



**AgEcon** SEARCH  
RESEARCH IN AGRICULTURAL & APPLIED ECONOMICS

*The World's Largest Open Access Agricultural & Applied Economics Digital Library*

**This document is discoverable and free to researchers across the globe due to the work of AgEcon Search.**

**Help ensure our sustainability.**

Give to AgEcon Search

AgEcon Search  
<http://ageconsearch.umn.edu>  
[aesearch@umn.edu](mailto:aesearch@umn.edu)

*Papers downloaded from **AgEcon Search** may be used for non-commercial purposes and personal study only. No other use, including posting to another Internet site, is permitted without permission from the copyright owner (not AgEcon Search), or as allowed under the provisions of Fair Use, U.S. Copyright Act, Title 17 U.S.C.*

PB89-190508

USDA/SB-775 POULTRY AND EGGS STATISTICS: 1960-87. (STATISTICAL  
BULLETIN.) / M. R. WEIMAR, ET AL. ECONOMIC RESEARCH SERVICE,  
WASHINGTON, DC. COMMODITY ECONOMICS DIV. APR 89 213P

10F3  
PB89  
190508

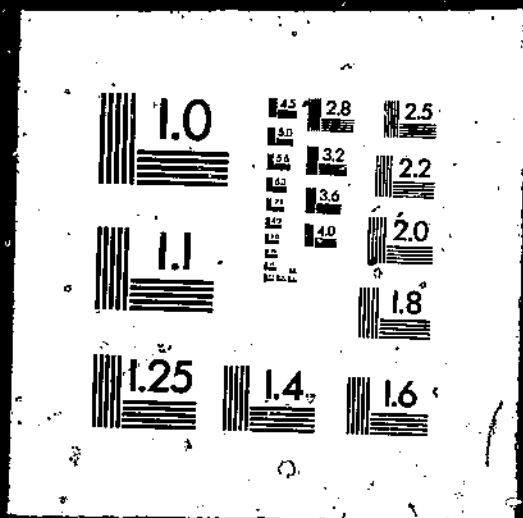

PB89-190508

Poultry and Eggs Statistics: 1960-87

(U.S.) Economic Research Service, Washington, DC

Apr 89

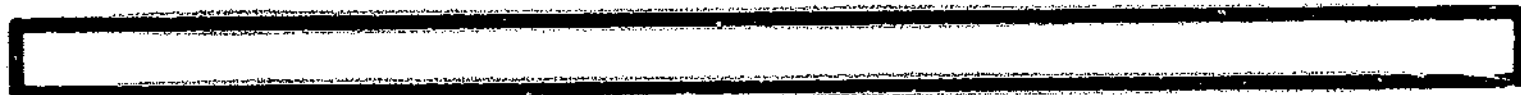
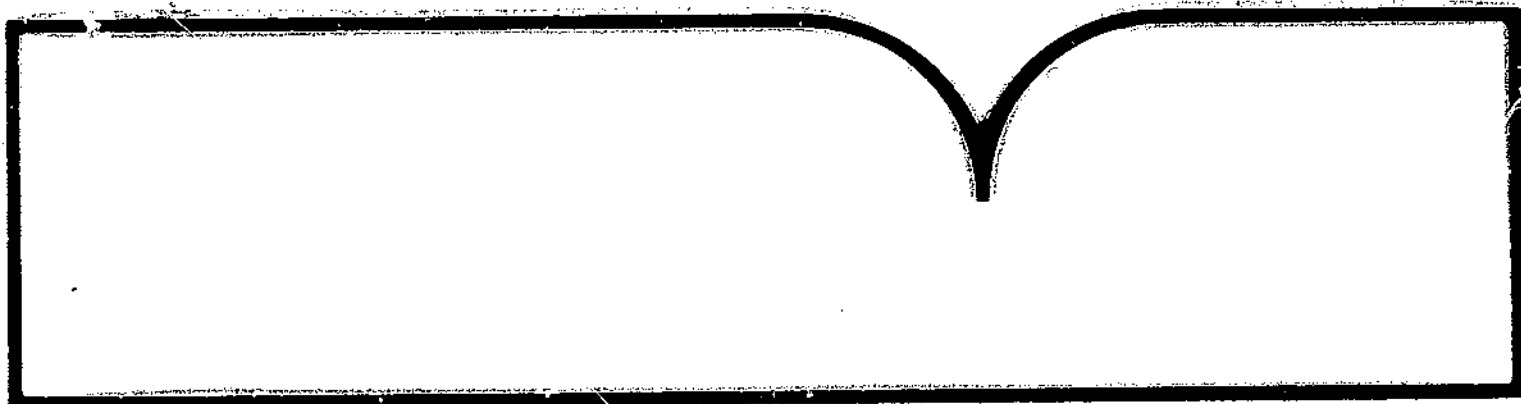

U.S. Department of Commerce  
National Technical Information Service  
**NTIS**

REPORT DOCUMENTATION PAGE		1. REPORT NO. SB-775	2.	3. Recipient's Accession No. PB89 190508/AS
4. Title and Subtitle U.S. Egg and Poultry Statistical Series, 1960-87			5. Report Date April 1989	
7. Author(s) Mark R. Weimar, Shauna Cromer			6.	
9. Performing Organization Name and Address Economic Research Service U.S. Department of Agriculture Washington, D.C. 20005-4788			8. Performing Organization Rep. No. SB-775	
12. Sponsoring Organization Name and Address			10. Project/Task/Work Unit No.	
15. Supplementary Notes			11. Contract(C) or Grant(G) No. (C) (G)	
16. Abstract (Limit: 200 words)			13. Type of Report & Period Covered	
<p>This bulletin reports monthly, quarterly, and annual 1960-87 summaries of the major statistical series for eggs and poultry. The bulletin presents data relating to eggs, turkeys, and broilers for indicators of production, production, stocks, trade, per capita consumption, costs of production, farm prices, wholesale prices, and retail prices.</p>			14.	
17. Document Analysis a. Descriptors				
Food industry                      Food consumption Food products Meat industry Costs b. Identifiers/Open-Ended Terms Eggs, Poultry c. COSATI Field/Group    02-B, 05-C				
Prices as of 1/1/89 Paper: Fiche: Cost codes are: A10 for Paper and A01 for Fiche				
18. Availability Statement: National Technical Information Service 5285 Port Royal Road, Springfield, VA 22161			19. Security Class (This Report) Unclassified	21. No. of Pages
			23. Security Class (This Page) Unclassified	22. Price

PB89-190508

U.S. Department of  
Commerce

Economic  
Research  
Service

# U.S. Egg and Poultry Statistical Series 1960-87

Mark R. Weimar  
Shauna Cromer

REPRODUCED BY  
U.S. DEPARTMENT OF COMMERCE  
NATIONAL TECHNICAL INFORMATION SERVICE  
SPRINGFIELD, VA. 22161

---

## Want Another Copy? It's Easy.

Just dial 1-800-999-6779. Toll free.

Ask for *U.S. Egg and Poultry Statistical Series, 1960-87* (SB-775).

The cost is \$8.00 per copy. For non-U.S. addresses, add 25 percent (includes Canada). Charge your purchase to your VISA or MasterCard, or we can bill you. Or send a check or purchase order (made payable to ERS-NASS) to:

ERS-NASS  
P.O. Box 1608  
Rockville, MD 20850.

We'll fill your order via 1st class mail.

## Can You Use an Electronic Database?

An electronic database containing the statistics in this report is also available. The database is in the form of 181 Lotus 1-2-3 (Release 2.01) worksheet files on MS-DOS and PC-DOS compatible, 5.25" DSDD diskettes. The database costs \$85.

Write to the above address and ask for *Egg and Poultry Statistics*. (order #89007).  
Or use our toll-free number, 1-800-999-6779.

For further information on the database, write to Mark Weimar, Rm. 837, 1301 New York Avenue, NW., Washington, DC 20005-4788 or call 1-202-786-1710.

---

U.S. EGG AND POULTRY STATISTICAL SERIES, 1960-87, by Mark R. Weimar and Shauna Cromer, Commodity Economics Division, Economic Research Service, U.S. Department of Agriculture, Statistical Bulletin No. 775.

ABSTRACT

This bulletin reports monthly, quarterly, and annual 1960-87 summaries of the major statistical series for eggs and poultry. The bulletin presents data relating to eggs, turkeys, and broilers for indicators of production, production, stocks, trade, per capita consumption, costs of production, farm prices, wholesale prices, and retail prices.

KEYWORDS: Data, poultry, broilers, turkeys, eggs, prices, production, trade, shipments, costs, consumption, disappearance.

1301 New York Avenue, NW.  
Washington, DC 20005-4788

April 1989



## CONTENTS

<u>Introduction</u>	<u>Page</u>
Table 1--Eggs and poultry: Value of sales and consumption on farms where produced, 1960-87 . . . . .	2
EGGS	
<u>Indicators of production, supply, and disappearance</u>	
Table 2--Eggs: Production, disposition, and value, 1960-87 . . . . .	3
Table 3--Pullet chicks placed in egg-type hatchery supply flocks, 1971-87 . . . . .	4
Table 4--Layer-type eggs in incubators, first day of month, 1972-87 . . . . .	5
Table 5--Chicks hatched: Egg-type in U.S. commercial hatcheries, 1960-87 . . . . .	6
Table 6--Chicks hatched: Egg-type and broiler-type in the United States, 1960-87 . . . . .	7
Table 7--Laying flock: Total number on farms during month, 1960-87 . . . . .	9
Table 8--All layers: Number on farms, first day of month, 1960-87 . . . . .	11
Table 9--Layers being force molted, first day of month, 1970-87 . . . . .	13
Table 10--Layers with molt completed, first day of month, 1970-87 . . . . .	14
Table 11--Eggs: Production per 100 layers during month, quarter, and year, 1960-87 . . . . .	15
Table 12--Eggs: Table egg and hatching egg production, 1960-87 . . . . .	16
Table 13--Eggs: Beginning cold storage stocks of shell eggs and egg products, 1960-87 . . . . .	17
Table 14--Frozen eggs: Beginning cold storage stocks, 1960-87 . . . . .	18
Table 15--Eggs: U.S. imports, 1960-87 . . . . .	19
Table 16--Eggs: U.S. exports, 1960-87 . . . . .	20
Table 17--Eggs: U.S. exports of hatching type, 1978-87 . . . . .	21
Table 18--Eggs: U.S. exports of shell other than hatching type, 1978-87 . . . . .	22
Table 19--Eggs: U.S. exports of whole, dried eggs and egg yolks, 1978-87 . . . . .	23
Table 20--Egg albumen: U.S. exports, not dried, 1978-87 . . . . .	24
Table 21--Egg albumen: U.S. exports, dried, 1978-87 . . . . .	25
Table 22--Eggs: U.S. exports of whole eggs not in shell and yolk not dried, 1978-87 . . . . .	26
Table 23--Eggs: Shipments to Puerto Rico and the U.S. Virgin Islands, 1960-87 . . . . .	27
Table 24--Hatching egg layers: Number on farms during month, 1980-87 . . . . .	28
Table 25--Hatching egg layers: Number on farms, first day of month, 1980-87 . . . . .	28
Table 26--Hatching eggs: Production per 100 layers during month, quarter, and year, 1980-87 . . . . .	29
Table 27--Hatching eggs: Production during month, 1980-87 . . . . .	29
Table 28--Eggs used for hatching, 1960-87 . . . . .	30
Table 29--Eggs: Military consumption, 1960-87 . . . . .	31

	<u>Page</u>
Table 30--Eggs: Total consumption of shell egg and egg products, 1960-87	32
Table 31--Eggs: Per capita consumption of shell eggs and egg products, 1960-87	33
Table 32--Table egg layers: Number on farms during month, 1980-87	34
Table 33--Table egg layers: Number on farms, first day of month, 1980-87	35
Table 34--Table eggs: Production per 100 layers during month, quarter, and year, 1980-87	36
Table 35--Table eggs: Production during month, 1980-87	36
Table 36--Eggs broken under Federal inspection, 1960-87	37
Table 37--Processing egg production: Pounds of liquid produced, 1960-87	38
Table 38--Processing egg production: Pounds of liquid for immediate consumption, 1960-87	39
Table 39--Processing egg production: Pounds of liquid frozen, 1960-87	40
Table 40--Processing egg production: Pounds of liquid dried, 1960-87	41
Table 41--Shell eggs: Beginning cold storage stocks, 1960-87	42
Table 42--Shell eggs: U.S. imports, 1960-87	43
Table 43--Shell eggs: U.S. exports, 1960-87	44
Table 44--Shell eggs: Shipments to Puerto Rico and the U.S. Virgin Islands, 1960-87	45
Table 45--Shell eggs: Military consumption, 1960-87	46
Table 46--Shell eggs: Total consumption, 1960-87	47
Table 47--Shell eggs: Per capita consumption, 1960-87	48

Prices and costs

Table 48--Egg feed-price ratio, 1960-87	49
Table 49--Poultry laying feed: Prices paid by farmers, 1960-87	50
Table 50--Egg-type chicks: Prices paid by farmers, 1966-87	51
Table 51--Eggs: Feed costs, 1972-87	52
Table 52--Eggs: Farm production costs, 1972-87	53
Table 53--Eggs: Wholesale costs of production, 1972-87	54
Table 54--Eggs: Net returns, 1972-87	55
Table 55--Eggs: Prices received by farmers, 1960-87	56
Table 56--Table eggs: Prices received by farmers (excludes hatching eggs), 1981-87	57
Table 57--Eggs: Wholesale price in New York City for Grade A large, 1960-87	58
Table 58--Eggs: Wholesale value for Grade A large in the United States, 1960-87	59
Table 59--Frozen whole eggs: Wholesale price in New York City and Philadelphia, 1960-87	60
Table 60--Frozen egg whites: Wholesale price in New York City and Philadelphia, 1960-87	61
Table 61--Dried whole eggs: Wholesale price in New York City and Philadelphia, 1960-87	62
Table 62--Eggs: Retail price for Grade A large in the United States, 1960-87	63

	<u>Page</u>
Table 63--Eggs: U.S. retailer to retail price spread, 1960-87 . . . . .	64
Table 64--Eggs: Consumer price index, 1960-87 . . . . .	65

## BROILERS

### Indicators of production, supply, and disappearance

Table 65--Broilers: Production and income, 1960-87 . . . . .	66
Table 66--Pullet chicks placed in broiler hatchery supply flocks, 1960-87 . . . . .	67
Table 67--Broiler-type eggs in incubators, first day of month, 1972-87 . . . . .	68
Table 68--Chicks hatched: Broiler type in U.S. commercial hatcheries, 1960-87 . . . . .	70
Table 69--Young chicken: Number slaughtered under Federal inspection, 1960-87 . . . . .	72
Table 70--Young chicken: Liveweight production under Federal inspection, 1960-87 . . . . .	74
Table 71--Young chicken: Average liveweight at slaughter under Federal inspection, 1960-87 . . . . .	76
Table 72--Young chicken: Pounds of ready-to-cook production under Federal inspection, 1960-87 . . . . .	77
Table 73--Young chicken: Pounds ready-to-cook, further-processed meat under Federal inspection, 1962-87 . . . . .	79
Table 74--Young chicken: Pounds ready-to-cook, cut-up under Federal inspection, 1962-87 . . . . .	81
Table 75--Young chicken: Pounds ready-to-cook condemned under Federal inspection, 1961-87 . . . . .	83
Table 76--Young chicken: Pounds of further-processed meat condemned under Federal inspection, 1962-87 . . . . .	84
Table 77--Young chicken: Pounds cut-up condemned under Federal inspection, 1967-87 . . . . .	85
Table 78--Young chicken: Total pounds ready-to-cook production, 1960-87 . . . . .	86
Table 79--Young chicken: Beginning cold storage stocks, 1960-87 . . . . .	88
Table 80--Young chicken: U.S. exports, 1960-87 . . . . .	89
Table 81--Young chicken: Shipments to Puerto Rico and the U.S. Virgin Islands, 1960-87 . . . . .	90
Table 82--Young chicken: Military consumption, 1960-87 . . . . .	91
Table 83--Young chicken: Total consumption, 1960-87 . . . . .	92
Table 84--Young chicken: Per capita consumption, 1960-87 . . . . .	94

### Prices and costs

Table 85--Broiler chicks: Prices paid by farmers, 1960-87 . . . . .	95
Table 86--Chick starter feed: Prices paid by farmers, 1960-87 . . . . .	96
Table 87--Broiler grower feed: Prices paid by farmers, 1960-87 . . . . .	97
Table 88--Broiler feed-price ratio, 1960-87 . . . . .	98
Table 89--Young chicken: Feed costs, liveweight basis, 1967-87 . . . . .	99
Table 90--Young chicken: Farm production costs, liveweight basis, 1967-87 . . . . .	100
Table 91--Young chicken: Farm production costs, ready-to-cook basis, 1967-87 . . . . .	101

	<u>Page</u>
Table 92--Young chicken: Wholesale production costs, ready-to-cook basis, 1967-87 . . . . .	102
Table 93--Young chicken: Net returns, 1967-87 . . . . .	103
Table 94--Broilers: Average price received by farmers, 1960-87 . . . . .	104
Table 95--Broilers: 12-city composite wholesale price, ready-to-cook, 1978-87 . . . . .	105
Table 96--Broilers: 9-city wholesale price, ready-to-cook, 1964-83 . . . . .	106
Table 97--Chicken breast: Wholesale price for boneless, skinless in the East, 1971-87 . . . . .	107
Table 98--Chicken breast (ribs on): Wholesale price in the East, 1960-87 . . . . .	108
Table 99--Chicken legs: Wholesale price in the East, 1960-87 . . . . .	109
Table 100--Chicken wings: Wholesale price in the East, 1960-87 . . . . .	110
Table 101--Chicken backs and necks (stripped): Wholesale price in the East, 1960-87 . . . . .	111
Table 102--Chicken livers: Wholesale price in the East, 1960-87 . . . . .	112
Table 103--Chicken gizzards: Wholesale price in the East, 1980-87 . . . . .	113
Table 104--Chicken: Whole broiler wholesale value in the United States, 1960-87 . . . . .	114
Table 105--Whole fryers: Average U.S. retail value, 1960-87 . . . . .	115
Table 106--Chicken breast (bone-in): Average U.S. retail price, 1980-87 . . . . .	116
Table 107--Chicken legs (bone-in): Average U.S. retail price, 1980-87 . . . . .	116
Table 108--Whole fryers: U.S. retailer to retail price spread, 1960-87 . . . . .	117
Table 109--Whole fryers: Consumer price index, 1960-87 . . . . .	118
Table 110--Chicken, fresh and frozen parts: Consumer price index, 1977-87 . . . . .	119

OTHER CHICKEN

Production, supply, and disappearance

Table 111--Other chicken: Number slaughtered under Federal inspection, 1960-87 . . . . .	120
Table 112--Other chicken: Number of heavy-type chickens slaughtered under Federal inspection, 1964-87 . . . . .	121
Table 113--Other chicken: Number of light-type chickens slaughtered under Federal inspection, 1964-87 . . . . .	122
Table 114--Other chicken: Pounds ready-to-cook production under Federal inspection, 1960-87 . . . . .	123
Table 115--Other chicken: Pounds ready-to-cook, further-processed meat under Federal inspection, 1962-87 . . . . .	124
Table 116--Other chicken: Pounds ready-to-cook, cut-up under Federal inspection, 1962-87 . . . . .	125
Table 117--Other chicken: Pounds ready-to-cook condemned under Federal inspection, 1961-87 . . . . .	126
Table 118--Other chicken: Pounds further-processed meat condemned under Federal inspection, 1962-87 . . . . .	127

	<u>Page</u>
Table 119--Other chicken: Pounds cut-up condemned under Federal inspection, 1969-87 . . . . .	128
Table 120--Other chicken: Total pounds ready-to-cook production, 1960-87 . . . . .	129
Table 121--Other chicken: Beginning cold storage stocks, 1960-87 . . . . .	130
Table 122--Other chicken: U.S. exports, 1960-87 . . . . .	131
Table 123--Other chicken: Shipments to Puerto Rico and the U.S. Virgin Islands, 1960-87 . . . . .	132
Table 124--Other chicken: Military consumption, 1960-87 . . . . .	133
Table 125--Other chicken: Total consumption, 1960-87 . . . . .	134
Table 126--Other chicken: Per capita consumption, 1960-87 . . . . .	135
Table 127--Total chicken: Number slaughtered under Federal inspection, 1960-87 . . . . .	136

Prices

Table 128--Heavy-type hens: Price at the farm, Southeast, 1969-87 . . . . .	138
Table 129--Light-type hens: Price at the farm, Southeast, 1969-87 . . . . .	139
Table 130--Hens: Wholesale price in Chicago, ready-to-cook, 1960-87 . . . . .	140

TURKEY

Indicators of production, supply, and disappearance

Table 131--Turkey: Production and income, 1960-87 . . . . .	141
Table 132--Total turkey eggs in incubators, first day of month, 1970-87 . . . . .	142
Table 133--Turkey: Number placed for slaughter during month, 1982-87 . . . . .	143
Table 134--Turkey: Number of all types slaughtered under Federal inspection, 1960-87 . . . . .	144
Table 135--Turkey: Number of young banded breeders slaughtered under Federal inspection, 1964-87 . . . . .	145
Table 136--Turkey: Number of young fryer-roasters slaughtered under Federal inspection, 1960-87 . . . . .	146
Table 137--Turkey: Number of young turkeys slaughtered under Federal inspection, 1960-87 . . . . .	147
Table 138--Turkey: Number of old turkeys slaughtered under Federal inspection, 1960-87 . . . . .	148
Table 139--Turkey: Pounds liveweight slaughtered under Federal inspection, 1960-87 . . . . .	149
Table 140--Turkey: Average liveweight at slaughter under Federal inspection, 1960-87 . . . . .	151
Table 141--Turkey: Pounds ready-to-cook production under Federal inspection, 1960-87 . . . . .	152
Table 142--Turkey: Pounds ready-to-cook, whole-carcass turkey further processed under Federal inspection, 1974-87 . . . . .	154
Table 143--Turkey: Pounds ready-to-cook, further-processed meat under Federal inspection, 1962-87 . . . . .	155

	<u>Page</u>
Table 144--Turkey: Pounds ready-to-cook, cut-up under Federal inspection, 1962-87 . . . . .	157
Table 145--Turkey: Pounds ready-to-cook condemned under Federal inspection, 1961-87 . . . . .	159
Table 146--Turkey: Pounds ready-to-cook, further-processed whole-carcass turkey condemned under Federal inspection, 1980-87 . . . . .	160
Table 147--Turkey: Pounds ready-to-cook, further-processed meat condemned under Federal inspection, 1962-87 . . . . .	161
Table 148--Turkey: Pounds ready-to-cook, cut-up condemned under Federal inspection, 1969-87 . . . . .	162
Table 149--Turkey: Total pounds ready-to-cook production, 1960-87 . . . . .	163
Table 150--Turkey: Beginning cold storage stocks, 1960-87 . . . . .	165
Table 151--Whole turkey: Beginning cold storage stocks, 1967-87 . . . . .	166
Table 152--Turkey parts: Beginning cold storage stocks, 1967-87 . . . . .	167
Table 153--Turkey: U.S. exports, 1960-87 . . . . .	168
Table 154--Turkey: Shipments to Puerto Rico and the U.S. Virgin Islands, 1969-87 . . . . .	169
Table 155--Turkey: Military consumption, 1960-87 . . . . .	170
Table 156--Turkey: Total consumption, 1960-87 . . . . .	171
Table 157--Turkey: Per capita consumption, 1960-87 . . . . .	173

Prices and costs

Table 158--Turkey poults: Prices paid by farmers, 1969-87 . . . . .	174
Table 159--Turkey grower feed: Prices paid by farmers, 1960-87. . . . .	175
Table 160--Turkey feed-price ratio, 1960-87 . . . . .	176
Table 161--Turkey: Feed costs, liveweight basis, 1972-87 . . . . .	177
Table 162--Turkey: Farm production costs, liveweight basis, 1972-87 . . . . .	178
Table 163--Turkey: Production costs, ready-to-cook basis, 1972-87 . . . . .	179
Table 164--Turkey: Wholesale costs of production, ready-to-cook basis, 1972-87 . . . . .	180
Table 165--Turkey: Net returns, 1972-87 . . . . .	181
Table 166--Turkey: Liveweight price received by farmers, 1960-87 . . . . .	182
Table 167--Turkey: Wholesale value for whole turkey in the United States, 1960-87 . . . . .	183
Table 168--Young tom turkeys (14-22 lb.): Wholesale price in the East, 1963-87 . . . . .	184
Table 169--Young hen turkeys (8-16 lb.): Wholesale price in the East, 1963-87 . . . . .	185
Table 170--Turkey drumsticks: Wholesale price in the East, 1975-87 . . . . .	186
Table 171--Turkey wings (full cut): Wholesale price in the East, 1975-87 . . . . .	187
Table 172--Turkey breast (4-7 lb.): Wholesale price in the East, 1975-87 . . . . .	188
Table 173--Turkey: Average U.S. retail value, 1960-87 . . . . .	189
Table 174--Turkey: U.S. retailer to retail price spread, 1960-87 . . . . .	190
Table 175--Other poultry: Consumer price index, 1977-87. . . . .	191

	<u>Page</u>
Table 176--Poultry: Total ready-to-cook production under Federal inspection, 1968-87 . . . . .	192
Table 177--All poultry: Consumer price index, 1960-87 . . . . .	194
Table 178--Consumer price index: All urban consumers, all items, 1960-87 . . . . .	195

ADDENDUM

Table 179--Nonbroiler chickens: Production, disposition, and income, 1960-87 . . . . .	196
Table 180--Young chicken: U.S. exports of whole birds, 1978-87 . . . . .	197
Table 181--Young chicken: U.S. exports of cut-up parts, 1978-87 . . . . .	198

# U.S. Egg and Poultry Statistical Series, 1960-87

Mark R. Weimar  
Shauna Cromer\*

## INTRODUCTION

This bulletin reports major statistical series describing the egg and poultry industries since 1960. It updates Poultry and Egg Statistics, 1960-85 (SB-747). The bulletin is divided into four major sections: eggs, broilers, other chicken (mature chicken), and turkey. Within each section, the bulletin is further divided into indicators of production, supply and disappearance, and prices and costs. Each section, except other chicken, contains statistical series describing production capacity such as flock size and chick or poult placements; supply and disappearance series containing estimates of production, exports, shipments, and uses in different categories; and prices and costs containing estimates of prices paid, prices received, and costs of production. The other chicken section does not include any series that would forecast production levels.

The statistical series published in this bulletin have been collected by various U.S. Government agencies and maintained by the U.S. Department of Agriculture (USDA). These statistical series may appear to be continuous throughout the stated time period, but the limitations of each series should be recognized before being used in econometric or other statistical models. For example, some series may have been collected by different agencies using different methodologies during the time period indicated. As an example, the retail prices or values are a combination of estimates collected by the Bureau of Labor Statistics, U.S. Department of Labor, and the Economic Research Service, USDA.

Earlier data can be found in Poultry and Egg Statistics through Mid-1961 (SB-305) and Egg and Poultry Statistics through Mid-1972 (SB-525), published by the Economic Research Service, USDA.

---

\*Authors are an agricultural economist and former economic assistant, respectively, in the Economic Research Service, U.S. Department of Agriculture.



Table 1--Eggs and poultry: Value of sales and consumption on farms where produced, 1960-87 1/ 2/

Year	Eggs		Nonbroiler chickens				Total		Gross income
	Sales	Consumed on farms where produced	Broiler sales	Turkey sales	Sales	Consumed on farms where produced	Sales	Consumed on farms where produced	
Million dollars									
1960	1,731	111	1,014	371	105	35	3,221	146	3,367
1961	1,750	98	947	356	91	27	3,144	125	3,269
1962	1,703	84	1,049	352	93	24	3,197	108	3,305
1963	1,747	77	1,063	377	91	20	3,278	97	3,375
1964	1,770	67	1,070	383	86	16	3,309	83	3,392
1965	1,785	56	1,217	421	86	13	3,509	69	3,578
1966	2,106	51	1,371	486	100	11	4,063	62	4,125
1967	1,765	39	1,223	460	91	8	3,539	47	3,586
1968	1,893	38	1,326	417	90	8	3,726	46	3,772
1969	2,212	38	1,531	454	104	8	4,301	46	4,347
1970	2,190	30	1,475	498	102	6	4,265	36	4,301
1971	1,801	20	1,487	500	93	5	3,881	25	3,906
1972	1,764	17	1,623	537	101	5	4,025	22	4,047
1973	2,859	27	2,690	936	169	8	6,654	35	6,689
1974	2,884	25	2,436	683	116	5	6,119	30	6,149
1975	2,797	22	2,915	793	104	5	6,609	27	6,636
1976	3,109	24	2,945	825	136	6	7,015	30	7,045
1977	2,973	22	3,059	910	133	6	7,075	28	7,103
1978	2,901	20	3,676	1,157	130	5	7,864	25	7,889
1979	3,338	21	4,032	1,214	160	6	8,744	27	8,771
1980	3,247	20	4,303	1,272	128	5	8,950	25	8,975
1981	3,648	23	4,699	1,248	132	5	9,727	28	9,755
1982	3,438	21	4,502	1,255	119	4	9,314	25	9,339
1983	3,449	21	4,873	1,269	147	5	9,738	26	9,764
1984	4,088	23	6,018	1,655	170	5	11,931	28	11,959
1985	3,253	3/	5,680	1,819	152	3/	10,904	3/	10,904
1986	3,510	3/	6,780	1,952	128	3/	12,370	3/	12,370
1987	3,177	3/	6,176	1,701	114	3/	11,168	3/	11,168

1/ 1987 preliminary.

2/ 1970-84 data (except turkey) are for a December-November marketing year.

3/ Collection of data for consumption on farms discontinued in 1985.

Source: "Poultry: Production and Value Annual Summary," National Agricultural Statistics Service, USDA.

Table 2--Eggs: Production, disposition, and value, 1960-87 1/

Year 2/	Avg. no. of layers on hand during the year	Eggs produced		Eggs consumed on farms where produced	Eggs Sold	Price per dozen	Gross income
		Per layer on hand during year	Total				
	Thousands	Number	-----Million-----			Cents	1,000 dollars
1960	295,284	209	61,462	3,782	57,680	36.0	1,841,378
1961	296,648	210	62,423	3,364	59,059	35.6	1,848,364
1962	299,834	212	63,569	3,026	60,543	33.8	1,786,895
1963	298,476	213	63,500	2,729	60,770	34.5	1,823,948
1964	301,136	217	65,215	2,439	62,776	33.8	1,836,384
1965	301,053	218	65,560	2,056	63,504	33.7	1,840,650
1966	303,832	218	66,205	1,612	64,593	39.1	2,156,527
1967	313,717	221	69,327	1,558	67,769	31.3	1,803,811
1968	309,824	220	68,156	1,393	66,763	34.0	1,930,816
1969	306,886	220	67,546	1,172	66,374	40.0	2,250,367
1970	312,759	218	68,212	953	67,259	39.1	2,220,687
1971	312,886	223	69,649	789	68,860	31.4	1,820,784
1972	304,504	227	69,219	692	68,527	30.9	1,780,881
1973	290,588	227	66,039	627	65,412	52.5	2,885,770
1974	284,732	230	65,620	580	65,040	53.2	2,909,522
1975	278,101	232	64,626	536	64,090	52.4	2,819,275
1976	274,135	235	64,511	514	63,997	58.3	3,133,364
1977	274,875	235	64,602	485	64,117	55.6	2,994,957
1978	281,544	239	67,157	468	66,689	52.2	2,920,788
1979	288,623	240	69,209	454	68,755	58.3	3,359,872
1980	287,705	242	69,686	451	69,235	56.3	3,267,563
1981	287,774	243	69,825	441	69,384	63.1	3,671,143
1982	286,369	244	69,718	427	69,291	59.5	3,458,873
1983	276,263	247	68,169	415	67,754	61.1	3,469,368
1984	278,022	245	68,230	390	67,840	72.3	4,110,920
1985	276,680	247	68,407	3/	3/	57.1	3,252,519
1986	276,255	248	68,398	3/	3/	61.6	3,510,273
1987	280,475	248	69,492	3/	3/	54.9	3,177,043

1/ 1987 preliminary.

2/ Marketing year December 1-November 30.

3/ Collection of data discontinued in 1985.

Source: "Poultry: Production and Value Annual Summary," National Agricultural Statistics Service, USDA.

Table 3--Pullet chicks placed in egg-type hatchery supply flocks, 1971-87 1/

Year	Months												Quarters				Annual
	Jan.	Feb.	Mar.	Apr.	May	June	July	Aug.	Sept.	Oct.	Nov.	Dec.	I	II	III	IV	
	Thousands																
1971	264	386	452	589	482	681	412	357	413	297	279	257	1,102	1,752	1,182	933	4,869
1972	295	348	306	470	533	592	385	426	409	476	236	274	949	1,595	1,220	986	4,750
1973	314	414	453	355	511	530	423	349	268	309	302	258	1,181	1,396	1,040	869	4,486
1974	306	324	474	344	473	525	311	394	339	205	205	265	1,104	1,342	1,044	675	4,165
1975	183	232	321	255	406	486	332	283	319	294	135	250	736	1,147	934	679	3,496
1976	221	233	356	415	353	566	438	356	251	266	284	208	810	1,334	1,045	758	3,947
1977	279	300	373	365	441	533	258	333	335	245	190	321	952	1,339	926	756	3,973
1978	184	241	389	341	322	457	322	424	282	273	195	211	814	1,120	1,028	679	3,641
1979	314	246	357	329	464	540	462	427	228	254	255	278	917	1,333	1,117	787	4,154
1980	239	256	308	345	328	430	439	428	263	218	181	188	803	1,103	1,130	587	3,623
1981	202	248	266	442	395	412	350	296	234	285	244	204	716	1,249	880	733	3,578
1982	125	248	353	428	360	514	297	372	216	227	385	243	726	1,302	885	855	3,768
1983	188	199	212	349	382	435	367	220	176	319	232	228	599	1,166	763	779	3,307
1984	194	209	311	309	437	424	359	283	323	243	203	171	714	1,170	965	617	3,466
1985	168	208	289	343	253	223	345	278	254	238	166	198	665	819	877	602	2,963
1986	209	256	329	320	195	284	250	218	237	270	150	243	794	799	705	663	2,961
1987	196	251	246	355	225	378	330	206	233	299	194	296	693	958	769	789	3,209

1/ 1987 preliminary.

Source: "Eggs, Chickens, and Turkeys," National Agricultural Statistics Service, USDA.

Table 4--Layer-type eggs in incubators, first day of month, 1972-87 1/

Year	Months												Quarters				Annual
	Jan.	Feb.	Mar.	Apr.	May	June	July	Aug.	Sept.	Oct.	Nov.	Dec.	I	II	III	IV	
	Thousands																
1972	34,063	37,646	39,949	47,677	46,834	38,933	35,311	32,425	32,550	34,432	30,777	30,683	34,063	47,677	35,311	34,432	34,063
1973	30,980	38,669	45,163	49,224	49,760	42,387	36,850	34,926	40,522	41,418	35,519	33,855	30,980	49,224	36,850	41,418	30,980
1974	--	36,576	39,547	49,657	47,490	41,510	32,630	31,146	29,653	31,796	31,887	31,014	--	49,657	32,630	31,796	--
1975	30,468	33,935	39,687	44,395	44,027	38,665	34,114	31,709	31,208	31,326	27,393	28,163	30,468	44,395	34,114	31,326	30,468
1976	31,257	35,536	43,171	46,027	44,223	40,258	34,703	33,517	34,538	35,088	33,418	33,438	31,257	46,027	34,703	35,088	31,257
1977	34,909	39,776	43,790	49,811	48,986	41,873	34,839	33,727	33,418	33,710	32,345	30,879	34,909	49,811	34,839	33,710	34,909
1978	30,977	34,118	41,215	47,554	49,189	40,258	35,340	34,277	35,385	36,390	33,225	35,263	30,977	47,554	35,340	36,390	30,977
1979	34,472	36,706	44,804	49,098	49,562	46,257	40,034	37,861	35,315	36,278	34,738	34,448	34,472	49,098	40,034	36,278	34,472
1980	33,351	37,873	40,299	43,884	44,392	39,776	35,625	35,014	35,730	33,563	33,205	32,634	33,351	43,884	35,625	33,563	33,351
1981	32,847	34,784	38,877	43,980	41,855	37,734	30,164	29,176	29,634	31,301	31,005	31,253	32,847	43,980	30,164	31,301	32,847
1982	32,468	34,951	39,529	41,930	42,739	37,684	32,711	28,681	28,108	29,398	27,819	29,680	32,468	41,930	32,711	29,398	32,468
1983	28,373	30,089	32,175	33,294	33,539	33,887	28,122	27,628	29,632	26,648	27,557	30,280	28,373	33,294	28,122	26,648	28,373
1984	31,658	33,538	41,380	44,160	43,646	43,833	35,337	31,732	30,018	28,083	27,165	25,616	31,658	44,160	35,337	28,083	31,658
1985	25,229	25,389	32,004	36,628	35,363	32,539	28,921	28,151	29,897	29,940	31,201	32,102	25,229	36,628	28,921	29,940	25,229
1986	28,513	31,828	35,663	38,531	38,207	34,598	31,892	29,265	30,379	28,667	26,340	31,072	28,513	38,531	31,892	28,667	28,513
1987	29,879	33,192	37,479	37,380	38,964	35,192	31,526	31,591	31,652	31,259	28,863	28,859	29,879	37,380	31,326	31,259	29,879

-- = Not available.

1/ 1987 preliminary.

Source: "Eggs, Chickens, and Turkeys," National Agricultural Statistics Service, USDA.

Table 5--Chicks hatched: Egg-type in U.S. commercial hatcheries, 1960-87 1/

Year	Months												Quarters				Annual
	Jan.	Feb.	Mar.	Apr.	May	June	July	Aug.	Sept.	Oct.	Nov.	Dec.	I	II	III	IV	
	Thousands																
1960	23,337	38,225	71,561	97,524	99,682	43,607	18,825	16,352	16,704	16,941	16,713	20,195	133,123	240,813	51,881	53,849	479,666
1961	31,608	49,609	91,210	103,903	84,961	34,578	21,363	20,653	22,107	24,424	21,104	20,356	172,427	223,442	64,123	65,884	525,876
1962	28,339	40,304	78,703	96,696	83,567	38,920	24,437	21,879	21,739	24,577	21,795	21,017	147,346	219,183	68,055	67,389	501,973
1963	31,273	41,987	71,727	95,425	81,572	41,603	29,171	25,265	24,957	25,614	22,952	23,234	144,987	218,600	79,393	71,800	514,780
1964	31,345	42,312	74,367	89,568	77,462	46,981	32,335	26,705	28,356	28,897	24,873	25,170	148,024	214,011	87,396	78,940	528,371
1965	31,277	36,858	59,742	73,478	68,382	47,123	32,830	28,728	29,048	28,064	26,508	26,927	127,877	188,983	90,606	81,499	488,965
1966	36,202	41,178	64,741	81,036	77,042	53,915	36,654	34,389	35,428	37,855	35,530	35,363	142,121	211,993	106,471	108,748	569,333
1967	39,761	46,315	66,132	74,418	68,073	47,929	34,040	36,011	34,603	32,878	27,681	26,977	152,208	190,420	104,654	87,536	534,818
1968	33,517	38,590	53,759	62,300	59,352	44,998	37,067	37,123	37,489	40,374	35,753	33,979	125,866	166,650	111,679	110,106	514,301
1969	38,044	40,297	53,621	60,293	59,520	47,395	40,213	37,965	39,453	39,987	34,052	39,048	131,962	167,208	117,631	113,087	529,888
1970	46,287	46,940	64,608	69,760	64,366	50,903	45,083	29,433	40,522	42,167	35,546	35,527	157,835	185,029	115,038	113,240	571,142
1971	40,371	42,937	57,785	64,633	60,227	49,293	41,384	38,197	34,350	33,755	32,921	31,620	141,093	174,153	113,931	98,296	527,473
1972	39,110	41,645	47,979	53,002	51,989	42,888	38,569	37,493	35,985	37,890	32,426	32,378	128,734	147,879	112,047	102,694	491,354
1973	38,600	41,535	52,001	53,962	55,362	44,729	41,159	42,476	42,858	45,974	40,335	35,265	132,136	154,053	126,493	121,574	534,256
1974	35,083	37,695	46,201	54,587	52,074	43,400	36,674	34,945	32,091	35,489	33,065	32,159	118,979	150,061	103,710	100,653	473,403
1975	34,818	36,552	45,372	47,409	47,989	40,854	38,099	34,934	33,851	34,801	28,446	30,679	116,742	136,252	106,884	93,926	453,804
1976	35,844	39,637	50,055	51,482	48,233	42,351	38,609	38,257	37,721	37,039	36,305	36,647	125,536	142,066	114,587	109,991	492,180
1977	40,338	40,893	51,265	55,133	52,452	44,700	37,412	37,821	37,394	37,559	34,470	32,476	132,496	152,285	112,627	104,505	501,913
1978	36,891	36,906	46,805	50,886	53,675	45,631	35,818	38,556	37,180	37,715	35,637	35,878	120,602	150,192	111,554	109,230	491,578
1979	39,509	38,527	50,114	52,419	55,872	47,805	42,822	41,886	36,599	39,471	37,541	36,388	128,150	156,096	121,307	113,400	518,953
1980	38,090	42,082	46,464	47,883	47,610	42,293	37,892	38,001	37,401	37,286	33,785	35,835	126,636	137,786	113,294	106,906	484,622
1981	37,792	36,051	44,489	48,258	46,100	40,524	32,257	33,796	32,250	35,905	33,699	33,054	118,332	134,882	98,303	102,658	454,175
1982	36,652	36,413	44,220	46,626	47,342	39,424	35,405	33,455	31,226	32,345	30,172	31,140	117,285	133,392	100,086	93,657	444,420
1983	32,630	32,956	39,281	36,663	38,330	37,487	30,530	30,929	31,796	32,343	29,639	34,351	104,867	112,480	93,255	96,333	406,935
1984	36,923	37,451	45,697	47,936	49,005	46,545	38,424	34,824	33,113	31,372	30,142	27,098	120,071	143,486	106,361	88,612	458,530
1985	28,289	28,419	36,923	40,873	38,967	33,838	32,094	32,503	33,568	33,593	33,606	34,164	93,631	113,678	98,165	101,363	406,837
1986	34,538	34,826	39,523	42,359	42,465	37,253	33,575	33,382	32,638	32,444	27,456	33,262	108,887	122,077	99,595	93,162	423,721
1987	34,156	35,815	41,708	42,356	40,858	37,256	33,375	34,667	31,800	33,959	30,593	31,242	111,679	120,470	99,842	95,794	427,785

1/ 1987 preliminary.

Source: "Eggs, Chickens, and Turkeys," National Agricultural Statistics Service.

Table 6--Chicks hatched: Egg-type and broiler-type in the United States, 1960-87 1/

Year	Months											
	Jan.	Feb.	Mar.	Apr.	May	June	July	Aug.	Sept.	Oct.	Nov.	Dec.
	Thousands											
1960	182,462	197,772	248,365	270,455	294,764	228,956	194,498	171,874	156,682	160,355	160,904	178,083
1961	201,533	224,836	301,594	320,044	297,072	231,762	208,895	190,957	165,976	162,330	163,802	176,920
1962	205,725	209,277	287,863	304,965	293,569	231,396	210,139	195,279	182,568	193,504	192,520	192,444
1963	207,024	211,717	272,599	309,817	306,736	249,238	223,437	203,240	184,219	194,278	197,903	208,722
1964	213,392	227,592	286,334	300,677	297,112	252,614	233,586	213,210	194,728	203,399	200,908	210,778
1965	223,795	226,246	278,026	297,818	308,537	274,082	257,991	235,959	216,274	223,996	223,322	236,800
1966	255,861	248,598	302,128	327,174	335,057	300,541	281,103	258,664	248,111	257,861	248,345	253,482
1967	265,021	263,905	322,267	324,766	325,115	292,900	275,118	268,294	236,271	238,515	239,023	242,165
1968	263,342	258,123	300,448	310,004	320,278	295,276	281,218	269,545	240,911	255,141	257,331	261,773
1969	274,469	268,409	321,394	328,831	339,513	313,579	297,844	284,679	270,474	277,484	262,967	295,285
1970	316,381	301,017	360,559	364,002	365,050	338,126	313,522	290,136	264,330	270,544	282,117	294,527
1971	304,569	281,928	338,057	346,898	349,551	329,277	309,962	306,640	274,179	272,469	283,280	298,615
1972	313,013	311,072	345,266	346,858	355,003	329,066	311,630	309,722	275,645	284,873	283,577	293,086
1973	300,268	283,444	339,360	343,385	353,351	327,402	299,531	312,834	289,164	295,451	294,246	302,806
1974	312,543	291,871	342,674	343,510	349,607	319,273	287,776	279,018	252,892	252,629	261,386	284,654
1975	288,477	275,526	323,513	322,724	333,106	315,549	308,926	303,222	281,450	284,721	283,034	302,627
1976	314,772	307,836	359,522	362,101	369,342	351,542	342,558	334,132	309,658	305,217	304,199	319,627
1977	334,609	313,252	374,457	379,775	389,858	364,815	347,995	332,499	317,417	328,444	316,714	338,750
1978	349,876	326,604	379,117	388,806	414,284	391,725	374,295	356,778	333,304	347,047	342,664	366,417
1979	380,338	352,752	418,866	427,749	448,796	428,543	408,766	401,511	357,385	361,707	345,321	384,977
1980	399,968	390,012	429,121	421,784	431,499	411,836	400,076	372,393	367,608	381,381	364,594	394,688
1981	407,315	380,272	443,927	437,993	448,405	423,239	406,491	398,928	382,473	378,167	365,989	397,617
1982	409,155	372,897	435,138	432,427	450,096	424,588	417,384	411,215	379,316	376,924	375,774	405,089
1983	415,234	381,243	439,029	425,444	433,790	419,676	408,518	403,175	375,430	377,596	365,567	409,232
1984	407,410	393,954	443,371	442,742	457,830	443,506	431,809	429,315	395,000	398,810	386,924	421,789
1985	429,955	392,961	455,765	452,612	462,958	444,653	439,596	438,929	413,706	416,152	412,656	449,050
1986	443,874	410,918	472,394	466,437	481,088	465,944	463,458	449,373	434,314	448,637	430,038	470,549
1987	473,598	441,067	497,789	498,035	514,685	498,677	496,696	490,343	465,569	475,852	453,740	500,962

See footnotes on next page.

Continued--

Table 6--Chicks hatched: Egg-type and broiler-type in the United States, 1960-87 (Continued) 1/

Year	Quarters				Annual
	I	II	III	IV	
	Thousands				
1960	628,599	794,175	523,054	499,342	2,445,170
1961	727,963	848,878	565,828	503,052	2,645,721
1962	702,865	829,930	587,986	578,468	2,699,249
1963	691,540	865,791	610,896	600,903	2,768,930
1964	727,318	850,403	641,524	615,085	2,834,330
1965	728,067	880,437	710,224	684,118	3,002,846
1966	806,587	962,772	787,878	759,688	3,316,925
1967	851,193	942,781	779,683	719,703	3,293,360
1968	821,913	925,558	791,674	774,245	3,313,390
1969	864,272	981,923	852,997	855,736	3,554,928
1970	977,957	1,067,178	867,988	847,188	3,760,311
1971	924,554	1,025,726	890,781	854,364	3,695,425
1972	969,351	1,030,927	896,997	861,536	3,758,811
1973	923,072	1,024,138	901,529	892,503	3,741,242
1974	947,088	1,012,390	819,686	798,669	3,577,833
1975	887,516	971,379	893,598	870,382	3,622,875
1976	982,130	1,082,985	986,348	929,043	3,980,506
1977	1,022,318	1,134,448	997,911	983,908	4,138,585
1978	1,055,597	1,194,815	1,064,377	1,056,128	4,370,917
1979	1,151,956	1,305,088	1,167,662	1,092,005	4,716,711
1980	1,219,101	1,265,119	1,140,077	1,140,663	4,764,960
1981	1,231,514	1,309,637	1,187,892	1,141,773	4,870,816
1982	1,217,190	1,307,111	1,207,915	1,157,787	4,890,003
1983	1,235,506	1,278,910	1,187,123	1,152,395	4,853,934
1984	1,244,735	1,344,078	1,256,124	1,207,523	5,052,460
1985	1,278,681	1,360,223	1,292,231	1,277,858	5,208,993
1986	1,327,186	1,413,469	1,347,145	1,349,224	5,437,024
1987	1,412,454	1,511,397	1,452,608	1,430,554	5,807,013

1/ 1987 preliminary.

Source: "Eggs, Chickens, and Turkeys," National Agricultural Statistics Service, USDA.

Table 7--Laying flock: Total number on farms during month, 1960-87 1/

Year	Months											
	Jan.	Feb.	Mar.	Apr.	May	June	July	Aug.	Sept.	Oct.	Nov.	Dec.
	Thousands											
1960	316,586	309,882	302,918	295,743	288,483	281,734	276,950	277,346	285,343	295,579	304,064	308,781
1961	306,319	301,458	298,062	293,276	287,576	283,283	281,097	284,214	294,498	304,877	310,828	314,275
1962	312,852	309,046	305,230	299,398	292,532	286,374	284,214	287,900	296,405	304,781	309,119	310,172
1963	307,876	304,204	301,267	297,780	292,715	287,515	285,933	289,010	295,802	302,848	307,352	309,452
1964	307,383	304,716	302,818	298,946	294,968	291,384	290,177	293,216	300,720	307,108	310,123	312,104
1965	310,077	305,702	302,624	299,237	296,352	294,244	292,631	294,116	299,290	303,899	306,560	307,987
1966	306,304	303,688	301,595	298,673	295,403	292,929	292,512	296,581	305,117	313,045	318,540	321,593
1967	319,895	316,022	313,560	310,606	307,253	304,894	304,515	307,626	313,670	319,586	322,537	324,441
1968	322,508	318,513	316,289	312,618	307,547	303,277	301,415	301,891	304,748	308,471	310,305	310,302
1969	309,877	308,480	306,996	305,988	304,149	302,120	301,057	302,465	305,472	308,683	311,816	315,270
1970	315,857	314,312	312,982	311,251	308,752	306,901	306,718	308,347	313,167	318,011	321,537	324,643
1971	323,196	318,492	315,257	312,087	308,893	306,070	304,662	305,638	307,864	311,737	316,097	317,998
1972	317,434	314,685	310,773	305,195	299,743	296,935	296,419	297,185	297,891	299,483	300,307	299,380
1973	297,898	295,779	294,678	292,665	288,108	283,452	281,050	283,561	287,414	290,279	292,791	294,016
1974	293,670	292,780	290,692	287,020	282,723	279,057	277,633	276,970	277,676	280,489	284,052	286,456
1975	285,713	283,475	280,911	277,437	274,075	272,103	271,607	272,775	275,358	277,931	279,367	279,845
1976	279,739	278,723	276,432	272,559	269,634	268,612	268,199	270,060	272,756	275,001	278,062	279,887
1977	278,459	275,947	274,368	271,997	269,339	267,322	267,382	271,460	276,876	280,915	284,548	287,210
1978	285,713	282,195	280,196	278,930	277,735	276,131	275,060	277,071	281,429	286,071	290,789	292,519
1979	291,934	291,177	289,414	286,948	284,331	283,585	284,440	286,141	288,727	290,965	293,300	295,501
1980	294,576	290,883	286,974	283,043	280,154	279,710	281,090	285,059	289,794	292,249	293,421	294,740
1981	293,814	291,846	288,821	285,425	283,508	281,702	282,735	284,175	285,483	288,848	292,167	--
1982	--	--	--	--	--	--	--	--	--	--	--	289,637
1983	284,570	281,874	278,694	274,940	272,434	270,991	269,907	270,549	271,861	274,304	277,412	277,764
1984	276,789	276,603	277,863	277,482	275,995	276,241	275,457	275,980	279,235	281,540	284,128	286,398
1985	284,333	280,487	277,607	274,413	270,878	269,420	270,476	272,516	274,874	278,420	280,330	279,991
1986	279,862	279,350	278,223	276,148	273,943	271,794	271,492	272,455	274,235	277,541	279,394	281,283
1987	283,110	283,044	282,367	279,972	277,959	276,279	276,086	277,748	280,915	282,660	284,208	284,345

See footnotes on next page.

Continued--



Table 7--Laying flock: Total number on farms during month, 1960-87 (Continued) 1/

Year	Quarters				Annual
	I	II	III	IV	
	Thousands				
1960	309,795	288,653	279,880	302,808	295,284
1961	301,946	288,045	286,603	309,993	296,647
1962	309,043	292,768	289,506	308,024	299,835
1963	304,449	292,670	290,248	306,551	298,480
1964	304,972	295,099	294,704	309,778	301,139
1965	306,134	296,611	295,346	306,149	301,060
1966	303,862	295,668	298,070	317,726	303,832
1967	316,492	307,584	308,604	322,188	313,717
1968	319,103	307,814	302,685	309,693	309,824
1969	308,451	304,086	302,998	311,923	306,864
1970	314,384	308,968	309,411	321,397	313,540
1971	318,982	309,017	306,055	315,277	312,333
1972	314,297	300,624	297,165	299,723	302,953
1973	296,118	288,075	284,008	292,362	290,141
1974	292,381	282,933	277,426	283,666	284,102
1975	283,366	274,538	273,247	279,048	277,550
1976	278,298	270,268	270,338	277,650	274,139
1977	276,258	269,553	271,906	284,224	275,485
1978	282,701	277,599	277,853	289,793	281,987
1979	290,842	284,955	286,436	293,255	288,872
1980	290,811	280,969	285,314	293,470	287,641
1981	291,494	283,545	284,131	--	--
1982	--	--	--	--	--
1983	281,713	272,788	270,772	276,493	275,442
1984	277,085	276,573	276,891	284,022	278,643
1985	280,809	271,570	272,622	279,580	276,145
1986	279,145	273,962	272,727	279,406	276,310
1987	282,840	278,070	278,250	283,758	280,724

-- = Not available.

1/ 1987 preliminary.

Source: "Eggs, Chickens, and Turkeys," National Agricultural Statistics Service, USDA.

Table 8--All layers: Number on farms, first day of month, 1960-87 1/

Year	Months											
	Jan.	Feb.	Mar.	Apr.	May	June	July	Aug.	Sept.	Oct.	Nov.	Dec.
	Thousands											
1960	319,986	313,188	306,558	299,285	292,204	284,758	278,700	275,201	279,492	291,195	299,970	308,161
1961	309,429	303,215	299,702	296,419	290,137	285,009	281,550	280,645	287,789	301,205	308,340	313,417
1962	315,236	310,475	307,617	302,846	295,962	289,109	283,639	284,608	291,007	301,800	307,766	310,469
1963	310,014	305,742	302,664	299,870	295,687	289,744	285,294	286,571	291,451	300,155	305,545	309,161
1964	309,743	305,029	304,407	301,217	296,680	293,256	289,507	290,845	296,194	305,226	308,990	311,258
1965	312,945	307,211	304,283	301,060	297,414	295,286	293,201	292,057	296,168	302,411	305,216	307,910
1966	304,766	304,539	302,828	300,356	296,988	293,809	292,063	292,955	300,199	310,026	316,051	321,031
1967	322,115	317,658	314,260	313,156	308,335	306,154	303,629	305,394	309,846	317,483	321,677	323,383
1968	325,344	319,781	317,210	315,231	309,987	305,099	301,445	301,370	302,327	307,151	309,772	310,827
1969	309,744	309,961	306,934	307,042	304,918	303,364	300,864	295,229	303,693	307,240	310,106	313,523
1970	316,996	314,700	313,897	312,044	310,432	307,054	306,726	306,693	309,975	316,335	319,668	323,383
1971	325,879	320,491	316,477	314,015	310,138	307,627	304,492	304,811	306,445	309,265	314,194	317,978
1972	318,003	316,851	312,505	309,025	301,351	298,121	295,733	297,090	297,265	298,501	300,448	300,154
1973	298,594	297,191	294,356	294,988	290,331	285,873	287,016	281,072	286,035	288,780	291,770	293,803
1974	294,219	293,111	292,440	288,936	285,090	280,348	277,756	277,501	276,433	278,911	282,062	286,033
1975	286,868	284,547	282,396	279,418	275,448	272,692	271,504	271,704	272,838	276,872	278,985	279,743
1976	279,937	279,532	277,908	274,948	270,162	269,100	268,116	268,269	271,844	273,658	276,336	279,778
1977	279,981	276,929	274,958	273,770	270,216	268,457	266,178	268,576	274,338	279,408	282,413	286,677
1978	287,736	283,682	280,701	279,683	278,169	277,292	274,957	275,155	278,982	283,870	288,267	293,306
1979	291,723	292,138	290,207	288,614	285,276	283,379	283,740	285,093	287,180	290,168	291,660	294,933
1980	296,048	293,083	288,660	285,266	280,803	279,481	279,916	282,243	287,854	291,719	292,756	294,067
1981	295,239	292,370	291,302	286,317	284,517	282,480	280,912	284,543	283,780	287,164	290,508	293,804
1982	--	--	288,505	--	--	282,742	--	--	281,776	--	--	289,637
1983	285,807	283,308	280,501	276,861	273,032	271,821	270,136	269,659	271,490	272,207	276,379	278,517
1984	277,189	276,450	276,811	278,895	276,050	275,926	276,532	274,347	277,590	280,489	282,161	285,848
1985	286,924	281,714	278,983	276,206	272,601	269,129	269,690	271,241	273,767	275,953	280,862	279,769
1986	280,192	279,521	279,162	277,266	275,015	272,858	270,715	272,254	272,645	275,811	279,257	279,940
1987	282,611	283,596	282,477	282,241	278,694	277,212	275,287	276,842	278,642	282,429	282,879	284,734

See footnotes on next page.

Continued--

Table 8--All layers: Number on farms, first day of month, 1960-87 (Continued) 1/

Year	Quarters				Annual
	I	II	III	IV	
	Thousands				
1960	319,986	299,285	278,700	291,195	319,986
1961	309,429	296,419	281,550	301,205	309,429
1962	315,236	302,846	283,639	301,800	315,236
1963	310,014	299,870	285,294	300,155	310,014
1964	309,743	301,217	289,507	305,226	309,743
1965	312,945	301,060	293,201	302,411	312,945
1966	304,766	300,356	292,063	310,026	304,766
1967	322,115	313,156	303,629	317,483	322,115
1968	325,344	315,231	301,445	307,151	325,344
1969	309,744	307,042	300,864	307,440	309,744
1970	316,996	312,044	306,726	316,335	316,996
1971	325,879	314,015	304,492	309,265	325,879
1972	318,003	309,025	295,733	298,501	318,003
1973	298,594	294,988	287,016	288,780	298,594
1974	294,219	288,936	277,756	278,911	294,219
1975	286,868	279,418	271,504	276,872	286,868
1976	279,937	274,948	268,116	273,658	279,937
1977	279,981	273,770	266,178	279,408	279,981
1978	287,736	279,683	274,957	283,870	287,736
1979	291,723	288,614	283,740	290,168	291,723
1980	296,048	285,266	279,916	291,719	296,048
1981	295,239	286,317	280,912	287,164	295,239
1982	--	--	--	--	--
1983	285,807	276,861	270,136	272,207	285,807
1984	277,189	278,895	276,532	280,489	277,189
1985	286,924	276,206	269,690	275,953	286,924
1986	280,192	277,266	270,715	275,811	280,192
1987	282,611	282,241	275,287	282,429	282,611

-- = Not available.

1/ 1987 preliminary.

Source: "Eggs, Chickens, and Turkeys," National Agricultural Statistics Service, USDA.

Table 9--Layers being force molted, first day of month, 1970-87 1/ 2/

Year	Months												Quarters				Annual	
	Jan.	Feb.	Mar.	Apr.	May	June	July	Aug.	Sept.	Oct.	Nov.	Dec.	I	II	III	IV		
	Percent																	
1970	3.1	3.5	3.7	3.4	3.4	3.8	3.8	3.2	3.1	2.3	2.9	2.6	3.1	3.4	3.8	2.3	3.1	
1971	2.9	3.0	3.1	2.8	3.4	4.7	4.0	4.7	3.6	3.5	3.3	3.0	2.9	2.8	4.0	3.5	2.9	
1972	2.7	3.5	3.1	3.6	5.1	5.6	3.7	3.4	3.3	3.7	3.8	3.3	2.7	3.6	3.7	3.7	2.7	
1973	3.9	2.6	3.5	2.6	3.0	3.8	3.5	2.8	3.0	2.8	3.4	2.4	3.9	2.6	3.5	2.8	3.9	
1974	2.5	3.0	2.6	2.4	4.3	3.7	4.0	3.5	3.0	3.3	3.3	3.5	2.5	2.4	4.0	3.3	2.5	
1975	3.0	4.8	4.6	4.6	6.4	4.7	4.3	4.2	3.3	3.8	4.3	3.0	3.0	4.6	4.3	3.8	3.0	
1976	2.2	3.6	3.3	3.2	4.7	6.6	4.3	4.7	3.5	3.6	4.6	3.3	2.2	3.2	4.3	3.6	2.2	
1977	3.2	3.4	3.9	2.7	5.1	5.5	4.1	3.6	3.2	4.6	3.8	3.0	3.2	2.7	4.1	4.6	3.2	
1978	2.4	3.7	3.8	3.3	4.9	4.9	5.0	4.5	3.7	4.1	3.5	2.5	2.4	3.3	5.0	4.1	2.4	
1979	2.5	3.5	3.8	2.9	4.5	5.0	4.1	4.3	4.1	4.2	4.1	2.4	2.5	2.9	4.1	4.2	2.5	
1980	2.2	3.6	3.6	3.2	5.3	5.4	4.4	4.6	3.9	4.7	4.8	2.8	2.2	3.2	4.4	4.7	2.2	
1981	3.4	3.6	3.6	3.7	5.7	7.4	4.6	3.5	3.8	4.6	4.8	2.4	3.4	3.7	4.6	4.6	3.4	
1982	3.2	4.3	3.6	--	--	6.3	--	--	5.5	--	--	3.3	3.2	--	--	--	3.2	
1983	--	6.2	4.3	4.0	5.4	5.7	5.2	4.6	4.7	5.0	4.6	2.3	--	4.0	5.2	5.0	--	
1984	3.4	4.9	5.4	4.4	5.1	7.4	4.5	4.3	3.5	3.2	3.9	2.7	3.4	4.4	4.5	3.2	3.4	
1985	2.3	4.6	3.8	3.0	5.6	6.0	5.4	4.4	4.9	5.8	5.3	3.2	2.3	3.0	5.4	5.8	2.3	
1986	3.6	4.8	4.2	2.8	5.4	4.4	5.4	3.9	3.9	4.7	4.2	2.5	3.6	2.8	5.4	4.7	3.6	
1987	4.2	4.6	3.8	2.8	5.4	6.4	4.7	4.9	5.3	4.9	4.2	3.4	4.2	2.8	4.7	4.9	4.2	

-- = Not available.

1/ 1987 preliminary.

2/ The number of States changed from 17 to 15 in 1986.

Table 10--Layers with molt completed, first day of month, 1970-87 1/ 2/

Year	Months												Quarters				Annual
	Jan.	Feb.	Mar.	Apr.	May	June	July	Aug.	Sept.	Oct.	Nov.	Dec.	I	II	III	IV	
	Percent																
1970	10.7	10.0	10.8	10.4	10.8	9.9	10.9	10.9	10.6	10.9	10.3	10.4	10.7	10.4	10.9	10.9	10.7
1971	10.6	9.1	8.8	9.7	9.4	9.7	11.4	10.2	11.3	11.8	11.9	12.7	10.6	9.7	11.4	11.8	10.6
1972	11.3	12.3	10.7	11.4	10.4	11.8	13.4	13.3	13.4	13.1	13.9	14.4	11.3	11.4	13.4	13.1	11.3
1973	14.5	10.6	10.2	9.7	9.2	7.2	8.1	8.5	8.1	8.3	8.6	10.2	14.5	9.7	8.1	8.3	14.5
1974	9.2	8.8	7.9	8.0	7.9	7.4	8.6	10.5	10.3	10.7	12.0	12.1	9.2	8.0	8.6	10.7	9.2
1975	11.7	12.3	11.7	11.9	13.0	13.7	15.2	15.3	15.2	16.7	15.7	15.3	11.7	11.9	15.2	16.7	11.7
1976	16.0	14.5	12.1	13.2	13.0	13.5	14.4	15.4	13.9	15.0	14.9	15.9	16.0	13.2	14.4	15.0	16.0
1977	15.1	14.4	13.8	12.5	11.8	11.3	13.3	14.3	14.4	13.9	14.7	15.4	15.1	12.5	13.3	13.9	15.1
1978	13.6	11.9	12.7	12.1	10.6	11.9	12.0	13.7	14.0	13.4	13.3	14.9	13.6	12.1	12.0	13.4	13.6
1979	14.1	13.8	13.4	13.1	12.0	12.3	13.7	14.0	14.5	14.2	14.8	15.0	14.1	13.1	13.7	14.2	14.1
1980	14.0	14.0	13.5	13.0	11.8	14.2	14.5	16.0	16.5	16.2	16.8	17.9	14.0	13.0	14.5	16.2	14.0
1981	18.0	16.5	15.6	15.5	15.2	14.9	17.6	18.3	17.6	18.4	18.9	19.1	18.0	15.5	17.6	18.4	18.0
1982	19.8	18.8	18.6	--	--	19.2	--	--	20.5	--	--	18.2	19.8	--	--	--	19.8
1983	--	18.4	18.7	17.7	17.2	19.4	20.4	22.1	23.0	23.6	22.4	24.9	--	17.7	20.4	23.6	--
1984	24.1	22.9	22.4	22.8	22.3	20.5	21.2	21.3	21.0	19.9	19.1	19.0	24.1	22.8	21.2	19.9	24.1
1985	17.8	16.6	15.6	15.6	14.6	16.0	19.1	20.3	21.2	21.6	23.6	25.2	17.8	15.6	19.1	21.6	17.8
1986	25.2	23.5	24.4	24.0	22.1	22.8	21.9	21.4	20.8	20.2	20.7	22.0	25.2	24.0	21.9	20.2	25.2
1987	20.9	19.1	20.1	19.6	18.8	18.5	20.4	21.0	21.7	21.3	21.4	22.4	20.9	19.6	20.4	21.3	20.9

-- = Not available.

1/ 1987 preliminary.

2/ The number of States changed from 17 to 15 in 1986.

Table 11--Eggs: Production per 100 layers during month, quarter, and year, 1960-87 1/

Year	Months												Quarters				Annual
	Jan.	Feb.	Mar.	Apr.	May	June	July	Aug.	Sept.	Oct.	Nov.	Dec.	I	II	III	IV	
	Thousands																
1960	1,719	1,666	1,851	1,872	1,969	1,844	1,817	1,735	1,601	1,599	1,561	1,648	5,236	5,685	5,153	4,808	20,882
1961	1,698	1,634	1,924	1,903	1,952	1,833	1,816	1,739	1,615	1,645	1,617	1,696	5,256	5,688	5,170	4,958	21,072
1962	1,711	1,617	1,901	1,900	1,971	1,859	1,840	1,756	1,646	1,679	1,637	1,707	5,229	5,730	5,242	5,023	21,224
1963	1,700	1,594	1,895	1,906	1,965	1,855	1,846	1,776	1,664	1,701	1,667	1,726	5,189	5,726	5,286	5,094	21,295
1964	1,757	1,727	1,926	1,910	1,974	1,871	1,856	1,787	1,690	1,729	1,680	1,764	5,410	5,755	5,333	5,173	21,671
1965	1,815	1,684	1,912	1,896	1,973	1,874	1,873	1,811	1,712	1,755	1,705	1,776	5,411	5,743	5,396	5,236	21,786
1966	1,792	1,650	1,901	1,894	1,964	1,871	1,868	1,817	1,738	1,781	1,731	1,801	5,343	5,729	5,423	5,313	21,808
1967	1,832	1,696	1,931	1,908	1,971	1,883	1,904	1,858	1,764	1,805	1,748	1,811	5,459	5,762	5,526	5,364	22,111
1968	1,830	1,746	1,915	1,886	1,946	1,858	1,953	1,839	1,749	1,804	1,742	1,797	5,491	5,690	5,541	5,343	22,065
1969	1,807	1,680	1,918	1,885	1,962	1,868	1,887	1,853	1,768	1,819	1,755	1,815	5,405	5,715	5,508	5,389	22,017
1970	1,815	1,653	1,882	1,856	1,922	1,833	1,868	1,842	1,759	1,809	1,762	1,833	5,350	5,611	5,469	5,404	21,834
1971	1,854	1,704	1,913	1,873	1,948	1,878	1,909	1,877	1,802	1,862	1,813	1,879	5,471	5,699	5,588	5,554	22,312
1972	1,894	1,798	1,961	1,915	1,975	1,900	1,945	1,919	1,837	1,887	1,825	1,889	5,653	5,790	5,701	5,601	22,745
1973	1,901	1,742	1,955	1,914	1,990	1,908	1,941	1,909	1,837	1,898	1,846	1,917	5,598	5,812	5,687	5,661	22,758
1974	1,920	1,759	1,976	1,931	2,006	1,938	1,975	1,954	1,879	1,929	1,869	1,936	5,655	5,875	5,808	5,734	23,072
1975	1,752	1,771	1,971	1,920	1,990	1,933	1,995	1,990	1,915	1,966	1,905	1,968	5,694	5,843	5,900	5,839	23,276
1976	1,970	1,855	2,005	1,954	2,021	1,962	2,016	1,994	1,917	1,971	1,906	1,971	5,830	5,937	5,927	5,848	23,542
1977	1,956	1,782	2,021	1,971	2,034	1,950	1,986	1,978	1,921	1,990	1,944	2,021	5,759	5,955	5,885	5,955	23,554
1978	2,009	1,808	2,035	1,993	2,061	1,979	2,016	2,012	1,954	2,011	1,955	2,033	5,852	6,033	5,982	5,999	23,866
1979	2,018	1,817	2,042	1,994	2,062	1,992	2,038	2,030	1,958	2,021	1,976	2,052	5,877	6,048	6,026	6,049	24,000
1980	2,053	1,923	2,075	2,019	2,070	1,996	2,031	2,018	1,976	2,035	1,975	2,054	6,051	6,085	6,025	6,064	24,225
1981	2,049	1,857	2,081	2,018	2,065	1,991	2,051	2,053	1,991	2,049	2,005	--	5,987	6,074	6,095	--	--
1982	--	--	--	--	--	--	--	--	--	--	--	2,097	--	--	--	--	--
1983	2,084	1,899	2,127	2,045	2,096	2,039	2,099	2,084	2,021	2,078	2,008	2,078	6,110	6,180	6,204	6,164	24,658
1984	2,054	1,925	2,084	2,032	2,079	1,999	2,086	2,088	2,013	2,080	2,023	2,109	6,063	6,110	6,187	6,212	24,572
1985	2,093	1,887	2,134	2,066	2,112	2,041	2,093	2,086	2,017	2,069	2,018	2,103	6,114	6,219	6,196	6,190	24,719
1986	2,092	1,894	2,120	2,043	2,110	2,058	2,095	2,092	2,019	2,087	2,051	2,115	6,106	6,211	6,206	6,253	24,776
1987	2,089	1,890	2,132	2,069	2,106	2,033	2,097	2,083	2,024	2,098	2,042	2,115	6,111	6,208	6,204	6,255	24,778

-- = Not available.

1/ 1987 preliminary.

Source: "Eggs, Chickens, and Turkeys," National Agricultural Statistics Service, USDA.

Table 12--Eggs: Table egg and hatching egg production, 1960-87 1/

Year	Months												Quarters				Annual
	Jan.	Feb.	Mar.	Apr.	May	June	July	Aug.	Sept.	Oct.	Nov.	Dec.	I	II	III	IV	
	Millions																
1960	5,443	5,164	5,608	5,537	5,681	5,196	5,031	4,813	4,568	4,727	4,745	5,089	16,215	16,414	14,412	14,561	61,602
1961	5,202	4,925	5,734	5,579	5,614	5,192	5,103	4,942	4,757	5,015	5,028	5,332	15,861	16,385	14,802	15,375	62,423
1962	5,353	4,997	5,803	5,689	5,767	5,323	5,230	5,056	4,878	5,118	5,060	5,295	16,153	16,779	15,164	15,473	63,569
1963	5,235	4,849	5,708	5,675	5,753	5,332	5,277	5,133	4,923	5,150	5,124	5,341	15,792	16,760	15,333	15,615	63,500
1964	5,402	5,261	5,832	5,711	5,824	5,452	5,386	5,240	5,083	5,309	5,209	5,505	16,495	16,987	15,709	16,023	65,214
1965	5,629	5,148	5,786	5,673	5,848	5,514	5,480	5,326	5,125	5,332	5,227	5,470	16,563	17,035	15,931	16,029	65,558
1966	5,488	5,011	5,734	5,658	5,801	5,480	5,463	5,390	5,302	5,574	5,514	5,792	16,233	16,939	16,155	16,880	66,207
1967	5,859	5,360	6,055	5,927	6,055	5,742	5,798	5,717	5,534	5,769	5,637	5,875	17,274	17,724	17,049	17,281	69,328
1968	5,902	5,562	6,056	5,898	5,985	5,635	5,692	5,550	5,329	5,564	5,407	5,576	17,520	17,518	16,571	16,547	68,156
1969	5,599	5,181	5,887	5,767	5,967	5,645	5,682	5,605	5,401	5,616	5,473	5,721	16,667	17,379	16,688	16,810	67,544
1970	5,732	5,196	5,891	5,777	5,933	5,626	5,729	5,680	5,508	5,753	5,666	5,951	16,819	17,336	16,917	17,370	68,442
1971	5,993	5,426	6,031	5,845	6,018	5,749	5,815	5,737	5,547	5,805	5,732	5,976	17,450	17,612	17,099	17,513	69,674
1972	6,013	5,659	6,093	5,846	5,919	5,642	5,764	5,704	5,471	5,651	5,481	5,656	17,765	17,407	16,939	16,788	68,899
1973	5,663	5,152	5,760	5,601	5,734	5,407	5,456	5,414	5,280	5,510	5,406	5,635	16,575	16,742	16,150	16,551	66,018
1974	5,638	5,149	5,744	5,543	5,672	5,407	5,482	5,411	5,218	5,412	5,309	5,546	16,531	16,622	16,111	16,267	65,531
1975	5,577	5,019	5,537	5,327	5,454	5,261	5,419	5,428	5,273	5,463	5,322	5,506	16,133	16,042	16,120	16,291	64,586
1976	5,510	5,170	5,543	5,326	5,448	5,270	5,406	5,384	5,228	5,421	5,299	5,517	16,223	16,044	16,018	16,237	64,522
1977	5,448	4,918	5,546	5,360	5,478	5,212	5,311	5,370	5,319	5,591	5,532	5,805	15,912	16,050	16,000	16,928	64,890
1978	5,741	5,103	5,701	5,559	5,725	5,465	5,545	5,574	5,499	5,754	5,686	5,948	16,545	16,749	16,618	17,388	67,300
1979	5,892	5,290	5,909	5,721	5,862	5,648	5,798	5,810	5,653	5,881	5,797	6,064	17,091	17,231	17,261	17,742	69,325
1980	6,047	5,595	5,956	5,715	5,798	5,582	5,708	5,753	5,725	5,948	5,795	6,054	17,598	17,095	17,186	17,797	69,676
1981	6,020	5,421	6,009	5,761	5,855	5,608	5,799	5,835	5,685	5,919	5,859	6,125	17,450	17,224	17,319	17,903	69,896
1982	6,014	5,368	5,941	5,738	5,882	5,666	5,765	5,788	5,686	5,925	5,820	6,030	17,323	17,286	17,239	17,775	69,623
1983	5,931	5,354	5,928	5,622	5,711	5,526	5,666	5,639	5,493	5,699	5,570	5,772	17,213	16,859	16,798	17,041	67,911
1984	5,685	5,326	5,796	5,643	5,742	5,525	5,750	5,766	5,622	5,856	5,747	6,040	16,807	16,910	17,138	17,643	68,498
1985	5,950	5,293	5,923	5,670	5,721	5,499	5,661	5,686	5,545	5,761	5,658	5,889	17,166	16,890	16,892	17,308	68,256
1986	5,856	5,292	5,899	5,641	5,779	5,593	5,689	5,701	5,536	5,793	5,730	5,950	17,047	17,013	16,926	17,473	68,459
1987	5,915	5,350	6,020	5,792	5,853	5,616	5,790	5,786	5,686	5,931	5,803	6,016	17,285	17,261	17,262	17,750	69,558

1/ 1987 preliminary.

Source: "Eggs, Chickens, and Turkeys," National Agricultural Statistics Service, USDA.

Table 13--Eggs: Beginning cold storage stocks of shell eggs and egg products, 1960-87 1/ 2/

Year	Months												Quarters				Annual
	Jan.	Feb.	Mar.	Apr.	May	June	July	Aug.	Sept.	Oct.	Nov.	Dec.	I	II	III	IV	
	1,000 dozen																
1960	65,380	66,276	69,643	67,261	77,386	115,049	152,541	157,208	142,421	120,638	94,435	69,200	65,380	67,261	152,541	120,638	65,380
1961	50,985	43,585	38,453	42,506	53,160	77,337	96,421	94,925	90,727	82,356	69,304	55,569	50,985	42,506	96,421	82,356	50,985
1962	47,757	38,140	31,700	37,939	47,328	73,931	95,073	103,074	98,316	92,644	81,536	63,116	47,757	37,939	96,073	92,644	47,757
1963	50,039	37,646	29,881	30,554	46,032	68,787	86,329	88,837	86,238	77,049	64,842	55,000	50,039	30,554	86,329	77,049	50,039
1964	44,048	37,493	32,963	36,045	49,807	70,203	86,249	91,897	85,530	78,080	68,236	55,263	44,048	36,045	86,249	78,080	44,048
1965	45,995	42,594	41,235	43,241	44,077	60,337	79,785	89,853	88,806	81,430	68,616	52,706	45,995	43,241	79,785	81,430	45,995
1966	41,317	31,115	21,986	19,093	26,053	34,306	45,161	49,414	47,198	43,418	36,441	30,174	41,317	19,093	45,161	43,418	41,317
1967	28,318	30,040	32,573	34,359	45,624	61,932	77,072	82,145	84,574	83,513	81,512	77,142	28,318	34,359	77,072	83,513	28,318
1968	70,528	67,143	63,009	64,039	68,140	78,166	90,389	91,068	89,577	81,984	75,192	65,325	70,528	64,039	90,389	81,984	70,528
1969	56,399	47,883	44,321	40,757	42,829	47,567	55,059	56,666	52,393	45,374	43,345	39,565	56,399	40,757	55,059	45,374	56,399
1970	33,930	32,164	32,645	33,258	34,255	39,863	46,925	50,039	51,155	50,780	47,892	43,957	33,930	33,258	46,925	50,780	33,930
1971	39,427	38,970	40,505	45,367	48,226	54,202	59,967	65,126	66,009	67,832	66,446	63,718	39,427	45,367	59,967	67,832	39,427
1972	57,899	55,509	55,472	56,548	59,683	66,810	71,704	73,949	73,146	71,150	66,274	60,381	57,899	56,548	71,704	71,150	57,899
1973	52,968	46,977	43,155	40,047	35,943	34,866	36,927	38,006	38,836	42,522	43,244	38,852	52,968	40,047	36,927	42,522	52,968
1974	33,823	29,335	28,366	31,671	35,049	40,210	44,862	47,727	50,464	51,898	51,331	47,208	33,823	31,671	44,862	51,898	33,823
1975	42,226	40,493	40,186	36,408	33,289	36,000	38,720	42,048	41,793	40,910	37,055	33,224	42,226	36,408	38,720	40,910	42,226
1976	28,196	24,526	22,404	23,069	23,334	22,611	23,565	25,036	24,907	23,284	22,903	20,116	28,196	23,069	23,565	23,284	28,196
1977	20,652	21,237	20,159	19,881	20,451	22,248	24,976	27,823	28,263	27,122	26,945	25,178	20,652	19,881	24,976	27,122	20,652
1978	23,694	21,524	20,174	18,140	18,476	17,730	21,010	22,030	23,222	23,066	21,677	20,493	23,694	18,140	21,010	23,066	23,694
1979	20,347	20,005	19,135	16,737	17,095	17,241	18,065	20,624	19,628	19,220	20,160	18,509	20,347	16,737	18,065	19,220	20,347
1980	18,877	18,225	18,787	18,405	20,570	21,632	23,243	23,525	24,117	23,698	22,587	19,805	18,877	18,405	23,243	23,698	18,877
1981	19,368	19,318	18,934	17,900	17,595	17,982	19,619	21,580	21,269	19,915	20,098	19,153	19,368	17,900	19,619	19,915	19,368
1982	17,452	16,924	15,290	14,373	--	--	18,220	--	--	22,339	--	--	17,452	--	--	--	17,452
1983	20,326	20,377	20,266	18,062	17,760	17,057	17,369	16,223	15,200	13,227	12,154	10,713	20,326	18,062	17,369	13,227	20,326
1984	9,335	9,171	9,136	10,191	10,673	10,976	13,686	14,184	13,515	13,388	14,717	13,341	9,335	10,191	13,686	13,388	9,335
1985	11,099	12,210	11,421	10,960	10,813	11,848	12,238	14,593	14,572	13,100	12,181	11,353	11,099	10,960	12,238	13,100	11,099
1986	10,728	10,462	10,320	8,706	10,419	10,142	11,887	12,239	12,411	11,471	11,241	10,723	10,728	8,706	11,887	11,471	10,728
1987	10,412	11,455	10,986	11,939	12,148	14,330	13,805	14,167	14,236	13,493	15,143	14,381	10,412	11,939	13,805	13,493	10,412

-- = Not available.

1/ 1987 preliminary.

2/ Egg products in shell egg equivalents.

Source: "Cold Storage," National Agricultural Statistics Service, USDA.



Table 14--Frozen eggs: Beginning cold storage stocks, 1960-87 1/ 2/

Year	Months												Quarters				Annual
	Jan.	Feb.	Mar.	Apr.	May	June	July	Aug.	Sept.	Oct.	Nov.	Dec.	I	II	III	IV	
	1,000 dozen																
1960	59,740	57,156	59,293	61,831	68,416	92,459	119,241	126,338	120,041	106,148	86,365	66,320	59,740	61,831	119,241	106,148	59,740
1961	48,705	41,275	36,983	40,976	50,820	70,197	85,471	85,505	82,327	75,606	64,954	53,079	48,705	40,976	85,471	75,606	48,705
1962	46,587	37,270	30,560	36,259	45,768	64,361	84,163	92,784	90,816	85,834	74,456	58,256	46,587	36,259	84,163	85,834	46,587
1963	46,529	35,726	29,011	29,024	44,352	62,787	78,109	81,757	80,058	72,429	60,732	51,670	46,529	29,024	78,109	72,429	46,529
1964	42,038	33,383	30,623	34,695	47,377	65,073	80,219	86,377	81,960	74,120	64,006	52,203	42,038	34,695	80,219	74,120	42,038
1965	44,135	40,884	40,005	42,101	42,487	50,707	64,035	74,223	76,116	71,800	61,596	48,926	44,135	42,101	64,035	71,800	44,135
1966	38,767	28,835	21,386	18,253	24,793	32,026	42,131	47,044	45,488	40,418	35,001	29,484	38,767	18,253	42,131	40,418	38,767
1967	27,508	28,150	30,983	33,159	42,114	53,982	64,262	70,415	75,124	75,923	74,342	72,642	27,508	33,159	64,262	75,923	27,508
1968	67,948	64,893	60,699	61,579	65,030	72,436	81,779	83,208	82,707	77,484	70,032	62,595	67,948	61,579	81,779	77,484	67,948
1969	54,629	46,203	42,191	39,197	37,639	40,457	46,059	50,276	48,793	42,824	41,995	37,645	54,629	39,197	46,059	42,824	54,629
1970	32,400	30,784	30,275	30,768	32,425	36,533	42,215	45,629	48,215	45,440	43,812	41,677	32,400	30,768	42,215	45,440	32,400
1971	37,897	37,170	38,945	41,197	45,826	51,172	57,027	60,686	61,779	63,812	62,396	60,898	37,897	41,197	57,027	63,812	37,897
1972	56,099	54,339	54,002	53,998	56,653	61,080	64,834	66,929	67,146	63,740	61,084	57,831	56,099	53,998	64,834	63,740	56,099
1973	51,738	43,467	40,545	37,137	34,833	33,696	34,737	36,386	36,976	39,942	41,084	36,842	51,738	37,137	34,737	39,942	51,738
1974	32,803	28,645	27,106	29,901	33,069	37,630	42,192	44,877	48,124	49,798	49,141	45,648	32,803	29,901	42,192	49,798	32,803
1975	41,146	39,533	38,746	35,448	32,509	33,960	36,260	39,528	39,393	38,750	35,405	32,024	41,146	35,448	36,260	38,750	41,146
1976	27,536	24,106	21,774	22,289	22,554	21,951	22,875	24,016	23,557	21,784	21,943	19,366	27,536	22,289	22,875	21,784	27,536
1977	19,812	20,427	18,929	18,711	19,191	21,258	23,806	26,653	26,853	25,622	25,385	23,678	19,812	18,711	23,806	25,622	19,812
1978	22,524	20,534	19,364	17,390	17,396	16,860	20,230	21,250	21,782	21,776	20,987	19,443	22,524	17,390	20,230	21,776	22,524
1979	19,207	19,345	18,595	16,017	16,495	16,431	17,345	19,664	18,788	18,290	19,440	17,789	19,207	16,017	17,345	18,290	19,207
1980	17,737	16,815	18,067	17,745	19,670	20,222	21,713	22,355	23,277	22,528	22,137	19,235	17,737	17,745	21,713	22,528	17,737
1981	18,438	18,478	18,394	16,970	16,665	17,232	18,389	20,410	20,669	19,345	19,468	18,013	18,438	16,970	18,389	19,345	18,438
1982	16,432	16,084	14,720	13,203	--	--	17,260	--	--	21,469	--	--	16,432	13,203	17,260	21,469	16,432
1983	19,306	19,327	19,516	17,522	17,070	16,097	16,049	15,503	14,450	12,477	10,804	10,173	19,306	17,522	16,049	12,477	19,306
1984	8,945	8,331	8,626	9,111	9,623	9,746	12,426	13,314	12,585	12,698	13,607	12,291	8,945	9,111	12,426	12,698	8,945
1985	10,169	11,310	10,551	10,270	10,033	10,948	11,608	13,693	13,972	12,440	11,491	10,513	10,169	10,270	11,608	12,440	10,169
1986	10,008	9,622	9,690	8,106	9,459	8,822	10,747	11,489	11,421	10,601	10,641	9,853	10,008	8,106	10,747	10,601	10,008
1987	9,752	10,855	10,236	10,979	11,308	13,190	12,845	13,147	13,276	12,503	13,613	13,181	9,752	10,979	12,845	12,503	9,752

-- = Not available.

1/ 1987 preliminary.

2/ In shell egg equivalents.

Source: "Cold Storage," National Agricultural Statistics Service, USDA.

Table 15--Eggs: U.S. imports, 1960-87 1/

Year	Months												Quarters				Annual
	Jan.	Feb.	Mar.	Apr.	May	June	July	Aug.	Sept.	Oct.	Nov.	Dec.	I	II	III	IV	
	1,000 dozen																
1960	40	20	32	38	156	145	92	73	407	453	148	820	92	339	572	1,421	2,424
1961	1,607	394	147	30	5	2	0	1	2	152	78	70	2,148	37	3	300	2,488
1962	420	209	35	29	30	11	44	31	179	23	157	161	664	70	254	341	1,329
1963	652	86	43	9	9	2	5	7	122	31	10	13	781	20	134	54	989
1964	754	334	343	14	10	16	40	23	125	178	102	42	1,431	40	188	322	1,981
1965	112	44	79	16	15	17	16	16	41	9	9	15	235	48	73	33	389
1966	231	777	937	1,556	6,363	743	452	425	780	1,007	784	265	1,945	8,662	1,657	2,056	14,320
1967	1,645	541	381	187	95	32	54	43	330	109	344	88	2,567	314	427	541	3,849
1968	2,427	177	83	153	130	176	38	90	463	678	524	497	2,687	459	591	1,699	5,436
1969	184	638	327	455	190	243	14	339	260	1,662	1,357	3,061	1,149	888	613	6,080	8,730
1970	5,136	7,675	4,033	1,873	475	694	1,607	910	1,436	1,231	818	1,206	16,844	3,042	3,953	3,255	27,094
1971	1,331	1,123	3,141	620	303	766	845	407	241	158	806	78	5,595	1,689	1,493	1,042	9,819
1972	41	30	111	29	4	100	54	386	34	119	84	63	182	133	474	266	1,055
1973	1,570	1,195	1,705	1,215	839	1,522	1,069	1,047	1,243	461	500	769	4,470	3,576	3,359	1,730	13,135
1974	1,805	1,188	632	33	279	1,137	1,981	2,565	1,064	1,286	579	262	3,625	1,449	5,610	2,127	12,811
1975	916	934	1,032	353	186	200	333	368	639	4	4	8	2,882	739	1,340	16	4,977
1976	19	12	13	10	42	39	39	680	701	82	256	664	44	91	1,420	1,002	2,557
1977	197	702	200	582	586	4,801	4,833	1,379	691	20	161	37	1,099	5,969	6,903	218	14,189
1978	176	771	463	131	3,037	111	2,555	984	3,141	65	25	33	1,410	3,279	6,680	123	11,492
1979	57	42	296	303	1,126	789	3,475	585	114	704	11	1,988	395	2,218	4,174	2,703	9,490
1980	59	101	85	11	979	643	263	890	765	875	342	133	245	1,633	1,918	1,350	5,146
1981	235	146	264	730	295	780	1,095	658	55	290	133	23	645	1,805	1,808	446	4,704
1982	115	198	182	29	28	197	969	466	162	30	60	17	495	254	1,597	107	2,453
1983	172	2,682	2,138	294	1,154	1,419	1,972	2,872	2,506	4,536	2,738	940	4,992	2,867	7,350	8,214	23,423
1984	2,100	4,700	7,101	3,477	1,897	2,236	4,312	1,133	1,708	1,414	1,407	558	13,901	7,610	7,153	3,379	32,043
1985	603	683	954	1,285	1,286	714	695	793	820	1,660	2,220	997	2,240	3,285	2,308	4,877	12,710
1986	1,773	904	882	1,056	938	2,044	1,095	363	723	391	1,898	1,602	3,559	4,038	2,181	3,891	13,669
1987	1,307	558	699	727	215	296	189	300	482	304	336	139	2,564	1,238	971	779	5,552

1/ 1987 preliminary.

Source: Bureau of the Census, U.S. Department of Commerce.

Table 16--Eggs: U.S. exports, 1960-87 1/

Year	Months												Quarters				Annual
	Jan.	Feb.	Mar.	Apr.	May	June	July	Aug.	Sept.	Oct.	Nov.	Dec.	I	II	III	IV	
	1,000 dozen																
1960	2,226	2,844	2,556	2,309	2,371	1,967	4,629	4,711	3,316	2,649	2,547	2,686	7,626	6,647	12,656	7,882	34,811
1961	1,373	1,766	2,756	2,084	3,384	3,437	3,494	2,910	2,403	2,696	3,077	2,316	5,895	8,905	8,807	8,089	31,696
1962	1,495	1,381	1,951	2,438	2,929	3,548	2,217	1,449	1,453	1,307	1,467	1,194	4,827	8,915	5,119	3,968	22,829
1963	1,206	5,025	2,868	3,281	4,211	3,221	2,564	2,607	1,700	2,019	2,412	1,903	9,099	10,713	6,871	6,334	33,017
1964	1,187	1,137	1,638	1,710	2,349	1,601	1,758	1,894	1,296	1,382	1,105	1,463	3,962	5,660	4,948	3,950	18,520
1965	964	1,263	1,588	2,555	1,533	1,295	1,408	2,997	1,181	1,860	1,837	3,342	3,815	5,383	5,586	7,039	21,823
1966	1,898	1,195	1,615	2,021	2,414	2,199	1,447	1,980	1,374	1,879	1,843	2,414	4,708	6,634	4,801	6,136	22,279
1967	1,637	1,881	1,887	2,849	2,507	1,563	1,212	1,110	1,317	2,812	2,259	1,597	5,405	6,919	3,639	6,668	22,631
1968	1,588	1,872	2,388	2,390	2,010	1,919	1,483	1,660	1,578	1,906	1,349	1,320	5,848	6,319	4,721	4,575	21,463
1969	1,434	1,511	1,537	2,255	2,954	1,501	1,126	1,271	1,297	1,230	895	1,089	4,482	6,710	3,694	3,214	18,100
1970	960	1,270	1,489	1,736	1,620	1,149	1,248	1,124	1,219	1,324	1,155	1,226	3,719	4,505	3,591	3,705	15,520
1971	1,316	1,219	1,522	1,452	1,233	1,082	1,217	1,271	1,352	1,096	1,102	1,238	4,057	3,767	3,840	3,436	15,100
1972	1,186	1,267	1,747	1,881	1,732	2,423	2,329	2,025	2,316	2,237	2,282	2,393	4,200	6,036	6,670	6,912	23,818
1973	1,733	1,429	1,988	2,116	1,786	1,444	2,180	2,542	1,908	2,440	2,130	2,069	5,150	5,346	6,630	6,639	23,765
1974	1,709	1,729	2,938	3,409	3,743	3,476	2,781	2,837	1,906	2,825	3,598	2,428	6,376	10,628	7,524	8,851	33,379
1975	1,956	1,853	2,615	4,059	3,942	3,249	4,044	2,920	3,084	2,590	2,185	2,750	6,424	11,250	10,048	7,525	35,247
1976	2,050	2,929	2,657	3,002	2,886	2,782	3,558	2,841	3,988	2,852	4,098	3,678	7,636	8,670	10,387	10,628	37,321
1977	3,058	2,493	4,372	3,883	5,725	6,062	6,393	6,382	7,584	6,526	6,746	7,534	9,923	15,670	20,359	20,806	66,758
1978	11,831	8,039	11,829	8,549	9,735	7,142	6,238	5,424	6,653	8,737	6,556	5,992	31,699	25,426	18,315	21,285	96,725
1979	5,501	5,991	6,188	6,818	5,347	5,239	6,721	5,693	6,106	9,601	7,220	7,415	17,680	17,404	18,520	24,236	77,840
1980	8,036	10,381	10,851	8,997	11,119	12,235	14,148	8,818	10,207	20,040	15,464	12,630	29,268	32,351	33,173	48,134	142,926
1981	15,224	22,065	16,702	21,620	18,548	17,745	13,447	20,876	25,630	24,495	18,535	19,317	53,991	57,913	59,953	62,347	234,204
1982	18,138	11,262	18,044	9,939	10,633	9,853	8,564	7,997	13,745	19,710	20,235	10,096	47,444	30,425	30,306	50,041	158,216
1983	8,444	5,186	9,282	8,156	8,241	6,276	7,264	6,362	6,629	7,794	7,182	4,987	22,912	22,673	20,255	19,963	85,803
1984	4,192	3,578	4,066	2,622	3,765	3,600	5,663	5,995	5,986	7,122	5,914	5,718	11,836	9,987	17,644	18,754	58,221
1985	7,105	3,908	5,784	5,384	4,721	6,378	6,340	5,412	6,601	5,708	7,542	5,752	16,797	16,483	18,353	19,002	70,635
1986	8,091	9,802	8,078	7,529	7,193	7,675	9,292	11,239	8,490	9,601	7,152	7,456	25,971	22,397	29,021	24,209	101,598
1987	6,648	7,736	9,230	7,584	7,791	8,317	6,580	8,142	6,817	8,606	17,762	16,016	23,614	23,692	21,539	42,384	111,229

1/ 1987 preliminary.

Source: Bureau of the Census, U.S. Department of Commerce.

Table 17--Eggs: U.S. exports of hatching type, 1978-87 1/

Year	Months												Quarters				Annual
	Jan.	Feb.	Mar.	Apr.	May	June	July	Aug.	Sept.	Oct.	Nov.	Dec.	I	II	III	IV	
	1,000 dozen																
1978	1,623	1,277	1,563	1,769	2,249	1,686	1,409	1,196	1,626	1,515	1,491	1,483	4,463	5,704	4,231	4,489	18,887
1979	1,423	1,625	2,017	2,151	2,087	1,937	1,833	1,989	2,010	2,659	2,080	2,190	5,065	6,175	5,832	6,929	24,001
1980	2,245	2,294	2,615	3,200	3,311	2,765	1,960	1,223	1,714	1,810	1,557	1,449	7,154	9,276	4,897	4,816	26,143
1981	1,937	1,998	2,590	2,498	1,850	1,864	1,945	2,258	2,779	3,230	2,239	2,059	6,525	6,212	6,982	7,528	27,247
1982	1,967	1,946	1,649	1,908	1,823	1,521	1,909	1,813	1,983	1,870	1,817	1,578	5,562	5,252	5,705	5,265	21,784
1983	1,603	1,164	1,500	1,455	1,339	1,166	1,086	1,143	1,351	1,904	1,078	1,069	4,267	3,960	3,580	4,051	15,858
1984	1,015	991	1,073	1,218	1,262	1,051	964	1,000	908	1,000	1,069	1,091	3,079	3,531	2,872	3,160	12,642
1985	1,073	1,223	1,302	1,282	1,196	900	986	902	1,091	1,079	1,015	1,174	3,598	3,378	2,979	3,268	13,223
1986	1,138	967	1,280	1,551	1,309	1,173	1,271	959	1,390	1,431	979	1,196	3,385	4,033	3,620	3,606	14,644
1987	1,140	1,300	1,343	1,945	1,691	1,162	1,716	1,402	1,977	2,119	1,579	1,649	3,783	4,798	5,095	5,347	19,023

1/ 1987 preliminary.

Source: Bureau of the Census, U.S. Department of Commerce.

Table 18--Eggs: U.S. exports of shell other than hatching type, 1978-87 1/

Year	Months												Quarters				Annual
	Jan.	Feb.	Mar.	Apr.	May	June	July	Aug.	Sept.	Oct.	Nov.	Dec.	I	II	III	IV	
	1,000 dozen																
1978	5,506	1,276	3,013	1,749	2,981	1,391	1,311	1,643	2,615	3,309	1,794	1,314	9,795	6,121	5,569	6,417	27,902
1979	1,292	880	674	1,010	1,258	1,095	1,059	1,389	1,510	2,581	3,133	2,147	2,846	3,363	3,958	7,861	18,028
1980	1,851	4,700	1,301	1,252	1,835	3,148	6,371	2,302	4,048	13,279	7,906	4,948	7,852	6,235	12,721	26,133	52,941
1981	7,663	12,449	2,234	8,645	5,519	6,330	3,526	11,022	10,901	7,500	8,474	8,543	22,346	20,494	25,449	24,517	92,806
1982	6,824	3,478	8,153	1,449	1,500	2,489	1,882	1,929	6,338	13,665	14,219	2,753	18,455	5,438	10,149	30,637	64,679
1983	1,998	969	1,420	1,348	893	941	922	839	899	1,688	864	487	4,387	3,182	2,660	3,039	13,268
1984	401	391	584	305	988	1,313	1,743	1,436	1,783	1,590	1,234	1,370	1,376	2,606	4,962	4,194	13,138
1985	1,157	943	1,024	1,004	1,360	1,783	1,256	1,034	1,203	1,264	867	985	3,124	4,147	3,493	3,116	13,880
1986	888	748	688	700	1,193	1,007	943	974	813	1,421	748	1,172	2,324	2,900	2,730	3,341	11,295
1987	928	1,015	1,327	1,162	1,863	1,114	1,130	1,067	994	1,923	9,581	7,454	3,270	4,139	3,191	18,958	29,558

1/ 1987 preliminary.

Source: Bureau of the Census, U.S. Department of Commerce.

Table 19--Eggs: U.S. exports of whole, dried eggs and egg yolks, 1978-87 1/

Year	Months												Quarters				Annual
	Jan.	Feb.	Mar.	Apr.	May	June	July	Aug.	Sept.	Oct.	Nov.	Dec.	I	II	III	IV	
	1,000 pounds																
1978	497	237	407	188	195	181	102	198	201	273	340	391	1,141	564	501	1,004	3,210
1979	269	260	288	433	227	225	253	229	389	248	159	336	817	885	871	743	3,316
1980	145	37	137	363	483	518	502	296	234	367	250	421	319	1,364	1,032	1,038	3,753
1981	214	244	558	664	652	710	438	359	547	345	400	993	1,016	2,026	1,344	1,738	6,124
1982	790	633	900	272	518	365	520	224	338	233	177	128	2,323	1,155	1,082	538	5,098
1983	139	175	294	111	42	255	146	121	94	76	99	82	608	408	361	257	1,634
1984	59	63	34	5	74	72	43	24	181	210	90	248	156	151	248	548	1,103
1985	138	17	37	106	107	144	125	67	122	173	45	102	192	357	314	320	1,183
1986	74	97	185	161	82	304	223	113	145	144	276	172	356	547	481	592	1,976
1987	415	91	156	88	173	66	289	313	177	156	165	265	662	327	779	586	2,354

1/ 1987 preliminary.

Source: Bureau of the Census, U.S. Department of Commerce.

Table 20--Egg albumen: U.S. exports, not dried, 1978-87 1/

Year	Months												Quarters				Annual
	Jan.	Feb.	Mar.	Apr.	May	June	July	Aug.	Sept.	Oct.	Nov.	Dec.	I	II	III	IV	
	1,000 pounds																
1978	83	427	670	1,478	290	299	79	342	376	260	522	367	1,180	2,067	797	1,149	5,193
1979	308	338	580	78	109	113	76	10	51	50	116	35	1,226	300	137	201	1,864
1980	94	22	204	202	170	409	564	648	845	1,132	877	885	320	781	2,057	2,894	6,052
1981	1,434	1,533	1,506	1,240	1,718	1,273	1,173	3,577	828	1,250	963	676	4,473	4,231	5,578	2,889	17,171
1982	1,230	1,539	819	1,595	986	894	990	844	1,743	1,596	1,827	1,113	3,588	3,475	3,577	4,536	15,176
1983	1,050	580	1,516	1,093	1,670	823	2,079	1,673	1,415	1,159	1,736	778	3,146	3,586	5,167	3,673	15,572
1984	1,083	961	1,063	444	656	550	573	1,064	1,367	1,173	963	681	3,107	1,650	3,004	2,817	10,578
1985	724	1,282	833	1,232	499	1,034	1,064	1,134	989	1,072	1,423	1,213	2,839	2,765	3,187	3,708	12,499
1986	1,311	1,640	1,282	954	1,827	2,165	2,022	2,432	3,152	2,045	1,570	2,012	4,233	4,946	7,606	5,627	22,412
1987	2,254	1,767	1,749	1,491	1,105	1,233	977	1,281	919	1,388	1,112	2,256	5,770	3,829	3,177	4,756	17,532

1/ 1987 preliminary.

Source: Bureau of the Census, U.S. Department of Commerce.

Table 21--Egg albumen: U.S. exports, dried, 1978-87 1/

Year	Months												Quarters				Annual
	Jan.	Feb.	Mar.	Apr.	May	June	July	Aug.	Sept.	Oct.	Nov.	Dec.	I	II	III	IV	
	1,000 pounds																
1978	353	398	618	186	316	400	439	304	216	466	233	264	1,369	902	959	963	4,193
1979	249	342	255	433	214	241	453	249	267	511	152	228	846	888	969	891	3,594
1980	316	224	1,001	532	722	750	622	597	411	412	628	643	1,541	2,004	1,630	1,683	6,858
1981	457	656	1,180	1,032	960	947	926	475	966	905	600	870	2,293	2,939	2,367	2,375	9,974
1982	740	314	771	599	732	602	462	509	601	398	392	786	1,825	1,933	1,572	1,576	6,906
1983	619	341	783	728	791	529	577	476	507	526	638	446	1,743	2,048	1,560	1,610	6,961
1984	300	220	251	122	102	89	406	425	304	440	440	383	771	313	1,135	1,263	3,482
1985	621	74	431	273	212	391	346	262	500	267	559	236	1,126	876	1,108	1,062	4,172
1986	535	748	446	112	268	351	666	892	444	731	510	428	1,729	731	2,002	1,669	6,131
1987	247	614	692	407	395	720	347	595	428	431	789	625	1,553	1,522	1,370	1,845	6,290

1/ 1987 preliminary.

Source: Bureau of the Census, U.S. Department of Commerce.



Table 22--Eggs: U.S. exports of whole eggs not in shell and yolk not dried, 1978-87 1/

Year	Months												Quarters				Annual
	Jan.	Feb.	Mar.	Apr.	May	June	July	Aug.	Sept.	Oct.	Nov.	Dec.	I	II	III	IV	
	1,000 pounds																
1978	2,294	3,213	3,219	3,303	2,775	1,572	947	284	697	699	1,237	944	8,726	7,650	1,928	2,880	21,184
1979	851	1,045	1,427	444	378	442	918	614	438	1,209	1,008	1,524	3,323	1,264	1,970	3,741	10,298
1980	2,341	2,631	913	884	1,070	996	1,199	1,065	1,323	1,401	1,637	1,438	5,885	2,950	3,587	4,476	16,898
1981	1,980	2,909	3,811	3,143	4,171	2,444	1,225	1,973	6,260	9,142	3,832	1,908	8,700	9,758	9,458	14,882	42,798
1982	3,634	2,333	2,115	1,856	1,860	1,358	589	346	26	321	293	133	8,082	5,074	961	747	14,864
1983	250	426	178	95	55	29	74	158	237	150	31	123	854	179	469	304	1,806
1984	128	94	100	55	392	231	95	297	229	943	201	108	322	678	621	1,252	2,873
1985	603	402	316	514	483	501	1,395	1,273	558	922	1,619	1,478	1,321	1,498	3,226	4,019	10,064
1986	2,389	3,028	2,922	4,780	2,102	1,697	1,673	2,702	1,383	892	1,033	1,011	8,339	8,579	5,758	2,936	25,612
1987	964	439	1,214	1,078	1,047	1,022	625	913	457	958	1,134	1,448	2,617	3,147	1,995	3,540	11,299

1/ 1987 preliminary.

Source: Bureau of the Census, U.S. Department of Commerce.

Table 23--Eggs: Shipments to Puerto Rico and the U.S. Virgin Islands, 1960-87 1/

Year	Months												Quarters				Annual
	Jan.	Feb.	Mar.	Apr.	May	June	July	Aug.	Sept.	Oct.	Nov.	Dec.	I	II	III	IV	
	1,000 dozen																
1960	844	598	577	421	482	679	276	677	552	467	523	694	2,019	1,582	1,505	1,684	6,790
1961	642	468	906	622	758	605	710	709	579	774	927	426	2,016	1,985	1,998	2,127	8,126
1962	683	877	717	723	758	628	722	781	716	685	902	506	2,277	2,109	2,219	2,093	8,698
1963	561	779	562	902	815	940	699	1,094	693	573	797	1,016	1,902	2,657	2,486	2,386	9,431
1964	792	1,103	598	775	1,050	697	1,202	1,238	917	1,089	1,326	1,224	2,493	2,522	3,357	3,639	12,011
1965	706	1,214	1,760	1,679	1,407	1,700	22	2,202	1,886	1,279	1,459	1,580	3,680	4,786	4,110	4,318	16,894
1966	1,556	1,367	1,653	1,704	2,019	1,894	1,779	2,261	1,654	1,508	1,474	1,819	4,576	5,617	5,694	4,801	20,688
1967	2,037	2,029	1,821	2,952	2,928	2,520	2,695	3,439	4,179	2,348	2,275	3,071	5,887	8,400	10,313	7,694	32,294
1968	2,030	1,955	2,012	2,632	2,984	1,981	2,498	2,395	2,423	1,546	1,593	21	5,997	7,597	7,316	3,160	24,070
1969	602	1,261	2,056	1,541	2,459	2,723	2,479	2,434	2,406	1,696	1,919	942	3,919	6,723	7,319	4,557	22,518
1970	1,892	2,358	1,853	1,511	2,954	2,766	3,436	2,623	2,233	2,435	2,833	2,311	6,103	7,231	8,292	7,579	29,205
1971	2,267	2,749	2,342	1,652	3,313	2,296	3,688	1,909	3,121	1,727	1,701	2,842	7,358	7,261	8,718	6,270	29,607
1972	2,847	2,647	2,809	2,418	2,761	2,727	2,733	3,084	2,691	2,450	3,140	2,131	8,303	7,906	8,508	7,721	32,438
1973	1,792	2,232	2,989	1,517	2,063	2,719	2,261	1,976	1,685	2,081	2,097	1,580	7,013	6,299	5,922	5,758	24,992
1974	1,889	2,648	1,059	1,961	2,037	3,372	2,610	2,110	1,912	1,389	1,195	1,218	5,596	7,370	6,632	3,802	23,400
1975	3,035	1,703	1,649	1,832	2,312	1,913	2,707	2,783	2,822	2,158	2,202	1,851	6,387	6,057	8,312	6,211	26,967
1976	2,520	1,596	3,430	2,019	2,350	2,852	2,617	2,099	2,874	1,707	2,134	1,604	7,546	7,221	7,590	5,445	27,802
1977	1,959	2,273	1,979	2,147	2,778	2,577	1,979	2,409	2,035	854	443	2,489	6,211	7,502	6,423	3,786	23,922
1978	2,711	1,699	1,338	1,584	1,336	1,617	3,011	1,442	2,140	1,523	3,138	2,026	5,748	4,537	6,593	6,687	23,565
1979	1,325	2,398	3,021	1,021	2,303	1,972	1,717	2,197	2,925	2,659	1,896	2,413	6,744	5,296	6,839	6,968	25,847
1980	2,387	2,318	1,869	1,295	2,137	1,558	2,031	2,686	1,646	1,484	2,346	1,939	6,574	4,990	6,363	5,769	23,696
1981	1,647	2,684	2,203	1,127	1,500	1,789	1,683	2,143	1,850	1,206	2,266	2,448	6,534	4,416	5,676	5,920	22,546
1982	2,634	1,267	1,799	2,288	2,231	1,928	2,992	2,454	1,849	2,067	2,058	3,123	5,700	6,447	7,295	7,248	26,690
1983	3,201	2,093	1,951	2,296	1,716	2,541	2,379	1,334	2,690	2,148	1,815	2,441	7,245	6,553	6,403	6,404	26,605
1984	1,668	1,828	2,213	1,470	2,036	1,829	3,189	2,761	3,118	2,924	2,502	2,293	5,709	5,335	9,068	7,719	27,831
1985	3,347	2,585	1,819	2,621	2,148	3,200	2,047	2,451	2,167	2,628	3,003	2,319	7,751	7,969	6,665	7,950	30,335
1986	2,476	2,952	2,028	1,877	2,348	1,530	1,723	3,258	2,520	2,737	2,666	1,839	7,456	5,755	7,501	7,242	27,954
1987	2,109	3,526	1,631	1,316	1,737	1,783	2,356	2,289	1,463	1,954	2,081	2,849	7,266	4,836	6,108	6,884	25,094

1/ 1987 preliminary.

Source: Bureau of the Census, U.S. Department of Commerce.

Table 24--Hatching egg layers: Number on farms during month, 1980-87 1/

Year	Months												Quarters				Annual
	Jan.	Feb.	Mar.	Apr.	May	June	July	Aug.	Sept.	Oct.	Nov.	Dec.	I	II	III	IV	
	Thousands																
1980	31,001	31,286	31,384	31,271	31,069	30,756	30,515	30,813	31,092	30,877	30,694	31,026	31,224	31,032	30,807	30,866	30,982
1981	31,931	32,327	31,933	31,986	31,803	31,222	31,046	31,203	31,318	31,024	30,628	30,518	32,064	31,670	31,189	30,723	31,412
1982	31,163	31,852	--	--	--	--	--	--	--	--	--	31,884	--	--	--	--	--
1983	32,379	32,265	32,012	31,822	31,366	30,565	30,088	30,210	30,048	29,794	29,937	30,152	32,219	31,251	30,115	29,961	30,887
1984	30,559	31,306	31,364	31,441	32,175	30,814	30,344	31,097	31,749	31,383	31,323	32,880	31,076	31,477	31,063	31,862	31,370
1985	33,487	33,130	32,960	32,916	32,582	32,177	32,205	32,213	32,238	32,365	32,809	33,610	33,192	32,558	32,219	32,928	32,724
1986	34,078	34,266	34,120	33,881	33,644	33,563	33,393	33,484	33,950	34,023	34,237	34,941	34,155	33,696	33,609	34,400	33,965
1987	35,594	35,770	35,920	36,324	36,602	36,161	35,499	35,692	36,340	35,806	36,077	37,029	35,745	36,362	35,844	36,304	36,064

See footnotes on the bottom of Table 25.

28

Table 25--Hatching egg layers: Number on farms, first day of month 1980-87 1/

Year	Months												Quarters				Annual
	Jan.	Feb.	Mar.	Apr.	May	June	July	Aug.	Sept.	Oct.	Nov.	Dec.	I	II	III	IV	
	Thousands																
1980	30,905	31,255	31,475	31,454	31,251	31,047	30,627	30,563	31,223	31,123	30,791	30,671	30,905	31,454	30,627	31,123	30,905
1981	31,373	32,412	32,162	31,692	32,273	31,322	31,117	30,966	31,426	31,197	30,875	--	31,373	31,692	31,117	31,197	31,373
1982	--	--	--	--	--	--	--	--	--	--	--	31,251	--	--	--	--	--
1983	32,212	32,531	32,057	31,959	31,676	31,037	30,078	30,091	30,272	29,813	29,761	30,121	32,212	31,959	30,078	29,813	32,212
1984	30,170	30,942	31,120	31,599	31,271	30,788	30,826	29,844	31,333	32,156	30,602	32,032	30,170	31,599	30,826	32,156	30,170
1985	33,717	33,245	33,004	32,904	32,920	32,230	32,114	32,285	32,129	32,333	32,386	33,288	33,717	32,904	32,114	32,333	33,717
1986	33,921	34,231	34,292	33,939	33,815	33,466	33,651	33,128	33,836	34,056	33,984	34,487	33,921	33,939	33,651	34,056	33,921
1987	35,388	35,795	35,738	36,095	36,449	36,749	35,519	35,475	35,902	36,024	35,582	36,270	35,388	36,095	35,519	36,024	35,388

-- = Not available.

1/ 1987 preliminary.

Source: "Eggs, Chickens, and Turkeys," National Agricultural Statistics Service, USDA.

Table 26--Hatching eggs: Production per 100 layers during month, quarter, and year, 1980-87 1/

Year	Months												Quarters				Annual	Annual Per Hen
	Jan.	Feb.	Mar.	Apr.	May	June	July	Aug.	Sept.	Oct.	Nov.	Dec.	I	II	III	IV		
	Number																	
1980	1,884	1,784	1,947	1,893	1,950	1,857	1,848	1,775	1,730	1,791	1,740	1,811	5,615	5,700	5,353	5,342	22,010	220
1981	1,820	1,674	1,888	1,851	1,924	1,858	1,875	1,843	1,775	1,831	1,792	1,851	5,382	5,633	5,493	5,474	21,982	220
1982	1,836	1,683	--	--	--	--	--	--	--	--	--	1,854	--	--	--	--	--	--
1983	1,853	1,708	1,924	1,885	1,951	1,898	1,934	1,877	1,797	1,836	1,770	1,814	5,485	5,734	5,608	5,420	22,247	222
1984	1,829	1,770	1,948	1,896	1,896	1,908	1,941	1,868	1,792	1,848	1,785	1,852	5,547	5,700	5,601	5,485	22,333	223
1985	1,857	1,705	1,939	1,899	1,964	1,896	1,919	1,915	1,808	1,857	1,798	1,851	5,501	5,759	5,642	5,506	22,408	224
1986	1,843	1,701	1,917	1,886	1,965	1,907	1,929	1,902	1,806	1,884	1,814	1,840	5,461	5,758	5,637	5,538	22,394	224
1987	1,840	1,691	1,899	1,845	1,899	1,858	1,932	1,886	1,830	1,891	1,807	1,842	5,430	5,602	5,648	5,540	22,220	222

See footnotes at the bottom of Table 27.

29

Table 27--Hatching eggs: Production during month, 1980-87 1/

Year	Months												Quarters				Annual	
	Jan.	Feb.	Mar.	Apr.	May	June	July	Aug.	Sept.	Oct.	Nov.	Dec.	I	II	III	IV		
	Millions																	
1980	585	560	613	594	608	572	566	549	540	555	536	562	1,758	1,774	1,655	1,653	6,840	
1981	581	540	603	592	612	580	582	575	556	568	554	--	1,724	1,784	1,713	--	--	
1982	--	--	--	--	--	--	--	--	--	--	--	591	--	--	--	--	--	
1983	600	551	616	600	612	580	582	567	540	547	530	547	1,767	1,792	1,689	1,624	6,872	
1984	559	554	611	596	610	588	589	581	569	580	559	609	1,724	1,794	1,739	1,748	7,005	
1985	622	565	639	625	640	610	618	617	583	601	590	622	1,826	1,875	1,818	1,813	7,332	
1986	628	583	654	639	661	640	644	637	613	641	621	643	1,865	1,940	1,894	1,905	7,604	
1987	655	605	682	670	695	672	686	673	665	677	652	682	1,942	2,037	2,024	2,011	8,014	

-- = Not available.

1/ 1987 preliminary.

Source: "Eggs, Chickens, and Turkeys," National Agricultural Statistics Service, USDA.

Table 28--Eggs used for hatching, 1960-87 1/

Year	Months												Quarters				Annual	
	Jan.	Feb.	Mar.	Apr.	May	June	July	Aug.	Sept.	Oct.	Nov.	Dec.	I	II	III	IV		
	1,000 dozen																	
1960	22,701	28,508	31,044	34,069	26,463	22,480	20,461	18,653	19,090	18,966	20,990	23,754	82,253	83,012	58,204	63,710	287,179	
1961	25,596	34,334	36,435	33,728	26,313	23,717	21,979	19,104	18,684	18,597	20,086	23,357	96,365	83,758	59,767	62,040	301,930	
1962	23,346	32,113	34,021	32,970	25,988	23,601	22,477	21,014	22,273	21,887	21,879	23,536	89,480	82,559	65,764	67,302	305,105	
1963	23,619	30,410	34,562	34,542	28,067	25,162	23,169	21,001	22,148	22,407	23,632	24,161	88,591	87,771	66,318	70,200	312,880	
1964	25,424	31,985	33,588	33,323	28,333	26,199	24,273	22,168	23,156	22,533	23,640	25,100	90,997	87,855	69,597	71,273	319,722	
1965	25,005	30,728	32,915	34,145	30,332	28,551	26,429	24,224	25,089	24,584	26,068	28,241	88,648	93,028	75,742	78,893	336,311	
1966	26,876	32,653	35,352	36,586	32,847	30,750	28,975	27,791	28,882	27,416	27,983	29,258	94,881	100,183	85,648	84,657	365,369	
1967	28,738	35,076	35,334	35,229	31,748	29,828	29,372	25,863	26,111	26,026	26,368	28,672	99,148	96,805	81,346	81,066	358,365	
1968	27,851	32,407	33,429	34,813	32,108	30,587	29,683	26,513	28,076	27,863	28,347	29,718	93,687	97,508	84,272	85,928	361,395	
1969	28,818	34,507	35,304	36,523	33,727	32,037	31,270	29,707	30,477	30,578	31,913	34,197	98,629	102,287	91,454	96,688	389,058	
1970	32,110	38,467	38,837	39,031	36,128	33,493	31,600	28,825	29,504	30,140	31,460	32,545	109,414	108,652	89,929	94,145	402,140	
1971	29,362	35,218	36,147	36,614	34,465	32,427	32,736	29,271	29,088	29,802	31,416	32,930	100,727	103,506	91,095	94,148	389,476	
1972	32,128	35,659	35,824	36,845	34,143	32,331	32,675	29,083	30,058	29,977	30,982	31,745	103,611	103,319	91,816	92,704	391,450	
1973	29,595	35,451	35,882	36,814	34,121	31,216	32,896	30,427	31,100	30,517	31,414	32,426	100,928	102,151	94,423	94,357	391,859	
1974	29,979	35,208	35,339	35,916	32,786	29,544	29,019	26,303	26,289	26,709	29,077	29,473	100,526	98,246	81,611	85,259	365,642	
1975	27,796	32,648	32,578	33,929	32,118	31,434	31,214	28,983	29,324	28,939	30,944	32,211	93,022	97,481	89,521	92,094	372,118	
1976	31,420	35,757	36,677	36,594	36,326	34,538	41,642	31,798	31,810	37,818	33,756	30,935	103,854	107,458	105,250	102,509	419,071	
1977	32,540	37,821	37,743	39,434	37,687	35,481	34,817	33,458	34,748	33,273	34,530	35,606	108,104	112,602	103,023	103,409	427,138	
1978	32,976	39,194	41,674	42,788	49,812	38,909	38,092	36,166	30,038	35,918	39,934	40,171	113,844	131,509	104,296	116,023	465,672	
1979	37,053	44,007	44,315	46,863	45,904	42,531	41,462	39,018	38,686	36,570	40,236	40,865	125,375	135,298	119,166	117,671	497,510	
1980	40,531	44,114	43,382	44,485	42,603	41,183	39,150	39,903	40,892	38,958	41,369	42,121	128,027	128,271	119,945	122,448	498,691	
1981	39,668	46,190	45,388	46,261	43,583	41,864	41,492	40,393	39,414	38,255	41,706	42,499	131,246	131,708	121,299	122,460	506,713	
1982	38,709	45,129	44,601	46,306	43,378	42,669	42,178	39,209	38,972	39,103	42,192	43,206	128,439	132,353	120,359	124,501	505,652	
1983	39,392	45,424	43,545	44,492	42,923	41,746	41,304	39,176	39,608	37,902	42,224	42,230	128,361	129,161	120,088	122,356	499,966	
1984	40,988	46,043	45,918	47,371	45,925	44,692	44,850	41,347	42,183	40,773	44,377	45,207	132,949	137,988	128,380	130,357	529,674	
1985	41,243	47,714	47,156	47,855	46,128	45,720	45,952	43,593	44,116	43,884	47,836	46,889	136,113	139,703	133,661	138,609	548,086	
1986	46,253	43,545	49,365	48,119	49,747	47,193	48,234	47,735	45,417	45,847	46,432	48,937	139,163	145,060	141,386	141,215	566,823	
1987	49,432	45,954	52,168	51,345	53,192	50,361	51,018	50,111	47,345	47,296	48,237	50,903	147,555	154,898	148,473	146,436	597,362	

1/ 1987 preliminary.

Source: "Eggs, Chickens, and Turkeys," National Agricultural Statistics Service, USDA.

Table 29--Eggs: Military consumption, 1960-87 1/

Year	Months												Quarters				Annual
	Jan.	Feb.	Mar.	Apr.	May	June	July	Aug.	Sept.	Oct.	Nov.	Dec.	I	II	III	IV	
	1,000 dozen																
1960	5,142	5,119	5,090	5,664	5,109	5,920	4,758	5,846	4,729	5,776	4,944	4,497	15,351	16,693	15,333	15,217	62,594
1961	5,110	4,349	5,066	6,589	4,878	5,134	4,776	5,274	4,887	7,955	5,137	4,539	14,525	16,601	14,937	17,631	63,694
1962	5,587	5,455	4,973	5,923	7,523	5,489	5,475	5,394	5,001	7,797	6,687	4,739	16,015	18,935	15,870	19,223	70,043
1963	5,135	5,884	4,788	7,293	5,511	5,606	5,439	3,802	6,626	6,066	5,500	5,506	15,807	18,410	15,867	17,072	67,156
1964	5,948	6,102	7,377	6,886	6,270	6,854	4,983	7,278	6,995	6,306	6,371	4,877	19,427	20,010	19,256	17,554	76,247
1965	6,168	5,947	8,121	7,640	7,402	9,071	4,248	6,922	7,327	13,345	11,368	5,886	20,236	24,113	18,497	30,599	93,445
1966	8,097	7,286	8,857	8,038	10,573	8,467	6,190	8,862	10,668	9,823	7,410	7,402	24,240	27,078	25,720	24,635	101,673
1967	9,610	7,551	8,185	10,384	11,540	12,330	7,907	8,416	9,581	9,684	7,659	7,358	25,346	34,254	25,904	24,701	110,205
1968	9,884	8,540	8,441	10,401	8,053	11,852	7,453	8,215	9,781	8,015	8,468	8,448	26,865	30,306	25,449	24,931	107,551
1969	8,500	6,594	6,429	8,417	5,776	9,478	6,236	7,015	5,872	6,743	6,326	5,407	21,523	23,671	19,123	18,476	82,793
1970	8,518	6,493	5,995	8,396	7,448	8,170	5,882	5,360	7,433	5,150	5,754	3,740	21,006	24,014	18,675	14,644	78,339
1971	4,705	4,497	4,021	6,708	7,625	7,852	3,144	4,514	4,513	3,983	5,437	3,306	13,223	22,185	12,171	12,726	60,305
1972	1,632	3,554	3,252	3,958	3,917	5,700	3,011	4,648	6,483	12,959	11,012	3,633	8,438	13,575	14,142	27,604	63,759
1973	3,257	3,055	3,472	3,678	3,524	4,168	2,805	3,952	3,453	3,934	3,444	2,826	9,784	11,370	10,210	10,204	41,568
1974	2,842	3,223	3,592	3,152	3,062	3,982	3,168	2,815	3,386	2,633	3,410	3,199	9,657	10,196	9,369	9,242	38,464
1975	3,441	3,227	3,075	2,918	3,329	5,688	2,616	3,285	4,155	2,980	3,673	4,164	9,743	11,935	10,056	10,817	42,551
1976	2,219	5,233	5,625	3,770	3,657	3,364	1,681	4,289	3,318	3,901	4,254	4,087	13,077	10,791	9,288	12,242	45,398
1977	1,816	2,775	2,961	4,197	3,366	3,307	2,994	3,406	3,553	1,892	2,421	3,521	7,552	10,870	9,953	7,834	36,209
1978	2,458	1,765	2,379	2,090	2,553	2,379	2,057	2,982	2,340	2,006	2,574	2,291	6,602	7,022	7,379	6,871	27,874
1979	1,946	2,041	1,809	2,090	2,553	2,379	2,057	2,264	2,079	1,795	2,245	1,950	5,796	7,022	6,400	5,990	25,208
1980	2,269	1,900	2,193	1,578	1,950	2,204	2,452	1,856	2,380	1,658	1,631	2,055	6,362	5,732	6,688	5,344	24,126
1981	1,700	1,885	1,899	2,159	2,066	2,367	1,554	2,131	2,457	1,926	2,174	2,775	5,484	6,592	6,142	6,875	25,093
1982	1,718	2,319	1,855	773	1,850	2,182	2,284	1,991	2,138	1,954	1,228	2,088	5,892	4,805	6,413	5,270	22,380
1983	1,998	1,602	2,655	2,277	2,448	2,192	2,114	2,121	2,287	1,948	1,645	1,765	6,255	6,917	6,522	5,358	25,052
1984	1,487	1,309	1,412	1,873	1,714	1,744	938	1,413	1,339	1,138	1,463	1,790	4,208	5,331	3,690	4,391	17,620
1985	1,308	1,575	2,177	1,948	1,946	1,710	1,393	1,535	1,601	1,527	1,755	1,728	5,060	5,604	4,529	5,010	20,203
1986	1,718	1,561	1,341	1,349	1,381	1,450	1,379	1,486	1,666	1,428	1,473	1,273	4,620	4,180	4,531	4,174	17,505
1987	1,513	1,603	1,391	1,583	1,636	849	1,547	1,439	1,570	212	391	0	4,507	4,068	4,556	603	13,734

1/ 1987 preliminary.

Source: Department of Defense.

Table 30 -- Eggs: Total consumption of shell eggs and egg products, 1960-87 1/

Year	Months												Quarters				Annual
	Jan.	Feb.	Mar.	Apr.	May	June	July	Aug.	Sept.	Oct.	Nov.	Dec.	I	II	III	IV	
	Million dozen																
1960	427	395	436	415	407	371	389	392	380	398	397	416	1,258	1,192	1,161	1,211	4,822
1961	415	379	434	418	413	386	401	393	383	409	409	426	1,228	1,217	1,177	1,244	4,866
1962	431	389	441	429	424	394	403	403	388	414	416	429	1,260	1,247	1,194	1,259	4,960
1963	424	376	437	419	424	397	411	406	395	416	410	429	1,237	1,240	1,211	1,255	4,943
1964	430	409	447	426	433	410	416	418	406	427	421	440	1,287	1,269	1,240	1,239	5,084
1965	446	397	444	434	438	409	419	415	406	429	422	434	1,287	1,280	1,241	1,286	5,093
1966	437	392	443	426	444	412	419	420	414	442	435	451	1,273	1,282	1,254	1,328	5,136
1967	456	406	464	442	451	429	445	444	431	452	444	463	1,326	1,322	1,319	1,358	5,326
1968	466	432	466	448	452	423	440	434	420	440	430	443	1,364	1,323	1,294	1,313	5,292
1969	444	399	456	439	454	427	437	438	423	438	426	449	1,299	1,319	1,298	1,314	5,230
1970	450	398	452	440	449	425	440	441	428	450	441	466	1,300	1,314	1,308	1,357	5,278
1971	468	413	461	445	457	438	443	445	427	453	447	467	1,342	1,340	1,315	1,367	5,363
1972	467	432	466	443	447	428	440	442	423	441	426	443	1,366	1,318	1,306	1,310	5,300
1973	446	395	444	432	442	415	417	416	403	424	420	439	1,286	1,288	1,237	1,283	5,093
1974	443	392	437	417	429	411	422	419	404	422	413	434	1,271	1,257	1,245	1,269	5,043
1975	435	383	429	408	414	399	411	418	406	425	412	427	1,247	1,220	1,235	1,264	4,967
1976	427	393	419	402	413	398	401	413	399	410	405	424	1,238	1,213	1,213	1,238	4,903
1977	416	369	419	401	409	392	401	406	401	425	421	440	1,204	1,203	1,208	1,286	4,901
1978	433	378	423	410	420	405	416	421	423	435	425	448	1,234	1,235	1,260	1,308	5,037
1979	448	389	442	422	436	421	434	439	424	441	435	456	1,278	1,279	1,297	1,333	5,187
1980	454	409	441	419	427	409	420	428	426	437	427	448	1,303	1,256	1,274	1,312	5,146
1981	445	381	438	412	424	405	426	424	408	429	427	448	1,265	1,241	1,258	1,304	5,068
1982	442	392	432	418	433	417	426	432	418	434	421	447	1,266	1,268	1,276	1,302	5,111
1983	443	396	444	414	425	411	424	427	413	433	417	434	1,283	1,250	1,265	1,283	5,081
1984	429	397	437	422	428	410	429	432	419	437	429	453	1,263	1,260	1,281	1,319	5,123
1985	444	388	440	418	424	403	416	423	411	430	416	437	1,272	1,245	1,250	1,284	5,052
1986	433	386	435	412	424	410	416	413	407	425	424	440	1,254	1,245	1,235	1,288	5,023
1987	435	390	438	423	423	408	422	421	419	435	416	432	1,263	1,254	1,263	1,283	5,063

1/ 1987 preliminary.

Source: "Livestock and Poultry Situation and Outlook," Economic Research Service, USDA.

Table 31--Eggs: Per capita consumption of shell eggs and egg products, 1960-87 1/

Year	Months												Quarters				Annual
	Jan.	Feb.	Mar.	Apr.	May	June	July	Aug.	Sept.	Oct.	Nov.	Dec.	I	II	III	IV	
	Number																
1960	28.6	26.4	29.1	27.6	27.1	24.6	25.9	26.0	25.2	26.3	26.2	27.4	84.0	79.3	77.0	80.0	320.2
1961	27.3	24.9	28.5	27.4	27.1	25.2	26.2	25.7	25.0	26.6	26.5	27.6	80.7	79.7	76.8	80.8	317.9
1962	27.9	25.2	28.5	27.7	27.4	25.4	26.0	25.9	24.9	26.5	26.6	27.4	81.5	80.4	76.7	80.5	319.1
1963	27.1	24.0	27.8	26.6	26.9	25.2	26.1	25.7	25.0	26.3	25.9	27.0	78.9	78.8	76.7	79.2	313.5
1964	27.1	25.7	28.1	26.8	27.2	25.7	26.0	26.1	25.3	26.7	26.2	27.4	80.9	79.6	77.4	80.2	318.0
1965	27.7	24.6	27.5	26.9	27.1	25.3	25.9	25.6	25.0	26.4	26.0	26.7	79.9	79.2	76.5	79.0	314.6
1966	26.8	24.1	27.1	26.1	27.2	25.2	25.6	25.6	25.2	26.9	26.5	27.4	78.0	78.4	76.4	80.7	313.6
1967	27.7	24.6	28.1	26.7	27.3	26.0	26.9	26.8	26.0	27.2	26.7	27.8	80.4	80.0	79.6	81.7	321.6
1968	28.0	25.9	27.9	26.8	27.1	25.3	26.3	25.9	25.1	26.2	25.6	26.4	81.8	79.2	77.3	78.2	316.4
1969	26.4	23.7	27.1	26.0	26.9	25.3	25.9	25.9	25.0	25.9	25.1	26.5	77.2	78.2	76.8	77.5	309.7
1970	26.5	23.4	26.6	25.8	26.3	24.9	25.7	25.8	25.0	26.2	25.7	27.1	76.5	77.0	76.5	79.0	308.9
1971	27.2	24.0	26.7	25.8	26.4	25.4	25.6	25.7	24.6	26.1	25.7	26.8	77.9	77.6	75.9	78.6	309.9
1972	26.8	24.8	26.8	25.4	25.6	24.5	25.2	25.3	24.1	25.2	24.3	25.2	78.4	75.5	74.6	74.6	303.0
1973	25.4	22.5	25.2	24.5	25.1	23.5	23.6	23.6	22.8	23.9	23.7	24.8	73.1	73.1	70.0	72.4	288.4
1974	24.9	22.1	24.6	23.5	24.1	23.1	23.7	23.5	22.6	23.6	23.1	24.3	71.6	70.7	69.8	71.0	283.0
1975	24.3	21.4	23.9	22.7	23.0	22.2	22.8	23.2	22.5	23.6	22.8	23.6	69.6	67.9	68.5	70.0	276.0
1976	23.6	21.7	23.1	22.2	22.8	21.9	22.1	22.7	21.9	22.5	22.2	23.2	68.4	66.9	66.7	67.9	269.8
1977	22.8	20.2	22.9	21.9	22.3	21.4	21.9	22.1	21.8	23.1	22.9	23.8	65.8	65.6	65.8	69.8	267.0
1978	23.5	20.5	22.9	22.2	22.7	21.8	22.4	22.7	22.7	23.4	22.8	24.0	66.8	66.7	67.9	70.2	271.6
1979	24.0	20.9	23.6	22.6	23.3	22.5	23.2	23.4	22.6	23.4	23.1	24.2	68.5	68.3	69.1	70.8	276.6
1980	24.0	21.7	23.3	22.2	22.6	21.6	22.1	22.5	22.4	23.0	22.4	23.5	69.0	66.3	67.1	68.9	271.1
1981	23.3	20.0	22.9	21.5	22.2	21.1	22.2	22.1	21.2	22.3	22.2	23.2	66.2	64.8	65.5	67.7	264.2
1982	22.9	20.3	22.4	21.6	22.4	21.5	22.0	22.3	21.5	22.3	21.7	23.0	65.6	65.5	65.8	66.9	263.8
1983	22.8	20.3	22.7	21.2	21.8	21.0	21.7	21.8	21.1	22.1	21.2	22.1	65.8	64.0	64.6	65.4	259.7
1984	21.8	20.2	22.2	21.4	21.7	20.8	21.7	21.9	21.2	22.1	21.6	22.8	64.2	63.9	64.8	66.5	259.4
1985	22.3	19.5	22.1	21.0	21.3	20.2	20.8	21.2	20.6	21.5	20.8	21.8	64.0	62.6	62.7	64.2	253.4
1986	21.6	19.2	21.6	20.5	21.1	20.4	20.6	20.5	20.1	21.1	21.0	21.7	62.5	61.9	61.3	63.7	249.5
1987	21.5	19.2	21.6	20.8	20.8	20.1	20.8	20.7	20.6	21.3	20.4	21.1	62.4	61.8	62.1	62.9	249.1

1/ 1987 preliminary.

Source: "Livestock and Poultry Situation and Outlook," Economic Research Service, USDA.



Table 32--Table egg layers: Number on farms during month, 1980-87 1/

Year	Months											
	Jan.	Feb.	Mar.	Apr.	May	June	July	Aug.	Sept.	Oct.	Nov.	Dec.
	Thousands											
1980	263,642	259,655	255,581	251,772	249,068	248,937	250,575	254,244	258,675	261,372	262,830	263,110
1981	260,762	258,598	256,084	252,591	250,832	249,605	250,839	252,041	253,186	256,976	260,489	261,307
1982	259,780	256,458	--	--	--	--	--	--	--	--	--	255,683
1983	252,191	249,609	246,682	243,118	241,068	240,426	239,819	240,339	241,813	244,510	247,475	247,612
1984	246,230	245,297	246,499	246,041	243,820	245,427	245,113	244,883	247,486	250,157	252,805	253,518
1985	250,846	247,357	244,647	241,497	238,296	237,243	238,271	240,303	242,636	246,055	247,521	246,361
1986	245,784	245,084	244,103	242,267	240,299	238,231	238,099	238,971	240,285	243,518	245,157	246,342
1987	247,516	247,274	246,447	243,648	241,357	240,118	240,569	242,056	244,575	246,854	248,131	247,034

See footnotes at end of table.

Continued--

Table 32--Table egg layers: Number on farms during month, 1980-87 (continued) 1/

Year	Quarters				Annual
	I	II	III	IV	
	Thousands				
1980	259,626	249,926	254,498	262,437	256,622
1981	258,481	251,009	252,022	259,591	255,276
1982	--	--	--	--	--
1983	249,494	241,537	240,657	246,532	244,555
1984	246,009	245,096	245,827	252,160	247,273
	247,617	239,012	240,403	246,652	243,421
1985					
1986	244,990	240,266	239,118	245,006	242,345
1987	247,079	241,708	242,400	247,340	244,632

-- = Not available.

1/ 1987 preliminary.

Source: "Eggs, Chickens, and Turkeys," National Agricultural Statistics Service, USDA.

Table 33--Table egg layers: Number on farms, first day of month, 1980-87 1/

Year	Months											
	Jan.	Feb.	Mar.	Apr.	May	June	July	Aug.	Sept.	Oct.	Nov.	Dec.
	Thousands											
1980	265,143	261,828	257,185	253,812	249,522	248,434	249,289	251,680	266,631	260,596	261,965	263,396
1981	263,866	259,958	259,140	254,625	252,244	251,158	249,795	253,577	252,354	255,967	259,633	--
1982	--	--	--	--	--	--	--	--	--	--	--	258,386
1983	253,595	250,777	248,444	244,902	241,356	240,784	240,058	239,568	241,218	242,394	246,618	248,396
1984	247,019	245,508	245,691	247,296	244,779	245,138	245,706	244,503	246,257	248,333	251,559	253,816
1985	253,207	248,469	245,979	243,302	239,681	236,899	237,576	238,956	241,638	243,620	248,476	246,481
1986	246,271	245,290	244,870	243,327	241,200	239,392	237,064	239,126	238,809	241,755	245,273	245,453
1987	247,223	247,801	246,739	246,146	242,245	240,463	239,768	241,367	242,740	246,405	247,297	248,464

See footnotes at end of table.

Continued--

Table 33--Table egg layers: Number on farms, first day of month, 1980-87 (continued) 1/

Year	Quarters				Annual
	I	II	III	IV	
	Thousands				
1980	265,143	253,812	249,289	260,596	265,143
1981	263,866	254,625	249,795	255,967	263,866
1982	--	--	--	--	--
1983	253,595	244,902	240,058	242,394	253,595
1984	247,019	247,296	245,706	248,333	247,019
1985	253,207	243,302	237,576	243,620	253,207
1986	246,271	243,327	237,064	241,755	246,271
1987	247,223	246,146	239,768	246,405	247,223

-- = Not available.

1/ 1987 preliminary.

Source: "Eggs, Chickens, and Turkeys," National Agricultural Statistics Service, USDA

Table 34--Table eggs: Production per 100 layers during month, quarter, and year, 1980-87 1/

Year	Months												Quarters				Annual
	Jan.	Feb.	Mar.	Apr.	May	June	July	Aug.	Sept.	Oct.	Nov.	Dec.	I	II	III	IV	
	Number																
1980	2,072	1,939	2,091	2,034	2,085	2,014	2,052	2,046	2,005	2,065	2,003	2,086	6,102	6,133	6,103	6,154	24,492
1981	2,080	1,881	2,105	2,036	2,079	2,007	2,073	2,079	2,017	2,076	2,031	2,110	6,066	6,122	6,169	6,217	24,574
1982	2,073	1,870	--	--	--	--	--	--	--	--	--	2,127	--	--	--	--	--
1983	2,352	1,924	2,153	2,066	2,115	2,057	2,120	2,110	2,048	2,107	2,037	2,110	6,429	6,238	6,278	6,254	25,199
1984	2,082	1,944	2,102	2,050	2,103	2,010	2,104	2,116	2,042	2,109	2,052	2,142	6,128	6,163	6,262	6,303	24,856
1985	2,124	1,911	2,160	2,089	2,132	2,061	2,116	2,109	2,045	2,097	2,047	2,138	6,195	6,282	6,270	6,282	25,029
1986	2,127	1,921	2,149	2,065	2,130	2,079	2,119	2,119	2,049	2,116	2,084	2,154	6,197	6,274	6,287	6,354	25,112
1987	2,125	1,919	2,166	2,102	2,137	2,059	2,122	2,112	2,053	2,128	2,076	2,156	6,210	6,298	6,287	6,360	25,155

-- = Not available.

1/ 1987 preliminary.

Source: "Eggs, Chickens, and Turkeys," National Agricultural Statistics Service, USDA.

Table 35--Table eggs: Production during month, 1980-87 1/

Year	Months												Quarters				Annual
	Jan.	Feb.	Mar.	Apr.	May	June	July	Aug.	Sept.	Oct.	Nov.	Dec.	I	II	III	IV	
	Millions																
1980	5,462	5,035	5,343	5,121	5,190	5,010	5,142	5,204	5,185	5,393	5,259	5,492	15,840	15,321	15,531	16,144	62,836
1981	5,439	4,881	5,406	5,169	5,243	5,028	5,217	5,260	5,129	5,351	5,305	--	15,726	15,440	15,606	--	--
1982	--	--	--	--	--	--	--	--	--	--	--	5,439	--	--	--	--	--
1983	5,331	4,803	5,312	5,022	5,099	4,946	5,084	5,072	4,953	5,152	5,040	5,225	15,446	15,067	15,109	15,417	61,039
1984	5,126	4,772	5,185	5,047	5,132	4,937	5,161	5,185	5,053	5,276	5,128	5,431	15,083	15,116	15,399	15,895	61,493
1985	5,328	4,728	5,284	5,045	5,081	4,889	5,043	5,069	4,962	5,160	5,068	5,267	15,340	15,015	15,074	15,495	60,924
1986	5,228	4,709	5,245	5,002	5,118	4,953	5,045	5,064	4,923	5,152	5,109	5,307	15,182	15,073	15,032	15,568	60,855
1987	5,260	4,745	5,338	5,122	5,158	4,944	5,104	5,113	5,021	5,254	5,151	5,334	15,343	15,224	15,238	15,739	61,544

-- = Not available.

1/ 1987 preliminary.

Source: "Eggs, Chickens, and Turkeys," National Agricultural Statistics Service, USDA.

Table 36--Eggs broken under Federal inspection, 1960-87 1/

Year	Months												Quarters				Annual
	Jan.	Feb.	Mar.	Apr.	May	June	July	Aug.	Sept.	Oct.	Nov.	Dec.	I	II	III	IV	
	1,000 dozen																
1960	33,241	46,339	43,239	41,863	76,347	67,396	42,291	36,033	21,622	15,147	7,967	10,781	122,819	185,606	99,946	33,895	442,266
1961	23,768	34,254	52,246	57,350	75,252	70,746	42,298	31,764	23,142	24,014	23,699	23,560	110,268	203,348	97,204	71,273	482,093
1962	24,360	28,126	47,071	57,052	76,625	77,020	55,518	37,142	24,432	21,117	17,512	16,002	99,557	210,697	117,092	54,631	481,977
1963	19,503	22,093	39,995	60,449	74,010	63,891	45,780	35,244	23,324	21,755	18,875	20,804	81,591	198,350	104,348	61,434	445,723
1964	21,226	34,616	46,872	64,596	73,806	71,199	51,131	31,159	26,711	27,162	25,086	26,786	102,714	209,601	109,001	79,034	500,350
1965	35,378	38,979	50,171	44,910	55,055	63,118	49,610	37,613	29,676	24,922	24,569	23,442	124,528	163,083	116,899	72,933	477,443
1966	26,731	24,806	36,327	48,243	59,099	62,733	44,981	34,897	30,784	31,018	33,572	38,630	87,864	170,075	110,662	103,220	471,821
1967	43,844	45,430	53,366	58,686	68,613	70,282	57,041	53,811	43,749	42,264	38,061	33,579	142,640	197,581	154,601	113,904	608,726
1968	38,410	39,883	47,964	52,038	59,768	57,705	52,654	44,323	31,974	33,525	30,300	25,314	126,257	169,511	128,951	89,139	513,858
1969	26,725	29,025	32,541	44,121	56,893	60,730	49,446	42,563	35,794	42,107	30,847	35,449	88,291	161,744	127,803	108,403	486,241
1970	37,369	38,782	44,049	50,104	57,763	64,255	53,076	48,179	44,733	48,632	40,026	40,901	120,200	172,122	145,988	129,559	567,869
1971	45,850	44,295	54,937	54,266	56,351	63,893	57,494	53,637	54,602	53,228	53,794	49,790	145,082	174,510	165,733	156,812	642,137
1972	50,494	50,787	54,054	54,160	63,551	68,955	57,180	59,864	46,563	49,301	42,408	31,243	155,335	186,666	163,607	122,952	628,560
1973	34,292	38,397	43,668	42,194	50,979	55,869	50,329	49,954	47,875	54,143	43,489	36,043	116,357	149,042	148,158	133,675	547,232
1974	43,062	45,057	54,630	55,845	64,393	63,258	62,138	58,012	49,259	52,458	39,234	37,263	142,749	183,496	169,409	128,955	624,609
1975	43,242	36,547	36,464	43,662	49,529	56,943	58,711	52,137	50,951	51,053	37,028	36,880	116,253	150,134	161,799	124,961	553,147
1976	37,850	37,569	51,648	50,687	47,120	55,975	52,557	52,582	53,441	52,601	52,185	47,694	127,067	153,782	158,580	152,480	591,909
1977	43,863	45,641	56,283	56,966	65,031	70,146	61,304	64,247	58,832	54,808	56,027	53,196	145,787	192,143	184,383	164,031	686,344
1978	53,870	47,146	53,794	53,098	65,611	71,372	58,763	64,157	56,875	58,714	50,710	51,914	154,810	190,081	179,795	161,338	686,024
1979	54,776	47,291	53,080	53,155	62,881	66,031	65,213	67,756	55,926	67,204	57,558	50,416	155,147	182,067	188,895	175,178	701,287
1980	61,295	56,864	54,842	59,525	61,113	64,065	66,637	63,617	62,324	66,935	51,753	59,777	173,001	184,703	192,578	178,465	728,747
1981	61,911	53,376	62,273	60,942	61,677	69,865	69,120	61,452	61,392	58,030	53,005	58,619	177,560	192,484	191,964	169,654	731,662
1982	52,317	48,601	59,958	62,116	64,003	69,846	70,049	68,001	65,793	60,787	57,867	53,369	160,876	195,965	203,843	172,023	732,707
1983	57,526	56,439	61,229	52,493	61,369	71,820	64,019	72,163	66,689	64,397	55,635	48,142	175,194	185,682	202,871	168,174	731,921
1984	52,102	62,797	64,036	55,214	68,536	67,724	67,696	74,787	63,924	73,945	61,536	56,630	178,935	191,474	206,407	192,111	768,927
1985	68,245	55,546	58,915	68,952	80,190	67,540	74,798	72,067	67,276	75,820	61,153	62,106	182,706	216,682	214,141	199,079	812,608
1986	67,415	61,356	59,034	74,396	74,076	78,479	78,719	74,041	72,314	80,077	63,605	73,929	187,805	226,951	225,074	217,611	857,441
1987	73,724	71,122	80,467	74,135	77,451	85,391	84,461	79,928	78,419	81,959	73,557	79,469	225,313	236,977	242,808	234,985	940,083

1/ 1987 preliminary.

Source: "Egg Products," National Agricultural Statistics Service, USDA.

Table 37--Processing egg production: Pounds of liquid produced, 1960-87 1/ 2/

Year	Months												Quarters				Annual
	Jan.	Feb.	Mar.	Apr.	May	June	July	Aug.	Sept.	Oct.	Nov.	Dec.	I	II	III	IV	
	Thousands																
1960	43,778	61,029	56,946	55,134	100,549	88,761	55,697	47,456	28,476	19,948	10,493	14,199	161,753	244,444	131,629	44,640	582,466
1961	31,303	45,113	68,808	75,530	99,107	93,173	55,707	41,833	30,478	33,978	31,211	31,029	145,224	267,810	128,018	96,218	637,270
1962	32,082	37,042	61,992	75,138	100,915	101,436	73,117	48,916	32,177	27,811	23,063	21,075	131,116	277,489	154,210	71,949	634,764
1963	25,686	29,096	52,673	79,611	97,471	84,145	60,292	46,417	30,718	28,651	24,859	27,399	107,455	261,227	137,427	80,909	587,018
1964	27,955	45,589	61,731	85,073	97,203	93,769	67,339	41,037	35,178	35,772	33,038	35,277	135,275	276,045	143,554	104,087	658,961
1965	46,593	51,336	66,075	59,146	72,507	83,126	65,336	49,537	39,084	32,822	32,357	30,873	164,004	214,779	153,957	96,052	628,792
1966	35,205	32,670	47,843	63,536	77,834	82,619	59,240	45,960	40,543	40,851	44,215	50,876	115,718	223,989	145,743	135,942	621,392
1967	57,743	59,831	70,283	77,289	90,363	92,561	75,123	70,869	57,618	55,662	50,126	44,223	187,857	260,213	203,610	150,011	801,691
1968	50,586	52,526	63,169	68,534	78,715	75,998	69,345	58,373	42,110	44,152	39,905	33,338	166,281	223,247	169,828	117,395	676,751
1969	35,197	38,226	42,857	58,108	74,928	79,981	65,121	56,056	47,141	55,455	40,625	46,687	116,280	213,017	168,318	142,767	640,382
1970	49,215	51,076	58,012	65,987	76,074	84,624	69,901	63,452	58,913	64,048	52,714	53,867	158,303	226,685	192,266	170,629	747,883
1971	60,385	58,337	72,352	71,468	74,214	84,147	72,019	70,276	72,088	75,852	67,791	63,088	191,074	229,829	214,382	206,730	842,015
1972	68,508	63,726	64,883	74,449	84,753	92,228	75,510	71,714	74,162	71,416	51,607	40,401	197,117	251,430	221,387	163,424	833,358
1973	42,771	49,202	56,979	55,429	66,030	71,558	64,727	58,643	65,425	68,655	56,757	47,367	148,953	193,017	188,795	172,779	703,544
1974	55,820	58,115	73,044	70,125	79,193	75,083	73,678	67,958	62,265	63,549	54,341	43,953	186,980	224,401	203,901	161,843	777,125
1975	55,115	45,890	48,453	53,618	63,991	67,060	70,233	64,807	62,118	63,334	52,430	43,317	149,458	184,669	197,157	159,081	690,366
1976	49,119	49,226	63,848	61,800	65,809	66,033	68,855	65,446	65,870	70,944	58,506	48,450	162,194	193,642	200,170	177,900	733,906
1977	73,788	57,754	67,539	72,029	80,442	83,728	76,011	70,733	68,126	69,291	64,944	65,283	199,081	236,200	214,870	199,518	849,668
1978	66,070	58,774	61,725	69,500	80,929	81,533	75,397	69,691	71,459	75,614	60,493	66,614	186,569	231,962	216,547	202,721	837,799
1979	64,690	59,039	65,867	65,635	75,471	78,312	82,668	77,372	71,693	80,047	67,058	62,315	189,596	219,418	231,733	209,420	850,167
1980	69,242	67,867	69,480	69,489	75,533	75,034	78,474	74,102	69,808	75,678	67,797	66,878	206,589	220,056	222,384	210,353	859,381
1981	73,636	66,883	72,848	69,647	77,627	77,985	79,901	73,750	67,706	72,326	65,495	68,185	213,367	225,259	221,357	206,006	865,989
1982	65,696	61,318	68,125	72,144	83,585	78,379	80,142	77,713	73,120	71,887	67,663	64,098	195,138	234,108	230,975	203,648	863,869
1983	67,638	63,353	71,132	64,302	76,088	92,727	81,260	84,709	76,844	74,346	65,708	59,112	202,123	233,117	242,813	199,166	877,219
1984	61,101	75,994	79,808	65,340	80,308	78,122	76,049	84,044	73,766	94,666	73,824	69,662	216,903	223,770	233,859	238,152	912,685
1985	80,807	66,017	70,752	79,575	96,344	86,785	89,646	85,766	77,964	94,899	76,803	78,703	217,576	262,703	253,376	250,405	984,061
1986	76,111	71,146	66,241	82,821	84,332	84,524	83,202	79,570	77,583	88,341	73,791	84,622	213,498	251,677	240,355	246,754	952,284
1987	86,731	80,620	91,504	83,002	86,542	92,447	91,260	84,263	83,018	95,387	82,589	91,372	258,856	261,992	258,541	269,348	1,048,736

1/ 1987 preliminary.

2/ Federal inspection egg products began in 1971. Data prior to that year are not comparable to later data.

Source: "Egg Products," National Agricultural Statistics Service, USDA.

Table 38--Processing egg production: Pounds of liquid for immediate consumption, 1960-87 1/ 2/

Year	Months												Quarters				Annual
	Jan.	Feb.	Mar.	Apr.	May	June	July	Aug.	Sept.	Oct.	Nov.	Dec.	I	II	III	IV	
	Thousands																
1960	2,813	3,988	2,424	2,558	7,745	7,470	6,353	3,102	2,471	1,906	1,523	1,672	9,225	17,773	11,926	5,101	44,025
1961	3,272	4,706	3,508	4,407	7,458	7,283	4,701	3,152	2,884	3,380	3,226	2,299	11,486	19,148	10,737	8,905	50,276
1962	3,818	5,986	3,098	4,262	5,497	7,152	6,539	3,810	4,507	4,377	3,155	3,272	12,902	16,911	14,856	10,804	55,473
1963	3,749	4,118	5,396	7,460	7,272	6,821	4,898	4,146	3,965	4,166	2,416	3,442	13,263	21,553	13,009	10,024	57,849
1964	2,841	5,375	6,521	8,839	8,101	7,782	5,582	4,250	4,673	4,608	5,061	4,472	14,737	24,722	14,505	14,141	68,105
1965	5,345	5,834	6,761	3,925	3,430	3,623	1,949	3,359	2,265	2,213	2,889	2,791	17,940	10,978	7,573	7,893	44,384
1966	4,028	3,778	4,580	3,819	2,631	3,420	3,013	3,483	2,549	2,877	3,491	2,641	12,386	9,870	9,045	9,009	40,310
1967	5,003	4,847	5,327	6,175	5,068	6,120	4,924	4,786	4,447	3,838	4,323	4,635	15,177	17,363	14,157	12,796	59,493
1968	5,636	5,169	4,952	5,459	5,054	5,327	6,335	4,323	4,897	5,387	5,455	4,972	15,757	15,840	15,555	15,814	62,966
1969	5,950	6,150	6,657	7,097	7,700	8,300	7,795	5,021	6,394	7,855	6,403	6,823	18,757	23,097	19,210	21,081	82,145
1970	7,136	7,456	9,614	9,519	9,593	9,788	8,523	8,239	9,992	10,084	10,657	9,182	24,206	28,900	26,754	29,923	109,783
1971	10,570	9,410	11,511	11,656	10,263	12,042	7,860	8,930	8,555	7,696	7,107	7,438	31,491	33,961	25,346	22,240	113,038
1972	8,452	8,127	8,933	8,749	9,394	9,929	9,632	10,265	10,113	11,059	9,395	7,326	25,512	28,073	30,010	27,781	111,375
1973	9,004	9,601	10,620	9,629	11,278	11,254	9,345	10,089	9,878	9,973	9,349	9,175	29,225	32,161	29,312	28,496	119,194
1974	11,844	11,941	13,440	12,067	11,493	11,400	11,838	12,459	12,075	13,254	12,276	10,754	37,226	34,960	36,372	36,284	144,842
1975	13,678	13,187	14,615	13,909	15,626	15,511	15,594	15,869	14,680	15,161	13,358	11,967	41,480	45,046	46,143	40,486	173,155
1976	14,214	15,334	16,516	15,448	17,783	17,481	16,272	17,302	18,347	17,993	14,245	12,636	46,065	50,711	51,921	44,875	193,572
1977	19,130	15,136	17,829	16,684	16,866	16,672	15,071	16,283	17,426	16,737	15,125	14,886	52,096	50,221	48,781	46,748	197,847
1978	14,728	14,922	17,422	16,886	17,760	17,118	17,498	18,602	18,233	18,919	16,115	18,481	47,072	51,765	54,333	53,515	206,685
1979	16,745	16,943	18,550	18,170	19,621	19,115	18,583	18,459	19,827	20,008	17,268	16,126	52,237	56,906	56,869	53,402	219,414
1980	17,194	16,725	17,990	16,393	18,774	18,182	19,385	21,524	19,526	17,330	16,708	16,147	51,909	53,349	60,434	50,185	215,877
1981	17,769	17,137	18,208	17,867	19,620	18,637	18,811	18,763	18,863	17,878	16,602	16,360	53,114	56,124	56,437	50,839	216,514
1982	17,215	17,314	18,593	19,251	21,444	19,441	18,142	19,575	20,958	18,944	17,180	17,363	53,122	60,136	58,675	53,487	225,420
1983	19,618	18,521	21,373	19,928	21,378	22,826	17,834	24,029	26,384	21,747	17,972	16,915	59,512	64,132	68,247	56,634	248,525
1984	21,251	22,449	22,923	21,312	25,370	25,526	21,031	24,464	22,336	24,992	21,590	19,850	66,623	72,208	67,831	66,432	273,094
1985	23,141	19,142	23,330	23,461	25,714	22,856	24,497	26,284	24,568	26,309	20,468	21,049	65,613	72,031	75,349	67,826	280,819
1986	23,012	21,985	22,393	22,904	24,417	24,347	24,355	24,359	25,075	25,520	22,583	22,042	67,390	71,668	73,789	70,145	282,992
1987	23,567	22,371	26,343	23,231	23,121	27,478	23,730	25,061	27,371	28,644	22,542	21,367	72,281	73,830	76,162	72,553	294,826

1/ 1987 preliminary.

2/ Federal inspection of egg products began in 1971. Data prior to that year are not comparable to later data.

Source: "Egg Products," National Agricultural Statistics Service, USDA.

Table 39--Processing egg production: Pounds of liquid frozen, 1960-87 1/ 2/

Year	Months												Quarters				Annual
	Jan.	Feb.	Mar.	Apr.	May	June	July	Aug.	Sept.	Oct.	Nov.	Dec.	I	II	III	IV	
	Thousands																
1960	30,944	37,100	35,584	38,117	74,684	63,825	31,206	22,190	9,578	6,204	4,641	8,293	103,628	176,626	62,974	19,138	362,366
1961	20,463	24,596	39,537	45,855	63,705	53,719	28,212	23,521	18,482	13,284	16,534	18,010	84,596	163,279	70,215	52,828	370,918
1962	20,029	22,702	40,782	47,231	64,406	61,723	41,235	27,350	17,958	15,466	11,721	11,080	83,513	173,360	86,543	38,267	381,683
1963	16,045	18,743	34,376	56,794	61,403	50,729	34,260	25,350	18,129	15,827	15,156	15,979	69,164	168,926	77,739	46,962	362,791
1964	17,790	28,302	39,083	50,375	57,271	54,300	37,455	21,564	18,945	19,371	17,045	20,105	85,175	161,946	77,964	56,521	381,606
1965	26,297	28,162	35,655	33,102	45,862	54,045	42,401	29,204	23,704	17,330	15,872	16,675	90,114	133,009	95,309	49,877	368,309
1966	19,216	18,370	26,512	38,133	46,377	51,028	34,511	24,478	23,602	23,031	23,226	27,956	64,098	135,538	82,591	74,213	356,440
1967	32,845	33,605	38,425	41,603	50,910	52,524	41,307	35,143	29,000	28,692	26,814	23,996	104,875	145,037	105,450	79,502	434,864
1968	26,996	28,300	36,455	38,691	44,416	42,463	35,010	26,052	19,726	22,699	20,933	18,865	91,751	125,570	80,788	62,497	360,606
1969	20,505	22,241	24,159	29,499	38,996	41,508	33,446	27,971	23,650	28,224	20,744	23,453	66,905	110,003	85,067	72,421	334,396
1970	26,406	26,734	30,557	33,464	36,600	40,332	31,667	28,758	26,106	28,842	23,431	24,421	83,697	110,396	86,531	76,694	357,318
1971	26,440	27,634	33,369	31,840	33,131	38,858	32,258	30,145	30,039	31,289	27,807	26,194	87,443	103,829	92,442	85,290	369,004
1972	29,805	29,371	30,226	36,237	38,142	40,270	31,914	30,215	30,065	30,408	25,057	20,252	89,403	114,648	92,194	75,717	371,962
1973	20,763	23,849	28,517	28,475	32,036	34,524	34,206	30,112	32,537	30,992	23,922	21,360	73,130	95,035	96,856	76,274	341,294
1974	24,934	26,300	34,122	33,528	38,584	35,970	35,789	33,261	28,349	27,447	22,252	18,358	85,356	108,082	97,398	68,056	358,893
1975	24,084	20,260	21,102	23,406	29,739	32,145	31,757	27,836	26,291	25,209	21,232	20,088	65,445	85,290	85,883	66,528	303,146
1976	22,108	21,552	27,606	27,833	27,069	28,191	27,872	25,459	25,154	28,645	25,047	20,731	71,266	83,093	78,485	74,423	307,267
1977	31,319	22,718	26,819	30,345	34,586	36,133	33,920	29,552	28,262	29,655	29,185	29,268	80,856	101,064	91,734	88,108	361,761
1978	28,329	24,773	26,256	28,972	33,436	34,409	31,506	28,089	27,785	28,579	24,161	29,621	79,357	96,817	87,379	82,361	345,914
1979	26,762	22,175	26,412	26,466	29,094	29,867	31,397	28,875	27,249	30,995	26,349	26,246	75,349	85,427	87,522	83,591	331,887
1980	26,712	26,006	26,120	27,856	29,468	27,586	28,362	27,727	27,682	30,754	25,909	26,112	78,838	84,910	83,772	82,775	330,294
1981	28,625	25,265	28,450	27,632	30,569	31,955	32,194	29,063	25,702	28,513	25,211	26,854	82,340	90,157	86,959	80,578	340,034
1982	26,372	24,419	27,555	28,161	31,770	29,979	32,236	29,844	28,003	28,334	24,849	23,072	78,345	89,909	90,082	76,255	334,592
1983	23,822	22,792	25,564	22,516	25,310	30,099	26,139	26,341	26,064	26,649	24,962	23,299	72,178	77,925	78,544	74,910	303,557
1984	22,669	27,413	30,206	25,232	28,464	27,737	29,281	31,423	25,427	30,384	25,885	24,892	80,288	81,433	86,131	81,161	329,013
1985	27,959	22,863	23,098	29,233	31,481	25,988	28,732	28,103	25,740	30,661	26,654	27,981	73,920	86,702	82,575	85,296	328,493
1986	28,122	24,252	23,221	30,434	27,510	30,830	31,381	28,228	27,516	32,255	26,584	31,866	75,595	88,774	87,125	90,705	342,199
1987	29,042	27,250	31,909	27,750	28,307	27,781	30,972	27,454	28,455	34,433	29,511	34,530	88,201	83,838	86,881	98,474	357,394

1/ 1987 preliminary.

2/ Federal inspection of egg products began in 1971. Data prior to that year are not comparable to later data.

Source: "Egg Products," National Agricultural Statistics Service, USDA.

Table 40--Processing egg production: Pounds of liquid dried, 1960-87 1/ 2/

Year	Months												Quarters				Annual
	Jan.	Feb.	Mar.	Apr.	May	June	July	Aug.	Sept.	Oct.	Nov.	Dec.	I	II	III	IV	
	Thousands																
1960	10,021	19,941	18,938	14,459	18,120	17,466	18,138	22,164	16,427	11,838	4,329	4,234	48,900	50,045	56,729	20,401	176,075
1961	7,568	15,811	25,763	25,268	27,944	32,171	22,794	15,160	9,112	12,314	11,451	10,720	49,142	85,383	47,066	34,485	216,076
1962	8,235	8,354	18,112	23,645	31,012	32,561	25,343	17,756	9,712	7,968	8,187	6,723	34,701	87,218	52,811	22,878	197,608
1963	5,892	6,235	12,901	15,357	28,796	26,595	21,134	16,921	8,624	8,658	7,287	7,978	25,028	70,748	46,679	23,923	166,378
1964	7,324	11,912	16,127	25,859	31,831	31,687	24,302	15,223	11,560	11,793	10,932	10,700	35,363	89,377	51,085	33,425	209,250
1965	14,951	17,340	23,659	22,119	23,215	25,458	20,986	16,974	13,115	13,279	13,596	11,407	55,950	70,792	51,075	38,282	216,099
1966	11,961	10,522	16,751	21,584	28,826	28,171	21,716	17,999	14,392	14,943	17,498	20,279	39,234	78,581	54,107	52,720	224,642
1967	19,895	21,379	26,531	29,511	34,385	33,917	28,892	30,940	24,171	23,132	18,989	15,592	67,805	97,813	84,003	57,713	307,334
1968	17,954	19,057	21,762	24,384	29,245	28,208	28,000	27,998	17,487	16,066	13,517	9,501	58,773	81,837	73,485	39,084	253,179
1969	8,742	9,835	12,041	21,512	28,232	30,173	23,880	23,064	17,097	19,376	13,478	16,411	30,618	79,917	64,041	49,265	223,841
1970	15,673	16,886	17,841	23,004	29,881	34,504	29,711	26,455	22,815	25,122	18,626	20,264	50,400	87,389	78,981	64,012	280,782
1971	23,375	21,293	27,472	27,972	30,820	33,247	31,901	31,201	33,493	36,867	32,877	29,456	72,140	92,039	96,594	99,200	359,973
1972	30,251	26,228	25,724	29,463	37,218	42,029	33,963	31,235	33,985	29,949	17,155	12,822	82,202	108,710	99,183	59,925	350,020
1973	13,004	15,752	17,842	17,325	22,716	25,779	21,176	18,442	23,010	27,691	23,487	16,832	46,598	65,821	62,628	68,010	243,056
1974	19,042	19,874	25,481	24,530	29,116	27,713	26,051	22,238	21,842	22,848	19,813	14,842	64,398	81,359	70,131	57,502	273,390
1975	17,354	12,443	12,736	16,303	18,626	19,405	22,382	21,102	21,147	22,964	17,841	11,262	42,533	54,333	65,131	52,068	214,065
1976	12,797	12,340	19,726	18,519	20,957	20,362	24,711	22,685	22,369	24,306	19,214	15,083	44,863	59,838	69,764	58,602	233,068
1977	23,338	19,900	22,891	25,001	28,991	30,923	27,020	24,897	22,438	22,899	20,635	21,129	66,129	84,915	74,355	64,662	290,060
1978	23,013	19,078	18,048	23,642	29,733	30,006	26,393	23,001	25,441	28,116	20,217	18,512	60,140	83,381	74,835	66,845	285,200
1979	21,183	19,922	20,905	20,999	26,757	29,330	32,688	30,038	24,617	29,043	23,441	19,943	62,010	77,086	87,342	72,427	298,865
1980	25,336	25,136	25,371	25,241	27,291	29,266	30,726	24,851	22,600	27,594	25,180	24,619	75,843	81,798	78,177	77,393	313,210
1981	27,243	24,481	26,190	24,148	27,438	27,392	28,896	25,924	23,141	25,935	23,682	24,972	77,914	78,978	77,961	74,589	309,441
1982	22,110	19,585	21,976	24,732	30,371	28,960	29,764	28,294	24,159	24,609	25,634	23,663	63,671	84,063	82,218	73,906	303,857
1983	24,198	22,040	24,195	21,858	29,400	39,802	37,287	34,339	24,396	25,950	22,774	18,898	70,433	91,060	96,022	67,622	325,137
1984	17,181	26,132	26,679	18,796	26,474	24,859	25,737	28,157	26,003	39,290	26,349	24,920	69,992	70,129	79,897	90,559	310,578
1985	29,707	24,012	24,324	26,881	39,149	37,941	36,417	31,379	27,656	37,929	29,681	29,673	78,043	103,970	95,452	97,283	374,749
1986	24,977	24,909	20,627	29,483	32,405	29,347	27,466	26,983	24,992	30,566	24,624	30,714	70,513	91,235	79,441	85,904	327,093
1987	34,122	30,999	33,252	32,021	35,114	37,188	36,558	31,748	27,192	32,310	30,536	35,475	98,374	104,324	95,498	98,321	396,516

1/ 1987 preliminary.

2/ Federal inspection of egg products began in 1971. Data prior to that year are not comparable to later data.

Source: "Egg Products," National Agricultural Statistics Service, USDA.



Table 41--Shell eggs: Beginning cold storage stocks, 1960-87 1/

Year	Months												Quarters				Annual
	Jan.	Feb.	Mar.	Apr.	May	June	July	Aug.	Sept.	Oct.	Nov.	Dec.	I	II	III	IV	
	1,000 dozen																
1960	5,640	9,120	10,350	5,430	8,970	22,590	33,300	30,870	22,380	14,490	8,070	2,880	5,640	5,430	33,300	14,490	5,640
1961	2,280	2,310	1,470	1,530	2,340	7,140	10,950	9,420	8,400	6,750	4,350	2,490	2,280	1,530	10,950	6,750	2,280
1962	1,170	870	1,140	1,680	1,560	9,570	11,910	10,290	7,500	6,810	7,080	4,860	1,170	1,680	11,910	6,810	1,170
1963	3,510	1,920	870	1,530	1,680	6,000	8,220	7,080	6,180	4,620	4,110	3,330	3,510	1,530	8,220	4,620	3,510
1964	2,010	4,110	2,340	1,350	2,430	5,130	6,030	5,520	3,570	3,960	4,230	3,060	2,010	1,350	6,030	3,960	2,010
1965	1,860	1,710	1,230	1,140	1,590	9,630	15,750	15,630	12,690	9,630	7,020	3,780	1,860	1,140	15,750	9,630	1,860
1966	2,550	2,280	600	840	1,260	2,280	3,030	2,370	1,710	3,000	1,440	690	2,550	840	3,030	3,000	2,550
1967	810	1,890	1,590	1,200	3,510	7,950	12,810	11,730	9,450	7,590	7,170	4,500	810	1,200	12,810	7,590	810
1968	2,580	2,250	2,310	2,460	3,060	5,730	8,610	7,860	6,870	4,500	5,160	2,730	2,580	2,460	8,610	4,500	2,580
1969	1,770	1,680	2,130	1,560	5,190	7,110	9,000	6,390	3,600	2,550	1,350	1,920	1,770	1,560	9,000	2,550	1,770
1970	1,530	1,380	2,370	2,490	1,830	3,330	4,710	4,410	2,940	5,340	4,080	2,280	1,530	2,490	4,710	5,340	1,530
1971	1,530	1,800	1,560	4,170	2,400	3,030	2,940	4,440	4,230	4,020	4,050	2,820	1,530	4,170	2,940	4,020	1,530
1972	1,800	1,170	1,470	2,550	3,030	5,730	6,870	7,020	6,000	7,410	5,190	2,550	1,800	2,550	6,870	7,410	1,800
1973	1,230	3,510	2,610	2,910	1,110	1,170	2,190	1,620	1,860	2,580	2,160	2,010	1,230	2,910	2,190	2,580	1,230
1974	1,020	690	1,260	1,770	1,980	2,580	2,670	2,850	2,340	2,100	2,190	1,560	1,020	1,770	2,670	2,100	1,020
1975	1,080	960	1,440	960	780	2,040	2,460	2,520	2,400	2,160	1,650	1,200	1,080	960	2,460	2,160	1,080
1976	660	420	630	780	780	660	690	1,020	1,350	1,500	960	750	660	780	690	1,500	660
1977	840	810	1,230	1,170	1,260	990	1,170	1,170	1,410	1,560	1,560	1,500	840	1,170	1,170	1,500	840
1978	1,170	990	810	750	1,080	870	780	780	1,440	1,290	690	1,050	1,170	750	780	1,290	1,170
1979	1,140	660	540	720	600	810	720	960	840	930	720	720	1,140	720	720	930	1,140
1980	1,140	1,410	720	660	900	1,410	1,530	1,170	840	1,170	450	570	1,140	660	1,530	1,170	1,140
1981	930	840	540	930	930	750	1,230	1,170	600	570	630	1,140	930	930	1,230	570	930
1982	1,020	840	570	1,170	--	--	960	--	--	870	--	--	1,020	1,170	960	870	1,020
1983	1,020	1,050	750	540	690	960	1,320	720	750	750	1,350	540	1,020	540	1,320	750	1,020
1984	390	840	510	1,080	1,050	1,230	1,260	870	930	690	1,110	1,050	390	1,080	1,260	690	390
1985	930	900	870	690	780	900	630	900	600	660	690	840	930	690	630	660	930
1986	720	840	630	600	960	1,320	1,140	750	990	870	600	870	720	600	1,140	870	720
1987	660	600	750	960	840	1,140	960	1,020	960	990	1,530	1,200	660	960	960	990	660

-- = Not available.

1/ 1987 preliminary.

Source: "Cold Storage," National Agricultural Statistics Service, USDA.

Table 42--Shell eggs: U.S. imports, 1960-87 1/

Year	Months												Quarters				Annual
	Jan.	Feb.	Mar.	Apr.	May	June	July	Aug.	Sept.	Oct.	Nov.	Dec.	I	II	III	IV	
	1,000 dozen																
1960	40	20	32	32	147	144	91	72	407	453	148	820	92	323	570	1,421	2,406
1961	1,607	394	30	30	5	2	0	0	2	152	78	69	2,031	37	2	299	2,369
1962	420	209	34	29	30	11	43	31	179	23	156	161	663	70	253	340	1,326
1963	652	86	43	8	8	2	5	7	121	30	10	13	781	18	133	53	985
1964	754	334	343	13	9	15	37	23	124	178	101	40	1,431	37	184	319	1,971
1965	110	43	23	16	14	16	14	16	9	9	7	15	176	46	39	31	292
1966	170	487	389	259	118	48	150	200	103	114	12	20	1,046	425	453	146	2,070
1967	95	79	36	19	42	32	50	43	36	35	54	44	210	93	129	133	565
1968	1,954	68	53	16	11	15	32	36	31	10	6	22	2,075	42	99	38	2,254
1969	14	11	18	6	6	16	14	66	48	55	32	1,022	43	28	128	1,109	1,308
1970	3,672	6,849	2,776	1,372	334	239	1,367	744	810	523	229	419	13,297	1,945	2,921	1,171	19,334
1971	824	221	2,454	180	124	129	474	306	68	27	94	74	3,499	433	848	195	4,975
1972	39	26	109	25	2	98	53	377	29	114	82	61	174	125	459	257	1,015
1973	1,569	1,193	1,704	1,213	837	1,516	1,067	1,041	1,241	460	499	767	4,466	3,566	3,349	1,726	13,107
1974	1,804	1,185	632	27	272	1,131	1,976	2,561	1,063	1,286	577	261	3,621	1,430	5,600	2,124	12,775
1975	913	933	1,027	350	182	199	331	365	570	1	1	6	2,873	731	1,266	8	4,878
1976	14	10	10	6	33	33	30	676	697	80	248	660	34	72	1,403	988	2,497
1977	192	700	198	580	580	4,795	4,825	1,376	687	13	160	35	1,090	5,955	6,888	208	14,141
1978	172	766	461	129	3,032	104	2,552	983	3,138	58	22	29	1,399	3,265	6,673	109	11,446
1979	51	41	291	289	1,125	780	3,468	554	106	701	8	1,980	383	2,194	4,128	2,689	9,394
1980	58	98	81	5	975	637	259	885	756	837	339	123	237	1,617	1,900	1,299	5,053
1981	230	135	258	721	277	763	974	653	49	282	129	19	623	1,761	1,676	430	4,490
1982	107	194	174	23	21	162	909	456	142	27	52	15	475	206	1,507	94	2,282
1983	160	2,673	2,129	287	1,151	1,412	1,848	2,859	2,363	4,279	2,327	748	4,962	2,850	7,070	7,354	22,236
1984	1,718	4,158	6,476	3,174	1,890	2,186	3,992	738	1,546	1,241	1,125	287	12,352	7,250	6,276	2,653	28,531
1985	502	231	184	978	939	423	229	363	473	1,463	2,025	779	917	2,340	1,065	4,267	8,589
1986	1,591	724	725	828	654	1,853	610	326	245	123	1,746	1,531	3,040	3,335	1,181	3,400	10,956
1987	1,077	375	497	50	46	43	36	37	42	39	27	49	1,949	139	115	115	2,318

1/ 1987 preliminary.

Source: Bureau of the Census, U.S. Department of Commerce.

Table 43--Shell eggs: U.S. exports, 1960-87 1/

Year	Months												Quarters				Annual
	Jan.	Feb.	Mar.	Apr.	May	June	July	Aug.	Sept.	Oct.	Nov.	Dec.	I	II	III	IV	
	1,000 dozen																
1960	1,194	1,471	1,514	1,689	1,469	937	1,969	2,034	1,829	834	1,095	1,512	4,179	4,095	5,832	3,441	17,547
1961	860	1,072	1,671	1,018	1,378	1,294	1,341	1,094	743	1,190	1,696	1,321	3,603	3,690	3,178	4,207	14,678
1962	901	777	848	842	753	667	557	524	459	630	864	750	2,526	2,262	1,540	2,244	8,572
1963	1,068	3,079	1,430	2,112	2,167	1,385	1,027	1,009	1,024	1,413	1,148	729	5,577	5,664	3,060	3,290	17,591
1964	754	813	987	754	820	708	584	570	573	600	727	803	2,554	2,282	1,727	2,130	8,693
1965	797	940	1,057	994	962	730	558	629	867	1,413	1,709	3,116	2,794	2,686	2,054	6,238	13,772
1966	1,735	1,163	1,417	1,770	2,105	1,805	1,011	1,446	1,116	1,598	1,568	2,093	4,315	5,680	3,573	5,259	18,827
1967	1,360	1,568	1,783	2,556	2,434	1,395	864	997	1,142	2,757	2,195	1,528	4,711	6,385	3,003	6,480	20,579
1968	1,416	1,705	2,169	1,971	1,684	1,757	1,182	1,354	1,210	1,821	1,190	1,203	5,290	5,412	3,746	4,214	18,662
1969	1,409	1,388	1,516	2,118	2,806	1,416	978	1,150	1,172	1,153	719	945	4,313	6,340	3,300	2,817	16,770
1970	945	1,194	1,395	1,602	1,511	953	1,032	980	1,134	1,144	1,065	1,186	3,534	4,066	3,146	3,395	14,141
1971	1,233	1,118	1,380	1,226	1,037	975	800	976	971	1,065	1,062	1,002	3,731	3,238	2,747	3,129	12,845
1972	921	960	1,322	1,302	1,155	1,245	1,170	1,314	1,260	1,475	1,627	1,176	3,203	3,702	3,744	4,278	14,927
1973	1,139	1,154	1,408	1,699	1,425	1,149	1,214	1,055	1,035	1,269	1,162	1,126	3,701	4,273	3,304	3,557	14,835
1974	1,070	1,085	1,602	2,615	2,162	1,300	1,103	1,201	1,346	1,829	2,320	1,957	3,757	6,077	3,650	6,106	19,590
1975	1,682	1,651	1,792	2,400	1,905	1,963	1,598	1,400	1,949	2,002	1,573	2,537	5,125	6,268	4,947	6,112	22,452
1976	1,694	2,546	3,422	2,585	2,185	2,238	2,545	2,193	2,667	2,452	3,640	2,673	7,662	7,008	7,405	8,765	30,840
1977	2,541	2,122	3,608	2,946	3,551	4,227	4,404	4,320	5,069	5,161	5,286	4,898	8,271	10,724	13,793	15,345	48,133
1978	7,129	2,552	4,576	3,518	5,231	3,077	2,720	2,839	4,241	4,824	3,286	2,797	14,257	11,826	9,800	10,907	46,790
1979	2,715	2,505	2,691	3,161	3,344	3,032	2,892	3,378	3,519	5,239	5,213	4,337	7,911	9,537	9,789	14,789	42,026
1980	4,096	6,995	3,916	4,452	5,146	5,913	8,331	3,525	5,762	15,089	9,463	6,397	15,007	15,511	17,618	30,949	79,085
1981	9,600	14,447	4,824	11,143	7,369	8,194	5,471	13,280	13,680	10,730	10,713	10,602	28,871	26,706	32,431	32,045	120,053
1982	8,791	5,424	9,802	3,356	3,323	4,010	3,791	3,742	8,321	15,535	16,036	4,331	24,017	10,689	15,854	35,902	86,462
1983	3,600	2,133	2,920	2,804	2,233	2,107	2,008	1,982	2,249	3,593	1,942	1,556	8,653	7,144	6,239	7,091	29,127
1984	1,416	1,382	1,657	1,522	2,249	2,364	2,707	2,436	2,691	2,590	2,303	2,461	4,455	6,135	7,834	7,354	25,778
1985	2,229	2,166	2,326	2,285	2,555	2,683	2,242	1,936	2,294	2,343	1,882	2,159	6,721	7,523	6,472	6,384	27,100
1986	2,026	1,715	1,968	2,251	2,501	2,180	2,214	1,933	2,203	2,852	1,727	2,369	5,709	6,932	6,350	6,948	25,939
1987	2,069	2,315	2,670	3,107	3,554	2,277	2,846	2,468	2,971	4,041	11,160	9,103	7,054	8,938	8,285	24,304	48,581

1/ 1987 preliminary.

Source: Bureau of the Census, U.S. Department of Commerce.

Table 44--Shell eggs: Shipments to Puerto Rico and the U.S. Virgin Islands, 1960-87 1/

Year	Months												Quarters				Annual
	Jan.	Feb.	Mar.	Apr.	May	June	July	Aug.	Sept.	Oct.	Nov.	Dec.	I	II	III	IV	
	1,000 dozen																
1960	844	598	578	421	482	679	276	677	552	468	523	694	2,020	1,582	1,505	1,685	6,792
1961	642	468	906	622	758	605	710	709	579	774	927	426	2,016	1,985	1,998	2,127	8,126
1962	683	877	717	723	758	628	722	781	716	685	902	506	2,277	2,109	2,219	2,093	8,698
1963	561	779	562	902	815	940	699	1,094	693	573	797	1,016	1,902	2,657	2,486	2,386	9,431
1964	792	1,103	598	775	1,050	697	1,202	1,238	917	1,089	1,326	1,224	2,493	2,522	3,357	3,639	12,011
1965	706	1,214	1,760	1,679	1,407	1,700	22	2,202	1,886	1,279	1,459	1,580	3,680	4,786	4,110	4,318	16,894
1966	1,556	1,367	1,653	1,704	2,019	1,894	1,779	2,261	1,654	1,508	1,474	1,819	4,576	5,617	5,694	4,801	20,688
1967	2,037	2,029	1,821	2,952	2,928	2,520	2,695	3,439	4,179	2,348	2,275	3,071	5,887	8,400	10,313	7,694	32,294
1968	2,030	1,955	2,012	2,632	2,984	1,981	2,498	2,395	2,423	1,546	1,593	21	5,997	7,597	7,316	3,160	24,070
1969	602	1,261	2,056	1,541	2,459	2,723	2,479	2,434	2,406	1,696	1,919	942	3,919	6,723	7,319	4,557	22,518
1970	1,732	1,668	1,427	1,343	2,731	2,394	3,011	2,074	1,987	2,221	2,459	1,737	4,827	6,468	7,072	6,417	24,784
1971	2,010	2,286	1,900	1,369	3,072	2,023	3,184	1,567	2,764	1,532	1,448	2,465	6,196	6,464	7,515	5,445	25,620
1972	2,569	2,295	2,461	1,755	2,490	2,500	2,534	2,926	2,165	2,200	2,443	1,737	7,325	6,745	7,625	6,380	28,075
1973	1,625	1,968	2,519	1,284	1,749	2,538	1,980	1,891	1,550	1,940	2,018	1,376	6,112	5,571	5,421	5,334	22,438
1974	1,717	2,252	872	1,489	1,868	1,586	2,356	1,605	1,686	1,158	1,045	1,131	4,841	4,943	5,647	3,334	18,765
1975	2,330	1,593	1,508	1,628	2,259	1,722	2,168	2,426	2,594	1,563	2,129	1,718	5,431	5,609	7,188	5,410	23,638
1976	2,249	1,451	3,108	1,719	2,086	2,691	2,431	1,929	2,652	1,621	1,820	1,373	6,808	6,496	7,012	4,814	25,130
1977	1,398	1,195	1,700	1,686	2,251	1,820	1,706	2,070	1,802	796	308	2,018	4,293	5,757	5,578	3,122	18,750
1978	2,511	1,577	1,105	1,384	1,137	1,532	2,889	1,288	2,046	1,323	3,027	1,804	5,193	4,053	6,223	6,154	21,623
1979	1,089	2,178	2,761	882	2,124	1,694	1,554	1,901	2,469	2,570	1,780	2,156	6,028	4,700	5,924	6,506	23,158
1980	2,119	2,205	1,719	1,181	2,025	1,407	1,827	2,499	1,617	1,429	2,219	1,844	6,043	4,613	5,943	5,492	22,091
1981	1,481	2,393	1,917	1,013	1,272	1,551	1,407	1,937	1,620	1,120	2,067	2,247	5,791	3,836	4,964	5,434	20,025
1982	2,431	1,124	1,675	1,965	2,138	1,671	2,881	2,371	1,710	1,911	1,770	2,978	5,230	5,774	6,962	6,659	24,625
1983	3,064	1,913	1,842	2,154	1,605	2,399	2,216	1,266	2,680	2,027	1,723	2,295	6,819	6,158	6,162	6,045	25,184
1984	1,441	1,648	1,977	1,229	1,888	1,658	2,912	2,488	2,846	1,807	2,057	2,171	5,066	4,775	8,246	6,035	24,122
1985	3,096	2,365	1,734	2,360	2,118	3,024	2,017	2,352	2,044	2,575	2,939	2,278	7,195	7,502	6,413	7,792	28,902
1986	2,412	2,885	1,996	1,774	2,299	1,419	1,685	2,984	2,449	2,694	2,477	1,734	7,293	5,492	7,118	6,905	26,808
1987	2,041	3,392	1,604	1,310	1,703	1,772	2,356	2,264	1,358	1,929	1,382	2,582	7,037	4,785	5,978	5,893	23,693

1/ 1987 preliminary.

Source: Bureau of the Census, U.S. Department of Commerce.

Table 45--Shell eggs: Military consumption, 1960-87 1/

Year	Months												Quarters				Annual
	Jan.	Feb.	Mar.	Apr.	May	June	July	Aug.	Sept.	Oct.	Nov.	Dec.	I	II	III	IV	
	1,000 dozen																
1960	5,025	5,119	4,972	4,812	5,046	5,740	4,672	5,703	4,593	4,919	4,724	4,350	15,116	15,598	14,968	13,993	59,675
1961	4,953	4,211	4,887	4,163	4,669	5,057	4,567	5,088	4,673	5,400	4,917	4,329	14,051	13,889	14,328	14,646	56,914
1962	5,457	4,801	4,795	5,533	5,261	5,382	5,368	5,293	4,868	7,560	5,913	4,506	15,053	16,176	15,529	17,979	64,737
1963	4,987	4,613	4,649	5,076	5,316	5,515	5,340	3,732	6,414	5,969	5,362	5,322	14,249	15,907	15,486	16,653	62,295
1964	5,727	5,815	6,649	5,868	5,823	6,710	4,837	7,087	6,830	6,161	6,252	4,757	18,191	18,401	18,754	17,170	72,516
1965	5,027	5,817	6,574	6,358	6,950	7,703	4,188	6,793	6,936	5,410	5,893	5,713	18,418	21,011	17,917	17,016	74,362
1966	7,894	7,083	7,973	7,332	7,748	8,283	5,554	7,469	10,601	9,601	7,159	7,311	22,950	23,363	23,624	24,071	94,008
1967	9,473	7,383	8,055	9,828	10,767	12,168	7,766	8,242	9,514	9,564	7,506	7,299	24,911	32,763	25,522	24,369	107,565
1968	9,690	8,087	8,345	9,639	7,956	11,751	7,346	8,169	9,611	7,946	8,385	7,828	26,122	29,346	25,126	24,159	104,753
1969	7,780	6,431	6,144	6,840	5,438	9,185	6,131	6,914	5,196	6,603	6,138	5,251	20,355	21,463	18,241	17,992	78,051
1970	8,388	6,261	5,808	8,241	6,514	7,373	5,688	5,047	7,258	4,842	5,642	3,641	20,457	22,128	17,993	14,125	74,703
1971	4,551	4,409	3,930	6,484	6,377	7,402	3,011	4,372	4,476	3,707	5,354	3,254	12,890	20,263	11,859	12,315	57,327
1972	1,534	2,536	3,040	3,915	3,742	5,123	2,939	4,581	6,263	12,813	10,867	3,487	7,110	12,780	13,783	27,167	60,840
1973	3,150	2,989	3,310	3,299	3,491	3,718	2,724	3,819	3,244	3,764	3,036	2,757	9,449	10,508	9,787	9,557	39,301
1974	2,680	3,100	3,384	2,949	2,929	3,868	3,007	2,724	3,051	2,439	3,265	3,020	9,164	9,746	8,782	8,724	36,416
1975	2,759	3,083	2,910	2,769	3,156	5,505	2,437	3,136	3,959	2,828	3,158	4,083	8,752	11,430	9,532	10,069	39,783
1976	2,099	4,935	5,526	3,655	3,484	3,283	1,629	4,119	3,101	3,742	4,015	3,862	12,560	10,422	8,849	11,619	43,450
1977	1,558	2,673	2,847	3,604	3,295	3,083	2,928	3,081	3,414	1,795	2,167	3,380	7,078	9,982	9,423	7,342	33,825
1978	2,332	1,571	2,210	2,009	2,422	2,264	1,888	2,703	2,220	1,943	2,415	2,003	6,113	6,695	6,811	6,361	25,980
1979	1,878	1,943	1,667	2,009	2,422	2,264	1,888	2,119	1,790	1,789	2,013	1,763	5,488	6,695	5,797	5,565	23,545
1980	2,061	1,662	1,860	1,523	1,881	1,913	2,138	1,701	1,939	1,574	1,564	2,034	5,583	5,317	5,778	5,172	21,850
1981	1,643	1,714	1,779	2,028	1,747	2,183	1,466	1,975	2,211	1,828	1,884	2,020	5,136	5,958	5,652	5,732	22,478
1982	1,609	2,135	1,679	606	1,819	2,125	2,036	1,883	1,849	1,820	1,118	1,855	5,423	4,550	5,768	4,793	20,534
1983	1,863	1,408	2,217	2,120	2,160	2,063	1,979	1,863	2,081	1,808	1,527	1,668	5,488	6,343	5,923	5,003	22,757
1984	1,457	1,222	1,253	1,554	1,383	1,674	738	1,313	1,181	1,071	1,210	1,255	3,932	4,611	3,232	3,536	15,311
1985	1,176	1,408	1,794	1,727	1,758	1,577	1,217	1,420	1,378	1,334	1,608	1,398	4,378	5,062	4,015	4,340	17,795
1986	1,618	1,434	1,209	1,309	1,193	1,255	1,116	1,393	1,519	1,367	1,395	1,183	4,261	3,757	4,028	3,945	15,991
1987	1,285	1,444	1,184	1,368	1,240	827	1,432	1,293	1,454	212	390	0	3,913	3,435	4,179	602	12,129

1/ 1987 preliminary.

Source: Department of Defense.

Table 46--Shell eggs: Total consumption, 1960-87 1/

Year	Months												Quarters				Annual
	Jan.	Feb.	Mar.	Apr.	May	June	July	Aug.	Sept.	Oct.	Nov.	Dec.	I	II	III	IV	
	Million dozen																
1960	392	352	396	380	355	331	357	352	346	365	370	389	1,140	1,066	1,055	1,124	4,386
1961	384	342	387	371	359	332	360	360	355	376	375	397	1,112	1,063	1,076	1,147	4,399
1962	398	354	400	383	368	339	358	365	359	382	383	402	1,152	1,090	1,082	1,167	4,492
1963	394	349	399	375	370	351	370	370	365	384	383	400	1,141	1,096	1,105	1,167	4,509
1964	401	372	405	375	379	355	372	384	372	391	385	406	1,178	1,109	1,128	1,182	4,596
1965	407	358	396	391	392	359	380	382	373	395	385	401	1,161	1,141	1,135	1,180	4,618
1966	401	360	403	383	386	359	379	384	378	405	396	411	1,164	1,128	1,141	1,211	4,644
1967	411	363	413	392	394	370	394	395	388	408	404	425	1,187	1,156	1,177	1,236	4,756
1968	424	388	419	399	400	375	389	389	383	398	392	409	1,231	1,174	1,161	1,199	4,765
1969	409	365	420	393	399	372	392	394	381	394	390	407	1,194	1,164	1,167	1,190	4,716
1970	409	359	408	391	395	367	390	395	380	399	399	421	1,176	1,153	1,166	1,219	4,714
1971	422	370	408	396	406	380	389	393	375	398	391	413	1,199	1,182	1,158	1,202	4,741
1972	416	382	413	393	389	364	387	384	374	390	382	407	1,210	1,146	1,145	1,179	4,680
1973	405	354	398	388	390	360	370	369	359	372	373	400	1,157	1,138	1,097	1,146	4,539
1974	396	346	386	366	371	356	364	367	358	370	372	393	1,129	1,093	1,088	1,135	4,445
1975	391	346	391	363	368	346	358	368	355	372	372	386	1,128	1,077	1,081	1,131	4,416
1976	386	353	367	352	366	344	351	361	346	358	351	378	1,106	1,062	1,057	1,086	4,312
1977	374	323	363	346	349	327	345	345	343	372	365	388	1,060	1,022	1,033	1,125	4,241
1978	382	336	374	362	359	341	362	360	368	379	377	399	1,092	1,062	1,091	1,155	4,600
1979	396	345	390	373	375	358	375	373	370	379	378	409	1,131	1,107	1,119	1,167	4,523
1980	396	357	393	366	373	353	360	371	367	375	378	394	1,145	1,092	1,098	1,147	4,483
1981	389	336	386	361	374	346	367	370	358	385	380	397	1,111	1,082	1,095	1,162	4,451
1982	399	348	379	365	377	354	362	369	359	376	367	399	1,125	1,096	1,091	1,142	4,455
1983	391	343	387	367	369	343	365	358	349	371	366	388	1,121	1,079	1,072	1,124	4,396
1984	379	336	375	368	362	346	365	360	359	370	370	397	1,091	1,076	1,084	1,137	4,388
1985	382	334	384	352	347	340	347	355	347	357	360	378	1,099	1,038	1,048	1,095	4,280
1986	371	332	380	344	353	339	344	348	339	352	365	371	1,084	1,036	1,032	1,087	4,238
1987	367	323	365	353	352	328	342	347	343	358	349	359	1,055	1,033	1,032	1,066	4,186

1/ 1987 preliminary.

Source: "Livestock and Poultry Situation and Outlook," Economic Research Service, USDA.

Table 47--Shell eggs: Per capita consumption, 1960-87 1/

Year	Months												Quarters				Annual
	Jan.	Feb.	Mar.	Apr.	May	June	July	Aug.	Sept.	Oct.	Nov.	Dec.	I	II	III	IV	
	Number																
1960	26.2	23.5	26.4	25.3	23.6	22.0	23.7	23.4	22.9	24.2	24.4	25.6	76.2	71.0	70.0	74.2	291.3
1961	25.3	22.5	25.4	24.4	23.5	21.7	23.5	23.5	23.1	24.4	24.3	25.8	73.1	69.6	70.2	74.5	287.3
1962	25.8	22.9	25.9	24.7	23.8	21.9	23.0	23.4	23.1	24.5	24.5	25.7	74.6	70.3	69.5	74.6	289.0
1963	25.1	22.2	25.4	23.8	23.5	22.3	23.5	23.5	23.1	24.2	24.2	25.2	72.8	69.6	70.0	73.6	285.9
1964	25.2	23.4	25.5	23.6	23.7	22.2	23.3	24.0	23.2	24.4	23.9	25.2	74.1	69.5	70.4	73.6	287.4
1965	25.3	22.2	24.6	24.2	24.2	22.2	23.5	23.6	22.9	24.3	23.7	24.6	72.1	70.6	70.0	72.5	285.2
1966	24.6	22.1	24.7	23.5	23.6	21.9	23.2	23.4	23.0	24.6	24.1	24.9	71.4	69.0	69.6	73.6	283.5
1967	25.0	22.0	25.0	23.7	23.9	22.3	23.8	23.8	23.4	24.6	24.3	25.5	72.0	70.0	71.0	74.4	287.2
1968	25.5	23.3	25.1	23.9	23.9	22.4	23.3	23.2	22.8	23.7	23.3	24.4	73.9	70.3	69.3	71.4	284.9
1969	24.3	21.7	24.9	23.3	23.7	22.0	23.2	23.3	22.5	23.2	23.0	24.0	71.0	69.0	69.0	70.2	279.2
1970	24.1	21.1	24.0	23.0	23.2	21.5	22.8	23.1	22.2	23.3	23.3	24.5	69.2	67.6	68.2	71.0	275.9
1971	24.5	21.5	23.7	22.9	23.5	22.0	22.5	22.7	21.6	22.9	22.5	23.7	69.6	68.4	66.8	69.2	274.0
1972	23.9	21.9	23.7	22.5	22.3	20.8	22.1	21.9	21.4	22.3	21.8	23.2	69.5	65.6	65.4	67.2	267.6
1973	23.0	20.1	22.6	22.0	22.1	20.4	20.9	20.9	20.3	21.0	21.1	22.6	65.8	64.6	62.1	64.7	257.0
1974	22.3	19.5	21.7	20.6	20.9	20.0	20.4	20.6	20.0	20.7	20.8	22.0	63.6	61.4	61.0	63.5	249.4
1975	21.8	19.3	21.8	20.2	20.5	19.3	19.9	20.4	19.7	20.6	20.6	21.4	62.9	59.9	60.0	62.6	245.4
1976	21.3	19.5	20.3	19.4	20.2	18.9	19.3	19.8	19.0	19.6	19.2	20.7	61.1	58.6	58.1	59.6	237.3
1977	20.5	17.7	19.8	18.9	19.0	17.8	18.8	18.8	18.7	20.2	19.8	21.1	58.0	55.8	56.2	61.1	231.1
1978	20.7	18.2	20.3	19.6	19.4	18.4	19.5	19.4	19.8	20.4	20.2	21.4	59.2	57.3	58.8	62.0	237.2
1979	21.2	18.5	20.9	19.9	20.0	19.1	20.0	19.9	19.7	20.2	20.1	21.7	60.6	59.1	59.6	61.9	241.1
1980	21.0	18.9	20.8	19.4	19.7	18.6	19.0	19.5	19.3	19.7	19.9	20.7	60.6	57.7	57.8	60.2	236.2
1981	20.4	17.6	20.2	18.9	19.6	18.1	19.1	19.3	18.6	20.0	19.8	20.6	58.2	56.5	57.0	60.4	232.1
1982	20.7	18.0	19.6	18.9	19.5	18.3	18.7	19.1	18.5	19.4	18.9	20.5	58.3	56.7	56.3	58.7	229.9
1983	20.1	17.6	19.8	18.8	18.9	17.6	18.7	18.3	17.8	18.9	18.6	19.7	57.5	55.2	54.7	57.3	224.4
1984	19.3	17.1	19.1	18.7	18.3	17.5	18.5	18.2	18.1	18.7	18.7	20.0	55.4	54.6	54.8	57.4	222.2
1985	19.2	16.8	19.3	17.7	17.4	17.1	17.4	17.8	17.4	17.8	18.0	18.9	55.3	52.2	52.5	54.7	214.6
1986	18.5	16.6	18.9	17.1	17.6	16.8	17.1	17.3	16.8	17.4	18.0	18.3	54.0	51.5	51.2	53.8	210.5
1987	18.1	16.0	18.0	17.4	17.3	16.2	16.8	17.1	16.9	17.6	17.1	17.6	52.1	50.9	50.7	52.3	205.9

1/ 1987 preliminary.

Source: "Livestock and Poultry Situation and Outlook," Economic Research Service, USDA.

Table 48--Egg feed-price ratio, 1960-87 1/

Year	Months												Quarters				Annual
	Jan.	Feb.	Mar.	Apr.	May	June	July	Aug.	Sept.	Oct.	Nov.	Dec.	I	II	III	IV	
	Ratio																
1960	7.0	6.9	7.6	8.3	7.6	7.3	7.4	8.1	9.1	10.3	11.0	10.6	7.17	7.73	8.20	10.63	8.43
1961	9.2	9.2	8.4	7.7	7.3	7.0	7.8	8.0	8.2	8.6	8.4	8.1	8.93	7.33	8.00	8.37	8.16
1962	8.2	8.4	7.7	7.3	6.7	6.5	6.8	7.4	8.3	8.3	8.3	8.3	8.10	6.83	7.50	8.30	7.68
1963	8.7	8.9	8.6	7.8	7.1	7.1	7.4	7.8	8.6	8.4	8.6	8.5	8.73	7.33	7.93	8.50	8.13
1964	9.1	8.4	8.2	7.5	7.2	7.4	7.7	8.4	8.4	8.4	8.2	8.0	8.57	7.37	8.17	8.20	8.08
1965	7.6	7.5	7.4	7.9	7.1	7.2	7.5	8.1	8.7	8.9	9.2	9.9	7.50	7.40	8.10	9.33	8.08
1966	9.0	10.0	10.0	9.3	8.0	7.9	8.2	9.0	9.6	9.4	9.5	9.3	9.67	8.40	8.93	9.40	9.10
1967	8.6	7.5	7.9	6.9	6.7	6.3	7.0	7.0	7.5	6.8	7.2	7.7	8.00	6.63	7.17	7.23	7.26
1968	7.9	7.5	7.6	7.2	6.8	7.6	8.2	8.7	10.9	9.6	9.9	10.7	7.67	7.20	9.27	10.07	8.55
1969	10.9	9.9	10.1	9.3	7.6	7.8	9.4	8.9	10.0	10.1	12.3	13.5	10.30	8.23	9.43	11.97	9.98
1970	13.0	11.4	10.2	8.4	7.3	7.4	8.6	7.9	9.0	7.4	8.3	8.7	11.53	7.70	8.50	8.13	8.97
1971	8.0	7.4	7.3	7.2	6.7	6.4	6.4	7.1	7.1	6.9	7.2	8.2	7.57	6.77	6.87	7.43	7.16
1972	7.1	7.0	7.6	6.5	6.4	6.4	7.0	6.9	7.7	6.9	8.0	8.5	7.23	6.43	7.20	7.80	7.17
1973	9.0	7.3	7.7	7.9	6.9	6.4	7.1	8.3	8.6	8.2	8.6	8.5	8.00	7.07	8.00	8.43	7.88
1974	8.8	8.4	7.5	7.0	6.2	5.8	6.2	5.7	6.7	6.5	6.6	7.3	8.23	6.33	6.20	6.80	6.89
1975	7.2	7.2	7.6	6.5	6.5	6.3	6.4	6.8	7.5	7.1	8.1	8.9	7.33	6.43	6.90	8.03	7.18
1976	8.6	8.2	7.4	7.3	7.5	6.8	6.8	7.6	7.7	7.8	8.7	9.1	8.07	7.20	7.37	8.53	7.79
1977	8.5	8.1	7.3	6.8	5.9	5.8	6.7	7.2	7.6	7.1	7.3	7.4	7.97	6.17	7.17	7.27	7.14
1978	6.7	7.5	7.4	6.7	6.3	5.6	6.4	7.0	7.3	7.0	7.5	8.0	7.20	6.20	6.90	7.50	6.95
1979	7.8	7.7	8.0	7.4	6.9	6.7	6.1	6.1	6.4	6.1	6.8	7.3	7.83	7.00	6.20	6.73	6.94
1980	6.6	6.0	6.4	6.0	5.4	5.6	5.7	6.0	6.2	5.7	6.0	6.6	6.33	5.67	5.97	6.10	6.02
1981	5.9	5.7	5.6	5.9	5.2	5.2	5.5	5.8	6.4	6.5	7.2	6.7	5.73	5.43	5.90	6.80	5.97
1982	6.6	6.8	7.1	6.6	5.6	5.3	5.7	5.4	6.0	6.3	6.3	6.0	6.83	5.83	5.70	6.20	6.14
1983	5.7	5.8	6.1	5.8	6.0	5.8	5.7	6.1	6.0	6.2	6.9	7.7	5.87	5.87	5.93	6.93	6.15
1984	8.8	8.5	7.4	8.5	6.5	5.8	5.8	5.8	5.9	5.7	6.5	6.3	8.23	6.93	5.83	6.17	6.79
1985	5.5	5.6	6.3	5.7	5.5	5.9	5.9	6.5	7.1	7.3	7.5	7.4	5.80	5.70	6.50	7.40	6.35
1986	7.2	6.9	7.6	6.4	6.4	5.7	6.9	7.3	7.3	7.0	8.0	7.8	7.23	6.17	7.17	7.60	7.04
1987	7.3	7.1	6.6	6.6	5.9	6.0	5.7	5.6	6.5	6.0	6.4	5.8	7.00	6.17	5.93	6.07	6.29

1/ 1987 preliminary.

Source: "Agricultural Prices," National Agricultural Statistics Service, USDA.



Table 49--Poultry laying feed: Prices paid by farmers, 1960-87 1/

Year	Months												Quarters				Annual
	Jan.	Feb.	Mar.	Apr.	May	June	July	Aug.	Sept.	Oct.	Nov.	Dec.	I	II	III	IV	
	Dollars per ton																
1960	87	87	86	87	87	86	86	86	86	85	84	84	86.7	86.7	86.0	84.3	85.9
1961	86	86	87	87	88	88	88	88	87	86	86	87	86.3	87.7	87.7	86.3	87.0
1962	87	87	87	87	87	87	87	88	88	88	89	89	87.0	87.0	87.7	88.7	87.6
1963	85	85	85	84	84	84	85	85	85	85	84	84	85.0	84.0	85.0	84.3	84.6
1964	85	85	84	84	84	83	83	83	83	83	83	83	84.7	83.7	83.0	83.0	83.6
1965	83	83	83	83	83	83	84	84	83	83	83	83	83.0	83.0	83.7	83.0	83.2
1966	84	84	84	83	84	84	87	88	89	88	88	88	84.0	83.7	88.0	88.0	85.9
1967	88	87	88	87	86	87	86	85	85	84	83	84	87.7	86.7	85.3	83.7	85.8
1968	81	81	81	80	80	80	80	79	79	79	79	79	81.0	80.0	79.3	79.0	79.8
1969	80	79	79	79	80	80	80	81	81	80	80	81	79.3	79.7	80.7	80.3	80.0
1970	82	83	83	83	82	83	84	84	86	87	86	87	82.7	82.7	84.7	86.7	84.2
1971	88	88	88	88	88	88	89	88	86	83	83	83	88.0	88.0	87.7	83.0	86.7
1972	84	84	84	85	85	86	87	87	88	90	92	102	84.0	85.3	87.3	94.7	87.8
1973	111	117	122	118	131	157	147	165	148	144	138	150	116.7	135.3	153.3	144.0	137.3
1974	152	153	151	144	137	137	141	168	163	168	167	164	152.0	139.3	157.3	166.3	153.8
1975	160	151	143	146	145	144	145	150	149	148	143	143	151.3	145.0	148.0	144.7	147.3
1976	143	143	144	144	146	156	162	157	159	154	151	153	143.3	148.7	159.3	152.7	151.0
1977	156	161	161	163	166	162	153	143	138	135	141	145	159.3	163.7	144.7	140.3	152.0
1978	147	146	149	154	155	157	155	150	149	150	154	156	147.3	155.3	151.3	153.3	151.8
1979	157	159	162	163	163	166	177	174	173	174	171	174	159.3	164.0	174.7	173.0	167.8
1980	173	172	174	173	176	176	179	193	199	206	218	220	173.0	175.0	190.3	214.7	188.3
1981	218	219	215	215	217	219	214	207	203	197	194	196	217.3	217.0	208.0	195.7	209.5
1982	193	195	190	191	195	195	194	191	188	185	182	185	192.7	193.7	191.0	184.0	190.3
1983	186	188	189	198	202	201	202	208	218	218	220	219	187.7	200.3	209.3	219.0	204.1
1984	219	217	214	214	214	212	209	202	198	194	190	187	216.7	213.3	203.0	190.3	205.8
1985	189	188	185	186	183	182	185	178	177	175	178	179	187.3	183.7	180.0	177.3	182.1
1986	181	179	180	178	177	178	171	171	172	167	167	165	180.0	177.7	171.3	166.3	173.8
1987	163	165	165	166	167	167	176	178	179	167	168	168	164.2	166.6	177.8	167.5	169.0

1/ 1987 preliminary.

Source: "Agricultural Prices," National Agricultural Statistics Service, USDA.

Table 50--Egg-type chicks: Prices paid by farmers, 1966-87 1/

Year	Months												Quarters				Annual
	Jan.	Feb.	Mar.	Apr.	May	June	July	Aug.	Sept.	Oct.	Nov.	Dec.	I	II	III	IV	
	Dollars per 100																
1966	38.40	38.40	39.20	36.60	33.30	32.40	32.90	33.40	33.30	34.00	34.40	34.10	38.67	34.10	33.20	34.17	35.03
1967	36.40	36.20	36.30	36.00	35.70	34.50	35.10	35.70	35.50	35.20	35.60	35.50	36.30	35.40	35.43	35.43	35.64
1968	35.50	35.50	35.10	34.60	34.30	34.20	33.90	33.90	34.20	34.80	35.00	35.20	35.37	34.37	34.00	35.00	34.68
1969	35.20	35.20	34.80	35.00	34.40	33.60	33.30	34.10	35.10	34.80	35.40	35.30	35.07	34.33	34.17	35.17	34.68
1970	35.00	35.60	34.90	35.40	34.70	35.10	34.60	35.00	34.50	33.90	34.80	34.40	35.17	35.07	34.70	34.37	34.83
1971	35.20	35.20	34.70	35.00	35.10	34.40	33.60	33.70	34.00	34.20	35.00	34.30	35.03	34.83	33.77	34.50	34.53
1972	33.90	33.70	32.40	33.60	34.00	33.80	33.40	31.70	33.40	33.20	33.80	34.20	33.33	33.80	32.83	33.73	33.43
1973	34.20	33.90	34.30	34.70	34.30	34.50	35.80	36.70	36.20	36.30	37.10	37.10	34.13	34.50	36.23	36.83	35.43
1974	37.40	37.70	37.50	37.60	37.60	37.70	38.20	37.90	37.60	37.60	37.90	37.90	37.53	37.63	37.90	37.80	37.72
1975	37.20	37.00	37.60	37.70	37.40	37.50	37.70	37.50	37.10	37.40	38.40	37.90	37.27	37.53	37.43	37.90	37.53
1976	38.20	38.40	38.20	38.60	38.90	39.30	39.10	39.90	39.20	39.80	39.30	39.80	38.27	38.93	39.40	39.63	39.06
1977	39.80	39.10	38.20	37.90	39.40	39.30	39.20	38.80	38.30	39.30	38.90	39.50	39.03	38.87	38.77	39.23	38.98
1978	40.10	38.80	38.90	39.00	39.10	39.20	39.20	38.80	38.70	38.80	39.80	39.70	39.27	39.10	38.90	39.43	39.18
1979	40.10	40.30	39.80	40.70	41.10	40.70	40.50	41.60	41.30	41.20	41.40	42.00	40.07	40.83	41.13	41.53	40.89
1980	41.50	43.70	44.20	43.80	45.00	44.60	45.60	45.70	45.20	45.50	47.20	45.80	43.13	44.47	45.50	46.17	44.82
1981	46.10	57.10	46.70	47.30	47.50	48.40	49.80	48.60	47.20	48.70	46.80	48.10	49.97	47.73	48.53	47.87	48.53
1982	48.10	48.40	48.50	48.40	49.70	49.10	49.90	49.40	50.20	50.00	49.20	47.80	48.33	49.07	49.83	49.00	49.06
1983	50.00	50.00	50.10	50.90	51.10	51.10	51.50	49.20	49.40	50.30	51.10	50.50	50.03	51.03	50.03	50.63	50.43
1984	49.90	50.10	49.60	50.60	50.50	51.10	52.00	50.90	51.90	50.90	50.70	51.30	49.87	50.73	51.60	50.97	50.79
1985	50.60	51.90	50.00	53.00	51.10	51.20	49.70	51.50	49.60	49.60	50.70	50.60	50.83	51.77	50.27	50.30	50.79
1986	51.60	51.10	--	53.60	--	--	48.30	--	--	53.20	--	--	51.35	53.60	48.30	53.20	51.56
1987	52.80	--	--	53.20	--	--	54.40	--	--	52.30	--	--	51.60	53.20	54.40	52.30	53.18

-- = Not available.

1/ 1987 preliminary.

Source: "Agricultural Prices," National Agricultural Statistics Service, USDA.

Table 51--Eggs: Feed costs, 1972-87 1/

Year	Months												Quarters 2/				Annual 2/
	Jan.	Feb.	Mar.	Apr.	May	June	July	Aug.	Sept.	Oct.	Nov.	Dec.	I	II	III	IV	
	Cents per dozen																
1972	16.20	16.20	16.30	16.60	17.10	17.30	17.10	17.70	17.70	18.70	18.30	18.90	16.20	17.00	17.50	18.60	17.30
1973	22.70	23.40	24.90	24.20	24.70	32.30	39.60	35.70	37.40	30.30	27.00	28.70	23.70	27.00	37.60	28.70	29.20
1974	30.80	31.20	31.60	30.30	25.50	26.50	27.70	32.00	34.60	33.30	36.00	33.20	31.20	27.50	31.40	34.10	31.00
1975	33.20	30.60	28.60	28.20	28.80	27.80	28.70	28.90	30.40	29.50	27.50	26.20	30.80	28.30	29.30	27.80	29.00
1976	26.10	26.70	27.30	27.00	27.10	29.20	31.60	31.90	30.40	30.00	27.80	27.20	26.70	27.70	31.30	28.30	28.50
1977	28.70	29.80	30.10	30.70	32.80	31.60	29.10	25.00	22.30	22.50	22.20	25.30	29.60	31.70	25.40	23.40	27.40
1978	25.50	26.20	25.90	28.00	28.80	29.50	28.70	27.30	26.20	25.90	27.10	27.40	25.90	28.80	27.40	26.80	27.20
1979	27.60	27.70	28.30	29.00	29.50	30.30	32.30	33.10	31.30	31.00	30.40	29.50	27.90	29.60	32.30	30.30	30.00
1980	30.90	29.60	30.10	29.40	28.90	30.10	29.80	30.10	29.80	37.75	38.14	38.75	30.20	29.50	33.10	38.20	32.80
1981	37.86	38.30	37.39	37.20	37.98	37.55	36.58	36.61	34.66	31.62	30.47	30.21	37.80	37.60	36.00	30.80	35.50
1982	29.51	31.01	31.03	31.02	31.60	31.75	31.28	30.70	28.02	26.61	26.10	28.43	30.50	31.50	30.00	27.10	29.70
1983	28.82	29.44	30.77	32.09	34.09	34.21	33.56	35.07	38.33	38.31	37.40	37.49	29.70	33.50	35.60	37.70	34.10
1984	36.31	35.00	33.94	35.96	36.29	36.08	35.31	33.77	31.91	31.23	29.55	28.85	35.10	36.10	33.70	29.90	33.60
1985	28.14	28.29	27.91	28.10	28.30	27.73	27.62	27.14	25.84	25.91	25.45	26.67	28.10	28.10	26.90	26.00	27.30
1986	26.85	27.19	26.90	27.15	26.99	28.02	27.83	24.92	23.19	22.23	21.30	22.48	27.00	27.40	25.30	22.00	25.40
1987	22.30	21.55	21.64	21.86	22.85	24.75	25.23	23.84	22.57	23.36	24.17	25.91	21.80	23.10	23.90	24.50	23.30

1/ 1987 preliminary.

2/ Averages weighted by monthly production.

Source: "Livestock and Poultry Situation and Outlook," Economic Research Service, USDA.

Table 52--Eggs: Farm production costs, 1972-87 1/

Year	Months												Quarters 2/				Annual 2/
	Jan.	Feb.	Mar.	Apr.	May	June	July	Aug.	Sept.	Oct.	Nov.	Dec.	I	II	III	IV	
	Cents per dozen																
1972	27.80	27.80	27.90	28.20	28.70	28.90	28.70	29.30	29.30	30.30	29.90	30.50	27.80	28.60	29.10	30.20	28.90
1973	35.20	35.90	37.40	36.70	37.20	44.80	52.10	48.20	49.90	42.80	39.50	41.20	36.20	39.50	50.10	41.20	41.70
1974	45.20	45.60	46.00	44.70	39.90	40.90	42.10	46.40	49.00	47.70	50.40	47.60	45.60	41.90	45.80	48.50	45.40
1975	47.70	45.10	43.10	42.70	43.30	42.30	43.20	43.40	44.90	44.00	42.00	40.70	45.30	42.80	43.80	42.30	43.50
1976	39.10	39.70	40.30	40.00	40.10	42.20	44.60	44.90	43.40	43.00	40.80	40.20	39.70	40.70	44.30	41.30	41.50
1977	42.20	43.30	43.60	44.20	46.30	45.10	42.60	38.50	35.80	36.00	35.70	38.80	43.10	45.20	38.90	36.90	40.90
1978	39.60	40.30	40.00	42.10	42.90	43.60	42.80	41.40	40.30	40.00	41.20	41.50	40.00	42.90	41.50	40.90	41.30
1979	42.70	42.80	43.44	44.05	44.61	45.36	47.39	48.19	46.45	46.12	45.50	45.01	43.00	44.70	47.40	45.40	45.10
1980	47.17	45.92	46.39	45.70	45.25	46.36	46.12	49.67	52.30	54.05	54.44	55.05	46.50	45.80	49.40	54.50	49.10
1981	54.16	54.60	53.69	53.50	54.28	53.85	52.88	52.91	50.96	47.92	46.77	46.51	54.10	53.90	52.30	47.10	51.80
1982	45.01	46.51	46.53	46.52	47.10	47.25	46.78	46.20	43.52	42.11	41.60	43.93	46.00	47.00	45.50	42.60	45.20
1983	46.32	46.94	48.27	49.59	51.59	51.71	51.06	52.57	55.83	55.81	54.90	54.99	47.20	51.00	53.10	55.20	51.60
1984	54.51	53.20	52.14	54.16	54.49	54.28	53.51	51.97	50.11	49.43	47.75	47.05	53.30	54.30	51.90	48.10	51.80
1985	46.34	46.49	46.11	46.30	46.50	45.93	45.82	45.34	44.04	44.11	43.65	44.87	46.30	46.30	45.10	44.20	45.50
1986	45.05	45.39	45.10	45.35	45.19	46.22	46.03	43.12	41.39	40.43	39.50	40.68	45.20	45.60	43.50	40.20	43.60
1987	40.50	39.75	39.84	40.06	41.05	42.95	43.43	42.04	40.77	41.56	42.37	44.11	40.00	41.30	42.10	42.70	41.50

1/ 1987 preliminary.

2/ Averages weighted by monthly production.

Source: "Livestock and Poultry Situation and Outlook," Economic Research Service, USDA.

Table 53--Eggs: Wholesale costs of production, 1972-87 1/

Year	Months												Quarters 2/				Annual 2/
	Jan.	Feb.	Mar.	Apr.	May	June	July	Aug.	Sept.	Oct.	Nov.	Dec.	I	II	III	IV	
	Cents per dozen																
1972	42.10	42.20	42.20	42.60	43.00	43.30	43.10	43.60	43.60	44.60	44.30	44.90	42.20	42.90	43.40	44.60	43.30
1973	51.60	52.30	53.80	53.10	53.60	61.20	68.40	64.60	66.30	59.20	55.90	57.60	52.60	55.90	66.50	57.60	58.10
1974	63.30	63.60	64.00	62.80	57.90	59.00	60.10	64.40	67.10	65.80	68.40	65.60	63.60	59.90	63.80	66.60	63.50
1975	66.00	63.40	61.40	61.00	61.60	60.60	61.50	61.70	63.20	62.30	60.30	59.00	63.60	61.10	62.10	60.60	61.80
1976	57.50	58.10	58.70	58.40	58.50	60.60	63.00	63.30	61.80	61.40	59.20	58.60	58.10	59.10	62.70	59.70	59.90
1977	61.20	62.30	62.60	63.20	65.30	64.10	61.60	57.50	54.80	55.00	54.70	57.80	62.10	64.20	57.90	55.90	59.90
1978	56.80	59.50	59.20	61.30	62.10	62.80	62.00	60.60	59.50	59.20	60.40	60.70	59.20	62.10	60.70	60.10	60.50
1979	63.20	63.31	63.94	64.55	65.11	65.86	67.89	68.69	66.95	66.62	66.00	65.51	63.50	65.20	67.90	65.90	65.60
1980	68.47	67.22	67.69	67.00	66.55	67.66	67.42	70.97	73.60	75.35	75.74	76.35	67.80	67.10	70.70	75.80	70.40
1981	75.16	75.60	74.69	74.50	75.28	74.85	73.88	73.91	71.96	68.92	67.77	67.51	75.10	74.90	73.30	68.10	72.80
1982	66.11	67.61	67.63	67.62	68.20	68.35	67.88	67.30	64.62	63.21	62.70	65.03	67.10	68.10	66.60	63.70	66.30
1983	66.82	67.44	68.77	70.09	72.09	72.21	71.56	73.07	76.33	76.31	75.40	75.49	67.70	71.50	73.60	75.70	72.10
1984	75.01	73.70	72.64	74.66	74.99	74.78	74.01	72.47	70.61	69.93	68.25	67.55	73.80	74.80	72.40	68.60	72.30
1985	66.84	66.99	66.61	66.80	67.00	66.43	66.32	65.84	64.54	64.61	64.15	65.37	66.80	66.80	65.60	64.70	66.00
1986	65.55	65.89	65.60	65.85	65.69	66.72	66.53	63.62	61.89	60.93	60.00	61.18	65.70	66.10	64.00	60.70	64.10
1987	61.00	60.25	60.34	60.56	61.55	63.45	63.93	62.54	61.27	62.06	62.87	64.61	60.50	61.80	62.60	63.20	62.00

1/ 1987 preliminary.

2/ Averages weighted by monthly production.

Source: "Livestock and Poultry Situation and Outlook," Economic Research Service, USDA.

Table 54--Eggs: Net returns, 1972-87 1/

Year	Months												Quarters 2/				Annual 2/
	Jan.	Feb.	Mar.	Apr.	May	June	July	Aug.	Sept.	Oct.	Nov.	Dec.	I	II	III	IV	
	Cents per dozen																
1972	-5.00	-5.90	-1.20	-6.90	-7.90	-7.40	-2.80	-4.30	1.00	-5.20	1.90	10.90	-4.00	-7.40	-2.10	2.50	-2.80
1973	9.20	0.30	2.40	2.90	-0.20	-1.30	-4.00	16.00	7.70	9.40	13.90	17.70	4.10	0.50	6.50	13.70	6.20
1974	14.00	11.00	1.30	-4.50	-8.60	-10.20	-7.20	-4.50	0.20	0.40	-2.80	5.80	8.60	-7.80	-3.90	1.20	-0.40
1975	1.80	-0.90	2.80	-5.20	-6.20	-5.70	-4.70	0.60	3.70	0.00	8.70	16.80	1.30	-5.70	-0.20	8.50	1.00
1976	15.80	9.40	3.70	3.60	4.80	1.70	4.40	9.60	11.70	10.00	17.50	26.90	9.60	3.40	8.50	18.20	10.00
1977	17.70	14.30	5.30	0.10	-9.20	-6.50	1.50	5.20	7.70	1.30	3.70	5.50	12.40	-5.20	4.80	3.50	3.80
1978	-1.00	4.60	5.10	-2.30	-7.50	-11.40	-0.30	2.90	5.50	3.10	8.40	12.60	2.80	-7.10	2.70	8.10	1.70
1979	9.60	6.90	11.70	6.80	-0.80	0.20	-3.40	-1.70	-2.20	-3.40	3.80	10.20	9.50	2.00	-2.40	3.60	3.10
1980	-3.30	-6.60	-1.09	-5.00	-11.35	-9.16	-4.52	-1.07	-2.20	-6.55	2.96	5.15	-3.60	-8.50	-2.60	0.50	-3.50
1981	-0.26	-3.20	-3.99	-0.90	-9.48	-7.95	-3.28	-1.61	3.94	6.98	13.93	9.39	-2.40	-6.10	-0.30	10.10	0.40
1982	12.79	11.29	11.37	5.48	-3.50	-4.95	-3.18	0.40	3.98	5.89	5.00	0.57	11.80	-1.00	0.40	3.80	3.80
1983	-2.62	-2.14	0.93	-2.19	-1.19	-3.51	-1.46	3.83	2.67	4.99	15.20	24.59	-1.20	-2.30	1.70	15.00	3.30
1984	37.39	30.50	19.82	29.10	2.61	-3.91	-3.39	-2.51	-0.47	-5.19	4.75	1.05	29.20	9.30	-2.10	0.20	8.90
1985	-5.98	-5.27	1.81	-4.04	-10.20	-2.41	-3.88	4.58	9.43	10.27	12.85	10.58	-3.10	-6.10	3.30	11.20	1.50
1986	9.05	3.49	13.13	1.29	-0.48	-7.69	4.21	8.05	9.66	8.98	17.73	14.89	8.70	-2.30	7.30	13.90	6.90
1987	7.69	7.25	2.94	2.64	-6.35	-5.15	-4.33	0.76	8.12	-2.46	-1.07	-6.91	5.90	-2.90	1.50	-3.50	0.20

1/ 1987 preliminary.

2/ Averages weighted by monthly production.

Source: "Livestock and Poultry Situation and Outlook," Economic Research Service, USDA.

Table 55--Eggs: Prices received by farmers, 1960-87 1/

Year	Months												Quarters				Annual
	Jan.	Feb.	Mar.	Apr.	May	June	July	Aug.	Sept.	Oct.	Nov.	Dec.	I	II	III	IV	
	Cents per dozen																
1960	30.40	29.80	32.80	36.30	33.10	31.50	32.00	34.70	39.00	43.80	46.10	44.60	31.00	33.63	35.23	44.83	36.18
1961	39.40	39.40	36.70	33.40	32.10	31.00	34.20	35.10	35.50	37.00	36.00	35.20	38.50	32.17	34.93	36.07	35.42
1962	35.80	36.60	33.30	31.80	29.00	28.40	29.60	32.70	36.40	36.60	37.00	36.90	35.23	29.73	32.90	36.83	33.68
1963	37.10	38.00	36.70	32.60	29.80	29.90	31.40	33.20	36.40	35.80	36.30	35.60	37.27	30.77	33.67	35.90	34.40
1964	38.60	35.70	34.30	31.70	30.10	30.70	31.90	34.80	35.00	34.70	34.10	33.00	36.20	30.83	33.90	33.93	33.72
1965	31.40	31.10	30.80	32.90	29.50	30.00	31.60	34.20	36.20	37.00	38.00	41.20	31.10	30.80	34.00	38.73	33.66
1966	37.90	41.80	41.90	38.60	33.40	33.10	35.60	39.70	42.70	41.30	41.80	41.00	40.53	35.03	39.33	41.37	39.07
1967	37.80	32.80	34.70	30.00	28.80	27.40	29.90	29.90	32.00	28.70	29.80	32.30	35.10	28.73	30.60	30.27	31.18
1968	31.80	30.30	30.60	29.00	27.30	30.50	32.90	34.30	43.00	37.80	39.10	42.20	30.90	28.93	36.73	39.70	34.07
1969	43.50	39.10	39.80	36.70	30.40	31.40	37.70	36.20	40.70	40.40	49.20	54.60	40.80	32.83	38.20	48.07	39.98
1970	53.30	47.40	42.20	34.80	29.90	30.70	36.20	33.20	38.60	32.30	35.70	37.90	47.63	31.80	36.00	35.30	37.68
1971	35.40	32.50	32.00	31.90	29.30	28.30	28.50	31.30	30.70	28.80	30.00	34.20	33.30	29.83	30.17	31.00	31.08
1972	30.00	29.20	31.90	27.80	27.40	27.70	30.60	29.90	33.90	30.90	37.00	43.20	30.37	27.63	31.47	37.03	31.63
1973	50.00	42.80	46.90	46.90	45.50	50.40	51.90	68.70	63.90	59.30	59.30	64.00	46.57	47.60	61.50	60.87	54.13
1974	66.60	63.90	56.70	50.10	42.20	39.80	43.80	47.80	54.80	54.90	55.40	59.50	62.40	44.03	48.80	56.60	52.96
1975	57.20	54.10	54.10	47.40	47.10	45.60	46.50	50.80	55.80	52.90	58.20	63.40	55.13	46.70	51.03	58.17	52.76
1976	61.20	58.50	53.50	52.70	54.70	53.30	55.10	60.00	61.40	60.30	65.50	69.80	57.73	53.57	58.83	65.20	58.83
1977	66.10	65.50	58.90	55.40	49.20	47.30	50.90	51.60	52.30	47.80	51.20	53.30	63.50	50.63	51.60	50.77	54.13
1978	49.20	54.70	54.80	51.70	49.20	43.70	49.60	52.70	54.40	52.70	58.00	62.70	52.90	48.20	52.23	57.80	52.78
1979	61.30	61.00	65.20	60.40	56.50	56.00	53.90	53.10	55.10	53.40	57.90	63.90	62.50	57.63	54.03	58.40	58.14
1980	57.00	51.40	55.30	52.20	47.30	48.90	51.10	57.70	61.70	59.00	65.80	72.40	54.57	49.47	56.83	65.73	56.65
1981	64.80	62.30	60.50	63.90	56.10	56.60	58.60	59.70	64.80	63.70	70.10	65.20	62.53	58.87	61.03	66.33	62.19
1982	64.00	66.60	67.60	62.90	54.70	51.90	55.10	51.10	56.80	58.30	57.40	55.50	66.07	56.50	54.33	57.07	58.49
1983	52.80	54.90	57.50	57.40	60.80	58.70	57.70	63.10	65.60	68.10	76.40	83.90	55.07	58.97	62.13	76.13	63.08
1984	96.20	91.70	79.40	91.30	69.20	61.20	60.20	59.00	58.40	55.60	61.90	59.30	89.10	73.90	59.20	58.93	70.28
1985	51.50	52.60	58.00	53.10	50.40	53.40	52.90	58.10	62.40	63.90	66.40	66.00	54.03	52.30	57.80	65.43	57.39
1986	65.20	61.80	68.40	56.90	56.80	50.80	59.00	62.40	62.90	58.30	66.70	65.20	65.13	54.83	61.43	63.40	61.20
1987	59.60	58.40	54.40	54.80	49.30	50.00	50.30	49.80	58.20	50.20	53.60	48.60	57.47	51.37	52.77	50.80	53.10

1/ 1987 preliminary.

Source: "Agricultural Prices," National Agricultural Statistics Service, USDA.

Table 56--Table eggs: Prices received by farmers (excludes hatching eggs), 1981-87 1/

Year	Months												Quarters				Annual
	Jan.	Feb.	Mar.	Apr.	May	June	July	Aug.	Sept.	Oct.	Nov.	Dec.	I	II	III	IV	
	Cents per dozen																
1981	--	--	--	--	--	--	--	--	--	--	--	60.50	--	--	--	--	--
1982	59.10	61.70	62.80	57.90	48.80	45.60	49.20	44.60	51.40	52.80	52.10	49.60	61.20	50.77	48.40	51.50	52.97
1983	46.50	48.90	51.60	51.20	55.00	53.40	51.80	57.80	60.60	63.70	72.40	80.20	49.00	53.20	56.73	72.10	57.76
1984	92.80	87.60	73.70	87.40	62.00	53.80	52.90	51.50	51.20	47.90	55.40	52.30	84.70	67.73	51.87	51.87	64.04
1985	43.20	44.50	50.50	44.90	41.90	45.60	45.30	50.50	55.50	57.20	60.30	59.80	46.07	44.13	50.43	59.10	49.93
1986	58.30	54.00	61.40	49.20	48.80	42.10	51.90	55.30	55.40	50.30	60.00	58.30	57.90	46.70	54.20	56.20	53.75
1987	51.70	50.10	46.00	45.80	39.50	40.30	40.80	40.50	49.70	40.90	45.40	38.80	49.27	41.87	43.67	41.70	44.13

-- = Not available.

1/ 1987 preliminary.

Source: "Agricultural Prices," National Agricultural Statistics Service, USDA.



Table 57--Eggs: Wholesale price in New York City for Grade A large, 1960-87 1/

Year	Months												Quarters				Annual
	Jan.	Feb.	Mar.	Apr.	May	June	July	Aug.	Sept.	Oct.	Nov.	Dec.	I	II	III	IV	
	Cents per dozen																
1960	32.28	31.67	41.59	43.10	36.30	37.14	39.69	47.64	55.26	55.58	58.95	54.46	35.18	38.85	47.53	56.33	44.47
1961	44.18	46.04	40.93	36.59	34.86	37.72	42.79	46.07	49.73	46.19	45.60	42.28	43.72	36.39	46.20	44.69	42.75
1962	39.07	37.33	34.58	34.76	30.19	30.32	33.15	39.16	45.09	41.22	43.05	39.86	36.99	31.76	39.13	41.38	37.32
1963	41.31	41.14	39.15	33.68	31.08	33.31	37.45	40.92	45.92	41.02	42.88	41.29	40.53	32.69	41.43	41.73	39.10
1964	42.44	35.44	35.85	30.55	30.41	32.88	34.87	40.48	38.33	37.67	35.69	34.09	37.91	31.28	37.89	35.82	35.73
1965	29.56	30.36	32.35	34.42	29.61	31.81	32.68	36.97	41.05	41.26	43.89	44.37	30.76	31.95	36.90	43.17	35.69
1966	41.17	45.09	45.92	41.62	33.49	35.66	43.32	44.01	49.64	44.18	46.89	43.83	44.06	36.92	45.66	44.97	42.90
1967	37.02	34.11	35.09	28.66	27.92	27.19	34.18	31.07	34.08	28.15	31.45	33.75	35.41	27.92	33.11	31.12	31.89
1968	33.06	31.01	33.19	31.88	28.19	33.35	38.40	41.35	51.45	40.84	44.47	48.42	32.42	31.14	43.73	44.58	37.97
1969	49.67	42.40	46.01	40.44	33.93	35.39	47.25	43.55	49.20	47.42	60.10	64.33	46.03	36.59	46.67	57.28	46.64
1970	61.61	52.72	47.96	37.38	31.72	35.97	43.00	40.06	46.25	36.00	39.75	43.23	54.10	35.02	43.10	39.66	42.97
1971	37.46	34.33	36.55	36.65	30.39	32.05	33.83	34.01	35.11	31.05	34.01	36.92	36.11	33.03	34.32	33.99	34.36
1972	37.55	37.01	42.11	36.50	35.11	36.98	40.95	41.51	45.01	40.00	48.75	57.86	38.89	36.20	42.49	48.87	41.61
1973	60.51	50.00	57.14	56.50	55.25	62.89	69.73	81.66	74.53	69.32	72.50	77.53	55.88	58.21	75.31	73.12	65.63
1974	79.75	74.28	66.85	59.07	49.75	49.80	55.32	62.25	67.62	67.94	67.70	73.51	73.63	52.87	61.73	69.72	64.49
1975	68.43	62.09	65.42	56.39	56.32	56.94	58.84	64.46	67.85	63.11	70.49	76.84	65.31	56.55	63.72	70.15	63.93
1976	73.93	67.21	63.04	62.14	63.54	63.61	68.20	73.30	73.96	72.41	78.82	83.87	68.05	63.10	71.82	78.37	70.33
1977	81.04	76.25	67.39	61.38	55.05	57.00	62.35	61.35	60.81	56.05	56.57	64.05	74.89	57.81	61.50	58.89	63.27
1978	57.15	64.94	64.00	57.90	52.86	50.62	62.75	62.65	63.75	62.14	68.75	72.65	62.03	53.79	63.05	67.85	61.68
1979	72.50	68.00	75.14	69.57	62.55	66.10	64.00	67.00	64.74	63.18	69.80	75.26	71.88	66.07	65.25	69.41	68.15
1980	62.54	59.95	63.95	60.32	55.10	59.05	68.09	69.90	72.76	69.00	80.61	81.00	62.15	58.16	70.25	76.87	66.86
1981	75.62	71.26	71.00	73.45	66.75	67.14	71.82	73.33	74.71	75.67	81.74	76.05	72.63	69.11	73.29	77.82	73.21
1982	81.35	77.74	79.35	72.18	64.02	63.91	64.02	64.77	68.64	69.50	68.60	67.17	79.48	66.70	65.81	68.42	70.10
1983	62.69	65.66	69.07	67.55	69.93	69.73	68.20	76.46	78.64	80.20	91.85	101.88	65.81	69.07	74.43	91.31	75.16
1984	115.02	104.05	91.00	103.69	75.91	70.74	71.50	68.80	69.83	62.82	73.35	63.75	103.36	83.45	70.04	66.64	80.87
1985	61.54	58.13	65.50	59.91	55.68	64.40	60.23	69.82	73.50	73.77	77.76	76.07	61.72	60.00	67.85	75.87	66.36
1986	73.26	68.29	80.83	65.68	65.21	59.21	72.95	72.79	72.60	69.55	77.17	75.50	74.13	63.37	72.78	74.07	71.09
1987	67.13	65.22	62.00	62.41	55.60	58.73	59.09	63.24	68.26	60.17	60.45	56.91	64.78	58.91	63.53	59.18	61.60

1/ 1987 preliminary.

Source: "Monthly Summary," Agricultural Marketing Service, USDA.

Table 58--Eggs: Wholesale value for Grade A large in the United States, 1960-87 1/

Year	Months												Quarters				Annual
	Jan.	Feb.	Mar.	Apr.	May	June	July	Aug.	Sept.	Oct.	Nov.	Dec.	I	II	III	IV	
	Cents per dozen																
1960	41.00	40.00	44.50	52.00	44.80	42.30	43.70	49.10	56.50	64.30	62.10	61.90	41.83	46.37	49.77	62.77	50.18
1961	53.90	52.50	49.40	44.30	42.90	44.00	49.90	47.30	51.60	54.60	49.60	47.00	51.93	43.73	49.60	50.40	48.92
1962	47.70	48.40	44.70	41.40	40.20	37.20	40.50	43.60	50.90	50.80	48.20	49.50	46.93	39.60	45.00	49.50	45.26
1963	51.00	47.40	47.30	45.90	39.30	39.60	43.40	43.20	51.00	50.50	46.00	46.70	48.57	41.60	45.87	47.73	45.94
1964	52.20	48.30	44.00	42.90	39.00	38.70	41.40	44.60	52.50	47.80	45.90	43.80	48.17	40.20	46.17	45.83	45.09
1965	40.60	39.90	37.80	41.40	41.20	38.60	41.20	42.70	47.50	50.10	48.80	52.80	39.43	40.40	43.80	50.57	43.55
1966	49.00	52.40	51.80	52.70	47.00	41.90	43.90	53.80	55.10	57.60	51.20	55.10	51.07	47.20	50.93	54.63	50.96
1967	50.40	41.50	44.50	40.80	37.60	35.60	35.20	44.20	42.10	41.60	37.20	40.90	45.47	38.00	40.50	39.90	40.97
1968	41.30	40.40	38.70	41.50	35.70	37.50	40.40	46.70	51.20	56.20	46.60	53.80	40.13	38.23	46.10	52.20	44.17
1969	56.70	55.50	49.60	54.40	44.30	41.60	43.00	54.90	52.70	53.20	57.20	68.20	53.93	46.77	50.20	59.53	52.61
1970	69.00	68.70	56.70	47.00	45.70	41.90	48.60	47.40	52.30	48.10	43.50	48.60	64.80	44.87	49.43	46.73	51.46
1971	50.80	44.90	44.30	46.40	42.10	37.80	42.00	44.10	38.50	42.40	40.40	45.20	46.67	42.10	51.53	42.67	43.24
1972	42.90	39.30	42.60	42.40	40.70	36.30	40.50	44.20	47.10	47.70	45.50	52.50	41.60	39.80	43.93	48.57	43.48
1973	64.40	57.50	55.20	58.50	58.70	61.40	62.90	85.30	80.10	74.70	69.10	76.80	59.03	59.53	76.10	73.53	67.05
1974	79.30	81.20	71.40	63.90	52.40	51.00	52.10	59.70	66.60	70.80	67.80	71.10	77.30	55.77	59.47	69.90	65.61
1975	71.60	70.80	61.90	66.90	59.10	54.90	59.60	62.50	68.40	64.20	65.30	73.50	68.10	60.30	63.50	67.67	64.89
1976	76.60	78.20	63.80	65.00	61.40	60.90	67.70	73.80	76.50	73.30	73.50	81.30	72.87	62.43	72.67	76.03	71.00
1977	82.50	86.40	71.20	69.90	60.80	55.00	66.90	68.40	68.00	60.10	63.90	58.30	80.03	61.90	67.77	60.77	67.62
1978	58.10	63.90	64.60	59.50	55.00	51.90	61.80	64.20	65.70	62.60	69.00	74.00	62.20	55.47	63.90	68.53	62.53
1979	72.80	72.20	75.40	72.20	65.50	66.90	65.30	66.30	67.60	64.00	70.80	76.70	73.47	68.20	66.40	70.50	69.64
1980	66.90	61.30	66.20	62.80	56.20	59.10	62.70	71.20	73.10	69.10	78.80	84.00	64.80	59.37	69.00	77.30	67.62
1981	75.30	73.00	70.80	75.70	66.40	67.40	70.70	72.30	76.90	76.10	82.40	78.00	73.03	69.83	73.30	78.83	73.75
1982	79.30	79.70	79.80	74.20	65.20	63.10	66.00	62.70	69.10	69.60	68.30	68.20	79.60	67.50	65.93	68.70	70.43
1983	64.60	65.50	69.70	68.50	71.60	69.10	69.90	77.20	79.30	81.30	90.70	101.20	66.60	69.73	75.47	91.07	75.72
1984	112.90	105.10	92.00	105.40	78.30	71.00	71.50	70.30	70.40	65.00	74.60	68.70	103.33	84.90	70.73	69.43	82.10
																	67.66
1985	62.00	61.40	68.30	63.00	57.20	64.00	62.80	71.30	74.20	74.70	77.00	76.00	63.90	61.40	69.43	75.90	
1986	75.20	69.40	78.70	67.10	65.20	59.00	71.20	72.50	72.50	70.10	78.00	76.60	74.43	63.77	72.07	74.90	71.29
1987	53.58	56.50	60.00	61.97	62.10	59.08	56.57	54.60	54.86	50.10	57.82	63.00	56.69	61.05	55.34	56.97	57.52

1/ 1987 preliminary.

2/ Price to retailers at store door.

Source: "Livestock and Poultry Situation," Economic Research Service, USDA.

Table 59--Frozen whole eggs: Wholesale price in New York City and Philadelphia, 1960-87 1/

Year	Months												Quarters				Annual
	Jan.	Feb.	Mar.	Apr.	May	June	July	Aug.	Sept.	Oct.	Nov.	Dec.	I	II	III	IV	
	Cents per pound																
1960	23.62	23.28	25.52	28.97	30.69	28.28	26.69	25.90	27.47	30.34	32.68	31.72	24.14	29.31	26.69	31.58	27.93
1961	30.75	32.50	30.52	30.03	30.05	30.88	30.69	30.95	30.59	30.19	29.25	27.78	31.26	30.32	30.74	29.07	30.35
1962	28.78	28.75	28.06	27.00	26.60	26.09	25.75	26.20	27.22	27.50	27.19	27.28	28.53	26.56	26.39	27.32	27.20
1963	25.62	29.45	28.72	26.36	25.57	25.19	25.71	26.15	27.28	27.44	26.94	27.18	27.93	25.71	26.38	27.19	26.80
1964	28.64	27.38	26.53	25.19	24.93	24.69	25.41	25.70	26.24	26.21	25.58	24.24	27.52	24.94	25.78	25.34	25.90
1965	22.81	22.81	22.71	23.32	24.23	25.85	26.47	26.36	26.31	27.90	29.07	30.08	22.78	24.47	26.38	29.02	25.66
1966	28.55	31.29	34.81	33.19	29.28	29.11	29.62	31.69	32.75	32.30	34.14	34.89	31.55	30.53	31.35	33.78	31.80
1967	30.21	27.00	25.93	24.27	24.50	24.60	24.29	24.32	23.79	22.27	22.50	22.44	27.71	24.46	24.13	22.40	24.68
1968	21.86	21.45	22.17	22.29	22.19	23.48	23.82	23.53	24.69	26.68	27.29	27.14	21.83	22.65	24.01	27.04	23.88
1969	27.29	27.41	27.49	27.32	26.41	25.95	27.03	28.50	31.18	35.19	40.71	41.70	27.40	26.56	28.90	39.20	30.52
1970	38.99	35.20	28.65	25.03	24.50	24.47	25.48	25.09	25.14	24.24	24.67	24.66	34.28	24.67	25.24	24.52	27.18
1971	24.02	23.53	24.14	23.61	23.81	23.83	23.61	23.25	23.03	23.06	23.00	23.04	23.90	23.75	23.30	23.03	23.49
1972	22.52	21.74	21.57	21.20	21.50	21.38	21.27	21.14	21.54	21.72	22.84	27.36	21.94	21.36	21.32	23.97	22.15
1973	31.31	30.94	34.28	35.52	37.52	44.56	47.69	59.89	54.89	47.28	42.05	44.29	32.18	39.20	54.16	44.54	42.52
1974	47.38	50.34	46.08	35.94	33.83	32.23	33.72	39.39	43.53	39.74	36.78	37.64	47.93	34.00	38.88	38.05	39.72
1975	36.06	33.81	32.48	32.72	37.94	37.59	38.38	39.80	42.31	41.39	42.16	41.79	34.12	36.08	40.16	41.78	38.04
1976	41.31	42.75	42.56	40.52	41.84	42.64	43.83	47.86	52.50	52.06	54.02	52.50	42.21	41.67	48.06	52.86	46.20
1977	50.47	48.28	45.46	41.61	41.11	39.53	38.56	37.19	37.08	36.14	37.50	35.03	48.07	40.75	37.61	36.22	40.66
1978	33.12	34.29	35.89	37.50	37.91	36.50	37.79	40.33	40.72	41.34	46.31	47.19	34.43	37.30	39.61	44.95	39.07
1979	43.25	41.36	42.94	42.56	44.53	43.31	42.31	41.17	43.57	42.81	45.94	45.68	42.52	43.47	42.35	44.81	43.29
1980	43.00	41.47	42.31	39.72	39.38	39.50	40.81	46.39	48.75	50.22	54.86	53.12	42.26	39.53	45.32	52.73	44.96
1981	46.17	45.00	45.53	42.78	42.44	44.56	43.50	43.84	47.44	51.31	52.91	46.90	45.57	43.26	44.93	50.37	46.03
1982	44.81	46.82	49.50	43.89	42.22	41.12	40.31	39.56	43.29	44.67	40.72	39.50	47.04	42.41	41.05	41.63	43.03
1983	38.88	40.64	41.39	41.33	48.75	49.66	46.47	48.50	53.31	59.21	64.23	69.31	40.30	46.58	49.43	64.26	50.14
1984	81.00	83.79	69.72	69.13	58.44	50.61	47.11	45.50	45.83	44.81	44.93	42.79	78.17	59.39	46.15	44.18	56.97
1985	40.19	40.36	41.94	39.83	38.94	42.12	43.44	48.69	49.79	53.06	52.88	46.17	40.83	40.30	47.31	50.70	44.78
1986	47.38	46.93	48.38	45.33	44.06	43.38	45.19	45.39	48.37	50.37	53.29	51.75	47.56	44.26	46.32	51.80	47.49
1987	47.69	46.14	44.22	42.81	40.69	39.56	39.88	38.81	45.38	45.19	43.19	37.62	46.02	41.02	41.36	42.00	42.60

1/ 1987 preliminary.

Source: "Monthly Summary," Agricultural Marketing Service, USDA.

Table 60--Frozen egg whites: Wholesale price in New York City and Philadelphia, 1960-87 1/

Year	Months												Quarters				Annual
	Jan.	Feb.	Mar.	Apr.	May	June	July	Aug.	Sept.	Oct.	Nov.	Dec.	I	II	III	IV	
	Cents per pound																
1960	8.88	7.72	7.95	9.38	10.72	8.90	7.56	7.15	7.38	9.12	10.12	10.31	8.18	9.67	7.36	9.85	8.77
1961	9.19	9.00	8.70	8.44	8.92	9.44	9.81	10.05	10.28	10.31	11.45	12.50	8.96	8.93	10.05	11.42	9.84
1962	12.45	13.75	12.41	10.91	10.88	10.94	10.88	11.15	12.12	13.30	12.81	13.56	12.87	10.91	11.38	13.22	12.10
1963	14.05	15.93	15.54	13.47	12.79	13.20	14.64	16.04	17.12	17.71	17.04	17.24	15.17	13.15	15.93	17.33	15.40
1964	17.51	17.03	15.57	13.78	13.71	14.07	14.89	15.44	16.06	16.24	15.56	12.74	16.70	13.85	15.46	14.85	15.22
1965	11.61	11.73	11.58	11.81	12.38	13.49	14.75	15.11	15.38	16.46	16.82	16.83	11.64	12.56	15.08	16.70	14.00
1966	15.53	15.46	16.25	13.95	12.19	11.88	13.31	15.35	16.89	17.19	16.69	14.93	15.75	12.67	15.18	16.27	14.97
1967	11.60	10.56	10.64	11.03	11.50	11.61	11.54	12.10	12.64	11.97	11.64	11.53	10.93	11.38	12.09	11.71	11.53
1968	11.50	11.50	11.72	11.92	11.92	12.13	12.65	13.98	14.41	16.36	16.78	16.71	11.57	11.99	13.68	16.62	13.47
1969	16.99	16.98	16.98	17.32	16.69	16.63	17.50	19.06	21.29	22.76	25.96	27.31	16.98	16.88	19.28	25.34	19.62
1970	26.26	23.94	19.59	16.44	16.06	15.83	16.44	15.98	16.69	15.92	15.80	15.11	23.26	16.11	16.37	15.61	17.84
1971	13.81	12.51	12.58	12.43	12.50	12.47	12.50	12.59	12.98	12.00	11.92	11.14	12.97	12.47	12.69	11.69	12.45
1972	11.12	10.47	10.50	10.11	10.44	10.61	10.41	10.75	10.97	11.28	12.09	14.61	10.70	10.39	10.71	12.66	11.11
1973	17.87	17.50	17.47	17.97	18.75	23.03	25.39	33.31	27.47	21.28	17.75	15.96	17.61	19.92	28.72	18.33	21.15
1974	16.41	17.75	16.50	15.86	15.89	16.44	16.41	19.44	22.72	20.47	17.94	18.22	16.89	16.06	19.52	18.88	17.84
1975	17.57	16.97	16.41	16.38	18.75	20.44	21.38	22.27	23.11	22.69	22.94	22.92	16.98	18.52	22.25	22.85	20.15
1976	22.31	22.59	22.58	21.92	23.88	25.56	26.97	28.75	31.75	32.37	34.28	34.00	22.49	23.79	29.16	33.55	27.25
1977	32.31	32.16	31.03	30.19	30.69	29.75	28.76	27.17	26.47	25.39	25.97	25.06	31.83	30.21	27.47	25.47	28.75
1978	24.50	25.57	27.00	28.34	29.47	27.41	28.29	30.28	31.38	32.00	35.53	36.31	25.69	28.41	29.98	34.61	29.67
1979	35.03	34.00	34.39	34.66	35.47	34.17	33.44	33.25	33.14	32.19	30.31	28.36	34.47	34.77	33.28	30.29	33.20
1980	26.81	25.75	25.75	25.28	24.75	24.50	24.62	26.94	28.62	27.75	28.71	29.94	26.10	24.84	26.73	28.80	26.62
1981	27.39	26.21	26.22	26.00	26.38	26.33	23.94	24.19	25.25	26.03	26.25	24.30	26.61	26.24	24.46	25.53	25.71
1982	24.25	25.21	26.06	24.22	21.06	18.50	17.56	16.61	18.21	19.44	17.94	16.33	25.17	21.26	17.46	17.90	20.45
1983	16.00	17.71	18.61	18.44	21.31	22.19	21.38	22.28	24.25	25.71	26.50	26.94	17.44	20.65	22.64	26.38	21.78
1984	31.25	33.00	26.14	24.97	22.12	18.97	17.56	18.00	18.00	18.38	18.00	18.43	30.13	22.02	17.85	18.27	22.07
1985	18.89	19.36	21.44	20.50	20.31	22.44	24.22	27.22	28.96	29.81	29.62	28.78	19.90	21.08	26.80	29.40	24.30
1986	29.68	31.29	33.31	35.11	34.00	34.69	37.44	40.47	42.03	42.81	44.00	42.31	31.43	34.60	39.98	43.04	37.26
1987	39.44	38.21	36.67	34.56	33.25	32.11	29.69	25.62	26.97	26.72	26.75	25.62	38.11	33.31	27.43	26.36	31.30

1/ 1987 preliminary.

Source: "Monthly Summary," Agricultural Marketing Service, USDA.

Table 61--Dried whole eggs: Wholesale price in New York City and Philadelphia, 1960-87 1/

Year	Months												Quarters				Annual
	Jan.	Feb.	Mar.	Apr.	May	June	July	Aug.	Sept.	Oct.	Nov.	Dec.	I	II	III	IV	
	Dollars per pound																
1960	0.98	0.96	1.03	1.10	1.16	1.10	1.11	1.08	1.10	1.17	1.31	3.49	0.99	1.12	1.10	1.99	1.30
1961	1.28	1.34	1.20	1.16	1.14	1.16	1.16	1.14	1.14	1.13	1.10	1.06	1.27	1.15	1.15	1.10	1.17
1962	1.08	1.11	1.10	1.03	1.03	1.03	1.02	1.04	1.07	1.09	1.07	1.05	1.10	1.03	1.04	1.07	1.06
1963	1.09	1.17	1.13	1.06	1.06	1.04	1.05	1.10	1.11	1.12	1.10	1.10	1.13	1.05	1.09	1.11	1.09
1964	1.11	1.11	1.08	1.02	1.01	1.01	1.01	1.01	1.03	1.03	1.03	1.01	1.10	1.01	1.02	1.02	1.04
1965	0.98	0.98	0.98	0.98	0.99	0.99	1.02	1.04	1.06	1.11	1.20	1.23	0.98	0.99	1.04	1.18	1.05
1966	1.22	1.26	1.32	1.28	1.20	1.18	1.20	1.33	1.38	1.43	1.45	1.43	1.27	1.22	1.30	1.44	1.31
1967	1.30	1.16	1.10	1.03	1.00	1.01	1.01	1.01	1.01	0.99	0.96	0.96	1.19	1.01	1.01	0.97	1.05
1968	0.93	0.92	0.90	0.89	0.91	0.97	0.98	1.00	1.05	1.11	1.12	1.12	0.92	0.92	1.01	1.12	0.99
1969	1.14	1.11	1.14	1.14	1.12	1.12	1.18	1.27	1.35	1.41	1.51	1.63	1.13	1.13	1.27	1.52	1.26
1970	--	1.41	1.28	1.10	1.10	1.09	1.15	1.16	1.17	1.13	1.12	1.11	--	1.10	1.16	1.12	--
1971	1.09	1.04	1.05	1.02	1.00	0.98	0.98	0.97	0.98	0.98	0.96	0.96	1.06	1.00	0.98	0.97	1.00
1972	0.95	0.93	0.92	0.91	0.90	0.90	0.91	0.92	0.92	0.94	0.96	1.11	0.93	0.90	0.92	1.00	0.94
1973	1.26	1.25	1.28	1.30	1.39	1.73	1.88	2.42	2.34	2.12	1.89	1.86	1.26	1.47	2.21	1.96	1.73
1974	1.92	2.02	1.85	1.56	1.39	1.36	1.41	1.59	--	1.70	1.62	1.64	1.93	1.44	--	1.65	--
1975	1.56	1.44	1.32	1.31	1.47	1.45	1.50	1.59	1.69	1.65	1.66	1.64	1.44	1.41	1.59	1.65	1.52
1976	1.58	1.58	1.57	1.54	1.61	1.66	--	2.04	2.32	2.29	2.27	2.18	1.58	1.60	--	2.25	--
1977	2.04	2.00	--	1.64	1.65	1.63	1.62	1.55	1.52	1.46	1.51	1.43	--	1.64	1.56	1.47	--
1978	1.37	1.38	1.44	1.50	1.53	1.47	1.51	1.61	1.63	1.62	1.73	1.80	1.40	1.50	1.58	1.72	1.55
1979	1.71	1.68	1.68	1.71	1.74	1.76	1.78	1.74	1.74	1.74	1.78	1.77	1.69	1.74	1.75	1.76	1.74
1980	1.72	1.65	1.64	1.58	1.52	1.53	1.59	1.80	1.95	2.05	2.23	2.18	1.67	1.54	1.78	2.15	1.79
1981	2.10	1.94	1.92	1.80	1.78	1.83	1.84	1.85	1.97	2.02	2.03	1.91	1.99	1.80	1.89	1.99	1.92
1982	1.85	1.90	1.99	1.79	1.70	1.69	1.70	1.65	1.72	1.77	1.66	1.54	1.91	1.73	1.69	1.66	1.75
1983	1.51	1.55	1.59	1.58	1.80	1.89	1.86	1.92	2.14	2.42	2.53	2.59	1.55	1.76	1.97	2.51	1.95
1984	2.92	3.14	2.59	2.54	2.05	1.90	1.76	1.75	1.83	1.80	1.81	1.69	2.88	2.16	1.78	1.77	2.15
1985	1.63	1.67	1.74	1.62	1.60	1.75	1.78	1.93	2.03	1.99	1.93	1.74	1.68	1.66	1.91	1.89	1.78
1986	1.74	1.70	1.62	1.58	1.57	1.57	1.58	1.62	1.71	1.82	2.02	1.91	1.69	1.57	1.64	1.92	1.70
1987	1.71	1.67	1.60	1.56	1.45	1.46	1.41	1.41	1.56	1.56	1.50	1.41	1.66	1.49	1.47	1.49	1.53

-- = Not available.

1/ 1987 preliminary.

Source: "Monthly Summary," Agricultural Marketing Service, USDA.

Table 62--Eggs: Retail price for Grade A large in the United States, 1960-87 1/ 2/

Year	Months												Quarters				Annual
	Jan.	Feb.	Mar.	Apr.	May	June	July	Aug.	Sept.	Oct.	Nov.	Dec.	I	II	III	IV	
	Cents per dozen																
1960	52.40	49.60	51.50	58.30	55.10	53.30	53.30	58.80	65.60	72.30	71.20	71.20	51.17	55.57	59.23	71.57	59.38
1961	65.00	62.20	59.00	54.90	53.50	52.80	58.40	57.70	60.90	63.60	59.90	57.80	62.07	53.73	59.00	60.43	58.81
1962	58.60	58.30	55.50	52.20	50.10	47.40	49.50	52.70	61.00	60.90	58.50	59.30	57.47	49.90	54.40	59.57	55.33
1963	60.00	58.40	57.80	56.80	49.90	49.00	51.70	53.30	59.90	60.10	57.50	57.90	58.73	51.90	54.97	58.50	56.03
1964	60.00	58.00	53.90	52.70	49.40	48.30	50.00	53.40	59.10	56.80	55.60	53.40	57.30	50.13	54.17	55.27	54.22
1965	52.80	51.50	47.50	50.60	50.20	48.10	49.50	51.80	56.20	59.10	58.20	61.60	50.60	49.63	52.50	59.63	53.09
1966	59.20	62.30	61.80	59.70	55.90	50.50	53.10	62.40	63.30	65.80	60.80	63.70	61.10	55.37	59.60	63.43	59.88
1967	60.50	52.00	52.80	48.60	46.50	44.50	44.40	51.60	50.90	50.30	47.00	48.70	55.10	46.53	48.97	48.67	49.82
1968	47.90	50.20	47.50	50.30	45.70	46.90	49.30	54.80	61.20	64.40	57.30	62.30	48.53	47.63	55.10	61.33	53.15
1969	66.70	65.00	60.80	61.30	54.10	51.60	53.20	63.40	63.00	63.50	67.10	76.80	64.17	55.67	59.87	69.13	62.21
1970	79.80	78.20	67.90	57.20	54.10	51.40	58.20	56.50	61.50	58.90	55.20	58.50	75.30	54.23	58.73	57.53	61.45
1971	59.60	55.70	55.40	54.20	52.80	49.30	52.10	53.50	50.00	52.60	51.20	54.00	56.90	52.10	51.87	52.60	53.37
1972	53.70	50.10	52.30	50.30	50.60	47.00	49.50	52.40	56.80	56.80	55.80	63.40	52.03	49.30	52.90	58.67	53.23
1973	74.80	69.50	67.80	68.60	68.20	71.70	73.80	96.30	91.60	87.10	82.20	89.00	70.70	69.50	87.23	86.10	78.38
1974	92.80	94.70	84.40	76.30	65.30	62.00	61.90	71.30	79.70	83.90	80.60	84.30	90.63	67.87	70.97	82.93	78.10
1975	84.70	84.20	75.80	77.10	70.20	66.40	70.00	73.60	79.90	77.40	78.40	85.60	81.57	71.23	74.50	80.47	76.94
1976	87.50	88.60	77.10	76.10	74.30	73.50	79.10	85.20	88.80	85.80	86.20	92.60	84.40	74.53	84.37	88.20	82.88
1977	94.60	99.20	85.00	80.10	73.20	68.90	78.80	80.40	81.40	75.00	76.50	72.50	92.93	74.07	80.20	74.67	80.47
1978	73.20	77.70	79.80	77.40	70.30	65.80	75.80	81.10	80.10	76.50	80.00	86.00	76.90	71.17	79.00	80.83	76.98
1979	88.30	88.00	90.40	86.70	79.60	82.40	81.60	82.50	81.50	79.30	84.40	89.80	88.90	82.90	81.87	84.50	84.54
1980	88.50	79.20	81.60	80.50	71.10	74.80	86.20	85.90	88.80	86.40	91.60	101.70	83.10	75.47	86.97	93.23	84.69
1981	93.70	92.80	88.20	90.90	84.10	85.20	86.90	87.40	93.00	91.70	95.70	98.00	91.57	86.73	89.10	95.13	90.63
1982	93.90	101.10	96.70	92.30	85.30	80.50	86.60	80.10	87.50	87.30	86.10	84.80	97.23	86.03	84.73	86.07	88.52
1983	85.20	82.70	86.50	84.80	89.60	85.20	88.20	91.80	96.20	98.10	102.30	114.10	84.80	86.53	92.07	104.83	92.06
1984	130.80	133.20	117.10	120.90	108.10	91.50	89.50	87.80	87.60	86.70	85.00	91.20	127.03	106.83	88.30	87.63	102.45
1985	74.60	78.40	79.00	78.30	74.50	72.40	78.70	78.90	85.70	86.00	87.20	90.60	77.33	75.07	81.10	87.93	80.36
1986	90.10	86.60	88.70	89.00	82.00	79.50	83.30	91.30	86.80	85.50	89.70	91.00	88.47	83.50	87.13	88.73	86.96
1987	86.20	82.30	80.00	78.60	76.30	71.10	76.30	73.00	83.70	77.80	80.50	73.10	82.83	75.33	77.67	77.13	78.24

1/ 1987 preliminary.

2/ Prices between July 1978 and December 1979 estimated by the Economic Research Service, USDA.

Source: Bureau of Labor Statistics, Department of Labor.

Table 63--Eggs: U.S. retailer to retail price spread, 1960-87 1/

Year	Months												Quarters				Annual
	Jan.	Feb.	Mar.	Apr.	May	June	July	Aug.	Sept.	Oct.	Nov.	Dec.	I	II	III	IV	
	Cents per pound																
1960	11.4	9.6	7.0	6.3	10.3	11.0	9.6	9.7	9.1	8.0	9.1	9.3	9.3	9.2	9.5	8.8	9.2
1961	11.1	9.7	9.6	10.6	10.6	8.8	8.5	10.4	9.3	9.0	10.3	10.8	10.1	10.0	9.4	10.0	9.9
1962	10.9	9.9	10.8	10.8	9.9	10.2	9.0	9.1	10.1	10.1	10.3	9.8	10.5	10.3	9.4	10.1	10.1
1963	9.0	11.0	10.5	10.9	10.6	9.4	8.3	10.1	8.9	9.6	11.5	11.2	10.2	10.3	9.1	10.8	10.1
1964	7.8	9.7	9.9	9.8	10.4	9.6	8.6	8.8	6.6	9.0	9.7	9.6	9.1	9.9	8.0	9.4	9.1
1965	12.2	11.6	9.7	9.2	9.0	9.5	8.3	9.1	8.7	9.0	9.4	8.8	11.2	9.2	8.7	9.1	9.5
1966	10.2	10.2	10.0	7.0	8.9	8.6	9.2	8.6	8.2	9.0	9.4	8.6	10.1	8.2	8.7	8.8	8.9
1967	10.1	10.5	8.3	7.8	8.9	8.9	9.2	7.4	8.8	8.7	9.8	7.8	9.6	8.5	8.5	8.8	8.9
1968	6.6	9.8	8.8	8.8	10.0	9.4	8.9	8.1	10.0	8.2	10.7	8.5	9.6	8.5	8.5	8.8	8.9
1969	10.0	9.5	11.2	6.9	9.8	10.0	10.2	8.5	10.3	10.3	9.9	8.6	8.4	9.4	9.0	9.1	9.0
1970	10.8	9.5	11.2	10.2	8.4	9.5	9.6	9.1	9.2	10.8	11.7	9.9	10.2	8.9	9.7	9.6	9.6
1971	8.8	10.8	11.1	7.8	10.7	11.5	10.1	9.4	11.5	10.2	10.8	8.8	10.5	9.4	9.3	10.8	10.0
1972	10.8	10.8	9.7	7.9	9.9	10.4	9.0	8.2	9.7	9.1	10.3	10.9	10.2	10.0	10.3	9.9	10.1
1973	10.4	12.0	12.6	10.1	9.5	10.3	10.9	11.0	11.5	12.4	13.1	12.2	10.4	9.4	9.0	10.1	9.7
1974	13.5	13.5	13.0	12.4	12.9	11.0	9.8	11.6	13.1	13.1	12.8	13.2	11.7	10.0	11.1	12.6	11.3
1975	13.1	13.4	13.9	10.2	11.1	11.5	10.4	11.1	11.5	13.2	13.1	12.1	13.3	12.1	11.5	13.0	12.5
1976	10.9	10.4	13.3	11.1	12.6	12.6	11.4	11.4	12.3	12.5	13.1	12.1	13.5	10.9	11.0	12.8	12.0
1977	12.1	12.8	13.8	10.2	12.4	13.9	11.9	12.0	13.4	14.9	12.6	11.3	11.5	12.1	11.7	12.2	11.9
1978	15.1	13.8	15.2	17.9	15.3	13.9	14.0	16.9	14.4	13.9	11.0	12.0	12.9	12.2	12.4	13.9	12.8
1979	15.5	15.8	15.0	14.5	14.1	15.5	16.3	16.2	13.9	15.3	13.6	13.1	14.7	15.7	15.1	12.3	14.4
1980	21.6	17.9	15.4	17.7	14.9	15.7	23.5	14.7	15.7	17.3	12.8	17.7	15.4	14.7	15.5	14.0	14.9
1981	18.4	19.8	17.4	15.2	17.7	17.8	16.2	15.1	16.1	15.6	13.3	20.0	18.3	16.1	18.0	15.9	17.1
1982	14.6	21.4	16.9	18.1	20.1	17.4	20.6	17.4	18.4	17.7	17.8	16.6	18.5	16.9	15.8	16.3	16.9
1983	20.6	17.2	16.8	16.3	18.0	16.1	18.3	14.6	16.9	16.8	11.6	12.9	17.6	18.5	18.8	17.4	18.1
1984	17.9	28.1	25.1	15.6	29.8	20.5	18.1	17.5	17.2	21.6	10.4	22.5	18.2	16.8	16.6	13.8	16.3
1985	12.6	17.0	10.7	15.3	17.3	8.4	15.9	7.6	11.5	11.3	10.2	14.6	23.7	21.9	17.6	18.2	20.3
1986	14.9	17.2	10.0	21.9	16.8	20.5	12.1	15.8	14.3	15.4	11.7	14.4	13.4	13.7	11.7	12.0	12.7
1987	17.4	14.5	16.5	15.3	20.8	12.7	16.4	15.7	13.6	18.4	18.4	15.4	14.0	19.7	15.1	13.8	15.7
													16.1	16.2	15.2	17.4	16.3

1/ 1987 preliminary.

Source: "Livestock and Poultry Situation and Outlook," Economic Research Service, USDA.

Table 64--Eggs: Consumer price index, 1960-87

Year	Months												Quarters				Annual
	Jan.	Feb.	Mar.	Apr.	May	June	July	Aug.	Sept.	Oct.	Nov.	Dec.	I	II	III	IV	
	Index (1982-84=100)																
1960	52.7	49.6	51.0	57.5	54.4	53.0	53.3	58.0	65.1	72.1	71.5	71.2	51.1	55.0	58.8	71.6	59.1
1961	65.8	62.4	59.6	55.2	53.3	53.1	58.0	57.7	61.4	63.9	60.6	58.5	62.6	53.9	59.0	61.0	59.1
1962	58.9	59.0	55.5	52.7	50.5	48.0	49.9	53.0	60.9	61.7	59.7	60.1	57.8	50.4	54.6	60.5	55.8
1963	60.9	59.1	58.2	56.7	50.3	49.4	52.1	54.1	60.7	61.2	58.6	58.8	59.4	52.1	55.6	59.5	56.7
1964	62.6	59.9	55.1	53.6	50.4	49.2	51.9	55.4	62.0	59.2	58.1	56.1	59.2	51.1	56.4	57.8	56.1
1965	54.1	50.8	49.3	52.3	51.7	49.5	51.5	53.4	58.2	61.1	60.6	64.7	51.4	51.2	54.4	62.1	54.8
1966	62.0	64.4	64.0	62.5	58.4	52.6	55.4	65.2	66.0	68.5	63.7	66.1	63.5	57.8	62.2	66.1	62.4
1967	62.9	54.0	54.7	51.3	48.6	46.3	46.8	54.5	53.1	53.1	49.4	52.0	57.2	48.7	51.5	51.5	52.2
1968	50.3	52.7	50.8	53.0	48.3	49.5	52.5	58.5	64.6	68.4	60.6	66.2	51.3	50.3	58.5	65.1	56.3
1969	70.7	68.6	64.0	64.8	57.5	54.6	56.4	67.5	67.2	67.6	72.2	83.0	67.8	59.0	63.7	74.3	66.2
1970	84.4	83.2	72.4	61.2	57.7	54.3	62.2	60.9	66.2	62.7	58.5	62.4	80.0	57.7	63.1	61.2	65.5
1971	64.7	58.8	57.9	57.3	55.4	51.7	54.9	57.3	53.4	55.7	53.9	57.7	60.5	54.8	55.2	55.8	56.6
1972	56.4	52.9	56.1	53.7	53.1	49.2	53.2	54.8	59.5	59.8	59.3	66.8	55.1	52.0	55.8	62.0	56.2
1973	79.1	73.7	71.1	72.4	72.4	76.5	79.0	103.5	98.3	93.5	88.3	95.4	74.6	73.8	93.6	92.4	83.6
1974	99.7	101.3	91.8	83.7	69.5	67.0	66.7	76.2	84.7	89.9	86.7	90.1	97.6	73.4	75.9	88.9	83.9
1975	90.1	89.8	80.1	82.6	75.5	71.6	75.5	78.9	85.5	83.1	83.6	92.1	86.7	76.6	80.0	86.3	82.4
1976	95.4	96.5	83.7	83.2	80.6	79.6	85.6	91.7	95.1	93.6	93.3	101.1	91.9	81.1	90.8	96.0	90.0
1977	103.3	108.5	93.7	86.6	79.7	73.6	85.4	86.7	87.0	80.6	82.4	77.6	101.8	80.0	86.4	80.2	87.1
1978	81.5	83.0	83.9	81.1	76.9	71.5	76.5	85.6	84.5	83.0	87.2	93.7	82.8	76.5	82.2	88.0	82.4
1979	94.2	95.0	94.6	93.6	90.2	84.5	86.5	84.4	89.1	84.2	88.8	97.0	94.6	89.4	86.7	90.0	90.2
1980	93.0	82.0	85.9	84.1	77.5	77.2	80.5	93.1	92.8	91.5	96.7	107.8	87.0	79.6	88.8	98.7	88.5
1981	99.3	98.2	94.2	96.2	89.0	89.8	90.9	92.7	98.5	97.0	101.6	103.3	97.2	91.7	94.0	100.6	95.9
1982	98.9	107.0	101.9	97.5	89.9	84.8	90.6	84.1	91.4	91.8	91.3	90.0	102.6	90.7	88.7	91.0	93.3
1983	90.2	88.4	91.3	91.3	94.9	90.7	92.8	95.9	100.9	104.4	108.7	122.1	90.0	92.3	96.5	111.7	97.6
1984	139.1	141.1	123.8	130.3	114.2	97.0	95.4	93.6	93.2	92.8	91.6	96.9	134.7	113.8	94.1	93.8	109.1
1985	84.2	88.6	89.8	88.7	83.5	82.6	87.9	89.2	96.9	97.8	99.6	102.7	87.5	84.9	91.3	100.0	91.0
1986	101.5	97.4	99.6	98.5	90.7	87.1	91.4	100.7	97.1	97.2	102.2	103.7	99.5	92.1	96.4	101.0	97.3
1987	100.8	97.8	93.9	91.1	88.5	84.1	87.8	85.8	97.6	91.4	93.9	85.5	97.5	87.9	90.4	90.3	91.5

Source: Bureau of Labor Statistics, Department of Labor.



Table 65--Broilers: Production and income, 1960-87 1/ 2/

Year	Produced		Price per pound 3/	Gross income
	Number	Pounds		
	--Thousand--		Cents	1,000 dollars
1960	1,794,933	6,017,217	16.9	1,014,084
1961	1,990,906	6,831,932	13.9	947,433
1962	2,023,373	6,907,076	15.2	1,048,826
1963	2,102,023	7,276,008	14.6	1,062,904
1964	2,161,172	7,521,269	14.2	1,070,124
1965	2,333,633	8,111,426	15.0	1,217,383
1966	2,570,516	8,988,508	15.3	1,371,006
1967	2,591,850	9,183,426	13.3	1,222,641
1968	2,619,855	9,326,341	14.2	1,325,665
1969	2,788,732	10,047,769	15.2	1,531,404
1970	2,986,769	10,818,916	13.6	1,474,710
1971	2,945,348	10,817,657	13.8	1,487,077
1972	3,074,921	11,480,101	14.1	1,622,638
1973	3,008,667	11,219,885	24.0	2,690,362
1974	2,992,820	11,320,396	21.5	2,436,224
1975	2,950,099	11,096,015	26.3	2,915,017
1976	3,273,556	12,481,136	23.6	2,945,058
1977	3,393,897	12,961,942	23.6	3,059,497
1978	3,613,647	13,999,702	26.3	3,675,628
1979	3,951,297	15,521,728	26.0	4,031,945
1980	3,963,211	15,538,573	27.7	4,302,818
1981	4,147,521	16,519,568	28.4	4,699,379
1982	4,148,970	16,759,860	26.9	4,502,214
1983	4,183,660	17,037,998	28.6	4,872,707
1984	4,282,391	17,862,944	33.7	6,017,504
1985	4,478,749	18,850,790	30.1	5,680,188
1986	4,646,312	19,651,075	34.5	6,780,124
1987	5,002,934	21,520,242	28.7	6,175,721

1/ 1987 preliminary.

2/ Marketing year December 1-November 30.

3/ Liveweight equivalent price.

Source: "Poultry: Production and Value Annual Summary,"  
National Agricultural Statistics Service, USDA.

Table 66--Pullet chicks placed in broiler hatchery supply flocks, 1960-87 1/

Year	Months												Quarters				Annual
	Jan.	Feb.	Mar.	Apr.	May	June	July	Aug.	Sept.	Oct.	Nov.	Dec.	I	II	III	IV	
	Thousands																
1960	1,496	1,947	2,674	3,215	3,530	3,304	2,113	2,083	2,429	2,558	1,956	1,649	6,117	10,049	6,625	6,163	28,954
1961	1,871	2,373	3,685	3,894	3,329	2,763	2,360	2,258	2,049	1,950	1,857	1,420	7,929	9,986	6,667	5,227	29,809
1962	2,075	2,394	3,371	3,350	2,529	1,951	2,278	2,628	2,331	2,607	2,268	1,229	7,840	7,830	7,237	6,104	29,011
1963	1,715	2,227	2,924	4,080	3,551	2,670	2,140	2,266	2,473	2,561	2,115	1,622	6,871	10,301	6,879	6,298	30,349
1964	2,103	2,400	3,381	3,024	2,391	2,805	2,701	2,695	2,436	2,578	2,144	1,898	7,884	8,220	7,832	6,620	30,556
1965	2,105	2,730	3,448	3,893	3,363	2,810	2,687	2,429	2,483	2,607	2,580	2,757	8,283	10,066	7,599	7,944	33,892
1966	2,623	2,990	3,843	3,920	3,787	3,937	3,091	3,060	3,685	3,213	2,794	2,769	9,456	11,644	9,836	8,776	39,712
1967	2,649	2,947	3,650	3,504	3,364	3,620	2,673	2,704	3,041	2,632	2,959	2,749	9,246	10,488	8,418	8,340	36,492
1968	2,488	2,800	3,329	3,695	3,017	3,555	2,856	2,811	3,118	2,955	3,152	3,148	8,617	10,267	8,785	9,255	36,924
1969	2,959	2,806	3,578	3,493	4,046	3,409	3,026	3,060	2,933	3,237	3,300	3,047	9,343	10,948	9,019	9,584	38,894
1970	3,141	3,231	3,645	3,811	3,677	3,420	3,084	2,998	2,709	2,783	3,295	2,956	10,017	10,908	8,791	9,034	38,750
1971	2,750	2,599	3,013	3,160	3,196	3,031	2,841	2,929	2,559	2,543	2,553	2,794	8,362	9,387	8,329	7,890	33,968
1972	2,540	2,228	2,676	3,308	2,786	2,694	2,753	2,530	2,498	2,475	2,371	2,249	7,444	8,788	7,781	7,095	31,108
1973	2,390	2,170	3,056	3,048	2,958	2,527	2,495	2,588	2,653	2,921	2,306	2,383	7,616	8,533	7,736	7,610	31,495
1974	2,489	2,474	2,906	2,795	2,754	2,525	2,259	2,288	2,160	2,141	2,171	2,302	7,869	8,074	6,707	6,614	29,264
1975	2,211	2,134	2,754	2,492	2,874	2,459	2,466	2,645	2,647	2,449	2,306	2,379	7,099	7,825	7,758	7,134	29,816
1976	2,423	2,556	2,907	3,104	3,164	2,648	2,797	2,836	2,584	2,668	2,434	2,547	7,886	8,916	8,217	7,649	32,668
1977	2,585	2,419	2,919	3,275	3,025	2,730	2,782	2,618	2,701	3,013	2,702	3,013	7,923	9,030	8,101	8,728	33,782
1978	2,687	2,751	3,309	3,629	3,532	3,201	3,376	2,675	3,129	3,117	3,091	3,289	8,747	10,362	9,380	9,497	37,986
1979	3,541	3,089	4,004	4,129	3,960	3,486	3,144	3,040	3,038	2,929	2,876	3,232	10,634	11,575	9,222	9,037	40,468
1980	3,336	3,288	3,110	3,598	3,307	3,351	3,477	2,998	3,357	3,883	3,351	4,095	9,734	10,256	9,832	11,329	41,151
1981	3,523	3,592	4,162	3,529	3,130	3,310	3,091	3,162	3,589	3,530	3,121	3,665	11,277	9,969	9,842	10,316	41,404
1982	3,379	3,152	3,676	3,640	3,698	2,934	3,035	3,361	2,863	3,276	3,564	3,255	10,207	10,272	9,259	10,095	39,833
1983	3,169	3,310	3,299	3,143	3,541	3,147	2,485	3,347	2,897	3,014	3,126	3,590	9,778	9,831	8,729	9,730	38,068
1984	3,202	2,977	3,451	4,012	3,520	3,399	3,135	3,075	3,078	3,063	2,943	3,731	9,630	10,931	9,288	9,737	39,586
1985	3,471	3,017	3,603	3,884	3,672	3,162	3,400	3,165	3,253	3,182	3,284	3,750	10,091	10,718	9,818	10,216	40,843
1986	3,395	3,420	3,675	4,062	3,938	3,515	3,672	3,846	3,594	3,846	3,769	4,423	10,490	11,515	11,112	12,038	45,155
1987	4,077	3,699	4,111	4,713	4,055	4,181	3,995	3,974	3,457	4,126	3,763	4,117	11,887	12,949	11,426	12,006	48,268

1/ 1987 preliminary.

Source: "Eggs, Chickens, and Turkeys," National Agricultural Statistics Service, USDA.

Table 67--Broiler-type eggs in incubators, first day of month, 1972-87 1/

Year	Months											
	Jan.	Feb.	Mar.	Apr.	May	June	July	Aug.	Sept.	Oct.	Nov.	Dec.
	Thousands											
1972	223,814	235,940	244,834	250,621	250,980	247,115	227,254	230,430	212,034	210,781	212,244	220,180
1973	226,537	218,188	233,276	244,234	245,408	245,128	215,578	224,657	215,880	216,486	215,210	225,816
1974	--	222,742	241,647	243,797	243,774	237,338	208,396	201,488	191,224	182,532	189,948	204,615
1975	--	209,782	222,889	278,141	229,447	231,224	220,227	219,355	214,414	209,163	212,825	222,442
1976	224,941	228,701	248,824	243,797	258,421	260,198	260,155	247,688	244,630	226,372	225,431	230,758
1977	236,727	241,749	260,252	270,767	272,368	270,147	256,299	248,253	245,707	246,829	239,681	254,135
1978	257,714	264,380	272,694	284,340	296,896	260,155	285,099	276,367	265,958	265,862	263,741	280,288
1979	285,719	287,395	304,435	309,137	323,945	325,251	304,663	303,801	289,206	275,930	257,443	290,703
1980	296,601	303,542	313,330	316,187	313,832	311,810	301,658	288,127	291,801	292,108	281,731	301,142
1981	304,417	313,646	327,146	329,695	329,131	323,994	311,080	306,538	303,908	283,310	279,248	303,312
1982	304,196	306,034	317,187	322,409	323,549	322,831	312,226	311,665	300,629	284,811	288,923	308,336
1983	311,368	311,693	322,898	325,579	320,184	317,621	306,556	307,816	299,216	286,354	278,769	309,791
1984	309,176	312,641	326,117	337,990	335,319	337,060	325,788	328,192	319,118	308,356	298,943	332,067
1985	331,015	332,148	345,347	348,365	349,146	349,765	337,917	340,536	332,864	320,476	320,404	350,505
1986	344,734	345,472	361,111	364,903	366,320	369,740	361,140	362,384	355,945	350,770	343,135	367,761
1987	367,439	370,797	379,305	390,172	393,937	396,967	387,796	381,038	379,228	363,377	350,773	387,288

See footnotes on next page.

Continued--

Table 67--Broiler-type eggs in incubators, first day of month, 1972-87 (Continued) 1/

Year	Quarters				Annual
	I	II	III	IV	
	Thousands				
1972	223,814	250,621	227,254	210,781	223,814
1973	226,537	244,234	215,578	216,486	226,537
1974	--	243,797	208,396	182,532	--
1975	--	278,141	220,227	209,163	--
1976	224,941	243,797	260,155	226,372	224,941
1977	236,727	270,767	256,299	246,829	236,727
1978	257,714	284,340	285,099	265,862	257,714
1979	285,719	309,137	304,663	275,930	285,719
1980	296,601	316,187	301,658	292,108	296,601
1981	304,417	329,695	311,080	283,310	304,417
1982	304,196	322,409	312,226	284,811	304,196
1983	311,368	325,579	306,556	286,354	311,368
1984	309,176	337,990	325,788	308,356	309,176
1985	331,015	348,365	337,917	320,476	331,015
1986	344,734	364,903	361,140	350,770	344,734
1987	367,439	390,172	387,796	363,377	367,439

-- = Not available.

1/ 1987 preliminary.

Source: "Eggs, Chickens, and Turkeys," National Agricultural Statistics Service, USDA.

Table 68--Chicks hatched: Broiler type in U.S. commercial hatcheries, 1960-87 1/

Year	Months											
	Jan.	Feb.	Mar.	Apr.	May	June	July	Aug.	Sept.	Oct.	Nov.	Dec.
	Thousands											
1960	159,125	159,547	176,804	172,931	195,082	185,349	175,673	155,522	139,978	143,414	144,191	157,888
1961	169,925	175,227	210,384	216,141	212,111	197,184	187,532	170,304	143,869	137,906	142,698	156,564
1962	177,386	168,973	209,160	208,269	210,002	192,476	185,702	173,400	160,829	168,927	170,725	171,427
1963	175,751	169,730	200,872	214,392	225,164	207,635	194,266	177,975	159,262	168,664	174,951	185,488
1964	182,047	185,280	211,967	211,109	219,650	205,633	201,251	186,505	166,372	174,502	176,035	185,608
1965	192,518	189,388	218,284	224,340	240,155	226,959	225,161	207,231	187,226	195,932	196,814	209,873
1966	219,659	207,420	237,387	246,138	258,015	246,626	244,449	224,275	212,683	220,006	212,815	218,119
1967	225,260	217,590	256,135	250,348	257,042	244,971	241,078	232,283	201,668	205,637	211,342	215,188
1968	229,825	219,533	246,689	247,704	260,926	250,278	244,151	232,422	203,422	214,767	221,578	227,794
1969	236,425	228,112	267,773	268,538	279,993	266,184	257,631	246,714	231,021	237,497	248,915	256,237
1970	270,094	254,077	295,951	294,242	300,684	287,223	268,439	260,703	223,808	228,377	246,571	259,000
1971	264,198	238,991	280,272	282,265	289,324	279,984	268,578	268,443	239,829	238,714	250,359	266,995
1972	273,903	269,427	297,287	293,856	303,014	286,178	273,061	272,229	239,660	246,983	251,151	260,708
1973	261,668	241,909	287,359	289,423	297,989	282,673	258,372	270,358	246,306	249,477	253,911	267,541
1974	277,460	254,176	296,473	288,923	297,533	275,873	251,102	244,073	220,801	217,140	228,381	252,495
1975	253,659	238,974	278,141	275,315	285,117	274,695	270,827	268,288	247,599	249,920	254,588	271,948
1976	278,928	268,199	309,467	310,619	321,109	309,191	303,949	295,875	271,937	268,178	267,894	282,930
1977	294,271	272,359	323,192	324,642	337,406	320,115	310,583	294,678	280,023	290,885	282,244	306,274
1978	312,985	289,698	332,312	337,920	360,609	346,094	338,477	318,222	296,124	309,332	307,027	330,539
1979	340,829	314,225	368,752	375,330	392,924	380,738	365,944	359,625	320,786	322,236	307,780	348,589
1980	361,878	347,930	382,657	373,901	383,889	369,543	362,184	334,392	330,207	344,095	330,809	358,853
1981	369,523	344,221	399,438	389,735	402,305	382,715	374,234	365,132	350,223	342,262	332,290	364,565
1982	372,503	336,484	390,918	385,801	402,754	385,164	381,979	377,760	348,090	344,579	345,602	373,949
1983	382,604	348,287	399,748	388,781	395,460	382,189	377,988	372,246	343,634	345,253	335,928	374,881
1984	370,487	356,503	397,674	394,806	408,825	396,961	393,385	394,491	361,887	367,438	356,782	394,691
1985	401,666	364,542	418,842	411,739	423,991	410,815	407,502	406,426	380,138	382,559	379,050	414,886
1986	409,336	376,092	432,871	424,078	438,623	428,691	429,883	415,991	401,676	416,193	402,582	437,287
1987	439,442	405,252	456,081	455,679	473,827	461,421	463,321	455,676	433,769	441,893	423,147	469,720

See footnotes on next page.

Continued--

Table 68--Chicks hatched: Broiler type in U.S. commercial hatcheries, 1960-87 (continued) 1/

Year	Quarters				Annual
	I	II	III	IV	
	Thousands				
1960	495,476	553,362	471,173	445,493	1,965,504
1961	555,536	625,436	501,705	437,168	2,119,845
1962	555,519	610,747	519,931	511,079	2,197,276
1963	546,353	647,191	531,503	529,103	2,254,150
1964	579,294	636,392	554,128	536,145	2,305,959
1965	600,190	691,454	619,618	602,619	2,513,881
1966	664,466	750,779	681,407	650,940	2,747,592
1967	698,985	752,361	675,029	632,167	2,758,542
1968	696,047	758,908	679,995	664,139	2,799,089
1969	732,310	814,715	735,366	742,649	3,025,040
1970	820,122	882,149	752,950	733,948	3,189,169
1971	783,461	851,573	776,850	756,068	3,167,952
1972	840,617	883,048	784,950	758,842	3,267,457
1973	790,936	870,085	775,036	770,929	3,206,986
1974	828,109	862,329	715,976	698,016	3,104,430
1975	770,774	835,127	786,714	776,456	3,169,071
1976	856,594	940,919	871,761	819,052	3,488,326
1977	889,822	982,163	885,284	879,403	3,636,672
1978	934,995	1,044,623	952,823	946,898	3,879,339
1979	1,023,806	1,148,992	1,046,355	978,605	4,197,758
1980	1,092,465	1,127,333	1,026,783	1,033,757	4,280,338
1981	1,113,182	1,174,755	1,089,589	1,039,115	4,416,641
1982	1,099,905	1,173,719	1,107,829	1,064,130	4,445,583
1983	1,130,639	1,166,430	1,093,868	1,056,062	4,446,999
1984	1,124,664	1,200,592	1,149,763	1,118,911	4,593,930
1985	1,185,050	1,246,545	1,194,066	1,176,495	4,802,156
1986	1,218,299	1,291,392	1,247,550	1,256,062	5,013,303
1987	1,300,775	1,390,927	1,352,766	1,334,760	5,379,228

1/ 1987 preliminary.

Source: "Eggs, Chickens, and Turkeys," National Agricultural Statistics Service, USDA.

Table 69--Young chicken: Number slaughtered under Federal inspection, 1960-87 1/

Year	Months											
	Jan.	Feb.	Mar.	Apr.	May	June	July	Aug.	Sept.	Oct.	Nov.	Dec.
	Thousands											
1960	105,001	105,526	120,742	125,406	137,061	142,820	138,054	162,137	140,882	130,194	113,874	111,863
1961	119,728	105,353	135,688	143,196	170,894	180,656	167,482	173,741	150,429	150,470	119,662	108,725
1962	123,388	112,483	136,857	144,776	175,403	171,849	164,542	171,561	138,840	161,116	133,456	128,739
1963	150,583	122,611	137,267	149,383	166,340	167,536	181,082	176,244	154,200	159,093	126,169	143,757
1964	156,045	139,458	149,234	160,745	166,997	182,648	177,577	175,517	167,561	160,526	133,075	145,654
1965	155,400	140,759	163,405	167,143	173,029	192,552	190,056	195,600	184,638	176,437	153,862	164,758
1966	161,390	166,660	178,137	180,143	188,974	207,644	191,233	217,940	200,676	192,513	171,303	185,428
1967	188,531	162,214	190,907	182,015	217,440	218,785	193,664	227,392	195,879	202,922	172,456	167,185
1968	189,879	172,697	179,625	190,954	208,927	197,186	220,169	219,662	194,136	218,958	165,337	178,443
1969	208,298	175,087	190,002	208,555	220,210	225,345	226,408	224,603	218,945	232,472	176,349	210,012
1970	221,765	204,944	224,624	243,508	235,119	259,718	258,551	240,721	237,078	237,617	194,231	212,302
1971	215,584	205,647	238,437	230,347	227,630	252,451	241,222	257,296	239,058	234,308	213,763	223,249
1972	231,207	226,785	249,180	234,330	267,762	268,545	240,117	278,819	238,875	254,816	228,503	217,210
1973	248,255	215,842	235,691	224,840	265,277	256,713	256,696	264,676	224,356	267,767	233,144	214,300
1974	260,431	223,653	239,836	246,076	272,328	251,593	266,698	264,213	224,750	247,374	191,208	212,266
1975	236,277	209,653	225,287	249,141	253,570	252,779	266,582	254,662	252,611	269,022	204,095	248,100
1976	256,278	229,959	278,484	270,576	270,444	301,897	283,237	294,594	286,929	274,062	250,371	255,941
1977	255,836	241,531	284,924	268,582	292,004	308,558	277,317	318,553	288,538	273,439	258,619	266,227
1978	276,549	257,465	297,334	271,626	319,935	317,624	293,108	335,466	293,385	309,829	274,510	269,579
1979	317,262	268,597	321,418	315,707	360,006	334,845	344,163	366,235	298,215	356,311	283,723	276,841
1980	331,238	304,616	321,520	347,917	348,032	340,847	339,826	330,650	327,390	339,715	276,245	320,965
1981	333,030	298,083	346,307	353,350	349,318	366,236	365,542	345,646	349,618	349,356	291,510	327,883
1982	315,510	310,082	357,859	341,112	338,337	367,476	352,584	360,424	351,952	336,440	312,009	324,325
1983	340,252	313,680	368,250	345,740	364,275	373,732	332,128	380,313	349,947	341,530	309,773	313,208
1984	340,241	323,502	351,345	342,948	387,890	367,532	366,170	402,868	338,237	393,852	332,157	325,586
1985	375,131	325,431	355,018	387,763	396,518	361,451	399,428	398,826	354,690	406,178	325,845	352,589
1986	389,497	349,477	360,110	398,522	398,816	391,891	402,536	393,927	399,286	408,226	340,736	409,746
1987	404,046	370,774	413,332	406,872	402,939	441,996	440,309	420,180	441,131	433,836	376,553	419,496

1/ 1987 preliminary.

Source: "Poultry Slaughter," National Agricultural Statistics Service, USDA.

Table 69--Young chicken: Number slaughtered under Federal inspection, 1960-87 (continued) 1/

Year	Quarters				Annual
	I	II	III	IV	
	Thousands				
1960	331,269	405,287	441,073	355,931	1,533,560
1961	360,769	494,746	491,652	378,857	1,726,024
1962	372,728	492,028	474,943	423,311	1,763,010
1963	411,161	483,259	511,526	429,019	1,834,965
1964	444,737	510,390	520,655	439,255	1,915,037
1965	459,564	532,724	570,294	495,057	2,057,639
1966	506,187	576,761	609,849	549,244	2,242,041
1967	541,652	618,240	616,935	542,563	2,319,390
1968	542,201	597,067	633,967	562,738	2,335,973
1969	573,387	654,110	669,956	618,833	2,516,286
1970	651,333	738,345	736,350	644,150	2,770,178
1971	659,668	710,428	737,556	671,320	2,778,972
1972	707,172	770,637	757,811	700,529	2,936,149
1973	699,788	746,830	745,728	715,211	2,907,557
1974	723,920	769,997	755,661	650,848	2,900,426
1975	671,217	755,490	773,855	721,217	2,921,779
1976	764,721	842,917	864,760	780,374	3,252,772
1977	782,291	869,144	884,408	798,285	3,334,128
1978	831,348	909,185	921,959	853,918	3,516,410
1979	907,277	1,010,558	1,008,613	916,875	3,843,323
1980	957,374	1,036,796	997,866	936,925	3,928,961
1981	977,420	1,068,904	1,060,806	968,749	4,075,879
1982	983,451	1,046,925	1,064,960	972,774	4,068,110
1983	1,022,182	1,083,747	1,062,388	964,511	4,132,828
1984	1,015,088	1,098,370	1,107,275	1,051,595	4,272,328
1985	1,055,580	1,145,732	1,152,944	1,084,612	4,438,868
1986	1,099,081	1,189,239	1,195,749	1,158,708	4,642,780
1987	1,188,152	1,251,807	1,301,620	1,229,885	4,971,464

1/ 1987 preliminary.

Source: "Poultry Slaughter," National Agricultural Statistics Service, USDA.



Table 70--Young chicken: Liveweight production under Federal inspection, 1960-87 1/

Year	Months											
	Jan.	Feb.	Mar.	Apr.	May	June	July	Aug.	Sept.	Oct.	Nov.	Dec.
	Thousands											
1960	353,665	348,719	396,680	420,071	460,887	471,322	446,921	525,047	474,291	450,108	399,505	389,617
1961	411,730	354,813	462,738	497,512	581,055	610,831	567,666	586,244	512,724	532,185	423,473	383,068
1962	424,060	382,953	470,872	501,208	592,034	580,770	547,502	573,065	473,543	562,187	472,224	447,466
1963	525,172	421,626	477,608	524,280	574,231	569,883	611,028	593,589	537,807	562,773	449,496	514,415
1964	546,076	482,616	517,765	562,889	581,546	626,618	598,739	594,875	576,914	568,736	468,413	520,717
1965	549,518	490,420	564,498	581,674	597,123	669,202	643,492	665,997	646,573	629,520	551,749	585,964
1966	566,941	557,071	614,848	629,123	655,560	718,870	646,030	751,490	714,848	693,421	609,786	668,098
1967	673,160	570,840	666,165	637,971	772,635	764,173	679,058	798,388	701,975	733,051	627,243	603,260
1968	681,276	604,771	633,383	680,023	743,379	691,300	767,500	760,986	700,801	798,972	595,624	652,186
1969	750,674	626,394	679,084	748,385	787,052	800,900	789,254	796,878	804,101	850,224	645,072	777,944
1970	819,813	737,363	807,120	884,370	845,769	936,822	921,863	856,341	858,985	888,396	723,712	793,170
1971	797,406	752,279	872,297	846,341	831,477	915,108	866,152	940,052	878,832	871,836	806,510	845,220
1972	865,719	838,872	917,047	872,622	1,001,121	997,369	890,964	1,030,457	888,585	971,303	867,032	816,187
1973	928,010	792,760	866,377	828,359	991,674	947,739	938,821	978,318	847,831	1,023,373	895,870	819,674
1974	996,610	839,194	894,374	934,957	1,034,755	953,112	1,001,389	991,121	858,629	950,293	726,669	818,734
1975	892,087	787,459	850,716	949,487	950,702	939,081	981,549	936,506	942,875	1,022,054	774,873	955,171
1976	984,856	873,540	1,063,501	1,023,204	1,027,289	1,138,235	1,058,779	1,111,587	1,106,634	1,061,209	966,549	992,655
1977	988,730	913,223	1,083,241	1,027,538	1,115,450	1,162,330	1,029,229	1,199,226	1,111,368	1,068,499	996,868	1,045,012
1978	1,083,981	993,044	1,148,789	1,065,545	1,244,561	1,209,019	1,106,931	1,286,641	1,146,510	1,233,390	1,074,846	1,062,790
1979	1,247,050	1,041,351	1,252,802	1,231,700	1,399,956	1,304,613	1,338,245	1,417,805	1,195,300	1,431,872	1,134,440	1,116,284
1980	1,329,319	1,200,832	1,273,238	1,394,501	1,384,146	1,345,855	1,287,065	1,258,699	1,294,027	1,371,307	1,098,130	1,293,475
1981	1,348,843	1,189,548	1,392,972	1,415,185	1,407,411	1,436,829	1,419,579	1,375,562	1,424,528	1,411,399	1,191,365	1,336,663
1982	1,282,882	1,239,909	1,438,246	1,387,554	1,371,313	1,480,246	1,402,794	1,438,922	1,423,442	1,381,465	1,279,385	1,330,369
1983	1,398,041	1,278,513	1,509,609	1,437,183	1,502,324	1,533,444	1,326,965	1,509,844	1,416,745	1,410,781	1,276,280	1,294,126
1984	1,411,387	1,349,762	1,464,067	1,438,441	1,618,956	1,516,126	1,508,989	1,657,836	1,406,175	1,658,231	1,401,811	1,369,175
1985	1,586,631	1,365,384	1,487,885	1,646,251	1,671,545	1,502,013	1,649,370	1,638,604	1,482,566	1,713,617	1,368,188	1,510,728
1986	1,674,228	1,500,747	1,546,561	1,717,411	1,689,677	1,637,638	1,653,315	1,622,617	1,712,357	1,726,191	1,453,529	1,741,360
1987	1,758,383	1,601,487	1,789,223	1,752,754	1,729,688	1,882,845	1,835,809	1,754,645	1,879,941	1,893,632	1,621,353	1,839,784

See footnotes on next page.

Continued---

Table 70--Young chicken: Liveweight production under Federal inspection, 1960-87

Year	Quarters				Annual
	I	II	III	IV	
	Thousands				
1960	1,099,064	1,352,280	1,446,259	1,239,230	5,136,833
1961	1,229,281	1,689,398	1,666,634	1,338,726	5,924,039
1962	1,277,885	1,674,012	1,594,110	1,481,877	6,027,884
1963	1,424,406	1,668,394	1,742,424	1,526,684	6,361,908
1964	1,546,457	1,771,053	1,770,528	1,557,866	6,645,904
1965	1,604,436	1,847,999	1,956,062	1,767,233	7,175,730
1966	1,738,860	2,003,553	2,112,368	1,971,305	7,826,086
1967	1,910,165	2,174,779	2,179,421	1,963,554	8,227,919
1968	1,919,430	2,114,702	2,229,287	2,046,782	8,310,201
1969	2,056,152	2,336,337	2,390,233	2,273,240	9,055,962
1970	2,364,296	2,666,961	2,637,189	2,405,278	10,073,724
1971	2,421,982	2,592,926	2,685,036	2,523,566	10,223,510
1972	2,621,638	2,871,112	2,810,006	2,654,522	10,957,278
1973	2,587,147	2,767,772	2,764,970	2,738,917	10,858,806
1974	2,730,178	2,922,824	2,851,139	2,495,696	10,999,837
1975	2,530,262	2,839,270	2,860,930	2,752,098	10,982,560
1976	2,921,897	3,188,728	3,276,800	3,020,413	12,407,838
1977	2,985,194	3,305,318	3,339,823	3,110,379	12,740,714
1978	3,225,814	3,519,125	3,540,082	3,371,026	13,656,047
1979	3,541,203	3,936,269	3,951,350	3,682,596	15,111,418
1980	3,803,389	4,124,502	3,839,791	3,762,912	15,530,594
1981	3,931,363	4,259,425	4,219,669	3,939,427	16,349,884
1982	3,961,037	4,239,113	4,265,158	3,991,219	16,456,527
1983	4,186,163	4,472,951	4,253,554	3,981,187	16,893,855
1984	4,225,216	4,573,523	4,573,000	4,429,217	17,800,956
1985	4,439,900	4,819,809	4,770,540	4,592,533	18,622,782
1986	4,721,536	5,044,726	4,988,289	4,921,080	19,675,631
1987	5,149,093	5,365,287	5,470,395	5,354,769	21,339,544

1/ 1987 preliminary.

Source: "Poultry Slaughter," National Agricultural Statistics Service, USDA.

Table 71--Young chicken: Average liveweight at slaughter under Federal inspection, 1960-87 1/

Year	Months												Quarters				Annual
	Jan.	Feb.	Mar.	Apr.	May	June	July	Aug.	Sept.	Oct.	Nov.	Dec.	I	II	III	IV	
	Pounds																
1960	3.37	3.30	3.29	3.35	3.36	3.30	3.24	3.24	3.37	3.46	3.51	3.48	3.32	3.34	3.28	3.48	3.36
1961	3.44	3.37	3.41	3.47	3.40	3.38	3.39	3.37	3.41	3.54	3.54	3.52	3.41	3.42	3.39	3.53	3.44
1962	3.44	3.40	3.44	3.46	3.38	3.38	3.33	3.34	3.41	3.49	3.54	3.48	3.43	3.41	3.36	3.50	3.42
1963	3.49	3.44	3.46	3.51	3.45	3.40	3.37	3.37	3.49	3.54	3.56	3.58	3.46	3.45	3.41	3.56	3.47
1964	3.50	3.46	3.47	3.50	3.48	3.43	3.37	3.39	3.44	3.54	3.52	3.58	3.48	3.47	3.40	3.55	3.47
1965	3.54	3.48	3.45	3.48	3.45	3.48	3.39	3.40	3.50	3.57	3.59	3.56	3.49	3.47	3.43	3.57	3.49
1966	3.51	3.34	3.45	3.49	3.47	3.46	3.38	3.45	3.56	3.60	3.56	3.60	3.43	3.47	3.46	3.59	3.49
1967	3.57	3.52	3.49	3.51	3.55	3.49	3.51	3.51	3.58	3.61	3.64	3.61	3.53	3.52	3.53	3.62	3.55
1968	3.59	3.50	3.53	3.56	3.56	3.51	3.49	3.46	3.61	3.65	3.60	3.65	3.54	3.54	3.52	3.63	3.56
1969	3.60	3.58	3.57	3.59	3.57	3.55	3.49	3.55	3.67	3.66	3.66	3.70	3.58	3.57	3.57	3.67	3.60
1970	3.70	3.60	3.59	3.63	3.60	3.61	3.57	3.56	3.62	3.74	3.73	3.74	3.63	3.61	3.58	3.74	3.64
1971	3.70	3.66	3.66	3.67	3.65	3.62	3.59	3.65	3.68	3.72	3.77	3.79	3.67	3.65	3.64	3.76	3.68
1972	3.74	3.70	3.68	3.72	3.74	3.71	3.71	3.70	3.72	3.81	3.79	3.76	3.71	3.72	3.71	3.79	3.73
1973	3.74	3.67	3.68	3.68	3.74	3.69	3.66	3.70	3.78	3.82	3.84	3.82	3.70	3.70	3.71	3.83	3.74
1974	3.83	3.75	3.73	3.80	3.80	3.79	3.75	3.75	3.82	3.84	3.80	3.86	3.77	3.80	3.77	3.83	3.79
1975	3.78	3.76	3.78	3.81	3.75	3.72	3.68	3.68	3.73	3.80	3.80	3.85	3.77	3.76	3.70	3.82	3.76
1976	3.84	3.80	3.82	3.78	3.80	3.77	3.74	3.77	3.86	3.87	3.86	3.88	3.82	3.78	3.79	3.87	3.82
1977	3.86	3.78	3.80	3.83	3.82	3.77	3.71	3.76	3.85	3.91	3.85	3.93	3.81	3.81	3.77	3.90	3.82
1978	3.92	3.86	3.86	3.92	3.89	3.81	3.78	3.84	3.91	3.98	3.92	3.94	3.88	3.87	3.84	3.95	3.89
1979	3.93	3.88	3.90	3.90	3.89	3.90	3.89	3.87	4.01	4.02	4.00	4.03	3.90	3.90	3.92	4.02	3.94
1980	4.01	3.94	3.96	4.01	3.98	3.95	3.79	3.81	3.95	4.04	3.98	4.03	3.97	3.98	3.85	4.02	3.95
1981	4.05	3.99	4.02	4.01	4.03	3.92	3.88	3.98	4.07	4.04	4.09	4.08	4.02	3.99	3.98	4.07	4.01
1982	4.07	4.00	4.02	4.07	4.05	4.03	3.98	3.99	4.04	4.11	4.10	4.10	4.03	4.05	4.00	4.10	4.05
1983	4.11	4.08	4.10	4.16	4.12	4.10	4.00	3.97	4.05	4.13	4.12	4.13	4.10	4.13	4.01	4.13	4.09
1984	4.15	4.17	4.17	4.19	4.17	4.13	4.12	4.12	4.16	4.21	4.22	4.21	4.16	4.16	4.13	4.21	4.17
1985	4.23	4.20	4.19	4.25	4.22	4.16	4.13	4.11	4.18	4.22	4.20	4.28	4.21	4.21	4.14	4.23	4.20
1986	4.30	4.29	4.29	4.31	4.24	4.18	4.11	4.12	4.29	4.23	4.27	4.25	4.29	4.24	4.17	4.25	4.24
1987	4.35	4.32	4.33	4.31	4.29	4.26	4.17	4.18	4.26	4.36	4.31	4.39	4.33	4.29	4.20	4.35	4.29

1/ 1987 preliminary.

Source: "Poultry Slaughter," National Agricultural Statistics Service, USDA.

Table 72--Young chicken: Pounds of ready-to-cook production under Federal inspection, 1960-87 1/

Year	Months											
	Jan.	Feb.	Mar.	Apr.	May	June	July	Aug.	Sept.	Oct.	Nov.	Dec.
	Thousands											
1960	255,935	250,943	283,627	301,582	331,686	339,769	323,564	379,253	341,423	324,645	285,909	280,753
1961	297,766	255,786	331,666	357,915	421,330	442,429	412,360	427,503	372,979	385,235	305,968	275,849
1962	303,980	275,771	339,473	362,315	427,834	421,448	397,007	415,687	343,530	408,585	342,327	322,896
1963	377,502	303,113	343,516	379,416	417,236	414,002	444,225	431,179	390,352	409,313	326,269	371,227
1964	391,751	345,555	371,194	406,634	423,006	454,525	435,950	432,792	419,911	413,239	339,303	376,330
1965	395,980	353,023	407,704	420,298	433,083	486,790	467,252	483,198	469,751	456,921	398,850	421,447
1966	406,976	397,789	439,382	449,560	469,731	514,298	465,228	540,803	515,379	497,072	435,275	472,715
1967	474,911	403,604	472,045	455,924	551,996	547,999	488,096	573,497	503,673	525,541	449,313	429,526
1968	483,909	428,965	448,777	484,922	532,191	497,137	550,861	547,743	502,815	572,048	425,673	464,018
1969	540,693	445,587	482,618	533,481	562,706	573,945	568,359	573,757	578,011	610,521	461,282	553,158
1970	580,085	522,860	573,086	627,967	601,410	666,065	656,951	611,482	613,476	633,358	512,899	561,502
1971	563,088	530,276	616,541	599,366	592,133	654,278	619,387	673,730	630,870	624,503	576,194	600,657
1972	616,067	596,061	652,693	623,685	715,425	713,095	636,556	738,550	636,052	694,816	618,149	582,234
1973	662,074	566,243	621,404	594,377	712,129	679,993	673,636	703,469	609,459	733,457	641,681	588,173
1974	713,081	601,205	641,859	672,444	745,020	687,236	720,099	713,767	621,073	686,908	524,531	589,611
1975	646,196	570,207	616,603	688,313	690,093	683,085	714,226	680,542	684,866	739,813	560,739	691,420
1976	712,253	632,283	771,912	742,455	745,396	825,893	766,038	805,203	800,328	769,486	699,184	716,839
1977	713,790	659,236	783,210	744,903	809,875	843,732	745,543	870,361	808,223	775,513	719,752	753,151
1978	781,422	715,733	829,996	769,108	902,635	874,902	801,704	930,780	834,049	896,431	779,135	767,311
1979	897,317	749,130	904,985	889,787	1,013,477	940,720	965,255	1,026,345	863,195	1,037,966	820,096	807,244
1980	962,038	872,724	920,009	1,009,011	1,006,738	976,190	936,330	913,794	941,771	997,248	796,103	940,416
1981	974,622	864,169	1,010,650	1,026,971	1,025,781	1,042,809	1,037,416	1,003,811	1,039,723	1,033,724	872,553	973,504
1982	933,753	902,227	1,052,427	1,018,048	1,006,147	1,085,177	1,029,465	1,057,168	1,043,129	1,010,407	929,770	971,294
1983	1,021,000	933,564	1,106,184	1,054,290	1,096,253	1,125,249	977,350	1,113,073	1,044,747	1,038,435	937,214	941,610
1984	1,028,933	984,488	1,068,996	1,052,234	1,184,434	1,113,493	1,102,659	1,210,492	1,026,062	1,212,773	1,018,694	995,355
1985	1,154,908	991,479	1,082,494	1,196,624	1,221,504	1,094,830	1,203,267	1,198,406	1,081,898	1,251,935	997,773	1,094,075
1986	1,211,348	1,086,978	1,115,780	1,249,579	1,229,071	1,194,523	1,197,472	1,181,019	1,241,559	1,255,708	1,050,354	1,252,226
1987	1,275,703	1,160,667	1,298,221	1,274,479	1,261,021	1,371,475	1,337,852	1,257,020	1,371,213	1,380,893	1,177,102	1,336,806

See footnotes on next page.

Continued---

Table 72--Young chicken: Pounds of ready-to-cook production under Federal inspection, 1960-87 (continued) 1/

Year	Quarters				Annual
	I	II	III	IV	
	Thousands				
1960	790,505	973,037	1,044,240	891,307	3,699,089
1961	885,218	1,221,674	1,212,842	967,052	4,286,786
1962	919,224	1,211,597	1,156,224	1,073,808	4,360,853
1963	1,024,131	1,210,654	1,265,756	1,106,809	4,607,350
1964	1,108,500	1,284,165	1,288,653	1,128,872	4,810,190
1965	1,156,707	1,340,171	1,420,201	1,277,218	5,194,297
1966	1,244,147	1,433,589	1,521,410	1,405,062	5,604,208
1967	1,350,560	1,555,919	1,565,266	1,404,380	5,876,125
1968	1,361,651	1,514,250	1,601,419	1,461,739	5,939,059
1969	1,468,898	1,670,132	1,720,127	1,624,961	6,484,118
1970	1,676,031	1,895,442	1,881,909	1,707,759	7,161,141
1971	1,709,905	1,845,777	1,923,987	1,801,354	7,281,023
1972	1,864,821	2,052,205	2,011,158	1,895,199	7,823,383
1973	1,849,721	1,986,499	1,986,564	1,963,311	7,786,095
1974	1,956,145	2,104,700	2,054,939	1,801,050	7,916,834
1975	1,833,006	2,061,491	2,079,634	1,991,972	7,966,103
1976	2,116,448	2,313,744	2,371,569	2,185,509	8,987,270
1977	2,156,236	2,398,510	2,424,127	2,248,416	9,227,289
1978	2,327,151	2,546,645	2,566,533	2,442,877	9,883,206
1979	2,551,432	2,843,984	2,854,795	2,665,306	10,915,517
1980	2,754,771	2,991,939	2,791,895	2,733,767	11,272,372
1981	2,849,441	3,095,561	3,080,950	2,879,781	11,905,733
1982	2,888,407	3,109,372	3,129,762	2,911,471	12,039,012
1983	3,060,748	3,275,792	3,135,170	2,917,259	12,388,969
1984	3,082,417	3,350,161	3,339,213	3,226,822	12,998,613
1985	3,228,881	3,512,958	3,483,571	3,343,783	13,569,193
1986	3,414,106	3,673,173	3,620,050	3,558,288	14,265,617
1987	3,734,591	3,906,975	3,966,085	3,894,801	15,502,452

1/ 1987 preliminary.

Source: "Poultry Slaughter," National Agricultural Statistics Service, USDA.

Table 73--Young chicken: Pounds ready-to-cook, further-processed meat under Federal inspection, 1962-87 1/

Year	Months											
	Jan.	Feb.	Mar.	Apr.	May	June	July	Aug.	Sept.	Oct.	Nov.	Dec.
	Thousands											
1962	5,736	5,834	7,048	6,452	8,567	8,150	6,173	10,159	6,861	7,331	7,708	6,569
1963	8,406	7,406	7,943	8,085	8,824	7,861	8,865	9,505	8,407	9,256	10,253	9,021
1964	9,909	9,742	9,541	11,184	11,880	10,963	10,840	10,105	10,241	9,881	9,288	10,543
1965	10,809	9,115	11,760	11,445	11,608	14,413	10,847	12,608	10,945	11,127	11,647	12,321
1966	11,258	11,417	15,888	16,524	15,763	17,273	14,629	16,496	14,395	14,723	14,144	15,811
1967	14,877	15,217	17,342	16,063	19,474	22,547	16,965	19,946	16,555	17,115	28,815	14,680
1968	30,549	34,486	17,732	17,612	19,342	17,921	18,191	22,590	17,443	22,558	18,685	16,907
1969	19,083	18,628	20,345	21,698	22,059	21,694	23,992	23,557	25,200	30,868	21,725	23,433
1970	24,612	26,161	27,875	32,264	27,063	30,250	28,745	26,823	28,957	31,352	26,258	26,932
1971	29,620	27,433	32,582	30,598	30,673	33,951	33,369	31,851	33,972	33,696	32,942	32,117
1972	34,025	35,769	38,249	34,008	37,064	37,523	33,039	38,583	35,668	39,545	36,462	37,063
1973	40,124	34,696	37,881	40,038	40,572	38,577	37,832	43,205	40,401	48,657	44,595	38,763
1974	45,109	41,681	46,758	45,801	43,990	38,297	36,305	40,658	39,266	41,882	42,659	33,253
1975	39,590	35,579	38,434	41,870	40,932	47,268	48,242	48,029	50,256	55,329	45,447	49,664
1976	51,796	47,509	55,556	53,617	52,180	60,983	54,358	56,319	54,013	54,317	50,019	52,776
1977	50,455	52,923	65,982	58,334	53,076	67,808	59,847	65,796	60,279	60,418	61,045	59,876
1978	92,408	58,592	66,532	62,224	72,904	78,286	70,144	78,337	69,566	76,965	63,958	70,312
1979	79,709	72,142	89,968	81,069	94,563	83,989	78,745	88,596	65,198	95,259	77,530	82,352
1980	91,181	98,126	100,039	106,089	100,867	112,731	104,424	98,092	105,507	108,610	87,593	106,657
1981	116,304	107,150	118,615	122,526	111,816	110,610	113,037	116,993	99,573	109,560	115,332	110,732
1982	107,610	108,580	118,082	112,549	128,088	128,187	136,444	142,488	143,863	135,822	124,033	124,339
1983	131,187	131,666	158,921	143,547	152,454	165,703	144,768	172,796	164,785	169,581	157,280	151,296
1984	175,677	168,995	185,864	171,479	187,799	193,526	172,818	189,048	176,524	220,182	178,172	172,833
1985	192,179	176,214	180,579	205,564	203,997	193,187	206,320	203,743	183,634	228,033	196,358	207,719
1986	238,738	212,388	240,169	239,564	254,510	240,680	245,458	257,791	262,855	277,708	233,106	266,705
1987	268,804	262,528	280,948	282,398	271,593	291,523	298,930	281,181	283,237	318,803	273,327	307,285

See footnotes on next page.

Continued--

Table 73--Young chicken: Pounds ready-to-cook, further-processed meat under Federal inspection, 1962-87 (continued) 1/

Year	Quarters				Annual
	I	II	III	IV	
	Thousands				
1962	18,618	23,169	23,193	21,608	86,588
1963	23,755	24,770	26,777	28,530	103,832
1964	29,192	34,027	31,186	29,712	124,117
1965	31,684	37,466	34,400	35,095	138,645
1966	38,563	49,560	45,520	44,678	178,321
1967	47,436	58,084	53,466	60,610	219,596
1968	82,767	54,875	58,224	58,150	254,016
1969	58,056	65,451	72,749	76,026	272,282
1970	78,648	89,577	84,525	84,542	337,292
1971	89,635	95,222	99,192	98,755	382,804
1972	108,043	108,595	107,290	113,070	436,998
1973	112,701	119,187	121,438	132,015	485,341
1974	133,548	128,088	116,229	117,794	495,659
1975	113,603	130,070	146,527	150,440	540,640
1976	154,861	166,780	164,690	157,112	643,443
1977	169,360	179,218	185,922	181,339	715,839
1978	217,532	213,414	218,047	211,235	860,228
1979	241,819	259,621	232,539	255,141	989,120
1980	289,346	319,687	308,023	302,860	1,219,916
1981	342,069	344,952	329,603	335,624	1,352,248
1982	334,272	368,824	422,795	384,194	1,510,085
1983	421,774	461,704	482,349	478,157	1,843,984
1984	530,536	552,804	538,390	571,187	2,192,917
1985	548,972	602,748	593,697	632,110	2,377,527
1986	691,295	734,754	766,104	777,519	2,969,672
1987	812,280	845,514	863,348	899,415	3,420,557

1/ 1987 preliminary.

Source: "Poultry Slaughter," National Agricultural Statistics Service, USDA.

Table 74--Young chicken: Pounds ready-to-cook, cut-up under Federal inspection, 1962-87 1/

Year	Months											
	Jan.	Feb.	Mar.	Apr.	May	June	July	Aug.	Sept.	Oct.	Nov.	Dec.
	Thousands											
1962	45,890	39,007	49,235	51,049	60,088	56,809	57,321	63,575	60,240	63,516	60,700	54,653
1963	68,097	48,975	55,581	59,867	61,866	60,521	63,815	67,839	64,241	73,903	61,071	67,223
1964	70,856	57,129	60,924	67,259	69,670	74,684	74,061	76,461	77,334	77,672	66,008	75,354
1965	75,926	70,672	75,192	79,236	77,751	88,760	85,048	86,733	89,160	96,894	86,044	89,541
1966	84,615	79,865	88,414	85,069	92,688	102,150	87,076	99,689	100,316	93,856	93,694	101,398
1967	105,973	88,793	96,925	91,345	104,351	100,732	96,926	105,914	107,500	155,919	126,763	108,069
1968	132,252	120,108	99,131	107,283	118,843	108,242	118,418	110,143	111,781	130,805	107,509	116,903
1969	135,008	114,123	122,307	129,256	137,923	138,598	158,334	140,879	142,515	147,300	123,016	139,048
1970	149,473	133,976	142,253	148,819	148,869	159,467	161,662	157,682	164,654	174,750	144,713	156,279
1971	149,885	150,107	172,332	166,901	167,836	182,375	176,372	188,019	181,444	176,998	167,912	176,565
1972	177,058	173,005	193,070	172,443	204,263	208,071	185,157	215,612	195,235	211,708	193,171	187,851
1973	262,756	188,523	198,148	184,865	209,160	213,753	207,977	213,480	179,189	210,384	196,599	178,308
1974	216,616	185,460	196,010	200,977	220,871	204,059	216,436	220,118	200,827	222,787	184,139	197,324
1975	211,841	184,606	193,587	214,525	216,877	229,330	237,902	232,706	216,687	226,972	187,769	229,270
1976	228,005	209,164	253,889	247,356	259,049	266,522	281,817	280,147	289,324	278,225	254,459	265,643
1977	246,802	246,995	304,908	282,883	304,634	315,629	270,136	355,044	307,901	296,568	288,422	301,600
1978	309,442	273,554	326,296	293,982	326,632	320,244	293,073	341,206	310,405	335,006	310,357	296,893
1979	335,512	288,610	355,715	310,878	370,512	335,705	326,325	376,395	298,403	342,408	311,389	336,191
1980	402,659	350,237	402,880	427,827	429,688	404,984	418,236	404,243	417,602	456,342	361,289	406,318
1981	413,597	369,404	440,468	469,077	463,963	475,949	452,710	437,414	438,223	436,299	388,786	451,860
1982	416,700	418,445	491,165	479,540	476,897	518,856	506,874	509,683	509,443	514,160	440,032	509,625
1983	538,098	549,437	569,674	532,002	558,513	582,750	490,731	561,893	540,924	536,431	477,898	499,409
1984	509,420	527,452	560,009	557,889	634,524	574,252	562,459	589,536	537,025	610,087	587,174	511,282
1985	621,714	538,592	551,083	615,296	650,508	593,999	643,457	636,737	586,429	687,837	542,084	579,794
1986	710,990	578,746	601,834	716,991	700,094	683,065	736,138	704,819	681,309	719,782	601,231	666,597
1987	665,092	659,173	728,969	713,594	726,706	815,278	760,887	723,427	764,875	760,414	655,134	730,184

See footnotes on next page.

Continued--



Table 74--Young chicken: Pounds ready-to-cook, cut-up under Federal inspection, 1962-87 (continued) 1/

Year	Quarters				Annual
	I	II	III	IV	
	Thousands				
1962	134,132	167,946	181,136	178,869	662,083
1963	172,653	182,254	195,895	202,197	752,999
1964	188,909	211,613	227,856	219,034	847,412
1965	221,790	245,747	260,941	272,479	1,000,957
1966	252,894	279,907	287,081	288,948	1,108,830
1967	291,691	296,428	310,340	390,751	1,289,210
1968	351,491	334,368	340,342	355,217	1,381,418
1969	371,438	405,777	441,728	409,364	1,628,307
1970	425,702	457,155	483,998	475,742	1,842,597
1971	472,324	517,112	545,835	521,475	2,056,746
1972	543,133	584,777	596,004	592,730	2,316,644
1973	649,427	607,778	600,646	585,291	2,443,142
1974	598,086	625,907	637,381	604,250	2,465,624
1975	590,034	660,732	687,295	644,011	2,582,072
1976	691,058	772,927	851,288	798,327	3,113,600
1977	798,705	903,146	933,081	886,590	3,521,522
1978	909,292	940,858	944,684	942,256	3,737,090
1979	979,837	1,017,095	1,001,123	989,988	3,988,043
1980	1,155,776	1,262,499	1,240,081	1,223,949	4,882,305
1981	1,223,469	1,408,989	1,328,347	1,276,945	5,237,750
1982	1,326,310	1,475,293	1,526,000	1,463,817	5,791,420
1983	1,657,209	1,673,265	1,593,548	1,513,738	6,437,760
1984	1,596,881	1,766,665	1,689,020	1,708,543	6,761,109
1985	1,711,389	1,859,803	1,866,623	1,809,715	7,247,530
1986	1,891,570	2,100,150	2,122,266	1,987,610	8,101,596
1987	2,053,234	2,255,578	2,249,189	2,145,732	8,703,733

1/ 1987 preliminary.

Source: "Poultry Slaughter," National Agricultural Statistics Service, USDA.

Table 75--Young chicken: Pounds ready-to-cook condemned under Federal inspection, 1961-87 1/

Year	Months												Quarters				Annual
	Jan.	Feb.	Mar.	Apr.	May	June	July	Aug.	Sept.	Oct.	Nov.	Dec.	I	II	III	IV	
	Thousands																
1961	3	9	15	9	3	3	3	7	12	30	38	6	27	15	22	74	138
1962	10	2	3	5	7	6	3	20	9	6	4	3	15	18	32	13	78
1963	5	5	5	7	149	12	15	25	12	14	8	7	15	168	52	29	264
1964	6	7	7	8	10	17	16	13	10	13	7	11	20	35	39	31	125
1965	12	9	33	24	27	33	25	26	21	27	30	35	54	84	72	92	302
1966	30	33	34	37	48	66	60	20	23	26	29	37	97	151	103	92	443
1967	276	255	303	391	542	546	581	690	654	937	712	608	834	1,479	1,925	2,257	6,495
1968	996	656	739	868	968	1,171	1,432	1,404	1,224	1,261	724	775	2,391	3,007	4,060	2,760	12,218
1969	1,061	924	852	930	1,161	1,129	1,143	1,143	1,085	966	871	1,025	2,837	3,220	3,371	2,862	12,290
1970	1,067	913	1,194	1,105	1,084	1,482	1,537	1,375	1,456	1,608	1,351	1,549	3,174	3,671	4,368	4,508	15,721
1971	1,517	1,519	1,634	1,571	1,488	1,747	1,529	1,528	1,769	2,053	1,838	2,065	4,670	4,806	4,826	5,956	20,258
1972	2,137	2,318	2,699	2,296	2,444	2,643	2,148	2,401	1,964	2,388	2,033	2,938	7,154	7,383	6,513	7,359	28,409
1973	3,193	2,723	2,707	1,763	1,739	2,005	1,887	1,752	1,523	1,772	1,440	1,372	8,623	5,507	5,162	4,584	23,876
1974	1,719	1,402	1,460	1,825	2,173	2,067	1,875	1,691	1,590	1,683	1,519	1,511	4,581	6,065	5,156	4,713	20,515
1975	1,641	1,495	1,595	1,783	1,964	2,101	2,025	2,002	2,240	1,863	1,796	2,435	4,731	5,848	6,267	6,094	22,940
1976	1,960	1,588	1,869	1,930	2,142	2,667	2,649	2,856	2,515	2,491	2,248	2,194	5,417	6,739	8,020	6,933	27,109
1977	2,197	1,918	2,801	2,781	2,995	3,041	2,480	2,771	2,891	2,660	1,999	2,161	6,916	8,817	8,142	6,820	30,695
1978	2,388	2,238	2,934	2,717	2,785	2,799	2,841	2,730	2,649	2,774	2,798	2,448	7,560	8,301	8,220	8,020	32,101
1979	2,482	1,703	2,221	1,794	4,023	2,655	3,416	2,484	2,282	2,755	2,185	2,342	6,406	8,472	8,182	7,282	30,342
1980	4,437	3,287	3,259	3,817	4,242	4,572	5,285	5,255	5,183	5,585	4,540	5,435	10,983	12,631	15,723	15,560	54,897
1981	6,521	4,668	4,798	5,711	7,197	7,409	6,549	6,934	6,535	6,927	6,271	6,589	15,987	20,317	20,018	19,787	76,109
1982	6,088	9,909	6,457	7,275	7,099	7,388	8,688	8,210	7,059	6,090	8,403	6,243	22,454	21,762	23,957	20,736	88,909
1983	5,257	5,665	7,053	7,075	7,010	6,777	7,815	4,467	4,348	4,313	3,825	3,958	17,975	20,862	16,630	12,096	67,563
1984	4,259	4,235	5,135	5,011	7,262	7,032	8,505	6,948	5,516	14,092	7,241	7,379	13,629	19,305	20,969	28,712	82,615
1985	7,377	5,638	8,137	7,604	6,732	6,537	6,046	5,785	5,894	6,551	6,111	6,503	21,152	20,873	17,725	19,165	78,915
1986	8,137	12,745	10,137	8,432	8,063	8,378	8,598	7,859	7,409	7,728	6,507	6,979	31,019	24,873	23,866	21,214	100,972
1987	8,322	6,299	7,061	8,163	7,986	9,182	11,026	12,877	10,724	11,180	9,936	9,141	21,682	25,333	34,627	30,257	111,899

1/ 1987 preliminary.

Source: "Poultry Slaughter," National Agricultural Statistics Service, USDA.

Table 76--Young chicken: Pounds of further-processed meat condemned under Federal inspection, 1962-87 1/

Year	Months												Quarters				Annual
	Jan.	Feb.	Mar.	Apr.	May	June	July	Aug.	Sept.	Oct.	Nov.	Dec.	I	II	III	IV	
	Thousands																
1962	10	2	3	5	7	6	3	20	9	6	4	3	15	18	32	13	78
1963	5	5	5	7	149	12	15	25	12	14	8	7	15	168	52	29	264
1964	6	7	7	8	10	17	16	13	10	13	7	11	20	35	39	31	125
1965	12	9	33	24	27	33	25	26	21	27	30	35	54	84	72	92	302
1966	30	33	34	37	48	66	60	20	23	26	29	37	97	151	103	92	443
1967	38	36	61	66	82	87	72	109	47	51	52	43	135	235	228	146	744
1968	107	37	44	49	77	86	142	83	79	103	74	84	188	212	304	261	965
1969	102	102	120	129	184	117	148	127	144	289	86	96	324	430	419	471	1,644
1970	111	120	264	145	165	313	453	274	371	289	233	266	495	623	1,098	788	3,004
1971	208	257	406	361	389	458	420	358	457	523	559	669	871	1,208	1,235	1,751	5,065
1972	660	849	969	638	628	622	625	787	574	731	490	506	2,478	1,888	1,986	1,727	8,079
1973	581	416	534	505	421	512	551	503	366	421	326	313	1,531	1,438	1,420	1,060	5,449
1974	481	303	275	315	444	350	304	281	323	324	257	184	1,059	1,109	908	765	3,841
1975	319	244	195	218	286	371	308	322	405	398	502	522	758	875	1,035	1,422	4,090
1976	398	275	357	204	281	388	366	415	308	311	265	314	1,030	873	1,089	890	3,882
1977	299	384	450	395	417	491	443	508	577	452	306	426	1,133	1,303	1,528	1,184	5,148
1978	554	486	362	901	574	853	567	659	623	657	923	585	1,402	2,328	1,849	2,165	7,744
1979	545	461	662	574	546	1,041	873	850	636	791	543	710	1,668	2,161	2,359	2,044	8,232
1980	1,422	1,371	1,213	1,312	1,492	1,707	2,666	2,076	2,045	2,573	2,629	3,245	4,006	4,511	6,787	8,447	23,751
1981	4,313	3,037	2,887	2,890	3,287	3,728	3,018	2,898	3,086	2,652	3,058	2,792	10,237	9,905	9,002	8,502	37,646
1982	3,037	3,140	3,660	4,395	3,879	4,954	5,918	5,600	4,517	3,199	3,322	2,265	9,837	13,228	16,035	8,786	47,886
1983	2,305	3,041	3,892	3,634	3,075	2,170	1,797	1,977	1,797	1,588	1,344	1,422	9,238	8,879	5,571	4,354	28,042
1984	1,540	1,430	1,616	1,489	1,935	2,033	2,034	2,335	1,910	9,591	2,444	2,033	4,586	5,457	6,279	14,068	30,390
1985	2,124	2,229	2,280	3,200	1,961	2,424	1,866	1,783	1,706	2,044	1,936	2,203	6,633	7,585	5,355	6,183	25,756
1986	3,302	3,932	1,789	4,947	3,726	3,641	3,995	3,289	2,301	3,015	2,396	2,504	9,023	12,314	9,585	7,915	38,837
1987	3,272	1,848	2,463	3,063	1,862	3,789	3,991	8,611	5,335	5,225	5,514	4,004	7,583	8,774	17,937	14,743	48,977

1/ 1987 preliminary.

Source: "Poultry Slaughter," National Agricultural Statistics Service, USDA.

PB89-190508

USDA/SB-775 POULTRY AND EGGS STATISTICS: 1960-87. (STATISTICAL  
BULLETIN.) / M. R. WEIMAR, ET AL. ECONOMIC RESEARCH SERVICE,  
WASHINGTON, DC. COMMODITY ECONOMICS DIV. APR 89 213P

20F3

PB 89

190508

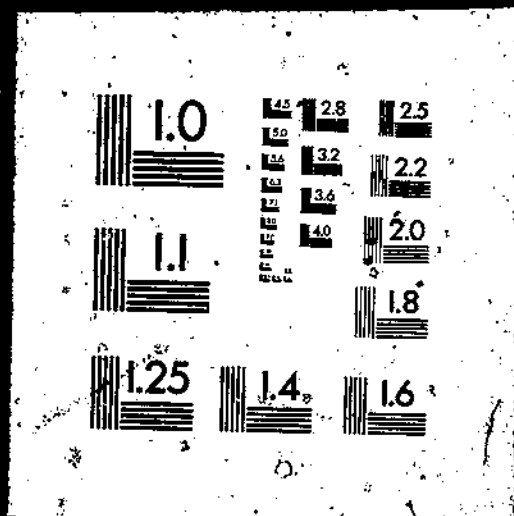

Table 77--Young chicken: Pounds cut-up condemned under Federal inspection, 1967-87 1/

Year	Months												Quarters				Annual
	Jan.	Feb.	Mar.	Apr.	May	June	July	Aug.	Sept.	Oct.	Nov.	Dec.	I	II	III	IV	
	Thousands																
1967	238	219	242	325	460	459	509	581	607	886	660	565	699	1,244	1,697	2,111	5,751
1968	889	619	695	819	891	1,085	1,290	1,321	1,145	1,158	650	691	2,203	2,795	3,756	2,499	11,253
1969	959	812	732	801	977	1,012	995	1,016	941	677	785	929	2,503	2,790	2,952	2,391	10,636
1970	956	793	930	960	919	1,169	1,084	1,101	1,085	1,319	1,118	1,283	2,679	3,048	3,270	3,720	12,717
1971	1,309	1,262	1,228	1,210	1,099	1,289	1,109	1,170	1,312	1,530	1,279	1,396	3,799	3,598	3,591	4,205	15,193
1972	1,477	1,469	1,730	1,658	1,816	2,021	1,523	1,614	1,390	1,657	1,543	2,432	4,676	5,495	4,527	5,632	20,330
1973	2,612	2,307	2,173	1,258	1,318	1,493	1,336	1,249	1,157	1,351	1,114	1,059	7,092	4,069	3,742	3,524	18,427
1974	1,238	1,099	1,185	1,510	1,729	1,717	1,571	1,410	1,267	1,359	1,262	1,327	3,522	4,956	4,248	3,948	16,674
1975	1,322	1,251	1,400	1,565	1,678	1,730	1,717	1,680	1,835	1,465	1,294	1,913	3,973	4,973	5,232	4,672	18,850
1976	1,562	1,313	1,512	1,726	1,861	2,279	2,283	2,441	2,207	2,180	1,983	1,880	4,387	5,866	6,931	6,043	23,227
1977	1,898	1,534	2,351	2,386	2,578	2,550	2,037	2,263	2,314	2,208	1,693	1,735	5,783	7,514	6,614	5,636	25,547
1978	1,834	1,752	2,572	1,816	2,211	1,946	2,274	2,071	2,026	2,117	1,875	1,863	6,158	5,973	6,371	5,855	24,357
1979	1,937	1,640	1,922	1,802	2,743	2,443	2,584	3,006	2,911	2,965	1,812	2,348	5,499	6,988	8,501	7,125	28,113
1980	3,015	1,916	2,046	2,505	2,750	2,865	2,619	3,179	3,138	3,012	1,911	2,190	6,977	8,120	8,936	7,113	31,146
1981	2,208	1,631	1,911	2,821	3,910	3,681	3,531	4,036	3,449	4,275	3,213	3,797	5,750	10,412	11,016	11,285	38,463
1982	3,051	6,769	2,797	2,880	3,220	2,434	2,770	2,610	2,542	2,891	5,081	3,978	12,617	8,534	7,922	11,950	41,023
1983	2,952	2,624	3,161	3,441	3,935	4,607	6,018	2,490	2,551	2,725	2,481	2,536	8,737	11,983	11,059	7,742	39,521
1984	2,719	2,805	3,519	3,522	5,327	4,999	6,471	4,613	3,606	4,501	4,797	5,346	9,043	13,848	14,690	14,644	52,225
1985	5,253	3,409	5,857	4,404	4,771	4,113	4,180	4,002	4,188	4,507	4,175	4,300	14,519	13,288	12,370	12,982	53,159
1986	4,835	8,813	8,348	3,485	4,337	4,737	4,603	4,570	5,108	4,713	4,111	4,475	21,996	12,559	14,281	13,299	62,135
1987	5,050	4,451	4,598	5,100	5,126	5,393	7,035	4,266	5,389	5,955	4,422	5,137	14,099	16,619	16,690	15,514	62,922

1/ 1987 preliminary.

Source: "Poultry Slaughter," National Agricultural Statistics Service, USDA.

Table 78--Young chicken: Total pounds ready-to-cook production, 1960-87 1/

Year	Months											
	Jan.	Feb.	Mar.	Apr.	May	June	July	Aug.	Sept.	Oct.	Nov.	Dec.
	Thousands											
1960	299,836	293,988	332,278	353,313	388,581	398,050	379,066	444,307	399,988	380,332	334,952	328,911
1961	343,433	295,008	382,520	412,801	485,948	510,283	475,602	493,064	430,172	444,290	352,858	318,151
1962	348,332	316,014	389,012	415,186	490,264	482,947	454,942	476,332	393,655	468,207	392,282	370,016
1963	431,732	346,656	392,864	433,919	477,031	473,469	508,031	493,101	446,421	468,105	373,136	424,554
1964	443,355	391,072	420,089	460,197	478,724	514,388	493,367	489,796	475,221	467,667	383,996	425,897
1965	447,621	399,064	460,854	475,099	489,549	550,256	528,177	546,202	531,006	516,497	450,848	476,387
1966	467,465	456,908	504,685	516,374	539,533	590,710	534,349	621,202	591,994	570,962	499,973	542,972
1967	529,809	450,239	526,583	508,501	615,584	611,118	544,221	639,435	561,535	585,660	500,801	478,819
1968	542,106	480,781	502,933	543,371	596,322	556,777	616,811	613,340	563,096	640,761	477,018	520,003
1969	598,258	492,977	534,095	590,395	622,558	635,047	628,841	634,825	639,598	675,752	510,426	612,110
1970	622,855	561,460	615,200	674,317	645,775	714,918	705,060	656,317	658,380	679,613	550,308	602,386
1971	597,362	562,462	654,096	635,892	628,282	694,118	657,227	715,026	669,200	662,145	610,980	636,771
1972	641,638	620,551	679,350	649,440	745,158	742,524	665,038	769,366	662,695	723,678	643,918	605,483
1973	681,199	582,607	639,644	612,650	734,395	700,910	694,457	725,430	628,480	756,409	661,871	606,628
1974	732,048	617,244	659,019	690,127	764,460	705,106	739,114	732,782	637,500	705,152	538,229	605,205
1975	659,462	581,866	629,232	702,409	704,049	696,742	728,677	694,239	698,425	755,017	571,879	704,935
1976	718,794	638,242	779,257	749,387	752,151	833,084	772,532	811,958	807,366	776,180	705,281	723,201
1977	728,742	673,156	799,226	760,018	826,337	860,962	760,975	888,500	824,750	791,485	735,045	769,084
1978	800,984	733,600	850,377	787,995	925,205	896,679	821,383	954,196	854,828	918,838	798,223	786,417
1979	922,270	770,332	930,434	915,198	1,040,441	966,828	991,352	1,055,241	887,305	1,066,947	842,985	829,583
1980	969,203	879,962	927,845	1,017,363	1,014,637	983,391	942,337	919,559	947,946	1,003,690	801,164	946,322
1981	980,824	870,782	1,019,045	1,034,666	1,031,975	1,049,013	1,044,409	1,009,981	1,046,761	1,040,291	877,672	979,623
1982	944,513	908,597	1,064,959	1,029,142	1,017,202	1,097,369	1,039,352	1,068,032	1,054,891	1,022,548	938,143	982,576
1983	1,022,250	933,849	1,106,181	1,053,934	1,096,229	1,125,643	975,764	1,115,700	1,047,057	1,040,740	939,362	943,653
1984	1,032,629	987,864	1,072,125	1,055,358	1,186,329	1,115,069	1,102,679	1,212,902	1,028,478	1,208,057	1,019,329	995,671
1985	1,170,625	1,005,667	1,096,003	1,212,948	1,239,197	1,110,185	1,221,282	1,216,584	1,097,638	1,270,418	1,011,613	1,109,449
1986	1,216,049	1,085,753	1,117,468	1,254,390	1,234,034	1,198,805	1,201,565	1,185,676	1,247,308	1,261,288	1,054,979	1,258,518
1987	1,284,145	1,169,620	1,308,219	1,283,063	1,269,604	1,380,315	1,344,406	1,260,661	1,378,508	1,387,859	1,182,634	1,345,231

See footnotes on next page.

Continued---

Table 78--Young chicken: Total pounds ready-to-cook production, 1960-87 (continued) 1/

Year	Quarters				Annual
	I	II	III	IV	
	Thousands				
1960	926,102	1,139,944	1,223,361	1,044,195	4,333,602
1961	1,020,961	1,409,032	1,398,838	1,115,299	4,944,130
1962	1,053,358	1,388,397	1,324,929	1,230,505	4,997,189
1963	1,171,252	1,384,419	1,447,553	1,265,795	5,269,019
1964	1,254,516	1,453,309	1,458,384	1,277,560	5,443,769
1965	1,307,539	1,514,904	1,605,385	1,443,732	5,871,560
1966	1,429,058	1,646,617	1,747,545	1,613,907	6,437,127
1967	1,506,631	1,735,203	1,745,191	1,565,280	6,552,305
1968	1,525,820	1,696,470	1,793,247	1,637,782	6,653,319
1969	1,625,330	1,848,000	1,903,264	1,798,288	7,174,882
1970	1,799,515	2,035,010	2,019,757	1,832,307	7,686,589
1971	1,813,920	1,958,292	2,041,453	1,909,896	7,723,561
1972	1,941,539	2,137,122	2,095,099	1,973,079	8,146,839
1973	1,903,450	2,047,955	2,048,367	2,024,908	8,024,680
1974	2,008,311	2,159,693	2,109,396	1,848,586	8,125,986
1975	1,870,560	2,103,200	2,121,341	2,031,831	8,126,932
1976	2,136,293	2,334,622	2,391,856	2,204,662	9,067,433
1977	2,201,124	2,447,317	2,474,225	2,295,614	9,418,280
1978	2,384,961	2,557,879	2,630,407	2,503,478	10,128,725
1979	2,623,036	2,922,467	2,933,898	2,739,515	11,218,916
1980	2,777,010	3,015,391	2,809,842	2,751,176	11,353,419
1981	2,870,651	3,115,654	3,101,151	2,897,586	11,985,042
1982	2,918,069	3,143,713	3,162,275	2,943,267	12,167,324
1983	3,062,280	3,275,806	3,138,521	2,923,755	12,400,362
1984	3,092,618	3,356,756	3,344,059	3,223,057	13,016,490
1985	3,272,295	3,562,330	3,535,504	3,391,480	13,761,609
1986	3,419,270	3,687,228	3,634,549	3,574,785	14,315,832
1987	3,761,984	3,932,982	3,983,575	3,915,724	15,594,265

1/ 1987 preliminary.

Source: "Poultry Slaughter," National Agricultural Statistics Service, USDA.



Table 79--Young chicken: Beginning cold storage stocks, 1960-87 1/

Year	Months												Quarters				Annual
	Jan.	Feb.	Mar.	Apr.	May	June	July	Aug.	Sept.	Oct.	Nov.	Dec.	I	II	III	IV	
	1,000 pounds																
1960	37,401	35,115	30,836	29,930	27,001	26,800	26,718	26,156	25,651	28,152	30,746	33,429	37,401	29,930	26,718	28,152	37,401
1961	34,953	32,227	28,813	29,776	28,472	27,737	34,826	39,179	42,109	43,269	48,580	49,025	34,953	29,776	34,826	43,269	34,953
1962	49,101	46,105	30,852	26,300	29,481	27,147	26,146	26,902	30,374	29,660	30,533	35,633	49,101	26,300	26,146	29,660	49,101
1963	41,884	43,451	38,584	31,726	31,991	29,307	28,392	29,549	29,315	31,132	35,418	38,066	41,884	31,726	28,392	31,132	41,884
1964	43,755	43,883	40,491	36,130	32,987	33,194	32,611	32,930	31,485	31,457	33,625	33,425	43,755	36,130	32,611	31,457	43,755
1965	36,915	38,318	35,275	29,033	30,446	25,253	25,662	24,954	24,792	25,676	28,121	29,376	36,915	29,033	25,662	25,676	36,915
1966	33,546	30,508	28,693	26,990	26,654	26,633	27,183	30,995	32,533	38,171	40,268	47,569	33,546	26,990	27,183	38,171	33,546
1967	55,859	57,133	56,704	55,190	56,016	52,807	49,303	49,064	49,593	48,487	49,628	53,812	55,859	55,190	49,303	48,487	55,859
1968	55,907	53,965	45,843	37,500	37,504	31,896	28,456	26,202	25,661	24,990	23,922	23,725	55,907	37,500	28,456	24,990	55,907
1969	26,427	27,914	27,727	26,384	26,056	24,453	23,231	24,270	25,477	25,405	26,434	28,400	26,427	26,384	23,231	25,405	26,427
1970	33,738	37,162	40,314	39,149	37,369	39,127	43,122	43,044	41,551	42,006	44,632	50,394	33,738	39,149	43,122	42,006	33,738
1971	52,216	47,077	43,933	44,189	41,038	38,370	38,570	37,745	38,797	36,827	37,322	40,212	52,216	44,189	38,570	36,827	52,216
1972	39,803	37,611	32,347	30,309	29,243	26,860	24,171	23,411	22,823	23,891	27,344	27,468	39,803	30,309	24,171	23,891	39,803
1973	29,092	27,865	23,280	21,177	21,814	20,181	19,965	19,089	22,177	27,570	33,239	31,465	29,092	21,177	19,965	27,570	29,092
1974	33,436	32,481	32,572	34,594	33,775	37,463	36,588	34,333	34,150	35,416	36,326	36,985	33,436	34,594	36,588	35,416	33,436
1975	37,246	31,506	32,940	28,010	27,757	24,131	22,554	21,733	22,480	22,714	21,877	21,498	37,246	28,010	22,554	22,714	37,246
1976	22,312	20,196	19,739	19,359	19,136	17,450	20,012	25,615	27,383	24,283	24,288	29,109	22,312	19,359	20,012	24,283	22,312
1977	32,909	27,358	24,590	26,499	25,244	27,867	31,264	30,306	29,590	30,695	31,217	33,264	32,909	26,499	31,264	30,695	32,909
1978	29,425	27,500	21,784	21,850	22,506	19,809	21,120	21,675	20,889	21,069	22,838	23,157	29,425	21,850	21,120	21,069	29,425
1979	20,073	17,888	17,557	18,438	17,082	21,619	19,297	23,540	25,607	28,654	32,063	31,601	20,073	18,438	19,297	28,654	20,073
1980	30,551	27,323	31,063	31,178	32,363	32,111	34,745	31,836	30,919	26,785	28,359	25,086	30,551	31,178	34,745	26,785	30,551
1981	22,394	26,957	26,816	24,773	27,738	26,505	30,112	36,321	33,604	31,506	31,058	30,032	22,394	24,773	30,112	31,506	22,394
1982	32,586	29,713	28,857	27,035	--	--	21,826	--	--	17,409	--	--	32,586	--	--	--	--
1983	22,330	21,022	17,643	20,887	20,609	18,356	20,770	21,443	23,759	26,034	28,941	22,417	22,330	20,887	20,770	26,034	22,330
1984	21,218	22,470	16,433	14,367	20,646	21,708	17,381	20,968	20,403	18,185	22,256	20,534	21,218	14,367	17,381	18,185	21,218
1985	19,739	21,746	22,907	24,075	26,225	27,979	28,510	30,558	29,309	27,726	27,747	27,581	19,739	24,075	28,510	27,726	19,739
1986	26,558	26,637	25,179	23,751	22,330	23,740	23,297	23,959	24,312	24,981	25,302	22,491	26,558	23,751	23,297	24,981	26,558
1987	23,889	27,175	23,501	25,090	26,907	27,011	24,350	24,829	24,736	28,267	27,277	24,105	23,889	25,090	24,350	28,267	23,889

-- = Not available.

1/ 1987 preliminary.

Source: "Cold Storage," National Agricultural Statistics Service, USDA.

Table 80--Young chicken: U.S. exports, 1960-87 1/

Year	Months												Quarters				Annual
	Jan.	Feb.	Mar.	Apr.	May	June	July	Aug.	Sept.	Oct.	Nov.	Dec.	I	II	III	IV	
	1,000 pounds																
1960	3,482	3,931	3,960	9,314	6,058	5,220	6,176	9,664	12,855	12,583	10,738	9,033	11,373	20,592	28,696	32,354	93,015
1961	6,302	6,533	8,621	8,987	12,331	15,668	15,705	12,677	10,677	19,687	16,030	16,095	21,456	36,986	39,059	51,812	149,313
1962	9,835	9,330	11,344	16,728	26,437	33,271	14,674	11,071	12,169	8,957	11,065	7,696	30,509	76,436	37,914	27,718	172,577
1963	1,381	9,761	10,398	9,449	9,706	8,809	8,943	10,631	10,423	12,768	11,502	8,502	21,540	27,964	29,997	32,772	112,273
1964	8,750	9,540	9,853	8,062	11,055	8,714	9,725	7,755	9,276	11,243	8,493	8,200	28,143	27,831	26,756	27,936	110,666
1965	2,203	4,573	7,505	6,617	6,086	5,951	6,025	7,286	7,840	11,258	10,564	12,004	14,281	18,654	21,151	33,826	87,912
1966	7,697	7,795	7,800	7,578	5,781	6,112	7,538	7,524	7,579	9,829	8,200	7,565	23,292	19,471	22,641	25,594	90,998
1967	4,009	7,257	6,329	6,170	6,498	6,435	6,593	8,391	6,907	7,911	7,118	5,900	17,595	19,103	21,891	20,929	79,518
1968	5,253	6,815	5,714	6,397	6,590	8,226	7,845	7,322	8,822	6,981	9,226	6,835	17,782	21,213	23,989	23,042	86,026
1969	4,892	4,843	8,574	8,672	7,480	6,982	8,621	8,466	7,043	7,810	5,548	5,018	18,309	23,134	24,130	18,376	83,949
1970	5,874	6,575	7,686	7,057	9,012	7,698	8,171	9,509	9,656	8,065	8,147	6,257	20,135	23,767	27,336	22,469	93,707
1971	7,614	6,975	7,011	7,327	9,414	9,022	8,494	14,141	9,951	3,620	5,756	11,218	21,600	25,763	32,586	20,594	100,543
1972	8,614	7,334	7,573	6,337	7,811	9,104	7,815	8,832	8,131	7,124	6,469	8,976	23,521	23,252	24,778	22,569	94,120
1973	7,365	8,526	6,958	6,028	7,335	7,205	7,186	6,595	6,695	9,515	9,755	10,635	22,849	20,568	20,476	29,905	93,798
1974	11,159	9,672	13,610	9,511	8,106	8,014	13,272	8,890	8,179	8,650	7,866	8,413	34,441	25,631	30,341	24,929	115,342
1975	10,268	9,841	9,903	11,620	12,595	11,858	10,851	11,931	10,615	13,046	11,483	13,720	30,012	36,073	33,397	38,249	137,731
1976	16,263	12,881	16,255	17,226	23,950	24,940	20,438	39,409	26,048	26,555	28,906	34,537	45,399	66,116	85,895	89,998	287,408
1977	27,105	24,963	18,891	25,826	25,796	20,536	35,790	27,530	26,788	31,867	22,312	25,883	70,959	72,158	90,108	80,062	313,287
1978	21,924	21,916	35,059	25,724	27,661	20,929	27,422	33,349	28,679	31,510	25,437	31,527	78,899	74,314	89,450	88,474	331,137
1979	29,090	23,743	36,453	25,303	25,286	32,103	31,068	28,422	33,263	46,992	33,841	56,438	89,286	82,692	92,753	137,271	402,002
1980	25,873	25,776	51,301	36,495	50,468	66,200	48,283	41,001	54,378	60,489	50,240	56,546	102,950	153,163	143,662	167,275	567,050
1981	52,540	45,599	54,171	55,603	84,744	77,186	60,558	63,358	40,533	71,704	59,988	53,160	152,310	217,533	164,449	184,852	719,144
1982	45,104	54,275	36,974	46,833	50,473	42,890	34,322	31,130	35,892	43,470	42,759	36,887	136,353	140,196	101,344	123,116	501,009
1983	39,610	29,514	43,494	38,453	38,838	35,898	38,142	28,413	35,416	35,359	34,162	34,456	112,618	113,189	101,971	103,977	431,755
1984	29,915	28,438	31,051	28,096	29,771	38,289	35,139	34,434	35,610	41,217	37,087	37,719	89,404	96,156	105,183	116,023	406,766
1985	39,521	27,285	33,214	33,592	35,910	32,768	35,210	35,892	33,526	39,201	37,459	33,296	100,020	102,270	104,628	109,956	416,874
1986	33,957	40,172	46,681	43,649	49,519	41,925	43,307	41,820	46,775	52,557	54,868	70,927	120,810	135,093	131,902	178,352	566,157
1987	49,374	42,322	50,568	58,203	71,831	68,081	73,904	77,375	71,625	60,888	65,441	61,940	142,264	198,115	222,904	188,269	751,552

1/ 1987 preliminary.

Source: Bureau of the Census, U.S. Department of Commerce.

Table 81--Young chicken: Shipments to Puerto Rico and the U.S. Virgin Islands, 1960-87 1/

Year	Months												Quarters				Annual <sup>1</sup>
	Jan.	Feb.	Mar.	Apr.	May	June	July	Aug.	Sept.	Oct.	Nov.	Dec.	I	II	III	IV	
	1,000 pounds																
1960	905	1,055	677	829	738	768	868	665	620	562	912	852	2,637	2,335	2,153	2,326	9,451
1961	1,045	742	925	1,001	880	552	853	979	910	621	466	886	2,712	2,433	2,742	1,973	9,860
1962	1,091	1,094	1,050	1,396	1,112	1,246	961	1,259	1,466	1,559	1,521	1,985	3,235	3,754	3,686	5,065	15,740
1963	675	2,034	999	1,249	1,454	1,619	1,986	1,696	1,337	1,452	1,568	1,980	3,708	4,322	5,019	5,000	18,049
1964	1,851	1,770	975	2,032	1,919	1,567	1,814	1,945	1,924	1,681	2,042	2,363	4,596	5,518	5,683	6,086	21,883
1965	1,943	2,653	3,014	2,426	2,521	2,891	2,252	3,030	2,869	3,033	3,446	4,054	7,610	7,838	8,151	10,533	34,132
1966	4,489	3,200	4,307	3,461	3,943	3,951	2,692	4,123	3,396	5,245	3,743	5,496	11,996	11,355	10,211	14,484	48,046
1967	4,443	3,175	4,941	5,640	4,824	4,937	4,131	5,941	4,551	4,307	5,015	6,352	12,559	15,401	14,623	15,674	58,257
1968	4,327	3,016	3,509	6,048	5,022	3,961	4,406	5,337	6,535	5,028	6,211	4,308	10,852	15,031	16,278	15,547	57,708
1969	2,102	3,457	7,586	8,157	7,196	7,205	5,776	7,104	8,048	5,924	6,199	6,441	13,145	22,558	20,928	18,564	75,195
1970	6,764	6,744	7,332	7,508	7,395	6,796	7,159	7,358	5,996	6,424	7,946	7,200	20,840	21,699	20,513	21,570	84,622
1971	8,105	6,891	8,589	7,493	8,343	8,680	7,655	6,812	10,592	4,950	5,734	12,146	23,585	24,516	25,059	22,830	95,990
1972	9,969	10,501	11,030	7,629	7,947	9,549	8,695	8,065	5,570	7,120	10,064	7,792	31,500	25,125	22,330	24,976	103,931
1973	10,562	8,552	7,136	7,485	9,491	12,418	6,162	8,643	8,373	5,796	6,498	8,267	26,250	29,394	23,178	20,561	99,383
1974	12,622	9,322	7,984	8,252	10,315	10,132	8,512	8,360	8,877	6,358	7,022	8,920	29,928	28,699	25,749	22,300	106,676
1975	13,866	8,906	11,765	10,384	8,147	8,969	10,381	9,715	11,161	8,619	8,325	6,214	34,537	27,500	31,257	23,158	116,452
1976	10,955	9,022	13,068	12,751	13,473	11,067	11,121	10,075	10,025	6,433	10,155	8,437	33,045	37,291	31,221	25,025	126,582
1977	11,527	11,735	12,729	10,136	12,298	11,447	10,490	13,882	12,268	2,906	3,332	15,495	35,991	33,881	36,640	21,733	128,245
1978	14,106	10,759	11,037	7,450	8,614	10,189	9,795	10,979	10,483	9,377	12,868	10,665	35,902	26,253	31,257	32,910	126,322
1979	12,028	11,611	12,884	9,707	11,779	10,426	11,732	11,756	12,727	12,714	11,538	15,229	36,523	31,912	36,215	39,481	144,131
1980	11,787	9,676	14,228	14,439	14,903	12,249	10,132	16,329	11,517	11,256	15,097	12,979	35,691	41,591	37,978	39,332	154,592
1981	15,039	12,337	11,784	7,572	15,818	14,485	10,952	17,367	11,730	9,735	13,904	13,625	39,160	37,875	40,049	37,264	154,348
1982	9,919	11,011	13,990	9,749	13,592	15,138	12,398	13,839	10,678	13,837	11,542	11,758	34,920	38,479	36,915	37,137	147,451
1983	12,451	10,070	11,869	11,985	7,404	9,237	9,539	9,733	10,800	9,526	13,441	15,769	34,390	28,626	30,072	38,736	131,824
1984	10,567	10,322	13,886	9,441	10,731	10,753	14,486	12,582	12,947	11,346	13,537	13,922	34,775	30,925	40,015	38,805	144,520
1985	13,291	8,847	16,828	12,084	7,255	15,489	12,429	11,782	9,883	9,744	14,762	10,479	38,966	34,828	34,094	34,985	142,873
1986	11,785	11,770	12,464	13,308	11,597	9,082	11,481	15,140	14,910	11,064	13,666	12,898	36,019	33,987	41,531	37,628	149,165
1987	13,218	13,554	12,505	9,870	14,003	7,774	15,845	13,447	10,926	17,505	11,062	11,532	39,277	31,647	40,218	40,099	151,241

1/ 1987 preliminary.

Source: Bureau of the Census, U.S. Department of Commerce.

Table 82--Young chicken: Military consumption, 1960-87 1/

Year	Months												Quarters				Annual
	Jan.	Feb.	Mar.	Apr.	May	June	July	Aug.	Sept.	Oct.	Nov.	Dec.	I	II	III	IV	
	1,000 pounds																
1960	4,741	4,965	6,817	5,356	6,757	7,006	6,002	6,142	5,909	4,756	5,628	5,229	16,523	19,119	18,053	15,613	69,308
1961	4,974	5,493	5,376	5,758	6,332	6,008	4,976	6,293	5,689	7,094	7,103	6,801	15,843	18,098	16,958	20,998	71,897
1962	6,071	5,624	6,275	6,221	6,891	6,626	7,623	5,880	6,232	8,334	5,983	6,019	17,970	19,738	19,740	20,336	77,784
1963	6,702	4,940	5,508	7,323	7,182	8,326	7,639	6,822	7,635	5,634	5,389	5,440	17,150	22,831	22,096	16,463	78,540
1964	6,430	7,119	5,779	6,081	6,584	9,221	5,927	8,417	7,913	6,652	6,849	4,436	19,328	21,886	22,257	17,937	81,408
1965	6,745	6,717	7,140	6,742	7,584	7,139	5,304	7,533	8,998	8,328	6,420	4,843	20,602	21,465	21,835	19,591	83,493
1966	7,099	7,483	6,016	7,357	8,914	9,195	4,953	8,265	6,160	8,695	7,524	7,715	20,598	25,466	19,378	23,934	89,376
1967	8,999	6,911	6,761	9,882	8,188	11,518	6,443	9,238	7,249	7,399	6,062	4,495	22,671	29,588	22,930	17,956	93,145
1968	6,999	8,301	7,538	6,822	7,115	9,342	6,498	6,767	5,715	4,397	6,305	6,398	22,838	23,279	18,980	17,100	82,197
1969	10,556	4,541	3,722	5,111	5,273	6,855	6,139	7,704	7,166	8,655	5,424	6,799	18,819	17,239	21,009	20,878	77,945
1970	4,181	4,444	4,160	5,974	5,773	7,857	3,259	2,571	9,101	4,228	3,864	2,843	12,785	19,604	14,931	10,935	58,255
1971	3,772	4,687	4,795	5,403	5,096	7,880	3,980	4,509	3,104	4,150	4,859	3,671	13,254	18,379	11,593	12,680	55,906
1972	3,415	2,339	3,856	3,370	3,729	2,999	2,192	3,156	3,477	3,884	3,281	3,912	9,610	10,098	8,825	11,077	39,610
1973	3,535	2,931	3,244	2,509	2,512	3,781	3,015	5,061	4,045	3,771	2,103	1,770	9,710	8,802	12,121	7,644	38,277
1974	270	2,403	1,776	3,036	3,001	2,869	2,968	3,615	3,813	2,561	2,376	3,078	4,449	8,906	10,396	8,015	31,766
1975	2,238	2,665	2,932	2,537	2,976	3,800	2,651	3,063	3,610	2,907	2,187	3,479	7,835	9,313	9,324	8,573	35,045
1976	2,650	3,605	1,519	2,264	3,052	3,241	1,636	2,822	1,950	2,312	4,316	2,975	7,774	8,557	6,408	9,603	32,342
1977	1,264	1,749	2,881	2,835	2,039	3,396	353	252	113	2,032	2,090	2,680	5,894	8,270	718	6,802	21,684
1978	2,249	2,064	3,054	2,677	3,356	2,879	2,349	2,579	1,687	1,070	1,470	3,972	7,367	8,912	6,615	6,512	29,406
1979	2,127	2,647	2,432	2,667	3,356	2,879	2,349	2,538	3,148	2,757	2,682	3,284	7,206	8,902	8,035	8,723	32,866
1980	2,595	2,553	2,632	3,646	3,046	4,468	3,580	2,087	4,037	2,042	2,444	4,142	7,780	11,160	9,704	8,628	37,272
1981	2,075	2,177	2,882	2,630	3,147	3,581	2,802	2,836	4,392	2,125	3,213	2,420	7,154	9,358	10,030	7,758	34,280
1982	1,881	2,719	2,152	5,857	2,887	4,327	1,950	3,212	3,156	2,567	1,076	2,214	6,752	13,071	8,318	5,857	33,998
1983	1,301	2,011	4,463	2,884	3,805	2,138	2,706	3,304	3,225	3,066	2,111	1,964	7,775	8,827	9,235	7,141	32,978
1984	2,225	2,204	2,311	3,901	3,967	2,828	2,522	3,119	3,428	2,364	2,712	2,707	6,740	10,696	9,069	7,783	34,288
1985	2,170	1,717	3,237	4,323	3,226	2,800	2,137	2,067	3,289	3,046	2,577	3,313	7,124	10,349	7,493	8,936	37,902
1986	2,337	2,841	2,012	4,122	3,005	3,898	3,264	2,904	3,350	1,853	2,921	2,371	7,190	11,025	9,518	7,145	36,878
1987	2,128	2,952	3,134	2,356	3,416	1,336	2,621	3,119	1,713	3	597	11	8,214	7,108	7,453	611	23,386

1/ 1987 preliminary.

Source: Department of Defense.

Table 83--Young chicken: Total consumption, 1960-87 1/

Year	Months											
	Jan.	Feb.	Mar.	Apr.	May	June	July	Aug.	Sept.	Oct.	Nov.	Dec.
	1,000 pounds											
1960	297,735	293,281	328,547	346,099	381,986	392,144	372,584	434,483	384,011	364,593	320,619	317,502
1961	338,812	291,147	372,011	404,117	473,472	486,974	454,691	476,478	417,425	418,671	335,917	301,094
1962	340,402	320,843	381,170	393,881	465,049	449,431	438,551	460,530	380,734	456,818	374,596	354,084
1963	428,109	339,728	388,325	422,956	468,555	463,956	495,945	481,008	432,844	449,599	357,418	408,383
1964	432,626	383,154	413,622	453,246	465,543	504,690	481,509	481,541	464,049	452,575	373,661	411,844
1965	442,072	394,881	456,577	464,643	486,135	541,005	520,608	536,048	519,413	499,761	435,583	456,159
1966	458,317	447,728	494,281	505,671	529,830	580,097	520,307	608,017	575,381	553,791	480,729	521,621
1967	520,083	440,236	516,827	495,865	607,471	603,250	533,736	624,574	551,183	572,301	484,484	464,472
1968	534,468	479,072	502,053	530,922	590,318	548,030	606,814	601,222	548,410	629,820	461,778	506,158
1969	589,777	484,864	519,278	573,894	609,485	622,082	613,405	618,048	624,579	660,989	496,713	595,313
1970	606,793	544,989	601,347	661,532	627,610	696,429	689,808	640,943	642,273	662,498	528,453	587,107
1971	586,782	551,740	638,240	624,223	613,193	676,216	641,903	693,021	650,627	653,080	596,600	613,816
1972	625,247	607,980	662,785	636,540	731,783	726,560	647,288	753,057	647,926	705,981	627,261	587,091
1973	664,499	570,114	627,653	598,500	719,202	681,503	681,985	707,104	608,019	735,429	647,392	585,755
1974	709,222	598,159	635,403	673,183	742,351	687,835	719,585	715,715	619,178	689,234	522,682	587,611
1975	641,068	561,685	612,494	680,658	686,933	677,492	708,266	671,846	676,415	734,189	552,450	684,187
1976	693,692	616,796	750,314	719,633	716,414	794,515	735,370	760,706	774,393	743,187	661,399	676,427
1977	695,661	639,226	765,697	725,311	785,620	825,582	715,653	847,804	784,589	756,190	707,354	731,545
1978	766,879	706,641	804,215	754,165	891,627	864,250	783,611	910,654	815,486	876,182	759,599	747,309
1979	883,337	735,309	880,216	881,544	998,839	926,621	944,309	1,012,996	838,268	1,003,832	798,068	758,966
1980	934,771	840,770	862,201	965,244	949,518	902,308	886,831	863,146	886,185	930,371	739,100	879,489
1981	908,682	812,987	955,133	968,526	932,646	953,735	966,690	931,973	996,596	959,300	804,806	910,284
1982	892,363	844,167	1,015,817	974,296	954,873	1,041,077	994,104	1,024,536	1,009,794	963,600	882,202	932,291
1983	971,497	897,644	1,047,574	1,003,774	1,052,240	1,078,094	927,410	1,075,238	998,566	992,948	898,283	894,627
1984	990,895	955,141	1,029,254	1,011,542	1,144,765	1,070,354	1,049,467	1,166,451	982,139	1,151,423	970,427	944,825
1985	1,115,806	968,374	1,044,793	1,165,122	1,194,278	1,061,397	1,171,595	1,170,159	1,055,812	1,221,452	959,558	1,066,697
1986	1,170,228	1,035,269	1,059,751	1,198,854	1,171,508	1,148,241	1,146,115	1,128,363	1,184,954	1,197,346	989,256	1,173,295
1987	1,218,267	1,117,418	1,243,557	1,213,173	1,183,666	1,307,121	1,254,178	1,169,932	1,292,426	1,310,456	1,109,303	1,271,050

See footnotes on next page.

Continued---

Table 83--Young chicken: Total consumption, 1960-87 (continued) 1/

Year	Quarters				Annual
	I	II	III	IV	
	1,000 pounds				
1960	919,563	1,120,229	1,191,078	1,002,714	4,233,583
1961	1,001,969	1,364,563	1,348,594	1,055,682	4,770,809
1962	1,042,416	1,308,361	1,279,815	1,185,497	4,816,089
1963	1,156,162	1,355,467	1,409,798	1,215,399	5,136,826
1964	1,229,402	1,423,478	1,427,099	1,238,081	5,318,060
1965	1,293,529	1,491,783	1,576,070	1,391,502	5,752,885
1966	1,400,326	1,615,598	1,703,705	1,556,141	6,275,771
1967	1,477,146	1,706,587	1,709,492	1,521,258	6,414,483
1968	1,515,593	1,669,269	1,756,447	1,597,756	6,539,065
1969	1,593,918	1,805,460	1,856,032	1,753,016	7,008,426
1970	1,753,129	1,985,571	1,973,024	1,778,057	7,489,780
1971	1,776,762	1,913,632	1,985,551	1,863,496	7,539,441
1972	1,896,012	2,094,883	2,048,271	1,920,332	7,959,498
1973	1,862,266	1,999,205	1,997,108	1,968,576	7,827,155
1974	1,942,785	2,103,368	2,054,479	1,799,526	7,900,158
1975	1,815,248	2,045,083	2,056,528	1,970,826	7,887,684
1976	2,060,802	2,230,562	2,270,469	2,081,013	8,642,846
1977	2,100,584	2,336,513	2,348,046	2,195,089	8,980,232
1978	2,277,735	2,510,042	2,509,751	2,383,089	9,680,617
1979	2,498,862	2,807,004	2,795,573	2,560,867	10,662,306
1980	2,637,743	2,817,070	2,636,162	2,548,960	10,639,935
1981	2,676,802	2,854,906	2,895,259	2,674,391	11,101,357
1982	2,752,347	2,970,246	3,028,433	2,778,093	11,529,119
1983	2,916,714	3,134,109	3,001,213	2,785,858	11,837,894
1984	2,975,290	3,226,661	3,198,057	3,066,675	12,466,683
1985	3,128,972	3,420,797	3,397,565	3,247,707	13,195,042
1986	3,265,248	3,518,602	3,459,432	3,359,897	13,603,179
1987	3,579,242	3,703,960	3,716,536	3,690,809	14,690,547

1/ 1987 preliminary.

Source: "Livestock and Poultry Situation and Outlook," Economic Research Service, USDA.

Table 84--Young chicken: Per capita consumption, 1960-87 1/

Year	Months												Quarters				Annual
	Jan.	Feb.	Mar.	Apr.	May	June	July	Aug.	Sept.	Oct.	Nov.	Dec.	I	II	III	IV	
	Pounds																
1960	1.7	1.6	1.8	1.9	2.1	2.2	2.1	2.4	2.1	2.0	1.8	1.7	5.1	6.2	6.6	5.5	23.4
1961	1.9	1.6	2.0	2.2	2.6	2.7	2.5	2.6	2.3	2.3	1.8	1.6	5.5	7.4	7.3	5.7	26.0
1962	1.8	1.7	2.1	2.1	2.5	2.4	2.4	2.5	2.0	2.4	2.0	1.9	5.6	7.0	6.9	6.3	25.8
1963	2.3	1.8	2.1	2.2	2.5	2.5	2.6	2.5	2.3	2.4	1.9	2.1	6.1	7.2	7.4	6.4	27.1
1964	2.3	2.0	2.2	2.4	2.4	2.6	2.5	2.5	2.4	2.4	1.9	2.1	6.4	7.4	7.4	6.4	27.7
1965	2.3	2.0	2.4	2.4	2.5	2.8	2.7	2.8	2.7	2.6	2.2	2.3	6.7	7.7	8.1	7.1	29.6
1966	2.3	2.3	2.5	2.6	2.7	3.0	2.6	3.1	2.9	2.8	2.4	2.6	7.2	8.2	8.7	7.9	31.9
1967	2.6	2.2	2.6	2.5	3.1	3.0	2.7	3.1	2.8	2.9	2.4	2.3	7.5	8.6	8.6	7.6	32.3
1968	2.7	2.4	2.5	2.7	2.9	2.7	3.0	3.0	2.7	3.1	2.3	2.5	7.6	8.3	8.7	7.9	32.6
1969	2.9	2.4	2.6	2.8	3.0	3.1	3.0	3.0	3.1	3.3	2.4	2.9	7.9	8.9	9.1	8.6	34.6
1970	3.0	2.7	2.9	3.2	3.1	3.4	3.4	3.1	3.1	3.2	2.6	2.8	8.6	9.7	9.6	8.6	36.5
1971	2.8	2.7	3.1	3.0	3.0	3.3	3.1	3.3	3.1	3.1	2.9	2.9	8.6	9.2	9.6	8.9	36.3
1972	3.0	2.9	3.2	3.0	3.5	3.5	3.1	3.6	3.1	3.4	3.0	2.8	9.1	10.0	9.7	9.1	37.9
1973	3.1	2.7	3.0	2.8	3.4	3.2	3.2	3.3	2.9	3.5	3.0	2.8	8.8	9.4	9.4	9.3	36.9
1974	3.3	2.8	3.0	3.2	3.5	3.2	3.4	3.3	2.9	3.2	2.4	2.7	9.1	9.9	9.6	8.4	36.9
1975	3.0	2.6	2.8	3.2	3.2	3.1	3.3	3.1	3.1	3.4	2.5	3.2	8.4	9.5	9.5	9.1	36.5
1976	3.2	2.8	3.5	3.3	3.3	3.6	3.4	3.5	3.5	3.4	3.0	3.1	9.5	10.2	10.4	9.5	39.6
1977	3.2	2.9	3.5	3.3	3.6	3.8	3.2	3.8	3.6	3.4	3.2	3.3	9.6	10.6	10.7	9.9	40.8
1978	3.5	3.2	3.6	3.4	4.0	3.9	3.5	4.1	3.7	3.9	3.4	3.3	10.3	11.3	11.3	10.7	43.5
1979	3.9	3.3	3.9	3.9	4.4	4.1	4.2	4.5	3.7	4.4	3.5	3.4	11.2	12.5	12.4	11.3	47.4
1980	4.1	3.7	3.8	4.3	4.2	4.0	3.9	3.8	3.9	4.1	3.2	3.8	11.6	12.4	11.6	11.1	46.7
1981	4.0	3.5	4.2	4.2	4.1	4.1	4.2	4.0	4.3	4.2	3.5	3.9	11.7	12.4	12.6	11.6	48.2
1982	3.9	3.6	4.4	4.2	4.1	4.5	4.3	4.4	4.3	4.1	3.8	4.0	11.9	12.8	13.0	11.9	49.6
1983	4.2	3.8	4.5	4.3	4.5	4.6	3.9	4.6	4.2	4.2	3.8	3.8	12.5	13.4	12.8	11.8	50.4
1984	4.2	4.0	4.4	4.3	4.8	4.5	4.4	4.9	4.1	4.8	4.1	4.0	12.6	13.6	13.5	12.9	52.6
1985	4.7	4.1	4.4	4.9	5.0	4.4	4.9	4.9	4.4	5.1	4.0	4.4	13.1	14.3	14.2	13.5	55.1
1986	4.9	4.3	4.4	5.0	4.9	4.8	4.7	4.7	4.9	4.9	4.1	4.8	13.6	14.6	14.3	13.9	56.3
1987	5.0	4.6	5.1	5.0	4.9	5.4	5.1	4.8	5.3	5.4	4.5	5.2	14.7	15.2	15.2	15.1	60.2

1/ 1987 preliminary.

Source: "Livestock and Poultry Situation and Outlook," Economic Research Service, USDA.

Table 85--Broiler chicks: Prices paid by farmers, 1960-87 1/

Year	Months												Quarters				Annual
	Jan.	Feb.	Mar.	Apr.	May	June	July	Aug.	Sept.	Oct.	Nov.	Dec.	I	II	III	IV	
	Dollars per 100																
1960	10.80	10.40	9.99	11.40	12.00	11.80	11.70	12.40	12.80	12.60	12.70	12.70	10.40	11.73	12.30	12.67	11.77
1961	12.60	12.40	12.10	11.20	9.63	9.20	9.33	9.02	8.40	8.74	9.00	9.39	12.37	10.01	8.92	9.04	10.08
1962	9.80	10.10	9.82	8.99	8.67	8.79	9.37	10.40	10.90	10.90	10.80	10.80	9.91	8.82	10.22	10.83	9.95
1963	10.80	10.90	10.90	10.60	9.80	9.37	9.32	9.72	9.95	9.92	10.00	9.84	10.87	9.92	9.66	9.92	10.09
1964	9.57	9.47	9.18	9.16	8.88	8.81	9.20	9.32	9.52	9.55	9.68	9.73	9.41	8.95	9.35	9.65	9.34
1965	9.84	9.83	9.88	10.00	9.67	9.67	9.76	9.74	9.83	9.53	9.62	9.65	9.85	9.78	9.78	9.60	9.75
1966	9.67	9.80	10.10	10.00	9.86	9.88	9.98	10.10	10.00	9.81	9.65	9.45	9.86	9.91	10.03	9.64	9.86
1967	9.23	9.42	9.14	8.98	8.96	8.90	9.03	8.91	8.90	8.79	8.87	8.98	9.26	8.95	8.95	8.88	9.01
1968	9.06	9.31	9.36	9.40	9.47	9.49	9.48	9.59	9.52	9.33	9.49	9.48	9.24	9.45	9.53	9.43	9.42
1969	9.56	9.52	9.62	9.76	9.50	9.44	9.60	9.66	9.65	9.69	9.73	9.81	9.57	9.57	9.64	9.74	9.63
1970	9.83	9.76	9.82	9.71	9.65	9.35	9.31	9.29	9.20	9.17	9.18	9.19	9.80	9.57	9.27	9.18	9.46
1971	9.23	9.20	9.18	9.27	9.26	9.24	9.25	9.21	9.15	9.10	9.21	9.14	9.20	9.26	9.20	9.15	9.20
1972	9.12	9.16	9.55	9.58	11.00	9.60	9.30	9.36	9.28	9.30	9.41	9.39	9.28	10.06	9.31	9.37	9.50
1973	9.41	9.60	10.40	10.40	10.60	10.70	10.70	11.60	11.50	11.80	11.70	11.70	9.80	10.57	11.27	11.73	10.84
1974	11.70	12.20	12.40	12.30	12.30	12.20	12.10	12.30	12.30	12.20	12.30	12.10	12.10	12.27	12.23	12.20	12.20
1975	12.00	12.30	12.50	12.90	13.40	12.70	12.70	12.70	12.60	12.80	12.80	12.60	12.27	13.00	12.67	12.73	12.67
1976	12.90	13.00	13.20	13.20	13.50	13.10	13.40	13.80	13.80	14.00	13.90	13.80	13.03	13.27	13.67	13.90	13.47
1977	13.50	13.70	13.90	14.10	14.20	14.10	14.10	14.10	14.00	14.10	14.30	14.00	13.70	14.13	14.07	14.13	14.01
1978	14.20	14.10	14.40	14.60	14.80	14.70	14.80	14.50	14.30	14.70	14.70	14.90	14.23	14.70	14.53	14.77	14.56
1979	14.70	15.20	15.30	15.20	15.50	15.40	15.40	15.40	15.00	15.30	15.20	15.20	15.07	15.37	15.27	15.23	15.23
1980	15.40	15.50	15.10	15.50	15.20	15.10	15.50	16.00	16.00	15.80	16.00	15.90	15.33	15.27	15.83	15.90	15.58
1981	16.00	16.40	16.90	16.80	16.50	16.50	16.80	16.40	16.40	16.40	16.30	16.50	16.43	16.60	16.53	16.40	16.49
1982	16.30	16.70	16.70	16.50	16.50	16.40	16.50	16.80	16.70	16.70	16.70	16.80	16.57	16.47	16.67	16.73	16.61
1983	16.50	16.70	16.90	16.80	17.00	16.80	16.40	17.10	16.30	16.60	16.80	17.00	16.70	16.87	16.60	16.80	16.74
1984	16.70	17.10	17.10	17.30	17.20	17.50	17.50	18.30	17.50	18.30	17.80	17.40	16.97	17.33	17.77	17.83	17.48
1985	17.20	17.70	17.40	17.40	17.30	17.20	17.10	17.10	17.00	16.80	17.10	17.10	17.43	17.30	17.07	17.00	17.20
1986	16.90	16.90	--	17.30	--	--	17.30	--	--	17.10	--	--	--	--	--	--	--
1987	16.70	--	--	19.10	--	--	18.30	--	--	18.00	--	--	--	--	--	--	--

-- = Not available.

1/ 1987 preliminary.

Source: "Agricultural Prices," National Agricultural Statistics Service, USDA.



Table 86--Chick starter feed: Prices paid by farmers, 1960-87 1/

Year	Months												Quarters				Annual
	Jan.	Feb.	Mar.	Apr.	May	June	July	Aug.	Sept.	Oct.	Nov.	Dec.	I	II	III	IV	
	Dollars per ton																
1960	97	97	97	97	97	96	96	95	95	94	93	93	97.0	96.7	95.3	93.3	95.6
1961	94	95	96	97	98	97	97	97	97	95	96	96	95.0	97.3	97.0	95.7	96.3
1962	96	96	96	97	97	97	97	97	98	98	98	99	96.0	97.0	97.3	98.3	97.2
1963	95	96	96	95	95	95	96	96	96	96	95	96	95.7	95.0	96.0	95.7	95.6
1964	96	96	96	96	96	94	95	94	95	95	94	95	96.0	95.3	94.7	94.7	95.2
1965	94	95	95	95	95	96	96	97	96	96	95	95	94.7	95.3	96.3	95.3	95.4
1966	95	97	96	95	96	96	100	101	102	101	100	100	96.0	95.7	101.0	100.3	98.3
1967	100	99	99	97	97	98	97	96	96	94	94	94	99.3	97.3	96.3	94.0	96.8
1968	94	94	94	93	93	93	94	93	93	93	93	93	94.0	93.0	93.3	93.0	93.3
1969	93	93	92	93	94	95	96	95	94	94	94	96	92.7	94.0	95.0	94.7	94.1
1970	97	99	98	98	98	98	99	99	102	101	101	102	98.0	98.0	100.0	101.3	99.3
1971	103	102	103	103	103	103	103	103	101	98	97	98	102.7	103.0	102.3	97.7	101.4
1972	100	99	100	101	101	101	103	103	104	105	108	118	99.7	101.0	103.3	110.3	103.6
1973	130	140	146	143	160	189	179	198	174	169	158	173	138.7	164.0	183.7	166.7	163.3
1974	177	176	174	165	158	156	161	189	185	191	189	186	175.7	159.7	178.3	188.7	175.6
1975	181	171	162	164	162	163	164	168	168	167	160	161	171.3	163.0	166.7	162.7	165.9
1976	161	162	162	161	164	179	187	183	183	178	174	178	161.7	168.0	184.3	176.7	172.7
1977	176	181	184	188	191	188	179	167	161	158	164	166	180.3	189.0	169.0	162.7	175.3
1978	169	166	170	175	175	178	178	172	173	172	178	180	168.3	176.0	174.3	176.7	173.8
1979	180	183	185	186	186	190	204	198	198	198	194	199	182.7	187.3	200.0	197.0	191.8
1980	199	202	202	200	196	196	202	218	226	231	243	248	201.0	197.3	215.3	240.7	213.6
1981	243	245	238	242	247	237	236	232	229	220	218	213	242.0	242.0	232.3	217.0	233.3
1982	214	213	212	214	217	215	216	217	209	204	202	208	213.0	215.3	214.0	204.7	211.8
1983	207	210	212	219	223	222	222	235	248	245	250	244	209.7	221.3	235.0	246.3	228.1
1984	246	243	239	241	233	229	235	223	224	220	219	210	242.7	234.3	227.3	216.3	230.2
1985	210	209	209	206	205	202	197	194	191	187	191	191	209.3	204.3	194.0	189.7	199.3
1986	190	191	--	191	--	--	186	--	--	179	--	--	190.5	191.0	186.0	179.0	187.4
1987	181	--	--	188	--	--	206	--	--	187	--	--	181.0	188.0	206.0	187.0	152.4

-- = Not available.

1/ 1987 preliminary.

Source: "Agricultural Prices," National Agricultural Statistics Service, USDA.

Table 87--Broiler grower feed: Prices paid by farmers, 1960-87 1/

Year	Months												Quarters				Annual
	Jan.	Feb.	Mar.	Apr.	May	June	July	Aug.	Sept.	Oct.	Nov.	Dec.	I	II	III	IV	
	Dollars per ton																
1960	94	94	94	94	93	93	93	92	92	91	90	89	94.0	93.3	92.3	90.0	92.4
1961	91	92	94	93	95	95	94	94	93	91	92	92	92.3	94.3	93.7	91.7	93.0
1962	93	93	93	93	93	93	93	93	93	94	94	94	93.0	93.0	93.3	94.3	93.4
1963	92	93	91	91	90	90	91	92	93	92	91	91	92.0	90.3	92.0	91.3	91.4
1964	92	91	92	91	91	91	90	90	91	91	91	91	91.7	91.0	90.3	91.0	91.0
1965	91	92	91	91	91	92	92	93	92	91	90	91	91.3	91.3	92.3	90.7	91.4
1966	90	93	92	92	92	92	95	97	98	97	95	96	91.7	92.0	96.7	96.0	94.1
1967	96	95	94	94	93	94	94	93	93	91	90	89	95.0	93.7	93.3	90.0	93.0
1968	90	90	90	89	89	88	89	88	88	88	89	88	90.0	88.7	88.3	88.3	88.8
1969	88	88	89	90	90	92	92	92	92	90	90	91	88.3	90.7	92.0	90.3	90.3
1970	93	94	94	93	94	93	94	95	97	98	99	99	93.7	93.3	95.3	98.7	95.3
1971	99	98	100	100	99	100	99	98	97	94	94	95	99.0	99.7	98.0	94.3	97.8
1972	96	94	95	96	96	96	96	98	98	100	102	112	95.0	96.0	97.3	104.7	98.3
1973	120	128	133	130	146	168	163	182	169	163	155	165	127.0	148.0	171.3	161.0	151.8
1974	170	169	165	156	151	151	157	180	176	185	183	180	168.0	152.7	171.0	182.7	168.6
1975	176	167	161	164	161	162	161	163	164	164	158	160	168.0	162.3	162.7	160.7	163.4
1976	158	160	160	159	161	172	181	177	179	170	169	174	159.3	164.0	179.0	171.0	168.3
1977	174	178	179	183	187	184	175	164	154	153	159	160	177.0	184.7	164.3	157.3	170.8
1978	162	164	167	169	171	174	170	169	168	169	174	174	164.3	171.3	169.0	172.3	169.3
1979	175	179	184	185	184	186	199	199	195	196	193	195	179.3	185.0	197.7	194.7	189.2
1980	193	194	193	193	189	190	192	212	222	228	237	238	193.3	190.7	208.7	234.3	206.8
1981	237	238	229	234	236	234	233	225	222	214	213	210	234.7	234.7	226.7	212.3	227.1
1982	211	209	207	215	217	215	217	215	209	203	198	201	209.0	215.7	213.7	200.7	209.8
1983	202	206	210	215	220	217	217	228	240	237	243	240	206.0	217.3	228.3	240.0	222.9
1984	243	243	242	246	246	243	233	225	221	221	220	215	242.7	245.0	226.3	218.7	233.2
1985	218	212	210	204	196	196	196	192	189	181	182	186	213.3	198.7	192.3	183.0	196.8
1986	191	188	192	190	189	191	190	191	192	179	179	175	190.3	190.0	191.0	177.7	187.3
1987	173	176	176	182	181	184	190	192	192	193	195	197	175.0	182.6	191.4	194.9	186.0

1/ 1987 preliminary.

Source: "Agricultural Prices," National Agricultural Statistics Service, USDA.

Table 88--Broiler feed-price ratio, 1960-87 1/

Year	Months												Quarters				Annual
	Jan.	Feb.	Mar.	Apr.	May	June	July	Aug.	Sept.	Oct.	Nov.	Dec.	I	II	III	IV	
	Ratio																
1960	3.6	3.7	3.8	3.7	3.8	3.8	3.8	3.6	3.4	3.5	3.5	3.5	3.7	3.8	3.6	3.5	3.6
1961	3.6	3.8	3.5	3.2	2.9	2.7	2.6	2.7	2.5	2.6	2.7	3.3	3.6	2.9	2.6	2.9	3.0
1962	3.5	3.6	3.5	3.2	3.1	3.1	3.2	3.3	3.5	3.2	3.0	3.1	3.5	3.1	3.3	3.1	3.3
1963	3.2	3.4	3.4	3.4	3.3	3.2	3.2	3.1	3.0	3.1	3.2	2.9	3.3	3.3	3.1	3.1	3.2
1964	3.1	3.1	3.1	3.0	3.0	3.1	3.3	3.3	3.2	3.2	3.2	3.0	3.1	3.0	3.3	3.1	3.1
1965	3.2	3.3	3.4	3.3	3.4	3.4	3.4	3.3	3.2	3.1	3.2	3.2	3.3	3.4	3.3	3.2	3.3
1966	3.6	3.5	3.7	3.4	3.6	3.5	3.4	3.2	3.0	2.7	2.8	2.5	3.6	3.5	3.2	2.7	3.2
1967	2.9	3.2	3.0	3.0	2.8	2.9	3.1	2.8	2.7	2.7	2.6	2.7	3.0	2.9	2.9	2.7	2.9
1968	3.0	3.3	3.2	3.2	3.3	3.4	3.3	3.4	3.2	2.9	3.0	3.1	3.2	3.3	3.3	3.0	3.2
1969	3.2	3.4	3.4	3.3	3.4	3.5	3.8	3.6	3.4	3.3	3.2	3.0	3.3	3.4	3.6	3.2	3.4
1970	3.2	3.0	3.1	2.9	2.9	2.9	2.8	2.8	2.7	2.5	2.6	2.4	3.1	2.9	2.8	2.5	2.8
1971	2.6	2.8	2.7	2.7	2.9	3.0	3.2	2.9	2.9	2.7	2.7	2.5	2.7	2.9	3.0	2.6	2.8
1972	2.8	3.1	3.0	2.7	2.8	3.0	3.2	3.0	3.1	2.9	2.7	2.5	3.0	2.8	3.1	2.7	2.9
1973	2.9	3.1	3.5	3.9	3.3	2.9	3.4	4.0	3.5	2.9	2.5	2.4	3.2	3.4	3.6	2.6	3.2
1974	2.5	2.8	2.7	2.7	2.7	2.5	2.6	2.3	2.6	2.5	2.6	2.5	2.7	2.6	2.5	2.5	2.6
1975	2.7	2.9	2.9	2.8	3.1	3.4	3.7	3.6	3.6	3.5	3.4	3.0	2.8	3.1	3.6	3.3	3.2
1976	3.1	3.2	3.1	3.0	3.1	2.8	2.8	2.7	2.5	2.4	2.3	2.3	3.1	3.0	2.7	2.3	2.8
1977	2.5	2.7	2.7	2.6	2.6	2.7	3.0	2.9	3.1	3.0	2.7	2.6	2.6	2.6	3.0	2.8	2.8
1978	2.8	3.0	3.0	3.3	3.3	3.5	3.7	3.1	3.1	2.9	2.8	2.9	2.9	3.4	3.3	2.9	3.1
1979	3.1	3.3	3.1	3.0	3.2	2.9	2.5	2.3	2.4	2.2	2.6	2.7	3.2	3.0	2.4	2.5	2.8
1980	2.8	2.6	2.5	2.3	2.6	2.6	3.3	3.0	2.9	2.8	2.5	2.5	2.6	2.5	3.1	2.6	2.7
1981	2.6	2.6	2.6	2.3	2.4	2.6	2.6	2.5	2.4	2.4	2.4	2.3	2.6	2.4	2.5	2.4	2.5
1982	2.6	2.6	2.6	2.5	2.6	2.7	2.6	2.5	2.6	2.5	2.5	2.5	2.6	2.6	2.6	2.5	2.6
1983	2.6	2.7	2.4	2.3	2.4	2.6	2.8	2.8	2.7	2.5	2.8	2.9	2.6	2.4	2.8	2.7	2.6
1984	3.1	3.1	3.1	2.7	2.7	2.7	3.0	2.7	2.8	2.6	2.8	2.7	3.1	2.7	2.8	2.7	2.8
1985	2.9	2.9	2.8	2.8	3.1	3.2	3.1	3.1	3.2	3.1	3.5	3.2	2.9	3.0	3.1	3.3	3.1
1986	3.2	3.1	3.1	3.1	3.4	3.7	4.5	4.6	3.8	4.4	3.9	3.4	3.1	3.4	4.3	3.9	3.7
1987	3.6	3.4	3.3	3.2	3.3	3.0	2.9	3.3	2.9	2.6	2.7	2.5	3.4	3.2	3.0	2.6	3.1

1/ 1987 preliminary.

Source: "Agricultural Prices," National Agricultural Statistics Service, USDA.

Table 89--Young chicken: Feed costs, liveweight basis, 1967-87 1/

Year	Months												Quarters 2/				Annual 2/
	Jan.	Feb.	Mar.	Apr.	May	June	July	Aug.	Sept.	Oct.	Nov.	Dec.	I	II	III	IV	
	Cents per pound																
1967	9.20	9.70	9.50	9.30	9.20	9.10	9.10	9.20	9.00	8.80	8.80	8.30	9.40	9.20	9.10	8.60	9.10
1968	8.10	8.20	8.20	8.20	8.30	8.30	8.40	8.60	8.60	8.50	8.60	8.20	8.20	8.30	8.50	8.40	8.40
1969	8.10	8.20	8.30	8.20	8.20	8.40	8.80	8.90	8.70	8.70	8.50	8.30	8.20	8.30	8.80	8.50	8.50
1970	8.00	8.50	9.00	8.90	8.30	8.60	8.50	8.80	9.20	9.40	9.40	9.00	8.50	8.60	8.80	9.30	8.80
1971	8.90	9.40	9.50	9.30	9.30	9.10	9.20	9.50	9.30	8.60	8.00	7.90	9.30	9.20	9.30	8.20	9.00
1972	7.80	8.50	8.50	8.60	8.80	9.00	9.20	9.10	9.50	9.40	9.90	9.80	8.30	8.80	9.20	9.70	9.00
1973	10.30	12.90	13.50	14.50	14.00	14.20	19.10	23.70	20.60	20.90	16.70	14.50	12.20	14.20	21.20	17.60	16.40
1974	15.10	16.80	16.50	16.50	15.70	13.20	13.50	13.90	16.30	17.60	16.80	18.40	16.10	15.20	14.50	17.70	15.80
1975	16.80	16.90	15.50	14.50	14.30	14.70	14.20	14.70	14.70	15.50	15.20	14.20	16.40	14.50	14.60	15.00	15.10
1976	13.30	13.50	13.70	14.00	13.80	13.90	15.20	16.80	17.10	16.10	16.00	14.90	13.50	13.90	16.40	15.70	14.90
1977	14.80	15.80	16.40	16.60	17.10	18.80	18.10	16.40	13.70	12.20	12.30	12.00	15.70	17.60	16.00	12.10	15.40
1978	14.00	14.10	14.50	14.20	15.60	15.80	16.20	15.80	15.10	14.50	14.40	15.10	14.20	15.20	15.70	14.70	15.00
1979	15.20	15.70	15.77	16.15	16.49	16.68	16.98	18.25	18.50	17.48	17.32	16.94	15.60	16.40	17.90	17.30	16.80
1980	16.70	17.25	16.54	16.66	16.22	15.82	16.51	16.32	18.33	19.82	21.07	21.41	16.80	16.20	17.10	20.70	17.70
1981	21.91	20.92	21.11	20.53	20.40	20.94	20.73	20.05	20.08	19.17	17.60	16.91	21.30	20.60	20.30	17.90	20.10
1982	16.48	16.59	17.28	17.28	17.17	17.55	17.65	17.29	17.00	15.57	14.81	14.51	16.80	17.30	17.30	15.00	16.60
1983	15.69	16.08	16.70	17.26	17.91	18.97	19.00	18.54	19.43	21.53	21.54	21.07	16.20	18.10	19.00	21.40	18.60
1984	20.84	20.18	19.32	18.57	19.67	19.74	19.61	19.07	18.11	17.16	16.77	15.96	20.10	19.30	19.00	16.70	18.80
1985	15.40	15.25	15.23	14.92	15.01	14.96	14.59	14.52	14.35	13.86	14.02	13.95	15.30	15.00	14.50	13.90	14.70
1986	14.58	14.68	14.96	14.84	15.14	14.96	15.44	15.37	14.13	13.41	13.04	12.36	14.70	15.00	15.00	12.90	14.40
1987	12.93	12.80	12.37	12.57	12.56	13.18	14.29	14.68	13.98	13.25	13.74	14.20	12.70	12.80	14.30	13.70	13.40

1/ 1987 preliminary.

2/ Averages weighted by monthly production.

Source: "Livestock and Poultry Situation and Outlook," Economic Research Service, USDA.

Table 90--Young chicken: Farm production costs, liveweight basis, 1967-87 1/

Year	Months												Quarters 2/				Annual 2/
	Jan.	Feb.	Mar.	Apr.	May	June	July	Aug.	Sept.	Oct.	Nov.	Dec.	I	II	III	IV	
	Cents per pound																
1967	14.30	14.70	14.50	14.30	14.30	14.10	14.10	14.30	14.00	13.90	13.80	13.40	14.50	14.20	14.20	13.70	14.10
1968	13.20	13.40	13.40	13.40	13.50	13.50	13.60	13.80	13.80	13.70	13.80	13.40	13.30	13.50	13.70	13.60	13.50
1969	13.50	13.50	13.60	13.50	13.60	13.80	14.20	14.30	14.10	14.00	13.90	13.70	13.50	13.60	14.20	13.90	13.80
1970	13.40	13.90	14.40	14.30	13.70	14.00	13.90	14.20	14.60	14.80	14.80	14.40	13.90	14.00	14.20	14.70	14.20
1971	14.20	14.70	14.80	14.60	14.50	14.40	14.50	14.80	14.60	13.80	13.30	13.20	14.60	14.50	14.60	13.50	14.30
1972	13.10	13.80	13.90	13.90	14.20	14.40	14.50	14.50	14.80	14.80	15.30	15.20	13.60	14.20	14.60	15.00	14.30
1973	16.10	18.80	19.30	20.30	19.80	20.10	25.00	29.50	26.40	26.70	22.50	20.30	18.00	20.10	27.00	23.40	22.20
1974	21.30	23.00	22.70	22.60	21.90	19.40	19.70	20.10	22.40	23.80	23.00	24.60	22.30	21.30	20.70	23.80	22.00
1975	23.00	23.10	21.70	20.70	20.50	20.90	20.40	20.90	20.90	21.70	21.40	20.40	22.60	20.70	20.80	21.20	21.30
1976	19.50	19.70	19.90	20.20	20.00	20.10	21.40	23.00	23.30	22.30	22.20	21.10	19.70	20.10	22.60	21.90	21.10
1977	21.10	22.10	22.70	22.90	23.40	25.10	24.40	22.70	20.00	18.50	18.60	18.30	22.00	23.90	22.30	18.40	21.70
1978	20.60	20.60	21.00	20.80	22.10	22.40	22.80	22.30	21.70	21.10	21.00	21.70	20.80	21.80	22.30	21.20	21.50
1979	23.10	23.50	23.60	24.00	24.30	24.50	24.80	26.07	26.32	25.30	25.14	24.76	23.40	24.30	25.70	25.10	24.60
1980	25.10	25.65	24.94	25.06	24.62	24.22	24.91	24.72	26.73	28.22	29.47	29.81	25.20	24.60	25.50	29.10	26.10
1981	30.51	29.52	29.71	29.13	29.00	29.54	29.33	28.65	28.68	27.77	26.20	25.51	29.90	29.20	28.90	26.50	28.70
1982	24.78	24.89	25.58	25.58	25.47	25.85	25.95	25.59	25.30	23.87	23.11	22.81	25.10	25.60	25.60	23.30	24.90
1983	24.19	24.58	25.20	25.76	26.41	27.47	27.50	27.04	27.93	30.03	30.04	29.57	24.70	26.60	27.50	29.90	27.10
1984	29.04	28.38	27.52	26.77	27.87	27.94	27.81	27.27	26.31	25.36	24.97	24.16	28.30	27.50	27.20	24.90	27.00
1985	23.40	23.25	23.23	22.92	23.01	22.96	22.59	22.52	22.35	21.86	22.02	21.95	23.30	23.00	22.50	21.90	22.70
1986	22.58	22.68	22.96	22.84	23.14	22.96	23.44	23.37	22.13	21.41	21.04	20.36	22.70	23.00	23.00	20.90	22.40
1987	20.93	20.80	20.37	20.57	20.56	21.18	22.29	22.68	21.98	21.25	21.74	22.20	20.70	20.80	22.30	21.70	21.40

1/ 1987 preliminary.

2/ Averages weighted by monthly production.

Source: "Livestock and Poultry Situation and Outlook," Economic Research Service, USDA.

Table 91--Young chicken: Farm production costs, ready-to-cook basis, 1967-87 1/

Year	Months												Quarters 2/				Annual 2/
	Jan.	Feb.	Mar.	Apr.	May	June	July	Aug.	Sept.	Oct.	Nov.	Dec.	I	II	III	IV	
	Cents per pound																
1967	19.80	20.40	20.20	19.90	19.80	19.60	19.60	19.80	19.50	19.20	19.20	18.60	20.10	19.80	19.70	19.00	19.70
1968	18.40	18.60	18.60	18.60	18.80	18.70	18.90	19.10	19.10	19.00	19.10	18.60	18.50	18.70	19.00	18.90	18.80
1969	18.70	18.80	18.90	18.80	18.90	19.10	19.70	19.80	19.60	19.50	19.30	19.00	18.80	18.90	19.70	19.30	19.20
1970	18.70	19.40	19.90	19.90	19.10	19.40	19.30	19.70	20.20	20.60	20.50	20.00	19.30	19.50	19.70	20.40	19.70
1971	19.70	20.40	20.50	20.30	20.20	19.90	20.20	20.50	20.30	19.20	18.50	18.40	20.20	20.10	20.30	18.70	19.90
1972	18.20	19.20	19.30	19.30	19.70	20.00	20.20	20.10	20.50	20.50	21.20	21.00	18.90	19.70	20.20	20.90	19.90
1973	22.30	26.00	26.80	28.20	27.50	27.90	34.70	41.00	36.70	37.10	31.30	28.20	25.00	27.90	37.50	32.50	30.80
1974	29.10	31.50	31.10	31.00	30.00	26.60	27.00	27.50	30.70	32.60	31.50	33.70	30.50	29.20	28.30	32.60	30.10
1975	31.60	31.60	29.80	28.40	28.10	28.60	27.90	28.70	28.70	29.80	29.30	27.90	31.00	28.40	28.40	29.00	29.10
1976	26.70	26.90	27.20	27.70	27.40	27.50	29.30	31.50	31.90	30.60	30.40	28.90	27.00	27.50	30.90	30.00	28.90
1977	28.90	30.20	31.10	31.40	32.10	34.40	33.40	31.20	27.30	25.30	25.40	25.00	30.10	32.70	30.60	25.30	29.70
1978	27.80	27.90	28.40	28.10	29.90	30.30	30.80	30.20	29.30	28.50	28.30	29.30	28.00	29.50	30.10	28.70	29.10
1979	30.80	31.40	31.46	31.96	32.41	32.67	33.07	34.75	35.10	33.75	33.52	33.01	31.20	32.40	34.30	33.40	32.90
1980	33.46	34.20	33.25	33.42	32.82	32.29	33.22	32.96	35.65	37.63	39.29	39.75	33.60	32.80	33.90	38.80	34.80
1981	40.68	39.36	39.61	38.84	38.66	39.39	39.11	38.21	38.24	37.02	34.93	34.02	39.60	38.60	38.10	35.00	37.80
1982	32.61	32.75	33.66	33.65	33.52	34.02	34.15	33.67	33.29	31.41	30.41	30.01	33.00	33.70	33.70	30.60	32.81
1983	32.26	32.77	33.60	34.34	35.21	36.63	36.67	36.05	37.24	40.05	40.06	39.43	32.90	35.40	36.60	39.80	36.15
1984	38.73	37.84	36.70	35.70	37.16	37.25	37.08	36.35	35.08	33.81	33.29	32.22	37.70	36.70	36.20	33.20	35.95
1985	31.20	31.00	30.97	30.56	30.67	30.61	30.12	30.02	29.80	29.14	29.36	29.26	31.10	30.60	30.00	29.20	30.23
1986	30.11	30.24	30.61	30.45	30.85	30.62	31.25	31.17	29.50	28.55	28.05	27.15	30.30	30.60	30.60	27.90	29.85
1987	27.90	27.73	27.16	27.43	27.41	28.24	29.71	30.25	29.30	28.34	28.99	29.60	27.60	27.70	29.70	29.00	28.50

1/ 1987 preliminary.

2/ Averages weighted by monthly production.

Source: "Livestock and Poultry Situation and Outlook," Economic Research Service, USDA.

Table 92--Young chicken: Wholesale production costs, ready-to-cook basis, 1967-87 1/

Year	Months												Quarters 2/				Annual 2/
	Jan.	Feb.	Mar.	Apr.	May	June	July	Aug.	Sept.	Oct.	Nov.	Dec.	I	II	III	IV	
	Cents per pound																
1967	25.80	26.50	26.20	25.90	25.90	25.60	25.70	25.90	25.50	25.30	25.20	24.60	26.20	25.80	25.70	25.10	25.70
1968	24.90	25.20	25.20	25.20	25.30	25.30	25.40	25.70	25.70	25.60	25.70	25.10	25.10	25.30	25.60	25.50	25.40
1969	25.80	25.80	26.00	25.80	25.90	26.20	26.70	26.90	26.60	26.60	26.30	26.00	25.80	26.00	26.70	26.30	26.20
1970	25.90	26.50	27.10	27.00	26.30	26.60	26.50	26.90	27.40	27.70	27.70	27.10	26.50	26.60	26.90	27.50	26.90
1971	27.30	28.10	28.10	27.90	27.80	27.60	27.80	28.20	27.90	26.90	26.10	26.00	27.80	27.70	27.90	26.30	27.50
1972	26.50	27.50	27.60	27.60	28.00	28.30	28.50	28.40	28.80	28.80	29.50	29.30	27.20	28.00	28.50	29.20	28.20
1973	31.30	35.00	35.80	37.20	36.50	36.90	43.70	50.00	45.70	46.10	40.30	37.20	34.00	36.90	46.50	41.50	39.80
1974	39.10	41.50	41.10	41.00	40.00	36.60	37.00	37.50	40.70	42.60	41.50	43.70	40.50	39.20	38.30	42.60	40.10
1975	41.90	41.90	40.10	38.70	38.40	38.90	38.20	39.00	39.00	40.10	39.60	38.20	41.30	38.70	38.70	39.30	39.40
1976	37.20	37.40	37.70	38.20	37.90	38.00	39.80	42.00	42.40	41.10	40.90	39.40	37.50	38.00	41.40	40.50	39.40
1977	39.60	41.00	41.80	42.20	42.80	45.20	44.10	41.90	38.10	36.00	36.20	35.80	40.80	43.50	41.30	36.00	40.50
1978	38.90	39.00	39.50	39.20	41.00	41.40	41.90	41.30	40.40	39.60	39.40	40.40	39.10	40.60	41.20	39.80	40.20
1979	43.30	43.90	43.96	44.46	44.91	45.17	45.57	47.25	47.60	46.23	46.02	45.51	43.70	44.90	46.80	45.90	45.40
1980	46.96	47.70	46.75	46.92	46.32	45.79	46.72	46.46	49.15	51.13	52.79	53.25	47.10	46.30	47.70	52.30	48.30
1981	54.18	52.86	53.11	52.34	52.16	52.89	52.61	51.71	51.74	50.52	48.43	47.52	53.40	52.50	52.00	48.90	51.70
1982	46.61	46.75	47.66	47.65	47.52	48.02	48.15	47.67	47.29	45.41	44.41	44.01	47.00	47.70	47.70	44.60	46.80
1983	47.06	47.57	48.40	49.14	50.01	51.43	51.47	50.85	52.04	54.85	54.86	54.23	47.70	50.20	51.40	54.60	51.00
1984	53.53	52.64	51.50	50.50	51.96	52.05	51.88	51.15	49.88	48.61	48.09	47.02	52.50	51.50	51.00	48.00	50.80
1985	45.60	45.40	45.37	44.96	45.07	45.01	44.52	44.42	44.20	43.54	43.76	43.66	45.50	45.00	44.40	43.60	44.60
1986	44.51	44.64	45.01	44.85	45.25	45.02	45.65	45.57	43.90	42.95	42.45	41.55	44.70	45.00	45.00	42.30	44.30
1987	42.30	42.13	41.56	41.83	41.81	42.64	44.11	44.65	43.70	42.74	43.39	44.00	42.00	42.10	44.10	43.40	42.90

1/ 1987 preliminary.

2/ Averages weighted by monthly production.

Source: "Livestock and Poultry Situation and Outlook," Economic Research Service, USDA.

Table 93--Young chicken: Net returns, 1967-87 1/

Year	Months												Quarters 2/				Annual 2/
	Jan.	Feb.	Mar.	Apr.	May	June	July	Aug.	Sept.	Oct.	Nov.	Dec.	I	II	III	IV	
	Cents per pound																
1967	-0.50	0.80	-0.10	-0.30	-0.60	-0.10	1.60	-0.80	-0.60	-1.50	-2.30	-1.60	0.00	-0.30	0.00	-1.80	-0.50
1968	0.70	3.00	2.80	2.10	2.20	2.90	3.60	2.50	2.00	-0.50	0.10	0.60	2.10	2.40	2.70	0.00	1.80
1969	1.40	2.60	2.90	2.50	3.70	4.00	6.10	4.10	3.00	1.80	1.10	1.50	2.30	3.40	4.40	1.50	2.90
1970	2.80	0.80	0.70	-0.40	0.50	0.00	-0.50	-1.40	-1.00	-2.80	-1.80	-2.90	1.40	0.00	-0.90	-2.50	-0.50
1971	-1.80	-0.60	-1.10	-1.20	0.60	1.90	2.60	-0.20	-0.60	-1.00	-1.30	-1.00	-0.90	0.50	0.60	-1.40	-0.30
1972	0.50	0.60	0.60	-1.90	-0.90	0.40	1.20	0.80	1.30	-0.60	-1.90	-1.20	0.60	-0.70	1.10	-1.20	-0.10
1973	1.40	2.20	5.30	6.30	5.10	4.80	5.40	10.30	2.70	-6.10	-5.50	-0.70	3.00	5.40	6.30	-4.30	2.60
1974	0.60	-2.10	-2.40	-4.70	-4.40	-2.50	-0.60	-0.70	-0.80	-3.20	0.30	-3.50	-1.20	-3.90	-0.70	-2.30	-2.00
1975	-0.20	-0.50	0.70	1.40	4.40	9.10	13.00	11.00	10.70	7.70	6.30	3.50	0.00	5.00	11.60	5.80	5.80
1976	4.70	5.30	4.20	2.80	4.10	4.10	3.40	-0.40	-2.60	-4.60	-6.00	-4.30	4.70	3.70	0.10	-5.00	0.90
1977	-0.90	1.20	0.10	-0.70	-0.70	-1.80	0.20	0.10	2.80	3.20	1.10	0.40	0.10	-1.10	1.00	1.60	0.40
1978	1.30	4.20	2.70	6.90	5.10	9.30	8.90	2.80	4.50	2.40	2.60	1.80	2.60	7.10	5.30	2.30	4.40
1979	2.50	5.30	3.54	3.04	4.49	0.93	-2.77	-7.65	-7.70	-9.13	-3.42	-0.01	3.70	2.90	-6.00	-4.60	-1.10
1980	-1.16	-5.00	-6.25	-8.02	-5.22	-2.49	6.08	5.94	5.65	0.27	-3.09	-4.65	-4.10	-5.30	5.90	-2.40	-1.50
1981	-4.68	-2.56	-4.91	-7.94	-5.86	-3.59	-2.41	-4.41	-8.14	-6.82	-5.93	-7.42	-4.10	-5.80	-5.00	-6.80	-5.40
1982	-1.41	-2.25	-2.86	-5.05	-1.72	-1.02	-2.05	-4.27	-3.69	-3.11	-4.11	-2.01	-2.20	-2.60	-3.30	-3.10	-2.80
1983	-3.66	-2.37	-6.50	-8.24	-3.51	-2.33	1.33	3.35	2.46	-4.47	1.90	2.90	-4.30	-4.60	2.40	0.00	-1.70
1984	8.58	8.56	10.52	5.50	5.65	3.48	5.42	0.32	3.67	0.16	4.05	1.94	9.20	4.90	3.00	1.90	4.70
1985	7.25	6.54	4.33	2.81	5.84	8.38	5.67	5.72	8.04	4.73	9.94	5.06	6.10	5.60	6.40	6.40	6.10
1986	7.22	4.35	5.30	5.20	9.31	13.27	23.48	24.15	17.05	18.69	15.05	8.40	5.70	9.20	21.50	14.00	12.60
1987	9.47	7.67	6.98	6.81	8.72	2.69	2.69	8.06	3.60	0.46	1.42	-4.19	8.00	6.00	4.70	-0.80	4.40

1/ 1987 preliminary.

2/ Averages weighted by monthly production.

Source: "Livestock and Poultry Situation and Outlook," Economic Research Service, USDA.



Table 94--Broilers: Average price received by farmers, 1960-87 1/

Year	Months												Quarters				Annual
	Jan.	Feb.	Mar.	Apr.	May	June	July	Aug.	Sept.	Oct.	Nov.	Dec.	I	II	III	IV	
	Cents per pound																
1960	17.10	17.60	18.00	17.40	17.50	17.60	17.70	16.60	15.80	15.80	15.70	15.50	17.57	17.50	16.70	15.67	16.86
1961	16.40	17.60	16.60	14.90	14.00	12.80	12.40	12.70	11.80	11.80	12.40	15.20	16.87	13.90	12.30	13.13	14.05
1962	16.30	16.70	16.10	14.70	14.30	14.20	15.00	15.50	16.30	15.00	14.10	14.50	16.37	14.40	15.60	14.53	15.23
1963	14.70	15.90	15.50	15.40	14.90	14.40	14.60	14.40	13.90	14.20	14.50	13.30	15.37	14.90	14.30	14.00	14.64
1964	14.20	14.20	14.30	13.70	13.70	14.00	14.80	14.70	14.70	14.40	14.50	13.60	14.23	13.80	14.73	14.17	14.23
1965	14.60	15.10	15.60	15.00	15.40	15.70	15.50	15.20	14.50	14.20	14.60	14.60	15.10	15.37	15.07	14.47	15.00
1966	16.30	16.40	17.20	15.80	16.70	16.10	16.10	15.70	14.60	13.20	13.50	12.00	16.63	16.20	15.47	12.90	15.30
1967	13.90	15.20	14.20	13.90	13.20	13.60	14.40	13.00	12.50	12.40	11.80	12.00	14.43	13.57	13.30	12.07	13.34
1968	13.40	14.90	14.60	14.10	14.60	15.00	14.50	14.90	13.90	12.70	13.50	13.50	14.30	14.57	14.43	13.23	14.13
1969	14.10	14.90	15.10	14.70	15.50	15.90	17.50	16.50	15.70	14.80	14.40	13.60	14.70	15.37	16.57	14.27	15.23
1970	14.80	14.30	14.50	13.70	13.80	13.40	13.30	13.10	13.30	12.40	12.90	12.10	14.53	13.63	13.23	12.47	13.47
1971	13.00	13.90	13.60	13.60	14.60	15.10	15.60	14.30	14.00	12.90	12.50	12.00	13.50	14.43	14.63	12.47	13.76
1972	13.50	14.40	14.30	12.90	13.60	14.40	15.50	14.60	15.40	14.60	13.90	14.00	14.07	13.63	15.17	14.17	14.26
1973	17.20	19.80	23.20	25.20	23.80	24.30	27.60	36.50	29.70	23.70	19.40	20.00	20.07	24.43	31.27	21.03	24.20
1974	21.50	23.40	22.20	21.00	20.50	19.00	20.50	20.90	22.80	22.80	24.20	22.60	22.37	20.17	21.40	23.20	21.78
1975	23.80	24.30	23.50	23.20	24.60	27.60	29.70	29.10	29.60	28.50	27.00	23.90	23.87	25.13	29.47	26.47	26.23
1976	24.20	25.20	24.40	23.50	24.60	24.30	25.00	23.80	22.80	20.60	19.40	19.70	24.60	24.13	23.87	19.90	23.13
1977	21.90	24.30	24.20	24.20	24.10	24.90	25.90	24.10	23.80	22.70	21.30	20.50	23.47	24.40	24.60	21.50	23.49
1978	22.90	24.80	25.00	27.80	27.80	30.50	31.60	26.20	26.20	24.60	24.50	24.90	24.23	28.70	28.00	24.67	26.40
1979	27.40	29.40	28.70	28.00	29.50	27.20	24.70	23.00	23.00	21.20	24.90	26.10	28.50	28.23	23.57	24.07	26.09
1980	27.10	25.10	24.00	22.60	24.10	25.10	32.00	32.10	32.00	31.40	30.20	29.30	25.40	23.93	32.03	30.30	27.92
1981	30.40	30.50	29.20	26.60	28.20	29.90	30.10	28.50	26.30	26.00	25.40	24.50	30.03	28.23	28.30	25.30	27.97
1982	27.30	27.40	27.10	26.50	28.20	28.90	28.10	26.60	26.80	25.50	24.80	24.70	27.27	27.87	27.17	25.00	26.83
1983	26.00	27.40	25.20	24.60	26.40	28.50	30.90	32.00	32.80	29.70	33.70	34.60	26.20	26.50	31.90	32.67	29.32
1984	37.20	37.40	37.40	33.80	33.80	33.40	34.70	30.60	31.30	28.70	30.90	29.30	37.33	33.67	32.20	29.63	33.21
1985	31.10	30.90	29.70	28.50	30.00	31.50	30.30	29.50	30.50	28.40	31.70	29.80	30.57	30.00	30.10	29.97	30.16
1986	30.60	29.20	29.70	29.50	32.20	35.40	42.70	43.90	36.50	39.30	34.90	30.60	29.83	32.37	41.03	34.93	34.54
1987	31.10	30.00	29.00	29.20	29.90	27.60	27.60	31.70	27.80	25.10	26.30	24.60	30.03	28.90	29.03	25.33	28.33

1/ 1987 preliminary.

Source: "Agricultural Prices," National Agricultural Statistics Service, USDA.

Table 95--Broilers: 12-city composite wholesale price, ready-to-cook, 1978-87 1/

Year	Months												Quarters				Annual
	Jan.	Feb.	Mar.	Apr.	May	June	July	Aug.	Sept.	Oct.	Nov.	Dec.	I	II	III	IV	
	Cents per pound																
1978	41.80	44.80	43.90	47.90	47.90	52.70	52.90	45.90	46.80	43.80	43.80	44.00	43.50	49.50	48.53	43.87	46.35
1979	47.70	51.30	49.50	49.50	51.50	48.10	44.70	41.40	41.70	38.80	44.50	47.60	49.50	49.70	42.60	43.63	46.36
1980	47.90	44.60	42.40	40.70	43.00	45.40	55.30	54.90	57.50	53.90	52.10	51.00	44.97	43.03	55.90	52.33	49.06
1981	51.90	52.80	50.60	46.60	48.60	51.80	52.80	49.70	45.80	45.90	44.70	42.60	51.77	49.00	49.43	44.40	48.65
1982	47.70	46.80	47.20	44.90	48.30	49.60	48.60	45.90	46.10	44.70	42.60	44.50	47.23	47.60	46.87	43.93	46.41
1983	46.00	47.50	44.32	43.52	46.93	49.07	52.82	54.24	54.51	50.98	57.61	57.13	45.94	46.51	53.86	55.24	50.39
1984	62.10	61.22	62.01	55.99	57.61	55.53	57.30	51.47	53.54	48.77	52.14	48.96	61.78	56.38	54.10	49.96	55.55
1985	52.85	51.94	49.70	47.77	50.91	53.39	50.19	50.14	52.24	48.27	53.70	48.72	51.50	50.69	50.86	50.23	50.82
1986	51.73	48.99	50.31	50.05	54.56	58.29	69.13	69.72	60.95	61.64	57.50	49.95	50.34	54.30	66.60	56.36	56.90
1987	51.77	49.80	48.53	48.55	50.54	45.49	47.02	52.63	46.43	43.22	44.60	39.81	50.03	48.19	48.69	42.54	47.37

1/ 1987 preliminary.

Source: "Monthly Summary," Agricultural Marketing Service, USDA.

Table 96--Broilers: 9-city wholesale price, ready-to-cook, 1964-83 1/

Year	Months												Quarters				Annual
	Jan.	Feb.	Mar.	Apr.	May	June	July	Aug.	Sept.	Oct.	Nov.	Dec.	I	II	III	IV	
	Cents per pound																
1964	25.31	25.21	25.07	24.70	24.55	25.20	26.52	26.21	26.04	25.69	25.54	24.36	25.20	24.82	26.26	25.20	25.37
1965	25.74	26.65	27.26	26.53	26.73	27.58	27.20	26.71	25.84	25.34	25.93	25.84	26.55	26.95	26.58	25.70	26.45
1966	28.64	29.04	29.97	28.10	29.54	29.45	29.55	28.39	26.82	24.46	25.05	22.61	29.22	29.03	28.25	24.04	27.64
1967	25.38	27.25	26.14	25.66	25.22	25.64	27.09	24.96	24.90	23.83	22.85	22.92	26.26	25.51	25.65	23.20	25.15
1968	25.58	28.60	27.80	26.85	27.77	28.14	29.01	28.19	27.26	25.03	25.75	25.80	27.33	27.59	28.15	25.53	27.15
1969	27.25	28.41	28.90	28.34	29.82	30.71	32.49	31.07	29.40	28.48	27.41	26.47	28.19	29.62	30.99	27.45	29.06
1970	28.64	27.36	27.78	26.60	26.80	26.62	26.05	25.50	26.46	24.90	25.92	24.41	27.93	26.67	26.00	25.08	26.42
1971	26.36	27.46	26.99	26.71	28.44	29.48	30.38	27.98	27.24	25.88	24.81	24.15	26.94	28.21	28.53	24.95	27.16
1972	27.08	28.09	28.12	25.71	27.11	28.64	29.70	29.16	30.11	28.20	27.62	28.17	27.76	27.15	29.66	28.00	28.14
1973	32.78	37.28	41.13	43.58	41.57	41.69	49.05	60.30	48.36	40.01	34.45	36.12	37.06	42.28	52.57	36.86	42.19
1974	39.69	39.41	38.76	36.30	35.64	34.05	36.41	36.84	39.89	39.32	41.94	40.71	39.29	35.33	37.71	40.66	38.25
1975	41.64	41.37	40.72	40.06	42.88	48.05	51.20	49.96	49.66	47.73	45.82	41.79	41.24	43.66	50.27	45.11	45.07
1976	41.89	42.68	41.93	41.00	42.07	42.11	43.16	41.61	39.72	36.45	34.92	35.00	42.17	41.73	41.50	35.46	40.21
1977	38.78	42.13	41.92	41.44	42.17	43.34	44.28	42.03	40.90	39.24	37.30	36.23	40.94	42.32	42.40	37.59	40.81
1978	40.16	43.14	42.17	46.10	46.08	50.70	50.81	44.14	44.92	42.00	42.03	42.24	41.82	47.63	46.62	42.09	44.54
1979	45.75	49.20	47.54	47.52	49.38	46.11	42.82	39.56	39.89	37.05	42.60	45.51	47.50	47.67	40.76	41.72	44.41
1980	45.78	42.72	40.46	38.90	41.13	43.33	52.82	52.36	54.81	51.44	49.68	48.61	42.99	41.12	53.33	49.91	46.84
1981	49.50	50.32	48.16	44.37	46.34	49.32	50.20	47.34	43.56	43.68	42.51	40.13	49.33	46.68	47.03	42.11	46.29
1982	45.24	44.51	44.75	42.60	45.83	46.96	46.12	43.38	43.62	42.28	40.30	41.96	44.83	45.13	44.37	41.51	43.96
1983	43.07	45.24	41.86	40.94	--	--	--	--	--	--	--	--	43.39	--	--	--	--

-- = Not available.

1/ Discontinued in favor of the 12-city wholesale composite price in table 95 in 1983.

Source: "Monthly Summary," Agricultural Marketing Service, USDA.

Table 97--Chicken breast: Wholesale price for boneless, skinless in the East, 1971-87 1/

Year	Months												Quarters				Annual
	Jan.	Feb.	Mar.	Apr.	May	June	July	Aug.	Sept.	Oct.	Nov.	Dec.	I	II	III	IV	
	Cents per pound																
1971	90.7	92.5	92.5	92.5	93.0	99.0	104.0	105.0	96.0	96.0	96.0	95.0	91.9	94.8	101.7	95.7	96.0
1972	96.3	98.9	100.0	100.0	100.0	103.0	104.0	102.0	106.0	109.0	106.4	106.4	98.4	101.0	104.0	107.2	102.7
1973	116.0	132.0	140.0	134.0	131.0	136.0	143.0	157.0	133.0	126.0	118.0	118.0	129.3	133.7	144.3	120.7	132.0
1974	123.0	119.0	118.0	113.0	112.0	113.0	121.0	121.0	130.0	130.0	134.0	130.0	120.0	112.7	124.0	131.3	122.0
1975	131.0	132.0	130.0	130.0	141.0	160.0	159.0	151.0	157.0	156.0	157.0	141.0	131.0	143.7	155.7	151.3	145.4
1976	141.0	139.0	139.0	140.0	146.0	150.0	148.0	139.0	139.0	137.0	142.0	137.0	139.7	145.3	142.0	138.7	141.4
1977	144.0	150.0	147.0	146.0	154.0	157.0	156.0	144.0	145.0	146.0	140.0	139.0	147.0	152.3	148.3	141.7	147.3
1978	145.0	154.0	150.0	163.0	173.0	187.0	176.0	156.0	163.0	162.0	156.0	134.0	149.7	174.3	165.0	150.7	159.9
1979	169.0	180.0	166.0	172.0	172.0	166.0	153.0	141.0	147.0	142.0	154.0	158.0	171.7	170.0	147.0	151.3	160.0
1980	167.0	171.0	173.0	163.0	174.0	183.0	183.0	198.0	212.0	204.0	199.0	198.0	170.3	173.3	197.7	200.3	185.4
1981	195.0	198.0	192.0	181.0	192.0	197.0	198.0	186.0	174.0	168.0	165.0	159.0	195.0	190.0	186.0	164.0	183.8
1982	174.0	176.0	173.0	179.0	179.0	189.0	171.0	175.0	173.0	161.0	165.0	169.0	174.3	182.3	173.0	165.0	173.7
1983	176.0	186.0	169.0	168.0	183.0	187.0	182.0	192.0	219.0	224.0	236.0	220.0	177.0	179.3	197.7	226.7	195.2
1984	223.0	227.0	228.0	213.0	209.0	201.0	196.0	181.0	197.0	187.0	206.0	182.0	226.0	207.7	191.3	191.7	204.2
1985	199.0	194.0	189.0	182.0	201.0	198.0	191.0	195.0	212.0	209.0	217.0	193.0	194.0	193.7	199.3	206.3	198.3
1986	204.0	189.0	197.0	217.0	238.0	259.0	269.0	284.0	247.0	227.0	232.0	195.0	196.7	238.0	266.7	218.0	229.8
1987	197.7	193.1	189.4	194.7	196.7	192.4	183.3	193.0	194.0	187.0	180.0	168.0	193.4	194.6	190.1	178.3	189.1

1/ 1987 preliminary.

Source: "Monthly Summary," Agricultural Marketing Service, USDA.

Table 98--Chicken breast (ribs on): Wholesale price in the East, 1960-87 1/

Year	Months												Quarters				Annual
	Jan.	Feb.	Mar.	Apr.	May	June	July	Aug.	Sept.	Oct.	Nov.	Dec.	I	II	III	IV	
	Cents per pound																
1960	46.00	47.25	49.25	46.50	47.50	47.33	48.36	47.42	46.06	44.62	45.44	44.81	47.50	47.11	47.28	44.96	46.71
1961	46.06	47.09	45.83	42.38	40.11	37.00	36.63	37.55	36.13	36.13	35.56	40.06	46.33	39.83	36.77	37.25	40.04
1962	42.00	45.75	45.00	41.88	40.60	42.00	42.89	42.72	44.12	41.39	39.19	38.14	44.25	41.49	43.24	39.57	42.14
1963	39.55	42.00	41.00	41.06	41.25	41.06	41.28	40.67	40.50	39.60	40.75	38.17	40.85	41.12	40.82	39.51	40.57
1964	40.56	40.44	40.00	39.28	39.50	40.88	43.94	43.56	43.39	41.78	41.69	40.15	40.33	39.89	43.63	41.21	41.26
1965	43.19	44.55	45.33	44.33	45.88	47.44	45.11	41.17	41.06	39.50	41.19	39.19	44.36	45.88	42.45	39.96	43.16
1966	44.44	45.81	45.20	42.00	46.94	48.61	48.06	44.72	43.78	41.50	36.71	34.50	45.15	45.85	45.52	37.57	43.52
1967	38.83	42.81	41.50	42.12	42.50	44.33	46.57	41.20	40.22	39.94	38.21	37.44	41.05	42.98	42.66	38.53	41.31
1968	41.61	44.66	45.12	43.28	44.88	46.06	47.62	44.67	43.00	38.70	39.17	39.06	43.80	44.74	45.10	38.98	43.15
1969	40.78	41.69	43.31	43.94	46.67	50.19	53.65	48.37	47.44	44.72	43.50	42.81	41.93	46.93	49.82	43.68	45.59
1970	45.75	41.64	44.56	43.94	45.88	47.06	44.89	42.19	44.28	41.50	41.07	42.20	43.98	45.63	43.79	41.59	43.75
1971	43.25	46.06	45.67	45.94	49.38	53.39	57.05	47.50	45.50	46.19	46.00	45.56	44.99	49.57	50.02	45.92	47.62
1972	47.75	51.28	51.56	48.69	50.28	54.67	55.29	51.90	51.88	52.17	52.25	53.14	50.20	51.21	53.02	52.52	51.74
1973	60.00	67.00	71.00	68.00	71.00	73.00	77.00	86.00	70.00	66.00	60.00	62.00	66.00	70.67	77.67	62.67	69.25
1974	59.00	64.00	62.00	60.00	58.00	62.00	64.00	62.00	67.00	66.00	70.00	69.00	61.67	60.00	64.33	68.33	63.58
1975	71.00	70.00	67.00	67.00	73.00	82.00	80.00	77.00	79.00	77.00	78.00	68.00	69.33	74.00	78.67	74.33	74.08
1976	69.00	70.00	71.00	74.00	77.00	78.00	76.00	71.00	69.00	64.00	69.00	67.00	70.00	76.33	72.00	66.67	71.25
1977	73.00	78.00	77.00	77.00	79.00	81.00	82.00	72.00	74.00	74.00	74.00	70.00	76.00	79.00	76.00	72.67	75.92
1978	73.00	80.00	78.00	83.00	88.00	94.00	88.00	79.00	82.00	80.00	77.00	80.00	77.00	88.33	83.00	79.00	81.83
1979	87.00	93.00	82.00	88.00	89.00	86.00	75.00	72.00	76.00	74.00	78.00	81.00	87.33	87.67	74.33	77.67	81.75
1980	85.00	88.00	88.00	82.00	86.00	93.00	94.00	103.00	105.00	103.00	103.00	98.00	87.00	87.00	100.67	101.33	94.00
1981	95.00	102.00	88.00	97.00	105.00	104.00	96.00	89.00	89.00	88.00	86.00	80.00	95.00	102.00	91.33	84.67	93.25
1982	89.68	91.28	89.56	87.68	87.38	95.91	87.69	85.82	84.67	80.00	78.38	82.33	90.17	90.32	86.06	80.24	86.70
1983	84.93	94.40	84.80	83.40	94.74	95.98	95.70	101.33	107.62	112.88	121.58	112.48	88.04	91.37	101.55	115.65	99.15
1984	116.19	118.02	117.34	106.00	103.32	101.26	97.64	93.37	98.00	95.61	102.58	92.84	117.18	103.53	96.34	97.01	103.51
1985	99.52	102.68	99.36	95.55	103.66	100.70	96.41	98.45	104.98	105.57	111.84	99.07	100.52	99.97	99.95	105.49	101.48
1986	103.24	98.91	101.43	107.82	115.87	128.38	131.27	131.64	111.63	114.17	111.03	89.34	101.19	117.36	124.85	104.85	112.06
1987	92.85	93.38	89.86	89.72	87.44	86.37	88.31	93.52	83.88	88.12	91.91	74.70	92.03	87.84	88.57	84.91	88.34

1/ 1987 preliminary.

Source: "Monthly Summary," Agricultural Marketing Service, USDA.

Table 99--Chicken legs: Wholesale price in the East, 1960-87 1/

Year	Months												Quarters				Annual
	Jan.	Feb.	Mar.	Apr.	May	June	July	Aug.	Sept.	Oct.	Nov.	Dec.	I	II	III	IV	
	Cents per pound																
1960	38.81	37.38	38.25	36.94	37.39	37.75	40.36	38.61	37.83	36.69	37.11	37.00	38.15	37.36	38.93	36.93	37.84
1961	38.50	39.75	37.61	35.88	33.89	32.06	32.13	33.70	31.50	31.50	30.83	35.63	38.62	33.94	32.44	32.65	34.42
1962	38.28	39.50	37.94	32.88	32.60	33.87	35.56	38.00	41.62	38.50	37.00	36.00	38.57	33.12	38.39	37.17	36.81
1963	36.67	38.21	37.03	36.06	34.62	34.94	35.44	35.83	35.88	34.25	35.50	32.72	37.30	35.21	35.72	34.16	35.60
1964	35.72	34.81	33.50	32.55	31.50	33.25	36.22	36.94	36.33	35.22	35.25	32.90	34.68	32.43	36.50	34.46	34.52
1965	36.12	35.50	35.78	35.06	35.81	37.83	38.33	39.56	37.89	37.25	37.72	37.00	35.80	36.23	38.59	37.32	36.99
1966	41.88	42.31	41.35	37.88	39.56	38.72	39.13	40.50	39.72	35.94	34.46	32.33	41.85	38.72	39.78	34.24	38.65
1967	35.33	36.72	33.83	32.75	31.88	33.11	35.36	33.35	33.69	31.62	27.00	31.62	35.29	32.58	34.13	30.08	33.02
1968	33.94	36.94	35.25	33.77	35.50	37.37	42.12	42.17	41.31	36.95	37.25	36.50	35.38	35.55	41.87	36.90	37.42
1969	38.22	38.06	38.38	35.17	38.50	40.88	44.95	43.25	43.22	39.56	34.14	32.62	38.22	38.18	43.81	35.44	38.91
1970	38.69	33.14	35.11	32.50	32.62	32.50	30.94	32.31	34.72	31.17	30.29	29.72	35.65	32.54	32.66	30.39	32.81
1971	32.56	31.88	28.56	28.61	33.31	32.78	36.11	35.06	34.72	31.06	27.75	27.67	31.00	31.57	35.30	28.83	31.67
1972	31.00	32.06	31.89	28.94	30.56	33.56	35.71	34.70	37.44	31.11	30.25	30.36	31.65	31.02	35.95	30.57	32.30
1973	37.00	45.00	48.00	52.00	50.00	54.00	67.00	73.00	58.00	52.00	42.00	46.00	43.33	52.00	66.00	46.67	52.00
1974	48.00	49.00	44.00	40.00	42.00	42.00	49.00	49.00	56.00	49.00	49.00	50.00	47.00	41.33	51.33	49.33	47.25
1975	52.00	48.00	50.00	48.00	53.00	66.00	69.00	67.00	69.00	59.00	57.00	54.00	50.00	55.67	68.33	56.67	57.67
1976	57.00	57.00	52.00	49.00	52.00	55.00	55.00	52.00	48.00	42.00	41.00	39.00	55.33	52.00	51.67	40.67	49.92
1977	46.00	50.00	50.00	47.00	51.00	59.00	42.00	51.00	52.00	47.00	43.00	42.00	48.67	52.33	48.33	44.00	48.33
1978	50.00	55.00	46.00	51.00	53.00	62.00	58.00	48.00	57.00	49.00	48.00	52.00	50.33	55.33	54.33	49.67	52.42
1979	53.00	59.00	50.00	50.00	51.00	52.00	47.00	46.00	45.00	41.00	44.00	44.00	54.00	51.00	46.00	43.00	48.50
1980	47.00	45.00	44.00	43.00	47.00	48.00	57.00	61.00	61.00	59.00	53.00	51.00	45.33	46.00	59.67	54.33	51.33
1981	55.00	51.00	48.00	45.00	52.00	56.00	53.00	51.00	54.00	49.00	43.00	44.00	51.33	51.00	52.67	45.33	50.08
1982	50.92	46.03	42.85	44.14	47.75	50.66	50.76	45.97	46.74	43.22	45.20	43.57	46.60	47.52	47.82	44.00	46.48
1983	46.89	48.00	42.65	42.74	49.29	51.16	55.60	51.13	49.10	46.12	47.54	46.67	45.85	47.73	51.94	46.78	48.07
1984	62.07	57.96	56.64	50.04	59.23	55.23	54.08	49.89	51.89	44.48	43.51	43.89	58.89	54.83	51.95	43.96	52.41
1985	51.90	53.03	43.11	45.55	51.25	51.50	50.41	47.25	44.00	40.06	41.53	40.00	49.35	49.43	47.22	40.53	46.63
1986	43.05	40.26	40.12	43.62	45.90	52.51	57.64	57.97	52.97	51.76	43.44	37.41	41.14	47.34	56.19	44.20	47.22
1987	43.87	42.87	37.79	41.03	44.10	43.54	43.12	41.86	39.15	33.72	31.63	29.79	41.51	42.89	41.38	31.71	39.37

1/ 1987 preliminary.

Source: "Monthly Summary," Agricultural Marketing Service, USDA.

Table 100--Chicken wings: Wholesale price in the East, 1960-87 1/

Year	Months												Quarters				Annual
	Jan.	Feb.	Mar.	Apr.	May	June	July	Aug.	Sept.	Oct.	Nov.	Dec.	I	II	III	IV	
	Cents per pound																
1960	21.31	21.25	22.40	21.50	21.31	20.61	20.93	20.22	19.72	19.38	20.30	20.12	21.65	21.14	20.29	19.93	20.75
1961	20.89	21.56	21.56	20.50	19.28	18.06	17.50	17.25	17.13	17.19	17.39	20.00	21.34	19.28	17.29	18.19	19.03
1962	20.89	22.31	22.33	20.12	20.20	19.37	19.11	18.72	19.69	19.56	19.31	19.29	21.84	19.90	19.17	19.39	20.08
1963	19.83	20.93	21.37	20.72	20.25	18.81	18.83	18.72	18.88	19.50	19.50	20.03	20.71	19.93	18.81	19.68	19.78
1964	20.89	19.75	19.50	19.44	18.25	18.56	19.00	19.00	18.06	19.06	19.50	19.10	20.05	18.75	18.69	19.22	19.18
1965	18.88	19.00	19.39	20.06	20.00	19.50	19.00	19.50	19.67	19.94	20.00	21.06	19.09	19.85	19.39	20.33	19.67
1966	22.00	23.50	25.20	25.50	24.94	24.06	23.75	24.00	24.39	23.81	23.50	23.16	23.57	24.83	24.05	23.49	23.98
1967	24.44	22.69	22.83	22.37	21.12	20.56	19.00	19.60	19.25	19.06	19.43	20.00	23.32	21.35	19.28	19.50	20.86
1968	21.50	21.38	21.25	21.00	21.00	20.37	20.12	19.50	20.25	21.00	21.00	21.17	21.38	20.79	19.96	21.06	20.80
1969	22.00	22.00	22.12	22.50	23.00	22.69	23.90	25.19	26.00	26.17	27.00	28.88	22.04	22.73	25.03	27.35	24.29
1970	28.00	28.00	28.00	27.67	26.00	25.22	23.67	23.50	25.06	23.50	23.14	23.85	28.00	26.30	24.08	23.50	25.47
1971	25.12	25.50	23.28	22.28	21.19	21.11	22.11	22.78	22.50	22.50	22.50	21.61	24.63	21.53	22.46	22.20	22.71
1972	22.88	22.67	23.72	23.06	21.83	22.17	24.36	24.58	26.12	25.50	27.00	27.50	23.09	22.35	25.02	26.67	24.28
1973	28.00	32.00	45.00	46.00	46.00	43.00	49.00	64.00	57.00	45.00	40.00	41.00	35.00	45.00	56.67	42.00	44.67
1974	46.00	44.00	43.00	40.00	33.00	30.00	31.00	33.00	38.00	40.00	40.00	40.00	44.33	34.33	34.00	40.00	38.17
1975	42.00	42.00	42.00	42.00	43.00	45.00	52.00	54.00	58.00	53.00	50.00	50.00	42.00	43.33	54.67	51.00	47.75
1976	51.00	49.00	48.00	45.00	45.00	45.00	45.00	43.00	42.00	39.00	36.00	35.00	49.33	45.00	43.33	36.67	43.58
1977	41.00	41.00	44.00	43.00	42.00	41.00	41.00	37.00	37.00	36.00	35.00	35.00	42.00	42.00	38.33	35.33	39.42
1978	40.00	42.00	41.00	40.00	41.00	47.00	50.00	40.00	39.00	40.00	39.00	43.00	41.00	42.67	43.00	40.67	41.83
1979	51.00	47.00	48.00	48.00	49.00	50.00	43.00	37.00	39.00	38.00	43.00	46.00	48.67	49.00	39.67	42.33	44.92
1980	52.00	42.00	43.00	41.00	42.00	42.00	49.00	51.00	50.00	49.00	50.00	50.00	45.67	41.67	50.00	49.67	46.75
1981	52.00	42.00	42.00	37.00	44.00	46.00	46.00	42.00	44.00	39.00	41.00	45.00	45.33	42.33	44.00	41.67	43.33
1982	47.70	43.05	40.56	41.34	40.25	43.54	41.40	37.57	37.36	32.68	36.92	37.21	43.77	41.71	38.78	35.60	39.97
1983	35.33	36.24	34.47	35.21	35.90	37.32	41.65	39.94	38.36	39.30	38.90	53.00	35.35	36.14	39.98	43.73	38.80
1984	51.26	51.48	44.41	47.00	47.61	48.45	51.69	43.67	48.08	38.09	38.70	42.50	49.05	47.69	47.81	39.76	46.08
1985	42.40	45.89	35.38	35.09	40.68	41.10	35.57	36.32	35.71	32.93	37.21	37.62	41.22	38.96	35.87	35.92	37.99
1986	37.76	37.52	38.76	43.66	42.23	46.97	58.78	48.62	51.36	47.88	52.64	48.64	38.01	44.29	52.92	49.72	46.24
1987	46.95	45.39	38.20	44.51	45.92	45.08	43.17	40.20	59.58	34.65	37.17	43.36	43.51	45.17	47.65	38.39	43.68

1/ 1987 preliminary.

Source: "Monthly Summary," Agricultural Marketing Service, USDA.

Table 101--Chicken backs and necks (stripped): Wholesale price in the East, 1960-87 1/

Year	Months												Quarters				Annual
	Jan.	Feb.	Mar.	Apr.	May	June	July	Aug.	Sept.	Oct.	Nov.	Dec.	I	II	III	IV	
	Cents per pound																
1960	7.88	8.12	8.85	9.38	8.28	7.00	7.00	6.80	5.67	5.25	5.78	5.81	8.28	8.22	6.49	5.61	7.15
1961	6.03	6.16	6.19	5.88	5.22	5.00	4.38	4.45	3.94	4.13	4.44	5.38	6.13	5.37	4.26	4.65	5.10
1962	5.77	6.13	6.28	5.50	5.50	6.00	5.72	5.78	5.88	5.39	5.19	4.57	6.06	5.67	5.79	5.05	5.64
1963	4.50	4.64	5.12	4.78	4.56	4.75	4.50	4.50	4.50	4.50	4.63	4.89	4.75	4.70	4.50	4.67	4.66
1964	4.78	4.50	4.47	4.50	4.50	4.40	4.39	4.50	4.50	4.50	4.75	5.18	4.58	4.47	4.46	4.81	4.58
1965	4.88	4.75	4.75	4.86	5.00	5.00	4.67	4.28	5.11	5.13	5.33	5.50	4.79	4.95	4.69	5.32	4.94
1966	5.63	5.56	5.50	5.50	5.50	5.50	5.50	5.50	5.50	5.50	5.50	5.00	5.56	5.50	5.50	5.33	5.47
1967	5.00	5.00	5.11	5.20	4.75	4.61	4.61	4.50	4.50	4.50	4.50	4.50	5.04	4.85	4.54	4.50	4.73
1968	4.50	4.50	4.50	4.50	4.50	4.50	4.50	4.50	4.50	4.50	4.50	4.50	4.50	4.50	4.50	4.50	4.50
1969	4.50	4.50	4.50	4.50	4.50	4.75	4.75	4.75	4.75	4.75	4.75	4.75	4.50	4.58	4.75	4.75	4.65
1970	4.75	4.75	4.75	4.75	4.75	4.75	4.75	4.75	4.83	5.00	5.00	5.00	4.75	4.75	4.78	5.00	4.82
1971	5.00	5.00	5.00	5.00	5.00	5.00	5.00	5.00	5.00	5.00	5.00	5.00	5.00	5.00	5.00	5.00	5.00
1972	5.00	5.00	5.00	5.00	5.00	5.00	5.43	5.50	5.50	5.50	5.50	5.79	5.00	5.00	5.48	5.60	5.27
1973	6.00	6.00	9.00	10.00	12.00	12.00	13.00	18.00	18.00	17.00	16.00	16.00	7.00	11.33	16.33	16.33	12.75
1974	16.00	16.00	15.00	13.00	9.00	8.00	8.00	7.00	9.00	10.00	10.00	10.00	15.67	10.00	8.00	10.00	10.92
1975	10.00	9.00	9.00	9.00	9.00	9.00	9.00	9.00	9.00	9.00	9.00	9.00	9.33	9.00	9.00	9.00	9.08
1976	9.00	9.00	9.00	9.00	9.00	9.00	9.00	9.00	9.00	9.00	9.00	9.00	9.00	9.00	9.00	9.00	9.00
1977	9.00	9.00	9.00	9.00	9.00	8.00	8.00	8.00	8.00	8.00	8.00	8.00	9.00	8.67	8.00	8.00	8.42
1978	8.00	9.00	9.00	9.00	9.00	9.00	9.00	9.00	9.00	9.00	10.00	10.00	8.67	9.00	9.00	9.67	9.08
1979	10.00	10.00	10.00	12.00	12.00	12.00	12.00	12.00	12.00	12.00	12.00	12.00	10.00	12.00	12.00	12.00	11.50
1980	12.00	12.00	12.00	12.00	10.00	10.00	11.00	12.00	11.00	11.00	10.00	10.00	12.00	10.67	11.33	10.33	11.08
1981	10.00	10.00	10.00	10.00	10.00	11.00	11.00	10.00	10.00	10.00	10.00	10.00	10.00	10.33	10.33	10.00	10.17
1982	10.50	10.50	10.50	10.50	10.45	10.50	10.50	10.50	10.50	10.00	10.50	10.50	10.50	10.48	10.50	10.33	10.45
1983	10.50	10.50	10.50	10.50	10.50	10.50	10.42	10.25	10.25	10.25	10.25	10.25	10.50	10.50	10.31	10.25	10.39
1984	10.25	10.27	10.33	10.38	10.38	10.38	10.38	10.38	10.38	10.38	10.38	10.38	10.30	10.38	10.38	10.38	10.36
1985	10.38	10.38	10.38	10.38	10.42	10.52	10.50	10.50	11.20	10.50	10.74	10.55	10.38	10.44	10.73	10.60	10.54
1986	11.20	11.31	11.15	11.38	11.37	10.97	11.46	11.78	11.81	11.70	11.69	11.66	11.22	11.24	11.68	11.68	11.46
1987	11.37	11.37	11.73	11.82	11.93	11.85	11.52	11.80	12.05	11.53	11.42	11.38	11.49	11.87	11.79	11.44	11.65

1/ 1987 preliminary.

Source: "Monthly Summary," Agricultural Marketing Service, USDA.



Table 102--Chicken livers: Wholesale price in the East, 1960-87 1/

Year	Months												Quarters				Annual	
	Jan.	Feb.	Mar.	Apr.	May	June	July	Aug.	Sept.	Oct.	Nov.	Dec.	I	II	III	IV		
	Cents per pound																	
1960	64.12	60.94	60.25	58.12	53.89	54.72	54.50	48.89	49.17	50.00	52.50	53.12	61.77	55.58	50.85	51.87	55.02	
1961	55.00	55.94	53.89	51.56	47.94	45.00	43.63	41.40	39.75	41.13	43.06	50.38	54.94	48.17	41.59	44.86	47.39	
1962	55.44	55.94	55.50	49.94	46.70	44.37	42.11	45.00	45.62	49.11	48.44	50.36	55.63	47.00	44.24	49.30	49.04	
1963	52.50	51.79	50.25	50.00	48.81	45.19	43.78	42.11	42.50	45.00	46.94	50.55	51.51	48.00	42.80	47.50	47.45	
1964	49.44	45.50	45.00	44.11	40.62	40.00	39.44	40.00	39.67	43.44	45.00	45.00	46.65	41.58	39.70	44.48	43.10	
1965	45.00	44.00	44.00	44.89	43.00	40.39	36.50	36.22	38.35	44.06	45.56	45.83	44.33	42.76	37.02	45.15	42.32	
1966	45.00	44.75	40.30	39.31	37.00	35.11	35.00	35.00	37.17	36.25	36.85	39.44	43.35	37.14	35.72	37.51	38.43	
1967	37.50	37.50	37.17	37.50	37.50	36.39	35.00	34.80	35.13	36.88	37.64	40.00	37.39	37.13	34.98	38.17	36.92	
1968	41.11	40.00	40.00	40.00	38.56	37.25	35.94	34.11	35.75	37.40	37.83	40.00	40.37	38.60	35.27	38.41	38.16	
1969	40.00	40.00	39.62	38.50	36.00	34.00	33.50	33.25	33.50	33.50	35.64	38.88	39.87	36.17	33.42	36.01	36.37	
1970	38.25	37.50	37.50	37.28	35.38	33.89	32.50	32.50	33.94	37.50	37.50	41.30	37.75	35.52	32.98	38.77	36.25	
1971	43.50	47.50	41.50	37.50	37.50	37.50	35.94	32.50	34.00	37.50	40.62	45.00	44.17	37.50	34.15	41.04	39.21	
1972	46.25	47.50	47.50	46.50	43.17	40.61	38.43	38.55	41.81	49.89	51.88	53.36	47.08	43.43	39.60	51.71	45.45	
1973	58.00	59.00	62.00	63.00	63.00	58.00	57.00	69.00	69.00	69.00	64.00	69.00	59.67	61.33	65.00	67.33	63.33	
1974	68.00	68.00	65.00	64.00	50.00	44.00	40.00	37.00	48.00	52.00	52.00	57.00	67.00	52.67	41.67	53.67	53.75	
1975	55.00	50.00	48.00	44.00	44.00	43.00	43.00	45.00	54.00	50.00	52.00	53.00	51.00	43.67	47.33	51.67	48.42	
1976	49.00	45.00	38.00	41.00	40.00	39.00	38.00	34.00	35.00	36.00	39.00	39.00	44.00	40.00	35.67	38.00	39.42	
1977	38.00	35.00	37.00	36.00	32.00	30.00	29.00	29.00	36.00	40.00	42.00	41.00	36.67	32.67	31.33	41.00	35.42	
1978	38.00	35.00	35.00	35.00	35.00	33.00	31.00	29.00	37.00	43.00	34.00	38.00	36.00	34.33	32.33	38.33	35.25	
1979	34.00	34.00	35.00	33.00	30.00	28.00	27.00	27.00	35.00	36.00	39.00	39.00	34.33	30.33	29.67	38.00	33.08	
1980	39.00	37.00	37.00	36.00	34.00	28.00	32.00	41.00	52.00	50.00	52.00	50.00	37.67	32.67	41.67	50.67	40.67	
1981	41.00	27.00	31.00	29.00	26.00	28.00	33.00	28.00	31.00	32.00	24.00	20.00	33.00	27.67	30.67	25.33	29.17	
1982	24.62	25.40	24.54	27.61	18.90	19.80	22.12	25.36	26.79	19.88	27.10	29.55	24.85	22.10	24.76	25.51	24.31	
1983	27.69	27.63	25.74	25.50	26.43	25.00	20.50	28.85	35.29	25.05	36.25	34.50	27.02	25.64	28.21	31.93	28.20	
1984	38.40	32.45	28.36	22.98	18.93	17.74	17.67	24.02	27.39	21.25	18.80	16.58	33.07	19.88	23.03	18.88	23.71	
1985	15.83	16.05	15.93	16.77	15.30	15.75	16.59	18.64	20.66	15.39	18.55	17.17	15.94	15.94	18.63	17.04	16.89	
1986	17.58	14.09	14.27	20.59	15.30	13.60	17.90	25.07	28.28	33.37	13.28	13.13	15.31	16.50	23.75	19.93	18.87	
1987	13.77	14.36	15.45	19.05	17.74	17.50	20.57	28.14	33.19	32.14	28.25	16.02	14.53	18.10	27.30	25.47	21.35	

1/ 1987 preliminary.

Source: "Monthly Summary," Agricultural Marketing Service, USDA.

Table 103--Chicken gizzards: Wholesale price in the East, 1980-87 1/

Year	Months												Quarters				Annual
	Jan.	Feb.	Mar.	Apr.	May	June	July	Aug.	Sept.	Oct.	Nov.	Dec.	I	II	III	IV	
	Cents per pound																
1980	56.00	56.00	57.00	56.00	46.00	35.00	43.00	60.00	56.00	53.00	63.00	65.00	56.33	45.67	53.00	60.33	53.83
1981	51.00	34.00	32.00	31.00	29.00	28.00	28.00	34.00	33.00	32.00	36.00	42.00	39.00	29.33	31.67	36.67	34.17
1982	40.52	41.74	38.35	28.43	16.25	16.30	20.07	25.02	25.38	23.12	39.05	43.90	40.20	20.33	23.49	35.36	29.84
1983	39.60	43.13	40.07	30.05	27.90	28.05	25.00	36.46	43.02	34.50	50.88	51.00	40.93	28.67	34.83	45.46	37.47
1984	56.90	56.38	48.07	38.67	32.84	28.10	27.02	33.59	48.11	45.86	50.00	48.87	53.78	33.20	36.24	48.24	42.87
1985	45.74	54.87	51.69	35.52	30.16	27.88	29.04	29.89	39.00	41.73	55.26	44.40	50.77	31.19	32.64	47.13	40.43
1986	34.47	33.01	35.82	46.26	28.44	18.37	23.18	41.07	48.89	46.77	62.00	49.01	34.43	31.02	37.71	52.59	38.94
1987	30.71	30.08	29.77	28.35	19.97	18.06	22.81	29.04	34.38	46.99	54.15	49.06	30.19	22.13	28.74	50.07	32.78

1/ 1987 preliminary.

Source: "Monthly Summary," Agricultural Marketing Service, USDA.

Table 104--Chicken: Whole broiler wholesale value in the United States, 1960-87 1/

Year	Months												Quarters				Annual
	Jan.	Feb.	Mar.	Apr.	May	June	July	Aug.	Sept.	Oct.	Nov.	Dec.	I	II	III	IV	
	Cents per pound																
1960	32.30	33.20	34.70	33.80	33.50	32.70	34.40	33.20	32.00	30.10	30.30	30.20	33.40	33.33	33.20	30.20	32.53
1961	31.10	31.90	33.00	30.60	28.20	26.80	26.90	27.30	26.00	25.90	26.00	27.50	32.00	28.53	26.73	26.47	28.43
1962	31.30	33.30	32.40	30.10	28.20	29.20	29.10	30.40	31.00	30.10	30.90	27.30	32.33	29.17	30.17	29.43	30.28
1963	29.10	29.80	30.60	29.10	28.30	30.40	28.90	27.90	28.40	27.80	29.40	28.50	29.83	29.27	28.40	28.57	29.02
1964	27.50	28.30	27.90	28.10	27.10	28.60	30.00	28.80	29.70	28.60	28.80	29.00	27.90	27.93	29.50	28.80	28.53
1965	27.60	29.80	29.80	29.90	29.40	31.50	30.40	30.10	30.50	27.90	28.50	28.60	29.07	30.27	30.33	28.33	29.50
1966	28.90	32.70	33.10	32.40	31.20	32.20	32.70	31.70	32.20	28.70	27.30	27.70	31.57	31.93	32.20	27.90	30.90
1967	26.40	29.30	29.50	29.50	28.80	28.00	30.30	29.20	29.00	27.10	27.20	27.70	28.40	28.77	29.50	27.33	28.50
1968	28.00	28.00	33.10	30.90	29.30	30.90	31.60	31.50	31.80	28.90	28.50	29.10	29.70	30.37	31.63	28.83	30.13
1969	29.40	30.00	32.00	32.00	31.10	33.00	35.40	32.90	34.10	31.20	32.50	30.50	30.47	32.03	34.13	31.40	32.01
1970	31.90	31.20	30.20	29.80	30.00	30.40	31.10	27.90	29.10	28.60	27.20	30.70	31.10	30.07	29.37	28.83	29.84
1971	30.90	29.90	31.40	29.40	30.30	32.80	33.20	31.80	32.00	30.20	30.30	28.70	30.73	30.83	32.33	29.73	30.91
1972	29.80	32.00	31.80	--	--	--	--	--	--	--	--	--	31.20	--	--	--	31.20
1973	--	--	--	--	--	--	--	--	--	--	--	--	--	--	--	--	--
1974	44.20	45.60	42.00	41.20	39.30	38.50	39.10	41.10	43.40	42.20	44.10	46.40	43.93	39.67	41.20	44.23	42.26
1975	47.90	45.60	44.40	44.70	44.60	48.50	54.30	54.40	56.10	52.40	51.70	48.70	45.97	45.93	54.93	50.93	49.44
1976	47.40	47.40	46.70	46.50	45.50	47.90	49.90	46.10	45.20	42.30	40.90	40.40	47.17	46.63	47.07	41.20	45.52
1977	41.20	45.50	47.70	45.60	46.30	46.30	47.80	47.10	46.90	43.70	42.90	42.90	44.80	46.07	47.27	43.17	45.33
1978	43.00	46.10	47.80	48.90	48.50	54.00	57.70	50.70	50.60	48.20	48.00	48.00	45.63	50.47	53.00	48.07	49.29
1979	51.10	53.80	53.30	53.30	54.50	52.30	49.60	46.00	46.10	43.60	46.60	50.20	52.73	53.37	47.23	46.80	50.03
1980	52.00	49.80	47.60	45.50	47.40	49.50	58.90	58.70	60.50	59.40	56.70	55.40	49.80	47.47	59.37	57.17	53.45
1981	56.00	57.70	55.90	52.20	53.60	56.00	57.60	55.00	52.00	51.20	49.60	49.00	56.53	53.93	54.87	49.93	53.82
1982	52.80	52.90	52.30	50.20	52.70	54.00	53.10	50.50	51.70	49.60	48.70	49.80	52.67	52.30	51.77	49.37	51.53
1983	51.10	52.90	50.70	48.80	52.10	55.20	60.60	59.80	60.10	57.40	61.90	61.60	51.57	52.03	60.17	60.30	56.02
1984	67.60	67.90	66.90	62.40	62.20	61.70	63.30	58.00	59.60	55.40	57.50	55.10	67.47	62.10	60.30	56.00	61.47
1985	57.10	57.20	55.00	52.70	55.90	58.30	57.20	56.10	58.00	54.30	58.50	54.70	56.43	55.63	57.10	55.83	56.25
1986	57.10	55.30	55.70	56.00	60.60	64.00	72.50	75.80	69.40	69.50	65.20	56.50	56.03	60.20	72.57	63.73	63.13
1987	57.80	56.40	55.30	53.90	57.00	51.80	54.30	58.30	46.20	48.80	50.40	47.50	56.50	54.23	52.93	48.90	53.14

-- = Not available.

1/ 1987 preliminary.

Source: "Livestock and Poultry Situation and Outlook," Economic Research Service, USDA.

Table 105--Whole fryers: Average U.S. retail value, 1960-87 1/ 2/

Year	Months												Quarters				Annual
	Jan.	Feb.	Mar.	Apr.	May	June	July	Aug.	Sept.	Oct.	Nov.	Dec.	I	II	III	IV	
	Cents per pound																
1960	42.00	42.50	43.50	43.70	43.30	42.80	43.50	42.20	41.50	40.50	40.60	41.40	42.67	43.27	42.40	40.83	42.29
1961	40.90	41.40	42.60	40.60	39.00	36.70	36.50	36.80	36.40	35.60	36.00	37.20	41.63	38.77	36.57	36.27	38.31
1962	40.40	42.40	42.40	39.30	39.60	39.80	39.00	40.00	41.00	41.10	41.40	39.40	41.73	39.57	40.00	40.63	40.48
1963	40.20	40.50	40.90	40.70	39.70	39.80	39.60	39.20	40.00	39.40	38.90	39.60	40.53	40.07	39.60	39.30	39.88
1964	38.50	38.20	38.10	38.40	38.60	39.00	39.30	38.50	38.80	39.20	38.90	39.10	38.27	38.67	38.87	39.07	38.72
1965	38.10	38.20	39.60	39.10	38.60	41.10	41.50	40.80	40.70	39.90	39.00	38.40	38.63	39.60	41.00	39.10	39.58
1966	39.30	43.20	44.10	44.50	42.00	42.40	42.80	42.50	41.70	40.40	38.60	38.10	42.20	42.97	42.33	39.03	41.63
1967	36.60	39.80	39.00	38.60	39.40	37.40	38.90	40.40	40.60	38.30	37.30	38.40	38.47	38.47	39.97	38.00	38.73
1968	38.70	38.20	42.30	41.20	41.30	41.10	40.40	42.60	42.80	41.00	40.20	40.20	39.73	41.20	41.93	40.47	40.83
1969	40.40	41.80	41.80	43.50	41.90	43.70	45.00	45.70	45.70	43.90	44.10	43.60	41.33	43.03	45.47	43.87	43.43
1970	44.20	44.00	42.00	41.70	41.50	42.20	42.20	41.60	40.10	39.60	38.70	42.20	43.40	41.80	41.30	40.17	41.67
1971	41.40	39.70	41.20	42.00	41.40	43.40	43.30	43.10	42.90	41.70	42.00	42.20	40.77	42.27	43.10	41.97	42.03
1972	42.00	42.40	43.20	42.10	40.40	42.00	43.40	42.70	44.00	44.00	43.30	42.30	42.53	41.50	43.37	43.20	42.65
1973	45.30	47.80	61.40	59.90	58.70	58.70	60.80	92.60	73.00	60.40	56.10	55.20	51.50	59.10	75.47	57.23	60.83
1974	60.40	60.30	57.00	56.70	53.10	53.20	53.40	54.60	57.80	57.40	59.50	60.80	59.23	54.33	55.27	59.23	57.02
1975	59.90	59.60	59.50	59.00	61.30	62.00	68.60	69.90	70.10	67.90	68.20	66.10	59.67	60.77	69.53	67.40	64.34
1976	64.30	63.10	61.90	63.20	60.80	63.00	64.20	63.00	61.20	57.60	56.10	55.30	63.10	62.33	62.80	56.33	61.14
1977	57.00	60.80	62.80	62.70	62.10	61.70	64.80	63.80	64.00	62.30	61.60	58.80	60.20	62.17	64.20	60.90	61.87
1978	57.80	61.00	61.90	65.10	66.80	72.70	72.00	72.20	67.30	66.80	67.00	67.40	60.23	68.20	70.50	67.07	66.50
1979	67.80	69.50	71.50	70.30	71.10	69.60	68.80	64.40	64.60	62.20	65.00	67.40	69.60	70.33	65.93	64.87	67.68
1980	69.00	69.10	67.90	65.10	64.90	65.80	73.60	75.40	79.80	78.90	77.00	76.50	68.67	65.27	76.27	77.47	71.92
1981	75.40	76.50	75.90	73.70	70.90	72.10	77.30	75.70	73.40	71.90	70.70	70.80	75.93	72.23	75.47	71.13	73.69
1982	71.70	72.80	71.70	71.30	72.20	73.40	74.40	72.00	71.50	70.20	69.70	68.40	72.07	72.30	72.63	69.43	71.61
1983	69.20	70.40	70.30	67.90	69.10	70.30	72.80	74.00	77.00	73.80	76.90	81.40	69.97	69.10	74.60	77.37	72.76
1984	84.10	87.10	85.20	84.80	81.60	82.20	83.50	79.10	79.50	76.60	77.70	75.60	85.47	82.87	80.70	76.63	81.42
1985	77.30	77.20	76.90	76.40	74.50	76.10	75.30	75.70	76.20	74.90	77.80	77.60	77.13	75.67	75.73	76.77	76.33
1986	76.60	77.10	76.70	75.20	76.90	79.50	88.90	95.80	91.00	90.00	87.80	86.50	76.80	77.20	91.90	88.10	83.50
1987	82.10	83.20	80.40	79.20	78.20	77.10	75.50	78.50	79.30	79.10	75.60	73.60	81.90	78.17	77.77	76.10	78.48

1/ 1987 preliminary.

2/ Prices between July 1978 and December 1979 were collected by the Economic Research Service, USDA.

Source: Bureau of Labor Statistics, Department of Labor.

Table 106--Chicken breast (bone-in): Average U.S. retail price, 1980-87 1/

Year	Months												Quarters				Annual
	Jan.	Feb.	Mar.	Apr.	May	June	July	Aug.	Sept.	Oct.	Nov.	Dec.	I	II	III	IV	
Cents per pound																	
1980	131.2	130.9	130.9	127.2	126.2	128.6	135.5	139.5	147.7	148.9	148.6	147.9	131.0	127.3	140.9	148.5	136.9
1981	146.1	147.9	148.6	146.4	144.7	146.7	156.1	152.5	149.4	149.9	148.4	145.8	147.5	145.9	152.7	148.0	148.5
1982	150.3	152.5	149.6	150.6	148.5	147.3	148.0	148.6	149.2	146.8	146.1	143.9	150.8	148.8	148.6	145.6	148.5
1983	146.1	145.9	147.4	145.3	146.1	144.0	149.6	154.7	161.7	154.3	159.7	165.4	146.5	145.1	155.3	159.8	151.7
1984	171.5	174.1	173.8	175.6	170.4	171.7	170.7	167.4	168.7	166.6	167.5	164.8	173.1	172.6	168.9	166.3	170.2
1985	165.6	169.7	167.3	163.6	162.5	165.1	165.2	161.9	166.0	163.9	168.7	174.0	167.5	163.7	164.4	168.9	166.1
1986	173.2	167.8	168.9	169.3	168.2	177.1	192.4	205.3	201.5	197.2	197.4	199.4	170.0	171.5	199.7	198.0	184.8
1987	191.6	188.2	185.2	181.6	182.4	180.7	176.9	178.4	176.3	179.1	172.7	172.2	188.3	181.6	177.2	174.7	180.4

1/ 1987 preliminary.

Source: Bureau of Labor Statistics, Department of Labor.

Table 107--Chicken legs (bone-in): Average U.S. retail price, 1980-87 1/

Year	Months												Quarters				Annual
	Jan.	Feb.	Mar.	Apr.	May	June	July	Aug.	Sept.	Oct.	Nov.	Dec.	I	II	III	IV	
Cents per pound																	
1980	106.0	102.4	98.5	96.7	98.5	100.5	106.7	112.7	116.4	114.5	113.0	114.1	102.3	98.6	111.9	113.9	106.7
1981	115.0	114.7	112.8	104.6	110.5	110.1	115.6	113.7	112.4	112.6	110.9	109.9	114.2	108.4	113.9	111.1	111.9
1982	111.2	109.9	106.2	102.9	107.4	107.2	110.2	108.2	106.2	106.1	103.4	104.2	109.1	105.8	108.2	104.6	106.9
1983	102.1	104.2	105.2	104.8	106.9	102.0	106.7	104.6	105.0	101.7	100.6	107.5	103.8	104.6	105.4	103.3	104.3
1984	117.8	125.9	123.6	119.1	115.5	116.9	117.3	110.9	113.7	109.2	106.5	108.4	122.4	117.2	114.0	108.0	115.4
1985	113.1	109.0	107.9	104.8	106.5	106.6	109.4	106.1	106.0	103.1	105.1	114.2	110.0	106.0	107.2	107.5	107.7
1986	111.5	108.9	103.7	106.7	106.1	110.8	119.4	132.0	127.1	122.1	126.8	125.1	108.0	107.9	126.2	124.7	116.7
1987	--	113.8	112.4	111.9	107.8	106.2	105.3	109.8	108.5	107.0	105.4	105.0	113.1	108.6	107.9	105.8	108.5

-- = Not available.

1/ 1987 preliminary.

Source: Bureau of Labor Statistics, Department of Labor.

Table 108--Whole fryers: U.S. retailer to retail price spread, 1960-87 1/

Year	Months												Quarters				Annual
	Jan.	Feb.	Mar.	Apr.	May	June	July	Aug.	Sept.	Oct.	Nov.	Dec.	I	II	III	IV	
	Cents per pound																
1960	9.7	9.3	8.8	9.9	9.8	10.1	9.1	9.0	9.5	10.4	10.3	11.2	9.3	9.9	9.2	10.6	9.8
1961	9.8	9.5	9.6	10.0	10.8	9.9	9.6	9.5	10.4	9.7	10.0	9.7	9.6	10.2	9.8	9.8	9.9
1962	9.1	9.1	10.0	9.2	11.4	10.6	9.9	9.6	10.0	11.0	10.5	12.1	9.4	10.4	9.8	11.2	10.2
1963	11.1	10.7	10.3	11.6	11.4	9.4	10.7	11.3	11.6	11.6	9.5	11.1	10.7	10.8	11.2	10.7	10.9
1964	11.0	9.9	10.2	10.3	11.5	10.4	9.3	9.7	9.1	10.6	10.7	10.1	10.4	10.7	9.4	10.5	10.2
1965	10.5	8.4	9.8	9.2	9.2	9.6	11.1	10.7	10.2	12.0	10.5	9.8	9.6	9.3	10.7	10.8	10.1
1966	10.4	10.5	11.0	12.1	10.8	10.2	10.1	10.8	9.5	11.7	11.3	10.4	10.6	11.0	10.1	11.1	10.7
1967	10.2	10.5	9.5	9.1	10.6	9.4	8.6	11.2	11.6	11.2	10.1	10.7	10.1	9.7	10.5	10.7	10.2
1968	10.7	10.2	9.2	10.3	12.0	10.2	8.8	11.1	11.0	12.1	11.7	11.1	10.0	10.8	10.3	11.6	10.7
1969	11.0	11.8	9.8	11.5	10.8	10.7	9.6	12.8	11.6	12.7	11.6	13.1	10.9	11.0	11.3	12.5	11.4
1970	12.3	12.8	11.8	11.9	11.5	11.8	11.1	13.7	11.0	11.0	11.5	11.5	12.3	11.7	11.9	11.3	11.8
1971	10.5	9.8	9.8	12.6	11.1	10.6	10.1	11.3	10.9	11.5	11.7	13.5	10.0	11.4	10.8	12.2	11.1
1972	12.2	10.4	11.4	--	--	--	--	--	--	--	--	--	11.3	--	--	--	--
1973	--	--	--	--	--	--	--	--	--	--	--	--	--	--	--	--	--
1974	16.2	14.7	15.0	15.5	13.8	14.7	14.3	13.5	14.4	15.2	15.4	14.4	15.3	14.7	14.1	15.0	14.8
1975	12.0	14.0	15.1	14.3	16.7	13.5	14.3	15.5	14.0	15.5	16.5	17.4	13.7	14.8	14.6	16.5	14.9
1976	16.9	15.7	15.2	16.7	15.3	15.1	14.3	16.9	16.0	15.3	15.2	14.9	15.9	15.7	15.7	15.1	15.6
1977	15.8	15.3	15.1	17.1	15.8	15.4	17.0	16.7	17.1	18.6	18.7	15.9	15.4	16.1	16.9	17.7	16.5
1978	14.8	14.9	14.1	16.2	18.3	18.7	14.3	21.5	16.7	18.6	19.0	19.4	14.6	17.7	17.5	19.0	17.2
1979	16.7	15.7	18.2	17.0	16.6	17.3	19.2	18.4	18.5	18.6	18.4	17.2	16.9	17.0	18.7	18.1	17.7
1980	17.0	19.3	20.3	19.6	17.5	16.3	14.7	16.7	19.3	19.5	20.3	21.1	18.9	17.8	16.9	20.3	18.5
1981	19.4	18.8	20.0	21.5	17.3	16.1	19.7	20.7	21.4	20.7	21.1	21.8	19.4	18.3	20.6	21.2	19.9
1982	18.9	19.9	19.4	21.1	19.5	19.4	21.3	21.5	19.8	20.6	21.0	18.6	19.4	20.0	20.9	20.1	20.1
1983	18.1	17.5	19.6	19.1	17.0	15.1	12.2	14.2	16.9	16.4	15.0	19.8	18.4	17.1	14.4	17.1	16.7
1984	16.5	19.2	18.3	22.4	19.4	20.5	20.2	21.1	19.9	21.2	20.2	20.5	18.0	20.8	20.4	20.6	20.0
1985	20.2	20.1	21.9	23.7	18.7	17.8	18.2	19.6	18.2	20.6	19.3	22.9	20.7	20.1	18.6	20.9	20.1
1986	19.5	21.8	21.0	19.2	16.3	15.5	16.4	20.0	21.6	20.5	22.6	30.0	20.8	17.0	19.4	24.4	20.4
1987	24.3	26.8	25.2	25.3	21.2	18.7	21.2	20.2	33.1	30.2	25.2	26.1	25.4	21.7	24.8	27.2	24.8

-- = Not available.

1/ 1987 preliminary.

Source: "Livestock and Poultry Situation and Outlook," Economic Research Service, USDA.

Table 109--Whole fryers: Consumer price index, 1960-87

Year	Months												Quarters				Annual
	Jan.	Feb.	Mar.	Apr.	May	June	July	Aug.	Sept.	Oct.	Nov.	Dec.	I	II	III	IV	
	Index (1982-84=100)																
1960	52.2	53.0	54.2	54.0	52.9	52.4	53.8	52.9	52.0	50.4	50.9	50.4	53.1	53.1	52.9	50.6	52.4
1961	51.2	52.2	52.3	50.9	47.8	45.0	45.3	45.7	44.6	44.1	43.7	45.5	51.9	47.9	45.2	44.4	47.4
1962	49.6	52.4	52.4	49.4	48.7	49.1	48.5	49.6	51.3	50.2	51.0	47.9	51.5	49.1	49.8	49.7	50.0
1963	49.6	50.2	50.3	49.5	48.8	49.3	49.1	48.6	49.1	48.8	48.8	49.1	50.0	49.2	48.9	48.9	49.3
1964	47.9	47.9	47.5	47.2	47.0	48.3	49.3	48.3	48.6	48.8	48.5	48.7	47.8	47.5	48.7	48.7	48.2
1965	47.8	49.5	49.2	49.3	48.0	52.1	51.7	51.1	51.0	49.2	49.3	49.2	48.8	49.8	51.3	49.2	49.8
1966	49.7	54.7	55.9	55.7	53.5	53.5	54.3	53.8	53.4	50.9	48.9	48.5	53.4	54.2	53.8	49.4	52.7
1967	47.2	49.6	49.4	49.3	49.3	47.6	49.6	49.6	50.2	47.8	47.4	47.9	48.7	48.7	49.8	47.7	48.7
1968	48.8	48.8	53.3	52.1	50.9	51.2	51.2	52.6	53.0	51.2	50.3	50.3	50.3	51.4	52.3	50.6	51.1
1969	50.1	51.3	52.7	54.0	52.2	54.7	56.9	57.0	57.3	54.4	54.9	54.0	51.4	53.6	57.1	54.4	54.1
1970	54.8	54.3	53.3	52.6	52.6	52.9	53.3	51.7	50.6	50.3	49.1	52.5	54.1	52.7	51.9	50.6	52.3
1971	51.5	50.8	52.4	52.4	52.3	54.7	54.8	54.5	54.6	53.2	52.1	51.8	51.6	53.1	54.6	52.4	52.9
1972	52.4	53.7	54.1	52.8	52.3	52.5	54.4	53.5	55.0	54.3	53.1	53.3	53.4	52.5	54.3	53.6	53.5
1973	56.9	59.3	77.4	75.9	75.5	75.0	77.1	119.2	94.1	75.4	70.6	68.9	64.5	75.5	96.8	71.6	77.1
1974	76.5	75.9	74.3	71.8	67.4	66.2	66.9	69.1	73.6	72.6	75.1	78.0	75.6	68.5	69.9	75.2	72.3
1975	76.3	75.4	75.6	74.1	74.5	79.0	87.9	88.3	90.0	86.1	85.6	84.3	75.8	75.9	88.7	85.3	81.4
1976	81.9	79.1	78.3	78.2	76.6	79.9	80.6	78.2	76.6	73.1	70.1	70.0	79.8	78.2	78.5	71.1	76.9
1977	70.3	75.6	78.9	78.7	78.1	77.8	79.9	79.9	79.1	77.7	76.9	74.2	74.9	78.2	79.6	76.3	77.3
1978	76.2	79.5	80.8	85.2	85.7	90.3	94.8	88.8	88.1	86.6	85.6	86.2	78.8	87.1	90.6	86.1	85.7
1979	87.7	90.4	93.4	93.4	90.7	90.6	89.8	83.5	82.9	77.9	81.3	85.4	90.5	91.6	85.4	81.5	87.3
1980	93.2	89.5	87.5	85.2	84.3	86.0	94.4	100.1	104.4	105.7	101.8	100.9	90.1	85.2	99.6	102.8	94.4
1981	98.7	100.9	99.0	96.6	92.8	94.5	100.9	98.2	96.2	94.6	93.1	92.7	99.5	94.6	98.4	93.5	96.5
1982	94.2	95.7	95.1	94.7	96.0	97.1	98.1	94.5	95.0	93.9	92.3	90.4	95.0	95.9	95.9	92.2	94.8
1983	91.1	92.9	93.0	90.0	91.5	93.7	96.9	98.6	102.2	97.1	101.2	107.0	92.3	91.7	99.2	101.8	96.3
1984	111.5	115.0	113.4	112.7	108.8	109.1	111.2	106.6	107.4	104.3	105.0	102.6	113.3	110.2	108.4	104.0	109.0
1985	104.5	105.6	105.2	104.8	102.0	104.2	103.3	103.8	104.5	102.6	105.6	107.9	105.1	103.7	103.9	105.4	104.5
1986	105.0	105.6	106.0	103.9	106.1	109.8	121.9	132.3	125.5	124.9	123.0	121.0	105.5	106.6	126.6	123.0	115.4
1987	119.5	118.7	115.2	113.1	112.9	111.6	109.9	113.9	114.6	113.0	109.2	107.7	117.8	112.5	112.8	110.0	113.3

Source: Bureau of Labor Statistics, Department of Labor.

Table 110--Chicken, fresh and frozen parts: Consumer price index, 1977-87

Year	Months												Quarters				Annual
	Jan.	Feb.	Mar.	Apr.	May	June	July	Aug.	Sept.	Oct.	Nov.	Dec.	I	II	III	IV	
	Index (1982-84=100)																
1977	--	--	--	--	--	--	--	--	--	--	--	74.4	--	--	--	--	--
1978	75.8	77.1	78.4	80.4	81.2	84.9	87.8	84.6	83.1	83.6	83.5	83.7	77.1	82.2	85.2	83.6	82.0
1979	85.5	88.2	90.5	90.4	89.6	89.5	88.8	83.4	83.2	81.9	82.4	83.5	88.1	89.8	85.1	82.6	86.4
1980	89.8	86.9	86.9	85.2	85.1	86.1	89.9	95.1	99.7	100.2	98.0	97.9	87.9	85.5	94.9	98.7	91.7
1981	98.7	98.1	97.9	94.8	94.8	95.4	98.9	98.0	97.1	96.1	94.7	95.3	98.2	95.0	98.0	95.4	96.7
1982	95.6	95.9	94.8	94.9	95.4	96.2	96.3	95.4	94.5	94.3	93.2	92.8	95.4	95.5	95.4	93.4	94.9
1983	93.0	93.9	94.2	93.5	94.2	93.9	96.4	98.0	101.1	98.3	99.7	103.7	93.7	93.9	98.5	100.6	96.7
1984	107.6	113.2	112.1	111.6	108.5	109.8	109.0	107.2	107.6	105.2	104.4	104.4	111.0	110.0	107.9	104.7	108.4
1985	105.4	106.6	104.8	104.4	103.9	104.2	104.2	103.1	103.5	103.4	104.2	106.9	105.6	104.2	103.6	104.8	104.6
1986	106.1	105.2	105.3	105.4	106.4	109.9	119.0	127.3	125.2	121.3	122.4	121.1	105.5	107.2	123.8	121.6	114.6
1987	118.2	118.0	117.2	116.5	115.2	113.7	112.4	114.0	113.4	113.3	110.0	110.8	117.8	115.1	113.3	111.4	114.4

-- = Not available.

Source: Bureau of Labor Statistics, Department of Labor.



Table 111--Other chicken: Number slaughtered under Federal inspection, 1960-87 1/

Year	Months												Quarters				Annual	
	Jan.	Feb.	Mar.	Apr.	May	June	July	Aug.	Sept.	Oct.	Nov.	Dec.	I	II	III	IV		
	Thousands																	
1960	8,231	7,706	5,859	3,676	4,972	6,399	7,757	11,168	13,895	15,735	13,862	11,206	21,796	15,047	32,820	40,803	110,466	
1961	10,188	6,093	6,009	6,428	7,860	7,801	6,741	11,249	15,436	16,024	13,806	11,400	22,290	22,089	33,426	41,230	119,035	
1962	11,325	5,741	7,126	6,935	8,230	8,217	8,172	9,927	11,585	17,160	15,096	12,151	24,192	23,382	29,684	44,407	121,665	
1963	10,725	7,473	6,844	8,069	9,535	8,236	8,515	11,197	11,967	16,631	15,329	14,436	25,042	25,840	31,679	46,396	128,957	
1964	12,246	8,271	8,985	10,071	9,057	8,964	8,865	10,059	12,666	17,538	14,018	15,053	29,502	28,092	31,590	46,609	135,793	
1965	14,126	10,921	10,767	8,889	8,121	8,577	8,624	9,753	12,584	14,197	14,333	13,847	35,814	25,587	30,961	42,377	134,739	
1966	12,666	12,030	10,197	11,112	12,342	11,639	10,447	11,590	12,518	15,560	16,626	13,814	34,893	35,093	34,555	46,000	150,541	
1967	16,140	14,670	14,115	14,373	13,982	13,755	10,108	12,838	13,594	17,218	15,739	13,671	44,925	42,110	36,540	46,628	170,203	
1968	16,671	13,131	11,521	13,804	12,946	9,400	11,190	11,441	9,910	14,349	12,741	14,076	41,323	36,150	32,541	41,166	151,180	
1969	14,816	12,913	13,249	14,065	14,510	12,688	10,995	11,134	12,812	15,046	10,066	11,474	40,978	41,263	34,941	36,586	153,768	
1970	13,635	12,786	15,255	16,453	14,908	14,759	12,839	14,144	14,107	16,852	14,321	16,055	41,676	46,120	41,090	47,228	176,114	
1971	16,100	16,382	17,100	16,396	13,591	16,215	13,117	12,704	16,386	14,988	15,445	14,769	49,582	46,202	42,207	45,202	183,193	
1972	18,204	17,642	16,568	17,470	14,296	15,396	11,636	15,197	13,153	16,105	16,348	13,809	52,414	47,162	39,986	46,262	185,824	
1973	17,032	17,906	17,450	17,519	17,023	16,400	14,017	12,778	13,987	17,202	14,620	13,742	52,388	50,942	40,782	45,564	189,676	
1974	18,427	16,166	18,779	19,125	19,148	15,390	14,137	16,427	12,211	15,070	14,402	14,045	53,372	53,663	42,775	43,517	193,327	
1975	18,069	14,947	16,282	17,658	13,168	13,681	12,851	12,342	13,627	15,899	11,728	15,399	49,298	44,507	38,820	43,026	175,651	
1976	17,140	15,887	16,881	18,933	12,490	14,299	13,968	13,812	14,744	14,374	12,595	14,988	49,908	45,722	42,524	41,957	180,111	
1977	16,583	16,655	19,453	18,824	16,590	18,015	11,619	13,996	15,546	14,987	14,018	16,533	52,691	53,429	41,161	45,538	192,819	
1978	18,125	17,634	20,068	14,911	15,670	18,211	13,250	13,462	14,115	16,410	13,736	15,276	55,827	48,792	40,827	45,422	190,868	
1979	18,323	15,970	18,940	19,271	17,047	14,749	14,807	17,973	15,767	18,923	14,169	15,074	53,233	51,067	48,547	48,166	201,013	
1980	22,574	22,094	19,343	21,355	17,333	14,953	12,693	11,724	14,086	17,959	12,475	16,614	64,011	53,641	38,503	47,048	203,203	
1981	20,956	18,151	21,250	20,328	17,063	16,648	13,920	14,974	15,155	15,109	11,848	16,603	60,357	54,039	44,049	43,560	202,005	
1982	17,207	15,573	18,477	20,027	16,565	17,928	14,249	17,024	15,494	14,736	15,433	19,124	51,257	54,520	46,767	49,293	201,837	
1983	18,963	14,875	19,070	17,498	13,519	14,798	13,420	14,637	14,319	13,266	11,263	12,227	52,908	45,815	42,376	36,756	177,855	
1984	13,046	12,943	14,197	14,462	16,622	17,323	15,385	17,328	14,889	19,475	14,568	16,434	40,186	48,407	47,602	50,477	186,672	
1985	22,100	16,429	16,585	17,334	15,630	11,873	12,954	13,079	12,336	12,747	11,326	15,831	55,114	44,837	38,369	39,904	178,224	
1986	17,044	14,956	17,505	18,314	16,483	17,956	14,795	14,200	15,289	15,977	12,436	15,920	49,505	52,753	44,284	44,333	190,875	
1987	16,284	16,667	16,887	17,722	16,388	18,748	16,162	15,054	14,596	16,260	14,015	19,126	49,838	52,858	45,812	49,401	197,909	

1/ 1987 preliminary.

Source: "Poultry Slaughter," National Agricultural Statistics Service, USDA.

Table 112--Other chicken: Number of heavy-type chickens slaughtered under Federal inspection, 1964-87 1/

Year	Months												Quarters				Annual
	Jan.	Feb.	Mar.	Apr.	May	June	July	Aug.	Sept.	Oct.	Nov.	Dec.	I	II	III	IV	
	Thousands																
1964	1,969	1,379	2,067	1,545	1,718	1,943	1,436	1,704	1,849	2,067	2,080	2,314	5,415	5,206	4,989	6,461	22,071
1965	1,469	1,468	1,749	1,746	1,528	1,661	1,780	1,866	2,327	2,107	2,451	2,440	4,686	5,035	5,973	6,998	22,692
1966	1,431	1,481	1,780	1,884	1,476	1,799	1,972	1,984	2,221	2,385	2,577	2,536	4,692	5,159	6,177	7,498	23,526
1967	2,354	1,901	2,430	2,172	2,490	1,780	1,767	2,528	3,026	2,404	2,179	2,200	6,685	6,442	7,321	6,783	27,231
1968	2,011	1,821	1,603	2,024	2,284	1,709	1,994	2,242	2,131	2,489	2,384	2,110	5,435	6,017	6,367	6,983	24,802
1969	2,203	1,738	2,107	1,786	2,467	2,278	1,740	1,884	2,483	2,809	2,155	2,508	6,048	6,531	6,107	7,472	26,158
1970	2,365	2,399	2,825	2,423	2,692	3,296	2,790	3,212	3,166	2,424	2,536	3,281	7,589	8,411	9,168	8,241	33,409
1971	3,181	2,414	2,835	2,597	2,497	2,778	2,204	2,462	3,006	2,436	2,497	2,538	8,430	7,872	7,672	7,471	31,445
1972	2,377	2,612	2,909	1,918	2,851	3,005	2,310	2,613	2,847	2,523	2,395	2,696	7,878	7,774	7,770	7,614	31,056
1973	2,765	2,432	2,249	2,179	2,056	3,476	2,449	1,897	2,281	3,064	2,710	2,666	7,446	7,711	6,627	8,440	30,224
1974	2,640	2,626	2,808	2,375	3,198	3,626	2,960	2,671	2,572	2,451	2,418	2,120	8,074	9,199	8,203	6,989	32,465
1975	2,461	1,992	2,289	1,500	2,243	2,735	1,615	1,981	2,575	2,078	1,663	2,084	6,742	6,478	6,171	5,825	25,216
1976	2,212	2,207	2,762	2,115	2,045	2,710	2,236	2,419	3,256	2,524	2,144	2,642	7,181	6,870	7,911	7,310	29,272
1977	2,507	2,136	2,695	2,237	2,430	2,654	1,456	2,020	2,685	2,462	2,181	2,543	7,338	7,321	6,161	7,186	28,006
1978	2,321	2,402	2,448	1,942	2,292	2,473	2,129	2,764	2,490	2,816	2,305	2,299	7,171	6,707	7,383	7,420	28,681
1979	2,815	2,441	2,993	2,719	2,905	3,179	2,822	3,887	3,452	4,013	2,551	2,523	8,249	8,803	10,161	9,087	36,300
1980	3,482	3,281	3,129	3,265	2,985	2,741	1,458	1,708	3,093	3,452	2,497	2,839	9,892	8,991	6,259	8,788	33,930
1981	2,865	2,941	3,425	3,575	3,383	3,361	2,861	2,514	3,896	3,739	2,776	3,331	9,231	10,319	9,271	9,846	38,667
1982	2,791	2,846	3,923	3,295	2,737	3,603	2,732	2,913	3,534	2,939	2,443	3,023	9,560	9,635	9,179	8,405	36,779
1983	3,246	2,927	3,420	2,844	3,764	3,656	2,610	2,853	3,032	3,127	2,124	2,173	9,593	10,264	8,495	7,424	35,776
1984	2,652	3,192	2,595	2,778	2,965	3,391	2,852	3,021	2,903	3,198	2,458	2,666	8,439	9,134	8,776	8,322	34,671
1985	3,172	2,755	3,274	3,515	3,294	2,794	3,180	2,875	3,019	3,411	2,156	2,704	9,201	9,603	9,074	8,271	36,149
1986	3,154	2,735	3,304	3,553	3,206	3,081	2,515	2,518	4,058	3,505	2,417	2,914	9,193	9,840	9,091	8,836	36,960
1987	3,282	3,325	3,437	3,294	3,518	4,815	3,681	2,536	3,783	4,206	2,605	3,169	10,044	11,627	10,000	9,980	41,651

1/ 1987 preliminary.

Source: "Poultry Slaughter," National Agricultural Statistics Service, USDA.

Table 113--Other chicken: Number of light-type chickens slaughtered under Federal inspection, 1964-87 1/

Year	Months												Quarters				Annual
	Jan.	Feb.	Ma.	Apr.	May	June	July	Aug.	Sept.	Oct.	Nov.	Dec.	I	II	III	IV	
	Thousands																
1964	10,277	6,892	6,918	8,526	7,339	7,021	7,429	8,355	10,817	15,471	11,938	12,739	24,087	22,886	26,601	40,148	113,722
1965	12,657	9,453	9,018	7,143	6,493	6,916	6,844	7,887	10,257	12,090	11,882	11,407	31,128	20,552	24,988	35,379	112,047
1966	11,235	10,549	8,417	9,228	10,866	9,840	8,475	9,606	10,297	13,175	14,049	11,278	30,201	29,934	28,378	38,502	127,015
1967	13,786	12,769	11,685	12,201	11,492	11,975	8,341	10,310	10,568	14,814	13,560	11,471	38,240	35,668	29,219	39,845	142,972
1968	14,660	11,310	9,918	11,780	10,662	7,691	9,196	9,199	7,779	11,860	10,357	11,966	35,888	30,133	26,174	34,183	126,378
1969	12,613	11,175	11,142	12,279	12,043	10,410	9,255	9,250	10,329	12,237	7,911	8,966	34,930	34,732	28,834	29,114	127,610
1970	11,270	10,387	12,430	14,030	12,216	11,463	10,049	10,932	10,941	14,428	11,785	12,774	34,087	37,709	31,922	38,987	142,705
1971	12,919	13,968	14,265	13,799	11,094	13,437	10,913	10,242	13,380	12,552	12,948	12,231	41,152	38,330	34,535	37,731	151,748
1972	15,827	15,030	13,659	15,552	11,445	12,391	9,326	12,584	10,306	13,582	13,953	11,113	44,516	39,388	32,216	38,648	154,768
1973	14,267	15,474	15,201	15,340	14,967	12,924	11,568	10,881	11,706	14,138	11,910	11,076	44,942	43,231	34,155	37,124	159,452
1974	15,787	13,540	15,971	16,750	15,950	11,764	11,177	13,756	9,639	12,619	11,984	11,925	45,298	44,464	34,572	36,528	160,862
1975	15,608	12,955	13,993	16,158	10,925	10,946	11,236	10,361	11,052	13,821	10,065	13,315	42,556	38,029	32,649	37,201	150,435
1976	14,928	13,680	14,119	16,818	10,445	11,589	11,732	11,393	11,488	11,850	10,451	12,346	42,727	38,852	34,613	34,647	150,839
1977	14,076	14,519	16,758	16,587	14,160	15,361	10,163	11,976	12,861	12,525	11,837	13,990	45,353	46,108	35,000	38,352	164,813
1978	15,804	15,232	17,620	12,969	13,378	15,738	11,121	10,698	11,625	13,594	11,431	12,977	48,656	42,085	33,444	38,002	162,187
1979	15,508	13,529	15,947	16,552	14,142	11,570	11,985	14,086	12,315	14,910	11,618	12,551	44,984	42,264	38,386	39,079	164,713
1980	19,092	18,813	16,214	18,090	14,348	12,212	11,235	10,016	10,993	14,507	9,978	13,775	54,119	44,650	32,244	38,260	169,273
1981	18,091	15,210	17,825	16,753	13,680	13,287	11,059	12,460	11,259	11,370	9,072	13,722	51,126	43,720	34,778	34,164	163,788
1982	14,416	12,727	14,554	16,732	13,828	14,325	11,517	14,111	11,960	11,797	12,990	16,101	41,697	44,885	37,588	40,888	165,058
1983	15,717	11,948	15,650	14,654	9,755	11,142	10,810	11,784	11,287	10,139	9,139	10,054	43,315	35,551	33,881	29,332	142,079
1984	10,394	9,751	11,602	11,684	13,657	13,932	12,533	14,307	11,986	16,277	12,110	13,768	31,747	39,273	38,826	42,155	152,001
1985	18,928	13,674	13,311	13,819	12,336	9,079	9,774	10,204	9,317	9,336	9,170	13,127	45,913	35,234	29,295	31,633	142,075
1986	13,890	12,221	14,201	14,761	13,277	14,875	12,280	11,682	11,231	12,472	10,019	13,006	40,312	42,913	35,193	35,497	153,915
1987	13,002	13,342	13,450	14,428	12,870	13,933	12,481	12,518	10,813	12,054	11,410	15,957	39,794	41,231	35,812	39,421	156,258

1/ 1987 preliminary.

Source: "Poultry Slaughter," National Agricultural Statistics Service, USDA.

Table 114--Other chicken: Pounds ready-to-cook production under Federal inspection, 1960-87 1/

Year	Months												Quarters				Annual
	Jan.	Feb.	Mar.	Apr.	May	June	July	Aug.	Sept.	Oct.	Nov.	Dec.	I	II	III	IV	
	Thousands																
1960	27,724	27,538	21,850	13,371	18,007	22,535	26,559	35,161	44,886	51,121	45,901	37,700	77,112	53,913	106,606	134,722	372,353
1961	32,966	20,550	21,376	23,165	28,971	26,757	22,951	37,977	51,590	50,924	44,213	36,971	74,892	78,893	112,518	132,108	398,411
1962	36,553	19,348	25,549	25,449	28,574	27,898	26,511	31,901	37,868	54,504	48,059	39,063	81,450	81,921	96,280	141,626	401,277
1963	33,379	24,500	23,215	27,456	32,097	27,527	28,438	35,081	38,572	52,100	49,451	45,552	81,094	87,080	102,091	147,103	417,368
1964	39,260	26,721	31,122	32,432	30,218	30,639	28,258	32,152	39,743	54,116	44,239	46,855	97,103	93,289	100,153	145,210	435,755
1965	41,858	33,236	33,919	29,639	26,837	27,967	28,023	31,292	40,100	44,127	44,925	43,515	109,013	84,443	99,415	132,567	425,438
1966	37,158	36,676	32,518	34,850	36,798	35,496	32,547	35,978	38,997	47,792	50,650	42,845	106,352	107,144	107,522	141,287	462,305
1967	48,715	43,060	44,370	44,186	43,272	40,762	30,708	39,995	43,719	51,187	45,999	40,785	136,145	128,220	114,422	137,971	516,758
1968	47,376	38,731	33,767	41,043	39,231	28,354	33,614	55,126	30,964	43,412	38,061	40,559	119,874	108,628	99,704	122,032	450,238
1969	42,545	37,373	39,328	40,383	43,075	37,786	31,867	32,928	38,590	44,659	30,727	35,140	119,246	121,244	103,385	110,526	454,401
1970	38,941	37,863	45,383	47,012	43,542	44,785	38,494	42,196	42,488	47,379	41,131	47,122	122,187	135,339	123,178	135,632	516,336
1971	46,997	45,501	49,112	46,648	39,561	46,344	37,543	37,268	47,218	42,287	43,517	41,887	141,610	132,553	122,029	127,691	523,883
1972	49,228	47,930	47,239	45,749	41,699	44,487	33,405	42,574	38,383	44,395	43,934	38,831	144,397	131,935	114,362	127,160	517,854
1973	46,709	47,506	46,966	46,850	45,277	48,215	39,143	34,694	38,670	47,845	40,870	38,743	141,181	140,342	112,507	127,458	521,488
1974	49,223	44,574	50,996	50,813	52,961	45,654	40,641	45,109	35,164	41,649	40,070	38,111	144,793	149,428	120,914	119,830	534,965
1975	47,848	39,145	43,636	44,625	36,955	39,046	34,467	34,046	38,658	42,191	31,670	40,547	130,629	120,626	107,171	114,408	472,834
1976	44,117	42,166	46,376	48,929	34,396	41,136	38,631	38,009	42,618	39,610	34,906	40,379	132,659	124,461	119,258	114,895	491,273
1977	43,571	42,611	51,481	48,633	44,252	48,292	30,379	37,493	42,638	40,718	37,962	44,000	137,663	141,177	110,510	122,680	512,030
1978	46,016	45,194	51,507	39,685	42,317	47,643	35,873	38,084	39,255	44,511	37,952	40,800	142,717	129,645	113,212	123,263	508,837
1979	47,908	41,994	50,794	51,442	47,068	43,708	41,680	51,563	45,361	53,928	39,136	40,944	140,696	142,218	138,604	134,008	555,526
1980	60,401	57,667	52,718	57,070	47,475	41,375	32,160	30,650	40,819	50,072	35,668	44,461	170,786	145,920	103,629	130,201	550,536
1981	52,856	48,010	57,321	55,074	48,133	46,637	39,645	40,626	44,676	43,682	34,572	47,029	158,187	149,844	124,947	125,283	558,261
1982	45,078	43,112	52,715	53,897	45,239	50,190	40,450	46,152	45,230	41,555	41,321	50,695	140,905	149,326	131,832	133,571	555,634
1983	51,184	41,138	52,503	46,614	41,575	43,832	37,046	41,486	41,041	39,017	31,509	33,980	144,825	132,021	119,573	104,506	500,925
1984	36,062	37,711	38,942	40,646	46,296	48,214	42,805	46,743	41,579	52,298	39,461	44,115	112,715	135,156	131,127	135,874	514,872
1985	57,285	43,092	46,242	48,672	44,246	34,680	38,623	37,950	36,872	39,813	31,291	43,091	146,619	127,598	113,445	114,195	501,857
1986	46,564	40,867	48,873	51,249	46,268	48,253	40,051	39,066	46,377	45,915	34,283	42,892	136,304	145,770	125,494	123,090	530,658
1987	45,130	40,686	47,426	53,355	46,511	55,377	46,338	39,530	42,853	47,530	37,906	49,395	133,242	155,243	128,721	134,831	552,037

1/ 1987 preliminary.

Source: "Poultry Slaughter," National Agricultural Statistics Service, USDA.

Table 115--Other chicken: Pounds ready-to-cook, further-processed meat under Federal inspection, 1962-87 1/

Year	Months												Quarters				Annual	
	Jan.	Feb.	Mar.	Apr.	May	June	July	Aug.	Sept.	Oct.	Nov.	Dec.	I	II	III	IV		
	Thousands																	
1962	20,004	15,851	18,570	18,690	16,619	16,395	14,597	17,835	16,320	24,037	20,883	18,722	54,425	51,704	48,752	63,642	218,523	
1963	23,260	20,210	22,706	22,794	21,755	18,135	17,690	19,835	18,068	24,366	21,337	21,665	66,176	62,684	55,593	67,368	251,821	
1964	23,401	20,013	21,390	20,442	19,238	16,984	18,082	20,088	21,266	27,141	24,153	24,531	64,804	56,664	59,436	75,825	256,729	
1965	25,867	24,148	25,661	24,577	25,060	26,449	28,332	23,590	23,768	28,188	27,201	27,227	75,676	76,086	75,690	82,616	310,068	
1966	28,588	25,761	29,770	24,063	24,075	24,120	19,047	24,052	22,974	27,065	25,856	26,865	84,119	72,258	66,073	79,786	302,236	
1967	27,957	29,302	33,997	29,684	30,095	29,098	23,471	28,331	24,888	31,492	30,622	27,919	91,256	88,877	76,690	90,033	346,856	
1968	33,192	33,209	33,080	31,840	31,033	30,508	30,481	28,171	26,925	35,476	33,255	30,709	99,481	93,381	85,577	99,440	377,879	
1969	33,815	32,975	34,810	33,380	33,612	33,385	29,860	26,548	28,584	33,602	27,958	28,899	101,600	100,377	84,992	90,459	377,428	
1970	31,243	30,391	31,537	30,301	28,223	32,321	30,642	31,796	34,139	39,669	36,034	36,108	93,171	90,845	96,577	111,811	392,404	
1971	36,415	36,694	42,441	39,206	36,731	37,376	29,181	34,054	33,588	33,943	35,391	32,956	115,550	113,313	96,823	102,290	427,976	
1972	37,502	41,283	46,378	43,328	46,402	41,562	31,573	38,010	31,960	36,089	36,900	34,589	125,163	131,292	101,643	107,578	465,676	
1973	42,638	39,994	47,998	43,176	45,381	41,630	36,893	38,005	36,394	41,073	34,968	33,102	130,630	130,187	111,292	109,143	481,252	
1974	45,764	40,432	40,646	38,464	35,750	27,197	24,747	34,488	33,993	40,658	33,097	28,042	126,842	101,411	93,228	101,797	423,278	
1975	31,233	24,405	25,559	29,135	21,786	28,331	25,530	27,690	31,908	38,342	34,103	38,225	81,197	79,252	85,128	110,670	356,247	
1976	43,224	39,579	44,722	39,961	36,810	32,283	26,906	35,506	32,271	33,786	33,952	36,839	127,525	109,054	94,683	104,577	435,839	
1977	37,790	38,526	43,140	39,482	35,934	33,056	22,359	35,664	32,375	34,791	31,408	33,396	119,456	108,472	90,398	99,595	417,921	
1978	38,502	38,515	39,886	36,498	40,806	39,074	23,203	40,488	36,257	46,230	39,172	34,668	116,903	116,378	99,948	120,070	453,299	
1979	44,839	40,839	46,011	38,276	44,140	35,180	29,718	34,335	33,174	45,083	41,666	39,672	131,689	117,596	97,227	126,421	472,933	
1980	51,217	58,643	44,340	42,654	40,682	36,897	32,716	37,303	41,245	47,795	41,118	43,403	154,200	120,243	111,264	132,316	518,023	
1981	47,488	46,873	47,334	42,398	37,818	33,524	30,145	42,682	40,972	49,052	41,516	43,734	141,695	113,740	113,799	134,302	503,536	
1982	38,272	40,889	45,833	39,113	39,031	37,595	29,312	44,567	46,473	47,900	43,322	44,617	124,994	115,739	120,352	135,839	496,924	
1983	49,182	45,715	49,553	45,517	43,543	42,309	37,333	51,016	48,525	47,392	43,579	46,641	144,450	131,369	136,874	137,612	550,305	
1984	47,705	41,807	47,998	40,070	48,819	48,770	36,755	49,474	40,932	59,421	43,380	44,235	137,510	137,659	127,161	147,036	549,366	
1985	49,104	45,007	51,765	46,804	48,474	37,412	36,682	44,630	42,154	49,870	38,289	39,178	145,876	132,690	123,466	127,337	529,369	
1986	51,781	49,849	43,691	52,423	43,791	47,882	41,747	45,984	55,352	49,778	46,490	50,272	145,321	144,096	143,083	146,540	579,040	
1987	50,957	53,652	63,864	54,745	49,342	59,017	44,726	52,276	57,087	59,983	56,233	58,610	168,473	163,104	154,089	174,826	660,492	

1/ 1987 preliminary.

Source: "Poultry Slaughter," National Agricultural Statistics Service, USDA.

Table 116--Other chicken: Pounds ready-to-cook, cut-up under Federal inspection, 1962-87 1/

Year	Months												Quarters				Annual
	Jan.	Feb.	Mar.	Apr.	May	June	July	Aug.	Sept.	Oct.	Nov.	Dec.	I	II	III	IV	
	Thousands																
1962	1,017	2,068	1,108	843	638	1,180	657	630	757	1,309	761	841	4,193	2,661	2,044	2,911	11,809
1963	846	876	663	1,017	765	465	579	667	731	897	1,015	611	2,385	2,247	1,977	2,523	9,132
1964	807	819	1,262	989	647	571	561	602	723	1,116	758	726	2,888	2,207	1,886	2,600	9,581
1965	1,351	1,047	1,732	1,641	602	615	630	715	671	592	667	1,026	4,130	2,858	2,016	2,285	11,289
1966	970	1,375	935	551	447	330	401	272	428	644	410	743	3,280	1,328	1,101	1,797	7,506
1967	643	617	755	764	757	571	251	604	861	770	483	374	2,015	2,092	1,716	1,627	7,450
1968	1,771	674	532	504	517	271	416	259	244	481	493	330	2,977	1,292	919	1,304	6,492
1969	1,522	720	724	635	515	186	313	534	555	955	1,644	883	2,966	1,336	1,402	3,482	9,186
1970	869	944	950	813	363	424	957	528	587	841	612	721	2,763	1,600	2,072	2,174	8,609
1971	182	633	303	530	225	883	208	562	211	950	367	393	1,118	1,638	981	1,710	5,447
1972	316	371	297	205	2,402	276	151	114	116	221	649	617	984	2,883	381	1,487	5,735
1973	602	814	493	677	642	350	369	389	345	200	244	288	1,909	1,669	1,103	732	5,413
1974	301	305	671	672	705	774	210	705	478	917	546	601	1,277	2,151	1,393	2,064	6,885
1975	1,056	715	1,173	1,165	1,034	720	753	779	529	788	572	642	2,944	2,919	2,061	2,002	9,926
1976	746	707	797	922	767	638	637	732	705	414	519	618	2,250	2,327	2,074	1,551	8,202
1977	740	821	970	1,343	833	799	667	852	1,075	763	711	921	2,531	2,975	2,594	2,395	10,495
1978	943	414	673	2,152	912	892	596	1,090	669	1,704	690	163	2,030	3,956	2,355	2,557	10,898
1979	747	312	581	701	560	190	130	157	116	272	228	266	1,640	1,451	403	766	4,260
1980	271	386	407	431	673	148	304	490	163	639	991	213	1,064	1,252	957	1,843	5,116
1981	212	173	812	306	1,283	1,445	1,611	3,288	2,184	1,425	1,110	1,329	1,197	3,034	7,083	3,864	15,178
1982	1,585	1,849	2,372	1,798	1,355	1,629	1,719	1,707	781	3,517	2,606	2,185	5,806	4,782	4,207	8,308	23,103
1983	2,609	3,183	2,418	5,278	1,997	3,350	2,483	1,285	975	1,560	605	746	8,210	10,625	4,743	2,911	26,489
1984	633	421	372	366	603	474	310	257	509	665	500	840	1,426	1,443	1,076	2,005	5,950
1985	2,729	537	5,398	2,791	1,505	1,939	415	1,323	6,075	1,934	2,966	1,604	8,664	6,235	7,813	6,504	29,216
1986	1,715	1,310	920	8,524	1,242	1,047	1,454	1,493	3,221	2,830	1,617	1,333	3,945	10,813	6,168	5,780	26,706
1987	534	415	175	378	248	565	345	914	389	2,022	217	3,609	1,124	1,191	1,648	5,848	9,811

1/ 1987 preliminary.

Source: "Poultry Slaughter," National Agricultural Statistics Service, USDA.

Table 117--Other chicken: Pounds ready-to-cook condemned under Federal inspection, 1961-87 1/

Year	Months												Quarters				Annual
	Jan.	Feb.	Mar.	Apr.	May	June	July	Aug.	Sept.	Oct.	Nov.	Dec.	I	II	III	IV	
	Thousands																
1961	30	15	7	5	19	4	2	13	5	30	31	14	52	28	20	75	175
1962	15	3	12	20	23	6	14	22	34	12	12	10	30	49	70	34	183
1963	13	14	16	5	8	15	7	18	35	36	24	21	43	28	60	81	212
1964	28	11	13	14	28	5	16	13	18	10	17	12	52	47	47	39	185
1965	12	14	16	12	25	17	16	22	42	12	17	12	42	54	80	41	217
1966	5	8	12	8	18	46	12	14	15	10	5	7	25	72	41	22	160
1967	7	11	26	24	20	46	18	40	20	23	296	44	44	90	78	363	575
1968	85	36	37	99	123	115	61	103	83	63	49	61	158	337	247	173	915
1969	48	33	37	37	48	53	35	47	57	85	87	152	118	138	139	324	719
1970	113	99	54	48	108	73	94	186	107	151	120	107	266	229	387	378	1,260
1971	83	37	36	40	50	47	28	55	97	44	32	40	156	137	180	116	589
1972	41	44	54	131	137	146	144	77	41	52	66	61	139	414	262	179	994
1973	55	52	87	40	54	66	48	48	49	64	56	36	194	160	145	156	655
1974	46	33	72	66	28	22	41	49	61	35	33	34	151	116	151	102	520
1975	75	22	27	41	26	48	51	48	39	42	37	54	124	115	138	133	510
1976	62	50	53	70	35	39	43	38	42	38	37	25	165	144	123	100	532
1977	56	35	79	33	48	64	46	48	76	148	148	99	170	145	170	395	880
1978	140	83	139	122	40	60	15	46	25	147	69	30	362	222	86	246	916
1979	44	39	42	31	41	51	45	60	89	42	153	146	125	123	194	341	783
1980	227	117	69	69	83	104	106	72	168	274	176	250	413	256	346	700	1,715
1981	201	214	219	295	226	260	144	146	141	201	75	58	634	781	431	334	2,180
1982	101	69	115	71	72	105	102	270	227	91	350	289	285	248	599	730	1,862
1983	155	98	137	186	169	202	151	216	173	98	185	117	390	557	540	400	1,887
1984	76	101	117	95	88	75	175	209	206	224	180	141	294	258	590	545	1,687
1985	122	66	89	93	65	86	62	63	100	103	72	65	277	244	225	240	986
1986	49	44	73	168	106	111	89	171	690	177	191	150	166	385	950	518	2,019
1987	305	108	50	55	30	47	58	90	42	775	45	112	463	132	190	932	1,717

1/ 1987 preliminary.

Source: "Poultry Slaughter," National Agricultural Statistics Service, USDA.

Table 118--Other chicken: Pounds further-processed meat condemned under Federal inspection, 1962-87 1/

Year	Months												Quarters				Annual
	Jan.	Feb.	Mar.	Apr.	May	June	July	Aug.	Sept.	Oct.	Nov.	Dec.	I	II	III	IV	
	Thousands																
1962	15	3	12	20	23	6	14	22	34	12	12	10	30	49	70	34	183
1963	13	14	16	5	8	15	7	18	35	36	24	21	43	28	60	81	212
1964	28	11	13	14	28	5	16	13	18	10	17	12	52	47	47	39	185
1965	12	14	16	12	25	17	16	22	42	12	17	12	42	54	80	41	217
1966	5	8	12	8	18	46	12	14	15	10	5	7	25	72	41	22	160
1967	7	11	26	24	20	46	18	40	20	23	296	44	44	90	78	363	575
1968	85	36	37	99	123	115	61	103	83	63	49	61	158	337	247	173	915
1969	47	32	36	36	43	48	33	32	38	39	40	121	115	127	103	200	545
1970	92	85	34	39	99	48	49	122	47	71	48	43	211	186	218	162	777
1971	82	36	34	36	49	41	27	53	97	39	30	36	152	126	177	105	560
1972	38	42	52	126	131	132	131	65	35	42	44	46	132	389	231	132	884
1973	43	43	69	36	39	56	44	35	43	57	52	33	155	131	122	142	550
1974	46	33	71	64	28	21	41	46	60	33	30	24	150	113	147	87	497
1975	74	20	21	29	25	45	48	44	38	40	36	53	115	99	130	129	473
1976	60	47	52	69	34	38	39	35	29	36	36	24	159	141	103	96	499
1977	34	27	57	29	47	63	45	48	71	143	147	98	118	139	164	388	809
1978	136	82	139	117	37	42	15	39	25	144	69	28	357	196	79	241	873
1979	43	37	42	31	40	48	45	60	89	42	151	128	122	119	194	321	756
1980	224	117	69	69	83	104	105	72	168	274	175	250	410	256	345	699	1,710
1981	199	214	217	291	222	255	136	138	134	160	67	33	630	768	408	260	2,066
1982	73	39	72	42	46	66	57	212	227	61	337	271	184	154	496	669	1,503
1983	142	90	136	185	168	202	151	216	173	98	185	117	368	555	540	400	1,863
1984	76	101	117	95	87	75	175	209	206	224	180	141	294	257	590	545	1,686
1985	120	66	89	93	65	86	62	63	99	97	65	61	275	244	224	223	966
1986	44	38	73	81	100	110	89	170	688	177	191	145	155	291	947	513	1,906
1987	305	108	50	55	30	47	58	90	39	411	45	112	463	132	187	568	1,350

1/ 1987 preliminary.

Source: "Poultry Slaughter," National Agricultural Statistics Service, USDA.



Table 119--Other chicken: Pounds cut-up condemned under Federal inspection, 1969-87 1/

Year	Months												Quarters				Annual
	Jan.	Feb.	Mar.	Apr.	May	June	July	Aug.	Sept.	Oct.	Nov.	Dec.	I	II	III	IV	
	Thousands																
1969	1	1	1	1	5	5	2	15	19	46	47	31	3	11	36	124	174
1970	21	14	20	9	9	25	45	64	60	80	72	64	55	43	169	216	483
1971	1	0	2	4	1	6	1	2	0	0	5	2	3	11	3	7	24
1972	3	2	2	5	6	14	13	12	6	10	22	15	7	25	31	47	110
1973	12	9	18	4	15	10	4	13	6	7	4	3	39	29	23	14	105
1974	0	0	1	2	0	1	0	3	1	2	3	10	1	3	4	15	23
1975	1	2	6	12	1	3	3	4	1	2	1	1	9	16	8	4	37
1976	2	3	1	1	1	1	4	3	13	2	1	1	6	3	20	4	33
1977	22	8	22	4	1	1	1	0	5	5	1	1	52	6	6	7	71
1978	4	1	0	5	3	18	0	7	0	3	0	2	5	26	7	5	43
1979	1	2	0	0	1	3	0	0	0	0	2	18	3	4	0	20	27
1980	3	0	0	0	0	0	1	0	0	0	1	0	3	0	1	1	5
1981	2	0	2	4	4	5	8	8	7	41	8	25	4	13	23	74	114
1982	28	30	43	29	26	39	45	58	0	30	13	18	101	94	103	61	359
1983	13	8	1	1	1	0	0	0	0	0	0	0	22	2	0	0	24
1984	0	0	0	0	1	0	0	0	0	0	0	0	0	1	0	0	1
1985	2	0	0	0	0	0	0	0	1	6	7	4	2	0	1	17	20
1986	5	6	0	87	6	1	0	1	2	0	0	5	11	94	3	5	113
1987	0	0	0	0	0	0	0	0	3	364	0	0	0	0	3	364	367

1/ 1987 preliminary.

Source: "Poultry Slaughter," National Agricultural Statistics Service, USDA.

Table 120--Other chicken: Total pounds ready-to-cook production, 1960-87 1/

Year	Months												Quarters				Annual
	Jan.	Feb.	Mar.	Apr.	May	June	July	Aug.	Sept.	Oct.	Nov.	Dec.	I	II	III	IV	
	Thousands																
1960	60,303	59,899	47,527	29,084	39,168	49,016	57,769	76,480	97,633	111,195	99,841	82,002	167,729	117,268	231,882	293,038	809,917
1961	66,621	41,533	43,211	46,830	58,555	54,093	46,400	76,769	104,300	102,928	89,359	74,734	151,365	159,478	227,469	267,021	805,333
1962	72,130	38,184	50,414	50,209	56,374	55,056	52,311	62,941	74,706	107,563	94,842	77,089	160,728	161,639	189,958	279,494	791,819
1963	60,253	44,221	41,899	49,567	57,943	49,685	51,338	63,321	69,607	94,031	89,260	82,223	146,373	157,195	184,266	265,514	753,348
1964	67,620	46,031	53,612	55,869	52,040	52,788	48,674	55,387	68,462	93,235	76,210	80,722	167,263	160,697	172,523	250,167	750,650
1965	73,417	58,290	59,486	51,982	47,054	49,044	49,143	54,872	70,303	77,398	78,792	76,324	191,193	148,080	174,318	232,514	746,105
1966	61,129	60,333	53,488	57,329	60,524	58,354	53,536	59,179	64,145	78,620	83,327	70,484	174,950	176,207	176,860	232,431	760,448
1967	77,977	68,920	71,002	70,710	69,251	65,207	49,140	63,985	69,966	81,918	73,340	65,245	217,899	205,168	183,091	220,503	826,661
1968	80,922	66,189	57,700	70,079	66,957	48,367	57,414	59,958	52,861	74,166	65,030	69,289	204,811	185,403	170,233	208,485	768,932
1969	68,589	60,260	63,410	65,112	69,444	60,907	51,376	53,075	62,200	71,963	49,484	56,539	192,259	195,463	166,651	177,986	732,359
1970	58,648	57,036	68,428	70,892	65,596	67,507	57,993	63,487	64,007	71,343	61,946	70,999	184,112	203,995	185,487	204,288	777,882
1971	71,049	68,831	74,297	70,564	59,827	70,097	56,795	56,352	71,370	63,959	65,833	63,358	214,177	200,488	184,517	193,150	792,332
1972	70,424	68,563	67,564	65,354	59,551	63,533	47,672	60,864	54,901	63,495	62,821	55,522	206,551	188,438	163,437	181,838	740,264
1973	65,909	67,038	66,240	66,123	63,888	68,025	55,231	48,948	54,562	67,504	57,662	54,678	199,187	198,036	158,741	179,844	735,808
1974	72,590	65,742	75,180	74,916	78,124	67,347	59,931	66,516	51,829	61,424	59,096	56,204	213,512	220,387	178,276	176,724	788,899
1975	70,380	57,618	64,226	65,668	54,389	57,446	50,701	50,084	56,884	62,083	46,596	59,650	192,224	177,503	157,669	168,329	695,725
1976	61,422	58,715	64,580	68,121	47,902	57,291	53,796	52,934	59,353	55,165	48,610	56,250	184,717	173,314	166,083	160,025	684,139
1977	59,546	58,253	70,343	66,493	60,485	65,995	41,510	51,239	58,249	55,551	51,781	60,089	188,142	192,973	150,998	167,421	699,534
1978	60,060	59,042	67,245	51,796	55,321	62,269	46,916	49,777	51,330	58,084	49,582	53,347	186,347	169,386	148,023	161,013	664,769
1979	63,041	55,258	66,843	67,707	61,938	57,503	54,839	67,838	59,642	70,970	51,381	53,769	185,142	187,148	182,319	176,120	730,729
1980	82,862	79,211	72,451	78,438	65,225	56,813	44,134	42,091	55,984	68,607	48,890	60,912	234,524	200,476	142,209	178,409	755,618
1981	71,717	65,111	77,775	74,641	65,266	63,197	53,799	55,132	60,647	59,235	46,965	63,932	214,603	203,104	169,578	170,132	757,417
1982	60,443	57,834	70,686	72,318	60,688	67,305	54,226	61,716	60,521	55,721	55,148	67,799	188,963	200,311	176,463	178,668	744,405
1983	73,305	58,944	75,216	66,715	59,500	62,706	53,018	59,325	58,730	55,900	45,037	48,652	207,465	188,921	171,073	149,589	717,048
1984	47,090	49,221	50,815	53,066	60,463	62,984	55,810	60,926	54,175	68,177	51,431	57,557	147,126	176,513	170,911	177,165	671,715
1985	72,607	54,644	58,620	61,701	56,110	43,944	48,974	48,118	46,713	50,444	39,655	54,643	185,871	161,755	143,805	144,742	636,173
1986	55,179	48,427	57,893	60,616	54,771	57,120	47,414	46,164	54,316	54,281	40,471	50,722	161,499	172,507	147,893	145,474	627,373
1987	53,007	47,954	55,974	62,973	54,913	65,369	54,681	46,607	50,580	55,372	44,733	58,238	156,935	183,255	151,867	158,343	650,400

1/ 1987 preliminary.

Source: "Poultry Slaughter," National Agricultural Statistics Service, USDA.

Table 121--Other chicken: Beginning cold storage stocks, 1960-87 1/

Year	Months												Quarters				Annual	
	Jan.	Feb.	Mar.	Apr.	May	June	July	Aug.	Sept.	Oct.	Nov.	Dec.	I	II	III	IV		
	1,000 pounds																	
1960	123,871	117,543	102,995	82,533	67,440	54,195	49,897	47,237	50,664	65,013	87,162	96,901	123,871	82,533	49,897	65,013	123,871	
1961	95,112	93,295	82,865	70,581	65,729	60,965	63,733	66,045	74,493	89,181	106,720	110,508	95,112	70,581	63,733	89,181	95,112	
1962	110,720	101,927	85,426	72,368	64,282	56,122	51,440	51,821	51,010	57,719	66,141	76,594	110,720	72,368	51,440	57,719	110,720	
1963	82,116	80,421	71,100	62,223	54,950	53,233	52,954	52,524	58,376	65,721	76,825	85,602	82,116	62,223	52,954	65,721	82,116	
1964	90,824	90,841	83,238	78,730	78,883	77,237	80,061	79,042	80,648	86,944	96,681	98,189	90,824	78,730	80,061	86,944	90,824	
1965	101,538	98,341	91,892	82,740	73,733	63,468	56,094	55,456	56,495	62,527	67,361	71,403	101,538	82,740	56,094	62,527	101,538	
1966	74,229	66,913	60,803	50,017	47,576	50,995	58,559	68,533	71,800	79,540	92,258	101,817	74,229	50,017	58,559	79,540	74,229	
1967	107,484	100,548	95,691	86,558	85,984	89,402	94,092	92,757	98,905	106,389	113,765	118,112	107,484	86,558	94,092	106,389	107,484	
1968	113,541	107,575	100,207	93,376	86,800	83,645	79,405	76,847	78,794	76,071	72,999	72,655	113,541	93,376	79,405	76,071	113,541	
1969	70,812	70,116	66,291	58,204	55,573	57,375	53,964	56,007	54,942	61,209	69,566	72,339	70,812	58,204	53,964	61,209	70,812	
1970	76,010	67,802	72,735	79,226	83,732	94,525	103,805	110,932	116,069	119,068	121,226	112,335	76,010	79,226	103,805	119,068	76,010	
1971	111,332	109,424	108,118	101,559	99,316	96,037	102,076	106,364	107,340	112,074	113,615	109,502	111,332	101,559	102,076	112,074	111,332	
1972	108,613	103,001	100,167	85,819	84,089	74,437	76,560	77,523	78,702	81,845	82,537	82,387	108,613	85,819	76,560	81,845	108,613	
1973	81,873	76,595	75,178	66,437	65,534	62,962	68,222	68,859	67,513	77,595	88,030	109,150	81,873	66,437	68,222	77,595	81,873	
1974	113,382	115,060	108,708	117,393	129,420	134,381	141,311	145,490	147,738	145,358	144,815	138,828	113,382	117,393	141,311	145,358	113,382	
1975	137,769	134,299	130,034	127,599	128,864	125,895	124,360	115,896	112,350	102,654	99,462	92,767	137,769	127,599	124,360	102,654	137,769	
1976	92,342	86,329	83,784	85,517	95,165	90,575	99,230	109,387	116,486	119,222	120,195	118,283	92,342	85,517	99,230	119,222	92,342	
1977	121,614	119,913	106,871	108,128	109,204	111,405	115,138	118,417	118,113	117,333	114,698	109,294	121,614	108,128	115,138	117,333	121,614	
1978	109,170	105,813	102,452	97,053	84,703	88,179	81,220	86,930	88,860	89,154	84,917	83,178	109,170	97,053	81,220	89,154	109,170	
1979	81,815	88,123	83,077	82,265	88,252	90,463	104,166	109,707	112,440	121,609	126,030	118,217	81,815	82,265	104,166	121,609	81,815	
1980	111,549	106,590	106,499	117,874	129,632	130,917	132,449	129,540	126,217	123,438	123,323	115,110	111,549	117,874	132,449	123,438	111,549	
1981	114,085	120,943	117,309	126,314	137,119	136,715	147,203	153,416	151,010	146,236	138,789	128,414	114,085	126,314	147,203	146,236	114,085	
1982	116,496	106,358	104,589	112,958	--	--	113,471	--	--	103,800	--	--	116,496	--	--	--	--	
1983	112,723	108,862	102,255	115,196	115,602	111,252	123,224	128,316	117,059	112,976	105,146	96,042	112,723	115,196	123,224	112,976	112,723	
1984	91,583	86,643	84,310	92,449	98,851	95,878	104,468	112,618	117,358	111,604	111,958	109,636	91,583	92,449	104,468	111,604	91,583	
1985	119,163	133,353	134,130	142,749	148,101	136,266	143,746	147,771	145,632	148,250	147,235	137,140	119,163	142,749	143,746	148,250	119,163	
1986	144,072	143,095	149,996	160,718	165,595	157,337	156,927	150,807	148,879	147,304	142,964	147,256	144,072	160,718	156,927	147,304	144,072	
1987	163,106	160,285	170,961	171,943	175,650	184,050	181,609	171,690	153,343	165,969	177,604	179,154	163,106	171,943	181,609	165,969	163,106	

-- = Not available.

1/ 1987 preliminary.

Source: "Cold Storage," National Agricultural Statistics Service, USDA.

130

Table 122--Other chicken: U.S. exports, 1960-87 1/

Year	Months												Quarters				Annual
	Jan.	Feb.	Mar.	Apr.	May	June	July	Aug.	Sept.	Oct.	Nov.	Dec.	I	II	III	IV	
	1,000 pounds																
1960	3,277	4,240	4,487	5,869	3,140	3,409	2,217	2,721	3,023	3,382	4,329	4,136	12,004	12,418	7,961	11,847	44,230
1961	3,592	3,871	3,469	3,115	4,861	6,290	5,202	4,736	4,461	5,920	5,049	4,276	10,932	14,266	14,399	15,245	54,842
1962	3,495	3,944	5,143	5,189	7,829	6,982	4,337	3,364	2,892	2,776	2,297	2,246	12,582	20,000	10,593	7,319	50,494
1963	742	3,249	3,881	3,548	4,571	3,734	3,410	2,995	3,972	4,937	5,807	3,933	7,872	11,853	10,377	14,677	44,779
1964	4,505	3,457	4,487	3,888	4,479	4,752	3,868	4,149	3,803	5,662	4,502	4,785	12,449	13,119	11,820	14,949	52,337
1965	687	2,869	4,983	2,783	2,759	2,163	1,847	1,209	1,523	2,050	2,124	2,039	8,539	7,705	4,579	6,213	27,036
1966	3,380	2,231	1,215	1,437	1,958	1,935	687	622	715	859	778	1,096	6,826	5,330	2,024	2,733	16,913
1967	615	826	474	913	429	244	553	430	453	1,200	1,530	943	1,915	1,586	1,436	3,673	8,610
1968	819	549	494	347	729	396	453	1,037	1,128	1,337	1,515	607	1,862	1,472	2,618	3,459	9,411
1969	416	693	330	413	860	702	284	443	460	534	304	125	1,439	1,975	1,187	963	5,564
1970	168	255	209	497	283	249	201	242	321	192	304	76	632	1,029	764	572	2,997
1971	201	327	290	204	299	140	245	123	158	126	402	204	818	643	526	732	2,719
1972	226	339	670	488	466	669	550	1,116	445	399	383	389	1,235	1,623	2,111	1,171	6,140
1973	259	440	305	323	295	248	436	338	571	302	995	2,292	1,004	866	1,345	3,589	6,804
1974	728	435	1,119	1,043	437	700	694	747	1,015	874	585	1,030	2,282	2,180	2,456	2,489	9,407
1975	648	909	732	1,167	1,164	1,357	2,151	1,332	1,852	2,206	2,045	1,440	2,289	3,688	5,335	5,691	17,003
1976	1,828	3,639	3,662	3,048	3,096	2,960	2,651	2,812	2,605	2,292	4,192	2,291	9,129	9,104	8,068	8,775	35,076
1977	2,704	2,293	3,249	3,296	2,690	2,805	2,629	2,558	3,061	2,681	3,540	4,142	8,246	8,791	8,248	10,363	35,648
1978	3,044	2,168	2,697	4,351	2,116	1,287	1,599	1,802	2,970	2,186	2,827	2,622	7,909	7,754	6,371	7,635	29,669
1979	2,930	2,227	2,831	1,685	1,544	1,973	2,722	1,648	2,982	4,094	3,974	7,573	7,988	5,202	7,352	15,641	36,183
1980	1,749	1,257	1,657	4,402	2,237	8,059	7,671	3,522	1,336	7,347	5,674	8,356	4,663	14,698	12,529	21,377	53,267
1981	9,364	3,517	2,923	2,104	3,670	2,694	2,294	2,650	1,783	3,114	2,674	6,792	15,804	8,468	6,727	12,580	43,579
1982	1,968	1,938	2,785	3,507	1,759	1,285	1,823	1,525	1,606	1,880	1,735	1,641	6,691	6,551	4,954	5,256	23,452
1983	1,421	1,589	1,175	1,455	1,308	1,073	1,404	1,459	1,865	1,346	1,735	1,898	4,185	3,836	4,728	4,979	17,728
1984	1,287	1,736	2,353	1,397	2,478	2,320	2,093	2,492	2,669	2,107	3,169	2,222	5,376	6,195	7,254	7,498	26,323
1985	713	1,199	1,379	1,578	1,902	1,246	2,088	2,629	1,734	1,624	2,171	2,335	3,291	4,726	6,451	6,130	20,598
1986	1,149	1,057	1,200	1,011	1,216	1,620	1,536	1,864	1,043	1,306	1,523	1,799	3,406	3,847	4,443	4,628	16,324
1987	1,162	1,225	2,406	1,948	1,547	2,062	801	1,005	856	808	600	1,079	4,793	5,557	2,662	2,487	15,499

1/ 1987 preliminary.

Source: Bureau of the Census, U.S. Department of Commerce.

Table 123--Other chicken: Shipments to Puerto Rico and the U.S. Virgin Islands, 1960-87 1/

Year	Months												Quarters				Annual
	Jan.	Feb.	Mar.	Apr.	May	June	July	Aug.	Sept.	Oct.	Nov.	Dec.	I	II	III	IV	
	1,000 pounds																
1960	705	822	528	645	575	598	676	518	483	438	710	663	2,055	1,818	1,677	1,811	7,361
1961	579	411	512	554	487	305	472	542	504	344	258	491	1,502	1,346	1,518	1,093	5,459
1962	428	429	412	547	436	489	377	494	575	612	597	779	1,269	1,472	1,446	1,988	6,175
1963	493	1,484	728	911	1,060	1,181	1,448	1,237	975	1,059	1,143	1,444	2,705	3,152	3,660	3,646	13,163
1964	1,638	1,566	863	1,798	1,699	1,387	1,605	1,721	1,703	1,488	1,808	2,091	4,067	4,884	5,029	5,387	19,367
1965	1,104	1,508	1,713	1,379	1,433	1,643	1,280	1,722	1,631	1,724	1,958	2,304	4,325	4,455	4,633	5,986	19,399
1966	1,054	751	1,011	812	926	927	632	968	797	1,231	879	1,290	2,816	2,665	2,397	3,400	11,278
1967	689	492	766	874	748	765	640	921	705	668	777	985	1,947	2,387	2,266	2,430	9,030
1968	629	439	510	880	731	576	641	776	951	731	904	627	1,578	2,187	2,368	2,262	8,395
1969	41	68	67	131	34	47	163	27	72	79	46	74	176	212	262	199	849
1970	85	236	117	8	11	19	3	82	119	77	76	4	438	38	204	157	837
1971	191	625	243	83	26	92	35	130	114	67	130	226	1,059	201	279	423	1,962
1972	245	137	66	81	37	81	80	40	523	60	150	143	448	199	643	353	1,643
1973	55	39	86	60	20	277	695	658	265	299	109	646	180	357	1,618	1,054	3,209
1974	400	500	158	49	107	84	351	162	234	621	213	491	1,058	240	747	1,325	3,370
1975	441	57	103	126	324	42	37	170	70	134	131	244	601	492	277	509	1,879
1976	122	241	411	220	187	83	74	46	269	0	124	153	774	490	389	277	1,930
1977	95	47	32	53	229	146	513	675	684	643	96	755	174	428	1,872	1,494	3,968
1978	1,389	812	1,339	1,013	926	1,524	1,384	2,166	1,604	1,741	1,936	2,210	3,540	3,463	5,154	5,887	18,044
1979	1,760	1,118	1,551	1,822	1,383	1,489	1,552	1,625	992	198	605	1,008	4,429	4,694	4,169	1,811	15,103
1980	679	463	730	211	563	740	620	850	542	149	236	454	1,872	1,514	2,012	839	6,237
1981	84	124	114	104	280	249	143	408	177	219	307	376	322	633	728	902	2,585
1982	109	192	442	190	234	214	80	83	18	495	111	701	743	638	181	1,307	2,869
1983	500	122	514	1,572	902	907	2,092	833	963	1,035	518	165	1,136	3,381	3,888	1,718	10,123
1984	144	97	189	231	178	82	339	194	115	185	179	136	430	491	648	500	2,069
1985	4	109	107	147	76	0	111	7	12	153	260	379	220	223	130	792	1,365
1986	195	161	172	252	159	234	187	339	367	80	132	294	528	645	893	506	2,572
1987	177	243	218	195	316	83	41	73	52	124	205	226	638	594	166	555	1,953

1/ 1987 preliminary.

Source: Bureau of the Census, U.S. Department of Commerce.

Table 124--Other chicken: Military consumption, 1960-87 1/

Year	Months												Quarters				Annual
	Jan.	Feb.	Mar.	Apr.	May	June	July	Aug.	Sept.	Oct.	Nov.	Dec.	I	II	III	IV	
	1,000 pounds																
1960	237	107	241	900	140	384	134	450	948	744	178	322	585	1,424	1,532	1,244	4,785
1961	151	150	128	803	188	203	650	1,337	330	1,667	574	749	429	1,194	2,317	2,990	6,930
1962	569	651	116	1,642	274	157	1,603	765	35	4,081	10,584	12	1,336	2,073	2,403	14,677	20,489
1963	0	214	1,025	33	0	59	752	2,166	792	297	632	157	1,239	92	3,710	1,086	6,127
1964	108	77	95	576	342	514	1,390	148	1,008	426	119	331	280	1,432	2,546	876	5,134
1965	185	674	805	190	709	1,939	1,061	321	431	3,909	277	216	1,664	2,838	1,813	4,402	10,717
1966	909	286	2,243	276	407	990	246	515	642	598	496	173	3,438	1,673	1,403	1,267	7,781
1967	255	303	146	184	1,905	227	4,265	2,668	248	420	400	285	704	2,316	7,181	1,105	11,306
1968	311	270	3,291	2,883	1,408	1,616	496	3,932	518	903	1,702	373	3,872	5,907	4,946	2,978	17,703
1969	395	2,677	393	936	378	803	289	181	1,670	186	1,639	359	3,465	2,117	2,140	2,184	9,906
1970	236	154	796	560	1,123	2,860	151	655	282	1,365	379	2,017	1,186	4,543	1,088	3,761	10,578
1971	385	171	3,614	132	3,944	3,624	1,266	2,523	407	1,161	144	1,994	4,170	7,700	4,196	3,299	19,365
1972	1,068	4,199	154	275	134	357	118	4,572	991	293	118	205	5,421	766	5,681	616	12,484
1973	146	1,915	1,815	261	335	3,088	146	249	313	202	157	86	3,876	3,684	708	445	8,713
1974	36	49	195	72	54	72	20	138	81	53	1,318	80	280	198	239	1,451	2,168
1975	84	105	42	108	24	83	43	23	114	182	2,395	521	231	215	180	3,098	3,724
1976	94	117	247	31	29	39	34	30	68	38	32	58	458	99	132	128	817
1977	42	20	489	23	3	2	2	4	2	3,103	2	2	551	28	8	3,107	3,694
1978	1	1	2	4	1	2	283	1	2	2,008	285	4	4	7	286	2,297	2,594
1979	0	24	159	4	1	2	283	1	3	1	2	3	183	7	287	6	483
1980	0	168	703	0	0	0	0	1	1	1	1	67	871	0	2	69	942
1981	35	45	627	78	130	143	148	113	217	55	113	90	707	351	478	258	1,794
1982	88	153	129	930	95	92	129	130	114	152	38	145	370	1,117	373	335	2,195
1983	65	112	1,831	144	146	127	134	130	236	55	118	141	2,008	417	500	314	3,239
1984	91	239	44	283	326	126	322	114	72	74	265	86	374	735	508	425	2,042
1985	234	126	267	276	141	33	312	47	136	84	145	253	627	450	495	482	2,054
1986	109	271	57	218	217	223	179	145	190	168	92	167	437	658	514	427	2,036
1987	203	203	202	297	390	80	224	1,535	159	0	301	287	608	767	1,918	588	3,881

1/ 1987 preliminary.

Source: Department of Defense.

Table 125--Other chicken: Total consumption, 1960-87 1/

Year	Months												Quarters				Annual
	Jan.	Feb.	Mar.	Apr.	May	June	July	Aug.	Sept.	Oct.	Nov.	Dec.	I	II	III	IV	
	1,000 pounds																
1960	62,649	69,385	62,974	37,663	48,698	49,307	57,536	69,814	79,778	85,226	85,063	78,992	195,007	135,668	207,128	249,280	787,083
1961	64,267	47,681	51,514	48,013	57,971	44,730	38,414	63,043	84,647	79,125	80,264	69,755	163,462	150,714	186,105	229,145	729,426
1962	77,000	50,312	57,917	52,559	56,269	52,267	47,216	59,894	64,530	95,753	81,495	68,542	185,229	161,095	171,640	245,790	763,754
1963	60,713	48,809	46,167	52,381	54,029	45,049	46,910	53,237	57,315	76,931	73,533	71,624	155,689	151,460	157,462	222,088	686,699
1964	61,460	48,611	52,770	50,030	47,508	43,825	44,220	47,911	56,660	76,348	68,392	70,497	162,841	141,362	148,791	215,238	668,232
1965	74,823	60,362	61,942	56,827	53,127	52,612	46,654	50,902	61,117	68,790	70,668	69,155	197,127	162,566	158,673	208,613	726,979
1966	64,011	63,461	62,048	57,521	54,221	47,928	42,243	54,322	54,893	63,812	72,111	62,431	189,521	159,670	151,458	198,354	699,002
1967	83,609	72,459	78,895	69,497	64,656	59,508	49,282	56,486	61,324	72,674	66,686	67,888	234,964	193,660	167,092	207,249	802,964
1968	85,440	72,569	63,527	75,428	68,652	51,635	58,878	56,198	53,505	75,170	62,955	69,898	221,535	195,714	168,581	208,023	793,855
1969	68,828	63,324	71,100	67,199	66,748	63,569	48,886	53,670	55,401	62,993	46,361	52,669	203,253	197,516	157,957	162,023	720,749
1970	66,603	51,612	61,611	65,881	54,509	57,959	50,662	58,026	60,568	68,916	70,457	71,922	179,826	178,350	169,256	211,296	738,728
1971	72,565	69,185	80,323	72,520	62,781	63,826	52,227	55,123	66,364	62,225	69,414	63,817	222,073	199,127	173,713	195,456	790,369
1972	75,565	70,921	81,176	66,515	68,700	60,660	46,079	58,529	50,790	62,344	62,438	55,504	227,663	195,876	155,397	180,287	759,222
1973	70,873	67,976	74,590	66,643	66,145	62,240	53,463	49,298	43,644	56,468	35,438	47,508	213,439	195,028	146,405	139,415	694,286
1974	69,784	71,159	65,218	61,797	72,619	59,633	54,707	63,359	52,960	60,472	64,285	55,742	206,161	194,049	171,025	180,499	751,734
1975	72,761	60,917	65,826	63,110	55,870	57,582	56,977	52,128	64,658	62,935	51,115	58,391	199,503	176,562	173,762	172,441	722,267
1976	65,485	57,380	58,774	55,205	49,209	45,593	40,914	42,977	53,743	51,900	46,206	50,475	181,640	150,006	137,634	148,581	617,861
1977	58,448	68,955	65,805	62,068	55,365	59,311	35,089	48,310	55,284	54,862	53,549	55,316	193,208	176,744	138,684	163,727	672,363
1978	58,984	59,423	68,608	58,782	48,803	66,417	38,223	43,879	46,462	58,394	46,558	49,878	187,015	174,002	128,564	154,830	644,411
1979	52,043	56,959	63,273	58,213	56,800	40,338	45,024	61,832	46,499	62,257	54,615	51,856	172,275	155,351	153,354	168,728	649,709
1980	85,393	77,582	58,689	62,067	61,140	46,482	38,752	41,042	56,885	61,226	51,193	53,127	221,665	169,689	136,679	165,545	693,579
1981	55,411	65,104	65,733	61,628	61,720	49,766	45,149	54,480	63,461	63,349	54,359	68,682	186,248	173,114	163,090	186,390	708,842
1982	68,504	57,473	59,090	68,450	58,524	65,635	55,547	63,332	62,121	50,372	50,328	62,483	185,067	192,608	180,999	163,182	721,857
1983	75,245	63,840	60,586	63,282	61,640	48,754	44,430	68,290	59,985	61,349	51,888	51,048	199,671	173,677	172,705	164,285	710,338
1984	50,599	49,721	40,134	45,036	60,780	51,992	45,228	53,500	57,145	65,531	50,405	45,672	140,454	157,808	155,873	161,608	615,744
1985	57,700	52,559	48,515	54,624	65,967	35,218	42,750	47,621	42,349	49,682	47,319	44,997	158,773	155,808	132,720	141,998	589,299
1986	54,812	40,308	45,799	54,476	61,654	55,676	51,811	45,889	54,481	57,235	34,524	32,779	140,919	171,806	152,180	124,538	589,443
1987	54,489	35,810	52,368	57,123	44,650	65,665	63,758	63,876	37,046	42,805	42,378	47,952	142,667	167,438	164,679	133,135	607,919

1/ 1987 preliminary.

Source: "Livestock and Poultry Situation and Outlook," Economic Research Service, USDA.

Table 126--Other chicken: Per capita consumption, 1960-87 1/

Year	Months												Quarters				Annual
	Jan.	Feb.	Mar.	Apr.	May	June	July	Aug.	Sept.	Oct.	Nov.	Dec.	I	II	III	IV	
	Pounds																
1960	0.3	0.4	0.4	0.2	0.3	0.3	0.3	0.4	0.4	0.5	0.5	0.4	1.1	0.8	1.1	1.4	4.4
1961	0.4	0.3	0.3	0.3	0.3	0.2	0.2	0.3	0.5	0.4	0.4	0.4	0.9	0.8	1.0	1.2	4.0
1962	0.4	0.3	0.3	0.3	0.3	0.3	0.3	0.3	0.3	0.5	0.4	0.4	1.0	0.9	0.9	1.3	4.1
1963	0.3	0.3	0.2	0.3	0.3	0.2	0.2	0.3	0.3	0.4	0.4	0.4	0.8	0.8	0.8	1.2	3.6
1964	0.3	0.3	0.3	0.3	0.2	0.2	0.2	0.2	0.3	0.4	0.4	0.4	0.9	0.7	0.8	1.1	3.5
1965	0.4	0.3	0.3	0.3	0.3	0.3	0.2	0.3	0.3	0.4	0.4	0.4	1.0	0.8	0.8	1.1	3.7
1966	0.3	0.3	0.3	0.3	0.3	0.2	0.2	0.3	0.3	0.3	0.4	0.3	1.0	0.8	0.8	1.0	3.6
1967	0.4	0.4	0.4	0.4	0.3	0.3	0.2	0.3	0.3	0.4	0.3	0.3	1.2	1.0	0.8	1.0	4.0
1968	0.4	0.4	0.3	0.4	0.3	0.3	0.3	0.3	0.3	0.4	0.3	0.3	1.1	1.0	0.8	1.0	4.0
1969	0.3	0.3	0.4	0.3	0.3	0.3	0.2	0.3	0.3	0.3	0.2	0.3	1.0	1.0	0.8	0.8	3.6
1970	0.3	0.3	0.3	0.3	0.3	0.3	0.2	0.3	0.3	0.3	0.3	0.3	0.9	0.9	0.8	1.0	3.6
1971	0.4	0.3	0.4	0.4	0.3	0.3	0.3	0.3	0.3	0.3	0.3	0.3	1.1	1.0	0.8	0.9	3.8
1972	0.4	0.3	0.4	0.3	0.3	0.3	0.2	0.3	0.2	0.3	0.3	0.3	1.1	0.9	0.7	0.9	3.6
1973	0.3	0.3	0.4	0.3	0.3	0.3	0.3	0.2	0.2	0.3	0.2	0.2	1.0	0.9	0.7	0.7	3.3
1974	0.3	0.3	0.3	0.3	0.3	0.3	0.3	0.3	0.2	0.3	0.3	0.3	1.0	0.9	0.8	0.8	3.5
1975	0.3	0.3	0.3	0.3	0.3	0.3	0.3	0.2	0.3	0.3	0.2	0.3	0.9	0.8	0.8	0.8	3.3
1976	0.3	0.3	0.3	0.3	0.2	0.2	0.2	0.2	0.2	0.2	0.2	0.2	0.8	0.7	0.6	0.7	2.8
1977	0.3	0.3	0.3	0.3	0.3	0.3	0.2	0.2	0.3	0.2	0.2	0.2	0.9	0.8	0.6	0.7	3.1
1978	0.3	0.3	0.3	0.3	0.2	0.3	0.2	0.2	0.2	0.3	0.2	0.2	0.8	0.8	0.6	0.7	2.9
1979	0.2	0.3	0.3	0.3	0.3	0.2	0.2	0.3	0.2	0.3	0.2	0.2	0.8	0.7	0.7	0.7	2.9
1980	0.4	0.3	0.3	0.3	0.3	0.2	0.2	0.2	0.2	0.3	0.2	0.2	1.0	0.7	0.6	0.7	3.0
1981	0.2	0.3	0.3	0.3	0.3	0.2	0.2	0.2	0.3	0.3	0.2	0.3	0.8	0.8	0.7	0.8	3.1
1982	0.3	0.2	0.3	0.3	0.3	0.3	0.2	0.3	0.3	0.2	0.2	0.3	0.8	0.8	0.8	0.7	3.1
1983	0.3	0.3	0.3	0.3	0.3	0.2	0.2	0.3	0.3	0.3	0.2	0.2	0.9	0.7	0.7	0.7	3.0
1984	0.2	0.2	0.2	0.2	0.3	0.2	0.2	0.2	0.2	0.3	0.2	0.2	0.6	0.7	0.7	0.7	2.6
1985	0.2	0.2	0.2	0.2	0.3	0.1	0.2	0.2	0.2	0.2	0.2	0.2	0.7	0.7	0.6	0.6	2.5
1986	0.2	0.2	0.2	0.2	0.3	0.2	0.2	0.2	0.2	0.2	0.1	0.1	0.6	0.7	0.6	0.5	2.4
1987	0.2	0.1	0.2	0.2	0.2	0.3	0.3	0.3	0.2	0.2	0.2	0.2	0.6	0.7	0.7	0.5	2.5

1/ 1987 preliminary.

Source: "Livestock and Poultry Situation and Outlook," Economic Research Service, USDA.



Table 127--Total chicken: Number slaughtered under Federal inspection, 1960-87 1/

Year	Months											
	Jan.	Feb.	Mar.	Apr.	May	June	July	Aug.	Sept.	Oct.	Nov.	Dec.
	Thousands											
1960	113,232	113,232	126,601	129,082	142,033	149,219	145,811	173,305	154,777	145,929	127,736	123,069
1961	129,916	111,446	141,697	149,624	178,754	188,457	174,223	184,990	165,865	166,494	133,468	120,125
1962	134,713	118,224	143,983	151,711	183,633	180,066	172,714	181,488	150,425	178,276	148,552	140,890
1963	161,308	130,084	144,811	157,452	175,875	175,772	189,597	187,441	166,167	175,724	141,498	158,193
1964	168,291	147,729	158,219	170,816	176,054	191,612	186,442	185,576	180,227	178,064	147,093	160,707
1965	169,526	151,680	174,172	176,032	181,150	201,129	198,680	205,353	197,222	190,634	168,195	178,605
1966	174,056	172,690	188,334	191,255	201,317	219,283	201,680	229,530	213,194	208,073	187,929	199,242
1967	204,671	176,884	205,022	196,388	231,422	232,540	203,772	240,230	209,473	220,140	188,195	180,856
1968	206,550	185,828	191,146	204,758	221,873	206,586	231,359	231,103	204,046	233,307	178,078	192,519
1969	223,114	188,000	203,251	222,620	234,720	238,033	237,403	235,737	231,757	247,518	186,415	221,486
1970	235,400	217,730	239,879	259,961	250,027	274,477	271,390	254,865	251,185	254,469	208,552	228,357
1971	231,684	222,029	255,537	246,743	241,221	268,666	254,339	270,000	255,424	249,296	229,208	238,018
1972	249,411	244,427	265,748	251,800	282,058	283,941	251,753	294,016	252,028	270,921	244,851	231,019
1973	265,287	233,748	253,141	242,359	282,300	273,113	270,713	277,454	238,343	284,969	247,764	228,042
1974	278,858	239,819	258,615	265,201	291,476	266,983	280,835	280,640	236,961	262,444	205,610	226,311
1975	254,346	224,600	241,569	266,799	266,738	266,460	279,433	267,004	266,238	284,921	215,823	263,499
1976	273,418	245,846	295,365	289,509	282,934	316,196	297,205	308,406	301,673	288,436	262,966	270,929
1977	272,419	258,186	304,377	287,406	308,594	326,573	288,936	332,549	304,084	288,426	272,637	282,760
1978	294,674	275,099	317,402	286,537	335,605	335,835	306,358	348,928	307,500	326,239	288,246	284,855
1979	335,585	284,567	340,358	334,978	377,053	349,594	358,970	384,208	313,982	375,234	297,892	291,915
1980	353,812	326,710	340,863	369,272	365,365	355,800	352,519	342,374	341,476	357,674	288,720	337,579
1981	353,986	316,234	367,557	373,678	366,381	382,884	379,462	360,620	364,773	364,465	303,358	344,486
1982	332,717	325,655	376,336	361,139	354,902	385,404	366,833	377,448	367,446	351,176	327,442	343,449
1983	359,215	328,555	387,320	363,238	377,794	388,530	345,548	394,950	364,266	354,796	321,036	325,435
1984	353,287	336,445	365,542	357,410	404,512	384,855	381,555	420,196	353,126	413,327	346,725	342,020
1985	397,231	341,860	371,603	405,097	412,148	373,324	412,382	411,905	367,026	418,925	337,171	368,420
1986	406,541	364,433	377,615	416,846	415,299	409,847	417,331	408,127	414,575	424,203	353,172	425,666
1987	420,330	387,441	430,219	424,594	419,327	460,744	456,471	435,234	455,727	450,096	390,568	438,622

See footnotes on next page.

Continued--

Table 127--Total chicken: Number slaughtered under Federal inspection, 1960-87 (continued) 1/

Year	Quarters				Annual
	I	II	III	IV	
	Thousands				
1960	353,065	420,334	473,893	396,734	1,644,026
1961	383,059	516,835	525,078	420,087	1,845,059
1962	396,920	515,410	504,627	467,718	1,884,675
1963	436,203	509,099	543,205	475,415	1,963,922
1964	474,239	538,482	552,245	485,864	2,050,830
1965	495,378	558,311	601,255	537,434	2,192,378
1966	535,080	611,855	644,404	595,244	2,386,583
1967	586,577	660,350	653,475	589,191	2,489,593
1968	583,524	633,217	666,508	603,904	2,487,153
1969	614,365	695,373	704,897	653,419	2,670,054
1970	693,009	784,465	777,440	691,378	2,946,292
1971	709,250	756,630	779,763	716,522	2,962,165
1972	759,586	817,799	797,797	746,791	3,121,973
1973	752,176	797,772	786,510	760,775	3,097,233
1974	777,292	823,660	798,436	694,365	3,093,753
1975	720,515	799,997	812,675	764,243	3,097,430
1976	814,629	888,639	907,284	822,331	3,432,883
1977	834,982	922,573	925,569	843,823	3,526,947
1978	887,175	957,977	962,786	899,340	3,707,278
1979	960,510	1,061,625	1,057,160	965,041	4,044,336
1980	1,021,385	1,090,437	1,036,369	983,973	4,132,164
1981	1,037,777	1,122,943	1,104,855	1,012,309	4,277,884
1982	1,034,708	1,101,445	1,111,727	1,022,067	4,269,947
1983	1,075,090	1,129,562	1,104,764	1,001,267	4,310,683
1984	1,055,274	1,146,777	1,154,877	1,102,072	4,459,000
1985	1,110,694	1,190,569	1,191,313	1,124,516	4,617,092
1986	1,148,589	1,241,992	1,240,033	1,203,041	4,833,655
1987	1,237,990	1,304,665	1,347,432	1,279,286	5,169,373

1/ 1987 preliminary.

Source: "Poultry Slaughter," National Agricultural Statistics Service, USDA.

Table 128--Heavy-type hens: Price at the farm, Southeast, 1969-87 1/

Year	Months												Quarters				Annual
	Jan.	Feb.	Mar.	Apr.	May	June	July	Aug.	Sept.	Oct.	Nov.	Dec.	I	II	III	IV	
	Cents per pound																
1969	15.76	16.17	16.48	16.23	14.53	12.52	12.15	13.26	14.82	16.17	20.32	19.80	16.14	14.43	13.41	18.76	15.68
1970	16.54	15.94	16.06	13.62	11.40	8.85	10.10	9.87	10.17	13.46	14.89	12.19	16.18	11.29	10.05	13.51	12.76
1971	9.94	11.57	12.37	11.58	11.54	10.24	11.29	12.11	10.92	12.47	15.86	16.20	11.29	11.12	11.44	14.84	12.17
1972	15.27	15.35	16.21	14.48	13.80	10.88	12.20	14.02	13.16	16.93	20.88	17.96	15.61	13.05	13.13	18.59	15.10
1973	14.40	18.49	23.14	23.28	23.59	15.51	19.72	33.07	25.78	20.53	26.71	18.90	18.68	20.79	26.19	22.05	21.93
1974	14.14	16.83	15.69	13.95	11.13	8.90	10.21	13.56	17.29	20.43	20.76	21.54	15.55	11.33	13.69	20.91	15.37
1975	14.68	16.63	18.33	20.78	18.02	14.36	20.91	21.11	21.88	28.53	31.70	30.65	16.55	17.72	21.30	30.29	21.47
1976	23.28	22.17	18.45	19.54	17.84	18.56	18.75	20.61	19.66	20.25	25.58	22.73	21.30	18.65	19.67	22.85	20.62
1977	17.62	19.46	19.10	18.69	16.00	13.71	16.96	21.09	16.33	19.74	26.42	23.46	18.73	16.13	18.13	23.21	19.05
1978	15.77	17.27	22.19	22.43	20.16	17.56	18.69	21.20	21.56	24.26	28.63	27.24	18.41	20.05	20.48	26.71	21.41
1979	25.00	27.04	28.11	28.73	24.29	15.32	13.79	12.11	11.94	13.48	23.81	17.97	26.72	22.78	12.61	18.42	20.13
1980	11.94	12.73	15.08	8.65	9.27	9.87	18.52	20.06	17.56	19.56	25.21	20.63	13.25	9.26	18.71	21.80	15.76
1981	15.36	16.14	14.18	13.48	10.25	11.25	14.17	15.44	14.09	15.32	20.33	13.31	15.23	11.66	14.57	16.32	14.44
1982	10.83	13.48	12.91	11.97	13.96	9.93	10.69	15.76	14.15	20.04	23.34	19.79	12.41	11.95	13.53	21.06	14.74
1983	15.32	17.72	18.44	17.27	14.32	13.73	15.80	21.10	23.35	26.87	33.88	37.94	17.16	15.11	20.08	32.90	21.31
1984	38.25	31.40	33.89	27.44	18.56	11.86	11.91	18.55	17.32	25.77	33.00	22.69	34.51	19.29	15.93	27.15	24.22
1985	13.83	17.97	16.84	13.09	14.93	21.48	21.06	28.08	25.89	28.70	30.67	21.68	16.21	16.50	25.01	27.02	21.19
1986	18.83	15.92	14.70	11.14	13.54	11.72	18.28	19.89	14.84	27.74	35.56	27.45	16.48	12.13	17.67	30.25	19.13
1987	20.12	19.46	14.82	12.58	8.56	5.05	6.38	13.16	13.06	15.21	22.60	8.38	18.13	8.73	10.87	15.40	13.28

1/ 1987 preliminary.

Source: "Monthly Summary," Agricultural Marketing Service, USDA.

Table 129--Light-type hens: Price at the farm, Southeast, 1969-87 1/

Year	Months												Quarters				Annual
	Jan.	Feb.	Mar.	Apr.	May	June	July	Aug.	Sept.	Oct.	Nov.	Dec.	I	II	III	IV	
	Cents per pound																
1969	8.15	9.43	9.83	8.87	8.24	7.86	8.36	8.86	9.54	10.16	11.76	10.79	9.14	8.32	8.92	10.90	9.32
1970	9.11	9.88	10.20	7.77	6.57	5.50	6.36	5.67	4.77	4.78	5.18	5.17	9.73	6.61	5.60	5.04	6.75
1971	4.85	4.49	5.43	5.05	5.49	5.40	5.66	5.88	5.47	6.14	5.74	5.47	4.92	5.31	5.67	5.78	5.42
1972	5.32	5.42	5.82	4.80	6.08	6.72	8.23	8.40	8.33	7.71	7.36	7.39	5.52	5.87	8.32	7.49	6.80
1973	6.85	7.67	11.37	13.01	15.48	14.75	16.22	25.63	21.85	17.20	14.97	12.07	8.63	14.41	21.23	14.75	14.76
1974	7.62	7.08	5.80	4.01	5.15	5.34	5.63	5.75	7.05	6.99	5.81	4.45	6.83	4.83	6.14	5.75	5.89
1975	4.18	4.98	4.46	4.46	6.81	5.75	5.76	5.89	6.55	7.42	9.60	8.76	4.54	5.67	6.07	8.59	6.22
1976	8.26	10.12	10.10	8.72	10.86	12.05	12.16	13.34	13.32	11.57	13.09	11.35	9.49	10.54	12.94	12.00	11.25
1977	9.68	9.38	10.66	9.14	10.28	8.96	10.98	11.93	10.76	10.63	11.13	8.66	9.91	9.46	11.22	10.14	10.18
1978	6.55	7.34	8.17	10.83	12.13	9.50	10.61	13.55	13.15	11.97	13.46	12.78	7.35	10.82	12.44	12.74	10.84
1979	12.14	14.40	18.15	17.81	17.54	10.84	9.47	8.64	9.08	8.51	10.53	9.77	14.90	15.40	9.06	9.60	12.24
1980	8.33	7.65	9.32	6.81	8.71	7.54	10.61	10.60	10.34	9.84	12.29	10.45	8.43	7.69	10.52	10.86	9.37
1981	9.77	10.98	10.41	8.43	7.43	6.78	8.82	9.22	9.11	9.28	10.07	8.81	10.39	7.55	9.05	9.39	9.09
1982	6.58	10.24	10.16	7.85	7.82	4.69	6.11	7.32	9.93	11.08	10.65	7.53	9.66	6.79	7.79	9.75	8.50
1983	7.61	9.32	8.36	8.25	10.99	9.76	10.70	12.60	15.32	16.95	20.89	23.24	8.43	9.67	12.87	20.36	12.83
1984	24.50	24.79	23.22	17.08	11.88	6.68	5.55	9.74	10.81	9.87	11.59	7.83	24.17	11.88	8.70	9.76	13.63
1985	4.56	8.08	12.31	12.77	14.15	15.67	18.01	20.23	17.32	19.69	20.88	13.02	8.32	14.20	18.52	17.86	14.72
1986	12.77	10.38	8.26	7.91	10.62	6.13	10.26	13.43	14.36	16.77	19.18	14.20	10.47	8.22	12.68	16.72	12.02
1987	13.60	15.56	9.98	6.96	5.33	4.02	5.41	9.16	11.26	9.90	10.44	3.83	13.05	5.44	8.61	8.06	8.79

1/ 1987 preliminary.

Source: "Monthly Summary," Agricultural Marketing Service, USDA.

Table 130--Hens: Wholesale price in Chicago, ready-to-cook, 1960-87 1/

Year	Months												Quarters				Annual
	Jan.	Feb.	Mar.	Apr.	May	June	July	Aug.	Sept.	Oct.	Nov.	Dec.	I	II	III	IV	
	Cents per pound																
1960	35.64	34.31	34.39	35.76	37.62	33.63	31.65	31.00	31.00	31.48	33.08	34.20	34.78	35.67	31.22	32.92	33.65
1961	34.22	35.82	36.41	31.98	27.72	25.54	25.50	25.79	24.40	25.28	27.06	27.85	35.48	28.41	25.23	26.73	28.96
1962	31.16	33.34	32.36	29.31	27.57	26.46	26.61	28.27	30.13	29.64	31.26	31.68	32.29	27.78	28.34	30.86	29.82
1963	--	33.36	33.30	--	29.26	28.53	27.05	27.06	28.94	--	--	--	--	--	27.68	--	--
1964	29.36	28.97	28.41	28.43	27.88	27.35	26.89	27.04	27.79	28.72	29.75	30.86	28.91	27.89	27.24	29.78	28.45
1965	31.11	31.75	31.66	30.26	29.38	29.06	28.31	28.79	28.79	29.09	30.88	33.51	31.51	29.57	28.65	31.16	30.22
1966	34.31	34.50	36.39	34.74	32.32	30.98	28.63	28.54	28.69	29.32	29.78	31.05	35.07	32.68	28.62	30.05	31.60
1967	27.91	28.27	27.47	26.24	25.14	25.35	25.62	25.05	28.69	29.32	29.78	31.05	27.88	25.58	26.45	30.05	27.49
1968	30.05	30.82	31.60	30.75	28.88	28.17	26.91	26.88	28.82	30.78	33.65	35.42	30.82	29.27	27.54	33.28	30.23
1969	33.31	32.07	32.77	32.67	30.82	28.42	28.57	29.56	31.50	33.50	38.11	40.18	32.72	30.64	29.88	37.26	32.62
1970	36.85	32.88	33.19	30.88	29.77	25.23	25.93	25.66	26.88	30.07	32.23	31.80	34.31	28.63	26.16	31.37	30.11
1971	27.42	28.87	30.25	29.13	27.71	26.42	27.66	29.22	28.14	29.62	34.21	37.64	28.85	27.75	28.34	33.82	29.69
1972	35.92	34.06	35.19	33.38	31.22	28.94	30.10	31.86	31.23	35.85	43.45	45.46	35.06	31.18	31.06	41.59	34.72
1973	40.90	42.07	48.56	48.51	49.32	42.13	44.76	64.73	57.25	50.82	56.79	52.29	43.84	46.65	55.58	53.30	49.84
1974	47.78	46.19	41.73	39.66	35.16	31.10	33.07	37.32	40.75	45.44	47.19	49.50	45.23	35.31	37.05	47.38	41.24
1975	43.04	40.62	41.54	43.83	42.50	38.23	44.29	47.83	47.81	55.42	62.73	61.73	41.73	41.52	46.64	59.96	47.46
1976	51.12	46.92	41.04	44.81	41.04	41.12	41.67	43.65	44.04	45.00	54.83	52.50	46.36	42.32	43.12	50.78	45.65
1977	45.38	43.62	43.35	43.00	39.12	37.65	39.25	45.68	43.81	45.79	55.75	55.40	44.12	39.92	42.91	52.31	44.82
1978	50.36	46.96	53.65	52.54	50.80	46.73	47.54	49.08	49.35	54.62	59.65	59.62	50.32	50.02	48.66	57.96	51.74
1979	57.21	58.04	56.77	54.81	50.31	45.69	43.50	42.71	41.50	42.25	59.67	55.79	57.34	50.27	42.57	52.57	50.69
1980	50.15	45.00	45.92	41.27	38.13	38.34	48.69	54.60	52.35	52.00	61.08	62.81	47.02	39.25	51.88	58.63	49.20
1981	55.92	50.88	47.15	45.75	42.23	40.54	43.65	45.15	44.75	44.50	53.10	49.75	51.32	42.84	44.52	49.12	46.95
1982	46.75	47.25	45.40	41.50	43.50	41.30	41.12	43.75	43.25	45.38	52.00	53.38	46.47	42.10	42.71	50.25	45.38
1983	46.60	44.38	45.12	43.88	42.70	41.12	42.25	50.50	52.50	56.60	70.25	75.25	45.37	42.57	48.42	67.37	50.93
1984	75.38	67.70	68.00	65.62	55.40	44.25	44.00	50.00	49.00	58.00	72.38	68.50	70.36	55.09	47.67	66.29	59.85
1985	51.60	51.75	50.12	44.50	42.90	46.38	53.90	61.63	57.75	59.90	70.75	63.20	51.16	44.59	57.76	64.62	54.53
1986	57.63	50.88	46.88	43.00	44.88	44.75	50.10	60.50	54.25	64.20	68.00	71.10	51.80	44.21	56.95	67.77	54.68
1987	62.13	53.25	52.38	47.80	43.38	40.75	40.90	48.63	48.20	48.63	56.25	52.40	55.92	43.98	45.91	52.43	49.56

-- = Not available.

1/ 1987 preliminary.

Source: "Monthly Summary," Agricultural Marketing Service, USDA.

Table 131--Turkey: Production and income, 1960-87 1/ 2/

Year	Produced		Price per pound 3/	Gross income
	Number	Pounds		
	-----Thousand-----		Cents	1,000 dollars
1960	84,458	1,488,649	25.4	370,925
1961	107,749	1,871,494	18.9	355,826
1962	92,088	1,626,049	21.6	351,531
1963	94,063	1,686,355	22.3	377,313
1964	101,105	1,826,035	21.0	383,405
1965	105,914	1,915,331	22.2	421,295
1966	116,538	2,123,484	23.1	485,750
1967	126,577	2,343,339	19.5	459,581
1968	106,709	2,014,589	20.5	416,738
1969	106,736	2,029,315	22.4	454,115
1970	116,139	2,197,916	22.6	497,815
1971	119,657	2,255,614	22.1	499,576
1972	128,664	2,423,618	22.2	536,945
1973	132,231	2,451,848	38.2	935,882
1974	131,909	2,437,121	28.0	683,164
1975	124,165	2,276,504	34.8	793,271
1976	140,021	2,606,265	31.7	825,095
1977	136,390	2,562,825	35.5	910,396
1978	138,939	2,654,788	43.6	1,157,200
1979	156,457	2,957,612	41.1	1,214,357
1980	165,243	3,076,858	41.3	1,271,637
1981	170,875	3,264,463	38.2	1,247,803
1982	165,464	3,175,060	39.5	1,254,700
1983	170,723	3,335,519	38.0	1,269,051
1984	171,296	3,385,721	48.9	1,655,256
1985	185,352	3,702,194	49.1	1,818,626
1986	207,216	4,141,697	47.1	1,951,516
1987	240,349	4,888,216	34.8	1,701,137

1/ 1987 preliminary.

2/ Marketing year September 1-August 30.

3/ Liveweight equivalent price.

Source: "Poultry: Production and Value Annual Summary," National  
National Agricultural Statistics Service, USDA.

Table 132 -- Total turkey eggs in incubators, first day of month, 1970-87 1/

Year	Months												Quarters				Annual
	Jan.	Feb.	Mar.	Apr.	May	June	July	Aug.	Sept.	Oct.	Nov.	Dec.	I	II	III	IV	
	Thousands																
1970	7,475	17,734	26,577	31,697	32,067	28,923	19,615	8,623	4,240	4,456	5,690	7,475	7,475	31,697	19,615	4,456	7,475
1971	11,828	18,370	25,289	28,901	31,132	29,102	20,143	9,280	5,253	4,820	5,863	7,057	11,828	28,901	20,143	4,820	11,828
1972	11,567	19,655	27,325	31,861	32,306	30,352	21,820	11,101	5,457	5,084	6,533	9,116	11,567	31,861	21,820	5,084	11,567
1973	12,764	19,745	24,697	29,411	30,637	29,574	21,959	11,648	6,481	5,496	7,044	10,164	12,764	29,411	21,959	5,496	12,764
1974	14,590	20,582	26,234	29,796	29,135	27,977	20,739	9,675	5,015	5,925	6,989	8,917	14,590	29,796	20,739	5,925	14,590
1975	11,325	17,266	20,911	25,256	26,169	26,871	21,866	13,213	6,377	6,050	7,295	10,298	11,325	25,256	21,866	6,050	11,325
1976	13,622	18,689	23,876	26,461	27,836	28,524	23,211	12,276	6,171	6,634	7,823	9,551	13,622	26,461	23,211	6,634	13,622
1977	13,918	18,092	23,237	25,915	27,671	26,857	22,757	11,931	6,491	7,216	7,834	10,675	13,918	25,915	22,757	7,216	13,918
1978	14,895	19,457	23,174	25,961	27,690	27,120	22,409	14,228	8,437	8,640	10,850	13,061	14,895	25,961	22,409	8,640	14,895
1979	17,902	21,480	25,949	28,448	27,599	28,721	24,647	17,127	11,492	12,121	12,628	15,773	17,902	28,448	24,647	12,121	17,902
1980	19,307	23,104	26,984	28,845	28,304	29,010	26,734	17,460	12,683	13,115	13,871	16,183	19,307	28,845	26,734	13,115	19,307
1981	19,882	23,036	25,833	27,344	29,131	29,800	26,783	18,182	11,554	12,467	12,602	14,445	19,882	27,344	26,783	12,467	19,882
1982	17,689	20,096	22,840	27,327	27,393	27,684	27,260	18,749	11,397	13,068	14,374	15,554	17,689	27,327	27,260	13,068	17,689
1983	18,068	20,598	22,919	26,537	26,896	27,651	26,836	17,210	11,125	12,214	14,012	15,132	18,068	26,537	26,836	12,214	18,068
1984	16,591	20,574	22,714	25,564	26,339	27,260	24,246	17,796	12,418	13,976	15,171	15,371	16,591	25,564	24,246	13,976	16,591
1985	19,423	22,028	24,293	26,049	27,702	27,863	25,432	20,874	14,909	15,160	17,083	17,917	19,423	26,049	25,432	15,160	19,423
1986	20,918	24,989	26,297	28,769	30,266	30,611	28,805	22,468	17,612	17,685	18,887	21,096	20,918	28,769	28,805	17,685	20,918
1987	26,617	28,503	31,296	33,799	35,131	35,085	34,187	27,351	20,441	20,930	22,921	24,211	26,617	33,799	34,187	20,930	26,617

1/ 1987 preliminary.

Source: "Eggs, Chickens, and Turkeys," National Agricultural Statistics Service, USDA.

Table 133--Turkey: Number placed for slaughter during month, 1982-87 1/

Year	Months												Quarters				Annual
	Jan.	Feb.	Mar.	Apr.	May	June	July	Aug.	Sept.	Oct.	Nov.	Dec.	I	II	III	IV	
	Thousands																
1982	--	--	--	--	--	--	--	--	8,029	9,648	11,604	12,133	--	--	--	33,385	--
1983	13,895	15,185	18,822	19,764	20,885	21,027	19,233	12,578	8,086	9,202	10,969	12,476	47,902	61,676	39,897	32,647	182,122
1984	14,038	15,304	18,433	19,143	21,243	20,388	18,739	13,491	8,732	10,741	11,919	12,067	47,775	60,774	40,962	34,727	184,238
1985	15,500	16,184	18,494	20,923	21,926	20,249	19,736	15,463	10,661	12,451	12,648	14,448	50,178	63,098	45,860	39,547	198,683
1986	17,204	18,608	20,761	23,065	24,337	23,394	22,310	16,405	13,620	14,135	13,836	17,705	56,573	70,796	52,335	45,676	225,380
1987	21,646	21,265	25,401	26,703	26,623	27,265	25,999	19,889	15,024	16,743	17,714	19,956	68,312	80,591	60,912	54,413	264,228

-- = Not available.

1/ 1987 preliminary.

Source: "Eggs, Chickens, and Turkeys," National Agricultural Statistics Service, USDA.



Table 134--Turkey: Number of all types slaughtered under Federal inspection, 1960-87 1/

Year	Months												Quarters				Annual
	Jan.	Feb.	Mar.	Apr.	May	June	July	Aug.	Sept.	Oct.	Nov.	Dec.	I	II	III	IV	
	Thousands																
1960	1,829	1,369	1,621	1,861	2,678	3,917	4,519	9,228	10,862	12,864	11,897	8,057	4,819	8,456	24,609	32,818	70,702
1961	2,436	1,504	2,771	2,269	3,981	5,921	6,996	11,538	13,131	16,923	16,348	9,342	6,711	12,171	31,665	42,613	93,160
1962	2,320	1,184	1,508	1,943	2,778	3,649	5,080	9,878	11,776	15,868	14,759	8,307	5,012	8,370	26,734	38,934	79,050
1963	2,116	1,231	1,305	1,698	2,759	3,683	6,402	10,681	13,427	16,510	13,819	8,654	4,652	8,140	30,510	38,983	82,285
1964	2,111	1,218	1,737	1,896	2,604	4,453	7,295	11,311	14,222	16,530	15,538	8,710	5,066	8,953	32,828	40,778	87,625
1965	1,887	1,226	1,524	1,651	2,449	4,610	7,778	12,323	15,140	17,095	17,153	9,884	4,637	8,710	35,241	44,132	92,720
1966	2,243	1,638	1,834	2,046	3,155	6,563	9,124	14,731	16,017	17,502	17,060	10,733	5,715	11,764	39,872	45,295	102,646
1967	2,879	2,003	2,631	2,395	3,944	7,861	11,304	16,980	16,824	18,495	17,557	11,344	7,513	14,200	45,108	47,396	114,217
1968	3,629	2,095	1,988	2,149	3,044	5,162	9,344	13,635	14,254	17,437	15,065	9,622	7,712	10,355	37,233	42,124	97,424
1969	2,752	1,770	2,090	1,775	3,053	6,345	10,604	12,927	14,752	16,497	13,861	8,954	6,612	11,173	38,283	39,312	95,380
1970	2,597	1,662	2,132	2,442	3,670	8,166	12,421	14,494	16,034	17,455	15,227	9,249	6,391	14,278	42,949	41,931	105,549
1971	3,240	2,397	3,674	3,915	4,837	9,355	12,567	15,124	15,739	16,297	15,175	9,424	9,311	18,107	43,430	40,896	111,744
1972	3,816	3,452	3,783	3,453	5,744	10,969	13,035	17,321	15,858	17,607	16,376	9,904	11,051	20,166	46,214	43,887	121,318
1973	4,608	3,282	3,827	4,593	6,330	10,718	13,359	16,423	14,769	17,597	16,689	10,809	11,717	21,641	44,551	45,095	123,004
1974	6,131	4,389	4,595	6,139	8,570	11,882	15,377	16,748	14,919	16,772	13,678	7,566	15,115	26,591	47,044	38,016	126,766
1975	4,313	3,642	4,363	5,344	6,218	10,235	13,913	14,435	15,625	16,966	14,297	10,094	12,318	21,797	43,973	41,357	119,445
1976	4,937	4,391	5,352	6,181	7,838	13,032	15,308	17,028	17,230	16,755	16,916	9,369	14,680	27,051	49,566	43,040	134,337
1977	4,524	4,314	6,120	5,788	7,792	12,502	13,319	16,694	16,157	15,905	15,668	9,267	14,958	26,082	46,170	40,840	128,050
1978	5,030	4,203	6,115	5,803	9,259	13,013	13,587	16,752	15,461	17,063	15,739	9,777	15,348	28,075	45,800	42,579	131,802
1979	6,269	5,282	6,789	8,090	10,833	13,494	15,134	18,252	15,457	18,992	16,939	10,581	18,340	32,417	48,843	46,512	146,112
1980	9,027	7,544	9,327	10,062	12,694	14,479	16,927	15,779	16,707	18,245	16,039	12,225	25,898	37,235	49,413	46,509	159,055
1981	9,029	8,252	9,652	10,390	11,940	15,310	17,019	17,597	18,251	18,557	17,566	12,684	26,933	37,640	52,867	48,807	166,247
1982	7,885	7,804	10,693	9,767	10,888	14,306	15,310	17,879	17,799	17,758	18,546	11,725	26,382	34,961	50,988	48,029	160,360
1983	8,532	8,477	11,979	10,563	12,062	15,201	14,927	18,396	17,444	18,102	17,931	11,329	28,988	37,826	50,767	47,362	164,943
1984	8,136	8,898	10,002	10,470	12,975	14,424	15,697	18,235	16,458	20,182	16,726	11,416	27,036	37,869	50,390	48,324	163,619
1985	9,257	9,167	11,231	11,168	13,619	15,204	17,273	18,590	18,138	20,831	17,682	13,004	29,655	39,991	54,001	51,517	175,164
1986	11,044	10,687	12,449	12,929	15,173	17,254	19,680	19,762	21,046	22,467	19,081	15,284	34,180	45,356	60,488	56,832	196,856
1987	12,832	12,974	15,134	16,378	17,440	21,592	23,178	22,769	23,989	24,857	22,515	17,403	40,940	55,410	69,936	64,775	231,061

1/ 1987 preliminary.

Source: "Poultry Slaughter," National Agricultural Statistics Service, USDA.

Table 135--Turkey: Number of young banded breeders slaughtered under Federal inspection, 1964-87 1/

Year	Months												Quarters				Annual
	Jan.	Feb.	Mar.	Apr.	May	June	July	Aug.	Sept.	Oct.	Nov.	Dec.	I	II	III	IV	
	Thousands																
1964	7	14	18	26	101	147	71	23	10	10	11	15	39	274	104	36	453
1965	9	21	21	43	155	382	284	63	23	23	16	44	51	580	370	83	1,084
1966	26	21	32	67	185	557	318	69	11	23	6	6	79	809	398	35	1,321
1967	57	57	63	52	213	596	266	76	14	12	16	25	177	861	356	53	1,447
1968	26	26	27	62	146	528	209	57	14	9	8	55	79	736	280	72	1,167
1969	27	24	12	29	171	519	357	67	33	16	9	14	63	719	457	39	1,278
1970	36	14	64	75	228	616	491	95	64	5	22	61	114	919	650	88	1,771
1971	40	58	78	61	187	625	493	124	55	17	13	36	176	873	672	66	1,787
1972	67	71	68	58	130	538	490	161	78	17	29	25	206	726	729	71	1,732
1973	99	64	75	77	148	426	428	176	123	35	23	56	238	651	727	114	1,730
1974	92	72	96	206	299	453	414	127	42	98	19	25	260	958	583	142	1,943
1975	85	76	113	70	153	347	398	178	124	73	24	38	274	570	700	135	1,679
1976	71	65	73	109	109	339	322	186	111	49	63	37	209	557	619	149	1,534
1977	52	76	147	105	123	337	290	205	115	61	26	51	275	565	610	138	1,588
1978	88	106	133	118	105	253	332	165	135	63	50	36	327	476	632	149	1,584
1979	117	113	105	81	200	243	282	381	146	122	52	74	335	524	809	248	1,916
1980	156	186	86	151	151	242	361	131	81	99	65	79	428	544	573	243	1,788
1981	116	127	133	106	151	208	283	256	135	126	92	97	376	465	674	315	1,830
1982	44	185	116	84	115	100	247	314	113	55	38	48	345	299	674	141	1,459
1983	125	66	102	77	88	153	212	142	79	62	52	20	293	318	428	134	1,173
1984	161	90	111	55	123	144	137	97	79	75	48	51	362	322	304	174	1,162
1985	81	71	60	91	82	83	105	172	71	112	36	48	212	256	348	196	1,012
1986	61	52	94	125	89	84	165	116	136	72	83	47	207	298	417	202	1,124
1987	78	119	99	93	93	186	162	184	100	115	103	134	296	372	446	352	1,466

1/ 1987 preliminary.

Source: "Poultry Slaughter," National Agricultural Statistics Service, USDA.

Table 136--Turkey: Number of young fryer-roasters slaughtered under Federal inspection, 1960-87 1/

Year	Months												Quarters				Annual
	Jan.	Feb.	Mar.	Apr.	May	June	July	Aug.	Sept.	Oct.	Nov.	Dec.	I	II	III	IV	
	Thousands																
1960	686	849	1,145	1,055	1,103	1,074	905	1,360	1,378	1,643	1,412	1,177	2,680	3,232	3,643	4,232	13,787
1961	981	829	1,808	1,161	1,409	1,240	1,244	1,704	1,656	1,893	1,664	1,467	3,618	3,810	4,604	5,024	17,056
1962	852	714	1,051	1,048	881	901	1,171	1,512	1,283	1,840	1,661	1,353	2,617	2,830	3,966	4,854	14,267
1963	711	717	891	898	1,062	1,055	1,364	1,384	1,395	1,912	1,800	1,126	2,319	3,015	4,143	4,838	14,315
1964	852	834	1,130	1,201	1,006	1,350	1,389	1,418	1,616	1,901	1,746	1,165	2,816	3,557	4,423	4,812	15,608
1965	610	669	897	951	1,031	1,341	1,336	1,528	1,505	2,050	1,865	1,610	2,176	3,323	4,369	5,525	15,393
1966	731	886	1,177	1,130	1,179	1,642	1,502	1,585	1,356	1,554	1,635	1,383	2,794	3,951	4,443	4,572	15,760
1967	811	944	1,395	1,144	1,140	1,162	1,048	1,185	1,330	1,620	1,960	1,805	3,150	3,446	3,563	5,385	15,544
1968	1,293	1,004	954	747	678	720	994	926	808	1,090	1,130	973	3,251	2,145	2,728	3,193	11,317
1969	800	834	857	716	588	656	787	803	632	941	1,056	980	2,491	1,960	2,222	2,977	9,650
1970	788	584	1,013	889	824	919	997	856	938	1,226	1,360	1,108	2,385	2,632	2,791	3,694	11,502
1971	893	871	1,383	1,182	793	1,052	873	966	921	1,187	1,085	1,115	3,147	3,027	2,760	3,387	12,321
1972	933	1,236	1,278	954	1,042	1,157	893	1,003	964	979	1,274	1,027	3,447	3,153	2,860	3,280	12,740
1973	944	1,086	1,345	1,074	901	1,218	1,110	1,012	959	1,106	1,165	1,035	3,375	3,193	3,081	3,306	12,955
1974	1,199	1,268	1,260	1,156	1,485	1,566	1,418	1,365	831	1,073	750	532	3,727	4,207	3,614	2,355	13,903
1975	947	962	1,070	1,072	967	1,005	1,166	971	939	1,180	1,061	935	2,979	3,044	3,076	3,176	12,275
1976	854	878	1,125	966	1,039	1,252	1,326	1,175	1,125	1,042	1,177	669	2,857	3,257	3,626	2,888	12,628
1977	432	805	1,065	690	780	1,040	918	891	799	727	833	451	2,302	2,510	2,608	2,011	9,431
1978	491	541	557	396	645	738	572	809	554	487	719	353	1,589	1,779	1,935	1,559	6,862
1979	611	573	576	617	561	849	917	1,053	849	846	769	570	1,760	2,027	2,819	2,185	8,791
1980	875	740	947	990	988	946	800	713	731	891	690	635	2,562	2,924	2,244	2,216	9,946
1981	852	732	816	871	740	784	749	728	858	716	676	301	2,400	2,395	2,335	1,693	8,823
1982	251	265	784	539	538	549	624	540	520	554	463	105	1,300	1,626	1,684	1,122	5,732
1983	107	32	498	360	411	354	412	554	483	503	470	193	637	1,125	1,449	1,166	4,377
1984	100	89	80	92	286	343	411	449	299	324	176	91	269	721	1,159	591	2,740
1985	168	198	255	331	339	453	466	623	391	319	357	386	621	1,123	1,480	1,062	4,286
1986	234	310	355	319	381	188	463	405	497	382	248	435	899	888	1,365	1,065	4,217
1987	333	329	436	597	478	503	551	523	344	320	366	118	1,098	1,578	1,418	804	4,898

1/ 1987 preliminary.

Source: "Poultry Slaughter," National Agricultural Statistics Service, USDA.

Table 137--Turkey: Number of young turkeys slaughtered under Federal inspection, 1960-87 1/

Year	Months												Quarters				Annual
	Jan.	Feb.	Mar.	Apr.	May	June	July	Aug.	Sept.	Oct.	Nov.	Dec.	I	II	III	IV	
	Thousands																
1960	1,109	472	372	624	1,183	1,710	3,276	7,727	9,412	11,143	10,406	6,791	1,953	3,517	20,415	28,340	54,225
1961	1,362	569	784	860	1,915	3,401	5,402	9,645	11,392	14,958	14,611	7,798	2,715	6,176	26,439	37,367	72,697
1962	1,392	423	375	733	1,223	1,884	3,614	8,184	10,449	13,964	13,075	6,920	2,190	3,840	22,247	33,959	62,236
1963	1,371	449	286	505	848	1,541	4,758	9,112	11,987	14,578	12,008	7,511	2,106	2,894	25,857	34,097	64,954
1964	1,202	344	508	566	941	2,166	5,506	9,764	12,572	14,603	13,776	7,528	2,054	3,673	27,842	35,907	69,476
1965	1,264	526	581	600	1,011	2,517	6,113	10,693	13,576	15,020	15,271	8,240	2,371	4,128	30,382	38,531	75,412
1966	1,483	694	585	823	1,633	4,257	7,294	13,052	14,619	15,930	15,404	9,308	2,762	6,713	34,965	40,642	85,082
1967	2,006	999	1,163	1,140	2,458	5,964	9,906	15,681	15,444	16,830	15,572	9,484	4,168	9,562	41,031	41,886	96,647
1968	2,264	1,060	997	1,339	2,102	3,919	8,046	12,637	13,426	16,328	13,908	8,610	4,321	7,360	34,109	38,846	84,636
1969	1,905	906	1,178	979	2,287	5,313	9,503	12,074	14,062	15,539	12,791	7,941	3,989	8,579	35,639	36,271	84,478
1970	1,773	1,045	1,089	1,508	2,742	6,929	11,161	13,557	15,046	16,203	13,850	8,086	3,907	11,179	39,764	38,139	92,989
1971	2,279	1,493	2,210	2,679	3,951	8,006	11,362	14,061	14,771	15,095	14,058	8,260	5,982	14,636	40,194	37,413	98,225
1972	2,846	2,185	2,450	2,448	4,592	9,477	11,929	16,199	14,847	16,608	15,082	8,848	7,481	16,517	42,975	40,538	107,511
1973	3,599	2,148	2,425	3,451	5,261	9,149	11,986	15,304	13,729	16,461	15,508	9,750	8,172	17,861	41,019	41,719	108,771
1974	4,855	3,039	3,250	4,799	6,950	10,076	13,699	15,271	14,026	15,655	12,918	7,017	11,144	21,825	42,996	35,590	111,555
1975	3,298	2,662	3,220	4,238	5,158	9,041	12,501	13,351	14,622	15,759	13,227	9,139	9,180	18,437	40,474	38,125	106,216
1976	4,032	3,458	4,112	5,166	6,755	11,583	13,701	15,692	16,024	15,696	15,713	8,679	11,602	23,504	45,417	40,088	120,611
1977	4,009	3,440	4,963	5,053	7,156	11,243	12,210	15,713	15,284	15,167	14,815	8,804	12,412	23,452	43,207	38,786	117,857
1978	4,506	3,635	5,505	5,376	8,487	12,085	12,808	15,802	14,831	16,520	14,979	9,409	13,646	25,948	43,441	40,908	123,943
1979	5,607	4,671	6,166	7,361	10,174	12,458	14,044	17,085	14,491	18,077	16,131	9,945	16,444	29,993	45,620	44,153	136,210
1980	8,057	6,735	8,302	8,902	11,547	13,402	15,944	14,956	15,819	17,248	15,302	11,525	23,094	33,851	46,719	44,075	147,739
1981	8,093	7,409	8,736	9,411	11,122	14,288	16,106	16,700	17,288	17,755	16,842	12,353	24,238	34,821	50,094	46,950	156,103
1982	7,545	7,481	9,842	9,119	10,228	13,599	14,427	17,198	17,206	17,116	18,029	11,535	24,868	32,946	48,831	46,680	153,325
1983	8,337	8,376	11,360	10,066	11,558	14,704	14,320	17,732	16,885	17,531	17,406	11,104	28,073	36,328	48,937	46,041	159,379
1984	7,976	8,725	9,845	10,308	12,592	13,970	15,058	17,641	16,094	19,711	16,467	11,274	26,546	36,870	48,793	47,452	159,661
1985	8,979	8,895	10,872	10,744	13,153	14,640	16,508	17,878	17,643	20,435	17,270	12,576	28,746	38,537	52,029	50,281	169,593
1986	10,710	10,326	12,040	12,543	14,690	16,910	19,069	19,169	20,434	21,959	18,790	14,784	33,076	44,143	58,672	55,533	191,424
1987	12,397	12,582	14,574	15,656	16,887	20,970	22,376	22,027	23,481	24,389	22,030	17,156	39,553	53,513	67,884	63,575	224,525

1/ 1987 preliminary.

Source: "Poultry Slaughter," National Agricultural Statistics Service, USDA.

Table 138--Turkey: Number of old turkeys slaughtered under Federal inspection, 1960-87 1/

Year	Months												Quarters				Annual
	Jan.	Feb.	Mar.	Apr.	May	June	July	Aug.	Sept.	Oct.	Nov.	Dec.	I	II	III	IV	
	Thousands																
1960	34	48	104	182	392	1,133	338	141	72	78	79	89	186	1,707	551	246	2,690
1961	93	106	179	248	657	1,280	350	189	83	72	73	77	378	2,185	622	222	3,407
1962	76	47	82	162	674	864	295	182	44	64	23	34	205	1,700	521	121	2,547
1963	34	65	128	295	849	1,187	280	185	45	20	11	17	227	2,231	510	48	3,016
1964	57	40	99	129	657	937	400	129	34	26	16	17	196	1,723	563	59	2,541
1965	13	31	46	100	407	752	329	102	59	25	17	34	90	1,259	490	76	1,915
1966	29	58	72	93	343	664	328	94	42	18	21	42	159	1,100	464	81	1,804
1967	62	60	73	111	346	735	350	114	50	45	25	55	195	1,192	514	125	2,026
1968	72	31	37	63	264	523	304	72	20	19	27	39	140	850	396	85	1,471
1969	47	30	55	80	178	376	314	50	58	17	14	33	132	634	422	64	1,252
1970	36	33	30	45	104	318	263	81	50	26	17	55	99	467	394	98	1,058
1971	68	33	81	54	93	297	332	97	47	15	32	49	182	444	476	96	1,198
1972	37	31	55	51	110	335	213	119	47	20	20	29	123	496	379	69	1,067
1973	65	48	57	68	168	351	263	107	81	30	16	24	170	587	451	70	1,278
1974	77	82	85	184	135	240	260	112	62	44	10	17	244	559	434	71	1,308
1975	68	18	73	34	93	189	246	113	64	27	9	20	159	316	423	56	954
1976	51	55	115	49	44	197	281	161	81	17	26	21	221	290	523	64	1,098
1977	83	69	92	45	56	219	191	90	74	11	20	12	244	320	355	43	962
1978	33	27	53	31	127	190	207	141	76	56	41	15	113	348	424	112	997
1979	51	38	47	112	98	187	173	114	117	69	39	66	136	397	404	174	1,111
1980	95	69	78	170	159	131	183	110	157	106	47	65	242	460	450	218	1,370
1981	84	111	100	108	78	238	164	169	105	86	48	30	295	424	438	164	1,321
1982	89	58	67	109	122	158	259	141	73	88	54	85	214	389	473	227	1,303
1983	88	69	121	137	93	143	195	110	76	68	55	32	278	373	381	155	1,187
1984	60	84	77	70	97	111	228	145	65	147	83	51	221	278	438	281	1,218
1985	110	74	104	93	127	111	299	89	104	77	55	42	288	331	492	174	1,285
1986	100	51	54	67	102	156	148	188	115	126	43	65	205	325	451	234	1,215
1987	102	63	124	125	75	119	251	219	164	148	119	129	289	319	634	396	1,638

1/ 1987 preliminary.

Source: "Poultry Slaughter," National Agricultural Statistics Service, USDA.

Table 139--Turkey: Pounds liveweight slaughtered under Federal inspection, 1960-87 1/

Year	Months											
	Jan.	Feb.	Mar.	Apr.	May	June	July	Aug.	Sept.	Oct.	Nov.	Dec.
	Thousands											
1960	27,351	17,505	17,069	20,836	33,916	57,596	64,778	138,679	188,005	241,619	227,332	155,324
1961	43,759	20,267	30,848	28,126	55,532	91,304	103,621	179,711	226,122	313,371	314,273	174,169
1962	42,749	15,910	17,465	24,304	41,073	56,154	74,357	152,430	205,142	297,254	290,941	161,264
1963	39,259	16,581	15,832	21,319	39,221	53,267	93,771	172,389	242,540	314,999	272,575	177,872
1964	40,242	15,794	19,918	23,073	37,970	66,267	108,477	182,613	260,929	323,524	313,885	179,618
1965	39,182	17,205	18,480	19,716	33,983	68,288	119,737	204,711	280,636	328,494	345,913	192,594
1966	44,908	22,921	21,509	26,013	45,187	99,872	143,773	246,586	301,375	342,861	346,000	218,887
1967	56,801	31,350	34,145	32,233	58,770	128,657	192,379	308,534	318,024	360,233	349,927	224,938
1968	65,692	32,028	28,023	32,957	49,601	87,481	154,576	243,338	277,512	348,494	308,720	203,363
1969	53,819	27,155	29,940	26,766	49,325	107,517	182,532	232,763	284,109	336,079	290,634	186,504
1970	52,337	28,351	28,571	35,474	56,985	138,509	217,028	267,050	310,253	351,541	311,654	189,962
1971	63,560	40,677	55,047	61,413	80,028	162,049	223,892	280,513	299,278	325,210	308,438	185,948
1972	74,058	58,402	58,916	56,321	94,410	188,263	236,076	321,236	306,631	357,985	331,678	194,796
1973	89,775	53,965	58,168	70,807	107,225	180,414	233,941	295,589	268,736	344,474	341,597	221,036
1974	124,873	76,693	75,005	101,494	143,544	201,621	269,969	300,479	278,302	330,474	272,049	151,931
1975	82,656	59,660	68,762	86,515	103,115	175,024	242,806	256,403	288,338	324,281	277,283	198,524
1976	97,646	78,442	87,113	101,254	134,325	229,574	269,627	306,807	318,660	323,315	329,342	186,515
1977	90,454	74,834	102,450	100,213	139,129	222,819	239,055	307,567	300,557	316,166	311,281	187,863
1978	104,104	75,724	109,395	101,684	163,734	238,924	250,812	313,469	291,912	341,220	313,873	198,594
1979	127,802	97,900	119,752	141,150	197,497	244,617	274,285	337,862	293,295	375,016	330,047	209,038
1980	179,178	138,896	162,899	180,506	224,141	259,765	302,617	285,998	309,221	349,284	311,056	241,482
1981	180,229	152,847	173,317	188,657	224,449	284,354	316,865	330,033	344,658	366,425	351,402	258,490
1982	167,283	155,725	196,146	185,787	205,435	269,813	285,055	332,428	334,238	346,390	364,323	242,506
1983	182,630	172,057	229,721	208,791	230,538	290,366	282,716	341,849	331,121	353,359	362,118	237,367
1984	174,836	176,603	196,787	204,883	254,231	279,700	304,686	351,158	321,669	403,247	341,228	230,149
1985	199,500	186,983	220,891	221,483	266,764	301,160	342,595	368,514	361,194	426,791	352,668	264,614
1986	234,714	219,183	243,575	257,973	295,942	344,757	387,418	382,105	419,971	461,245	387,650	312,505
1987	272,465	269,036	305,160	319,409	347,299	424,131	454,542	448,602	487,558	518,585	470,134	376,796

See footnotes on next page.

Continued--

Table 139--Turkey: Pounds liveweight slaughtered under Federal inspection, 1960-87 (continued) 1/

Year	Quarters				Annual
	I	II	III	IV	
	Thousands				
1960	61,925	112,348	391,462	624,275	1,190,010
1961	94,874	174,962	509,454	801,813	1,581,103
1962	76,124	121,531	431,929	749,459	1,379,043
1963	71,672	113,807	508,700	765,446	1,459,625
1964	75,954	127,310	552,019	817,027	1,572,310
1965	74,867	121,987	605,084	867,001	1,668,939
1966	89,338	171,072	691,734	907,748	1,859,892
1967	122,296	219,660	818,937	935,098	2,095,991
1968	125,743	170,039	675,426	860,577	1,831,785
1969	110,914	183,608	699,404	813,217	1,807,143
1970	109,259	230,968	794,331	853,157	1,987,715
1971	159,284	303,490	803,683	819,596	2,086,053
1972	191,376	338,994	863,943	884,459	2,278,772
1973	201,908	358,446	798,266	907,107	2,265,727
1974	276,571	446,659	848,750	754,454	2,326,434
1975	211,078	364,654	787,547	800,088	2,163,367
1976	263,201	465,153	895,094	839,172	2,462,620
1977	267,738	462,161	847,179	815,310	2,392,388
1978	289,223	504,342	856,193	853,687	2,503,445
1979	345,454	583,264	905,442	914,101	2,748,261
1980	480,973	664,412	897,836	901,822	2,945,043
1981	506,393	697,460	991,556	976,317	3,171,726
1982	519,154	661,035	951,721	953,219	3,085,129
1983	584,408	729,695	955,686	952,844	3,222,633
1984	548,226	738,814	977,513	974,624	3,239,177
1985	607,374	789,407	1,072,303	1,044,073	3,513,157
1986	697,472	898,672	1,189,494	1,161,400	3,947,038
1987	846,661	1,090,839	1,390,702	1,365,515	4,693,717

1/ 1987 preliminary.

Source: "Poultry Slaughter," National Agricultural Statistics Service, USDA.

Table 140--Turkey: Average liveweight at slaughter under Federal inspection, 1960-87 1/

Year	Months												Quarters				Annual
	Jan.	Feb.	Mar.	Apr.	May	June	July	Aug.	Sept.	Oct.	Nov.	Dec.	I	II	III	IV	
	Pounds																
1960	14.95	12.79	10.53	11.20	12.66	14.70	14.33	15.03	17.31	18.78	19.11	19.28	12.76	12.85	15.56	19.06	15.06
1961	17.96	13.48	11.13	12.40	13.95	15.42	14.81	15.58	17.22	18.52	19.22	18.64	14.19	13.92	15.87	18.79	15.69
1962	18.43	13.44	11.58	12.51	14.79	15.39	14.64	15.43	17.42	18.73	19.71	19.41	14.48	14.23	15.83	19.28	15.96
1963	18.55	13.47	12.13	12.56	14.22	14.46	14.65	16.14	18.06	19.08	19.72	20.55	14.72	13.75	16.28	19.78	16.13
1964	19.06	12.97	11.47	12.17	14.58	14.88	14.87	16.14	18.35	19.57	20.20	20.62	14.50	13.88	16.45	20.13	16.24
1965	20.76	14.03	12.13	11.94	13.88	14.81	15.39	16.61	18.54	19.22	20.17	19.49	15.64	13.54	16.85	19.63	16.41
1966	20.02	13.99	11.73	12.71	14.32	15.22	15.76	16.74	18.82	19.59	20.28	20.39	15.25	14.08	17.11	20.09	16.63
1967	19.73	15.65	12.98	13.46	14.90	16.37	17.02	18.17	18.90	19.48	19.93	19.83	16.12	14.91	18.03	19.75	17.20
1968	18.10	15.29	14.10	15.34	16.29	16.95	16.54	17.85	19.47	19.99	20.49	21.14	15.83	16.19	17.95	20.54	17.63
1969	19.56	15.34	14.33	15.08	16.16	16.95	17.21	18.01	19.26	20.37	20.97	20.83	16.41	16.06	18.16	20.72	17.84
1970	20.15	17.06	13.40	14.53	15.53	16.96	17.47	18.42	19.35	20.14	20.47	20.54	16.87	15.67	18.41	20.38	17.84
1971	19.62	16.97	14.98	15.69	16.54	17.32	17.82	18.55	19.02	19.96	20.33	19.73	17.19	16.52	18.46	20.01	18.04
1972	19.41	16.92	15.57	16.31	16.44	17.16	18.11	18.55	19.34	20.33	20.25	19.67	17.30	16.64	18.67	20.08	18.17
1973	19.48	16.44	15.20	15.42	16.94	16.83	17.51	18.00	18.20	19.58	20.47	20.45	17.04	16.40	17.90	20.17	17.88
1974	20.37	17.47	16.32	16.53	16.75	16.97	17.56	17.94	18.65	19.70	19.89	20.08	18.05	16.75	18.05	19.89	18.19
1975	19.16	16.38	15.76	16.19	16.58	17.10	17.45	17.76	18.45	19.11	19.39	19.67	17.10	16.62	17.89	19.39	17.75
1976	19.78	17.86	16.28	16.38	17.14	17.62	17.61	18.02	18.49	19.30	19.47	19.91	17.97	17.05	18.04	19.56	18.16
1977	19.99	17.35	16.74	17.31	17.86	17.82	17.95	18.42	18.60	19.88	19.87	20.27	18.03	17.66	18.32	20.01	18.51
1978	20.70	18.02	17.89	17.52	17.68	18.36	18.46	18.71	18.88	20.00	19.94	20.31	18.87	17.85	18.68	20.08	18.87
1979	20.39	18.53	17.64	17.45	18.23	18.13	18.12	18.51	18.97	19.75	19.48	19.76	18.85	17.94	18.53	19.66	18.75
1980	19.85	18.41	17.47	17.94	17.66	17.94	17.88	18.13	18.51	19.14	19.39	19.75	18.58	17.85	18.17	19.43	18.51
1981	19.96	18.52	17.96	18.16	18.80	18.57	18.62	18.76	18.88	19.75	20.00	20.38	18.81	18.51	18.75	20.04	19.03
1982	21.22	19.95	18.34	19.02	18.87	18.86	18.62	18.59	18.78	19.51	19.64	20.68	19.84	18.92	18.66	19.94	19.34
1983	21.41	20.30	19.18	19.77	19.11	19.10	18.94	18.58	18.98	19.52	20.20	20.95	20.30	19.33	18.83	20.22	19.67
1984	21.49	19.85	19.67	19.57	19.59	19.39	19.41	19.26	19.54	19.98	20.40	20.16	20.34	19.52	19.40	20.18	19.86
1985	21.55	20.40	19.67	19.83	19.59	19.81	19.83	19.82	19.91	20.49	19.95	20.35	20.54	19.74	19.85	20.26	20.10
1986	21.25	20.51	19.57	19.95	19.50	19.98	19.69	19.34	19.95	20.53	20.32	20.45	20.44	19.81	19.66	20.43	20.09
1987	21.23	20.72	20.14	19.54	19.91	19.64	19.61	19.70	20.32	20.86	20.88	21.65	20.70	19.70	19.88	21.13	20.35

1/ 1987 preliminary.

Source: "Poultry Slaughter," National Agricultural Statistics Service, USDA.



Table 141--Turkey: Pounds ready-to-cook production under Federal inspection, 1960-87 1/

Year	Months											
	Jan.	Feb.	Mar.	Apr.	May	June	July	Aug.	Sept.	Oct.	Nov.	Dec.
	Thousands											
1960	22,076	14,011	13,414	16,215	27,073	45,999	51,890	109,488	149,580	192,303	181,313	125,050
1961	34,929	16,129	24,306	22,429	44,845	72,820	82,007	143,563	179,396	248,301	249,444	138,010
1962	33,937	12,607	13,773	19,182	32,520	44,491	59,175	121,485	163,157	237,158	231,234	128,030
1963	31,007	13,168	12,443	16,719	30,923	42,022	74,785	137,688	193,721	251,777	217,393	142,122
1964	32,145	12,536	15,622	18,033	29,940	52,588	86,553	145,553	208,289	258,273	250,634	142,987
1965	31,205	13,651	14,535	15,576	26,981	54,747	95,655	163,618	224,395	262,115	275,078	152,510
1966	35,513	18,113	17,003	20,458	35,715	79,452	114,517	196,353	239,927	271,946	274,861	174,059
1967	45,270	24,760	26,453	25,219	46,351	102,351	153,443	246,024	253,303	286,318	278,130	177,348
1968	51,915	25,122	21,843	25,854	39,102	69,472	122,260	194,014	221,189	277,213	245,629	161,985
1969	42,594	21,336	23,418	21,010	38,952	85,428	145,472	185,252	225,766	266,517	229,664	147,374
1970	40,523	22,232	22,121	27,567	44,882	109,522	172,125	211,952	244,554	276,935	244,887	149,209
1971	49,871	31,481	42,727	47,672	63,068	127,683	177,090	221,212	235,823	255,978	242,887	146,121
1972	57,643	45,160	45,807	44,328	74,585	149,001	186,927	254,648	241,697	282,672	261,334	152,703
1973	69,657	41,576	45,339	55,759	84,234	142,903	185,003	234,143	212,314	272,557	269,874	174,553
1974	97,348	59,825	58,927	80,126	113,238	159,741	213,066	237,154	220,151	261,061	215,250	119,934
1975	64,879	47,052	54,448	68,658	81,938	138,421	193,246	203,258	228,977	257,479	220,235	157,462
1976	76,254	61,742	68,633	79,871	106,495	182,180	213,906	243,787	252,751	256,587	261,455	146,450
1977	70,544	58,705	80,258	78,938	110,012	176,484	189,601	244,383	238,230	250,286	246,825	148,213
1978	81,821	59,672	86,312	80,763	129,318	189,500	199,895	248,850	230,913	271,188	248,920	156,324
1979	99,345	77,182	94,562	112,253	157,261	195,939	219,221	267,747	233,014	297,504	261,871	165,495
1980	141,241	109,407	127,927	142,993	178,368	206,945	240,339	226,965	244,310	276,764	246,304	190,789
1981	142,091	119,631	136,361	149,252	178,284	225,662	250,445	261,697	273,055	290,078	278,283	204,235
1982	132,152	123,338	154,908	147,384	164,262	216,223	228,326	265,425	267,703	276,599	289,803	192,737
1983	144,062	135,482	182,680	166,502	183,721	231,295	224,772	271,834	263,697	281,302	288,746	188,987
1984	138,107	139,035	155,144	163,069	202,631	223,586	242,256	279,593	255,398	320,763	271,701	182,812
1985	157,724	147,962	176,382	177,270	212,501	238,492	271,121	295,199	288,258	341,528	282,539	210,715
1986	187,483	175,035	193,607	205,204	236,408	275,819	307,636	299,378	331,350	365,806	307,113	248,208
1987	215,410	212,815	241,890	255,042	274,089	335,818	358,805	357,362	383,885	411,441	373,473	297,026

See footnote on next page.

Continued--

Table 141--Turkey: Pounds ready-to-cook production under Federal inspection, 1960-87 (continued) 1/

Year	Quarters				Annual
	I	II	III	IV	
	Thousands				
1960	49,501	89,287	310,951	498,666	948,412
1961	75,364	140,094	404,966	635,755	1,256,179
1962	60,317	96,193	343,817	596,422	1,096,749
1963	56,618	89,664	406,194	611,292	1,163,768
1964	60,303	100,561	440,395	651,894	1,253,153
1965	59,391	97,304	483,668	689,703	1,330,066
1966	70,629	135,625	550,797	720,866	1,477,917
1967	96,483	173,921	652,770	741,796	1,664,970
1968	98,880	134,428	537,463	684,827	1,455,598
1969	87,348	145,390	556,490	643,555	1,432,783
1970	84,876	181,971	628,631	671,031	1,566,509
1971	124,079	238,423	634,125	644,986	1,641,613
1972	148,610	267,914	683,272	696,709	1,796,505
1973	156,572	282,896	631,460	716,984	1,787,912
1974	216,100	353,105	670,371	596,245	1,835,821
1975	166,379	289,017	625,481	635,176	1,716,053
1976	206,629	368,546	710,444	664,492	1,950,111
1977	209,507	365,434	672,214	645,324	1,892,479
1978	227,805	399,581	679,658	676,432	1,983,476
1979	271,489	465,453	719,982	724,870	2,181,794
1980	378,575	528,306	711,614	713,857	2,332,352
1981	398,083	553,198	785,197	772,596	2,509,074
1982	410,398	527,869	761,454	759,139	2,458,860
1983	462,224	581,518	760,303	759,035	2,563,080
1984	432,286	589,286	777,247	775,276	2,574,095
1985	482,068	628,263	854,578	834,782	2,799,691
1986	556,125	717,431	938,364	921,127	3,133,047
1987	670,115	864,949	1,100,052	1,081,940	3,717,056

1/ 1987 preliminary.

Source: "Poultry Slaughter," National Agricultural Statistics Service, USDA.

Table 142--Turkey: Pounds ready-to-cook, whole-carcass turkey further processed under Federal inspection, 1974-87 1/

Year	Months												Quarters				Annual	
	Jan.	Feb.	Mar.	Apr.	May	June	July	Aug.	Sept.	Oct.	Nov.	Dec.	I	II	III	IV		
	Thousands																	
1974	8,682	7,005	10,329	17,649	25,930	33,135	45,817	55,118	48,955	59,135	41,824	33,374	26,016	76,714	149,890	134,333	386,953	
1975	6,881	8,636	12,523	12,888	14,054	28,601	46,391	52,573	54,399	62,147	49,785	22,745	28,040	55,543	153,363	134,677	371,623	
1976	10,424	8,425	13,494	12,912	25,076	46,247	58,272	62,962	67,591	64,759	56,393	19,660	32,343	84,235	188,825	140,812	446,215	
1977	6,932	7,896	12,395	16,537	24,023	38,227	51,550	66,798	75,523	75,226	56,577	27,610	27,223	78,787	193,871	159,413	459,294	
1978	11,072	9,353	10,418	9,901	24,274	43,259	59,220	72,214	78,003	85,951	71,989	25,238	30,843	77,434	209,437	183,178	500,892	
1979	15,777	13,855	20,653	19,190	34,977	55,690	48,408	73,680	66,324	90,776	64,069	34,360	50,285	109,857	188,412	189,205	537,759	
1980	29,145	30,744	33,940	31,253	45,534	55,938	70,043	72,632	83,608	102,416	67,906	47,959	93,829	132,725	226,283	218,281	671,118	
1981	29,844	23,650	32,161	37,512	45,922	72,011	86,804	91,977	88,600	86,646	70,802	39,563	85,655	155,445	267,381	197,011	705,492	
1982	31,161	31,899	39,470	39,752	52,964	62,860	80,467	104,326	102,636	89,601	72,917	39,364	102,530	155,576	287,429	201,882	747,417	
1983	24,534	24,440	46,705	40,838	52,414	73,628	83,831	88,841	84,692	91,649	63,494	33,607	95,679	166,880	257,364	188,750	708,673	
1984	26,804	26,345	34,654	30,907	53,051	62,478	74,364	87,420	71,711	98,351	52,336	30,571	87,803	146,436	233,495	181,258	648,992	
1985	37,268	29,578	37,699	38,282	50,302	63,807	70,175	74,813	85,232	108,114	54,095	34,051	104,545	152,391	230,220	196,260	683,416	
1986	33,192	36,886	41,150	48,931	60,812	77,745	106,222	97,987	102,818	120,671	66,457	51,432	111,228	187,488	307,027	238,560	844,303	
1987	50,497	53,714	64,649	70,167	86,182	111,325	113,927	117,751	121,255	137,649	76,288	65,056	168,860	267,674	352,933	278,993	1,058,460	

1/ 1987 preliminary.

Source: "Poultry Slaughter," National Agricultural Statistics Service, USDA.

Table 143--Turkey: Pounds ready-to-cook, further-processed meat under Federal inspection, 1962-87 1/

Year	Months											
	Jan.	Feb.	Mar.	Apr.	May	June	July	Aug.	Sept.	Oct.	Nov.	Dec.
	Thousands											
1962	9,993	8,193	9,591	9,928	10,788	11,264	10,708	12,595	13,739	18,982	17,707	14,061
1963	13,816	12,259	11,853	11,243	13,726	12,616	15,318	18,485	20,066	22,480	19,586	19,246
1964	16,542	12,371	13,641	15,226	14,967	18,152	17,132	17,765	19,394	23,626	21,676	20,517
1965	16,794	15,139	17,641	17,964	16,370	19,060	21,700	21,147	23,118	27,524	27,689	28,789
1966	24,552	22,053	24,824	24,050	22,578	25,731	26,357	32,964	30,394	32,678	35,389	33,162
1967	28,173	25,018	25,947	21,828	23,813	26,670	24,282	28,764	26,816	32,606	31,146	23,083
1968	27,327	25,833	26,017	23,618	32,232	24,298	31,687	35,731	34,519	44,602	38,922	35,969
1969	37,327	37,291	36,391	33,434	30,327	31,425	35,363	44,770	51,502	59,282	51,886	44,756
1970	35,516	30,419	27,511	25,667	24,654	35,431	47,144	48,785	53,208	60,688	49,743	39,662
1971	36,095	34,783	39,419	33,302	32,671	46,236	53,588	58,551	60,641	65,522	56,182	45,503
1972	33,612	35,853	39,497	34,748	38,686	57,462	62,947	72,407	67,771	79,599	68,975	47,555
1973	43,200	40,093	48,297	38,447	43,053	53,888	67,373	89,310	83,606	116,893	100,898	65,782
1974	46,200	34,217	34,275	30,283	34,589	39,237	44,984	54,916	52,411	58,504	46,231	33,550
1975	38,904	31,750	32,137	36,165	31,279	40,486	52,742	54,859	57,385	66,931	49,157	44,429
1976	37,507	36,014	41,028	36,159	43,907	51,697	55,310	61,950	64,535	69,158	62,598	47,860
1977	43,317	42,936	56,803	44,074	50,847	62,383	59,242	67,304	65,792	67,857	61,381	43,516
1978	45,194	44,150	53,447	42,483	53,193	62,078	59,848	81,362	71,429	76,537	72,445	48,272
1979	50,868	50,886	58,097	51,482	66,739	61,003	72,463	90,518	60,411	90,379	80,419	66,388
1980	66,262	66,471	66,827	67,147	79,815	84,846	85,396	88,847	99,129	96,783	76,757	73,989
1981	71,991	68,981	79,870	75,698	77,849	83,845	83,250	92,742	91,443	94,116	87,448	77,367
1982	66,134	63,877	89,619	67,563	74,985	85,106	74,659	95,513	98,810	104,702	93,278	89,688
1983	78,779	81,728	94,162	87,296	89,243	100,221	90,950	110,713	109,828	112,933	104,978	82,460
1984	87,323	90,032	99,217	91,932	105,450	107,263	100,570	106,129	98,809	177,776	103,825	80,299
1985	95,582	84,993	95,136	101,679	111,538	112,990	113,201	128,423	117,296	127,026	116,611	85,479
1986	101,760	107,109	119,099	119,763	129,774	136,572	124,181	134,309	136,278	153,021	127,921	108,750
1987	106,784	123,831	134,109	133,491	128,508	146,388	146,916	148,481	154,177	165,922	144,352	125,640

See footnotes on next page.

Continued--

Table 143--Turkey: Pounds ready-to-cook, further-processed meat under Federal inspection, 1962-87 (continued) 1/

Year	Quarters				Annual
	I	II	III	IV	
	Thousands				
1962	27,777	31,980	37,042	50,750	147,549
1963	37,928	37,585	53,869	61,312	190,694
1964	42,554	48,345	54,291	65,819	211,009
1965	49,574	53,394	65,965	84,002	252,935
1966	71,429	72,359	89,715	101,229	334,732
1967	79,138	72,311	79,862	86,835	318,146
1968	79,177	80,148	101,937	119,493	380,755
1969	111,009	95,186	131,635	155,924	493,754
1970	93,446	85,752	149,137	150,093	478,428
1971	110,297	112,209	172,780	167,207	562,493
1972	108,962	130,896	203,125	196,129	639,112
1973	131,590	135,388	240,289	283,573	790,840
1974	114,692	104,109	152,311	138,285	509,397
1975	102,791	107,930	164,986	160,517	536,224
1976	114,549	131,763	181,795	179,616	607,723
1977	143,056	157,304	192,338	172,754	665,452
1978	142,791	157,754	212,639	197,254	710,438
1979	159,851	179,224	223,392	237,186	799,653
1980	199,560	231,808	273,872	247,529	952,769
1981	220,842	237,392	267,435	258,931	984,600
1982	219,630	227,654	268,982	287,668	1,003,934
1983	254,669	276,760	311,491	300,371	1,143,291
1984	276,572	304,645	305,508	361,900	1,248,625
1985	275,711	326,207	358,920	329,116	1,289,954
1986	327,968	386,109	394,768	389,692	1,498,537
1987	364,724	408,387	449,574	435,914	1,658,599

1/ 1987 preliminary.

Source: "Poultry Slaughter," National Agricultural Statistics Service, USDA.

Table 144--Turkey: Pounds ready-to-cook, cut-up under Federal inspection, 1962-87 1/

Year	Months											
	Jan.	Feb.	Mar.	Apr.	May	June	July	Aug.	Sept.	Oct.	Nov.	Dec.
	Thousands											
1962	2,874	1,988	1,692	1,958	2,439	2,705	2,627	3,101	3,748	4,914	5,139	4,108
1963	3,381	3,176	3,177	2,427	2,851	3,086	2,940	4,516	4,564	8,067	5,589	4,804
1964	4,735	2,587	2,761	3,107	2,716	3,732	4,662	5,314	7,357	10,395	6,989	5,894
1965	5,642	3,650	5,179	3,946	3,986	5,249	5,397	10,835	13,790	15,497	13,846	10,231
1966	6,809	5,176	5,167	4,776	5,240	7,134	8,723	12,628	16,934	20,208	17,509	11,033
1967	6,623	6,409	7,074	6,713	10,241	9,048	6,667	13,516	13,197	13,645	10,420	10,987
1968	9,264	8,414	9,090	7,640	7,805	9,899	11,156	12,811	14,342	14,122	17,643	12,891
1969	11,378	10,272	12,664	10,612	11,663	12,843	13,339	14,350	16,361	18,838	14,763	12,477
1970	10,815	10,353	9,878	9,758	9,763	14,165	19,983	20,857	23,081	24,923	19,606	17,530
1971	12,746	12,602	13,388	11,976	12,135	16,030	17,346	19,083	21,110	23,001	20,868	18,014
1972	25,240	36,245	15,834	12,947	14,357	19,768	22,148	32,386	29,305	32,477	37,878	21,191
1973	22,269	16,449	16,903	15,169	18,236	19,804	22,854	28,632	25,028	30,128	25,661	21,568
1974	27,436	20,939	18,767	17,999	21,316	23,691	29,998	29,098	27,144	32,831	25,577	20,648
1975	21,614	17,178	16,506	21,135	21,748	35,401	27,078	29,764	32,963	39,295	31,220	28,862
1976	30,223	25,250	26,197	24,205	26,586	35,871	31,861	42,735	40,349	39,593	34,994	29,203
1977	28,952	27,595	32,470	27,654	28,629	39,028	37,180	46,661	41,878	39,956	40,977	35,145
1978	32,811	30,432	35,805	32,418	40,808	37,303	39,004	47,960	44,563	45,423	42,839	36,701
1979	41,687	34,387	40,503	37,448	44,932	43,901	43,795	52,942	38,166	53,700	49,045	45,399
1980	56,871	47,918	47,905	47,981	53,392	59,516	52,931	53,942	51,639	66,185	58,864	58,647
1981	59,671	47,878	54,579	50,148	57,100	58,676	56,106	60,267	59,738	67,046	64,160	65,892
1982	53,789	56,716	62,067	48,274	53,350	64,651	49,933	65,226	67,239	75,651	72,837	64,237
1983	63,121	61,418	66,176	64,141	67,749	62,718	58,714	74,822	73,415	74,578	74,858	66,001
1984	64,053	73,099	80,284	77,697	85,688	88,785	88,289	94,959	62,803	87,222	72,208	69,978
1985	60,157	55,095	61,331	62,179	63,480	74,069	83,836	83,469	77,220	88,219	70,608	57,611
1986	85,279	80,946	80,000	85,616	100,323	96,060	94,838	104,112	86,182	93,727	93,118	84,478
1987	104,318	94,711	108,903	108,802	104,449	119,067	119,890	118,711	112,090	139,076	120,157	110,677

See footnotes on next page.

Continued--

Table 144--Turkey: Pounds ready-to-cook, cut-up under Federal inspection, 1962-87 (continued) 1/

Year	Quarters				Annual
	I	II	III	IV	
	Thousands				
1962	6,554	7,182	9,476	14,161	37,373
1963	9,734	8,364	12,020	18,460	48,578
1964	10,083	9,555	17,333	23,278	60,249
1965	14,471	13,181	30,022	39,574	97,248
1966	17,152	17,150	38,285	48,750	121,337
1967	20,106	26,002	33,380	35,052	114,540
1968	26,768	25,344	38,309	44,656	135,077
1969	34,314	35,118	44,050	46,078	159,560
1970	31,046	33,686	63,921	62,059	190,712
1971	38,736	40,141	57,539	61,883	198,299
1972	77,319	47,072	83,839	91,546	259,776
1973	55,621	53,209	76,514	77,357	262,701
1974	67,142	63,006	86,240	79,056	295,444
1975	55,298	78,284	89,805	99,377	322,764
1976	81,670	86,662	114,945	103,790	387,067
1977	89,017	95,311	125,719	116,078	426,125
1978	99,048	110,529	131,527	124,963	466,067
1979	116,577	126,281	134,903	148,144	525,905
1980	152,694	160,889	158,512	183,696	655,791
1981	162,128	165,924	176,111	197,098	701,261
1982	172,572	166,275	182,398	212,725	733,970
1983	190,715	194,608	206,951	215,437	807,711
1984	217,436	252,170	246,051	229,408	945,065
1985	176,583	199,728	244,525	216,438	837,274
1986	246,225	281,999	285,132	271,323	1,084,679
1987	307,932	332,318	350,691	369,910	1,360,851

1/ 1987 preliminary.

Source: "Poultry Slaughter," National Agricultural Statistics Service, USDA.

Table 145--Turkey: Pounds ready-to-cook condemned under Federal inspection, 1961-87 1/

Year	Months												Quarters				Annual
	Jan.	Feb.	Mar.	Apr.	May	June	July	Aug.	Sept.	Oct.	Nov.	Dec.	I	II	III	IV	
	Thousands																
1961	5	3	9	2	1	3	3	2	1	4	4	1	17	6	6	9	38
1962	3	5	6	5	4	8	5	9	10	15	9	3	14	17	24	27	82
1963	6	7	1	5	3	6	7	11	9	5	1	21	14	14	27	27	82
1964	2	1	9	2	2	4	11	7	11	5	14	5	12	8	29	24	73
1965	5	2	5	6	6	27	8	7	5	6	2	3	12	39	20	11	82
1966	11	16	6	5	10	13	13	22	5	21	6	8	33	28	40	35	136
1967	15	14	9	34	36	21	15	12	16	25	33	28	38	91	43	86	258
1968	18	20	12	18	35	33	27	28	38	35	24	30	50	86	93	89	318
1969	47	37	38	40	34	54	37	113	207	61	44	117	122	128	357	222	829
1970	411	67	571	902	338	78	240	419	348	168	55	57	1,049	1,318	1,007	280	3,654
1971	79	205	152	155	158	206	155	332	298	316	281	263	436	519	785	860	2,600
1972	72	89	77	66	56	264	125	220	231	182	123	108	238	386	576	413	1,613
1973	107	113	117	74	130	119	163	158	134	148	203	138	337	323	455	489	1,604
1974	174	137	108	81	83	93	237	240	195	163	152	156	419	257	672	471	1,819
1975	203	139	122	147	196	149	184	195	316	312	288	247	464	492	695	847	2,498
1976	298	290	239	304	373	539	399	618	462	418	407	300	827	1,216	1,479	1,125	4,647
1977	296	272	208	222	273	365	356	409	326	360	350	233	776	860	1,091	943	3,670
1978	228	224	204	228	543	684	553	389	304	314	321	266	656	1,455	1,246	901	4,258
1979	316	294	332	249	297	371	364	464	259	446	426	292	942	917	1,087	1,164	4,110
1980	349	367	318	351	396	446	470	490	928	443	321	277	1,034	1,193	1,888	1,041	5,156
1981	259	350	373	345	351	549	596	351	552	865	525	413	982	1,245	1,499	1,803	5,529
1982	427	419	923	436	545	810	652	1,500	1,016	820	786	467	1,769	1,791	3,168	2,073	8,801
1983	297	359	305	428	438	265	278	246	356	298	295	247	961	1,131	880	840	3,812
1984	279	266	218	214	195	395	390	605	621	757	632	701	763	804	1,616	2,090	5,273
1985	637	650	575	498	956	573	704	770	689	904	627	565	1,862	2,027	2,163	2,096	8,148
1986	811	800	859	874	925	796	955	1,240	729	2,798	2,436	2,984	2,470	2,595	2,924	8,218	16,207
1987	2,771	2,977	3,031	3,211	3,169	3,867	4,236	4,530	4,650	4,801	2,811	3,450	8,779	10,247	13,416	11,062	43,504

1/ 1987 preliminary.

Source: "Poultry Slaughter," National Agricultural Statistics Service, USDA.



Table 146--Turkey: Pounds ready-to-cook, further-processed whole-carcass turkey condemned under Federal inspection, 1980-87 1/

Year	Months												Quarters				Annual
	Jan.	Feb.	Mar.	Apr.	May	June	July	Aug.	Sept.	Oct.	Nov.	Dec.	I	II	III	IV	
	Thousands																
1980	4	7	8	8	6	3	4	2	3	3	5	4	19	17	9	12	57
1981	2	2	4	5	3	6	7	4	7	14	8	4	8	14	18	26	66
1982	0	1	5	9	8	15	8	14	16	14	13	10	6	32	38	37	113
1983	6	9	13	15	30	15	21	11	13	12	11	9	28	60	45	32	165
1984	9	1	14	7	20	34	19	8	5	10	9	6	24	61	32	25	142
1985	10	8	22	6	6	6	13	8	8	16	9	9	40	18	29	34	121
1986	8	10	29	22	4	21	7	22	10	14	15	23	47	47	39	52	185
1987	31	11	29	8	93	372	340	939	663	889	56	71	71	473	1,942	1,016	3,502

1/ 1987 preliminary.

Source: "Poultry Slaughter," National Agricultural Statistics Service, USDA.

Table 147--Turkey: Pounds ready-to-cook, further-processed meat condemned under Federal inspection, 1962-87 1/

Year	Months												Quarters				Annual
	Jan.	Feb.	Mar.	Apr.	May	June	July	Aug.	Sept.	Oct.	Nov.	Dec.	I	II	III	IV	
	Thousands																
1962	3	5	6	5	4	8	5	9	10	15	9	3	14	17	24	27	82
1963	6	7	1	5	3	6	7	11	9	5	1	21	14	14	27	27	82
1964	2	1	9	2	2	4	11	7	11	5	14	5	12	8	29	24	73
1965	5	2	5	6	6	27	8	7	5	6	2	3	12	39	20	11	82
1966	11	16	6	5	10	13	13	22	5	21	6	8	33	28	40	35	136
1967	15	14	9	34	36	21	15	12	16	25	33	28	38	91	43	86	258
1968	18	20	12	18	35	33	27	28	38	35	24	30	50	86	93	89	318
1969	35	29	34	36	28	45	29	100	196	49	33	111	98	109	325	193	725
1970	401	65	569	49	87	66	26	49	33	235	32	35	1,035	202	108	302	1,647
1971	41	40	27	28	29	27	18	100	46	40	20	22	108	84	164	82	438
1972	41	169	21	32	28	205	41	108	145	88	43	43	231	265	294	174	964
1973	27	31	25	39	78	50	64	36	30	54	112	80	83	167	130	246	626
1974	97	48	38	51	26	25	39	99	38	40	44	68	183	102	176	152	613
1975	0	0	0	0	0	0	0	0	106	82	81	89	0	0	106	252	358
1976	137	56	54	59	56	78	87	73	66	69	62	50	247	193	226	181	847
1977	54	91	57	58	63	86	80	73	55	73	76	53	202	207	208	202	819
1978	68	63	74	51	76	74	67	78	63	56	77	55	205	201	208	188	802
1979	63	60	73	65	78	101	86	144	131	123	160	93	196	244	361	376	1,177
1980	90	95	93	111	123	162	136	162	674	164	85	112	278	396	972	361	2,007
1981	107	135	199	172	125	244	194	205	212	378	134	109	441	541	611	621	2,214
1982	99	125	178	69	135	298	216	985	345	290	290	123	402	502	1,546	703	3,153
1983	171	224	231	217	175	199	199	169	261	199	160	134	626	591	629	493	2,339
1984	125	148	100	139	102	151	290	472	294	354	249	169	373	392	1,056	772	2,593
1985	165	189	195	189	529	258	218	275	263	295	282	150	549	976	756	727	3,008
1986	124	212	174	240	366	266	307	728	345	1,149	241	407	510	872	1,380	1,797	4,559
1987	348	1,155	464	315	313	405	383	334	322	333	572	958	1,967	1,033	1,039	1,863	5,902

1/ 1987 preliminary.

Source: "Poultry Slaughter," National Agricultural Statistics Service, USDA.

Table 148--Turkey: Pounds ready-to-cook, cut-up condemned under Federal inspection, 1969-87 1/

Year	Months												Quarters				Annual
	Jan.	Feb.	Mar.	Apr.	May	June	July	Aug.	Sept.	Oct.	Nov.	Dec.	I	II	III	IV	
	Thousands																
1969	12	8	4	4	6	9	8	13	11	12	11	6	24	19	32	29	104
1970	10	2	2	853	251	12	214	370	315	133	23	22	14	1,116	899	178	2,207
1971	38	165	125	127	129	179	137	232	252	276	261	241	328	435	621	778	2,162
1972	31	73	56	34	28	59	84	112	86	94	90	65	160	121	282	249	812
1973	80	82	92	35	52	69	99	122	104	94	91	58	254	156	325	243	978
1974	77	89	70	30	57	68	198	141	157	123	108	88	236	155	496	319	1,206
1975	136	120	103	106	120	104	116	125	210	230	207	158	359	330	451	595	1,735
1976	161	234	185	245	317	461	312	545	396	349	345	250	580	1,023	1,253	944	3,800
1977	242	181	151	164	210	279	276	336	271	287	274	180	574	653	883	741	2,851
1978	160	161	130	177	467	610	486	311	241	258	244	211	451	1,254	1,038	713	3,456
1979	253	234	259	184	219	270	278	320	128	323	266	199	746	673	726	788	2,933
1980	255	265	217	232	267	281	330	326	251	276	231	161	737	780	907	668	3,092
1981	150	213	170	168	223	299	395	142	333	473	383	300	533	690	870	1,156	3,249
1982	328	293	740	358	402	497	428	501	655	516	483	334	1,361	1,257	1,584	1,333	5,535
1983	120	126	61	196	233	51	58	66	82	87	124	104	307	480	206	315	1,308
1984	145	117	104	68	73	210	81	125	322	393	374	526	366	351	528	1,293	2,538
1985	462	453	358	303	421	309	473	487	418	593	336	406	1,273	1,033	1,378	1,335	5,019
1986	679	578	656	612	555	509	641	490	374	1,635	2,180	2,554	1,913	1,676	1,505	6,369	11,463
1987	2,392	1,811	2,538	2,888	2,763	3,090	3,513	3,257	3,665	3,579	2,183	2,421	6,741	8,741	10,435	8,183	34,100

1/ 1987 preliminary.

Source: "Poultry Slaughter," National Agricultural Statistics Service, USDA.

Table 149--Turkey: Total pounds ready-to-cook production, 1960-87 1/

Year	Months											
	Jan.	Feb.	Mar.	Apr.	May	June	July	Aug.	Sept.	Oct.	Nov.	Dec.
	Thousands											
1960	27,142	17,227	16,493	19,936	33,286	56,556	63,799	134,615	183,909	236,437	222,924	153,749
1961	41,571	19,195	28,922	26,695	53,378	86,675	97,610	170,881	213,534	295,549	296,909	164,272
1962	40,036	14,869	16,243	22,626	38,363	52,482	69,810	143,319	192,483	279,784	272,801	151,047
1963	35,978	15,274	14,439	19,397	35,883	48,761	86,781	159,776	224,804	292,182	252,284	164,912
1964	37,280	14,538	18,109	20,913	34,722	60,988	100,373	168,805	241,563	299,540	290,671	165,831
1965	35,534	15,545	16,549	17,734	30,723	62,324	108,933	186,338	255,558	298,517	313,284	173,691
1966	40,218	20,502	19,255	23,170	40,448	89,990	129,712	222,407	271,784	308,039	311,357	197,166
1967	50,823	27,791	29,698	28,287	52,016	114,919	172,301	276,273	284,443	321,510	312,307	199,134
1968	57,452	27,790	24,168	28,602	43,251	76,873	135,315	214,745	244,818	306,840	271,887	179,287
1969	47,718	23,889	26,223	23,521	43,647	95,745	163,095	207,629	252,967	298,811	257,501	165,148
1970	44,398	24,516	23,889	29,580	49,291	121,027	190,088	233,948	270,069	306,055	270,730	164,932
1971	53,843	33,833	46,045	51,389	68,032	137,847	191,318	238,847	254,679	276,453	262,333	157,726
1972	61,238	47,944	48,644	47,082	79,273	158,215	198,692	270,626	256,840	300,470	277,834	162,308
1973	75,271	44,878	48,946	60,264	91,022	154,520	200,034	253,215	229,617	294,794	291,835	188,751
1974	101,804	62,533	61,622	83,856	118,540	167,245	222,962	248,193	230,426	273,314	225,335	125,482
1975	68,066	49,372	57,171	72,099	86,024	145,505	203,160	213,684	240,626	270,622	231,455	165,443
1976	80,376	65,031	72,373	84,197	112,295	192,202	225,907	257,301	266,941	271,043	276,204	154,640
1977	75,263	62,607	85,756	84,328	117,560	188,666	202,725	261,349	254,841	267,720	264,023	158,517
1978	86,494	63,022	91,278	85,373	136,521	200,167	211,316	263,367	244,441	287,118	263,509	165,422
1979	106,614	82,781	101,880	120,574	168,970	210,527	235,594	287,725	250,545	319,772	281,438	177,838
1980	147,213	113,936	133,334	149,041	185,954	215,760	250,625	236,632	254,315	288,707	257,006	199,050
1981	145,986	122,778	139,974	153,270	183,145	231,710	257,170	268,996	280,485	297,693	285,893	209,792
1982	135,577	126,514	158,500	151,244	168,504	221,715	234,329	271,661	274,489	283,840	297,463	197,887
1983	148,811	139,868	188,773	171,906	189,718	239,131	232,366	281,109	272,577	290,856	298,564	195,359
1984	144,056	145,039	161,922	170,209	211,574	233,274	252,791	291,596	266,294	334,471	283,321	190,355
1985	165,573	155,273	185,297	186,310	222,978	250,751	285,004	310,312	303,078	359,000	297,114	221,487
1986	195,918	182,867	202,296	214,450	247,141	288,625	321,852	312,902	346,961	381,048	319,822	257,464
1987	221,564	218,656	248,882	262,399	282,277	345,865	369,436	367,639	395,141	423,688	386,137	305,883

See footnotes on next page.

Continued--

Table 149--Turkey: Total pounds ready-to-cook production, 1960-87 (continued) 1/

Year	Quarters				Annual
	I	II	III	IV	
	Thousands				
1960	60,862	109,778	382,323	613,110	1,166,073
1961	89,688	166,748	482,025	756,730	1,495,191
1962	71,148	113,471	405,612	703,632	1,293,863
1963	65,691	104,041	471,361	709,378	1,350,471
1964	69,927	116,623	510,741	756,042	1,453,333
1965	67,628	110,781	550,829	785,492	1,514,730
1966	79,975	153,608	623,903	816,562	1,674,048
1967	108,312	195,222	733,017	832,951	1,869,502
1968	109,410	148,726	594,878	758,014	1,611,028
1969	97,830	162,913	623,691	721,460	1,605,894
1970	92,803	199,898	694,105	741,717	1,728,523
1971	133,721	257,268	684,844	696,512	1,772,345
1972	157,826	284,570	726,158	740,612	1,909,166
1973	169,095	305,806	682,866	775,380	1,933,147
1974	225,959	369,641	701,581	624,131	1,921,312
1975	174,609	303,628	657,470	667,520	1,803,227
1976	217,780	388,694	750,149	701,887	2,058,510
1977	223,626	390,554	718,915	690,260	2,023,355
1978	240,794	422,061	719,124	716,049	2,098,028
1979	291,275	500,071	773,864	779,048	2,344,258
1980	394,483	550,755	741,572	744,763	2,431,573
1981	408,738	568,125	806,651	793,378	2,576,892
1982	420,591	541,463	780,479	779,190	2,521,723
1983	477,452	600,755	786,052	784,779	2,649,038
1984	451,017	615,057	810,681	808,147	2,684,902
1985	506,143	660,039	898,394	877,601	2,942,177
1986	581,080	750,216	981,715	958,334	3,271,345
1987	689,102	890,541	1,132,216	1,115,708	3,827,567

1/ 1987 preliminary.

Source: "Poultry Slaughter," National Agricultural Statistics Service, USDA.

Table 150--Turkey: Beginning cold storage stocks, 1960-87 1/

Year	Months												Quarters				Annual
	Jan.	Feb.	Mar.	Apr.	May	June	July	Aug.	Sept.	Oct.	Nov.	Dec.	I	II	III	IV	
	1,000 pounds																
1960	149,176	142,296	123,954	105,208	87,277	74,306	66,717	70,891	112,517	186,057	282,187	209,941	149,176	105,208	66,717	186,057	149,176
1961	160,097	172,296	152,383	126,064	108,325	93,755	106,329	128,257	188,814	269,792	381,530	318,051	160,097	126,064	106,329	269,792	160,097
1962	253,084	250,953	218,566	190,781	155,719	131,922	121,246	123,007	159,572	233,179	339,630	264,663	263,084	190,781	121,246	233,179	263,084
1963	203,288	198,390	176,497	153,386	117,288	95,979	88,577	101,278	155,399	251,413	361,092	287,713	203,288	153,386	88,577	251,413	203,288
1964	217,499	214,664	188,137	151,064	122,524	99,936	88,712	102,458	149,105	233,026	342,241	273,577	217,499	151,064	88,712	233,026	217,499
1965	207,447	197,140	168,871	137,045	105,664	82,469	69,980	88,387	147,216	243,603	362,822	280,337	207,447	137,045	69,980	243,603	207,447
1966	200,116	182,412	156,471	122,044	92,346	69,398	69,652	103,563	171,386	282,534	395,496	312,082	200,116	122,044	69,652	282,534	200,116
1967	267,101	272,121	253,885	206,625	176,067	149,418	159,914	221,254	332,059	441,454	550,769	428,652	267,101	206,625	159,914	441,454	267,101
1968	366,870	360,589	310,307	267,813	225,075	194,149	185,291	225,950	304,696	385,943	504,448	385,688	366,870	267,813	185,291	385,943	366,870
1969	317,074	293,587	254,369	201,359	155,003	122,971	119,293	162,747	237,128	329,406	435,620	283,828	317,074	201,359	119,293	329,406	317,074
1970	191,923	162,125	132,651	101,062	81,512	73,721	94,673	155,501	237,871	342,958	450,500	313,079	191,923	101,062	94,673	342,958	191,923
1971	218,926	207,142	177,336	145,955	119,380	111,480	140,276	202,848	307,586	389,024	475,175	308,746	218,926	145,955	140,276	389,024	218,926
1972	223,111	208,001	178,521	144,545	121,257	111,130	143,417	213,204	314,001	408,471	472,877	297,263	223,111	144,545	143,417	408,471	223,111
1973	208,083	188,394	152,557	115,448	91,300	88,109	137,144	199,353	261,235	350,651	450,509	321,127	208,083	115,448	137,144	350,651	208,083
1974	280,957	274,018	250,468	235,925	224,951	227,372	265,829	335,800	431,786	528,698	554,637	372,034	280,957	235,925	265,829	528,698	280,957
1975	275,027	267,107	239,893	207,344	180,222	162,737	193,155	248,570	328,347	409,761	472,414	286,224	275,027	207,344	193,155	409,761	275,027
1976	195,177	186,762	160,653	140,736	114,474	120,810	177,287	261,858	370,254	459,681	512,337	298,834	195,177	140,736	177,287	459,681	195,177
1977	203,355	190,259	167,830	142,335	130,334	138,198	201,380	253,613	329,928	409,264	444,495	269,398	203,355	142,335	201,380	409,264	203,355
1978	167,943	168,266	136,577	113,004	101,084	103,851	152,830	213,626	301,160	373,251	425,433	236,204	167,943	113,004	152,830	373,251	167,943
1979	175,097	170,674	164,713	135,687	128,032	153,126	200,906	272,488	382,474	432,261	445,528	281,208	175,097	135,687	200,906	432,261	175,097
1980	240,039	246,803	224,987	208,900	206,647	233,847	286,566	325,842	383,952	398,783	420,239	257,569	240,039	208,900	286,566	398,783	240,039
1981	197,983	208,290	207,910	220,651	228,745	256,154	327,281	400,819	466,023	532,121	528,125	305,087	197,983	220,651	327,281	532,121	197,983
1982	238,433	236,886	236,419	232,835	--	--	281,683	335,915	--	435,839	--	--	238,433	232,835	281,683	435,839	238,433
1983	203,906	193,832	187,688	185,328	192,271	210,463	255,736	323,463	384,304	432,185	460,076	251,560	203,906	185,328	255,736	432,185	203,906
1984	161,753	161,467	145,767	144,358	142,224	180,935	226,296	278,246	331,332	390,558	415,431	195,650	161,753	144,358	226,296	390,558	161,753
1985	125,320	124,111	129,452	131,058	156,995	183,741	243,270	304,727	387,798	444,460	484,050	208,153	125,320	131,058	243,270	444,460	125,320
1986	150,203	159,207	163,613	150,530	188,911	229,461	297,799	388,110	449,341	511,562	543,204	249,046	150,203	150,530	297,799	511,562	150,203
1987	178,226	198,100	211,376	225,981	250,822	298,114	381,589	472,739	560,017	640,790	629,876	321,505	178,226	225,981	381,589	640,790	178,226

-- = Not available.

1/ 1987 preliminary.

Source: "Cold Storage," National Agricultural Statistics Service, USDA.

Table 151--Whole turkey: Beginning cold storage stocks, 1967-87 1/

Year	Months												Quarters				Annual	
	Jan.	Feb.	Mar.	Apr.	May	June	July	Aug.	Sept.	Oct.	Nov.	Dec.	I	II	III	IV		
	1,000 pounds																	
1967	--	233,918	211,949	170,742	141,788	113,334	122,597	183,870	291,710	397,493	501,373	383,504	--	170,742	122,597	397,493	--	
1968	323,250	317,614	271,972	230,127	190,315	165,186	156,398	198,092	273,228	354,101	468,392	355,033	323,250	230,127	156,398	354,101	323,250	
1969	282,698	262,261	224,213	173,960	130,289	97,836	92,352	135,760	205,952	297,832	402,258	254,001	282,688	173,960	92,352	297,832	282,688	
1970	162,096	133,138	107,413	79,036	61,110	53,777	73,506	129,013	202,594	301,195	403,874	273,068	162,096	79,036	73,506	301,195	162,096	
1971	179,520	164,719	139,790	111,341	90,185	84,312	110,983	167,782	268,282	348,364	428,442	269,477	179,520	111,341	110,983	348,364	179,520	
1972	184,230	171,062	143,579	114,947	95,124	86,968	116,925	183,359	278,333	365,251	422,903	249,755	184,230	114,947	116,925	365,251	184,230	
1973	164,213	149,588	119,731	88,248	64,813	62,823	107,848	167,289	230,449	309,157	400,281	268,381	164,213	88,248	107,848	309,157	164,213	
1974	221,224	215,162	190,935	177,814	165,205	167,356	204,732	272,275	362,454	452,790	479,821	302,830	221,224	177,814	204,732	452,790	221,224	
1975	210,091	204,665	183,766	157,103	136,399	122,666	153,338	208,469	286,804	361,890	421,759	234,407	210,091	157,103	153,338	361,890	210,091	
1976	146,762	138,431	115,119	95,447	74,928	82,522	136,671	213,996	313,954	395,242	446,514	241,380	146,762	95,447	136,671	395,242	146,762	
1977	147,754	134,596	117,984	94,547	82,507	93,258	145,993	197,742	268,223	340,419	374,116	207,375	147,754	94,547	145,993	340,419	147,754	
1978	108,869	107,162	86,189	66,801	59,201	65,432	105,671	161,328	238,219	307,310	355,474	176,456	108,869	66,801	105,671	307,310	108,869	
1979	116,982	110,330	98,993	86,280	79,895	102,177	146,415	208,653	305,098	355,308	368,584	216,460	116,982	86,280	146,415	355,308	116,982	
1980	171,206	169,004	151,546	143,379	142,261	170,323	218,256	251,851	305,694	324,590	346,844	194,379	171,206	143,379	218,256	324,590	171,206	
1981	137,181	138,690	138,810	154,760	164,256	192,785	251,499	316,238	376,092	443,964	432,218	221,072	137,181	154,760	251,499	443,964	137,181	
1982	155,462	152,432	150,494	150,253	--	--	214,374	--	--	367,375	--	--	155,462	150,253	214,374	367,375	155,462	
1983	133,709	127,841	120,827	117,288	126,072	140,372	182,728	245,163	300,445	357,450	381,391	170,230	133,709	117,288	182,728	357,450	133,709	
1984	84,267	86,632	77,656	83,488	81,805	115,357	154,929	202,172	257,387	317,437	345,028	136,752	84,267	83,488	154,929	317,437	84,267	
1985	62,556	68,112	70,565	70,817	92,851	120,034	174,042	227,398	303,882	358,052	402,673	135,906	62,556	70,817	174,042	358,052	62,556	
1986	78,324	87,591	96,499	84,365	117,413	158,412	215,758	298,042	357,964	416,085	450,639	174,256	78,324	84,365	215,758	416,085	78,324	
1987	105,709	118,323	137,531	154,467	181,099	220,238	288,242	364,317	438,250	507,949	491,468	210,328	105,709	154,467	288,242	507,949	105,709	

-- = Not available.

1/ 1987 preliminary.

Source: "Cold Storage," National Agricultural Statistics Service, USDA.

Table 152--Turkey parts: Beginning cold storage stocks, 1967-87 1/

Year	Months												Quarters				Annual
	Jan.	Feb.	Mar.	Apr.	May	June	July	Aug.	Sept.	Oct.	Nov.	Dec.	I	II	III	IV	
	1,000 pounds																
1967	--	38,203	41,936	35,883	34,280	36,084	37,317	37,384	40,349	43,961	49,396	45,148	--	35,883	37,317	43,961	--
1968	43,620	42,975	38,335	37,686	34,760	28,963	28,893	27,858	31,468	31,842	36,056	30,655	43,620	37,686	28,893	31,842	43,620
1969	34,386	31,326	30,156	27,399	24,714	25,135	26,941	26,987	31,176	31,574	33,362	29,827	34,386	27,399	26,941	31,574	34,386
1970	29,827	28,987	25,238	22,026	20,402	19,944	21,167	26,488	35,277	41,763	46,626	40,011	29,827	22,026	21,167	41,763	29,827
1971	39,406	41,423	37,546	32,614	29,195	27,166	29,293	35,066	39,304	40,660	46,733	39,269	39,406	32,614	29,293	40,660	39,406
1972	38,881	36,939	34,942	29,598	26,133	24,162	26,492	29,845	35,668	43,220	49,974	47,508	38,881	29,598	26,492	43,220	38,881
1973	43,870	38,806	32,826	27,200	26,487	25,286	29,296	32,064	30,786	41,494	50,228	52,746	43,870	27,200	29,296	41,494	43,870
1974	59,733	58,856	59,533	58,111	59,746	60,016	61,097	63,525	69,332	75,908	74,816	69,204	59,733	58,111	61,097	75,908	59,733
1975	64,936	62,442	56,127	50,241	43,823	40,071	39,817	40,101	41,543	47,871	50,655	51,817	64,936	50,241	39,817	47,871	64,936
1976	48,415	48,331	45,544	45,289	39,546	38,288	40,616	47,862	56,300	64,439	65,823	57,454	48,415	45,289	40,616	64,439	48,415
1977	55,601	55,663	49,846	47,788	47,827	44,940	55,387	55,871	61,705	68,845	70,379	62,023	55,601	47,788	55,387	68,845	55,601
1978	59,074	61,104	50,388	46,203	41,883	38,419	47,159	52,388	62,941	65,941	69,959	59,748	59,074	46,203	47,159	65,941	59,074
1979	58,115	60,344	55,720	49,407	48,137	50,949	54,491	63,835	77,376	76,953	76,944	64,748	58,115	49,407	54,491	76,953	58,115
1980	68,833	77,799	73,441	65,521	64,386	63,524	68,310	73,991	78,258	74,193	73,395	63,190	68,833	65,521	68,310	74,193	68,833
1981	60,802	69,600	69,100	65,891	64,489	63,369	75,782	84,581	89,931	88,157	95,907	84,015	60,802	65,891	75,782	88,157	60,802
1982	82,971	84,454	85,925	82,582	--	--	67,309	--	--	68,464	--	--	82,971	82,582	67,309	68,464	82,971
1983	70,197	65,991	66,861	68,040	66,199	70,091	73,008	78,300	83,859	74,735	76,685	81,330	70,197	68,040	73,008	74,735	70,197
1984	77,486	74,835	68,111	60,870	60,419	65,578	71,367	76,074	73,945	73,121	70,403	58,898	77,486	60,870	71,367	73,121	77,486
1985	62,764	55,999	58,887	60,241	64,144	63,707	69,228	77,329	83,916	86,408	81,377	72,247	62,764	60,241	69,228	86,408	62,764
1986	71,879	71,616	67,114	66,165	71,498	71,049	82,041	90,068	91,377	95,477	92,565	74,790	71,879	66,165	82,041	95,477	71,879
1987	72,517	79,777	73,845	71,514	69,723	77,876	93,347	108,422	121,767	132,841	138,408	111,177	72,517	71,514	93,347	132,841	72,517

-- = Not available.

1/ 1987 preliminary.

Source: "Cold Storage," National Agricultural Statistics Service, USDA.



Table 153--Turkey: U.S. exports, 1960-87 1/

Year	Months												Quarters				Annual
	Jan.	Feb.	Mar.	Apr.	May	June	July	Aug.	Sept.	Oct.	Nov.	Dec.	I	II	III	IV	
	1,000 pounds																
1960	1,242	1,442	1,274	1,278	502	615	1,372	2,851	5,008	3,925	3,114	1,522	3,958	2,395	9,231	8,561	24,145
1961	916	1,724	1,507	823	885	1,177	2,236	3,338	3,753	6,225	3,042	2,236	4,147	2,885	9,327	11,503	27,862
1962	2,108	2,237	2,096	1,234	3,406	3,074	1,972	1,894	5,505	6,383	4,807	2,135	6,441	7,714	9,371	13,325	36,851
1963	1,081	2,828	1,512	872	580	809	1,287	3,534	6,017	7,580	3,506	1,282	5,421	2,261	10,838	12,368	30,888
1964	1,768	2,162	2,491	2,008	1,741	2,839	3,024	3,206	6,440	8,939	4,278	4,336	6,421	6,588	12,670	17,553	43,232
1965	1,282	2,200	3,728	2,923	2,410	2,980	3,314	6,086	9,524	11,319	7,900	4,833	7,210	8,313	18,924	24,052	58,499
1966	3,798	2,976	1,770	1,183	1,412	1,791	1,800	4,905	6,221	9,642	8,182	3,270	8,544	4,386	12,926	21,094	46,950
1967	2,543	2,333	1,896	2,689	3,112	2,539	2,587	5,076	6,678	7,652	8,087	3,691	6,772	8,340	14,341	19,430	48,883
1968	3,349	4,724	2,342	2,349	1,601	1,388	2,159	3,344	4,783	4,699	6,402	4,132	10,415	5,338	10,286	15,233	41,272
1969	1,179	2,442	4,133	2,575	2,404	1,770	1,966	3,529	4,672	5,186	3,248	3,493	7,754	6,749	10,167	11,927	36,597
1970	2,741	2,069	1,835	1,965	1,390	1,807	1,877	3,525	4,686	6,368	3,974	2,736	6,645	5,162	10,088	13,078	34,973
1971	925	2,275	1,644	1,370	794	1,069	1,529	1,986	3,899	2,357	2,494	2,688	4,844	3,233	7,414	7,539	23,030
1972	1,675	2,258	1,587	1,597	1,105	1,650	2,911	3,930	3,168	5,354	6,317	4,837	5,520	4,352	10,009	16,508	36,389
1973	2,927	3,180	4,805	1,712	1,613	3,245	4,175	5,392	5,016	5,236	6,678	5,980	10,912	6,570	14,583	17,894	49,959
1974	4,386	3,477	4,732	2,195	2,770	3,574	2,897	2,788	1,924	4,108	3,664	3,078	12,545	8,539	7,609	10,850	39,593
1975	1,385	2,551	2,979	2,952	2,851	3,807	4,389	4,023	5,293	7,139	5,368	4,570	6,915	9,610	13,705	17,077	47,307
1976	5,135	5,993	7,719	3,958	3,864	6,267	4,050	4,513	4,923	6,327	6,269	6,152	18,847	14,089	13,486	18,748	65,170
1977	2,947	3,303	2,138	2,435	3,939	5,034	5,210	6,875	6,133	4,383	5,470	6,036	8,388	11,378	18,218	15,889	53,873
1978	4,335	3,631	6,123	4,385	2,197	3,297	3,034	4,471	5,266	4,891	5,412	4,025	14,089	9,879	12,771	14,328	51,067
1979	3,741	2,736	2,900	2,747	3,097	3,577	4,883	5,224	5,885	6,210	4,435	4,575	9,377	9,421	15,992	15,220	50,010
1980	4,165	4,088	4,576	4,615	6,703	4,143	7,375	8,294	6,933	9,527	7,395	7,252	12,829	15,461	22,602	24,174	75,066
1981	3,119	4,327	4,603	3,039	7,527	5,512	3,902	4,161	5,529	6,551	8,030	6,684	12,049	16,078	13,592	21,265	62,984
1982	5,270	6,378	5,583	3,269	4,304	3,036	2,925	3,062	3,507	5,065	5,882	2,744	17,231	10,609	9,494	13,691	51,025
1983	3,284	3,445	4,693	3,512	3,336	3,888	6,251	2,362	4,841	2,952	4,056	4,702	11,422	10,736	13,454	11,710	47,322
1984	1,947	1,533	1,890	1,893	1,410	1,886	1,288	2,995	2,353	2,826	3,965	2,558	5,370	5,189	6,636	9,349	26,544
1985	1,934	2,581	1,569	1,631	1,935	1,023	2,963	2,321	1,997	3,557	2,602	3,098	6,084	4,589	7,281	9,257	27,211
1986	1,634	1,758	1,442	2,569	1,429	1,310	2,430	1,855	2,426	1,645	3,666	4,473	4,834	5,308	6,711	9,784	26,637
1987	2,184	1,633	2,060	1,992	2,930	2,003	1,980	1,791	3,116	3,226	5,131	5,050	5,877	6,925	6,887	13,407	33,096

1/ 1987 preliminary.

Source: Bureau of the Census, U.S. Department of Commerce.

Table 154--Turkey: Shipments to Puerto Rico and the U.S. Virgin Islands, 1969-87 1/

Year	Months												Quarters				Annual
	Jan.	Feb.	Mar.	Apr.	May	June	July	Aug.	Sept.	Oct.	Nov.	Dec.	I	II	III	IV	
	1,000 pounds																
1969	10	26	157	110	106	56	72	205	214	1,973	615	248	193	272	491	2,836	3,792
1970	225	96	58	246	294	119	1,973	563	599	1,509	1,232	629	379	659	3,135	3,370	7,543
1971	404	307	591	288	48	49	128	859	743	133	123	587	1,302	385	1,730	843	4,260
1972	243	170	196	238	289	298	375	304	450	1,394	822	673	609	825	1,129	2,889	5,452
1973	270	378	81	93	263	105	182	723	875	213	782	112	729	461	1,780	1,107	4,077
1974	181	108	76	60	98	118	61	189	624	540	980	327	365	276	874	1,847	3,362
1975	268	309	47	199	37	308	152	60	1,157	1,638	904	270	624	544	1,369	2,812	5,349
1976	567	118	799	358	309	63	73	167	392	1,960	968	170	1,484	730	632	3,098	5,944
1977	65	151	9	20	50	140	38	295	733	341	159	220	225	210	1,066	720	2,221
1978	202	74	433	186	75	84	175	86	926	3,014	626	108	709	345	1,187	3,748	5,989
1979	159	81	143	101	82	345	316	917	345	2,931	911	411	383	528	1,578	4,253	6,742
1980	105	286	168	84	102	90	120	1,434	1,736	1,313	609	210	559	276	3,290	2,132	6,257
1981	59	208	227	77	137	91	126	1,384	1,681	564	437	371	494	305	3,191	1,372	5,362
1982	240	49	239	125	53	76	4	3	418	1,873	1,130	405	528	254	425	3,408	4,615
1983	156	75	115	290	112	255	170	78	799	2,113	1,983	363	346	657	1,047	4,459	6,509
1984	40	6	401	232	358	254	244	241	405	1,752	2,158	444	447	844	890	4,354	6,535
1985	116	125	483	470	133	392	0	398	586	2,130	1,690	41	724	995	984	3,861	6,564
1986	253	73	3	34	46	33	538	67	187	1,286	1,766	83	329	113	792	3,135	4,369
1987	65	202	1	73	50	9	124	98	138	2,548	231	279	268	132	360	3,058	3,818

1/ 1987 preliminary.

Source: Bureau of the Census, U.S. Department of Commerce.

Table 155--Turkey: Military consumption, 1960-87 1/

Year	Months												Quarters				Annual
	Jan.	Feb.	Mar.	Apr.	May	June	July	Aug.	Sept.	Oct.	Nov.	Dec.	I	II	III	IV	
	1,000 pounds																
1960	1,312	1,512	967	1,562	2,122	3,028	3,006	4,429	6,102	4,774	2,200	867	3,791	6,712	13,537	7,841	31,881
1961	1,078	1,011	1,473	1,199	1,927	1,428	1,856	5,799	3,108	4,285	3,489	2,039	3,562	4,554	10,763	9,813	28,692
1962	1,361	1,140	1,192	2,498	2,400	3,165	5,162	4,171	1,611	5,933	4,047	1,774	3,693	8,063	10,944	11,754	34,454
1963	1,115	809	7,066	1,792	1,693	2,088	10,331	3,238	2,391	3,724	3,475	2,126	8,990	5,573	15,960	9,325	39,848
1964	1,509	1,468	1,813	2,232	2,591	2,939	2,922	4,342	4,710	5,865	4,494	1,583	4,790	7,762	11,974	11,942	36,468
1965	1,617	2,019	2,030	2,216	3,226	2,363	3,304	5,292	3,505	5,075	3,539	5,661	5,666	7,805	12,101	14,275	39,847
1966	2,689	4,868	2,197	1,576	6,894	3,514	5,560	6,243	5,605	9,018	5,933	2,077	9,754	11,984	17,408	17,028	56,174
1967	5,606	3,919	1,540	2,113	4,001	4,115	3,597	5,877	5,941	7,890	3,777	4,345	11,065	10,229	15,415	16,012	52,721
1968	6,517	4,007	3,077	2,473	2,965	5,266	6,946	5,735	6,443	5,403	6,972	7,018	13,601	10,704	19,124	19,393	62,822
1969	8,355	4,232	833	1,081	820	1,502	1,611	3,491	6,867	5,657	9,155	4,189	13,420	3,403	11,969	19,001	47,793
1970	1,648	2,194	1,726	825	2,379	11,007	2,300	3,452	5,274	4,185	6,227	7,468	5,568	14,211	11,026	17,880	48,685
1971	1,427	2,974	4,239	2,442	2,837	4,079	4,738	3,262	3,778	4,078	4,035	3,049	8,640	9,358	11,778	11,162	40,938
1972	2,775	4,964	1,612	2,413	3,646	8,804	1,289	1,766	4,494	4,384	4,474	1,657	9,351	14,863	7,549	10,515	42,278
1973	2,378	1,657	350	382	599	408	437	6,732	5,191	7,560	3,758	1,574	4,385	1,389	12,360	12,892	31,026
1974	14	86	141	70	208	748	3,138	2,483	2,742	1,928	1,471	847	241	1,026	8,363	4,246	13,876
1975	975	784	793	1,344	878	1,988	1,277	3,425	3,727	1,650	1,832	648	2,552	4,210	8,429	4,130	19,321
1976	374	1,912	1,319	1,194	1,028	1,541	844	2,504	2,112	1,356	2,435	1,286	3,605	3,763	5,460	5,077	17,905
1977	985	185	924	1,056	369	1,267	6	132	228	3,510	758	1,708	2,094	2,692	366	5,976	11,128
1978	2,388	657	112	267	873	812	1,959	1,202	1,428	2,589	1,533	1,415	3,157	1,952	4,589	5,537	15,235
1979	891	1,404	915	267	873	812	1,959	5,960	1,791	1,814	1,683	537	3,210	1,952	9,710	4,034	18,906
1980	1,132	1,169	1,392	825	1,041	2,638	1,826	705	2,106	874	970	1,511	3,693	4,504	4,637	3,355	16,189
1981	926	1,154	1,468	890	1,468	1,302	1,370	1,118	1,661	1,359	1,305	582	3,548	3,660	4,149	3,246	14,603
1982	782	840	661	575	418	1,163	1,182	2,105	1,284	1,207	1,021	651	2,283	2,156	4,571	3,079	12,089
1983	545	821	859	884	1,324	1,080	979	2,180	2,131	1,287	700	651	2,225	3,288	5,290	2,638	13,441
1984	495	651	529	1,154	1,335	1,454	903	2,109	1,431	1,046	861	686	1,675	3,943	4,443	2,593	12,654
1985	187	1,066	1,183	1,461	605	636	974	2,180	1,234	1,497	903	1,114	2,436	2,702	4,388	3,514	13,040
1986	497	667	345	433	416	930	1,467	939	2,906	509	701	678	1,509	1,779	5,312	1,888	10,488
1987	525	545	519	1,162	1,243	206	1,568	3,931	890	875	481	670	1,589	2,611	6,389	2,026	12,615

1/ 1987 preliminary.

Source: Department of Defense.

Table 156--Turkey: Total consumption, 1960-87 1/

Year	Months											
	Jan.	Feb.	Mar.	Apr.	May	June	July	Aug.	Sept.	Oct.	Nov.	Dec.
	1,000 pounds											
1960	32,780	34,127	33,965	36,589	45,755	63,530	58,253	90,138	105,361	136,382	292,056	202,071
1961	28,456	37,384	53,734	43,611	67,063	72,924	73,446	106,986	128,803	177,586	357,346	217,003
1962	50,059	45,019	41,932	56,454	58,754	60,084	66,077	104,860	113,371	166,950	342,961	210,287
1963	39,795	34,339	36,038	54,623	56,612	55,354	72,793	102,121	122,773	174,923	322,157	233,844
1964	38,347	38,903	52,691	47,445	55,569	69,373	83,603	118,952	151,202	181,386	355,057	227,625
1965	44,559	41,614	44,647	46,192	51,508	71,833	87,212	121,423	149,647	167,979	387,869	249,079
1966	54,124	43,467	51,912	51,685	61,984	87,945	94,001	149,679	154,415	185,435	386,589	238,877
1967	43,260	43,694	75,062	56,155	75,554	101,884	108,376	160,392	168,370	204,543	426,337	257,225
1968	60,384	73,348	64,320	68,991	72,576	84,343	92,497	132,655	158,788	183,636	384,245	243,769
1969	70,016	60,639	74,943	67,192	73,169	97,597	117,603	129,514	155,803	185,438	405,430	253,312
1970	71,230	51,825	53,585	46,919	55,398	98,149	125,410	147,490	159,697	190,636	402,945	255,720
1971	65,298	60,057	77,191	74,306	75,090	107,933	127,089	131,264	168,599	187,812	426,145	240,086
1972	74,430	74,996	80,837	68,535	88,006	123,980	125,619	165,595	158,752	229,316	446,309	245,978
1973	91,763	77,157	81,169	82,607	92,337	102,135	133,468	185,218	134,310	189,487	413,757	222,829
1974	104,176	82,498	71,357	92,575	113,251	125,096	150,033	149,230	130,966	242,727	403,294	219,084
1975	74,333	73,726	86,694	96,070	100,621	110,972	143,204	129,824	152,762	199,192	411,373	251,650
1976	83,089	85,019	83,782	106,143	101,786	129,395	137,213	144,225	172,199	210,100	482,470	243,797
1977	85,347	81,582	109,104	93,874	105,737	120,310	145,244	177,864	168,639	227,765	433,491	253,716
1978	81,634	91,006	108,295	92,722	131,482	147,807	147,221	171,366	166,158	227,031	446,700	222,396
1979	107,137	95,925	117,863	125,381	140,697	158,825	158,813	171,598	194,528	297,364	440,412	214,021
1980	136,179	131,378	144,677	146,595	151,949	158,808	203,854	168,794	230,815	256,411	411,672	251,174
1981	132,501	118,623	122,403	142,060	148,072	154,980	179,604	198,247	207,177	294,574	500,464	269,391
1982	131,614	120,554	156,262	131,567	147,865	202,320	180,014	217,210	219,179	354,213	367,762	272,049
1983	155,445	142,492	186,325	161,161	168,078	189,715	158,218	217,828	219,056	257,900	501,041	280,101
1984	142,355	159,200	161,040	170,218	171,095	185,773	199,309	235,274	204,310	305,020	496,979	257,683
1985	164,732	147,226	181,639	158,272	194,164	189,807	220,584	224,522	243,833	313,723	568,719	276,298
1986	185,027	176,630	213,934	173,466	205,116	218,944	228,573	249,749	282,127	346,475	608,548	323,728
1987	199,441	203,545	232,216	235,493	232,005	260,378	276,182	278,472	311,114	428,828	689,146	339,617

See footnotes on next page.

Continued--

Table 156--Turkey: Total consumption, 1960-87 (continued) 1/

Year	Quarters				Annual
	I	II	III	IV	
	1,000 pounds				
1960	100,871	145,874	253,752	630,509	1,131,007
1961	119,575	183,598	309,235	751,935	1,364,343
1962	137,010	175,293	284,307	720,198	1,316,807
1963	110,172	166,589	297,687	730,923	1,305,372
1964	129,941	172,387	353,757	764,069	1,420,154
1965	130,820	169,533	358,282	804,927	1,463,562
1966	149,504	201,614	398,095	810,901	1,560,113
1967	162,016	233,593	437,137	888,105	1,720,851
1968	198,052	225,910	383,941	811,650	1,619,553
1969	205,598	237,957	402,920	844,181	1,690,656
1970	176,640	200,466	432,598	849,301	1,659,004
1971	202,546	257,330	426,952	854,043	1,740,870
1972	230,262	280,521	449,966	921,604	1,882,353
1973	250,088	277,080	452,996	826,073	1,806,237
1974	258,030	330,922	430,229	865,105	1,884,287
1975	234,753	307,663	425,791	862,215	1,830,421
1976	251,890	337,324	453,637	936,367	1,979,218
1977	276,033	319,922	491,747	914,973	2,002,675
1978	280,936	372,011	484,745	896,127	2,033,818
1979	320,924	424,904	524,938	951,797	2,222,563
1980	412,234	457,353	603,463	919,257	2,392,306
1981	373,527	445,112	585,029	1,064,429	2,468,097
1982	408,429	481,752	616,404	994,025	2,500,609
1983	484,262	518,953	595,102	1,039,042	2,637,359
1984	462,595	527,085	638,893	1,059,682	2,688,255
1985	493,597	542,243	688,940	1,158,740	2,883,520
1986	575,590	597,526	760,449	1,278,751	3,212,316
1987	635,202	727,876	865,768	1,457,591	3,686,437

1/ 1987 preliminary.

Source: "Livestock and Poultry Situation and Outlook," Economic Research Service, USDA.

Table 157--Turkey: Per capita consumption, 1960-87 1/

Year	Months												Quarters				Annual
	Jan.	Feb.	Mar.	Apr.	May	June	July	Aug.	Sept.	Oct.	Nov.	Dec.	I	II	III	IV	
	Pounds																
1960	0.2	0.2	0.2	0.2	0.3	0.4	0.3	0.5	0.6	0.8	1.6	1.1	0.6	0.8	1.4	3.5	6.3
1961	0.2	0.2	0.3	0.2	0.4	0.4	0.4	0.6	0.7	1.0	1.9	1.2	0.7	1.0	1.7	4.1	7.4
1962	0.3	0.2	0.2	0.3	0.3	0.3	0.4	0.6	0.6	0.9	1.8	1.1	0.7	0.9	1.5	3.8	7.1
1963	0.2	0.2	0.2	0.3	0.3	0.3	0.4	0.5	0.6	0.9	1.7	1.2	0.6	0.9	1.6	3.8	6.9
1964	0.2	0.2	0.3	0.2	0.3	0.4	0.4	0.6	0.8	0.9	1.8	1.2	0.7	0.9	1.8	4.0	7.4
1965	0.2	0.2	0.2	0.2	0.3	0.4	0.4	0.6	0.8	0.9	2.0	1.3	0.7	0.9	1.8	4.1	7.5
1966	0.3	0.2	0.3	0.3	0.3	0.4	0.5	0.8	0.8	0.9	2.0	1.2	0.8	1.0	2.0	4.1	7.9
1967	0.2	0.2	0.4	0.3	0.4	0.5	0.5	0.8	0.8	1.0	2.1	1.3	0.8	1.2	2.2	4.5	8.7
1968	0.3	0.4	0.3	0.3	0.4	0.4	0.5	0.7	0.8	0.9	1.9	1.2	1.0	1.1	1.9	4.0	8.1
1969	0.3	0.3	0.4	0.3	0.4	0.5	0.6	0.6	0.8	0.9	2.0	1.2	1.0	1.2	2.0	4.1	8.3
1970	0.3	0.3	0.3	0.2	0.3	0.5	0.6	0.7	0.8	0.9	2.0	1.2	0.9	1.0	2.1	4.1	8.1
1971	0.3	0.3	0.4	0.4	0.4	0.5	0.6	0.6	0.8	0.9	2.0	1.2	1.0	1.2	2.1	4.1	8.4
1972	0.4	0.4	0.4	0.3	0.4	0.6	0.6	0.8	0.8	1.1	2.1	1.2	1.1	1.3	2.1	4.4	9.0
1973	0.4	0.4	0.4	0.4	0.4	0.5	0.6	0.9	0.6	0.9	1.9	1.0	1.2	1.3	2.1	3.9	8.5
1974	0.5	0.4	0.3	0.4	0.5	0.6	0.7	0.7	0.6	1.1	1.9	1.0	1.2	1.5	2.0	4.0	8.8
1975	0.3	0.3	0.4	0.4	0.5	0.5	0.7	0.6	0.7	0.9	1.9	1.2	1.1	1.4	2.0	4.0	8.5
1976	0.4	0.4	0.4	0.5	0.5	0.6	0.6	0.7	0.8	1.0	2.2	1.1	1.2	1.5	2.1	4.3	9.1
1977	0.4	0.4	0.5	0.4	0.5	0.5	0.7	0.8	0.8	1.0	2.0	1.1	1.3	1.5	2.2	4.1	9.1
1978	0.4	0.4	0.5	0.4	0.6	0.7	0.7	0.8	0.7	1.0	2.0	1.0	1.3	1.7	2.2	4.0	9.1
1979	0.5	0.4	0.5	0.6	0.6	0.7	0.7	0.8	0.9	1.3	1.9	0.9	1.4	1.9	2.3	4.2	9.9
1980	0.6	0.6	0.6	0.6	0.7	0.7	0.9	0.7	1.0	1.1	1.8	1.1	1.8	2.0	2.6	4.0	10.5
1981	0.6	0.5	0.5	0.6	0.6	0.7	0.8	0.9	0.9	1.3	2.2	1.2	1.6	1.9	2.5	4.6	10.7
1982	0.6	0.5	0.7	0.6	0.6	0.9	0.8	0.9	0.9	1.5	1.6	1.2	1.8	2.1	2.6	4.3	10.7
1983	0.7	0.6	0.8	0.7	0.7	0.8	0.7	0.9	0.9	1.1	2.1	1.2	2.1	2.2	2.5	4.4	11.2
1984	0.6	0.7	0.7	0.7	0.7	0.8	0.8	1.0	0.9	1.3	2.1	1.1	2.0	2.2	2.7	4.5	11.3
1985	0.7	0.6	0.8	0.7	0.8	0.8	0.9	0.9	1.0	1.3	2.4	1.1	2.1	2.3	2.9	4.8	12.1
1986	0.8	0.7	0.9	0.7	0.8	0.9	0.9	1.0	1.2	1.4	2.5	1.3	2.4	2.5	3.1	5.3	13.3
1987	0.8	0.8	1.0	1.0	1.0	1.1	1.1	1.1	1.3	1.8	2.8	1.4	2.6	3.0	3.5	6.0	15.1

1/ 1987 preliminary.

Source: "Livestock and Poultry Situation and Outlook," Economic Research Service, USDA.

Table 158--Turkey poults: Prices paid by farmers, 1969-87 1/

Year	Months												Quarters				Annual
	Jan.	Feb.	Mar.	Apr.	May	June	July	Aug.	Sept.	Oct.	Nov.	Dec.	I	II	III	IV	
	Dollars per poult																
1969	0.56	0.56	0.56	0.57	0.57	0.58	0.56	0.54	0.51	0.51	0.52	0.53	0.56	0.57	0.54	0.52	0.55
1970	0.55	0.55	0.56	0.57	0.57	0.57	0.56	0.55	0.53	0.55	0.54	0.53	0.55	0.57	0.55	0.54	0.55
1971	0.55	0.56	0.56	0.57	0.58	0.58	0.57	0.57	0.56	0.56	0.55	0.55	0.56	0.58	0.57	0.55	0.56
1972	0.57	0.57	0.58	0.58	0.58	0.58	0.58	0.57	0.55	0.55	0.54	0.55	0.57	0.58	0.57	0.55	0.57
1973	0.55	0.56	0.57	0.58	0.58	0.60	0.61	0.64	0.65	0.68	0.64	0.64	0.56	0.59	0.63	0.65	0.61
1974	0.65	0.65	0.67	0.68	0.68	0.69	0.68	0.67	0.67	0.67	0.67	0.69	0.66	0.68	0.68	0.68	0.67
1975	0.69	0.70	0.70	0.70	0.70	0.71	0.74	0.71	0.70	0.69	0.68	0.69	0.69	0.70	0.72	0.68	0.70
1976	0.69	0.70	0.71	0.71	0.71	0.71	0.71	0.70	0.69	0.68	0.66	0.67	0.70	0.71	0.70	0.67	0.69
1977	0.68	0.71	0.73	0.73	0.74	0.75	0.75	0.75	0.72	0.71	0.69	0.69	0.70	0.74	0.74	0.70	0.72
1978	0.72	0.72	0.73	0.73	0.75	0.75	0.75	0.75	0.75	0.75	0.74	0.73	0.72	0.74	0.75	0.74	0.74
1979	0.76	0.76	0.77	0.79	0.79	0.80	0.80	0.79	0.78	0.79	0.79	0.79	0.76	0.79	0.79	0.79	0.78
1980	0.79	0.81	0.82	0.82	0.82	0.82	0.82	0.82	0.82	0.82	0.81	0.82	0.81	0.82	0.82	0.82	0.81
1981	0.83	0.84	0.86	0.87	0.88	0.89	0.90	0.90	0.90	0.91	0.89	0.88	0.84	0.88	0.90	0.89	0.88
1982	0.88	0.89	0.89	0.92	0.90	0.93	0.93	0.93	0.92	0.91	0.90	0.89	0.89	0.92	0.92	0.90	0.91
1983	0.90	0.92	0.91	0.94	0.94	0.94	0.94	0.93	0.95	0.92	0.93	0.93	0.91	0.94	0.94	0.93	0.93
1984	0.94	0.91	0.93	0.95	0.94	0.96	0.96	0.97	0.98	0.96	0.93	0.94	0.92	0.95	0.97	0.94	0.95
1985	0.94	0.95	0.94	0.95	0.96	0.98	0.97	0.97	0.97	0.96	0.96	0.94	0.94	0.96	0.97	0.96	0.96
1986	0.96	0.96	--	0.95	--	--	0.95	--	--	0.95	--	--	0.96	0.95	0.95	0.95	0.95
1987	0.93	--	--	0.94	--	--	0.93	--	--	0.92	--	--	0.93	0.94	0.93	0.92	0.93

-- = Not available.

1/ 1987 preliminary.

Source: "Agricultural Prices," National Agricultural Statistics Service, USDA.

Table 159--Turkey grower feed: Prices paid by farmers, 1960-87 1/

Year	Months												Quarters				Annual
	Jan.	Feb.	Mar.	Apr.	May	June	July	Aug.	Sept.	Oct.	Nov.	Dec.	I	II	III	IV	
	Dollars per ton																
1960	94	94	93	94	93	92	92	92	92	91	90	90	93.7	93.0	92.0	90.3	92.3
1961	92	93	93	93	95	95	94	94	93	91	92	93	92.7	94.3	93.7	92.0	93.2
1962	93	93	92	93	94	94	95	95	96	95	95	95	92.7	93.7	95.3	95.0	94.2
1963	90	91	91	90	90	89	91	91	91	90	90	90	90.7	89.7	91.0	90.0	90.3
1964	91	90	89	90	89	88	88	88	88	89	88	88	90.0	89.0	88.0	88.3	88.8
1965	87	89	88	88	88	89	90	91	90	89	89	88	88.0	88.3	90.3	88.7	88.8
1966	88	89	89	89	90	92	94	94	96	93	92	91	88.7	90.3	94.7	92.0	91.4
1967	93	92	91	91	90	92	90	90	90	89	89	88	92.0	91.0	90.0	88.7	90.4
1968	87	88	87	88	87	86	87	86	86	86	85	86	87.3	87.0	86.3	85.7	86.6
1969	87	87	87	87	89	90	90	91	90	90	90	91	87.0	88.7	90.3	90.3	89.1
1970	93	94	92	92	93	93	93	94	97	96	96	97	93.0	92.7	94.7	96.3	94.2
1971	98	98	99	99	98	98	98	96	95	93	92	91	98.3	98.3	96.3	92.0	96.3
1972	93	93	93	95	95	95	97	98	100	101	102	110	93.0	95.0	98.3	104.3	97.7
1973	121	131	137	133	152	179	177	193	176	170	158	169	129.7	154.7	182.0	165.7	158.0
1974	172	172	168	162	156	153	158	188	183	189	187	184	170.7	157.0	176.3	186.7	172.7
1975	178	168	161	165	164	165	163	168	170	170	164	165	169.0	164.7	167.0	166.3	166.8
1976	165	165	165	162	165	178	187	181	181	176	177	179	165.0	168.3	183.0	177.3	173.4
1977	182	186	188	195	200	196	188	176	172	168	175	177	185.3	197.0	178.7	173.3	183.6
1978	177	177	179	183	184	186	186	182	180	183	185	185	177.7	184.3	182.7	184.3	182.3
1979	188	192	195	200	201	203	214	206	206	207	203	208	191.7	201.3	208.7	206.0	201.9
1980	204	202	203	200	204	208	213	230	240	247	260	261	203.0	204.0	227.7	256.0	222.7
1981	257	255	254	254	255	256	256	250	248	239	233	229	255.3	255.0	251.3	233.7	248.8
1982	224	227	225	228	236	238	238	235	225	221	222	225	225.3	234.0	232.7	222.7	228.7
1983	226	227	230	241	241	246	243	252	264	263	264	262	227.7	242.7	253.0	263.0	246.6
1984	257	256	252	258	258	254	246	238	239	232	225	220	255.0	256.7	241.0	225.7	244.6
1985	216	216	215	212	210	217	210	211	209	207	212	213	215.7	213.0	210.0	210.7	212.3
1986	209	214	211	218	215	213	219	221	219	216	215	215	211.3	215.3	219.7	215.3	215.4
1987	213	211	210	207	209	207	216	214	216	216	219	213	211.1	207.6	215.3	216.1	212.6

1/ 1987 preliminary.

Source: "Agricultural Prices," National Agricultural Statistics Service, USDA.



Table 160--Turkey feed-price ratio, 1960-87 1/

Year	Months												Quarters				Annual
	Jan.	Feb.	Mar.	Apr.	May	June	July	Aug.	Sept.	Oct.	Nov.	Dec.	I	II	III	IV	
	Ratio																
1960	5.9	5.5	5.8	5.9	5.6	5.2	5.0	5.2	5.3	5.6	5.8	5.9	5.7	5.6	5.2	5.8	5.6
1961	5.5	5.1	5.1	4.8	4.5	4.3	4.1	4.2	3.9	3.8	3.9	4.0	5.2	4.5	4.1	3.9	4.4
1962	3.9	4.2	4.5	4.6	4.4	4.3	4.4	4.3	4.4	4.6	4.8	4.8	4.2	4.4	4.4	4.7	4.4
1963	4.8	4.9	4.9	4.8	4.8	4.9	4.7	4.7	4.8	5.0	5.1	5.1	4.9	4.8	4.7	5.1	4.9
1964	4.9	4.8	4.8	4.7	4.8	4.8	4.7	4.7	4.7	4.6	4.8	5.1	4.8	4.8	4.7	4.8	4.8
1965	5.1	5.0	5.1	5.4	5.4	5.3	5.0	4.8	4.8	4.8	4.9	5.4	5.1	5.4	4.9	5.0	5.1
1966	5.4	5.4	5.5	5.5	5.1	5.0	4.7	4.6	4.6	4.9	5.2	5.5	5.4	5.2	4.6	5.2	5.1
1967	4.8	4.6	4.5	4.2	4.3	4.3	4.5	4.4	4.5	4.3	4.2	4.2	4.6	4.3	4.5	4.2	4.4
1968	4.2	4.1	4.2	4.2	4.3	4.5	4.6	4.7	4.8	4.9	5.0	4.9	4.2	4.3	4.7	4.9	4.5
1969	4.7	4.6	4.6	4.6	4.7	4.7	4.7	4.7	4.8	5.0	5.3	5.6	4.6	4.7	4.7	5.3	4.8
1970	5.4	5.4	5.6	5.5	5.2	5.0	4.8	4.7	4.6	4.6	4.6	4.6	5.5	5.2	4.7	4.6	5.0
1971	4.5	4.4	4.3	4.3	4.3	4.4	4.5	4.6	4.7	4.7	4.8	5.1	4.4	4.3	4.6	4.9	4.6
1972	4.9	4.8	4.7	4.6	4.5	4.5	4.4	4.4	4.3	4.3	4.5	4.4	4.8	4.5	4.4	4.4	4.5
1973	4.0	3.7	4.1	4.8	4.2	3.8	3.9	4.3	4.9	5.0	5.3	4.8	3.9	4.3	4.4	5.0	4.4
1974	4.0	3.8	3.8	3.4	3.2	3.1	2.9	2.9	3.0	3.0	3.3	3.6	3.9	3.2	2.9	3.3	3.3
1975	3.6	3.7	3.8	3.6	3.8	4.0	4.2	4.3	4.3	4.3	4.5	4.4	3.7	3.8	4.3	4.4	4.0
1976	4.0	3.9	4.0	3.9	3.9	3.5	3.3	3.4	3.4	3.5	3.5	3.7	4.0	3.8	3.4	3.6	3.7
1977	3.5	3.4	3.6	3.4	3.4	3.5	3.6	3.8	4.0	4.3	4.5	4.5	3.5	3.4	3.8	4.4	3.8
1978	4.3	4.2	4.3	4.2	4.3	4.4	4.5	4.8	4.9	5.0	5.1	5.4	4.3	4.3	4.7	5.2	4.6
1979	5.0	4.6	4.3	4.3	4.2	3.9	3.5	3.7	3.7	3.9	4.5	4.3	4.6	4.1	3.6	4.2	4.2
1980	3.8	3.6	3.5	3.4	3.1	3.1	3.6	3.6	3.8	4.0	3.9	3.5	3.6	3.2	3.7	3.8	3.6
1981	3.1	3.1	3.2	3.0	3.1	3.3	3.3	3.2	3.1	2.8	3.1	2.9	3.1	3.1	3.2	2.9	3.1
1982	3.0	3.0	3.0	3.0	3.0	3.2	3.4	3.5	3.8	3.9	3.9	3.0	3.0	3.1	3.6	3.6	3.3
1983	2.9	2.9	2.9	2.7	2.9	3.0	2.8	2.8	3.0	3.0	3.1	3.5	2.9	2.9	2.9	3.2	3.0
1984	3.6	3.2	3.3	3.3	3.3	3.3	3.6	3.8	3.9	4.4	5.0	5.5	3.4	3.3	3.8	5.0	3.9
1985	4.7	3.8	3.7	3.7	3.7	3.9	4.2	4.5	5.0	5.5	5.5	5.6	4.1	3.8	4.6	5.5	4.5
1986	3.4	3.4	3.5	3.5	3.8	4.3	4.5	4.6	4.7	4.9	4.8	4.0	3.4	3.9	4.6	4.6	4.1
1987	3.3	3.4	3.4	3.5	3.4	3.3	3.1	3.0	2.9	2.8	3.1	3.6	3.4	3.4	3.0	3.2	3.2

1/ 1987 preliminary.

Source: "Agricultural Prices," National Agricultural Statistics Service, USDA.

Table 161--Turkey: Feed costs, liveweight basis, 1972-87 1/

Year	Months												Quarters 2/				Annual 2/	
	Jan.	Feb.	Mar.	Apr.	May	June	July	Aug.	Sept.	Oct.	Nov.	Dec.	I	II	III	IV		
	Cents per pound																	
1972	11.70	11.50	12.60	12.60	12.70	13.00	13.40	13.60	13.50	13.90	13.80	14.70	11.90	12.90	13.50	14.10	13.50	
1973	14.00	14.60	18.30	19.00	20.50	19.70	20.10	26.90	33.20	29.10	29.60	23.70	15.40	19.80	27.00	27.20	25.60	
1974	20.80	21.90	24.40	24.10	24.10	23.00	19.40	19.90	20.50	23.90	25.90	24.70	22.10	23.60	19.90	24.80	22.50	
1975	27.00	24.70	24.80	22.80	21.30	21.10	21.50	20.80	21.60	21.60	22.80	22.20	25.60	21.60	21.30	22.20	22.10	
1976	20.70	19.70	19.90	20.20	20.70	20.40	20.50	22.30	24.60	25.00	23.60	23.40	20.10	20.50	22.60	24.10	22.40	
1977	21.80	21.60	23.00	23.90	24.20	24.90	27.20	26.10	23.80	19.90	17.80	18.00	22.20	24.50	25.60	18.70	22.60	
1978	18.20	20.80	20.80	21.30	20.90	22.90	23.30	23.80	23.20	22.30	21.30	21.20	19.90	21.90	23.50	21.70	22.10	
1979	22.60	22.70	23.50	23.45	24.00	24.49	24.78	25.22	27.06	27.44	25.94	25.71	22.90	24.10	25.70	26.50	25.30	
1980	25.59	24.98	25.80	24.86	25.04	24.39	23.81	24.83	24.54	27.49	29.67	31.49	25.50	24.70	24.40	29.30	26.10	
1981	31.99	32.72	31.27	31.51	30.66	30.47	31.27	30.97	29.97	30.01	28.68	26.38	32.00	30.80	30.70	28.60	30.30	
1982	24.34	24.10	24.26	25.16	25.15	25.00	25.55	25.69	25.18	24.76	22.72	21.63	24.20	25.10	25.50	23.20	24.50	
1983	21.23	23.10	23.65	23.93	24.74	25.68	27.21	27.26	26.58	27.88	30.91	30.92	22.70	24.90	27.00	29.80	26.60	
1984	30.07	30.04	29.09	28.03	26.95	28.53	28.63	28.44	27.66	26.28	24.91	24.35	29.70	27.80	28.20	25.30	27.50	
1985	22.96	22.37	22.15	22.10	21.65	21.77	21.70	21.17	21.07	20.83	20.12	20.36	22.50	21.80	21.30	20.50	21.40	
1986	20.25	21.16	21.31	21.71	21.53	21.97	21.71	22.40	22.31	20.51	19.48	18.94	20.90	21.70	22.10	19.70	21.10	
1987	17.97	18.78	18.59	17.97	18.27	18.24	19.15	20.74	21.31	20.29	19.25	19.95	18.40	18.20	20.40	19.80	19.40	

1/ 1987 preliminary.

2/ Averages weighted by monthly production.

Source: "Livestock and Poultry Situation and Outlook," Economic Research Service, USDA.

Table 162--Turkey: Farm production costs, liveweight basis, 1972-87 1/

Year	Months												Quarters 2/				Annual 2/
	Jan.	Feb.	Mar.	Apr.	May	June	July	Aug.	Sept.	Oct.	Nov.	Dec.	I	II	III	IV	
	Cents per pound																
1972	18.70	18.50	19.60	19.60	19.70	20.00	20.40	20.60	20.50	20.90	20.90	21.70	18.90	19.90	20.50	21.10	20.50
1973	21.50	22.10	25.80	26.50	28.00	27.20	27.60	34.40	40.70	36.60	37.10	31.20	22.90	27.30	34.50	35.70	33.10
1974	29.00	30.10	32.60	32.30	32.30	31.20	27.60	28.10	28.70	32.10	34.10	32.90	30.30	31.80	28.10	33.00	30.70
1975	35.60	33.30	33.40	31.40	29.90	29.70	30.10	29.40	30.20	30.20	31.40	30.80	34.20	30.20	29.90	30.80	30.70
1976	29.70	28.70	28.90	29.20	29.70	29.40	29.50	31.30	33.60	34.00	32.60	32.40	29.10	29.50	31.60	33.10	31.40
1977	30.80	30.60	32.00	32.90	33.20	33.90	36.20	35.10	32.80	28.90	26.80	27.00	31.20	33.50	34.60	27.70	31.60
1978	27.70	30.30	30.40	30.80	30.50	32.40	32.80	33.40	32.70	31.80	30.90	30.70	29.40	31.50	33.00	31.20	31.70
1979	33.10	33.20	34.00	33.90	34.50	35.00	35.28	35.72	37.56	37.94	36.44	36.21	33.40	34.60	36.20	37.00	35.80
1980	36.59	35.98	36.80	35.86	36.04	35.39	34.81	35.83	35.54	38.49	40.67	42.49	36.50	35.70	35.40	40.30	37.10
1981	43.54	44.27	42.82	43.06	42.21	42.02	42.82	42.52	41.52	41.56	40.23	37.93	43.50	42.40	42.30	40.10	41.80
1982	36.14	35.90	36.06	36.96	36.95	36.80	37.35	37.49	36.98	36.56	34.52	33.43	36.00	36.90	37.30	35.00	36.30
1983	34.43	36.30	36.85	37.13	37.94	38.88	40.41	40.46	39.78	41.08	44.11	44.12	35.90	38.10	40.20	43.00	39.80
1984	43.77	43.74	42.79	41.73	40.65	42.23	42.33	42.14	41.36	39.98	38.61	38.05	43.40	41.50	41.90	39.00	41.20
1985	36.66	36.07	35.85	35.80	35.35	35.47	35.40	34.87	34.77	34.53	33.82	34.06	36.20	35.50	35.00	34.20	35.10
1986	33.95	34.86	35.01	35.41	35.23	35.67	35.41	36.10	36.01	34.21	33.18	32.64	34.60	35.40	35.80	33.40	34.80
1987	31.67	32.48	32.29	31.67	31.97	31.94	32.85	34.44	35.01	33.99	32.95	33.65	32.10	31.90	34.10	33.50	33.10

1/ 1987 preliminary.

2/ Averages weighted by monthly production.

Source: "Livestock and Poultry Situation and Outlook," Economic Research Service, USDA.

Table 163--Turkey: Production costs, ready-to-cook basis, 1972-87 1/

Year	Months												Quarters 2/				Annual 2/
	Jan.	Feb.	Mar.	Apr.	May	June	July	Aug.	Sept.	Oct.	Nov.	Dec.	I	II	III	IV	
	Cents per pound																
1972	23.40	23.20	24.50	24.50	24.60	25.00	25.40	25.70	25.60	26.20	26.10	27.10	23.70	24.80	25.60	26.40	25.60
1973	26.90	27.60	32.30	33.20	34.90	34.10	34.50	43.00	50.90	45.70	46.40	39.10	28.60	34.10	43.10	44.60	41.40
1974	36.20	37.70	40.70	40.40	40.30	39.00	34.50	35.10	35.90	40.10	42.60	41.20	37.90	39.70	35.10	41.20	38.30
1975	44.50	41.70	41.70	39.20	37.40	37.10	37.70	36.80	37.80	37.80	39.20	38.50	42.80	37.70	37.40	38.50	38.40
1976	37.10	35.80	36.10	36.50	37.10	36.80	36.80	39.20	42.00	42.40	40.80	40.50	36.40	36.80	39.50	41.40	39.30
1977	38.50	38.30	40.00	41.10	41.50	42.30	45.20	43.90	41.00	36.20	33.50	33.70	39.00	41.80	43.30	34.60	39.60
1978	34.60	37.90	37.90	38.50	38.10	40.50	41.00	41.70	40.90	39.70	38.60	38.40	36.70	39.30	41.20	39.00	39.60
1979	41.40	41.60	42.40	42.40	43.12	43.73	44.10	44.65	46.95	47.42	45.55	45.27	41.80	43.20	45.20	46.30	44.70
1980	45.74	44.98	45.99	44.83	45.05	44.24	43.51	44.78	44.43	48.11	50.83	53.11	45.60	44.70	44.20	50.40	46.40
1981	54.43	55.34	53.53	53.82	52.77	52.53	53.52	53.14	51.90	51.95	50.28	47.41	53.70	52.10	52.00	49.30	51.50
1982	45.17	44.88	45.07	46.20	46.19	46.01	46.69	46.87	46.22	45.70	43.15	41.79	45.00	46.10	46.60	43.70	45.30
1983	43.04	45.37	46.07	46.41	47.43	48.60	50.51	50.57	49.73	51.34	55.14	55.15	44.90	47.60	50.30	53.70	49.70
1984	54.71	54.67	53.48	52.16	50.81	52.79	52.91	52.68	51.70	49.98	48.27	47.56	54.30	51.90	52.40	48.80	51.85
1985	45.82	45.09	44.82	44.75	44.18	44.34	44.26	43.59	43.46	43.16	42.27	42.57	45.20	44.40	43.80	42.70	44.03
1986	42.43	43.58	43.76	44.26	44.04	44.58	44.26	45.12	45.01	42.76	41.48	40.80	43.30	44.30	44.80	41.80	43.55
1987	39.58	40.60	40.36	39.59	39.96	39.93	41.06	43.04	43.76	42.49	41.19	42.06	40.20	39.80	42.60	41.90	41.13

1/ 1987 preliminary.

2/ Averages weighted by monthly production.

Source: "Livestock and Poultry Situation and Outlook," Economic Research Service, USDA.

Table 164--Turkey: Wholesale costs of production, ready-to-cook basis, 1972-87 1/

Year	Months												Quarters 2/				Annual 2/	
	Jan.	Feb.	Mar.	Apr.	May	June	July	Aug.	Sept.	Oct.	Nov.	Dec.	I	II	III	IV		
	Cents per pound																	
1972	31.90	31.70	33.00	33.00	33.10	33.50	33.90	34.20	34.10	34.70	34.60	35.60	32.20	33.30	34.10	34.90	34.10	
1973	36.10	36.80	41.50	42.40	44.10	43.30	43.70	52.20	60.10	54.90	55.60	48.30	37.80	43.30	52.30	53.80	50.60	
1974	46.70	48.20	51.20	50.90	50.80	49.50	45.00	45.60	46.40	50.60	53.10	51.70	48.40	50.20	45.60	51.70	48.80	
1975	55.50	52.70	52.70	50.20	48.40	48.10	48.70	47.80	48.80	48.80	50.20	49.50	53.80	48.70	48.40	49.50	49.40	
1976	48.70	47.40	47.70	48.10	48.70	48.40	48.40	50.80	53.60	54.00	52.40	52.10	48.00	48.40	51.10	53.00	50.90	
1977	50.30	50.10	51.80	52.90	53.30	54.10	57.00	55.70	52.80	48.00	45.30	45.50	50.80	53.60	55.10	46.40	51.40	
1978	46.70	50.00	50.90	50.60	50.20	52.60	53.10	53.80	53.00	51.80	50.70	50.50	48.80	51.40	53.30	51.10	51.70	
1979	54.90	55.10	55.90	55.90	56.62	57.23	57.60	58.15	60.45	60.92	59.05	58.77	55.30	56.70	58.70	59.80	58.20	
1980	60.34	59.58	60.59	59.43	59.65	58.84	58.11	59.38	59.03	62.71	65.43	67.71	60.20	59.30	58.80	65.00	61.00	
1981	69.03	69.94	68.13	68.42	67.37	67.13	68.12	67.74	66.50	66.55	64.88	62.01	69.00	67.60	67.40	64.70	66.90	
1982	59.97	59.68	59.87	61.00	60.99	60.81	61.49	61.67	61.02	60.50	57.95	56.59	59.20	60.90	61.40	58.50	60.10	
1983	58.74	61.07	61.77	62.11	63.13	64.30	66.21	66.27	65.43	67.04	70.84	70.85	60.60	63.30	66.00	69.40	65.40	
1984	70.81	70.77	69.58	68.26	66.91	68.89	69.01	68.78	67.80	66.08	64.37	63.66	70.40	68.00	68.50	64.90	67.60	
1985	62.12	61.39	61.12	61.05	60.48	60.64	60.56	59.89	59.76	59.46	58.57	58.87	61.50	60.70	60.10	59.00	60.10	
1986	58.73	59.88	60.06	60.56	60.34	60.88	60.56	61.42	61.31	59.06	57.78	57.10	59.60	60.60	61.10	58.10	59.90	
1987	55.88	56.90	56.66	55.89	56.26	56.23	57.36	59.34	60.06	58.79	57.49	58.36	56.50	56.10	58.90	58.20	57.60	

1/ 1987 preliminary.

2/ Averages weighted by monthly production.

Source: "Livestock and Poultry Situation and Outlook," Economic Research Service, USDA.

PB89-190508

USDA/SB-775 POULTRY AND EGGS STATISTICS: 1960-87. (STATISTICAL  
BULLETIN.) / M. R. WEIMAR, ET AL. ECONOMIC RESEARCH SERVICE,  
WASHINGTON, DC. COMMODITY ECONOMICS DIV. APR 89 213P

3 OF 3  
PB 89  
190 508

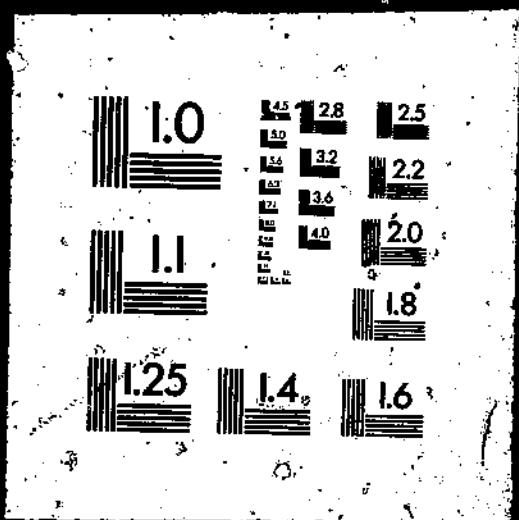

Table 165--Turkey: Net returns, 1972-87 1/

Year	Months												Quarters 2/				Annual 2/
	Jan.	Feb.	Mar.	Apr.	May	June	July	Aug.	Sept.	Oct.	Nov.	Dec.	I	II	III	IV	
	Cents per pound																
1972	4.80	4.30	2.80	2.20	1.60	0.80	0.50	0.20	0.40	0.60	3.60	4.40	4.0	1.3	0.4	2.6	1.7
1973	4.90	5.50	10.30	10.60	11.90	15.40	16.30	22.30	15.50	15.10	6.60	9.70	6.6	13.4	18.3	11.6	13.6
1974	2.40	0.60	-2.90	-10.00	-11.10	-10.40	-6.10	1.90	0.50	-3.90	-3.40	1.80	0.4	-10.5	-1.1	-2.6	-3.2
1975	-4.60	-5.50	-6.40	-3.20	2.10	4.90	6.10	8.90	8.40	10.20	8.20	5.20	-5.4	2.2	7.9	8.3	5.8
1976	1.50	2.50	4.70	3.00	5.50	4.60	2.80	1.00	-4.00	-4.60	-2.70	0.50	2.9	4.5	-0.2	-2.7	0.1
1977	1.40	2.20	2.60	2.40	1.10	-0.20	-3.00	-0.90	2.70	9.70	14.70	17.40	2.1	0.8	-0.2	13.4	4.9
1978	14.40	11.30	12.00	11.10	13.70	13.50	15.00	15.00	16.10	19.50	24.40	26.50	12.7	13.0	15.4	22.9	17.2
1979	19.30	15.00	14.20	13.00	9.60	7.80	6.10	5.06	3.05	4.78	11.25	14.23	16.3	9.7	4.7	9.3	8.7
1980	2.16	0.02	-2.49	-3.03	-4.85	-2.54	4.39	8.02	14.77	13.99	10.17	3.19	0.0	-3.5	9.1	9.8	5.0
1981	-5.53	-6.74	-2.43	-3.22	0.53	2.47	1.48	-1.24	-2.90	-7.15	-5.38	-5.61	-4.8	0.3	-1.0	-6.1	-2.8
1982	-5.67	-4.28	-4.37	-5.60	-2.29	1.30	3.41	3.44	7.08	8.90	9.35	-2.39	-4.8	-1.7	4.7	6.2	2.2
1983	-5.54	-7.07	-7.47	-8.71	-5.63	-3.60	-7.71	-7.17	-0.53	-0.84	-3.14	3.65	-6.8	-5.7	-5.0	-0.6	-4.2
1984	0.89	-6.37	-3.28	-0.16	0.69	-1.09	2.49	5.12	9.30	16.82	25.53	27.74	-2.9	-0.2	5.7	22.5	7.9
1985	14.54	4.24	4.59	3.33	2.96	7.25	12.37	17.91	24.07	30.76	34.01	26.75	7.7	4.7	18.2	30.8	17.1
1986	1.19	0.77	1.86	3.94	8.24	20.44	21.10	22.04	22.84	26.29	22.33	7.30	1.3	11.7	22.0	19.9	13.7
1987	-1.78	-0.10	3.14	4.01	3.44	0.77	-1.36	-4.84	-5.56	-7.19	0.69	6.04	0.5	2.6	-4.0	-0.8	-0.7

1/ 1987 preliminary.

2/ Averages weighted by monthly production.

Source: "Livestock and Poultry Situation and Outlook," Economic Research Service, USDA.



Table 166--Turkey: Liveweight price received by farmers, 1960-87 1/

Year	Months												Quarters				Annual
	Jan.	Feb.	Mar.	Apr.	May	June	July	Aug.	Sept.	Oct.	Nov.	Dec.	I	II	III	IV	
	Cents per pound																
1960	27.80	26.00	26.80	27.50	26.10	24.10	23.20	23.70	24.50	25.60	25.90	26.60	26.87	25.90	23.80	26.03	25.65
1961	25.20	23.90	23.60	22.10	21.40	20.40	19.50	19.60	18.20	17.30	18.00	18.50	24.23	21.30	19.10	17.93	20.64
1962	18.30	19.30	20.80	21.60	20.60	20.00	20.80	20.20	21.30	22.00	22.70	23.00	19.47	20.73	20.77	22.57	20.88
1963	21.80	22.10	22.50	21.80	21.50	21.70	21.30	21.50	22.00	22.40	23.00	22.90	22.13	21.67	21.60	22.77	22.04
1964	22.10	21.80	21.50	21.30	21.50	21.00	20.50	20.90	20.80	20.40	21.10	22.30	21.80	21.27	20.73	21.27	21.27
1965	22.20	22.10	22.40	23.60	23.80	23.40	22.30	21.90	21.70	21.30	22.00	23.80	22.23	23.60	21.97	22.37	22.54
1966	23.90	24.00	24.50	24.40	22.90	23.00	22.00	21.80	22.20	22.70	23.80	25.00	24.13	23.43	22.00	23.83	23.35
1967	22.40	21.20	20.50	19.30	19.50	19.80	20.40	20.00	20.10	19.00	18.80	18.50	21.37	19.53	20.17	18.77	19.96
1968	18.40	18.00	18.20	18.70	18.60	19.50	19.80	20.20	20.70	21.10	21.40	21.10	18.20	18.93	20.23	21.20	19.64
1969	20.40	19.80	19.80	19.90	20.70	21.00	21.20	21.20	21.50	22.60	23.80	25.70	20.00	20.53	21.30	24.03	21.47
1970	25.00	25.30	25.90	25.20	24.00	23.40	22.30	22.20	22.50	22.30	22.00	22.50	25.40	24.20	22.33	22.27	23.55
1971	21.90	21.70	21.30	21.50	21.20	21.70	21.90	22.30	22.30	21.90	22.30	23.00	21.63	21.47	22.17	22.40	21.92
1972	22.70	22.30	22.00	21.80	21.60	21.30	21.40	21.80	21.70	21.90	23.10	24.00	22.33	21.57	21.63	23.00	22.13
1973	24.30	24.50	28.30	31.60	31.90	33.80	34.10	41.10	42.70	42.70	41.70	40.30	25.70	32.43	39.30	41.57	34.75
1974	34.80	32.60	32.30	27.70	24.60	23.60	23.00	27.10	27.30	28.00	30.80	33.40	33.23	25.30	25.80	30.73	28.77
1975	32.40	31.20	30.70	29.40	31.10	32.70	34.40	35.70	36.30	36.40	36.70	36.20	31.43	31.07	35.47	36.43	33.60
1976	33.40	32.10	32.90	31.80	32.10	31.20	31.10	31.10	30.70	30.70	31.10	33.50	32.80	31.70	30.97	31.77	31.81
1977	32.20	32.00	33.90	33.50	33.60	34.20	33.80	33.80	34.40	36.50	39.00	40.20	32.70	33.77	34.00	38.57	34.76
1978	38.30	37.30	38.10	38.10	39.50	40.70	42.00	43.40	44.00	45.70	47.20	49.90	37.90	39.43	43.13	47.60	42.02
1979	46.80	44.20	42.20	42.80	42.00	39.70	37.70	38.40	38.00	40.00	45.90	44.90	44.40	41.50	38.03	43.60	41.88
1980	38.80	36.30	35.80	33.70	31.90	32.60	38.40	41.80	45.80	49.10	50.10	46.10	36.97	32.73	42.00	48.43	40.03
1981	40.00	39.00	40.60	38.50	39.20	41.80	42.70	40.20	37.90	33.20	35.60	32.80	39.87	39.83	40.27	33.87	38.46
1982	33.10	33.80	33.90	34.20	34.90	38.30	40.20	40.60	42.20	42.80	42.90	33.50	33.60	35.80	41.00	39.73	37.53
1983	32.40	32.80	33.30	32.30	35.00	36.50	34.30	35.20	39.50	39.90	40.70	45.80	32.83	34.60	36.33	42.13	36.48
1984	46.50	40.80	41.20	42.90	42.30	42.00	43.70	45.40	46.70	51.30	56.30	60.00	42.83	42.40	45.27	55.87	46.59
1985	50.30	40.50	39.50	39.20	38.50	40.60	44.00	47.50	51.80	56.90	58.40	59.10	43.43	39.43	47.77	58.13	47.19
1986	35.60	36.30	36.90	38.10	40.90	45.90	49.30	50.90	51.40	53.00	51.50	43.00	36.27	41.63	50.53	49.17	44.40
1987	35.10	35.80	35.70	36.30	35.50	34.10	33.50	32.10	31.30	30.20	34.00	38.40	35.53	35.30	32.30	34.20	34.33

1/ 1987 preliminary.

Source: "Agricultural Prices," National Agricultural Statistics Service, USDA.

Table 167--Turkey: Wholesale value for whole turkey in the United States, 1960-87 1/

Year	Months												Quarters				Annual
	Jan.	Feb.	Mar.	Apr.	May	June	July	Aug.	Sept.	Oct.	Nov.	Dec.	I	II	III	IV	
	Cents per pound																
1960	50.70	50.30	50.20	51.50	50.40	46.20	42.80	41.90	42.10	44.60	45.70	47.60	50.40	49.37	42.27	45.97	47.00
1961	48.20	46.00	--	--	40.50	39.80	37.00	36.10	36.20	34.60	--	35.60	47.10	40.15	36.43	35.10	39.70
1962	34.90	35.60	36.70	37.60	37.40	36.80	37.30	37.30	37.40	0.00	39.90	40.80	35.73	37.27	37.33	26.90	34.31
1963	--	40.60	40.90	40.00	39.70	40.30	39.80	39.50	39.80	39.60	40.40	40.60	40.75	40.00	39.70	40.20	40.16
1964	39.30	39.10	37.60	37.10	37.30	37.40	37.30	36.80	37.00	36.80	37.20	37.90	38.67	37.27	37.03	37.30	37.57
1965	38.90	0.00	39.00	39.40	40.40	42.00	40.30	38.40	38.70	38.50	38.70	41.60	25.97	40.60	39.13	39.60	36.33
1966	43.60	43.30	44.20	43.90	42.40	41.90	40.30	38.20	39.00	40.40	42.80	44.20	43.70	42.73	39.17	42.47	42.02
1967	--	40.50	39.40	--	--	--	--	36.90	37.60	37.50	37.30	37.20	40.50	39.40	37.25	37.33	38.62
1968	35.20	34.30	--	34.30	--	36.50	37.40	36.00	37.20	38.40	39.20	39.10	34.75	35.40	36.87	38.90	36.48
1969	38.20	37.30	35.60	36.30	--	--	40.40	39.50	40.10	42.20	45.50	45.60	37.03	40.40	40.00	44.43	40.47
1970	49.60	--	--	--	--	--	--	42.60	41.20	42.50	42.50	42.80	49.60	--	42.60	42.60	44.93
1971	43.60	--	41.30	40.30	--	40.50	41.70	43.00	42.70	42.90	42.20	42.90	42.45	40.40	42.47	42.67	42.00
1972	43.90	42.30	--	41.40	41.90	40.30	40.20	39.90	40.20	40.30	41.80	46.30	43.10	41.20	40.10	42.80	41.80
1973	46.50	45.40	49.70	--	58.00	61.40	60.60	--	80.30	81.20	73.30	72.30	47.20	59.70	70.45	75.60	63.24
1974	66.30	57.20	57.70	55.50	47.70	48.00	43.60	49.40	57.10	53.50	57.20	60.30	60.40	50.40	50.03	57.00	54.46
1975	62.20	57.60	55.20	54.30	55.90	--	59.10	61.60	63.60	63.20	64.50	64.20	58.33	55.10	61.43	63.97	59.71
1976	--	--	--	--	--	55.30	55.00	55.70	54.40	54.60	53.90	57.20	--	55.30	55.03	55.23	55.19
1977	56.90	56.40	--	--	--	--	56.70	57.90	59.50	60.90	63.80	67.80	56.65	--	58.03	64.17	59.62
1978	70.50	64.40	66.20	65.70	67.90	67.60	70.50	75.60	76.20	79.20	81.70	84.90	67.03	67.07	74.10	81.93	72.53
1979	82.80	78.50	76.90	76.90	75.10	69.60	71.60	68.80	71.60	76.70	80.10	82.90	79.40	73.87	70.67	79.90	75.96
1980	73.70	68.30	65.20	64.90	65.00	62.40	69.50	74.10	78.80	83.50	82.00	79.60	69.07	64.10	74.13	81.70	72.25
1981	71.20	70.30	71.50	70.80	71.70	74.20	74.50	71.40	70.80	67.90	66.90	63.20	71.00	72.23	72.23	66.00	70.37
1982	63.50	65.30	62.30	64.60	66.40	69.50	71.10	72.40	73.70	76.10	75.70	64.80	63.70	66.83	72.40	72.20	68.78
1983	61.40	61.50	62.30	62.60	63.80	68.80	67.40	67.70	70.40	71.00	72.50	80.40	61.73	65.07	68.50	74.63	67.48
1984	78.40	73.70	74.80	75.20	75.60	75.90	77.00	79.80	83.50	89.30	97.70	104.50	75.63	75.57	80.10	97.17	82.12
1985	84.00	75.30	75.90	73.30	71.80	75.90	80.40	84.30	89.50	97.00	99.80	95.90	78.40	73.67	84.73	97.57	83.59
1986	72.60	71.10	72.30	72.90	76.30	83.30	86.30	90.00	90.20	92.70	91.90	89.30	72.00	77.50	88.83	88.30	81.66
1987	63.80	65.80	67.60	67.00	65.50	65.00	64.70	63.30	64.30	64.30	68.00	75.70	65.73	65.83	64.10	69.33	66.25

-- = Not available.

1/ 1987 preliminary.

Source: "Livestock and Poultry Situation and Outlook," Economic Research Service, USDA.

Table 168--Young tom turkeys (14-22 lb.): Wholesale price in the East, 1963-87 1/

Year	Months												Quarters				Annual
	Jan.	Feb.	Mar.	Apr.	May	June	July	Aug.	Sept.	Oct.	Nov.	Dec.	I	II	III	IV	
	Cents per pound																
1963	34.50	34.58	33.88	32.93	33.90	34.13	33.85	33.18	33.63	34.41	34.73	33.84	34.32	33.65	33.55	34.33	33.96
1964	33.35	32.90	31.79	31.71	32.78	32.79	32.03	32.59	32.77	32.60	33.77	33.87	32.68	32.43	32.46	33.41	32.75
1965	33.18	32.85	33.30	33.88	36.26	36.36	34.70	33.09	32.83	32.41	33.58	36.79	33.11	35.50	33.54	34.26	34.10
1966	37.00	37.11	37.65	38.45	37.41	37.43	33.77	32.49	34.46	36.94	38.32	38.32	37.25	37.76	33.57	37.86	36.61
1967	35.40	34.08	30.60	29.91	31.13	30.93	31.25	31.19	30.99	29.65	29.89	29.31	33.36	30.66	31.14	29.62	31.19
1968	27.27	27.00	28.10	29.65	31.18	31.10	30.78	31.57	33.13	33.52	33.14	31.11	27.46	30.64	31.83	32.59	30.63
1969	29.36	28.12	28.58	30.75	33.81	34.21	33.29	33.21	34.39	36.99	38.45	41.09	28.69	32.92	33.63	38.84	33.52
1970	39.33	38.82	39.98	40.32	40.90	37.90	34.18	34.54	35.07	34.00	34.01	33.39	39.38	39.71	34.60	33.80	36.87
1971	33.78	33.49	32.87	32.70	33.02	33.52	33.97	34.53	34.13	33.70	34.58	36.21	33.38	33.08	34.21	34.83	33.88
1972	36.04	34.81	34.09	34.21	33.77	33.68	33.24	32.79	33.09	35.58	39.93	41.55	34.98	33.89	33.04	39.02	35.23
1973	41.98	42.46	49.56	50.45	53.76	55.62	55.85	70.92	72.60	63.85	60.82	60.25	44.67	53.28	66.46	61.64	56.51
1974	48.20	48.21	46.67	39.35	38.44	34.48	37.01	43.07	42.58	45.73	50.62	52.76	47.69	37.42	40.89	49.70	43.93
1975	49.14	45.95	43.70	43.31	46.92	49.65	52.72	56.18	57.00	57.18	56.66	54.40	46.26	46.63	55.30	56.08	51.07
1976	46.85	46.07	49.85	49.40	50.79	47.78	48.51	47.94	46.76	46.90	49.61	53.96	47.59	49.32	47.74	50.16	48.70
1977	50.94	51.18	52.09	53.00	51.43	50.57	49.75	52.39	55.64	58.83	60.54	59.90	51.40	51.67	52.59	59.76	53.86
1978	57.65	59.89	59.57	59.06	60.70	63.36	65.60	67.80	69.84	71.25	74.02	75.03	59.04	61.04	67.75	73.43	65.31
1979	74.00	68.27	67.80	67.10	63.14	58.01	57.15	57.38	58.80	64.03	71.40	67.17	70.02	62.75	57.78	67.53	64.52
1980	57.22	57.00	56.64	52.93	48.38	52.47	63.37	68.34	73.42	77.18	76.18	68.31	56.95	51.26	68.38	73.89	62.62
1981	60.20	59.89	61.70	59.58	62.42	66.01	68.67	66.17	61.24	54.48	58.39	54.91	60.60	62.67	65.36	55.93	61.14
1982	55.39	55.88	56.00	55.98	58.65	62.78	66.30	67.20	69.51	70.82	67.69	54.19	55.76	59.14	67.67	64.23	61.70
1983	53.10	53.92	52.67	51.39	57.46	60.98	59.54	61.33	66.02	66.80	68.42	73.94	53.23	56.61	62.30	69.72	60.46
1984	72.06	64.90	66.75	69.04	68.98	69.70	74.26	76.00	78.42	85.11	89.63	86.38	67.90	69.24	76.23	87.04	75.10
1985	77.24	65.83	64.98	65.31	63.97	67.67	73.20	78.36	85.67	92.01	93.29	82.12	69.35	65.65	79.08	89.14	75.80
1986	59.81	59.00	59.69	65.18	70.67	--	83.05	84.83	88.66	89.57	81.63	63.13	59.50	67.93	85.51	78.11	73.20
1987	53.58	56.50	60.00	61.97	62.10	59.08	56.57	54.60	54.86	50.10	57.82	63.00	56.69	61.05	55.34	56.97	57.52

-- = Not available.

1/ 1987 preliminary.

Source: "Monthly Summary," Agricultural Marketing Service, USDA.

Table 169--Young hen turkeys (8-16 lb.): Wholesale price in the East, 1963-87 1/

Year	Months												Quarters				Annual
	Jan.	Feb.	Mar.	Apr.	May	June	July	Aug.	Sept.	Oct.	Nov.	Dec.	I	II	III	IV	
	Cents per pound																
1963	37.50	37.56	36.92	36.08	37.24	36.24	34.84	35.29	36.14	37.18	37.33	35.41	37.33	36.52	35.42	36.64	36.48
1964	34.48	33.63	32.30	32.56	34.12	33.68	32.59	33.29	33.43	32.60	34.85	36.47	33.47	33.45	33.10	34.64	33.67
1965	36.70	37.00	37.18	38.20	39.39	36.71	34.75	35.22	35.62	35.55	36.66	40.73	36.96	38.10	35.20	37.65	36.98
1966	41.00	40.62	40.69	38.58	37.01	36.05	33.81	33.90	36.18	38.64	39.35	40.32	40.77	37.21	34.63	39.44	38.01
1967	37.83	36.00	32.95	32.21	32.73	32.67	33.15	33.83	34.00	33.61	32.82	30.56	35.59	32.54	33.66	32.33	33.53
1968	28.86	28.76	29.09	30.44	32.13	33.00	32.38	33.28	35.29	35.57	35.85	34.15	28.90	31.86	33.65	35.19	32.40
1969	32.36	30.69	30.31	32.65	34.99	36.13	35.43	35.72	37.77	40.90	41.82	46.31	31.12	34.59	36.31	43.01	36.26
1970	46.64	46.58	46.56	40.94	39.42	39.67	36.17	37.30	38.92	39.07	38.95	40.26	46.59	40.01	37.46	39.43	40.87
1971	38.98	36.51	35.02	35.42	36.15	37.09	38.30	39.07	38.86	37.42	37.90	39.13	36.84	36.22	38.74	38.15	37.49
1972	37.96	36.39	35.91	35.26	34.84	34.61	34.91	35.34	35.49	36.31	39.70	40.63	36.75	34.90	35.25	38.88	36.45
1973	41.37	41.61	54.12	55.05	56.51	55.91	56.61	74.02	75.01	71.07	66.18	58.24	45.70	55.82	68.55	65.16	58.81
1974	48.55	51.32	50.71	42.18	39.69	37.43	39.70	49.57	46.99	48.25	53.59	52.10	50.19	39.77	45.42	51.31	46.67
1975	51.60	46.89	47.27	48.27	51.63	53.42	56.00	58.03	57.17	58.13	57.26	52.60	48.59	51.11	57.07	56.00	53.19
1976	47.07	49.08	51.69	48.16	48.90	47.57	49.48	48.10	47.98	47.80	48.44	50.60	49.28	48.21	48.52	48.95	48.74
1977	48.68	49.70	52.33	53.64	50.76	50.01	50.82	53.42	54.95	57.39	60.69	65.78	50.24	51.47	53.06	61.29	54.01
1978	60.52	59.25	60.90	59.16	61.33	63.63	67.76	68.01	68.72	72.71	78.00	80.51	60.22	61.37	68.16	77.07	66.71
1979	72.94	67.64	69.95	68.64	65.16	64.74	62.95	63.05	63.31	68.37	75.60	75.36	70.18	66.18	63.10	73.11	68.14
1980	62.33	57.80	56.75	54.12	53.30	55.51	63.31	67.19	74.47	77.00	74.99	67.02	58.96	54.31	68.32	73.00	63.65
1981	59.45	60.72	63.76	61.15	63.53	66.22	66.81	61.79	59.51	56.36	57.29	51.67	61.31	63.63	62.70	55.11	60.69
1982	53.64	55.81	56.03	55.78	58.80	61.84	64.10	64.12	68.00	69.65	67.16	54.20	55.16	58.81	65.41	63.67	60.76
1983	53.65	54.88	56.04	54.44	56.60	60.91	58.49	57.59	64.95	65.11	66.97	76.11	54.86	57.32	60.34	69.40	60.48
1984	72.19	64.72	66.08	66.95	66.85	67.00	68.57	72.42	76.24	82.61	91.49	97.31	67.66	66.93	72.41	90.47	74.37
1985	74.05	65.62	67.04	64.62	62.64	68.13	72.84	78.37	82.37	90.20	93.11	86.88	68.90	65.13	77.86	90.06	75.49
1986	60.25	61.67	63.94	64.61	67.08	73.83	77.85	80.46	81.21	83.17	80.68	71.11	61.95	68.51	79.84	78.32	72.16
1987	55.25	58.47	60.34	58.33	55.26	55.72	56.30	56.14	56.14	54.73	60.73	66.45	58.02	56.44	56.19	60.64	57.82

1/ 1987 preliminary.

Source: "Monthly Summary," Agricultural Marketing Service, USDA.

Table 170--Turkey drumsticks: Wholesale price in the East, 1975-87 1/

Year	Months												Quarters				Annual
	Jan.	Feb.	Mar.	Apr.	May	June	July	Aug.	Sept.	Oct.	Nov.	Dec.	I	II	III	IV	
	Cents per pound																
1975	26.00	26.00	26.00	26.00	29.00	29.00	30.00	30.00	29.00	29.00	29.00	27.00	26.00	28.00	29.67	28.33	28.00
1976	26.00	28.00	28.00	27.00	27.00	26.00	24.00	22.00	21.00	20.00	19.00	20.00	27.33	26.67	22.33	19.67	24.00
1977	21.00	22.00	23.00	21.00	22.00	21.00	19.00	19.00	20.00	22.00	24.00	25.00	22.00	21.33	19.33	23.67	21.58
1978	25.00	27.00	31.00	31.00	33.00	32.00	31.00	28.00	25.00	26.00	26.00	28.00	27.67	32.00	28.00	26.67	28.58
1979	31.00	39.00	41.00	42.00	40.00	32.00	28.00	24.00	25.00	30.00	32.00	30.00	37.00	38.00	25.67	30.67	32.83
1980	28.00	28.00	--	32.00	33.00	32.00	30.00	35.00	36.00	38.00	37.00	35.00	28.00	32.33	33.67	36.67	33.09
1981	31.00	32.00	33.00	33.00	30.00	27.00	26.00	27.00	26.00	22.00	24.00	22.00	32.00	30.00	26.33	22.67	27.75
1982	23.25	28.31	29.70	25.00	27.31	28.95	25.38	26.62	26.50	24.12	23.25	22.20	27.09	27.09	26.17	23.19	25.88
1983	23.00	26.00	23.40	22.62	26.00	21.20	21.19	21.30	21.06	20.62	19.05	22.19	24.13	23.27	21.18	20.62	22.30
1984	24.62	23.90	23.38	24.62	21.90	24.62	20.50	20.80	19.57	22.31	21.99	20.49	23.97	23.71	20.29	21.60	22.39
1985	24.07	26.28	25.17	24.74	22.19	20.32	20.04	18.67	21.35	22.68	20.49	20.32	25.17	22.42	20.02	21.16	22.19
1986	20.37	21.38	22.57	21.12	21.11	19.68	21.64	26.79	29.42	27.27	19.55	23.19	21.44	20.64	25.95	23.34	22.84
1987	24.75	24.86	23.45	22.55	23.10	20.50	18.78	18.05	17.91	20.69	17.59	18.01	24.35	22.05	18.25	18.76	20.85

-- = Not available.

1/ 1987 preliminary.

Source: "Monthly Summary," Agricultural Marketing Service, USDA.

Table 171--Turkey wings (full cut): Wholesale price in the East, 1975-87 1/

Year	Months												Quarters				Annual
	Jan.	Feb.	Mar.	Apr.	May	June	July	Aug.	Sept.	Oct.	Nov.	Dec.	I	II	III	IV	
	Cents per pound																
1975	34.00	35.00	35.00	35.00	39.00	39.00	38.00	37.00	34.00	31.00	30.00	28.00	34.67	37.67	36.33	29.67	34.58
1976	26.00	28.00	29.00	27.00	27.00	27.00	25.00	24.00	23.00	21.00	20.00	21.00	27.67	27.00	24.00	20.67	24.83
1977	22.00	23.00	28.00	30.00	31.00	31.00	30.00	25.00	23.00	24.00	26.00	27.00	24.33	30.67	26.00	25.67	26.67
1978	28.00	30.00	32.00	33.00	37.00	38.00	39.00	35.00	32.00	28.00	27.00	29.00	30.00	36.00	35.33	28.00	32.33
1979	31.00	35.00	37.00	--	42.00	41.00	37.00	30.00	26.00	30.00	31.00	30.00	34.33	41.50	31.00	30.33	33.64
1980	30.00	31.00	30.00	27.00	24.00	20.00	20.00	27.00	29.00	31.00	31.00	30.00	30.33	23.67	25.33	30.67	27.50
1981	28.00	29.00	30.00	30.00	30.00	27.00	24.00	26.00	24.00	23.00	25.00	24.00	29.00	29.00	24.67	24.00	26.67
1982	23.50	27.50	30.60	27.00	--	26.20	25.12	23.00	25.40	25.00	23.31	22.70	27.20	26.60	24.51	23.67	25.39
1983	22.69	27.50	--	24.38	--	22.90	20.19	20.70	20.31	21.62	20.80	22.81	25.10	23.64	20.40	21.74	22.39
1984	24.75	29.50	29.12	30.62	24.30	23.75	19.62	23.98	23.02	24.44	27.07	26.26	27.79	26.22	22.21	25.92	25.54
1985	30.30	34.02	37.77	38.62	35.88	27.61	22.27	19.56	22.80	27.35	27.48	26.15	34.03	34.04	21.54	26.99	29.15
1986	23.89	24.82	24.26	21.47	20.65	18.32	17.38	20.45	22.64	22.52	20.00	22.47	24.32	20.15	20.16	21.66	21.57
1987	25.31	25.49	23.77	18.59	17.29	15.52	17.06	15.26	14.77	20.29	18.29	17.58	24.86	17.13	15.70	18.72	19.10

-- = Not available.

1/ 1987 preliminary.

Source: "Monthly Summary," Agricultural Marketing Service, USDA.

Table 172--Turkey breast (4-7 lb.): Wholesale price in the East, 1975-87 1/

Year	Months												Quarters				Annual
	Jan.	Feb.	Mar.	Apr.	May	June	July	Aug.	Sept.	Oct.	Nov.	Dec.	I	II	III	IV	
	Cents per pound																
1975	89.00	80.00	79.00	83.00	88.00	89.00	91.00	93.00	93.00	95.00	97.00	93.00	82.67	86.67	92.33	95.00	89.17
1976	84.00	86.00	88.00	84.00	86.00	83.00	82.00	82.00	83.00	85.00	84.00	87.00	86.00	84.33	82.33	84.67	84.33
1977	87.00	88.00	89.00	89.00	88.00	86.00	87.00	88.00	90.00	95.00	104.00	105.00	88.00	87.67	88.33	101.33	91.33
1978	104.00	99.00	99.00	99.00	105.00	105.00	107.00	106.00	108.00	115.00	--	132.00	100.67	103.00	107.00	--	--
1979	124.00	117.00	118.00	118.00	115.00	111.00	107.00	104.00	104.00	113.00	129.00	123.00	119.67	114.67	105.00	121.67	115.25
1980	113.00	103.00	99.00	91.00	89.00	94.00	108.00	114.00	124.00	--	129.00	113.00	105.00	91.33	115.33	--	--
1981	100.00	103.00	105.00	100.00	102.00	107.00	113.00	--	101.00	99.00	100.00	96.00	102.67	103.00	--	98.33	--
1982	98.75	102.25	--	95.94	98.12	100.20	103.38	104.06	108.40	113.88	112.25	--	--	98.09	105.28	--	--
1983	92.00	95.88	94.00	91.81	97.63	97.40	95.44	97.90	106.50	110.50	113.80	118.88	93.96	95.61	99.95	114.39	100.98
1984	116.62	112.80	113.00	115.12	111.80	109.94	113.50	128.88	138.75	145.00	113.80	167.70	114.14	112.29	127.04	142.17	123.91
1985	132.19	119.22	122.56	103.41	113.10	118.59	125.16	135.71	140.46	142.66	--	--	124.66	111.70	133.78	--	--
1986	102.63	111.89	119.57	119.28	116.61	--	145.21	154.83	154.20	155.57	--	--	111.36	--	151.41	--	--
1987	--	--	--	--	--	--	--	--	--	--	--	--	--	--	--	--	--

-- = Not available.

1/ 1987 preliminary.

Source: "Monthly Summary," Agricultural Marketing Service, USDA.

Table 173--Turkey: Average U.S. retail value, 1960-87 1/ 2/

Year	Months												Quarters				Annual
	Jan.	Feb.	Mar.	Apr.	May	June	July	Aug.	Sept.	Oct.	Nov.	Dec.	I	II	III	IV	
	Cents per pound																
1960	55.80	--	--	--	--	--	--	--	--	55.40	55.80	55.30	55.80	--	--	55.50	55.65
1961	55.30	--	--	--	--	--	--	--	--	46.00	44.20	44.20	55.30	--	--	44.80	47.43
1962	44.00	--	--	--	--	--	--	--	47.20	48.90	49.20	48.80	44.00	--	47.20	48.97	47.62
1963	48.70	--	--	--	--	--	--	--	49.10	49.50	49.60	49.10	48.70	--	49.10	49.40	49.20
1964	48.40	47.40	48.20	47.90	--	--	48.30	47.70	46.20	47.00	47.60	47.00	48.00	47.90	47.40	47.13	47.55
1965	46.80	46.70	48.40	48.10	49.00	50.30	49.60	49.40	49.20	49.60	50.00	49.70	47.30	49.13	49.40	49.77	48.90
1966	49.80	50.30	51.10	49.10	50.40	50.80	49.60	49.50	49.80	49.90	51.00	51.30	50.40	50.10	49.63	50.73	50.22
1967	51.20	49.50	49.10	49.10	47.90	48.00	47.30	48.20	47.60	46.80	47.10	47.20	49.93	48.33	47.70	47.03	48.25
1968	46.50	45.70	45.90	46.70	45.90	46.10	46.20	46.20	46.30	48.80	49.00	48.30	46.03	46.23	46.23	48.70	46.80
1969	48.60	47.70	48.70	45.70	48.00	49.20	49.20	49.60	50.20	51.20	53.50	53.70	48.33	47.63	49.67	52.80	49.61
1970	55.80	55.80	57.30	58.30	58.30	57.70	56.50	56.40	55.80	55.90	56.20	55.50	56.30	58.10	56.23	55.87	56.63
1971	55.40	54.50	53.90	51.30	55.00	54.90	55.20	56.70	57.00	53.90	56.40	56.60	54.60	53.73	56.30	55.63	55.07
1972	56.20	56.70	57.20	56.90	56.30	56.80	55.80	56.90	55.40	55.90	57.10	56.70	56.70	56.67	56.03	56.57	56.49
1973	57.50	58.30	60.00	65.50	70.60	72.40	73.40	79.80	--	92.00	91.10	87.70	58.60	69.50	76.60	90.27	73.48
1974	85.20	80.00	79.70	75.30	69.70	68.20	65.30	64.40	69.60	70.70	71.40	72.20	81.63	71.07	66.43	71.43	72.64
1975	72.10	73.50	70.80	70.80	70.30	71.40	70.90	74.60	76.10	78.40	78.70	77.70	72.13	70.83	73.87	78.27	73.78
1976	81.00	77.40	--	--	78.70	75.50	77.70	76.90	76.00	77.20	78.70	78.80	79.20	77.10	76.87	78.23	77.79
1977	--	76.90	75.30	71.20	--	75.70	--	77.70	76.80	--	79.70	83.00	76.10	73.45	77.25	81.35	77.04
1978	74.60	73.90	75.10	77.60	79.30	81.90	82.40	84.80	85.90	88.00	87.10	88.10	74.53	79.60	84.37	87.73	81.56
1979	90.30	89.80	90.90	90.60	91.10	91.40	90.40	90.00	89.10	88.50	86.30	89.70	90.33	91.03	89.83	88.17	89.84
1980	89.40	88.00	86.90	84.90	83.40	83.50	85.30	87.00	90.00	91.70	97.60	97.90	88.10	83.93	87.43	95.73	88.80
1981	97.90	98.10	98.30	95.50	98.80	100.60	102.10	103.00	99.80	97.80	91.60	88.70	98.10	98.30	101.63	92.70	97.68
1982	92.80	91.70	91.50	89.50	91.90	91.00	93.70	96.60	95.10	95.90	92.40	89.20	92.00	90.80	95.13	92.50	92.61
1983	91.40	92.40	91.80	92.60	92.80	92.30	93.00	91.40	90.40	95.30	87.70	89.40	91.87	92.57	91.60	90.80	91.71
1984	92.80	94.40	95.60	94.30	97.30	99.10	101.30	100.70	102.30	103.70	97.30	106.10	94.27	96.90	101.43	102.37	98.74
1985	109.10	107.30	105.30	104.40	103.00	102.90	104.00	104.40	107.30	107.50	106.20	103.10	107.23	103.43	105.23	104.93	105.21
1986	106.30	107.80	104.80	104.20	103.40	102.30	105.60	109.50	111.90	112.90	108.10	102.10	106.30	103.30	109.00	107.70	106.58
1987	103.60	103.20	103.00	100.40	102.80	105.10	105.80	105.10	103.30	102.60	90.00	89.30	103.27	102.77	104.73	93.97	101.18

-- = Not available.

1/ 1987 preliminary.

2/ Data during July 1978-December 1979 were collected by the Economic Research Service, USDA.

Source: Bureau of Labor Statistics, Department of Labor.



Table 174--Turkey: U.S. retailer to retail price spread, 1960-87 1/

Year	Months												Quarters				Annual
	Jan.	Feb.	Mar.	Apr.	May	June	July	Aug.	Sept.	Oct.	Nov.	Dec.	I	II	III	IV	
	Cents per pound																
1960	5.1	--	--	--	--	--	--	--	--	10.8	10.1	7.7	5.1	--	--	9.5	8.4
1961	7.1	--	--	--	--	--	--	--	--	11.4	--	8.6	7.1	--	--	10.0	9.0
1962	9.1	--	--	--	--	--	--	--	9.8	--	9.3	8.0	9.1	--	9.8	8.7	9.1
1963	--	--	--	--	--	--	--	--	9.3	9.9	9.2	8.5	--	--	9.3	9.2	9.2
1964	9.1	8.3	10.6	10.8	--	--	11.0	10.9	9.2	10.2	10.2	9.1	9.3	10.8	10.4	9.8	9.9
1965	7.9	--	9.4	8.7	8.6	8.3	9.3	11.0	10.5	11.1	11.3	8.1	8.6	8.5	10.3	10.2	9.5
1966	6.2	7.0	6.9	5.2	8.0	8.9	9.3	11.3	10.8	9.5	8.2	7.1	6.7	7.4	10.5	8.3	8.2
1967	--	9.0	9.7	--	--	--	--	11.3	10.0	9.3	9.8	10.0	9.4	--	7.1	9.7	9.9
1968	11.3	11.4	--	12.4	--	9.6	8.8	10.2	9.1	10.4	9.8	9.2	11.4	7.3	9.4	9.8	10.2
1969	10.4	10.4	13.1	9.4	--	--	8.8	10.1	10.1	9.0	8.0	8.1	11.3	9.4	9.7	8.4	9.7
1970	6.2	--	--	--	--	--	--	13.8	14.6	13.4	13.7	12.7	6.2	--	9.5	13.3	12.4
1971	11.8	--	12.6	11.0	--	14.4	13.5	13.7	14.3	11.0	14.2	13.7	12.2	12.7	13.8	13.0	13.0
1972	12.3	14.4	--	15.5	14.4	16.5	15.6	17.0	15.2	15.6	15.3	10.4	8.9	15.5	15.9	13.8	14.7
1973	11.0	12.9	10.3	--	12.6	11.0	12.8	--	--	10.8	17.8	15.4	11.4	11.8	12.8	14.7	12.7
1974	18.9	22.8	22.0	19.8	22.0	20.2	21.7	15.0	12.5	17.2	14.2	11.9	21.2	20.7	16.4	14.4	18.2
1975	9.9	15.9	15.6	16.5	14.4	--	11.8	13.0	12.5	15.2	14.2	13.5	13.8	10.3	12.4	14.3	13.9
1976	--	--	--	--	--	20.2	22.7	21.2	21.6	22.6	24.8	21.6	--	6.7	21.8	23.0	22.1
1977	--	20.5	--	--	--	--	--	19.8	17.3	--	15.9	15.2	20.5	--	18.6	15.6	17.7
1978	4.1	9.5	8.9	11.9	11.4	14.3	11.9	9.2	9.7	8.8	5.4	3.2	7.5	12.5	10.3	5.8	9.0
1979	7.5	11.3	14.0	13.7	16.0	21.8	18.8	21.2	17.5	11.8	6.2	6.8	10.9	17.2	19.2	8.3	13.9
1980	15.7	19.7	21.7	20.0	18.4	21.1	15.8	12.9	11.2	8.2	15.6	18.3	19.0	19.8	13.3	14.0	16.6
1981	26.7	27.8	26.8	24.7	27.1	26.4	27.6	31.6	29.0	29.9	24.7	25.5	27.1	26.1	29.4	26.7	27.3
1982	29.3	26.4	29.2	24.9	25.5	21.5	22.6	24.2	21.4	19.8	16.7	24.4	28.3	24.0	22.7	20.3	23.8
1983	30.0	30.9	29.5	30.0	29.0	23.5	25.6	23.7	20.0	24.3	15.2	9.0	30.1	27.5	23.1	16.2	24.2
1984	14.3	20.6	20.8	19.1	21.7	23.2	24.3	20.9	18.8	14.5	-0.4	1.5	18.6	21.3	21.4	5.2	16.6
1985	25.1	32.0	29.4	31.1	31.2	27.0	23.6	20.1	17.8	10.5	4.4	7.2	28.8	29.8	20.5	7.4	21.6
1986	33.7	36.7	32.5	31.3	27.1	19.0	19.3	19.5	21.7	20.2	16.2	21.8	34.3	25.8	20.2	19.4	24.9
1987	39.8	37.4	35.4	33.4	37.3	40.1	41.1	41.8	39.0	38.3	22.0	13.6	37.5	36.9	40.6	24.6	34.9

1/ 1987 preliminary.

Source: "Livestock and Poultry Situation and Outlook," Economic Research Service, USDA.

Table 175--Other poultry: Consumer price index, 1977-87

Year	Months												Quarters				Annual
	Jan.	Feb.	Mar.	Apr.	May	June	July	Aug.	Sept.	Oct.	Nov.	Dec.	I	II	III	IV	
	Index (1982-84=100)																
1977	--	--	--	--	--	--	--	--	--	--	--	78.6	--	--	--	--	--
1978	80.9	81.9	82.5	83.4	84.7	87.0	88.9	90.8	91.6	92.1	91.4	93.3	81.8	85.0	90.4	92.3	87.4
1979	95.3	96.2	96.6	96.6	98.3	96.9	97.1	96.6	93.6	94.5	91.1	91.8	96.0	97.3	95.8	92.5	95.4
1980	93.7	93.3	92.9	92.2	92.2	91.1	91.9	94.5	96.6	101.1	100.6	99.5	93.3	91.8	94.3	100.4	95.0
1981	101.1	101.0	100.2	98.9	100.8	101.3	102.1	101.9	102.1	99.9	96.0	94.8	100.8	100.3	102.0	96.9	100.0
1982	96.8	96.8	97.3	95.3	97.7	97.9	100.0	100.3	100.5	101.0	98.5	99.0	97.0	97.0	100.3	99.5	98.4
1983	99.2	100.3	99.5	99.9	98.5	98.4	99.0	98.8	96.6	99.0	94.7	96.1	99.7	98.9	98.1	96.6	98.3
1984	98.5	101.0	100.5	100.6	102.4	103.4	104.3	104.7	104.3	106.1	104.2	109.1	100.0	102.1	104.4	106.5	103.3
1985	111.9	112.5	111.2	111.2	110.4	111.2	110.2	109.4	111.4	111.6	110.5	110.1	111.9	110.9	110.3	110.7	111.0
1986	111.6	112.5	111.1	109.7	110.5	109.8	110.9	111.7	114.5	117.1	113.9	112.3	111.7	110.0	112.4	114.4	112.1
1987	113.3	111.6	112.0	109.6	111.6	111.8	112.1	111.6	109.4	109.2	103.5	103.9	112.3	111.0	111.0	105.5	110.0

-- = Not available.

Source: Bureau of Labor Statistics, Department of Labor.

Table 176--Poultry: Total ready-to-cook production under Federal inspection, 1968-87 1/

Year	Months											
	Jan.	Feb.	Mar.	Apr.	May	June	July	Aug.	Sept.	Oct.	Nov.	Dec.
	1,000 pounds											
1968	585,065	494,033	506,503	556,200	616,033	600,345	712,506	782,241	759,777	898,037	714,562	669,997
1969	628,297	505,851	547,929	599,457	650,012	703,295	751,888	797,444	847,957	927,644	726,931	740,166
1970	662,264	584,985	643,491	706,841	694,634	827,178	874,037	871,388	906,365	963,916	804,745	761,783
1971	662,117	609,102	711,440	698,349	699,539	834,449	839,604	938,167	919,443	928,750	868,690	792,432
1972	725,149	691,290	748,267	718,223	837,559	913,061	862,313	1,041,801	921,255	1,028,428	929,995	777,297
1973	781,208	657,608	716,559	701,195	847,469	876,840	903,217	977,481	864,640	1,059,750	958,308	804,908
1974	862,811	707,980	754,354	807,839	916,908	898,505	979,793	1,001,826	881,566	996,115	785,054	751,226
1975	761,644	658,719	717,650	806,454	814,134	866,476	947,458	922,721	957,534	1,045,646	817,740	893,545
1976	835,952	738,957	890,379	876,079	891,653	1,055,776	1,024,679	1,093,237	1,101,878	1,072,547	1,001,896	908,212
1977	831,469	763,903	918,943	877,091	969,673	1,075,243	971,379	1,159,102	1,095,418	1,073,427	1,010,881	950,081
1978	913,274	824,498	972,230	893,825	1,080,194	1,118,679	1,044,258	1,225,171	1,110,807	1,220,230	1,073,842	970,401
1979	1,049,930	872,909	1,055,966	1,059,198	1,224,754	1,187,907	1,233,917	1,354,073	1,148,079	1,398,680	1,128,085	1,019,450
1980	1,169,290	1,044,640	1,105,767	1,215,520	1,239,247	1,231,500	1,216,187	1,178,294	1,233,951	1,332,401	1,084,033	1,182,075
1981	1,175,112	1,036,825	1,210,141	1,238,060	1,259,317	1,323,399	1,335,265	1,313,947	1,365,136	1,375,892	1,193,055	1,232,239
1982	1,117,023	1,074,825	1,267,413	1,226,726	1,223,123	1,360,394	1,305,661	1,376,749	1,363,932	1,337,320	1,269,627	1,222,825
1983	1,223,146	1,116,626	1,348,982	1,274,824	1,329,390	1,408,926	1,246,788	1,435,126	1,357,426	1,368,074	1,266,079	1,171,806
1984	1,209,750	1,167,515	1,269,629	1,263,706	1,442,417	1,393,244	1,395,630	1,544,856	1,330,312	1,595,630	1,338,355	1,230,015
1985	1,377,722	1,189,504	1,311,705	1,431,109	1,486,692	1,376,272	1,522,526	1,540,452	1,415,431	1,644,222	1,319,634	1,356,009
1986	1,453,660	1,310,558	1,366,000	1,515,497	1,521,036	1,528,165	1,554,434	1,528,044	1,628,752	1,676,999	1,400,432	1,553,210
1987	1,545,015	1,422,280	1,596,198	1,592,290	1,590,333	1,772,338	1,751,828	1,662,363	1,807,261	1,850,229	1,597,647	1,693,683

See footnotes on next page.

Continued---

Table 176--Poultry: Total ready-to-cook production under Federal inspection, 1968-87 (continued) 1/

Year	Quarters				Annual
	I	II	III	IV	
	1,000 pounds				
1968	1,585,601	1,772,578	2,254,524	2,282,596	7,895,299
1969	1,682,077	1,952,764	2,397,289	2,394,741	8,426,871
1970	1,890,740	2,228,653	2,651,790	2,530,444	9,301,627
1971	1,982,659	2,232,337	2,697,214	2,589,872	9,502,082
1972	2,164,706	2,468,843	2,825,369	2,735,720	10,194,638
1973	2,155,375	2,425,504	2,745,338	2,823,056	10,149,273
1974	2,325,145	2,623,252	2,863,187	2,532,395	10,343,979
1975	2,138,013	2,487,064	2,827,713	2,756,931	10,209,721
1976	2,465,288	2,823,508	3,219,794	2,982,655	11,491,245
1977	2,514,315	2,922,007	3,225,899	3,034,389	11,696,610
1978	2,710,002	3,092,698	3,380,236	3,264,473	12,447,409
1979	2,978,805	3,471,859	3,736,069	3,546,215	13,732,948
1980	3,319,697	3,686,267	3,628,432	3,598,509	14,232,905
1981	3,422,078	3,820,776	4,014,348	3,801,186	15,058,388
1982	3,459,261	3,810,243	4,046,342	3,829,772	15,145,618
1983	3,688,754	4,013,140	4,039,340	3,805,959	15,547,193
1984	3,646,894	4,099,367	4,270,798	4,164,000	16,181,059
1985	3,878,931	4,294,073	4,478,409	4,319,865	16,971,278
1986	4,130,218	4,564,698	4,711,230	4,630,641	18,036,787
1987	4,563,493	4,954,961	5,221,452	5,141,559	19,881,465

1/ 1987 preliminary.

Source: "Poultry Slaughter," National Agricultural Statistics Service, USDA.

Table 177--All poultry: Consumer price index, 1960-87

Year	Months												Quarters				Annual
	Jan.	Feb.	Mar.	Apr.	May	June	July	Aug.	Sept.	Oct.	Nov.	Dec.	I	II	III	IV	
	Index (1982-84=100)																
1960	52.2	53.0	54.3	54.1	52.9	52.5	53.9	52.9	52.0	50.5	50.9	50.5	53.2	53.2	52.9	50.6	52.5
1961	51.2	52.2	52.3	51.0	47.8	45.1	45.3	45.7	44.7	44.1	43.7	45.6	51.9	48.0	45.2	44.5	47.4
1962	49.7	52.5	52.4	49.5	48.7	49.1	48.6	49.6	51.4	50.3	51.1	47.9	51.5	49.1	49.9	49.8	50.1
1963	49.7	50.3	50.3	49.6	48.9	49.4	49.1	48.7	49.1	48.9	48.9	49.1	50.1	49.3	49.0	49.0	49.3
1964	48.3	48.1	47.8	47.3	47.3	48.3	49.2	48.3	48.5	48.7	48.5	48.6	48.1	47.6	48.7	48.6	48.2
1965	47.9	49.2	49.1	49.1	48.3	51.6	51.4	51.0	50.8	49.4	49.4	49.4	48.7	49.7	51.1	49.4	49.7
1966	49.8	53.9	54.8	54.5	53.0	53.2	53.6	53.3	53.0	51.0	49.6	49.2	52.8	53.6	53.3	49.9	52.4
1967	48.3	50.0	49.6	49.5	49.4	48.1	49.7	49.7	50.1	48.3	47.9	48.3	49.3	49.0	49.8	48.2	49.1
1968	48.8	48.6	52.1	51.2	50.3	50.5	50.6	51.7	52.2	51.0	50.3	50.1	49.8	50.7	51.5	50.5	50.6
1969	50.1	51.0	52.0	52.6	51.5	53.7	55.4	56.0	56.3	54.2	54.7	54.1	51.0	52.6	55.9	54.3	53.5
1970	54.9	54.7	54.1	53.6	53.6	53.8	53.9	52.8	51.8	51.7	50.7	53.0	54.6	53.7	52.8	51.8	53.2
1971	52.2	51.8	52.9	52.7	52.9	54.8	55.0	55.0	55.1	54.0	53.1	52.8	52.3	53.5	55.0	53.3	53.5
1972	53.2	54.3	54.8	53.7	53.2	53.5	54.9	54.3	55.3	55.0	54.1	54.1	54.1	53.5	54.8	54.4	54.2
1973	57.0	59.3	74.0	73.7	73.8	74.0	75.9	110.7	91.3	77.4	73.5	71.6	63.4	73.8	92.6	74.2	76.0
1974	77.1	75.9	74.6	72.2	68.1	66.7	66.9	68.8	72.7	72.2	74.1	76.0	75.9	69.0	69.5	74.1	72.1
1975	75.0	74.6	74.5	73.1	73.5	77.4	84.8	85.6	87.0	84.2	84.0	82.7	74.7	74.7	85.8	83.6	79.7
1976	80.8	78.5	77.4	77.6	76.2	78.9	79.5	77.7	76.1	73.2	70.9	70.7	78.9	77.6	77.8	71.6	76.5
1977	70.9	75.1	77.7	77.4	77.4	77.4	79.1	79.1	78.7	77.8	77.3	75.4	74.6	77.4	79.0	76.8	76.9
1978	77.3	79.3	80.5	83.1	84.0	87.6	90.9	87.9	87.3	87.0	86.4	87.2	79.0	84.9	88.7	86.9	84.9
1979	89.0	91.2	93.2	93.2	92.3	91.9	91.4	86.9	85.8	83.6	84.2	86.5	91.1	92.5	88.0	84.8	89.1
1980	92.1	89.6	88.7	87.0	86.7	87.3	92.2	97.0	100.7	102.7	100.2	99.5	90.1	87.0	96.6	100.8	93.6
1981	99.4	100.0	99.0	96.6	95.6	96.6	100.5	99.2	98.0	96.5	94.4	94.1	99.5	96.3	99.2	95.0	97.5
1982	95.3	96.1	95.6	94.9	96.2	97.0	98.0	96.3	96.3	95.9	94.3	93.5	95.7	96.0	96.9	94.6	95.8
1983	93.9	95.2	95.1	93.8	94.3	95.0	97.3	98.4	100.3	98.0	99.0	103.0	94.7	94.4	98.7	100.0	96.9
1984	106.8	110.7	109.6	109.1	107.0	107.8	108.6	106.3	106.6	105.1	104.6	105.0	109.0	108.0	107.2	104.9	107.3
1985	106.7	107.8	106.7	106.4	104.9	106.0	105.4	105.0	106.0	105.2	106.4	108.2	107.1	105.8	105.5	106.6	106.2
1986	107.1	107.3	107.1	105.9	107.4	109.8	118.0	125.2	122.5	121.7	120.4	118.8	107.2	107.7	121.9	120.3	114.3
1987	117.0	116.4	114.9	113.4	113.2	112.1	111.0	112.9	112.5	111.8	107.9	107.8	116.1	112.9	112.1	109.2	112.6

Source: Bureau of Labor Statistics, Department of Labor.

Table 178--Consumer price index: All urban consumers, all items, 1960-87

Year	Months												Quarters				Annual
	Jan.	Feb.	Mar.	Apr.	May	June	July	Aug.	Sept.	Oct.	Nov.	Dec.	I	II	III	IV	
	Index (1982-84=100)																
1960	29.3	29.4	29.4	29.5	29.5	29.6	29.5	29.6	29.6	29.8	29.8	29.8	29.4	29.5	29.6	29.8	29.6
1961	29.8	29.8	29.8	29.8	29.8	29.8	29.9	29.9	30.0	30.0	30.0	30.0	29.8	29.8	29.9	30.0	29.9
1962	30.0	30.1	30.1	30.2	30.2	30.2	30.2	30.3	30.4	30.4	30.4	30.4	30.1	30.2	30.3	30.4	30.2
1963	30.4	30.4	30.5	30.5	30.5	30.6	30.6	30.7	30.7	30.8	30.8	30.9	30.4	30.5	30.7	30.8	30.6
1964	30.9	30.9	30.9	30.9	30.9	31.0	31.0	31.0	31.1	31.1	31.2	31.2	30.9	30.9	31.0	31.2	31.0
1965	31.2	31.2	31.3	31.4	31.4	31.6	31.5	31.6	31.6	31.7	31.7	31.8	31.2	31.5	31.6	31.7	31.5
1966	31.8	32.0	32.1	32.3	32.3	32.4	32.4	32.7	32.7	32.9	32.9	32.9	32.0	32.3	32.6	32.9	32.5
1967	32.9	33.0	33.0	33.1	33.2	33.3	33.3	33.5	33.6	33.7	33.8	33.9	33.0	33.2	33.5	33.8	33.4
1968	34.1	34.3	34.3	34.4	34.5	34.7	34.9	35.0	35.1	35.3	35.4	35.5	34.2	34.5	35.0	35.4	34.8
1969	35.6	35.9	36.1	36.3	36.4	36.6	36.8	37.0	37.1	37.3	37.5	37.7	35.9	36.4	37.0	37.5	36.7
1970	37.9	38.1	38.2	38.5	38.6	38.7	38.9	39.0	39.2	39.4	39.6	39.8	38.1	38.6	39.0	39.6	38.8
1971	39.9	40.0	40.0	40.1	40.3	40.5	40.7	40.8	40.8	40.9	40.9	41.1	40.0	40.3	40.8	41.0	40.5
1972	41.2	41.4	41.4	41.5	41.6	41.7	41.8	42.0	42.1	42.3	42.4	42.5	41.3	41.6	42.0	42.4	41.8
1973	42.7	43.0	43.3	43.6	43.9	44.2	44.2	45.0	45.1	45.6	45.9	46.2	43.0	43.9	44.8	45.9	44.4
1974	46.7	47.3	47.8	48.0	48.6	48.9	49.3	49.9	50.5	51.1	51.5	52.0	47.3	48.5	49.9	51.5	49.3
1975	52.3	52.6	52.8	52.9	53.2	53.5	54.1	54.2	54.6	54.9	55.3	55.6	52.6	53.2	54.3	55.3	53.8
1976	55.8	55.9	56.0	56.1	56.4	56.7	57.0	57.3	57.6	57.9	58.1	58.4	55.9	56.4	57.3	58.1	56.9
1977	58.7	59.2	59.6	60.0	60.2	60.5	60.9	61.1	61.3	61.6	62.0	62.3	59.2	60.2	61.1	62.0	60.6
1978	62.7	63.0	63.5	63.9	64.4	65.0	65.5	65.9	66.4	67.1	67.5	67.9	63.1	64.4	65.9	67.5	65.2
1979	68.4	69.2	69.9	70.6	71.5	72.2	73.0	73.7	74.5	75.2	76.0	76.8	69.2	71.4	73.7	76.0	72.6
1980	78.0	78.9	80.2	81.0	81.7	82.6	82.6	83.2	83.9	84.8	85.6	86.4	79.0	81.8	83.2	85.6	82.4
1981	87.2	88.0	88.6	89.1	89.7	90.5	91.5	92.2	93.0	93.3	93.8	94.1	87.9	89.8	92.2	93.7	90.9
1982	94.4	94.7	94.7	95.0	95.8	97.0	97.4	97.6	97.7	98.1	98.0	97.7	94.6	95.9	97.6	97.9	96.5
1983	97.9	98.0	98.1	98.7	99.2	99.4	99.8	100.1	100.4	100.8	101.1	101.3	98.0	99.1	100.1	101.1	99.6
1984	102.0	102.5	102.8	103.2	103.4	103.6	104.0	104.4	104.7	105.1	105.2	105.4	102.4	103.4	104.4	105.2	103.9
1985	105.6	106.1	106.6	107.0	107.3	107.5	107.7	107.9	108.0	108.5	108.9	109.4	106.1	107.3	107.9	108.9	107.5
1986	109.7	109.4	108.9	108.7	108.9	109.4	109.4	109.6	109.9	110.1	110.3	110.6	109.3	109.0	109.6	110.3	109.6
1987	111.4	111.8	112.3	112.8	113.2	113.5	113.8	114.3	114.6	115.0	115.3	115.5	111.8	113.2	114.2	115.3	113.6

Source: Bureau of Labor Statistics, Department of Labor.

Table 179--Nonbroiler chickens: Production, disposition, and income, 1960-87 1/ 2/

Year	Sales		Consumed on farms		Price per pound	Sales	Total sales 3/
	Number	Pounds	Number	Pounds			
	1,000 head	Thousands	1,000 head	Thousands	Cents	----- 1,000 ----- dollars	
1960	181,804	866,173	83,204	297,832	12.2	105,365	140,816
1961	188,679	902,079	75,251	268,380	10.1	91,210	117,979
1962	192,298	920,132	66,256	239,266	10.2	93,453	115,986
1963	190,711	907,567	56,977	204,865	10.0	90,603	110,411
1964	194,652	936,634	48,826	179,351	9.2	85,814	101,853
1965	201,508	969,288	40,360	151,147	8.9	86,329	99,531
1966	212,170	1,031,688	33,391	123,374	9.7	99,958	111,360
1967	239,337	1,156,613	29,148	108,468	7.9	91,206	99,585
1968	225,386	1,090,428	25,604	95,957	8.2	89,580	97,225
1969	218,928	1,062,969	22,238	83,897	9.7	103,566	111,122
1970	233,316	1,120,603	19,369	73,409	9.1	102,279	108,635
1971	251,957	1,192,639	17,808	67,941	7.8	92,876	98,138
1972	234,769	1,128,813	16,110	61,724	8.9	100,634	105,789
1973	231,821	1,121,546	14,658	56,245	15.1	169,495	177,373
1974	252,365	1,202,562	14,421	55,162	9.7	116,414	121,627
1975	223,721	1,047,000	13,451	51,393	9.9	104,093	109,268
1976	217,219	1,046,091	12,775	49,595	13.0	135,539	141,818
1977	225,066	1,082,313	12,164	47,491	12.3	132,675	138,381
1978	219,860	1,050,474	11,420	44,606	12.4	130,048	135,524
1979	235,856	1,147,638	11,207	43,802	13.9	160,088	166,172
1980	238,495	1,167,017	10,795	41,776	11.0	128,268	132,807
1981	238,576	1,187,255	10,502	41,443	11.1	132,271	136,779
1982	242,027	1,158,703	10,266	40,399	10.3	118,915	122,995
1983	236,710	1,158,551	9,345	36,820	12.7	147,454	152,124
1984	224,664	1,067,729	8,677	34,246	15.9	169,732	175,220
1985	220,395	1,029,146	4/	4/	14.8	152,175	152,175
1986	216,338	1,019,446	4/	4/	12.5	127,572	127,572
1987	218,212	1,037,512	4/	4/	11.0	113,828	113,828

1/ 1987 preliminary.

2/ Beginning in 1970, data reported on December-November marketing year

3/ Sales plus chickens consumed on farms. Chickens consumed on farms are valued at the same price per pound as chickens sold.

4/ Collection of data on chickens consumed on farms discontinued in 1985.

Source: "Poultry: Production and Value, Annual Summary," National Agricultural Statistics Service, USDA.

Table 180--Young chicken: U.S. exports of whole birds, 1978-87 1/

Year	Months												Quarters 2/				Annual 2/
	Jan.	Feb.	Mar.	Apr.	May	June	July	Aug.	Sept.	Oct.	Nov.	Dec.	I	II	III	IV	
	1,000 pounds																
1978	4,769	4,814	14,596	7,566	11,634	5,891	6,779	11,821	8,219	10,245	4,680	11,810	24,179	25,091	26,820	26,735	102,824
1979	11,021	5,725	17,028	5,628	8,233	9,214	9,044	7,839	11,793	22,430	18,138	29,049	33,774	23,076	28,675	69,617	155,142
1980	7,460	6,975	30,027	12,616	27,734	32,211	22,160	13,469	27,553	26,328	19,530	28,159	44,462	72,561	63,182	74,017	254,222
1981	24,300	15,300	19,054	20,009	41,944	44,075	26,044	34,090	6,737	30,520	23,977	10,512	58,654	106,028	66,871	65,009	296,562
1982	8,935	23,174	7,869	9,797	11,105	4,777	3,442	2,591	4,187	4,290	2,942	2,567	39,978	25,679	10,220	9,800	85,677
1983	3,284	2,189	2,435	2,262	2,315	2,462	4,112	1,929	3,539	2,212	2,411	1,801	7,907	7,038	9,580	6,424	30,949
1984	1,691	1,787	2,016	2,042	2,031	1,954	1,558	1,746	1,171	2,569	2,387	2,096	5,494	6,026	4,475	7,051	23,046
1985	3,185	1,164	1,851	1,447	2,412	1,741	2,213	2,515	2,031	3,190	3,367	3,141	6,200	5,599	6,759	9,698	28,257
1986	2,974	2,943	3,434	3,313	3,114	4,421	3,674	6,366	8,098	9,279	9,536	13,049	9,352	10,848	18,138	31,863	70,201
1987	16,035	9,288	11,300	8,062	10,507	9,947	12,085	16,966	14,632	9,063	11,124	12,081	36,623	28,516	43,683	32,268	141,090

1/ 1987 preliminary.

Source: Bureau of the Census, Department of Commerce.



Table 181--Young chicken: U.S. exports of cut-up parts, 1978-87 1/

Year	Months												Quarters 2/				Annual 2/
	Jan.	Feb.	Mar.	Apr.	May	June	July	Aug.	Sept.	Oct.	Nov.	Dec.	I	II	III	IV	
	1,000 pounds																
1978	17,155	17,102	20,463	18,158	16,027	15,038	20,642	21,528	20,459	21,265	20,757	19,716	54,720	49,223	62,629	61,738	228,310
1979	18,069	18,018	19,425	19,675	17,052	22,889	22,025	20,584	21,470	24,562	15,703	27,389	55,512	59,616	64,079	67,654	246,861
1980	18,413	18,801	21,274	23,879	22,734	33,989	26,123	27,532	26,825	34,162	30,709	28,387	58,488	80,602	80,480	93,258	312,828
1981	28,239	30,300	35,117	35,594	42,799	33,111	34,513	29,268	33,796	41,184	36,011	42,648	93,656	111,504	97,577	119,843	422,580
1982	36,169	31,101	29,105	37,036	39,368	38,113	30,880	28,539	31,705	39,180	39,817	34,320	96,375	114,517	91,124	113,317	415,333
1983	36,326	27,326	41,060	36,191	36,523	33,436	34,030	26,484	31,876	33,147	31,751	32,655	104,712	106,150	92,390	97,553	400,805
1984	28,224	26,650	29,035	26,054	27,740	36,336	33,581	32,688	34,439	38,648	34,700	35,623	83,909	90,130	100,708	108,971	383,718
1985	36,337	26,121	31,362	32,145	33,498	31,028	32,998	33,377	31,495	36,011	34,092	30,154	93,820	96,671	97,870	100,257	388,618
1986	30,983	37,229	43,247	40,336	46,404	37,504	39,633	35,454	38,677	43,279	45,332	45,369	111,459	124,244	113,764	133,980	483,447
1987	33,339	33,034	39,268	50,141	61,324	58,135	61,819	60,409	56,993	51,825	54,318	49,859	105,641	169,599	179,221	156,002	610,463

1/ 1987 preliminary.

Source: Bureau of the Census, Department of Commerce.

## *Get these timely reports from USDA's Economic Research Service*

**These periodicals bring you the latest information on food, the farm, and rural America to help you keep your expertise up-to-date. Get the latest facts, figures, trends, and issues from ERS. To subscribe to these periodicals, call toll free, 1-800-999-6779, or use the order form on the next page.**

***Agricultural Outlook.*** Presents USDA's farm income and food price forecasts. Emphasizes the short-term outlook, but also presents long-term analysis of issues ranging from international trade to U.S. land use and availability. Packed with more than 50 pages of charts, tables, and text that provide timely and useful information. 11 issues annually.

***Economic Indicators of the Farm Sector.*** Updates economic trends in U.S. agriculture. Each issue explores a different aspect of income and expenses: national and State financial summaries, production and efficiency statistics, costs of production, and an annual overview of the farm sector. 5 issues annually.

***Farmline.*** Concise, fact-filled articles focus on economic conditions facing farmers, how the agricultural environment is changing, and the causes and consequences of those changes for farm and rural people. Synthesizes farm economic information with charts and statistics. 11 issues annually.

***Foreign Agricultural Trade of the United States.*** Every 2 months brings you quantity and value of U.S. farm exports and imports plus price trends. Subscription also includes monthly update newsletters and two big 300-page supplements containing data for the previous fiscal or calendar year. A must for traders.

***Journal of Agricultural Economics Research.*** Technical research in agricultural economics, including econometric models and statistics on methods employed and results of USDA economic research. 4 issues annually.

***National Food Review.*** Offers the latest developments in food prices, product safety, nutrition programs, consumption patterns, and marketing. 4 issues annually.

***Rural Development Perspectives.*** Crisp, nontechnical articles on the results of the most recent and the most relevant research on rural areas and small towns and what those results mean. 3 issues annually.

***Situation and Outlook Reports.*** These reports provide timely analyses and forecasts of all major agricultural commodities and related topics such as finance, farm inputs, land values, and world and regional developments. Specific titles are listed on the order form on the next page.

***Reports.*** This *free* catalog describes the latest in ERS research reports. It's designed to help you keep up-to-date in all areas related to food, the farm, the rural economy, foreign trade, and the environment. 4 issues annually.



## ***Now it's easy to order ERS reports!***

Order ERS monographs and periodicals with one toll-free phone call. Our courteous staff can help you get the information you need, quickly and efficiently. Your order will be filled fast, and items will be sent by first class mail.

***Call 1-800-999-6779.***

When you call, ask to be put on our **free** mailing list to receive **Reports**, a quarterly bulletin describing the latest ERS research reports, electronic databases, and videos. It will help you keep up-to-date in the economics of food, farms, the rural economy, foreign trade, and the environment.

END  
DATE  
FILMED

7-26-89

NTIS