



AgEcon SEARCH
RESEARCH IN AGRICULTURAL & APPLIED ECONOMICS

The World's Largest Open Access Agricultural & Applied Economics Digital Library

This document is discoverable and free to researchers across the globe due to the work of AgEcon Search.

Help ensure our sustainability.

Give to AgEcon Search

AgEcon Search

<http://ageconsearch.umn.edu>

aesearch@umn.edu

*Papers downloaded from **AgEcon Search** may be used for non-commercial purposes and personal study only. No other use, including posting to another Internet site, is permitted without permission from the copyright owner (not AgEcon Search), or as allowed under the provisions of Fair Use, U.S. Copyright Act, Title 17 U.S.C.*

PB89-155717

USDA/SB-774 AGRICULTURAL TRADE BETWEEN ASIA/NEAR EAST COUNTRIES AND THE UNITED STATES, 1962-86. (STATISTICAL BULLETIN) / D. TIMMS, ET AL. ECONOMIC RESEARCH SERVICE, WASHINGTON, DC. AGRICULTURE AND TRADE ANALYSIS DIV. JAN 89 148P

10F2
PB 89
155 717

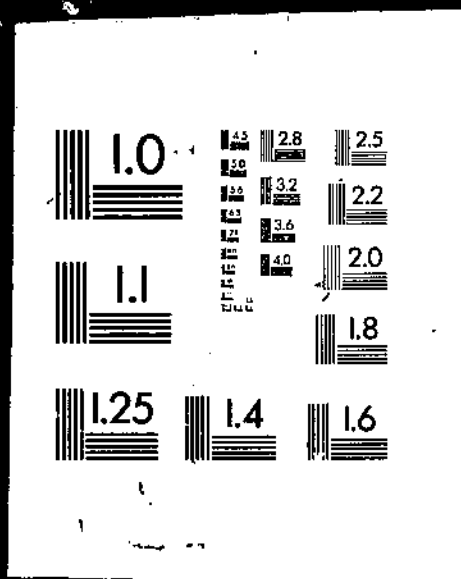

PB89-155717

Agricultural Trade between
Asia/Near East Countries and the
United States, 1962-86

(U.S.) Economic Research Service, Washington, DC

Jan 89

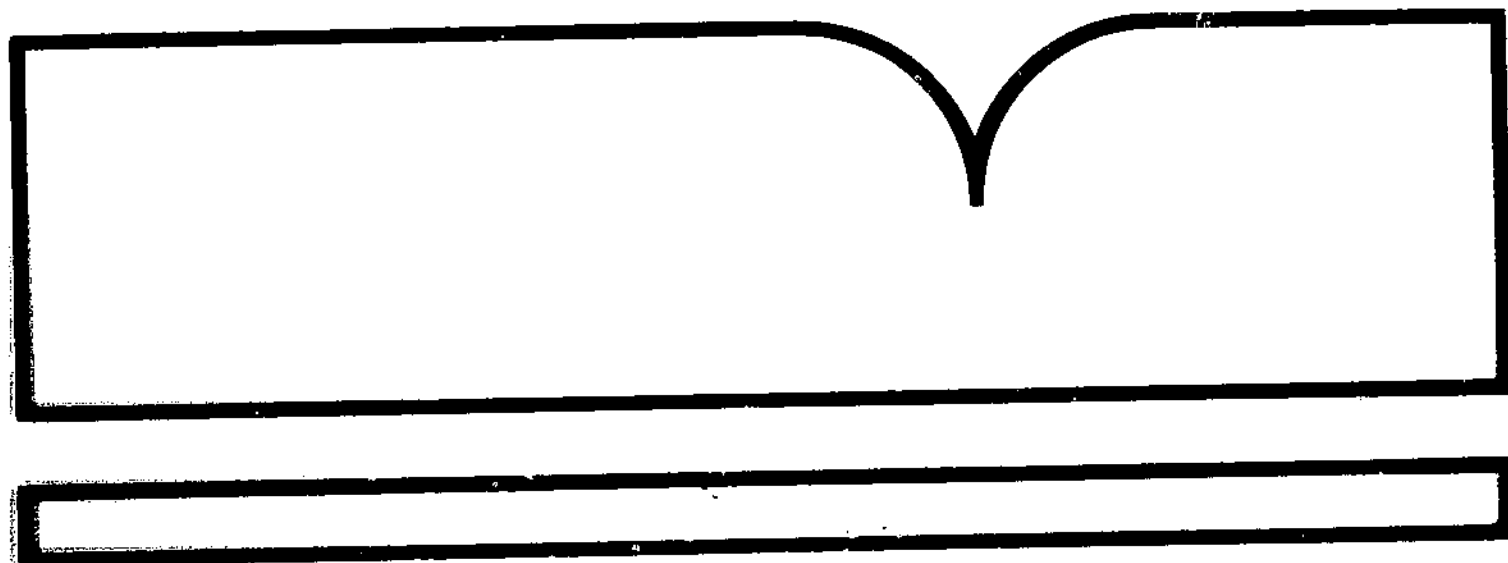

U.S. Department of Commerce
National Technical Information Service
NTIS

REPORT DOCUMENTATION PAGE		1. REPORT NO. Statistical Bulletin No. 774	2.	3. Recipient's Accession No. PB89 1557171AS
4. Title and Subtitle Agricultural Trade Between Asia/Near East Countries and the United States, 1962-86				5. Report Date January 1989
7. Author(s) Daniel Timms and Mathew Shane				6.
9. Performing Organization Name and Address Agriculture and Trade Analysis Division Economic Research Service U.S. Department of Agriculture Washington, D.C. 20005-4788				8. Performing Organization Rept. No. SB-774
12. Sponsoring Organization Name and Address				10. Project/Task/Work Unit No.
				11. Contract(C) or Grant(G) No. (C) (G)
15. Supplementary Notes				13. Type of Report & Period Covered
				14.
16. Abstract (Limit: 200 words)				
<p>This report quantifies the bilateral trade between Asia and the Near East countries and the United States for 1962-86. Imports by Middle Eastern, North African, and South Asian countries were dominated by grains and oilseeds. For East Asia, grains and oilseed imports still accounted for more than 50 percent of imports from the United States, but fish, forestry, and inputs were also important. Exports from Asia largely consisted of fish and forestry products, vegetables, fruits, sweeteners, and beverages. The export composition of North Africa had no apparent trend because North African exports to the United States were extremely small relative to their total exports.</p>				
17. Document Analysis				
a. Descriptors Agriculture				
b. Identifiers/Open-Ended Terms				
Agricultural composition		Bilateral agricultural trade		Prices as of 1/1/89 Paper: Fiche: \$6.95 Cost codes are: Aφ7 for Paper and A01 for Fiche
Agricultural trade		trade		
Asia		Trade shares		
Near East				
c. COSATI Field/Group 02-B, 05-C				
18. Availability Statement: National Technical Information Service 5285 Port Royal Road, Springfield, VA 22161			19. Security Class (This Report) Unclassified	21. No. of Pages 148
			20. Security Class (This Page) Unclassified	22. Price



United States
Department of
Agriculture

Economic
Research
Service

Statistical
Bulletin
No. 774

Agricultural Trade Between Asia/Near East Countries and the United States, 1962-86

Daniel Timms and Mathew Shane

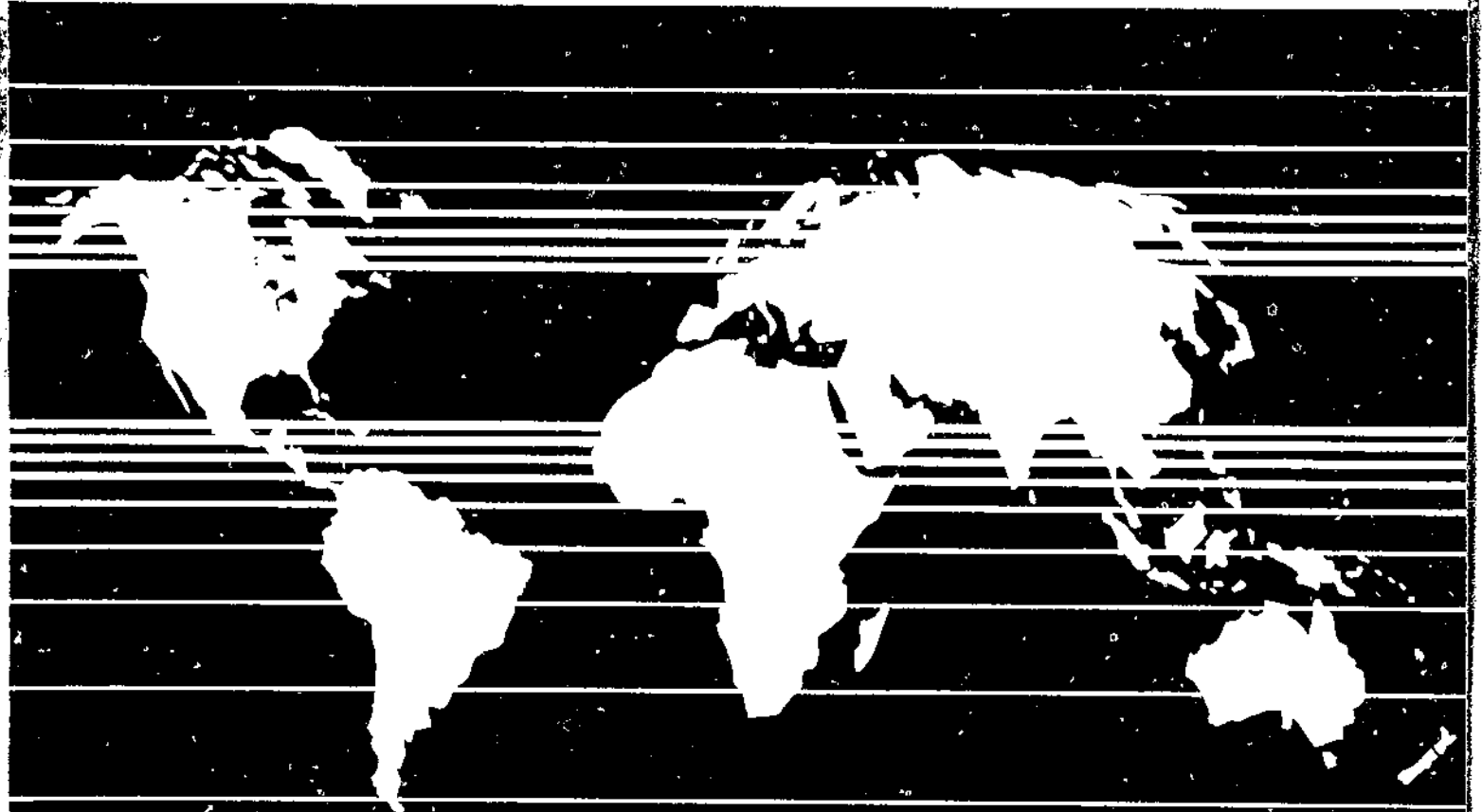

REPRODUCED BY
U.S. DEPARTMENT OF COMMERCE
NATIONAL TECHNICAL INFORMATION SERVICE
SPRINGFIELD, VA. 22161

SALES INFORMATION

Purchase copies of this report from ERS/NASS Reports, P.O. Box 1608, Rockville, MD 20850. Order Agricultural Trade Between Asia/Near East Countries and the United States, 1962-86. Write to the above address for price information, or call the ERS/NASS order desk, toll free, at 1-800-999-6779 (8:30-5:00 ET). You may also charge your purchase by telephone to VISA or MasterCard. Foreign customers, please add 25 percent for postage (includes Canada).

Microfiche

Purchase microfiche copies (\$6.95 each) from the National Technical Information Service (NTIS), 5285 Port Royal Road, Springfield, VA 22161. Agricultural Trade Between Asia/Near East Countries and the United States, 1962-86. Enclose a check or money order payable to NTIS; add \$3 handling charge for each order. Call NTIS at (703) 487-4650 and charge your purchase to your VISA, MasterCard, American Express, or NTIS Deposit Account. NTIS will RUSH your order within 24 hours for an extra \$10; call toll free, 1-800-336-4700.

DATABASE INFORMATION

An electronic database containing the statistics in this report is available for sale from the Economic Research Service. This database is in the form of Lotus 1-2-3 (Release 2) worksheet files on three MS-DOS and PC-DOS compatible, 5.25" DSDD diskettes. To order, write ERS-NASS, P.O. Box 1608, Rockville, MD 20850. Specify U.S.-Asia/Near East Database and enclose a check, money order, or purchase order payable to "ERS-NASS" for \$45. Foreign customers, please add 25 percent (includes Canada). You may also charge your purchase by telephone to VISA or MasterCard. Call the ERS-NASS order desk, toll free, at 1-800-999-6779 (8:30-5:00 ET).

For further information on this database, write Daniel Timms, Room 828, 1301 New York Ave., N.W., Washington, DC 20005-4788 or call (202) 786-1716.

AGRICULTURAL TRADE BETWEEN ASIA/NEAR EAST COUNTRIES AND THE UNITED STATES, 1962-86. By Daniel Timms and Mathew Shane, Agriculture and Trade Analysis Division, Economic Research Service, U.S. Department of Agriculture. Statistical Bulletin No. 774.

ABSTRACT

This report quantifies the bilateral trade between Asia and the Near East countries and the United States for 1962-86. Imports by Middle Eastern, North African, and South Asian countries were dominated by grains and oilseeds. For East Asia, grains and oilseed imports still accounted for more than 50 percent of imports from the United States, but fish, forestry, and inputs were also important. Exports from Asia largely consisted of fish and forestry products, vegetables, fruits, sweeteners, and beverages. The export composition of North Africa had no apparent trend because North African exports to the United States were extremely small relative to their total exports.

Keywords: Agricultural composition, agricultural trade, Asia, Near East, bilateral agricultural trade, trade shares.

ACKNOWLEDGMENTS

The authors appreciated the assistance of Stacy Jones and Sharlan Starr of the Data Services Center, and Mary Wright of the Commodity Trade Analysis Branch of the Commodity Economics Division who provided the systems analysis and programming activities for the report and Phil Brent who composed the charts.

This report was undertaken to meet a contractual agreement between the Asia/Near East Bureau of the Agency for International Development (AID) and the Agriculture and Trade Analysis Division of the Economic Research Service.

1301 New York Avenue, NW.
Washington, DC 20005-4788

January 1989

CONTENTS

	<u>Page</u>
TABLES.....	iii
INTRODUCTION.....	1
AGRICULTURAL TRADE SHARES.....	1
DERIVATION AND USE OF TABLES.....	3
Table Format.....	3
Units of Measure and Valuation.....	3
Symbols Used in Tables.....	3
MAJOR CATEGORIES AND SELECTED SUBELEMENTS IN INTERNATIONAL AGRICULTURAL TRADE.....	3

TABLES

Table

1. Selected Asia and Near East countries: Value of total exports to the United States, 1962-86
2. Selected Asia and Near East countries: Value of total imports from the United States, 1962-86
3. Selected Asia and Near East countries: Value of agricultural exports to the United States, 1962-86
4. Selected Asia and Near East countries: Value of agricultural imports from the United States, 1962-86

Agricultural exports and imports to and from the United States

5.	South Asia	36.	Import quantities
	Export values		Indonesia
6.	Import values	37.	Export values
7.	Export quantities	38.	Import values
8.	Import quantities	39.	Export quantities
	Bangladesh	40.	Import quantities
9.	Export values		South Korea
10.	Import values	41.	Export values
11.	Export quantities	42.	Import values
12.	Import quantities	43.	Export quantities
	India	44.	Import quantities
13.	Export values		Philippines
14.	Import values	45.	Export values
15.	Export quantities	46.	Import values
16.	Import quantities	47.	Export quantities
	Nepal	48.	Import quantities
17.	Export values		Thailand
18.	Import values	49.	Export values
19.	Export quantities	50.	Import values
20.	Import quantities	51.	Export quantities
	Pakistan	52.	Import quantities
21.	Export values		Middle East
22.	Import values	53.	Export values
23.	Export quantities	54.	Import values
24.	Import quantities	55.	Export quantities
	Sri Lanka	56.	Import quantities
25.	Export values		Israel
26.	Import values	57.	Export values
27.	Export quantities	58.	Import values
28.	Export quantities	59.	Export quantities
	East Asia	60.	Import quantities
29.	Export values		Jordan
30.	Import values	61.	Export values
31.	Export quantities	62.	Import values
32.	Import quantities	63.	Export quantities
	Burma	64.	Import quantities
33.	Export values		Oman
34.	Import values	65.	Export values
35.	Export quantities	66.	Import values

69.	Yemen	81.	Morocco
70.	Export values	82.	Export values
71.	Import values	83.	Import values
72.	Export quantities	84.	Export quantities
	Import quantities		Import quantities
73.	North Africa	85.	Tunisia
74.	Export values	86.	Export values
75.	Import values	87.	Import values
76.	Export quantities	88.	Export quantities
	Import quantities		Import quantities
77.	Egypt		
78.	Export values		
79.	Import values		
80.	Export quantities		
	Import quantities		

Agricultural Trade Between Asia/Near East Countries and the United States, 1962-86

Daniel Timms
Mathew Shane

INTRODUCTION

This report provides a condensed statistical picture of the role and importance of agricultural trade between the United States and selected countries and regions in Asia and the Near East.

Numerous sources are available which present agricultural trade statistics. However, the majority of these sources either present the data at such an aggregated basis or at such a disaggregated basis that the patterns and trends in the major components are difficult to discern. This bulletin presents the major components of agricultural trade while focusing on the significant elements of the trade.

We start with total agricultural products, inputs, fish and forestry as a basic unit of comparison, and then divide this into 12 components. Each table in this report, whether for a country or a country group, contains the same basic agricultural trade breakdown. We also show the composition of the 12 components of agricultural trade if such component was at least 1 percent of the total in 1985. Thus, each table has the same categories, but different subcategories. We provide the important details but omit all the insignificant details. The principal source of the data presented here is the United Nations' Trade Data, Series D.¹ We accessed the data through the National Institute of Health Data Center.

AGRICULTURAL TRADE SHARES

The objective of this report is to present selected aspects of the outcomes of agricultural trade between Asia and the Near East and the United States. The Asia and Near East regions are among the fastest growing markets for U.S. agricultural exports. With the exception of the Philippines, none of the countries of the Asian regions have experienced serious debt repayment problems. Furthermore, most of the Asian countries have followed export-oriented growth strategies which have generated rates of income growth far in excess of those experienced by the rest of the developing economies. South Korea and Taiwan have been among the leaders of the Asia miracle economies experiencing real per capita income growth approaching 10 percent per year for extended periods of time. Thailand, Indonesia, and Malaysia are also successful economically based on agriculture and primary production. The success of these countries in generating export revenues makes them ideal commercial markets for U.S. agricultural products.

¹We used UN data rather than that available from internal U.S. Government sources because the classification scheme used commodity breakdowns of Food and Agriculture Organization (FAO) which are the same as those used by the UN. Since the United States provides the data to the UN, the basic data are the same.

Our interest in North Africa and the Middle East has slightly different roots. The North African countries of Egypt, Morocco, Tunisia, and Algeria have been major wheat producers since Roman times. The intensive consumption of wheat products, however, has made them into major wheat-importing countries. The first three of these countries are major markets for U.S. wheat exports. Because of the difficulties some of these countries have had in generating foreign exchange, much of the U.S. exports to these countries has been under export promotion programs such as PL480, export credit guarantees, and, more recently, the export enhancement program.

The countries of Asia and the Near East provide us with a wide variety of circumstances which lead to large imports from the United States. Therefore, focusing attention on them is an important and worthwhile exercise.

To simplify the discussion and to demonstrate the usefulness of the information we have assembled, we will briefly describe and analyze the patterns which emerged for the major categories of countries, based on the data presented in the tables for 1962-86. To present the data graphically, we combined the table information into six items: (1) grains and oilseeds, (2) fibers and tobacco, (3) animals and dairy, (4) vegetables, fruits, sweeteners, and beverages, (5) fisheries and forestry, and (6) agricultural inputs.

The Asia/Near East geographic region is divided into four area groupings: South Asia, East Asia, the Middle East, and North Africa. Each of these area groupings is composed of selected countries only. Trade totals shown for each area grouping are sums only for these selected countries.

With the exception of some fiber and tobacco trade exports to the East Asia area, U.S. agricultural exports to Asia and the Near East from 1962 through 1986 were dominated by the grains and oilseeds (figs. 1-8). Wheat exports dominated the grains and soybeans the oilseeds.

Agricultural export patterns to the United States from the four areas varied from area to area. However, the export patterns of South Asia and East Asia have similarities (figs. 1 and 3). The "Vegetables, fruits, sweeteners, and beverages" exports reflected the importance of tea and coffee production in these areas. The "Fish and forestry" exports were generally dominated by natural rubber and fresh and canned fish exports to the United States.

U.S. agricultural imports from the Middle East (fig. 5) have been mainly influenced by that area's increasing role as a fertilizer and pesticide producer. Of particular importance is Israel's role in manufactured and crude fertilizer exports. North African (fig. 7) exports to the United States have no evident pattern.

Grains and oilseeds dominate the U.S. exports to the Asia and the Near East countries, accounting for an average of 50, 70, 80, and 90 percent of the import composition of East Asia, South Asia, North Africa, and Middle East, respectively. Inputs are also important U.S. exports to South and East Asia. Furthermore, almost 30 percent of the East Asian imports consist of fibers and tobacco.

Asian exports to the United States are largely fish and forestry products, and vegetables, fruits, sweeteners, and beverages. Middle East exports to the United States have been increasingly dominated by fertilizer inputs. The composition of North African exports changed dramatically over the period. From 1967-69, fibers were the main exports, but this fell substantially over the 1970's. During the 1980's, the composition of exports from North Africa was largely divided between grains and oilseeds; fibers; vegetables, fruits, sweeteners, and beverages; and fish and forestry. There is a high degree of complementarity of agricultural trade between the countries of Asia and the Near East and the United States. The countries of this grouping have been expanding markets for U.S. agricultural exports, while the United States has been an expanding market for their agricultural exports. The United States has, in general, maintained a substantial agricultural trade surplus with these countries.

DERIVATION AND USE OF TABLES

The data in the country group and individual country tables are based on the same data base. The major function of these tables is to show the absolute trade amounts for selected commodities and aggregates. The first four tables in this report summarize the merchandise and total agricultural trade of the selected regions and countries with the United States. The remainder of the tables show the composition of agricultural trade.

Table Format

In the first data column, we show a simple arithmetic average of the 24-year period. This average can be used as a benchmark or "reference value" for evaluating and comparing the values shown in the remaining columns.

The vertical components of each region and country table begin with the grand total of agricultural products, inputs, fish, and forestry products (APIFF) in current dollars. Respective aggregate measures and commodity values are shown in sequence.

Compositions of individual aggregate measures and commodities are given below.

The "Commodities" area has major headings such as "Grains" and "Oil crops and products." Under these major headings are subheads such as "Wheat and meslin," "Margarine," and "Palm oil." Space restrictions prevent a complete listing of all commodities traded. In the country tables, if the value of a given commodity is not at least 1 percent of the 1985 APIFF value, it is not shown. In the region tables, individual commodity data are simple summations of the country table data. Consequently, some commodity data may appear in region tables that seem insignificant relative to APIFF totals.

Units of Measure and Valuation

Countries report trade to the United Nations using various valuation bases. For some countries this leads to some inconsistency in the measures of exports and imports. As a whole, the UN data base shows general imports on a c.i.f. basis and exports on an f.o.b. basis. However, many countries report imports on an f.o.b. basis instead (including the United States for a period) and some countries report imports for consumption. Also, countries are assigned to imports on several bases: country of origin, country of production, country of first consignment (all presumably about the same thing), or country of last consignment. For exports, countries are usually assigned on the basis of last consignment, but sometimes on basis of destination or consumption; presumably these are all roughly equal to each other. Also, some countries can change their valuation basis over the years (as the United States has done); so this comparability can change over time. Consequently, data are not precisely comparable.

Symbols Used in Tables

-- = Value of trade reported for item was less than 0.5 percent of "Total agricultural products, inputs, fish, and forestry."

NA = No trade was reported or trade value was less than \$500.00

MAJOR CATEGORIES AND SELECTED SUBELEMENTS IN INTERNATIONAL AGRICULTURAL TRADE

In many situations, products and services that comprise agricultural trade are difficult to specifically define. For example, some countries list highly processed products, such as

manufactured fertilizers, as part of their agricultural trade. A similar problem arises with canned fruits and vegetables. The basic product is "agricultural." However, after it is canned and boxed for shipment, does the product shift to "manufactured" status? Given the many problems of selecting the elements that make up international agricultural trade, it was decided to use the Food and Agriculture Organization's categorization scheme as a general guideline in this publication.

Grains--Wheat and meslin, wheat flour, rice, barley, maize, rye, oats, cereals, malt, and bran and milling products.

Oil crops and products--Soybeans, soybean cake, soybean oil, groundnuts, groundnut cake, groundnut oil, palm nuts and kernels, palmkernel cake, palm oil, palmkernel oil, cottonseed, cottonseed cake, cottonseed oil, linseed, linseed cake, linseed oil, sunflowerseed, sunflowerseed cake, sunflowerseed oil, rape and mustard seed, rapeseed cake, rape and colza oils, copra, copra cake, sesame seed, castor beans, olive oil, coconut oil, castor oil, maize oil, oilseed cake, and margarine.

Fibers: Cotton lint, silks, wool (greasy), wool (degreased), jute and bast, flax fiber, and sisal and other agaves.

Tobacco, unprocessed (in leaf form).

Vegetables and fruits: Potatoes, pulses, tomatoes, onions, oranges and tangerines, lemons and limes, other citrus, bananas, apples, grapes, raisins, coconuts in shell, shelled coconuts, pears, peaches, pineapples, pineapples-canned, dates, and hops.

Sweeteners, condiments, and other related products: Raw sugar, refined sugar, natural honey, peppers, pimentos, vanilla, cocoa paste, cocoa butter, and chocolate.

Beverages: Coffee, tea, cocoa beans, cocoa powder, wines, and beer.

Live animals and meat products: Bovine cattle, sheep and goats, pigs, chilled fresh meat, dried salted meat, canned meats, animal oils and fats, lard, and meat meal.

Dairy and poultry products: Milk and cream, whey, dry milk and cream, evaporated milk and cream, butter, cheese and curd, eggs in shell, liquid eggs, and dried eggs.

Forestry products (a grand total including natural rubber and gums).

Fish and fish products (a grand total).

Farm inputs: Tractors, manufactured fertilizer, crude fertilizers, and pesticides.

Figure 1
South Asia export composition to United States

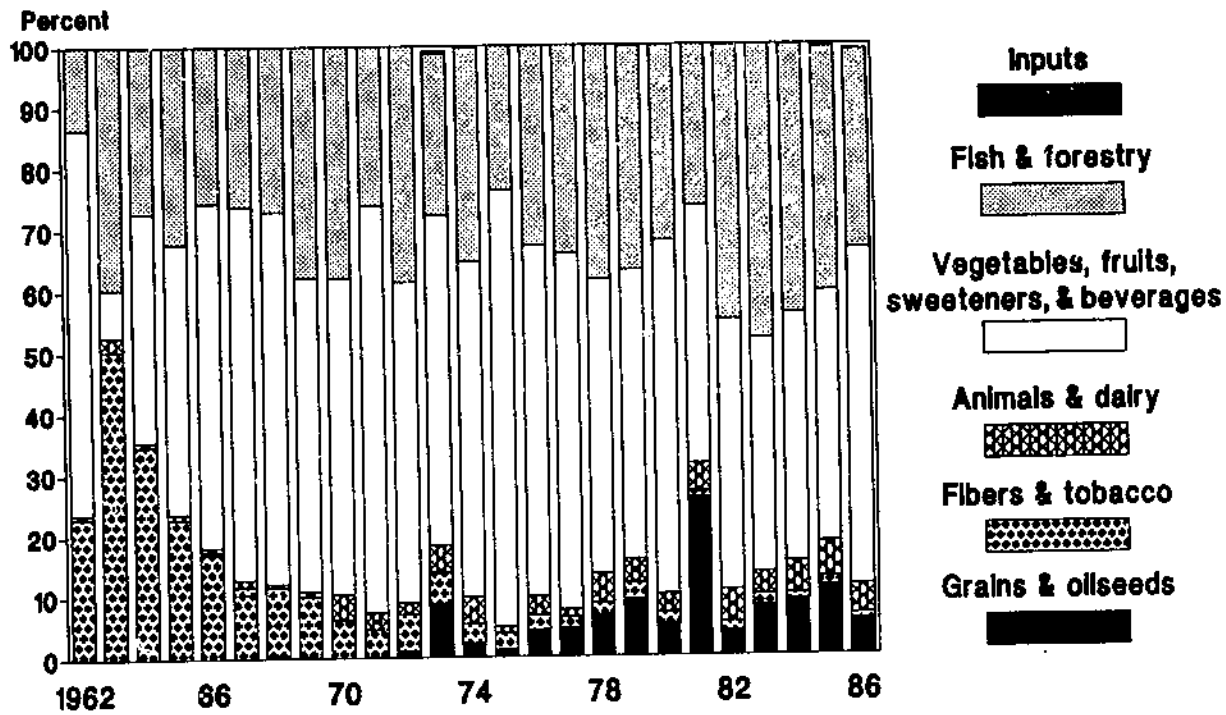

Figure 2
South Asia import composition from United States

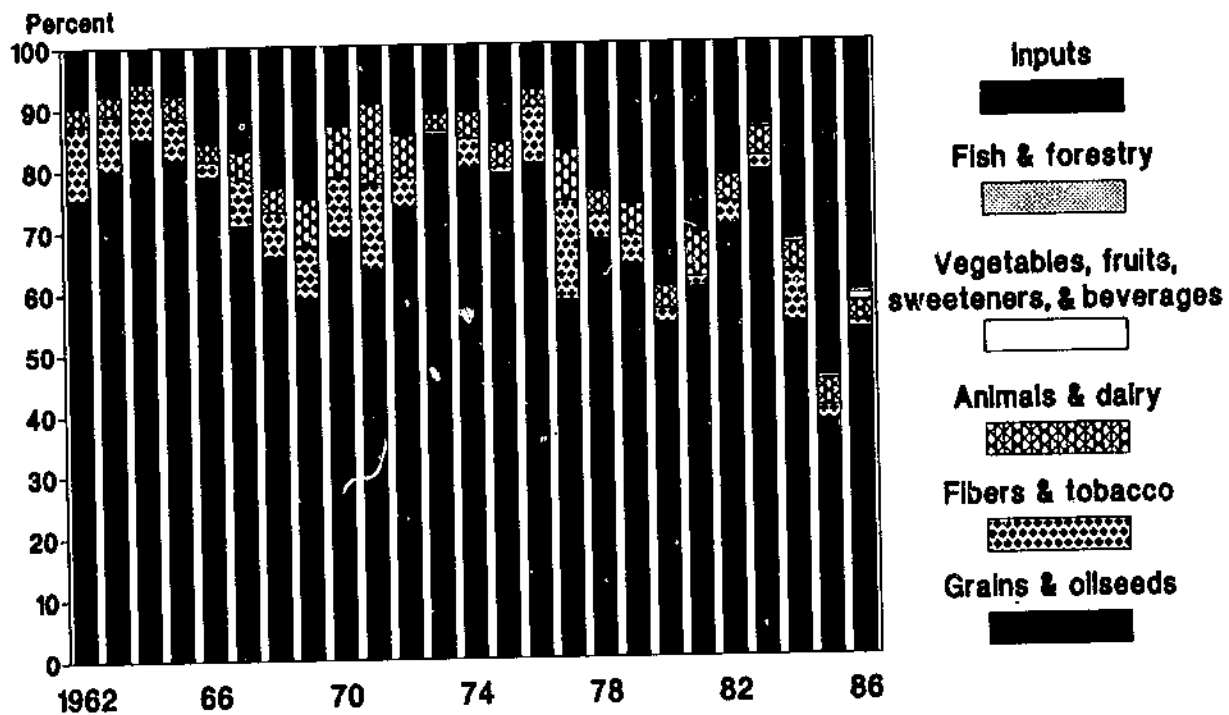

Figure 3
East Asia export composition to United States

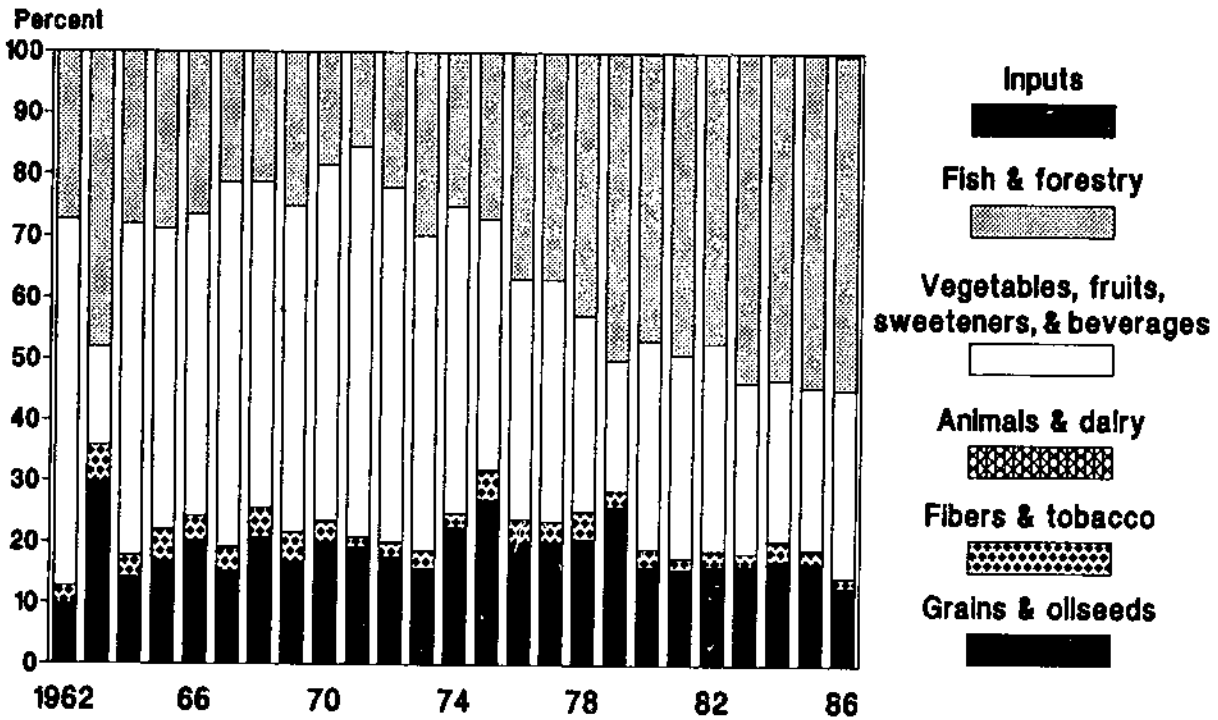

Figure 4
East Asia import composition from United States

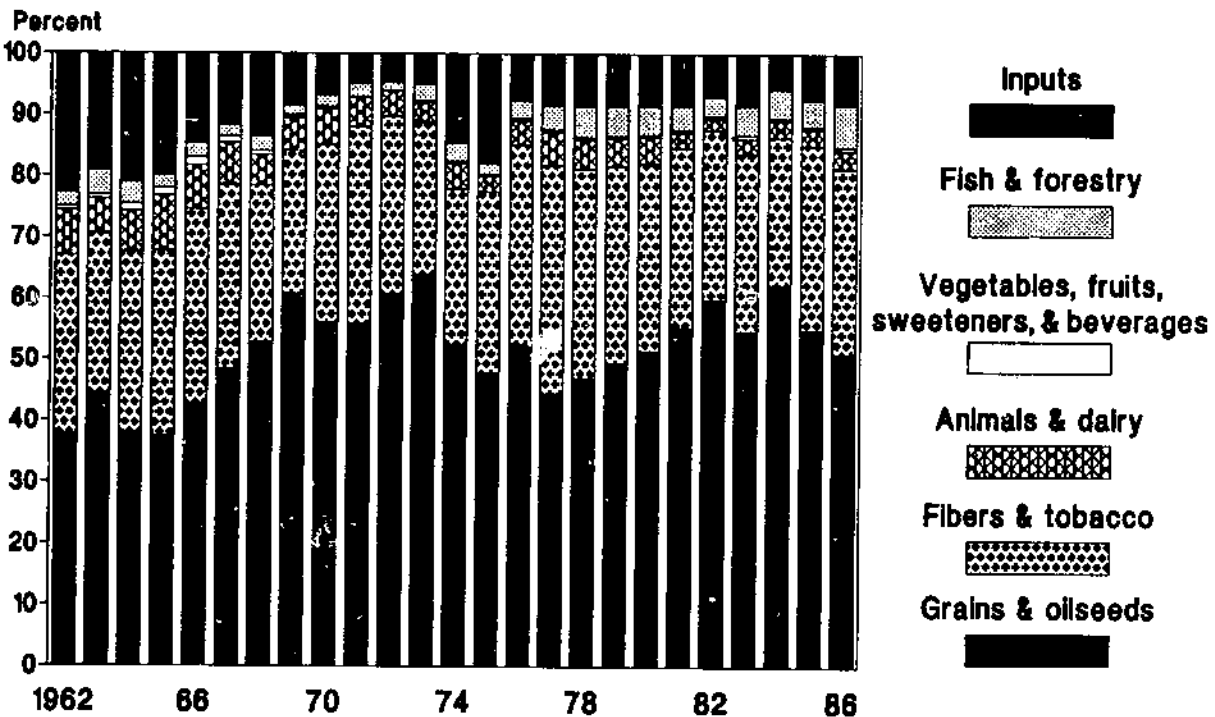

Figure 5
Middle East export composition to United States

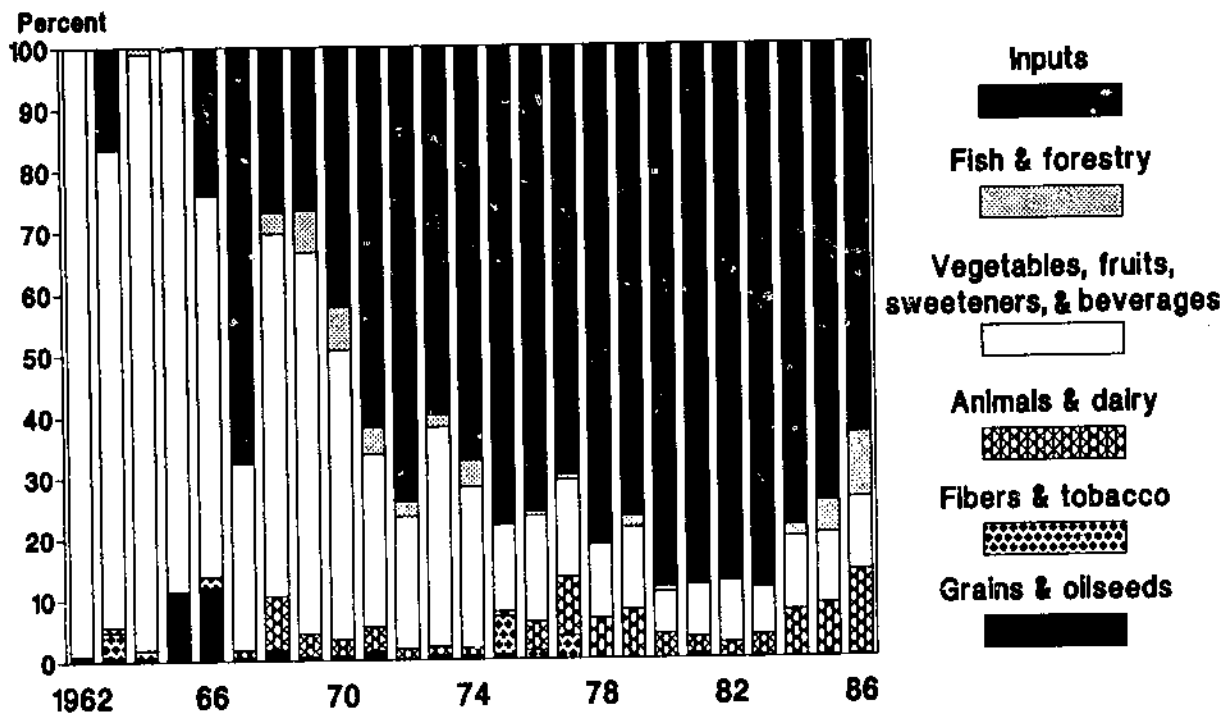

Figure 6
Middle East import composition from United States

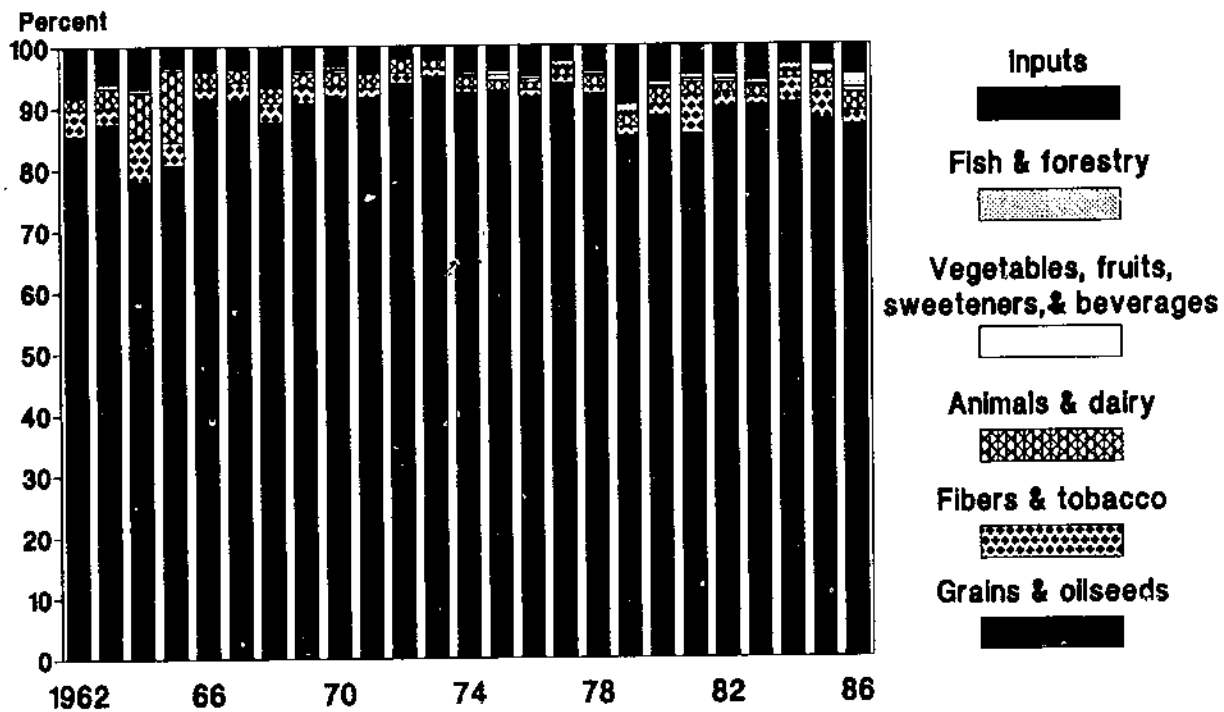

Figure 7

North Africa export composition to United States

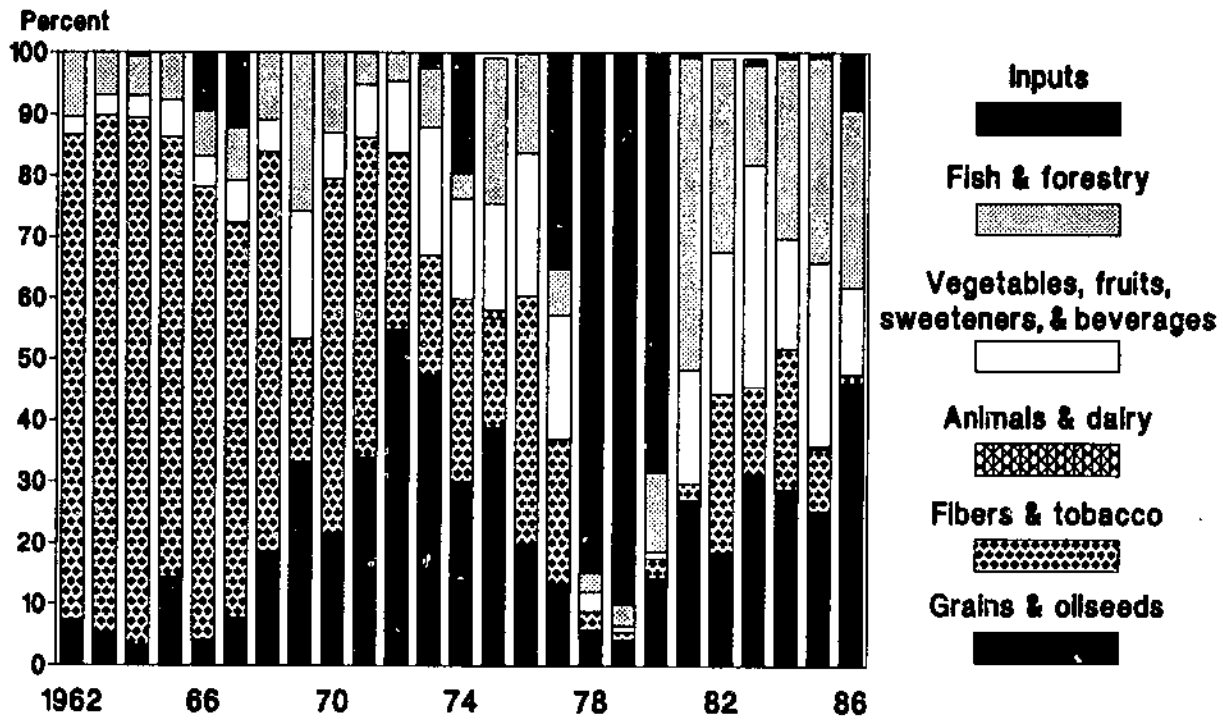

Figure 8

North Africa import composition from United States

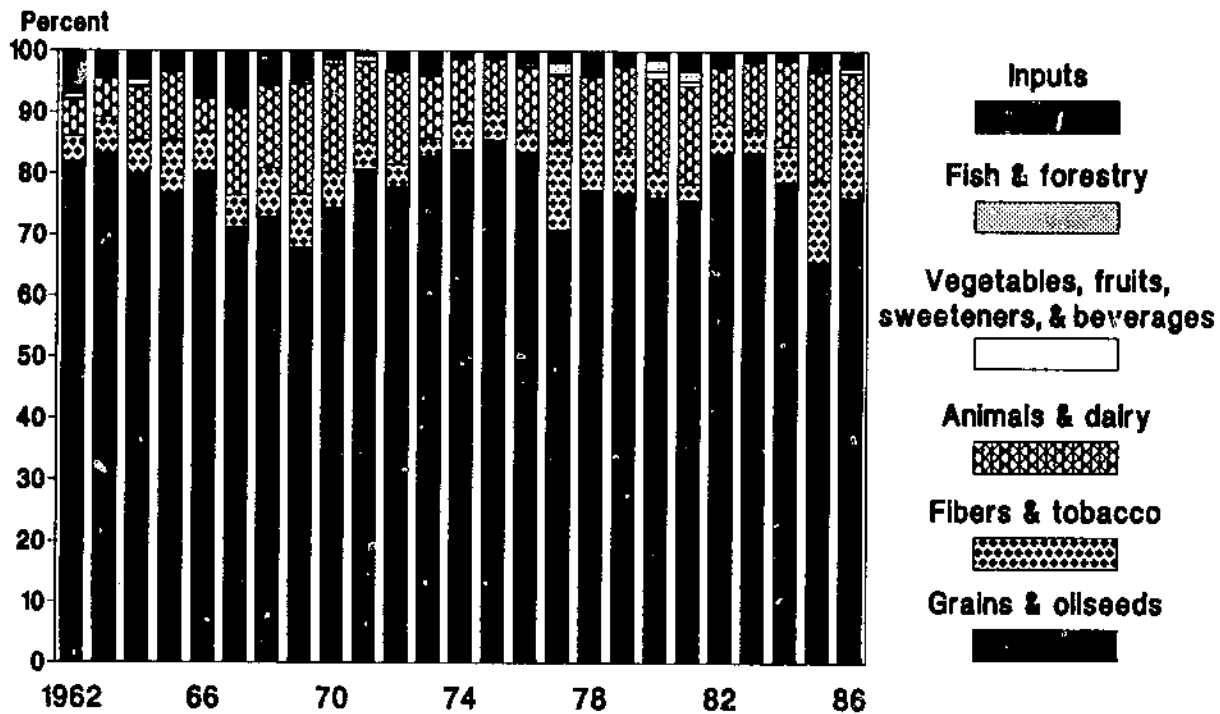

Table 1--Selected Asia and Near Eastern countries: Value of total exports to the United States, 1962-86

Item	Average 1962-86	1986	1985	1984	1983	1982	1981	1980	1979
1,000 dollars									
World	135726967	381362431	358704717	338189384	267971001	253033059	271212676	250280367	217386631
South Asia	1193010	3495403	3367764	3473080	2838271	1887133	1792424	1586264	1503909
Bangladesh	64466	264179	227137	158878	109519	87960	104681	100222	105627
India	915037	2464412	2476378	2736801	2333701	1521971	1324906	1209309	1148312
Nepal	5955	37433	52440	8102	6476	2101	2266	6281	6086
Pakistan	109559	353101	298921	267326	182687	180667	188937	140296	131392
Sri Lanka	97993	376279	312888	301984	205888	194434	171635	140156	112482
East Asia	6971084	21209362	19524589	19954854	16509763	13438857	15065808	12715383	10581976
Burma	5474	15346	14590	14672	11611	17921	16064	9122	12824
Indonesia	2290554	3675373	4934787	5867476	5656935	4508518	6413445	5502541	3925871
South Korea	3111737	13496508	10589373	10026359	7649233	6002890	5469526	4427717	4348104
Philippines	1091267	2150128	2333466	2620924	2156747	1953280	2159405	1909756	1648558
Thailand	472052	1872006	1542383	1425423	1035237	956248	1007367	866246	646018
Middle East	763708	2558837	2266835	1992458	1678905	1567439	1650845	1337745	1126160
Israel	632501	2505187	2200176	1809183	1289617	1208398	1280239	970874	774301
Jordan	2305	10639	14594	4426	4583	6683	1586	2598	4185
Oman	128169	42532	50641	170363	374261	351827	368619	362868	345992
Yemen (Sana)	733	1479	1424	8485	444	531	401	1305	1682
North Africa	178209	183163	141612	252505	392793	681858	464932	580673	562287
Egypt	133708	123289	84244	182002	324742	568851	411791	487414	412664
Morocco	23060	46908	43779	39087	34070	51270	41436	40742	49164
Tunisia	21441	12966	13589	31416	33981	61737	11705	62517	100460
1,000 dollars									
World	182195859	147862419	121794635	96903527	100997269	68475727	55563365	45562785	39951570
South Asia	1340136	969948	889128	692737	732658	582482	534129	438914	406701
Bangladesh	95833	58476	63700	54218	68182	74434	38585	NA	NA
India	1079445	783678	710164	548642	561119	436998	426632	329125	288121
Nepal	4251	3678	2374	775	2041	1826	1692	1785	1983
Pakistan	82670	57071	70060	48912	60600	39459	40155	77080	80184
Sri Lanka	67836	67044	42831	40190	40705	29764	27064	30924	26402
East Asia	9796077	7839797	6613532	4639279	4432426	2291201	1592644	1262366	1125027
Burma	3886	1188	1762	2369	1767	1635	613	457	622
Indonesia	3884491	3491523	3007290	2221918	1692776	505076	277752	207206	182420
South Korea	4084924	2823291	2439924	1441761	1460417	973671	707712	462316	370243
Philippines	1345553	1073438	887553	756491	1091077	670281	490927	495629	471716
Thailand	477223	350356	277004	216740	186389	140538	115639	96757	100027
Middle East	1131912	1000065	648425	367823	306384	293229	225721	173396	149704
Israel	745196	571993	424172	314124	280395	268623	222409	173235	149581
Jordan	642	3227	1438	841	180	334	294	160	123
Oman	385685	424214	222501	52657	25250	24034	2785	NA	NA
Yemen (Sana)	389	632	313	202	558	238	234	NA	NA
North Africa	186269	202164	165863	63730	110805	72266	36577	30979	35448
Egypt	114814	170053	92538	27514	69763	25949	16916	19113	22883
Morocco	48565	20913	17037	10209	19689	13708	11384	6868	9610
Tunisia	22891	11198	56287	26007	21353	32608	8277	4998	2956

continued

Table 1--Selected Asia and Near Eastern countries: Value of total exports to the United States, 1962-86, continued

Item	1969	1968	1967	1966	1965	1964	1963	1962
	1,000 dollars							
World	36042825	33088537	26815636	25550312	21366423	18598859	17013747	16249409
South Asia	447823	408645	386662	428357	426571	385430	372699	327867
Bangladesh	NA	NA	NA	NA	NA	NA	NA	NA
India	344033	312148	297632	327008	348100	309698	294056	253537
Nepal	2212	2032	1688	862	318	122	29	9
Pakistan	73071	63844	54824	67841	44753	38474	44254	41389
Sri Lanka	28607	30621	32517	32646	33398	36135	34361	32932
East Asia	1000394	889586	776967	741118	630862	610413	520034	506379
Burma	940	849	1465	2770	1254	779	1113	1235
Indonesia	193687	174336	181834	178978	165292	166835	113402	133990
South Korea	291016	198575	117051	85399	53861	30545	22291	10726
Philippines	422557	435147	380504	397622	369058	396500	344067	321285
Thailand	92194	80680	96112	76349	41397	24654	39160	39143
Middle East	128703	116911	86701	77301	62333	55608	47153	41117
Israel	128637	116751	86628	77109	62064	55422	47073	41042
Jordan	66	160	74	192	269	186	81	75
Oman	NA	NA	NA	NA	NA	NA	NA	NA
Yemen (Sana)	NA	NA	NA	NA	NA	NA	NA	NA
North Africa	48613	46366	32508	30528	27002	32448	28779	35049
Egypt	38036	32578	15026	17774	16190	24286	21212	23055
Morocco	8604	10564	12550	9830	6291	7047	6587	10584
Tunisia	1973	3224	4932	2924	4520	1115	979	1410

Table 2--Selected Asia and Near Eastern countries: Value of total imports from the United States, 1962-86

Item	Average 1962-86	1986	1985	1984	1983	1982	1981	1980	1979
1,000 dollars									
World	105709128	204654207	205239319	210216615	194620384	206044717	225776517	212887037	173657713
South Asia	1626730	2466617	2737137	2607070	2678628	2584417	2433028	2638420	1955254
Bangladesh	123121	160402	218503	303087	189815	226688	157481	292108	203462
India	1041890	1501108	1614686	1543065	1811594	1579486	1732992	1672937	1159517
Nepal	4115	7595	7223	3660	7560	6076	7134	11658	7438
Pakistan	412323	732840	825519	665928	595246	574652	445012	600193	528281
Sri Lanka	45281	64671	71205	91330	74414	197514	90408	61523	56556
East Asia	4303934	8883097	8523759	9715310	9810091	9966920	9035539	8883334	7700954
Burma	15464	13779	9635	14857	14875	33703	33864	28945	31832
Indonesia	633516	910619	774020	1186501	1441138	1935681	1260523	1391996	979901
South Korea	2328898	5792035	5658605	5782805	5684113	5316614	4991707	4402943	4168897
Philippines	876153	1325609	1352331	1695484	1772744	1825686	1743877	1975348	1561058
Thailand	448903	841054	729167	1035653	897221	854636	1005568	1084102	959166
Middle East	1219081	2249527	2270310	2398707	2227700	2146973	2216891	1814773	2413004
Israel	968459	1751278	1806961	1921700	1711701	1523818	1500199	1391980	1779635
Jordan	163035	260480	266627	252456	248925	418353	526800	281121	331975
Oman	57273	154867	155981	156707	166767	168637	154637	85396	87408
Yemen (Sana)	30314	82803	40742	67844	100307	36166	35355	56275	213985
North Africa	1118687	2190112	2291098	2907643	2641641	2626208	2434187	2201659	1877730
Egypt	834277	1648153	1963571	2221318	2093522	2113335	1941166	1744448	1431659
Morocco	188589	395121	219021	492715	350858	308988	290960	289588	271088
Tunisia	95811	146837	108506	193611	197260	203884	202061	167623	174982
1,000 dollars									
World	140002879	117926385	113318511	106102148	97144009	70245972	48978610	43491763	42590066
South Asia	1646217	1283030	1681924	2082356	1416770	915178	706315	874878	909497
Bangladesh	169792	156359	115566	382034	238121	126897	137712	NA	NA
India	940173	774004	1133046	1286946	758353	525737	348900	647240	570883
Nepal	9229	7902	3540	3951	1797	1463	8639	667	1002
Pakistan	464404	291472	393198	371475	396002	238568	182728	211352	325292
Sri Lanka	62619	53292	36575	37951	22497	22514	28335	15618	12320
East Asia	5202492	4506949	4203256	3754211	3187296	2428237	1585043	1433731	1437989
Burma	29033	12917	8266	9596	4665	4356	10518	9821	11244
Indonesia	720091	761194	1033756	808708	529818	441429	306671	261835	264636
South Korea	2902442	2357102	2005717	1755688	1544945	1234625	734836	681089	642245
Philippines	1010796	866934	811238	823944	740655	492491	363578	337541	370204
Thailand	540130	508802	344280	356275	367213	255337	169440	143444	149660
Middle East	1315166	1769277	1683590	1784473	1310820	982918	587153	754808	630760
Israel	1097555	1367103	1367809	1507836	1160096	885207	513473	676871	567396
Jordan	131362	299644	233525	195021	104812	79123	65121	77937	63384
Oman	64354	58103	56822	73308	35474	9026	6348	NA	NA
Yemen (Sana)	21895	46428	25434	8308	10438	9562	2211	NA	NA
North Africa	1430747	1463042	1187419	969763	725640	398134	188464	206645	215115
Egypt	1092586	980928	808607	680756	455077	225172	76036	62849	77027
Morocco	256160	371303	296431	199100	183822	112809	57796	102086	88946
Tunisia	82001	110811	82381	89907	86741	60153	54632	41710	49141

continued

Table 2--Selected Asia and Near Eastern countries: Value of total imports from the United States, 1962-86,
continued

Item	1969	1968	1967	1966	1965	1964	1963	1962
	1,000 dollars							
World	37461587	33953328	31147223	29899040	27003334	26086020	22821717	21358059
South Asia	730715	1045740	1319277	1178534	1273008	1333874	1204550	965813
Bangladesh	NA	NA	NA	NA	NA	NA	NA	NA
India	214444	715039	950031	922962	926013	948089	802542	667456
Nepal	837	739	1404	867	1179	818	175	217
Pakistan	184716	301883	346815	238682	335840	375608	387809	284569
Sri Lanka	20618	28078	21026	16024	9977	9358	14024	13571
East Asia	1426089	1301373	981872	771743	694790	721024	764838	679008
Burma	10223	12109	9509	23559	13583	16343	11833	7537
Indonesia	200505	167035	67912	59735	41496	67776	105452	119483
South Korea	697056	503848	322908	222706	199997	197639	232020	214764
Philippines	371026	432369	417757	338043	332659	356496	319751	266185
Thailand	147278	186012	163787	127699	107055	82770	95782	71040
Middle East	496893	278897	186029	195192	204070	185465	181441	181991
Israel	426996	254871	166163	167625	184551	165143	154378	161126
Jordan	69997	24026	19866	27567	19519	20322	37063	20865
Oman	NA	NA	NA	NA	NA	NA	NA	NA
Yemen (Sana)	NA	NA	NA	NA	NA	NA	NA	NA
North Africa	171850	166732	167251	287876	256811	337087	281486	332845
Egypt	67225	48537	66136	189236	157962	267812	209426	234385
Morocco	52797	69711	49030	55430	55275	37174	56160	52604
Tunisia	51828	48484	52086	43210	43574	32101	25900	45856

Table 3--Selected Asia and Near Eastern countries: Value of agricultural exports to the United States, 1962-86

Item	Average 1962-86	1986	1985	1984	1983	1982	1981	1980	1979
1,000 dollars									
World	12027562	24567890	23309917	22810252	19257352	18460598	20021216	19939399	19347047
South Asia	220722	493417	398335	338253	271865	273766	386400	300827	305606
Bangladesh	3589	14000	10585	6817	7024	6596	6521	3578	5226
India	167552	414639	318154	267858	213381	207437	313308	233939	295202
Nepal	271	271	220	54	121	193	325	425	528
Pakistan	12707	18157	15775	11901	8077	17213	17934	16165	10371
Sri Lanka	36604	46349	53601	51623	43263	42327	48311	46719	54279
East Asia	997284	1664384	1710180	1840371	1443719	1382820	1691010	1709284	1701362
Burma	173	132	290	60	1243	44	54	26	72
Indonesia	384578	732852	757868	858022	622498	530648	718680	821316	802391
South Korea	34284	58146	56570	67517	54268	50634	76007	64581	71873
Philippines	473439	544646	623136	678968	564291	518654	634239	663901	696276
Thailand	104820	328607	272316	235805	201419	282841	262030	159460	130751
Middle East	25323	91623	86430	75585	63013	64821	44748	30878	33069
Israel	25074	91319	86086	75453	62721	64487	44416	30630	32745
Jordan	99	173	144	13	25	NA	4	13	22
Oman	9	NA	38	55	81	33	13	2	NA
Yemen (Sana)	140	131	162	65	185	302	314	235	302
North Africa	14352	23511	21263	24657	20975	25276	17808	12851	12898
Egypt	6955	7989	7645	13496	8026	11113	6942	4339	5444
Morocco	5351	9532	9840	8645	10852	11323	8307	5813	5944
Tunisia	2046	5991	3778	2516	2097	2841	2558	2699	1510
1,000 1,000 dollars									
World	17031393	14154686	11857763	10148114	11006968	9123340	7098276	6375344	6357141
South Asia	243189	252115	244296	216425	186022	150389	129248	132647	117974
Bangladesh	7363	3528	4338	3272	3617	4725	2534	NA	NA
India	182949	193120	200296	174431	144246	115483	98577	86774	85846
Nepal	150	74	9	5	41	265	111	490	1126
Pakistan	11608	5240	6540	9165	6471	5151	5667	7326	7164
Sri Lanka	41118	50152	33113	29552	31648	24766	22360	28097	23838
East Asia	1427810	1393638	1082000	892235	1275314	731140	516025	535593	508944
Burma	76	18	54	263	107	23	57	7	101
Indonesia	640982	623324	399668	265252	348907	219675	135901	126687	120750
South Korea	78815	57540	49988	43681	21949	16040	9730	4443	7779
Philippines	605872	609361	509784	499730	853170	461099	343603	377991	352963
Thailand	102065	103395	92506	83309	51181	34302	26833	26466	27352
Middle East	27335	21084	13080	12146	10364	11469	10205	7321	7315
Israel	26991	18741	12792	11978	10149	11237	10008	7321	7308
Jordan	80	1859	NA	20	NA	11	NA	NA	7
Oman	1	NA	NA	NA	NA	NA	NA	NA	NA
Yemen (Sana)	253	483	288	148	216	222	197	NA	NA
North Africa	12763	12197	10061	5998	15695	10982	11472	5849	6356
Egypt	6805	6076	5114	1991	5344	2015	2563	2166	2442
Morocco	4236	4779	3938	2692	5800	6018	4710	2406	3041
Tunisia	1721	1342	1009	1315	4551	2949	4199	1277	872

continued

Table 3--Selected Asia and Near Eastern countries: Value of agricultural exports to the United States, 1962-86, continued

Item	1989	1988	1987	1986	1985	1984	1983	1982
	1,000 dollars							
World	5639047	5785393	5117573	5175993	4638006	4613921	4516359	4335068
South Asia	112039	125401	120615	134372	144398	148032	146237	146185
Bangladesh	NA	NA	NA	NA	NA	NA	NA	NA
India	75610	85441	78202	84453	96687	94879	89463	88426
Nepal	962	913	251	225	1	1	NA	2
Pakistan	8493	11260	11964	19527	16604	18896	23875	26129
Sri Lanka	25974	27787	30199	30167	31106	34255	32898	31628
East Asia	456308	475456	442086	457153	427176	444378	388128	365815
Burma	13	54	58	74	224	214	358	696
Indonesia	125482	117535	128754	138346	118006	119473	70409	71116
South Korea	9681	9690	9442	12961	9537	8618	4744	2862
Philippines	293081	323503	282426	288421	280997	295990	278147	255712
Thailand	28031	24675	21415	17351	18412	20085	34470	35429
Middle East	4702	5920	2091	2463	2230	2042	1871	1260
Israel	4686	5906	2086	2433	2229	2018	1866	1252
Jordan	16	14	5	30	1	23	5	8
Oman	NA	NA	NA	NA	NA	NA	NA	NA
Yemen (Sana)	NA	NA	NA	NA	NA	NA	NA	NA
North Africa	4952	11991	14091	16083	11207	18065	14709	17086
Egypt	799	6141	7949	12235	7459	14996	11391	13407
Morocco	3483	4156	5161	3098	2358	2485	2606	2541
Tunisia	670	1694	980	750	1391	585	712	1138

Table 4--Selected Asia and Near Eastern countries: Value of agricultural imports from the United States, 1962-86

Item	Average 1962-86	1986	1985	1984	1983	1982	1981	1980	1979
1,000 dollars									
World	20403166	27475854	30217018	38846927	37236466	37857292	44560707	42402635	35752955
South Asia	647382	450862	516328	846792	1032741	793151	787888	734256	637348
Bangladesh	90487	104649	123717	229307	118360	171518	67639	221335	144462
India	374567	83517	89792	265024	689914	351563	477421	317826	261195
Nepal	1288	2050	2889	688	3969	2227	3179	7324	1785
Pakistan	156742	224781	252390	298489	179098	218415	178321	157679	198357
Sri Lanka	24288	35865	37540	53283	31400	48428	61329	30091	31550
East Asia	1243789	1817032	1985570	2515223	2733956	2532319	2910399	2689463	2187810
Burma	1221	50	85	92	89	230	33	81	801
Indonesia	187110	188370	170726	383354	420478	446411	403752	415921	323514
South Korea	803497	1296152	1412111	1646960	1838730	1579687	2009246	1796733	1444224
Philippines	169921	242652	282323	311548	323586	344528	317420	314655	261629
Thailand	82041	89808	120325	163269	151079	161463	179847	162074	157643
Middle East	251199	369982	370272	456350	475424	450388	473199	388552	379996
Israel	204074	261170	275260	312165	309185	348710	364846	303826	320288
Jordan	31883	71049	65836	85032	80445	74090	66561	71745	32617
Oman	4941	7892	11605	10752	11971	7356	24332	12567	19096
Yemen (Sana)	10301	29872	17570	38401	73823	20233	17460	10413	7995
North Africa	558798	1061427	1047302	1471728	1284850	1096863	1263223	1036037	784738
Egypt	409445	812439	900113	923177	979685	836468	993333	784763	614315
Morocco	103694	186448	115744	410839	219516	178580	184921	148444	105912
Tunisia	45689	62540	31446	137712	95249	81815	84969	102831	64512
1,000 dollars									
World	30187721	24306462	23591266	22295498	22368955	18015578	9644972	7901785	7418996
South Asia	710602	549668	1038778	1289908	833951	563348	345929	382483	381609
Bangladesh	106631	129397	92364	329460	209912	96791	116642	NA	NA
India	282042	290669	773937	759966	454787	333274	86810	271701	256029
Nepal	1547	1830	1469	276	438	631	1277	40	68
Pakistan	276037	85256	144506	174900	158790	114501	118635	99129	119032
Sri Lanka	44346	42496	26501	25305	10024	18150	22565	11613	6479
East Asia	1803419	1459488	1330906	1191065	1088177	1002280	654680	517823	466329
Burma	113	4	40	115	56	43	487	331	629
Indonesia	318086	242564	235803	118594	101191	128834	133916	98485	132691
South Korea	1148880	922137	830877	830394	743039	635971	363728	300070	224592
Philippines	209617	186345	168131	162236	172296	116360	98512	72785	76614
Thailand	126723	108437	96054	79725	81594	61071	58037	46152	31804
Middle East	348378	330072	314925	340201	274213	218257	129694	135915	108800
Israel	304178	303579	269528	314512	258285	195706	114947	128857	97828
Jordan	26781	21790	29085	19725	9224	15375	13301	7058	10972
Oman	8347	3994	1693	1861	451	1518	100	NA	NA
Yemen (Sana)	9072	710	14618	4103	6252	5657	1347	NA	NA
North Africa	744684	661961	594697	546664	521998	232520	110672	126462	102102
Egypt	568958	549659	461898	427964	346860	124307	44057	35515	27057
Morocco	137187	75460	114476	75269	126316	80554	40060	69363	48208
Tunisia	38539	36843	18323	49431	48822	27659	26555	21585	26838

continued

Table 4--Selected Asia and Near Eastern countries: Value of agricultural imports from the United States, 1962-86, continued

Item	1969	1968	1967	1966	1965	1964	1963	1962
	1,000 dollars							
World	6151734	6425174	6558427	7057921	6397955	6482402	5723505	5160956
South Asia	313828	489568	688292	619070	626391	621766	531859	388140
Bangladesh	NA	NA	NA	NA	NA	NA	NA	NA
India	261698	363918	529729	537935	482228	472814	359599	290758
Nepal	142	51	159	35	82	45	9	NA
Pakistan	38532	106843	162513	72653	139987	145203	163626	89876
Sri Lanka	13455	18757	5891	6447	4094	3705	8626	7505
East Asia	442569	420353	293882	225191	185651	207275	222807	201063
Burma	376	377	1161	15206	-161	7857	1615	487
Indonesia	95919	93349	25564	25704	1572	14860	43826	44268
South Korea	235161	190866	146688	83284	95614	111387	110072	90831
Philippines	79145	97427	92258	77745	69467	60100	56378	55258
Thailand	31969	38335	28211	23252	18837	13071	11916	10219
Middle East	94587	100011	81904	100392	94593	80682	83600	69486
Israel	86043	93805	72531	85890	85054	70380	66776	58496
Jordan	8543	6206	9373	14502	9640	10302	16825	10990
Oman	NA	NA	NA	NA	NA	NA	NA	NA
Yemen (Sana)	NA	NA	NA	NA	NA	NA	NA	NA
North Africa	68981	83282	98470	199717	161867	221737	199374	238587
Egypt	19912	8051	33064	138498	97849	189316	149406	169470
Morocco	20607	47771	32785	40471	40984	20160	35672	35949
Tunisia	28462	27461	32621	20748	23034	12260	14296	33169

Table 5--South Asia: Value of agricultural exports to the United States, 1962-86

Item	Average	1986	1985	1984	1983	1982	1981	1980	1979
	1962-86								
1,000 dollars									
Total agricultural products, inputs, fish, and forestry	152194	367455	258686	222206	210504	200419	256789	165074	226157
Commodities:									
Grains	1253	8625	7109	3507	4900	2168	1902	926	729
Other cereals	2	NA	13	NA	NA	NA	31	NA	NA
Rice	1096	8408	6941	3317	4386	1923	1197	342	389
Oil crops and products	8276	12176	21839	16507	12059	5724	64119	7591	20121
Castor oil	3290	57	7917	10656	5943	2984	NA	4185	9331
Coconut oil	2538	11390	12901	5170	6093	2586	6877	3279	10638
Fibers	7218	2843	3271	2035	3249	2966	2370	1491	5054
Jute	1328	1937	1669	1167	2015	2728	2085	1353	4040
Tobacco, unprocessed	287	518	186	186	491	29	343	1582	1228
Vegetables and fruits	219	1011	1279	923	94	167	381	492	211
Leguminous vgs	44	32	143	22	9	106	215	400	153
Sweeteners, condiments, and other related products	21811	97365	25280	15265	20982	10019	4011	11264	4594
Pepper and pimento	9690	91341	17113	15233	9071	4322	3975	11249	4588
Refined sugar	10475	6023	8165	32	11909	5691	35	14	5
Beverages	55096	103087	79507	74033	59234	78127	103536	83574	102122
Coffee green, roasted	23281	74014	41260	27862	29486	44337	63315	45177	57682
Tea	31518	28762	38215	46081	29684	33613	40216	38261	44400
Live animals and meat products	5286	17687	15063	11565	7753	10492	11800	4927	8271
Meat fresh, chilled	5180	17576	15026	11490	7750	10425	11410	4927	8099
Dairy and poultry products	4	NA	NA	50	NA	NA	NA	NA	48
Forestry products	6726	8641	8965	7552	8028	7205	8251	12050	10560
Natural rubber and gums	5935	7939	8359	7186	7828	6936	8391	10341	8594
Fish and fish products	45898	115426	94907	90433	93699	83475	59075	41050	72882
Fish, fresh	39929	99344	82331	75542	76880	66902	50609	35029	67131
Fish tinned, prepared	5954	15975	12551	14890	16745	16573	8466	6009	5726
Farm inputs	118	72	1280	148	17	45	6	124	338
1978 1977 1976 1975 1974 1973 1972 1971 1970									
1,000 dollars									
Total agricultural products, inputs, fish, and forestry	198570	212229	207042	164656	149785	109884	100484	87671	78835
Commodities:									
Grains	435	258	171	263	132	72	54	27	14
Other cereals	NA	NA	NA	NA	NA	NA	NA	NA	NA
Rice	116	70	66	110	73	10	27	17	5
Oil crops and products	12732	9489	8840	1773	3176	9341	1082	12	4
Castor oil	12015	6540	7682	1338	2879	9334	1079	NA	1
Coconut oil	654	2418	1047	386	NA	NA	1	NA	NA
Fibers	3432	2439	4688	3930	4688	5854	5866	3945	4883
Jute	2115	2026	1772	2115	2670	3313	2201	NA	NA
Tobacco, unprocessed	436	1450	159	307	38	19	4	NA	3
Vegetables and fruits	395	102	38	36	54	78	89	46	34
Leguminous vgs	1	NA	NA	2	11	NA	NA	NA	NA
Sweeteners, condiments, and other related products	7099	13025	54935	65766	43596	15992	20506	18156	11271
Pepper and pimento	7003	12942	2098	11732	10800	5175	1768	4214	4868
Refined sugar	96	18	48231	45244	26456	10816	18709	13528	6403
Beverages	87997	110298	63442	51600	38506	43230	32008	40209	29419
Coffee green, roasted	50658	41808	25415	17748	7484	15147	5471	5931	3054
Tea	36148	67246	37050	32889	30276	27253	26301	34193	26365
Live animals and meat products	9592	2452	6475	1828	6643	4713	1995	2390	3270
Meat fresh, chilled	9405	2377	6474	1814	6629	4692	1971	2090	2827
Dairy and poultry products	NA	1	NA	NA	NA	NA	NA	NA	NA
Forestry products	7040	5377	4671	4823	9783	5290	3921	4775	4894
Natural rubber and gums	5405	4322	3822	3706	7740	4313	3095	4074	4186
Fish and fish products	69411	67341	63395	34328	42772	25010	34957	18110	25045
Fish, fresh	62301	59468	58254	32975	37491	22481	34127	15995	21979
Fish tinned, prepared	7105	7825	5116	1353	5246	2509	830	2115	3061
Farm inputs	NA	1	225	NA	391	287	NA	2	NA

continued

Table 5--South Asia: Value of agricultural exports to the United States, 1962-86,
continued

Item	1969	1968	1967	1966	1965	1964	1963	1962
	1,000 dollars							
Total agricultural products, inputs, fish, and forestry	84331	80946	83704	89430	56672	55501	41010	96819
Commodities:								
Grains	16	4	4	4	1	4	4	NA
Other cereals	NA	NA	NA	NA	NA	NA	NA	NA
Rice	10	2	NA	NA	NA	1	1	NA
Dill crops and products	12	201	1	22	6	5	5	59
Castor oil	12	196	NA	20	5	5	4	58
Coconut oil	NA	NA	NA	1	1	NA	1	NA
Fibers	8425	9122	9722	15438	12853	19170	20501	22220
Jute	NA	NA	NA	NA	NA	NA	NA	NA
Tobacco, unprocessed	2	5	NA	4	3	75	98	19
Vegetables and fruits	11	6	6	7	10	4	2	2
Leguminous vegs	NA	NA	NA	NA	NA	NA	NA	NA
Sweeteners, condiments, and other related products	9741	12132	10381	13436	21212	16769	2362	20125
Pepper and pimento	1536	1103	1135	4919	5262	1307	2362	7132
Refined sugar	8205	5725	2980	5591	15950	15462	NA	6590
Beverages	33449	37186	40637	36927	3745	3938	852	40736
Coffee green, roasted	4502	5012	5625	2116	3745	3938	852	383
Tea	28947	32012	35008	34745	NA	NA	NA	40275
Live animals and meat products	721	424	985	663	555	412	926	555
Meat fresh, chilled	595	296	763	564	494	322	926	555
Dairy and poultry products	NA	NA	NA	2	NA	1	NA	NA
Forestry products	4776	4651	4908	5123	4970	6453	7398	7047
Natural rubber and gums	4302	4100	4243	4719	4651	6147	7123	6840
Fish and fish products	27178	17214	17057	17804	13306	8666	8863	6057
Fish, fresh	24726	13708	13359	15425	11068	6807	8255	6031
Fish tinned, prepared	2452	3506	3698	2379	2238	1859	608	26
Farm inputs	NA	NA	NA	NA	NA	3	NA	NA

Table 6--South Asia: Value of agricultural imports from the United States, 1962-86

Item	Average 1962-86	1986	1985	1984	1983	1982	1981	1980	1979
1,000 dollars									
Total agricultural products, inputs, fish, and forestry	748624	654800	957881	1129339	1101714	904263	933587	1071134	738958
Commodities:									
Grains	397859	205109	227399	288806	725454	453975	373064	254837	159168
Rice	12744	10029	25102	17470	16023	15400	2	NA	538
Wheat, unmilled	131604	193361	195359	231002	128032	180924	123882	237524	135748
Wheat, flour	10363	450	830	565	2092	1922	2742	3255	17444
Oil crops and products	117540	141978	138263	315132	145759	181161	188028	327210	313133
Soybean oil	106423	131462	137205	304007	131694	155887	152954	319785	274106
Fibers	37026	6460	19292	91673	21259	29957	11798	21298	34160
Cotton, raw	14552	5485	18249	45965	21084	29688	10720	20628	33617
Tobacco, unprocessed	2295	1118	2162	2496	2696	3708	4065	2590	1224
Vegetables and fruits	1568	7140	6288	7653	5395	2872	4066	1292	88
Leguminous vegetables	1486	7057	6228	7472	5240	2738	3864	1086	NA
Sweeteners, condiments, and other related products	14	NA	NA	NA	NA	5	11	2	8
Beverages	44	172	99	56	64	95	45	63	73
Live animals and meat products	27588	21675	40586	49808	50839	39833	66654	40722	34409
Animal oil, excluding lard	17753	20769	39851	49543	33999	35949	44516	34127	28414
Dairy and poultry products	7081	36	59	54	45	31	60	22	3284
Forestry products	1214	4099	4083	3761	1940	1586	288	3359	2823
Wood, rough	809	3271	3742	3745	1842	1413	221	3176	2825
Fish and fish products	7	NA	9	NA	NA	17	1	5	3
Farm inputs	156389	267011	519639	359898	147262	191026	285496	419732	190490
Fertilizers, crude	5206	NA	7670	9954	14755	9678	11921	9757	8658
Fertilizers, manufactured	133328	246579	486561	330343	117423	165458	256058	366738	155387
Pesticides	10544	14202	20892	17092	13483	11568	11273	32209	15910
Tractors	587	756	878	383	NA	488	1845	2123	2398
1978									
	1978	1977	1976	1975	1974	1973	1972	1971	1970
1,000 dollars									
Total agricultural products, inputs, fish, and forestry	794346	579207	1039278	1444213	895676	575120	344707	377623	404944
Commodities:									
Grains	296840	130551	725536	1113662	625051	461152	199561	154759	205777
Rice	312	20468	32350	164492	NA	1	16401	NA	NA
Wheat, unmilled	249737	51272	67698	267208	228683	159114	134828	36733	63784
Wheat, flour	34950	32908	21483	23045	6416	18081	21400	8884	5143
Oil crops and products	245017	206054	112979	28987	89852	30364	53670	85324	73304
Soybean oil	219754	183292	100496	10036	76641	26989	33115	85097	72452
Fibers	30374	92246	92828	10446	42407	3224	16306	50595	38345
Cotton, raw	30234	41436	37139	9970	42370	3205	14018	NA	NA
Tobacco, unprocessed	1829	1716	1976	1173	1488	499	768	1953	1520
Vegetables and fruits	997	47	1900	534	41	25	5	51	12
Leguminous vegetables	965	24	1482	318	4	10	2	18	8
Sweeteners, condiments, and other related products	4	8	11	9	18	17	14	10	13
Beverages	59	51	19	28	23	13	7	10	25
Live animals and meat products	28282	39798	17367	23920	39242	15977	18562	38863	26970
Animal oil, excluding lard	19942	22543	11549	17969	11725	6993	7422	8590	10187
Dairy and poultry products	35	9197	11710	35992	128	151	5778	9601	6631
Forestry products	103	174	142	60	210	171	146	254	463
Wood, rough	NA	NA	NA	NA	NA	NA	NA	NA	NA
Fish and fish products	1	4	12	NA	1	NA	NA	2	3
Farm inputs	188808	89426	74798	229401	97217	63533	49889	35203	51883
Fertilizers, crude	7035	8556	11218	9924	4575	1767	2984	2610	3212
Fertilizers, manufactured	158337	75503	52735	206117	81062	57109	45269	24791	35410
Pesticides	20015	11727	7392	4713	2241	3004	360	3969	7129
Tractors	1350	61	NA	250	NA	18	NA	NA	NA

continued

Table 6--South Asia: Value of agricultural imports from the United States, 1962-86, continued

Item	1969	1968	1967	1966	1965	1964	1963	1962
1,000 dollars								
Total agricultural products, inputs, fish, and forestry	380682	599491	799576	718084	669401	635984	552899	412686
Commodities:								
Grains	179834	354409	506505	544386	493976	532152	428598	295907
Rice	NA	NA	NA	NA	NA	NA	NA	NA
Wheat, unmilled	11418	69274	111139	49179	92517	106680	120566	44444
Wheat, flour	11839	17837	4067	6742	2370	2033	6699	5888
Oil crops and products	44408	41202	61597	22283	53059	10139	13498	15094
Soybean oil	42847	40972	60469	22084	45585	6083	9760	7793
Fibers	31884	38982	53588	17168	41771	39022	46048	44519
Cotton, raw	NA	NA	NA	NA	NA	NA	NA	NA
Tobacco, unprocessed	945	3469	4731	1529	2458	1865	4565	4820
Vegetables and fruits	3	22	272	57	48	89	39	255
Leguminous vegetables	2	12	243	21	32	71	14	247
Sweeteners, condiments, and other related products	10	15	21	29	16	51	51	24
Beverages	7	14	42	38	32	17	41	19
Live animals and meat products	16911	17246	26704	5905	12448	5914	4457	4592
Animal oil, excluding lard	3877	7464	8143	3531	3104	5620	4181	4405
Dairy and poultry products	12683	6928	11123	15434	14201	10781	14132	8981
Forestry products	986	688	633	1185	1059	452	572	1023
Wood, rough	NA	NA	NA	NA	NA	NA	NA	NA
Fish and fish products	3	7	15	54	16	5	5	14
Farm inputs	93009	136508	134347	110014	50314	35497	40892	37437
Fertilizers, crude	2300	2093	698	278	485	NA	NA	2
Fertilizers, manufactured	74756	111811	117347	98604	35066	12548	14752	9440
Pesticides	4559	14609	4348	6664	5403	6532	11414	12882
Tractors	379	563	978	712	293	548	443	268

Table 7--South Asia: Quantity of agricultural exports to the United States, 1962-86

Item	Average	1986	1985	1984	1983	1982	1981	1980	1979
	1962-86								
Metric tons									
Commodities:									
Grains									
Other cereals	1	NA	15	NA	NA	NA	15	NA	NA
Rice	1075	7255	7044	3552	4245	1885	1206	379	436
Oil crops and products									
Castor oil	3757	113	8801	7716	5822	3467	NA	3940	10672
Coconut oil	4018	28063	18076	3849	9896	4893	11422	3513	10170
Fibers									
Jute	4631	8035	4231	4006	8624	14043	5913	2874	7395
Tobacco, unprocessed	176	226	92	89	496	19	169	748	549
Vegetables and fruits									
Leguminous vegetables	56	36	148	38	11	112	257	577	211
Sweeteners, condiments, and other related products									
Pepper and pimento	5592	25395	7050	9175	6743	2992	3119	6720	2931
Sugar, refined	40315	12235	18358	49	26238	13498	39	19	11
Beverages									
Coffee green, roasted	10635	24333	15291	9654	11443	18081	28283	13426	17885
Tea	18880	11591	12739	NA	NA	15283	17715	NA	NA
Live animals and meat products									
Meat fresh, chilled	1642	3425	3598	3231	2193	2934	2805	1518	2314
Forestry products									
Natural rubber and gums	7809	8532	9135	5240	6384	5680	5765	5786	6091
Fish and fish products									
Fish, fresh	2131	17926	15981	NA	NA	NA	NA	NA	NA
Fish, tinned, prepared	2012	4054	3187	3835	4346	3677	1904	1512	1557

1978 1977 1976 1975 1974 1973 1972 1971 1970

Item									
	Metric tons								
Commodities:									
Grains									
Other cereals	NA	NA	NA	NA	NA	NA	NA	NA	NA
Rice	143	169	148	139	95	20	67	41	11
Oil crops and products									
Castor oil	13638	7828	12336	2496	3736	10261	2159	NA	2
Coconut oil	986	5058	3499	1015	NA	NA	3	NA	NA
Fibers									
Jute	4530	7084	6916	6195	13048	15985	6875	NA	NA
Tobacco, unprocessed	254	883	174	353	80	47	10	NA	9
Vegetables and fruits									
Leguminous vegetables	1	NA	NA	5	15	NA	NA	NA	NA
Sweeteners, condiments, and other related products									
Pepper and pimento	3614	6219	2251	6992	8588	5390	2178	3856	4404
Sugar, refined	85	30	154669	NA	59782	58950	87720	89160	45141
Beverages									
Coffee green, roasted	16654	9492	12135	15452	6420	14418	6355	7145	3120
Tea	15686	28953	29048	25123	27069	27946	27074	35245	28100
Live animals and meat products									
Meat fresh, chilled	2847	1393	2448	846	2061	1956	1325	1416	1683
Forestry products									
Natural rubber and gums	5084	4558	4034	5485	7473	6740	8383	8690	8438
Fish and fish products									
Fish, fresh	19359	NA	NA	NA	NA	NA	NA	NA	NA
Fish, tinned, prepared	2613	3133	2137	769	2281	1250	427	1310	1823

continued

Table 7--South Asia: Quantity of agricultural exports to the United States, 1962-86, continued

Item	1969	1968	1967	1966	1965	1964	1963	1962
Metric tons								
Commodities:								
Grains								
Other cereals	NA	NA	NA	NA	NA	NA	NA	NA
Rice	21	5	NA	NA	1	3	2	NA
Oil crops and products								
Castor oil	20	611	NA	74	15	15	15	198
Coconut oil	1	1	1	3	4	1	5	NA
Fibers								
Jute	NA	NA	NA	NA	NA	NA	NA	NA
Tobacco, unprocessed	9	4	NA	20	11	65	77	15
Vegetables and fruits								
Leguminous vegetables	NA	NA	NA	NA	NA	NA	NA	NA
Sweeteners, condiments, and other related products								
Pepper and pimento	1886	1640	1609	5889	5764	1949	3780	9644
Sugar, refined	58714	38665	21309	41242	115977	89361	NA	66615
Beverages								
Coffee green, roasted	7059	7059	8313	2717	4404	4587	1449	707
Tea	32282	33426	34678	33420	NA	NA	NA	36632
Live animals and meat products								
Meat fresh, chilled	426	287	606	383	359	259	462	284
Forestry products								
Natural rubber and gums	8067	10225	10413	9532	8208	11673	12617	11985
Fish and fish products								
Fish, fresh	NA	NA	NA	NA	NA	NA	NA	NA
Fish, tinned, prepared	1656	2252	2316	1461	1318	1130	326	17

Table 8--South Asia: Quantity of agricultural imports from the United States, 1962-86

Item	Average	1986	1985	1984	1983	1982	1981	1980	1979
	1962-86								
Metric tons									
Commodities:									
Grains									
Rice	41130	63623	75060	60912	35387	54554	2	NA	1950
Wheat, unmilled	1209586	1498746	1339647	1571321	845725	1221360	745411	1414051	860105
Wheat, flour	75959	2019	3549	2468	8491	7347	10518	11234	83334
Dil crops and products									
Soybean oil	211962	297194	193982	423156	223220	310253	271897	516796	389047
Fibers									
Cotton, raw	10527	5747	13325	28777	14079	20135	5569	12928	21018
Tobacco, unprocessed	625	177	272	296	343	517	545	381	192
Vegetables and fruits									
Leguminous vege	4870	21372	21133	24059	18036	8166	11183	3105	NA
Live animals and meat products									
Animal oil, excluding lard	48991	69334	90372	99103	83770	85544	97003	72253	55241
Forestry products									
Wood, rough	3175	13412	12099	14514	8594	7598	1246	10549	11360
Farm inputs									
Fertilizers, crude	203022	NA	186941	248043	304732	256234	262989	236192	250873
Fertilizers, manufactured	674619	NA	NA	1790078	678414	NA	1269822	NA	NA
Pesticides	5038	5342	7143	NA	NA	NA	NA	NA	NA
Tractors	75	137	131	58	NA	70	355	358	357
Metric tons									
	1978	1977	1976	1975	1974	1973	1972	1971	1970
Commodities:									
Grains									
Rice	1050	82607	126810	447776	NA	2	78527	NA	NA
Wheat, unmilled	1882627	513185	506441	1776047	1291331	1242427	2051699	609093	1151836
Wheat, flour	178189	205438	104855	104396	25283	137701	221005	99528	57226
Dil crops and products									
Soybean oil	364173	328120	220891	13352	112173	82864	104019	263874	257455
Fibers									
Cotton, raw	22881	24303	30654	11444	26397	4540	21366	NA	NA
Tobacco, unprocessed	344	345	423	278	417	183	241	667	532
Vegetables and fruits									
Leguminous vege	3517	79	4892	1479	67	109	5	176	102
Live animals and meat products									
Animal oil, excluding lard	43852	49643	30587	51025	25901	26482	37651	41284	49757
Forestry products									
Wood, rough	NA	NA	NA	NA	NA	NA	NA	NA	NA
Farm inputs									
Fertilizers, crude	200149	248727	237116	227030	252519	228540	411902	369028	447829
Fertilizers, manufactured	1176517	582676	449860	742109	445335	626145	565791	347808	484898
Pesticides	10317	8390	3626	2480	1150	2208	257	5774	12747
Tractors	281	1	NA	8	NA	1	NA	NA	NA

continued

Table 8--South Asia: Quantity of agricultural imports from the United States, 1962-86, continued

Item	1969	1968	1967	1966	1965	1964	1963	1962
	Metric tons							
Commodities:								
Grains								
Rice	NA	NA	NA	NA	NA	NA	NA	NA
Wheat, unmilled	200054	1190729	1815785	762904	1591244	1595961	1888348	673580
Wheat, flour	138704	215380	48744	69689	24073	22490	51568	65735
Oil crops and products								
Soybean oil	188989	193503	228908	69368	157678	24612	37667	25852
Fibers								
Cotton, raw	NA	NA	NA	NA	NA	NA	NA	NA
Tobacco, unprocessed	361	1251	1536	542	961	747	1908	2164
Vegetables and fruits								
Leguminous vega	41	172	1538	281	218	411	80	1534
Live animals and meat products								
Animal oil, excluding lard	21141	45967	39985	15927	15128	27484	26376	23961
Forestry products								
Wood, rough	NA	NA	NA	NA	NA	NA	NA	NA
Farm inputs								
Fertilizers, crude	278742	271335	79161	27170	50273	NA	NA	22
Fertilizers, manufactured	1951407	2121636	1878463	1663503	691007	NA	NA	NA
Pesticides	8684	23393	7019	11798	15622	NA	NA	NA
Tractors	21	30	38	24	14	NA	NA	NA

Table 9--Bangladesh: Value of agricultural exports to the United States, 1962-86

Item	Average 1962-86	1986	1985	1984	1983	1982	1981	1980	1979
1,000 dollars									
Total agricultural products, inputs, fish, and forestry	8642	36134	25286	19373	18564	16111	12838	6613	13808
Commodities:									
Oil crops and products	--	NA	NA	NA	NA	NA	NA	NA	1
Fibers	1328	1937	1669	1167	2015	2728	2085	1353	4040
Jute	1328	1937	1669	1167	2015	2728	2085	1353	4040
Tobacco, unprocessed	1	NA	NA	NA	NA	24	NA	NA	NA
Vegetables and fruits	10	NA	NA	NA	NA	NA	NA	NA	NA
Sweeteners, condiments, and other related products	4	1	NA	NA	NA	NA	NA	NA	NA
Beverages	256	149	42	63	64	177	5	134	24
Live animals and meat products	1958	11786	8836	5347	4902	3635	4390	2057	1088
Meat fresh, chilled	1941	11786	8836	5347	4902	3635	4158	2057	1054
Dairy and poultry products	--	NA	NA	NA	NA	NA	NA	NA	10
Forestry products	--	NA	NA	NA	NA	NA	NA	NA	7
Fish and fish products	5085	22260	14739	12795	11582	9547	6358	3070	8638
Fish, fresh	4952	22127	14446	12592	11270	9163	6340	3070	8500
Fish tinned, prepared	133	133	293	203	312	384	18	NA	138
	1978	1977	1976	1975	1974	1973	1972	1971	1970
1,000 dollars									
Total agricultural products, inputs, fish, and forestry	17148	11818	13170	7558	7412	6715	3510	NA	NA
Commodities:									
Oil crops and products	NA	NA	NA	NA	NA	NA	NA	NA	NA
Fibers	2115	2026	1772	2115	2670	3313	2201	NA	NA
Jute	2115	2026	1772	2115	2670	3313	2201	NA	NA
Tobacco, unprocessed	NA	NA	NA	NA	NA	NA	NA	NA	NA
Vegetables and fruits	249	NA	NA	NA	NA	NA	NA	NA	NA
Sweeteners, condiments, and other related products	NA	65	17	6	NA	NA	NA	NA	NA
Beverages	1191	1208	794	963	691	762	144	NA	NA
Live animals and meat products	3762	227	1745	151	254	583	181	NA	NA
Meat fresh, chilled	3619	227	1745	151	254	583	181	NA	NA
Dairy and poultry products	NA	NA	NA	NA	NA	NA	NA	NA	NA
Forestry products	NA	NA	NA	NA	NA	NA	NA	NA	NA
Fish and fish products	9832	8291	8842	4323	3796	2057	984	NA	NA
Fish, fresh	9180	7667	8431	4316	3714	1994	984	NA	NA
Fish tinned, prepared	652	624	411	7	82	63	NA	NA	NA
	1969	1968	1967	1966	1965	1964	1963	1962	
1,000 dollars									
Total agricultural products, inputs, fish, and forestry	NA	NA	NA	NA	NA	NA	NA	NA	NA
Commodities:									
Oil crops and products	NA	NA	NA	NA	NA	NA	NA	NA	NA
Fibers	NA	NA	NA	NA	NA	NA	NA	NA	NA
Jute	NA	NA	NA	NA	NA	NA	NA	NA	NA
Tobacco, unprocessed	NA	NA	NA	NA	NA	NA	NA	NA	NA
Vegetables and fruits	NA	NA	NA	NA	NA	NA	NA	NA	NA
Sweeteners, condiments, and other related products	NA	NA	NA	NA	NA	NA	NA	NA	NA
Beverages	NA	NA	NA	NA	NA	NA	NA	NA	NA
Live animals and meat products	NA	NA	NA	NA	NA	NA	NA	NA	NA
Meat fresh, chilled	NA	NA	NA	NA	NA	NA	NA	NA	NA
Dairy and poultry products	NA	NA	NA	NA	NA	NA	NA	NA	NA
Forestry products	NA	NA	NA	NA	NA	NA	NA	NA	NA
Fish and fish products	NA	NA	NA	NA	NA	NA	NA	NA	NA
Fish, fresh	NA	NA	NA	NA	NA	NA	NA	NA	NA
Fish tinned, prepared	NA	NA	NA	NA	NA	NA	NA	NA	NA

Table 10--Bangladesh: Value of agricultural imports from the United States, 1962-86

Item	Average 1962-86	1986	1985	1984	1983	1982	1981	1980	1979
1,000 dollars									
Total agricultural products, inputs, fish, and forestry	98135	108636	168314	256772	147254	184331	98925	228010	153166
Commodities:									
Grains	64989	89386	106070	173028	80754	118042	38951	190445	74105
Rice	12744	10029	25102	17470	16023	15400	2	NA	538
Wheat, unmilled	52109	78717	80968	155558	64731	102642	38949	190443	72544
Oil crops and products	8615	9684	NA	10233	14752	22782	15602	7285	38912
Fibers	13610	5033	17093	45206	21084	29494	10720	19369	25420
Cotton, raw	13610	5033	17093	45206	21084	29494	10720	19369	25420
Tobacco, unprocessed	118	NA	NA	528	824	672	733	347	NA
Vegetables and fruits	12	NA	NA	NA	NA	12	93	141	NA
Sweeteners, condiments, and other related products	--	NA	NA	NA	NA	NA	1	NA	NA
Beverages	5	18	27	13	10	10	5	5	8
Live animals and meat products	1352	NA	NA	18	792	NA	103	3048	4771
Dairy and poultry products	211	NA	NA	NA	NA	NA	49	4	470
Forestry products	818	3271	3742	3745	1844	1414	237	3176	2825
Wood, rough	809	3271	3742	3745	1842	1413	221	3176	2825
Fish and fish products	--	NA	NA	NA	NA	NA	NA	NA	1
Farm inputs	8404	1243	41382	24001	27393	11905	32431	4181	6656
Fertilizers, manufactured	8183	NA	40626	23469	26656	11361	32084	3293	6492
1,000 dollars									
Total agricultural products, inputs, fish, and forestry	124845	128670	94114	344496	214677	83755	117402	NA	NA
Commodities:									
Grains	61162	71741	42958	289187	148915	70167	69808	NA	NA
Rice	312	20468	32350	164492	NA	1	16401	NA	NA
Wheat, unmilled	59788	51272	10602	124168	148781	70160	53407	NA	NA
Oil crops and products	17922	11117	11434	18917	12921	3356	20447	NA	NA
Fibers	25627	38869	35155	9349	40604	3205	14018	NA	NA
Cotton, raw	25627	38869	35155	9349	40604	3205	14018	NA	NA
Tobacco, unprocessed	43	2	NA	NA	NA	NA	NA	NA	NA
Vegetables and fruits	NA	NA	12	12	20	11	3	NA	NA
Sweeteners, condiments, and other related products	1	1	NA	4	NA	1	NA	NA	NA
Beverages	12	10	2	NA	NA	NA	NA	NA	NA
Live animals and meat products	385	5403	612	5896	5821	3690	3268	NA	NA
Dairy and poultry products	6	1444	NA	3197	95	NA	NA	NA	NA
Forestry products	8	58	47	12	7	73	1	NA	NA
Wood, rough	NA	NA	NA	NA	NA	NA	NA	NA	NA
Fish and fish products	NA	1	2	NA	NA	NA	NA	NA	NA
Farm inputs	19677	23	3892	7922	6294	3254	9858	NA	NA
Fertilizers, manufactured	19675	NA	3892	17867	6057	3253	9858	NA	NA

continued

Table 10--Bangladesh: Value of agricultural imports from the United States, 1962-86, continued

	1969	1968	1967	1966	1965	1964	1963	1962
	1,000 dollars							
Total agricultural products, inputs, fish, and forestry	NA	NA	NA	NA	NA	NA	NA	NA
Commodities:								
Grains	NA	NA	NA	NA	NA	NA	NA	NA
Rice	NA	NA	NA	NA	NA	NA	NA	NA
Wheat, unmilled	NA	NA	NA	NA	NA	NA	NA	NA
Oil crops and products	NA	NA	NA	NA	NA	NA	NA	NA
Fibers	NA	NA	NA	NA	NA	NA	NA	NA
Cotton, raw	NA	NA	NA	NA	NA	NA	NA	NA
Tobacco, unprocessed	NA	NA	NA	NA	NA	NA	NA	NA
Vegetables and fruits	NA	NA	NA	NA	NA	NA	NA	NA
Sweeteners, condiments, and other related products	NA	NA	NA	NA	NA	NA	NA	NA
Beverages	NA	NA	NA	NA	NA	NA	NA	NA
Live animals and meat products	NA	NA	NA	NA	NA	NA	NA	NA
Dairy and poultry products	NA	NA	NA	NA	NA	NA	NA	NA
Forestry products	NA	NA	NA	NA	NA	NA	NA	NA
Wood, rough	NA	NA	NA	NA	NA	NA	NA	NA
Fish and fish products	NA	NA	NA	NA	NA	NA	NA	NA
Farm inputs	NA	NA	NA	NA	NA	NA	NA	NA
Fertilizers, manufactured	NA	NA	NA	NA	NA	NA	NA	NA

Table 11--Bangladesh: Quantity of agricultural exports to the United States, 1962-86

Item	Average 1962-86	1986	1985	1984	1983	1982	1981	1980	1979
Metric tons									
Commodities:									
Fibers									
Jute	4631	8035	4231	4006	8624	14043	5913	2874	7395
Tobacco, unprocessed	--	NA	NA	NA	NA	11	NA	NA	NA
Live animals and meat products									
Meat fresh, chilled	476	2182	1917	1366	1296	999	955	584	310
Fish and fish products									
Fish, fresh	256	2846	1946	NA	NA	NA	NA	NA	NA
Fish, tinned, prepared	22	29	28	18	35	44	7	NA	35
	1978	1977	1976	1975	1974	1973	1972	1971	1970
Metric tons									
Commodities:									
Fibers									
Jute	4530	7094	6916	6195	13048	15985	6875	NA	NA
Tobacco, unprocessed	NA	NA	NA	NA	NA	NA	NA	NA	NA
Live animals and meat products									
Meat fresh, chilled	1045	145	628	70	82	232	97	NA	NA
Fish and fish products									
Fish, fresh	1607	NA	NA	NA	NA	NA	NA	NA	NA
Fish, tinned, prepared	111	126	88	2	19	15	NA	NA	NA
	1969	1968	1967	1966	1965	1964	1963	1962	
Metric tons									
Commodities:									
Fibers									
Jute	NA	NA	NA	NA	NA	NA	NA	NA	NA
Tobacco, unprocessed	NA	NA	NA	NA	NA	NA	NA	NA	NA
Live animals and meat products									
Meat fresh, chilled	NA	NA	NA	NA	NA	NA	NA	NA	NA
Fish and fish products									
Fish, fresh	NA	NA	NA	NA	NA	NA	NA	NA	NA
Fish, tinned, prepared	NA	NA	NA	NA	NA	NA	NA	NA	NA

Table 12--Bangladesh: Quantity of imports from the United States, 1962-86

Item	Average	1986	1985	1984	1983	1982	1981	1980	1979	
	1962-86									
Metric tons										
Commodities:										
Grains										
Rice	41130	63623	75060	60912	35387	54554	2	NA	1950	
Wheat, unmilled	374141	648764	557427	1067694	449008	713706	251333	1137577	434805	
Fibers										
Cotton, raw	10001	5431	12484	28295	14079	19992	5569	12229	17006	
Tobacco, unprocessed	15	NA	NA	58	79	79	102	51	NA	
Forestry products										
Wood, rough	3175	13412	12099	14514	8594	7598	1246	10549	11360	
Farm inputs										
Fertilizers, manufactured	36808	NA	NA	147976	168139	NA	135267	NA	NA	
		1978	1977	1976	1975	1974	1973	1972	1971	1970
Commodities:										
Grains										
Rice	1050	82607	126810	447776	NA	2	78527	NA	NA	
Wheat, unmilled	458437	513185	75533	851861	825265	594118	774817	NA	NA	
Fibers										
Cotton, raw	20451	23284	29301	10985	25015	4540	21366	NA	NA	
Tobacco, unprocessed	7	NA	NA	NA	NA	NA	NA	NA	NA	
Forestry products										
Wood, rough	NA	NA	NA	NA	NA	NA	NA	NA	NA	
Farm inputs										
Fertilizers, manufactured	129737	NA	31851	114697	26405	37058	128062	NA	NA	
		1969	1968	1967	1966	1965	1964	1963	1962	
Commodities:										
Grains										
Rice	NA	NA	NA	NA	NA	NA	NA	NA	NA	
Wheat, unmilled	NA	NA	NA	NA	NA	NA	NA	NA	NA	
Fibers										
Cotton, raw	NA	NA	NA	NA	NA	NA	NA	NA	NA	
Tobacco, unprocessed	NA	NA	NA	NA	NA	NA	NA	NA	NA	
Forestry products										
Wood, rough	NA	NA	NA	NA	NA	NA	NA	NA	NA	
Farm inputs										
Fertilizers, manufactured	NA	NA	NA	NA	NA	NA	NA	NA	NA	

Table 13--India: Value of agricultural exports to the United States, 1962-86

Item	Average 1962-86	1986	1985	1984	1983	1982	1981	1980	1979
1,000 dollars									
Total agricultural products, inputs, fish, and forestry	98342	252664	157959	129158	133570	131345	186169	103153	152030
Commodities:									
Grains	1110	8449	6981	3355	4433	1983	1225	345	389
Rice	1096	8408	6941	3317	4386	1923	1197	342	389
Oil crops and products	5729	635	8936	11335	5959	3138	57197	4312	9482
Castor oil	3290	57	7917	10656	5943	2984	NA	4185	9331
Fibers	1400	662	1243	705	920	233	269	58	759
Tobacco, unprocessed	273	518	186	186	267	5	311	1582	1181
Vegetables and fruits	157	977	1136	900	57	39	160	64	31
Sweeteners, condiments, and other related products	20926	93868	22263	12833	20037	9109	1982	9560	2945
Pepper and pimento	8825	87845	14098	12801	8126	3412	1946	9545	2939
Refined sugar	10475	6023	8165	32	11909	5691	35	14	5
Beverages	32959	83943	52209	42268	34907	50372	76205	56719	71161
Coffee green, roasted	22732	70159	40610	26960	24907	41550	63237	45066	57595
Tea	10210	13622	11599	15308	10000	8822	12968	11651	13566
Live animals and meat products	3253	5841	5190	6217	2851	6829	7369	2870	7087
Meat fresh, chilled	3238	5790	6190	6143	2848	6790	7252	2870	7045
Dairy and poultry products	4	NA	NA	50	NA	NA	NA	NA	38
Forestry products	658	1315	4077	748	614	546	817	749	562
Natural rubber and gums	355	909	3546	526	544	331	419	2	77
Fish and fish products	31769	56382	53457	50411	63510	59047	40638	26768	58056
Fish, fresh	26827	44899	43958	39690	49506	44025	33362	21496	52850
Fish tinned, prepared	4942	11483	9499	10721	14004	15022	7276	5272	5206
Farm inputs	104	72	1280	148	17	45	NA	124	338
	1978	1977	1976	1975	1974	1973	1972	1971	1970
1,000 dollars									
Total agricultural products, inputs, fish, and forestry	136943	149064	157451	125061	104973	74254	68848	53115	45069
Commodities:									
Grains	117	73	75	115	77	49	31	21	8
Rice	116	70	66	110	73	10	27	17	5
Oil crops and products	12078	7070	7792	1387	3176	9341	1081	12	1
Castor oil	12015	6540	7682	1338	2879	9334	1079	NA	1
Fibers	884	337	2715	1498	1276	1290	1642	879	1153
Tobacco, unprocessed	436	1444	159	288	38	16	4	NA	3
Vegetables and fruits	87	92	34	30	31	65	89	46	34
Sweeteners, condiments, and other related products	5696	12561	53947	65511	43233	15618	20278	17708	10831
Pepper and pimento	5600	12543	1127	11483	10437	4801	1540	4180	4428
Refined sugar	96	18	48231	45244	26456	10816	18709	13528	6403
Beverages	56626	70400	37359	27235	16131	23555	13517	17051	11066
Coffee green, roasted	50416	41808	24997	17748	7480	15145	5471	5931	3054
Tea	6210	28592	12306	9487	8629	8410	8046	11119	8012
Live animals and meat products	5801	2154	4729	1663	6375	4111	1795	2090	2830
Meat fresh, chilled	5786	2150	4729	1663	6375	4109	1790	2090	2827
Dairy and poultry products	NA	1	NA	NA	NA	NA	NA	NA	NA
Forestry products	620	841	569	426	1621	562	442	282	335
Natural rubber and gums	74	141	NA	NA	1187	140	178	157	20
Fish and fish products	54596	54092	49847	26907	32943	19360	29968	15026	18810
Fish, fresh	48388	47002	45224	25647	28294	17266	29241	13033	16438
Fish tinned, prepared	6208	7090	4623	1260	4649	2084	727	1993	2372
Farm inputs	NA	1	225	NA	70	287	NA	2	NA

continued

Table 13--India: Value of agricultural exports to the United States, 1962-86,
continued

Item	1969	1968	1967	1966	1965	1964	1963	1962
	1,000 dollars							
Total agricultural products, inputs, fish, and forestry	47568	43012	40753	40778	37317	31981	12820	43492
Commodities:								
Grains	12	2	NA	NA	NA	3	1	NA
Rice	10	2	NA	NA	NA	1	1	NA
Oil crops and products	12	200	NA	20	5	5	4	58
Castor oil	12	196	NA	20	5	5	4	58
Fibers	1486	1146	1376	2181	2804	4992	2009	2477
Tobacco, unprocessed	2	5	NA	4	3	75	98	19
Vegetables and fruits	11	6	3	4	10	4	2	2
Sweeteners, condiments, and other related products	9454	11907	10334	13347	21057	16632	2336	20093
Pepper and pimento	1249	894	1088	4830	5107	1170	2336	7100
Refined sugar	8205	5725	2980	5591	15950	15462	NA	6590
Beverages	13164	16346	16027	12794	3745	3938	846	16393
Coffee green, roasted	4502	5012	5625	2116	3745	3938	846	383
Tea	8662	11179	10398	10674	NA	NA	NA	16002
Live animals and meat products	595	296	763	564	494	334	926	555
Meat fresh, chilled	595	296	763	564	494	322	926	555
Dairy and poultry products	NA	NA	NA	NA	NA	1	NA	NA
Forestry products	244	153	378	189	173	88	66	34
Natural rubber and gums	10	41	292	74	102	64	50	1
Fish and fish products	22588	12950	11869	11675	9026	5906	6533	3861
Fish, fresh	20526	10245	9102	9633	6929	4150	5943	3835
Fish tinned, prepared	2062	2705	2767	2042	2097	1756	590	26
Farm inputs	NA	NA	NA	NA	NA	3	NA	NA

Table 14--India: Value of agricultural imports from the United States, 1962-86

Item	Average 1962-86	1986	1985	1984	1983	1982	1981	1980	1979
1,000 dollars									
Total agricultural products, inputs, fish, and forestry	439247	189092	439831	473847	685963	399632	586463	526550	329710
Commodities:									
Grains	239882	628	6097	45805	578040	255728	246256	8129	4281
Oil crops and products	51580	19734	18249	141243	37979	24082	76819	227037	165758
Soybean oil	50470	19720	18196	141209	37754	24081	57506	226964	165682
Fibers	19357	1	105	NA	NA	62	78	NA	151
Tobacco, unprocessed	473	78	12	241	213	48	254	26	238
Vegetables and fruits	1490	7066	6228	7472	5240	2738	3864	1086	36
Leguminous vegetables	1486	7057	6228	7472	5240	2738	3864	1086	NA
Sweeteners, condiments, and other related products	4	NA	NA	NA	NA	5	8	1	NA
Beverages	17	94	30	24	16	30	26	11	25
Live animals and meat products	8409	808	452	171	16031	3865	21943	3531	1134
Dairy and poultry products	5603	14	59	41	27	24	11	14	2254
Forestry products	156	791	299	3	38	27	14	12	3
Fish and fish products	3	NA	9	NA	NA	17	1	NA	NA
Farm inputs	112272	158878	408291	278846	48377	113007	237189	286702	155831
Fertilizers, crude	5206	NA	7670	8954	14755	9678	11821	9757	8658
Fertilizers, manufactured	98845	154730	390616	258191	26602	91873	212806	247240	135179
Pesticides	5628	4057	9883	10701	6612	9173	9672	24810	10305
	1978	1977	1976	1975	1974	1973	1972	1971	1970
1,000 dollars									
Total agricultural products, inputs, fish, and forestry	318798	302416	732979	889552	498051	336143	79957	269827	251089
Commodities:									
Grains	10374	20806	603990	657995	383661	283410	15218	100022	136369
Oil crops and products	162886	136376	29723	2611	17634	10698	18036	49504	33746
Soybean oil	162521	134742	28699	2603	17354	10692	17936	49295	33387
Fibers	29	50314	54772	NA	NA	16	2134	48631	36268
Tobacco, unprocessed	162	255	170	297	392	264	89	243	201
Vegetables and fruits	997	28	1482	318	4	10	2	18	8
Leguminous vegetables	865	24	1482	318	4	10	2	18	8
Sweeteners, condiments, and other related products	1	4	NA	5	1	8	5	2	3
Beverages	24	17	9	17	9	4	1	4	11
Live animals and meat products	8815	11852	5176	24	21680	5889	7848	31266	16747
Dairy and poultry products	18	6706	11338	29749	8	138	4762	6532	4654
Forestry products	12	4	15	23	10	49	26	49	76
Fish and fish products	NA	2	10	NA	NA	NA	NA	1	3
Farm inputs	135482	76055	26294	198513	74652	35659	31836	33555	23004
Fertilizers, crude	7035	8556	11218	9924	4575	1767	2994	2610	3212
Fertilizers, manufactured	116132	65875	13920	187383	69044	30384	27721	24791	16033
Pesticides	10823	347	229	844	556	2514	84	3435	1678

continued

Table 14--India: Value of agricultural imports from the United States, 1962-86, continued

Item	1969	1968	1967	1966	1965	1964	1963	1962
1,000 dollars								
Total agricultural products, inputs, fish, and forestry	288207	452719	604359	609040	520190	495853	381521	309382
Commodities:								
Grains	156094	266928	374064	479759	399021	423219	300428	240737
Oil crops and products	24648	19605	39899	13809	19139	113	82	101
Soybean oil	24579	19392	38781	13638	16949	22	22	29
Fibers	29638	35215	53408	16497	38839	37138	43447	37170
Tobacco, unprocessed	630	434	1746	527	NA	789	1954	2564
Vegetables and fruits	2	12	243	21	32	72	26	247
Leguminous vegetables	2	12	243	21	32	71	14	247
Sweeteners, condiments, and other related products	5	4	3	6	2	2	13	7
Beverages	5	5	19	15	12	8	10	4
Live animals and meat products	13005	9732	18448	2210	9227	187	122	69
Dairy and poultry products	11214	5706	9300	14535	9809	6450	9915	6800
Forestry products	399	139	433	825	403	155	69	36
Fish and fish products	3	5	8	2	7	1	NA	2
Farm inputs	62564	114932	106786	80835	43698	27718	25456	21645
Fertilizers, crude	2300	2093	698	278	485	NA	NA	2
Fertilizers, manufactured	55226	101589	103004	76568	33021	12545	12044	8516
Pesticides	725	6285	2263	2099	3199	4709	6072	9534

Table 15--India: Quantity of agricultural exports to the United States, 1962-86

Item	Average 1962-86	1986	1985	1984	1983	1982	1981	1980	1979
Metric tons									
Commodities:									
Grains									
Rice	1075	7255	7044	3552	4245	1885	1206	379	436
Oil crops and products									
Castor oil	3757	113	8801	7716	5822	3467	NA	3940	10672
Tobacco, unprocessed	164	226	92	89	270	8	151	748	530
Sweeteners, condiments, and other related products									
Pepper and pimento	4733	22374	4228	7091	6019	2234	1304	5120	1672
Sugar, refined	40315	12235	18358	49	26238	13498	39	19	11
Beverages									
Coffee green, roasted	10396	22781	15006	9312	9486	16721	28243	13391	17855
Tea	5408	3873	2943	NA	NA	2866	4724	NA	NA
Live animals and meat products									
Meat fresh, chilled	1166	1243	1681	1865	897	1935	1850	934	2004
Forestry products									
Natural rubber and gums	484	1446	4265	557	512	388	408	2	50
Fish and fish products									
Fish, fresh	1379	9171	9270	NA	NA	NA	NA	NA	NA
Fish, tinned, prepared	1697	2826	2313	2642	3554	3327	1655	1362	1425
	1978	1977	1976	1975	1974	1973	1972	1971	1970
Metric tons									
Commodities:									
Grains									
Rice	143	169	148	139	95	20	67	41	11
Oil crops and products									
Castor oil	13638	7828	12336	2496	3736	10261	2159	NA	2
Tobacco, unprocessed	254	881	174	350	80	37	10	NA	9
Sweeteners, condiments, and other related products									
Pepper and pimento	2578	5988	779	6711	7673	4540	1631	3801	3894
Sugar, refined	85	30	154669	NA	59782	58950	87720	89160	45141
Beverages									
Coffee green, roasted	16614	9482	11815	15452	6416	14416	6355	7145	3120
Tea	1682	12317	7958	6809	7495	8225	7615	10319	7178
Live animals and meat products									
Meat fresh, chilled	1802	1250	1820	776	1979	1724	1228	1416	1683
Forestry products									
Natural rubber and gums	67	200	NA	NA	1447	308	404	319	41
Fish and fish products									
Fish, fresh	16026	NA	NA	NA	NA	NA	NA	NA	NA
Fish, tinned, prepared	2426	2970	2019	741	2118	1103	374	1251	1484
	1969	1968	1967	1966	1965	1964	1963	1962	
Metric tons									
Commodities:									
Grains									
Rice	21	5	NA	NA	1	3	2	NA	
Oil crops and products									
Castor oil	20	611	NA	74	15	15	15	198	
Tobacco, unprocessed	9	4	NA	20	11	65	77	15	
Sweeteners, condiments, and other related products									
Pepper and pimento	1378	1311	1553	5792	5553	1728	3753	9608	
Sugar, refined	58714	38665	21309	41242	115977	99361	NA	66615	
Beverages									
Coffee green, roasted	7059	7059	8313	2717	4404	4587	1434	707	
Tea	8776	10775	9245	9133	NA	NA	NA	13273	
Live animals and meat products									
Meat fresh, chilled	426	287	606	383	359	259	462	284	
Forestry products									
Natural rubber and gums	25	132	1101	282	181	135	76	2	
Fish and fish products									
Fish, fresh	NA	NA	NA	NA	NA	NA	NA	NA	
Fish, tinned, prepared	1432	1788	1717	1251	1232	1073	315	17	

Table 16--India: Quantity of agricultural imports from the United States, 1962-86

Item	Average 1962-86	1986	1985	1984	1983	1982	1981	1980	1979
Metric tons									
Commodities:									
Dill crops and products									
Soybean oil	95619	35567	20795	195601	57633	35673	89511	365106	225240
Tobacco, unprocessed	158	9	1	26	23	5	32	4	47
Vegetables and fruits									
Leguminous vevs	4870	21372	21133	24059	18036	8166	11183	3105	NA
Farm inputs									
Fertilizers, crude	203022	NA	186941	248043	304732	256234	262989	236192	250873
Fertilizers, manufactured	522077	NA	NA	1395053	171440	NA	1095036	NA	NA
Pesticides	2139	571	862	NA	NA	NA	NA	NA	NA
Metric tons									
	1978	1977	1976	1975	1974	1973	1972	1971	1970
Commodities:									
Dill crops and products									
Soybean oil	266803	229875	53057	2863	22312	23020	49157	156741	114333
Tobacco, unprocessed	72	59	35	68	114	95	26	121	100
Vegetables and fruits									
Leguminous vevs	3517	79	4892	1479	67	109	5	176	102
Farm inputs									
Fertilizers, crude	200149	248727	237116	227030	252519	228540	411902	369028	447829
Fertilizers, manufactured	902555	513166	152205	621815	389043	362096	360193	347808	210254
Pesticides	4381	123	63	342	272	1727	25	5384	4173
Metric tons									
	1969	1968	1967	1966	1965	1964	1963	1962	
Commodities:									
Dill crops and products									
Soybean oil	104915	92238	145108	42425	62243	84	74	97	
Tobacco, unprocessed	204	185	533	162	NA	259	678	1080	
Vegetables and fruits									
Leguminous vevs	41	172	1538	281	218	411	80	1534	
Farm inputs									
Fertilizers, crude	278742	271335	79161	27170	50273	NA	NA	22	
Fertilizers, manufactured	1092564	1933577	1642877	1205832	656423	NA	NA	NA	
Pesticides	1638	14760	5112	3444	10599	NA	NA	NA	

Table 17--Nepal: Value of agricultural exports to the United States, 1962-86

Item	Average 1962-86	1986	1985	1984	1983	1982	1981	1980	1979
1,000 dollars									
Total agricultural products, inputs, fish, and forestry	77	32	188	22	10	106	246	407	330
Commodities:									
Grains	2	NA	13	NA	1	NA	31	NA	NA
Other cereals	2	NA	13	NA	NA	NA	31	NA	NA
Fibers	25	NA	NA	NA	NA	NA	NA	7	148
Vegetables and fruits	44	32	143	22	9	106	215	400	153
Leguminous vegs	44	32	143	22	9	106	215	400	153
Live animals and meat products	1	NA	NA	NA	NA	NA	NA	NA	29
Forestry products	1	NA	NA	NA	NA	NA	NA	NA	NA
Fish and fish products	4	NA	43	NA	NA	NA	NA	NA	NA
Fish, fresh	4	NA	40	NA	NA	NA	NA	NA	NA
Fish tinned, prepared	--	NA	3	NA	NA	NA	NA	NA	NA
1,000 dollars									
Total agricultural products, inputs, fish, and forestry	157	9	11	2	40	55	NA	18	NA
Commodities:									
Grains	NA	NA	NA	NA	NA	NA	NA	NA	NA
Other cereals	NA	NA	NA	NA	NA	NA	NA	NA	NA
Fibers	145	9	NA	NA	NA	52	NA	NA	NA
Vegetables and fruits	1	NA	NA	2	11	3	NA	NA	NA
Leguminous vegs	1	NA	NA	2	11	NA	NA	NA	NA
Live animals and meat products	NA	NA	NA	NA	NA	NA	NA	7	NA
Forestry products	NA	NA	11	NA	NA	NA	NA	NA	NA
Fish and fish products	12	NA	NA	NA	29	NA	NA	11	NA
Fish, fresh	12	NA	NA	NA	29	NA	NA	11	NA
Fish tinned, prepared	NA	NA	NA	NA	NA	NA	NA	NA	NA
1,000 dollars									
Total agricultural products, inputs, fish, and forestry	65	193	4	NA	15	NA	NA	NA	NA
Commodities:									
Grains	NA	NA	NA	NA	NA	NA	NA	NA	NA
Other cereals	NA	NA	NA	NA	NA	NA	NA	NA	NA
Fibers	65	193	NA	NA	NA	NA	NA	NA	NA
Vegetables and fruits	NA	NA	NA	NA	NA	NA	NA	NA	NA
Leguminous vegs	NA	NA	NA	NA	NA	NA	NA	NA	NA
Live animals and meat products	NA	NA	NA	NA	NA	NA	NA	NA	NA
Forestry products	NA	NA	4	NA	2	NA	NA	NA	NA
Fish and fish products	NA	NA	NA	NA	13	NA	NA	NA	NA
Fish, fresh	NA	NA	NA	NA	13	NA	NA	NA	NA
Fish tinned, prepared	NA	NA	NA	NA	NA	NA	NA	NA	NA

Table 18--Nepal: Value of agricultural imports from the United States, 1962-86

Item	Average 1962-86	1986	1985	1984	1983	1982	1981	1980	1979
1,000 dollars									
Total agricultural products, inputs, fish, and forestry	1108	631	236	202	2104	979	2498	7870	2484
Commodities:									
Grains	570	NA	129	202	1802	216	1901	6282	1135
Wheat, flour	182	NA	129	NA	544	216	1725	356	1003
Oil crops and products	60	43	106	NA	35	77	356	295	250
Soybean oil	59	43	106	NA	35	77	355	292	245
Tobacco, unprocessed	124	NA	NA	NA	222	676	231	143	NA
Vegetables and fruits	2	NA	NA	NA	45	NA	NA	NA	NA
Sweeteners, condiments, and other related products	--	NA	NA	NA	NA	NA	NA	NA	1
Beverages	2	NA	NA	NA	NA	10	2	2	8
Live animals and meat products	4	17	NA	NA	NA	NA	NA	NA	NA
Dairy and poultry products	52	NA	NA	NA	NA	NA	NA	NA	209
Fish and fish products	--	NA	NA	NA	NA	NA	NA	NA	NA
Farm inputs	294	571	NA	NA	NA	NA	7	1147	881
1,000 dollars									
Total agricultural products, inputs, fish, and forestry	1097	2630	1332	435	461	681	1452	26	243
Commodities:									
Grains	588	277	2	2	75	278	1149	16	44
Wheat, flour	183	149	2	2	1	44	29	16	44
Oil crops and products	277	7	NA	NA	7	29	20	3	NA
Soybean oil	276	NA	NA	NA	3	26	20	1	NA
Tobacco, unprocessed	205	430	699	NA	144	235	NA	NA	NA
Vegetables and fruits	NA	NA	NA	NA	NA	NA	NA	NA	NA
Sweeteners, condiments, and other related products	NA	NA	NA	NA	NA	1	1	1	1
Beverages	2	3	NA	NA	3	1	NA	1	1
Live animals and meat products	NA	NA	3	NA	NA	NA	NA	2	NA
Dairy and poultry products	4	633	321	NA	2	5	86	3	NA
Fish and fish products	NA	NA	NA	NA	NA	NA	NA	NA	NA
Farm inputs	22	1280	306	433	231	132	196	NA	197
1,000 dollars									
Total agricultural products, inputs, fish, and forestry	341	41	788	282	271	480	137	1	
Commodities:									
Grains	48	30	66	7	5	1	NA	NA	
Wheat, flour	48	12	55	NA	NA	1	NA	NA	
Oil crops and products	NA	NA	1	2	3	NA	1	NA	
Soybean oil	NA	NA	NA	NA	NA	NA	NA	NA	
Tobacco, unprocessed	69	NA	48	NA	NA	NA	NA	NA	
Vegetables and fruits	NA	NA	NA	NA	NA	NA	NA	NA	
Sweeteners, condiments, and other related products	1	1	NA	NA	1	NA	1	NA	
Beverages	NA	2	2	NA	2	NA	NA	NA	
Live animals and meat products	3	4	23	16	13	7	NA	NA	
Dairy and poultry products	4	5	7	5	5	NA	NA	NA	
Fish and fish products	NA	NA	1	1	NA	NA	NA	NA	
Farm inputs	216	NA	641	251	241	472	135	1	

Table 19--Nepal: Quantity of agricultural exports to the United States, 1962-86

Item	Average 1962-86	1986	1985	1984	1983	1982	1981	1980	1979
Metric tons									
Commodities:									
Grains									
Other cereals	1	NA	15	NA	NA	NA	15	NA	NA
Vegetables and fruits									
Leguminous vegetables	56	36	148	38	11	112	257	577	211
Fish and fish products									
Fish, fresh	--	NA	4	NA	NA	NA	NA	NA	NA
Metric tons									
	1978	1977	1976	1975	1974	1973	1972	1971	1970
Commodities:									
Grains	NA	NA	NA	NA	NA	NA	NA	NA	NA
Other cereals									
Vegetables and fruits									
Leguminous vegetables	1	NA	NA	5	15	NA	NA	NA	NA
Fish and fish products									
Fish, fresh	1	NA	NA	NA	NA	NA	NA	NA	NA
Metric tons									
	1969	1968	1967	1966	1965	1964	1963	1962	
Commodities:									
Grains	NA	NA	NA	NA	NA	NA	NA	NA	NA
Other cereals									
Vegetables and fruits									
Leguminous vegetables	NA	NA	NA	NA	NA	NA	NA	NA	NA
Fish and fish products									
Fish, fresh	NA	NA	NA	NA	NA	NA	NA	NA	NA

Table 20--Nepal: Quantity of agricultural imports from the United States, 1962-86

Item	Average 1962-86	1986	1985	1984	1983	1982	1981	1980	1979
Metric tons									
Commodities:									
Grains	872	NA	518	NA	2288	951	7473	1438	4509
Wheat, flour									
Oil crops and products	71	62	120	NA	50	105	437	308	270
Soybean oil									
Soybean oil	31	NA	NA	NA	43	151	50	32	NA
Tobacco, unprocessed									
Metric tons									
	1978	1977	1976	1975	1974	1973	1972	1971	1970
Commodities:									
Grains	960	946	6	6	5	272	336	170	546
Wheat, flour									
Oil crops and products	330	NA	NA	NA	3	45	50	2	NA
Soybean oil									
Soybean oil	47	104	168	NA	28	88	NA	NA	NA
Tobacco, unprocessed									
Metric tons									
	1969	1968	1967	1966	1965	1964	1963	1962	
Commodities:									
Grains	542	136	692	NA	NA	9	NA	NA	
Wheat, flour									
Oil crops and products	NA	NA	NA	NA	NA	NA	NA	NA	
Soybean oil									
Soybean oil	40	NA	29	NA	NA	NA	NA	NA	
Tobacco, unprocessed									

Table 21--Pakistan: Value of agricultural exports to the United States, 1962-86

Item	Average 1962-86	1986	1985	1984	1983	1982	1981	1980	1979
1,000 dollars									
Total agricultural products, inputs, fish, and forestry	12645	35911	26596	24725	15563	13654	12405	8145	3827
Commodities:									
Grains	142	176	115	152	466	186	646	581	340
Oil crops and products	1	6	2	2	7	NA	2	NA	NA
Fibers	4465	244	359	163	314	5	16	73	107
Tobacco, unprocessed	--	NA	NA	NA	NA	NA	NA	NA	NA
Vegetables and fruits	4	2	NA	1	2	NA	NA	4	8
Sweeteners, condiments, and other related products	586	2242	2367	1772	493	660	1566	1388	1056
Pepper and pimento	586	2242	2367	1772	493	660	1566	1388	1056
Beverages	13	NA	NA	27	NA	NA	NA	NA	NA
Live animals and meat products	62	60	37	1	NA	28	NA	NA	52
Forestry products	3	NA	32	8	NA	NA	NA	22	5
Fish and fish products	7364	33180	23684	22600	14281	12774	10176	6076	2259
Fish, fresh	6484	28821	20928	18634	11852	11607	9004	5339	1877
Fish tinned, prepared	880	4359	2756	3966	2429	1167	1172	737	382
Farm inputs	4	NA	NA	NA	NA	NA	NA	NA	NA
1978									
1,000 dollars									
Total agricultural products, inputs, fish, and forestry	4310	2095	3645	2697	5597	3780	5645	6242	10311
Commodities:									
Grains	318	185	96	148	55	23	23	6	6
Oil crops and products	NA	NA	NA	NA	NA	NA	NA	NA	NA
Fibers	288	67	197	317	742	1199	2023	3066	3730
Tobacco, unprocessed	NA	NA	NA	NA	NA	3	NA	NA	NA
Vegetables and fruits	44	10	4	2	12	10	NA	NA	NA
Sweeteners, condiments, and other related products	1026	78	971	165	301	246	228	19	25
Pepper and pimento	1026	78	971	165	301	246	228	19	25
Beverages	NA	2	4	NA	33	68	92	NA	NA
Live animals and meat products	29	47	1	NA	9	19	19	240	437
Forestry products	5	1	NA	NA	NA	NA	NA	NA	2
Fish and fish products	2599	1705	2370	2064	4339	2213	3260	2911	6111
Fish, fresh	2354	1594	2288	1978	3824	1861	3157	2789	5422
Fish tinned, prepared	245	111	82	86	515	352	103	122	689
Farm inputs	NA	NA	NA	NA	105	NA	NA	NA	NA
1969									
1,000 dollars									
Total agricultural products, inputs, fish, and forestry	11453	12149	13703	19499	14353	17016	20825	21973	
Commodities:									
Grains	4	2	4	4	1	1	NA	NA	
Oil crops and products	NA	NA	NA	NA	NA	NA	NA	NA	
Fibers	6874	7783	8346	13257	10049	14178	18492	19743	
Tobacco, unprocessed	NA	NA	NA	NA	NA	NA	NA	NA	
Vegetables and fruits	NA	NA	3	3	NA	NA	NA	NA	
Sweeteners, condiments, and other related products	16	39	2	NA	NA	NA	NA	NA	
Pepper and pimento	16	23	2	NA	NA	NA	NA	NA	
Beverages	NA	7	NA	50	NA	NA	NA	34	
Live animals and meat products	114	83	170	84	44	78	NA	NA	
Forestry products	5	NA	NA	NA	NA	NA	3	NA	
Fish and fish products	4441	4235	5177	6101	4258	2760	2330	2196	
Fish, fresh	4051	3434	4246	5764	4117	2657	2312	2196	
Fish tinned, prepared	390	801	931	337	141	103	18	NA	
Farm inputs	NA	NA	NA	NA	NA	NA	NA	NA	

Table 22--Pakistan: Value of agricultural imports from the United States, 1962-86

Item	Average 1962-86	1986	1985	1984	1983	1982	1981	1980	1979
1,000 dollars									
Total agricultural products, inputs, fish, and forestry	185075	319914	311606	347230	239956	275328	186630	274867	215812
Commodities:									
Grains	71724	82751	82394	31892	39857	37833	30099	25375	58280
Wheat, unmilled	69381	82751	82383	31879	39849	37832	30094	25374	58278
Oil crops and products	57003	112291	119516	163229	93310	133696	95012	91700	108204
Soybean oil	55615	111473	118511	162371	93222	131208	84857	91668	108178
Fibers	3117	974	938	45708	175	207	1000	670	392
Tobacco, unprocessed	1470	1041	2150	1727	1637	2312	2847	2068	986
Vegetables and fruits	14	39	33	77	19	39	57	19	NA
Sweeteners, condiments, and other related products	9	NA	NA	NA	NA	NA	2	1	2
Beverages	13	28	15	1	9	5	NA	25	23
Live animals and meat products	17794	20769	39990	49543	33999	35949	44537	34129	28416
Animal oil, excluding lard	17753	20769	39851	49543	33999	35949	44516	34127	28414
Dairy and poultry products	856	22	NA	NA	18	7	NA	4	351
Forestry products	232	35	13	13	3	55	37	171	95
Fish and fish products	2	NA	NA	NA	NA	NA	NA	NA	NA
Farm inputs	32841	101965	66555	55040	70929	65227	13039	120703	19064
Fertilizers, manufactured	26299	91849	55319	48683	64165	62224	11068	116205	13716
Pesticides	4023	7572	8513	4805	6337	2040	622	4310	3346
1,000 dollars									
Total agricultural products, inputs, fish, and forestry	302832	103817	184340	181777	165684	135891	123187	95169	145915
Commodities:									
Grains	189949	4	57105	143435	85985	89260	91595	45647	64265
Wheat, unmilled	189949	NA	57096	143040	79902	88954	81421	36733	63784
Oil crops and products	63025	58304	71520	7144	58717	16281	14899	35684	39262
Soybean oil	56050	58302	71495	7118	58711	16281	14891	35678	38769
Fibers	111	496	917	476	37	3	154	1964	2077
Tobacco, unprocessed	1419	1029	1107	876	952	NA	680	1500	956
Vegetables and fruits	NA	13	20	NA	17	4	NA	NA	1
Sweeteners, condiments, and other related products	NA	3	11	NA	17	7	8	7	9
Beverages	17	10	6	11	10	8	6	5	13
Live animals and meat products	19944	22543	11570	18000	11741	6398	7436	8594	10223
Animal oil, excluding lard	19942	22543	11548	17969	11725	6393	7422	8590	10187
Dairy and poultry products	7	351	51	3046	23	8	566	1015	1330
Forestry products	70	111	80	25	191	49	119	205	387
Fish and fish products	1	1	NA	NA	1	NA	NA	1	NA
Farm inputs	28291	20953	41954	8763	7994	23875	7724	538	27393
Fertilizers, manufactured	20530	9628	34923	867	5961	29472	7690	NA	19377
Pesticides	5990	10331	6777	3723	1525	330	3	293	5412

continued

Table 22--Pakistan: Value of agricultural imports from the United States, 1962-86, continued

	1989	1968	1967	1966	1965	1964	1963	1962
	1,000 dollars							
Total agricultural products, inputs, fish, and forestry	67593	126666	183472	100079	144906	135933	162464	95801
Commodities:								
Grains	11901	69306	128363	57585	92575	106900	121463	49277
Wheat, unmilled	11418	69274	111139	49179	92512	106680	120566	44444
Oil crops and products	19334	21587	21533	8461	33917	10026	13415	14993
Soybean oil	17842	21580	21524	8435	28636	6061	9738	7764
Fibers	2246	3767	180	671	2932	1884	2601	7349
Tobacco, unprocessed	NA	2698	2801	675	2260	854	2255	1928
Vegetables and fruits	1	NA	1	2	NA	6	6	1
Sweeteners, condiments, and other related products	4	10	13	23	13	49	37	17
Beverages	2	7	21	23	18	9	31	15
Live animals and meat products	3902	7509	8229	3672	3202	5711	4325	4512
Animal oil, excluding lard	3677	7464	8143	3531	3104	5620	4181	4405
Dairy and poultry products	623	1202	652	541	3317	3564	3317	1384
Forestry products	586	548	199	359	656	297	503	983
Fish and fish products	NA	2	6	15	9	4	3	12
Farm inputs	28994	20030	21473	28049	6006	6629	14507	15330
Fertilizers, manufactured	19530	10222	14343	22036	2045	3	2708	922
Pesticides	2979	7342	1945	4400	2132	1694	4995	3159

Table 23--Pakistan: Quantity of agricultural exports to the United States, 1962-85

Item	Average 1962-85	1986	1985	1984	1983	1982	1981	1980	1979
Metric tons									
Commodities:									
Tobacco, unprocessed	--	NA	NA	NA	NA	NA	NA	NA	NA
Sweeteners, condiments, and other related products									
Pepper and pimento	686	2766	2664	1739	466	586	1520	1447	977
Fish and fish products									
Fish, fresh	442	5435	4428	NA	NA	NA	NA	NA	NA
Fish, tinned, prepared	292	1199	846	1175	757	306	242	150	97
Metric tons									
	1978	1977	1976	1975	1974	1973	1972	1971	1970
Metric tons									
Commodities:									
Tobacco, unprocessed	NA	NA	NA	NA	NA	10	NA	NA	NA
Sweeteners, condiments, and other related products									
Pepper and pimento	850	74	1472	231	874	713	547	42	70
Fish and fish products									
Fish, fresh	1180	NA	NA	NA	NA	NA	NA	NA	NA
Fish, tinned, prepared	76	37	30	26	144	132	53	59	339
Metric tons									
	1969	1968	1967	1966	1965	1964	1963	1962	
Metric tons									
Commodities:									
Tobacco, unprocessed	NA	NA	NA	NA	NA	NA	NA	NA	NA
Sweeteners, condiments, and other related products									
Pepper and pimento	45	55	5	NA	NA	NA	NA	NA	NA
Fish and fish products									
Fish, fresh	NA	NA	NA	NA	NA	NA	NA	NA	NA
Fish, tinned, prepared	224	454	599	210	86	57	11	NA	NA

Table 24--Pakistan: Quantity of agricultural imports from the United States, 1962-86

Item	Average 1962-86	1986	1985	1984	1983	1982	1981	1980	1979
Metric tons									
Commodities:									
Grains									
Wheat, unmilled	767996	571223	568955	211333	243207	245510	173335	147364	388957
Oil crops and products									
Soybean oil	115838	261168	172559	227051	164618	273631	181616	150219	163537
Tobacco, unprocessed	372	168	271	212	204	282	361	293	145
Vegetables and fruits									
Live animals and meat products									
Animal oil, excluding lard	48991	69334	90372	99103	83770	85544	97003	72253	55241
Farm inputs									
Fertilizers, manufactured	115734	NA	NA	247049	338835	NA	39519	NA	NA
Pesticides	2526	3627	4928	NA	NA	NA	NA	NA	NA
Metric tons									
	1978	1977	1976	1975	1974	1973	1972	1971	1970
Metric tons									
Commodities:									
Grains									
Wheat, unmilled	1424190	NA	430908	924186	466066	648309	1276882	609093	1151836
Oil crops and products									
Soybean oil	95812	97935	167434	10138	89131	59799	54104	106791	142306
Tobacco, unprocessed	218	182	220	210	275	NA	215	475	310
Vegetables and fruits									
Live animals and meat products									
Animal oil, excluding lard	43852	49643	30587	51025	25901	26482	37651	41284	49757
Farm inputs									
Fertilizers, manufactured	144225	69510	265804	5597	29887	226991	76536	NA	274644
Pesticides	3896	7515	3358	2091	806	404	4	281	8549
Metric tons									
	1969	1968	1967	1966	1965	1964	1963	1962	
Metric tons									
Commodities:									
Grains									
Wheat, unmilled	200054	1190729	1815785	762904	1591184	1595961	1888348	673580	
Oil crops and products									
Soybean oil	83258	101265	83345	26916	85435	24528	37593	25755	
Tobacco, unprocessed	NA	903	908	217	862	376	1051	931	
Vegetables and fruits									
Live animals and meat products									
Animal oil, excluding lard	21141	45967	39985	15927	15128	27484	26376	23961	
Farm inputs									
Fertilizers, manufactured	258843	188059	235586	457671	34584	NA	NA	NA	
Pesticides	5574	7253	1829	8190	4850	NA	NA	NA	

Table 25--Sri Lanka: Value of agricultural exports to the United States, 1962-86

Item	Average	1986	1985	1984	1983	1982	1981	1980	1979
	1962-86								
1,000 dollars									
Total agricultural products, inputs, fish, and forestry	32489	42714	48646	48928	42797	39203	45131	46756	56162
Commodities:	--	NA	NA	NA	NA	NA	NA	NA	NA
Grains	2546	11535	12901	5170	6093	2586	6920	3279	10638
Oil crops and products	2538	11390	12901	5170	6093	2586	6877	3279	10638
Coconut oil	--	NA	NA	NA	NA	NA	NA	NA	NA
Fibers	13	NA	NA	NA	224	NA	32	NA	47
Tobacco, unprocessed	5	NA	NA	NA	26	22	6	24	19
Vegetables and fruits									
Sweeteners, condiments, and other related products	286	1254	650	660	452	250	463	316	593
Pepper and pimento	279	1254	648	660	452	250	463	316	593
Beverages	21868	18995	27256	31675	24263	27578	27326	26721	30937
Coffee green, roasted	549	3855	640	902	4579	2787	78	111	97
Tea	21307	15140	26616	30773	19684	24791	27248	26610	30834
Live animals and meat products	12	NA	NA	NA	NA	NA	41	NA	15
Dairy and poultry products	--	NA	NA	NA	NA	NA	NA	NA	NA
Forestry products	6064	7326	4856	6796	7414	6659	8434	11279	9986
Natural rubber and gums	5579	7030	4813	6670	7284	6605	7972	10339	8517
Fish and fish products	1677	3604	2984	4627	4326	2107	1903	5136	3829
Fish, fresh	1661	3497	2959	4626	4252	2107	1903	5124	3904
Farm inputs	9	NA	NA	NA	NA	NA	6	NA	NA
1,000 dollars									
Total agricultural products, inputs, fish, and forestry	40012	49243	32765	29338	31763	25080	22481	28286	23455
Commodities:	NA	NA	NA	NA	NA	NA	NA	NA	NA
Grains	654	2419	1048	386	NA	NA	1	NA	3
Oil crops and products	654	2418	1047	386	NA	NA	1	NA	NA
Coconut oil	NA	NA	4	NA	NA	NA	NA	NA	NA
Fibers	NA	6	NA	19	NA	NA	NA	NA	NA
Tobacco, unprocessed	14	NA	NA	2	NA	NA	NA	NA	NA
Vegetables and fruits									
Sweeteners, condiments, and other related products	377	321	NA	84	62	128	NA	429	415
Pepper and pimento	377	321	NA	84	62	128	NA	15	415
Beverages	30180	38688	25285	23402	21651	18845	18255	23156	18353
Coffee green, roasted	242	NA	418	NA	4	2	NA	NA	NA
Tea	28938	38654	24744	23402	21647	18843	18255	23074	18353
Live animals and meat products	NA	24	NA	14	5	NA	NA	53	3
Dairy and poultry products	NA	NA	NA	NA	NA	NA	NA	NA	NA
Forestry products	6415	4535	4091	4397	8162	4728	3479	4493	4557
Natural rubber and gums	5331	4181	3822	3706	6553	4173	2917	3917	4166
Fish and fish products	2372	3253	2336	1034	1665	1300	745	162	124
Fish, fresh	2367	3205	2311	1034	1630	1300	745	162	119
Farm inputs	NA	NA	NA	NA	216	NA	NA	NA	NA

continued

Table 25--Sri Lanka: Value of agricultural exports to the United States, 1962-86, continued

Item	1969	1968	1967	1966	1965	1964	1963	1962
	1,000 dollars							
Total agricultural products, inputs, fish, and forestry	25245	25592	29244	29153	4987	6504	7365	31354
Commodities:								
Grains	NA	NA	NA	NA	NA	NA	3	NA
Oil crops and products	NA	1	1	2	1	NA	1	1
Coconut oil	NA	NA	NA	1	1	NA	1	NA
Fibers	NA	NA	NA	NA	NA	NA	NA	NA
Tobacco, unprocessed	NA	NA	NA	NA	NA	NA	NA	NA
Vegetables and fruits	NA	NA	NA	NA	NA	NA	NA	NA
Sweeteners, condiments, and other related products	271	186	45	89	155	137	26	32
Pepper and pimento	271	186	45	89	155	137	26	32
Beverages	20285	20833	24610	24083	NA	NA	6	24309
Coffee green, roasted	NA	NA	NA	NA	NA	NA	6	NA
Tea	20285	20833	24610	24071	NA	NA	NA	24273
Live animals and meat products	12	45	52	15	17	NA	NA	NA
Dairy and poultry products	NA	NA	NA	2	NA	NA	NA	NA
Forestry products	4527	4498	4526	4934	4804	6365	7329	7013
Natural rubber and gums	4292	4059	3951	4645	4549	6083	7073	6839
Fish and fish products	149	29	11	28	9	NA	NA	NA
Fish, fresh	149	29	11	28	9	NA	NA	NA
Farm inputs	NA	NA	NA	NA	NA	NA	NA	NA

Table 26--Sri Lanka: Value of agricultural imports from the United States, 1962-86

Item	Average 1962-86	1986	1985	1984	1983	1982	1981	1980	1979
1,000 dollars									
Total agricultural products, inputs, fish, and forestry	25059	36527	37894	51288	26437	43993	59071	33837	37786
Commodities:									
Grains	20694	32344	32709	47879	25001	42156	55857	24606	21367
Wheat, unmilled	10114	31893	32008	43565	23452	40450	54839	21707	4926
Wheat, flour	10181	450	701	565	1548	1706	1017	2899	16441
Oil crops and products	281	226	392	427	683	524	239	883	9
Soybean oil	279	226	392	427	683	521	236	861	NA
Fibers	942	452	1156	759	NA	194	NA	1259	8197
Cotton, raw	942	452	1156	759	NA	194	NA	1259	8197
Tobacco, unprocessed	109	NA	NA	NA	NA	NA	NA	6	NA
Vegetables and fruits	49	35	27	104	91	83	52	46	52
Sweeteners, condiments, and other related products	--	NA	NA	NA	NA	NA	NA	NA	5
Beverages	8	32	27	18	29	40	12	20	9
Live animals and meat products	29	81	144	76	17	19	81	14	88
Dairy and poultry products	359	NA	NA	13	NA	NA	NA	NA	NA
Forestry products	8	2	29	NA	55	90	NA	NA	NA
Fish and fish products	2	NA	NA	NA	NA	NA	NA	5	2
Farm inputs	2577	3354	3411	2011	563	887	2830	6999	8058
Pesticides	892	2573	2496	1586	534	355	979	2989	2259
Tractors	587	756	878	383	NA	488	1845	2123	2338
	1978	1977	1976	1975	1974	1973	1972	1971	1970
1,000 dollars									
Total agricultural products, inputs, fish, and forestry	46774	41674	26513	27953	16803	18650	22709	12601	7697
Commodities:									
Grains	34767	37723	21481	23043	6415	18037	21791	9074	5099
Wheat, unmilled	NA	NA	NA	NA	NA	NA	NA	NA	NA
Wheat, flour	34767	32759	21481	23043	6415	18037	21371	8868	5099
Oil crops and products	907	250	302	315	573	NA	268	123	296
Soybean oil	907	248	302	315	573	NA	268	123	296
Fibers	4607	2567	1984	621	1766	NA	NA	NA	NA
Cotton, raw	4607	2567	1984	621	1766	NA	NA	NA	NA
Tobacco, unprocessed	NA	NA	NA	NA	NA	NA	NA	210	363
Vegetables and fruits	NA	6	386	204	NA	NA	NA	33	3
Sweeteners, condiments, and other related products	2	NA	NA	NA	NA	NA	NA	NA	NA
Beverages	4	11	2	NA	1	NA	NA	NA	NA
Live animals and meat products	138	NA	6	NA	NA	NA	10	1	NA
Dairy and poultry products	NA	3	NA	NA	NA	NA	365	2051	647
Forestry products	13	1	NA	NA	2	NA	NA	NA	NA
Fish and fish products	NA	NA	NA	NA	NA	NA	NA	NA	NA
Farm inputs	6336	1115	2352	3770	8046	613	275	1110	1289
Pesticides	3202	1049	386	146	160	160	273	241	39
Tractors	1350	61	NA	250	NA	18	NA	NA	NA

continued

Table 26--Sri Lanka: Value of agricultural imports from the United States, 1962-86, continued

Item	1969	1968	1967	1966	1965	1964	1963	1962
	1,000 dollars							
Total agricultural products, inputs, fish, and forestry	14541	20065	10957	8683	4034	3718	8777	7502
Commodities:								
Grains	11791	18145	4012	7035	2375	2032	6707	5893
Wheat, unmilled	NA	NA	NA	NA	5	NA	NA	NA
Wheat, flour	11791	17825	4012	6742	2370	2032	6699	5888
Oil crops and products	426	10	164	11	NA	NA	NA	NA
Soybean oil	426	NA	164	11	NA	NA	NA	NA
Fibers	NA	NA	NA	NA	NA	NA	NA	NA
Cotton, raw	NA	NA	NA	NA	NA	NA	NA	NA
Tobacco, unprocessed	246	337	136	327	198	222	356	328
Vegetables and fruits	NA	10	28	34	16	11	7	7
Sweeteners, condiments, and other related products	NA	NA	NA	NA	NA	NA	NA	NA
Beverages	NA	NA	NA	NA	NA	NA	NA	NA
Live animals and meat products	1	1	4	7	6	9	10	11
Dairy and poultry products	842	15	1164	353	1070	767	900	797
Forestry products	1	1	1	1	NA	NA	NA	4
Fish and fish products	NA	NA	NA	36	NA	NA	2	NA
Farm inputs	1235	1546	5447	879	369	678	794	461
Pesticides	855	982	140	165	72	129	347	189
Tractors	379	563	978	712	293	548	443	268

Table 27--Sri Lanka: Quantity of agricultural exports to the United States, 1962-86

Item	Average 1962-86	1986	1985	1984	1983	1982	1981	1980	1979
Metric tons									
Commodities:									
Oil crops and products									
Coconut oil	4018	28063	18076	3849	9896	4893	11422	3513	10170
Tobacco, unprocessed	11	NA	NA	NA	226	NA	18	NA	19
Sweeteners, condiments, and other related products									
Pepper and pimento	173	255	158	345	258	172	295	153	282
Beverages									
Coffee green, roasted	239	1552	285	342	1957	1360	40	35	30
Tea	13472	7718	9796	NA	NA	12417	12991	NA	NA
Forestry products									
Natural rubber and gums	7315	7086	4870	4683	5872	5292	5357	5784	6041
Fish and fish products									
Fish, fresh	54	474	333	NA	NA	NA	NA	NA	NA
Metric tons									
	1978	1977	1976	1975	1974	1973	1972	1971	1970
Commodities:									
Oil crops and products									
Coconut oil	986	5058	3499	1015	NA	NA	3	NA	NA
Tobacco, unprocessed	NA	2	NA	3	NA	NA	NA	NA	NA
Sweeteners, condiments, and other related products									
Pepper and pimento	186	157	NA	50	41	137	NA	13	440
Beverages									
Coffee green, roasted	40	NA	320	NA	4	2	NA	NA	NA
Tea	14004	16636	21090	18314	19574	19721	19459	24926	20922
Forestry products									
Natural rubber and gums	5017	4358	4034	5485	6026	6432	7979	8371	8397
Fish and fish products									
Fish, fresh	545	NA	NA	NA	NA	NA	NA	NA	NA
Metric tons									
	1969	1968	1967	1966	1965	1964	1963	1962	
Commodities:									
Oil crops and products									
Coconut oil	1	1	1	3	4	1	5	NA	NA
Tobacco, unprocessed	NA	NA	NA	NA	NA	NA	NA	NA	NA
Sweeteners, condiments, and other related products									
Pepper and pimento	463	274	51	97	211	221	37	36	
Beverages									
Coffee green, roasted	NA	NA	NA	NA	NA	NA	15	NA	
Tea	23506	22651	25433	24287	NA	NA	NA	23359	
Forestry products									
Natural rubber and gums	8042	10093	9312	9250	9027	11538	12541	11983	
Fish and fish products									
Fish, fresh	NA	NA	NA	NA	NA	NA	NA	NA	

Table 28--Sri Lanka: Quantity of agricultural imports from the United States, 1962-86

Item	Average 1962-86	1986	1985	1984	1983	1982	1981	1980	1979
Metric tons									
Commodities:									
Grains									
Wheat, unmilled	67449	278759	213265	292294	153510	262144	320743	129110	36343
Wheat, flour	75087	2019	3030	2468	6203	6396	3045	9796	78825
Oil crops and products									
Soybean oil	434	397	508	504	919	844	333	1163	NA
Fibers									
Cotton, raw	525	316	841	482	NA	143	NA	699	4012
Tobacco, unprocessed	50	NA	NA	NA	NA	NA	NA	1	NA
Farm inputs									
Pesticides	373	1144	1353	NA	NA	NA	NA	NA	NA
Tractors	75	137	131	58	NA	70	355	358	357
Metric tons									
Commodities:									
Grains									
Wheat, unmilled	NA	NA	NA	NA	NA	NA	NA	NA	NA
Wheat, flour	177229	204492	104849	104390	25278	137429	220669	99358	56680
Oil crops and products									
Soybean oil	1228	310	400	351	727	NA	708	340	816
Fibers									
Cotton, raw	2430	1019	1353	459	1382	NA	NA	NA	NA
Tobacco, unprocessed	NA	NA	NA	NA	NA	NA	NA	71	122
Farm inputs									
Pesticides	2040	752	205	47	72	77	228	109	25
Tractors	281	1	NA	8	NA	1	NA	NA	NA
Metric tons									
Commodities:									
Grains									
Wheat, unmilled	NA	NA	NA	NA	60	NA	NA	NA	NA
Wheat, flour	138162	215244	48052	69689	24073	22487	51568	65735	
Oil crops and products									
Soybean oil	816	NA	455	27	NA	NA	NA	NA	
Fibers									
Cotton, raw	NA	NA	NA	NA	NA	NA	NA	NA	
Tobacco, unprocessed	117	163	66	163	99	112	179	153	
Farm inputs									
Pesticides	1472	1380	78	164	173	NA	NA	NA	
Tractors	21	30	38	24	14	NA	NA	NA	

Table 29--East Asia: Value of agricultural exports to the United States, 1962-86

Item	Average 1962-86	1986	1985	1984	1983	1982	1981	1980	1979
1,000 dollars									
Total agricultural products, inputs, fish, and forestry	920472	1754681	1720888	1839214	1415504	1243643	1556806	1621422	1676508
Commodities:									
Grains	3199	27460	21070	11810	7874	7833	2764	601	181
Rice	3121	27160	20675	11570	7647	7739	2688	448	NA
Oil crops and products	165411	195486	265973	303433	223120	194293	241599	260228	431750
Coconut oil	154417	180176	228662	289369	212214	187185	239760	258278	422274
Palm oil	7040	5559	14998	9218	6428	4924	1002	NA	3408
Palm kernel oil	2160	7612	16458	389	NA	NA	NA	NA	NA
Fibers	2946	294	377	441	425	451	1236	1042	1685
Tobacco, unprocessed	23978	28378	36880	58171	28590	30323	27090	47487	42805
Vegetables and fruits	1375	2336	3009	4042	1542	1023	7089	1961	344
Sweeteners, condiments, and other related products	203281	141187	186788	201063	145056	199684	253241	244308	93727
Pepper and pimento	18523	39505	40375	37201	19372	19549	21555	27988	26715
Sugar, refined	157311	100176	145551	163059	124320	178717	231074	215307	66906
Beverages	133535	394181	268082	280803	248120	220549	257373	305253	266417
Coffee green, roasted	118084	361636	239307	234567	217132	197673	231812	279182	244205
Tea	14660	27691	26382	43034	28246	22091	24748	24841	20561
Live animals and meat products	292	1212	1553	444	227	184	125	249	73
Dairy and poultry products	11	46	9	16	29	46	48	36	19
Forestry products	267591	461954	530763	634060	456974	363188	529154	550641	610759
Wood, shaped	18509	38676	46159	40719	31646	16792	32750	29223	51710
Natural rubber and gums	247104	418854	480899	591504	423328	344017	488749	515198	555052
Fish and fish products	118116	492180	403404	344155	302236	225174	236281	209166	228138
Fish, fresh	68476	236059	183654	167464	158408	115798	141767	140902	180659
Fish tinned, prepared	48786	254816	218558	174226	140517	107970	94084	67414	45706
Farm inputs	738	8968	2983	781	1311	892	803	450	614
Pesticides	332	1705	2228	651	507	775	626	450	437

	1978	1977	1976	1975	1974	1973	1972	1971	1970
1,000 dollars									
Total agricultural products, inputs, fish, and forestry	1957800	1333254	993347	817865	1192635	650460	456054	454024	423214
Commodities:									
Grains	123	78	76	14	54	12	3	3	1
Rice	3	16	32	3	31	2	NA	NA	NA
Oil crops and products	279222	267669	198563	220770	267630	102225	80364	87039	83911
Coconut oil	271668	244553	189494	196711	233425	84266	66399	74844	75435
Palm oil	2386	14750	4544	15494	24471	15770	13058	11970	8125
Palm kernel oil	3712	3779	3764	6014	9407	2065	302	179	NA
Fibers	1686	455	1657	1538	1874	1564	1083	1148	3645
Tobacco, unprocessed	58774	44385	35924	38372	24619	17223	9161	6067	11118
Vegetables and fruits	244	3830	844	1477	2374	499	1312	1252	329
Sweeteners, condiments, and other related products	212210	271726	269513	277997	527288	293548	221280	238062	205144
Pepper and pimento	28915	25735	22485	10449	17777	16302	13855	13511	8230
Sugar, refined	183040	158460	178641	258782	447394	224318	168975	162185	171539
Beverages	223552	253570	121432	55402	68442	40922	42072	50428	40845
Coffee green, roasted	202236	225269	108884	40193	56087	30964	34037	41869	34907
Tea	20830	27765	12527	14895	12184	9946	7846	8528	5912
Live animals and meat products	463	120	148	22	853	615	289	265	282
Dairy and poultry products	NA	4	1	1	1	1	1	7	NA
Forestry products	434929	393505	290222	182581	251114	158880	77265	59132	70437
Wood, shaped	26031	28382	17960	8988	19310	14560	7154	4088	4448
Natural rubber and gums	406549	363195	271252	173177	229419	142574	68466	54166	65757
Fish and fish products	145965	97721	74702	39655	48057	34960	23211	10634	7499
Fish, fresh	103953	67980	58341	31052	39302	26587	18211	7791	6992
Fish tinned, prepared	39055	27109	14656	8380	8025	8158	4932	2761	506
Farm inputs	635	192	266	34	329	6	9	NA	2
Pesticides	529	157	210	15	4	4	NA	NA	NA

Table 29--East Asia: Value of agricultural exports to the United States, 1962-86, continued

Item	1969	1968	1967	1966	1965	1964	1963	1962
1,000 dollars								
Total agricultural products, inputs, fish, and forestry	363963	356352	349149	365226	310591	343761	124910	280533
Commodities:								
Grains	NA	NA	NA	NA	NA	NA	NA	12
Rice	NA	NA	NA	NA	NA	NA	NA	NA
Oil crops and products	60897	74245	53092	74003	52470	48715	39933	27545
Coconut oil	55340	70805	48528	68227	51013	47525	38926	25342
Palm oil	5349	3110	4112	4875	424	129	483	1402
Palm kernel oil	NA	91	NA	235	NA	NA	NA	NA
Fibers	5867	7604	8953	9314	7406	6035	3362	4503
Tobacco, unprocessed	11592	9196	4677	5017	8778	6151	4986	3676
Vegetables and fruits	158	344	86	37	41	7	12	174
Sweeteners, condiments, and other related products	158305	148599	168751	148222	138353	172873	9349	155755
Pepper and pimento	9795	10471	12432	7072	8775	10419	9349	5263
Sugar, refined	115731	117299	128466	120063	116813	150268	NA	5694
Beverages	35890	41050	39180	32180	14297	13753	12405	12186
Coffee green, roasted	30241	34941	33826	26214	14293	13677	12405	6535
Tea	5648	6042	5299	5853	NA	NA	NA	5622
Live animals and meat products	46	8	57	43	8	3	15	NA
Dairy and poultry products	NA	NA	1	1	NA	2	NA	NA
Forestry products	84131	69648	70133	91871	86260	94324	62442	75411
Wood, shaped	6914	4995	4772	6525	5159	5088	4960	5727
Natural rubber and gums	76698	64296	64757	84888	80449	88657	56959	68734
Fish and fish products	6972	5650	4216	4527	2858	1870	2406	1273
Fish, fresh	6581	4946	3732	4223	2538	1460	2265	1227
Fish tinned, prepared	390	702	483	304	320	400	141	46
Farm inputs	3	1	3	10	124	26	1	1
Pesticides	1	NA	NA	NA	NA	NA	NA	NA

Table 30--East Asia: Value of agricultural imports from the United States, 1962-86

Item	Average 1962-86	1986	1985	1984	1983	1982	1981	1980	1979
1,000 dollars									
Total agricultural products, inputs, fish, and forestry	1259403	1511687	1886989	2442437	2699244	2593649	2938678	2824730	2252516
Commodities:									
Grains	573229	560992	719799	967436	1321008	1108565	1512160	1326334	976773
Maize	136124	130005	213143	351906	596748	362645	353556	342237	321628
Malt	534	10	7099	5968	22	46	43	12	NA
Rice	3315	15	35699	6864	44	63	52	17	11
Wheat, unmilled	304869	416143	457167	559846	630916	624348	671242	612268	512373
Oil crops and products	107735	317042	241056	373925	357675	305636	247868	234696	182134
Vegetable oil	9357	34654	31745	80552	5989	25949	53	3451	6096
Soybeans	82687	217788	196606	259298	293251	238505	212799	212958	144672
Soybean oil	976	1352	5075	5370	3646	1729	4788	1229	19
Fibers	307860	218491	476861	662179	583959	597430	686432	697709	595361
Cotton, raw	307855	218491	476861	662161	583959	597430	686432	697709	595361
Tobacco, unprocessed	56535	74409	98161	73342	68870	157741	127833	135712	97335
Vegetables and fruits	3577	4530	3109	3868	5169	12498	11821	6832	4578
Apples, fresh	546	2621	1732	2061	2168	874	1523	294	17
Sweeteners, condiments, and other related products	1455	5124	4612	2750	3786	4787	2304	1462	836
Beverages	466	703	910	607	1019	910	865	1094	814
Wine of fresh grapes	2	2	6	6	2	6	2	3	3
Live animals and meat products	34702	28577	54471	66479	70258	56138	51335	66899	92836
Animal oil, excluding lard	25342	20347	39341	45937	37653	33480	40617	57208	58759
Meat fresh, chilled	639	1578	2297	2284	2090	2462	1682	489	778
Dairy and poultry products	8084	780	786	908	3534	3307	2306	1343	3739
Forestry products	43766	118990	105003	96537	106296	96177	58784	84892	92485
Wood, rough	38594	105752	98266	87775	96797	86871	49503	78577	86685
Fish and fish products	9113	34485	26481	12720	23047	25395	28572	28630	13483
Fish, fresh	7889	31821	25057	11673	21535	21125	25827	26963	12635
Farm inputs	112784	147568	155750	181688	154619	221071	208303	239127	192140
Fertilizers, crude	20584	NA	24694	47134	52267	58028	36828	60915	56505
Fertilizers, manufactured	45131	85906	80805	67390	39293	80733	65261	82701	40885
Pesticides	17121	40779	35018	37267	31244	37820	37395	32135	33332

	1978	1977	1976	1975	1974	1973	1972	1971	1970
1,000 dollars									
Total agricultural products, inputs, fish, and forestry	1840155	1456700	1343789	1374900	1243678	1010012	658238	525022	477861
Commodities:									
Grains	725277	562191	650434	645609	632156	619103	385355	277873	254851
Maize	211444	132523	111369	49598	83856	40253	33347	28321	15722
Malt	6	15	NA	NA	NA	NA	NA	6	9
Rice	12	13	12	17	20	20	11051	9	5
Wheat, unmilled	389469	303791	401704	395091	329173	387554	178719	106638	98617
Oil crops and products	139137	82923	55702	10830	17647	25829	13856	15217	12919
Vegetable oil	4025	301	273	1266	6572	4412	5663	4582	3791
Soybeans	104509	73644	51317	7263	6058	19595	6090	7249	5975
Soybean oil	901	267	2	1	4	NA	5	NA	5
Fibers	543080	461713	360855	353336	276369	231163	146679	145709	115723
Cotton, raw	543035	461713	360855	353336	276366	231163	146679	145614	115572
Tobacco, unprocessed	88880	83650	76756	55891	43066	20397	44195	23008	23164
Vegetables and fruits	5672	5324	5032	3135	2989	1075	697	450	237
Apples, fresh	54	682	521	368	202	189	88	50	58
Sweeteners, condiments, and other related products	1341	356	498	215	217	366	284	216	263
Beverages	543	924	495	179	278	271	225	246	326
Wine of fresh grapes	4	2	3	1	NA	NA	NA	NA	NA
Live animals and meat products	84601	51433	39340	30716	50478	32288	16626	15965	12076
Animal oil, excluding lard	44084	39993	35283	27781	45232	28988	14898	14618	10915
Meat fresh, chilled	693	260	340	138	134	42	24	28	32
Dairy and poultry products	360	27082	12154	3683	1328	1086	10791	8938	15743
Forestry products	85898	53761	36190	21991	33758	33161	7759	11404	8597
Wood, rough	81958	50170	33054	17165	31583	21854	6251	9218	5290
Fish and fish products	7936	4463	3577	2629	4013	4214	963	827	708
Fish, fresh	7127	3575	2229	1100	3121	2982	198	35	153
Farm inputs	157431	122879	102757	246686	181376	51058	30810	25178	32655
Fertilizers, crude	45688	36344	30059	30538	9229	4456	3974	4021	3707
Fertilizers, manufactured	52660	35933	21933	168752	120314	20114	8609	501	1997
Pesticides	23792	16746	17304	13207	20857	8171	4353	3402	3328

continued

Table 30--East Asia: Value of agricultural imports from the United States, 1962-86, continued

Item	1969	1968	1967	1966	1965	1964	1963	1962
1,000 dollars								
Total agricultural products, inputs, fish, and forestry	454252	449528	309490	244846	207624	233160	260631	245267
Commodities:								
Grains	270020	228864	141225	85006	72011	86243	112446	88893
Maize	10182	4545	6173	395	140	477	1468	1412
Malt	NA	7	41	17	44	2	NA	NA
Rice	11	14	9145	6	8474	11286	2	4
Wheat, unmilled	93828	98577	91687	63475	48109	43639	66622	40524
Oil crops and products	5680	8205	8478	18855	5576	2277	3174	3035
Vegetable oil	4327	3590	3341	877	506	733	480	690
Soybeans	5	3561	2393	NA	NA	832	883	2181
Soybean oil	7	3	2	3	20	1	NA	1
Fibers	78463	87548	74600	63935	54780	60972	60852	64792
Cotton, raw	78298	86864	74581	63891	54780	60964	59460	64792
Tobacco, unprocessed	27835	27956	18917	14824	8295	8254	7476	7402
Vegetables and fruits	1405	1581	1701	1908	1428	1410	1262	1008
Apples, fresh	62	51	33	5	NA	NA	NA	NA
Sweeteners, condiments, and other related products	759	829	1167	1025	1201	1020	625	392
Beverages	219	170	192	140	134	203	87	95
Wine of fresh grapes	NA	2	2	1	NA	NA	NA	1
Live animals and meat products	8298	6354	6465	6669	5655	5437	3735	4414
Animal oil, excluding lard	7014	5056	5185	5445	4523	4281	3159	3764
Meat fresh, chilled	29	18	78	63	117	88	105	114
Dairy and poultry products	15522	16072	14431	10730	12851	9905	10846	13874
Forestry products	6314	9792	5034	4930	3992	7243	9816	5354
Wood, rough	3621	6887	2657	2040	256	1181	1205	223
Fish and fish products	848	1038	908	598	414	1104	413	347
Fish, fresh	48	1	2	16	1	3	NA	NA
Farm inputs	38890	61123	36371	36226	41290	49093	49894	55621
Fertilizers, crude	4131	3405	1577	90	63	264	431	264
Fertilizers, manufactured	9611	19218	8297	20506	23717	25945	16151	31042
Pesticides	3997	2562	3171	1618	2395	3604	7777	6748

Table 31--East Asia: Quantity of agricultural exports to the United States, 1962-86

Item	Average 1962-86	1986	1985	1984	1983	1982	1981	1980	1979
Metric tons									
Commodities:									
Grains									
Rice	6946	66189	49498	23266	15063	14132	4201	1113	NA
Oil crops and products									
Coconut oil	319949	483336	358117	317800	399384	371874	417728	374046	456336
Palm oil	22461	16412	28414	18849	14163	11760	2012	NA	5609
Palm kernel oil	4105	22604	22339	750	NA	NA	NA	NA	NA
Tobacco, unprocessed	16714	13728	16251	22014	14564	15654	19055	21638	21363
Sweeteners, condiments, and other related products									
Pepper and pimento	13282	8597	13654	20759	14897	13844	14201	13867	13172
Sugar, refined	641380	234794	348730	423069	275550	513163	454052	401002	332271
Beverages									
Coffee green, roasted	64006	123645	95928	85177	88279	90434	109537	89765	84028
Tea	8264	16239	12843	NA	NA	13953	14675	NA	NA
Forestry products									
Wood, shaped	22756	54594	75965	96706	63027	27427	58639	54148	85723
Natural rubber and gums	324685	505196	554389	538521	419510	386356	410096	383778	452895
Fish and fish products									
Fish, fresh	7339	66114	54158	NA	NA	NA	NA	NA	NA
Fish tinned, prepared	20161	113938	94962	69321	52705	38896	30551	22060	17376
Farm inputs									
Pesticides	76	745	693	NA	NA	NA	NA	NA	NA
	1978	1977	1976	1975	1974	1973	1972	1971	1970
Metric tons									
Commodities:									
Grains									
Rice	3	54	62	6	49	4	NA	NA	NA
Oil crops and products									
Coconut oil	465268	458821	569908	390660	245232	263263	341442	277072	260441
Palm oil	4951	28156	13530	31157	49146	62107	67930	60814	36685
Palm kernel oil	6206	6991	10499	11634	11656	6424	1501	525	NA
Tobacco, unprocessed	26381	23569	22754	30058	23142	22205	16558	12541	17825
Sweeteners, condiments, and other related products									
Pepper and pimento	12798	12308	13917	6127	11587	15581	15843	13534	8110
Sugar, refined	837576	858596	637183	NA	1128465	1166705	992751	1033731	1100822
Beverages									
Coffee green, roasted	74453	52064	67571	45894	56493	37985	45211	55038	49347
Tea	10745	14699	11557	12861	13338	13328	9862	11507	9707
Forestry products									
Wood, shaped	52663	NA	NA	NA	NA	NA	NA	NA	NA
Natural rubber and gums	429580	473180	404409	349033	336988	295188	241874	175194	170032
Fish and fish products									
Fish, fresh	63214	NA	NA	NA	NA	NA	NA	NA	NA
Fish tinned, prepared	15735	13050	8394	5346	5350	6849	4098	2269	490
Farm inputs									
Pesticides	464	NA	NA	NA	NA	NA	NA	NA	NA

continued

Table 31--East Asia: Quantity of agricultural exports to the United States, 1962-86, continued

Item	1989	1988	1987	1986	1985	1984	1983	1982
Metric tons								
Commodities:								
Grains								
Rice	NA	NA	NA	NA	NA	NA	NA	2
Dil crops and products								
Coconut oil	219135	220758	194960	269009	174677	180136	168843	120486
Palm oil	37895	19680	18518	21378	1821	660	2581	7308
Palm kernel oil	NA	500	NA	995	NA	NA	NA	NA
Tobacco, unprocessed	16733	13499	7698	7891	13358	7654	6746	4976
Sweeteners, condiments, and other related products								
Pepper and pimento	15060	17274	19839	8562	9956	16890	14888	7026
Sugar, refined	765385	785829	881727	879098	905638	1039239	NA	39115
Beverages								
Coffee green, roasted	55499	59657	68017	58460	38597	23505	27443	18128
Tea	9349	9197	8585	7981	NA	NA	NA	6171
Forestry products								
Wood, shaped	NA	NA	NA	NA	NA	NA	NA	NA
Natural rubber and gums	186718	216072	204200	250036	252688	232886	115567	132730
Fish and fish products								
Fish, fresh	NA	NA	NA	NA	NA	NA	NA	NA
Fish tinned, prepared	354	477	488	334	375	431	133	52
Farm inputs								
Pesticides	NA	NA	NA	NA	NA	NA	NA	NA

Table 32--East Asia: Quantity of agricultural imports from the United States, 1962-86

Item	Average 1962-86	1986	1985	1984	1983	1982	1981	1980	1979
Metric tons									
Commodities:									
Grains									
Maize	1088051	1446999	1705604	2233480	4141989	2986076	2275440	2385357	2629121
Malt	1646	10	21529	18836	27	54	54	15	NA
Rice	16624	35	140083	22869	98	147	120	30	38
Wheat, unmilled	2271064	3130966	2919729	3413899	3630717	3647837	3534384	3359497	3099924
Oil crops and products									
Vegetable oil	51305	163114	170450	376330	27540	124726	70	16257	24958
Soybeans	317715	1012268	836190	872272	1056366	924834	694485	729075	527609
Soybean oil	1484	2900	7048	6591	6653	2953	7468	1302	20
Fibers									
Cotton, raw	260849	206631	326020	404070	395490	437721	395386	444336	416473
Tobacco, unprocessed	14220	12096	14994	11371	9780	26116	20787	23860	20012
Vegetables and fruits									
Apples, fresh	924	3407	2885	3139	3337	1433	2255	496	37
Beverages									
Wine of fresh grapes	1	2	4	4	1	5	1	2	3
Live animals and meat products									
Animal oil, excluding lard	70791	75852	90268	91234	89003	73415	89488	122806	108012
Meat fresh, chilled	139	307	370	372	374	470	332	161	181
Forestry products									
Wood, rough	355558	1623560	1501224	909380	1008955	881152	480347	639622	820917
Fish and fish products									
Fish, fresh	1244	14231	10965	NA	NA	NA	NA	NA	NA
Farm inputs									
Fertilizers, crude	713323	NA	850918	1715361	1517195	1549601	993828	1750812	1727065
Fertilizers, manufactured	223232	NA	NA	419550	339136	NA	342011	NA	NA
Pesticides	3719	6613	5441	NA	NA	NA	NA	NA	NA
Metric tons									
Commodities:									
Grains									
Maize	1892248	1299656	953285	403757	580709	400754	622752	485955	283888
Malt	5	27	NA	NA	NA	NA	NA	26	41
Rice	23	32	30	28	49	71	54279	35	21
Wheat, unmilled	2843722	2695235	2785449	2342078	1703072	2947739	2619994	1748384	1738199
Oil crops and products									
Vegetable oil	19883	1374	438	6480	35058	25187	50560	46814	40751
Soybeans	403309	278135	216674	34651	24146	80930	47333	57816	54048
Soybean oil	1509	547	3	1	5	NA	9	NA	10
Fibers									
Cotton, raw	416920	307406	267337	289509	234530	304312	198826	231541	215011
Tobacco, unprocessed	19718	19505	19307	15408	15340	8499	18338	10983	12873
Vegetables and fruits									
Apples, fresh	178	1313	1234	902	542	656	308	189	223
Beverages									
Wine of fresh grapes	3	NA	NA	NA	NA	NA	NA	NA	NA
Live animals and meat products									
Animal oil, excluding lard	92921	98886	98422	80668	102289	92995	84486	75257	54881
Meat fresh, chilled	231	167	88	23	28	14	7	7	12
Forestry products									
Wood, rough	1023795	NA	NA	NA	NA	NA	NA	NA	NA
Fish and fish products									
Fish, fresh	5431	NA	NA	NA	NA	NA	NA	NA	NA
Farm inputs									
Fertilizers, crude	1514759	1164920	692446	607513	483317	563959	520311	519476	487439
Fertilizers, manufactured	478041	380567	247569	658682	609075	232011	154645	6901	55304
Pesticides	9058	7667	9807	4955	10466	5253	3374	4188	4373

continued

Table 32--East Asia: Quantity of agricultural imports from the United States, 1962-86, continued

Item	1969	1968	1967	1966	1965	1964	1963	1962
Metric tons								
Commodities:								
Grains								
Maize	196845	91143	109406	6999	2452	8604	27281	31469
Malt	NA	34	206	84	198	15	NA	NA
Rice	48	61	55185	24	67335	74923	8	9
Wheat, unmilled	1574147	1614409	1403660	969174	772699	662883	1010694	608100
Oil crops and products								
Vegetable oil	44787	38825	34803	8356	5171	7593	5136	7958
Soybeans	55	34603	21799	NA	NA	8042	8162	20079
Soybean oil	17	6	5	6	45	2	NA	3
Fibers								
Cotton, raw	156300	165261	149895	124565	103615	112906	105685	111481
Tobacco, unprocessed	16078	17018	12758	10090	5745	5407	4702	4703
Vegetables and fruits								
Apples, fresh	238	160	143	16	NA	NA	NA	NA
Beverages								
Wine of fresh grapes	NA	NA	NA	NA	NA	NA	NA	NA
Live animals and meat products								
Animal oil, excluding lard	42957	40285	34491	29576	23025	28488	23738	26333
Meat fresh, chilled	12	11	41	29	55	52	65	63
Forestry products								
Wood, rough	NA	NA	NA	NA	NA	NA	NA	NA
Fish and fish products								
Fish, fresh	454	NA	2	4	NA	1	NA	NA
Farm inputs								
Fertilizers, crude	548054	448615	141882	10208	7112	5250	8677	4353
Fertilizers, manufactured	227980	418401	208098	371131	431691	NA	NA	NA
Pesticides	6855	3623	4869	1825	4619	NA	NA	NA

Table 33--Burma: Value of agricultural exports to the United States, 1962-86

Item	Average 1962-86	1986	1985	1984	1983	1982	1981	1980	1979
1,000 dollars									
Total agricultural products, inputs, fish, and forestry	3252	9385	8924	7969	6816	15148	8421	6728	9475
Commodities:									
Grains	--	NA	NA	NA	NA	1	NA	NA	NA
Oil crops and products	--	NA	NA	NA	NA	NA	NA	NA	NA
Fibers	44	NA	NA	NA	NA	NA	NA	NA	NA
Tobacco, unprocessed	16	NA	NA	59	NA	NA	NA	NA	NA
Vegetables and fruits	2	NA	NA	NA	NA	1	15	1	NA
Sweeteners, condiments, and other related products	1	NA	24	NA	NA	1	NA	NA	1
Beverages	55	86	58	NA	1223	NA	NA	NA	NA
Live animals and meat products	--	2	NA	NA	NA	NA	NA	NA	NA
Forestry products	1698	3756	3827	4985	3503	3287	4857	4032	7670
Wood, shaped	1672	3721	3801	4956	3503	3287	4842	3963	7570
Fish and fish products	1435	5541	5015	2925	2090	11859	3548	2695	1805
Fish, fresh	1386	5359	5014	2925	1934	11213	3484	2695	1657
1,000 dollars									
Total agricultural products, inputs, fish, and forestry	2680	163	106	498	589	140	50	36	139
Commodities:									
Grains	NA	NA	NA	NA	NA	NA	NA	NA	NA
Oil crops and products	NA	NA	NA	NA	NA	NA	NA	NA	NA
Fibers	NA	NA	NA	NA	NA	NA	30	NA	NA
Tobacco, unprocessed	NA	NA	9	246	25	NA	NA	NA	68
Vegetables and fruits	10	NA	17	NA	16	NA	NA	NA	NA
Sweeteners, condiments, and other related products	NA	NA	NA	NA	NA	NA	NA	NA	NA
Beverages	NA	NA	7	NA	NA	6	NA	NA	NA
Live animals and meat products	NA	NA	NA	NA	NA	NA	NA	NA	NA
Forestry products	2376	113	73	236	536	119	20	36	69
Wood, shaped	2376	113	73	236	531	99	8	23	61
Fish and fish products	295	50	NA	16	12	15	NA	NA	2
Fish, fresh	295	50	NA	12	1	15	NA	NA	2
1,000 dollars									
Total agricultural products, inputs, fish, and forestry	171	204	320	840	859	450	486	704	
Commodities:									
Grains	NA	NA	NA	NA	NA	NA	NA	NA	NA
Oil crops and products	NA	NA	NA	2	NA	NA	NA	NA	NA
Fibers	NA	NA	NA	NA	215	170	250	426	NA
Tobacco, unprocessed	NA	NA	NA	NA	NA	NA	NA	NA	NA
Vegetables and fruits	NA	NA	NA	2	NA	NA	NA	NA	NA
Sweeteners, condiments, and other related products	NA	NA	NA	NA	NA	3	NA	NA	NA
Beverages	NA	NA	NA	NA	NA	NA	NA	NA	NA
Live animals and meat products	NA	NA	NA	NA	NA	NA	NA	NA	NA
Forestry products	171	203	320	836	644	277	237	278	
Wood, shaped	145	141	265	773	621	225	217	260	
Fish and fish products	NA	NA	NA	NA	NA	NA	NA	NA	
Fish, fresh	NA	NA	NA	NA	NA	NA	NA	NA	

Table 34--Burma: Value of agricultural imports from the United States, 1962-86

Item	Average 1962-86	1986	1985	1984	1983	1982	1981	1980	1979
1,000 dollars									
Total agricultural products, inputs, fish, and forestry	3224	1691	82	3164	2422	5363	13447	9396	2503
Commodities:									
Grains	31	NA	NA	NA	NA	NA	NA	NA	650
Oil crops and products	622	6	NA	NA	NA	NA	NA	NA	NA
Fibers	55	NA	NA	NA	NA	NA	NA	NA	NA
Vegetables and fruits	--	NA	NA	NA	1	NA	NA	NA	NA
Sweeteners, condiments, and other related products	--	NA	NA	NA	NA	NA	NA	NA	NA
Beverages	2	2	6	6	2	6	2	3	3
Wine of fresh grapes	2	2	6	6	2	6	2	3	3
Live animals and meat products	3	NA	NA	NA	1	NA	NA	NA	NA
Dairy and poultry products	134	NA	NA	NA	2	NA	NA	NA	90
Forestry products	2	NA	NA	NA	NA	NA	NA	NA	NA
Fish and fish products	--	NA	NA	NA	3	NA	NA	NA	NA
Farm inputs	2375	1684	76	3158	2415	5357	13446	9394	1760
Pesticides	375	2	76	63	1053	91	2177	2355	834
1978 1977 1976 1975 1974 1973 1972 1971 1970									
1,000 dollars									
Total agricultural products, inputs, fish, and forestry	556	1875	10	342	228	16	1046	866	1104
Commodities:									
Grains	NA	NA	NA	NA	NA	NA	NA	NA	NA
Oil crops and products	NA	NA	NA	NA	NA	NA	NA	NA	NA
Fibers	NA	NA	NA	NA	NA	NA	NA	NA	NA
Vegetables and fruits	NA	NA	NA	NA	NA	NA	NA	NA	NA
Sweeteners, condiments, and other related products	NA	NA	NA	NA	NA	NA	NA	1	NA
Beverages	4	2	3	1	NA	NA	NA	NA	NA
Wine of fresh grapes	4	2	3	1	NA	NA	NA	NA	NA
Live animals and meat products	NA	NA	NA	NA	NA	3	3	NA	1
Dairy and poultry products	NA	NA	NA	NA	NA	3	457	317	602
Forestry products	NA	NA	NA	NA	NA	NA	53	NA	NA
Fish and fish products	NA	1	NA	NA	NA	NA	NA	NA	NA
Farm inputs	552	1871	8	341	228	10	533	547	501
Pesticides	57	17	8	13	108	9	251	93	153
1969 1968 1967 1966 1965 1964 1963 1962									
1,000 dollars									
Total agricultural products, inputs, fish, and forestry	2176	5733	2285	15909	3720	1553	3630	1488	
Commodities:									
Grains	NA	NA	NA	1	NA	NA	NA	113	
Oil crops and products	NA	NA	677	14847	NA	23	NA	NA	
Fibers	NA	NA	NA	NA	NA	NA	1385	NA	
Vegetables and fruits	NA	NA	NA	NA	NA	NA	NA	NA	
Sweeteners, condiments, and other related products	NA	1	NA	NA	NA	NA	NA	NA	
Beverages	NA	2	2	1	NA	NA	1	1	
Wine of fresh grapes	NA	2	2	1	NA	NA	NA	1	
Live animals and meat products	NA	NA	2	55	NA	1	NA	NA	
Dairy and poultry products	351	320	353	269	120	95	77	298	
Forestry products	NA	NA	NA	NA	NA	NA	NA	NA	
Fish and fish products	NA	NA	NA	NA	NA	NA	NA	2	
Farm inputs	1825	5410	1252	736	3588	1434	2167	1075	
Pesticides	138	NA	4	30	219	720	552	339	

Table 35--Burma: Quantity of agricultural exports to the United States, 1962-86

Item	Average 1962-86	1986	1985	1984	1983	1982	1981	1980	1979
Metric tons									
Commodities:									
Tobacco, unprocessed	19	NA	NA	25	NA	NA	NA	NA	NA
Forestry products									
Wood, shaped	1127	2396	2765	7188	2882	2449	3496	1715	4007
Fish and fish products									
Fish, fresh	58	646	757	NA	NA	NA	NA	NA	NA
	1978	1977	1976	1975	1974	1973	1972	1971	1970
Metric tons									
Commodities:									
Tobacco, unprocessed	NA	NA	10	332	39	NA	NA	NA	77
Forestry products									
Wood, shaped	1283	NA	NA	NA	NA	NA	NA	NA	NA
Fish and fish products									
Fish, fresh	39	NA	NA	NA	NA	NA	NA	NA	NA
	1969	1968	1967	1966	1965	1964	1963	1962	
Metric tons									
Commodities:									
Tobacco, unprocessed	NA	NA	NA	NA	NA	NA	NA	NA	NA
Forestry products									
Wood, shaped	NA	NA	NA	NA	NA	NA	NA	NA	NA
Fish and fish products									
Fish, fresh	NA	NA	NA	NA	NA	NA	NA	NA	NA

Table 36--Burma: Quantity of agricultural imports from the United States, 1962-86

Item	Average 1962-86	1986	1985	1984	1983	1982	1981	1980	1979
Metric tons									
Commodities:									
Beverages									
Wine of fresh grapes	1	2	4	4	1	5	1	2	3
Farm inputs									
Pesticides	56	1	14	NA	NA	NA	NA	NA	NA
	1978	1977	1976	1975	1974	1973	1972	1971	1970
Metric tons									
Commodities:									
Beverages									
Wine of fresh grapes	3	NA	NA	NA	NA	NA	NA	NA	NA
Farm inputs									
Pesticides	33	18	1	12	50	3	67	54	193
	1969	1968	1967	1966	1965	1964	1963	1962	
Metric tons									
Commodities:									
Beverages									
Wine of fresh grapes	NA	NA	NA	NA	NA	NA	NA	NA	NA
Farm inputs									
Pesticides	366	NA	4	19	553	NA	NA	NA	

Table 37--Indonesia: Value of agricultural exports to the United States, 1962-86

Item	Average	1986	1985	1984	1983	1982	1981	1980	1979
	1962-86								
1,000 dollars									
Total agricultural products, inputs, fish, and forestry	376530	714569	748770	842904	614464	519026	704404	823834	800830
Commodities:									
Grains	1	20	NA	2	NA	10	NA	NA	NA
Oil crops and products	11983	13730	64816	9827	6437	4955	1819	25845	9166
Coconut oil	2754	556	33360	219	NA	NA	294	25833	5752
Palm oil	7040	5559	14998	9218	6428	4924	1002	NA	3408
Palm kernel oil	2160	7612	16458	389	NA	NA	NA	NA	NA
Fibers	10	198	20	NA	NA	NA	NA	NA	NA
Tobacco, unprocessed	3394	5838	7400	7693	8606	7209	9885	7339	5853
Vegetables and fruits	--	3	NA	1	1	NA	NA	NA	NA
Sweeteners, condiments, and other related products	18596	39505	40375	37203	19372	20580	21555	28767	26715
Pepper and pimento	18523	39505	40375	37201	19372	19549	21555	27966	26715
Beverages	113442	259624	190859	217625	188166	166504	216723	270861	247336
Coffee green, roasted	98196	228431	162612	171582	159031	143685	191305	244894	225167
Tea	14660	27691	26382	43034	28246	22091	24748	24841	20561
Live animals and meat products	138	84	270	5	31	4	NA	87	15
Dairy and poultry products	--	NA	NA	1	NA	NA	NA	NA	2
Forestry products	222390	377467	435244	556052	377693	311543	443865	470943	496711
Wood, shaped	2632	11893	18097	12197	6879	2351	1953	4814	3824
Natural rubber and gums	219665	365392	416644	543696	370753	309192	441862	466122	492808
Fish and fish products	6348	12399	9786	14496	14157	8220	10558	19992	15032
Fish, fresh	5542	11276	8595	12031	11002	7460	10192	19142	13407
Farm inputs	227	5679	NA	NA	NA	NA	NA	NA	NA
1978 1977 1976 1975 1974 1973 1972 1971 1970									
1,000 dollars									
Total agricultural products, inputs, fish, and forestry	633330	619802	399656	257200	347191	214560	133085	121911	113427
Commodities:									
Grains	NA	NA	1	1	NA	NA	NA	NA	NA
Oil crops and products	6699	18927	9367	22342	33880	17837	19360	12149	8125
Coconut oil	590	378	1026	833	NA	NA	NA	NA	NA
Palm oil	2386	14750	4544	15494	24471	15770	13058	11970	8125
Palm kernel oil	3712	3779	3764	6014	9407	2065	302	179	NA
Fibers	NA	NA	NA	NA	NA	NA	NA	NA	NA
Tobacco, unprocessed	4763	2681	1465	2208	1921	2768	1152	499	1798
Vegetables and fruits	NA	NA	NA	NA	NA	NA	NA	NA	NA
Sweeteners, condiments, and other related products	28915	25735	22485	10449	17777	16302	13855	13511	8230
Pepper and pimento	28915	25735	22485	10449	17777	16302	13855	13511	8230
Beverages	212343	251600	117505	55341	68422	40698	41533	49387	40820
Coffee green, roasted	191278	223433	104978	40192	56083	30752	33687	40855	34907
Tea	20830	27765	12527	14895	12184	9946	7846	8528	5912
Live animals and meat products	348	88	148	22	846	612	289	263	282
Dairy and poultry products	NA	NA	NA	NA	NA	NA	NA	NA	NA
Forestry products	369376	310653	238935	163568	215020	130378	60286	44980	53926
Wood, shaped	1176	700	699	295	539	116	32	79	50
Natural rubber and gums	368116	309901	238187	163261	213745	130007	60247	44890	53874
Fish and fish products	10886	10119	9751	3269	9326	5965	2609	1123	248
Fish, fresh	7929	7487	8046	3050	8607	5750	2541	1041	247
Farm inputs	NA	NA	NA	NA	NA	NA	NA	NA	NA

continued

Table 37--Indonesia: Value of agricultural exports to the United States, 1962-86
continued

Item	1969	1968	1967	1966	1965	1964	1963	1962
	1,000 dollars							
Total agricultural products, inputs, fish, and forestry	115305	108535	118164	126800	102935	108239	59206	65092
Commodities:								
Grains	NA	NA	NA	NA	NA	NA	NA	NA
Oil crops and products	5349	3201	4112	5111	500	134	483	1402
Coconut oil	NA	NA	NA	NA	NA	NA	NA	NA
Palm oil	5349	3110	4112	4876	424	129	483	1402
Palm kernel oil	NA	91	NA	235	NA	NA	NA	NA
Fibers	NA	NA	40	NA	NA	NA	NA	NA
Tobacco, unprocessed	272	515	630	125	1467	1532	695	525
Vegetables and fruits	NA	NA	NA	NA	NA	NA	NA	NA
Sweeteners, condiments, and other related products	9795	10471	12432	7072	8775	10419	9349	5263
Pepper and pimento	9795	10471	12432	7072	8775	10419	9349	5263
Beverages	35889	41029	39167	32121	14297	13708	12322	12172
Coffee green, roasted	30241	34941	33826	26214	14293	13677	12322	6521
Tea	5648	6042	5299	5853	NA	NA	NA	5622
Live animals and meat products	12	NA	23	12	5	3	NA	NA
Dairy and poultry products	NA	NA	NA	NA	NA	NA	NA	NA
Forestry products	63589	53103	61758	82312	77881	82365	36343	45728
Wood, shaped	21	45	13	4	12	15	NA	5
Natural rubber and gums	63565	53054	61734	82306	77868	82350	36341	45720
Fish and fish products	398	216	2	46	10	77	13	3
Fish, fresh	398	214	1	46	10	67	13	3
Farm inputs	NA	NA	NA	NA	NA	NA	NA	NA

Table 38--Indonesia: Value of agricultural imports from the United States, 1962-86

Item	Average 1962-86	1986	1985	1984	1983	1982	1981	1980	1979
1,000 dollars									
Total agricultural products, inputs, fish, and forestry	199352	189308	172246	408040	421861	487886	420759	451910	335786
Commodities:									
Grains	92369	57190	60282	146494	186640	161874	176201	208566	185525
Wheat, unmilled	49682	56261	59297	129398	157880	155655	129566	134620	96916
Oil crops and products	25453	56656	11008	88701	103312	114862	86762	62205	32563
Soybeans	21120	11696	10870	70935	91532	96291	86682	57476	27878
Fibers	49434	41135	67888	118966	97670	99641	92132	112281	81227
Cotton, raw	49433	41135	67888	118966	97670	99641	92132	112281	81227
Tobacco, unprocessed	4279	4561	5017	13696	4593	36216	14675	13466	1560
Vegetables and fruits	1529	72	30	125	1171	9261	7071	3979	3030
Sweeteners, condiments, and other related products	28	22	30	48	34	65	61	29	8
Beverages	68	14	119	104	121	281	173	169	69
Live animals and meat products	816	3019	2589	2632	2542	2617	1832	639	1013
Meat fresh, chilled	639	1578	2297	2284	2090	2462	1682	489	778
Dairy and poultry products	1129	58	149	246	661	790	639	234	920
Forestry products	56	46	19	65	242	35	10	8	6
Fish and fish products	83	46	115	268	166	406	185	171	92
Farm inputs	24110	26490	25001	36695	24707	61840	41019	50163	29775
Fertilizers, manufactured	12563	8651	9256	16299	10243	35431	13435	26955	6120
Pesticides	6432	17679	13721	13710	11839	18718	13309	11138	11025
	1978	1977	1976	1975	1974	1973	1972	1971	1970
1,000 dollars									
Total agricultural products, inputs, fish, and forestry	326476	244653	239768	205632	160949	160260	138935	101819	138253
Commodities:									
Grains	188133	122235	148853	49755	26761	117776	83965	61626	90664
Wheat, unmilled	71245	50170	55749	49625	6531	63189	23174	1627	NA
Oil crops and products	31462	29569	18180	73	6	8	4	6	112
Soybeans	27205	29446	17999	NA	NA	NA	NA	NA	1
Fibers	74921	64812	49191	54210	59852	49423	38832	29543	31955
Cotton, raw	74921	64812	49191	54210	59850	49423	38832	29543	31955
Tobacco, unprocessed	2105	1982	624	491	1036	845	356	416	817
Vegetables and fruits	3694	3153	3247	1833	908	342	160	8	21
Sweeteners, condiments, and other related products	8	52	142	37	92	32	2	1	3
Beverages	110	151	189	53	77	11	4	3	1
Live animals and meat products	978	509	657	279	215	46	28	34	47
Meat fresh, chilled	693	260	340	138	134	42	24	28	32
Dairy and poultry products	48	4450	1981	1219	81	8	2475	2962	2771
Forestry products	27	148	340	39	24	66	37	185	26
Fish and fish products	82	85	183	116	36	7	27	2	5
Farm inputs	24907	17507	16181	97528	71862	11696	13045	7036	11831
Fertilizers, manufactured	17295	5444	5	87000	51083	4783	6504	8	80
Pesticides	5276	4750	4978	5863	13350	1862	1550	459	391

continued

Table 38--Indonesia: Value of agricultural imports from the United States, 1962-86; continued

Item	1969	1968	1967	1966	1965	1964	1963	1962
	1,000 dollars							
Total agricultural products, inputs, fish, and forestry	98040	89794	25023	24663	1937	17277	50167	52361
Commodities:								
Grains	72853	61977	14901	12733	153	5575	34525	33863
Wheat, unmilled	909	124	12	NA	57	34	9	9
Oil crops and products	7	110	22	23	586	33	38	19
Soybeans	NA	NA	NA	NA	NA	NA	NA	1
Fibers	15145	17492	9208	10983	11	6940	6100	6281
Cotton, raw	15145	17492	9208	10983	11	6940	6100	6281
Tobacco, unprocessed	860	586	19	NA	NA	NA	967	2067
Vegetables and fruits	1	1	14	22	28	30	11	4
Sweeteners, condiments, and other related products	5	4	2	2	2	8	6	6
Beverages	3	3	1	7	2	4	8	13
Live animals and meat products	35	20	80	93	128	123	113	135
Meat fresh, chilled	29	18	78	63	117	88	105	114
Dairy and poultry products	1546	860	265	303	350	1862	1787	1570
Forestry products	10	3	5	27	10	3	1	7
Fish and fish products	1	8	7	13	24	26	4	8
Farm inputs	7576	8721	500	459	643	2672	6605	8286
Fertilizers, manufactured	5804	8066	NA	NA	NA	57	NA	1567
Pesticides	227	44	23	8	11	782	4999	5087

Table 39--Indonesia: Quantity of agricultural exports to the United States, 1962-86

Item	Average 1962-86	1986	1985	1984	1983	1982	1981	1980	1979
Metric tons									
Commodities:									
Oil crops and products									
Coconut oil	3779	988	46137	500	NA	NA	508	34282	5552
Palm oil	22461	16412	28414	18849	14163	11760	2012	NA	5609
Palm kernel oil	4105	22604	22339	750	NA	NA	NA	NA	NA
Tobacco, unprocessed	2377	2418	3540	3596	4184	3939	5013	3924	3668
Sweeteners, condiments, and other related products									
Pepper and pimento	13292	8597	13654	20759	14897	13844	14201	13867	13172
Beverages									
Coffee green, roasted	56447	80869	64766	62306	64993	66581	90975	78874	78000
Tea	8264	16239	12843	NA	NA	13953	14675	NA	NA
Forestry products									
Wood, shaped	5352	23489	38075	34559	13260	3311	3607	13494	2761
Natural rubber and gums	289580	443985	484209	495795	367664	347833	372489	348877	402939
Fish and fish products									
Fish, fresh	248	1395	1144	NA	NA	NA	NA	NA	NA
Metric tons									
	1978	1977	1976	1975	1974	1973	1972	1971	1970
Commodities:									
Oil crops and products									
Coconut oil	1015	508	3476	1511	NA	NA	NA	NA	NA
Palm oil	4951	28156	13530	31157	49146	62107	67930	60814	36685
Palm kernel oil	6206	6991	10499	11634	11656	6424	1501	525	NA
Tobacco, unprocessed	3703	3296	2337	3275	3030	4386	1871	1166	1533
Sweeteners, condiments, and other related products									
Pepper and pimento	12798	12308	13917	6127	11587	15581	15843	13534	8110
Beverages									
Coffee green, roasted	70614	51681	64930	45893	56490	37664	44657	53484	49347
Tea	10745	14699	11557	12861	13338	13328	9862	11507	9707
Forestry products									
Wood, shaped	1242	NA	NA	NA	NA	NA	NA	NA	NA
Natural rubber and gums	391202	402572	354632	329991	317312	268882	212894	146424	142232
Fish and fish products									
Fish, fresh	3650	NA	NA	NA	NA	NA	NA	NA	NA
Metric tons									
	1969	1968	1967	1966	1965	1964	1963	1962	
Commodities:									
Oil crops and products									
Coconut oil	NA	NA	NA	NA	NA	NA	NA	NA	NA
Palm oil	37895	19680	18518	21378	1821	660	2581	7308	
Palm kernel oil	NA	500	NA	995	NA	NA	NA	NA	
Tobacco, unprocessed	260	328	854	56	1156	1102	479	306	
Sweeteners, condiments, and other related products									
Pepper and pimento	15060	17274	19839	8562	9956	16890	14888	7026	
Beverages									
Coffee green, roasted	55499	59657	68017	58460	38597	23505	27236	18086	
Tea	9349	9197	8585	7981	NA	NA	NA	6171	
Forestry products									
Wood, shaped	NA	NA	NA	NA	NA	NA	NA	NA	
Natural rubber and gums	158425	182009	195754	244138	246883	219472	74240	88537	
Fish and fish products									
Fish, fresh	NA	NA	NA	NA	NA	NA	NA	NA	

Table 40--Indonesia: Quantity of agricultural imports from the United States, 1962-86

Item	Average	1986	1985	1984	1983	1982	1981	1980	1979
	1962-86								
Metric tons									
Commodities:									
Grains									
Wheat, unmilled	320551	449252	379537	776579	911650	919929	687793	730095	567734
Oil crops and products									
Soybeans	77602	50187	49277	241977	347978	365565	287468	192801	105750
Fibers									
Cotton, raw	39206	36377	43407	70202	61097	65884	50321	65821	51930
Tobacco, unprocessed	889	845	885	2188	642	6187	2486	2222	350
Vegetables and fruits									
Live animals and meat products									
Meat fresh, chilled	139	307	370	372	374	470	332	161	181
Farm inputs									
Fertilizers, manufactured	53912	NA	NA	110294	86176	NA	67684	NA	NA
Pesticides	1200	2380	1868	NA	NA	NA	NA	NA	NA
Metric tons									
	1978	1977	1976	1975	1974	1973	1972	1971	1970
Metric tons									
Commodities:									
Grains									
Wheat, unmilled	509331	452066	364436	330579	36148	542034	318988	24345	NA
Oil crops and products									
Soybeans	107201	111505	80330	NA	NA	NA	NA	NA	6
Fibers									
Cotton, raw	54402	41526	34689	47600	36884	46365	51035	44645	55984
Tobacco, unprocessed	688	793	271	214	548	470	180	261	412
Vegetables and fruits									
Live animals and meat products									
Meat fresh, chilled	231	167	88	23	28	14	7	7	12
Farm inputs									
Fertilizers, manufactured	177027	50927	44	273101	200711	52634	114579	56	1195
Pesticides	3969	4348	4827	1970	6801	1656	1089	306	449
Metric tons									
	1969	1968	1967	1966	1965	1964	1963	1962	
Metric tons									
Commodities:									
Grains									
Wheat, unmilled	9850	1930	223	NA	674	371	127	92	
Oil crops and products									
Soybeans	NA	NA	NA	NA	NA	NA	NA	15	
Fibers									
Cotton, raw	27890	26526	16400	20267	20	11083	9593	10195	
Tobacco, unprocessed	476	329	13	NA	NA	NA	556	1208	
Vegetables and fruits									
Live animals and meat products									
Meat fresh, chilled	12	11	41	29	55	52	65	69	
Farm inputs									
Fertilizers, manufactured	99745	113621	NA	NA	NA	NA	NA	NA	
Pesticides	258	41	24	2	7	NA	NA	NA	

Table 41--South Korea: Value of agricultural exports to the United States, 1962-86

Item	Average 1962-86	1986	1985	1984	1983	1982	1981	1980	1979
1,000 dollars									
Total agricultural products, inputs, fish, and forestry	54424	160541	121159	123876	103572	86013	90234	95626	136613
Commodities:									
Grains	53	188	230	134	96	78	67	150	181
Oil crops and products	254	2	11	2	13	1	1	949	4345
Fibers	1901	NA	NA	NA	NA	25	32	71	38
Tobacco, unprocessed	9123	4761	14374	25620	2372	559	1372	25046	18021
Vegetables and fruits	24	92	60	15	37	28	5	4	3
Sweeteners, condiments, and other related products	326	865	642	519	748	197	370	58	3
Beverages	97	1029	189	82	575	35	65	87	12
Live animals and meat products	67	440	523	184	95	52	97	111	24
Dairy and poultry products	1	15	NA	NA	1	NA	1	NA	NA
Forestry products	264	449	92	284	133	52	147	310	549
Fish and fish products	41879	149567	102431	96257	98882	84194	87278	68391	112824
Fish, fresh	30717	109283	73749	72443	74177	54266	62766	51925	98790
Fish tinned, prepared	11162	40284	28682	23814	24705	29928	24512	16466	14034
Farm inputs	436	3134	2607	781	621	791	798	450	614
Pesticides	332	1705	2228	651	907	775	626	450	437
	1978	1977	1976	1975	1974	1973	1972	1971	1970
1,000 dollars									
Total agricultural products, inputs, fish, and forestry	119222	85481	64359	48779	31565	16141	10138	3616	6987
Commodities:									
Grains	120	39	19	5	3	1	1	1	NA
Oil crops and products	1013	NA	NA	NA	NA	1	3	5	1
Fibers	435	10	NA	NA	475	6	245	526	2603
Tobacco, unprocessed	35641	29159	20511	25049	12639	4356	865	691	2711
Vegetables and fruits	7	3	15	4	3	12	67	98	22
Sweeteners, condiments, and other related products	200	184	429	3909	14	6	NA	NA	1
Beverages	247	20	13	51	14	6	1	NA	1
Live animals and meat products	30	12	NA	NA	NA	NA	NA	NA	NA
Dairy and poultry products	NA	3	1	NA	NA	NA	NA	NA	NA
Forestry products	234	915	282	113	383	634	898	654	114
Fish and fish products	80662	54955	42855	19614	18018	11115	8056	1642	1534
Fish, fresh	55197	34262	33919	15018	13284	5282	4309	541	1395
Fish tinned, prepared	25465	20693	8936	4596	4734	5833	3747	1101	139
Farm inputs	635	180	235	34	15	4	NA	NA	NA
Pesticides	529	157	210	15	4	4	NA	NA	NA

continued

Table 41--South Korea: Value of agricultural exports to the United States, 1962-86, continued

Item	1969	1968	1967	1966	1965	1964	1963	1962
	1,000 dollars							
Total agricultural products, inputs, fish, and forestry	9329	9060	9213	10465	6711	5645	3373	2678
Commodities:								
Grains	NA	NA	NA	NA	NA	NA	NA	NA
Oil crops and products	NA	NA	NA	1	NA	NA	NA	NA
Fibers	5227	6807	7668	8823	5811	4970	2104	1648
Tobacco, unprocessed	2689	1420	217	NA	NA	NA	NA	NA
Vegetables and fruits	33	7	34	27	31	NA	NA	4
Sweeteners, condiments, and other related products	1	NA	NA	NA	NA	NA	NA	NA
Beverages	NA	NA	NA	NA	NA	NA	NA	NA
Live animals and meat products	32	8	28	31	3	NA	NA	NA
Dairy and poultry products	NA	NA	NA	NA	NA	NA	NA	NA
Forestry products	205	26	22	81	15	NA	NA	3
Fish and fish products	1141	792	1244	1501	852	874	1268	1022
Fish, fresh	1036	619	1024	1359	613	525	1150	897
Fish tinned, prepared	105	173	220	142	239	349	118	25
Farm inputs	1	NA	NA	NA	NA	NA	1	NA
Pesticides	1	NA	NA	NA	NA	NA	NA	NA

Table 42--South Korea: Value of agricultural imports from the United States, 1962-86

Item	Average	1986	1985	1984	1983	1982	1981	1980	1979
	1962-86								
1,000 dollars									
Total agricultural products, inputs, fish, and forestry	793459	999024	1307410	1540362	1807006	1596205	1975565	1848630	1465634
Commodities:									
Grains	397787	370874	484055	644208	925661	743062	1117249	930601	625229
Maize	127522	129956	209868	327829	559692	331721	323852	316186	318830
Wheat, unmilled	177742	240388	270158	293819	304772	298758	357744	322780	257902
Oil crops and products	66483	214111	191471	196638	224168	159939	137522	156917	138973
Soybeans	61577	206092	185736	188369	201719	142214	126117	155482	116784
Fibers	204212	154512	361446	453218	395587	425457	489532	466440	397798
Cotton, raw	204164	154512	361446	453218	395587	425457	489532	466440	397798
Tobacco, unprocessed	7845	5640	3506	3	NA	4183	39929	45274	32782
Vegetables and fruits	173	468	435	685	316	559	458	277	249
Sweeteners, condiments, and other related products	511	2409	2192	1779	1320	690	893	641	475
Beverages	150	179	241	190	205	170	229	464	259
Live animals and meat products	30067	22269	46658	57636	60289	45681	43567	58954	85838
Animal oil, excluding lard	23369	18933	36553	43513	34204	30332	37297	53243	55669
Dairy and poultry products	2217	443	418	502	760	462	619	179	1271
Forestry products	42687	117431	104329	95411	104884	94275	56535	83280	90501
Wood, rough	38594	105752	98266	87775	96797	86871	49503	78577	86685
Fish and fish products	8004	31997	25114	11952	21999	21262	26084	27177	12851
Fish, fresh	7889	31821	25057	11673	21535	21125	25827	26963	12635
Farm inputs	43322	78690	87548	78141	71816	100464	62947	78426	79406
Fertilizers, crude	20584	NA	24694	47134	52267	58028	36828	60915	56505
Fertilizers, manufactured	13788	60102	50603	13130	3254	17045	482	283	189
	1978	1977	1976	1975	1974	1973	1972	1971	1970
1,000 dollars									
Total agricultural products, inputs, fish, and forestry	1146126	902719	825260	871410	789622	651019	365338	306082	230257
Commodities:									
Grains	425839	371847	409593	509339	509433	447172	247310	187716	133144
Maize	208868	119001	108510	43714	64215	38441	25664	24822	15646
Wheat, unmilled	215086	201700	258945	269215	252714	276432	122312	81135	68893
Oil crops and products	89228	48091	34663	8109	6744	20066	7802	10355	8647
Soybeans	77304	44198	33318	7263	6058	19595	6090	7249	5974
Fibers	377921	315250	256385	237333	148357	111800	76230	73781	56902
Cotton, raw	377876	315250	256385	237333	148357	111800	76230	73686	56751
Tobacco, unprocessed	25207	21159	12717	4896	824	13	NA	NA	NA
Vegetables and fruits	182	66	66	66	33	36	8	34	47
Sweeteners, condiments, and other related products	918	129	80	65	75	296	177	176	111
Beverages	193	344	119	44	76	79	167	157	256
Live animals and meat products	77297	47300	34803	26732	44776	29345	15290	14257	10058
Animal oil, excluding lard	41462	38111	33090	25753	42088	27167	14172	13626	9698
Dairy and poultry products	142	224	196	242	58	113	4810	4144	6368
Forestry products	84589	52121	34363	19611	32300	22355	7020	10647	7997
Wood, rough	81958	50170	33054	17165	31583	21854	6251	8218	5280
Fish and fish products	7291	3611	2245	1119	3201	3605	213	50	161
Fish, fresh	7127	3575	2229	1100	3121	2982	198	35	153
Farm inputs	57319	45577	40030	63852	43743	16137	6311	4768	6565
Fertilizers, crude	45688	36344	30059	30538	9229	4456	3974	4021	3707
Fertilizers, manufactured	1362	1588	2350	26874	29452	8671	963	22	636

continued

Table 42--South Korea: Value of agricultural imports from the United States, 1962-86, continued

Item	1969	1968	1967	1966	1965	1964	1963	1962
	1,000 dollars							
Total agricultural products, inputs, fish, and forestry	243150	216897	153164	103222	114156	131496	128140	118583
Commodities:								
Grains	166932	127099	78363	38807	42408	57972	59089	41671
Maize	10113	4509	3131	230	1	453	1448	1360
Wheat, unmilled	63510	59864	57026	31018	28303	33443	49213	28420
Oil crops and products	848	3998	2640	227	17	845	883	2184
Soybeans	5	3561	2393	NA	NA	832	883	2180
Fibers	46443	41606	46387	31010	36680	35221	35745	34263
Cotton, raw	46278	40922	46368	30969	36680	35221	35745	34263
Tobacco, unprocessed	NA	1	1	NA	NA	NA	NA	NA
Vegetables and fruits	12	4	24	9	54	36	77	115
Sweeteners, condiments, and other related products	102	47	51	36	35	71	2	12
Beverages	85	50	71	54	55	50	13	11
Live animals and meat products	6085	4193	4381	4926	3348	3089	2030	2877
Animal oil, excluding lard	5999	4091	4218	4552	3057	2841	2011	2535
Dairy and poultry products	6419	6163	7375	3559	4492	2282	2441	1741
Forestry products	5871	9268	4560	4178	3560	7006	9781	5280
Wood, rough	3621	6887	2657	2040	256	1181	1205	223
Fish and fish products	56	9	50	21	9	9	NA	5
Fish, fresh	48	1	2	16	1	3	NA	NA
Farm inputs	10296	24460	9261	20395	23499	24916	18077	30414
Fertilizers, crude	4131	3405	1577	90	63	264	431	264
Fertilizers, manufactured	2101	8689	6475	20012	22997	24030	15264	28131

Table 43--South Korea: Quantity of agricultural exports to the United States, 1962-86

Item	Average 1962-86	1986	1985	1984	1983	1982	1981	1980	1979
Metric tons									
Commodities:									
Tobacco, unprocessed	4165	1557	3628	6237	1083	916	4519	9172	5975
Fish and fish products									
Fish, fresh	4667	43947	35513	NA	NA	NA	NA	NA	NA
Fish tinned, prepared	4167	13575	9280	7186	7885	8916	6927	4814	5083
Farm inputs									
Pesticides	76	745	693	NA	NA	NA	NA	NA	NA
	1978	1977	1976	1975	1974	1973	1972	1971	1970
Metric tons									
Commodities:									
Tobacco, unprocessed	11809	11061	8803	14897	9344	3818	1053	926	3410
Fish and fish products									
Fish, fresh	37206	NA	NA	NA	NA	NA	NA	NA	NA
Fish tinned, prepared	9762	9623	4688	3026	3528	4758	2835	801	125
Farm inputs									
Pesticides	464	NA	NA	NA	NA	NA	NA	NA	NA
	1969	1968	1967	1966	1965	1964	1963	1962	
Metric tons									
Commodities:									
Tobacco, unprocessed	3682	1903	331	NA	NA	NA	NA	NA	NA
Fish and fish products									
Fish, fresh	NA	NA	NA	NA	NA	NA	NA	NA	NA
Fish tinned, prepared	90	165	239	164	258	328	96	16	
Farm inputs									
Pesticides	NA	NA	NA	NA	NA	NA	NA	NA	NA

Table 44--South Korea: Quantity of agricultural imports from the United States, 1962-86

Item	Average 1962-86	1986	1985	1984	1983	1982	1981	1980	1979
Metric tons									
Commodities:									
Grains									
Maize	1020310	1446761	1681800	2090433	3869992	2735633	2105262	2197620	2605097
Wheat, unmilled	1384385	1840530	1797762	1875316	1791043	1780031	1930832	1848722	1594496
Oil crops and products									
Soybeans	240110	962081	786913	630295	708388	559269	407017	536274	421859
Fibers									
Cotton, raw	169305	145620	249418	277256	270762	319413	286280	301690	284024
Tobacco, unprocessed	1324	1122	529	1	NA	485	4862	6155	5939
Live animals and meat products									
Animal oil, excluding lard	64485	71268	84378	86593	81207	65822	82612	115252	103045
Forestry products									
Wood, rough	355558	1623560	1501224	909380	1008955	881152	480347	639622	820917
Fish and fish products									
Fish, fresh	1244	14231	10965	NA	NA	NA	NA	NA	NA
Farm inputs									
Fertilizers, crude	713323	NA	850918	1715361	1517195	1549601	993828	1750812	1727065
Fertilizers, manufactured	71379	NA	NA	72528	24867	NA	2770	NA	NA
Metric tons									
	1978	1977	1976	1975	1974	1973	1972	1971	1970
Commodities:									
Grains									
Maize	1868290	1171802	928500	353566	468522	376846	480301	429717	282766
Wheat, unmilled	1589425	1796041	1892120	1590252	1267948	1989516	1795482	1338792	1235496
Oil crops and products									
Soybeans	296108	166630	136344	34651	24146	80930	47333	57816	54042
Fibers									
Cotton, raw	294349	211469	189748	188039	135913	156879	102317	117307	108494
Tobacco, unprocessed	4469	4459	3248	1358	361	110	NA	NA	NA
Live animals and meat products									
Animal oil, excluding lard	87713	94421	92777	75513	95930	87646	80781	70374	48807
Forestry products									
Wood, rough	1023795	NA	NA	NA	NA	NA	NA	NA	NA
Fish and fish products									
Fish, fresh	5431	NA	NA	NA	NA	NA	NA	NA	NA
Farm inputs									
Fertilizers, crude	1514758	1164920	692446	607513	483317	563959	520311	519476	487439
Fertilizers, manufactured	12450	15468	25651	92943	126960	96495	12562	124	17046
Metric tons									
	1969	1968	1967	1966	1965	1964	1963	1962	
Commodities:									
Grains									
Maize	195724	90512	58395	4073	21	8250	26922	30946	
Wheat, unmilled	1099282	1019594	895721	468308	460169	514364	761957	436421	
Oil crops and products									
Soybeans	55	34503	21799	NA	NA	8042	8162	20064	
Fibers									
Cotton, raw	96431	79872	94400	61600	68774	67607	64745	60213	
Tobacco, unprocessed	NA	1	NA	NA	NA	NA	NA	NA	
Live animals and meat products									
Animal oil, excluding lard	36898	33123	28064	24254	15494	19490	13822	16846	
Forestry products									
Wood, rough	NA	NA	NA	NA	NA	NA	NA	NA	
Fish and fish products									
Fish, fresh	454	NA	2	4	NA	1	NA	NA	
Farm inputs									
Fertilizers, crude	548054	448615	141882	10208	7112	5250	8677	4353	
Fertilizers, manufactured	77903	253106	169368	363396	420833	NA	NA	NA	

Table 45--Philippines: Value of agricultural exports to the United States, 1962-86

Item	Average	1986	1985	1984	1983	1982	1981	1980	1979
	1962-86								
1,000 dollars									
Total agricultural products, inputs, fish, and forestry	377471	436268	481318	559611	453143	374568	529704	552530	587241
Commodities:									
Grains	12	1	37	72	125	4	8	3	NA
Oil crops and products	152634	181273	198062	290344	212528	188198	239471	233423	418232
Coconut oil	151663	179620	195302	289150	212214	187185	239466	232445	416522
Fibers	6	7	3	1	13	NA	89	NA	NA
Tobacco, unprocessed	6266	2363	5716	4955	5626	6893	8495	6765	10098
Vegetables and fruits	122	447	255	444	334	38	143	15	5
Sweeteners, condiments, and other related products	169359	90451	132413	144969	118188	75567	136183	183685	66912
Refined sugar	143049	80443	132410	144919	117855	75557	136170	183685	66906
Beverages	15038	80323	59322	48548	40200	40790	35380	34281	19031
Coffee green, roasted	15017	80159	59097	48469	40173	40780	35380	34281	19031
Live animals and meat products	25	210	356	26	4	1	NA	NA	3
Dairy and poultry products	1	5	NA	1	NA	3	NA	3	7
Forestry products	12098	19085	23659	24394	22435	12281	32884	25776	29044
Wood, shaped	10531	15429	20605	23030	20629	9954	25441	19945	25775
Fish and fish products	21880	61948	61120	45857	53689	50692	77045	68579	43910
Fish, fresh	12611	34544	30135	22758	18209	16545	42230	44951	34481
Fish tinned, prepared	9269	27404	30985	23099	35480	34147	34815	23628	9429
Farm inputs	29	155	376	NA	NA	101	5	NA	NA
1978 1977 1976 1975 1974 1973 1972 1971 1970									
1,000 dollars									
Total agricultural products, inputs, fish, and forestry	509119	529746	443930	436670	768664	386478	287095	308586	280053
Commodities:									
Grains	NA	2	4	2	16	7	1	1	NA
Oil crops and products	271500	248737	189191	198428	233710	84386	67001	74885	75785
Coconut oil	271078	244175	188468	195878	233425	84266	66399	74844	75435
Fibers	NA	NA	18	NA	NA	NA	NA	7	14
Tobacco, unprocessed	7102	4357	7244	8063	8848	9090	6598	4827	6259
Vegetables and fruits	57	22	1	1	972	1	NA	3	NA
Sweeteners, condiments, and other related products	174700	245735	226741	218600	503367	274453	204765	222215	194418
Refined sugar	174695	158460	238425	218599	441290	221559	166341	160113	169060
Beverages	10648	1824	3901	NA	1	211	350	1014	NA
Coffee green, roasted	10648	1824	3901	NA	1	211	350	1014	NA
Live animals and meat products	NA	20	NA	NA	3	2	NA	NA	NA
Dairy and poultry products	NA	1	NA	1	1	1	1	7	NA
Forestry products	17435	14609	9292	4367	11705	9476	5265	3024	2879
Wood, shaped	15466	13667	8617	4076	10444	8646	4948	2835	2774
Fish and fish products	27676	14427	7505	7206	10042	8847	3104	2604	694
Fish, fresh	22442	13150	5881	6408	9011	8191	2716	1404	581
Fish tinned, prepared	5234	1267	1624	798	1031	656	388	1200	113
Farm inputs	NA	12	31	NA	NA	1	9	NA	2

continued

Table 45--Philippines: Value of agricultural exports to the United States, 1962-86,
continued

Item	1969	1968	1967	1966	1965	1964	1963	1962
1,000 dollars								
Total agricultural products, inputs, fish, and forestry	216147	220705	206938	219685	193142	220312	48330	184804
Commodities:								
Grains	NA	NA	NA	NA	NA	NA	NA	12
Oil crops and products	55648	71044	48980	68889	51970	48581	39450	26143
Coconut oil	55340	70805	48528	68227	51013	47525	38926	25342
Fibers	NA	NA	NA	NA	5	NA	NA	NA
Tobacco, unprocessed	8339	7037	3796	4801	7310	4619	4291	3151
Vegetables and fruits	NA	304	NA	NA	NA	NA	NA	NA
Sweeteners, condiments, and other related products	146423	138128	152420	181150	129578	162417	NA	150492
Refined sugar	113659	117299	125958	120063	116813	150268	NA	5694
Beverages	NA	NA	NA	NA	NA	45	83	14
Coffee green, roasted	NA	NA	NA	NA	NA	NA	83	14
Live animals and meat products	NA	NA	6	NA	NA	NA	NA	NA
Dairy and poultry products	NA	NA	1	1	NA	2	NA	NA
Forestry products	5124	3795	3426	4457	4214	4509	4380	4939
Wood, shaped	4846	3544	2918	4155	3616	3983	3881	4046
Fish and fish products	609	384	307	377	65	113	127	54
Fish, fresh	483	346	243	330	20	62	104	34
Fish tinned, prepared	126	48	64	47	45	51	23	20
Farm inputs	2	1	3	10	1	26	NA	1

Table 46--Philippines: Value of agricultural imports from the United States, 1962-86

Item	Average 1962-86	1986	1985	1984	1983	1982	1981	1980	1979
1,000 dollars									
Total agricultural products, inputs, fish, and forestry	167764	223328	275820	308512	306251	334177	329562	311188	257463
Commodities:									
Grains	84962	120199	161957	160282	184802	188482	192236	172612	147444
Maize	8601	49	3275	24077	37056	30924	29704	26051	2798
Malt	534	10	7099	5968	22	46	43	12	NA
Rice	3315	15	35699	6864	44	63	52	17	11
Wheat, unmilled	69790	107409	115105	121601	145448	155403	157949	140814	140647
Oil crops and products	12851	37277	33305	83029	17990	32098	16458	11597	10524
Vegetable oil	9357	34654	31745	80552	5989	25948	53	3451	6096
Fibers	21600	8731	13044	14330	23549	17856	29517	46228	33329
Cotton, raw	21599	8731	13044	14312	23549	17856	22617	46228	33329
Tobacco, unprocessed	17475	33625	42047	18322	40590	49911	31446	29134	26926
Vegetables and fruits	1228	1217	712	842	1318	1726	2211	1608	1268
Sweeteners, condiments, and other related products	828	2329	2275	492	1835	3966	1304	666	326
Beverages	187	384	180	166	490	304	398	395	408
Live animals and meat products	3294	2407	4075	3797	6182	6789	5332	6857	5406
Animal oil, excluding lard	1974	1414	2788	2424	3449	3148	3320	3965	3090
Dairy and poultry products	4287	277	199	23	2005	1793	946	738	1172
Forestry products	900	1356	587	932	1126	1797	1948	1508	1870
Fish and fish products	737	635	212	43	171	2895	1685	392	379
Farm inputs	19416	14893	17230	26257	26193	26561	52984	39451	28411
Fertilizers, manufactured	6353	8338	12838	19716	10783	12119	29562	16064	2314
Pesticides	4156	6321	4311	5443	9362	9784	10070	7536	8769
1,000 dollars									
Total agricultural products, inputs, fish, and forestry	202021	172921	165522	178407	191275	113431	95918	69114	72539
Commodities:									
Grains	101748	60650	77677	75712	87746	51300	52452	26391	30108
Maize	2576	13522	2859	5884	19641	1812	7683	3499	76
Malt	6	15	NA	NA	NA	NA	NA	6	9
Rice	12	13	12	17	20	20	11051	9	5
Wheat, unmilled	93950	44797	72917	55687	62633	45459	31685	21885	29172
Oil crops and products	12270	6153	2824	2632	8165	5720	5827	4821	3989
Vegetable oil	4025	301	273	1266	6572	4412	5663	4582	3791
Fibers	32251	26555	24482	37382	34711	29113	16879	22269	18319
Cotton, raw	32251	26555	24482	37382	34710	29113	16879	22269	18319
Tobacco, unprocessed	26917	32239	26407	17673	12751	9006	8170	4144	6199
Vegetables and fruits	1718	1358	1050	859	1765	501	437	352	695
Sweeteners, condiments, and other related products	375	156	251	72	12	10	84	19	133
Beverages	202	407	175	74	103	176	48	78	46
Live animals and meat products	4768	3317	3728	2916	4898	2695	1168	1504	1829
Animal oil, excluding lard	2622	1882	2193	2028	3144	1821	726	992	1217
Dairy and poultry products	105	22341	9822	2115	1062	871	2430	1060	4826
Forestry products	1116	1341	1293	2199	1253	554	554	360	445
Fish and fish products	448	683	1034	1255	774	591	722	759	527
Farm inputs	20105	17722	16778	35520	36032	12896	7149	7357	5425
Fertilizers, manufactured	429	714	1558	14441	20145	1486	776	7	764
Pesticides	7510	6420	5616	4390	4496	3329	1658	1292	773

continued

Table 46--Philippines: Value of agricultural imports from the United States, 1962-86, continued

Item	1969	1968	1967	1966	1965	1964	1963	1962
	1,000 dollars							
Total agricultural products, inputs, fish, and forestry	76615	93844	92761	74145	62326	63601	62677	60681
Commodities:								
Grains	29628	38908	47241	32849	29279	22484	18689	13170
Maize	69	36	3042	165	139	24	20	52
Malt	NA	7	41	17	44	2	NA	NA
Rice	11	14	9145	6	8474	11286	2	4
Wheat, unmilled	28909	37879	34032	32004	19746	10162	17365	12095
Oil crops and products	4404	4058	5079	3718	4934	1356	2235	811
Vegetable oil	4327	3590	3341	877	506	733	480	690
Fibers	11835	19261	11942	15199	9830	15358	13998	20936
Cotton, raw	11835	19261	11942	15196	9830	15350	13991	20936
Tobacco, unprocessed	7874	5985	3239	3065	681	504	24	7
Vegetables and fruits	1324	1516	1618	1845	1346	1343	1174	889
Sweeteners, condiments, and other related products	612	739	1085	965	1145	935	613	311
Beverages	121	98	89	46	58	133	42	45
Live animals and meat products	1869	2084	1899	1493	2153	2210	1573	1395
Animal oil, excluding lard	1015	965	967	893	1466	1440	1148	1229
Dairy and poultry products	5992	7845	6118	6104	7392	5515	6328	10094
Forestry products	273	391	316	637	347	213	16	57
Fish and fish products	774	1000	799	530	363	1041	393	318
Farm inputs	11908	11960	13333	7692	4801	12508	17591	12650
Fertilizers, manufactured	1201	1127	650	199	461	1394	614	1123
Pesticides	643	1413	711	709	521	920	1125	766

Table 47--Philippines: Quantity of agricultural exports to the United States, 1962-86

Item	Average 1962-86	1986	1985	1984	1983	1982	1981	1980	1979
Metric tons									
Commodities:									
Dil crops and products									
Coconut oil	316170	482348	311980	317300	399384	371874	417220	339764	450784
Tobacco, unprocessed	7711	2366	4499	4734	4723	4804	5939	4929	7734
Sweeteners, condiments, and other related products									
Sugar, refined	606273	213001	314930	385744	260750	220019	225949	342232	332271
Beverages									
Coffee green, roasted	5860	26372	24434	17821	16606	18563	16310	10888	6024
Forestry products									
Wood, shaped	15093	24493	33297	54473	46354	20687	51083	38618	64351
Fish and fish products									
Fish, fresh	1173	6118	4955	NA	NA	NA	NA	NA	NA
Fish, tinned, prepared	4061	13702	15349	10914	15455	13580	11209	7650	4177
	1978	1977	1976	1975	1974	1973	1972	1971	1970
Metric tons									
Commodities:									
Dil crops and products									
Coconut oil	464253	458313	566432	389149	245232	263263	341442	277072	260441
Tobacco, unprocessed	5457	4815	8031	10032	9968	12350	12719	10333	12221
Sweeteners, condiments, and other related products									
Sugar, refined	799771	858596	604510	NA	1109156	1149675	975981	1019169	1083277
Beverages									
Coffee green, roasted	3789	376	2638	NA	1	321	554	1554	NA
Forestry products									
Wood, shaped	43980	NA	NA	NA	NA	NA	NA	NA	NA
Fish and fish products									
Fish, fresh	18243	NA	NA	NA	NA	NA	NA	NA	NA
Fish, tinned, prepared	2459	900	1228	752	756	827	578	1006	219
	1969	1968	1967	1966	1965	1964	1963	1962	
Metric tons									
Commodities:									
Dil crops and products									
Coconut oil	219135	220758	194960	269008	174677	180136	168843	120486	
Tobacco, unprocessed	12280	11012	6433	7696	12201	6552	6267	4670	
Sweeteners, condiments, and other related products									
Sugar, refined	749719	785829	863161	879098	905638	1039239	NA	39115	
Beverages									
Coffee green, roasted	NA	NA	NA	NA	NA	NA	207	42	
Forestry products									
Wood, shaped	NA	NA	NA	NA	NA	NA	NA	NA	
Fish and fish products									
Fish, fresh	NA	NA	NA	NA	NA	NA	NA	NA	
Fish, tinned, prepared	193	85	124	97	89	103	37	34	

Table 48--Philippines: Quantity of agricultural imports from the United States, 1962-86

Item	Average 1962-86	1986	1985	1984	1983	1982	1981	1980	1979
Metric tons									
Commodities:									
Grains									
Maize	67741	238	23804	143047	271997	250443	170178	187737	24024
Malt	1646	10	21529	18836	27	54	54	15	NA
Rice	16624	36	140093	22869	98	147	120	30	38
Wheat, unmilled	520384	758317	665205	677940	803406	868285	794960	711263	844941
Oil crops and products									
Vegetable oil	51305	163114	170450	376330	27540	124726	70	16257	24958
Fibers									
Cotton, raw	24248	9365	9677	9999	18034	13354	14426	31560	24679
Tobacco, unprocessed	3858	4230	5501	2579	5000	6885	5084	5227	5195
Vegetables and fruits									
Live animals and meat products									
Animal oil, excluding lard	6306	4584	5890	4641	7796	7593	6876	7554	4967
Farm inputs									
Fertilizers, manufactured	92334	NA	NA	130331	96662	NA	151161	NA	NA
Pesticides	1008	2102	1216	NA	NA	NA	NA	NA	NA
		1978	1977	1976	1975	1974	1973	1972	1971
									1970
Metric tons									
Commodities:									
Grains									
Maize	23958	127854	24785	50191	112187	23908	142451	56238	1122
Malt	5	27	NA	NA	NA	NA	NA	26	41
Rice	23	32	30	28	49	71	54279	35	21
Wheat, unmilled	682910	396329	445428	365977	358923	393633	482968	353337	490606
Oil crops and products									
Vegetable oil	19883	1374	438	6480	35058	25187	50560	46814	40751
Fibers									
Cotton, raw	25240	17339	20024	29771	29157	41917	23219	35661	34258
Tobacco, unprocessed	6304	7010	5917	5373	5104	4017	4310	2145	3322
Vegetables and fruits									
Live animals and meat products									
Animal oil, excluding lard	5208	4465	5645	5155	6359	5349	3705	4883	6074
Farm inputs									
Fertilizers, manufactured	2745	12216	25546	62364	148097	27325	21772	132	26341
Pesticides	2568	2175	2295	1913	2339	2391	1596	1298	613
		1969	1968	1967	1966	1965	1964	1963	1962
Metric tons									
Commodities:									
Grains									
Maize	1121	631	51011	2926	2431	354	359	523	
Malt	NA	34	206	84	198	15	NA	NA	
Rice	48	61	55185	24	67335	74923	8	9	
Wheat, unmilled	457218	584561	499134	494414	311815	148148	248303	171587	
Oil crops and products									
Vegetable oil	44787	38825	34803	8356	5171	7593	5136	7958	
Fibers									
Cotton, raw	22222	38323	23883	29271	18077	27415	24372	34945	
Tobacco, unprocessed	4598	3598	2236	2040	371	391	11	2	
Vegetables and fruits									
Live animals and meat products									
Animal oil, excluding lard	6059	7162	6427	5322	7531	8998	9916	9487	
Farm inputs									
Fertilizers, manufactured	42292	29911	21449	3222	6783	NA	NA	NA	
Pesticides	697	1929	535	684	843	NA	NA	NA	

Table 49--Thailand: Value of agricultural exports to the United States, 1962-86

Item	Average 1962-86	1986	1985	1984	1983	1982	1981	1980	1979
1,000 dollars									
Total agricultural products, inputs, fish, and forestry	108795	433918	360717	304854	237509	248868	224043	142704	142349
Commodities:									
Grains	3133	27251	20803	11602	7653	7740	2689	448	NA
Rice	3121	27160	20675	11570	7647	7739	2688	448	NA
Oil crops and products	540	1481	3084	3260	4142	1139	308	11	7
Fibers	985	89	354	440	412	426	1115	971	1647
Tobacco, unprocessed	5179	15416	9390	19844	11986	15662	1338	8337	8833
Vegetables and fruits	1226	1794	2694	3582	1170	956	6926	1941	336
Sweeteners, condiments, and other related products	14999	10366	13334	18372	6748	103339	95133	31798	96
Refined sugar	14262	9733	13141	18140	6465	103160	94904	31642	NA
Beverages	4902	53119	17654	14547	17956	13220	5205	24	38
Coffee green, roasted	4871	53046	17598	14516	17928	13208	5127	7	7
Live animals and meat products	62	476	404	229	97	127	28	51	31
Dairy and poultry products	8	26	9	14	28	43	47	33	10
Forestry products	31141	61177	67941	48345	53210	36025	47401	49580	76785
Wood, shaped	3674	7633	3656	536	635	1200	514	501	14541
Natural rubber and gums	27438	53462	64255	47808	52575	34825	46887	49076	62244
Fish and fish products	46575	262725	225052	184620	133418	70209	57852	49509	54567
Fish, fresh	18219	75597	66161	57307	53086	26314	23095	22189	32324
Fish tinned, prepared	28356	187128	158891	127313	80332	43895	34757	27320	22243
Farm inputs	45	NA	NA	NA	690	NA	NA	NA	NA
	1978	1977	1976	1975	1974	1973	1972	1971	1970
1,000 dollars									
Total agricultural products, inputs, fish, and forestry	93449	98062	85296	74718	44626	33141	25686	19875	22608
Commodities:									
Grains	3	37	52	6	35	4	1	1	1
Rice	3	16	32	3	31	2	NA	NA	NA
Oil crops and products	10	5	5	NA	40	1	NA	NA	NA
Fibers	1251	445	1639	1538	1399	1558	808	615	1028
Tobacco, unprocessed	11268	8188	6695	2806	1186	1009	546	50	282
Vegetables and fruits	170	3805	811	1472	1383	486	1245	1151	307
Sweeteners, condiments, and other related products	8395	72	19858	45039	6130	2787	2660	2326	2495
Refined sugar	8344	NA	10216	40183	6104	2759	2634	2072	2479
Beverages	314	126	6	10	5	1	188	27	24
Coffee green, roasted	310	12	5	1	3	1	NA	NA	NA
Live animals and meat products	85	NA	NA	NA	4	1	NA	2	NA
Dairy and poultry products	NA	NA	NA	NA	NA	NA	NA	NA	NA
Forestry products	45508	67215	41640	14297	23470	18273	10796	10438	13449
Wood, shaped	7013	13802	8571	4381	7796	5699	2166	1151	1563
Natural rubber and gums	38433	53294	33065	9916	15674	12567	8219	9276	11883
Fish and fish products	26446	18170	14591	9550	10659	9018	9442	5265	5021
Fish, fresh	18090	13021	10495	6564	8399	7349	8645	4805	4767
Fish tinned, prepared	8356	5149	4096	2986	2260	1669	797	460	254
Farm inputs	NA	NA	NA	NA	314	1	NA	NA	NA

continued

Table 49--Thailand: Value of agricultural exports to the United States, 1962-86,
continued

Item	1969	1968	1967	1966	1965	1964	1963	1962
	-1,000 dollars							
Total agricultural products, inputs, fish, and forestry	23011	17848	12514	7436	6944	8915	23515	27255
Commodities:								
Grains	NA	NA	NA	NA	NA	NA	NA	NA
Rice	NA	NA	NA	NA	NA	NA	NA	NA
Oil crops and products	NA	NA	NA	NA	NA	NA	NA	NA
Fibers	640	797	1245	491	1375	895	1008	2429
Tobacco, unprocessed	292	226	34	91	1	NA	NA	NA
Vegetables and fruits	125	33	52	8	10	7	12	170
Sweeteners, condiments, and other related products	2086	NA	3899	NA	NA	34	NA	NA
Refined sugar	2072	NA	2508	NA	NA	NA	NA	NA
Beverages	1	21	13	59	NA	NA	NA	NA
Coffee green, roasted	NA	NA	NA	NA	NA	NA	NA	NA
Live animals and meat products	2	NA	NA	NA	NA	NA	15	NA
Dairy and poultry products	NA	NA	NA	NA	NA	NA	NA	NA
Forestry products	15042	12521	4607	4185	3506	7173	21482	24463
Wood, shaped	1902	1265	1576	1593	910	865	862	1416
Natural rubber and gums	13133	11242	3023	2582	2581	6307	20618	23014
Fish and fish products	4823	4248	2663	2603	1931	806	998	194
Fish, fresh	4664	3767	2464	2488	1895	806	998	193
Fish tinned, prepared	159	481	199	115	36	NA	NA	1
Farm inputs	NA	NA	NA	NA	123	NA	NA	NA

Table 50--Thailand: Value of agricultural imports from the United States, 1962-86

Item	Average 1962-86	1986	1985	1984	1983	1982	1981	1980	1979
1,000 dollars									
Total agricultural products, inputs, fish, and forestry	95604	98336	131431	182359	161704	170018	199345	203606	191130
Commodities:									
Grains	8081	12729	13505	16452	23905	15147	26474	14555	17925
Wheat, unmilled	7654	12085	12607	15028	22816	14532	25983	14054	16908
Oil crops and products	2325	8992	5272	5557	12205	2737	7126	3977	74
Soybean oil	976	1352	5075	5370	3646	1729	4758	1229	19
Fibers	32558	14113	34483	75665	67153	54476	82151	72760	83007
Cotton, raw	32658	14113	34483	75665	67153	54476	82151	72760	83007
Tobacco, unprocessed	26935	30583	47591	41321	23687	67431	41783	47838	36067
Vegetables and fruits	648	2773	1932	2216	2363	952	2181	968	31
Apples, fresh	546	2621	1732	2061	2168	874	1523	294	17
Sweeteners, condiments, and other related products	87	364	115	431	597	65	46	126	27
Beverages	59	124	364	141	201	149	63	63	75
Live animals and meat products	522	882	1149	2414	1244	1051	604	449	579
Dairy and poultry products	317	2	20	137	106	262	102	192	286
Forestry products	123	157	68	129	44	70	291	97	108
Fish and fish products	288	1807	1040	457	708	832	618	890	161
Farm inputs	23561	25811	25895	37437	29488	26849	37907	61693	52788
Fertilizers, manufactured	12426	8815	8108	18245	15013	16138	21782	39399	32262
Pesticides	6159	16777	16910	18051	8990	9227	11839	11106	12704
	1978	1977	1976	1975	1974	1973	1972	1971	1970
1,000 dollars									
Total agricultural products, inputs, fish, and forestry	164976	134532	113229	119109	101605	65286	57001	47141	35708
Commodities:									
Grains	9557	7459	14311	10803	8216	2855	1628	2140	935
Wheat, unmilled	9188	7124	14093	10564	7295	2474	1548	1891	752
Oil crops and products	6177	2110	35	16	2732	35	223	35	171
Soybean oil	901	267	2	1	4	NA	5	NA	5
Fibers	57987	55096	30797	24411	33449	40827	14738	20116	8547
Cotton, raw	57987	55096	30797	24411	33449	40827	14738	20116	8547
Tobacco, unprocessed	34651	28270	37008	32831	28455	10533	35669	18448	16148
Vegetables and fruits	78	747	669	377	283	196	92	56	74
Apples, fresh	54	682	521	368	202	189	88	50	58
Sweeteners, condiments, and other related products	40	19	25	41	38	28	21	19	16
Beverages	34	20	9	7	22	5	6	8	23
Live animals and meat products	1558	307	152	789	589	199	137	170	141
Dairy and poultry products	65	67	155	107	127	91	619	455	1176
Forestry products	166	151	194	142	181	186	95	212	129
Fish and fish products	115	83	115	139	2	11	1	16	15
Farm inputs	54553	40202	29760	49445	27511	10319	3772	5470	8333
Fertilizers, manufactured	33574	28187	18020	40437	19634	5174	366	464	517
Pesticides	10949	5559	6702	2941	2902	2971	894	1558	2011

continued

Table 50--Thailand: Value of agricultural imports from the United States, 1962-86, continued

Item	1969	1968	1967	1966	1965	1964	1963	1962
	1,000 dollars							
Total agricultural products, inputs, fish, and forestry	34271	43260	36257	26907	25485	19233	16017	12154
Commodities:								
Grains	607	880	720	616	171	212	143	76
Wheat, unmilled	500	710	617	453	3	NA	35	NA
Oil crops and products	421	39	60	40	39	20	18	21
Soybean oil	7	3	2	3	20	1	NA	1
Fibers	5040	9189	7063	6743	8259	3453	3624	3312
Cotton, raw	5040	9189	7063	6743	8259	3453	3624	3312
Tobacco, unprocessed	19101	21374	15658	11759	7614	7750	6485	5328
Vegetables and fruits	68	60	45	32	NA	1	NA	NA
Apples, fresh	62	51	33	5	NA	NA	NA	NA
Sweeteners, condiments, and other related products	40	38	29	22	19	6	4	3
Beverages	10	17	29	32	19	16	23	25
Live animals and meat products	309	57	103	102	26	14	19	7
Dairy and poultry products	1214	884	320	495	497	151	213	171
Forestry products	160	130	153	88	75	21	18	NA
Fish and fish products	17	21	52	34	18	28	16	14
Farm inputs	7285	10572	12025	6944	8749	7563	5454	3196
Fertilizers, manufactured	505	1336	1172	295	259	464	273	221
Pesticides	2989	1105	2433	871	1644	1182	1101	556

Table 51--Thailand: Quantity of agricultural exports to the United States, 1962-86

Item	Average 1962-86	1986	1985	1984	1983	1982	1981	1980	1979
Metric tons									
Commodities:									
Grains									
Rice	6946	66189	49498	23266	15063	14132	4201	1113	NA
Tobacco, unprocessed	2443	7387	4584	7422	4574	5995	3564	3613	3986
Sweeteners, condiments, and other related products									
Sugar, refined	35106	21793	33800	37325	14800	293144	228103	58770	NA
Beverages									
Coffee green, roasted	1699	16404	6728	5050	6680	5290	2252	3	4
Forestry products									
Wood, shaped	1183	4216	1828	486	531	980	453	321	14604
Natural rubber and gums	35105	61211	70180	42726	51846	38523	37607	34901	49956
Fish and fish products									
Fish, fresh	1195	14008	11789	NA	NA	NA	NA	NA	NA
Fish, tinned, prepared	11934	86661	70393	51221	29365	16400	12415	9596	8116
	1978	1977	1976	1975	1974	1973	1972	1971	1970
Metric tons									
Commodities:									
Grains									
Rice	3	54	62	6	49	4	NA	NA	NA
Tobacco, unprocessed	5412	4397	3573	1522	761	1651	915	116	584
Sweeteners, condiments, and other related products									
Sugar, refined	37805	NA	32673	NA	19309	17030	16770	14562	17545
Beverages									
Coffee green, roasted	50	7	3	1	2	NA	NA	NA	NA
Forestry products									
Wood, shaped	6158	NA	NA	NA	NA	NA	NA	NA	NA
Natural rubber and gums	38388	70608	49777	19042	18676	26306	28980	28770	27800
Fish and fish products									
Fish, fresh	4076	NA	NA	NA	NA	NA	NA	NA	NA
Fish, tinned, prepared	3514	2527	2478	1568	1066	1264	685	462	146
	1969	1968	1967	1966	1965	1964	1963	1962	
Metric tons									
Commodities:									
Grains									
Rice	NA	NA	NA	NA	NA	NA	NA	2	
Tobacco, unprocessed	511	256	80	139	1	NA	NA	NA	
Sweeteners, condiments, and other related products									
Sugar, refined	15666	NA	18566	NA	NA	NA	NA	NA	
Beverages									
Coffee green, roasted	NA	NA	NA	NA	NA	NA	NA	NA	
Forestry products									
Wood, shaped	NA	NA	NA	NA	NA	NA	NA	NA	
Natural rubber and gums	28293	34063	8446	5698	5705	13414	41327	44193	
Fish and fish products									
Fish, fresh	NA	NA	NA	NA	NA	NA	NA	NA	
Fish, tinned, prepared	71	227	125	73	28	NA	NA	2	

Table 52--Thailand: Quantity of agricultural imports from the United States, 1962-86

Item	Average 1962-86	1886	1885	1984	1983	1982	1981	1980	1979
Metric tons									
Commodities:									
Grains									
Wheat, unmilled	45744	82867	77225	84064	124618	79592	120789	69417	92753
Oil crops and products									
Soybean oil	1484	2900	7048	6591	6653	2953	7469	1302	20
Fibers									
Cotton, raw	28091	15269	23518	46613	45587	39070	44359	45265	55840
Tobacco, unprocessed	8149	5899	8079	6603	4138	12559	8355	10256	8528
Vegetables and fruits									
Apples, fresh	924	3407	2885	3139	3337	1433	2255	496	37
Farm inputs									
Fertilizers, manufactured	65607	NA	NA	106397	131431	NA	120396	NA	NA
Pesticides	1456	2130	2343	NA	NA	NA	NA	NA	NA
Metric tons									
	1978	1977	1976	1975	1974	1973	1972	1971	1970
Commodities:									
Grains									
Wheat, unmilled	62056	50799	83465	55270	40053	22556	22556	31910	12097
Oil crops and products									
Soybean oil	1509	547	3	1	5	NA	9	NA	10
Fibers									
Cotton, raw	42929	37072	22875	24099	32576	59151	22255	33928	16275
Tobacco, unprocessed	8257	7243	9871	8463	9327	3902	13848	8577	9139
Vegetables and fruits									
Apples, fresh	178	1313	1234	902	542	656	308	189	223
Farm inputs									
Fertilizers, manufactured	285819	301956	196328	230274	133307	55557	5732	6589	10722
Pesticides	2487	1126	2684	1060	1276	1203	622	2530	3118
Metric tons									
	1969	1968	1967	1966	1965	1964	1963	1962	
Commodities:									
Grains									
Wheat, unmilled	7797	8324	8582	6452	41	NA	307	NA	
Oil crops and products									
Soybean oil	17	6	6	6	45	2	NA	3	
Fibers									
Cotton, raw	9757	20540	15212	13427	16744	6801	6975	6128	
Tobacco, unprocessed	11004	13090	10509	8050	5374	5016	4135	3493	
Vegetables and fruits									
Apples, fresh	236	160	143	18	NA	NA	NA	NA	
Farm inputs									
Fertilizers, manufactured	8040	21763	17281	4513	4075	NA	NA	NA	
Pesticides	5534	1653	4306	1120	3216	NA	NA	NA	

Table 53--Middle East: Value of agricultural exports to the United States, 1962-86

Item	Average	1986	1985	1984	1983	1982	1981	1980	1979
	1962-86								
1,000 dollars									
Total agricultural products, inputs, fish, and forestry	30847	82356	83791	93767	77727	94609	77637	56123	42742
Commodities:									
Grains	--	NA	NA	NA	NA	NA	NA	NA	NA
Oil crops and products	76	167	196	41	34	15	436	17	16
Fibers	89	NA	NA	NA	NA	NA	NA	NA	22
Tobacco, unprocessed	10	64	NA	NA	NA	NA	NA	NA	NA
Vegetables and fruits	1745	5401	4392	5523	1943	5794	500	130	2000
Oranges	1580	4655	3152	4796	1527	5347	342	130	1716
Tomatoes fresh	144	721	1191	727	409	390	158	NA	NA
Sweeteners, condiments, and other related products	930	2370	3137	3308	1679	1793	1347	1361	1091
Chocolate and products	899	2183	2899	3132	1658	1776	1325	1359	1091
Pepper and pimento	1	NA	33	NA	NA	NA	NA	NA	NA
Beverages	1370	2008	2104	2405	2378	1929	4713	2346	2668
Wine of fresh grapes	1213	1907	1957	2302	2104	1664	3080	2217	2668
Live animals and meat products	764	9026	4708	2568	1650	717	239	130	23
Meat trimmed nes	741	8908	4702	2518	1444	715	227	12	NA
Dairy and poultry products	1053	2348	2347	4535	1133	1557	2018	2057	3314
Cheese and curd	735	2026	1545	1979	1133	1557	2018	2057	2028
Eggs	318	322	802	2556	NA	NA	NA	NA	1265
Forestry products	30	474	76	87	NA	77	23	3	NA
Fish and fish products	758	8334	4414	1688	219	116	307	515	784
Fish, fresh	496	7332	3520	1229	139	NA	NA	NA	NA
Fish tinned, prepared	7	NA	44	NA	NA	NA	NA	NA	NA
Farm inputs	24021	52164	62417	73613	68690	82609	68157	49566	32823
Fertilizers, crude	3959	10314	9719	9372	9528	7630	10362	10266	3964
Fertilizers, manufactured	15659	22595	36323	43766	47905	65024	48896	34042	24144
Pesticides	4371	19255	16375	20134	11257	9766	8784	5258	4705
1978 1977 1976 1975 1974 1973 1972 1971 1970									
1,000 dollars									
Total agricultural products, inputs, fish, and forestry	42016	19509	15910	21177	11317	8678	12125	8515	5864
Commodities:									
Grains	NA	5	NA	1	1	NA	NA	NA	NA
Oil crops and products	26	NA	1	152	53	58	12	121	41
Fibers	6	723	228	1130	NA	NA	2	NA	2
Tobacco, unprocessed	NA	NA	NA	177	NA	NA	NA	NA	NA
Vegetables and fruits	2309	1143	1002	1019	1652	1537	1242	1299	1827
Oranges	2273	1110	1002	1019	1652	1537	1242	1299	1827
Tomatoes fresh	NA	1	NA	NA	NA	NA	NA	NA	NA
Sweeteners, condiments, and other related products	930	637	608	394	433	529	525	418	334
Chocolate and products	930	636	586	379	432	529	525	418	334
Pepper and pimento	NA	NA	NA	NA	NA	NA	NA	NA	NA
Beverages	1846	1325	1147	1609	893	1054	854	691	618
Wine of fresh grapes	1738	1053	959	1162	891	1007	706	689	597
Live animals and meat products	NA	NA	NA	NA	20	NA	NA	NA	NA
Meat trimmed nes	NA	NA	NA	NA	NA	NA	NA	NA	NA
Dairy and poultry products	2698	1856	727	160	143	123	211	337	150
Cheese and curd	1339	806	610	160	143	123	211	357	133
Eggs	1359	1050	117	NA	NA	NA	NA	NA	17
Forestry products	NA	NA	NA	NA	NA	NA	NA	3	NA
Fish and fish products	183	163	106	55	486	178	290	372	411
Fish, fresh	NA	52	NA	NA	NA	47	80	NA	NA
Fish tinned, prepared	NA	NA	NA	1	141	NA	NA	NA	NA
Farm inputs	34018	13657	12092	16480	7636	5200	8988	5275	2482
Fertilizers, crude	8235	3014	2277	7013	2561	1648	1494	1157	414
Fertilizers, manufactured	21302	8438	6580	9041	4988	2273	6276	3289	2058
Pesticides	4481	2205	3235	424	53	1239	1201	829	7

continued

Table 53--Middle East: Value of agricultural exports to the United States, 1962-86, continued

Item	1969	1968	1967	1966	1965	1964	1963	1962
	1,000 dollars							
Total agricultural products, inputs, fish, and forestry	3454	4953	2500	2283	1210	1110	1211	584
Commodities:								
Grains	NA	NA	NA	NA	NA	NA	NA	NA
Oil crops and products	3	90	5	270	136	6	9	4
Fibers	16	NA	NA	44	NA	14	48	NA
Tobacco, unprocessed	NA	1	5	NA	NA	NA	NA	NA
Vegetables and fruits	1153	1879	69	700	436	321	302	55
Oranges	1153	1860	69	681	426	321	302	55
Tomatoes fresh	NA	NA	NA	NA	NA	NA	NA	NA
Sweeteners, condiments, and other related products	467	535	244	208	250	282	190	174
Chocolate and products	466	482	224	208	250	282	190	174
Pepper and pimento	NA	NA	NA	NA	NA	NA	NA	NA
Beverages	530	514	450	516	384	475	452	350
Wine of fresh grapes	530	514	449	486	384	475	452	346
Live animals and meat products	NA	8	NA	NA	NA	NA	NA	NA
Meat trimmed nes	NA	NA	NA	NA	NA	NA	NA	NA
Dairy and poultry products	132	425	36	NA	1	1	12	1
Cheese and curd	110	39	1	NA	1	1	12	1
Eggs	22	386	35	NA	NA	NA	NA	NA
Forestry products	3	NA	4	NA	2	NA	NA	NA
Fish and fish products	236	173	NA	5	NA	11	NA	NA
Fish, fresh	NA	NA	NA	NA	NA	NA	NA	NA
Fish tinned, prepared	NA	NA	NA	NA	NA	NA	NA	NA
Farm inputs	912	1328	1687	539	2	NA	198	NA
Fertilizers, crude	NA	NA	NA	NA	NA	NA	NA	NA
Fertilizers, manufactured	904	1320	1682	423	NA	NA	198	NA
Pesticides	2	NA	NA	65	NA	NA	NA	NA

PB89-155717

USDA/SB-774 AGRICULTURAL TRADE BETWEEN ASIA/NEAR EAST COUNTRIES AND THE UNITED STATES, 1962-86. (STATISTICAL BULLETIN) / D. TIMMS, ET AL. ECONOMIC RESEARCH SERVICE, WASHINGTON, DC. AGRICULTURE AND TRADE ANALYSIS DIV. JAN 89 148P

20F2

PB 89

155 717

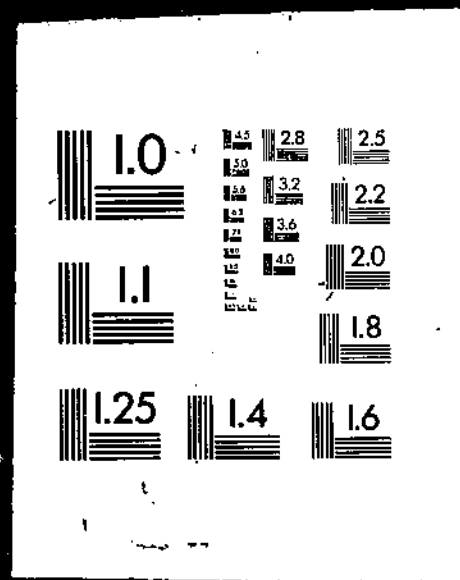

Table 54--Middle East: Value of agricultural imports from the United States, 1962-86

Item	Average	1986	1985	1984	1983	1982	1981	1980	1979
	1962-86								
1,000 dollars									
Total agricultural products, inputs, fish, and forestry	241250	331173	326562	438324	455308	430663	421145	375008	375513
Commodities:									
Grains	148633	199751	195516	299610	303107	266037	267638	250727	208672
Other cereals	40607	33175	50692	73722	54655	40544	63393	42900	62011
Maize	30108	39097	42210	40758	61017	74182	81462	95819	34805
Rice	6790	15648	8584	20807	18139	21385	30836	20696	7389
Wheat, unmilled	62052	96694	90842	154471	164599	123288	85484	86090	100683
Wheat, flour	3107	73	918	557	126	213	123	200	650
Oil crops and products	67512	87702	90953	97459	107631	120409	92724	80573	110951
Margarine	8	46	64	27	23	1	18	NA	NA
Vegetable oil	1311	5726	3968	NA	6969	2092	1543	5888	4219
Soybeans	61903	80582	85897	96892	99931	116753	88048	69170	99827
Fibers	3181	3227	10582	11839	1358	7159	23102	5090	2756
Cotton, raw	3086	1293	10582	11838	1358	7159	23102	5090	2756
Tobacco, unprocessed	2519	4282	5601	5037	3750	3068	2653	1954	2697
Vegetables and fruits	799	1967	809	968	1773	1981	1849	1202	1179
Sweeteners, condiments, and other related products	155	374	21	16	50	52	32	21	19
Beverages	83	101	38	118	71	173	123	111	172
Live animals and meat products	4221	9833	7310	4610	6738	6299	9979	8032	7116
Meat fresh, chilled	3814	6831	5258	4503	6686	5785	5580	7460	6953
Dairy and poultry products	988	375	208	145	882	760	3345	1724	604
Cheese and curd	18	41	36	NA	37	135	196	NA	NA
Forestry products	1547	5076	3575	3499	2482	3017	2608	3018	5017
Wood, rough	185	168	1372	3	276	1205	48	647	891
Fish and fish products	421	2452	1109	898	931	820	774	337	271
Farm inputs	11194	16032	10841	14122	26535	20885	20321	22216	36057
Pesticides	2454	5046	4865	5332	5628	5578	5178	5442	5575
Tractors	1889	2340	3726	4320	5649	3796	4092	2428	2778
1978									
1,000 dollars									
Total agricultural products, inputs, fish, and forestry	335593	318733	313998	343736	276302	214255	125340	136091	107744
Commodities:									
Grains	203741	180391	204932	215076	176933	124372	69420	76849	75337
Other cereals	64509	67714	72878	76744	74807	42872	30355	37604	28560
Maize	42189	43565	31980	34417	25741	15232	6983	6952	7447
Rice	5487	103	19141	2347	2601	1416	577	84	19
Wheat, unmilled	87116	64726	82035	98690	64190	55026	16021	19878	24885
Wheat, flour	309	1491	949	190	1187	4234	7244	3410	6318
Oil crops and products	105179	118372	82899	101936	78054	79043	48257	47678	23701
Margarine	4	4	NA	NA	3	1	NA	NA	NA
Vegetable oil	1243	488	NA	NA	24	72	20	NA	84
Soybeans	98859	115507	78351	98284	68243	74578	40296	41328	17610
Fibers	757	157	84	259	436	1346	31	329	3
Cotton, raw	757	157	67	259	4	1345	31	329	3
Tobacco, unprocessed	3315	3679	3191	1085	2209	1465	2050	1776	1780
Vegetables and fruits	582	758	955	742	800	430	225	346	446
Sweeteners, condiments, and other related products	70	308	566	2251	17	10	9	10	2
Beverages	119	218	70	101	81	55	50	81	54
Live animals and meat products	3927	3048	3359	5156	4254	2922	2512	1749	1584
Meat fresh, chilled	3609	2838	3292	4920	3320	2831	2448	1685	1538
Dairy and poultry products	1796	868	440	592	310	126	506	1749	721
Cheese and curd	4	NA	1	5	NA	1	NA	NA	NA
Forestry products	1145	1530	1388	2388	1375	413	153	150	670
Wood, rough	NA	NA	NA	NA	NA	3	NA	NA	NA
Fish and fish products	891	1135	361	160	193	43	33	31	3
Farm inputs	14073	8268	15759	13997	11639	4034	2097	5343	3441
Pesticides	3775	1748	1288	3552	1365	791	458	591	366
Tractors	3098	1061	4052	2423	1600	878	300	94	230

continued

Table 54--Middle East: Value of agricultural imports from the United States, 1962-86, continued

Item	1969	1968	1967	1966	1965	1964	1963	1962
1,000 dollars								
Total agricultural products, inputs, fish, and forestry	91930	101056	80243	100503	93113	81973	85180	71775
Commodities:								
Grains	54368	56363	47100	57795	47572	39047	49579	45235
Other cereals	19236	17023	21167	16644	9564	6301	8438	6977
Maize	6239	5312	7304	12586	9866	9863	9939	7738
Rice	138	102	63	27	100	42	15	13
Wheat, unmilled	16991	25292	8190	16654	16281	13112	19125	20938
Wheat, flour	4067	1794	5031	8105	7070	7725	8589	7096
Oil crops and products	29099	31591	26047	34126	27587	24874	24812	16137
Margarine	NA	NA	NA	NA	NA	NA	NA	NA
Vegetable oil	47	2	140	108	61	44	31	6
Soybeans	24205	27211	21405	31091	22359	20923	19225	11004
Fibers	1	596	324	415	2582	4431	1156	1516
Cotton, raw	1	596	324	415	2582	4431	1156	1516
Tobacco, unprocessed	2442	2606	2055	1300	909	1421	1082	1556
Vegetables and fruits	388	256	25d	314	455	509	552	224
Sweeteners, condiments, and other related products	6	4	1	5	3	16	10	14
Beverages	39	118	61	25	28	34	16	13
Live animals and meat products	1202	1304	1315	2742	8432	4219	1444	427
Meat fresh, chilled	1128	1193	1137	2526	8327	4104	1083	303
Dairy and poultry products	871	1259	506	150	2474	1654	1397	1050
Cheese and curd	NA	NA	NA	NA	NA	NA	NA	NA
Forestry products	104	76	152	291	220	154	78	91
Wood, rough	NA	NA	NA	NA	NA	NA	NA	NA
Fish and fish products	11	8	9	12	9	15	7	4
Farm inputs	3402	6257	2411	3332	2839	5397	5045	5513
Pesticides	474	976	616	584	190	774	574	588
Tractors	152	103	905	1995	101	196	428	474

Table 55--Middle East: Quantity of agricultural exports to the United States, 1962-86

Item	Average 1962-86	1986	1985	1984	1983	1982	1981	1980	1979
Metric tons									
Commodities:									
Tobacco, unprocessed	4	11	NA	NA	NA	NA	NA	NA	NA
Vegetables and fruits									
Oranges	5067	6206	7416	6851	2806	9499	600	275	4382
Tomatoes, fresh	67	594	538	306	114	84	27	NA	NA
Sweeteners, condiments, and other related products									
Chocolate and products	426	720	893	988	602	492	350	349	368
Pepper and pimento	1	NA	25	NA	NA	NA	NA	NA	NA
Beverages									
Wine of fresh grapes	875	1649	1837	2245	2225	1747	3202	2455	3484
Live animals and meat products									
Meat trimmed nes	107	1251	731	425	266	NA	NA	NA	NA
Dairy and poultry products									
Cheese and curd	383	930	767	981	523	714	831	962	1144
Eggs	714	820	2072	4419	NA	NA	NA	NA	4886
Fish and fish products									
Fish, fresh	27	452	221	NA	NA	NA	NA	NA	NA
Fish, tinned, prepared	3	NA	17	NA	NA	NA	NA	NA	NA
Farm inputs									
Fertilizers, crude	18316	35129	30212	45942	32245	22798	32807	51857	18879
Fertilizers, manufacture	139644	310731	369916	402030	499648	562934	409061	312166	285108
Pesticides	348	4526	2936	NA	NA	NA	NA	NA	NA
	1978	1977	1976	1975	1974	1973	1972	1971	1970
Metric tons									
Commodities:									
Tobacco, unprocessed	NA	NA	NA	65	NA	NA	NA	NA	NA
Vegetables and fruits									
Oranges	4604	2179	1925	4769	7319	8872	7143	9332	9887
Tomatoes, fresh	NA	3	NA	NA	NA	NA	NA	NA	NA
Sweeteners, condiments, and other related products									
Chocolate and products	453	381	269	195	289	457	526	400	330
Pepper and pimento	NA	NA	NA	NA	NA	NA	NA	NA	NA
Beverages									
Wine of fresh grapes	3027	NA	NA	NA	NA	NA	NA	NA	NA
Live animals and meat products									
Meat trimmed nes	NA	NA	NA	NA	NA	NA	NA	NA	NA
Dairy and poultry products									
Cheese and curd	740	614	389	91	82	85	159	295	115
Eggs	5645	NA	NA	NA	NA	NA	NA	NA	NA
Fish and fish products									
Fish, fresh	NA	NA	NA	NA	NA	NA	NA	NA	NA
Fish, tinned, prepared	NA	NA	NA	1	68	NA	NA	NA	NA
Farm inputs									
Fertilizers, crude	47940	17658	12083	32465	31069	13530	15524	13363	4402
Fertilizers, manufacture	339508	NA	NA	NA	NA	NA	NA	NA	NA
Pesticides	1143	NA	NA	NA	NA	NA	NA	NA	NA

continued

Table 55--Middle East: Quantity of agricultural exports to the United States, 1962-86, continued

Item	1969	1968	1967	1966	1965	1964	1963	1962
	Metric tons							
Commodities:								
Tobacco, unprocessed	NA	2	10	NA	NA	NA	NA	NA
Vegetables and fruits								
Oranges	10525	10224	198	4714	3031	1897	1606	415
Tomatoes, fresh	NA	NA	NA	NA	NA	NA	NA	NA
Sweeteners, condiments, and other related products								
Chocolate and products	541	632	242	236	291	284	179	191
Pepper and pimento	NA	NA	NA	NA	NA	NA	NA	NA
Beverages								
Wine of fresh grapes	NA	NA	NA	NA	NA	NA	NA	NA
Live animals and meat products								
Meat trimmed nes	NA	NA	NA	NA	NA	NA	NA	NA
Dairy and poultry products								
Cheese and curd	94	43	1	NA	1	1	9	3
Eggs	NA	NA	NA	NA	NA	NA	NA	NA
Fish and fish products								
Fish, fresh	NA	NA	NA	NA	NA	NA	NA	NA
Fish, tinned, prepared	NA	NA	NA	NA	NA	NA	NA	NA
Farm inputs								
Fertilizers, crude	NA	NA	NA	NA	NA	NA	NA	NA
Fertilizers, manufacture	NA	NA	NA	NA	NA	NA	NA	NA
Pesticides	NA	NA	NA	95	NA	NA	NA	NA

Table 56--Middle East: Quantity of agricultural imports from the United States, 1962-86

Item	Metric tons									
	Average 1962-86	1985	1985	1984	1983	1982	1981	1980	1979	
Commodities:										
Grains										
Other cereals	433770	367603	460130	561558	418749	323088	423626	323745	553897	
Maize	271281	374150	327032	263274	447178	608528	502879	704242	283961	
Rice	17179	79123	22547	46686	42603	52446	62074	45079	17587	
Wheat, unmilled	485494	803884	623532	982935	983700	708777	455966	449001	600394	
Wheat, flour	29654	149	3987	2177	6816	24434	382	774	2956	
Oil crops and products										
Margarine	5	33	42	14	14	1	16	NA	NA	
Vegetable oil	6054	29513	23721	NA	28387	7671	5800	24599	18150	
Soybeans	308388	376137	376616	328817	414676	438471	285337	246705	366018	
Fibers										
Cotton, raw	2292	1027	6657	6719	802	4783	11711	2945	1563	
Tobacco, unprocessed	743	756	911	891	638	544	487	433	620	
Vegetables and fruits										
Live animals and meat products										
Meat fresh, chilled	3049	4255	3101	2687	3906	3239	3341	5335	3765	
Dairy and poultry products										
Cheese and curd	5	10	9	NA	9	36	49	NA	NA	
Forestry products										
Wood, rough	321	877	1251	10	525	2110	99	2143	1010	
Farm inputs										
Pesticides	353	669	504	NA	NA	NA	NA	NA	NA	
Tractors	205	322	995	566	681	508	516	274	389	
	1978	1977	1976	1975	1974	1973	1972	1971	1970	

Item	Metric tons									
	Average 1962-86	1985	1985	1984	1983	1982	1981	1980	1979	
Commodities:										
Grains										
Other cereals	648822	707901	687838	637570	641166	534298	486233	584702	506320	
Maize	379407	395470	260382	235899	192481	158879	122542	114911	125589	
Rice	9880	171	30427	4742	5009	3358	2695	391	88	
Wheat, unmilled	662158	587765	579370	625847	404869	480692	268353	321659	433586	
Wheat, flour	1563	9109	4787	748	4627	32684	81856	38847	75256	
Oil crops and products										
Margarine	3	2	NA	NA	3	2	NA	NA	NA	
Vegetable oil	5585	2135	NA	NA	100	269	181	NA	1005	
Soybeans	406900	407049	385672	390099	350950	383747	316560	359503	170310	
Fibers										
Cotton, raw	507	98	45	296	3	2107	49	524	2	
Tobacco, unprocessed	745	1020	928	490	714	577	890	821	895	
Vegetables and fruits										
Live animals and meat products										
Meat fresh, chilled	2765	2936	3070	3940	2475	2974	2491	2081	1755	
Dairy and poultry products										
Cheese and curd	1	NA	NA	2	NA	NA	NA	NA	NA	
Forestry products										
Wood, rough	NA	NA	NA	NA	NA	NA	NA	NA	NA	
Farm inputs										
Pesticides	1662	527	309	1104	907	662	374	443	212	
Tractors	587	15	73	23	27	24	5	2	9	

continued

Table 56--Middle East: Quantity of agricultural imports from the United States, 1962-86, continued

Item	1969	1968	1967	1966	1965	1964	1963	1962
	Metric tons							
Commodities:								
Grains								
Other cereals	363193	332196	367166	315017	180117	117028	161105	141172
Maize	117873	109640	131162	216610	181473	183224	184819	160313
Rice	650	480	333	128	648	213	63	48
Wheat, unmilled	297788	407958	125029	266878	276395	195114	279620	316071
Wheat, flour	48047	21394	47562	68619	59701	66430	77007	61444
Oil crops and products								
Margarine	NA	NA	NA	NA	NA	NA	NA	NA
Vegetable oil	542	23	1167	989	652	486	332	55
Soybeans	251393	262513	191279	277772	207973	206288	187938	120965
Fibers								
Cotton, raw	1	997	526	616	4235	7032	1812	2248
Tobacco, unprocessed	1065	1330	965	633	457	581	563	619
Vegetables and fruits								
Live animals and meat products								
Meat fresh, chilled	1386	1482	1421	2827	9008	4485	1180	316
Dairy and poultry products								
Cheese and curd	NA	NA	NA	NA	NA	NA	NA	NA
Forestry products								
Wood, rough	NA	NA	NA	NA	NA	NA	NA	NA
Farm inputs								
Pesticides	279	295	359	357	155	NA	NA	NA
Tractors	6	6	28	44	31	NA	NA	NA

Table 57--Israel: Value of agricultural exports to the United States, 1962-86

Item	Average 1962-86	1986	1985	1984	1983	1982	1981	1980	1979
1,000 dollars									
Total agricultural products, inputs, fish, and forestry	30216	75024	80145	92484	77404	94469	77354	55704	41817
Commodities:									
Grains	--	NA	NA	NA	NA	NA	NA	NA	NA
Oil crops and products	76	167	196	41	34	15	436	17	16
Fibers	88	NA	NA	NA	NA	NA	NA	NA	NA
Tobacco, unprocessed	10	64	NA	NA	NA	NA	NA	NA	NA
Vegetables and fruits	1733	5401	4392	5523	1943	5794	500	130	1716
Oranges	1580	4655	3152	4796	1527	5347	342	130	1716
Tomatoes fresh	144	721	1191	727	409	390	158	NA	NA
Sweeteners, condiments, and other related products	928	2370	3104	3304	1679	1793	1347	1359	1091
Chocolate and products	899	2183	2899	3132	1658	1776	1325	1359	1081
Beverages	1309	2008	2104	2405	2258	1789	4430	2224	2668
Wine of fresh grapes	1213	1907	1957	2302	2104	1664	3080	2217	2668
Live animals and meat products	760	9026	4708	2568	1587	717	239	130	23
Meat trimmed nes	741	8908	4702	2518	1444	715	227	12	NA
Dairy and poultry products	1051	2348	2298	4935	1133	1557	2018	2057	3314
Cheese and curd	733	2026	1496	1979	1133	1557	2018	2057	2028
Eggs	318	322	802	2556	NA	NA	NA	NA	1286
Forestry products	30	474	76	87	NA	77	23	NA	NA
Fish and fish products	211	1002	850	457	80	116	207	223	165
Farm inputs	24019	52164	62417	73565	68690	82609	68157	49566	32823
Fertilizers, crude	3959	10314	9719	9372	9528	7630	10362	10266	3964
Fertilizers, manufactured	15659	22595	36323	43766	47905	65024	48896	34042	24144
Pesticides	4371	19255	16375	20134	11257	9766	8784	5258	4705
1978 1977 1976 1975 1974 1973 1972 1971 1970									
1,000 dollars									
Total agricultural products, inputs, fish, and forestry	41901	19184	15722	21106	10975	8584	11897	8515	5864
Commodities:									
Grains	NA	5	NA	1	1	NA	NA	NA	NA
Oil crops and products	26	NA	1	152	53	58	12	121	41
Fibers	6	723	228	1130	NA	NA	2	NA	2
Tobacco, unprocessed	NA	NA	NA	177	NA	NA	NA	NA	NA
Vegetables and fruits	2302	1143	1002	1019	1652	1537	1242	1299	1827
Oranges	2273	1110	1002	1019	1652	1537	1242	1299	1827
Tomatoes fresh	NA	1	NA	NA	NA	NA	NA	NA	NA
Sweeteners, condiments, and other related products	930	637	608	394	433	529	525	418	334
Chocolate and products	930	636	586	379	432	529	525	418	334
Beverages	1738	1054	959	1539	893	1007	706	681	618
Wine of fresh grapes	1738	1053	959	1162	891	1007	706	689	597
Live animals and meat products	NA	NA	NA	NA	NA	NA	NA	NA	NA
Meat trimmed nes	NA	NA	NA	NA	NA	NA	NA	NA	NA
Dairy and poultry products	2698	1856	727	160	143	123	211	337	150
Cheese and curd	1339	806	610	160	143	123	211	337	133
Eggs	1359	1050	117	NA	NA	NA	NA	NA	17
Forestry products	NA	NA	NA	NA	NA	NA	NA	3	NA
Fish and fish products	183	109	106	53	164	131	210	372	411
Farm inputs	34018	13657	12092	16480	7636	5200	8988	5275	2482
Fertilizers, crude	8235	3014	2277	7013	2561	1648	1494	1157	414
Fertilizers, manufactured	21302	8438	6580	9041	4988	2273	6276	3289	2058
Pesticides	4481	2205	3235	424	53	1239	1201	829	7

continued

Table 57--Israel: Value of agricultural exports to the United States, 1962-86,
continued

Item	1969	1968	1967	1966	1965	1964	1963	1962
	1,000 dollars							
Total agricultural products, inputs, fish, and forestry	3438	4944	2491	2253	1210	1110	1211	584
Commodities:								
Grains	NA	NA	NA	NA	NA	NA	NA	NA
Oil crops and products	3	90	5	270	136	6	9	4
Fibers	NA	NA	NA	44	NA	14	48	NA
Tobacco, unprocessed	NA	NA	NA	NA	NA	NA	NA	NA
Vegetables and fruits	1153	1879	69	700	436	321	302	55
Oranges	1153	1860	69	681	436	321	302	55
Tomatoes fresh	NA	NA	NA	NA	NA	NA	NA	NA
Sweeteners, condiments, and other related products	467	535	244	208	250	282	190	174
Chocolate and products	466	482	224	208	250	282	190	174
Beverages	530	514	450	486	384	475	452	350
Wine of fresh grapes	530	514	449	486	384	475	452	346
Live animals and meat products	NA	NA	NA	NA	NA	NA	NA	NA
Meat trimmed nes	NA	NA	NA	NA	NA	NA	NA	NA
Dairy and poultry products	132	425	36	NA	1	1	12	1
Cheese and curd	110	39	1	NA	1	1	12	1
Eggs	22	386	35	NA	NA	NA	NA	NA
Forestry products	3	NA	NA	NA	2	NA	NA	NA
Fish and fish products	236	173	NA	5	NA	11	NA	NA
Farm inputs	912	1328	1687	539	2	NA	198	NA
Fertilizers, crude	NA	NA	NA	NA	NA	NA	NA	NA
Fertilizers, manufactured	904	1320	1682	423	NA	NA	198	NA
Pesticides	2	NA	NA	65	NA	NA	NA	NA

Table 58--Israel: Value of agricultural imports from the United States, 1962-86

Item	Average 1962-86	1986	1985	1984	1983	1982	1981	1980	1979
1,000 dollars									
Total agricultural products, inputs, fish, and forestry	202470	248195	265948	310828	302532	340735	356105	306347	332937
Commodities:									
Grains	116215	131835	146850	178525	168450	186814	214699	198770	180610
Other cereals	40907	33175	50692	73722	54655	40544	63393	42900	62011
Maize	25910	31444	32387	16269	50860	56111	76103	82131	29833
Wheat, unmilled	44953	63527	61586	86212	60931	86124	70016	70209	86058
Oil crops and products	65791	81886	86724	97322	100470	117621	90694	74379	106398
Soybeans	61903	80582	85897	96892	99931	116753	88048	69170	99827
Fibers	3103	1293	10582	11839	1358	7159	23102	5090	2756
Cotton, raw	3086	1293	10582	11838	1358	7159	23102	5090	2756
Tobacco, unprocessed	1899	4282	5601	5037	3750	2828	2653	1954	1794
Vegetables and fruits	588	760	529	657	886	1565	715	972	967
Sweeteners, condiments, and other related products	145	362	3	12	3	40	13	1	3
Beverages	51	25	12	38	32	136	38	32	107
Live animals and meat products	3755	8566	6389	3724	5438	5163	5155	4272	6870
Meat fresh, chilled	3455	5665	4382	3695	5400	4993	5108	4260	6865
Dairy and poultry products	562	295	158	145	220	217	303	312	424
Forestry products	1203	3944	2009	3281	1580	1650	2407	2258	3850
Fish and fish products	404	2425	1097	839	873	770	729	305	237
Farm inputs	8744	12523	5993	9407	19474	16770	15598	18001	28921
Pesticides	2240	4705	3873	5045	5474	5373	4652	4003	5283
1,000 dollars									
Total agricultural products, inputs, fish, and forestry	299993	297282	269073	318914	260910	192487	111231	129846	97643
Commodities:									
Grains	176577	162754	166727	194104	165717	104730	59011	72638	66795
Other cereals	64509	67714	72878	76744	74807	42872	30355	37804	28560
Maize	40294	43121	30080	34388	25734	12844	6287	6948	6496
Wheat, unmilled	68379	50262	60469	80330	56778	43427	14129	19166	23631
Oil crops and products	103599	117655	82708	101679	77210	78588	46656	46780	22861
Soybeans	98859	115507	78351	98284	68243	74578	40296	41328	17610
Fibers	757	157	67	259	436	1346	31	329	3
Cotton, raw	757	157	67	259	4	1345	31	329	3
Tobacco, unprocessed	2297	3321	1925	1018	1073	932	711	1056	1574
Vegetables and fruits	552	716	904	703	784	413	219	338	442
Sweeteners, condiments, and other related products	55	297	555	2210	5	9	6	7	2
Beverages	51	172	56	83	73	53	46	65	50
Live animals and meat products	3541	2922	3328	5075	4020	2837	2446	1694	1550
Meat fresh, chilled	3517	2761	3277	4914	3288	2821	2436	1685	1538
Dairy and poultry products	221	296	293	190	291	122	196	1540	522
Forestry products	747	1362	1208	2307	1220	339	124	127	656
Fish and fish products	881	1105	351	149	186	43	32	31	1
Farm inputs	10718	6526	10955	11140	9893	3076	1756	5241	3187
Pesticides	3683	1643	1102	3408	1260	738	423	583	342

continued

Table 58--Israel: Value of agricultural imports from the United States, 1962-86, continued

Item	1969	1968	1967	1966	1965	1964	1963	1962
1,000 dollars								
Total agricultural products, inputs, fish, and forestry	83992	95376	70794	84475	84675	72139	68274	61030
Commodities:								
Grains	48889	53230	40605	44861	40164	30981	34530	36516
Other cereals	19236	17023	21167	16644	9564	6301	8438	6977
Maize	5890	5306	7301	10891	9630	9740	9934	7720
Wheat, unmilled	16067	23442	6792	13548	16279	12936	14175	19346
Dill crops and products	28394	31192	25660	33896	27491	24701	24237	15974
Soybeans	24205	27211	21405	31091	22359	20923	19225	11004
Fibers	1	596	324	415	2582	4431	1156	1516
Cotton, raw	1	596	324	415	2582	4431	1156	1516
Tobacco, unprocessed	1217	1532	819	658	378	284	406	379
Vegetables and fruits	382	252	199	310	431	501	537	209
Sweeteners, condiments, and other related products	4	2	NA	2	1	10	9	10
Beverages	32	68	26	21	20	26	12	10
Live animals and meat products	1174	1303	1288	2701	8395	4166	1436	423
Meat fresh, chilled	1128	1198	1128	2520	8324	4084	1081	303
Dairy and poultry products	561	1021	275	83	2349	1794	1303	909
Forestry products	88	69	130	275	193	117	66	76
Fish and fish products	10	6	7	10	7	4	6	3
Farm inputs	3242	6106	1459	1244	2663	5123	4574	5006
Pesticides	466	928	569	506	130	718	539	555

Table 59--Israel: Quantity of agricultural exports to the United States, 1962-86

Item	Average 1962-86	1986	1985	1984	1983	1982	1981	1980	1979
Metric tons									
Commodities:									
Tobacco, unprocessed	3	11	NA	NA	NA	NA	NA	NA	NA
Vegetables and fruits									
Oranges	5067	6206	7416	6851	2806	9499	600	275	4382
Tomatoes, fresh	67	594	538	306	114	84	27	NA	NA
Sweeteners, condiments, and other related products									
Chocolate and products	426	720	893	988	602	492	350	349	368
Beverages									
Wine of fresh grapes	875	1649	1837	2245	2225	1747	3202	2455	3484
Live animals and meat products									
Meat trimmed nes	107	1251	731	425	266	NA	NA	NA	NA
Dairy and poultry products									
Cheese and curd	382	930	755	981	523	714	831	962	1144
Eggs	714	820	2072	4419	NA	NA	NA	NA	4886
Farm inputs									
Fertilizers, crude	18316	35129	30212	45942	32245	22798	32807	51857	18879
Fertilizers, manufacture	139644	310731	369916	402030	498648	562934	409061	312166	285108
Pesticides	348	4526	2936	NA	NA	NA	NA	NA	NA
	1978	1977	1976	1975	1974	1973	1972	1971	1970
Metric tons									
Commodities:									
Tobacco, unprocessed	NA	NA	NA	65	NA	NA	NA	NA	NA
Vegetables and fruits									
Oranges	4604	2179	1925	4769	7319	8872	7143	9332	9887
Tomatoes, fresh	NA	3	NA	NA	NA	NA	NA	NA	NA
Sweeteners, condiments, and other related products									
Chocolate and products	453	381	269	195	289	457	526	400	330
Beverages									
Wine of fresh grapes	3027	NA	NA	NA	NA	NA	NA	NA	NA
Live animals and meat products									
Meat trimmed nes	NA	NA	NA	NA	NA	NA	NA	NA	NA
Dairy and poultry products									
Cheese and curd	740	614	389	91	82	85	159	295	115
Eggs	5645	NA	NA	NA	NA	NA	NA	NA	NA
Farm inputs									
Fertilizers, crude	47940	17658	12083	32465	31069	13530	15524	13963	4402
Fertilizers, manufacture	339508	NA	NA	NA	NA	NA	NA	NA	NA
Pesticides	1143	NA	NA	NA	NA	NA	NA	NA	NA
	1969	1968	1967	1966	1965	1964	1963	1962	
Metric tons									
Commodities:									
Tobacco, unprocessed	NA	NA	NA	NA	NA	NA	NA	NA	NA
Vegetables and fruits									
Oranges	10525	10224	198	4714	3031	1897	1606	415	
Tomatoes, fresh	NA	NA	NA	NA	NA	NA	NA	NA	
Sweeteners, condiments, and other related products									
Chocolate and products	541	632	242	236	291	284	179	191	
Beverages									
Wine of fresh grapes	NA	NA	NA	NA	NA	NA	NA	NA	
Live animals and meat products									
Meat trimmed nes	NA	NA	NA	NA	NA	NA	NA	NA	
Dairy and poultry products									
Cheese and curd	94	43	1	NA	1	1	9	3	
Eggs	NA	NA	NA	NA	NA	NA	NA	NA	
Farm inputs									
Fertilizers, crude	NA	NA	NA	NA	NA	NA	NA	NA	
Fertilizers, manufacture	NA	NA	NA	NA	NA	NA	NA	NA	
Pesticides	NA	NA	NA	95	NA	NA	NA	NA	

Table 60--Israel: Quantity of agricultural imports from the United States, 1962-86

Item	Average	1985	1985	1994	1983	1982	1981	1980	1979
	1962-86								
Metric tons									
Commodities:									
Grains									
Other cereals	433770	367603	460130	561558	418749	323088	423626	323745	553897
Maize	237614	287160	252191	104107	375846	454931	469002	613161	244027
Wheat, unmilled	366838	500318	419888	543416	366167	490260	360602	374497	517579
Oil crops and products									
Soybeans	308388	376137	376616	326817	414676	438471	285337	246705	366018
Fibers									
Cotton, raw	2292	1027	6657	6719	802	4783	11711	2945	1563
Tobacco, unprocessed	540	756	911	891	638	517	487	433	405
Vegetables and fruits									
Live animals and meat products									
Meat fresh, chilled	2890	4037	2822	2563	3669	3064	3231	2671	3739
Farm inputs									
Pesticides	318	624	464	NA	NA	NA	NA	NA	NA
	1978	1977	1976	1975	1974	1973	1972	1971	1970
Metric tons									
Commodities:									
Grains									
Other cereals	648822	707901	687838	637570	641166	534298	486233	584702	506320
Maize	361342	391952	244108	235847	192448	134557	110163	114877	110796
Wheat, unmilled	519167	445700	428182	507915	361907	403377	237615	310359	412883
Oil crops and products									
Soybeans	406900	407048	385672	390099	350950	383747	316560	359503	170310
Fibers									
Cotton, raw	507	98	45	296	3	2107	49	524	2
Tobacco, unprocessed	535	935	639	475	444	395	351	520	813
Vegetables and fruits									
Live animals and meat products									
Meat fresh, chilled	2717	2901	3067	3935	2464	2971	2487	2081	1755
Farm inputs									
Pesticides	1629	479	265	1076	863	615	350	436	206
	1969	1968	1967	1966	1965	1964	1963	1962	
Metric tons									
Commodities:									
Grains									
Other cereals	363193	332196	367166	315017	180117	117028	161105	141172	
Maize	111881	109586	131107	188126	177114	181071	184886	160057	
Wheat, unmilled	282815	376564	103652	217309	276369	193082	224003	297319	
Oil crops and products									
Soybeans	251393	262513	191279	277772	207973	206288	167938	120965	
Fibers									
Cotton, raw	1	997	526	616	4295	7032	1812	2248	
Tobacco, unprocessed	656	919	497	395	241	184	244	227	
Vegetables and fruits									
Live animals and meat products									
Meat fresh, chilled	1386	1482	1417	2824	9004	4473	1176	316	
Farm inputs									
Pesticides	275	244	191	187	58	NA	NA	NA	

Table 61--Jordan: Value of agricultural exports to the United States, 1962-86

Item	Average 1962-86	1986	1985	1984	1983	1982	1981	1980	1979
1,000 dollars									
Total agricultural products, inputs, fish, and forestry	31	24	188	335	NA	NA	NA	NA	22
Commodities:									
Fibers	2	NA	NA	NA	NA	NA	NA	NA	22
Tobacco, unprocessed	--	NA	NA	NA	NA	NA	NA	NA	NA
Vegetables and fruits	--	NA	NA	NA	NA	NA	NA	NA	NA
Sweeteners, condiments, and other related products	1	NA	33	NA	NA	NA	NA	NA	NA
Pepper and pimento	1	NA	33	NA	NA	NA	NA	NA	NA
Beverages	1	NA	NA	NA	NA	NA	NA	NA	NA
Live animals and meat products	--	NA	NA	NA	NA	NA	NA	NA	NA
Dairy and poultry products	2	NA	49	NA	NA	NA	NA	NA	NA
Cheese and curd	2	NA	49	NA	NA	NA	NA	NA	NA
Forestry products	--	NA	NA	NA	NA	NA	NA	NA	NA
Fish and fish products	22	24	106	287	NA	NA	NA	NA	NA
Fish, fresh	20	24	55	287	NA	NA	NA	NA	NA
Fish tinned, prepared	2	NA	41	NA	NA	NA	NA	NA	NA
Farm inputs	2	NA	NA	48	NA	NA	NA	NA	NA
1,000 dollars									
Total agricultural products, inputs, fish, and forestry	7	52	NA	NA	NA	NA	80	NA	NA
Commodities:									
Fibers	NA	NA	NA	NA	NA	NA	NA	NA	NA
Tobacco, unprocessed	NA	NA	NA	NA	NA	NA	NA	NA	NA
Vegetables and fruits	7	NA	NA	NA	NA	NA	NA	NA	NA
Sweeteners, condiments, and other related products	NA	NA	NA	NA	NA	NA	NA	NA	NA
Pepper and pimento	NA	NA	NA	NA	NA	NA	NA	NA	NA
Beverages	NA	NA	NA	NA	NA	NA	NA	NA	NA
Live animals and meat products	NA	NA	NA	NA	NA	NA	NA	NA	NA
Dairy and poultry products	NA	NA	NA	NA	NA	NA	NA	NA	NA
Cheese and curd	NA	NA	NA	NA	NA	NA	NA	NA	NA
Forestry products	NA	NA	NA	NA	NA	NA	NA	NA	NA
Fish and fish products	NA	52	NA	NA	NA	NA	80	NA	NA
Fish, fresh	NA	52	NA	NA	NA	NA	80	NA	NA
Fish tinned, prepared	NA	NA	NA	NA	NA	NA	NA	NA	NA
Farm inputs	NA	NA	NA	NA	NA	NA	NA	NA	NA
1,000 dollars									
Total agricultural products, inputs, fish, and forestry	16	9	9	30	NA	NA	NA	NA	
Commodities:									
Fibers	16	NA	NA	NA	NA	NA	NA	NA	
Tobacco, unprocessed	NA	1	5	NA	NA	NA	NA	NA	
Vegetables and fruits	NA	NA	NA	NA	NA	NA	NA	NA	
Sweeteners, condiments, and other related products	NA	NA	NA	NA	NA	NA	NA	NA	
Pepper and pimento	NA	NA	NA	NA	NA	NA	NA	NA	
Beverages	NA	NA	NA	30	NA	NA	NA	NA	
Live animals and meat products	NA	8	NA	NA	NA	NA	NA	NA	
Dairy and poultry products	NA	NA	NA	NA	NA	NA	NA	NA	
Cheese and curd	NA	NA	NA	NA	NA	NA	NA	NA	
Forestry products	NA	NA	4	NA	NA	NA	NA	NA	
Fish and fish products	NA	NA	NA	NA	NA	NA	NA	NA	
Fish, fresh	NA	NA	NA	NA	NA	NA	NA	NA	
Fish tinned, prepared	NA	NA	NA	NA	NA	NA	NA	NA	
Farm inputs	NA	NA	NA	NA	NA	NA	NA	NA	

Table 62--Jordan: Value of agricultural imports from the United States, 1962-86

Item	Average 1962-86 *	1986	1985	1984	1983	1982	1981	1980	1979
1,000 dollars									
Total agricultural products, inputs, fish, and forestry	27553	51956	43507	90383	75567	69412	42794	56545	28015
Commodities:									
Grains	22950	38843	34803	86874	63158	63755	35647	42803	20784
Maize	3700	7636	7864	21645	7548	16327	3757	12452	4822
Rice	2502	10427	697	4681	4535	8645	16159	14220	687
Wheat, unmilled	13124	20590	25256	54042	49001	37164	15468	15881	14625
Wheat, flour	3107	73	918	557	126	213	123	200	650
Dill crops and products	1624	5765	4155	75	7048	2207	1763	5971	4487
Vegetable oil	1311	5726	3968	NA	6969	2092	1543	5888	4219
Fibers	78	1934	NA	NA	NA	NA	NA	NA	NA
Tobacco, unprocessed	591	NA	NA	NA	NA	240	NA	NA	903
Vegetables and fruits	98	1146	207	167	229	190	69	150	40
Sweeteners, condiments, and other related products	5	5	6	NA	4	5	11	18	13
Beverages	20	76	12	31	1	28	55	53	37
Live animals and meat products	390	1134	706	733	1047	921	608	3578	167
Meat fresh, chilled	299	1036	691	700	1034	597	261	3040	15
Dairy and poultry products	274	5	NA	NA	13	NA	2719	1243	178
Forestry products	116	353	179	185	564	100	149	112	212
Fish and fish products	10	12	3	53	25	40	35	3	32
Farm inputs	1398	2681	3435	2263	3479	1925	1739	2612	1161
Pesticides	179	332	488	128	151	203	470	1417	203
Tractors	1165	1525	2838	2039	3245	1656	1222	1192	956
1978 *									
	1977	1976	1975	1974	1973	1972	1971	1970	
1,000 dollars									
Total agricultural products, inputs, fish, and forestry	24734	19348	28774	19502	9105	14943	12879	6245	10101
Commodities:									
Grains	18651	17203	24410	17126	5805	13283	9958	4211	8542
Maize	1757	360	1874	7	NA	2378	694	4	951
Rice	768	54	524	181	233	8	128	84	19
Wheat, unmilled	15218	14181	21038	16748	4384	6658	1892	712	1254
Wheat, flour	309	1491	949	190	1187	4234	7244	3410	6318
Dill crops and products	1540	640	119	183	337	238	1602	898	840
Vegetable oil	1243	488	NA	NA	24	72	20	NA	84
Fibers	NA	NA	17	NA	NA	NA	NA	NA	NA
Tobacco, unprocessed	1018	358	1266	67	1136	533	624	720	206
Vegetables and fruits	1	20	41	11	10	6	5	8	4
Sweeteners, condiments, and other related products	12	6	9	1	11	1	3	3	NA
Beverages	33	11	8	3	2	2	4	16	4
Live animals and meat products	118	9	12	70	219	85	66	55	34
Meat fresh, chilled	4	1	2	NA	32	10	12	NA	NA
Dairy and poultry products	3	463	73	220	18	3	246	209	199
Forestry products	336	52	125	78	155	71	29	23	14
Fish and fish products	1	3	2	3	3	NA	1	NA	2
Farm inputs	3021	583	2694	1742	1410	722	341	102	254
Pesticides	66	102	186	144	104	51	35	8	24
Tractors	2955	453	2497	1598	1306	662	300	94	230

continued

Table 62--Jordan: Value of agricultural imports from the United States, 1962-86, continued

Item	1969	1968	1967	1966	1965	1964	1963	1962
1,000 dollars								
Total agricultural products, inputs, fish, and forestry	7938	5680	9449	16028	8438	9834	16906	10745
Commodities:								
Grains	5479	3753	6495	12934	7408	8066	15049	8719
Maize	349	6	3	1695	236	123	5	18
Rice	138	102	63	27	100	42	15	13
Wheat, unmilled	924	1850	1398	3106	2	176	4850	1592
Wheat, flour	4067	1794	5031	8105	7070	7725	8589	7096
Dil crops and products	705	399	387	230	96	173	575	163
Vegetable oil	47	2	140	108	61	44	31	6
Fibers	NA	NA	NA	NA	NA	NA	NA	NA
Tobacco, unprocessed	1225	1074	1236	642	531	1137	676	1177
Vegetables and fruits	6	4	60	4	24	8	15	15
Sweeteners, condiments, and other related products	2	2	1	3	2	6	1	4
Beverages	7	50	35	4	8	8	4	3
Live animals and meat products	28	1	27	41	37	53	8	4
Meat fresh, chilled	NA	NA	9	6	3	20	2	NA
Dairy and poultry products	310	238	231	67	125	60	94	141
Forestry products	16	7	22	16	27	37	12	15
Fish and fish products	1	2	2	2	2	11	1	1
Farm inputs	160	151	952	2088	176	274	471	507
Pesticides	8	48	47	78	60	56	35	33
Tractors	152	103	905	1995	101	196	428	474

Table 63--Jordan: Quantity of agricultural exports to the United States, 1962-86

Item	Average 1962-86	1986	1985	1984	1983	1982	1981	1980	1979
Metric tons									
Commodities:									
Tobacco, unprocessed	--	NA	NA	NA	NA	NA	NA	NA	NA
Sweeteners, condiments, and other related products									
Pepper and pimento	1	NA	25	NA	NA	NA	NA	NA	NA
Dairy and poultry products									
Cheese and curd	--	NA	12	NA	NA	NA	NA	NA	NA
Fish and fish products									
Fish, fresh	1	9	13	NA	NA	NA	NA	NA	NA
Fish, tinned, prepared	1	NA	16	NA	NA	NA	NA	NA	NA
Metric tons									
Commodities:									
Tobacco, unprocessed	NA	NA	NA	NA	NA	NA	NA	NA	NA
Sweeteners, condiments, and other related products									
Pepper and pimento	NA	NA	NA	NA	NA	NA	NA	NA	NA
Dairy and poultry products									
Cheese and curd	NA	NA	NA	NA	NA	NA	NA	NA	NA
Fish and fish products									
Fish, fresh	NA	NA	NA	NA	NA	NA	NA	NA	NA
Fish, tinned, prepared	NA	NA	NA	NA	NA	NA	NA	NA	NA
Metric tons									
Commodities:									
Tobacco, unprocessed	NA	2	10	NA	NA	NA	NA	NA	NA
Sweeteners, condiments, and other related products									
Pepper and pimento	NA	NA	NA	NA	NA	NA	NA	NA	NA
Dairy and poultry products									
Cheese and curd	NA	NA	NA	NA	NA	NA	NA	NA	NA
Fish and fish products									
Fish, fresh	NA	NA	NA	NA	NA	NA	NA	NA	NA
Fish, tinned, prepared	NA	NA	NA	NA	NA	NA	NA	NA	NA

Table 64--Jordan: Quantity of agricultural imports from the United States, 1962-86

Item	Average 1962-86	1986	1985	1984	1983	1982	1981	1980	1979
Metric tons									
Commodities:									
Grains									
Maize	31246	86955	64410	145314	58331	145728	25646	84691	39717
Rice	7020	54632	1219	10415	12057	22585	33782	31858	1498
Wheat, unmilled	92323	197397	175362	339349	290311	218517	95364	74504	82815
Wheat, flour	29654	149	3987	2177	6816	24434	382	774	2956
Oil crops and products									
Vegetable oil	6054	29513	23721	NA	28387	7671	5800	24599	18150
Tobacco, unprocessed	191	NA	NA	NA	NA	27	NA	NA	215
Vegetables and fruits									
Live animals and meat products									
Meat fresh, chilled	139	192	212	102	166	106	55	2599	4
Farm inputs									
Pesticides	33	44	24	NA	NA	NA	NA	NA	NA
Tractors	127	113	834	319	413	259	164	152	124
Metric tons									
	1978	1977	1976	1975	1974	1973	1972	1971	1970
Commodities:									
Grains									
Maize	17842	3397	16238	13	NA	24290	12370	34	14793
Rice	1682	88	1178	370	522	22	556	391	88
Wheat, unmilled	118857	139549	147713	107640	26850	37376	30738	11300	20703
Wheat, flour	1563	9109	4787	748	4627	32684	81856	38847	75256
Oil crops and products									
Vegetable oil	5585	2135	NA	NA	100	269	181	NA	1005
Tobacco, unprocessed	210	85	289	15	270	182	237	301	82
Vegetables and fruits									
Live animals and meat products									
Meat fresh, chilled	1	1	1	NA	11	3	4	NA	NA
Farm inputs									
Pesticides	23	47	44	28	44	46	24	7	6
Tractors	570	9	23	19	21	12	5	2	9
Metric tons									
	1969	1968	1967	1966	1965	1964	1963	1962	
Commodities:									
Grains									
Maize	5992	54	55	28484	4359	2153	33	256	
Rice	650	480	333	128	648	213	63	48	
Wheat, unmilled	14973	31394	21377	49569	26	2032	55617	18752	
Wheat, flour	48047	21394	47562	68619	59701	66430	77007	61444	
Oil crops and products									
Vegetable oil	542	23	1167	989	652	486	332	55	
Tobacco, unprocessed	409	411	468	238	216	397	319	392	
Vegetables and fruits									
Live animals and meat products									
Meat fresh, chilled	NA	NA	4	3	4	12	4	NA	
Farm inputs									
Pesticides	4	51	168	170	97	NA	NA	NA	
Tractors	6	6	28	44	31	NA	NA	NA	

Table 65--Oman: Value of agricultural exports to the United States, 1962-86

Item	Average 1962-86	1986	1985	1984	1983	1982	1981	1980	1979
1,000 dollars									
Total agricultural products, inputs, fish, and forestry	476	7308	3455	946	139	NA	NA	2	NA
Commodities:									
Sweeteners, condiments, and other related products	--	NA	NA	4	NA	NA	NA	2	NA
Fish and fish products	476	7308	3455	942	139	NA	NA	NA	NA
Fish, fresh	476	7308	3455	942	139	NA	NA	NA	NA
1,000 dollars									
	1978	1977	1976	1975	1974	1973	1972	1971	1970
1,000 dollars									
Total agricultural products, inputs, fish, and forestry	NA	NA	NA	NA	NA	47	NA	NA	NA
Commodities:									
Sweeteners, condiments, and other related products	NA	NA	NA	NA	NA	NA	NA	NA	NA
Fish and fish products	NA	NA	NA	NA	NA	47	NA	NA	NA
Fish, fresh	NA	NA	NA	NA	NA	47	NA	NA	NA
1,000 dollars									
	1969	1968	1967	1966	1965	1964	1963	1962	
1,000 dollars									
Total agricultural products, inputs, fish, and forestry	NA	NA	NA	NA	NA	NA	NA	NA	
Commodities:									
Sweeteners, condiments, and other related products	NA	NA	NA	NA	NA	NA	NA	NA	
Fish and fish products	NA	NA	NA	NA	NA	NA	NA	NA	
Fish, fresh	NA	NA	NA	NA	NA	NA	NA	NA	

Table 66--Oman: Value of agricultural imports from the United States, 1962-86

Item	Average 1962-86	1986	1985	1984	1983	1982	1981	1980	1979
1,000 dollars									
Total agricultural products, inputs, fish, and forestry	1558	1556	3321	2953	5507	4578	5932	4053	3335
Commodities:									
Grains	327	266	168	126	1520	140	2115	1816	173
Maize	112	17	59	14	794	21	1034	786	18
Rice	108	248	108	109	107	118	86	54	155
Oil crops and products	11	51	74	34	26	22	18	NA	9
Margarine	8	46	64	27	23	1	18	NA	NA
Vegetables and fruits	48	18	14	145	202	225	234	80	172
Sweeteners, condiments, and other related products	4	7	12	4	9	7	8	2	3
Beverages	12	NA	13	49	38	9	30	26	28
Live animals and meat products	72	133	189	110	253	215	216	171	79
Meat fresh, chilled	60	130	185	108	252	195	211	160	73
Dairy and poultry products	113	55	50	NA	649	543	323	22	NA
Cheese and curd	18	41	36	NA	37	135	196	NA	NA
Forestry products	204	183	1387	33	333	1263	52	648	951
Wood, rough	185	168	1372	3	276	1205	48	647	891
Fish and fish products	7	15	9	6	33	10	10	28	2
Farm inputs	763	828	1407	2448	2444	2143	2926	1258	1918
Pesticides	35	9	504	159	3	2	56	22	89
Tractors	724	815	886	2281	2403	2140	2870	1236	1822
	1978	1977	1976	1975	1974	1973	1972	1971	1970
1,000 dollars									
Total agricultural products, inputs, fish, and forestry	2021	1010	1733	1031	393	1531	1	NA	NA
Commodities:									
Grains	261	72	77	92	40	1296	1	NA	NA
Maize	14	5	13	10	3	6	NA	NA	NA
Rice	247	49	24	80	29	1290	1	NA	NA
Oil crops and products	6	5	1	18	5	1	NA	NA	NA
Margarine	4	4	NA	NA	3	1	NA	NA	NA
Vegetables and fruits	29	22	10	28	4	11	1	NA	NA
Sweeteners, condiments, and other related products	2	5	2	27	1	NA	NA	NA	NA
Beverages	35	34	6	15	6	NA	NA	NA	NA
Live animals and meat products	268	117	19	11	15	NA	NA	NA	NA
Meat fresh, chilled	88	76	13	6	NA	NA	NA	NA	NA
Dairy and poultry products	1176	1	1	5	1	1	NA	NA	NA
Cheese and curd	4	NA	1	5	NA	1	NA	NA	NA
Forestry products	62	115	55	3	NA	3	NA	NA	NA
Wood, rough	NA	NA	NA	NA	NA	3	NA	NA	NA
Fish and fish products	9	27	8	8	4	NA	NA	NA	NA
Farm inputs	171	611	1555	825	317	220	NA	NA	NA
Pesticides	26	3	NA	NA	1	2	NA	NA	NA
Tractors	143	608	1555	825	294	216	NA	NA	NA

continued

Table 66--Oman: Value of agricultural imports from the United States, 1962-86, continued

Item	1969	1968	1967	1966	1965	1964	1963	1962
	1,000 dollars							
Total agricultural products, inputs, fish, and forestry	NA	NA	NA	NA	NA	NA	NA	NA
Commodities:								
Grains	NA	NA	NA	NA	NA	NA	NA	NA
Maize	NA	NA	NA	NA	NA	NA	NA	NA
Rice	NA	NA	NA	NA	NA	NA	NA	NA
Dill crops and products	NA	NA	NA	NA	NA	NA	NA	NA
Margarine	NA	NA	NA	NA	NA	NA	NA	NA
Vegetables and fruits	NA	NA	NA	NA	NA	NA	NA	NA
Sweeteners, condiments, and other related products	NA	NA	NA	NA	NA	NA	NA	NA
Beverages	NA	NA	NA	NA	NA	NA	NA	NA
Live animals and meat products	NA	NA	NA	NA	NA	NA	NA	NA
Meat fresh, chilled	NA	NA	NA	NA	NA	NA	NA	NA
Dairy and poultry products	NA	NA	NA	NA	NA	NA	NA	NA
Cheese and curd	NA	NA	NA	NA	NA	NA	NA	NA
Forestry products	NA	NA	NA	NA	NA	NA	NA	NA
Wood, rough	NA	NA	NA	NA	NA	NA	NA	NA
Fish and fish products	NA	NA	NA	NA	NA	NA	NA	NA
Farm inputs	NA	NA	NA	NA	NA	NA	NA	NA
Pesticides	NA	NA	NA	NA	NA	NA	NA	NA
Tractors	NA	NA	NA	NA	NA	NA	NA	NA

Table 67--Oman: Quantity of agricultural exports to the United States, 1962-86

Item	Average 1962-86	1986	1985	1984	1983	1982	1981	1980	1979
Metric tons									
Commodities:									
Fish and fish products									
Fish, fresh	26	443	208	NA	NA	NA	NA	NA	NA
	1978	1977	1976	1975	1974	1973	1972	1971	1970
Metric tons									
Commodities:									
Fish and fish products									
Fish, fresh	NA	NA	NA	NA	NA	NA	NA	NA	NA
	1969	1968	1967	1966	1965	1964	1963	1962	
Metric tons									
Commodities:									
Fish and fish products									
Fish, fresh	NA	NA	NA	NA	NA	NA	NA	NA	

Table 68--Dean: Quantity of agricultural imports from the United States, 1962-86

Item	Average 1962-86	1986	1985	1984	1983	1982	1981	1980	1979
Metric tons									
Commodities:									
Grains									
Maize	710	35	87	19	6016	44	5665	5773	22
Rice	227	583	139	153	175	151	104	70	347
Oil crops and products									
Margarine	5	33	42	14	14	1	16	NA	NA
Vegetables and fruits									
Live animals and meat products									
Meat fresh, chilled	19	26	67	22	71	69	55	65	22
Dairy and poultry products									
Cheese and curd	5	10	9	NA	9	36	49	NA	NA
Forestry products									
Wood, rough	321	877	1251	10	525	2110	99	2143	1010
Farm inputs									
Pesticides	1	1	16	NA	NA	NA	NA	NA	NA
Tractors	79	209	161	247	268	249	352	122	265
Metric tons									
	1978	1977	1976	1975	1974	1973	1972	1971	1970
Commodities:									
Grains									
Maize	19	7	19	15	7	14	NA	NA	NA
Rice	589	83	38	118	72	3041	3	NA	NA
Oil crops and products									
Margarine	3	2	NA	NA	3	2	NA	NA	NA
Vegetables and fruits									
Live animals and meat products									
Meat fresh, chilled	47	34	2	5	NA	NA	NA	NA	NA
Dairy and poultry products									
Cheese and curd	1	NA	NA	2	NA	NA	NA	NA	NA
Forestry products									
Wood, rough	NA	NA	NA	NA	NA	NA	NA	NA	NA
Farm inputs									
Pesticides	10	1	NA	NA	NA	1	NA	NA	NA
Tractors	17	6	50	4	6	12	NA	NA	NA
Metric tons									
	1969	1968	1967	1966	1965	1964	1963	1962	
Commodities:									
Grains									
Maize	NA	NA	NA	NA	NA	NA	NA	NA	NA
Rice	NA	NA	NA	NA	NA	NA	NA	NA	NA
Oil crops and products									
Margarine	NA	NA	NA	NA	NA	NA	NA	NA	NA
Vegetables and fruits									
Live animals and meat products									
Meat fresh, chilled	NA	NA	NA	NA	NA	NA	NA	NA	NA
Dairy and poultry products									
Cheese and curd	NA	NA	NA	NA	NA	NA	NA	NA	NA
Forestry products									
Wood, rough	NA	NA	NA	NA	NA	NA	NA	NA	NA
Farm inputs									
Pesticides	NA	NA	NA	NA	NA	NA	NA	NA	NA
Tractors	NA	NA	NA	NA	NA	NA	NA	NA	NA

Table 69--Yemen (Sana): Value of agricultural exports to the United States, 1962-86

Item	Average 1962-86	1986	1985	1984	1983	1982	1981	1980	1979
1,000 dollars									
Total agricultural products, inputs, fish, and forestry	124	NA	3	2	184	140	283	417	903
Commodities:									
Vegetables and fruits	11	NA	NA	NA	NA	NA	NA	NA	284
Beverages	60	NA	NA	NA	120	140	283	122	NA
Live animals and meat products	3	NA	NA	NA	63	NA	NA	NA	NA
Forestry products	--	NA	NA	NA	NA	NA	NA	3	NA
Fish and fish products	50	NA	3	2	NA	NA	NA	292	619
Fish tinned, prepared	6	NA	3	NA	NA	NA	NA	NA	NA
1978 1977 1976 1975 1974 1973 1972 1971 1970									
1,000 dollars									
Total agricultural products, inputs, fish, and forestry	108	273	188	71	342	47	148	NA	NA
Commodities:									
Vegetables and fruits	NA	NA	NA	NA	NA	NA	NA	NA	NA
Beverages	108	271	188	70	NA	47	148	NA	NA
Live animals and meat products	NA	NA	NA	NA	20	NA	NA	NA	NA
Forestry products	NA	NA	NA	NA	NA	NA	NA	NA	NA
Fish and fish products	NA	2	NA	2	322	NA	NA	NA	NA
Fish tinned, prepared	NA	NA	NA	1	141	NA	NA	NA	NA
1969 1968 1967 1966 1965 1964 1963 1962									
1,000 dollars									
Total agricultural products, inputs, fish, and forestry	NA	NA	NA	NA	NA	NA	NA	NA	NA
Commodities:									
Vegetables and fruits	NA	NA	NA	NA	NA	NA	NA	NA	NA
Beverages	NA	NA	NA	NA	NA	NA	NA	NA	NA
Live animals and meat products	NA	NA	NA	NA	NA	NA	NA	NA	NA
Forestry products	NA	NA	NA	NA	NA	NA	NA	NA	NA
Fish and fish products	NA	NA	NA	NA	NA	NA	NA	NA	NA
Fish tinned, prepared	NA	NA	NA	NA	NA	NA	NA	NA	NA

Table 70--Yemen (Sana): Value of agricultural imports from the United States, 1962-86

Item	Average 1962-86	1986	1985	1984	1983	1982	1981	1980	1979
1,000 dollars									
Total agricultural products, inputs, fish, and forestry	9669	29466	13786	34160	71702	15938	16314	8063	11226
Commodities:									
Grains	9139	28807	13695	34085	69979	15328	15177	7338	7105
Maize	386	NA	1900	2830	1815	1723	568	450	132
Rice	4180	4973	7779	16017	13497	12622	14591	6422	6547
Wheat, unmilled	3975	12577	4000	14217	54667	NA	NA	NA	NA
Oil crops and products	86	NA	NA	26	87	559	249	223	57
Tobacco, unprocessed	29	NA	NA	NA	NA	NA	NA	NA	NA
Vegetables and fruits	56	43	59	NA	456	NA	831	NA	NA
Sweeteners, condiments, and other related products	2	NA	NA	NA	34	NA	NA	NA	NA
Beverages	--	NA	1	NA	NA	NA	NA	NA	NA
Live animals and meat products	3	NA	26	43	NA	NA	NA	11	NA
Dairy and poultry products	39	20	NA	NA	NA	NA	NA	147	2
Forestry products	24	596	NA	NA	5	4	NA	NA	4
Farm inputs	290	NA	6	4	1138	47	56	345	4057
1,000 dollars									
Total agricultural products, inputs, fish, and forestry	8845	1093	14418	4289	5894	5294	1229	NA	NA
Commodities:									
Grains	8252	362	13718	3754	5371	5063	450	NA	NA
Maize	124	79	13	12	4	4	2	NA	NA
Rice	4472	NA	12593	2086	2339	118	448	NA	NA
Wheat, unmilled	3519	283	528	1612	3028	4941	NA	NA	NA
Oil crops and products	34	72	71	56	502	216	NA	NA	NA
Tobacco, unprocessed	NA	NA	NA	NA	NA	NA	715	NA	NA
Vegetables and fruits	NA	NA	NA	NA	2	NA	NA	NA	NA
Sweeteners, condiments, and other related products	NA	NA	NA	13	NA	NA	NA	NA	NA
Beverages	NA	1	NA	NA	NA	NA	NA	NA	NA
Live animals and meat products	NA	NA	NA	NA	NA	NA	NA	NA	NA
Dairy and poultry products	396	108	73	177	NA	NA	64	NA	NA
Forestry products	NA	1	NA	NA	NA	NA	NA	NA	NA
Farm inputs	163	548	555	290	19	16	NA	NA	NA
1,000 dollars									
Total agricultural products, inputs, fish, and forestry	NA	NA	NA	NA	NA	NA	NA	NA	NA
Commodities:									
Grains	NA	NA	NA	NA	NA	NA	NA	NA	NA
Maize	NA	NA	NA	NA	NA	NA	NA	NA	NA
Rice	NA	NA	NA	NA	NA	NA	NA	NA	NA
Wheat, unmilled	NA	NA	NA	NA	NA	NA	NA	NA	NA
Oil crops and products	NA	NA	NA	NA	NA	NA	NA	NA	NA
Tobacco, unprocessed	NA	NA	NA	NA	NA	NA	NA	NA	NA
Vegetables and fruits	NA	NA	NA	NA	NA	NA	NA	NA	NA
Sweeteners, condiments, and other related products	NA	NA	NA	NA	NA	NA	NA	NA	NA
Beverages	NA	NA	NA	NA	NA	NA	NA	NA	NA
Live animals and meat products	NA	NA	NA	NA	NA	NA	NA	NA	NA
Dairy and poultry products	NA	NA	NA	NA	NA	NA	NA	NA	NA
Forestry products	NA	NA	NA	NA	NA	NA	NA	NA	NA
Farm inputs	NA	NA	NA	NA	NA	NA	NA	NA	NA

Table 71--Yemen (Sana): Quantity of agricultural exports to the United States, 1962-86

Item	Average 1962-86	1986	1985	1984	1983	1982	1981	1980	1979
Metric tons									
Commodities:									
Fish and fish products									
Fish, tinned, prepared	3	NA	1	NA	NA	NA	NA	NA	NA
Metric tons									
	1978	1977	1976	1975	1974	1973	1972	1971	1970
Commodities:									
Fish and fish products									
Fish, tinned, prepared	NA	NA	NA	1	68	NA	NA	NA	NA
Metric tons									
	1969	1968	1967	1966	1965	1964	1963	1962	
Commodities:									
Fish and fish products									
Fish, tinned, prepared	NA	NA	NA	NA	NA	NA	NA	NA	

Table 72--Yemen (Sana): Quantity of agricultural imports from the United States, 1962-86

Item	Average 1962-86	1986	1985	1984	1983	1982	1981	1980	1979
Metric tons									
Commodities:									
Grains									
Maize	1711	NA	10344	13834	6985	7825	2566	617	195
Rice	9932	23908	21189	38118	30371	29710	28188	13151	15742
Wheat, unmilled	26332	106169	28282	100170	327222	NA	NA	NA	NA
Tobacco, unprocessed	12	NA	NA	NA	NA	NA	NA	NA	NA
Metric tons									
	1978	1977	1976	1975	1974	1973	1972	1971	1970
Commodities:									
Grains									
Maize	204	114	17	24	26	18	9	NA	NA
Rice	7608	NA	29211	4254	4415	295	2136	NA	NA
Wheat, unmilled	24134	2516	3475	10292	16112	39939	NA	NA	NA
Tobacco, unprocessed	NA	NA	NA	NA	NA	NA	302	NA	NA
Metric tons									
	1969	1968	1967	1966	1965	1964	1963	1962	
Commodities:									
Grains									
Maize	NA	NA	NA	NA	NA	NA	NA	NA	NA
Rice	NA	NA	NA	NA	NA	NA	NA	NA	NA
Wheat, unmilled	NA	NA	NA	NA	NA	NA	NA	NA	NA
Tobacco, unprocessed	NA	NA	NA	NA	NA	NA	NA	NA	NA

Table 73--North Africa, Value of agricultural exports to the United States, 1962-86

Item	Average	1986	1985	1984	1983	1982	1981	1980	1979
	1962-86								
1,000 dollars									
Total agricultural products, inputs, fish, and forestry	11759	9562	9956	9162	10047	14005	11092	18498	30108
Commodities:									
Grains	28	9	NA	NA	NA	NA	23	NA	NA
Oil crops and products	1946	4388	2509	2652	3143	2601	2987	2654	1301
Olive oil	1793	3686	2071	2318	2062	2594	2102	2654	1301
Palm oil	45	689	436	NA	NA	NA	NA	NA	NA
Fibers	4045	NA	1019	2092	1436	3627	290	598	343
Raw cotton	3885	NA	1019	2092	1436	3627	290	598	343
Tobacco, unprocessed	1	NA	NA	NA	NA	NA	NA	NA	NA
Vegetables and fruits	709	56	2441	1277	3547	3146	2008	116	98
Bananas	16	5	387	NA	NA	NA	NA	NA	NA
Oranges	547	NA	2020	1277	3477	3110	1982	29	43
Potatoes	--	NA	6	NA	NA	NA	NA	NA	NA
Sweeteners, condiments, and other related products	395	232	65	NA	74	38	14	4	211
Pepper and pimento	11	221	53	NA	NA	NA	NA	NA	NA
Beverages	103	1076	490	378	30	68	43	77	16
Cocoa beans, raw	16	NA	399	NA	NA	NA	NA	NA	NA
Wine of fresh grapes	30	91	51	40	17	68	NA	65	16
Live animals and meat products	8	145	4	3	NA	NA	NA	NA	NA
Dairy and poultry products	2	NA	39	NA	NA	NA	NA	NA	NA
Cheese and curd	2	NA	39	NA	NA	NA	NA	NA	NA
Forestry products	151	175	310	282	168	486	502	445	NA
Wood, shaped	15	83	282	NA	NA	NA	NA	NA	NA
Fish and fish products	1371	2592	3007	2393	1553	4038	5135	1951	1077
Fish, fresh	466	471	1100	512	145	1844	2878	49	282
Fish tinned, prepared	903	2121	1907	1881	1408	2194	2257	1902	795
Farm inputs	3000	881	72	85	94	NA	89	12651	27062
Fertilizers, manufactured	22	29	55	85	94	NA	88	11	155
1,000 dollars									
Total agricultural products, inputs, fish, and forestry	28688	9579	4749	3002	14808	6037	7623	3688	3847
Commodities:									
Grains	NA	NA	13	56	9	NA	6	NA	NA
Oil crops and products	1717	1270	925	1114	4432	2858	4177	1249	826
Olive oil	1717	1270	883	1110	4432	2858	4177	1249	826
Palm oil	NA	NA	NA	NA	NA	NA	NA	NA	NA
Fibers	831	2271	1933	533	4419	1192	2207	1934	2233
Raw cotton	831	2271	1933	533	4419	1192	2203	1934	2233
Tobacco, unprocessed	NA	NA	NA	NA	NA	NA	NA	NA	NA
Vegetables and fruits	189	1713	882	130	1016	152	7	54	75
Bananas	NA	NA	NA	NA	NA	NA	NA	NA	NA
Oranges	85	NA	654	4	790	56	NA	NA	NA
Potatoes	NA	NA	NA	NA	NA	NA	NA	NA	NA
Sweeteners, condiments, and other related products	689	218	218	392	1427	932	749	258	214
Pepper and pimento	NA	NA	NA	NA	NA	NA	NA	NA	NA
Beverages	42	17	9	NA	10	176	133	3	2
Cocoa beans, raw	NA	NA	NA	NA	NA	NA	NA	NA	NA
Wine of fresh grapes	42	9	9	NA	9	176	133	3	2
Live animals and meat products	NA	NA	NA	NA	NA	NA	NA	NA	NA
Dairy and poultry products	NA	NA	NA	NA	NA	NA	NA	NA	NA
Cheese and curd	NA	NA	NA	NA	NA	NA	NA	NA	NA
Forestry products	383	289	NA	150	260	6	NA	5	33
Wood, shaped	NA	NA	NA	NA	NA	NA	NA	NA	NA
Fish and fish products	508	440	768	585	346	572	344	184	465
Fish, fresh	36	NA	226	NA	NA	1	NA	NA	6
Fish tinned, prepared	472	440	542	585	346	571	344	184	459
Farm inputs	24329	3361	1	NA	2888	149	NA	NA	NA
Fertilizers, manufactured	NA	NA	NA	NA	NA	NA	NA	NA	NA

continued

Table 73--North Africa, Value of agricultural exports to the United States, 1962-86,
continued

Item	1969	1968	1967	1966	1965	1964	1963	1962
	1,000 dollars							
Total agricultural products, inputs, fish, and forestry	2846	10114	13756	16406	9786	17534	13591	15485
Commodities:								
Grains	16	261	199	28	47	31	3	NA
Oil crops and products	927	1616	880	657	1357	554	699	1152
Olive oil	624	1616	880	657	1357	554	699	1118
Palm oil	NA	NA	NA	NA	NA	NA	NA	NA
Fibers	576	6622	8880	12150	7049	15080	11511	12287
Raw cotton	564	5945	7719	11962	6867	14471	10828	11814
Tobacco, unprocessed	NA	NA	NA	NA	NA	20	NA	NA
Vegetables and fruits	59	29	185	167	94	107	106	81
Bananas	NA	NA	NA	NA	NA	NA	NA	NA
Oranges	NA	NA	140	1	NA	NA	NA	NA
Potatoes	NA	NA	NA	NA	NA	NA	NA	NA
Sweeteners, condiments, and other related products	537	492	764	661	486	516	345	350
Pepper and pimento	NA	NA	NA	NA	NA	NA	NA	NA
Beverages	NA	NA	2	NA	1	10	NA	NA
Cocoa beans, raw	NA	NA	NA	NA	NA	NA	NA	NA
Wine of fresh grapes	NA	NA	NA	NA	NA	10	NA	NA
Live animals and meat products	NA	NA	NA	7	NA	NA	NA	NA
Dairy and poultry products	NA	NA	NA	NA	NA	NA	NA	NA
Cheese and curd	NA	NA	NA	NA	NA	NA	NA	NA
Forestry products	73	20	23	59	17	17	21	46
Wood, shaped	NA	NA	NA	NA	NA	NA	NA	NA
Fish and fish products	657	1074	1153	1133	726	1105	897	1568
Fish, fresh	29	271	498	374	323	798	649	1165
Fish tinned, prepared	628	803	655	754	378	298	243	403
Farm inputs	NA	NA	1669	1545	10	95	9	2
Fertilizers, manufactured	NA	NA	3	6	6	5	5	NA

Table 74--North Africa, Value of agricultural imports from the United States, 1962-86

Item	Average 1962-86	1986	1985	1984	1983	1982	1981	1980	1979
1,000 dollars									
Total agricultural products, inputs, fish, and forestry	540472	1028499	988862	1384471	1221142	1025571	1226935	1007689	757859
Commodities:									
Grains	351814	692553	579323	1024345	937836	732698	840579	624063	475412
Maize	81617	178635	205455	256012	218286	182288	249052	178170	87445
Rice	703	1741	4892	14	7244	19	33	21	921
Wheat, unmilled	206176	388731	252650	638318	511558	427650	453732	350243	274607
Wheat, flour	61064	122952	114950	122861	200398	122424	117385	94125	111758
Oil crops and products	69963	91230	68698	66274	80113	120933	88522	145019	106462
Cottonseed oil	41089	7759	36392	34652	24909	87357	43621	107929	73471
Vegetable oil	4367	47591	19427	4483	5838	2882	680	15	NA
Soybeans	2272	1701	4045	2383	1687	6230	1305	5306	2927
Soybean oil	4863	2391	2183	3086	4776	5098	3900	2154	4319
Fibers	12670	39072	57819	5901	7345	8972	4698	9232	48428
Cotton, raw	12669	39072	57819	5901	7345	8972	4698	9232	48428
Tobacco, unprocessed	22868	76156	76191	72862	40615	41640	28833	30466	6805
Vegetables and fruits	1495	6645	3869	75	393	1772	8709	10825	1035
Sweeteners, condiments, and other related products	120	NA	NA	6	NA	NA	1	38	6
Beverages	30	111	21	22	37	27	91	147	21
Live animals and meat products	58966	80140	136934	156661	126335	93841	190418	154386	101045
Animal oil, excluding lard	46118	44351	105408	127393	94746	82737	103581	99537	82308
Meat fresh, chilled	12738	35622	31526	29231	30977	11034	86592	54443	18558
Dairy and poultry products	6164	14700	37329	37674	8092	461	5483	733	972
Butter	3257	13192	32617	30496	4868	NA	NA	NA	NA
Forestry products	3171	947	4775	3357	3728	2290	18905	17860	572
Fish and fish products	328	550	706	709	525	213	2042	1472	595
Farm inputs	12882	26398	23195	16585	16121	22723	38656	13449	16504
Fertilizers, manufactured	547	6612	6816	NA	4	NA	NA	2	4
Tractors	1537	1708	398	169	886	3016	8258	3019	2298
1978									
1,000 dollars									
Total agricultural products, inputs, fish, and forestry	726016	656455	576202	537490	512596	233815	108870	122672	96904
Commodities:									
Grains	418118	304473	390021	331811	318309	144614	35831	51465	43050
Maize	102218	55228	78957	78577	67453	18668	6789	2414	2109
Rice	1859	717	1	2	1	1	1	NA	2
Wheat, unmilled	238776	188143	256400	230046	232291	110664	22924	42637	37195
Wheat, flour	73569	54858	54525	20872	18375	15139	6112	6400	3740
Oil crops and products	143432	160677	90982	127780	111912	48911	49034	47488	29131
Cottonseed oil	98790	120940	72975	114449	75244	30541	24952	17915	6934
Vegetable oil	10166	9309	4594	1100	260	1016	139	481	425
Soybeans	5589	9407	3932	7	4629	3306	NA	NA	NA
Soybean oil	2552	3167	2667	1408	14077	1876	9558	15871	9215
Fibers	27828	50864	1686	8168	8408	4409	2241	4013	4638
Cotton, raw	27828	50852	1686	8168	8408	4409	2241	4013	4638
Tobacco, unprocessed	40052	44450	18692	15684	14746	2564	1551	1638	858
Vegetables and fruits	289	1972	292	NA	1	1	NA	2	150
Sweeteners, condiments, and other related products	1	17	1449	141	1232	1	NA	1	1
Beverages	33	72	58	1	NA	1	1	24	1
Live animals and meat products	66701	64981	54966	45285	52002	24089	13941	13749	14506
Animal oil, excluding lard	61920	58533	54669	45151	51699	24082	13941	13749	14357
Meat fresh, chilled	4557	6393	282	1	NA	NA	NA	NA	NA
Dairy and poultry products	207	5156	4109	1838	21	NA	2677	2177	2502
Butter	NA	NA	NA	NA	NA	NA	NA	NA	NA
Forestry products	2208	11168	3064	290	1446	287	243	1136	583
Fish and fish products	1176	27	NA	3	1	51	6	NA	5
Farm inputs	25975	12599	10860	6491	4517	8885	3343	978	1479
Fertilizers, manufactured	69	NA	NA	NA	NA	NA	NA	156	NA
Tractors	2141	1216	2347	1013	1203	377	832	91	60

continued

Table 74--North Africa, Value of agricultural imports from the United States, 1962-86, continued

Item	1969	1968	1967	1966	1965	1964	1963	1962
1,000 dollars								
Total agricultural products, inputs, fish, and forestry	66387	81738	98133	209288	160987	228976	202363	251891
Commodities:								
Grains	27305	45150	49710	144974	95450	160281	151851	176131
Maize	3508	602	4303	1500	7357	23633	9976	21753
Rice	1	8	NA	1	NA	NA	NA	NA
Wheat, unmilled	17596	39514	37106	97613	65724	67815	78150	94323
Wheat, flour	5484	5003	5782	42595	20587	68810	63358	54540
Oil crops and products	17783	14440	20112	23124	28185	22610	16209	30006
Cottonseed oil	6096	NA	2747	6166	4949	11589	NA	16844
Vegetable oil	320	144	31	164	90	NA	2	13
Soybeans	NA	NA	NA	NA	1304	723	815	1503
Soybean oil	1171	7081	1904	1577	8069	3445	7000	2907
Fibers	2492	5406	2738	4097	2579	2663	1396	1655
Cotton, raw	2492	5402	2738	4097	2579	2663	1396	1654
Tobacco, unprocessed	3331	1088	2479	9493	11458	9886	10982	9188
Vegetables and fruits	NA	NA	8	38	163	271	4	850
Sweeteners, condiments, and other related products	1	1	12	15	6	33	48	1
Beverages	1	3	1	26	12	12	21	14
Live animals and meat products	8870	7560	10600	10235	11811	17000	10311	7791
Animal oil, excluding lard	8840	7559	10592	10202	10006	10434	9617	7550
Meat fresh, chilled	NA	1	NA	13	1768	6526	689	240
Dairy and poultry products	3091	3520	3411	1413	6037	3189	2666	6646
Butter	NA	NA	NA	20	NA	229	NA	NA
Forestry products	283	315	328	384	683	2384	201	1819
Fish and fish products	39	6	5	54	8	7	3	4
Farm inputs	3197	4252	8727	15437	4592	10640	8670	17785
Fertilizers, manufactured	NA	NA	NA	NA	NA	NA	NA	13
Tractors	284	722	239	1162	1366	3274	1072	1264

Table 75--North Africa, Quantity of agricultural exports to the United States, 1962-86

Item	Average 1962-86	1986	1985	1984	1983	1982	1981	1980	1979
Metric tons									
Commodities:									
Oil crops and products									
Olive oil	1633	2282	1424	1450	1204	1373	1197	1197	670
Palm oil	111	1776	1002	NA	NA	NA	NA	NA	NA
Fibers									
Cotton, raw	3444	NA	288	643	564	1583	94	186	114
Tobacco, unprocessed	--	NA	NA	NA	NA	NA	NA	NA	NA
Vegetables and fruits									
Bananas	58	17	1440	NA	NA	NA	NA	NA	NA
Oranges	706	NA	2730	1765	3190	2787	3033	29	42
Sweeteners, condiments, and other related products									
Pepper and pimento	3	60	20	NA	NA	NA	NA	NA	NA
Beverages									
Cocoa beans, raw	8	NA	207	NA	NA	NA	NA	NA	NA
Wine of fresh grapes	17	108	44	43	25	84	NA	66	15
Dairy and poultry products									
Cheese and curd	1	NA	14	NA	NA	NA	NA	NA	NA
Forestry products									
Wood, shaped	56	295	1100	NA	NA	NA	NA	NA	NA
Fish and fish products									
Fish, fresh	14	130	192	NA	NA	NA	NA	NA	NA
Fish, tinned, prepared	468	632	597	561	435	624	472	406	278
Farm inputs									
Fertilizers, manufacture	62	91	191	281	291	NA	231	33	437
Metric tons									
	1978	1977	1976	1975	1974	1973	1972	1971	1970
Commodities:									
Oil crops and products									
Olive oil	1300	1065	738	574	2610	2600	5284	1932	1280
Palm oil	NA	NA	NA	NA	NA	NA	NA	NA	NA
Fibers									
Cotton, raw	356	765	900	215	1452	1081	2096	2163	2316
Tobacco, unprocessed	NA	NA	NA	NA	NA	NA	NA	NA	NA
Vegetables and fruits									
Bananas	NA	NA	NA	NA	NA	NA	NA	NA	NA
Oranges	92	NA	1092	9	1551	237	NA	NA	NA
Sweeteners, condiments, and other related products									
Pepper and pimento	NA	NA	NA	NA	NA	NA	NA	NA	NA
Beverages									
Cocoa beans, raw	NA	NA	NA	NA	NA	NA	NA	NA	NA
Wine of fresh grapes	45	NA	NA	NA	NA	NA	NA	NA	NA
Dairy and poultry products									
Cheese and curd	NA	NA	NA	NA	NA	NA	NA	NA	NA
Forestry products									
Wood, shaped	NA	NA	NA	NA	NA	NA	NA	NA	NA
Fish and fish products									
Fish, fresh	20	NA	NA	NA	NA	NA	NA	NA	NA
Fish, tinned, prepared	160	147	391	606	282	419	261	199	488
Farm inputs									
Fertilizers, manufacture	NA	NA	NA	NA	NA	NA	NA	NA	NA

continued

Table 75--North Africa, Quantity of agricultural exports to the United States, 1962-86, continued

Item	1969	1968	1967	1966	1965	1964	1963	1962
	Metric tons							
Commodities:								
Oil crops and products								
Olive oil	899	2566	1385	1117	2489	1078	828	2179
Palm oil	NA	NA	NA	NA	NA	NA	NA	NA
Fibers								
Cotton, raw	540	5849	7980	12747	6586	15014	10361	12201
Tobacco, unprocessed	NA	NA	NA	NA	NA	2	NA	NA
Vegetables and fruits								
Bananas	NA	NA	NA	NA	NA	NA	NA	NA
Oranges	NA	NA	1099	5	NA	NA	NA	NA
Sweeteners, condiments, and other related products								
Pepper and pimento	NA	NA	NA	NA	NA	NA	NA	NA
Beverages								
Cocoa beans, raw	NA	NA	NA	NA	NA	NA	NA	NA
Wine of fresh grapes	NA	NA	NA	NA	NA	NA	NA	NA
Dairy and poultry products								
Cheese and curd	NA	NA	NA	NA	NA	NA	NA	NA
Forestry products								
Wood, shaped	NA	NA	NA	NA	NA	NA	NA	NA
Fish and fish products								
Fish, fresh	NA	NA	NA	NA	NA	NA	NA	NA
Fish, tinned, prepared	731	902	639	887	371	323	295	599
Farm inputs								
Fertilizers, manufacture	NA	NA	NA	NA	NA	NA	NA	NA

Table 76--North Africa, Quantity of agricultural imports from the United States, 1962-86

Item	Average	1986	1985	1984	1983	1982	1981	1980	1979	
	1962-86									
Metric tons										
Commodities:										
Grains										
Maize	679523	1810625	1692710	1635142	1606211	1495841	1677031	1285626	690051	
Rice	2776	11212	20547	13	26239	52	58	49	2895	
Wheat, unmilled	1625051	3483429	1891705	4275454	3299324	2702416	2629752	1900021	1692239	
Wheat, flour	375743	678807	523100	512236	1359766	490250	425847	353411	455863	
Oil crops and products										
Cottonseed oil	77706	16499	57072	50311	44252	158344	74432	168215	116322	
Vegetable oil	21279	252807	113120	16186	22641	10922	1999	12	NA	
Soybeans	10040	8368	18299	7847	6896	25643	4100	21273	11219	
Soybean oil	13535	3837	2269	3161	8590	9125	4883	2281	6173	
Fibers										
Cotton, raw	9670	26748	34817	3722	5316	6405	2618	5914	30647	
Tobacco, unprocessed	7123	21081	18741	16921	9817	10018	7301	7895	1827	
Vegetables and fruits										
Live animals and meat products										
Animal oil, excluding lard	120519	149645	218375	249127	239092	190603	215536	196655	149879	
Meat fresh, chilled	13128	47224	39545	29905	29303	11922	74383	53932	18003	
Dairy and poultry products										
Butter	2188	8417	24291	18760	2950	NA	NA	NA	NA	
Farm inputs										
Fertilizers, manufactured	140	NA	NA	NA	1	NA	NA	NA	NA	
Tractors (units)	159	451	103	38	132	341	1053	341	196	
		1978	1977	1976	1975	1974	1973	1972	1971	1970
Metric tons										
Commodities:										
Grains										
Maize	912220	575315	686821	582807	516301	214908	120242	41846	31014	
Rice	5835	2388	2	2	1	3	2	NA	7	
Wheat, unmilled	1884622	1882471	1944758	1409775	1275724	996570	358087	683611	638421	
Wheat, flour	393656	341014	263588	102661	94919	94500	69386	72087	47017	
Oil crops and products										
Cottonseed oil	180002	201607	138306	192428	126938	92535	84842	51978	23665	
Vegetable oil	49100	25122	15658	5527	984	3580	1000	3856	2819	
Soybeans	22045	38509	16214	15	14695	12915	NA	NA	NA	
Soybean oil	2992	5350	5674	1386	20264	4001	35589	51704	31774	
Fibers										
Cotton, raw	19663	27574	1184	7954	5909	5517	3035	5935	7983	
Tobacco, unprocessed	11442	12285	5340	5116	5741	1148	731	899	480	
Vegetables and fruits										
Live animals and meat products										
Animal oil, excluding lard	142768	124052	136882	112870	109636	76864	80210	71472	76971	
Meat fresh, chilled	5032	5861	104	1	NA	NA	NA	NA	NA	
Dairy and poultry products										
Butter	NA	NA	NA	NA	NA	NA	NA	NA	NA	
Farm inputs										
Fertilizers, manufactured	109	NA	NA	NA	NA	NA	NA	3386	NA	
Tractors	255	15	82	52	98	32	232	6	3	

continued

Table 76--North Africa, Quantity of agricultural imports from the United States, 1962-86, continued

Item	1969	1968	1967	1966	1965	1964	1963	1962
	Metric tons							
Commodities:								
Grains								
Maize	69221	11988	74633	26014	131133	430280	184566	435528
Rice	2	91	NA	4	NA	NA	NA	NA
Wheat, unmilled	297744	639267	567236	1565574	1103253	999205	1117146	1388476
Wheat, flour	64452	60918	51981	472659	246049	794864	784524	640019
Oil crops and products								
Cottonseed oil	17782	NA	9979	19178	17121	46274	NA	54558
Vegetable oil	2768	1144	195	1462	903	NA	19	149
Soybeans	NA	NA	NA	NA	11367	7428	7833	16329
Soybean oil	3906	33668	5424	4113	31494	16014	31926	12786
Fibers								
Cotton, raw	4601	9424	5315	7467	4608	4666	2335	2400
Tobacco, unprocessed	2081	597	1516	6503	8774	8152	7583	6090
Vegetables and fruits								
Live animals and meat products								
Animal oil, excluding lard	58562	60812	69490	54519	48622	63229	63330	53783
Meat fresh, chilled	NA	NA	NA	14	2361	8767	1277	461
Dairy and poultry products								
Butter	NA	NA	NA	26	NA	263	NA	NA
Farm inputs								
Fertilizers, manufactured	NA	NA	NA	NA	NA	NA	NA	NA
Tractors	15	70	56	115	309	NA	NA	NA

Table 77--Egypt: Value of agricultural exports to the United States, 1962-86

Item	Average 1962-86	1986	1985	1984	1983	1982	1981	1980	1979
1,000 dollars									
Total agricultural products, inputs, fish, and forestry	4313	664	2780	2773	2643	3671	1301	614	709
Commodities:									
Grains	1	NA	NA	NA	NA	NA	23	NA	NA
Oil crops and products	94	NA	NA	334	1081	7	885	NA	NA
Fibers	3889	NA	1019	2092	1436	3627	290	598	343
Raw cotton	3885	NA	1019	2092	1436	3627	290	598	343
Vegetables and fruits	18	38	387	NA	25	NA	NA	NA	NA
Bananas	16	5	387	NA	NA	NA	NA	NA	NA
Sweeteners, condiments, and other related products	25	NA	12	NA	6	36	13	4	211
Beverages	47	518	399	262	NA	NA	2	NA	NA
Cocoa beans, raw	16	NA	399	NA	NA	NA	NA	NA	NA
Live animals and meat products	2	NA	NA	NA	NA	NA	NA	NA	NA
Dairy and poultry products	2	NA	39	NA	NA	NA	NA	NA	NA
Cheese and curd	2	NA	39	NA	NA	NA	NA	NA	NA
Forestry products	4	NA	101	NA	NA	NA	NA	NA	NA
Wood, shaped	4	NA	101	NA	NA	NA	NA	NA	NA
Fish and fish products	209	80	768	NA	NA	NA	NA	NA	NA
Fish, fresh	207	80	768	NA	NA	NA	NA	NA	NA
Farm inputs	22	29	55	85	94	NA	88	11	155
Fertilizers, manufactured	22	29	55	85	84	NA	88	11	155
1978 1977 1976 1975 1974 1973 1972 1971 1970									
1,000 dollars									
Total agricultural products, inputs, fish, and forestry	1142	2298	2202	574	4419	1192	2203	1934	2238
Commodities:									
Grains	NA	NA	NA	NA	NA	NA	NA	NA	NA
Oil crops and products	NA	NA	42	NA	NA	NA	NA	NA	NA
Fibers	831	2271	1933	533	4419	1192	2203	1934	2233
Raw cotton	831	2271	1933	533	4419	1192	2203	1934	2233
Vegetables and fruits	NA	NA	NA	NA	NA	NA	NA	NA	NA
Bananas	NA	NA	NA	NA	NA	NA	NA	NA	NA
Sweeteners, condiments, and other related products	311	27	1	NA	NA	NA	NA	NA	NA
Beverages	NA	NA	NA	NA	NA	NA	NA	NA	NA
Cocoa beans, raw	NA	NA	NA	NA	NA	NA	NA	NA	NA
Live animals and meat products	NA	NA	NA	42	NA	NA	NA	NA	NA
Dairy and poultry products	NA	NA	NA	NA	NA	NA	NA	NA	NA
Cheese and curd	NA	NA	NA	NA	NA	NA	NA	NA	NA
Forestry products	NA	NA	NA	NA	NA	NA	NA	NA	NA
Wood, shaped	NA	NA	NA	NA	NA	NA	NA	NA	6
Fish and fish products	NA	NA	226	NA	NA	NA	NA	NA	6
Fish, fresh	NA	NA	226	NA	NA	NA	NA	NA	6
Farm inputs	NA	NA	NA	NA	NA	NA	NA	NA	NA
Fertilizers, manufactured	NA	NA	NA	NA	NA	NA	NA	NA	NA

continued

Table 77--Egypt: Value of agricultural exports to the United States, 1962-86,
continued

Item	1969	1968	1967	1966	1965	1964	1963	1962
	1,000 dollars							
Total agricultural products, inputs, fish, and forestry	593	6216	8227	12362	7227	15338	11510	12993
Commodities:								
Grains	NA	NA	NA	NA	NA	NA	NA	NA
Oil crops and products	NA	NA	NA	NA	NA	NA	NA	7
Fibers	564	5945	7725	11962	6870	14526	10848	11820
Raw cotton	564	5945	7719	11962	6867	14471	10828	11814
Vegetables and fruits	NA	NA	NA	NA	NA	NA	NA	NA
Bananas	NA	NA	NA	NA	NA	NA	NA	NA
Sweeteners, condiments, and other related products	NA	NA	NA	NA	NA	NA	NA	NA
Beverages	NA	NA	NA	NA	1	NA	NA	NA
Cocoa beans, raw	NA	NA	NA	NA	NA	NA	NA	NA
Live animals and meat products	NA	NA	NA	7	NA	NA	NA	NA
Dairy and poultry products	NA	NA	NA	NA	NA	NA	NA	NA
Cheese and curd	NA	NA	NA	NA	NA	NA	NA	NA
Forestry products	NA	NA	NA	NA	NA	NA	NA	NA
Wood, shaped	NA	NA	NA	NA	NA	NA	NA	NA
Fish and fish products	29	271	498	379	348	807	653	1165
Fish, fresh	29	271	498	374	323	798	648	1165
Farm inputs	NA	NA	3	15	8	5	9	2
Fertilizers, manufactured	NA	NA	3	6	6	5	5	NA

Table 76--Egypt: Value of agricultural imports from the United States, 1962-86

Item	Average 1962-86	1986	1985	1984	1983	1982	1981	1980	1979
1,000 dollars									
Total agricultural products, inputs, fish, and forestry	400259	798643	864100	866627	932792	790953	971632	773781	600126
Commodities:									
Grains	239384	485447	478220	520129	672716	528225	623510	427172	354469
Maize	67379	157479	176180	220272	184703	136748	191494	131204	56922
Wheat, unmilled	117155	208058	190113	182901	294396	278247	324285	208773	191791
Wheat, flour	54642	119548	110593	116517	193348	113139	106689	87089	105228
Dil crops and products	56503	85578	62470	60805	70668	107342	78513	132226	95434
Cottonseed oil	41089	7759	36392	34652	24909	87357	43621	107929	73471
Vegetable oil	4367	47581	19427	4483	5838	2882	680	15	NA
Fibers	7737	35131	51988	NA	NA	NA	NA	NA	35644
Cotton, raw	7736	35131	51988	NA	NA	NA	NA	NA	35644
Tobacco, unprocessed	22304	76156	76089	72862	40615	41472	28825	30466	6492
Vegetables and fruits	1304	6021	3869	35	354	1772	8693	8050	1035
Sweeteners, condiments, and other related products	10	NA	NA	6	NA	NA	1	1	6
Beverages	22	B	21	19	37	27	42	147	21
Live animals and meat products	55955	77477	133504	154977	122760	90523	185855	149989	95467
Animal oil, excluding lard	43166	41855	101978	125712	91783	79489	99018	95140	76786
Meat fresh, chilled	12738	35622	31526	29231	30977	11034	86592	54443	18558
Dairy and poultry products	4863	13779	37329	37674	8092	461	5483	733	123
Butter	3257	13192	32617	30496	4868	NA	NA	NA	NA
Forestry products	2650	782	4765	3114	2979	2241	16753	15143	26
Fish and fish products	321	550	706	709	525	213	2042	1472	545
Farm inputs	9206	17714	15138	16297	14046	18675	21816	8383	10862

	1978	1977	1976	1975	1974	1973	1972	1971	1970
1,000 dollars									

Total agricultural products, inputs, fish, and forestry	569111	551580	451991	422609	337283	129250	44964	33393	24978
Commodities:									
Grains	289109	230848	289968	237060	196684	66481	5416	2287	1290
Maize	86428	51187	74081	68543	60584	15927	5383	2288	1289
Wheat, unmilled	135783	132720	168853	154746	134163	43085	NA	NA	NA
Wheat, flour	66886	46786	46938	13771	1773	7342	33	1	1
Dil crops and products	132671	146514	84170	118158	78419	32007	25156	19001	10917
Cottonseed oil	98790	120940	72975	114449	75244	30541	24952	17915	6934
Vegetable oil	10166	9309	4594	1100	260	1016	139	481	425
Fibers	19711	46526	NA	4421	NA	NA	NA	NA	NA
Cotton, raw	19711	46514	NA	4421	NA	NA	NA	NA	NA
Tobacco, unprocessed	38826	43800	17609	14373	14406	2358	902	1044	532
Vegetables and fruits	236	1622	B	NA	NA	NA	NA	NA	NA
Sweeteners, condiments, and other related products	1	14	58	122	9	1	NA	NA	NA
Beverages	32	72	58	1	NA	1	1	NA	1
Live animals and meat products	62860	60761	51453	42784	46415	20510	11510	10953	11281
Animal oil, excluding lard	58084	54317	51159	42650	46415	20510	11510	10953	11281
Meat fresh, chilled	4557	6393	282	1	NA	NA	NA	NA	NA
Dairy and poultry products	206	1849	614	1236	12	NA	NA	NA	116
Butter	NA	NA	NA	NA	NA	NA	NA	NA	NA
Forestry products	1803	10846	2489	68	88	103	3	7	185
Fish and fish products	1176	19	NA	NA	1	NA	6	NA	NA
Farm inputs	22481	8711	5564	4387	1248	7787	1968	90	655

continued

Table 78--Egypt: Value of agricultural imports from the United States, 1962-86, continued

Item	1969	1968	1967	1966	1965	1964	1963	1962
1,000 dollars								
Total agricultural products, inputs, fish, and forestry	19495	8377	37496	149482	37003	193976	152771	184060
Commodities:								
Grains	2597	1	9697	104805	63027	145857	125472	123997
Maize	2595	NA	1806	98	5884	23167	9974	20245
Wheat, unmilled	NA	NA	4916	66144	40632	59627	56326	53331
Wheat, flour	2	1	2960	38384	16214	63043	59155	50408
Oil crops and products	6416	144	7768	14483	6404	13622	355	23323
Cottonseed oil	6096	NA	2747	6166	4949	11589	NA	16844
Vegetable oil	320	144	31	164	90	NA	2	13
Fibers	NA	NA	NA	NA	NA	NA	NA	NA
Cotton, raw	NA	NA	NA	NA	NA	NA	NA	NA
Tobacco, unprocessed	2029	527	1375	8197	11004	8827	10220	8595
Vegetables and fruits	NA	NA	8	3	2	217	4	670
Sweeteners, condiments, and other related products	NA	NA	1	3	6	12	18	1
Beverages	1	3	1	2	11	12	21	13
Live animals and meat products	7173	5703	8990	7903	9335	15376	8912	6394
Animal oil, excluding lard	7173	5702	8989	7889	7551	8844	8218	6153
Meat fresh, chilled	NA	1	NA	13	1768	6526	689	240
Dairy and poultry products	82	35	1766	561	4023	1707	1814	3889
Butter	NA	NA	NA	20	NA	229	NA	NA
Forestry products	140	180	137	145	258	2002	178	1809
Fish and fish products	37	6	4	7	8	6	2	3
Farm inputs	1020	1779	7747	13372	2925	6337	5775	15366

Table 79--Egypt: Quantity of agricultural exports to the United States, 1962-86

Item	Average 1962-86	1986	1985	1984	1983	1982	1981	1980	1979
Metric tons									
Commodities:									
Fibers									
Cotton, raw	3444	NA	298	643	564	1583	94	186	114
Vegetables and fruits									
Bananas	58	17	1440	NA	NA	NA	NA	NA	NA
Beverages									
Cocoa beans, raw	8	NA	207	NA	NA	NA	NA	NA	NA
Dairy and poultry products									
Cheese and curd	1	NA	14	NA	NA	NA	NA	NA	NA
Forestry products									
Wood, shaped	9	NA	231	NA	NA	NA	NA	NA	NA
Fish and fish products									
Fish, fresh	5	15	121	NA	NA	NA	NA	NA	NA
Farm inputs									
Fertilizers, manufacture	62	91	191	281	291	NA	231	33	437
Metric tons									
	1978	1977	1976	1975	1974	1973	1972	1971	1970
Commodities:									
Fibers									
Cotton, raw	356	765	900	215	1452	1081	2096	2163	2316
Vegetables and fruits									
Bananas	NA	NA	NA	NA	NA	NA	NA	NA	NA
Beverages									
Cocoa beans, raw	NA	NA	NA	NA	NA	NA	NA	NA	NA
Dairy and poultry products									
Cheese and curd	NA	NA	NA	NA	NA	NA	NA	NA	NA
Forestry products									
Wood, shaped	NA	NA	NA	NA	NA	NA	NA	NA	NA
Fish and fish products									
Fish, fresh	NA	NA	NA	NA	NA	NA	NA	NA	NA
Farm inputs									
Fertilizers, manufacture	NA	NA	NA	NA	NA	NA	NA	NA	NA
Metric tons									
	1969	1968	1967	1966	1965	1964	1963	1962	
Commodities:									
Fibers									
Cotton, raw	540	5849	7980	12747	6586	15014	10361	12201	
Vegetables and fruits									
Bananas	NA	NA	NA	NA	NA	NA	NA	NA	
Beverages									
Cocoa beans, raw	NA	NA	NA	NA	NA	NA	NA	NA	
Dairy and poultry products									
Cheese and curd	NA	NA	NA	NA	NA	NA	NA	NA	
Forestry products									
Wood, shaped	NA	NA	NA	NA	NA	NA	NA	NA	
Fish and fish products									
Fish, fresh	NA	NA	NA	NA	NA	NA	NA	NA	
Farm inputs									
Fertilizers, manufacture	NA	NA	NA	NA	NA	NA	NA	NA	

Table 80--Egypt: Quantity of agricultural imports from the United States, 1962-86

Item	Average	1986	1985	1984	1983	1982	1981	1980	1979
	1962-86								
Metric tons									
Commodities:									
Grains									
Maize	562874	1591975	1447892	1441428	1358781	1122055	1277987	935210	442711
Wheat, unmilled	905405	1893032	1434243	1263678	1834594	1723865	1843936	1153669	1233877
Wheat, flour	330976	662459	504634	485591	1322522	451398	380752	327250	431769
Oil crops and products									
Cottonseed oil	77706	16499	57072	50311	44252	158344	74432	168215	116322
Vegetable oil	21279	252807	113120	16186	22641	10922	1999	12	NA
Fibers									
Cotton, raw	4737	22678	30873	NA	NA	NA	NA	NA	22021
Tobacco, unprocessed	6785	21081	18700	16921	9817	9958	7300	7895	1727
Vegetables and fruits									
Live animals and meat products									
Animal oil, excluding lard	110133	142784	209798	245685	231429	182810	205832	187558	140266
Meat fresh, chilled	13128	47224	39545	29905	29303	11922	74383	53932	18003
Dairy and poultry products									
Butter	2188	8417	24291	18760	2950	NA	NA	NA	NA
	1978	1977	1976	1975	1974	1973	1972	1971	1970
Metric tons									
Commodities:									
Grains									
Maize	765783	533264	644188	511035	465498	180196	93654	40009	19152
Wheat, unmilled	1060203	1335209	1338964	935132	724640	425780	NA	NA	NA
Wheat, flour	364514	300545	230945	73111	28268	39163	340	10	5
Oil crops and products									
Cottonseed oil	180002	201607	138306	192428	126938	92535	84842	51978	23665
Vegetable oil	49100	25122	15658	5527	994	3580	1000	3856	2819
Fibers									
Cotton, raw	13362	24948	NA	4536	NA	NA	NA	NA	NA
Tobacco, unprocessed	11115	12119	5043	4732	5587	1067	414	547	283
Vegetables and fruits									
Live animals and meat products									
Animal oil, excluding lard	134016	113394	127534	105205	97433	64613	65653	56956	61244
Meat fresh, chilled	5032	5961	104	1	NA	NA	NA	NA	NA
Dairy and poultry products									
Butter	NA	NA	NA	NA	NA	NA	NA	NA	NA
	1969	1968	1967	1966	1965	1964	1963	1962	
Metric tons									
Commodities:									
Grains									
Maize	52348	NA	31562	1695	104446	422083	184525	404377	
Wheat, unmilled	NA	NA	78493	1085472	681171	904022	860249	824906	
Wheat, flour	17	5	25119	407649	186017	726528	733440	592137	
Oil crops and products									
Cottonseed oil	17782	NA	9979	19178	17121	46274	NA	54558	
Vegetable oil	2768	1144	195	1462	903	NA	19	149	
Fibers									
Cotton, raw	NA	NA	NA	NA	NA	NA	NA	NA	
Tobacco, unprocessed	1171	252	639	5447	8340	6894	6899	5681	
Vegetables and fruits									
Live animals and meat products									
Animal oil, excluding lard	47896	46125	58400	42061	36291	53208	53334	43804	
Meat fresh, chilled	NA	NA	NA	14	2361	8767	1277	461	
Dairy and poultry products									
Butter	NA	NA	NA	26	NA	263	NA	NA	

Table 81--Morocco: Value of agricultural exports to the United States, 1962-86

Item	Average 1962-86	1986	1985	1984	1983	1982	1981	1980	1979
1,000 dollars									
Total agricultural products, inputs, fish, and forestry	5386	4395	4555	3992	5329	7252	6902	14772	27816
Commodities:									
Grains	27	NA	NA	NA	NA	NA	NA	NA	NA
Oil crops and products	59	712	438	NA	NA	NA	NA	NA	NA
Palm oil	45	689	436	NA	NA	NA	NA	NA	NA
Fibers	155	NA	NA	NA	NA	NA	NA	NA	NA
Tobacco, unprocessed	1	NA	NA	NA	NA	NA	NA	NA	NA
Vegetables and fruits	691	18	2054	1277	3522	3146	2008	116	98
Oranges	547	NA	2020	1277	3477	3110	1982	29	43
Potatoes	--	NA	6	NA	NA	NA	NA	NA	NA
Sweeteners, condiments, and other related products	360	11	NA	NA	68	NA	NA	NA	NA
Beverages	33	93	85	40	17	68	39	65	16
Wine of fresh grapes	30	91	51	40	17	68	NA	65	16
Live animals and meat products	6	145	NA	NA	NA	NA	NA	NA	NA
Forestry products	62	175	209	282	168	NA	NA	NA	NA
Wood, shaped	11	83	181	NA	NA	NA	NA	NA	NA
Fish and fish products	1105	2390	1751	2393	1553	4038	4855	1951	795
Fish, fresh	226	376	136	512	145	1844	2598	49	NA
Fish tinned, prepared	878	2014	1615	1881	1408	2194	2257	1902	795
Farm inputs	2887	852	17	NA	NA	NA	NA	12640	26907
	1978	1977	1976	1975	1974	1973	1972	1971	1970
1,000 dollars									
Total agricultural products, inputs, fish, and forestry	25412	5654	1642	1193	5956	1987	1243	505	783
Commodities:									
Grains	NA	NA	13	56	9	NA	6	NA	NA
Oil crops and products	NA	NA	NA	4	NA	NA	NA	NA	NA
Palm oil	NA	NA	NA	NA	NA	NA	NA	NA	NA
Fibers	NA	NA	NA	NA	NA	NA	4	NA	NA
Tobacco, unprocessed	NA	NA	NA	NA	NA	NA	NA	NA	NA
Vegetables and fruits	189	1713	882	130	1016	152	7	54	75
Oranges	85	NA	654	4	790	56	NA	NA	NA
Potatoes	NA	NA	NA	NA	NA	NA	NA	NA	NA
Sweeteners, condiments, and other related products	378	191	217	392	1427	932	749	258	214
Beverages	42	9	9	NA	9	176	133	3	2
Wine of fresh grapes	42	9	9	NA	9	176	133	3	2
Live animals and meat products	NA	NA	NA	NA	NA	NA	NA	NA	NA
Forestry products	NA	1	NA	150	260	6	NA	5	33
Wood, shaped	NA	NA	NA	NA	NA	NA	NA	NA	NA
Fish and fish products	473	380	520	460	346	572	344	184	459
Fish, fresh	1	NA	NA	NA	NA	1	NA	NA	NA
Fish tinned, prepared	472	380	520	460	346	571	344	184	459
Farm inputs	24329	3361	1	NA	2888	149	NA	NA	NA

continued

Table 81--Morocco: Value of agricultural exports to the United States, 1962-86,
continued

Item	1969	1968	1967	1966	1965	1964	1963	1962
	1,000 dollars							
Total agricultural products, inputs, fish, and forestry	1625	2282	2974	2787	1199	1642	1381	1374
Commodities:								
Grains	16	261	199	28	47	31	3	NA
Oil crops and products	303	NA	NA	NA	NA	NA	NA	27
Palm oil	NA	NA	NA	NA	NA	NA	NA	NA
Fibers	12	677	1155	172	179	554	663	467
Tobacco, unprocessed	NA	NA	NA	NA	NA	20	NA	NA
Vegetables and fruits	59	29	185	167	94	107	106	81
Oranges	NA	NA	140	1	NA	NA	NA	NA
Potatoes	NA	NA	NA	NA	NA	NA	NA	NA
Sweeteners, condiments, and other related products	537	492	764	661	486	516	345	350
Beverages	NA	NA	NA	NA	NA	10	NA	NA
Wine of fresh grapes	NA	NA	NA	NA	NA	10	NA	NA
Live animals and meat products	NA	NA	NA	NA	NA	NA	NA	NA
Forestry products	70	20	23	59	17	17	21	46
Wood, shaped	NA	NA	NA	NA	NA	NA	NA	NA
Fish and fish products	628	803	648	754	375	298	243	403
Fish, fresh	NA	NA	NA	NA	NA	NA	NA	NA
Fish tinned, prepared	628	803	648	754	375	298	243	403
Farm inputs	NA	NA	NA	947	2	90	NA	NA

Table B2--Morocco: Value of agricultural imports from the United States, 1962-86

Item	Average 1962-86	1986	1985	1984	1983	1982	1981	1980	1979
1,000 dollars									
Total agricultural products, inputs, fish, and forestry	94214	161626	91925	383938	197293	154552	164989	132980	93046
Commodities:									
Grains	76008	149800	76501	370924	179392	127650	140490	108413	64726
Maize	4849	6579	13495	12798	3945	12020	22800	17713	13854
Rice	703	1741	4992	14	7244	19	33	21	921
Wheat, unmilled	64267	137944	54146	345821	161644	106960	103400	84298	44706
Wheat, flour	5422	3304	3826	5704	6514	8522	9623	6357	5169
Oil crops and products	7937	5652	6228	5469	6463	13527	5205	7460	7636
Soybeans	2272	1701	4045	2383	1687	6230	1305	5306	2927
Soybean oil	4863	2391	2183	3086	4776	5098	3900	2154	4319
Fibers	4370	3076	4953	5512	7345	8972	4186	8112	10694
Cotton, raw	4370	3076	4953	5512	7345	8972	4186	8112	10694
Tobacco, unprocessed	348	NA	NA	NA	NA	62	8	NA	NA
Vegetables and fruits	13	NA	NA	NA	NA	NA	16	13	NA
Sweeteners, condiments, and other related products	61	NA	NA	NA	NA	NA	NA	32	NA
Beverages	6	103	NA	NA	NA	NA	49	NA	NA
Live animals and meat products	2982	2663	3430	1681	2963	3318	4563	4397	5522
Animal oil, excluding lard	2952	2496	3430	1681	2963	3248	4563	4397	5522
Dairy and poultry products	625	NA	NA	NA	NA	NA	NA	NA	639
Forestry products	339	103	NA	243	94	26	2152	2608	489
Fish and fish products	5	NA	NA	NA	NA	NA	NA	NA	1
Farm inputs	1521	232	813	110	1034	998	8320	1945	3340
	1978	1977	1976	1975	1974	1973	1972	1971	1970
1,000 dollars									
Total agricultural products, inputs, fish, and forestry	118534	68154	106455	71659	125087	78000	36874	66815	45099
Commodities:									
Grains	95506	41171	86172	61013	89882	63750	19683	40419	25083
Maize	6355	39	17	4984	2800	1738	95	NA	148
Rice	1859	717	1	2	1	1	1	NA	2
Wheat, unmilled	82061	33557	79739	48316	72650	56540	14260	35659	22102
Wheat, flour	5219	6844	6373	5415	14408	5461	5322	4754	2827
Oil crops and products	8657	12805	6658	1415	18709	5183	10144	17256	10844
Soybeans	5589	9407	3932	7	4629	3306	NA	NA	NA
Soybean oil	2552	3167	2687	1408	14077	1876	9658	15871	9215
Fibers	7825	3706	1549	3747	8408	4409	2241	4013	4193
Cotton, raw	7825	3706	1549	3747	8408	4409	2241	4013	4193
Tobacco, unprocessed	1020	650	1083	1211	188	206	567	431	284
Vegetables and fruits	53	NA	70	NA	1	1	NA	2	NA
Sweeteners, condiments, and other related products	NA	NA	1390	19	NA	NA	NA	NA	NA
Beverages	NA	NA	NA	NA	NA	NA	NA	1	NA
Live animals and meat products	3841	4220	3513	2501	5587	3579	2431	2796	3225
Animal oil, excluding lard	3836	4216	3510	2501	5284	3572	2431	2796	3076
Dairy and poultry products	1	2704	2782	602	6	NA	1155	1130	596
Forestry products	404	322	288	57	267	184	167	193	107
Fish and fish products	NA	8	NA	3	NA	51	NA	NA	5
Farm inputs	1228	2567	2947	1091	2038	638	487	574	763

continued

Table 82--Morocco: Value of agricultural imports from the United States, 1962-86, continued

Item	1969	1968	1967	1966	1965	1964	1963	1962
	1,000 dollars							
Total agricultural products, inputs, fish, and forestry	18166	45646	28186	38650	39840	19690	34540	33605
Commodities:								
Grains	9628	29403	21603	30381	18867	8036	17081	23635
Maize	97	5	455	459	586	240	2	1
Rice	1	8	NA	1	NA	NA	NA	NA
Wheat, unmilled	5540	26130	18865	25001	14396	3504	13113	16313
Wheat, flour	3980	3257	2272	3419	3885	5290	3966	3851
Oil crops and products	1172	7081	1904	1784	15566	5013	12172	4410
Soybeans	NA	NA	NA	NA	1304	723	815	1503
Soybean oil	1171	7081	1904	1577	8069	3445	7000	2907
Fibers	2341	4377	1233	2083	1490	1961	1168	1655
Cotton, raw	2341	4377	1233	2083	1490	1961	1168	1654
Tobacco, unprocessed	556	357	363	556	434	186	317	219
Vegetables and fruits	NA	NA	NA	6	9	27	NA	129
Sweeteners, condiments, and other related products	NA	NA	11	12	NA	20	30	NA
Beverages	NA	NA	NA	NA	NA	NA	NA	1
Live animals and meat products	1691	1857	1605	2313	2470	1590	1399	1397
Animal oil, excluding lard	1667	1857	1603	2313	2455	1590	1399	1397
Dairy and poultry products	1093	742	793	432	507	877	549	1028
Forestry products	97	130	131	189	208	NA	5	NA
Fish and fish products	2	NA	1	47	NA	1	1	1
Farm inputs	1589	1700	544	850	289	979	1816	1131

Table 83--Morocco: Quantity of agricultural exports to the United States, 1962-86

Item	Average 1962-86	1986	1985	1984	1983	1982	1981	1980	1979
Metric tons									
Commodities:									
Oil crops and products									
Palm oil	111	1776	1002	NA	NA	NA	NA	NA	NA
Tobacco, unprocessed		NA	NA	NA	NA	NA	NA	NA	NA
Vegetables and fruits									
Oranges	706	NA	2730	1765	3190	2787	3033	29	42
Beverages									
Wine of fresh grapes	17	108	44	43	25	84	NA	66	15
Forestry products									
Wood, shaped	47	295	869	NA	NA	NA	NA	NA	NA
Fish and fish products									
Fish, fresh	5	108	24	NA	NA	NA	NA	NA	NA
Fish, tinned, prepared	455	587	484	551	435	624	472	406	278
Metric tons									
	1978	1977	1976	1975	1974	1973	1972	1971	1970
Commodities:									
Oil crops and products									
Palm oil	NA	NA	NA	NA	NA	NA	NA	NA	NA
Tobacco, unprocessed	NA	NA	NA	NA	NA	NA	NA	NA	NA
Vegetables and fruits									
Oranges	92	NA	1092	9	1551	237	NA	NA	NA
Beverages									
Wine of fresh grapes	45	NA	NA	NA	NA	NA	NA	NA	NA
Forestry products									
Wood, shaped	NA	NA	NA	NA	NA	NA	NA	NA	NA
Fish and fish products									
Fish, fresh	1	NA	NA	NA	NA	NA	NA	NA	NA
Fish, tinned, prepared	160	109	374	489	282	419	261	199	488
Metric tons									
	1969	1968	1967	1966	1965	1964	1963	1962	
Commodities:									
Oil crops and products									
Palm oil	NA	NA	NA	NA	NA	NA	NA	NA	NA
Tobacco, unprocessed	NA	NA	NA	NA	NA	2	NA	NA	NA
Vegetables and fruits									
Oranges	NA	NA	1099	5	NA	NA	NA	NA	NA
Beverages									
Wine of fresh grapes	NA	NA	NA	NA	NA	NA	NA	NA	NA
Forestry products									
Wood, shaped	NA	NA	NA	NA	NA	NA	NA	NA	NA
Fish and fish products									
Fish, fresh	NA	NA	NA	NA	NA	NA	NA	NA	NA
Fish, tinned, prepared	731	902	634	887	369	323	295	599	

Table 84--Morocco: Quantity of agricultural imports from the United States, 1962-86

Item	Average 1962-86	1986	1985	1984	1983	1982	1981	1980	1979
Metric tons									
Commodities:									
Grains									
Maize	38674	62080	112017	89896	33811	100292	161169	129733	113106
Rice	2776	11212	20547	13	26239	52	58	49	2895
Wheat, unmilled	518694	1211434	392612	2345148	1123533	709088	659977	474740	254175
Wheat, flour	37458	16348	16457	23949	35244	35581	41267	23544	17982
Oil crops and products									
Soybeans	10040	8368	18299	7847	6896	25643	4100	21273	11219
Soybean oil	13535	3837	2269	3161	8590	9125	4883	2281	6173
Fibers									
Cotton, raw	4222	3106	3285	3505	5316	6405	2368	5170	7366
Tobacco, unprocessed	166	NA	NA	NA	NA	20	1	NA	NA
Live animals and meat products									
Animal oil, excluding lard	10386	6861	8577	3442	7663	7793	9704	9097	9613
Metric tons									
	1978	1977	1976	1975	1974	1973	1972	1971	1970
Commodities:									
Grains									
Maize	57155	123	38	30001	20139	20715	1803	NA	2265
Rice	5835	2388	2	2	1	3	2	NA	7
Wheat, unmilled	674709	348438	543916	292356	423227	470828	224034	571826	387514
Wheat, flour	21592	32552	26349	22352	57872	40515	60213	54222	36114
Oil crops and products									
Soybeans	22045	38509	16214	15	14695	12915	NA	NA	NA
Soybean oil	2992	5350	5674	1386	20264	4001	35589	51704	31774
Fibers									
Cotton, raw	6109	2286	1114	3418	5909	5517	3035	5935	7118
Tobacco, unprocessed	261	166	297	334	70	81	267	222	172
Live animals and meat products									
Animal oil, excluding lard	8752	10658	9348	7665	12203	12251	14557	14516	15727
Metric tons									
	1969	1968	1967	1966	1965	1964	1963	1962	
Commodities:									
Grains									
Maize	1540	24	7673	8145	11019	4055	41	20	
Rice	2	91	NA	4	NA	NA	NA	NA	
Wheat, unmilled	99140	423163	285686	376676	247287	38025	153878	235950	
Wheat, flour	46415	39512	21161	57859	53967	62717	48037	44626	
Oil crops and products									
Soybeans	NA	NA	NA	NA	11367	7428	7833	16329	
Soybean oil	3906	33668	5424	4113	31494	16014	31926	12786	
Fibers									
Cotton, raw	4322	7705	2414	3779	2554	3448	1954	2400	
Tobacco, unprocessed	327	215	243	355	415	193	344	179	
Live animals and meat products									
Animal oil, excluding lard	10666	14687	11090	12458	12331	10021	9996	9979	

Table 85--Tunisia: Value of agricultural exports to the United States, 1962-86

Item	Average 1962-86	1986	1985	1984	1983	1982	1981	1980	1979
1,000 dollars									
Total agricultural products, inputs, fish, and forestry	2060	4503	2621	2397	2075	3082	2889	3112	1583
Commodities:	--	9	NA	NA	NA	NA	NA	NA	NA
Grains	1793	3686	2071	2318	2062	2594	2102	2654	1301
Oil crops and products	1793	3686	2071	2318	2062	2594	2102	2654	1301
Olive oil	1	NA	NA	NA	NA	NA	NA	NA	NA
Fibers									
Sweeteners, condiments, and other related products	11	221	53	NA	NA	2	1	NA	NA
Pepper and pimento	11	221	53	NA	NA	NA	NA	NA	NA
Beverages	23	465	6	76	13	NA	2	12	NA
Live animals and meat products	--	NA	4	3	NA	NA	NA	NA	NA
Forestry products	84	NA	NA	NA	NA	486	502	445	NA
Fish and fish products	57	122	488	NA	NA	NA	280	NA	282
Fish, fresh	32	15	196	NA	NA	NA	NA	NA	NA
Fish tinned, prepared	25	107	292	NA	NA	NA	NA	NA	NA
Farm inputs	90	NA	NA	NA	NA	NA	1	NA	NA
1978 1977 1976 1975 1974 1973 1972 1971 1970									
1,000 dollars									
Total agricultural products, inputs, fish, and forestry	2134	1627	805	1235	4433	2858	4177	1249	826
Commodities:	NA	NA	NA	NA	NA	NA	NA	NA	NA
Grains	1717	1270	883	1110	4432	2858	4177	1249	826
Oil crops and products	1717	1270	883	1110	4432	2858	4177	1249	826
Olive oil	NA	NA	NA	NA	NA	NA	NA	NA	NA
Fibers									
Sweeteners, condiments, and other related products	NA	NA	NA	NA	NA	NA	NA	NA	NA
Pepper and pimento	NA	NA	NA	NA	NA	NA	NA	NA	NA
Beverages	NA	8	NA	NA	1	NA	NA	NA	NA
Live animals and meat products	NA	NA	NA	NA	NA	NA	NA	NA	NA
Forestry products	383	288	NA	NA	NA	NA	NA	NA	NA
Fish and fish products	35	60	22	125	NA	NA	NA	NA	NA
Fish, fresh	35	NA	NA	NA	NA	NA	NA	NA	NA
Fish tinned, prepared	NA	60	22	125	NA	NA	NA	NA	NA
Farm inputs	NA	NA	NA	NA	NA	NA	NA	NA	NA
1969 1968 1967 1966 1965 1964 1963 1962									
1,000 dollars									
Total agricultural products, inputs, fish, and forestry	628	1616	2555	1257	1360	554	700	1118	
Commodities:	NA	NA	NA	NA	NA	NA	NA	NA	NA
Grains	624	1616	880	657	1357	554	699	1118	
Oil crops and products	624	1616	880	657	1357	554	699	1118	
Olive oil	NA	NA	NA	16	NA	NA	NA	NA	
Fibers									
Sweeteners, condiments, and other related products	NA	NA	NA	NA	NA	NA	NA	NA	NA
Pepper and pimento	NA	NA	NA	NA	NA	NA	NA	NA	NA
Beverages	NA	NA	NA	NA	NA	NA	NA	NA	NA
Live animals and meat products	NA	NA	NA	NA	NA	NA	NA	NA	NA
Forestry products	3	NA	NA	NA	NA	NA	NA	1	NA
Fish and fish products	NA	NA	7	NA	NA	NA	1	NA	NA
Fish, fresh	NA	NA	NA	NA	NA	NA	NA	NA	NA
Fish tinned, prepared	NA	NA	7	NA	3	NA	NA	NA	NA
Farm inputs	NA	NA	1666	583	NA	NA	NA	NA	NA

Table 86--Tunisia: Value of agricultural imports from the United States, 1962-86

Item	Average 1962-86	1986	1985	1984	1983	1982	1981	1980	1979
1,000 dollars									
Total agricultural products, inputs, fish, and forestry	46000	68230	32837	133906	91057	80066	90314	100928	64687
Commodities:									
Grains	36422	57306	24602	133292	85728	76823	76479	88478	56217
Maize	9388	14577	15780	22942	29638	33520	34788	29253	16669
Wheat, unmilled	24755	42729	8391	109596	55518	42443	26047	57172	38110
Wheat, flour	1000	NA	431	640	536	763	1073	679	1361
Oil crops and products	9524	NA	NA	NA	2982	64	4804	5333	3392
Fibers	563	865	878	389	NA	NA	512	1120	2090
Cotton, raw	563	865	878	389	NA	NA	512	1120	2090
Tobacco, unprocessed	216	NA	102	NA	NA	106	NA	NA	313
Vegetables and fruits	178	624	NA	40	39	NA	NA	2762	NA
Sweeteners, condiments, and other related products	49	NA	NA	NA	NA	NA	NA	5	NA
Beverages	2	NA	NA	3	NA	NA	NA	NA	NA
Live animals and meat products	30	NA	NA	3	612	NA	NA	NA	56
Dairy and poultry products	675	921	NA	NA	NA	NA	NA	NA	210
Forestry products	183	62	10	NA	656	23	NA	109	57
Fish and fish products	2	NA	NA	NA	NA	NA	NA	NA	49
Farm inputs	2156	8452	7244	178	1041	3050	8520	3121	2302
Fertilizers, manufactured	547	6612	6816	NA	4	NA	NA	2	4
Tractors	1537	1708	398	169	886	3016	8258	3019	2298
	1978	1977	1976	1975	1974	1973	1972	1971	1970
1,000 dollars									
Total agricultural products, inputs, fish, and forestry	38371	36721	17756	43222	50226	26565	27032	22464	26827
Commodities:									
Grains	33503	32454	13881	33738	31743	14383	10732	8749	16677
Maize	9435	4002	4859	5050	4068	1003	1311	126	672
Wheat, unmilled	20952	21866	7808	26984	25478	11039	8664	6978	15093
Wheat, flour	1464	1228	1214	1686	2194	2336	757	1645	912
Oil crops and products	2104	1358	154	8207	14784	11721	13734	11231	7370
Fibers	292	632	137	NA	NA	NA	NA	NA	445
Cotton, raw	292	632	137	NA	NA	NA	NA	NA	445
Tobacco, unprocessed	206	NA	NA	100	152	NA	82	163	42
Vegetables and fruits	NA	350	214	NA	NA	NA	NA	NA	150
Sweeteners, condiments, and other related products	NA	3	1	NA	1223	NA	NA	1	1
Beverages	NA	NA	NA	NA	NA	NA	NA	23	NA
Live animals and meat products	NA	NA	NA	NA	NA	NA	NA	NA	NA
Dairy and poultry products	NA	603	713	NA	3	NA	1522	1047	1790
Forestry products	1	NA	307	165	1091	NA	73	936	291
Fish and fish products	NA	NA	NA	NA	NA	NA	NA	NA	NA
Farm inputs	2266	1321	2349	1013	1231	460	888	314	61
Fertilizers, manufactured	69	NA	NA	NA	NA	NA	NA	156	NA
Tractors	2141	1216	2347	1013	1203	377	832	91	60

continued

Table 86--Tunisia: Value of agricultural imports from the United States, 1962-86, continued

Item	1969	1968	1967	1966	1965	1964	1963	1962
	1,000 dollars							
Total agricultural products, inputs, fish, and forestry	28726	27715	32451	21156	24144	15310	15052	34226
Commodities:								
Grains	15080	15746	18410	9788	13556	5388	9298	28499
Maize	816	597	2042	943	887	226	NA	1507
Wheat, unmilled	12056	13384	13325	6468	10696	4684	8711	24679
Wheat, flour	1502	1745	550	792	488	477	237	281
Oil crops and products	10195	7215	10440	6857	6215	3975	3682	2273
Fibers	151	1029	1505	2014	1089	702	228	NA
Cotton, raw	151	1025	1505	2014	1089	702	228	NA
Tobacco, unprocessed	746	204	741	740	20	873	445	374
Vegetables and fruits	NA	NA	NA	29	152	27	NA	51
Sweeteners, condiments, and other related products	1	1	NA	NA	NA	1	NA	NA
Beverages	NA	NA	NA	24	1	NA	NA	NA
Live animals and meat products	6	NA	5	19	6	34	NA	NA
Dairy and poultry products	1916	2743	852	420	1507	605	303	1729
Forestry products	46	5	61	50	217	382	18	10
Fish and fish products	NA	NA	NA	NA	NA	NA	NA	NA
Farm inputs	588	773	436	1215	1378	3324	1079	1288
Fertilizers, manufactured	NA	NA	NA	NA	NA	NA	NA	13
Tractors	284	722	239	1162	1366	3274	1072	1264

Table B7--Tunisia: Quantity of agricultural exports to the United States, 1962-86

Item	Average 1962-86	1986	1985	1984	1983	1982	1981	1980	1979
Metric tons									
Commodities:									
Oil crops and products									
Olive oil	1633	2282	1424	1450	1204	1373	1197	1197	670
Sweeteners, condiments, and other related products									
Pepper and pimento	3	60	20	NA	NA	NA	NA	NA	NA
Fish and fish products									
Fish, fresh	3	7	47	NA	NA	NA	NA	NA	NA
Fish, tinned, prepared	13	45	113	NA	NA	NA	NA	NA	NA
	1978	1977	1976	1975	1974	1973	1972	1971	1970
Metric tons									
Commodities:									
Oil crops and products									
Olive oil	1300	1065	738	574	2610	2600	5284	1932	1280
Sweeteners, condiments, and other related products									
Pepper and pimento	NA	NA	NA	NA	NA	NA	NA	NA	NA
Fish and fish products									
Fish, fresh	19	NA	NA	NA	NA	NA	NA	NA	NA
Fish, tinned, prepared	NA	38	17	117	NA	NA	NA	NA	NA
	1969	1968	1967	1966	1965	1964	1963	1962	
Metric tons									
Commodities:									
Oil crops and products									
Olive oil	999	2566	1385	1117	2489	1078	828	2179	
Sweeteners, condiments, and other related products									
Pepper and pimento	NA	NA	NA	NA	NA	NA	NA	NA	
Fish and fish products									
Fish, fresh	NA	NA	NA	NA	NA	NA	NA	NA	
Fish, tinned, prepared	NA	NA	5	NA	2	NA	NA	NA	

Table 88--Tunisia: Quantity of agricultural imports from the United States, 1962-86

Item	Average 1962-86	1986	1985	1984	1983	1982	1981	1980	1979
Metric tons									
Commodities:									
Grains									
Maize	77974	156570	132801	153818	213619	273494	237875	220683	134234
Wheat, unmilled	200951	378963	64850	666628	341197	269463	125839	271612	204187
Wheat, flour	7310	NA	2009	2696	2000	3271	3828	2617	6112
Fibers									
Cotton, raw	712	964	659	217	NA	NA	250	744	1260
Tobacco, unprocessed	172	NA	41	NA	NA	40	NA	NA	100
Vegetables and fruits									
Farm inputs									
Fertilizers, manufactured	140	NA	NA	NA	1	NA	NA	NA	NA
Tractors	159	451	103	38	132	341	1053	314	196
Metric tons									
	1978	1977	1976	1975	1974	1973	1972	1971	1970
Commodities:									
Grains									
Maize	89282	41928	42595	41771	30664	13997	24785	1837	9587
Wheat, unmilled	149710	198824	61878	182287	127857	99962	134053	111785	250907
Wheat, flour	7550	7917	6294	7198	8779	14822	8833	17855	10898
Fibers									
Cotton, raw	192	340	70	NA	NA	NA	NA	NA	865
Tobacco, unprocessed	66	NA	NA	50	84	NA	50	130	25
Vegetables and fruits									
Farm inputs									
Fertilizers, manufactured	109	NA	NA	NA	NA	NA	NA	3386	NA
Tractors	255	15	82	52	99	32	232	6	3
Metric tons									
	1969	1968	1967	1966	1965	1964	1963	1962	
Commodities:									
Grains									
Maize	15333	11964	25398	16174	15668	4142	NA	31131	
Wheat, unmilled	198604	216104	203057	103426	174795	57158	103019	327620	
Wheat, flour	18020	21401	5701	6951	6065	5619	3047	3256	
Fibers									
Cotton, raw	279	1719	2901	3688	2054	1218	381	NA	
Tobacco, unprocessed	583	130	634	701	19	1065	340	230	
Vegetables and fruits									
Farm inputs									
Fertilizers, manufactured	NA	NA	NA	NA	NA	NA	NA	NA	NA
Tractors	15	70	56	115	309	NA	NA	NA	NA

Get these timely reports from USDA's Economic Research Service

These periodicals bring you the latest information on food, the farm, and rural America to help you keep your expertise up-to-date. Get the latest facts, figures, trends, and issues from ERS. To subscribe to these periodicals, call toll free, 1-800-999-6779 or use the order form on the next page.

Agricultural Outlook. Presents USDA's farm income and food price forecasts. Emphasizes the short-term outlook, but also presents long-term analysis of issues ranging from international trade to U.S. land use and availability. Packed with more than 50 pages of charts, tables, and text that provide timely and useful information. 11 issues annually.

Economic Indicators of the Farm Sector. Updates economic trends in U.S. agriculture. Each issue explores a different aspect of income and expenses: national and State financial summaries, production and efficiency statistics, costs of production, and an annual overview of the farm sector. 5 issues annually.

Farmline. Concise, fact-filled articles focus on economic conditions facing farmers, how the agricultural environment is changing, and the causes and consequences of those changes for farm and rural people. Synthesizes farm economic information with charts and statistics. 11 issues annually.

Foreign Agricultural Trade of the United States. Every 2 months brings you quantity and value of U.S. farm exports and imports, plus price trends. Subscription also includes monthly update newsletters and two big 300-page supplements containing data for the previous fiscal or calendar year. A must for traders.

Journal of Agricultural Economics Research. Technical research in agricultural economics, including econometric models and statistics on methods employed and results of USDA economic research. 4 issues annually.

National Food Review. Offers the latest developments in food prices, product safety, nutrition programs, consumption patterns, and marketing. 4 issues annually.

Rural Development Perspectives. Crisp, nontechnical articles on the results of the most recent and the most relevant research on rural areas and small towns and what those results mean. 3 issues annually.

Situation and Outlook Reports. These reports provide timely analyses and forecasts of all major agricultural commodities and related topics such as finance, farm inputs, land values, and world and regional developments. Specific titles are listed on the order form on the next page.

Reports. This free catalog describes the latest in ERS research reports. It's designed to help you keep up-to-date in all areas related to food, the farm, the rural economy, foreign trade, and the environment. 4 issues annually.

END
DATE
FILMED
3-30-89
NTIS