



AgEcon SEARCH

RESEARCH IN AGRICULTURAL & APPLIED ECONOMICS

The World's Largest Open Access Agricultural & Applied Economics Digital Library

This document is discoverable and free to researchers across the globe due to the work of AgEcon Search.

Help ensure our sustainability.

Give to AgEcon Search

AgEcon Search

<http://ageconsearch.umn.edu>

aesearch@umn.edu

*Papers downloaded from **AgEcon Search** may be used for non-commercial purposes and personal study only. No other use, including posting to another Internet site, is permitted without permission from the copyright owner (not AgEcon Search), or as allowed under the provisions of Fair Use, U.S. Copyright Act, Title 17 U.S.C.*

No endorsement of AgEcon Search or its fundraising activities by the author(s) of the following work or their employer(s) is intended or implied.

PB88-187828

USDA/SB-759 WORLD INDICES OF AGRICULTURAL AND FOOD PRODUCTION, 1977-86. (STATISTICAL BULLETIN) / C. GOODE ECONOMIC RESEARCH SERVICE, WASHINGTON, DC. AGRICULTURE AND TRADE ANALYSIS DIV. MAR 88 17:1P

1 OF 2

PB 88

187828

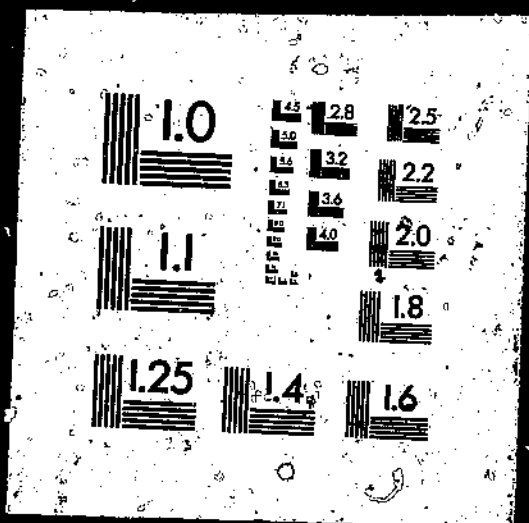

PB88-187028

World Indices of Agricultural and
Food Production, 1977-86

(U.S.) Economic Research Service, Washington, DC

Mar 88

U.S. Department of Commerce
International Trade Administration



United States
Department of
Agriculture

Economic
Research
Service

Statistical
Bulletin
Number 759

World Indices of Agricultural and Food Production, 1977-86



REPRODUCED BY
U.S. DEPARTMENT OF COMMERCE
National Technical Information Service
SPRINGFIELD, VA. 22161

SALES INFORMATION

Additional copies of this report can be purchased from the Superintendent of Documents, U.S. Government Printing Office, Washington, DC 20402. Order by title and series number. Write to the above address for price information or call the GPO order desk at (202) 783-3238. You may also charge your purchase by telephone to your VISA, MasterCard, or GPO Deposit Account. Bulk discounts are available. Foreign customers, please add 25 percent extra for postage.

Microfiche copies (\$6.95 each) can be purchased from the National Technical Information Service, 5285 Port Royal Road, Springfield, VA 22161. Order by title and series number. Enclose a check or money order payable to NTIS; add \$3 handling charge for each order. Call NTIS at (703) 487-4650 and charge your purchase to your VISA, MasterCard, American Express, or NTIS Deposit Account. NTIS will RUSH your order within 24 hours for an extra \$10; call (800-336-4700).

The Economic Research Service has no copies for free distribution.

DATABASE INFORMATION

An electronic database containing many of the statistics in this report is available for sale from the Economic Research Service. This database is in the form of EBCDIC files on a 9-track, unlabeled magnetic tape. To order, write ERS/DATA, Room 228, 1301 New York Avenue, N.W., Washington, D.C. 20005-4788. Request World Production Data, specify a preferred recording density (1600 or 6250 b.p.i.), and include a check or money order payable to "ERS/DATA" for \$125. For further information about this database, write David Stallings, Room 828, 1301 New York Avenue, N.W., Washington, D.C. 20005-4788 or call (202) 786-1707.

REPORT DOCUMENTATION PAGE		1. REPORT NO. SB-759	2.	3. Recipient's Accession No. PB88-187828								
4. Title and Subtitle World Indices of Agricultural and Food Production, 1977-86				5. Report Date March 1988								
7. Author(s) Charles Goode (contact)				6.								
9. Performing Organization Name and Address Agricultural Trade and Analysis Division Economic Research Service U.S. Department of Agriculture Washington, D.C. 20005-4788				8. Performing Organization Rept. No. SB-759								
10. Project/Task/Work Unit No.				11. Contract(C) or Grant(G) No. (C) (G)								
12. Sponsoring Organization Name and Address				13. Type of Report & Period Covered								
15. Supplementary Notes				14.								
16. Abstract (Limit: 200 words)												
<p>World food production reached a record high in 1986, exceeding 1985's record by about 1 percent, despite declining food output in Latin America, the United States, Western Europe, and Oceania. World food production generally increased faster than population from 1977 to 1986. Production of agricultural commodities increased at an annual compound rate of about 2.3 percent but only 0.7 percent on a per capita basis. This report presents indices of total and per capita agricultural and food production for 1977-86 for 111 countries, 12 regions, and the world. The indices are calculated using a Laspeyres base-weighted aggregate formula.</p>												
17. Document Analysis & Descriptors												
<p>Agricultural Food Production</p> <p>b. Identifiers/Open-Ended Terms Africa Indices Asia Western Hemisphere Europe World Oceania</p> <p>c. COSATI Field/Group 02-B, 05-C</p>												
<table border="1" style="width: 100%;"> <tr> <td colspan="2">18. Availability Statement: National Technical Information Service 5285 Port Royal Road, Springfield, VA 22161</td> <td>19. Security Class (This Report) Unclassified</td> <td>21. No. of Pages 171</td> </tr> <tr> <td colspan="2"></td> <td>20. Security Class (This Page) Unclassified</td> <td>22. Price See box 17</td> </tr> </table>					18. Availability Statement: National Technical Information Service 5285 Port Royal Road, Springfield, VA 22161		19. Security Class (This Report) Unclassified	21. No. of Pages 171			20. Security Class (This Page) Unclassified	22. Price See box 17
18. Availability Statement: National Technical Information Service 5285 Port Royal Road, Springfield, VA 22161		19. Security Class (This Report) Unclassified	21. No. of Pages 171									
		20. Security Class (This Page) Unclassified	22. Price See box 17									

Prices as of 1/1/87
 Paper: 19.95
 Fiche: \$6.95
 Cost codes are: A Q 8 for Paper
 and A01 for Fiche

WORLD INDICES OF AGRICULTURAL AND FOOD PRODUCTION, 1977-86. Agriculture and Trade Analysis Division, Economic Research Service, U.S. Department of Agriculture. Statistical Bulletin No. 759.

ABSTRACT

World food production reached a record high in 1986, exceeding 1985's record by about 1 percent, despite declining food output in Latin America, the United States, Western Europe, and Oceania. World food production generally increased faster than population from 1977 to 1986. Production of agricultural commodities increased at an annual compound rate of about 2.3 percent but only 0.7 percent on a per capita basis. This report presents indices of total and per capita agricultural and food production for 1977-86 for 111 countries, 12 regions, and the world. The indices are calculated using a Laspeyres base-weighted aggregate formula.

Keywords: Production indices, per capita indices, agricultural production, food production, Africa, Asia, Oceania, Europe, Western Hemisphere, world.

ACKNOWLEDGMENTS

Charles E. Goode, agricultural economist, Economic Research Service (ERS), coordinated the overall planning and preparation of the report. ERS country analysts contributed the agricultural data. Phil Rose and Tammy Roberts, ERS Data Services Center, provided programming, output, and other computer assistance. Alma Young, Erma McCray, and Denise Morton, ERS, provided research assistance and electronic word processing. Sharon Lee, Economics Management Staff (EMS), provided editorial support and Susan Yanero, EMS, provided graphics assistance.

PREFACE

This seventh issue of World Indices of Agricultural and Food Production updates and revises the data and indices previously published in the World Indices of Agricultural and Food Production (Statistical Bulletin No. 744, July 1986).

The U.S. Department of State's Agency for International Development (AID) provides partial funding for the research and preparation of this publication. The results and information in this report are used for congressional reports and data files on countries receiving AID funds for agricultural development assistance.

Washington, DC 20005-4788

March 1988

CONTENTS

	<u>Page</u>
INTRODUCTION	1
DATA DESCRIPTION	1
SOURCES AND RELIABILITY OF DATA	2
COMMODITY COVERAGE	3
FOOD AND PER CAPITA INDICES	3
TIME REFERENCE	3
COMPARING DATA	3
AGRICULTURAL AND FOOD PRODUCTION LINEAR TRENDS	4

World

Table

Figure 1--World: Index of agricultural production and 1950-85 linear trend	5
Figure 2--World: Index of food production and 1950-85 linear trend	5
Figure 3--World: Index of agricultural production	6
Figure 4--World: Index of food production	6
1. Annual compound growth rates of agricultural production	7
2. Annual compound growth rates of per capita agricultural production	8
3. Annual compound growth rates of food production	9
4. Annual compound growth rates of per capita food production	10
5. Indices of agricultural production	11
6. Indices of per capita agricultural production	12
7. Indices of food production	13
8. Indices of per capita food production	14
9. Indices of population	15
10. Population	16

Western Hemisphere

Figure 5--Latin America: Index of agricultural production	17
Figure 6--Latin America: Index of food production	17
11. Indices of total agricultural production	18
12. Indices of per capita agricultural production	19
13. Indices of total food production	20
14. Indices of per capita food production	21
15. Midyear population	22
Production by commodity, value and indices of agriculture and food production:	
16. Argentina	23
17. Barbados	24
18. Bolivia	25

TablePage

19.	Brazil	26
20.	Canada	27
21.	Chile	28
22.	Colombia	29
23.	Costa Rica	30
24.	Cuba	31
25.	Dominican Republic	32
26.	Ecuador	33
27.	El Salvador	34
28.	Guatemala	35
29.	Guyana	36
30.	Haiti	37
31.	Honduras	38
32.	Jamaica	39
33.	Mexico	40
34.	Nicaragua	41
35.	Panama	42
36.	Paraguay	43
37.	Peru	44
38.	Surinam	45
39.	Trinidad and Tobago	46
40.	United States	47
41.	Uruguay	48
42.	Venezuela	49

Western Europe

	Figure 7--Western Europe: Index of agricultural production	50
	Figure 8--Western Europe: Index of food production	50
43.	Indices of total agricultural production	51
44.	Indices of per capita agricultural production	52
45.	Indices of total food production	53
46.	Indices of per capita food production	54
47.	Midyear population	55

Production by commodity, value and indices of agriculture and food production:

48.	Austria	56
49.	Belgium-Luxembourg	57
50.	Denmark	58
51.	Finland	59
52.	France	60
53.	Germany, West	61
54.	Greece	62
55.	Ireland	63
56.	Italy	64
57.	Netherlands	65
58.	Norway	66
59.	Portugal	67
60.	Spain	68
61.	Sweden	69
62.	Switzerland	70
63.	United Kingdom	71

TablePageEastern Europe and U.S.S.R.

Figure 9--Eastern Europe: Index of agricultural production	72
Figure 10--Eastern Europe: Index of food production	72
64. Indices of total agricultural production	73
65. Indices of per capita agricultural production	73
66. Indices of total food production	74
67. Indices of per capita food production	74
68. Midyear population	75
Production by commodity, value and indices of agriculture and food production:	
69. Bulgaria	76
70. Czechoslovakia	77
71. Germany, East	78
72. Hungary	79
73. Poland	80
74. Romania	81
75. USSR	82
76. Yugoslavia	83

Asia and Oceania

Figure 11--South Asia: Index of agricultural production	84
Figure 12--South Asia: Index of food production	84
Figure 13--Southeast Asia: Index of agricultural production	85
Figure 14--Southeast Asia: Index of food production	85
77. Indices of total agricultural production	86
78. Indices of per capita agricultural production	87
79. Indices of total food production	88
80. Indices of per capita food production	89
81. Midyear population	90
Production by commodity, value and indices of agriculture and food production:	
82. Afghanistan	91
83. Australia	92
84. Bangladesh	93
85. Burma	94
86. China, P. R.	95
87. India	96
88. Indonesia	97
89. Japan	98
90. Korea, Republic	99
91. Malaysia	100
92. Nepal	101
93. New Zealand	102
94. Pakistan	103
95. Philippines	104
96. Sri Lanka	105
97. Taiwan (Rep. of China)	106
98. Thailand	107
99. Vietnam	108

TablePageWest Asia (Middle East)

Figure 15--West Asia: Index of agricultural production	109
Figure 16--West Asia: Index of food production	109
100. Indices of total agricultural production	110
101. Indices of per capita agricultural production	110
102. Indices of total food production	111
103. Indices of per capita food production	111
104. Midyear population	112
Production by commodity, value and indices of agriculture and food production:	
105. Cyprus	113
106. Iran	114
107. Iraq	115
108. Israel	116
109. Jordan	117
110. Lebanon	118
111. Saudi Arabia	119
112. Syria	120
113. Turkey	121

Africa

Figure 17--Sub-Saharan Africa: Index of agricultural production	122
Figure 18--Sub-Saharan Africa: Index of food production	122
Figure 19--North Africa: Index of agricultural production	123
Figure 20--North Africa: Index of food production	123
114. Indices of total agricultural production	124
115. Indices of per capita agricultural production	125
116. Indices of total food production	126
117. Indices of per capita food production	127
118. Midyear population	128
Production by commodity, value and indices of agriculture and food production:	
119. Algeria	129
120. Angola	130
121. Benin	131
122. Burkina Faso	132
123. Burundi	133
124. Cameroon	134
125. Egypt	135
126. Ethiopia	136
127. Ghana	137
128. Guinea	138
129. Ivory Coast	139
130. Kenya	140
131. Liberia	141
132. Libya	142
133. Madagascar	143
134. Malawi	144
135. Mali	145
136. Morocco	146

<u>Table</u>	<u>Page</u>
137. Mozambique	147
138. Niger	148
139. Nigeria	149
140. Rwanda	150
141. Senegal	151
142. Sierra Leone	152
143. South Africa	153
144. Sudan	154
145. Tanzania	155
146. Togo	156
147. Tunisia	157
148. Uganda	158
149. Zaire	159
150. Zambia	160
151. Zimbabwe	161

World Indices of Agricultural and Food Production, 1977-86

INTRODUCTION

Annual data on agricultural and food production and production indices in foreign countries are a part of continuing assessment of the world agricultural situation and outlook. The production indices measure changes in annual total and per capita production and provide a means to aggregate, compare, and measure changes in world, regional, and country output of food and agriculture.

Primary commodities produced annually in each country are reported in 1,000 metric tons. The annual total production increases are divided by annual total population increases to calculate per capita production indices.

DATA DESCRIPTION

The populations in the developing countries continue to increase at the highest rates among international regions and countries, while the populations in the centrally planned countries are increasing at a higher rate than in developed countries. From 1977 to 1986, food production in the developing countries increased 3.3 percent annually, while developed and centrally planned countries increased food production 1.9 and 2.3 percent, respectively.

This report presents indices of world agricultural and food production per capita for 12 regions and 111 countries. A Laspeyres base-weighted aggregate formula was used to calculate country indices. The indices are constructed from annual production data (in 1,000 metric tons) and multiplied by a price weight using a 1976-78 = 100 base period. The resulting annual sums are divided by the values in the base period to calculate an index which represents the change in production.

The aggregate values are shown in million dollars at constant prices and are the annual sums of the quantities multiplied by the price weights from the base period. The sum of the commodities listed for each country represents the current value of agricultural production for the base period. The sums of aggregates for other years are the values based on prices held constant at the 1976-78 average level. Any change in the aggregate values can be attributed to a change in production because prices are held constant.

The period 1976-78 was selected as a 3-year average for the base year. During this period, both agricultural prices and production were relatively stable throughout the world. Price weights for the base period are average annual prices received by producers for each commodity within their respective countries in local currencies.

Exchange rates, published by the International Monetary Fund (IMF), were used to convert local currencies to U.S. dollars as a uniform standard weight. However, rates for the Eastern European countries, the U.S.S.R., and the People's Republic of China were derived from noncommercial, tourist, and other nonfixed (base) rates. These rates more nearly reflect actual free (not official) currency exchange rates, comparable with other free rates of exchange. Producer prices for the base period were obtained primarily from the Food and Agriculture Organization of the United Nations (FAO). Some price data were obtained from official reports of the countries concerned.

The formula for computing the indices for the geographic regions and economic groups is a weighted aggregative type, which is the sum of country aggregates in the group or region. World and regional indices were limited to include only those countries listed in this publication. This formula involves a skewed distribution favoring countries with relatively comprehensive commodity coverage or relatively high price weights, giving them more weight when aggregating countries into regions. The skewed distribution is normally not significant enough to offset the advantages derived by combining countries into various alternative regions and subregions.

Corn, oilseeds, and other products used for livestock feed could be included in both the crop production indices and the livestock production indices. A livestock deduction factor was derived in countries where commercial livestock feeding is important to eliminate this double counting of feed products. Grazing, pasture, hay, and other similar farm feedings are not accounted for in these indices and, therefore, are not used in calculating the feed deduction.

A fixed percentage deduction for feed was derived by dividing the value of feed for the 1976-78 base period by the gross value of livestock output in the same years. The feed value for the base period was calculated by multiplying the prices received by farmers by the amount of grains, oilseeds, and other crops fed.

Average prices paid by farmers were used for byproduct feeds such as bran or oilcake. The feed deduction is a constant percentage of the annual value of livestock production. Feed deduction, however, does not express year-to-year variations in feed actually fed.

SOURCES AND RELIABILITY OF DATA

Official statistics of foreign governments are the primary sources of the production statistics used in this report. Other sources include commodity reports from FAO and the U.S. Department of Agriculture's Foreign Agricultural Service and Economic Research Service. The data for most developing countries in earlier issues of this annual report are not as reliable as those in recent years. For comparability and reasonableness, some agricultural production statistics were adjusted to complete a full series of years.

COMMODITY COVERAGE

Not all agricultural and food production within a country could be accounted for in this report. However, the major portion of total production and of leading products are included to measure the change in annual agricultural and food production. These major selected products seem to fairly represent each country's historical trends and changes in agriculture. Plantation or commercially grown crops are generally better reported than noncommercial crops. Crop coverage is usually better than that for livestock, fruits, and vegetables. Farm products grown and consumed in home yards are not always included in a country's statistics and are, therefore, not included in this report.

Hay, pasture, silage, and grazing data are not included because of a lack of comparable worldwide measuring and reporting standards. Also, meat production indices do not account for changes in annual inventory numbers or in average weights. Meat data are on a carcass-weight basis, excluding offal and trimmed fat. They include both official and unofficial domestic slaughter where reported. In the few countries with significant imports or exports of live animals, allowances are made for annual trade by adding the aggregate value and the value of live animals imported and subtracting the value of live animals exported for slaughter.

FOOD AND PER CAPITA INDICES

Index numbers of food production are computed for the world, 12 regions, and all 111 countries. The index numbers are derived from the same production and price data as the agricultural index and differ only by the exclusion of fiber products, such as rubber, cotton, hemp, kenaf, wool, jute, sisal, tobacco, and beverage products, such as coffee, tea, and wine. The food products listed for each country do not account for the entire country's food production. Therefore, some food output may be exported and not available for domestic use, while other food may be imported and not accounted for in these indices.

TIME REFERENCE

Commodities are combined and shown for the calendar year in which the bulk of the harvest occurred. Where countries report production of coffee, cocoa, and cotton, and other commodities on an international marketing year, reported production begins at the start of the marketing or split year shown, such as 1986/87.

COMPARING DATA

Some of the production statistics may differ from series published by other organizations or countries. Most countries continually review and revise their statistics and reporting systems. Discrepancies also occur in converting locally used units to metric measures or combining the harvest of two separate crops within a 12-month period. Production data can often be confusing when reported on a marketing, crop, or other split-year basis in determining which calendar year the bulk of the harvest occurred.

Countries that customarily publish indices of the gross value of agricultural production select their own price weights, base years, and methodology. These factors, plus differences in defining and measuring meat production, changes in livestock inventory and weights, and variations in commodity coverage, are major reasons for deviations in the respective country indices and those in this report. However, the percentage change from one year to another appears to be minimal.

AGRICULTURAL AND FOOD PRODUCTION LINEAR TRENDS

In fitting a straight trend line to world agricultural production from 1950 to 1985, the average output is:

$$Y = -47.7131 + 1.919867X = \text{yearly increase.} \quad (1)$$

Regression Output

$$Y = a + bx$$

Constant	-47.713100
Standard error of Y estimates	1.567000
R squared	.994502
Number of observations	37
Degrees of freedom	35
x coefficient (S)	1.919867
Standard error of coefficient	.024127

In fitting a straight trend line to world food production from 1950 to 1985, the average output is:

$$Y = -48.8923 + 1.931247X = \text{yearly increase.} \quad (2)$$

Regression Output

$$Y = a + bx$$

Constant	-48.892300
Standard error of Y estimates	1.716663
R squared	.993486
Number of observations	37
Degrees of freedom	35
x coefficient (S)	1.931247
Standard error of coefficient	.026432

The trend value for world agricultural and food production for any particular year was determined from equations (1) and (2) and by substituting the year ordinal number for x (figs. 1 and 2). The average percentage increase for the least-squares straight-line trend is calculated by dividing b by a and multiplying by 100.

Figure 1

World: Index of agricultural production and 1950-85 linear trend

Index 1976-78 = 100

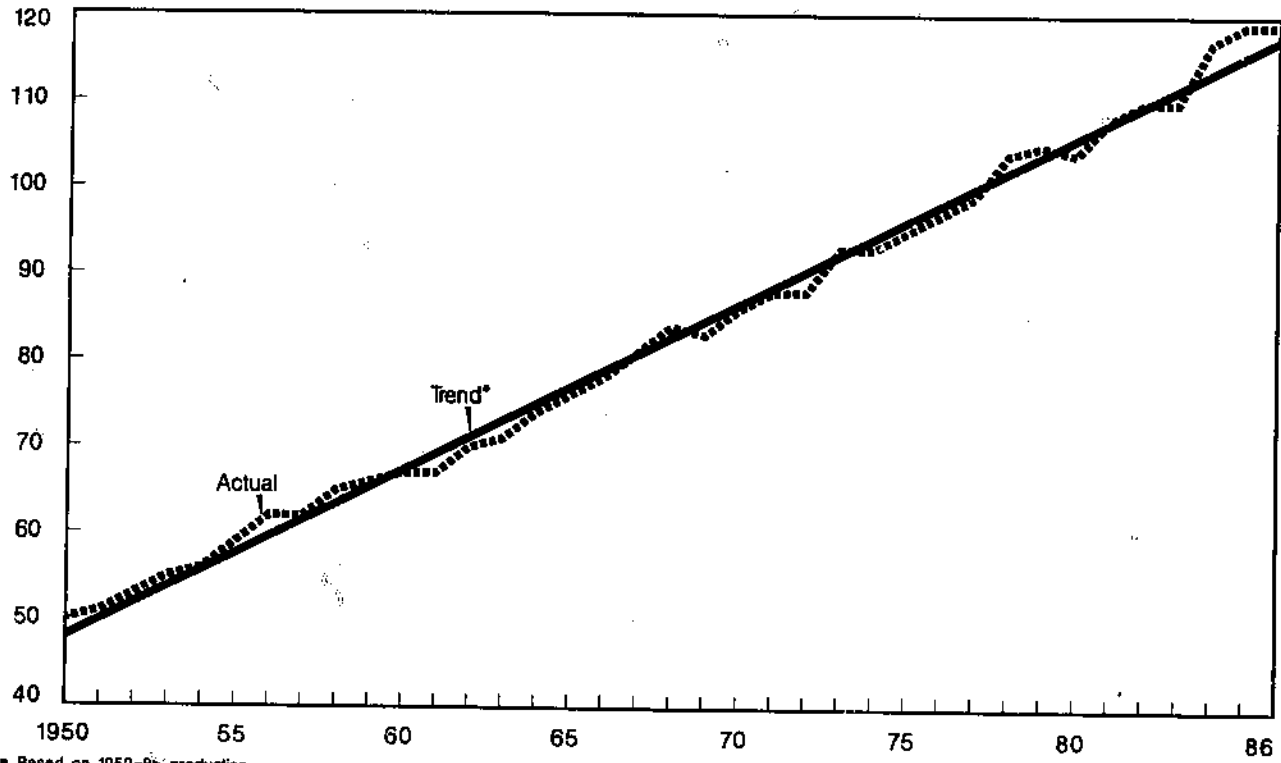

• Based on 1950-85 production.

Figure 2

World: Index of food production and 1950-85 linear trend

Index 1976-78 = 100

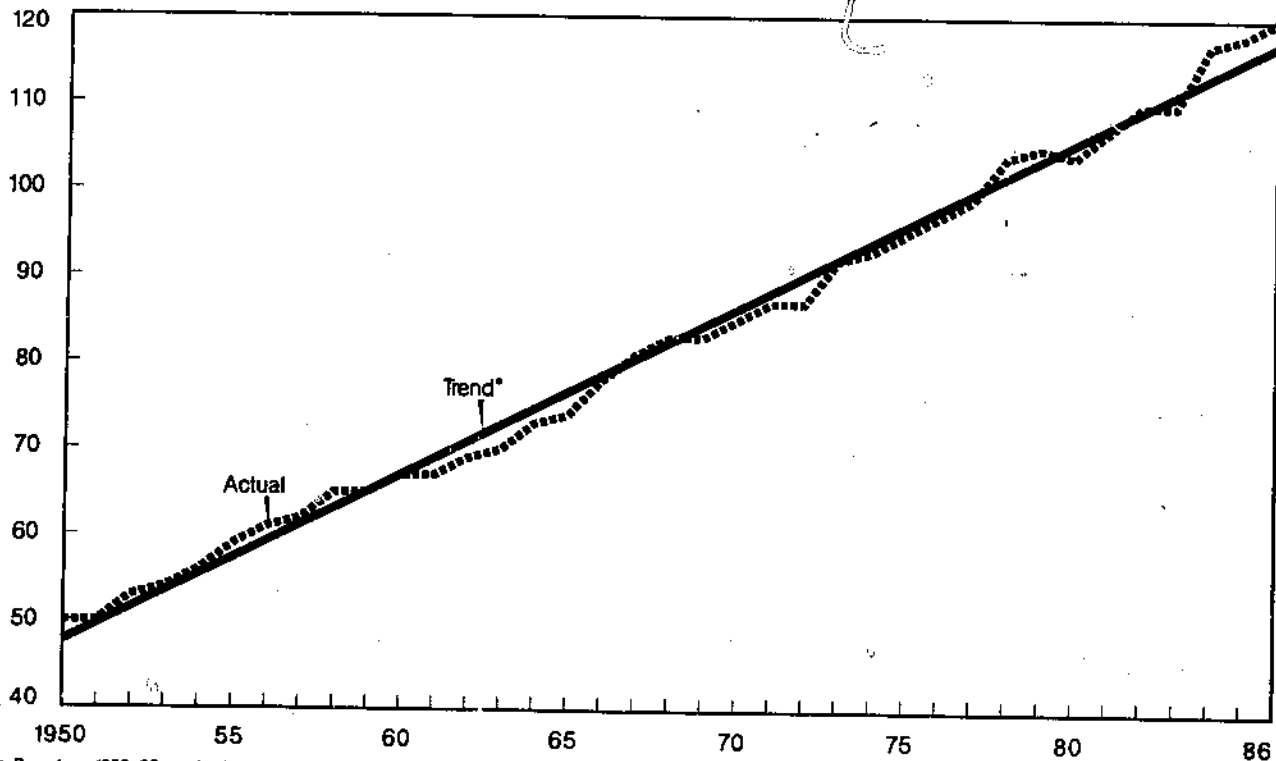

• Based on 1950-85 production.

Figure 3

World: Index of agricultural production

Index 1976-78 = 100

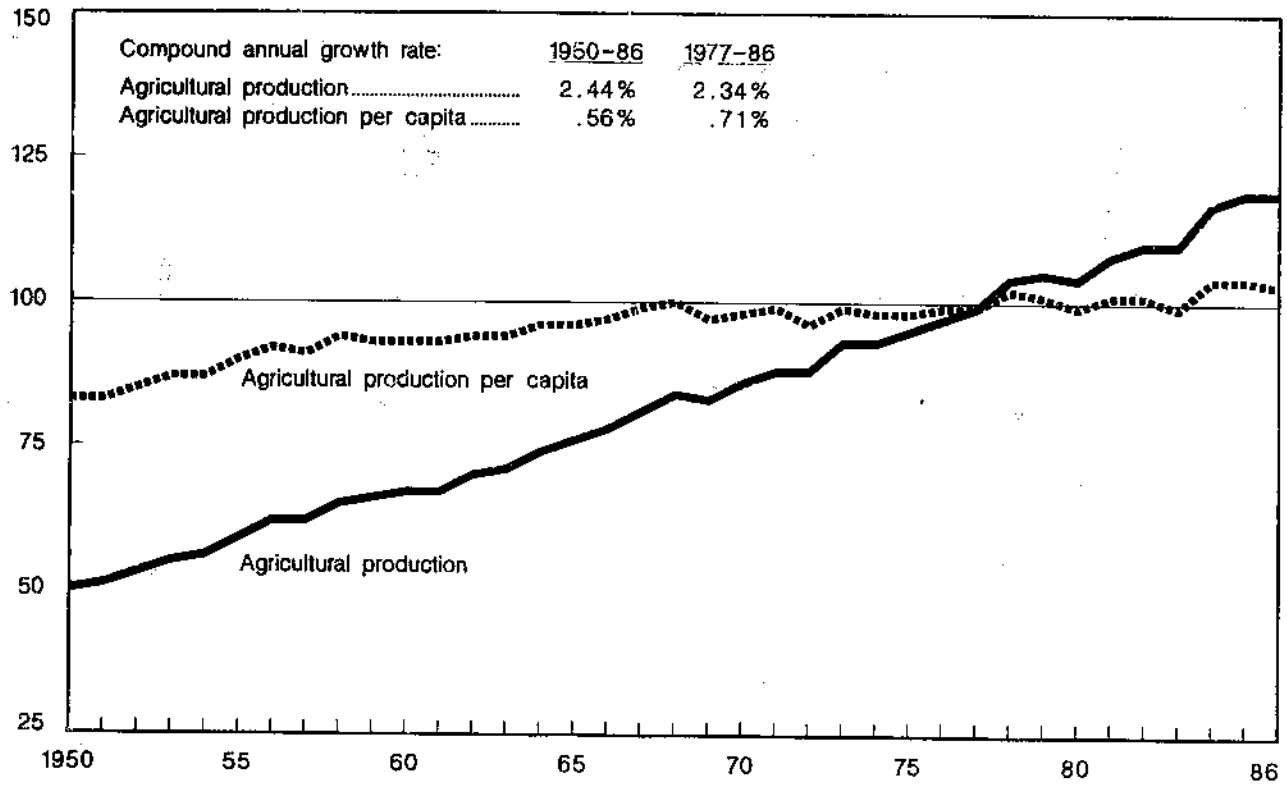

Figure 4

World: Index of food production

Index 1976-78 = 100

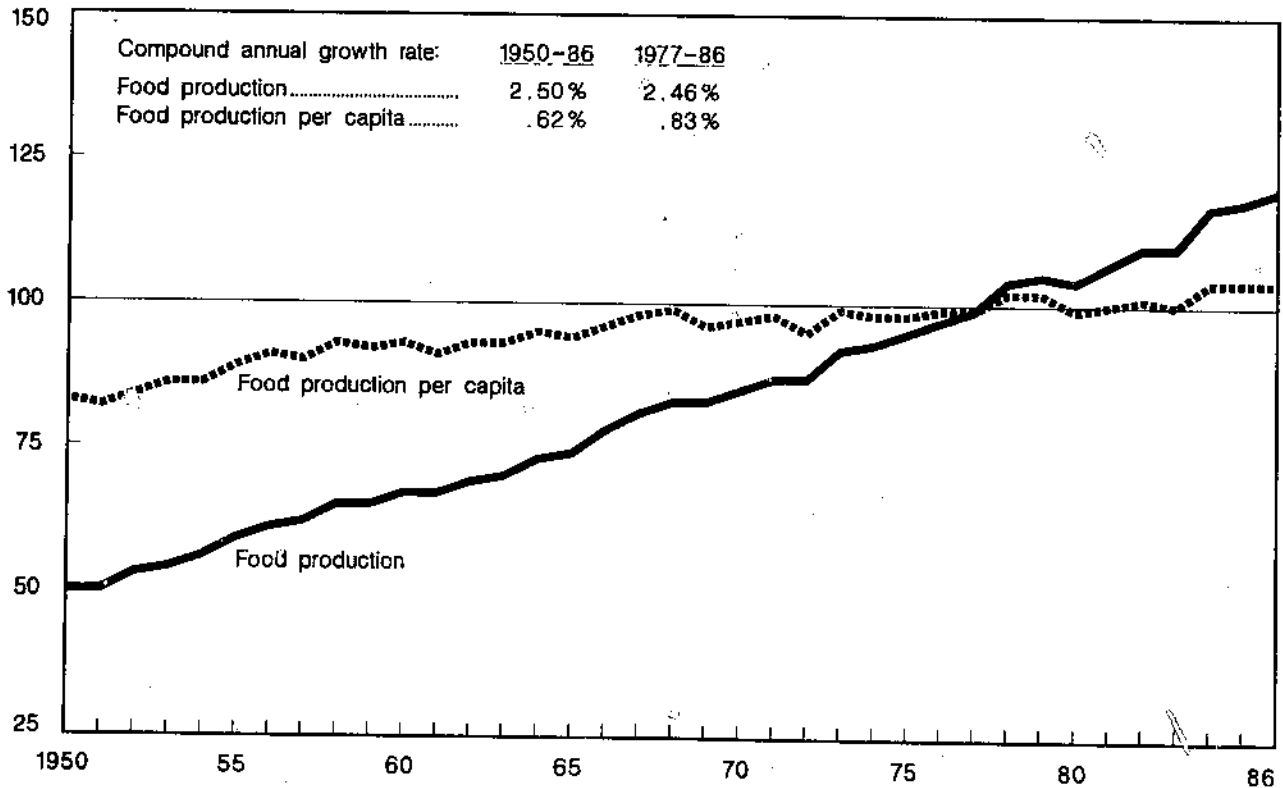

TABLE 1--ANNUAL COMPOUND GROWTH RATES OF AGRICULTURAL PRODUCTION,
BY COUNTRY, 1977-86

COUNTRY	PERCENT	COUNTRY	PERCENT
AFGHANISTAN	-2.310	LEBANON	1.219
ALGERIA	4.382	LIBERIA	2.052
ANGOLA	-.730	LIBYA	4.913
ARGENTINA	1.957	MADAGASCAR	1.673
AUSTRALIA	2.011	MALAWI	2.713
AUSTRIA	1.487	MALAYSIA	4.296
BANGLADESH	2.199	MALI	1.458
BARBADOS	.472	MEXICO	1.726
BELGIUM-LUXEMBOURG	1.222	MDROCCO	2.629
BENIN	2.490	MOZAMBIQUE	-1.340
BOLIVIA	.701	NEPAL	2.614
BRAZIL	3.435	NETHERLANDS	2.643
BULGARIA	.919	NEW ZEALAND	1.641
BURKINA FASO	3.454	NICARAGUA	-2.818
BURMA	5.553	NIGER	-.442
BURUNDI	1.343	NIGERIA	1.335
CAMEROON	.728	NORWAY	1.139
CANADA	2.707	PAKISTAN	3.568
CHILE	2.820	PANAMA	2.645
CHINA, PEOPLE'S REPUBLIC	6.122	PARAGUAY	3.903
COLOMBIA	2.148	PERU	.610
COSTA RICA	1.821	PHILIPPINES	2.249
CUBA	3.380	POLAND	.812
CYPRUS	3.890	PORTUGAL	2.307
CZECHOSLOVAKIA	1.857	ROMANIA	2.919
DENMARK	2.193	RWANDA	2.063
DOMINICAN REPUBLIC	.997	SAUDI ARABIA	16.861
ECUADOR	3.197	SENEGAL	2.254
EGYPT	2.638	SIERRA LEONE	.131
EL SALVADOR	-2.711	SOUTH AFRICA, REPUBLIC	.222
ETHIOPIA	.133	SPAIN	1.719
FINLAND	1.405	SRI LANKA	2.925
FRANCE	1.550	SUDAN	1.103
GERMAN DEM. REP.	1.426	SURINAM	4.213
GERMANY, FED. REP.	1.134	SWEDEN	.678
GHANA	.580	SWITZERLAND	1.195
GREECE	2.358	SYRIA	2.778
GUATEMALA	.229	TAIWAN	1.023
GUINEA	1.455	TANZANIA	1.800
GUYANA	-1.913	THAILAND	3.779
HAITI	-.028	TOGO	2.244
HONDURAS	.976	TRINIDAD AND TOBAGO	-2.598
HUNGARY	1.877	TUNISIA	5.474
INDIA	2.881	TURKEY	2.016
INDONESIA	5.205	UGANDA	3.067
IRAN	.917	UNITED KINGDOM	2.437
IRAQ	2.746	UNITED STATES	.683
IRELAND	1.603	U.S.S.R.	.690
ISRAEL	.679	URUGUAY	2.134
ITALY	1.169	VENEZUELA	2.807
IVORY COAST	4.161	VIET NAM	4.391
JAMAICA	-1.839	YUGOSLAVIA	1.069
JAPAN (INCL. RYUKYU)	-.183	ZAIRE	2.455
JORDAN	3.522	ZAMBIA	3.766
KENYA	2.389	ZIMBABWE	2.609
KOREA, REPUBLIC	.905		

TABLE 2--ANNUAL COMPOUND GROWTH RATES OF PER CAPITA AGRICULTURAL PRODUCTION, BY COUNTRY, 1977-86

COUNTRY	PERCENT	COUNTRY	PERCENT
AFGHANISTAN	-2.130	LEBANON	1.486
ALGERIA	1.247	LIBERIA	-1.131
ANGOLA	-3.623	LIBYA	.367
ARGENTINA	.279	MADAGASCAR	-1.135
AUSTRALIA	.658	MALAWI	-.409
AUSTRIA	1.511	MA AYSIA	1.998
BANGLADESH	-.624	MALI	-.753
BARBADOS	.179	MEXICO	-.799
BELGIUM-LUXEMBOURG	1.218	MOROCCO	.162
BENIN	-.499	MOZAMBIQUE	-3.860
BOLIVIA	-1.868	NEPAL	.061
BRAZIL	.917	NETHERLANDS	2.133
BULGARIA	.665	NEW ZEALAND	.951
BURKINA FASO	1.194	NICARAGUA	-5.914
BURMA	3.582	NIGER	-3.606
BURUNDI	-1.385	NIGERIA	-1.420
CAMEROON	-1.926	NORWAY	.764
CANADA	1.623	PAKISTAN	.538
CHILE	1.142	PANAMA	.531
CHINA, PEOPLE'S REPUBLIC	4.955	PARAGUAY	-.074
COLOMBIA	.120	PERU	-2.020
COSTA RICA	-.862	PHILIPPINES	-.167
CUBA	2.680	POLAND	-.138
CYPRUS	2.820	PORTUGAL	1.871
CZECHOSLOVAKIA	1.439	ROMANIA	2.340
DENMARK	2.177	RWANDA	-1.625
DOMINICAN REPUBLIC	-1.581	SAUDI ARABIA	13.305
ECUADOR	.331	SENEGAL	-.883
EGYPT	-.357	SIERRA LEONE	-2.342
EL SALVADOR	-4.177	SOUTH AFRICA, REPUBLIC	-2.187
ETHIOPIA	-1.563	SPAIN	.959
FINLAND	.931	SRI LANKA	1.107
FRANCE	1.111	SUDAN	-2.286
GERMAN DEM. REP.	1.454	SURINAM	3.629
GERMANY, FED. REP.	1.272	SWEDEN	.557
GHANA	-2.437	SWITZERLAND	.933
GREECE	1.627	SYRIA	-.804
GUATEMALA	-2.977	TAIWAN	-.699
GUINEA	-1.162	TANZANIA	-1.395
GUYANA	-2.096	THAILAND	1.825
HAITI	-1.687	TOGO	-.784
HONDURAS	-2.494	TRINIDAD AND TOBAGO	-4.236
HUNGARY	1.997	TUNISIA	3.162
INDIA	.766	TURKEY	-.224
INDONESIA	2.914	UGANDA	.274
IRAN	-2.096	UNITED KINGDOM	2.351
IRAQ	-.633	UNITED STATES	-.315
IRELAND	.503	U. S. S. R	-.160
ISRAEL	-1.280	URUGUAY	1.754
ITALY	.939	VENEZUELA	-.181
IVORY COAST	.151	VIET NAM	2.065
JAMAICA	-2.789	YUGOSLAVIA	.331
JAPAN (INCL. RYUKYU)	-.924	ZAIRE	-.237
JORDAN	.008	ZAMBIA	.461
KENYA	-1.713	ZIMBABWE	-.652
KOREA, REPUBLIC	-.617		

TABLE 3--ANNUAL COMPOUND GROWTH RATES OF FOOD PRODUCTION,
BY COUNTRY, 1977-86

COUNTRY	PERCENT	COUNTRY	PERCENT
AFGHANISTAN	-1.849	LEBANON	1.714
ALGERIA	4.475	LIBERIA	2.739
ANGOLA	.185	LIBYA	4.917
ARGENTINA	2.242	MADAGASCAR	1.521
AUSTRALIA	1.607	MALAWI	2.570
AUSTRIA	1.487	MALAYSIA	5.895
BANGLADESH	2.421	MALI	1.293
BARBADOS	.472	MEXICO	2.185
BELGIUM-LUXEMBOURG	1.222	MOROCCO	2.652
BENIN	1.715	MOZAMBIQUE	-1.134
BOLIVIA	.565	NEPAL	2.739
BRAZIL	3.473	NETHERLANDS	2.643
BULGARIA	1.179	NEW ZEALAND	1.527
BURKINA FASO	3.075	NICARAGUA	-1.145
BURMA	5.768	NIGER	-.394
BURUNDI	.950	NIGERIA	1.411
CAMEROON	.394	NORWAY	1.139
CANADA	2.790	PAKISTAN	2.659
CHILE	2.849	PANAMA	2.265
CHINA, PEOPLE'S REPUBLIC	5.726	PARAGUAY	2.752
COLOMBIA	2.406	PERU	.521
COSTA RICA	.830	PHILIPPINES	2.083
CUBA	3.380	POLAND	.551
CYPRUS	3.927	PORTUGAL	1.844
CZECHOSLOVAKIA	1.857	ROMANIA	2.978
DENMARK	2.193	RWANDA	2.049
DOMINICAN REPUBLIC	1.713	SAUDI ARABIA	16.861
ECUADOR	3.205	SENEGAL	2.278
EGYPT	3.190	SIERRA LEONE	-.139
EL SALVADOR	-.223	SOUTH AFRICA, REPUBLIC	.292
ETHIOPIA	.385	SPAIN	1.818
FINLAND	1.405	SRI LANKA	4.689
FRANCE	1.595	SUDAN	.814
GERMAN DEM. REP.	1.408	SURINAM	4.213
GERMANY, FED. REP.	1.134	SWEDEN	.679
GHANA	.580	SWITZERLAND	1.265
GREECE	2.559	SYRIA	2.942
GUATEMALA	1.681	TAIWAN	1.061
GUINEA	1.508	TANZANIA	2.474
GUYANA	-2.096	THAILAND	3.742
HAITI	-.435	TOGO	1.506
HONDURAS	1.146	TRINIDAD AND TOBAGO	-2.322
HUNGARY	1.985	TUNISIA	5.519
INDIA	2.994	TURKEY	2.398
INDONESIA	5.324	UGANDA	3.106
IRAN	1.100	UNITED KINGDOM	2.437
IRAQ	2.806	UNITED STATES	.944
IRELAND	1.603	U.S.S.R	.767
ISRAEL	.512	URUGUAY	1.919
ITALY	1.088	VENEZUELA	2.992
IVORY COAST	4.878	VIET NAM	4.369
JAMAICA	-2.383	YUGOSLAVIA	1.046
JAPAN (INCL. RYUKYU)	-.160	ZAIRE	2.511
JORDAN	3.522	ZAMBIA	3.400
KENYA	1.372	ZIMBABWE	1.402
KOREA, REPUBLIC	.989		

TABLE 4--ANNUAL COMPOUND GROWTH RATES OF PER CAPITA FOOD PRODUCTION,
BY COUNTRY, 1977-86

COUNTRY	PERCENT	COUNTRY	PERCENT
AFGHANISTAN	-1.650	LEBANON	1.946
ALGERIA	1.307	LIBERIA	-.447
ANGOLA	-2.711	LIBYA	.336
ARGENTINA	.609	MADAGASCAR	-1.239
AUSTRALIA	.293	MALAWI	-.515
AUSTRIA	1.511	MALAYSIA	3.616
BANGLADESH	-.447	MALI	-.911
BARBADOS	.179	MEXICO	-.387
BELGIUM-LUXEMBOURG	1.223	MOROCCO	.284
BENIN	-1.275	MOZAMBIQUE	-3.608
BOLIVIA	-1.986	NEPAL	.219
BRAZIL	.921	NETHERLANDS	2.133
BULGARIA	.901	NEW ZEALAND	.900
BURKINA FASO	.826	NICARAGUA	-4.222
BURMA	3.726	NIGER	-3.621
BURUNDI	-1.786	NIGERIA	-1.383
CAMEROON	-2.217	NORWAY	.764
CANADA	1.710	PAKISTAN	-.410
CHILE	1.176	PANAMA	.101
CHINA, PEOPLE'S REPUBLIC	4.585	PARAGUAY	-.601
COLOMBIA	.405	PERU	-2.150
COSTA RICA	-1.842	PHILIPPINES	-.344
CUBA	2.678	POLAND	-.353
CYPRUS	2.854	PORTUGAL	1.403
CZECHOSLOVAKIA	1.437	ROMANIA	2.388
DENMARK	2.177	RWANDA	-1.686
DOMINICAN REPUBLIC	-.956	SAUDI ARABIA	13.305
ECUADOR	.383	SENEGAL	-.870
EGYPT	.170	SIERRA LEONE	-2.650
EL SALVADOR	-1.683	SOUTH AFRICA, REPUBLIC	-2.191
ETHIOPIA	-1.396	SPAIN	1.116
FINLAND	.931	SRI LANKA	2.868
FRANCE	1.148	SUDAN	-2.588
GERMAN DEM. REP.	1.441	SURINAM	3.629
GERMANY, FED. REP.	1.277	SWEDEN	.557
GHANA	-2.437	SWITZERLAND	.945
GREECE	1.816	SYRIA	-.584
GUATEMALA	-1.505	TAIWAN	-.661
GUINEA	-1.131	TANZANIA	-.671
GUYANA	-2.245	THAILAND	1.837
HAITI	-2.089	TGGO	-1.495
HONDURAS	-2.386	TRINIDAD AND TOBAGO	-3.946
HUNGARY	2.034	TUNISIA	3.242
INDIA	.800	TURKEY	.169
INDONESIA	3.070	UGANDA	.339
IRAN	-1.963	UNITED KINGDOM	2.351
IRAQ	-.502	UNITED STATES	-.059
IRELAND	.503	U.S.S.R	-.113
ISRAEL	-1.463	URUGUAY	1.637
ITALY	.886	VENEZUELA	.014
IVORY COAST	.865	VIET NAM	2.090
JAMAICA	-3.280	YUGOSLAVIA	.285
JAPAN (INCL. RYUKYU)	-.815	ZAIRE	-.209
JORDAN	.008	ZAMBIA	.093
KENYA	-2.674	ZIMBABWE	-1.848
KOREA, REPUBLIC	-.447		

TABLE 5--WORLD INDICES OF AGRICULTURAL PRODUCTION, BY COUNTRY AND REGION, 1977-86

COUNTRY/REGION	1977	1978	1979	1980	1981	1982	1983	1984	1985	1986
	1976-78 = 100									
UNITED STATES	102	102	109	102	113	113	92	109	115	108
CANADA	100	104	98	103	113	118	113	110	120	130
JAPAN	103	102	101	90	92	94	94	100	100	100
REP. OF SO. AFRICA	101	105	103	109	119	107	94	102	108	110
OCEANIA	95	107	105	98	106	98	115	114	116	115
WESTERN EUROPE	99	104	108	112	110	113	111	119	117	115
DEVELOPED COUNTRIES	100	103	107	105	108	110	102	112	114	111
SOUTH AND CENTRAL AMERICA	101	104	107	112	117	116	115	122	127	123
EAST ASIA(EX JAPAN & CHINA)	101	105	106	89	99	102	103	107	108	109
SOUTH EAST ASIA	98	105	106	115	124	126	132	137	142	144
SOUTH ASIA	101	106	100	103	111	108	120	123	126	125
WEST ASIA (MIDDLE EAST)	98	104	102	103	103	111	113	115	121	130
SUB-SAHARAN AFRICA	100	102	104	107	111	112	105	111	116	120
NORTH AFRICA	94	103	105	110	105	114	112	115	127	135
DEVELOPING COUNTRIES	100	104	104	107	112	113	116	120	125	126
U.S.S.R.	97	105	97	95	92	98	102	102	101	107
EASTERN EUROPE	98	103	103	97	102	105	104	113	109	112
CHINA, PEOPLE'S REP.	96	107	117	119	128	126	154	169	171	171
CENTRALLY PLANNED COUNTRIES	97	105	103	101	103	107	115	121	120	124
WORLD	99	104	105	104	108	110	110	117	119	120

TABLE 6--WORLD INDICES OF PER CAPITA AGRICULTURAL PRODUCTION, BY COUNTRY AND REGION, 1977-86

COUNTRY/REGION	1977	1978	1979	1980	1981	1982	1983	1984	1985	1986
	1976-78 = 100									
UNITED STATES	102	101	107	99	108	107	87	101	106	99
CANADA	100	102	96	100	108	111	105	102	110	118
JAPAN	103	101	99	88	89	90	90	94	94	94
REP. OF SO. AFRICA	101	103	98	101	108	94	81	86	89	89
OCEANIA	95	106	103	95	102	92	107	105	105	103
WESTERN EUROPE	99	104	108	111	108	111	109	117	114	113
DEVELOPED COUNTRIES	100	103	105	102	105	106	98	107	108	105
SOUTH AND CENTRAL AMERICA	101	102	102	104	106	103	100	103	105	100
EAST ASIA (EX JAPAN & CHINA)	101	103	102	85	93	94	96	96	85	95
SOUTH EAST ASIA	98	102	102	108	113	112	115	117	119	118
SOUTH ASIA	101	104	96	96	101	97	105	105	105	102
WEST ASIA (MIDDLE EAST)	98	101	97	95	93	97	95	95	97	101
SUB-SAHARAN AFRICA	100	100	99	99	99	97	89	91	93	93
NORTH AFRICA	94	101	99	101	94	98	94	94	101	104
DEVELOPING COUNTRIES	100	102	99	100	102	101	100	102	103	102
U.S.S.R.	97	104	95	82	89	94	97	96	94	99
EASTERN EUROPE	98	102	101	95	99	102	100	109	105	107
CHINA, PEOPLE'S REP.	96	106	114	114	122	118	142	155	156	155
CENTRALLY PLANNED COUNTRIES	97	103	101	98	99	101	108	112	110	113
WORLD	99	102	101	99	101	101	100	104	104	103

TABLE 7--WORLD INDICES OF FOOD PRODUCTION, BY COUNTRY AND REGION, 1977-86

COUNTRY/REGION	1977	1978	1979	1980	1981	1982	1983	1984	1985	1986
	1976-78 = 100									
UNITED STATES	101	103	110	103	113	114	94	110	117	111
CANADA	100	103	97	103	113	119	113	110	120	131
JAPAN	104	102	101	91	92	94	94	100	101	101
REP. OF SO. AFRICA	101	105	101	109	121	107	92	102	108	110
OCEANIA	95	108	104	96	105	95	116	113	113	111
WESTERN EUROPE	99	105	108	112	110	113	111	119	117	115
DEVELOPED COUNTRIES	100	104	107	105	108	110	103	113	114	112
SOUTH AND CENTRAL AMERICA	100	103	106	112	116	118	115	122	127	126
EAST ASIA (EX JAPAN & CHINA)	101	105	106	90	100	102	104	108	110	111
SOUTH EAST ASIA	98	105	106	116	125	128	133	140	144	146
SOUTH ASIA	101	106	99	102	110	108	122	122	124	125
WEST ASIA (MIDDLE EAST)	97	104	103	104	105	114	114	117	124	135
SUB-SAHARAN AFRICA	100	102	105	107	111	112	106	110	116	120
NORTH AFRICA	94	103	104	109	104	114	113	117	129	138
DEVELOPING COUNTRIES	100	104	104	107	112	114	117	121	126	128
U.S.S.R.	97	105	97	94	91	98	102	102	101	108
EASTERN EUROPE	99	103	103	97	102	105	104	113	109	112
CHINA, PEOPLE'S REP.	95	108	119	119	127	121	150	160	166	172
CENTRALLY PLANNED COUNTRIES	97	105	104	101	102	105	114	119	118	124
WORLD	99	104	105	104	108	110	111	117	119	121

TABLE 8--WORLD INDICES OF PER CAPITA FOOD PRODUCTION, BY COUNTRY AND REGION, 1977-86

COUNTRY/REGION	1977	1978	1979	1980	1981	1982	1983	1984	1985	1986
	1976-78 = 100									
UNITED STATES	101	102	107	99	108	108	89	102	108	102
CANADA	99	102	95	100	108	112	106	101	110	119
JAPAN	104	101	100	88	89	91	90	95	96	95
REP. OF SO. AFRICA	101	102	97	101	110	95	79	86	89	89
OCEANIA	95	107	102	93	100	89	108	104	103	100
WESTERN EUROPE	99	104	107	111	108	111	109	117	114	113
DEVELOPED COUNTRIES	100	103	105	103	105	106	99	107	108	106
SOUTH AND CENTRAL AMERICA	100	101	101	104	105	105	100	104	105	102
EAST ASIA (EX JAPAN & CHINA)	101	103	103	86	93	94	95	97	97	96
SOUTH EAST ASIA	98	102	101	108	114	114	116	119	120	120
SOUTH ASIA	101	103	95	96	101	96	107	104	104	102
WEST ASIA (MIDDLE EAST)	97	101	98	96	94	99	97	97	100	105
SUB-SAHARAN AFRICA	100	99	99	99	100	98	89	90	93	93
NORTH AFRICA	94	100	98	100	93	99	95	95	102	106
DEVELOPING COUNTRIES	100	102	99	100	102	101	101	102	104	103
U.S.S.R.	97	104	96	92	88	94	97	96	94	100
EASTERN EUROPE	98	102	101	95	99	102	101	108	104	107
CHINA, PEOPLE'S REP.	95	106	116	114	121	113	139	147	151	155
CENTRALLY PLANNED COUNTRIES	97	104	101	97	98	99	106	110	109	113
WORLD	99	102	102	99	101	101	100	104	104	104

TABLE 9--WORLD INDICES OF POPULATION, BY COUNTRY AND REGION, 1977-86

COUNTRY/REGION	1977	1978	1979	1980	1981	1982	1983	1984	1985	1986
	1976-78 = 100									
UNITED STATES	100	101	102	103	104	105	106	107	108	109
CANADA	100	101	102	103	105	106	107	108	109	110
JAPAN	100	101	102	103	103	104	105	105	106	107
REP. OF SO. AFRICA	100	102	105	107	110	113	116	119	121	124
OCEANIA	100	101	102	103	104	106	108	109	110	111
WESTERN EUROPE	100	100	101	101	101	102	102	102	102	102
DEVELOPED COUNTRIES	100	101	101	102	103	104	104	105	106	106
SOUTH AND CENTRAL AMERICA	100	102	105	107	110	112	115	118	121	124
EAST ASIA (EX JAPAN & CHINA)	100	102	103	105	107	108	110	112	113	115
SOUTH EAST ASIA	100	102	105	107	110	112	114	117	120	122
SOUTH ASIA	100	102	104	107	109	112	114	117	120	122
WEST ASIA (MIDDLE EAST)	100	103	106	108	112	115	118	121	125	128
SUB-SAHARAN AFRICA	100	103	106	109	112	115	119	122	125	129
NORTH AFRICA	100	103	106	109	113	116	119	123	126	130
DEVELOPING COUNTRIES	100	102	105	107	110	113	115	118	121	124
U. S. S. R.	100	101	102	103	103	104	105	106	107	108
EASTERN EUROPE	100	101	101	102	102	103	103	104	104	105
CHINA, PEOPLE'S REP.	100	101	103	104	105	107	108	109	110	111
CENTRALLY PLANNED COUNTRIES	100	101	102	103	105	106	107	108	109	110
WORLD	100	102	103	105	107	109	111	113	114	116

TABLE 10--POPULATION, BY COUNTRY AND REGION, 1977-86

COUNTRY/REGION	1977	1978	1979	1980	1981	1982	1983	1984	1985	1986
	IN THOUSANDS									
UNITED STATES	220,239	222,585	225,055	227,738	230,043	232,345	234,538	236,621	238,631	240,856
CANADA	23,312	23,554	23,791	24,070	24,366	24,657	24,904	25,150	25,399	25,644
JAPAN	113,872	114,913	115,890	116,807	117,648	118,449	119,259	120,018	120,731	121,402
REP. OF SO. AFRICA	26,732	27,368	28,030	28,723	29,446	30,187	30,938	31,698	32,465	33,241
OCEANIA	17,212	17,389	17,549	17,747	17,989	18,275	18,520	18,715	18,918	19,116
WESTERN EUROPE	345,719	346,823	347,987	349,312	350,495	351,392	352,140	352,713	353,325	353,929
DEVELOPED COUNTRIES	747,086	752,632	758,302	764,397	769,987	775,305	780,299	784,975	789,469	794,188
SOUTH AND CENTRAL AMERICA	334,723	342,703	350,799	359,085	367,604	376,464	385,531	394,808	404,256	413,867
EAST ASIA (EX JAPAN & CHINA)	54,654	55,559	56,459	57,365	58,282	59,210	60,137	61,060	61,981	62,886
SOUTH EAST ASIA	329,804	337,537	345,224	353,090	361,167	369,337	377,611	385,948	394,335	402,758
SOUTH ASIA	849,025	867,587	887,166	907,410	928,417	950,009	971,915	994,142	1,016,674	1,039,485
WEST ASIA (MIDDLE EAST)	114,777	118,068	121,284	124,506	128,009	131,608	135,330	139,172	143,126	147,204
SUB-SAHARAN AFRICA	318,409	327,433	336,948	346,301	356,147	366,895	377,429	387,989	399,580	411,286
NORTH AFRICA	83,525	85,856	88,393	91,127	94,040	96,879	99,647	102,481	105,368	108,309
DEVELOPING COUNTRIES	2,084,917	2,134,743	2,186,273	2,238,884	2,293,666	2,350,402	2,407,600	2,465,600	2,525,320	2,585,795
U.S.S.R.	259,029	261,259	263,425	265,542	267,722	270,042	272,540	275,000	277,504	279,904
EASTERN EUROPE	129,229	130,059	130,888	131,645	132,385	133,030	133,661	134,283	134,897	135,508
CHINA, PEOPLE'S REP.	946,100	958,766	971,786	983,379	994,905	1,008,175	1,019,666	1,029,176	1,037,588	1,045,537
CENTRALLY PLANNED COUNTRIES	1,334,358	1,350,078	1,366,099	1,380,569	1,395,012	1,411,247	1,425,867	1,438,459	1,449,989	1,460,949
WORLD	4,166,361	4,237,453	4,310,674	4,383,850	4,458,665	4,536,954	4,613,766	4,689,034	4,764,778	4,840,932

TABLE 10--POPULATION, BY COUNTRY AND REGION, 1977-86

COUNTRY/REGION	1977	1978	1979	1980	1981	1982	1983	1984	1985	1986
	IN THOUSANDS									
UNITED STATES	220,239	222,585	225,055	227,738	230,043	232,345	234,538	236,681	238,631	240,856
CANADA	23,312	23,554	23,791	24,070	24,366	24,657	24,904	25,150	25,399	25,644
JAPAN	113,872	114,913	115,890	116,807	117,648	118,449	119,259	120,018	120,731	121,402
REP. OF SO. AFRICA	26,732	27,368	28,030	28,723	29,446	30,187	30,938	31,698	32,465	33,241
OCEANIA	17,212	17,389	17,549	17,747	17,989	18,275	18,520	18,715	18,918	19,116
WESTERN EUROPE	345,719	346,823	347,987	349,312	350,495	351,392	352,140	352,713	353,325	353,929
DEVELOPED COUNTRIES	747,086	752,632	758,302	764,397	769,987	775,305	780,299	784,975	789,469	794,188
SOUTH AND CENTRAL AMERICA	334,723	342,703	350,789	359,085	367,604	376,464	385,531	394,808	404,256	413,867
EAST ASIA (EX JAPAN & CHINA)	54,654	55,559	56,459	57,365	58,282	59,210	60,137	61,060	61,981	62,886
SOUTH EAST ASIA	329,804	337,537	345,224	353,090	361,167	369,337	377,611	385,948	394,335	402,758
SOUTH ASIA	849,025	867,587	887,166	907,410	928,417	950,009	971,915	994,142	1,016,674	1,039,485
WEST ASIA (MIDDLE EAST)	114,777	118,068	121,284	124,506	128,008	131,608	135,330	139,172	143,126	147,204
SUB-SAHARAN AFRICA	318,409	327,433	336,948	346,301	356,147	366,895	377,429	387,989	399,580	411,286
NORTH AFRICA	83,525	85,856	88,393	91,127	94,040	96,879	99,647	102,481	105,368	108,309
DEVELOPING COUNTRIES	2,084,917	2,134,743	2,186,273	2,238,884	2,293,666	2,350,402	2,407,600	2,465,600	2,525,320	2,585,795
U. S. S. R.	259,029	261,253	263,425	265,542	267,722	270,042	272,540	275,000	277,504	279,904
EASTERN EUROPE	129,229	130,059	130,888	131,648	132,385	133,030	133,661	134,283	134,897	135,508
CHINA, PEOPLE'S REP.	946,100	958,766	971,786	983,379	994,905	1,008,175	1,019,666	1,029,176	1,037,588	1,045,537
CENTRALLY PLANNED COUNTRIES	1,334,358	1,350,078	1,366,099	1,380,569	1,395,012	1,411,247	1,425,867	1,438,459	1,449,989	1,460,949
WORLD	4,166,361	4,237,453	4,310,674	4,383,850	4,458,665	4,536,954	4,613,766	4,689,034	4,764,778	4,840,932

Figure 5
Latin America: Index of agricultural production

Index 1976-78 = 100

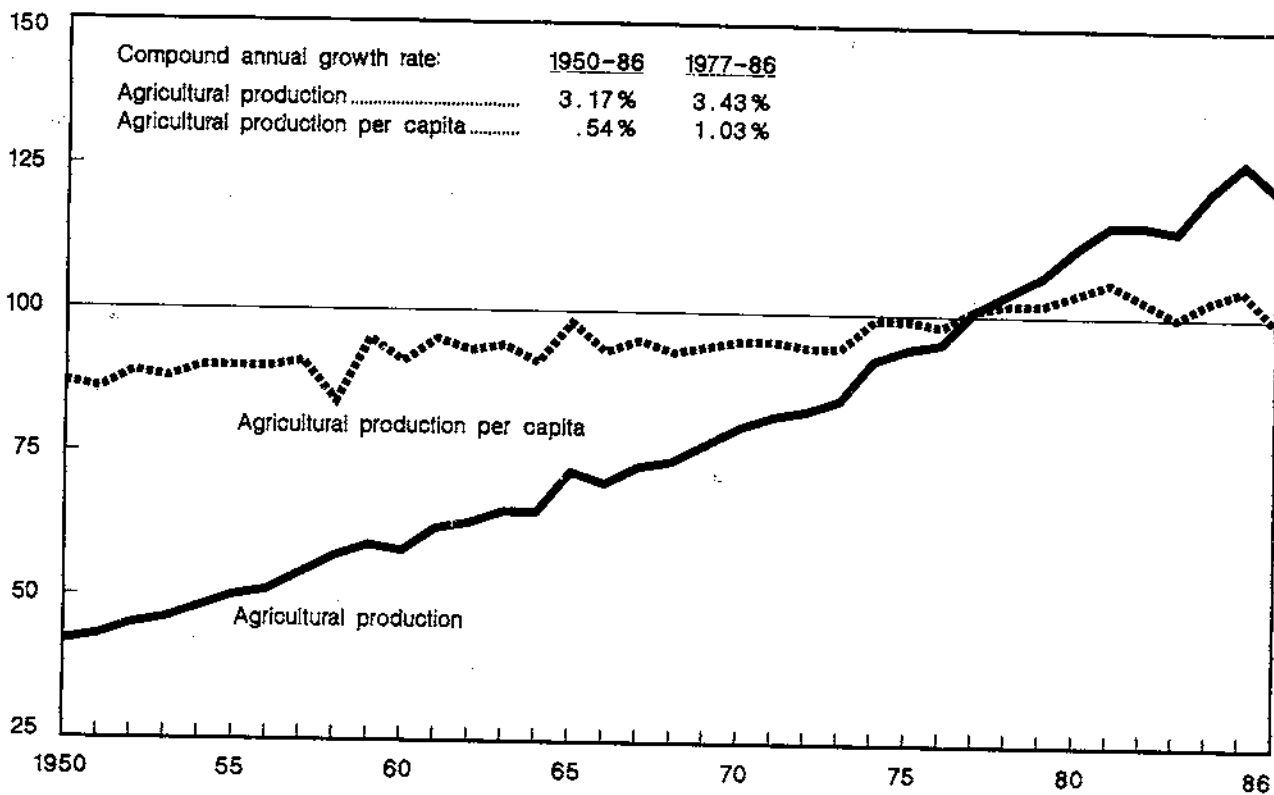

Figure 6
Latin America: Index of food production

Index 1976-78 = 100

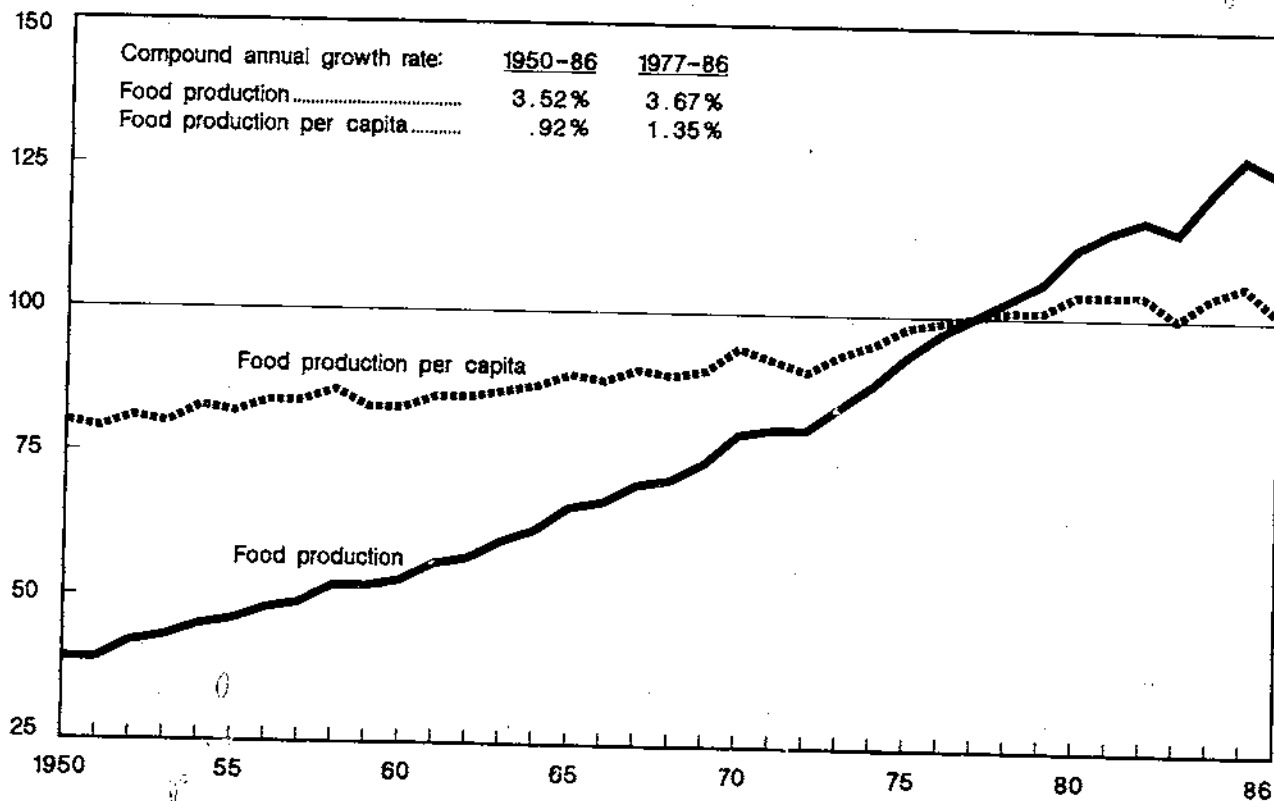

TABLE 11--WESTERN HEMISPHERE

INDICES OF TOTAL AGRICULTURAL PRODUCTION, BY COUNTRY AND REGION, 1977-86

	1977	1978	1979	1980	1981	1982	1983	1984	1985	1986
	1976-78 = 100									
UNITED STATES	102	102	109	102	113	113	92	109	115	108
CANADA	100	104	98	103	113	118	113	110	120	130
MEXICO	100	107	106	118	120	114	119	117	121	120
BARBADOS	107	97	111	122	104	94	98	109	113	115
CUBA	98	110	117	106	115	122	117	127	121	123
DOMINICAN REPUBLIC	92	106	95	104	107	105	113	113	106	107
HAITI	104	108	102	112	99	103	106	109	98	100
JAMAICA	98	108	101	92	90	85	90	91	84	90
TRINIDAD AND TOBAGO	101	93	99	92	86	92	84	79	83	87
CARIBBEAN	97	108	108	104	108	111	111	117	110	113
CARIBBEAN, LESS CUBA	96	106	98	103	101	100	105	106	99	102
COSTA RICA	98	107	108	104	107	118	121	131	106	127
EL SALVADOR	96	114	112	99	95	88	81	93	78	75
GUATEMALA	99	103	108	102	103	98	98	106	102	100
HONDURAS	99	108	115	115	117	122	121	112	108	112
NICARAGUA	100	104	80	82	82	95	80	82	75	73
PANAMA	103	101	101	101	112	112	113	113	118	116
CENTRAL AMERICA	98	107	104	99	100	101	97	104	94	96
CENTRAL AMERICA, LESS PANAMA	98	107	104	99	99	101	96	103	92	94
ARGENTINA	97	107	110	101	109	118	114	125	120	122
BOLIVIA	99	97	101	104	107	112	79	104	112	108
BRAZIL	104	101	107	118	124	120	120	130	145	132
CHILE	105	97	92	106	112	113	110	117	121	128
COLOMBIA	96	107	114	120	123	121	120	122	122	124
ECUADOR	103	103	108	121	130	130	111	116	139	145
GUYANA	99	108	89	89	103	100	85	91	87	83
PARAGUAY	105	107	112	118	128	128	125	134	152	130
PERU	102	94	98	90	98	96	94	105	103	101
SURINAM	100	106	123	128	140	141	143	145	149	146
URUGUAY	92	97	96	102	118	111	112	102	113	114
VENEZUELA	103	107	106	112	110	118	117	120	129	136
SOUTH AMERICA	101	103	107	112	118	119	116	125	133	128
LATIN AMERICA (25 COUNTRIES)	101	104	107	112	117	116	115	122	127	123

TABLE 12--WESTERN HEMISPHERE

INDICES OF PER CAPITA AGRICULTURAL PRODUCTION, BY COUNTRY AND REGION, 1977-86

	1977	1978	1979	1980	1981	1982	1983	1984	1985	1986
	1976-78 = 100									
UNITED STATES	102	101	106	98	108	107	86	101	106	99
CANADA	100	102	96	99	107	111	105	101	109	118
MEXICO	100	104	100	109	108	100	102	93	98	95
BARBADOS	106	96	110	121	103	93	96	107	110	112
CUBA	97	108	115	104	112	118	112	121	114	115
DOMINICAN REPUBLIC	91	103	90	96	96	92	96	94	86	84
HAITI	103	107	99	107	93	95	96	97	86	86
JAMAICA	97	107	99	89	87	81	84	85	78	82
TRINIDAD AND TOBAGO	100	91	96	87	80	84	76	70	72	75
CÁRIBBEAN	97	106	105	100	103	104	102	106	98	99
CARIBBEAN, LESS CUBA	96	104	95	98	94	91	94	93	85	86
COSTA RICA	98	103	99	95	96	102	102	103	84	98
EL SALVADOR	95	110	106	91	91	82	74	83	68	64
GUATEMALA	98	99	101	92	90	83	80	84	79	75
HONDURAS	99	104	107	103	100	102	97	87	81	82
NICARAGUA	99	101	79	76	73	82	67	66	59	55
PANAMA	102	99	96	95	103	100	99	97	99	95
CENTRAL AMERICA	98	104	98	91	90	88	82	86	75	75
CENTRAL AMERICA, LESS PANAMA	98	104	98	91	89	88	81	85	73	73
ARGENTINA	97	104	106	95	101	108	103	111	105	105
BOLIVIA	98	95	96	96	96	99	67	87	91	85
BRAZIL	103	98	101	109	111	106	102	108	118	105
CHILE	104	95	89	101	105	104	99	104	106	109
COLOMBIA	96	105	110	113	114	109	106	106	104	103
ECUADOR	103	99	101	111	116	112	93	94	110	112
GUYANA	99	108	88	88	102	99	84	90	85	82
PARAGUAY	105	103	104	106	112	108	102	106	116	96
PERU	102	91	92	83	88	84	80	87	84	79
SURINAM	99	104	121	130	143	141	141	141	141	137
URUGUAY	92	96	95	100	116	108	109	99	109	110
VENEZUELA	103	103	99	101	96	100	96	97	101	103
SOUTH AMERICA	101	101	102	104	107	106	101	106	110	104
LATIN AMERICA (25 COUNTRIES)	101	102	102	104	107	103	100	103	105	99

TABLE 13--WESTERN HEMISPHERE

INDICES OF TOTAL FOOD PRODUCTION, BY COUNTRY AND REGION, 1977-86

	1977	1978	1979	1980	1981	1982	1983	1984	1985	1986
	1976-78 = 100									
UNITED STATES	101	103	110	103	113	114	94	110	117	111
CANADA	100	103	97	103	113	119	113	110	120	131
MEXICO	100	107	107	119	123	117	122	120	121	124
BARBADOS	107	97	111	122	104	94	98	109	113	115
CUBA	98	110	118	108	115	122	118	127	121	124
DOMINICAN REPUBLIC	96	104	99	102	104	109	114	122	110	113
HAITI	104	109	104	109	99	101	104	108	97	100
JAMAICA	98	108	101	91	89	83	87	98	82	88
TRINIDAD AND TOBAGO	100	94	99	92	85	92	84	79	83	88
CARIBBEAN	98	108	110	104	107	112	111	119	111	115
CARIBBEAN, LESS CUBA	99	104	101	101	98	100	103	108	100	103
COSTA RICA	98	106	107	94	98	100	112	113	107	108
EL SALVADOR	96	114	116	107	100	84	89	108	103	105
GUATEMALA	99	103	112	103	113	110	111	117	116	117
HONDURAS	98	110	118	116	122	122	125	111	112	112
NICARAGUA	97	106	85	77	78	85	83	87	82	82
PANAMA	103	101	101	101	111	111	112	111	114	112
CENTRAL AMERICA	98	106	106	98	102	101	105	108	105	106
CENTRAL AMERICA, LESS PANAMA	98	107	107	98	102	100	104	108	104	105
ARGENTINA	96	107	111	102	112	121	117	128	124	127
BOLIVIA	99	96	100	106	109	112	77	103	111	107
BRAZIL	103	99	103	116	117	121	115	127	139	133
CHILE	105	97	92	106	113	113	110	117	122	128
COLOMBIA	96	108	114	120	122	121	120	123	126	127
ECUADOR	104	103	109	123	132	131	114	118	141	144
GUYANA	99	108	89	88	102	98	82	90	85	83
PARAGUAY	105	105	115	120	125	128	122	127	145	127
PERU	103	92	94	85	94	98	91	102	101	98
SURINAM	100	105	123	128	140	141	143	145	149	146
URUGUAY	90	96	91	97	118	108	109	99	107	109
VENEZUELA	103	107	107	113	110	120	117	123	131	138
SOUTH AMERICA	101	102	105	112	116	119	114	124	132	129
LATIN AMERICA (25 COUNTRIES)	100	103	106	112	116	118	115	122	127	126

TABLE 14--WESTERN HEMISPHERE

INDICES OF PER CAPITA FOOD PRODUCTION, BY COUNTRY AND REGION, 1977-86

	1977	1978	1979	1980	1981	1982	1983	1984	1985	1986
	1976-78 = 100									
UNITED STATES	101	101	107	99	108	108	88	102	107	101
CANADA	99	101	95	99	108	112	105	101	109	118
MEXICO	100	104	101	110	110	102	104	100	98	98
BARBADOS	106	96	110	121	103	93	96	107	110	112
CUBA	97	109	115	106	112	119	113	121	114	115
DOMINICAN REPUBLIC	96	100	93	94	93	95	97	101	89	89
HAITI	103	107	101	104	94	94	94	96	85	86
JAMAICA	97	107	99	88	85	79	82	82	76	80
TRINIDAD AND TOBAGO	100	92	95	87	79	85	76	70	73	76
CARIBBEAN	98	106	107	100	102	105	102	108	99	101
CARIBBEAN, LESS CUBA	99	102	97	96	91	91	92	95	86	87
COSTA RICA	98	102	97	86	87	87	94	93	85	83
EL SALVADOR	95	110	110	99	95	78	81	97	90	90
GUATEMALA	99	99	105	93	98	93	91	93	89	87
HONDURAS	98	105	109	104	105	101	100	86	85	31
NICARAGUA	97	103	85	71	70	73	70	70	65	62
PANAMA	102	98	96	94	101	99	98	95	95	92
CENTRAL AMERICA	98	103	100	90	91	88	89	89	84	83
CENTRAL AMERICA, LESS PANAMA	98	104	101	90	91	87	88	88	83	81
ARGENTINA	96	105	107	96	105	111	106	114	109	109
BOLIVIA	99	93	95	98	98	98	66	86	90	84
BRAZIL	102	96	98	107	106	106	98	106	113	105
CHILE	104	95	89	101	106	104	100	104	106	110
COLOMBIA	95	106	109	113	113	110	106	106	107	106
ECUADOR	103	99	102	113	117	113	96	96	112	111
GUYANA	99	108	88	87	101	96	81	89	84	81
PARAGUAY	105	101	107	108	109	108	99	100	110	94
PERU	102	89	89	78	85	85	77	84	81	77
SURINAM	99	104	121	130	143	141	141	141	141	137
URUGUAY	89	95	90	96	116	106	107	97	104	105
VENEZUELA	103	102	99	102	96	102	97	99	102	105
SOUTH AMERICA	101	100	100	104	106	106	99	105	109	104
LATIN AMERICA (25 COUNTRIES)	100	101	101	104	106	105	100	103	105	102

TABLE 15--WESTERN HEMISPHERE: MIDYEAR POPULATION, BY COUNTRY AND REGION, 1977-86

COUNTRY/REGION	1977	1978	1979	1980	1981	1982	1983	1984	1985	1986
	THOUSANDS									
UNITED STATES	220,239	222,585	225,055	227,738	230,043	232,345	234,538	236,681	238,631	240,856
CANADA	23,312	23,554	23,791	24,070	24,366	24,657	24,804	25,150	25,399	25,644
MEXICO	64,907	66,640	68,376	70,111	71,928	73,791	75,702	77,659	79,662	81,709
BARBADOS	247	248	248	249	249	250	250	251	252	253
CUBA	9,541	9,638	9,714	9,658	9,717	9,790	9,890	9,995	10,105	10,221
DOMINICAN REPUBLIC	5,357	5,505	5,656	5,807	5,962	6,120	6,282	6,447	6,614	6,785
HAITI	5,066	5,136	5,208	5,279	5,356	5,447	5,548	5,654	5,762	5,870
JAMAICA	2,101	2,118	2,135	2,148	2,168	2,199	2,223	2,244	2,266	2,288
TRINIDAD AND TOBAGO	1,042	1,059	1,077	1,095	1,112	1,129	1,149	1,167	1,186	1,204
CARIBBEAN	23,354	23,704	24,038	24,236	24,564	24,935	25,342	25,752	26,185	26,621
CARIBBEAN, LESS CUBA	13,813	14,066	14,324	14,578	14,847	15,145	15,452	15,763	16,080	16,400
COSTA RICA	2,114	2,177	2,307	2,296	2,361	2,427	2,498	2,570	2,644	2,714
EL SALVADOR	4,383	4,509	4,633	4,718	4,589	4,670	4,779	4,877	4,981	5,105
GUATEMALA	6,466	6,681	6,901	7,132	7,422	7,651	7,861	8,100	8,346	8,600
HONDURAS	3,396	3,520	3,643	3,778	3,931	4,069	4,205	4,350	4,499	4,648
NICARAGUA	2,561	2,633	2,564	2,755	2,858	2,951	3,035	3,132	3,232	3,342
PANAMA	1,840	1,873	1,915	1,956	2,000	2,044	2,089	2,134	2,180	2,227
CENTRAL AMERICA	20,760	21,393	21,963	22,635	23,161	23,812	24,467	25,163	25,882	26,636
CENTRAL AMERICA, LESS PANAMA	18,920	19,520	20,048	20,679	21,161	21,768	22,378	23,028	23,702	24,409
ARGENTINA	26,943	27,394	27,850	28,313	28,783	29,262	29,745	30,228	30,708	31,186
BOLIVIA	5,054	5,182	5,314	5,450	5,590	5,734	5,883	6,037	6,195	6,358
BRAZIL	114,042	116,901	119,898	123,033	126,266	129,557	132,908	136,315	139,774	143,277
CHILE	10,546	10,698	10,852	11,014	11,193	11,388	11,595	11,816	12,042	12,261
COLOMBIA	25,061	25,489	25,952	26,474	27,015	27,574	28,153	28,746	29,347	29,956
ECUADOR	7,455	7,671	7,893	8,123	8,361	8,606	8,857	9,115	9,378	9,647
GUYANA	758	756	757	759	762	764	765	767	768	771
PARAGUAY	3,053	3,157	3,266	3,379	3,494	3,612	3,734	3,860	3,989	4,119
PERU	15,990	16,414	16,849	17,295	17,755	18,226	18,707	19,198	19,698	20,207
SURINAM	359	364	361	352	350	357	363	369	375	381
URUGUAY	2,851	2,869	2,878	2,887	2,897	2,906	2,916	2,926	2,936	2,947
VENEZUELA	13,590	14,071	14,552	15,024	15,485	15,940	16,394	16,851	17,317	17,791
SOUTH AMERICA	225,702	230,966	236,422	242,103	247,951	253,926	260,020	266,228	272,527	278,901
LATIN AMERICA (25 COUNTRIES)	334,723	342,703	350,799	359,085	367,604	376,464	385,531	394,808	404,256	413,867
WESTERN HEMISPHERE	578,274	588,842	599,645	610,893	622,013	633,466	644,973	656,639	668,286	680,367

TABLE 16 --ARGENTINA

PRODUCTION BY COMMODITY, VALUE AND INDICES OF AGRICULTURE AND FOOD PRODUCTION

COMMODITY	PRICE	AVERAGE	1977	1978	1979	1980	1981	1982	1983	1984	1985	1986
	WEIGHT	1976-78										
	DOLLARS		- - - - - 1,000 METRIC TONS - - - - -									
WHEAT	87	8,267	5,700	8,100	8,100	7,780	8,300	15,000	12,800	13,200	8,500	9,000
RYE	76	237	170	210	202	155	149	148	130	140	100	110
RICE, PADDY	146	313	320	309	312	286	354	277	475	400	435	423
CORN	79	7,952	8,300	9,700	8,700	6,400	12,900	9,600	9,200	11,500	12,100	9,500
BARLEY	77	556	353	554	339	217	132	211	166	238	130	150
OATS	75	592	570	676	522	433	339	637	593	610	400	400
MILLET	69	321	340	330	310	188	238	154	179	136	165	126
SORGHUM	63	6,287	6,600	7,200	6,500	2,960	7,550	8,000	6,800	6,200	4,200	3,000
POTATOES	60	1,630	1,769	1,593	1,694	1,568	2,247	1,817	2,018	2,118	2,000	2,100
SWEETPOTATOES	81	333	330	320	322	302	247	368	310	325	377	330
SUGARCANE	23	15,233	16,000	13,600	14,120	17,200	15,500	15,046	15,070	15,468	13,971	10,844
TOBACCO	986	83	90	63	70	62	51	60	64	78	60	66
COTTON	1,205	177	160	230	174	160	85	153	111	180	171	119
COTTONSEED	83	324	300	414	330	315	170	290	220	326	293	200
FLAXSEED	219	676	810	600	743	610	600	765	660	626	484	575
SOYBEANS	201	1,532	1,400	2,500	3,700	3,600	3,500	4,150	4,200	7,000	6,750	7,300
PEANUTS, IN SHELL	350	437	600	372	672	337	243	270	250	329	270	301
SUNFLOWER SEED	229	1,195	900	1,600	1,430	1,650	1,260	1,980	2,400	2,200	3,400	4,100
ORANGES	43	718	740	670	706	704	653	681	639	500	653	560
TANGERINES	59	245	250	255	224	214	237	213	244	244	241	250
APPLES	32	736	820	810	972	958	908	804	817	922	594	990
PEARS	68	144	160	150	160	155	130	133	176	167	195	70
PEACHES	136	274	283	250	282	238	222	182	256	241	287	209
PLUMS	132	76	78	57	71	69	72	69	48	53	57	45
GRAPES	134	3,320	3,400	2,800	3,500	3,250	2,940	3,571	3,547	2,746	2,279	2,750
TUNG NUTS	114	100	100	82	58	81	60	55	50	52	50	50
CATTLE EXP. (1000 HEAD)	120	43	40	50	47	20	30	30	201	160	160	141
BEEF AND VEAL	722	2,973	2,914	3,193	3,092	2,822	2,929	2,579	2,455	2,553	2,740	2,850
MUTTON AND LAMB	850	130	132	130	129	112	114	111	108	95	92	86
PORK	960	238	242	214	259	270	250	235	215	235	240	245
POULTRY MEAT	794	194	194	181	193	231	235	218	272	302	340	370
MILK	76	5,476	5,303	5,331	5,344	5,301	5,274	5,781	5,808	5,533	5,909	6,296
WOOL, GREASY BASIS	1,606	163	172	160	155	152	150	152	155	153	140	138
EGGS	1,619	195	186	207	228	268	266	278	272	270	274	279

AGGREGATES OF PRODUCTION

MILLION DOLLARS AT CONSTANT PRICES

CROPS	4,177.5	4,002.1	4,546.3	4,785.9	4,202.4	4,739.0	5,591.5	5,360.0	6,073.7	5,612.0	5,591.6
LIVESTOCK	3,637.1	3,587.5	3,768.2	3,773.6	3,658.6	3,714.2	3,492.3	3,441.5	3,512.0	3,693.6	3,828.5
LIVESTOCK FEED DEDUCTION=.16	-581.9	-574.0	-602.9	-603.7	-585.3	-594.2	-558.7	-550.6	-561.9	-590.9	-612.5
TOTAL AGRICULTURE	7,232.7	7,015.6	7,711.6	7,955.8	7,275.7	7,859.0	8,525.1	8,250.9	9,023.8	8,714.7	8,807.6
TOTAL FOOD	6,517.6	6,269.1	6,974.6	7,258.9	6,634.9	7,327.2	7,863.6	7,654.9	8,341.3	8,112.9	8,245.9

INDICES OF PRODUCTION

(1976-78 = 100)

CROPS	100	96	109	115	101	113	134	128	145	134	134
TOTAL AGRICULTURE	100	97	107	110	101	109	118	114	125	120	122
TOTAL FOOD	100	96	107	111	102	112	121	117	128	124	127
PER CAPITA AGRICULTURE	100	97	105	106	96	102	109	103	111	106	105
PER CAPITA FOOD	100	96	105	108	97	105	111	106	114	109	109

INDEX OF POPULATION

1976-78 POPULATION= 26,844,000	100.0	100.0	101.7	103.4	105.1	106.8	108.6	110.4	112.2	114.0	115.7
--------------------------------	-------	-------	-------	-------	-------	-------	-------	-------	-------	-------	-------

TABLE 17 --BARBADOS

PRODUCTION BY COMMODITY, VALUE AND INDICES OF AGRICULTURE AND FOOD PRODUCTION

COMMODITY	PRICE	AVERAGE	1977	1978	1979	1980	1981	1982	1983	1984	1985	1986
	WEIGHT	1976-78										
DOLLARS			-1,000 METRIC TONS-									
CORN	125	2	2	2	2	2	2	2	2	2	2	2
SWEETPOTATDES AND YAMS	91	11	11	14	10	12	7	10	10	10	10	10
SUGARCANE	26	952	1,044	894	1,052	1,205	964	820	710	852	863	925
COCONUTS	59	2	2	2	2	2	1	1	1	1	1	1
PORK	1,775	1	1	1	1	1	1	1	2	2	2	2
CHICKEN MEAT	1,201	4	4	4	5	5	6	6	7	7	8	7
MILK	214	7	7	7	7	8	7	7	8	9	9	10
EGGS	961	2	2	2	2	2	1	1	2	2	2	2
AGGREGATES OF PRODUCTION			MILLION DOLLARS AT CONSTANT PRICES									
CROPS		26.2	28.5	24.9	28.7	32.8	26.1	22.6	19.8	23.6	23.7	25.4
LIVESTOCK		9.9	10.0	10.0	11.2	11.4	11.5	11.5	15.6	15.8	17.0	16.0
TOTAL AGRICULTURE		36.1	38.5	34.9	39.9	44.2	37.6	34.1	35.4	39.4	40.7	41.4
TOTAL FOOD		36.1	38.5	34.9	39.9	44.2	37.6	34.1	35.4	39.4	40.7	41.4
INDICES OF PRODUCTION			(1976-78 = 100)									
CROPS		100	109	95	110	125	100	86	76	90	90	97
TOTAL AGRICULTURE		100	107	97	111	122	104	94	98	109	113	115
TOTAL FOOD		100	107	97	111	122	104	94	98	109	113	115
PER CAPITA AGRICULTURE		100	107	96	110	121	103	93	97	107	111	112
PER CAPITA FOOD		100	107	96	110	121	103	93	97	107	111	112
INDEX OF POPULATION												
1976-78 POPULATION=	247,000	100.0	100.0	100.4	100.4	100.8	100.8	101.2	101.2	101.6	102.0	102.4

TABLE 18 --BOLIVIA

PRODUCTION BY COMMODITY, VALUE AND INDICES OF AGRICULTURE AND FOOD PRODUCTION

COMMODITY	PRICE	AVERAGE	1977	1978	1979	1980	1981	1982	1983	1984	1985	1986
	WEIGHT	1976-78										
	DOLLARS		-1,000 METRIC TONS-									
WHEAT	196	58	48	56	54	60	67	66	40	68	68	60
RICE, PADDY	202	103	112	89	75	94	101	87	62	194	182	136
CORN	138	323	297	331	378	383	504	450	375	489	540	475
BARLEY	157	72	60	63	62	49	57	61	30	72	75	70
BEANS, DRY	208	22	22	22	22	22	6	7	4	10	10	10
POTATOES	160	740	679	716	720	787	867	900	316	663	720	670
CASSAVA	103	270	294	210	224	222	191	288	180	280	280	250
ONIONS	136	51	47	59	45	32	37	40	18	28	30	30
SUGARCANE	15	2,943	3,409	2,626	2,603	3,080	2,450	2,100	1,865	2,019	2,500	2,500
COTTON	1,095	15	16	17	14	7	7	4	3	2	5	4
COTTONSEED	110	36	32	36	30	12	8	9	9	10	9	8
SOYBEANS	179	17	11	25	38	48	58	86	52	58	104	140
PEANUTS, IN SHELL	399	14	16	11	15	15	20	19	5	15	17	17
ORANGES	123	79	79	80	90	85	77	96	95	44	75	80
BANANAS AND PLANTAINS	60	353	403	260	346	366	283	242	256	269	270	275
COFFEE	1,267	9	7	13	14	10	11	22	20	24	24	25
BEEF AND VEAL	919	74	75	77	84	88	85	90	91	75	75	80
MUTTON AND LAMB	1,018	18	18	19	20	20	20	20	20	15	15	17
PORK	570	28	28	29	30	31	32	33	34	25	25	27
POULTRY MEAT	1,673	8	8	9	9	8	8	11	11	12	10	12
MILK	186	54	54	55	55	71	60	78	78	78	75	75
AGGREGATES OF PRODUCTION				MILLION DOLLARS AT CONSTANT PRICES								
CROPS		361.4	355.6	346.2	356.7	364.2	380.8	396.9	245.1	374.0	411.8	387.8
LIVESTOCK		126.1	126.6	131.9	140.0	145.6	141.3	154.8	156.3	133.1	129.2	140.3
LIVESTOCK FEED DEDUCTION=.32		-40.3	-40.5	-42.2	-44.8	-46.5	-45.2	-49.5	-50.0	-42.5	-41.3	-44.8
TOTAL AGRICULTURE		447.2	441.7	435.9	451.9	463.3	476.9	502.2	351.4	464.6	499.7	483.3
TOTAL FOOD		419.0	415.3	400.8	418.9	442.9	455.3	469.9	322.8	432.0	463.8	447.2
INDICES OF PRODUCTION				(1976-78 = 100)								
CROPS		100	98	96	99	101	105	110	68	103	114	107
TOTAL AGRICULTURE		100	99	97	101	104	107	112	79	104	112	108
TOTAL FOOD		100	99	96	100	106	109	112	77	103	111	107
PER CAPITA AGRICULTURE		100	99	95	96	96	96	99	68	87	91	86
PER CAPITA FOOD		100	99	93	95	98	98	99	66	86	90	85
INDEX OF POPULATION												
1976-78 POPULATION= 5,055,000		100.0	100.0	102.5	105.1	107.8	110.6	113.4	116.4	119.4	122.6	125.8

TABLE 19 --BRAZIL

PRODUCTION BY COMMODITY, VALUE AND INDICES OF AGRICULTURE AND FOOD PRODUCTION

COMMODITY	PRICE	AVERAGE	1977	1978	1979	1980	1981	1982	1983	1984	1985	1986
	WEIGHT	1976-78										
	DOLLARS		-1,000 METRIC TONS-									
WHEAT	211	2,657	2,066	2,691	2,927	2,702	2,217	1,849	2,100	1,900	4,300	5,600
RYE	178	9	8	7	10	10	4	4	4	5	13	5
RICE, PADDY	167	8,682	8,994	7,296	7,595	9,776	8,228	9,736	7,741	9,022	10,000	10,400
CORN	113	16,859	19,256	13,569	16,306	20,372	21,117	21,842	18,744	21,174	22,007	20,500
BARLEY	194	100	96	142	98	75	110	99	127	77	161	180
OATS	206	43	37	54	58	76	98	51	93	133	162	121
SORGHUM	90	384	435	228	122	180	213	227	217	291	258	370
BEANS, DRY	383	2,109	2,290	2,194	2,186	1,869	2,407	2,950	1,700	2,639	2,548	2,221
POTATOES	231	1,900	1,896	2,014	2,154	1,939	1,911	2,100	1,818	2,221	1,989	1,834
CASSAVA	43	25,305	25,929	25,459	24,952	23,466	25,050	24,600	23,000	21,316	23,073	25,542
SWEET POTATOES	71	1,111	1,074	882	819	726	762	747	700	700	700	700
ONIONS	210	469	488	488	691	694	778	671	725	718	637	635
SUGARCANE	13	118,626	120,082	129,145	138,899	148,650	153,858	166,489	168,300	244,651	245,904	249,277
TOBACCO	572	346	357	405	422	405	362	372	378	415	411	386
COTTON	1,210	480	576	480	580	579	622	687	590	675	914	780
JUTE	238	30	35	17	28	28	39	13	15	19	20	28
COTTONSEED	121	849	1,006	859	951	1,057	1,135	1,164	1,198	1,400	1,895	1,600
SOYBEANS	196	11,209	12,200	10,200	10,240	15,155	15,200	13,135	14,750	15,200	18,278	13,800
PEANUTS, IN SHELL	314	387	321	325	465	545	310	305	250	248	339	216
CASTOR BEANS	251	237	224	317	325	281	278	192	179	225	416	263
TOMATOES	256	1,310	1,297	1,464	1,501	1,535	1,495	1,755	1,590	1,747	1,932	1,838
ORANGES	91	6,445	5,520	7,854	8,201	8,854	9,302	9,792	9,221	10,157	11,205	10,150
BANANAS	84	4,509	4,649	4,522	4,444	4,912	4,846	5,260	5,200	5,550	5,700	6,000
PINEAPPLES	130	647	658	689	735	717	820	860	1,100	1,275	1,525	1,664
GRAPES	211	653	660	666	704	446	420	500	573	600	718	590
COFFEE	1,213	936	1,050	1,200	1,320	1,290	1,980	1,065	1,800	1,620	1,980	1,060
COCOA BEANS	2,334	277	283	314	296	357	336	351	380	345	419	459
COCONUTS	176	236	236	239	238	240	350	380	337	365	386	391
SISAL	238	189	225	202	228	235	220	180	162	186	291	246
BEEF AND VEAL	831	2,277	2,400	2,200	2,100	2,150	2,250	2,400	2,400	2,300	2,400	1,950
MUTTON AND LAMB	741	49	51	44	48	48	50	50	50	50	50	50
PORK	460	823	834	850	900	1,000	980	970	950	936	936	1,014
POULTRY MEAT	1,107	718	691	858	1,095	1,326	1,491	1,596	1,580	1,398	1,530	1,620
MILK	216	9,878	9,539	10,800	10,100	10,265	10,500	10,100	10,700	10,800	10,400	9,800
WOOL, GREASY BASIS	1,911	28	27	26	31	27	30	30	30	30	30	30
EGGS	959	583	555	642	733	600	600	600	530	500	530	590
AGGREGATES OF PRODUCTION												
MILLION DOLLARS AT CONSTANT PRICES												
CROPS	14,694.3	15,408.6	14,703.8	15,625.3	17,467.1	18,335.3	17,690.4	17,576.0	19,541.7	22,190.1	20,040.0	
LIVESTOCK	5,837.5	5,815.4	6,189.0	6,341.6	6,584.2	6,898.4	7,048.7	7,083.7	6,785.4	6,957.4	6,647.4	
LIVESTOCK FEED DEDUCTION=.44	-2,568.5	-2,558.7	-2,723.1	-2,790.3	-2,897.0	-3,035.2	-3,101.4	-3,116.8	-2,985.5	-3,061.2	-2,924.2	
TOTAL AGRICULTURE	17,963.3	18,665.3	18,169.7	19,176.6	21,154.3	22,198.5	21,637.7	21,542.9	23,341.6	26,086.3	23,762.6	
TOTAL FOOD	15,881.6	16,320.7	15,720.2	16,430.4	18,472.5	18,648.3	19,150.4	18,285.0	20,159.7	22,107.8	21,123.7	
INDICES OF PRODUCTION					(1976-78 = 100)							
CROPS	100	105	100	106	119	125	120	120	133	151	136	
TOTAL AGRICULTURE	100	104	101	107	118	124	120	120	130	145	132	
TOTAL FOOD	100	103	99	103	116	117	121	115	127	139	133	
PER CAPITA AGRICULTURE	100	104	99	102	109	112	106	106	103	109	119	105
PER CAPITA FOOD	100	103	97	98	108	106	106	106	99	106	114	106
INDEX OF POPULATION												
1976-78 POPULATION=114,087,000	100.0	100.0	102.5	105.1	107.8	110.7	113.6	116.5	119.5	122.5	125.6	

TABLE 20 --CANADA

PRODUCTION BY COMMODITY, VALUE AND INDICES OF AGRICULTURE AND FOOD PRODUCTION

COMMODITY	PRICE	AVERAGE										
	WEIGHT	1976-78	1977	1978	1979	1980	1981	1982	1983	1984	1985	1986
	DOLLARS	-1,000 METRIC TONS-										
WHEAT	109	21,527	19,858	21,136	17,196	19,292	24,803	26,737	26,505	21,199	24,252	31,377
RYE	87	484	406	605	530	455	927	933	828	664	598	609
CDRN	89	4,146	4,197	4,480	5,276	5,753	6,673	6,513	5,933	7,024	7,472	5,912
BARLEY	77	10,900	11,799	10,387	8,478	11,394	13,724	13,966	10,209	10,296	12,443	14,688
OATS	69	4,411	4,783	3,620	2,879	3,028	3,188	3,637	2,773	2,670	2,997	3,380
OTHER GRAINS	89	1,633	1,641	1,679	1,633	1,535	1,512	1,512	1,198	1,362	1,465	1,133
POTATOES	69	2,462	2,525	2,513	2,752	2,471	2,683	2,252	2,149	2,372	2,510	2,761
SUGAR BEETS	32	1,038	1,010	946	862	881	1,282	1,041	1,167	926	945	975
TOBACCO	2,270	93	94	104	77	106	112	70	112	91	88	70
FLAXSEED	228	501	653	572	815	442	468	752	444	694	902	1,000
SOYBEANS	241	449	580	516	657	690	607	848	735	944	1,048	958
RAPESEED	255	2,102	1,973	3,497	3,411	2,484	1,849	2,225	2,609	3,228	3,508	3,809
APPLES	164	424	411	452	435	553	422	478	485	434	479	386
CATTLE EXP. (1000 HEAD)	206	497	544	469	369	359	351	504	383	407	381	248
CATTLE IMP. (1000 HEAD)	574	95	42	56	19	27	101	86	68	48	58	75
BEEF AND VEAL	1,317	1,085	1,143	946	946	971	1,016	1,032	1,036	997	1,035	1,040
PORK	1,348	561	537	614	737	856	840	833	852	863	900	908
CHICKEN MEAT	994	364	359	384	430	421	431	430	395	427	472	488
TURKEY MEAT	1,224	83	95	80	102	101	95	98	97	98	102	105
MILK	232	7,653	7,743	7,532	7,552	7,855	8,005	8,258	8,019	8,182	8,200	8,050
EGGS	1,049	313	313	315	319	336	337	336	343	333	332	305
FUR PELTS (1000 PIECES)	30	998	952	1,130	1,130	1,000	1,000	1,000	1,000	1,000	1,000	1,000
AGGREGATES OF PRODUCTION		MILLION DOLLARS AT CONSTANT PRICES										
CROPS		5,288.6	5,236.9	5,614.5	5,064.4	5,307.7	6,063.3	6,405.5	6,035.9	5,771.7	6,490.4	7,338.4
LIVESTOCK		4,841.9	4,943.6	4,741.7	4,977.3	5,238.2	5,270.1	5,382.2	5,314.3	5,354.4	5,496.2	5,432.8
LIVESTOCK FEED DEDUCTION ⁴⁸		-2,324.1	-2,372.9	-2,276.0	-2,389.1	-2,514.3	-2,529.6	-2,583.4	-2,550.8	-2,570.1	-2,638.1	-2,607.7
TOTAL AGRICULTURE		7,806.4	7,807.6	8,080.2	7,652.6	8,031.6	8,803.8	9,204.3	8,799.4	8,556.0	9,348.5	10,163.5
TOTAL FOOD		7,451.2	7,416.7	7,679.8	7,258.1	7,660.2	8,412.9	8,843.9	8,414.0	8,161.2	8,913.0	9,746.6
INDICES OF PRODUCTION		(1976-78 = 100)										
CROPS		100	99	106	96	100	115	121	114	109	123	139
TOTAL AGRICULTURE		100	100	104	98	103	113	118	113	110	120	130
TOTAL FOOD		100	100	103	97	103	113	119	113	110	120	131
PER CAPITA AGRICULTURE		100	100	102	96	100	108	111	105	102	110	118
PER CAPITA FOOD		100	99	102	95	100	108	112	106	101	110	112
INDEX OF POPULATION		1976-78 POPULATION= 23,298,000										
		100.0	100.1	101.1	102.1	103.3	104.6	105.8	106.9	107.9	109.0	110.1

TABLE 21 --CHILE

PRODUCTION BY COMMODITY, VALUE AND INDICES OF AGRICULTURE AND FOOD PRODUCTION

COMMODITY	PRICE	AVERAGE	1977	1978	1979	1980	1981	1982	1983	1984	1985	1986
	WEIGHT	1976-78										
	DOLLARS		--1,000 METRIC TONS--									
WHEAT	157	993	1,218	893	995	966	686	586	850	1,150	1,550	1,600
RYE	112	12	16	11	9	10	9	6	4	11	10	10
RICE, PADDY	181	108	120	105	181	95	100	131	162	154	123	87
CORN	128	287	355	257	488	405	518	512	650	700	650	650
BARLEY	137	119	143	126	112	105	81	118	74	85	55	75
OATS	119	104	124	93	150	173	131	146	163	170	130	150
BEANS, DRY	375	98	112	112	116	84	138	162	84	100	110	110
LENTILS	615	19	24	19	32	27	18	16	14	16	25	26
CHICKPEAS	657	4	5	5	9	12	6	4	4	7	9	10
POTATOES	54	816	928	981	771	903	1,007	842	684	1,036	909	790
SUGAR BEETS	29	1,772	2,159	881	661	452	1,460	508	1,378	1,843	2,262	2,750
TOBACCO	541	9	9	10	8	5	6	6	5	8	8	8
RAPESEED	254	80	83	52	65	73	27	13	3	4	31	85
SUNFLOWER SEED	222	24	15	30	33	38	5	3	3	5	30	50
LEMONS	128	71	69	75	74	72	71	71	70	58	65	71
APPLES	208	145	140	165	210	245	298	345	365	410	414	478
PEARS	193	38	38	39	38	39	46	51	51	56	63	66
PEACHES	159	122	125	118	71	71	81	83	83	80	77	80
GRAPES, FOR TABLE	234	63	61	65	79	85	122	163	196	225	276	308
WINE	400	529	555	539	56	370	585	610	500	625	650	675
CATTLE IMP. (1000 HEAD)	701	7	10	6	0	0	0	0	0	0	0	0
BEEF AND VEAL	2,654	198	193	181	184	170	185	195	208	197	170	170
MUTTON AND LAMB	2,382	22	24	19	22	17	16	15	13	12	13	13
PORK	2,096	32	32	37	47	54	56	58	59	59	65	70
POULTRY MEAT	1,644	47	44	59	75	105	115	112	86	74	73	75
MILK	201	1,030	1,033	1,005	1,012	1,112	1,235	1,175	998	906	1,040	1,150
WOOL, GREASY BASIS	1,364	20	19	19	20	20	22	24	21	21	22	22
EGGS	1,026	49	46	53	55	64	70	62	57	59	61	61
AGGREGATES OF PRODUCTION			MILLION DOLLARS AT CONSTANT PRICES									
CROPS		711.8	798.2	683.5	556.5	731.2	751.3	750.9	753.5	917.6	1,012.6	1,078.8
LIVESTOCK		1,002.7	982.5	978.4	1,049.6	1,094.0	1,185.6	1,191.4	1,135.8	1,068.0	1,040.0	1,076.0
LIVESTOCK FEED DEDUCTION=.17		-170.4	-167.0	-166.3	-178.4	-185.9	-201.5	-202.5	-193.0	-181.5	-176.8	-182.9
TOTAL AGRICULTURE		1,544.1	1,613.7	1,495.6	1,427.7	1,639.3	1,735.4	1,739.8	1,696.3	1,804.1	1,875.8	1,971.9
TOTAL FOOD		1,512.3	1,582.9	1,464.3	1,396.1	1,609.3	1,702.2	1,703.9	1,665.0	1,771.2	1,841.5	1,937.6
INDICES OF PRODUCTION			(1976-78 = 100)									
CROPS		100	112	96	78	103	106	105	106	129	142	152
TOTAL AGRICULTURE		100	105	97	92	106	112	113	110	117	121	128
TOTAL FOOD		100	105	87	92	106	113	113	110	117	122	128
PER CAPITA AGRICULTURE		100	104	95	90	102	106	104	100	104	106	110
PER CAPITA FOOD		100	105	95	90	102	106	104	100	105	107	110
INDEX OF POPULATION												
1976-78 POPULATION= 10,544,000		100.0	100.0	101.5	102.9	104.5	106.2	108.0	110.0	112.1	114.2	116.3

TABLE 22 --COLOMBIA

PRODUCTION BY COMMODITY, VALUE AND INDICES OF AGRICULTURE AND FOOD PRODUCTION

COMMODITY	PRICE	AVERAGE	1977	1978	1979	1980	1981	1982	1983	1984	1985	1986
	WEIGHT	1976-78										
	DOLLARS	-1,000 METRIC TONS-										
WHEAT	193	42	39	38	42	46	62	74	78	59	76	82
RICE, PADDY	160	1,527	1,307	1,715	1,932	1,892	1,788	2,071	1,780	1,695	1,798	1,715
CORN	176	833	753	862	871	854	880	899	864	864	763	788
BARLEY	191	88	81	119	137	97	56	53	26	36	58	73
SORGHUM	143	416	406	517	501	430	532	586	602	516	602	599
BEANS, DRY	647	69	72	71	75	84	73	73	82	80	99	104
POTATOES	39	1,707	1,609	1,996	1,966	2,065	2,105	2,149	2,187	2,463	1,910	2,091
CASSAVA	93	1,977	1,960	2,044	2,081	2,150	2,150	1,552	1,615	1,674	1,438	1,344
TOBACCO	671	51	58	41	34	28	41	38	37	35	32	28
COTTON	1,414	140	161	111	97	125	116	33	77	120	125	114
COTTONSEED	142	243	274	188	160	224	215	140	61	152	186	178
SOYBEANS	303	103	103	131	146	155	89	99	122	94	104	154
SESAME SEED	447	16	13	14	16	21	12	7	5	5	16	18
BANANAS	97	649	593	719	962	1,132	1,109	1,147	1,173	1,126	1,104	1,195
PLANTAINS	152	1,949	1,842	2,196	2,236	2,348	2,400	2,145	2,247	2,277	2,411	2,283
COFFEE	1,406	593	558	663	756	763	810	860	816	780	720	744
COCOA BEANS	1,633	28	27	31	33	33	36	39	37	41	44	46
SUGAR, RAW	125	948	854	1,026	1,096	1,193	1,148	1,331	1,379	1,178	1,300	1,217
SUGAR, NONCENTRIFUGAL	113	851	838	966	984	800	803	751	780	825	983	869
PALM OIL	615	47	43	58	77	75	80	85	102	118	120	131
BEEF AND VEAL	1,290	545	540	570	601	654	720	654	620	648	683	680
MUTTON AND LAMB	1,385	9	10	10	11	11	12	12	13	13	13	13
PORK	1,441	104	105	114	120	125	105	101	106	109	108	108
POULTRY MEAT	1,275	79	79	89	106	121	116	139	140	141	157	169
MILK	196	1,965	1,760	1,936	1,968	2,342	2,553	2,798	2,911	3,090	3,128	3,306
EGGS	993	167	176	184	185	190	203	203	173	191	190	188
AGGREGATES OF PRODUCTION		MILLION DOLLARS AT CONSTANT PRICES										
CROPS		2,659.8	2,547.4	2,880.3	3,084.6	3,163.4	3,203.3	3,141.1	3,130.7	3,144.3	3,095.0	3,102.8
LIVESTOCK		1,517.7	1,482.3	1,589.2	1,668.0	1,841.0	1,946.6	1,933.0	1,891.4	1,986.1	2,056.7	2,101.0
LIVESTOCK FEED DEDUCTION=.19		-288.3	-281.6	-301.9	-316.9	-349.7	-369.8	-367.2	-359.3	-377.3	-390.7	-399.1
TOTAL AGRICULTURE		3,889.2	3,748.1	4,167.6	4,435.7	4,654.7	4,780.1	4,706.9	4,662.8	4,753.1	4,761.0	4,804.7
TOTAL FOOD		2,823.2	2,697.0	3,050.9	3,212.8	3,386.3	3,449.7	3,425.5	3,381.8	3,463.2	3,550.4	3,578.6
INDICES OF PRODUCTION		(1976-78 = 100)										
CROPS		100	96	108	116	119	120	118	118	118	116	117
TOTAL AGRICULTURE		100	96	107	114	120	123	121	120	122	122	124
TOTAL FOOD		100	96	108	114	120	122	121	120	123	126	127
PER CAPITA AGRICULTURE		100	96	105	110	113	114	110	107	107	104	103
PER CAPITA FOOD		100	95	106	110	113	113	110	107	107	107	106
INDEX OF POPULATION		1976-78 POPULATION= 25,051,000										
		100.0	100.0	101.7	103.6	105.7	107.8	110.1	112.4	114.7	117.1	119.6

TABLE 23 --COSTA RICA

PRODUCTION BY COMMODITY, VALUE AND INDICES OF AGRICULTURE AND FOOD PRODUCTION

COMMODITY	PRICE	AVERAGE										
	WEIGHT	1976-78	1977	1978	1979	1980	1981	1982	1983	1984	1985	1986
	DOLLARS	-1,000 METRIC TONS-										
RICE, PADDY	272	161	140	186	208	129	202	211	246	200	200	151
CORN	150	70	94	63	57	73	82	80	96	103	104	100
SORGHUM	126	32	46	44	30	25	30	26	37	29	11	25
BEANS, DRY	529	12	15	9	11	11	10	14	20	23	26	31
POTATOES	343	25	25	25	24	25	19	25	24	26	30	32
SUGARCANE	14	2,459	2,519	2,578	2,600	2,260	2,146	2,192	2,595	2,595	2,416	2,263
TOBACCO	1,423	3	3	2	2	2	2	2	2	2	3	2
CABBAGE	144	8	8	8	8	8	8	9	10	10	10	15
ORANGES	162	72	73	74	74	75	76	77	77	82	85	90
BANANAS	137	1,153	1,124	1,149	1,154	1,092	1,100	1,050	1,040	1,169	1,008	1,000
COFFEE	2,482	88	87	96	99	109	113	138	124	151	91	148
COCOA BEANS	2,551	8	8	9	9	5	5	2	3	4	4	4
CATTLE EXP. (1000 HEAD)	317	15	25	3	3	1	2	2	2	2	2	2
BEEF AND VEAL	1,157	74	77	82	82	67	75	76	97	90	91	99
PORK	1,567	7	7	7	7	5	5	6	5	5	5	6
POULTRY MEAT	1,248	4	5	5	5	6	5	5	6	6	5	5
MILK	278	268	207	316	316	318	279	342	396	400	375	385
EGGS	1,239	17	17	17	16	17	17	17	18	18	18	20
AGGREGATES OF PRODUCTION		MILLION DOLLARS AT CONSTANT PRICES										
CROPS		520.3	517.4	549.8	562.2	544.4	573.1	627.5	615.8	693.7	523.0	652.5
LIVESTOCK		201.9	192.8	222.0	220.7	202.6	200.1	220.3	260.5	253.5	246.5	262.5
LIVESTOCK FEED DEDUCTION=.15		-30.2	-28.9	-33.3	-33.1	-30.3	-30.0	-33.0	-39.0	-38.0	-36.9	-39.3
TOTAL AGRICULTURE		692.0	681.3	738.5	749.8	716.7	743.2	814.8	837.3	909.2	732.6	875.7
TOTAL FOOD		469.8	461.1	497.4	501.3	443.4	459.9	469.5	526.7	531.6	502.4	505.6
INDICES OF PRODUCTION		(1976-78 = 100)										
CROPS		100	99	106	108	105	110	121	118	133	101	125
TOTAL AGRICULTURE		100	98	107	108	104	107	118	121	131	106	127
TOTAL FOOD		100	98	106	107	94	98	100	112	113	107	108
PER CAPITA AGRICULTURE		100	98	104	99	95	96	103	102	108	85	99
PER CAPITA FOOD		100	98	103	98	87	88	87	95	93	86	84
INDEX OF POPULATION		1976-78 POPULATION= 2,115,000										
		100.0	100.0	102.9	109.1	108.6	111.6	114.8	118.1	121.5	125.0	128.3

TABLE 24 --CUBA

PRODUCTION BY COMMODITY, VALUE AND INDICES OF AGRICULTURE AND FOOD PRODUCTION

COMMODITY	PRICE	AVERAGE	1977	1978	1979	1980	1981	1982	1983	1984	1985	1986
	WEIGHT	1976-78										
	DOLLARS		-1,000 METRIC TONS-									
RICE, PADDY	416	338	334	344	312	346	455	497	462	495	525	520
CORN	213	95	95	95	95	95	95	96	96	97	97	97
BEANS, DRY	447	25	25	25	26	26	26	27	27	27	27	27
POTATOES	168	160	137	198	201	239	273	258	207	259	307	307
CASSAVA	95	276	262	312	320	325	330	330	300	300	300	300
SWEETPOTATOES AND YAMS	58	275	263	311	316	325	328	330	332	335	330	330
SUGARCANE	17	61,164	60,353	69,653	77,311	63,977	66,678	73,100	69,100	75,000	67,500	70,000
TOBACCO	772	44	42	40	33	7	50	45	31	46	46	46
PEANUTS, IN SHELL	195	15	15	15	15	15	15	15	15	20	25	25
ORANGES AND TANGERINES	79	174	169	205	206	326	386	386	390	391	438	420
LEMONS	94	14	14	13	19	25	27	27	30	48	60	60
GRAPEFRUIT	79	39	32	52	52	83	110	110	120	155	237	240
BANANAS AND PLANTAINS	123	231	215	241	214	219	220	220	210	250	220	220
COFFEE	966	16	16	13	22	21	23	18	23	24	25	20
COCOA BEANS	715	2	1	2	1	1	1	2	3	2	3	3
BEEF AND VEAL	1,196	157	132	142	150	160	160	160	165	151	149	151
PORK	1,162	54	58	62	61	58	68	70	72	86	89	94
MILK	178	722	783	791	800	889	900	900	950	1,100	1,100	1,100
EGGS	1,478	84	83	87	88	100	101	99	112	115	114	113
AGGREGATES OF PRODUCTION			MILLION DOLLARS AT CONSTANT PRICES									
CROPS		1,381.1	1,354.6	1,538.4	1,657.3	1,444.3	1,584.1	1,701.0	1,602.0	1,747.5	1,650.6	1,685.0
LIVESTOCK		503.5	488.2	512.0	523.6	565.7	580.8	580.1	616.6	647.4	647.0	653.7
LIVESTOCK FEED DEDUCTION=.45		-226.5	-219.6	-230.4	-235.6	-254.5	-261.3	-261.0	-277.4	-291.3	-291.1	-294.1
TOTAL AGRICULTURE		1,658.1	1,623.2	1,820.0	1,945.3	1,755.5	1,903.6	2,020.1	1,941.2	2,103.6	2,006.5	2,044.6
TOTAL FOOD		1,608.4	1,575.3	1,776.5	1,898.5	1,729.8	1,842.8	1,968.0	1,895.1	2,044.9	1,946.8	1,989.8
INDICES OF PRODUCTION			(1976-78 = 100)									
CROPS		100	98	111	120	105	115	123	116	127	120	122
TOTAL AGRICULTURE		100	98	110	117	106	115	122	117	127	121	123
TOTAL FOOD		100	98	110	118	108	115	122	118	127	121	124
PER CAPITA AGRICULTURE		100	98	109	115	105	113	119	113	121	114	115
PER CAPITA FOOD		100	98	109	116	106	112	119	114	121	114	115
INDEX OF POPULATION												
1976-78 POPULATION= 9,534,000		100.0	100.1	101.1	101.9	101.3	101.9	102.7	103.7	104.8	106.0	107.2

TABLE 25 --DOMINICAN REPUBLIC

PRODUCTION BY COMMODITY, VALUE AND INDICES OF AGRICULTURE AND FOOD PRODUCTION

COMMODITY	PRICE	AVERAGE	1977	1978	1979	1980	1981	1982	1983	1984	1985	1986
	WEIGHT	1976-78										
	DOLLARS		-1,000 METRIC TONS-									
RICE, PADDY	265	324	308	251	377	398	400	447	501	474	431	455
CORN	119	37	35	40	50	40	44	45	43	50	95	67
SORGHUM	134	21	19	25	23	25	35	36	36	47	47	46
BEANS, DRY	654	36	32	38	33	36	43	40	41	67	40	28
PIGEON PEA	377	16	15	17	17	10	13	14	12	22	15	15
POTATOES	172	21	18	23	18	17	20	23	25	18	12	15
CASSAVA	106	180	185	185	119	81	94	76	102	129	125	112
SWEETPOTATOES	125	87	78	99	59	68	32	21	35	58	46	85
YAMS	125	30	29	31	18	17	18	18	17	7	11	8
ONIONS	358	9	5	13	9	13	15	12	14	16	17	15
SUGARCANE	11	11,039	11,091	11,084	10,304	9,056	9,629	11,805	11,520	10,271	8,900	8,231
TOBACCO	709	40	29	57	53	49	40	43	25	31	27	29
PEANUTS, IN SHELL	323	42	40	45	40	48	37	36	32	42	27	18
MANGOES	57	167	167	169	172	175	180	180	185	195	200	186
AVOCADOS	96	131	131	133	140	145	150	150	155	155	150	160
BANANAS	34	312	310	315	290	310	320	320	322	330	314	422
PLANTAINS	133	590	550	610	550	600	625	600	605	610	612	620
PINEAPPLES	145	19	19	20	18	20	25	25	26	26	32	33
COFFEE	3,265	56	44	61	42	61	67	51	66	49	55	51
COCOA BEANS	2,314	34	33	34	36	32	34	39	43	42	39	42
BEEF AND VEAL	973	39	36	38	39	43	46	48	49	53	55	65
PORK	880	22	23	23	23	12	1	1	10	48	23	27
POULTRY MEAT	1,233	36	33	38	37	73	64	61	68	68	72	87
MILK	203	335	325	340	340	350	350	352	310	389	335	305
EGGS	952	23	23	23	20	16	22	20	17	17	17	18
AGGREGATES OF PRODUCTION			MILLION DOLLARS AT CONSTANT PRICES									
CROPS		700.0	636.8	748.7	658.4	707.6	739.8	728.9	790.8	748.4	710.3	698.3
LIVESTOCK		191.3	183.8	195.0	191.7	228.7	216.6	213.3	219.4	272.8	246.7	273.3
LIVESTOCK FEED DEDUCTION=-.21		-40.1	-38.5	-40.9	-40.2	-48.0	-45.4	-44.7	-46.0	-57.2	-51.8	-57.3
TOTAL AGRICULTURE		851.2	782.1	902.8	809.9	888.3	911.0	897.5	964.2	964.0	905.2	914.3
TOTAL FOOD		641.0	618.0	663.5	635.5	654.7	664.1	700.8	731.1	782.2	706.6	727.4
INDICES OF PRODUCTION			(1976-78 = 100)									
CROPS		100	91	107	94	101	106	104	113	107	101	100
TOTAL AGRICULTURE		100	92	106	95	104	107	105	113	113	106	107
TOTAL FOOD		100	96	104	99	102	104	109	114	122	110	113
PER CAPITA AGRICULTURE		100	92	103	90	96	96	92	97	94	86	85
PER CAPITA FOOD		100	96	101	94	94	93	96	97	101	89	90
INDEX OF POPULATION			1976-78 POPULATION= 5,398,000									
1976-78 POPULATION=	5,398,000	100.0	100.0	102.7	105.6	108.4	111.3	114.2	117.2	120.3	123.4	126.6

TABLE 26 --ECUADOR

PRODUCTION BY COMMODITY, VALUE AND INDICES OF AGRICULTURE AND FOOD PRODUCTION

COMMODITY	PRICE	AVERAGE	1977	1978	1979	1980	1981	1982	1983	1984	1985	1986
	WEIGHT	1976-78										
	DOLLARS		-1,000 METRIC TONS-									
WHEAT	172	33	20	34	24	21	27	22	23	21	19	23
RICE, PADDY	188	246	245	193	233	347	447	378	270	430	382	562
CORN	218	157	200	175	185	224	232	180	169	225	280	310
BARLEY	176	40	40	22	21	34	31	32	32	33	27	41
BEANS, DRY	550	29	30	27	34	32	35	34	35	34	31	43
POTATOES	145	420	417	343	254	323	323	416	314	363	340	515
COTTON	847	9	10	10	9	12	15	10	3	4	6	14
COTTONSEED	85	14	16	15	14	24	17	12	4	4	11	15
SOYBEANS	381	19	19	23	30	31	35	6	6	46	57	72
CASTOR BEANS	219	11	10	10	11	10	11	3	2	2	2	2
BANANAS	35	2,344	2,185	2,300	2,203	2,240	2,275	1,721	1,295	1,567	1,758	1,871
COFFEE	1,165	86	86	88	85	91	101	110	83	93	111	133
COCOA BEANS	1,845	71	72	78	85	95	95	88	55	55	128	112
SUGAR, RAW	125	314	295	353	357	368	321	254	220	312	273	296
SUGAR, NONCENTRIFUGAL	113	40	40	40	40	55	40	40	54	54	54	55
PALM OIL	742	22	22	28	31	38	44	56	62	75	100	100
BEEF AND VEAL	1,360	71	74	80	86	93	95	94	92	70	76	77
MUTTON AND LAMB	1,337	9	9	9	9	14	15	10	15	17	19	13
PORK	1,279	35	35	39	43	47	52	57	59	47	49	54
POULTRY MEAT	2,873	19	18	24	26	30	36	46	30	37	44	27
MILK	174	737	804	641	754	758	765	893	931	946	986	989
EGGS	1,781	39	51	45	48	60	74	85	90	52	43	45
AGGREGATES OF PRODUCTION			MILLION DOLLARS AT CONSTANT PRICES									
CROPS	563.3	565.8	568.2	577.2	656.5	692.7	641.7	491.9	599.2	778.6	870.2	
LIVESTOCK	406.4	439.8	431.3	475.4	530.3	584.1	653.1	629.2	541.5	566.1	521.0	
LIVESTOCK FEED DEDUCTION=.25	-101.6	-109.9	-107.8	-118.8	-132.5	-146.0	-163.2	-157.3	-135.3	-141.5	-130.2	
TOTAL AGRICULTURE	868.1	895.7	891.7	933.8	1,054.3	1,130.8	1,131.6	963.8	1,005.4	1,203.2	1,261.0	
TOTAL FOOD	758.1	784.8	778.5	824.8	935.9	998.0	994.2	864.2	893.3	1,068.4	1,093.8	
INDICES OF PRODUCTION			(1976-78 = 100)									
CROPS	100	100	101	102	117	123	114	87	106	138	154	
TOTAL AGRICULTURE	100	103	103	108	121	130	130	111	116	139	145	
TOTAL FOOD	100	104	103	109	123	132	131	114	118	141	144	
PER CAPITA AGRICULTURE	100	103	100	102	111	116	113	93	95	110	112	
PER CAPITA FOOD	100	104	100	103	113	117	114	96	96	112	112	
INDEX OF POPULATION												
1976-78 POPULATION= 7,456,000	100.0	100.0	102.9	105.9	108.9	112.1	115.4	118.8	122.3	125.8	129.4	

TABLE 27 --EL SALVADOR

PRODUCTION BY COMMODITY, VALUE AND INDICES OF AGRICULTURE AND FOOD PRODUCTION

COMMODITY	PRICE	AVERAGE	1977	1978	1979	1980	1981	1982	1983	1984	1985	1986
	WEIGHT	1976-78										
	DOLLARS		----- -1,000 METRIC TONS-----									
RICE, PADDY	266	40	33	51	58	60	49	35	43	63	69	46
CORN	176	410	380	507	523	519	493	408	438	502	489	432
SORGHUM	137	156	151	162	160	140	133	122	121	139	131	146
BEANS, DRY	528	39	34	43	47	40	38	38	42	49	35	50
SUGARCANE	13	2,875	2,935	3,000	2,706	1,799	1,920	2,152	2,736	3,086	2,944	3,217
TOBACCO	1,745	2	2	3	3	1	1	1	1	1	1	1
COTTON	820	73	79	73	69	43	42	40	30	31	18	12
COTTONSEED	107	122	134	119	110	72	64	59	43	43	30	19
COFFEE	3,150	178	168	205	199	176	173	168	144	161	125	115
CATTLE EXP. (1000 HEAD)	491	10	1	30	60	50	30	30	25	40	0	0
CATTLE IMP. (1000 HEAD)	853	0	0	0	0	0	0	60	60	15	3	2
BEEF AND VEAL	1,158	32	29	36	40	33	30	30	30	22	21	23
PORK	1,232	12	12	12	13	14	11	11	11	11	11	11
POULTRY MEAT	1,553	10	11	11	12	13	13	15	18	21	27	29
MILK	161	337	335	348	264	291	303	305	311	315	310	320
EGGS	1,553	34	34	38	38	37	36	38	38	38	36	39
AGGREGATES OF PRODUCTION			MILLION DOLLARS AT CONSTANT PRICES									
CROPS		800.9	764.4	910.3	889.8	770.1	751.0	715.9	647.4	729.1	592.7	552.2
LIVESTOCK		179.7	172.7	203.3	211.9	204.6	187.9	143.2	146.5	188.2	183.0	195.6
LIVESTOCK FEED DEDUCTION= .18		-32.3	-31.0	-36.5	-38.1	-36.8	-33.8	-25.7	-26.3	-33.8	-32.9	-35.2
TOTAL AGRICULTURE		948.3	906.1	1,077.1	1,063.6	937.9	905.1	833.4	767.6	883.5	742.8	712.6
TOTAL FOOD		322.6	308.6	366.2	374.9	346.5	324.0	269.7	287.7	349.2	332.5	338.8
INDICES OF PRODUCTION			(1976-78 = 100)									
CROPS		100	95	114	111	96	94	89	81	91	74	69
TOTAL AGRICULTURE		100	96	114	112	99	95	88	81	93	78	75
TOTAL FOOD		100	96	114	116	107	100	84	89	108	103	105
PER CAPITA AGRICULTURE		100	96	110	106	92	91	83	74	84	69	65
PER CAPITA FOOD		100	96	110	110	100	96	78	82	97	91	80
INDEX OF POPULATION			1976-78 POPULATION= 4,384,000									
		100.0	100.0	102.9	105.7	107.6	104.7	106.5	109.0	111.2	113.6	116.4

TABLE 28 --GUATEMALA

PRODUCTION BY COMMODITY, VALUE AND INDICES OF AGRICULTURE AND FOOD PRODUCTION

COMMODITY	PRICE WEIGHT	AVERAGE 1976-78	1977	1978	1979	1980	1981	1982	1983	1984	1985	1986
	DOLLARS		-----1,000 METRIC TONS-----									
WHEAT	248	54	59	55	40	42	41	41	53	44	53	46
RICE, PADDY	252	24	26	26	43	40	44	48	44	42	44	36
CORN	157	869	821	944	1,041	902	993	1,100	1,045	1,102	1,088	966
SORGHUM	174	55	49	65	64	78	64	83	82	89	85	94
BEANS, DRY	452	72	57	80	77	58	84	89	85	111	113	113
POTATOES	190	33	35	35	33	32	34	28	30	30	34	40
SUGARCANE	22	5,976	6,500	4,719	5,100	5,409	6,300	5,600	5,573	5,570	5,443	6,440
TOBACCO	951	7	7	7	8	8	6	7	13	12	9	7
COTTON	763	144	140	164	148	124	81	46	61	68	53	28
COTTONSEED	91	240	245	261	241	190	138	76	78	91	74	43
CABBAGE	237	17	17	17	25	20	21	24	23	24	25	30
BANANAS	89	472	475	472	477	475	492	480	490	680	690	690
COFFEE	2,049	154	152	152	159	162	159	152	140	162	155	152
RUBBER	740	9	9	9	10	6	10	11	11	11	11	11
CATTLE IMP. (1000 HEAD)	578	63	65	70	100	75	60	75	20	45	50	40
BEEF AND VEAL	1,104	81	80	91	96	90	91	75	63	67	55	45
PORK	1,669	12	10	13	18	17	17	17	16	16	16	14
POULTRY MEAT	2,171	22	18	30	50	30	32	34	35	37	42	52
MILK	210	305	314	310	310	320	318	319	320	330	333	300
EGGS	1,360	35	38	38	40	42	45	46	46	41	41	42
AGGREGATES OF PRODUCTION		MILLION DOLLARS AT CONSTANT PRICES										
CROPS		842.7	834.3	846.1	872.5	829.8	833.5	794.7	779.4	866.2	835.8	809.0
LIVESTOCK		231.9	224.1	263.6	306.3	273.8	291.7	271.2	290.5	280.1	275.4	283.0
LIVESTOCK FEED DEDUCTION=.26		-60.2	-58.2	-68.5	-79.6	-71.1	-75.8	-70.5	-75.5	-72.8	-71.6	-73.5
TOTAL AGRICULTURE		1,014.4	1,000.2	1,041.2	1,099.2	1,032.5	1,049.4	995.4	994.4	1,073.5	1,039.6	1,018.5
TOTAL FOOD		575.2	568.6	591.3	645.5	594.0	648.7	634.1	640.5	670.2	664.9	670.9
INDICES OF PRODUCTION		(1976-78 = 100)										
CROPS		100	99	100	104	98	99	94	92	103	99	96
TOTAL AGRICULTURE		100	99	103	108	102	103	98	98	106	102	100
TOTAL FOOD		100	99	103	112	103	113	110	111	117	116	117
PER CAPITA AGRICULTURE		100	99	99	102	92	90	83	81	85	79	76
PER CAPITA FOOD		100	99	100	105	94	98	93	92	93	90	88
INDEX OF POPULATION												
1976-78 POPULATION= 6,473,000		100.0	99.9	103.2	106.6	110.2	114.7	118.2	121.4	125.1	128.9	132.9

TABLE 29 --GUYANA

PRODUCTION BY COMMODITY, VALUE AND INDICES OF AGRICULTURE AND FOOD PRODUCTION

COMMODITY	PRICE WEIGHT	AVERAGE 1976-78	1977	1978	1979	1980	1981	1982	1983	1984	1985	1986
	DOLLARS	-1,000 METRIC TONS-										
RICE, PADDY	99	277	354	304	142	166	276	303	215	310	265	267
ROOTS AND TUBERS	156	24	24	25	24	24	24	25	26	27	28	30
SUGARCANE	13	3,870	3,157	4,285	3,934	3,830	4,192	3,900	3,700	3,630	3,520	3,270
ORANGES	99	11	11	11	10	11	10	10	10	9	9	10
BANANAS	118	5	5	5	5	5	5	6	7	8	9	10
PLANTAINS	191	14	14	15	15	15	15	16	17	17	18	18
COFFEE	1,293	1	1	1	1	2	2	3	3	2	2	1
COCONUTS	71	35	36	35	35	36	35	35	35	40	40	40
BEEF AND VEAL	1,753	4	4	4	4	3	3	3	3	3	3	3
PORK	2,422	2	2	2	2	2	2	2	2	2	2	2
CHICKEN MEAT	1,927	11	11	11	10	10	10	8	4	4	4	4
MILK	161	13	13	13	12	11	11	10	9	8	7	7
EGGS	1,582	4	4	4	4	3	4	3	2	2	2	2
AGGREGATES OF PRODUCTION												
		MILLION DOLLARS AT CONSTANT PRICES										
CROPS		89.6	88.0	98.1	77.2	79.7	95.1	95.8	84.9	92.5	87.2	83.3
LIVESTOCK		40.7	41.4	41.4	39.3	35.9	37.5	31.8	22.4	22.3	22.1	22.1
LIVESTOCK FEED DEDUCTION=.27		-10.9	-11.1	-11.1	-10.6	-9.6	-10.1	-8.5	-6.0	-6.0	-5.9	-5.9
TOTAL AGRICULTURE		119.4	118.3	128.4	105.9	106.0	122.5	119.1	101.3	108.8	103.4	99.5
TOTAL FOOD		118.1	117.0	127.1	104.6	103.4	119.9	115.2	97.4	106.2	100.8	98.2
INDICES OF PRODUCTION												
		(1976-78 = 100)										
CROPS		100	98	109	86	89	106	107	95	103	97	93
TOTAL AGRICULTURE		100	99	108	89	89	103	100	85	91	87	83
TOTAL FOOD		100	99	108	89	88	102	98	82	90	85	83
PER CAPITA AGRICULTURE		100	99	108	89	89	102	99	84	90	86	82
PER CAPITA FOOD		100	99	108	89	88	101	97	82	89	84	82
INDEX OF POPULATION												
1976-78 POPULATION=	759,000	100.0	99.9	99.6	99.7	100.0	100.4	100.7	100.8	101.1	101.2	101.6

TABLE 30 --HAITI

PRODUCTION BY COMMODITY, VALUE AND INDICES OF AGRICULTURE AND FOOD PRODUCTION

COMMODITY	PRICE	AVERAGE	1977	1978	1979	1980	1981	1982	1983	1984	1985	1986
	WEIGHT	1976-78										
	DOLLARS		-1,000 METRIC TONS-									
RICE, PADDY	269	84	56	105	95	90	95	105	120	143	115	117
CORN	180	247	302	260	225	295	185	180	190	180	110	160
SORGHUM	144	158	185	190	150	180	112	115	118	135	75	105
BEANS, DRY	570	44	47	46	52	51	50	47	47	48	48	48
COWPEAS	569	36	25	44	40	30	35	35	35	37	40	36
CASSAVA	87	250	250	261	254	250	252	260	265	265	270	260
SWEETPOTATDES AND YAMS	87	242	300	306	265	260	265	270	270	270	270	280
SUGARCANE	8	2,808	2,801	2,844	2,860	3,000	3,000	3,000	3,000	3,000	3,150	2,400
TOBACCO	456	3	3	3	3	1	1	1	1	1	1	1
COTTON	1,038	2	2	2	2	2	2	2	2	2	2	2
COTTONSEED	166	3	3	3	3	4	4	4	4	4	4	4
PLANTAINS	103	197	198	198	200	210	230	230	230	230	230	240
COFFEE	963	29	31	31	25	38	28	33	36	36	30	28
COCOA BEANS	604	3	3	4	5	5	5	4	3	4	3	3
SISAL	294	7	6	9	11	16	10	12	12	10	9	10
BEEF AND VEAL	725	4	4	5	14	15	17	18	18	18	18	18
MUTTON AND LAMB	579	2	2	2	2	3	3	3	3	3	3	3
PORK	897	9	12	3	2	2	1	4	4	4	5	6
EGGS	1,089	3	3	3	3	3	3	3	3	3	3	3
AGGREGATES OF PRODUCTION			MILLION DOLLARS AT CONSTANT PRICES									
CROPS		260.4	268.6	288.3	266.4	290.3	255.6	262.0	271.1	279.7	247.5	252.5
LIVESTOCK		12.4	14.9	7.5	13.2	14.4	14.9	18.4	18.4	18.4	19.3	20.2
TOTAL AGRICULTURE		272.8	283.5	295.8	279.6	304.7	270.5	280.4	289.5	298.1	266.8	272.7
TOTAL FOOD		239.3	248.3	259.8	248.8	260.8	238.0	242.5	248.7	257.9	232.7	240.2
INDICES OF PRODUCTION			(1976-78 = 100)									
CROPS		100	103	111	102	111	98	101	104	107	95	97
TOTAL AGRICULTURE		100	104	108	102	112	99	103	106	109	98	100
TOTAL FOOD		100	104	109	104	109	99	101	104	108	97	100
PER CAPITA AGRICULTURE		100	104	107	100	107	94	96	97	98	86	86
PER CAPITA FOOD		100	104	107	101	105	94	94	95	97	86	87
INDEX OF POPULATION												
1976-78 POPULATION= 5,066,000		100.0	100.0	101.4	102.8	104.2	105.7	107.5	109.5	111.6	113.7	115.9

TABLE 31 --HONDURAS

PRODUCTION BY COMMODITY, VALUE AND INDICES OF AGRICULTURE AND FOOD PRODUCTION

COMMODITY	PRICE	AVERAGE	1977	1978	1979	1980	1981	1982	1983	1984	1985	1986
	WEIGHT	1976-78										
	DOLLARS		-----1,000 METRIC TONS-----									
RICE, PADDY	246	47	42	42	32	39	32	44	51	78	44	43
CORN	122	354	332	423	333	393	487	385	417	506	415	370
SORGHUM	88	43	35	51	37	48	59	51	48	53	33	50
BEANS, DRY	228	41	35	44	38	36	43	45	44	33	48	40
SUGARCANE	10	1,465	1,367	1,823	2,010	2,071	2,332	2,223	2,307	2,300	2,429	2,400
TOBACCO	1,679	7	7	7	8	7	4	6	5	5	5	4
COTTON	1,107	10	11	7	9	7	6	3	5	6	5	3
COTTONSEED	110	16	18	12	14	12	10	6	7	7	9	6
BANANAS	59	1,186	1,235	1,249	1,482	1,451	1,344	1,509	1,500	992	1,027	1,300
COFFEE	939	61	62	68	68	76	72	90	78	84	65	87
CATTLE EXP. (1000 HEAD)	405	48	55	60	100	50	60	60	65	45	95	75
BEEF AND VEAL	590	47	44	51	61	63	64	66	66	35	40	45
PORK	1,415	9	8	9	10	10	12	11	9	10	10	11
POULTRY MEAT	963	7	7	8	8	9	10	12	13	13	13	11
MILK	149	249	250	258	265	277	271	279	281	280	280	220
EGGS	900	17	17	18	19	19	20	20	21	21	21	21
AGGREGATES OF PRODUCTION			MILLION DOLLARS AT CONSTANT PRICES									
CROPS		234.4	232.7	253.0	256.8	268.4	266.9	282.4	277.1	269.3	236.0	262.3
LIVESTOCK		118.9	118.9	129.4	155.0	138.8	147.1	150.0	151.2	126.2	149.4	134.9
LIVESTOCK FEED DEDUCTION=.21		-24.9	-24.9	-27.1	-32.5	-29.1	-30.8	-31.5	-31.7	-26.5	-31.3	-28.3
TOTAL AGRICULTURE		328.4	326.7	355.3	379.3	378.1	383.2	400.9	396.6	369.0	354.1	368.9
TOTAL FOOD		248.3	244.5	271.9	292.0	287.2	302.3	303.0	309.5	275.1	279.2	277.2
INDICES OF PRODUCTION			(1976-78 = 100)									
CROPS		100	99	108	110	115	114	120	118	115	101	112
TOTAL AGRICULTURE		100	99	108	115	115	117	122	121	112	108	112
TOTAL FOOD		100	98	110	118	116	122	122	125	111	112	112
PER CAPITA AGRICULTURE		100	100	104	108	104	101	102	98	88	81	82
PER CAPITA FOOD		100	99	106	110	104	105	102	101	87	85	82
INDEX OF POPULATION			1976-78 POPULATION= 3,399,000									
1976-78 POPULATION=	3,399,000	100.0	99.9	103.6	107.2	111.2	115.7	119.7	123.7	128.0	132.4	136.7

TABLE 32 --JAMAICA

PRODUCTION BY COMMODITY, VALUE AND INDICES OF AGRICULTURE AND FOOD PRODUCTION

COMMODITY	PRICE	AVERAGE	1977	1978	1979	1980	1981	1982	1983	1984	1985	1986
	WEIGHT	1976-78										
DOLLARS			-1,000 METRIC TONS-									
RICE, PADDY	400	2	1	2	1	2	2	2	3	5	6	3
CORN	319	8	9	5	13	14	7	5	4	5	2	7
PULSES	1,914	6	6	9	8	7	8	7	7	8	8	10
POTATOES	520	9	8	12	11	7	12	7	8	12	8	36
CASSAVA	266	26	28	30	24	23	22	17	17	20	18	17
SWEETPOTATOES AND YAMS	114	164	158	209	183	176	184	117	131	149	163	160
SUGARCANE	19	3,507	3,252	3,641	2,988	2,810	2,492	2,549	2,350	2,400	2,184	2,010
TOBACCO	877	1	1	2	2	2	3	2	2	2	1	2
FRUIT	198	157	141	167	167	79	64	65	49	50	50	40
BANANAS	182	158	160	160	170	140	150	160	160	150	160	160
COFFEE	2,414	1	1	1	1	2	2	3	4	4	3	3
COCOA BEANS	1,286	2	2	2	2	2	2	3	3	3	3	3
COCONUTS	58	133	144	152	174	192	161	111	112	120	120	140
BEEF AND VEAL	2,871	12	12	12	11	12	12	12	14	15	13	12
MUTTON AND LAMB	2,572	3	3	3	3	1	1	1	1	1	1	1
PORK	2,570	8	8	8	6	7	7	7	7	7	6	7
POULTRY MEAT	1,485	28	30	31	32	30	30	27	33	30	23	25
MILK	213	49	48	50	47	48	48	48	49	49	50	46
EGGS	1,782	14	14	15	15	16	16	16	19	17	18	18
AGGREGATES OF PRODUCTION			MILLION DOLLARS AT CONSTANT PRICES									
CROPS		186.2	177.5	204.6	190.5	163.3	158.0	146.9	144.9	152.6	145.4	160.1
LIVESTOCK		139.5	142.5	146.2	138.9	138.4	138.4	133.9	154.1	149.0	132.3	134.1
LIVESTOCK FEED DEDUCTION=.24		-33.4	-34.2	-35.0	-33.3	-33.2	-33.2	-32.1	-36.9	-35.7	-31.7	-32.1
TOTAL AGRICULTURE		292.3	285.8	315.8	296.1	268.5	263.2	248.7	262.1	265.9	246.0	262.1
TOTAL FOOD		288.8	282.5	311.6	291.9	261.9	255.8	239.7	250.6	254.4	237.9	253.1
INDICES OF PRODUCTION			(1976-78 = 100)									
CROPS		100	95	110	102	88	85	79	78	82	78	86
TOTAL AGRICULTURE		100	98	108	101	92	90	85	90	91	84	90
TOTAL FOOD		100	98	108	101	91	89	83	87	88	82	88
PER CAPITA AGRICULTURE		100	98	107	100	90	87	81	85	85	78	82
PER CAPITA FOOD		100	98	107	100	89	86	79	82	83	76	81
INDEX OF POPULATION												
1976-78 POPULATION=	2,102,000	100.0	100.0	100.8	101.6	102.2	103.1	104.6	105.8	106.8	107.8	108.8

TABLE 33 --MEXICO

PRODUCTION BY COMMODITY, VALUE AND INDICES OF AGRICULTURE AND FOOD PRODUCTION

COMMODITY	PRICE	AVERAGE	1977	1978	1979	1980	1981	1982	1983	1984	1985	1986
	WEIGHT	1976-78										
	DOLLARS		-1,000 METRIC TONS-									
WHEAT	108	2,667	2,300	2,350	2,280	2,650	3,050	4,200	3,200	4,200	4,400	4,500
RICE, PADDY	160	462	525	412	450	390	585	610	435	436	747	526
CORN	131	9,833	9,700	10,200	9,200	10,400	12,500	7,000	9,300	9,900	10,500	10,000
BARLEY	108	465	400	465	340	440	320	320	410	420	420	440
OATS	146	74	61	100	80	50	70	70	100	100	85	100
SORGHUM	98	3,067	2,800	3,200	2,000	3,800	4,000	2,800	4,000	4,100	3,700	4,300
BEANS, DRY	293	936	800	970	750	900	1,300	800	1,100	974	905	1,089
CHICKPEAS	456	187	272	215	356	255	146	144	157	173	170	180
POTATOES	147	747	631	923	1,053	902	868	1,054	806	1,017	950	950
ONIONS	222	319	315	354	385	372	299	425	427	400	425	450
SUGARCANE	11	32,086	29,397	35,475	34,587	36,480	34,905	34,066	34,109	34,910	38,100	40,350
TOBACCO	910	59	58	61	69	70	62	59	63	48	55	78
COTTON	1,383	308	351	337	327	347	310	188	218	270	211	142
COTTONSEED	165	517	590	575	560	590	525	313	377	459	355	240
FLAXSEED	285	13	15	15	10	8	12	1	10	10	10	10
SOYBEANS	247	360	470	330	680	280	680	560	600	550	710	610
PEANUTS, IN SHELL	362	52	50	55	55	60	73	50	60	55	65	60
SESAME SEED	389	115	120	130	160	140	80	45	70	61	68	95
SAFFLOWER SEED	222	458	518	616	635	480	372	221	277	209	180	190
WATERMELONS	78	391	373	474	552	447	326	431	362	493	450	425
CANTALOUPE	106	263	249	354	343	320	324	293	315	329	350	350
TOMATOES	215	1,169	1,078	1,186	1,220	1,200	1,160	1,280	1,010	1,687	1,565	1,700
PEPPERS, GREEN	223	451	482	531	498	357	433	554	443	385	450	475
ORANGES	49	1,427	1,280	1,280	1,630	1,600	1,690	1,380	1,300	1,720	1,135	1,410
STRAWBERRIES	252	57	104	99	121	78	82	64	71	64	59	68
BANANAS	70	1,289	1,276	1,393	1,277	1,501	1,163	1,240	1,617	2,093	1,800	1,900
PINEAPPLES	49	489	500	525	632	605	550	440	250	260	350	450
GRAPES	196	337	300	427	411	444	578	678	604	539	530	530
COFFEE	2,420	220	198	241	216	232	234	272	272	255	360	278
COCOA BEANS	1,642	34	34	36	34	36	38	34	35	42	39	39
HENEQUEN	312	108	102	88	88	89	72	83	71	75	70	70
CATTLE EXP. (1000 HEAD)	272	641	600	815	380	380	300	510	650	437	477	1,087
CATTLE IMP. (1000 HEAD)	573	51	31	26	25	14	30	20	5	40	96	57
BEEF AND VEAL	1,319	870	824	868	952	1,065	1,129	1,381	1,229	1,323	1,339	1,200
MUTTON AND LAMB	2,095	57	57	57	56	53	54	40	79	76	75	75
PORK	1,293	831	1,010	1,084	1,163	910	836	998	1,136	942	865	910
CHICKEN MEAT	1,236	283	272	306	380	399	426	455	430	465	490	452
MILK	255	6,851	6,816	6,949	6,642	11,095	10,000	10,069	9,855	7,101	7,424	8,000
EGGS	866	567	567	595	632	722	741	758	777	924	995	1,021
AGGREGATES OF PRODUCTION			MILLION DOLLARS AT CONSTANT PRICES									
CROPS		5,034.4	4,933.5	5,342.8	5,142.4	5,404.5	5,788.1	4,807.5	5,190.1	5,587.0	5,839.0	5,655.4
LIVESTOCK		5,074.7	5,222.9	5,538.2	5,676.6	6,735.4	6,465.8	7,109.3	7,146.7	6,403.9	6,476.7	6,669.8
LIVESTOCK FEED DEDUCTION=.27		-1,370.1	-1,410.1	-1,495.3	-1,532.6	-1,818.5	-1,745.7	-1,919.6	-1,929.6	-1,729.0	-1,748.7	-1,800.8
TOTAL AGRICULTURE		8,739.0	8,746.3	9,385.7	9,286.4	10,321.4	10,508.2	9,997.3	10,407.2	10,261.9	10,567.0	10,524.4
TOTAL FOOD		7,689.0	7,692.8	8,249.1	8,218.3	9,186.3	9,430.9	8,999.2	9,365.1	9,201.4	9,329.2	9,559.5
INDICES OF PRODUCTION			(1976-78 = 100)									
CROPS		100	98	106	102	107	115	95	103	111	116	112
TOTAL AGRICULTURE		100	100	107	106	118	120	114	119	117	121	120
TOTAL FOOD		100	100	107	107	119	123	117	122	120	121	124
PER CAPITA AGRICULTURE		100	100	105	101	109	109	101	102	98	99	96
PER CAPITA FOOD		100	100	105	101	111	111	103	104	100	99	99
INDEX OF POPULATION			1976-78 POPULATION= 64,908,000									
		100.0	100.0	102.7	105.3	108.0	110.8	113.7	116.6	119.6	122.7	125.9

TABLE 34 --NICARAGUA

PRODUCTION BY COMMODITY, VALUE AND INDICES OF AGRICULTURE AND FOOD PRODUCTION

COMMODITY	PRICE	AVERAGE	1977	1978	1979	1980	1981	1982	1983	1984	1985	1986
	WEIGHT	1976-78										
	DOLLARS		--1,000 METRIC TONS--									
RICE, PADDY	399	72	69	86	62	71	120	131	135	169	140	138
CORN	162	212	181	254	170	190	198	182	210	175	190	190
SORGHUM	153	54	43	64	62	93	83	54	95	136	120	120
BEANS, DRY	486	49	45	55	40	39	55	60	57	59	57	71
SUGARCANE	16	2,596	2,586	2,478	1,983	2,431	2,749	2,805	2,660	2,800	2,800	2,800
TOBACCO	2,954	2	2	3	3	4	4	3	4	5	4	4
COTTON	1,083	117	123	109	22	74	62	76	83	62	56	44
COTTONSEED	123	183	198	184	28	122	136	170	160	135	121	95
CABBAGE	206	10	10	10	10	10	10	11	11	11	11	11
BANANAS	88	155	154	157	150	150	152	157	128	116	127	114
COFFEE	3,600	57	58	60	60	57	59	75	43	48	42	41
BEEF AND VEAL	1,613	77	79	80	77	56	43	54	45	45	42	42
POULTRY MEAT	1,267	10	10	9	7	8	7	10	11	11	10	8
MILK	194	463	462	465	386	165	124	124	125	125	125	125
EGGS	1,363	29	24	34	29	30	28	30	31	31	31	31
AGGREGATES OF PRODUCTION			MILLION DOLLARS AT CONSTANT PRICES									
CROPS		512.4	514.7	532.9	380.2	458.6	486.9	562.4	462.5	473.9	429.6	414.7
LIVESTOCK		266.3	262.4	276.9	247.5	173.3	140.6	164.8	153.1	153.1	147.0	144.4
LIVESTOCK FEED DEDUCTION= .13		-34.6	-34.1	-35.9	-32.1	-22.5	-18.2	-21.4	-19.9	-19.9	-19.1	-18.7
TOTAL AGRICULTURE		744.1	743.0	773.9	595.6	609.4	609.3	705.8	595.7	607.1	557.5	540.4
TOTAL FOOD		406.5	395.1	431.0	346.9	312.3	318.0	344.6	339.2	352.4	333.9	333.3
INDICES OF PRODUCTION			(1976-78 = 100)									
CROPS		100	100	104	74	90	95	110	90	92	84	81
TOTAL AGRICULTURE		100	100	104	80	82	82	95	80	82	75	73
TOTAL FOOD		100	97	106	85	77	78	85	83	87	82	82
PER CAPITA AGRICULTURE		100	100	101	80	76	73	82	67	67	59	56
PER CAPITA FOOD		100	97	103	85	71	70	74	70	71	65	63
INDEX OF POPULATION			1976-78 POPULATION= 2,559,000									
		100.0	100.1	102.9	100.2	107.7	111.7	115.3	118.6	122.4	126.3	130.6

TABLE 35 -- PANAMA

PRODUCTION BY COMMODITY, VALUE AND INDICES OF AGRICULTURE AND FOOD PRODUCTION

COMMODITY	PRICE	AVERAGE	1977	1978	1979	1980	1981	1982	1983	1984	1985	1986
	WEIGHT	1976-78										
	DOLLARS		-1,000 METRIC TONS-									
RICE, PADDY	194	166	189	165	163	136	202	167	199	175	187	172
CORN	186	70	81	65	64	63	57	62	69	71	71	96
BEANS, DRY	371	4	3	4	3	3	3	3	3	3	3	3
SWEETPOTATOES AND YAMS	221	28	28	29	30	30	30	30	30	30	30	35
SUGARCANE	14	2,359	2,396	2,756	2,623	2,385	2,805	2,400	2,307	2,353	2,007	1,760
ORANGES	92	65	63	65	65	66	68	70	70	34	35	34
BANANAS	32	1,028	1,028	1,056	1,063	1,035	1,045	1,034	1,045	1,056	1,067	1,100
COFFEE	1,341	5	5	6	6	6	8	7	8	9	14	12
COCOA BEANS	1,999	1	1	1	1	1	1	1	1	1	1	1
BEEF AND VEAL	1,038	46	49	41	38	44	47	51	50	55	61	55
POULTRY MEAT	2,154	10	10	10	11	13	13	14	14	14	14	14
MILK	259	78	76	85	96	100	100	100	100	100	103	105
EGGS	1,328	14	13	15	15	14	15	17	18	17	18	19
AGGREGATES OF PRODUCTION				MILLION DOLLARS AT CONSTANT PRICES								
CROPS		134.0	140.0	140.4	137.9	128.4	150.6	140.0	143.9	138.8	143.4	141.1
LIVESTOCK		109.1	109.4	106.0	107.9	118.2	122.6	131.6	131.9	135.8	144.1	139.7
TOTAL AGRICULTURE		243.1	249.4	246.4	245.8	246.6	273.2	271.6	275.8	274.6	287.5	280.8
TOTAL FOOD		236.0	242.7	238.4	237.8	238.6	261.1	262.2	265.1	262.5	268.7	264.7
INDICES OF PRODUCTION				(1976-78 = 100)								
CROPS		100	104	105	103	96	112	104	107	104	107	105
TOTAL AGRICULTURE		100	103	101	101	101	112	112	113	113	118	116
TOTAL FOOD		100	103	101	101	101	111	111	112	111	114	112
PER CAPITA AGRICULTURE		100	102	99	97	95	103	100	100	97	99	95
PER CAPITA FOOD		100	103	99	97	95	101	100	99	96	96	92
INDEX OF POPULATION												
1976-78 POPULATION= 1,834,000		100.0	100.3	102.1	104.4	106.7	109.1	111.5	113.9	116.4	118.9	121.4

TABLE 36 --PARAGUAY

PRODUCTION BY COMMODITY, VALUE AND INDICES OF AGRICULTURE AND FOOD PRODUCTION

COMMODITY	PRICE	AVERAGE	1977	1978	1979	1980	1981	1982	1983	1984	1985	1986
	WEIGHT	1976-78										
DOLLARS			- - - - -1,000 METRIC TONS- - - - -									
WHEAT	182	31	28	37	58	35	57	70	140	184	180	200
RICE, PADDY	153	61	69	58	57	75	71	65	52	66	52	70
CORN	88	369	401	355	550	600	550	550	465	420	450	350
BEANS, DRY	234	63	71	65	58	65	68	60	41	47	48	30
POTATOES	223	5	5	7	9	9	8	9	9	9	9	9
CASSAVA	74	1,724	1,760	1,838	1,888	1,950	1,970	2,000	2,000	2,000	1,900	1,900
SWEETPOTATOES	77	117	119	117	106	115	120	120	120	120	120	120
SUGARCANE	14	1,166	1,160	1,260	1,287	1,450	1,550	1,570	1,300	1,300	1,300	1,300
TOBACCO	376	27	27	15	25	16	9	10	15	17	17	17
COTTON	370	66	73	91	73	75	105	90	80	137	160	110
COTTONSEED	53	126	139	174	130	140	190	175	141	180	270	175
SOYBEANS	164	331	377	333	548	575	600	600	520	550	950	600
PEANUTS, IN SHELL	246	22	25	23	23	25	25	36	37	37	42	40
CASTOR BEANS	215	23	22	22	21	21	22	22	22	22	20	20
COFFEE	2,169	5	6	9	2	5	14	12	17	15	16	12
BEEF AND VEAL	754	98	105	100	68	70	90	100	90	85	90	90
PORK	758	63	62	68	70	73	73	76	76	76	75	75
MILK	210	138	136	149	120	125	121	120	120	186	190	190
EGGS	1,341	22	22	24	25	26	26	27	28	29	30	30
AGGREGATES OF PRODUCTION			MILLION DOLLARS AT CONSTANT PRICES									
CROPS		333.8	354.6	359.2	397.0	418.4	456.2	450.6	440.1	472.1	546.6	449.8
LIVESTOCK		179.9	184.3	190.4	163.1	169.3	183.5	194.4	188.2	199.7	204.9	204.9
LIVESTOCK FEED DEDUCTION=.40		-71.9	-73.7	-76.1	-65.2	-67.7	-73.4	-77.7	-75.2	-79.8	-81.9	-81.9
TOTAL AGRICULTURE		441.8	465.2	473.5	494.9	520.0	566.3	567.3	553.1	592.0	669.6	572.8
TOTAL FOOD		390.8	410.3	410.0	449.7	470.9	488.9	499.5	476.3	497.7	565.0	495.4
INDICES OF PRODUCTION			(1976-78 = 100)									
CROPS		100	106	108	119	125	137	135	132	141	164	135
TOTAL AGRICULTURE		100	105	107	112	118	128	128	125	134	152	130
TOTAL FOOD		100	105	105	115	120	125	128	122	127	145	127
PER CAPITA AGRICULTURE		100	105	104	105	106	112	109	102	106	116	96
PER CAPITA FOOD		100	105	101	108	109	109	108	100	101	111	94
INDEX OF POPULATION			1976-78 POPULATION= 3,054,000									
1976-78 POPULATION=	3,054,000	100.0	100.0	103.4	106.9	110.6	114.4	118.3	122.3	126.4	130.6	134.9

TABLE 37 --PERU--

PRODUCTION BY COMMODITY, VALUE AND INDICES OF AGRICULTURE AND FOOD PRODUCTION

COMMODITY	PRICE	AVERAGE	1977	1978	1979	1980	1981	1982	1983	1984	1985	1986
	WEIGHT	1976-78										
	DOLLARS		-1,000 METRIC TONS-									
WHEAT	206	123	130	90	95	77	119	100	76	84	92	118
RICE, PADDY	172	514	547	424	471	419	552	706	632	818	710	600
CORN	174	657	720	550	600	443	587	625	592	776	708	800
BARLEY	155	170	170	175	175	150	160	120	80	90	109	114
SORGHUM	134	50	50	59	55	35	45	38	12	50	23	23
BEANS, DRY	395	38	38	40	40	38	44	43	35	48	45	45
POTATOES	119	1,609	1,600	1,560	1,695	1,380	1,679	1,832	1,296	1,515	1,600	1,300
CASSAVA	83	409	414	410	403	400	327	324	361	363	365	370
SWEET POTATOES	74	164	165	165	160	150	165	93	127	151	150	130
ONIONS	116	159	155	169	160	160	140	96	86	90	90	90
SUGARCANE	26	8,980	9,410	7,970	7,034	5,598	5,129	6,509	6,380	7,206	7,000	6,270
TOBACCO	813	3	3	3	3	4	4	4	3	3	3	3
COTTON	897	64	58	76	90	97	99	36	76	100	88	87
COTTONSEED	132	109	99	127	155	170	147	126	60	110	167	142
SOYBEANS	294	3	3	4	5	5	6	1	2	2	2	6
BANANAS	66	702	700	705	795	780	720	510	444	449	450	450
COFFEE	1,173	62	62	66	76	70	66	61	76	69	75	78
CATTLE IMP. (1000 HEAD)	217	5	5	0	0	0	0	0	0	0	0	0
BEEF AND VEAL	906	83	81	83	78	74	70	68	110	103	101	94
MUTTON AND LAMB	708	33	33	33	33	33	33	33	29	26	2	20
PORK	836	52	52	52	55	58	55	54	58	55	5	58
POULTRY MEAT	824	113	120	98	96	130	155	163	185	154	180	210
MILK	196	635	630	635	639	634	646	650	58	603	663	670
WOOL, GREASY BASIS	1,160	9	9	8	10	10	10	10	10	9	8	7
EGGS	830	56	62	44	44	48	52	55	57	52	55	58
AGGREGATES OF PRODUCTION												
			MILLION DOLLARS AT CONSTANT PRICES									
CROPS	959.7	981.3	909.0	950.4	828.5	913.8	881.4	822.2	987.0	947.9	895.8	
LIVESTOCK	414.7	423.5	384.9	392.5	421.7	441.9	449.1	493.7	456.4	486.8	508.4	
LIVESTOCK FEED DEDUCTION=.22	-91.2	-93.1	-84.6	-86.3	-92.7	-97.2	-98.8	-108.6	-100.4	-107.0	-111.8	
TOTAL AGRICULTURE	1,283.2	1,311.7	1,209.3	1,256.6	1,157.5	1,258.5	1,231.7	1,207.3	1,343.0	1,327.7	1,292.4	
TOTAL FOOD	1,140.9	1,174.2	1,052.0	1,072.8	973.5	1,077.4	1,112.9	1,036.0	1,159.6	1,149.1	1,112.4	
INDICES OF PRODUCTION												
			(1976-78 = 100)									
CROPS	100	102	95	99	86	95	92	86	103	99	93	
TOTAL AGRICULTURE	100	102	94	98	90	98	96	94	105	103	101	
TOTAL FOOD	100	103	92	94	85	94	98	91	102	101	98	
PER CAPITA AGRICULTURE	100	102	92	93	83	88	84	80	87	84	80	
PER CAPITA FOOD	100	103	90	89	79	85	86	78	85	82	77	
INDEX OF POPULATION												
1976-78 POPULATION= 15,992,000	100.0	100.0	102.6	105.4	108.1	111.0	114.0	117.0	120.0	123.2	126.4	

TABLE 3B --SURINAM

PRODUCTION BY COMMODITY, VALUE AND INDICES OF AGRICULTURE AND FOOD PRODUCTION

COMMODITY	PRICE	AVERAGE	1977	1978	1979	1980	1981	1982	1983	1984	1985	1986
	WEIGHT	1976-78										
	DOLLARS		--1,000 METRIC TONS--									
RICE, PADDY	127	200	203	225	236	258	260	276	285	279	300	300
CASSAVA	291	2	2	2	2	2	2	2	2	2	3	3
SUGARCANE	16	136	125	137	170	170	165	140	120	100	60	60
ORANGES	253	9	9	10	11	11	11	9	8	7	6	7
GRAPEFRUIT	104	6	6	6	6	6	6	5	3	2	2	2
BANANAS	112	42	41	42	35	35	49	48	44	48	45	50
PLANTAINS	294	2	2	2	2	2	2	2	2	3	3	3
COCONUTS	110	4	4	4	5	5	8	4	4	5	5	5
BEEF AND VEAL	2,616	1	1	1	1	1	1	1	1	1	1	1
PORK	2,177	1	1	1	1	1	1	1	1	1	1	1
CHICKEN MEAT	2,070	3	3	3	6	6	8	8	8	9	9	8
COW'S MILK	207	6	6	6	9	9	9	9	8	7	7	6
EGGS	1,542	2	2	2	2	2	2	2	3	3	3	3
AGGREGATES OF PRODUCTION			MILLION DOLLARS AT CONSTANT PRICES									
CROPS		36.9	36.9	40.2	41.8	44.6	46.6	47.1	46.9	46.5	48.2	49.1
LIVESTOCK		15.3	15.3	15.3	22.2	22.2	26.4	26.4	27.7	29.4	29.4	27.2
TOTAL AGRICULTURE		52.2	52.2	55.5	64.0	66.8	73.0	73.5	74.6	75.9	77.6	76.3
TOTAL FOOD		52.2	52.2	55.5	64.0	66.8	73.0	73.5	74.6	75.9	77.6	76.3
INDICES OF PRODUCTION			(1976-78 = 100)									
CROPS		100	100	109	113	121	126	128	127	126	131	133
TOTAL AGRICULTURE		100	100	106	123	128	140	141	143	145	149	146
TOTAL FOOD		100	100	106	123	128	140	141	143	145	149	146
PER CAPITA AGRICULTURE		100	100	105	122	130	143	141	141	141	142	137
PER CAPITA FOOD		100	100	105	122	130	143	141	141	141	142	137
INDEX OF POPULATION												
1976-78 POPULATION=	358,000	100.0	100.3	101.7	100.8	98.3	97.8	99.7	101.4	103.1	104.7	106.4

TABLE 39 --TRINIDAD AND TOBAGO

PRODUCTION BY COMMODITY, VALUE AND INDICES OF AGRICULTURE AND FOOD PRODUCTION

COMMODITY	PRICE	AVERAGE	1977	1978	1979	1980	1981	1982	1983	1984	1985	1986
	WEIGHT	1976-78										
	DOLLARS		-----1,000 METRIC TONS-----									
RICE, PADDY	284	22	24	21	18	27	30	20	20	20	30	30
CASSAVA	260	5	5	5	5	4	4	3	3	3	3	5
SWEETPOTATOES AND YAMS	410	6	6	6	6	6	5	6	7	7	7	6
SUGARCANE	17	1,921	1,891	1,550	1,600	1,499	1,199	1,201	1,006	879	1,002	1,125
TOMATOES	920	9	9	8	8	8	7	8	8	8	8	8
ORANGES	64	4	4	1	2	2	2	1	1	1	1	1
GRAPEFRUIT	42	6	3	7	5	4	4	3	2	3	3	2
BANANAS	130	22	22	20	18	16	15	14	14	15	15	14
COFFEE	1,560	3	3	2	3	3	3	2	2	1	1	2
COCOA BEANS	1,633	3	3	3	4	3	3	2	2	1	1	2
COCONUTS	49	74	79	65	60	40	48	54	58	52	60	50
BEEF AND VEAL	2,322	3	3	3	3	3	3	2	1	1	1	1
PORK	2,048	2	2	2	2	2	2	2	2	2	3	3
CHICKEN MEAT	7,021	19	19	20	26	23	19	32	28	26	25	28
COW'S MILK	268	6	6	6	7	7	7	8	9	10	11	12
EGGS	1,767	8	8	8	7	6	7	7	7	7	6	5
AGGREGATES OF PRODUCTION			MILLION DOLLARS AT CONSTANT PRICES									
CROPS		66.9	67.8	57.8	60.2	56.5	52.7	47.8	45.1	41.1	46.4	49.7
LIVESTOCK		46.1	46.2	47.2	51.9	47.1	44.8	55.9	49.8	48.0	47.4	49.0
TOTAL AGRICULTURE		113.0	114.0	105.0	112.1	103.6	97.5	103.7	94.9	89.1	93.8	98.7
TOTAL FOOD		108.8	109.3	101.9	107.4	100.5	92.8	100.6	91.8	86.0	90.7	95.6
INDICES OF PRODUCTION			(1976-78 = 100)									
CROPS		100	101	86	90	84	79	71	67	61	69	74
TOTAL AGRICULTURE		100	101	93	99	92	86	92	84	79	83	87
TOTAL FOOD		100	100	94	99	92	85	92	84	79	83	88
PER CAPITA AGRICULTURE		100	101	91	96	87	81	85	76	70	73	76
PER CAPITA FOOD		100	100	92	96	88	80	85	77	71	73	76
INDEX OF POPULATION			1976-78 POPULATION = 1,042,000									
1976-78 POPULATION = 1,042,000		100.0	100.0	101.6	103.4	105.1	106.7	108.3	110.3	112.0	113.8	115.5

TABLE 40 --UNITED STATES

PRODUCTION BY COMMODITY, VALUE AND INDICES OF AGRICULTURE AND FOOD PRODUCTION

COMMODITY	PRICE	AVERAGE	1977	1978	1979	1980	1981	1982	1983	1984	1985	1986
	WEIGHT	1976-78										
	DOLLARS		- - - - - 1,000 METRIC TONS - - - - -									
WHEAT	98	54,074	55,419	48,322	58,080	64,618	76,169	75,250	65,857	70,618	66,001	56,925
RYE	84	470	420	611	609	449	512	532	738	825	524	496
RICE, PADDY	180	5,262	4,501	6,040	5,985	6,629	8,289	6,969	4,523	6,296	6,122	6,097
CORN	84	169,867	165,236	184,614	201,656	168,787	208,330	209,181	106,042	194,929	225,479	209,632
BARLEY	91	9,185	9,314	9,901	8,334	7,863	10,436	11,233	11,081	13,046	12,876	13,293
OATS	87	9,072	10,927	8,443	7,643	6,659	7,396	8,602	6,923	6,875	7,559	5,608
SORGHUM	77	18,822	19,837	18,575	20,546	14,712	22,333	21,212	12,384	22,004	28,456	23,919
BEANS, DRY	388	806	753	859	929	1,197	1,460	1,160	704	956	1,006	1,038
DRY PEAS	221	102	46	163	92	149	104	233	221	177	180	145
POTATOES	77	16,308	16,083	16,616	15,535	13,737	15,358	15,108	15,146	16,448	18,466	16,398
SWEETPOTATOES	209	589	562	595	606	497	578	673	548	589	674	590
SUGARCANE	19	24,478	24,340	23,584	24,069	24,460	24,864	27,007	25,547	24,802	25,594	27,498
SUGAR BEETS	26	24,246	22,686	23,394	19,954	21,321	24,982	18,954	19,044	20,080	20,438	22,883
TOBACCO	2,669	918	867	918	692	810	936	905	649	784	686	527
COTTON	1,270	2,600	3,133	2,364	3,185	2,422	3,407	2,605	1,692	2,827	2,917	2,119
COTTONSEED	103	4,207	5,009	3,873	5,242	4,056	5,803	4,304	2,791	4,671	4,789	3,448
FLAXSEED	217	260	363	219	305	196	185	261	175	178	211	293
SOYBEANS	236	44,618	47,947	50,859	61,722	48,772	54,435	59,610	44,518	50,644	57,113	52,801
PEANUTS, IN SHELL	457	1,726	1,685	1,793	1,800	1,045	1,806	1,560	1,495	1,998	1,870	1,678
VEGETABLES	135	22,188	23,000	22,193	23,584	21,822	17,114	18,469	18,303	19,400	18,500	18,000
ORANGES AND TANGERINES	97	9,660	9,948	9,074	8,525	10,197	8,946	7,087	8,843	6,762	6,235	7,019
LEMONS	134	801	896	899	676	716	1,079	855	874	732	889	986
GRAPEFRUIT	64	2,695	2,751	2,749	2,501	2,709	2,503	2,611	2,220	1,974	2,046	2,122
APPLES	221	3,137	3,027	3,446	3,694	4,004	3,517	3,684	3,798	3,780	3,593	3,579
PEARS	177	711	714	656	775	814	814	730	703	644	678	695
PEACHES	234	1,309	1,353	1,203	1,339	1,397	1,262	1,037	842	1,206	974	1,055
GRAPES	214	4,280	4,298	4,143	4,526	5,076	4,044	5,947	4,995	4,712	5,127	4,741
BEEF AND VEAL	1,547	11,704	11,827	11,136	9,861	9,999	10,353	10,425	10,748	10,928	10,997	11,292
MUTTON AND LAMB	2,122	154	154	140	133	145	153	166	170	172	162	153
PORK	1,330	5,946	6,009	6,075	7,008	7,537	7,199	6,454	6,894	6,719	6,716	6,379
POULTRY MEAT	727	5,580	5,507	5,848	6,193	6,421	6,791	7,000	7,151	7,427	7,865	8,262
COW'S MILK	221	55,101	55,656	55,094	55,978	58,240	60,235	61,460	63,365	61,415	64,907	65,361
EGGS	781	3,887	3,850	3,984	4,113	4,134	4,148	4,131	4,029	4,064	4,050	4,069

AGGREGATES OF PRODUCTION

MILLION DOLLARS AT CONSTANT PRICES

CROPS	50,252.7	51,563.7	52,216.3	57,828.4	51,178.6	59,526.9	59,598.0	42,598.6	55,576.6	59,584.7	54,102.9
LIVESTOCK	45,611.3	45,925.7	45,143.1	44,943.5	46,568.2	47,404.1	46,961.6	48,506.0	48,353.0	49,513.9	49,906.7
LIVESTOCK FEED DEDUCTION= .39	-17,788.4	-17,911.0	-17,605.8	-17,527.9	-18,161.5	-18,487.5	-18,315.0	-18,917.3	-18,857.6	-19,310.4	-19,463.6
TOTAL AGRICULTURE	78,075.6	79,578.4	79,753.6	85,244.0	79,586.3	88,443.5	88,244.6	72,197.3	85,072.0	89,788.2	84,546.0
TOTAL FOOD	72,266.6	73,206.7	74,253.7	79,285.9	74,306.0	81,578.3	82,464.2	68,268.3	79,350.6	84,206.9	80,384.7

INDICES OF PRODUCTION

(1976-78 = 100)

CROPS	100	103	104	115	102	118	119	85	111	119	108
TOTAL AGRICULTURE	100	102	102	109	102	113	113	92	109	115	108
TOTAL FOOD	100	101	103	110	103	113	114	94	110	117	111
PER CAPITA AGRICULTURE	100	102	101	107	99	108	107	87	101	106	99
PER CAPITA FOOD	100	101	102	107	99	108	108	89	102	108	102
INDEX OF POPULATION											
1976-78 POPULATION=220,286,000	100.0	100.0	101.0	102.2	103.4	104.4	105.5	106.5	107.4	108.3	109.3

TABLE 4| --URUGUAY

PRODUCTION BY COMMODITY, VALUE AND INDICES OF AGRICULTURE AND FOOD PRODUCTION

COMMODITY	PRICE WEIGHT	AVERAGE 1976-78	1977	1978	1979	1980	1981	1982	1983	1984	1985	1986
	DOLLARS	-1,000 METRIC TONS-										
WHEAT	101	284	173	174	500	370	450	420	419	342	300	300
RICE, PADDY	108	225	228	231	262	288	362	313	340	403	446	400
CORN	99	168	121	172	70	110	196	97	80	112	125	165
BARLEY	138	47	38	57	71	75	95	47	105	130	140	140
OATS	102	29	17	23	70	32	21	34	50	46	48	48
SORGHUM	65	155	162	184	30	84	192	123	75	119	170	213
POTATOES	120	129	120	102	135	130	144	150	110	144	164	164
SWEETPOTATOES AND YAMS	105	57	50	60	60	60	60	60	60	60	60	60
SUGARCANE	22	423	478	465	260	448	420	480	551	551	600	600
SUGAR BEETS	27	556	408	427	450	346	367	394	271	177	360	360
FLAXSEED	155	39	40	31	65	21	14	9	9	12	12	12
PEANUTS, IN-SHELL	135	3	3	3	3	1	1	1	1	1	1	1
SUNFLOWER SEED	145	61	34	72	51	30	60	48	19	26	30	50
BEEF AND VEAL	403	374	363	354	266	336	407	388	412	313	328	328
MUTTON AND LAMB	582	34	26	35	26	33	49	48	43	29	36	36
PORK	902	15	14	16	16	15	15	15	14	12	9	9
MILK	113	727	708	746	736	797	813	830	852	792	893	893
WOOL, GREASY BASIS	1,377	64	66	66	72	79	79	80	82	74	90	90
AGGREGATES OF PRODUCTION												
		MILLION DOLLARS AT CONSTANT PRICES										
CROPS		150.2	124.2	137.5	162.9	147.5	185.4	157.8	154.6	165.7	181.5	186.0
LIVESTOCK		354.3	344.9	352.7	319.0	367.0	406.7	401.8	412.8	345.2	386.1	386.1
LIVESTOCK FEED DEDUCTION=.16		-56.6	-55.1	-56.4	-51.0	-58.7	-65.0	-64.2	-66.0	-55.2	-61.7	-61.7
TOTAL AGRICULTURE		447.9	414.0	433.8	430.9	455.8	527.1	495.4	501.4	455.7	505.9	510.4
TOTAL FOOD		353.8	316.9	338.1	321.7	343.7	416.1	383.8	387.1	351.9	380.1	384.6
INDICES OF PRODUCTION												
		(1976-78 = 100)										
CROPS		100	83	92	108	98	123	105	103	110	121	124
TOTAL AGRICULTURE		100	92	97	96	102	118	111	112	102	113	114
TOTAL FOOD		100	90	96	91	97	118	108	109	99	107	109
PER CAPITA AGRICULTURE		100	93	96	96	101	116	109	110	99	110	110
PER CAPITA FOOD		100	90	95	90	86	116	107	107	97	105	105
INDEX OF POPULATION												
1976-78 POPULATION= 2,857,000		100.0	99.8	100.4	100.7	101.1	101.4	101.7	102.1	102.4	102.8	103.2

TABLE 42 --VENEZUELA

PRODUCTION BY COMMODITY, VALUE AND INDICES OF AGRICULTURE AND FOOD PRODUCTION

COMMODITY	PRICE	AVERAGE	1977	1978	1979	1980	1981	1982	1983	1984	1985	1986
	WEIGHT	1976-78										
	DOLLARS		---1,000 METRIC TONS---									
RICE, PADDY	197	415	495	545	613	712	682	609	449	409	472	321
CORN	195	665	774	804	612	520	453	501	449	609	868	1,173
SORGHUM	188	254	278	359	396	584	347	325	364	475	590	660
BEANS, DRY	470	38	34	42	35	38	38	32	36	30	44	44
POTATOES	213	171	177	201	191	189	171	216	225	226	191	196
CASSAVA	151	348	322	370	315	312	327	342	325	331	310	313
SWEETPOTATOES AND YAMS	235	85	77	77	76	78	79	95	105	112	101	110
TOBACCO	1,911	15	15	15	22	22	17	16	15	15	15	17
COTTON	1,226	20	20	20	18	18	19	17	36	13	25	26
COTTONSEED	188	32	32	32	27	28	10	21	25	44	62	62
PEANUTS, IN SHELL	452	23	23	26	17	11	8	7	7	10	5	9
SESAME SEED	490	67	82	56	42	57	48	53	57	38	45	58
TOMATOES	352	131	128	149	167	150	137	146	125	116	107	123
BANANAS	77	911	875	957	873	890	915	921	934	965	989	1,007
PLANTAINS	128	384	406	372	436	418	426	430	420	438	445	426
COFFEE	1,778	60	58	73	54	58	64	59	59	61	64	66
COCOA BEANS	2,548	15	17	15	15	13	14	14	14	11	11	12
SISAL	491	10	9	7	7	6	5	5	6	6	6	7
SUGAR, RAW	261	410	420	367	340	341	253	380	372	439	498	540
SUGAR, NONCENTRIFUGAL	210	25	25	25	25	25	25	16	16	16	16	16
BEEF AND VEAL	1,671	278	273	285	335	346	344	356	340	302	325	330
PORK	2,309	89	90	93	69	78	83	87	94	113	117	132
POULTRY MEAT	925	177	194	188	192	252	264	304	290	360	363	371
MILK	268	1,200	1,206	1,237	1,271	1,311	1,395	1,500	1,557	1,543	1,629	1,679
EGGS	1,220	97	97	103	113	108	118	156	156	158	151	150

AGGREGATES OF PRODUCTION

MILLION DOLLARS AT CONSTANT PRICES

CROPS	1,199.3	1,258.9	1,312.4	1,263.6	1,352.6	1,279.7	1,390.7	1,363.2	1,454.0	1,566.2	1,657.3
LIVESTOCK	991.3	987.2	1,022.4	1,059.7	1,109.6	1,140.3	1,197.8	1,202.4	1,179.0	1,249.9	1,306.2
LIVESTOCK FEED DEDUCTION=.26	-257.7	-256.6	-265.8	-275.5	-288.4	-296.4	-311.4	-312.6	-306.5	-324.9	-339.6
TOTAL AGRICULTURE	1,932.9	1,989.5	2,069.0	2,047.8	2,173.8	2,123.6	2,277.1	2,253.0	2,326.5	2,491.2	2,623.9
TOTAL FOOD	1,767.6	1,828.8	1,882.6	1,884.3	2,003.7	1,951.5	2,118.3	2,072.4	2,170.5	2,315.1	2,438.8

INDICES OF PRODUCTION

(1976-78 = 100)

CROPS	100	105	109	105	113	107	116	114	121	131	138
TOTAL AGRICULTURE	100	103	107	106	112	110	118	117	120	129	136
TOTAL FOOD	100	103	107	107	113	110	120	117	123	131	138
PER CAPITA AGRICULTURE	100	103	103	99	102	96	100	97	97	101	104
PER CAPITA FOOD	100	103	103	100	103	97	102	97	99	103	105
INDEX OF POPULATION											
1976-78 POPULATION= 13,593,000	100.0	100.0	103.5	107.1	110.5	113.9	117.3	120.6	124.0	127.4	130.9

Figure 7

Western Europe: Index of agricultural production

Index 1976-78 = 100

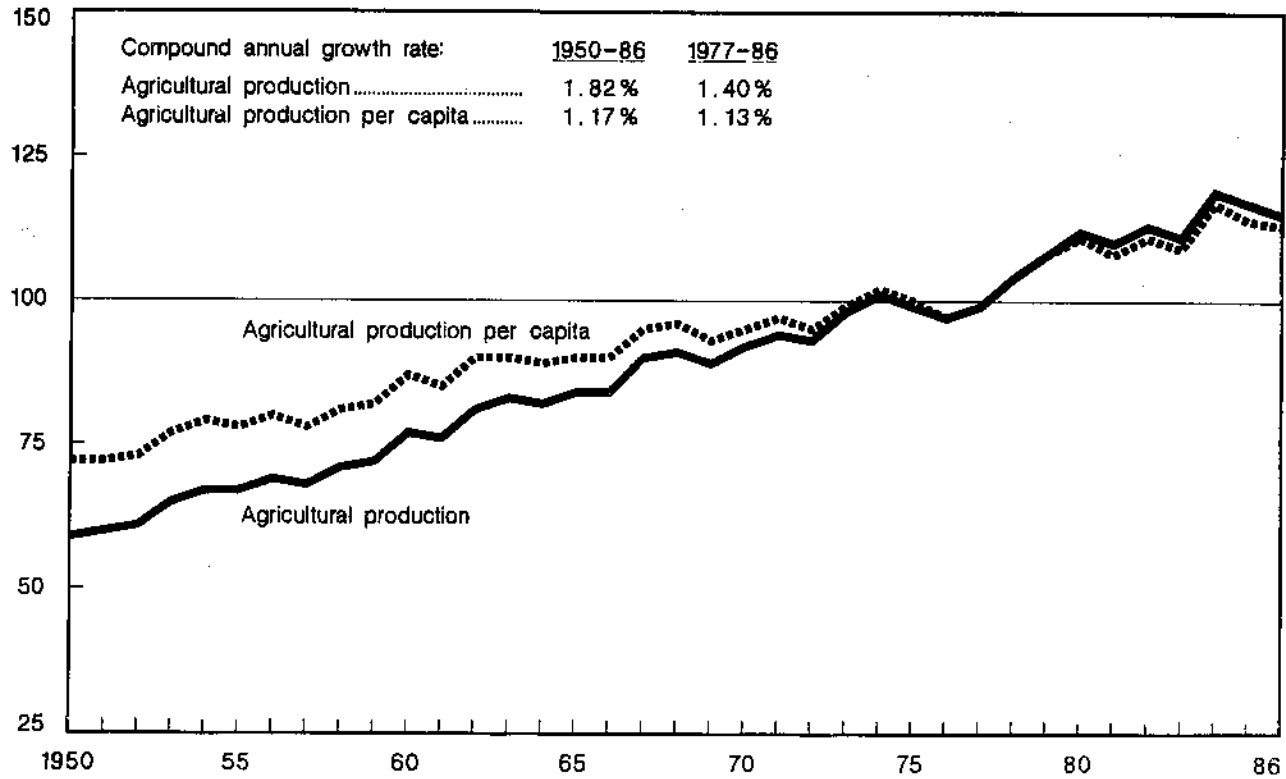

Figure 8

Western Europe: Index of food production

Index 1976-78 = 100

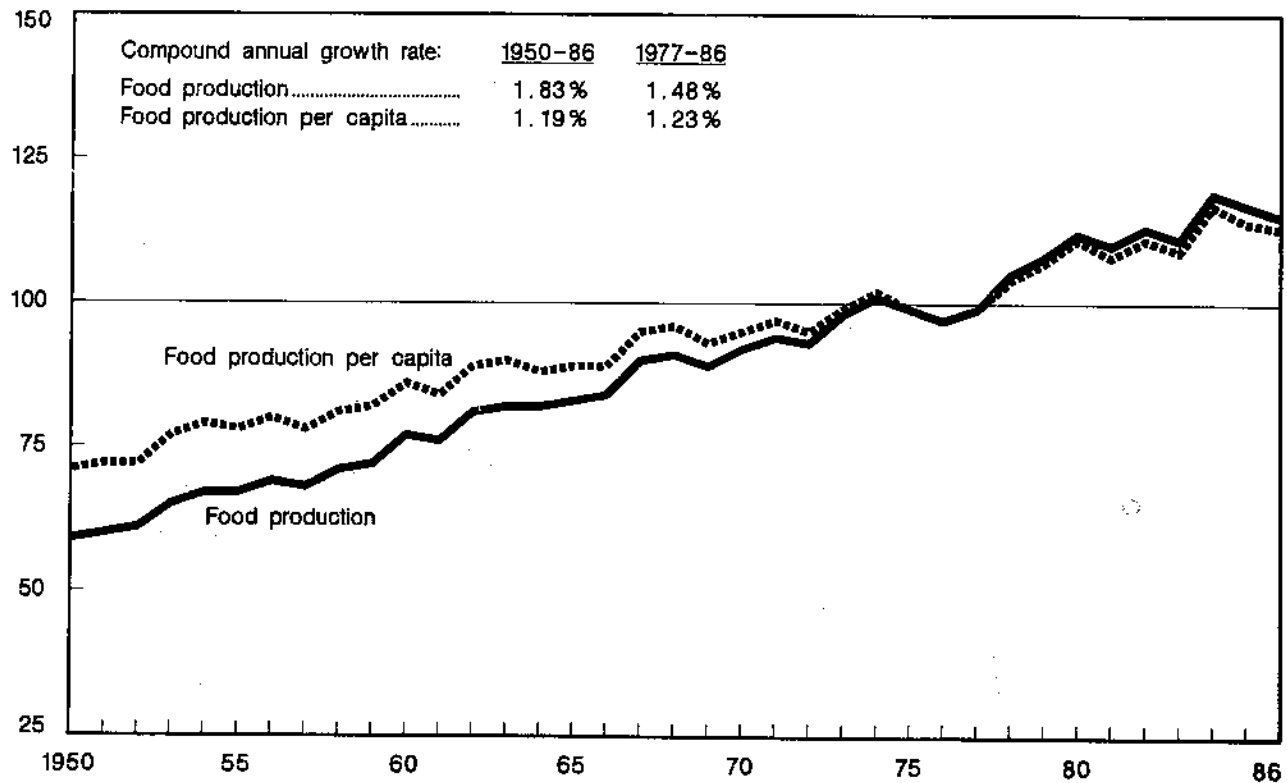

TABLE 43--WESTERN EUROPE

INDICES OF TOTAL AGRICULTURAL PRODUCTION, BY COUNTRY AND REGION, 1977-86

	1977	1978	1979	1980	1981	1982	1983	1984	1985	1986
	1976-78 = 100									
BELGIUM-LUXEMBOURG	98	105	109	108	110	111	106	115	113	113
DENMARK	103	105	109	109	110	117	109	127	122	125
FRANCE	98	104	113	119	117	117	111	122	119	115
GERMANY, FEDERAL REPUBLIC	100	105	106	106	105	110	105	113	113	112
GREECE	95	106	103	112	121	115	117	124	116	122
IRELAND	104	106	107	111	99	108	109	119	120	119
ITALY	98	103	110	114	111	108	117	112	112	112
NETHERLANDS	98	105	108	110	117	121	117	125	125	125
PORTUGAL	97	100	112	111	101	115	111	122	125	117
SPAIN	96	107	109	115	98	112	105	125	119	114
UNITED KINGDOM	102	105	106	112	111	118	117	130	122	124
EUROPEAN COMMUNITY	99	105	109	113	110	114	111	120	117	116
AUSTRIA	98	102	99	104	99	110	106	112	113	109
NORWAY	102	104	102	107	109	111	107	115	113	110
SWEDEN	100	102	101	102	106	108	103	112	105	104
SWITZERLAND	98	103	106	107	109	110	109	114	112	109
FINLAND	94	97	100	103	92	103	111	109	105	105
OTHER WESTERN EUROPE	98	102	102	105	103	108	107	112	109	107
WESTERN EUROPE	99	104	108	112	110	113	111	119	117	115

TABLE 44--WESTERN EUROPE

INDICES OF PER CAPITA AGRICULTURAL PRODUCTION, BY COUNTRY AND REGION, 1977-86

	1977	1978	1979	1980	1981	1982	1983	1984	1985	1986
	1976-78 = 100									
BELGIUM-LUXEMBOURG	97	105	108	108	109	110	106	114	113	112
DENMARK	103	105	108	108	109	116	108	126	121	124
FRANCE	97	104	112	117	114	114	107	118	115	110
GERMANY, FEDERAL REPUBLIC	99	105	105	106	104	110	105	113	113	113
GREECE	94	104	100	107	115	109	110	116	108	113
IRELAND	104	104	104	107	94	101	102	110	108	107
ITALY	98	102	109	113	110	107	115	110	109	110
NETHERLANDS	98	104	106	108	114	116	113	120	119	118
PORTUGAL	96	99	111	109	99	112	108	118	120	112
SPAIN	96	105	106	111	94	107	99	117	111	106
UNITED KINGDOM	102	105	106	112	110	117	116	129	121	123
EURDPEAN COMMUNITY	99	105	108	112	108	112	109	118	114	113
AUSTRIA	97	101	99	104	99	109	106	112	113	108
NORWAY	101	103	101	105	107	108	104	112	109	106
SWEDEN	99	101	100	101	104	106	102	111	104	102
SWITZERLAND	98	102	105	106	106	108	106	112	110	106
FINLAND	94	97	99	102	91	101	107	105	101	101
OTHER WESTERN EUROPE	98	102	102	104	102	107	106	110	107	105
WESTERN EUROPE	98	104	107	111	108	111	109	117	114	112

TABLE 45--WESTERN EUROPE

INDICES OF TOTAL FOOD PRODUCTION, BY COUNTRY AND REGION, 1977-86

	1977	1978	1979	1980	1981	1982	1983	1984	1985	1986
	1976-78 = 100									
BELGIUM-LUXEMBOURG	98	105	109	108	110	111	106	115	113	113
DENMARK	103	105	109	109	110	117	109	127	122	125
FRANCE	98	104	113	120	117	117	111	123	120	115
GERMANY, FEDERAL REPUBLIC	100	105	106	106	105	110	105	113	113	112
GREECE	94	106	105	115	124	119	120	127	117	124
IRELAND	104	106	107	111	99	108	109	119	120	119
ITALY	98	103	110	114	111	108	116	111	111	112
NETHERLANDS	98	105	108	110	117	121	117	125	125	125
PORTUGAL	98	102	99	104	100	108	105	117	116	112
SPAIN	96	108	109	117	99	114	107	127	120	115
UNITED KINGDOM	102	105	106	112	111	118	117	130	122	124
EUROPEAN COMMUNITY	99	105	109	113	111	114	111	120	117	116
AUSTRIA	98	102	99	104	99	110	106	112	113	109
NORWAY	102	104	102	107	109	111	107	115	113	110
SWEDEN	100	102	101	102	106	108	103	112	105	104
SWITZERLAND	98	103	106	107	109	111	109	115	113	109
FINLAND	94	97	100	103	92	103	111	109	105	105
OTHER WESTERN EUROPE	98	102	102	105	103	108	107	112	109	107
WESTERN EUROPE	99	105	108	112	110	113	111	119	117	115

TABLE 46--WESTERN EUROPE

INDICES OF PER CAPITA FOOD PRODUCTION, BY COUNTRY AND REGION, 1977-86

	1977	1978	1979	1980	1981	1982	1983	1984	1985	1986
	1976-78 = 100									
BELGIUM-LUXEMBOURG	97	105	108	108	109	110	106	114	113	112
DENMARK	103	105	108	108	109	116	108	126	121	124
FRANCE	97	104	112	118	114	114	107	118	115	110
GERMANY, FEDERAL REPUBLIC	99	105	105	106	104	110	105	113	113	113
GREECE	94	104	102	110	118	112	113	119	109	115
IRELAND	104	104	104	107	94	101	102	110	109	107
ITALY	98	102	109	113	110	107	114	109	109	109
NETHERLANDS	98	104	106	108	114	116	113	120	119	119
PORTUGAL	98	101	97	102	98	105	102	112	112	107
SPAIN	95	106	106	113	95	109	101	119	112	107
UNITED KINGDOM	102	105	106	112	110	117	116	129	121	123
EUROPEAN COMMUNITY	99	105	108	112	109	112	109	118	114	113
AUSTRIA	97	101	99	104	99	109	106	112	113	108
NORWAY	101	103	101	105	107	108	104	112	109	106
SWEDEN	99	101	100	101	104	106	102	111	104	102
SWITZERLAND	98	102	105	106	106	108	106	112	110	106
FINLAND	94	97	99	102	91	101	107	105	101	101
OTHER WESTERN EUROPE	88	102	102	104	102	107	106	110	107	105
WESTERN EUROPE	99	105	107	111	108	111	109	117	114	112

TABLE 47--WESTERN EUROPE: MIDYEAR POPULATION, BY COUNTRY AND REGION, 1977-86

COUNTRY/REGION	1977	1978	1979	1980	1981	1982	1983	1984	1985	1986
BELGIUM-LUXEMBOURG	10,183	10,192	10,200	10,211	10,217	10,222	10,222	10,220	10,224	10,235
DENMARK	5,130	5,146	5,160	5,166	5,166	5,163	5,159	5,156	5,149	5,143
FRANCE	53,165	53,381	53,606	53,870	54,147	54,434	54,650	54,844	55,041	55,239
GERMANY, FEDERAL REPUBLIC	61,396	61,310	61,337	61,561	61,666	61,638	61,421	61,181	60,950	60,734
GREECE	9,308	9,430	9,548	9,643	9,729	9,790	9,847	9,886	9,921	9,954
IRELAND	3,280	3,322	3,378	3,407	3,451	3,490	3,513	3,551	3,588	3,624
ITALY	56,059	56,240	56,368	56,451	56,505	56,590	56,825	56,983	57,116	57,226
NETHERLANDS	13,853	13,937	14,030	14,144	14,246	14,310	14,362	14,420	14,481	14,536
PORTUGAL	9,683	9,727	9,761	9,804	9,851	9,897	9,946	9,998	10,046	10,095
SPAIN	36,439	36,861	37,200	37,488	37,783	38,073	38,328	38,580	38,829	39,075
UNITED KINGDOM	56,314	56,303	56,366	56,453	56,520	56,477	56,520	56,541	56,567	56,603
EUROPEAN COMMUNITY	314,810	315,849	316,954	318,198	319,281	320,084	320,793	321,360	321,912	322,464
AUSTRIA	7,559	7,553	7,550	7,553	7,565	7,574	7,552	7,552	7,548	7,546
NORWAY	4,043	4,059	4,073	4,086	4,100	4,115	4,128	4,140	4,152	4,165
SWEDEN	8,252	8,276	8,294	8,310	8,320	8,325	8,329	8,337	8,348	8,357
SWITZERLAND	6,316	6,333	6,351	6,385	6,429	6,467	6,482	6,442	6,457	6,466
FINLAND	4,739	4,753	4,765	4,780	4,800	4,827	4,856	4,882	4,908	4,931
OTHER WESTERN EUROPE	30,909	30,974	31,033	31,114	31,214	31,308	31,347	31,353	31,413	31,465
WESTERN EUROPE	345,719	346,823	347,987	349,312	350,495	351,392	352,140	352,713	353,325	353,929

TABLE 48 --AUSTRIA

PRODUCTION BY COMMODITY, VALUE AND INDICES OF AGRICULTURE AND FOOD PRODUCTION

COMMODITY	PRICE	AVERAGE	1977	1978	1979	1980	1981	1982	1983	1984	1985	1986
	WEIGHT	1976-78										
	DOLLARS	-1,000 METRIC TONS-										
WHEAT	175	1,167	1,072	1,195	850	1,201	1,025	1,237	1,417	1,501	1,563	1,415
RYE	166	390	351	410	278	383	320	348	348	380	339	284
CORN	173	1,087	1,159	1,166	1,347	1,293	1,374	1,551	1,454	1,542	1,727	1,740
BARLEY	215	1,308	1,212	1,424	1,129	1,515	1,220	1,436	1,449	1,517	1,522	1,293
OATS	170	289	279	304	273	316	304	325	292	292	248	270
OTHER GRAINS	171	130	130	131	107	120	113	130	130	116	120	117
POTATOES	86	1,500	1,352	1,401	1,494	1,264	1,310	1,121	1,015	1,138	1,000	1,100
SUGAR BEETS	37	2,396	2,721	1,885	2,145	2,587	3,007	3,511	2,020	2,564	2,407	1,600
TOBACCO	2,446	1	1	1	1	1	1	1	1	1	1	1
TOMATOES	234	22	24	24	34	31	30	32	13	20	25	25
APPLES	332	295	264	291	326	330	243	428	326	353	293	336
PEARS	345	135	139	129	138	126	97	162	151	160	131	145
BEEF AND VEAL	2,502	181	173	185	193	200	195	198	201	209	223	219
MUTTON AND LAMB	2,064	2	2	2	2	2	2	3	3	3	3	3
PORK	1,522	336	339	340	360	284	279	300	303	304	322	317
POULTRY MEAT	1,405	57	57	60	63	71	73	71	67	74	71	72
COW'S MILK	190	3,338	3,348	3,375	3,342	3,430	3,530	3,589	3,671	3,741	3,760	3,764
EGGS	1,268	89	87	93	96	95	97	95	98	102	104	105
AGGREGATES OF PRODUCTION		MILLION DOLLARS AT CONSTANT PRICES										
CROPS		1,179.3	1,137.2	1,198.5	1,109.4	1,264.6	1,151.1	1,363.0	1,268.3	1,360.5	1,344.4	1,263.3
LIVESTOCK		1,794.2	1,779.4	1,828.0	1,880.1	1,808.7	1,812.9	1,860.4	1,886.2	1,935.9	2,000.3	1,986.1
LIVESTOCK FEED DEDUCTION=.44		-789.4	-782.9	-804.3	-827.2	-795.8	-797.6	-818.5	-829.9	-851.7	-880.1	-873.8
TOTAL AGRICULTURE		2,184.1	2,133.7	2,222.2	2,162.3	2,277.5	2,166.4	2,404.9	2,324.6	2,444.7	2,464.6	2,375.6
TOTAL FOOD		2,181.7	2,131.3	2,219.8	2,159.9	2,275.1	2,164.0	2,402.5	2,322.2	2,442.3	2,462.2	2,373.2
INDICES OF PRODUCTION		(1976-78 = 100)										
CROPS		100	96	102	94	107	98	116	108	115	114	107
TOTAL AGRICULTURE		100	98	102	99	104	99	110	106	112	113	109
TOTAL FOOD		100	98	102	99	104	99	110	106	112	113	109
PER CAPITA AGRICULTURE		100	98	102	99	104	99	110	106	112	113	109
PER CAPITA FOOD		100	98	102	99	104	99	110	106	112	113	109
INDEX OF POPULATION												
1976-78 POPULATION= 7,555,000		100.0	100.1	100.0	99.9	100.0	100.1	100.3	100.0	100.0	99.9	99.9

TABLE 49 --BELGIUM-LUXEMBOURG

PRODUCTION BY COMMODITY, VALUE AND INDICES OF AGRICULTURE AND FOOD PRODUCTION

COMMODITY	PRICE	AVERAGE	1977	1978	1979	1980	1981	1982	1983	1984	1985	1986
	WEIGHT	1976-78										
DOLLARS			- 1,000 METRIC TONS -									
WHEAT	195	919	795	1,021	1,013	906	926	1,063	1,062	1,330	1,215	1,200
RYE	174	62	68	64	51	41	35	33	28	42	32	36
CORN	227	31	30	30	37	39	38	52	39	53	51	58
BARLEY	174	740	733	841	844	866	824	814	705	939	747	850
OATS	173	147	136	161	148	162	172	225	110	122	124	118
OTHER GRAINS	174	33	31	31	28	27	29	36	30	29	29	29
POTATOES	101	1,381	1,625	1,579	1,460	1,459	1,426	1,342	1,250	1,376	1,483	1,400
SUGAR BEETS	36	4,881	4,341	5,700	6,461	5,526	6,936	7,430	5,120	6,339	6,400	5,713
TOBACCO	2,243	2	2	2	2	2	2	2	2	2	2	2
TOMATOES	659	132	130	116	115	110	110	112	110	103	105	110
APPLES	217	209	120	273	316	328	133	263	203	231	213	237
PEARS	265	63	47	66	62	75	58	96	93	72	64	64
GRAPES	1,667	30	30	30	29	28	30	30	30	24	25	25
BEEF AND VEAL	2,898	282	281	275	289	310	319	287	291	322	332	322
MUTTON AND LAMB	2,811	3	3	3	3	4	4	5	7	8	8	8
PORK	1,615	589	589	631	680	700	716	700	707	740	726	745
POULTRY MEAT	1,223	109	109	113	131	134	132	140	144	144	159	165
COW'S MILK	207	3,912	3,872	4,021	3,900	3,898	4,059	4,066	4,161	4,120	4,075	4,075
EGGS	828	211	204	223	203	194	192	192	186	181	177	173

AGGREGATES OF PRODUCTION

MILLION DOLLARS AT CONSTANT PRICES

CROPS	875.1	835.2	968.9	985.9	937.2	938.5	1,025.4	874.1	1,017.0	969.4	961.0
LIVESTOCK	2,910.5	2,877.6	2,979.6	3,095.9	3,171.5	3,252.6	3,148.2	3,196.2	3,329.6	3,341.7	3,347.4
LIVESTOCK FEED DEDUCTION=.43	-1,251.5	-1,237.3	-1,281.2	-1,331.2	-1,363.7	-1,398.6	-1,353.7	-1,374.3	-1,431.7	-1,436.9	-1,439.3
TOTAL AGRICULTURE	2,534.1	2,475.5	2,667.3	2,750.6	2,745.0	2,792.5	2,819.9	2,696.0	2,914.9	2,874.2	2,869.1
TOTAL FOOD	2,529.6	2,471.0	2,662.8	2,746.1	2,740.5	2,788.0	2,815.4	2,691.5	2,910.4	2,869.7	2,864.6

INDICES OF PRODUCTION

(1976-78 = 100)

CROPS	100	95	111	113	107	107	117	100	116	111	110
TOTAL AGRICULTURE	100	98	105	109	108	110	111	106	115	113	113
TOTAL FOOD	100	98	105	109	108	110	111	106	115	113	113
PER CAPITA AGRICULTURE	100	98	105	108	108	110	111	106	115	113	113
PER CAPITA FOOD	100	98	105	108	108	110	111	106	115	113	113

INDEX OF POPULATION

1976-78 POPULATION= 10,182,000	100.0	100.0	100.1	100.2	100.3	100.3	100.4	100.4	100.4	100.4	100.5
--------------------------------	-------	-------	-------	-------	-------	-------	-------	-------	-------	-------	-------

TABLE 50 --DENMARK

PRODUCTION BY COMMODITY, VALUE AND INDICES OF AGRICULTURE AND FOOD PRODUCTION

COMMODITY	PRICE	AVERAGE	1977	1978	1979	1980	1981	1982	1983	1984	1985	1986
	WEIGHT	1976-78										
	DOLLARS		-1,000 METRIC TONS-									
WHEAT	177	613	606	642	589	652	835	1,207	1,577	2,446	1,972	2,177
RYE	162	284	324	315	258	199	208	235	389	608	560	528
BARLEY	172	5,729	6,084	6,301	6,662	6,044	6,044	6,357	4,450	6,072	5,252	5,134
OATS	169	252	288	203	162	160	175	177	83	150	155	98
OTHER GRAINS	168	32	35	28	19	16	14	16	7	7	8	8
POTATOES	93	821	954	932	844	849	1,052	1,236	860	1,121	1,073	1,100
SUGAR BEETS	36	3,182	3,543	2,983	3,099	3,056	3,352	3,624	2,616	3,614	3,516	3,516
RAPESEED	371	69	70	77	91	264	219	320	338	348	575	600
TOMATOES	873	19	18	18	18	18	18	18	16	16	16	16
CARROTS	261	62	75	70	70	70	70	70	65	60	60	60
APPLES	264	81	92	81	87	65	43	59	60	124	95	106
PEARS	317	7	8	6	7	6	6	3	4	6	6	6
BEEF AND VEAL	2,437	241	243	237	253	245	238	231	241	263	252	270
MUTTON AND LAMB	1,979	2	2	2	2	2	1	1	1	1	1	1
PORK	1,592	757	744	812	899	971	992	983	1,048	1,040	1,083	1,143
POULTRY MEAT	1,025	99	103	98	100	97	104	110	112	111	115	115
COW'S MILK	235	5,169	5,138	5,324	5,225	5,117	5,037	5,215	5,427	5,234	5,090	5,010
EGGS	1,033	70	68	71	77	77	78	83	80	79	81	80
AGGREGATES OF PRODUCTION												
			MILLION DOLLARS AT CONSTANT PRICES									
CROPS		1,460.9	1,565.1	1,567.9	1,605.7	1,556.9	1,600.1	1,792.4	1,470.4	2,030.2	1,866.9	1,882.8
LIVESTOCK		3,185.0	3,163.8	3,299.2	3,461.7	3,528.3	3,532.2	3,553.8	3,730.4	3,724.0	3,738.0	3,857.6
LIVESTOCK FEED DEDUCTION=.50		-1,592.5	-1,581.9	-1,649.6	-1,730.8	-1,764.1	-1,766.1	-1,776.9	-1,865.2	-1,862.0	-1,869.0	-1,928.8
TOTAL AGRICULTURE		3,053.4	3,147.0	3,217.5	3,336.6	3,321.1	3,366.2	3,569.3	3,335.6	3,892.2	3,735.9	3,811.6
TOTAL FOOD		3,053.4	3,147.0	3,217.5	3,336.6	3,321.1	3,366.2	3,569.3	3,335.6	3,892.2	3,735.9	3,811.6
INDICES OF PRODUCTION												
			(1976-78 = 100)									
CROPS		100	107	107	110	107	110	123	101	139	128	129
TOTAL AGRICULTURE		100	103	105	109	109	110	117	109	127	122	125
TOTAL FOOD		100	103	105	109	109	110	117	109	127	122	125
PER CAPITA AGRICULTURE		100	103	105	109	108	109	116	109	127	122	125
PER CAPITA FOOD		100	103	105	109	108	109	116	109	127	122	125
INDEX OF POPULATION												
1976-78 POPULATION=	5,130,000	100.0	100.0	100.3	100.6	100.7	100.7	100.6	100.6	100.5	100.4	100.3

TABLE 51 --FINLAND

PRODUCTION BY COMMODITY, VALUE AND INDICES OF AGRICULTURE AND FOOD PRODUCTION

COMMODITY	PRICE	AVERAGE	1977	1978	1979	1980	1981	1982	1983	1984	1985	1986
	WEIGHT	1976-78										
	DOLLARS		-1,000 METRIC TONS-									
WHEAT	222	397	295	241	208	357	235	435	500	478	473	529
RYE	244	111	80	74	77	124	64	35	116	92	72	70
BARLEY	174	1,522	1,447	1,565	1,650	1,534	1,080	1,598	1,727	1,724	1,854	1,714
OATS	163	1,226	1,022	1,082	1,283	1,258	1,008	1,320	1,407	1,327	1,218	1,174
OTHER GRAINS	162	53	55	55	40	28	28	29	41	40	27	32
POTATOES	155	810	737	746	674	736	480	601	804	745	600	700
SUGAR BEETS	63	668	555	860	697	800	750	790	1,060	915	704	843
RAPESEED	406	35	34	48	46	88	69	80	96	101	95	105
TOMATOES	1,029	20	20	21	20	20	20	20	20	20	20	20
APPLES	444	15	10	15	10	8	10	10	10	10	10	10
BEEF AND VEAL	3,104	109	106	106	110	112	120	115	117	124	125	124
MUTTON AND LAMB	3,362	1	1	1	1	1	1	1	1	1	1	1
PORK	2,137	143	140	154	169	169	178	183	176	169	171	172
POULTRY MEAT	1,553	12	13	12	13	15	17	16	19	20	20	21
COW'S MILK	284	3,245	3,231	3,225	3,242	3,277	3,171	3,166	3,236	3,224	3,083	3,044
EGGS	1,385	83	85	78	78	79	78	81	84	88	85	81
AGGREGATES OF PRODUCTION												
				MILLION DOLLARS AT CONSTANT PRICES								
CROPS		797.7	700.3	746.8	759.8	816.8	599.2	803.6	931.1	890.4	849.1	858.5
LIVESTOCK		1,735.0	1,719.4	1,736.3	1,787.3	1,808.3	1,823.0	1,819.3	1,839.9	1,850.4	1,812.0	1,795.6
LIVESTOCK FEED DEDUCTION= .38		-659.3	-653.3	-659.7	-679.1	-687.1	-682.7	-691.3	-699.1	-703.1	-688.5	-682.3
TOTAL AGRICULTURE		1,873.4	1,766.4	1,823.4	1,868.0	1,938.0	1,729.5	1,931.6	2,071.9	2,037.7	1,972.6	1,971.8
TOTAL FOOD		1,873.4	1,766.4	1,823.4	1,868.0	1,938.0	1,729.5	1,931.6	2,071.9	2,037.7	1,972.6	1,971.8
INDICES OF PRODUCTION				(1976-78 = 100)								
CROPS		100	88	94	95	102	75	101	117	112	106	108
TOTAL AGRICULTURE		100	94	97	100	103	92	103	111	109	105	105
TOTAL FOOD		100	94	97	100	103	92	103	111	109	105	105
PER CAPITA AGRICULTURE		100	94	97	99	103	91	101	108	106	102	101
PER CAPITA FOOD		100	94	97	99	103	91	101	108	106	102	101
INDEX OF POPULATION												
1976-78 POPULATION= 4,739,000		100.0	100.0	100.3	100.5	100.9	101.3	101.9	102.5	103.0	103.6	104.1

TABLE 52 --FRANCE

PRODUCTION BY COMMODITY, VALUE AND INDICES OF AGRICULTURE AND FOOD PRODUCTION

COMMODITY	PRICE	AVERAGE	1977	1978	1979	1980	1981	1982	1983	1984	1985	1986
	WEIGHT	1976-78										
	DOLLARS		--1,000 METRIC TONS--									
WHEAT	160	18,137	17,350	20,936	19,544	23,683	22,882	25,368	24,807	33,240	29,262	26,500
RYE	146	374	389	435	355	405	342	327	278	321	283	225
RICE, PADDY	329	28	21	34	28	25	16	26	35	35	63	68
CORN	156	7,880	8,505	9,531	10,427	9,219	8,956	10,400	10,400	10,384	12,367	11,250
BARLEY	141	10,038	10,262	11,321	11,196	11,758	10,231	10,036	8,759	11,699	11,470	9,900
OATS	137	1,845	1,901	2,203	1,845	1,927	1,774	1,802	1,374	1,895	1,803	1,009
MILLET	800	2	2	3	3	3	3	3	3	2	2	2
SORGHUM	143	337	331	398	338	344	340	276	255	257	197	200
OTHER GRAINS	188	475	468	539	541	525	473	467	417	640	671	680
POTATOES	108	6,532	7,803	7,467	5,900	7,045	6,437	4,662	3,480	4,535	5,080	5,000
SUGAR BEETS	27	23,738	26,443	22,920	24,700	25,246	33,331	29,680	22,612	25,000	24,000	28,320
TOBACCO	2,607	51	43	50	51	46	46	43	38	30	30	30
RAPESEED	320	497	411	568	510	1,091	990	1,147	938	1,305	1,386	972
GRAPES	420	9,528	8,156	9,012	12,938	13,485	12,500	11,884	10,213	10,500	10,400	10,600
BEEF AND VEAL	2,452	1,704	1,651	1,663	1,824	1,836	1,834	1,698	1,764	1,936	1,845	1,805
MUTTON AND LAMB	4,179	155	153	157	168	179	173	180	179	175	176	166
PORK	2,036	1,516	1,535	1,513	1,583	1,597	1,640	1,610	1,624	1,625	1,607	1,622
POULTRY MEAT	1,212	910	902	963	1,034	1,122	1,236	1,331	1,284	1,247	1,272	1,303
COW'S MILK	202	25,202	25,142	25,850	26,549	26,859	26,795	27,358	27,905	27,595	27,043	26,773
EGGS	1,241	762	745	796	814	850	892	935	883	878	877	871

AGGREGATES OF PRODUCTION

MILLION DOLLARS AT CONSTANT PRICES

CROPS	11,643.2	11,236.5	12,492.4	13,832.7	14,942.2	14,220.7	14,304.6	12,859.2	15,135.2	14,779.7	13,888.2
LIVESTOCK	15,052.2	14,909.4	15,191.0	16,023.8	16,341.7	16,576.6	16,493.5	16,668.6	16,962.1	16,624.1	16,490.2
LIVESTOCK FEED DEDUCTION=-.36	-5,418.7	-5,367.3	-5,468.7	-5,768.5	-5,883.0	-5,967.5	-5,937.6	-6,000.6	-6,106.3	-5,984.6	-5,936.4
TOTAL AGRICULTURE	21,276.7	20,778.6	22,214.7	24,088.0	25,400.9	24,829.8	24,860.5	23,527.2	25,991.0	25,419.2	24,442.0
TOTAL FOOD	21,143.0	20,666.5	22,084.3	23,955.0	25,281.0	24,709.9	24,748.4	23,428.1	25,912.8	25,341.0	24,363.8

INDICES OF PRODUCTION

(1976-78 = 100)

CROPS	100	97	107	119	128	122	123	110	130	127	119
TOTAL AGRICULTURE	100	98	104	113	119	117	117	111	122	119	115
TOTAL FOOD	100	98	104	113	120	117	117	111	123	120	115
PER CAPITA AGRICULTURE	100	98	104	112	118	115	114	108	118	115	111
PER CAPITA FOOD	100	98	104	112	118	115	114	108	119	116	111

INDEX OF POPULATION

1976-78 POPULATION= 53,167,000	100.0	100.0	100.4	100.8	101.3	101.8	102.4	102.8	103.2	103.5	103.9
--------------------------------	-------	-------	-------	-------	-------	-------	-------	-------	-------	-------	-------

TABLE 53 --GERMANY, WEST

PRODUCTION BY COMMODITY, VALUE AND INDICES OF AGRICULTURE AND FOOD PRODUCTION

COMMODITY	PRICE	AVERAGE	1977	1978	1979	1980	1981	1982	1983	1984	1985	1986
	WEIGHT	1976-78										
	DOLLARS		-1,000 METRIC TONS-									
WHEAT	205	7,352	7,235	8,118	7,971	8,156	8,314	8,632	8,998	10,223	9,866	10,250
RYE	195	2,396	2,540	2,548	2,189	2,184	1,793	1,703	1,646	1,983	1,877	1,800
CBRN	201	559	579	617	741	672	832	1,054	934	1,026	1,204	1,250
BARLEY	188	7,559	7,582	8,608	8,184	8,826	8,687	9,460	8,944	10,284	9,690	9,300
OATS	189	2,804	2,714	3,202	3,682	3,249	3,200	3,777	2,489	2,973	3,278	2,750
OTHER GRAINS	188	922	960	938	778	590	519	887	473	516	538	538
POTATOES	109	10,562	11,368	10,510	8,777	6,694	7,585	7,049	5,669	7,272	7,878	7,828
SUGAR BEETS	35	18,326	20,649	18,400	18,300	19,053	24,353	22,732	16,295	20,060	20,550	20,550
TOBACCO	3,034	9	9	9	10	9	9	10	9	10	9	9
RAPESEED	403	261	281	281	321	377	363	535	599	662	745	745
CABBAGE	83	475	524	496	475	470	470	477	465	460	465	465
TOMATOES	362	31	33	28	30	30	30	31	30	30	29	29
APPLES	234	1,482	1,176	1,783	1,951	1,880	773	2,637	1,313	1,799	1,300	1,300
PEARS	235	338	253	374	367	394	276	568	380	449	309	309
BEEF AND VEAL	2,730	1,368	1,322	1,435	1,519	1,564	1,535	1,471	1,487	1,609	1,680	1,680
MUTTON AND LAMB	2,363	27	26	28	28	30	28	27	28	27	28	28
PORK	1,950	2,508	2,483	2,618	2,688	2,726	2,700	2,670	2,731	2,744	2,795	2,795
POULTRY MEAT	1,180	326	323	350	364	374	376	379	344	351	357	357
CDW'S MILK	248	22,660	22,523	23,291	23,807	24,778	24,858	25,465	26,913	26,151	25,683	25,683
EGGS	1,218	858	880	842	784	805	776	771	743	747	752	752
AGGREGATES OF PRODUCTION												
		MILLION DOLLARS AT CONSTANT PRICES										
CROPS		6,649.3	6,706.1	7,171.4	6,940.6	6,776.4	6,705.3	7,584.0	6,497.0	7,648.3	7,504.2	7,398.9
LIVESTOCK		15,488.0	15,302.7	16,041.9	16,499.2	16,950.4	16,805.5	16,720.7	17,163.4	17,342.2	17,530.0	17,530.0
LIVESTOCK FEED DEDUCTION=.39		-6,040.3	-5,968.0	-6,256.3	-6,434.6	-6,610.6	-6,554.1	-6,521.0	-6,693.7	-6,763.4	-6,836.7	-6,836.7
TOTAL AGRICULTURE		16,097.0	16,040.8	16,957.0	17,005.2	17,116.2	16,956.7	17,783.7	16,966.7	18,227.1	18,197.5	18,092.2
TOTAL FOOD		16,068.8	16,013.5	16,929.7	16,974.9	17,088.9	16,929.4	17,753.4	16,939.4	18,196.8	18,170.2	18,064.9
INDICES OF PRODUCTION												
		(1976-78 = 100)										
CROPS		100	101	108	104	102	101	114	98	115	113	111
TOTAL AGRICULTURE		100	100	105	106	106	105	110	105	113	113	112
TOTAL FOOD		100	100	105	106	106	105	110	105	113	113	112
PER CAPITA AGRICULTURE		100	100	106	106	106	105	110	105	114	114	114
PER CAPITA FOOD		100	100	106	106	106	105	110	105	114	114	114
INDEX OF POPULATION												
1976-78 POPULATION= 61,406,000		100.0	100.0	99.8	99.9	100.3	100.4	100.4	100.0	99.6	99.3	98.9

TABLE 54 --GREECE

PRODUCTION BY COMMODITY, VALUE AND INDICES OF AGRICULTURE AND FOOD PRODUCTION

COMMODITY	PRICE	AVERAGE	1977	1978	1979	1980	1981	1982	1983	1984	1985	1986
	WEIGHT	1976-78										
DOLLARS			-1,000 METRIC TDNS-									
WHEAT	184	2,257	1,716	2,705	2,408	2,970	2,932	3,039	2,059	2,646	1,775	2,200
RYE	157	6	5	6	6	7	8	11	13	16	20	23
RICE, PADDY	273	91	94	95	87	83	86	83	86	90	106	102
CORN	167	538	541	523	711	1,279	1,507	1,550	1,758	1,990	1,822	1,920
BARLEY	160	849	702	891	861	911	742	823	624	831	619	750
OATS	175	93	80	94	76	83	82	82	63	72	62	79
POTATOES	166	952	1,016	908	968	1,083	1,057	1,021	1,135	1,053	1,222	1,100
SUGAR BEETS	32	2,654	2,347	2,719	2,749	1,665	2,553	2,452	2,413	1,789	2,609	2,500
TOBACCO	1,322	130	120	129	128	117	131	138	116	111	118	119
COTTON	1,391	137	150	153	107	117	121	100	130	145	170	165
SUNFLOWER SEED	468	3	4	1	2	5	4	7	20	67	81	160
TOMATOES	141	1,299	1,199	1,656	1,721	1,554	1,885	1,873	1,869	2,345	2,363	2,028
DRANGES	115	575	579	568	345	653	726	739	663	757	554	800
LEMONS	187	177	195	156	132	181	214	179	190	171	186	170
APPLES	279	227	224	196	295	288	337	265	308	305	257	315
PEARS	393	110	119	98	121	131	143	129	145	130	110	110
PEACHES	187	383	379	405	304	418	472	476	495	561	533	546
GRAPES	333	1,062	1,022	1,099	1,036	1,132	1,164	1,140	1,225	1,350	1,300	1,300
OLIVE OIL	1,787	227	224	234	240	246	329	250	344	293	250	280
BEEF AND VEAL	2,415	116	108	118	112	111	106	99	95	93	90	91
MUTTON AND LAMB	2,909	119	118	122	123	123	122	122	124	122	124	126
PORK	1,725	121	117	129	142	144	145	146	147	148	150	152
POULTRY MEAT	1,250	102	99	120	119	129	128	124	117	116	117	119
COW'S MILK	189	692	678	661	674	666	658	613	677	664	648	642
EGGS	1,234	118	118	118	128	119	121	127	125	121	126	125
AGGREGATES OF PRODUCTION				MILLION DOLLARS AT CONSTANT PRICES								
CROPS	2,510.0	2,364.8	2,673.5	2,572.9	2,851.7	3,153.0	2,984.0	3,051.3	3,267.7	3,015.6	3,191.1	
LIVESTOCK	1,238.2	1,203.4	1,282.9	1,307.5	1,308.3	1,294.7	1,273.5	1,272.3	1,254.6	1,261.2	1,272.9	
LIVESTOCK FEED DEDUCTION=.41	-507.6	-493.3	-525.9	-536.0	-536.4	-530.8	-522.1	-521.6	-514.3	-517.0	-521.8	
TOTAL AGRICULTURE	3,240.6	3,074.9	3,430.5	3,344.4	3,623.6	3,916.9	3,735.4	3,802.0	4,008.0	3,759.8	3,942.2	
TOTAL FOOD	2,878.5	2,707.6	3,047.2	3,026.4	3,306.2	3,575.4	3,413.9	3,467.8	3,659.6	3,367.3	3,555.4	
INDICES OF PRODUCTION				(1976-78 = 100)								
CROPS	100	94	107	103	114	126	119	122	130	120	127	
TOTAL AGRICULTURE	100	95	106	103	112	121	115	117	124	116	122	
TOTAL FOOD	100	94	106	105	115	124	119	120	127	117	124	
PER CAPITA AGRICULTURE	100	95	104	101	108	116	110	111	116	109	114	
PER CAPITA FOOD	100	94	104	102	111	119	113	114	120	110	115	
INDEX OF POPULATION												
1976-78 POPULATION= 9,302,000	100.0	100.1	101.4	102.6	103.7	104.6	105.2	105.9	106.3	106.7	107.0	

TABLE 56 --ITALY

PRODUCTION BY COMMODITY, VALUE AND INDICES OF AGRICULTURE AND FOOD PRODUCTION

COMMODITY	PRICE	AVERAGE	1977	1978	1979	1980	1981	1982	1983	1984	1985	1986
	WEIGHT	1976-78										
	DOLLARS		-1,000 METRIC TONS-									
WHEAT	213	8,172	6,218	9,191	8,980	9,156	8,830	6,903	8,514	10,047	8,516	9,070
RYE	176	34	31	36	37	35	31	32	28	24	23	22
RICE, PADDY	318	861	719	956	1,230	968	893	864	1,021	989	1,193	1,103
CORN	178	5,965	6,396	6,162	6,196	6,377	7,197	6,847	6,669	6,672	6,309	6,500
BARLEY	180	737	668	819	813	947	982	1,060	1,174	1,618	1,630	1,548
OATS	183	405	348	461	431	450	418	359	307	433	387	397
SORGHUM	234	36	46	47	53	61	104	91	100	105	62	60
POTATOES	235	2,939	3,080	2,801	2,957	2,923	2,879	2,622	2,542	2,503	3,054	2,730
SUGAR BEETS	40	12,643	11,400	11,087	13,236	13,478	17,500	11,227	10,086	9,706	10,305	13,176
TOBACCO	2,070	110	110	110	137	126	131	140	141	153	157	161
SOYBEANS	225	1	1	1	1	1	1	9	62	285	295	697
SUNFLOWER SEED	218	47	48	40	55	57	86	91	135	196	190	262
TOMATOES	120	3,298	3,300	3,821	4,880	4,560	4,289	4,248	5,764	6,774	6,115	5,407
ORANGES	169	1,711	1,603	1,622	1,781	1,540	1,752	1,498	2,299	1,780	2,233	2,260
LEMONS	258	787	800	769	767	696	791	630	855	715	776	830
APPLES	225	1,948	1,828	1,874	1,993	1,937	1,742	2,603	2,031	2,230	2,038	2,100
PEARS	223	1,310	1,189	1,212	1,048	1,326	1,220	1,129	1,202	1,090	808	990
GRAPES	177	10,746	10,290	11,430	12,961	13,245	10,906	11,449	12,802	11,100	9,775	12,000
OLIVE OIL	1,853	469	692	415	475	691	607	430	824	343	616	310
BEEF AND VEAL	2,836	1,032	1,052	1,027	1,106	1,148	1,111	1,107	1,149	1,182	1,205	1,206
MUTTON AND LAMB	3,581	54	50	63	68	72	69	68	67	71	70	71
PORK	1,570	836	854	872	933	981	992	994	1,046	1,098	1,067	1,078
POULTRY MEAT	1,641	837	716	897	908	953	947	976	977	950	929	935
COW'S MILK	253	9,309	9,110	9,668	10,526	10,950	10,637	10,800	10,580	10,176	10,227	10,050
EGGS	1,123	653	633	648	653	606	647	635	617	609	617	617

AGGREGATES OF PRODUCTION

MILLION DOLLARS AT CONSTANT PRICES

CROPS	9,121.5	8,963.2	9,361.0	10,111.8	10,509.3	10,129.9	9,668.3	10,793.6	10,084.6	10,083.5	10,161.2
LIVESTOCK	8,895.6	8,694.1	9,152.9	9,731.3	10,068.5	9,927.1	9,990.7	10,113.6	10,147.8	10,148.1	10,136.9
LIVESTOCK FEED DEDUCTION= .40	-3,558.2	-3,477.6	-3,661.1	-3,892.5	-4,027.4	-3,970.8	-3,996.2	-4,045.4	-4,059.1	-4,059.2	-4,054.7
TOTAL AGRICULTURE	14,458.9	14,179.7	14,852.8	15,950.6	16,550.4	16,086.2	15,662.8	16,861.8	16,173.3	16,172.4	16,243.4
TOTAL FOOD	14,231.8	13,952.0	14,625.1	15,667.0	16,289.6	15,815.0	15,373.0	16,569.9	15,856.6	15,847.4	15,910.1

INDICES OF PRODUCTION

(1976-78 = 100)

CROPS	100	98	103	111	115	111	106	118	111	111	111
TOTAL AGRICULTURE	100	98	103	110	114	111	108	117	112	112	112
TOTAL FOOD	100	98	103	110	114	111	108	116	111	111	112
PER CAPITA AGRICULTURE	100	98	102	110	114	110	107	115	110	110	110
PER CAPITA FOOD	100	98	102	109	114	110	107	115	110	109	109
INDEX OF POPULATION											
1976-78 POPULATION= 56,046,000	100.0	100.0	100.3	100.6	100.7	100.8	101.0	101.4	101.7	101.9	102.1

TABLE 57 --NETHERLANDS

PRODUCTION BY COMMODITY, VALUE AND INDICES OF AGRICULTURE AND FOOD PRODUCTION

COMMODITY	PRICE	AVERAGE	1977	1978	1979	1980	1981	1982	1983	1984	1985	1986
	WEIGHT	1976-78										
	DOLLARS	-----1,000 METRIC TONS-----										
WHEAT	188	721	661	792	836	882	882	967	1,043	1,131	851	850
RYE	178	69	74	68	49	39	29	26	26	25	19	15
BARLEY	183	302	287	355	288	258	249	247	177	192	197	185
OATS	173	112	94	140	109	94	115	136	61	58	58	50
OTHER GRAINS	159	4	5	2	5	5	4	4	3	3	3	3
POTATOES	96	5,589	5,752	6,231	5,937	6,267	6,444	6,219	5,155	6,711	7,550	7,300
ONIONS	531	410	455	450	450	450	537	561	416	549	511	540
SUGAR BEETS	35	6,167	6,017	6,000	5,491	5,876	7,709	7,946	5,450	6,976	6,766	5,520
RAPESEED	359	29	30	23	18	29	33	38	38	31	24	30
TOMATOES	576	368	367	365	364	362	365	366	370	360	365	392
APPLES	238	402	315	510	450	450	260	440	364	388	310	320
PEARS	277	110	90	110	120	105	90	105	121	115	100	120
GRAPES	2,129	2	2	2	2	1	2	2	2	1	1	1
BEEF AND VEAL	2,662	365	367	336	362	376	428	413	433	500	494	475
MUTTON AND LAMB	2,293	15	15	14	16	19	16	12	11	9	11	14
PORK	1,439	947	913	992	1,045	1,062	1,149	1,165	1,201	1,258	1,340	1,430
POULTRY MEAT	1,130	341	340	347	359	376	410	419	399	410	425	440
COW'S MILK	220	10,579	10,217	11,367	11,739	11,785	12,147	12,708	13,231	12,782	12,325	12,085
EGGS	884	361	341	415	482	529	576	628	630	652	650	649
AGGREGATES OF PRODUCTION												
		MILLION DOLLARS AT CONSTANT PRICES										
CROPS		1,546.1	1,537.9	1,672.4	1,600.3	1,640.5	1,723.7	1,791.2	1,501.9	1,787.5	1,765.3	1,734.4
LIVESTOCK		5,400.3	5,258.5	5,613.7	5,918.5	6,057.9	6,474.2	6,627.8	6,824.6	7,013.6	7,034.9	7,084.0
LIVESTOCK FEED DEDUCTION=.36		-1,944.1	-1,893.0	-2,020.9	-2,130.6	-2,180.8	-2,330.7	-2,386.0	-2,456.8	-2,524.8	-2,532.5	-2,550.2
TOTAL AGRICULTURE		5,002.3	4,903.4	5,265.2	5,388.2	5,517.6	5,867.2	6,033.0	5,869.7	6,276.3	6,267.7	6,268.2
TOTAL FOOD		5,002.3	4,903.4	5,265.2	5,388.2	5,517.6	5,867.2	6,033.0	5,869.7	6,276.3	6,267.7	6,268.2
INDICES OF PRODUCTION												
		(1976-78 = 100)										
CROPS		100	99	108	104	106	111	116	97	116	114	112
TOTAL AGRICULTURE		100	98	105	108	110	117	121	117	125	125	125
TOTAL FOOD		100	98	105	108	110	117	121	117	125	125	125
PER CAPITA AGRICULTURE		100	98	105	106	108	114	117	113	121	120	119
PER CAPITA FOOD		100	98	105	106	108	114	117	113	121	120	119
INDEX OF POPULATION												
1976-78 POPULATION= 13,853,000		100.0	100.0	100.6	101.3	102.1	102.8	103.3	103.7	104.1	104.5	104.9

TABLE 58 --NORWAY

PRODUCTION BY COMMODITY, VALUE AND INDICES OF AGRICULTURE AND FOOD PRODUCTION

COMMODITY	PRICE	AVERAGE	1977	1978	1979	1980	1981	1982	1983	1984	1985	1986
	WEIGHT	1976-78										
	DOLLARS		-1,000 METRIC TONS-									
WHEAT	309	73	77	80	77	65	58	75	97	170	180	180
RYE	284	9	8	10	9	5	3	3	2	3	3	3
BARLEY	263	577	609	669	612	675	608	624	558	604	623	550
OATS	247	335	360	367	382	419	463	496	402	581	485	450
OTHER GRAINS	269	2	1	3	2	2	2	2	2	2	2	2
POTATOES	191	603	651	624	455	527	530	530	433	593	500	525
CABBAGE	196	42	42	45	43	45	45	45	43	43	40	43
TOMATOES	1,460	11	11	11	11	11	11	11	10	10	9	10
CARROTS	278	42	40	45	43	43	43	43	41	42	42	42
APPLES	507	51	41	58	36	41	54	44	51	47	64	44
PEARS	518	10	8	11	5	6	11	8	8	12	9	7
BEEF AND VEAL	3,619	65	67	68	73	71	76	80	81	82	83	85
MUTTON AND LAMB	3,576	17	17	18	19	20	21	23	24	24	24	24
PORK	2,467	78	80	78	81	86	85	81	80	80	84	80
POULTRY MEAT	3,401	9	9	10	11	12	13	11	11	11	11	11
COW'S MILK	373	1,857	1,856	1,842	1,875	1,946	1,965	2,023	1,989	1,967	1,920	1,900
EGGS	1,674	39	37	41	44	44	45	45	45	45	47	47
AGGREGATES OF PRODUCTION			MILLION DOLLARS AT CONSTANT PRICES									
CROPS		441.9	460.2	486.6	427.0	464.5	464.8	475.7	424.3	534.3	508.3	473.8
LIVESTOCK		1,277.4	1,285.5	1,292.6	1,342.4	1,381.0	1,412.2	1,438.8	1,434.6	1,426.4	1,425.7	1,415.6
LIVESTOCK FEED DEDUCTION= .37		-472.6	-475.6	-478.2	-496.6	-510.9	-522.5	-532.3	-530.8	-527.7	-527.5	-523.7
TOTAL AGRICULTURE		1,246.7	1,270.1	1,301.0	1,272.8	1,334.6	1,354.5	1,382.2	1,328.1	1,433.0	1,406.5	1,365.7
TOTAL FOOD		1,246.7	1,270.1	1,301.0	1,272.8	1,334.6	1,354.5	1,382.2	1,328.1	1,433.0	1,406.5	1,365.7
INDICES OF PRODUCTION			(1976-78 = 100)									
CROPS		100	104	110	97	105	105	108	96	121	115	107
TOTAL AGRICULTURE		100	102	104	102	107	109	111	107	115	113	110
TOTAL FOOD		100	102	104	102	107	109	111	107	115	113	110
PER CAPITA AGRICULTURE		100	102	104	101	106	107	109	104	112	110	106
PER CAPITA FOOD		100	102	104	101	106	107	109	104	112	110	106
INDEX OF POPULATION												
1976-78 POPULATION= 4,043,000		100.0	100.0	100.4	100.7	101.1	101.4	101.8	102.1	102.4	102.7	103.0

TABLE 59 --PORTUGAL

PRODUCTION BY COMMODITY, VALUE AND INDICES OF AGRICULTURE AND FOOD PRODUCTION

COMMODITY	PRICE	AVERAGE	1977	1978	1979	1980	1981	1982	1983	1984	1985	1986
	WEIGHT	1976-78										
	DOLLARS		-1,000 METRIC TONS-									
WHEAT	164	382	224	250	248	430	315	426	327	470	395	463
RYE	140	130	103	123	120	138	126	119	93	115	97	99
RICE, PADDY	217	103	94	126	95	155	112	143	109	134	148	151
CORN	169	423	442	449	456	489	377	421	424	483	531	567
BARLEY	150	67	39	44	33	54	41	51	54	135	65	84
OATS	160	84	60	64	70	96	72	86	99	195	119	137
BEANS, DRY	1,094	41	42	42	39	42	30	36	37	41	44	45
BROAD BEANS	440	20	15	19	17	21	16	18	15	17	17	17
POTATOES	155	1,082	1,201	1,128	1,020	1,122	889	1,100	1,150	1,022	1,136	1,013
TOMATOES	300	633	667	632	551	454	386	480	539	729	736	565
ORANGES AND TANGERINES	324	118	116	119	132	110	95	125	102	115	96	102
LEMONS	446	19	21	17	20	20	20	20	20	20	20	20
APPLES	276	122	95	117	107	128	100	120	123	125	95	76
WINE	315	688	607	586	1,323	1,050	725	1,100	1,000	1,050	1,200	1,000
OLIVE OIL	1,514	36	30	41	58	32	38	23	9	47	47	33
BEEF AND VEAL	2,619	81	77	88	89	97	105	116	102	93	95	97
MUTTON AND LAMB	2,582	23	23	23	24	23	24	24	26	25	28	30
PORK	2,327	139	140	151	133	155	178	177	176	183	174	180
POULTRY MEAT	1,646	130	134	135	131	140	166	150	168	146	156	162
COW'S MILK	190	552	560	569	549	644	791	793	794	804	820	842
EGGS	1,048	52	51	60	61	62	68	72	62	55	66	70

AGGREGATES OF PRODUCTION

MILLION DOLLARS AT CONSTANT PRICES

CROPS	960.0	910.3	922.1	1,130.7	1,053.7	821.6	1,035.8	977.4	1,167.6	1,196.9	1,064.0
LIVESTOCK	968.3	967.3	1,034.5	988.4	1,091.9	1,246.0	1,250.8	1,236.2	1,184.7	1,207.8	1,250.5
LIVESTOCK FEED DEDUCTION=-.46	-445.4	-444.9	-475.8	-454.6	-502.2	-573.1	-575.3	-568.6	-544.9	-555.5	-575.2
TOTAL AGRICULTURE	1,482.9	1,432.7	1,480.8	1,664.5	1,643.4	1,494.5	1,711.3	1,645.0	1,807.4	1,849.2	1,739.3
TOTAL FOOD	1,266.3	1,241.5	1,296.2	1,247.8	1,312.6	1,266.1	1,364.8	1,330.0	1,476.6	1,471.2	1,424.3

INDICES OF PRODUCTION

(1976-78 = 100)

CROPS	100	95	96	118	110	86	108	102	122	125	111
TOTAL AGRICULTURE	100	97	100	112	111	101	115	111	122	125	117
TOTAL FOOD	100	98	102	99	104	100	108	105	117	116	112
PER CAPITA AGRICULTURE	100	97	99	111	109	99	113	108	118	120	112
PER CAPITA FOOD	100	98	102	98	102	98	105	102	113	112	108
INDEX OF POPULATION											
1976-78 POPULATION= 9,681,000	100.0	100.0	100.5	100.8	101.3	101.8	102.2	102.7	103.3	103.8	104.3

TABLE 60 --SPAIN

PRODUCTION BY COMMODITY, VALUE AND INDICES OF AGRICULTURE AND FOOD PRODUCTION

COMMODITY	PRICE WEIGHT	AVERAGE 1976-78	1977	1978	1979	1980	1981	1982	1983	1984	1985	1986
	DOLLARS	1,000 METRIC TONS										
WHEAT	166	4,435	4,064	4,806	4,082	6,039	3,408	4,410	4,268	5,800	5,326	4,292
RYE	139	231	228	251	215	284	212	4,410	4,268	5,800	5,326	4,292
RICE, PADDY	207	396	380	401	428	433	451	401	224	437	459	484
CORN	157	1,802	1,892	1,969	2,212	2,314	2,157	2,330	1,803	2,505	3,414	3,405
BARLEY	129	6,769	6,766	8,068	6,252	8,705	4,758	5,269	6,662	10,000	9,980	7,331
OATS	123	500	418	553	456	680	445	443	464	780	719	422
SORGHUM	148	212	192	284	215	186	143	115	79	102	94	106
POTATOES	124	5,619	5,881	5,316	5,637	5,737	5,470	5,222	5,163	5,981	5,927	4,857
SUGAR BEETS	43	8,593	8,307	7,304	5,124	6,908	7,941	9,085	9,132	8,755	7,349	7,508
TOBACCO	1,297	27	22	30	32	34	43	42	43	46	42	42
COTTON	1,810	121	138	97	127	57	62	55	37	51	62	78
SUNFLOWER SEED	324	390	388	470	504	497	300	654	750	1,100	915	838
TOMATOES	161	1,999	2,000	2,153	2,204	2,147	2,159	2,165	2,349	2,511	2,419	2,243
ORANGES	129	1,726	1,764	1,633	1,771	1,700	1,452	1,652	2,077	1,365	1,842	2,073
TANGERINES	174	761	713	911	803	906	723	920	1,263	947	1,050	1,091
LEMONS	191	274	337	248	347	336	443	426	523	326	482	591
APPLES	199	917	730	1,015	1,161	931	1,008	892	1,012	1,028	1,055	850
PEARS	287	397	242	437	477	437	525	451	551	498	600	361
ALMONDS, IN SHELL	635	260	155	307	198	225	307	315	166	133	133	173
GRAPES	196	3,748	3,236	4,306	7,042	6,194	4,908	5,489	5,127	5,566	5,289	5,512
OLIVES, FOR OIL	391	2,130	1,796	2,606	2,138	2,114	1,389	3,112	1,252	3,078	1,642	2,280
BEEF AND VEAL	2,552	413	431	391	394	422	418	425	422	385	401	432
MUTTON AND LAMB	3,754	144	144	142	132	127	129	130	130	138	133	137
PORK	1,445	729	734	803	539	586	1,021	1,115	1,120	1,181	1,157	1,160
POULTRY MEAT	1,020	728	735	755	747	762	885	853	813	812	815	830
CDW'S MILK	220	5,206	5,354	5,560	5,661	5,871	5,881	5,947	6,070	6,240	6,300	6,400
EGGS	894	620	635	589	647	690	692	729	717	594	605	611
AGGREGATES OF PRODUCTION												
MILLION DOLLARS AT CONSTANT PRICES												
CROPS	6,303.8	5,912.8	6,864.1	6,890.9	7,326.6	5,798.5	6,962.5	6,325.2	8,053.2	7,519.9	7,071.4	
LIVESTOCK	5,091.1	5,196.4	5,211.1	5,443.6	5,664.2	5,841.4	6,013.9	5,989.0	5,939.1	5,852.8	6,093.8	
LIVESTOCK FEED DEDUCTION=.55	-2,800.1	-2,858.0	-2,866.1	-2,993.9	-3,115.3	-3,212.7	-3,307.6	-3,293.9	-3,266.5	-3,274.0	-3,351.5	
TOTAL AGRICULTURE	8,594.8	8,251.2	9,209.1	9,340.6	9,875.5	8,427.2	9,668.8	9,020.3	10,725.8	10,198.7	9,813.7	
TOTAL FOOD	8,340.8	7,972.9	8,994.6	9,069.2	9,728.2	8,259.2	9,514.7	8,897.5	10,573.8	10,032.0	9,618.0	
INDICES OF PRODUCTION												
(1976-78 = 100)												
CROPS	100	94	109	109	116	92	110	100	128	119	112	
TOTAL AGRICULTURE	100	96	107	109	115	98	112	105	125	119	114	
TOTAL FOOD	100	96	108	109	117	99	114	107	127	120	115	
PER CAPITA AGRICULTURE	100	96	106	106	112	95	108	100	118	111	106	
PER CAPITA FOOD	100	96	107	106	113	95	109	101	120	113	108	
INDEX OF POPULATION												
1976-78 POPULATION= 36,432,000	100.0	100.0	101.2	102.1	102.9	103.7	104.5	105.2	105.9	106.6	107.3	

TABLE 61 --SWEDEN

PRODUCTION BY COMMODITY, VALUE AND INDICES OF AGRICULTURE AND FOOD PRODUCTION

COMMODITY	PRICE	AVERAGE	1977	1978	1979	1980	1981	1982	1983	1984	1985	1986
	WEIGHT	1976-78										
	DOLLARS		-1,000 METRIC TONS-									
WHEAT	162	1,527	1,522	1,294	1,030	1,193	1,066	1,490	1,722	1,776	1,338	1,730
RYE	149	355	339	298	195	225	179	211	237	247	158	154
BARLEY	152	2,075	1,966	2,434	2,345	2,172	2,452	2,378	2,018	2,733	2,402	2,309
OATS	149	1,406	1,416	1,550	1,524	1,567	1,816	1,663	1,224	1,904	1,668	1,486
OTHER GRAINS	152	163	153	170	148	157	185	184	170	238	148	120
POTATOES	137	1,225	1,279	1,338	1,284	1,153	1,220	1,030	811	756	775	780
SUGAR BEETS	35	2,146	2,201	2,161	2,206	2,252	2,484	2,432	1,922	1,922	2,159	2,138
RAPESEED	318	254	247	236	289	285	286	295	320	322	320	328
TOMATOES	926	19	18	18	18	18	18	18	15	16	16	16
CARROTS	161	62	75	70	70	70	70	54	54	54	54	55
APPLES	143	81	92	81	85	89	92	97	99	94	93	99
PEARS	195	7	8	6	8	11	14	11	12	13	9	9
BEEF AND VEAL	3,185	148	148	147	152	157	158	160	160	154	157	151
MUTTON AND LAMB	3,086	5	5	5	5	5	5	5	5	5	5	5
PORK	1,608	300	304	307	315	317	321	325	316	323	332	313
POULTRY MEAT	1,354	40	39	41	41	44	47	48	47	47	45	46
COW'S MILK	316	3,265	3,249	3,298	3,394	3,465	3,496	3,654	3,715	3,795	3,718	3,530
EGGS	1,086	102	101	106	105	115	114	117	117	117	115	115
AGGREGATES OF PRODUCTION			MILLION DOLLARS AT CONSTANT PRICES									
CROPS		1,213.9	1,204.5	1,255.5	1,188.8	1,184.5	1,259.6	1,271.5	1,148.5	1,372.5	1,198.6	1,219.5
LIVESTOCK		2,166.6	2,164.8	2,190.1	2,248.0	2,304.5	2,326.9	2,394.4	2,397.7	2,415.2	2,410.0	2,302.3
LIVESTOCK FEED DEDUCTION=.37		-801.6	-800.9	-810.3	-831.7	-852.6	-860.9	-885.9	-887.1	-893.6	-891.7	-851.8
TOTAL AGRICULTURE		2,578.9	2,568.4	2,635.3	2,605.1	2,636.4	2,725.6	2,780.0	2,659.1	2,894.1	2,715.9	2,670.0
TOTAL FOOD		2,578.9	2,568.4	2,635.3	2,605.1	2,636.4	2,725.6	2,780.0	2,659.1	2,894.1	2,716.9	2,670.0
INDICES OF PRODUCTION			(1976-78 = 100)									
CROPS		100	99	103	98	98	104	105	95	113	99	100
TOTAL AGRICULTURE		100	100	102	101	102	106	108	103	112	105	104
TOTAL FOOD		100	100	102	101	102	106	108	103	112	105	104
PER CAPITA AGRICULTURE		100	100	102	100	101	105	107	102	111	104	102
PER CAPITA FOOD		100	100	102	100	101	105	107	102	111	104	102
INDEX OF POPULATION												
1976-78 POPULATION= 8,250,000		100.0	100.0	100.3	100.5	100.7	100.8	100.9	101.0	101.1	101.2	101.3

TABLE 62 --SWITZERLAND

PRODUCTION BY COMMODITY, VALUE AND INDICES OF AGRICULTURE AND FOOD PRODUCTION

COMMODITY	PRICE	AVERAGE	1977	1978	1979	1980	1981	1982	1983	1984	1985	1986
	WEIGHT	1976-78										
	DOLLARS		-----1,000 METRIC TONS-----									
WHEAT	428	356	306	384	398	372	385	410	410	596	521	440
RYE	363	41	37	45	41	35	30	23	18	29	20	19
CORN	284	113	111	115	135	91	139	173	139	126	157	149
BARLEY	287	189	172	213	222	212	226	236	240	312	270	230
OATS	287	48	41	55	48	53	58	60	52	53	52	38
OTHER GRAINS	283	3	3	3	3	3	3	3	3	3	3	3
POTATOES	216	888	800	989	964	980	1,100	1,050	1,000	923	817	749
SUGAR BEETS	73	587	545	629	660	675	902	826	832	860	790	762
TOBACCO	3,812	1	1	1	2	1	2	1	1	1	1	1
BEEF AND VEAL	4,446	150	150	150	161	169	156	161	153	165	169	169
MUTTON AND LAMB	4,589	4	4	4	4	4	4	4	4	4	4	4
PORK	2,491	255	262	258	263	279	275	290	291	269	276	277
POULTRY MEAT	2,235	22	22	22	23	24	24	24	25	26	28	28
COW'S MILK	335	3,493	3,489	3,518	3,642	3,655	3,658	3,663	3,731	3,858	3,845	3,780
EGGS	2,068	43	42	44	44	44	43	43	45	43	45	45
AGGREGATES OF PRODUCTION			MILLION DOLLARS AT CONSTANT PRICES									
CROPS		508.1	454.3	554.4	565.8	539.3	608.5	609.5	586.6	672.9	606.1	536.4
LIVESTOCK		2,628.3	2,642.8	2,646.7	2,751.8	2,833.8	2,764.9	2,826.2	2,822.4	2,861.5	2,901.1	2,881.8
LIVESTOCK FEED DEDUCTION=.38		-998.7	-1,004.2	-1,005.7	-1,045.6	-1,076.8	-1,050.6	-1,073.9	-1,072.5	-1,087.3	-1,102.4	-1,095.0
TOTAL AGRICULTURE		2,137.7	2,092.9	2,195.4	2,272.0	2,296.3	2,322.8	2,361.8	2,336.5	2,447.1	2,404.8	2,323.2
TOTAL FOOD		2,132.7	2,089.1	2,191.6	2,264.4	2,292.5	2,315.2	2,358.0	2,332.7	2,443.3	2,401.0	2,319.4
INDICES OF PRODUCTION			(1976-78 = 100)									
CROPS		100	89	109	111	106	120	120	115	132	119	106
TOTAL AGRICULTURE		100	98	103	106	107	109	110	109	114	112	109
TOTAL FOOD		100	98	103	106	107	109	111	109	115	113	109
PER CAPITA AGRICULTURE		100	98	103	106	106	107	108	107	112	110	106
PER CAPITA FOOD		100	98	103	106	107	107	108	107	113	110	106
INDEX OF POPULATION												
1976-78 POPULATION= 6,327,000		100.0	99.8	100.1	100.4	100.9	101.6	102.2	102.4	101.8	102.1	102.2

TABLE 63 --UNITED KINGDOM

PRODUCTION BY COMMODITY, VALUE AND INDICES OF AGRICULTURE AND FOOD PRODUCTION

COMMODITY	PRICE WEIGHT	AVERAGE	1977	1978	1979	1980	1981	1982	1983	1984	1985	1986
		1976-78										
DOLLARS		- 1,000 METRIC TONS -										
WHEAT	148	5,534	5,250	6,613	7,140	8,470	8,710	10,315	10,880	14,957	12,045	13,900
RYE	134	30	38	30	20	25	25	25	25	28	25	30
BARLEY	139	9,343	10,531	9,850	9,613	10,326	10,230	10,954	9,980	11,055	9,770	10,000
OATS	131	753	790	706	542	601	620	575	460	515	615	450
OTHER GRAINS	129	81	90	64	55	59	40	38	40	35	40	55
POTATOES	120	5,972	6,216	6,910	6,485	7,105	6,213	6,875	5,858	7,400	7,067	7,200
SUGAR BEETS	36	6,344	6,325	6,382	7,000	7,105	7,395	10,007	7,614	9,159	8,884	9,000
RAPESEED	264	136	142	155	194	300	340	568	580	925	895	800
TOMATOES	664	128	123	133	134	125	120	114	115	118	120	127
CARROTS	102	701	854	755	672	502	514	473	496	542	592	560
APPLES	315	326	285	343	334	321	227	354	292	316	273	306
PEARS	361	39	36	26	60	44	49	44	54	48	51	48
BEEF AND VEAL	2,000	1,043	1,032	1,028	1,042	1,102	1,059	960	1,046	1,135	1,126	1,028
MUTTON AND LAMB	2,216	235	229	228	230	278	263	268	286	291	291	293
PORK	984	919	957	910	968	947	972	977	1,037	950	995	1,022
POULTRY MEAT	996	745	763	783	753	754	745	805	825	856	880	910
COW'S MILK	184	14,857	15,099	15,636	15,915	15,960	16,745	17,415	17,300	16,550	16,340	16,350
EGGS	874	321	822	829	838	882	795	785	771	800	785	772

AGGREGATES OF PRODUCTION

MILLION DOLLARS AT CONSTANT PRICES

CROPS	3,485.2	3,643.7	3,835.3	3,839.5	4,217.4	4,123.8	4,719.4	4,435.0	5,538.4	4,878.5	5,171.6
LIVESTOCK	7,704.1	7,769.7	7,838.0	7,957.0	8,210.3	8,175.1	8,167.6	8,425.0	8,446.7	8,445.2	8,300.4
LIVESTOCK FEED DEDUCTION=.35	-2,696.4	-2,719.3	-2,743.3	-2,784.9	-2,873.6	-2,861.2	-2,858.6	-2,948.7	-2,956.3	-2,955.8	-2,905.1
TOTAL AGRICULTURE	8,492.9	8,694.1	8,930.0	9,011.6	9,554.1	9,437.7	10,028.4	9,911.3	11,028.8	10,367.9	10,566.9
TOTAL FOOD	8,492.9	8,694.1	8,930.0	9,011.6	9,554.1	9,437.7	10,028.4	9,911.3	11,028.8	10,367.9	10,566.9

INDICES OF PRODUCTION

(1976-78 = 100)

CROPS	100	105	110	110	121	118	135	127	159	140	148
TOTAL AGRICULTURE	100	102	105	106	112	111	118	117	130	122	124
TOTAL FOOD	100	102	105	106	112	111	118	117	130	122	124
PER CAPITA AGRICULTURE	100	102	105	106	112	111	118	116	129	122	124
PER CAPITA FOOD	100	102	105	106	112	111	118	116	129	122	124

INDEX OF POPULATION

1976-78 POPULATION= 56,319,000	100.0	100.0	100.0	100.1	100.2	100.4	100.3	100.4	100.4	100.4	100.5
--------------------------------	-------	-------	-------	-------	-------	-------	-------	-------	-------	-------	-------

Figure 9

Eastern Europe: Index of agricultural production

Index 1976-78=100

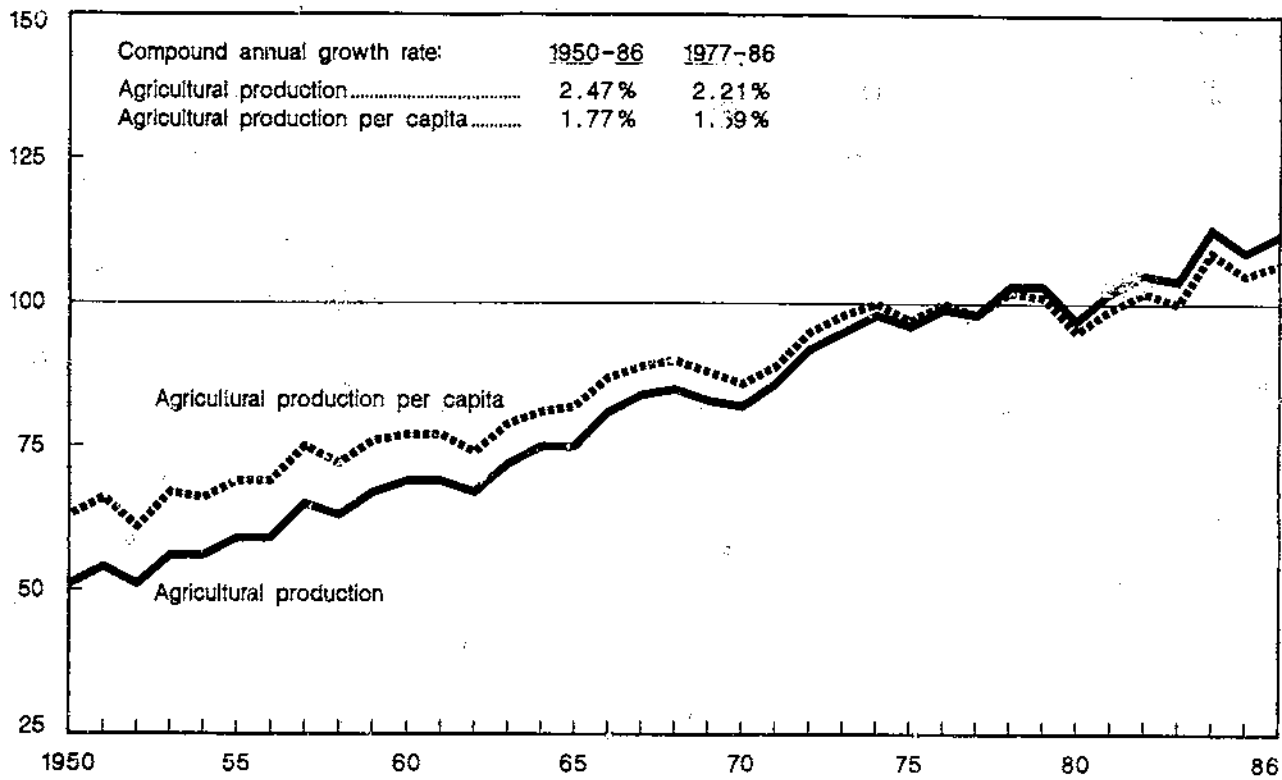

Figure 10

Eastern Europe: Index of food production

Index 1976-78=100

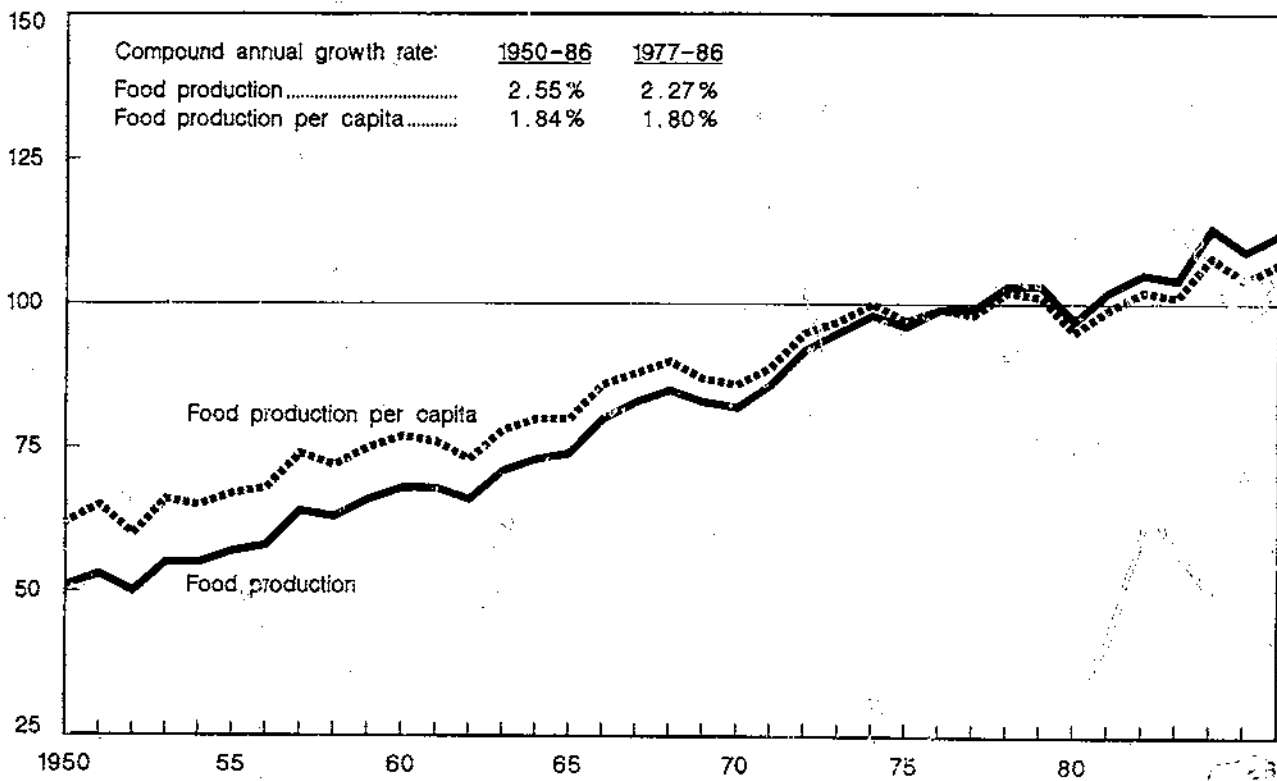

TABLE 64--EASTERN EUROPE AND U.S.S.R.

INDICES OF TOTAL AGRICULTURAL PRODUCTION, BY COUNTRY AND REGION, 1977-86

	1977	1978	1979	1980	1981	1982	1983	1984	1985	1986
	1976-78 = 100									
BULGARIA	96	101	114	101	108	117	106	115	99	112
CZECHOSLOVAKIA	101	105	99	104	101	106	111	117	118	115
GERMAN DEMOCRATIC REPUBLIC	101	105	106	105	107	104	103	117	120	113
HUNGARY	103	105	104	110	111	123	119	126	118	117
POLAND	93	102	98	80	93	89	93	101	100	103
ROMANIA	98	101	105	105	104	114	107	125	122	129
YUGOSLAVIA	104	97	104	102	103	113	110	113	101	113
EASTERN EUROPE	98	103	103	97	102	105	104	113	109	112
U.S.S.R.	97	105	97	95	92	98	102	102	101	107
EASTERN EUROPE AND U.S.S.R.	98	104	99	96	95	101	103	106	104	109

TABLE 65--EASTERN EUROPE AND U.S.S.R.

INDICES OF PER CAPITA AGRICULTURAL PRODUCTION, BY COUNTRY AND REGION, 1977-86

	1977	1978	1979	1980	1981	1982	1983	1984	1985	1986
	1976-78 = 100									
BULGARIA	95	100	113	100	106	115	104	113	96	109
CZECHOSLOVAKIA	101	104	97	102	98	103	107	113	113	110
GERMAN DEMOCRATIC REPUBLIC	100	105	106	105	107	104	103	117	120	113
HUNGARY	102	104	103	108	110	121	118	125	117	117
POLAND	93	101	96	77	89	85	88	94	92	95
ROMANIA	98	100	103	102	100	109	102	119	116	122
YUGOSLAVIA	104	95	101	99	100	108	104	106	95	105
EASTERN EUROPE	98	102	102	95	100	102	101	109	104	107
U.S.S.R.	97	103	95	92	88	94	87	95	94	89
EASTERN EUROPE AND U.S.S.R.	98	103	97	94	92	97	88	101	98	102

TABLE 66--EASTERN EUROPE AND U.S.S.R.

INDICES OF TOTAL FOOD PRODUCTION, BY COUNTRY AND REGION, 1977-86

	1977	1978	1979	1980	1981	1982	1983	1984	1985	1986
	1976-78 = 100									
BULGARIA	97	101	115	103	110	119	110	118	100	116
CZECHOSLOVAKIA	101	105	99	104	101	106	111	117	118	115
GERMAN DEMOCRATIC REPUBLIC	101	105	106	105	107	104	102	117	120	113
HUNGARY	103	105	104	111	111	123	119	127	118	117
POLAND	93	103	98	80	93	89	92	99	98	102
ROMANIA	98	101	105	106	104	114	107	125	123	130
YUGOSLAVIA	104	97	104	103	104	113	110	113	101	113
EASTERN EUROPE	99	103	103	97	102	105	104	113	109	112
U.S.S.R.	97	105	97	94	91	98	102	102	101	108
EASTERN EUROPE AND U.S.S.R.	97	104	99	95	95	100	103	106	104	109

TABLE 67--EASTERN EUROPE AND U.S.S.R.

INDICES OF PER CAPITA FOOD PRODUCTION, BY COUNTRY AND REGION, 1977-86

	1977	1978	1979	1980	1981	1982	1983	1984	1985	1986
	1976-78 = 100									
BULGARIA	97	100	114	102	109	117	108	115	97	113
CZECHOSLOVAKIA	101	104	97	102	93	103	107	113	113	110
GERMAN DEMOCRATIC REPUBLIC	100	105	106	105	107	104	102	117	120	113
HUNGARY	102	104	103	109	110	121	118	126	118	117
POLAND	93	101	96	77	89	84	87	92	91	94
ROMANIA	98	100	103	103	101	110	103	119	116	123
YUGOSLAVIA	104	96	102	100	100	108	105	106	95	105
EASTERN EUROPE	99	102	102	95	100	102	101	109	104	107
U.S.S.R.	96	103	95	91	87	93	96	96	94	99
EASTERN EUROPE AND U.S.S.R.	97	103	97	93	92	96	98	101	98	102

TABLE 68--EASTERN EUROPE U.S.S.R.: MIDYEAR POPULATION, BY COUNTRY AND REGION, 1977-86

COUNTRY/REGION	1977	1978	1979	1980	1981	1982	1983	1984	1985	1986
BULGARIA	8,804	8,814	8,826	8,862	8,891	8,918	8,939	8,958	8,974	8,990
CZECHOSLOVAKIA	14,990	15,089	15,182	15,255	15,320	15,369	15,414	15,460	15,502	15,542
GERMAN DEMOCRATIC REPUBLIC	16,765	16,756	16,745	16,737	16,736	16,697	16,699	16,683	16,686	16,692
HUNGARY	10,637	10,673	10,698	10,711	10,712	10,706	10,685	10,665	10,644	10,624
POLAND	34,621	34,929	35,257	35,578	35,902	36,227	36,571	36,914	37,239	37,546
ROMANIA	21,658	21,855	22,048	22,201	22,353	22,478	22,553	22,640	22,734	22,830
YUGOSLAVIA	21,754	21,843	22,132	22,304	22,471	22,635	22,800	22,963	23,124	23,284
EASTERN EUROPE	129,229	130,059	130,888	131,648	132,365	133,030	133,661	134,283	134,897	135,508
U.S.S.R.	259,029	261,253	263,425	265,542	267,722	270,042	272,540	275,000	277,504	279,904
EASTERN EUROPE AND U.S.S.R.	388,258	391,312	394,313	397,190	400,107	403,072	406,201	409,283	412,401	415,412

TABLE 69 --BULGARIA

PRODUCTION BY COMMODITY, VALUE AND INDICES OF AGRICULTURE AND FOOD PRODUCTION

COMMODITY	PRICE	AVERAGE	1977	1978	1979	1980	1981	1982	1983	1984	1985	1986
	WEIGHT	1976-78										
	DOLLARS		1,000 METRIC TONS									
WHEAT	121	3,454	3,384	3,466	3,355	3,847	4,443	4,913	3,608	4,836	3,067	4,000
RYE	115	17	15	19	25	28	35	34	31	37	49	35
RICE, PADDY	356	57	68	61	734	67	74	75	74	61	70	70
CORN	118	2,593	2,513	2,236	3,223	2,256	2,401	3,418	3,115	2,994	1,386	3,250
BARLEY	110	1,583	1,481	1,488	1,536	1,375	1,401	1,436	1,047	1,279	802	1,050
OATS	115	76	88	76	66	54	62	50	30	25	41	25
PULSES	447	81	86	87	68	60	60	63	60	60	60	60
POTATOES	171	375	383	391	424	301	403	469	427	418	435	425
ONIONS	170	96	95	126	101	66	66	96	100	100	100	100
SUGAR BEETS	34	1,893	1,751	1,600	2,045	1,414	1,136	1,583	746	1,133	824	1,000
TOBACCO	3,798	141	118	139	159	122	133	145	112	141	126	125
COTTON	2,170	11	13	16	18	12	13	20	17	15	14	15
SOYBEANS	615	103	90	120	156	107	105	116	82	71	39	95
SUNFLOWER SEED	262	385	423	369	426	380	457	511	454	462	365	475
TOMATOES	150	771	782	933	817	838	917	853	651	905	781	900
PEPPERS, GREEN	214	232	244	223	270	233	257	241	240	240	212	240
APPLES	165	328	281	321	285	394	433	426	440	526	336	500
PLUMS	140	195	220	165	173	139	180	106	149	123	148	145
GRAPES	274	1,058	868	1,100	1,010	959	1,126	1,246	1,034	1,120	935	1,100
BEEF AND VEAL	3,979	137	142	142	148	153	150	162	165	166	167	160
MUTTON AND LAMB	3,660	96	88	98	102	104	113	111	114	123	126	125
PORK	2,021	337	321	321	363	372	380	378	394	391	390	395
POULTRY MEAT	1,543	146	149	158	162	145	147	153	161	166	158	165
MILK	312	1,916	1,929	2,003	2,206	2,218	2,296	2,423	2,519	2,591	2,538	2,600
WOOL, GREASY BASIS	5,681	34	34	34	35	35	35	35	36	36	35	35
EGGS	1,489	115	115	126	129	137	137	141	150	154	158	160
AGGREGATES OF PRODUCTION			MILLION DOLLARS AT CONSTANT PRICES									
CROPS		2,368.6	2,211.6	2,359.4	2,795.5	2,221.6	2,473.2	2,776.1	2,252.5	2,592.8	1,927.6	2,446.2
LIVESTOCK		2,764.7	2,731.9	2,821.9	3,025.0	3,059.7	3,124.5	3,215.6	3,332.2	3,399.2	3,389.7	3,395.2
LIVESTOCK FEED DEDUCTION=.36		-995.2	-983.4	-1,015.8	-1,089.0	-1,101.4	-1,124.8	-1,157.6	-1,199.5	-1,223.7	-1,218.1	-1,222.2
TOTAL AGRICULTURE		4,138.1	3,960.1	4,165.5	4,731.5	4,189.9	4,472.9	4,834.1	4,385.2	4,768.3	4,093.2	4,619.2
TOTAL FOOD		3,387.3	3,290.5	3,409.7	3,889.7	3,501.7	3,740.8	4,041.2	3,718.4	3,995.7	3,385.5	3,913.0
INDICES OF PRODUCTION			(1976-78 = 100)									
CROPS		100	93	100	118	94	104	117	95	109	81	103
TOTAL AGRICULTURE		100	96	101	114	101	108	117	106	115	99	112
TOTAL FOOD		100	97	101	115	103	110	119	110	118	100	116
PER CAPITA AGRICULTURE		100	96	100	114	100	107	115	104	113	97	109
PER CAPITA FOOD		100	97	100	114	103	109	118	108	116	98	113
INDEX OF POPULATION												
1976-78 POPULATION= 8,792,000		100.0	100.1	100.3	100.4	100.8	101.1	101.4	101.7	101.9	102.1	102.3

TABLE 70 --CZECHOSLOVAKIA

PRODUCTION BY COMMODITY, VALUE AND INDICES OF AGRICULTURE AND FOOD PRODUCTION

COMMODITY	PRICE	AVERAGE										
	WEIGHT	1976-78	1977	1978	1979	1980	1981	1982	1983	1984	1985	1986
	DOLLARS	1,000 METRIC TONS										
WHEAT	146	5,207	5,214	5,600	3,736	5,386	4,325	4,606	5,820	6,170	6,023	5,600
RYE	151	611	641	630	486	570	544	583	751	710	620	575
CORN	164	642	792	619	949	745	706	941	722	940	1,114	900
BARLEY	145	3,250	3,207	3,642	3,606	3,575	3,392	3,654	3,276	3,677	3,538	3,300
OATS	134	430	455	456	404	423	433	491	475	480	474	425
PULSES	278	32	30	42	29	59	55	77	134	163	150	150
POTATOES	110	3,990	3,760	3,995	3,725	2,695	3,743	3,608	3,177	3,978	3,450	3,500
ONIONS	222	131	150	157	114	136	120	139	131	168	151	150
SUGAR BEETS	27	6,920	8,229	7,282	7,645	7,255	6,369	8,210	6,041	7,513	7,746	7,700
TOBACCO	2,448	5	5	5	5	5	6	6	6	5	5	5
RAPESEED	358	154	162	166	80	214	200	178	314	300	285	275
SUNFLOWER SEED	667	11	11	15	26	29	33	36	41	43	42	50
CABBAGE	78	257	265	296	235	217	235	255	217	337	262	225
TOMATOES	312	95	118	84	106	82	103	122	112	79	122	115
APPLES	327	177	157	185	200	278	167	504	427	378	379	375
PLUMS	231	60	59	41	55	69	21	63	47	47	50	50
GRAPES	571	225	238	229	206	221	140	275	317	234	364	350
FLAX FIBER	1,270	20	20	28	19	23	16	20	22	25	25	25
BEEF AND VEAL	2,715	417	414	421	432	436	423	424	435	462	468	460
MUTTON AND LAMB	2,112	6	6	5	6	6	7	8	10	11	12	12
PORK	1,599	779	780	828	828	852	888	772	827	846	853	855
POULTRY MEAT	3,073	151	152	161	169	172	170	170	167	169	172	180
COW'S MILK	265	5,524	5,529	5,642	5,663	5,908	5,918	5,931	6,495	6,763	6,883	6,885
WOOL, GREASY BASIS	453	4	4	4	4	4	4	5	4	5	5	5
EGGS	1,321	253	255	258	260	270	273	276	288	303	302	305
AGGREGATES OF PRODUCTION												
		MILLION DOLLARS AT CONSTANT PRICES										
CROPS		2,500.3	2,553.8	2,652.0	2,330.4	2,521.6	2,339.4	2,703.5	2,764.8	2,981.9	2,971.8	2,818.9
LIVESTOCK		4,653.5	4,654.9	4,810.1	4,874.9	5,011.4	5,036.2	4,863.5	5,141.1	5,344.4	5,413.6	5,424.1
LIVESTOCK FEED DEDUCTION=.46		-2,140.6	-2,141.2	-2,212.6	-2,242.4	-2,305.2	-2,316.6	-2,237.2	-2,364.9	-2,458.4	-2,490.2	-2,495.0
TOTAL AGRICULTURE		5,013.2	5,067.5	5,249.5	4,962.9	5,227.8	5,059.0	5,329.8	5,541.0	5,867.9	5,895.2	5,748.0
TOTAL FOOD		4,999.2	5,053.5	5,235.5	4,948.9	5,213.8	5,042.5	5,312.8	5,524.5	5,853.4	5,880.7	5,733.5
INDICES OF PRODUCTION		(1976-78 = 100)										
CROPS		100	102	106	93	101	94	108	111	119	119	113
TOTAL AGRICULTURE		100	101	105	99	104	101	105	111	117	118	115
TOTAL FOOD		100	101	105	99	104	101	106	111	117	118	115
PER CAPITA AGRICULTURE		100	101	104	98	102	99	104	107	113	114	111
PER CAPITA FOOD		100	101	104	98	102	99	104	107	114	114	111
INDEX OF POPULATION		1976-78 POPULATION= 14,988,000										
		100.0	100.0	100.7	101.3	101.8	102.2	102.5	102.8	103.1	103.4	103.7

TABLE 71 --GERMANY, EAST

PRODUCTION BY COMMODITY, VALUE AND INDICES OF AGRICULTURE AND FOOD PRODUCTION

COMMODITY	PRICE WEIGHT	AVERAGE 1976-78	1977	1978	1979	1980	1981	1982	1983	1984	1985	1986
	DOLLARS	- - - - - 1,000 METRIC TONS - - - - -										
WHEAT	159	2,925	2,914	3,147	3,116	3,098	2,942	2,739	3,550	3,903	3,936	3,900
RYE	180	1,665	1,644	1,895	1,830	1,917	1,797	2,119	2,092	2,510	2,505	2,400
CORN	174	1	2	2	6	4	3	1	1	12	40	40
BARLEY	155	3,757	3,681	4,135	3,323	3,979	3,475	4,055	3,882	4,138	4,366	4,250
OATS	179	504	411	595	532	582	598	848	498	700	746	640
OTHER GRAINS	167	49	43	47	51	46	47	259	45	98	87	70
PULSES	235	74	79	84	94	72	79	93	84	100	100	90
POTATOES	115	9,302	10,313	10,777	12,243	9,214	10,378	8,883	7,063	11,908	12,350	8,000
ONIONS	193	82	106	99	89	106	114	99	108	100	100	100
SUGAR BEETS	37	7,084	8,578	7,568	6,695	7,034	8,043	7,193	5,711	7,820	7,397	6,600
RAPESEED	478	315	308	318	200	308	284	307	259	303	380	393
CABBAGE	76	375	408	389	384	296	400	374	321	430	400	400
APPLES	301	315	298	326	762	515	513	780	784	549	785	750
PLUMS	225	48	43	25	73	97	9	32	56	105	75	75
BEEF AND VEAL	2,272	454	435	451	441	431	452	441	421	436	438	450
MUTTON AND LAMB	4,349	17	14	20	20	21	19	19	16	21	22	20
PORK	2,215	1,167	1,160	1,184	1,205	1,285	1,358	1,211	1,264	1,346	1,355	1,375
POULTRY MEAT	2,137	133	134	135	140	145	149	147	153	157	170	170
COW'S MILK	365	8,086	7,939	8,226	8,198	8,321	8,202	7,678	8,203	8,729	9,044	9,050
WOOL, GREASY BASIS	2,418	11	10	11	11	12	12	13	12	15	15	15
EGGS	2,580	288	290	287	287	303	312	316	325	321	311	310

AGGREGATES OF PRODUCTION

MILLION DOLLARS AT CONSTANT PRICES

CROPS	3,168.1	3,291.9	3,527.5	3,597.1	3,362.1	3,382.3	3,469.0	3,170.0	4,016.7	4,206.1	3,596.9
LIVESTOCK	7,630.9	7,522.2	7,713.5	7,738.1	7,992.0	8,190.0	7,656.6	7,954.0	8,367.5	8,509.7	8,580.9
LIVESTOCK FEED DEDUCTION=.40	-3,052.3	-3,008.8	-3,085.4	-3,095.2	-3,196.8	-3,276.0	-3,062.6	-3,181.6	-3,347.0	-3,403.8	-3,432.3
TOTAL AGRICULTURE	7,746.7	7,805.3	8,155.6	8,240.0	8,157.3	8,296.3	8,063.0	7,942.4	9,037.2	9,312.0	8,745.5
TOTAL FOOD	7,720.8	7,781.1	8,129.0	8,213.4	8,128.3	8,267.3	8,031.6	7,913.4	9,000.9	9,275.7	8,709.2

INDICES OF PRODUCTION

(1976-78 = 100)

CROPS	100	104	111	114	106	107	109	100	127	133	114
TOTAL AGRICULTURE	100	101	105	106	105	107	104	103	117	120	113
TOTAL FOOD	100	101	105	106	105	107	104	102	117	120	113
PER CAPITA AGRICULTURE	100	101	105	107	106	107	105	103	117	121	113
PER CAPITA FOOD	100	101	105	107	105	107	104	103	117	121	113

INDEX OF POPULATION

1976-78 POPULATION= 16,769,000

100.0	100.0	99.9	99.9	99.8	99.8	99.6	99.6	99.6	99.5	99.5	99.5
-------	-------	------	------	------	------	------	------	------	------	------	------

TABLE 73 --POLAND

PRODUCTION BY COMMODITY, VALUE AND INDICES OF AGRICULTURE AND FOOD PRODUCTION

COMMODITY	PRICE	AVERAGE										
	WEIGHT	1976-78	1977	1978	1979	1980	1981	1982	1983	1984	1985	1986
	DOLLARS	-1,000 METRIC TONS-										
WHEAT	259	5,694	5,308	6,029	4,187	4,175	4,203	4,476	5,165	6,010	6,470	7,500
RYE	217	6,869	6,250	7,434	5,201	6,566	6,731	7,792	8,780	9,540	7,555	7,179
CORN	177	194	232	120	182	58	65	68	64	57	105	168
BARLEY	251	3,550	3,396	3,636	3,731	3,420	3,540	3,647	3,262	3,555	4,100	4,400
OATS	202	2,579	2,552	2,490	2,186	2,245	2,731	2,608	2,377	2,604	2,735	2,218
MILLET	462	42	36	57	90	99	131	69	45	59	60	60
OTHER GRAINS	204	1,671	1,625	1,769	1,764	1,773	2,320	2,506	2,506	2,567	2,075	2,900
PULSES	1,200	229	205	252	229	204	214	222	297	431	400	375
POTATOES	115	45,916	41,148	46,648	49,582	26,391	42,562	31,951	34,473	37,431	36,500	39,000
ONIONS	336	376	367	430	334	301	423	422	411	470	461	450
SUGAR BEETS	55	15,485	15,640	15,707	14,154	10,140	15,867	15,085	16,364	16,048	14,664	14,200
TOBACCO	2,483	90	87	59	60	56	96	96	100	98	110	100
RAPESEED	512	793	708	691	233	572	495	433	554	911	1,080	1,300
CABBAGE	132	1,588	1,467	1,842	1,496	1,353	1,629	1,220	1,222	2,082	1,570	1,500
TOMATOES	723	243	189	160	471	180	444	442	513	254	268	300
APPLES	254	1,034	912	1,030	1,050	845	780	2,126	1,729	1,565	1,343	1,800
PLUMS	257	177	147	176	145	210	74	134	162	131	172	150
FLAX FIBER	4,442	49	36	59	64	49	45	30	34	37	40	40
HEMP FIBER	1,528	13	14	14	15	15	12	10	7	5	5	5
BEEF AND VEAL	2,684	870	846	844	887	846	624	799	772	725	823	817
MUTTON AND LAMB	4,205	27	27	30	32	30	27	27	27	28	30	30
PORK	2,553	1,673	1,599	1,825	1,855	1,768	1,384	1,512	1,444	1,503	1,773	1,623
POULTRY MEAT	1,872	337	341	377	419	441	455	197	198	255	279	300
COW'S MILK	252	16,857	16,929	17,122	16,959	16,494	15,341	15,293	16,097	16,797	16,530	15,350
WOOL, GREASY BASIS	2,952	12	12	13	14	13	11	13	13	13	14	14
EGGS	2,267	470	478	480	488	502	496	429	430	462	486	470
AGGREGATES OF PRODUCTION		MILLION DOLLARS AT CONSTANT PRICES										
CROPS		12,847.9	11,787.7	13,102.0	12,286.8	9,401.2	12,145.7	11,408.2	12,140.1	13,232.2	12,795.3	13,571.2
LIVESTOCK		12,720.0	12,511.3	13,219.1	13,479.7	13,092.0	11,214.6	11,366.9	11,323.0	11,704.4	12,700.2	12,006.7
LIVESTOCK FEED DEDUCTION= .71		-9,031.2	-8,883.0	-9,385.5	-9,570.5	-9,295.3	-7,962.3	-8,070.4	-8,039.3	-8,310.1	-9,017.1	-8,524.7
TOTAL AGRICULTURE		16,536.7	15,416.0	16,935.6	16,196.0	13,197.9	15,398.0	14,704.7	15,423.8	16,626.5	16,478.4	17,053.2
TOTAL FOOD		15,982.9	14,897.2	16,426.9	15,708.0	12,752.8	14,852.0	14,146.2	14,770.0	15,820.0	15,676.4	16,306.0
INDICES OF PRODUCTION		(1976-78 = 100)										
CROPS		100	92	102	96	73	95	89	94	103	100	106
TOTAL AGRICULTURE		100	93	102	98	80	93	89	93	101	100	103
TOTAL FOOD		100	93	103	98	80	93	89	92	99	98	102
PER CAPITA AGRICULTURE		100	93	101	96	78	90	85	88	94	93	95
PER CAPITA FOOD		100	93	102	96	78	90	85	87	93	91	94
INDEX OF POPULATION		1976-78 POPULATION= 34,616,000										
1976-78 POPULATION= 34,616,000		100.0	100.0	100.9	101.9	102.8	103.7	104.7	105.6	106.6	107.6	108.5

TABLE 74 --ROMANIA

PRODUCTION BY COMMODITY, VALUE AND INDICES OF AGRICULTURE AND FOOD PRODUCTION

COMMODITY	PRICE	AVERAGE	1977	1978	1979	1980	1981	1982	1983	1984	1985	1986
	WEIGHT	1976-78										
	DOLLARS		-1,000 METRIC TONS-									
WHEAT	117	6,479	6,463	6,250	4,666	6,417	5,295	6,455	5,210	7,578	5,665	7,500
RYE	107	50	50	50	47	50	50	50	40	50	46	50
RICE, PADDY	176	47	47	58	60	39	49	46	84	110	138	150
CORN	92	10,635	10,114	10,208	12,425	11,153	11,892	12,620	11,982	13,274	15,238	15,550
BARLEY	128	1,789	1,859	2,307	2,044	2,466	2,571	3,052	2,193	2,448	1,850	2,200
OATS	96	58	61	57	60	47	65	91	80	94	102	100
PULSES	270	94	93	101	87	104	134	206	195	291	296	300
POTATOES	79	4,499	4,207	4,503	4,598	4,135	4,447	5,006	6,204	6,391	7,294	7,300
ONIONS	107	374	358	442	360	304	241	290	356	393	395	390
SUGAR BEETS	26	6,334	6,246	5,845	6,109	5,562	5,441	6,647	4,819	7,014	6,446	7,000
TOBACCO	642	51	47	41	39	37	28	33	25	37	27	30
SOYBEANS	239	211	191	230	383	448	268	301	259	407	317	270
RAPESEED	196	9	6	11	11	19	14	13	21	57	35	50
SUNFLOWER SEED	262	807	807	816	888	817	810	847	700	851	710	1,004
CABBAGE	60	820	687	869	809	896	860	1,201	1,103	1,482	1,222	1,200
TOMATOES	66	1,278	1,166	1,306	1,231	1,286	1,621	1,728	1,607	2,125	2,051	2,050
APPLES	121	474	593	359	594	414	525	745	755	708	748	750
PLUMS	111	560	510	602	783	621	442	835	749	877	874	875
GRAPES	63	1,439	1,459	1,321	1,486	1,313	1,755	2,192	1,710	1,752	914	1,700
FLAX FIBER	459	38	26	39	38	33	17	18	28	35	32	30
HEMP FIBER	575	26	27	27	16	26	23	22	28	34	30	30
BEEF AND VEAL	931	297	309	300	336	304	289	230	210	236	245	230
MUTTON AND LAMB	577	72	78	71	85	78	64	75	75	91	95	90
PORK	926	826	829	852	925	977	1,008	890	894	983	1,020	900
POULTRY MEAT	1,103	332	338	356	411	406	422	440	465	465	520	450
MILK	162	4,255	4,212	4,368	4,365	4,148	3,601	3,365	3,853	4,060	4,324	4,130
WOOL, GREASY BASIS	1,328	34	35	36	37	37	36	39	39	42	44	40
EGGS	1,367	331	346	366	390	370	386	394	411	441	453	450

AGGREGATES OF PRODUCTION

MILLION DOLLARS AT CONSTANT PRICES

CROPS	3,228.8	3,141.3	3,216.0	3,306.9	3,345.4	3,304.3	3,816.8	3,458.5	4,156.9	3,961.0	4,385.2
LIVESTOCK	2,651.2	2,690.5	2,773.2	2,970.2	2,922.4	2,877.0	2,715.0	2,833.4	3,031.3	3,196.5	2,950.5
LIVESTOCK FEED DEDUCTION=.56	-1,484.6	-1,506.6	-1,552.9	-1,663.3	-1,636.5	-1,611.1	-1,520.4	-1,586.7	-1,697.5	-1,790.0	-1,652.2
TOTAL AGRICULTURE	4,395.4	4,325.2	4,436.3	4,613.8	4,631.3	4,570.2	5,011.4	4,705.2	5,490.7	5,367.5	5,683.5
TOTAL FOOD	4,302.2	4,233.0	4,346.7	4,530.5	4,543.4	4,491.2	4,925.7	4,621.2	5,391.5	5,274.5	5,593.8

INDICES OF PRODUCTION

(1976-78 = 100)

CROPS	100	97	100	102	104	102	118	107	129	123	136
TOTAL AGRICULTURE	100	98	101	105	105	104	114	107	125	122	129
TOTAL FOOD	100	98	101	105	106	104	114	107	125	123	130
PER CAPITA AGRICULTURE	100	98	100	103	103	101	110	103	119	116	123
PER CAPITA FOOD	100	98	100	103	103	101	110	103	120	117	123

INDEX OF POPULATION

1976-78 POPULATION= 21,653,000	100.0	100.0	100.9	101.8	102.5	103.2	103.8	104.2	104.6	105.0	105.4
--------------------------------	-------	-------	-------	-------	-------	-------	-------	-------	-------	-------	-------

TABLE 75 --USSR

PRODUCTION BY COMMODITY, VALUE AND INDICES OF AGRICULTURE AND FOOD PRODUCTION

COMMODITY	PRICE	AVERAGE	1977	1978	1979	1980	1981	1982	1983	1984	1985	1986
	WEIGHT	1976-78										
	DOLLARS		-1,000 METRIC TONS-									
WHEAT	109	103,326	92,161	120,936	90,207	98,182	81,100	84,300	77,500	68,600	78,100	92,300
RYE	95	12,028	8,480	13,612	8,113	10,205	9,600	14,800	17,300	14,000	15,700	16,000
RICE, PADDY	248	2,109	2,217	2,110	2,394	2,791	2,490	2,470	2,600	2,720	2,570	2,600
CORN	108	10,005	10,979	8,898	8,373	9,454	9,400	14,700	13,300	13,600	14,400	12,500
BARLEY	100	61,448	52,687	62,118	47,954	43,450	36,000	43,000	50,000	43,800	46,500	51,500
OATS	96	18,366	18,407	18,578	15,162	15,544	12,400	16,800	18,800	19,200	20,500	20,800
MILLET	84	2,473	2,012	2,210	1,563	1,873	1,850	2,540	2,480	1,890	2,890	2,500
OTHER GRAINS	84	1,256	1,306	1,220	1,077	1,229	860	1,370	1,430	1,950	1,600	2,200
PULSES	164	7,960	7,478	7,750	4,340	6,362	4,460	6,830	8,810	8,840	9,440	9,700
POTATOES	130	84,959	83,652	86,124	90,956	67,023	72,139	78,185	82,908	85,515	73,009	87,200
SUGAR BEETS	50	95,486	93,099	93,488	76,214	80,987	60,844	71,371	81,845	85,443	82,064	79,300
TOBACCO	1,493	293	302	274	286	289	273	307	385	382	376	381
COTTON	1,528	2,672	2,697	2,731	2,500	2,804	2,894	2,786	2,586	2,343	2,642	2,502
COTTONSEED	153	4,669	4,693	4,804	4,510	5,082	5,279	5,094	4,815	4,755	4,970	4,475
SOYBEANS	229	551	540	634	467	525	491	536	560	469	458	500
SUNFLOWER SEED	243	5,505	5,904	5,333	5,414	4,618	4,678	5,341	5,063	4,527	5,234	5,300
VEGETABLES	311	25,681	24,149	27,902	27,215	27,310	27,096	29,993	29,486	31,502	28,050	29,700
FRUIT	220	9,905	11,020	8,876	10,216	8,018	10,079	10,535	11,949	10,404	10,683	11,000
GRAPES	314	5,065	4,255	5,498	6,087	6,650	7,208	7,837	6,443	8,144	5,744	6,800
TEA	889	421	434	454	480	530	557	571	594	617	622	680
FLAX FIBER	974	455	480	376	314	284	263	414	471	394	352	360
BEEF AND VEAL	2,034	6,863	6,888	7,086	6,903	6,645	6,627	6,618	7,011	7,244	7,370	7,700
MUTTON AND LAMB	1,643	900	894	921	863	849	846	816	837	866	827	850
PORK	1,897	4,865	4,950	5,302	5,268	5,183	5,220	5,273	5,760	5,927	5,853	6,000
POULTRY MEAT	1,876	1,668	1,691	1,902	2,034	2,139	2,255	2,425	2,596	2,686	2,816	2,950
MILK	206	93,094	94,929	94,677	93,341	90,900	88,874	91,044	96,463	97,906	98,608	101,100
WOOL, GREASY BASIS	3,981	454	459	467	472	461	479	471	473	482	463	482
EGGS	1,447	3,331	3,366	3,548	3,619	3,737	3,897	3,982	4,131	4,207	4,251	4,419

AGGREGATES OF PRODUCTION

MILLION DOLLARS AT CONSTANT PRICES

CROPS	58,626.9	55,629.7	61,268.9	54,649.7	53,117.2	50,099.8	55,821.5	57,050.8	55,796.5	54,843.7	59,234.9
LIVESTOCK	53,601.2	54,294.8	56,048.8	55,611.7	54,723.8	54,855.9	55,746.1	59,164.4	60,614.4	61,042.9	63,114.3
LIVESTOCK FEED DEDUCTION=.37	-19,832.4	-20,089.0	-20,738.0	-20,576.3	-20,247.8	-20,286.6	-20,626.0	-21,890.8	-22,427.3	-22,585.8	-23,352.2
TOTAL AGRICULTURE	92,395.7	89,835.5	96,579.7	89,685.1	87,593.2	84,659.1	90,941.6	94,324.4	93,983.6	93,300.8	98,997.0
TOTAL FOOD	85,250.1	82,583.0	89,368.7	82,811.7	80,294.2	77,171.2	83,440.3	86,928.3	86,982.1	85,963.4	91,731.2

INDICES OF PRODUCTION

(1976-78 = 100)

CROPS	100	95	105	93	91	85	95	97	95	94	101
TOTAL AGRICULTURE	100	97	105	97	95	92	98	102	102	101	107
TOTAL FOOD	100	97	105	97	94	81	98	102	102	101	108
PER CAPITA AGRICULTURE	100	97	104	95	92	89	94	97	96	94	99
PER CAPITA FOOD	100	97	104	96	92	88	94	97	96	94	100
INDEX OF POPULATION											
1976-78 POPULATION=259,014,000	100.0	100.0	100.9	101.7	102.5	103.4	104.3	105.2	106.2	107.1	108.1

TABLE 76 --YUGOSLAVIA

PRODUCTION BY COMMODITY, VALUE AND INDICES OF AGRICULTURE AND FOOD PRODUCTION

COMMODITY	PRICE	AVERAGE	1977	1978	1979	1980	1981	1982	1983	1984	1985	1986
	WEIGHT	1976-78										
	DOLLARS		-1,000 METRIC TONS-									
WHEAT	146	5,643	5,595	5,355	4,512	5,091	4,270	5,218	5,524	5,595	4,859	4,776
RYE	145	91	87	81	81	79	75	84	83	81	77	74
RICE, PADDY	444	31	36	34	34	42	42	42	40	36	36	40
CORN	133	8,854	9,870	7,585	10,084	9,317	9,807	11,126	10,719	11,293	9,896	12,502
BARLEY	149	621	650	560	631	826	720	669	661	748	704	704
OATS	152	304	309	284	283	294	311	269	248	256	252	260
SORGHUM	88	12	14	11	15	13	13	13	13	13	13	13
OTHER GRAINS	111	7	7	6	6	5	5	4	5	4	4	6
PULSES	167	164	188	149	169	155	155	157	148	122	120	125
POTATOES	160	2,788	3,034	2,501	2,724	2,440	2,774	2,636	2,580	2,405	2,431	2,519
ONIONS	222	347	375	343	349	374	340	316	311	318	321	320
SUGAR BEETS	33	5,052	5,287	5,157	5,924	5,213	6,224	5,671	5,666	6,790	6,268	6,248
TOBACCO	2,097	70	69	62	67	59	70	77	67	77	74	88
COTTON	651	3	3	2	1	1	1	1	1	1	1	1
SOYBEANS	177	59	67	63	67	34	92	198	210	228	174	223
RAPESEED	329	46	40	73	93	68	65	79	103	124	126	116
SUNFLOWER SEED	313	446	479	539	525	302	327	202	139	154	233	448
TOMATOES	226	457	510	427	465	427	453	470	425	480	497	450
APPLES	293	416	381	381	428	483	508	746	557	584	368	605
PLUMS	147	666	782	655	517	666	816	1,028	991	630	484	710
GRAPES	309	1,167	1,217	1,080	1,313	1,574	1,313	1,780	1,611	1,416	962	1,452
HEMP FIBER	815	9	9	8	8	8	8	8	8	8	8	8
BEEF AND VEAL	2,182	361	359	368	371	360	356	376	373	388	367	355
MUTTON AND LAMB	1,856	60	58	62	63	59	58	59	62	59	63	60
PORK	1,550	726	716	814	776	740	784	786	772	876	772	695
POULTRY MEAT	1,694	228	227	254	267	277	286	282	287	311	297	315
MILK	205	4,161	4,214	4,277	4,433	4,487	4,617	4,736	4,747	4,718	4,822	4,755
WOOL, GREASY BASIS	1,562	10	10	10	10	10	10	10	10	10	10	10
EGGS	1,621	218	222	223	234	242	244	254	251	255	258	262
AGGREGATES OF PRODUCTION			MILLION DOLLARS AT CONSTANT PRICES									
CROPS		3,884.2	4,118.4	3,590.4	3,963.0	3,925.3	3,928.6	4,432.1	4,251.9	4,299.7	3,774.2	4,471.1
LIVESTOCK		3,641.6	3,631.9	3,870.5	3,891.7	3,845.4	3,948.2	4,030.6	4,013.9	4,243.4	4,046.2	3,918.5
LIVESTOCK FEED DEDUCTION=.52		-1,893.6	-1,888.5	-2,012.6	-2,023.6	-1,999.6	-2,053.0	-2,095.9	-2,087.2	-2,206.5	-2,104.0	-2,037.6
TOTAL AGRICULTURE		5,632.2	5,861.8	5,448.3	5,831.1	5,771.1	5,823.8	6,366.8	6,178.6	6,336.6	5,716.4	6,352.0
TOTAL FOOD		5,460.0	5,692.2	5,294.9	5,667.8	5,624.6	5,654.2	6,182.5	6,015.3	6,152.3	5,538.4	6,144.7
INDICES OF PRODUCTION			(1976-78 = 100)									
CROPS		100	106	92	102	101	101	114	109	111	97	115
TOTAL AGRICULTURE		100	104	97	104	102	103	113	110	113	101	113
TOTAL FOOD		100	104	97	104	103	104	113	110	113	101	113
PER CAPITA AGRICULTURE		100	104	96	102	100	100	109	105	107	95	105
PER CAPITA FOOD		100	104	96	102	100	100	109	105	107	95	105
INDEX OF POPULATION												
1976-78 POPULATION= 21,749,000		100.0	100.0	100.9	101.8	102.6	103.3	104.1	104.8	105.6	106.3	107.1

Figure 11
South Asia: Index of agricultural production

Index 1976-78 = 100

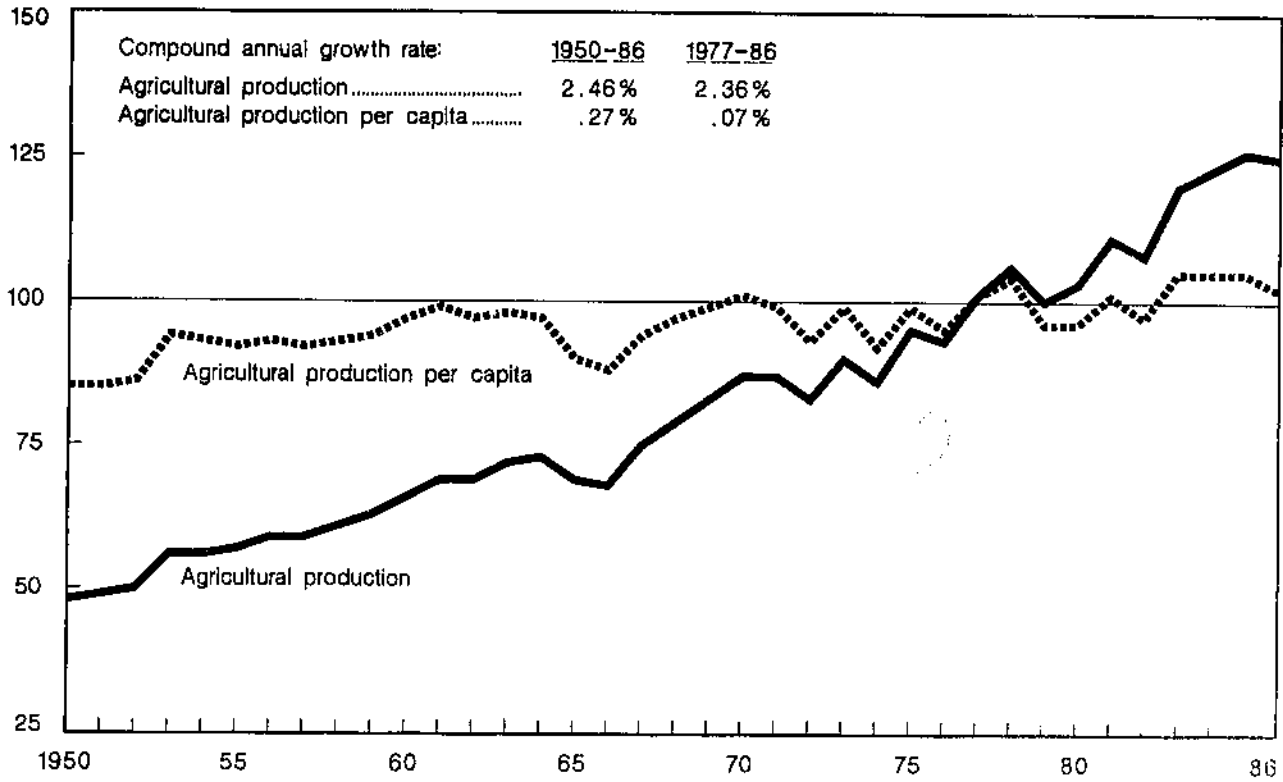

Figure 12
South Asia: Index of food production

Index 1976-78 = 100

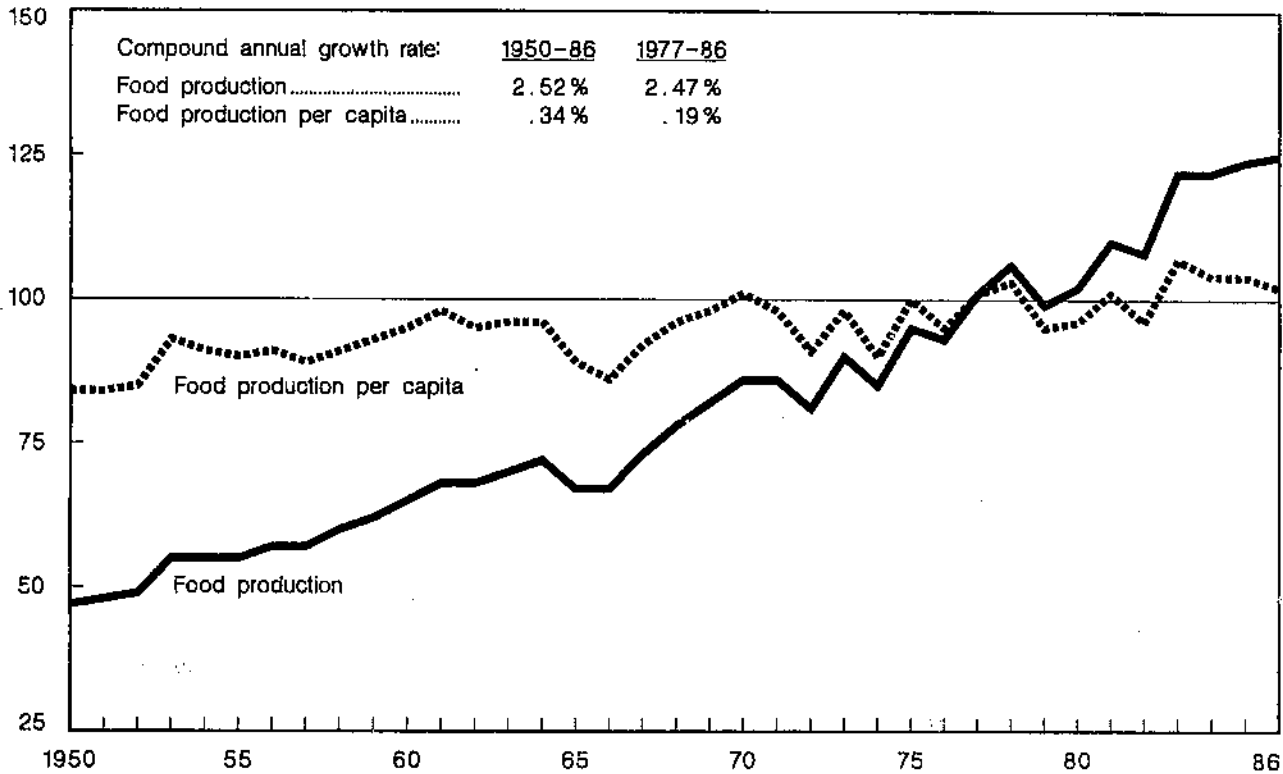

Figure 13

Southeast Asia: Index of agricultural production

Index 1976-78 = 100

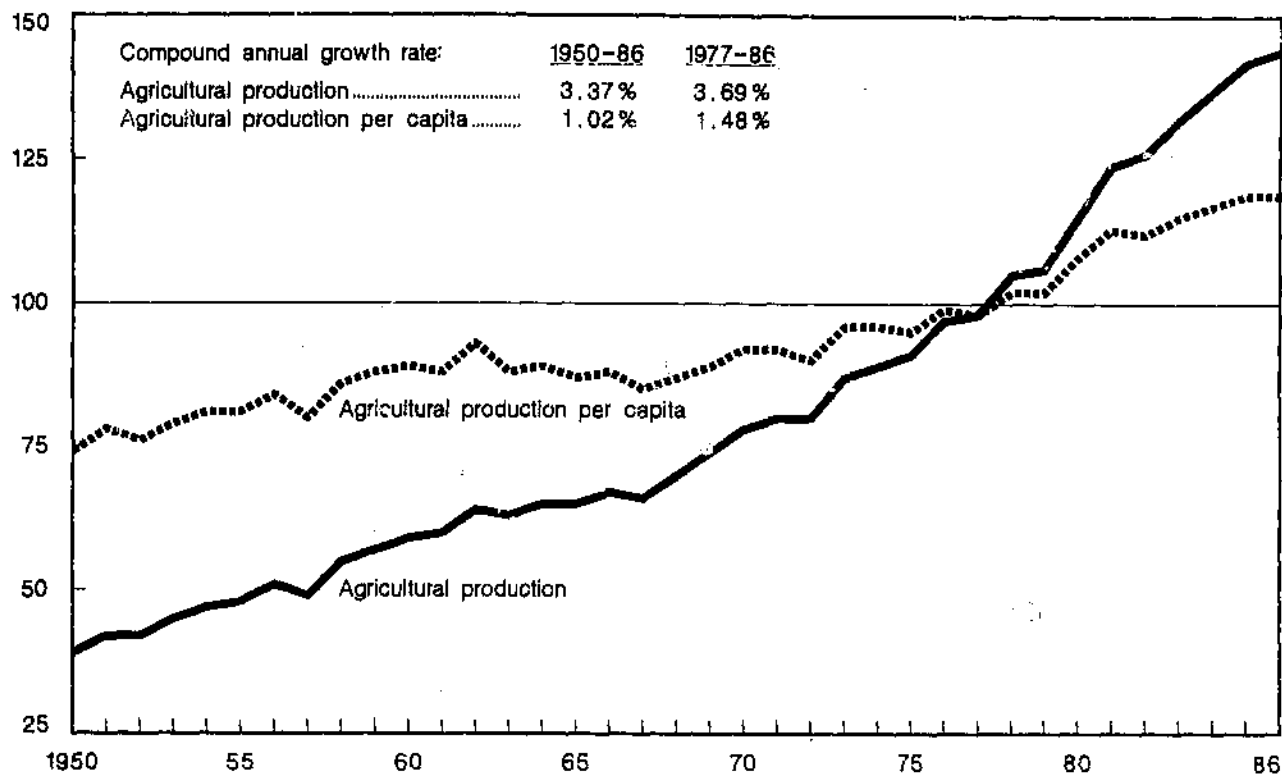
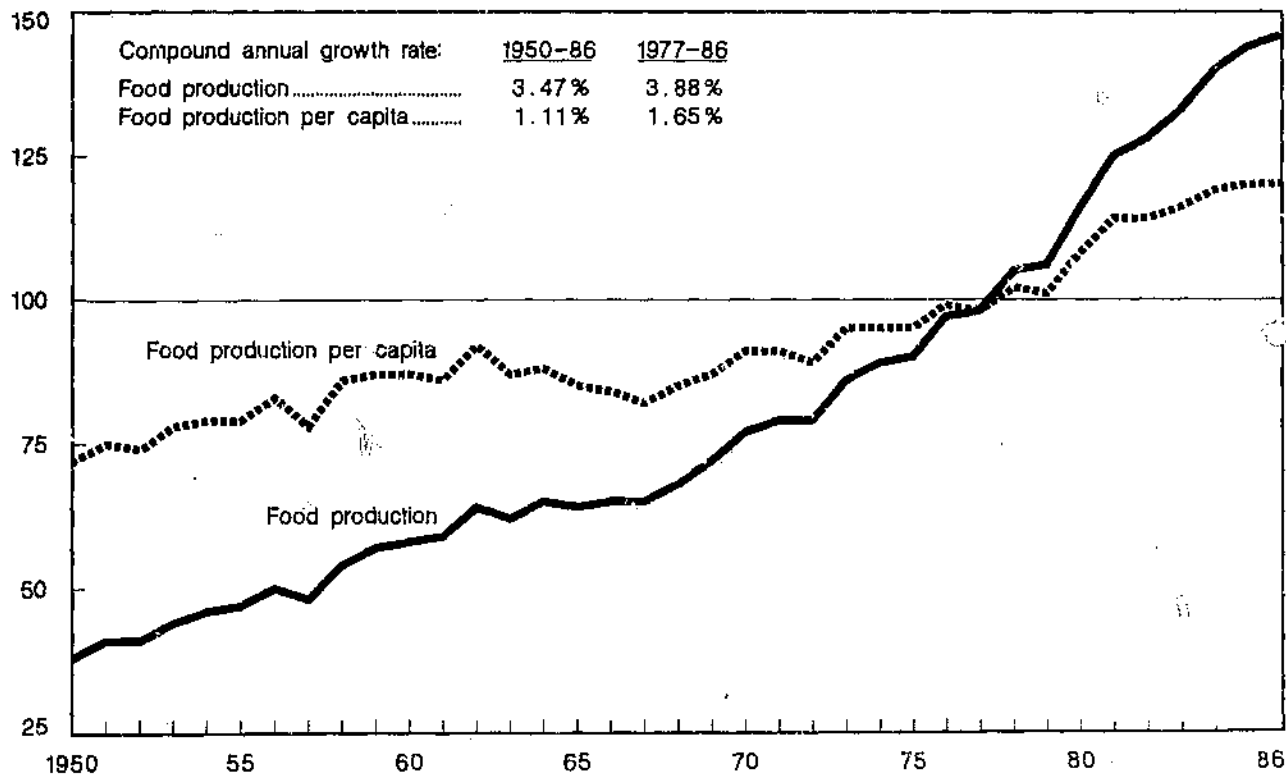

Figure 14

Southeast Asia: Index of food production

Index 1976-78 = 100



PB88-187828

USDA/SB-759 WORLD INDICES OF AGRICULTURAL AND FOOD PRODUCTION, 1977-86. (STATISTICAL BULLETIN) / C. GOODE ECONOMIC RESEARCH SERVICE, WASHINGTON, DC. AGRICULTURE AND TRADE ANALYSIS DIV. MAR 88 : 171P

2 OF 2

PB 88

187 828

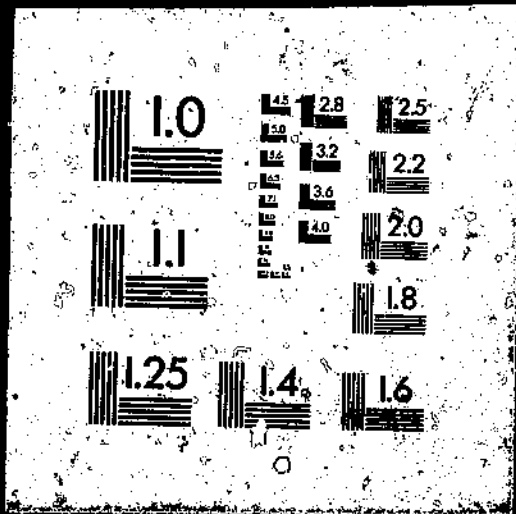

TABLE 77--ASIA AND OCEANIA

INDICES OF TOTAL AGRICULTURAL PRODUCTION, BY COUNTRY AND REGION, 1977-86

	1977	1978	1979	1980	1981	1982	1983	1984	1985	1986
	1976-78 = 100									
AFGHANISTAN	97	100	96	82	81	80	82	82	82	81
BANGLADESH	102	105	104	110	110	114	117	118	124	122
SRI LANKA	100	107	109	108	116	113	121	121	135	130
INDIA	101	107	99	102	111	108	122	124	127	125
NEPAL	97	100	92	104	107	93	118	119	121	114
PAKISTAN	105	101	112	113	122	124	120	128	132	149
SOUTH ASIA	101	106	100	103	111	108	120	123	126	125
BURMA	97	108	109	114	127	137	140	145	154	161
INDONESIA	98	106	109	120	131	129	140	149	153	153
MALAYSIA	102	99	113	118	121	130	125	131	143	151
PHILIPPINES	100	103	95	110	115	113	114	110	118	124
THAILAND	93	112	103	110	120	121	131	134	139	128
VIETNAM	99	100	106	113	118	126	132	140	137	140
SOUTHEAST ASIA	98	105	106	115	124	126	132	137	142	144
CHINA, PEOPLE'S REPUBLIC	96	107	117	119	128	126	154	169	171	171
JAPAN	103	102	101	90	92	94	94	100	100	100
KOREA, REPUBLIC	101	106	106	85	97	100	102	106	107	111
TAIWAN	101	97	103	105	105	106	107	110	111	105
EAST ASIA, LESS CHINA	103	102	102	90	94	96	96	101	102	102
ASIA ABOVE, LESS CHINA	101	104	102	101	107	107	114	118	120	120
ASIA, LESS JAPAN AND CHINA	100	105	103	105	113	113	122	125	129	129
AUSTRALIA	94	110	107	97	107	95	118	117	117	117
NEW ZEALAND	99	98	97	101	105	106	108	107	114	110
OCEANIA	95	107	105	98	106	98	115	114	116	115

TABLE 78--ASIA AND OCEANIA

INDICES OF PER CAPITA AGRICULTURAL PRODUCTION, BY COUNTRY AND REGION, 1977-86

	1977	1978	1979	1980	1981	1982	1983	1984	1985	1986
	1976-78 = 100									
AFGHANISTAN	36	97	91	80	82	83	84	82	81	78
BANGLADESH	101	101	98	100	97	98	98	96	98	94
SRI LANKA	100	105	105	102	108	103	108	106	116	110
INDIA	101	104	95	95	101	97	107	107	107	103
NEPAL	97	98	87	96	87	82	102	99	99	90
PAKISTAN	105	98	106	104	108	105	99	103	104	114
SOUTH ASIA	101	104	96	96	102	97	105	105	105	102
BURMA	96	105	104	107	116	123	124	125	131	134
INDONESIA	98	103	104	111	119	114	121	127	127	124
MALAYSIA	101	96	108	109	110	115	108	111	118	122
PHILIPPINES	100	100	90	101	104	100	98	93	97	100
THAILAND	93	109	99	103	110	109	116	117	118	107
VIETNAM	98	97	101	106	108	112	115	118	114	113
SOUTHEAST ASIA	98	103	101	107	113	113	115	117	119	118
CHINA, PEOPLE'S REPUBLIC	95	106	114	114	121	117	142	155	155	154
JAPAN	103	100	99	88	89	90	89	94	94	93
KOREA, REPUBLIC	101	104	103	81	91	93	93	95	95	96
TAIWAN	100	95	98	98	96	96	95	96	96	89
EAST ASIA, LESS CHINA	103	101	100	87	90	91	90	94	94	93
ASIA ABOVE, LESS CHINA	101	102	98	95	98	96	100	102	101	99
ASIA, LESS JAPAN AND CHINA	100	103	99	98	103	101	107	107	108	106
AUSTRALIA	93	108	104	93	101	88	108	106	105	104
NEW ZEALAND	99	97	97	101	105	104	105	103	108	104
OCEANIA	95	106	103	95	101	92	107	105	106	104

TABLE 79--ASIA AND OCEANIA

INDICES OF TOTAL FOOD PRODUCTION, BY COUNTRY AND REGION, 1977-86

	1977	1978	1979	1980	1981	1982	1983	1984	1985	1986
	1976-78 = 100									
AFGHANISTAN	96	100	98	86	85	85	86	85	85	84
BANGLADESH	102	104	104	112	112	116	119	120	124	125
SRI LANKA	99	112	114	119	128	128	143	135	157	154
INDIA	101	106	98	101	110	107	123	124	126	126
NEPAL	87	100	91	104	108	94	120	120	122	114
PAKISTAN	103	101	108	109	119	118	123	118	118	136
SOUTH ASIA	101	106	99	102	110	108	122	122	124	125
BURMA	96	107	107	114	127	139	142	145	155	161
INDONESIA	98	107	109	120	133	131	140	152	154	155
MALAYSIA	103	99	119	126	132	145	136	147	165	175
PHILIPPINES	100	103	94	110	115	112	111	109	116	123
THAILAND	93	112	100	109	120	120	131	135	138	125
VIETNAM	99	100	106	113	118	126	132	139	137	140
SOUTHEAST ASIA	98	105	106	116	125	128	132	140	144	146
CHINA, PEOPLE'S REPUBLIC	95	108	119	119	127	121	150	160	166	172
JAPAN	104	102	101	91	92	94	94	100	101	101
KOREA, REPUBLIC	101	107	107	86	98	101	103	107	109	112
TAIWAN	101	97	103	105	105	106	107	110	112	105
EAST ASIA, LESS CHINA	103	103	102	90	94	96	97	102	103	103
ASIA ABOVE, LESS CHINA	101	104	102	100	107	107	114	118	120	121
ASIA, LESS JAPAN AND CHINA	100	105	102	105	113	113	123	125	128	129
AUSTRALIA	93	112	108	95	106	92	120	116	113	112
NEW ZEALAND	100	97	96	98	101	103	105	105	113	109
OCEANIA	95	108	104	96	105	95	116	113	113	111

TABLE 80--ASIA AND OCEANIA

INDICES OF PER CAPITA FOOD PRODUCTION, BY COUNTRY AND REGION, 1977-86

	1977	1978	1979	1980	1981	1982	1983	1984	1985	1986
	1976-78 = 100									
AFGHANISTAN	95	97	93	83	86	88	89	86	84	81
BANGLADESH	101	100	97	102	99	100	99	97	98	96
SRI LANKA	99	110	109	112	119	117	128	118	136	130
INDIA	101	104	94	95	101	96	108	106	106	103
NEPAL	97	97	86	96	97	82	103	100	99	91
PAKISTAN	103	99	102	100	105	101	102	95	92	104
SOUTH ASIA	101	104	95	95	101	97	107	104	104	102
BURMA	96	105	103	106	117	125	125	126	132	134
INDONESIA	98	104	103	111	120	115	122	129	128	126
MALAYSIA	102	96	113	117	120	129	118	125	136	142
PHILIPPINES	100	100	89	101	103	99	95	91	96	99
THAILAND	92	109	96	102	111	108	115	117	117	105
VIETNAM	98	97	101	106	108	112	115	118	113	113
SOUTHEAST ASIA	98	103	101	108	114	114	116	120	120	120
CHINA, PEOPLE'S REPUBLIC	95	106	115	114	120	113	138	146	151	155
JAPAN	103	100	99	88	89	90	90	95	95	94
KOREA, REPUBLIC	100	105	103	82	92	93	94	96	96	98
TAIWAN	100	95	99	99	97	96	95	97	97	89
EAST ASIA, LESS CHINA	103	102	100	87	90	91	91	95	95	94
ASIA ABOVE, LESS CHINA	101	102	98	94	98	96	100	102	101	100
ASIA, LESS JAPAN AND CHINA	100	103	98	98	103	101	108	107	107	106
AUSTRALIA	93	110	105	91	100	85	110	105	101	100
NEW ZEALAND	99	96	96	97	100	101	102	101	107	103
OCEANIA	95	107	102	93	100	89	108	104	103	100

TABLE 81--ASIA AND OCEANIA: MIDYEAR POPULATION, BY COUNTRY AND REGION, 1977-86

COUNTRY/REGION	1977	1978	1979	1980	1981	1982	1983	1984	1985	1986
AFGHANISTAN	14,880	15,269	15,556	15,244	14,631	14,253	14,340	14,694	15,056	15,425
BANGLADESH	80,416	82,921	85,476	88,061	90,649	93,266	95,935	98,650	101,408	104,205
SRI LANKA	14,117	14,371	14,649	14,900	15,152	15,440	15,735	16,033	16,334	16,638
INDIA	647,541	660,710	674,489	688,994	704,193	719,808	735,596	751,559	767,681	783,940
PAKISTAN	78,153	80,051	82,374	85,219	88,417	91,473	94,140	96,628	99,199	101,855
SOUTH ASIA	835,107	853,322	872,544	892,418	913,042	934,240	955,746	977,564	999,678	1,022,063
BURMA	31,426	32,064	32,715	33,391	34,074	34,772	35,480	36,196	36,919	37,651
INDONESIA	144,280	147,799	151,363	154,936	158,527	162,146	165,787	169,442	173,103	176,764
MALAYSIA	12,845	13,139	13,444	13,764	14,103	14,436	14,775	15,118	15,467	15,820
PHILIPPINES	46,832	48,044	49,273	50,509	51,745	52,989	54,252	55,528	56,808	58,091
THAILAND	44,059	45,004	45,940	46,866	47,814	48,760	49,705	50,634	51,546	52,438
SOUTH EAST ASIA	279,442	286,050	292,735	299,466	306,263	313,103	319,999	326,918	333,843	340,764
CHINA, PEOPLE'S REPUBLIC	946,100	958,766	971,786	983,379	994,905	1,008,175	1,019,666	1,029,176	1,037,588	1,045,537
JAPAN	113,872	114,913	115,890	116,807	117,648	118,449	119,259	120,018	120,731	121,502
KOREA, REPUBLIC	37,866	38,441	39,000	39,565	40,148	40,749	41,366	41,999	42,643	43,285
TAIWAN	16,788	17,118	17,459	17,800	18,134	18,461	18,771	19,061	19,338	19,601
EAST ASIA, LESS CHINA	168,526	170,472	172,349	174,172	175,930	177,659	179,396	181,078	182,712	184,289
ASIA, LESS CHINA	1,283,075	1,309,844	1,337,628	1,366,056	1,395,235	1,425,002	1,455,141	1,485,560	1,516,233	1,547,115
ASIA, LESS JAPAN AND CHINA	1,169,203	1,194,931	1,221,738	1,249,249	1,277,587	1,306,553	1,335,882	1,365,542	1,395,502	1,425,713
AUSTRALIA	14,074	14,249	14,422	14,616	14,847	15,100	15,300	15,464	15,629	15,793
NEW ZEALAND	3,138	3,140	3,127	3,131	3,142	3,175	3,220	3,251	3,289	3,323
OCEANIA	17,212	17,389	17,549	17,747	17,989	18,275	18,520	18,715	18,918	19,116

TABLE 82 --AFGHANISTAN

PRODUCTION BY COMMODITY, VALUE AND INDICES OF AGRICULTURE AND FOOD PRODUCTION

COMMODITY	PRICE WEIGHT	AVERAGE 1976-78	1977	1978	1979	1980	1981	1982	1983	1984	1985	1986
	DOLLARS	- - - - -1,000 METRIC TONS- - - - -										
WHEAT	158	2,802	2,652	2,813	2,663	2,750	2,850	2,860	2,927	2,860	2,850	2,750
RICE, PADDY	173	425	400	428	439	462	475	473	480	479	480	480
CORN	204	780	760	780	760	797	798	800	806	798	799	810
BARLEY	221	342	300	325	318	321	330	329	336	332	333	330
PULSES	349	57	57	57	56	30	38	38	41	38	38	38
POTATOES	157	228	228	250	248	150	100	100	100	100	100	100
SUGARCANE	18	87	97	73	70	50	70	72	73	73	73	75
COTTON	1,902	52	54	50	38	22	19	14	16	22	24	24
COTTONSEED	190	94	91	84	67	43	41	31	34	46	51	51
GRAPES	81	435	435	442	440	350	300	300	300	300	300	300
BEEF AND VEAL	1,245	64	65	66	65	20	20	20	20	20	20	20
MUTTON AND LAMB	699	119	118	123	125	50	50	50	50	50	50	50
COW'S MILK	257	552	523	533	544	500	400	400	400	400	400	400
SHEEP MILK	257	219	218	224	220	100	100	100	100	100	100	100
WOOL, GREASY BASIS	2,464	25	26	23	23	20	20	20	20	20	20	20
EGGS	1,435	16	16	17	17	10	8	8	8	8	8	8
AGGREGATES OF PRODUCTION		MILLION DOLLARS AT CONSTANT PRICES										
CROPS		960.6	922.1	956.8	902.3	861.3	866.7	856.7	876.7	876.1	879.8	865.6
LIVESTOCK		446.1	440.9	443.9	445.7	277.8	249.2	249.2	249.2	249.2	249.2	249.2
LIVESTOCK FEED DEDUCTION=.21		-93.6	-92.5	-93.2	-93.5	-58.3	-52.3	-52.3	-52.3	-52.3	-52.3	-52.3
TOTAL AGRICULTURE		1,313.1	1,270.5	1,307.5	1,254.5	1,080.8	1,063.6	1,053.6	1,073.6	1,073.0	1,076.7	1,062.5
TOTAL FOOD		1,152.7	1,103.7	1,155.7	1,125.5	989.7	978.2	977.7	993.9	981.9	981.8	967.6
INDICES OF PRODUCTION		(1976-78 = 100)										
CROPS		100	96	100	94	90	90	89	91	91	92	90
TOTAL AGRICULTURE		100	97	100	96	82	81	80	82	82	82	81
TOTAL FOOD		100	96	100	98	86	85	85	86	85	85	84
PER CAPITA AGRICULTURE		100	97	97	91	80	82	84	85	83	81	78
PER CAPITA FOOD		100	96	98	93	84	86	89	89	86	84	81
INDEX OF POPULATION		1976-78 POPULATION= 14,883,000										
1976-78 POPULATION= 14,883,000		100.0	100.0	102.6	104.5	102.4	98.3	95.8	96.4	98.7	101.2	103.6

TABLE 83 --AUSTRALIA

PRODUCTION BY COMMODITY, VALUE AND INDICES OF AGRICULTURE AND FOOD PRODUCTION

COMMODITY	PRICE	AVERAGE	1977	1978	1979	1980	1981	1982	1983	1984	1985	1986
	WEIGHT	1976-78										
DOLLARS			1,000 METRIC TONS									
WHEAT	127	13,087	9,370	18,090	16,188	10,856	16,360	8,876	22,016	18,666	16,127	16,700
RICE, PADDY	130	479	530	490	692	612	729	854	548	632	864	688
CORN	107	135	144	130	168	151	173	212	139	238	291	228
BARLEY	105	3,079	2,383	4,006	3,703	2,682	3,450	1,939	4,890	5,554	4,913	3,530
OATS	73	1,275	990	1,763	1,411	1,128	1,617	848	2,296	1,367	1,339	1,587
MILLET	198	26	19	33	36	14	27	39	29	43	27	30
SORGHUM	98	931	956	714	1,125	922	1,204	1,317	958	1,885	1,369	1,285
POTATOES	144	732	728	772	795	899	866	919	858	1,020	992	882
SUGARCANE	22	22,765	23,493	21,457	21,151	23,976	25,094	24,817	24,191	25,450	24,417	25,000
TOBACCO	4,044	15	16	15	15	15	14	13	13	14	13	12
COTTON	1,330	42	44	53	83	99	134	134	101	141	249	257
FLAXSEED	220	19	28	13	14	7	6	3	4	6	10	10
PEANUTS, IN SHELL	549	44	39	62	39	43	58	23	47	42	43	47
VEGETABLES	255	883	897	929	1,061	983	938	938	1,040	1,111	1,206	1,166
CITRUS FRUIT	210	436	444	455	488	537	477	503	491	553	567	605
APPLES	325	278	302	258	345	299	307	295	301	267	352	290
PEARS	214	122	105	120	128	124	146	110	119	122	138	119
APRICOTS	482	26	27	25	31	26	31	27	27	24	24	27
PEACHES	287	69	66	62	65	72	79	65	63	48	60	60
BANANAS	478	109	98	113	125	124	130	140	146	145	132	107
PINEAPPLES	187	105	99	105	23	123	126	111	115	125	131	135
GRAPES	201	723	728	727	766	919	755	885	768	841	890	870
SHEEP EXP. (1000 HEAD)	19	4,010	4,492	4,905	5,273	5,684	5,854	6,303	7,300	6,800	6,800	6,600
BEEF AND VEAL	591	2,063	2,158	2,131	1,770	1,534	1,421	1,676	1,412	1,248	1,338	1,436
MUTTON AND LAMB	835	541	538	493	539	548	520	562	465	450	552	570
PORK	1,321	190	192	199	206	232	230	232	250	258	265	271
POULTRY MEAT	1,009	233	232	256	271	313	303	323	317	317	358	383
MILK	126	5,794	5,933	5,500	5,804	5,562	5,338	5,415	5,678	6,265	6,200	6,200
WOOL, GREASY BASIS	1,829	695	677	706	713	701	717	702	732	814	815	833
EGGS	1,306	128	131	132	134	140	134	137	137	130	127	130
AGGREGATES OF PRODUCTION	MILLION DOLLARS AT CONSTANT PRICES											
CROPS	3,686.3	3,152.8	4,443.9	4,331.5	3,593.5	4,484.8	3,347.2	5,300.6	5,129.2	4,904.2	4,774.0	
LIVESTOCK	4,402.9	4,454.5	4,442.2	4,352.3	4,260.2	4,153.7	4,357.2	4,244.8	4,351.3	4,529.9	4,669.1	
LIVESTOCK FEED DEDUCTION=.12	-166.1	-168.7	-166.3	-174.2	-180.7	-174.8	-179.2	-185.3	-194.3	-199.0	-203.4	
TOTAL AGRICULTURE	7,923.1	7,438.6	8,719.8	8,509.6	7,673.0	8,463.7	7,525.2	9,360.1	9,286.2	9,235.1	9,239.7	
TOTAL FOOD	6,529.8	6,071.0	7,294.4	7,031.3	6,197.0	6,916.2	6,009.7	7,833.5	7,552.0	7,358.5	7,323.6	
INDICES OF PRODUCTION	(1976-78 = 100)											
CROPS	100	86	121	118	97	122	91	144	139	133	130	
TOTAL AGRICULTURE	100	94	110	107	97	107	95	118	117	117	117	
TOTAL FOOD	100	93	112	108	95	106	92	120	116	113	112	
PER CAPITA AGRICULTURE	100	94	109	105	93	101	89	109	107	105	104	
PER CAPITA FOOD	100	93	110	105	91	100	86	110	105	102	100	
INDEX OF POPULATION	1976-78 POPULATION= 14,080,000											
1976-78 POPULATION= 14,080,000	100.0	100.0	101.2	102.4	103.8	105.4	107.2	108.7	109.8	111.0	112.2	

TABLE 84 --BANGLADESH

PRODUCTION BY COMMODITY, VALUE AND INDICES OF AGRICULTURE AND FOOD PRODUCTION

COMMODITY	PRICE	AVERAGE										
	WEIGHT	1976-78	1977	1978	1979	1980	1981	1982	1983	1984	1985	1986
	DOLLARS	-1,000 METRIC TONS-										
WHEAT	124	261	225	343	494	823	1,092	967	1,095	1,210	1,464	1,042
RICE, PADDY	129	18,793	19,467	19,264	19,061	20,812	20,444	21,345	21,752	21,932	22,561	23,477
CORN	133	2	2	2	2	2	2	2	2	2	2	2
BARLEY	120	15	15	13	12	12	12	10	10	10	10	10
PULSES	152	235	234	246	235	218	216	212	204	192	191	176
POTATOES	77	834	736	863	909	945	999	1,084	1,167	1,185	1,178	1,103
SWEETPOTATOES	27	776	756	782	794	791	704	692	725	724	694	612
SUGARCANE	18	6,420	6,503	6,777	6,937	6,441	6,589	7,136	7,477	7,285	6,990	6,640
TOBACCO	488	53	63	50	44	40	48	51	51	49	50	46
COTTON	304	1	1	1	1	2	10	11	8	5	5	5
JUTE	239	1,003	972	1,169	1,082	897	843	886	946	927	1,380	900
COTTONSEED	31	2	1	1	1	1	4	5	4	2	2	2
FLAXSEED	250	6	5	8	7	7	7	8	8	8	7	7
PEANUTS, IN SHELL	258	27	23	27	28	26	24	23	23	22	21	22
RAPESEED	361	120	114	134	137	118	122	123	124	133	144	135
SESAME SEED	273	29	27	30	28	26	19	23	23	22	17	21
TOMATOES	47	50	30	65	65	66	65	65	68	71	71	70
MANGOES	128	265	268	255	214	207	203	184	199	162	166	159
BANANAS	125	585	588	590	596	615	652	684	710	686	701	691
PINEAPPLES	58	142	144	143	140	142	153	155	159	139	134	128
TEA	964	33	33	37	38	36	40	39	41	42	38	43
COCONUTS	93	64	59	68	67	72	77	77	80	84	84	83
BEEF AND VEAL	561	160	153	178	185	188	189	190	191	192	193	194
MUTTON AND LAMB	887	33	28	43	44	45	45	46	46	46	46	46
POULTRY MEAT	630	61	54	76	80	82	82	84	85	87	89	91
MILK	218	1,240	1,154	1,434	1,496	1,510	1,526	1,542	1,558	1,574	1,590	1,606
EGGS	672	36	33	43	45	47	47	48	49	50	51	52

AGGREGATES OF PRODUCTION

MILLION DOLLARS AT CONSTANT PRICES

CROPS	3,177.5	3,245.0	3,306.0	3,276.3	3,480.5	3,472.4	3,602.5	3,704.5	3,726.7	3,941.5	3,874.6
LIVESTOCK	452.2	418.4	527.4	549.5	557.9	561.9	568.8	574.1	580.0	586.1	591.9
LIVESTOCK FEED DEDUCTION=.59	-266.7	-246.8	-311.1	-324.2	-329.1	-331.5	-335.5	-338.7	-342.2	-345.7	-349.2
TOTAL AGRICULTURE	3,363.0	3,416.6	3,522.3	3,501.6	3,709.3	3,702.8	3,835.8	3,939.9	3,964.5	4,181.9	4,117.3
TOTAL FOOD	3,062.5	3,120.2	3,180.5	3,182.8	3,438.3	3,434.5	3,556.2	3,645.0	3,675.0	3,787.8	3,835.0

INDICES OF PRODUCTION

(1976-78 = 100)

CROPS	100	102	104	103	110	109	113	117	117	124	122
TOTAL AGRICULTURE	100	102	105	104	110	110	114	117	118	124	122
TOTAL FOOD	100	102	104	104	112	112	116	119	120	124	125
PER CAPITA AGRICULTURE	100	102	102	98	101	98	98	98	96	99	94
PER CAPITA FOOD	100	102	101	98	103	99	100	100	98	98	97
INDEX OF POPULATION											
1976-78 POPULATION= 80,419,000	100.0	100.0	103.1	106.3	109.5	112.7	116.0	119.3	122.7	126.1	129.6

TABLE 85 --BURMA

PRODUCTION BY COMMODITY, VALUE AND INDICES OF AGRICULTURE AND FOOD PRODUCTION

COMMODITY	PRICE	AVERAGE										
	WEIGHT	1976-78	1977	1978	1979	1980	1981	1982	1983	1984	1985	1986
	DOLLARS	1,000 METRIC TONS										
WHEAT	292	82	77	94	42	91	117	124	130	214	206	234
RICE, PADDY	65	9,758	9,462	10,500	10,448	13,317	14,146	14,373	14,516	14,483	14,697	14,600
CORN	130	71	75	77	127	167	206	239	310	308	384	350
MILLET	153	49	49	59	57	75	80	83	90	90	90	90
PULSES	380	313	319	361	364	428	460	480	483	600	525	775
POTATOES	220	56	60	54	55	122	139	124	139	140	140	140
SUGARCANE	11	1,684	1,626	1,795	1,844	1,464	2,035	2,736	3,718	3,662	3,767	3,786
TOBACCO	891	72	80	79	90	87	76	76	87	102	105	134
COTTON	521	13	11	15	18	16	25	31	32	35	42	40
JUTE	247	63	56	96	96	97	99	34	63	55	52	50
COTTONSEED	52	37	31	42	52	32	48	62	64	69	82	73
PEANUTS, IN SHELL	849	433	423	465	391	343	438	573	550	531	667	651
SESAME SEED	994	112	92	111	210	110	157	180	195	207	253	269
VEGETABLES	166	1,111	1,075	1,182	1,075	1,050	1,050	1,100	1,150	1,150	1,150	1,150
BANANAS	132	253	245	230	250	250	250	275	275	275	275	275
OTHER FRUIT	132	491	475	523	475	475	475	500	500	500	500	500
TEA	968	9	9	9	9	9	9	9	9	9	9	9
RUBBER	479	16	15	20	20	20	16	16	17	16	15	15
AGGREGATES OF PRODUCTION												
		MILLION DOLLARS AT CONSTANT PRICES										
CROPS	1,691.5	1,639.4	1,826.0	1,836.5	1,931.2	2,142.6	2,316.2	2,374.5	2,449.3	2,610.4	2,729.1	
LIVESTOCK	0	0	0	0	0	0	0	0	0	0	0	
TOTAL AGRICULTURE	1,691.5	1,639.4	1,826.0	1,836.5	1,931.2	2,142.6	2,316.2	2,374.5	2,449.3	2,610.4	2,729.1	
TOTAL FOOD	1,588.4	1,532.7	1,705.8	1,704.9	1,803.1	2,021.0	2,207.5	2,247.9	2,310.2	2,466.2	2,560.6	
INDICES OF PRODUCTION												
		(1976-78 = 100)										
CROPS	100	97	108	109	114	127	137	140	145	154	161	
TOTAL AGRICULTURE	100	97	108	109	114	127	137	140	145	154	161	
TOTAL FOOD	100	96	107	107	114	127	139	142	145	155	161	
PER CAPITA AGRICULTURE	100	97	106	104	107	117	124	124	126	131	135	
PER CAPITA FOOD	100	97	105	103	107	117	126	125	126	132	135	
INDEX OF POPULATION												
1976-78 POPULATION= 31,431,000	100.0	100.0	102.0	104.1	106.2	108.4	110.6	112.9	115.2	117.5	119.9	

TABLE 86 --CHINA, P.R.

PRODUCTION BY COMMODITY, VALUE AND INDICES OF AGRICULTURE AND FOOD PRODUCTION

COMMODITY	PRICE WEIGHT	AVERAGE 1976-78	1977	1978	1979	1980	1981	1982	1983	1984	1985	1986
	DOLLARS	-----1,000 METRIC TONS-----										
WHEAT	149	46,433	41,075	53,840	62,730	55,210	59,640	68,620	81,390	87,820	85,810	90,295
RICE, PADDY	108	130,433	128,565	136,930	143,750	139,910	143,955	101,595	168,805	178,260	168,570	171,126
OTHER GRAINS	98	1,967	1,700	2,100	2,200	1,800	2,000	1,800	2,000	2,200	2,000	2,200
POTATOES	90	29,357	29,670	31,740	28,460	28,725	25,970	26,680	29,245	28,480	26,040	26,951
SUGARCANE	20	18,500	7,752	21,116	21,508	22,807	29,668	36,862	31,141	39,519	51,549	50,280
SUGAR BEETS	33	2,697	2,456	2,702	3,106	6,305	6,360	6,721	9,182	8,284	8,918	8,310
TOBACCO	687	953	971	1,052	806	717	1,279	1,848	1,151	1,543	2,075	1,380
COTTON	1,166	2,090	2,049	2,167	2,207	2,707	2,968	3,598	4,637	6,253	4,147	3,540
JUTE	277	893	861	1,088	1,089	1,098	1,260	1,060	1,019	1,492	4,119	1,430
SOYBEANS	214	7,153	7,255	7,565	7,460	7,940	9,325	9,030	9,760	9,695	10,509	11,547
PEANUTS, IN SHELL	405	2,076	1,978	2,377	2,822	3,600	3,826	3,916	3,951	4,815	6,664	5,900
RAPESEED	308	1,462	1,170	1,868	2,402	2,384	4,065	5,655	4,287	4,205	5,607	5,870
SESAME SEED	533	264	241	322	417	259	510	342	349	476	691	650
OTHER OILSEEDS	269	612	628	651	794	1,448	1,804	1,903	1,963	1,986	2,936	2,250
CITRUS FRUIT	173	354	398	383	555	713	798	939	1,296	1,499	1,808	2,000
APPLES	170	2,038	2,108	2,275	2,869	2,363	3,006	2,430	3,541	2,941	3,614	3,800
PEARS	154	1,281	1,092	1,517	1,438	1,466	1,593	1,755	1,795	2,100	2,137	2,200
BANANAS	121	53	42	85	74	61	126	201	207	300	631	700
GRAPES	165	104	91	104	126	110	148	186	247	294	361	380
TEA	1,296	251	252	268	277	304	343	397	401	414	432	450
PORK	1,059	7,520	7,332	7,890	10,010	11,341	11,884	12,718	13,161	14,447	16,547	17,968
OTHER MEATS-EX. POULTRY	784	535	468	670	610	714	725	790	860	959	1,060	1,212
AGGREGATES OF PRODUCTION												
		MILLION DOLLARS AT CONSTANT PRICES										
CROPS		32,014.1	30,522.8	34,496.5	36,714.5	36,296.3	39,380.4	37,850.7	47,921.2	52,744.1	52,025.6	50,997.6
LIVESTOCK		8,383.1	8,131.5	8,880.8	11,078.8	12,569.9	13,153.6	14,087.8	14,611.7	16,051.3	18,354.3	19,978.3
LIVESTOCK FEED DEDUCTION=.33		-2,766.4	-2,683.3	-2,930.6	-3,656.0	-4,148.0	-4,340.6	-4,648.9	-4,821.8	-5,296.9	-6,056.9	-6,592.8
TOTAL AGRICULTURE		37,630.8	35,971.0	40,446.7	44,137.3	44,718.2	48,193.4	47,289.6	57,781.1	63,498.5	64,323.0	64,383.1
TOTAL FOOD		33,965.9	32,349.7	36,548.6	40,349.5	40,371.1	43,060.5	41,016.6	50,781.7	54,197.7	56,361.2	58,328.1
INDICES OF PRODUCTION												
		(1976-78 = 100)										
CROPS		100	95	108	115	113	123	118	150	165	165	159
TOTAL AGRICULTURE		100	96	107	117	119	128	126	154	169	171	171
TOTAL FOOD		100	95	108	119	119	127	121	150	160	166	172
PER CAPITA AGRICULTURE		100	96	106	114	114	122	118	142	156	156	155
PER CAPITA FOOD		100	95	106	116	114	121	113	139	147	151	155
INDEX OF POPULATION												
1976-78 POPULATION=945,846,000		100.0	100.0	101.4	102.7	104.0	105.2	106.6	107.8	108.8	109.7	110.5

TABLE 87 --INDIA

PRODUCTION BY COMMODITY, VALUE AND INDICES OF AGRICULTURE AND FOOD PRODUCTION

COMMODITY	PRICE WEIGHT	AVERAGE 1976-78	1977	1978	1979	1980	1981	1982	1983	1984	1985	1986
	DOLLARS	1,000 METRIC TONS-										
WHEAT	146	29,868	29,010	31,749	35,510	31,830	36,313	37,452	42,794	45,476	44,069	46,885
RICE, PADDY	155	74,253	79,084	80,736	63,559	80,527	79,952	70,681	90,155	87,514	96,239	90,009
CORN	118	6,178	5,973	6,200	5,603	6,957	6,897	6,549	7,922	8,442	6,890	7,200
BARLEY	105	2,616	2,344	2,311	2,142	1,624	2,293	1,993	1,867	1,834	1,556	1,952
MILLET	153	9,992	9,666	10,661	8,094	9,337	10,136	8,583	12,232	9,770	7,503	8,600
SORGHUM	153	11,341	12,064	11,436	11,648	10,431	12,062	10,753	11,919	11,402	10,123	10,200
BEANS, DRY	179	2,672	2,700	2,736	2,000	2,910	3,598	3,831	3,788	4,692	3,913	3,858
LENTILS	258	414	394	388	447	320	465	497	500	534	544	587
CHICKPEAS	188	5,571	5,424	5,409	6,739	3,356	4,328	4,642	5,092	4,751	4,561	5,583
DRY PEAS	172	1,448	436	366	340	229	278	300	270	340	360	410
PIGEON PEA	180	1,918	1,725	1,930	1,887	1,757	1,958	2,237	1,919	2,576	2,685	2,426
POTATOES	94	7,537	7,170	8,135	10,133	8,327	9,668	9,912	9,956	12,152	12,571	10,696
CASSAVA	59	6,234	6,375	5,688	6,053	5,845	5,868	5,292	5,341	5,886	5,569	5,700
SWEET POTATOES	78	1,652	1,555	1,589	1,623	1,313	1,502	1,696	1,587	1,586	1,523	1,600
SUGARCANE	16	156,859	153,007	176,966	151,655	128,833	154,248	186,358	189,506	174,076	173,569	175,000
TOBACCO	589	414	419	494	454	439	481	520	582	492	473	440
COTTON	1,274	1,250	1,283	1,402	1,417	1,376	1,482	1,525	1,325	1,725	1,829	1,611
JUTE	215	1,030	965	1,162	1,093	1,171	1,227	1,070	1,138	1,175	1,971	1,125
COTTONSEED	171	2,498	2,563	2,801	2,832	2,749	2,961	3,047	2,647	3,447	3,652	3,155
FLAXSEED	413	515	419	527	535	269	423	483	375	444	389	373
PEANUTS, IN SHELL	247	5,853	6,087	6,208	5,768	5,005	7,223	5,282	7,085	6,436	5,547	5,900
RAPESEED	421	1,712	1,551	1,650	1,860	1,428	2,002	2,382	2,207	2,602	3,073	2,639
SESAME SEED	414	485	520	514	348	446	590	552	589	521	496	500
CASTOR BEANS	286	180	179	217	229	227	204	310	345	404	470	305
CITRUS FRUIT	117	1,452	1,475	1,510	1,480	1,500	1,706	1,850	1,877	1,914	1,950	2,000
CASHEWS, IN SHELL	267	142	150	130	150	140	157	172	155	150	152	155
PAPAYA	90	303	233	450	409	419	413	409	400	450	420	450
BANANAS	83	3,767	3,750	3,814	4,561	4,508	4,354	4,580	4,195	4,648	4,626	4,700
COFFEE	756	104	102	125	110	150	130	152	130	105	195	122
TEA	778	544	556	564	544	570	560	561	589	645	657	620
RUBBER	276	149	150	147	148	153	153	166	175	185	180	180
BEEF AND VEAL	409	283	283	286	287	291	311	316	329	334	340	363
MUTTON AND LAMB	1,113	379	377	389	402	418	432	447	464	481	495	517
PORK	753	63	63	60	67	74	74	77	78	79	82	84
POULTRY MEAT	1,114	111	111	112	113	117	129	135	136	151	161	175
MILK	193	27,158	27,000	29,000	30,000	31,200	32,500	34,500	37,100	38,800	42,300	44,300
AGGREGATES OF PRODUCTION												
CROPS		32,114.3	32,598.0	34,246.4	31,362.1	32,186.5	35,225.3	33,963.9	38,753.2	39,278.3	39,876.0	38,851.5
LIVESTOCK		6,112.9	6,079.4	6,495.5	6,711.2	6,979.0	7,274.9	7,700.6	8,244.1	8,620.9	9,353.3	9,797.9
LIVESTOCK FEED DEDUCTION=39		-2,384.0	-2,370.9	-2,533.2	-2,617.3	-2,721.8	-2,837.2	-3,003.2	-3,215.1	-3,362.1	-3,647.7	-3,821.1
TOTAL AGRICULTURE		35,843.2	36,306.5	38,208.7	35,456.0	36,443.7	39,663.0	38,661.3	43,782.2	44,537.1	45,581.6	44,828.3
TOTAL FOOD		32,578.4	33,442.4	35,028.1	32,314.6	33,405.2	36,418.6	35,296.6	40,648.2	40,865.8	41,545.8	41,409.3
INDICES OF PRODUCTION												
CROPS		100	102	107	98	100	110	106	121	122	124	121
TOTAL AGRICULTURE		100	101	107	99	102	111	108	122	124	127	125
TOTAL FOOD		100	101	105	98	101	110	107	123	124	126	126
PER CAPITA AGRICULTURE		100	101	104	95	96	102	97	108	107	107	103
PER CAPITA FOOD		100	101	104	94	95	102	96	109	107	106	104
INDEX OF POPULATION												
1976-78 POPULATION=647,547,000		100.0	100.0	102.0	104.2	106.4	108.7	111.2	113.6	116.1	118.6	121.1

TABLE 88 --INDONESIA

PRODUCTION BY COMMODITY, VALUE AND INDICES OF AGRICULTURE AND FOOD PRODUCTION

COMMODITY	PRICE	AVERAGE	1977	1978	1979	1980	1981	1982	1983	1984	1985	1986
	WEIGHT	1976-78										
	DOLLARS		- - - - - 1,000 METRIC TONS - - - - -									
RICE, PADDY	176	24,140	23,347	25,772	26,282	29,651	32,774	33,584	35,303	38,137	39,025	38,235
CORN	133	3,248	3,143	4,029	3,606	3,991	4,509	3,235	5,087	5,288	4,550	5,500
CASSAVA	61	12,527	12,488	12,902	13,750	13,726	13,301	12,988	12,103	14,205	13,762	13,300
SWEETPOTATOES	66	2,308	2,460	2,083	2,194	2,079	2,094	1,676	2,213	2,157	1,876	2,125
SUGARCANE	48	14,581	14,709	14,880	15,995	17,133	22,302	21,794	24,470	23,726	24,901	25,000
TOBACCO	1,025	82	82	77	84	73	93	95	120	103	123	106
SOYBEANS	388	554	523	617	680	653	704	521	580	769	870	890
PEANUTS, IN SHELL	389	665	681	743	708	783	791	728	795	747	706	715
COFFEE	1,123	203	194	223	273	322	347	285	331	336	348	346
TEA	991	86	83	92	91	106	110	93	113	119	120	123
RUBBER	680	856	835	885	947	898	868	880	1,077	1,012	1,159	1,035
KAPOK	1,064	31	31	34	30	41	49	51	51	50	52	52
PALM OIL	566	488	497	532	560	702	752	884	983	1,150	1,208	1,350
CDPRA	354	1,082	1,074	1,077	1,040	1,158	1,284	1,205	1,091	1,225	1,260	1,300
PALM KERNELS	341	91	92	99	113	121	133	144	161	250	265	290
AGGREGATES OF PRODUCTION			MILLION DOLLARS AT CONSTANT PRICES									
CROPS		8,476.5	8,303.1	9,013.6	9,278.3	10,148.4	11,130.7	10,913.8	11,874.1	12,664.2	12,943.6	12,937.4
LIVESTOCK		0	0	0	0	0	0	0	0	0	0	0
TOTAL AGRICULTURE		8,476.5	8,303.1	9,013.6	9,278.3	10,148.4	11,130.7	10,913.8	11,874.1	12,664.2	12,943.6	12,937.4
TOTAL FOOD		7,462.9	7,318.0	7,955.1	8,119.5	8,952.8	9,894.4	9,751.4	10,480.7	11,322.0	11,464.4	11,559.1
INDICES OF PRODUCTION			(1976-78 = 100)									
CROPS		100	98	106	109	120	131	129	140	149	153	153
TOTAL AGRICULTURE		100	98	106	109	120	131	129	140	149	153	153
TOTAL FOOD		100	98	107	109	120	133	131	140	152	154	155
PER CAPITA AGRICULTURE		100	98	104	104	112	120	115	122	127	127	125
PER CAPITA FOOD		100	98	104	104	112	121	116	122	129	128	126
INDEX OF POPULATION												
1976-78 POPULATION: 144,306,000		100.0	100.0	102.4	104.9	107.4	109.9	112.4	114.9	117.4	120.0	122.5

TABLE 89 --JAPAN

PRODUCTION BY COMMODITY, VALUE AND INDICES OF AGRICULTURE AND FOOD PRODUCTION

COMMODITY	PRICE	AVERAGE	1977	1978	1979	1980	1981	1982	1983	1984	1985	1986
	WEIGHT	1976-78										
	DOLLARS		- - - - - 1,000 METRIC TONS - - - - -									
WHEAT	657	275	236	367	541	583	587	742	695	741	874	876
RICE, PADDY	1,087	15,607	16,368	15,736	14,948	12,188	12,826	12,838	12,957	14,842	14,577	14,559
CDRN	346	8	8	5	5	4	3	3	3	3	2	2
BARLEY	600	247	206	326	407	375	383	390	380	396	378	344
OATS	467	20	18	20	14	12	8	12	12	8	10	7
OTHER GRAINS	621	23	20	31	36	16	40	40	17	16	16	16
PULSES	1,603	162	181	155	135	95	94	153	94	168	141	112
POTATOES	196	3,526	3,520	3,316	3,381	3,421	3,095	3,775	3,566	3,621	3,649	3,650
SWEETPOTATOES	462	1,360	1,431	1,371	1,360	1,317	1,458	1,384	1,379	1,400	1,527	1,500
SUGARCANE	65	2,302	2,382	2,544	2,311	2,095	2,237	2,256	2,525	2,552	2,636	2,150
SUGAR BEETS	73	2,405	2,333	2,714	3,344	3,550	3,355	4,108	3,377	4,040	3,921	3,862
TOBACCO	5,750	174	174	172	153	141	138	139	137	135	116	125
SOYBEANS	790	137	111	190	192	174	212	226	217	238	228	245
PEANUTS, IN SHELL	1,248	65	69	62	67	55	61	47	49	51	51	47
RAPESEED	783	5	5	5	5	4	4	4	3	3	3	2
VEGETABLES	328	13,726	14,111	13,956	13,810	13,787	13,578	13,393	13,355	13,500	13,500	13,500
CITRUS FRUIT	430	3,816	4,056	3,637	4,278	3,595	3,466	3,625	3,624	2,673	3,222	2,844
APPLES	560	894	959	844	853	860	846	925	1,048	812	910	944
PEARS	525	507	531	484	516	496	486	493	503	480	470	504
PEACHES	1,004	272	273	277	276	245	239	276	237	216	205	226
PERSIMMONS	577	275	275	287	264	265	261	334	310	297	290	300
GRAPES	1,236	320	327	328	352	323	310	338	324	310	311	308
TEA	-3,427	102	102	105	98	102	102	99	103	93	96	100
BEEF AND VEAL	3,885	353	361	404	402	418	471	481	495	535	555	559
PORK	2,668	1,170	1,169	1,284	1,430	1,475	1,396	1,427	1,429	1,424	1,531	1,550
POULTRY MEAT	1,092	793	785	892	975	1,022	1,003	1,080	1,143	1,183	1,270	1,297
MILK	404	5,706	5,735	6,117	6,465	6,505	6,610	6,747	7,042	7,138	7,378	7,525
EGGS	1,006	1,901	1,878	1,965	1,980	2,002	2,000	2,057	2,086	2,130	2,141	2,224

AGGREGATES OF PRODUCTION

MILLION DOLLARS AT CONSTANT PRICES

CROPS	28,507.2	29,613.6	28,764.8	28,217.5	24,733.7	25,244.7	25,725.7	25,666.1	27,369.9	27,335.1	27,171.2
LIVESTOCK	9,576.6	9,584.8	10,417.4	11,055.5	11,317.2	11,332.0	11,650.4	11,927.4	12,196.1	12,762.2	13,000.8
LIVESTOCK FEED DEDUCTION=.62	-5,937.4	-5,942.5	-6,458.7	-6,854.4	-7,016.6	-7,025.8	-7,223.2	-7,394.9	-7,561.5	-7,912.5	-8,060.4
TOTAL AGRICULTURE	32,146.4	33,255.9	32,723.5	32,418.6	29,034.3	29,550.9	30,152.9	30,198.6	32,004.5	32,184.8	32,111.6
TOTAL FOOD	30,795.3	31,905.8	31,374.7	31,203.0	27,873.9	28,407.8	29,014.3	29,057.8	30,909.5	31,188.8	31,050.1

INDICES OF PRODUCTION

(1976-78 = 100)

CROPS	100	104	101	99	87	89	90	90	96	96	95
TOTAL AGRICULTURE	100	103	102	101	90	92	94	94	100	100	100
TOTAL FOOD	100	104	102	101	91	92	94	94	100	101	101
PER CAPITA AGRICULTURE	100	103	101	99	88	89	90	90	94	94	94
PER CAPITA FOOD	100	104	101	100	89	89	91	90	95	96	95

INDEX OF POPULATION

1976-78 POPULATION=113,853,000	100.0	100.0	100.9	101.8	102.6	103.3	104.0	104.7	105.4	106.0	106.6
--------------------------------	-------	-------	-------	-------	-------	-------	-------	-------	-------	-------	-------

TABLE 90 --KOREA, REPUBLIC

PRODUCTION BY COMMODITY, VALUE AND INDICES OF AGRICULTURE AND FOOD PRODUCTION

COMMODITY	PRICE	AVERAGE	1977	1978	1979	1980	1981	1982	1983	1984	1985	1986
	WEIGHT	1976-78										
	DOLLARS		-1,000 METRIC TONS-									
WHEAT	211	54	45	36	42	92	57	66	112	17	11	5
RYE	230	5	4	4	5	3	3	5	4	3	2	3
RICE, PADDY	478	8,083	8,653	8,352	7,881	5,311	7,149	7,308	7,608	7,970	7,855	7,871
CORN	221	84	83	100	149	154	145	117	101	133	132	113
BARLEY	261	1,307	814	1,348	1,508	811	859	749	816	804	571	453
MILLET	272	16	18	7	3	4	5	5	2	2	5	5
SORGHUM	354	5	5	5	4	4	5	4	3	3	2	2
OTHER GRAINS	468	9	10	11	8	8	7	18	8	8	7	7
PULSES	700	52	60	46	53	50	59	61	50	43	41	53
POTATOES	203	477	558	304	356	446	554	539	469	436	575	566
SWEETPOTATOES	164	1,657	1,560	1,627	1,387	1,103	1,109	843	1,012	895	787	684
TOBACCO	1,952	130	145	134	111	93	87	115	101	94	76	84
COTTON	1,701	2	2	2	2	3	1	1	1	1	1	1
COTTONSEED	170	4	4	4	4	5	3	2	2	1	1	1
SOYBEANS	612	302	319	293	257	216	257	233	226	254	234	199
PEANUTS, IN SHELL	958	23	22	32	32	25	22	27	29	26	33	40
VEGETABLES	250	6,684	6,202	7,839	8,142	7,264	7,513	7,978	7,026	7,260	7,083	7,720
APPLES	377	379	395	428	444	410	523	527	586	528	533	538
PEARS	361	70	79	68	65	60	72	96	106	101	128	135
PEACHES	1,255	87	84	91	92	89	89	91	99	98	132	139
PERSIMMONS	274	26	30	30	33	32	39	58	91	69	97	99
OTHER FRUIT	255	161	180	184	222	243	304	422	517	432	575	564
HEMP FIBER	545	3	4	1	1	1	1	1	1	1	1	1
BEEF AND VEAL	4,191	103	104	102	118	127	94	83	90	122	161	190
PORK	2,585	142	146	172	219	235	209	237	295	341	346	362
CHICKEN MEAT	3,984	72	73	82	90	90	91	99	120	118	126	129
MILK	296	261	261	321	381	452	513	576	712	841	1,045	1,250
EGGS	1,274	184	195	206	233	250	244	248	271	272	296	299
MILLION DOLLARS AT CONSTANT PRICES												
AGGREGATES OF PRODUCTION												
CROPS	7,114.1	7,192.8	7,535.4	7,363.3	5,636.1	6,680.6	6,892.4	6,860.3	6,992.8	6,898.0	7,030.2	
LIVESTOCK	1,397.5	1,429.8	1,556.2	1,828.8	1,950.7	1,759.5	1,841.4	2,174.0	2,458.3	2,757.6	2,996.9	
LIVESTOCK FEED DEDUCTION=.42	-586.9	-600.5	-653.6	-768.0	-819.2	-738.9	-773.3	-913.0	-1,032.4	-1,158.1	-1,258.6	
TOTAL AGRICULTURE	7,924.7	8,022.1	8,438.0	8,424.1	6,767.6	7,701.2	7,960.5	8,121.3	8,418.7	8,497.5	8,768.5	
TOTAL FOOD	7,665.4	7,733.5	8,172.5	8,203.5	6,580.5	7,529.2	7,733.8	7,921.9	8,233.0	8,346.9	8,602.3	
(1976-78 = 100)												
INDICES OF PRODUCTION												
CROPS	100	101	106	104	79	94	97	96	98	97	99	
TOTAL AGRICULTURE	100	101	106	106	85	97	100	102	106	107	111	
TOTAL FOOD	100	101	107	107	86	98	101	103	107	109	112	
PER CAPITA AGRICULTURE	100	101	105	103	82	92	93	94	96	95	97	
PER CAPITA FOOD	100	101	105	104	82	93	94	95	97	97	98	
INDEX OF POPULATION												
1976-78 POPULATION= 37,859,000	100.0	100.0	101.5	103.0	104.5	106.0	107.6	109.3	110.9	112.6	114.3	

TABLE - 91 --MALAYSIA

PRODUCTION BY COMMODITY, VALUE AND INDICES OF AGRICULTURE AND FOOD PRODUCTION

COMMODITY	PRICE	AVERAGE	1977	1978	1979	1980	1981	1982	1983	1984	1985	1986
	WEIGHT	1976-78										
	DOLLARS		-1,000 METRIC TONS-									
RICE, PADDY	434	1,798	1,902	1,505	2,111	2,059	2,012	1,862	1,778	1,568	1,949	1,957
CASSAVA	174	368	370	375	400	330	360	375	370	360	370	388
SUGARCANE	41	903	980	870	930	750	750	900	1,000	1,050	1,200	1,150
TOBACCO	1,698	7	7	9	8	9	7	8	10	7	9	12
BANANAS	222	448	450	440	450	455	460	440	450	450	470	460
PINEAPPLES	483	192	192	190	193	185	154	153	183	175	182	188
PEPPER	1,543	34	35	32	35	34	32	30	25	18	18	17
COFFEE	3,278	8	8	8	9	9	9	9	10	10	11	11
COCOA BEANS	1,596	18	17	22	28	35	52	68	74	93	99	130
TEA	3,043	3	3	3	3	3	3	3	3	3	3	3
RUBBER	529	1,594	1,588	1,582	1,569	1,552	1,510	1,494	1,564	1,530	1,469	1,526
PALM OIL	374	1,598	1,613	1,786	2,188	2,576	2,824	3,512	3,018	3,715	4,133	4,536
COPRA	373	219	218	207	213	210	266	267	275	253	252	245
PALM KERNELS	193	328	335	368	475	557	590	911	837	1,046	1,214	1,333
BEEF AND VEAL	1,857	7	6	7	10	11	10	11	11	12	12	12
PORK	1,404	79	81	78	68	68	78	75	82	82	82	82
CHICKEN MEAT	1,375	119	122	135	133	144	145	143	148	152	155	160
MILK	237	22	22	22	21	22	34	32	33	32	32	33
EGGS	1,692	109	109	112	113	120	126	131	131	134	134	136
AGGREGATES OF PRODUCTION												
				MILLION DOLLARS AT CONSTANT PRICES								
CROPS	2,787.2	2,840.4	2,731.9	3,187.3	3,304.7	3,394.1	3,668.1	3,501.2	3,695.7	4,049.1	4,308.7	
LIVESTOCK	476.0	482.2	502.8	493.2	522.1	548.8	551.6	568.5	580.7	584.8	595.3	
LIVESTOCK FEED DEDUCTION=.27	-128.5	-130.1	-135.7	-133.1	-140.9	-148.1	-148.9	-153.4	-156.7	-157.8	-160.7	
TOTAL AGRICULTURE	3,134.7	3,192.5	3,099.0	3,547.4	3,685.9	3,794.8	4,070.8	3,916.3	4,119.7	4,476.1	4,743.3	
TOTAL FOOD	2,192.3	2,251.2	2,162.1	2,611.2	2,758.5	2,896.1	3,182.0	2,991.4	3,228.7	3,610.7	3,844.2	
INDICES OF PRODUCTION					(1976-78 = 100)							
CROPS	100	102	98	114	119	122	132	126	133	145	155	
TOTAL AGRICULTURE	100	102	99	113	118	121	130	125	131	143	151	
TOTAL FOOD	100	103	99	119	126	132	145	136	147	165	175	
PER CAPITA AGRICULTURE	100	102	97	108	110	110	116	109	112	119	123	
PER CAPITA FOOD	100	103	96	114	117	120	129	119	125	137	142	
INDEX OF POPULATION												
1976-78 POPULATION= 12,846,000	100.0	100.0	102.3	104.7	107.1	109.8	112.4	115.0	117.7	120.4	123.2	

100

TABLE 92 --NEPAL

PRODUCTION BY COMMODITY, VALUE AND INDICES OF AGRICULTURE AND FOOD PRODUCTION

COMMODITY	PRICE	AVERAGE	1977	1978	1979	1980	1981	1982	1983	1984	1985	1986
	WEIGHT	1976-78										
	-----DOLLARS-----											
	-----1,000 METRIC TONS-----											
WHEAT	177	387	362	411	456	440	477	526	657	634	534	598
RICE, PADDY	138	2,336	2,282	2,339	2,060	2,464	2,560	1,833	2,757	2,709	2,804	2,423
CORN	157	760	741	743	554	743	752	718	761	820	874	830
BARLEY	144	24	25	21	22	25	23	23	21	22	24	23
MILLET	144	134	130	133	119	122	122	121	115	124	138	130
POTATOES	156	284	269	271	279	278	275	320	373	383	420	426
SUGARCANE	8	283	311	286	370	384	483	590	617	509	408	580
JUTE	230	56	56	66	68	59	43	39	25	33	40	40
COW'S MILK	202	210	210	213	215	216	230	232	235	233	235	235
EGGS	1,385	14	14	14	15	15	15	15	16	16	16	16
AGGREGATES OF PRODUCTION	MILLION DOLLARS AT CONSTANT PRICES											
CROPS		592.4	575.0	594.2	534.4	615.9	633.4	543.1	704.8	707.2	720.1	672.8
LIVESTOCK		61.4	61.8	62.4	64.2	64.4	67.3	67.7	69.7	69.3	69.7	69.7
TOTAL AGRICULTURE		653.8	636.8	656.6	598.6	680.3	700.7	610.8	774.5	776.5	789.8	742.5
TOTAL FOOD		641.0	623.9	641.4	583.0	666.7	690.8	601.8	768.7	768.9	780.6	733.3
INDICES OF PRODUCTION	(1976-78 = 100)											
CROPS		100	97	100	90	104	107	92	119	119	122	114
TOTAL AGRICULTURE		100	97	100	92	104	107	93	118	119	121	114
TOTAL FOOD		100	97	100	91	104	108	94	120	120	122	114
PER CAPITA AGRICULTURE		100	97	98	87	97	97	82	102	100	99	91
PER CAPITA FOOD		100	97	98	87	97	98	83	103	101	100	91
INDEX OF POPULATION												
1976-78 POPULATION= 13,922,000		100.0	100.0	102.5	105.0	107.7	110.4	113.3	116.1	119.1	122.1	125.1

TABLE 93 --NEW ZEALAND

PRODUCTION BY COMMODITY, VALUE AND INDICES OF AGRICULTURE AND FOOD PRODUCTION

COMMODITY	PRICE WEIGHT	AVERAGE 1976-78	1977	1978	1979	1980	1981	1982	1983	1984	1985	1986
	DOLLARS	-1,000 METRIC TONS-										
WHEAT	111	385	370	357	327	306	326	292	301	315	284	382
CORN	92	225	210	232	231	156	152	170	143	199	154	220
BARLEY	83	299	272	282	328	228	273	356	346	571	644	607
OATS	106	51	58	50	57	62	45	61	80	75	44	52
PULSES	214	48	45	43	63	69	70	53	77	76	80	80
POTATOES	70	252	270	237	203	214	209	239	258	295	300	300
ONIONS	154	53	59	61	69	79	69	79	70	70	70	70
TOBACCO	3,207	3	3	4	4	3	2	2	2	2	2	2
GRASS SEED	550	19	20	19	23	25	2	2	2	2	2	2
APPLES	110	167	145	185	180	211	242	187	194	286	310	340
PEARS	109	13	12	14	14	18	19	9	7	13	13	14
PEACHES	611	21	23	17	21	17	18	13	18	22	25	27
BEEF AND VEAL	1,655	583	558	562	512	496	498	521	536	433	487	466
MUTTON AND LAMB	884	504	497	502	514	560	626	625	651	667	728	611
PORK	1,200	40	41	43	36	38	39	40	40	43	48	48
POULTRY MEAT	1,996	22	23	19	20	22	35	36	32	41	50	50
MILK	111	6,354	6,635	6,069	6,486	6,833	6,677	6,775	6,879	7,687	7,876	8,202
WOOL, GREASY BASIS	1,887	309	303	311	321	357	381	363	371	364	373	358
EGGS	1,338	37	40	35	36	35	36	36	37	37	37	37
AGGREGATES OF PRODUCTION												
CROPS		183.4	178.7	180.4	188.7	174.9	177.8	171.5	175.9	217.5	218.3	237.5
LIVESTOCK		2,839.6	2,828.2	2,770.8	2,758.7	2,884.4	3,002.5	3,019.9	3,087.7	3,029.3	3,234.6	3,104.1
LIVESTOCK FEED DEDUCTION=.03		-25.4	-26.7	-24.3	-25.5	-26.8	-27.1	-27.6	-27.7	-31.0	-32.4	-33.5
TOTAL AGRICULTURE		2,997.6	2,980.2	2,926.9	2,921.9	3,032.5	3,153.2	3,163.8	3,235.9	3,215.8	3,420.5	3,308.1
TOTAL FOOD		2,394.0	2,387.8	2,316.7	2,290.7	2,335.4	2,414.1	2,464.7	2,522.2	2,514.2	2,701.9	2,617.8
INDICES OF PRODUCTION												
CROPS		100	97	98	103	95	97	94	96	119	119	129
TOTAL AGRICULTURE		100	99	98	97	101	105	106	108	107	114	110
TOTAL FOOD		100	100	97	96	98	101	103	105	105	113	109
PER CAPITA AGRICULTURE		100	99	98	98	101	105	104	105	103	109	104
PER CAPITA FOOD		100	100	97	96	98	101	102	103	101	108	103
INDEX OF POPULATION												
1976-78 POPULATION= 3,136,000		100.0	100.1	100.1	99.7	99.8	100.2	101.2	102.7	103.7	104.9	106.0

TABLE 94 ---PAKISTAN

PRODUCTION BY COMMODITY, VALUE AND INDICES OF AGRICULTURE AND FOOD PRODUCTION

COMMODITY	PRICE	AVERAGE										
	WEIGHT	1976-78	1977	1978	1979	1980	1981	1982	1983	1984	1985	1986
	DOLLARS	---1,000 METRIC TONS---										
WHEAT	114	8,734	9,143	8,367	9,950	10,857	11,473	11,304	12,414	10,882	11,703	13,922
RICE, PADDY	142	4,482	4,424	4,913	4,830	4,689	5,150	5,173	5,013	4,977	4,378	5,244
CORN	120	795	821	799	875	946	930	1,005	1,013	1,028	1,009	1,030
BARLEY	101	125	124	121	129	118	175	158	185	139	132	150
MILLET	122	315	318	317	277	214	272	220	256	284	259	265
SORGHUM	89	266	284	252	249	230	225	222	222	230	219	280
CHICKPEAS	199	621	649	614	538	313	337	294	491	522	524	586
SUGARCANE	16	28,333	29,379	30,076	27,325	27,498	32,360	32,533	34,287	32,140	27,856	31,150
TOBACCO	800	69	73	74	70	71	68	69	65	79	87	56
COTTON	636	484	575	460	718	715	760	823	476	1,008	1,234	1,292
COTTONSEED	93	967	1,106	958	1,436	1,429	1,497	1,648	1,021	2,014	2,468	2,670
FLAXSEED	214	5	4	6	7	6	6	7	6	6	6	6
RAPESEED	213	266	296	236	248	247	253	238	246	217	250	260
SESAME SEED	251	12	12	13	19	18	18	17	11	9	14	15
AGGREGATES OF PRODUCTION		MILLION DOLLARS AT CONSTANT PRICES										
CROPS		2,893.2	3,038.8	2,919.8	3,243.7	3,280.6	3,543.3	3,573.9	3,470.8	3,699.2	3,833.3	4,318.0
LIVESTOCK		0	0	0	0	0	0	0	0	0	0	0
LIVESTOCK FEED DEDUCTION=.15		0	0	0	0	0	0	0	0	0	0	0
TOTAL AGRICULTURE		2,893.2	3,038.8	2,919.8	3,243.7	3,280.6	3,543.3	3,573.9	3,470.8	3,699.2	3,833.3	4,318.0
TOTAL FOOD		2,528.8	2,613.8	2,566.7	2,729.6	2,767.8	3,004.2	2,993.8	3,114.8	2,993.6	2,977.6	3,450.2
INDICES OF PRODUCTION		(1976-78 = 100)										
CROPS		100	105	101	112	113	122	124	120	128	132	149
TOTAL AGRICULTURE		100	105	101	112	113	122	124	120	128	132	149
TOTAL FOOD		100	103	101	108	109	119	118	123	118	118	136
PER CAPITA AGRICULTURE		100	105	99	106	104	108	106	100	103	104	115
PER CAPITA FOOD		100	103	99	102	100	105	101	102	96	93	105
INDEX OF POPULATION		1976-78 POPULATION= 78,220,000										
		100.0	99.9	102.3	105.3	108.9	113.0	116.9	120.4	123.5	126.8	130.2

TABLE 95 --PHILIPPINES

PRODUCTION BY COMMODITY, VALUE AND INDICES OF AGRICULTURE AND FOOD PRODUCTION

COMMODITY	PRICE	AVERAGE										
	WEIGHT	1976-78	1977	1978	1979	1980	1981	1982	1983	1984	1985	1986
	DOLLARS	-1,000 METRIC TONS-										
RICE, PADDY	134	6,849	6,895	7,197	5,054	7,746	8,110	7,731	7,841	8,200	9,097	9,351
CORN	133	2,929	2,854	3,090	3,123	3,110	3,290	3,126	3,346	3,439	3,922	4,115
PULSES	577	41	41	40	46	48	50	39	29	32	32	32
POTATOES	447	19	19	20	32	37	41	41	37	42	49	50
CASSAVA	44	1,338	1,590	1,790	2,254	2,277	2,255	1,987	1,169	1,317	1,350	1,380
SWEETPOTATOES	59	942	893	1,037	1,123	1,048	1,010	1,038	801	767	760	750
SUGARCANE	15	25,577	27,220	22,487	22,500	23,490	25,037	24,213	25,384	17,360	16,122	16,327
TOBACCO	455	78	78	74	78	71	81	80	77	100	69	67
PEANUTS, IN SHELL	404	43	37	50	50	55	49	49	36	36	42	45
VEGETABLES	198	755	770	784	762	833	841	868	713	754	770	785
CITRUS FRUIT	280	110	126	123	122	130	133	130	124	123	132	135
MANGOES	475	325	308	335	338	340	340	426	373	377	384	390
BANANAS	57	3,037	3,037	3,382	3,911	3,977	4,073	4,077	3,886	3,888	3,890	3,890
PINEAPPLES	185	665	780	815	875	901	891	889	800	1,449	1,602	1,635
COFFEE	1,809	33	33	35	36	42	59	64	94	58	67	69
RUBBER	355	57	58	54	59	68	72	79	123	123	146	154
ABACA	281	140	151	130	148	157	128	120	89	89	84	83
COPRA	183	2,548	2,440	2,490	1,723	1,960	2,256	1,935	1,961	1,237	1,813	2,431
BEEF AND VEAL	736	110	108	116	124	127	98	87	86	85	84	84
PORK	842	310	289	315	379	412	455	392	452	440	430	440
CHICKEN MEAT	1,365	138	138	143	147	184	192	263	262	256	210	225
AGGREGATES OF PRODUCTION												
CROPS												
LIVESTOCK		3,108.8	3,137.8	3,205.6	2,865.5	3,323.8	3,505.9	3,399.8	3,378.1	3,269.6	3,593.8	3,790.2
LIVESTOCK FEED DEDUCTION=.20		530.2	511.2	545.8	611.1	691.6	717.3	753.1	801.5	782.5	710.6	739.4
TOTAL AGRICULTURE		-106.0	-102.2	-109.1	-122.2	-138.3	-143.4	-150.6	-160.3	-156.5	-142.1	-147.8
TOTAL FOOD		3,533.0	3,546.8	3,642.3	3,354.4	3,877.1	4,079.8	4,002.3	4,019.3	3,895.6	4,162.3	4,381.8
		3,378.6	3,388.6	3,489.6	3,191.3	3,700.6	3,874.6	3,788.4	3,745.6	3,676.5	3,934.3	4,148.5
INDICES OF PRODUCTION												
CROPS												
TOTAL AGRICULTURE		100	101	103	92	107	113	109	109	105	116	122
TOTAL FOOD		100	100	103	95	110	115	113	114	110	118	124
PER CAPITA AGRICULTURE		100	100	101	90	102	105	100	98	93	97	100
PER CAPITA FOOD		100	100	101	90	102	104	99	96	92	96	99
INDEX OF POPULATION												
1976-78 POPULATION= 46,837,000		100.0	100.0	102.6	105.2	107.8	110.5	113.1	115.8	118.6	121.3	124.0

TABLE 96 --SRI LANKA

PRODUCTION BY COMMODITY, VALUE AND INDICES OF AGRICULTURE AND FOOD PRODUCTION

COMMODITY	PRICE WEIGHT	AVERAGE 1976-78	1977	1978	1979	1980	1981	1982	1983	1984	1985	1986
	DOLLARS	-1,000 METRIC TONS-										
RICE, PADDY	168	1,607	1,677	1,891	1,917	2,133	2,230	2,156	2,484	2,412	2,660	2,596
CORN	115	36	42	35	26	31	35	45	51	52	52	52
MILLET	136	33	42	35	11	7	12	15	15	15	15	15
CASSAVA	54	576	545	498	364	331	423	638	738	725	725	725
SWEETPOTATOES	67	119	97	133	149	128	173	159	118	102	100	100
TBACCO	815	8	7	7	8	9	9	9	9	9	9	9
SESAME SEED	547	8	7	10	17	26	26	26	26	26	26	26
SPICES	67	66	65	70	72	72	72	72	72	72	72	72
COCOA BEANS	3,407	2	2	2	2	2	2	2	2	2	2	2
TEA	1,039	202	208	199	206	191	210	188	179	208	214	198
RUBBER	400	151	146	156	153	133	124	125	140	142	143	143
CPRA	260	126	73	131	166	93	138	135	138	62	240	230
MEATS	721	37	37	37	37	37	37	37	37	37	37	37
MILLION DOLLARS AT CONSTANT PRICES												
AGGREGATES OF PRODUCTION												
CROPS		642.8	642.3	688.3	702.1	698.3	751.4	728.1	784.0	781.3	875.8	845.8
LIVESTOCK		26.7	26.7	26.7	26.7	26.7	26.7	26.7	26.7	26.7	26.7	26.7
TOTAL AGRICULTURE		669.6	669.0	715.0	728.8	725.0	778.1	754.8	810.7	808.0	902.5	872.5
TOTAL FOOD		388.2	384.4	435.4	442.3	461.3	498.2	497.4	556.6	523.0	610.9	597.5
(1976-78 = 100)												
INDICES OF PRODUCTION												
CROPS		100	100	107	109	109	117	113	122	122	136	132
TOTAL AGRICULTURE		100	100	107	109	108	116	113	121	121	135	130
TOTAL FOOD		100	99	112	114	119	128	128	143	135	157	154
PER CAPITA AGRICULTURE		100	100	105	105	103	108	103	109	106	117	111
PER CAPITA FOOD		100	99	110	110	113	120	117	129	119	136	131
INDEX OF POPULATION												
1976-78 POPULATION= 14,125,000		100.0	99.9	101.7	103.7	105.5	107.3	109.3	111.4	113.5	115.6	117.8

TABLE 97 --TAIWAN (REP. OF CHINA)

PRODUCTION BY COMMODITY, VALUE AND INDICES OF AGRICULTURE AND FOOD PRODUCTION

COMMODITY	PRICE	AVERAGE	1977	1978	1979	1980	1981	1982	1983	1984	1985	1986
	WEIGHT	1976-78										
	DOLLARS		-----1,000 METRIC TONS-----									
WHEAT	300	1	1	2	3	3	3	2	2	2	2	4
RICE, PADDY	244	3,374	3,351	3,093	3,096	2,966	3,005	3,141	3,144	2,841	2,750	2,497
CORN	181	105	95	107	99	115	96	118	143	190	226	271
MILLET	232	4	3	4	4	3	3	3	1	1	1	1
SORGHUM	207	9	8	9	6	9	12	13	14	32	87	92
PULSES	515	41	39	55	55	52	51	49	44	36	31	23
CASSAVA	55	273	275	250	226	185	159	118	80	68	58	44
SWEETPOTATOES	53	1,670	1,695	1,463	1,225	1,055	834	741	560	424	369	323
SUGARCANE	16	9,235	11,037	7,941	9,363	8,851	8,422	8,275	7,070	6,545	6,823	5,982
TOBACCO	1,404	24	25	22	21	20	23	26	23	26	25	24
SOYBEANS	302	49	52	41	32	26	16	12	9	10	12	15
PEANUTS, IN SHELL	533	86	77	92	86	86	82	83	63	87	89	69
VEGETABLES	127	2,616	2,587	2,814	3,030	3,225	2,902	3,044	3,019	3,416	3,243	2,954
CITRUS FRUIT	149	376	369	374	399	374	389	391	379	354	419	414
BANANAS	128	216	252	182	227	214	185	202	196	203	199	150
PINEAPPLES	91	270	282	250	245	229	181	145	115	124	150	156
OTHER FRUIT	284	436	397	412	661	798	962	859	872	1,068	1,145	1,076
TEA	1,224	26	26	26	27	24	25	24	24	24	23	22
BEEF AND VEAL	259	12	16	10	9	5	5	6	7	6	4	4
PORK	1,189	559	575	580	566	598	595	614	656	732	831	849
POULTRY MEAT	2,081	159	160	185	210	249	276	293	352	351	345	347
EGGS	892	111	106	130	135	147	149	153	210	221	224	209
AGGREGATES OF PRODUCTION			MILLION DOLLARS AT CONSTANT PRICES									
CROPS	1,808.5	1,816.9	1,724.5	1,833.1	1,833.8	1,820.1	1,837.0	1,787.7	1,826.8	1,831.7	1,683.6	
LIVESTOCK	1,098.7	1,115.4	1,193.2	1,232.7	1,361.6	1,416.1	1,477.8	1,701.6	1,799.4	1,906.8	1,919.0	
LIVESTOCK FEED DEDUCTION=.73	-802.0	-814.2	-871.0	-899.8	-993.9	-1,033.7	-1,078.7	-1,242.1	-1,313.5	-1,391.9	-1,400.8	
TOTAL AGRICULTURE	2,105.2	2,118.1	2,046.7	2,166.0	2,201.5	2,202.5	2,236.1	2,247.2	2,312.7	2,346.6	2,201.8	
TOTAL FOOD	2,039.6	2,051.2	1,984.0	2,103.5	2,144.0	2,139.6	2,170.2	2,185.5	2,246.8	2,283.3	2,141.2	
INDICES OF PRODUCTION			(1976-78 = 100)									
CROPS	100	100	95	101	101	101	102	99	101	101	93	
TOTAL AGRICULTURE	100	101	97	103	105	105	106	107	110	111	105	
TOTAL FOOD	100	101	97	103	105	105	106	107	110	112	105	
PER CAPITA AGRICULTURE	100	101	95	99	99	97	97	95	97	97	90	
PER CAPITA FOOD	100	101	95	99	99	97	97	96	97	97	90	
INDEX OF POPULATION			1976-78 POPULATION= 16,785,000									
1976-78 POPULATION= 16,785,000	100.0	100.0	102.0	104.0	106.0	108.0	110.0	111.8	113.6	115.2	116.8	

TABLE 98.--THAILAND

PRODUCTION BY COMMODITY, VALUE AND INDICES OF AGRICULTURE AND FOOD PRODUCTION

COMMODITY	PRICE	AVERAGE	1977	1978	1979	1980	1981	1982	1983	1984	1985	1986
	WEIGHT	1976-78										
	DOLLARS		-1,000 METRIC TONS-									
RICE, PADDY	103	15,486	13,921	17,470	15,758	17,368	17,774	16,879	19,549	19,905	19,700	18,000
CORN	80	2,381	1,677	2,791	2,863	3,200	4,350	3,450	3,950	4,350	5,350	4,100
SORGHUM	72	163	126	216	199	237	274	236	327	374	320	300
PULSES	257	317	300	350	250	275	353	344	320	350	280	290
CASSAVA	21	12,779	11,840	16,358	11,101	16,540	17,744	17,788	18,989	19,985	19,263	17,220
SUGARCANE	14	21,345	26,094	18,941	20,560	12,827	19,854	30,200	24,407	23,869	25,055	24,093
TOBACCO	1,364	74	71	83	83	87	70	86	93	80	76	67
COTTON	826	23	20	30	25	58	59	41	40	26	34	13
JUTE	185	5	7	2	5	10	30	18	18	12	21	15
KENAF	185	247	186	246	338	222	211	194	200	235	162	247
COTTONSEED	141	50	60	50	115	128	80	75	80	50	50	25
SOYBEANS	257	123	96	159	102	100	132	113	179	246	309	350
PEANUTS, IN SHELL	227	125	106	128	109	129	147	145	147	172	171	172
SESAME SEED	405	23	23	30	22	27	28	22	16	22	25	25
CASTOR BEANS	219	40	43	37	37	35	34	36	34	34	33	33
COCONUTS	108	660	640	670	688	671	887	1,076	1,102	1,128	1,226	1,220
RUBBER	524	416	431	467	534	465	508	576	594	617	773	770
AGGREGATES OF PRODUCTION			MILLION DOLLARS AT CONSTANT PRICES									
CROPS		2,986.6	2,788.1	3,335.4	3,087.1	3,277.0	3,587.8	3,613.9	3,910.8	4,016.0	4,153.2	3,812.7
LIVESTOCK		0	0	0	0	0	0	0	0	0	0	0
TOTAL AGRICULTURE		2,986.6	2,788.1	3,335.4	3,087.1	3,277.0	3,587.8	3,613.9	3,910.8	4,016.0	4,153.2	3,812.7
TOTAL FOOD		2,593.8	2,403.9	2,898.7	2,601.9	2,816.0	3,125.4	3,113.8	3,391.9	3,509.0	3,575.2	3,251.4
INDICES OF PRODUCTION			(1976-78 = 100)									
CROPS		100	93	112	103	110	120	121	131	134	139	128
TOTAL AGRICULTURE		100	93	112	103	110	120	121	131	134	139	128
TOTAL FOOD		100	93	112	100	109	120	120	131	135	138	125
PER CAPITA AGRICULTURE		100	93	109	99	103	111	109	116	117	119	107
PER CAPITA FOOD		100	93	109	96	102	111	108	116	118	118	105
INDEX OF POPULATION												
1976-78 POPULATION= 44,057,000		100.0	100.0	102.1	104.3	106.4	108.5	110.7	112.8	114.9	117.0	119.0

TABLE 99 --VIETNAM

PRODUCTION BY COMMODITY, VALUE AND INDICES OF AGRICULTURE AND FOOD PRODUCTION

COMMODITY	PRICE	AVERAGE	1977	1978	1979	1980	1981	1982	1983	1984	1985	1986
	WEIGHT	1976-78										
	DOLLARS		- - - - - 1,000 METRIC TONS - - - - -									
RICE, PADDY	253	11,000	10,885	10,040	10,758	11,678	12,552	14,169	14,732	15,400	15,000	15,538
CORN	365	425	408	485	475	418	416	437	467	525	525	550
BEANS, DRY	175	38	39	44	37	56	57	54	55	56	56	56
POTATOES	60	420	369	630	684	862	700	418	262	250	250	250
CASSAVA	161	2,661	2,663	3,495	3,444	3,290	3,165	2,665	2,700	2,900	2,900	2,900
SWEETPOTATOES AND YAMS	55	1,638	1,520	2,067	2,162	2,358	2,100	1,665	1,700	1,900	1,900	1,900
SUGARCANE	28	2,781	2,758	2,847	3,446	4,388	4,003	4,501	5,695	6,478	6,450	6,450
TOBACCO	1,961	20	17	26	16	25	21	21	25	35	35	25
PEANUTS, IN SHELL	200	93	91	92	82	98	110	116	126	162	162	162
BANANAS	281	607	600	670	772	895	900	1,000	1,100	1,200	1,200	1,200
PINEAPPLES	361	201	200	214	265	302	350	360	380	395	395	395
TEA	3,630	18	16	19	21	22	21	23	25	24	24	24
COCONUTS	100	183	175	240	326	311	350	355	360	380	380	380
RUBBER	777	38	42	46	43	45	45	46	47	47	47	47
EGGS	2,291	114	114	117	122	122	127	122	128	135	133	133
AGGREGATES OF PRODUCTION			MILLION DOLLARS AT CONSTANT PRICES									
CROPS		3,979.8	3,921.7	3,982.4	4,215.2	4,526.0	4,705.4	5,055.7	5,294.5	5,607.8	5,505.8	5,631.5
LIVESTOCK		261.2	261.2	268.0	279.5	279.5	291.0	279.5	293.2	309.3	304.7	304.7
TOTAL AGRICULTURE		4,241.0	4,182.9	4,250.4	4,494.7	4,805.5	4,996.4	5,335.2	5,587.7	5,917.1	5,810.5	5,936.2
TOTAL FOOD		4,107.8	4,058.9	4,094.7	4,353.7	4,641.6	4,844.0	5,174.8	5,411.4	5,724.9	5,618.3	5,763.6
INDICES OF PRODUCTION			(1976-78 = 100)									
CROPS		100	99	100	106	114	118	127	133	141	138	142
TOTAL AGRICULTURE		100	99	100	106	113	113	126	132	140	137	140
TOTAL FOOD		100	99	100	106	113	118	126	132	139	137	140
PER CAPITA AGRICULTURE		100	99	98	102	106	108	113	115	119	114	114
PER CAPITA FOOD		100	99	97	102	106	108	113	115	119	114	114
INDEX OF POPULATION												
1976-78 POPULATION= 50,318,000		100.0	100.1	102.3	104.3	106.6	109.1	111.8	114.5	117.3	120.2	123.2

Figure 15
West Asia: Index of agricultural production

Index 1976-78 = 100

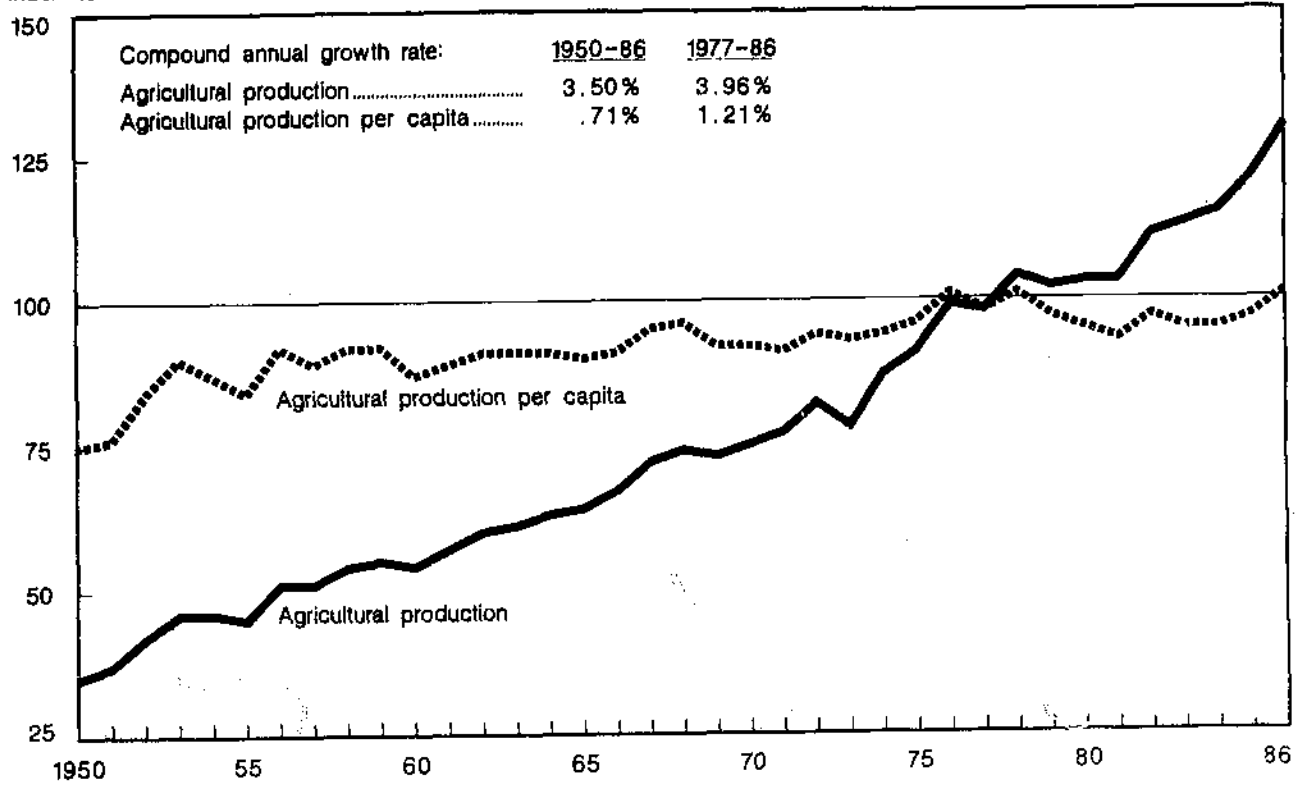

Figure 16
West Asia: Index of food production

Index 1976-78 = 100

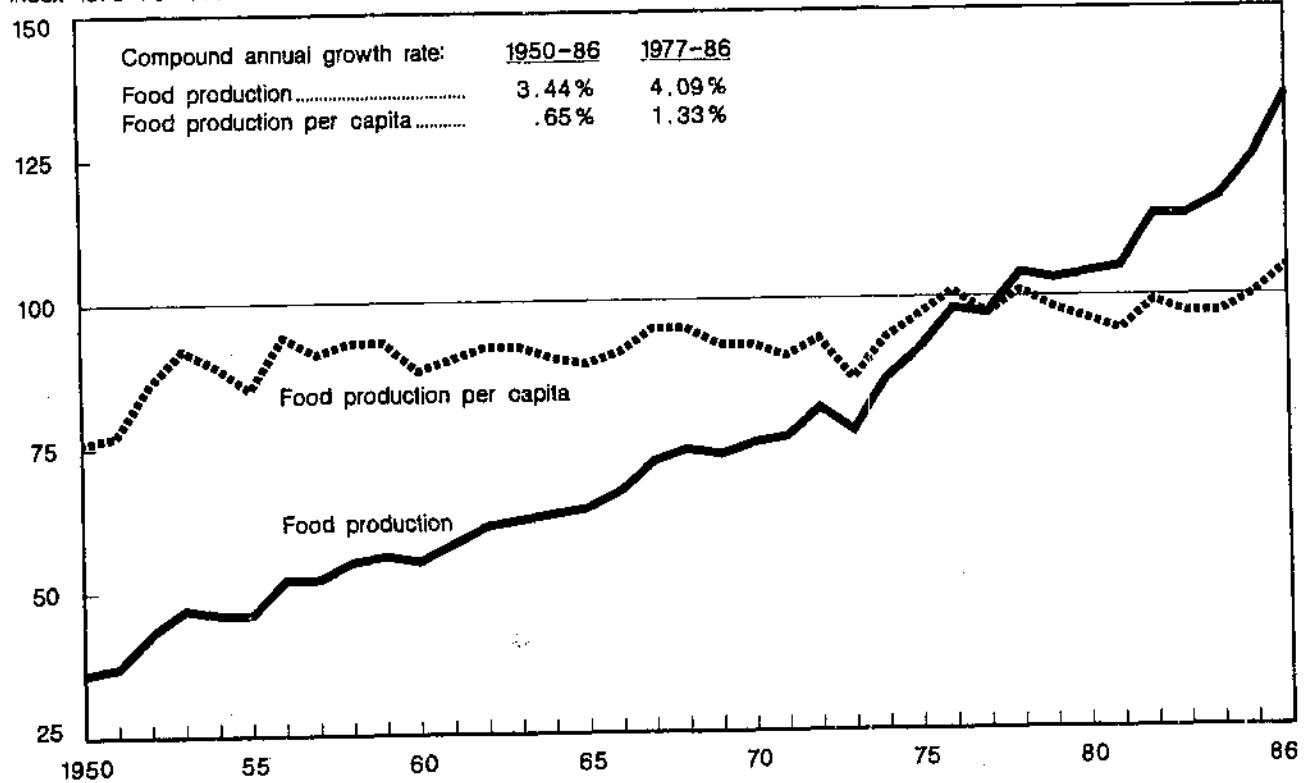

TABLE 100--WEST ASIA (MIDDLE EAST)

INDICES OF TOTAL AGRICULTURAL PRODUCTION, BY COUNTRY AND REGION, 1977-86

	1977	1978	1979	1980	1981	1982	1983	1984	1985	1986
	1976-78 = 100									
CYPRUS	105	93	109	124	128	125	126	133	134	144
IRAN	96	104	99	88	89	96	95	94	104	113
IRAQ	98	107	106	100	92	101	103	104	130	138
ISRAEL	101	103	100	103	102	112	114	114	111	96
JORDAN	73	134	82	168	103	153	109	137	103	142
LEBANON	95	119	102	128	96	126	113	112	108	123
SAUDI ARABIA	103	111	120	111	126	168	226	295	362	419
SYRIA	86	105	83	132	118	121	115	102	114	125
TURKEY	99	102	104	105	108	114	114	115	113	121
WEST ASIA (MIDDLE EAST)	98	104	102	103	103	111	113	115	121	130

TABLE 101--WEST ASIA (MIDDLE EAST)

INDICES OF PER CAPITA AGRICULTURAL PRODUCTION, BY COUNTRY AND REGION, 1977-86

	1977	1978	1979	1980	1981	1982	1983	1984	1985	1986
	1976-78 = 100									
CYPRUS	105	93	107	121	123	119	119	124	123	131
IRAN	96	100	92	80	78	82	79	76	81	86
IRAQ	98	103	99	90	80	85	84	82	99	102
ISRAEL	100	101	95	96	93	101	100	98	94	79
JORDAN	73	129	75	150	89	127	87	106	77	103
LEBANON	95	119	103	130	98	130	116	116	111	123
SAUDI ARABIA	102	104	108	97	106	137	178	225	267	300
SYRIA	86	102	77	119	103	102	93	80	85	90
TURKEY	98	100	99	98	99	102	99	98	94	99
WEST ASIA (MIDDLE EAST)	98	101	97	95	92	97	96	95	97	101

TABLE 102--WEST ASIA (MIDDLE EAST)

INDICES OF TOTAL FOOD PRODUCTION, BY COUNTRY AND REGION, 1977-86

	1977	1978	1979	1980	1981	1982	1983	1984	1985	1986
	1976-78 = 100									
CYPRUS	105	93	109	124	128	125	127	134	134	144
IRAN	96	104	100	89	89	97	96	95	106	115
IRAQ	98	107	107	101	92	102	103	105	131	139
ISRAEL	101	101	97	101	96	109	110	111	106	95
JORDAN	73	134	82	168	103	153	109	137	103	142
LEBANON	97	124	105	136	101	134	119	121	116	131
SAUDI ARABIA	103	111	120	111	126	168	226	295	362	419
SYRIA	83	108	82	145	128	128	113	101	113	133
TURKEY	99	103	106	107	112	117	116	118	117	127
WEST ASIA (MIDDLE EAST)	97	104	103	104	105	114	114	117	124	135

111

TABLE 103--WEST ASIA (MIDDLE EAST)

INDICES OF PER CAPITA FOOD PRODUCTION, BY COUNTRY AND REGION, 1977-86

	1977	1978	1979	1980	1981	1982	1983	1984	1985	1986
	1976-78 = 100									
CYPRUS	105	92	107	121	123	119	119	124	124	131
IRAN	96	100	93	81	79	83	80	76	83	87
IRAQ	98	103	99	91	80	86	84	82	100	103
ISRAEL	101	98	93	93	88	98	97	96	90	79
JORDAN	73	129	75	150	89	127	87	106	77	103
LEBANON	97	124	106	138	103	138	123	125	119	131
SAUDI ARABIA	102	104	108	97	106	137	178	225	267	300
SYRIA	82	104	76	131	111	107	92	79	84	96
TURKEY	98	100	101	100	102	105	101	100	98	103
WEST ASIA (MIDDLE EAST)	97	101	97	96	94	99	97	96	99	105

TABLE 104--WEST ASIA MIDDLE EAST: MIDYEAR POPULATION, BY COUNTRY AND REGION, 1977-86

COUNTRY/REGION	1977	1978	1979	1980	1981	1982	1983	1984	1985	1986
CYPRUS	613	616	620	627	634	641	649	657	665	673
IRAN	35,439	36,532	37,647	38,752	39,958	41,203	42,490	43,820	45,191	46,604
IRAQ	11,883	12,285	12,701	13,130	13,575	14,034	14,509	15,000	15,507	16,019
ISRAEL	3,514	3,591	3,679	3,767	3,834	3,894	3,968	4,048	4,128	4,208
JORDAN	2,010	2,087	2,165	2,245	2,327	2,410	2,494	2,580	2,668	2,756
LEBANON	2,694	2,681	2,666	2,649	2,630	2,610	2,598	2,601	2,619	2,675
SAUDI ARABIA	8,277	8,742	9,082	9,420	9,759	10,099	10,443	10,794	11,152	11,519
SYRIA	7,943	8,217	8,501	8,795	9,099	9,434	9,787	10,154	10,535	10,931
TURKEY	42,404	43,317	44,223	45,121	46,193	47,283	48,392	49,518	50,661	51,819
WEST ASIA (MIDDLE EAST)	114,777	118,068	121,284	124,506	128,009	131,608	135,330	139,172	143,126	147,204

TABLE 105 --CYPRUS

PRODUCTION BY COMMODITY, VALUE AND INDICES OF AGRICULTURE AND FOOD PRODUCTION

COMMODITY	PRICE	AVERAGE	1977	1978	1979	1980	1981	1982	1983	1984	1985	1986
	WEIGHT	1976-78										
	DOLLARS											
						-1,000 METRIC TONS-						
WHEAT	154	44	39	33	21	21	20	19	18	20	19	20
BARLEY	135	85	77	88	84	100	95	101	80	100	100	100
BEANS, DRY	812	2	1	3	3	2	2	2	2	2	2	2
BROAD BEANS	445	2	2	2	2	2	2	2	2	2	2	2
LENTILS	564	1	1	1	1	1	1	1	1	1	1	1
VETCH	206	3	4	3	2	2	2	2	2	2	2	2
POTATOES	212	190	216	163	190	201	198	195	230	235	260	270
TOBACCO	1,231	1	1	1	1	1	1	1	1	1	1	1
ORANGES	129	101	106	100	104	120	145	136	198	152	162	165
LEMONS	179	33	30	39	22	37	43	52	47	48	52	53
GRAPEFRUIT	100	60	66	68	76	85	89	87	86	97	100	105
CARBS	109	24	19	18	18	13	27	15	20	22	25	25
GRAPES	121	157	160	144	200	205	210	195	201	210	205	210
OLIVES	880	17	20	15	28	39	38	37	25	34	27	36
AGGREGATES OF PRODUCTION												
MILLION DOLLARS AT CONSTANT PRICES												
CROPS		125.0	131.3	116.6	136.0	155.1	159.6	155.8	158.1	166.7	167.7	180.0
LIVESTOCK		0	0	0	0	0	0	0	0	0	0	0
TOTAL AGRICULTURE		125.0	131.3	116.6	136.0	155.1	159.6	155.8	158.1	166.7	167.7	180.0
TOTAL FOOD		123.8	130.1	115.4	134.8	153.9	158.4	154.6	156.9	165.5	166.5	178.8
INDICES OF PRODUCTION												
(1976-78 = 100)												
CROPS		100	105	93	109	124	128	125	126	133	134	144
TOTAL AGRICULTURE		100	105	93	109	124	128	125	126	133	134	144
TOTAL FOOD		100	105	93	109	124	128	125	127	134	134	144
PER CAPITA AGRICULTURE		100	105	93	108	122	124	119	120	125	124	131
PER CAPITA FOOD		100	105	93	108	122	124	120	120	125	124	132
INDEX OF POPULATION												
1976-78 POPULATION=	614,000	100.0	99.8	100.3	101.0	102.1	103.3	104.4	105.7	107.0	108.3	109.6

TABLE 106 -- IRAN

PRODUCTION BY COMMODITY, VALUE AND INDICES OF AGRICULTURE AND FOOD PRODUCTION

COMMODITY	PRICE	AVERAGE	1977	1978	1979	1980	1981	1982	1983	1984	1985	1986
	WEIGHT	1976-78										
	DOLLARS		1,000 METRIC TONS									
WHEAT	170	5,267	5,000	5,300	5,351	4,733	5,400	5,550	5,200	4,500	5,300	5,950
RICE, PADDY	767	1,205	1,051	1,288	1,271	1,115	1,200	1,605	1,216	1,230	1,400	1,364
CORN	170	52	55	60	57	55	60	58	61	60	60	62
BARLEY	107	1,083	1,100	1,000	1,262	1,531	1,166	1,400	1,413	950	1,544	1,800
BEANS, DRY	574	93	95	95	100	95	86	85	84	80	115	135
LENTILS	428	27	27	25	28	25	21	22	23	20	23	30
CHICKPEAS	431	41	43	40	43	40	32	29	31	30	43	55
POTATOES	147	706	688	780	997	1,090	1,123	1,171	1,200	1,050	1,480	1,700
ONIONS	99	418	440	485	515	621	630	965	736	700	775	850
TOBACCO	1,326	18	15	24	20	24	27	28	30	30	24	32
COTTON	1,198	162	180	150	100	80	87	80	89	106	88	91
COTTONSEED	150	306	335	288	232	186	175	185	192	192	177	195
FLAXSEED	217	3	3	3	3	3	3	3	3	3	3	3
SOYBEANS	341	101	86	115	130	120	125	130	140	115	130	135
SESAME SEED	406	4	4	4	4	4	4	4	4	4	4	4
CASTOR BEANS	270	4	4	4	4	4	4	4	4	4	4	4
TOMATOES	96	300	300	350	320	329	361	384	407	370	440	480
OTHER VEGETABLES	54	740	695	710	700	685	660	700	735	775	805	930
CITRUS FRUIT	388	300	350	300	325	315	310	312	320	325	315	340
ALMONDS, IN SHELL	691	8	8	8	8	7	51	61	62	42	61	67
WALNUTS, IN SHELL	674	3	3	3	3	3	3	3	4	4	4	4
FILBERTS, IN SHELL	552	11	15	4	7	8	9	9	7	7	7	6
PISTACHIOS, IN SHELL	2,862	41	20	60	10	30	40	18	52	61	83	83
OTHER FRUIT	131	1,380	1,380	1,440	1,370	1,350	1,320	1,360	1,421	1,525	1,440	1,620
GRAPES	148	499	498	540	500	520	530	540	545	530	563	585
TEA	1,705	23	20	27	28	28	28	32	33	31	33	34
OLIVES	238	3	3	3	3	3	3	3	3	3	3	3
SUGAR, RAW	420	650	633	630	640	380	400	410	415	410	412	420
RAISINS	148	63	63	66	60	63	60	61	62	52	53	54
DATES	199	297	300	290	300	310	250	386	459	330	385	400
APRICOTS, DRIED	165	7	9	5	4	4	4	4	5	5	5	5
MEATS	2,561	733	739	738	700	800	516	528	582	619	663	715
MILK	327	2,300	2,220	2,500	2,300	2,000	2,084	2,173	2,300	2,570	2,654	2,900
WOOL, GREASY BASIS	2,478	16	16	17	16	16	16	16	15	15	15	16
EGGS	1,008	226	225	244	225	170	135	130	138	160	180	210
AGGREGATES OF PRODUCTION												
		MILLION DOLLARS AT CONSTANT PRICES										
CROPS		3,435.1	3,240.3	3,573.8	3,424.5	3,166.0	3,366.6	3,750.4	3,558.2	3,321.7	3,777.4	4,089.2
LIVESTOCK		2,897.8	2,884.9	2,995.6	2,811.2	2,401.6	2,178.7	2,233.4	2,418.9	2,624.2	2,784.4	3,030.7
LIVESTOCK FEED DEDUCTION=.20		-579.6	-576.9	-599.1	-582.2	-480.3	-435.7	-446.6	-483.7	-524.8	-556.8	-606.1
TOTAL AGRICULTURE		5,753.4	5,548.3	5,970.3	5,673.5	5,087.3	5,109.6	5,537.2	5,493.4	5,421.1	6,005.0	6,513.8
TOTAL FOOD		5,454.4	5,237.3	5,668.9	5,438.1	4,870.6	4,880.5	5,308.3	5,251.7	5,162.4	5,772.5	6,263.0
INDICES OF PRODUCTION		(1976-78 = 100)										
CROPS		100	94	104	100	92	98	109	104	97	110	119
TOTAL AGRICULTURE		100	96	104	99	88	89	96	95	94	104	113
TOTAL FOOD		100	96	104	100	89	89	97	96	95	106	115
PER CAPITA AGRICULTURE		100	96	101	93	81	79	83	80	76	82	86
PER CAPITA FOOD		100	96	101	94	82	79	84	80	77	83	87
INDEX OF POPULATION		1976-78 POPULATION= 35,451,000										
		100.0	100.0	103.0	106.2	109.3	112.7	116.2	119.9	123.6	127.5	131.5

TABLE 107 --IRAQ

PRODUCTION BY COMMODITY, VALUE AND INDICES OF AGRICULTURE AND FOOD PRODUCTION

COMMODITY	PRICE	AVERAGE	1977	1978	1979	1980	1981	1982	1983	1984	1985	1986
	WEIGHT	1976-78										
	DOLLARS	-----1,000 METRIC TONS-----										
WHEAT	119	973	696	910	685	976	902	965	841	471	1,406	1,100
RICE, PADDY	244	178	199	170	158	167	162	163	111	109	149	145
BARLEY	97	551	457	617	571	682	925	902	836	482	1,331	1,300
MILLET	139	4	4	4	12	6	8	2	6	3	5	5
BEANS, DRY	202	12	12	13	14	14	13	11	7	7	9	10
BROAD BEANS	188	57	57	70	75	93	97	84	89	101	98	115
LENTILS	238	6	6	6	7	6	5	6	4	3	7	6
CHICKPEAS	155	8	8	9	12	13	12	12	13	9	12	14
COWPEAS	188	10	10	10	11	12	13	11	7	6	8	9
ONIONS	54	79	81	70	81	128	150	113	72	97	85	110
TOBACCO	1,287	10	10	11	9	10	12	12	14	14	13	15
COTTON	331	37	37	39	17	15	13	14	12	14	14	15
COTTONSEED	63	78	80	82	36	32	27	29	25	29	29	30
FLAXSEED	207	8	8	9	9	9	9	9	8	9	9	10
SESAME SEED	432	8	8	8	7	4	6	6	6	7	7	8
WATERMELONS	225	517	578	613	431	473	491	578	583	571	780	895
TOMATOES	54	418	402	432	449	348	425	468	439	531	675	880
ORANGES	139	108	110	137	138	140	150	152	155	153	158	163
APPLES	225	86	85	100	110	112	135	110	112	116	125	133
GRAPES	182	376	360	424	426	427	447	455	419	425	440	470
OLIVES	405	12	12	13	14	14	13	13	12	11	12	11
DATES	60	446	578	389	519	597	370	373	345	115	330	396
MEATS	2,090	230	230	250	270	187	178	230	262	313	346	382
MILK	269	1,613	1,600	1,700	1,800	1,850	1,321	1,403	1,423	1,480	1,530	1,645
WOOL, GREASY BASIS	1,453	13	13	13	18	15	14	12	11	11	11	11

AGGREGATES OF PRODUCTION

MILLION DOLLARS AT CONSTANT PRICES

CROPS	543.4	524.9	580.7	508.1	569.3	591.6	610.0	566.8	481.3	758.3	775.0
LIVESTOCK	933.6	930.0	998.7	1,074.7	910.3	747.6	875.5	946.4	1,068.3	1,150.7	1,256.9
LIVESTOCK FEED DEDUCTION=.14	-130.7	-130.2	-139.8	-150.4	-127.4	-104.6	-122.5	-132.4	-149.5	-161.0	-175.9
TOTAL AGRICULTURE	1,346.3	1,324.7	1,439.6	1,432.4	1,352.2	1,234.6	1,363.0	1,380.8	1,400.1	1,748.0	1,856.0
TOTAL FOOD	1,300.7	1,279.0	1,391.7	1,387.1	1,310.6	1,192.7	1,323.7	1,341.1	1,359.6	1,708.8	1,813.6

INDICES OF PRODUCTION

(1976-78 = 100)

CROPS	100	97	107	94	105	109	112	104	89	140	143
TOTAL AGRICULTURE	100	98	107	106	100	92	101	103	104	130	138
TOTAL FOOD	100	98	107	107	101	92	102	103	105	131	139
PER CAPITA AGRICULTURE	100	98	103	100	91	80	86	84	82	100	102
PER CAPITA FOOD	100	98	104	100	91	80	86	84	83	101	103

INDEX OF POPULATION

1976-78 POPULATION= 11,887,000	100.0	100.0	103.3	106.8	110.5	114.2	118.1	122.1	126.2	130.5	134.8
--------------------------------	-------	-------	-------	-------	-------	-------	-------	-------	-------	-------	-------

TABLE 108 --ISRAEL

PRODUCTION BY COMMODITY, VALUE AND INDICES OF AGRICULTURE AND FOOD PRODUCTION

COMMODITY	PRICE	AVERAGE	1977	1978	1979	1980	1981	1982	1983	1984	1985	1986
	WEIGHT	1976-78										
DOLLARS			-1,000 METRIC TONS-									
WHEAT	182	198	220	169	133	253	147	135	335	120	128	120
BARLEY	157	14	17	8	16	16	16	13	5	4	5	3
SORGHUM	159	10	14	3	2	6	10	11	12	8	8	3
POTATOES	161	202	221	211	172	208	180	171	130	198	170	175
COTTON	1,890	66	64	79	75	78	92	87	93	88	97	65
COTTONSEED	210	109	108	133	124	125	135	145	153	187	185	160
PEANUTS, IN SHELL	851	25	22	29	22	20	23	23	22	22	21	17
VEGETABLES	129	613	584	674	599	607	676	670	675	740	700	650
ORANGES	144	967	968	949	994	945	813	1,199	997	1,059	990	728
LEMONS	161	32	37	30	46	53	52	71	75	57	63	52
GRAPEFRUIT	166	464	491	457	499	509	494	534	460	406	399	366
APPLES	301	95	95	92	90	104	132	122	137	130	135	130
BANANAS	294	58	62	54	61	75	66	73	67	68	79	75
GRAPES	348	75	70	76	67	72	70	73	70	60	65	65
OLIVES	473	21	8	35	8	45	17	40	18	50	20	45
SUGAR, RAW	373	36	44	17	21	0	15	30	25	20	17	15
POULTRY MEAT	1,405	147	151	145	153	147	155	164	188	191	180	158
OTHER MEAT	2,550	38	39	39	34	31	26	30	27	32	32	32
MILK	225	715	723	720	737	707	729	772	829	839	786	805
EGGS	946	102	101	106	99	93	81	104	106	123	125	88
AGGREGATES OF PRODUCTION			MILLION DOLLARS AT CONSTANT PRICES									
CROPS		636.5	636.5	665.7	631.7	680.9	673.6	743.1	733.5	715.7	704.3	590.6
LIVESTOCK		560.6	569.9	565.5	561.2	532.7	524.7	579.0	619.8	655.2	629.7	567.9
LIVESTOCK FEED DEDUCTION=.43		-241.0	-245.0	-243.1	-241.3	-229.0	-225.6	-248.9	-266.5	-281.7	-270.7	-244.1
TOTAL AGRICULTURE		956.1	961.4	988.1	951.6	984.6	972.7	1,073.2	1,086.8	1,089.2	1,063.3	914.4
TOTAL FOOD		831.9	840.4	838.8	809.8	837.2	798.8	808.8	911.0	922.9	880.0	791.5
INDICES OF PRODUCTION			(1976-78 = 100)									
CROPS		100	100	105	99	107	106	117	115	112	111	93
TOTAL AGRICULTURE		100	101	103	100	103	102	112	114	114	111	96
TOTAL FOOD		100	101	101	97	101	96	109	110	111	106	95
PER CAPITA AGRICULTURE		100	101	101	95	96	93	101	101	99	95	80
PER CAPITA FOOD		100	101	99	93	94	88	99	97	96	90	79
INDEX OF POPULATION												
1976-78 POPULATION=	3,514,000	100.0	100.0	102.2	104.7	107.2	109.1	110.8	112.9	115.2	117.5	119.7

TABLE 109 ---JORDAN

PRODUCTION BY COMMODITY, VALUE AND INDICES OF AGRICULTURE AND FOOD PRODUCTION

COMMODITY	PRICE	AVERAGE	1977	1978	1979	1980	1981	1982	1983	1984	1985	1986
	WEIGHT	1976-78										
	DOLLARS		--- 1,000 METRIC TONS ---									
WHEAT	171	61	63	52	46	173	81	82	116	55	60	35
BARLEY	155	18	12	30	17	62	30	31	28	10	20	16
BEANS, DRY	246	2	2	2	2	2	2	2	3	3	3	4
BROAD BEANS	269	6	6	7	9	12	7	8	10	9	10	11
LENTILS	246	19	21	19	3	8	10	10	14	10	4	10
CHICKPEAS	401	5	6	3	1	2	1	2	2	2	2	2
VETCH	246	10	11	10	9	10	9	10	11	10	11	12
POTATOES	180	23	21	25	15	20	15	16	20	16	20	24
ONIONS	83	15	14	18	12	10	9	9	11	10	12	13
SESAME SEED	382	5	5	4	4	5	5	5	5	5	5	5
TOMATOES	222	157	129	207	207	209	240	230	245	218	270	285
CITRUS FRUIT	250	105	113	110	109	123	128	125	127	125	120	127
BANANAS	346	14	15	12	24	12	14	13	15	13	14	15
GRAPES	316	60	57	76	68	63	70	71	72	67	70	73
OLIVES	945	73	25	122	28	165	51	150	50	130	50	120
AGGREGATES OF PRODUCTION			MILLION DOLLARS AT CONSTANT PRICES									
CROPS		185.7	135.7	248.9	151.5	311.7	191.8	283.9	202.3	253.8	191.9	262.9
LIVESTOCK		0	0	0	0	0	0	0	0	0	0	0
TOTAL AGRICULTURE		185.7	135.7	248.9	151.5	311.7	191.8	283.9	202.3	253.8	191.9	262.9
TOTAL FOOD		185.7	135.7	248.9	151.5	311.7	191.8	283.9	202.3	253.8	191.9	262.9
INDICES OF PRODUCTION			(1976-78 = 100)									
CROPS		100	73	134	82	168	103	153	109	137	103	142
TOTAL AGRICULTURE		100	73	134	82	168	103	153	109	137	103	142
TOTAL FOOD		100	73	134	82	168	103	153	109	137	103	142
PER CAPITA AGRICULTURE		100	73	129	76	150	89	128	88	107	78	103
PER CAPITA FOOD		100	73	129	76	150	89	128	88	107	78	103
INDEX OF POPULATION												
1976-78 POPULATION=	2,011,000	100.0	100.0	103.8	107.7	111.6	115.7	119.8	124.0	128.3	132.7	137.0

TABLE 110 --LEBANON

PRODUCTION BY COMMODITY, VALUE AND INDICES OF AGRICULTURE AND FOOD PRODUCTION

COMMODITY	PRICE	AVERAGE	1977	1978	1979	1980	1981	1982	1983	1984	1985	1986	
	WEIGHT	1976-78											
	DOLLARS		-1,000 METRIC TONS-										
WHEAT	145	45	50	45	40	35	25	17	15	13	15	14	
BARLEY	160	10	8	8	5	7	10	5	8	5	8	6	
BEANS, DRY	495	1	2	1	1	2	4	4	3	3	4	4	
BROAD BEANS	238	1	1	1	1	2	2	2	2	2	2	2	
LENTILS	485	2	3	2	2	2	2	2	2	2	2	3	
CHICKPEAS	242	2	3	1	3	3	3	3	2	2	2	2	
VETCH	249	5	5	3	5	5	5	5	4	3	4	5	
POTATOES	124	48	45	70	112	135	140	150	140	130	140	145	
ONIONS	94	23	25	25	22	25	29	29	28	27	27	30	
TOBACCO	2,388	6	5	5	5	4	4	4	4	3	3	4	
ORANGES AND TANGERINES	105	230	240	250	260	245	250	265	235	230	240	245	
LEMONS	128	69	65	60	65	50	35	50	40	35	40	43	
GRAPEFRUIT	128	13	15	18	20	20	25	25	20	18	20	20	
APPLES	114	80	106	80	135	103	110	131	126	107	110	120	
FIGS, FRESH	104	12	15	12	12	13	13	13	11	10	11	13	
BANANAS	295	31	32	25	18	22	22	20	18	17	18	19	
GRAPES	156	85	80	130	135	140	145	140	161	160	165	170	
OLIVES	594	40	25	70	15	80	8	65	45	60	40	60	
SUGAR, RAW	193	13	17	17	15	6	8	12	10	10	12	12	
AGGREGATES OF PRODUCTION													
			MILLION DOLLARS AT CONSTANT PRICES										
CROPS		128.4	122.3	152.6	131.1	164.1	123.6	161.9	144.5	144.4	139.2	158.0	
LIVESTOCK		0	0	0	0	0	0	0	0	0	0	0	
TOTAL AGRICULTURE		128.4	122.3	152.6	131.1	164.1	123.6	161.9	144.5	144.4	139.2	158.0	
TOTAL FOOD		113.4	110.4	140.7	119.2	154.5	114.0	152.3	134.9	137.2	132.0	148.4	
INDICES OF PRODUCTION													
				(1976-78 = 100)									
CROPS		100	95	119	102	128	96	126	113	112	108	123	
TOTAL AGRICULTURE		100	95	119	102	128	96	126	113	112	108	123	
TOTAL FOOD		100	97	124	105	136	101	134	119	121	116	131	
PER CAPITA AGRICULTURE		100	95	119	103	130	99	130	117	116	112	124	
PER CAPITA FOOD		100	97	125	106	139	103	139	123	125	120	132	
INDEX OF POPULATION													
1976-78 POPULATION= 2,694,000		100.0	100.0	99.5	99.0	98.3	97.6	96.9	96.4	96.5	97.2	99.3	

TABLE III -- SAUDI ARABIA

PRODUCTION BY COMMODITY, VALUE AND INDICES OF AGRICULTURE AND FOOD PRODUCTION

COMMODITY	PRICE WEIGHT	AVERAGE 1976-78	1977	1978	1979	1980	1981	1982	1983	1984	1985	1986
	DOLLARS	-1,000 METRIC TONS-										
WHEAT	483	113	125	120	150	142	187	417	817	1,407	2,047	2,285
RICE, PADDY	447	3	3	3	3	3	3	3	2	1	1	1
CORN	193	16	16	16	16	16	3	4	5	5	6	6
BARLEY	376	14	14	15	16	5	6	6	13	7	10	12
MILLET	206	14	13	13	12	9	8	11	7	7	8	9
SORGHUM	208	167	165	182	118	109	91	147	80	125	135	127
ONIONS	291	85	106	95	118	59	14	80	57	68	73	77
WATERMELONS	188	201	140	179	332	193	385	478	616	820	855	875
CANTALOUPE	430	33	30	27	30	40	48	55	53	64	72	80
TOMATOES	204	192	167	212	200	232	235	266	349	360	385	412
ORANGES	400	16	15	19	21	15	17	24	35	37	42	47
GRAPES	481	50	56	53	60	62	61	67	85	79	92	105
DATES	333	350	382	411	412	414	371	417	438	450	470	507
BEEF AND VEAL	1,730	23	21	23	24	25	27	30	33	37	40	44
MUTTON AND LAMB	2,937	46	46	46	47	49	53	58	60	62	65	75
POULTRY MEAT	2,608	16	15	20	24	50	55	82	137	201	250	305
MILK	835	279	305	331	337	214	231	277	320	335	353	420
EGGS	1,985	18	19	20	29	29	54	75	105	130	160	210
AGGREGATES OF PRODUCTION			MILLION DOLLARS AT CONSTANT PRICES									
CROPS		364.5	371.3	394.7	434.8	391.2	419.6	610.6	846.6	1,188.6	1,532.8	1,681.5
LIVESTOCK		482.8	502.9	543.2	581.1	553.9	645.9	816.3	1,066.2	1,308.1	1,524.5	1,859.4
LIVESTOCK FEED DEDUCTION=.05		-24.1	-25.1	-27.1	-29.0	-27.6	-32.2	-40.8	-53.3	-65.4	-76.2	-92.9
TOTAL AGRICULTURE		823.2	849.1	910.8	986.9	917.5	1,033.3	1,386.1	1,859.5	2,431.3	2,981.1	3,448.0
TOTAL FOOD		823.2	849.1	910.8	986.9	917.5	1,033.3	1,386.1	1,859.5	2,431.3	2,981.1	3,448.0
INDICES OF PRODUCTION			(1976-78 = 100)									
CROPS		100	102	108	119	107	115	168	232	326	421	461
TOTAL AGRICULTURE		100	103	111	120	111	126	168	226	295	362	419
TOTAL FOOD		100	103	111	120	111	126	168	226	295	362	419
PER CAPITA AGRICULTURE		100	103	104	109	98	106	138	178	226	268	300
PER CAPITA FOOD		100	103	104	109	98	106	138	178	226	268	300
INDEX OF POPULATION												
1976-78 POPULATION=	8,251,000	100.0	100.3	106.0	110.1	114.2	118.3	122.4	126.6	130.8	135.2	139.6

TABLE 112 --SYRIA

PRODUCTION BY COMMODITY, VALUE AND INDICES OF AGRICULTURE AND FOOD PRODUCTION

COMMODITY	PRICE	AVERAGE	1977	1978	1979	1980	1981	1982	1983	1984	1985	1986
	WEIGHT	1976-78										
	DOLLARS		-1,000 METRIC TONS-									
WHEAT	152	1,553	1,217	1,651	1,319	2,226	2,087	1,556	1,612	1,068	1,714	1,850
BARLEY	116	708	337	729	394	1,587	1,406	661	1,043	303	740	1,200
MILLET	147	19	24	17	11	19	20	17	19	12	7	12
BEANS, DRY	346	10	11	10	6	12	15	12	14	10	12	13
BROAD BEANS	339	13	13	13	14	13	15	13	15	12	8	12
LENTILS	280	123	117	92	43	87	61	53	61	36	48	60
CHICKPEAS	359	36	25	31	11	73	64	37	75	36	50	20
VETCH	113	57	58	50	32	32	33	32	33	31	32	35
POTATOES	166	163	164	199	235	292	311	279	315	372	350	325
ONIONS	97	141	162	160	161	151	169	187	159	136	136	136
TOBACCO	2,132	16	15	15	12	14	12	14	14	13	14	14
COTTON	986	150	150	144	125	118	121	143	193	165	182	137
COTTONSEED	65	251	253	247	214	205	226	264	330	280	306	233
APPLES	214	66	61	67	76	89	104	139	129	130	125	130
PEARS	492	8	8	9	9	11	12	16	15	15	16	16
FIGS, FRESH	363	45	45	50	50	50	48	45	48	44	49	50
GRAPES	352	339	353	346	287	356	409	423	389	400	486	500
OLIVES	581	238	175	305	196	392	208	471	152	311	185	350
SUGAR, RAW	440	30	33	28	35	45	47	87	116	127	63	38
WOOL, GREASY BASIS	934	15	14	17	18	19	17	18	19	19	20	20
AGGREGATES OF PRODUCTION				MILLION DOLLARS AT CONSTANT PRICES								
CROPS		926.5	797.2	975.4	760.7	1,226.1	1,086.0	1,123.2	1,064.3	945.5	1,048.5	1,156.0
LIVESTOCK		13.7	13.1	15.9	16.8	17.7	15.9	16.8	17.7	17.7	18.7	18.7
TOTAL AGRICULTURE		940.2	810.3	991.3	777.5	1,243.8	1,111.9	1,140.0	1,082.0	963.2	1,067.2	1,174.7
TOTAL FOOD		745.1	617.3	801.4	611.8	1,080.0	951.1	952.4	844.2	755.1	839.2	991.1
INDICES OF PRODUCTION				(1976-78 = 100)								
CROPS		100	86	105	82	132	118	121	115	102	113	125
TOTAL AGRICULTURE		100	86	105	83	132	118	121	115	102	114	125
TOTAL FOOD		100	83	108	82	145	128	128	113	101	113	133
PER CAPITA AGRICULTURE		100	86	102	77	120	103	102	93	80	86	91
PER CAPITA FOOD		100	83	104	77	131	111	108	92	79	85	97
INDEX OF POPULATION												
1976-78 POPULATION= 7,946,000		100.0	100.0	103.4	107.0	110.7	114.5	118.7	123.2	127.8	132.6	137.6

TABLE 113 --TURKEY

PRODUCTION BY COMMODITY, VALUE AND INDICES OF AGRICULTURE AND FOOD PRODUCTION

COMMODITY	PRICE WEIGHT	AVERAGE 1976-78	1,000 METRIC TONS											
			1977	1978	1979	1980	1981	1982	1983	1984	1985	1986		
	DOLLARS													
WHEAT	157	13,267	13,500	13,300	13,000	13,000	13,200	13,800	13,300	13,300	12,700	14,000		
RYE	122	683	690	620	620	625	530	430	380	360	350	360		
RICE, PADDY	517	263	254	292	346	262	308	323	291	271	271	300		
CORN	176	1,292	1,265	1,300	1,350	1,240	1,200	1,360	1,480	1,500	1,800	2,300		
BARLEY	136	4,800	4,750	4,750	5,240	5,300	5,900	6,400	5,400	6,000	5,800	6,300		
OATS	116	380	370	370	370	355	325	330	320	310	300	316		
MILLET	155	30	29	28	25	22	17	15	14	13	14	12		
OTHER GRAINS	372	224	223	214	202	185	175	130	120	108	105	115		
BEANS, DRY	781	158	160	156	165	165	160	165	175	165	170	175		
BROAD BEANS	400	51	48	54	52	52	55	65	77	76	73	80		
LENTILS	527	217	260	180	183	195	280	550	650	500	600	700		
CHICKPEAS	640	185	180	205	225	275	235	280	290	330	400	500		
DRY PEAS	662	6	6	7	8	7	7	7	5	4	4	5		
VETCH	199	139	146	120	121	114	128	155	165	140	165	180		
POTATOES	201	2,800	2,800	2,750	2,870	3,000	3,000	3,000	3,050	3,200	4,100	3,900		
ONIONS	223	828	845	880	1,000	960	1,090	1,025	1,000	1,100	1,270	1,300		
TOBACCO	2,244	283	245	288	217	228	177	208	234	194	170	177		
COTTON	1,323	509	575	475	476	500	488	489	522	580	518	470		
COTTONSEED	189	810	920	760	769	800	780	792	835	927	829	747		
SOYBEANS	345	6	6	3	3	2	17	20	46	70	100	125		
PEANUTS, IN SHELL	741	82	50	52	68	41	57	50	55	60	62	60		
SESAME SEED	1,002	25	24	26	35	26	25	27	38	45	45	47		
SUNFLOWER SEED	363	482	455	485	550	630	575	600	685	650	700	1,030		
ORANGES AND TANGERINES	236	762	785	816	847	874	862	866	974	900	790	850		
LEMONS	214	233	250	170	220	210	230	240	230	220	180	200		
APPLES	305	1,000	900	1,100	1,350	1,430	1,450	1,600	1,750	1,900	1,900	1,950		
PEARS	355	262	260	270	280	330	320	330	384	360	370	375		
QUINCES	313	43	46	41	46	50	56	62	63	59	68	70		
APRICOTS	406	160	151	153	165	160	152	205	245	250	200	300		
CHERRIES	497	89	91	91	92	96	95	105	110	105	130	140		
PEACHES	397	202	185	230	220	240	265	265	270	235	200	250		
PLUMS	332	146	153	149	140	157	158	162	171	165	164	165		
FIGS, FRESH	402	183	175	185	200	205	250	280	330	320	330	350		
ALMONDS, IN SHELL	725	26	24	25	27	32	32	33	35	30	25	36		
WALNUTS, IN SHELL	902	100	105	90	95	70	70	72	73	72	70	68		
FILBERTS, IN SHELL	865	278	290	305	290	240	350	200	400	300	210	300		
PISTACHIOS, IN SHELL	2,654	9	20	5	16	7	21	11	18	15	33	10		
GRAPES	463	2,889	2,740	3,168	3,164	3,220	3,260	3,270	3,000	2,980	2,820	3,000		
OLIVES	425	767	450	950	410	1,025	500	1,100	400	1,000	600	900		
SUGAR, RAW	266	1,089	1,079	1,060	1,052	812	1,400	1,860	1,777	1,655	1,398	1,570		
FLAX FIBER	995	2	2	1	1	2	2	2	1	1	1	1		
HEMP FIBER	987	10	9	9	11	14	12	10	8	8	5	5		
RAISINS	463	91	110	82	83	95	110	95	100	80	120	112		
POULTRY MEAT	3,438	73	74	75	78	80	82	87	91	107	115	129		
OTHER MEAT	4,323	520	504	546	613	574	643	662	688	700	721	735		
MILK	372	5,064	5,034	5,157	5,411	5,502	5,608	5,212	5,064	4,700	4,600	4,500		
WOOL, GREASY BASIS	3,058	55	55	57	59	61	62	63	63	60	55	50		
EGGS	1,517	196	218	216	217	225	229	240	250	280	290	300		
AGGREGATES OF PRODUCTION														
		MILLION DOLLARS AT CONSTANT PRICES												
CROPS		9,504.7	9,373.4	9,695.9	9,594.9	9,853.7	10,005.5	10,738.9	10,640.3	10,803.4	10,552.4	11,481.4		
LIVESTOCK		4,848.4	4,804.7	5,038.7	5,440.7	5,330.9	5,684.8	5,656.6	5,742.9	5,750.7	5,831.6	5,902.9		
LIVESTOCK FEED DEDUCTION=.33		-1,599.9	-1,585.5	-1,662.7	-1,795.4	-1,759.1	-1,875.9	-1,866.6	-1,895.1	-1,897.7	-1,924.4	-1,947.9		
TOTAL AGRICULTURE		12,753.2	12,592.6	13,071.9	13,240.2	13,425.5	13,814.4	14,528.9	14,488.1	14,656.4	14,459.6	15,436.4		
TOTAL FOOD		11,265.1	11,103.0	11,613.0	11,931.3	12,050.1	12,568.2	13,210.6	13,070.8	13,261.4	13,218.7	14,258.6		
INDICES OF PRODUCTION		(1976-78 = 100)												
CROPS		100	99	102	101	104	105	113	112	114	111	121		
TOTAL AGRICULTURE		100	99	102	104	105	108	114	114	116	113	121		
TOTAL FOOD		100	99	103	106	107	112	117	116	118	117	127		
PER CAPITA AGRICULTURE		100	99	100	100	99	99	102	100	98	95	99		
PER CAPITA FOOD		100	99	101	102	101	102	105	102	101	98	104		
INDEX OF POPULATION		1976-78 POPULATION= 42,402,000												
		100.0	100.0	102.2	104.3	106.4	108.9	111.5	114.1	116.8	119.5	122.2		

Figure 17
Sub-Sahara Africa: Index of agricultural production

Index 1976-78 = 100

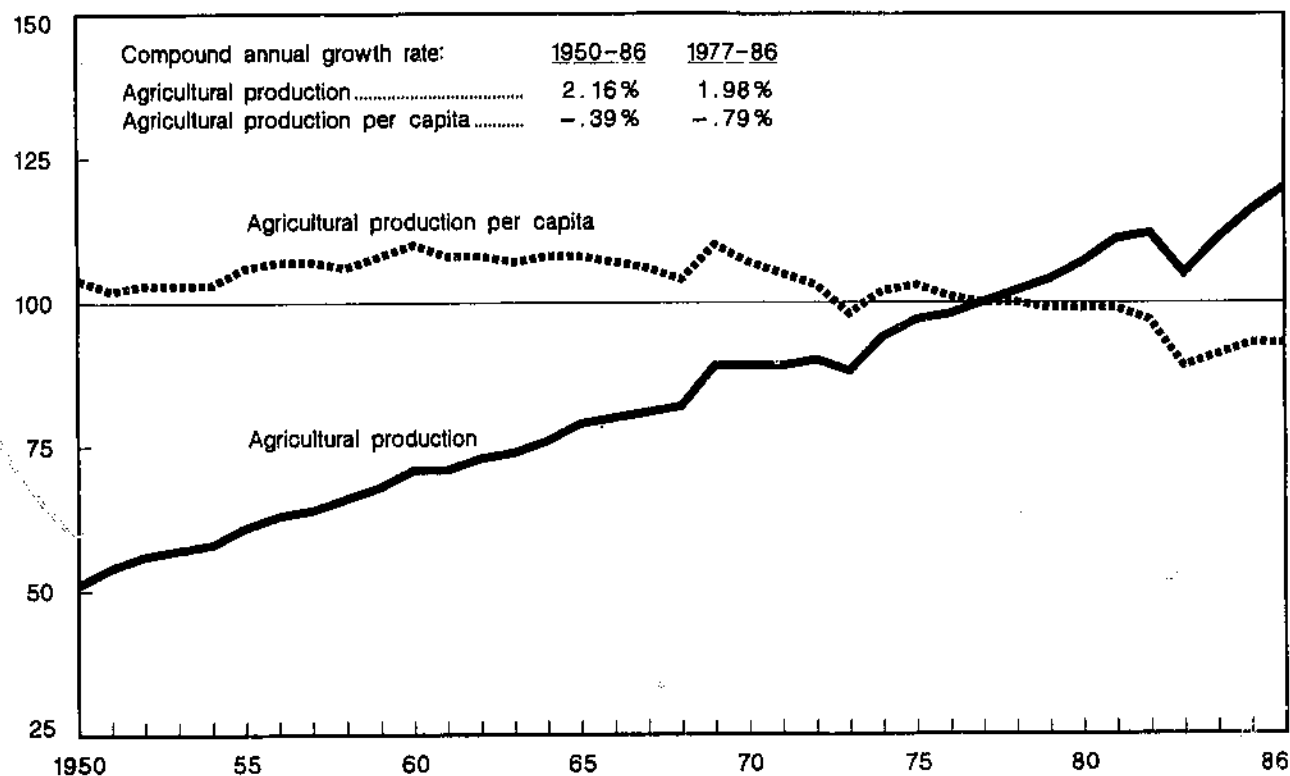

Figure 18
Sub-Sahara Africa: Index of food production

Index 1976-78 = 100

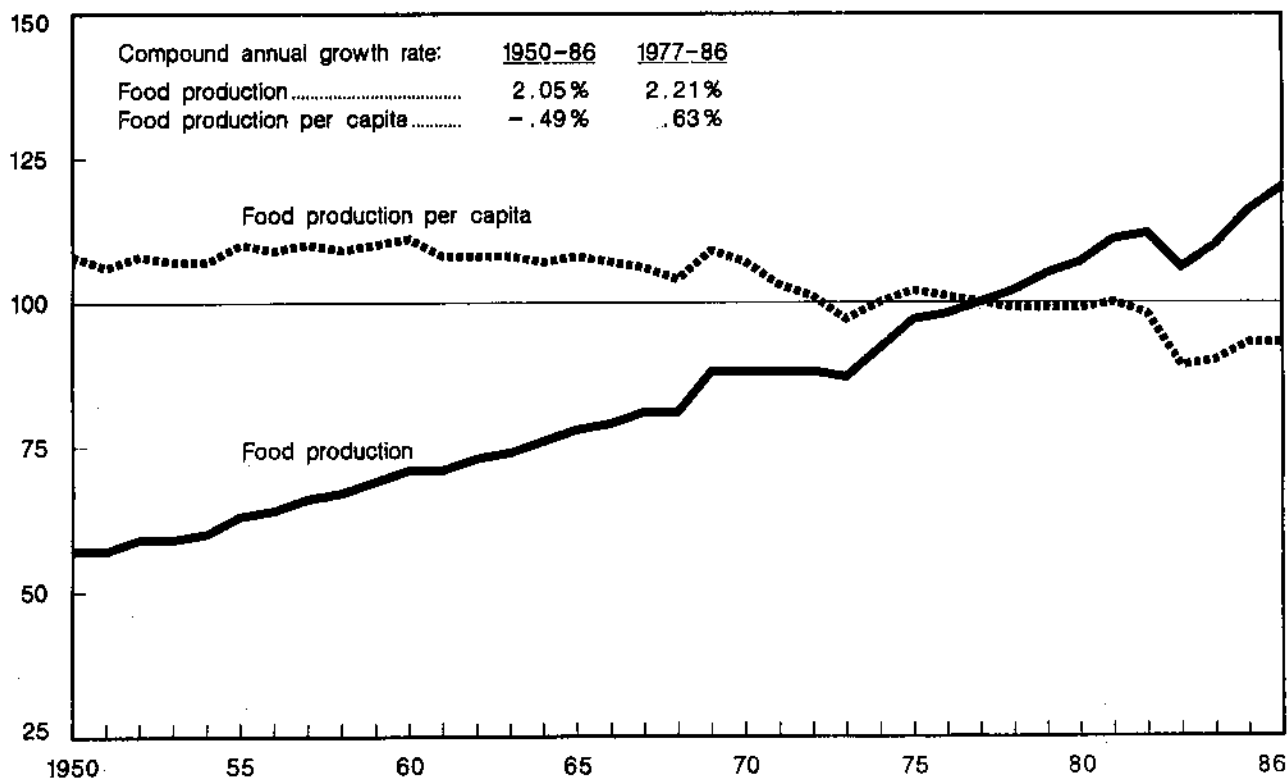

Figure 19

North Africa: Index of agricultural production

Index 1976-78 = 100

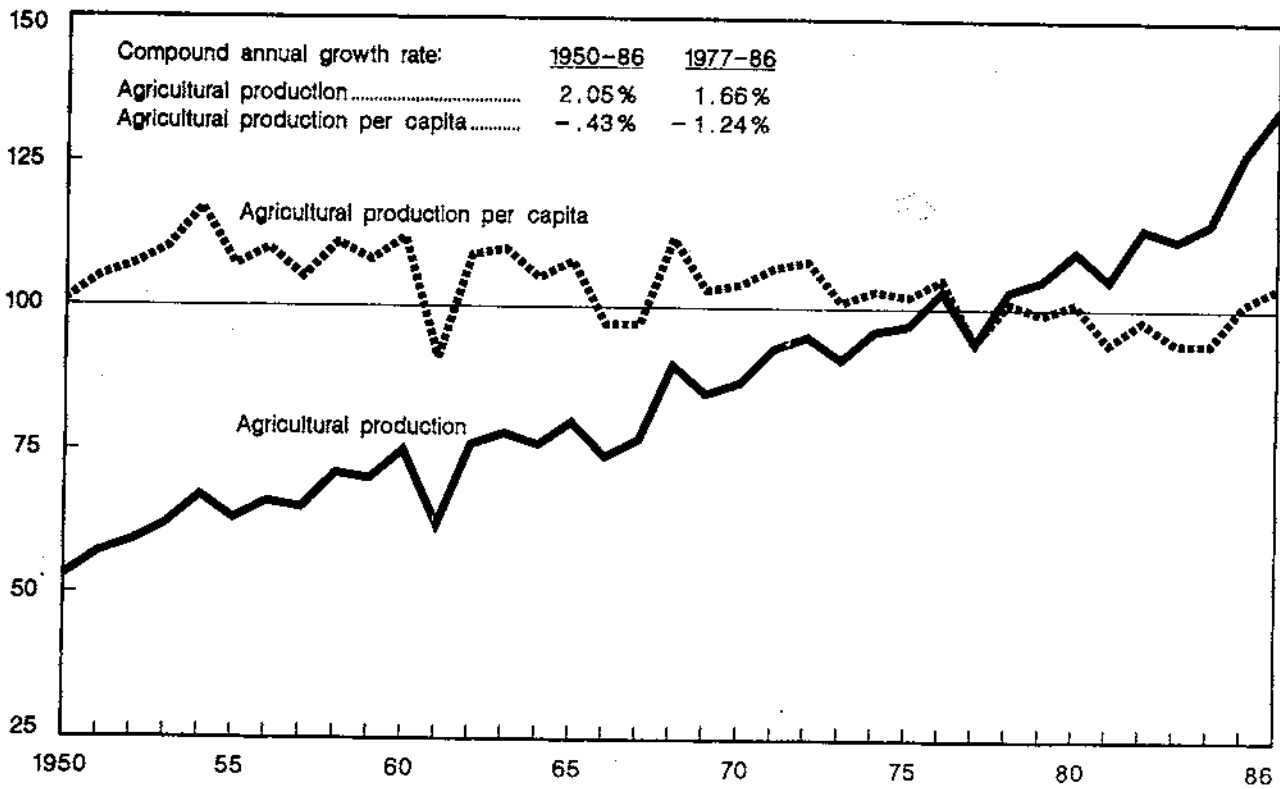

Figure 20

North Africa: Index of food production

Index 1976-78 = 100

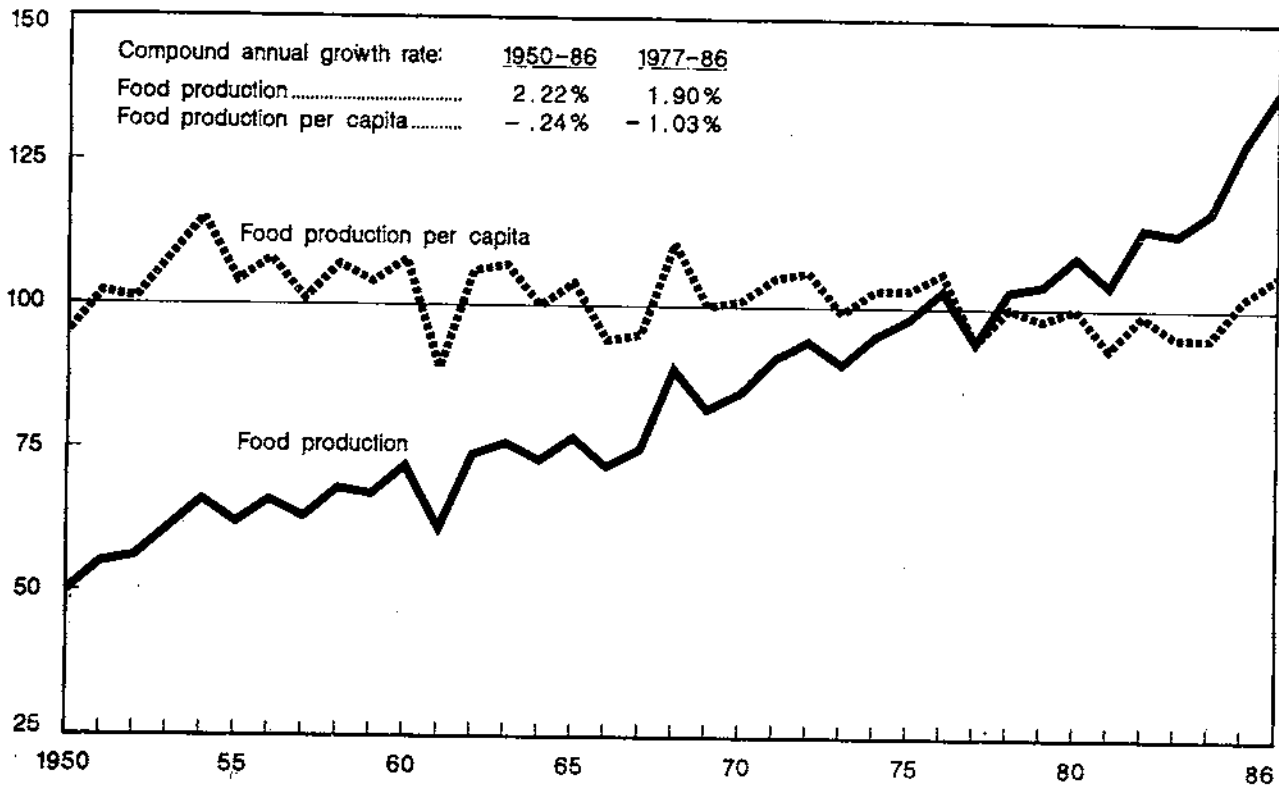

TABLE 114--AFRICA

INDICES OF TOTAL AGRICULTURAL PRODUCTION, BY COUNTRY AND REGION, 1977-86

	1977	1978	1979	1980	1981	1982	1983	1984	1985	1986
	1976-78 = 100									
ANGOLA	103	92	91	99	91	94	92	91	92	92
BENIN	101	103	108	98	98	96	95	121	128	128
BURUNDI	99	103	104	100	115	106	114	105	112	114
CAMEROON	102	98	102	104	104	99	93	105	108	111
ETHIOPIA	98	108	116	108	108	119	109	98	104	112
GHANA	96	95	102	99	95	87	76	110	96	112
GUINEA	102	100	98	100	99	106	105	107	110	115
IVORY COAST	95	109	116	131	129	125	108	149	154	145
KENYA	106	102	98	102	111	112	112	112	119	131
LIBERIA	101	100	99	105	110	108	110	123	113	117
MADAGASCAR	104	93	101	104	103	105	108	112	113	113
MALAWI	100	107	109	108	115	125	122	127	128	125
MALI	93	108	108	104	116	118	112	102	118	114
MOZAMBIQUE	100	106	106	108	111	109	85	91	97	99
NIGER	99	107	115	120	115	117	117	77	108	114
NIGERIA	100	103	107	114	113	115	101	113	114	119
RWANDA	100	102	113	112	121	126	135	104	120	126
SENEGAL	78	114	89	80	110	115	85	96	113	111
SIERRA LEONE	97	106	101	100	102	104	102	97	103	103
SOUTH AFRICA	101	105	103	109	119	107	94	102	108	110
SUDAN	101	107	90	95	110	98	101	94	118	111
TANZANIA	99	102	105	105	108	108	111	112	116	118
TOGO	92	108	118	116	119	118	108	125	125	123
UGANDA	102	95	81	81	91	100	107	106	116	119
BURKINA FASO	99	105	110	101	112	114	109	109	135	150
ZAIRE	102	99	104	107	112	116	118	116	120	125
ZAMBIA	101	93	91	95	105	98	111	115	128	132
ZIMBABWE	98	100	95	102	108	103	90	107	132	125
AFRICA, SUB-SAHARA	100	103	104	107	112	111	104	110	115	119
SUB-SAHARA, LESS REP.SO.AFRICA	100	102	104	107	111	112	105	111	116	120
ALGERIA	94	100	101	112	108	105	100	104	144	162
EGYPT	99	102	107	111	112	115	117	118	124	128
LIBYA	95	103	100	106	118	125	127	137	141	144
MOROCCO	85	108	105	107	86	111	106	107	111	130
TUNISIA	97	100	100	110	118	133	125	140	169	138
AFRICA, NORTH	94	103	105	110	105	114	112	115	127	135
ALL AFRICA	99	103	104	108	110	112	106	111	118	122
AFRICA, LESS REP.SO.AFRICA	98	103	104	108	109	112	107	112	119	123

TABLE 115--AFRICA

INDICES OF PER CAPITA AGRICULTURAL PRODUCTION, BY COUNTRY AND REGION, 1977-86

	1977	1978	1979	1980	1981	1982	1983	1984	1985	1986
	1976-78 = 100									
ANGOLA	102	89	85	88	79	79	76	74	72	70
BENIN	101	100	102	90	86	83	79	98	101	98
BURUNDI	99	100	98	92	103	92	96	86	89	89
CAMEROON	102	95	97	95	93	86	79	87	87	88
ETHIOPIA	97	105	112	104	102	110	98	86	91	95
GHANA	96	93	98	94	89	80	66	90	76	85
GUINEA	101	98	94	94	91	96	93	91	88	90
IVORY COAST	95	104	107	116	109	102	84	112	112	101
KENYA	106	98	90	90	95	91	88	84	86	91
LIBERIA	100	96	93	95	96	92	90	98	87	87
MADAGASCAR	104	91	96	96	92	92	91	92	90	88
MALAWI	100	103	102	99	101	107	101	102	99	94
MALI	93	106	103	96	106	105	98	87	99	93
MOZAMBIQUE	99	103	99	98	99	95	72	76	78	78
NIGER	98	103	108	110	102	100	96	61	83	85
NIGERIA	99	100	100	103	99	98	84	93	91	92
RWANDA	100	98	105	100	105	105	107	80	89	90
SENEGAL	78	110	84	73	96	98	70	77	88	83
SIERRA LEONE	96	103	96	92	92	92	87	81	84	82
SOUTH AFRICA	101	102	97	101	108	94	80	86	89	88
SUDAN	101	103	84	85	95	82	82	74	88	83
TANZANIA	99	99	98	95	95	92	91	89	89	88
TOGO	92	104	111	106	105	102	90	101	98	93
UGANDA	102	92	76	74	81	87	90	87	92	92
BURKINA FASO	99	103	105	95	104	103	96	93	113	122
ZAIRE	101	96	97	97	100	100	100	95	96	97
ZAMBIA	101	90	86	86	93	83	91	91	98	98
ZIMBABWE	97	88	90	93	96	88	74	85	102	93
AFRICA, SUB-SAHARA	100	100	98	98	100	96	88	90	92	92
SUB-SAHARA, LESS REP.SO.AFRICA	100	99	98	98	99	97	89	91	92	93
ALGERIA	94	96	94	102	95	89	83	83	112	122
EGYPT	98	99	101	102	99	99	97	96	97	98
LIBYA	95	100	91	92	98	98	95	98	98	97
MOROCCO	85	105	99	99	78	97	91	90	91	104
TUNISIA	96	97	95	101	106	117	108	118	139	112
AFRICA, NORTH	94	100	99	101	93	98	94	94	101	104
ALL AFRICA	99	100	98	99	98	97	89	91	94	95
AFRICA, LESS REP.SO.AFRICA	98	100	98	99	97	97	90	92	95	95

TABLE 116--AFRICA

INDICES OF TOTAL FOOD PRODUCTION, BY COUNTRY AND REGION, 1977-86

	1977	1978	1979	1980	1981	1982	1983	1984	1985	1986
	1976-78 = 100									
ANGOLA	102	97	99	103	98	101	101	100	101	102
BENIN	101	103	108	99	98	95	92	114	122	121
BURUNDI	100	103	101	100	106	106	108	102	107	112
CAMEROON	103	96	101	101	102	95	94	99	106	107
ETHIOPIA	97	110	119	108	108	123	111	102	106	114
GHANA	96	95	102	99	95	87	76	110	96	112
GUINEA	102	100	98	100	98	106	105	107	110	116
IVORY COAST	101	107	121	127	136	128	125	156	165	155
KENYA	103	102	96	97	108	114	108	95	113	118
LIBERIA	102	101	104	107	112	116	118	123	123	127
MADAGASCAR	103	95	100	103	101	104	109	108	111	113
MALAWI	98	107	106	109	118	125	122	124	125	122
MALI	93	109	108	105	120	120	113	101	117	113
MOZAMBIQUE	100	106	107	108	111	110	86	93	99	100
NIGER	99	107	115	121	116	118	118	77	108	115
NIGERIA	100	103	108	114	114	115	101	114	115	120
RWANDA	100	102	112	111	121	126	134	104	120	125
SENEGAL	78	114	90	81	110	114	85	96	114	112
SIERRA LEONE	99	104	99	100	101	102	101	96	101	100
SOUTH AFRICA	101	105	101	109	121	107	92	102	108	110
SUDAN	102	104	90	99	119	98	97	86	117	114
TANZANIA	99	103	108	106	110	111	114	118	123	126
TOGO	93	108	116	114	116	114	104	120	118	116
UGANDA	101	96	82	82	93	100	106	107	116	121
BURKINA FASO	100	105	108	100	112	113	107	106	131	146
ZAIRE	102	99	104	107	112	117	119	116	121	125
ZAMBIA	101	93	90	92	105	99	111	110	122	129
ZIMBABWE	100	100	86	91	112	101	78	89	123	115
AFRICA, SUB-SAHARA	100	103	104	107	112	112	104	109	115	119
SUB-SAHARA, LESS REP.SO.AFRICA	100	102	105	107	111	112	106	110	116	120
ALGERIA	94	100	100	112	108	105	100	104	145	163
EGYPT	99	101	105	109	111	116	119	122	126	133
LIBYA	95	103	99	105	118	124	127	135	141	144
MOROCCO	85	109	105	108	86	111	106	107	112	131
TUNISIA	97	100	100	109	118	133	125	141	168	138
AFRICA, NORTH	94	103	104	109	104	114	113	117	129	138
ALL AFRICA	99	103	104	108	111	112	106	111	118	123
AFRICA, LESS REP.SO.AFRICA	98	102	104	108	110	113	107	112	119	124

TABLE 117--AFRICA

INDICES OF PER CAPITA FOOD PRODUCTION, BY COUNTRY AND REGION, 1977-86

	1977	1978	1979	1980	1981	1982	1983	1984	1985	1986
	1976-78 = 100									
ANGOLA	101	94	93	92	85	85	83	81	79	78
BENIN	101	100	101	90	87	82	77	93	96	92
BURUNDI	100	99	96	92	95	93	92	84	86	87
CAMEROON	103	93	96	92	91	84	80	82	86	84
ETHIOPIA	96	108	115	104	102	113	99	89	93	96
GHANA	96	93	98	94	89	80	66	90	76	85
GUINEA	101	98	94	94	91	96	93	91	88	91
IVORY COAST	100	103	111	113	116	104	98	117	119	108
KENYA	102	97	88	85	91	93	84	71	81	81
LIBERIA	101	97	98	97	98	98	97	98	95	95
MADAGASCAR	103	92	95	95	90	90	92	89	88	88
MALAWI	97	103	99	99	104	107	101	99	97	92
MALI	93	106	102	98	110	107	98	83	98	92
MDZAMBIQUE	100	102	100	99	99	96	73	77	81	79
NIGER	98	103	108	110	102	101	97	61	83	86
NIGERIA	100	100	101	103	100	98	84	93	91	83
RWANDA	99	98	105	100	104	105	107	80	89	89
SENEGAL	77	110	84	73	97	98	70	76	88	84
SIERRA LEONE	98	102	94	93	92	90	87	80	82	80
SOUTH AFRICA	101	102	96	101	109	94	79	86	88	88
SUDAN	102	100	84	88	103	82	78	67	87	85
TANZANIA	99	100	100	96	96	95	94	94	96	94
TOGO	93	105	109	104	103	98	87	97	93	88
UGANDA	100	93	77	75	83	87	90	88	93	93
BURKINA FASO	100	103	103	94	104	101	94	91	109	119
ZAIRE	101	96	98	97	100	101	100	95	96	97
ZAMBIA	101	90	84	83	92	84	91	87	93	95
ZIMBABWE	89	98	82	83	99	87	65	71	95	86
AFRICA, SUB-SAHARA	100	100	98	98	100	97	88	90	92	92
SUB-SAHARA, LESS REP. SO. AFRICA	100	99	99	98	99	97	89	90	92	93
ALGERIA	94	96	94	102	95	89	83	83	112	122
EGYPT	99	98	99	99	98	99	99	98	99	101
LIBYA	95	100	91	91	97	98	95	97	98	97
MOROCCO	85	105	99	99	78	98	91	90	92	105
TUNISIA	96	97	95	101	106	117	108	119	140	112
AFRICA, NORTH	94	100	88	100	92	98	95	95	102	107
ALL AFRICA	99	100	98	99	99	97	89	91	94	95
AFRICA, LESS REP. SO. AFRICA	98	99	98	99	98	98	90	92	85	96

TABLE 118--AFRICA: MIDYEAR POPULATION, BY COUNTRY AND REGION, 1977-86

COUNTRY/REGION	1977	1978	1979	1980	1981	1982	1983	1984	1985	1986
ANGOLA	6,296	6,451	6,662	6,993	7,183	7,378	7,558	7,744	7,948	8,164
BENIN	3,170	3,262	3,357	3,456	3,559	3,666	3,778	3,894	4,015	4,141
BURUNDI	3,757	3,863	3,972	4,071	4,178	4,293	4,416	4,543	4,673	4,807
CAMEROON	7,900	8,102	8,302	8,556	8,793	8,983	9,219	9,473	9,737	10,009
ETHIOPIA	37,277	37,920	38,419	38,881	39,207	40,188	41,308	42,113	42,266	43,882
GHANA	10,403	10,575	10,720	10,842	10,986	11,193	11,939	12,609	13,004	13,552
GUINEA	4,507	4,590	4,676	4,765	4,859	4,956	5,057	5,282	5,597	5,734
IVORY COAST	7,320	7,621	7,934	8,259	8,597	8,948	9,314	9,695	10,090	10,500
KENYA	14,568	15,158	15,778	16,431	17,117	17,835	18,586	19,371	20,194	21,044
LIBERIA	1,728	1,782	1,839	1,898	1,960	2,024	2,091	2,160	2,232	2,307
MAOAGASCAR	7,975	8,186	8,408	8,642	8,887	9,139	9,398	9,665	9,941	10,227
MALAWI	5,507	5,670	5,842	6,021	6,209	6,406	6,612	6,829	7,056	7,292
MALI	6,474	6,618	6,767	6,919	7,076	7,237	7,404	7,560	7,721	7,898
MOZAMBIQUE	11,131	11,471	11,833	12,109	12,365	12,702	13,030	13,244	13,638	14,022
NIGER	5,037	5,190	5,346	5,510	5,680	5,857	6,080	6,271	6,491	6,715
NIGERIA	81,922	84,483	87,184	90,035	92,957	95,876	97,726	99,889	102,783	105,448
RWANDA	4,646	4,811	4,982	5,164	5,359	5,571	5,805	6,020	6,249	6,489
SENEGAL	5,257	5,420	5,589	5,765	5,947	6,138	6,335	6,541	6,755	6,980
SIERRA LEONE	3,182	3,258	3,337	3,419	3,505	3,594	3,687	3,784	3,883	3,987
SOUTH AFRICA	26,732	27,368	28,030	28,723	29,446	30,187	30,938	31,698	32,465	33,241
SUDAN	17,092	17,695	18,365	19,038	19,671	20,331	20,993	21,632	22,972	22,992
TANZANIA	16,859	17,425	17,991	18,541	19,120	19,722	20,356	21,020	21,701	22,415
TOGO	2,382	2,449	2,520	2,594	2,673	2,755	2,842	2,931	3,023	3,118
UGANDA	11,753	12,105	12,470	12,763	13,080	13,438	13,827	14,237	14,689	15,158
BURKINA FASO	5,800	5,907	6,020	6,138	6,268	6,414	6,569	6,733	6,907	7,094
ZAIRE	24,451	25,101	26,009	26,682	27,339	28,248	28,966	29,671	30,505	31,333
ZAMBIA	5,260	5,424	5,593	5,771	5,953	6,155	6,395	6,617	6,832	7,054
ZIMBABWE	6,755	6,896	7,033	7,338	7,619	7,848	8,138	8,461	8,678	8,984
AFRICA, SUB-SAHARA	345,141	354,801	364,978	375,024	385,593	397,082	408,367	419,687	432,045	444,527
SUB-SAHARA, LESS REP. OF SO. AFRICA	318,409	327,433	336,948	346,301	356,147	366,895	377,429	387,989	399,580	411,286
ALGERIA	17,155	17,698	18,255	18,840	19,453	20,089	20,744	21,416	22,107	22,817
EGYPT	38,680	39,755	40,916	42,239	43,717	45,122	46,427	47,765	49,133	50,525
LIBYA	2,612	2,697	2,861	3,016	3,164	3,324	3,486	3,626	3,752	3,876
MOROCCO	19,057	19,545	20,046	20,545	21,046	21,546	22,055	22,579	23,117	23,667
TUNISIA	6,021	6,161	6,315	6,487	6,660	6,798	6,935	7,095	7,259	7,424
AFRICA, NORTH	83,525	85,856	88,393	91,127	94,040	96,879	99,647	102,481	105,368	108,309
ALL AFRICA	428,666	440,657	453,371	466,151	479,633	493,961	508,014	522,168	537,413	552,836
AFRICA, LESS REP. OF SO. AFR	401,934	413,289	425,341	437,428	450,187	463,774	477,076	490,470	504,948	519,595

TABLE 119 --ALGERIA

PRODUCTION BY COMMODITY, VALUE AND INDICES OF AGRICULTURE AND FOOD PRODUCTION

COMMODITY	PRICE	AVERAGE	1977	1978	1979	1980	1981	1982	1983	1984	1985	1986
	WEIGHT	1976-78										
	DOLLARS		--- 1,000 METRIC TONS ---									
WHEAT	199	1,180	827	1,083	1,084	1,511	1,295	980	794	1,200	1,646	1,445
RICE, PADDY	283	2	3	1	1	1	1	1	1	1	1	1
CORN	126	2	2	1	1	1	1	483	444	588	1,295	1,100
BARLEY	134	415	260	397	460	794	818	483	444	588	1,295	1,100
OATS	93	65	50	56	80	110	71	60	49	84	107	80
BROAD BEANS	323	31	29	30	32	28	30	32	30	32	25	35
LENTILS	591	8	5	9	4	3	3	3	2	3	2	4
CHICKPEAS	464	24	26	22	17	16	16	17	15	15	14	19
POTATOES	270	479	472	473	501	591	528	850	750	430	800	850
TOBACCO	1,116	2	2	3	3	3	5	4	4	5	3	3
TOMATOES	132	182	186	181	183	182	134	118	160	170	180	235
ORANGES AND TANGERINES	137	477	489	437	441	410	346	335	327	340	290	325
LEMONS	243	9	9	8	8	5	2	2	2	2	5	10
FIGS, FRESH	296	75	77	69	84	75	71	72	70	75	75	72
GRAPES, FOR WINE	134	329	323	184	271	284	261	340	315	350	365	365
OLIVES	169	120	88	157	103	103	214	147	130	133	150	130
DATES	421	150	118	196	208	201	195	200	190	207	220	210
BEEF AND VEAL	4,438	47	50	44	51	50	49	48	49	49	69	66
MUTTON AND LAMB	4,957	48	52	55	45	47	49	47	49	50	63	77
POULTRY MEAT	2,579	40	40	41	41	42	45	45	46	49	100	190
MILK	282	583	590	585	590	595	600	575	570	580	600	700
WOOL, GREASY BASIS	1,188	17	17	18	18	18	18	17	18	18	18	18
MILLION DOLLARS AT CONSTANT PRICES												
AGGREGATES OF PRODUCTION												
CROPS		696.9	583.8	670.3	697.0	842.5	781.3	757.6	678.7	715.2	1,000.4	956.6
LIVESTOCK		734.0	769.5	760.0	744.1	752.4	767.1	744.5	761.1	776.8	1,067.0	1,383.4
LIVESTOCK FEED DEDUCTION=.10		-73.4	-76.9	-76.0	-74.4	-75.2	-76.7	-74.4	-76.1	-77.6	-106.7	-138.3
TOTAL AGRICULTURE		1,357.5	1,276.4	1,354.3	1,366.7	1,519.7	1,471.7	1,427.7	1,363.7	1,414.4	1,960.7	2,201.7
TOTAL FOOD		1,334.3	1,254.0	1,329.6	1,340.8	1,495.0	1,444.7	1,403.0	1,337.8	1,387.4	1,936.0	2,177.0
(1976-78 = 100)												
INDICES OF PRODUCTION												
CROPS		100	84	96	100	121	112	109	97	103	144	137
TOTAL AGRICULTURE		100	94	100	101	112	108	105	100	104	144	162
TOTAL FOOD		100	94	100	100	112	108	105	100	104	145	163
PER CAPITA AGRICULTURE		100	94	97	95	102	96	90	83	83	112	122
PER CAPITA FOOD		100	94	97	94	102	96	90	83	83	113	123
INDEX OF POPULATION												
1976-78 POPULATION= 17,163,000		100.0	100.0	103.1	106.4	109.8	113.3	117.0	120.9	124.8	128.8	132.9

TABLE 120 --ANGOLA

PRODUCTION BY COMMODITY, VALUE AND INDICES OF AGRICULTURE AND FOOD PRODUCTION

COMMODITY	PRICE	AVERAGE	1977	1978	1979	1980	1981	1982	1983	1984	1985	1986
	WEIGHT	1976-78										
	DOLLARS		-1,000 METRIC TONS-									
WHEAT	86	10	7	6	7	7	5	6	8	6	7	7
RICE, PADDY	90	13	13	12	14	20	16	20	23	20	23	23
CORN	51	369	375	338	350	360	258	250	275	260	255	250
MILLET	51	59	50	52	52	57	50	50	50	50	50	50
BEANS, DRY	142	69	72	65	55	42	40	40	40	40	40	40
POTATOES	103	27	25	35	40	40	37	40	40	40	40	40
CASSAVA	47	1,733	1,760	1,700	1,750	1,800	1,850	1,900	1,925	1,900	1,925	1,950
SWEETPOTATOES	38	143	155	160	165	175	175	180	180	180	185	185
TOBACCO	235	2	1	1	2	2	2	2	2	2	2	2
COTTON	772	6	5	3	5	6	5	6	4	4	4	4
COTTONSEED	77	12	10	6	10	12	10	12	9	9	9	9
PEANUTS, IN SHELL	183	22	25	20	20	25	22	24	20	20	20	20
CITRUS FRUIT	156	43	45	45	50	50	48	50	45	45	45	45
PLANTAINS	47	197	200	190	200	205	200	210	210	215	215	220
COFFEE	456	60	74	37	16	35	24	20	16	16	15	15
SISAL	254	20	15	25	27	30	30	31	29	30	30	25
SUGAR, RAW	49	36	35	39	36	27	35	24	30	34	30	35
PALM OIL	217	33	35	30	30	35	32	35	35	35	35	35
PALM KERNELS	70	11	11	10	10	12	11	12	12	12	12	12
BEEF AND VEAL	499	37	35	35	35	40	35	37	35	35	36	37
MILK	117	103	105	100	100	110	90	95	93	95	95	95
AGGREGATES OF PRODUCTION			MILLION DOLLARS AT CONSTANT PRICES									
CROPS		191.3	198.9	175.3	172.3	186.4	174.8	178.3	176.0	174.2	175.0	175.2
LIVESTOCK		30.3	29.8	29.2	29.2	32.9	28.0	29.6	28.4	28.6	29.1	29.6
LIVESTOCK FEED DEDUCTION=.10		-3.0	-2.9	-2.9	-2.9	-3.2	-2.8	-2.9	-2.8	-2.8	-2.9	-2.9
TOTAL AGRICULTURE		218.6	225.8	201.6	198.6	216.1	200.0	205.0	201.6	200.0	201.2	201.9
TOTAL FOOD		181.3	184.2	175.8	180.0	187.4	177.1	182.9	183.3	181.5	183.2	185.1
INDICES OF PRODUCTION			(1976-78 = 100)									
CROPS		100	104	92	90	97	91	93	92	91	91	92
TOTAL AGRICULTURE		100	103	92	91	99	91	94	92	91	92	92
TOTAL FOOD		100	102	97	99	103	98	101	101	100	101	102
PER CAPITA AGRICULTURE		100	103	90	85	89	80	80	76	74	73	71
PER CAPITA FOOD		100	101	94	93	93	85	86	84	81	80	78
INDEX OF POPULATION			1976-78 POPULATION= 6,263,000									
		100.0	100.5	103.0	106.4	111.7	114.7	117.8	120.7	123.6	126.9	130.4

TABLE 121 --BENIN

PRODUCTION BY COMMODITY, VALUE AND INDICES OF AGRICULTURE AND FOOD PRODUCTION

COMMODITY	PRICE	AVERAGE	1977	1978	1979	1980	1981	1982	1983	1984	1985	1986
	WEIGHT	1976-78										
DOLLARS			-1,000 METRIC TONS-									
RICE, PADDY	150	17	21	11	12	10	9	9	5	8	6	8
CORN	128	262	244	359	322	271	288	273	282	374	425	400
MILLET	84	4	5	3	6	6	7	8	6	10	10	9
SORGHUM	105	70	76	62	62	56	57	60	57	83	81	80
PULSES	234	30	25	39	37	28	28	29	29	48	39	40
CASSAVA	34	663	634	730	749	583	575	610	580	686	780	750
SWEETPOTATOES	34	40	42	40	40	36	30	27	31	35	40	40
YAMS	34	595	552	643	699	694	666	672	620	770	777	800
COTTON	503	7	6	7	9	6	5	11	15	31	31	35
COTTONSEED	72	12	11	12	17	11	9	21	29	57	58	67
PEANUTS, IN SHELL	144	64	67	64	66	63	52	35	34	58	70	65
COFFEE	527	1	1	1	1	1	1	1	1	1	1	1
PALM OIL	302	151	168	116	138	140	140	130	120	130	140	140
PALM KERNELS	130	75	84	58	69	70	70	65	60	65	70	70
BEEF AND VEAL	1,423	10	10	11	12	12	12	12	13	13	13	14
AGGREGATES OF PRODUCTION	MILLION DOLLARS AT CONSTANT PRICES											
CROPS	164.3	166.0	168.3	175.8	158.6	157.2	154.8	151.1	196.9	209.8	208.8	
LIVESTOCK	14.2	14.2	15.7	17.1	17.1	17.1	17.1	18.5	18.5	18.5	19.9	
LIVESTOCK FEED DEDUCTION=.05	-.7	-.7	-.7	-.8	-.8	-.8	-.8	-.9	-.9	-.9	-.9	
TOTAL AGRICULTURE	177.8	179.5	183.3	192.1	174.9	173.5	171.1	168.7	214.5	227.4	227.8	
TOTAL FOOD	173.8	176.0	179.3	187.1	171.4	170.5	165.1	160.7	198.4	211.3	209.7	
INDICES OF PRODUCTION	(1976-78 = 100)											
CROPS	100	101	102	107	97	96	94	92	120	128	127	
TOTAL AGRICULTURE	100	101	103	108	98	98	96	95	121	128	128	
TOTAL FOOD	100	101	103	108	99	98	95	92	114	122	121	
PER CAPITA AGRICULTURE	100	101	100	102	90	87	83	80	98	101	98	
PER CAPITA FOOD	100	101	100	102	90	87	82	78	93	96	92	
INDEX OF POPULATION	1976-78 POPULATION= 3,171,000											
1976-78 POPULATION=	3,171,000	100.0	100.0	102.9	105.9	109.0	112.2	115.6	119.1	122.8	126.6	130.6

TABLE 122 --BURKINA FASO

PRODUCTION BY COMMODITY, VALUE AND INDICES OF AGRICULTURE AND FOOD PRODUCTION

COMMODITY	PRICE	AVERAGE	1977	1978	1979	1980	1981	1982	1983	1984	1985	1986
	WEIGHT	1976-78										
	DOLLARS		-1,000 METRIC TONS-									
RICE, PADDY	160	39	38	40	47	40	45	38	27	16	51	40
CORN	140	81	74	108	101	105	119	111	70	62	143	163
MILLET	105	365	378	378	378	351	443	441	392	417	587	683
SORGHUM	119	607	630	635	653	547	659	609	611	598	797	1,027
COWPEAS	124	49	50	52	53	54	54	60	54	54	54	58
BAMBARRA GROUNDNUTS	124	68	68	69	72	69	73	73	69	69	69	70
CASSAVA	106	38	40	40	35	42	42	43	42	40	44	45
SWEETPOTATOES	103	38	35	40	42	44	44	43	43	42	43	45
YAMS	107	28	28	29	25	25	28	30	29	28	31	33
COTTON	524	19	14	22	29	23	22	29	31	34	45	45
COTTONSEED	52	32	24	38	49	39	36	47	49	54	70	70
PEANUTS, IN SHELL	113	71	57	70	69	53	78	71	82	83	77	80
SESAME SEED	219	8	6	10	7	9	6	8	6	5	6	7
BEEF AND VEAL	1,200	21	21	22	25	22	21	25	24	24	24	22
CHICKEN MEAT	1,150	9	9	9	10	11	12	14	14	15	16	16
MILK	442	104	104	106	108	110	113	115	114	112	112	114
AGGREGATES OF PRODUCTION			MILLION DOLLARS AT CONSTANT PRICES									
CROPS		175.0	172.8	186.8	192.2	172.2	200.1	196.5	184.6	184.2	249.5	289.6
LIVESTOCK		81.9	81.6	83.7	89.2	87.7	88.9	96.9	95.3	95.6	96.7	95.2
TOTAL AGRICULTURE		256.9	254.4	270.5	281.4	259.9	289.0	293.4	279.9	279.8	346.2	384.8
TOTAL FOOD		246.9	247.1	259.0	266.2	247.8	277.5	278.2	263.7	262.0	322.6	361.2
INDICES OF PRODUCTION			(1976-78 = 100)									
CROPS		100	99	107	110	98	114	112	105	105	143	165
TOTAL AGRICULTURE		100	99	105	110	101	112	114	109	109	135	150
TOTAL FOOD		100	100	105	108	100	112	113	107	106	131	146
PER CAPITA AGRICULTURE		100	99	103	106	96	104	103	96	94	113	122
PER CAPITA FOOD		100	100	103	104	95	104	102	94	91	110	120
INDEX OF POPULATION												
1976-78 POPULATION=	5,801,000	100.0	100.0	101.8	103.8	105.8	108.1	110.6	113.2	116.1	119.1	122.3

TABLE 123 --BURUNDI

PRODUCTION BY COMMODITY, VALUE AND INDICES OF AGRICULTURE AND FOOD PRODUCTION

COMMODITY	PRICE	AVERAGE	1977	1978	1979	1980	1981	1982	1983	1984	1985	1986
	WEIGHT	1976-78										
	DOLLARS	-----1,000 METRIC TONS-----										
WHEAT	233	4	5	3	3	4	5	5	6	4	6	7
RICE, PADDY	200	8	9	8	10	9	9	9	9	8	9	10
CORN	122	146	140	160	135	140	147	144	148	139	150	160
MILLET	143	30	30	30	35	38	45	40	42	35	40	40
SDRGHUM	122	112	106	110	128	130	135	125	130	100	135	140
BEANS, DRY	189	324	337	305	300	275	295	290	297	225	300	310
DRY PEAS	333	31	35	37	37	37	32	29	30	28	32	33
POTATDES	167	81	80	83	75	85	90	90	90	80	85	90
CASSAVA	44	465	450	500	430	400	410	410	500	430	500	515
SWEETPOTATOES	50	517	465	625	520	470	490	490	502	517	520	535
COTTON	750	2	2	2	2	2	3	3	2	2	3	3
COTTONSEED	75	3	3	4	4	4	5	5	3	4	4	5
PEANUTS, IN SHELL	333	25	27	25	36	38	40	42	40	35	40	42
PLANTAINS	117	1,472	1,475	1,490	1,500	1,500	1,600	1,650	1,650	1,675	1,600	1,650
COFFEE	1,556	21	17	23	28	19	44	20	36	28	33	30
BEEF AND VEAL	1,163	16	16	16	17	17	18	18	18	19	18	20
MILK	113	15	15	16	16	17	18	19	19	18	18	20
AGGREGATES OF PRODUCTION		MILLION DOLLARS AT CONSTANT PRICES										
CROPS		383.7	379.0	396.8	399.1	380.3	439.5	404.5	435.5	399.8	427.7	436.5
LIVESTOCK		20.0	20.3	20.4	21.6	21.7	22.9	23.0	23.0	24.1	22.9	25.6
TOTAL AGRICULTURE		403.7	399.3	417.2	420.7	402.0	462.4	427.5	458.5	423.9	450.6	462.1
TOTAL FOOD		370.2	371.3	379.9	375.6	370.9	391.6	394.1	401.0	378.8	397.0	413.1
INDICES OF PRODUCTION		(1976-78 = 100)										
CROPS		100	99	103	104	99	115	105	114	104	111	114
TOTAL AGRICULTURE		100	99	103	104	100	115	106	114	105	112	114
TOTAL FOOD		100	100	103	101	100	106	106	108	102	107	112
PER CAPITA AGRICULTURE		100	99	101	99	92	103	93	97	87	90	90
PER CAPITA FOOD		100	100	100	96	93	95	93	92	85	86	87
INDEX OF POPULATION		1976-78 POPULATION= 3,761,000										
1976-78 POPULATION=	3,761,000	100.0	99.9	102.7	105.6	108.2	111.1	114.1	117.4	120.8	124.2	127.3

TABLE 124 --CAMEROON

PRODUCTION BY COMMODITY, VALUE AND INDICES OF AGRICULTURE AND FOOD PRODUCTION

COMMODITY	PRICE	AVERAGE	1977	1978	1979	1980	1981	1982	1983	1984	1985	1986
	WEIGHT	1976-78										
	DOLLARS		-1,000 METRIC TONS-									
RICE, PADDY	277	46	43	46	38	46	51	95	97	80	114	113
CORN	170	448	477	401	409	414	431	502	500	500	510	510
MILLET	143	375	326	409	414	441	351	423	365	400	425	425
CASSAVA	60	811	900	632	643	625	638	519	600	620	637	640
SWEETPOTATOES AND YAMS	85	402	400	417	425	421	402	355	375	375	411	415
COCUYAMS	85	805	790	815	792	776	820	658	775	800	822	825
TOBACCO	653	3	3	3	2	2	2	2	2	3	3	3
COTTON	525	19	16	23	31	33	31	28	37	38	45	47
COTTONSEED	53	30	25	37	49	51	48	44	58	60	71	73
PEANUTS, IN SHELL	315	237	284	122	164	128	132	143	103	114	125	125
SESAME SEED	146	4	4	4	6	8	10	10	10	10	10	10
BANANAS	64	81	81	78	73	55	48	51	57	65	70	73
PLANTAINS	77	2,339	2,402	2,354	2,406	2,388	2,458	1,799	1,979	2,300	2,510	2,525
PINEAPPLES	152	13	10	20	32	34	33	31	30	32	33	35
COFFEE	1,045	91	86	105	99	112	108	110	64	139	96	122
COCOA BEANS	697	100	108	107	124	120	120	106	109	120	117	120
RUBBER	740	16	18	12	17	18	17	16	16	10	17	17
SUGAR, RAW	420	44	44	57	61	60	66	68	59	55	75	80
PALM OIL	476	78	80	80	81	85	100	110	85	78	85	85
PALM KERNELS	154	31	30	34	37	44	50	52	35	47	50	50
BEEF AND VEAL	750	47	47	48	48	50	51	48	47	48	50	50
MUTTON AND LAMB	1,273	8	8	8	8	8	8	8	7	7	7	7
PORK	808	23	24	24	27	29	27	21	15	17	17	17
POULTRY MEAT	3,148	10	10	10	11	12	12	11	11	11	12	12
COW'S MILK	477	39	39	40	41	43	43	44	45	46	47	48
AGGREGATES OF PRODUCTION			MILLION DOLLARS AT CONSTANT PRICES									
CROPS	806.4	828.1	787.0	821.6	827.6	832.8	790.6	741.9	854.3	869.6	904.4	
LIVESTOCK	114.0	115.0	116.2	122.2	129.4	128.6	118.8	112.4	115.1	120.3	120.8	
LIVESTOCK FEED DEDUCTION=.10	-11.4	-11.5	-11.6	-12.2	-12.9	-12.8	-11.8	-11.2	-11.5	-12.0	-12.0	
TOTAL AGRICULTURE	909.0	931.6	891.6	931.6	944.1	948.6	897.6	843.1	957.9	977.9	1,013.2	
TOTAL FOOD	790.4	818.0	758.9	797.9	795.2	805.5	754.8	743.7	783.2	839.4	846.4	
INDICES OF PRODUCTION			(1976-78 = 100)									
CROPS	100	103	98	102	103	103	98	92	106	108	112	
TOTAL AGRICULTURE	100	102	98	102	104	104	99	93	105	108	111	
TOTAL FOOD	100	103	96	101	101	102	95	94	99	106	107	
PER CAPITA AGRICULTURE	100	103	96	98	96	94	87	80	88	87	88	
PER CAPITA FOOD	100	104	94	96	93	92	84	81	83	86	85	
INDEX OF POPULATION												
1976-78 POPULATION= 7,903,000	100.0	100.0	102.5	105.0	108.3	111.3	113.7	116.7	119.9	123.2	126.6	

TABLE 125 --EGYPT

PRODUCTION BY COMMODITY, VALUE AND INDICES OF AGRICULTURE AND FOOD PRODUCTION

COMMODITY	PRICE WEIGHT	AVERAGE 1976-78	1977	1978	1979	1980	1981	1982	1983	1984	1985	1986
	DOLLARS - - - - -1,000 METRIC TONS-											
WHEAT	137	1,863	1,697	1,933	1,856	1,796	1,938	2,017	1,996	1,815	1,874	1,928
RICE, PADDY	146	2,308	2,272	2,351	2,510	2,384	2,236	2,438	2,442	2,330	2,312	2,537
CORN	155	2,963	2,724	3,117	2,938	3,230	3,232	3,347	3,509	3,698	3,699	3,900
BARLEY	151	122	111	132	122	107	103	121	120	144	145	152
SORGHUM	155	701	648	656	635	643	653	596	622	540	551	600
BROAD BEANS	292	252	270	231	236	213	208	260	295	305	302	282
LENTILS	429	27	24	16	9	7	5	6	6	10	13	14
POTATOES	183	892	1,010	772	1,019	1,214	1,195	1,105	1,100	1,250	1,295	1,320
SWEET POTATOES	80	67	68	63	104	86	86	125	115	112	130	132
ONIONS	66	658	723	599	560	611	654	631	619	643	653	660
COTTON	1,374	411	399	438	484	530	499	461	419	399	435	407
COTTONSEED	137	701	690	736	792	844	786	738	674	680	664	698
FLAXSEED	424	28	30	31	34	34	27	18	29	16	20	20
SOYBEANS	393	39	27	79	106	92	130	166	162	143	139	140
PEANUTS, IN SHELL	561	30	30	33	33	32	33	30	33	35	37	38
SESAME SEED	593	13	18	9	13	16	17	20	21	21	22	23
SUNFLOWER SEED	239	11	12	7	8	8	10	9	10	13	15	15
CABBAGE	57	339	340	348	360	353	374	389	400	420	430	445
TOMATOES	172	2,077	1,967	2,198	2,421	2,468	2,454	2,657	2,862	2,780	3,045	3,350
ORANGES	95	753	671	834	1,050	921	895	1,201	1,250	1,182	1,168	1,170
TANGERINES	92	82	76	85	98	70	78	118	120	104	106	108
LEMONS	268	54	46	58	64	72	64	111	115	117	120	122
APPLES	679	27	31	16	18	14	23	23	24	28	26	26
PEARS	336	29	30	32	50	25	55	54	62	63	67	70
BANANAS	289	117	127	113	119	133	137	165	144	147	149	150
GRAPES	228	267	248	274	242	299	298	306	310	315	318	322
OLIVES	280	5	5	5	6	4	5	5	6	6	6	6
SUGAR, RAW	216	657	668	635	638	662	711	706	746	702	803	815
DATES	293	416	461	377	406	446	391	404	440	450	445	455
MEATS	2,660	427	436	436	448	472	493	510	521	558	588	611
MILK	327	1,776	1,780	1,801	1,830	1,865	1,982	2,013	2,080	2,235	2,341	2,520
WOOL, GREASY BASIS	2,287	4	4	4	4	4	4	5	5	5	5	5
MILLION DOLLARS AT CONSTANT PRICES												
AGGREGATES OF PRODUCTION												
CROPS	3,048.9	2,972.8	3,111.5	3,293.6	3,426.6	3,392.2	3,489.6	3,522.7	3,476.0	3,610.9	3,720.5	
LIVESTOCK	1,726.0	1,751.0	1,757.8	1,799.2	1,874.5	1,968.6	2,026.3	2,077.5	2,226.5	2,341.0	2,464.0	
LIVESTOCK FEED DEDUCTION=.26	-448.7	-455.2	-457.0	-467.7	-487.3	-511.8	-526.8	-540.1	-578.8	-608.6	-640.6	
TOTAL AGRICULTURE	4,326.2	4,268.6	4,412.3	4,625.1	4,813.8	4,849.0	4,989.1	5,060.1	5,123.7	5,343.3	5,543.9	
TOTAL FOOD	3,741.0	3,698.6	3,788.3	3,936.6	4,062.1	4,142.9	4,336.7	4,460.7	4,557.3	4,725.7	4,964.8	
(1976-78 = 100)												
INDICES OF PRODUCTION												
CROPS	100	98	102	108	112	111	114	116	114	118	122	
TOTAL AGRICULTURE	100	99	102	107	111	112	115	117	118	124	128	
TOTAL FOOD	100	99	101	105	109	111	116	119	122	126	133	
PER CAPITA AGRICULTURE	100	99	99	101	102	99	99	98	98	96	97	98
PER CAPITA FOOD	100	99	99	100	100	98	99	99	99	99	100	102
INDEX OF POPULATION												
1976-78 POPULATION= 38,724,000	100.0	99.9	102.7	105.7	109.1	112.9	116.5	119.9	123.3	126.9	130.5	

TABLE 126.--ETHIOPIA

PRODUCTION BY COMMODITY, VALUE AND INDICES OF AGRICULTURE AND FOOD PRODUCTION

COMMODITY	PRICE	AVERAGE	1977	1978	1979	1980	1981	1982	1983	1984	1985	1986
	WEIGHT	1976-78										
DOLLARS			---1,000 METRIC TONS---									
WHEAT	198	484	429	449	537	614	706	917	700	650	650	750
CORN	130	1,083	929	1,372	1,524	942	1,194	1,596	1,600	1,300	1,250	1,400
BARLEY	170	856	690	931	1,051	1,075	936	1,168	850	850	900	1,000
MILLET	112	193	207	199	215	205	197	240	189	190	185	200
SORGHUM	152	1,135	1,055	1,643	1,411	1,207	1,207	1,356	1,250	800	1,100	1,200
OTHER GRAINS	230	1,053	1,022	1,142	1,430	1,312	1,084	1,372	1,150	1,000	1,150	1,200
BEANS, DRY	155	18	12	13	16	20	18	17	18	18	18	18
BROAD BEANS	134	289	273	265	487	299	470	601	389	409	450	450
LENTILS	165	38	36	27	31	60	52	42	25	14	30	40
CHICKPEAS	141	99	107	77	146	118	101	118	109	92	100	105
DRY PEAS	140	96	92	87	124	148	163	133	119	83	100	115
POTATOES	115	210	215	225	235	238	240	239	240	240	240	240
SWEETPOTATOES	188	42	45	30	40	45	44	43	44	44	44	44
COTTON	1,063	23	20	24	25	27	27	27	20	22	22	25
COTTONSEED	106	41	41	35	37	40	39	38	39	44	40	40
FLAXSEED	145	14	11	14	21	27	26	26	36	28	32	30
PEANUTS, IN SHELL	198	28	28	28	28	28	27	26	27	25	25	25
SESAME SEED	424	58	70	40	38	36	36	35	36	36	36	35
SUNFLOWER SEED	118	25	25	25	22	22	21	20	22	22	22	20
CASTOR BEANS	131	10	10	11	11	12	11	12	12	12	12	12
BANANAS	108	70	70	72	73	73	72	73	73	75	75	75
COFFEE	2,271	190	190	188	198	202	202	200	200	156	186	200
SUGAR, RAW	237	150	150	165	170	164	165	165	166	165	165	167
MEATS	1,100	467	491	500	505	467	471	470	471	500	520	540
MILK	169	717	730	740	752	742	750	748	750	650	400	525

AGGREGATES OF PRODUCTION

MILLION DOLLARS AT CONSTANT PRICES

CROPS	1,468.2	1,388.7	1,588.8	1,753.0	1,628.8	1,623.0	1,858.7	1,651.7	1,393.7	1,556.1	1,678.7
LIVESTOCK	634.5	653.5	675.1	682.6	639.1	644.9	643.4	644.9	659.9	639.6	682.7
LIVESTOCK FEED DEDUCTION=.03	-19.0	-19.9	-20.2	-20.4	-19.1	-19.3	-19.3	-19.3	-19.7	-19.1	-20.4
TOTAL AGRICULTURE	2,083.7	2,032.3	2,243.7	2,415.2	2,248.8	2,248.6	2,482.8	2,277.3	2,033.9	2,176.6	2,341.0
TOTAL FOOD	1,624.1	1,576.6	1,787.9	1,934.5	1,755.9	1,756.0	1,994.5	1,795.0	1,650.5	1,724.6	1,854.2

INDICES OF PRODUCTION

(1976-78 = 100)

CROPS	100	95	108	119	111	111	127	112	95	106	114
TOTAL AGRICULTURE	100	98	108	116	108	108	119	109	98	104	112
TOTAL FOOD	100	97	110	119	108	108	123	111	102	106	114
PER CAPITA AGRICULTURE	100	97	106	112	104	102	110	98	86	92	95
PER CAPITA FOOD	100	97	108	115	106	103	114	100	90	93	97

INDEX OF POPULATION

1976-78 POPULATION= 37,197,000	100.0	100.2	101.9	103.3	103.7	105.4	108.0	111.1	113.2	113.6	118.0
--------------------------------	-------	-------	-------	-------	-------	-------	-------	-------	-------	-------	-------

TABLE 127 --GHANA

PRODUCTION BY COMMODITY, VALUE AND INDICES OF AGRICULTURE AND FOOD PRODUCTION

COMMODITY	PRICE	AVERAGE	1977	1978	1979	1980	1981	1982	1983	1984	1985	1986
	WEIGHT	1976-78										
	DOLLARS											
	-1,000 METRIC TONS-											
RICE, PADDY	224	96	109	109	93	78	97	36	40	98	97	120
CORN	103	259	274	218	380	382	378	346	299	574	410	495
MILLET	143	121	125	93	149	82	119	76	40	132	53	140
SORGHUM	140	147	131	121	158	132	131	86	56	140	62	190
PULSES	174	55	55	56	56	50	55	55	50	60	55	60
CASSAVA	52	1,842	1,811	1,895	1,759	2,322	2,065	2,470	1,729	4,083	2,373	3,040
YAMS	81	551	535	544	602	650	591	588	866	880	850	900
COCUYAMS	81	740	722	726	748	643	631	628	720	730	700	750
COTTON	335	1	1	1	1	1	1	1	1	1	1	2
COTTONSEED	34	2	2	2	2	1	2	2	2	2	2	4
PEANUTS, IN SHELL	212	92	81	83	107	142	126	111	91	90	128	130
DRANGES	46	150	150	150	150	150	150	140	130	150	150	150
BANANAS	25	320	320	330	320	320	325	320	310	350	325	350
PLANTAINS	76	1,041	927	940	817	734	829	745	342	650	676	740
COFFEE	101	2	2	1	2	2	2	2	2	2	2	2
COCOA BEANS	787	287	271	265	296	258	225	179	159	175	215	225
PALM OIL	562	63	64	60	60	64	70	70	65	70	65	75
PALM KERNELS	73	32	32	30	30	32	35	35	33	35	33	38
BEEF AND VEAL	1,115	13	13	13	14	14	15	15	16	17	17	18
AGGREGATES OF PRODUCTION												
		MILLION DOLLARS AT CONSTANT PRICES										
CROPS		673.7	649.2	637.4	683.2	663.8	636.2	581.0	504.0	737.1	641.0	749.3
LIVESTOCK		14.2	14.5	14.5	15.6	15.6	16.7	16.7	17.8	19.0	19.0	20.1
TOTAL AGRICULTURE		687.9	663.7	651.9	698.8	679.4	652.9	597.7	521.8	756.1	660.0	769.4
TOTAL FOOD		687.3	663.1	651.4	698.2	678.9	652.3	597.1	521.2	755.5	659.4	768.4
INDICES OF PRODUCTION												
		(1976-78 = 100)										
CROPS		100	96	95	101	99	94	86	75	109	95	111
TOTAL AGRICULTURE		100	96	95	102	99	95	87	76	110	96	112
TOTAL FOOD		100	96	95	102	99	95	87	76	110	96	112
PER CAPITA AGRICULTURE		100	96	93	99	95	90	81	66	91	77	86
PER CAPITA FOOD		100	96	93	99	95	90	81	66	91	77	86
INDEX OF POPULATION												
1976-78 POPULATION= 10,396,000		100.0	100.1	101.7	103.1	104.3	105.7	107.7	114.8	121.3	125.1	130.4

TABLE 128 --GUINEA

PRODUCTION BY COMMODITY, VALUE AND INDICES OF AGRICULTURE AND FOOD PRODUCTION

COMMODITY	PRICE	AVERAGE	1977	1978	1979	1980	1981	1982	1983	1984	1985	1986
	WEIGHT	1976-78										
	DOLLARS		-1,000 METRIC TONS-									
RICE, PADDY	289	385	390	366	348	350	330	400	386	403	437	470
CORN	225	64	62	62	47	57	53	50	39	42	43	45
MILLET	225	75	73	73	75	73	74	74	76	78	80	90
CASSAVA	71	491	469	464	475	480	485	490	494	496	500	520
SWEETPOTATOES	80	71	71	72	73	68	68	69	69	70	70	75
PEANUTS, IN SHELL	259	81	81	82	82	83	83	85	77	82	74	75
BANANAS	145	98	97	98	98	100	101	102	103	104	105	105
PINEAPPLES	261	37	48	49	47	50	50	50	51	52	52	53
COFFEE	886	14	14	14	14	15	15	15	15	15	15	15
PALM OIL	483	57	58	58	60	60	60	62	62	64	64	65
PALM KERNELS	193	35	35	35	36	36	36	37	37	38	38	39
MEATS	1,363	24	26	27	28	29	30	30	31	32	32	33
AGGREGATES OF PRODUCTION				MILLION DOLLARS AT CONSTANT PRICES								
CROPS		275.0	276.9	270.3	263.6	268.2	262.2	284.1	279.3	285.8	294.6	309.7
LIVESTOCK		32.3	35.4	36.8	38.2	39.5	40.9	40.9	42.3	43.6	43.6	45.0
TOTAL AGRICULTURE		307.3	312.3	307.1	301.8	307.7	303.1	325.0	321.6	329.4	338.2	354.7
TOTAL FOOD		294.9	299.9	294.7	289.4	294.4	289.8	311.7	308.3	316.1	324.9	341.4
INDICES OF PRODUCTION				(1976-78 = 100)								
CROPS		100	101	98	96	98	95	103	102	104	107	113
TOTAL AGRICULTURE		100	102	100	98	100	99	106	105	107	110	115
TOTAL FOOD		100	102	100	98	100	98	106	105	107	110	116
PER CAPITA AGRICULTURE		100	102	98	95	95	92	96	93	91	89	91
PER CAPITA FOOD		100	102	98	95	94	91	96	93	91	89	91
INDEX OF POPULATION												
1976-78 POPULATION= 4,508,000		100.0	100.0	101.8	103.7	105.7	107.8	109.9	112.2	117.2	124.2	127.2

TABLE 129 --IVORY COAST

PRODUCTION BY COMMODITY, VALUE AND INDICES OF AGRICULTURE AND FOOD PRODUCTION

COMMODITY	PRICE	AVERAGE	1977	1978	1979	1980	1981	1982	1983	1984	1985	1986
	WEIGHT	1976-78										
	DOLLARS		-1,000 METRIC TONS-									
RICE, PADDY	291	328	325	345	365	350	390	420	360	514	580	460
CORN	113	348	350	360	375	380	400	430	410	520	530	468
MILLET	133	34	33	36	36	34	32	30	26	41	40	38
SORGHUM	133	12	12	12	12	21	19	19	17	23	20	20
CASSAVA	37	1,008	977	1,056	1,112	1,010	1,080	1,105	1,060	1,250	1,245	1,260
SWEET POTATOES	42	26	26	27	28	30	30	32	30	35	35	35
YAMS	53	1,970	1,893	1,984	2,068	2,040	2,130	2,280	2,170	2,470	2,500	2,550
COCUYAMS	42	264	260	275	287	230	244	247	225	260	300	300
TOBACCO	348	2	2	2	2	2	2	1	1	1	1	1
COTTON	818	40	41	47	59	56	57	66	58	88	80	78
COTTONSEED	82	58	62	68	84	81	79	91	84	125	109	107
PEANUTS, IN SHELL	109	71	71	72	75	77	81	90	80	102	108	106
BANANAS	135	170	167	197	169	170	151	133	124	148	165	140
PLANTAINS	38	1,100	1,058	1,123	1,178	910	950	980	855	1,000	1,100	1,150
PINEAPPLES	87	274	242	312	303	308	233	201	181	227	298	310
COFFEE	801	254	187	284	238	365	250	271	85	277	260	230
COCOA BEANS	939	282	303	312	379	412	456	360	405	565	580	525
RUBBER	503	18	18	19	22	23	22	26	29	39	47	54
KOLA NUTS	106	50	48	57	55	70	68	57	53	55	54	57
SUGAR, RAW	492	39	32	52	103	135	166	182	126	111	132	140
PALM OIL	216	148	148	146	132	189	153	169	168	167	164	217
COPRA	325	18	20	13	15	24	35	41	36	36	60	53
PALM KERNELS	86	29	29	28	28	41	36	36	34	46	42	46
BEEF AND VEAL	701	31	32	34	38	42	43	35	42	42	42	43
MUTTON AND LAMB	1,197	5	5	6	5	5	6	5	6	6	6	7
PORK	660	11	11	12	13	13	14	15	16	16	17	17
POULTRY MEAT	1,741	19	19	22	25	28	29	28	27	25	27	28
COW'S MILK	182	10	10	10	11	12	12	13	14	15	16	17
AGGREGATES OF PRODUCTION			MILLION DOLLARS AT CONSTANT PRICES									
CROPS		974.6	927.0	1,056.4	1,130.0	1,274.4	1,247.6	1,213.6	1,033.5	1,464.5	1,514.4	1,415.1
LIVESTOCK		70.5	70.6	79.0	86.7	94.9	99.2	91.5	96.7	93.4	97.7	101.5
LIVESTOCK FEED DEDUCTION=.10		-7.0	-7.0	-7.9	-8.6	-9.4	-9.9	-9.1	-8.6	-9.3	-9.7	-10.1
TOTAL AGRICULTURE		1,038.1	990.6	1,127.5	1,208.1	1,359.9	1,336.9	1,296.0	1,120.6	1,548.6	1,602.4	1,506.5
TOTAL FOOD		792.1	797.5	851.3	957.4	1,009.4	1,078.2	1,011.5	990.2	1,234.8	1,304.8	1,231.0
INDICES OF PRODUCTION			(1976-78 = 100)									
CROPS		100	95	108	116	131	128	125	106	150	155	145
TOTAL AGRICULTURE		100	95	109	116	131	129	125	108	149	154	145
TOTAL FOOD		100	101	107	121	127	136	128	125	156	165	155
PER CAPITA AGRICULTURE		100	95	104	107	116	110	102	85	113	112	101
PER CAPITA FOOD		100	101	103	112	113	116	105	98	118	120	108
INDEX OF POPULATION												
1976-78 POPULATION= 7,325,000		100.0	99.9	104.0	108.3	112.8	117.4	122.2	127.2	132.4	137.7	143.3

TABLE 130 --KENYA

PRODUCTION BY COMMODITY, VALUE AND INDICES OF AGRICULTURE AND FOOD PRODUCTION

COMMODITY	PRICE	AVERAGE	1977	1978	1979	1980	1981	1982	1983	1984	1985	1986
	WEIGHT	1976-78										
	DOLLARS	-----1,000 METRIC TONS-----										
WHEAT	158	173	178	166	201	185	213	225	205	95	240	245
RICE, PADDY	172	42	43	42	37	40	41	38	36	36	36	38
CORN	104	2,098	2,205	1,895	1,450	1,750	2,200	2,340	2,070	1,700	2,700	2,730
BARLEY	137	47	48	60	75	82	80	85	80	75	85	85
OATS	93	8	9	7	7	7	7	7	8	6	8	8
MILLET	100	351	350	351	296	350	330	86	65	119	150	150
BEANS, DRY	246	283	284	274	234	121	312	355	200	188	200	220
POTATOES	62	348	341	361	360	350	522	640	600	633	700	720
COTTON	1,149	8	8	10	14	12	10	9	8	7	7	8
COTTONSEED	115	15	16	20	28	24	20	18	16	14	14	16
PEANUTS, IN SHELL	178	7	8	8	8	8	5	2	3	7	9	9
SESAME SEED	238	6	7	7	8	8	8	9	6	6	7	7
SUNFLOWER SEED	203	12	13	14	15	15	15	16	17	15	18	19
CASTOR BEANS	143	2	2	2	3	3	3	3	3	2	3	3
PYRETHRUM FLOWERS, DRIED	1,191	11	11	8	11	16	19	9	4	4	7	8
VEGETABLES	153	342	340	355	365	370	373	380	390	400	412	420
CASHEWS, IN SHELL	157	16	15	10	16	10	20	12	8	12	11	12
PINEAPPLES	30	118	125	130	143	145	150	155	160	168	167	231
COFFEE	3,836	87	101	85	74	92	102	89	92	120	90	125
TEA	2,043	80	86	93	99	90	91	96	120	116	147	145
SISAL	349	33	33	31	37	47	41	50	50	47	48	50
SUGAR, RAW	174	203	194	255	314	401	369	308	325	374	345	355
MEATS	969	265	278	290	293	286	262	288	304	300	290	300
MILK	152	926	934	946	860	810	882	1,101	1,150	701	800	1,000
HIDES AND SKINS	860	34	35	37	40	38	38	39	46	46	45	46
AGGREGATES OF PRODUCTION												
		MILLION DOLLARS AT CONSTANT PRICES										
CROPS	1,023.5	1,101.0	1,030.0	969.3	1,050.0	1,192.6	1,141.2	1,123.6	1,180.6	1,267.5	1,418.8	
LIVESTOCK	427.4	441.5	456.6	449.0	432.9	420.7	480.0	509.0	436.9	456.5	482.3	
LIVESTOCK FEED DEDUCTION=.08	-34.1	-35.3	-36.5	-35.9	-34.6	-33.6	-38.4	-40.7	-34.9	-36.5	-38.5	
TOTAL AGRICULTURE	1,416.8	1,507.2	1,450.1	1,382.4	1,448.3	1,579.7	1,582.8	1,591.9	1,582.6	1,687.5	1,862.6	
TOTAL FOOD	850.6	873.8	865.0	814.9	823.6	914.9	967.6	916.8	809.0	964.4	1,003.2	
INDICES OF PRODUCTION												
		(1976-78 = 100)										
CROPS	100	108	101	95	103	117	111	110	115	124	139	
TOTAL AGRICULTURE	100	106	102	98	102	111	112	112	112	119	131	
TOTAL FOOD	100	103	102	96	97	108	114	108	95	113	118	
PER CAPITA AGRICULTURE	100	106	98	90	91	95	91	88	84	86	91	
PER CAPITA FOOD	100	103	98	89	86	92	93	85	72	82	82	
INDEX OF POPULATION												
1976-78 POPULATION= 14,578,000	100.0	99.9	104.0	108.2	112.7	117.4	122.3	127.5	132.9	138.5	144.4	

TABLE 131 --LIBERIA

PRODUCTION BY COMMODITY, VALUE AND INDICES OF AGRICULTURE AND FOOD PRODUCTION

COMMODITY	PRICE	AVERAGE	1977	1978	1979	1980	1981	1982	1983	1984	1985	1986
	WEIGHT	1976-78										
DOLLARS			- - - - -1,000 METRIC TONS- - - - -									
RICE, PADDY	265	248	256	244	257	265	269	284	290	298	288	295
CORN	160	11	12	9	9	9	9	10	10	10	11	11
CASSAVA	63	169	180	147	173	188	200	176	185	180	195	195
SWEET POTATOES	74	15	15	15	15	16	16	16	17	17	18	19
YAMS	106	15	15	15	15	15	15	16	17	18	18	18
COCUYAMS	67	10	10	10	10	15	15	16	16	17	17	18
PEANUTS, IN SHELL	191	3	3	3	3	3	3	3	3	3	3	3
BANANAS	136	69	67	73	72	74	75	77	78	79	80	80
PLANTAINS	93	31	31	32	32	30	30	32	32	33	33	34
PINEAPPLES	332	7	7	7	7	7	7	7	7	7	7	7
COFFEE	1,653	8	8	8	4	9	10	10	5	13	4	6
COCOA BEANS	1,454	3	3	4	4	4	7	5	6	6	6	6
RUBBER	542	78	77	75	76	76	76	60	74	88	75	75
PALM OIL	593	25	25	25	26	27	25	30	30	34	34	35
PALM KERNELS	210	10	10	9	8	7	8	8	8	8	8	8
MEATS	2,386	15	15	16	16	16	17	18	18	19	20	21
AGGREGATES OF PRODUCTION	MILLION DOLLARS AT CONSTANT PRICES											
CROPS	174.1	175.5	171.0	170.2	182.4	189.4	184.2	187.5	213.4	189.5	195.6	
LIVESTOCK	35.8	35.8	38.2	38.2	38.2	40.6	42.9	42.9	45.3	47.7	50.1	
TOTAL AGRICULTURE	209.9	211.3	209.2	208.4	220.6	230.0	227.1	230.4	258.7	237.2	245.7	
TOTAL FOOD	153.9	156.4	155.3	160.6	164.5	172.3	178.1	182.0	189.5	189.9	195.1	
INDICES OF PRODUCTION	(1976-78 = 100)											
CROPS	100	101	98	98	105	109	106	108	123	109	112	
TOTAL AGRICULTURE	100	101	100	99	105	110	108	110	123	113	117	
TOTAL FOOD	100	102	101	104	107	112	116	118	123	123	127	
PER CAPITA AGRICULTURE	100	101	97	93	96	97	92	91	99	87	88	
PER CAPITA FOOD	100	102	98	98	97	99	99	98	99	96	95	
INDEX OF POPULATION	1976-78 POPULATION= 1,728,000											
1976-78 POPULATION=	100.0	100.0	103.1	106.4	109.8	113.4	117.1	121.0	125.0	128.2	133.5	

TABLE 132 --LIBYA

PRODUCTION BY COMMODITY, VALUE AND INDICES OF AGRICULTURE AND FOOD PRODUCTION

COMMODITY	PRICE	AVERAGE	1977	1978	1979	1980	1981	1982	1983	1984	1985	1986	
	WEIGHT	1976-78											
	DOLLARS	-----1,000 METRIC TONS-----											
WHEAT	256	97	60	99	110	141	115	160	143	150	148	145	
BARLEY	273	171	120	196	100	71	138	90	90	100	105	100	
POTATOES	204	85	80	89	90	103	105	110	114	120	122	120	
ONIONS	331	47	40	56	57	66	69	73	75	78	80	81	
TOBACCO	2,253	1	1	1	2	2	2	2	2	4	2	2	
PEANUTS, IN SHELL	699	13	13	14	15	13	15	14	13	14	15	14	
TOMATOES	80	187	180	195	200	226	240	255	265	245	260	250	
ORANGES AND TANGERINES	237	27	23	34	45	36	40	43	44	46	47	44	
GRAPES	365	12	11	15	16	14	15	16	16	23	22	21	
OLIVES	168	118	100	159	101	150	120	150	125	110	130	118	
DATES	462	72	65	87	98	85	90	94	90	98	92	97	
MUTTON AND LAMB	6,106	23	25	18	18	20	25	27	30	32	34	36	
POULTRY MEAT	1,963	14	15	20	25	26	28	29	31	33	35	37	
MILK	253	96	95	104	94	110	110	112	97	120	125	127	
AGGREGATES OF PRODUCTION													
				MILLION DOLLARS AT CONSTANT PRICES									
CROPS		194.9	159.8	223.7	202.6	208.1	222.3	231.5	222.9	237.5	237.2	232.7	
LIVESTOCK		191.7	206.1	175.5	182.8	200.9	235.5	250.1	268.6	290.6	307.9	324.5	
TOTAL AGRICULTURE		386.6	365.9	399.2	385.4	409.0	457.8	481.6	491.5	528.1	545.1	557.2	
TOTAL FOOD		384.3	363.6	396.9	380.9	404.5	453.3	477.1	487.0	519.1	540.6	552.7	
INDICES OF PRODUCTION						(1976-78 = 100)							
CROPS		100	82	115	104	107	114	119	114	122	122	119	
TOTAL AGRICULTURE		100	95	103	100	106	118	125	127	137	141	144	
TOTAL FOOD		100	95	103	99	105	118	124	127	135	141	144	
PER CAPITA AGRICULTURE		100	95	101	91	92	98	98	96	99	99	98	
PER CAPITA FOOD		100	95	101	91	92	98	98	95	98	98	97	
INDEX OF POPULATION													
1976-78 POPULATION= 2,626,000		100.0	99.5	102.7	108.9	114.9	120.5	126.6	132.7	138.1	142.9	147.6	

TABLE 133 --MADAGASCAR

PRODUCTION BY COMMODITY, VALUE AND INDICES OF AGRICULTURE AND FOOD PRODUCTION

COMMODITY	PRICE	AVERAGE	1977	1978	1979	1980	1981	1982	1983	1984	1985	1986
	WEIGHT	1976-78										
	DOLLARS		--1,000 METRIC TONS--									
RICE, PADDY	141	2,037	2,154	1,914	2,054	2,109	2,011	2,105	2,147	2,131	2,178	2,230
CORN	93	124	121	115	131	127	121	113	132	141	140	153
BEANS, DRY	293	52	54	37	41	43	40	37	39	41	42	42
POTATOES	124	150	148	180	215	193	161	201	253	263	264	264
CASSAVA	25	1,375	1,412	1,322	1,425	1,571	1,670	1,898	1,992	2,047	2,142	2,190
SWEETPOTATOES	101	398	388	333	320	373	399	356	463	463	450	467
TOBACCO	814	3	3	3	4	5	4	5	4	4	5	5
COTTON	1,051	14	15	13	14	13	13	14	14	16	17	20
COTTONSEED	103	35	37	34	31	23	27	26	27	32	43	43
PEANUTS, IN SHELL	186	45	47	34	43	34	30	30	32	32	32	32
BEANS, LIMA	296	14	15	8	10	6	5	6	6	7	6	6
BANANAS	107	289	267	240	243	270	280	285	295	224	225	225
CLOVES	1,410	13	13	12	9	12	11	10	4	18	14	7
PEPPER	797	4	3	3	2	3	3	3	3	3	3	3
VANILLA	1,179	1	1	1	1	3	4	5	2	7	7	3
COFFEE	745	62	78	49	81	80	83	80	82	80	79	79
SISAL	297	17	18	16	18	18	14	14	13	20	20	20
SUGAR, RAW	179	113	117	115	109	108	105	82	96	73	101	100
BEEF AND VEAL	598	110	111	115	117	119	120	122	120	125	125	130
PORK	1,535	22	23	23	24	24	25	26	26	27	27	27
MILK	255	37	35	36	38	40	41	42	41	43	41	42
AGGREGATES OF PRODUCTION			MILLION DOLLARS AT CONSTANT PRICES									
CROPS		565.6	593.6	516.8	567.2	587.1	573.0	586.8	607.2	626.4	635.8	635.5
LIVESTOCK		110.8	112.0	114.7	118.0	119.7	122.2	125.2	123.8	128.9	128.4	131.5
TOTAL AGRICULTURE		676.4	705.6	631.5	685.2	706.8	695.2	712.0	731.0	755.3	764.2	767.0
TOTAL FOOD		585.0	602.1	553.6	586.1	601.3	589.6	607.0	637.6	633.6	647.0	661.3
INDICES OF PRODUCTION			(1976-78 = 100)									
CROPS		100	105	91	100	104	101	104	107	111	112	112
TOTAL AGRICULTURE		100	104	93	101	104	103	105	108	112	113	113
TOTAL FOOD		100	103	95	100	103	101	104	109	108	111	113
PER CAPITA AGRICULTURE		100	104	91	96	97	92	92	92	92	91	89
PER CAPITA FOOD		100	103	92	95	95	91	91	93	89	89	88
INDEX OF POPULATION			1976-78 POPULATION= 7,985,000									
1976-78 POPULATION=	7,985,000	100.0	99.9	102.5	105.3	108.2	111.3	114.5	117.7	121.0	124.5	128.1

TABLE 134 --MALAWI

PRODUCTION BY COMMODITY, VALUE AND INDICES OF AGRICULTURE AND FOOD PRODUCTION

COMMODITY	PRICE	AVERAGE	1977	1978	1979	1980	1981	1982	1983	1984	1985	1986
	WEIGHT	1976-78										
	DOLLARS		-1,000 METRIC TONS-									
RICE, PADDY	112	45	43	50	50	38	34	33	33	35	33	38
CORN	60	1,200	1,200	1,300	1,200	1,165	1,245	1,415	1,370	1,400	1,355	1,308
CASSAVA	31	115	115	120	125	130	135	140	125	150	145	140
TOBACCO	407	47	52	51	64	56	51	59	72	73	67	63
COTTON	554	7	7	8	8	8	8	7	7	10	10	10
COTTONSEED	55	15	14	16	16	16	16	14	14	20	21	21
PEANUTS, IN SHELL	135	158	140	170	175	177	175	170	170	170	180	180
TEA	1,156	31	32	32	33	30	32	39	32	38	40	40
TUNG NUTS	150	1	1	1	1	1	1	1	2	2	2	1
SUGAR, RAW	184	90	92	92	112	147	167	172	175	150	165	152
MEATS	824	28	27	30	29	31	37	38	35	39	40	40
COW'S MILK	232	32	31	33	34	36	36	37	39	39	40	41
AGGREGATES OF PRODUCTION				MILLION DOLLARS AT CONSTANT PRICES								
CROPS		178.1	179.3	190.5	195.3	192.1	200.3	221.5	216.3	223.7	224.7	218.1
LIVESTOCK		30.7	29.4	32.4	31.8	33.9	38.9	39.9	37.8	41.1	42.3	42.5
TOTAL AGRICULTURE		208.8	208.7	222.9	227.1	226.0	239.2	261.4	254.1	264.8	267.0	260.6
TOTAL FOOD		150.1	146.4	160.5	158.4	163.9	176.8	188.2	183.6	185.4	187.7	183.1
INDICES OF PRODUCTION				(1976-78 = 100)								
CROPS		100	101	107	110	108	112	124	121	126	126	122
TOTAL AGRICULTURE		100	100	107	109	108	115	125	122	127	128	125
TOTAL FOOD		100	98	107	106	109	118	125	122	124	125	122
PER CAPITA AGRICULTURE		100	100	104	103	99	102	108	101	102	100	94
PER CAPITA FOOD		100	98	104	100	100	105	108	102	100	98	92
INDEX OF POPULATION												
1976-78 POPULATION=	5,510,000	100.0	99.9	102.9	106.0	109.3	112.7	116.3	120.0	123.9	128.1	132.3

TABLE 135 --MALI

PRODUCTION BY COMMODITY, VALUE AND INDICES OF AGRICULTURE AND FOOD PRODUCTION

COMMODITY	PRICE	AVERAGE	1977	1978	1979	1980	1981	1982	1983	1984	1985	1986
	WEIGHT	1976-78										
	DOLLARS		-----1,000 METRIC TONS-----									
RICE, PADDY	89	229	199	251	165	165	175	129	129	103	200	225
CORN	71	62	50	55	64	73	70	95	75	74	133	100
MILLET	72	900	800	1,000	943	654	871	793	775	520	858	900
PULSES	187	35	34	38	40	43	47	51	55	45	57	55
CASSAVA	43	50	50	55	56	60	62	65	70	75	73	75
SWEETPOTATOES	57	42	40	45	48	49	50	51	53	53	55	55
COTTON	436	49	47	50	57	42	37	49	53	55	66	62
COTTONSEED	44	81	78	83	94	69	61	80	88	90	109	103
PEANUTS, IN SHELL	104	138	128	126	116	92	92	48	26	38	50	45
BEEF AND VEAL	1,464	61	59	68	73	84	34	100	93	92	87	80
COW'S MILK	98	84	81	88	95	117	128	133	114	98	91	94
AGGREGATES OF PRODUCTION			MILLION DOLLARS AT CONSTANT PRICES									
CROPS		140.2	127.0	148.9	140.8	111.3	126.1	120.4	118.6	98.5	144.7	144.7
LIVESTOCK		97.1	94.3	108.2	116.2	134.5	150.1	159.4	147.4	144.3	136.3	126.3
TOTAL AGRICULTURE		237.3	221.3	257.1	257.0	245.8	276.2	279.8	266.0	242.8	281.0	271.0
TOTAL FOOD		215.9	200.8	235.3	232.1	227.5	260.1	258.4	242.9	218.8	252.2	244.0
INDICES OF PRODUCTION			(1976-78 = 100)									
CROPS		100	91	106	100	79	90	86	85	70	103	103
TOTAL AGRICULTURE		100	93	108	108	104	116	118	112	102	118	114
TOTAL FOOD		100	93	109	108	105	120	120	113	101	117	113
PER CAPITA AGRICULTURE		100	93	106	104	97	107	105	98	88	99	94
PER CAPITA FOOD		100	93	107	103	99	110	107	98	87	98	93
INDEX OF POPULATION												
1976-78 POPULATION= 6,475,000		100.0	100.0	102.2	104.5	106.9	109.3	111.8	114.3	116.8	119.2	122.0

TABLE 136 --MORCCO

PRODUCTION BY COMMODITY, VALUE AND INDICES OF AGRICULTURE AND FOOD PRODUCTION

COMMODITY	PRICE WEIGHT	AVERAGE 1976-78	1977	1978	1979	1980	1981	1982	1983	1984	1985	1986
	DOLLARS	-1,000 METRIC TONS-										
WHEAT	227	1,784	1,288	1,876	1,797	1,811	892	2,183	1,971	1,989	1,835	2,985
RICE, PADDY	703	25	24	32	28	18	12	4	4	3	3	3
CORN	183	356	184	390	312	333	90	247	258	264	162	180
BARLEY	160	2,177	1,345	2,326	1,886	2,210	1,039	2,334	1,228	1,405	2,025	2,820
OATS	155	18	8	11	6	33	27	74	44	44	50	60
SORGHUM	134	20	4	36	23	23	12	29	31	25	25	27
OTHER GRAINS	266	19	9	14	9	15	8	10	8	8	8	8
BROAD BEANS	308	162	94	161	148	104	39	99	142	122	194	201
LENTILS	291	23	8	21	13	16	5	25	32	25	46	53
CHICKPEAS	406	33	11	37	64	45	6	51	56	29	45	47
DRY PEAS	288	64	33	46	37	27	1	12	32	28	48	55
POTATOES	266	460	425	474	568	543	396	598	410	490	500	550
TOBACCO	1,829	6	5	6	7	9	10	10	7	3	3	6
COTTON	1,555	5	6	4	5	7	6	6	7	3	4	6
COTTONSEED	157	10	12	8	10	14	10	15	14	16	15	17
PEANUTS, IN SHELL	321	16	8	26	17	36	31	41	42	35	37	35
SUNFLOWER SEED	298	21	19	27	40	18	5	8	16	19	21	23
TOMATOES	199	435	554	465	413	400	370	350	380	390	400	430
DRANGES AND TANGERINES	239	925	1,055	1,070	863	933	965	1,002	940	990	920	960
LEMONS	394	4	3	3	3	3	2	4	9	15	18	17
GRAPEFRUIT	297	13	12	14	11	12	10	6	9	5	5	6
FIGS, FRESH	482	69	70	72	73	73	74	70	71	73	77	81
ALMONDS, IN SHELL	796	13	10	15	12	16	18	14	19	18	20	18
GRAPES	547	334	325	377	360	375	375	350	340	350	360	345
SUGAR, RAW	361	319	222	398	345	360	385	367	435	422	378	368
DATES	682	92	97	90	97	75	65	80	74	80	77	81
OLIVE OIL	2,066	27	30	14	35	30	23	34	48	28	27	28
BEEF AND VEAL	2,874	80	75	85	100	107	131	101	129	138	150	155
MUTTON AND LAMB	3,865	56	52	62	50	52	65	64	64	64	70	72
POULTRY MEAT	2,500	63	53	90	99	104	75	91	120	115	121	123
MILK	371	618	605	650	750	730	780	670	650	675	680	710
WOOL, GREASY BASIS	1,366	24	25	25	26	13	16	13	16	15	16	16
AGGREGATES OF PRODUCTION												
		MILLION DOLLARS AT CONSTANT PRICES										
CROPS	1,861.6	1,544.2	1,987.4	1,867.4	1,907.9	1,357.6	2,007.9	1,789.2	1,798.0	1,858.9	2,292.0	
LIVESTOCK	863.0	807.8	984.3	1,042.0	1,057.1	1,126.5	1,031.6	1,181.2	1,202.4	1,278.4	1,316.6	
LIVESTOCK FEED DEDUCTION=.34	-293.4	-274.6	-334.6	-354.2	-359.4	-383.0	-350.7	-401.6	-408.8	-434.6	-447.6	
TOTAL AGRICULTURE	2,431.2	2,077.4	2,637.1	2,555.2	2,605.6	2,101.1	2,688.8	2,568.8	2,591.6	2,702.7	3,161.0	
TOTAL FOOD	2,381.1	2,024.8	2,585.7	2,489.1	2,560.4	2,051.6	2,643.4	2,524.8	2,554.7	2,669.1	3,118.8	
INDICES OF PRODUCTION												
		(1976-78 = 100)										
CROPS	100	83	107	100	102	73	108	96	97	100	123	
TOTAL AGRICULTURE	100	85	108	105	107	86	111	106	107	111	130	
TOTAL FOOD	100	85	109	105	108	86	111	106	107	112	131	
PER CAPITA AGRICULTURE	100	85	106	100	99	78	98	91	90	92	105	
PER CAPITA FOOD	100	85	106	100	100	78	98	92	91	92	105	
INDEX OF POPULATION												
1976-78 POPULATION= 19,061,000	100.0	100.0	102.5	105.2	107.8	110.4	113.0	115.7	118.5	121.3	124.2	

TABLE 137 --MDZAMBIQUE

PRODUCTION BY COMMODITY, VALUE AND INDICES OF AGRICULTURE AND FOOD PRODUCTION

COMMODITY	PRICE	AVERAGE	1977	1978	1979	1980	1981	1982	1983	1984	1985	1986
	WEIGHT	1976-78										
	DOLLARS		1,000 METRIC TONS									
WHEAT	189	3	2	3	3	2	3	3	2	3	3	3
RICE, PADDY	157	54	65	52	70	71	63	63	31	40	60	50
CORN	104	333	350	400	350	300	350	325	200	225	265	250
MILLET	110	45	45	50	45	40	50	45	50	50	50	48
SORGHUM	110	202	230	200	180	150	160	155	100	125	150	145
BEANS, DRY	266	60	70	65	51	60	62	65	40	45	60	60
POTATOES	166	42	40	50	57	60	62	62	50	55	60	55
CASSAVA	86	2,483	2,450	2,600	2,700	2,800	2,850	2,900	2,300	2,600	2,800	2,900
SWEETPOTATOES	86	40	40	40	45	45	48	50	40	45	50	45
COTTON	729	19	18	22	15	17	19	15	15	15	17	17
COTTONSEED	73	40	37	45	30	34	36	30	30	30	34	34
PEANUTS, IN SHELL	289	70	70	80	80	90	80	80	60	65	65	60
CASHEWS, IN SHELL	212	77	65	70	73	70	68	61	36	20	30	39
BANANAS	120	64	68	65	65	65	68	70	65	60	65	65
TEA	769	15	14	18	20	19	20	21	12	13	6	12
SISAL	392	13	14	12	11	12	10	5	4	3	2	3
SUGAR, RAW	59	183	158	175	175	170	178	126	54	39	24	30
COPRA	269	55	50	60	65	60	68	65	65	55	25	25
BEEF AND VEAL	1,793	32	32	35	35	36	37	38	33	33	35	35
COW'S MILK	245	58	60	60	61	63	65	64	60	60	62	62
AGGREGATES OF PRODUCTION			MILLION DOLLARS AT CONSTANT PRICES									
CROPS		414.3	413.7	440.4	439.0	443.2	456.3	448.2	340.0	369.8	392.1	401.4
LIVESTOCK		72.2	72.1	77.5	77.7	79.9	82.2	83.8	73.9	73.9	78.0	78.0
TOTAL AGRICULTURE		486.5	485.8	517.9	516.7	523.1	538.5	532.0	413.9	443.7	470.1	479.4
TOTAL FOOD		455.7	456.4	483.4	486.1	491.4	505.3	503.0	392.2	421.6	452.3	456.6
INDICES OF PRODUCTION			(1976-78 = 100)									
CROPS		100	100	106	106	107	110	108	82	89	95	97
TOTAL AGRICULTURE		100	100	106	106	108	111	109	85	91	97	99
TOTAL FOOD		100	100	106	107	108	111	110	86	93	99	100
PER CAPITA AGRICULTURE		100	100	103	100	99	100	96	73	77	79	78
PER CAPITA FOOD		100	100	103	100	99	100	97	73	78	81	79
INDEX OF POPULATION			1976-78 POPULATION= 11,125,000									
		100.0	100.1	103.1	106.4	108.8	111.1	114.2	117.1	119.0	122.6	126.0

TABLE 138 --NIGER

PRODUCTION BY COMMODITY, VALUE AND INDICES OF AGRICULTURE AND FOOD PRODUCTION

COMMODITY	PRICE	AVERAGE	1977	1978	1979	1980	1981	1982	1983	1984	1985	1986
	WEIGHT	1976-78										
	DOLLARS		-1,000 METRIC TONS-									
RICE, PADDY	175	29	27	32	24	31	40	42	45	54	57	55
CORN	132	9	6	9	10	10	7	8	8	5	7	8
MILLET	136	1,091	1,130	1,123	1,255	1,364	1,314	1,293	1,325	779	1,450	1,450
SORGHUM	132	333	342	371	351	368	322	357	362	240	329	350
COWPEAS	190	238	207	272	304	266	267	290	269	195	115	180
CASSAVA	52	194	180	205	224	162	188	190	180	170	190	200
ONIONS	190	73	62	78	104	110	110	116	112	100	115	115
COTTON	1,323	2	2	2	1	1	1	1	1	2	2	2
COTTONSEED	165	5	6	4	2	2	2	2	3	4	4	4
PEANUTS, IN SHELL	193	86	83	97	89	126	102	88	84	31	9	30
AGGREGATES OF PRODUCTION												
			MILLION DOLLARS AT CONSTANT PRICES									
CROPS	288.0	284.4	307.7	330.5	346.5	331.8	337.0	336.8	222.0	310.2	329.7	
LIVESTOCK	0	0	0	0	0	0	0	0	0	0	0	0
TOTAL AGRICULTURE	288.0	284.4	307.7	330.5	346.5	331.8	337.0	336.8	222.0	310.2	329.7	
TOTAL FOOD	285.4	281.8	305.1	329.2	345.2	330.5	335.2	335.5	219.4	307.6	327.1	
INDICES OF PRODUCTION												
			(1976-78 = 100)									
CROPS	100	99	107	115	120	115	117	117	77	108	114	
TOTAL AGRICULTURE	100	99	107	115	120	115	117	117	77	108	114	
TOTAL FOOD	100	99	107	115	121	116	118	118	77	108	115	
PER CAPITA AGRICULTURE	100	99	104	108	110	102	101	97	62	84	86	
PER CAPITA FOOD	100	99	104	109	111	103	101	97	62	84	86	
INDEX OF POPULATION												
1976-78 POPULATION= 5,038,000	100.0	100.0	103.0	106.1	109.4	112.7	116.3	120.7	124.5	128.8	133.3	

TABLE 139 --NIGERIA

PRODUCTION BY COMMODITY, VALUE AND INDICES OF AGRICULTURE AND FOOD PRODUCTION

COMMODITY	PRICE	AVERAGE	1977	1978	1979	1980	1981	1982	1983	1984	1985	1986
	WEIGHT	1976-78										
	DOLLARS		--1,000 METRIC TONS--									
RICE, PADDY	352	686	620	826	870	1,090	1,240	1,380	1,280	1,353	1,100	1,200
CORN	187	1,527	1,500	1,640	1,670	1,720	1,750	1,785	1,660	1,800	2,000	2,200
MILLET	158	2,972	2,950	3,100	3,140	3,130	3,180	3,095	2,300	3,200	3,700	3,900
SORGHUM	158	3,730	3,750	3,760	3,785	3,800	3,700	4,134	2,660	3,690	3,500	3,600
PULSES	283	457	365	450	480	500	500	510	450	520	600	650
CASSAVA	160	11,100	11,000	11,500	12,000	13,100	11,800	11,700	9,950	11,800	12,600	13,700
YAMS	189	16,500	16,500	17,000	17,500	18,120	18,200	18,470	16,625	18,500	18,300	18,500
COCUYAMS	170	1,697	1,700	1,710	1,710	1,710	1,727	1,765	1,600	1,760	1,900	2,050
TOBACCO	1,168	10	8	12	12	18	12	10	9	6	12	10
COTTON	1,264	51	36	37	29	27	21	20	14	16	16	23
COTTONSEED	126	93	70	80	52	48	40	38	25	32	32	46
SOYBEANS	197	71	70	72	73	55	60	65	50	60	68	75
PEANUTS, IN SHELL	426	487	643	469	540	560	610	580	400	500	400	500
BANANAS AND PLANTAINS	205	1,425	1,400	1,425	1,425	1,430	1,425	1,440	1,270	1,420	1,550	1,700
OTHER FRUIT	167	57	53	65	65	68	68	70	66	68	69	73
COFFEE	1,555	3	3	3	2	3	4	4	3	3	3	3
COCOA BEANS	1,431	171	205	141	175	155	182	156	115	170	135	125
RUBBER	917	60	60	65	65	66	68	70	70	72	60	65
KOLA NUTS	106	155	152	160	160	165	165	168	168	170	172	174
SUGAR, RAW	330	37	36	34	30	42	47	54	58	55	69	78
PALM OIL	527	508	510	515	500	520	520	525	510	540	600	625
PALM KERNELS	236	337	340	350	335	345	345	350	320	330	300	302
BEEF AND VEAL	1,945	171	166	177	200	251	254	256	235	225	220	225
MUTTON AND LAMB	2,529	150	146	158	159	161	167	171	176	185	180	182
PORK	1,694	35	35	37	40	42	43	46	48	48	48	50
POULTRY MEAT	2,517	131	125	154	182	228	231	248	245	225	225	220
MILK	296	321	316	330	342	357	363	365	357	348	353	360

AGGREGATES OF PRODUCTION

MILLION DOLLARS AT CONSTANT PRICES

CROPS	8,192.6	8,208.1	8,391.4	8,656.6	9,044.7	8,954.5	9,069.7	7,778.7	9,007.2	9,102.6	9,567.5
LIVESTOCK	1,195.9	1,159.5	1,291.9	1,418.2	1,646.1	1,677.9	1,740.5	1,705.9	1,656.1	1,635.2	1,642.9
LIVESTOCK FEED DEDUCTION=.06	-71.7	-69.5	-77.5	-85.0	-98.7	-100.6	-104.4	-102.3	-99.3	-98.1	-98.5
TOTAL AGRICULTURE	9,316.8	9,298.1	9,605.8	9,989.8	10,592.1	10,531.8	10,705.8	9,382.3	10,564.0	10,639.7	11,111.9
TOTAL FOOD	9,180.3	9,183.6	9,480.7	9,876.4	10,471.8	10,422.7	10,598.4	9,285.2	10,466.1	10,545.8	11,006.8

INDICES OF PRODUCTION

(1976-78 = 100)

CROPS	100	100	102	106	110	109	111	95	110	111	117
TOTAL AGRICULTURE	100	100	103	107	114	113	115	107	113	114	119
TOTAL FOOD	100	100	103	108	114	114	115	101	114	115	120
PER CAPITA AGRICULTURE	100	100	100	101	103	100	98	84	93	91	93
PER CAPITA FOOD	100	100	100	101	104	100	99	85	94	92	93
INDEX OF POPULATION											
1976-78 POPULATION= 81,959,000	100.0	100.0	103.1	106.4	109.9	113.4	117.0	119.2	121.9	125.4	128.7

TABL 140 --RWANDA

PRODUCTION BY COMMODITY, VALUE AND INDICES OF AGRICULTURE AND FOOD PRODUCTION

COMMODITY	PRICE	AVERAGE	1977	1978	1979	1980	1981	1982	1983	1984	1985	1986
	WEIGHT	1976-78										
	DOLLARS		-1,000 METRIC TONS-									
CORN	180	73	77	70	83	85	85	92	97	80	100	110
MILLET	197	4	3	5	2	3	2	2	1	2	2	2
SORGHUM	199	167	163	183	163	179	193	214	236	171	220	230
BEANS, DRY	271	168	172	170	181	181	192	214	195	180	210	220
DRY PEAS	307	54	56	50	43	35	36	35	37	17	30	35
POTATOES	131	189	177	219	215	217	254	269	296	251	260	270
CASSAVA	91	411	444	373	654	542	537	593	671	324	450	500
SWEETPOTATOES	62	723	702	773	868	871	958	1,027	1,007	731	900	960
PEANUTS, IN SHELL	535	15	15	16	16	16	18	19	20	15	18	20
PLANTAINS	84	1,874	1,869	1,932	2,023	2,063	2,321	2,378	2,573	1,982	2,175	2,200
COFFEE	837	24	22	19	30	29	30	23	32	34	36	36
TEA	600	5	5	5	6	7	7	7	7	9	11	11
BEEF AND VEAL	1,299	14	14	14	14	15	15	16	16	18	16	16
MILK	344	11	11	10	10	11	12	12	12	10	13	14
AGGREGATES OF PRODUCTION			MILLION DOLLARS AT CONSTANT PRICES									
CROPS		404.6	404.2	411.8	458.7	453.4	492.7	514.7	549.0	418.9	488.2	508.9
LIVESTOCK		22.0	22.0	21.6	21.6	23.3	23.6	24.9	24.9	26.8	25.3	28.2
TOTAL AGRICULTURE		426.6	426.2	433.4	480.3	476.7	516.3	539.6	573.9	445.7	513.5	537.1
TOTAL FOOD		423.8	423.2	430.4	476.7	472.5	512.1	535.4	569.7	440.3	506.9	530.5
INDICES OF PRODUCTION			(1976-78 = 100)									
CROPS		100	100	102	113	112	122	127	136	104	121	126
TOTAL AGRICULTURE		100	100	102	113	112	121	126	135	104	120	126
TOTAL FOOD		100	100	102	112	111	121	126	134	104	120	125
PER CAPITA AGRICULTURE		100	100	98	105	101	105	106	108	81	90	90
PER CAPITA FOOD		100	100	98	105	100	105	105	108	80	89	90
INDEX OF POPULATION												
1976-78 POPULATION= 4,649,000		100.0	99.9	103.5	107.2	111.1	115.3	119.8	124.9	129.5	134.4	139.6

TABLE 141 --SENEGAL

PRODUCTION BY COMMODITY, VALUE AND INDICES OF AGRICULTURE AND FOOD PRODUCTION

COMMODITY	PRICE WEIGHT	AVERAGE 1976-78	1977	1978	1979	1980	1981	1982	1983	1984	1985	1986
	DOLLARS	-1,000 METRIC TONS-										
RICE, PADDY	177	112	63	146	97	65	120	95	108	135	147	143
CORN	148	44	33	54	46	57	68	82	61	98	147	108
MILLET	146	540	360	752	521	545	736	585	352	471	950	634
COWPEAS	127	15	13	15	24	17	26	11	13	16	80	55
CASSAVA	127	75	75	83	75	75	80	85	80	90	90	75
SWEETPOTATOES	235	9	6	6	7	7	8	10	8	10	12	10
COTTON	517	14	13	12	9	7	12	17	13	20	11	8
COTTONSEED	52	25	22	22	18	14	22	31	24	37	20	15
PEANUTS, IN SHELL	177	968	671	1,050	673	521	870	1,092	568	682	587	822
VEGETABLES	160	84	84	86	85	91	104	107	116	120	125	150
SUGAR, RAW	265	24	30	20	41	48	48	50	56	47	54	50
MEATS	1,100	63	63	66	73	65	76	78	85	80	80	85
MILK	229	88	85	93	91	88	81	83	84	77	79	80
AGGREGATES OF PRODUCTION	MILLION DOLLARS AT CONSTANT PRICES											
CROPS	318.2	229.3	369.7	263.4	236.6	344.8	363.0	235.1	287.6	355.8	340.5	
LIVESTOCK	89.8	88.8	93.9	101.1	91.7	102.1	104.8	112.7	105.6	106.1	111.8	
TOTAL AGRICULTURE	408.0	318.1	463.6	364.5	328.3	446.9	467.8	347.8	393.2	461.9	452.3	
TOTAL FOOD	400.9	311.4	457.4	359.8	324.7	440.7	459.0	341.1	382.9	456.2	448.2	
INDICES OF PRODUCTION	(1976-78 = 100)											
CROPS	100	72	116	83	74	108	114	74	90	112	107	
TOTAL AGRICULTURE	100	78	114	89	80	110	115	85	96	113	111	
TOTAL FOOD	100	78	114	90	81	110	114	85	96	114	112	
PER CAPITA AGRICULTURE	100	78	110	84	73	97	98	71	77	88	84	
PER CAPITA FOOD	100	78	111	84	74	97	98	71	77	89	84	
INDEX OF POPULATION	1976-78 POPULATION= 5,259,000											
1976-78 POPULATION=	100.0	100.0	103.1	106.3	109.6	113.1	116.7	120.5	124.4	128.4	132.7	

TABLE 142 --SIERRA LEONE

PRODUCTION BY COMMODITY, VALUE AND INDICES OF AGRICULTURE AND FOOD PRODUCTION

COMMODITY	PRICE	AVERAGE	1977	1978	1979	1980	1981	1982	1983	1984	1985	1986
	WEIGHT	1976-78										
	DOLLARS		1,000 METRIC TONS									
RICE, PADDY	161	548	528	587	500	527	556	524	524	460	505	475
CORN	59	13	14	14	12	12	12	13	14	14	14	14
MILLET	69	18	20	20	20	22	21	22	23	23	23	23
CASSAVA	101	615	615	630	630	630	635	640	640	640	650	660
SWEETPOTATDES AND YAMS	201	78	78	80	80	80	82	84	84	84	85	87
PEANUTS, IN SHELL	169	20	20	20	15	15	15	15	14	14	14	15
CITRUS FRUIT	97	56	56	57	58	60	62	65	67	66	68	68
BANANAS AND PLANTAINS	108	203	203	208	208	208	210	210	210	210	215	215
GINGER	801	1	1	1	1	1	1	1	1	1	1	1
COFFEE	1,258	10	5	14	13	9	11	14	11	12	15	15
COCOA BEANS	1,447	7	7	7	7	9	10	9	8	11	10	10
KOLA NUTS	106	2	2	2	2	2	2	2	3	3	3	3
PIASSAVA, PALM FIBER	205	4	4	4	4	4	4	4	5	5	5	5
PALM OIL	744	47	46	50	50	45	40	48	46	37	44	45
PALM KERNELS	138	31	31	26	32	20	16	18	18	15	15	16
MEATS	855	7	7	7	8	8	8	9	9	9	9	10
AGGREGATES OF PRODUCTION			MILLION DOLLARS AT CONSTANT PRICES									
CROPS		261.8	252.4	278.1	262.8	259.9	265.5	270.3	264.1	252.2	269.0	266.6
LIVESTOCK		5.7	6.0	6.0	6.8	6.8	6.8	7.7	7.7	7.7	7.7	8.6
TOTAL AGRICULTURE		267.5	258.4	284.1	269.6	266.7	272.3	278.0	271.8	259.9	276.7	275.2
TOTAL FOOD		253.7	250.5	264.9	251.6	253.8	256.9	258.8	256.2	243.0	256.0	254.5
INDICES OF PRODUCTION			(1976-78 = 100)									
CROPS		100	96	106	100	99	101	103	101	96	103	102
TOTAL AGRICULTURE		100	97	106	101	100	102	104	102	97	103	103
TOTAL FOOD		100	99	104	99	100	101	102	101	96	101	100
PER CAPITA AGRICULTURE		100	97	104	96	93	92	92	88	82	85	82
PER CAPITA FOOD		100	99	102	95	93	92	90	87	81	83	80
INDEX OF POPULATION												
1976-78 POPULATION=	3,183,000	100.0	100.0	102.4	104.8	107.4	110.1	112.9	115.8	118.9	122.0	125.3

TABLE 143 --SOUTH AFRICA

PRODUCTION BY COMMODITY, VALUE AND INDICES OF AGRICULTURE AND FOOD PRODUCTION

COMMODITY	PRICE	AVERAGE	1977	1978	1979	1980	1981	1982	1983	1984	1985	1986
	WEIGHT	1976-78										
DOLLARS			- 1,000 METRIC TONS -									
WHEAT	140	1,930	1,860	1,590	2,086	1,470	2,340	2,420	1,809	2,224	1,680	2,285
RYE	142	3	4	3	6	4	7	7	6	9	2	4
CORN	77	9,081	9,727	10,201	8,271	10,794	14,645	8,355	4,083	4,406	8,136	8,078
BARLEY	127	98	89	136	141	80	106	110	152	173	256	214
OATS	87	69	72	69	87	65	82	92	83	81	12	23
SORGHUM	88	428	394	611	354	695	645	270	194	475	641	432
BEANS, DRY	317	68	70	80	49	69	75	66	27	47	69	76
DRY PEAS	218	7	6	7	6	7	9	8	6	3	5	7
COMPEAS	215	10	10	11	9	11	18	5	2	6	7	8
POTATOES	79	714	756	701	696	686	859	996	851	980	1,039	1,116
SWEET POTATOES	80	43	44	44	47	46	45	44	47	52	56	51
TOBACCO	2,247	40	42	45	49	36	29	34	39	36	40	39
COTTON	1,169	35	35	51	55	65	58	38	27	34	45	46
COTTONSEED	117	69	69	102	100	119	103	75	53	73	89	92
SOYBEANS	211	28	28	37	26	40	26	21	26	32	35	34
PEANUTS, IN SHELL	276	229	240	304	179	348	309	116	89	72	196	111
SUNFLOWER SEED	204	394	484	444	312	328	517	254	202	180	237	277
CHICORY	64	16	16	18	17	6	16	20	9	18	13	12
TOMATOES	140	312	335	270	293	276	310	384	397	362	365	383
ORANGES	89	549	486	581	591	564	547	582	532	512	486	535
APPLES	207	342	281	381	363	426	394	461	360	484	371	500
PEARS	192	124	143	108	126	133	136	139	156	150	156	162
PEACHES	146	168	175	183	164	211	166	169	164	169	138	130
BANANAS	192	92	88	90	103	108	112	114	136	116	141	144
PINEAPPLES	71	169	159	167	203	222	227	249	210	153	248	255
GRAPES, FOR WINE	139	808	655	553	591	1,099	1,038	1,220	1,246	1,226	1,129	1,300
SUGAR, RAW	124	2,195	2,211	2,209	2,206	1,709	2,181	2,256	1,462	2,514	2,247	2,120
RAISINS	637	12	11	16	16	26	26	27	36	32	31	40
BEEF AND VEAL	1,053	582	580	629	679	753	616	625	653	669	638	623
MUTTON AND LAMB	1,275	179	174	184	193	201	196	218	236	231	219	211
PORK	925	91	94	89	88	92	96	107	120	118	119	119
POULTRY MEAT	925	311	315	323	326	344	364	401	457	480	505	520
MILK	195	2,415	2,470	2,222	2,216	2,340	2,350	2,274	2,129	2,429	2,410	2,350
WOOL, GREASY BASIS	1,762	105	103	106	102	103	105	110	114	109	104	95
MOHAIR, GREASY BASIS	7,665	4	4	5	5	6	6	7	8	7	8	9
EGGS	631	175	175	178	191	169	169	187	193	194	192	195
AGGREGATES OF PRODUCTION			MILLION DOLLARS AT CONSTANT PRICES									
CROPS		2,033.1	2,058.3	2,200.7	2,042.1	2,189.3	2,661.7	2,112.1	1,540.5	1,800.6	2,047.7	2,145.2
LIVESTOCK		2,012.6	2,015.3	2,048.7	2,114.7	2,221.8	2,119.9	2,214.9	2,321.4	2,394.1	2,363.9	2,339.1
LIVESTOCK FEED DEDUCTION=.17		-342.1	-342.6	-348.2	-359.4	-377.7	-360.3	-376.5	-394.6	-406.9	-401.8	-397.6
TOTAL AGRICULTURE		3,703.6	3,741.2	3,901.2	3,797.4	4,033.4	4,421.3	3,950.5	3,467.3	3,787.8	4,009.8	4,086.7
TOTAL FOOD		3,365.3	3,393.5	3,515.4	3,405.0	3,649.0	4,057.3	3,582.2	3,085.9	3,421.4	3,622.8	3,703.6
INDICES OF PRODUCTION			(1976-78 = 100)									
CROPS		100	102	108	100	108	131	104	76	89	101	106
TOTAL AGRICULTURE		100	101	105	103	109	119	107	94	102	108	110
TOTAL FOOD		100	101	105	101	109	121	107	92	102	108	110
PER CAPITA AGRICULTURE		100	101	103	98	101	108	94	81	86	89	89
PER CAPITA FOOD		100	101	102	97	101	110	95	79	86	89	89
INDEX OF POPULATION			1976-78 POPULATION= 26,734,000									
1976-78 POPULATION		100.0	100.0	102.4	104.8	107.4	110.1	112.9	116.7	118.6	121.4	124.3

TABLE 144 --SUDAN

PRODUCTION BY COMMODITY, VALUE AND INDICES OF AGRICULTURE AND FOOD PRODUCTION

COMMODITY	PRICE	AVERAGE	1977	1978	1979	1980	1981	1982	1983	1984	1985	1986
	WEIGHT	1976-78										
DOLLARS			-1,000 METRIC TONS-									
WHEAT	216	289	294	317	177	233	218	163	141	172	79	199
CORN	141	43	42	45	44	31	29	27	28	28	40	35
MILLET	153	503	487	550	309	491	509	341	314	158	428	317
SORGHUM	167	2,075	2,017	2,408	1,662	2,068	3,277	1,938	1,806	1,110	3,600	3,400
PULSES	490	80	80	82	83	83	87	89	91	85	90	92
CASSAVA	56	99	95	103	127	122	125	125	127	160	130	140
ONIONS	183	34	35	34	35	35	37	40	35	37	40	50
COTTON	1,513	156	147	198	139	114	96	154	199	218	196	147
COTTONSEED	138	261	239	314	231	216	182	289	380	405	370	275
PEANUTS, IN SHELL	180	858	1,027	798	852	707	838	492	413	386	274	399
SESAME SEED	284	236	245	215	205	221	242	163	206	133	134	264
ORANGES	170	38	36	37	37	50	50	50	51	47	50	55
SUGAR, RAW	111	132	138	120	90	208	239	360	419	525	525	500
DATES	320	107	106	110	110	113	119	115	116	115	100	120
BEEF AND VEAL	637	192	198	180	193	208	248	293	272	275	300	250
MUTTON AND LAMB	1,484	87	90	75	81	82	86	89	80	92	110	95
CHICKEN MEAT	1,544	17	17	18	15	21	22	23	24	25	25	30
COW'S MILK	196	878	885	800	925	940	960	985	1,000	960	875	795
SHEEP MILK	186	121	121	123	123	125	127	130	133	127	110	95
GOAT MILK	196	367	370	370	380	387	395	402	410	395	350	325
AGGREGATES OF PRODUCTION												
		MILLION DOLLARS AT CONSTANT PRICES										
CROPS	1,094.1	1,099.2	1,217.8	936.4	991.5	1,198.1	967.4	1,022.8	905.6	1,283.2	1,239.4	
LIVESTOCK	545.1	555.6	533.1	546.2	571.2	610.1	651.6	646.5	640.8	654.6	584.7	
LIVESTOCK FEED DEDUCTION=.09	-49.0	-50.0	-47.9	-49.1	-51.4	-54.9	-58.6	-58.1	-57.6	-58.9	-52.6	
TOTAL AGRICULTURE	1,590.2	1,504.8	1,703.0	1,433.5	1,511.3	1,753.3	1,560.4	1,611.2	1,488.8	1,878.9	1,771.5	
TOTAL FOOD	1,354.2	1,382.4	1,403.4	1,223.2	1,338.8	1,608.1	1,327.4	1,310.1	1,159.0	1,582.4	1,549.1	
INDICES OF PRODUCTION												
		(1976-78 = 100)										
CROPS	100	100	111	86	91	110	88	93	83	117	113	
TOTAL AGRICULTURE	100	101	107	90	95	110	98	101	94	118	111	
TOTAL FOOD	100	102	104	90	99	119	98	97	86	117	114	
PER CAPITA AGRICULTURE	100	101	104	84	85	96	83	83	74	88	83	
PER CAPITA FOOD	100	102	100	84	89	103	83	79	68	87	85	
INDEX OF POPULATION												
1976-78 POPULATION= 17,116,000	100.0	99.9	103.4	107.3	111.2	114.9	118.8	122.7	126.4	134.2	134.0	

TABLE 145 --TANZANIA

PRODUCTION BY COMMODITY, VALUE AND INDICES OF AGRICULTURE AND FOOD PRODUCTION

COMMODITY	PRICE	AVERAGE	1977	1978	1979	1980	1981	1982	1983	1984	1985	1986
	WEIGHT	1976-78										
DOLLARS			-1,000 METRIC TONS-									
WHEAT	153	58	62	55	76	68	77	86	70	74	83	72
RICE, PADDY	141	375	366	387	415	363	423	379	409	411	427	547
COFFEE	103	1,542	1,648	1,465	1,600	1,526	1,600	1,549	1,500	1,840	2,095	2,210
MILLET	210	223	220	319	335	300	330	373	206	267	300	273
SORGHUM	119	467	521	451	500	500	525	554	793	492	724	670
BEANS, DRY	246	206	196	276	253	250	250	250	282	280	282	282
POTATOES	108	138	104	154	212	200	200	200	200	195	205	200
CASSAVA	58	4,533	4,300	4,300	4,600	4,600	4,800	5,000	5,400	5,600	5,500	5,500
SWEET POTATDES	109	579	527	696	593	550	540	530	530	500	530	530
TOBACCO	895	18	18	17	17	16	15	13	11	10	12	12
COTTON	1,119	58	50	56	60	54	45	43	47	45	40	45
COTTONSEED	178	119	102	114	120	108	89	86	90	98	80	90
SOYBEANS	279	1	1	1	1	1	1	1	1	1	1	1
PEANUTS, IN SHELL	411	73	74	70	52	54	56	58	58	59	60	60
SESAME SEED	382	10	10	15	18	15	17	17	18	18	19	18
SUNFLOWER SEED	170	48	54	59	31	40	40	41	42	42	42	43
CASTOR BEANS	114	7	8	6	8	8	5	5	5	5	5	5
PYRETHRUM FLOWERS, DRIED	675	4	4	3	2	2	2	2	1	2	2	2
ORANGES AND TANGERINES	177	23	25	22	24	25	27	28	29	30	31	30
CASHEWS, IN SHELL	147	82	97	68	57	41	57	44	33	48	32	25
BANANAS	79	732	746	733	900	1,077	1,000	1,000	1,000	1,000	1,025	1,100
CLOVES	1,194	5	5	5	6	7	7	11	6	5	3	5
COFFEE	1,763	50	50	51	48	58	64	58	62	51	54	55
TEA	1,661	16	17	17	18	17	16	16	18	15	16	17
SISAL	310	105	105	92	81	86	74	61	46	40	38	29
SUGAR, RAW	97	101	101	101	129	120	122	115	132	125	122	120
COPRA	800	27	27	26	27	29	29	29	29	29	29	30
MEATS	598	175	178	183	185	179	180	198	212	218	224	225
MILK	118	343	344	350	352	360	403	397	403	418	424	427
HIDES AND SKINS	860	34	34	35	33	32	34	35	36	38	38	39
AGGREGATES OF PRODUCTION			MILLION DOLLARS AT CONSTANT PRICES									
CROPS		1,121.0	1,106.8	1,145.1	1,185.8	1,178.3	1,204.5	1,201.6	1,226.1	1,234.6	1,280.7	1,310.5
LIVESTOCK		174.2	176.2	180.8	180.5	177.0	180.4	195.3	205.4	212.4	216.7	218.5
TOTAL AGRICULTURE		1,295.2	1,283.0	1,325.9	1,366.3	1,355.3	1,384.9	1,396.9	1,431.5	1,447.0	1,497.4	1,529.0
TOTAL FOOD		1,028.5	1,023.1	1,062.6	1,106.5	1,085.2	1,129.2	1,144.2	1,176.1	1,215.3	1,270.0	1,292.2
INDICES OF PRODUCTION			(1976-78 = 100)									
CROPS		100	99	102	106	105	107	107	109	110	114	117
TOTAL AGRICULTURE		100	99	102	105	105	108	108	111	112	116	118
TOTAL FOOD		100	99	103	108	105	110	111	114	118	123	126
PER CAPITA AGRICULTURE		100	99	99	99	95	95	92	92	90	90	89
PER CAPITA FOOD		100	100	100	101	96	97	95	95	95	96	95
INDEX OF POPULATION			1976-78 POPULATION= 16,869,000									
		100.0	99.9	103.3	106.7	109.9	113.3	116.9	120.7	124.6	128.6	132.9

TABLE 146 --TOGO

PRODUCTION BY COMMODITY, VALUE AND INDICES OF AGRICULTURE AND FOOD PRODUCTION

COMMODITY	PRICE	AVERAGE	1977	1978	1979	1980	1981	1982	1983	1984	1985	1986
	WEIGHT	1976-78										
	DOLLARS		-----1,000 METRIC TONS-----									
RICE, PADDY	213	16	16	17	11	15	14	16	10	18	16	16
CORN	204	119	123	139	158	138	150	151	144	222	208	175
MILLET	217	112	107	115	136	138	120	137	131	195	182	175
BEANS, DRY	304	11	9	12	16	15	19	26	21	33	32	30
CASSAVA	71	361	319	371	443	407	372	366	345	444	439	400
SWEETPOTATOES	115	7	6	6	6	7	8	9	8	10	10	12
YAMS	191	436	394	498	485	499	527	472	383	342	336	350
COTTON	540	3	2	4	7	8	7	10	8	18	20	20
COTTONSEED	54	6	3	9	13	16	14	19	16	36	40	40
PEANUTS, IN SHELL	180	28	27	35	22	19	27	17	16	23	22	25
COFFEE	526	7	5	6	11	10	14	17	17	13	17	17
COCOA BEANS	559	15	16	14	15	16	11	10	21	7	12	15
PALM OIL	375	19	14	12	26	24	30	30	28	30	32	32
COPRA	192	2	2	2	2	2	3	3	3	4	4	4
PALM KERNELS	146	9	7	6	13	13	15	15	12	15	15	15
BEEF AND VEAL	1,887	5	5	5	5	5	5	6	6	7	7	8
AGGREGATES OF PRODUCTION			MILLION DOLLARS AT CONSTANT PRICES									
CROPS		193.1	177.4	208.5	228.5	225.0	230.5	227.1	206.5	240.1	239.2	232.7
LIVESTOCK		8.9	9.4	9.4	9.4	9.4	9.4	11.3	11.3	13.2	13.2	15.1
TOTAL AGRICULTURE		202.0	186.8	217.9	237.9	234.4	239.9	238.4	217.8	253.3	252.4	247.8
TOTAL FOOD		196.7	183.1	212.5	228.3	224.8	228.7	224.1	204.6	236.8	232.7	228.1
INDICES OF PRODUCTION			(1976-78 = 100)									
CROPS		100	92	108	118	117	119	118	107	124	124	121
TOTAL AGRICULTURE		100	92	108	118	116	119	118	108	125	125	123
TOTAL FOOD		100	93	108	116	114	116	114	104	120	118	116
PER CAPITA AGRICULTURE		100	92	105	111	107	106	102	90	102	98	94
PER CAPITA FOOD		100	93	105	110	105	104	99	87	98	93	89
INDEX OF POPULATION												
1976-78 POPULATION=	2,382,000	100.0	100.0	102.8	105.8	108.9	112.2	115.7	119.3	123.0	126.9	130.9

TABLE 147 --TUNISIA

PRODUCTION BY COMMODITY, VALUE AND INDICES OF AGRICULTURE AND FOOD PRODUCTION

COMMODITY	PRICE	AVERAGE	1977	1978	1979	1980	1981	1982	1983	1984	1985	1986
	WEIGHT	1976-78										
	DOLLARS		---1,000 METRIC TONS---									
WHEAT	165	748	614	750	680	869	963	916	618	711	1,380	474
BARLEY	117	201	133	200	270	296	270	339	303	312	686	132
OATS	117	5	6	5	5	6	5	5	4	4	4	3
SORGHUM	123	7	8	6	6	7	5	5	4	8	8	5
BROAD BEANS	190	42	25	40	50	51	41	39	50	36	43	29
CHICKPEAS	333	22	20	24	30	30	32	35	37	17	30	30
POTATOES	207	98	85	105	125	120	140	110	150	135	150	170
TOBACCO	906	4	4	5	5	4	5	6	7	3	4	4
TOMATOES	88	277	320	260	280	280	380	260	360	430	420	418
ORANGES AND TANGERINES	140	136	110	163	137	122	175	126	100	167	150	192
LEMONS	121	22	25	24	19	18	23	19	22	24	20	20
APRICOTS	208	28	28	26	21	26	21	15	20	19	20	18
FIGS, FRESH	268	20	20	21	25	20	22	20	22	23	24	25
GRAPES, FOR WINE	154	57	63	50	80	78	70	63	70	82	68	61
SUGAR, RAW	253	10	12	8	6	7	6	8	7	14	16	16
DATES	564	40	33	46	53	53	50	45	60	46	60	69
OLIVE OIL	658	100	130	85	85	85	145	85	58	150	95	105
BEEF AND VEAL	2,410	36	34	45	40	35	30	54	53	56	60	65
MUTTON AND LAMB	3,503	35	34	32	27	28	26	57	63	64	73	70
POULTRY MEAT	1,650	27	25	29	34	55	53	67	50	54	55	59
MILK	212	234	280	176	221	245	264	244	277	290	315	352
WOOL, GREASY BASIS	1,688	7	7	9	9	9	9	9	10	10	11	11
AGGREGATES OF PRODUCTION												
				MILLION DOLLARS AT CONSTANT PRICES								
CROPS		345.0	326.3	341.7	352.0	382.2	450.8	383.9	341.0	413.9	544.7	347.3
LIVESTOCK		315.4	313.5	321.0	309.2	340.4	322.1	507.3	506.5	526.7	576.5	592.5
LIVESTOCK FEED DEDUCTION=.17		-53.6	-53.2	-54.5	-52.5	-57.8	-54.7	-86.2	-86.1	-89.5	-98.0	-100.7
TOTAL AGRICULTURE		606.8	586.6	608.2	608.7	664.8	718.2	805.0	761.4	851.1	1,023.2	839.1
TOTAL FOOD		590.6	571.2	588.5	589.0	646.0	698.5	784.4	738.2	831.5	1,001.0	816.9
INDICES OF PRODUCTION				(1976-78 = 100)								
CROPS		100	95	99	102	111	131	111	99	120	158	101
TOTAL AGRICULTURE		100	97	100	100	110	118	133	125	140	169	138
TOTAL FOOD		100	97	100	100	109	118	133	125	141	169	138
PER CAPITA AGRICULTURE		100	97	98	96	102	107	117	109	119	140	112
PER CAPITA FOOD		100	97	97	95	101	107	118	108	119	140	112
INDEX OF POPULATION												
1976-78 POPULATION= 6,016,000		100.0	100.1	102.4	105.0	107.8	110.7	113.0	115.3	117.9	120.7	123.4

TABLE 148 --UGANDA

PRODUCTION BY COMMODITY, VALUE AND INDICES OF AGRICULTURE AND FOOD PRODUCTION

COMMODITY	PRICE	AVERAGE	1977	1978	1979	1980	1981	1982	1983	1984	1985	1986
	WEIGHT	1976-78										
	DOLLARS		-1,000 METRIC TONS-									
CORN	62	596	566	594	453	286	342	393	413	416	450	475
MILLET	86	495	475	561	481	459	480	528	545	549	550	600
SORGHUM	43	397	420	281	316	299	320	358	407	410	480	520
BEANS, DRY	86	294	253	291	182	186	240	300	314	240	360	330
CASSAVA	58	2,620	2,993	2,028	1,294	2,072	3,000	3,127	3,239	3,264	3,900	4,100
SWEETPOTATOES	67	1,783	1,659	1,688	1,576	1,280	1,300	1,487	1,843	1,857	1,900	2,000
TOBACCO	626	3	2	3	1	1	1	1	2	2	2	2
COTTON	963	17	14	15	7	6	4	5	10	12	14	12
COTTONSEED	96	35	29	31	15	12	8	11	21	24	29	25
PEANUTS, IN SHELL	124	186	193	187	80	65	80	90	100	100	102	105
SESAME SEED	221	44	47	45	36	20	25	35	38	40	42	45
CASTOR BEANS	86	1	1	1	1	1	1	1	1	1	1	1
VEGETABLES	46	235	235	240	245	250	255	260	265	270	280	287
BANANAS	40	350	350	360	360	369	370	400	410	380	430	400
COFFEE	517	136	160	116	117	123	128	173	180	162	168	162
TEA	491	14	15	11	3	2	2	2	3	5	6	5
SUGAR, RAW	389	18	15	10	7	4	3	3	4	6	8	10
MEATS	1,000	143	146	148	152	152	153	155	157	162	166	169
MILK	160	316	285	381	350	315	350	350	350	357	364	364
HIDES AND SKINS	860	15	15	15	14	14	14	15	15	16	17	18
AGGREGATES OF PRODUCTION												
				MILLION DOLLARS AT CONSTANT PRICES								
CROPS		556.5	573.4	500.1	396.6	404.8	473.7	537.1	587.0	577.6	642.9	661.4
LIVESTOCK		205.9	204.5	221.9	220.0	214.4	221.0	223.9	225.9	232.9	238.8	242.7
TOTAL AGRICULTURE		762.4	777.9	722.0	616.6	619.2	694.7	761.0	812.9	810.5	881.7	904.1
TOTAL FOOD		654.6	660.0	627.3	535.2	536.1	610.9	652.2	694.4	697.4	762.4	789.3
INDICES OF PRODUCTION				(1976-78 = 100)								
CROPS		100	103	90	71	73	85	97	105	104	116	119
TOTAL AGRICULTURE		100	102	95	81	81	91	100	107	106	116	119
TOTAL FOOD		100	101	96	82	82	93	100	106	107	116	121
PER CAPITA AGRICULTURE		100	102	92	76	75	82	87	91	88	93	92
PER CAPITA FOOD		100	101	93	77	75	84	87	90	88	93	94
INDEX OF POPULATION												
1976-78 POPULATION= 11,758,000		100.0	100.0	103.0	106.1	108.5	111.2	114.3	117.6	121.1	124.9	128.9

TABLE 149 --ZAIRE

PRODUCTION BY COMMODITY, VALUE AND INDICES OF AGRICULTURE AND FOOD PRODUCTION

COMMODITY	PRICE WEIGHT	AVERAGE 1976-78	1977	1978	1979	1980	1981	1982	1983	1984	1985	1986
	DOLLARS	-1,000 METRIC TONS-										
WHEAT	163	3	3	4	5	6	4	5	8	10	10	10
RICE, PADDY	516	213	214	213	230	246	246	251	271	286	295	306
CORN	210	505	510	500	592	594	639	666	673	704	711	726
MILLET	87	53	53	53	40	30	50	50	50	50	50	50
PULSES	268	148	150	146	156	160	163	167	170	160	170	175
POTATOES	370	32	33	31	31	36	36	38	39	35	37	40
CASSAVA	287	11,063	11,275	10,890	11,575	11,900	12,650	13,125	13,450	12,925	13,600	14,200
SWEETPOTATOES	204	304	307	298	300	303	307	309	310	310	320	325
COTTON	716	9	12	6	6	10	9	11	8	8	10	8
CONGO JUTE	486	4	4	3	2	2	1	1	1	1	1	1
COTTONSEED	125	20	27	16	13	19	13	22	18	18	20	16
PEANUTS, IN SHELL	536	314	320	307	334	340	347	349	367	376	393	400
SESAME SEED	112	3	3	2	2	2	2	1	1	1	1	2
BANANAS AND PLANTAINS	326	1,733	1,752	1,713	1,730	1,744	1,770	1,780	1,795	1,805	1,820	1,825
COFFEE	469	83	77	87	79	92	86	81	81	81	92	97
COCOSA BEANS	639	5	5	4	4	4	6	4	5	4	5	4
TEA	855	5	7	3	3	3	5	5	5	5	5	5
RUBBER	643	27	30	21	21	20	21	23	24	21	20	21
SUGAR, RAW	258	50	54	49	48	48	48	52	51	61	60	63
PALM OIL	735	154	150	158	158	151	157	175	159	157	155	160
PALM KERNELS	223	64	54	76	76	73	76	78	75	75	70	70
BEEF AND VEAL	2,432	21	21	21	22	22	22	23	23	23	24	25
GOAT MEAT	1,903	7	7	7	7	7	7	7	7	7	7	7
PORK	2,685	27	27	27	27	29	30	31	28	29	29	30
POULTRY MEAT	2,148	13	14	13	14	15	19	28	30	30	30	30
AGGREGATES OF PRODUCTION												
		MILLION DOLLARS AT CONSTANT PRICES										
CROPS	4,459.2	4,531.2	4,393.1	4,635.1	4,750.9	4,994.7	5,161.2	5,268.4	5,134.7	5,358.0	5,553.0	
LIVESTOCK	165.5	167.0	164.8	169.4	176.9	188.2	212.5	208.8	211.5	214.0	219.1	
LIVESTOCK FEED DEDUCTION=.06	-9.9	-10.0	-9.8	-10.1	-10.6	-11.2	-12.7	-12.5	-12.6	-12.8	-13.1	
TOTAL AGRICULTURE	4,614.8	4,688.2	4,548.1	4,794.4	4,917.2	5,171.7	5,361.0	5,464.7	5,333.6	5,559.2	5,759.0	
TOTAL FOOD	4,545.4	4,616.3	4,485.4	4,735.9	4,850.4	5,106.7	5,295.5	5,400.8	5,271.6	5,491.2	5,689.5	
INDICES OF PRODUCTION												
		(1976-78 = 100)										
CROPS	100	102	99	104	107	112	116	118	115	120	125	
TOTAL AGRICULTURE	100	102	99	104	107	112	116	118	116	120	125	
TOTAL FOOD	100	102	99	104	107	112	117	119	116	121	125	
PER CAPITA AGRICULTURE	100	102	96	98	98	100	101	100	95	97	97	
PER CAPITA FOOD	100	102	96	98	98	101	101	100	96	97	98	
INDEX OF POPULATION												
1976-78 POPULATION= 24,477,000	100.0	99.9	102.5	106.3	109.0	111.7	115.4	118.3	121.2	124.6	128.0	

TABLE 150 --ZAMBIA

PRODUCTION BY COMMODITY, VALUE AND INDICES OF AGRICULTURE AND FOOD PRODUCTION

COMMODITY	PRICE	AVERAGE	1977	1978	1979	1980	1981	1982	1983	1984	1985	1986
	WEIGHT	1976-78										
DOLLARS			-1,000 METRIC TONS-									
WHEAT	259	4	4	5	5	7	10	14	20	10	18	20
RICE, PADDY	242	2	2	2	3	2	2	5	10	9	11	12
CORN	93	950	980	800	690	700	1,007	735	935	872	1,122	1,215
MILLET	87	79	86	60	60	50	30	13	13	14	19	12
SORGHUM	87	34	34	35	30	20	14	14	13	15	20	45
POTATOES	368	3	3	3	3	3	3	3	3	3	4	4
CASSAVA	120	171	170	173	175	175	175	180	180	185	185	190
TOBACCO	1,385	6	6	4	5	5	3	2	2	3	2	4
COTTON	1,425	2	3	3	5	8	6	5	7	15	19	12
COTTONSEED	143	4	5	5	10	15	11	9	13	26	33	25
SOYBEANS	321	1	1	1	1	4	4	7	7	11	12	13
PEANUTS, IN SHELL	297	29	26	30	26	16	15	13	16	19	21	22
SUNFLOWER SEED	307	12	11	13	17	13	19	29	33	40	42	25
SUGAR, RAW	132	88	85	90	102	111	102	117	132	141	145	150
BEEF AND VEAL	1,491	28	28	28	27	30	32	33	34	34	34	36
PORK	1,223	6	7	6	7	7	8	8	9	7	7	9
POULTRY MEAT	1,843	19	19	18	18	19	19	20	21	21	20	22
COW'S MILK	214	53	54	54	54	58	59	62	64	65	65	68
AGGREGATES OF PRODUCTION			MILLION DOLLARS AT CONSTANT PRICES									
CROPS		157.3	160.5	141.9	138.2	140.8	162.2	139.8	168.7	181.0	215.5	214.7
LIVESTOCK		96.4	96.9	93.8	93.7	100.7	105.1	109.2	114.1	111.9	110.1	119.8
TOTAL AGRICULTURE		253.7	257.4	235.7	231.9	241.5	267.3	249.0	282.8	292.9	325.6	334.5
TOTAL FOOD		242.5	244.8	225.9	217.9	223.2	254.5	239.1	270.0	267.3	295.7	311.9
INDICES OF PRODUCTION			(1976-78 = 100)									
CROPS		100	102	90	88	90	103	89	107	115	137	136
TOTAL AGRICULTURE		100	101	93	91	95	105	98	111	115	128	132
TOTAL FOOD		100	101	93	90	92	105	99	111	110	122	129
PER CAPITA AGRICULTURE		100	101	90	86	87	93	84	92	92	99	98
PER CAPITA FOOD		100	101	90	85	84	93	84	92	88	94	96
INDEX OF POPULATION												
1976-78 POPULATION=	5,262,000	100.0	100.0	103.1	106.3	109.7	113.1	117.0	121.5	125.8	129.8	134.1

TABLE 151 -- ZIMBABWE

PRODUCTION BY COMMODITY, VALUE AND INDICES OF AGRICULTURE AND FOOD PRODUCTION

COMMODITY	PRICE WEIGHT	AVERAGE 1976-78	1977	1978	1979	1980	1981	1982	1983	1984	1985	1986
	DOLLARS	-1,000 METRIC TONS-										
WHEAT	178	177	173	212	159	163	201	213	124	99	205	225
CORN	82	1,661	1,658	1,616	1,160	1,625	2,767	1,786	884	1,400	2,950	2,545
BARLEY	179	22	20	19	23	24	33	33	13	9	33	33
MILLET	69	193	200	200	140	180	160	130	100	140	200	140
SORGHUM	109	86	64	73	50	83	125	67	52	55	82	131
PULSES	218	25	28	21	24	24	25	50	47	47	50	52
POTATOES	155	23	23	22	22	23	20	25	20	23	25	26
CASSAVA	49	51	50	52	54	60	50	50	50	50	50	50
TOBACCO	1,280	84	85	85	114	125	70	93	99	125	109	117
COTTON	1,308	53	51	60	57	64	70	56	60	89	108	89
COTTONSEED	131	96	94	109	104	118	128	97	106	150	186	155
SOYBEANS	194	53	47	69	81	94	66	89	79	89	86	74
PEANUTS, IN SHELL	333	152	152	105	114	83	130	115	32	26	70	60
SUNFLOWER SEED	197	20	21	31	8	8	13	9	3	8	18	18
COFFEE	2,794	5	4	5	5	6	5	7	10	12	11	12
TEA	1,332	7	6	8	30	10	10	11	11	10	12	12
SUGAR, RAW	180	278	275	309	299	358	391	423	482	484	480	480
BEEF AND VEAL	1,160	147	154	151	135	110	97	115	113	116	111	105
PORK	748	9	4	11	9	9	10	11	13	13	14	15
POULTRY MEAT	1,652	8	8	8	9	10	11	13	13	14	15	16
COW'S MILK	166	204	208	198	150	156	152	165	184	192	210	215
MILLION DOLLARS AT CONSTANT PRICES												
AGGREGATES OF PRODUCTION												
CROPS		545.1	523.7	542.3	524.4	600.8	658.7	596.6	495.0	623.6	806.1	756.8
LIVESTOCK		224.8	229.3	229.6	203.1	176.7	163.4	190.5	192.8	197.1	196.7	192.9
LIVESTOCK FEED DEDUCTION=.15		-33.7	-34.3	-34.4	-30.4	-26.5	-24.5	-28.5	-28.9	-29.5	-29.5	-28.9
TOTAL AGRICULTURE		736.2	718.7	737.5	697.1	751.0	797.6	758.6	658.9	791.2	973.3	920.8
TOTAL FOOD		524.6	524.0	525.5	449.3	477.2	589.1	532.1	411.1	468.0	645.8	605.1
(1976-78 = 100)												
INDICES OF PRODUCTION												
CROPS		100	96	99	96	110	121	109	91	114	148	139
TOTAL AGRICULTURE		100	98	100	95	102	108	103	90	107	132	125
TOTAL FOOD		100	100	100	86	91	112	101	78	89	123	115
PER CAPITA AGRICULTURE		100	98	98	91	84	96	89	74	86	103	94
PER CAPITA FOOD		100	100	98	82	84	99	87	65	71	96	87
INDEX OF POPULATION												
1976-78 POPULATION= 6,748,000		100.0	100.1	102.2	104.2	108.7	112.9	116.3	120.6	125.4	128.6	133.1

END
DATE
FILMED
5-19-88
NTIS