



AgEcon SEARCH
RESEARCH IN AGRICULTURAL & APPLIED ECONOMICS

The World's Largest Open Access Agricultural & Applied Economics Digital Library

This document is discoverable and free to researchers across the globe due to the work of AgEcon Search.

Help ensure our sustainability.

Give to AgEcon Search

AgEcon Search

<http://ageconsearch.umn.edu>

aesearch@umn.edu

*Papers downloaded from **AgEcon Search** may be used for non-commercial purposes and personal study only. No other use, including posting to another Internet site, is permitted without permission from the copyright owner (not AgEcon Search), or as allowed under the provisions of Fair Use, U.S. Copyright Act, Title 17 U.S.C.*

PB87-227385

USDA/SB-755 WORLD FEED GRAIN TRADE, 1962-85: BARLEY, CORN, RYE, OATS,
AND OTHER CEREALS. (STATISTICAL BULLETIN) / A. B. MACKIE, ET AL.
ECONOMIC RESEARCH SERVICE, WASHINGTON, DC. AUG 87 151P

1 OF 2

PB87

227385

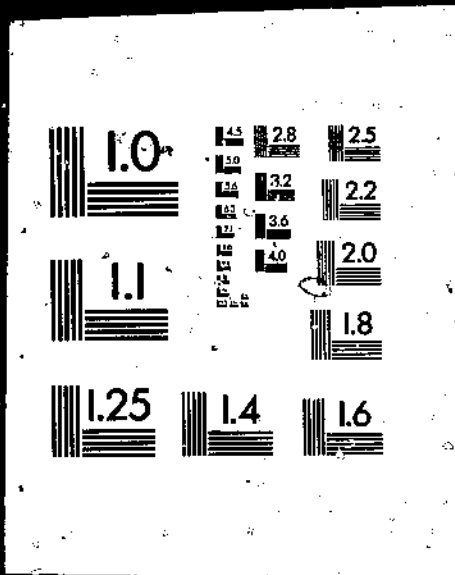

PB87-227385

World Feed Grain Trade, 1962-85: Barley
Corn, Rye, Oats, and Other Cereals

(U.S.) Economic Research Service, Washington, DC

Aug 87

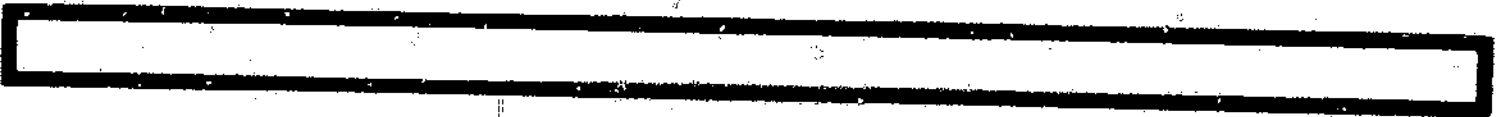
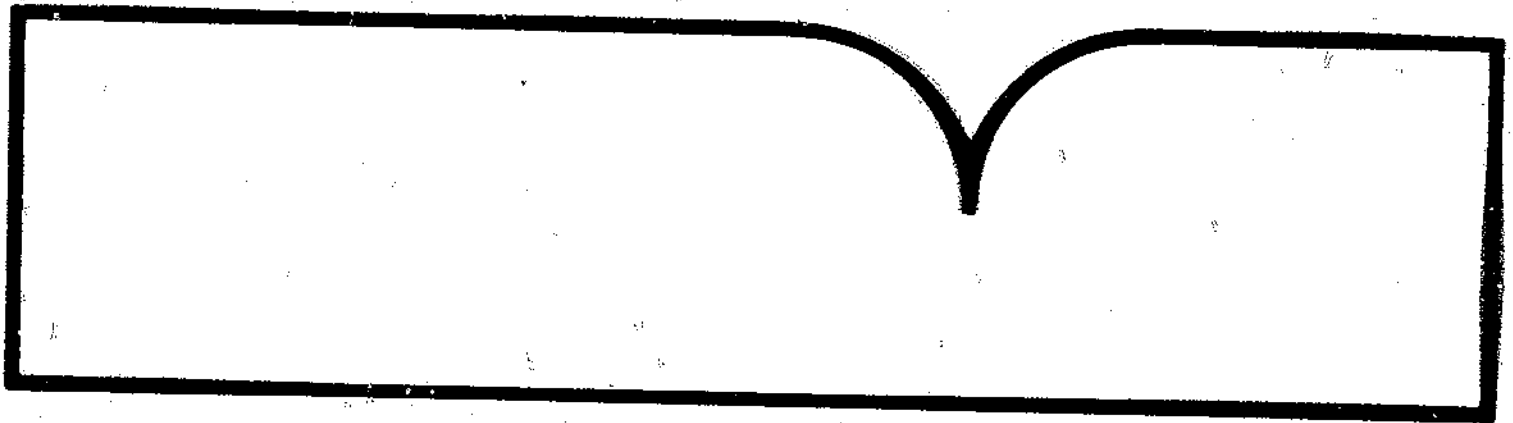

U.S. Department of Commerce
National Technical Information Service
NTIS



United States
Department of
Agriculture

Economic
Research
Service

Statistical
Bulletin
Number 755

World Feed Grain Trade, 1962-85

Barley, Corn, Rye, Oats, and Other Cereals

Arthur B. Mackie
Stephen W. Hiemstra
Janet E. Sayre



REPRODUCED BY
U.S. DEPARTMENT OF COMMERCE
NATIONAL TECHNICAL
INFORMATION SERVICE
SPRINGFIELD, VA. 22161

REPORT DOCUMENTATION PAGE		1. REPORT NO. SB-755	2.	3. Recipient's Accession No. PB87 2273851A								
4. Title and Subtitle World Feed Grain Trade, 1962-85: Barley, Corn, Rye, Oats, and other Cereals				5. Report Date August 1987								
7. Author(s) Arthur B. Mackie, Stephen W. Hiemstra, and Janet E. Sayre				6. Performing Organization Rept. No. SB-755								
8. Performing Organization Name and Address Agriculture & Trade Analysis Division Economic Research Service U.S. Department of Agriculture Washington, D.C. 20005-4788				10. Project/Task/Work Unit No.								
				11. Contract(G) or Grant(G) No. (C) (G)								
				12. Sponsoring Organization Name and Address								
				13. Type of Report & Period Covered								
				14.								
15. Supplementary Notes												
16. Abstract (Limit: 200 words)												
<p>World trade in feed grains (barley, corn, rye, oats, and other cereals, n.e.s.) more than tripled from 1962-85, while the number of countries participating in world trade increased 85 percent. Feed grain consumption has increased faster than production in most countries, so more countries entered world trade for their feed needs, thereby increasing the volume and changing the patterns of world trade in feed grains. This report is based primarily on world trade data of the United Nations and foreign trade statistics of countries not reporting to the United Nations.</p>												
17. Document Analysis a. Descriptors												
Trade Rye Feed grains Production Barley Corn Imports												
b. Identifiers/Open-Ended Terms												
World trade data Foreign trade statistics												
c. COBATI Field/Group 02-B, 05-C												
<table border="1" style="width: 100%;"> <tr> <td colspan="2">Prises as of 1/1/87</td> </tr> <tr> <td>Paper:</td> <td>\$18.95</td> </tr> <tr> <td>Fiche:</td> <td>\$6.50</td> </tr> <tr> <td colspan="2">Cost codes are: AφB for Paper and A01 for Fiche</td> </tr> </table>					Prises as of 1/1/87		Paper:	\$18.95	Fiche:	\$6.50	Cost codes are: AφB for Paper and A01 for Fiche	
Prises as of 1/1/87												
Paper:	\$18.95											
Fiche:	\$6.50											
Cost codes are: AφB for Paper and A01 for Fiche												
18. Availability Statement:		19. Security Class (This Report)	21. No. of Pages									
National Technical Information Service 5285 Port Royal Road, Springfield, VA 22161		Unclassified	152									
		20. Security Class (This Page)	22. Price									
		Unclassified	See box 17									

WORLD FEED GRAIN TRADE, 1962-85: BARLEY, CORN, RYE, OATS, AND OTHER CEREALS, by Arthur B. Mackie, Stephen W. Hiemstra, and Janet E. Sayre, Agriculture and Trade Analysis Division, Economic Research Service, U.S. Department of Agriculture. Statistical Bulletin No. 755.

ABSTRACT

World trade in feed grains (barley, corn, rye, oats, and other cereals, n.e.s.) more than tripled from 1962-85, while the number of countries participating in world trade increased 85 percent. Feed grain consumption has increased faster than production in most countries, so more countries entered world trade for their feed needs, thereby increasing the volume and changing the patterns of world trade in feed grains. This report is based primarily on world trade data of the United Nations and foreign trade statistics of countries not reporting to the United Nations.

Keywords: World trade, feed grains, barley, corn, rye, oats, other cereal n.e.s., grain imports, food grains

SALES INFORMATION

Additional copies of this report can be purchased from the Superintendent of Documents, U.S. Government Printing Office, Washington, D.C. 20402. Ask for World Feed Grain Trade, 1962-85: Barley, Corn, Rye, Oats, and Other Cereals (SB-755). Write to the above address for price and ordering instructions. For faster service, call the GPO order desk at (202) 783-3238, and charge your purchase to your VISA, MasterCard, Choice, or GPO Deposit Account.

Microfiche copies (\$6.50 each) can be purchased from the Identification Section, National Technical Information Service, 5285 Port Royal Road, Springfield, VA 22161. Ask for World Food Grain Trade, 1962-85: Barley, Corn, Rye, Oats, and Other Cereals (SB-755). Enclose check or money order, payable to NTIS. For additional information, call the NTIS order desk at (703) 487-4780.

The Economic Research Service has no copies for free mailing.

CONTENTS

	<u>Page</u>
Introduction	1
Methodology and Data Source	1
Trends in World Feed Grain Trade	2
Regional Groupings	2
World Barley Trade	5
World Maize (Corn) Trade	6
World Rye and Oats Trade	7
World Trade in Other Cereals (n.e.s.)—Sorghum, Millet, and Others.....	8
Major Exporters of Feed Grains	8
 <u>Tables</u>	
1 World feed grain imports	10
2 Commodity composition of world grain imports	11
3 Growth rate of barley, maize, oats and rye, and other cereal import volume	12
4 World barley imports	13
5 World maize (corn) imports	14
6 World rye imports	15
7 World oats imports	16
8 World imports of other cereals (n.e.s.)	17
9-32 World barley imports, 1962-85	18
33-56 World corn imports, 1962-85	42
57-80 World rye imports, 1962-85	66
81-104 World oats imports, 1962-85	90
105-128 World imports of other cereals (n.e.s.), 1962-85	114
129 Feed grain import data sources	138

World Feed Grain Trade, 1962-85

Barley, Corn, Rye, Oats, and Other Cereals

Arthur B. Mackie
Stephen W. Hiemstra
Janet E. Sayre

INTRODUCTION

The volume of world trade in feed grain (barley, corn, rye, oats, and other cereals, n.e.s.) grew rapidly during 1962-85. It more than tripled while the number of countries participating in world trade increased 85 percent. Feed grain consumption in most countries outpaced production during this period. Consequently, more countries have turned to world markets for a growing part of their feed needs. These developments not only increased the volume of world trade in feed grains between a larger group of countries but also changed the pattern and direction of trade flows.

An analysis of these changes in trade flow of feed grain between countries has not been possible until now because of the lack of a complete world trade system giving the origin and destination of agricultural products between countries. This study provides such data for a complete world trade system in feed grains.

This report presents historical data on the volume of world trade in feed grains for 1962-85. Barley, corn, rye, oats, and other cereals not elsewhere specified (n.e.s.) import data were compiled covering 24 years for each country by source or country of origin, then summarized in regional trade matrices. Data for each commodity are presented in condensed trade matrices for 17 major importing regions and 6 major exporters during 1962-85. World trade flows for feed grains prior to 1962 are in World Trade in Selected Agricultural Commodities, 1951-65, Volume II, Food and Feed Grains, U.S. Department of Agriculture, Economic Research Service, FAER-45, 1968.

METHODOLOGY AND DATA SOURCE ^{1/}

The primary source of data for imports of barley, corn, rye, oats, and other cereals (n.e.s.) was the commodity trade statistics of the United Nations (UN). These data are available on magnetic tape and in published documents. ^{2/} This

^{1/} For further information, see: Methods of Reconciling World Trade Statistics, by Stephen W. Hiemstra and Arthur B. Mackie, U.S. Department of Agriculture, Economic Research Service, FAER-217, May 1986, and Programs, Procedures, and Problems in Developing Edited United Nations Commodity Trade Data, by Stephen W. Hiemstra, U.S. Department of Agriculture, Economic Research Service, unpublished manuscript, 1985.

^{2/} United Nations, Commodity Trade Statistics. Various years.

source is limited to those countries reporting their trade statistics to the UN (about 100-110 countries in 1979-85). Where UN import data for countries were not available, the import data were obtained from the official trade yearbook of those countries. Estimates for countries that did not report to either source were obtained from export data of their trading partners. See the appendix for the trade data sources for each year and country for 1962-83.

TRENDS IN WORLD FEED GRAIN TRADE

World trade in feed grains has increased unevenly over the past 24 years, from 35.2 million metric tons in 1961-65 to 106.5 million tons in 1981-85. World feed grain imports grew 6.7 percent per year, or by 24.5 million metric tons

Regional Groupings

We divided the world into 17 major regions based on geographic, economic, and political criteria. The countries included in the geographic regions are:

<u>Region</u>	<u>Countries</u>
1. North America	Canada, Puerto Rico, St. Pierre and Miquelon, United States, and U.S. Virgin Islands
2. European Community (EC-10)	Belgium-Luxembourg, Denmark, France, West Germany, Greece, Ireland, Italy, Netherlands, and United Kingdom
3. Other Western Europe (O.W.E.)	Andorra, Austria, Faeroe Islands, Finland, Gibraltar, Greenland, Iceland, Malta, Norway, Portugal, Spain, Sweden, and Switzerland
4. Eastern Europe and USSR	Albania, Bulgaria, Czechoslovakia, German Democratic Republic, Hungary, Poland, Romania, USSR, and Yugoslavia
5. Oceania	Australia and New Zealand
6. West Asia	Bahrain, Cyprus, Gaza Strip, Iran, Iraq, Israel, Jordan, Kuwait, Lebanon, Oman, Qatar, Saudi Arabia, Democratic Republic of Yemen, Syria, United Arab Emirates, Turkey, and Arab Republic of Yemen
7. Central America	Belize, Costa Rica, El Salvador, Guatemala, Honduras, Mexico, Nicaragua, Panama, and Panama Canal Zone

during the first decade (1961-71), and accelerated to a growth of 8.5 percent per year or by 65.5 million metric tons during the 1970's (1972-81). World trade in feed grains has declined about 6 percent since 1981 when it peaked at 115 million metric tons.

Growth in world trade in the five feed grains--barley, corn, rye, oats, and other cereals, n.e.s. (primarily sorghums)--has varied rather markedly over the study period. World trade in corn and other cereals, n.e.s. (primarily sorghums) has grown the fastest, increasing about 6 percent per year compared with 5 percent for barley and 0.1 percent for oats. World trade in rye declined rather unevenly throughout the study period. As the growth rates for the five feed grains differed, the market share of world feed grain imports held by the faster growing corn and grain sorghums increased from about 70

8. East Africa
British Indian Ocean Territory, Burundi, Ethiopia, Djibouti (French Territory of Afars, Issas), Kenya, Rwanda, Seychelles, Somalia, Sudan, Uganda, and Tanzania
9. West Africa
Benin, Burkina-Faso (formerly Upper Volta), Cameroon, Cape Verde, Central African Republic, Chad, Congo, Gabon, Gambia, Ghana, Guinea, Equatorial Guinea, Guinea-Bissau, Ivory Coast, Liberia, Mali, Mauritania, Niger, Nigeria, St. Helena, Sao Tome, Senegal, Sierra Leone, Togo, and Zaire
10. North Africa
Algeria, Libya, Morocco, Spanish North Africa, Western Sahara, Tunisia, and Egypt
11. Southern Africa
Angola, Botswana, Comoros, Lesotho, Madagascar, Malawi, Mauritius, Mozambique, Namibia, Reunion, Republic of South Africa, Swaziland, Zambia, and Zimbabwe
12. South Asia
Afghanistan, Bangladesh, Bhutan, India, Sri Lanka, Maldives, Nepal, Pakistan, and Sikkim
13. East Asia
China, Taiwan, Hong Kong, Japan, Democratic Republic of Korea, Republic of Korea, Macao, and Mongolia
14. Southeast Asia
Brunei, Burma, Democratic Republic of Kampuchea, Indonesia, Laos, Malaysia, Philippines, East Timor, Singapore, Thailand, and Vietnam
15. Caribbean
Antigua, Bahamas, Barbados, Bermuda, British Virgin Islands, Cayman Islands,

percent (60 percent for corn and 11 percent for grain sorghums) in the early 1960's to about 80 percent (68 percent for corn and 12 percent for grain sorghum) in the early 1980's (table 1). In contrast, the market share for barley declined slightly from 21 percent in the early 1960's to about 18 percent in the early 1980's. The combined market share for the more slowly growing oats and rye trade declined from 8 to 2 percent during the past two decades (fig. 1). Because of the more rapid growth in corn trade, imports of corn accounted for 70 percent of the increase in world trade in feed grains from 1961-65 to 1981-85. Barley (17 percent) and other cereals (primarily grain sorghum with 13 percent) accounted for the remaining 30 percent. World trade in the other feed grains (oats and rye) declined during the past two decades.

Cuba, Dominica, Dominican Republic, Grenada, Guadeloupe, Haiti, Jamaica, Martinique, Montserrat, Netherlands-Antilles, St. Kitts, St. Lucia, St. Vincent, Trinidad and Tobago, and Turks and Caicos Islands

16. Pacific Islands

American Samoa, British Antarctic Territory, Solomon Islands, Christmas Islands, Cocos Islands, Cook Islands, Fiji, French Polynesia, French Antarctic Territory, Kiribati, Guam, Johnston Island, Midway Islands, Nauru, New Caledonia, Papua New Guinea, Vanuatu, Niue, Norfolk Island, Pacific Islands, Ryukyu Islands, Tokelau, Tonga, Tuvalu, Wake Island, Wallis Futuna, and West Samoa

17. South America

Argentina, Bolivia, Brazil, Chile, Colombia, Ecuador, Falkland Islands, French Guiana, Guyana, Paraguay, Peru, Suriname, Uruguay, and Venezuela

The countries included in the economic and political regions are:

Region

Countries

1. Developed

Japan, Republic of South Africa, and countries in geographic regions 1, 2, 3, and 5

2. Centrally planned

China and all countries in geographic region 4

3. Less developed

All countries in geographic regions 6, 7, 8, 9, 10, 11 (except Republic of South Africa), 12, 13, 14 (except Japan and China), 15, 16, and 17

Figure 1

World feed grain exports, by commodity

Million metric tons

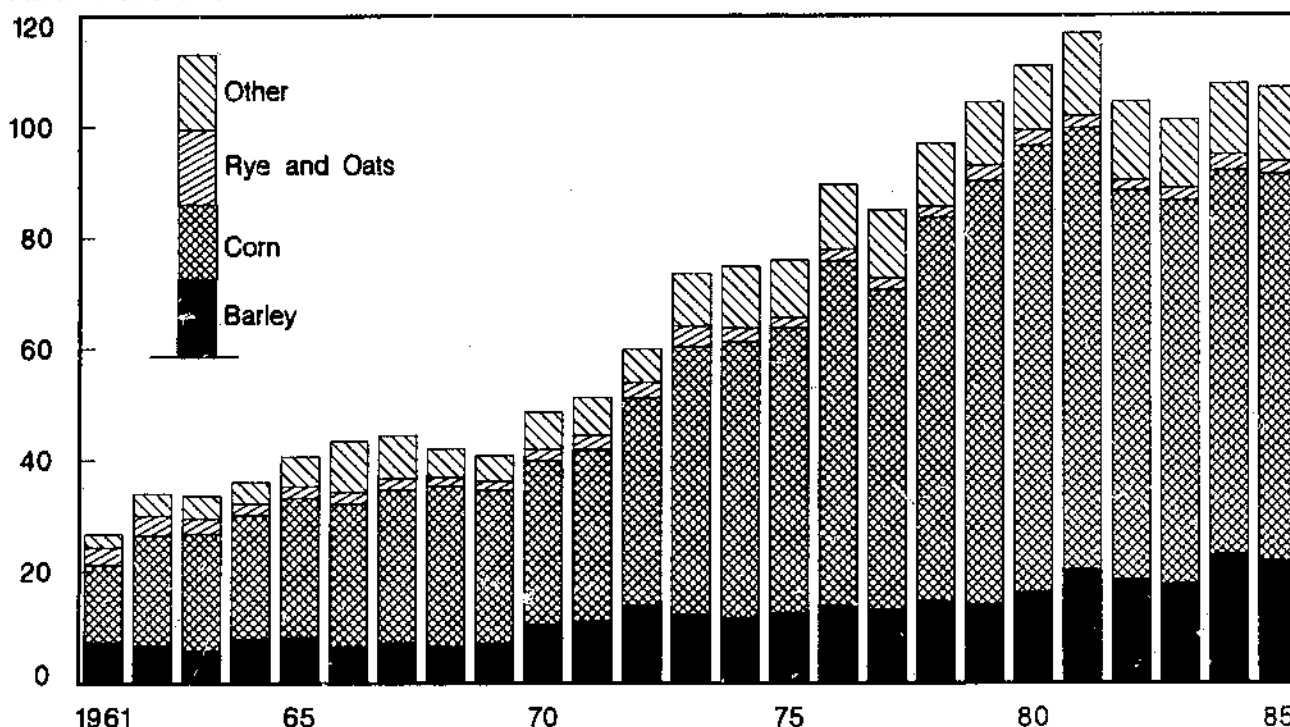

World trade in feed grains has grown faster than total grain trade over the past two decades. The commodity composition of world grain trade has changed to favor feed rather than food grains (wheat, rice, and wheat flour) as a result. Feed grain imports represented less than 40 percent (37 percent in 1961-65) of world grain trade during the 1950's and 1960's (table 2), but increased to almost 50 percent by the 1970's (51 percent in 1976-80). Feed grains' share then fell to less than 50 percent (47 percent in 1981-85) during the world economic recession that curtailed the demand for feed grains more sharply than for food grains, primarily in developed countries (table 3).

World Barley Trade

Growth rate of world barley trade varied significantly between the 1960's and 1970's and between the different regions. During the rapid growth period (6.5 percent per year in 1962-73), annual growth in regional barley imports increased in all regions except O.W.E. (-0.7), the Caribbean (-2.8 percent), Central America (-3.7 percent), and West Africa (-6.6 percent) (table 3). Annual growth in barley imports were the largest in Southern Africa (18.1 percent), Pacific Islands (15.7 percent), West Asia (13.3 percent), and East Asia (8.6 percent), primarily because of the rapid growth in the Japanese market (17.3 percent). Very large growth rates were registered in the markets of South and Southeast Asia, the USSR, and China, contrasting with low volume of trade in the early 1960's.

During the slower growth period (4.4 percent for 1974-85) in world barley trade, annual growth in regional barley imports fell in North America (-5.4

percent), EC-10 (-1.7 percent), the Caribbean (-3.0 percent), Central America (-4.1 percent), Southern Africa (-3.6 percent), East Africa (-2.0 percent), and East Asia (-0.7 percent), and increased in O.W.E (1.9 percent), Eastern Europe and USSR (7.9 percent), South America (13.6 percent), and West Asia (25.3 percent). Growth rates were very large in West Africa, South Asia, Southeast Asia, the Pacific Islands, and China because of the low volume of trade.

These differences in regional growth rates in barley imports dramatically shifted the market shares from developed countries to less developed countries (primarily West Asia) and centrally planned countries (primarily USSR). For example, the 69-percent market share of the developed countries in 1962-73 fell to only 47 percent in 1974-85, primarily because of the large decline (47.9 to 30.6 percent) in the market shares for the EC-10 between 1962-73 and 1974-85 (table 4). Between 1962-73 and 1974-85, the market share for the less developed countries increased from 10.4 to 28.8 percent. This increase was due primarily to the growth of barley imports in West Asia and North Africa which together increased their market share 18.2 percentage points and accounted for 40 percent of the increase in world barley trade during the past two decades. The growth in barley imports in the USSR accounted for 19 percent of the increase in world barley trade between 1962-73 and 1984-85 and increased its market share 6.7 percentage points. The remaining 41-percent increase in world barley trade was accounted for by Japan (12 percent), EC-10 (11 percent), Eastern Europe (10 percent), Southeast Asia (4 percent), East Asia (2 percent), and South America (2 percent).

World Maize (Corn) Trade

Growth in the volume of world corn trade (like barley) was most rapid during the 1960's and much slower during the 1970's. World imports of corn (like barley) increased by 6.5 percent per year during 1962-73 but unlike barley, grew very slowly (only 1.6 percent per year) during 1974-85 (table 3). During 1962-73, annual regional imports increased most rapidly in Eastern Europe and USSR (16.6 percent), East Asia (10.6 percent), South America (9.7 percent), West Africa (9.5 percent), Southeast Asia (8.8 percent), O.W.E. (8.3 percent), Central America (8.2 percent), and in the Caribbean (7.8 percent). They increased more slowly in Southern and East Africa (5.5 percent), West Asia (4.9 percent), EC-10 (3.5 percent), and the Pacific Islands (1.8 percent). Corn imports declined rapidly in South Asia (-15.7 percent) and North Africa (-7.6 percent) during 1962-73 and less rapidly in North America (-2.9 percent) and Oceania (-2.7 percent).

During the more slowly growing period (1.6 percent during 1974-85) in world corn trade, annual growth in regional corn imports continued to decline in North America (-6.5 percent) and South Asia (-4.2 percent), started to decline in the EC-10 (7.4 percent) and in O.W.E. (-0.9 percent), and increased in all other regions. The major growth markets were East Asia (7.0 percent), North Africa (16.5 percent), West Asia (13.1 percent), Southern Africa (35.5 percent), Pacific Islands (27.7 percent), and Oceania (23.7 percent). The share of trade in the latter two regions was very small, accounting for 16,000 metric tons in 1974-81.

These differences in regional growth rates in corn imports dramatically shifted market shares from developed countries to less developed countries and centrally planned countries of Eastern Europe and the USSR. For example, the 80.7-percent market share of the developed countries in 1962-73 fell to only

Figure 2

Relative share of major world feed grain exporters

Million metric tons

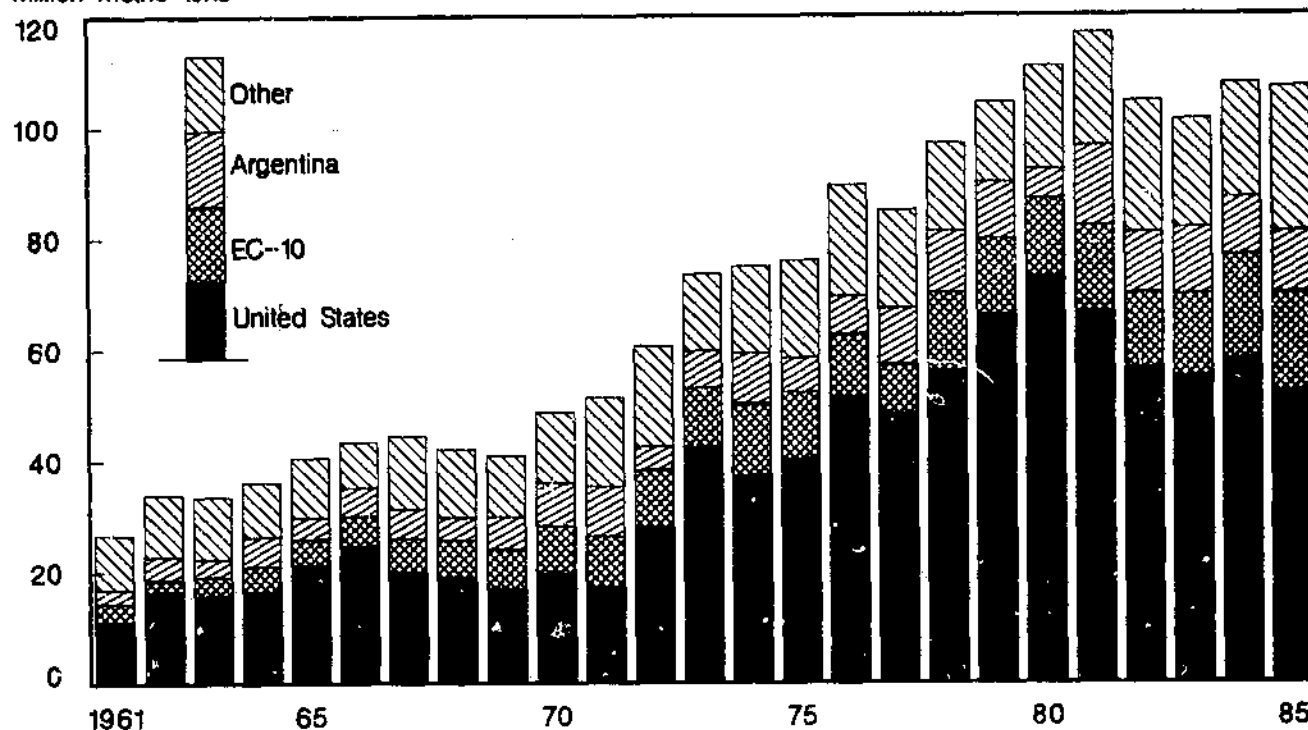

53.1 percent in 1974-85, primarily because of the large decline (51.9-23.8 percent) in market shares for the EC-10 between 1962-73 and 1974-85 (table 5). Between 1962-73 and 1974-85, the market share for the less developed countries increased from 10.0 to 23.0 percent, while the market share for the centrally planned countries increased from 9.3 to 23.9 percent during this time. These increases in market shares were due primarily to the rapid growth in corn imports in East Asia, West Asia, North Africa, and Central and South America, which collectively increased their market share 11 percentage points and accounted for 27.6 percent of the increase in world corn trade during the past two decades. The growth in corn imports in Eastern Europe and the USSR accounted for 33.3 percent of the increase in world corn trade, while Japan and O.W.E. accounted for most of the remaining 39-percent increase in world corn trade over the past two decades. Growth in the combined market shares of these two regions increased from 26.3 percent in 1962-73 to 27.5 percent in 1974-85, and accounted for 28.5 percent of the increase in world corn trade over the past two decades (table 5).

World Rye and Oats Trade

The volume of world trade in rye and oats grew very slowly during the past two decades. World imports of rye and oats combined increased only 1.2 percent per year during 1962-73 and decreased slightly (-0.3 percent) during 1974-85. As a result of the low growth in world imports of rye and oats since the 1950's, these grains' market share of world feed grain trade has dropped drastically from 22.8 percent in 1956-60 to only 1.9 percent in 1981-85 (table 1). The volume of world trade in rye and oats dropped more than 3

million metric tons during this period (from 5.34 million metric tons in 1956-60 to 2.02 million metric tons in 1981-85) (table 1).

The major markets for rye and oats have been developed countries. These countries imported 53.4 percent of the world's rye exports and 81.4 percent of the world's oat exports during 1962-73. These market shares had fallen to 46.2 percent of the world's rye imports and 69.2 percent of the world's oat imports by 1974-85 (tables 6 and 7). The decline in import demand for rye and oats has been most significant in the EC-10 and the countries of O.W.E. Demand for rye imports in both the EC-10 and O.W.E. declined by 37 percent between 1962-73 and 1974-85 and 44 percent for oat imports during this period. The major growth markets for rye have been the USSR, Japan, West Asia, and Latin America, and Japan, Eastern Europe, the USSR, North Africa and South and West Asia for oats. South America registered some growth during 1962-73 to 1974-85 when the market share for oats held by South America increased from 3.0 to 4.8 percent (table 7).

World Trade in Other Cereals (n.e.s.)--Sorghum, Millet and Others

Growth rates in trade of other cereals (n.e.s.)--primarily sorghum--varied significantly between the 1960's and 1970's and between the different regions. During the rapid growth period (7.0 percent per year in 1962-73), annual growth in regional imports of other cereals, n.e.s. (primarily sorghum) increased 17.6 percent in Japan, the major market (41.5 percent), and decreased in the EC-10 (8.5 percent), the second largest (27.9 percent) market during the 1960's (tables 3 and 8). Rapid growth in imports of other cereals (n.e.s.) were registered in North Africa (25.7 percent), West Africa (15.5 percent), and West Asia (12.4 percent) during 1962-73, but these were relatively small markets, collectively accounting for only 8.2 percent of total world trade (table 8).

During the slower growth period (0.7 percent in 1974-85) in world trade of other cereals, n.e.s., annual growth in regional imports fell in the two major markets: Japan (-0.1 percent) and the EC-10 (-17.4 percent). As a result of the large decline in EC-10 imports of other cereals, their market share of world trade fell 20.0 percentage points from 27.9 to 7.9 percent between 1962-73 and 1974-85 (table 8). The Japanese market share of world trade in other cereals, n.e.s., fell less rapidly but still declined from 41.5 to 36.7 percent on the basis of slow growth during 1974-85.

The major growth markets for other cereals during the past decade have been in Eastern Europe and the USSR (12.0 percent), Central America (17.9 percent), East Africa (24.1 percent), Southeast Asia (23.5 percent), and the Pacific Islands (table 3). The latter three growth regions have been rather small markets (less than 60,000 metric tons) and did not significantly influence the regional distribution of world imports during the 1970's.

Major Exporters of Feed Grains

The United States, the EC-10, and Argentina are the largest exporters of feed grains, accounting for about 78 percent of the feed grain exports in 1981-85. Canada, Australia, and Thailand were the next three largest exporters of feed grain in 1981-85, collectively accounting for about 12 percent of the world's feed grain exports.

The United States has been the major exporter of feed grains for the past 25 years, averaging a 45-percent market share during the 1960's. During the early 1970's, this share averaged about 50 percent, increased sharply to 60 percent during 1976-80, then fell during the early 1980's to about 52 percent. The U.S. market share for corn increased from 55 percent in 1967-73 to 70 percent in 1974-85, but declined for barley (from 14.0 to 7.6 percent), rye and oats (from 17.9 to 6.9 percent), and other cereals (from 65.8 to 51.7 percent) during this period (fig. 2).

The United States and Argentina have been the leading exporters of maize (corn) every year since 1962. Together these two exporters accounted for over 66 percent of world corn exports during the 1960's and over 75 percent since 1976. Corn exports have been the leading feed grain export during the study period, accounting for 60 percent during 1962-73 and over 68 percent during 1976-85.

The following tables summarize world trade in barley, corn, rye, oats, and other cereals, n.e.s. for 1962-85 by importing regions and countries of origin (top six exporters).

Table 1--World feed grain imports

Time period	Import volume					Import value					Quantity market share			
	Feed grains	Barley	Maize (corn)	Rye and oats	Other cereals ^{1/}	Feed grains	Barley	Maize (Corn)	Rye and oats	Other cereal ^{1/}	Barley	Maize (corn)	Rye and oats	Other cereal ^{1/}
	Million metric tons					Billion U.S. dollars					Percent			
Five-year average:														
1951-55	16.53	5.44	5.14	4.48	1.47	0.9	0.3	0.4	0.1	0.1	32.9	31.1	27.1	8.9
1956-60	23.44	6.76	9.11	5.34	2.23	1.0	.3	.5	.1	.1	28.8	38.9	22.8	9.5
1961-65	33.23	6.99	19.80	2.70	3.74	2.0	.4	1.2	.2	.2	21.1	59.6	8.1	11.2
1966-70	43.50	7.57	27.46	1.98	6.49	2.9	.5	1.8	.1	.5	17.4	63.1	4.6	14.9
1971-75	67.12	12.36	43.32	2.63	8.81	7.4	1.3	4.9	.2	1.0	18.4	64.6	3.9	13.1
1976-80	95.95	14.16	67.82	2.24	11.73	13.8	2.3	9.5	.3	1.6	14.8	70.7	2.3	12.2
1981-85	106.01	19.56	71.03	2.18	13.24	17.0	3.4	11.3	.3	1.9	18.5	67.0	2.1	12.5
1976	89.42	13.69	61.80	2.29	11.64	12.2	2.1	8.3	.3	1.5	15.3	69.1	2.6	13.0
1977	81.15	12.36	55.08	1.85	11.86	10.6	1.9	6.9	.3	1.5	15.2	67.9	2.3	14.6
1978	96.99	14.91	68.07	2.12	11.89	12.7	2.3	8.6	.3	1.5	15.4	70.2	2.2	12.2
1979	103.35	14.82	74.53	2.50	11.50	15.1	2.5	10.6	.4	1.6	14.4	72.1	2.4	11.1
1980	108.82	15.00	79.62	2.42	11.78	18.5	2.9	13.3	.4	1.9	13.8	73.2	2.2	10.8
1981	115.23	18.63	80.28	1.95	14.37	20.8	3.8	14.2	.4	2.4	16.2	69.6	1.7	12.5
1982	103.81	18.67	69.26	1.73	14.15	16.1	3.5	10.4	.3	1.9	18.0	66.7	1.7	13.6
1983	100.47	17.69	69.29	1.90	11.59	15.6	2.9	10.7	.3	1.7	17.6	69.0	1.9	11.5
1984	106.93	22.73	67.73	2.93	13.54	17.2	3.9	11.0	.3	2.0	21.3	63.3	2.7	12.7
1985	103.62	20.10	68.59	2.40	12.53	15.1	3.1	10.1	.3	1.6	19.4	66.2	2.3	12.1

^{1/} Other cereal, n.e.s. (not elsewhere specified) includes buckwheat, millet, canary seed, and sorghums.

Source: Food and Agriculture Organization of the United Nations, Trade Yearbook, 1954-1985, selected years, and State of Food and Agriculture, 1963.

Table 2--Commodity composition of world grain imports

Time period	All grains			Feed grains				Food grains		
	Total	Feed	Food	Barley	Maize (corn)	Rye and oats	Other cereals ^{1/}	Wheat	Wheat flour ^{2/}	Rice
<u>Million metric tons</u>										
Five-year average:										
1951-55	47.77	16.53	31.24	5.44	5.14	4.48	1.47	21.77	4.32	5.15
1956-60	63.58	23.44	40.14	6.76	9.11	5.34	2.23	28.16	5.09	6.89
1961-65	89.80	33.23	56.57	6.99	19.80	2.70	3.74	43.35	6.10	7.12
1966-70	105.38	43.50	61.88	7.57	27.46	1.98	6.49	48.00	5.75	8.13
1971-75	142.95	67.12	75.83	12.36	43.32	2.63	8.81	61.00	5.90	8.93
1976-80	188.46	95.95	92.51	14.16	67.82	2.24	11.73	73.42	8.22	10.87
1981-85	225.75	106.01	119.74	19.56	71.03	2.18	13.24	98.36	9.24	12.14
1976	170.85	89.42	81.43	13.69	61.80	2.29	11.64	65.81	6.39	9.23
1977	162.57	81.15	81.42	12.36	55.08	1.85	11.86	64.24	7.14	10.04
1978	187.70	96.99	90.71	14.91	68.07	2.12	11.89	71.75	8.83	10.13
1979	202.24	103.35	98.89	14.82	74.53	2.50	11.50	77.19	9.54	12.16
1980	218.93	108.82	110.11	15.00	79.62	2.42	11.78	88.10	9.21	12.80
1981	233.05	115.23	117.82	18.63	80.28	1.95	14.37	93.55	10.55	13.75
1982	223.97	103.81	120.16	18.67	69.26	1.73	14.15	99.86	8.77	11.53
1983	218.54	100.47	118.07	17.69	69.29	1.90	11.59	97.10	8.90	12.07
1984	235.06	106.93	128.13	22.73	67.73	2.93	13.54	107.45	9.20	11.48
1985	218.11	103.62	114.49	20.10	68.59	2.40	12.53	93.84	8.77	11.88

^{1/} Other cereal, n.e.s. includes buckwheat, millet, canary seed, and sorghum.

^{2/} In wheat equivalent.

Source: Food and Agriculture Organization of the United Nations, Trade Yearbook, 1954-85, selected years.

Table 3--Growth rate of barley, maize, oats and rye, and other cereal import volume

Importing region	Barley		Maize (corn)		Rye and oats		Other cereals (n.e.s.)		Total feed grains	
	1962-73	1974-85	1962-73	1974-85	1962-73	1974-85	1962-73	1974-85	1962-73	1974-85
	<u>Percentage annual compounded rate of growth</u>									
North America	4.2	-5.4	-2.9	-6.5	-4.9	20.6	5.9	-2.1	-1.3	-2.4
EC-10	4.2	-1.7	3.5	-7.4	-3.3	-4.9	-8.5	-17.4	2.3	-6.4
O.W.E.	-7	1.9	8.3	-9	.1	-3.0	15.1	-1.3	5.8	-6
Eastern Europe	6.7	7.9	16.6	.5	7.2	-4.5	-3.3	12.0	13.6	1.5
USSR	<u>1/</u>	6.1	<u>1/</u>	4.4	<u>1/</u>	-4.7	0	<u>1/</u>	18.5	5.9
Caribbean	-2.8	-3.0	7.8	1.8	-4.0	-2.5	13.4	-13.1	5.6	1.2
Central America	-3.7	-4.1	8.2	6.1	25.6	.3	3.1	17.9	6.8	9.4
South America	6.5	13.6	9.7	11.2	4.3	.2	<u>1/</u>	1.9	14.5	7.9
North Africa	5.7	15.6	-7.6	16.5	-4.0	12.5	25.7	-21.8	-3.0	16.3
Southern Africa	18.1	-3.6	5.5	35.0	-7.9	-23.2	7.7	9.7	5.7	38.0
East Africa	4.6	-2.0	5.5	6.2	0	0	-1	24.1	4.1	9.1
West Africa	-6.6	<u>1/</u>	9.5	.6	-14.0	0	15.5	2.0	11.4	1.4
East Asia	8.6	-.7	10.6	7.0	7.2	10.0	17.3	.9	11.6	5.0
Japan	17.3	-.1	8.7	5.9	<u>1/</u>	6.3	17.6	1	12.0	3.8
China	<u>1/</u>	<u>1/</u>	8.5	5.5	0	0	-4.8	12.0	-1.9	1.8
West Asia	13.3	25.3	4.9	13.1	-6.9	13.1	12.4	-1.2	10.1	15.7
South Asia	<u>1/</u>	<u>1/</u>	-15.7	-4.2	-20.3	25.1	<u>1/</u>	-18.8	15.0	-15.2
Southeast Asia	<u>1/</u>	<u>1/</u>	8.8	5.4	15.9	.1	.6	23.5	10.2	9.3
Pacific Islands	15.7	<u>1/</u>	1.8	27.7	1.0	0	7.3	21.6	6.1	24.2
Oceania	.8	-.1	-2.7	23.7	15.2	10.6	-11.5	-24.5	9.9	-4.2
World	6.5	4.4	6.5	1.6	1.2	-.3	7.0	.7	6.2	1.9

1/ Very large rates of growth due to the low volume of trade at the beginning of the period.

Table A. World barley imports

Importing region	Volume of trade			Regional share of world imports		
	1962-73 average	1974-85 average	Percentage change 1962-73 to 1974-85	1962-73 average	1974-85 average	Percentage change in shares 1962-73 to 1974-85
	--- 1,000 metric tons ---			----- Percent -----		
Developed	5,838.3	7,515.3	28.7	68.9	46.9	-21.9
North America	189.4	186.2	-1.7	2.2	1.2	-1.0
EC-10	4,068.1	4,901.4	20.5	47.9	30.6	-17.3
O.W.E.	938.9	878.2	-6.5	11.1	5.5	-5.6
Oceania	4.7	.4	-94.4	.1	0	-.1
Japan	633.2	1,544.9	144.0	7.5	9.6	2.1
Republic of South Africa	4.0	4.2	5.0	.1	0	-.1
Centrally planned	1,758.5	3,898.7	121.7	20.7	24.3	3.6
Eastern Europe and USSR	1,666.5	3,849.8	131.0	19.6	24.0	4.4
Eastern Europe	1,289.7	2,064.5	60.1	15.2	12.9	-2.3
USSR	376.8	1,785.3	373.8	4.4	11.1	6.7
China	92.0	48.9	-46.9	1.1	.3	-.8
Less developed	885.5	4,603.4	419.9	10.4	28.8	18.4
Central America	23.4	73.4	213.7	.3	.5	.2
Caribbean	41.3	53.2	28.8	.5	.3	-.2
South America	76.5	238.3	211.5	.9	1.5	.6
North Africa	114.5	489.6	327.6	1.3	3.1	1.8
East Africa	1.3	4.9	276.9	0	.1	.1
West Africa	1.0	3.8	280.0	0	0	0
Southern Africa ^{1/}	5.5	4.5	-18.2	.1	.1	0
Excluding Republic of South Africa	1.5	.3	-70.0	0	0	0
West Asia	343.4	2,936.6	755.2	4.0	18.3	12.3
South Asia	.4	15.2	3,700.0	0	0	0
Southeast Asia	7.7	306.8	3,884.4	.1	1.9	1.8
East Asia ^{2/}	998.2	2,074.7	107.8	11.8	12.9	1.1
Excluding Japan and China	273.0	480.9	76.1	3.2	3.0	-.2
Pacific Islands	1.5	.3	-80.0	0	0	0
World	8,482.4	16,017.4	88.8	100.0	100.0	0

^{1/} Region includes totals for Republic of South Africa and thus is not included in less developed totals.

^{2/} Region includes totals for Japan and China and thus is not included in less developed totals.

Table 5--World maize (corn) imports

Importing region	Volume of trade			Regional share of world imports		
	1962-73 average	1974-85 average	Percentage change 1962-73 to 1974-85	1962-73 average	1974-85 average	Percentage change in shares 1962-73 to 1974-85
	----- 1,000 metric tons -----			----- Percent -----		
Developed	22,640.8	34,339.9	51.7	80.7	53.1	-27.6
North America	622.3	825.9	32.7	2.2	1.3	-.9
EC-10	14,551.2	15,360.5	5.6	51.9	23.8	-28.1
O.W.E.	2,842.9	6,348.0	123.3	10.1	9.8	-.3
Oceania	1.1	5.1	363.6	0	0	0
Japan	4,555.2	11,446.7	151.3	16.2	17.7	1.5
Republic of South Africa	68.1	353.7	419.4	.3	.5	.2
Centrally planned	2,612.9	15,425.2	490.4	9.3	23.9	14.6
Eastern Europe and USSR	2,344.9	14,507.5	518.7	8.4	22.5	14.1
Eastern Europe	1,343.3	4,439.3	230.4	4.8	6.9	2.1
USSR	1,001.6	10,068.2	9,890.8	3.6	15.6	12.0
China	268.0	917.7	242.4	.9	1.4	.5
Less developed	2,803.7	14,837.5	429.2	10.0	23.0	13.0
Central America	310.4	2,218.0	614.6	1.2	3.4	1.2
Caribbean	279.7	823.3	194.3	1.0	1.3	.3
South America	195.0	1,736.3	790.4	.7	2.7	2.0
North Africa	184.3	1,477.9	701.9	.6	2.3	1.7
East Africa	68.4	286.3	318.6	.2	.4	.2
West Africa	114.5	412.5	260.3	.4	.6	.2
Southern Africa ^{1/}	164.1	660.8	302.7	.6	1.0	.4
Excluding Republic of South Africa	96.0	307.1	219.9	.3	.5	.2
West Asia	330.0	1,709.3	418.0	1.2	2.6	1.4
South Asia	79.7	14.2	-82.2	.3	0	-.3
Southeast Asia	438.9	1,153.7	162.9	1.6	4.1	2.5
East Asia ^{2/}	5,528.3	17,052.4	208.5	19.7	26.4	6.7
Excluding Japan and China	705.1	4,688.0	564.9	2.5	7.3	4.8
Pacific Islands	1.6	10.9	581.2	0	0	0
World	28,057.4	64,602.6	130.2	100.0	100.0	0

^{1/} Region includes totals for Republic of South Africa and thus is not included in less developed totals.

^{2/} Region includes totals for Japan and China and thus is not included in less developed totals.

Table 6--World rye imports

Importing region	Volume of trade			Regional share of world imports		
	1962-73 average	1974-85 average	Percentage change 1962-73 to 1974-85	1962-73 average	1974-85 average	Percentage change in shares 1962-73 to 1974-85
	----- 1,000 metric tons -----			----- Percent -----		
Developed	513.8	389.8	-24.1	53.4	46.2	-7.2
North America	17.8	20.6	15.7	1.9	2.4	.5
EC-10	268.4	153.2	-42.9	27.9	18.2	-9.7
O.W.E.	151.8	111.9	-26.3	15.8	13.3	-2.5
Oceania	.2	2.5	1,150.0	0	.3	.3
Japan	74.1	101.1	36.4	7.7	12.0	4.3
Republic of South Africa	1.5	.5	-67.2	.1	0	-.1
Centrally planned	442.9	400.2	-9.7	46.1	47.5	1.5
Eastern Europe and USSR	422.3	400.2	-5.2	43.9	47.5	3.6
Eastern Europe	305.6	209.3	-31.5	31.8	24.9	-6.9
USSR	116.7	190.9	63.6	12.1	22.7	10.6
China	20.6	0	-100.0	2.1	0	-2.1
Less developed	4.5	52.1	1,057.8	.5	6.2	5.7
Central America	0	.5	1,536.4	0	.1	.1
Caribbean	0	.3	1,500.0	0	0	0
South America	.7	1.9	171.4	.1	.2	.1
North Africa	.2	.1	-72.2	0	0	0
East Africa	0	0	0	0	0	0
West Africa	.2	0	-100.0	0	0	0
Southern Africa ^{1/}	1.5	.5	-67.2	.1	0	-.1
Excluding Republic of South Africa	0	0	0	0	0	0
West Asia	1.0	8.0	700.0	.1	1.0	.9
South Asia	.5	.3	-40.0	0	0	0
Southeast Asia	1.8	2.0	11.1	.2	.2	0
East Asia ^{2/}	94.8	140.1	47.8	9.9	16.6	6.7
Excluding Japan and China	.1	39.0	39,000.0	0	4.6	4.6
Pacific Islands	0	0	0	0	0	0
World	961.2	842.1	-12.4	100.0	100.0	0

^{1/} Region includes totals for Republic of South Africa and thus is not included in less developed totals.

^{2/} Region includes totals for Japan and China and thus is not included in less developed totals.

Table 9--World barley imports, 1962

Importing region	Major exporters							Other exporters	Total imports
	United States	France	Australia	USSR	Canada	Syria			
	1,000 metric tons								
North America	0	0	18.1	0	88.4	0	1.8	108.3	
EC-10	1,436.9	573.0	414.6	85.2	183.9	319.6	1,108.7	4,121.9	
Belgium-Luxembourg	91.2	107.7	5.8	6.8	.2	51.6	102.2	365.5	
Denmark	125.1	37.9	17.7	6.4	0	85.1	177.2	449.4	
West Germany	764.9	295.6	206.0	50.5	0	21.7	686.6	2,025.3	
Italy	120.6	77.3	18.7	13.5	.1	144.9	144.9	435.6	
United Kingdom	5.1	1.2	143.2	8.0	183.1	0	15.3	355.9	
O.W.E.	184.0	146.6	6.0	57.1	12.6	24.2	154.5	585.0	
Eastern Europe and USSR	178.1	63.6	0	347.2	0	21.8	75.2	685.9	
Oceania	0	0	0	0	0	0	0	0	
West Asia	59.5	6.0	.6	0	0	49.6	63.9	179.6	
Central America	30.9	0	0	0	0	0	0	30.9	
East Africa	0	0	0	0	0	0	3.4	3.4	
West Africa	0	0	0	0	0	0	.4	.4	
North Africa	194.2	23.3	0	0	0	0	13.5	231.0	
Southern Africa	0	0	2.0	0	0	0	.2	2.2	
South Asia	0	0	0	0	0	0	0	0	
East Asia	101.9	124.3	138.0	0	202.7	13.7	9.6	590.2	
China	0	124.3	137.4	0	202.7	13.7	8.5	486.6	
Southeast Asia	0	0	.1	0	0	0	.4	.5	
Caribbean	.1	0	0	28.5	0	0	0	28.6	
Pacific Islands	0	0	0	0	0	0	.1	.1	
South America	0	9.1	0	0	2.3	0	33.2	44.6	
Total exports	2,185.6	945.9	579.4	518.0	489.9	428.9	1,464.9	6,612.6	

Table 10--World barley imports, 1963

Importing region	Major exporters							Total imports
	United States	France	Syria	USSR	Canada	Australia	Other exporters	
	1,000 metric tons							
North America	0	0	0	134.1	0	0	1.2	135.3
EC-10	681.2	706.9	32.0	168.6	187.5	251.6	648.2	2,676.0
West Germany	241.8	286.1	0	0	10.8	35.5	285.8	860.0
Italy	216.9	182.9	32.0	5.2	87.7	124.6	97.5	746.8
United Kingdom	14.8	31.8	0	162.8	11.4	52.6	81.2	354.6
O.W.E.	72.6	450.0	35.5	.1	3.1	8.4	311.3	881.0
Spain	22.2	128.3	0	0	0	0	212.1	362.6
Switzerland	15.8	264.1	0	0	1.6	5.0	6.3	292.8
Eastern Europe and USSR	138.7	348.5	430.0	0	13.6	0	28.4	959.2
Poland	97.1	166.2	157.0	0	0	0	11.7	432.0
Oceania	0	0	0	0	0	0	0	0
West Asia	41.4	7.0	0	.9	99.6	8.5	82.2	239.6
Central America	11.0	0	0	0	0	.1	0	11.1
East Africa	0	0	0	0	0	0	.2	.2
West Africa	.2	.5	0	0	0	0	.4	1.1
North Africa	10.2	2.1	0	0	.9	0	.4	13.6
Southern Africa	0	0	0	0	0	1.0	.3	1.3
South Asia	0	0	0	0	0	0	0	0
East Asia	290.9	13.0	0	81.4	0	22.1	4.8	412.2
Southeast Asia	0	0	0	0	0	0	0	0
Caribbean	.1	0	77.7	0	0	0	0	77.8
Pacific Islands	0	0	0	0	0	0	0	0
South America	0	6.5	0	.1	0	0	41.6	48.2
Total exports	1,246.3	1,534.5	575.2	385.2	304.7	291.7	1,119.0	5,456.6

Table 11--World barley imports, 1964

Importing region	Major exporters							Total imports
	France	United States	Canada	USSR	Argentina	Australia	Other exporters	
	1,000 metric tons							
North America	34.6	0	194.9	0	0	26.6	2.0	258.1
EC-10	1,001.3	717.4	201.6	23.7	288.1	205.1	688.3	3,125.5
Denmark	190.8	183.0	0	0	3.1	15.9	85.5	478.3
West Germany	383.9	285.2	.7	16.2	88.6	63.3	366.2	1,204.1
Italy	170.1	71.7	3.0	3.0	189.2	2.3	147.5	586.8
G.W.E.	911.0	117.8	6.5	0	22.8	3.9	263.9	1,325.9
Spain	473.7	113.4	3.7	0	22.8	0	160.4	774.0
Eastern Europe and USSR	431.6	119.1	13.5	372.1	11.0	0	244.3	1,191.6
Czechoslovakia	1.0	13.4	13.5	243.3	10.0	0	78.6	359.8
Oceania	0	0	0	0	0	0	0	0
West Asia	1.9	6.3	0	0	0	17.6	111.5	137.3
Central America	0	45.3	.1	0	0	.1	.1	45.6
East Africa	0	0	0	0	0	0	.2	.2
West Africa	.1	.4	0	0	0	0	.4	.9
North Africa	15.7	0	0	.3	0	0	22.5	38.5
Southern Africa	0	0	0	0	0	.8	2.2	3.0
South Asia	0	0	0	0	0	0	.1	.1
East Asia	154.0	454.9	460.2	0	42.1	129.5	3.2	1,243.9
China	154.0	0	362.4	0	32.4	18.7	0	567.5
Japan	0	276.2	82.4	0	0	110.6	1.8	471.0
Southeast Asia	0	0	0	0	0	0	0	0
Caribbean	0	.1	0	48.2	0	0	0	48.3
Pacific Islands	0	0	0	0	0	0	0	0
South America	10.4	2.5	7.1	0	22.8	0	12.4	55.2
Total exports	2,560.6	1,463.8	883.9	444.3	386.8	383.6	1,351.1	7,474.1

Table 12--World barley imports, 1965

Importing region	Major exporters							Total imports
	USSR	France	United States	Canada	Argentina	Australia	Other exporters	
<u>1,000 metric tons</u>								
North America	0	2.2	0	122.5	0	0	1.0	125.7
EC-10	256.2	966.5	716.6	306.0	326.3	165.2	880.5	3,617.3
West Germany	38.3	414.5	214.7	18.0	36.4	97.9	560.1	1,379.9
Italy	146.2	28.1	212.7	40.7	280	28.2	126.8	862.7
O.W.E.	71.5	773.0	57.6	13.5	22.7	5.3	277.1	1,220.7
Spain	0	404.1	24.6	0	22.7	0	88.1	539.5
Eastern Europe and USSR	1,636.1	46.7	85.3	0	0	0	167.8	1,935.9
Czechoslovakia	493.3	0	47.5	0	0	0	100.5	641.3
Poland	472.0	8.9	3.5	0	0	0	1.1	485.5
Oceania	0	0	0	0	0	0	0	0
West Asia	0	15.5	29.1	2.9	12.4	11.0	140.6	211.5
Central America	0	0	93.7	0	0	0	0	93.7
East Africa	0	0	0	0	0	0	.1	.1
West Africa	0	.2	0	0	.3	0	.8	1.3
North Africa	0	6.6	27.7	0	0	0	16.8	51.1
Southern Africa	0	0	0	0	0	1.0	.2	1.2
South Asia	0	0	0	0	0	0	.2	.2
East Asia	0	0	373.0	205.8	0	167.4	27.2	773.4
Japan	0	0	269.3	204.7	0	161.4	0	635.4
Southeast Asia	0	0	0	0	0	0	0	0
Caribbean	23.2	.1	.1	0	0	0	0	23.4
Pacific Islands	0	0	0	0	0	0	0	0
South America	0	12.7	1.5	2.2	20.9	0	19.9	57.2
Total exports	1,987.0	1,823.5	1,384.6	652.9	382.6	349.9	1,532.2	8,112.7

Table 13--World barley imports, 1966

Importing region	Major exporters							Total imports
	France	United States	United Kingdom	Canada	USSR	Australia	Other exporters	
	1,000 metric tons							
North America	0	0	0	125.3	0	0	0	125.3
EC-10	1,144.6	844.9	574.8	324.5	40.2	161.0	688.7	3,778.7
Belgium-Luxembourg	307.5	26.7	60.4	1.0	0	0	17.8	413.4
Denmark	19.4	141.1	195.7	1.6	0	3.8	15.3	376.9
West Germany	676.8	294.7	210.8	9.9	0	49.3	340.2	1,581.7
Italy	9.3	293.6	63.0	211.0	40.2	85.1	85.1	1,003.6
O.W.E.	564.7	90.2	328.3	29.5	0	1.2	228.4	1,242.3
Spain	193.7	15.2	279.2	0	0	0	72.7	560.8
Switzerland	318.1	23.9	.9	1.1	0	.9	7.7	352.6
Eastern Europe and USSR	42.0	26.7	55.2	0	242.3	13.5	62.1	441.8
Oceania	0	0	0	0	0	0	0	0
West Asia	4.7	114.6	1.1	56.4	0	5.3	120.7	302.8
Central America	0	31.5	0	0	0	0	0	31.5
East Africa	.5	0	0	0	0	0	.1	.6
West Africa	.1	.7	.1	0	0	0	.7	1.6
North Africa	31.9	42.8	9.8	0	2.9	0	25.5	112.9
Southern Africa	0	0	0	0	0	1.1	.2	1.3
South Asia	0	0	0	0	0	0	.1	.1
East Asia	0	271.4	0	136.7	0	46.7	1.2	456.0
Japan	0	264.3	0	136.6	0	46.4	0	447.3
Southeast Asia	0	0	0	0	0	0	.1	.1
Caribbean	0	.1	0	0	42.4	0	0	42.5
Pacific Islands	0	0	0	0	0	.1	0	.1
South America	11.6	49.5	0	2.1	0	0	24.7	87.9
Total exports	1,800.1	1,472.4	969.3	674.5	327.8	228.9	1,152.5	6,625.5

Table 14--World barley imports, 1967

Importing region	Major exporters							Total imports
	France	Canada	United Kingdom	United States	Australia	USSR	Other exporters	
	1,000 metric tons							
North America	24.0	131.9	0	0	0	0	0	155.9
EC-10	1,318.6	517.1	660.9	474.6	149.1	31.9	631.8	3,784.0
Belgium-Luxembourg	404.5	13.4	73.1	14.5	0	0	17.4	522.9
Denmark	46.9	41.0	134.3	109.0	3.9	0	40.1	375.2
West Germany	695.0	63.7	330.0	84.3	29.4	9.6	403.2	1,615.2
Italy	16.2	206.7	93.5	249.2	85.4	22.3	22.3	832.8
O.W.E.	633.6	124.5	208.9	14.3	17.5	15.8	156.3	1,170.9
Spain	176.6	62.8	187.1	0	13.0	0	26.3	465.8
Switzerland	404.2	0	0	14.3	1.0	0	3.3	422.8
Eastern Europe and USSR	215.6	17.0	94.4	71.0	0	304.8	74.1	777.1
Poland	215.7	17.0	66.6	56.8	0	61.2	1.0	418.3
Oceania	0	0	0	0	0	0	0	0
West Asia	33.0	7.9	11.4	81.3	57.2	0	66.8	257.6
Central America	0	0	0	3.0	0	0	0	3.0
East Africa	.6	0	0	0	0	0	.8	1.4
West Africa	1.7	0	0	0	0	0	.2	1.9
North Africa	70.7	0	.1	64.1	0	0	19.0	153.9
Southern Africa	0	0	0	0	7.9	0	.3	8.2
South Asia	0	0	0	0	.8	0	.1	.9
East Asia	0	292.8	0	149.1	191.3	0	1.3	634.5
Japan	0	292.5	0	139.3	170.9	0	0	602.7
Southeast Asia	0	0	0	0	1.0	0	0	1.0
Caribbean	10.8	0	0	0	0	26.8	0	37.6
Pacific Islands	0	0	0	0	.1	0	0	.1
South America	6.3	1.9	0	6.1	7.2	0	30.8	52.3
Total exports	2,315.1	1,093.1	975.7	863.5	432.1	379.3	981.5	7,040.3

Table 15--World barley imports, 1968

Importing region	Major exporters							Total imports
	France	Canada	United Kingdom	USSR	United States	Denmark	Other exporters	
	1,000 metric tons							
North America	20.5	138.5	0	0	0	3.0	0	162.0
EC-10	1,537.3	301.1	606.6	15.7	280.0	102.2	577.7	3,420.6
Belgium-Luxembourg	472.4	0	25.5	0	1.0	3.3	10.7	512.9
West Germany	637.3	.6	287.6	0	35.3	77.2	231.8	1,269.8
Italy	123.0	235.6	141.2	15.7	243.3	19.7	312.6	1,091.1
O.W.E.	500.6	0	14.8	51.8	.4	23.2	84.9	675.7
Switzerland	389.7	0	.4	0	.2	1.7	2.1	394.1
Eastern Europe and USSR	457.0	2.9	4.1	437.5	0	16.1	50.4	966.0
Poland	402.9	2.9	0	139.2	0	0	.4	545.4
Oceania	0	3.0	0	0	0	0	0	3.0
West Asia	43.7	43.6	5.5	0	16.2	0	77.1	186.1
Central America	0	0	0	0	1.4	0	0	1.4
East Africa	.8	0	0	0	0	0	.3	1.1
West Africa	.4	0	0	0	0	0	.4	.8
North Africa	54.5	0	0	0	10.4	0	0	64.9
Southern Africa	0	0	0	0	0	0	1.8	1.8
South Asia	0	0	.1	0	0	0	.1	.2
East Asia	319.7	231.9	0	0	162.9	0	128.7	843.2
Japan	319.4	231.0	0	0	9.2	0	74.7	634.3
Southeast Asia	.4	0	0	0	0	0	0	.4
Caribbean	1.2	0	0	51.6	0	0	.1	52.9
Pacific Islands	0	0	0	0	.2	0	.2	.4
South America	9.5	10.0	0	0	13.1	9.5	35.3	77.4
Total exports	2,945.6	731.0	631.1	556.6	484.6	154.0	957.0	6,459.9

Table 16--World barley imports, 1969

Importing region	Major exporters							Total imports
	France	Canada	USSR	Australia	Denmark	United States	Other exporters	
	1,000 metric tons							
North America	35.0	154.7	0	24.8	0	0	0	214.5
EC-10	2,095.1	297.9	33.1	253.0	254.8	31.3	958.4	3,923.6
Belgium-Luxembourg	576.0	0	0	0	3.1	0	23.8	602.9
West Germany	876.0	0	0	17.9	215.0	2.2	212.9	1,324.0
Italy	382.8	11.5	33.1	51.5	9.1	29.0	538.0	1,055.0
United Kingdom	37.1	286.4	0	180.6	18.2	0	0	650.9
O.W.E.	493.4	.1	60.8	.3	17.5	.1	87.7	659.9
Switzerland	419.2	.1	0	.3	1.9	.1	2.2	423.8
Eastern Europe and USSR	118.1	3.3	464.9	0	58.7	0	283.5	928.5
Poland	117.6	0	94.0	0	0	0	164.3	375.9
Oceania	0	30.0	0	0	0	0	.1	30.1
West Asia	7.0	44.9	0	9.1	.8	35.4	124.1	221.3
Central America	0	.1	0	0	0	1.1	.1	1.3
East Africa	0	0	0	1.0	0	0	.1	1.1
West Africa	.6	0	0	0	0	1.4	.7	2.7
North Africa	30.6	9.6	0	0	0	24.1	6.8	71.1
Southern Africa	0	0	0	2.8	0	0	.4	3.2
South Asia	0	0	0	0	0	0	.1	.1
East Asia	441.2	53.8	0	251.2	0	111.3	22.7	880.2
Japan	438.7	53.5	0	177.9	0	6.3	.2	676.6
Southeast Asia	12.9	0	0	0	0	0	1.3	14.2
Caribbean	0	0	32.0	0	0	.1	.1	32.2
Pacific Islands	0	5.4	0	.2	0	.5	0	6.1
South America	10.5	.1	0	0	13.0	41.7	28.2	93.5
Total exports	3,244.4	599.9	590.8	542.4	344.8	247.0	1,514.3	7,083.6

Table 17--World barley imports, 1970

Importing region	Major exporters							Total imports
	France	Canada	Australia	United States	West Germany	USSR	Other exporters	
	1,000 metric tons							
North America	0	232.0	0	0	0	0	0	232.0
EC-10	1,842.5	1,689.1	370.0	146.8	16.2	211.3	1,123.1	5,399.0
Belgium-Luxembourg	664.4	48.4	.6	12.2	1.5	0	78.2	805.3
West Germany	846.5	512.6	45.4	55.2	0	0	613.7	2,073.4
Italy	89.0	393.8	49.3	1.0	.1	75.4	355.9	964.5
United Kingdom	95.2	672.7	274.7	11.2	.4	125.8	125.8	1,210.8
O.W.E.	596.1	19.0	.9	159.0	19.4	0	96.8	891.2
Eastern Europe and USSR	465.8	173.6	0	188.4	528.4	254.9	86.7	1,697.8
Poland	435.7	164.2	0	0	467.2	5.3	21.6	1,094.0
Oceania	0	25.1	12.6	0	0	0	0	37.7
West Asia	41.5	173.9	20.5	78.1	3.5	0	117.4	434.9
Central America	0	.1	0	1.3	0	0	.1	1.5
East Africa	.5	0	1.0	0	0	0	.1	1.6
West Africa	.1	0	0	0	0	0	.4	.5
North Africa	74.4	10.9	.5	4.0	0	0	53.1	142.9
Southern Africa	.7	0	14.1	0	0	0	.4	15.2
South Asia	0	0	0	0	0	0	.2	.2
East Asia	104.1	635.1	265.9	12.2	.1	0	.7	1,018.1
Japan	104.1	551.1	112.4	0	0	0	0	767.6
Southeast Asia	24.3	0	1.4	0	0	0	.3	26.0
Caribbean	.3	0	0	0	0	35.9	0	36.2
Pacific Islands	0	9.3	.7	0	0	0	0	10.0
South America	17.1	55.7	0	7.8	0	0	42.4	123.0
Total exports	3,167.4	3,023.8	687.6	597.6	567.6	502.1	1,521.7	10,067.8

Table 18--World barley imports, 1971

Importing region	Major exporters							Total imports
	Canada	France	Australia	United States	USSR	Sweden	Other exporters	
	1,000 metric tons							
North America	204.9	0	0	0	0	0	0	204.9
EC-10	2,030.7	1,544.6	603.6	597.1	121.9	297.9	421.2	5,617.0
Belgium-Luxembourg	26.6	629.2	37.7	64.5	0	.4	56.1	814.5
West Germany	369.6	602.1	254.8	185.3	0	133.0	225.7	1,770.5
Italy	713.3	94.7	18.9	178.9	121.9	0	87.1	1,214.8
United Kingdom	761.6	18.3	268.7	.1	0	29.2	29.2	1,085.2
O.W.E.	228.3	394.1	4.4	208.2	55.7	20.6	75.5	986.8
Eastern Europe and USSR	270.1	357.1	42.5	143.8	253.2	115.8	261.3	1,443.8
Poland	147.6	117.8	0	62.4	157.4	71.8	58.8	615.8
Oceania	13.1	0	0	0	0	0	0	13.1
West Asia	422.3	173.2	125.9	145.0	0	0	20.3	866.7
Central America	.1	0	0	1.6	0	0	.1	1.8
East Africa	0	1.5	0	0	0	0	1.0	2.5
West Africa	0	0	0	0	0	0	.4	.4
North Africa	12.1	148.8	0	13.0	0	0	24.8	198.7
Southern Africa	0	0	16.6	0	0	0	.6	17.2
South Asia	0	0	0	0	0	0	.1	.1
East Asia	610.4	0	561.4	71.6	0	0	5.3	1,248.7
Japan	608.1	0	257.2	0	0	0	0	865.3
Southeast Asia	3.4	1.5	15.2	.1	0	0	.3	20.5
Caribbean	0	0	0	0	48.3	0	0	48.3
Pacific Islands	0	.3	.8	0	0	0	0	1.1
South America	8.0	5.0	0	41.2	0	0	27.6	81.8
Total exports	3,803.4	2,626.1	1,370.4	1,221.6	479.1	434.3	838.5	10,773.4

Table 19--World barley imports, 1972

Importing region	Major exporters							Total imports
	Canada	France	Australia	United States	West Germany	Sweden	Other exporters	
	1,000 metric tons							
North America	334.9	0	25.1	0	0	0	0	360.0
EC-10	1,845.6	1,360.7	654.9	106.2	24.6	199.2	660.8	4,852.0
Belgium-Luxembourg	3.8	751.3	35.1	0	8.6	1.7	114.3	914.8
West Germany	431.8	434.1	186.5	82.3	0	141.4	303.6	1,579.7
Italy	848.5	72.8	153.1	20.5	.1	0	153.1	1,248.1
United Kingdom	468.0	24.2	231.7	0	3.3	.1	.1	740.6
O.W.E.	93.3	509.1	28.7	27.0	32.6	40.8	43.3	774.8
Eastern Europe and USSR	1,349.4	1,767.2	350.3	994.3	449.7	74.4	570.4	5,555.7
Poland	235.2	598.0	0	59.3	274.9	33.9	130.4	1,331.7
USSR	681.2	777.9	77.7	886.5	64.1	21.0	91.6	2,600.0
Oceania	0	0	0	0	0	0	0	0
West Asia	133.3	36.0	2.9	115.8	.6	0	89.7	378.3
Central America	0	0	0	2.3	0	0	.1	2.4
East Africa	0	1.0	0	0	0	0	1.1	2.1
West Africa	0	.1	0	0	0	0	.4	.5
North Africa	31.1	29.7	0	0	5.6	0	62.8	129.2
Southern Africa	0	0	1.3	0	0	0	.5	1.8
South Asia	0	0	.3	0	0	0	0	.3
East Asia	749.2	11.6	807.8	154.8	0	0	58.9	1,782.3
Japan	666.0	0	333.5	4.4	0	0	.1	1,004.0
Southeast Asia	5.9	2.5	8.9	0	.1	0	6.6	24.0
Caribbean	0	0	0	.1	0	0	48.1	48.2
Pacific Islands	0	0	.2	0	0	0	0	.2
South America	22.5	20.4	0	16.2	0	0	25.8	84.9
Total exports	4,565.2	3,738.3	1,880.4	1,416.7	513.2	314.4	1,568.5	13,996.7

Table 20--World barley imports, 1973

Importing region	Major exporters							Total imports
	France	Canada	United States	Australia	West Germany	United Kingdom	Other exporters	
	1,000 metric tons							
North America	0	191.1	0	0	0	0	0.1	191.2
EC-10	1,651.6	1,180.0	508.1	188.4	72.5	262.9	638.0	4,501.5
Belgium-Luxembourg	841.2	0	0	15.6	13.1	37.3	42.1	949.3
West Germany	488.2	131.0	283.7	118.2	0	162.0	276.7	1,459.8
Italy	96.7	932.7	136.1	24.3	.1	2.0	212.1	1,404.0
O.W.E.	698.5	4.3	4.2	23.6	14.0	18.6	89.4	852.6
Eastern Europe and USSR	1,488.5	786.6	182.0	162.8	287.9	14.4	506.0	3,428.2
Poland	337.2	89.1	49.3	0	189.7	14.4	100.6	780.3
USSR	1,019.2	670.4	12.8	76.2	.2	0	121.3	1,900.1
Oceania	0	0	0	0	0	0	0	0
West Asia	126.1	174.1	176.6	4.1	68.2	0	131.0	680.1
Central America	0	.6	55.3	0	0	0	0	55.9
East Africa	0	0	0	0	1.4	0	0	3.4
West Africa	.1	0	0	0	0	0	.2	.3
North Africa	75.2	38.6	20.0	0	0	0	31.0	164.8
Southern Africa	8.4	0	0	1.0	0	0	.5	9.9
South Asia	1.0	0	0	.4	0	.2	1.0	2.6
East Asia	82.4	882.0	674.0	411.4	0	0	46.3	2,096.1
Japan	73.1	858.9	123.0	266.7	0	0	0	1,321.7
Southeast Asia	2.0	0	.1	3.5	.1	0	.7	6.4
Caribbean	20.0	0	0	0	0	0	0	20.0
Pacific Islands	0	0	0	0	0	0	0	0
South America	5.4	13.9	53.3	0	0	0	39.3	111.9
Total exports	4,159.2	3,271.2	1,673.6	795.2	444.1	296.1	1,483.5	12,122.9

Table 21--World barley imports, 1974

Importing region	Major exporters							Total imports
	France	Canada	United States	Australia	USSR	Denmark	Other exporters	
	1,000 metric tons							
North America	0	327.7	0.5	0	0	0	0	328.2
EC-10	3,215.6	684.3	221.1	198.9	0	334.3	640.7	5,294.9
Belgium-Luxembourg	991.2	0	0	50.7	0	47.1	122.5	1,211.5
West Germany	663.4	133.8	77.1	49.8	0	277.8	190.9	1,392.8
Italy	545.2	413.9	40.2	0	0	5.7	90.0	1,095.0
United Kingdom	584.4	37.4	0	90.5	0	2.2	2.2	811.3
O.W.E.	687.5	116.3	17.0	0	0	59.7	160.4	1,040.9
Eastern Europe and USSR	242.9	463.6	437.8	79.9	606.9	82.4	460.8	2,374.3
Poland	19.4	329.9	217.7	0	206.3	59.2	302.3	1,134.8
Oceania	0	0	0	4.9	0	0	0	4.9
West Asia	95.5	149.1	292.3	18.0	1.8	.5	53.9	611.1
Central America	0	0	122.8	0	0	0	.1	122.9
East Africa	0	0	0	0	0	0	1.1	1.1
West Africa	0	0	0	0	0	0	0	0
North Africa	116.5	16.6	27.5	0	0	7.3	26.0	193.9
Southern Africa	.7	0	0	14.8	0	0	1.0	16.5
South Asia	0	0	0	.7	0	0	1.1	1.8
East Asia	0	720.6	504.1	959.7	0	0	38.0	2,222.4
Japan	0	715.8	82.8	619.2	0	0	0	1,417.8
Southeast Asia	.1	0	0	4.1	0	0	.5	4.7
Caribbean	36.4	14.8	0	0	24.9	0	0	76.1
Pacific Islands	0	0	0	0	0	0	0	0
South America	25.9	14.3	45.4	5.7	0	0	29.4	120.7
Total exports	4421.1	2,507.3	1,668.5	1,286.7	633.6	484.2	1,413.0	12,414.4

Table 22--World barley imports, 1975

Importing region	Major exporters							Total imports
	Canada	France	Australia	United Kingdom	United States	USSR	Other exporters	
	1,000 metric tons							
North America	306.6	0	0	0	0.1	0	0	306.7
EC-10	590.7	1,388.9	391.7	1,069.4	89.7	16.4	1,126.4	4,673.2
Belgium-Luxembourg	2.0	720.0	121.0	213.3	.1	0	127.1	1,183.5
West Germany	38.7	247.1	160.0	435.9	27.4	0	636.7	1,545.8
Italy	548.8	132.3	17.1	33.1	38.2	16.4	24.0	809.9
O.W.E.	64.0	548.9	1.0	8.7	5.8	8.9	150.8	788.1
Eastern Europe and USSR	927.8	349.0	291.1	82.1	284.4	735.8	630.7	3,300.9
Poland	390.9	18.7	0	40.0	235.5	262.0	528.9	1,376.0
USSR	521.2	205.3	108.5	42.1	0	0	123.9	1,001.0
Oceania	0	0	0	0	0	0	0	0
West Asia	117.1	136.1	4.8	23.6	284.4	16.5	93.8	676.3
Central America	.2	5.1	0	0	147.9	0	.1	153.3
East Africa	0	3.0	0	0	0	0	0	3.0
West Africa	0	.1	0	0	0	0	.3	.4
North Africa	11.4	57.0	45.8	0	40.6	11.1	50.7	216.6
Southern Africa	0	0	0	0	0	0	0	0
South Asia	0	.5	1.1	0	0	0	.2	1.8
East Asia	978.0	0	1,070.8	0	259.3	0	1.1	2,309.2
Japan	977.7	0	619.5	0	.5	0	.1	1,597.8
Southeast Asia	0	0	3.0	0	.1	0	.4	3.5
Caribbean	5.2	0	.3	0	.2	19.3	5.8	30.8
Pacific Islands	0	0	0	0	0	0	0	0
South America	18.1	12.7	6.3	0	14.4	0	26.5	78.0
Total exports	3,019.1	2,501.3	1,815.9	1,183.8	1,126.9	808.0	2,086.8	12,541.8

Table 23--World barley imports, 1976

Importing region	Major exporters							Total imports
	Canada	France	Australia	United States	USSR	West Germany	Other exporters	
	1,000 metric tons							
North America	194.9	0	0	0	0	0	0.4	195.3
EC-10	1,137.0	1,860.1	596.4	408.2	5.1	104.9	1,601.4	5,713.1
Belgium-Luxembourg	108.1	835.5	203.1	45.4	0	14.3	156.6	1,363.0
West Germany	179.6	623.5	239.7	197.8	0	0	666.8	1,907.4
Italy	689.1	68.7	20.0	20.4	0	56.0	288.6	1,142.8
O.W.E.	71.6	347.0	1.2	23.8	0	92.7	78.4	614.7
Eastern Europe and USSR	1,060.4	824.6	843.9	373.8	380.8	211.6	437.2	4,132.2
East Germany	121.1	276.0	19.5	125.8	187.0	0	65.6	795.0
Poland	77.0	205.2	0	105.2	193.8	117.0	60.0	758.2
USSR	862.3	339.5	824.4	0	0	94.5	123.3	2,244.0
Oceania	0	0	0	0	0	0	0	0
West Asia	133.8	76.0	5.2	342.9	0	0	116.7	674.6
Central America	0	0	0	2.3	0	0	.1	2.4
East Africa	0	0	0	0	0	0	.2	.2
West Africa	0	0	0	0	0	0	.4	.4
North Africa	7.8	34.9	0	0	10.8	0	17.6	71.1
Southern Africa	0	0	0	0	0	0	0	0
South Asia	0	0	.8	0	0	0	.5	1.3
East Asia	964.1	0	909.8	203.0	0	0	23.1	2,100.0
Japan	964.1	0	687.9	109.6	0	0	0	1,761.6
Southeast Asia	0	0	0	.2	0	0	.6	.8
Caribbean	33.0	10.8	0	0	16.5	0	22.2	82.5
Pacific Islands	0	0	0	0	0	0	0	0
South America	61.9	30.9	5.5	0	0	.2	23.0	121.5
Total exports	3,664.5	3,184.3	2,362.8	1,354.2	413.2	409.4	2,321.8	13,710.2

Table 24--World barley imports, 1977

Importing region	Major exporters							Total imports
	Canada	France	Australia	USSR	United States	Denmark	Other exporters	
	1,000 metric tons							
North America	179.8	0	0	0	0.5	0	0	180.3
EC-10	828.2	1,946.8	911.2	0	474.4	271.2	1,075.9	5,507.7
Belgium-Luxembourg	11.9	651.5	293.0	0	45.8	17.7	129.2	1,149.1
West Germany	47.5	453.7	331.1	0	141.0	215.8	230.5	1,419.6
Italy	678.4	227.0	41.0	0	92.1	10.6	181.6	1,230.7
United Kingdom	60.0	392.8	130.3	0	78.0	5.2	5.2	916.1
O.W.E.	47.0	279.9	45.5	0	100.0	5.0	140.5	617.9
Eastern Europe and USSR	431.6	.4	42.2	1,489.9	69.4	42.5	159.1	2,235.1
Poland	268.3	.4	0	863.6	60.3	35.1	41.7	1,269.4
Oceania	0	0	0	0	0	0	0	0
West Asia	311.2	72.4	70.2	0	256.8	0	245.7	956.3
Central America	0	0	0	0	.2	0	.2	.4
East Africa	0	0	0	0	0	0	.9	.9
West Africa	0	0	0	0	.4	.1	.2	.7
North Africa	67.5	38.4	0	0	113.4	7.7	106.5	333.5
Southern Africa	0	0	0	0	0	0	0	0
South Asia	0	0	1.1	0	0	0	.2	1.3
East Asia	887.1	0	1,037.3	0	387.1	0	13.7	2,325.2
Japan	887.0	0	778.7	0	68.8	0	0	1,734.5
Southeast Asia	0	0	.1	0	0	0	.5	.6
Caribbean	26.6	0	0	44.2	0	0	.1	70.9
Pacific Islands	0	0	0	0	0	0	0	0
South America	55.5	17.0	11.7	0	42.2	0	5.1	131.5
Total exports	2,834.5	2,354.9	2,119.3	1,534.1	1,444.4	326.5	1,748.6	12,362.3

Table 25--World barley imports, 1978

Importing region	Major exporters							Total imports
	France	Canada	United Kingdom	Australia	Denmark	United States	Other exporters	
	1,000 metric tons							
North America	0	100.3	0	0	0	6.0	0.1	106.4
EC-10	2,197.1	669.1	1,475.0	105.9	500.1	147.7	913.9	6,008.8
Belgium-Luxembourg	938.9	60.1	310.2	13.5	43.0	0	67.5	1,433.2
West Germany	346.3	54.2	438.6	65.4	382.2	18.4	159.5	1,464.6
Italy	687.4	456.1	218.4	19.1	22.0	8.9	213.2	1,625.1
O.W.E.	487.2	.7	8.7	1.9	19.1	4.3	25.4	547.3
Eastern Europe and USSR	819.7	1,153.4	848.1	0	562.5	186.6	578.1	4,148.4
East Germany	206.7	0	82.4	0	293.0	52.4	171.5	806.0
Poland	513.7	824.3	572.8	0	235.2	134.2	133.5	2,413.7
Oceania	0	0	0	0	0	0	0	0
West Asia	152.8	378.6	0	187.4	0	163.8	68.0	950.6
Central America	0	0	0	0	0	86.9	.1	87.0
East Africa	7.7	0	7.4	.3	0	0	.2	15.6
West Africa	.2	0	0	0	0	.2	0	.4
North Africa	72.9	139.2	162.4	3.3	47.4	82.3	178.0	685.5
Southern Africa	0	0	0	0	0	0	0	0
South Asia	0	0	0	1.4	0	0	0	1.4
East Asia	0	783.3	0	784.1	0	332.5	29.7	1,929.6
Japan	0	783.3	0	630.9	0	75.4	0	1,489.6
Southeast Asia	0	0	0	.5	0	.1	.2	.8
Caribbean	0	33.7	0	0	0	0	36.7	70.4
Pacific Islands	0	0	0	0	0	0	0	0
South America	22.7	122.9	0	48.2	0	0	6.5	200.3
Total exports	3,760.3	3,381.2	2,501.6	1,133.0	1,129.1	1,010.4	1,836.9	14,752.5

Table 26--World barley imports, 1979

Importing region	Major exporters							Total imports
	France	Canada	Australia	United Kingdom	United States	Denmark	Other exporters	
	1,000 metric tons							
North America	0	145.8	0	0	0.1	0	0.4	146.3
EC-10	2,341.8	504.9	225.4	418.1	.7	405.4	560.9	4,457.2
Belgium-Luxembourg	1,016.0	.9	30.5	60.7	0	12.5	23.9	1,144.5
West Germany	370.1	7.5	132.1	166.3	0	360.3	79.2	1,115.5
Italy	762.6	435.4	14.0	107.4	.2	10.2	70.3	1,400.1
O.W.E.	427.4	21.1	61.6	8.2	8.5	26.2	40.6	593.6
Eastern Europe and USSR	1,354.4	1,497.5	114.9	389.2	287.6	331.9	643.3	4,618.8
East Germany	529.8	187.7	0	31.1	15.9	270.0	126.5	1,161.0
Poland	364.9	452.5	0	356.5	50.1	60.3	215.3	1,499.0
USSR	213.3	592.8	86.4	0	221.6	1.6	26.4	1,142.1
Oceania	0	0	0	0	0	0	0	0
West Asia	176.1	620.3	376.7	1.2	317.9	.1	272.1	1,764.4
Central America	0	0	0	0	43.9	0	.3	44.2
East Africa	0	0	.5	0	9.9	0	15.2	25.6
West Africa	0	0	0	.5	.6	.3	.2	1.6
North Africa	100.4	126.0	2.0	31.9	13.5	12.3	216.5	502.6
Southern Africa	0	0	.6	0	0	0	.1	.7
South Asia	0	0	1.3	0	0	0	.6	1.9
East Asia	0	836.8	1,273.0	0	97.5	0	14.6	2,221.9
Japan	0	836.8	668.0	0	14.3	0	0	1,519.1
Southeast Asia	0	0	72.7	0	0	0	28.2	100.9
Caribbean	0	12.6	0	.1	0	0	10.3	23.0
Pacific Islands	0	0	0	0	0	0	.1	.1
South America	16.8	62.9	150.4	0	2.4	0	15.2	247.7
Total exports	4,416.9	3,827.9	2,279.1	849.2	782.6	776.2	1,818.6	14,750.5

Table 27--World barley imports, 1980

Importing region	Major exporters							Total imports
	France	Canada	Australia	United Kingdom	United States	Denmark	Other exporters	
	<u>1,000 metric tons</u>							
North America	0	139.6	0	0	28.1	0	0	167.7
EC-10	2,079.3	476.9	40.2	541.4	23.7	397.5	490.0	4,049.0
Belgium-Luxembourg	927.5	0	0	143.4	0	6.9	24.3	1,102.1
West Germany	425.5	0	8.0	151.4	1.3	362.9	67.9	1,017.0
Italy	539.6	467.1	32.2	161.9	22.3	13.6	61.0	1,297.7
O.W.E.	656.2	2.7	5.2	257.3	133.6	82.6	25.9	1,163.5
Eastern Europe and USSR	501.5	994.9	1,005.2	676.5	190.2	497.8	515.0	4,381.1
Poland	348.6	97.9	0	585.4	21.1	0	76.9	1,129.9
USSR	126.9	897.0	1,005.2	0	0	88.3	217.2	2,334.6
Oceania	0	0	0	0	0	0	0	0
West Asia	818.3	236.2	470.8	21.1	366.4	0	483.3	2,396.1
Saudi Arabia	566.1	13.5	294.3	0	15.6	0	339.5	1,229.0
Central America	0	0	0	0	175.8	0	.1	175.9
East Africa	0	0	0	0	0	0	.1	.1
West Africa	0	0	0	0	0	0	0	0
North Africa	105.2	87.7	0	88.5	.3	17.5	91.8	391.0
Southern Africa	0	0	0	0	0	0	0	0
South Asia	0	0	.9	0	0	0	.1	1.0
East Asia	0	674.5	844.1	0	292.9	0	7.8	1,819.3
Japan	0	674.5	612.4	0	128.9	0	0	1,415.8
Southeast Asia	0	.1	181.1	0	21.8	0	.2	203.2
Caribbean	0	49.0	0	0	.2	0	7.7	56.9
Pacific Islands	0	0	.1	0	0	0	.1	.2
South America	21.2	57.3	105.9	0	0	0	53.2	237.6
Total exports	4,181.7	2,718.9	2,653.5	1,584.8	1,233.0	995.4	1,675.3	15,042.6

Table 28--World barley imports, 1981

Importing region	Major exporters							Total imports
	France	Canada	United Kingdom	United States	Australia	Spain	Other exporters	
	1,000 metric tons							
North America:	0	127.1	0	0.6	0	0	0	127.7
EC-10	2,122.4	366.3	1,284.7	292.3	.1	.3	792.1	4,858.2
Belgium-Luxembourg	1,015.8	0	483.3	0	0	0	79.5	1,578.6
West Germany	424.1	0	300.3	33.3	.1	0	281.3	1,039.1
Italy	403.1	366.3	180.4	258.2	0	0	35.0	1,243.0
O.W.B.	491.2	61.6	181.8	278.6	0	.1	90.5	1,103.8
Eastern Europe and USSR	802.4	2,719.1	875.3	84.1	274.4	739.1	527.9	6,022.3
USSR	577.2	2,585.3	116.2	0	274.4	645.8	279.1	4,478.0
Oceania	0	0	0	0	0	0	0	0
West Asia	1,334.4	211.1	214.6	99.7	506.3	0	955.4	3,321.5
Saudi Arabia	1,176.7	23.8	32.7	59.1	501.0	0	481.9	2,275.2
Central America	0	0	0	90.5	0	0	.2	90.7
East Africa	0	0	.7	0	0	0	8.0	8.7
West Africa	.1	0	0	0	0	.7	0	.8
North Africa	157.6	0	144.6	110.6	0	0	154.7	567.5
Southern Africa	0	0	5.6	0	20.0	0	0	25.6
South Asia	0	0	0	0	1.0	0	.9	1.9
East Asia	0	987.5	.4	575.0	400.0	12.0	.5	1,975.4
Japan	0	911.0	0	294.3	362.9	0	.1	1,568.3
Southeast Asia	.4	.2	0	153.6	109.8	0	3.1	267.1
Caribbean	0	37.6	0	0	0	0	0	37.6
Pacific Islands	0	0	0	0	0	0	0	0
South America	14.3	62.2	1.1	36.0	124.6	0	41.6	279.8
Total exports	4,922.8	4,572.7	2,708.8	1,721.0	1,436.2	752.2	2,574.9	18,688.6

Table 29--World barley imports, 1982

Importing region	Major exporters							Total imports
	Canada	France	Australia	United Kingdom	United States	Belgium-Luxembourg	Other exporters	
	<u>1,000 metric tons</u>							
North America	198.5	0	0	0	1.7	0	0	200.2
EC-10	437.8	2,126.6	19.1	1,514.9	20.8	232.4	699.4	5,051.0
Belgium-Luxembourg	0	939.0	7.8	368.6	0	0	137.6	1,453.0
West Germany	0	315.9	4.5	411.0	0	18.0	334.3	1,083.7
Italy	434.3	555.9	0	169.2	18.7	99.0	16.5	1,293.6
O.W.E.	245.2	292.6	44.2	105.8	336.3	0	105.4	1,129.5
Eastern Europe and USSR	2,662.2	21.4	73.6	60.4	54.3	0	399.9	3,271.8
USSR	2,516.3	19.2	49.0	15.0	0	0	44.8	2,644.3
Oceania	0	0	.1	0	0	0	0	.1
West Asia	820.6	1,031.0	1,289.0	115.9	584.5	556.3	679.1	5,076.4
Saudi Arabia	379.7	995.8	1,120.1	102.8	444.1	556.3	261.4	3,860.2
Central America	0	0	0	0	19.9	0	.1	20.0
East Africa	0	0	0	0	0	0	.3	.3
West Africa	0	0	0	.4	0	0	.4	.8
North Africa	35.7	180.6	13.2	231.0	55.1	93.0	250.0	858.6
Southern Africa	0	0	0	0	0	0	0	0
South Asia	0	0	.7	0	0	0	0	.7
East Asia	1,061.8	0	365.9	.1	437.5	0	.2	1,865.5
Japan	911.5	0	177.2	.1	241.4	0	0	1,330.2
Southeast Asia	0	0	658.8	0	206.3	0	49.7	914.8
Caribbean	16.1	0	0	6.3	1.3	0	26.4	50.1
Pacific Islands	0	0	.1	0	0	0	.1	.2
South America	103.5	.2	90.3	0	16.7	0	77.4	288.1
Total exports	5,581.4	3,652.4	2,555.0	2,034.8	1,734.4	881.7	2,288.4	18,728.1

Table 30--World barley imports, 1983

Importing region	Major exporters							Total imports
	Canada	France	United Kingdom	United States	Belgium-Luxembourg	Australia	Other exporters	
	1,000 metric tons							
North America	132.7	0	0	0.4	0	8.4	0	141.5
EC-10	222.2	2,137.5	1,118.9	8.3	195.3	2.1	893.4	4,577.7
Belgium-Luxembourg	.1	751.7	223.3	0	0	0	184.0	1,159.1
Italy	202.6	795.3	258.9	5.2	60.9	0	39.0	1,361.9
O.W.E.	381.0	462.1	812.3	18.1	134.4	0	259.0	2,066.9
Spain	381.0	112.2	765.9	18.1	134.4	0	185.5	1,597.1
Eastern Europe and USSR	2,014.2	594.4	26.3	129.8	47.0	38.4	693.6	3,543.7
East Germany	981.9	77.2	19.7	53.6	0	38.4	103.2	1,274.0
USSR	933.6	506.0	0	0	47.0	0	113.4	1,600.0
Oceania	0	0	0	0	0	0	0	0
West Asia	1,589.9	548.1	106.0	598.0	329.4	166.4	583.3	3,921.1
Saudi Arabia	901.8	518.9	0	206.3	291.4	135.9	303.9	2,358.2
Central America	67.0	0	0	.5	0	0	.1	67.6
East Africa	0	0	0	0	4.0	0	.2	4.2
West Africa	0	.1	4.5	0	0	0	.8	5.4
North Africa	0	18.3	242.2	0	61.0	0	207.5	529.0
Southern Africa	0	0	7.2	0	0	0	0	7.2
South Asia	0	0	.6	0	0	1.0	0	1.6
East Asia	1,170.6	23.8	0	561.3	0	292.3	47.5	1,995.5
Japan	1,035.2	0	0	287.4	0	154.2	0	1,476.8
Southeast Asia	.1	0	0	189.0	.3	225.5	34.9	449.8
Caribbean	40.9	0	7.5	.8	0	0	0	49.2
Pacific Islands	0	0	0	0	0	0	1.5	1.5
South America	133.5	.2	0	9.0	0	107.7	116.4	366.8
Total exports	5,752.1	3,784.5	2,325.5	1,515.2	771.4	741.8	2,838.2	17,728.7

Table 32—World barley imports, 1985

Importing region	Major exporters							Total imports
	Australia	France	United Kingdom	Canada	Denmark	Spain	Other exporters	
North America	0.1	0	0	63.3	0	0	93.0	156.4
EC-10	5.5	2,291.8	700.1	.3	776.8	0	461.5	4,236.0
Belgium-Luxembourg	0	969.6	247.2	0	54.5	0	70.4	1,341.7
West Germany	5.4	290.7	172.7	.3	576.2	0	65.3	1,110.6
O.W.E.	16.5	175.7	1.6	0	5.7	13.8	90.6	303.9
Eastern Europe and USSR	935.3	1,327.9	1,333.7	667.9	292.6	22.9	1,338.0	5,918.3
USSR	935.3	1161.4	818.8	131.0	167.1	0	596.6	3,810.2
Oceania	0	0	0	0	0	0	0	0
West Asia	3,423.0	562.5	578.1	613.0	4.5	857.2	1,158.1	7,196.4
Saudi Arabia	2,887.8	465.4	321.3	361.3	4.5	646.2	743.0	5,429.5
Central America	0	0	0	22.0	0	0	17.7	39.7
East Africa	0	.4	0	0	0	.2	3.1	3.7
West Africa	0	.2	0	0	0	.1	.7	1.0
North Africa	0	110.1	309.1	0	0	6.3	357.7	783.2
Southern Africa	0	.1	0	0	0	0	0	.1
South Asia	138.6	.6	0	0	0	0	.3	139.5
East Asia	869.4	0	0	908.5	0	0	267.8	2,045.7
Japan	612.5	0	0	908.5	0	0	140.0	1,661.0
Southeast Asia	171.6	0	0	0	0	0	2.7	174.1
Caribbean	0	.2	0	35.9	0	0	10.9	47.0
Pacific Islands	.1	0	0	0	0	0	.3	.4
South America	158.6	5.9	.6	0	0	0	270.7	435.8
Total exports	5,718.5	4,475.4	2,923.2	2,310.9	1,079.6	900.5	4,073.1	21,481.2

Table 33--World corn imports, 1962

Importing region	Major exporters							Total imports
	United States	Argentina	South Africa	USSR	Romania	Thailand	Other exporters	
	1,000 metric tons							
North America	883.3	5.6	7.3	0	0	0	20.4	916.6
EC-10	6,673.3	2,234.8	1,034.3	135.7	576.0	.1	1,120.1	11,774.3
West Germany	636.1	142.2	225.3	7.4	244.0	.1	127.2	1,382.3
Italy	612.3	1,522.2	349.0	38.2	77.0	0	145.1	2,743.8
Netherlands	1,198.0	219.7	65.2	0	2.9	0	19.8	1,505.6
United Kingdom	3,138.4	99.0	331.3	90.1	188.1	0	0	4,638.3
O.W.E.	674.2	87.9	3.0	76.2	117.2	0	132.4	1,090.9
Eastern Europe and USSR	101.9	65.7	0	834.6	193.4	0	233.1	1,428.7
Oceania	0	0	.5	0	0	0	0	.5
West Asia	195.2	0	23.5	0	15.4	0	13.8	247.9
Central America	123.2	0	.8	0	0	0	38.5	162.5
East Africa	87.6	0	0	0	0	0	13.4	101.0
West Africa	7.7	.5	6.3	0	0	0	14.5	29.0
North Africa	271.4	0	0	0	0	0	6.8	278.2
Southern Africa	1.4	0	46.6	0	0	0	15.7	63.7
South Asia	99.9	0	0	0	0	.1	3.0	103.0
East Asia	1,058.6	427.3	900.2	0	33.3	335.0	208.6	2,963.0
Japan	1,031.0	51.8	872.1	0	33.3	237.3	90.8	2,316.3
Southeast Asia	1.3	0	11.8	0	0	130.8	111.6	255.5
Caribbean	28.0	0	0	102.7	0	0	7.3	138.0
Pacific Islands	0	0	0	0	0	0	.2	.2
South America	59.4	11.7	0	0	0	0	5.1	76.2
Total exports	10,266.4	2,833.5	2,034.3	1,149.2	935.3	466.0	1,944.5	19,629.2

Table 34--World corn imports, 1963

Importing region	Major exporters							Total imports
	United States	Argentina	South Africa	Romania	USSR	Thailand	Other exporters	
	1,000 metric tons							
North America	583.2	11.4	0	0	0	0	12.5	607.1
EC-10	6,370.2	2,184.0	1,314.6	503.4	112.6	1.0	1,630.4	12,114.2
West Germany	676.3	93.7	237.6	48.7	.5	.2	329.3	1,386.3
Italy	1,081.7	1,614.2	238.6	145.7	94.5	.5	487.5	3,662.7
Netherlands	1,607.6	238.7	62.3	9.9	0	.3	72.7	1,991.5
United Kingdom	1,976.4	50.8	658.4	166.9	0	0	0	3,489.8
O.W.E.	1,041.9	95.0	14.9	219.3	58.2	0	296.0	1,725.3
Eastern Europe and USSR	162.8	26.1	0	124.5	457.5	0	193.8	964.7
Oceania	.2	0	0	0	0	0	1.0	1.2
West Asia	227.9	0	3.0	23.8	0	0	35.5	290.2
Central America	400.9	0	85.0	0	0	0	25.7	511.6
East Africa	10.0	0	0	0	0	0	27.0	37.0
West Africa	48.8	.5	22.8	0	.6	0	16.7	89.4
North Africa	179.5	0	0	0	0	0	.6	180.1
Southern Africa	1.9	0	50.8	0	0	0	12.8	65.5
South Asia	70.0	0	0	0	0	1.0	2.5	73.5
East Asia	1,076.8	75.8	784.0	81.8	0	532.8	257.0	2,808.2
Japan	1,060.5	75.5	779.2	81.8	0	429.0	219.5	2,645.5
Southeast Asia	44.7	0	.7	0	0	141.3	117.7	304.4
Caribbean	32.5	1.5	0	0	85.5	0	8.3	127.8
Pacific Islands	2.0	0	0	0	0	0	.2	2.2
South America	2.7	1.3	0	0	0	0	7.7	11.7
Total exports	10,256.0	2,395.6	2,275.8	950.8	714.4	676.1	2,645.4	19,914.1

Table 35--World corn imports, 1964

Importing region	Major exporters							Total imports
	United States	Argentina	South Africa	Thailand	Romania	France	Other exporters	
	1,000 metric tons							
North America	527.3	18.1	0	0	0	0	6.4	551.8
EC-10	6,746.4	2,272.8	875.3	47.2	586.4	482.8	1,335.5	12,346.4
West Germany	1,076.4	139.4	65.5	0	159.1	364.1	189.3	1,993.8
Italy	924.0	1,679.2	142.9	47.2	191.3	60.7	430.4	3,475.7
Netherlands	1,578.2	165.1	1.5	0	10.7	4.8	69.9	1,830.2
United Kingdom	1,975.0	69.2	640.2	0	145.5	44.9	44.9	3,459.2
O.W.E.	1,173.6	150.8	7.3	0	146.7	337.5	205.8	2,021.7
Spain	775.4	87.3	0	0	3.9	258.9	24.3	1,149.8
Eastern Europe and USSR	318.5	49.3	0	0	164.4	0	716.0	1,248.2
Oceania	.1	0	.4	0	0	0	.3	.8
West Asia	201.9	0	0	3.0	29.5	2.5	50.8	287.7
Central America	65.5	0	0	0	0	.2	51.9	117.6
East Africa	9.9	0	0	0	0	0	4.0	13.9
West Africa	34.0	0	27.7	0	0	3.5	32.3	97.5
North Africa	424.1	0	0	0	0	.1	5.1	429.3
Southern Africa	.2	4.4	110.1	3.0	0	.1	14.2	132.0
South Asia	119.2	0	0	2.4	0	0	3.6	125.2
East Asia	1545.6	262.9	740.5	806.4	41.5	.2	310.8	3,707.9
Japan	1,544.9	11.0	626.1	722.1	41.5	0	283.3	3,228.9
Southeast Asia	38.0	0	10.2	142.6	0	0	103.6	294.4
Caribbean	48.8	33.3	0	0	0	22.1	190.4	294.6
Pacific Islands	0	0	0	0	0	0	.2	.2
South America	133.0	59.5	0	0	0	0	62.9	255.4
Total exports	11,386.1	2,851.1	1,771.5	1,004.6	968.5	849.0	3,093.8	21,924.6

Table 36--World corn imports, 1965

Importing region	Major exporters							Total imports
	United States	Argentina	Mexico	Italy	Thailand	Romania	Other exporters	
	1,000 metric tons							
North America	462.0	8.0	0	0	0	0	16.0	486.0
EC-10	8,428.8	2,651.0	289.3	685.5	.5	455.3	1,942.5	14,452.9
West Germany	1,242.9	80.8	18.7	503.7	0	30.8	458.1	2,335.0
Italy	2,162.2	2,212.6	39.7	0	.5	258.2	479.4	5,152.6
Netherlands	1,566.5	134.3	15.1	.5	0	.7	71.7	1,788.8
United Kingdom	1,992.5	60.3	157.1	0	0	145.5	145.5	3,256.4
O.W.E.	1,581.2	153.1	23.7	210.7	0	108.2	423.5	2,500.4
Spain	1,327.6	117.9	0	0	0	0	114.3	1,559.8
Eastern Europe and USSR	123.5	72.2	764.3	0	0	20.2	300.8	1,281.0
Oceania	1.0	0	0	0	0	0	0	1.0
West Asia	182.1	0	0	0	3.9	36.0	45.5	267.5
Central America	25.8	0	9.6	0	0	0	64.1	99.5
East Africa	85.6	1.2	0	0	.7	0	11.0	98.5
West Africa	7.0	0	7.8	0	0	.1	60.3	75.2
North Africa	131.4	0	20.4	0	0	0	12.4	164.2
Southern Africa	.2	.2	0	0	8.2	0	89.3	97.9
South Asia	172.1	0	0	0	0	0	4.3	176.4
East Asia	2,333.9	82.7	193.1	0	640.6	41.8	445.9	3,738.0
Japan	2,301.6	9.2	188.6	0	576.4	41.8	315.8	3,433.4
Southeast Asia	43.6	.1	0	0	148.9	0	61.4	254.0
Caribbean	53.5	6.0	.5	0	0	0	181.5	241.5
Pacific Islands	6.4	0	0	0	0	0	.3	6.7
South America	57.8	6.3	0	0	0	0	2.4	66.5
Total exports	13,695.9	2,980.8	1,308.7	896.2	802.8	661.6	3,661.2	24,007.2

Table 37--World corn imports, 1966

Importing region	Major exporters							Total imports
	United States	Argentina	France	Thailand	Mexico	Brazil	Other exporters	
	1,000 metric tons							
North America	514.2	9.0	0	0	0	6.6	9.1	538.9
EC-10	9,386.5	2,860.3	906.0	11.4	255.0	629.1	1,179.1	15,227.4
West Germany	1,268.1	164.1	833.5	0	1.9	32.1	185.5	2,485.2
Italy	2,359.8	2,279.0	.2	11.4	22.8	575.4	158.9	5,407.4
Netherlands	1,811.8	114.3	.1	0	10.7	0	65.3	2,002.2
United Kingdom	2,242.9	94.2	69.3	0	172.9	0	0	3,291.0
O.W.E.	2,300.6	414.7	358.8	0	79.2	31.1	278.8	3,463.2
Spain	1,793.4	351.1	262.0	0	0	9.8	12.3	2,428.6
Eastern Europe and USSE	420.9	63.1	.1	0	257.2	41.6	314.7	1,097.6
Oceania	1.0	0	0	0	0	0	.1	1.1
West Asia	283.4	0	0	2.0	0	0	48.9	334.3
Central America	9.4	0	0	0	13.9	0	56.6	79.9
East Africa	157.0	0	0	3.1	0	0	15.2	175.3
West Africa	13.9	0	.3	0	1.5	.5	84.4	100.6
North Africa	22.3	0	1.5	0	85.1	0	81.5	190.4
Southern Africa	165.4	19.6	0	14.5	23.2	0	82.4	305.1
South Asia	64.8	0	0	0	0	0	10.2	75.0
East Asia	2,243.9	31.9	0	890.0	239.8	34.5	340.3	3,780.4
Japan	2,233.5	17.2	0	766.6	239.8	34.5	306.3	3,597.9
Southeast Asia	35.8	0	0	233.5	0	0	77.6	346.9
Caribbean	81.1	5.7	.9	.2	0	36.0	149.2	273.1
Pacific Islands	1.3	0	0	0	0	0	.3	1.6
South America	48.6	1.0	.1	0	0	0	6.0	55.7
Total exports	15,750.1	3,405.3	1,267.7	1,154.7	954.9	779.4	2,734.4	26,046.5

Table 38--World corn imports, 1967

Importing region	Major exporters							Total imports
	United States	Argentina	France	South Africa	Mexico	Thailand	Other exporters	
	1,000 metric tons							
North America	739.6	11.3	0	0	0.2	0	8.7	759.8
EC-10	6,619.1	2,817.1	1,095.5	725.4	607.4	7.1	2,253.2	14,124.8
West Germany	1,099.1	344.3	607.8	71.1	49.1	0	302.3	2,473.7
Italy	614.7	1,843.8	26.3	26.2	0	7.1	871.4	3,389.5
Netherlands	1,809.0	163.6	47.8	6.7	261.1	0	88.5	2,376.7
United Kingdom	1,801.6	157.6	265.4	546.1	96.9	0	0	3,722.0
O.W.E.	1,252.0	1,064.5	609.0	57.5	14.1	0	399.7	3,396.8
Spain	1,067.3	965.4	413.0	55.3	0	0	74.2	2,575.2
Eastern Europe and USSR	409.3	24.8	17.7	0	184.5	0	464.3	1,100.6
Oceania	.2	0	0	0	0	0	3.7	3.9
West Asia	171.8	1.0	0	0	0	10.6	91.0	274.4
Central America	13.0	0	0	0	4.2	0	33.9	51.1
East Africa	2.3	0	0	0	0	0	.9	3.2
West Africa	12.8	2.0	4.1	0	3.3	0	74.8	97.0
North Africa	72.7	0	12.7	0	0	0	173.6	259.0
Southern Africa	1.1	0	0	10.6	0	6.4	31.3	49.4
South Asia	269.0	0	0	2.1	0	1.1	4.3	276.5
East Asia	1,593.6	170.4	0	718.7	370.0	897.4	608.9	4,359.0
Japan	1,583.5	59.0	0	706.5	370.0	699.4	541.7	3,960.1
Southeast Asia	75.2	0	0	0	0	174.6	82.1	331.9
Caribbean	95.3	6.0	3.8	0	0	.1	169.0	274.2
Pacific Islands	.1	0	0	0	0	0	.4	.5
South America	34.9	12.7	.3	0	0	0	.1	48.0
Total exports	11,362.0	4,109.8	1,743.1	1,514.3	1,183.7	1,097.3	4,399.9	25,410.1

Table 39--World corn imports, 1968

Importing region	Major exporters							Total imports
	United States	South Africa	Argentina	France	Thailand	Brazil	Other exporters	
	1,000 metric tons							
North America	783.6	0	10.2	0	0	13.8	5.3	812.9
EC-10	8,651.6	1,465.5	2,001.9	875.6	0	542.2	1,955.8	15,492.6
West Germany	1,670.8	204.4	85.1	269.4	0	24.8	210.0	2,464.5
Italy	1,877.7	399.9	1,690.1	20.0	0	517.4	386.5	4,891.6
Netherlands	1,965.8	.7	61.1	89.3	0	0	234.0	2,350.9
United Kingdom	1,948.6	827.0	25.5	99.2	0	0	0	3,772.8
O.W.E.	936.1	220.1	514.9	638.8	0	527.6	414.1	3,251.6
Spain	678.1	198.7	477.4	452.6	0	491.7	16.7	2,315.2
Eastern Europe and USSR	612.0	0	55.6	7.8	45.9	50.3	572.8	1,344.4
Oceania	.4	0	0	0	0	0	.5	.9
West Asia	246.3	3.1	0	11.8	13.2	5.1	73.6	353.1
Central America	27.1	0	0	0	0	0	70.6	97.7
East Africa	2.1	0	0	0	0	0	4.5	6.6
West Africa	2.7	0	0	8.9	0	0	67.5	79.1
North Africa	15.5	0	0	6.6	0	0	132.4	154.5
Southern Africa	.8	24.0	0	0	2.7	0	1.9	29.4
South Asia	17.3	0	0	0	0	0	5.1	22.4
East Asia	2,550.8	1,353.0	0	.5	1,103.2	.2	697.8	5,705.5
Japan	2,541.7	1,341.9	0	0	633.3	.2	627.2	5,144.3
Southeast Asia	47.8	0	0	.3	355.9	0	66.2	470.2
Caribbean	94.3	0	4.9	18.1	0	.5	147.4	265.2
Pacific Islands	.1	0	0	0	0	0	.3	.4
South America	130.7	35.2	82.0	.2	0	0	29.2	277.3
Total exports	14,119.2	3,100.9	2,669.5	1,568.6	1,520.9	1,139.7	4,245.0	28,363.8

Table 40--World corn imports, 1969

Importing region	Major exporters							Total imports
	United States	Argentina	France	Thailand	South Africa	Mexico	Other exporters	
	<u>1,000 metric tons</u>							
North America	664.6	7.9	0	0	0	0.3	18.9	691.7
EC-10	7,120.9	2,598.8	1,496.4	0	266.5	97.1	1,877.9	13,457.6
West Germany	1,132.4	86.4	475.1	0	14.5	42.2	82.8	1,833.4
Italy	1,459.3	2,103.3	51.5	0	1.0	0	701.9	4,317.0
Netherlands	1,384.9	74.8	318.7	0	0	27.0	159.8	1,965.2
United Kingdom	1,794.4	128.4	156.4	0	250.0	0	0	3,155.4
O.W.E.	896.5	981.2	606.4	5.5	96.8	26.0	551.4	3,163.8
Spain	725.4	868.8	437.2	5.5	96.4	0	210.1	2,343.4
Eastern Europe and USSR	422.0	239.2	52.7	0	0	105.5	542.2	1,361.6
Oceania	.2	0	0	0	0	0	.2	.4
West Asia	144.3	0	13.4	15.3	0	0	96.3	269.3
Central America	11.3	0	0	0	0	5.5	29.6	46.4
East Africa	2.6	10.7	0	0	0	0	61.8	75.1
West Africa	5.5	0	39.0	0	0	1.6	96.9	143.0
North Africa	32.5	0	7.7	0	0	0	15.8	56.0
Southern Africa	312.0	0	0	5.2	28.7	0	43.7	389.6
South Asia	17.2	0	0	0	0	0	4.8	22.0
East Asia	3,556.7	191.9	0	947.2	667.4	486.0	325.7	6,174.9
Japan	3,439.2	178.0	0	463.8	667.4	486.0	254.1	5,488.5
Southeast Asia	98.5	0	0	360.0	0	0	95.7	554.2
Caribbean	117.1	5.0	4.1	0	0	0	113.1	239.3
Pacific Islands	2.8	0	0	0	0	0	.8	3.6
South America	143.3	174.6	.3	0	0	66.0	.8	385.0
Total exports	13,548.0	4,209.3	2,220.0	1,333.2	1,059.4	788.0	3,875.6	27,033.5

Table 41--World corn imports, 1970

Importing region	Major exporters							Total imports
	United States	Argentina	France	Thailand	Brazil	South Africa	Other exporters	
	1,000 metric tons							
North America	470.7	9.6	0	0	17.2	44.4	12.4	554.3
EC-10	7,228.9	3,234.9	1,891.6	11.0	537.8	395.9	1,420.3	14,720.4
West Germany	1,697.2	268.3	482.9	0	16.2	39.3	96.6	2,600.5
Italy	902.0	2,243.4	19.3	11.0	420.1	44.5	575.8	4,216.1
Netherlands	1,838.8	169.5	310.2	0	0	.5	148.4	2,467.4
United Kingdom	1,552.6	203.0	429.5	0	101.3	307.9	307.9	3,119.0
O.W.E.	545.1	896.6	505.9	30.8	480.8	14.4	279.7	2,753.3
Spain	370.1	764.5	317.5	30.8	428.6	13.6	47.0	1,971.9
Eastern Europe and USSR	406.1	.2	17.4	0	53.5	0	590.4	1,067.6
Oceania	.3	0	0	0	0	0	1.6	1.9
West Asia	133.4	0	.8	35.9	0	4.0	127.8	301.9
Central America	515.2	0	0	0	0	5.4	298.7	819.3
East Africa	30.4	12.0	0	0	0	0	9.1	51.5
West Africa	9.3	0	23.3	0	0	0	92.6	125.2
North Africa	36.8	0	11.4	0	0	0	51.7	99.9
Southern Africa	213.4	0	0	3.5	0	57.6	116.9	391.4
South Asia	11.7	0	0	0	0	0	2.6	14.3
East Asia	4,629.7	514.9	0	1,135.8	143.5	387.2	199.6	7,010.7
Japan	4,393.6	447.3	0	535.8	143.5	374.7	123.0	6,017.9
Southeast Asia	123.0	0	0	231.7	0	0	114.4	469.1
Caribbean	126.9	4.3	7.4	0	0	0	171.0	309.6
Pacific Islands	.3	0	0	0	0	0	.5	.8
South America	115.1	139.1	.3	0	0	43.0	.5	298.0
Total exports	14,596.3	4,811.6	2,458.1	1,448.7	1,232.8	951.9	3,489.8	28,989.2

Table 42--World corn imports, 1971

Importing region	Major exporters							Total imports
	United States	Argentina	France	Thailand	Brazil	South Africa	Other exporters	
	1,000 metric tons							
North America	199.7	18.9	0.1	0	16.6	0	14.3	249.6
EC-10	7,468.6	3,392.3	3,400.5	.5	543.1	429.4	1,017.5	16,251.9
West Germany	2,097.9	107.8	913.7	0	2.6	105.9	55.4	3,283.3
Italy	1,133.3	2,741.3	83.0	.5	438.0	0	122.5	4,518.6
Netherlands	1,483.8	67.4	1,015.3	0	0	0	197.5	2,764.0
United Kingdom	1,322.6	186.0	466.9	0	102.5	323.5	323.5	2,959.8
O.W.E.	546.3	1,446.7	390.3	0	509.1	48.4	104.9	3,045.7
Spain	52.8	1,323.6	207.7	0	442.8	29.6	.2	2,056.7
Eastern Europe and USSR	1,521.3	266.3	210.0	45.1	124.1	0	656.9	2,823.7
Oceania	0	0	0	0	0	0	.5	.5
West Asia	168.5	37.2	5.0	66.6	13.3	8.0	86.4	385.0
Central America	41.4	0	0	9.1	0	0	32.7	83.2
East Africa	53.7	2.7	7.9	4.3	0	0	21.3	89.9
West Africa	12.1	0	36.3	0	0	2.4	114.2	165.0
North Africa	23.5	4.8	12.1	0	0	0	30.9	71.3
Southern Africa	55.8	2.3	0	2.7	0	101.6	155.4	317.8
South Asia	4.3	0	0	3.5	0	0	3.0	10.8
East Asia	3,014.6	508.7	0	1,294.3	305.1	745.6	282.8	6,151.1
Japan	2,681.7	256.1	0	880.0	305.1	683.2	201.4	5,007.5
Southeast Asia	127.3	3.8	0	274.6	.1	0	106.0	511.8
Caribbean	176.9	6.1	6.1	0	.5	0	153.2	342.8
Pacific Islands	.1	0	0	0	0	0	.7	.8
South America	52.7	125.7	.2	0	13.2	12.6	37.9	242.3
Total exports	13,466.8	5,815.5	4,063.5	1,700.7	1,525.1	1,348.0	2,818.6	30,743.2

Table 43--World corn imports, 1972

Importing region	Major exporters							Total imports
	United States	France	Argentina	South Africa	Thailand	Netherlands	Other exporters	
	<u>1,000 metric tons</u>							
North America	429.8	0	8.8	1.2	0	0	21.1	460.9
EC-10	7,778.8	3,538.9	2,288.4	1,055.6	0	736.4	749.8	16,147.9
West Germany	1,762.6	1,371.0	48.9	19.3	0	1.8	76.8	3,280.4
Italy	2,230.0	110.8	2,058.2	269.7	0	0	172.5	4,841.2
Netherlands	1,116.2	1,055.3	32.2	18.7	0	0	266.1	2,488.5
United Kingdom	1,645.0	1.3	41.5	705.6	0	647.6	647.6	3,145.0
O.W.E.	2,063.7	21.4	888.0	377.4	.8	.8	265.1	3,617.2
Spain	1,284.7	.3	725.7	346.0	0	0	25.9	2,382.6
Eastern Europe and USSR	5,494.5	.4	18.1	0	4.1	0	991.2	6,508.3
USSR	3,572.4	0	17.8	0	4.1	0	505.7	4,100.0
Oceania	.1	0	0	0	0	0	.3	.4
West Asia	296.3	0	17.8	33.3	38.5	0	89.1	475.0
Central America	247.3	0	0	0	0	0	44.6	291.9
East Africa	104.2	0	0	0	0	0	31.1	135.3
West Africa	15.9	1.0	1.9	6.7	0	.3	134.2	160.0
North Africa	83.7	.3	0	0	0	0	78.6	162.6
Southern Africa	1.4	0	.7	21.3	1.7	0	66.5	91.6
South Asia	25.0	0	0	0	0	0	3.0	28.0
East Asia	4,613.8	0	115.9	1,690.4	1,441.2	0	605.0	8,466.3
Japan	3,398.3	0	62.8	1,175.1	861.6	0	553.6	6,051.4
Southeast Asia	356.7	.5	0	3.1	349.6	0	95.7	805.6
Caribbean	188.5	8.4	4.0	0	0	0	171.6	372.5
Pacific Islands	0	0	0	0	0	0	.9	.9
South America	75.3	.2	59.2	0	0	0	2.3	137.0
Total exports	21,775.0	3,571.1	3,402.8	3,189.0	1,835.9	737.5	3,350.1	37,861.4

Table 44--World corn imports, 1973

Importing region	Major exporters							Total imports
	United States	Argentina	France	South Africa	Thailand	Netherlands	Other exporters	
	1,000 metric tons							
North America	806.9	15.7	0	0	0	0	16.1	838.7
EC-10	11,186.4	2,356.3	3,228.1	417.9	6.3	928.3	380.8	18,504.1
West Germany	2,627.9	78.6	665.7	12.7	.8	2.0	100.9	3,488.6
Italy	2,547.4	2,020.6	101.1	218.6	0	0	119.1	5,006.8
Netherlands	2,935.7	66.8	825.3	0	5.5	0	81.9	3,915.2
United Kingdom	1,761.7	73.7	570.0	186.2	0	738.2	738.2	3,389.5
O.W.E.	2,787.6	817.3	60.9	179.9	0	3.0	236.8	4,085.5
Spain	1,877.8	649.2	18.7	162.7	0	1.9	7.4	2,717.7
Eastern Europe and USSR	6,359.5	148.1	31.9	0	0	5.0	1,322.7	7,867.2
USSR	4,750.5	137.4	0	0	0	5.0	507.1	5,400.0
Oceania	.1	0	0	.1	0	0	.8	1.0
West Asia	332.5	19.9	0	14.0	26.5	0	80.9	473.8
Central America	1,001.3	0	0	147.9	0	0	216.6	1,365.8
East Africa	3.8	0	.1	0	.2	0	29.5	33.6
West Africa	47.1	0	41.0	.8	0	0	123.4	212.3
North Africa	105.7	5.0	.5	0	0	0	55.5	166.7
Southern Africa	2.0	.3	1.2	28.7	2.6	0	.9	35.7
South Asia	8.9	0	0	0	4.4	0	2.8	16.1
East Asia	9,070.5	400.4	0	889.2	818.8	0	296.0	11,474.9
Japan	6,539.5	39.4	0	590.6	386.5	0	214.5	7,770.5
Southeast Asia	197.9	0	0	0	373.0	0	98.6	669.5
Caribbean	202.0	161.1	8.8	0	0	.3	105.1	477.3
Pacific Islands	0	0	0	0	0	0	1.4	1.4
South America	283.7	35.3	.2	67.0	0	0	100.6	486.8
Total exports	32,395.9	3,959.4	3,372.7	1,745.5	1,231.8	936.6	3,068.5	46,710.4

Table 45--World corn imports, 1974

Importing region	Major exporters							Total imports
	United States	Argentina	France	Thailand	South Africa	Netherlands	Other exporters	
	1,000 metric tons							
North America	1,304.4	11.1	.9	0	0	0	18.2	1,334.6
EC-10	10,092.1	2,537.2	3,689.2	2.1	616.7	967.1	473.4	18,377.8
West Germany	2,392.4	56.8	723.7	0	144.5	2.0	60.7	3,380.1
Italy	1,724.3	2,266.2	77.4	0	19.8	0	148.9	4,236.6
Netherlands	3,359.3	51.6	895.3	2.1	0	0	96.7	4,405.0
United Kingdom	992.3	52.2	863.1	0	431.3	818.1	818.1	3,272.1
O.W.E.	3,862.7	1,113.6	87.6	0	52.8	1.1	740.5	5,858.3
Spain	2,709.9	906.4	19.9	0	0	0	466.4	4,102.6
Eastern Europe and USSR	5,087.6	496.9	3.0	0	0	62.7	1,359.4	7,009.6
USSR	2,658.8	454.1	0	0	0	0	327.1	3,440.0
Oceania	.6	0	0	0	.1	0	.4	1.1
West Asia	340.9	6.0	.3	58.2	56.7	0	78.7	540.8
Central America	1,398.8	14.5	.1	8.2	0	0	5.1	1,426.7
East Africa	136.2	68.7	.1	11.0	0	0	51.1	267.1
West Africa	37.5	10.0	109.8	0	1.5	0	170.0	328.8
North Africa	448.7	16.3	.8	0	0	0	6.7	472.5
Southern Africa	2.7	0	0	10.5	44.7	0	.4	58.3
South Asia	1.9	0	0	6.4	0	0	3.3	11.6
East Asia	7,630.1	768.4	.1	1,585.8	507.9	0	694.2	11,186.5
Japan	6,169.2	.5	.1	908.9	361.3	0	499.4	7,939.4
Southeast Asia	134.4	68.2	0	473.6	0	0	60.7	736.9
Caribbean	261.2	247.4	12.7	0	0	0	61.8	583.1
Pacific Islands	0	0	0	0	0	0	.6	.6
South America	218.0	76.7	.2	0	212.5	0	86.9	594.3
Total exports	30,957.8	5,435.0	3,904.8	2,155.8	1,492.9	1,030.9	3,811.4	48,788.6

Table 46--World corn imports, 1975

Importing region	Major exporters							Total imports
	United States	Argentina	South Africa	France	Thailand	Brazil	Other exporters	
	1,000 metric tons							
North America	788.0	10.9	0.4	1.7	0	12.2	19.2	832.4
EC-10	12,697.6	1,413.8	983.3	2,311.6	0	184.6	1,571.4	19,162.3
West Germany	2,353.9	40.3	126.9	440.4	0	8.0	32.5	3,002.0
Italy	2,674.9	1,234.6	378.3	37.8	0	170.0	3.7	4,499.3
Netherlands	4,415.3	60.9	15.1	573.5	0	6.4	164.7	5,235.9
United Kingdom	894.6	5.9	451.6	624.9	0	0	0	3,024.4
O.W.E.	4,800.8	508.2	352.1	140.5	0	226.9	72.8	6,101.3
Spain	3,135.7	486.0	270.3	24.6	0	226.9	38.2	4,181.7
Eastern Europe and USSR	6,508.5	960.9	0	5.4	0	749.2	903.5	9,127.5
USSR	3284.4	954.4	0	0	0	749.2	560.0	5,548.0
Oceania	.4	0	0	0	0	0	.3	.7
West Asia	469.1	0	39.3	.1	46.7	24.6	46.7	626.5
Central America	1,637.9	848.4	147.9	0	0	0	161.9	2,796.1
Mexico	1,493.4	848.4	147.9	0	0	0	146.8	2,636.5
East Africa	192.4	12.8	0	9.9	50.6	0	18.6	284.3
West Africa	17.1	0	1.2	50.7	0	0	133.8	202.8
North Africa	494.8	18.3	0	1.5	0	0	14.6	529.2
Southern Africa	58.6	0	102.0	0	1.8	0	25.2	187.6
South Asia	3.4	0	0	0	.5	0	.8	4.7
East Asia	6,247.6	113.1	1,433.2	0	1,175.6	14.7	675.4	9,659.6
Japan	5,353.9	18.1	917.8	0	777.8	0	402.7	7,470.3
Southeast Asia	84.0	10.8	0	0	595.3	0	100.0	790.1
Caribbean	261.8	314.3	0	20.4	0	3.8	52.6	652.9
Pacific Islands	0	0	0	0	0	0	1.7	1.7
South America	297.6	61.4	93.2	.2	0	.2	.5	453.1
Total exports	34,559.6	4,272.9	3,152.6	2,542.0	1,870.5	1,216.2	3,799.0	51,412.8

Table 47--World corn imports, 1976

Importing region	Major exporters							Total imports
	United States	Argentina	South Africa	Thailand	France	Brazil	Other exporters	
	1,000 metric tons							
North America	813.0	10.2	0	0	0	27.9	8.1	859.2
EC-10	14,909.6	1,800.9	468.2	0	2,022.2	38.9	1,917.0	21,156.8
West Germany	2,975.5	24.2	78.5	0	482.8	0	100.0	3,661.0
Italy	2,743.9	1,547.3	117.8	0	68.4	5.8	100.0	4,583.2
Netherlands	4,503.1	63.4	.3	0	405.8	.9	67.7	5,041.2
United Kingdom	1,547.2	95.5	229.4	0	415.5	0	0	3,764.3
O.W.E.	3,985.4	387.0	129.9	0	23.9	626.5	135.3	5,288.0
Spain	2,465.5	345.9	84.5	0	10.6	617.5	16.2	3,540.2
Eastern Europe and USSR	15,308.6	311.8	0	0	26.7	535.8	1,481.8	17,664.7
USSR	9,891.4	299.4	0	0	0	535.4	650.0	11,376.2
Oceania	1.1	0	0	0	0	0	.5	1.6
West Asia	528.5	6.6	65.1	89.7	.1	13.1	96.1	799.2
Central America	623.5	109.7	15.1	0	0	0	203.6	951.9
East Africa	71.4	0	0	13.8	19.1	0	20.8	125.1
West Africa	185.0	13.9	0	0	19.0	0	83.9	301.8
North Africa	586.0	4.0	0	0	.1	25.0	14.6	629.7
Southern Africa	27.2	0	58.2	1.9	.1	0	20.7	108.1
South Asia	13.5	0	0	.6	0	0	2.9	17.0
East Asia	7,907.0	2.4	1,345.1	1,556.7	.1	63.1	516.2	11,390.6
Japan	6,236.5	2.4	859.7	993.4	.1	63.1	228.3	8,383.5
Southeast Asia	40.2	0	0	642.8	0	.1	209.5	892.6
Caribbean	324.1	170.0	0	0	17.2	3.0	271.1	785.4
Pacific Islands	0	0	0	0	0	0	2.1	2.1
South America	246.8	65.5	260.5	0	.3	102.9	34.0	710.0
Total exports	45,570.9	2,882.0	2,342.1	2,305.5	2,128.8	1,436.3	5,018.2	61,683.8

Table 48--World corn imports, 1977

Importing region	Major exporters							Total imports
	United States	Argentina	Thailand	South Africa	Brazil	France	Other exporters	
	1,000 metric tons							
North America	576.0	39.1	0	0	20.8	0	6.7	642.6
EC-10	15,790.7	2,124.0	.1	134.1	197.6	733.0	1,392.5	20,372.0
West Germany	2,890.5	50.3	0	33.3	60.1	150.1	65.8	3,250.1
Italy	2,001.7	1,791.2	0	0	94.9	13.7	73.4	3,974.9
Netherlands	3,791.7	51.0	0	0	1.0	77.2	345.4	4,266.3
United Kingdom	2,940.3	129.6	0	84.0	0	145.8	145.8	4,106.2
O.W.E.	3,576.3	1,269.8	0	20.1	851.1	7.0	110.9	5,835.2
Spain	2,028.5	1,225.4	0	0	851.1	.4	16.3	4,121.7
Eastern Europe and USSR	6,262.5	493.8	0	0	56.0	21.1	632.3	7,465.7
USSR	3,435.4	399.4	0	0	56.0	9.8	170.9	4,071.5
Oceania	.8	0	0	0	0	0	1.1	1.9
West Asia	816.0	38.4	120.3	45.1	48.5	0	163.7	1,232.0
Central America	1,737.5	73.0	0	0	0	0	8.6	1,819.1
East Africa	34.2	9.0	10.5	0	0	0	.4	54.1
West Africa	229.6	25.8	.8	0	5.6	15.2	130.0	407.0
North Africa	718.6	135.2	0	0	54.8	.2	9.2	918.0
Southern Africa	1.3	4.2	2.4	76.8	21.1	2.2	7.6	115.6
South Asia	1.4	0	0	0	0	0	50.0	51.4
East Asia	9,849.9	342.4	1,084.7	1140.0	0	0	179.4	12,596.4
Japan	7,470.0	204.5	491.3	781.2	0	0	121.1	9,068.1
Southeast Asia	169.2	357.2	405.4	0	2.6	0	102.7	1,037.1
Caribbean	336.5	177.2	0	0	5.4	20.0	151.6	690.7
Pacific Islands	0	0	0	0	0	0	3.8	3.8
South America	563.4	110.1	0	140.5	.1	.4	244.0	1,058.5
Total exports	40,663.9	5,199.2	1,624.2	1,556.6	1,263.6	799.1	3,194.5	54,301.1

Table 49--World corn imports, 1978

Importing region	Major exporters							Total imports
	United States	Argentina	South Africa	France	Thailand	Canada	Other exporters	
	1,000 metric tons							
North America	444.2	28.4	0	0	0	2.7	17.4	492.7
EC-10	11,899.8	1,798.7	255.5	2,449.4	0	118.3	826.8	17,348.5
Italy	2,127.0	1,526.6	10.6	51.5	0	2.2	36.0	3,753.9
Netherlands	2,588.2	64.6	31.5	657.2	0	1.5	289.2	3,632.2
O.W.E.	5,237.9	1,059.4	71.6	5.7	0	84.7	49.6	6,508.9
Spain	3,223.5	1,040.5	64.0	.3	0	10.6	20.0	4,358.9
Eastern Europe and USSR	15,221.6	1,904.2	0	5.8	0	191.1	640.6	17,963.3
USSR	10,993.6	1,742.3	0	.1	0	181.5	167.7	13,085.2
Oceania	.7	0	0	0	0	0	2.2	2.9
West Asia	904.5	201.3	34.7	0	236.5	0	108.8	1,485.8
Central America	1,618.7	20.7	0	0	0	0	36.6	1,676.0
East Africa	5.2	0	0	0	1.4	0	0	6.6
West Africa	248.6	28.5	11.0	64.0	35.6	18.1	171.6	571.4
North Africa	1,063.2	63.3	0	0	0	15.0	4.4	1,145.9
Southern Africa	66.7	20.1	120.4	7.7	30.9	0	29.4	275.2
South Asia	1.1	0	0	0	0	0	.6	1.7
East Asia	13,094.0	287.1	1,884.0	0	655.3	0	243.6	16,164.0
Japan	8,563.4	83.5	1,277.6	0	402.1	0	207.7	10,534.3
Southeast Asia	38.7	161.0	0	0	742.5	0	157.0	1,099.2
Caribbean	407.3	233.6	0	8.8	0	60.6	194.0	904.3
Pacific Islands	0	0	0	0	0	0	6.9	6.9
South America	1,337.9	473.3	258.3	.2	0	0	55.5	2,125.2
Total exports	51,590.1	6,279.6	2,635.5	2,541.6	1,702.2	490.5	2,545.0	67,784.5

Table 50--World corn imports, 1979

Importing region	Major exporters							Total imports
	United States	Argentina	France	Thailand	South Africa	Belgium-Luxembourg	Other exporters	
	<u>1,000 metric tons</u>							
North America	833.0	10.5	0	0	0	0	22.4	865.9
EC-10	11,086.1	1,907.4	3,038.2	0	156.5	627.6	346.6	17,162.4
O.W.E.	5,310.2	1,438.8	5.0	0	45.3	0	29.1	6,828.4
Spain	2,948.6	1,393.8	.2	0	25.9	0	1.4	4,369.9
Eastern Europe and USSR	19,092.8	1,702.1	5.4	53.9	0	0	414.7	21,268.9
USSR	12,770.2	1,612.3	.5	50.9	0	0	60.4	14,494.3
Oceania	1.8	0	0	0	0	0	2.1	3.9
West Asia	1,196.0	113.5	0	360.5	59.5	.7	190.1	1,920.3
Central America	847.8	0	0	0	0	0	7.9	855.7
East Africa	43.9	0	0	0	.1	0	1.5	45.5
West Africa	191.6	20.9	6.0	15.9	3.9	0	112.7	351.0
North Africa	865.7	15.2	2.5	0	0	0	45.3	928.7
Southern Africa	114.2	65.9	0	3.0	172.9	0	70.8	426.8
South Asia	2.0	0	0	9.4	0	0	.4	11.8
East Asia	17,135.8	21.8	0	813.8	1,214.8	0	256.3	19,442.5
Japan	9,828.8	18.5	0	514.0	842.2	0	204.2	11,407.7
Southeast Asia	27.3	225.2	0	643.2	0	0	226.3	1,122.0
Caribbean	305.4	196.1	4.1	2.1	0	0	173.8	681.5
Pacific Islands	0	0	0	0	0	0	10.0	10.0
South America	1,623.7	281.9	.1	0	9.3	0	294.0	2,409.0
Total exports	58,877.3	5,999.3	3,061.3	1,901.8	1,662.3	628.3	2,204.0	74,334.3

Table 51--World corn imports, 1980

Importing region	Major exporters							Total imports
	United States	Argentina	France	South Africa	Thailand	Canada	Other exporters	
	<u>1,000 metric tons</u>							
North America	1,222.5	5.8	0	0	0	4.8	12.7	1,245.8
EC-10	10,160.0	473.1	3,120.7	343.8	.3	13.8	888.7	15,000.4
O.W.E.	7,415.5	20.9	11.3	72.8	0	5.7	84.2	7,610.4
Spain	4,428.5	8.6	5.3	72.6	0	4.2	13.4	4,532.6
Eastern Europe and USSR	13,709.1	3,130.1	3.5	0	374.8	553.0	1,095.8	18,866.3
USSR	5,449.5	3,089.2	0	0	353.8	537.4	570.7	10,000.6
Oceania	1.7	0	0	0	0	0	2.4	4.1
West Asia	1,706.2	5.8	2.0	1.2	385.8	0	121.5	2,222.5
Central America	4,050.8	0	0	0	0	0	22.0	4,072.8
East Africa	331.2	0	9.7	.1	13.0	0	338.2	692.2
West Africa	359.7	5.6	29.3	0	21.6	1.6	47.8	465.6
North Africa	1,314.9	0	18.1	0	0	0	9.8	1,342.8
Southern Africa	128.8	11.3	39.0	492.3	114.5	0	19.2	805.1
South Asia	11.2	0	0	0	2.8	0	.4	14.4
East Asia	17,838.8	0	0	1,258.5	604.2	27.7	130.1	19,859.3
Japan	11,674.0	0	0	912.9	230.3	0	12.8	12,830.0
Southeast Asia	268.5	0	0	0	740.4	0	250.1	1,259.0
Caribbean	527.5	100.4	6.0	0	0	407.6	109.6	1,151.1
Pacific Islands	2.0	0	0	0	0	0	12.2	14.2
South America	3,348.4	25.7	.1	196.0	0	0	77.1	3,647.3
Total exports	62,396.8	3,778.7	3,239.7	2,364.7	2,257.4	1,014.2	3,221.8	78,273.3

Table 52--World corn imports, 1981

Importing region	Major exporters							Total imports
	United States	South Africa	Argentina	France	Thailand	Canada	Other exporters	
	1,000 metric tons							
North America	1,261.8	0	14.6	0.2	0	5.0	11.1	1,292.7
EC-10	9,498.8	235.3	479.6	2,230.2	0	7.9	922.1	13,373.9
O.W.E.	7,586.1	17.0	267.0	6.8	0	5.3	57.2	7,939.4
Spain	4,548.3	12.3	253.5	.6	0	4.3	10.5	4,829.5
Eastern Europe and USSR	12,852.3	0	8,449.4	.6	256.4	1,138.4	378.3	23,075.4
USSR	5,734.4	0	8,449.4	0	252.6	1,138.4	55.2	15,630.0
Oceania	3.7	0	0	0	0	.2	1.8	5.7
West Asia	1,629.7	1.0	30.9	0	571.3	0	363.5	2,596.4
Central America	3,194.5	0	0	2.0	0	0	38.4	3,234.9
East Africa	251.3	.1	0	10.5	18.4	10.5	35.3	326.1
West Africa	595.3	0	3.5	37.7	54.4	4.0	91.8	786.7
North Africa	2,006.0	0	19.2	.3	0	0	40.2	2,065.7
Southern Africa	33.3	214.0	81.6	4.9	.5	4.9	60.8	400.0
South Asia	24.5	0	0	0	0	0	0	24.5
East Asia	17,065.7	2,431.5	1.0	0	475.8	0	160.5	20,134.5
Japan	12,128.4	1,429.6	1.0	0	5.1	0	26.3	13,590.4
Southeast Asia	218.1	7.4	0	0	723.9	0	196.0	1,145.4
Caribbean	609.3	0	138.0	9.6	0	243.0	155.8	1,155.7
Pacific Islands	6.5	0	0	0	0	0	13.5	20.0
South America	2,031.6	481.5	130.9	.2	0	.3	62.9	2,707.4
Total exports	58,868.5	3,387.8	9,615.7	2,303.0	2,100.7	1,419.5	2,589.2	80,284.4

Table 53--World corn imports, 1982

Importing region	Major exporters							Total imports
	United States	Argentina	South Africa	France	Thailand	Canada	Other exporters	
	1,000 metric tons							
North America	801.3	5.9	0	0.1	0	10.6	7.6	825.5
EC-10	7,106.7	329.2	247.3	2,971.2	0	4.7	1,631.5	12,290.6
O.W.K.	7,520.9	218.3	38.7	5.5	0	65.6	578.8	8,427.8
Spain	4,677.6	200.0	27.3	.2	0	64.8	460.9	5,430.8
Eastern Europe and USSR	10,565.2	3,310.4	0	43.3	110.7	519.4	797.3	15,346.3
USSR	7,349.1	3,310.4	0	0	110.7	519.4	114.5	11,404.1
Oceania	4.7	0	0	0	0	0	6.0	10.7
West Asia	989.7	558.1	14.3	.4	465.0	72.8	197.0	2,297.3
Central America	372.0	5.7	10.5	0	0	.5	13.5	402.2
East Africa	224.8	3.5	.1	27.6	24.4	3.0	111.8	395.2
West Africa	370.3	4.0	0	44.0	64.4	1.6	149.9	634.2
North Africa	2,097.0	60.2	0	.7	0	0	30.1	2,188.0
Southern Africa	55.3	68.7	177.9	.6	.6	4.7	4.2	312.0
South Asia	8.3	0	0	0	2.6	0	0	10.9
East Asia	16,835.4	23.1	3,138.2	.5	746.5	.5	114.2	20,858.4
Japan	10,956.0	.1	2,398.5	.5	203.0	0	12.8	13,570.9
Southeast Asia	248.7	65.3	0	0	1,306.6	0	47.4	1,668.0
Caribbean	494.5	0	0	5.6	0	255.1	116.9	872.1
Pacific Islands	5.1	0	0	0	0	0	15.7	20.8
South America	1,293.9	219.6	481.9	.7	0	.2	55.7	2,052.0
Total exports	48,993.9	4,872.0	4,108.9	3,100.2	2,720.8	938.7	3,877.6	68,612.0

Table 54--World corn imports, 1983

Importing region	Major exporters							Total imports
	United States	Argentina	France	Thailand	South Africa	Yugoslavia	Other exporters	
	1,000 metric tons							
North America	352.3	8.3	0.1	0	0	0	12.4	373.1
EC-10	4,440.2	643.0	4,078.8	40.0	107.9	365.9	1,408.8	11,084.6
D.W.E.	5,535.0	852.5	5.6	0	11.3	262.2	502.2	7,168.8
Spain	3,100.9	801.6	.3	0	0	65.9	486.6	4,455.3
Eastern Europe and USSR	3,861.5	2,082.0	.8	171.7	0	355.6	1,365.9	7,837.5
USSR	2,786.7	2,001.6	0	171.7	0	69.7	821.2	5,850.9
Oceania	3.6	0	0	0	0	0	10.2	13.8
West Asia	895.6	1,007.8	1.3	474.7	0	43.6	287.5	2,710.5
Central America	4,983.0	26.4	0	0	0	0	11.5	5,020.9
Mexico	4,687.3	0	0	0	0	0	0	4,687.3
East Africa	53.5	0	10.0	105.7	.1	0	77.3	246.6
West Africa	166.0	43.6	16.8	40.5	6.4	0	45.5	318.8
North Africa	2,047.0	119.0	.1	0	0	124.5	60.8	2,351.4
Southern Africa	766.7	722.8	15.5	20.1	35.9	0	34.1	1,595.1
South Asia	0	0	0	.3	0	0	1.4	1.7
East Asia	21,886.9	296.5	0	476.6	1,274.4	0	286.2	24,220.6
Taiwan	3,155.1	50.0	0	8.8	243.7	0	1.4	3,459.0
Japan	13,438.3	29.8	0	9.6	1,030.4	0	192.7	14,700.8
Korea Rep	3,944.3	54.8	0	57.9	0	0	.3	4,057.3
Southeast Asia	365.9	300.2	0	1,148.8	0	0	87.2	1,902.1
Caribbean	478.6	198.8	17.3	0	0	0	204.2	898.9
Pacific Islands	2.8	0	0	0	0	0	25.3	28.1
South America	1,677.3	392.6	1.5	0	140.0	0	3.1	2,214.5
Total exports	47,515.9	6,693.5	4,147.8	2,478.4	1,576.0	1,151.8	4,423.6	67,987.0

Table 55--World corn imports, 1984

Importing region	Major exporters							Total imports
	United States	Argentina	France	Thailand	Belgium-Luxembourg	China	Other exporters	
	1,000 metric tons							
North America	490.9	14.9	0	0	0	0	54.8	560.6
EC-10	3,618.0	729.5	4,431.1	7.7	1,035.1	0	579.3	10,400.7
O.W.E.	4,045.1	661.0	15.5	0	.1	0	373.4	5,095.1
Eastern Europe and USSR	10,169.9	1,999.2	3.1	189.0	0	0	1,065.4	13,426.6
USSR	9,613.5	1,880.4	0	189.0	0	0	528.9	12,211.8
Oceania	6.9	0	0	0	0	0	3.1	10.0
West Asia	1,143.3	721.5	1.5	567.8	0	5.8	258.7	2,698.6
Central America	2,645.8	13.0	4.2	0	0	0	12.4	2,675.4
East Africa	82.4	12.1	14.0	553.5	0	0	117.3	779.3
West Africa	49.0	15.0	84.1	27.5	0	0	6.0	181.6
North Africa	2,086.3	277.9	2.0	0	0	0	204.8	2,571.0
Southern Africa	2,751.4	326.5	35.9	91.1	0	.1	50.6	3,255.6
South Asia	0	0	0	6.2	0	0	13.0	19.2
East Asia	19,281.0	118.3	0	242.9	0	633.7	195.2	20,471.1
Japan	13,736.8	118.1	0	6.1	0	210.6	97.9	14,169.5
Southeast Asia	154.8	7.8	0	1,169.0	0	146.7	157.7	1,636.0
Caribbean	546.4	235.2	17.9	0	0	0	198.9	998.4
Pacific Islands	4.0	0	0	0	0	0	11.9	15.9
South America	1,246.2	441.6	2.1	0	0	0	1.1	1,691.0
Total exports	48,321.4	5,573.5	4,611.4	2,854.7	1,035.2	786.3	3,303.6	66,486.1

Table 56--World corn imports, 1985

Importing region	Major exporters							Total imports
	United States	Argentina	China	France	Thailand	Romania	Other exporters	
	1,000 metric tons							
North America	527.0	28.0	0	0.1	0	0.1	30.1	585.3
EC-10	2,278.9	862.4	0	3,845.8	21.3	12.1	1,959.1	8,979.6
O.W.E.	4,101.8	1,097.3	0	105.1	0	1.4	382.7	5,688.2
Spain	2,608.3	1,011.7	0	80.8	0	0	157.1	3,857.9
Eastern Europe and USSR	12,966.8	2,080.7	0	1.3	35.0	835.3	745.2	16,664.3
USSR	12,044.3	2,038.7	0	0	35.0	750.0	315.7	15,183.7
Oceania	6.8	0	0	0	0	0	4.0	10.8
West Asia	1,312.5	824.1	0	1.5	589.0	90.1	80.1	2,897.3
Central America	1,686.3	187.7	0	1.0	0	0	20.9	1,895.9
East Africa	215.4	12.9	0	16.0	20.2	0	.3	264.8
West Africa	144.0	1.3	0	133.8	9.9	0	1.6	290.6
North Africa	2,227.4	544.3	0	.3	0	0	89.6	2,861.6
Southern Africa	342.4	84.8	13.6	24.3	3.0	0	54.3	422.4
South Asia	0	0	0	0	27.5	0	9.7	37.2
East Asia	15,641.4	466.3	4,012.7	0	553.7	0	296.5	20,970.6
Taiwan	2,997.0	0	0	0	20.1	0	.2	3,017.3
Japan	10,969.6	466.3	2,577.8	0	20.4	0	191.3	14,225.4
Korea Rep.	1,674.7	0	1,279.5	0	361.7	0	90.2	3,406.1
Southeast Asia	45.9	20.7	618.4	0	890.5	0	185.6	1,761.1
Caribbean	454.5	358.3	0	17.2	0	0	45.7	875.7
Pacific Islands	.4	0	0	0	0	0	22.6	23.0
South America	942.1	202.5	0	1.5	0	0	.1	1,146.2
Total exports	42,893.6	6,771.3	4,644.7	4,147.8	2,150.1	939.0	3,928.1	65,474.6

Table 57--World rye imports, 1962

Importing region	Major exporters							Total imports
	USSR	United States	Canada	Sweden	Denmark	Czechoslovakia	Other exporters	
	<u>1,000 metric tons</u>							
North America	0	0	5.7	0	0	0	0	5.7
EC-10	131.8	350.2	132.7	60.4	69.7	34.4	75.4	854.6
West Germany	126.7	265.5	86.5	0	2.5	34.4	23.9	539.5
Netherlands	0	72.2	34.7	26.9	50.9	0	7.3	192.0
O.W.E.	113.5	38.3	10.4	.9	5.4	0	4.0	172.5
Eastern Europe and USSR	837.1	0	0	22.6	0	0	7.7	867.4
Czechoslovakia	171.9	0	0	0	0	0	0	171.9
East Germany	448.2	0	0	0	0	0	0	448.2
Poland	217.0	0	0	22.6	0	0	7.7	247.3
Oceania	0	0	0	0	0	0	0	0
West Asia	0	.5	0	0	0	0	0	.5
Central America	0	0	0	0	0	0	0	0
East Africa	0	0	0	0	0	0	0	0
West Africa	0	2.6	0	0	0	0	0	2.6
North Africa	0	0	0	0	0	0	0	0
Southern Africa	0	2.2	0	0	0	0	0	2.2
South Asia	0	0	0	0	0	0	.6	.6
East Asia	246.9	2.7	4.1	0	0	0	0	253.7
China	246.9	0	0	0	0	0	0	246.9
Southeast Asia	0	0	0	0	0	0	0	0
Caribbean	0	0	0	0	0	0	0	0
South America	0	.1	.1	0	0	0	0	.2
Total exports	1,329.3	396.6	153.0	83.9	75.1	34.4	87.7	2,160.0

Table 5B--World rye imports, 1963

Importing region	Major exporters							Total imports
	USSR	United States	Canada	Denmark	Czechoslovakia	Sweden	Other exporters	
	<u>1,000 metric tons</u>							
North America	0	0	16.7	0	0	0	0	16.7
EC-10	46.0	272.9	70.9	76.7	.1	11.4	45.2	523.2
West Germany	38.7	127.1	10.6	0	.1	0	5.9	182.4
Netherlands	.5	133.0	47.1	76.5	0	8.0	3.1	268.2
O.W.E.	110.9	53.0	27.3	5.6	0	.1	20.7	217.6
Sweden	60.0	32.2	7.0	0	0	0	18.5	117.7
Eastern Europe and USSR	625.7	15.5	0	3.0	50.3	34.6	6.4	735.5
East Germany	263.5	15.5	0	3.0	0	0	0	282.0
Poland	346.5	0	0	0	50.3	5.9	6.4	409.1
Oceania	0	0	0	0	0	0	0	0
West Asia	0	1.0	0	0	0	0	0	1.0
Central America	0	0	0	0	0	0	0	0
East Africa	0	0	0	0	0	0	0	0
West Africa	0	0	0	0	0	0	0	0
North Africa	0	0	0	0	0	0	0	0
Southern Africa	0	0	1.1	0	0	0	0	1.1
South Asia	0	0	0	0	0	0	.6	.6
East Asia	0	5.8	2.4	0	0	0	0	8.2
Southeast Asia	0	0	0	0	0	0	0	0
Caribbean	0	0	0	0	0	0	0	0
South America	0	0	.1	0	0	0	0	.1
Total exports	782.6	348.2	118.5	85.3	50.4	46.1	72.9	1,504.0

Table 59--World rye imports, 1964

Importing region	Major exporters							Total imports
	United States	Canada	USSR	Argentina	Turkey	France	Other exporters	
	1,000 metric tons							
North America	0	36.0	0	0	0	0	0	36.0
United States	0	36.0	0	0	0	0	0	36.0
EC-10	87.2	73.1	0	42.1	31.7	23.2	20.5	277.8
Belgium-Luxembourg	1.2	5.3	0	5.0	.4	18.2	6.6	36.7
West Germany	25.3	18.8	0	.4	1.7	3.7	3.2	53.1
Netherlands	57.1	42.8	0	27.7	29.6	0	8.0	165.2
O.W.E.	72.9	17.0	15.5	42.0	5.6	0	22.8	175.8
Finland	9.3	0	13.4	18.7	0	0	0	41.4
Norway	15.1	14.4	0	6.5	0	0	14.2	50.2
Sweden	48.5	2.5	2.1	16.0	5.6	0	8.2	82.9
Eastern Europe and USSR	16.9	1.1	93.8	0	0	0	3.8	115.6
East Germany	7.3	0	93.8	0	0	0	0	101.1
Oceania	0	0	0	0	0	0	0	0
West Asia	0	0	0	0	0	0	0	0
Central America	0	0	0	0	0	0	0	0
East Africa	0	0	0	0	0	0	0	0
West Africa	0	0	0	0	0	0	0	0
North Africa	0	0	0	0	0	0	.6	.6
Southern Africa	2.5	0	0	0	0	0	0	2.5
South Asia	0	0	0	0	0	0	1.6	1.6
East Asia	2.3	2.0	0	0	0	0	0	4.3
Southeast Asia	0	0	0	0	0	0	0	0
Caribbean	0	0	0	0	0	0	0	0
South America	0	.1	0	.1	0	0	0	.2
Total exports	181.8	129.3	109.3	84.2	37.3	23.2	49.3	614.4

Table 60--World rye imports, 1965

Importing region	Major exporters							Total imports
	Argentina	Canada	Turkey	USSR	United States	France	Other exporters	
	1,000 metric tons							
North America	0	29.2	0	0	0	0	0	29.2
United States	0	29.2	0	0	0	0	0	29.2
EC-10	55.1	26.2	33.0	0	25.5	24.3	23.5	187.6
Belgium-Luxembourg	10.4	.4	1.1	0	.6	14.9	8.7	36.1
Netherlands	41.2	18.0	24.7	0	18.0	0	13.0	114.9
O.W.E.	47.0	7.8	21.4	36.9	28.0	2.4	30.3	173.8
Austria	10.1	0	5.4	0	13.7	0	16.1	45.3
Finland	1.3	0	0	36.9	0	0	0	38.2
Norway	20.2	7.7	4.6	0	1.3	0	4.5	38.3
Sweden	15.4	0	11.4	0	13.0	0	0	49.3
Eastern Europe and USSR	0	0	25.2	33.2	0	0	0	58.4
Bulgaria	0	0	25.2	0	0	0	0	25.2
Czechoslovakia	0	0	0	32.1	0	0	0	32.1
Oceania	0	0	0	0	0	0	.1	.1
West Asia	0	0	5.3	0	.3	0	0	5.6
Central America	0	0	0	0	0	0	0	0
East Africa	0	0	0	0	0	0	0	0
West Africa	0	0	0	0	0	0	0	0
North Africa	0	0	0	0	0	0	0	0
Southern Africa	0	.6	0	0	0	0	0	.6
South Asia	0	0	0	0	0	0	1.0	1.0
East Asia	4.1	39.3	0	0	2.6	0	0	46.0
Japan	4.1	39.3	0	0	2.6	0	0	46.0
Southeast Asia	0	0	0	0	0	0	0	0
Caribbean	0	0	0	0	0	0	0	0
South America	0	.2	0	0	0	0	0	.2
Total exports	106.2	103.3	84.9	70.1	56.4	26.7	54.9	502.5

Table 61--World rye imports, 1966

Importing region	Major exporters							Total imports
	Canada	USSR	United States	Turkey	Romania	Sweden	Other exporters	
	1,000 metric tons							
North America	32.3	0	0	0	0	0	0	32.3
EC-10	74.3	0	65.9	15.4	0	17.7	36.3	209.6
West Germany	1.0	0	20.4	5.8	0	1.5	13.5	42.2
Netherlands	47.3	0	33.5	6.0	0	14.2	8.6	109.6
ZZW.E.	44.6	29.5	62.7	11.1	25.7	3.7	19.2	196.5
Austria	0	0	25.8	2.7	25.7	3.7	7.9	65.8
Norway	43.7	0	0	0	0	0	6.6	50.3
Sweden	.7	23.5	36.9	8.4	0	0	2.9	72.4
Eastern Europe and USSR	0	134.2	0	0	0	.6	0	134.8
Czechoslovakia	0	52.8	0	0	0	.6	0	53.4
Poland	0	70.3	0	0	0	0	0	70.3
Oceania	0	0	0	0	0	0	0	0
West Asia	.7	0	0	0	0	0	0	.7
Central America	0	0	.1	0	0	0	0	.1
East Africa	0	0	0	0	0	0	0	0
West Africa	0	0	0	0	0	0	0	0
North Africa	0	0	0	0	0	0	0	0
Southern Africa	0	0	0	0	0	0	0	0
South Asia	0	0	0	0	0	0	.4	.4
East Asia	72.3	0	.3	0	0	0	1.1	73.7
Japan	72.3	0	.3	0	0	0	1.1	73.7
Southeast Asia	0	0	0	0	0	0	0	0
Caribbean	0	0	0	0	0	0	0	0
South America	.1	0	0	0	0	0	0	.1
Total exports	224.3	163.7	129.0	26.5	25.7	22.0	57.0	648.2

Table 62--World rye imports, 1967

Importing region	Major exporters							Total imports
	USSR	Canada	United States	Poland	Romania	Netherlands	Other exporters	
	1,000 metric tons							
North America	0	16.5	0	0	0	0	0	16.5
EC-10	.3	60.6	80.2	7.1	20.5	16.9	23.2	208.8
Denmark	0	21.7	23.7	4.8	0	1.0	1.3	52.5
West Germany	.3	8.7	24.5	2.3	16.2	13.3	18.0	83.3
Netherlands	0	12.8	28.3	0	3.0	0	2.5	46.6
O.W.E.	124.1	20.9	16.3	16.3	11.0	.9	6.7	196.2
Austria	34.5	0	0	0	11.0	0	5.5	51.0
Finland	67.4	0	0	0	0	0	0	67.4
Sweden	20.6	.9	10.8	7.9	0	0	0	40.2
Eastern Europe and USSR	228.1	0	0	50.5	0	0	0	278.6
Czechoslovakia	175.9	0	0	0	0	0	0	175.9
East Germany	0	0	0	50.5	0	0	0	50.5
Hungary	50.5	0	0	0	0	0	0	50.5
Oceania	0	0	0	0	0	0	0	0
West Asia	0	0	0	0	0	0	0	0
Central America	0	0	0	0	0	0	0	0
East Africa	0	0	0	0	0	0	0	0
West Africa	0	0	0	0	0	0	0	0
North Africa	0	0	0	0	0	0	0	0
Southern Africa	0	1.6	0	0	0	0	0	1.6
South Asia	0	0	0	0	0	0	.5	.5
East Asia	0	101.2	.1	0	0	0	0	101.3
Japan	0	101.2	.1	0	0	0	0	101.3
Southeast Asia	0	0	0	0	0	0	0	0
Caribbean	0	0	0	0	0	0	0	0
South America	0	.1	0	0	0	0	0	.1
Total exports	352.5	200.9	96.6	73.9	31.5	17.8	30.4	803.6

Table 63--World rye imports, 1968

Importing region	Major exporters							Total imports
	USSR	Canada	United States	France	Hungary	Netherlands	Other exporters	
	<u>1,000 metric tons</u>							
North America	0	25.0	0	0	0	0	0	25.0
EC-10	0	19.0	42.3	30.2	.9	25.8	27.6	145.8
West Germany	0	0	0	24.1	0	23.3	13.0	60.4
Netherlands	0	5.4	27.3	0	0	0	4.3	37.0
O.W.E.	40.5	28.3	5.2	0	26.2	.1	21.7	122.0
Austria	0	0	0	0	26.2	0	7.0	33.2
Norway	0	28.2	3.9	0	0	0	14.1	46.2
Eastern Europe and USSR	188.8	0	0	0	0	0	0	188.8
Czechoslovakia	120.0	0	0	0	0	0	0	120.0
Poland	63.9	0	0	0	0	0	0	63.9
Oceania	0	0	0	0	0	0	0	0
West Asia	0	0	.1	0	0	0	0	.1
Central America	0	0	0	0	0	0	0	0
East Africa	0	0	0	0	0	0	0	0
West Africa	0	0	0	0	0	0	0	0
North Africa	0	0	0	0	0	0	0	0
Southern Africa	0	1.4	0	0	0	0	0	1.4
South Asia	0	0	0	0	0	0	.5	.5
East Asia	0	64.1	2.1	0	0	0	0	66.2
Japan	0	64.1	2.1	0	0	0	0	66.2
Southeast Asia	0	0	0	0	0	0	0	0
Caribbean	0	0	0	0	0	0	0	0
South America	0	.1	0	0	0	0	0	.1
Total exports	229.3	137.9	49.7	30.2	27.1	25.9	49.8	549.9

Table 64--World rye imports, 1969

Importing region	Major exporters							Total imports
	USSR	Netherlands	Canada	Poland	Sweden	France	Other exporters	
	<u>1,000 metric tons</u>							
North America	0	0	13.5	0	0	0	0	13.5
EC-10	0	72.7	23.0	16.9	12.1	29.8	43.4	197.9
West Germany	0	70.2	.7	7.3	1.0	24.2	14.2	117.6
Netherlands	0	0	9.5	3.6	.4	1.4	26.2	41.1
G.W.E.	15.3	0	.9	8.8	10.6	.1	10.9	46.6
Norway	10.7	0	0	0	10.6	0	9.0	30.3
Eastern Europe and USSR	168.2	0	0	37.7	7.2	0	.1	213.2
Czechoslovakia	85.6	0	0	0	0	0	.1	85.7
East Germany	.8	0	0	37.7	7.2	0	0	45.7
Poland	71.7	0	0	0	0	0	0	71.7
Oceania	0	0	0	0	0	0	0	0
West Asia	0	0	0	0	0	0	3.8	3.8
Central America	0	0	0	0	0	0	0	0
East Africa	0	0	0	0	0	0	0	0
West Africa	0	0	0	0	0	0	0	0
North Africa	0	0	0	0	0	0	0	0
Southern Africa	0	0	1.1	0	0	0	.1	1.2
South Asia	0	0	0	0	0	0	.2	.2
East Asia	0	0	28.0	0	0	0	.3	28.3
Japan	0	0	28.0	0	0	0	.2	28.2
Southeast Asia	0	0	0	0	0	0	.2	.2
Caribbean	0	0	0	0	0	0	0	0
South America	0	0	0	0	0	0	0	0
Total exports	183.5	72.7	66.5	63.4	29.9	29.9	59.0	504.9

Table 65--World rye imports, 1970

Importing region	Major exporters							Total imports
	Canada	West Germany	USSR	France	Poland	Hungary	Other exporters	
	1,000 metric tons							
North America	29.8	0	0	0	0	0	0.5	30.3
United States	29.8	0	0	0	0	0	0	29.8
EC-10	31.7	.5	0	19.8	25.9	20.4	41.7	140.0
West Germany	.5	0	0	15.1	16.5	19.6	20.0	71.7
United Kingdom	21.6	.3	0	0	1.0	.8	2.1	25.8
O.W.E.	0	.4	10.2	16.7	8.5	7.9	32.2	76.0
Norway	0	0	0	0	3.5	0	30.8	34.3
Switzerland	0	0	0	16.6	0	7.9	1.4	25.9
Eastern Europe and USSR	0	95.8	79.5	0	0	0	7.8	183.1
Czechoslovakia	0	75.0	2.4	0	0	0	0	77.4
East Germany	0	0	41.3	0	0	0	7.8	49.1
Poland	0	20.0	35.8	0	0	0	0	55.8
Oceania	0	0	0	0	0	0	0	0
West Asia	0	0	0	0	0	0	0	0
Central America	0	0	0	0	0	0	.1	.1
East Africa	0	0	0	0	0	0	0	0
West Africa	0	0	0	0	0	0	0	0
North Africa	0	0	0	0	0	0	0	0
Southern Africa	1.8	0	0	0	0	0	1.5	3.3
South Asia	0	0	0	0	0	0	.4	.4
East Asia	70.7	0	0	0	0	0	2.0	72.7
Japan	70.7	0	0	0	0	0	2.0	72.7
Southeast Asia	0	0	0	0	0	0	.2	.2
Caribbean	0	0	0	0	0	0	.9	.9
South America	0	0	0	0	0	0	0	0
Total exports	134.0	96.7	89.7	36.5	34.5	28.3	87.3	507.0

Table 66--World rye imports, 1971

Importing region	Major exporters							Other exporters	Total imports
	Canada	West Germany	USSR	Sweden	United States	Netherlands			
	1,000 metric tons								
North America	1.6	0	0	0	0.4	0	0	2.0	
EC-10	32.6	9.5	1.9	18.7	23.1	45.7	15.8	147.3	
O.W.E.	26.9	24.7	19.6	23.2	7.9	.4	18.5	121.2	
Eastern Europe and USSR	22.0	173.3	121.2	91.7	98.7	0	15.1	522.0	
Czechoslovakia	0	51.4	121.2	27.4	0	0	15.1	215.1	
Poland	22.0	49.8	0	28.8	10.7	0	0	111.3	
Yugoslavia	0	42.5	0	0	88.0	0	0	130.5	
Oceania	0	0	0	0	0	0	0	0	
West Asia	0	0	0	0	0	0	0	0	
Central America	0	0	0	0	.1	0	0	.1	
East Africa	0	0	0	0	0	0	0	0	
West Africa	0	0	0	0	0	0	0	0	
North Africa	0	0	0	0	0	0	.4	.4	
Southern Africa	1.7	0	0	0	0	0	.1	1.8	
South Asia	0	0	0	0	0	0	0	0	
East Asia	159.7	0	0	0	.5	0	0	160.2	
Japan	159.2	0	0	0	.5	0	0	159.7	
Southeast Asia	3.1	0	0	0	0	0	.2	3.3	
Caribbean	0	0	0	0	0	0	0	0	
South America	0	0	0	0	.5	0	0	.5	
Total exports	247.6	207.5	142.7	133.6	131.2	46.1	50.1	958.8	

Table 67--World rye imports, 1972

Importing region	Major exporters							Total imports
	Canada	West Germany	USSR	Sweden	France	Netherlands	Other exporters	
	1,000 metric tons							
North America	3.9	0	0	0	0	0	0.1	4.0
EC-10	51.6	9.9	0	26.6	36.3	27.9	13.4	165.7
West Germany	0	0	0	22.1	17.3	20.4	2.0	61.8
United Kingdom	32.4	1.9	0	0	4.7	4.0	0	43.0
O.W.E.	11.4	11.2	20.2	10.7	24.1	0	27.0	104.6
Eastern Europe and USSR	0	203.7	78.6	33.4	0	16.1	8.6	340.4
Czechoslovakia	0	.9	32.0	4.6	0	5.3	0	42.8
Hungary	0	51.7	0	0	0	0	2.0	53.7
Poland	0	59.6	46.6	1.2	0	0	6.6	114.0
USSR	0	62.8	0	26.4	0	10.8	10.8	100.0
Oceania	0	0	0	0	0	0	0	0
West Asia	0	0	0	0	0	0	0	0
Central America	0	0	0	0	0	0	0	0
East Africa	0	0	0	0	0	0	0	0
West Africa	0	0	0	0	0	0	0	0
North Africa	0	0	0	0	.6	0	0	.6
Southern Africa	1.0	0	0	0	0	0	.3	1.3
South Asia	0	0	0	0	0	0	.3	.3
East Asia	170.4	0	0	0	0	0	0	170.4
Japan	170.4	0	0	0	0	0	0	170.4
Southeast Asia	8.6	0	0	0	0	0	.2	8.8
Caribbean	0	0	0	0	0	0	0	0
South America	0	0	0	0	0	0	1.2	1.2
Total exports	246.9	224.8	98.8	70.7	61.0	44.0	51.1	797.3

Table 68--World rye imports, 1973

Importing region	Major exporters							Total imports
	United States	Poland	West Germany	Canada	Sweden	Argentina	Other exporters	
	1,000 metric tons							
North America	2.8	0	0	0	0	0	0	2.8
EC-10	24.0	2.2	3.1	14.3	30.0	24.2	64.6	162.4
O.W.E.	63.4	0	63.3	5.8	3.2	16.9	66.3	218.9
Norway	41.4	0	58.4	0	3.0	7.6	15.6	126.0
Eastern Europe and USSR	643.5	350.4	227.1	31.4	81.8	26.5	68.5	1,429.2
USSR	632.4	347.4	172.0	0	81.2	15.9	51.1	1,300.0
Oceania	0	0	0	2.2	0	0	0	2.2
West Asia	0	0	.1	0	0	0	0	.1
Central America	.1	0	0	0	0	0	0	.1
East Africa	0	0	0	0	0	0	0	0
West Africa	0	0	0	0	0	0	0	0
North Africa	0	0	0	0	0	0	.6	.6
Southern Africa	0	0	0	1.1	0	.1	0	1.2
South Asia	0	0	0	0	0	0	0	0
East Asia	4.3	0	0	132.4	0	16.0	0	152.7
Japan	4.3	0	0	131.3	0	16.0	0	151.6
Southeast Asia	4.3	0	0	4.6	0	0	0	8.9
Caribbean	0	0	0	0	0	0	0	0
South America	0	0	0	4.5	0	1.0	0	5.5
Total exports	742.4	352.6	293.6	196.3	115.0	84.7	200.0	1,984.6

Table 69--World rye imports, 1974

Importing region	Major exporters							Total imports
	United States	West Germany	Poland	Sweden	Argentina	Canada	Other exporters	
	<u>1,000 metric tons</u>							
North America	0.1	0	0	0	0	0.6	0	0.7
EC-10	5.3	13.9	0	41.2	13.0	7.0	60.9	141.3
West Germany	0	0	0	41.2	1.7	0	33.5	76.4
O.W.E.	25.1	53.7	0	15.7	34.6	13.1	25.5	167.7
Norway	13.6	33.8	0	14.7	0	13.1	0	75.2
Eastern Europe and USSR	300.5	159.2	192.5	51.4	47.3	20.9	51.9	823.7
Poland	24.3	0	0	25.5	0	20.9	4.9	75.6
USSR	276.2	157.7	192.5	25.3	34.4	0	4.9	691.0
Oceania	0	0	0	0	0	2.6	0	2.6
West Asia	.1	0	0	0	0	0	.3	.4
Central America	.1	0	0	0	0	0	0	.1
East Africa	0	0	0	0	0	0	0	0
West Africa	0	0	0	0	0	0	0	0
North Africa	0	0	0	0	0	0	0	0
Southern Africa	0	.5	0	0	.6	2.1	0	3.2
South Asia	0	0	0	0	0	0	.1	.1
East Asia	.9	0	0	0	1.2	25.9	0	28.0
Southeast Asia	2.1	0	0	0	0	5.3	0	7.4
Caribbean	.1	0	0	0	0	0	.1	.2
Pacific Islands	0	0	0	0	0	0	0	0
South America	15.5	0	0	0	0	2.5	0	18.0
Total exports	349.8	227.3	192.5	108.3	96.7	80.0	138.8	1,193.4

Table 70--World rye imports, 1975

Importing region	Major exporters							Total imports
	Canada	Sweden	United States	France	West Germany	Argentina	Other exporters	
	<u>1,000 metric tons</u>							
North America	18.1	0	0.1	0	0	0	0	18.2
EC-10	12.2	0	31.4	28.5	5.8	22.6	43.9	144.4
West Germany	0	0	6.1	15.5	0	0	12.6	34.2
Netherlands	8.5	0	25.0	5.2	1.6	2.8	2.2	45.3
United Kingdom	3.5	0	0	1.9	4.1	0	23.6	33.1
O.W.E.	14.0	47.1	14.8	2.2	11.6	1.8	0	91.5
Finland	0	19.6	10.1	0	0	0	0	29.7
Norway	13.4	27.0	0	0	0	0	0	40.4
Eastern Europe and USSR	89.7	38.9	26.0	0	11.7	0	43.4	209.7
East Germany	0	24.0	0	0	0	0	12.7	36.7
Poland	28.6	14.9	25.9	0	0	0	0	69.4
Romania	61.1	0	0	0	0	0	24.0	85.1
Oceania	2.9	0	0	0	0	0	0	2.9
West Asia	0	0	0	0	0	0	0	0
Central America	0	0	.1	0	0	0	0	.1
East Africa	0	0	0	0	0	0	0	0
West Africa	0	0	0	0	0	0	0	0
North Africa	0	0	0	.5	0	0	0	.5
Southern Africa	0	0	0	0	0	0	0	0
South Asia	0	0	0	0	0	0	0	0
East Asia	53.7	0	0	0	0	0	0	53.7
Japan	53.7	0	0	0	0	0	0	53.7
Southeast Asia	5.9	0	.8	0	0	0	0	6.7
Caribbean	0	0	.2	0	0	0	0	.2
Pacific Islands	0	0	0	0	0	0	0	0
South America	0	0	.1	0	0	0	0	.1
Total exports	196.5	86.0	73.5	31.2	29.1	24.4	87.3	528.0

Table 71--World rye imports, 1976

Importing region	Major exporters							Total imports
	Canada	Sweden	West Germany	Denmark	France	United States	Other exporters	
	1,000 metric tons							
North America	18.2	0	0	0	0	0.1	0	18.3
EC-10	27.9	50.5	19.2	50.7	60.7	9.2	23.3	241.5
West Germany	2.0	36.3	0	45.7	49.1	0	4.0	137.1
Netherlands	12.6	13.6	9.4	3.4	7.0	7.9	1.9	55.8
O.W.E.	17.2	48.1	15.2	0	.7	18.0	10.9	110.1
Norway	12.5	42.5	8.3	0	0	18.0	0	81.3
Eastern Europe and USSR	78.8	25.0	44.2	21.7	0	24.4	48.0	242.1
Poland	78.8	23.1	41.1	21.7	0	24.4	36.3	225.4
Oceania	3.7	0	0	0	0	0	0	3.7
West Asia	0	0	0	0	0	0	5.6	5.6
Central America	0	0	0	0	0	.4	0	.4
East Africa	0	0	0	0	0	0	0	0
West Africa	0	0	0	0	0	0	0	0
North Africa	0	0	0	0	0	0	0	0
Southern Africa	0	0	0	0	0	0	0	0
South Asia	0	0	0	0	0	0	3.8	3.8
East Asia	39.4	0	0	0	0	0	0	39.4
Japan	39.4	0	0	0	0	0	0	39.4
Southeast Asia	1.7	0	0	0	0	0	.1	1.8
Caribbean	0	0	0	0	0	0	0	0
Pacific Islands	0	0	0	0	0	0	0	0
South America	0	0	0	0	0	0	.3	.3
Total exports	186.9	123.6	78.6	72.4	61.4	52.1	92.0	667.0

Table 72--World rye imports, 1977

Importing region	Major exporters							Total imports
	Canada	Sweden	Denmark	West Germany	France	Turkey	Other exporters	
1,000 metric tons								
North America	3.5	0	0	0	0	0	0.1	3.6
EC-10	19.8	3.1	66.2	37.0	34.4	0	7.8	168.3
West Germany	0	2.2	41.0	0	22.8	0	.9	66.9
Netherlands	14.0	0	12.1	11.8	8.1	0	.8	46.8
United Kingdom	5.5	0	13.0	12.9	0	0	1.6	33.0
O.W.E.	1.4	44.6	0	.2	0	0	1.1	47.3
Norway	0	42.3	0	0	0	0	0	42.3
Eastern Europe and USSR	32.0	77.2	0	.4	0	20.8	2.2	132.6
Poland	0	62.3	0	0	0	0	2.2	64.5
USSR	32.0	12.5	0	.1	0	0	0	44.6
Oceania	0	0	0	0	0	0	0	0
West Asia	0	0	0	0	0	0	.2	.2
Central America	0	0	0	0	0	0	0	0
East Africa	0	0	0	0	0	0	0	0
West Africa	0	0	0	0	0	0	0	0
North Africa	0	0	0	0	0	0	0	0
Southern Africa	0	0	0	0	0	0	0	0
South Asia	0	0	0	0	0	0	0	0
East Asia	141.0	0	0	0	0	0	.1	141.1
Japan	141.0	0	0	0	0	0	.1	141.1
Southeast Asia	0	0	0	0	0	0	0	0
Caribbean	0	0	0	0	0	0	.1	.1
Pacific Islands	0	0	0	0	0	0	0	0
South America	0	0	0	0	0	0	.4	.4
Total exports	197.7	124.9	66.2	37.6	34.4	20.8	12.0	493.6

Table 73--World rye imports, 1978

Importing region	Major exporters							Total imports
	Canada	Denmark	West Germany	France	Sweden	Turkey	Other exporters	
	1,000 metric tons							
North America	3.5	0	0	0	0	0	0.1	3.6
EC-10	22.2	61.1	13.4	99.1	10.1	0	11.9	217.8
West Germany	0	41.5	0	67.5	7.9	0	2.4	119.3
Netherlands	10.9	10.0	3.5	13.1	0	0	4.4	41.9
O.W.E.	10.4	25.1	12.0	19.8	36.2	0	.4	103.9
Norway	0	3.9	.9	1.0	33.0	0	0	38.8
Eastern Europe and USSR	115.3	52.1	98.2	0	41.5	9.8	0	316.9
East Germany	44.1	0	0	0	38.0	0	0	82.1
Poland	0	52.1	98.0	0	3.5	0	0	153.6
USSR	71.2	0	0	0	0	0	0	71.2
Oceania	0	0	0	0	0	0	0	0
West Asia	0	0	0	0	0	28.1	.1	28.2
Central America	0	0	0	0	0	0	.1	.1
East Africa	0	0	0	0	0	0	0	0
West Africa	0	0	0	0	0	0	0	0
North Africa	0	0	0	0	0	0	0	0
Southern Africa	1.0	0	0	0	0	0	0	1.0
South Asia	0	0	0	0	0	0	0	0
East Asia	59.8	0	0	0	0	0	.2	60.0
Japan	59.8	0	0	0	0	0	.2	60.0
Southeast Asia	0	0	0	0	0	0	0	0
Caribbean	0	0	0	0	0	0	.1	.1
Pacific Islands	0	0	0	0	0	0	0	0
South America	0	.5	0	0	0	0	.3	.8
Total exports	212.2	138.8	123.6	118.9	87.8	37.9	13.2	732.4

Table 74--World rye imports, 1979

Importing region	Major exporters							Total imports
	Canada	West Germany	Denmark	France	United States	Sweden	Other exporters	
	<u>1,000 metric tons</u>							
North America	0.2	0	0	0	2.2	0	0	2.4
EC-10	20.8	6.8	21.2	78.1	15.3	0	13.3	155.5
West Germany	0	0	10.8	42.1	3.0	0	2.4	58.3
O.W.E.	20.5	2.1	6.3	22.4	39.2	68.2	20.5	179.2
Finland	4.0	.6	5.6	12.6	39.0	31.5	20.5	113.8
Eastern Europe and USSR	138.5	237.7	84.3	0	20.4	13.0	127.6	621.5
Poland	0	215.5	84.3	0	20.4	13.0	65.8	399.0
USSR	138.5	0	0	0	0	0	5.5	144.0
Oceania	0	0	0	0	0	0	0	0
West Asia	0	0	0	2.1	0	0	6.1	8.2
Central America	0	0	0	0	.9	0	0	.9
East Africa	0	0	0	0	0	0	0	0
West Africa	0	0	0	0	0	0	.1	.1
North Africa	0	0	0	0	0	0	0	0
Southern Africa	1.5	0	0	0	0	0	.2	1.7
South Asia	0	0	0	0	0	0	0	0
East Asia	97.6	0	0	0	3.7	0	0	101.3
Japan	97.6	0	0	0	.2	0	0	97.8
Southeast Asia	0	0	0	0	0	0	0	0
Caribbean	0	0	0	0	0	0	0	0
Pacific Islands	0	0	0	0	0	0	0	0
South America	0	0	0	0	0	0	0	0
Total exports	279.1	246.6	111.8	102.6	81.7	81.2	167.8	1,070.2

Table 75--World rye imports, 1980

Importing region	Major exporters							Total imports
	Canada	West Germany	United States	East Germany	Austria	France	Other exporters	
	1,000 metric tons							
North America	0.2	0	29.2	0	0	0	0	29.4
EC-10	4.1	15.8	32.4	0	0	50.6	25.7	128.6
O.W.E.	3.2	9.3	40.0	0	0	2.4	18.1	73.0
Norway	0	7.3	40.0	0	0	0	12.4	59.7
Eastern Europe and USSR	448.9	233.6	0	99.9	66.0	0	33.0	881.4
Poland	0	210.2	0	99.9	65.9	0	0	376.0
USSR	448.9	0	0	0	0	0	0	448.9
Oceania	0	0	0	0	0	0	0	0
West Asia	0	0	0	0	0	0	0	0
Central America	0	0	.8	0	0	0	0	.8
East Africa	0	0	0	0	0	0	0	0
West Africa	0	0	0	0	0	0	0	0
North Africa	0	0	0	0	0	0	0	0
Southern Africa	0	0	0	0	0	0	0	0
South Asia	0	0	0	0	0	0	0	0
East Asia	18.1	0	0	0	0	0	0	18.1
Southeast Asia	0	0	0	0	0	0	0	0
Caribbean	0	0	0	0	0	0	0	0
Pacific Islands	0	0	0	0	0	0	0	0
South America	0	0	0	0	0	0	0	0
Total exports	474.5	258.7	102.4	99.9	66.0	53.0	76.8	1,131.3

Table 76--World rye imports, 1981

Importing region	Major exporters							Total imports
	Canada	West Germany	United States	Austria	France	Argentina	Other exporters	
	1,000 metric tons							
North America	1.0	0	11.5	0	0	0	0	12.5
EC-10	17.0	24.6	22.7	0	46.3	0	24.2	134.8
Netherlands	8.6	2.2	19.2	0	14.6	0	4.8	49.4
O.W.E.	45.6	27.5	31.8	0	8.5	0	12.5	125.9
Finland	35.5	2.1	9.2	0	0	0	3.6	50.4
Eastern Europe and USSR	342.4	189.9	0	60.4	0	49.1	45.2	687.0
Poland	0	185.9	0	60.4	0	0	24.7	271.0
USSR	342.4	0	0	0	0	49.1	19.7	411.2
Oceania	2.6	0	0	0	0	0	0	2.6
West Asia	0	0	0	0	0	0	0	0
Central America	0	0	.8	0	0	0	.4	1.2
East Africa	0	0	0	0	0	0	0	0
West Africa	0	0	0	0	0	0	0	0
North Africa	0	0	0	0	0	0	0	0
Southern Africa	0	0	0	0	0	0	0	0
South Asia	0	0	0	0	0	0	0	0
East Asia	18.0	0	0	0	0	0	0	18.0
Southeast Asia	0	0	0	0	0	0	0	0
Caribbean	1.0	0	0	0	0	0	0	1.0
Pacific Islands	0	0	0	0	0	0	0	0
South America	0	0	1.7	0	0	0	0	1.7
Total exports	427.6	242.0	68.5	60.4	54.8	49.1	82.3	984.7

Table 77--World rye imports, 1982

Importing region	Major exporters							Total imports
	Canada	Denmark	Argentina	West Germany	USSR	Austria	Other exporters	
	1,000 metric tons							
North America	53.1	0	0	0	0	0	0.2	53.3
United States	53.1	0	0	0	0	0	0	53.1
EC-10	16.1	50.6	0	17.0	0	0	41.5	125.2
Netherlands	13.4	236.1	0	3.3	0	0	11.5	51.3
O.W.E.	62.5	6.8	23.9	28.2	0	0	35.6	157.0
Finland	40.3	6.8	23.9	8.2	0	0	14.3	93.5
Eastern Europe and USSR	299.6	0	26.0	.1	36.6	32.4	.8	395.5
Poland	0	0	0	0	36.6	25.9	0	62.5
USSR	299.6	0	0	0	0	0	0	299.6
Oceania	.4	0	0	0	0	0	0	.4
West Asia	32.5	0	0	0	0	0	0	32.5
Central America	0	0	0	0	0	0	.4	.4
East Africa	0	0	0	0	0	0	0	0
West Africa	0	0	0	0	0	0	0	0
North Africa	0	0	0	0	0	0	0	0
Southern Africa	0	0	0	0	0	0	0	0
South Asia	0	0	0	0	0	0	0	0
East Asia	19.7	0	0	0	0	0	.1	19.8
Southeast Asia	0	0	0	0	0	0	0	0
Caribbean	2.2	0	0	0	0	0	.1	2.3
Pacific Islands	0	0	0	0	0	0	0	0
South America	0	0	0	0	0	0	.4	.4
Total exports	486.1	57.4	49.9	45.3	36.6	32.4	79.1	786.8

Tab. 78--World rye imports, 1983

Importing region	Major exporters							Total imports
	Canada	Poland	Austria	Denmark	United States	West Germany	Other exporters	
	<u>1,000 metric tons</u>							
North America	60.6	0	0	0	0.1	0	0	60.7
United States	60.6	0	0	0	0	0	0	60.6
EC-10	9.5	0	0	36.0	1.5	23.7	20.6	91.3
Netherlands	6.9	0	0	17.1	1.5	10.5	4.2	40.2
O.W.E.	31.6	0	.1	8.2	18.1	2.6	24.8	85.4
Eastern Europe and USSR	55.2	104.4	53.9	0	19.3	.1	0	232.9
East Germany	23.7	99.4	40.2	0	19.3	0	0	182.6
Oceania	13.2	0	0	0	0	0	0	13.2
West Asia	0	0	0	0	.2	0	.1	.3
Central America	0	0	0	0	.6	0	0	.6
East Africa	0	0	0	0	0	0	0	0
West Africa	0	0	0	0	0	0	0	0
North Africa	0	0	0	0	0	0	0	0
Southern Africa	0	0	0	0	0	0	0	0
South Asia	0	0	0	0	0	0	0	0
East Asia	308.1	0	0	0	2.2	0	0	310.3
Taiwan	99.6	0	0	0	2.2	0	0	101.8
Japan	133.2	0	0	0	0	0	0	133.2
Korea Rep	75.3	0	0	0	0	0	0	75.3
Southeast Asia	8.1	0	0	0	0	0	.1	8.2
Caribbean	0	0	0	0	0	0	0	0
Pacific Islands	0	0	0	0	0	0	0	0
South America	0	0	0	0	0	0	.4	.4
Total exports	486.3	104.4	54.0	44.2	42.0	26.4	46.0	803.3

Table 79--World rys imports, 1984

Importing region	Major exporters							Total imports
	Canada	Poland	Denmark	Sweden	West Germany	Austria	Other exporters	
	1,000 metric tons							
North America	9.5	0	0	0	0	0	0	9.5
EC-10	10.0	10.5	70.7	0	9.8	0	30.6	131.6
O.W.E.	2.4	10.7	0	33.8	19.8	8.4	1.2	76.3
Eastern Europe and USSR	0	289.2	28.1	0	.1	21.1	3.5	342.0
East Germany	0	107.7	28.1	0	0	21.0	0	156.8
USSR	0	180.7	0	0	0	0	0	180.7
Oceania	4.1	0	0	0	0	0	0	4.1
West Asia	0	0	0	0	0	0	21.0	21.0
Central America	0	0	0	0	0	0	.4	.4
East Africa	0	0	0	0	0	0	0	0
West Africa	0	0	0	0	0	0	0	0
North Africa	0	0	0	0	0	0	0	0
Southern Africa	0	0	0	0	0	0	0	0
South Asia	0	0	0	0	0	0	0	0
East Asia	608.4	0	0	0	0	0	.7	609.1
Japan	341.9	0	0	0	0	0	.2	342.1
Korea Rep	263.3	0	0	0	0	0	.5	263.8
Southeast Asia	0	0	0	0	0	0	0	0
Caribbean	0	0	0	0	0	0	.1	.1
Pacific Islands	0	0	0	0	0	0	0	0
South America	0	0	0	0	0	0	.2	.2
Total exports	634.4	310.4	98.8	33.8	29.7	29.5	57.7	1,194.3

Table 80--World rye imports, 1985

Importing region	Major exporters							Total imports
	Canada	Denmark	Poland	Austria	France	Sweden	Other exporters	
	1,000 metric tons							
North America	34.8	0	0	0	0	0	0.1	34.9
United States	34.8	0	0	0	0	0	0	34.8
EC-10	9.0	180.2	0	0	33.9	0	18.7	241.8
West Germany	0	144.6	0	0	11.7	0	2.9	159.2
Netherlands	4.2	26.6	0	0	8.2	0	9.4	48.4
O.W.E.	27.9	8.9	17.9	38.4	.5	28.8	14.2	136.6
Norway	17.7	0	0	0	0	20.0	0	37.7
Switzerland	.8	0	10.0	38.4	.5	0	1.8	51.5
Eastern Europe and USSR	0	0	0	0	0	0	.2	.2
Oceania	4.2	0	0	0	0	0	0	4.2
West Asia	0	0	0	0	0	0	.1	.1
Central America	0	0	0	0	0	0	1.5	1.5
East Africa	0	0	0	0	0	0	0	0
West Africa	0	0	0	0	0	0	0	0
North Africa	0	0	0	0	0	0	.1	.1
Southern Africa	0	0	0	0	0	0	0	0
South Asia	0	0	0	0	0	0	.9	.9
East Asia	251.1	0	59.0	0	0	0	5.0	315.1
Japan	199.1	0	59.0	0	0	0	4.9	263.0
Korea Rep.	52.0	0	0	0	0	0	.1	52.1
Southeast Asia	0	0	0	0	0	0	0	0
Caribbean	0	0	0	0	0	0	.1	.1
Pacific Islands	0	0	0	0	0	0	0	0
South America	0	0	0	0	0	0	.2	.2
Total exports	327.0	189.1	76.9	38.4	34.4	28.8	41.1	735.7

Table 81--World oats imports, 1962

Importing region	Major exporters							Total imports
	United States	Argentina	Australia	Sweden	Canada	Netherlands	Other exporters	
	1,000 metric tons							
North America	2.9	0	0	0	34.4	0	0	37.3
EC-10	319.6	322.2	240.4	95.6	37.6	47.6	111.9	1,174.9
Denmark	11.3	61.7	7.3	9.6	0	0	11.8	101.7
France	24.4	18.5	15.3	15.4	0	10.8	17.5	101.9
West Germany	128.9	80.7	157.3	62.0	.9	30.0	52.9	512.7
Italy	19.0	51.9	5.7	0	.1	0	0	80.8
Netherlands	104.4	96.4	16.0	8.5	1.8	0	9.3	236.4
O.W.E.	68.4	47.7	3.6	5.8	3.7	3.1	16.0	148.3
Switzerland	45.3	42.6	1.2	5.5	3.4	.4	8.8	107.2
Eastern Europe and USSR	2.5	0	0	2.4	0	0	5.2	10.1
Oceania	0	0	0	0	0	0	0	0
West Asia	0	0	0	.4	0	.5	0	.9
Central America	.5	0	0	0	.6	0	.2	1.3
East Africa	0	0	0	0	0	0	0	0
West Africa	0	0	0	0	0	0	.1	.1
North Africa	0	0	0	0	0	0	1.3	1.3
Southern Africa	0	0	.5	0	0	0	0	.5
South Asia	0	0	.6	0	0	0	0	.6
East Asia	.1	0	50.8	0	.6	0	.1	51.6
Southeast Asia	.1	0	5.2	0	.4	.3	.2	6.2
Caribbean	2.2	0	0	0	2.5	.2	8.9	13.8
Pacific Islands	0	0	0	0	0	0	0	0
South America	2.6	22.9	0	0	9.9	.2	2.6	38.2
Total exports	398.9	392.8	301.1	104.2	89.7	51.9	146.5	1,485.1

Table 82--World oats imports, 1963

Importing region	Major exporters							Total imports
	Canada	Australia	United States	Argentina	Sweden	Netherlands	Other exporters	
	1,000 metric tons							
North America	68.9	0	0	0	0	0	0	68.9
United States	68.9	0	0	0	0	0	0	68.9
EC-10	226.5	305.6	154.8	55.1	34.9	32.6	66.4	875.9
Denmark	3.8	32.7	12.4	11.2	6.8	0	5.9	72.8
West Germany	67.9	208.3	17.6	3.7	20.2	22.9	2.9	343.5
Italy	25.9	28.3	42.6	34.6	.9	0	17.6	149.9
Netherlands	70.2	23.2	72.6	4.3	5.8	0	0	178.1
O.W.E.	74.3	9.2	45.4	4.3	18.7	2.2	37.9	192.0
Switzerland	72.7	.7	21.1	4.1	10.4	0	21.5	130.5
Eastern Europe and USSR	0	0	0	0	5.0	0	0	5.0
Oceania	0	0	0	0	0	0	0	0
West Asia	0	1.1	0	0	0	.1	0	1.2
Central America	1.2	.2	.1	0	0	0	.1	1.6
East Africa	0	0	0	0	0	0	0	0
West Africa	0	0	0	0	0	0	0	0
North Africa	0	0	0	0	0	0	1.0	1.0
Southern Africa	8.0	9.2	0	0	0	0	0	17.2
South Asia	0	.6	0	0	0	0	0	.6
East Asia	.2	32.6	.3	0	0	0	0	33.1
Southeast Asia	0	2.3	.1	0	0	0	0	2.4
Caribbean	3.1	0	1.8	0	0	0	19.8	24.7
Pacific Islands	0	0	0	0	0	0	0	0
South America	11.9	.2	1.4	17.4	0	.5	4.0	35.4
Total exports	394.1	361.0	203.9	76.8	58.6	35.4	129.2	1,259.0

Table 83--World oats imports, 1964

Importing region	Major exporters							Total imports
	Argentina	Australia	Canada	Netherlands	Sweden	United States	Other exporters	
	1,000 metric tons							
North America	0	0	37.7	0	0	0	0	37.7
EC-10	269.3	168.7	130.7	100.8	39.0	53.6	35.1	797.2
Denmark	42.4	18.3	7.3	9.3	2.2	.8	0	80.3
West Germany	48.3	124.4	37.9	88.8	34.0	16.3	5.6	355.3
Italy	143.0	10.7	7.0	0	.5	0	6.0	167.2
Netherlands	30.5	9.2	44.3	0	2.2	26.9	26.9	125.5
O.W.E.	42.2	3.4	57.1	7.7	22.8	6.1	28.7	168.0
Switzerland	39.3	1.3	56.4	7.3	4.8	5.6	27.4	142.1
Eastern Europe and USSR	9.2	0	0	5.4	8.8	0	0	23.4
Oceania	0	2.4	0	0	0	0	0	2.4
West Asia	0	.6	.7	0	0	0	.4	1.7
Central America	0	.2	1.5	0	0	.4	.1	2.2
East Africa	0	0	0	0	0	0	0	0
West Africa	0	0	0	0	0	0	.1	.1
North Africa	0	0	0	0	0	0	1.0	1.0
Southern Africa	0	5.7	13.8	0	0	0	0	19.5
South Asia	0	1.6	0	0	0	.2	0	1.8
East Asia	34.5	111.1	0	0	0	0	.2	145.8
China	34.5	100.1	0	0	0	0	0	134.6
Southeast Asia	0	2.9	.2	.2	0	0	0	3.3
Caribbean	0	0	2.7	0	0	2.6	30.5	35.8
Pacific Islands	0	0	0	0	0	0	0	0
South America	22.7	1.2	15.4	1.7	0	1.6	5.6	48.2
Total exports	377.9	297.8	259.8	115.8	70.6	64.5	101.7	1,288.1

Table 84--World oats imports, 1965

Importing region	Major exporters							Total imports
	Argentina	Canada	United States	Australia	Sweden	Netherlands	Other exporters	
	1,000 metric tons							
North America	0	56.2	0.3	0	0	0	0.1	56.6
EC-10	304.1	158.2	207.4	189.2	75.6	90.5	75.7	1,100.7
Belgium-Luxembourg	8.0	18.9	45.1	.7	0	.5	18.7	91.9
West Germany	69.9	80.8	69.5	128.4	53.0	90.0	33.5	525.1
Italy	142.9	7.8	4.6	14.5	0	0	7.2	177.0
Netherlands	49.3	26.8	85.6	6.8	2.8	0	0	172.0
O.W.E.	50.5	50.1	55.8	3.6	30.2	.5	29.2	219.9
Switzerland	42.6	39.2	45.3	.7	1.5	.4	18.5	148.2
Eastern Europe and USSR	0	0	0	0	11.3	12.5	14.8	38.6
Oceania	0	0	0	0	0	0	0	0
West Asia	0	.8	0	.5	0	0	.3	1.6
Central America	1.0	2.6	6.3	0	0	0	.1	10.0
East Africa	0	0	0	0	0	0	0	0
West Africa	0	0	0	0	0	0	0	0
North Africa	0	0	0	0	0	1.8	4.0	5.8
Southern Africa	0	0	0	5.5	0	0	.2	5.7
South Asia	0	0	0	1.0	0	.1	0	1.1
East Asia	0	.5	0	55.4	0	0	.1	56.0
Southeast Asia	0	0	.1	2.5	0	.1	.1	2.8
Caribbean	0	2.6	1.5	.1	0	0	16.7	20.9
Pacific Islands	0	0	0	0	0	0	0	0
South America	11.1	14.1	.7	2.3	0	1.0	4.7	33.9
Total exports	366.7	285.1	272.1	260.1	117.1	106.5	146.0	1,553.6

PB87-227385

USDA/SB-755 WORLD FEED GRAIN TRADE, 1962-85: BARLEY, CORN, RYE, OATS,
AND OTHER CEREALS. (STATISTICAL BULLETIN) / A. B. MACKIE, ET AL.
ECONOMIC RESEARCH SERVICE, WASHINGTON, DC. AUG 87 151P

2 OF 2
PB87
227385

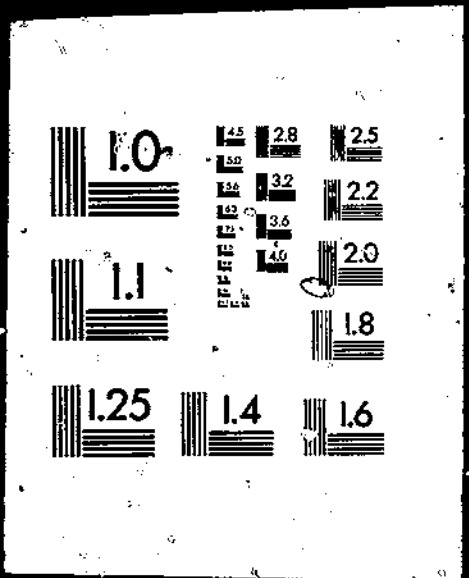

Table 85--World oats imports, 1966

Importing region	Major exporters							Total imports
	United States	Australia	Canada	Sweden	Argentina	Netherlands	Other exporters	
	1,000 metric tons							
North America	0.1	0	39.5	0	0	0	0	39.6
EC-10	362.8	216.3	114.6	123.9	131.4	75.2	67.8	1,092.0
Belgium-Luxembourg	57.1	.6	12.9	.7	2.2	1.7	16.0	91.2
Denmark	8.0	21.3	0	23.1	8.5	13.2	0	74.1
West Germany	140.3	133.7	59.2	92.5	21.9	59.2	26.1	532.9
Italy	95.2	34.7	17.0	.8	95.1	0	0	257.5
Netherlands	62.2	5.2	5.2	3.5	3.4	0	.6	80.1
O.W.E.	89.3	11.6	25.2	21.4	11.5	12.7	13.9	185.6
Switzerland	81.4	1.8	23.7	0	11.5	12.1	11.8	142.3
Eastern Europe and USSR	0	0	0	15.9	1.3	12.7	6.4	36.3
Oceania	0	0	0	0	0	0	0	0
West Asia	10.2	.5	0	0	.2	.1	0	11.0
Central America	8.7	0	1.5	0	0	0	0	10.2
East Africa	0	0	0	0	0	0	0	0
West Africa	.5	0	0	0	0	0	0	.5
North Africa	4.6	0	0	0	0	0	.2	4.8
Southern Africa	0	.6	0	0	0	0	.2	.8
South Asia	0	.4	0	0	0	.1	0	.5
East Asia	1.6	11.1	0	0	0	0	.1	12.8
Southeast Asia	.1	1.9	0	0	0	0	0	2.0
Caribbean	1.8	0	3.4	0	0	0	11.5	16.7
Pacific Islands	0	.2	0	0	0	0	0	.2
South America	4.0	2.0	10.7	0	12.7	.8	5.8	36.0
Total exports	483.7	244.6	194.9	161.2	157.1	101.6	105.9	1,449.0

Table 86--World oats imports, 1967

Importing region	Major exporters							Total imports
	Australia	Sweden	Argentina	United States	Netherlands	Canada	Other exporters	
	1,000 metric tons							
North America	15.8	0	0	0.1	0	37.3	0	53.2
EC-10	307.4	139.6	97.7	99.2	79.9	13.1	110.4	847.3
Belgium-Luxembourg	12.2	0	1.7	23.4	1.8	1.3	46.4	86.8
West Germany	143.2	135.2	19.0	32.8	74.6	.8	38.3	443.9
Italy	70.0	1.0	64.3	26.3	0	0	11.2	172.8
Netherlands	38.9	.3	7.5	16.7	0	1.2	1.2	72.7
O.W.E.	32.6	21.0	46.0	21.5	40.4	26.5	23.7	211.7
Switzerland	26.5	.3	45.5	20.1	32.7	26.5	19.0	170.6
Eastern Europe and USSR	0	0	0	0	0	0	1.1	1.1
Oceania	0	0	0	0	0	0	0	0
West Asia	.5	0	0	0	.2	1.8	0	2.5
Central America	.1	0	0	.3	0	4.1	0	4.5
East Africa	.5	0	0	0	0	0	0	.5
West Africa	0	0	0	.1	0	0	0	.1
North Africa	0	0	0	4.5	0	0	.4	4.9
Southern Africa	18.7	0	0	0	0	0	0	18.7
South Asia	.5	0	0	0	.3	0	0	.8
East Asia	21.3	0	0	.4	0	0	.1	21.8
Southeast Asia	11.1	0	0	.1	0	0	.4	11.6
Caribbean	0	0	0	2.7	0	3.3	14.9	20.9
Pacific Islands	.1	0	0	0	0	0	0	.1
South America	4.5	0	11.5	.9	.9	10.9	3.4	32.1
Total exports	413.1	160.6	155.2	129.8	121.7	97.0	154.4	1,231.8

Table 87--World oats imports, 1968

Importing region	Major exporters							Total imports
	Argentina	France	Australia	Netherlands	Sweden	United Kingdom	Other exporters	
	1,000 metric tons							
North America	0	0	0	0	0	0	27.4	27.4
EC-10	257.5	112.7	107.4	57.3	107.4	79.2	70.7	792.2
West Germany	39.7	45.7	73.8	55.3	103.8	66.1	11.0	395.4
Italy	179.9	.4	20.3	0	0	8.0	23.1	231.7
Netherlands	17.2	21.0	6.9	0	0	4.5	22.1	71.7
O.W.E.	42.7	44.1	3.0	69.1	17.6	3.0	44.2	223.7
Switzerland	41.8	43.9	1.1	24.7	3.1	0	37.3	151.9
Eastern Europe and USSR	.2	0	0	0	.9	0	.1	1.2
Oceania	0	0	0	0	0	0	0	0
West Asia	0	0	.2	0	.3	0	1.3	1.8
Central America	0	0	0	0	0	0	6.5	6.5
East Africa	0	0	0	0	0	0	0	0
West Africa	0	0	0	0	0	0	0	0
North Africa	0	0	0	0	0	0	5.2	5.2
Southern Africa	0	0	.8	0	0	0	0	.8
South Asia	0	0	.4	0	0	0	0	.4
East Asia	4.4	0	17.4	0	0	0	3.4	25.2
Southeast Asia	0	0	14.6	0	0	0	.1	14.7
Caribbean	0	.3	0	0	0	.1	14.9	15.3
Pacific Islands	0	0	.1	0	0	0	0	.1
South America	22.4	0	.9	0	0	0	20.7	44.0
Total exports	327.2	157.1	144.8	126.4	126.2	82.3	194.5	1,158.5

Table 88--World oats imports, 1969

Importing region	Major exporters							Total imports
	Australia	Sweden	Argentina	France	Netherlands	Canada	Other exporters	
1,000 metric tons								
North America	0	0	0	0	0	25.7	0	25.7
EC-10	191.1	179.8	134.9	124.9	58.2	7.2	56.5	752.6
Belgium-Luxembourg	.9	11.5	.3	48.1	2.7	0	7.9	71.4
West Germany	82.7	138.7	2.9	46.1	54.5	0	2.7	327.6
Italy	55.0	23.8	124.9	7.8	0	0	40.2	251.7
Netherlands	32.7	0	5.3	22.9	0	0	0	63.1
O.W.E.	26.2	20.1	32.3	9.4	76.0	9.2	21.2	194.4
Switzerland	22.7	14.3	32.3	9.4	60.1	9.2	14.7	162.7
Eastern Europe and USSR	0	6.8	0	.2	0	0	10.3	17.3
Oceania	0	0	0	0	0	0	0	0
West Asia	.8	0	0	0	.2	2.2	.1	3.3
Central America	0	0	1.1	0	0	2.0	5.2	8.3
East Africa	0	0	0	0	0	0	0	0
West Africa	0	0	0	0	.1	0	0	.1
North Africa	0	0	0	0	0	0	0	0
Southern Africa	1.1	0	0	0	0	0	0	1.1
South Asia	.2	0	0	0	0	0	0	.2
East Asia	86.3	0	0	0	0	0	1.0	87.3
Japan	85.6	0	0	0	0	0	.8	86.4
Southeast Asia	17.8	0	0	0	0	0	.6	18.4
Caribbean	0	0	0	.2	0	3.5	14.4	18.1
Pacific Islands	.3	0	0	0	0	0	0	.3
South America	1.7	0	18.0	1.0	0	8.8	11.5	41.0
Total exports	325.5	206.7	186.3	135.7	134.5	58.6	120.8	1,168.1

Table 89--World oats imports, 1970

Importing region	Major exporters							Total imports
	Australia	Canada	Argentina	United States	Netherlands	France	Other exporters	
	1,000 metric tons							
North America	0.1	21.9	0	0.2	0	0	0	22.2
EC-10	112.1	143.6	128.3	109.3	96.0	122.7	312.8	1,024.8
Belgium-Luxembourg	2.4	4.1	1.2	10.0	3.1	52.9	15.4	89.1
West Germany	41.0	122.6	44.3	72.5	92.8	59.4	182.8	615.4
Italy	39.5	2.9	61.5	.8	0	1.1	59.6	165.4
Netherlands	21.8	8.1	8.1	26.0	0	9.3	9.3	126.8
O.W.E.	27.9	17.1	25.4	14.4	75.5	9.8	31.4	201.5
Switzerland	24.7	16.0	25.4	14.2	64.3	9.7	6.6	160.9
Eastern Europe and USSR	0	0	0	29.6	0	0	43.3	72.9
Oceania	1.2	0	0	0	0	0	0	1.2
West Asia	.4	0	0	0	0	0	.1	.5
Central America	.1	4.4	6.6	15.2	.3	0	0	26.6
East Africa	0	0	0	0	0	0	0	0
West Africa	0	0	0	0	.1	0	0	.1
North Africa	0	0	0	0	0	0	.2	.2
Southern Africa	5.9	0	.1	0	0	0	0	6.0
South Asia	.4	0	0	0	.2	0	0	.6
East Asia	134.8	0	0	1.6	0	0	.1	136.5
Japan	133.8	0	0	1.6	0	0	0	135.4
Southeast Asia	10.9	0	0	0	.1	0	0	11.0
Caribbean	0	3.2	0	4.6	0	.3	13.0	21.1
Pacific Islands	.1	0	0	0	0	0	0	.1
South America	3.6	7.6	26.8	3.3	.4	1.2	1.9	44.8
Total exports	297.5	197.8	187.2	178.2	172.6	134.0	402.8	1,570.1

Table 90--World oats imports, 1971

Importing region	Major exporters							Total imports
	Australia	Sweden	Argentina	United States	Canada	France	Other exporters	
	1,000 metric tons							
North America	0.1	0	0	0	18.4	0	0	18.5
EC-10	316.0	244.7	112.5	70.8	68.4	73.5	94.9	980.8
West Germany	165.8	184.7	10.6	37.2	20.7	24.1	65.6	508.7
Italy	73.2	0	94.9	19.2	29.9	3.9	2.3	223.4
O.W.E.	29.5	31.0	6.0	17.3	40.8	57.4	50.4	232.4
Switzerland	24.1	28.4	6.0	15.0	38.8	56.5	29.9	198.7
Eastern Europe and USSR	7.0	111.7	0	40.9	0	0	71.0	230.6
East Germany	7.0	105.8	0	0	0	0	37.2	150.0
Oceania	.6	0	0	0	0	0	0	.6
West Asia	.6	.1	0	.1	0	0	.1	.9
Central America	.4	0	6.8	5.8	2.7	0	.1	15.8
East Africa	0	0	0	0	0	0	0	0
West Africa	.1	0	.1	0	0	0	0	.2
North Africa	0	0	0	.1	0	0	.2	.3
Southern Africa	2.1	0	0	0	0	0	0	2.1
South Asia	0	0	0	0	0	0	0	0
East Asia	195.6	0	1.1	1.4	0	0	.1	198.2
Japan	194.6	0	1.1	1.4	0	0	0	197.1
Southeast Asia	7.6	0	0	.1	0	0	0	7.7
Caribbean	.1	0	0	4.1	1.9	.1	13.3	19.5
Pacific Islands	.3	0	0	0	0	0	0	.3
South America	3.4	0	34.2	3.9	7.4	0	1.9	50.8
Total exports	563.4	387.5	160.7	144.5	139.6	131.0	232.0	1,758.7

Table 91--World oats imports, 1972

Importing region	Major exporters							Total imports
	Sweden	France	Australia	United States	Canada	Argentina	Other exporters	
	1,000 metric tons							
North America	0	0	0	0.1	63.0	0	0.6	63.7
EC-10	254.5	238.6	87.9	2.4	67.1	49.2	153.0	852.7
West Germany	210.9	105.4	40.9	.5	.6	3.2	107.7	469.2
Italy	20.0	49.5	23.5	.2	35.4	41.6	14.2	184.4
O.W.E.	3.8	118.1	4.7	.2	21.3	15.7	17.9	181.7
Switzerland	.5	111.1	3.7	.2	21.1	15.7	4.9	157.2
Eastern Europe and USSR	283.6	.4	30.9	306.2	0	0	136.3	757.4
USSR	214.7	0	0	306.2	0	0	79.1	600.0
Oceania	0	0	.6	0	0	0	0	.6
West Asia	.1	0	.1	0	0	0	0	.2
Central America	0	0	.3	6.2	3.4	12.9	.2	23.0
East Africa	0	0	0	0	0	0	0	0
West Africa	0	0	0	0	0	.1	.1	.2
North Africa	0	0	0	0	0	0	.2	.2
Southern Africa	0	0	.8	0	0	0	0	.8
South Asia	0	0	.3	0	0	0	0	.3
East Asia	0	0	201.2	3.3	0	0	.1	204.6
Japan	0	0	200.4	3.3	0	0	0	203.7
Southeast Asia	0	0	8.2	.1	6.4	0	.2	14.9
Caribbean	0	.4	0	.9	.8	0	10.8	12.9
Pacific Islands	0	0	0	0	0	0	0	0
South America	0	0	.3	1.3	14.0	48.3	.2	64.1
Total exports	542.0	357.5	335.3	320.7	176.0	126.2	319.6	2,177.3

Table 92--World oats imports, 1973

Importing region	Major exporters							Total imports
	United States	France	Argentina	Sweden	Australia	Canada	Other exporters	
	1,000 metric tons							
North America	16.2	0	0	0	0	14.8	0	31.0
EC-10	434.5	126.5	172.0	41.9	16.6	24.7	125.7	941.9
West Germany	306.4	67.9	68.5	31.7	15.9	3.9	91.4	585.7
Italy	66.3	10.1	60.3	4.6	0	15.3	13.9	170.5
O.W.E.	52.1	112.3	7.0	2.6	.5	17.2	38.2	229.9
Switzerland	48.5	101.6	5.7	1.8	0	17.1	7.9	182.6
Eastern Europe and USSR	87.6	0	0	114.5	0	0	47.0	249.1
Poland	82.4	0	0	9.9	0	0	26.8	119.1
USSR	0	0	0	104.6	0	0	5.8	110.4
Oceania	0	0	0	0	6.5	0	0	6.5
West Asia	0	0	.1	.1	.9	0	.1	1.2
Central America	10.6	0	0	0	0	0	.3	10.9
East Africa	0	0	0	0	0	0	0	0
West Africa	.1	0	0	0	0	0	.1	.2
North Africa	0	.2	0	0	.1	0	.2	.5
Southern Africa	10.1	0	0	0	1.6	0	0	11.7
South Asia	0	0	0	0	0	0	0	0
East Asia	61.2	0	3.9	0	45.3	0	.3	110.7
Japan	61.2	0	3.9	0	44.9	0	.2	110.2
Southeast Asia	3.3	0	0	0	5.1	0	0	8.4
Caribbean	3.7	.1	0	0	0	2.0	11.3	17.1
Pacific Islands	0	0	0	0	0	0	0	0
South America	12.3	0	43.7	0	0	9.3	0	65.3
Total exports	691.7	239.1	226.7	159.1	76.6	68.0	223.2	1,684.4

Table 93--World oats imports, 1974

Importing region	Major exporters							Total imports
	United States	Argentina	Australia	France	Netherlands	Canada	Other exporters	
	1,000 metric tons							
North America	126.5	0	0	0	0	2.8	0	129.3
Canada	126.5	0	0	0	0	0	0	126.5
EC-10	205.3	136.3	31.2	102.3	61.5	7.8	36.2	580.6
West Germany	115.4	9.1	2.3	60.3	48.3	1.9	21.7	259.0
Italy	44.2	114.8	14.4	5.2	0	0	.1	178.7
O.W.E.	77.9	8.1	4.2	77.3	5.1	14.3	26.7	213.6
Sweden	39.8	0	4.2	0	5.1	0	17.5	66.6
Switzerland	34.9	8.0	0	76.5	0	14.3	2.3	136.0
Eastern Europe and USSR	15.0	7.0	0	0	2.3	0	77.1	101.4
Oceania	0	0	.1	0	0	0	0	.1
West Asia	0	0	.3	0	0	0	1.4	1.7
Central America	9.7	0	0	0	0	0	1.0	10.7
East Africa	0	0	0	0	0	0	0	0
West Africa	0	0	0	0	0	0	.1	.1
North Africa	0	0	.5	.5	0	0	.2	1.2
Southern Africa	0	18.6	1.5	0	0	.4	0	20.5
South Asia	0	0	.1	0	0	0	0	.1
East Asia	11.0	0	159.5	0	0	0	0	170.5
Japan	11.0	0	157.8	0	0	0	0	168.8
Southeast Asia	.5	0	8.5	0	0	0	0	9.0
Caribbean	2.0	0	0	0	0	8.4	4.3	14.7
Pacific Islands	0	0	.1	0	0	0	0	.1
South America	16.0	36.4	0	0	0	9.7	0	64.1
Total exports	463.9	208.4	206.0	180.1	68.9	43.4	147.0	1,317.7

Table 94--World oats imports, 1975

Importing region	Major exporters							Total imports
	Australia	Canada	United States	Sweden	France	Argentina	Other exporters	
	1,000 metric tons							
North America	0	4.9	0.7	0	0	0	0	5.6
EC-10	69.3	13.5	33.6	74.2	52.9	41.3	168.7	453.5
West Germany	59.0	2.4	6.6	60.5	24.8	1.6	92.1	247.0
Italy	0	10.1	21.9	4.7	1.0	33.8	18.3	89.8
O.W.E.	8.2	18.3	34.8	58.1	40.6	14.6	3.4	178.0
Switzerland	7.3	18.2	34.2	49.4	40.6	13.5	2.8	166.0
Eastern Europe and USSR	30.5	163.0	82.7	46.4	0	0	27.9	350.5
Poland	27.5	0	36.5	40.5	0	0	.9	105.4
USSR	3.0	163.0	46.2	.9	0	0	.9	214.0
Oceania	0	0	0	0	0	0	0	0
West Asia	.2	0	0	0	0	0	0	.2
Central America	0	0	12.9	0	0	0	0	12.9
East Africa	0	0	0	0	0	0	0	0
West Africa	0	0	0	0	0	0	0	0
North Africa	.5	0	.1	2.1	.4	0	5.0	8.1
Southern Africa	.7	0	0	0	0	0	0	.7
South Asia	0	0	0	0	0	0	0	0
East Asia	139.6	.1	2.1	0	0	0	0	141.8
Japan	138.5	.1	2.1	0	0	0	0	140.7
Southeast Asia	7.1	0	.3	0	0	0	.1	7.5
Caribbean	0	1.1	2.1	0	.1	0	13.2	16.5
Pacific Islands	.1	0	0	0	0	0	0	.1
South America	9.8	3.8	12.2	0	1.1	25.8	7.7	60.4
Total exports	266.0	204.7	181.5	180.8	95.1	81.7	226.0	1,235.8

Table 95--World oats imports, 1976

Importing region	Major exporters							Total imports
	Australia	Canada	United States	France	Finland	Argentina	Other exporters	
	1,000 metric tons							
North America	0.1	4.9	0.3	0	0	0	1.1	6.4
EC-10	38.5	239.8	161.2	63.7	101.1	29.8	215.4	849.5
Belgium-Luxembourg	.2	33.4	.6	25.9	0	1.8	22.6	84.5
West Germany	27.7	131.1	85.6	34.8	68.0	13.5	111.0	471.7
Italy	7.7	34.8	30.9	.6	0	10.8	13.9	58.7
O.W.E.	8.6	48.7	19.9	49.0	11.0	30.9	11.6	179.7
Switzerland	8.4	43.4	12.7	49.0	0	30.0	8.2	151.7
Eastern Europe and USSR	210.2	89.2	19.3	0	.6	0	25.4	344.7
USSR	210.2	89.2	19.3	0	0	0	3.3	322.0
Oceania	0	0	0	0	0	0	0	0
West Asia	.2	0	0	0	0	0	2.9	3.1
Central America	.7	0	4.6	0	0	0	.1	5.4
East Africa	0	0	0	0	0	0	0	0
West Africa	0	0	0	0	0	0	0	0
North Africa	.4	0	.1	0	0	0	4.0	4.5
Southern Africa	.4	0	0	0	0	0	.2	.6
South Asia	0	0	0	0	0	0	3.8	3.8
East Asia	146.1	.5	3.9	0	0	0	.1	150.6
Japan	145.3	.5	3.9	0	0	0	0	149.7
Southeast Asia	9.1	0	.8	0	0	0	0	9.9
Caribbean	0	18.5	1.9	.1	0	0	1.8	22.3
Pacific Islands	.1	0	0	0	0	0	0	.1
South America	6.4	3.5	6.3	1.1	0	34.6	7.6	59.5
Total exports	420.8	405.1	218.3	113.9	112.7	95.3	274.0	1,640.1

Table 96--World oats imports, 1977

Importing region	Major exporters							Total imports
	Canada	Australia	Argentina	Finland	United States	France	Other exporters	
	1,000 metric tons							
North America	38.4	0	0	0	0.1	0	0	38.5
EC-10	198.0	89.7	114.9	99.9	40.7	84.2	104.4	731.8
Belgium-Luxembourg	3.6	15.5	1.9	1.4	1.1	37.3	14.5	75.3
West Germany	96.8	57.3	25.6	61.9	11.0	31.5	53.8	337.9
Italy	52.9	0	74.1	0	12.1	9.2	3.7	152.0
Netherlands	28.9	1.9	9.6	2.6	12.8	2.9	2.9	72.9
O.W.E.	52.9	5.7	38.8	41.0	11.7	2.6	36.5	189.2
Switzerland	52.6	4.6	34.8	12.7	10.8	2.6	18.1	136.2
Eastern Europe and USSR	66.1	10.3	25.4	20.0	9.9	0	1.4	133.1
Oceania	0	0	0	0	0	0	0	0
West Asia	0	.2	.3	0	.1	.1	2.4	3.1
Central America	0	.5	0	0	4.2	0	0	4.7
East Africa	0	0	0	0	0	0	0	0
West Africa	0	0	0	0	0	0	0	0
North Africa	0	.5	0	0	0	.4	1.4	2.3
Southern Africa	0	.4	0	0	0	0	0	.4
South Asia	0	0	0	0	0	0	0	0
East Asia	2.8	146.1	0	0	21.4	0	0	170.3
Japan	2.8	145.1	0	0	21.4	0	0	169.3
Southeast Asia	0	9.5	0	0	.2	0	.1	9.8
Caribbean	17.4	0	0	0	3.0	.1	6.7	27.2
Pacific Islands	0	.1	0	0	0	0	0	.1
South America	3.8	12.4	43.0	0	6.2	0	5.3	70.7
Total exports	379.4	275.4	222.4	160.9	97.5	87.4	158.2	1,381.2

Table 97--World oats imports, 1978

Importing region	Major exporters							Total imports
	Argentina	Australia	France	United States	Sweden	Canada	Other exporters	
	1,000 metric tons							
North America	0	0	0	18.8	0	12.4	0	31.2
EC-10	118.7	76.5	208.1	80.3	14.7	36.1	67.0	601.4
West Germany	11.7	65.8	82.4	70.6	11.8	9.4	41.9	293.6
Italy	96.8	3.6	21.7	0	0	21.0	0	143.1
O.W.E.	90.2	14.2	16.1	19.0	12.7	18.8	7.3	178.3
Switzerland	78.3	12.0	16.1	18.4	12.5	18.6	5.5	161.4
Eastern Europe and USSR	74.0	5.8	0	24.2	140.6	19.6	31.6	295.8
East Germany	0	0	0	0	105.8	0	0	105.8
Poland	73.2	0	0	0	34.6	0	18.2	126.0
Oceania	0	0	0	0	0	0	0	0
West Asia	.3	.7	0	.3	0	0	0	1.3
Central America	0	.5	0	.6	0	0	2.4	3.5
East Africa	0	0	0	0	0	0	0	0
West Africa	0	0	0	0	0	0	0	0
North Africa	3.2	1.7	1.2	2.1	0	0	2.4	10.6
Southern Africa	0	.5	0	0	0	0	0	.5
South Asia	0	0	0	0	0	0	0	0
East Asia	0	114.3	0	28.7	0	1.0	0	144.0
Japan	0	113.1	0	28.7	0	1.0	0	142.8
Southeast Asia	0	13.4	0	.1	0	0	.2	13.7
Caribbean	0	0	0	2.3	0	26.3	1.7	30.3
Pacific Islands	0	0	0	0	0	0	0	0
South America	50.4	8.8	0	5.2	0	3.6	2.2	70.2
Total exports	336.8	236.4	225.4	181.6	168.0	117.8	114.8	1,380.8

Table 98--World oats imports, 1979

Importing region	Major exporters							Total imports
	Australia	France	Sweden	Argentina	Canada	Netherlands	Other exporters	
	1,000 metric tons							
North America	0	0	0	0	10.4	0	21.1	31.5
EC-10	41.2	228.2	.7	61.0	1.6	63.6	23.9	420.2
West Germany	34.6	26.7	.5	2.7	0	43.4	1.6	109.5
Italy	0	63.4	0	54.3	0	0	.3	118.0
O.W.E.	6.0	116.7	6.1	9.8	13.3	0	4.8	156.7
Switzerland	.4	115.2	4.1	8.9	13.1	0	3.3	145.0
Eastern Europe and USSR	132.9	0	263.4	0	23.3	.6	25.3	445.5
East Germany	32.2	0	160.3	0	0	0	7.9	200.4
Poland	0	0	102.8	0	0	.1	7.1	110.0
USSR	83.9	0	.3	0	23.3	.5	.7	108.7
Oceania	0	0	0	0	0	0	0	0
West Asia	.3	0	0	.3	0	0	5.1	5.7
Central America	.3	0	0	.6	2.1	0	1.6	4.6
East Africa	0	0	0	0	0	0	0	0
West Africa	0	0	0	0	0	.2	.1	.3
North Africa	7.5	17.4	5.3	0	0	0	6.6	36.8
Southern Africa	15.5	0	0	0	0	0	0	15.5
South Asia	0	0	0	0	0	0	0	0
East Asia	196.2	0	0	0	4.1	0	7.9	208.2
Japan	195.0	0	0	0	4.1	0	7.9	207.0
Southeast Asia	10.4	0	0	0	0	0	.2	10.6
Caribbean	0	.1	0	0	12.4	0	18.0	30.5
Pacific Islands	.1	0	0	0	0	0	0	.1
South America	25.8	0	0	71.2	3.0	0	3.6	103.6
Total exports	436.2	362.4	275.5	142.9	70.2	64.4	118.2	1,469.8

Table 99--World oats imports, 1980

Importing region	Major exporters							Total imports
	Australia	France	Sweden	Canada	United States	Argentina	Other exporters	
	<u>1,000 metric tons</u>							
North America	0	0	0	14.9	17.8	0	0	32.7
EC-10	31.4	210.2	.1	17.3	10.4	24.0	56.5	349.9
West Germany	27.0	35.6	0	5.5	7.3	3.7	28.2	107.3
Italy	0	83.5	.1	10.7	2.5	20.3	1.2	118.3
O.W.E.	1.3	90.0	.9	21.2	12.7	7.6	3.7	137.4
Switzerland	.2	88.1	0	21.0	12.4	7.4	.2	129.3
Eastern Europe and USSR	126.7	0	256.3	90.9	15.0	28.9	16.1	533.9
East Germany	0	0	110.9	0	0	0	0	110.9
Poland	0	0	20.3	87.8	0	16.0	1.1	125.2
USSR	126.7	0	125.1	3.1	0	2.0	.8	257.7
Oceania	0	0	0	0	0	0	0	0
West Asia	.3	0	0	0	.1	0	.8	1.2
Central America	.2	0	0	0	22.0	0	0	22.2
East Africa	0	0	0	0	0	0	0	0
West Africa	0	0	0	0	.1	0	0	.1
North Africa	1.1	8.3	0	0	0	0	1.3	10.7
Southern Africa	.4	0	0	0	0	0	1.4	1.8
South Asia	0	0	0	0	0	0	0	0
East Asia	167.3	0	0	12.0	3.5	0	0	182.8
Japan	163.9	0	0	10.0	3.5	0	0	177.4
Southeast Asia	9.1	0	0	0	.2	0	.3	9.6
Caribbean	0	0	0	13.6	7.5	0	1.3	22.4
Pacific Islands	.1	0	0	0	0	0	0	.1
South America	0	0	0	.7	18.1	26.4	5.1	50.3
Total exports	337.9	308.5	257.3	170.6	107.4	86.9	86.5	1,355.1

Table 100--World oats imports, 1981

Importing region	Major exporters							Total imports
	France	Sweden	Australia	United States	Argentina	Canada	Other exporters	
	1,000 metric tons							
North America	0	0	0	25.5	0	12.2	0	37.7
EC-10	33.4	108.4	12.0	30.4	11.4	10.3	46.6	252.5
Belgium-Luxembourg	.8	46.8	0	.5	0	0	4.4	52.5
West Germany	21.7	15.0	6.6	20.8	0	4.4	15.5	84.0
Italy	0	33.2	0	6.6	9.2	3.0	5.7	57.7
O.W.E.	26.5	75.4	.3	7.9	2.0	28.3	4.3	144.7
Switzerland	5.0	74.3	0	6.9	2.0	24.8	2.5	115.5
Eastern Europe and USSR	175.9	0	36.1	0	80.4	0	45.0	337.4
USSR	107.3	0	36.1	0	78.8	0	.8	223.0
Oceania	0	0	0	0	0	0	0	0
West Asia	0	.1	.2	.1	0	0	1.5	1.9
Central America	0	0	0	25.4	0	0	.4	25.8
East Africa	0	0	0	0	0	0	0	0
West Africa	0	.1	0	.2	0	0	0	.3
North Africa	0	.2	.7	0	0	0	5.0	5.9
Southern Africa	0	0	.1	0	0	0	.6	.7
South Asia	0	0	0	0	0	0	0	0
East Asia	.1	0	88.8	13.1	.1	16.3	.1	118.5
Japan	.1	0	88.1	13.1	.1	12.4	.1	113.9
Southeast Asia	0	0	8.2	.3	0	0	0	8.5
Caribbean	0	0	0	3.2	9.3	6.3	.6	19.4
Pacific Islands	0	0	.1	0	0	0	0	.1
South America	0	0	9.5	21.8	20.8	1.5	2.1	55.7
Total exports	235.9	184.2	156.0	127.9	124.0	74.9	106.2	1,009.1

Table 101--World oats imports, 1982

Importing region	Major exporters							Total imports
	Sweden	France	Canada	Australia	Argentina	United States	Other exporters	
	1,000 metric tons							
North America	0	0	25.9	0	0	1.7	0	27.6
EC-10	32.5	164.6	1.4	.3	20.0	4.0	47.9	270.7
Belgium-Luxembourg	0	51.2	.4	0	0	0	2.3	53.9
West Germany	30.7	30.2	.4	0	0	0	30.8	92.1
Italy	0	64.3	0	0	17.7	4.0	2.8	88.8
O.W.E.	230.1	44.4	28.5	.2	3.5	2.3	16.9	325.9
Finland	187.0	0	3.4	0	0	0	0	190.4
Switzerland	38.7	44.2	25.1	0	3.5	2.3	13.8	127.6
Eastern Europe and USSR	57.0	.1	19.3	6.4	17.2	.4	2.6	103.0
Oceania	0	0	0	.1	0	0	0	.1
West Asia	0	0	12.9	4.2	0	.3	0	17.4
Central America	0	0	0	0	0	4.7	.3	5.0
East Africa	0	0	0	0	0	0	.1	.1
West Africa	0	0	0	0	0	0	.7	.7
North Africa	0	2.9	0	.1	0	0	7.0	10.0
Southern Africa	0	0	0	.4	0	0	.7	1.1
South Asia	0	0	0	.1	0	0	0	.1
East Asia	3.4	0	11.2	77.9	.8	1.9	0	95.2
Japan	3.4	0	11.2	77.6	.8	1.7	0	94.7
Southeast Asia	0	0	0	11.3	0	.4	.1	11.8
Caribbean	0	.1	17.2	0	0	2.7	1.0	21.0
Pacific Islands	0	0	0	.1	0	0	0	.1
South America	15.9	0	1.2	15.7	11.2	13.2	.2	57.4
Total exports	338.9	212.1	117.6	116.8	52.7	31.6	77.5	947.2

Table 102--World oats imports, 1983

Importing region	Major exporters							Total imports
	Sweden	France	Canada	Argentina	Australia	Turkey	Other exporters	
	1,000 metric tons							
North America	104.2	0	160.1	0.1	0	0	0	264.4
United States	104.2	0	160.1	.1	0	0	0	264.4
EC-10	4.3	180.5	1.1	12.0	3.1	0	89.5	290.5
Belgium-Luxembourg	0	54.3	0	.5	3.1	0	2.8	60.7
West Germany	4.1	52.8	.5	3.8	0	0	34.4	95.6
Italy	0	60.0	0	2.0	0	0	1.8	63.8
O.W.E.	66.8	64.3	6.5	11.1	2.7	0	4.6	156.0
Switzerland	62.7	64.1	6.5	11.1	0	0	3.0	147.4
Eastern Europe and USSR	117.4	0	12.0	18.0	4.5	0	2.7	154.6
East Germany	75.9	0	0	0	4.5	0	.7	81.1
Oceania	0	0	0	0	0	0	0	0
West Asia	0	0	0	.1	.4	0	.2	.7
Central America	0	0	0	0	0	0	5.6	5.6
East Africa	0	0	0	0	0	0	0	0
West Africa	0	.1	0	0	0	0	0	.1
North Africa	0	5.7	0	0	0	0	5.7	11.4
Southern Africa	0	0	0	0	.2	0	0	.2
South Asia	0	0	0	0	.1	48.4	0	48.5
East Asia	3.0	0	25.3	4.1	47.5	0	1.4	81.3
Japan	3.0	0	18.7	4.1	47.1	0	1.0	73.9
Southeast Asia	0	0	0	0	12.2	0	.8	13.0
Caribbean	0	.1	13.6	0	0	0	3.8	17.5
Pacific Islands	0	0	0	0	.1	0	0	.1
South America	14.6	0	.3	42.8	0	0	3.3	61.0
Total exports	310.3	250.7	218.9	88.2	70.8	48.4	117.6	1,104.9

Table 103--World oats imports, 1984

Importing region	Major exporters							Total imports
	Finland	Australia	France	Sweden	Canada	Argentina	Other exporters	
	1,000 metric tons							
North America	224.6	12.6	0	68.6	85.9	0	0.2	391.9
United States	224.6	12.6	0	68.6	85.9	0	0	391.7
EC-10	172.3	13.7	179.5	9.7	1.3	25.1	45.4	447.0
West Germany	70.5	10.7	38.6	9.1	1.3	1.7	10.7	142.6
Italy	14.5	0	65.6	0	0	22.2	5.5	107.8
O.W.E.	81.2	5.3	11.9	18.5	12.3	5.9	4.1	139.2
Switzerland	71.2	4.9	11.6	17.0	12.3	5.9	2.8	125.7
Eastern Europe and USSR	26.1	168.3	.2	50.2	0	10.1	11.7	266.6
USSR	20.8	168.3	0	.1	0	10.1	.5	199.8
Oceania	0	0	0	0	0	0	0	0
West Asia	0	9.7	0	0	0	0	.4	10.1
Central America	0	0	0	0	0	0	5.0	5.0
East Africa	0	0	0	0	0	0	0	0
West Africa	0	0	.1	0	0	0	.1	.2
North Africa	0	1.9	12.7	0	0	0	4.8	19.4
Southern Africa	0	.3	0	0	0	0	0	.3
South Asia	0	0	0	0	0	0	0	0
East Asia	0	125.6	0	0	17.7	0	1.4	144.7
Japan	0	107.3	0	0	17.7	0	1.1	126.1
Southeast Asia	0	8.0	0	0	0	0	.8	8.8
Caribbean	0	0	.1	0	.3	9.9	3.9	14.2
Pacific Islands	0	0	0	0	0	0	0	0
South America	0	23.8	0	0	0	26.0	7.5	57.3
Total exports	504.2	369.2	204.5	147.0	117.5	77.0	85.3	1,504.7

Table 104--World oats imports, 1985

Importing region	Major exporters							Total imports
	Sweden	France	Australia	Finland	Argentina	Canada	Other exporters	
	1,000 metric tons							
North America	306.7	0	0.1	54.5	1.0	27.5	10.7	400.5
United States	306.7	0	.1	54.5	1.0	27.5	10.0	399.8
EC-10	1.8	290.1	1.2	4.0	3.2	0.2	31.3	331.8
Belgium-Luxembourg	0	61.9	0	0	0	0	3.0	64.9
West Germany	1.7	68.6	0	1.4	0	.2	15.9	87.8
Italy	0	89.9	0	0	3.2	0	.2	93.3
Netherlands	0	61.9	0	1.4	0	0	2.5	65.8
O.W.E.	22.1	3.0	.4	49.0	23.9	2.2	7.3	107.9
Switzerland	20.5	2.9	.1	44.6	23.7	2.2	4.4	98.4
Eastern Europe and USSR	127.2	0	129.7	62.0	50.4	0	4.7	374.0
USSR	124.2	0	129.7	17.0	49.2	0	.4	320.5
Oceania	0	0	0	0	0	0	0	0
West Asia	0	0	.5	0	.1	0	.1	.7
Central America	0	0	0	0	0	0	3.9	3.9
East Africa	0	0	0	0	0	0	0	0
West Africa	0	0	0	0	0	0	0	0
North Africa	0	.7	0	0	0	0	10.6	11.3
Southern Africa	0	0	.3	0	0	0	0	.3
South Asia	0	0	0	0	0	0	.1	.1
East Asia	0	0	117.5	0	0	11.9	.8	130.2
Japan	0	0	116.4	0	0	11.9	.6	128.9
Southeast Asia	0	0	6.7	0	2.9	0	1.0	10.6
Caribbean	0	.1	0	0	15.2	1.1	3.4	19.8
Pacific Islands	0	0	0	0	0	0	.1	.1
South America	0	0	20.4	0	13.2	0	4.1	37.7
Total exports	457.8	293.9	276.8	169.5	109.9	42.9	78.1	1,428.9

Table 105--World imports of other cereals (n.e.s), 1962

Importing region	Major exporters							Total imports
	United States	Argentina	South Africa	Australia	Netherlands	Sudan	Other exporters	
	1,000 metric tons							
North America	0.4	0	0	0	0	0	1.0	1.4
EC-10	1,709.2	607.3	93.1	70.5	75.8	19.9	88.8	2,664.6
Belgium-Luxembourg	537.7	137.2	.7	.7	5.4	10.7	8.6	701.0
Denmark	216.5	114.2	.2	.4	0	6.8	.6	338.7
Netherlands	571.3	145.7	2.8	.7	0	1.5	10.7	732.7
United Kingdom	232.9	172.8	87.2	64.7	69.6	.3	.3	668.3
O.W.E.	140.1	50.7	0	1.0	9	5.2	17.1	215.0
Eastern Europe and USSR	63.9	0	0	0	0	0	6.1	70.0
Oceania	0	0	0	2.1	0	0	0	2.1
West Asia	169.2	0	1.3	0	0	17.5	10.5	198.5
Central America	61.0	0	0	0	.1	0	1.2	62.3
East Africa	6.6	0	.3	0	0	3.2	12.4	22.5
West Africa	17.2	0	0	0	0	0	4.8	22.0
North Africa	2.8	0	0	0	0	4.5	1.4	8.7
Southern Africa	.1	0	36.5	.1	0	0	4.8	41.5
South Asia	.1	0	0	0	0	0	1.9	2.0
East Asia	414.8	24.2	4.0	7.1	0	.6	.7	451.4
Japan	394.0	.7	3.8	6.3	0	0	.5	405.3
Southeast Asia	.4	0	.2	.3	0	0	.3	1.2
Caribbean	.1	.8	0	0	.1	0	.9	1.9
Pacific Islands	0	0	0	.7	0	0	.1	.8
South America	3.5	10.6	0	.1	.2	0	.5	14.9
Total exports	2,589.4	693.6	135.4	81.9	77.1	50.9	152.5	3,780.8

Table 106--World imports of other cereals (n.e.s), 1963

Importing region	Major exporters							Total imports
	United States	Argentina	South Africa	Sudan	Netherlands	Morocco	Other exporters	
	1,000 metric tons							
North America	2.3	3.0	0.6	0	0	0	5.8	11.7
EC-10	1,284.3	509.1	15.3	10.2	46.3	27.2	48.9	1,941.3
Belgium-Luxembourg	352.6	87.1	.3	3.0	.8	2.5	3.5	449.8
West Germany	136.8	65.4	1.8	.4	1.2	3.4	4.8	213.8
Netherlands	608.8	124.3	2.4	3.2	0	.4	8.5	747.6
United Kingdom	76.7	166.7	9.8	3.6	43.9	5.7	5.7	325.7
O.W.E.	68.9	11.3	.2	4.2	.5	4.5	10.2	99.8
Eastern Europe and USSR	318.3	0	0	.1	0	.7	.2	319.3
Poland	318.2	0	0	.1	0	0	0	318.3
Oceania	0	0	0	0	0	0	1.6	1.6
West Asia	169.9	25.0	.7	12.0	0	0	14.2	221.8
Central America	141.3	0	0	0	.2	0	2.7	144.2
East Africa	3.2	0	.2	7.2	0	0	9.3	19.9
West Africa	24.2	0	0	0	0	.7	4.7	29.6
North Africa	0	0	0	14.4	0	.3	.3	15.0
Southern Africa	.2	0	36.1	0	0	0	4.2	40.5
South Asia	.1	0	0	0	0	0	.1	.2
East Asia	755.7	18.6	9.5	0	0	0	6.5	790.4
Japan	741.6	18.6	9.5	0	0	0	5.7	775.4
Southeast Asia	1.2	0	.1	0	0	0	.6	1.9
Caribbean	.2	.8	0	0	.1	0	0	1.1
Pacific Islands	.4	0	0	0	0	0	1.0	1.4
South America	5.1	7.5	0	0	.2	0	.7	13.5
Total exports	2,775.3	575.3	62.8	48.1	47.3	33.4	111.0	3,653.2

Table 107--World imports of other cereals (n.e.s), 1964

Importing region	Major exporters							Other exporters	Total imports
	United States	Argentina	South Africa	Morocco	Netherlands	Sudan			
	1,000 metric tons								
North America	2.9	2.9	0	0.1	0	0	5.7	11.6	
EC-10	1,410.2	463.1	68.6	47.8	52.4	3.1	64.1	2,109.3	
Belgium-Luxembourg	422.0	76.2	2.3	7.3	.7	2.3	3.4	514.2	
West Germany	124.8	128.5	1.9	3.5	.6	.2	11.0	270.5	
Netherlands	576.6	99.0	2.5	2.2	0	.5	23.7	704.5	
United Kingdom	66.8	96.6	61.4	9.6	49.8	.1	.1	296.1	
O.W.E.	8.4	42.1	.4	6.2	.2	1.3	11.3	69.9	
Eastern Europe and USSR	106.8	1.0	0	2.5	.1	0	20.0	130.4	
Oceania	0	0	0	0	0	0	1.7	1.7	
West Asia	146.9	10.5	.8	0	.1	21.9	7.4	187.6	
Central America	22.1	0	0	0	0	0	3.0	25.1	
East Africa	4.8	0	0	0	0	8.8	6.6	20.2	
West Africa	30.7	0	0	.5	0	0	5.1	36.3	
North Africa	2.1	0	0	.5	0	5.7	.1	8.4	
Southern Africa	.7	.1	46.7	0	0	0	2.8	50.3	
South Asia	0	0	0	0	0	0	.2	.2	
East Asia	798.8	256.2	2.9	0	0	0	20.7	1,078.6	
Japan	797.8	226.9	2.9	0	0	0	14.6	1,042.2	
Southeast Asia	23.8	.7	.1	0	0	5.3	2.6	32.5	
Caribbean	.4	1.4	0	.9	0	0	0	2.7	
Pacific Islands	0	0	0	0	0	0	.7	.7	
South America	12.9	19.1	0	0	.1	0	.2	32.3	
Total exports	2,571.5	797.1	119.5	58.5	52.9	46.1	152.2	3,797.8	

Table 108--World imports of other cereals (n.e.s), 1965

Importing region	Major exporters							Total imports
	United States	Argentina	South Africa	Netherlands	Sudan	Morocco	Other exporters	
	1,000 metric tons							
North America	5.4	2.3	0	0	0	.3	4.0	12.0
EC-10	1,922.0	191.3	142.1	152.9	12.6	30.0	87.4	2,358.3
Belgium-Luxembourg	634.9	10.4	.7	3.3	7.9	4.0	5.0	666.2
West Germany	276.4	42.2	1.8	.1	1.1	3.0	19.7	344.3
Netherlands	618.2	36.6	1.7	0	1.5	1.1	8.6	667.7
United Kingdom	166.5	42.5	135.9	149.4	1.2	10.1	10.1	542.6
C.M.E.	130.2	51.1	.6	.1	4.5	6.8	8.7	202.0
Eastern Europe and USSR	43.1	0	0	.3	0	2.3	12.6	58.3
Oceania	.1	.1	0	0	0	0	1.1	1.3
West Asia	187.0	0	.3	0	21.8	0	12.7	221.8
Central America	34.5	.6	0	0	0	0	5.6	40.7
East Africa	25.9	0	0	0	18.8	0	8.8	53.5
West Africa	22.7	0	0	0	0	0	25.2	47.9
North Africa	4.5	0	0	0	8.8	.4	1.4	15.1
Southern Africa	1.5	.2	63.8	0	0	.1	1.9	67.5
South Asia	48.5	0	0	0	0	0	.5	49.0
East Asia	1,284.7	194.1	2.5	0	6.3	0	36.8	1,524.4
Japan	1,284.6	193.1	2.2	0	0	0	33.5	1,513.4
Southeast Asia	1.5	0	1.3	0	0	0	17.8	20.6
Caribbean	.5	.1	0	0	0	1.3	0	1.9
Pacific Islands	2.6	0	0	0	0	0	1.0	3.6
South America	2.5	14.3	0	.1	0	.1	1.9	18.9
Total exports	3,717.2	454.1	210.6	153.4	72.8	1.3	227.4	4,876.8

Table 109--World imports of other cereals (n.e.s), 1966

Importing region	Major exporters							Total imports
	United States	Argentina	Netherlands	South Africa	Thailand	Sudan	Other exporters	
	1,000 metric tons							
North America	27.5	0.9	0	0	0	0	2.9	31.3
EC-10	1,871.6	401.6	136.7	62.1	0	6.1	132.6	2,610.7
Belgium-Luxembourg	772.1	106.1	.5	.4	0	3.1	4.0	886.2
Netherlands	516.2	67.5	0	.3	0	1.0	9.7	594.7
United Kingdom	195.2	97.3	135.4	59.2	0	1.0	62.8	550.9
O.W.E.	276.3	303.4	.8	0	0	3.1	10.0	593.6
Eastern Europe and USSR	291.0	65.1	0	0	0	0	9.9	366.0
Oceania	0	0	.2	0	0	0	1.3	1.5
West Asia	328.3	0	0	.5	2.2	24.2	9.4	364.6
Central America	23.4	0	.1	0	0	0	4.0	27.5
East Africa	5.5	0	0	0	0	15.0	3.5	24.0
West Africa	27.3	0	0	.1	0	0	2.9	30.3
North Africa	0	0	0	0	0	1.5	.3	1.8
Southern Africa	2.7	.2	0	62.7	0	0	2.5	68.1
South Asia	1,537.0	0	0	0	0	0	.2	1,537.2
India	1,537.0	0	0	0	0	0	.2	1,537.2
East Asia	2,005.6	181.4	0	2.8	64.8	0	32.7	2,287.5
Japan	2,004.9	181.4	0	2.7	57.9	0	32.2	2,279.1
Southeast Asia	3.7	0	0	0	40.7	.7	1.1	46.2
Caribbean	6.9	.1	0	.1	0	0	.4	7.5
Pacific Islands	.7	0	0	0	0	0	1.8	2.5
South America	31.7	12.8	0	.1	0	0	.9	45.5
Total exports	6,439.4	965.5	138.0	128.2	107.7	50.6	216.4	8,045.8

Table 110--World imports of other cereals (n.e.s), 1967

Importing region	Major exporters							Total imports
	United States	Argentina	Mexico	South Africa	Netherlands	France	Other exporters	
	1,000 metric tons							
North America	37.8	0.8	0.5	0	0	0.9	3.7	43.7
EC-10	848.4	451.3	257.7	120.3	106.2	70.0	117.8	1,971.7
Belgium-Luxembourg	418.0	140.9	186.5	.1	30.5	1.3	35.8	813.1
Netherlands	256.0	87.6	51.0	1.5	0	0	6.9	403.3
O.W.E.	203.4	218.5	7.7	0	.4	14.1	14.6	458.7
Eastern Europe and USSR	91.8	0	0	0	0	0	5.6	97.4
Oceania	0	0	0	0	0	0	1.3	1.3
West Asia	375.2	2.8	0	.5	.1	0	19.5	398.1
Central America	4.9	0	.2	0	.1	0	8.9	14.1
East Africa	56.2	0	0	0	0	0	8.8	65.0
West Africa	9.2	0	2.0	.3	0	.2	9.6	21.3
North Africa	3.4	0	0	0	0	0	.1	3.5
Southern Africa	1.8	.1	0	17.0	0	.1	2.0	21.0
South Asia	1,818.8	0	0	0	0	0	.2	1,819.0
India	1,818.8	0	0	0	0	0	.2	1,819.0
East Asia	2,242.5	137.0	121.5	44.0	0	0	90.4	2,635.4
Japan	2,242.5	137.0	121.5	43.9	0	0	83.4	2,628.3
Southeast Asia	5.8	0	0	0	0	0	27.5	33.3
Caribbean	.2	1.2	0	0	.1	0	0	1.5
Pacific Islands	0	0	0	0	0	.1	1.8	1.9
South America	15.4	28.9	0	0	.1	0	.4	44.8
Total exports	5,714.9	840.6	389.6	182.1	107.0	85.4	312.2	7,631.7

Table 111--World imports of other cereals (n.e.s), 1968

Importing region	Major exporters							Total imports
	United States	Argentina	South Africa	Mexico	Australia	France	Other exporters	
	<u>1,000 metric tons</u>							
North America	24.1	0.5	0.1	0.4	0	0.9	3.1	29.1
EC-10	414.9	365.9	71.6	131.0	9.3	39.7	115.7	1,148.1
Belgium-Luxembourg	177.1	177.1	.5	99.3	.2	5.5	38.4	498.1
O.W.E.	117.5	165.9	0	6.5	0	21.7	27.4	339.0
Eastern Europe and USSR	159.2	0	0	0	0	0	.6	159.8
Oceania	0	0	0	0	1.3	0	0	1.3
West Asia	393.8	0	.2	0	0	1.0	28.0	423.0
Israel	393.5	0	.2	0	0	0	.5	394.2
Central America	61.4	0	0	.8	0	0	1.2	63.4
East Africa	1.6	0	0	0	0	0	12.8	14.4
West Africa	9.2	0	0	0	0	0	3.3	12.5
North Africa	1.2	0	0	0	0	.1	.4	1.7
Southern Africa	.3	.4	63.1	0	.1	.1	1.7	65.7
South Asia	382.7	0	0	0	0	0	0	382.7
India	382.7	0	0	0	0	0	0	382.7
East Asia	1,906.2	91.2	257.9	1.6	67.9	0	65.5	2,390.3
Japan	1,887.3	91.2	257.9	1.6	67.9	0	51.8	2,357.7
Southeast Asia	29.3	0	0	0	1.1	0	17.0	47.4
Caribbean	.5	.2	0	0	0	0	0	.7
Pacific Islands	0	0	0	0	1.1	.1	0	1.2
South America	18.6	12.8	0	0	0	.2	5.3	36.9
Total exports	3,520.5	636.9	392.9	140.3	80.8	63.8	282.0	5,117.2

Table 112--World imports of other cereals (n.e.s), 1969

Importing region	Major exporters							Total imports
	United States	Argentina	France	South Africa	Mexico	Thailand	Other exporters	
	1,000 metric tons							
North America	28.0	0.1	0.4	0	0.8	0	1.9	31.2
EC-10	125.0	401.7	54.5	5.6	4.2	0	126.6	717.6
Belgium-Luxembourg	70.2	170.7	16.8	.1	2.5	0	23.3	283.6
O.W.E.	5.3	82.4	21.3	0	0	0	15.3	124.3
Eastern Europe and USSR	3.2	2.5	0	0	0	0	2.4	8.1
Oceania	.1	0	0	0	0	0	.7	.8
West Asia	428.6	0	.1	.1	0	4.8	10.7	444.3
Israel	427.6	0	0	.1	0	0	.3	428.0
Central America	12.2	0	0	0	0	0	5.7	17.9
East Africa	.6	0	0	0	0	.2	9.2	10.0
West Africa	23.9	30.4	0	0	0	0	17.0	71.3
North Africa	.2	0	0	0	0	0	0	.2
Southern Africa	.5	0	.1	59.1	0	0	.7	60.4
South Asia	318.8	0	0	0	0	0	3.0	321.8
India	318.0	0	0	0	0	0	3.0	321.0
East Asia	1,937.4	874.8	0	2.2	51.1	30.8	38.6	2,934.9
Japan	1,937.4	874.8	0	2.2	51.1	14.0	38.0	2,917.5
Southeast Asia	52.8	0	.1	0	0	13.8	.8	67.5
Caribbean	.3	.9	0	0	0	0	0	1.2
Pacific Islands	0	0	.1	0	0	0	.9	1.0
South America	17.8	13.5	0	0	1.8	0	.4	33.5
Total exports	2,954.7	1,406.3	76.6	67.0	57.9	49.6	233.9	4,846.0

Table 113--World imports of other cereals (n.e.s), 1970

Importing region	Major exporters							Total imports
	United States	Argentina	Australia	South Africa	France	Thailand	Other exporters	
	1,000 metric tons							
North America	12.7	0.1	0	0	0.9	0	2.5	16.2
EC-10	396.2	485.3	18.6	31.5	68.5	0	107.4	1,107.5
Belgium-Luxembourg	203.0	199.5	1.0	1.1	38.7	0	25.2	468.5
Netherlands	168.7	167.7	1.5	3.5	6.1	0	37.3	384.8
O.W.E.	15.3	170.0	.8	.3	53.3	0	11.5	251.2
Eastern Europe and USSR	2.9	0	0	0	0	0	6.6	9.5
Oceania	0	0	1.4	0	0	0	.1	1.5
West Asia	525.9	.1	.7	.1	0	17.5	4.4	548.7
Israel	525.9	0	0	.1	0	0	.7	526.7
Central America	26.3	0	0	0	0	0	8.3	34.6
East Africa	2.6	0	0	0	0	0	38.9	41.5
West Africa	13.2	0	0	0	0	0	.4	13.6
North Africa	0	0	0	0	0	0	.4	.4
Southern Africa	.6	1.4	1.6	80.6	.1	0	.6	84.9
South Asia	24.8	0	0	0	0	0	.2	25.0
East Asia	2,190.1	1,311.4	268.3	34.8	0	45.6	51.5	3,901.7
Japan	2,189.9	1,311.4	267.7	34.8	0	25.7	50.9	3,880.4
Southeast Asia	23.9	0	.5	0	0	22.6	.7	47.7
Caribbean	3.8	1.4	0	0	0	0	.4	5.6
Pacific Islands	0	0	1.0	0	.2	0	0	1.2
South America	176.1	50.3	0	0	0	0	.4	226.8
Total exports	3,414.4	2,020.0	292.9	147.3	123.0	85.7	234.3	6,317.6

Table 114--World imports of other cereals (n.e.s), 1971

Importing region	Major exporters							Total imports
	United States	Argentina	Australia	South Africa	Thailand	Mexico	Other exporters	
	1,000 metric tons							
North America	2.6	0	0	0	0	0	5.6	8.2
EC-10	394.4	530.4	14.6	80.9	0	48.2	148.0	1,216.5
Belgium-Luxembourg	133.2	142.5	.6	1.3	0	33.2	63.1	373.9
Netherlands	198.6	156.4	.6	1.4	0	13.0	16.4	386.4
O.W.E.	55.5	537.9	.6	61.4	0	0	60.2	715.6
Spain	52.7	528.8	.2	61.3	0	0	33.7	676.7
Eastern Europe and USSR	139.0	70.7	0	0	.1	0	7.8	217.6
Oceania	0	0	.7	0	0	0	0	.7
West Asia	564.9	7.6	0	.3	30.0	0	42.6	645.4
Israel	564.8	0	0	.3	0	0	6.5	571.6
Central America	22.7	.1	0	0	0	0	9.4	32.2
East Africa	.6	0	0	0	7.4	0	24.2	32.2
West Africa	63.2	19.0	0	0	0	0	.7	82.9
North Africa	.1	0	0	0	0	0	.1	.2
Southern Africa	.2	1.6	.5	85.7	0	0	.2	88.2
South Asia	.1	0	0	0	0	0	.3	.4
East Asia	1,578.0	1,113.4	1,033.0	52.5	56.0	44.4	53.9	3,931.2
Japan	1,577.9	1,113.4	1,024.4	52.4	15.0	44.4	52.0	3,879.5
Southeast Asia	26.4	0	.4	0	51.3	0	.9	79.0
Caribbean	3.4	1.5	0	0	0	0	.4	5.3
Pacific Islands	0	0	1.3	0	0	0	.2	1.5
South America	249.9	127.1	.1	0	0	0	.2	377.3
Total exports	3,101.0	2,409.3	1,051.2	280.8	144.8	92.6	354.7	7,434.4

Table 115--World imports of other cereals (n.e.s), 1972

Importing region	Major exporters							Total imports
	United States	Argentina	Australia	South Africa	France	Thailand	Other exporters	
	<u>1,000 metric tons</u>							
North America	7.7	0	0	0	0.8	0	7.2	15.7
EC-10	207.3	123.5	9.8	28.8	139.3	0	115.0	623.7
O.W.E.	46.8	115.3	.4	61.9	23.9	0	14.0	262.3
Eastern Europe and USSR	82.7	0	0	0	0	12.6	9.6	104.9
Oceania	0	0	.7	0	0	0	0	.7
West Asia	542.6	.1	0	.3	0	24.2	47.7	614.9
Israel	542.6	0	0	.3	0	0	4.0	546.9
Central America	252.9	1.0	0	0	0	0	10.0	263.9
East Africa	.1	0	0	0	0	0	9.1	9.2
West Africa	49.9	.1	0	0	7.4	0	2.8	60.2
North Africa	.1	0	0	0	.1	0	1.6	1.8
Southern Africa	.2	.2	.1	86.7	.2	0	.5	87.9
South Asia	1.2	0	0	0	0	0	0	1.2
East Asia	2,049.6	533.6	730.3	186.9	0	52.0	70.1	3,622.5
Japan	2,049.5	533.6	728.5	186.9	0	21.8	66.0	3,586.3
Southeast Asia	94.3	0	.9	0	0	55.7	7.5	158.4
Caribbean	4.7	.9	0	0	0	0	0	5.6
Pacific Islands	0	0	1.9	0	0	0	0	1.9
South America	377.3	22.4	.1	0	0	0	3.8	403.6
Venezuela	351.8	.8	0	0	0	0	0	352.6
Total exports	3,717.4	797.1	744.2	364.6	171.7	144.5	298.9	6,238.4

Table 116--World imports of other cereals (n.e.s), 1973

Importing region	Major exporters							Total imports
	United States	Argentina	Australia	South Africa	France	Thailand	Other exporters	
	1,000 metric tons							
North America	11.0	0.6	0.2	0	2.0	0	6.3	20.1
EC-10	268.8	337.1	6.6	1.3	103.8	0	210.9	928.5
O.W.E.	179.8	356.7	.1	24.4	7.1	0	26.2	594.3
Eastern Europe and USSR	27.4	10.7	0	0	0	0	11.5	49.6
Oceania	0	0	.7	0	0	0	.1	.8
West Asia	584.4	29.3	0	.1	0	17.3	68.4	699.5
Israel	584.3	29.1	0	.1	0	0	18.6	632.1
Central America	19.2	.7	0	0	0	0	.5	20.4
East Africa	2.5	0	0	0	0	0	18.9	21.4
West Africa	149.2	39.1	0	0	24.6	0	15.3	228.2
North Africa	0	0	0	0	0	0	.8	.8
Southern Africa	.3	4.2	.4	95.4	.1	0	1.2	101.6
South Asia	751.8	429.2	0	0	0	0	6.6	1,187.6
India	751.8	429.2	0	0	0	0	6.6	1,187.6
East Asia	2,776.1	565.8	477.5	16.1	0	67.9	73.8	3,977.2
Japan	2,734.0	533.4	476.9	16.1	0	17.0	65.9	3,843.3
Southeast Asia	2.2	0	.7	0	0	48.9	6.3	58.1
Caribbean	6.8	2.4	0	0	0	0	.1	9.3
Pacific Islands	0	0	2.5	0	0	0	0	2.5
South America	367.9	94.4	.1	13.7	0	0	14.1	490.2
Total exports	5,147.4	1,870.2	488.8	151.0	137.6	134.1	461.0	8,390.1

Table 117--World imports of other cereals (n.e.s), 1974

Importing region	Major exporters							Total imports
	United States	Argentina	Australia	Netherlands	France	Thailand	Other exporters	
	1,000 metric tons							
North America	28.0	0	0.1	0	1.3	0	10.4	39.8
EC-10	707.0	691.5	8.1	378.4	159.1	0	85.8	2,129.9
Belgium-Luxembourg	112.4	260.2	0	126.3	86.8	0	34.1	619.8
Netherlands	498.0	313.2	.1	0	8.8	0	33.8	853.9
O.W.E.	175.4	678.9	7.6	.1	9.8	0	70.6	942.4
Eastern Europe and USSR	57.5	379.4	0	.1	0	0	6.3	443.3
Oceania	0	0	24.8	0	0	0	.1	24.9
West Asia	512.3	20.7	2.4	15.7	0	12.1	100.9	664.1
Central America	404.8	43.3	0	0	0	0	2.3	450.4
East Africa	0	0	.5	0	0	0	11.7	12.2
West Africa	170.1	18.8	0	0	58.0	0	18.7	265.6
North Africa	.2	0	0	0	0	0	.8	1.0
Southern Africa	.3	1.1	.1	0	.2	0	19.9	21.6
South Asia	307.0	420.0	0	0	0	0	.1	727.1
India	267.0	420.0	0	0	0	0	.1	687.1
East Asia	2,873.9	814.6	755.5	0	0	127.8	139.2	4,711.0
Japan	2,831.5	814.6	739.9	0	0	49.9	127.6	4,563.5
Southeast Asia	.8	0	20.6	0	0	44.9	3.5	69.8
Caribbean	3.5	2.9	0	0	0	0	.1	6.5
Pacific Islands	0	0	2.5	0	0	0	0	2.5
South America	409.4	197.6	19.2	0	0	0	18.1	644.3
Total exports	5,650.2	3,268.8	841.4	394.3	228.4	184.8	588.5	11,156.4

Table 118--World imports of other cereals (n.e.s), 1975

Importing region	Major exporters							Total imports
	United States	Argentina	Australia	Netherlands	South Africa	Thailand	Other exporters	
	1,000 metric tons							
North America	14.7	0	0.3	0	0	0	4.8	19.8
EC-10	1,046.1	403.9	4.6	269.9	49.0	.2	401.5	2,175.2
Belgium-Luxembourg	513.0	155.4	0	29.2	26.0	0	50.8	774.4
Netherlands	422.0	193.6	0	0	4.5	.2	41.9	662.2
O.W.E.	195.3	528.9	.2	.1	28.1	0	27.9	780.5
Spain	44.5	469.0	.1	0	27.6	0	7.6	548.8
Eastern Europe and USSR	285.7	33.8	0	.5	0	0	31.0	351.0
Oceania	0	0	46.8	.1	0	0	0	46.9
West Asia	690.7	25.8	6.3	0	12.7	11.9	38.0	785.4
Israel	659.0	.1	0	0	.1	0	2.1	661.3
Central America	512.9	329.0	0	0	0	0	26.2	858.1
Mexico	500.0	328.8	0	0	0	0	6.3	835.1
East Africa	11.3	0	0	0	0	0	12.1	23.4
West Africa	47.3	0	0	0	0	0	27.6	74.9
North Africa	0	0	0	0	0	0	.4	.4
Southern Africa	.3	0	0	0	19.8	0	1.0	21.1
South Asia	90.9	117.5	0	0	0	0	0	208.4
East Asia	2,027.0	876.0	845.2	0	142.0	144.9	85.8	4,120.9
Japan	2,024.9	849.1	791.2	0	126.9	40.0	60.7	3,892.8
Southeast Asia	.3	0	11.6	0	0	52.7	15.9	80.5
Caribbean	19.8	1.0	0	0	0	0	.1	20.9
Pacific Islands	0	0	1.8	0	0	0	.6	2.4
South America	462.8	7.2	0	.1	0	0	19.8	489.9
Total exports	5,405.1	2,323.1	916.8	270.7	251.6	209.7	692.7	10,069.7

Table 119--World imports of other cereals (n.e.s), 1976

Importing region	Major exporters							Total imports
	United States	Argentina	Australia	Netherlands	France	Thailand	Other exporters	
	1,000 metric tons							
North America	7.2	0	0	0	0.5	0	2.8	10.5
EC-10	844.0	750.6	12.4	225.1	155.3	0	234.0	2,229.4
Belgium-Luxembourg	376.0	285.8	.5	114.2	28.7	0	20.7	825.9
Netherlands	364.3	364.1	.5	0	.2	0	77.9	807.0
O.W.E.	362.2	603.3	2.6	.9	2.6	0	13.8	985.4
Eastern Europe and USSR	925.9	318.1	0	.1	23.2	0	15.1	1,240.4
Poland	595.2	78.1	0	0	23.2	0	13.5	703.7
Oceania	0	0	1.2	0	0	0	0	1.2
West Asia	827.1	92.0	39.1	0	0	9.3	52.8	1,020.3
Israel	797.6	.2	0	0	0	0	3.5	801.3
Central America	18.0	27.4	0	0	0	0	65.6	111.0
East Africa	.2	0	0	0	.3	0	10.0	20.0
West Africa	43.4	70.9	0	0	32.9	0	44.7	191.9
North Africa	.1	0	.1	0	.1	0	.2	.5
Southern Africa	.3	0	.1	0	.2	0	18.2	18.8
South Asia	397.1	0	0	0	0	0	.1	397.2
East Asia	2,258.8	1,287.8	886.1	0	0	113.7	134.1	4,680.5
Japan	2,237.2	1,105.1	885.5	0	0	1.9	109.6	4,339.3
Southeast Asia	.2	0	15.3	0	0	56.8	6.8	79.1
Caribbean	7.8	0	0	0	0	0	.1	7.9
Pacific Islands	0	0	2.8	0	0	0	0	2.8
South America	415.9	96.0	.1	0	0	0	14.1	526.1
Total exports	6,108.2	3,254.1	959.8	226.1	215.1	179.8	612.4	11,555.5

Table 120--World imports of other cereals (n.e.s), 1977

Importing region	Major exporters							Total imports
	United States	Argentina	Australia	Netherlands	Thailand	France	Other exporters	
	1,000 metric tons							
North America	6.9	0.1	0	0	0	0.3	3.1	10.4
EC-10	467.1	319.3	13.7	155.2	0	104.5	111.1	1,170.9
O.W.E.	971.6	327.0	5.6	.4	0	0	31.5	1,336.1
Spain	389.7	277.2	4.6	0	0	0	5.7	677.2
Eastern Europe and USSR	199.3	612.8	0	.4	0	0	7.3	819.8
Oceania	0	0	1.0	0	0	0	0	1.0
West Asia	737.4	126.0	79.1	.2	43.8	.1	58.9	1,045.5
Israel	679.3	.2	0	.2	0	0	6.2	685.9
Central America	671.7	78.6	0	0	0	0	21.1	771.4
Mexico	615.0	78.6	0	0	0	0	20.9	714.5
East Africa	5.6	10.5	0	0	0	0	1.3	17.4
West Africa	55.9	2.2	0	0	17.4	14.4	.4	90.3
North Africa	.1	0	0	0	0	.2	.2	.5
Southern Africa	.5	.7	.1	0	0	.1	30.2	31.6
South Asia	8.4	0	0	0	0	0	.2	8.6
East Asia	2,451.0	2,679.7	550.7	0	58.4	0	127.1	5,866.9
Japan	2,449.9	2,203.5	539.0	0	4.1	0	83.4	5,279.9
Southeast Asia	.1	3.4	.8	0	28.7	0	8.1	41.1
Caribbean	9.3	.6	0	0	0	0	1.0	10.9
Pacific Islands	0	0	1.2	0	0	0	.1	1.3
South America	413.3	267.4	0	0	0	.1	27.8	708.6
Total exports	5,998.2	4,428.3	652.2	156.2	148.3	119.7	429.4	11,932.3

Table 121--World imports of other cereals (n.e.s), 1978

Importing region	Major exporters							Total imports
	United States	Argentina	Australia	France	South Africa	Thailand	Other exporters	
	1,000 metric tons							
North America	8.1	0.1	0	0.1	0.1	0	5.4	13.8
EC-10	141.6	171.2	2.4	160.9	2.5	0	147.4	626.0
O.W.E.	581.4	538.2	.8	0	0	0	49.2	1,169.6
Spain	218.9	372.6	.8	0	0	0	40.7	633.0
Eastern Europe and USSR	884.4	445.0	0	0	0	0	12.8	1,342.2
Oceania	0	0	.5	0	0	0	0	.5
West Asia	749.2	223.3	24.9	.1	.6	123.9	79.4	1,201.4
Israel	667.2	.3	0	0	.6	0	.9	669.0
Central America	542.8	218.2	0	0	0	0	35.6	796.6
Mexico	516.9	218.1	0	0	0	0	19.0	754.0
East Africa	.7	.5	0	0	0	0	1.5	2.7
West Africa	101.5	73.5	0	33.7	2.5	5.8	1.6	218.6
North Africa	.1	2.0	0	.1	0	0	3.1	5.3
Southern Africa	.1	.1	.2	.2	22.8	0	1.2	24.6
South Asia	10.6	0	0	0	0	0	.5	11.1
East Asia	2,419.8	2,771.4	228.0	0	146.3	23.9	159.7	5,749.1
Japan	2,359.2	2,431.8	178.1	0	143.7	.7	122.8	5,236.3
Southeast Asia	.5	19.9	.7	0	0	6.4	2.0	29.5
Caribbean	5.4	.1	0	0	0	0	.2	5.7
Pacific Islands	0	0	2.2	0	0	0	0	2.2
South America	368.0	319.7	0	.1	0	0	8.4	696.2
Total exports	5,814.2	4,783.2	259.7	195.2	174.8	160.0	508.0	11,895.1

Table 122--World imports of other cereals (n.e.s), 1979

Importing region	Major exporters							Total imports
	United States	Argentina	Australia	South Africa	France	Sudan	Other exporters	
	1,000 metric tons							
North America	11.1	0	0	0	0.1	0	5.9	17.1
EC-10	50.7	138.7	6.9	3.9	218.3	15.4	238.4	672.3
O.W.E.	288.8	500.3	2.8	.3	0	0	16.6	808.8
Eastern Europe and USSR	487.2	253.9	0	0	0	0	20.1	761.2
Oceania	.1	0	.8	0	0	0	0	0.9
West Asia	670.4	61.2	25.5	.2	0	177.3	166.7	1,101.3
Israel	612.1	.3	.1	.2	0	0	6.2	618.9
Central America	1,327.4	64.1	0	0	0	0	.3	1,391.8
Mexico	1,292.7	64.0	0	0	0	0	0	1,356.7
East Africa	1.8	0	0	0	0	1.5	.5	3.8
West Africa	47.6	9.3	0	0	11.6	0	8.8	77.3
North Africa	.3	.3	0	0	0	0	.6	1.2
Southern Africa	3.3	0	.1	21.3	.1	0	.2	25.0
South Asia	5.1	0	0	0	0	0	.4	5.5
East Asia	2,366.6	2,754.0	699.5	232.2	0	0	104.8	6,157.1
Japan	2,310.1	2,461.0	538.4	119.2	0	0	62.1	5,490.8
Southeast Asia	.4	1.1	1.4	0	0	0	12.2	15.1
Caribbean	10.4	.4	0	0	0	0	6.5	17.3
Pacific Islands	0	0	7.4	0	0	0	0	7.4
South America	515.7	123.9	0	27.5	.1	0	15.6	682.8
Total exports	5,786.9	3,907.2	744.4	285.4	230.2	194.2	597.6	11,745.9

Table 123--World imports of other cereals (n.e.s), 1980

Importing region	Major exporters							Total imports
	United States	Argentina	Australia	Sudan	Thailand	South Africa	Other exporters	
	<u>1,000 metric tons</u>							
North America	10.1	0	0	0	0	0	9.6	19.7
EC-10	99.9	40.1	4.7	14.2	0	2.0	272.2	433.1
O.W.E.	989.9	9.1	1.0	0	0	.2	17.7	1,017.9
Spain	665.5	3.5	0	0	0	0	8.1	677.1
Eastern Europe and USSR	70.0	1,603.6	7.0	0	0	0	4.8	1,685.4
USSR	0	1,486.2	7.0	0	0	0	0	1,493.2
Oceania	.1	0	1.1	0	0	0	0	1.2
West Asia	392.1	15.0	1.6	303.3	137.1	.4	35.1	890.6
Central America	2,301.6	.1	0	0	0	0	.4	2,302.1
Mexico	2,285.0	0	0	0	0	0	0	2,285.0
East Africa	.9	0	0	3.8	2.6	0	2.2	9.5
West Africa	64.5	10.0	0	0	2.6	0	18.6	95.7
North Africa	.2	0	0	0	0	0	.5	.7
Southern Africa	4.6	.6	.2	0	0	25.8	2.5	33.7
South Asia	6.0	0	0	0	0	0	4.4	10.4
East Asia	4,007.5	103.9	451.1	0	26.1	134.2	74.5	4,797.3
Japan	3,838.0	98.7	333.6	0	.1	.3	64.7	4,335.4
Southeast Asia	.4	0	4.0	0	9.3	0	20.7	34.4
Caribbean	2.8	11.5	0	0	0	0	7.1	21.4
Pacific Islands	0	0	10.1	0	0	0	.1	10.2
South America	233.1	36.8	0	0	0	0	2.0	271.9
Total exports	8,189.7	1,830.7	480.8	321.3	177.7	162.6	472.4	11,635.2

Table 124--World imports of other cereals (n.e.s), 1981

Importing region	Major exporters							Total imports
	United States	Argentina	Australia	Sudan	France	Thailand	Other exporters	
	1,000 metric tons							
North America	8.8	0	0	0	0	0	11.3	20.1
EC-10	80.2	78.2	4.1	11.2	179.6	0	107.5	460.8
O.W.E.	682.1	146.9	1.6	0	0	0	27.1	857.7
Eastern Europe and USSR	1.1	3,972.9	59.0	0	0	0	74.3	4,107.3
USSR	0	3,967.3	0	0	0	0	72.6	4,039.9
Oceania	0	0	1.4	0	0	0	.1	1.5
West Asia	558.0	.4	3.0	242.7	0	109.3	6.2	919.6
Central America	2,058.2	798.1	0	0	0	0	20.0	2,876.3
Mexico	2,014.6	797.9	0	0	0	0	0	2,812.5
East Africa	14.7	0	0	5.1	11.0	0	1.7	32.5
West Africa	43.4	0	0	0	0	47.8	11.6	102.8
North Africa	1.7	0	0	0	0	0	.6	2.3
Southern Africa	.1	.3	.6	0	.1	1.9	34.2	37.2
South Asia	4.6	0	0	0	0	0	.9	5.5
East Asia	3,390.3	111.2	628.9	0	0	13.8	231.5	4,375.7
Taiwan	428.1	42.4	212.7	0	0	13.0	147.9	844.1
Japan	2,870.0	56.9	415.5	0	0	0	79.1	3,421.5
Southeast Asia	.9	.2	53.7	0	0	2.8	6.7	64.3
Caribbean	2.4	0	0	0	0	0	.5	2.9
Pacific Islands	.4	0	14.6	0	0	0	0	15.0
South America	767.7	28.7	0	0	.1	0	21.3	817.8
Venezuela	754.3	1.4	0	0	0	0	20.2	775.9
Total exports	7,614.6	5,136.9	766.9	259.0	190.8	175.6	555.5	14,688.5

Table 125--World imports of other cereals (n.e.s), 1982

Importing region	Major exporters							Total imports
	United States	Argentina	Australia	Sudan	Thailand	France	Other exporters	
	1,000 metric tons							
North America	7.7	1.0	0	0	0	0.5	13.1	22.3
EC-10	23.5	57.6	7.2	8.8	0	244.0	117.4	458.5
O.W.E.	1,241.9	650.0	.7	.1	0	.1	45.8	1,938.6
Spain	791.2	617.6	0	0	0	0	32.0	1,440.8
Eastern Europe and USSR	.8	2,674.6	75.0	0	40.8	0	9.3	2,800.5
USSR	0	2,659.5	49.7	0	0	0	0	2,709.2
Oceania	8.7	0	1.3	0	0	0	.1	10.1
West Asia	450.3	219.6	17.4	350.8	224.3	0	6.6	1,269.0
Central America	2,143.8	336.6	0	0	0	0	.6	2,481.0
Mexico	2,142.1	336.6	0	0	0	0	.2	2,478.9
East Africa	6.1	0	0	0	7.9	0	.7	14.7
West Africa	71.0	0	0	0	24.3	0	11.3	106.6
North Africa	.1	.3	0	0	0	0	.6	1.0
Southern Africa	.1	.1	.1	0	3.3	.2	14.9	18.7
South Asia	1.1	0	0	0	0	0	.1	1.2
East Asia	2,897.2	972.5	765.6	0	19.9	0	83.8	4,739.0
Taiwan	307.8	83.9	342.0	0	13.7	0	1.1	748.5
Japan	2,198.8	865.4	423.6	0	3.0	0	80.4	3,571.2
Southeast Asia	.5	10.9	27.7	0	9.1	0	1.3	49.5
Caribbean	3.4	.4	0	0	0	0	.1	3.9
Pacific Islands	.6	0	9.0	0	0	0	0	9.6
South America	615.8	100.6	0	0	0	.1	6.8	723.3
Total exports	7,472.6	5,024.2	904.0	359.7	329.6	244.9	312.5	14,647.5

Table 126--World imports of other cereals (n.e.s), 1983

Importing region	Major exporters							Total imports
	United States	Argentina	Australia	Thailand	Sudan	France	Other exporters	
	1,000 metric tons							
North America	7.3	0	0.2	0	0	0	10.7	18.2
EC-10	25.4	89.6	2.1	0	12.2	118.6	114.6	362.5
O.W.E.	263.4	254.1	.1	0	0	.1	34.8	552.5
Eastern Europe and USSR	.7	2,089.0	2.3	0	0	0	18.7	2,110.7
USSR	0	2,077.8	0	0	0	0	0	2,077.8
Oceania	.9	0	.8	0	0	0	.1	1.8
West Asia	363.0	55.8	33.2	137.4	253.0	0	20.4	862.8
Central America	3,313.8	.1	0	0	0	0	.4	3,314.3
Mexico	3,303.6	0	0	0	0	0	0	3,303.6
East Africa	7.5	0	0	2.5	5.3	0	1.0	16.3
West Africa	99.7	0	0	90.8	0	0	12.9	203.4
North Africa	.5	.3	0	0	0	0	1.2	2.0
Southern Africa	23.2	10.7	20.2	45.1	0	.2	2.1	101.5
South Asia	0	0	0	0	0	0	.4	.4
East Asia	890.1	2,589.7	222.1	9.6	0	0	98.4	3,809.9
Japan	679.3	2,218.6	111.1	7.5	0	0	64.7	3,081.2
Southeast Asia	11.2	0	42.3	2.9	0	0	3.9	60.3
Caribbean	.4	.6	0	0	0	0	.1	1.1
Pacific Islands	.2	0	13.0	0	0	0	0	13.2
South America	490.3	60.5	0	0	0	.1	6.4	557.3
Total exports	5,497.6	5,150.4	336.3	288.3	270.5	119.0	326.1	11,988.2

Table 127--World imports of other cereals (n.e.s), 1984

Importing region	Major exporters							Total imports
	United States	Argentina	Australia	Thailand	France	Singapore	Other exporters	
	1,000 metric tons							
North America	6.1	6.7	0.2	0.1	0	0.1	7.2	20.4
EC-10	33.2	55.6	4.4	0	142.9	0	100.8	336.9
O.W.E.	596.5	413.4	1.3	0	0	0	20.6	1,031.8
Spain	455.6	395.2	.3	0	0	0	6.3	857.4
Eastern Europe and USSR	147.4	1,995.0	.1	0	0	0	2.9	2,145.4
USSR	0	1,989.6	0	0	0	0	.1	1,989.7
Oceania	.8	0	.9	0	0	0	.1	1.8
West Asia	622.9	29.3	61.1	198.6	0	105.1	5.3	1,022.3
Central America	2,255.9	493.1	0	0	0	0	0	2,749.0
Mexico	2,253.7	492.9	0	0	0	0	0	2,746.6
East Africa	29.6	0	0	8.1	0	0	4.4	42.1
West Africa	221.9	0.5	0	18.4	0	0	13.0	253.8
North Africa	14.7	4.0	0	0	0	0	.2	18.9
Southern Africa	13.8	6.3	6.9	0	.2	0	8.1	35.3
South Asia	0	0	.1	0	0	0	.9	1.0
East Asia	2,259.7	1,737.4	1,368.6	4.2	0	0	153.6	5,523.5
Japan	1,886.0	1,621.9	1,006.6	3.6	0	0	76.5	4,595.4
Southeast Asia	2.1	0	95.7	6.3	0	0	2.8	106.9
Caribbean	1.1	2.6	0	0	0	0	0	3.7
Pacific Islands	.3	0	20.6	0	0	0	0	20.9
South America	354.4	43.5	0	0	.1	0	21.5	419.5
Total exports	6,560.4	4,787.4	1,559.9	235.7	143.2	105.2	341.4	13,733.2

Table 128--World imports of other cereals (n.e.s), 1985

Importing region	Major exporters							Total imports
	United States	Argentina	Australia	China	France	Thailand	Other exporters	
	1,000 metric tons							
North America	7.2	0	0.2	0.1	0	.3	9.6	17.4
EC-10	33.0	84.2	6.6	12.0	136.2	0	108.8	380.8
O.W.E.	58.4	22.8	1.0	.3	0	0	16.7	99.2
Eastern Europe and USSR	99.8	1,452.0	0	0	0	0	4.4	1,556.2
USSR	0	1,452.0	0	0	0	0	0	1,452.0
Oceania	.1	0	.8	0	0	0	0	.9
West Asia	529.1	.2	.9	0	0	3.0	7.8	541.0
Central America	1,864.0	395.3	0	0	0	0	0	2,259.3
Mexico	1,862.0	395.3	0	0	0	0	0	2,257.3
East Africa	440.4	0	16.2	0	13.0	41.3	15.5	526.4
West Africa	203.8	11.0	0	0	.5	27.7	13.0	256.0
North Africa	1.8	9.9	0	0	0	0	.3	12.0
Southern Africa	18.3	.5	.9	0	.2	2.5	3.0	25.4
South Asia	0	0	0	0	0	0	.9	.9
East Asia	2,807.3	1,332.5	1,022.2	513.5	0	57.1	138.4	5,871.0
Taiwan	179.9	40.8	187.3	0	0	43.3	119.9	571.2
Japan	2,591.3	1,289.9	797.7	202.5	0	13.8	17.3	4,912.5
Southeast Asia	2.7	0	18.1	.3	0	.1	.7	21.9
Caribbean	.5	.9	0	0	0	0	.1	1.5
Pacific Islands	.3	0	13.3	0	0	0	0	13.6
South America	1,038.4	43.1	0	0	.1	0	6.5	1,087.9
Venezuela	901.5	0	0	0	0	0	0	901.5
Total exports	7,104.9	3,352.4	1,080.2	526.2	150.0	132.0	325.7	12,671.4

Table 129--Feed grain import data sources

No.	Country name	1962	1963	1964	1965	1966	1967	1968	1969	1970	1971	1972
004	Afghanistan	D	D	D	D	D	D	DF	D	D	D	D
008	Albania	**	**	**	**	**	**	**	**	**	**	**
012	Algeria	CM	B	CM	CM	D	B	CM	CM	CM	CM	CM
016	American Samoa	**	**	**	**	**	**	**	**	**	**	**
020	Andorra	**	**	**	**	**	**	**	**	**	**	**
024	Angola	CM	CM	CM	CM	CM	CM	CM	**	**	**	**
028	Antigua	**	**	**	**	CM	**	**	**	**	**	**
032	Argentina	D	D	D	D	D	D	D	D	D	D	D
036	Australia	CM	D	D	E	D	D	D	D	D	D	D
040	Austria	DF	D	D	D	D	D	D	D	D	D	D
044	Bahamas	**	**	**	**	**	**	**	CM	**	CM	CM
048	Bahrain	**	**	**	**	**	**	**	**	D	**	D
050	Bangladesh	**	**	**	**	**	**	**	**	**	**	**
052	Barbados	**	**	**	**	**	D	D	D	D	D	D
056	Belgium-Luxembourg	D	D	D	D	D	D	D	D	D	D	D
060	Bermuda	**	**	**	**	**	**	CM	CM	CM	D	D
064	Bhutan	**	**	**	**	**	**	**	**	**	**	**
068	Bolivia	D	D	D	D	D	D	D	D	D	D	D
072	Botswana	**	**	**	**	**	**	**	**	**	**	**
076	Brazil	D	D	D	D	D	D	D	D	D	D	D
084	British Honduras	**	**	**	CM	CM	CM	CM	CM	CM	**	**
092	British Virgin Islands	**	**	**	**	**	**	**	**	**	**	**
090	British Solomon Islands	**	**	**	DF	DF	**	**	DF	**	**	**
096	Brunei	D	D	D	D	D	D	DF	D	D	D	D
100	Bulgaria	CM	CM	CM	CM	CM	CM	CM	CM	CM	**	**
104	Burma	D	D	D	D	D	D	DF	D	D	D	D
108	Burundi	**	**	**	D	**	**	**	**	**	**	**
116	Cambodia	D	D	D	D	D	D	DF	D	D	D	D
120	Cameroon	D	D	D	D	D	D	DF	D	D	D	D
124	Canada	D	D	D	D	D	D	D	D	D	D	D
132	Cape Verde Islands	**	**	**	**	**	**	**	**	**	**	**
136	Cayman Islands	**	**	**	**	**	**	**	**	**	**	**
140	Central African Republic	D	D	D	D	D	D	DF	D	D	D	D
148	Chad	D	D	D	D	D	D	DF	D	D	D	D
152	Chile	D	D	D	D	D	D	DF	D	D	D	D
156	China	**	**	**	**	**	**	**	**	**	**	**
157	China (Taiwan)	D	D	D	D	D	D	DF	D	D	D	CM
166	Cocos (Keeling) Islands	**	**	**	**	**	**	**	**	**	**	**
170	Colombia	D	D	D	D	D	D	DF	D	D	D	D
174	Comoro Islands	D	AM	AM	AM	**	**	**	**	**	**	**
178	Congo (Brazzaville)	D	D	D	D	D	D	DF	D	D	D	D
184	Cook Islands	**	**	**	**	**	**	**	**	**	**	**
180	Congo (Dem. Rep. of Zaire)	D	AM	AM	D	AM	**	**	**	D	CM	D
188	Costa Rica	CM	CM	CM	D	D	D	DF	D	D	D	D
192	Cuba	**	**	**	**	**	**	CM	CM	CM	CM	CM
196	Cyprus	CM	CM	CM	CM	CM	CM	CM	CM	CM	CM	D
200	Czechoslovakia	**	**	**	**	**	**	CM	CM	CM	CM	D
204	Benin (Dahomey)	D	D	D	D	D	D	DF	D	D	D	D
208	Denmark	D	D	D	D	D	D	D	D	D	D	D
212	Dominica	**	**	**	**	**	**	**	**	**	**	**
214	Dominican Republic	CM	CM	CM	CM	CM	CM	CM	CM	CM	D	D
218	Ecuador	D	D	D	D	D	D	D	D	D	D	D
818	Egypt	**	**	**	D	D	D	D	D	D	D	D
222	El Salvador	CM	D	D	D	D	D	DF	D	D	D	D
226	Equatorial Guinea	**	**	**	**	**	**	**	**	**	**	**
230	Ethiopia	D	**	**	**	B	D	DF	D	D	D	D
234	Faeroe Islands	**	**	**	**	**	**	**	**	**	**	**
238	Falkland Islands (Malvinas)	**	**	**	**	**	**	**	**	**	**	**

See notes at end of table.

Continued--

Table 129--Feed grain import data sources--Continued

No.	Country name	1973	1974	1975	1976	1977	1978	1979	1980	1981	1982	1983	1984	1985
004	Afghanistan	D	D	D	DF	**	**	**	**	**	**	**	**	**
008	Albania	**	**	**	**	**	**	**	**	**	**	**	**	**
012	Algeria	CM	CM	D	D	D	D	D	D	D	D	D	D	**
016	American Samoa	**	**	**	**	**	**	**	**	**	**	**	**	*
020	Andorra	**	**	**	**	**	**	**	**	**	**	**	**	**
024	Angola	**	D	D	**	**	D	D	D	D	**	**	**	**
028	Antigua	**	**	**	**	**	DF	**	DF	**	**	**	**	**
032	Argentina	D	D	D	D	D	D	D	D	D	D	D	D	**
036	Australia	D	D	D	D	D	D	D	D	D	D	D	D	D
040	Austria	D	D	D	D	D	D	D	D	D	D	D	D	D
044	Bahamas	CM	CM	CM	CM	**	**	**	**	**	**	**	**	**
048	Bahrain	D	D	D	D	D	D	D	D	D	D	**	**	**
050	Bangladesh	**	**	**	**	**	**	D	DF	D	D	D	D	D
052	Barbados	D	D	D	D	D	D	D	D	DF	CM	CM	**	**
056	Belgium-Luxembourg	D	D	D	D	D	D	D	D	D	D	D	D	D
060	Bermuda	D	D	D	D	D	DF	D	D	D	D	D	D	**
064	Bhutan	**	**	**	**	**	**	**	**	**	**	**	**	**
068	Bolivia	D	**	**	DF	**	**	**	D	D	D	**	**	**
072	Botswana	**	**	**	**	**	**	**	**	**	**	**	**	**
076	Brazil	D	D	D	D	D	D	D	D	D	D	D	D	CM
084	British Honduras	**	**	**	**	DF	DF	**	**	**	**	**	D	**
092	British Virgin Islands	**	**	**	**	**	**	**	**	**	**	**	**	**
090	British Solomon Islands	**	**	**	DF	DF	**	**	DF	**	**	**	**	**
096	Brunei	D	D	D	D	D	DF	D	D	D	D	D	D	**
100	Bulgaria	**	**	**	**	**	**	**	**	**	**	**	**	**
104	Burma	D	D	D	D	DF	DF	**	**	**	**	**	**	**
108	Burundi	**	D	D	D	**	**	**	**	**	**	**	**	**
116	Cambodia	**	**	**	**	**	**	**	**	**	**	**	**	**
120	Cameroon	D	D	D	D	D	D	D	D	**	D	**	**	**
124	Canada	D	D	D	D	D	D	D	D	D	D	D	D	D
132	Cape Verde Islands	**	**	**	**	**	DF	**	**	**	**	**	D	**
136	Cayman Islands	**	**	**	**	**	**	**	D	**	**	**	**	**
140	Central African Republic	D	D	D	D	D	D	D	D	**	**	**	**	**
148	Chad	D	D	D	**	**	**	**	**	**	**	**	**	**
152	Chile	D	D	D	**	DF	DF	**	DF	DF	D	D	**	**
156	China	**	**	**	**	**	**	**	**	**	**	**	D	**
157	China (Taiwan)	CM	CM	CM	CM	CM	CM	CM	CM	CM	CM	CM	CM	CM
166	Cocos (Keeling) Islands	**	**	**	**	**	**	**	**	**	**	**	**	**
170	Colombia	D	D	D	D	D	DF	D	D	D	D	D	D	**
174	Comoro Islands	**	**	**	**	**	**	**	**	**	**	**	**	**
178	Congo (Brazzaville)	D	D	D	D	D	DF	D	**	**	**	**	**	**
184	Cook Islands	**	**	**	**	**	**	**	**	**	**	**	**	**
180	Congo (Dem. Rep. of Zaire)	D	D	D	**	**	**	**	**	**	**	**	**	**
188	Costa Rica	D	D	D	D	D	D	D	D	D	D	**	**	**
192	Cuba	CM	CM	CM	CM	CM	CM	D	D	**	**	**	**	**
196	Cyprus	CM	CM	D	D	D	D	D	D	D	D	D	D	D
200	Czechoslovakia	D	D	D	D	D	D	D	D	D	D	D	D	**
204	Benin (Dahomey)	D	D	**	**	**	**	**	**	**	**	**	**	**
208	Denmark	D	D	D	D	D	D	D	D	D	D	D	D	D
212	Dominica	**	**	**	**	DF	DF	**	DF	**	**	**	**	**
214	Dominican Republic	CM	D	**	**	D	D	D	D	D	D	**	**	**
218	Ecuador	D	D	D	D	D	DF	D	D	**	D	**	**	**
818	Egypt	D	D	D	D	D	D	D	D	D	D	D	D	D
222	El Salvador	D	D	D	D	D	D	D	D	D	D	**	**	**
226	Equatorial Guinea	**	**	**	**	**	**	**	**	**	**	**	**	**
230	Ethiopia	D	D	D	DF	DF	DF	D	D	D	D	**	**	**
234	Faeroe Islands	**	**	**	D	D	D	D	D	D	D	D	D	D
238	Falkland Islands (Malvinas)	**	**	**	**	**	**	**	**	**	**	**	**	**

See notes at end of table.

Continued--

Table 129—Feed grain import data sources--Continued

No.	Country name	1962	1963	1964	1965	1966	1967	1968	1969	1970	1971	1972
242	Fiji	CM	CM	CM	CM	CM	D	D	D	D	D	D
246	Finland	DF	D	D	D	D	D	D	D	D	D	D
250	France	D	D	D	D	D	D	D	D	D	D	D
254	French Guiana	D	AM	AM	AM	D	D	DF	D	D	D	D
258	French Polynesia	D	AM	AM	AM	AM	**	**	**	**	**	**
262	Djibouti (Fr. Terr of Afars, Isas)	D	AM	AM	AM	AM	AM	**	**	**	**	**
266	Gabon	D	D	D	D	D	D	DF	D	D	D	**
270	Gambia	**	**	D	**	**	**	**	**	D	D	D
274	Gaza Strip	**	**	**	**	**	**	**	**	**	**	**
278	Germany, Democratic Rep.	**	**	**	**	**	**	**	**	**	**	**
280	Germany, Federal Rep. of	D	D	D	D	D	D	D	D	D	D	D
288	Ghana	D	D	D	D	D	D	DF	D	D	D	D
292	Gibraltar	**	**	**	**	**	**	**	**	**	**	**
296	Kiribati (Gilbert and Ellice Islands)	**	**	**	**	**	**	**	**	**	**	**
300	Greece	D	D	D	D	D	D	D	D	D	D	D
304	Greenland	**	**	**	**	**	**	**	**	**	**	**
308	Grenada	CM	CM	**	**	CM	**	**	**	**	**	**
312	Guadeloupe	D	AM	AM	AM	D	D	D	D	D	D	D
316	Guam	**	**	**	**	**	**	**	**	**	**	**
320	Guatemala	CM	**	**	D	D	D	D	D	D	D	D
324	Guinea	**	**	**	**	**	**	**	**	**	**	**
328	Guyana	**	**	CM	CM	CM	CM	CM	CM	D	D	D
332	Haiti	**	**	CM	CM	CM	CM	CM	CM	**	**	**
340	Honduras	CM	D	D	D	D	D	D	D	D	D	D
344	Hong Kong	D	D	D	D	D	D	D	D	D	D	D
348	Hungary	CM	CM	D	D	D	D	CM	D	D	D	D
352	Iceland	D	D	D	D	D	D	D	D	D	D	D
356	India	D	D	D	D	D	D	DF	D	D	D	D
360	Indonesia	D	**	**	**	**	D	DF	D	D	D	D
364	Iran	CM	D	D	D	D	D	D	D	D	D	D
368	Iraq	CM	D	**	**	**	**	**	**	CM	CM	D
372	Ireland	D	D	D	D	D	D	D	D	D	D	D
376	Israel	D	D	D	D	D	D	D	D	D	D	D
380	Italy	D	D	D	D	D	D	D	D	D	D	D
384	Ivory Coast	D	D	D	D	D	D	DF	D	D	D	D
388	Jamaica	D	D	CM	CM	CM	CM	CM	CM	CM	CM	CM
392	Japan	D	D	D	D	D	D	D	D	D	D	D
396	Johnston Island	**	**	**	**	**	**	**	**	**	**	**
400	Jordan	CM	CM	D	D	D	D	CM	CM	D	D	D
404	Kenya	CM	CM	CM	CM	CM	CM	CM	CM	D	D	D
408	Democratic Rep. of Korea	**	**	**	**	**	**	**	**	**	**	**
410	Republic of Korea	D	D	D	D	D	D	D	D	D	D	D
414	Kuwait	**	**	**	**	CM	CM	**	**	D	D	D
418	Laos	D	D	D	D	D	D	D	D	D	D	D
422	Lebanon	CM	CM	CM	CM	CM	D	DF	D	D	D	D
426	Lesotho	**	**	**	**	**	**	**	**	**	**	**
430	Liberia	**	D	**	CM	CM	D	CM	CM	D	CM	D
434	Libya	D	D	D	D	D	D	D	D	D	D	D
446	Macau	**	**	**	**	**	**	**	**	**	**	**
450	Madagascar	D	D	D	D	D	D	DF	D	D	D	D
454	Malawi	AM	AM	AM	AM	D	D	D	D	D	D	D
458	Malaysia	D	D	D	D	D	D	DF	D	D	D	D
462	Maldives	**	**	**	**	**	**	**	**	**	**	**
466	Mali	D	D	D	D	D	D	DF	D	D	D	D
470	Malta	CM	CM	CM	CM	CM	CM	CM	D	D	D	D
474	Martinique	D	AM	AM	AM	D	D	DF	D	D	D	D
478	Mauritania	D	D	D	D	D	D	D	AM	D	D	D

See notes at end of table.

Continued--

Table 129--Feed grain import data sources--Continued

No.	Country name	1973	1974	1975	1976	1977	1978	1979	1980	1981	1982	1983	1984	1985
242	Fiji	D	D	D	D	D	DF	D	D	D	D	**	D	**
245	Finland	D	D	D	D	D	D	D	D	D	D	D	D	D
250	France	D	D	D	D	D	D	D	D	D	D	D	D	D
254	French Guiana	D	D	D	D	D	D	D	D	D	D	D	D	D
258	French Polynesia	D	D	D	D	D	D	D	D	D	D	D	D	D
262	Djibouti (Fr. Terr of Afars, Issa)	**	**	**	**	**	**	**	**	**	**	**	**	**
266	Gabon	**	**	D	D	D	DF	D	**	DF	D	D	**	**
270	Gambia	D	D	D	DF	DF	**	**	**	**	**	**	**	**
274	Gaza Strip (Palestine)	**	**	**	**	**	**	**	**	**	**	**	**	**
278	Germany, Democratic Rep.	**	**	**	**	**	**	**	**	**	**	**	**	**
280	Germany, Federal Rep. of	D	D	D	D	D	D	D	D	D	D	D	D	D
288	Ghana	D	D	D	D	DF	DF	**	DF	**	**	**	**	**
292	Gibraltar	**	**	**	**	**	**	**	**	**	**	**	**	**
296	Kiribati (Gilbert and Ellice Islands)	**	**	**	**	**	DF	D	**	D	**	**	**	**
300	Greece	D	D	D	D	D	D	D	D	D	D	D	D	D
304	Greenland	**	**	**	D	D	D	D	D	D	D	D	D	D
308	Grenada	**	**	**	**	**	DF	D	D	**	**	**	**	**
312	Guadeloupe	D	D	D	D	D	D	D	D	D	D	D	D	D
316	Guam	**	**	**	**	**	**	**	**	**	**	**	**	**
320	Guatemala	D	D	D	D	DF	DF	D	D	D	**	**	**	**
324	Guinea	**	**	**	**	**	**	**	**	**	**	**	**	**
328	Guyana	D	D	CM	DF	DF	DF	D	CM	**	**	**	**	**
332	Haiti	**	D	D	D	D	DF	**	**	**	**	**	**	**
340	Honduras	D	D	D	D	D	DF	D	D	D	D	D	D	**
344	Hong Kong	D	D	D	D	D	D	D	D	D	D	D	D	D
348	Hungary	D	D	D	D	D	DF	D	D	D	D	D	D	D
352	Iceland	D	D	D	D	D	D	D	D	D	D	D	D	D
356	India	D	D	D	D	D	DF	D	DF	D	**	**	**	**
360	Indonesia	D	D	D	D	D	D	D	D	D	D	D	D	**
364	Iran	D	D	D	D	DF	**	**	**	**	**	**	**	**
368	Iraq	D	D	D	D	**	**	**	**	**	**	**	**	**
372	Ireland	D	D	D	D	D	D	D	D	D	D	D	D	D
376	Israel	D	D	D	D	D	D	D	D	D	D	D	D	D
380	Italy	D	D	D	D	D	D	D	D	D	D	D	D	D
384	Ivory Coast	D	D	D	D	D	D	D	CM	D	D	D	CM	CM
388	Jamaica	CM	CM	D	D	DF	DF	D	D	D	D	CM	CM	CM
392	Japan	D	D	D	D	D	D	D	D	D	D	D	D	D
396	Johnston Island	**	**	**	**	**	**	**	**	**	**	**	**	**
400	Jordan	D	D	D	D	D	D	D	D	D	D	D	D	D
404	Kenya	D	D	D	D	D	D	D	D	DF	D	D	**	**
408	Democratic Rep. of Korea	**	**	**	**	**	**	**	**	**	**	**	**	**
410	Republic of Korea	D	D	D	D	D	D	D	D	D	D	D	D	D
414	Kuwait	D	D	D	D	D	DF	D	D	D	CM	**	**	**
418	Laos	D	D	**	**	**	**	**	**	**	**	**	**	**
422	Lebanon	D	**	**	**	**	**	**	**	**	**	**	**	**
426	Lesotho	**	**	**	**	**	**	**	**	**	**	**	**	**
430	Liberia	D	D	D	DF	D	DF	D	D	D	**	D	**	**
434	Libya	D	D	D	D	D	DF	D	D	D	D	**	**	**
446	Macau	D	D	D	D	D	DF	D	D	D	D	D	**	**
450	Madagascar	D	D	D	DF	D	D	D	D	D	**	D	D	**
454	Malawi	D	D	D	D	D	DF	D	D	DF	**	**	**	**
458	Malaysia	D	D	D	D	D	DF	D	D	D	D	D	D	**
462	Maldives	**	**	**	**	**	**	**	**	**	**	**	**	**
466	Mali	**	D	D	D	DF	DF	**	**	**	**	**	**	**
470	Malta	D	D	D	D	D	D	D	D	D	D	D	D	**
474	Martinique	D	D	D	D	D	D	D	D	D	D	D	D	**
478	Mauritania	**	**	**	**	**	**	**	**	**	**	**	**	**

See notes at end of table.

Continued--

Table 129--Feed grain import data sources--Continued

No.	Country name	1962	1963	1964	1965	1966	1967	1968	1969	1970	1971	1972
480	Mauritius	**	**	**	B	B	B	B	**	D	D	D
484	Mexico	D	D	D	D	D	D	D	D	D	D	D
488	Midway Islands	**	**	**	**	**	**	**	**	**	**	**
492	Monaco	**	**	**	**	**	**	**	**	**	**	**
496	Mongolia	**	**	**	**	**	**	**	**	**	**	**
504	Morocco	D	CM	D	D	D	D	CM	D	D	D	D
508	Mozambique	CM	CM	CM	CM	CM	CM	CM	CM	CM	**	**
500	Montserrat	**	**	**	**	CM	CM	**	**	**	**	**
512	Muscat and Oman	**	**	**	**	**	**	**	**	**	**	**
516	Namibia	**	**	**	**	**	**	**	**	**	**	**
520	Nauru	**	**	**	**	**	**	**	**	**	**	**
524	Nepal	**	**	**	**	**	**	**	**	**	**	**
528	Netherlands	D	D	D	D	D	D	D	D	D	D	D
532	Netherlands Antilles	AM	D	D	D	D	D	DF	D	D	D	D
540	New Caledonia	D	AM	AM	AM	AM	**	**	**	**	**	**
544	New Guinea (Trust Terr.)	**	**	**	**	**	**	**	**	**	**	**
548	Vanuatu (New Hebrides)	**	**	**	**	**	**	**	**	**	**	**
554	New Zealand	CM	CM	D	D	D	D	D	D	D	D	D
558	Nicaragua	CM	CM	CM	D	D	D	D	D	D	D	D
562	Niger	D	D	D	D	D	D	DF	D	D	D	D
566	Nigeria	D	D	D	D	D	D	B	D	D	D	D
570	Niue Island	**	**	**	**	**	**	**	**	**	**	**
578	Norway	D	D	D	D	D	D	D	D	D	D	D
582	Pacific Islands (Trust Terr.)	**	**	**	**	**	**	**	**	**	**	**
586	Pakistan	D	D	D	D	D	D	D	D	D	D	D
592	Panama Canal Zone	**	**	**	**	**	**	**	**	**	**	**
590	Panama	D	D	D	D	D	D	DF	D	D	D	D
600	Paraguay	D	D	D	D	D	D	D	D	D	D	D
596	Papua New Guinea	**	**	**	**	**	**	CM	CM	CM	D	D
604	Peru	D	D	D	D	D	D	D	D	D	D	D
608	Philippines	D	D	D	D	D	D	D	D	D	D	D
616	Poland	CM	CM	CM	CM	CM	CM	CM	CM	CM	CM	CM
620	Portugal	D	D	D	D	D	D	D	D	D	D	D
624	Portuguese Guinea (Bissau)	**	**	**	**	**	**	**	**	**	**	**
626	Portuguese Timor	**	**	**	**	**	**	**	**	**	**	**
634	Qatar	**	**	**	**	**	**	**	**	**	**	**
638	Reunion Island	D	AM	AM	AM	D	D	DF	D	D	D	D
642	Romania	**	**	**	**	**	**	**	**	**	**	**
646	Rwanda	**	**	**	**	**	**	**	**	**	**	**
650	Ryukyu Islands	**	**	**	**	**	**	**	**	**	**	**
144	Sri Lanka	D	D	D	D	D	D	D	D	D	D	D
654	St. Helena	**	**	**	**	**	**	**	**	**	**	**
658	St. Kitts-Nevis-Anguilla	**	**	**	**	**	CM	CM	CM	**	CM	**
662	St. Lucia	**	**	**	CM	CM	**	**	CM	**	**	**
666	St. Pierre and Miquelon	**	**	**	**	**	**	**	**	**	**	**
670	St. Vincent	CM	CM	CM	**	**	CM	CM	**	**	**	**
678	Sao Tome and Principe	**	**	**	**	**	**	**	**	**	**	**
682	Saudi Arabia	**	**	**	**	**	**	D	D	**	**	**
686	Senegal	D	D	D	D	D	D	DF	D	D	D	D
690	Seychelles	**	**	**	**	**	**	**	**	**	**	**
694	Sierra Leone	CM	D	D	CM	CM	CM	B	B	CM	CM	D
698	Sikkim	**	**	**	**	**	**	**	**	**	**	**
702	Singapore	D	D	D	D	D	D	D	D	D	D	D
706	Somalia	D	AM	**	**	D	B	B	AM	B	D	D
710	South Africa, Rep. of	CM	CM	CM	CM	CM	CM	CM	CM	CM	CM	CM

See notes at end of table.

Continued--

Table 129--Feed grain import data sources--Continued

No.	Country name	1973	1974	1975	1976	1977	1978	1979	1980	1981	1982	1983	1984	1985
480	Mauritius	D	D	D	D	DF	DF	**	DF	**	**	D	**	**
484	Mexico	D	D	D	D	D	DF	**	**	**	**	**	**	**
488	Midway Islands	**	**	**	**	**	**	**	**	**	**	**	**	**
492	Monaco	**	**	**	**	**	**	**	**	**	**	**	**	**
496	Mongolia	**	**	**	**	**	**	**	**	**	**	**	**	**
504	Morocco	D	D	D	D	D	D	D	D	D	D	D	D	**
508	Mozambique	**	**	**	**	**	**	**	**	**	**	**	**	D
500	Montserrat	**	**	**	**	DF	DF	**	**	**	**	**	**	D
512	Muscat and Oman	**	**	**	**	**	DF	D	D	D	D	D	D	D
516	Namibia	**	**	**	**	**	**	**	**	**	**	**	**	**
520	Nauru	**	**	**	**	**	**	**	**	**	**	**	**	**
524	Nepal	**	**	**	**	**	DF	D	D	DF	**	D	D	D
528	Netherlands	D	D	D	D	D	D	D	D	D	D	D	D	D
532	Netherlands Antilles	D	D	D	D	D	CM	**	**	**	**	D	D	**
540	New Caledonia	**	**	D	D	D	DF	D	D	D	D	D	**	**
544	New Guinea (Trust Terr.)	**	**	**	**	**	**	**	**	**	**	**	**	**
548	Vanuatu (New Hebrides)	**	**	**	**	**	**	**	**	D	D	D	**	**
554	New Zealand	D	D	D	D	D	D	D	D	D	D	D	D	D
558	Nicaragua	D	D	D	D	D	D	D	D	D	D	**	**	**
562	Niger	D	D	D	D	DF	DF	**	**	D	**	**	**	**
566	Nigeria	D	D	D	D	D	DF	D	**	**	**	**	**	**
570	Niue Island	**	**	**	**	**	**	**	**	**	**	**	**	**
578	Norway	D	D	D	D	D	D	D	D	D	D	D	D	D
582	Pacific Island (Trust Terr.)	**	**	**	**	**	**	**	**	**	**	**	**	**
586	Pakistan	D	D	D	D	D	D	D	D	D	D	D	D	D
592	Panama Canal Zone	**	**	**	**	**	**	**	**	**	**	**	**	**
590	Panama	D	D	D	D	D	DF	D	D	D	D	D	**	**
600	Paraguay	D	D	D	D	DF	DF	D	**	**	**	**	**	**
596	Papua New Guinea	D	D	D	D	**	**	**	**	**	**	**	**	**
604	Peru	D	D	D	D	D	DF	D	D	DF	D	**	**	**
608	Philippines	D	D	D	D	D	D	D	D	D	D	D	CM	CM
616	Poland	CM	CM	CM	CM	CM	CM	CM	D	DF	D	D	D	D
620	Portugal	D	D	D	D	D	D	D	D	D	D	D	D	D
624	Portuguese Guinea (Bissau)	**	**	**	DF	**	**	**	**	**	**	**	**	**
626	Portuguese Timor	**	**	**	**	**	**	**	**	**	**	**	**	**
634	Qatar	**	**	**	DF	**	DF	D	D	D	D	**	**	**
638	Reunion Island	D	D	D	D	D	D	D	D	D	D	D	D	D
642	Romania	CM	CM	**	**	**	**	**	**	**	**	**	**	**
646	Rwanda	**	**	**	**	**	**	**	**	**	**	**	**	**
650	Ryukyu Islands	**	**	**	**	**	**	**	**	**	**	**	**	**
144	Sri Lanka	CM	D	D	D	D	D	D	D	D	D	D	D	**
654	St. Helena	**	**	**	**	**	**	**	**	**	**	**	**	**
658	St. Kitts-Nevis-Anguilla	**	**	**	**	**	**	**	**	**	**	**	**	**
662	St. Lucia	**	**	**	**	DF	DF	D	D	**	**	**	**	**
666	St. Pierre and Miquelon	**	**	**	**	**	**	D	D	D	D	D	D	**
670	St. Vincent	**	**	**	**	**	**	**	DF	**	**	**	**	**
678	Sao Tome and Principe	**	**	**	**	**	**	**	**	**	**	**	**	**
682	Saudi Arabia	**	D	D	D	D	DF	D	D	D	D	**	CM	**
686	Senegal	D	D	D	**	CM	DF	D	D	D	**	**	**	**
690	Seychelles	**	**	**	DF	DF	DF	D	D	D	D	D	D	**
694	Sierra Leone	D	D	CM	CM	CM	CM	CM	CM	**	**	D	**	**
698	Sikkim	**	**	**	**	**	**	**	**	**	**	**	**	**
702	Singapore	D	D	D	D	D	D	D	D	D	D	D	D	D
706	Somalia	D	D	D	D	DF	DF	D	**	**	**	**	**	**
710	South Africa, Rep. of	CM	CM	CM	CM	CM	CM	CM	CM	D	D	CM	CM	CM

See notes at end of table.

Continued--

Table 129--Feed grain import data sources--Continued

No.	Country name	1962	1963	1964	1965	1966	1967	1968	1969	1970	1971	1972
716	Zimbabwe (Southern Rhodesia)	CM	CM	CM	CM	**	**	**	**	**	**	**
720	Southern Yemen	CM	CM	**	CM	**	**	**	**	**	**	**
724	Spain	D	D	D	D	D	D	D	D	D	D	D
728	Spanish North Africa	**	**	**	**	**	**	**	**	**	**	**
732	Spanish Sahara	**	**	**	**	**	**	**	**	**	**	**
736	Sudan	**	D	D	D	D	D	D	D	D	D	D
740	Surinam	D	AM	AM	AM	AM	AM	AM	AM	AM	**	**
748	Swaziland	**	**	**	**	**	**	**	**	**	**	**
752	Sweden	D	D	D	D	D	D	D	D	D	D	D
756	Switzerland	D	D	D	D	D	D	D	D	D	D	D
760	Syria	CM	CM	CM	**	**	**	**	**	**	**	**
764	Thailand	D	D	D	D	D	D	D	D	D	D	D
768	Togo	D	D	D	D	D	D	D	D	D	D	D
772	Tokelau Islands	**	**	**	**	**	**	**	**	**	**	**
776	Tonga	**	**	**	**	**	**	**	**	**	**	**
780	Trinidad and Tobago	DF	DF	DF	CM	CM	CM	D	D	D	D	D
784	United Arab Emirates	**	**	**	**	**	**	**	**	**	**	**
788	Tunisia	D	D	D	D	D	D	D	D	D	D	D
792	Turkey	D	D	D	D	D	D	D	D	D	D	D
796	Turks and Caicos Islands	**	**	**	**	**	**	**	**	**	**	**
800	Uganda	CM	CM	CM	B	B	B	CM	CM	D	D	D
826	United Kingdom	D	D	D	D	D	D	D	D	D	D	D
834	Tanzania	D	CM	B	CM	CM	CM	CM	D	D	D	D
840	United States	D	D	D	D	D	D	D	D	D	D	D
850	United States Virgin Islands	**	**	**	**	**	**	**	**	D	D	D
854	Burkina Faso (Upper Volta)	D	D	D	D	D	D	DF	D	D	D	D
858	Uruguay	**	**	**	**	**	**	**	**	**	**	**
810	USSR	CM	CM	CM	CM	CM	CM	CM	CM	CM	CM	CM
862	Venezuela	D	D	D	D	D	D	D	D	D	D	D
866	Vietnam, North	**	**	**	**	**	**	**	**	**	**	**
868	Vietnam, South	DF	D	D	D	D	D	DF	D	D	D	D
872	Wake Island	**	**	**	**	**	**	**	**	**	**	**
876	Wallis and Futuna Islands	**	**	**	**	**	**	**	**	**	**	**
882	Western Samoa	D	D	D	D	D	D	D	D	D	D	D
886	Yemen	**	**	**	**	**	**	**	**	**	**	**
890	Yugoslavia	D	D	D	D	D	D	D	D	D	D	D
894	Zambia	**	**	**	B	D	D	B	B	D	D	D

See notes at end of table.

Continued--

Table 129--Feed grain import data sources--Continued

No.	Country name	1973	1974	1975	1976	1977	1978	1979	1980	1981	1982	1983	1984	1985
716	Zimbabwe (Southern Rhodesia)	**	**	**	**	**	**	**	**	**	**	**	**	**
720	Southern Yemen	**	**	**	**	**	**	**	**	**	**	**	**	**
724	Spain	D	D	D	D	D	D	D	D	D	D	D	D	D
728	Spanish North Africa	**	**	**	**	**	**	**	**	**	**	**	**	**
732	Spanish Sahara	**	**	**	**	**	**	**	**	**	**	**	**	**
736	Sudan	D	D	D	CM	CM	DF	D	D	D	**	**	**	**
740	Surinam	**	**	**	CM	CM	**	**	**	**	**	**	**	**
748	Swaziland	**	**	**	**	**	**	**	**	**	**	**	**	**
752	Sweden	D	D	D	D	D	D	D	D	D	D	D	D	D
756	Switzerland	D	D	D	D	D	D	D	D	D	D	D	D	D
760	Syria	**	D	D	CM	CM	DF	D	**	**	CM	D	**	**
764	Thailand	D	D	D	D	D	D	D	D	D	D	D	D	CM
768	Togo	D	D	D	D	D	DF	D	**	D	**	**	**	**
772	Tokelau Islands	**	**	**	**	**	**	**	**	**	**	**	**	**
776	Tonga	**	**	**	**	DF	DF	D	D	D	D	**	**	**
780	Trinidad and Tobago	D	D	D	D	D	D	D	D	D	D	D	**	**
784	United Arab Emirates	**	**	**	**	**	**	D	**	D	D	**	**	**
788	Tunisia	D	D	D	D	D	D	D	D	D	**	D	D	**
792	Turkey	D	D	D	D	D	D	D	D	D	D	D	D	**
796	Turks and Caicos Islands	**	**	**	**	**	**	**	**	**	**	**	**	**
800	Uganda	D	D	D	D	**	**	**	**	**	**	**	**	**
826	United Kingdom	D	D	D	D	D	D	D	D	D	D	D	D	D
834	Tanzania	D	D	D	D	DF	DF	D	D	**	**	**	**	**
840	United States	D	D	D	D	D	D	D	D	D	D	D	D	D
850	United States Virgin Islands	D	**	**	**	DF	DF	**	**	**	**	**	**	**
854	Burkina Faso (Upper Volta)	D	D	D	**	**	DF	D	D	D	**	D	**	**
858	Uruguay	**	**	D	D	D	DF	D	D	D	D	D	D	**
810	USSR	CM	CM	CM	CM	CM	CM	CM	CM	CM	CM	CM	CM	CM
862	Venezuela	D	D	D	D	D	DF	D	D	D	**	**	**	**
866	Vietnam, North	**	**	**	**	**	**	**	**	**	**	**	**	**
868	Vietnam, South	D	**	**	**	**	**	**	**	**	**	**	**	**
872	Wake Island	**	**	**	**	**	**	**	**	**	**	**	**	**
876	Wallis and Futuna Islands	**	**	**	**	**	**	**	**	**	**	**	**	**
882	Western Samoa	D	D	D	DF	DF	DF	D	D	D	**	D	**	**
886	Yemen	**	**	**	D	**	DF	D	D	DF	DF	**	**	**
890	Yugoslavia	D	D	D	D	D	D	D	D	D	D	D	D	D
894	Zambia	D	D	D	DF	**	DF	**	**	**	**	**	**	**

DF - Series D, Statistical papers, St/ESA/STAT, United Nations.

D - Series D Extract Data, United Nations magnetic tape.

** - Trade data from exports of trade partner

E - Series B, Foreign Trade for Africa, E/CN/STAT/Ser. B, United Nations.

AM - Import Statistics, Associates Overseas, Statistical Office of the European Community.

CM - Import Statistics, Country Trade Yearbooks.

Agriculture • Economics

Reports

From USDA's Economic Research Service

Reports is a quarterly catalog listing reports published by the economics agencies of the U.S. Department of Agriculture. To subscribe to this free publication, send your name and address to Reports, USDA-EMS Information, Rm. 237, 1301 New York Avenue, Washington, DC 20005-4788.

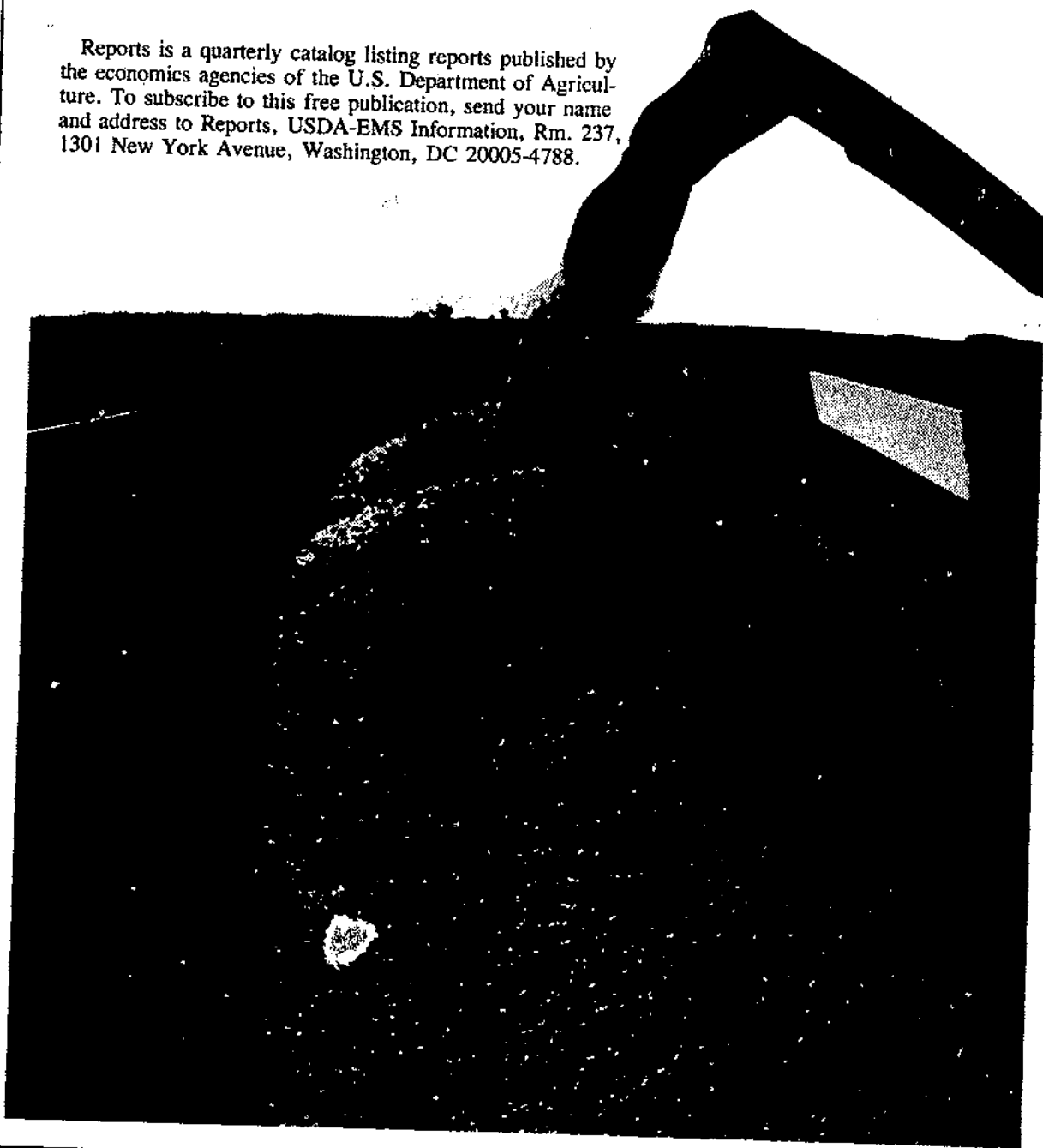

END
DATE
FILMED
11-3-87
NTIS