



AgEcon SEARCH
RESEARCH IN AGRICULTURAL & APPLIED ECONOMICS

The World's Largest Open Access Agricultural & Applied Economics Digital Library

This document is discoverable and free to researchers across the globe due to the work of AgEcon Search.

Help ensure our sustainability.

Give to AgEcon Search

AgEcon Search

<http://ageconsearch.umn.edu>

aesearch@umn.edu

*Papers downloaded from **AgEcon Search** may be used for non-commercial purposes and personal study only. No other use, including posting to another Internet site, is permitted without permission from the copyright owner (not AgEcon Search), or as allowed under the provisions of Fair Use, U.S. Copyright Act, Title 17 U.S.C.*

PB87-184487

USDA/SB-751 FARM REAL ESTATE VALUES IN THE UNITED STATES BY COUNTIES, 1850-1982. (STATISTICAL BULLETIN) / C. H. BARNARD, ET AL. ECONOMIC RESEARCH SERVICE, WASHINGTON, DC. NATURAL RESOURCE ECONOMICS DIVISION
V. MAR 87 117P

1 OF 2

PB 87

184 487

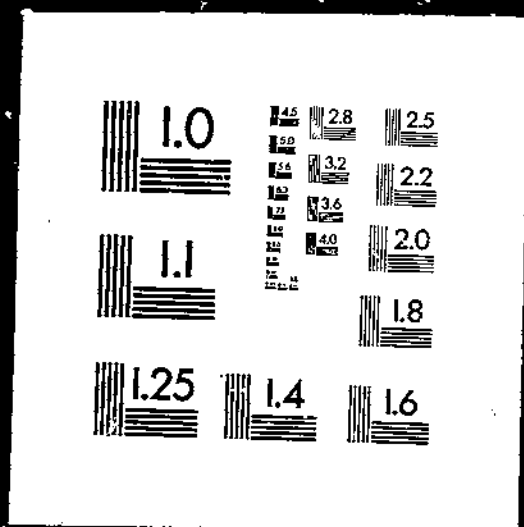

PB87-184487

Farm Real Estate Values in the
United States by Counties, 1850-1982

(U.S.) Economic Research Service, Washington, DC

Mar-87

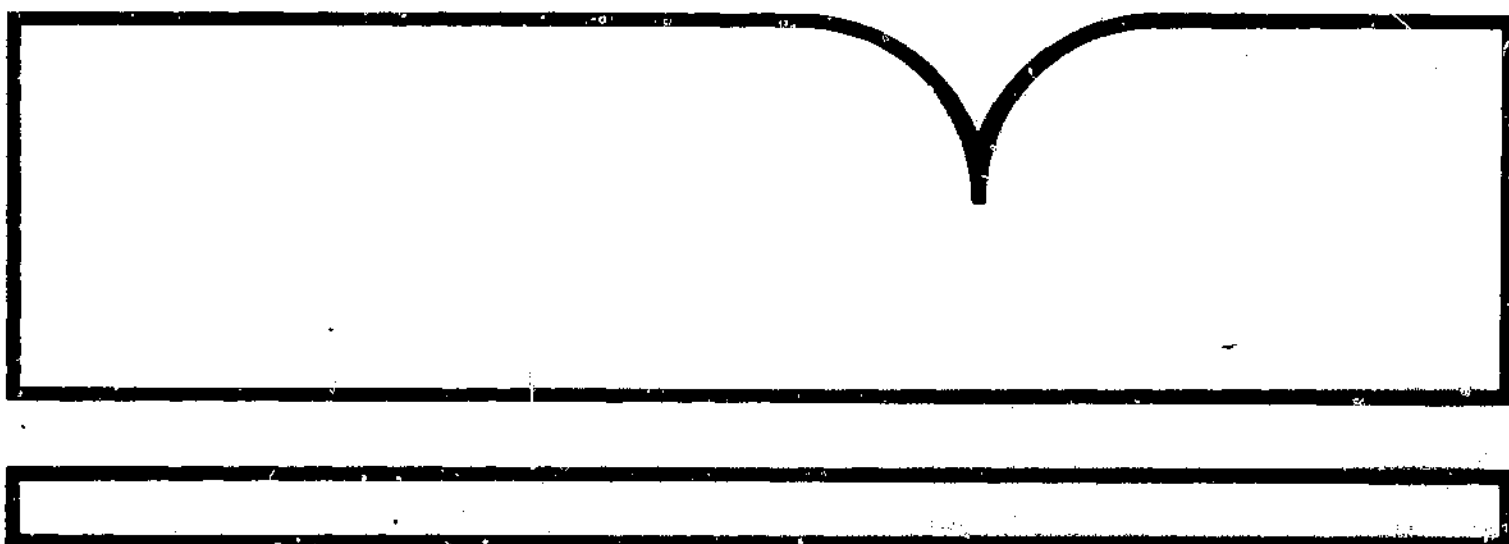

U.S. Department of Commerce
National Technical Information Service
NTIS

REPORT DOCUMENTATION PAGE		1. REPORT NO. SB-751	2.	3. Recipient's Accession No. PB 87-184487
4. Title and Subtitle Farm Real Estate Values in the United States by Counties, 1850-1982			5. Report Date March 1987	
7. Author(s) Charles H. Barnard and John Jones			8. Performing Organization Rept. No. SB-751	
9. Performing Organization Name and Address Natural Resource Economics Division Economic Research Service U.S. Department of Agriculture Washington, D.C. 20005-4788			10. Project/Task/Work Unit No.	
			11. Contract(G) or Grant(G) No. (C) (G)	
12. Sponsoring Organization Name and Address			13. Type of Report & Period Covered	
			14.	
15. Supplementary Notes				
15. Abstract (Limit: 200 words)				
<p>This statistical report describes the average market value of farmland and buildings per acre for each county in the 48 coterminous United States from 1850 through 1982. The information from which the statistics were computed was collected from farm operators in each agricultural census since 1850.</p>				
17. Document Analysis a. Descriptors				
<p>Statistics Agriculture Farms Land</p> <p>b. Identifiers/Open-Ended Terms Farm real estate Land value per acre Agricultural census Market value</p> <p>c. COSATI Field/Group 02-B, 05-C</p>				
18. Availability Statement: National Technical Information Service 5285 Port Royal Road, Springfield, VA 22161			19. Security Class (This Report) Unclassified	
			20. Security Class (This Page) Unclassified	
			21. No. of Pages 117	
			22. Price See box 17	

Prices as of 1/1/87
 Paper: 18.95
 Fiche: \$6.50
 Cost codes are: ADL for Paper and A01 for Fiche

PB87-184487



United States
Department of
Agriculture

Economic
Research
Service

Statistical
Bulletin
Number 751

Farm Real Estate Values in the United States by Counties, 1850-1982

Charles H. Barnard
John Jones

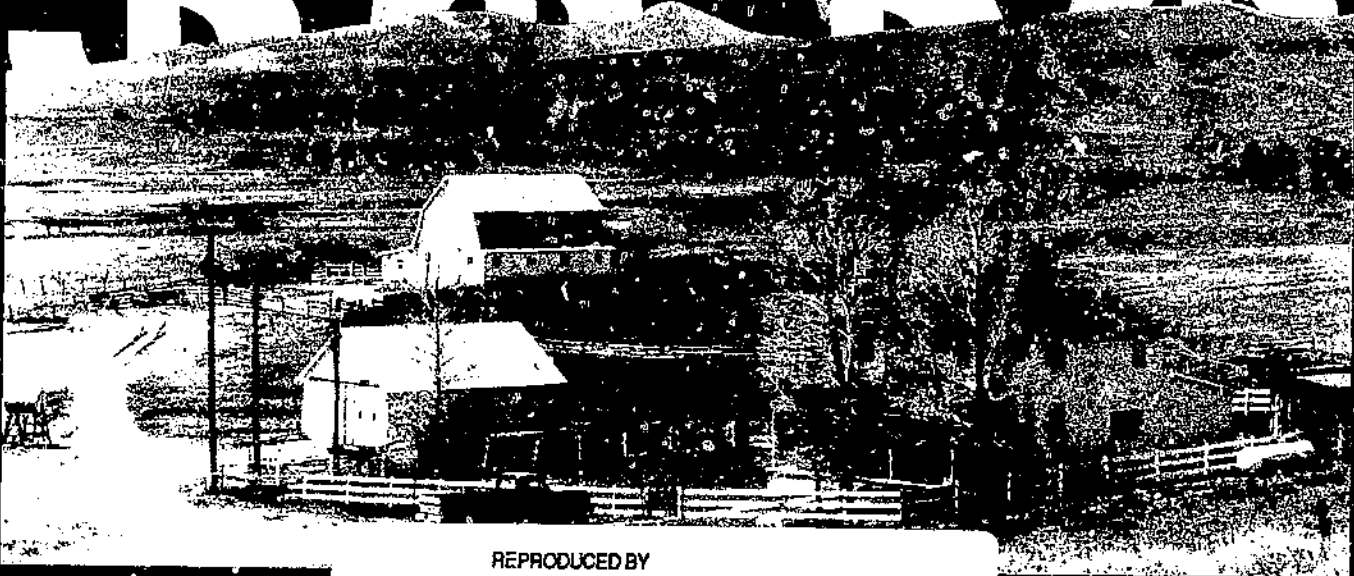

REPRODUCED BY
U.S. DEPARTMENT OF COMMERCE
NATIONAL TECHNICAL
INFORMATION SERVICE
SPRINGFIELD, VA 22161

FARM REAL ESTATE VALUES IN THE UNITED STATES BY COUNTIES, 1850-1982.
By Charles H. Barnard and John Jones, Natural Resource Economics Division,
Economic Research Service, U.S. Department of Agriculture. Statistical
Bulletin No. 751.

ABSTRACT

This statistical report describes the average market value of farmland and buildings per acre for each county in the 48 coterminous United States from 1850 through 1982. The information from which the statistics were computed was collected from farm operators in each agricultural census since 1850.

Keywords: Farm real estate, land value per acre, counties.

Additional copies of this report... can be purchased from the Superintendent of Documents, U.S. Government Printing Office, Washington, DC 20402. Ask for Farm Real Estate Values in the United States by Counties, 1850-1982 (SB-751). Write to the above address for price and ordering instructions. For faster service, call the GPO order desk at 202-783-3238 and charge your purchase to your VISA, MasterCard, Choice, or GPO Deposit Account. A 25-percent bulk discount is available on orders of 100 or more copies shipped to a single address. Please add 25 percent extra for postage for shipments to foreign addresses.

Microfiche copies (\$6.50 each) can be purchased from the National Technical Information Service, 5285 Port Royal Road, Springfield, VA 22161. Ask for Farm Real Estate Values in the United States by Counties, 1850-1982 (SB-751). Enclose check or money order, payable to NTIS; add \$3 handling charge for each order. For faster service, call NTIS at 703-487-4650 and charge your purchase to your VISA, MasterCard, American Express, or NTIS Deposit Account. NTIS will ship rush orders within 24 hours for an extra \$10; charge your rush order by calling 800-336-4700.

The data are also available in computer readable format. For information on ordering the data in diskette form (suitable for use on microcomputers), write to ERS/Data, 1301 New York Avenue, NW., Room 228, Washington, DC 20005-4788. Refer to Farm Real Estate Values in the United States by Counties, 1850-1982.

The Economic Research Service has no copies for free mailing.

Washington, DC 20005-4788

March 1987

CONTENTS

	Page
INTRODUCTION.....	1
DATA CONSIDERATIONS.....	2
DATA SOURCES.....	2
Definitions Evolve.....	2
Capitalization Broadens.....	4
Data Collection Procedures Evolve.....	4
REFERENCES.....	5

Farm Real Estate Values in the United States by Counties, 1850-1982

Charles H. Barnard

John Jones*

INTRODUCTION

Information of the type and time period presented in this report is unique. The data describe the average market value of farmland and buildings per acre for each county in the United States from 1850 to 1982.^{1/2/} The information, collected by U.S. agricultural censuses and reported by the U.S. Department of Commerce, Bureau of the Census, is the only statistical source available nationwide on farmland and building value for areas smaller than States.

The original work on which this report is based, authored by Thomas J. Pressly and William H. Scofield in 1965, is out of print and was never widely distributed. This report reproduces the original Pressly-Scofield work but updates it with data from five recent censuses, providing information for the entire period of 1850-1982.^{3/} It thus offers an important long-term perspective on farmland values.

Interest in farmland values tends to focus on current values and those of the recent past. Popular interest, in particular, seems to wax and wane with the rate of change in farmland values. The historical data presented in this publication transcend popular interest and provide a valuable complement to the annual State indexes and dollar values published in USDA's Outlook and Situation series. This compendium will be useful for agricultural historians, land market analysts, and others who desire a long-term perspective on the values of U.S. farm real estate.

*Charles H. Barnard is an agricultural economist and John Jones is a statistical assistant. Both are assigned to the Natural Resource Economics Division, Economic Research Service, U.S. Department of Agriculture, Washington, DC.

^{1/} Some counties were not organized until after 1850. Agricultural censuses are no longer conducted in several other counties that no longer have any farmland according to the current definition of farm.

^{2/} In the census, the term farmland appears as farm land.

^{3/} The statistics for 1850-1900 had not been published prior to the Pressly-Scofield book, and those for 1910-59 had never been published in one volume.

DATA CONSIDERATIONS

Table 1 shows average per acre value of farmland and buildings in the United States, as reported by the census.

Table 2 shows average values of farmland and buildings for each State and county. The average value reported for each county is a summary statistic that masks a great deal of variation among individual parcels and types of land within each county. Such heterogeneity is true of land in all counties, but is particularly evident in the Mountain States, where irrigated and nonirrigated cropland and grazing land show substantial differences in value. Counties partially influenced by urban development also exhibit wide variation in the value of individual parcels.

DATA SOURCES

The information presented in this report was extracted from data published in 21 agricultural censuses, whose definitions and data collection procedures have changed over time.^{4/} First, the acreage and uses of land defined as "land in farms" have varied substantially. Second, over time, farm real estate has incorporated increasing amounts of capital, reflecting past investments of both labor and capital. Consequently, the value of farmland and buildings no longer simply reflects the "original and indestructible properties of the soil." Third, the procedures used to collect data for agricultural censuses changed from one of complete enumeration prior to 1950 to a sampling procedure for some items, including the monetary value of farmland and buildings. These and other factors that affect the comparability of statistics on farm real estate value are summarized below. Our observations on pre-1959 data draw heavily on the Pressly-Scofield book.

Definitions Evolve

Since 1850, when the minimum criteria defining a farm for census purposes were first established, the definition of "farm" has changed nine times. Although the definition of farm has varied from census to census, Pressly and Scofield determined that two concepts have remained constant:

- o The land should be under the control of one person, and
- o The land should be used for or connected with agricultural operations (1).^{5/}

For the 1850 and 1860 censuses, the term "farm" applied to a place where a minimum of \$100 worth of agricultural products were produced for home use or for sale. Between 1870 and 1940 there were no criteria specifying minimum value of production. In the 1945, 1950, and 1954 censuses, an agricultural "place" had to produce a minimum of \$150 of agricultural products for home use or for sale to be counted as a farm. The definition used for the 1959, 1964, and 1969 censuses counted as a farm any place with fewer than 10 acres from which \$250 or more of agricultural products were sold or normally would have

^{4/} From 1850 through 1920, information related to the value of farmland and buildings was collected in connection with the general census of population.

^{5/} Underlined numbers in parentheses identify items cited in References at the end of this report.

been sold during the census year, or any place of 10 acres or more from which \$50 or more of agricultural products were sold or normally would have been sold during the census year. The current definition, which has been in effect since the 1974 census, defines a farm as any place from which \$1,000 or more of agricultural products were sold or normally would have been sold during the census year.

Changes in the definition of a farm cause some degree of noncomparability between census data. To the extent that farmland and buildings encompassed by one definition differ in value from farmland and buildings encompassed by an alternative definition, values reported in this volume may not be directly comparable over time. However, the differences in value are generally expected to be negligible. In 1965, for instance, Pressly and Scofield concluded that:

...the varying definitions in the agricultural censuses of what constituted a 'farm' have not affected seriously the comparability of the monetary value figures collected in the different censuses (1).

The agricultural censuses have always gathered information on farm value by eliciting from farm operators the total value of their "land and buildings" and the total number of acres in their farms. Although individual farm operators provided the estimate of market value, Pressly and Scofield concluded that census enumerators may have provided occasional discretionary assistance.

Table 1--Average per acre value of farmland and buildings in the United States, 1850-1982

Census year	Average value per acre Dollars	Census year	Average value per acre Dollars
1850	11	1940	32
1860	16	1945	41
1870	18	1950	65
1880	19	1954	84
1890	21	1959	115
1900	20	1964	144
1910	40	1969	194
1920	69	1974	336
1925	54	1978	619
1930	49	1982	784
1935	31		

Sources: Data for years 1850-1959 are from Farm Real Estate Values in the United States by Counties, 1850-1959, table 4, p. 7. Data for years 1964-1982 are from U.S. Census of Agriculture: 1982, Volume 1, United States Summary and State Data, 1983, p. 1.

Before 1920, census report users had to calculate county per acre values themselves by dividing the number of acres in farms into total monetary value of farmland and buildings for each county. Since 1925, however, all agricultural censuses have published per acre values for each county.

Capitalization Broadens

The monetary value of farm "land and buildings" elicited by the agricultural censuses has always been interpreted to be an estimate of the "current market value of farm land, fences, permanent improvements and buildings" (1). Thus, the monetary values reported in this volume reflect capitalized returns from the use of an increasingly complex bundle of productive resources, and not just returns from land. Further, the land incorporates increasing amounts of capital through time, reflecting investments made both on the farm itself and in public improvements in adjacent communities. According to Pressly and Scofield in 1965:

Expenditures by the federal and state governments in the recent past for highways, dams, flood control structures, and conservation have become reflected to an increasing extent in market values of farm real estate (1).

Capital expenditures by Federal, State, and local governments and by individuals for irrigation, drainage, and conservation were documented by Pavelis (2).

The monetary value of farm "land and buildings" in many counties also reflects increased demand for farmland for nonagricultural purposes. As population grows and urban areas expand, farmland becomes increasingly valuable for both rural and urban residences and for recreation. This consumer-driven demand for agricultural land is usually reflected in higher prices for farmland near populated areas.

Data Collection Procedures Evolve

Before 1950, the census' goal was the complete enumeration of each farm in the United States. From 1950 on, however, the Bureau of the Census adopted sampling procedures for some census items, including the monetary value of farms. The sampling rate has remained at about 20 percent, approximately every fifth farm. In addition, all operators of "large" or "specified" farms are asked the value question. Since 1969, the censuses have been conducted primarily by mail rather than by census enumerators. In 1978, the mail procedure was supplemented by direct enumeration of all households in selected segments of rural America. No direct enumeration took place in 1982 (3).

REFERENCES

- (1) Pressly, Thomas J., and William H. Scofield. Farm Real Estate Values in the United States by Counties, 1850-1959. University of Washington Press: Seattle, 1965.
- (2) Pavelis, George A. Natural Resource Capital Formation in American Agriculture: Irrigation, Drainage, and Conservation, 1855-1980. Staff Report No. AGES850725. U.S. Dept. Agr., Econ. Res. Serv., Sept. 1985.
- (3) U.S. Department of Commerce, Bureau of the Census. Census of Agriculture, Volume 1, State and County Data, various years.

TABLE 2--AVERAGE VALUE OF FARMLAND AND BUILDINGS PER ACRE
BY STATE AND COUNTY, SELECTED YEARS, 1850-1982

STATE AND COUNTY	1850	1860	1870	1880	1890	1900	1910	1920	1925	1930	1935	1940
DOLLARS												
ALABAMA	5	9	4	4	6	7	14	28	25	29	19	21
AUTAUGA	5	7	5	3	5	6	12	23	22	25	15	16
BALDWIN	3	6	2	2	4	4	22	30	50	52	31	33
BARBOUR	5	9	6	4	5	5	11	17	17	17	10	13
BIBB	3	5	3	2	4	7	14	18	15	21	13	15
BLOUNT	3	4	3	4	6	5	11	25	23	26	18	23
BULLOCK	-	-	9	5	5	7	14	19	14	15	10	12
BUTLER	3	7	5	3	5	5	13	20	19	22	16	17
CALHOUN	-	7	6	7	10	11	16	32	28	31	21	24
CHAMBERS	6	7	4	6	7	9	19	36	24	23	15	17
CHEROKEE	7	9	7	7	8	8	14	35	23	32	21	25
CHILTON	-	-	-	2	4	6	13	22	21	28	19	21
CHOCTAW	9	8	3	3	3	3	8	13	13	15	9	12
CLARKE	3	6	*	2	3	4	8	15	12	15	9	12
CLAY	-	-	3	3	4	3	12	22	16	20	13	14
CLEBURNE	-	-	3	4	5	3	9	16	15	16	11	12
COFFEE	4	4	2	2	4	5	14	31	35	27	16	21
COLBERT	-	-	5	5	8	8	15	42	43	53	31	32
CONECUH	3	4	2	2	3	5	16	25	23	27	17	19
COOSA	4	4	2	3	4	4	8	16	11	13	9	10
COVINGTON	3	3	2	2	2	4	14	23	28	29	18	20
CRENSHAW	-	-	3	3	4	4	13	23	22	26	14	17
CULLMAN	-	-	-	3	5	7	14	34	28	35	24	31
DALE	3	4	2	2	5	5	11	24	22	23	14	16
DALLAS	7	17	7	5	7	8	16	30	24	26	17	22
DE KALB	6	7	5	4	6	6	13	32	29	36	24	30
ELMORE	-	-	3	3	6	7	12	24	34	37	22	28
ESCAMBIA	-	-	1	2	4	5	16	28	33	42	29	32
ETOWAH	-	-	5	5	8	11	15	36	33	41	26	30
FAYETTE	3	2	1	2	3	3	8	12	12	14	11	13
FRANKLIN	5	10	2	4	5	4	10	24	18	27	16	17
GENEVA	-	-	1	2	3	4	16	43	37	40	24	30
GREENE	7	16	6	5	6	7	13	22	20	23	14	16
HALE	-	-	9	7	10	9	17	34	27	35	20	22
HENRY	4	6	3	4	5	5	12	27	30	28	18	22
HOUSTON	-	-	-	-	-	-	17	38	40	47	27	34
JACKSON	4	9	6	6	7	8	12	32	30	31	20	23
JEFFERSON	4	4	4	4	11	12	52	60	57	89	61	51
LAMAR	-	-	-	2	4	4	9	13	11	14	10	13
LAUDERDALE	7	11	6	4	6	7	15	38	30	41	26	29
LAWRENCE	6	9	5	6	7	7	13	43	33	38	26	31
LEE	-	-	4	5	6	8	15	25	23	21	12	15
LIMESTONE	9	13	8	6	9	10	20	56	41	46	37	39
LOWNDES	4	18	8	6	8	9	15	21	17	21	11	15
MACON	5	13	6	4	5	8	17	25	21	27	21	19
MADISON	10	15	9	9	11	12	21	65	41	44	37	39
MARENGO	9	18	8	5	7	8	12	23	18	22	13	15
MARION	2	2	1	2	2	3	8	17	16	17	13	15
MARSHALL	7	8	5	5	6	6	16	44	32	47	31	39
MOBILE	11	8	5	7	7	13	22	55	79	80	41	40
MONROE	3	8	3	2	3	4	10	20	20	25	18	21
MONTGOMERY	6	18	10	6	9	13	25	42	30	36	27	25
MORGAN	5	6	5	6	7	8	15	46	35	41	27	31
PERRY	7	17	7	5	5	7	14	26	19	24	15	17
PICKENS	5	8	3	4	5	5	10	20	16	19	12	13
PIKE	4	7	4	5	6	7	16	29	29	25	15	18
RANDOLPH	4	4	2	3	4	6	13	25	19	22	14	16
RUSSELL	5	11	6	4	6	7	12	17	15	16	13	12
ST CLAIR	4	5	3	4	6	6	11	22	19	25	15	17

- DATA NOT AVAILABLE.
* LESS THAN FIFTY CENTS.

CONTINUED--

TABLE 2--AVERAGE VALUE OF FARMLAND AND BUILDINGS PER ACRE
BY STATE AND COUNTY, SELECTED YEARS, 1850-1982--CONTINUED

STATE AND COUNTY	1945	1950	1954	1959	1964	1969	1974	1978	1982
DOLLARS									
ALABAMA	29	49	58	89	125	200	364	639	826
AUTAUGA	19	36	44	63	118	164	246	471	740
BALDWIN	46	81	97	159	224	307	574	1,193	1,400
BARBOUR	17	28	32	57	74	119	258	433	578
BIBB	21	36	42	58	77	144	285	398	645
BLOUNT	34	57	67	111	148	206	452	778	918
BULLOCK	17	25	31	53	95	132	234	505	533
BUTLER	21	34	44	69	89	138	310	490	590
CALHOUN	32	55	75	107	136	225	459	629	879
CHAMBERS	18	34	45	67	75	144	251	687	502
CHEROKEE	37	52	76	118	132	198	409	620	912
CHILTON	28	47	53	94	117	176	344	615	747
CHOCTAW	14	29	34	56	38	150	235	425	802
CLARKE	17	30	47	71	86	130	268	383	744
CLAY	18	34	38	57	89	163	317	462	559
CLEBURNE	21	32	41	67	111	154	396	480	949
COFFEE	29	46	45	57	90	147	322	573	753
COLBERT	42	73	96	122	157	249	417	680	928
CONECUH	21	38	39	70	94	137	279	494	706
COOSA	15	30	30	55	70	106	261	400	497
COVINGTON	25	40	51	83	110	192	309	472	752
CRENSHAW	18	33	32	53	80	116	234	489	649
CULLMAN	45	82	82	151	189	309	585	1,001	1,213
DALE	26	40	54	69	107	139	265	562	767
DALLAS	22	37	47	77	94	156	281	480	700
DE KALB	46	79	77	124	181	265	527	868	1,049
ELMORE	33	53	65	102	134	224	374	573	841
ESCAMBIA	45	63	71	140	177	302	580	961	1,127
ETOWAH	47	72	86	124	169	229	405	753	875
FAYETTE	17	33	29	55	83	141	245	490	671
FRANKLIN	24	39	44	68	95	187	362	600	689
GENEVA	39	51	62	79	100	144	319	610	710
GREENE	20	30	39	71	91	137	252	441	532
HALE	26	50	57	88	111	200	306	507	812
HENRY	29	43	40	71	101	157	296	562	748
HOUSTON	49	63	75	98	143	219	391	722	881
JACKSON	38	62	73	97	124	200	389	793	833
JEFFERSON	94	145	242	309	343	558	823	1,342	1,693
LAMAR	15	29	34	38	70	130	298	574	643
LAUDERDALE	45	73	91	134	176	280	452	765	965
LAWRENCE	50	91	87	127	171	259	451	764	1,148
LEE	19	39	48	94	154	197	372	555	652
LIMESTONE	56	94	117	153	235	334	532	903	1,127
LOWNDES	16	32	35	64	96	144	295	490	588
MACON	27	38	46	71	87	143	238	458	566
MADISON	59	93	114	197	287	376	543	872	1,138
MARENGO	19	32	42	75	86	135	263	464	623
MARION	21	34	36	54	83	154	282	504	814
MARSHALL	61	100	103	187	223	305	620	920	1,163
MOBILE	54	86	146	236	256	316	681	1,270	1,756
MONROE	21	37	50	78	93	157	308	626	651
MONTGOMERY	32	52	73	107	156	248	388	544	860
MORGAN	50	77	105	138	211	324	563	888	1,165
PERRY	20	35	46	73	101	193	256	475	663
PICKENS	21	31	44	81	90	174	323	438	680
PIKE	23	34	41	49	69	121	226	437	706
RANDOLPH	19	34	41	56	92	146	355	489	691
RUSSELL	17	29	33	63	77	173	306	390	607
ST CLAIR	24	46	61	78	134	211	471	793	894

- DATA NOT AVAILABLE.
* LESS THAN FIFTY CENTS.

CONTINUED--

TABLE 2--AVERAGE VALUE OF FARMLAND AND BUILDINGS PER ACRE
BY STATE AND COUNTY, SELECTED YEARS, 1850-1982--CONTINUED

STATE AND COUNTY	1850	1860	1870	1880	1890	1900	1910	1920	1925	1930	1935	1940
DOLLARS												
ALABAMA												
SHELBY	4	5	3	4	5	7	12	24	20	28	17	22
SUMTER	5	13	6	5	5	6	13	22	18	23	14	15
TALLADEGA	6	7	5	6	8	10	17	29	26	26	20	22
TALLAPOOSA	4	7	2	4	6	6	14	21	20	20	13	15
TUSCALOOSA	3	10	3	3	4	5	13	20	22	26	16	19
WALKER	4	3	3	2	4	5	11	19	20	25	19	20
WASHINGTON	3	6	2	2	2	4	6	16	15	15	13	13
WILCOX	5	14	6	5	6	6	13	22	17	17	12	13
WINSTON	-	3	1	1	2	2	6	14	13	15	11	13
ARIZONA												
APACHE	-	-	6	8	6	7	38	30	13	18	9	6
COCHISE	-	-	-	-	-	9	12	5	3	3	3	1
COCONINO	-	-	-	-	-	10	10	9	4	4	3	4
GILA	-	-	-	-	-	4	24	15	4	3	4	1
GRAHAM	-	-	-	-	-	8	24	38	17	14	19	9
GREENLEE	-	-	-	-	-	9	67	51	29	17	11	15
MARICOPA	-	-	-	-	-	-	-	119	52	23	2	3
MOHAVE	-	-	-	-	-	35	113	114	91	181	93	59
NAVAJO	-	-	-	-	-	24	26	26	3	4	2	1
PIMA	-	-	-	-	-	1	8	12	4	3	3	2
PINAL	-	-	-	-	-	10	21	17	12	8	6	8
SANTA CRUZ	-	-	-	-	-	12	31	42	18	36	14	12
YAVAPAI	-	-	-	-	-	9	15	14	6	7	8	10
YUMA	-	-	-	-	-	13	11	10	5	5	3	4
ARKANSAS												
ARKANSAS	6	10	4	6	8	8	18	43	35	34	21	25
ASHLEY	11	16	9	4	8	8	32	66	46	38	23	27
ASHLEY	7	10	3	5	7	9	19	37	33	40	26	30
BAXTER	-	-	-	5	5	6	9	18	20	18	13	14
BENTON	6	7	4	7	12	15	35	53	52	50	28	29
BOONE	-	-	6	5	8	9	14	30	25	23	15	16
BRADLEY	6	8	3	3	4	4	11	23	20	24	16	17
CALHOUN	-	7	3	3	3	3	9	23	19	21	19	16
CARROLL	7	8	4	4	7	7	14	28	25	26	15	16
CHICOT	10	20	11	14	12	18	32	75	43	58	22	36
CLARK	6	6	4	6	6	5	10	31	20	23	18	17
CLAY	-	-	-	5	8	10	29	67	54	37	23	29
CLEBURNE	-	-	-	-	5	4	9	19	17	19	19	12
CLEVELAND	-	-	-	-	4	4	9	23	16	18	11	13
COLUMBIA	-	5	2	3	4	4	12	34	25	30	17	21
CONWAY	3	6	5	8	10	9	19	36	32	28	17	18
CRAIGHEAD	-	6	4	5	8	11	31	74	69	61	34	41
CRAWFORD	7	10	10	9	13	9	21	48	38	29	20	24
CRITTENDEN	6	22	4	13	15	25	45	152	83	74	51	66
CROSS	-	-	4	5	6	8	21	62	45	55	30	32
DALLAS	6	6	2	3	3	4	9	24	18	21	13	14
DESHA	9	24	7	8	14	12	25	74	53	50	31	38
DREW	4	3	2	5	5	6	14	33	19	27	15	16
FAULKNER	-	-	-	7	6	6	11	33	28	28	15	18
FRANKLIN	5	8	7	10	10	7	16	35	32	24	13	14
FULTON	6	4	3	4	5	5	8	17	13	13	10	9
GARLAND	-	-	-	6	8	6	15	23	28	31	18	24
GRANT	-	-	2	3	4	3	10	24	19	20	15	15
GREENE	6	5	4	6	8	10	24	55	49	39	24	28
HEMPSTEAD	7	11	4	7	8	7	16	50	31	31	20	21
HOT SPRING	7	5	3	6	5	5	12	23	20	22	15	17
HOWARD	-	-	-	5	6	5	12	32	32	33	16	22
INDEPENDENCE	6	7	5	7	8	8	16	31	28	26	17	18
IZARD	7	4	2	4	3	4	7	14	14	14	10	10

- DATA NOT AVAILABLE.
* LESS THAN FIFTY CENTS.

CONTINUED--

TABLE 2--AVERAGE VALUE OF FARMLAND AND BUILDINGS PER ACRE
BY STATE AND COUNTY, SELECTED YEARS, 1850-1982--CONTINUED

STATE AND COUNTY	1945	1950	1954	1959	1964	1969	1974	1978	1982
DOLLARS									
ALABAMA									
SHELBY	30	56	74	154	163	331	641	922	1,124
SUMTER	21	32	40	70	79	155	250	430	568
TALLADEGA	29	49	61	92	119	208	380	688	793
TALLAPOOSA	21	31	40	70	92	151	270	469	479
TUSCALOOSA	25	41	59	98	122	196	344	623	867
WALKER	33	57	67	96	131	264	471	812	995
WASHINGTON	15	31	36	80	92	142	196	451	794
WILCOX	19	33	39	63	86	142	225	540	608
WINSTON	21	35	41	87	102	194	425	710	999
ARIZONA									
APACHE	8	18	26	49	53	70	111	199	289
COCHISE	2	4	8	14	12	23	56	118	124
COCONINO	5	12	18	52	50	59	112	214	311
GILA	2	6	7	25	11	16	41	68	154
GRAHAM	4	12	36	29	18	83	133	234	233
GREENLEE	8	12	24	39	40	57	83	233	232
MARICOPA	5	10	15	47	59	55	93	223	276
MOHAVE	123	84	139	432	333	422	715	1,183	1,759
NAVAJO	2	4	9	24	16	25	45	91	105
PIMA	2	5	8	11	12	28	60	111	169
PINAL	5	29	16	117	45	49	69	130	217
SANTA CRUZ	13	33	101	115	82	186	216	318	522
YAVAPAI	13	30	32	93	109	126	165	400	336
YUMA	5	8	10	25	27	43	68	164	154
	107	119	122	277	508	528	877	1,347	2,514
ARKANSAS									
ARKANSAS	38	60	77	109	178	260	419	770	972
ASHLEY	49	68	97	156	234	346	521	965	1,144
BAXTER	36	68	66	98	208	270	414	920	1,240
BENTON	15	33	57	54	107	154	352	629	698
BOONE	42	75	95	129	199	336	659	1,087	1,393
BRADLEY	23	37	55	54	102	147	332	595	753
CALHOUN	28	43	55	73	115	193	397	759	913
CARROLL	31	33	57	84	97	142	352	531	616
CHICOT	23	40	45	65	90	161	359	594	730
CLARK	41	60	70	124	236	293	481	887	1,083
CLAY	30	37	52	68	117	174	297	680	841
CLEBURNE	57	88	100	143	242	297	444	872	1,043
CLEVELAND	19	30	29	54	84	160	347	543	788
COLUMBIA	20	28	44	66	91	145	300	670	1,147
CONWAY	37	41	55	88	90	161	320	636	799
CRAIGHEAD	22	38	48	70	122	176	347	633	721
CRAWFORD	71	121	174	238	329	393	572	881	1,339
CRITTENDEN	33	69	75	100	185	311	541	831	1,018
CRDSS	92	145	181	246	314	375	493	970	1,360
DALLAS	61	83	100	146	261	337	478	899	1,070
DESHA	24	44	49	61	87	179	327	862	547
DREW	44	68	86	147	230	278	414	777	1,212
FAULKNER	26	35	52	75	140	212	371	829	961
FRANKLIN	27	41	56	69	102	180	355	623	782
FULTON	24	39	45	57	83	177	389	640	905
GARLAND	13	25	23	39	60	85	221	383	488
GRANT	36	74	92	138	151	227	600	911	1,239
GREENE	26	57	60	82	117	210	489	709	1,010
HEMPSTEAD	49	77	101	124	235	287	426	779	955
HOT SPRING	26	43	55	66	120	186	392	660	906
HOWARD	29	56	73	83	132	231	391	727	1,014
INDEPENDENCE	30	46	55	79	131	203	405	646	788
IZARD	25	51	48	67	119	204	326	624	709
	13	21	28	36	55	145	239	499	516

- DATA NOT AVAILABLE.
* LESS THAN FIFTY CENTS.

CONTINUED--

TABLE 2--AVERAGE VALUE OF FARMLAND AND BUILDINGS PER ACRE
BY STATE AND COUNTY, SELECTED YEARS, 1850-1982--CONTINUED

STATE AND COUNTY	1850	1860	1870	1880	1890	1900	1910	1920	1925	1930	1935	1940
DOLLARS												
ARKANSAS												
JACKSON	7	14	7	7	11	12	27	58	54	48	29	30
JEFFERSON	9	23	12	10	15	17	29	85	59	56	28	41
JOHNSON	6	6	6	8	9	8	17	37	30	28	15	16
LAFAYETTE	5	13	5	3	6	6	15	42	28	40	25	31
LAWRENCE	5	5	6	7	10	9	22	47	48	40	20	24
LEE	-	-	-	9	13	14	28	83	47	44	26	32
LINCOLN	-	-	-	6	8	8	16	48	42	37	23	27
LITTLE RIVER	-	-	8	6	6	8	15	46	36	31	16	23
LOGAN	-	-	-	7	10	9	18	38	31	27	17	18
LONOKE	-	-	-	6	10	13	28	70	53	48	28	33
MADISON	6	8	6	7	6	5	9	17	16	14	11	11
MARION	5	6	3	5	5	8	11	21	20	18	11	12
MILLER	-	-	-	6	8	7	14	42	38	44	26	28
MISSISSIPPI	6	10	6	11	16	23	52	145	96	97	60	92
MONROE	2	12	14	8	17	14	26	64	44	44	24	27
MONTGOMERY	10	9	4	6	4	4	8	19	17	18	13	13
NEVADA	-	-	-	4	5	5	10	33	20	22	16	15
NEWTON	5	6	8	5	4	4	6	13	13	13	9	10
OUACHITA	2	6	3	3	4	4	10	23	21	27	16	17
PERRY	5	8	5	6	7	8	13	28	24	24	12	13
PHILLIPS	9	22	22	12	16	11	34	90	65	47	31	40
PIKE	6	6	3	4	4	4	11	31	31	22	13	16
PDINSETT	2	10	4	5	7	8	29	80	52	56	35	49
POLK	9	9	3	5	4	8	10	23	17	18	13	13
POPE	6	8	8	8	8	8	15	42	32	29	19	17
PRAIRIE	3	10	4	5	8	9	24	47	37	30	21	23
PULASKI	7	18	12	12	16	19	36	66	70	65	45	49
RANDOLPH	5	4	4	4	6	7	17	35	34	29	16	18
ST FRANCIS	4	11	7	7	11	12	27	81	58	47	36	39
SALINE	5	5	5	8	6	6	13	25	24	23	15	21
SCOTT	6	6	4	5	7	6	10	25	23	21	15	15
SEARCY	9	7	6	6	5	5	8	16	16	16	9	11
SEBASTIAN	-	7	7	8	14	14	33	53	38	34	18	20
SEVIER	4	8	3	4	5	6	12	33	25	26	15	15
SHARP	-	-	3	5	4	5	8	15	14	14	9	10
STONE	-	-	-	6	6	5	6	19	13	11	8	9
UNION	4	5	3	3	3	3	9	22	19	30	16	19
VAN BUREN	6	5	5	4	4	4	7	16	13	15	9	9
WASHINGTON	5	9	7	9	14	13	26	50	45	42	27	25
WHITE	5	7	3	6	8	7	14	33	31	29	16	17
WOODRUFF	-	-	5	10	15	17	36	74	47	49	26	28
YELL	7	7	7	7	8	9	18	42	37	32	18	23
CALIFORNIA												
ALAMEDA	1	6	12	16	33	25	52	105	115	112	76	71
ALPINE	-	18	78	63	95	81	109	142	241	168	130	171
ANADOR	-	-	1	13	16	16	19	47	25	37	38	44
BUTTE	-	11	8	11	15	13	13	20	21	20	14	16
CALAVERAS	-	7	11	17	37	21	44	102	85	78	55	51
COLUSA	1	6	3	6	9	9	11	19	17	17	13	14
CONTRA COSTA	-	5	9	18	30	21	33	84	93	70	51	47
DEL NORTE	-	9	16	21	49	42	72	114	155	131	114	118
EL DORADO	-	13	8	14	27	24	43	66	75	100	59	60
FRESNO	-	9	5	9	15	10	15	27	28	33	25	30
GLENN	-	8	4	6	34	29	74	212	114	96	81	74
HUMBOLDT	-	-	-	-	-	16	30	74	67	65	38	41
IMPERIAL	-	11	10	8	22	17	29	46	78	41	30	30
INYO	-	-	-	-	-	-	92	167	161	156	88	78
KERN	-	-	1	4	14	13	52	85	60	143	36	37
KINGS	-	-	-	-	-	7	18	44	52	44	30	40
						11	75	119	99	68	59	63

- DATA NOT AVAILABLE.
* LESS THAN FIFTY CENTS.

CONTINUED--

TABLE 2--AVERAGE VALUE OF FARMLAND AND BUILDINGS PER ACRE
BY STATE AND COUNTY, SELECTED YEARS, 1850-1982--CONTINUED

STATE AND COUNTY	1945	1950	1954	1959	1964	1969	1974	1978	1982
DOLLARS									
ARKANSAS									
JACKSON	50	69	84	131	214	294	433	844	1,229
JEFFERSON	60	86	119	148	233	361	459	888	1,093
JOHNSON	26	45	54	62	87	172	333	548	729
LAFAYETTE	45	64	61	97	131	208	349	772	860
LAWRENCE	37	55	67	92	177	260	352	738	951
LEE	43	69	92	140	242	321	397	863	1,013
LINCOLN	36	51	76	113	203	267	461	802	927
LITTLE RIVER	23	29	47	71	108	161	317	544	772
LOGAN	28	43	52	64	109	179	365	560	764
LONOKE	51	67	91	153	254	351	549	914	1,164
MADISON	17	24	32	45	86	162	322	509	730
MARION	16	32	36	38	67	115	285	539	567
MILLER	38	55	77	75	143	256	357	695	924
MISSISSIPPI	121	213	233	306	430	466	572	1,110	1,285
MONROE	33	61	75	119	196	283	393	648	964
MONTGOMERY	20	38	52	67	98	192	382	652	721
NEVADA	23	34	44	75	106	189	364	725	774
NEWTON	16	23	32	32	73	110	298	495	707
OUACHITA	27	53	57	52	94	156	344	643	1,004
PERRY	18	34	43	56	97	189	398	684	892
PHILLIPS	53	81	116	167	280	399	511	800	1,174
PIKE	22	49	44	55	128	209	415	691	696
POINSETT	70	116	150	193	314	397	501	961	1,229
POLK	21	35	45	64	112	192	472	744	1,033
POPE	24	43	48	56	118	204	372	672	748
PRAIRIE	35	55	66	119	241	327	484	912	972
PULASKI	68	111	148	176	222	366	555	986	1,149
RANDOLPH	30	48	55	83	126	185	307	607	757
ST FRANCIS	57	89	117	161	250	315	435	823	1,019
SALINE	34	70	95	117	161	223	482	903	915
SCOTT	20	37	38	46	95	161	329	514	737
SEARCY	16	23	28	37	66	119	228	386	605
SEBASTIAN	33	49	63	74	148	171	403	673	978
SEVIER	23	38	53	67	115	220	390	703	880
SHARP	14	23	28	35	50	108	225	397	477
STONE	13	25	26	42	68	125	300	537	721
UNION	34	61	71	94	122	166	393	731	955
VAN BUREN	14	23	32	46	64	126	268	479	552
WASHINGTON	43	70	84	121	229	311	582	941	1,298
WHITE	25	40	44	58	116	220	395	610	888
WOODRUFF	39	60	78	109	204	258	404	781	1,070
YELL	29	43	58	74	119	231	344	560	899
CALIFORNIA									
ALAMEDA	99	162	227	379	468	479	653	1,186	1,918
ALPINE	210	301	402	639	823	780	750	1,036	1,431
AMADOR	56	114	61	136	191	-	396	703	478
BUTTE	20	35	51	134	146	191	234	464	990
CALAVERAS	69	151	207	387	397	563	856	1,671	2,821
COLUSA	16	31	51	97	122	209	314	509	873
CONTRA COSTA	53	91	145	222	310	399	625	1,050	2,220
DEL NORTE	150	369	512	620	1,076	891	1,022	1,499	2,330
EL DORADO	88	180	176	243	301	380	652	1,343	3,306
FRESNO	40	59	81	244	280	365	339	791	1,190
GLENN	120	180	269	482	572	586	877	1,860	3,121
HUMBOLDT	55	107	194	205	311	402	563	993	1,882
IMPERIAL	38	60	89	102	122	138	241	381	572
INYO	124	241	370	559	704	660	1,096	1,640	2,638
KERN	22	59	76	60	49	74	130	224	412
KINGS	38	74	158	288	260	240	506	818	1,376
	84	137	188	323	354	388	606	1,269	2,059

- DATA NOT AVAILABLE.
* LESS THAN FIFTY CENTS.

TABLE 2--AVERAGE VALUE OF FARMLAND AND BUILDINGS PER ACRE
BY STATE AND COUNTY, SELECTED YEARS, 1950-1982--CONTINUED

STATE AND COUNTY	1950	1960	1970	1980	1990	1900	1910	1920	1925	1930	1935	1940
DOLLARS												
CALIFORNIA												
LAKE	-	-	5	11	24	14	26	47	67	75	48	38
LASSEN	-	-	7	8	12	10	24	21	20	21	13	11
LOS ANGELES	-	2	7	18	67	79	254	425	765	907	426	371
MADERA	-	-	-	-	-	10	21	65	76	45	34	46
MARIN	-	5	18	21	35	29	40	54	62	61	52	53
MARIPOSA	-	5	4	5	7	6	10	17	12	14	10	12
MENDOCINO	-	5	9	8	13	9	17	28	30	33	21	22
MERCED	-	5	4	5	24	12	36	78	97	82	48	59
MODOC	-	-	-	9	13	11	20	28	24	25	18	20
MONO	-	-	4	9	10	3	15	47	18	39	56	32
MONTEREY	-	1	5	19	19	16	26	48	52	54	49	50
NAPA	-	13	25	25	59	35	46	89	100	112	74	70
NEVADA	-	5	14	11	17	13	14	21	31	34	18	28
ORANGE	-	-	-	-	33	49	163	517	710	950	545	608
PLACER	-	6	7	10	31	13	37	87	102	72	68	57
PLUMAS	-	7	8	10	10	9	20	33	27	22	20	17
RIVERSIDE	-	-	-	-	-	46	83	131	209	182	129	100
SACRAMENTO	-	10	12	25	45	35	71	144	180	134	107	101
SAN BENITO	-	-	-	9	15	15	23	54	43	46	36	29
SAN BERNARDINO	-	2	9	20	99	108	316	224	299	578	434	121
SAN DIEGO	-	1	2	5	21	20	33	62	74	101	84	68
SAN FRANCISCO	-	56	701	302	520	253	1,159	1,202	1,543	3,724	6,000	4,493
SAN JOAQUIN	-	6	18	32	46	37	81	181	191	198	138	139
SAN LUIS OBISPO	-	2	3	6	15	12	17	38	40	39	23	24
SAN MATEO	-	11	22	44	68	64	121	143	169	125	205	157
SANTA BARBARA	-	1	8	6	39	18	34	71	80	75	62	67
SANTA CLARA	-	18	38	48	87	67	84	241	259	300	171	152
SANTA CRUZ	-	7	18	29	74	66	104	170	202	234	181	180
SHASTA	-	5	8	9	16	10	16	22	24	24	18	21
SIERRA	-	13	7	12	14	10	15	24	27	12	15	20
SISKIYOU	-	11	7	15	20	14	26	29	28	27	19	20
SOLANO	-	11	27	24	60	39	53	108	112	105	83	67
SONOMA	-	11	20	25	47	38	68	132	160	139	97	87
STANISLAUS	-	7	8	13	24	18	60	129	145	126	93	109
SUTTER	8	7	9	22	41	27	44	157	176	167	103	108
TEHAMA	-	6	6	10	13	15	15	25	25	25	17	15
TRINITY	-	10	9	8	23	10	13	16	13	16	14	11
TULARE	-	4	9	9	30	16	66	167	158	127	88	72
TUOLUMNE	-	8	5	8	12	8	12	17	14	17	14	17
VENTURA	-	-	-	8	40	36	80	237	252	326	226	212
YOLO	1	7	18	27	50	32	61	149	150	138	83	99
YUBA	-	15	9	10	23	13	22	53	52	64	49	49
COLORADO												
ADAMS	-	-	-	-	-	-	39	60	45	42	24	23
ALAMOSA	-	-	-	-	-	-	-	26	21	30	16	12
ARAPAHOE	-	-	-	48	40	15	36	50	38	39	26	24
ARCHULETA	-	-	-	-	10	8	14	20	12	12	8	6
BACA	-	-	-	-	2	2	4	12	9	15	8	5
BENT	-	-	-	7	13	11	38	39	17	19	13	9
BOULDER	-	-	-	15	34	27	77	106	98	89	54	59
CHAFFEE	-	-	-	17	28	13	42	49	35	42	25	19
CHEYENNE	-	-	-	-	8	1	12	31	19	12	7	4
CLEAR CREEK	-	-	-	14	9	8	12	36	22	41	17	20
CONEJOS	-	-	-	8	18	10	34	50	33	38	22	20
COSTILLA	-	-	-	3	11	3	19	14	7	12	6	5
CROWLEY	-	-	-	-	-	-	-	42	33	21	15	8
CUSTER	-	-	-	12	14	11	17	16	12	11	10	9
DELTA	-	-	-	-	20	33	133	85	67	56	32	33
DENVER	-	-	-	-	-	-	1,160	725	708	752	538	720

- DATA NOT AVAILABLE.
* LESS THAN FIFTY CENTS.

CONTINUED--

TABLE 2--AVERAGE VALUE OF FARMLAND AND BUILDINGS PER ACRE
BY STATE AND COUNTY, SELECTED YEARS, 1950-1982--CONTINUED

STATE AND COUNTY	1945	1950	1954	1959	1964	1969	1974	1978	1982
DOLLARS									
CALIFORNIA									
LAKE	59	100	175	306	307	489	668	1,167	2,175
LASSEN	13	27	33	47	62	92	150	243	424
LOS ANGELES	507	641	1,058	1,786	1,343	1,094	1,023	1,841	2,509
MADERA	63	102	131	254	381	446	662	1,466	2,410
MARIN	65	115	141	265	610	821	663	788	1,455
MARIPOSA	17	33	45	75	107	153	220	354	560
MENDOCINO	28	49	54	78	117	171	302	515	898
MERCED	78	147	234	399	401	473	719	1,186	1,886
MODOC	33	46	54	72	89	119	229	339	623
MONO	31	85	79	111	91	148	380	332	1,049
MONTEREY	74	112	146	168	369	352	535	977	1,461
NAPA	99	155	241	362	534	713	1,228	1,968	3,795
NEVADA	28	53	71	165	176	390	344	735	1,443
ORANGE	717	1,122	1,870	3,507	4,488	4,238	4,832	5,107	5,572
PLACER	63	101	118	365	433	447	637	1,201	2,102
PLUMAS	24	57	46	70	153	157	234	349	743
RIVERSIDE	140	295	380	947	1,125	1,224	1,357	2,641	5,553
SACRAMENTO	127	216	297	514	539	580	761	1,394	2,482
SAN BENITO	45	68	75	164	207	245	348	532	908
SAN BERNARDINO	379	406	312	1,685	305	200	254	631	777
SAN DIEGO	91	231	478	1,087	744	960	1,267	2,693	4,247
SAN FRANCISCO	4,180	16,317	27,632	85,741	-	-	-	-	4,842
SAN JUAQUIN	233	330	473	670	771	857	1,200	2,114	3,239
SAN LUIS OBISPO	29	51	71	130	189	221	339	542	905
SAN MATEO	135	401	293	571	1,066	998	1,149	1,668	3,179
SANTA BARBARA	83	150	178	325	410	412	633	1,003	1,850
SANTA CLARA	204	355	875	1,137	1,609	1,372	1,173	1,598	3,944
SANTA CRUZ	261	397	557	522	1,254	1,680	1,969	4,823	5,747
SHASTA	20	41	69	95	127	172	291	563	848
SIERRA	22	43	39	50	90	174	240	271	578
SISKIYOU	24	46	47	60	95	154	245	427	991
SOLANO	90	157	207	363	488	583	696	1,164	2,062
SONOMA	128	206	261	402	620	646	909	1,783	2,720
STANISLAUS	159	278	418	625	678	837	1,165	1,857	2,850
SUTTER	140	247	381	609	762	748	980	1,828	2,985
TEHAMA	24	42	69	109	115	169	285	409	823
TRINITY	15	19	32	69	80	98	179	323	336
TULARE	163	193	296	568	765	706	966	1,648	3,236
TUOLUMNE	27	47	64	81	118	233	303	597	879
VENTURA	261	558	664	1,282	2,118	1,885	2,141	3,357	4,659
YOLO	109	176	270	454	607	617	809	1,473	2,457
YUBA	62	128	159	291	349	526	807	1,664	2,037
COLORADO									
ADAMS	16	33	40	53	70	95	188	322	454
ALAMOSA	30	48	75	133	163	170	331	493	631
ARAPAHOE	13	26	50	50	59	99	199	407	623
ARCHULETA	22	50	75	81	122	129	267	498	570
BACA	9	20	22	57	55	95	214	396	760
BENT	10	31	29	38	63	73	131	217	253
BOULDER	15	22	21	25	38	54	99	168	194
BOULDER	69	137	150	220	336	517	884	1,497	3,320
CHAFFEE	17	29	53	58	66	104	199	402	821
CHEYENNE	7	24	24	28	45	56	109	172	266
CLEAR CREEK	24	32	37	192	79	294	666	1,553	1,533
CONEJOS	22	52	37	41	68	96	216	373	522
COSTILLA	7	18	18	21	28	30	98	121	215
CROWLEY	11	23	28	34	44	63	122	160	178
CUSTER	11	24	26	33	50	72	155	250	410
DELTA	41	61	72	130	137	170	387	719	1,204
DENVER	883	6,061	2,296	779	30,275	14,110	10,524	10,211	-

- DATA NOT AVAILABLE.
* LESS THAN FIFTY CENTS.

CONTINUED--

TABLE 2--AVERAGE VALUE OF FARMLAND AND BUILDINGS PER ACRE
BY STATE AND COUNTY, SELECTED YEARS, 1850-1982--CONTINUED

STATE AND COUNTY	1850	1860	1870	1880	1890	1900	1910	1920	1925	1930	1935	1940
DOLLARS												
COLORADO												
DOLORES	-	-	-	-	4	8	12	13	5	7	6	10
DOUGLAS	-	-	-	8	11	8	13	29	20	23	12	13
EAGLE	-	-	-	-	19	18	39	52	36	25	18	17
ELBERT	-	-	-	4	12	4	11	27	17	14	7	6
EL PASO	-	-	-	6	13	5	15	24	19	16	11	8
FREMONT	-	-	-	14	30	33	42	27	19	20	14	10
GARFIELD	-	-	-	-	14	22	58	53	37	34	16	20
GILPIN	-	-	-	11	32	7	12	13	9	10	7	12
GRAND	-	-	-	6	13	9	17	28	19	15	11	11
GUNNISON	-	-	-	8	14	14	27	35	24	19	11	14
HINSDALE	-	-	-	4	8	10	13	33	23	21	12	15
HUERFANO	-	-	-	8	9	6	16	18	10	10	6	5
JACKSON	-	-	-	-	-	-	15	24	13	11	8	14
JEFFERSON	-	-	-	17	53	31	72	77	84	93	63	61
KIOWA	-	-	-	-	5	2	10	19	12	12	9	4
KIT CARSON	-	-	-	-	4	3	11	28	18	15	8	4
LAKE	-	-	-	14	28	25	18	17	12	12	11	12
LA PLATA	-	-	-	9	20	14	30	24	21	18	15	14
LARIMER	-	-	-	18	16	13	45	54	53	41	25	28
LAS ANIMAS	-	-	-	6	11	4	10	11	7	6	5	3
LINCOLN	-	-	-	-	11	2	11	20	17	11	7	3
LOGAN	-	-	-	-	11	9	21	48	28	27	16	14
MESA	-	-	-	-	29	41	159	69	50	47	32	33
MINERAL	-	-	-	-	-	6	24	21	17	25	11	24
MOFFAT	-	-	-	-	-	-	-	18	10	9	5	4
MONTEZUMA	-	-	-	-	26	12	36	29	19	18	15	15
MONTROSE	-	-	-	-	21	21	77	63	45	34	18	24
MORGAN	-	-	-	-	16	13	43	50	32	31	21	19
OTERO	-	-	-	-	22	16	66	60	34	29	15	9
DURAY	-	-	-	4	29	18	27	26	20	16	10	10
PARK	-	-	-	5	11	7	12	15	10	8	7	6
PHILLIPS	-	-	-	-	6	5	25	70	38	30	18	15
PITKIN	-	-	-	-	16	19	34	40	30	28	17	20
PROWERS	-	-	-	-	12	13	47	32	24	26	17	13
PUEBLO	-	-	-	21	20	6	13	28	16	12	10	11
RIO BLANCO	-	-	-	-	14	15	24	26	19	15	9	9
RIO GRANDE	-	-	-	8	19	11	63	87	63	74	49	51
ROUTT	-	-	-	38	12	10	25	30	20	16	10	12
SAGUACHE	-	-	-	3	9	7	27	25	18	19	13	14
SAN JUAN	-	-	-	-	-	46	-	-	-	-	-	167
SAN MIGUEL	-	-	-	-	11	12	25	17	14	10	5	6
SEDGWICK	-	-	-	-	9	7	29	55	34	35	26	18
SUMMIT	-	-	-	-	15	14	17	28	27	23	13	16
TELLER	-	-	-	-	-	9	11	13	12	10	5	8
WASHINGTON	-	-	-	-	7	3	11	30	19	12	9	6
WELD	-	-	-	18	21	20	55	64	47	38	24	26
YUMA	-	-	-	-	6	5	12	33	19	16	10	9
CONNECTICUT												
FAIRFIELD	31	36	42	49	42	42	63	100	110	151	136	135
HARTFORD	49	53	91	85	83	82	148	226	232	473	396	448
LITCHFIELD	37	52	76	71	57	63	94	179	194	220	179	177
MIDDLESEX	27	31	43	37	30	28	42	57	66	93	90	99
NEW HAVEN	28	29	43	43	37	34	45	69	86	101	111	101
NEW LONDON	36	41	61	57	51	53	74	118	128	188	163	167
TOLLAND	26	29	39	34	26	27	32	49	62	72	73	66
WINDHAM	17	22	30	29	26	24	34	58	73	80	69	73
WINDHAM	23	24	30	31	25	26	32	44	51	61	62	57
DELAWARE												
	20	31	36	34	38	32	51	69	66	74	56	61

- DATA NOT AVAILABLE.
* LESS THAN FIFTY CENTS.

CONTINUED--

TABLE 2--AVERAGE VALUE OF FARMLAND AND BUILDINGS PER ACRE
BY STATE AND COUNTY, SELECTED YEARS, 1850-1982--CONTINUED

STATE AND COUNTY	1945	1950	1954	1959	1964	1969	1974	1978	1982
DOLLARS									
COLORADO									
DOLORES	19	40	53	53	60	89	172	247	293
DOUGLAS	14	32	46	94	108	234	370	693	1,533
EAGLE	18	36	39	40	64	157	416	401	767
ELBERT	9	22	27	33	49	63	126	201	292
EL PASO	11	23	33	52	59	75	157	210	360
FREMONT	13	28	36	35	45	57	136	279	401
GARFIELD	20	39	42	59	74	143	271	552	808
GILPIN	17	40	21	72	67	156	324	462	804
GRAND	12	26	31	44	71	102	235	412	560
GUNNISON	18	45	45	74	94	103	246	423	698
HINSDALE	17	20	32	70	122	260	398	838	960
HUERFANO	5	12	13	18	31	40	109	124	184
JACKSON	10	22	26	37	65	86	168	212	382
JEFFERSON	75	121	169	339	333	408	932	1,550	1,812
KIOWA	6	26	24	32	46	64	112	156	225
KIT CARSON	11	32	35	44	70	93	175	336	375
LAKE	18	9	43	73	89	137	89	715	645
LA PLATA	12	35	33	45	63	131	265	353	656
LARIMER	33	56	16	123	137	195	361	740	989
LAS ANIMAS	4	10	12	17	23	27	59	92	135
LINCOLN	7	19	23	28	37	45	82	145	207
LOGAN	19	36	51	58	75	98	191	275	359
MESA	35	69	79	107	105	149	381	759	1,222
MINERAL	13	-	102	66	119	174	183	333	862
MOFFAT	5	10	15	19	28	39	108	183	230
MONTEZUMA	9	48	61	77	53	69	121	219	258
MONTROSE	21	37	44	61	84	124	317	548	712
MORGAN	24	44	69	77	100	132	278	449	644
OTERO	15	28	33	45	51	78	138	179	347
OURAY	10	28	32	51	54	69	177	331	568
PARK	6	12	17	28	31	85	120	183	287
PHILLIPS	28	53	66	100	112	138	322	533	742
PITKIN	24	69	40	78	192	410	462	1,088	1,210
PROWERS	15	41	39	54	62	90	156	225	288
PUEBLO	11	23	22	47	45	64	91	211	293
RIO BLANCO	10	15	27	30	37	64	160	266	397
RIO GRANDE	60	107	122	132	145	216	308	585	834
ROUTT	11	30	38	38	59	126	202	337	476
SAGUACHE	14	26	47	49	62	80	135	265	567
SAN JUAN	164	-	-	-	-	-	-	1,335	-
SAN MIGUEL	7	23	24	32	37	67	144	275	280
SEDGWICK	33	56	79	115	116	132	268	413	647
SUMMIT	20	48	57	54	70	215	251	694	1,126
TELLER	7	20	18	38	36	80	181	225	444
WASHINGTON	9	25	43	52	67	79	165	274	396
WELD	35	59	75	99	128	151	319	595	831
YUMA	16	29	39	54	63	94	214	381	464
CONNECTICUT									
FAIRFIELD	165	248	289	444	561	921	1,525	2,227	2,655
HARTFORD	576	720	670	1,035	1,275	2,029	3,315	6,293	8,917
LITCHFIELD	219	392	461	803	883	1,454	1,947	2,650	3,706
MIDDLESEX	111	168	213	251	389	711	1,293	1,594	2,551
NEW HAVEN	129	271	249	591	820	1,095	1,687	3,018	3,107
NEW LONDON	197	327	402	815	987	1,622	2,366	3,517	3,385
TOLLAND	78	145	181	274	343	536	1,094	1,461	1,712
WINDHAM	97	179	223	353	387	771	1,377	1,751	1,998
DELAWARE	72	150	197	277	320	479	1,036	1,349	1,610
DELAWARE	79	114	157	236	322	499	971	1,500	1,829

- DATA NOT AVAILABLE.
* LESS THAN FIFTY CENTS.

CONTINUED--

TABLE 2--AVERAGE VALUE OF FARMLAND AND BUILDINGS PER ACRE
BY STATE AND COUNTY, SELECTED YEARS, 1850-1982--CONTINUED

STATE AND COUNTY	1850	1860	1870	1880	1890	1900	1910	1920	1925	1930	1935	1940
DOLLARS												
DELAWARE												
KENT	14	28	43	32	36	29	47	70	61	58	41	43
NEW CASTLE	52	71	99	74	75	65	89	99	101	139	120	128
SUSSEX	8	13	18	15	19	18	36	51	51	53	35	43
FLORIDA												
ALACHUA	4	6	3	6	20	9	22	47	82	84	53	39
BAKER	3	7	7	7	14	8	13	25	25	39	22	21
BAKER	-	-	3	*	7	8	12	30	23	32	20	20
BAY	-	-	-	-	-	-	-	15	17	18	28	21
BRADFORD	-	-	2	7	9	6	15	31	37	42	25	25
BREVARD	-	10	1	14	95	56	122	133	204	444	214	57
BROWARD	-	-	-	-	-	-	-	92	274	137	114	69
CALHOUN	12	7	3	9	4	4	10	25	28	24	15	16
CHARLOTTE	-	-	-	-	-	-	-	-	111	113	14	8
CITRUS	-	-	-	-	28	17	21	27	37	47	23	21
CLAY	-	5	3	10	12	5	16	27	10	21	11	13
COLLIER	-	-	-	-	-	-	-	-	95	106	62	11
COLUMBIA	5	5	3	3	7	5	9	15	14	15	12	14
DADE	22	-	-	-	35	28	82	86	285	239	191	183
DE SOTO	-	-	-	-	25	38	34	58	246	205	76	21
DIXIE	-	-	-	-	-	-	-	-	15	17	4	4
DUVAL	3	4	7	19	18	21	35	62	162	169	109	111
ESCAMBIA	4	4	7	2	8	11	18	40	43	61	47	38
FLAGLER	-	-	-	-	-	-	-	86	91	69	60	22
FRANKLIN	-	19	1	4	5	2	5	27	12	14	16	8
GADSDEN	6	6	3	2	4	7	30	38	35	32	18	28
GILCHRIST	-	-	-	-	-	-	-	-	-	20	10	10
GLADES	-	-	-	-	-	-	-	-	52	77	5	4
GULF	-	-	-	-	-	-	-	-	-	43	21	29
HAMILTON	5	5	4	3	4	5	11	20	13	14	12	14
HARDEE	-	-	-	-	-	-	-	-	138	132	38	25
HENDRY	-	-	-	-	-	-	-	-	35	67	32	30
HERNANDO	-	-	5	5	15	10	27	28	66	131	69	65
HIGHLANDS	-	-	-	-	-	-	-	-	86	216	34	23
HILLSBOROUGH	9	6	5	8	38	31	75	116	300	171	112	86
HOLMES	4	4	1	2	3	3	3	24	23	25	17	21
INDIAN RIVER	-	-	-	-	-	-	-	-	-	137	121	79
JACKSON	5	6	3	2	4	4	12	26	21	22	17	19
JEFFERSON	3	6	6	5	7	5	12	23	30	26	14	18
LAFAYETTE	-	6	3	4	5	3	7	14	10	16	8	13
LAKE	-	-	-	-	50	18	39	104	122	252	136	171
LEE	-	-	-	-	25	38	84	168	350	345	123	131
LEON	10	4	7	6	7	7	15	24	26	23	15	26
LEVY	5	3	5	3	9	4	8	26	25	29	14	11
LIBERTY	-	6	1	1	2	2	7	13	15	13	9	9
MADISON	7	7	5	4	6	5	11	22	19	18	12	15
MANATEE	-	12	5	19	36	79	39	242	383	312	136	96
MARION	6	10	3	6	40	10	19	33	46	58	38	37
MARTIN	-	-	-	-	-	-	-	-	-	179	75	24
MONROE	23	138	23	14	25	18	64	71	141	156	138	165
NASSAU	2	5	3	2	3	2	8	12	12	21	15	29
OKALDOSSA	-	-	-	-	-	-	-	28	26	27	18	20
OKEECHOBEE	-	-	-	-	-	-	-	6	15	27	19	3
ORANGE	12	7	6	23	99	33	65	61	412	284	191	133
OSCEOLA	-	-	-	-	33	9	23	38	47	50	36	6
PALM BEACH	-	-	-	-	-	-	81	158	269	182	103	105
PASCO	-	-	-	-	34	13	26	69	126	135	73	54
PINELLAS	-	-	-	-	-	-	-	291	678	506	325	299
POLK	-	-	1	14	25	17	28	124	162	234	154	105
PUTNAM	9	7	5	27	54	10	35	81	106	115	112	60
ST JOHNS	8	4	7	24	32	13	40	69	138	164	51	46

- DATA NOT AVAILABLE.
* LESS THAN FIFTY CENTS.

CONTINUED--

TABLE 2--AVERAGE VALUE OF FARMLAND AND BUILDINGS PER ACRE
BY STATE AND COUNTY, SELECTED YEARS, 1850-1982--CONTINUED

STATE AND COUNTY	1945	1950	1954	1959	1964	1969	1974	1978	1982
DOLLARS									
DELAWARE									
KENT	52	83	129	195	258	418	876	1,324	1,780
NEW CASTLE	151	205	275	397	467	1,014	1,371	2,363	2,398
SUSSEX	65	99	125	223	313	380	906	1,352	1,682
FLORIDA									
ALACHUA	38	57	107	218	286	355	685	1,149	1,576
BAKER	27	54	65	150	161	267	704	1,245	1,454
BAY	25	33	49	105	191	93	548	915	1,563
BRADFORD	44	62	72	151	211	202	517	620	1,220
BREVARD	24	70	78	148	168	268	636	968	1,312
BROWARD	70	86	105	420	426	363	452	892	1,024
CALHOUN	79	127	381	1,151	1,139	2,171	2,663	2,439	5,709
CHARLOTTE	25	42	69	83	122	192	441	689	824
CITRUS	7	8	37	79	98	295	415	862	874
CLAY	19	36	37	92	161	181	488	1,109	1,260
COLLIER	19	29	57	109	109	192	366	608	1,033
COLUMBIA	4	17	26	55	75	148	508	728	1,157
CUNY	18	34	47	94	132	238	587	1,035	1,213
DADE	286	381	469	1,139	1,088	1,774	3,691	4,965	7,835
DE SOTO	16	17	66	155	155	411	684	838	1,072
DIXIE	6	18	19	28	56	61	179	413	335
DUVAL	98	118	204	268	280	398	721	1,150	1,668
ESCAMBIA	50	64	101	159	198	278	588	806	1,447
FLAGLER	8	28	33	64	66	182	291	607	717
FRANKLIN	4	19	17	68	54	-	593	807	704
GADSDEN	39	47	83	136	196	253	578	827	1,463
GILCHRIST	11	20	41	97	102	171	551	684	1,116
GLADES	15	13	60	60	159	126	309	797	814
GULF	16	32	34	61	120	164	498	492	745
HAMILTON	19	30	59	89	135	214	493	758	779
HARDEE	27	50	76	210	331	342	735	1,511	2,028
HENDRY	22	7	55	59	132	262	395	734	1,164
HERNANDO	53	69	129	403	277	399	1,053	1,204	2,032
HIGHLANDS	16	65	138	232	260	306	581	920	1,455
HILLSBOROUGH	70	109	111	260	301	541	1,179	1,919	2,723
HOLMES	22	28	45	66	94	151	412	687	812
INDIAN RIVER	74	88	197	252	601	618	824	1,267	2,787
JACKSON	27	33	55	106	124	188	456	738	968
JEFFERSON	26	36	50	80	114	173	385	903	1,027
LAFAYETTE	14	25	54	68	75	196	511	744	901
LAKE	145	210	540	765	802	986	1,388	2,100	3,060
LEE	41	41	65	323	344	392	760	1,611	2,449
LEON	26	61	110	136	161	255	641	1,015	1,095
LEVY	13	17	36	71	96	132	378	751	757
LIBERTY	12	23	50	86	106	159	393	741	698
MADISON	18	29	50	88	113	170	420	830	917
MANATEE	26	71	128	254	263	321	759	911	1,584
MARION	27	36	63	213	244	285	605	1,086	2,256
MARTIN	27	58	53	203	218	547	1,005	1,419	2,216
MONROE	220	56	1,308	10,300	5,462	-	-	16,630	13,164
NASSAU	29	39	56	103	101	222	525	1,033	1,320
OKALOOSA	23	42	55	104	150	204	434	640	1,176
OKEECHOBEE	9	14	36	147	151	190	542	894	1,112
ORANGE	83	265	479	778	1,132	1,213	1,743	2,204	2,609
OSCEOLA	8	18	38	133	139	225	258	412	809
PALM BEACH	63	77	227	505	485	513	1,113	1,746	2,424
PASCO	37	82	104	312	356	406	706	1,472	2,358
PINELLAS	260	441	560	1,127	1,071	1,403	2,751	7,707	5,641
POLK	95	132	228	431	539	579	1,124	1,589	2,293
PUTNAM	43	59	57	131	103	170	457	867	1,183
ST JOHNS	36	47	102	135	199	278	629	1,134	1,328

- DATA NOT AVAILABLE.
* LESS THAN FIFTY CENTS.

CONTINUED--

TABLE 2--AVERAGE VALUE OF FARMLAND AND BUILDINGS PER ACRE
BY STATE AND COUNTY, SELECTED YEARS, 1950-1982--CONTINUED

STATE AND COUNTY	1950	1960	1970	1980	1990	1900	1910	1920	1925	1930	1935	1940
DOLLARS												
FLORIDA												
ST LUCIE	-	-	-	-	-	-	150	205	286	406	359	49
SANTA ROSA	1	4	2	1	5	5	13	29	26	37	24	29
SARASOTA	-	-	-	-	-	-	-	-	109	435	137	12
SEMINOLE	-	-	-	-	-	-	-	95	368	333	142	125
SUMTER	-	10	2	5	43	8	22	50	53	50	28	17
SUWANNEE	-	5	3	3	5	4	10	17	15	17	11	14
TAYLOR	-	4	2	3	3	3	10	20	18	21	12	11
UNION	-	-	-	-	-	-	-	-	22	35	11	15
VOLUSIA	-	7	8	18	97	20	46	93	234	194	186	44
WAKULLA	5	3	2	2	2	2	5	11	11	16	11	12
WALTON	4	5	2	2	6	4	11	20	26	21	16	17
WASHINGTON	5	3	4	4	5	4	11	24	24	31	17	15
GEORGIA	4	6	3	4	6	7	18	45	27	26	17	20
APPLING	*	1	*	*	2	3	8	22	16	21	13	17
ATKINSON	-	-	-	-	-	-	-	23	16	15	15	21
BACON	-	-	-	-	-	-	-	27	19	19	12	16
BAKER	6	10	3	3	4	3	11	23	16	20	11	12
BALDWIN	3	7	4	5	6	7	13	36	16	22	13	16
BANKS	-	2	3	4	7	9	23	76	33	26	15	16
BARROW	-	-	-	-	-	-	-	128	43	38	25	34
BARTOW	-	-	8	10	11	12	21	42	30	37	25	25
BEN HILL	-	-	-	-	-	-	19	50	33	29	19	22
BERRIEN	-	2	1	1	3	4	13	29	21	23	15	22
BIBB	7	10	10	7	12	16	32	66	46	48	34	33
BLECKLEY	-	-	-	-	-	-	-	54	32	25	13	19
BRANTLEY	-	-	-	-	-	-	-	-	11	15	8	14
BROOKS	-	6	4	4	5	6	18	40	25	24	16	22
BRYAN	2	3	2	1	2	2	7	16	6	12	13	10
BULLOCH	1	2	*	2	4	6	26	47	31	29	18	24
BURKE	4	7	4	4	6	7	16	31	25	23	13	15
BUTTS	6	8	5	7	9	12	32	68	36	25	17	20
CALHOUN	-	7	4	3	4	7	16	35	33	30	16	21
CAMDEN	4	5	2	3	3	3	7	10	9	11	6	16
CAMPBELL	6	7	6	7	8	10	18	66	25	29	-	-
CANDLER	-	-	-	-	-	-	-	52	36	26	17	24
CARROLL	3	6	5	5	8	11	25	69	42	39	24	27
CATOOSA	-	10	7	7	8	9	17	50	31	37	23	37
CHARLTON	-	1	1	1	1	1	4	10	7	9	7	11
CHATHAM	14	22	17	12	36	23	33	52	57	66	44	50
CHATTAHOOCHEE	-	8	6	3	3	4	9	15	10	9	6	7
CHATTOOGA	7	4	6	6	8	9	16	38	24	26	17	20
CHEROKEE	5	8	4	5	6	7	13	27	23	26	15	19
CLARKE	5	6	5	8	13	15	47	127	68	60	31	37
CLAY	-	6	4	4	5	7	17	27	21	23	14	17
CLAYTON	-	8	6	7	12	16	39	97	58	59	30	38
CLINCH	1	2	1	1	1	2	4	10	6	11	10	11
COBB	4	9	8	9	12	13	28	80	41	52	32	38
COFFEE	-	1	*	1	1	2	10	31	19	20	15	19
COLOUITT	-	2	1	1	2	4	18	61	44	39	23	30
COLUMBIA	5	7	5	5	7	7	16	40	20	21	14	15
COOK	-	-	-	-	-	-	-	42	29	27	20	28
COWETA	7	9	7	8	10	11	26	60	24	25	15	18
CRAWFORD	5	7	4	4	5	6	10	26	19	18	10	13
CRISP	-	-	-	-	-	-	23	64	35	33	20	27
DADE	5	7	7	7	11	10	11	26	19	25	13	22
DAWSON	-	4	3	5	4	5	9	20	11	13	9	11
DECATUR	3	5	3	2	3	5	14	32	23	20	13	16
DE KALB	5	6	7	10	20	22	45	107	70	92	71	75
DODGE	-	-	-	1	4	6	17	39	23	26	17	20

- DATA NOT AVAILABLE.
* LESS THAN FIFTY CENTS.

CONTINUED--

TABLE 2--AVERAGE VALUE OF FARMLAND AND BUILDINGS PER ACRE
BY STATE AND COUNTY, SELECTED YEARS, 1850-1982--CONTINUED

STATE AND COUNTY	1945	1950	1954	1959	1964	1969	1974	1978	1982
DOLLARS									
FLORIDA									
ST LUCIE	38	76	121	266	550	665	1,069	1,379	2,162
SANTA ROSA	33	66	91	172	235	246	520	889	1,368
SARASOTA	21	53	131	215	203	242	415	750	1,069
SEMINOLE	63	103	119	209	228	669	997	1,894	2,438
SUMTER	22	32	58	82	133	199	542	891	897
SUWANNEE	17	28	44	84	147	202	613	815	993
TAYLOR	17	9	29	63	72	105	240	497	458
UNION	17	36	50	92	101	152	489	864	1,238
VOLUSIA	65	101	156	274	332	283	685	1,333	1,406
WAKULLA	17	25	32	91	80	167	523	932	1,266
WALTON	17	26	43	70	98	173	435	601	787
WASHINGTON	23	32	35	81	119	175	462	537	847
GEORGIA									
APPLING	28	43	60	97	135	234	474	777	929
ATKINSON	23	40	61	107	152	287	474	655	834
BACON	24	47	90	91	168	243	367	564	731
BAKER	25	44	73	128	155	259	428	846	835
BALDWIN	24	29	50	52	101	180	355	887	990
BALDWIN	16	36	47	104	88	177	423	687	625
BANKS	19	37	52	78	87	197	521	887	1,513
BARROW	44	60	82	131	158	330	748	971	1,720
BARTOW	31	48	64	112	123	217	628	733	815
BEN HILL	33	47	65	109	152	308	426	853	810
BERRIEN	30	54	84	108	162	303	482	759	1,207
BIBB	39	70	89	173	230	315	568	937	945
BLECKLEY	30	36	57	75	113	212	378	626	710
BRANTLEY	18	32	67	110	135	233	497	733	931
BROOKS	30	41	64	86	145	241	438	727	790
BRYAN	15	35	55	77	96	140	323	578	657
BULLOCH	34	54	73	108	149	235	575	846	964
BURKE	22	24	34	60	83	167	306	526	634
BUTTS	27	40	40	95	116	236	547	636	962
CALHOUN	20	37	53	57	92	194	423	819	935
CAMDEN	12	22	40	79	96	102	283	352	395
CAMPBELL	-	-	-	-	-	-	-	-	-
CANDLER	30	54	67	97	138	219	401	741	750
CARROLL	31	52	78	96	156	297	706	878	980
CATOOSA	46	72	119	141	215	316	577	1,162	1,704
CHARLTON	13	23	28	98	86	149	406	641	709
CHATHAM	56	90	161	310	363	267	601	974	1,005
CHATTAMOOCHIEE	11	16	26	42	49	135	276	461	471
CHATTOOGA	30	47	59	75	87	149	413	499	650
CHEROKEE	25	54	77	141	234	421	1,101	1,301	1,923
CLARKE	50	87	113	162	335	540	981	1,044	1,656
CLAY	16	31	40	59	122	168	317	652	689
CLAYTON	59	115	149	356	576	798	1,210	1,464	1,925
CLINCH	18	26	35	71	124	108	231	478	668
COBB	55	99	220	428	516	995	1,845	1,929	2,721
COFFEE	32	44	39	105	146	279	464	884	841
COLQUITT	39	64	89	133	202	289	493	821	971
COLUMBIA	18	35	46	90	147	274	519	583	942
COOK	35	64	91	122	203	282	573	799	1,051
COWETA	21	44	50	96	113	333	816	1,274	986
CRAWFORD	17	27	41	68	89	243	467	684	863
CRISP	36	48	69	105	139	237	523	1,109	1,102
DADE	31	60	58	104	91	170	426	678	810
DAWSON	13	26	39	67	196	332	799	1,049	1,614
DECATUR	19	45	47	101	118	181	423	783	999
DE KALB	116	240	287	519	915	970	1,483	2,390	3,173
DODGE	24	34	45	84	111	177	325	543	675

- DATA NOT AVAILABLE.
* LESS THAN FIFTY CENTS.

CONTINUED--

TABLE 2--AVERAGE VALUE OF FARMLAND AND BUILDINGS PER ACRE
BY STATE AND COUNTY, SELECTED YEARS, 1850-1982--CONTINUED

STATE AND COUNTY	1850	1860	1870	1880	1890	1900	1910	1920	1925	1930	1935	1940
DOLLARS												
GEORGIA												
DODLY	1	4	4	4	5	7	24	64	36	29	20	25
DOUGHERTY	-	16	10	5	6	5	17	54	52	60	30	22
DOUGLAS	-	-	-	7	9	10	17	50	25	25	16	20
EARLY	4	8	3	2	4	6	16	37	27	26	17	23
ECHOLS	-	4	2	1	1	2	4	9	9	9	7	7
EFFINGHAM	1	3	*	2	2	3	7	18	14	16	10	11
ELBERT	5	7	4	7	8	9	26	63	34	26	19	17
EMANUEL	1	*	1	1	3	6	19	41	27	26	15	19
EVANS	-	-	-	-	-	-	-	45	33	29	13	24
FANNIN	-	4	3	2	3	3	6	12	13	17	13	16
FAYETTE	5	6	7	5	10	10	34	86	42	27	18	19
FLOYD	8	9	10	8	12	12	19	46	27	30	22	24
FORSYTH	5	6	4	6	6	7	19	43	22	27	18	20
FRANKLIN	3	5	3	5	8	10	38	107	42	34	21	24
FULTON	-	8	15	15	68	45	92	184	134	246	38	49
GILMER	3	4	2	2	2	3	6	17	11	14	8	12
GLASCOCK	-	5	2	6	4	7	11	28	14	17	14	14
GLYNN	7	6	3	4	6	5	6	16	18	30	20	18
GORDON	5	11	9	8	9	9	18	44	23	30	23	29
GRADY	-	-	-	-	-	-	-	15	43	28	25	17
GREENE	7	7	6	8	8	7	21	53	19	16	11	12
GWINNETT	3	5	4	6	6	9	25	83	26	29	21	24
HABERSHAM	1	3	4	3	4	5	16	70	49	39	24	26
HALL	2	4	3	5	6	7	19	48	27	25	19	20
HANCOCK	5	7	5	4	6	6	14	35	16	14	10	10
HARALSON	-	4	3	4	6	8	14	36	26	24	17	18
HARRIS	6	7	4	5	6	7	15	26	13	13	9	13
HART	-	5	2	5	8	10	36	91	49	33	22	27
HEARD	5	6	6	5	6	7	15	28	17	20	13	12
HENRY	5	7	5	7	8	13	28	83	36	26	20	25
HOUSTON	8	10	9	6	8	9	22	65	32	24	19	18
IRWIN	*	1	1	1	2	5	23	52	31	27	19	24
JACKSON	4	6	4	7	9	11	39	100	39	35	20	23
JASPER	6	6	4	4	6	8	21	50	20	18	10	14
JEFF DAVIS	-	-	-	-	-	-	9	24	24	24	14	21
JEFFERSON	5	5	4	6	6	6	19	44	25	19	13	22
JENKINS	-	-	-	-	-	-	16	40	24	25	18	21
JOHNSON	-	3	2	3	5	7	16	38	19	23	13	20
JONES	5	6	5	5	6	6	12	32	16	15	9	14
LAMAR	-	-	-	-	-	-	-	-	33	35	23	20
LANIER	-	-	-	-	-	-	-	-	17	17	15	19
LAURENS	1	5	2	2	4	7	19	53	28	24	15	23
LEE	6	11	6	4	4	5	17	40	32	30	14	16
LIBERTY	2	2	2	2	2	3	8	18	13	15	8	8
LINCOLN	4	6	2	4	5	5	16	42	21	22	11	12
LONG	-	-	-	-	-	-	-	-	8	14	8	12
LOWNDES	2	4	3	2	4	4	15	29	25	29	19	27
LUMPKIN	5	4	3	3	3	3	6	12	9	12	11	11
MCDUFFIE	-	-	-	6	5	6	13	32	14	17	12	13
MCINTOSH	7	7	5	7	9	6	11	7	8	15	16	22
MACON	6	9	6	5	6	8	15	44	26	26	21	24
MADISON	4	4	2	4	7	9	29	95	32	30	21	24
MARION	6	8	3	4	5	5	7	15	13	11	8	8
MERIWETHER	7	8	2	5	9	11	24	51	25	22	16	18
MILLER	-	5	2	3	3	3	11	35	25	25	17	20
MILTON	-	5	6	7	9	9	23	60	33	37	-	-
MITCHELL	-	7	5	3	5	6	20	55	35	37	20	24
MONROE	7	10	6	7	7	8	16	39	18	15	11	11
MONTGOMERY	1	1	1	1	2	5	18	44	35	30	23	26
MORGAN	6	7	4	6	9	10	27	87	26	23	15	18

- DATA NOT AVAILABLE.
* LESS THAN FIFTY CENTS.

CONTINUED--

TABLE 2--AVERAGE VALUE OF FARMLAND AND BUILDINGS PER ACRE
BY STATE AND COUNTY, SELECTED YEARS, 1850-1982--CONTINUED

STATE AND COUNTY	1945	1950	1954	1959	1964	1969	1974	1978	1982
DOLLARS									
GEORGIA									
DOOLY	29	43	59	103	133	260	509	882	1,081
DOUGHERTY	34	42	68	148	150	260	555	752	1,171
DOUGLAS	32	48	56	127	223	484	1,095	1,179	1,477
EARLY	35	44	53	84	90	181	354	689	912
ECHOLS	9	17	30	49	85	151	316	586	660
EFFINGHAM	19	32	42	94	91	167	353	627	844
ELBERT	23	46	60	91	93	175	344	533	714
EMANUEL	23	32	37	63	108	189	354	614	626
EVANS	36	58	54	125	182	243	478	657	807
FANNIN	23	44	57	64	87	219	483	608	928
FAYETTE	22	40	45	142	234	380	1,207	1,367	1,691
FLOYD	32	58	82	109	118	215	512	889	813
FORSYTH	31	44	97	143	298	675	1,246	1,379	1,781
FRANKLIN	32	56	60	115	130	237	522	788	985
FULTON	71	100	157	296	578	924	1,458	1,524	2,217
GILMER	17	31	42	60	76	217	525	870	1,128
GLASCOCK	23	25	31	50	64	121	259	631	475
GLYNN	43	38	57	100	134	129	360	535	794
GORDON	36	49	70	108	163	281	631	885	1,177
GRADY	36	44	72	107	157	240	448	772	1,209
GREENE	15	36	44	79	113	174	351	452	838
GWINNETT	32	68	105	159	290	632	1,536	1,961	2,670
HABERSHAM	36	55	101	136	187	340	713	971	1,313
HALL	30	53	86	167	206	441	1,025	1,500	1,833
HANCOCK	20	23	26	48	75	147	334	517	539
HARALSON	24	35	50	86	136	216	631	741	891
HARRIS	17	29	49	75	82	168	398	957	717
HART	37	63	78	110	149	255	526	738	916
HEARD	18	25	30	69	77	176	381	626	683
HENRY	30	58	61	139	200	450	1,105	1,241	1,501
HOUSTON	27	39	67	134	210	262	544	953	1,139
IRWIN	38	59	80	123	169	299	489	895	897
JACKSON	30	46	51	107	117	316	672	986	1,304
JASPER	22	28	42	75	87	204	460	716	637
JEFF DAVIS	23	50	70	105	151	234	418	747	789
JEFFERSON	23	29	42	70	82	160	299	601	685
JENKINS	21	32	41	56	93	178	335	657	783
JOHNSON	23	31	33	50	85	178	234	508	541
JONES	19	27	51	79	121	194	464	764	896
LAMAR	25	46	60	84	113	227	561	798	1,133
LANIER	28	59	88	131	146	239	374	759	587
LAURENS	28	35	44	80	106	168	317	593	727
LEE	22	32	43	82	134	245	477	1,014	1,150
LIBERTY	20	33	52	64	76	177	276	622	664
LINCOLN	14	34	47	60	103	162	368	546	678
LONG	14	19	56	76	135	147	340	514	874
LOWNDES	32	47	72	126	188	213	397	998	1,010
LUMPKIN	16	32	63	105	163	317	742	1,258	1,518
MCDUFFIE	19	30	40	80	84	202	422	576	759
MCINTOSH	29	26	97	75	77	107	440	486	563
MACON	28	35	51	84	132	203	378	677	843
MADISON	29	46	54	89	126	233	528	900	1,001
MARION	13	18	39	56	63	121	302	468	713
MERIWETHER	21	29	37	69	81	177	436	586	804
MILLER	21	43	71	94	118	230	398	830	1,004
MILTON	-	-	-	-	-	-	-	-	-
MITCHELL	30	47	67	103	134	232	436	920	1,124
MONROE	17	29	37	83	91	201	441	650	792
MONTGOMERY	29	39	74	95	113	198	364	587	680
MORGAN	24	42	55	91	113	239	607	602	922

- DATA NOT AVAILABLE.

* LESS THAN FIFTY CENTS.

CONTINUED--

TABLE 2--AVERAGE VALUE OF FARMLAND AND BUILDINGS PER ACRE
BY STATE AND COUNTY, SELECTED YEARS, 1850-1982--CONTINUED

STATE AND COUNTY	1850	1860	1870	1880	1890	1900	1910	1920	1925	1930	1935	1940
DOLLARS												
GEORGIA												
MURRAY	8	10	6	5	6	6	10	28	26	25	15	19
MUSCOGEE	8	11	9	5	12	14	19	50	32	39	31	29
NEWTON	6	7	6	7	9	11	28	69	23	25	19	18
OCONEE	-	-	-	4	7	10	35	89	38	27	20	22
OGLETHORPE	6	7	4	5	7	9	22	73	25	22	14	14
PAULDING	8	7	5	6	6	7	15	34	18	21	16	17
PEACH	-	-	-	-	-	-	-	-	55	44	29	32
PICKENS	-	4	2	3	4	4	8	19	15	18	13	14
PIERCE	-	2	1	1	3	3	9	28	20	24	18	21
PIKE	7	8	6	10	11	11	21	66	32	29	19	23
POLK	-	11	10	9	10	11	19	40	31	30	25	23
PULASKI	3	5	2	5	6	9	23	51	24	24	16	18
PUTNAM	5	7	6	6	6	7	15	43	15	16	11	11
QUITMAN	-	7	5	4	5	6	11	17	13	14	9	11
RABUN	1	2	1	1	2	2	8	28	27	44	22	36
RANDOLPH	4	7	4	4	5	8	17	33	35	25	16	18
RICHMOND	8	10	9	10	12	12	23	43	57	38	22	25
ROCKDALE	-	-	-	8	9	11	23	69	20	20	16	20
SCHLEY	-	7	7	5	6	6	11	24	14	19	12	12
SCREVEN	1	4	1	4	6	6	16	36	22	23	17	18
SEMINOLE	-	-	-	-	-	-	-	-	24	20	15	19
SPALDING	-	9	12	10	13	12	28	80	45	33	19	28
STEPHENS	-	-	-	-	-	-	23	63	45	36	16	22
STEWART	6	9	6	4	6	6	11	21	15	14	10	10
SUMTER	6	9	8	5	8	9	25	59	43	32	21	21
TALBOT	8	8	4	5	7	5	10	18	11	14	9	10
TALIAFERRO	5	6	5	5	6	7	18	41	18	14	10	10
TATNALL	1	1	*	1	3	5	17	41	27	25	15	20
TAYLOR	-	6	4	3	4	5	9	23	13	17	11	12
TELFAIR	1	2	1	2	4	4	13	38	26	22	16	20
TERRELL	-	8	4	4	6	9	27	63	41	45	23	24
THOMAS	2	7	3	4	6	6	18	50	30	40	20	24
TIFT	-	-	-	-	-	-	22	67	37	40	28	32
TOOMBS	-	-	-	-	-	-	16	43	32	30	16	22
TOWNS	-	4	2	3	3	3	9	19	19	27	17	23
TREUTLEN	-	-	-	-	-	-	-	41	31	31	17	21
TROUP	8	8	7	7	10	10	19	37	27	25	14	16
TURNER	-	-	-	-	-	-	22	65	34	30	19	26
TWIGGS	2	7	3	4	7	6	14	35	15	17	11	15
UNION	3	3	2	2	3	3	6	12	12	14	11	18
UPSON	6	7	8	5	6	7	14	32	25	23	22	20
WALKER	8	8	7	6	7	9	20	40	33	38	24	28
WALTON	4	6	3	7	8	10	32	101	30	30	20	25
WARE	1	2	*	1	2	4	8	20	22	16	16	17
WARREN	5	7	7	8	7	8	16	36	20	17	15	16
WASHINGTON	3	6	2	6	8	7	15	42	20	20	13	18
WAYNE	1	1	*	1	2	2	7	19	16	18	13	19
WEBSTER	-	7	3	4	5	5	11	20	16	15	10	10
WHEELER	-	-	-	-	-	-	-	39	34	27	17	19
WHITE	-	4	2	4	5	4	10	28	18	17	13	14
WHITFIELD	-	10	7	7	7	8	13	33	27	24	21	23
WILCOX	-	2	1	1	3	5	18	52	29	24	17	16
WILKES	5	5	4	5	7	9	22	57	24	19	12	13
WILKINSON	3	8	5	4	4	5	8	17	13	11	9	10
WORTH	-	4	1	2	3	6	17	56	32	31	17	24
IDAHO	-	-	5	9	13	13	46	69	46	45	31	33
ADA	-	-	-	-	-	36	139	142	121	106	72	66
ADAMS	-	-	-	-	-	-	-	37	27	20	16	12
BANNOCK	-	-	-	-	-	10	25	45	34	31	25	29

- DATA NOT AVAILABLE.
* LESS THAN FIFTY CENTS.

CONTINUED--

TABLE 2--AVERAGE VALUE OF FARMLAND AND BUILDINGS PER ACRE
BY STATE AND COUNTY, SELECTED YEARS, 1850-1982--CONTINUED

STATE AND COUNTY	1945	1950	1954	1959	1964	1969	1974	1978	1982
DOLLARS									
GEORGIA									
MURRAY	27	50	55	92	139	242	515	816	974
MUSCOGEE	52	168	144	229	161	228	509	720	728
NEWTON	28	47	56	126	160	321	761	885	1,059
OCONEE	28	53	68	128	141	251	671	715	1,232
OGLETHORPE	18	32	45	66	115	207	396	732	813
PAULDING	28	45	60	90	142	429	968	1,198	1,326
PEACH	37	60	73	130	161	264	480	744	1,257
PICKENS	18	35	44	67	106	264	767	1,094	1,062
PIERCE	30	53	86	142	188	261	480	905	1,002
PIKE	25	50	43	74	89	201	524	812	834
POLK	34	57	59	78	133	207	456	677	689
PULASKI	26	40	52	92	127	247	440	706	870
PUTNAM	19	30	42	89	111	200	514	742	732
QUITMAN	14	21	32	59	73	102	306	608	730
RABUN	41	63	92	140	179	303	742	1,065	1,646
RANDOLPH	25	30	49	62	96	150	291	559	828
RICHMOND	55	54	105	153	183	290	467	656	939
ROCKDALE	32	50	93	119	209	557	1,595	1,441	2,542
SCHLEY	18	25	31	46	83	136	284	522	914
SCREVEN	22	35	38	84	99	156	309	538	600
SEMINDLE	26	44	65	102	146	248	484	972	985
SPALDING	41	74	92	124	205	383	1,027	1,223	1,224
STEPHENS	29	50	107	149	178	241	735	842	1,209
STEWART	13	21	33	69	88	165	348	533	738
SUMTER	29	38	61	100	129	213	450	873	1,021
TALBOT	13	22	25	50	59	120	271	534	577
TALIAFERRO	13	23	30	57	62	148	240	423	547
TATNALL	26	48	64	93	132	205	406	633	965
TAYLOR	17	26	36	64	80	131	308	566	529
TELFAR	26	35	54	79	111	174	352	631	746
TERRELL	30	39	44	72	119	223	440	787	762
THOMAS	43	56	91	111	127	211	484	666	894
TIFT	50	71	102	147	216	358	616	1,108	1,234
TOOMBS	29	47	60	95	136	216	405	674	807
TOWNS	51	62	92	132	174	319	692	1,000	1,723
TREUTLEN	22	39	87	96	120	155	291	510	595
TROUP	22	48	61	87	119	202	445	672	767
TURNER	33	53	76	104	166	241	519	954	989
TWIGGS	19	26	50	84	109	177	451	617	803
UNION	18	43	60	78	149	268	686	1,102	1,194
UPSON	31	43	59	79	126	201	423	545	755
WALKER	43	67	72	124	133	209	419	595	879
WALTON	34	55	55	109	149	313	805	960	1,075
WARE	25	39	75	104	129	225	394	722	821
WARREN	21	30	27	49	61	141	311	486	666
WASHINGTON	22	31	39	69	94	154	308	578	760
WAYNE	29	32	71	128	144	221	449	622	930
WEBSTER	15	34	32	50	80	141	345	500	711
WHEELER	23	35	55	86	109	161	382	631	646
WHITE	23	40	61	126	191	406	896	1,506	1,707
WHITFIELD	37	61	91	182	187	339	585	844	1,321
WILCOX	24	30	45	86	120	199	395	948	777
WILKES	16	24	46	77	88	173	328	502	668
WILKINSON	14	22	34	65	76	123	384	461	879
WORTH	30	48	60	96	172	256	506	941	970
IDAHO	39	73	90	112	132	177	339	585	814
ADA	56	123	158	267	268	383	647	1,489	1,685
ADAMS	16	20	31	59	67	92	140	292	483
BANNOCK	30	67	63	104	104	124	249	394	579

- DATA NOT AVAILABLE.
* LESS THAN FIFTY CENTS.

CONTINUED--

TABLE 2--AVERAGE VALUE OF FARMLAND AND BUILDINGS PER ACRE
BY STATE AND COUNTY, SELECTED YEARS, 1850-1982--CONTINUED

STATE AND COUNTY	1850	1860	1870	1880	1890	1900	1910	1920	1925	1930	1935	1940
DOLLARS												
IDAHO												
BEAR LAKE	-	-	-	-	-	13	24	35	30	22	16	17
BENEWAH	-	-	-	-	-	-	-	50	43	41	24	26
BINGHAM	-	-	-	-	-	14	65	94	70	80	42	42
BLAINE	-	-	-	-	-	9	32	50	34	24	13	17
BOISE	-	-	-	-	-	8	24	20	18	13	10	13
BONNER	-	-	-	-	-	-	30	35	33	33	20	19
BONNEVILLE	-	-	-	-	-	-	-	87	51	62	45	44
BOUNDARY	-	-	-	-	-	-	-	35	30	44	30	34
BUTTE	-	-	-	-	-	-	-	69	44	35	21	27
CAMAS	-	-	-	-	-	-	-	39	26	23	14	20
CANYON	-	-	-	-	-	-	-	-	-	-	-	-
CARIBOU	-	-	-	-	-	24	105	181	114	121	81	94
CASSIA	-	-	-	-	-	-	-	28	16	12	8	12
CLARK	-	-	-	-	-	13	36	71	43	45	32	32
CLEARWATER	-	-	-	-	-	-	-	28	15	14	8	8
CUSTER	-	-	-	-	-	-	-	39	32	30	22	21
ELMORE	-	-	-	-	-	8	33	49	30	29	19	23
FRANKLIN	-	-	-	-	-	13	46	38	15	15	12	18
FREMONT	-	-	-	-	-	-	-	72	50	55	42	42
GEM	-	-	-	-	-	14	41	66	33	37	23	31
GODDING	-	-	-	-	-	-	-	57	53	40	30	37
IDAHO	-	-	-	-	-	-	-	125	86	91	69	56
JEFFERSON	-	-	-	-	-	11	32	45	31	28	17	19
JEROME	-	-	-	-	-	-	-	84	64	64	45	41
KOOTENAI	-	-	-	-	-	-	-	171	105	123	97	89
LATAH	-	-	-	-	-	8	45	48	44	40	26	28
LEMHI	-	-	-	-	-	15	52	89	69	63	48	48
LEWIS	-	-	-	-	-	13	43	53	33	31	23	25
LINCOLN	-	-	-	-	-	-	-	72	50	50	36	40
MADISON	-	-	-	-	-	15	71	94	60	54	45	37
MINIDOKA	-	-	-	-	-	-	-	80	54	48	33	31
NEZ PERCE	-	-	-	-	-	-	-	163	89	111	78	80
ONEIDA	-	-	-	-	-	12	36	57	48	43	35	33
OWYHEE	-	-	-	-	-	13	27	34	23	25	21	23
PAYETTE	-	-	-	-	-	10	39	66	31	16	13	10
POWER	-	-	-	-	-	-	-	126	116	101	52	46
SHOSHONE	-	-	-	-	-	-	-	29	20	19	14	14
TETON	-	-	-	-	-	8	37	42	42	37	35	30
TWIN FALLS	-	-	-	-	-	-	-	49	30	29	16	20
VALLEY	-	-	-	-	-	-	91	234	126	142	93	92
WASHINGTON	-	-	-	-	-	-	-	27	19	19	15	24
						14	46	41	29	20	13	15
ILLINOIS												
ADAMS	8	20	28	32	41	54	108	188	137	109	70	82
ALEXANDER	10	27	50	37	43	45	80	142	103	86	52	56
BOND	4	9	17	16	17	21	40	76	71	48	27	34
BOONE	4	11	35	27	22	27	54	79	51	43	29	37
BROWN	8	19	41	36	53	63	105	199	141	110	78	84
BUREAU	8	16	27	22	32	35	76	118	88	74	44	40
CALHOUN	9	24	40	45	49	64	131	263	183	142	88	107
CARROLL	5	10	19	16	19	27	44	91	76	74	51	42
CASS	7	15	33	36	50	52	89	172	127	103	71	72
CHAMPAIGN	12	22	35	31	44	52	108	167	130	97	59	64
CHRISTIAN	8	20	33	29	49	80	190	365	208	170	108	140
CLARK	7	14	38	29	42	57	135	227	156	115	75	99
CLAY	6	13	22	20	23	32	61	93	70	53	33	38
CLINTON	5	12	20	14	15	24	45	62	47	33	25	31
COLES	5	20	29	26	30	30	54	78	66	56	39	47
COOK	5	19	36	28	40	59	146	228	160	125	86	101
COLE	10	30	59	55	124	189	221	260	434	470	219	250
CRAWFORD	5	12	19	20	22	33	69	90	69	48	34	47

- DATA NOT AVAILABLE.
* LESS THAN FIFTY CENTS.

CONTINUED--

TABLE 2--AVERAGE VALUE OF FARMLAND AND BUILDINGS PER ACRE
BY STATE AND COUNTY, SELECTED YEARS, 1850-1982--CONTINUED

STATE AND COUNTY	1945	1950	1954	1959	1964	1969	1974	1978	1982
DOLLARS									
IDAHO									
BEAR LAKE	21	39	50	67	80	111	183	338	379
BENEWAH	37	52	74	103	143	195	412	669	980
BINGHAM	47	89	126	180	110	163	292	517	676
BLAINE	20	41	43	60	77	126	220	281	646
BOISE	6	18	30	36	45	64	174	364	381
BONNER	23	41	65	73	94	157	361	735	1,108
BONNEVILLE	51	91	132	194	182	210	401	673	934
BOUNDARY	39	86	114	133	150	245	441	924	1,228
BUTTE	24	34	44	84	87	111	251	493	629
CAMAS	23	49	60	63	83	97	249	320	386
CANYON	124	231	325	493	508	585	997	1,752	2,298
CARIBOU	19	50	80	93	96	116	197	326	548
CASSIA	41	61	83	117	127	165	374	593	830
CLARK	9	31	20	31	45	47	122	220	350
CLEARWATER	28	57	75	80	77	81	212	332	452
CUSTER	30	49	63	84	111	178	330	432	763
ELMORF	11	19	29	37	68	119	260	384	542
FRANKLIN	56	85	107	138	144	172	347	562	736
FREMONT	35	73	100	143	118	136	321	519	798
GEM	26	42	87	72	117	155	357	530	673
GOODING	66	92	125	150	144	235	530	852	1,186
IDAHO	25	48	56	67	81	119	219	336	474
JEFFERSON	44	76	121	156	176	219	438	816	870
JEROME	130	158	231	285	249	321	716	1,207	1,444
KOOTENAI	32	70	92	120	130	227	425	876	1,184
LATAH	66	165	125	175	185	258	411	765	1,085
LEMHI	32	48	71	93	105	148	268	443	815
LEWIS	60	116	134	162	185	263	394	666	800
LINCOLN	44	73	83	113	114	171	415	673	912
MADISON	38	99	104	152	152	236	563	818	1,000
MINIDOKA	137	156	153	187	191	274	626	1,250	1,519
NEZ PERCE	35	68	107	115	111	161	332	527	833
ONEIDA	28	68	73	84	102	113	207	391	419
OWYHEE	20	35	43	65	81	116	205	308	440
PAYETTE	64	97	201	209	220	269	477	814	1,178
POWER	21	44	57	82	89	138	267	455	686
SHOSHONE	37	67	94	114	96	191	457	841	1,175
TETON	30	60	85	84	108	162	421	682	1,073
TWIN FALLS	136	181	192	237	256	328	512	946	1,569
VALLEY	25	50	60	63	94	131	269	311	566
WASHINGTON	16	30	48	66	75	79	146	279	417
ILLINOIS									
ADAMS	116	174	230	316	357	490	846	1,858	1,837
ALEXANDER	78	106	152	198	251	342	613	1,219	1,433
BOND	43	61	89	102	156	274	422	843	1,134
BOND	47	90	133	196	237	356	587	1,609	1,483
BOONE	124	183	256	375	449	571	936	2,305	2,315
BROWN	56	88	114	157	163	252	457	1,091	1,211
BUREAU	150	234	301	355	378	520	907	2,220	2,112
CALHOUN	49	64	92	123	134	226	419	875	1,035
CARROLL	97	150	199	261	260	414	753	1,727	1,659
CASS	94	161	198	242	301	385	697	1,730	1,661
CHAMPAIGN	226	326	437	545	554	688	1,290	2,745	2,267
CHRISTIAN	147	234	331	433	464	618	1,076	2,376	2,182
CLARK	62	98	131	182	244	352	586	1,358	1,492
CLAY	39	68	86	126	181	269	419	1,057	1,258
CLINTON	53	96	120	205	260	376	612	1,342	1,816
COLES	148	220	276	395	428	586	939	2,251	2,132
COOK	297	428	626	1,544	1,450	2,107	2,396	4,654	4,878
CRAWFORD	54	91	109	154	202	300	451	1,285	1,339

- DATA NOT AVAILABLE.
* LESS THAN FIFTY CENTS.

CONTINUED--

TABLE 2--AVERAGE VALUE OF FARMLAND AND BUILDINGS PER ACRE
BY STATE AND COUNTY, SELECTED YEARS, 1850-1982--CONTINUED

STATE AND COUNTY	1850	1860	1870	1880	1890	1900	1910	1920	1925	1930	1935	1940
DOLLARS												
ILLINOIS												
CUMBERLAND	4	14	21	16	23	33	67	92	61	45	32	44
DE KALB	6	20	39	40	53	67	133	280	197	137	94	114
DE WITT	9	22	46	31	49	70	158	323	187	147	91	117
DOUGLAS	-	16	29	30	47	72	187	339	200	149	102	131
DU PAGE	12	25	51	59	80	84	124	217	231	274	127	146
EDGAR	8	19	30	36	40	61	144	245	155	117	82	102
EDWARDS	5	11	14	18	22	28	57	83	59	48	31	41
EFFINGHAM	4	12	22	17	20	24	52	66	52	38	27	39
FAYETTE	5	9	20	16	17	25	52	72	52	39	27	32
FORD	-	14	30	26	44	70	161	318	197	148	108	114
FRANKLIN	3	8	13	12	12	18	46	63	52	40	25	28
FULTON	10	23	39	32	41	50	102	179	139	100	61	65
GALLATIN	5	12	15	16	25	29	55	100	68	57	34	42
GREENE	9	18	37	33	40	43	83	142	102	75	48	52
GRUNDY	7	18	38	35	44	65	139	262	170	121	99	107
HAMILTON	6	8	11	11	14	19	41	55	46	30	20	28
HANCOCK	8	21	41	34	40	50	105	186	145	102	62	64
HARDIN	4	7	10	9	12	12	17	32	24	21	12	20
HENDERSON	9	18	41	31	36	47	103	188	147	107	61	72
HENRY	6	21	39	41	42	53	128	231	184	143	93	98
IRDOUOIS	8	14	23	26	38	65	143	267	176	132	91	102
JACKSON	5	12	19	17	21	25	39	67	59	46	29	38
JASPER	4	11	15	13	17	27	55	69	52	36	25	34
JEFFERSON	5	9	15	14	16	23	42	59	50	33	21	29
JERSEY	13	22	41	30	36	37	66	104	73	68	47	51
JO DAVIESS.	7	19	31	28	36	42	68	150	93	87	50	50
JOHNSON	4	7	11	9	11	16	28	42	36	29	18	21
KANE	10	27	48	52	60	71	118	222	177	170	108	122
KANKAKEE	-	20	38	27	36	61	122	214	161	130	89	97
KENDALL	9	25	53	50	53	67	137	291	189	151	102	118
KNOX	10	21	47	37	48	63	129	247	176	130	80	94
LAKE	9	23	42	43	56	67	111	207	222	345	151	180
LA SALLE	9	30	42	49	54	74	160	298	201	148	102	122
LAWRENCE	7	13	21	22	22	32	73	85	65	48	42	46
LEE	8	21	37	38	46	62	121	238	161	122	84	100
LIVINGSTON	5	29	33	30	49	78	175	340	213	169	102	128
LOGAN	8	20	47	36	54	76	170	301	200	156	105	122
MCDONOUGH	8	18	42	34	42	60	132	232	172	128	83	96
MCHENRY	7	22	48	34	56	62	93	174	139	129	87	101
MCLEAN	9	20	42	35	59	83	187	350	223	167	109	129
MACON	8	26	43	36	55	71	176	326	204	172	108	136
MACDUPIN	8	17	35	30	37	40	81	125	83	67	43	49
MADISON	9	23	50	43	49	55	86	116	97	85	65	72
MARION	4	17	23	18	19	25	47	57	46	36	20	33
MARSHALL	9	27	47	38	49	67	137	243	187	135	85	103
MASON	8	17	37	29	37	45	102	161	144	89	57	58
MASSAC	4	8	12	14	16	21	38	60	45	37	23	29
MENARD	10	23	43	33	52	64	135	230	167	127	76	86
MERCER	12	19	37	35	39	49	119	208	157	114	66	82
MONROE	6	16	30	28	27	34	51	75	62	59	45	49
MONTGOMERY	5	16	24	26	33	39	84	134	87	64	40	54
MORGAN	12	32	53	44	58	61	139	212	158	123	75	86
MOULTRIE	6	18	32	24	41	61	168	286	177	138	83	117
OGLE	8	23	42	42	53	60	108	199	146	113	81	89
PEORIA	11	33	46	40	58	63	125	209	170	137	81	102
PERRY	4	16	23	21	21	21	38	57	46	43	24	28
PIATT	6	20	31	30	51	72	185	349	210	152	114	144
PIKE	7	21	39	33	32	34	71	117	88	72	45	48
POPE	4	6	9	8	9	12	19	32	25	20	13	18
PULASKI	4	10	25	15	21	28	50	77	63	47	29	38

- DATA NOT AVAILABLE.
* LESS THAN FIFTY CENTS.

CONTINUED--

TABLE 2--AVERAGE VALUE OF FARMLAND AND BUILDINGS PER ACRE
BY STATE AND COUNTY, SELECTED YEARS, 1850-1982--CONTINUED

STATE AND COUNTY	1945	1950	1954	1959	1964	1969	1974	1978	1982
DOLLARS									
ILLINOIS									
CUMBERLAND	64	101	146	218	275	421	640	1,477	1,591
DE KALB	170	235	322	436	498	733	1,167	2,738	2,535
DE WITT	188	278	334	467	469	620	1,335	2,478	2,382
DDUGLAS	211	302	410	499	551	649	1,175	2,507	2,380
DU PAGE	211	337	404	819	1,067	2,367	3,197	4,868	4,483
EDGAR	160	219	326	394	406	514	1,022	2,015	1,854
EDWARDS	54	94	114	145	197	303	502	1,143	1,216
EFFINGHAM	46	89	129	191	239	360	625	1,449	1,730
FAYETTE	41	70	103	148	215	303	496	1,136	1,278
FORD	175	230	306	399	427	560	1,071	2,215	2,145
FRANKLIN	44	73	99	130	163	279	428	997	1,116
FULTON	91	149	190	223	259	325	629	1,381	1,254
GALLATIN	63	111	117	188	217	315	483	1,149	1,420
GREENE	69	121	161	206	258	343	572	1,374	1,346
GRUNDY	147	219	291	382	441	597	1,041	2,321	2,220
HAMILTON	35	58	71	103	171	244	406	912	1,095
HANCOCK	100	143	204	250	282	365	736	1,480	1,587
HARDIN	30	43	54	73	109	171	302	608	554
HENDERSOIN	116	157	205	259	270	384	779	1,802	1,606
HENRY	193	213	274	346	365	494	861	2,024	2,019
IROQUOIS	155	219	285	387	416	542	1,001	2,147	1,988
JACKSON	47	70	81	138	191	285	451	803	1,101
JASPER	48	84	117	179	238	353	556	1,732	1,792
JEFFERSON	43	64	76	127	187	307	421	864	1,146
JERSEY	70	107	166	211	255	395	609	1,491	1,505
JO DAVIESS	65	102	113	158	184	279	486	1,079	1,206
JOHNSON	27	41	57	110	106	219	327	640	863
KANE	176	261	343	553	675	996	1,553	2,908	2,726
KANKAKEE	137	205	303	406	450	604	981	2,199	2,155
KENDALL	157	255	313	444	495	742	1,358	2,595	2,515
KNOX	134	197	258	314	340	424	802	1,835	1,903
LAKE	191	279	338	716	1,026	1,829	2,740	3,233	3,926
LA SALLE	160	246	310	410	425	583	1,027	2,454	2,219
LAWRENCE	57	83	120	161	223	339	497	1,171	1,385
LEE	141	220	276	366	399	522	905	2,196	2,160
LIVINGSTON	186	260	346	418	469	582	1,149	2,310	2,206
LOGAN	168	263	387	447	503	627	1,161	2,465	2,217
MCDONOUGH	142	204	268	356	359	464	847	1,741	1,661
MCHENRY	140	200	272	399	490	859	1,259	2,436	2,620
MCLEAN	199	280	368	461	519	636	1,307	2,770	2,382
MACON	202	315	402	518	579	719	1,389	2,772	2,356
MACOUPIN	72	115	159	223	288	397	674	1,557	1,548
MADISON	85	137	166	251	401	510	780	1,514	1,671
MARION	41	68	86	129	208	276	440	1,012	1,251
MARSHALL	149	207	308	336	410	546	952	2,050	1,985
MASON	78	135	210	284	290	390	695	1,501	1,860
MASSAC	38	54	57	103	169	232	370	706	788
MENARD	124	193	271	345	379	497	889	2,103	1,914
MERCER	116	172	212	286	296	380	726	1,913	1,787
MONROE	59	90	122	175	237	398	613	1,511	1,485
MONTGOMERY	78	130	186	277	320	448	717	1,715	1,702
MORGAN	115	181	280	318	371	497	882	1,921	1,827
MOULTRIE	204	263	365	463	525	676	1,251	2,400	2,355
OGLE	127	193	244	328	367	500	891	1,977	2,118
PEDRIA	125	183	273	346	404	510	973	2,019	2,065
PERRY	37	73	81	127	174	251	427	1,064	1,317
PIATT	215	337	435	510	561	742	1,383	2,879	2,416
PIKE	68	95	129	182	199	293	505	1,130	1,103
POPE	26	42	45	59	87	178	315	572	821
PULASKI	45	66	87	103	153	355	386	882	928

- DATA NOT AVAILABLE.
* LESS THAN FIFTY CENTS.

CONTINUED--

TABLE 2--AVERAGE VALUE OF FARMLAND AND BUILDINGS PER ACRE
BY STATE AND COUNTY, SELECTED YEARS, 1850-1982--CONTINUED

STATE AND COUNTY	1850	1860	1870	1880	1890	1900	1910	1920	1925	1930	1935	1940
DOLLARS												
ILLINOIS												
PUTNAM	12	27	25	45	45	60	118	215	173	136	85	92
RANDOLPH	6	13	27	25	28	29	45	62	47	44	33	38
RICHLAND	5	15	23	20	20	29	51	60	51	39	30	35
ROCK ISLAND	7	22	37	35	41	51	105	195	163	126	81	86
ST CLAIR	10	34	63	53	54	58	96	115	101	90	72	74
SALINE	3	8	11	12	14	22	48	76	69	55	35	44
SANGAMON	10	31	51	41	53	69	152	234	188	138	96	106
SCHUYLER	8	16	30	22	32	41	81	147	103	74	45	47
SCOTT	11	23	45	39	40	49	96	156	118	96	54	60
SHELBY	6	16	27	22	32	43	100	161	116	79	53	69
STARK	9	20	47	49	52	65	139	260	181	157	90	106
STEPHENSON	10	24	47	44	53	63	102	181	149	122	85	81
TAZEWELL	10	22	40	39	56	76	160	268	198	142	95	111
UNION	4	13	21	17	24	27	39	67	58	44	28	33
VERMILION	14	18	32	29	43	65	152	252	157	127	87	102
WABASH	6	16	25	21	30	40	78	128	83	77	41	58
WARREN	9	24	47	38	48	66	143	257	198	144	87	105
WASHINGTON	4	16	23	28	24	25	42	68	58	47	38	41
WAYNE	3	10	10	15	16	24	43	60	48	32	22	30
WHITE	4	11	19	20	24	32	63	96	66	47	34	48
WHITESIDE	8	19	36	38	42	56	107	202	137	118	75	88
WILL	11	23	46	39	56	77	123	203	157	138	87	99
WILLIAMSON	4	9	10	11	16	22	38	53	51	45	25	31
WINNEBAGO	10	26	49	42	56	59	100	184	132	117	82	83
WOODFORD	7	22	36	36	58	77	169	314	210	167	105	132
INDIANA												
ADAMS	11	22	28	31	37	39	75	126	85	72	51	63
ALLEN	8	15	22	27	44	45	97	170	104	80	57	74
BARTHOLOMEW	11	21	39	41	49	49	96	174	118	105	67	86
BENTON	14	26	45	37	43	43	78	120	90	74	57	66
BLACKFORD	8	26	27	28	37	63	139	240	163	110	85	100
BOONE	7	14	22	25	40	43	79	151	84	84	55	68
BRODWN	9	22	39	31	46	52	120	209	121	92	69	94
CARROLL	5	8	12	9	11	10	17	24	23	22	18	21
CASS	13	25	41	36	44	50	107	197	115	88	67	80
CLARK	11	24	43	36	47	48	96	161	101	79	60	74
CLAY	14	24	38	24	26	27	38	57	45	46	33	43
CLINTON	6	16	27	26	34	37	55	79	61	55	41	53
CRAWFORD	9	23	40	36	48	56	129	232	129	102	76	97
DAVISS	5	7	9	9	9	10	17	27	23	20	14	17
DEARBORN	5	13	28	20	29	30	64	91	68	62	43	51
DECATUR	23	30	36	34	34	31	45	71	53	54	38	43
DE KALB	14	35	38	38	42	39	74	135	80	64	49	64
DELAWARE	8	20	38	42	47	43	77	127	96	68	49	61
DUBOIS	10	25	44	38	53	52	98	177	104	96	65	92
ELKHART	4	7	11	12	17	22	32	49	39	38	28	31
FAYETTE	11	28	62	52	60	54	87	141	107	106	67	78
FLOYD	23	38	54	48	42	40	74	145	87	81	57	71
FOUNTAIN	17	25	33	30	36	34	48	65	71	71	59	54
FRANKLIN	10	22	38	36	42	45	94	155	84	75	47	58
FULTON	18	20	37	30	29	25	42	77	54	54	38	44
GIBSON	6	15	28	30	40	39	73	124	89	66	47	54
GRANT	8	16	32	25	38	38	69	100	72	60	37	51
GREENE	11	26	36	35	50	51	110	185	120	93	65	89
HAMILTON	6	11	18	16	19	24	46	81	52	45	30	40
HANCOCK	11	29	44	40	51	53	112	192	123	97	83	108
HARRISON	10	24	45	37	50	55	105	190	111	103	75	94
HENDRICKS	7	13	18	15	17	17	27	37	32	34	26	30
HENRY	12	23	50	39	47	48	101	174	103	81	66	84
	15	32	52	46	53	50	98	174	115	97	69	85

- DATA NOT AVAILABLE.
* LESS THAN FIFTY CENTS.

CONTINUED--

TABLE 2--AVERAGE VALUE OF FARMLAND AND BUILDINGS PER ACRE
BY STATE AND COUNTY, SELECTED YEARS, 1850-1982--CONTINUED

STATE AND COUNTY	1945	1950	1954	1959	1964	1969	1974	1978	1982
DOLLARS									
ILLINOIS									
PUTNAM	123	186	257	357	360	530	883	2,032	2,432
RANDOLPH	45	72	95	154	192	290	467	1,065	1,133
RICHLAND	43	63	89	136	210	315	479	1,186	1,663
ROCK ISLAND	104	171	213	288	338	451	763	1,746	1,915
ST CLAIR	88	143	170	249	444	501	834	1,656	1,986
SALINE	60	90	135	173	197	276	445	999	1,104
SANGAMON	156	236	338	436	466	654	1,107	2,533	2,224
SCHUYLER	70	102	138	203	196	266	487	1,096	1,092
SCOTT	83	125	210	219	258	337	606	1,421	1,593
SHELBY	97	152	203	285	357	503	820	1,909	1,772
STARK	151	225	281	415	433	556	1,070	2,209	2,630
STEPHENSON	118	168	218	276	298	418	774	1,475	1,881
TAZEWELL	157	224	321	423	449	592	1,063	2,374	2,192
UNION	41	61	72	102	149	233	390	773	895
VERMILION	148	232	290	391	433	519	909	2,139	2,051
WABASH	88	114	158	166	227	355	563	1,381	1,665
WARREN	161	235	264	380	415	471	966	2,391	1,924
WASHINGTON	55	86	113	175	220	297	517	1,297	1,537
WAYNE	40	57	75	127	172	259	394	1,062	1,055
WHITE	68	98	121	200	204	309	439	1,093	1,206
WHITESIDE	129	196	241	320	356	508	816	1,812	2,063
WILL	141	208	307	473	517	849	1,339	2,647	2,302
WILLIAMSON	42	64	73	164	179	264	482	900	1,053
WINNEBAGO	115	175	232	388	392	525	803	1,648	1,909
WOODFORD	170	273	342	482	503	616	1,160	2,482	2,327
INDIANA	90	137	194	265	310	406	720	1,589	1,610
ADAMS	119	167	223	313	386	469	868	1,955	1,832
ALLEN	112	188	270	349	423	515	882	1,974	1,780
BARTHOLOMEW	95	145	187	273	322	470	806	1,619	1,849
BENTON	129	209	307	374	453	551	1,085	2,377	2,035
BLACKFORD	100	135	200	269	365	339	586	1,379	1,415
BOONE	138	199	290	350	415	515	937	2,042	1,955
BROWN	26	43	86	109	184	299	560	909	1,283
CARROLL	123	191	273	339	363	479	930	2,228	1,962
CASS	114	155	229	321	361	427	768	1,644	1,705
CLARK	65	80	133	169	216	334	615	1,048	1,272
CLAY	59	94	155	222	301	368	593	1,130	1,506
CLINTON	137	216	291	361	404	515	933	2,136	1,998
CRAWFORD	22	42	48	75	94	184	363	600	738
DAVISS	68	106	154	223	290	400	685	1,390	1,670
DEARBORN	61	91	116	150	210	252	517	952	1,267
DECATUR	88	134	185	262	306	395	780	1,773	1,767
DE KALB	86	117	178	226	248	331	583	1,221	1,285
DELAWARE	120	184	281	352	390	506	863	2,031	1,785
DUBOIS	41	65	99	146	192	286	496	1,021	1,114
ELKHART	108	161	222	300	383	497	858	1,769	1,915
FAYETTE	91	139	171	241	227	352	678	1,478	1,544
FLOYD	86	135	190	244	278	378	779	1,598	1,620
FOUNTAIN	93	144	215	254	307	347	629	1,550	1,397
FRANKLIN	62	85	121	175	183	287	588	1,263	1,453
FULTON	86	126	183	257	283	353	630	1,541	1,440
GIBSON	72	96	145	220	275	372	609	1,588	1,747
GRANT	126	183	262	369	389	515	868	2,013	1,849
GREENE	56	79	118	175	218	273	473	952	1,093
HAMILTON	139	226	327	372	447	600	1,097	2,176	2,154
HANCOCK	118	216	270	355	431	544	978	2,293	2,235
HARRISON	44	68	91	142	167	241	519	949	1,139
HENDRICKS	130	185	273	344	388	577	895	1,829	1,785
HENRY	118	189	249	331	346	442	796	1,820	1,687

- DATA NOT AVAILABLE.
* LESS THAN FIFTY CENTS.

CONTINUED--

TABLE 2--AVERAGE VALUE OF FARMLAND AND BUILDINGS PER ACRE
BY STATE AND COUNTY, SELECTED YEARS, 1950-1982--CONTINUED

STATE AND COUNTY	1950	1960	1970	1980	1990	1910	1920	1925	1930	1935	1940
DOLLARS											
INDIANA											
HOWARD	9	20	31	38	54	56	127	232	129	110	76
HUNTINGTON	10	23	37	41	44	41	90	163	94	74	53
JACKSON	6	19	24	17	21	26	53	67	63	54	39
JASPER	6	14	18	18	21	32	64	122	92	63	44
JAY	8	17	27	28	41	39	84	140	88	60	44
JEFFERSON	12	23	29	21	22	20	34	56	40	38	26
JENNINGS	7	13	22	15	20	19	36	59	33	28	20
JOHNSON	11	38	53	46	47	53	112	175	118	101	70
KNOX	6	13	23	22	30	38	80	127	91	70	50
KOSCIUSKO	8	19	39	42	47	40	79	132	94	73	53
LAGRANGE	9	23	45	49	50	43	69	120	91	78	51
LAKE	7	15	29	30	37	48	37	146	126	121	68
LA PORTE	13	30	42	38	44	56	66	115	88	79	55
LAWRENCE	8	14	20	15	15	15	27	49	37	41	27
MADISON	10	24	42	37	52	54	101	191	114	104	78
MARION	18	48	85	74	82	92	180	268	236	222	149
MARSHALL	7	24	32	35	44	42	73	135	88	74	57
MARTIN	5	9	13	11	13	14	23	32	26	25	19
MIAMI	14	25	42	41	51	49	96	159	108	79	58
MONROE	8	15	18	16	17	18	29	46	39	44	30
MONTGOMERY	13	24	48	40	45	50	102	182	108	80	56
MORGAN	7	23	37	28	29	30	62	95	67	61	42
NEWTON	-	15	25	17	26	45	96	155	122	84	50
NOBLE	9	20	40	44	48	43	76	121	79	68	45
DHIO	23	35	49	38	32	30	41	69	52	48	37
ORANGE	6	11	17	12	12	14	26	42	32	31	21
OWEN	7	16	25	19	21	18	33	46	37	31	21
PARKE	10	23	37	31	34	32	62	106	66	50	36
PERRY	7	8	10	9	10	10	19	28	23	23	19
PIKE	4	11	16	16	20	24	41	62	47	44	29
PORTER	7	24	26	29	38	39	71	139	105	97	58
POSEY	8	24	33	34	40	45	69	102	66	52	40
PULASKI	6	11	18	19	23	28	56	101	72	54	41
PUTNAM	12	26	44	32	33	33	60	100	57	50	42
RANDOLPH	11	25	37	39	48	43	92	162	100	74	54
RIPLEY	9	17	25	21	23	22	38	62	45	41	30
RUSH	18	40	52	47	56	55	110	193	115	100	76
ST JOSEPH	10	24	48	49	57	57	90	127	125	106	68
SCOTT	7	12	18	15	19	17	35	60	41	35	23
SHELBY	13	32	53	43	55	58	113	185	121	101	65
SPENCER	7	15	20	15	21	22	48	71	52	43	30
STARKE	4	10	18	14	18	28	50	88	80	63	52
STEUBEN	8	16	37	39	41	37	63	98	67	58	37
SULLIVAN	5	13	25	24	29	34	63	100	73	58	36
SWITZERLAND	13	35	41	30	30	24	34	62	51	45	30
TIPPECANOE	14	28	48	36	43	54	104	185	125	96	71
TIPTON	6	18	30	30	49	56	130	244	141	111	86
UNION	20	43	67	48	44	49	80	145	99	86	67
VANDEBURGH	11	20	39	48	45	53	87	131	97	97	75
VERMILLION	10	16	28	27	32	46	82	129	89	76	43
VIGO	11	21	41	38	40	44	81	108	94	91	56
WABASH	13	23	40	41	51	44	92	156	94	79	54
WARREN	9	20	33	30	35	52	101	175	109	87	59
WARRICK	6	16	22	19	22	25	47	71	53	47	32
WASHINGTON	7	15	21	16	17	16	30	43	34	31	22
WAYNE	23	43	60	55	53	49	86	153	104	89	72
WELLS	9	18	33	31	41	44	103	174	105	68	52
WHITE	8	16	27	21	28	44	87	172	97	79	56
WHITLEY	8	22	36	39	45	37	78	128	77	67	49

- DATA NOT AVAILABLE.
* LESS THAN FIFTY CENTS.

CONTINUED--

TABLE 2--AVERAGE VALUE OF FARMLAND AND BUILDINGS PER ACRE
BY STATE AND COUNTY, SELECTED YEARS, 1850-1982--CONTINUED

STATE AND COUNTY	1945	1950	1954	1959	1964	1969	1974	1978	1982
DOLLARS									
INDIANA									
HOWARD	158	250	326	454	498	595	984	2,421	2,219
HUNTINGTON	110	146	214	305	349	420	771	1,479	1,954
JACKSON	57	84	126	184	242	330	595	1,040	1,293
JASPER	84	129	200	272	340	420	795	1,830	1,650
JAY	89	119	176	224	260	306	614	1,468	1,417
JEFFERSON	48	71	92	119	177	254	516	941	1,216
JENNINGS	34	67	81	119	160	274	519	946	1,389
JOHNSON	133	193	264	368	448	548	1,006	2,060	2,024
KNOX	78	121	155	242	299	431	698	1,562	1,638
KOSCIUSKO	94	132	203	303	320	395	704	1,656	1,729
LAGRANGE	91	128	172	236	254	344	620	1,320	1,544
LAKE	115	186	256	405	476	707	1,077	2,218	1,940
LA PORTE	88	133	198	287	362	440	706	1,509	1,630
LAWRENCE	41	55	87	131	138	186	386	707	801
MADISON	149	222	316	413	458	596	948	2,168	2,053
MARION	206	295	433	770	852	1,087	1,410	2,458	2,510
MARSHALL	98	145	206	280	310	396	660	1,465	1,409
MARTIN	33	39	70	98	146	202	362	689	1,116
MIAMI	112	166	241	311	336	396	712	1,665	1,601
MONROE	52	69	113	188	197	337	542	1,066	1,379
MONTGOMERY	109	168	250	312	366	444	768	1,697	1,910
MORGAN	81	114	177	232	298	378	696	1,304	1,555
NEWTON	80	152	246	303	366	493	870	2,002	1,866
NOBLE	85	121	162	216	247	311	620	1,270	1,159
OHIO	55	95	99	126	151	237	529	945	1,101
ORANGE	39	62	79	110	143	240	461	907	979
OWEN	35	55	98	118	160	218	404	976	955
PARKE	63	87	134	194	216	291	513	1,022	1,371
PERRY	27	45	50	94	96	171	314	795	840
PIKE	48	66	110	142	214	267	484	1,158	1,369
PORTER	106	160	226	374	427	599	866	1,904	2,017
POSEY	74	97	144	223	288	378	571	1,498	1,548
PULASKI	66	108	159	242	278	358	638	1,476	1,513
PUTNAM	70	107	166	216	262	359	610	1,282	1,363
RANDOLPH	102	161	211	273	289	365	693	1,663	1,560
RIPLEY	50	75	99	155	177	257	577	1,072	1,107
RUSH	126	200	269	341	345	454	826	2,004	1,916
ST JOSEPH	112	183	234	308	359	461	751	1,586	1,698
SCOTT	43	78	104	137	194	268	582	1,018	1,154
SHELBY	124	188	265	343	371	486	885	2,055	1,890
SPENCER	50	78	112	145	206	281	532	1,093	1,139
STARKE	79	115	194	221	279	329	558	1,386	1,346
STEUBEN	68	98	152	180	206	262	518	1,051	1,126
SULLIVAN	60	90	134	194	242	349	636	1,367	1,355
SWITZERLAND	46	66	83	99	149	221	455	817	942
TIPPECANOE	116	206	257	359	390	519	889	2,056	2,085
TIPTON	153	232	344	433	461	572	987	2,568	2,347
UNION	107	154	213	299	293	403	762	1,539	1,661
VANDEBURGH	115	181	236	310	409	527	722	2,139	2,293
VERMILLION	81	147	212	259	292	347	562	1,418	1,452
VIGO	74	121	168	247	322	396	688	1,198	1,565
WABASH	101	148	203	296	340	405	723	1,516	1,641
WARREN	104	163	226	280	329	397	817	1,732	1,640
WARRICK	55	97	132	202	257	348	650	1,600	1,653
WASHINGTON	41	64	94	129	154	231	488	881	1,042
WAYNE	113	170	228	284	311	385	727	1,458	1,513
WELLS	110	165	226	300	348	445	822	1,841	1,813
WHITE	99	156	230	323	394	486	836	2,151	1,845
WHITLEY	92	124	165	233	277	375	652	1,395	1,418

- DATA NOT AVAILABLE.
* LESS THAN FIFTY CENTS.

CONTINUED--

TABLE 2--AVERAGE VALUE OF FARMLAND AND BUILDINGS PER ACRE
BY STATE AND COUNTY, SELECTED YEARS, 1850-1982--CONTINUED

STATE AND COUNTY	1850	1860	1870	1880	1890	1900	1910	1920	1925	1930	1935	1940
DOLLARS												
IOWA	6	12	20	23	28	43	96	227	149	124	72	79
ADAIR	-	10	17	19	23	36	92	211	112	110	58	53
ADAMS	-	9	21	21	24	41	89	189	114	103	59	53
ALLAMAKEE	71	9	17	17	19	29	51	111	93	75	39	44
APPANOOSE	3	10	20	17	22	31	59	123	84	63	29	32
AUDUBON	-	8	20	18	24	41	117	264	147	134	80	75
BENTON	4	13	27	26	35	55	122	266	179	149	88	104
BLACK HAWK	2	14	30	24	32	52	112	242	169	130	81	99
BOONE	-	12	21	21	27	46	107	273	179	152	91	103
BREMER	-	10	28	18	31	49	86	170	135	112	78	83
BUCHANAN	4	12	25	20	29	44	82	184	123	99	57	70
BUENA VISTA	-	4	10	15	29	47	100	312	186	155	95	106
BUTLER	-	8	21	20	26	46	91	200	146	112	68	82
CALHOUN	-	8	11	13	22	42	103	313	201	166	98	112
CARROLL	-	5	9	19	31	45	120	293	189	164	99	100
CASS	-	9	22	22	31	45	117	264	144	134	74	71
CEDAR	6	16	36	35	42	59	127	270	170	151	88	108
CERRO GORDO	-	8	18	18	24	44	85	213	152	115	69	84
CHEROKEE	-	5	11	14	28	44	114	302	167	140	90	90
CHICKASAW	-	6	21	19	23	45	73	163	115	92	50	57
CLARKE	-	10	17	18	21	33	71	156	95	78	37	36
CLAY	-	5	6	11	19	38	80	245	145	131	85	96
CLAYTON	5	13	25	24	28	39	68	148	121	107	62	69
CLINTON	5	14	33	36	42	56	106	206	152	126	74	86
CRAWFORD	-	6	21	17	25	41	104	260	152	134	76	74
DALLAS	-	10	24	24	29	46	113	261	175	156	84	93
DAVIS	4	11	21	16	20	30	60	122	86	61	30	30
DECATUR	6	9	17	16	21	31	65	142	83	62	32	32
DELAWARE	5	8	29	29	34	50	86	186	138	109	63	80
DES MOINES	9	22	39	38	39	49	106	201	141	109	65	72
DICKINSON	-	6	7	10	19	32	70	214	143	109	69	84
DUBUQUE	5	13	29	31	39	47	78	150	120	112	67	73
EMMET	-	2	11	12	17	33	69	224	141	110	72	91
FAYETTE	6	7	21	21	26	43	76	173	122	95	53	64
FLOYD	-	11	23	22	26	46	86	199	136	116	60	80
FRANKLIN	-	9	19	17	24	44	87	230	151	136	83	96
FREMONT	7	13	29	24	30	48	113	233	160	143	82	82
GREENE	-	6	18	19	26	42	106	298	185	157	92	106
GRUNDY	-	11	20	23	35	57	131	277	186	150	89	116
GUTHRIE	-	9	18	19	23	37	96	220	134	113	61	63
HAMILTON	-	11	20	18	24	43	107	283	192	163	88	110
HANCOCK	-	12	15	9	18	38	71	214	155	125	80	91
HARDIN	-	10	27	19	27	45	109	254	168	145	85	99
HARRISON	-	1	19	20	24	36	90	208	143	122	70	58
HENRY	9	11	33	31	32	49	122	224	145	124	73	77
HOWARD	-	7	21	20	20	40	70	139	101	85	49	50
HUMBOLDT	-	5	15	11	22	42	91	286	180	149	88	108
IDA	-	5	9	16	25	45	125	307	176	154	82	83
IOWA	13	10	23	24	29	45	106	223	153	121	62	78
JACKSON	5	11	25	24	29	38	66	137	103	81	47	56
JASPER	4	13	29	27	32	48	111	254	163	129	66	81
JEFFERSON	7	18	31	26	28	42	95	192	126	95	51	55
JOHNSON	6	16	27	32	35	50	107	228	155	136	72	91
JONES	6	11	27	29	36	50	97	196	151	118	69	81
KEOKUK	6	13	26	25	30	45	108	223	146	120	59	68
KOSSUTH	-	4	14	14	19	35	71	227	155	125	84	98
LEE	7	23	30	30	30	38	77	143	117	91	51	52
LINN	6	15	32	32	38	54	110	227	171	143	83	96
LOUISA	6	20	31	29	31	44	105	209	143	115	57	67

- DATA NOT AVAILABLE.
* LESS THAN FIFTY CENTS.

CONTINUED--

TABLE 2--AVERAGE VALUE OF FARMLAND AND BUILDINGS PER ACRE
BY STATE AND COUNTY, SELECTED YEARS, 1850-1982--CONTINUED

STATE AND COUNTY	1945	1950	1954	1959	1964	1969	1974	1978	1982
DOLLARS									
IOWA	105	161	199	254	272	392	719	1,550	1,684
ADAIR	76	113	143	167	190	267	510	1,015	1,102
ADAMS	77	111	131	150	162	239	461	1,111	926
ALLAMAKEE	55	69	92	117	127	209	384	861	1,078
APPANOOSE	44	58	73	102	128	194	349	761	790
AUDUBON	102	166	192	225	242	369	648	1,417	1,443
BENTON	145	204	257	324	326	464	823	1,806	2,131
BLACK HAWK	119	198	249	339	358	512	862	1,972	2,382
BOONE	145	222	262	320	370	517	908	2,108	2,195
BREMER	96	152	187	267	279	417	762	1,911	2,024
BUCHANAN	92	126	167	245	283	409	753	1,744	1,951
BUENA VISTA	146	221	279	317	328	471	924	1,942	1,928
BUTLER	98	154	188	265	284	431	796	1,616	1,887
CALHOUN	154	242	291	364	376	562	999	2,084	2,191
CARROLL	135	217	265	301	348	475	852	1,738	1,839
CASS	97	146	164	209	222	337	573	1,163	1,310
CEDAR	140	205	272	343	347	478	859	1,983	2,233
CERRD GORDD	105	178	208	307	337	453	883	1,817	2,010
CHEROKEE	119	207	284	295	303	425	788	1,672	1,689
CHICKASAW	76	107	134	205	238	346	653	1,374	1,560
CLARKE	56	80	105	105	125	197	366	840	857
CLAY	128	207	248	305	307	453	829	1,834	1,805
CLAYTON	31	103	122	167	167	239	477	1,086	1,401
CLINTON	105	165	220	295	303	459	735	1,700	2,130
CRAWFORD	92	144	179	211	241	346	599	1,252	1,243
DALLAS	137	198	237	297	310	473	865	1,644	1,889
DAVIS	42	61	78	108	131	200	363	819	810
DECATUR	43	65	71	95	104	178	341	707	787
DELAWARE	97	136	167	241	265	384	756	1,806	2,253
DES MOINES	112	182	225	296	342	419	821	1,527	1,712
DICKINSON	106	165	214	270	263	372	723	1,634	1,731
DUBUQUE	84	122	155	215	245	392	627	1,373	1,805
EMMET	120	180	249	293	305	401	580	1,896	2,068
FAYETTE	82	117	144	213	224	346	683	1,410	1,708
FLOYD	100	151	194	275	298	404	769	1,653	1,992
FRANKLIN	122	193	253	330	344	507	1,023	2,117	2,219
FREMONT	98	159	203	218	246	375	623	1,166	1,410
GREENE	154	233	266	351	363	486	893	1,942	2,001
GRUNDY	151	241	283	374	406	570	1,098	2,268	2,392
GUTHRIE	81	128	152	197	204	319	550	1,129	1,293
HAMILTON	155	218	289	351	391	555	1,100	2,232	2,338
HANGCOCK	122	195	242	323	338	489	992	2,189	2,160
HARDIN	130	203	248	322	346	514	981	2,139	2,276
HARRISON	86	129	159	182	198	321	542	1,214	1,143
HENRY	116	166	215	271	273	392	766	1,654	1,745
HOWARD	66	97	119	198	195	278	557	1,249	1,403
HUMBOLDT	147	215	285	358	388	551	1,017	2,266	2,181
IDA	123	197	246	263	280	390	742	1,593	1,587
IOWA	94	144	182	232	237	349	582	1,304	1,560
JACKSON	65	95	118	177	200	308	481	1,103	1,477
JASPER	107	155	202	245	279	398	697	1,570	1,683
JEFFERSON	80	110	148	181	198	290	557	1,282	1,367
JOHNSON	118	186	216	308	328	456	784	1,629	2,008
JONES	93	141	193	230	262	362	654	1,374	1,709
KEDOKUK	93	143	159	206	226	314	646	1,298	1,413
KOSSUTH	126	186	240	324	342	476	1,021	2,168	2,172
LEE	69	100	146	175	199	305	604	1,139	1,165
LINN	118	178	222	323	341	497	809	1,873	2,108
LOUISA	85	154	183	261	302	388	717	1,481	1,774

- DATA NOT AVAILABLE.
* LESS THAN FIFTY CENTS.

CONTINUED--

TABLE 2--AVERAGE VALUE OF FARMLAND AND BUILDINGS PER ACRE
BY STATE AND COUNTY, SELECTED YEARS, 1850-1982--CONTINUED

STATE AND COUNTY	1850	1860	1870	1880	1890	1900	1910	1920	1925	1930	1935	1940
DOLLARS												
IOWA												
LUCAS	3	8	19	21	22	33	67	143	93	69	35	35
LYON	-	-	4	9	22	37	99	308	165	135	85	89
MADISON	3	4	18	21	25	39	91	200	128	106	54	56
MAHASKA	6	14	29	30	36	50	110	247	159	138	67	75
MARION	4	14	30	24	28	40	92	193	123	104	49	56
MARSHALL	5	9	29	28	35	51	126	278	187	142	82	101
MILLS	-	13	24	24	32	50	112	255	166	150	87	80
MITCHELL	-	1	18	22	25	47	82	187	129	103	67	71
MONONA	-	5	8	22	23	34	77	185	133	115	66	62
MONROE	5	14	23	17	21	35	59	115	84	65	30	32
MONTGOMERY	-	10	19	23	33	52	125	261	182	145	82	77
MUSCATINE	6	21	37	35	41	53	109	239	151	134	73	92
O BRIEN	-	5	5	12	24	44	103	317	175	149	98	107
OSCEOLA	-	-	-	8	20	37	79	258	153	124	80	95
PAGE	9	18	24	24	33	52	127	265	170	144	82	76
PALO ALTO	-	3	8	12	19	32	72	228	158	119	72	90
PLYMOUTH	-	6	8	13	27	40	103	265	170	142	80	80
POCAHONTAS	-	3	9	10	21	43	89	282	193	153	99	111
POLK	5	16	29	31	45	61	136	284	205	171	95	108
POTTAWATTAMIE	7	8	24	21	34	49	115	255	174	150	93	82
POWESHIEK	4	10	26	23	31	49	118	274	158	129	69	79
RINGGOLD	-	8	16	16	21	34	69	148	97	75	38	37
SAC	-	12	11	16	27	45	121	334	191	159	99	104
SCOTT	7	23	45	52	57	68	131	251	206	173	104	123
SHELBY	-	7	20	20	39	44	128	312	173	149	90	84
SIOUX	-	-	4	10	28	45	121	342	179	157	105	99
STORY	-	9	25	21	20	52	119	310	185	154	89	107
TAMA	-	19	24	23	31	49	121	252	173	138	75	93
TAYLOR	7	7	20	20	25	40	88	204	113	101	54	51
UNION	-	9	19	19	24	38	80	170	105	100	47	45
VAN BUREN	4	13	25	24	22	34	69	135	100	68	31	33
WAPELLO	6	14	28	25	28	43	91	192	122	99	50	54
WARREN	3	13	30	23	29	40	91	188	118	101	52	54
WASHINGTON	6	15	31	28	34	51	122	256	162	139	80	87
WAYNE	2	9	20	18	23	35	72	160	98	68	37	35
WEBSTER	-	8	19	18	22	42	93	274	184	155	88	104
WINNEBAGO	-	3	12	16	16	37	69	192	150	112	74	85
WINNESHIEK	-	10	23	22	27	42	67	148	119	104	60	60
WOODBURY	-	9	17	14	26	37	92	233	147	134	73	69
WORTH	-	6	14	15	19	42	67	176	126	103	64	75
WRIGHT	-	7	14	15	21	42	86	246	175	140	91	101
KANSAS												
ALLEN	-	7	13	11	19	15	40	62	50	49	31	30
ANDERSON	-	-	20	12	20	21	49	71	58	47	34	29
ATCHISON	-	-	12	14	21	28	42	68	50	45	30	24
BARBER	-	-	21	23	37	39	80	142	109	87	48	48
BARTON	-	-	-	4	12	5	23	37	28	28	20	23
BOURBON	-	-	-	8	14	15	57	77	71	75	47	52
BROWN	-	-	19	14	21	19	37	69	50	37	26	23
BUTLER	-	-	19	20	37	47	97	202	144	116	75	64
CHASE	-	-	8	12	18	15	40	59	47	45	26	33
CHAUTAUQUA	-	-	17	15	16	13	29	66	46	44	25	26
CHERDKEE	-	-	-	8	13	10	21	36	29	26	14	17
CHEYENNE	-	-	9	10	22	22	38	71	54	42	24	25
CLARK	-	-	-	2	7	3	14	37	29	26	16	17
CLAY	-	-	-	3	8	2	16	28	22	23	18	14
CLOUD	-	-	8	10	22	20	57	86	69	60	42	41
COFFEY	-	-	6	10	19	18	57	79	62	60	39	38
COMANCHE	-	-	18	15	22	20	42	70	67	48	30	29
			-	3	8	3	16	38	24	29	19	18

- DATA NOT AVAILABLE.
* LESS THAN FIFTY CENTS.

CONTINUED--

TABLE 2--AVERAGE VALUE OF FARMLAND AND BUILDINGS PER ACRE
BY STATE AND COUNTY, SELECTED YEARS, 1950-1982--CONTINUED

STATE AND COUNTY	1945	1950	1954	1959	1964	1969	1974	1978	1982
DOLLARS									
IOWA									
LUCAS	52	68	85	110	126	207	391	777	985
LYON	115	203	255	303	299	405	727	1,567	1,633
MADISON	75	140	136	175	191	281	516	1,117	1,138
MAHASKA	109	170	184	251	264	373	704	1,404	1,551
MARION	73	116	148	174	218	326	576	1,152	1,343
MARSHALL	135	199	239	299	327	479	838	1,896	2,059
MILLS	95	165	201	244	249	376	628	1,291	1,431
MITCHELL	91	135	189	259	302	413	697	1,590	1,801
MONONA	79	125	152	195	218	322	520	1,206	1,300
MONROE	40	57	68	92	103	179	319	650	763
MONTGOMERY	103	173	188	233	225	348	592	1,121	1,373
MUSCATINE	120	182	208	303	332	437	783	1,770	1,830
O BRIEN	136	232	295	344	368	500	941	2,027	2,030
OSCEOLA	128	198	259	304	325	437	848	1,682	1,820
PAGE	100	165	182	221	209	320	506	1,089	1,106
PALO ALTO	116	188	245	272	308	431	878	1,906	2,124
PLYMOUTH	120	190	226	270	278	392	724	1,414	1,679
POCAHONTAS	148	233	273	332	352	513	992	2,264	2,164
POLK	146	219	272	372	391	550	882	1,905	2,101
POTTAWATTAMIE	109	176	199	249	271	394	676	1,341	1,436
POWESHIEK	105	146	193	243	261	361	643	1,327	1,744
RINGGOLD	52	72	84	112	120	192	346	815	855
SAC	137	224	280	323	344	498	851	1,851	1,915
SCOTT	145	235	288	402	435	609	988	2,248	2,576
SHELBY	118	189	234	261	273	407	633	1,299	1,357
SIoux	152	238	299	351	358	487	834	1,684	2,020
STORY	142	224	278	351	385	537	1,003	2,177	2,280
TAMA	113	180	231	281	308	422	751	1,796	1,760
TAYLOR	74	105	110	143	146	235	422	854	966
UNION	72	108	121	148	148	250	418	894	1,088
VAN BUREN	52	68	93	122	137	204	381	821	935
WAPELLO	74	110	139	191	188	260	529	1,060	1,249
WARREN	79	126	139	192	196	306	585	1,265	1,327
WASHINGTON	120	188	202	263	297	409	819	1,675	1,854
WAYNE	46	72	81	112	129	203	398	821	876
WEBSTER	151	223	286	351	389	543	1,046	2,399	2,147
WINNEBAGO	107	166	227	301	331	443	909	1,907	1,824
WINNESHIEK	75	99	118	162	188	261	516	1,146	1,356
WOODBURY	97	139	182	205	220	334	622	1,425	1,243
WORTH	97	130	194	264	286	423	817	1,610	2,001
WRIGHT	147	218	270	347	376	541	1,036	2,417	2,237
KANSAS									
ALLEN	41	66	80	100	122	159	296	501	601
ANDERSON	40	63	73	100	118	179	313	541	613
ANDERSON	34	50	65	91	115	188	333	475	593
ATCHISON	59	87	87	118	145	219	372	724	768
BARBER	30	44	62	79	103	120	259	399	522
BARTON	77	111	128	146	165	179	299	557	729
BOURBON	31	46	56	72	91	155	297	444	541
BROWN	85	130	143	162	194	265	449	785	1,065
BUTLER	41	66	87	109	133	178	345	545	629
CHASE	35	53	68	84	104	118	221	398	404
CHAUTAUQUA	20	34	44	61	85	111	233	355	458
CHEYENNE	34	52	70	106	135	181	356	588	666
CHEYENNE	31	49	57	78	89	109	215	333	442
CLARK	21	42	53	61	77	94	135	303	360
CLAY	48	73	90	108	140	170	289	556	568
CLOUD	50	69	80	100	122	167	280	536	635
COFFEY	35	55	67	104	109	155	288	468	546
COMANCHE	26	49	59	69	82	121	163	276	362

- DATA NOT AVAILABLE.

* LESS THAN FIFTY CENTS.

CONTINUED--

TABLE 2--AVERAGE VALUE OF FARMLAND AND BUILDINGS PER ACRE
BY STATE AND COUNTY, SELECTED YEARS, 1850-1982--CONTINUED

STATE AND COUNTY	1850	1860	1870	1880	1890	1900	1910	1920	1925	1930	1935	1940
DOLLARS												
KANSAS												
COWLEY	-	-	4	10	21	17	38	70	54	50	31	35
CRAWFORD	-	-	11	12	27	25	48	69	51	43	28	25
DECATUR	-	-	-	3	8	7	22	34	32	32	22	16
DICKINSON	-	-	11	14	26	20	60	111	79	82	51	51
DOONIPHAN	-	-	26	20	31	43	81	162	119	104	66	56
DOUGLAS	-	-	31	23	33	33	57	109	88	77	50	48
EDWARDS	-	-	-	5	10	6	42	57	52	53	35	33
ELK	-	-	-	8	15	12	29	46	39	33	17	18
ELLIS	-	-	-	6	10	10	28	41	40	40	24	24
ELLSWORTH	-	-	6	8	16	19	41	62	54	54	35	36
FINNEY	-	-	-	-	9	3	20	22	23	27	20	14
FORD	-	-	-	5	10	3	30	46	38	47	32	26
FRANKLIN	-	-	21	17	25	27	52	86	73	63	39	36
GEARY	-	-	-	-	19	18	37	69	62	59	40	35
GOVE	-	-	-	2	6	4	17	21	23	24	17	13
GRAHAM	-	-	-	2	8	6	22	29	27	24	16	13
GRANT	-	-	-	-	6	3	9	17	22	35	22	16
GRAY	-	-	-	-	6	5	17	28	25	38	24	20
GREELEY	-	-	-	-	5	3	9	16	20	17	11	7
GREENWOOD	-	-	13	8	17	14	31	52	41	40	21	22
HAMILTON	-	-	-	-	6	5	15	13	17	18	10	7
HARPER	-	-	-	5	16	10	43	66	47	52	35	41
HARVEY	-	-	-	12	26	23	71	102	84	84	57	70
HASKELL	-	-	-	-	5	3	11	21	20	38	23	18
HODGEMAN	-	-	-	3	7	3	19	28	25	31	18	15
JACKSON	-	-	20	17	26	29	60	98	75	66	41	33
JEFFERSON	-	-	22	20	27	30	64	107	80	68	46	40
JEWELL	-	-	2	8	17	18	54	72	57	52	33	26
JOHNSON	-	-	23	23	40	46	106	151	149	136	91	75
KEARNY	-	-	-	3	7	5	16	21	19	20	14	11
KINGMAN	-	-	-	4	14	10	40	61	40	48	33	40
KIOWA	-	-	-	-	9	4	31	48	36	39	22	23
LABETTE	-	-	9	13	21	20	39	68	47	40	25	28
LANE	-	-	-	2	5	4	15	23	21	25	19	13
LEAVENWORTH	-	-	29	21	33	37	60	107	87	76	45	51
LINCOLN	-	-	5	8	13	12	39	62	51	51	30	27
LINN	-	-	17	12	21	20	36	65	45	41	27	23
LOGAN	-	-	-	-	7	3	13	15	18	16	12	7
LYON	-	-	23	17	21	20	42	80	63	57	34	33
MCPHERSON	-	-	6	11	21	21	61	109	80	83	53	64
MARION	-	-	13	14	22	18	56	95	72	75	42	46
MARSHALL	-	-	10	14	23	28	69	111	84	80	52	43
MEADE	-	-	-	2	6	3	20	27	23	33	19	19
MIAMI	-	-	21	17	28	28	51	88	69	57	39	31
MITCHELL	-	-	3	9	17	16	49	71	60	55	36	33
MONTGOMERY	-	-	5	12	21	20	39	64	49	42	28	31
MORRIS	-	-	1	11	20	16	44	78	62	54	32	33
MORTON	-	-	-	-	5	3	7	19	16	22	14	8
NEMAHA	-	-	12	15	27	33	74	130	85	84	57	46
NEOSHO	-	-	11	11	20	20	41	68	49	43	26	29
NESS	-	-	-	2	7	3	18	31	30	34	21	17
NORTON	-	-	-	3	10	8	27	40	35	33	20	17
OSAGE	-	-	12	15	23	22	43	74	58	58	35	31
OSBORNE	-	-	2	6	11	10	34	51	46	38	23	21
OTTAWA	-	-	7	10	18	16	42	71	56	49	32	37
PAWNEE	-	-	-	6	12	8	49	69	56	56	39	40
PHILLIPS	-	-	-	5	11	11	33	48	40	35	24	18
POTTAWATOMIE	-	-	18	14	19	24	45	74	60	58	36	32
PRATT	-	-	-	4	11	6	44	73	51	58	37	43
RAWLINS	-	-	-	2	7	4	17	33	30	31	19	19

- DATA NOT AVAILABLE.
* LESS THAN FIFTY CENTS.

CONTINUED--

TABLE 2--AVERAGE VALUE OF FARMLAND AND BUILDINGS PER ACRE
BY STATE AND COUNTY, SELECTED YEARS, 1850-1982--CONTINUED

STATE AND COUNTY	1945	1950	1954	1959	1964	1969	1974	1978	1982
DOLLARS									
KANSAS									
COWLEY	38	65	92	125	134	192	339	484	551
CRAWFORD	35	53	62	76	115	165	331	577	748
DECATUR	27	42	63	75	88	104	232	362	500
DICKINSON	63	96	100	122	140	177	283	521	645
DONIPHAN	67	91	104	140	154	245	430	788	1,007
DOUGLAS	58	82	104	145	185	295	481	707	944
EDWARDS	52	79	92	103	124	150	317	646	609
ELK	25	42	57	71	82	126	232	345	429
ELLIS	35	58	74	100	101	116	216	366	610
ELLSWORTH	50	63	84	84	116	128	234	392	492
FINNEY	24	60	71	92	118	173	335	625	690
FORD	41	80	86	107	125	154	255	481	528
FRANKLIN	46	62	81	119	139	215	408	706	727
GEARY	42	56	85	114	131	167	265	456	518
GOVE	29	43	53	67	88	96	203	357	462
GRAHAM	21	34	46	62	83	95	205	345	397
GRANT	28	65	78	96	127	165	358	580	777
GRAY	34	68	77	91	108	161	369	624	682
GREELEY	13	49	59	67	103	110	234	370	482
GREENWOOD	27	46	62	72	92	121	228	373	423
HAMILTON	14	43	43	59	74	98	176	277	394
HARPER	55	86	109	136	168	219	433	601	789
HARVEY	87	124	155	177	214	290	516	831	1,005
HASKELL	37	86	100	116	151	203	465	759	872
HODGEMAN	31	59	59	78	102	123	213	370	474
JACKSON	39	58	66	83	108	170	293	583	599
JEFFERSON	48	82	89	111	170	242	410	740	863
JEWELL	36	54	64	72	105	141	259	451	534
JOHNSON	101	155	180	306	342	591	1,057	1,299	1,761
KEARNY	19	47	51	68	88	98	224	347	419
KINGMAN	52	73	97	117	139	185	358	609	690
KIOWA	34	51	66	86	100	110	208	432	441
LABETTE	37	50	69	92	125	184	353	600	613
LANE	28	63	74	80	103	133	203	377	489
LEAVENWORTH	52	81	92	135	177	288	538	880	1,063
LINCOLN	40	62	72	84	113	130	243	422	467
LINN	30	47	60	80	102	184	300	524	561
LOGAN	13	37	46	55	77	85	185	324	438
LYON	39	69	75	104	121	166	281	456	554
MCPHERSON	81	125	137	172	173	245	468	737	834
MARION	55	77	99	120	149	192	334	572	628
MARSHALL	55	74	82	109	116	178	323	604	683
MEADE	29	65	62	78	97	125	244	433	509
MIAMI	45	61	86	117	157	268	533	800	916
MITCHELL	48	74	85	108	140	166	302	605	650
MONTGOMERY	39	57	78	102	123	180	347	550	741
MORRIS	38	82	72	97	115	147	254	358	467
MORTON	18	49	65	89	92	101	203	290	312
NEMAHA	62	83	88	116	126	209	319	634	731
NEOSHO	33	55	64	96	126	191	335	505	702
NESS	32	64	65	77	95	106	218	363	419
NORTON	22	38	47	61	80	97	204	321	467
OSAGE	37	60	69	99	109	167	312	460	610
OSBORNE	34	47	62	69	98	124	215	406	480
OTTAWA	47	71	88	113	133	162	279	505	608
PAWNEE	60	97	115	129	144	174	303	563	661
PHILLIPS	28	38	49	56	78	117	197	330	502
POTTAWATOMIE	40	58	79	101	115	150	274	489	573
PRATT	62	87	117	128	133	157	310	561	582
RAWLINS	25	51	63	77	99	100	205	369	488

- DATA NOT AVAILABLE.
* LESS THAN FIFTY CENTS.

CONTINUED--

TABLE 2--AVERAGE VALUE OF FARMLAND AND BUILDINGS PER ACRE
BY STATE AND COUNTY, SELECTED YEARS, 1850-1982--CONTINUED

STATE AND COUNTY	1850	1860	1870	1880	1890	1900	1910	1920	1925	1930	1935	1940
DOLLARS												
KANSAS												
RENO	-	-	-	8	19	16	59	89	68	74	49	62
REPUBLIC	-	-	5	9	22	23	89	95	80	76	45	38
RICE	-	-	3	10	20	19	58	90	71	72	47	54
RILEY	-	-	18	12	20	20	47	79	69	71	40	39
ROOKS	-	-	-	4	9	7	32	44	36	29	19	18
RUSH	-	-	-	4	9	9	37	51	49	52	38	33
RUSSELL	-	-	-	7	11	11	35	47	40	40	27	27
SALINE	-	-	-	-	-	3	16	21	23	21	15	13
SCOTT	-	-	10	15	24	19	51	99	77	70	44	47
SEDGWICK	-	-	-	-	4	3	16	21	23	21	15	13
SEWARD	-	-	7	13	29	25	76	111	92	102	64	71
SHAWNEE	-	-	-	-	7	2	14	24	24	30	19	14
SHERIDAN	-	-	36	26	43	34	69	122	98	92	67	60
SHERMAN	-	-	-	2	6	5	21	30	30	29	20	15
SMITH	-	-	-	-	6	3	13	27	29	23	15	11
STAFFORD	-	-	4	6	13	12	41	67	49	45	30	18
STANTON	-	-	-	4	10	10	51	79	61	64	46	46
STEVENS	-	-	-	-	5	4	8	20	16	23	15	8
SUMNER	-	-	-	-	5	3	11	30	25	30	22	14
THOMAS	-	-	-	9	21	18	50	85	62	63	43	47
TREGO	-	-	-	2	6	4	19	30	27	29	20	15
WABAUNSEE	-	-	-	4	7	6	21	30	28	31	21	16
WALLACE	-	-	11	10	19	17	38	63	56	51	30	26
WASHINGTON	-	-	-	3	6	3	11	18	18	16	8	6
WICHITA	-	-	9	11	21	24	58	84	66	63	41	38
WILSON	-	-	-	-	4	3	11	16	16	18	11	9
WOODSON	-	-	11	12	20	17	35	62	45	40	23	26
WYANDOTTE	-	-	12	12	16	17	34	57	47	36	23	21
			31	39	118	106	193	210	255	254	141	197
KENTUCKY	9	15	13	14	16	17	29	60	43	44	30	38
ADAIR	3	7	7	7	7	7	15	31	21	22	17	24
ALLEN	4	9	5	7	7	7	17	35	27	24	17	20
ANDERSON	11	17	16	14	15	17	30	78	48	45	34	42
BALLARD	3	14	7	9	11	16	40	82	41	34	21	29
BARREN	4	9	11	11	11	12	30	58	43	45	31	43
BATH	17	18	34	20	30	27	49	101	58	63	42	49
BELL	-	-	-	3	8	7	18	27	41	37	25	30
BOONE	26	43	51	47	46	40	51	85	75	71	51	62
BOURBON	46	74	83	59	65	66	104	270	145	151	119	147
BOYD	-	6	13	10	14	13	25	47	43	64	38	45
BOYLE	24	31	53	34	48	43	70	150	94	86	69	85
BRACKEN	12	19	29	27	35	31	45	99	73	67	41	55
BREATHITT	1	2	2	2	4	4	9	16	12	17	11	13
BRECKINRIDGE	4	8	7	9	9	8	12	23	20	19	12	17
BULLITT	6	14	15	11	13	13	20	40	28	30	25	29
BUTLER	2	6	5	5	6	6	10	20	17	14	11	12
CALDWELL	4	11	8	6	10	12	16	30	25	22	16	19
CALLOWAY	2	9	7	8	7	9	20	65	32	30	23	31
CAMPBELL	26	41	42	48	54	49	61	83	80	97	80	76
CARLISLE	-	-	-	-	13	19	38	74	36	34	21	29
CARROLL	15	26	24	27	45	29	43	76	58	66	38	50
CARTER	2	4	15	6	6	7	12	25	20	23	18	20
CASEY	4	6	6	6	7	7	12	25	20	23	18	20
CHRISTIAN	9	24	19	15	16	19	27	61	42	32	24	29
CLARK	26	44	52	32	48	51	84	172	119	109	85	95
CLAY	2	2	3	4	6	5	10	19	17	20	14	16
CLINTON	2	8	6	6	6	6	12	19	17	22	13	19
CRITTENDEN	3	8	7	7	8	11	14	29	20	19	13	16
CUMBERLAND	4	9	9	7	6	6	13	27	19	25	18	21
DAVISS	5	19	22	18	22	31	53	113	86	67	44	57

- DATA NOT AVAILABLE.
* LESS THAN FIFTY CENTS.

CONTINUED--

TABLE 2--AVERAGE VALUE OF FARMLAND AND BUILDINGS PER ACRE
BY STATE AND COUNTY, SELECTED YEARS, 1850-1982--CONTINUED

STATE AND COUNTY	1945	1950	1954	1959	1964	1969	1974	1978	1982
DOLLARS									
KANSAS									
RENO	74	112	149	154	190	221	394	677	868
REPUBLIC	47	79	85	101	132	199	328	640	778
PICE	76	96	130	143	162	184	348	588	663
RILEY	52	76	81	122	143	185	321	550	622
ROOKS	28	49	55	68	85	105	192	308	460
RUSH	45	77	98	102	125	135	262	449	558
RUSSELL	41	60	74	83	101	117	212	360	518
SACINE	75	104	112	137	163	181	301	569	683
SCOTT	24	65	77	88	147	161	305	466	524
SEDGWICK	90	139	185	211	247	330	560	969	1,244
SEWARD	29	56	58	77	101	148	377	507	615
SHAWNEE	69	91	118	169	197	277	439	794	957
SHERIDAN	26	50	61	78	103	126	248	411	579
SHERMAN	23	39	67	77	111	144	286	377	574
SMITH	31	36	57	76	90	124	237	423	497
STAFFORD	69	89	106	119	136	182	321	566	666
STANTON	24	61	56	92	108	132	299	486	500
STEVENS	24	64	71	94	107	164	340	470	576
SUMNER	61	88	123	161	191	242	486	740	881
THOMAS	25	59	72	83	98	129	318	465	635
TREGO	29	50	62	65	96	98	216	339	408
WABAUNSEE	36	52	70	83	98	138	256	428	473
WALLACE	11	31	38	45	73	94	195	315	462
WASHINGTON	45	62	75	97	116	162	309	575	635
WICHITA	21	62	73	105	139	162	319	487	527
WILSON	33	49	73	96	114	161	301	460	587
WOODSON	27	44	64	77	102	154	261	404	517
WYANDOTTE	164	280	330	509	438	702	1,162	1,690	1,652
KENTUCKY									
ADAIR	52	81	95	135	181	253	427	861	1,049
ADAIR	29	62	68	85	136	205	296	571	824
ALLEN	30	48	52	75	115	173	305	635	789
ANDERSON	48	84	116	135	157	247	424	1,049	1,022
BALLARD	52	61	84	116	165	257	426	934	974
BARREN	56	88	100	146	215	290	431	854	933
BATH	68	95	104	136	173	221	329	640	764
BELL	63	69	76	114	132	178	465	623	1,364
BOONE	80	134	148	208	318	468	775	1,332	1,573
BOURBON	194	274	287	339	413	530	727	1,446	1,848
BOYD	73	83	127	196	144	202	362	514	825
BOYLE	107	164	158	234	307	338	593	1,077	1,227
BRACKEN	65	88	112	141	174	216	352	565	613
BREATHITT	17	32	39	47	58	89	222	459	657
BRECKINRIDGE	26	33	42	65	94	151	286	575	766
BULLITT	43	68	120	145	253	335	583	1,401	1,166
BUTLER	16	32	37	50	75	128	249	516	573
CALDWELL	24	41	44	83	113	160	318	696	767
CALLOWAY	52	75	107	140	196	246	442	992	963
CAMPBELL	90	129	132	192	271	340	557	995	1,100
CARLISLE	39	64	68	83	156	215	375	740	817
CARROLL	58	106	87	121	129	253	419	721	961
CARTER	25	43	52	68	111	143	257	475	695
CASEY	33	49	65	90	123	177	302	617	646
CHRISTIAN	39	66	81	134	193	248	486	1,128	1,054
CLARK	139	182	210	337	287	390	604	1,063	1,279
CLAY	20	39	47	59	80	131	235	569	877
CLINTON	33	69	74	124	139	216	342	675	944
CRITTENDEN	20	35	39	64	71	115	252	572	622
CUMBERLAND	27	46	45	74	85	121	179	456	508
DAVISS	71	109	132	211	284	374	619	1,363	1,360

- DATA NOT AVAILABLE.
* LESS THAN FIFTY CENTS.

CONTINUED--

TABLE 2--AVERAGE VALUE OF FARMLAND AND BUILDINGS PER ACRE
BY STATE AND COUNTY, SELECTED YEARS, 1850-1982--CONTINUED

STATE AND COUNTY	1850	1860	1870	1880	1890	1900	1910	1920	1925	1930	1935	1940
DOLLARS												
KENTUCKY												
EDMONSON	3	5	4	6	5	5	10	19	20	21	16	18
ELLIOTT	-	-	3	4	5	5	8	15	16	15	9	12
ESTILL	4	7	9	5	8	7	14	26	21	24	15	21
FAYETTE	54	76	94	76	85	89	138	314	227	263	157	226
FLEMING	13	18	21	19	23	24	42	83	57	54	36	50
FLOYD	3	3	3	3	4	5	13	28	41	34	20	31
FRANKLIN	15	23	28	25	27	29	46	103	75	72	50	69
FULTON	6	22	25	18	27	30	53	109	78	67	35	51
GALLATIN	14	22	36	32	30	27	37	69	47	51	41	48
GARRARD	17	29	34	22	28	28	63	141	79	76	54	72
GRANT	10	18	30	24	26	26	36	69	55	61	38	47
GRAVES	3	10	12	10	13	15	28	78	42	34	23	27
GRAYSON	2	5	5	5	5	7	12	25	19	16	12	14
GREEN	5	8	7	7	8	10	9	38	28	32	21	33
GREENUP	5	10	22	8	9	9	14	27	25	33	19	21
HANCOCK	7	14	13	11	12	12	20	34	33	32	22	25
HARDIN	4	11	9	12	19	14	20	44	28	27	22	27
HARLAN	1	1	2	2	6	6	20	52	24	42	20	67
HARRISON	17	30	30	26	32	31	57	136	78	83	55	76
HART	3	9	9	11	10	12	13	44	31	30	22	28
HENDERSON	9	21	15	15	18	31	45	95	65	53	35	46
HENRY	16	26	31	27	28	30	50	108	73	71	46	59
HICKMAN	4	12	12	11	20	25	40	80	46	39	22	33
HOPKINS	4	9	5	8	11	13	26	52	38	39	20	22
JACKSON	-	3	3	3	4	4	7	14	13	16	11	13
JEFFERSON	34	65	84	61	86	86	120	164	168	197	132	162
JESSAMINE	30	46	46	27	50	51	85	208	120	114	84	121
JOHNSON	2	3	3	4	5	7	15	24	28	28	18	23
KENTON	31	30	72	54	53	48	57	105	93	114	78	87
KNOTT	-	-	-	-	3	3	8	21	18	20	14	16
KNOX	3	3	2	4	6	7	13	20	22	26	18	21
LARUE	5	10	12	10	12	12	26	48	36	33	24	30
LAUREL	1	3	4	3	6	6	13	21	20	29	21	29
LAWRENCE	2	4	3	6	6	7	11	19	17	24	15	16
LEE	-	-	3	3	5	6	9	17	18	22	13	18
LESLIE	-	-	-	1	4	3	8	14	16	21	11	12
LETCHER	2	2	1	1	3	5	8	30	26	27	14	21
LEWIS	7	9	8	11	11	9	14	26	20	25	17	7
LINCOLN	14	24	31	17	26	24	42	89	54	50	39	49
LIVINGSTON	4	10	7	7	8	10	16	34	23	20	13	16
LOGAN	7	20	23	16	16	18	27	57	39	37	27	31
LYON	-	10	4	6	7	9	15	37	26	23	14	20
MCCRACKEN	5	15	18	13	12	16	40	92	60	61	37	42
MCCREARY	-	-	-	-	-	-	-	10	14	14	11	24
MCLEAN	-	12	12	12	16	16	30	65	47	38	25	31
MADISON	19	26	31	25	29	29	51	114	72	75	51	64
MAGOFFIN	-	2	2	3	4	6	10	20	23	24	15	19
MARION	12	16	21	18	19	15	31	53	41	44	33	38
MARSHALL	2	8	7	6	7	9	21	61	31	27	18	29
MARTIN	-	-	-	3	4	5	9	15	16	19	11	14
MASON	32	39	45	51	58	55	82	155	97	103	76	92
MEADE	5	12	11	11	13	12	16	28	23	23	17	25
MENIFEE	-	-	2	4	5	6	8	13	11	12	10	12
MERCER	21	29	31	30	31	32	56	129	75	76	58	78
METCALFE	-	8	7	7	7	8	17	34	21	24	19	25
MONROE	3	7	4	6	6	6	11	24	20	20	15	21
MONTGOMERY	14	29	52	30	42	43	70	165	98	97	64	03
MORGAN	2	3	3	4	6	6	11	19	22	20	15	17
MUHLENBERG	3	8	7	6	6	9	16	32	24	23	15	17
NELSON	14	23	23	17	20	19	29	71	45	48	31	40

- DATA NOT AVAILABLE.
* LESS THAN FIFTY CENTS.

CONTINUED--

TABLE 2--AVERAGE VALUE OF FARMLAND AND BUILDINGS PER ACRE
BY STATE AND COUNTY, SELECTED YEARS, 1950-1982--CONTINUED

STATE AND COUNTY	1945	1950	1954	1959	1964	1969	1974	1978	1982
DOLLARS									
KENTUCKY									
EDMONSON	31	41	40	78	117	186	319	539	700
ELLIOTT	14	31	36	53	89	122	206	415	497
ESTILL	27	40	48	68	87	146	250	415	596
FAYETTE	254	410	447	514	809	959	1,297	2,366	4,057
FLEMING	64	88	124	138	188	227	348	769	844
FLOYD	32	67	75	90	103	120	275	750	846
FRANKLIN	83	164	149	256	279	363	520	1,065	1,319
FULTON	74	118	118	151	217	299	446	886	1,044
GALLATIN	53	62	82	114	170	236	410	778	879
GARRARD	106	147	159	234	237	302	437	767	1,031
GRANT	48	87	96	138	174	222	349	773	954
GRAVES	43	72	78	106	145	224	406	905	950
GRAYSON	21	36	40	70	98	162	264	575	801
GREEN	47	64	81	96	161	233	349	715	725
GREENUP	30	55	58	84	110	174	278	664	661
HANCOCK	34	51	62	94	119	189	364	765	962
HARDIN	38	65	89	110	150	260	421	765	888
HARLAN	64	121	68	80	106	158	295	824	1,211
HARRISON	96	133	126	207	220	272	461	858	1,094
HART	40	66	80	102	149	212	347	672	761
HENDERSON	54	85	99	218	214	320	535	1,124	1,428
HENRY	83	119	155	184	230	303	524	1,085	1,224
HICKMAN	47	90	76	112	170	247	414	857	1,110
HOPKINS	36	50	61	103	126	206	364	788	1,142
JACKSON	21	46	58	76	93	165	291	531	653
JEFFERSON	207	273	454	575	654	960	1,124	1,923	2,101
JESSAMINE	148	255	275	315	399	561	780	1,572	2,251
JOHNSON	30	46	53	64	79	118	312	771	676
KENTON	86	189	216	229	343	448	764	1,217	1,757
KNOTT	22	40	50	42	70	127	158	646	867
KNOX	28	45	46	62	34	115	242	582	448
LARUE	44	72	74	127	163	234	397	754	841
LAUREL	49	86	88	117	192	285	528	1,006	1,153
LAWRENCE	20	36	37	46	86	96	202	426	449
LEE	27	44	49	75	75	130	206	394	559
LESLIE	12	33	36	50	38	80	311	679	761
LETCHER	30	50	52	60	72	132	295	554	1,029
LEWIS	22	40	49	71	104	147	240	480	647
LINCOLN	74	107	116	146	197	243	396	775	1,031
LIVINGSTON	22	35	36	68	94	147	258	715	696
LOGAN	43	76	75	114	170	205	455	958	1,253
LYON	24	49	58	88	128	181	329	763	905
MCCRACKEN	63	99	130	169	207	297	521	1,158	1,133
MCCREARY	24	39	52	48	86	152	305	452	845
MCLEAN	45	63	77	117	164	229	394	1,164	1,258
MADISON	92	120	144	181	239	316	479	873	1,078
MAGOFFIN	23	44	39	65	90	111	247	432	524
MARION	48	80	89	127	151	204	377	655	848
MARSHALL	38	60	73	103	180	236	423	801	919
MARTIN	21	36	47	62	69	91	325	608	736
MASON	97	128	196	251	252	299	447	872	1,064
MEADE	30	50	59	87	121	198	400	759	976
MENIFEE	18	32	34	64	101	140	267	554	765
MERCER	107	159	199	229	290	331	518	999	1,366
METCALFE	28	52	65	90	131	168	313	578	787
MONROE	24	43	46	70	133	166	293	653	745
MONTGOMERY	107	161	161	216	256	358	507	947	1,099
MORGAN	23	41	57	69	90	153	230	719	662
MUHLENBERG	25	40	57	76	120	165	298	626	1,026
NELSON	52	84	88	130	176	231	443	793	970

- DATA NOT AVAILABLE.
* LESS THAN FIFTY CENTS.

CONTINUED--

TABLE 2--AVERAGE VALUE OF FARMLAND AND BUILDINGS PER ACRE
BY STATE AND COUNTY, SELECTED YEARS, 1850-1982--CONTINUED

STATE AND COUNTY	1850	1860	1870	1880	1890	1900	1910	1920	1925	1930	1935	1940
DOLLARS												
KENTUCKY												
NICHOLAS	20	25	31	28	32	36	64	146	79	77	48	63
OHIO	4	7	7	8	8	9	14	31	25	25	16	19
OLDHAM	17	28	41	25	29	27	42	97	74	68	55	57
DWEN	11	12	19	19	21	28	31	63	43	47	31	41
OWSLEY	1	3	3	5	5	6	9	18	15	19	14	18
PENDLETON	8	15	20	19	23	24	30	72	56	57	36	43
PERRY	1	1	1	1	3	4	9	21	24	24	14	20
PIKE	2	2	2	3	3	4	11	24	27	28	17	27
POWELL	-	5	8	11	9	7	18	23	22	23	16	18
PULASKI	3	7	5	5	6	8	11	29	21	25	19	26
ROBERTSON	-	-	20	16	21	22	41	101	52	60	43	53
ROCKCASTLE	3	4	5	4	5	8	10	21	17	21	17	18
ROWAN	-	3	4	4	3	5	6	14	13	16	10	13
RUSSELL	3	7	5	5	5	6	11	24	19	22	18	22
SCOTT	32	41	42	37	44	46	69	161	90	100	72	95
SHELBY	27	43	44	38	39	40	67	156	86	86	58	79
SIMPSON	6	19	23	21	19	23	36	78	50	45	33	45
SPENCER	16	23	24	17	20	20	39	90	60	49	31	50
TAYLOR	5	7	9	6	7	8	20	42	25	33	23	33
TODD	7	21	43	19	19	16	25	53	36	28	23	27
TRIGG	11	10	9	8	7	9	12	30	24	20	14	19
TRIMBLE	13	17	18	18	19	27	28	61	44	50	31	35
UNION	6	21	21	19	31	38	54	103	53	54	41	42
WARREN	7	21	24	16	18	19	33	70	53	51	37	43
WASHINGTON	12	20	23	19	19	21	42	86	53	48	34	49
WAYNE	3	7	4	5	5	5	11	21	19	18	13	15
WEBSTER	-	9	7	9	14	21	31	63	44	33	25	25
WHITLEY	2	1	3	3	6	6	12	18	18	22	15	17
WOLFE	-	-	3	3	5	6	11	16	15	18	13	16
WOODFORD	38	57	68	48	60	59	95	217	151	141	95	131
LOUISIANA												
ACADIA	15	22	8	7	9	13	23	47	37	45	28	35
ALLEN	-	-	-	-	9	15	33	91	55	56	41	54
ASCENSION	-	-	-	-	-	-	-	37	26	33	19	21
ASSUMPTION	68	41	18	26	21	30	39	47	46	47	32	44
AVOUELLES	46	46	21	15	26	49	48	70	55	44	33	50
BEAUREGARD	8	17	12	7	13	25	31	64	50	65	44	53
BIENVILLE	-	-	-	-	-	-	-	25	26	31	19	21
BOSSIER	4	-	2	4	4	4	11	24	21	25	14	16
CADDO	5	15	8	8	9	12	18	49	39	55	35	45
CALCASIEU	5	12	10	6	9	14	24	56	48	69	48	60
CALDWELL	3	6	5	2	4	7	20	46	33	43	26	36
CAMERON	7	16	3	4	5	6	10	29	22	34	19	26
CATAHOULA	-	-	6	4	4	5	10	15	20	31	15	21
CLAIBORNE	6	23	6	3	4	5	18	48	30	52	25	30
CONCORDIA	4	6	3	4	5	4	9	25	19	23	13	18
DE SOTO	17	50	14	7	13	11	22	52	31	35	28	26
EAST BATON ROUGE	5	7	4	4	4	7	10	27	23	23	15	19
EAST CARROLL	14	14	11	8	10	12	23	52	48	56	30	41
EAST FELICIANA	-	-	-	11	13	16	25	77	51	58	36	55
EVANGELINE	7	10	5	4	6	8	15	21	17	21	13	17
FRANKLIN	-	-	-	-	-	-	-	61	39	49	28	39
GRANT	6	10	6	4	6	7	20	70	49	63	42	38
IBERIA	-	-	7	4	6	6	16	28	28	31	23	30
IBERVILLE	-	-	18	12	19	33	45	85	48	68	30	58
JACKSON	34	65	8	13	20	38	53	64	69	56	46	44
JEFFERSON	5	5	1	2	3	3	8	21	14	18	13	17
JEFFERSON DAVIS	27	36	17	16	15	42	74	189	117	140	202	171
LAFAYETTE	-	-	-	-	-	-	-	71	45	47	28	40
	4	7	10	10	19	23	53	100	65	85	57	71

- DATA NOT AVAILABLE.
* LESS THAN FIFTY CENTS.

CONTINUED--

TABLE 2--AVERAGE VALUE OF FARMLAND AND BUILDINGS PER ACRE
BY STATE AND COUNTY, SELECTED YEARS, 1850-1982--CONTINUED

STATE AND COUNTY	1945	1950	1954	1959	1964	1969	1974	1978	1982
DOLLARS									
KENTUCKY									
NICHOLAS	74	110	127	158	204	239	343	660	687
OHIO	26	39	48	72	111	177	334	690	925
OLDHAM	71	135	157	214	269	532	821	1,516	1,830
OWEN	49	74	80	113	173	193	311	628	756
OWSLEY	22	43	59	72	98	142	251	411	680
PENDLETON	55	80	84	112	150	189	326	577	711
PERRY	26	54	45	47	68	155	391	585	935
PIKE	33	67	64	90	98	121	286	884	629
POWELL	26	47	53	90	117	163	296	646	624
PULASKI	38	71	68	108	147	222	448	824	1,087
ROBERTSON	61	86	104	105	125	175	220	477	559
ROCKCASTLE	29	47	56	115	128	160	330	557	751
ROWAN	14	36	61	67	121	171	294	544	638
RUSSELL	32	76	80	130	196	273	429	868	1,055
SCOTT	117	194	244	330	375	488	707	1,344	2,171
SHELBY	110	165	187	240	273	425	726	1,270	1,717
SIMPSON	67	105	107	178	227	305	623	1,162	1,337
SPENCER	67	94	119	155	196	282	521	815	1,039
TAYLOR	47	73	94	131	199	251	406	824	998
TODD	39	62	78	107	176	218	443	1,098	1,232
TRIGG	28	46	49	70	147	212	404	878	908
TRIMBLE	60	81	82	145	150	253	525	838	975
UNION	61	81	114	138	178	300	498	1,176	1,345
WARREN	62	102	110	153	203	309	511	1,106	1,248
WASHINGTON	67	100	116	142	170	229	342	657	784
WAYNE	22	46	46	63	116	169	297	600	704
WEBSTER	41	49	70	109	151	202	344	882	787
WHITLEY	18	44	46	79	78	112	268	539	848
WOLFE	21	35	47	51	78	123	272	340	533
WOODFORD	149	251	331	378	570	661	919	1,958	2,994
LOUISIANA									
ACADIA	47	82	112	171	233	321	512	1,001	1,351
ALLEN	88	138	175	244	290	368	560	1,089	1,572
ASCENSION	32	74	90	190	162	230	433	781	1,063
ASSUMPTION	57	108	124	479	429	695	894	1,497	2,130
AVOUELLES	63	86	140	165	317	434	546	1,113	1,425
BEAUREGARD	67	92	139	161	219	307	515	1,012	1,112
BIENVILLE	25	45	63	119	166	229	437	769	1,123
BOSSIER	21	34	55	95	123	168	333	627	912
CADDO	45	75	129	193	197	276	521	912	1,236
CALCASIEU	62	102	136	187	196	277	418	841	1,221
CALDWELL	39	95	133	185	197	286	505	744	1,128
CAMERON	36	69	99	128	190	292	394	793	1,373
CATAHOULA	44	49	50	149	132	162	366	665	642
CLAIBORNE	36	59	102	115	190	245	415	821	1,311
CONCORDIA	20	44	48	87	103	171	306	564	931
DE SOTO	32	61	97	119	142	242	404	760	1,106
EAST BATON ROUGE	26	44	48	98	127	174	338	635	800
EAST CARROLL	54	131	173	394	468	739	975	1,821	2,650
EAST FELICIANA	46	67	107	156	308	363	516	1,085	1,444
EVANGELINE	26	43	72	132	166	241	461	895	1,247
FRANKLIN	61	104	140	196	235	316	532	958	1,296
GRANT	40	72	115	127	206	299	478	881	1,188
IBERIA	53	66	100	189	182	240	576	804	1,374
IBERVILLE	74	117	145	226	339	420	690	1,455	2,001
JACKSON	60	99	119	193	353	483	589	1,172	1,546
JEFFERSON	23	50	70	112	192	217	368	819	1,059
JEFFERSON DAVIS	224	161	386	558	904	1,023	994	2,955	2,367
LAFAYETTE	47	106	146	212	250	325	502	958	1,400
	93	188	256	386	475	650	973	2,133	3,917

- DATA NOT AVAILABLE.
* LESS THAN FIFTY CENTS.

CONTINUED--

TABLE 2--AVERAGE VALUE OF FARMLAND AND BUILDINGS PER ACRE
BY STATE AND COUNTY, SELECTED YEARS, 1850-1982--CONTINUED

STATE AND COUNTY	1850	1860	1870	1880	1890	1900	1910	1920	1925	1930	1935	1940
DOLLARS												
LOUISIANA												
LAFOURCHE	26	32	18	10	15	26	40	58	37	36	22	30
LA SALLE	-	-	-	-	-	-	9	19	19	27	16	23
LINCOLN	-	-	-	3	5	5	11	27	19	31	15	21
LIVINGSTON	3	3	2	3	4	5	13	25	25	44	27	35
MADISON	15	42	20	15	13	16	24	58	50	57	34	43
MOREHOUSE	8	27	8	8	16	11	18	48	38	54	30	35
NATCHITOCHE	6	14	7	5	8	10	18	40	34	42	26	30
ORLEANS	55	51	59	39	49	156	302	258	549	1,002	388	162
OUACHITA	10	19	14	8	12	10	20	46	49	52	29	37
PLAQUEMINES	34	31	28	19	15	10	36	42	27	84	88	55
POINTE COUPEE	13	35	13	8	12	25	33	54	37	43	27	40
RAPIDES	14	21	7	6	8	16	27	59	53	54	36	49
RED RIVER	-	-	-	8	9	10	15	38	38	39	25	30
RICHLAND	-	-	6	7	7	10	20	61	45	57	32	41
SABINE	3	4	3	3	4	4	10	22	17	19	14	17
ST BERNARD	40	-	14	15	23	18	45	142	79	115	75	111
ST CHARLES	21	39	24	12	19	20	31	53	47	53	46	41
ST HELENA	2	6	2	2	3	5	10	17	17	23	14	17
ST JAMES	28	33	20	15	18	32	51	75	48	54	51	46
ST JOHN THE BAPT	31	36	31	14	25	41	47	50	64	64	62	77
ST LANDRY	7	16	7	7	11	11	29	77	52	65	37	52
ST MARTIN	8	23	16	8	12	19	43	68	59	68	32	45
ST MARY	10	34	36	16	21	45	47	76	61	49	36	35
ST TAMMANY	2	3	2	2	3	4	16	25	27	59	44	33
TANGIPAHOA	-	-	5	3	6	10	21	35	43	64	37	33
TENSAS	11	44	14	14	12	15	27	59	34	45	30	34
TERREBONNE	17	36	21	12	11	26	27	44	39	33	32	45
UNION	4	4	2	3	3	3	7	15	16	22	12	17
VERMILLION	2	5	5	6	8	13	33	80	49	49	35	46
VERNON	-	-	-	4	4	4	13	25	25	27	13	18
WASHINGTON	1	1	1	2	3	4	15	22	22	32	19	24
WEBSTER	-	-	-	5	4	4	10	25	27	32	18	22
WEST BATON ROUGE	29	43	19	11	17	44	50	83	51	55	52	50
WEST CARROLL	-	-	-	5	8	8	22	63	40	62	32	41
WEST FELICIANA	17	13	8	4	9	12	18	17	18	26	17	27
WINN	-	5	2	3	2	3	8	23	17	24	14	18
MAINE												
ANDROSCOGGIN	12	14	14	16	16	15	25	38	38	42	30	29
ARDOOSTOOK	4	21	27	25	23	23	28	38	48	46	35	38
CUMBERLAND	-	5	7	7	10	14	42	74	69	77	57	48
FRANKLIN	18	25	32	29	26	26	38	51	58	65	46	47
HANCOCK	8	10	12	11	9	9	16	25	27	27	19	19
KENNEBEC	9	10	12	13	15	13	20	34	27	32	23	27
KNOX	8	20	26	23	21	20	28	36	37	38	27	30
LINCOLN	-	19	24	24	24	20	29	34	37	41	23	34
OXFORD	15	18	21	19	19	16	21	30	30	31	25	25
PENOBSCOT	9	10	13	11	11	11	17	25	27	30	21	20
PISCATAQUIS	10	11	17	14	14	14	22	30	30	31	24	22
SAGadahoc	7	7	11	8	10	10	17	23	25	23	16	16
SOMERSET	-	21	24	25	20	18	25	31	28	31	24	22
WALDO	9	11	15	12	12	11	17	24	26	27	19	19
WASHINGTON	12	13	18	16	16	13	18	22	21	23	17	17
YORK	9	7	8	9	10	10	15	23	22	21	16	15
MARYLAND												
ALLEGANY	19	30	30	32	35	34	48	81	77	81	55	65
ANNE ARUNDEL	9	11	16	19	20	16	21	41	44	38	29	33
BALTIMORE	19	31	29	29	31	27	73	80	96	105	66	84
BALTIMORE CITY	35	70	89	76	87	164	112	152	195	194	119	153
	-	-	-	1,258	595	621	760	548	1,020	1,359	441	828

- DATA NOT AVAILABLE.
* LESS THAN FIFTY CENTS.

CONTINUED--

TABLE 2--AVERAGE VALUE OF FARMLAND AND BUILDINGS PER ACRE
BY STATE AND COUNTY, SELECTED YEARS, 1850-1982--CONTINUED

STATE AND COUNTY	1945	1950	1954	1959	1964	1969	1974	1978	1982
DOLLARS									
LOUISIANA									
LAFOURCHE	55	77	92	164	247	441	531	791	1,106
LA SALLE	34	69	95	164	205	331	443	901	1,155
LINCOLN	23	57	65	119	163	251	427	774	1,251
LIVINGSTON	51	128	177	307	477	461	1,004	1,726	2,297
MADISON	37	59	81	148	215	318	497	1,045	1,341
MOREHOUSE	37	69	105	127	243	298	475	1,029	1,411
NATCHITOCHE	37	64	80	111	162	234	455	828	1,159
ORLEANS	288	193	709	2,597	2,788	-	7,105	4,824	63,308
OUACHITA	50	100	138	230	319	385	684	1,200	1,553
PLAQUEMINES	79	145	251	307	239	300	537	897	1,208
POINTE COUPEE	47	87	92	124	173	253	454	950	1,345
RAPIDES	71	107	155	214	252	419	594	1,147	1,378
RED RIVER	43	47	67	126	128	211	362	777	926
RICHLAND	46	72	82	130	187	275	414	942	1,139
SABINE	21	48	66	100	129	201	369	753	1,097
ST BERNARD	76	182	567	947	175	289	577	642	1,036
ST CHARLES	69	93	206	373	326	384	404	844	1,025
ST HELENA	23	65	64	128	175	290	528	855	1,491
ST JAMES	45	85	125	229	507	821	1,071	1,897	2,632
ST JOHN THE BAPT	76	89	83	209	653	1,287	1,284	1,932	1,798
ST LANDRY	74	136	175	240	245	339	516	1,086	1,437
ST MARTIN	79	100	173	193	325	386	563	949	1,783
ST MARY	68	89	135	176	288	396	493	1,140	1,582
ST TAMMANY	53	105	139	210	286	532	995	1,959	3,392
TANGIPAHDA	56	110	145	238	303	424	716	1,290	1,980
TENSAS	35	50	76	121	198	256	439	915	1,096
TERREBONNE	46	117	141	186	338	426	550	1,081	1,692
UNION	22	42	69	97	162	183	427	717	1,189
VERMILLION	72	113	166	229	382	384	553	1,120	1,494
VERNON	32	45	79	125	136	214	437	714	1,308
WASHINGTON	39	66	106	176	197	313	644	1,234	1,704
WEBSTER	28	53	98	134	176	183	352	732	916
WEST BATON ROUGE	61	125	158	283	417	466	838	1,551	2,267
WEST CARROLL	45	75	96	124	219	295	428	957	1,104
WEST FELICIANA	36	31	60	99	132	259	410	686	1,003
WINN	25	50	69	117	164	201	340	724	1,042
MAINE									
ANDROSCOGGIN	35	54	61	83	100	161	341	538	708
ARDOOSTOOK	45	63	72	104	144	204	551	799	972
CUMBERLAND	55	82	81	97	107	139	267	370	508
FRANKLIN	59	91	100	157	195	282	547	865	1,298
HANCOCK	22	32	32	44	57	114	346	491	671
KENNEBEC	29	69	53	60	91	129	275	515	1,177
KENNEBEC	35	61	72	111	122	247	426	670	668
KNOX	41	63	82	139	154	242	501	661	885
LINCOLN	27	50	75	115	108	222	421	835	912
OXFORD	23	36	41	60	56	133	339	426	784
PENOBSCOT	21	37	45	64	85	119	289	461	592
PISCATAQUIS	16	24	26	41	46	90	214	336	495
SAGadahOC	27	49	60	100	145	190	466	695	711
SOMERSET	23	33	46	52	72	131	298	470	631
WALDO	23	37	48	74	102	168	356	630	624
WASHINGTON	21	24	32	46	47	125	219	364	581
YORK	51	77	88	118	146	252	536	767	1,049
MARYLAND									
ALLEGANY	84	125	177	284	422	640	1,060	1,800	2,121
ANNE ARUNDEL	35	53	79	81	74	139	561	751	829
BALTIMORE	112	203	262	499	686	1,128	1,506	2,499	3,299
BALTIMORE CITY	173	273	368	721	835	1,081	1,623	2,410	3,383

- DATA NOT AVAILABLE.

* LESS THAN FIFTY CENTS.

CONTINUED--

TABLE 2--AVERAGE VALUE OF FARMLAND AND BUILDINGS PER ACRE
BY STATE AND COUNTY, SELECTED YEARS, 1850-1982--CONTINUED

STATE AND COUNTY	1850	1860	1870	1880	1890	1900	1910	1920	1925	1930	1935	1940
DOLLARS												
MARYLAND												
CALVERT	14	25	18	16	14	16	17	36	43	50	37	47
CAROLINE	6	13	23	19	25	21	40	70	61	53	35	39
CARROLL	24	32	45	44	45	42	54	87	79	73	55	62
CECIL	29	39	56	45	38	39	48	76	71	76	56	64
CHARLES	7	18	16	13	10	15	16	39	42	41	30	34
DORCHESTER	12	16	22	17	17	16	29	94	53	61	35	37
FREDERICK	31	42	54	48	48	48	57	92	82	74	51	63
GARRETT	-	-	-	12	16	16	23	35	35	34	26	30
HARFORD	20	34	45	40	45	39	45	100	91	104	74	85
HOWARD	-	27	46	48	44	40	57	89	94	91	72	79
KENT	18	41	54	39	36	33	49	81	58	60	49	55
MONTGOMERY	11	20	23	27	43	46	65	112	90	146	89	112
PRINCE GEORGES	20	37	36	25	31	31	48	75	78	106	89	103
QUEEN ANNES	14	24	32	28	36	27	44	68	56	67	50	50
ST MARYS	11	20	16	16	13	14	20	49	48	52	42	50
SOMERSET	11	17	22	19	22	17	39	66	62	66	42	42
TALBOT	22	35	39	40	46	36	60	96	79	91	59	77
WASHINGTON	38	50	62	46	48	47	68	108	91	82	60	66
WICOMICO	-	-	15	12	14	14	30	60	65	69	42	43
WORCESTER	9	13	16	11	11	12	24	63	50	53	28	35
MASSACHUSETTS												
BARNSTABLE	32	37	34	44	43	50	68	99	108	130	116	109
BERKSHIRE	18	27	16	25	36	45	81	101	150	231	160	229
BRISTOL	21	22	31	26	28	30	42	56	54	64	66	56
BRISTOL	34	36	41	46	58	60	77	123	134	169	138	132
DUKES	20	19	18	18	21	22	29	33	40	42	98	102
ESSEX	46	56	64	76	74	90	128	218	192	227	206	168
FRANKLIN	21	22	28	25	23	24	31	53	62	64	48	51
HAMPDEN	24	26	35	35	29	32	49	74	94	94	85	75
HAMPSHIRE	24	27	39	31	28	31	41	74	92	94	79	80
MIDDLESEX	27	64	71	76	79	101	106	162	189	248	197	176
NANTUCKET	18	13	12	8	31	29	28	41	46	143	78	64
NORFOLK	77	98	67	89	88	104	160	242	235	337	336	207
PLYMOUTH	27	36	39	43	43	57	97	142	168	217	201	212
SUFFOLK	176	215	393	528	436	1,045	1,392	1,118	2,212	1,815	1,840	1,344
WORCESTER	29	31	40	40	37	42	51	72	88	97	81	81
MICHIGAN												
ALCONA	12	23	32	36	38	33	48	75	71	68	45	51
ALGER	-	-	18	6	18	11	18	32	31	31	21	23
ALLEGAN	-	-	-	-	5	8	23	39	44	41	33	24
ALPENA	11	19	40	34	41	37	57	79	77	74	56	59
ANTRIM	-	-	14	9	15	11	17	29	30	30	20	27
ARENAC	-	-	9	14	21	17	27	38	32	30	20	24
BARAGA	-	-	-	-	18	14	27	46	46	35	26	33
BARRY	-	-	-	10	103	10	27	50	50	45	32	36
BAY	7	17	36	33	35	31	45	65	55	50	36	41
BENZIE	-	16	19	33	46	38	51	86	95	88	65	65
BERRIEN	-	-	6	12	16	18	30	45	36	36	23	27
BRANCH	11	27	62	42	51	60	92	135	152	150	100	110
BRANCH	11	24	49	47	44	40	59	85	67	57	45	46
CALHOUN	12	22	50	46	41	38	52	72	62	57	43	45
CASS	11	24	44	40	45	36	53	77	73	59	45	52
CHARLEVOIX	-	-	9	11	18	17	24	35	34	34	25	25
CHEBOYGAN	-	3	30	13	15	16	22	32	29	27	17	20
CHIPPEWA	-	9	6	11	14	13	22	55	37	33	21	20
CLARE	-	-	16	9	16	11	18	32	31	26	19	21
CLINTON	8	18	38	43	41	40	61	99	83	73	51	58
CRAWFORD	-	-	-	7	8	6	14	21	15	21	18	17
DELTA	-	6	5	11	16	14	24	43	43	38	26	25
DICKINSON	-	-	-	-	-	17	32	38	46	46	26	29

- DATA NOT AVAILABLE.
* LESS THAN FIFTY CENTS.

CONTINUED--

TABLE 2--AVERAGE VALUE OF FARMLAND AND BUILDINGS PER ACRE
BY STATE AND COUNTY, SELECTED YEARS, 1850-1982--CONTINUED

STATE AND COUNTY	1945	1950	1954	1959	1964	1969	1974	1978	1982
DOLLARS									
MARYLAND									
CALVERT	68	125	183	353	442	722	1,237	1,904	2,689
CAROLINE	49	78	124	152	250	369	801	1,479	1,713
CARROLL	81	118	169	252	369	581	1,169	1,717	2,048
CECIL	73	115	171	224	347	566	1,063	1,603	2,260
CHARLES	51	98	131	212	319	672	1,041	1,479	1,999
DORCHESTER	52	68	127	161	233	371	748	1,301	1,999
FREDERICK	76	122	157	235	373	676	1,086	1,584	1,961
GARRETT	35	49	69	77	119	176	430	1,003	780
HARFORD	105	164	216	372	500	756	1,359	1,756	1,985
HOWARD	107	207	248	517	810	1,112	1,742	2,999	3,357
KENT	59	101	160	204	344	539	972	1,735	2,499
MONTGOMERY	154	228	301	680	1,302	1,704	1,779	3,629	3,828
PRINCE GEORGES	127	198	362	595	961	1,458	1,590	2,945	4,332
QUEEN ANNES	65	85	153	206	294	500	948	1,696	2,019
ST MARYS	66	121	152	197	353	506	904	1,171	1,878
SOMERSET	54	77	128	163	272	437	753	1,301	1,477
TALBOT	102	119	181	321	295	566	978	1,854	2,406
WASHINGTON	79	114	147	188	244	404	848	1,341	1,544
WICOMICO	70	107	140	211	359	481	950	1,508	1,705
WORCESTER	57	69	89	161	244	372	903	1,269	1,367
MASSACHUSETTS									
BARNSTABLE	128	190	224	310	386	565	961	1,443	1,963
BERKSHIRE	287	414	293	845	1,050	1,234	2,728	3,272	4,096
BRISTOL	66	107	108	155	179	329	706	987	1,230
BRISTOL	145	239	285	406	553	733	1,273	2,010	2,343
DUKES	87	193	430	222	313	327	861	1,850	2,187
ESSEX	241	290	321	486	590	860	1,567	2,555	3,383
FRANKLIN	62	94	114	152	178	314	661	879	1,055
HAMPDEN	105	168	185	256	340	530	843	1,373	1,928
HAMPSHIRE	93	152	152	257	309	425	741	1,098	1,590
MIDDLESEX	197	317	469	663	936	1,294	1,963	3,131	4,366
NANTUCKET	79	150	97	194	461	-	2,200	2,977	5,652
NORFOLK	256	422	530	698	785	1,117	1,924	2,186	-
PLYMOUTH	210	311	387	346	425	670	841	1,146	2,184
SUFFOLK	1,638	12,500	2,212	15,538	7,147	13,154	-	10,909	-
WORCESTER	101	144	161	226	272	431	766	1,109	1,591
MICHIGAN									
ALCONA	65	99	133	193	233	326	553	975	1,223
ALGER	31	46	68	90	139	166	317	513	633
ALLEGAN	32	48	49	66	88	88	247	430	528
ALPENA	63	110	146	196	240	318	568	1,028	1,313
ANTRIM	31	57	68	86	118	146	320	448	679
ARENAC	28	48	58	92	107	188	432	690	906
BARAGA	47	77	86	114	178	231	368	746	1,075
BARRY	36	48	58	57	56	88	186	371	392
BAY	51	85	102	140	180	241	443	782	885
BENZIE	89	136	184	279	397	444	676	1,230	1,954
BERRIEN	32	60	71	145	160	253	397	755	1,112
BRANCH	123	227	265	353	474	520	750	1,221	1,501
CALHOUN	66	101	126	182	212	263	453	804	1,000
CASS	62	98	119	181	207	262	441	783	970
CHARLEVOIX	65	104	152	189	206	304	528	1,010	1,193
CHEBOYGAN	28	42	58	85	111	183	395	660	822
CHIPPewa	28	40	50	66	89	134	298	443	471
CLARE	24	37	39	60	66	84	224	303	460
CLINTON	26	48	61	83	87	146	306	511	757
CRAWFORD	84	107	157	192	246	329	535	911	1,176
DELTA	27	51	38	38	96	-	315	578	1,154
DICKINSON	26	45	53	66	69	107	193	324	423
	29	40	58	70	86	117	294	522	546

- DATA NOT AVAILABLE.
* LESS THAN FIFTY CENTS.

CONTINUED--

TABLE 2--AVERAGE VALUE OF FARMLAND AND BUILDINGS PER ACRE
BY STATE AND COUNTY, SELECTED YEARS, 1850-1982--CONTINUED

STATE AND COUNTY	1850	1860	1870	1880	1890	1900	1910	1920	1925	1930	1935	1940
DOLLARS												
MICHIGAN												
EATON	9	20	38	40	42	39	54	91	75	65	52	56
EMMET	-	3	4	10	16	18	26	35	33	31	21	23
GENESEE	10	25	41	42	42	40	53	100	87	79	63	86
GLADWIN	-	-	-	12	17	13	25	46	39	30	19	26
GDGEBIC	-	-	-	-	19	16	54	85	94	91	53	56
GRAND TRAVERSE	-	7	11	16	22	24	40	51	57	56	42	43
GRATIOT	-	7	21	30	34	33	55	108	92	81	57	59
HILLSDALE	12	24	48	45	46	39	61	87	67	56	44	44
HOUGHTON	-	6	5	7	20	15	34	49	48	38	28	29
HURON	-	6	10	18	26	24	44	70	70	57	45	54
INGHAM	8	21	37	41	42	38	54	88	80	77	58	60
IONIA	9	20	41	44	39	38	54	88	69	61	48	49
IOSCO	-	-	12	7	17	13	19	41	30	27	22	24
IRON	-	-	-	-	12	9	35	58	60	53	40	40
ISABELLA	-	7	18	22	28	23	42	72	59	54	38	43
JACKSON	11	23	47	46	40	36	51	73	59	61	50	48
KALAMAZOO	13	30	57	48	48	42	60	84	73	72	55	59
KALKASKA	-	-	7	12	17	17	25	32	24	20	16	16
KENT	9	24	44	41	47	42	60	87	81	86	59	65
KEWEENAW	-	-	15	13	6	10	27	46	33	27	25	14
LAKE	-	-	13	12	19	12	20	30	28	27	18	22
LAPEER	10	19	39	33	34	29	40	69	65	65	41	48
LEELANAU	-	7	9	11	15	20	32	39	42	47	29	33
LENAWEE	15	27	53	50	55	46	76	121	91	82	59	63
LIVINGSTON	10	18	34	39	35	34	41	64	58	67	40	51
LUCE	-	-	-	-	9	14	24	37	38	27	22	26
MACKINAC	-	-	6	12	12	11	18	28	31	32	24	21
MACOMB	14	27	47	47	56	55	67	140	140	184	78	118
MANISTEE	-	-	9	14	25	20	34	44	35	33	23	25
MARQUETTE	-	26	14	8	17	16	21	32	39	37	28	29
MASON	-	9	12	16	26	26	44	55	53	52	39	40
MECOSTA	-	6	21	18	19	15	25	41	39	36	22	24
MENOMINEE	-	-	7	9	16	16	26	45	42	39	27	27
MIDLAND	9	12	20	16	22	19	34	56	53	50	35	44
MISSAUKEE	-	-	-	10	16	10	24	40	32	30	19	22
MONROE	12	20	40	40	46	46	72	110	118	129	77	82
MONTCALM	7	15	25	27	25	22	40	66	59	53	41	40
MONTMORENCY	-	-	-	-	12	11	17	35	33	27	17	20
MUSKEGON	-	10	17	18	29	25	42	59	63	70	53	55
NEWAYGO	6	8	12	18	20	16	31	42	41	40	29	31
OAKLAND	15	27	52	46	45	40	53	127	165	194	68	97
OCEANA	-	6	14	21	28	24	41	52	51	54	38	36
OGEMAW	-	-	9	6	12	13	20	30	30	26	23	26
ONTONAGON	-	7	22	11	17	12	28	39	47	44	25	26
OSCEOLA	-	5	4	16	20	16	26	37	35	30	21	22
OSCODA	-	-	12	-	7	6	16	28	26	25	16	17
OTSEGO	-	-	-	6	17	15	22	26	23	22	17	20
OTTAWA	8	17	38	37	37	36	61	87	94	92	60	67
PRESQUE ISLE	-	-	-	8	11	12	14	26	23	26	20	21
ROSCOMMON	-	-	-	7	6	5	21	18	16	27	23	27
SAGINAW	10	11	22	33	40	35	50	87	86	84	80	72
ST CLAIR	9	20	28	28	36	32	46	82	81	75	49	53
ST JOSEPH	11	-	56	47	42	36	55	75	63	53	42	44
SANILAC	8	9	15	20	25	21	40	64	62	45	33	36
SCHOOLCRAFT	-	40	-	6	11	11	20	35	33	31	25	25
SHIAWASSEE	9	18	37	39	43	38	55	97	80	72	48	59
TUSCOLA	-	9	17	26	32	28	46	80	67	62	45	55
VAN BUREN	9	21	46	33	38	40	64	87	95	90	68	67
WASHTENAW	15	30	53	51	49	44	56	87	88	105	61	71
WAYNE	16	38	62	63	81	99	108	243	350	425	136	198

- DATA NOT AVAILABLE.
* LESS THAN FIFTY CENTS.

CONTINUED--

TABLE 2--AVERAGE VALUE OF FARMLAND AND BUILDINGS PER ACRE
BY STATE AND COUNTY, SELECTED YEARS, 1850-1982--CONTINUED

STATE AND COUNTY	1945	1950	1954	1959	1964	1969	1974	1978	1982
DOLLARS									
MICHIGAN									
EATON	75	102	138	206	234	311	529	902	1,178
EMMET	29	44	48	62	86	141	319	470	773
GENESEE	109	150	206	279	347	543	794	1,238	1,277
GLADWIN	36	60	86	104	123	167	333	645	805
GOGEBIC	62	83	83	73	57	108	221	365	490
GRAND TRAVERSE	58	96	135	198	234	393	760	1,250	1,451
GRATIOT	80	120	150	241	311	345	536	991	1,592
HILLSDALE	59	92	126	182	190	275	482	940	1,169
HOUGHTON	31	44	56	55	67	91	230	280	479
HURON	74	105	157	198	242	310	534	1,233	1,566
INGHAM	86	113	174	240	300	399	662	1,054	1,323
IDNIA	62	93	119	165	192	279	457	843	1,025
IOSCO	32	56	69	92	139	172	333	589	590
IRON	35	50	65	76	61	76	210	295	465
ISABELLA	60	78	95	152	193	244	415	745	982
JACKSON	56	92	128	183	205	294	507	852	1,068
KALAMAZOO	82	124	184	256	286	412	685	1,134	1,297
KALKASKA	20	32	42	65	77	184	318	596	785
KENT	70	120	156	210	260	376	622	1,001	1,441
KEWEENAW	26	22	33	93	252	-	226	190	682
LAKE	25	42	46	59	72	127	233	414	604
LAPEER	66	94	138	220	243	427	713	1,237	1,351
LEELANAU	39	70	80	126	174	308	560	1,010	1,493
LENAWEE	94	141	204	283	318	445	689	1,318	1,479
LIVINGSTON	71	95	134	223	264	475	880	1,293	1,392
LUCE	26	40	51	90	83	99	210	439	451
MACKINAC	25	45	62	56	57	97	213	334	392
MACOMB	187	245	354	504	519	885	1,218	1,857	1,952
MANISTEE	31	50	71	94	123	218	342	615	907
MARQUETTE	33	39	42	61	84	110	202	433	472
MASON	52	73	97	127	159	209	361	656	1,011
MECOSTA	32	49	64	87	101	157	294	656	788
MENOMINEE	27	44	52	57	64	92	229	371	552
MIDLAND	57	93	123	184	215	324	527	1,071	1,427
MISSAUKEE	25	43	50	74	95	156	307	557	814
MONROE	99	181	256	381	441	570	909	1,583	1,701
MONTCALM	55	77	96	123	159	201	360	743	863
MONTMORENCY	28	41	68	91	104	154	329	548	739
MUSKEGON	65	103	139	185	235	310	483	877	1,217
NEWAYGO	47	67	85	137	146	205	424	645	1,096
OKLAND	133	195	301	385	530	976	1,401	2,170	2,592
OCEANA	51	74	86	130	153	243	404	723	1,121
DGEMAW	29	57	61	95	118	165	342	540	744
ONTONAGON	25	37	35	56	51	75	182	260	437
OSCEDLA	27	41	52	66	87	137	292	461	641
OSCODA	28	52	64	64	76	140	358	547	681
OTSEGO	22	31	51	58	90	125	275	456	577
OTTAWA	73	134	163	238	346	402	744	1,210	1,735
PRESQUE ISLE	29	58	58	80	98	132	269	378	640
ROSCOMMON	29	50	104	54	188	160	305	498	683
SAGINAW	78	129	177	310	337	442	692	1,095	1,639
ST CLAIR	76	111	138	198	227	387	746	1,104	1,151
ST JOSEPH	49	93	132	192	219	270	462	993	1,275
SANILAC	59	86	111	162	199	266	523	931	1,107
SCHOOLCRAFT	23	48	53	80	61	90	204	371	422
SHIAWASSEE	81	113	152	232	265	394	576	875	1,198
TUSCOLA	74	125	167	264	345	420	680	1,354	1,721
VAN BUREN	83	142	167	251	275	367	612	1,039	1,454
WASHTENAW	91	150	196	296	334	500	861	1,391	1,669
WAYNE	243	359	545	947	1,074	1,353	2,067	2,519	2,647

- DATA NOT AVAILABLE.
* LESS THAN FIFTY CENTS.

CONTINUED --

TABLE 2--AVERAGE VALUE OF FARMLAND AND BUILDINGS PER ACRE
BY STATE AND COUNTY, SELECTED YEARS, 1850-1982--CONTINUED

STATE AND COUNTY	1850	1860	1870	1880	1890	1900	1910	1920	1925	1930	1935	1940
DOLLARS												
MICHIGAN WEXFORD	-	-	9	13	17	15	28	32	25	26	17	20
MINNESOTA	6	10	12	14	18	26	41	109	80	69	42	44
AITKIN	-	-	2	7	7	8	18	41	40	34	19	19
ANDKA	-	6	9	10	33	20	40	89	72	58	36	36
BECKER	-	-	6	9	10	14	27	61	46	36	23	21
BELTRAMI	-	-	-	-	4	6	13	24	30	28	17	18
BENTON	-	7	8	6	14	18	35	89	63	54	36	29
BIG STONE	-	-	5	5	10	19	44	108	74	55	32	31
BLUE EARTH	-	4	18	18	24	43	63	158	111	104	74	81
BROWN	-	5	11	12	18	31	49	139	99	93	65	72
CARLTON	-	6	-	6	11	11	26	56	53	54	32	35
CARVER	-	4	16	20	33	36	82	180	150	155	89	92
CASS	-	-	4	2	8	6	17	42	36	29	17	16
CHIPPEWA	-	-	3	11	12	22	44	134	92	74	47	52
CHISAGO	-	6	11	11	18	22	46	104	89	79	43	41
CLAY	-	-	2	9	12	18	39	82	59	41	27	25
CLEARWATER	-	-	-	-	-	-	15	43	41	30	19	18
COOK	-	-	-	7	21	10	14	21	22	32	22	32
COTTONWOOD	-	8	7	10	13	26	50	153	99	87	52	66
CROW WING	-	-	9	9	7	9	24	47	42	38	23	23
DAKOTA	-	9	20	25	38	30	60	131	99	90	58	64
DODGE	-	6	19	21	20	31	56	148	117	73	50	55
DOUGLAS	-	4	5	8	13	20	39	93	73	63	34	34
FARIBAULT	-	7	12	11	22	43	65	172	117	103	67	85
FILLMORE	-	6	17	19	21	33	59	132	99	80	48	47
FREEBORN	-	5	14	16	16	33	57	152	110	98	55	68
GODDHUE	-	6	19	27	24	33	60	128	95	82	54	55
GRANT	-	-	4	7	13	18	39	102	83	54	32	30
HENNEPIN	-	9	21	31	67	60	109	201	208	202	126	133
HOUSTON	-	11	17	14	16	25	43	95	70	68	43	41
HUBBARD	-	-	-	-	9	8	18	47	35	29	17	14
ISANTI	-	5	4	10	9	16	32	84	66	61	40	26
ITASCA	-	-	-	-	10	10	17	31	32	36	22	26
JACKSON	-	3	8	9	15	30	56	166	110	95	65	81
KANAREC	-	4	8	4	11	10	34	75	66	55	25	25
KANDIYOHI	-	5	8	10	15	22	41	113	80	65	44	42
KITTSO	-	-	-	4	10	16	31	58	44	29	19	20
KODCHICING	-	-	-	-	-	-	12	19	25	25	20	23
LAC QUI PARLE	-	-	5	7	13	24	49	145	98	78	51	45
LAKE	-	-	25	1	15	10	17	29	47	49	35	40
LAKE OF THE WOOD	-	-	-	-	-	-	-	-	19	19	14	19
LE SUEUR	-	5	15	18	24	33	67	163	116	120	74	77
LINCOLN	-	-	-	5	10	22	44	138	86	70	41	44
LYON	-	-	-	9	13	25	49	158	101	80	49	54
MCLEOD	-	4	8	13	24	35	67	155	118	127	75	80
MAHNOMEN	-	-	-	-	-	-	24	69	34	23	18	17
MARSHALL	-	-	-	4	9	12	25	57	39	25	16	18
MARTIN	-	5	10	11	16	33	61	190	128	114	72	88
MEEKER	-	4	9	14	20	29	51	119	94	86	53	54
MILLE LACS	-	3	6	7	10	18	37	94	75	68	37	36
MORRISON	-	7	6	8	12	15	30	72	58	53	29	26
MOWER	-	6	17	19	20	41	63	151	108	80	49	53
MURRAY	-	3	6	7	13	28	50	158	103	77	51	61
NICOLLET	-	8	14	15	23	32	51	136	94	91	65	71
NOBLES	-	-	-	9	15	30	63	184	116	103	71	78
NORMAN	-	-	-	-	10	19	33	74	52	37	28	26
OLMSTED	-	8	22	24	24	40	59	135	93	78	51	50
OTTER TAIL	-	7	5	8	12	16	32	79	60	51	28	26
PENNINGTON	-	-	-	-	-	-	20	47	37	25	16	16

- DATA NOT AVAILABLE.
* LESS THAN FIFTY CENTS.

CONTINUED--

TABLE 2--AVERAGE VALUE OF FARMLAND AND BUILDINGS PER ACRE
BY STATE AND COUNTY, SELECTED YEARS, 1850-1982--CONTINUED

STATE AND COUNTY	1945	1950	1954	1959	1964	1969	1974	1978	1982
DOLLARS									
MICHIGAN									
WEXFORD	22	46	49	61	73	146	321	562	761
MINNESOTA									
AITKIN	55	84	106	154	166	226	429	901	1,165
ANDKA	24	36	40	56	59	82	187	343	511
BECKER	44	67	91	144	200	325	537	944	1,728
BELTRAMI	26	42	45	58	80	117	223	460	766
BENTON	20	32	30	43	49	84	144	355	442
BIG STONE	44	63	67	100	118	168	295	736	908
BLUE EARTH	40	63	77	110	123	159	295	676	868
BROWN	96	151	198	316	292	400	727	1,512	1,963
CARLTON	90	133	170	255	270	351	641	1,278	1,877
CARVER	35	49	51	68	68	88	178	368	579
CASS	114	164	193	269	311	414	778	1,318	1,853
CHIPPEWA	20	29	31	39	51	73	172	284	491
CHISAGO	69	110	124	166	176	243	505	976	1,218
CLAY	50	71	79	111	136	206	403	871	1,001
CLEARWATER	36	65	77	114	146	203	395	831	1,047
COOK	20	33	35	42	46	75	150	285	535
COTTONWOOD	46	67	24	123	65	-	181	426	659
CROW WING	83	137	192	248	236	306	596	1,427	1,674
DAKOTA	27	38	45	56	62	90	201	374	563
DODGE	80	114	180	280	354	449	723	1,291	1,659
DOUGLAS	75	106	145	226	244	334	636	1,393	1,626
FARIBAUT	45	74	82	113	126	162	278	653	769
FILLMORE	106	166	220	310	312	417	890	1,640	1,959
FREEBORN	60	84	105	148	161	206	434	938	1,104
GOODHUE	85	135	176	280	276	387	719	1,383	1,795
GRANT	66	88	110	168	185	266	527	1,099	1,428
HENNEPIN	42	72	84	124	143	177	376	816	1,063
HOUSTON	136	228	301	484	520	663	1,201	1,726	2,448
HUBBARD	50	66	75	104	117	169	314	743	963
ISANTI	16	33	35	47	49	76	174	329	453
ITASCA	36	54	58	84	114	189	377	775	1,084
JACKSON	31	47	48	65	66	96	187	379	494
KANABEC	96	161	212	272	266	369	735	1,488	1,991
KANDIYOHI	33	46	50	64	76	117	242	544	708
KITSON	51	95	116	147	172	236	418	946	1,272
KOOCHICHING	29	46	59	80	93	108	196	441	580
LAC QUI PARLE	25	30	34	48	48	76	155	284	414
LAKE	61	93	114	145	155	195	380	764	996
LAKE OF THE WOOD	43	58	78	66	91	115	209	417	734
LE SUEUR	22	33	40	47	48	79	148	322	504
LINCOLN	93	130	156	229	254	349	627	1,237	1,737
LYON	62	96	117	140	153	187	334	767	870
MCLEOD	75	118	140	184	199	249	435	921	1,141
MAHONOMEN	100	140	177	245	262	353	601	1,249	1,604
MARSHALL	19	32	40	56	73	112	198	448	742
MARTIN	24	37	57	83	97	114	217	525	694
MEEKER	109	177	228	299	275	398	882	1,753	2,103
MILLE LACS	66	96	124	177	191	235	425	933	1,418
MORRISON	45	63	67	99	107	149	314	606	831
MOWER	30	46	52	71	85	113	220	478	679
MURRAY	69	117	144	234	227	310	598	1,296	1,631
NICOLLET	75	125	170	211	198	282	488	1,114	1,244
NOBLES	87	128	180	260	280	395	676	1,387	1,854
NORMAN	96	158	195	267	237	344	632	1,334	1,462
OLMSTED	32	50	63	93	118	161	289	768	970
OTTER TAIL	67	95	115	214	211	309	556	1,217	1,419
PENNINGTON	34	51	57	80	94	127	249	572	677
	19	30	37	60	68	82	184	445	656

- DATA NOT AVAILABLE.
* LESS THAN FIFTY CENTS.

CONTINUED--

TABLE 2--AVERAGE VALUE OF FARMLAND AND BUILDINGS PER ACRE
BY STATE AND COUNTY, SELECTED YEARS, 1850-1962--CONTINUED

STATE AND COUNTY	1850	1860	1870	1880	1890	1900	1910	1920	1925	1930	1935	1940
DOLLARS												
MINNESOTA												
PINE	-	5	29	11	10	12	27	67	59	52	28	26
PIPESTONE	-	-	-	5	13	26	56	179	100	84	45	56
POLK	-	7	-	8	10	16	33	70	52	37	26	27
POPE	-	-	5	8	11	17	35	86	67	55	32	29
RAMSEY	-	29	45	51	196	83	145	218	258	287	151	160
RED LAKE	-	-	-	-	-	10	24	56	39	28	17	17
REDWOOD	-	-	10	8	14	28	50	150	96	90	55	65
RENVILLE	-	3	5	11	15	27	49	128	92	84	55	61
RICE	-	8	17	22	26	40	65	139	110	105	58	69
ROCK	-	-	3	9	17	32	77	231	122	107	66	72
ROSEAU	-	-	-	-	-	7	15	31	28	21	13	17
ST LOUIS	-	8	-	14	30	15	21	39	49	46	30	34
SCOTT	-	9	14	20	25	35	60	132	98	106	73	70
SHERBURNE	-	6	10	8	14	15	30	76	68	47	26	21
SIBLEY	-	4	10	14	23	32	53	132	105	103	65	72
STEARNS	-	5	8	11	16	21	38	97	73	64	42	40
STEELE	-	6	17	19	19	43	61	137	109	94	60	70
STEVENS	-	-	6	9	11	22	39	104	73	53	33	35
SWIFT	-	-	-	8	11	19	38	99	72	58	38	33
TODD	-	4	7	7	11	19	31	82	66	57	35	28
TRAVERSE	-	-	1	5	11	19	45	96	71	50	27	29
WABASHA	-	9	22	22	21	32	52	112	82	78	46	40
WADENA	-	-	-	-	-	11	24	59	45	39	24	17
WASECA	-	5	14	18	22	42	58	144	100	94	62	74
WASHINGTON	-	12	26	26	39	36	62	116	101	94	60	54
WATONWAN	-	-	11	13	19	32	56	157	111	98	70	79
WILKIN	-	-	3	7	12	19	41	82	60	41	29	25
WINONA	-	87	22	22	23	34	51	98	81	75	50	47
WRIGHT	-	4	11	14	23	31	59	144	106	100	60	59
YELLOW MEDICINE	-	-	-	7	13	24	47	139	98	81	46	49
MISSISSIPPI												
ADAMS	5	12	5	6	7	8	18	43	29	33	19	25
ALCORN	13	13	13	6	8	11	17	25	27	33	18	24
ALCORN	-	-	6	6	4	6	12	32	27	27	15	19
AMITE	2	6	4	3	5	6	12	16	14	17	10	13
ATTALA	4	8	4	4	5	5	12	17	11	17	10	12
BENTON	-	-	-	5	5	4	8	14	11	13	8	13
BOLIVAR	15	29	14	17	25	29	49	217	83	92	52	69
CALHOUN	-	6	4	5	5	5	13	22	14	20	10	16
CARROLL	5	14	5	5	6	7	12	22	14	17	11	13
CHICKASAW	4	15	5	8	8	8	18	33	22	21	12	18
CHOCTAW	2	7	1	5	5	5	12	15	10	12	7	10
CLAIBORNE	8	17	6	5	7	9	12	22	17	16	11	13
CLARKE	4	15	2	4	4	5	11	20	17	17	10	13
CLAY	-	-	-	7	10	10	22	42	24	27	18	19
COAHOMA	9	32	23	14	23	27	56	268	103	105	61	82
COPIAH	4	4	5	5	7	8	15	23	21	23	13	14
COVINGTON	3	3	1	3	3	5	14	25	20	23	16	15
DE SOTO	7	16	11	9	12	12	25	65	38	42	27	38
FORREST	-	-	-	-	-	-	19	31	29	33	20	21
FRANKLIN	4	5	3	4	4	5	9	15	9	13	8	11
GEORGE	-	-	-	-	-	-	12	23	29	33	20	23
GREENE	1	11	1	1	2	3	11	16	13	17	12	12
GRENADA	-	-	6	5	7	6	14	26	18	18	12	15
HANCOCK	2	-	1	4	2	4	16	20	19	40	18	31
HARRISON	10	6	1	3	4	6	20	35	47	68	40	50
HINDS	5	16	7	8	8	10	22	34	32	41	19	28
HOLMES	5	18	7	7	11	11	23	55	31	30	20	24
HUMPHREYS	-	-	-	-	-	-	30	119	80	85	45	55
ISSAQUENA	11	40	22	13	19	21	41	78	47	43	23	32

- DATA NOT AVAILABLE.
* LESS THAN FIFTY CENTS.

CONTINUED--

TABLE 2--AVERAGE VALUE OF FARMLAND AND BUILDINGS PER ACRE
BY STATE AND COUNTY, SELECTED YEARS, 1850-1982--CONTINUED

STATE AND COUNTY	1945	1950	1954	1959	1964	1969	1974	1978	1982
DOLLARS									
MINNESOTA									
PINE	34	43	44	50	67	99	220	453	645
PIPESTONE	72	123	163	210	189	242	441	950	1,084
POLK	32	53	70	110	137	154	291	646	852
POPE	40	60	75	104	115	143	287	660	877
RAMSEY	204	400	526	988	1,449	1,325	3,326	2,435	4,795
RED LAKE	20	32	41	74	75	93	194	578	712
REDWOOD	82	136	161	231	238	306	610	1,105	1,630
RENVILLE	79	118	156	218	237	319	597	1,340	1,595
RICE	85	118	139	215	233	321	629	1,276	1,636
ROCK	98	156	189	251	238	329	585	1,146	1,383
ROSEAU	19	30	41	48	56	69	168	406	595
ST LOUIS	38	52	56	70	77	102	190	523	546
SCOTT	82	114	141	230	273	379	745	1,378	1,756
SHERBURNE	28	42	49	76	109	181	397	819	1,162
SIBLEY	89	140	174	254	273	342	657	1,292	1,847
STEARNS	48	68	80	120	137	187	320	714	1,073
STEELE	92	125	163	260	250	337	680	1,381	1,654
STEVENS	46	73	96	141	155	205	403	854	1,124
SWIFT	43	70	88	133	144	203	361	787	1,056
TODD	34	57	67	82	98	119	235	552	743
TRAVERSE	35	59	81	116	130	167	343	649	908
WABASHA	53	73	85	126	138	408	408	1,000	1,087
WADENA	22	35	40	54	55	84	191	416	572
WASECA	91	134	165	254	274	403	697	1,492	1,938
WASHINGTON	74	109	123	234	321	535	940	1,541	2,051
WATONWAN	93	148	188	282	256	347	795	1,658	1,868
WILKIN	33	51	71	106	134	208	462	858	1,054
WINDONA	57	68	89	129	135	202	406	915	1,190
WRIGHT	79	111	135	180	219	307	590	1,128	1,642
YELLOW MEDICINE	70	110	129	184	189	246	452	914	1,038
MISSISSIPPI									
ADAMS	33	55	74	106	150	234	379	681	894
ALCORN	22	118	66	94	104	163	265	502	827
AMITE	28	56	63	113	120	209	340	631	806
ATTALA	20	39	54	100	119	181	308	467	877
BENTON	17	34	39	79	92	165	280	399	581
BOLIVAR	19	33	51	77	113	182	308	401	645
CALHOUN	85	113	144	187	287	394	520	860	1,124
CARROLL	23	42	60	76	112	196	317	483	710
CHICKASAW	18	29	39	58	98	153	277	467	751
CHOCTAW	22	39	48	83	116	201	301	506	603
CLAIBORNE	12	26	36	56	81	135	261	539	547
CLARKE	18	33	46	76	86	148	250	474	952
CLAY	14	34	58	76	105	155	287	529	618
COAHOMA	22	38	58	73	110	191	357	597	804
COPIAH	96	132	178	218	302	343	501	852	1,224
COVINGTON	19	34	50	73	101	161	284	594	552
DE SOTO	23	44	61	85	131	199	322	676	724
FORREST	54	82	100	207	305	464	734	994	1,212
FRANKLIN	30	64	90	147	170	243	485	888	976
GEORGE	14	37	50	70	95	154	285	502	700
GREENE	30	54	88	131	176	239	491	808	1,077
GRENADA	26	38	44	57	91	153	303	628	659
HANDCOCK	20	43	47	89	103	184	289	457	615
HARRISON	25	50	72	121	167	261	412	782	1,164
HINDS	39	111	141	217	204	433	750	1,181	2,081
HOLMES	29	54	93	125	147	284	437	649	959
HUMPHREYS	29	41	51	70	107	191	306	731	887
ISSAQUENA	78	91	113	149	221	334	412	871	1,114
	49	62	97	154	200	349	455	940	1,045

- DATA NOT AVAILABLE.
* LESS THAN FIFTY CENTS.

CONTINUED--

TABLE 2--AVERAGE VALUE OF FARMLAND AND BUILDINGS PER ACRE
BY STATE AND COUNTY, SELECTED YEARS, 1850-1982--CONTINUED

STATE AND COUNTY	1850	1860	1870	1880	1890	1900	1910	1920	1925	1930	1935	1940
DOLLARS												
MISSISSIPPI												
ITAWAMBA	3	5	2	3	3	4	10	18	14	18	12	15
JACKSON	4	1	*	1	3	4	16	26	26	43	20	32
JASPER	3	9	2	3	3	4	11	16	13	17	11	15
JEFFERSON	7	11	5	5	8	9	13	22	16	18	11	14
JEFFERSON DAVIS	-	-	-	-	-	-	14	21	22	25	18	19
JONES	3	3	1	1	3	4	14	22	25	29	19	22
KEMPER	3	10	4	3	4	6	12	14	10	17	10	12
LAFAYETTE	4	9	5	5	6	6	10	18	11	16	9	13
LAMAR	-	-	-	-	-	-	12	25	23	26	18	20
LAUDERDALE	3	10	5	5	7	7	16	23	17	27	14	17
LAWRENCE	3	5	3	3	4	4	12	16	15	20	11	15
LEAKE	2	8	3	4	4	4	11	18	16	26	15	18
LEE	-	-	6	7	7	9	28	50	36	47	26	35
LEFLORE	-	-	-	11	21	21	51	157	76	89	40	56
LINCOLN	-	-	3	3	5	6	13	19	15	17	11	15
LOWNDES	7	24	8	9	10	12	26	46	33	34	19	24
MADISON	5	19	8	10	10	10	18	34	27	36	22	25
MARION	3	3	2	2	3	4	14	20	18	22	14	19
MARSHALL	7	15	10	8	8	7	13	25	18	18	11	17
MONROE	7	16	5	7	9	10	20	37	27	32	17	22
MONTGOMERY	-	-	-	5	6	6	14	19	14	19	11	14
NESHOBA	2	5	2	3	4	4	13	18	16	26	17	20
NEWTON	2	6	2	4	5	6	14	20	16	24	14	17
NOXUBEE	6	24	8	8	7	9	21	37	22	27	14	16
OKTIBBEHA	5	15	6	7	8	8	10	15	24	23	25	16
PANOLA	6	12	11	8	8	9	17	37	18	24	17	22
PEARL RIVER	-	-	-	-	3	4	15	31	30	51	31	25
PERRY	2	2	1	1	3	4	16	21	17	18	12	13
PIKE	3	5	11	3	4	6	14	24	21	24	16	19
PONTOTOC	5	9	5	5	6	7	15	27	18	24	15	20
PRENTISS	-	-	5	5	5	6	15	31	22	26	15	19
QUITMAN	-	-	-	9	13	15	44	184	81	70	37	54
RANKIN	4	9	4	3	4	5	13	22	13	22	13	17
SCOTT	3	8	2	4	4	4	11	20	17	21	14	18
SHARKEY	-	-	-	12	9	33	56	114	76	78	46	55
SIMPSON	3	6	2	3	3	5	13	19	19	24	13	18
SMITH	2	7	1	2	3	4	12	18	17	23	15	18
STONE	-	-	-	-	-	-	35	23	23	30	15	18
SUNFLOWER	7	-	11	8	18	24	44	188	104	100	48	64
TALLAHATCHIE	6	15	7	7	10	15	27	98	68	60	30	38
TATE	-	-	-	8	9	10	18	43	19	23	13	22
TIPPAH	4	7	3	4	4	5	10	21	16	21	12	15
TISHOMINGO	3	5	3	3	3	3	8	28	14	17	12	13
TUNICA	9	35	13	13	19	24	49	158	90	78	45	56
UNION	-	-	-	6	6	6	17	30	22	28	18	24
WALTHALL	-	-	-	-	-	-	-	26	23	24	17	19
WARREN	9	17	10	8	13	13	17	27	21	25	14	17
WASHINGTON	21	-	26	20	25	31	38	166	96	78	51	66
WAYNE	3	6	3	11	4	4	10	17	15	16	11	12
WEBSTER	-	-	-	-	4	4	11	16	12	14	10	12
WILKINSON	7	12	5	4	7	7	11	15	11	15	10	12
WINSTON	3	6	2	3	3	4	11	20	13	17	11	15
YALOBUSHA	4	9	6	5	6	7	14	24	14	16	10	12
YAZOO	7	17	8	10	10	14	23	46	30	31	18	25
MISSOURI												
ADAIR	6	12	14	13	20	25	50	88	61	53	31	32
ANDREW	3	4	14	11	16	23	49	91	67	45	25	25
ATCHISON	9	17	26	21	33	46	98	181	130	81	55	57
AUDRAIN	3	12	24	20	32	48	107	199	143	118	70	71
	4	14	19	13	24	28	66	109	68	46	26	27

- DATA NOT AVAILABLE.
* LESS THAN FIFTY CENTS.

CONTINUED--

TABLE 2--AVERAGE VALUE OF FARMLAND AND BUILDINGS PER ACRE
BY STATE AND COUNTY, SELECTED YEARS, 1850-1982--CONTINUED

STATE AND COUNTY	1945	1950	1954	1959	1964	1969	1974	1978	1982
DOLLARS									
MISSISSIPPI									
ITAWAMBA	18	45	51	81	104	204	345	611	804
JACKSON	33	67	98	173	204	372	672	1,171	1,777
JASPER	20	39	55	93	107	169	341	539	685
JEFFERSON	17	35	48	65	78	124	250	508	815
JEFFERSON DAVIS	25	49	65	92	115	205	287	523	716
JONES	32	71	97	154	167	229	481	777	1,119
KEMPER	17	26	37	63	77	141	265	368	539
LAFAYETTE	19	38	46	71	93	161	294	550	678
LAMAR	27	52	62	97	116	197	376	578	996
LAUDERDALE	22	56	67	113	118	198	317	501	857
LAWRENCE	20	35	52	72	101	182	269	504	729
LEAKE	25	55	77	93	127	227	421	619	739
LEE	42	96	108	153	172	263	416	666	805
LEFLORE	92	100	132	156	264	367	469	888	1,193
LINCOLN	16	47	76	103	128	176	311	521	793
LOWNDES	31	52	70	122	150	224	423	673	978
MADISON	29	49	64	116	143	240	419	733	936
MARION	26	43	70	92	132	186	323	579	912
MARSHALL	25	40	47	64	112	207	356	597	725
MONROE	27	50	69	106	134	204	362	636	725
MONTGOMERY	18	37	46	61	95	150	263	457	591
NESHOBA	25	52	59	89	117	214	339	578	714
NEWTON	22	43	60	86	128	197	353	568	913
NOXUBEE	22	36	63	78	114	223	336	707	771
OKTIBBEHA	29	36	59	85	111	214	359	717	794
PANDLA	37	52	78	105	168	237	349	616	941
PEARL RIVER	43	73	100	143	175	211	432	852	1,421
PERRY	18	33	68	82	122	201	370	704	794
PIKE	26	56	82	128	158	194	392	641	1,043
PONTOTOC	23	52	69	85	111	195	348	623	774
PRENTISS	27	63	74	93	134	234	350	514	636
QUITMAN	76	104	129	155	270	350	445	737	956
RANKIN	20	41	62	100	158	259	457	1,004	1,036
SCOTT	25	49	65	110	149	195	377	631	1,000
SHARKEY	75	89	109	144	217	304	420	844	1,022
SIMPSON	21	44	61	95	146	208	369	587	873
SMITH	24	52	53	101	142	205	368	639	765
STONE	30	43	68	114	158	191	459	693	1,015
SUNFLOWER	90	112	147	183	285	368	476	924	1,156
TALLAHATCHIE	50	70	129	137	209	265	415	723	1,009
TATE	36	59	68	144	163	238	431	628	960
TIPPAH	20	43	49	74	113	161	332	758	679
TISHOMINGO	17	39	50	70	100	183	338	623	631
TUNICA	89	113	116	185	231	319	424	790	995
UNION	30	60	75	99	132	212	355	596	814
WALTHALL	25	45	82	119	147	207	382	548	838
WARREN	25	45	59	91	90	179	315	527	796
WASHINGTON	86	103	135	194	290	406	510	933	1,175
WAYNE	18	35	49	83	70	157	313	560	916
WEBSTER	15	35	54	79	95	200	277	492	630
WILKINSON	14	27	46	65	97	140	253	491	840
WINSTON	22	36	52	85	131	190	341	530	649
YALOBUSHA	21	35	48	56	100	170	316	569	572
YAZOO	35	49	64	78	131	188	323	629	778
MISSOURI									
ADAIR	43	64	79	112	150	224	396	726	856
ANDREW	34	53	65	115	118	168	299	511	635
ATCHISON	77	100	128	150	184	279	498	817	958
AUDRAIN	89	136	161	183	221	315	548	1,004	941
	38	64	115	166	211	283	500	1,001	1,066

- DATA NOT AVAILABLE.
* LESS THAN FIFTY CENTS.

CONTINUED--

TABLE 2--AVERAGE VALUE OF FARMLAND AND BUILDINGS PER ACRE
BY STATE AND COUNTY, SELECTED YEARS, 1850-1982--CONTINUED

STATE AND COUNTY	1850	1860	1870	1880	1890	1900	1910	1920	1925	1930	1935	1940
DOLLARS												
MISSOURI												
BARRY	6	7	10	8	14	14	26	53	36	36	20	21
BARTON	-	4	14	14	21	23	43	67	49	43	29	25
BATES	4	7	18	16	24	26	51	94	63	56	31	26
BENTON	3	6	10	8	12	13	29	52	41	40	22	18
BOLLINGER	-	4	7	5	6	8	15	25	19	20	12	14
BOONE	6	13	16	11	18	25	55	100	60	46	25	30
BUCHANAN	13	26	34	27	53	57	122	210	138	126	76	72
BUTLER	2	3	5	6	8	8	21	50	42	29	20	24
CALDWELL	5	9	27	17	27	37	72	137	92	68	37	34
CALLAWAY	5	11	14	10	17	19	47	81	48	35	21	24
CANDEN	4	6	5	5	6	7	15	22	19	26	13	12
CAPE GIRARDEAU	5	10	13	13	17	22	38	70	50	44	28	35
CARROLL	5	13	17	17	27	34	70	139	89	78	42	45
CARTER	-	4	4	4	6	8	13	26	18	17	13	12
CASS	4	10	26	18	27	33	71	120	89	84	51	41
CEDAR	5	7	10	8	14	16	30	54	39	52	20	19
CHARITON	5	9	18	14	24	29	62	114	80	60	35	35
CHRISTIAN	-	9	9	8	13	15	31	56	45	41	23	24
CLARK	7	16	18	15	22	28	54	102	74	50	25	25
CLAY	9	21	35	20	46	43	95	176	124	116	67	75
CLINTON	7	17	28	23	34	36	91	173	113	86	46	49
COLE	5	8	11	10	26	20	38	65	55	50	35	37
COOPER	6	18	25	17	28	33	67	120	74	63	34	33
CRAWFORD	4	5	7	6	8	12	19	29	23	27	19	19
DADE	4	7	14	9	18	19	38	66	47	40	28	22
DALLAS	5	3	5	6	10	9	21	38	30	26	19	18
DAVISS	4	10	13	14	23	34	70	141	84	63	42	33
DE KALE	4	14	20	18	29	38	79	158	108	73	40	43
DENT	-	2	5	5	6	7	16	23	20	19	13	14
DOUGLAS	-	5	4	3	5	6	13	22	17	19	12	10
DUNKLIN	5	8	6	8	13	19	55	132	109	73	47	59
FRANKLIN	5	11	20	16	20	23	36	52	43	45	29	35
GASCONADE	4	7	13	9	12	14	22	34	26	27	18	19
GENTRY	4	9	17	16	22	33	69	141	87	63	34	38
GREENE	4	12	17	13	28	27	55	98	84	90	53	53
GRUNDY	3	10	16	14	20	30	66	135	72	55	28	31
HARRISON	4	8	12	8	18	29	65	137	82	63	32	31
HENRY	3	10	21	13	23	26	51	87	57	54	29	26
HICKORY	4	7	9	6	10	11	23	42	29	30	18	16
HOLT	3	14	22	20	27	43	88	177	121	102	54	60
HOWARD	8	16	20	16	23	29	58	111	68	53	29	33
HOWELL	-	5	5	5	10	11	23	33	26	22	15	13
IRON	-	9	8	9	8	10	19	28	28	25	16	19
JACKSON	10	21	37	26	62	71	152	229	185	211	125	112
JASPER	4	8	19	16	31	33	62	97	73	62	40	39
JEFFERSON	5	10	18	12	15	20	34	39	37	47	39	46
JOHNSON	5	11	31	16	25	26	55	104	68	61	35	30
KNEX	5	6	14	12	19	26	56	97	73	50	24	23
LACLEDE	6	8	9	8	12	10	23	37	29	30	18	18
LAFAYETTE	10	24	31	22	36	45	90	169	117	110	64	58
LAWRENCE	4	10	15	12	22	25	44	77	56	52	32	31
LEWIS	7	17	20	15	22	27	59	90	65	46	23	25
LINCOLN	5	12	17	12	18	29	49	75	52	46	29	33
LINN	3	10	22	13	22	29	64	126	74	60	31	32
LIVINGSTON	4	10	24	16	25	35	67	115	84	61	40	33
MCDONALD	4	8	11	9	12	12	23	45	37	34	22	19
MACON	3	10	17	11	17	23	50	89	61	49	32	24
MADISON	7	5	7	8	8	10	22	28	23	24	14	18
MARIES	-	5	7	6	8	8	17	31	21	22	15	14
MARION	9	20	26	19	27	29	58	88	67	63	39	38

- DATA NOT AVAILABLE.
* LESS THAN FIFTY CENTS.

CONTINUED--

TABLE 2--AVERAGE VALUE OF FARMLAND AND BUILDINGS PER ACRE
BY STATE AND COUNTY, SELECTED YEARS, 1950-1982--CONTINUED

STATE AND COUNTY	1945	1950	1954	1959	1964	1969	1974	1978	1982
DOLLARS									
MISSOURI									
BARRY	28	45	56	81	116	178	377	620	879
BARTON	37	51	70	87	128	186	360	694	824
BATES	39	50	63	103	136	227	384	651	694
BENTON	23	31	46	59	91	139	264	472	680
BOLLINGER	19	34	58	56	90	136	281	532	672
BODNE	43	66	102	127	171	285	509	907	958
BUCHANAN	86	142	146	181	216	295	499	980	1,009
BUTLER	40	54	74	109	195	260	498	890	991
CALDWELL	50	68	84	119	142	219	393	674	804
CALLAWAY	32	47	62	95	133	194	383	762	952
CAMDEN	13	27	29	34	47	91	208	487	563
CAPE GIRARDEAU	45	75	89	121	180	233	410	859	1,100
CARROLL	56	83	102	142	183	262	439	795	911
CARTER	14	23	21	39	66	87	176	419	538
CASS	59	81	107	152	211	357	552	931	1,091
CEDAR	23	36	42	62	94	141	289	492	685
CHARITON	48	69	95	133	166	257	397	786	938
CHRISTIAN	36	59	67	107	138	220	455	686	889
CLARK	40	51	75	98	138	201	366	747	774
CLAY	96	148	193	278	300	487	776	1,287	1,476
CLINTON	68	96	119	155	185	296	561	866	950
COLE	45	64	74	86	121	160	345	558	822
COOPER	44	65	82	113	139	206	340	669	723
CRAWFORD	23	36	40	58	80	146	298	453	538
DADE	33	48	59	73	106	174	321	568	684
DALLAS	26	38	52	63	83	151	303	522	707
DAVISS	47	75	86	118	147	208	388	691	861
DE KALB	59	87	91	124	161	268	449	706	879
DENT	18	25	33	43	55	96	224	336	464
DOUGLAS	14	25	26	39	53	100	244	445	578
DUNKLIN	93	155	204	249	426	422	590	1,112	1,273
FRANKLIN	42	63	77	111	147	248	482	750	1,070
GASCONADE	27	34	38	63	82	139	260	477	590
GENTRY	53	72	82	109	127	196	358	657	728
GREENE	72	107	118	187	231	322	586	939	1,203
GRUNDY	50	72	86	116	134	223	404	750	1,042
HARRISON	44	69	72	104	126	162	323	575	707
HENRY	38	52	75	97	140	224	389	707	746
HICKORY	22	32	32	47	73	135	264	416	543
HOLT	77	116	129	173	239	290	543	981	1,109
HOWARD	45	57	76	104	145	212	365	709	754
HOWELL	22	30	40	50	68	124	272	481	664
IRON	23	33	38	42	68	126	275	489	582
JACKSON	145	189	278	323	403	551	838	1,251	1,568
JASPER	51	76	107	130	171	247	441	718	861
JEFFERSON	47	72	92	114	169	293	570	859	1,176
JOHNSON	45	59	72	108	138	235	445	768	954
KNOX	34	48	70	116	131	193	368	744	783
LACLEDE	23	38	43	64	78	142	301	474	637
LAFAYETTE	82	115	138	178	217	319	620	985	1,081
LAWRENCE	41	67	78	109	146	212	440	725	906
LEWIS	35	55	79	116	129	204	391	775	807
LINCOLN	43	66	87	147	191	294	495	916	1,135
LINN	42	66	81	117	119	189	428	699	793
LIVINGSTON	51	67	93	125	152	217	404	729	892
MCDONALD	28	42	55	72	95	193	342	696	775
MACON	32	50	61	86	116	158	293	602	682
MADISON	21	33	34	49	77	115	229	437	535
MARIES	17	24	31	43	56	87	216	368	496
MARION	49	78	105	146	181	249	408	753	971

- DATA NOT AVAILABLE.
* LESS THAN FIFTY CENTS.

CONTINUED--

TABLE 2--AVERAGE VALUE OF FARMLAND AND BUILDINGS PER ACRE
BY STATE AND COUNTY, SELECTED YEARS, 1850-1982--CONTINUED

STATE AND COUNTY	1850	1860	1870	1880	1890	1900	1910	1920	1925	1930	1935	1940
DOLLARS												
MISSOURI												
MERCER	4	7	14	11	17	23	54	120	60	46	22	23
MILLER	4	5	6	7	9	10	20	39	25	27	17	18
MISSISSIPPI	5	12	10	13	16	40	64	132	91	70	37	45
MONITEAU	4	10	16	10	21	25	45	86	55	48	28	25
MONROE	5	8	27	12	20	26	55	93	57	45	22	24
MONTGOMERY	2	10	15	12	22	21	51	81	54	39	25	26
MORGAN	4	8	9	8	14	15	31	59	40	38	21	19
NEW MADRID	6	13	11	10	19	24	62	122	93	54	34	54
NEWTON	5	9	15	11	21	22	41	70	52	53	31	34
NODAWAY	5	11	22	19	29	44	93	178	134	98	51	50
OREGON	7	4	4	3	6	8	17	21	17	18	11	12
OSAGE	5	6	10	7	11	13	24	41	29	28	19	19
OZARK	9	5	5	4	4	4	8	13	13	13	8	9
PEMISCOT	-	9	2	5	12	16	53	127	100	82	56	75
PERRY	4	8	9	9	13	19	33	58	46	41	29	35
PETTIS	5	17	24	17	27	30	65	114	70	68	32	32
PHELPS	-	3	9	7	9	10	20	29	25	27	18	19
PIKE	7	13	24	18	23	25	51	78	54	45	25	29
PLATTE	17	23	33	23	38	41	92	165	109	102	59	71
POLK	4	8	9	8	14	16	34	63	44	43	26	23
PULASKI	6	8	9	6	8	9	20	35	28	30	20	16
PUTNAM	2	8	10	9	15	23	45	94	58	43	22	22
RALLS	6	15	25	13	21	25	53	85	61	48	26	26
RANDOLPH	5	12	16	14	22	27	53	96	63	50	27	29
RAY	6	13	20	12	24	36	67	134	83	70	47	50
REYNOLDS	9	4	4	5	6	8	13	21	17	18	13	12
RIPLEY	7	4	4	5	6	6	15	27	25	22	13	14
ST CHARLES	9	21	32	29	29	34	56	92	70	73	48	55
ST CLAIR	3	6	10	8	14	16	33	58	43	38	25	20
ST FRANCOIS	5	8	8	10	14	17	32	41	42	45	29	35
ST LOUIS	31	72	132	57	83	119	183	201	204	296	191	224
STE GENEVIERE	4	6	7	8	10	12	22	30	24	27	20	21
SALINE	6	16	29	21	34	42	88	166	101	92	53	51
SCHUYLER	4	8	14	10	17	26	53	109	66	51	22	24
SCOTLAND	5	9	15	13	20	29	58	115	82	51	25	25
SCOTT	4	8	11	11	15	25	55	117	83	54	31	41
SHANNON	9	7	4	5	6	7	13	23	19	18	12	11
SHELBY	5	17	16	11	22	26	66	98	66	50	29	27
STODDARD	5	4	5	8	12	15	39	87	63	44	22	33
STONE	-	7	8	6	10	10	18	35	32	30	18	15
SULLIVAN	11	8	10	11	15	25	50	109	67	45	21	23
TANEY	6	6	7	4	5	6	10	21	19	20	13	11
TEXAS	6	4	5	5	6	7	16	27	23	21	14	13
VERNON	-	7	16	12	22	23	45	73	49	43	28	25
WARREN	5	11	19	16	20	20	36	53	41	38	28	30
WASHINGTON	6	7	9	9	9	13	19	25	25	25	18	17
WAYNE	4	5	6	4	7	9	15	32	20	21	17	17
WEBSTER	-	8	9	7	10	13	25	44	40	37	24	20
WORTH	-	-	16	16	19	30	65	144	86	67	44	32
WRIGHT	6	5	4	4	7	8	17	31	23	25	15	14
MONTANA												
BEAVERHEAD	-	-	4	8	13	5	19	22	14	12	8	8
BIG HORN	-	-	-	-	10	8	19	27	16	12	9	7
BLAINE	-	-	-	-	-	-	-	17	8	6	6	7
BROADWATER	-	-	-	-	-	-	-	15	10	10	6	6
CARBON	-	-	-	-	-	11	20	29	20	12	11	9
CARTER	-	-	-	-	-	12	36	36	27	27	17	14
CASCADE	-	-	-	-	-	-	-	12	6	5	4	3
CHOUTEAU	-	-	-	-	20	6	15	34	16	17	13	11
					7	5	14	23	10	12	8	7

- DATA NOT AVAILABLE.
* LESS THAN FIFTY CENTS.

CONTINUED--

TABLE 2--AVERAGE VALUE OF FARMLAND AND BUILDINGS PER ACRE
BY STATE AND COUNTY, SELECTED YEARS, 1850-1982--CONTINUED

STATE AND COUNTY	1945	1950	1954	1959	1964	1969	1974	1978	1982
DOLLARS									
MISSOURI									
MERCER	35	53	56	82	91	150	292	592	614
MILLER	21	34	44	51	76	112	241	465	561
MISSISSIPPI	89	116	142	235	361	400	526	1,132	1,380
MONITEAU	34	50	62	89	112	174	321	564	727
MONROE	31	48	70	111	158	220	400	844	881
MONTGOMERY	35	59	80	124	164	260	469	749	1,001
MORGAN	24	33	54	66	91	148	304	582	644
NEW MADRID	94	150	192	280	435	479	566	1,156	1,384
NEWTON	42	65	81	112	147	209	438	736	989
NODDWAY	67	98	108	135	163	256	442	921	868
DREGON	13	20	25	36	50	102	238	385	547
OSAGE	23	32	39	56	65	104	250	402	500
OZARK	13	23	23	34	45	88	211	397	508
PEMISCOT	122	188	238	323	431	481	567	1,064	1,409
PERRY	43	67	80	121	130	208	341	773	866
PETTIS	47	66	72	112	165	238	408	772	832
PHELPS	19	38	42	57	81	136	256	396	641
PIKE	38	60	84	120	166	221	424	911	925
PLATTE	92	128	176	197	234	441	669	1,191	1,147
POLK	31	48	57	80	108	182	363	588	761
PULASKI	25	35	40	51	68	101	222	338	503
PUTNAM	32	46	49	69	87	135	248	492	544
RALLS	37	59	80	119	162	255	391	813	912
RANDOLPH	38	58	84	115	149	209	355	733	897
RAY	57	82	102	148	181	280	465	843	1,006
REYNOLDS	16	22	31	38	54	101	204	411	502
RIPLEY	22	31	35	64	86	129	262	495	318
ST CHARLES	75	107	152	258	278	462	724	1,193	1,700
ST CLAIR	28	38	42	62	98	161	320	587	660
ST FRANCOIS	35	58	69	90	109	175	365	730	785
ST LOUIS	203	375	705	899	1,033	917	1,094	1,785	3,213
STE GENEVIERE	28	47	53	90	122	162	325	633	757
SALINE	71	105	128	190	234	294	509	915	1,094
SCHUYLER	34	47	66	90	97	162	282	581	618
SCOTLAND	38	58	70	103	131	180	356	730	742
SCOTT	63	101	128	176	261	345	479	1,029	1,308
SHANNON	17	20	24	39	56	120	207	440	489
SHELBY	35	59	81	118	142	215	369	782	812
STODDARD	63	90	127	177	287	339	482	1,058	1,322
STONE	24	38	50	77	90	191	339	602	696
SULLIVAN	35	52	55	72	89	133	290	529	635
TANEY	15	31	37	42	63	114	252	417	487
TEXAS	17	29	35	46	63	107	231	429	538
VERNON	32	46	60	78	120	182	317	663	689
WARREN	37	52	76	123	164	259	515	1,033	1,267
WASHINGTON	21	33	45	61	88	129	266	401	491
WAYNE	20	30	35	45	60	103	214	421	591
WEBSTER	28	45	53	76	96	173	364	602	701
WORTH	46	75	72	108	118	201	292	709	811
WRIGHT	18	29	34	49	66	108	290	477	592
MONTANA									
BEAVERHEAD	9	17	24	35	42	60	112	196	259
BIG HORN	9	19	30	28	43	58	127	206	307
BLAINE	6	14	17	28	31	48	86	138	185
BROADWATER	6	12	15	28	30	41	71	134	198
CARBON	8	25	24	38	49	64	120	214	341
CARTER	17	33	41	60	73	100	194	341	418
CASCADE	4	7	13	19	26	35	55	110	124
CHOUTEAU	13	25	36	55	65	81	144	254	310
	11	25	41	55	63	84	137	234	342

- DATA NOT AVAILABLE.
* LESS THAN FIFTY CENTS.

CONTINUED--

TABLE 2--AVERAGE VALUE OF FARMLAND AND BUILDINGS PER ACRE
BY STATE AND COUNTY, SELECTED YEARS, 1850-1982--CONTINUED

STATE AND COUNTY	1850	1860	1870	1880	1890	1900	1910	1920	1925	1930	1935	1940
DOLLARS												
MONTANA												
CUSTER	-	-	-	-	7	4	12	11	7	5	4	3
DANIELS	-	-	-	-	-	-	-	-	13	16	11	8
DAWSON	-	-	-	-	-	-	-	-	13	10	8	4
DEER LODGE	-	-	-	-	8	4	16	17	13	16	11	8
FALLON	-	-	-	-	16	8	23	34	20	20	16	23
FERGUS	-	-	-	-	-	-	9	15	10	10	6	5
FLATHEAD	-	-	-	-	10	5	24	31	20	16	9	8
GALLATIN	-	-	-	-	-	14	46	39	40	40	28	34
GARFIELD	-	-	-	-	15	14	34	47	41	31	20	21
GLACIER	-	-	-	-	-	-	-	10	7	6	4	2
GOLDEN VALLEY	-	-	-	-	-	-	-	10	4	5	4	6
GRANITE	-	-	-	-	-	-	-	-	12	6	3	3
HILL	-	-	-	-	-	12	20	29	17	14	11	10
JEFFERSON	-	-	-	-	-	-	-	20	10	9	7	6
JUDITH BASIN	-	-	-	-	17	12	19	24	17	16	9	8
LAKE	-	-	-	-	-	-	-	-	25	19	9	8
LEWIS AND CLARK	-	-	-	-	-	-	-	-	28	19	13	19
LIBERTY	-	-	-	-	25	6	12	18	12	11	8	6
LINCOLN	-	-	-	-	-	-	-	20	11	8	6	7
MCCONE	-	-	-	-	-	-	24	27	22	22	16	16
MADISON	-	-	-	-	-	-	-	12	11	10	7	4
MEAGHER	-	-	-	-	13	10	22	29	18	16	10	10
MINERAL	-	-	-	-	10	3	10	14	10	9	6	5
MISSOULA	-	-	-	-	-	-	-	28	21	23	14	16
MUSSELSHELL	-	-	-	-	13	14	41	38	30	29	22	22
PARK	-	-	-	-	-	-	-	24	9	5	3	2
PETROLEUM	-	-	-	-	9	7	18	28	16	15	9	10
PHILLIPS	-	-	-	-	-	-	-	-	-	8	4	3
PONDERA	-	-	-	-	-	-	-	14	9	7	5	5
POWDER RIVER	-	-	-	-	-	-	-	28	21	20	14	14
POWELL	-	-	-	-	-	-	15	11	7	7	4	3
PRAIRIE	-	-	-	-	-	-	-	25	15	10	9	9
RAVALLI	-	-	-	-	-	-	-	15	9	8	6	5
RICHLAND	-	-	-	-	-	20	81	63	60	40	28	28
ROOSEVELT	-	-	-	-	-	-	-	20	15	13	9	8
ROSEBUD	-	-	-	-	-	-	-	20	11	15	10	8
SANDERS	-	-	-	-	-	-	8	11	9	6	4	4
SHERIDAN	-	-	-	-	-	-	33	32	19	14	12	12
SILVER BOW	-	-	-	-	-	-	-	21	16	15	10	8
STILLWATER	-	-	-	-	19	13	20	21	15	19	15	10
SWEET GRASS	-	-	-	-	-	-	-	28	15	12	6	8
TETON	-	-	-	-	5	18	24	12	10	7	6	6
TOOLE	-	-	-	-	6	14	27	16	15	11	6	7
TREASURE	-	-	-	-	-	-	-	19	11	9	6	7
VALLEY	-	-	-	-	-	-	-	16	13	9	5	4
WHEATLAND	-	-	-	-	5	13	15	12	12	8	4	7
WIBAUX	-	-	-	-	-	-	-	25	14	8	4	4
YELLOWSTONE	-	-	-	-	11	2	14	23	17	14	7	6
NEBRASKA												
ADAMS	-	-	-	11	19	19	47	88	60	56	34	24
ANTELOPE	-	-	-	10	22	27	91	115	90	88	47	31
ARTHUR	-	-	-	7	14	15	51	117	73	66	36	24
BANNER	-	-	-	2	-	-	-	16	9	9	6	6
BLAINE	-	-	-	4	2	11	22	15	17	10	7	7
BOONE	-	-	-	6	4	6	15	10	8	6	5	5
BOX BUTTE	-	-	-	6	14	21	69	160	105	89	51	31
BOYD	-	-	-	6	7	13	32	23	30	17	12	12
BROWN	-	-	-	-	24	44	87	59	46	29	15	15
BUFFALO	-	-	-	6	18	16	57	101	73	67	41	27

- DATA NOT AVAILABLE.
* LESS THAN FIFTY CENTS.

CONTINUED--

TABLE 2--AVERAGE VALUE OF FARMLAND AND BUILDINGS PER ACRE
BY STATE AND COUNTY, SELECTED YEARS, 1850-1982--CONTINUED

STATE AND COUNTY	1945	1950	1954	1959	1964	1969	1974	1978	1982
DOLLARS									
MONTANA									
CUSTER	4	9	10	16	23	36	68	113	130
DANIELS	11	17	28	36	51	75	143	256	281
DAWSON	7	11	17	24	36	52	92	183	208
DEER LODGE	13	11	45	66	55	42	85	144	315
FALLON	5	11	15	23	30	42	82	144	149
FERGUS	10	20	28	38	44	62	112	188	270
FLATHEAD	37	73	78	78	103	176	390	770	1,165
GALLATIN	21	37	53	63	70	109	220	423	587
GARFIELD	3	5	8	14	21	30	57	102	132
GLACIER	7	13	19	37	40	71	107	180	257
GOLDEN VALLEY	4	11	14	19	23	34	58	145	172
GRANITE	11	18	25	36	49	76	130	239	334
HILL	9	15	30	58	57	76	121	225	345
JEFFERSON	8	13	25	28	38	56	110	206	309
JUDITH BASIN	12	25	40	52	61	76	138	199	316
LAKE	27	49	76	81	106	119	258	437	592
LEWIS AND CLARK	8	12	19	25	34	52	118	184	237
LIBERTY	10	24	38	55	61	74	110	244	348
LINCOLN	16	34	43	59	86	122	274	491	1,011
MCCONE	6	11	16	28	37	49	127	164	185
MADISON	11	22	25	35	49	70	126	241	293
MEAGHER	7	10	15	25	34	35	70	126	161
MINERAL	13	25	35	61	75	106	206	686	922
MISSOULA	23	60	50	72	92	120	229	586	657
MUSSELSHELL	3	8	10	14	19	30	60	143	195
PARK	11	21	31	38	52	73	149	268	331
PETROLEUM	4	8	12	17	19	26	52	90	144
PHILLIPS	5	11	15	22	23	38	101	125	177
PONDERA	17	42	57	82	90	115	176	289	462
POWDER RIVER	5	9	12	20	25	35	76	129	144
POWELL	8	12	22	29	37	77	110	272	347
PRAIRIE	6	11	14	18	20	43	74	133	164
RAVALLI	32	61	100	95	124	207	442	825	1,044
RICHLAND	11	16	23	34	39	58	161	221	274
ROOSEVELT	12	19	29	41	51	68	132	190	246
ROSEBUD	4	7	10	13	18	28	58	106	130
SANDERS	12	14	25	44	50	68	176	298	449
SHERIDAN	14	21	32	44	62	81	143	228	267
SILVER BOW	9	17	24	26	59	73	139	277	291
STILLWATER	10	21	27	38	55	65	127	241	301
SWEET GRASS	6	17	21	27	38	56	101	151	220
TETON	15	28	51	64	69	100	160	269	399
TOOLE	9	19	34	61	62	69	106	185	299
TREASURE	5	11	13	19	23	35	81	118	133
VALLEY	9	18	25	39	38	56	98	177	242
WHEATLAND	6	11	16	21	29	40	70	129	181
WIBAUX	9	16	18	25	36	47	100	169	146
YELLOWSTONE	14	22	28	42	54	72	154	326	441
NEBRASKA									
ADAMS	36	58	72	89	109	154	282	525	701
ANTELOPE	50	82	105	144	173	276	580	1,099	1,348
ARTHUR	41	62	78	98	124	178	308	584	881
BANNER	8	16	19	26	43	54	86	114	210
BLAINE	12	29	36	49	65	73	147	267	310
BOONE	7	12	20	30	39	49	100	125	244
BOX BUTTE	41	66	80	94	101	164	278	556	892
BOYD	18	39	42	58	78	97	169	394	522
BOYD	21	33	52	58	73	90	161	273	320
BROWN	9	17	26	36	56	74	147	322	354
BUFFALO	42	62	87	123	144	213	381	834	960

- DATA NOT AVAILABLE.
* LESS THAN FIFTY CENTS.

CONTINUED--

TABLE 2--AVERAGE VALUE OF FARMLAND AND BUILDINGS PER ACRE
BY STATE AND COUNTY, SELECTED YEARS, 1850-1982--CONTINUED

STATE AND COUNTY	1850	1860	1870	1880	1890	1900	1910	1920	1925	1930	1935	1940
DOLLARS												
NEBRASKA												
BURT	-	-	-	11	23	35	92	246	148	140	85	64
BUTLER	-	-	-	11	26	35	103	218	140	143	83	59
CASS	-	-	-	17	34	45	104	229	153	132	84	67
CEDAR	-	-	-	8	17	24	75	185	117	100	60	44
CHASE	-	-	-	1	8	4	16	40	27	27	22	14
CHERRY	-	-	-	-	5	5	8	15	9	8	6	6
CHEYENNE	-	-	-	16	6	4	18	65	32	35	20	18
CLAY	-	-	-	11	25	29	96	141	102	88	53	33
COLFAX	-	-	-	10	22	34	110	227	158	166	91	56
CUMING	-	-	-	10	24	37	107	229	164	168	98	66
CUSTER	-	-	-	3	10	7	29	58	37	35	21	14
DAKOTA	-	-	-	11	23	31	79	180	132	115	63	53
DAWES	-	-	-	-	7	3	15	29	21	18	10	9
DAWSON	-	-	-	6	15	13	51	90	61	68	42	38
DEUEL	-	-	-	-	4	5	27	68	34	41	28	23
DIXON	-	-	-	8	18	26	77	195	115	96	64	42
DODGE	-	-	-	13	31	46	103	255	154	168	100	77
DOUGLAS	-	-	-	24	64	65	132	280	246	210	131	114
DUNDY	-	-	-	88	7	4	14	32	24	22	18	12
FILLMORE	-	-	-	12	26	29	94	161	104	99	61	41
FRANKLIN	-	-	-	6	15	16	49	76	62	57	33	20
FRONTIER	-	-	-	2	8	7	24	43	32	32	25	14
FURNAS	-	-	-	4	11	13	41	61	52	51	37	20
GAGE	-	-	-	12	30	34	90	156	118	113	75	59
GARDEN	-	-	-	-	-	-	12	22	13	15	10	9
GARFIELD	-	-	-	-	10	7	14	30	20	18	8	8
GOSPER	-	-	-	3	11	12	39	64	54	50	33	22
GRANT	-	-	-	-	5	6	5	17	9	9	6	7
GREELEY	-	-	-	6	13	11	43	99	61	54	30	19
HALL	-	-	-	10	25	23	80	134	102	96	50	39
HAMILTON	-	-	-	9	26	29	109	186	126	106	71	37
HARLAN	-	-	-	5	15	16	48	74	62	55	41	22
HAYES	-	-	-	2	6	3	15	31	24	26	23	13
HITCHCOCK	-	-	-	3	8	5	21	40	34	38	26	17
HOLT	-	-	-	4	10	7	24	44	30	24	13	11
HOOVER	-	-	-	-	5	3	6	12	8	6	4	3
HOWARD	-	-	-	7	16	16	60	112	77	73	44	25
JEFFERSON	-	-	-	11	26	27	75	130	100	93	56	43
JOHNSON	-	-	-	16	27	37	85	162	113	104	63	48
KEARNEY	-	-	-	6	18	23	77	106	83	77	47	34
KEITH	-	-	-	-	9	3	16	36	27	28	16	17
KEYA PAHA	-	-	-	-	7	5	17	26	16	15	12	6
KIMBALL	-	-	-	-	6	2	12	43	22	26	15	10
KNOX	-	-	-	5	12	17	51	113	74	60	34	23
LANCASTER	-	-	-	17	37	39	94	179	131	126	81	56
LINCOLN	-	-	-	9	9	7	18	37	25	24	15	12
LOGAN	-	-	-	-	6	6	10	35	17	17	9	7
LOUP	-	-	-	-	8	7	12	23	17	16	8	7
MCPHERSON	-	-	-	-	2	4	7	11	10	7	4	4
MADISON	-	-	-	8	15	25	76	177	129	125	73	43
MERRICK	-	-	-	10	21	22	66	143	105	95	49	40
MORRILL	-	-	-	-	-	-	13	32	21	18	11	12
NANCE	-	-	-	5	19	23	65	160	100	90	51	30
NEMAHA	-	-	-	18	29	45	97	194	127	125	75	67
NUCKOLLS	-	-	-	8	21	23	80	113	92	80	50	29
OTDE	-	-	-	17	32	44	95	200	141	131	76	61
PAWNEE	-	-	-	13	27	25	80	140	96	91	61	42
PERKINS	-	-	-	-	9	3	19	55	35	40	26	18
PHELPS	-	-	-	5	18	21	66	95	79	73	51	40
PIERCE	-	-	-	5	18	22	66	177	96	91	59	38

- DATA NOT AVAILABLE.
* LESS THAN FIFTY CENTS.

CONTINUED--

TABLE 2--AVERAGE VALUE OF FARMLAND AND BUILDINGS PER ACRE
BY STATE AND COUNTY, SELECTED YEARS, 1850-1982--CONTINUED

STATE AND COUNTY	1945	1950	1954	1959	1964	1969	1974	1978	1982
DOLLARS									
NEBRASKA									
BURT	110	158	189	221	245	365	632	1,145	1,594
BUTLER	92	134	169	174	208	321	518	1,054	1,170
CASS	95	142	166	211	228	343	625	954	1,429
CEDAR	63	100	127	139	155	208	346	648	828
CHASE	21	40	56	64	74	115	265	487	710
CHERRY	8	15	20	31	42	49	89	143	373
CHEYENNE	29	64	76	94	98	116	212	330	468
CLAY	57	83	121	159	216	358	621	1,231	1,556
COLFAX	96	159	189	200	219	323	516	949	1,524
CUMING	113	181	225	232	251	339	586	1,256	1,538
CUSTER	18	30	41	53	74	107	184	336	441
DAKOTA	70	111	131	163	178	260	449	896	1,107
DAWES	12	22	26	42	48	57	109	193	247
DAWSON	51	86	130	153	200	267	464	758	1,064
DEUEL	44	72	88	110	121	136	260	449	580
DIXON	68	102	125	138	149	222	350	727	863
DODGE	121	200	226	257	292	413	681	1,222	1,664
DOUGLAS	147	227	307	534	504	645	1,031	1,504	2,125
DUNDY	17	31	39	45	58	75	162	314	569
FILLMORE	64	96	128	156	223	323	604	1,144	1,400
FRANKLIN	33	48	66	90	112	159	391	711	1,015
FRONTIER	20	30	38	51	62	95	227	396	536
FURNAS	32	48	62	73	94	135	288	509	579
GAGE	78	108	114	137	172	255	402	896	927
GARDEN	13	29	29	37	51	63	110	201	284
GARFIELD	11	21	31	43	54	72	132	210	462
GOSPER	29	46	66	93	99	167	362	654	750
GRANT	8	13	21	30	31	41	77	123	274
GREELEY	22	40	53	60	83	118	226	401	559
HALL	63	119	152	205	249	385	651	1,165	1,442
HAMILTON	67	113	148	201	298	432	810	1,456	1,756
HARLAN	35	55	74	77	107	157	354	519	843
HAYES	18	31	50	47	58	80	179	309	422
HITCHCOCK	26	51	57	69	80	106	200	352	691
HOLT	14	27	35	48	71	96	190	423	551
HOOKER	6	13	19	29	29	41	69	96	291
HOWARD	38	60	70	83	116	187	338	612	807
JEFFERSON	58	78	101	123	147	228	387	910	1,006
JOHNSON	68	89	98	113	130	190	365	667	708
KEARNEY	55	88	124	150	182	304	645	1,123	1,483
KEITH	22	38	56	83	88	109	204	442	544
KEYA PAHA	9	18	24	36	54	64	114	231	243
KIMBALL	18	36	45	54	72	75	179	258	334
KNOX	37	58	76	86	95	130	214	402	533
LANCASTER	82	115	153	182	222	323	568	1,000	1,246
LINCOLN	17	32	35	54	67	99	177	303	526
LOGAN	12	22	25	35	51	62	110	187	273
LOUP	10	19	24	38	61	69	122	192	263
MCPHERSON	6	16	21	25	35	48	86	120	210
MADISON	71	109	137	155	165	245	405	750	1,149
MERRICK	62	96	133	166	216	299	498	1,032	1,081
MORRILL	15	31	32	53	65	84	166	349	400
NANCE	44	62	72	94	128	179	309	642	872
NEMAHA	95	135	173	168	194	275	491	813	1,190
NUCKOLLS	42	57	77	97	130	188	347	702	834
OTDE	89	117	132	158	180	259	472	809	1,037
PAWNEE	61	83	88	111	118	173	299	668	698
PERKINS	33	66	75	95	102	132	289	551	624
PHELPS	54	92	123	152	181	285	676	1,190	1,480
PIERCE	60	92	110	130	150	205	370	732	1,022

- DATA NOT AVAILABLE.
* LESS THAN FIFTY CENTS.

CONTINUED--

TABLE 2--AVERAGE VALUE OF FARMLAND AND BUILDINGS PER ACRE
BY STATE AND COUNTY, SELECTED YEARS, 1850-1982--CONTINUED

STATE AND COUNTY	1850	1860	1870	1880	1890	1900	1910	1920	1925	1930	1935	1940
DOLLARS												
NEBRASKA	-	-	-	9	23	33	94	195	145	133	85	48
PLATTE	-	-	-	11	25	29	94	215	146	123	77	49
POLK	-	-	-	3	10	9	31	50	44	45	33	18
RED WILLOW	-	-	-	19	28	43	92	197	137	123	77	62
RICHARDSON	-	-	-	-	9	6	14	30	16	13	6	7
ROCK	-	-	-	13	29	34	96	173	130	122	82	63
SALINE	-	-	-	17	41	47	106	240	162	159	100	88
SARPY	-	-	-	13	29	38	103	228	157	153	86	71
SAUNDERS	-	-	-	-	6	7	38	112	65	62	40	47
SCOTT'S BLUFF	-	-	-	13	29	33	98	199	136	127	85	59
SEWARD	-	-	-	-	8	3	13	25	15	17	11	10
SHERIDAN	-	-	-	4	12	11	42	86	59	55	34	18
SHERMAN	-	-	-	-	5	5	8	18	10	10	7	7
SIOUX	-	-	-	8	18	26	83	175	129	131	70	46
STANTON	-	-	-	10	22	27	81	127	101	87	49	37
THAYER	-	-	-	-	6	3	6	13	9	6	3	3
THOMAS	-	-	-	-	8	25	68	207	116	104	65	48
THURSTON	-	-	-	-	8	25	48	99	68	61	33	23
VALLEY	-	-	-	4	12	12	48	99	68	61	33	23
WASHINGTON	-	-	-	14	30	43	104	228	156	160	93	72
WAYNE	-	-	-	7	15	32	99	247	145	138	79	56
WEBSTER	-	-	-	7	17	19	63	87	69	59	36	19
WHEELER	-	-	-	4	9	6	12	37	24	15	10	7
YORK	-	-	-	11	27	32	107	201	132	120	75	48
NEVADA	-	5	7	10	7	6	15	28	17	16	12	13
CHURCHILL	-	-	2	20	8	9	27	63	50	80	42	39
CLARK	-	-	-	-	-	-	67	77	100	60	90	75
DOUGLAS	-	-	7	11	13	17	36	45	26	41	31	38
ELKO	-	-	6	5	6	4	10	22	9	7	7	6
ESMERALDA	-	-	8	13	12	10	27	35	20	28	24	19
EUREKA	-	-	-	7	4	5	11	17	17	7	4	6
HUMBOLDT	-	-	10	6	6	5	9	14	10	10	7	7
LANDER	-	-	3	5	6	8	8	14	9	10	8	5
LINCOLN	-	-	5	18	13	13	19	34	31	33	23	21
LYON	-	-	4	15	12	11	32	51	51	40	24	25
MINERAL	-	-	-	-	-	-	-	37	25	21	49	40
NYE	-	-	3	13	9	7	11	25	16	18	13	12
ORMSBY	-	-	11	25	21	22	50	55	31	31	19	23
PERSHING	-	-	-	-	-	-	-	38	21	36	6	31
STOREY	-	-	-	16	38	29	50	67	48	89	66	4
WASHOE	-	-	11	22	18	8	33	39	18	21	17	30
WHITE PINE	-	-	7	8	5	6	12	28	27	24	16	12
CARSON CITY	-	-	-	-	-	-	-	-	-	-	-	-
NEW HAMPSHIRE	16	19	18	20	19	19	26	35	38	39	32	34
BELKNAP	18	18	23	18	20	19	27	34	32	38	31	31
CARROLL	12	10	11	13	12	13	23	35	34	36	29	28
CHESHIRE	16	17	21	16	17	19	26	39	40	45	31	42
COOS	8	8	15	17	14	14	21	28	28	30	23	23
GRAFTON	8	14	17	15	14	14	20	26	28	30	24	26
HILLSBOROUGH	19	23	28	25	22	24	32	40	48	49	41	45
MERRIMACK	18	22	26	22	18	19	26	31	34	35	31	31
ROCKINGHAM	27	33	38	38	40	36	44	54	64	62	49	51
STRAFFORD	23	30	32	27	26	26	29	36	47	50	35	38
SULLIVAN	14	16	21	16	14	13	20	26	28	29	26	28
NEW JERSEY	44	60	69	65	60	57	84	110	136	170	122	122
ATLANTIC	14	10	19	20	37	42	70	113	172	273	189	160
BERGEN	57	96	182	138	121	173	277	398	646	1,149	706	703
BURLINGTON	68	62	88	68	47	36	52	77	132	120	31	61

- DATA NOT AVAILABLE.
* LESS THAN FIFTY CENTS.

CONTINUED--

TABLE 2--AVERAGE VALUE OF FARMLAND AND BUILDINGS PER ACRE
BY STATE AND COUNTY, SELECTED YEARS, 1850-1982--CONTINUED

STATE AND COUNTY	1945	1950	1954	1959	1964	1969	1974	1978	1982
DOLLARS									
NEBRASKA									
PLATTE	77	131	164	171	198	280	498	926	1,527
POLK	53	134	163	174	244	376	624	1,211	1,692
RED WILLOW	28	44	57	76	102	119	244	464	618
RICHARDSON	89	139	138	174	198	265	470	780	1,011
ROCK	9	18	27	38	54	72	132	262	345
SALINE	84	117	139	168	188	286	467	868	1,055
SARPY	118	175	219	298	427	560	1,033	1,387	1,644
SAUNDERS	102	151	182	197	227	365	604	1,045	1,258
SCOTTS BLUFF	65	98	111	141	169	215	446	803	950
SEWARD	88	132	169	172	228	319	580	1,122	1,358
SHERIDAN	11	21	30	43	49	56	105	185	347
SHERMAN	26	41	52	64	84	134	252	463	611
SIOUX	9	18	20	27	36	51	83	228	360
STANTON	73	111	138	148	172	233	395	740	948
THAYER	55	83	96	122	156	240	416	920	1,112
THOMAS	5	11	18	24	37	42	84	125	282
THURSTON	66	108	139	161	76	263	425	841	1,038
VALLEY	29	47	60	72	102	143	263	471	653
WASHINGTON	101	186	187	232	278	418	761	1,320	1,577
WAYNE	88	141	164	179	186	272	392	879	1,022
WEBSTER	30	46	55	64	98	131	292	545	606
WHEELER	13	22	35	45	57	85	156	297	483
YORK	84	129	162	208	267	407	716	1,290	1,576
NEVADA									
CHURCHILL	12	19	27	31	38	53	85	191	249
CLARK	130	103	126	146	108	158	226	441	518
DOUGLAS	28	52	61	143	88	188	315	659	957
ELKO	7	11	13	20	29	37	79	112	181
ESMERALDA	24	111	66	109	3	19	23	76	83
EUREKA	5	9	20	24	35	52	119	203	-
HUMBOLDT	8	11	13	21	32	41	96	234	271
LANDER	5	3	32	37	25	24	46	106	236
LINCOLN	22	38	11	54	152	222	359	441	830
LYON	32	73	107	141	175	181	338	613	789
MINERAL	1	75	51	39	7	38	56	356	-
NYE	17	47	25	79	43	81	87	242	350
ORMSBY	38	71	110	64	55	-	-	-	-
PERSHING	24	24	17	31	40	63	58	157	240
STOREY	3	6	8	5	77	-	1,388	4,694	7,623
WASHOE	16	49	37	51	86	87	105	259	249
WHITE PINE	17	36	24	37	50	74	94	219	308
CARSON CITY	-	-	-	-	-	122	222	781	781
NEW HAMPSHIRE									
BELKNAP	40	73	86	105	132	239	564	919	1,174
CARROLL	35	71	101	139	136	198	528	993	1,024
CHESHIRE	38	72	82	101	138	220	509	617	1,059
CODS	44	69	119	123	160	292	674	939	1,359
GRAFTON	25	44	46	53	61	143	294	493	528
HILLSBOROUGH	27	49	47	60	78	181	427	649	860
MERRIMACK	52	98	119	140	200	350	700	1,245	1,844
ROCKINGHAM	36	76	85	97	123	217	515	835	1,223
STRAFFORD	67	120	139	194	231	367	1,012	1,487	1,945
SULLIVAN	49	92	110	144	175	300	750	1,227	1,300
	29	51	51	81	98	204	559	734	887
NEW JERSEY									
ATLANTIC	161	293	404	520	662	1,092	1,807	2,701	3,140
BERGEN	199	496	579	651	772	756	1,283	1,957	2,781
BURLINGTON	772	1,296	2,149	7,064	5,160	2,865	6,827	21,654	21,857
	103	166	322	390	471	843	1,443	2,262	2,396

- DATA NOT AVAILABLE.
* LESS THAN FIFTY CENTS.

CONTINUED--

TABLE 2--AVERAGE VALUE OF FARMLAND AND BUILDINGS PER ACRE
BY STATE AND COUNTY, SELECTED YEARS, 1850-1982--CONTINUED

STATE AND COUNTY	1850	1860	1870	1880	1890	1900	1910	1920	1925	1930	1935	1940
DOLLARS												
NEW JERSEY												
CAMDEN	35	81	78	70	97	80	115	149	253	251	140	132
CAPE MAY	16	22	41	28	28	26	43	51	60	89	68	67
CUMBERLAND	23	39	68	45	53	46	61	124	172	158	122	111
ESSEX	70	106	256	206	205	310	358	330	531	1,122	571	692
GLOUCESTER	37	65	87	61	60	53	71	104	134	154	102	105
HUDSON	120	581	1,146	815	1,668	1,354	2,128	1,641	2,747	4,999	1,524	2,723
HUNTERDON	47	63	83	59	50	37	47	66	75	93	81	105
MERCER	54	84	110	90	65	61	105	133	134	170	134	137
MIDDLESEX	42	68	108	77	65	63	108	160	164	247	173	187
MONMOUTH	50	80	110	86	85	74	122	167	168	206	154	169
MORRIS	34	41	66	59	61	68	110	140	142	217	181	178
OCEAN	20	20	25	31	43	32	49	57	139	177	121	148
PASSAIC	33	42	75	49	57	70	160	242	412	720	382	405
SALEM	46	69	77	53	58	46	56	83	76	85	63	72
SOMERSET	48	68	99	38	57	61	113	134	140	205	184	181
SUSSEX	34	42	57	39	31	27	35	44	50	71	56	68
UNION	-	71	238	119	127	175	314	400	563	1,643	857	1,041
WARREN	-	55	82	60	43	35	43	56	69	71	59	73
NEW MEXICO	6	2	2	9	10	4	10	9	6	7	5	5
BERNALILLO	-	-	-	-	-	11	20	27	22	61	30	39
CATRON	-	-	-	-	-	-	-	-	4	4	3	2
CHAVES	-	-	-	-	-	14	15	8	6	5	4	5
CIBOLA	-	-	-	-	-	-	-	-	-	-	-	-
COLFAX	-	-	-	-	-	2	8	10	7	7	6	5
CURRY	-	-	-	-	-	-	10	19	18	21	12	14
DE BACA	-	-	-	-	-	-	-	4	3	2	3	3
DONA ANA	-	-	-	-	-	22	48	42	22	48	22	38
EDDY	-	-	-	-	-	3	27	11	12	7	11	6
GRANT	-	-	-	-	-	2	16	10	6	5	4	8
GUADALUPE	-	-	-	-	-	5	8	5	4	3	2	3
HARDING	-	-	-	-	-	-	-	-	5	7	4	3
HIDALGO	-	-	-	-	-	-	-	6	2	3	2	3
LEA	-	-	-	-	-	-	-	5	5	5	3	4
LINCOLN	-	-	-	-	-	8	12	11	3	3	3	3
LOS ALAMOS	-	-	-	-	-	-	-	-	-	-	-	-
LUNA	-	-	-	-	-	-	13	7	5	5	2	4
MCKINLEY	-	-	-	-	-	-	6	10	3	3	3	2
MORA	-	-	-	-	-	5	7	10	7	6	5	5
OTERO	-	-	-	-	-	10	18	11	7	13	4	4
QUAY	-	-	-	-	-	-	8	7	7	8	5	5
RIO ARriba	-	-	-	-	-	10	10	14	9	9	7	5
ROOSEVELT	-	-	-	-	-	-	9	7	10	11	7	8
SAN DOVAL	-	-	-	-	-	-	7	21	6	13	10	7
SAN JUAN	-	-	-	-	-	17	44	41	33	27	10	3
SAN MIGUEL	-	-	-	-	-	2	7	10	5	5	3	4
SANTA FE	-	-	-	-	-	3	12	8	9	6	11	7
SIERRA	-	-	-	-	-	1	4	8	3	3	2	3
SOCORRO	-	-	-	-	-	6	3	5	3	3	3	4
TAOS	-	-	-	-	-	8	22	33	18	20	18	16
TORRANCE	-	-	-	-	-	-	9	7	6	4	4	4
UNION	-	-	-	-	-	4	5	11	7	7	4	3
VALENCIA	-	-	-	-	-	11	9	4	4	5	4	4
NEW YORK	29	38	46	44	44	39	54	69	71	73	56	55
ALBANY	38	50	72	65	52	44	48	59	72	80	57	66
ALLEGANY	15	22	31	28	32	27	34	41	37	35	25	25
BRONX	-	-	-	-	-	-	-	558	2,433	2,209	5,753	4,088
BROOME	19	28	47	34	32	29	31	47	57	59	43	45
CATTARAUGUS	13	20	36	32	32	27	35	49	49	44	32	32

- DATA NOT AVAILABLE.
* LESS THAN FIFTY CENTS.

CONTINUED--

TABLE 2--AVERAGE VALUE OF FARMLAND AND BUILDINGS PER ACRE
BY STATE AND COUNTY, SELECTED YEARS, 1850-1982--CONTINUED

STATE AND COUNTY	1945	1950	1954	1959	1964	1969	1974	1978	1982
DOLLARS									
NEW JERSEY									
CAMDEN	208	379	585	773	1,373	1,592	2,642	4,076	4,299
CAPE MAY	86	151	275	394	317	501	1,311	1,712	2,218
CUMBERLAND	169	283	407	423	410	541	1,042	1,496	1,721
ESSEX	666	1,130	3,577	3,873	4,070	3,779	4,620	6,138	10,763
GLOUCESTER	133	216	374	426	518	1,047	1,958	2,837	2,609
HUDSON	2,724	2,494	4,295	14,118	-	-	-	-	-
HUNTERDON	129	293	288	481	621	1,125	2,063	2,711	3,611
MERCER	147	311	421	937	1,128	1,803	2,261	3,249	4,145
MIDDLESEX	194	376	497	921	1,208	2,292	3,189	3,822	4,492
MORMOUTH	230	533	563	945	1,112	1,636	2,311	3,574	3,868
MORRIS	254	351	481	956	1,002	1,788	2,293	4,049	6,172
OCEAN	315	550	751	1,295	643	924	1,769	2,954	3,624
PASSAIC	329	1,270	1,326	5,689	3,678	5,373	7,213	9,077	7,672
SALEM	82	106	239	261	280	528	1,044	1,483	1,656
SOMERSET	204	305	523	895	1,012	1,858	2,808	2,976	5,984
SUSSEX	79	130	165	243	355	837	1,545	2,294	2,149
UNION	1,005	1,736	4,141	10,015	7,909	7,130	13,906	-	22,225
WARREN	95	155	233	291	393	892	1,676	2,100	2,646
NEW MEXICO									
BERNALILLO	7	16	21	23	35	42	78	143	178
CATRON	21	29	63	141	150	164	348	335	460
CHAVES	3	5	8	16	17	21	48	92	88
CIBOLA	6	18	23	48	41	55	70	128	147
COLFAX	-	-	-	-	-	-	-	-	122
COLFAX	7	15	16	24	16	32	67	115	135
CURRY	22	46	58	78	140	153	182	261	333
DE BACA	6	11	17	15	20	30	46	79	96
DONA ANA	27	68	591	174	175	194	331	648	1,006
EDDY	6	35	48	58	58	62	99	238	236
GRANT	7	12	14	16	29	33	56	194	121
GUADALUPE	5	9	11	12	22	25	59	90	128
HARDING	6	9	11	14	25	33	51	88	110
HIDALGO	4	8	9	14	22	28	48	143	134
LEA	6	16	22	34	32	39	61	108	124
LINCOLN	5	12	12	15	27	27	52	98	140
LOS ALAMOS	-	-	-	-	-	-	-	-	-
LUNA	7	15	30	29	49	59	121	152	115
MCKINLEY	3	7	8	14	15	22	56	73	120
MORA	6	13	18	19	30	34	57	119	152
OTERO	3	6	18	26	49	57	190	266	284
QUAY	8	18	23	32	42	52	79	119	172
RIO ARRIBA	7	26	20	20	26	41	103	192	267
ROOSEVELT	14	26	31	40	71	70	111	154	221
SANDOVAL	6	22	14	17	31	42	219	226	242
SAN JUAN	4	42	88	134	15	21	40	143	410
SAN MIGUEL	5	14	12	19	29	29	62	160	138
SANTA FE	8	19	21	35	49	53	106	134	253
SIERRA	10	16	13	17	15	26	39	97	-
SOCORRO	4	8	11	13	18	28	53	117	114
TADS	11	20	23	39	59	57	165	380	-
TORRANCE	6	13	12	16	21	28	56	89	124
UNION	6	17	16	20	33	45	63	125	175
VALENCIA	5	8	13	54	25	34	75	140	443
NEW YORK									
ALBANY	62	92	107	146	177	273	510	670	817
ALLEGANY	75	114	150	186	228	442	843	906	1,097
ALLEGANY	29	40	49	63	68	122	262	411	576
BRONX	3,705	-	-	-	-	-	-	-	-
BROOME	47	79	96	113	140	202	448	559	691
CATTARAUGUS	37	61	69	90	104	149	331	478	592

- DATA NOT AVAILABLE.

* LESS THAN FIFTY CENTS.

CONTINUED--

TABLE 2--AVERAGE VALUE OF FARMLAND AND BUILDINGS PER ACRE
BY STATE AND COUNTY, SELECTED YEARS, 1850-1982--CONTINUED

STATE AND COUNTY	1850	1860	1870	1880	1890	1900	1910	1920	1925	1930	1935	1940
DOLLARS												
NEW YORK												
CAYUGA	38	51	79	65	58	45	50	73	69	58	44	45
CHAUTAUQUA	18	31	53	39	41	58	58	77	87	81	50	48
CHEMUNG	27	37	53	42	40	37	37	45	48	55	36	39
CHENANGO	19	28	51	29	28	25	28	38	37	38	28	31
CLINTON	18	22	28	24	26	22	31	44	46	45	35	35
COLUMBIA	44	53	71	49	43	33	43	55	69	81	61	63
CORTLAND	21	33	55	34	31	28	32	48	45	46	36	38
DELAWARE	13	16	31	23	24	21	27	35	35	39	27	31
DUTCHESS	53	64	86	73	47	44	59	70	75	116	105	100
ERIE	27	38	62	56	70	79	89	111	136	131	87	90
ESSEX	11	11	15	15	15	16	25	29	34	43	29	32
FRANKLIN	14	20	29	26	27	24	32	42	45	45	33	32
FULTON	21	23	29	23	26	22	25	29	40	50	42	43
GENESEE	38	50	76	64	73	50	71	97	96	91	64	62
GREENE	25	30	43	35	33	27	38	41	49	58	52	49
HAMILTON	6	6	6	9	9	11	24	31	42	61	32	39
HERKIMER	31	41	72	42	45	31	39	54	54	58	41	41
JEFFERSON	23	32	48	29	38	35	43	55	53	49	35	33
KINGS	198	367	566	474	844	1,567	3,104	2,985	4,342	2,879	9,090	4,125
LEWIS	23	29	35	26	25	21	25	39	36	40	30	33
LIVINGSTON	44	44	69	59	62	49	60	82	71	64	44	45
MADISON	24	40	68	49	44	31	39	59	58	59	45	44
MONROE	51	70	99	100	105	92	134	165	177	168	112	104
MONTGOMERY	36	49	80	53	57	45	51	55	52	62	46	51
NASSAU	-	-	-	-	-	189	741	978	1,037	1,522	1,251	1,391
NEW YORK	1,847	6,032	7,909	357	1,158	2,240	2,233	1,695	2,778	-	-	-
NIAGARA	24	44	85	82	70	67	111	142	157	141	89	93
ONEIDA	24	38	61	44	44	32	43	58	60	65	50	47
ONONDAGA	40	55	85	65	64	59	68	97	99	103	78	70
ONTARIO	41	49	78	71	64	51	69	95	92	81	59	55
DRANGE	42	58	88	52	56	49	75	98	103	120	98	111
ORLEANS	41	49	84	69	69	55	96	121	127	103	63	62
OSWEGO	22	32	48	34	34	32	36	54	52	52	39	40
OTSEGO	23	30	55	36	34	28	32	40	41	43	33	35
PUTNAM	40	53	84	53	50	50	69	80	98	153	152	140
QUEENS	73	114	173	125	153	575	1,956	1,957	1,924	4,290	3,382	3,708
RENSELAER	39	51	71	49	47	34	39	42	46	61	39	48
RICHMOND	107	228	248	163	242	341	654	834	1,117	1,758	1,508	1,385
ROCKLAND	42	71	106	81	83	64	196	239	359	482	442	307
ST LAWRENCE	14	26	38	29	29	27	36	49	46	45	32	30
SARATOGA	32	34	52	36	34	25	32	41	49	54	43	45
SCHENECTADY	36	45	58	53	42	39	55	64	82	87	65	66
SCHOHARIE	24	29	50	36	34	27	29	35	37	39	36	38
SCHUYLER	-	41	63	48	42	35	39	47	48	46	33	32
SENECA	51	59	94	65	59	47	62	87	83	70	49	45
STEUBEN	20	23	36	31	37	33	36	40	40	37	26	26
SUFFOLK	20	35	51	55	80	77	173	286	352	608	410	410
SULLIVAN	15	16	21	16	19	21	36	56	92	110	84	78
TIOGA	22	29	48	34	29	25	28	38	40	39	31	31
TOMPKINS	32	44	67	52	47	36	43	59	56	53	42	42
ULSTER	25	34	46	33	33	29	50	72	101	125	96	119
WARREN	9	12	13	13	15	12	22	26	30	35	24	31
WASHINGTON	30	38	63	55	37	26	31	37	37	39	30	31
WAYNE	36	44	76	71	65	55	80	117	124	111	72	69
WESTCHESTER	78	138	152	130	140	149	428	417	385	837	768	566
WYOMING	23	32	49	39	45	36	49	65	65	57	40	39
YATES	41	46	76	64	67	51	63	87	84	73	49	48
NORTH CAROLINA	3	6	3	6	8	9	20	54	50	47	31	39

- DATA NOT AVAILABLE.
* LESS THAN FIFTY CENTS.

CONTINUED--

TABLE 2--AVERAGE VALUE OF FARMLAND AND BUILDINGS PER ACRE
BY STATE AND COUNTY, SELECTED YEARS, 1850-1982--CONTINUED

STATE AND COUNTY	1945	1950	1954	1959	1964	1969	1974	1978	1982
DOLLARS									
NEW YORK									
CAYUGA	47	84	97	138	148	216	417	703	823
CHAUTAUQUA	52	92	117	166	184	245	472	717	849
CHEMUNG	44	95	79	139	156	229	433	586	822
CHENANGO	36	56	65	80	95	160	399	457	570
CLINTON	36	50	74	83	105	160	315	396	531
COLUMBIA	72	114	131	187	254	435	795	996	1,294
CORTLAND	45	62	77	90	102	164	427	527	581
DELAWARE	32	53	60	80	99	179	445	577	650
DUTCHESS	111	167	221	278	415	641	964	1,173	2,007
ERIE	108	161	231	297	320	412	665	962	1,121
ESSEX	31	60	68	73	94	169	385	649	614
FRANKLIN	35	51	58	89	81	119	280	488	541
FULTON	48	68	90	133	110	200	429	591	761
GENESEE	67	99	127	165	200	275	510	614	824
GREENE	54	102	97	140	145	234	575	762	727
HAMILTON	57	69	49	60	63	-	852	1,635	-
HERKIMER	45	68	72	100	122	172	407	586	644
JEFFERSON	38	54	54	67	82	121	293	415	503
KINGS	6,273	12,841	18,667	42,857	-	-	11,667	-	62,400
LEWIS	32	50	54	64	101	134	298	463	543
LIVINGSTON	47	69	83	140	135	257	430	603	781
MADISON	51	75	90	113	135	214	408	564	697
MONROE	118	184	253	373	510	898	998	1,086	1,393
MONTGOMERY	50	84	101	128	139	193	439	549	682
NASSAU	970	1,807	3,164	8,570	6,850	7,262	16,901	19,457	20,286
NEW YORK	-	-	-	-	-	-	-	-	-
NIAGARA	104	148	189	267	259	382	648	886	1,099
ONEIDA	54	87	98	141	139	196	379	536	714
ONONDAGA	86	112	128	188	266	356	580	763	996
ONTARIO	60	95	113	157	231	332	601	772	1,025
ORANGE	112	178	209	324	466	963	1,687	1,248	1,626
ORLEANS	70	98	117	150	190	306	495	589	763
OSWEGO	44	64	76	100	142	202	379	520	794
OTSEGO	38	63	67	96	103	169	437	542	563
PUTNAM	166	242	250	349	519	777	1,559	2,553	2,052
QUEENS	6,466	13,612	34,835	21,557	19,525	-	-	-	55,154
RENSSELAER	55	81	102	129	169	278	538	750	863
RICHMOND	1,785	2,481	2,562	5,704	15,308	-	-	-	50,216
ROCKLAND	449	808	1,060	1,593	3,189	2,826	10,312	10,787	9,358
ST LAWRENCE	32	42	54	60	66	106	241	374	436
SARATOGA	52	93	109	132	153	298	617	811	946
SCHENECTADY	79	118	121	232	255	333	597	818	951
SCHOHARIE	41	72	74	95	114	220	464	580	648
SCHUYLER	35	57	95	101	120	176	402	521	637
SENECA	52	83	102	135	141	203	409	637	1,037
STEBEN	30	43	52	70	93	140	304	434	624
SUFFOLK	450	705	837	1,444	1,867	3,513	4,840	4,995	5,645
SULLIVAN	74	161	144	215	258	440	849	1,070	1,387
TIOGA	37	61	79	110	105	169	420	541	665
TOMPKINS	48	93	102	142	133	243	435	716	849
ULSTER	119	195	230	343	380	714	1,202	1,338	1,610
WARREN	37	95	69	111	124	156	652	668	1,000
WASHINGTON	32	54	57	75	96	172	430	576	692
WAYNE	84	115	145	183	214	313	581	772	920
WESTCHESTER	748	876	1,765	1,923	2,004	1,879	4,838	5,365	5,534
WYOMING	45	67	85	118	141	220	437	642	820
YATES	48	77	94	131	142	250	546	771	1,067
NORTH CAROLINA	54	99	128	186	252	333	590	1,051	1,314

- DATA NOT AVAILABLE.
* LESS THAN FIFTY CENTS.

CONTINUED--

TABLE 2--AVERAGE VALUE OF FARMLAND AND BUILDINGS PER ACRE
BY STATE AND COUNTY, SELECTED YEARS, 1850-1982--CONTINUED

STATE AND COUNTY	1850	1860	1870	1880	1890	1900	1910	1920	1925	1930	1935	1940
DOLLARS												
NORTH CAROLINA												
ALAMANCE	4	7	3	7	10	9	17	34	37	34	24	30
ALEXANDER	2	5	4	5	7	9	18	34	39	34	23	23
ALLEGHANY	-	4	4	6	10	12	24	43	45	46	29	34
ANSON	4	5	3	6	6	7	19	39	35	27	19	19
ASHE	1	2	4	6	10	14	26	46	50	45	26	35
AVERY	-	-	-	-	-	-	-	26	34	45	29	28
BEAUFORT	3	4	2	5	7	7	20	70	52	52	36	42
BERTIE	4	6	4	5	5	5	17	48	46	41	29	31
BLADEN	2	4	1	3	4	4	11	29	28	25	18	23
BRUNSWICK	2	2	1	2	2	3	6	14	16	18	16	16
BUNCOMBE	2	6	5	8	23	17	29	63	89	88	45	57
BURKE	4	5	4	4	9	9	19	30	48	40	32	36
CABARRUS	4	9	7	11	12	12	25	46	50	47	31	37
CALDWELL	3	5	4	6	7	10	20	32	37	36	29	34
CAMDEN	13	16	7	10	13	11	24	51	48	56	36	39
CARTERET	3	7	2	5	6	6	16	36	47	47	27	29
CASWELL	6	15	5	10	10	7	11	32	29	32	21	26
CATAWBA	4	8	5	8	12	12	30	50	57	50	38	41
CHATHAM	3	5	3	5	6	6	12	26	25	21	16	19
CHEROKEE	4	3	2	3	5	5	9	15	18	21	17	19
CHOWAN	9	9	7	7	10	10	28	55	76	56	40	57
CLAY	-	-	4	4	6	6	11	30	23	29	15	22
CLEVELAND	2	5	3	9	11	13	34	70	78	76	49	61
COLUMBUS	1	3	1	3	3	5	15	38	39	36	31	40
Craven	2	4	3	5	5	7	19	69	50	45	30	36
CUMBERLAND	2	3	2	3	5	6	19	58	48	43	25	32
CURRITUCK	7	11	5	7	12	9	26	42	54	48	35	32
DARE	-	-	3	4	6	12	26	28	25	42	36	75
DAVIDSON	4	6	5	8	10	11	24	45	53	45	35	39
DAVIE	4	9	5	9	10	10	21	39	43	41	28	31
DUPLIN	3	7	2	4	5	6	15	56	43	40	27	35
DURHAM	-	-	-	-	12	10	22	45	53	51	33	41
EDGECOMBE	5	16	13	13	12	10	26	94	75	55	36	52
FORSYTH	3	6	6	6	15	14	32	73	83	98	51	78
FRANKLIN	3	8	4	8	9	8	18	67	47	39	26	32
GASTON	3	7	7	9	12	14	38	62	74	73	44	46
GATES	5	6	3	5	7	8	20	44	45	36	30	28
GRAHAM	-	-	-	3	4	3	8	17	20	26	13	19
GRANVILLE	3	8	5	8	11	8	16	43	36	34	24	29
GREENE	6	11	11	9	10	12	33	147	84	74	53	79
GUILFORD	4	9	6	6	9	10	24	55	66	68	46	55
HALIFAX	4	9	8	6	8	7	18	62	48	42	31	36
HARNETT	-	3	2	4	6	6	17	62	54	59	41	55
HAYWOOD	1	2	5	6	10	10	27	50	51	64	35	54
HENDERSON	2	8	6	6	10	12	24	45	65	72	49	53
HERTFORD	4	6	4	7	8	8	24	54	50	46	38	39
Hoke	-	-	-	-	-	-	-	74	63	59	33	41
HYDE	3	14	17	13	19	15	27	58	54	45	38	36
IREDELL	4	7	5	8	9	10	24	48	48	44	29	33
JACKSON	-	2	2	12	6	6	14	23	27	35	21	27
JOHNSTON	2	5	2	7	7	10	26	90	68	62	40	55
JONES	3	5	3	4	5	5	11	46	39	33	22	38
LEE	-	-	-	-	-	-	15	41	48	38	28	35
LENDIR	5	9	4	9	9	10	25	111	72	69	46	60
LINCOLN	4	8	6	8	10	11	25	44	57	54	35	41
MCDOWELL	4	5	10	5	8	8	14	21	28	31	23	30
MACON	3	3	2	3	5	6	11	21	23	30	18	24
MADISON	-	4	3	5	11	9	15	32	34	35	24	31
MARTIN	4	5	5	4	6	6	18	65	60	46	34	46
MECKLENBURG	4	10	10	12	16	17	41	64	78	85	51	64

- DATA NOT AVAILABLE.
* LESS THAN FIFTY CENTS.

CONTINUED--

TABLE 2--AVERAGE VALUE OF FARMLAND AND BUILDINGS PER ACRE
BY STATE AND COUNTY, SELECTED YEARS, 1850-1982--CONTINUED

STATE AND COUNTY	1945	1950	1954	1959	1964	1969	1974	1978	1982
DOLLARS									
NORTH CAROLINA									
ALAMANCE	49	95	106	178	236	329	611	936	1,231
ALEXANDER	29	64	89	117	153	295	603	871	1,308
ALLEGHANY	40	87	89	142	152	253	552	869	1,000
ANSON	25	51	61	93	103	169	374	740	973
ASHE	53	95	120	147	170	280	533	1,078	1,170
AVERY	40	82	97	154	187	338	540	1,222	1,434
BEAUFORT	47	90	122	183	253	309	670	1,081	1,444
BERTIE	51	89	121	205	223	275	483	896	1,148
BLADEN	36	59	80	134	189	244	468	893	1,059
BRUNSWICK	24	52	86	131	188	286	591	995	924
BUNCOMBE	94	160	174	283	296	448	737	1,181	1,619
BURKE	40	91	114	151	150	830	588	884	1,681
CABARRUS	43	86	102	123	193	310	525	938	1,160
CALDWELL	43	102	137	153	160	283	644	728	1,214
CAMDEN	46	85	98	157	216	349	496	844	1,278
CARTERET	49	77	91	194	299	352	764	746	1,610
CASWELL	37	62	84	98	173	209	370	666	935
CATAWBA	46	101	128	187	251	398	666	893	1,416
CHATHAM	26	48	62	118	185	316	549	863	1,157
CHEROKEE	29	43	61	74	101	240	552	836	1,700
CHOWAN	54	107	111	195	251	367	577	935	1,278
CLAY	39	62	70	132	215	317	849	1,026	1,945
CLEVELAND	81	139	140	191	202	286	504	883	1,015
COLUMBUS	57	109	155	244	328	380	655	1,159	1,160
CRAVEN	48	88	148	196	238	328	605	1,200	1,428
CUMBERLAND	51	83	109	177	215	318	512	717	1,166
CURRITUCK	38	64	79	115	200	309	528	827	1,203
DARE	67	192	57	211	285	-	4,287	224	-
DAVIDSON	59	100	117	175	293	391	672	928	1,538
DAVIE	45	69	92	147	231	328	674	933	1,601
DUPLIN	50	80	120	218	265	321	511	1,116	1,239
DURHAM	48	108	151	207	316	417	550	7,513	1,780
EDGECOMBE	75	128	179	254	279	308	545	910	1,076
FORSYTH	109	175	217	403	432	594	960	1,464	2,099
FRANKLIN	47	93	115	181	240	273	527	899	1,065
GASTON	58	113	152	187	208	355	657	1,044	1,157
GATES	42	65	113	144	164	257	511	938	1,021
GRAHAM	42	64	96	150	256	335	563	1,261	1,590
GRANVILLE	39	71	89	127	160	235	403	610	1,026
GREENE	92	198	327	432	463	511	803	1,530	1,681
GUILFORD	85	124	171	264	380	498	830	1,279	2,096
HALIFAX	48	87	109	147	193	254	434	824	982
HARNETT	77	135	188	252	365	378	596	1,219	1,441
HAYWOOD	76	153	165	242	271	388	760	1,124	1,546
HENDERSHOT	83	136	189	280	350	496	857	1,544	2,071
HERTFORD	58	96	107	192	249	351	516	842	1,183
HOKE	51	81	114	133	166	212	392	763	867
HYDE	50	76	57	85	153	280	435	939	1,232
IREDELL	41	96	96	172	204	268	575	917	1,188
JACKSON	38	68	93	122	152	343	695	1,542	-
JOHNSTON	72	137	193	258	347	415	671	1,124	1,518
JONES	41	75	113	199	281	307	498	1,080	1,113
LEE	51	95	118	199	267	354	583	1,081	1,357
LENOIR	83	160	242	368	462	512	717	1,491	1,693
LINCOLN	52	96	109	159	185	280	512	1,054	1,242
MCDOWELL	37	61	80	156	179	296	609	740	1,408
MACON	33	74	104	150	212	371	772	1,428	1,579
MADISON	48	81	74	121	129	218	495	891	979
MARTIN	68	116	190	256	275	386	639	1,231	1,500
MECKLENBURG	65	151	203	372	437	805	1,062	1,743	2,450

- DATA NOT AVAILABLE.
* LESS THAN FIFTY CENTS.

CONTINUED--

TABLE 2--AVERAGE VALUE OF FARMLAND AND BUILDINGS PER ACRE
BY STATE AND COUNTY, SELECTED YEARS, 1850-1982--CONTINUED

STATE AND COUNTY	1850	1860	1870	1880	1890	1900	1910	1920	1925	1930	1935	1940
DOLLARS												
NORTH CAROLINA												
MITCHELL	-	-	3	5	10	10	19	34	42	43	30	39
MONTGOMERY	2	1	2	3	4	5	11	23	32	25	18	17
MOORE	2	3	1	4	5	5	10	32	35	31	23	23
NASH	2	6	3	7	9	8	25	122	74	65	42	55
NEW HAMPSHIRE	2	3	2	7	9	12	28	89	94	129	78	84
NORTHAMPTON	4	9	6	8	8	7	18	50	56	53	29	43
ONSLOW	2	4	2	3	3	4	9	31	25	30	20	27
ORANGE	3	6	4	7	7	7	12	35	34	25	19	26
PAMLICO	-	-	-	5	8	7	26	53	49	38	35	31
PASQUOTANK	12	21	15	10	11	13	30	68	90	68	45	52
PENDER	-	-	-	3	4	4	11	30	24	29	18	30
PERQUIMANS	8	13	6	9	10	12	20	46	50	49	34	38
PERSON	4	9	2	6	8	6	14	43	40	32	21	27
PITT	4	9	6	8	10	10	28	138	82	78	52	71
POLK	-	5	4	4	6	8	18	36	36	38	22	24
RANDOLPH	3	4	4	4	7	7	15	30	35	29	19	25
RICHMOND	2	5	2	5	10	6	17	43	47	35	24	28
ROBESON	2	4	1	4	7	9	34	85	69	61	41	61
ROCKINGHAM	4	9	5	6	7	9	15	42	39	37	26	35
ROWAN	4	9	5	8	9	10	24	53	56	56	38	49
RUTHERFORD	3	5	4	4	8	9	21	42	47	45	29	34
SAMPSON	4	7	1	6	5	6	17	64	55	41	30	37
SCOTLAND	-	-	-	-	-	17	51	113	81	65	38	42
STANLY	2	3	2	4	5	7	17	36	39	38	24	28
STOKES	3	4	3	5	8	10	17	43	41	41	24	32
SURRY	2	4	4	5	7	9	18	45	51	46	32	35
SWAIN	-	-	-	2	4	5	10	20	23	34	19	20
TRANSYLVANIA	-	-	3	4	5	9	17	33	36	45	41	38
TYRRELL	6	5	3	4	5	6	17	30	35	35	32	37
UNION	2	4	1	5	6	8	20	44	48	41	22	28
VANCE	-	-	-	-	11	9	20	61	47	45	34	44
WAKE	3	6	5	9	10	10	21	74	59	52	32	46
WARREN	5	10	6	8	8	7	17	41	36	32	20	26
WASHINGTON	4	7	5	6	8	9	21	60	49	43	35	41
WATAUGA	2	3	2	4	8	11	18	45	48	49	33	39
WAYNE	5	10	6	10	10	10	31	134	81	72	51	59
WILKES	2	3	3	4	5	7	14	25	29	31	21	26
WILSON	-	9	7	8	12	12	36	151	117	86	60	80
YADKIN	-	6	4	6	9	10	20	48	45	41	32	39
YANCEY	2	3	2	4	9	9	20	38	42	39	26	33
NORTH DAKOTA												
ADAMS	-	-	-	8	10	13	29	41	30	25	18	13
BARNES	-	-	-	-	-	-	21	23	19	19	16	8
BENSON	-	-	-	6	12	14	38	66	44	33	23	16
BILLINGS	-	-	-	-	5	12	29	41	30	28	21	13
BOTTINEAU	-	-	-	-	-	4	19	13	10	9	7	5
BOWMAN	-	-	-	-	4	8	31	38	27	27	22	14
BURKE	-	-	-	-	-	-	20	17	16	13	11	6
BURLEIGH	-	-	-	-	-	-	20	31	24	23	18	10
CASS	-	-	-	7	6	5	22	29	22	18	12	7
CAVALIER	-	-	-	12	15	23	47	86	58	43	34	31
DICKEY	-	-	-	-	6	11	32	53	38	28	20	17
DIVIDE	-	-	-	-	9	6	37	57	37	29	21	10
DUNN	-	-	-	-	-	-	17	32	24	21	15	9
EDDY	-	-	-	-	4	-	18	22	14	16	12	7
EMMONS	-	-	-	-	6	10	28	44	32	24	18	9
FOSTER	-	-	-	5	5	4	23	35	29	23	16	8
GOLDEN VALLEY	-	-	-	6	7	13	33	57	34	25	18	11
GRAND FORKS	-	-	-	-	-	-	-	20	18	15	11	8
				7	12	20	40	70	48	38	28	26

- DATA NOT AVAILABLE.
* LESS THAN FIFTY CENTS.

CONTINUED--

TABLE 2--AVERAGE VALUE OF FARMLAND AND BUILDINGS PER ACRE
BY STATE AND COUNTY, SELECTED YEARS, 1850-1982--CONTINUED

STATE AND COUNTY	1945	1950	1954	1959	1964	1969	1974	1978	1982
DOLLARS									
NORTH CAROLINA									
MITCHELL	53	104	101	143	170	287	644	1,049	1,066
MONTEGOMERY	26	46	52	101	134	202	443	565	841
MOORE	29	64	77	130	179	294	530	828	1,072
NASH	74	144	193	269	357	365	706	1,215	1,415
NEW HANOVER	135	168	151	310	236	347	512	1,058	1,072
NORTHAMPTON	46	80	112	166	185	259	474	879	973
ONSLOW	38	72	114	183	282	318	534	1,007	1,453
ORANGE	36	82	86	150	256	337	625	1,032	1,404
PAMLICO	35	71	82	127	172	235	434	870	1,035
PASQUOTANK	72	114	142	212	323	436	739	1,076	1,607
PENDER	38	69	83	168	167	234	504	942	1,296
PERQUIMANS	44	71	126	148	246	332	599	1,077	1,373
PERSON	43	69	103	132	201	236	455	771	835
PITT	84	198	288	448	505	512	815	1,553	1,822
POLK	31	72	119	143	141	206	522	914	1,273
RANDOLPH	46	61	75	129	175	318	589	1,164	1,326
RICHMOND	41	66	73	114	140	190	431	689	853
ROBESON	74	139	156	281	330	345	570	965	1,166
ROCKINGHAM	54	88	122	171	210	274	548	895	1,259
ROWAN	59	94	128	162	205	299	544	851	1,307
RUTHERFORD	47	74	85	98	143	214	447	815	1,131
SAMPSON	55	87	131	205	265	305	545	1,002	1,423
SCOTLAND	59	75	88	138	172	192	376	670	701
STANLY	34	67	107	142	189	281	534	861	933
STOKES	36	79	107	145	187	296	472	900	1,223
SURRY	51	95	126	164	261	331	585	959	1,278
SWAIN	40	50	82	84	121	303	564	997	1,167
TRANSYLVANIA	67	123	160	184	308	577	789	929	2,002
TYRRELL	44	85	67	119	142	321	486	899	1,217
UNION	38	79	99	139	208	332	716	1,085	1,544
VANCE	68	124	127	199	277	339	500	949	939
WAKE	59	123	180	254	428	480	853	1,411	2,240
WARREN	40	66	95	121	146	243	377	623	756
WASHINGTON	49	65	112	114	201	333	576	1,213	1,322
WATAUGA	52	102	114	168	207	305	558	1,013	1,565
WAYNE	73	129	217	303	412	449	685	1,482	1,790
WILKES	39	70	80	125	182	344	633	1,032	1,338
WILSON	101	238	307	406	533	489	804	1,377	1,616
YADKIN	65	126	149	194	286	372	684	1,384	1,353
YANCEY	54	104	96	152	199	279	535	974	1,072
NORTH DAKOTA									
ADAMS	17	29	36	52	67	94	195	347	439
BARNES	13	25	29	40	52	75	149	233	244
BARNES	21	34	45	57	77	109	273	457	597
BENSON	17	26	34	49	65	94	188	328	431
BILLINGS	8	15	20	33	27	34	73	135	172
BOTTINEAU	19	29	42	60	80	113	244	376	472
BOWMAN	7	17	21	34	47	60	121	200	286
BURKE	12	22	27	37	49	73	133	223	307
BURLEIGH	10	17	23	37	51	80	185	267	320
CASS	39	66	85	113	145	192	365	753	981
CAVALIER	20	34	43	62	94	130	248	485	587
DICKEY	15	25	32	47	58	93	233	399	447
DIVIDE	14	22	31	42	55	73	135	258	341
DUNN	11	20	21	30	43	55	103	179	239
EDDY	16	25	26	43	59	89	171	286	429
EMMONS	14	25	27	41	51	72	128	253	292
FOSTER	16	27	29	55	81	112	250	415	530
GOLDEN VALLEY	13	19	25	40	46	67	130	200	257
GRAND FORKS	32	55	67	107	124	155	306	593	756

- DATA NOT AVAILABLE.
* LESS THAN FIFTY CENTS.

CONTINUED--

TABLE 2--AVERAGE VALUE OF FARMLAND AND BUILDINGS PER ACRE
BY STATE AND COUNTY, SELECTED YEARS, 1850-1982--CONTINUED

STATE AND COUNTY	1850	1860	1870	1880	1890	1900	1910	1920	1925	1930	1935	1940
DOLLARS												
NORTH DAKOTA												
GRANT	-	-	-	-	-	-	-	20	18	16	12	7
GRIGGS	-	-	-	-	7	12	35	59	39	28	24	13
HETTINGER	-	-	-	-	11	-	23	28	23	22	17	11
KIDDER	-	-	-	17	6	5	20	27	20	16	11	5
LA MOURE	-	-	-	-	9	11	37	56	35	29	20	12
LOGAN	-	-	-	-	7	5	20	30	23	22	14	7
MCHEMRY	-	-	-	-	5	8	27	31	25	21	16	10
MCINTOSH	-	-	-	-	4	6	21	33	27	27	18	10
MCKENZIE	-	-	-	-	3	-	15	14	12	10	9	9
MCLEAN	-	-	-	-	8	8	20	29	22	21	15	10
MERCER	-	-	-	-	5	4	21	27	20	23	17	9
MORTON	-	-	-	-	5	4	19	23	20	19	13	11
MDUNTRAIL	-	-	-	-	2	-	16	23	20	18	14	7
NELSON	-	-	-	-	7	11	33	53	41	33	22	16
OLIVER	-	-	-	-	4	4	18	26	22	21	13	9
PEMBINA	-	-	-	4	12	20	35	65	45	35	25	29
PIERCE	-	-	-	-	4	8	29	33	27	24	18	12
RAMSEY	-	-	-	4	7	11	32	50	36	32	20	17
RANSOM	-	-	-	6	10	11	39	74	44	31	23	16
RENVILLE	-	-	-	-	2	-	24	40	26	23	20	12
RICHLAND	-	-	-	9	12	18	40	80	56	44	33	25
ROLETTE	-	-	-	-	7	7	26	36	24	21	19	12
SARGENT	-	-	-	-	9	9	38	79	46	35	21	15
SHERIDAN	-	-	-	-	-	-	26	29	21	21	16	9
SIOUX	-	-	-	-	-	-	-	17	12	12	9	6
SLOPE	-	-	-	-	-	-	-	20	14	12	10	5
STARK	-	-	-	-	5	3	22	25	20	21	17	10
STEELE	-	-	-	-	8	18	42	69	48	35	26	19
STUTSMAN	-	-	-	4	11	9	29	44	29	24	16	9
TOWNER	-	-	-	-	10	11	32	51	36	29	22	15
TRAILL	-	-	-	7	16	28	49	79	55	45	33	34
WALSH	-	-	-	-	12	20	37	74	45	34	27	29
WARD	-	-	-	-	4	5	24	35	26	23	18	12
WELLS	-	-	-	-	5	11	33	49	37	33	22	13
WILLIAMS	-	-	-	-	2	8	17	24	19	18	14	11
OHIO												
ADAMS	20	33	39	46	45	42	69	113	88	79	56	66
ALLEN	13	19	16	17	18	16	26	48	33	33	25	27
ASHLAND	12	24	29	44	55	48	95	168	111	86	67	83
ASHTABULA	21	37	44	44	55	40	62	90	71	57	44	50
ATHENS	11	27	34	35	36	32	47	77	79	84	57	54
AUGLAIZE	11	19	21	25	26	25	29	42	37	36	26	29
AUGLAIZE	9	20	28	37	46	45	84	148	97	81	59	76
BELMONT	23	32	43	43	42	34	52	66	59	56	37	42
BROWN	22	31	27	33	33	30	42	74	52	49	36	41
BUTLER	38	61	72	70	53	50	75	135	108	117	81	94
CARROLL	17	24	38	47	39	29	37	45	42	36	27	33
CHAMPAIGN	20	38	49	55	50	45	82	139	90	74	56	73
CLARK	27	47	56	61	64	62	92	154	120	91	75	92
CLERMONT	25	45	47	41	36	30	46	83	66	69	56	63
CLINTON	22	40	42	44	48	46	82	155	97	72	55	74
COLUMBIANA	22	33	47	52	46	44	55	72	75	71	51	51
COSHOCTON	15	25	29	39	39	30	37	52	45	43	34	36
CRAWFORD	16	33	42	58	54	52	82	120	95	76	52	63
CUYAHOGA	24	47	69	81	99	120	206	298	533	614	306	348
DARKE	10	27	35	47	51	52	101	165	114	89	67	80
DEFIANCE	11	18	26	36	45	42	81	135	97	77	52	69
DELAWARE	16	21	42	47	45	40	72	125	86	75	50	67
ERIE	24	37	66	72	74	64	99	138	119	117	89	88
FAIRFIELD	22	36	46	51	52	46	77	127	94	88	62	68

- DATA NOT AVAILABLE.
* LESS THAN FIFTY CENTS.

CONTINUED--

TABLE 2--AVERAGE VALUE OF FARMLAND AND BUILDINGS PER ACRE
BY STATE AND COUNTY, SELECTED YEARS, 1850-1982--CONTINUED

STATE AND COUNTY	1945	1950	1954	1959	1964	1969	1974	1978	1982
DOLLARS									
NORTH DAKOTA									
GRANT	10	19	22	32	44	62	114	188	266
GRIGGS	16	29	35	54	75	102	222	379	507
HETTINGER	17	27	35	50	68	91	191	259	317
KIDDER	9	14	15	29	36	63	120	212	282
LA MOURE	19	32	37	54	67	107	271	416	479
LOGAN	15	21	25	34	47	81	135	251	303
MCHENRY	14	23	28	41	54	77	152	271	342
MCINTOSH	16	25	30	40	55	77	157	249	279
MCKENZIE	11	19	29	39	34	48	128	274	261
MCLEAN	15	27	30	44	59	95	200	409	396
MERCER	16	25	28	42	51	74	148	243	306
MORTON	15	23	24	35	46	67	138	214	302
MOUNTRAIL	11	21	23	34	45	69	132	225	325
NELSON	18	31	38	57	75	106	218	424	456
OLIVER	15	25	28	37	49	67	142	220	269
PEMBINA	38	62	79	115	135	165	325	578	879
PIERCE	17	27	31	47	61	88	177	281	364
RAMSEY	20	33	41	57	80	117	242	434	539
RANSOM	19	31	44	59	74	100	247	446	505
RENVILLE	17	26	38	57	69	107	190	344	434
RICHLAND	32	51	66	94	131	184	367	724	1,072
ROLETTE	16	25	31	43	60	93	184	368	422
SARGENT	20	32	41	56	74	103	252	480	763
SHERIDAN	15	21	25	40	48	76	175	275	361
SIOUX	6	9	14	22	34	51	76	127	193
SLOPE	9	16	20	36	40	52	124	193	199
STARK	16	27	34	45	63	83	164	278	322
STEELE	25	43	54	72	100	119	297	457	619
STUTSMAN	14	25	29	43	64	92	214	343	456
TOWNER	21	29	35	50	82	118	216	406	509
TRAILL	41	66	88	118	150	210	420	817	993
WALSH	35	61	73	110	136	168	354	614	849
WARD	16	28	34	55	72	103	188	340	460
WELLS	20	31	39	55	79	100	238	376	500
WILLIAMS	12	21	30	40	50	77	168	252	331
OHIO									
ADAMS	85	136	185	247	295	399	706	1,483	1,504
ALLEN	37	61	85	98	122	193	406	904	937
ASHLAND	114	204	248	353	409	496	875	1,967	2,023
ASHTABULA	64	101	145	182	215	319	600	1,143	1,367
ATHENS	65	111	144	177	242	286	515	860	1,102
AUGLAIZE	30	57	64	68	98	149	332	579	660
AUGLAIZE	103	165	221	310	320	460	809	1,845	1,831
BELMONT	45	75	94	116	113	155	307	661	649
BROWN	52	81	119	152	192	302	604	1,165	1,243
BUTLER	110	190	278	356	414	639	1,060	1,897	2,239
CARROLL	37	66	82	103	124	185	422	785	830
CHAMPAIGN	98	151	213	273	315	416	741	1,591	1,633
CLARK	120	183	244	305	359	533	804	1,924	1,847
CLERMONT	87	156	174	261	283	442	799	1,563	1,621
CLINTON	97	163	208	265	307	451	864	1,869	1,539
COLUMBIANA	67	116	139	177	200	275	585	1,039	1,278
COSHOCTON	45	63	87	128	134	218	371	658	843
CRAWFORD	94	132	195	273	302	381	658	1,771	1,655
CUYAHOGA	359	747	1,064	1,659	1,762	2,450	3,335	3,845	3,539
DARKE	116	187	261	324	391	476	902	2,199	1,997
DEFIANCE	89	138	203	239	296	375	633	1,403	1,416
DELAWARE	89	136	214	264	342	441	834	1,713	1,721
ERIE	102	172	223	369	411	593	788	1,596	1,894
FAIRFIELD	82	133	194	241	295	390	732	1,257	1,547

- DATA NOT AVAILABLE.
* LESS THAN FIFTY CENTS.

CONTINUED--

TABLE 2--AVERAGE VALUE OF FARMLAND AND BUILDINGS PER ACRE
BY STATE AND COUNTY, SELECTED YEARS, 1850-1982--CONTINUED

STATE AND COUNTY	1850	1860	1870	1880	1890	1900	1910	1920	1925	1930	1935	1940
DOLLARS												
OHIO												
FAYETTE	17	37	51	44	45	55	96	186	108	79	71	81
FRANKLIN	24	45	54	71	70	82	115	195	154	162	92	128
FULTON	11	22	34	45	50	50	90	166	105	99	66	85
GALLIA	9	15	20	22	17	19	21	37	29	32	24	28
GEAUGA	16	28	37	38	32	34	50	90	105	138	66	88
GREENE	25	49	51	68	56	53	83	169	105	85	69	86
GUERNSEY	14	33	29	31	29	24	36	44	40	37	28	25
HAMILTON	83	98	113	108	106	90	116	159	151	209	155	226
HANCOCK	12	27	33	54	57	50	96	158	103	86	62	75
HARDIN	11	22	25	40	43	43	86	144	93	70	51	71
HARRISON	21	30	46	40	41	32	46	58	47	39	31	31
HENRY	8	16	25	41	49	54	102	199	132	111	84	96
HIGHLAND	19	33	32	29	25	30	46	89	60	52	40	47
HOCKING	9	15	19	20	20	15	23	35	32	30	18	22
HOLMES	17	30	36	57	51	40	57	82	70	66	51	54
HURON	21	36	42	57	50	43	72	101	70	64	48	51
JACKSON	9	16	20	20	16	16	20	29	28	30	20	26
JEFFERSON	31	35	50	48	42	32	43	56	57	53	39	40
KNOX	19	33	42	52	44	35	60	88	67	57	38	45
LAKE	23	40	56	56	65	73	121	236	280	395	190	199
LAWRENCE	10	15	15	18	19	19	24	49	46	50	37	33
LICKING	12	42	43	45	37	37	59	94	81	72	51	58
LOGAN	16	30	37	46	43	37	69	121	85	66	48	58
LORAIN	19	31	47	48	56	52	77	121	123	130	91	95
LUCAS	14	29	62	62	78	81	126	211	181	226	114	147
MADISON	14	30	39	43	45	50	86	156	101	70	54	75
MAHONING	24	39	47	53	49	44	71	106	110	104	86	81
MARION	12	28	31	47	47	46	86	158	100	75	51	67
MEDINA	21	34	43	53	51	44	62	113	101	104	64	81
MEIGS	11	21	24	22	24	20	26	38	36	35	24	28
MERCER	9	18	20	29	42	42	90	153	99	80	62	76
MIAMI	25	47	58	70	68	58	102	173	118	104	73	91
MONROE	10	19	19	25	26	26	32	44	33	32	22	24
MONTGOMERY	30	66	69	84	74	71	128	169	159	161	103	132
MORGAN	16	24	27	32	31	25	31	40	33	31	21	23
MORROW	16	31	42	54	42	38	62	95	67	55	38	47
MUSKINGUM	22	28	33	36	34	26	38	54	49	46	33	37
NOBLE	13	22	32	35	33	27	38	50	37	32	24	26
OTTAWA	11	29	26	58	66	72	114	164	134	136	97	97
PAULDING	12	12	16	21	36	38	99	187	104	85	59	79
PERRY	17	24	30	35	29	27	35	56	46	45	33	34
PICKAWAY	22	43	51	49	47	54	94	173	104	81	65	76
PIKE	12	19	16	16	16	15	22	35	34	33	23	25
PORTAGE	22	36	43	51	45	43	57	95	88	96	63	67
PREBLE	24	42	47	51	43	49	85	158	105	87	65	79
PUTNAM	10	18	24	38	50	50	105	174	117	101	71	87
RICHLAND	22	39	48	61	47	40	65	96	83	68	47	52
ROSS	23	24	34	37	35	33	56	91	66	56	42	49
SANDUSKY	15	30	44	66	69	70	101	143	110	108	75	86
SCIOTO	17	21	20	16	16	16	26	40	48	52	34	34
SENECA	20	34	46	64	53	55	86	128	88	86	57	64
SHELBY	14	24	31	37	43	40	83	142	93	75	59	64
STARK	26	43	58	78	65	58	88	138	117	125	94	102
SUMMIT	24	41	53	64	65	57	83	189	144	187	112	144
TRUMBULL	20	29	39	41	37	37	54	95	102	82	52	59
TUSCARAWAS	16	25	38	43	45	36	49	62	59	56	46	42
UNION	12	22	38	40	45	42	77	138	88	70	48	65
VAN WERT	8	16	22	33	45	47	100	195	115	88	74	91
VINTON	9	13	16	16	17	13	16	24	21	21	17	16
WARREN	36	44	61	57	41	47	69	119	96	86	67	81

.. DATA NOT AVAILABLE.
* LESS THAN FIFTY CENTS.

CONTINUED--

TABLE 2--AVERAGE VALUE OF FARMLAND AND BUILDINGS PER ACRE
BY STATE AND COUNTY, SELECTED YEARS, 1850-1982--CONTINUED

STATE AND COUNTY	1945	1950	1954	1959	1964	1969	1974	1978	1982
DOLLARS									
OHIO									
FAYETTE	104	160	242	293	327	458	811	1,812	1,685
FRANKLIN	134	217	338	606	698	951	1,300	2,269	1,957
FULTON	123	196	259	359	424	548	952	2,052	1,994
GALLIA	32	66	71	95	113	171	335	702	749
GEAUGA	107	175	234	290	325	465	834	1,573	1,853
GREENE	113	184	278	351	385	611	921	2,100	1,946
GUERNSEY	30	55	65	74	98	143	368	570	686
HAMILTON	252	380	409	865	583	803	1,217	2,903	2,674
HANCOCK	108	168	230	305	377	449	816	1,899	1,730
HARDIN	101	147	200	253	306	387	662	1,496	1,479
HARRISON	34	53	67	79	106	124	289	531	579
HENRY	145	220	283	422	500	543	885	1,884	1,783
HIGHLAND	62	93	125	163	193	276	592	1,243	1,230
HOCKING	28	46	63	74	115	162	335	716	945
HOLMES	68	110	153	188	194	254	533	1,070	1,306
HURON	72	112	159	206	251	319	573	1,264	1,478
JACKSON	32	55	74	97	93	154	381	558	884
JEFFERSON	47	85	88	111	140	160	325	633	775
KNOX	61	88	111	147	181	255	528	1,069	1,218
LAKE	219	308	415	719	778	1,157	1,755	3,068	3,098
LAWRENCE	41	76	94	121	123	208	353	684	842
LICKING	74	113	143	214	240	333	697	1,206	1,321
LOGAN	80	125	175	227	246	338	620	1,352	1,513
LORAIN	110	186	210	364	397	608	881	1,686	1,632
LUCAS	168	339	440	518	726	880	1,263	2,453	2,259
MADISON	89	159	208	275	350	487	789	1,731	1,719
MARION	102	156	206	353	381	422	789	1,241	1,446
MARION	89	144	187	290	299	391	738	1,726	1,629
MEDINA	104	166	251	294	404	518	985	1,915	2,116
MEigs	30	55	57	90	104	155	307	531	715
MERCER	105	168	243	301	397	478	940	2,155	1,907
MIAMI	125	206	280	380	453	583	949	2,254	1,979
MCMURDO	27	41	44	68	72	122	272	452	594
MONTGOMERY	155	280	429	550	626	873	1,182	2,270	2,225
MORGAN	26	52	64	70	85	120	257	468	617
MORROW	73	106	137	169	220	306	564	1,139	1,260
MUSKINGUM	39	65	89	104	109	180	411	630	854
NOBLE	27	48	51	63	79	120	230	444	623
OTTAWA	124	213	258	369	474	604	885	1,839	1,757
PAULDING	97	157	176	247	300	300	644	1,478	1,621
PERRY	42	69	89	116	125	187	402	819	897
PICKAWAY	88	143	212	260	317	410	683	1,737	1,474
PIKE	32	59	72	106	111	167	400	843	897
PORTAGE	94	150	208	315	358	474	807	1,480	1,838
PREBLE	103	167	240	294	346	457	863	1,757	1,703
PUTNAM	121	186	247	324	403	530	846	1,733	1,754
RICHLAND	83	110	162	199	286	337	641	1,212	1,445
ROSS	55	93	133	165	186	274	478	1,178	1,197
SANDUSKY	117	175	265	327	387	543	866	1,773	1,794
SCIOTO	46	76	125	115	173	220	422	761	932
SENECA	97	135	183	258	305	406	651	1,650	1,601
SHELBY	97	165	214	266	319	413	773	1,723	1,768
STARK	128	173	244	334	374	539	906	1,426	1,769
SUMMIT	179	326	478	714	752	1,101	1,406	2,939	3,143
TRUMBULL	80	142	172	239	253	383	619	1,400	1,386
TUSCARAWAS	52	90	111	141	187	255	427	834	1,003
UNION	82	138	182	232	292	405	652	1,701	1,629
VAN WERT	128	199	278	338	429	486	910	2,066	1,801
VINTON	19	35	50	65	73	109	262	552	830
WARREN	90	160	241	322	438	611	1,233	2,275	2,120

- DATA NOT AVAILABLE.
* LESS THAN FIFTY CENTS.

CONTINUED--

TABLE 2--AVERAGE VALUE OF FARMLAND AND BUILDINGS PER ACRE
BY STATE AND COUNTY, SELECTED YEARS, 1850-1982--CONTINUED

STATE AND COUNTY	1850	1860	1870	1880	1890	1900	1910	1920	1925	1930	1935	1940
DOLLARS												
OHIO												
WASHINGTON	11	28	25	28	26	26	34	50	43	45	32	32
WAYNE	28	46	57	80	65	54	79	119	95	91	70	77
WILLIAMS	10	43	29	41	49	43	73	128	88	68	53	65
WOOD	10	21	30	45	62	63	103	196	135	117	86	96
WYANDOT	13	27	36	46	50	45	82	133	86	72	53	65
OKLAHOMA	-	-	-	-	5	7	26	43	34	37	22	24
ADAIR	-	-	-	-	-	-	15	32	31	30	15	17
ALFALFA	-	-	-	-	-	-	51	77	57	65	42	50
ATOKA	-	-	-	-	-	-	11	34	21	15	9	9
BEAVER	-	-	-	-	-	-	13	22	19	24	12	11
BECKHAM	-	-	-	-	-	-	21	33	29	40	24	20
BLAINE	-	-	-	-	-	8	24	42	34	40	28	32
BRYAN	-	-	-	-	-	-	22	71	47	30	17	19
CADDO	-	-	-	-	-	-	29	45	39	46	31	30
CANADIAN	-	-	-	-	-	13	42	61	49	58	42	45
CARTER	-	-	-	-	-	-	17	42	35	28	13	22
CHEROKEE	-	-	-	-	-	-	15	35	31	25	16	17
CHOCTAW	-	-	-	-	-	-	16	55	33	26	12	12
CIMARRON	-	-	-	-	-	-	10	11	11	14	8	6
CLEVELAND	-	-	-	-	-	12	32	51	41	44	29	34
COAL	-	-	-	-	-	-	13	37	24	19	11	10
COMANCHE	-	-	-	-	-	-	29	35	31	30	20	23
COTTON	-	-	-	-	-	-	-	39	35	35	24	24
CRAIG	-	-	-	-	-	-	21	45	30	28	17	22
CREEK	-	-	-	-	-	-	13	41	35	32	17	16
CUSTER	-	-	-	-	-	-	28	36	32	39	24	28
DELAWARE	-	-	-	-	-	-	21	38	29	29	18	22
DEWEY	-	-	-	-	-	6	19	23	20	24	18	18
ELLIS	-	-	-	-	-	-	17	20	17	19	13	12
GARFIELD	-	-	-	-	-	14	48	75	55	64	42	55
GARVIN	-	-	-	-	-	-	25	54	36	38	28	27
GRADY	-	-	-	-	-	-	33	50	40	47	31	29
GRANT	-	-	-	-	-	-	44	67	53	58	42	49
GREER	-	-	-	-	-	-	24	37	34	45	30	24
HARMON	-	-	-	-	-	-	20	35	37	44	26	22
HARPER	-	-	-	-	-	-	13	22	19	22	11	12
HASKELL	-	-	-	-	-	-	18	39	32	23	12	10
HUGHES	-	-	-	-	-	-	16	51	36	36	17	17
JACKSON	-	-	-	-	-	-	36	49	53	58	36	32
JEFFERSON	-	-	-	-	-	-	19	40	32	25	16	18
JOHNSTON	-	-	-	-	-	-	16	43	29	21	13	17
KAY	-	-	-	-	-	21	49	79	62	68	40	46
KINGFISHER	-	-	-	-	-	13	33	56	40	51	35	43
KIOWA	-	-	-	-	-	-	31	41	41	51	31	31
LATIMER	-	-	-	-	-	-	14	33	23	16	9	10
LE FLORE	-	-	-	-	-	-	18	40	34	26	15	13
LINCOLN	-	-	-	-	-	10	24	42	29	38	20	20
LOGAN	-	-	-	-	-	13	31	43	35	47	27	30
LOVE	-	-	-	-	-	-	16	44	37	24	14	17
MCCLAIN	-	-	-	-	-	-	25	56	44	44	30	33
MCCURTAIN	-	-	-	-	-	-	13	46	28	29	15	14
MCINTOSH	-	-	-	-	-	-	21	51	42	29	17	16
MAJOR	-	-	-	-	-	-	23	34	27	32	20	26
MARSHALL	-	-	-	-	-	-	19	54	37	23	14	20
MAYES	-	-	-	-	-	-	24	50	36	35	18	23
MURRAY	-	-	-	-	-	-	18	41	34	29	17	19
MUSKOGEE	-	-	-	-	-	-	35	63	50	42	23	25
NOBLE	-	-	-	-	-	-	30	47	38	38	26	30
NOWATA	-	-	-	-	-	-	20	45	29	26	15	20

- DATA NOT AVAILABLE.
* LESS THAN FIFTY CENTS.

CONTINUED--

TABLE 2--AVERAGE VALUE OF FARMLAND AND BUILDINGS PER ACRE
BY STATE AND COUNTY, SELECTED YEARS, 1850-1982--CONTINUED

STATE AND COUNTY	1945	1950	1954	1959	1964	1969	1974	1978	1982
DOLLARS									
OHIO									
WASHINGTON	39	59	71	137	111	179	330	576	866
WAYNE	106	165	228	271	318	442	783	1,597	1,816
WILLIAMS	94	137	180	243	276	366	715	1,564	1,355
WOOD	139	220	296	386	510	592	926	2,035	1,823
WYANDOT	91	143	199	273	307	411	677	1,752	1,564
OKLAHOMA									
ADAIR	25	38	53	63	100	164	310	543	775
ALFALFA	65	109	151	172	217	286	618	844	1,075
ATOKA	13	20	24	34	70	115	210	315	433
BEAVER	20	49	57	63	83	108	174	256	342
BECKHAM	31	49	57	75	102	143	213	364	522
BLAINE	43	66	79	98	145	202	374	642	884
BRYAN	21	40	54	66	93	149	282	393	632
CADDO	40	61	78	104	147	216	336	626	901
CANADIAN	58	93	107	148	235	298	487	955	1,171
CARTER	19	38	38	51	88	130	232	354	558
CHEROKEE	21	36	42	56	93	146	283	555	829
CHOCTAW	18	24	31	48	78	145	262	393	534
CIMARRON	10	27	32	46	69	92	142	199	377
CLEVELAND	44	71	79	143	231	351	617	1,096	1,797
COAL	13	22	25	37	74	106	235	292	405
COMANCHE	26	52	58	90	115	175	310	581	743
COTTON	33	61	69	90	124	165	326	568	649
CRAIG	25	36	51	81	104	161	314	514	698
CREEK	18	28	39	43	78	133	255	553	576
CUSTER	42	61	71	98	149	206	334	580	1,106
DELAWARE	21	41	47	74	123	182	355	619	764
DEWEY	23	38	46	64	98	147	228	369	533
ELLIS	16	33	39	49	74	108	170	307	365
GARFIELD	67	114	142	174	225	281	503	786	1,137
GARVIN	32	47	60	81	115	181	297	505	824
GRADY	39	54	68	91	133	196	335	577	889
GRANT	68	100	131	160	215	247	518	742	1,063
GREER	32	51	57	76	110	135	209	320	435
HARMON	31	62	76	89	134	159	218	358	459
HARPER	18	40	44	57	83	103	166	294	409
HASKELL	15	21	23	48	83	109	277	409	532
HUGHES	18	26	36	39	70	128	215	404	557
JACKSON	41	81	94	115	155	196	269	500	703
JEFFERSON	25	40	43	67	89	111	200	376	524
JOHNSTON	15	27	42	58	95	143	214	369	458
KAY	54	88	129	165	205	275	519	773	1,048
KINGFISHER	58	95	102	131	194	263	493	829	1,116
KIOWA	45	74	82	104	151	182	291	548	721
LATIMER	14	17	26	35	55	87	193	340	486
LE FLORE	17	29	36	59	90	131	266	477	600
LINCOLN	21	34	39	53	91	160	295	505	631
LOGAN	31	49	63	88	137	195	364	633	903
LOVE	18	35	42	66	85	138	248	440	583
MCCLAIN	33	60	66	97	121	219	398	618	984
MCCURTAIN	18	33	41	52	114	181	324	569	668
MCINTOSH	20	31	36	65	92	130	255	431	680
MAJOR	36	61	72	87	140	205	353	559	806
MARSHALL	17	36	52	65	87	125	265	390	696
MAYES	29	45	73	121	135	209	394	671	946
MURRAY	24	41	49	73	98	145	286	369	592
MUSKOGEE	33	49	68	87	121	231	370	642	782
NOBLE	38	59	85	104	141	211	386	642	781
NOWATA	26	42	46	84	106	164	304	482	613

- DATA NOT AVAILABLE.
* LESS THAN FIFTY CENTS.

CONTINUED--

TABLE 2--AVERAGE VALUE OF FARMLAND AND BUILDINGS PER ACRE
BY STATE AND COUNTY, SELECTED YEARS, 1850-1982--CONTINUED

STATE AND COUNTY	1850	1860	1870	1880	1890	1900	1910	1920	1925	1930	1935	1940
DOLLARS												
OKLAHOMA												
OKFUSKEE	-	-	-	-	-	-	15	51	47	38	19	19
OKLAHOMA	-	-	-	-	-	14	66	63	55	83	50	66
OKMULGEE	-	-	-	-	-	-	19	44	39	33	20	20
OSAGE	-	-	-	-	-	-	14	32	26	23	14	16
OTTAWA	-	-	-	-	-	-	27	64	41	43	24	31
PAWNEE	-	-	-	-	-	-	23	32	28	29	17	19
PAYNE	-	-	-	-	-	12	29	42	34	41	25	26
PITTSBURG	-	-	-	-	-	-	18	34	27	22	12	12
PONTOTOC	-	-	-	-	-	-	17	52	37	30	16	19
POTTAWATOMIE	-	-	-	-	-	-	30	48	36	45	24	25
PUSHMATAHA	-	-	-	-	-	-	12	24	18	13	8	8
ROGER MILLS	-	-	-	-	-	-	15	19	17	20	14	12
ROGERS	-	-	-	-	-	-	20	47	35	33	20	21
SEMINOLE	-	-	-	-	-	-	13	46	32	40	20	20
SEQUOYAH	-	-	-	-	-	-	19	48	37	26	16	15
STEPHENS	-	-	-	-	-	-	23	39	35	30	20	17
TEXAS	-	-	-	-	-	-	13	24	15	29	17	12
TILLMAN	-	-	-	-	-	-	38	66	59	65	42	44
TULSA	-	-	-	-	-	-	29	87	94	115	48	54
WAGNER	-	-	-	-	-	-	28	55	45	39	23	26
WASHINGTON	-	-	-	-	-	-	23	40	33	29	21	22
WASHITA	-	-	-	-	-	-	32	50	47	57	36	38
WOODS	-	-	-	-	-	-	22	36	28	34	21	23
WOODWARD	-	-	-	-	-	-	19	22	17	22	13	14
OREGON	7	7	9	14	17	13	33	50	44	38	26	27
BAKER	-	-	7	6	18	15	41	42	29	24	16	16
BENTON	-	8	9	15	19	16	45	67	68	59	41	50
CLACKAMAS	-	6	8	12	23	27	90	122	128	133	88	99
CLATSOP	-	3	6	7	23	26	42	109	95	73	55	75
COLUMBIA	-	5	6	10	18	13	45	81	82	84	54	59
COOS	-	-	8	11	18	15	38	56	61	52	36	34
CROOK	-	-	-	-	9	4	19	16	12	9	6	6
CURRY	-	5	6	8	13	11	18	33	34	31	24	26
DESCHUTES	-	-	-	-	-	-	-	35	43	35	28	26
DOUGLAS	-	6	5	8	12	10	29	41	39	37	28	28
GILLIAM	-	-	-	-	6	5	20	25	20	17	9	9
GRANT	-	-	7	6	8	5	11	12	10	9	7	7
HARNEY	-	-	-	-	5	2	13	19	17	12	7	7
HOOD RIVER	-	-	-	-	-	-	366	331	259	266	150	169
JACKSON	-	11	7	9	20	15	97	65	83	94	63	54
JEFFERSON	-	-	-	-	-	-	-	14	11	9	5	5
JOSEPHINE	-	6	8	6	16	13	47	69	63	72	57	60
KLAMATH	-	-	-	-	8	5	22	32	31	34	24	23
LAKE	-	-	-	5	10	6	16	17	14	12	9	8
LANE	-	6	8	13	15	14	44	62	63	66	47	55
LINCOLN	-	-	-	-	-	8	23	33	35	36	25	34
LINN	-	8	14	17	22	18	51	71	67	66	46	50
MALHEUR	-	-	-	-	11	11	38	41	28	22	12	16
MARION	-	7	14	22	31	29	83	126	125	127	90	102
MORROW	-	-	-	-	6	4	13	22	16	12	9	8
MULTNOMAH	-	13	17	31	13	74	255	260	333	277	191	199
POLK	-	7	10	19	24	23	61	106	92	89	70	68
SHERMAN	-	-	-	-	8	9	27	50	37	34	21	23
TILLAMOOK	-	3	8	9	16	16	73	109	130	124	93	106
UMATILLA	-	5	5	10	12	15	33	72	46	43	28	23
UNION	-	-	6	9	15	17	37	54	46	51	26	26
WALLOWA	-	-	-	-	8	8	22	34	21	19	14	15
WASCO	-	8	7	8	11	9	24	28	22	17	12	13
WASHINGTON	-	8	11	19	36	24	110	152	154	161	118	125

- DATA NOT AVAILABLE.

* LESS THAN FIFTY CENTS.

CONTINUED--

TABLE 2--AVERAGE VALUE OF FARMLAND AND BUILDINGS PER ACRE
BY STATE AND COUNTY, SELECTED YEARS, 1850-1982--CONTINUED

STATE AND COUNTY	1945	1950	1954	1959	1964	1969	1974	1978	1982
DOLLARS									
OKLAHOMA									
OKFUSKEE	19	26	30	39	71	128	226	378	566
OKLAHOMA	80	130	154	253	387	446	735	1,007	1,583
OKMULGEE	24	37	42	59	101	166	294	653	697
OSAGE	19	32	45	61	81	127	222	364	493
OTTAWA	38	54	78	101	146	204	367	614	979
PAWNEE	25	41	49	74	105	145	284	437	557
PAYNE	35	45	61	70	115	202	342	539	788
PITTSBURG	13	22	29	40	78	124	191	316	452
PONTOTOC	22	35	44	71	93	152	264	440	641
POTTAWATOMIE	30	39	53	75	117	169	335	561	773
PUSHMATAHA	10	14	20	27	53	87	206	351	421
ROGER MILLS	15	29	34	51	83	106	167	287	397
ROGERS	27	46	68	113	142	279	487	949	1,031
SEMINOLE	22	35	45	47	82	128	264	525	587
SEQUOYAH	20	27	38	61	113	198	329	555	754
STEPHENS	25	40	48	67	98	137	259	451	652
TEXAS	23	55	63	76	99	135	254	332	441
TILLMAN	53	94	106	143	187	196	328	613	718
TULSA	78	132	183	201	340	596	817	1,302	1,740
WAGONER	34	53	66	100	159	280	485	891	1,299
WASHINGTON	32	60	56	101	122	189	300	556	837
WASHITA	51	83	98	133	179	217	372	670	1,131
WOODS	30	55	76	91	120	170	287	487	703
WOODWARD	16	36	39	53	79	114	205	324	411
OREGON									
BAKER	35	63	78	87	115	150	250	504	705
BENTON	16	29	36	47	63	74	149	279	394
CLACKAMAS	66	102	139	186	220	409	665	1,400	2,226
CLATSOP	152	229	302	370	539	852	1,451	2,815	3,766
COLUMBIA	95	153	211	245	399	437	673	1,134	2,226
CODD	75	141	168	220	347	498	705	1,359	2,193
COOS	38	80	101	114	154	226	422	894	1,068
CROOK	8	14	19	30	39	55	87	140	382
CURRY	36	82	86	91	125	180	325	761	879
DESCHUTES	27	49	71	81	128	267	461	885	1,108
DOUGLAS	38	71	95	100	141	191	358	743	992
GILLIAM	12	22	39	40	51	62	117	169	325
GRANT	8	15	20	19	29	43	92	176	319
HARNEY	7	14	17	19	35	40	93	141	311
HOOD RIVER	276	467	532	658	1,072	1,229	1,937	4,411	5,627
JACKSON	78	169	195	227	151	224	334	871	1,236
JEFFERSON	7	35	37	43	77	102	190	259	414
JOSEPHINE	118	231	276	303	437	534	821	2,123	4,119
KLAMATH	20	54	59	76	102	169	236	481	816
LAKE	9	14	18	35	46	58	125	233	387
LANE	90	150	192	290	362	550	774	1,677	2,215
LINCOLN	44	70	106	150	222	315	631	1,194	1,639
LINN	72	133	143	222	251	387	672	1,254	1,789
MALHEUR	25	43	61	71	80	98	165	278	466
MARION	147	231	267	356	461	630	1,076	2,154	2,881
MORROW	13	26	37	48	60	67	169	286	302
MULTNOMAH	287	575	746	752	896	892	1,775	3,181	5,787
POLK	93	124	179	245	307	384	687	1,436	2,087
SHERMAN	32	51	62	71	79	97	148	215	316
TILLAMOOK	153	251	274	375	408	555	901	1,965	2,954
UMATILLA	35	66	87	117	113	142	230	442	584
WAGON	35	57	66	89	108	140	254	456	767
WALLOWA	16	26	34	48	62	79	146	273	418
WASCO	14	19	39	39	43	65	119	196	346
WASHINGTON	200	281	329	444	593	851	1,416	2,618	3,801

- DATA NOT AVAILABLE.

* LESS THAN FIFTY CENTS.

CONTINUED--

TABLE 2--AVERAGE VALUE OF FARMLAND AND BUILDINGS PER ACRE
BY STATE AND COUNTY, SELECTED YEARS, 1850-1982--CONTINUED

STATE AND COUNTY	1850	1860	1870	1880	1890	1900	1910	1920	1925	1930	1935	1940
DOLLARS												
OREGON												
WHEELER	-	-	-	-	-	4	10	13	8	7	5	4
YAMHILL	-	7	12	20	25	25	78	118	104	97	69	73
PENNSYLVANIA												
ADAMS	27	39	46	49	50	46	56	75	72	79	54	59
ALLEGHENY	25	36	54	51	43	37	47	81	66	69	44	51
ARMSTRONG	47	63	146	97	130	138	189	190	201	252	172	204
BEAVER	11	20	38	36	34	34	50	68	57	57	36	43
BEDFORD	24	32	57	50	55	50	62	78	75	82	59	68
BEDFORD	11	17	23	21	21	19	23	37	31	32	23	25
BERKS	52	58	92	76	75	63	64	85	87	87	68	70
BLAIR	29	36	54	46	40	34	52	67	65	70	53	53
BRADFORD	16	25	42	35	34	30	29	36	36	34	24	26
BUCKS	56	87	110	98	86	73	88	119	127	166	135	146
BUTLER	14	22	42	43	46	40	57	76	66	75	56	66
CAMBRIA	9	15	21	20	30	34	52	67	66	67	44	47
CAMERON	-	-	19	16	22	16	18	39	60	28	15	24
CARBON	13	16	25	27	32	24	29	44	62	61	59	54
CENTRE	22	39	56	41	35	34	37	57	57	48	34	41
CHESTER	60	84	106	84	84	75	89	128	134	183	137	156
CLARION	13	18	28	36	34	28	39	54	55	53	37	39
CLEARFIELD	10	14	22	27	35	29	38	52	53	49	29	37
CLINTON	24	28	38	41	33	31	36	45	54	51	35	39
COLUMBIA	21	26	44	36	36	31	38	50	50	54	39	44
CRAWFORD	13	24	42	37	40	34	41	53	51	53	38	39
CUMBERLAND	37	57	78	71	62	50	64	96	91	91	59	66
DAUPHIN	33	58	81	68	67	58	61	77	77	78	57	59
DELAWARE	84	140	191	172	167	221	246	439	288	572	212	451
ELK	6	13	23	16	22	29	39	43	57	59	43	43
ERIE	18	36	58	50	48	45	62	91	99	97	62	51
FAYETTE	22	31	48	47	53	53	70	70	74	81	45	55
FOREST	-	10	13	15	21	18	30	31	24	30	22	23
FRANKLIN	34	41	66	51	47	44	61	91	83	70	49	57
FULTON	10	11	13	12	12	11	15	28	26	27	18	23
GREENE	15	23	40	38	45	49	67	81	75	60	35	36
HUNTINGDON	17	21	25	23	22	17	20	31	30	30	20	24
INDIANA	9	16	30	30	33	31	45	54	52	52	33	37
JEFFERSON	7	14	22	26	37	33	42	57	49	51	31	36
JUNIATA	3	24	39	34	29	25	30	43	44	43	27	34
LACKAWANNA	-	-	-	39	47	44	55	76	91	105	76	77
LANCASTER	68	98	131	124	106	98	129	168	175	170	116	132
LAWRENCE	5	37	57	57	53	49	69	95	99	96	62	62
LEBANON	43	67	104	89	81	71	73	100	82	87	69	78
LEHIGH	55	79	107	89	86	76	92	126	124	136	90	90
LUZERNE	22	35	50	44	42	46	47	73	81	103	67	66
LYCOMING	20	30	36	36	40	33	39	50	53	56	37	41
MCKEAN	9	14	20	29	30	26	32	42	45	51	48	41
MERCER	14	26	57	50	47	40	45	63	62	67	43	47
MIFFLIN	33	43	58	50	41	32	41	62	59	64	38	47
MONROE	15	23	23	26	24	20	30	44	45	66	43	55
MONTGOMERY	71	104	144	122	148	164	171	274	197	335	228	220
MONTOUR	25	40	66	53	51	42	43	57	52	56	44	38
NORTHAMPTON	68	76	113	84	81	70	77	111	93	123	84	91
NORTHUMBERLAND	29	40	64	51	50	42	48	63	69	64	44	44
PERRY	8	23	33	31	28	23	26	37	34	35	25	30
PHILADELPHIA	208	435	470	357	468	706	907	1,295	711	1,344	1,412	934
PIKE	14	14	19	17	16	18	24	31	36	59	46	60
POTTER	9	14	18	19	23	21	22	27	27	30	20	23
SCHUYLKILL	13	30	47	45	46	39	48	64	74	81	58	50
SNYDER	-	31	42	39	36	33	37	54	50	46	35	32
SOMERSET	10	16	24	23	24	25	40	56	54	52	35	41

- DATA NOT AVAILABLE.
* LESS THAN FIFTY CENTS.

CONTINUED--

TABLE 2--AVERAGE VALUE OF FARMLAND AND BUILDINGS PER ACRE
BY STATE AND COUNTY, SELECTED YEARS, 1850-1982--CONTINUED

STATE AND COUNTY	1945	1950	1954	1959	1964	1969	1974	1978	1982
DOLLARS									
OREGON									
WHEELER	5	9	13	15	22	31	43	97	177
YAMHILL	108	191	213	272	367	446	925	1,778	2,717
PENNSYLVANIA									
ADAMS	67	107	134	185	228	373	734	1,273	1,520
ALLEGHENY	69	110	141	204	236	444	857	1,409	1,677
ARMSTRONG	174	233	290	699	549	748	1,039	1,871	2,243
BEAVER	44	68	82	107	134	199	464	921	1,105
BEDFORD	75	127	182	234	271	384	733	1,269	1,369
BERKS	30	46	67	89	114	191	426	800	1,026
BLAIR	85	141	176	249	345	550	1,119	1,855	2,333
BRADFORD	72	94	118	141	178	286	601	1,238	1,210
BUCKS	31	43	54	80	90	170	433	645	740
BUTLER	173	200	467	621	790	1,247	2,122	2,940	3,127
CAMBRIA	64	75	140	227	224	348	584	1,175	1,402
CAMERON	51	89	87	123	149	200	407	727	992
CARBON	32	53	30	185	115	175	301	438	800
CENTRE	62	95	120	140	255	371	891	1,320	1,357
CHESTER	40	72	86	138	206	305	600	1,176	1,235
CLARION	157	269	345	562	634	1,028	1,929	3,192	3,998
CLEARFIELD	43	62	74	102	108	149	360	582	872
CLINTON	43	67	87	109	124	184	413	770	1,061
COLUMBIA	46	69	84	106	171	288	518	933	1,197
CRAWFORD	46	74	90	134	161	255	560	1,020	1,227
CUMBERLAND	47	68	80	106	132	181	420	731	987
DAUPHIN	73	107	156	208	304	543	866	1,533	2,085
DELAWARE	72	126	141	242	263	499	934	1,489	2,285
ELK	325	567	889	1,372	1,156	1,758	2,218	5,749	8,056
ERIE	57	91	96	133	209	276	443	738	992
FAYETTE	69	117	137	199	228	341	654	1,115	1,267
FOREST	60	91	106	121	160	222	443	821	963
FRANKLIN	34	58	86	106	118	170	532	703	-
FULTON	67	100	128	228	242	365	773	1,354	1,602
GREENE	25	38	45	46	74	165	354	611	838
HUNTINGDON	38	54	64	74	70	113	309	688	669
INDIANA	26	39	51	69	92	176	434	669	998
JEFFERSON	42	68	79	109	145	207	433	771	1,012
JUNIATA	42	64	72	105	109	158	409	767	894
LACKAWANNA	41	56	74	108	120	196	492	944	1,161
LANCASTER	77	145	148	176	203	370	737	918	1,164
LAWRENCE	190	324	435	494	603	924	1,681	3,380	3,448
LEBANON	78	133	133	195	216	283	533	1,067	1,122
LEHIGH	93	157	203	281	363	531	1,106	2,192	2,600
LUZERNE	112	170	204	387	414	689	1,233	1,888	3,032
LYCOMING	85	107	139	189	191	330	715	1,122	1,300
MCKEAN	46	73	84	129	149	256	537	1,000	1,214
MERCER	49	76	78	93	90	126	345	646	634
MIFFLIN	52	90	111	134	172	222	448	845	1,012
MONROE	55	81	107	169	191	269	561	857	1,374
MONTGOMERY	67	121	141	166	275	436	1,007	1,278	1,853
MONTOUR	242	471	575	716	899	1,677	2,801	3,245	3,346
NORTHAMPTON	41	77	82	130	152	268	674	1,048	1,125
NORTHUMBERLAND	102	180	212	282	422	770	1,180	1,740	2,235
PERRY	46	81	109	141	167	266	599	1,091	1,230
PHILADELPHIA	35	55	72	111	128	222	524	1,015	1,153
PIKE	493	4,284	3,036	8,994	3,013	2,658	1,450	-	-
POTTER	58	111	163	167	281	578	850	1,249	1,650
SCHUYLKILL	24	38	44	57	70	139	355	484	589
SNYDER	65	98	126	156	201	286	681	1,038	1,238
SOMERSET	44	67	81	112	172	245	536	1,006	1,289
	47	71	87	117	145	224	397	764	955

- DATA NOT AVAILABLE.

* LESS THAN FIFTY CENTS.

CONTINUED--

TABLE 2--AVERAGE VALUE OF FARMLAND AND BUILDINGS PER ACRE
BY STATE AND COUNTY, SELECTED YEARS, 1850-1982--CONTINUED

STATE AND COUNTY	1850	1860	1870	1880	1890	1900	1910	1920	1925	1930	1935	1940
DOLLARS												
PENNSYLVANIA												
SULLIVAN	5	10	16	20	25	21	24	29	31	29	16	31
SUSQUEHANNA	14	22	38	29	27	24	27	31	34	35	27	28
TIOGA	13	21	31	25	32	29	31	41	35	34	23	25
UNION	28	50	88	65	67	50	57	77	70	69	47	51
VENANGO	8	16	33	27	31	29	34	47	40	47	32	36
WARREN	11	18	32	28	29	23	26	39	38	41	25	31
WASHINGTON	29	41	74	65	66	65	71	87	81	82	47	52
WAYNE	15	16	28	23	24	22	23	33	41	47	32	37
WESTMORELAND	25	30	58	54	64	57	65	75	75	86	60	65
WYDMING	16	23	41	35	34	30	32	41	53	58	45	38
YORK	33	49	68	60	53	50	57	87	83	84	62	70
RHODE ISLAND												
BRISTOL	31	38	34	50	47	51	63	80	90	124	115	119
KENT	57	92	109	122	105	132	169	242	252	273	296	303
NEWPORT	23	24	29	28	36	36	51	68	103	117	107	95
PROVIDENCE	55	75	80	135	108	106	150	157	154	220	209	241
WASHINGTON	35	42	48	58	47	60	67	82	86	131	112	117
WASHINGTON	18	21	24	27	28	27	31	42	51	64	70	62
SOUTH CAROLINA												
ABBEVILLE	5	9	3	5	8	9	25	65	43	36	23	30
AIKEN	7	10	6	5	8	9	21	69	40	24	15	19
ALLENDALE	-	-	-	6	8	8	19	40	32	27	16	19
ANDERSON	-	-	-	-	-	-	-	51	24	23	17	17
BAMBERG	5	8	3	7	11	18	48	138	77	52	33	40
BARNWELL	-	-	-	-	-	10	22	54	29	28	17	23
BEAUFORT	2	9	4	5	9	10	19	44	31	26	16	23
BERKELEY	6	11	5	5	10	8	15	46	32	39	18	24
BERKELEY	-	-	-	-	5	4	11	24	23	25	17	23
CALHOUN	-	-	-	-	-	-	26	74	38	29	22	31
CHARLESTON	5	7	5	5	41	14	25	43	37	58	41	38
CHEROKEE	-	-	-	-	-	10	25	84	60	42	22	28
CHESTER	9	12	5	6	7	9	18	47	36	24	15	20
CHESTERFIELD	3	4	2	2	4	4	14	57	45	30	17	23
CLARENDON	-	6	4	3	6	8	31	77	51	33	20	31
COLLETON	3	10	4	4	4	4	13	27	19	19	15	18
DARLINGTON	4	10	5	5	11	12	40	97	59	44	30	43
DILLON	-	-	-	-	-	-	52	108	71	61	43	59
DORCHESTER	-	-	-	-	-	5	15	43	25	22	16	19
EDGEFIELD	6	9	3	6	8	8	23	58	40	30	20	26
FAIRFIELD	9	12	6	5	6	6	13	30	25	21	11	14
FLORENCE	-	-	-	-	7	8	33	92	57	39	29	44
GEORGETOWN	15	16	3	3	3	5	7	27	18	20	17	17
GREENVILLE	5	8	3	7	13	15	40	112	84	69	44	56
GREENWOOD	-	-	-	-	-	11	28	82	41	30	20	26
HAMPTON	-	-	-	3	5	7	13	38	22	23	15	16
HORRY	1	2	*	1	2	4	11	36	29	41	31	52
JASPER	-	-	-	-	-	-	-	21	19	23	11	11
KERSHAW	4	5	3	3	4	6	12	42	32	25	16	18
LANCASTER	5	8	4	5	7	8	20	46	37	26	18	21
LAURENS	8	13	3	7	8	11	25	68	43	30	20	26
LEE	-	-	-	-	-	-	47	116	65	44	30	42
LEXINGTON	2	6	2	4	7	8	20	55	31	38	22	25
MCCORMICK	-	-	-	-	-	-	-	47	19	20	11	15
MARION	3	8	3	6	9	11	25	67	52	59	34	54
MARLBORO	6	13	6	10	16	20	62	145	89	66	38	46
NEWBERRY	10	15	7	7	9	10	23	51	32	30	19	28
OCONEE	-	-	3	5	10	8	18	74	39	40	19	26
ORANGEBURG	3	6	2	4	7	9	28	77	45	36	26	32
PICKENS	3	6	4	4	8	11	34	81	48	41	26	35
RICHLAND	6	8	4	5	7	10	26	67	41	42	29	33

- DATA NOT AVAILABLE.
* LESS THAN FIFTY CENTS.

CONTINUED--

TABLE 2--AVERAGE VALUE OF FARMLAND AND BUILDINGS PER ACRE
BY STATE AND COUNTY, SELECTED YEARS, 1950-1982--CONTINUED

STATE AND COUNTY	1945	1950	1954	1959	1964	1969	1974	1978	1982
DOLLARS									
PENNSYLVANIA									
SULLIVAN	26	36	45	78	107	188	412	758	783
SUSQUEHANNA	26	48	56	70	86	166	492	710	810
TIOGA	32	38	49	68	80	155	399	554	701
UNION	63	92	118	184	204	370	751	1,358	1,487
VENANGO	42	77	83	107	122	163	441	723	990
WARREN	29	56	54	87	117	164	327	591	660
WASHINGTON	56	104	115	146	171	247	522	1,102	1,303
WAYNE	39	73	96	114	134	280	598	849	874
WESTMORELAND	72	121	151	238	283	416	628	1,185	1,544
WYOMING	48	76	86	92	130	202	526	703	839
YORK	92	140	172	236	323	552	970	1,700	2,155
RHODE ISLAND									
BRISTOL	135	230	309	380	485	734	1,500	2,370	2,760
KENT	336	496	886	662	657	1,342	2,198	2,684	3,221
NEWPORT	121	216	436	347	463	711	1,497	1,692	2,019
PROVIDENCE	235	272	343	599	632	993	1,935	3,376	4,647
WASHINGTON	114	274	350	405	588	715	1,533	2,147	2,358
WASHINGTON	94	137	190	306	297	549	1,209	2,157	2,356
SOUTH CAROLINA									
ABBEVILLE	40	69	87	134	171	261	467	773	946
AIKEN	24	50	50	94	108	182	377	598	668
ALLENDALE	26	39	77	96	116	220	404	638	842
ANDERSON	21	28	46	80	130	197	390	512	653
BAMBERG	55	98	109	169	190	316	606	849	1,064
BARNWELL	23	35	47	99	128	205	346	534	713
BEAUFORT	26	30	69	77	105	173	315	589	715
BERKELEY	34	67	94	137	149	248	560	971	1,127
CALHOUN	29	67	94	146	160	311	518	780	793
CHESTER	46	56	67	109	153	224	354	669	728
CHESTERFIELD	57	102	163	257	258	321	530	1,058	1,856
CHARLESTON	49	73	81	116	134	280	455	856	1,090
CHEROKEE	23	40	51	76	102	134	351	462	695
CHESTER	33	52	66	101	112	190	334	514	723
CLARENDON	45	73	99	117	202	279	479	795	908
COLLETON	20	41	57	90	99	200	319	656	682
DARLINGTON	50	92	120	172	200	323	448	738	910
DILLON	71	115	189	225	235	308	585	1,029	996
DORCHESTER	28	52	66	141	148	232	442	773	1,109
EDGEFIELD	38	53	71	105	128	240	445	669	1,100
FAIRFIELD	18	39	48	86	110	158	354	471	674
FLORENCE	53	114	148	212	269	360	552	1,081	1,077
GEORGETOWN	36	86	82	172	148	247	472	853	1,114
GREENVILLE	79	121	163	269	338	496	811	1,114	1,637
GREENWOOD	35	60	72	115	163	189	376	489	819
HAMPTON	20	43	39	75	115	197	411	633	692
HORRY	75	133	162	316	357	408	680	1,188	1,434
JASPER	21	38	67	94	110	186	344	435	642
KERSHAW	23	42	46	72	108	185	399	551	951
LANCASTER	26	50	66	114	177	219	408	625	808
LAURENS	36	70	69	97	113	251	423	615	811
LEE	47	75	77	114	192	273	451	688	911
LEXINGTON	34	62	78	129	190	319	562	933	1,111
MCCORMICK	21	49	49	67	119	201	362	562	722
MARION	53	107	165	321	327	380	629	1,140	1,308
MARLBORO	58	88	83	111	136	242	357	711	897
NEWBERRY	30	56	64	138	117	218	427	675	961
OCONEE	36	52	67	97	148	234	568	707	1,045
ORANGEBURG	37	63	87	123	148	246	383	654	806
PICKENS	45	88	95	153	191	305	734	1,039	1,084
RICHLAND	53	81	97	180	189	398	1,017	1,153	1,151

- DATA NOT AVAILABLE.

* LESS THAN FIFTY CENTS.

CONTINUED--

TABLE 2--AVERAGE VALUE OF FARMLAND AND BUILDINGS PER ACRE
BY STATE AND COUNTY, SELECTED YEARS, 1850-1982--CONTINUED

STATE AND COUNTY	1850	1860	1870	1880	1890	1900	1910	1920	1925	1930	1935	1940
DOLLARS												
SOUTH CAROLINA												
SALUDA	-	-	-	-	-	10	27	55	40	33	20	24
SPARTANBURG	5	7	3	7	10	15	43	120	85	66	41	48
SUMTER	4	8	5	5	9	12	34	96	54	43	24	36
UNION	8	12	4	6	7	8	15	40	27	28	14	18
WILLIAMSBURG	2	5	1	3	3	5	19	56	38	26	18	31
YORK	7	10	5	7	10	11	26	60	43	37	22	28
SOUTH DAKOTA												
ARMSTRONG	-	-	-	5	9	12	39	71	45	35	19	13
AURORA	-	-	-	-	-	-	14	15	9	8	3	3
BEADLE	-	-	-	-	-	8	44	99	55	42	19	11
BENNETT	-	-	-	-	-	6	46	104	63	46	23	12
BON HOMME	-	-	-	-	-	-	13	17	12	15	8	6
BROOKINGS	-	-	-	-	-	18	61	185	94	83	34	27
BROWN	-	-	-	-	-	19	52	158	86	73	37	36
BRULE	-	-	-	-	-	8	53	85	58	40	28	17
BUFFALO	-	-	-	-	-	7	39	78	45	33	20	9
BUTTE	-	-	-	-	-	3	24	42	33	15	10	5
CAMPBELL	-	-	-	-	-	5	18	22	13	11	7	5
CHARLES MIX	-	-	-	-	-	5	27	38	27	25	17	9
CLARK	-	-	-	-	-	11	59	115	72	62	28	15
CLAY	-	-	-	-	-	8	46	103	62	56	28	14
CODINGTON	-	-	-	-	-	32	76	246	133	113	73	56
CORSON	-	-	-	-	-	16	47	103	57	48	25	22
CUSTER	-	-	-	-	-	-	9	15	13	12	6	4
DAVISON	-	-	-	-	-	5	15	17	12	12	10	6
DAY	-	-	-	-	-	11	61	146	79	66	38	24
DEUEL	-	-	-	-	-	10	39	83	50	38	22	18
DEWEY	-	-	-	-	-	19	44	111	70	57	28	28
DOUGLAS	-	-	-	-	-	-	10	15	16	8	8	3
EDMUNDS	-	-	-	-	-	11	51	120	79	65	29	23
FALL RIVER	-	-	-	-	-	4	33	46	32	26	16	9
FAULK	-	-	-	-	-	4	15	17	12	9	6	4
GRANT	-	-	-	-	-	5	41	61	39	29	13	9
GREGORY	-	-	-	-	-	17	48	116	64	51	28	26
HAAKON	-	-	-	-	-	10	37	78	55	38	16	11
HAMLIN	-	-	-	-	-	-	-	21	15	11	7	3
HAND	-	-	-	-	-	16	50	124	70	61	31	26
HANSON	-	-	-	-	-	4	38	68	42	30	15	8
HARDING	-	-	-	-	-	16	63	160	81	67	34	24
HUGHES	-	-	-	-	-	-	12	9	7	6	5	2
HUTCHINSON	-	-	-	-	-	4	25	35	30	18	7	5
HYDE	-	-	-	-	-	19	54	151	92	83	45	28
JACKSON	-	-	-	-	-	11	33	43	26	20	10	5
JERAULD	-	-	-	-	-	-	-	23	19	13	8	3
JONES	-	-	-	-	-	3	42	102	55	40	14	10
KINGSBURY	-	-	-	-	-	-	-	29	22	13	9	4
LAKE	-	-	-	-	-	14	55	139	81	68	36	22
LAWRENCE	-	-	-	-	-	20	64	174	82	84	44	37
LINCOLN	-	-	-	-	-	10	27	42	29	32	17	19
LYMAN	-	-	-	-	-	30	70	248	129	113	65	60
MCCOOK	-	-	-	-	-	6	19	36	24	17	9	5
MCPHERSON	-	-	-	-	-	19	63	177	92	80	34	30
MARSHALL	-	-	-	-	-	4	27	36	36	24	15	10
MEADE	-	-	-	-	-	8	36	78	46	33	18	16
MELLETTE	-	-	-	-	-	4	15	18	14	15	8	4
MINER	-	-	-	-	-	-	20	22	14	11	7	3
MINNEHAHA	-	-	-	-	-	11	56	137	74	64	27	21
MODDY	-	-	-	-	-	26	72	210	114	105	60	58
PENNINGTON	-	-	-	-	-	24	59	194	102	93	47	50
						5	18	19	16	18	10	6

- DATA NOT AVAILABLE.
* LESS THAN FIFTY CENTS.

CONTINUED--

TABLE 2--AVERAGE VALUE OF FARMLAND AND BUILDINGS PER ACRE
BY STATE AND COUNTY, SELECTED YEARS, 1850-1982--CONTINUED

STATE AND COUNTY	1945	1950	1954	1959	1964	1969	1974	1978	1982
DOLLARS									
SOUTH CAROLINA									
SALUDA	32	51	62	120	141	219	412	589	833
SPARTANBURG	70	119	121	173	228	324	579	1,033	1,680
SUMTER	49	68	91	158	178	290	463	834	945
UNION	25	41	49	81	81	140	385	526	771
WILLIAMSBURG	40	73	103	140	213	256	464	898	827
YORK	41	66	79	134	159	224	504	687	968
SOUTH DAKOTA									
ARMSTRONG	2	5	-	-	-	-	-	-	-
AURORA	18	32	40	58	67	104	162	283	348
BEADLE	18	33	41	55	68	98	184	301	379
BENNETT	7	17	23	41	48	55	99	155	259
BON HOMME	42	79	97	124	125	177	252	455	665
BROOKINGS	47	81	98	114	120	159	274	557	748
BROWN	27	39	50	70	92	141	222	371	495
BRULE	16	31	39	51	64	89	138	232	296
BLUFFALO	6	15	19	29	44	66	94	156	248
BUTTE	6	11	18	24	30	40	80	140	263
CAMPBELL	16	26	32	43	61	82	133	210	242
CHARLES MIX	27	49	64	75	85	115	176	312	428
CLARK	22	38	44	57	67	99	177	297	408
CLAY	88	139	173	181	190	265	390	836	1,007
CODINGTON	33	56	56	64	83	114	219	359	533
CORSON	5	12	17	24	34	54	77	131	204
CUSTER	6	13	17	23	34	49	101	173	270
DAVISON	32	59	81	89	103	144	216	394	441
DAY	26	37	45	53	69	109	173	304	376
DEUEL	36	55	72	83	98	130	228	433	647
DEWEY	3	9	15	21	28	38	63	163	213
DOUGLAS	32	68	74	92	102	135	207	405	499
EDMUNDS	13	22	28	40	56	75	155	244	293
FALL RIVER	5	11	16	22	25	37	59	127	316
FAULK	13	24	31	42	56	85	163	233	324
GRANT	36	55	61	81	91	125	215	386	586
GREGORY	17	30	36	49	71	89	137	268	244
HAAKON	4	10	16	22	35	46	96	155	263
HAMLIN	37	57	70	84	94	128	226	452	616
HAND	12	25	31	42	59	80	144	257	305
HANSON	37	60	81	98	117	146	218	406	536
HARDING	3	9	13	18	25	43	71	136	248
HUGHES	5	20	29	37	55	88	157	279	341
HUTCHINSON	43	79	105	124	135	181	257	473	617
HYDE	6	16	23	31	50	71	137	178	299
JACKSON	3	12	16	28	30	48	83	118	170
JERAULD	17	34	36	50	58	91	138	241	261
JONES	5	13	20	26	42	56	104	179	241
KINGSBURY	32	51	60	86	102	122	208	415	572
LAKE	52	84	99	132	133	164	262	518	780
LAWRENCE	22	32	44	49	54	79	154	398	357
LINCOLN	90	139	182	217	202	260	455	868	1,129
LYMAN	7	18	26	35	51	69	155	218	289
MCCOOK	46	78	103	121	124	158	259	459	585
MCPHERSON	16	24	26	37	51	75	142	213	274
MARSHALL	22	35	37	55	75	103	182	322	531
MEADE	6	13	15	24	32	41	79	155	245
MELLETTE	6	11	18	30	37	52	97	141	197
MINER	26	41	64	71	82	110	189	301	348
MINNEHAHA	80	119	156	192	199	252	425	820	1,022
MOODY	66	112	141	176	168	217	354	784	968
PENNINGTON	9	18	22	30	41	54	102	149	230

- DATA NOT AVAILABLE.

* LESS THAN FIFTY CENTS.

CONTINUED--

TABLE 2--AVERAGE VALUE OF FARMLAND AND BUILDINGS PER ACRE
BY STATE AND COUNTY, SELECTED YEARS, 1850-1982--CONTINUED

STATE AND COUNTY	1850	1860	1870	1880	1890	1900	1910	1920	1925	1930	1935	1940
DOLLARS												
SOUTH DAKOTA												
PERKINS	-	-	-	-	-	-	14	12	10	11	6	4
POTTER	-	-	-	-	-	5	31	41	32	27	14	10
ROBERTS	-	-	-	-	-	11	37	89	57	45	26	22
SANBORN	-	-	-	-	-	9	47	112	58	50	22	15
SHANNON	-	-	-	-	-	-	6	11	7	12	9	6
SPINK	-	-	-	-	-	7	56	105	60	41	26	14
STANLEY	-	-	-	-	-	3	15	16	13	9	6	2
SULLY	-	-	-	-	-	26	27	39	31	21	12	5
TODD	-	-	-	-	-	-	30	20	16	13	9	5
TRIPP	-	-	-	-	-	-	19	54	36	25	13	7
TURNER	-	-	-	-	-	25	69	227	114	112	55	42
UNION	-	-	-	-	-	34	82	234	145	115	77	65
WALWORTH	-	-	-	-	-	6	32	40	28	26	16	9
WASHABAUGH	-	-	-	-	-	-	11	14	11	14	6	3
WASHINGTON	-	-	-	-	-	-	11	12	6	9	5	6
YANKTON	-	-	-	-	-	23	66	192	108	100	39	41
ZIEBACH	-	-	-	-	-	-	12	12	11	9	4	3
TENNESSEE												
ANDERSON	5	13	9	10	12	13	24	53	42	41	29	36
BEDFORD	3	6	6	9	9	10	15	30	32	33	36	41
BENTON	10	26	28	21	20	23	37	77	50	42	27	36
BLEDSoE	1	4	2	5	5	6	10	21	17	17	12	18
BLEDSoE	4	7	4	5	7	10	12	27	24	25	15	22
BLOUNT	1	11	11	9	10	11	22	50	47	53	39	52
BRADLEY	6	13	11	9	9	10	16	36	33	34	29	29
CAMPBELL	2	6	5	4	7	8	14	27	29	31	46	45
CANNON	4	16	11	13	12	12	16	39	29	26	16	22
CARROLL	3	10	9	10	8	8	14	35	26	25	17	22
CARTER	4	10	7	7	13	16	26	55	61	78	38	57
CHEATHAM	-	11	5	8	9	12	17	43	33	34	23	27
CHESTER	-	-	-	-	6	6	10	24	20	23	16	18
CLAIBORNE	3	6	6	5	8	9	22	41	41	46	43	41
CLAY	-	-	-	6	6	6	13	24	24	23	14	20
COCKE	4	10	6	10	12	11	20	43	46	47	31	39
COFFEE	4	11	6	10	10	11	18	40	31	27	19	25
CROCKETT	-	-	-	13	12	14	33	86	61	58	40	48
CUMBERLAND	-	2	2	2	5	4	10	17	18	23	21	21
DAVIDSON	19	56	44	27	43	42	76	113	109	108	94	82
DECATUR	2	4	3	5	5	6	10	21	17	17	11	18
DE KALB	3	11	10	10	11	11	21	45	34	33	21	28
DICKSON	2	5	7	5	7	7	13	27	21	21	15	19
DYER	4	19	8	11	16	19	45	99	86	65	40	50
FAYETTE	9	13	12	9	7	9	15	37	24	26	16	22
FENTRESS	2	2	3	2	3	4	6	11	12	14	15	15
FRANKLIN	6	12	10	9	9	12	19	56	42	38	26	35
GIBSON	7	18	15	15	15	16	34	80	62	58	38	44
GILES	11	24	20	16	16	17	31	67	42	38	26	33
GRAINGER	4	9	9	7	10	10	21	37	40	33	31	33
GREENE	5	15	14	11	13	14	30	74	78	64	43	55
GRUNDY	1	5	6	5	5	7	12	19	16	24	23	22
HAMBLEN	-	-	-	14	19	17	37	80	70	68	49	61
HAMILTON	5	10	9	13	39	20	35	59	54	66	42	54
HANCOCK	3	9	6	6	10	11	19	35	37	32	25	32
HARDEMAN	4	10	7	7	6	6	10	24	17	17	12	16
HARDIN	3	5	6	6	7	8	13	33	25	21	15	20
HAWKINS	4	10	9	9	11	12	23	50	44	44	32	43
HAYWOOD	6	19	8	10	9	11	24	64	46	41	27	36
HENDERSON	3	5	6	6	5	5	8	23	17	19	12	16
HENRY	4	12	11	8	9	11	17	50	31	27	19	26
HICKMAN	3	6	4	6	7	9	14	27	25	22	15	20

- DATA NOT AVAILABLE.
* LESS THAN FIFTY CENTS.

CONTINUED--

TABLE 2--AVERAGE VALUE OF FARMLAND AND BUILDINGS PER ACRE
BY STATE AND COUNTY, SELECTED YEARS, 1850-1982--CONTINUED

STATE AND COUNTY	1945	1950	1954	1959	1964	1969	1974	1978	1982
DOLLARS									
SOUTH DAKOTA									
PERKINS	5	11	17	27	32	43	79	127	193
POTTER	13	26	33	44	64	83	160	303	314
ROBERTS	30	47	58	72	86	119	225	397	572
SANBORN	23	37	46	65	77	99	174	314	358
SHANNON	6	8	11	19	24	24	56	86	158
SPINK	22	38	51	60	81	119	205	386	414
STANLEY	3	10	18	23	36	44	94	173	262
SULLY	6	22	34	45	70	103	181	298	443
TODD	7	15	21	31	42	56	111	158	194
TRIPP	13	25	32	47	72	86	141	224	292
TURNER	69	116	143	167	170	211	358	697	921
UNION	97	161	175	185	192	282	449	837	1,131
WALWORTH	14	26	32	47	66	85	156	236	331
WASHAUGH	3	7	12	22	29	46	72	94	-
WASHINGTON	-	-	-	-	-	-	-	-	-
YANKTON	60	102	121	135	146	226	314	576	769
ZIEBACH	3	8	13	16	25	34	70	139	189
TENNESSEE									
ANDERSON	49	77	93	130	179	268	467	860	1,014
BEDFORD	56	93	137	174	216	299	611	1,290	1,440
BENTON	47	71	75	113	140	244	401	690	736
BLEDSoE	18	35	38	66	101	159	291	513	691
BLOUNT	29	45	49	70	84	166	285	601	678
BROUDLEY	73	133	169	183	267	450	732	1,289	1,939
BRADLEY	40	67	83	157	179	326	608	998	1,205
CAMPBELL	65	105	112	131	165	306	505	934	1,173
CANNON	26	50	58	65	95	177	348	795	843
CARROLL	29	51	54	79	128	225	308	604	699
CARTER	88	175	199	225	287	391	753	1,270	1,700
CHEATHAM	38	55	93	106	164	245	504	848	1,159
CHESTER	20	43	56	73	109	155	326	581	674
CLAIBORNE	58	89	95	127	163	249	393	783	953
CLAY	28	48	51	72	122	170	314	519	719
COCKE	50	75	82	125	195	230	553	754	1,077
COFFEE	32	65	89	127	166	261	485	925	1,043
CROCKETT	72	110	145	207	278	342	527	1,148	1,193
CUMBERLAND	31	44	79	91	136	226	491	790	976
DAVIDSON	122	171	206	346	380	539	1,089	1,626	1,620
DECATUR	16	31	48	53	105	128	253	485	658
DE KALB	38	60	68	103	145	207	363	746	922
DICKSON	27	42	56	78	120	185	361	635	828
DYER	77	120	140	185	271	360	496	1,042	1,072
FAYETTE	33	50	63	99	159	247	413	688	772
FENTRESS	26	44	53	66	86	200	355	964	1,024
FRANKLIN	41	82	99	146	183	304	583	1,071	1,179
GIBSON	62	101	118	153	258	325	499	1,007	990
GILES	48	70	68	86	114	169	316	552	696
GRAINGER	48	80	84	120	157	210	407	843	1,166
GREENE	90	126	164	219	299	362	584	1,143	1,268
GRUNDY	38	39	46	90	113	224	471	793	1,022
HAMBLEN	96	173	184	233	347	482	781	1,342	1,657
HAMILTON	70	121	93	169	259	324	721	1,159	1,413
HANCOCK	40	66	71	112	119	170	291	582	677
HARDEMAN	17	35	46	84	110	165	281	557	628
HARDIN	19	43	42	86	102	162	314	591	803
HAWKINS	59	86	115	157	202	315	494	986	977
HAYWOOD	46	70	104	150	228	289	461	845	964
HENDERSON	20	42	48	67	125	169	314	599	683
HENRY	30	52	64	87	111	189	346	700	921
HICKMAN	23	34	45	60	83	132	281	501	734

- DATA NOT AVAILABLE.
* LESS THAN FIFTY CENTS.

CONTINUED--

TABLE 2--AVERAGE VALUE OF FARMLAND AND BUILDINGS PER ACRE
BY STATE AND COUNTY, SELECTED YEARS, 1850-1982--CONTINUED

STATE AND COUNTY	1850	1860	1870	1880	1890	1900	1910	1920	1925	1930	1935	1940
DOLLARS												
TENNESSEE												
HOUSTON	-	-	-	9	4	7	13	23	16	18	14	16
HUMPHREYS	2	6	6	6	9	8	16	30	30	25	16	26
JACKSON	3	6	5	7	8	11	22	46	38	33	21	30
JEFFERSON	6	16	15	14	15	18	31	70	63	60	43	49
JOHNSON	3	8	5	5	13	15	25	53	55	60	38	43
KNOX	6	14	11	16	29	25	43	84	90	103	69	85
LAKE	-	-	16	9	21	27	50	111	95	85	64	81
LAUDERDALE	5	12	16	10	11	14	31	82	56	56	34	42
LAWRENCE	3	5	4	4	6	6	13	41	27	28	21	21
LEWIS	5	5	3	4	5	7	11	24	23	19	14	14
LINCOLN	10	21	18	14	15	16	31	73	39	40	27	37
LOUDON	-	-	-	11	14	14	21	48	42	41	31	39
MCMINN	4	11	10	8	9	10	14	36	31	32	22	30
MCNAIRY	2	5	4	6	4	5	8	23	16	18	12	14
MACON	3	8	5	5	6	8	17	38	26	27	19	24
MADISON	7	14	16	10	11	10	20	52	41	49	32	37
MARION	3	5	5	7	12	13	17	37	31	36	32	32
MARSHALL	10	25	19	16	17	19	33	76	48	41	28	36
MAURY	14	33	29	22	24	27	45	77	60	50	36	47
MEIGS	1	12	8	10	12	12	14	34	24	27	18	25
MONROE	4	10	7	7	9	9	17	38	31	30	22	27
MONTGOMERY	4	20	15	12	14	16	22	46	41	38	27	32
MOORE	-	-	-	11	18	16	27	70	34	33	22	32
MORGAN	1	1	2	3	6	6	9	16	16	18	15	16
OBION	5	14	13	14	20	23	44	93	64	53	34	43
OVERTON	2	6	5	4	6	5	12	20	18	18	13	14
PERRY	2	5	7	5	6	7	13	22	22	20	13	19
PICKETT	-	-	-	-	5	5	9	15	16	18	11	21
POLK	3	9	7	6	6	7	10	29	24	26	23	30
PUTNAM	-	4	4	5	6	7	17	37	34	33	22	30
RHEA	5	10	8	11	17	13	22	46	32	36	22	31
RDANE	4	9	9	9	10	11	15	33	33	30	22	31
ROBERTSON	5	19	15	12	15	19	30	79	61	52	42	43
RUTHERFORD	14	33	30	20	19	20	34	74	57	48	33	39
SCOTT	1	2	1	2	4	5	10	12	15	17	12	17
SEQUATCHIE	-	4	5	8	11	9	14	28	31	32	21	23
SEVIER	2	7	7	7	9	10	19	41	43	42	27	35
SHELBY	11	30	28	15	23	22	68	121	88	109	62	89
SMITH	5	20	13	16	17	18	36	90	51	42	32	43
STEWART	1	5	4	6	6	8	13	34	26	23	16	24
SULLIVAN	6	12	11	11	16	15	35	79	67	80	54	73
SUMNER	10	21	15	14	15	18	32	85	60	58	42	52
TIPTON	6	12	14	10	13	15	34	79	50	49	33	42
TROUSDALE	-	-	-	15	16	16	33	88	59	53	39	49
UNICOI	-	-	-	3	7	11	18	37	39	46	40	38
UNION	-	7	7	9	9	9	16	31	31	34	44	37
VAN BUREN	1	3	4	4	5	5	9	14	15	16	11	12
WARREN	4	8	12	8	9	11	16	35	27	26	18	24
WASHINGTON	8	13	14	15	20	19	45	88	85	89	64	72
WAYNE	2	6	4	4	5	5	8	23	15	15	10	12
WEAKLEY	3	12	9	12	13	16	27	76	46	40	25	31
WHITE	3	8	8	8	9	9	17	35	29	30	20	25
WILLIAMSON	16	29	21	17	20	22	37	73	56	53	37	52
WILSON	8	30	22	17	16	18	30	64	45	41	29	37
TEXAS												
ANDERSON	1	3	3	5	8	6	16	32	28	29	19	19
ANDREWS	2	3	2	3	5	6	11	29	24	27	16	16
ANGELINA	-	-	-	-	-	1	6	7	9	8	5	6
ARANSAS	4	3	2	2	4	6	9	24	26	32	20	29
	-	-	-	1	8	25	10	8	11	19	8	9

- DATA NOT AVAILABLE.
* LESS THAN FIFTY CENTS.

CONTINUED--

TABLE 2--AVERAGE VALUE OF FARMLAND AND BUILDINGS PER ACRE
BY STATE AND COUNTY, SELECTED YEARS, 1850-1982--CONTINUED

STATE AND COUNTY	1945	1950	1954	1959	1964	1969	1974	1978	1982
DOLLARS									
TENNESSEE									
HOUSTON	21	33	36	60	89	160	293	539	671
HUMPHREYS	21	39	41	57	100	141	307	495	752
JACKSON	39	62	70	85	149	183	290	551	630
JEFFERSON	68	116	142	205	277	375	715	1,254	1,562
JOHNSON	67	109	131	192	187	348	522	813	1,252
KNOX	112	186	231	311	375	572	930	1,605	2,166
LAKE	117	202	215	302	326	406	497	1,045	1,264
LAUDERDALE	65	107	118	169	219	327	443	994	946
LAWRENCE	32	49	56	92	115	194	410	750	1,003
LEWIS	20	29	31	61	73	115	269	568	583
LINCOLN	49	71	86	93	128	172	364	712	722
LOUDON	57	99	110	168	241	339	663	1,122	1,562
MCMINN	39	61	89	108	162	272	478	911	1,084
MCNAIRY	15	37	42	64	105	153	291	534	754
MACON	36	55	68	86	126	188	373	670	811
MADISON	45	85	87	129	195	281	438	748	1,009
MARION	36	62	80	82	161	183	466	867	1,052
MARSHALL	55	74	73	97	113	186	373	582	740
MAURY	65	90	85	125	161	223	443	816	921
MEIGS	26	43	53	86	99	176	422	862	822
MONROE	37	67	79	130	201	362	588	935	1,277
MONTGOMERY	43	77	82	113	177	253	465	751	978
MOORE	39	54	60	81	116	199	374	772	790
MORGAN	22	40	67	74	102	121	356	552	793
OBION	64	94	119	167	224	307	466	913	1,050
OVERTON	23	43	45	75	99	177	369	745	836
PERRY	21	29	35	43	53	91	223	468	565
PICKETT	28	51	63	86	136	205	424	766	1,091
POLK	36	46	52	107	156	241	561	834	1,275
PUTNAM	39	71	94	130	168	280	525	798	1,273
RHEA	29	47	68	98	122	213	415	724	981
ROANE	28	64	74	118	166	221	466	1,015	1,210
ROBERTSON	54	85	110	138	194	305	598	1,049	1,280
RUTHERFORD	56	78	86	117	168	292	546	935	1,031
SCOTT	28	52	51	100	98	116	316	678	734
SEQUATCHIE	35	36	93	104	146	182	398	650	877
SEVIER	54	92	104	135	181	312	592	968	1,304
SHELBY	106	167	268	400	444	598	848	1,339	1,661
SMITH	51	93	93	124	162	225	340	621	656
STEWART	29	47	41	65	133	187	283	542	778
SULLIVAN	98	174	204	305	390	580	843	1,500	1,884
SUMNER	65	109	129	194	229	348	641	1,196	1,355
TIPTON	66	97	121	205	261	358	550	976	1,038
TROUSDALE	65	96	111	131	171	243	442	813	843
UNICOI	74	118	141	272	250	387	759	1,123	1,277
UNION	49	70	67	113	155	212	416	820	1,207
VAN BUREN	19	36	45	60	95	141	345	562	830
WARREN	35	53	71	104	167	261	518	948	1,138
WASHINGTON	108	181	247	361	420	600	960	1,933	2,053
WAYNE	18	25	28	48	60	119	242	459	512
WEAKLEY	44	67	72	105	162	240	395	801	887
WHITE	33	68	73	119	138	248	434	802	977
WILLIAMSON	72	94	104	149	205	394	745	1,237	1,503
WILSON	49	70	87	110	139	252	434	721	834
TEXAS									
ANDERSON	25	46	62	82	112	145	243	386	544
ANDREWS	18	30	43	63	113	170	356	594	846
ANGELINA	7	10	18	18	26	32	47	141	182
ARANSAS	40	64	78	91	144	233	448	696	986
	14	50	32	160	58	114	202	457	820

- DATA NOT AVAILABLE.
* LESS THAN FIFTY CENTS.

CONTINUED--

PB87-184487

USDA/SB-751 FARM REAL ESTATE VALUES IN THE UNITED STATES BY COUNTIES, 1850-1982. (STATISTICAL BULLETIN) / C. H. BARNARD, ET AL. ECONOMIC RESEARCH SERVICE, WASHINGTON, DC. NATURAL RESOURCE ECONOMICS DIVISION
MAY 87 117B

2 OF 2

PB 87

184 487

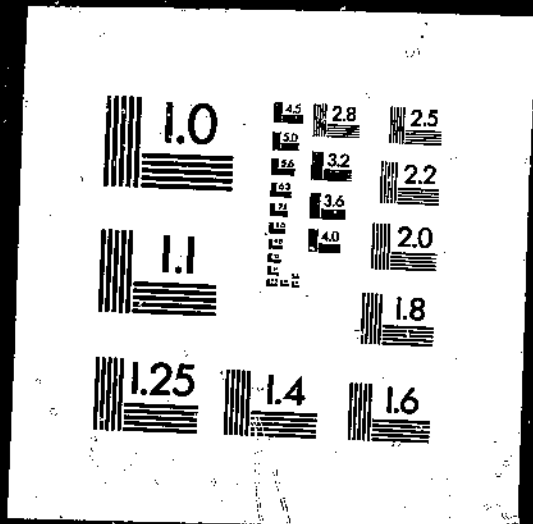

TABLE 2--AVERAGE VALUE OF FARMLAND AND BUILDINGS PER ACRE
BY STATE AND COUNTY, SELECTED YEARS, 1850-1982--CONTINUED

STATE AND COUNTY	1850	1860	1870	1880	1890	1900	1910	1920	1925	1930	1935	1940
DOLLARS												
TEXAS												
ARCHER	-	-	-	2	4	4	17	33	23	28	13	18
ARMSTRONG	-	-	-	-	3	2	6	25	16	16	13	11
ATASCOSA	-	1	1	2	4	3	14	35	27	24	17	15
AUSTIN	3	5	6	10	15	19	22	46	41	44	32	33
BAILEY	-	-	2	-	-	1	10	15	25	26	18	18
BANDERA	-	5	-	2	5	3	6	12	14	16	6	13
BASTROP	3	7	6	7	9	12	19	36	40	33	19	16
BAYLOR	-	-	-	2	7	3	13	30	25	29	20	19
BEE	-	2	1	2	6	5	19	23	30	40	24	26
BELL	-	3	3	14	16	20	56	89	85	68	41	37
BEXAR	2	3	2	6	12	12	33	60	73	81	45	52
BLANCO	-	6	2	3	4	4	7	16	14	15	11	14
BORDEN	-	-	-	-	4	1	8	11	11	12	8	9
BOSQUE	-	3	3	6	8	10	20	41	37	32	19	21
BOWIE	1	6	2	5	6	6	16	45	35	38	23	24
BRAZORIA	1	4	6	5	10	12	28	46	36	34	21	22
BRAZOS	*	5	1	9	9	11	23	37	33	34	22	26
BREWSTER	-	-	-	-	-	1	3	4	3	4	4	4
BRISCOE	-	-	-	-	-	1	10	30	17	28	15	17
BROOKS	-	-	-	-	-	-	-	16	10	11	13	9
BROWN	-	2	4	3	6	7	20	31	32	35	23	20
BURLESON	*	5	3	6	11	12	19	43	40	39	24	25
BURNET	-	3	5	4	6	7	12	22	21	20	14	16
CALDWELL	3	6	4	6	14	17	46	81	72	73	39	34
CALHOUN	2	4	24	1	2	5	25	39	39	53	23	23
CALLAHAN	-	-	-	3	5	5	18	33	26	27	17	17
CAMERON	*	1	*	*	3	5	14	73	152	358	108	67
CAMP	-	-	-	6	5	8	16	53	30	28	20	24
CARSON	-	-	-	-	4	1	13	28	25	40	21	19
CASS	2	5	-	4	6	5	11	31	18	23	15	18
CASTRO	-	-	-	-	1	2	20	23	23	35	22	21
CHAMBERS	-	1	2	2	2	3	15	16	13	18	15	18
CHEROKEE	3	4	4	4	6	7	17	36	26	32	20	20
CHILDRESS	-	-	-	-	4	2	19	38	30	38	23	16
CLAY	-	-	-	3	8	8	22	41	35	33	19	23
COCHRAN	-	-	-	-	-	3	10	4	13	17	11	13
COKE	-	-	-	-	3	3	10	12	16	19	11	14
COLEMAN	-	-	1	3	5	5	23	32	36	37	23	22
COLLIN	1	8	11	12	23	34	58	168	104	81	54	59
COLLINGSWORTH	-	-	-	-	1	2	15	34	38	40	24	18
COLORADO	1	25	3	6	12	13	20	34	28	29	20	22
COMAL	7	6	5	6	9	9	18	27	28	29	19	21
COMANCHE	-	2	2	4	7	8	26	41	26	23	15	18
CONCHO	-	-	-	1	3	2	12	20	26	27	21	22
COOKE	*	4	6	8	13	17	31	70	52	41	27	29
CORYELL	-	3	2	5	9	10	22	43	39	35	22	21
COTTLE	-	-	-	-	3	2	11	26	33	28	16	16
CRANE	-	-	-	-	-	1	5	5	4	6	3	3
CROCKETT	-	-	-	-	-	1	3	7	7	3	9	9
CROSBY	-	-	-	1	2	1	3	7	7	3	9	9
CULBERSON	-	-	-	1	-	2	12	38	40	43	21	27
DALLAM	-	-	-	-	-	-	-	5	3	3	3	3
DALLAS	2	7	6	12	29	31	67	187	153	123	100	95
DAWSON	-	-	-	-	*	1	13	20	39	34	20	28
DEAF SMITH	-	-	-	-	4	2	23	19	17	33	18	16
DELTA	-	-	-	7	15	20	41	176	102	79	41	43
DENTON	*	6	6	8	14	20	39	94	73	58	36	40
DE WITT	2	4	2	4	11	14	30	61	54	51	29	27
DICKENS	-	-	-	-	-	2	6	21	19	21	18	20
DIMMIT	-	-	4	1	3	2	7	26	42	29	11	12

- DATA NOT AVAILABLE.
* LESS THAN FIFTY CENTS.

CONTINUED--

TABLE 2--AVERAGE VALUE OF FARMLAND AND BUILDINGS PER ACRE
BY STATE AND COUNTY, SELECTED YEARS, 1850-1982--CONTINUED

STATE AND COUNTY	1945	1950	1954	1959	1964	1969	1974	1978	1982
DOLLARS									
TEXAS									
ARCHER	19	37	41	64	78	114	176	228	410
ARMSTRONG	16	27	50	39	74	87	102	166	231
ATASCOSA	30	43	49	63	93	144	285	435	583
AUSTIN	35	69	92	153	219	337	743	1,109	1,659
BAILEY	31	86	106	159	237	231	296	372	475
BANDERA	21	41	52	65	101	136	264	396	634
BASTROP	23	38	50	79	121	196	409	696	977
BAYLOR	35	52	62	91	105	113	148	226	377
BEE	32	46	65	88	114	140	238	450	688
BELL	48	78	108	132	174	205	396	604	843
BEXAR	67	128	158	178	282	336	545	709	1,217
BLANCO	18	39	57	64	99	144	285	514	828
BORDEN	14	23	21	38	46	61	84	160	226
BOSQUE	29	62	60	76	106	150	316	405	616
BOWIE	34	60	64	94	119	203	374	556	805
BRAZORIA	30	55	105	186	241	357	695	878	1,397
BRAZOS	26	49	86	119	224	286	615	769	1,213
BREWSTER	7	9	11	13	15	21	41	88	133
BRISCOE	31	55	86	122	121	126	196	311	389
BROOKS	10	13	24	38	42	62	126	226	374
BROWN	29	44	58	74	96	144	263	419	541
BURLESON	25	53	61	83	149	339	451	597	907
BURNET	21	33	49	62	99	141	308	443	757
CADWELL	37	77	86	97	132	215	410	618	1,077
CALHOUN	27	33	110	152	197	195	285	584	736
CALLAHAN	25	36	45	66	88	99	182	274	379
CAMERON	84	243	286	295	299	340	602	964	1,773
CAMP	33	47	67	97	132	186	388	563	901
CARSON	24	57	76	102	155	191	210	268	367
CASS	24	42	48	70	115	168	297	515	895
CASTRO	28	95	167	179	297	330	416	534	650
CHAMBERS	22	36	77	148	188	250	396	671	1,125
CHEROKEE	26	45	57	88	126	173	399	652	1,131
CHILDRESS	23	40	47	122	99	105	154	239	318
CLAY	31	53	52	97	96	129	216	337	433
COCHRAN	18	56	83	129	198	174	233	301	275
COKE	19	33	39	41	56	97	129	232	367
COLEMAN	31	47	60	64	83	99	178	274	460
COLLIN	75	112	146	229	307	597	1,052	1,153	1,966
COLLINGSWORTH	24	47	67	66	103	105	147	297	312
COLORADO	25	51	80	144	178	268	504	723	1,101
COMAL	25	48	74	73	146	232	441	787	1,352
COMANCHE	29	51	64	81	118	176	297	451	672
CONCHO	32	51	51	56	76	101	172	294	396
COOKE	39	57	75	104	144	207	369	550	642
CORYELL	30	47	64	85	97	128	253	313	463
COTTLE	20	34	42	53	70	80	117	228	277
CRANE	4	6	8	12	8	13	55	57	102
CROCKETT	11	17	21	17	23	39	58	135	184
CROSBY	38	101	166	202	250	226	305	400	738
CULBERSON	5	7	8	17	13	19	45	152	130
DALLAM	10	28	43	53	97	139	204	313	402
DALLAS	108	228	326	592	770	942	1,420	1,103	2,025
DAWSON	46	93	92	145	217	210	287	556	613
DEAF SMITH	23	70	89	132	198	233	291	386	446
DELTA	56	80	88	114	144	201	323	478	794
DENTON	54	96	138	184	274	508	951	910	1,398
DE WITT	36	66	75	98	138	167	305	564	828
DICKENS	26	37	45	52	83	99	117	193	324
DIMIT	16	34	35	46	47	67	175	246	348

- DATA NOT AVAILABLE.
* LESS THAN FIFTY CENTS.

CONTINUED--

TABLE 2--AVERAGE VALUE OF FARMLAND AND BUILDINGS PER ACRE
BY STATE AND COUNTY, SELECTED YEARS, 1950-1982--CONTINUED

STATE AND COUNTY	1950	1960	1970	1980	1990	2000	2010	2020	2025	2030	2035	2040
DOLLARS												
TEXAS												
DONLEY	-	-	-	1	4	2	11	35	29	24	17	15
DUVAL	-	-	*	6	2	2	5	21	12	13	9	10
EASTLAND	-	1	14	3	6	7	20	28	19	23	12	13
ECTOR	-	-	-	-	-	1	7	8	7	9	4	6
EDWARDS	-	-	-	1	2	1	3	10	6	11	10	10
ELLIS	1	6	4	11	19	30	67	180	123	97	55	54
EL PASO	-	9	8	11	10	1	4	35	47	76	37	50
ERATH	-	3	3	4	8	9	22	31	24	22	13	14
FALLS	-	7	5	6	15	21	51	91	86	80	44	45
FANNIN	2	6	6	8	19	26	39	127	84	61	37	38
FAYETTE	3	4	6	10	37	20	24	51	51	48	34	30
FISHER	-	-	-	141	2	3	20	33	41	40	21	24
FLOYD	-	-	-	-	3	2	21	54	42	41	23	28
FOARD	-	-	-	-	-	2	19	25	25	23	17	16
FORT BEND	3	23	6	8	9	14	34	60	59	67	45	55
FRANKLIN	-	-	-	5	6	9	16	59	29	28	15	17
FREESTONE	-	2	4	5	7	8	13	33	24	24	17	16
FRIO	-	-	2	1	4	3	24	19	19	21	10	12
GAINES	-	-	-	-	-	1	8	8	8	12	6	6
GALVESTON	2	7	17	12	10	26	92	40	48	96	37	36
GARZA	-	-	-	-	-	1	5	14	22	17	14	14
GILLESPIE	2	3	4	3	4	5	13	24	24	25	17	20
GLASSCOCK	-	-	-	-	3	1	11	8	9	8	9	11
GOLIAD	2	4	3	2	5	8	18	40	36	28	21	21
GONZALES	1	5	2	4	9	12	24	45	44	37	20	23
GRAY	-	-	-	1	2	2	14	28	26	32	20	18
GRAYSON	1	5	7	10	23	26	43	114	75	55	42	40
GREGG	-	-	-	5	6	6	14	42	30	32	26	44
GRIMES	2	12	2	5	9	10	13	32	25	29	18	16
GUADALUPE	2	4	4	7	14	22	47	84	94	81	43	41
HALE	-	-	-	-	-	2	26	45	44	49	31	30
HALL	-	-	-	-	3	2	15	46	49	46	22	23
HAMILTON	-	3	2	4	7	8	21	33	34	31	22	22
HANSFORD	-	-	-	-	4	1	12	20	18	29	19	15
HARDEMAN	-	-	-	2	6	3	23	39	41	43	25	23
HARDIN	-	4	2	1	3	5	16	36	38	42	34	38
HARRIS	2	10	4	6	6	13	38	50	54	93	46	66
HARRISON	4	7	4	5	5	5	12	31	24	32	19	22
HARTLEY	-	-	-	-	2	2	8	17	12	15	11	6
HASKELL	-	-	-	1	6	4	27	44	45	45	29	27
HAYS	3	9	8	10	12	10	26	38	33	28	17	19
HEMPHILL	-	-	-	4	3	2	11	16	14	17	10	12
HENDERSON	15	3	1	4	5	8	13	41	25	29	17	17
HIDALGO	-	1	*	1	1	2	15	105	169	128	108	59
HILL	-	3	9	8	16	22	56	121	98	79	47	40
HOCKLEY	-	-	-	-	-	2	11	5	18	38	21	29
HOOD	-	-	3	5	8	8	23	35	24	22	16	18
HOPKINS	1	4	4	5	9	10	20	77	46	34	19	24
HOUSTON	2	4	1	3	5	6	11	28	23	29	19	18
HOWARD	-	-	-	-	-	1	12	19	20	26	16	18
HUDSPETH	-	-	-	-	-	-	-	4	3	5	2	3
HUNT	1	5	3	7	17	22	41	131	88	62	41	41
HUTCHINSON	-	-	-	-	9	1	7	13	12	15	9	11
IRION	-	-	-	-	1	1	7	7	7	17	9	10
JACK	-	3	3	4	5	3	13	21	19	17	12	14
JACKSON	1	4	2	2	3	6	14	38	24	39	23	22
JASPER	1	3	1	3	4	4	13	25	19	30	25	18
JEFF DAVIS	-	-	-	-	2	*	3	6	9	8	6	6
JEFFERSON	-	1	2	2	4	6	27	42	40	50	36	44
JIM HOGG	-	-	-	-	-	-	-	20	10	11	6	7

- DATA NOT AVAILABLE.
* LESS THAN FIFTY CENTS.

CONTINUED--

TABLE 2--AVERAGE VALUE OF FARMLAND AND BUILDINGS PER ACRE
BY STATE AND COUNTY, SELECTED YEARS, 1950-1982--CONTINUED

STATE AND COUNTY	1945	1950	1954	1959	1964	1969	1974	1978	1982
DOLLARS									
TEXAS									
DONLEY	23	34	44	69	78	86	135	203	240
DUVAL	11	16	23	27	32	69	140	291	460
EASTLAND	21	35	46	60	99	136	225	346	501
ECTOR	7	14	14	8	13	33	49	82	152
EDWARDS	14	25	25	36	44	55	121	204	275
ELLIS	60	97	131	176	212	313	553	652	859
EL PASO	111	139	212	107	137	164	210	459	886
ERATH	24	80	61	78	110	162	307	430	737
FALLS	49	76	84	120	141	198	371	520	751
FANNIN	53	66	76	111	135	194	391	540	740
FAYETTE	34	54	73	110	171	266	540	828	1,273
FISHER	34	56	73	102	115	147	198	307	319
FLOYD	46	95	154	214	288	240	329	436	521
FOARD	26	48	56	56	81	94	144	215	310
FORT BEND	56	90	173	237	344	631	808	1,370	1,772
FRANKLIN	31	40	48	68	127	191	379	511	733
FREESTONE	19	28	41	58	88	148	325	557	795
FRIO	18	43	44	56	85	130	261	423	552
GAINES	15	20	35	86	161	206	274	412	615
GALVESTON	70	143	214	275	386	689	725	982	960
GARZA	18	31	46	62	88	89	100	184	236
GILLESPIE	29	47	62	81	113	165	294	572	793
GLASSCOCK	11	24	29	28	40	62	107	293	326
GOLIAD	26	44	59	104	122	154	260	419	551
GONZALES	33	53	71	86	116	188	352	505	925
GRAY	21	51	52	56	88	122	169	258	349
GRAYSON	59	80	94	121	173	267	547	745	1,031
GREGG	43	76	81	119	153	241	372	764	1,135
GRIMES	18	34	58	108	165	259	590	762	1,161
GUADALUPE	51	76	117	129	175	238	545	760	1,341
HALE	57	136	240	333	454	382	455	634	729
HALL	36	40	55	101	87	105	143	218	259
HAMILTON	28	45	60	70	103	133	262	361	645
HANSFORD	30	49	73	82	140	191	254	409	483
HARDEMAN	33	58	65	86	121	113	197	284	508
HARDIN	54	138	82	108	116	205	374	538	880
HARRIS	65	171	279	463	632	837	994	1,452	2,108
HARRISON	28	53	63	80	155	177	364	636	1,029
HARTLEY	8	22	35	42	84	96	145	263	302
HASKELL	44	84	109	162	150	188	252	346	469
HAYS	22	55	76	102	142	202	449	568	1,595
HEMPHILL	19	29	33	37	57	70	121	180	231
HENDERSON	20	34	50	72	132	192	416	624	927
HIDALGO	114	203	185	343	317	348	576	971	1,793
HILL	48	87	105	125	150	200	393	557	731
HOCKLEY	44	101	159	219	296	263	333	375	488
HOOD	28	53	73	95	140	219	458	598	785
HOPKINS	34	54	52	85	141	211	401	607	1,156
HOUSTON	22	32	59	85	113	194	441	564	841
HOWARD	28	48	50	73	104	130	152	291	354
HUDSPETH	3	10	16	12	19	29	79	158	127
HUNT	56	81	88	118	151	245	507	605	806
HUTCHINSON	19	33	40	50	47	86	125	192	250
IRION	16	20	31	27	45	56	89	155	189
JACK	20	38	39	54	82	98	189	309	410
JACKSON	34	52	91	120	154	216	332	658	957
JASPER	37	89	107	181	154	186	326	693	1,143
JEFF DAVIS	10	14	20	14	16	35	39	74	119
JEFFERSON	43	49	153	189	208	253	405	637	831
JIM HOGG	9	29	20	26	28	39	90	153	224

- DATA NOT AVAILABLE.
* LESS THAN FIFTY CENTS.

CONTINUED--

TABLE 2--AVERAGE VALUE OF FARMLAND AND BUILDINGS PER ACRE
BY STATE AND COUNTY, SELECTED YEARS, 1850-1982--CONTINUED

STATE AND COUNTY	1850	1860	1870	1880	1890	1900	1910	1920	1925	1930	1935	1940
DOLLARS												
TEXAS												
JIM WELLS	-	-	-	-	-	-	-	27	29	35	21	26
JOHNSON	-	3	3	10	14	19	43	98	77	58	35	35
JONES	-	-	-	2	6	4	30	46	54	50	30	24
KARNES	-	3	1	2	6	8	26	47	49	51	33	29
KAUFMAN	22	4	6	8	13	19	33	133	85	62	35	34
KENDALL	-	-	2	3	5	5	10	19	18	21	15	19
KENEDY	-	-	-	-	-	-	-	-	22	4	4	5
KENT	-	3	-	-	2	1	10	16	18	18	11	8
KERR	-	3	2	3	5	3	6	12	12	17	13	16
KIMBLE	-	-	10	3	2	2	6	13	10	14	9	14
KING	-	-	-	-	4	2	5	9	8	11	8	7
KINNEY	-	-	2	3	2	1	5	10	8	11	9	10
KLEBERG	-	-	-	-	-	-	-	15	15	14	13	10
KNOX	-	-	-	5	2	2	17	38	30	41	22	26
LAMAR	2	8	5	9	18	20	32	112	76	54	31	29
LAMB	-	-	-	-	-	1	8	18	38	44	29	33
LAMPASAS	-	4	1	4	6	4	12	20	21	22	14	17
LA SALLE	-	-	-	1	2	2	9	12	16	21	9	10
LAVACA	-	6	3	6	12	15	28	54	53	46	28	27
LEE	-	-	-	5	8	9	12	29	27	24	14	17
LEON	2	4	2	3	4	6	10	21	20	19	13	13
LIBERTY	2	3	3	3	3	7	14	28	24	28	22	25
LIMESTONE	1	6	4	8	12	17	36	73	70	57	34	29
LIPSCOMB	-	-	-	37	1	1	13	21	16	22	14	12
LIVE OAK	-	1	1	2	3	3	11	24	20	25	21	16
LLANO	-	2	1	2	4	4	9	17	13	18	14	17
LOVING	-	-	-	-	-	1	6	4	3	3	2	1
LUBBOCK	-	-	-	-	-	1	18	41	55	54	-	44
LYNN	-	-	-	-	-	1	12	25	36	40	27	29
MCCULLOCH	-	-	1	2	4	4	24	27	25	30	22	23
MCLENNAN	-	10	5	8	17	25	54	102	93	83	44	45
MCMULLEN	-	-	1	1	3	2	6	9	10	9	8	9
MADISON	-	4	1	3	6	6	11	30	22	22	13	16
MARION	-	3	4	3	5	3	11	23	16	20	11	16
MARTIN	-	-	-	-	2	1	10	9	20	22	10	19
MASON	-	2	2	2	3	4	10	22	15	22	16	18
MATAGORDA	6	9	3	3	3	7	31	34	26	28	20	22
MAVERICK	-	-	*	1	2	2	4	9	2	5	8	10
MEDINA	2	4	4	2	6	4	14	26	24	25	17	19
MENARD	-	-	2	3	4	2	7	17	16	17	14	17
MIDLAND	-	-	-	-	1	1	9	9	10	15	12	13
MILAM	2	5	3	7	10	17	30	63	61	55	31	29
MILLS	-	-	-	-	5	5	14	23	20	21	15	16
MITCHELL	-	-	-	-	4	2	13	17	26	27	17	13
MONTAGUE	-	2	2	4	9	9	18	35	25	22	14	16
MONTGOMERY	3	3	3	4	6	8	11	26	22	22	12	18
MOORE	-	-	-	-	-	2	13	10	17	22	17	12
MORRIS	-	-	-	4	6	7	14	48	26	24	15	16
MOTLEY	-	-	-	-	2	2	8	17	32	19	19	10
NACOGDOCHES	2	4	1	2	4	7	12	29	22	28	18	18
NAVARRO	2	3	3	7	12	19	38	101	92	72	41	38
NEWTON	1	3	1	1	3	3	10	20	19	25	18	19
NOLAN	-	-	-	26	4	3	16	22	23	31	18	19
NUECES	1	1	*	*	5	3	12	69	106	116	69	77
OCHILTREE	-	-	-	-	2	2	14	24	20	34	22	19
OLDHAM	-	-	-	-	9	2	5	12	11	12	9	7
ORANGE	-	1	2	3	3	7	22	43	38	43	14	55
PALO PINTO	-	2	-	5	6	5	17	30	19	16	12	14
PANOLA	2	6	3	3	4	5	9	32	21	27	14	18
PARKER	-	2	5	6	9	10	21	40	26	27	18	22

- DATA NOT AVAILABLE.
* LESS THAN FIFTY CENTS.

CONTINUED--

TABLE 2--AVERAGE VALUE OF FARMLAND AND BUILDINGS PER ACRE
BY STATE AND COUNTY, SELECTED YEARS, 1850-1982--CONTINUED

STATE AND COUNTY	1945	1950	1954	1959	1964	1969	1974	1978	1982
DOLLARS									
TEXAS									
JIM WELLS	35	57	60	83	104	160	220	442	666
JOHNSON	48	79	111	144	214	331	635	756	1,165
JONES	37	65	76	79	102	165	225	339	497
KARNES	36	67	73	100	124	175	305	540	670
KAUFMAN	61	70	83	115	177	287	483	640	964
KENDALL	27	44	68	77	130	188	368	562	1,115
KENEDY	4	10	8	28	34	40	49	114	223
KENT	16	24	27	44	67	75	89	153	203
KERR	20	40	50	62	82	105	191	298	533
KIMBLE	19	33	38	49	57	96	189	259	407
KING	7	15	24	27	30	45	63	98	104
KINNEY	12	21	31	31	36	55	122	231	333
KLEBERG	15	12	15	44	46	66	98	148	192
KNOX	36	67	88	117	118	138	184	302	438
LAMAR	40	59	77	95	124	173	341	526	752
LAMB	49	114	167	265	309	299	367	573	665
LAMPASAS	22	45	58	68	99	135	259	365	618
LA SALLE	12	22	29	31	46	76	147	246	399
LAVACA	35	57	78	101	126	190	363	583	896
LEE	20	33	52	73	128	192	506	662	1,016
LEON	15	22	33	57	111	179	375	572	949
LIBERTY	27	52	90	94	150	212	511	693	1,061
LIMESTONE	30	45	61	80	109	146	305	388	626
LIPSCOMB	20	47	45	60	96	111	139	258	354
LIVE OAK	23	47	57	79	94	128	225	453	661
LLANO	29	47	62	86	94	119	261	425	603
LOVING	2	4	5	5	9	9	25	122	174
LUBBOCK	77	191	265	406	442	405	463	738	904
LYNN	45	84	125	159	247	229	294	503	619
MCCULLOCH	28	54	52	63	71	102	202	312	460
MCLENNAN	52	93	119	159	181	223	404	636	893
MCMULLEN	8	20	26	32	54	68	146	249	480
MADISON	21	36	58	87	148	215	472	718	961
MARION	19	32	38	66	87	167	304	543	680
MARTIN	29	68	63	105	129	122	186	331	473
MASON	21	47	53	65	84	113	203	414	610
MATAGORDA	29	48	91	112	144	209	366	672	983
MAVERICK	12	21	26	46	44	64	133	206	338
MEDINA	22	52	63	73	105	166	322	549	817
MENARD	27	38	53	54	87	98	163	256	370
MIDLAND	18	24	21	26	28	39	77	190	312
MILAM	33	52	80	94	137	194	358	543	834
MILLS	28	42	49	67	96	123	233	351	543
MITCHELL	23	43	51	51	67	90	128	206	319
MONTAGUE	19	34	42	59	103	136	293	392	566
MONTGOMERY	26	56	72	146	197	391	723	1,161	1,687
MOORE	18	52	54	76	131	197	266	329	440
MORRIS	21	51	53	74	119	161	235	532	927
MOTLEY	24	19	31	42	65	67	94	173	250
NACOGDOCHES	27	43	68	104	159	222	420	649	1,089
NAVARRO	48	68	85	107	119	182	352	465	619
NEWTON	29	51	75	81	101	183	299	426	692
NOLAN	31	45	51	58	95	122	166	258	345
NUECES	100	127	209	296	270	416	467	759	1,204
OCHILTREE	30	75	85	97	142	170	231	311	443
OLDHAM	11	15	28	44	60	71	83	159	265
ORANGE	73	157	222	245	289	390	457	750	1,223
PALO PINTO	21	37	47	64	94	115	239	350	438
PANOLA	20	39	48	77	106	167	306	580	905
PARKER	35	61	87	121	170	313	456	737	1,153

- DATA NOT AVAILABLE.
* LESS THAN FIFTY CENTS.

CONTINUED--

TABLE 2--AVERAGE VALUE OF FARMLAND AND BUILDINGS PER ACRE
BY STATE AND COUNTY, SELECTED YEARS, 1850-1982--CONTINUED

STATE AND COUNTY	1850	1860	1870	1880	1890	1900	1910	1920	1925	1930	1935	1940
DOLLARS												
TEXAS												
PARMER	-	-	-	-	-	2	16	23	29	35	23	20
PECOS	-	-	-	3	3	1	2	6	5	7	6	7
POLK	1	6	1	3	4	5	8	24	23	29	19	23
POTTER	-	-	-	1	3	2	8	14	21	18	12	9
PRESIDIO	-	-	-	2	7	1	2	5	5	6	5	6
RAINS	-	-	-	9	9	8	16	61	40	29	15	19
RANDALL	-	-	-	-	3	2	25	23	30	32	17	22
REAGAN	-	-	-	-	-	-	6	6	7	7	8	9
REAL	-	-	-	-	-	-	-	7	7	10	8	9
RED RIVER	1	6	2	5	10	12	19	76	44	36	20	23
REEVES	-	-	-	-	-	1	6	4	6	7	3	3
REFUGIO	1	2	1	2	7	5	20	45	91	26	15	16
ROBERTS	-	-	-	-	4	1	7	19	12	14	10	9
ROBERTSON	1	6	7	8	11	13	19	36	28	34	22	22
ROCKWALL	-	-	-	8	20	32	64	209	139	93	56	51
RUNNELS	-	-	-	-	5	3	25	37	54	48	34	31
RUSK	3	5	2	4	6	6	10	30	21	27	18	21
SABINE	1	3	1	2	4	5	10	25	27	29	17	20
SAN AUGUSTINE	2	4	1	2	4	5	10	24	20	23	15	21
SAN JACINTO	-	-	-	6	6	7	9	27	17	25	16	16
SAN PATRICIO	1	1	1	2	13	3	12	67	84	71	60	70
SAN SABA	-	3	4	3	4	4	13	20	16	22	16	19
SCHLEICHER	-	-	-	-	-	1	6	12	12	18	13	16
SCURRY	-	-	-	-	3	2	18	28	33	30	16	18
SHACKELFORD	-	1	1	4	6	4	14	22	16	19	14	14
SHELBY	2	2	1	3	5	6	11	31	22	28	20	22
SHERMAN	-	-	-	-	4	2	13	13	17	24	19	12
SMITH	3	5	4	5	7	9	15	37	28	34	24	27
SOMERVELL	-	-	-	5	8	7	17	26	22	18	12	12
STARR	-	*	*	*	2	1	5	8	9	9	5	8
STEPHENS	-	-	1	4	4	4	12	43	15	15	9	10
STERLING	-	-	-	-	-	3	8	9	9	12	10	11
STONEWALL	-	-	-	-	4	2	12	20	19	20	13	13
SUTTON	-	-	-	-	-	1	5	10	10	16	13	12
SWISHER	-	-	-	-	5	2	23	31	29	36	24	22
TARRANT	4	-	3	9	20	20	49	104	79	84	53	64
TAYLOR	-	-	-	2	8	5	26	37	39	41	23	25
TERRELL	-	-	-	-	-	-	3	4	4	6	6	7
TERRY	-	-	-	-	-	1	9	27	26	26	14	20
THROCKMORTON	-	-	-	3	4	4	12	24	19	20	14	16
TITUS	2	5	3	4	6	8	14	56	29	29	17	22
TOM GREEN	-	-	-	33	4	2	12	16	18	30	21	24
TRAVIS	4	2	10	12	20	23	44	72	64	46	32	33
TRINITY	-	5	2	2	5	5	10	20	22	22	20	16
TYLER	1	4	1	1	4	2	8	20	18	24	17	23
UPSHUR	2	5	2	4	5	5	11	37	25	27	16	22
UPTON	-	-	-	-	-	1	5	4	4	5	3	6
UVALDE	-	4	4	1	2	2	9	13	13	17	13	13
VAL VERDE	-	-	-	-	36	1	3	6	6	10	9	9
VAN ZANDT	1	3	3	5	8	9	15	53	35	35	22	23
VICTORIA	2	5	2	3	7	10	29	32	36	27	22	26
WALKER	1	8	-	3	5	6	10	25	19	23	13	13
WALLER	-	-	2	7	8	12	20	31	23	26	19	26
WARD	-	-	-	-	-	1	9	19	7	10	4	6
WASHINGTON	2	12	12	10	20	26	26	56	64	53	31	41
WEBB	-	*	1	1	2	1	5	9	6	10	7	7
WHARTON	3	14	4	5	12	11	40	58	43	50	41	49
WHEELER	-	-	-	-	5	2	13	32	21	32	18	15
WICHITA	-	-	-	3	9	5	31	43	56	55	33	42
WILBARGER	-	-	-	3	9	6	26	68	37	49	41	25

- DATA NOT AVAILABLE.
* LESS THAN FIFTY CENTS.

CONTINUED--

TABLE 2--AVERAGE VALUE OF FARMLAND AND BUILDINGS PER ACRE
BY STATE AND COUNTY, SELECTED YEARS, 1850-1982--CONTINUED

STATE AND COUNTY	1945	1950	1954	1959	1964	1969	1974	1978	1982
DOLLARS									
TEXAS									
PARMER	22	70	181	245	361	372	427	595	689
PECOS	8	15	18	20	31	37	47	73	118
POLK	26	34	59	80	109	219	431	605	896
POTTER	12	29	33	59	55	80	107	254	246
PRESIDIO	7	16	16	11	18	24	55	104	195
RAINS	27	29	41	82	124	222	400	566	750
RANDALL	35	74	86	141	160	205	261	360	477
REAGAN	13	21	20	20	36	44	66	166	179
REAL	15	24	29	47	53	88	185	267	554
RED RIVER	30	39	47	72	119	152	348	483	606
REEVES	4	11	30	51	39	45	103	103	125
REFUGIO	22	36	51	55	80	128	183	397	430
ROBERTS	15	24	33	46	54	71	104	142	207
ROBERTSON	24	42	45	78	125	198	424	553	892
ROCKWALL	75	105	139	199	282	395	741	1,120	1,551
RUNNELS	40	71	77	89	121	146	216	316	503
RUSK	26	47	50	85	125	175	371	557	811
SABINE	26	38	46	122	204	310	407	754	774
SAN AUGUSTINE	30	44	61	116	123	195	300	677	800
SAN JACINTO	22	33	45	116	168	270	581	913	1,062
SAN PATRICIO	80	116	189	226	233	310	415	726	1,194
SAN SABA	26	53	52	69	89	120	239	471	562
SCHLEICHER	24	33	38	47	60	73	128	212	318
SCURRY	28	62	52	84	103	116	161	286	392
SHACKELFORD	21	32	37	51	72	81	123	235	238
SHELBY	28	52	74	98	133	176	407	665	940
SHERMAN	21	54	55	66	129	182	265	424	451
SMITH	37	60	81	108	166	237	462	775	1,219
SOMERVELL	12	29	48	77	105	169	387	486	710
STARR	10	24	24	27	57	84	200	349	497
STEPHENS	17	34	35	45	65	77	139	244	323
STERLING	18	27	22	18	29	50	94	215	211
STONEWALL	19	26	34	54	65	80	109	202	258
SUTTON	16	28	32	43	42	64	94	153	264
SWISHER	40	98	144	185	295	268	307	378	563
TARRANT	80	159	240	407	451	644	1,122	1,522	2,273
TAYLOR	40	60	72	96	103	142	210	360	488
TERRELL	8	13	14	16	16	23	39	83	160
TERRY	35	53	86	163	271	245	258	403	500
THROCKMORTON	23	40	46	68	85	95	132	194	353
TITUS	30	46	56	101	127	198	415	566	739
TOM GREEN	31	51	47	57	85	111	194	340	472
TRAVIS	42	82	120	154	195	278	580	825	1,194
TRINITY	16	33	47	92	134	231	484	757	739
TYLER	31	61	86	94	146	237	475	748	1,059
UPSHUR	29	50	58	84	127	193	405	648	960
UPTON	9	13	14	14	17	27	57	120	146
UVALDE	18	31	36	47	64	102	211	373	553
VAL VERDE	10	17	17	22	25	33	65	127	190
VAN ZANDT	30	47	66	96	159	251	518	603	1,025
VICTORIA	29	62	89	119	139	201	282	591	827
WALKER	16	31	53	79	137	238	542	735	1,092
WALLER	34	60	106	171	269	438	1,002	1,210	1,883
WARD	7	8	17	15	15	15	41	61	97
WASHINGTON	40	62	97	146	233	345	715	983	2,050
WEBB	9	14	17	28	39	72	109	260	479
WHARTON	48	72	142	192	225	308	452	729	1,174
WHEELER	23	38	45	62	76	103	159	242	315
WICHITA	39	62	88	109	148	187	236	468	545
WILBARGER	27	37	52	62	78	91	140	201	296

- DATA NOT AVAILABLE.
* LESS THAN FIFTY CENTS.

CONTINUED--

TABLE 2--AVERAGE VALUE OF FARMLAND AND BUILDINGS PER ACRE
BY STATE AND COUNTY, SELECTED YEARS, 1850-1982--CONTINUED

STATE AND COUNTY	1850	1860	1870	1880	1890	1900	1910	1920	1925	1930	1935	1940
DOLLARS												
TEXAS												
WILLACY	-	-	-	-	-	-	-	6	50	40	31	34
WILLIAMSON	2	4	2	7	16	22	57	93	95	80	52	43
WILSON	-	-	3	4	6	6	20	46	42	42	26	23
WINKLER	-	-	-	-	-	2	5	5	3	3	2	3
WISE	-	5	3	6	9	11	22	44	31	27	16	19
WOOD	-	5	3	5	8	7	13	51	27	29	19	18
YOAKUM	-	-	-	-	-	*	7	9	12	11	6	6
YOUNG	-	2	1	5	4	4	21	34	23	28	17	19
ZAPATA	-	1	*	1	9	2	5	4	7	6	4	5
ZAVALA	-	-	2	2	2	2	7	11	13	19	12	11
UTAH												
BEAVER	7	15	12	21	21	12	35	48	38	39	25	21
BOX ELDER	-	-	-	-	-	-	29	50	46	46	33	24
CACHE	-	-	-	-	-	-	32	47	31	33	23	26
CARBON	-	-	-	-	-	-	45	92	69	61	51	55
DAGGETT	-	-	-	-	-	-	17	42	34	49	16	13
DAVIS	-	-	-	-	-	-	17	15	19	12	10	
DUCHESNE	-	-	-	-	-	-	75	144	96	93	82	112
EMERY	-	-	-	-	-	-	-	29	20	30	18	12
GARFIELD	-	-	-	-	-	-	31	32	28	27	15	13
GRAND	-	-	-	-	-	-	15	27	21	21	18	15
IRON	-	-	-	-	-	-	21	30	21	16	13	5
JUAB	-	-	-	-	-	-	14	21	19	16	9	8
KANE	-	-	-	-	-	-	21	33	24	27	15	12
MILLARD	-	-	-	-	-	-	17	16	12	11	6	5
MORGAN	-	-	-	-	-	-	22	51	54	34	19	17
PIUTE	-	-	-	-	-	-	15	21	42	22	22	19
RICH	-	-	-	-	-	-	28	48	42	40	33	28
SALT LAKE	-	-	-	-	-	-	11	15	10	10	7	7
SAN JUAN	-	-	-	-	-	-	93	84	130	201	102	119
SANPETE	-	-	-	-	-	-	13	21	13	11	6	2
SEVIER	-	-	-	-	-	-	24	42	36	28	21	16
SUMMIT	-	-	-	-	-	-	37	104	49	66	47	40
TOOELE	-	-	-	-	-	-	9	19	17	24	12	31
UINTAH	-	-	-	-	-	-	31	25	23	24	11	12
UTAH	-	-	-	-	-	-	31	43	31	40	30	14
WASATCH	-	-	-	-	-	-	68	84	62	58	52	41
WASHINGTON	-	-	-	-	-	-	21	28	15	28	11	13
WAYNE	-	-	-	-	-	-	23	32	34	29	21	12
WEBER	-	-	-	-	-	-	17	41	36	35	24	25
							61	68	59	53	34	32
VERMONT												
ADDISON	15	22	25	22	18	18	24	38	35	37	29	30
BENNINGTON	22	35	40	30	23	23	29	45	37	42	32	34
CALEDONIA	15	19	33	19	19	17	26	37	34	49	34	41
CHITTENDEN	8	17	24	20	15	16	22	26	34	34	25	25
ESSEX	20	32	51	30	28	29	37	56	49	53	42	44
FRANKLIN	8	10	14	9	12	11	14	24	23	26	18	18
GRAND ISLE	14	28	42	29	25	24	33	55	47	47	32	35
LAMOILLE	25	43	55	40	37	41	57	83	75	88	60	74
ORANGE	12	18	30	19	16	13	21	35	31	30	26	28
ORLEANS	14	19	25	20	14	13	17	26	25	26	20	21
RUTLAND	10	18	25	20	16	16	23	43	40	38	27	26
WASHINGTON	18	24	32	25	21	20	24	32	35	37	28	27
WINDHAM	14	22	31	23	16	16	23	37	37	35	28	28
WINDSOR	15	16	21	17	13	13	18	26	27	29	26	32
	15	18	25	20	15	13	20	28	27	31	28	29
VIRGINIA												
	8	12	9	11	13	14	27	55	52	51	34	41

- DATA NOT AVAILABLE.
* LESS THAN FIFTY CENTS.

CONTINUED--

TABLE 2--AVERAGE VALUE OF FARMLAND AND BUILDINGS PER ACRE
BY STATE AND COUNTY, SELECTED YEARS, 1950-1982--CONTINUED

STATE AND COUNTY	1945	1950	1954	1959	1964	1969	1974	1978	1982
DOLLARS									
TEXAS									
WILLACY	59	152	307	308	194	303	317	759	1,106
WILLIAMSON	52	86	113	127	170	283	528	705	1,053
WILSON	35	55	72	92	123	209	388	645	939
WINKLER	5	5	5	6	8	16	23	115	196
WISE	24	46	63	90	138	196	494	616	796
WOOD	22	46	53	85	122	204	405	605	1,043
YOAKUM	10	19	35	86	131	143	203	351	388
YOUNG	23	42	47	66	89	106	173	258	352
ZAPATA	6	26	23	23	42	52	136	280	372
ZAVALA	13	34	52	71	77	111	168	318	476
UTAH									
BEAVER	25	48	48	60	71	92	188	400	560
BOX ELDER	23	67	63	44	48	86	150	320	430
CACHE	22	45	37	52	53	68	129	275	464
CACHE	69	107	114	196	188	247	474	972	1,272
CARBON	10	18	19	35	28	31	90	306	526
DAGGETT	9	18	29	60	32	90	150	238	587
DAVIS	89	82	132	129	212	420	689	2,087	1,885
DUCHESNE	14	27	46	41	56	86	199	419	624
EMERY	12	32	30	31	37	61	179	375	594
GARFIELD	19	49	28	43	47	63	195	384	754
GRAND	10	22	17	49	34	48	124	114	242
IRON	11	24	23	27	41	76	141	267	419
JUAB	16	32	25	41	36	70	138	300	378
KANE	10	15	12	19	21	51	95	164	316
KILLARD	22	49	55	57	53	89	189	374	455
MORGAN	15	27	31	46	63	81	143	342	562
PIUTE	32	87	86	106	89	149	185	399	658
RICH	7	14	19	35	29	41	75	137	310
SALT LAKE	69	117	132	210	228	355	691	1,635	1,900
SAN JUAN	9	19	21	27	39	43	125	170	244
SANPETE	19	42	35	41	47	68	176	392	552
SEVIER	38	114	95	97	106	115	267	602	798
SUMMIT	13	29	41	42	89	92	202	429	604
TOOELE	11	24	29	41	44	59	120	171	229
UINTAH	15	39	49	59	37	44	103	171	219
UTAH	50	109	138	167	170	195	461	1,129	1,406
WASATCH	16	46	27	75	84	106	231	459	704
WASHINGTON	36	42	33	45	45	87	183	311	859
WAYNE	32	64	70	63	57	91	161	365	472
WEBER	59	55	126	234	204	317	415	961	1,378
VERMONT									
ADDISON	34	56	61	81	109	224	462	660	842
BENNINGTON	42	64	79	95	131	235	530	669	802
BENNINGTON	47	101	86	117	157	318	554	782	1,033
CALEDONIA	27	39	42	62	76	180	382	526	623
CHITTENDEN	51	79	94	101	129	276	500	789	1,129
ESSEX	21	30	36	61	67	130	365	465	542
FRANKLIN	34	62	66	83	99	186	409	563	742
GRAND ISLE	67	94	128	135	182	291	541	872	958
LAMOILLE	26	56	48	86	121	257	582	749	1,188
ORANGE	24	40	44	61	82	195	421	603	869
ORLEANS	27	41	47	71	93	185	384	562	702
RUTLAND	31	52	58	74	89	181	413	523	766
WASHINGTON	35	55	53	87	116	281	488	693	932
WINDHAM	41	64	77	94	194	322	574	886	1,105
WINDSOR	33	61	56	69	132	269	537	734	988
VIRGINIA									
	53	82	106	139	183	286	558	930	1,125

* DATA NOT AVAILABLE.
* LESS THAN FIFTY CENTS.

CONTINUED--

TABLE 2--AVERAGE VALUE OF FARMLAND AND BUILDINGS PER ACRE
BY STATE AND COUNTY, SELECTED YEARS, 1850-1982--CONTINUED

STATE AND COUNTY	1850	1860	1870	1880	1890	1900	1910	1920	1925	1930	1935	1940
DOLLARS												
VIRGINIA												
ACCOMACK	17	24	16	21	26	28	60	137	154	110	65	59
ALBEMARLE	14	22	18	14	16	16	34	64	67	70	45	56
ALLEGHANY	6	11	7	5	9	9	16	28	32	39	25	29
AMELIA	7	11	9	6	6	7	13	32	36	34	19	23
AMHERST	8	12	9	10	9	9	18	40	39	37	27	35
APPOMATTOX	4	10	8	7	6	6	12	23	24	22	19	18
ARLINGTON	-	-	-	-	-	-	-	-	-	-	-	-
AUGUSTA	21	25	26	20	29	28	54	103	90	82	56	67
BATH	5	8	8	6	8	8	18	31	27	40	19	31
BEDFORD	7	15	9	10	10	10	20	41	37	41	25	33
BLAND	-	-	6	7	13	11	19	45	44	42	24	38
BOTETOURT	9	15	18	12	17	16	32	60	54	61	41	48
BRUNSWICK	4	7	3	3	4	5	12	43	31	24	16	22
BUCHANAN	-	1	1	1	4	6	15	21	28	31	17	22
BUCKINGHAM	6	11	6	5	5	5	12	22	23	24	15	16
CAMPBELL	8	13	10	8	10	8	18	39	36	36	21	26
CARDLINE	9	14	9	7	7	7	14	31	28	30	19	28
CARROLL	3	5	3	6	11	10	22	44	43	43	27	38
CHARLES CITY	10	13	11	8	8	8	17	32	30	38	26	28
CHARLOTTE	8	15	9	8	10	6	14	42	38	30	18	23
CHESTERFIELD	8	12	12	12	15	15	36	66	64	73	53	60
CLARKE	37	34	40	26	27	34	60	106	88	108	59	76
CRAIG	-	13	9	8	13	15	23	37	37	38	22	28
CULPEPER	14	21	17	12	14	16	35	56	47	53	37	45
CUMBERLAND	9	14	7	7	7	7	14	30	29	24	15	24
DICKENSON	-	-	-	-	6	7	21	41	47	43	23	28
DINWIDDIE	5	9	6	5	6	7	20	44	33	27	21	26
ELIZABETH CITY	21	40	20	22	31	47	101	133	174	156	113	132
ESSEX	12	16	11	8	8	9	15	30	38	32	22	27
FAIRFAX	13	19	28	25	26	28	61	95	121	139	107	115
FAUQUIER	16	26	23	17	19	21	36	66	57	73	59	64
FLOYD	4	6	6	10	12	13	25	48	41	36	22	30
FLUVANNA	10	15	9	8	7	8	15	28	28	29	18	26
FRANKLIN	5	9	5	7	9	7	13	32	31	28	20	23
FREDERICK	16	21	21	15	23	21	41	74	66	74	40	44
GILES	4	11	8	11	14	15	31	59	52	51	36	43
GLOUCESTER	12	18	11	13	16	15	35	53	53	58	55	73
GOOCHLAND	13	16	8	9	9	10	17	33	31	38	28	34
GRAYSON	3	6	5	8	14	14	27	61	56	52	32	46
GREENE	9	12	10	8	9	11	18	35	37	35	26	28
GREENSVILLE	3	6	6	5	5	6	13	38	43	29	21	25
HALIFAX	7	15	7	9	7	7	17	44	36	32	21	26
HANOVER	7	12	14	9	10	10	19	44	46	41	31	39
HENRICO	24	38	42	31	56	46	90	135	133	147	86	95
HENRY	5	11	5	7	6	6	13	32	30	28	22	37
HIGHLAND	6	6	11	12	12	13	22	45	47	37	24	28
ISLE OF WIGHT	6	9	7	8	10	9	22	51	46	36	23	33
JAMES CITY	8	13	7	7	8	11	30	55	52	59	45	53
KING AND QUEEN	7	13	6	7	6	6	12	27	28	28	18	24
KING GEORGE	11	17	23	11	9	9	24	40	36	42	29	42
KING WILLIAM	10	16	11	10	9	8	15	30	27	33	21	26
LANCASTER	11	18	12	12	15	17	30	55	83	52	41	54
LEE	4	11	10	8	16	15	30	55	54	51	33	45
LOUDOUN	28	35	39	32	29	29	48	87	75	87	54	81
LOUISA	9	15	10	8	7	8	17	33	31	30	21	27
LUNENBURG	4	9	4	5	4	5	15	40	35	28	17	23
MADISON	9	13	11	12	12	13	23	42	40	43	30	38
MATHEWS	14	29	19	25	28	33	72	114	117	160	105	114
NECKLENBURG	6	11	7	6	6	7	15	55	40	38	22	29
MIDDLESEX	12	17	9	11	15	16	35	62	62	65	44	58

- DATA NOT AVAILABLE.
* LESS THAN FIFTY CENTS.

CONTINUED--

TABLE 2--AVERAGE VALUE OF FARMLAND AND BUILDINGS PER ACRE
BY STATE AND COUNTY, SELECTED YEARS, 1950-1982--CONTINUED

STATE AND COUNTY	1945	1950	1954	1959	1964	1969	1974	1978	1982
DOLLARS									
VIRGINIA									
ACCOMACK	75	93	124	184	258	368	661	1,049	1,311
ALBEMARLE	59	99	128	183	213	394	715	1,066	1,458
ALLEGHANY	30	67	58	76	107	157	325	456	640
AMELIA	27	45	67	113	123	220	482	739	1,091
AMHERST	37	60	60	87	98	151	419	643	710
APPOMATTOX	22	37	58	89	88	145	322	507	763
ARLINGTON	887	1,338	5,522	-	-	-	-	-	3,750
AUGUSTA	78	110	128	167	201	280	611	1,007	1,253
BATH	33	34	58	101	83	165	382	499	603
BEDFORD	41	69	71	121	145	203	483	678	1,016
BLAND	38	58	66	71	98	124	248	479	671
BOTETOURT	60	82	117	139	146	246	493	754	1,007
BRUNSWICK	32	52	79	125	178	190	378	640	743
BUCHANAN	35	65	68	63	102	155	410	700	760
BUCKINGHAM	17	43	50	65	77	138	440	614	799
CAMPBELL	35	54	89	104	125	167	382	622	708
CAROLINE	40	63	83	123	137	223	531	864	1,044
CARROLL	53	98	106	134	165	253	486	755	851
CHARLES CITY	43	70	88	175	150	536	736	1,116	1,034
CHARLOTTE	31	49	63	89	119	178	360	607	614
CHESTERFIELD	94	105	150	259	260	502	1,035	1,302	2,207
CLARKE	92	136	201	213	264	409	804	1,173	1,701
CRAIG	37	46	44	65	82	144	289	588	706
CULPEPER	52	88	109	159	216	366	766	1,039	1,328
CUMBERLAND	26	39	62	87	108	181	429	628	718
DICKENSON	54	62	93	124	141	347	378	579	898
DINWIDDIE	33	53	83	123	151	220	564	933	847
ELIZABETH CITY	157	317	-	-	-	-	-	-	-
ESSEX	32	56	72	118	159	222	520	843	972
FAIRFAX	194	356	633	754	1,389	2,050	2,536	3,588	5,359
FAUQUIER	76	120	126	191	301	493	978	1,512	2,147
FLOYD	41	60	68	92	95	167	362	574	759
FLUVANNA	31	45	68	79	124	212	524	685	1,020
FRANKLIN	31	51	64	109	152	192	409	637	851
FREDERICK	58	83	98	157	195	303	706	1,115	1,320
GILES	46	70	75	101	86	126	272	579	594
GLouceSTER	74	113	109	202	239	348	965	1,406	1,741
GOUCHLAND	45	69	103	143	238	434	719	1,073	1,377
GRAYSON	58	81	98	134	140	246	485	678	797
GREENE	34	57	64	117	126	215	531	886	898
GREENSVILLE	31	60	86	149	169	288	440	768	1,042
HALIFAX	37	58	88	107	145	184	322	489	680
HANOVER	55	82	107	179	221	364	650	1,265	1,342
HENRICO	128	203	209	317	324	599	871	1,414	1,591
HENRY	44	75	96	160	152	222	401	748	879
HIGHLAND	30	40	50	57	60	111	299	510	670
ISLE OF WIGHT	49	91	162	165	270	363	651	1,169	1,462
JAMES CITY	67	92	128	198	325	661	1,219	1,499	2,935
KING AND QUEEN	31	50	73	97	123	237	526	758	869
KING GEORGE	46	89	123	164	221	350	664	960	1,188
KING WILLIAM	34	55	75	84	145	227	587	879	920
LANCASTER	63	125	141	248	278	414	769	1,019	1,242
LEE	64	97	112	135	156	260	404	690	944
LOUDOUN	91	147	192	281	438	840	1,344	2,111	2,697
LOUISA	33	56	72	91	111	244	549	772	859
LUNENBURG	30	51	76	96	113	160	366	646	696
MADISON	45	80	80	111	167	273	597	879	1,212
MATHEWS	155	336	291	293	394	543	743	1,438	1,966
MECKLENBURG	37	69	82	102	157	192	346	594	727
MIDDLESEX	67	123	151	179	229	318	713	1,050	1,430

- DATA NOT AVAILABLE.
* LESS THAN FIFTY CENTS.

CONTINUED--

TABLE 2--AVERAGE VALUE OF FARMLAND AND BUILDINGS PER ACRE
BY STATE AND COUNTY, SELECTED YEARS, 1850-1982--CONTINUED

STATE AND COUNTY	1850	1860	1870	1880	1890	1900	1910	1920	1925	1930	1935	1940
DOLLARS												
VIRGINIA												
MONTGOMERY	9	16	14	18	17	18	34	66	66	67	39	45
NANSEMOND	9	10	7	9	13	13	27	80	67	54	33	45
NELSON	8	15	13	8	9	10	16	41	36	39	26	29
NEW KENT	7	12	8	5	7	6	15	33	36	34	27	26
NORFOLK	11	16	26	20	38	42	71	136	120	115	63	65
NORTHAMPTON	2	23	15	16	24	28	72	197	185	165	89	78
NORTHUMBERLAND	10	16	11	12	14	15	28	47	47	51	40	45
NOTTOWAY	6	11	8	6	7	8	19	53	37	35	21	31
ORANGE	11	21	5	11	15	15	29	54	47	56	43	47
PAGE	11	18	18	17	21	20	37	54	63	59	42	52
PATRICK	3	6	2	5	5	6	14	33	34	28	20	23
PITTSYLVANIA	5	10	6	9	9	8	18	52	44	38	24	31
POWHATAN	9	15	11	8	8	9	21	34	28	34	20	26
PRINCE EDWARD	8	14	9	9	7	7	17	37	32	30	18	22
PRINCE GEORGE	5	13	9	8	9	8	18	39	31	34	20	28
PRINCE WILLIAM	8	14	16	12	14	14	28	56	48	54	43	53
PRINCESS ANNE	10	14	14	12	17	20	24	84	106	101	56	67
PULASKI	9	13	15	19	26	25	55	101	85	88	55	62
RAPPAHANNOCK	12	19	15	13	13	16	22	43	44	47	33	40
RICHMOND	6	13	9	10	10	10	15	33	33	36	30	32
ROANOK	14	12	15	23	28	20	49	99	133	154	94	117
ROCKBRIDGE	12	17	19	12	54	17	29	52	46	43	31	39
ROCKINGHAM	18	28	29	25	31	35	55	107	93	92	59	72
RUSSELL	5	11	8	11	15	16	39	66	63	52	35	40
SCOTT	5	7	5	7	13	11	28	55	46	45	25	37
SHENANDOAH	19	24	22	21	26	28	45	86	78	75	52	55
SMYTH	11	12	12	13	21	20	39	69	64	67	44	55
SOUTHAMPTON	3	5	4	4	7	7	16	55	38	35	27	29
SPOTSYLVANIA	7	10	11	7	9	9	19	34	32	35	25	28
STAFFORD	8	12	11	8	7	8	18	33	41	45	35	41
SURRY	5	6	8	7	8	10	21	36	33	36	21	27
SUSSEX	3	6	4	4	5	6	15	32	26	23	16	20
TAZEWELL	6	8	11	10	22	20	40	65	66	66	40	47
WARREN	14	20	21	13	21	18	31	53	57	50	39	50
WARWICK	8	11	13	6	28	34	52	115	117	129	145	150
WASHINGTON	8	16	10	13	19	17	39	77	71	77	48	66
WESTMORELAND	8	15	12	8	11	10	17	43	40	47	32	45
WISE	-	3	2	3	12	12	28	48	68	62	32	42
WYTHE	7	14	10	16	25	22	40	81	67	71	52	58
YORK	15	17	11	9	15	15	38	80	94	73	82	60
CHESAPEAKE	-	-	-	-	-	-	-	-	-	-	-	-
SUFFOLK CITY	-	-	-	-	-	-	-	-	-	-	-	-
VIRGINIA BEACH	-	-	-	-	-	-	-	-	-	-	-	-
WASHINGTON												
ADAMS	-	6	6	10	20	14	49	69	58	57	38	39
ASOTIN	-	-	-	-	-	8	27	37	22	23	15	22
BENTON	-	-	-	-	-	11	29	39	28	28	15	14
CHELAN	-	-	-	-	-	-	51	47	38	33	14	15
CLALLAM	-	-	-	-	-	11	157	148	194	226	132	76
CLARK	-	-	-	-	-	17	51	92	88	110	83	80
COLUMBIA	-	-	-	-	-	23	83	122	135	140	87	103
COWLITZ	-	-	-	-	-	16	42	83	54	53	35	37
DOUGLAS	-	-	-	-	-	14	39	64	65	91	59	71
FERRY	-	-	-	-	-	6	28	40	28	26	20	16
FRANKLIN	-	-	-	-	-	14	21	20	15	15	9	9
GARFIELD	-	-	-	-	-	1	19	18	12	12	10	15
GRANT	-	-	-	-	-	9	31	57	38	43	27	25
GRAYS HARBOR	-	-	-	-	-	-	26	28	19	14	9	13
ISLAND	-	-	-	-	-	21	54	85	95	102	70	66
						27	73	96	107	105	72	82

- DATA NOT AVAILABLE.
* LESS THAN FIFTY CENTS.

CONTINUED--

TABLE 2--AVERAGE VALUE OF FARMLAND AND BUILDINGS PER ACRE
BY STATE AND COUNTY, SELECTED YEARS, 1850-1982--CONTINUED

STATE AND COUNTY	1945	1950	1954	1959	1964	1969	1974	1978	1982
DOLLARS									
VIRGINIA									
MONTGOMERY	62	95	98	131	169	283	575	771	984
NANSEMOND	59	97	141	192	288	455	-	-	-
NELSON	35	59	61	82	94	168	422	571	935
NEW KENT	38	59	83	110	255	302	611	934	1,204
NORFOLK	72	137	214	282	-	-	-	-	-
NORTHAMPTON	100	137	181	231	301	449	733	1,104	1,388
NORTHUMBERLAND	55	77	112	153	196	315	653	1,058	1,247
NOTTOWAY	40	59	80	113	142	182	442	808	969
ORANGE	65	89	109	144	172	286	678	963	1,232
PAGE	67	89	115	134	174	340	713	1,126	1,486
PATRICK	31	59	66	96	135	181	370	619	848
PITTSYLVANIA	43	63	103	119	150	196	378	641	781
POWHATAN	34	52	72	126	162	252	612	892	1,307
PRINCE EDWARD	31	50	61	88	105	163	354	605	805
PRINCE GEORGE	32	58	91	129	211	382	529	898	962
PRINCE WILLIAM	72	131	198	234	468	818	1,424	1,933	-
PRINCESS ANNE	94	134	244	312	-	-	-	-	2,514
PULASKI	80	81	119	153	154	246	404	762	842
RAPPAHANNOCK	43	72	80	106	147	304	642	1,233	1,207
RICHMOND	41	76	103	112	207	259	559	1,027	911
ROANOKE	147	213	252	254	335	412	599	949	1,415
ROCKBRIDGE	44	68	79	100	124	203	384	721	788
ROCKINGHAM	99	136	177	216	253	440	837	1,567	1,773
RUSSELL	49	83	79	104	132	178	330	575	853
SCOTT	48	85	91	113	149	314	337	649	829
SHENANDOAH	67	94	114	126	198	293	680	1,008	1,251
SMYTH	70	101	116	132	160	203	430	742	776
SOUTHAMPTON	43	66	114	163	200	358	526	915	1,148
SPOTSYLVANIA	38	70	87	120	134	334	926	1,098	1,312
STAFFORD	54	88	114	146	293	490	1,115	1,359	1,786
SURRY	35	52	93	117	178	285	612	880	1,114
SUSSEX	26	40	90	131	143	218	453	819	904
TAZEWELL	74	89	95	105	102	162	284	627	647
WARREN	61	79	111	121	173	335	679	1,198	1,360
WARWICK	226	323	-	-	-	-	-	-	-
WASHINGTON	90	127	169	203	247	325	558	1,046	1,271
WESTMORELAND	45	92	125	134	174	302	559	934	1,105
WISE	83	143	122	142	144	236	578	973	1,053
WYTHE	70	97	112	137	152	214	417	686	782
YORK	151	266	548	963	941	1,066	2,217	2,756	3,312
CHESAPEAKE	-	-	-	282	573	583	968	1,777	2,477
SUFFOLK CITY	-	-	-	-	-	-	762	1,384	1,564
VIRGINIA BEACH	-	-	-	312	681	754	1,189	1,939	2,558
WASHINGTON									
ADAMS	54	87	115	131	154	224	350	692	933
ASOTIN	26	55	82	102	114	153	219	398	560
BENTON	23	38	45	51	65	77	127	241	391
BENTON	29	45	83	123	124	150	318	685	929
CHELAN	135	173	289	345	392	651	1,316	2,304	2,612
CLALLAM	108	171	230	301	464	685	1,454	2,649	4,114
CLARK	151	211	279	312	483	750	1,305	2,646	3,161
COLUMBIA	52	74	117	119	147	192	307	600	690
COWLITZ	88	156	213	267	275	554	923	1,653	2,610
DOUGLAS	24	34	49	63	72	106	181	305	561
FERRY	12	21	23	24	36	174	225	322	352
FRANKLIN	18	37	72	89	139	197	363	655	883
GARFIELD	51	81	103	122	148	177	235	439	627
GRANT	14	35	75	99	131	204	378	703	918
GRAYS HARBOR	85	140	176	201	287	491	871	1,395	2,176
ISLAND	123	203	289	393	530	998	1,346	2,258	3,760

- DATA NOT AVAILABLE.
* LESS THAN FIFTY CENTS.

CONTINUED--

TABLE 2--AVERAGE VALUE OF FARMLAND AND BUILDINGS PER ACRE
BY STATE AND COUNTY, SELECTED YEARS, 1850-1982--CONTINUED

STATE AND COUNTY	1850	1860	1870	1880	1890	1900	1910	1920	1925	1930	1935	1940
DOLLARS												
WASHINGTON												
JEFFERSON	-	-	-	-	-	20	53	62	60	77	58	57
KING	-	-	-	-	-	24	220	258	264	293	192	201
KITSAP	-	-	-	-	-	22	106	175	171	192	138	167
KITTITAS	-	-	-	-	-	11	49	74	32	40	25	25
KLICKITAT	-	-	-	-	-	8	28	30	22	19	13	12
LEWIS	-	-	-	-	-	15	52	87	98	91	63	63
LINCOLN	-	-	-	-	-	10	31	50	32	27	19	26
MASON	-	-	-	-	-	17	43	58	66	82	63	65
OKANOGAN	-	-	-	-	-	10	35	33	29	26	16	13
PACIFIC	-	-	-	-	-	15	46	76	65	71	50	49
PEND OREILLE	-	-	-	-	-	-	-	31	31	26	20	19
PIERCE	-	-	-	-	-	23	122	177	198	236	156	160
SAN JUAN	-	-	-	-	-	18	41	58	58	54	37	44
SKAGIT	-	-	-	-	-	41	135	185	163	178	116	132
SKAMANIA	-	-	-	-	-	9	57	72	63	74	56	52
SNOHOMISH	-	-	-	-	-	29	100	152	176	198	135	151
SPOKANE	-	-	-	-	-	15	64	84	67	60	39	44
STEVENS	-	-	-	-	-	9	32	40	24	33	21	22
THURSTON	-	-	-	-	-	13	45	71	82	87	65	64
WAHKIAKUM	-	-	-	-	-	18	42	86	86	103	70	90
WALLA WALLA	-	-	-	-	-	18	48	83	64	62	42	41
WHATCOM	-	-	-	-	-	23	88	140	138	160	112	119
WHITMAN	-	-	-	-	-	14	50	98	62	62	42	50
YAKIMA	-	-	-	-	-	9	138	166	126	134	70	51
WEST VIRGINIA												
BARBOUR	9	8	15	18	18	19	30	47	45	39	25	29
BERKELEY	26	27	35	26	28	24	40	89	71	73	51	52
BOONE	2	2	2	3	5	7	22	53	39	43	27	28
BRAXTON	1	4	5	7	9	11	21	35	33	29	17	20
BROOKE	24	44	64	59	47	40	58	66	72	61	45	56
CABELL	7	10	12	12	14	12	22	51	58	59	33	46
CALHOUN	-	5	4	7	10	11	15	26	25	28	19	23
CLAY	-	3	3	5	5	8	15	27	28	29	19	21
DODDRIDGE	2	4	11	12	14	17	29	41	37	32	19	22
FAYETTE	4	5	5	6	9	14	35	48	53	59	33	48
GILMER	3	6	5	8	19	13	21	38	33	30	20	21
GRANT	-	-	8	8	10	10	13	25	24	22	14	16
GREENBRIER	7	14	14	9	11	13	26	47	43	42	27	38
HAMPSHIRE	7	7	8	7	7	7	11	21	19	19	12	16
HANCOCK	23	34	46	46	47	40	52	58	62	65	53	56
HARDY	8	9	10	8	9	7	13	25	21	24	17	18
HARRISON	9	7	24	28	30	36	54	79	66	60	39	49
JACKSON	3	10	11	16	16	15	21	39	39	35	24	28
JEFFERSON	48	51	62	39	40	38	70	136	87	78	61	70
KANAWHA	3	9	13	11	15	14	30	54	70	63	36	55
LEWIS	6	12	8	19	20	24	36	59	40	42	24	32
LINCOLN	-	-	4	5	5	7	16	29	27	26	15	19
LOGAN	2	2	2	3	7	7	36	54	39	36	21	26
MCDOWELL	-	1	1	2	10	9	37	42	37	29	17	24
MARION	11	18	23	28	30	35	51	75	70	66	38	46
MARSHALL	11	20	24	43	38	36	47	60	62	56	34	39
MASON	8	19	19	19	19	16	22	41	40	40	30	36
MERCER	2	5	4	4	9	11	23	45	49	55	34	44
MINERAL	-	-	8	10	12	11	16	28	25	28	19	21
MINGO	-	-	-	-	-	9	20	45	45	44	20	32
MONONGALIA	12	16	25	24	34	42	56	71	74	67	35	42
MONROE	8	13	13	13	15	15	27	50	42	43	26	33
MORGAN	5	6	7	7	8	8	15	31	28	28	16	19
NICHOLAS	2	2	4	5	8	10	21	36	35	37	20	27

- DATA NOT AVAILABLE.
* LESS THAN FIFTY CENTS.

CONTINUED--

TABLE 2--AVERAGE VALUE OF FARMLAND AND BUILDINGS PER ACRE
BY STATE AND COUNTY, SELECTED YEARS, 1850-1982--CONTINUED

STATE AND COUNTY	1945	1950	1954	1959	1964	1969	1974	1978	1982
DOLLARS									
WASHINGTON									
JEFFERSON	63	107	128	230	331	431	774	1,895	2,596
KING	290	456	720	1,037	1,407	2,068	2,478	5,332	6,568
KITSAP	273	359	426	566	477	718	2,063	4,008	5,845
KITTITAS	28	65	72	71	84	133	230	405	698
KLICKITAT	16	24	33	48	52	88	138	256	482
LEWIS	78	115	163	169	243	474	742	1,344	1,856
LINCOLN	33	60	91	100	111	128	203	313	521
MASON	71	120	143	226	314	446	641	1,673	2,205
OKANOGAN	18	29	50	57	59	150	243	400	541
PACIFIC	69	218	145	250	281	476	673	1,334	1,836
PEND OREILLE	27	43	58	67	99	137	364	593	1,018
PIERCE	220	334	364	504	560	1,332	1,715	3,232	4,662
SAN JUAN	56	101	148	147	263	573	1,157	2,490	4,339
SKAGIT	186	265	350	456	605	886	1,308	2,428	2,768
SKAMANIA	52	59	121	187	249	477	849	1,861	2,499
SNOHOMISH	205	302	419	503	814	1,254	1,490	2,886	4,082
SPOKANE	61	105	141	167	196	265	440	852	1,179
STEVENS	23	43	52	50	59	117	218	439	675
THURSTON	91	122	165	226	339	708	984	1,878	2,797
WAKIACUM	105	161	256	267	274	465	783	1,241	1,670
WALLA WALLA	53	87	131	157	156	229	334	634	954
WHATCOM	170	270	327	414	500	890	1,344	3,121	3,703
WHITMAN	79	135	156	194	212	288	437	800	1,053
YAKIMA	36	113	187	313	158	226	369	800	985
WEST VIRGINIA									
BARBOUR	39	59	68	74	91	136	300	592	688
BERKELEY	38	57	52	70	67	101	229	455	448
BOONE	60	99	113	131	199	311	624	1,141	1,581
BOON	50	81	118	162	90	145	267	836	906
BRAXTON	24	35	34	52	58	81	195	483	529
BROOKE	58	103	152	152	145	232	363	915	984
CABELL	58	91	122	124	214	209	390	606	1,033
CALHOUN	25	42	45	54	54	70	230	378	421
CLAY	29	54	49	56	72	81	166	435	575
DODDRIDGE	24	33	34	42	39	58	141	380	369
FAYETTE	73	109	132	150	124	159	325	649	786
GILMER	24	39	39	45	40	63	171	285	296
GRANT	24	31	40	53	65	95	231	420	499
GREENBRIER	49	77	81	99	104	164	342	721	652
HAMPSHIRE	19	40	39	49	80	129	282	561	678
HANCOCK	48	104	116	104	139	334	465	1,197	964
HARDY	26	35	44	47	54	117	280	503	795
HARRISON	63	96	86	82	106	146	261	514	638
JACKSON	34	46	69	70	87	110	262	493	511
JEFFERSON	92	132	139	199	235	358	756	1,285	1,442
KANAWHA	82	135	139	141	162	175	304	801	920
LEWIS	33	56	63	65	75	100	224	452	537
LINCOLN	26	40	63	71	69	137	255	495	633
LOGAN	51	106	93	155	134	145	290	869	1,218
MCDOWELL	38	81	58	72	36	42	440	2,927	1,141
MARION	58	85	91	93	108	131	321	537	895
MARSHALL	40	65	77	77	88	119	216	502	607
MASON	40	59	83	122	128	188	379	535	782
MERCER	64	91	117	103	106	161	352	632	766
MINERAL	27	47	44	49	78	118	327	468	568
MINGO	63	80	104	68	56	222	305	1,920	1,087
MONONGALIA	57	88	85	123	107	194	451	745	859
MONROE	43	63	74	81	105	135	293	648	664
MORGAN	33	48	74	47	75	165	497	789	1,060
NICHOLAS	37	64	90	88	92	152	319	673	775

- DATA NOT AVAILABLE.

* LESS THAN FIFTY CENTS.

CONTINUED--

TABLE 2--AVERAGE VALUE OF FARMLAND AND BUILDINGS PER ACRE
BY STATE AND COUNTY, SELECTED YEARS, 1850-1982--CONTINUED

STATE AND COUNTY	1850	1860	1870	1880	1890	1900	1910	1920	1925	1930	1935	1940
DOLLARS												
WEST VIRGINIA												
OHIO	33	44	67	64	75	62	86	140	123	106	95	104
PENDLETON	-	-	6	7	7	8	12	27	25	27	19	22
PLEASANTS	-	13	9	18	21	21	26	37	36	35	25	28
POCAHONTAS	-	-	4	6	8	10	17	29	26	25	18	26
PRESTON	-	-	9	10	13	15	23	33	32	33	25	27
PUTNAM	-	-	12	13	14	13	21	41	40	36	24	31
RALEIGH	-	-	2	7	10	13	34	46	47	53	34	44
RANDOLPH	-	-	5	7	10	12	22	29	27	31	21	26
RITCHIE	-	-	9	13	15	17	22	33	31	31	17	21
ROANE	-	-	4	9	10	12	22	35	33	34	21	26
SUMMERS	-	-	-	7	8	10	19	34	33	34	26	26
TAYLOR	-	-	25	28	25	23	35	49	51	50	37	38
TUCKER	-	-	5	7	11	9	15	23	22	20	19	17
TYLER	-	-	15	17	19	18	27	36	29	28	17	22
UPSHUR	-	-	15	17	18	16	28	44	42	40	23	28
WAYNE	-	-	7	8	10	7	12	28	28	30	19	24
WEBSTER	-	-	2	4	7	7	16	25	29	27	18	15
WETZEL	-	-	13	15	20	23	31	41	34	35	24	25
WIRT	-	-	6	11	13	14	18	27	25	30	17	21
WOOD	-	-	23	22	25	26	32	51	53	57	36	43
WYOMING	-	-	4	4	8	8	33	56	50	43	24	27
WISCONSIN	10	17	21	23	28	35	57	98	87	79	53	
ADAMS	6	8	8	8	10	11	23	34	31	26	18	19
ASHLAND	-	10	21	-	11	12	31	53	53	46	27	22
BARRON	-	-	7	6	11	16	39	93	85	74	47	37
BAYFIELD	-	-	100	13	8	9	23	56	53	43	26	22
BROWN	6	9	17	17	24	40	77	109	112	99	77	89
BUFFALO	-	8	11	11	11	19	33	64	56	50	37	30
BURNETT	-	-	3	6	8	7	18	49	46	42	24	21
CALUMET	6	11	25	34	43	57	94	160	145	135	89	105
CHIPPEWA	4	9	8	12	17	17	40	81	75	65	43	37
CLARK	-	6	12	12	21	26	47	96	96	80	51	42
COLUMBIA	7	17	25	22	27	38	70	101	83	68	53	52
CRAWFORD	-	9	11	10	10	16	29	66	59	52	34	31
DANE	7	16	31	25	36	52	92	149	121	107	75	76
DODGE	8	20	42	42	50	68	102	162	136	120	85	87
DOOR	-	6	9	12	15	22	50	82	81	88	57	61
DOUGLAS	-	10	72	24	22	21	26	58	53	50	32	25
DUNN	-	8	10	12	14	16	37	84	72	66	40	33
EAU CLAIRE	-	9	13	15	15	20	41	78	72	61	39	37
FLORENCE	-	-	-	-	9	12	24	42	51	43	31	27
FOND DU LAC	8	20	41	39	43	61	86	136	118	114	83	84
FOREST	-	-	-	-	5	13	28	47	48	42	28	22
GRANT	7	12	21	18	24	31	51	113	86	75	47	51
GREEN	8	16	30	26	38	47	67	161	110	94	59	65
GREEN LAKE	-	20	30	25	30	42	66	97	82	73	56	54
IOWA	5	10	20	18	21	29	56	118	86	70	47	44
IRON	-	-	-	-	-	11	24	46	51	47	30	24
JACKSON	-	9	10	11	11	15	32	60	53	48	29	26
JEFFERSON	9	18	37	36	50	65	88	134	116	105	79	78
JUNEAU	-	8	14	12	14	20	34	63	56	52	35	32
KENOSHA	15	21	38	29	43	58	84	139	129	165	100	102
KEWAUNEE	-	9	12	18	23	31	69	112	103	96	76	87
LA CROSSE	-	16	19	18	18	28	41	74	73	66	49	48
LAFAYETTE	8	14	32	26	34	42	80	148	101	82	49	51
LANGLADE	-	-	-	6	13	18	43	71	74	68	44	41
LINCOLN	-	-	-	9	11	14	29	63	67	59	38	33
MANITOWOC	1	12	24	31	39	48	51	139	119	114	94	98
MARATHON	22	6	9	10	16	19	40	82	84	75	52	42

- DATA NOT AVAILABLE.
* LESS THAN FIFTY CENTS.

CONTINUED--

TABLE 2--AVERAGE VALUE OF FARMLAND AND BUILDINGS PER ACRE
BY STATE AND COUNTY, SELECTED YEARS, 1850-1982--CONTINUED

STATE AND COUNTY	1945	1950	1954	1959	1964	1969	1974	1978	1982
DOLLARS									
WEST VIRGINIA									
OHIO	120	133	142	182	168	224	450	659	1,069
PENDLETON	27	39	48	62	67	106	247	564	550
PLEASANTS	33	40	51	85	95	185	306	442	629
POCAHONTAS	30	49	48	56	66	99	228	392	408
PRESTON	31	43	50	55	80	105	289	512	917
PUTNAM	46	71	94	104	145	164	439	950	1,065
RALEIGH	64	122	129	137	123	209	441	984	1,172
RANDOLPH	34	48	61	59	71	112	274	512	556
RITCHIE	24	34	34	39	42	70	181	347	464
ROANE	30	46	46	58	63	96	178	456	487
SUMMERS	32	50	55	63	69	103	279	470	628
TAYLOR	45	77	55	68	82	131	301	560	846
TUCKER	26	33	49	46	82	173	322	495	605
TYLER	24	35	37	49	58	89	229	490	594
UPSHUR	40	66	69	81	109	125	305	650	601
WAYNE	31	54	84	94	118	204	331	690	973
WEBSTER	28	53	65	68	64	119	223	661	815
WETZEL	27	36	40	38	61	80	192	596	505
WIRT	23	34	36	50	69	104	254	507	413
WOOD	54	85	86	109	138	211	357	819	938
WYOMING	43	78	79	88	53	230	451	954	974
WISCONSIN									
ADAMS	61	89	101	132	155	232	434	856	1,113
ASHLAND	21	35	43	58	79	141	282	595	931
ASHLAND	20	31	36	47	56	73	168	357	501
BARRON	47	68	72	94	106	145	323	675	854
BAYFIELD	27	40	48	46	51	88	211	413	482
BROWN	97	148	160	191	254	391	602	1,079	1,485
BUFFALO	36	45	47	64	78	116	249	564	676
BURNETT	26	40	39	53	66	106	257	397	624
CALUMET	107	149	156	200	234	305	569	1,172	1,588
CHIPPEWA	45	61	69	84	92	145	288	618	796
CLARK	51	71	80	104	108	145	304	662	949
COLUMBIA	66	95	114	159	177	289	503	998	1,368
CRAWFORD	40	57	57	75	80	119	265	562	756
DANE	92	143	165	233	289	460	701	1,298	1,607
DODGE	101	144	168	203	228	338	607	1,179	1,523
DOOR	70	119	140	162	165	227	427	749	1,098
DOUGLAS	26	35	45	57	65	98	214	386	492
DUNN	42	58	63	85	112	151	293	623	873
EAU CLAIRE	42	57	71	92	114	166	308	655	900
FLORENCE	31	47	59	65	78	93	245	392	655
FOND DU LAC	102	141	160	188	224	319	579	1,200	1,500
FOREST	24	45	43	53	63	70	233	383	449
GRANT	61	88	95	126	142	215	434	887	1,124
GREEN	85	120	149	188	203	322	566	1,153	1,384
GREEN LAKE	68	93	117	149	177	269	499	1,039	1,404
IOWA	58	76	87	121	135	218	432	878	1,038
IRON	29	44	33	65	41	104	192	369	482
JACKSON	32	48	53	69	84	133	274	563	727
JEFFERSON	96	146	161	218	247	389	653	1,173	1,445
JUNEAU	39	59	62	79	100	152	340	626	945
KENOSHA	121	207	240	324	412	604	914	1,637	2,134
KEWAUNEE	84	139	165	187	197	251	474	986	1,235
LA CROSSE	57	80	87	99	122	213	359	852	911
LAFAYETTE	74	107	127	162	185	282	558	1,103	1,389
LANGLADE	44	66	83	93	115	142	268	530	817
LINCOLN	35	47	55	63	85	112	276	501	656
MANITOWOC	100	148	150	179	206	255	537	1,067	1,334
MARATHON	48	67	73	98	117	150	324	655	930

- DATA NOT AVAILABLE.
* LESS THAN FIFTY CENTS.

CONTINUED--

TABLE 2--AVERAGE VALUE OF FARMLAND AND BUILDINGS PER ACRE
BY STATE AND COUNTY, SELECTED YEARS, 1850-1982--CONTINUED

STATE AND COUNTY	1850	1860	1870	1880	1890	1900	1910	1920	1925	1930	1935	1940
DOLLARS												
WISCONSIN												
MARINETTE	-	-	-	11	21	18	31	50	49	46	28	29
MARQUETTE	8	7	9	10	11	16	30	46	38	35	25	22
MENOMINEE	-	-	-	-	-	-	-	-	-	-	-	-
MILWAUKEE	19	54	86	100	221	213	251	287	323	455	275	332
MONROE	-	12	14	14	14	20	37	75	71	65	40	38
ONDAGO	-	6	15	11	18	22	42	67	67	63	42	42
ONEIDA	-	-	-	-	7	9	20	41	52	51	29	21
OUTAGAMIE	-	15	24	28	31	44	75	115	107	99	78	78
OZAUKEE	-	20	39	49	59	73	102	149	145	150	122	128
PEPIN	-	9	8	14	13	19	36	75	69	59	36	30
PIERCE	-	9	14	20	21	26	46	102	78	74	47	43
POLK	-	9	8	12	12	16	36	90	78	69	42	33
PORTAGE	10	9	10	9	14	18	38	59	56	54	36	29
PRICE	-	-	-	4	9	11	23	47	48	42	27	25
RACINE	12	24	44	38	55	68	98	155	149	152	115	110
RICHLAND	4	11	14	14	17	23	49	97	79	70	41	42
ROCK	11	26	40	34	50	59	89	153	116	94	70	73
RUSK	-	-	-	-	-	25	25	60	61	48	30	27
ST CROIX	5	10	19	23	22	26	48	107	82	68	43	38
SAUK	-	13	19	17	21	28	54	90	86	78	52	49
SAUYER	-	-	-	-	13	11	24	52	51	42	24	20
SHAWANO	-	12	9	10	15	23	48	74	73	69	53	50
SHEBOYGAN	8	17	31	41	52	61	88	163	135	130	92	97
TAYLOR	-	-	-	-	12	15	33	65	67	56	34	29
TREMPEALEAU	-	10	10	7	12	21	39	81	69	62	41	34
VERNON	-	-	12	12	14	22	43	90	87	76	48	44
VILAS	-	-	-	-	-	9	30	55	62	64	40	39
WALWORTH	11	22	36	35	48	62	94	157	118	111	74	87
WASHBURN	-	-	-	-	8	8	21	58	51	42	22	19
WASHINGTON	9	17	37	44	53	66	85	137	127	122	88	90
WAUKESHA	13	23	44	45	69	72	94	143	143	156	104	111
WAUPACA	-	10	13	13	19	26	53	85	82	76	53	50
WAUSHARA	-	8	11	12	13	20	39	52	48	44	33	33
WINNEBAGO	8	20	40	40	44	56	83	123	118	109	83	88
WOOD	-	6	9	8	17	19	44	82	89	77	49	43
WYOMING												
ALBANY	-	-	3	7	8	3	11	20	9	9	6	6
BIG HORN	-	-	-	-	9	3	8	12	9	7	4	4
CAMPBELL	-	-	-	-	-	6	34	59	37	41	19	15
CARBON	-	-	-	-	-	-	-	10	6	5	4	3
CONVERSE	-	-	-	-	10	3	5	12	5	6	4	4
CROOK	-	-	-	-	9	3	11	14	6	6	4	3
FREMONT	-	-	-	-	9	4	11	12	8	8	5	4
GOSHEN	-	-	-	-	10	2	18	28	7	7	7	10
HOT SPRINGS	-	-	-	-	-	-	-	25	15	17	10	10
JOHNSON	-	-	-	-	-	-	-	25	15	11	4	7
LARAMIE	-	-	-	-	11	7	17	22	8	8	5	4
LINCOLN	-	-	-	-	6	3	11	22	9	9	7	6
NATRONA	-	-	-	-	-	-	-	28	13	14	13	12
NIOBRARA	-	-	-	-	7	4	13	11	5	5	4	3
PARK	-	-	-	-	-	-	-	14	9	9	5	4
PLATTE	-	-	-	-	-	-	20	54	21	19	16	13
SHERIDAN	-	-	-	-	-	-	-	27	12	10	7	5
SUBLETTE	-	-	-	-	10	4	23	27	12	17	10	11
SWEETWATER	-	-	-	-	-	-	-	-	15	13	8	10
TETON	-	-	-	-	9	3	7	18	8	3	2	2
UINTA	-	-	-	-	-	-	-	-	30	42	42	28
WASHAKIE	-	-	-	-	6	5	13	20	16	14	9	9
WESTON	-	-	-	-	-	-	-	57	41	20	14	24
					8	4	9	11	5	6	5	4

- DATA NOT AVAILABLE.
* LESS THAN FIFTY CENTS.

TABLE 2--AVERAGE VALUE OF FARMLAND AND BUILDINGS PER ACRE
BY STATE AND COUNTY, SELECTED YEARS, 1950-1982--CONTINUED

STATE AND COUNTY	1945	1950	1954	1959	1964	1969	1974	1978	1982
DOLLARS									
WISCONSIN									
MARINETTE	35	49	60	77	93	128	281	584	687
MARQUETTE	28	47	47	75	82	145	312	805	824
MENOMINEE	-	-	-	-	139	-	256	420	960
MILWAUKEE	234	508	684	1,049	1,552	1,857	2,474	2,243	2,367
MONROE	45	65	71	86	97	163	344	690	918
DOONTO	48	79	88	111	116	154	344	733	1,006
ONEIDA	28	43	57	75	95	178	242	583	772
OUTAGAMIE	83	126	155	198	221	313	583	1,139	1,857
OZAUKEE	136	196	219	330	351	564	820	1,402	1,644
PEPIN	39	58	65	78	93	135	274	595	776
PIERCE	54	79	84	120	144	205	418	777	996
POLK	41	62	65	81	92	147	334	701	839
PORTAGE	35	46	53	71	106	176	331	670	958
PRICE	29	44	40	51	64	89	215	360	520
RACINE	134	194	228	296	412	608	853	1,540	1,971
RICHLAND	53	77	82	93	102	152	313	626	842
ROCK	97	151	184	278	312	472	758	1,389	1,857
RUSK	35	50	47	61	63	111	230	415	582
ST CROIX	48	69	87	124	157	217	469	846	1,073
SAUK	61	82	92	112	138	210	430	827	1,041
SAWYER	27	38	41	51	65	123	302	430	558
SHAWANO	56	82	89	114	122	167	367	819	1,045
SHEBOYGAN	102	161	183	206	225	337	590	1,127	1,463
TAYLOR	35	53	52	63	75	110	245	481	706
TREMPEALEAU	42	54	55	73	98	139	298	629	776
VERNON	58	83	85	103	109	169	355	757	942
VILAS	47	70	99	103	196	268	502	818	1,415
WALWORTH	105	161	197	272	335	493	817	1,508	1,931
WASHBURN	25	42	42	51	66	107	204	364	633
WASHINGTON	99	153	166	224	289	453	757	1,476	1,755
WAUKESHA	122	195	228	405	444	650	938	1,668	2,125
WAUPACA	58	76	85	108	122	183	393	786	1,031
WAUSHARA	38	56	70	83	114	164	350	696	997
WINNEBAGO	101	139	154	205	235	342	568	1,162	1,414
WOOD	49	69	81	104	132	180	345	655	882
WYOMING									
ALBANY	7	14	15	21	28	41	80	144	193
ALBANY	5	9	13	18	23	33	71	132	162
BIG HORN	26	41	42	57	51	86	185	339	586
CAMPBELL	5	10	11	16	23	29	61	108	169
CARBON	5	8	11	13	20	35	65	112	151
CONVERSE	5	10	10	17	21	30	49	100	122
CROOK	5	12	16	22	28	37	78	140	153
FREMONT	8	18	12	37	26	38	101	134	210
GOSHEN	12	26	28	39	56	87	131	200	302
HOT SPRINGS	6	10	17	14	25	26	58	94	167
JOHNSON	6	9	14	15	22	35	63	114	137
LARAMIE	7	14	21	33	37	48	107	166	206
LINCOLN	18	31	35	41	53	84	163	254	389
NATRONA	3	6	9	11	16	23	41	108	148
NIOBRARA	6	10	13	20	26	32	66	104	114
PARK	16	30	29	39	37	61	148	242	330
PLATTE	7	20	19	28	36	50	102	173	212
SHERIDAN	14	23	23	30	38	60	107	247	330
SUBLETTE	10	21	30	41	68	98	159	268	336
SWEETWATER	3	17	19	32	9	19	34	72	125
TETON	48	87	151	224	304	463	848	1,301	1,719
UINTA	7	17	19	26	27	34	68	193	216
WASHAKIE	17	31	29	26	57	75	132	262	400
WESTON	5	9	11	18	23	28	42	90	100

- DATA NOT AVAILABLE.
* LESS THAN FIFTY CENTS.

NOW AVAILABLE IN ELECTRONIC FORMAT...

The data displayed in this report are also available in electronic format from the U.S. Department of Agriculture, Economic Research Service (ERS). The data come as floppy diskettes suitable for use on microcomputers.

For ordering information, write to ERS/DATA, 1301 New York Avenue NW., Room 228, Washington, DC 20005-4788. Ask for *Farm Real Estate Values in the United States by Counties, 1850-1982* (RD 87012).

RELATED PRINTED REPORTS

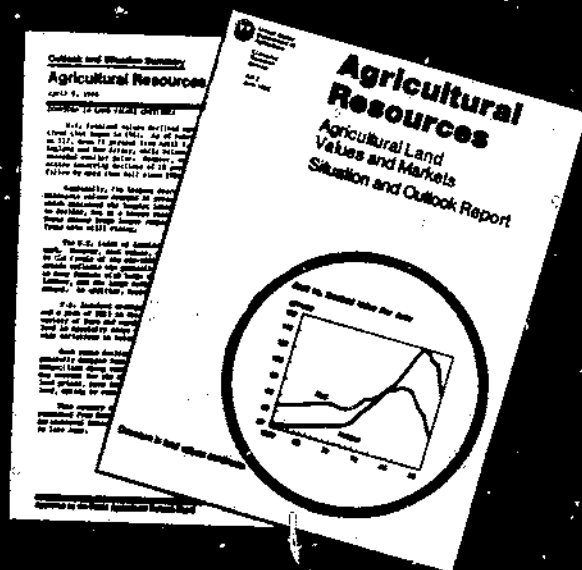

ERS also publishes a set of annual statistics on State farm real estate value consisting of two series: a dollar value series and an index series.

Content. Reports year-to-year changes in the value of farmland and buildings. Includes the latest data on farm real estate transfers and cash rents. The real estate values by State are based on census data and USDA's annual Agricultural Land Values Survey. Both series cover the 48 coterminous States (Alaska and Hawaii are not included).

How to Order. The U.S. indexes of farm real estate values are released each April in *Outlook and Situation Summary: Agricultural Resources*. These same data are republished, along with additional data from the Farm Land Market Survey, in June in the ERS Situation and Outlook report titled *Agricultural Resources: Agricultural Land Values and Markets* (AR series). For information on how to obtain these two publications, write to: Information Division, Economic Research Service, 1301 New York Avenue NW., Room 228, Washington, DC 20005-4788 or call Diane Decker at (202) 786-1494.

UNITED STATES DEPARTMENT OF AGRICULTURE
ECONOMIC RESEARCH SERVICE
1301 NEW YORK AVENUE, NW.
WASHINGTON, D. C. 20005-4788

END
DATE
FILMED

6-26-87

NTIS