



**AgEcon** SEARCH  
RESEARCH IN AGRICULTURAL & APPLIED ECONOMICS

*The World's Largest Open Access Agricultural & Applied Economics Digital Library*

**This document is discoverable and free to researchers across the globe due to the work of AgEcon Search.**

**Help ensure our sustainability.**

Give to AgEcon Search

AgEcon Search

<http://ageconsearch.umn.edu>

[aesearch@umn.edu](mailto:aesearch@umn.edu)

*Papers downloaded from **AgEcon Search** may be used for non-commercial purposes and personal study only. No other use, including posting to another Internet site, is permitted without permission from the copyright owner (not AgEcon Search), or as allowed under the provisions of Fair Use, U.S. Copyright Act, Title 17 U.S.C.*

DEPT OF AGRICULTURE (1985) USDA STATISTICAL BULLETIN  
FARM REAL ESTATE HISTORICAL SERIES DATA, 1959-85  
JONES, JOHN, ET AL

UPDATA

1 OF 1

# START

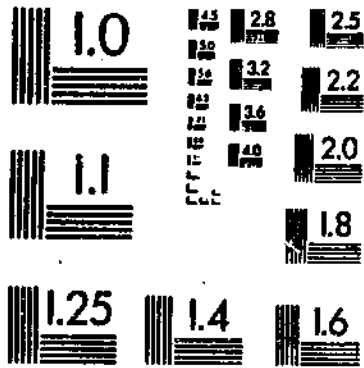



United States  
Department of  
Agriculture

Economic  
Research  
Service

Statistical  
Bulletin Number 738

# Farm Real Estate: Historical Series Data, 1950-85



FARM REAL ESTATE: HISTORICAL SERIES DATA, 1950-85. By John Jones and Charles H. Barnard, Natural Resource Economics Division, Economic Research Service, U.S. Department of Agriculture, Statistical Bulletin No. 738.

#### ABSTRACT

Historical data on farm numbers, land in farms, and average dollar value of land and buildings (by acre, farm, and total value) are presented as well as building value, farm real estate debt, and farm real estate taxes per \$100 value. All series are reported by State and by 48-State totals for 1950-85.

Keywords: Farm numbers, land in farms, farmland values, farm building values, farm real estate debt, farm real estate taxes.

Additional copies of this report...

can be purchased from the Superintendent of Documents, U.S. Government Printing Office, Washington, DC 20402. Ask for Farm Real Estate: Historical Series Data, 1950-85 (SB-738). Write to the above address for price and ordering instructions. For faster service, call the GPO order desk at (202) 783-3238 and charge your purchase to your VISA, Choice, MasterCard, or GPO Deposit Account. A 25-percent bulk discount is available on orders of 100 or more copies shipped to a single address. Please add 25 percent extra for postage for shipments to foreign addresses.

Microfiche copies (\$5.95 each) can be purchased from the Identification Section, National Technical Information Service, 5285 Port Royal Road, Springfield, VA 22161. Ask for Farm Real Estate: Historical Series Data, 1950-85 (SB-738). Enclose check or money order, payable to NTIS. For faster service, call NTIS at (703) 487-4650 and charge your purchase to your VISA, MasterCard, American Express, or NTIS Deposit Account.

The Economic Research Service has no copies for free mailing.

LIST OF TABLES

<u>Table</u>		<u>Page</u>	<u>Table</u>	<u>Page</u>
1	United States.....	3		
	Northeast			
2	Maine.....	4	27	Appalachian--cont.
3	New Hampshire.....	5	28	North Carolina.....
4	Vermont.....	6	29	Kentucky.....
5	Massachusetts.....	7		Tennessee.....
6	Rhode Island.....	8		
7	Connecticut.....	9		Southeast
8	New York.....	10	30	South Carolina.....
9	New Jersey.....	11	31	Georgia.....
10	Pennsylvania.....	12	32	Florida.....
11	Delaware.....	13	33	Alabama.....
12	Maryland.....	14		
	Lake States			
			34	Delta States
13	Michigan.....	15	35	Mississippi.....
14	Wisconsin.....	16	36	Arkansas.....
15	Minnesota.....	17		Louisiana.....
	Corn Belt			
				Southern Plains
16	Ohio.....	18	37	Oklahoma.....
17	Indiana.....	19	38	Texas.....
18	Illinois.....	20		
19	Iowa.....	21		Mountain
20	Missouri.....	22	39	Montana.....
	Northern Plains		40	Idaho.....
			41	Wyoming.....
21	North Dakota.....	23	42	Colorado.....
22	South Dakota.....	24	43	New Mexico.....
23	Nebraska.....	25	44	Arizona.....
24	Kansas.....	26	45	Utah.....
	Appalachian		46	Nevada.....
25	Virginia.....	27	47	Pacific
26	West Virginia.....	28	48	Washington.....
			49	Oregon.....
				California.....

# Farm Real Estate: Historical Series Data, 1950-85

John Jones

Charles H. Barnard

This report updates data published in "Farm Real Estate Historical Series Data: 1850-1970," ERS-520, June 1973. The data in this report are not strictly comparable with the data in ERS-520 because information on the number of farms and land in farms was drawn from different sources. The number of farms and land in farms reported in ERS-520 were from the census of agriculture, with interpolation of numbers for years between 5-year reporting periods on a straight line basis. The data on number of farms and land in farms in this report are from annual data prepared by the Statistical Reporting Service (SRS), U.S. Department of Agriculture (USDA), beginning in 1950.

Land in farms data are then used to construct the four series on value of land and buildings and building value. The annual SRS land in farms data have been used in construction of the farm real estate value series beginning with 1977. This is the first report with the revised farm real estate value data for 1950-76, using the SRS series on land in farms.

The definition of a farm was changed in 1975. Data for 1950-74 include places of 10 or more acres that had annual sales of \$50 or more of agricultural products, or any place of less than 10 acres that had annual sales of \$250 or more. The current farm definition eliminated some farms that were previously included. Farms are now defined as a place from which \$1,000 or more of agricultural products were sold annually, or normally would have been sold.

The number of farms, land in farms, and farm real estate values are final for 1950 through 1983. The 1984 and 1985 data will be revised after the 1987 Census of Agriculture.

# FARM PRODUCTION REGIONS

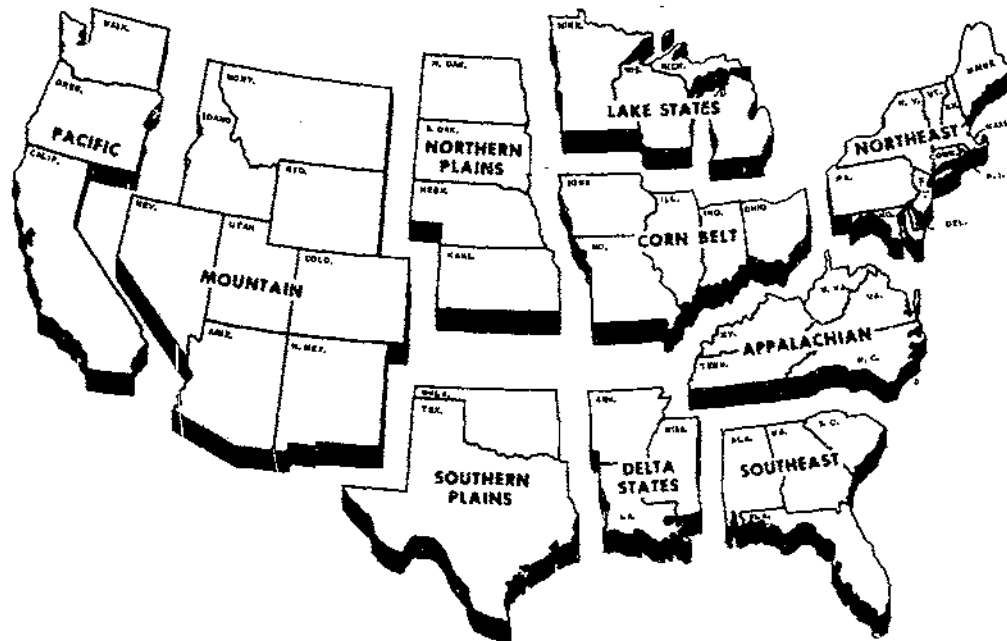

U. S. DEPARTMENT OF AGRICULTURE

NEG. FRS 1969 67 (B) ECONOMIC RESEARCH SERVICE



Table 1--United States: Selected statistics on farm real estate, 1950-85 1/

Year	Farms	Land in farms	Value of land and buildings			Building value	Farm real estate debt	Farm real estate taxes/\$100 value
			Per acre	Per farm	Total			
		Thou- sands	Million acres	-- Dollars --	----- Million dollars -----	Dollars		
1950	5,648	1,202	65	13,700	77,600	22,905	5,579	1.00
1951	5,428	1,203	74	16,500	89,523	25,946	6,112	.91
1952	5,197	1,205	82	18,900	98,452	28,188	6,662	.86
1953	4,984	1,206	83	20,100	100,051	28,382	7,241	.89
1954	4,798	1,206	82	20,600	98,654	27,621	7,740	.93
1955	4,654	1,202	85	22,000	102,216	27,878	8,245	.96
1956	4,514	1,197	90	23,800	107,503	28,605	9,012	.96
1957	4,372	1,191	97	26,500	115,666	29,949	9,822	.94
1958	4,233	1,185	103	28,800	121,754	30,665	10,382	.95
1959	4,097	1,179	111	32,000	131,054	32,010	11,091	.94
1960	3,955	1,171	117	34,600	136,771	32,331	12,074	.97
1961	3,819	1,163	119	36,200	138,049	31,718	12,812	1.01
1962	3,686	1,155	125	39,100	144,105	32,278	13,891	1.01
1963	3,567	1,147	130	42,000	149,712	32,546	15,160	1.00
1964	3,451	1,142	138	45,800	158,062	33,453	16,792	.98
1965	3,351	1,135	147	49,800	166,980	34,413	18,880	.98
1966	3,252	1,128	158	54,900	178,663	35,988	21,169	.98
1967	3,157	1,119	168	59,700	188,529	37,251	23,059	.98
1968	3,066	1,111	179	64,900	199,099	38,353	25,121	1.01
1969	2,995	1,104	189	69,600	208,572	39,266	27,376	1.05
1970	2,944	1,098	196	73,000	215,042	39,536	29,163	1.08
1971	2,898	1,093	203	76,700	222,324	39,793	30,320	1.10
1972	2,855	1,088	219	83,600	238,656	41,696	32,160	1.05
1973	2,819	1,084	246	94,500	266,241	45,599	35,042	.96
1974	2,791	1,080	302	117,000	326,569	54,451	39,461	.82
1975	2,517	1,056	340	142,500	358,640	58,114	44,566	.81
1976	2,493	1,050	397	167,200	416,750	65,416	49,530	.74
1977	2,451	1,044	474	201,900	494,954	75,411	55,082	.66
1978	2,432	1,041	531	227,400	553,024	81,878	63,216	.59
1979	2,428	1,039	628	269,300	653,094	93,382	71,313	.53
1980	2,428	1,036	737	314,400	763,285	105,307	85,290	.50
1981	2,429	1,031	819	347,300	843,657	115,405	95,359	.48
1982	2,396	1,024	823	352,000	843,304	113,540	105,374	.49
1983	2,365	1,021	788	340,300	804,765	107,458	109,320	.54
1984	2,327	1,016	782	341,200	794,034	105,071	111,420	--
1985	2,327	1,016	679	296,379	689,807	91,045	--	--

-- = Not available.

1/ Excludes Alaska and Hawaii. Data for farms and land in farms are from the August issue of "Crop Production," SRS, USDA. Data for farm real estate values and farm real estate taxes are from "Farm Real Estate Market Developments-- Outlook and Situation Report," ERS, USDA. Data for farm real estate debt are from "Agricultural Finance Statistics, 1960-83," SB-706, and "Economic Indicators of the Farm Sector: State Income and Balance Sheet Statistics, 1983," ECIFS 3-4, Jan. 1985, ERS, USDA.

Table 2--Maine: Selected statistics on farm real estate, 1950-85 1/

Year	: Farms	: Land : in : farms	: Value of land and buildings :			: Farm real : estate : debt	: Farm real : estate : taxes/\$100 : value	
			: Per : acre	: Per : farm	: Total			: Building : value
	: Thou- : sands	: Million : acres	-- Dollars --		----- Million dollars -----		: Dollars	
1950	35.6	4.4	54	6,800	241	134	20	2.38
1951	32.6	4.4	65	8,700	284	155	21	2.10
1952	29.8	4.3	66	9,500	282	152	23	2.06
1953	27.3	4.1	62	9,400	256	136	24	2.23
1954	25.0	4.0	63	10,000	251	131	25	2.23
1955	24.0	3.9	60	9,700	234	122	27	2.45
1956	23.0	3.8	62	10,300	237	123	28	2.49
1957	22.0	3.7	66	11,100	244	127	31	2.53
1958	21.0	3.6	72	12,400	260	134	32	2.40
1959	20.0	3.5	80	13,900	278	143	35	2.27
1960	18.9	3.4	84	14,900	282	142	24	2.30
1961	17.9	3.2	90	16,000	287	142	25	2.26
1962	16.7	3.1	93	17,200	287	140	29	2.33
1963	15.6	3.0	98	18,900	295	141	31	2.33
1964	14.6	2.9	96	19,100	279	130	33	2.42
1965	13.3	2.7	100	20,300	270	125	36	2.42
1966	12.0	2.5	108	22,600	271	125	41	2.26
1967	11.0	2.3	121	25,200	277	127	44	2.12
1968	10.0	2.2	135	29,100	291	132	48	2.08
1969	9.1	2.0	150	33,000	300	135	53	2.11
1970	8.6	1.9	161	35,800	308	137	58	2.14
1971	8.2	1.8	187	41,500	340	150	63	1.99
1972	7.8	1.7	217	48,100	375	162	67	1.74
1973	7.7	1.7	253	56,200	433	184	73	1.49
1974	7.6	1.7	302	67,100	510	211	80	1.22
1975	6.8	1.6	341	79,500	540	219	92	1.15
1976	7.1	1.6	375	84,200	598	237	103	1.13
1977	7.4	1.6	414	89,700	664	257	109	1.09
1978	7.7	1.6	464	97,400	750	283	120	1.08
1979	8.0	1.6	538	108,600	869	320	123	1.02
1980	8.3	1.6	594	115,600	959	344	152	1.06
1981	8.1	1.6	642	126,800	1,027	365	159	1.07
1982	7.9	1.6	680	136,000	1,074	378	175	1.08
1983	8.1	1.6	708	136,400	1,104	385	174	1.09
1984	8.0	1.6	750	146,300	1,171	404	175	--
1985	8.0	1.6	856	166,800	1,335	456	--	--

-- = Not available.

1/ Data for farms and land in farms are from the August issue of "Crop Production," SRS, USDA. Data for farm real estate values and farm real estate taxes are from "Farm Real Estate Market Developments--Outlook and Situation Report," ERS, USDA. Data for farm real estate debt are from "Agricultural Finance Statistics, 1960-83," SB-706, and "Economic Indicators of the Farm Sector: State Income and Balance Sheet Statistics, 1983," ECIFS 3-4, Jan. 1985, ERS, USDA.

Table 3--New Hampshire: Selected statistics on farm real estate, 1950-85 1/

Year	Farms	Land in farms	Value of land and buildings			Building value	Farm real estate debt	Farm real estate taxes/\$100 value
		in farms	Per acre	Per farm	Total			
	Thou- sands	Million acres	-- Dollars --		----- Million dollars -----		Dollars	
1950	15.8	1.8	73	8,500	135	83	16	1.90
1951	14.5	1.8	78	9,600	140	84	18	1.84
1952	13.2	1.7	82	10,600	140	83	19	1.81
1953	12.0	1.6	86	11,500	138	80	20	1.70
1954	10.9	1.6	86	12,200	133	75	19	1.79
1955	10.0	1.5	87	13,100	131	74	19	1.77
1956	9.0	1.5	88	14,200	128	72	17	1.90
1957	8.5	1.4	90	14,900	126	71	17	1.97
1958	8.0	1.4	93	15,800	126	70	17	2.03
1959	7.5	1.3	100	17,300	130	72	14	2.05
1960	7.0	1.2	104	18,500	130	70	8	2.04
1961	6.5	1.2	105	19,100	124	65	8	2.21
1962	6.0	1.1	113	21,100	127	64	9	2.20
1963	5.6	1.1	114	21,600	121	60	10	2.28
1964	5.2	1.0	125	24,100	125	60	11	2.15
1965	4.8	.9	135	26,500	127	60	12	2.06
1966	4.3	.9	155	31,000	133	62	13	2.02
1967	3.9	.8	171	35,200	137	64	14	2.05
1968	3.6	.7	194	39,900	144	66	15	2.02
1969	3.3	.7	218	45,800	151	68	17	2.04
1970	3.2	.7	239	50,000	160	72	18	2.07
1971	3.2	.7	285	57,800	185	82	19	1.95
1972	3.2	.6	339	65,600	210	90	21	1.54
1973	3.1	.6	404	78,100	242	100	22	1.33
1974	3.0	.6	493	95,300	286	115	28	1.20
1975	2.6	.5	564	111,700	290	112	33	1.13
1976	2.9	.5	625	113,200	328	122	35	1.13
1977	3.1	.5	696	120,000	372	133	37	1.05
1978	3.2	.5	787	134,000	429	148	46	1.02
1979	3.2	.5	919	156,500	501	165	45	.92
1980	3.4	.5	1,004	160,900	547	173	56	.96
1981	3.4	.5	1,078	172,800	588	184	58	.97
1982	3.4	.5	1,136	180,400	613	190	62	1.00
1983	3.4	.5	1,174	186,500	634	194	64	1.04
1984	3.5	.6	1,244	195,500	684	208	61	--
1985	3.5	.6	1,419	222,900	780	234	--	--

-- = Not available.

1/ Data for farms and land in farms are from the August issue of "Crop Production," SRS, USDA. Data for farm real estate values and farm real estate taxes are from "Farm Real Estate Market Developments--Outlook and Situation Report," ERS, USDA. Data for farm real estate debt are from "Agricultural Finance Statistics, 1960-83," SB-706, and "Economic Indicators of the Farm Sector: State Income and Balance Sheet Statistics, 1983," ECIFS 3-4, Jan. 1985, ERS, USDA.

Table 4—Vermont: Selected statistics on farm real estate, 1950-85 1/

Year	Farms	Land	Value of land and buildings			Farm real estate		Farm real
		in farms	Per acre	Per farm	Total	Building value	debt	estate taxes/\$100 value
		Thou- sands	Million acres	— Dollars —	Million dollars	— Dollars		
1950	22.1	3.8	56	9,600	212	108	32	1.55
1951	20.7	3.7	59	10,700	221	111	34	1.54
1952	19.4	3.7	63	12,000	232	114	36	1.49
1953	18.2	3.6	64	12,600	230	110	41	1.53
1954	17.0	3.5	61	12,700	217	102	43	1.60
1955	16.3	3.5	60	12,900	210	99	42	1.70
1956	15.6	3.4	62	13,700	213	101	42	1.78
1957	14.9	3.4	66	14,800	221	106	43	1.83
1958	14.3	3.3	71	16,400	233	112	43	1.80
1959	14.0	3.3	76	17,700	248	138	43	1.76
1960	13.2	3.2	81	19,300	254	119	37	1.76
1961	12.3	3.1	84	20,800	255	116	39	1.84
1962	11.6	3.0	89	22,600	263	116	42	1.80
1963	10.9	2.9	92	24,000	262	112	46	1.88
1964	10.3	2.8	103	27,600	284	118	48	1.84
1965	9.7	2.6	118	31,600	306	126	52	1.79
1966	9.1	2.5	135	36,300	330	134	57	1.73
1967	8.6	2.3	153	41,500	357	144	62	1.87
1968	8.1	2.2	175	47,500	385	154	66	1.95
1969	7.6	2.1	198	54,900	417	165	71	1.81
1970	7.3	2.0	224	61,600	450	177	77	1.81
1971	7.0	1.9	258	70,700	495	193	82	1.77
1972	6.8	1.9	298	81,000	551	210	89	1.68
1973	6.7	1.8	346	93,400	626	234	101	1.48
1974	6.7	1.8	410	110,100	738	270	113	1.34
1975	6.3	1.8	462	129,800	818	293	127	1.21
1976	6.9	1.8	496	127,100	877	307	138	1.21
1977	6.7	1.8	533	139,300	934	319	147	1.18
1978	7.0	1.8	584	146,000	1,022	341	154	1.13
1979	7.3	1.7	660	157,300	1,148	374	160	1.08
1980	7.7	1.7	721	162,900	1,255	399	185	1.10
1981	8.2	1.8	774	169,900	1,393	439	199	1.16
1982	7.5	1.7	815	184,700	1,386	432	211	1.09
1983	7.5	1.7	842	190,900	1,431	442	218	1.22
1984	7.3	1.7	893	207,800	1,517	463	220	—
1985	7.3	1.7	1,017	236,900	1,730	523	—	—

— = Not available.

1/ Data for farms and land in farms are from the August issue of "Crop Production," SRS, USDA. Data for farm real estate values and farm real estate taxes are from "Farm Real Estate Market Developments—Outlook and Situation Report," SRS, USDA. Data for farm real estate debt are from "Agricultural Finance Statistics, 1960-83," SB-706, and "Economic Indicators of the Farm Sector: State Income and Balance Sheet Statistics, 1983," ECIFS 3-4, Jan. 1985, SRS, USDA.

Table 5—Massachusetts: Selected statistics on farm real estate, 1950-85 1/

Year	Farms	Land in farms	Value of land and buildings	Building value	Farm real estate debt	Farm real estate taxes/\$100 value		
		Per acre	Per farm	Total				
	Thous- sands	Million acres	— Dollars —	— Million dollars —		Dollars		
1950	29.1	1.9	190	12,100	352	202	39	1.80
1951	26.2	1.8	208	14,100	372	211	40	1.73
1952	23.6	1.7	222	16,000	377	213	41	1.66
1953	21.4	1.6	227	17,200	368	207	44	1.62
1954	19.3	1.6	221	17,800	343	192	44	1.71
1955	18.0	1.5	224	18,600	336	183	45	1.78
1956	17.0	1.5	228	19,500	331	174	44	1.94
1957	16.0	1.4	250	21,900	350	178	46	1.95
1958	15.0	1.4	269	24,300	364	179	47	1.95
1959	14.0	1.3	294	27,300	382	181	46	1.89
1960	13.0	1.2	314	30,000	390	181	23	2.03
1961	12.0	1.2	326	32,100	385	175	24	2.08
1962	11.1	1.1	337	34,000	378	168	24	2.08
1963	10.2	1.1	358	37,200	379	165	25	2.02
1964	9.4	1.0	374	39,800	374	159	26	2.08
1965	8.7	.9	393	42,500	370	152	28	2.11
1966	8.1	.9	421	46,300	375	148	30	2.00
1967	7.5	.9	449	51,500	386	147	33	2.01
1968	7.0	.8	479	56,100	393	143	36	2.15
1969	6.5	.8	514	61,700	401	140	37	2.24
1970	6.2	.8	565	68,400	424	142	39	2.27
1971	5.9	.7	621	75,800	447	143	41	2.31
1972	5.7	.7	687	84,400	481	157	43	2.16
1973	5.5	.7	766	94,700	521	175	50	2.13
1974	5.5	.7	875	108,200	595	203	59	1.82
1975	5.8	.7	961	116,000	673	236	66	1.75
1976	6.3	.7	1,044	116,000	731	262	80	1.72
1977	6.2	.7	1,138	126,600	785	287	81	1.74
1978	5.9	.7	1,261	145,300	858	320	73	1.57
1979	6.2	.7	1,443	158,300	981	374	76	1.37
1980	6.2	.7	1,608	186,700	1,158	450	91	1.38
1981	6.1	.7	1,752	201,000	1,226	472	99	1.28
1982	6.1	.7	1,874	212,000	1,293	493	110	1.21
1983	6.1	.7	1,963	215,600	1,315	496	115	1.21
1984	6.1	.7	2,081	232,000	1,415	529	117	—
1985	6.1	.7	2,372	264,400	1,613	597	—	—

— = Not available.

1/ Data for farms and land in farms are from the August issue of "Crop Production," SRS, USDA. Data for farm real estate values and farm real estate taxes are from "Farm Real Estate Market Developments—Outlook and Situation Report," ERS, USDA. Data for farm real estate debt are from "Agricultural Finance Statistics, 1960-83," SB-706, and "Economic Indicators of the Farm Sector: State Income and Balance Sheet Statistics, 1983," ECIFS 3-4, Jan. 1985, ERS, USDA.

Table 6--Rhode Island: Selected statistics on farm real estate, 1950-85 1/

Year	Farms	Land	Value of land and buildings			Farm real estate		Farm real
		in farms	Per acre	Per farm	Total	Building value	debt	estate taxes/\$100 value
	Thou- sands	Million acres	-- Dollars --		----- Million dollars -----		Dollars	
1950	3.4	0.2	232	17,100	58	32	4	1.06
1951	3.1	.2	269	20,000	62	34	5	.97
1952	2.8	.2	292	21,900	61	34	5	.98
1953	2.5	.2	310	24,800	62	34	5	1.01
1954	2.3	.2	325	26,200	60	33	5	1.05
1955	2.1	.2	340	29,100	61	33	6	1.13
1956	2.0	.2	330	28,100	56	29	6	1.22
1957	1.9	.2	340	28,700	55	28	7	1.38
1958	1.8	.2	352	30,200	54	27	7	1.47
1959	1.7	.1	370	32,200	55	27	5	1.57
1960	1.6	.1	379	33,400	54	26	2	1.61
1961	1.5	.1	392	35,100	53	24	2	1.57
1962	1.4	.1	410	37,400	52	23	3	1.56
1963	1.3	.1	447	42,000	55	24	3	1.55
1964	1.3	.1	472	42,100	55	23	3	1.56
1965	1.2	.1	493	43,900	53	21	3	1.55
1966	1.1	.1	528	47,500	52	19	3	1.64
1967	1.0	.1	580	52,700	53	18	3	1.76
1968	.9	.1	631	57,700	54	17	3	1.75
1969	.9	.1	684	64,000	55	16	4	1.88
1970	.8	.1	734	68,300	56	15	4	2.03
1971	.8	.1	843	78,500	62	15	4	1.87
1972	.8	.1	971	89,500	68	16	4	1.71
1973	.7	.1	1,124	102,700	76	18	5	1.69
1974	.7	.1	1,334	123,000	91	22	9	1.48
1975	.6	.1	1,500	181,500	113	27	7	1.34
1976	.8	.1	1,650	162,800	124	30	7	1.35
1977	.7	.1	1,821	195,200	137	33	7	1.32
1978	.8	.1	2,045	191,700	153	36	7	1.26
1979	.9	.1	2,370	197,500	178	42	8	1.19
1980	.9	.1	2,523	220,000	189	45	11	1.21
1981	.8	.1	2,646	258,100	212	50	12	1.25
1982	.8	.1	2,729	255,800	205	48	13	1.27
1983	.8	.1	2,760	258,800	207	48	16	1.38
1984	.8	.1	2,926	284,800	214	49	16	--
1985	.8	.1	3,335	324,600	243	55	--	--

-- = Not available.

1/ Data for farms and land in farms are from the August issue of "Crop Production," SRS, USDA. Data for farm real estate values and farm real estate taxes are from "Farm Real Estate Market Developments--Outlook and Situation Report," ERS, USDA. Data for farm real estate debt are from "Agricultural Finance Statistics, 1960-83," SR-706, and "Economic Indicators of the Farm Sector: State Income and Balance Sheet Statistics, 1983," ECIFS 3-4, Jan. 1985, ERS, USDA.

Table 7--Connecticut: Selected statistics on farm real estate, 1950-85 1/

Year	Farms	Land	Value of land and buildings			Farm real estate		Farm real
		in farms	Per acre	Per farm	Total	Building value	debt	estate taxes/\$100 value
	Thou- sands	Million acres	-- Dollars --		----- Million dollars -----		Dollars	
1950	20.0	1.6	248	19,300	386	237	31	1.29
1951	18.4	1.5	269	22,200	409	244	31	1.22
1952	16.8	1.5	280	24,400	409	238	31	1.24
1953	15.3	1.4	288	26,400	404	229	31	1.24
1954	14.0	1.4	286	27,600	386	213	32	1.36
1955	13.0	1.3	295	29,500	384	202	34	1.35
1956	12.2	1.3	311	32,200	392	197	36	1.36
1957	11.4	1.2	348	37,200	424	202	38	1.30
1958	10.6	1.2	385	42,900	455	205	39	1.29
1959	10.0	1.1	421	48,000	480	204	39	1.33
1960	9.4	1.1	446	51,200	482	201	28	1.33
1961	8.8	1.0	459	53,200	468	191	29	1.40
1962	8.2	1.0	482	56,400	463	185	31	1.42
1963	7.6	.9	495	58,600	445	175	33	1.50
1964	7.1	.8	529	62,600	444	171	32	1.49
1965	6.7	.8	569	67,100	450	166	32	1.49
1966	6.2	.7	628	75,000	465	166	35	1.46
1967	5.8	.7	709	84,400	490	167	38	1.42
1968	5.4	.7	793	95,500	516	168	38	1.44
1969	5.1	.6	863	103,100	526	164	37	1.48
1970	4.9	.6	921	110,800	543	161	38	1.52
1971	4.7	.6	1,007	120,000	564	159	41	1.41
1972	4.5	.5	1,108	132,900	598	171	43	1.33
1973	4.3	.5	1,229	145,800	627	182	47	1.14
1974	4.2	.5	1,395	166,200	698	205	59	1.00
1975	4.0	.5	1,525	186,800	747	222	70	1.06
1976	4.0	.5	1,645	205,600	822	247	80	1.04
1977	4.2	.5	1,780	211,900	890	271	72	1.01
1978	4.1	.5	1,960	239,000	980	302	74	.94
1979	4.3	.5	2,227	253,800	1,091	340	77	.83
1980	4.2	.5	2,387	278,500	1,170	370	104	.81
1981	4.3	.5	2,517	292,700	1,258	394	115	.79
1982	4.3	.5	2,610	297,400	1,279	396	126	.82
1983	4.3	.5	2,655	308,700	1,328	407	130	.84
1984	4.3	.5	2,814	327,200	1,407	427	133	--
1985	4.3	.5	3,208	373,100	1,604	482	--	--

-- = Not available.

1/ Data for farms and land in farms are from the August issue of "Crop Production," SRS, USDA. Data for farm real estate values and farm real estate taxes are from "Farm Real Estate Market Developments--Outlook and Situation Report," ERS, USDA. Data for farm real estate debt are from "Agricultural Finance Statistics, 1960-83," SB-706, and "Economic Indicators of the Farm Sector: State Income and Balance Sheet Statistics, 1983," ECIFS 3-4, Jan. 1985, ERS, USDA.

Table 8--New York: Selected statistics on farm real estate, 1950-85 1/

Year	: Farms	: Land : in : farms	: Value of land and buildings :			: Building : value	: Farm real : estate : debt	: Farm real : estate : taxes/\$100 : value
			: Per : acre	: Per : farm	: Total			
		: Thou- : sands	Million acres	-- Dollars --	----- Million dollars -----	----- Dollars		
1950	136.0	17.0	92	11,500	1,558	850	169	1.84
1951	128.0	16.8	98	12,800	1,643	897	179	1.85
1952	121.0	16.4	109	14,700	1,784	974	189	1.78
1953	114.0	16.1	110	15,500	1,765	964	202	1.85
1954	107.0	15.8	105	15,500	1,657	905	212	2.06
1955	104.0	15.6	112	16,800	1,744	958	224	2.06
1956	101.0	15.4	116	17,600	1,781	983	235	2.11
1957	98.0	15.1	126	19,500	1,905	1,059	243	2.10
1958	95.0	14.8	131	20,400	1,934	1,081	248	2.17
1959	92.0	14.5	143	22,500	2,067	1,162	260	2.15
1960	88.0	14.3	145	23,500	2,069	1,130	204	2.16
1961	84.0	14.0	145	24,200	2,036	1,079	216	2.25
1962	80.0	13.7	153	26,300	2,101	1,080	232	2.17
1963	77.0	13.4	161	28,000	2,152	1,072	251	2.11
1964	74.0	13.2	171	30,500	2,260	1,090	267	2.02
1965	71.0	13.0	184	33,700	2,393	1,117	286	1.87
1966	68.0	12.6	193	35,800	2,436	1,101	314	1.80
1967	64.0	12.0	212	39,700	2,539	1,110	338	1.80
1968	61.0	11.5	229	43,100	2,631	1,108	357	1.75
1969	59.0	11.2	250	47,500	2,802	1,138	380	1.84
1970	58.0	11.2	273	52,700	3,058	1,196	408	1.80
1971	57.0	11.0	287	55,400	3,157	1,187	430	1.91
1972	58.0	11.2	323	62,400	3,618	1,339	464	1.91
1973	59.0	11.5	356	69,400	4,094	1,490	521	1.85
1974	60.0	11.7	445	86,800	5,206	1,869	606	1.67
1975	49.0	10.6	510	110,300	5,406	1,908	703	1.65
1976	48.0	10.2	553	117,500	5,640	1,957	756	1.64
1977	47.0	10.0	587	125,000	5,874	2,003	809	1.84
1978	47.0	9.8	600	125,200	5,884	1,977	881	1.86
1979	48.0	9.6	670	134,000	6,432	2,123	937	1.88
1980	47.0	9.4	720	144,000	6,768	2,193	1,110	1.94
1981	47.0	9.7	773	159,500	7,498	2,405	1,197	2.04
1982	48.0	9.5	821	162,500	7,800	2,477	1,290	2.06
1983	49.0	9.5	817	158,400	7,762	2,440	1,333	2.23
1984	48.0	9.4	842	164,800	7,910	2,462	1,345	--
1985	48.0	9.4	808	158,200	7,594	2,340	--	--

-- = Not available.

1/ Data for farms and land in farms are from the August issue of "Crop Production," SRS, USDA. Data for farm real estate values and farm real estate taxes are from "Farm Real Estate Market Developments--Outlook and Situation Report," ERS, USDA. Data for farm real estate debt are from "Agricultural Finance Statistics, 1960-83," SB-706, and "Economic Indicators of the Farm Sector: State Income and Balance Sheet Statistics, 1983," ECIFS 3-4, Jan. 1985, ERS, USDA.



Table 9--New Jersey: Selected statistics on farm real estate, 1950-85 1/

Year	: Farms	: Land : in : farms	:Value of land and buildings :			:Farm real estate :		:Farm real estate taxes/\$100 value
			: Per acre	: Per farm	: Total	: Building value	: debt	
		: Thou- sands	: Million acres		: Dollars	: Million dollars		: Dollars
1950	26.9	1.8	293	19,300	518	293	56	1.29
1951	26.0	1.7	311	20,800	540	279	57	1.30
1952	25.0	1.7	351	24,100	603	283	62	1.21
1953	24.0	1.7	379	27,000	647	273	66	1.15
1954	23.0	1.7	380	28,100	647	241	72	1.29
1955	21.6	1.7	421	32,100	694	255	76	1.18
1956	20.2	1.6	425	33,700	681	248	73	1.37
1957	19.0	1.6	457	37,600	713	257	76	1.53
1958	18.0	1.5	482	41,000	737	264	75	1.53
1959	17.0	1.5	508	44,800	762	270	74	1.57
1960	15.8	1.5	528	48,800	772	265	66	1.75
1961	15.2	1.4	553	52,400	796	264	69	1.74
1962	14.6	1.4	569	55,000	803	259	71	1.87
1963	13.3	1.4	579	59,600	793	246	75	1.86
1964	12.0	1.3	626	67,800	814	244	77	1.73
1965	11.0	1.2	672	74,600	820	231	81	1.61
1966	10.0	1.2	742	86,000	860	225	87	1.47
1967	9.5	1.1	781	92,100	875	213	95	1.60
1968	9.1	1.1	871	103,400	941	212	101	1.51
1969	8.9	1.1	968	117,400	1,045	215	106	1.49
1970	8.6	1.1	1,092	134,700	1,158	217	115	1.42
1971	8.5	1.1	1,132	139,900	1,189	200	120	1.38
1972	8.5	1.0	1,224	150,500	1,279	224	129	1.36
1973	8.5	1.0	1,337	162,800	1,384	232	140	1.27
1974	8.4	1.0	1,582	193,900	1,629	310	165	1.10
1975	8.6	1.0	1,807	217,500	1,870	368	189	1.03
1976	8.9	1.0	2,106	241,300	2,148	438	208	.94
1977	8.6	1.0	2,211	257,100	2,211	467	215	.82
1978	9.0	1.0	2,386	275,700	2,481	543	230	.76
1979	9.6	1.0	2,701	289,800	2,782	629	239	.69
1980	9.4	1.0	2,947	319,800	3,006	700	283	.70
1981	9.5	1.0	3,040	329,600	3,131	722	323	.73
1982	9.5	1.0	3,181	341,500	3,245	741	325	.75
1983	9.5	1.0	3,140	330,500	3,140	710	334	.81
1984	9.4	1.0	3,234	333,700	3,137	702	333	--
1985	9.4	1.0	3,525	363,800	3,420	758	--	--

-- = Not available.

1/ Data for farms and land in farms are from the August issue of "Crop Production," SRS, USDA. Data for farm real estate values and farm real estate taxes are from "Farm Real Estate Market Developments--Outlook and Situation Report," ERS, USDA. Data for farm real estate debt are from "Agricultural Finance Statistics, 1960-83," SB-706, and "Economic Indicators of the Farm Sector: State Income and Balance Sheet Statistics, 1983," ECIFS 3-4, Jan. 1985, ERS, USDA.

Table 10—Pennsylvania: Selected statistics on farm real estate, 1950-85 1/

Year	Farms	Land	Value of land and buildings		Farm real estate		Farm real	
		in	Per	Total	Building	estate	estate	
	farms	acres	acre	Dollars	value	debt	taxes/\$100	
				— Dollars —	— Million dollars —		Dollars	
1950	159.0	14.5	107	9,800	1,554	737	146	1.28
1951	150.0	14.3	123	11,700	1,756	831	147	1.17
1952	142.0	14.2	136	13,600	1,952	912	153	1.10
1953	135.0	14.1	136	14,200	1,912	899	162	1.14
1954	128.0	13.8	136	14,700	1,881	882	169	1.16
1955	124.0	13.5	140	15,300	1,895	891	179	1.16
1956	120.0	13.2	151	16,600	1,988	936	192	1.17
1957	116.0	12.9	161	17,900	2,071	980	203	1.17
1958	113.0	12.7	170	19,200	2,160	1,024	212	1.18
1959	110.0	12.5	179	20,400	2,240	1,064	224	1.21
1960	106.0	12.3	188	21,900	2,317	1,077	200	1.27
1961	101.0	12.1	191	22,900	2,316	1,054	210	1.38
1962	96.0	11.9	198	24,600	2,359	1,052	224	1.49
1963	92.0	11.7	208	26,500	2,434	1,061	246	1.46
1964	88.0	11.5	218	28,500	2,506	1,067	262	1.41
1965	85.0	11.3	233	31,000	2,637	1,084	285	1.38
1966	82.0	11.0	252	33,800	2,775	1,099	314	1.37
1967	80.0	10.8	272	36,700	2,935	1,118	338	1.33
1968	77.0	10.5	294	40,000	3,084	1,129	355	1.33
1969	75.0	10.3	326	44,700	3,355	1,178	375	1.26
1970	74.0	10.2	373	51,400	3,805	1,278	404	1.21
1971	73.0	10.1	392	54,200	3,959	1,271	427	1.22
1972	72.0	10.0	419	58,200	4,190	1,324	466	1.17
1973	71.0	9.9	491	68,500	4,861	1,512	524	1.06
1974	71.0	9.9	621	86,600	6,148	1,887	610	.88
1975	66.0	9.6	734	106,800	7,046	2,128	689	.81
1976	65.0	9.3	820	117,300	7,628	2,266	748	.84
1977	62.0	9.1	994	145,900	9,045	2,641	830	.80
1978	60.0	9.0	1,115	167,200	10,034	2,890	947	.73
1979	61.0	9.0	1,273	187,800	11,457	3,242	1,076	.65
1980	62.0	9.0	1,464	212,500	13,176	3,663	1,333	.63
1981	61.0	8.9	1,568	228,800	13,955	3,841	1,490	.68
1982	60.0	8.8	1,513	221,900	13,314	3,628	1,612	.79
1983	59.0	8.7	1,520	224,100	13,224	3,567	1,643	.89
1984	58.0	8.7	1,642	246,200	14,282	3,814	1,670	—
1985	58.0	8.7	1,510	226,500	13,139	3,474	—	—

— = Not available.

1/ Data for farms and land in farms are from the August issue of "Crop Production," SRS, USDA. Data for farm real estate values and farm real estate taxes are from "Farm Real Estate Market Developments—Outlook and Situation Report," ERS, USDA. Data for farm real estate debt are from "Agricultural Finance Statistics, 1960-83," SE-706, and "Economic Indicators of the Farm Sector: State Income and Balance Sheet Statistics, 1983," ECIFS 3-4, Jan. 1985, ERS, USDA.

Table 11--Delaware: Selected statistics on farm real estate, 1950-85 1/

Year	Farms	Land	Value of land and buildings			Farm real estate		Farm real
		in farms	Per acre	Per farm	Total	Building value	estate debt	estate taxes/\$100 value
		Thou- sands	Million acres	-- Dollars --	----- Million dollars -----	----- Dollars		
1950	8.3	0.9	114	12,400	103	47	12	0.51
1951	7.8	.9	121	13,800	108	48	12	.51
1952	7.3	.9	127	15,100	110	48	12	.52
1953	6.9	.9	141	17,600	122	52	12	.48
1954	6.5	.9	151	19,800	129	54	13	.51
1955	6.3	.8	159	21,200	134	56	14	.49
1956	6.1	.8	166	22,600	138	57	15	.51
1957	5.9	.8	180	25,100	148	61	16	.51
1958	5.8	.8	205	28,700	166	67	17	.51
1959	5.7	.8	225	31,500	180	72	18	.48
1960	5.6	.8	243	34,700	194	74	14	.44
1961	5.4	.8	254	37,200	201	72	15	.45
1962	5.2	.8	272	40,800	212	72	15	.44
1963	5.0	.8	286	44,000	220	70	17	.42
1964	4.8	.8	304	48,100	231	69	19	.40
1965	4.6	.8	326	53,100	244	69	22	.39
1966	4.4	.7	362	60,900	268	70	25	.37
1967	4.2	.7	401	69,700	293	72	28	.42
1968	4.1	.7	430	76,100	312	71	31	.37
1969	4.0	.7	457	82,200	329	69	35	.52
1970	3.9	.7	499	91,500	357	68	41	.45
1971	3.8	.7	555	103,700	394	68	42	.41
1972	3.8	.7	566	104,200	396	69	45	.40
1973	3.8	.7	645	117,100	445	78	47	.27
1974	3.8	.7	810	145,000	551	97	65	.22
1975	3.7	.7	971	181,100	670	119	77	.18
1976	3.6	.7	1,114	210,500	758	136	83	.16
1977	3.5	.7	1,250	239,200	837	151	78	.15
1978	3.5	.7	1,350	256,600	898	163	92	.17
1979	3.6	.7	1,500	275,000	990	182	104	.15
1980	3.5	.7	1,798	333,900	1,169	216	132	.12
1981	3.5	.7	1,928	358,000	1,253	230	141	.11
1982	3.5	.7	1,787	337,000	1,179	214	151	.13
1983	3.5	.7	1,829	339,700	1,189	213	161	--
1984	3.6	.7	1,866	342,000	1,231	219	164	--
1985	3.6	.7	1,642	301,000	1,084	191	--	--

-- = Not available.

1/ Data for farms and land in farms are from the August issue of "Crop Production," SRS, USDA. Data for farm real estate values and farm real estate taxes are from "Farm Real Estate Market Developments--Outlook and Situation Report," ERS, USDA. Data for farm real estate debt are from "Agricultural Finance Statistics, 1960-83," SB-706, and "Economic Indicators of the Farm Sector: State Income and Balance Sheet Statistics, 1983," ECIFS 3-4, Jan. 1985, ERS, USDA.

Table 12--Maryland: Selected statistics on farm real estate, 1950-85 1/

Year	: Farms	: Land : in : farms	: Value of land and buildings :			: Building : value	: Farm real : estate : debt	: Farm real : estate : taxes/\$100 : value
			: Per : acre	: Per : farm	: Total			
	: Thou- : sands	: Million : acres	-- Dollars --		----- Million dollars -----		Dollars	
1950	39.0	4.2	125	13,500	528	242	54	0.95
1951	37.5	4.2	142	15,900	597	268	58	.83
1952	36.0	4.2	160	18,700	672	296	62	.78
1953	34.5	4.2	165	19,900	685	295	67	.78
1954	33.0	4.1	177	22,200	731	309	71	.74
1955	32.0	4.1	178	22,500	721	294	76	.84
1956	31.0	4.0	201	25,700	798	315	82	.86
1957	30.0	3.9	220	28,800	863	334	81	.80
1958	29.0	3.9	248	33,100	959	352	82	.75
1959	28.0	3.8	269	36,500	1,023	362	88	.77
1960	27.1	3.8	290	40,100	1,088	369	85	.80
1961	26.1	3.7	312	44,300	1,155	374	90	.79
1962	25.1	3.6	338	48,800	1,226	380	96	.78
1963	24.1	3.6	360	53,100	1,280	378	104	.79
1964	23.0	3.5	396	60,300	1,387	388	115	.80
1965	22.1	3.5	442	69,000	1,525	416	132	.78
1966	21.3	3.4	475	75,800	1,614	428	150	.77
1967	20.4	3.3	510	82,500	1,683	434	166	.77
1968	19.7	3.2	540	87,700	1,728	434	186	.83
1969	19.2	3.1	578	94,200	1,808	441	208	.84
1970	18.8	3.1	640	104,800	1,971	465	225	.80
1971	18.5	3.1	686	113,100	2,092	479	240	.81
1972	18.2	3.0	732	121,000	2,203	498	255	.81
1973	18.0	3.0	843	139,100	2,504	561	270	.70
1974	17.8	3.0	980	162,700	2,896	640	300	.58
1975	16.5	3.0	1,060	189,500	3,127	685	341	.58
1976	16.6	2.9	1,280	219,700	3,647	788	370	.51
1977	16.7	2.7	1,353	214,700	3,585	767	384	.48
1978	17.0	2.7	1,579	246,100	4,184	883	426	.40
1979	17.0	2.7	1,800	285,900	4,860	1,016	482	.36
1980	17.5	2.8	2,238	351,700	6,154	1,268	588	.30
1981	18.2	2.8	2,530	389,200	7,084	1,445	647	.28
1982	18.0	2.8	2,376	363,000	6,534	1,319	694	.31
1983	18.0	2.7	2,121	318,100	5,727	1,145	721	.37
1984	17.8	2.7	2,185	331,400	5,899	1,167	733	--
1985	17.8	2.7	2,097	318,100	5,663	1,109	--	--

-- = Not available.

1/ Data for farms and land in farms are from the August issue of "Crop Production," SRS, USDA. Data for farm real estate values and farm real estate taxes are from "Farm Real Estate Market Developments--Outlook and Situation Report," ERS, USDA. Data for farm real estate debt are from "Agricultural Finance Statistics, 1960-83," SB-706, and "Economic Indicators of the Farm Sector: State Income and Balance Sheet Statistics, 1983," ECIFS 3-4, Jan. 1985, ERS, USDA.

Table 13--Michigan: Selected statistics on farm real estate, 1950-85 1/

Year	Farms	Land	Value of land and buildings			Farm real estate		Farm real
		in farms	Per acre	Per farm	Total	Building value	estate debt	estate taxes/\$100 value
		Thou- sands	Million acres	-- Dollars --		----- Million dollars -----		Dollars
1950	161.0	17.9	99	11,000	1,764	785	156	0.81
1951	156.0	17.7	114	12,900	2,017	891	167	.77
1952	151.0	17.5	122	14,200	2,138	939	178	.78
1953	146.0	17.3	128	15,100	2,206	960	192	.80
1954	142.0	17.1	130	15,600	2,220	959	202	.90
1955	138.0	16.9	136	16,700	2,300	980	215	1.03
1956	135.0	16.6	147	18,100	2,442	1,023	236	1.05
1957	132.0	16.3	161	19,900	2,625	1,084	259	1.11
1958	127.0	16.0	169	21,400	2,712	1,101	276	1.15
1959	123.0	15.7	187	23,900	2,941	1,177	294	1.10
1960	118.0	15.4	194	25,300	2,989	1,169	301	1.21
1961	114.0	15.1	198	26,300	2,995	1,114	318	1.22
1962	110.0	14.8	207	27,900	3,070	1,145	345	1.24
1963	106.0	14.6	217	29,900	3,169	1,154	378	1.20
1964	102.0	14.4	227	32,100	3,276	1,163	412	1.20
1965	98.0	14.1	237	34,000	3,335	1,151	456	1.20
1966	95.0	13.9	252	36,800	3,499	1,169	512	1.23
1967	92.0	13.6	275	40,600	3,739	1,211	554	1.23
1968	89.0	13.3	294	43,900	3,909	1,223	590	1.30
1969	86.0	12.9	316	47,500	4,081	1,237	627	1.36
1970	84.0	12.7	326	49,300	4,140	1,209	667	1.43
1971	82.0	12.5	332	50,600	4,150	1,170	696	1.62
1972	81.0	12.3	370	56,200	4,551	1,256	743	1.57
1973	78.0	12.0	444	68,300	5,328	1,439	805	1.47
1974	76.0	11.7	521	80,200	6,096	1,603	880	1.40
1975	70.0	11.5	553	90,900	6,360	1,635	981	1.54
1976	70.0	11.4	609	99,100	6,939	1,742	1,070	1.63
1977	68.0	11.4	778	130,500	8,871	2,173	1,186	1.45
1978	66.0	11.4	877	151,500	10,002	2,380	1,358	1.47
1979	66.0	11.4	975	168,400	11,115	2,579	1,536	1.51
1980	65.0	11.4	1,111	194,900	12,665	2,862	1,838	1.62
1981	65.0	11.4	1,289	226,100	14,695	3,288	2,058	1.67
1982	64.0	11.4	1,278	227,600	14,569	3,227	2,308	1.87
1983	64.0	11.4	1,223	217,800	13,942	3,057	2,403	2.08
1984	63.0	11.4	1,223	221,300	13,942	3,027	2,483	--
1985	63.0	11.4	1,052	190,300	11,990	2,577	--	--

-- = Not available.

1/ Data for farms and land in farms are from the August issue of "Crop Production," SRS, USDA. Data for farm real estate values and farm real estate taxes are from "Farm Real Estate Market Developments--Outlook and Situation Report," ERS, USDA. Data for farm real estate debt are from "Agricultural Finance Statistics, 1960-83," SB-706, and "Economic Indicators of the Farm Sector: State Income and Balance Sheet Statistics, 1983," ECIFS 3-4, Jan. 1985, ERS, USDA.

Table 14--Wisconsin: Selected statistics on farm real estate, 1950-85 1/

Year	: Farms	: Land : in : farms	: Value of land and buildings :			: Farm real estate :		: Farm real estate taxes/\$100 value
			: Per : acre	: Per : farm	: Total	: Building : value	: debt	
		: Thou- : sands	: Million : acres	-- Dollars --		----- Million dollars -----		: Dollars
1950	174.0	23.6	89	12,000	2,091	907	283	1.78
1951	170.0	23.6	99	13,700	2,336	1,014	301	1.64
1952	165.0	23.5	105	15,000	2,468	1,071	318	1.65
1953	161.0	23.4	107	15,600	2,510	1,090	337	1.67
1954	157.0	23.4	101	15,100	2,370	1,029	351	1.85
1955	155.0	23.2	101	15,200	2,353	1,021	360	1.94
1956	152.0	23.0	107	16,200	2,469	1,074	375	1.89
1957	148.0	22.8	116	17,900	2,643	1,150	392	1.86
1958	145.0	22.6	122	19,000	2,756	1,201	393	1.83
1959	142.0	22.4	131	20,600	2,928	1,277	406	1.82
1960	138.0	22.2	133	21,400	2,955	1,262	433	1.88
1961	136.0	22.1	137	22,300	3,035	1,269	455	1.94
1962	133.0	22.0	144	23,800	3,162	1,296	491	1.86
1963	130.0	21.8	143	23,900	3,109	1,247	540	1.93
1964	127.0	21.6	150	25,500	3,233	1,267	572	1.91
1965	124.0	21.4	155	26,700	3,311	1,261	615	1.95
1966	121.0	21.2	165	28,900	3,494	1,296	686	1.96
1967	118.0	20.9	182	32,300	3,814	1,373	738	1.98
1968	115.0	20.6	193	34,600	3,983	1,390	762	2.08
1969	112.0	20.3	213	38,600	4,325	1,462	801	2.00
1970	110.0	20.1	232	42,400	4,663	1,529	853	2.03
1971	108.0	19.9	255	47,000	5,075	1,609	899	2.08
1972	107.0	19.8	274	50,700	5,425	1,703	982	1.87
1973	106.0	19.7	328	61,000	6,462	2,010	1,111	1.50
1974	105.0	19.6	389	72,600	7,624	2,348	1,270	1.47
1975	100.0	19.3	434	83,800	8,376	2,555	1,415	1.61
1976	98.0	19.1	496	96,700	9,476	2,852	1,556	1.57
1977	96.0	18.9	598	117,700	11,303	3,368	1,741	1.45
1978	95.0	18.8	718	142,100	13,504	3,984	2,020	1.33
1979	94.0	18.7	856	170,300	16,007	4,674	2,301	1.28
1980	93.0	18.6	1,004	200,800	18,674	5,397	2,820	1.28
1981	92.0	18.6	1,152	232,900	21,427	6,131	3,182	1.31
1982	90.0	18.5	1,144	235,200	21,164	5,995	3,591	1.31
1983	88.0	18.2	1,113	230,200	20,257	5,680	3,771	1.50
1984	86.0	18.0	1,046	219,000	18,832	5,228	3,919	--
1985	86.0	18.0	847	177,400	15,254	4,192	--	--

-- = Not available.

1/ Data for farms and land in farms are from the August issue of "Crop Production," SRS, USDA. Data for farm real estate values and farm real estate taxes are from "Farm Real Estate Market Developments--Outlook and Situation Report," ERS, USDA. Data for farm real estate debt are from "Agricultural Finance Statistics, 1960-83," SB-706, and "Economic Indicators of the Farm Sector: State Income and Balance Sheet Statistics, 1983," ECIFS 3-4, Jan. 1985, ERS, USDA.

Table 15--Minnesota: Selected statistics on farm real estate, 1950-85 1/

Year	Farms	Land in farms	Value of land and buildings			Building value	Farm real estate debt	Farm real estate taxes/\$100 value
			Per acre	Per farm	Total			
	Thou- sands	Million acres	-- Dollars --		----- Million dollars -----		Dollars	
1950	184.0	33.3	84	15,300	2,813	1,122	277	1.54
1951	180.0	33.3	98	18,100	3,266	1,293	306	1.37
1952	176.0	33.3	107	20,200	3,556	1,401	336	1.30
1953	173.0	33.3	109	21,000	3,625	1,417	362	1.33
1954	170.0	33.3	104	20,300	3,451	1,339	383	1.38
1955	168.0	33.3	109	21,500	3,620	1,397	411	1.39
1956	166.0	33.2	119	23,800	3,952	1,521	453	1.30
1957	164.0	33.1	129	26,100	4,267	1,634	491	1.29
1958	162.0	32.8	143	29,000	4,684	1,789	520	1.23
1959	160.0	32.5	152	31,000	4,956	1,883	552	1.24
1960	156.0	32.4	155	32,300	5,032	1,862	591	1.35
1961	154.0	32.4	150	31,600	4,868	1,753	628	1.47
1962	152.0	32.4	156	33,200	5,047	1,766	679	1.50
1963	149.0	32.4	158	34,300	5,104	1,735	737	1.54
1964	146.0	32.4	162	36,000	5,258	1,735	815	1.49
1965	141.0	32.1	167	38,100	5,376	1,715	904	1.56
1966	136.0	31.8	176	41,100	5,592	1,728	997	1.54
1967	131.0	31.5	188	45,100	5,909	1,761	1,073	1.41
1968	127.0	31.3	201	49,500	6,286	1,810	1,157	1.49
1969	123.0	31.1	216	54,600	6,710	1,859	1,258	1.51
1970	121.0	30.9	226	57,700	6,983	1,864	1,325	1.69
1971	120.0	30.7	231	59,100	7,092	1,816	1,363	1.50
1972	118.0	30.6	241	62,500	7,375	1,807	1,446	1.38
1973	117.0	30.6	269	70,300	8,231	1,918	1,562	1.22
1974	117.0	30.6	338	88,400	10,343	2,296	1,717	1.05
1975	104.0	30.2	429	124,600	12,956	2,721	1,895	.88
1976	104.0	30.1	529	153,200	15,931	3,170	2,124	.82
1977	104.0	30.1	672	194,400	20,220	3,781	2,436	.55
1978	104.0	30.0	761	219,400	22,819	4,016	2,905	.55
1979	104.0	30.3	901	259,900	27,030	4,433	3,358	.51
1980	104.0	30.3	1,086	316,400	32,906	5,035	4,123	.44
1981	104.0	30.4	1,281	374,400	38,942	5,899	4,759	.43
1982	103.0	30.4	1,272	375,400	38,669	5,799	5,379	.49
1983	102.0	30.4	1,165	347,200	35,416	5,258	5,642	.60
1984	101.0	30.4	1,083	326,100	32,937	4,841	5,819	--
1985	101.0	30.4	823	247,800	25,032	3,642	--	--

-- = Not available.

1/ Data for farms and land in farms are from the August issue of "Crop Production," SRS, USDA. Data for farm real estate values and farm real estate taxes are from "Farm Real Estate Market Developments--Outlook and Situation Report," ERS, USDA. Data for farm real estate debt are from "Agricultural Finance Statistics, 1960-83," SB-706, and "Economic Indicators of the Farm Sector: State Income and Balance Sheet Statistics, 1983," ECIFS 3-4, Jan. 1985, ERS, USDA.

Table 16--Ohio: Selected statistics on farm real estate, 1950-85 1/

Year	Farms	Land in farms	Value of land and buildings			Building value	Farm real estate debt	Farm real estate taxes/\$100 value
			Per acre	Per farm	Total			
	Thou- sands	Million acres	-- Dollars --		----- Million dollars -----		Dollars	
1950	208.0	21.8	136	14,300	2,972	1,014	229	0.79
1951	200.0	21.4	162	17,300	3,458	1,169	250	.72
1952	192.0	21.0	179	19,600	3,759	1,263	266	.72
1953	186.0	20.7	177	19,700	3,669	1,222	283	.77
1954	180.0	20.4	179	20,300	3,661	1,212	293	.81
1955	174.0	20.2	190	22,100	3,840	1,252	311	.82
1956	168.0	20.0	205	24,400	4,098	1,320	334	.81
1957	162.0	19.8	238	29,100	4,711	1,493	361	.75
1958	158.0	19.6	233	29,000	4,570	1,430	383	.80
1959	154.0	19.4	243	30,600	4,718	1,453	406	.83
1960	149.0	19.2	248	32,000	4,764	1,448	384	.89
1961	144.0	19.0	247	32,500	4,685	1,401	409	.95
1962	139.0	18.8	258	34,900	4,855	1,427	438	.97
1963	135.0	18.6	265	36,500	4,933	1,430	479	1.00
1964	131.0	18.4	287	40,300	5,274	1,503	527	.99
1965	129.0	18.2	300	42,300	5,463	1,540	591	.97
1966	126.0	18.0	320	45,800	5,768	1,615	654	.98
1967	124.0	17.9	345	49,800	6,179	1,712	709	.95
1968	122.0	17.8	364	53,100	6,479	1,782	772	.98
1969	120.0	17.7	378	55,800	6,695	1,821	826	1.06
1970	118.0	17.6	399	59,500	7,022	1,896	860	1.08
1971	116.0	17.5	416	62,800	7,280	1,944	884	1.08
1972	114.0	17.4	439	67,000	7,639	1,948	927	1.07
1973	113.0	17.3	505	77,300	8,736	2,123	990	.98
1974	112.0	17.2	627	96,300	10,784	2,502	1,100	.86
1975	101.0	16.7	706	116,700	11,790	2,594	1,241	.82
1976	99.0	16.5	846	141,000	13,954	2,902	1,373	.77
1977	97.0	16.4	1,099	185,900	18,029	3,534	1,566	.67
1978	96.0	16.3	1,224	207,800	19,953	3,691	1,827	.64
1979	96.0	16.3	1,483	251,800	24,173	4,182	2,091	.56
1980	95.0	16.2	1,730	295,000	28,026	4,512	2,468	.50
1981	94.0	16.1	1,831	313,600	29,479	4,699	2,756	.48
1982	93.0	16.0	1,629	280,300	26,064	4,113	3,031	.57
1983	92.0	15.9	1,504	259,900	23,914	3,736	3,088	.66
1984	90.0	15.8	1,444	253,500	22,813	3,528	3,099	--
1985	90.0	15.8	1,126	197,700	17,794	2,724	--	--

-- = Not available.

1/ Data for farms and land in farms are from the August issue of "Crop Production," SRS, USDA. Data for farm real estate values and farm real estate taxes are from "Farm Real Estate Market Developments--Outlook and Situation Report," ERS, USDA. Data for farm real estate debt are from "Agricultural Finance Statistics, 1960-83," SB-706, and "Economic Indicators of the Farm Sector: State Income and Balance Sheet Statistics, 1983," ECIFS 3-4, Jan. 1985, ERS, USDA.



Table 17--Indiana: Selected statistics on farm real estate, 1950-85 1/

Year	Farms	Land	Value of land and buildings			Farm real	Farm real	
		in farms	Per acre	Per farm	Total	Building value	estate debt	estate taxes/\$100 value
		Thou- sands	Million acres	-- Dollars --	Million dollars		Dollars	
1950	174.0	20.2	137	15,900	2,765	813	200	0.99
1951	168.0	20.0	165	19,600	3,295	962	218	.89
1952	162.0	19.9	182	22,300	3,613	1,051	238	.82
1953	158.0	19.8	187	23,400	3,697	1,068	255	.84
1954	154.0	19.7	185	23,700	3,647	1,050	267	.86
1955	150.0	19.7	198	26,000	3,908	1,110	283	.89
1956	147.0	19.7	210	28,100	4,136	1,154	309	.89
1957	144.0	19.6	230	31,300	4,502	1,238	343	.87
1958	141.0	19.5	242	33,500	4,717	1,274	371	.87
1959	138.0	19.4	257	36,100	4,983	1,325	404	.90
1960	134.0	19.4	264	38,300	5,131	1,324	434	.92
1961	130.0	19.2	256	37,800	4,918	1,234	457	.97
1962	126.0	19.0	264	39,800	5,014	1,218	489	1.13
1963	121.0	18.7	277	42,800	5,174	1,221	532	1.09
1964	117.0	18.5	298	47,200	5,517	1,258	601	1.05
1965	115.0	18.3	318	50,500	5,812	1,337	691	1.07
1966	113.0	18.1	364	58,300	6,583	1,527	772	1.00
1967	111.0	17.8	393	63,000	6,994	1,637	842	1.03
1968	110.0	17.7	415	66,700	7,338	1,739	933	1.06
1969	109.0	17.5	417	66,900	7,295	1,744	1,031	1.15
1970	107.0	17.5	406	66,400	7,105	1,712	1,089	1.34
1971	105.0	17.5	422	70,300	7,385	1,795	1,117	1.35
1972	103.0	17.4	435	73,500	7,569	1,748	1,185	1.35
1973	102.0	17.3	494	83,800	8,546	1,872	1,297	1.22
1974	100.0	17.2	592	101,800	10,182	2,108	1,470	.84
1975	94.0	17.1	720	131,000	12,312	2,401	1,683	.70
1976	93.0	17.0	888	162,400	15,104	2,779	1,914	.57
1977	90.0	16.9	1,188	223,200	20,084	3,454	2,208	.44
1978	89.0	16.9	1,357	257,700	22,931	3,669	2,626	.39
1979	88.0	16.9	1,589	301,700	26,854	3,974	3,054	.42
1980	87.0	16.8	1,863	359,800	31,298	4,257	3,733	.41
1981	87.0	16.8	2,031	392,200	34,120	4,594	4,161	.40
1982	85.0	16.8	1,804	356,600	30,307	4,040	4,593	.47
1983	84.0	16.6	1,610	318,200	26,726	3,527	4,677	.57
1984	82.0	16.4	1,594	318,800	26,140	3,415	4,689	--
1985	82.0	16.4	1,259	251,800	20,651	2,671	--	--

-- = Not available.

1/ Data for farms and land in farms are from the August issue of "Crop Production," SRS, USDA. Data for farm real estate values and farm real estate taxes are from "Farm Real Estate Market Developments--Outlook and Situation Report," ERS, USDA. Data for farm real estate debt are from "Agricultural Finance Statistics, 1960-83," SB-706, and "Economic Indicators of the Farm Sector: State Income and Balance Sheet Statistics, 1983," ECIFS 3-4, Jan. 1985, ERS, USDA.

Table 18--Illinois: Selected statistics on farm real estate, 1950-85 1/

Year	Farms	Land	Value of land and buildings			Farm real	Farm real	
		in farms	Per acre	Per farm	Total	estate debt	estate taxes/\$100 value	
		Thou- sands	Million acres	-- Dollars --	----- Million dollars -----	Dollars	Dollars	
1950	203.0	31.7	174	27,200	5,521	1,176	266	1.19
1951	198.0	31.6	204	32,600	6,455	1,369	277	1.12
1952	192.0	31.6	221	36,400	6,994	1,483	293	1.10
1953	186.0	31.5	226	38,200	7,110	1,500	306	1.16
1954	181.0	31.3	230	39,700	7,190	1,517	319	1.20
1955	178.0	31.3	234	41,100	7,310	1,513	334	1.26
1956	175.0	31.2	248	44,300	7,753	1,574	368	1.26
1957	172.0	31.1	275	49,700	8,541	1,708	413	1.27
1958	168.0	31.0	283	52,400	8,788	1,723	442	1.33
1959	164.0	30.9	311	58,600	9,604	1,844	485	1.25
1960	159.0	30.7	316	61,000	9,707	1,835	597	1.28
1961	155.0	30.6	306	60,400	9,362	1,732	639	1.36
1962	151.0	30.5	315	63,700	9,618	1,750	690	1.36
1963	148.0	30.4	332	68,200	10,093	1,796	745	1.32
1964	144.0	30.3	349	73,400	10,564	1,849	844	1.33
1965	140.0	30.2	372	80,200	11,232	1,977	956	1.30
1966	136.0	30.1	420	92,900	12,635	2,249	1,064	1.24
1967	133.0	30.0	449	101,200	13,459	2,409	1,156	1.24
1968	131.0	29.8	470	107,000	14,019	2,538	1,286	1.36
1969	130.0	29.7	493	112,500	14,631	2,663	1,426	1.38
1970	128.0	29.5	490	112,900	14,455	2,660	1,505	1.44
1971	127.0	29.4	494	114,400	14,524	2,687	1,539	1.53
1972	126.0	29.4	522	121,800	15,347	2,670	1,632	1.59
1973	125.0	29.3	567	132,900	16,613	2,691	1,712	1.55
1974	124.0	29.2	720	169,500	21,024	3,175	1,915	1.25
1975	113.0	29.1	846	217,900	24,619	3,422	2,150	1.10
1976	112.0	29.0	1,062	274,900	30,794	3,942	2,439	.96
1977	111.0	28.9	1,458	379,600	42,134	4,888	2,843	.75
1978	110.0	28.8	1,625	425,500	46,800	4,914	3,448	.72
1979	108.0	28.8	1,858	495,500	53,510	4,976	4,099	.68
1980	107.0	28.8	2,041	549,400	58,781	4,820	4,965	.65
1981	107.0	28.8	2,188	588,900	63,014	5,116	5,585	.66
1982	104.0	28.7	2,023	558,300	58,060	4,666	6,204	.71
1983	100.0	28.7	1,837	527,200	52,722	4,195	6,337	.78
1984	96.0	28.7	1,800	538,200	51,667	4,070	6,378	--
1985	96.0	28.7	1,314	392,900	37,717	2,941	--	--

-- = Not available.

1/ Data for farms and land in farms are from the August issue of "Crop Production," SRS, USDA. Data for farm real estate values and farm real estate taxes are from "Farm Real Estate Market Developments--Outlook and Situation Report," ERS, USDA. Data for farm real estate debt are from "Agricultural Finance Statistics, 1960-83," SB-706, and "Economic Indicators of the Farm Sector: State Income and Balance Sheet Statistics, 1983," ECIPS 3-4, Jan. 1985, ERS, USDA.

Table 19--Iowa: Selected statistics on farm real estate, 1950-85 1/

Year	: Farms	: Land : in : farms	:Value of land and buildings :			: Farm real : estate : debt	: Farm real : estate : taxes/\$100 : value	
			: Per : acre	: Per : farm	: Total			: Building : value
	: Thou- : sands	Million acres	-- Dollars --	----- Million dollars -----	----- Dollars			
1950	206.0	34.8	161	27,100	5,593	1,644	434	1.20
1951	205.0	34.9	187	31,900	6,537	1,915	477	1.08
1952	203.0	34.9	200	34,300	6,964	2,040	520	1.07
1953	200.0	34.9	194	33,900	6,778	1,979	555	1.17
1954	197.0	34.9	192	34,100	6,714	1,961	576	1.20
1955	195.0	34.9	203	36,400	7,100	1,945	607	1.12
1956	193.0	34.9	209	37,800	7,301	1,869	670	1.14
1957	191.0	34.8	221	40,400	7,700	1,825	724	1.14
1958	189.0	34.8	231	42,600	8,036	1,760	755	1.15
1959	187.0	34.7	248	46,100	8,615	1,732	771	1.17
1960	183.0	34.7	257	48,700	8,913	1,783	853	1.19
1961	178.0	34.7	242	47,200	8,403	1,664	902	1.33
1962	172.0	34.7	251	50,700	8,713	1,716	953	1.34
1963	167.0	34.6	256	53,100	8,862	1,728	1,017	1.39
1964	162.0	34.6	265	56,700	9,180	1,781	1,172	1.40
1965	158.0	34.6	279	61,100	9,648	1,833	1,346	1.36
1966	155.0	34.5	310	69,100	10,705	1,991	1,476	1.36
1967	152.0	34.5	346	78,600	11,944	2,174	1,589	1.20
1968	149.0	34.4	365	84,200	12,541	2,232	1,807	1.26
1969	147.0	34.4	382	89,300	13,133	2,285	2,052	1.43
1970	145.0	34.4	392	93,000	13,485	2,292	2,185	1.50
1971	143.0	34.4	392	94,300	13,485	2,239	2,253	1.49
1972	141.0	34.3	414	100,700	14,200	2,272	2,382	1.35
1973	139.0	34.3	466	115,000	15,984	2,446	2,573	1.19
1974	138.0	34.3	597	148,400	20,477	3,010	2,849	.95
1975	130.0	34.1	719	188,600	24,518	3,457	3,168	.89
1976	127.0	33.9	920	245,500	31,181	4,178	3,543	.82
1977	125.0	33.8	1,259	340,500	42,556	5,447	4,053	.64
1978	123.0	33.8	1,331	366,700	44,977	5,487	4,802	.63
1979	121.0	33.8	1,550	433,000	52,390	6,025	5,537	.58
1980	119.0	33.8	1,840	522,600	62,192	6,779	6,647	.54
1981	118.0	33.7	1,999	570,900	67,366	7,269	7,571	.53
1982	117.0	33.7	1,889	544,100	63,659	6,801	8,374	.48
1983	115.0	33.7	1,684	493,500	56,751	6,002	8,765	.56
1984	113.0	33.6	1,499	445,600	50,358	5,273	8,905	--
1985	113.0	33.6	1,064	316,400	35,754	3,706	--	--

-- = Not available.

1/ Data for farms and land in farms are from the August issue of "Crop Production," SRS, USDA. Data for farm real estate values and farm real estate taxes are from "Farm Real Estate Market Developments--Outlook and Situation Report," ERS, USDA. Data for farm real estate debt are from "Agricultural Finance Statistics, 1960-83," SB-706, and "Economic Indicators of the Farm Sector: State Income and Balance Sheet Statistics, 1983," ECIFS 3-4, Jan. 1985, ERS, USDA.

Table 20--Missouri: Selected statistics on farm real estate, 1950-85 1/

Year	Farms	Land	Value of land and buildings			Building	Farm real	Farm real
		in farms	Per acre	Per farm	Total	value	estate debt	estate taxes/\$100 value
		Thou-	Million	-- Dollars --		Million dollars	Dollars	
		sands	acres					
1950	242.0	36.0	64	9,500	2,292	639	167	0.82
1951	238.0	35.8	74	11,200	2,660	790	191	.75
1952	222.0	35.6	83	13,300	2,962	930	214	.74
1953	212.0	35.4	84	14,000	2,964	984	234	.76
1954	204.0	35.2	79	13,600	2,771	970	247	.85
1955	200.0	35.1	82	14,400	2,873	974	263	.94
1956	196.0	35.0	87	15,500	3,035	995	286	.95
1957	192.0	35.0	94	17,200	3,287	1,042	312	.93
1958	188.0	34.9	102	19,000	3,561	1,090	336	.91
1959	184.0	34.8	110	20,900	3,845	1,134	370	.91
1960	180.0	34.7	115	22,200	3,990	1,145	435	.95
1961	175.0	34.6	120	23,700	4,149	1,153	460	.96
1962	170.0	34.5	127	25,700	4,374	1,181	501	.93
1963	165.0	34.4	132	27,600	4,554	1,189	550	.92
1964	162.0	34.3	145	30,600	4,962	1,255	610	.86
1965	158.0	34.1	155	33,400	5,277	1,282	684	.84
1966	155.0	33.9	168	36,700	5,694	1,332	766	.80
1967	152.0	33.7	186	41,300	6,283	1,407	835	.76
1968	148.0	33.5	200	45,400	6,714	1,437	910	.74
1969	145.0	33.3	217	49,800	7,228	1,475	986	.79
1970	143.0	33.2	224	52,000	7,437	1,450	1,039	.82
1971	141.0	33.0	236	55,200	7,788	1,441	1,071	.83
1972	139.0	32.9	261	61,800	8,587	1,554	1,151	.78
1973	138.0	32.9	294	70,100	9,673	1,712	1,263	.70
1974	136.0	32.8	384	92,600	12,595	2,166	1,430	.57
1975	127.0	32.4	396	101,000	12,830	2,155	1,617	.59
1976	125.0	31.9	456	116,200	14,531	2,383	1,788	.56
1977	123.0	31.7	548	141,300	17,375	2,780	2,016	.49
1978	122.0	31.5	641	165,400	20,180	3,128	2,355	.44
1979	121.0	31.5	726	189,000	22,869	3,453	2,681	.40
1980	120.0	31.3	902	235,300	28,233	4,150	3,177	.33
1981	120.0	31.3	990	258,200	30,987	4,510	3,482	.31
1982	118.0	31.2	945	249,900	29,484	4,248	3,781	.34
1983	118.0	31.2	856	226,300	26,707	3,809	3,869	.35
1984	117.0	31.0	856	226,800	26,536	3,747	3,937	--
1985	117.0	31.0	659	174,600	20,433	2,856	--	--

-- = Not available.

1/ Data for farms and land in farms are from the August issue of "Crop Production," SRS, USDA. Data for farm real estate values and farm real estate taxes are from "Farm Real Estate Market Developments--Outlook and Situation Report," ERS, USDA. Data for farm real estate debt are from "Agricultural Finance Statistics, 1960-83," SB-706, and "Economic Indicators of the Farm Sector: State Income and Balance Sheet Statistics, 1983," ECIFS 3-4, Jan. 1985, ERS, USDA.

Table 21--North Dakota: Selected statistics on farm real estate, 1950-85 1/

Year	Farms	Land in farms	Value of land and buildings Per acre	Per farm	Total	Building value	Farm real estate debt	Farm real estate taxes/\$100 value
	Thou- sands	Million acres	-- Dollars --		Million dollars		Dollars	
1950	66.0	42.7	29	18,700	1,232	285	69	1.45
1951	65.2	42.7	31	20,400	1,332	308	71	1.39
1952	64.6	42.7	36	23,600	1,521	351	75	1.23
1953	63.5	42.7	37	24,900	1,581	365	81	1.23
1954	62.5	42.7	36	24,700	1,542	356	89	1.32
1955	61.5	42.5	36	25,000	1,540	354	97	1.35
1956	60.8	42.5	38	26,600	1,618	371	110	1.32
1957	59.0	42.5	42	30,200	1,781	404	120	1.31
1958	58.0	42.2	46	33,700	1,951	441	129	1.21
1959	57.0	42.2	51	38,000	2,167	488	137	1.16
1960	56.0	42.1	53	40,000	2,241	482	162	1.18
1961	55.0	42.1	55	42,000	2,312	476	176	1.22
1962	53.0	42.1	57	45,000	2,387	468	206	1.24
1963	51.5	42.1	60	49,300	2,540	475	231	1.21
1964	50.5	42.1	64	53,300	2,694	477	264	1.19
1965	49.5	42.0	67	57,100	2,825	491	307	1.19
1966	49.0	42.0	73	62,300	3,055	525	350	1.14
1967	48.0	41.9	78	68,300	3,277	554	385	1.11
1968	47.0	41.9	84	74,600	3,504	532	433	1.09
1969	46.0	41.9	91	83,000	3,816	622	486	1.17
1970	45.5	41.9	94	86,600	3,939	634	520	1.21
1971	45.0	41.8	95	88,200	3,971	627	545	1.24
1972	44.0	41.8	98	93,100	4,096	623	591	1.23
1973	43.5	41.8	108	103,800	4,514	659	640	1.12
1974	43.0	41.7	144	139,700	6,005	841	699	.87
1975	42.0	42.3	195	196,400	8,249	1,105	764	.74
1976	41.5	42.0	236	238,600	9,903	1,258	853	.65
1977	41.0	41.8	274	279,300	11,451	1,386	984	.62
1978	41.0	41.7	300	304,700	12,493	1,437	1,167	.58
1979	40.5	41.7	347	357,300	14,470	1,577	1,327	.51
1980	40.0	41.7	405	422,200	16,888	1,740	1,626	.48
1981	38.5	41.3	436	467,700	18,007	1,836	2,020	.46
1982	37.0	41.0	455	504,200	18,655	1,883	2,179	.48
1983	36.5	41.0	439	493,100	17,999	1,799	2,317	.51
1984	36.0	41.0	439	500,000	17,999	1,781	2,386	--
1985	36.0	41.0	360	410,000	14,759	1,446	--	--

-- = Not available.

1/ Data for farms and land in farms are from the August issue of "Crop Production," SRS, USDA. Data for farm real estate values and farm real estate taxes are from "Farm Real Estate Market Developments--Outlook and Situation Report," ERS, USDA. Data for farm real estate debt are from "Agricultural Finance Statistics, 1960-83," SB-706, and "Economic Indicators of the Farm Sector: State Income and Balance Sheet Statistics, 1983," ECIFS 3-4, Jan. 1985, ERS, USDA.

Table 22--South Dakota: Selected statistics on farm real estate, 1950-85 1/

Year	Farms	Land in farms	Value of land and buildings Per acre	Per farm	Total	Building value	Farm real estate debt	Farm real estate taxes/\$100 value
	Thou- sands	Million acres	-- Dollars --		Million dollars		Dollars	
1950	67.1	44.9	31	20,900	1,405	325	88	1.32
1951	66.3	45.0	34	23,200	1,539	359	95	1.25
1952	65.5	45.2	39	26,700	1,750	411	103	1.11
1953	64.7	45.4	39	27,300	1,767	419	111	1.15
1954	64.0	45.5	38	27,100	1,735	415	119	1.18
1955	63.5	45.5	40	28,400	1,801	427	125	1.24
1956	62.5	45.5	40	29,300	1,833	431	137	1.35
1957	61.5	45.4	42	31,300	1,920	445	151	1.32
1958	60.4	45.4	46	34,400	2,076	477	160	1.20
1959	59.6	45.4	51	38,500	2,293	523	173	1.12
1960	58.4	45.6	51	40,100	2,340	517	227	1.22
1961	57.3	45.6	52	41,300	2,366	506	243	1.22
1962	56.2	45.6	55	45,000	2,529	524	269	1.21
1963	55.1	45.6	59	49,200	2,708	542	294	1.17
1964	53.5	45.6	62	52,600	2,813	543	329	1.11
1965	52.0	45.6	62	54,000	2,809	520	375	1.13
1966	51.0	45.6	69	61,300	3,125	550	423	1.07
1967	50.0	45.6	74	67,800	3,389	569	460	1.15
1968	48.5	45.5	80	74,900	3,635	578	499	1.24
1969	47.5	45.5	83	79,600	3,779	571	540	1.30
1970	47.0	45.5	84	81,300	3,822	543	571	1.38
1971	46.5	45.5	85	83,200	3,868	518	589	1.44
1972	46.0	45.5	87	86,000	3,958	518	624	1.47
1973	45.5	45.5	94	94,000	4,277	552	691	1.38
1974	45.0	45.5	119	120,300	5,415	682	761	1.15
1975	43.0	45.4	145	153,100	6,583	816	850	1.04
1976	42.0	45.2	163	175,400	7,368	892	951	.94
1977	41.0	45.1	194	213,400	8,750	1,041	1,080	.91
1978	40.0	45.0	227	255,400	10,214	1,185	1,246	.84
1979	39.0	45.0	256	295,400	11,520	1,313	1,346	.83
1980	38.5	45.0	292	341,300	13,140	1,459	1,644	.84
1981	38.0	44.7	329	387,000	14,706	1,616	1,821	.80
1982	37.5	44.5	349	414,100	15,530	1,690	2,012	.78
1983	37.0	44.5	348	418,500	15,486	1,668	2,075	.90
1984	37.0	44.5	338	406,000	15,021	1,602	2,112	--
1985	37.0	44.5	250	300,400	11,116	1,173	--	--

-- = Not available.

1/ Data for farms and land in farms are from the August issue of "Crop Production," SRS, USDA. Data for farm real estate values and farm real estate taxes are from "Farm Real Estate Market Developments--Outlook and Situation Report," ERS, USDA. Data for farm real estate debt are from "Agricultural Finance Statistics, 1960-83," SB-706, and "Economic Indicators of the Farm Sector: State Income and Balance Sheet Statistics, 1983," ECIFS 3-4, Jan. 1985, ERS, USDA.

Table 23--Nebraska: Selected statistics on farm real estate, 1950-85 1/

Year	Farms	Land	Value of land and buildings			Farm real	Farm real	
		in farms	Per acre	Per farm	Total	estate debt	estate taxes/\$100 value	
		Thou- sands	Million acres	-- Dollars --	----- Million dollars -----	Dollars	Dollars	
1950	109.0	48.4	58	25,600	2,789	641	158	1.09
1951	107.0	48.4	66	29,800	3,192	725	174	.93
1952	105.0	48.3	72	33,100	3,477	779	186	.79
1953	104.0	48.3	75	34,700	3,610	801	201	.95
1954	103.0	48.3	70	32,900	3,386	742	214	1.02
1955	102.0	48.3	73	34,500	3,524	761	230	1.10
1956	101.0	48.3	73	34,900	3,523	750	265	1.17
1957	98.0	48.3	72	35,800	3,501	732	303	1.26
1958	96.0	48.3	79	40,000	3,839	791	327	1.17
1959	94.0	48.3	86	43,900	4,131	839	331	1.14
1960	93.0	48.2	89	46,300	4,308	844	354	1.22
1961	90.0	48.2	90	48,200	4,341	825	373	1.30
1962	88.0	48.2	95	52,200	4,598	841	403	1.26
1963	86.0	48.1	97	54,000	4,647	823	432	1.33
1964	84.0	48.2	105	60,200	5,055	859	521	1.25
1965	82.0	48.2	111	65,300	5,352	867	625	1.40
1966	80.0	48.2	120	72,600	5,805	894	699	1.46
1967	78.0	48.2	132	81,400	6,348	927	762	1.22
1968	76.0	48.2	143	90,500	6,882	943	893	1.23
1969	74.0	48.2	150	97,800	7,238	934	1,037	1.34
1970	73.0	48.1	154	101,500	7,407	896	1,100	1.31
1971	72.0	48.1	157	104,900	7,552	853	1,135	1.43
1972	71.0	48.1	170	115,200	8,177	899	1,184	1.42
1973	70.0	48.1	193	132,600	9,283	993	1,264	1.26
1974	70.0	48.1	242	166,300	11,640	1,199	1,380	1.00
1975	67.0	47.9	282	201,600	13,508	1,351	1,537	1.01
1976	67.0	47.9	363	259,200	17,366	1,685	1,711	.89
1977	66.0	47.8	420	304,100	20,070	1,887	2,017	.76
1978	66.0	47.8	412	298,500	19,702	1,773	2,393	.94
1979	65.0	47.7	525	385,300	25,043	2,179	2,687	.83
1980	65.0	47.7	635	466,000	30,289	2,544	3,184	.82
1981	65.0	47.7	729	535,000	34,773	2,892	3,597	.82
1982	63.0	47.5	730	550,400	34,675	2,855	4,012	.91
1983	62.0	47.4	701	535,900	33,227	2,708	4,226	1.05
1984	60.0	47.2	617	485,300	29,117	2,349	4,292	--
1985	60.0	47.2	444	349,400	20,964	1,675	--	--

-- = Not available.

1/ Data for farms and land in farms are from the August issue of "Crop Production," SRS, USDA. Data for farm real estate values and farm real estate taxes are from "Farm Real Estate Market Developments--Outlook and Situation Report," ERS, USDA. Data for farm real estate debt are from "Agricultural Finance Statistics, 1960-83," SB-706, and "Economic Indicators of the Farm Sector: State Income and Balance Sheet Statistics, 1983," ECIFS 3-4, Jan. 1985, ERS, USDA.

Table 24--Kansas: Selected statistics on farm real estate, 1950-85 1/

Year	Farms	Land in farms	Value of land and buildings			Building value	Farm real estate debt	Farm real estate taxes/\$100 value
			Per acre	Per farm	Total			
	Thou- sands	Million acres	-- Dollars --		Million dollars	Dollars		
1950	135.0	50.5	66	24,600	3,323	728	145	1.09
1951	132.0	50.5	73	28,000	3,697	795	162	1.06
1952	129.0	50.5	80	31,200	4,027	846	180	.96
1953	126.0	50.5	81	32,500	4,091	839	192	.99
1954	123.0	50.5	79	32,300	3,976	799	209	1.09
1955	121.0	50.4	81	33,700	4,073	794	221	1.14
1956	119.0	50.4	84	35,700	4,246	802	245	1.08
1957	117.0	50.3	87	37,600	4,397	809	281	1.13
1958	115.0	50.2	93	40,600	4,670	831	302	1.10
1959	113.0	50.2	98	43,500	4,910	845	310	1.12
1960	110.0	50.2	101	46,000	5,062	850	356	1.23
1961	107.0	50.2	102	47,800	5,111	833	372	1.21
1962	105.0	50.2	107	51,000	5,351	851	400	1.20
1963	103.0	50.2	112	54,500	5,611	864	431	1.19
1964	100.0	50.2	115	57,800	5,782	867	499	1.16
1965	98.0	50.2	123	63,300	6,199	899	585	1.06
1966	95.0	50.1	135	71,000	6,746	938	660	1.10
1967	93.0	50.1	144	77,600	7,218	967	727	1.17
1968	91.0	50.0	156	85,700	7,798	1,006	838	1.21
1969	89.0	50.0	162	90,800	8,084	1,002	959	1.25
1970	87.0	49.9	159	91,200	7,934	936	1,026	1.25
1971	86.0	49.7	162	93,600	8,051	910	1,061	1.26
1972	85.0	49.5	174	101,300	8,613	965	1,102	1.16
1973	84.0	49.3	199	116,800	9,811	1,079	1,190	.98
1974	83.0	49.0	253	149,400	12,397	1,351	1,301	.89
1975	79.0	48.7	296	182,500	14,415	1,557	1,471	.80
1976	78.0	48.6	342	213,100	16,619	1,762	1,688	.73
1977	77.0	48.4	398	250,400	19,284	2,025	1,925	.66
1978	76.0	48.3	418	265,400	20,167	2,097	2,234	.64
1979	75.0	48.3	501	322,600	24,198	2,468	2,455	.52
1980	75.0	48.3	587	378,000	28,352	2,864	2,904	.47
1981	75.0	48.3	619	398,600	29,898	2,989	3,233	.48
1982	75.0	48.3	628	404,400	30,332	3,003	3,639	.49
1983	75.0	48.3	601	387,000	29,028	2,845	3,794	.58
1984	74.0	48.0	583	378,100	27,983	2,715	3,800	--
1985	74.0	48.0	466	302,500	22,386	2,150	--	--

-- = Not available.

1/ Data for farms and land in farms are from the August issue of "Crop Production," SRS, USDA. Data for farm real estate values and farm real estate taxes are from "Farm Real Estate Market Developments--Outlook and Situation Report," ERS, USDA. Data for farm real estate debt are from "Agricultural Finance Statistics, 1960-83," SB-706, and "Economic Indicators of the Farm Sector: State Income and Balance Sheet Statistics, 1983," ECIFS 3-4, Jan. 1985, ERS, USDA.



Table 25--Virginia: Selected statistics on farm real estate, 1950-85 1/

Year	Farms	Land	Value of land and buildings			Farm real estate		Farm real
		in farms	Per acre	Per farm	Total	Building value	debt	estate taxes/\$100 value
		Thou- sands	Million acres	-- Dollars --		----- Million dollars -----		Dollars
1950	165.0	16.5	82	8,200	1,353	574	75	0.56
1951	156.0	16.2	93	9,600	1,504	642	83	.52
1952	148.0	15.9	104	11,100	1,647	708	93	.50
1953	140.0	15.6	106	11,800	1,657	719	104	.53
1954	131.0	15.3	102	11,900	1,563	683	114	.58
1955	126.0	15.0	108	12,900	1,625	688	127	.58
1956	122.0	14.7	115	13,800	1,683	690	139	.61
1957	116.0	14.4	121	15,100	1,749	692	142	.61
1958	112.0	14.0	127	15,900	1,776	680	148	.60
1959	109.0	13.7	137	17,200	1,874	691	152	.57
1960	105.0	13.5	140	17,900	1,884	678	132	.60
1961	100.0	13.1	147	19,300	1,929	675	140	.59
1962	96.0	12.9	160	21,500	2,065	704	152	.57
1963	92.0	12.7	165	22,800	2,096	694	167	.58
1964	88.0	12.5	177	25,100	2,213	713	185	.57
1965	85.0	12.3	190	27,400	2,332	723	209	.54
1966	81.0	12.1	211	31,500	2,556	762	242	.52
1967	80.0	11.9	231	34,300	2,743	785	270	.50
1968	79.0	11.8	245	36,600	2,888	791	299	.51
1969	78.0	11.6	258	38,300	2,989	783	318	.53
1970	76.0	11.4	286	42,900	3,260	815	346	.54
1971	74.0	11.2	309	46,800	3,461	824	364	.54
1972	72.0	11.0	345	52,700	3,795	896	388	.58
1973	70.0	10.8	391	60,300	4,223	988	411	.54
1974	68.0	10.6	501	78,100	5,311	1,227	474	.48
1975	62.0	10.1	558	90,900	5,636	1,291	569	.44
1976	61.0	10.0	633	103,800	6,333	1,438	642	.44
1977	60.0	9.9	701	115,600	6,938	1,561	690	.43
1978	59.0	9.8	774	128,500	7,584	1,684	753	.43
1979	59.0	9.8	930	154,500	9,114	2,005	827	.37
1980	58.0	9.8	1,028	173,700	10,074	2,196	1,017	.38
1981	59.0	9.8	1,118	185,700	10,956	2,365	1,139	.38
1982	60.0	9.8	1,096	179,000	10,741	2,295	1,222	.41
1983	58.0	9.8	1,125	190,100	11,025	2,332	1,249	.43
1984	57.0	9.7	1,114	189,500	10,803	2,262	1,285	--
1985	57.0	9.7	1,091	185,700	10,587	2,195	--	--

-- = Not available.

1/ Data for farms and land in farms are from the August issue of "Crop Production," SRS, USDA. Data for farm real estate values and farm real estate taxes are from "Farm Real Estate Market Developments--Outlook and Situation Report," ERS, USDA. Data for farm real estate debt are from "Agricultural Finance Statistics, 1960-83," SB-706, and "Economic Indicators of the Farm Sector: State Income and Balance Sheet Statistics, 1983," ECIFS 3-4, Jan. 1985, ERS, USDA.

Table 26--West Virginia: Selected statistics on farm real estate, 1950-85 1/

Year	Farms	Land	Value of land and buildings			Farm real	Farm real	
		in farms	Per acre	Per farm	Total	estate debt	estate taxes/\$100 value	
		Thou- sands	Million acres	-- Dollars --	----- Million dollars -----	Dollars	Dollars	
1950	87.5	8.6	59	5,800	507	192	25	0.38
1951	81.0	8.4	65	6,800	548	218	26	.34
1952	75.8	8.3	69	7,600	573	238	27	.31
1953	70.0	8.2	68	7,900	556	242	28	.31
1954	65.0	8.0	67	8,300	539	245	28	.32
1955	62.0	7.7	68	8,400	524	241	28	.32
1956	59.0	7.4	69	8,700	513	239	29	.32
1957	56.0	7.2	71	9,100	508	240	31	.33
1958	53.0	7.0	73	9,700	511	243	33	.33
1959	50.0	6.8	76	10,300	516	248	38	.39
1960	47.0	6.7	75	10,700	504	240	36	.41
1961	44.0	6.6	76	11,400	502	236	38	.44
1962	42.0	6.5	80	12,400	522	243	41	.45
1963	40.0	6.4	82	13,100	525	242	44	.47
1964	38.0	6.2	87	14,200	538	245	48	.46
1965	37.0	6.1	91	14,900	552	240	51	.47
1966	35.0	5.7	97	15,800	553	228	56	.48
1967	33.0	5.5	103	17,200	568	221	60	.48
1968	31.0	5.3	114	19,600	607	223	64	.45
1969	30.0	5.2	127	21,900	658	227	67	.42
1970	29.0	5.1	136	23,900	694	224	71	.41
1971	28.0	5.0	151	27,000	755	227	75	.37
1972	27.0	4.9	173	31,400	848	250	81	.33
1973	26.5	4.9	204	37,300	989	286	95	.28
1974	26.5	4.9	262	48,000	1,271	360	109	.23
1975	22.0	4.3	300	58,600	1,290	357	119	.21
1976	21.0	4.2	393	78,600	1,650	449	128	.18
1977	20.0	4.1	430	88,100	1,762	469	144	.17
1978	19.6	4.0	459	93,700	1,837	478	164	.16
1979	20.2	4.1	592	123,200	2,427	616	188	.13
1980	22.0	4.2	669	127,700	2,810	697	221	.11
1981	22.2	4.5	681	138,000	3,064	752	237	.12
1982	22.3	4.3	723	139,400	3,109	756	248	.11
1983	22.8	4.0	688	120,700	2,752	662	254	.11
1984	22.0	3.8	667	115,300	2,536	604	256	--
1985	22.0	3.8	554	95,700	2,105	496	--	--

-- = Not available.

1/ Data for farms and land in farms are from the August issue of "Crop Production," ERS, USDA. Data for farm real estate values and farm real estate taxes are from "Farm Real Estate Market Developments--Outlook and Situation Report," ERS, USDA. Data for farm real estate debt are from "Agricultural Finance Statistics, 1960-83," SB-706, and "Economic Indicators of the Farm Sector: State Income and Balance Sheet Statistics, 1983," ECIFS 3-4, Jan. 1985, ERS, USDA.

Table 27--North Carolina: Selected statistics on farm real estate, 1950-85 1/

Year	Farms	Land	Value of land and buildings			Farm real	Farm real	
		in farms	Per acre	Per farm	Total	Building value	estate debt	estate taxes/\$100 value
	Thou- sands	Million acres	-- Dollars --		----- Million dollars -----		Dollars	
1950	301.0	19.9	99	6,500	1,963	883	89	0.52
1951	291.0	19.6	108	7,300	2,116	967	108	.50
1952	281.0	19.4	122	8,400	2,365	1,095	126	.46
1953	272.0	19.2	128	9,000	2,461	1,154	143	.47
1954	267.0	18.9	135	8,900	2,367	1,127	157	.51
1955	260.0	18.7	130	9,400	2,439	1,117	171	.53
1956	250.0	18.5	139	10,300	2,577	1,134	185	.53
1957	240.0	18.3	153	11,700	2,802	1,182	197	.52
1958	230.0	18.1	165	13,000	2,989	1,207	209	.51
1959	220.0	18.0	177	14,500	3,188	1,231	227	.53
1960	212.0	17.8	186	15,600	3,317	1,251	199	.54
1961	205.0	17.6	197	16,900	3,468	1,276	215	.55
1962	197.0	17.1	216	18,800	3,700	1,324	236	.53
1963	189.0	16.8	227	20,100	3,808	1,329	261	.55
1964	180.0	16.4	245	22,300	4,022	1,367	274	.53
1965	175.0	16.3	258	24,000	4,204	1,383	292	.53
1966	170.0	16.2	273	26,000	4,415	1,404	326	.51
1967	166.0	15.9	292	28,000	4,644	1,426	355	.51
1968	160.0	15.7	314	30,800	4,928	1,459	379	.51
1969	155.0	15.5	337	33,700	5,228	1,490	408	.51
1970	150.0	15.2	333	33,700	5,062	1,387	446	.53
1971	143.0	14.8	371	38,400	5,491	1,444	471	.50
1972	136.0	14.4	396	41,900	5,702	1,465	515	.48
1973	130.0	14.0	461	49,600	6,454	1,626	562	.44
1974	124.0	13.6	551	60,400	7,494	1,844	659	.39
1975	105.0	12.3	590	69,100	7,257	1,749	780	.41
1976	100.0	12.2	676	82,400	8,241	1,937	904	.40
1977	95.0	12.0	759	95,900	9,114	2,096	1,011	.37
1978	93.0	11.8	830	105,300	9,793	2,194	1,129	.36
1979	92.0	11.7	1,051	133,700	12,297	2,693	1,276	.33
1980	93.0	11.7	1,219	153,400	14,262	3,038	1,607	.32
1981	90.0	11.4	1,340	169,700	15,276	3,221	1,822	.31
1982	86.0	11.1	1,297	167,400	14,397	3,005	2,087	.33
1983	83.0	11.0	1,314	174,100	14,454	2,987	2,218	.35
1984	79.0	11.0	1,380	192,100	15,177	3,105	2,215	--
1985	79.0	11.0	1,242	172,900	13,659	2,767	--	--

-- = Not available.

1/ Data for farms and land in farms are from the August issue of "Crop Production," SRS, USDA. Data for farm real estate values and farm real estate taxes are from "Farm Real Estate Market Developments--Outlook and Situation Report," ERS, USDA. Data for farm real estate debt are from "Agricultural Finance Statistics, 1960-83," SB-706, and "Economic Indicators of the Farm Sector: State Income and Balance Sheet Statistics, 1983," ECIFS 3-4, Jan. 1985, ERS, USDA.

Table 28--Kentucky: Selected statistics on farm real estate, 1950-85 1/

Year	Farms	Land	Value of land and buildings			Farm real estate		Farm real
		in farms	Per acre	Per farm	Total	Building value	debt	estate taxes/\$100 value
	Thou- sands	Million acres	-- Dollars --		----- Million dollars -----		Dollars	
1950	230.0	19.8	81	7,000	1,601	604	103	0.78
1951	220.0	19.7	92	8,200	1,808	660	116	.72
1952	210.0	19.5	101	9,400	1,978	700	125	.65
1953	200.0	19.3	98	9,400	1,889	646	132	.67
1954	193.0	19.1	95	9,400	1,807	598	139	.72
1955	187.0	18.9	97	9,800	1,828	605	145	.71
1956	182.0	18.7	100	10,300	1,876	621	151	.70
1957	177.0	18.6	111	11,700	2,056	680	166	.64
1958	172.0	18.4	119	12,800	2,190	725	175	.61
1959	167.0	18.2	129	14,100	2,355	780	190	.58
1960	161.0	18.0	137	15,300	2,459	809	228	.54
1961	155.0	17.8	143	16,400	2,543	831	242	.54
1962	150.0	17.7	152	17,900	2,687	876	262	.54
1963	147.0	17.7	165	19,800	2,916	945	289	.51
1964	144.0	17.6	175	21,400	3,075	990	327	.48
1965	142.0	17.5	186	22,900	3,258	1,020	372	.46
1966	140.0	17.3	196	24,200	3,384	1,032	416	.58
1967	138.0	17.1	213	26,400	3,640	1,077	457	.58
1968	133.0	16.8	229	28,900	3,850	1,109	511	.56
1969	128.0	16.4	238	30,500	3,904	1,089	564	.56
1970	127.0	16.3	253	32,500	4,124	1,118	599	.55
1971	125.0	16.1	267	34,400	4,299	1,126	624	.53
1972	124.0	16.0	295	38,100	4,720	1,213	664	.50
1973	122.0	15.9	327	42,600	5,199	1,310	734	.48
1974	121.0	15.7	385	50,000	6,045	1,487	839	.44
1975	107.0	14.8	427	59,100	6,320	1,523	970	.45
1976	106.0	14.7	514	71,200	7,551	1,782	1,105	.39
1977	105.0	14.7	619	86,600	9,097	2,101	1,215	.33
1978	104.0	14.8	715	101,700	10,578	2,380	1,401	.30
1979	103.0	14.7	861	122,900	12,657	2,785	1,585	.25
1980	102.0	14.6	976	139,700	14,250	3,064	1,906	.22
1981	103.0	14.6	1,033	146,400	15,082	3,210	2,102	.22
1982	103.0	14.5	1,058	148,900	15,341	3,233	2,272	.21
1983	103.0	14.5	1,049	147,700	15,210	3,173	2,301	.22
1984	101.0	14.5	1,007	144,600	14,602	3,016	2,337	--
1985	101.0	14.5	906	130,100	13,142	2,687	--	--

-- = Not available.

1/ Data for farms and land in farms are from the August issue of "Crop Production," SRS, USDA. Data for farm real estate values and farm real estate taxes are from "Farm Real Estate Market Developments--Outlook and Situation Report," ERS, USDA. Data for farm real estate debt are from "Agricultural Finance Statistics, 1960-83," SB-706, and "Economic Indicators of the Farm Sector: State Income and Balance Sheet Statistics, 1983," ECIFS 3-4, Jan. 1985, ERS, USDA.

Table 29--Tennessee: Selected statistics on farm real estate, 1950-85 1/

Year	Farms	Land	Value of land and buildings			Farm real estate		Farm real
		in farms	Per acre	Per farm	Total	Building value	debt	estate taxes/\$100 value
	Thou- sands	Million acres	-- Dollars --	----- Million dollars -----		----- Dollars		
1950	243.0	19.1	77 6,100	1,476	590	88	0.61	
1951	232.0	19.0	86 7,100	1,642	654	96	.56	
1952	221.0	18.8	95 8,000	1,777	704	106	.52	
1953	211.0	18.6	95 8,400	1,774	701	114	.54	
1954	202.0	18.4	89 8,100	1,644	646	120	.59	
1955	196.0	18.1	94 8,700	1,705	670	127	.57	
1956	190.0	17.8	100 9,400	1,781	700	139	.55	
1957	185.0	17.5	106 10,100	1,859	731	148	.54	
1958	180.0	17.3	112 10,800	1,942	765	163	.52	
1959	175.0	17.0	125 12,200	2,130	839	176	.51	
1960	169.0	16.8	132 13,200	2,224	854	199	.50	
1961	163.0	16.6	137 13,900	2,272	850	210	.52	
1962	157.0	16.4	146 15,300	2,398	875	230	.52	
1963	152.0	16.2	157 16,700	2,542	902	255	.52	
1964	147.0	16.1	167 18,300	2,690	928	290	.50	
1965	142.0	15.9	179 20,000	2,845	936	330	.48	
1966	138.0	15.8	197 22,500	3,108	970	374	.46	
1967	135.0	15.7	213 24,800	3,345	990	411	.46	
1968	132.0	15.6	230 27,200	3,593	1,006	456	.49	
1969	130.0	15.5	252 30,000	3,901	1,030	505	.55	
1970	127.0	15.4	268 32,500	4,127	1,019	544	.59	
1971	127.0	15.4	277 33,600	4,266	985	569	.62	
1972	125.0	15.2	302 36,700	4,590	1,060	599	.60	
1973	123.0	15.1	346 42,500	5,225	1,207	649	.52	
1974	120.0	15.0	415 51,900	6,225	1,438	745	.46	
1975	106.0	14.0	467 61,700	6,538	1,510	836	.45	
1976	104.0	13.9	528 70,600	7,346	1,690	932	.45	
1977	102.0	13.8	618 83,600	8,530	1,962	1,003	.40	
1978	97.0	13.8	736 104,700	10,158	2,336	1,114	.35	
1979	96.0	13.7	860 122,700	11,782	2,710	1,203	.34	
1980	96.0	13.6	976 138,300	13,274	3,053	1,413	.34	
1981	95.0	13.5	1,070 152,000	14,445	3,289	1,546	.33	
1982	95.0	13.4	1,040 146,700	13,936	3,141	1,653	.36	
1983	95.0	13.4	1,014 143,000	13,588	3,032	1,693	.40	
1984	95.0	13.4	1,044 147,300	13,995	3,092	1,683	--	
1985	95.0	13.4	982 138,500	13,156	2,877	--	--	

-- = Not available.

1/ Data for farms and land in farms are from the August issue of "Crop Production," SRS, USDA. Data for farm real estate values and farm real estate taxes are from "Farm Real Estate Market Developments--Outlook and Situation Report," ERS, USDA. Data for farm real estate debt are from "Agricultural Finance Statistics, 1960-83," SB-706, and "Economic Indicators of the Farm Sector: State Income and Balance Sheet Statistics, 1983," ECIFS 3-4, Jan. 1985, ERS, USDA.

Table 30--South Carolina: Selected statistics on farm real estate, 1950-85 1/

Year	Farms	Land	Value of land and buildings			Farm real	Farm real	
		in	Per	Per	Total	Building	estate	
		farms	acre	farm		value	debt	taxes/\$100
								value
	Thou-	Million						
	sands	acres	-- Dollars --		----- Million dollars -----			Dollars
1950	147.0	12.2	69 5,700	842	399	41	0.55	
1951	140.0	12.0	76 6,500	913	428	45	.52	
1952	133.0	11.8	82 7,300	968	449	47	.55	
1953	127.0	11.7	85 7,800	992	435	52	.54	
1954	121.0	11.6	86 8,300	1,003	455	57	.56	
1955	115.0	11.5	89 8,900	1,022	453	67	.58	
1956	110.0	11.2	98 10,000	1,098	473	73	.56	
1957	105.0	10.9	107 11,100	1,163	488	76	.55	
1958	97.0	10.5	114 12,400	1,195	488	85	.55	
1959	91.0	10.2	127 14,200	1,292	513	91	.53	
1960	86.0	10.0	137 15,900	1,367	526	93	.52	
1961	81.0	9.8	139 16,800	1,359	507	99	.52	
1962	77.0	9.7	148 18,600	1,433	516	109	.51	
1963	72.0	9.3	154 19,900	1,431	498	119	.50	
1964	67.0	9.2	164 22,500	1,507	506	125	.49	
1965	65.0	9.1	177 24,800	1,613	518	133	.48	
1966	62.0	9.0	192 27,900	1,732	530	152	.47	
1967	58.0	8.8	208 31,600	1,833	533	170	.45	
1968	55.0	8.6	229 35,800	1,968	541	178	.44	
1969	53.0	8.4	259 41,100	2,178	566	185	.45	
1970	52.0	8.3	261 41,700	2,166	531	209	.46	
1971	51.0	8.2	276 44,400	2,263	520	223	.45	
1972	48.0	8.0	313 52,200	2,504	563	247	.44	
1973	46.0	7.8	336 57,000	2,621	574	273	.42	
1974	45.0	7.7	418 71,500	3,219	689	361	.37	
1975	37.0	6.8	467 85,800	3,176	661	416	.36	
1976	37.0	6.7	515 93,300	3,453	701	481	.33	
1977	36.0	6.6	600 109,900	3,957	780	541	.31	
1978	35.0	6.5	653 121,200	4,242	814	591	.30	
1979	35.0	6.5	773 143,600	5,025	935	635	.26	
1980	34.0	6.4	900 169,400	5,760	1,043	729	.24	
1981	33.0	6.3	972 185,600	6,124	1,097	812	.25	
1982	31.0	6.0	980 189,700	5,880	1,043	922	.26	
1983	29.0	5.8	946 189,200	5,487	964	963	.28	
1984	28.0	5.6	927 185,400	5,192	903	972	--	
1985	28.0	5.6	899 179,900	5,036	867	--	--	

-- = Not available.

1/ Data for farms and land in farms are from the August issue of "Crop Production," SRS, USDA. Data for farm real estate values and farm real estate taxes are from "Farm Real Estate Market Developments--Outlook and Situation Report," ERS, USDA. Data for farm real estate debt are from "Agricultural Finance Statistics, 1960-83," SB-706, and "Economic Indicators of the Farm Sector: State Income and Balance Sheet Statistics, 1983," ECIFS 3-4, Jan. 1985, ERS, USDA.

Table 31--Georgia: Selected statistics on farm real estate, 1950-85 1/

Year	Farms	Land	Value of land and buildings			Farm real estate		Farm real
		in farms	Per acre	Per farm	Total	Building value	debt	estate taxes/\$100 value
	Thou- sands	Million acres	-- Dollars --		----- Million dollars -----		Dollars	
1950	208.0	26.0	43	5,400	1,125	488	84	0.75
1951	196.0	25.8	48	6,300	1,231	528	104	.67
1952	183.0	25.6	56	7,900	1,439	610	124	.54
1953	170.0	25.4	60	9,000	1,523	638	137	.51
1954	161.0	25.2	59	9,200	1,488	616	147	.54
1955	153.0	24.8	61	9,900	1,510	611	153	.57
1956	145.0	24.4	66	11,100	1,606	636	155	.54
1957	137.0	23.8	74	12,800	1,751	680	158	.53
1958	129.0	23.2	81	14,700	1,887	715	170	.48
1959	121.0	22.6	91	17,000	2,059	762	180	.45
1960	112.0	22.0	99	19,500	2,187	779	209	.43
1961	105.0	21.4	102	20,800	2,187	750	224	.46
1962	98.0	20.5	115	24,000	2,352	774	244	.44
1963	92.0	19.8	115	24,800	2,285	722	270	.47
1964	88.0	19.2	128	28,000	2,461	743	303	.45
1965	86.0	18.9	142	31,200	2,687	776	339	.47
1966	84.0	18.7	155	34,500	2,898	800	382	.51
1967	82.0	18.4	171	38,400	3,150	828	425	.59
1968	80.0	17.9	185	41,400	3,311	824	476	.64
1969	78.0	17.6	214	48,300	3,768	889	527	.61
1970	77.0	17.4	234	52,900	4,072	908	585	.58
1971	76.0	17.2	255	57,700	4,386	921	627	.55
1972	76.0	17.2	290	65,600	4,988	1,023	690	.57
1973	74.0	17.0	329	75,600	5,593	1,113	802	.56
1974	73.0	17.0	424	98,700	7,208	1,398	957	.54
1975	60.0	15.0	474	118,500	7,110	1,337	1,128	.53
1976	60.0	15.0	507	126,800	7,606	1,392	1,302	.52
1977	59.0	15.0	581	147,600	8,708	1,541	1,392	.51
1978	59.0	15.0	685	174,200	10,279	1,768	1,583	.46
1979	59.0	15.0	777	201,500	11,888	1,973	1,733	.40
1980	59.0	15.0	896	227,800	13,440	2,164	2,029	.40
1981	60.0	14.5	971	234,600	14,080	2,244	2,237	.41
1982	57.0	14.0	926	227,400	12,964	2,046	2,425	.46
1983	55.0	13.7	929	231,400	12,727	1,988	2,444	.50
1984	51.0	13.5	910	241,000	12,291	1,901	2,470	--
1985	51.0	13.5	865	228,900	11,676	1,788	--	--

-- = Not available.

1/ Data for farms and land in farms are from the August issue of "Crop Production," SRS, USDA. Data for farm real estate values and farm real estate taxes are from "Farm Real Estate Market Developments--Outlook and Situation Report," ERS, USDA. Data for farm real estate debt are from "Agricultural Finance Statistics, 1960-83," SB-706, and "Economic Indicators of the Farm Sector: State Income and Balance Sheet Statistics, 1983," ECIFS 3-4, Jan. 1985, ERS, USDA.

Table 32--Florida: Selected statistics on farm real estate, 1950-85 1/

Year	Farms	Land	Value of land and buildings			Building value	Farm real estate	Farm real estate
		in farms	Per acre	Per farm	Total		debt	taxes/\$100 value
		Thou- sands	Million acres	-- Dollars --		Million dollars	Dollars	
1950	62.5	17.5	57	16,000	1,002	136	66	0.94
1951	61.5	18.0	69	20,300	1,248	163	77	.83
1952	60.0	18.5	81	24,900	1,495	187	93	.77
1953	59.0	18.5	87	27,400	1,618	196	109	.78
1954	58.0	18.7	99	32,000	1,855	215	116	.76
1955	56.0	18.3	108	35,300	1,979	222	125	.74
1956	54.0	18.0	125	41,700	2,250	243	152	.71
1957	53.0	17.8	150	50,300	2,666	280	186	.69
1958	52.0	17.6	177	60,100	3,121	315	192	.64
1959	51.0	17.5	206	70,800	3,612	350	225	.59
1960	50.0	17.4	217	75,400	3,769	362	240	.66
1961	48.0	17.0	225	79,800	3,831	364	254	.69
1962	47.0	16.8	239	85,400	4,016	377	285	.75
1963	45.0	16.2	255	91,800	4,133	384	331	.69
1964	43.0	16.2	275	103,600	4,457	410	367	.68
1965	42.0	16.0	290	110,400	4,635	436	419	.78
1966	41.0	15.8	295	113,700	4,661	447	453	.86
1967	40.0	15.6	292	114,000	4,559	447	500	.93
1968	39.0	15.3	308	120,700	4,708	471	542	.89
1969	39.0	15.0	319	122,600	4,783	488	584	.93
1970	39.0	14.8	355	134,700	5,254	546	614	.84
1971	39.0	14.7	377	142,100	5,542	587	646	.83
1972	39.0	14.6	403	150,900	5,884	618	708	.81
1973	38.5	14.4	464	173,600	6,682	688	801	.79
1974	38.5	14.2	608	224,300	8,634	881	994	.79
1975	36.0	14.0	685	266,400	9,590	959	1,208	.70
1976	36.0	13.8	763	292,500	10,532	1,043	1,343	.64
1977	37.0	13.7	861	318,900	11,801	1,145	1,407	.60
1978	38.0	13.5	981	348,600	13,247	1,272	1,554	.53
1979	38.0	13.4	1,149	405,200	15,397	1,447	1,741	.47
1980	39.0	13.4	1,381	474,500	18,505	1,721	2,082	.46
1981	40.0	13.2	1,565	516,400	20,658	1,902	2,327	.46
1982	40.0	13.1	1,518	497,100	19,886	1,813	2,664	.46
1983	40.0	13.0	1,576	512,200	20,488	1,849	2,794	.47
1984	40.0	13.0	1,608	522,400	20,898	1,867	2,804	--
1985	40.0	13.0	1,527	496,300	19,853	1,756	--	--

-- Not available.

1/ Data for farms and land in farms are from the August issue of "Crop Production," SRS, USDA. Data for farm real estate values and farm real estate taxes are from "Farm Real Estate Market Developments--Outlook and Situation Report," ERS, USDA. Data for farm real estate debt are from "Agricultural Finance Statistics, 1960-83," SB-706, and "Economic Indicators of the Farm Sector: State Income and Balance Sheet Statistics, 1983," ECIFS 3-4, Jan. 1985, ERS, USDA.



Table 33--Alabama: Selected statistics on farm real estate, 1950-85 1/

Year	: Farms	: Land : in : farms	: Value of land and buildings :			: Building : value	: Farm real : estate : debt	: Farm real : estate : taxes/\$100 : value
			: Per : acre	: Per : farm	: Total			
	: Thou- : sands	: Million : acres	-- Dollars --		----- Million dollars -----		----- Dollars	
1950	220.0	21.3	49	4,700	1,037	441	80	0.52
1951	206.0	21.6	53	5,600	1,150	491	87	.49
1952	193.0	21.6	58	6,500	1,251	537	91	.44
1953	180.0	21.4	60	7,200	1,294	559	98	.43
1954	168.0	21.2	56	7,100	1,190	516	105	.47
1955	160.0	20.6	60	7,700	1,239	533	114	.45
1956	152.0	20.0	67	8,800	1,330	567	127	.41
1957	144.0	19.2	71	9,500	1,367	575	136	.39
1958	136.0	18.4	76	10,400	1,406	586	141	.37
1959	129.0	17.6	86	11,700	1,509	623	152	.33
1960	122.0	17.2	91	12,800	1,562	622	158	.33
1961	115.0	16.9	95	14,000	1,609	618	170	.34
1962	109.0	16.6	99	15,100	1,651	609	185	.35
1963	105.0	16.4	106	16,500	1,736	616	203	.33
1964	102.0	16.2	118	18,700	1,904	647	227	.32
1965	98.0	16.0	130	21,300	2,085	686	252	.30
1966	95.0	15.7	142	23,400	2,222	706	277	.29
1967	92.0	15.4	159	26,600	2,448	752	299	.27
1968	88.0	15.2	170	29,400	2,585	768	335	.26
1969	85.0	15.0	187	33,000	2,802	802	372	.25
1970	82.0	14.8	200	36,100	2,960	814	402	.25
1971	80.0	14.7	226	41,500	3,322	877	416	.22
1972	78.0	14.6	236	44,200	3,446	886	439	.21
1973	78.0	14.6	267	50,000	3,898	975	477	.19
1974	78.0	14.6	331	62,000	4,833	1,174	541	.15
1975	63.0	13.4	364	77,400	4,878	1,151	595	.14
1976	63.0	13.1	425	88,500	5,572	1,270	660	.13
1977	61.0	12.8	477	100,200	6,112	1,351	700	.12
1978	59.0	12.5	527	111,600	6,586	1,409	808	.13
1979	59.0	12.5	639	137,500	8,115	1,680	930	.14
1980	59.0	12.2	780	161,300	9,516	1,903	1,070	.11
1981	57.0	11.9	910	190,000	10,829	2,144	1,228	.10
1982	55.0	11.8	885	189,900	10,443	2,047	1,370	.13
1983	54.0	11.6	826	177,400	9,582	1,859	1,386	.13
1984	54.0	11.5	809	172,400	9,309	1,788	1,389	--
1985	54.0	11.5	769	163,800	8,844	1,682	--	--

-- = Not available.

1/ Data for farms and land in farms are from the August issue of "Crop Production," SRS, USDA. Data for farm real estate values and farm real estate taxes are from "Farm Real Estate Market Developments--Outlook and Situation Report," ERS, USDA. Data for farm real estate debt are from "Agricultural Finance Statistics, 1960-83," SB-706, and "Economic Indicators of the Farm Sector: State Income and Balance Sheet Statistics, 1983," ECIFS 3-4, Jan. 1985, ERS, USDA.

Table 34--Mississippi: Selected statistics on farm real estate, 1950-85 1/

Year	Farms	Land in farms	Value of land and buildings			Building value	Farm real estate debt	Farm real estate taxes/\$100 value
			Per acre	Per farm	Total			
	Thou- sands	Million acres	-- Dollars --		----- Billion dollars -----		Dollars	
1950	262.0	21.5	55	4,500	1,192	466	101	0.67
1951	250.0	21.5	65	5,500	1,387	548	111	.58
1952	238.0	21.5	71	6,400	1,535	613	117	.56
1953	225.0	21.5	74	7,100	1,591	641	130	.53
1954	213.0	21.5	72	7,300	1,550	631	139	.51
1955	200.0	21.2	74	7,800	1,566	634	150	.48
1956	188.0	20.9	86	9,600	1,798	724	163	.43
1957	176.0	20.6	95	11,100	1,951	784	175	.39
1958	164.0	20.3	100	12,400	2,021	808	189	.37
1959	154.0	20.1	104	13,600	2,100	836	207	.37
1960	144.0	19.8	107	14,700	2,113	809	251	.40
1961	134.0	19.5	110	16,000	2,144	787	267	.42
1962	125.0	19.2	121	18,600	2,323	818	291	.42
1963	119.0	18.9	128	20,300	2,414	811	319	.43
1964	114.0	18.6	140	22,900	2,611	838	345	.44
1965	109.0	18.3	154	25,800	2,809	854	384	.44
1966	104.0	18.0	174	30,200	3,137	900	438	.42
1967	101.0	17.8	184	32,500	3,281	886	485	.43
1968	95.0	17.7	203	37,800	3,593	905	523	.45
1969	91.0	17.6	221	42,800	3,895	915	568	.46
1970	89.0	17.3	234	45,500	4,048	882	624	.44
1971	87.0	17.2	238	47,100	4,094	823	651	.45
1972	85.0	16.9	242	48,100	4,090	798	690	.47
1973	83.0	16.7	270	54,300	4,509	852	738	.41
1974	81.0	16.5	340	69,300	5,610	1,027	831	.33
1975	64.0	15.5	379	91,800	5,875	1,040	917	.30
1976	63.0	15.3	408	99,000	6,238	1,067	973	.31
1977	58.0	15.0	461	119,300	6,920	1,142	1,049	.29
1978	56.0	14.7	567	148,900	8,337	1,326	1,168	.23
1979	56.0	14.7	681	178,800	10,011	1,532	1,262	.20
1980	55.0	14.6	819	217,400	11,957	1,758	1,524	.20
1981	56.0	14.6	1,034	269,600	15,096	2,197	1,743	.16
1982	53.0	14.5	981	268,400	14,224	2,049	1,970	.17
1983	51.0	14.3	894	250,700	12,784	1,823	2,059	.19
1984	50.0	14.2	939	266,600	13,330	1,882	2,070	--
1985	50.0	14.2	835	237,300	11,863	1,658	--	--

-- = Not available.

1/ Data for farms and land in farms are from the August issue of "Crop Production," SRS, USDA. Data for farm real estate values and farm real estate taxes are from "Farm Real Estate Market Developments--Outlook and Situation Report," ERS, USDA. Data for farm real estate debt are from "Agricultural Finance Statistics, 1960-83," SB-706, and "Economic Indicators of the Farm Sector: State Income and Balance Sheet Statistics, 1983," ECIFS 3-4, Jan. 1985, ERS, USDA.

Table 35—Arkansas: Selected statistics on farm real estate, 1950-85 1/

Year	Farms	Land	Value of land and buildings			Farm real estate		Farm real
		in farms	Per acre	Per farm	Total	Building value	debt	estate taxes/\$100 value
	Thou- sands	Million acres	— Dollars —		— Million dollars —		Dollars	
1950	188.0	19.1	60	6,100	1,149	360	85	0.53
1951	175.0	19.1	72	7,800	1,369	424	95	.50
1952	163.0	19.0	78	9,100	1,477	454	105	.49
1953	151.0	19.0	79	9,900	1,501	456	118	.49
1954	141.0	18.9	76	10,200	1,435	432	127	.53
1955	133.0	18.7	78	11,000	1,464	426	138	.55
1956	126.0	18.5	85	12,500	1,578	443	152	.54
1957	119.0	18.3	91	14,100	1,669	452	161	.53
1958	113.0	18.1	98	15,700	1,773	463	172	.58
1959	107.0	17.9	101	16,900	1,806	453	191	.67
1960	103.0	17.9	113	19,600	2,023	490	261	.64
1961	99.0	17.9	118	21,300	2,105	490	280	.64
1962	96.0	17.9	129	24,100	2,312	516	311	.61
1963	93.0	17.9	146	28,000	2,607	558	344	.57
1964	89.0	17.9	166	33,400	2,970	609	391	.52
1965	86.0	17.9	186	38,800	3,333	667	449	.50
1966	83.0	17.8	203	43,400	3,606	707	508	.48
1967	75.0	17.7	209	49,400	3,707	708	559	.53
1968	73.0	17.6	226	54,500	3,981	740	618	.51
1969	72.0	17.6	246	60,000	4,322	782	682	.51
1970	72.0	17.6	260	63,600	4,576	810	722	.52
1971	71.0	17.5	255	62,800	4,462	767	742	.56
1972	70.0	17.5	296	74,000	5,180	875	778	.50
1973	69.0	17.4	337	85,000	5,864	968	855	.45
1974	69.0	17.4	406	102,400	7,064	1,144	931	.38
1975	60.0	17.0	419	118,700	7,123	1,125	1,038	.39
1976	60.0	17.0	475	134,500	8,068	1,251	1,129	.36
1977	59.0	16.6	542	152,600	9,004	1,360	1,209	.33
1978	59.0	16.6	606	170,500	10,057	1,488	1,380	.33
1979	58.0	16.5	770	219,100	12,705	1,830	1,515	.27
1980	59.0	16.5	918	256,700	15,147	2,136	1,791	.23
1981	58.0	16.3	1,056	296,800	17,213	2,403	1,921	.21
1982	57.0	16.2	1,096	311,500	17,755	2,454	2,057	.21
1983	56.0	16.2	972	281,200	15,746	2,154	2,135	.24
1984	55.0	16.1	933	273,100	15,023	2,035	2,139	—
1985	55.0	16.1	849	248,600	13,671	1,833	—	—

— = Not available.

1/ Data for farms and land in farms are from the August issue of "Crop Production," SRS, USDA. Data for farm real estate values and farm real estate taxes are from "Farm Real Estate Market Developments—Outlook and Situation Report," ERS, USDA. Data for farm real estate debt are from "Agricultural Finance Statistics, 1960-83," SB-706, and "Economic Indicators of the Farm Sector: State Income and Balance Sheet Statistics, 1983," ECIFS 3-4, Jan. 1985, ERS, USDA.

Table 36--Louisiana: Selected statistics on farm real estate, 1950-85 1/

Year	: Farms	: Land : in : farms	: Value of land and buildings :			: Building : value :	: Farm real : estate : debt :	: Farm real : estate : taxes/\$100 : value
			: Per : acre :	: Per : farm :	: Total :			
	: Thou- : sands	: Million : acres	-- Dollars --		----- Million dollars -----		----- Dollars	
1950	132.0	11.6	82	7,200	954	380	52	0.48
1951	125.0	11.7	86	8,100	1,011	390	60	.48
1952	118.0	11.9	93	9,400	1,108	416	68	.46
1953	111.0	12.1	103	11,200	1,249	453	77	.45
1954	105.0	12.2	109	12,700	1,334	470	86	.45
1955	100.0	12.0	113	13,500	1,352	464	95	.45
1956	95.0	11.8	118	14,700	1,397	468	104	.46
1957	91.0	11.6	131	16,800	1,523	497	115	.45
1958	87.0	11.4	145	19,000	1,653	526	123	.43
1959	83.0	11.2	165	22,200	1,844	570	132	.38
1960	80.0	11.0	173	23,800	1,901	569	135	.39
1961	77.0	10.8	172	24,100	1,859	537	146	.40
1962	74.0	10.8	182	26,600	1,969	549	159	.41
1963	71.0	11.0	192	29,700	2,110	567	175	.41
1964	68.0	11.2	216	35,600	2,419	626	202	.38
1965	65.0	11.4	233	40,800	2,655	640	233	.38
1966	61.0	11.6	258	49,100	2,993	670	272	.37
1967	58.0	11.6	280	56,000	3,247	669	319	.39
1968	55.0	11.8	292	62,700	3,448	648	360	.38
1969	52.0	11.8	302	68,600	3,569	607	409	.39
1970	51.0	11.8	321	74,300	3,788	580	452	.39
1971	50.0	11.8	349	82,400	4,118	556	479	.35
1972	49.0	11.8	380	91,500	4,484	596	506	.33
1973	48.0	11.7	403	98,200	4,715	618	571	.28
1974	47.0	11.7	469	116,700	5,487	708	640	.25
1975	38.0	10.4	512	140,100	5,325	676	692	.24
1976	38.0	10.3	575	155,800	5,920	740	736	.22
1977	36.0	10.0	665	184,800	6,654	818	827	.20
1978	37.0	10.2	818	225,600	8,347	1,010	934	.20
1979	37.0	10.1	1,001	273,200	10,110	1,203	1,104	.18
1980	37.0	10.1	1,256	342,900	12,686	1,484	1,377	.14
1981	38.0	10.1	1,454	386,400	14,685	1,701	1,548	.12
1982	37.5	10.2	1,414	384,600	14,423	1,654	1,776	.14
1983	36.5	10.1	1,351	373,800	13,645	1,549	1,875	.15
1984	36.0	10.1	1,351	379,000	13,645	1,534	1,871	--
1985	36.0	10.1	1,256	352,500	12,690	1,412	--	--

-- = Not available.

1/ Data for farms and land in farms are from the August issue of "Crop Production," SRS, USDA. Data for farm real estate values and farm real estate taxes are from "Farm Real Estate Market Developments--Outlook and Situation Report," ERS, USDA. Data for farm real estate debt are from "Agricultural Finance Statistics, 1960-83," SB-706, and "Economic Indicators of the Farm Sector: State Income and Balance Sheet Statistics, 1983," ECIFS 3-4, Jan. 1985, ERS, USDA.

Table 37--Oklahoma: Selected statistics on farm real estate, 1950-85 1/

Year	Farms	Land	Value of land and buildings			Farm real estate		Farm real
		in farms	Per acre	Per farm	Total	Building value	debt	estate taxes/\$100 value
		Thou- sands	Million acres	-- Dollars --		----- Million dollars -----		Dollars
1950	147.0	37.5	51	13,100	1,928	453	117	0.69
1951	140.0	37.5	60	16,100	2,254	500	130	.58
1952	134.0	37.6	64	18,000	2,414	505	141	.55
1953	127.0	37.6	61	18,100	2,296	448	161	.59
1954	121.0	37.5	60	18,400	2,232	406	173	.61
1955	118.0	37.5	65	20,600	2,430	433	185	.59
1956	115.0	37.5	67	21,700	2,496	434	204	.59
1957	112.0	37.5	69	23,100	2,588	443	223	.61
1958	109.0	37.5	73	25,100	2,732	456	237	.60
1959	107.0	37.5	80	27,900	2,990	487	229	.58
1960	103.0	37.4	86	31,200	3,215	511	291	.58
1961	101.0	37.4	87	32,400	3,272	510	303	.68
1962	99.0	37.4	95	36,000	3,560	541	331	.64
1963	97.0	37.4	106	40,800	3,960	590	364	.59
1964	96.0	37.3	114	44,200	4,240	615	419	.56
1965	95.0	37.3	124	48,600	4,620	651	484	.56
1966	94.0	37.3	132	52,500	4,937	671	545	.58
1967	93.0	37.3	142	57,100	5,310	701	591	.57
1968	91.0	37.2	156	63,900	5,811	744	656	.58
1969	90.0	37.2	162	67,000	6,026	747	727	.56
1970	90.0	37.1	173	71,300	6,418	764	774	.54
1971	89.0	37.1	182	75,900	6,752	776	804	.53
1972	88.0	37.0	194	81,600	7,178	825	841	.63
1973	87.0	37.0	219	93,100	8,103	940	928	.56
1974	87.0	36.9	263	111,600	9,705	1,126	1,045	.48
1975	75.0	35.5	302	142,900	10,721	1,244	1,188	.42
1976	74.0	35.3	345	164,400	12,166	1,423	1,336	.37
1977	74.0	35.0	394	186,400	13,796	1,614	1,500	.34
1978	73.0	35.0	450	215,500	15,734	1,841	1,666	.31
1979	72.0	34.6	512	246,000	17,715	2,090	1,841	.29
1980	72.0	34.6	614	295,100	21,244	2,507	2,162	.26
1981	73.0	34.0	681	317,200	23,154	2,705	2,379	.24
1982	73.0	33.5	725	332,700	24,288	2,809	2,638	.24
1983	73.0	33.5	699	320,800	23,417	2,681	2,729	.26
1984	74.0	33.0	699	311,700	23,067	2,615	2,789	--
1985	74.0	33.0	566	252,500	18,684	2,097	--	--

-- = Not available.

1/ Data for farms and land in farms are from the August issue of "Crop Production," SRS, USDA. Data for farm real estate values and farm real estate taxes are from "Farm Real Estate Market Developments--Outlook and Situation Report," ERS, USDA. Data for farm real estate debt are from "Agricultural Finance Statistics, 1960-83," SB-706, and "Economic Indicators of the Farm Sector: State Income and Balance Sheet Statistics, 1983," ECIFS 3-4, Jan. 1985, ERS, USDA.

Table 38--Texas: Selected statistics on farm real estate, 1950-85 1/

Year	: Farms	: Land : in	: Value of land and buildings :			: Building : value	: Farm real : estate : debt	: Farm real : estate : taxes/\$100 : value
			: farms	: Per : acre	: Per : farm			
		: Thou- : sands	: Million : acres	-- Dollars --	----- Million dollars -----	----- Dollars		
1950	: 345.0	150.0	46	20,100	6,932	1,386	401	0.56
1951	: 332.0	151.0	55	25,100	8,334	1,633	437	.48
1952	: 318.0	152.0	61	29,000	9,219	1,770	471	.45
1953	: 305.0	153.0	61	30,500	9,310	1,741	525	.47
1954	: 297.0	154.0	61	31,400	9,337	1,709	578	.49
1955	: 289.0	154.0	63	33,300	9,625	1,636	617	.52
1956	: 281.0	154.0	64	34,800	9,791	1,537	679	.52
1957	: 273.0	154.0	70	39,600	10,795	1,554	737	.49
1958	: 265.0	154.0	70	40,500	10,731	1,406	772	.55
1959	: 252.0	154.0	76	46,300	11,667	1,377	833	.57
1960	: 247.0	153.0	85	52,900	13,078	1,517	941	.55
1961	: 242.0	151.5	89	55,500	13,431	1,531	985	.59
1962	: 237.0	150.0	94	59,200	14,028	1,557	1,053	.60
1963	: 233.0	149.0	101	64,700	15,083	1,644	1,135	.57
1964	: 230.0	148.0	106	68,100	15,654	1,675	1,297	.56
1965	: 226.0	147.0	114	73,900	16,707	1,771	1,502	.55
1966	: 222.0	146.0	119	77,900	17,301	1,834	1,686	.55
1967	: 219.0	145.0	124	82,400	18,035	1,894	1,808	.55
1968	: 216.0	144.0	133	88,900	19,198	2,016	1,973	.56
1969	: 214.0	143.0	142	94,700	20,263	2,107	2,157	.55
1970	: 212.0	142.8	148	99,700	21,134	2,198	2,269	.59
1971	: 210.0	142.5	156	105,900	22,230	2,290	2,327	.62
1972	: 209.0	142.0	173	117,500	24,566	2,506	2,408	.58
1973	: 209.0	141.8	196	133,000	27,793	2,779	2,652	.54
1974	: 209.0	141.8	241	163,500	34,174	3,383	2,980	.42
1975	: 189.0	140.0	243	180,000	34,020	3,300	3,323	.46
1976	: 187.0	139.7	274	204,400	38,218	3,669	3,578	.45
1977	: 186.0	139.3	299	224,100	41,680	3,918	3,729	.45
1978	: 185.0	139.0	337	253,500	46,902	4,362	4,053	.41
1979	: 187.0	138.6	386	289,800	53,615	4,879	4,479	.37
1980	: 189.0	138.2	436	318,800	60,255	5,423	5,102	.33
1981	: 189.0	137.6	468	340,700	64,397	5,738	5,480	.31
1982	: 188.0	137.2	539	393,400	73,951	6,523	5,783	.28
1983	: 187.0	137.0	544	398,500	74,528	6,508	6,026	.29
1984	: 187.0	136.8	593	433,800	81,117	7,013	6,313	--
1985	: 187.0	136.8	652	477,200	89,229	7,637	--	--

-- = Not available.

1/ Data for farms and land in farms are from the August issue of "Crop Production," SRS, USDA. Data for farm real estate values and farm real estate taxes are from "Farm Real Estate Market Developments--Outlook and Situation Report," ERS, USDA. Data for farm real estate debt are from "Agricultural Finance Statistics, 1960-83," SB-706, and "Economic Indicators of the Farm Sector: State Income and Balance Sheet Statistics, 1983," ECIFS 3-4, Jan. 1985, ERS, USDA.

Table 39--Montana: Selected statistics on farm real estate, 1950-85 1/

Year	Farms	Land	Value of land and buildings			Farm real estate		
		in farms	Per acre	Per farm	Total	Building value	estate debt	estate taxes/\$100 value
		Million acres	-- Dollars --		Million dollars	Dollars		
1950	37.2	65.0	17	29,500	1,096	176	62	1.14
1951	36.8	65.2	21	36,900	1,356	214	72	.98
1952	36.4	65.5	23	42,000	1,529	239	82	.94
1953	35.9	65.8	24	44,100	1,583	242	92	.88
1954	35.4	66.1	24	44,600	1,578	238	104	.93
1955	34.8	66.1	25	47,000	1,635	240	119	.92
1956	34.2	66.2	27	51,600	1,764	254	133	.90
1957	33.6	66.3	28	55,800	1,874	262	144	.87
1958	33.0	66.5	30	61,100	2,014	276	154	.87
1959	32.4	66.6	33	68,400	2,215	295	166	.85
1960	31.7	66.7	35	74,400	2,358	307	197	.82
1961	30.8	66.8	36	77,200	2,379	302	216	.83
1962	30.1	66.8	38	84,200	2,534	317	242	.82
1963	29.5	66.8	39	88,600	2,613	319	266	.95
1964	28.9	67.2	41	95,000	2,746	327	310	.91
1965	28.4	66.7	42	99,300	2,821	339	364	.94
1966	28.0	66.2	47	110,200	3,086	370	417	.87
1967	27.6	65.7	50	118,500	3,271	396	460	.97
1968	27.1	65.2	54	128,800	3,491	422	519	.95
1969	26.7	64.7	56	135,800	3,625	442	589	.98
1970	26.4	64.2	60	145,900	3,852	470	633	1.03
1971	26.0	63.7	63	154,300	4,013	494	660	1.05
1972	25.5	63.2	68	168,500	4,298	511	715	1.03
1973	25.1	63.0	76	190,800	4,788	551	787	1.01
1974	24.6	62.8	96	245,100	6,029	663	887	.77
1975	23.4	62.2	112	297,700	6,966	738	1,003	.71
1976	23.4	62.2	134	355,800	8,325	849	1,137	.61
1977	23.5	62.1	157	413,800	9,725	953	1,281	.54
1978	23.6	62.1	176	463,300	10,935	1,017	1,479	.51
1979	23.7	62.1	196	513,600	12,172	1,083	1,670	.52
1980	23.8	61.9	235	611,200	14,546	1,236	2,011	.51
1981	23.9	61.7	251	648,000	15,487	1,303	2,234	.46
1982	24.0	61.5	271	694,400	16,666	1,388	2,382	.43
1983	24.0	61.3	259	661,500	15,877	1,309	2,448	.46
1984	24.0	61.1	264	672,600	16,141	1,318	2,555	--
1985	24.0	61.1	222	564,900	13,559	1,096	--	--

-- = Not available.

1/ Data for farms and land in farms are from the August issue of "Crop Production," SRS, USDA. Data for farm real estate values and farm real estate taxes are from "Farm Real Estate Market Developments--Outlook and Situation Report," ERS, USDA. Data for farm real estate debt are from "Agricultural Finance Statistics, 1960-83," SB-706, and "Economic Indicators of the Farm Sector: State Income and Balance Sheet Statistics, 1983," ECIFS 3-4, Jan. 1985, ERS, USDA.

Table 40—Idaho: Selected statistics on farm real estate, 1950-85 1/

Year	Farms	Land in farms	Value of land and buildings			Building value	Farm real estate debt	Farm real estate taxes/\$100 value
			Per acre	Per farm	Total			
	Thous-ands	Million acres	— Dollars —		Million dollars	Dollars		
1950	41.9	14.0	70	23,300	978	245	79	1.09
1951	41.2	14.2	81	28,100	1,156	287	92	1.04
1952	40.5	14.5	87	31,200	1,262	311	104	.99
1953	39.8	14.8	89	33,300	1,324	322	115	.95
1954	39.3	15.0	88	33,400	1,314	317	126	1.02
1955	38.9	15.0	91	35,300	1,371	322	149	1.01
1956	38.5	15.0	95	37,200	1,432	328	174	.97
1957	38.2	15.1	98	38,700	1,477	331	188	.97
1958	37.9	15.2	102	41,100	1,557	339	199	.98
1959	37.6	15.3	109	44,300	1,665	353	205	.98
1960	36.3	15.3	112	47,300	1,717	354	239	.96
1961	35.0	15.3	114	49,800	1,743	349	259	1.02
1962	34.0	15.3	120	53,800	1,830	355	289	.96
1963	33.0	15.3	124	57,400	1,894	356	318	.98
1964	32.1	15.4	129	62,100	1,993	363	347	.96
1965	31.2	15.4	134	66,100	2,061	367	386	.85
1966	30.7	15.4	142	71,400	2,193	382	431	.84
1967	30.0	15.4	152	78,100	2,343	398	464	.83
1968	29.4	15.4	162	84,900	2,496	412	507	.79
1969	28.9	15.4	168	89,300	2,581	416	549	.79
1970	28.5	15.5	177	96,300	2,744	431	580	.81
1971	28.2	15.5	188	103,300	2,914	446	618	.85
1972	27.9	15.5	205	113,900	3,178	480	657	.81
1973	27.7	15.5	229	128,100	3,549	529	730	.79
1974	27.5	15.5	287	161,800	4,449	654	779	.63
1975	24.1	15.4	339	216,600	5,221	757	867	.62
1976	24.3	15.4	386	244,400	5,940	849	982	.59
1977	24.2	15.4	454	289,100	6,997	987	1,113	.56
1978	23.9	15.4	515	332,100	7,936	1,103	1,277	.50
1979	24.3	15.4	585	375,400	9,009	1,234	1,398	.39
1980	24.4	15.2	698	434,800	10,610	1,432	1,656	.37
1981	24.3	15.0	774	477,800	11,610	1,552	1,766	.32
1982	24.7	14.9	839	506,100	12,501	1,654	1,921	.32
1983	24.5	14.9	814	495,000	12,129	1,589	1,970	.39
1984	24.6	14.7	814	486,400	11,966	1,552	1,992	—
1985	24.6	14.7	749	447,500	11,009	1,413	—	—

— = Not available.

1/ Data for farms and land in farms are from the August issue of "Crop Production," SRS, USDA. Data for farm real estate values and farm real estate taxes are from "Farm Real Estate Market Developments—Outlook and Situation Report," ERS, USDA. Data for farm real estate debt are from "Agricultural Finance Statistics, 1960-83," SB-706, and "Economic Indicators of the Farm Sector: State Income and Balance Sheet Statistics, 1983," ECIFS 3-4, Jan. 1985, ERS, USDA.



Table 41--Wyoming: Selected statistics on farm real estate, 1950-85 1/

Year	Farms	Land in farms	Value of land and buildings			Farm real estate		
			Per acre	Per farm	Total	Building value	estate debt	Farm real estate taxes/\$100 value
	Thou- sands	Million acres	-- Dollars --		Million dollars	Dollars		
1950	13.1	36.0	13	36,300	476	80	36	0.91
1951	13.0	36.2	15	42,800	556	91	42	.82
1952	12.7	36.4	17	47,700	606	96	47	.80
1953	12.5	36.6	16	48,100	601	93	51	.83
1954	12.3	36.6	16	46,300	570	85	57	.88
1955	12.0	36.6	15	46,900	563	83	62	.93
1956	11.7	36.5	16	50,400	590	86	65	.91
1957	11.4	36.4	17	54,900	625	91	72	.87
1958	11.1	36.3	19	61,700	684	98	79	.78
1959	10.8	36.2	21	70,500	761	107	84	.73
1960	10.5	36.1	22	74,800	786	108	95	.72
1961	10.2	36.0	23	82,200	839	113	101	.75
1962	9.9	35.9	25	89,400	885	118	110	.74
1963	9.7	35.8	26	95,100	922	120	118	.77
1964	9.4	35.8	27	103,600	974	124	138	.75
1965	9.2	35.8	28	110,200	1,014	127	155	.76
1966	9.1	35.8	31	120,600	1,097	135	172	.74
1967	9.0	35.7	33	131,500	1,184	143	187	.81
1968	8.9	35.6	36	142,800	1,271	153	204	.79
1969	8.8	35.5	38	153,400	1,350	159	224	.80
1970	8.7	35.5	41	167,400	1,456	169	235	.80
1971	8.6	35.5	42	173,400	1,491	170	241	.79
1972	8.5	35.5	48	200,500	1,704	191	251	.74
1973	8.4	35.4	55	231,800	1,947	214	277	.70
1974	8.4	35.4	70	295,000	2,478	268	302	.55
1975	8.1	35.1	80	346,700	2,808	298	332	.50
1976	8.4	35.1	98	409,100	3,436	354	365	.43
1977	8.7	35.0	110	444,100	3,864	390	401	.41
1978	8.9	35.0	121	475,500	4,232	419	463	.35
1979	9.0	35.0	144	560,000	5,040	489	507	.35
1980	9.1	35.0	161	619,200	5,635	535	592	.35
1981	9.3	35.0	180	677,400	6,300	593	639	.33
1982	9.1	35.0	193	742,300	6,755	629	678	.33
1983	9.2	35.0	193	734,200	6,755	623	673	.37
1984	9.1	34.8	197	752,800	6,851	625	680	--
1985	9.1	34.8	177	677,500	6,166	557	--	--

-- = Not available.

1/ Data for farms and land in farms are from the August issue of "Crop Production," SRS, USDA. Data for farm real estate values and farm real estate taxes are from "Farm Real Estate Market Developments--Outlook and Situation Report," ERS, USDA. Data for farm real estate debt are from "Agricultural Finance Statistics, 1960-83," SB-706, and "Economic Indicators of the Farm Sector: State Income and Balance Sheet Statistics, 1983," ECIFS 3-4, Jan. 1985, ERS, USDA.

Table 42--Colorado: Selected statistics on farm real estate, 1950-85 1/

Year	Farms	Land	Value of land and buildings			Farm real estate		Farm real
		in farms	Per acre	Per farm	Total	Building value	debt	estate taxes/\$100 value
		Thou- sands	Million acres	-- Dollars --	Million dollars	Dollars		
1950	47.0	39.0	32	26,500	1,245	213	105	1.02
1951	46.0	39.5	37	32,100	1,478	254	119	.92
1952	45.0	39.9	41	36,700	1,652	286	133	.95
1953	44.0	40.3	40	37,000	1,630	282	147	1.00
1954	43.0	40.7	40	37,900	1,632	284	161	1.05
1955	42.0	40.8	40	39,100	1,641	282	173	1.11
1956	41.0	40.8	41	41,200	1,688	289	183	1.10
1957	40.0	40.9	44	44,700	1,788	302	203	1.15
1958	39.0	41.0	47	49,700	1,936	325	213	1.10
1959	38.0	41.0	51	54,600	2,073	344	222	1.07
1960	37.0	40.3	54	58,600	2,170	354	242	1.06
1961	36.0	40.1	55	61,800	2,225	354	255	1.08
1962	35.0	39.9	61	69,100	2,418	377	281	1.00
1963	34.0	39.7	65	75,600	2,569	391	307	.97
1964	33.0	40.1	68	82,800	2,731	407	346	.98
1965	32.5	40.1	71	87,300	2,836	408	398	.93
1966	32.0	40.0	78	97,000	3,104	432	453	.91
1967	31.5	40.0	83	104,800	3,301	442	503	.92
1968	31.0	40.0	87	112,500	3,486	450	552	.93
1969	31.0	40.0	92	118,400	3,671	455	609	.92
1970	30.5	39.7	95	123,600	3,771	449	652	.96
1971	30.4	39.6	103	134,200	4,079	465	681	.95
1972	30.2	39.5	116	151,700	4,582	522	735	.86
1973	29.8	39.3	137	180,700	5,384	614	814	.68
1974	29.5	39.3	175	233,200	6,878	784	919	.56
1975	27.6	37.5	188	255,400	7,050	804	1,055	.61
1976	27.5	37.5	219	298,700	8,214	936	1,194	.53
1977	27.3	37.1	256	347,800	9,494	1,082	1,340	.48
1978	26.9	37.0	273	375,700	10,108	1,152	1,506	.44
1979	26.3	36.5	322	449,300	11,817	1,347	1,662	.40
1980	26.5	36.0	387	525,700	13,932	1,588	1,932	.36
1981	27.0	35.5	434	570,600	15,407	1,739	2,206	.34
1982	27.5	35.2	451	577,300	15,875	1,774	2,464	.35
1983	27.0	34.8	454	585,200	15,799	1,748	2,533	.42
1984	27.0	34.6	468	599,200	16,180	1,772	2,520	--
1985	27.0	34.6	435	557,300	15,047	1,631	--	--

-- = Not available.

1/ Data for farms and land in farms are from the August issue of "Crop Production," SRS, USDA. Data for farm real estate values and farm real estate taxes are from "Farm Real Estate Market Developments--Outlook and Situation Report," ERS, USDA. Data for farm real estate debt are from "Agricultural Finance Statistics, 1960-83," SB-706, and "Economic Indicators of the Farm Sector: State Income and Balance Sheet Statistics, 1983," ECIFS 3-4, Jan. 1985, ERS, USDA.

Table 43--New Mexico: Selected statistics on farm real estate, 1950-85 1/

Year	Farms	Land in farms	Value of land and buildings			Building value	Farm real estate debt	Farm real estate taxes/\$100 value
			Per acre	Per farm	Total			
	Thou- sands	Million acres	-- Dollars --		----- Million dollars -----		Dollars	
1950	25.6	51.0	15	29,900	766	110	48	0.44
1951	24.9	51.2	18	36,700	913	132	55	.37
1952	24.1	51.5	20	43,600	1,052	153	62	.36
1953	23.4	51.7	21	45,700	1,069	155	71	.37
1954	22.7	52.0	21	48,200	1,095	159	78	.37
1955	22.0	52.0	22	51,200	1,125	158	84	.38
1956	21.3	52.0	22	52,900	1,126	152	90	.41
1957	20.5	52.0	21	53,800	1,102	143	88	.45
1958	19.8	51.9	22	57,300	1,134	142	104	.45
1959	19.0	51.9	22	61,400	1,167	140	110	.47
1960	18.2	51.5	24	66,800	1,216	144	133	.48
1961	17.4	51.0	26	76,100	1,325	152	140	.48
1962	16.7	50.5	28	80,800	1,417	160	151	.47
1963	16.1	49.5	30	93,000	1,497	165	163	.48
1964	15.4	49.0	33	103,500	1,594	172	175	.47
1965	14.9	48.8	35	115,200	1,716	187	196	.44
1966	14.6	48.7	38	127,200	1,857	206	224	.43
1967	14.3	48.6	40	134,700	1,927	216	245	.45
1968	13.6	48.3	40	143,200	1,948	220	253	.49
1969	13.0	48.0	41	150,000	1,950	222	265	.49
1970	12.4	47.8	42	161,900	2,008	233	278	.53
1971	12.2	47.6	45	175,600	2,142	251	287	.49
1972	12.0	47.5	49	194,000	2,328	268	295	.44
1973	12.0	47.5	56	221,700	2,660	301	306	.40
1974	12.2	47.4	73	283,600	3,460	384	332	.29
1975	12.0	47.0	78	305,500	3,666	400	363	.30
1976	12.3	46.9	86	329,700	4,056	438	412	.27
1977	12.6	46.8	101	375,400	4,731	501	455	.23
1978	13.0	46.8	112	401,400	5,219	543	493	.20
1979	13.3	46.8	143	503,200	6,692	683	549	.16
1980	13.5	46.8	185	641,300	8,658	866	647	.10
1981	14.0	46.8	192	641,800	8,986	890	713	.09
1982	14.0	46.0	195	640,700	8,970	879	770	.09
1983	14.0	46.0	178	584,900	8,188	794	801	.09
1984	14.0	45.8	182	594,000	8,315	799	799	--
1985	14.0	45.8	163	534,600	7,484	712	--	--

-- = Not available.

1/ Data for farms and land in farms are from the August issue of "Crop Production," SRS, USDA. Data for farm real estate values and farm real estate taxes are from "Farm Real Estate Market Developments--Outlook and Situation Report," ERS, USDA. Data for farm real estate debt are from "Agricultural Finance Statistics, 1960-83," SB-706, and "Economic Indicators of the Farm Sector: State Income and Balance Sheet Statistics, 1983," ECIFS 3-4, Jan. 1985, ERS, USDA.

Table 44--Arizona: Selected statistics on farm real estate, 1950-85 1/

Year	Farms	Land	Value of land and buildings			Building	Farm real	Farm real
		in farms	Per acre	Per farm	Total	value	estate debt	estate taxes/\$100 value
		Thou- sands	Million acres	-- Dollars --	Million dollars	Dollars		
1950	11.4	42.5	15	56,400	643	42	39	0.94
1951	11.0	42.8	18	71,000	782	49	46	.79
1952	10.7	43.2	21	85,600	916	57	48	.73
1953	10.3	43.6	24	100,300	1,033	63	50	.75
1954	10.0	44.2	24	108,000	1,080	64	56	.78
1955	9.7	44.6	26	118,100	1,146	68	62	.69
1956	9.4	45.0	30	142,500	1,339	78	70	.58
1957	9.1	45.0	35	171,700	1,562	91	92	.60
1958	8.8	45.0	39	200,800	1,767	101	98	.60
1959	8.5	45.0	44	232,100	1,973	113	106	.54
1960	8.2	44.6	48	261,100	2,141	120	118	.55
1961	7.9	44.4	49	277,100	2,189	120	126	.65
1962	7.6	44.2	50	292,100	2,220	118	137	.80
1963	7.3	44.0	51	308,000	2,248	117	146	.88
1964	7.0	43.8	53	328,500	2,300	117	166	.79
1965	6.8	43.7	54	343,900	2,339	126	196	.73
1966	6.7	43.1	57	368,900	2,471	143	224	.70
1967	6.6	42.5	61	393,800	2,599	159	248	.75
1968	6.5	41.9	65	418,800	2,722	174	265	1.07
1969	6.4	41.3	67	434,500	2,781	186	282	.99
1970	6.3	41.3	70	458,900	2,891	205	293	1.00
1971	6.2	41.2	76	505,000	3,131	232	302	1.03
1972	6.2	41.2	86	571,500	3,543	266	305	1.01
1973	6.3	41.1	91	593,700	3,740	284	316	.85
1974	6.5	41.1	110	695,500	4,521	344	334	.76
1975	6.3	40.0	111	704,800	4,440	342	361	.95
1976	6.4	39.8	122	760,600	4,868	380	388	.84
1977	6.6	39.2	138	816,900	5,392	426	391	.74
1978	6.7	39.1	154	897,500	6,013	475	440	.60
1979	7.1	38.5	199	1,141,300	7,761	621	464	.50
1980	7.5	38.1	267	1,356,400	10,173	824	581	.31
1981	7.8	37.8	287	1,390,800	10,849	870	654	.29
1982	8.0	37.5	302	1,415,600	11,325	899	700	.30
1983	8.2	37.5	289	1,321,600	10,838	852	715	.37
1984	8.3	37.5	295	1,331,800	11,054	860	748	--
1985	8.3	37.5	265	1,198,700	9,949	766	--	--

-- = Not available.

1/ Data for farms and land in farms are from the August issue of "Crop Production," SRS, USDA. Data for farm real estate values and farm real estate taxes are from "Farm Real Estate Market Developments--Outlook and Situation Report," ERS, USDA. Data for farm real estate debt are from "Agricultural Finance Statistics, 1960-83," SB-706, and "Economic Indicators of the Farm Sector: State Income and Balance Sheet Statistics, 1983," ECIFS 3-4, Jan. 1985, ERS, USDA.

Table 45--Utah: Selected statistics on farm real estate, 1950-85 1/

Year	Farms	Land	Value of land and buildings			Farm real estate		Farm real
		in	Per	Per	Total	Building	estate	estate
	farms	acres	acre	farm		value	debt	taxes/\$100
								value
	Thou-	Million	-- Dollars --		----- Million dollars -----		----- Dollars	
	sands	acres						
1950	25.8	12.0	43	20,200	520	128	42	0.93
1951	25.3	12.3	48	23,100	586	142	45	.90
1952	24.9	12.7	51	26,100	651	156	47	.71
1953	24.4	13.0	51	27,000	660	156	52	.80
1954	24.0	13.4	48	26,600	639	149	60	.86
1955	23.1	13.6	48	28,100	648	152	65	.95
1956	22.2	13.6	49	30,100	669	159	70	.98
1957	21.4	13.6	52	32,900	704	169	79	.93
1958	20.6	13.6	54	35,700	735	179	83	.86
1959	19.8	13.6	57	39,300	778	191	89	.91
1960	19.0	13.6	60	42,700	811	192	90	.86
1961	18.5	13.6	62	45,400	840	192	95	.95
1962	18.0	13.6	64	48,500	873	194	102	.91
1963	17.5	13.6	66	51,300	899	192	110	.96
1964	16.9	13.5	68	54,500	921	190	111	1.03
1965	16.5	13.5	71	57,800	954	190	114	1.03
1966	16.0	13.4	77	64,300	1,028	196	128	1.00
1967	15.5	13.3	81	69,200	1,072	197	140	1.00
1968	14.8	13.3	84	75,600	1,120	198	135	.98
1969	14.3	13.3	87	81,400	1,164	198	132	.99
1970	14.1	13.2	92	86,100	1,214	197	139	1.00
1971	13.9	13.1	109	102,700	1,428	221	143	.85
1972	13.7	13.1	128	122,400	1,677	257	154	.68
1973	13.6	13.0	141	134,800	1,833	279	168	.71
1974	13.5	13.0	171	164,700	2,223	333	189	.64
1975	12.6	12.6	188	188,000	2,369	353	217	.61
1976	12.7	12.6	227	225,700	2,866	421	247	.56
1977	12.8	12.6	271	266,900	3,416	499	282	.46
1978	12.9	12.6	308	300,700	3,879	559	331	.40
1979	13.2	12.4	400	387,700	5,040	721	399	.31
1980	13.5	12.4	530	486,800	6,572	927	486	.24
1981	13.8	12.2	567	501,300	6,917	966	549	.24
1982	14.0	12.1	589	509,100	7,127	985	608	.25
1983	14.0	12.0	560	480,000	6,720	919	627	.27
1984	14.0	11.8	571	481,400	6,740	913	656	--
1985	14.0	11.8	514	433,300	6,066	813	--	--

-- = Not available.

1/ Data for farms and land in farms are from the August issue of "Crop Production," SRS, USDA. Data for farm real estate values and farm real estate taxes are from "Farm Real Estate Market Developments--Outlook and Situation Report," ERS, USDA. Data for farm real estate debt are from "Agricultural Finance Statistics, 1960-83," SB-706, and "Economic Indicators of the Farm Sector: State Income and Balance Sheet Statistics, 1983," ECIFS 3-4, Jan. 1985, ERS, USDA.

Table 46—Nevada: Selected statistics on farm real estate, 1950-85 1/

Year	Farms	Land in farms	Value of land and buildings			Building value	Farm real estate debt	Farm real estate taxes/\$100 value
			Per acre	Per farm	Total			
	Thous- ands	Million acres	— Dollars —		Million dollars	Dollars		
1950	3.3	7.5	19	43,700	144	17	13	0.88
1951	3.2	7.7	22	53,300	171	20	14	.76
1952	3.2	8.0	25	62,900	201	23	16	.71
1953	3.1	8.3	22	59,500	184	21	17	.71
1954	3.0	8.6	27	76,900	231	25	19	.69
1955	3.0	8.8	27	79,700	239	25	19	.70
1956	2.9	9.1	28	88,300	256	27	20	.67
1957	2.9	9.2	29	90,800	263	27	21	.67
1958	2.8	9.2	29	96,800	271	27	22	.64
1959	2.7	9.2	30	102,800	278	26	22	.65
1960	2.6	9.2	31	110,300	287	26	42	.66
1961	2.5	9.2	33	121,000	303	27	46	.67
1962	2.4	8.7	34	123,900	297	26	50	.69
1963	2.3	8.9	35	134,500	309	26	56	.74
1964	2.3	8.8	36	137,700	317	26	64	.78
1965	2.2	8.8	38	150,600	331	29	70	.83
1966	2.2	8.8	42	168,500	371	34	78	.82
1967	2.2	8.8	45	180,600	397	39	84	.82
1968	2.1	8.8	48	200,200	420	43	85	.80
1969	2.1	9.0	50	216,200	454	49	83	.79
1970	2.1	9.0	53	227,100	477	53	85	.79
1971	2.1	9.0	59	252,900	531	62	85	.72
1972	2.1	9.0	66	282,900	594	70	87	.66
1973	2.1	9.0	74	317,100	666	79	92	.65
1974	2.1	9.0	85	364,300	765	91	105	.64
1975	2.2	9.0	85	347,300	764	92	123	.81
1976	2.4	9.0	98	368,700	885	106	132	.70
1977	2.6	9.0	112	385,700	1,003	121	155	.56
1978	2.9	9.0	140	433,700	1,258	153	183	.44
1979	2.9	9.0	191	592,100	1,717	209	217	.20
1980	2.9	9.0	248	768,800	2,230	274	250	.18
1981	3.1	8.9	262	752,200	2,332	284	280	.11
1982	2.9	8.9	268	822,500	2,385	288	297	.12
1983	2.7	8.9	249	820,800	2,216	264	304	.15
1984	2.7	8.9	254	837,200	2,260	267	314	—
1985	2.7	8.9	229	753,500	2,034	238	—	—

— = Not available.

1/ Data for farms and land in farms are from the August issue of "Crop Production," ERS, USDA. Data for farm real estate values and farm real estate taxes are from "Farm Real Estate Market Developments—Outlook and Situation Report," ERS, USDA. Data for farm real estate debt are from "Agricultural Finance Statistics, 1960-83," SB-706, and "Economic Indicators of the Farm Sector: State Income and Balance Sheet Statistics, 1983," ECIFS 3-4, Jan. 1985, ERS, USDA.

Table 47--Washington: Selected statistics on farm real estate, 1950-85 1/

Year	: Farms	: Land : in : farms	: Value of land and buildings :			: Farm real estate :		
			: Per : acre	: Per : farm	: Total	: Building : value	: estate : debt	: Farm real : estate : taxes/\$100 : value
	: Thou- : sands	: Million : acres	-- Dollars --		----- Million dollars -----		----- Dollars	
1950	73.6	18.0	85	20,700	1,524	449	123	0.68
1951	70.4	18.0	98	25,100	1,770	524	140	.62
1952	67.2	18.0	107	28,500	1,917	571	149	.61
1953	64.4	18.1	113	31,700	2,044	613	159	.58
1954	62.0	18.2	111	32,600	2,024	609	172	.61
1955	61.0	18.2	116	34,500	2,104	629	184	.68
1956	60.0	18.2	119	36,200	2,171	643	206	.73
1957	59.0	18.2	123	37,900	2,236	657	224	.75
1958	58.0	18.2	126	39,700	2,301	670	237	.78
1959	57.0	18.2	129	41,300	2,353	680	266	.82
1960	56.0	18.0	133	42,700	2,394	673	243	.84
1961	55.0	17.8	136	43,900	2,413	659	262	.90
1962	54.0	17.7	137	44,900	2,426	645	290	.91
1963	53.0	17.5	143	47,100	2,495	644	320	.88
1964	51.0	17.0	147	49,000	2,501	625	344	.87
1965	48.5	16.9	154	53,700	2,606	628	379	.82
1966	47.5	16.9	168	59,800	2,839	661	427	.84
1967	44.5	16.8	182	68,700	3,055	684	465	.88
1968	43.0	16.8	199	77,600	3,338	721	492	.88
1969	42.0	16.7	215	85,500	3,591	743	529	.88
1970	41.0	16.6	224	90,700	3,718	740	580	.91
1971	40.0	16.5	224	92,400	3,696	702	619	1.06
1972	39.0	16.4	238	100,100	3,903	730	664	1.16
1973	38.5	16.4	273	116,300	4,477	828	715	1.02
1974	38.0	16.3	308	132,100	5,020	914	825	.89
1975	34.0	16.1	350	165,700	5,635	1,014	910	.81
1976	34.0	16.1	438	207,400	7,052	1,248	1,007	.69
1977	34.0	16.1	535	253,400	8,616	1,508	1,141	.62
1978	36.0	16.1	602	269,100	9,686	1,666	1,142	.59
1979	37.0	16.3	692	301,100	11,141	1,894	1,496	.53
1980	38.0	16.3	736	315,700	11,997	2,003	1,741	.43
1981	39.5	16.4	877	364,100	14,383	2,378	1,933	.37
1982	39.0	16.4	922	387,700	15,121	2,475	2,211	.37
1983	38.0	16.3	933	400,200	15,208	2,464	2,318	.39
1984	38.0	16.1	961	407,200	15,472	2,482	2,345	--
1985	38.0	16.1	923	390,900	14,853	2,359	--	--

-- = Not available.

1/ Data for farms and land in farms are from the August issue of "Crop Production," SRS, USDA. Data for farm real estate values and farm real estate taxes are from "Farm Real Estate Market Developments--Outlook and Situation Report," ERS, USDA. Data for farm real estate debt are from "Agricultural Finance Statistics, 1960-83," SB-706, and "Economic Indicators of the Farm Sector: State Income and Balance Sheet Statistics, 1983," ECIFS 3-4, Jan. 1985, ERS, USDA.

Table 48--Oregon: Selected statistics on farm real estate, 1950-85 1/

Year	Farms	Land	Value of land and buildings			Farm real	Farm real	
		in farms	Per acre	Per farm	Total	estate building value	estate debt	estate taxes/\$100 value
		Thou-	Million	-- Dollars --	----- Million dollars -----	Dollars	Dollars	
		sands	acres					
1950	62.6	21.0	60	20,100	1,256	314	115	1.27
1951	60.0	21.2	69	24,300	1,456	376	129	1.16
1952	57.0	21.2	73	27,300	1,554	413	150	1.15
1953	54.5	21.2	77	30,000	1,633	449	163	1.15
1954	52.0	21.2	75	30,700	1,595	451	174	1.28
1955	51.0	21.2	79	32,600	1,665	450	190	1.36
1956	50.5	21.2	80	33,800	1,705	438	202	1.45
1957	49.5	21.2	83	35,600	1,760	430	220	1.45
1958	49.0	21.2	85	36,700	1,796	415	225	1.49
1959	48.0	21.2	88	38,700	1,860	405	241	1.57
1960	47.0	21.2	88	39,700	1,866	399	243	1.68
1961	46.5	21.2	90	41,100	1,913	404	259	1.74
1962	45.5	21.1	94	43,800	1,994	413	284	1.76
1963	45.0	21.1	102	47,700	2,145	437	311	1.61
1964	44.5	21.0	108	50,800	2,262	452	334	1.66
1965	43.0	21.0	115	56,000	2,409	482	362	1.50
1966	40.5	20.9	121	62,700	2,539	508	406	1.40
1967	37.5	20.7	128	70,500	2,642	529	440	1.48
1968	36.0	20.5	134	76,100	2,739	548	462	1.45
1969	35.0	20.3	143	82,700	2,894	579	488	1.27
1970	34.5	20.1	150	87,400	3,015	603	510	1.24
1971	34.0	19.9	166	97,100	3,303	664	552	1.14
1972	34.0	19.8	186	108,300	3,683	729	597	1.07
1973	34.0	19.7	205	118,800	4,039	788	656	.90
1974	34.0	19.6	234	134,900	4,586	885	741	1.00
1975	30.0	18.6	250	155,000	4,650	888	848	1.07
1976	30.0	18.5	294	181,300	5,439	1,023	983	.96
1977	30.0	18.4	342	209,900	6,297	1,171	1,131	.83
1978	32.0	18.3	414	236,800	7,576	1,394	1,281	.65
1979	34.0	18.2	504	269,800	9,173	1,660	1,447	.51
1980	35.0	18.1	587	303,600	10,625	1,902	1,752	.54
1981	36.5	18.1	668	331,300	12,091	2,143	1,975	.55
1982	37.0	18.0	705	343,000	12,690	2,226	2,207	.54
1983	37.5	18.0	705	338,400	12,690	2,204	2,283	.59
1984	37.0	18.0	698	339,500	12,563	2,160	2,300	--
1985	37.0	18.0	579	281,800	10,427	1,775	--	--

-- = Not available.

1/ Data for farms and land in farms are from the August issue of "Crop Production," SRS, USDA. Data for farm real estate values and farm real estate taxes are from "Farm Real Estate Market Developments--Outlook and Situation Report," ERS, USDA. Data for farm real estate debt are from "Agricultural Finance Statistics, 1960-83," SB-706, and "Economic Indicators of the Farm Sector: State Income and Balance Sheet Statistics, 1983," ECIFS 3-4, Jan. 1985, ERS, USDA.



Table 49--California: Selected statistics on farm real estate, 1950-85 1/

Year	: Farms	: Land : in : farms	: Value of land and buildings :			: Farm real estate :		
			: Per : acre :	: Per : farm :	: Total :	: Building : value :	: estate : debt :	: Farm real : estate : taxes/\$100 : value
	: Thou- : sands	: Million : acres	-- Dollars --		----- Million dollars -----		----- Dollars -----	
1950	144.0	37.5	154	40,200	5,787	735	461	1.16
1951	140.0	37.8	182	49,100	6,871	859	492	1.01
1952	136.0	38.2	210	59,100	8,033	988	553	.94
1953	132.0	38.6	217	63,500	8,384	1,015	612	.93
1954	128.0	39.1	216	66,100	8,462	1,007	668	.98
1955	124.0	39.2	229	72,500	8,987	1,043	698	1.02
1956	121.0	39.2	251	81,300	9,842	1,122	790	1.01
1957	118.0	39.2	276	91,800	10,833	1,203	879	.95
1958	115.0	39.1	303	102,900	11,831	1,290	950	.93
1959	112.0	39.0	335	116,600	13,056	1,384	1,063	.96
1960	108.0	38.8	360	129,300	13,961	1,466	1,241	1.04
1961	104.0	38.6	382	141,800	14,751	1,534	1,320	1.02
1962	98.0	38.4	396	155,300	15,215	1,552	1,426	1.03
1963	93.0	38.2	407	167,000	15,534	1,569	1,559	1.03
1964	88.0	38.0	437	188,700	16,602	1,660	1,600	1.01
1965	82.0	37.8	469	216,200	17,726	1,790	1,705	1.11
1966	76.0	37.6	487	240,700	18,296	1,866	1,956	1.20
1967	70.0	37.4	472	252,100	17,648	1,818	2,128	1.35
1968	67.0	37.2	485	269,200	18,036	1,876	2,160	1.50
1969	65.0	37.0	487	277,200	18,019	1,892	2,200	1.65
1970	64.0	36.6	479	273,900	17,531	1,841	2,353	1.76
1971	64.0	36.2	471	266,400	17,050	1,807	2,452	1.94
1972	66.0	35.8	494	268,000	17,685	1,875	2,571	1.87
1973	68.0	35.4	509	265,000	18,019	1,928	2,737	1.82
1974	70.0	35.0	570	285,000	19,950	2,135	3,077	1.67
1975	73.0	34.3	653	306,800	22,398	2,419	3,547	1.63
1976	75.0	34.2	711	324,100	24,307	2,625	3,814	1.56
1977	76.0	34.1	759	340,600	25,887	2,822	4,154	1.56
1978	78.0	34.0	914	398,500	31,085	3,388	4,708	.67
1979	79.0	33.9	1,186	508,900	40,205	4,423	5,388	.53
1980	81.0	33.8	1,424	594,200	48,131	5,294	6,436	.48
1981	83.0	33.6	1,732	701,100	58,195	6,337	7,224	.40
1982	82.0	33.4	1,900	773,900	63,460	6,842	8,177	.36
1983	80.0	33.2	1,918	796,000	63,678	6,796	8,647	.37
1984	78.0	33.0	1,918	811,500	63,294	6,688	9,132	--
1985	78.0	33.0	1,726	730,300	56,965	5,959	--	--

-- = Not available.

1/ Data for farms and land in farms are from the August issue of "Crop Production," SRS, USDA. Data for farm real estate values and farm real estate taxes are from "Farm Real Estate Market Developments--Outlook and Situation Report," ERS, USDA. Data for farm real estate debt are from "Agricultural Finance Statistics, 1960-83," SB-706, and "Economic Indicators of the Farm Sector: State Income and Balance Sheet Statistics, 1983," ECIFS 3-4, Jan. 1985, ERS, USDA.

UNITED STATES DEPARTMENT OF AGRICULTURE  
ECONOMIC RESEARCH SERVICE  
1301 NEW YORK AVENUE, N. W.  
WASHINGTON, D. C. 20005-4788

OFFICIAL BUSINESS  
PENALTY FOR PRIVATE USE, \$300

BULK RATE  
POSTAGE & FEES PAID  
USDA  
PERMIT NO. G-145

Stay ahead with the latest  
market information--

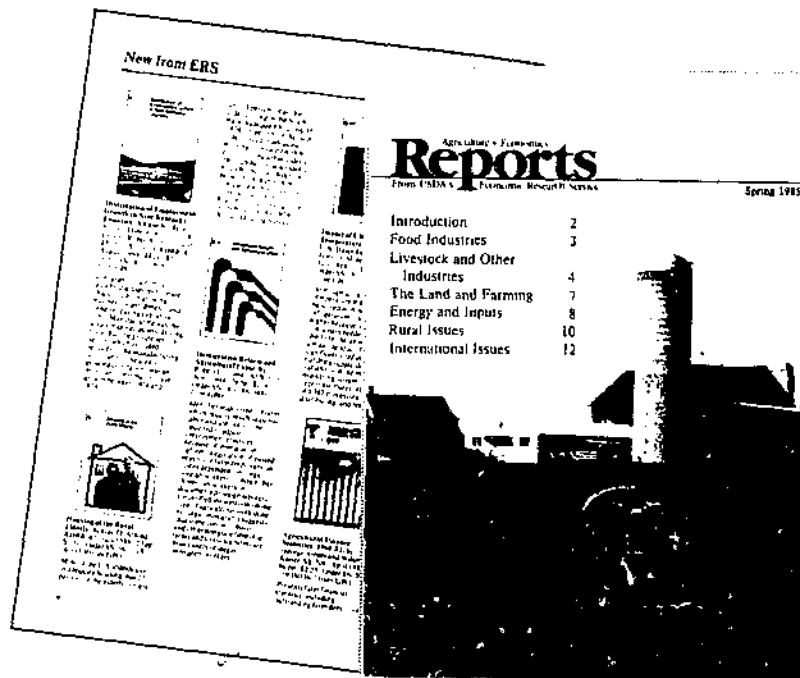

## Subscribe now to Reports

*Reports* catalogue brings you, several times a year, descriptive listings of new publications from ERS. To get on our free mailing list, send your name and address to: **Reports, EMS Information, USDA, 1301 New York Avenue, N. W., Rm. 237, Washington, D. C. 20005-4788**

**END**