



AgEcon SEARCH
RESEARCH IN AGRICULTURAL & APPLIED ECONOMICS

The World's Largest Open Access Agricultural & Applied Economics Digital Library

This document is discoverable and free to researchers across the globe due to the work of AgEcon Search.

Help ensure our sustainability.

Give to AgEcon Search

AgEcon Search

<http://ageconsearch.umn.edu>

aesearch@umn.edu

*Papers downloaded from **AgEcon Search** may be used for non-commercial purposes and personal study only. No other use, including posting to another Internet site, is permitted without permission from the copyright owner (not AgEcon Search), or as allowed under the provisions of Fair Use, U.S. Copyright Act, Title 17 U.S.C.*

EDITED BY
WORLD INDICES OF
CHUNG BOYD

USDA STATISTICAL BULLETINS
AGRICULTURAL AND FOOD PRODUCTION, 1975-84

UP DATA
1 OF 4

START

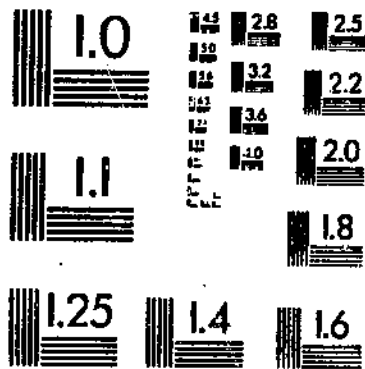



United States
Department of
Agriculture

Economic
Research
Service

Statistical
Bulletin
Number 730

World Indices of Agricultural and Food Production, 1975-84

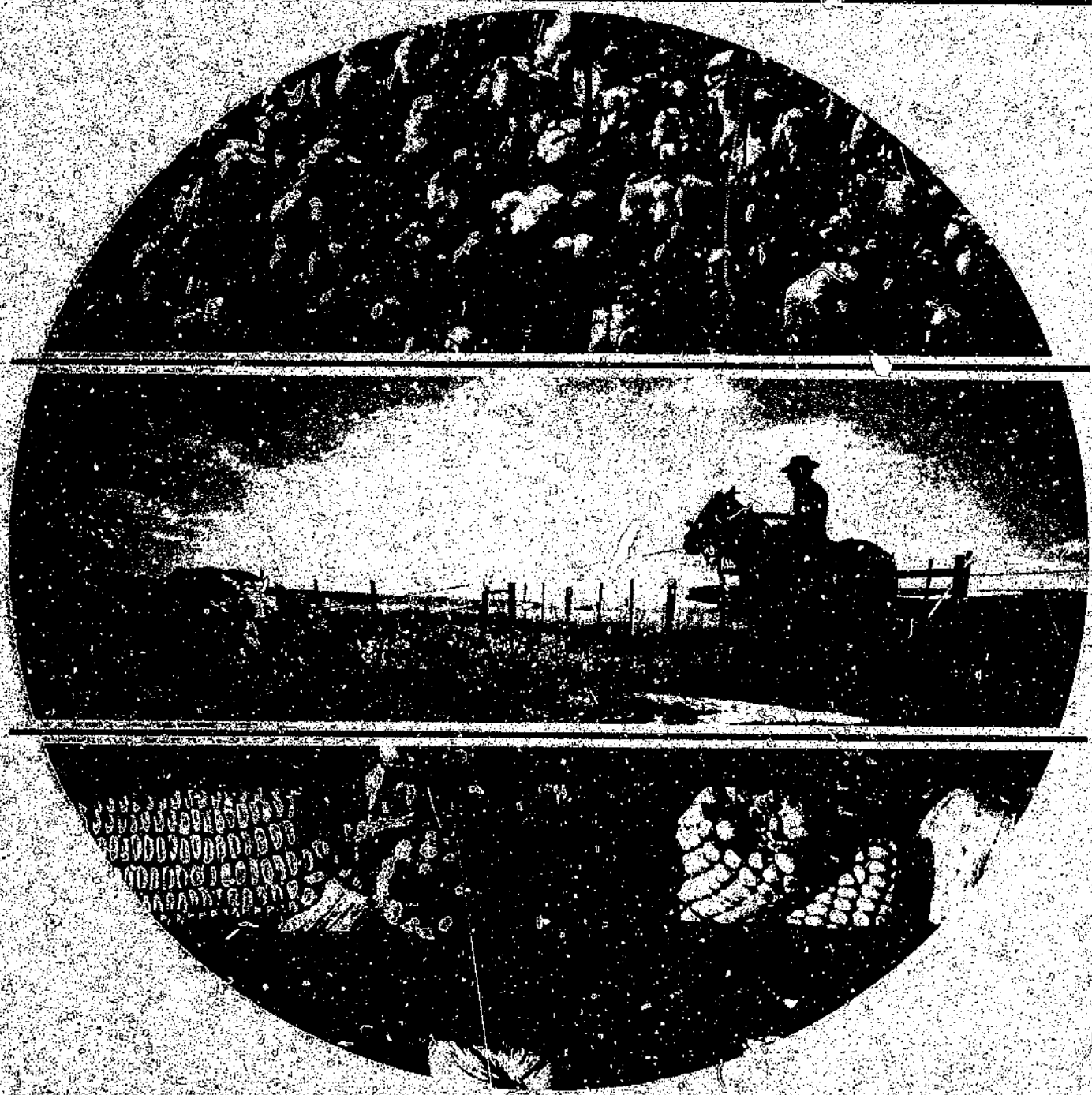

WORLD INDICES OF AGRICULTURAL AND FOOD PRODUCTION, 1975-84. International Economics Division, Economic Research Service, U.S. Department of Agriculture. Statistical Bulletin No. 730.

ABSTRACT

Indices of total and per capita agricultural and food production for 1955-84 and production data for 1975-84 are presented for 111 countries, 12 regions, and the world. Production and food indices are calculated using Laspeyres' base-weighted aggregate formula. Selected production data are given in 1,000 metric tons by country. World agricultural production grew at a compound annual rate of 2.4 percent since 1955, while the rate on a per capita basis was only 0.5 percent.

Keywords: Production indices, population, per capita indices, agricultural production, food production, Africa, Asia, Oceania, Europe, Western Hemisphere, World.

SALES INFORMATION

Additional copies of this report can be purchased from the Superintendent of Documents, U.S. Government Printing Office, Washington, D.C. 20402. Ask for World Indices of Agricultural and Food Production 1975-84, SB-730. Write to the above address for price and ordering instructions. For faster service, call the GPO order desk at (202) 783-3238 and charge it to your VISA, MasterCard, or GPO Deposit Account. Bulk discount is available. Foreign customers must add 25 percent extra for postage.

Microfiche copies (\$4.50 each) can be purchased from the Identification Section, National Technical Information Service, 5285 Port Royal Road, Springfield, VA 22161. Ask for World Indices of Agricultural and Food Production, 1975-84. Enclose check or money order, payable to NTIS. For faster service, call the NTIS order desk at (703) 487-4780 and charge it to your VISA, MasterCard, American Express, or NTIS Deposit Account.

The Economic Research Service has no copies for free mailing.

PREFACE

The base period used in this report is different from the one used in previous issues of World Indices of Agricultural and Food Production. The indices are now based on 1976-78 average price weights instead of the 1969-71 weights used before. Also, the countries of Nepal and Viet Nam are included for the first time. Indexes of agricultural and food production and of per capita production are shown by world, region, and country, beginning in 1955, to provide information on changes and trends in production and output per capita. Production data, by country, in 1,000 metric tons are shown for the past 10 years.

Population estimates for Ethiopia are approximate. Preliminary results of Ethiopia's first national census, conducted in 1983, indicate higher population than currently reported. This would imply lower index levels and growth rates for per capita food and agricultural production than indicated for Ethiopia.

This report is published as a part of the International Economics Division's program of outlook and situation analysis and reporting. The program's regularly scheduled publications include World Agricultural Situation and Outlook, published quarterly; and regional reports on North Africa and the Middle East, China, Eastern Europe, the Soviet Union, Western Europe, Western Hemisphere, East Asia, South Asia, Southeast Asia, and Sub-Saharan Africa, published annually.

Data in this publication are those available to the International Economics Division, Economic Research Service, prior to March 31, 1985. This report updates and revises the data and indices previously published in the World Indices of Agricultural and Food Production, Statistical Bulletin No. 710, July 1984.

The Agency for International Development (AID), U.S. Department of State, provides partial funding for the research and preparation of this publication. The results and information reported here are used for congressional reports and data files on countries receiving AID funds for assistance and agricultural development.

Boyd A. Chugg, agricultural economist, coordinated and prepared the publication, with Charles Goode, economist, assisting. Country analysts in the International Economics Division contributed the production data. M. Sue Daigrepoint typed the text, and Penni Korb designed the microcomputer methods for data entry. Larry Otto and Phil Rose of the Data Services Center provided programming, output, and other computer assistance.

CONTENTS

| | Page |
|---|------|
| Introduction | 1 |
| Table | |
| <u>World</u> | |
| Chart--World: Index of Production | 5 |
| 1 Indices of Agricultural Production | 6 |
| 2 Indices of Agricultural Production Per Capita | 9 |
| 3 Indices of Food Production | 12 |
| 4 Indices of Food Production Per Capita | 15 |
| 5 Indices of Population | 18 |
| 6 Population | 21 |
| <u>Western Hemisphere</u> | |
| Chart--Latin America: Index of Production | 24 |
| 7 Indices of Agricultural Production | 25 |
| 8 Indices of Agricultural Production Per Capita | 26 |
| 9 Indices of Food Production | 27 |
| 10 Indices of Food Production Per Capita | 28 |
| 11 Population | 29 |
| 12 Argentina | 30 |
| 13 Barbados | 31 |
| 14 Bolivia | 32 |
| 15 Brazil | 33 |
| 16 Canada | 34 |
| 17 Chile | 35 |
| 18 Colombia | 36 |
| 19 Costa Rica | 37 |
| 20 Cuba | 38 |
| 21 Dominican Republic | 39 |
| 22 Ecuador | 40 |
| 23 El Salvador | 41 |
| 24 Guatemala | 42 |
| 25 Guyana | 43 |
| 26 Haiti | 44 |
| 27 Honduras | 45 |
| 28 Jamaica | 46 |
| 29 Mexico | 47 |
| 30 Nicaragua | 48 |
| 31 Panama | 49 |
| 32 Paraguay | 50 |
| 33 Peru | 51 |
| 34 Surinam | 52 |
| 35 Trinidad and Tobago | 53 |
| 36 United States | 54 |
| 37 Uruguay | 55 |
| 38 Venezuela | 56 |

Western Europe

| | | |
|----|---|----|
| | Chart--Western Europe: Index of Production | 57 |
| 39 | Indices of Agricultural Production | 58 |
| 40 | Indices of Agricultural Production Per Capita | 59 |
| 41 | Indices of Food Production | 60 |
| 42 | Indices of Food Production Per Capita | 61 |
| 43 | Population | 62 |
| 44 | Austria | 63 |
| 45 | Belgium-Luxembourg | 64 |
| 46 | Denmark | 65 |
| 47 | Finland | 66 |
| 48 | France | 67 |
| 49 | Germany, Fed. Rep. | 68 |
| 50 | Greece | 69 |
| 51 | Ireland | 70 |
| 52 | Italy | 71 |
| 53 | Netherlands | 72 |
| 54 | Norway | 73 |
| 55 | Portugal | 74 |
| 56 | Spain | 75 |
| 57 | Sweden | 76 |
| 58 | Switzerland | 77 |
| 59 | United Kingdom | 78 |

Eastern Europe-U.S.S.R.

| | | |
|----|---|----|
| | Chart--Eastern Europe: Index of Production | 79 |
| 60 | Indices of Agricultural Production | 80 |
| 61 | Indices of Agricultural Production Per Capita | 81 |
| 62 | Indices of Food Production | 82 |
| 63 | Indices of Food Production Per Capita | 83 |
| 64 | Population | 84 |
| 65 | Bulgaria | 85 |
| 66 | Czechoslovakia | 86 |
| 67 | Germany, Dem. Rep. | 87 |
| 68 | Hungary | 88 |
| 69 | Poland | 89 |
| 70 | Romania | 90 |
| 71 | Yugoslavia | 91 |
| 72 | U.S.S.R. | 92 |

Asia-Oceania

| | | |
|----|--|----|
| | Chart--South and East Asia: Index of Production..... | 93 |
| 73 | Indices of Agricultural Production | 94 |
| 74 | Indices of Agricultural Production Per Capita | 95 |
| 75 | Indices of Food Production | 96 |
| 76 | Indices of Food Production Per Capita | 97 |
| 77 | Population | 98 |

Table

| | Page |
|---|------|
| 78 Afghanistan | 99 |
| 79 Bangladesh | 100 |
| 80 Burma | 101 |
| 81 China, Peoples Republic | 102 |
| 82 India | 103 |
| 83 Indonesia | 104 |
| 84 Japan | 105 |
| 85 Korea, Republic of | 106 |
| 86 Malaysia | 107 |
| 87 Nepal | 108 |
| 88 Pakistan | 109 |
| 89 Philippines | 110 |
| 90 Sri Lanka | 111 |
| 91 Taiwan | 112 |
| 92 Thailand | 113 |
| 93 Viet Nam | 114 |
| 94 Australia | 115 |
| 95 New Zealand | 116 |
| <u>West Asia (Middle East)</u> | |
| Chart--West Asia: Index of Production | 117 |
| 96 Indices of Agricultural Production | 118 |
| 97 Indices of Agricultural Production Per Capita | 118 |
| 98 Indices of Food Production | 119 |
| 99 Indices of Food Production Per Capita | 119 |
| 100 Population | 120 |
| 101 Cyprus | 121 |
| 102 Iran | 122 |
| 103 Iraq | 123 |
| 104 Israel | 124 |
| 105 Jordan | 125 |
| 106 Lebanon | 126 |
| 107 Saudi Arabia | 127 |
| 108 Syria | 128 |
| 109 Turkey | 129 |
| <u>Africa</u> | |
| Chart--Africa: Index of Production | 130 |
| 110 Indices of Agricultural Production | 131 |
| 111 Indices of Agricultural Production Per Capita | 132 |
| 112 Indices of Food Production | 133 |
| 113 Indices of Food Production Per Capita | 134 |
| 114 Population | 135 |
| 115 Algeria | 136 |
| 116 Angola | 137 |
| 117 Benin | 138 |
| 118 Burkina Faso [Upper Volta] | 139 |
| 119 Burundi | 140 |
| 120 Cameroon | 141 |
| 121 Egypt | 142 |

| Table | Page |
|---------------------------|------|
| 122 Ethiopia | 143 |
| 123 Ghana | 144 |
| 124 Guinea | 145 |
| 125 Ivory Coast | 146 |
| 126 Kenya | 147 |
| 127 Liberia | 148 |
| 128 Libya | 149 |
| 129 Madagascar | 150 |
| 130 Malawi | 151 |
| 131 Mali | 152 |
| 132 Morocco | 153 |
| 133 Mozambique | 154 |
| 134 Niger | 155 |
| 135 Nigeria | 156 |
| 136 Rwanda | 157 |
| 137 Senegal | 158 |
| 138 Sierra Leone | 159 |
| 139 Rep. So. Africa | 160 |
| 140 Sudan | 161 |
| 141 Tanzania | 162 |
| 142 Togo | 163 |
| 143 Tunisia | 164 |
| 144 Uganda | 165 |
| 145 Zaire | 166 |
| 146 Zambia | 167 |
| 147 Zimbabwe | 168 |

World Indices of Agricultural and Food Production, 1975-84

INTRODUCTION

Annual data on agricultural and food production and production indices in foreign countries are prepared as a part of a continuing assessment of the current world agricultural situation. They measure changes in annual and per capita production and provide a means to aggregate, compare, and measure changes in countries, regions, and world output of food and agriculture.

Primary commodities produced annually in each country are reported in 1,000 metric tons. Annual production is compared with the population by calculating a production index per capita.

Population

Population data are provided by the Agency for International Development (AID). The numbers are basically those derived by the Bureau of the Census. Adjustments in the census data are sometimes made by AID and the coordinator of this report for consistency and on the basis of additional surveys or more recent information. Population numbers approximate midyear estimates.

Country Indices

Country indices are calculated by use of Laspeyres' base-weighted aggregate formula. They are constructed from annual production data given in 1,000 metric tons multiplied by a price weight during a base period. The resulting annual sums or aggregates are divided by the values in the base period to calculate an index which represents the change in production.

Caution should be observed in using the aggregate values. They are shown in million dollars at constant prices, and are the annual sums of the quantity (1,000 metric tons) times the price (price weight) during the base period. The sum of those commodities listed in each country represents the current value of agriculture during the base period. The sums of aggregates for other years are the values based on prices held constant at the 1976-78 average level. By holding prices constant, any change in the aggregate values can be attributed to a change in production. The aggregates do not represent gross sales by producers or the agricultural component of the gross domestic product, although year-to-year changes in the aggregates or indices may be correlated with similar percentage changes in other such series.

Base Period Price Weights

The years 1976, 1977, and 1978 were selected as a 3-year average for the base year. During this period, both agricultural prices and production generally were relatively stable throughout the world.

Price weights used for the base period are generally average annual prices received by producers for each commodity within their respective countries and in their currencies.

Conversion rates, published by the International Monetary Fund, were used to convert local currencies to U.S. dollars as a uniform standard weight. However, rates for the East European countries, the Soviet Union, and People's Republic of China were derived from noncommercial, tourist, and other nonfixed (basic) rates. These rates more nearly reflect actual free (not official) currency exchange rates, comparable with other free rates of exchange. Producer prices for the base period were obtained primarily from the Food and Agriculture Organization of the United Nations (FAO). Some price data were obtained from official reports of the countries concerned.

Regional Indices

The formula used in computing the indices for the geographic regions and economic groups is a weighted aggregative type, which is the sum of country aggregates in the group or region. World and regional indices are limited to include only those countries listed in this publication.

This method involves a bias favoring countries with relatively comprehensive commodity coverage or relatively high price weights, giving them more weight when aggregating countries into regions. The bias is normally not significant enough to offset the advantages derived by combining countries into various alternative regions and subregions.

Feed Deduction

Items such as corn, oilseeds, and other products used for livestock feeding could be included in both the crop production indices and the livestock production indices. To eliminate this double counting of feed products, a livestock deduction was derived in countries where commercial livestock feeding is important. Grazing, pasture, hay, and other similar farm feedings are not accounted for in these indices and, therefore, are not used in calculating the feed deduction.

A fixed percentage deduction for feed was derived by dividing the value of feed for the 1976-78 base period by the gross value of livestock output in the same years. The feed value for the base period was calculated by multiplying the prices received by farmers by the amount of grains, oilseeds, and other crops fed.

For byproduct feeds, such as bran or oilcake, average prices paid by farmers were used. The feed deduction is a constant percentage of the annual value of livestock production, and so it does not express year-to-year variations in feed actually fed.

Source and Reliability of Data

Official statistics of foreign governments are the primary sources of the production statistics used in this report. Commodity reports from U.S. agricultural attachés, FAO, and other international organizations, and estimates made by country analysts

in the International Economics Division also were used, especially for the current data. Data in the earlier years of this report for most of the developing countries are not as reliable as those in recent years. For comparability and reasonableness some adjustments in production statistics were made to complete a full series of years. Statistics on livestock products are generally not as dependable as those on the principal commercial crops.

Commodity Coverage

All agricultural production within a country is not accounted for in this report. However, the major portion of the total and leading products are included and are used to measure the change in annual production. These selected products seem to fairly represent and reflect each country's historical trends and changes in agriculture. Plantation or commercially grown crops are generally better reported than noncommercial crops. Crop coverage is usually better than that for livestock or fruits and vegetables. Products grown and consumed in home yards are not always included in a country's statistics and are, therefore, not included here.

Hay, pasture, silage, and grazing data are not included because of a lack of comparable worldwide measuring and reporting. Also, meat production indices do not account for changes derived from annual inventory numbers or changes in average weights. Meat data are on a carcass-weight basis, excluding offal and trimmed fat, and include both official and unofficial domestic slaughter where reported. In the few countries with significant imports or exports of live animals, allowances in annual trade are made by adding the value of live animals exported to the aggregate value and subtracting the value of live animals imported for slaughter.

Food and Per Capita Indices

Index numbers of food production are computed for all countries and regions. They are derived from the same production and price data as the agricultural index; they differ only by the exclusion of inedible fiber products, such as rubber, cotton, hemp, kenaf, and wool, and noncaloric products, such as tobacco, coffee, tea, and spices.

The food products listed for each country do not account for that country's total production. Also, some output may be exported and not available for domestic use, while other food may be imported and not accounted for in these indices.

Per capita indices are computed by dividing the agricultural or food index by the index of population in the same year.

Time Reference

Commodities are combined and shown for the calendar year in which the bulk of the harvest occurred. Where countries report some commodity production on an international marketing year, such as coffee, cocoa, and cotton, the reported production is included in the year shown as the beginning of the marketing or split year (such as 1980/81).

Comparing Data

Some of the production statistics may differ from series published by other organizations or countries. Most countries continually review and revise their statistics and reporting systems. Discrepancies also occur in converting locally used units to metric measures or combining the harvest of two separate crops within

a 12-month period. Production data can often be confusing when reported on a marketing, crop, or other split year basis in determining in which calendar year the bulk of the harvest occurred.

Countries that customarily publish indices of the gross value of agricultural production select their own price weights, base years, and methodology. These factors, plus differences in defining and measuring meat production, changes in livestock inventory and weights, and variations in commodity coverage, are major reasons for deviations in the respective country indices and those appearing in this report. However, the percentage change from one year to another may not vary greatly from that of different published indices.

Figure 1

World: Index of Production

Index 1976-78 = 100

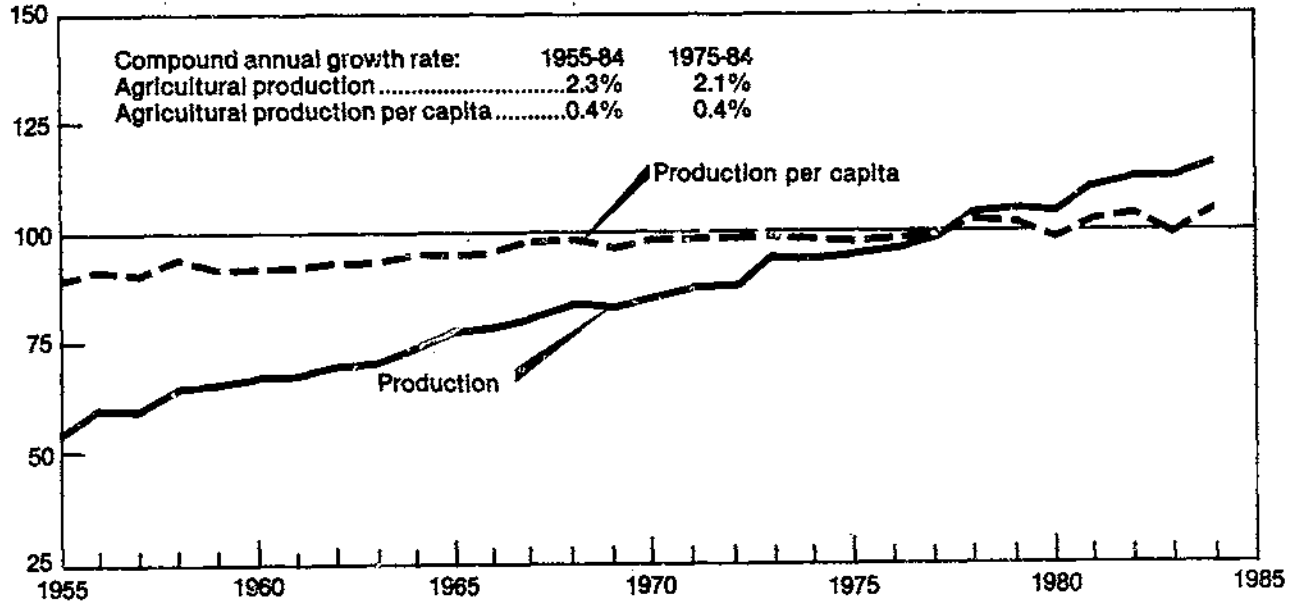

TABLE 1--WORLD INDICES OF AGRICULTURAL PRODUCTION

| COUNTRY/REGION | 1955 | 1956 | 1957 | 1958 | 1959 | 1960 | 1961 | 1962 | 1963 | 1964 |
|------------------------------|-------------|------|------|------|------|------|------|------|------|------|
| | 1976-78=100 | | | | | | | | | |
| UNITED STATES | 65 | 66 | 65 | 69 | 70 | 72 | 73 | 73 | 76 | 76 |
| CANADA | 64 | 69 | 59 | 62 | 63 | 66 | 55 | 70 | 78 | 72 |
| JAPAN | 92 | 86 | 89 | 91 | 96 | 99 | 98 | 101 | 100 | 101 |
| REP. OF SO. AFRICA | 51 | 53 | 56 | 54 | 56 | 58 | 62 | 64 | 68 | 64 |
| OCEANIA | 58 | 58 | 56 | 65 | 65 | 68 | 69 | 73 | 76 | 80 |
| WESTERN EUROPE | 67 | 69 | 68 | 71 | 72 | 77 | 76 | 81 | 83 | 82 |
| DEVELOPED WORLD | 69 | 70 | 69 | 72 | 74 | 78 | 77 | 80 | 82 | 82 |
| SOUTH AND CENTRAL AMERICA | 50 | 51 | 54 | 57 | 59 | 58 | 62 | 63 | 66 | 65 |
| EAST ASIA (EX JAPAN & CHINA) | 46 | 48 | 48 | 53 | 55 | 56 | 58 | 60 | 60 | 64 |
| SOUTH ASIA | 57 | 59 | 59 | 61 | 63 | 66 | 69 | 69 | 72 | 73 |
| WEST ASIA (MIDDLE EAST) | 45 | 51 | 51 | 54 | 55 | 54 | 57 | 60 | 61 | 63 |
| AFRICA (EX REP. SO. AFRICA) | 62 | 64 | 65 | 67 | 69 | 72 | 70 | 74 | 76 | 77 |
| DEVELOPING WORLD | 53 | 55 | 56 | 59 | 61 | 62 | 64 | 66 | 68 | 69 |
| USSR | 49 | 57 | 55 | 62 | 61 | 63 | 64 | 64 | 62 | 72 |
| EASTERN EUROPE | 59 | 59 | 65 | 63 | 67 | 69 | 69 | 67 | 72 | 75 |
| CHINA, PEOPLES REP. | 60 | 62 | 64 | 67 | 57 | 45 | 43 | 47 | 54 | 64 |
| CENTRALLY PLANNED | 54 | 59 | 60 | 63 | 62 | 60 | 60 | 61 | 62 | 70 |
| WORLD | 59 | 62 | 62 | 65 | 66 | 67 | 67 | 70 | 71 | 74 |

Continued--

TABLE 1--WORLD INDICES OF AGRICULTURAL PRODUCTION--Continued

| COUNTRY/REGION | 1965 | 1966 | 1967 | 1968 | 1969 | 1970 | 1971 | 1972 | 1973 | 1974 |
|------------------------------|-------------|------|------|------|------|------|------|------|------|------|
| | 1976-78=100 | | | | | | | | | |
| UNITED STATES | 78 | 77 | 81 | 83 | 84 | 82 | 89 | 90 | 92 | 87 |
| CANADA | 79 | 88 | 76 | 82 | 86 | 80 | 92 | 85 | 87 | 79 |
| JAPAN | 101 | 102 | 110 | 112 | 106 | 99 | 91 | 97 | 96 | 96 |
| REP. OF SO. AFRICA | 69 | 67 | 83 | 74 | 78 | 77 | 86 | 92 | 78 | 98 |
| OCEANIA | 74 | 85 | 80 | 93 | 91 | 90 | 95 | 88 | 91 | 91 |
| WESTERN EUROPE | 84 | 84 | 90 | 91 | 89 | 92 | 94 | 93 | 98 | 101 |
| DEVELOPED WORLD | 83 | 84 | 89 | 91 | 89 | 89 | 92 | 92 | 95 | 94 |
| SOUTH AND CENTRAL AMERICA | 72 | 70 | 74 | 74 | 77 | 80 | 82 | 83 | 85 | 92 |
| EAST ASIA (EX JAPAN & CHINA) | 65 | 67 | 66 | 69 | 73 | 76 | 78 | 78 | 84 | 86 |
| SOUTH ASIA | 69 | 68 | 75 | 79 | 83 | 86 | 87 | 83 | 90 | 86 |
| WEST ASIA (MIDDLE EAST) | 64 | 67 | 72 | 74 | 73 | 75 | 77 | 82 | 78 | 87 |
| AFRICA (EX REP. SO. AFRICA) | 80 | 79 | 80 | 84 | 88 | 89 | 90 | 91 | 89 | 93 |
| DEVELOPING WORLD | 71 | 71 | 74 | 77 | 80 | 82 | 84 | 84 | 86 | 89 |
| USSR | 70 | 78 | 81 | 85 | 81 | 88 | 88 | 84 | 100 | 94 |
| EASTERN EUROPE | 75 | 81 | 83 | 85 | 83 | 82 | 86 | 92 | 95 | 98 |
| CHINA, PEOPLES REP. | 68 | 75 | 77 | 74 | 73 | 81 | 85 | 85 | 93 | 95 |
| CENTRALLY PLANNED | 71 | 78 | 80 | 82 | 80 | 85 | 87 | 86 | 97 | 95 |
| WORLD | 76 | 78 | 81 | 84 | 83 | 86 | 88 | 88 | 93 | 93 |

Continued--

TABLE 1--WORLD INDICES OF AGRICULTURAL PRODUCTION--Continued

| COUNTRY/REGION | 1975 | 1976 | 1977 | 1978 | 1979 | 1980 | 1981 | 1982 | 1983 | 1984 |
|------------------------------|-------------|------|------|------|------|------|------|------|------|------|
| | 1976-78=100 | | | | | | | | | |
| UNITED STATES | 94 | 96 | 102 | 102 | 109 | 102 | 115 | 114 | 93 | 110 |
| CANADA | 90 | 96 | 100 | 104 | 98 | 103 | 113 | 118 | 113 | 110 |
| JAPAN | 101 | 95 | 103 | 102 | 101 | 90 | 92 | 94 | 94 | 100 |
| REP. OF SO. AFRICA | 92 | 94 | 101 | 105 | 102 | 107 | 119 | 107 | 94 | 102 |
| OCEANIA | 96 | 98 | 95 | 107 | 105 | 98 | 106 | 97 | 115 | 113 |
| WESTERN EUROPE | 99 | 97 | 99 | 104 | 108 | 112 | 110 | 113 | 110 | 119 |
| DEVELOPED WORLD | 97 | 96 | 100 | 103 | 107 | 105 | 109 | 110 | 102 | 112 |
| SOUTH AND CENTRAL AMERICA | 94 | 95 | 101 | 104 | 107 | 112 | 117 | 115 | 115 | 120 |
| EAST ASIA (EX JAPAN & CHINA) | 90 | 97 | 99 | 104 | 106 | 109 | 116 | 119 | 124 | 130 |
| SOUTH ASIA | 95 | 93 | 101 | 106 | 100 | 103 | 110 | 108 | 121 | 121 |
| WEST ASIA (MIDDLE EAST) | 91 | 99 | 98 | 104 | 102 | 103 | 103 | 110 | 112 | 113 |
| AFRICA (EX REP. SO. AFRICA) | 95 | 99 | 98 | 103 | 105 | 108 | 110 | 113 | 108 | 114 |
| DEVELOPING WORLD | 94 | 96 | 100 | 104 | 104 | 107 | 112 | 113 | 116 | 120 |
| USSR | 89 | 98 | 97 | 105 | 98 | 95 | 92 | 98 | 102 | 101 |
| EASTERN EUROPE | 96 | 99 | 98 | 103 | 103 | 97 | 101 | 104 | 103 | 111 |
| CHINA, PEOPLES REP. | 98 | 98 | 96 | 106 | 117 | 118 | 125 | 138 | 149 | 158 |
| CENTRALLY PLANNED | 93 | 98 | 97 | 104 | 104 | 101 | 103 | 110 | 115 | 118 |
| WORLD | 95 | 97 | 99 | 104 | 105 | 104 | 108 | 111 | 110 | 117 |

TABLE 2 --WORLD INDICES OF AGRICULTURAL PRODUCTION PER CAPITA

| COUNTRY/REGION | 1955 | 1956 | 1957 | 1958 | 1959 | 1960 | 1961 | 1962 | 1963 | 1964 |
|-----------------------------|-------------|------|------|------|------|------|------|------|------|------|
| | 1976-78=100 | | | | | | | | | |
| UNITED STATES | 86 | 86 | 83 | 87 | 87 | 88 | 87 | 86 | 89 | 87 |
| CANADA | 94 | 100 | 82 | 85 | 83 | 86 | 70 | 88 | 95 | 87 |
| JAPAN | 117 | 108 | 110 | 112 | 117 | 120 | 118 | 119 | 117 | 118 |
| REP. OF SO. AFRICA | 89 | 90 | 93 | 88 | 89 | 89 | 94 | 94 | 97 | 88 |
| OCEANIA | 88 | 85 | 80 | 92 | 89 | 91 | 91 | 95 | 97 | 99 |
| WESTERN EUROPE | 78 | 80 | 78 | 81 | 82 | 87 | 84 | 89 | 90 | 89 |
| DEVELOPED WORLD | 87 | 87 | 84 | 88 | 89 | 92 | 90 | 93 | 94 | 92 |
| SOUTH AND CENTRAL AMERICA | 90 | 90 | 91 | 94 | 95 | 91 | 95 | 93 | 94 | 91 |
| EAST ASIA(EX JAPAN & CHINA) | 79 | 79 | 78 | 83 | 84 | 84 | 85 | 86 | 84 | 87 |
| SOUTH ASIA | 92 | 93 | 91 | 93 | 94 | 96 | 99 | 97 | 98 | 97 |
| WEST ASIA (MIDDLE EAST) | 84 | 92 | 89 | 91 | 91 | 88 | 89 | 91 | 91 | 91 |
| AFRICA (EX REP. SO.AFRICA) | 110 | 111 | 109 | 110 | 111 | 113 | 106 | 111 | 110 | 109 |
| DEVELOPING WORLD | 90 | 91 | 91 | 93 | 94 | 94 | 94 | 95 | 95 | 95 |
| USSR | 65 | 74 | 71 | 77 | 76 | 76 | 76 | 75 | 71 | 81 |
| EASTERN EUROPE | 69 | 69 | 75 | 72 | 76 | 77 | 77 | 74 | 79 | 81 |
| CHINA, PEOPLES REP. | 93 | 95 | 95 | 98 | 82 | 65 | 63 | 68 | 76 | 87 |
| CENTRALLY PLANNED | 79 | 84 | 85 | 88 | 84 | 81 | 81 | 81 | 82 | 90 |
| WORLD | 90 | 92 | 91 | 94 | 93 | 93 | 93 | 94 | 94 | 96 |

Continued--

TABLE 2--WORLD INDICES OF AGRICULTURAL PRODUCTION PER CAPITA --Continued

| COUNTRY/REGION | 1965 | 1966 | 1967 | 1968 | 1969 | 1970 | 1971 | 1972 | 1973 | 1974 |
|-----------------------------|-------------|------|------|------|------|------|------|------|------|------|
| | 1976-78=100 | | | | | | | | | |
| UNITED STATES | 89 | 87 | 89 | 91 | 91 | 88 | 95 | 94 | 95 | 90 |
| CANADA | 93 | 103 | 87 | 92 | 95 | 87 | 99 | 91 | 92 | 82 |
| JAPAN | 116 | 116 | 124 | 125 | 117 | 108 | 98 | 103 | 101 | 99 |
| REP. OF SO. AFRICA | 86 | 89 | 107 | 92 | 95 | 91 | 100 | 104 | 86 | 105 |
| OCEANIA | 91 | 102 | 94 | 108 | 103 | 100 | 103 | 94 | 95 | 94 |
| WESTERN EUROPE | 90 | 90 | 95 | 96 | 93 | 95 | 97 | 95 | 99 | 102 |
| DEVELOPED WORLD | 93 | 93 | 97 | 99 | 96 | 95 | 97 | 96 | 98 | 97 |
| SOUTH AND CENTRAL AMERICA | 98 | 93 | 95 | 93 | 94 | 95 | 95 | 94 | 94 | 99 |
| EAST ASIA(EX JAPAN & CHINA) | 85 | 87 | 83 | 85 | 88 | 90 | 89 | 87 | 92 | 93 |
| SOUTH ASIA | 90 | 87 | 94 | 97 | 99 | 101 | 99 | 93 | 99 | 92 |
| WEST ASIA (MIDDLE EAST) | 90 | 92 | 95 | 96 | 92 | 92 | 91 | 95 | 87 | 95 |
| AFRICA (EX REP. SO.AFRICA) | 110 | 106 | 105 | 108 | 110 | 108 | 107 | 105 | 99 | 101 |
| DEVELOPING WORLD | 95 | 92 | 94 | 95 | 97 | 97 | 97 | 94 | 95 | 96 |
| USSR | 79 | 87 | 89 | 92 | 87 | 94 | 93 | 88 | 104 | 97 |
| EASTERN EUROPE | 81 | 87 | 89 | 90 | 88 | 86 | 89 | 95 | 98 | 100 |
| CHINA, PEOPLES REP. | 90 | 97 | 96 | 90 | 87 | 93 | 96 | 93 | 99 | 100 |
| CENTRALLY PLANNED | 89 | 96 | 96 | 96 | 91 | 95 | 96 | 93 | 102 | 100 |
| WORLD | 96 | 97 | 99 | 99 | 97 | 98 | 98 | 96 | 100 | 98 |

Continued--

TABLE 2--WORLD INDICES OF AGRICULTURAL PRODUCTION PER CAPITA --Continued

| COUNTRY/REGION | 1975 | 1976 | 1977 | 1978 | 1979 | 1980 | 1981 | 1982 | 1983 | 1984 |
|------------------------------|-------------|------|------|------|------|------|------|------|------|------|
| | 1976-78=100 | | | | | | | | | |
| UNITED STATES | 96 | 97 | 102 | 101 | 107 | 99 | 110 | 108 | 87 | 102 |
| CANADA | 92 | 98 | 100 | 102 | 96 | 100 | 108 | 112 | 106 | 102 |
| JAPAN | 103 | 96 | 103 | 101 | 99 | 88 | 89 | 91 | 90 | 95 |
| REP. OF SO. AFRICA | 97 | 96 | 101 | 102 | 97 | 99 | 108 | 94 | 81 | 86 |
| OCEANIA | 98 | 99 | 95 | 106 | 103 | 95 | 101 | 92 | 107 | 104 |
| WESTERN EUROPE | 100 | 97 | 99 | 104 | 108 | 111 | 108 | 111 | 108 | 116 |
| DEVELOPED WORLD | 99 | 97 | 100 | 103 | 105 | 102 | 106 | 106 | 98 | 107 |
| SOUTH AND CENTRAL AMERICA | 99 | 98 | 101 | 102 | 102 | 105 | 106 | 103 | 101 | 103 |
| EAST ASIA (EX JAPAN & CHINA) | 95 | 99 | 99 | 102 | 102 | 102 | 107 | 106 | 108 | 111 |
| SOUTH ASIA | 99 | 95 | 101 | 104 | 96 | 96 | 101 | 97 | 105 | 103 |
| WEST ASIA (MIDDLE EAST) | 97 | 102 | 98 | 101 | 96 | 94 | 93 | 96 | 95 | 93 |
| AFRICA (EX REP. SO. AFRICA) | 101 | 102 | 98 | 100 | 99 | 100 | 98 | 98 | 91 | 93 |
| DEVELOPING WORLD | 98 | 98 | 100 | 102 | 99 | 100 | 102 | 100 | 100 | 101 |
| USSR | 90 | 99 | 97 | 104 | 96 | 92 | 89 | 94 | 97 | 95 |
| EASTERN EUROPE | 97 | 100 | 98 | 102 | 101 | 95 | 99 | 101 | 100 | 106 |
| CHINA, PEOPLES REP. | 101 | 99 | 96 | 104 | 114 | 114 | 118 | 129 | 138 | 145 |
| CENTRALLY PLANNED | 96 | 100 | 97 | 103 | 102 | 98 | 98 | 104 | 107 | 110 |
| WORLD | 98 | 99 | 99 | 102 | 102 | 99 | 101 | 102 | 100 | 104 |

TABLE 3--WORLD INDICES OF FOOD PRODUCTION

| COUNTRY/REGION | 1955 | 1956 | 1957 | 1958 | 1959 | 1960 | 1961 | 1962 | 1963 | 1964 |
|------------------------------|-------------|------|------|------|------|------|------|------|------|------|
| | 1976-78=100 | | | | | | | | | |
| UNITED STATES | 60 | 62 | 63 | 67 | 67 | 69 | 69 | 69 | 72 | 72 |
| CANADA | 63 | 67 | 57 | 60 | 61 | 64 | 53 | 69 | 76 | 71 |
| JAPAN | 93 | 86 | 89 | 92 | 97 | 100 | 100 | 102 | 100 | 101 |
| REP. OF SO. AFRICA | 48 | 49 | 52 | 50 | 51 | 54 | 59 | 60 | 64 | 59 |
| OCEANIA | 53 | 51 | 50 | 60 | 58 | 61 | 62 | 68 | 70 | 74 |
| WESTERN EUROPE | 67 | 69 | 68 | 71 | 72 | 77 | 76 | 81 | 82 | 82 |
| DEVELOPED WORLD | 68 | 68 | 68 | 71 | 73 | 77 | 76 | 79 | 81 | 80 |
| SOUTH AND CENTRAL AMERICA | 46 | 48 | 49 | 52 | 52 | 53 | 56 | 58 | 60 | 62 |
| EAST ASIA (EX JAPAN & CHINA) | 46 | 47 | 48 | 52 | 54 | 55 | 57 | 60 | 60 | 64 |
| SOUTH ASIA | 56 | 57 | 58 | 60 | 62 | 65 | 69 | 68 | 70 | 72 |
| WEST ASIA (MIDDLE EAST) | 46 | 52 | 52 | 55 | 56 | 55 | 57 | 61 | 62 | 62 |
| AFRICA (EX REP. SO.AFRICA) | 63 | 65 | 66 | 68 | 69 | 72 | 70 | 74 | 75 | 76 |
| DEVELOPING WORLD | 52 | 54 | 55 | 58 | 59 | 61 | 62 | 64 | 66 | 68 |
| USSR | 49 | 57 | 55 | 62 | 61 | 63 | 64 | 65 | 61 | 72 |
| EASTERN EUROPE | 57 | 58 | 64 | 63 | 66 | 68 | 68 | 66 | 71 | 73 |
| CHINA, PEOPLES REP. | 60 | 62 | 64 | 66 | 56 | 45 | 44 | 48 | 55 | 64 |
| CENTRALLY PLANNED | 54 | 59 | 60 | 63 | 61 | 60 | 60 | 61 | 62 | 70 |
| WORLD | 59 | 61 | 61 | 65 | 65 | 66 | 67 | 69 | 70 | 73 |

Continued--

TABLE 3--WORLD INDICES OF FOOD PRODUCTION--Continued

| COUNTRY/REGION | 1965 | 1966 | 1967 | 1968 | 1969 | 1970 | 1971 | 1972 | 1973 | 1974 |
|------------------------------|-------------|------|------|------|------|------|------|------|------|------|
| | 1976-78=100 | | | | | | | | | |
| UNITED STATES | 76 | 77 | 81 | 82 | 83 | 82 | 90 | 89 | 91 | 86 |
| CANADA | 77 | 87 | 75 | 81 | 84 | 76 | 91 | 85 | 86 | 78 |
| JAPAN | 100 | 102 | 110 | 112 | 107 | 100 | 91 | 97 | 96 | 96 |
| REP. OF SO. AFRICA | 59 | 63 | 81 | 70 | 74 | 73 | 85 | 92 | 77 | 98 |
| OCEANIA | 69 | 80 | 73 | 88 | 84 | 84 | 89 | 85 | 89 | 88 |
| WESTERN EUROPE | 83 | 84 | 90 | 91 | 89 | 92 | 94 | 93 | 98 | 101 |
| DEVELOPED WORLD | 82 | 84 | 88 | 91 | 89 | 89 | 92 | 92 | 94 | 94 |
| SOUTH AND CENTRAL AMERICA | 66 | 67 | 70 | 71 | 74 | 79 | 80 | 80 | 84 | 88 |
| EAST ASIA (EX JAPAN & CHINA) | 64 | 67 | 65 | 67 | 72 | 75 | 77 | 77 | 83 | 86 |
| SOUTH ASIA | 68 | 67 | 73 | 79 | 82 | 86 | 86 | 82 | 90 | 85 |
| WEST ASIA (MIDDLE EAST) | 64 | 67 | 71 | 74 | 73 | 75 | 76 | 81 | 77 | 85 |
| AFRICA (EX REP. SO.AFRICA) | 79 | 78 | 80 | 84 | 87 | 88 | 89 | 89 | 87 | 91 |
| DEVELOPING WORLD | 68 | 69 | 72 | 75 | 78 | 82 | 82 | 82 | 85 | 87 |
| USSR | 70 | 79 | 81 | 86 | 81 | 88 | 88 | 84 | 101 | 94 |
| EASTERN EUROPE | 74 | 80 | 82 | 84 | 83 | 81 | 86 | 92 | 95 | 98 |
| CHINA, PEOPLES REP. | 67 | 74 | 75 | 72 | 72 | 80 | 86 | 85 | 92 | 95 |
| CENTRALLY PLANNED | 70 | 78 | 80 | 82 | 79 | 84 | 87 | 86 | 97 | 95 |
| WORLD | 74 | 78 | 81 | 83 | 83 | 85 | 87 | 87 | 92 | 92 |

Continued--

TABLE 3--WORLD INDICES OF FOOD PRODUCTION--Continued

| COUNTRY/REGION | 1975 | 1976 | 1977 | 1978 | 1979 | 1980 | 1981 | 1982 | 1983 | 1984 |
|------------------------------|-------------|------|------|------|------|------|------|------|------|------|
| | 1976-78=100 | | | | | | | | | |
| UNITED STATES | 95 | 96 | 101 | 103 | 110 | 103 | 114 | 115 | 95 | 110 |
| CANADA | 90 | 97 | 100 | 103 | 97 | 103 | 113 | 119 | 113 | 110 |
| JAPAN | 101 | 95 | 104 | 102 | 101 | 91 | 92 | 95 | 94 | 101 |
| REP. OF SO. AFRICA | 92 | 94 | 102 | 104 | 101 | 106 | 120 | 107 | 92 | 101 |
| OCEANIA | 95 | 98 | 95 | 108 | 105 | 96 | 104 | 95 | 115 | 111 |
| WESTERN EUROPE | 99 | 97 | 99 | 105 | 108 | 112 | 110 | 113 | 110 | 119 |
| DEVELOPED WORLD | 97 | 96 | 100 | 104 | 107 | 105 | 109 | 111 | 103 | 113 |
| SOUTH AND CENTRAL AMERICA | 93 | 97 | 100 | 103 | 106 | 112 | 116 | 117 | 115 | 121 |
| EAST ASIA (EX JAPAN & CHINA) | 90 | 97 | 99 | 104 | 106 | 109 | 117 | 119 | 125 | 130 |
| SOUTH ASIA | 95 | 93 | 101 | 106 | 99 | 102 | 110 | 108 | 122 | 121 |
| WEST ASIA (MIDDLE EAST) | 91 | 98 | 97 | 104 | 103 | 104 | 105 | 113 | 114 | 114 |
| AFRICA (EX REP. SO. AFRICA) | 95 | 99 | 98 | 103 | 105 | 108 | 110 | 113 | 108 | 114 |
| DEVELOPING WORLD | 93 | 97 | 100 | 104 | 104 | 107 | 112 | 114 | 117 | 120 |
| USSR | 88 | 98 | 97 | 105 | 97 | 94 | 91 | 97 | 102 | 101 |
| EASTERN EUROPE | 96 | 99 | 99 | 103 | 103 | 97 | 101 | 104 | 103 | 111 |
| CHINA, PEOPLES REP. | 98 | 98 | 96 | 106 | 118 | 118 | 123 | 135 | 145 | 152 |
| CENTRALLY PLANNED | 92 | 98 | 97 | 104 | 104 | 101 | 102 | 109 | 113 | 117 |
| WORLD | 95 | 97 | 98 | 104 | 105 | 105 | 108 | 111 | 111 | 116 |

TABLE 4--WORLD INDICES OF FOOD PRODUCTION PER CAPITA

| COUNTRY/REGION | 1955 | 1956 | 1957 | 1958 | 1959 | 1960 | 1961 | 1962 | 1963 | 1964 |
|------------------------------|-------------|------|------|------|------|------|------|------|------|------|
| | 1976-78=100 | | | | | | | | | |
| UNITED STATES | 80 | 81 | 81 | 84 | 83 | 84 | 83 | 82 | 84 | 83 |
| CANADA | 94 | 97 | 80 | 82 | 81 | 84 | 68 | 87 | 94 | 86 |
| JAPAN | 118 | 108 | 111 | 113 | 118 | 121 | 119 | 121 | 118 | 117 |
| REP. OF SO. AFRICA | 83 | 84 | 86 | 81 | 81 | 83 | 88 | 88 | 92 | 83 |
| OCEANIA | 80 | 75 | 72 | 84 | 80 | 83 | 81 | 88 | 88 | 92 |
| WESTERN EUROPE | 78 | 80 | 78 | 80 | 82 | 86 | 84 | 89 | 89 | 88 |
| DEVELOPED WORLD | 85 | 85 | 83 | 87 | 87 | 91 | 88 | 91 | 92 | 91 |
| SOUTH AND CENTRAL AMERICA | 82 | 84 | 84 | 86 | 83 | 83 | 85 | 85 | 86 | 87 |
| EAST ASIA (EX JAPAN & CHINA) | 77 | 78 | 77 | 83 | 83 | 83 | 84 | 85 | 83 | 87 |
| SOUTH ASIA | 90 | 91 | 89 | 91 | 93 | 95 | 98 | 95 | 96 | 96 |
| WEST ASIA (MIDDLE EAST) | 84 | 93 | 90 | 93 | 92 | 88 | 90 | 93 | 92 | 90 |
| AFRICA (EX REP. SO. AFRICA) | 112 | 112 | 111 | 111 | 111 | 113 | 106 | 110 | 110 | 108 |
| DEVELOPING WORLD | 88 | 90 | 89 | 91 | 91 | 91 | 92 | 92 | 93 | 93 |
| USSR | 64 | 74 | 70 | 78 | 75 | 76 | 76 | 76 | 70 | 82 |
| EASTERN EUROPE | 67 | 68 | 74 | 72 | 75 | 77 | 76 | 73 | 78 | 80 |
| CHINA, PEOPLES REP. | 93 | 95 | 95 | 97 | 81 | 65 | 65 | 70 | 77 | 87 |
| CENTRALLY PLANNED | 79 | 84 | 84 | 88 | 84 | 81 | 82 | 82 | 81 | 90 |
| WORLD | 89 | 91 | 90 | 93 | 92 | 92 | 91 | 93 | 93 | 95 |

Continued--

TABLE 4--WORLD INDICES OF FOOD PRODUCTION PER CAPITA --Continued

| COUNTRY/REGION | 1965 | 1966 | 1967 | 1968 | 1969 | 1970 | 1971 | 1972 | 1973 | 1974 |
|------------------------------|-------------|------|------|------|------|------|------|------|------|------|
| | 1976-78=100 | | | | | | | | | |
| UNITED STATES | 86 | 86 | 90 | 90 | 90 | 88 | 95 | 93 | 95 | 89 |
| CANADA | 92 | 101 | 86 | 91 | 93 | 83 | 98 | 90 | 90 | 81 |
| JAPAN | 116 | 116 | 124 | 125 | 118 | 109 | 98 | 103 | 101 | 100 |
| REP. OF SO. AFRICA | 80 | 83 | 104 | 87 | 90 | 87 | 99 | 104 | 85 | 105 |
| OCEANIA | 84 | 96 | 86 | 101 | 95 | 93 | 97 | 91 | 93 | 91 |
| WESTERN EUROPE | 89 | 89 | 95 | 96 | 92 | 95 | 97 | 95 | 99 | 102 |
| DEVELOPED WORLD | 92 | 93 | 97 | 98 | 96 | 94 | 97 | 95 | 98 | 96 |
| SOUTH AND CENTRAL AMERICA | 89 | 88 | 90 | 89 | 90 | 94 | 92 | 90 | 93 | 95 |
| EAST ASIA (EX JAPAN & CHINA) | 85 | 86 | 82 | 83 | 87 | 89 | 88 | 87 | 91 | 92 |
| SOUTH ASIA | 89 | 86 | 92 | 96 | 98 | 101 | 98 | 91 | 98 | 90 |
| WEST ASIA (MIDDLE EAST) | 90 | 91 | 95 | 96 | 92 | 92 | 90 | 93 | 87 | 93 |
| AFRICA (EX REP. SO.AFRICA) | 109 | 105 | 105 | 107 | 108 | 106 | 105 | 103 | 98 | 99 |
| DEVELOPING WORLD | 92 | 90 | 92 | 94 | 95 | 97 | 95 | 92 | 94 | 94 |
| USSR | 79 | 87 | 89 | 93 | 88 | 94 | 93 | 88 | 104 | 97 |
| EASTERN EUROPE | 80 | 86 | 88 | 89 | 87 | 85 | 89 | 95 | 97 | 100 |
| CHINA, PEOPLES REP. | 89 | 95 | 94 | 88 | 86 | 93 | 96 | 93 | 98 | 99 |
| CENTRALLY PLANNED | 88 | 95 | 96 | 96 | 91 | 95 | 96 | 93 | 102 | 99 |
| WORLD | 94 | 96 | 98 | 99 | 96 | 97 | 98 | 95 | 99 | 97 |

Continued--

TABLE 4--WORLD INDICES OF FOOD PRODUCTION PER CAPITA --Continued

| COUNTRY/REGION | 1975 | 1976 | 1977 | 1978 | 1979 | 1980 | 1981 | 1982 | 1983 | 1984 |
|------------------------------|-------------|------|------|------|------|------|------|------|------|------|
| | 1975-78=100 | | | | | | | | | |
| UNITED STATES | 97 | 97 | 101 | 102 | 108 | 100 | 110 | 109 | 89 | 103 |
| CANADA | 92 | 99 | 99 | 102 | 95 | 99 | 108 | 113 | 106 | 102 |
| JAPAN | 103 | 95 | 104 | 101 | 100 | 88 | 89 | 91 | 90 | 96 |
| REP. OF SO. AFRICA | 96 | 96 | 102 | 102 | 96 | 99 | 109 | 95 | 80 | 85 |
| OCEANIA | 97 | 98 | 95 | 107 | 103 | 93 | 100 | 89 | 107 | 102 |
| WESTERN EUROPE | 99 | 97 | 99 | 104 | 107 | 111 | 108 | 112 | 108 | 116 |
| DEVELOPED WORLD | 99 | 97 | 100 | 103 | 106 | 103 | 105 | 107 | 99 | 107 |
| SOUTH AND CENTRAL AMERICA | 97 | 99 | 100 | 101 | 101 | 105 | 106 | 104 | 101 | 103 |
| EAST ASIA (EX JAPAN & CHINA) | 94 | 99 | 99 | 102 | 102 | 102 | 107 | 107 | 109 | 112 |
| SOUTH ASIA | 100 | 95 | 101 | 103 | 95 | 96 | 101 | 96 | 107 | 103 |
| WEST ASIA (MIDDLE EAST) | 97 | 101 | 97 | 101 | 98 | 95 | 94 | 98 | 96 | 94 |
| AFRICA (EX REP. SO. AFRICA) | 100 | 102 | 98 | 100 | 99 | 98 | 98 | 98 | 91 | 93 |
| DEVELOPING WORLD | 98 | 99 | 100 | 102 | 99 | 100 | 102 | 101 | 101 | 102 |
| USSR | 89 | 99 | 97 | 104 | 96 | 92 | 88 | 93 | 97 | 95 |
| EASTERN EUROPE | 97 | 99 | 98 | 102 | 101 | 95 | 99 | 101 | 100 | 106 |
| CHINA, PEOPLES REP. | 101 | 99 | 96 | 104 | 115 | 114 | 117 | 126 | 134 | 139 |
| CENTRALLY PLANNED | 95 | 100 | 97 | 103 | 102 | 98 | 97 | 103 | 106 | 108 |
| WORLD | 98 | 99 | 99 | 102 | 102 | 99 | 101 | 102 | 100 | 103 |

TABLE 5 --INDICES OF POPULATION BY REGION

| COUNTRY/REGION | 1955 | 1956 | 1957 | 1958 | 1959 | 1960 | 1961 | 1962 | 1963 | 1964 |
|------------------------------|-------------|------|------|------|------|------|------|------|------|------|
| | 1976-78=100 | | | | | | | | | |
| UNITED STATES | 75 | 77 | 78 | 79 | 81 | 82 | 83 | 85 | 86 | 87 |
| CANADA | 68 | 69 | 72 | 73 | 75 | 77 | 78 | 80 | 81 | 83 |
| JAPAN | 79 | 80 | 80 | 81 | 82 | 83 | 83 | 84 | 85 | 86 |
| REP. OF SO. AFRICA | 57 | 58 | 60 | 61 | 63 | 65 | 66 | 68 | 70 | 72 |
| OCEANIA | 66 | 68 | 70 | 71 | 73 | 74 | 76 | 77 | 79 | 80 |
| WESTERN EUROPE | 86 | 86 | 87 | 88 | 88 | 89 | 90 | 91 | 92 | 93 |
| DEVELOPED WORLD | 80 | 81 | 82 | 82 | 83 | 84 | 86 | 87 | 88 | 89 |
| SOUTH AND CENTRAL AMERICA | 56 | 57 | 59 | 61 | 62 | 64 | 66 | 68 | 70 | 72 |
| EAST ASIA (EX JAPAN & CHINA) | 59 | 60 | 62 | 63 | 65 | 66 | 68 | 70 | 72 | 74 |
| SOUTH ASIA | 62 | 63 | 65 | 66 | 67 | 69 | 70 | 72 | 73 | 75 |
| WEST ASIA (MIDDLE EAST) | 54 | 56 | 57 | 59 | 61 | 62 | 64 | 66 | 67 | 69 |
| AFRICA (EX REP. SO.AFRICA) | 57 | 58 | 60 | 61 | 62 | 64 | 65 | 67 | 69 | 70 |
| DEVELOPING WORLD | 59 | 60 | 62 | 63 | 65 | 66 | 68 | 69 | 71 | 73 |
| USSR | 76 | 77 | 78 | 80 | 81 | 83 | 84 | 86 | 87 | 88 |
| EASTERN EUROPE | 85 | 86 | 87 | 88 | 88 | 89 | 90 | 90 | 91 | 92 |
| CHINA, PEOPLES REP. | 64 | 65 | 67 | 68 | 69 | 69 | 68 | 69 | 71 | 74 |
| CENTRALLY PLANNED | 69 | 70 | 71 | 72 | 73 | 73 | 73 | 74 | 76 | 78 |
| WORLD | 66 | 67 | 68 | 70 | 71 | 72 | 73 | 74 | 76 | 77 |

Continued--

TABLE 5--INDICES OF POPULATION BY REGION--Continued

| COUNTRY/REGION | 1965 | 1966 | 1967 | 1968 | 1969 | 1970 | 1971 | 1972 | 1973 | 1974 |
|------------------------------|-------------|------|------|------|------|------|------|------|------|------|
| | 1976-78=100 | | | | | | | | | |
| UNITED STATES | 88 | 89 | 90 | 91 | 92 | 93 | 94 | 95 | 96 | 97 |
| CANADA | 84 | 86 | 88 | 89 | 90 | 92 | 93 | 94 | 95 | 96 |
| JAPAN | 87 | 88 | 89 | 90 | 91 | 92 | 93 | 94 | 95 | 97 |
| REP. OF SO. AFRICA | 74 | 76 | 78 | 80 | 82 | 84 | 86 | 89 | 91 | 93 |
| OCEANIA | 82 | 83 | 85 | 86 | 88 | 90 | 92 | 94 | 95 | 97 |
| WESTERN EUROPE | 93 | 94 | 95 | 95 | 96 | 97 | 97 | 98 | 98 | 99 |
| DEVELOPED WORLD | 90 | 91 | 91 | 92 | 93 | 94 | 95 | 96 | 97 | 98 |
| SOUTH AND CENTRAL AMERICA | 74 | 76 | 78 | 80 | 82 | 84 | 86 | 89 | 91 | 93 |
| EAST ASIA (EX JAPAN & CHINA) | 76 | 77 | 79 | 81 | 83 | 85 | 87 | 89 | 91 | 93 |
| SOUTH ASIA | 76 | 78 | 80 | 82 | 84 | 86 | 88 | 90 | 92 | 94 |
| WEST ASIA (MIDDLE EAST) | 71 | 73 | 75 | 77 | 79 | 82 | 84 | 86 | 89 | 92 |
| AFRICA (EX REP. SO.AFRICA) | 72 | 74 | 76 | 78 | 80 | 82 | 85 | 87 | 89 | 92 |
| DEVELOPING WORLD | 75 | 77 | 78 | 80 | 82 | 84 | 87 | 89 | 91 | 93 |
| USSR | 89 | 90 | 91 | 92 | 93 | 94 | 95 | 96 | 96 | 97 |
| EASTERN EUROPE | 92 | 93 | 93 | 94 | 95 | 95 | 96 | 97 | 97 | 98 |
| CHINA, PEOPLES REP. | 76 | 78 | 80 | 82 | 84 | 87 | 89 | 91 | 93 | 95 |
| CENTRALLY PLANNED | 80 | 82 | 83 | 85 | 87 | 89 | 91 | 93 | 94 | 96 |
| WORLD | 79 | 81 | 82 | 84 | 86 | 88 | 89 | 91 | 93 | 95 |

Continued--

TABLE 5--INDICES OF POPULATION BY REGION --Continued

| COUNTRY/REGION | 1975 | 1976 | 1977 | 1978 | 1979 | 1980 | 1981 | 1982 | 1983 | 1984 |
|------------------------------|------|------|------|------|------|-------------|------|------|------|------|
| | | | | | | 1976-78=100 | | | | |
| UNITED STATES | 98 | 99 | 100 | 101 | 102 | 103 | 104 | 105 | 106 | 107 |
| CANADA | 98 | 99 | 100 | 101 | 102 | 103 | 105 | 106 | 107 | 108 |
| JAPAN | 98 | 99 | 100 | 101 | 102 | 103 | 103 | 104 | 105 | 105 |
| REP. OF SO. AFRICA | 95 | 98 | 100 | 102 | 105 | 107 | 110 | 113 | 116 | 119 |
| OCEANIA | 98 | 99 | 100 | 101 | 102 | 103 | 105 | 106 | 107 | 109 |
| WESTERN EUROPE | 99 | 100 | 100 | 100 | 101 | 101 | 101 | 102 | 102 | 102 |
| DEVELOPED WORLD | 99 | 99 | 100 | 101 | 101 | 102 | 103 | 104 | 104 | 105 |
| SOUTH AND CENTRAL AMERICA | 95 | 98 | 100 | 102 | 105 | 107 | 109 | 112 | 115 | 117 |
| EAST ASIA (EX JAPAN & CHINA) | 95 | 98 | 100 | 102 | 105 | 107 | 109 | 112 | 114 | 116 |
| SOUTH ASIA | 96 | 98 | 100 | 102 | 105 | 107 | 109 | 112 | 114 | 117 |
| WEST ASIA (MIDDLE EAST) | 94 | 97 | 100 | 103 | 106 | 109 | 112 | 115 | 118 | 121 |
| AFRICA (EX REP. SO.AFRICA) | 94 | 97 | 100 | 103 | 106 | 109 | 112 | 116 | 119 | 123 |
| DEVELOPING WORLD | 95 | 98 | 100 | 102 | 105 | 107 | 110 | 113 | 115 | 118 |
| USSR | 98 | 99 | 100 | 101 | 102 | 103 | 103 | 104 | 105 | 106 |
| EASTERN EUROPE | 99 | 99 | 100 | 101 | 101 | 102 | 102 | 103 | 104 | 104 |
| CHINA, PEOPLES REP. | 97 | 99 | 100 | 101 | 103 | 104 | 105 | 107 | 108 | 109 |
| CENTRALLY PLANNED | 97 | 99 | 100 | 101 | 102 | 103 | 105 | 106 | 107 | 108 |
| WORLD | 97 | 98 | 100 | 102 | 103 | 105 | 107 | 109 | 111 | 113 |

TABLE 6--POPULATION BY REGION --Continued

| COUNTRY/REGION | 1955 | 1956 | 1957 | 1958 | 1959 | 1960 | 1961 | 1962 | 1963 | 1964 |
|------------------------------|-----------|-----------|-----------|-----------|-----------|-----------|-----------|-----------|-----------|-----------|
| | THOUSANDS | | | | | | | | | |
| UNITED STATES | 165,931 | 168,903 | 171,984 | 174,882 | 177,830 | 180,671 | 183,691 | 186,538 | 189,242 | 191,884 |
| CANADA | 15,736 | 16,123 | 16,677 | 17,120 | 17,522 | 17,909 | 18,269 | 18,615 | 18,965 | 19,325 |
| JAPAN | 89,815 | 90,766 | 91,563 | 92,389 | 93,297 | 94,092 | 94,943 | 95,832 | 96,812 | 97,826 |
| REP. OF SO. AFRICA | 15,260 | 15,630 | 16,014 | 16,415 | 16,831 | 17,258 | 17,710 | 18,180 | 18,676 | 19,194 |
| OCEANIA | 11,413 | 11,679 | 11,942 | 12,197 | 12,463 | 12,733 | 13,019 | 13,277 | 13,533 | 13,803 |
| WESTERN EUROPE | 295,732 | 298,067 | 300,491 | 302,957 | 305,496 | 308,085 | 310,929 | 314,158 | 316,943 | 319,732 |
| DEVELOPED WORLD | 593,887 | 601,168 | 608,671 | 615,960 | 623,439 | 630,748 | 638,561 | 646,600 | 654,171 | 661,764 |
| SOUTH AND CENTRAL AMERICA | 186,241 | 191,439 | 196,828 | 202,393 | 208,191 | 214,190 | 220,211 | 226,461 | 232,881 | 239,493 |
| EAST ASIA (EX JAPAN & CHINA) | 227,327 | 232,626 | 238,233 | 244,130 | 250,407 | 255,889 | 262,748 | 269,808 | 277,011 | 284,340 |
| SOUTH ASIA | 515,628 | 525,772 | 536,263 | 547,230 | 558,588 | 570,342 | 582,406 | 594,697 | 607,656 | 621,000 |
| WEST ASIA (MIDDLE EAST) | 62,391 | 64,163 | 66,068 | 68,034 | 70,057 | 71,374 | 73,444 | 75,521 | 77,616 | 79,763 |
| AFRICA (EX REP. SO.AFRICA) | 219,076 | 224,094 | 229,280 | 234,678 | 240,304 | 245,985 | 251,893 | 257,776 | 264,359 | 271,308 |
| DEVELOPING WORLD | 1,210,663 | 1,238,094 | 1,266,672 | 1,296,465 | 1,327,547 | 1,357,780 | 1,390,702 | 1,424,263 | 1,459,523 | 1,495,904 |
| USSR | 196,159 | 199,658 | 203,169 | 206,775 | 210,498 | 214,329 | 218,145 | 221,730 | 225,063 | 228,149 |
| EASTERN EUROPE | 110,314 | 111,335 | 112,141 | 113,057 | 114,024 | 114,958 | 115,847 | 116,667 | 117,572 | 118,428 |
| CHINA, PEOPLES REP. | 608,818 | 619,472 | 630,313 | 641,343 | 652,567 | 660,661 | 670,670 | 683,302 | 694,249 | 706,065 |
| CENTRALLY PLANNED | 915,291 | 930,465 | 945,623 | 961,175 | 977,089 | 979,948 | 978,662 | 991,699 | 1,016,884 | 1,042,642 |
| WORLD | 2,719,841 | 2,769,727 | 2,820,966 | 2,873,600 | 2,928,075 | 2,968,476 | 3,007,925 | 3,062,562 | 3,130,578 | 3,200,310 |

Continued--

TABLE 6 --POPULATION BY REGION--Continued

| COUNTRY/REGION | 1965 | 1966 | 1967 | 1968 | 1969 | 1970 | 1971 | 1972 | 1973 | 1974 |
|------------------------------|-----------|-----------|-----------|-----------|-----------|-----------|-----------|-----------|-----------|-----------|
| | THOUSANDS | | | | | | | | | |
| UNITED STATES | 194,303 | 196,560 | 198,712 | 200,706 | 202,677 | 205,052 | 207,661 | 209,896 | 211,909 | 213,854 |
| CANADA | 19,678 | 20,048 | 20,412 | 20,729 | 21,028 | 21,324 | 21,595 | 21,822 | 22,072 | 22,395 |
| JAPAN | 98,883 | 99,790 | 100,825 | 101,961 | 103,172 | 104,345 | 105,697 | 107,188 | 108,707 | 110,162 |
| REP. OF SO. AFRICA | 19,723 | 20,267 | 20,821 | 21,383 | 21,961 | 22,543 | 23,101 | 23,672 | 24,253 | 24,851 |
| OCEANIA | 14,067 | 14,331 | 14,596 | 14,850 | 15,152 | 15,471 | 15,791 | 16,079 | 16,336 | 16,614 |
| WESTERN EUROPE | 322,439 | 324,913 | 327,000 | 328,956 | 331,239 | 333,510 | 335,870 | 338,015 | 340,048 | 341,713 |
| DEVELOPED WORLD | 669,093 | 675,909 | 682,366 | 688,585 | 695,229 | 702,245 | 709,715 | 716,672 | 723,325 | 729,589 |
| SOUTH AND CENTRAL AMERICA | 246,254 | 253,118 | 260,070 | 267,123 | 274,274 | 281,551 | 288,958 | 296,450 | 303,925 | 311,498 |
| EAST ASIA (EX JAPAN & CHINA) | 291,469 | 298,297 | 305,173 | 312,136 | 319,301 | 326,744 | 334,599 | 342,683 | 350,844 | 359,189 |
| SOUTH ASIA | 634,829 | 649,273 | 664,155 | 679,422 | 695,129 | 711,682 | 728,420 | 744,982 | 761,816 | 778,966 |
| WEST ASIA (MIDDLE EAST) | 81,967 | 84,210 | 86,808 | 89,163 | 91,599 | 94,111 | 96,743 | 99,530 | 102,485 | 105,506 |
| AFRICA (EX REP. SO.AFRICA) | 278,510 | 285,954 | 293,626 | 301,547 | 309,668 | 317,594 | 326,235 | 335,064 | 344,392 | 353,976 |
| DEVELOPING WORLD | 1,533,029 | 1,570,852 | 1,609,832 | 1,649,391 | 1,689,971 | 1,731,682 | 1,774,955 | 1,818,709 | 1,863,462 | 1,909,135 |
| USSR | 230,936 | 233,533 | 235,994 | 238,316 | 240,554 | 242,766 | 245,110 | 247,501 | 249,802 | 252,131 |
| EASTERN EUROPE | 119,244 | 120,042 | 120,802 | 121,826 | 122,597 | 123,366 | 124,164 | 124,942 | 125,689 | 126,556 |
| CHINA, PEOPLES REP. | 715,546 | 735,904 | 755,320 | 776,153 | 798,641 | 820,403 | 842,456 | 863,439 | 883,020 | 901,308 |
| CENTRALLY PLANNED | 1,065,726 | 1,089,479 | 1,112,116 | 1,136,295 | 1,161,792 | 1,186,535 | 1,211,730 | 1,235,882 | 1,258,511 | 1,279,995 |
| WORLD | 3,267,848 | 3,336,240 | 3,404,314 | 3,474,271 | 3,546,992 | 3,620,462 | 3,696,400 | 3,771,263 | 3,845,298 | 3,918,719 |

Continued--

TABLE 6--POPULATION BY REGION --Continued

| COUNTRY/REGION | 1975 | 1976 | 1977 | 1978 | 1979 | 1980 | 1981 | 1982 | 1983 | 1984 |
|------------------------------|-----------|-----------|-----------|-----------|-----------|-----------|-----------|-----------|-----------|-----------|
| | THOUSANDS | | | | | | | | | |
| UNITED STATES | 215,973 | 218,035 | 220,239 | 222,585 | 225,055 | 227,738 | 230,019 | 232,309 | 234,496 | 236,690 |
| CANADA | 22,727 | 23,027 | 23,312 | 23,554 | 23,791 | 24,086 | 24,365 | 24,625 | 24,882 | 25,142 |
| JAPAN | 111,573 | 112,771 | 113,863 | 114,898 | 115,870 | 116,782 | 117,648 | 118,449 | 119,259 | 119,996 |
| REP. OF SO. AFRICA | 25,470 | 26,103 | 26,732 | 27,368 | 28,030 | 28,723 | 29,446 | 30,187 | 30,938 | 31,698 |
| OCEANIA | 16,842 | 17,011 | 17,180 | 17,356 | 17,518 | 17,716 | 17,972 | 18,226 | 18,468 | 18,713 |
| WESTERN EUROPE | 343,107 | 344,220 | 345,347 | 346,456 | 347,601 | 348,914 | 350,019 | 350,901 | 351,701 | 352,480 |
| DEVELOPED WORLD | 735,692 | 741,167 | 746,673 | 752,217 | 757,865 | 763,959 | 769,469 | 774,697 | 779,744 | 784,719 |
| SOUTH AND CENTRAL AMERICA | 319,118 | 326,729 | 334,488 | 342,354 | 350,249 | 358,181 | 366,249 | 374,689 | 383,314 | 392,269 |
| EAST ASIA (EX JAPAN & CHINA) | 367,657 | 376,283 | 385,111 | 393,884 | 402,603 | 411,495 | 420,564 | 429,735 | 438,985 | 448,312 |
| SOUTH ASIA | 795,835 | 813,217 | 831,129 | 849,451 | 868,762 | 888,477 | 908,807 | 929,725 | 951,075 | 972,974 |
| WEST ASIA (MIDDLE EAST) | 108,552 | 111,841 | 115,301 | 118,738 | 122,101 | 125,472 | 128,948 | 132,512 | 136,179 | 139,947 |
| AFRICA (EX REP. SO. AFRICA) | 363,627 | 374,042 | 384,827 | 396,023 | 407,598 | 419,404 | 431,699 | 444,821 | 458,459 | 472,644 |
| DEVELOPING WORLD | 1,954,789 | 2,002,112 | 2,050,856 | 2,100,450 | 2,151,313 | 2,203,029 | 2,256,267 | 2,311,482 | 2,368,012 | 2,426,146 |
| USSR | 254,469 | 256,760 | 259,029 | 261,253 | 263,425 | 265,542 | 267,722 | 270,042 | 272,500 | 275,093 |
| EASTERN EUROPE | 127,436 | 128,314 | 129,229 | 130,059 | 130,888 | 131,648 | 132,382 | 133,076 | 133,740 | 134,401 |
| CHINA, PEOPLES REP. | 917,899 | 932,671 | 946,100 | 958,766 | 971,786 | 983,379 | 994,905 | 1,008,175 | 1,020,894 | 1,031,563 |
| CENTRALLY PLANNED | 1,299,804 | 1,317,745 | 1,334,358 | 1,350,078 | 1,366,099 | 1,380,569 | 1,395,009 | 1,411,293 | 1,427,134 | 1,441,057 |
| WORLD | 3,990,285 | 4,061,024 | 4,131,887 | 4,202,745 | 4,275,277 | 4,347,557 | 4,420,745 | 4,497,472 | 4,574,890 | 4,651,922 |

Figure 2

Latin America: Index of Production

Index 1976-78 = 100

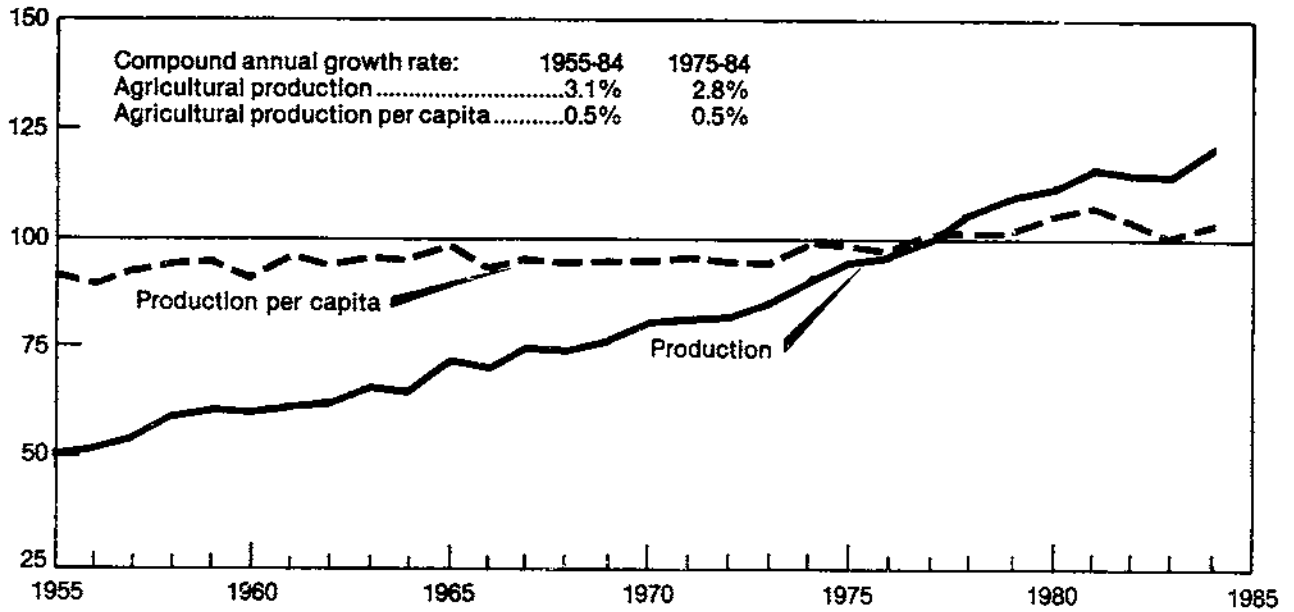

TABLE 7 -- WESTERN HEMISPHERE

INDICES OF TOTAL AGRICULTURAL PRODUCTION, BY COUNTRY, 1975-84
(1976-78 = 100)

| COUNTRY | 1975 | 1976 | 1977 | 1978 | 1979 | 1980 | 1981 | 1982 | 1983 | 1984 |
|------------------------------|------|------|------|------|------|------|------|------|------|------|
| UNITED STATES | 94 | 96 | 102 | 102 | 109 | 102 | 115 | 114 | 93 | 110 |
| CANADA | 90 | 96 | 100 | 104 | 98 | 103 | 113 | 118 | 113 | 110 |
| MEXICO | 96 | 92 | 101 | 107 | 107 | 118 | 120 | 113 | 120 | 114 |
| BARBADOS | 88 | 97 | 106 | 96 | 110 | 121 | 103 | 94 | 97 | 110 |
| CUBA | 96 | 98 | 94 | 108 | 116 | 107 | 113 | 134 | 122 | 139 |
| DOMINICAN REPUBLIC | 89 | 102 | 91 | 107 | 97 | 106 | 111 | 105 | 111 | 109 |
| HAITI | 97 | 90 | 100 | 110 | 104 | 112 | 101 | 105 | 107 | 109 |
| JAMAICA | 96 | 94 | 98 | 108 | 103 | 89 | 84 | 81 | 82 | 86 |
| TRINIDAD AND TOBAGO | 101 | 104 | 101 | 95 | 99 | 88 | 87 | 86 | 89 | 89 |
| CARIBBEAN | 94 | 98 | 94 | 107 | 108 | 105 | 108 | 117 | 113 | 122 |
| CARIBBEAN LESS CUBA | 92 | 98 | 95 | 107 | 100 | 103 | 102 | 99 | 103 | 103 |
| COSTA RICA | 96 | 94 | 99 | 107 | 108 | 104 | 107 | 119 | 118 | 121 |
| EL SALVADOR | 90 | 93 | 95 | 113 | 114 | 101 | 92 | 92 | 89 | 95 |
| GUATEMALA | 86 | 99 | 99 | 102 | 109 | 103 | 105 | 99 | 95 | 103 |
| HONDURAS | 81 | 92 | 99 | 109 | 116 | 117 | 116 | 119 | 107 | 124 |
| NICARAGUA | 95 | 96 | 99 | 105 | 80 | 84 | 86 | 95 | 82 | 95 |
| PANAMA | 93 | 96 | 102 | 102 | 101 | 100 | 112 | 111 | 115 | 114 |
| CENTRAL AMERICA | 90 | 95 | 98 | 107 | 105 | 100 | 100 | 103 | 99 | 106 |
| CENTRAL AMERICA LESS PANAMA | 90 | 95 | 98 | 107 | 105 | 100 | 99 | 102 | 97 | 105 |
| ARGENTINA | 90 | 97 | 97 | 106 | 110 | 99 | 107 | 116 | 111 | 121 |
| BOLIVIA | 101 | 104 | 99 | 97 | 101 | 104 | 109 | 114 | 79 | 100 |
| BRAZIL | 95 | 95 | 104 | 101 | 107 | 119 | 124 | 118 | 122 | 129 |
| CHILE | 102 | 99 | 105 | 97 | 92 | 106 | 114 | 112 | 111 | 117 |
| COLOMBIA | 95 | 96 | 96 | 107 | 114 | 120 | 121 | 121 | 119 | 121 |
| ECUADOR | 95 | 94 | 103 | 103 | 108 | 121 | 130 | 130 | 108 | 113 |
| GUYANA | 96 | 93 | 99 | 108 | 89 | 98 | 103 | 97 | 84 | 85 |
| PARAGUAY | 81 | 87 | 105 | 107 | 112 | 117 | 128 | 127 | 125 | 130 |
| PERU | 100 | 103 | 102 | 94 | 98 | 90 | 98 | 98 | 86 | 99 |
| SURINAM | 95 | 93 | 100 | 106 | 123 | 128 | 136 | 129 | 126 | 130 |
| URUGUAY | 102 | 111 | 92 | 97 | 96 | 102 | 118 | 109 | 110 | 112 |
| VENEZUELA | 95 | 90 | 103 | 107 | 106 | 112 | 110 | 118 | 117 | 119 |
| SOUTH AMERICA | 94 | 96 | 101 | 103 | 107 | 112 | 118 | 117 | 116 | 123 |
| LATIN AMERICA (25 COUNTRIES) | 94 | 95 | 101 | 104 | 107 | 112 | 117 | 115 | 115 | 120 |

TABLE 8 -- WESTERN HEMISPHERE

INDICES OF PER CAPITA AGRICULTURAL PRODUCTION, BY COUNTRY, 1975-84
(1976-78 = 100)

| COUNTRY | 1975 | 1976 | 1977 | 1978 | 1979 | 1980 | 1981 | 1982 | 1983 | 1984 |
|------------------------------|------|------|------|------|------|------|------|------|------|------|
| UNITED STATES | 96 | 96 | 101 | 101 | 107 | 98 | 109 | 108 | 87 | 102 |
| CANADA | 92 | 97 | 100 | 102 | 96 | 99 | 107 | 112 | 106 | 101 |
| MEXICO | 101 | 94 | 100 | 104 | 101 | 109 | 107 | 99 | 102 | 95 |
| BARBADOS | 88 | 97 | 106 | 96 | 109 | 120 | 102 | 92 | 95 | 108 |
| CUBA | 98 | 99 | 93 | 106 | 114 | 105 | 110 | 130 | 118 | 133 |
| DOMINICAN REPUBLIC | 93 | 104 | 91 | 104 | 92 | 98 | 99 | 92 | 94 | 90 |
| HAITI | 99 | 91 | 99 | 108 | 101 | 107 | 95 | 97 | 97 | 97 |
| JAMAICA | 98 | 95 | 97 | 106 | 101 | 86 | 80 | 76 | 75 | 77 |
| TRINIDAD AND TOBAGO | 104 | 105 | 101 | 93 | 95 | 84 | 81 | 79 | 80 | 79 |
| CARIBBEAN | 97 | 100 | 94 | 105 | 105 | 101 | 103 | 109 | 104 | 110 |
| CARIBBEAN LESS CUBA | 96 | 100 | 95 | 105 | 96 | 97 | 95 | 90 | 92 | 90 |
| COSTA RICA | 102 | 97 | 99 | 103 | 100 | 96 | 96 | 103 | 100 | 100 |
| EL SALVADOR | 94 | 95 | 94 | 109 | 107 | 93 | 87 | 86 | 81 | 84 |
| GUATEMALA | 91 | 102 | 98 | 99 | 102 | 93 | 91 | 83 | 78 | 82 |
| HONDURAS | 87 | 95 | 99 | 105 | 107 | 105 | 102 | 102 | 97 | 99 |
| NICARAGUA | 100 | 98 | 99 | 102 | 78 | 76 | 74 | 80 | 68 | 75 |
| PANAMA | 97 | 98 | 101 | 99 | 97 | 95 | 104 | 101 | 103 | 100 |
| CENTRAL AMERICA | 96 | 98 | 98 | 104 | 99 | 92 | 90 | 90 | 84 | 86 |
| CENTRAL AMERICA LESS PANAMA | 96 | 98 | 98 | 104 | 99 | 91 | 89 | 89 | 82 | 86 |
| ARGENTINA | 92 | 98 | 96 | 104 | 106 | 94 | 100 | 106 | 100 | 107 |
| BOLIVIA | 106 | 106 | 98 | 95 | 96 | 96 | 98 | 100 | 68 | 83 |
| BRAZIL | 99 | 97 | 103 | 98 | 101 | 110 | 113 | 105 | 105 | 109 |
| CHILE | 105 | 100 | 104 | 95 | 89 | 101 | 107 | 103 | 101 | 105 |
| COLOMBIA | 98 | 98 | 96 | 105 | 110 | 113 | 112 | 109 | 106 | 105 |
| ECUADOR | 99 | 96 | 103 | 100 | 102 | 112 | 117 | 114 | 92 | 94 |
| GUYANA | 96 | 93 | 99 | 107 | 88 | 96 | 100 | 95 | 81 | 82 |
| PARAGUAY | 85 | 89 | 105 | 104 | 106 | 108 | 114 | 110 | 105 | 107 |
| PERU | 105 | 106 | 102 | 92 | 93 | 83 | 88 | 86 | 74 | 83 |
| SURINAM | 93 | 94 | 99 | 104 | 121 | 130 | 139 | 128 | 124 | 125 |
| URUGUAY | 102 | 111 | 92 | 96 | 95 | 100 | 116 | 107 | 108 | 109 |
| VENEZUELA | 101 | 93 | 103 | 103 | 98 | 101 | 95 | 99 | 95 | 94 |
| SOUTH AMERICA | 98 | 98 | 101 | 101 | 102 | 105 | 108 | 105 | 101 | 105 |
| LATIN AMERICA (25 COUNTRIES) | 99 | 97 | 101 | 102 | 102 | 105 | 107 | 103 | 100 | 102 |

TABLE 9 -- WESTERN HEMISPHERE

INDICES OF TOTAL FOOD PRODUCTION, BY COUNTRY, 1975-84
(1976-78 = 100)

| COUNTRY | 1975 | 1976 | 1977 | 1978 | 1979 | 1980 | 1981 | 1982 | 1983 | 1984 |
|------------------------------|------|------|------|------|------|------|------|------|------|------|
| UNITED STATES | 95 | 96 | 101 | 103 | 110 | 103 | 114 | 115 | 95 | 110 |
| CANADA | 90 | 97 | 100 | 103 | 97 | 103 | 113 | 119 | 113 | 110 |
| MEXICO | 97 | 93 | 100 | 107 | 108 | 120 | 122 | 115 | 123 | 116 |
| BARBADOS | 88 | 97 | 106 | 96 | 110 | 121 | 103 | 94 | 97 | 110 |
| CUBA | 96 | 98 | 94 | 108 | 117 | 108 | 113 | 134 | 123 | 140 |
| DOMINICAN REPUBLIC | 88 | 100 | 96 | 105 | 101 | 105 | 108 | 109 | 114 | 116 |
| HAITI | 93 | 90 | 99 | 111 | 106 | 109 | 102 | 104 | 105 | 107 |
| JAMAICA | 95 | 94 | 98 | 108 | 103 | 88 | 83 | 80 | 80 | 83 |
| TRINIDAD AND TOBAGO | 99 | 104 | 101 | 96 | 98 | 89 | 86 | 85 | 88 | 88 |
| CARIBBEAN | 94 | 98 | 95 | 107 | 110 | 105 | 107 | 118 | 113 | 124 |
| CARIBBEAN LESS CUBA | 92 | 97 | 97 | 105 | 102 | 101 | 99 | 99 | 102 | 105 |
| COSTA RICA | 99 | 95 | 99 | 106 | 106 | 95 | 98 | 102 | 107 | 105 |
| EL SALVADOR | 95 | 93 | 95 | 112 | 119 | 110 | 102 | 87 | 86 | 101 |
| GUATEMALA | 91 | 99 | 99 | 102 | 114 | 105 | 115 | 112 | 109 | 115 |
| HONDURAS | 81 | 91 | 98 | 111 | 118 | 118 | 121 | 122 | 125 | 133 |
| NICARAGUA | 99 | 96 | 96 | 108 | 85 | 80 | 85 | 88 | 89 | 96 |
| PANAMA | 93 | 97 | 102 | 101 | 101 | 99 | 111 | 110 | 115 | 114 |
| CENTRAL AMERICA | 94 | 95 | 98 | 106 | 107 | 100 | 105 | 103 | 104 | 109 |
| CENTRAL AMERICA LESS PANAMA | 94 | 95 | 98 | 107 | 108 | 100 | 104 | 102 | 103 | 109 |
| ARGENTINA | 89 | 97 | 96 | 107 | 111 | 100 | 111 | 119 | 114 | 124 |
| BOLIVIA | 100 | 105 | 99 | 96 | 100 | 106 | 112 | 114 | 76 | 97 |
| BRAZIL | 90 | 98 | 103 | 99 | 103 | 117 | 118 | 118 | 117 | 126 |
| CHILE | 103 | 98 | 105 | 97 | 92 | 106 | 115 | 112 | 111 | 117 |
| COLOMBIA | 97 | 96 | 96 | 108 | 114 | 120 | 120 | 121 | 120 | 122 |
| ECUADOR | 96 | 94 | 104 | 103 | 109 | 123 | 132 | 130 | 110 | 115 |
| GUYANA | 96 | 93 | 99 | 108 | 89 | 97 | 101 | 95 | 82 | 83 |
| PARAGUAY | 33 | 90 | 105 | 105 | 115 | 120 | 125 | 126 | 121 | 124 |
| PERU | 100 | 105 | 103 | 92 | 94 | 85 | 95 | 100 | 83 | 97 |
| SURINAM | 95 | 93 | 100 | 106 | 123 | 128 | 136 | 129 | 126 | 130 |
| URUGUAY | 103 | 115 | 90 | 96 | 91 | 97 | 118 | 107 | 108 | 110 |
| VENEZUELA | 93 | 90 | 103 | 107 | 107 | 113 | 110 | 120 | 118 | 120 |
| SOUTH AMERICA | 92 | 98 | 101 | 102 | 105 | 112 | 116 | 118 | 114 | 122 |
| LATIN AMERICA (25 COUNTRIES) | 93 | 97 | 100 | 103 | 106 | 112 | 116 | 117 | 115 | 121 |

TABLE 10-- WESTERN HEMISPHERE

INDICES OF PER CAPITA FOOD PRODUCTION, BY COUNTRY, 1975-84
(1976-78 = 100)

| COUNTRY | 1975 | 1976 | 1977 | 1978 | 1979 | 1980 | 1981 | 1982 | 1983 | 1984 |
|------------------------------|------|------|------|------|------|------|------|------|------|------|
| UNITED STATES | 96 | 96 | 101 | 101 | 107 | 99 | 109 | 109 | 89 | 102 |
| CANADA | 91 | 98 | 99 | 101 | 95 | 99 | 108 | 112 | 106 | 101 |
| MEXICO | 102 | 95 | 99 | 104 | 102 | 110 | 110 | 101 | 105 | 96 |
| BARBADOS | 88 | 97 | 106 | 96 | 109 | 120 | 102 | 92 | 95 | 108 |
| CUBA | 98 | 99 | 93 | 107 | 114 | 106 | 110 | 130 | 118 | 133 |
| DOMINICAN REPUBLIC | 93 | 102 | 95 | 101 | 95 | 97 | 97 | 95 | 97 | 96 |
| HAITI | 95 | 91 | 98 | 109 | 103 | 104 | 96 | 96 | 96 | 96 |
| JAMAICA | 97 | 95 | 97 | 106 | 100 | 84 | 79 | 74 | 73 | 75 |
| TRINIDAD AND TOBAGO | 102 | 105 | 101 | 94 | 94 | 84 | 80 | 78 | 80 | 78 |
| CARIBBEAN | 97 | 100 | 95 | 105 | 107 | 101 | 102 | 110 | 104 | 112 |
| CARIBBEAN LESS CUBA | 96 | 99 | 97 | 103 | 98 | 96 | 92 | 90 | 91 | 92 |
| COSTA RICA | 105 | 98 | 98 | 102 | 99 | 87 | 88 | 88 | 91 | 87 |
| EL SALVADOR | 100 | 95 | 95 | 109 | 112 | 102 | 97 | 81 | 78 | 89 |
| GUATEMALA | 96 | 101 | 99 | 99 | 106 | 95 | 100 | 94 | 89 | 91 |
| HONDURAS | 87 | 94 | 98 | 106 | 109 | 106 | 106 | 104 | 103 | 107 |
| NICARAGUA | 105 | 98 | 95 | 105 | 84 | 72 | 74 | 74 | 73 | 76 |
| PANAMA | 97 | 98 | 101 | 99 | 97 | 94 | 103 | 101 | 103 | 100 |
| CENTRAL AMERICA | 100 | 98 | 98 | 103 | 101 | 92 | 94 | 90 | 89 | 90 |
| CENTRAL AMERICA LESS PANAMA | 100 | 98 | 98 | 104 | 102 | 91 | 93 | 89 | 87 | 90 |
| ARGENTINA | 92 | 98 | 96 | 105 | 107 | 95 | 103 | 109 | 103 | 110 |
| BOLIVIA | 104 | 107 | 99 | 93 | 93 | 98 | 101 | 100 | 65 | 81 |
| BRAZIL | 94 | 100 | 102 | 96 | 98 | 109 | 107 | 105 | 101 | 107 |
| CHILE | 105 | 100 | 104 | 95 | 89 | 101 | 108 | 103 | 101 | 105 |
| COLOMBIA | 100 | 98 | 95 | 106 | 109 | 113 | 111 | 110 | 106 | 105 |
| ECUADOR | 101 | 96 | 103 | 100 | 103 | 114 | 119 | 114 | 94 | 95 |
| GUYANA | 96 | 93 | 99 | 107 | 87 | 95 | 99 | 93 | 79 | 80 |
| PARAGUAY | 87 | 92 | 105 | 102 | 109 | 110 | 111 | 109 | 102 | 102 |
| PERU | 105 | 107 | 102 | 90 | 89 | 79 | 85 | 88 | 71 | 81 |
| SURINAM | 93 | 94 | 99 | 104 | 121 | 130 | 139 | 128 | 124 | 125 |
| URUGUAY | 103 | 115 | 89 | 95 | 90 | 96 | 116 | 105 | 106 | 107 |
| VENEZUELA | 89 | 93 | 103 | 102 | 98 | 101 | 96 | 101 | 96 | 95 |
| SOUTH AMERICA | 96 | 100 | 101 | 100 | 100 | 105 | 106 | 106 | 100 | 104 |
| LATIN AMERICA (25 COUNTRIES) | 97 | 99 | 100 | 101 | 101 | 105 | 106 | 104 | 100 | 103 |

TABLE 11.--MIDYEAR POPULATION BY COUNTRY, 1975-84

| COUNTRY AND REGION | 1975 | 1976 | 1977 | 1978 | 1979 | 1980 | 1981 | 1982 | 1983 | 1984 |
|------------------------------|-----------|---------|---------|---------|---------|---------|---------|---------|---------|---------|
| | THOUSANDS | | | | | | | | | |
| UNITED STATES | 215,973 | 218,035 | 220,239 | 222,585 | 225,055 | 227,738 | 230,019 | 232,309 | 234,496 | 236,690 |
| CANADA | 22,727 | 23,027 | 23,312 | 23,554 | 23,791 | 24,086 | 24,365 | 24,625 | 24,882 | 25,142 |
| MEXICO | 61,456 | 63,178 | 64,907 | 66,640 | 68,376 | 70,111 | 71,928 | 73,791 | 75,702 | 77,659 |
| BARBADOS | 246 | 246 | 247 | 248 | 248 | 249 | 250 | 250 | 251 | 252 |
| CUBA | 9,292 | 9,423 | 9,541 | 9,638 | 9,714 | 9,658 | 9,717 | 9,790 | 9,858 | 9,995 |
| DOMINICAN REPUBLIC | 5,038 | 5,181 | 5,327 | 5,475 | 5,624 | 5,774 | 5,927 | 6,085 | 6,248 | 6,416 |
| HAITI | 4,931 | 4,997 | 5,066 | 5,136 | 5,208 | 5,279 | 5,356 | 5,447 | 5,548 | 5,654 |
| JAMAICA | 2,102 | 2,137 | 2,161 | 2,187 | 2,212 | 2,234 | 2,265 | 2,305 | 2,347 | 2,388 |
| TRINIDAD AND TOBAGO | 1,009 | 1,024 | 1,042 | 1,059 | 1,077 | 1,095 | 1,112 | 1,129 | 1,149 | 1,167 |
| CARIBBEAN | 22,624 | 23,008 | 23,384 | 23,743 | 24,083 | 24,289 | 24,627 | 25,006 | 25,401 | 25,872 |
| CARIBBEAN LESS CUBA | 13,332 | 13,585 | 13,843 | 14,105 | 14,369 | 14,631 | 14,910 | 15,216 | 15,543 | 15,877 |
| OSTA RICA | 2,008 | 2,072 | 2,139 | 2,230 | 2,294 | 2,329 | 2,388 | 2,456 | 2,523 | 2,589 |
| EL SALVADOR | 4,143 | 4,259 | 4,383 | 4,509 | 4,633 | 4,718 | 4,599 | 4,690 | 4,799 | 4,930 |
| GUATEMALA | 6,091 | 6,264 | 6,457 | 6,669 | 6,887 | 7,118 | 7,404 | 7,628 | 7,833 | 8,077 |
| HONDURAS | 3,178 | 3,293 | 3,414 | 3,546 | 3,703 | 3,787 | 3,871 | 3,982 | 4,107 | 4,249 |
| NICARAGUA | 2,196 | 2,265 | 2,341 | 2,391 | 2,355 | 2,563 | 2,670 | 2,762 | 2,836 | 2,934 |
| PANAMA | 1,690 | 1,728 | 1,764 | 1,798 | 1,827 | 1,852 | 1,887 | 1,925 | 1,963 | 2,001 |
| CENTRAL AMERICA | 19,306 | 19,881 | 20,498 | 21,143 | 21,699 | 22,367 | 22,819 | 23,443 | 24,061 | 24,780 |
| CENTRAL AMERICA LESS PANAMA | 17,616 | 18,153 | 18,734 | 19,345 | 19,872 | 20,515 | 20,932 | 21,518 | 22,098 | 22,779 |
| ARGENTINA | 26,052 | 26,496 | 26,943 | 27,394 | 27,850 | 28,313 | 28,783 | 29,262 | 29,745 | 30,228 |
| BOLIVIA | 4,809 | 4,930 | 5,054 | 5,182 | 5,314 | 5,450 | 5,590 | 5,734 | 5,883 | 6,037 |
| BRAZIL | 108,672 | 111,319 | 114,004 | 116,749 | 119,551 | 122,407 | 125,316 | 128,283 | 131,305 | 134,380 |
| CHILE | 10,214 | 10,387 | 10,546 | 10,698 | 10,852 | 11,014 | 11,193 | 11,361 | 11,532 | 11,706 |
| COLOMBIA | 24,201 | 24,721 | 25,183 | 25,616 | 26,084 | 26,611 | 27,156 | 27,721 | 28,304 | 28,901 |
| ECUADOR | 6,855 | 7,030 | 7,209 | 7,393 | 7,582 | 7,775 | 7,980 | 8,191 | 8,416 | 8,648 |
| GUYANA | 770 | 770 | 770 | 771 | 776 | 780 | 783 | 787 | 791 | 794 |
| PARAGUAY | 2,832 | 2,909 | 2,988 | 3,070 | 3,155 | 3,244 | 3,336 | 3,430 | 3,526 | 3,623 |
| PERU | 15,282 | 15,659 | 16,044 | 16,442 | 16,853 | 17,279 | 17,718 | 18,158 | 18,608 | 19,066 |
| SURINAM | 362 | 352 | 359 | 364 | 361 | 352 | 350 | 357 | 363 | 370 |
| URUGUAY | 2,842 | 2,851 | 2,851 | 2,869 | 2,878 | 2,887 | 2,897 | 2,906 | 2,916 | 2,926 |
| VENEZUELA | 12,841 | 13,238 | 13,748 | 14,280 | 14,835 | 15,302 | 15,773 | 16,259 | 16,761 | 17,279 |
| SOUTH AMERICA | 215,732 | 220,662 | 225,699 | 230,828 | 236,091 | 241,414 | 246,875 | 252,449 | 258,150 | 263,958 |
| LATIN AMERICA (25 COUNTRIES) | 319,118 | 326,729 | 334,488 | 342,354 | 350,249 | 358,181 | 366,249 | 374,689 | 383,314 | 392,269 |
| WESTERN HEMISPHERE | 557,318 | 567,791 | 578,039 | 588,493 | 599,095 | 610,005 | 620,633 | 631,623 | 642,692 | 654,101 |

TABLE 12.--ARGENTINA

| COMMODITY | PRICE WEIGHT | PRODUCTION BY COMMODITY, VALUE AND INDICES OF AGRICULTURE AND FOOD PRODUCTION | | | | | | | | | | | | |
|--------------------------------|--------------|---|---------|------------------------------------|---------|---------|---------|---------|---------|---------|---------|---------|--|--|
| | | AVERAGE 1976-78 | 1975 | 1976 | 1977 | 1978 | 1979 | 1980 | 1981 | 1982 | 1983 | 1984 | | |
| DOLLARS | | 1,000 METRIC TONS | | | | | | | | | | | | |
| WHEAT | 87 | 8,267 | 8,570 | 11,000 | 5,700 | 8,100 | 8,100 | 7,780 | 8,300 | 14,500 | 12,300 | 12,700 | | |
| RYE | 78 | 237 | 273 | 330 | 170 | 210 | 202 | 155 | 149 | 148 | 130 | 135 | | |
| RICE, PADDY | 140 | 313 | 351 | 309 | 320 | 309 | 312 | 268 | 288 | 354 | 277 | 475 | | |
| CORN | 79 | 7,952 | 7,700 | 5,855 | 8,360 | 9,700 | 8,700 | 6,400 | 12,900 | 9,800 | 9,000 | 9,500 | | |
| BARLEY | 77 | 556 | 522 | 760 | 353 | 554 | 339 | 217 | 132 | 211 | 168 | 170 | | |
| OATS | 75 | 592 | 433 | 530 | 570 | 678 | 522 | 433 | 339 | 637 | 593 | 530 | | |
| MILLET | 69 | 321 | 200 | 294 | 340 | 330 | 310 | 180 | 238 | 154 | 179 | 157 | | |
| SORGHUM | 83 | 6,267 | 4,630 | 5,060 | 8,600 | 7,200 | 8,500 | 2,960 | 7,550 | 8,000 | 8,000 | 7,350 | | |
| POTATOES | 80 | 1,630 | 1,350 | 1,528 | 1,789 | 1,593 | 1,694 | 1,568 | 2,247 | 1,817 | 2,018 | 2,200 | | |
| SWEET POTATOES | 81 | 333 | 410 | 348 | 330 | 320 | 322 | 302 | 247 | 368 | 322 | 350 | | |
| SUGARCANE | 23 | 14,637 | 15,600 | 14,310 | 10,000 | 13,600 | 14,120 | 17,200 | 15,500 | 15,048 | 16,170 | 16,210 | | |
| TOBACCO | 986 | 93 | 97 | 95 | 90 | 83 | 70 | 62 | 51 | 68 | 74 | 75 | | |
| COTTON | 1,205 | 173 | 172 | 140 | 160 | 220 | 174 | 146 | 85 | 153 | 111 | 152 | | |
| COTTONSEED | 83 | 324 | 314 | 259 | 300 | 414 | 330 | 278 | 170 | 290 | 220 | 294 | | |
| FLAXSEED | 219 | 678 | 377 | 617 | 810 | 600 | 743 | 585 | 600 | 785 | 680 | 550 | | |
| SOYBEANS | 201 | 1,532 | 485 | 695 | 1,400 | 2,500 | 3,700 | 3,500 | 3,500 | 4,150 | 4,000 | 6,600 | | |
| PEANUTS, IN SHELL | 350 | 438 | 375 | 338 | 600 | 370 | 670 | 294 | 243 | 270 | 250 | 307 | | |
| SUNFLOWER SEED | 229 | 1,195 | 732 | 1,085 | 900 | 1,600 | 1,430 | 1,850 | 1,280 | 1,980 | 2,300 | 2,200 | | |
| ORANGES | 43 | 718 | 729 | 743 | 740 | 670 | 708 | 704 | 653 | 681 | 639 | 580 | | |
| TANGERINES | 59 | 245 | 230 | 229 | 250 | 255 | 224 | 214 | 237 | 213 | 244 | 240 | | |
| APPLES | 32 | 736 | 608 | 577 | 620 | 810 | 972 | 958 | 908 | 804 | 817 | 970 | | |
| PEARS | 68 | 144 | 97 | 123 | 160 | 150 | 160 | 155 | 130 | 136 | 176 | 155 | | |
| PEACHES | 136 | 274 | 252 | 288 | 283 | 250 | 262 | 238 | 222 | 182 | 256 | 250 | | |
| PLUMS | 132 | 76 | 74 | 92 | 76 | 57 | 71 | 69 | 72 | 69 | 48 | 58 | | |
| GRAPES | 134 | 3,320 | 3,100 | 3,760 | 3,400 | 2,800 | 3,500 | 3,250 | 2,940 | 3,571 | 3,547 | 3,600 | | |
| TUNG NUTS | 114 | 100 | 81 | 118 | 100 | 82 | 58 | 61 | 60 | 55 | 50 | 52 | | |
| CATTLE EXPORTS | 120 | 43 | 37 | 38 | 40 | 50 | 47 | 20 | 30 | 30 | 415 | 270 | | |
| BEEF AND VEAL | 722 | 2,973 | 2,439 | 2,811 | 2,914 | 3,193 | 3,092 | 2,822 | 2,929 | 2,579 | 2,440 | 2,520 | | |
| MUTTON AND LAMB | 850 | 130 | 123 | 127 | 132 | 130 | 129 | 112 | 114 | 112 | 110 | 105 | | |
| PORK | 980 | 238 | 255 | 258 | 242 | 214 | 259 | 270 | 250 | 235 | 215 | 235 | | |
| POULTRY MEAT | 794 | 194 | 249 | 208 | 194 | 181 | 193 | 231 | 235 | 218 | 214 | 225 | | |
| MILK | 76 | 5,476 | 5,645 | 5,794 | 5,303 | 5,331 | 5,344 | 5,301 | 5,274 | 5,761 | 5,300 | 5,250 | | |
| WOOL, GREASY BASIS | 1,606 | 173 | 188 | 176 | 172 | 171 | 171 | 170 | 168 | 164 | 183 | 185 | | |
| EGGS | 1,819 | 185 | 210 | 203 | 170 | 183 | 186 | 189 | 180 | 175 | 172 | 175 | | |
| AGGREGATES OF PRODUCTION | | | | MILLION DOLLARS AT CONSTANT PRICES | | | | | | | | | | |
| CROPS | | 4,159.4 | 3,635.8 | 3,942.5 | 4,002.1 | 4,533.5 | 4,785.2 | 4,138.8 | 4,729.1 | 5,567.1 | 5,318.5 | 5,945.7 | | |
| LIVESTOCK | | 3,638.4 | 3,383.4 | 3,608.7 | 3,561.6 | 3,747.0 | 3,731.3 | 3,559.8 | 3,603.8 | 3,345.6 | 3,224.4 | 3,292.7 | | |
| LIVESTOCK FEED DEDUCTION= .18 | | -582.1 | -541.3 | -577.0 | -589.8 | -599.5 | -597.0 | -589.8 | -576.6 | -535.2 | -515.9 | -526.6 | | |
| TOTAL AGRICULTURE | | 7,215.7 | 6,477.9 | 6,972.2 | 6,993.9 | 7,681.0 | 7,919.5 | 7,128.7 | 7,756.3 | 6,377.5 | 6,027.0 | 6,711.6 | | |
| TOTAL FOOD | | 6,488.2 | 5,783.5 | 6,278.5 | 6,247.4 | 6,938.5 | 7,196.9 | 6,461.4 | 7,195.8 | 7,688.9 | 7,403.8 | 8,063.0 | | |
| INDICES OF PRODUCTION | | | | (1976-78 = 100) | | | | | | | | | | |
| CROPS | | 100 | 87 | 95 | 96 | 109 | 115 | 99 | 114 | 134 | 128 | 143 | | |
| TOTAL AGRICULTURE | | 100 | 90 | 97 | 97 | 106 | 110 | 99 | 107 | 116 | 111 | 121 | | |
| TOTAL FOOD | | 100 | 89 | 97 | 98 | 107 | 111 | 100 | 111 | 119 | 114 | 124 | | |
| PER CAPITA AGRICULTURE | | 100 | 93 | 98 | 97 | 105 | 108 | 94 | 101 | 107 | 101 | 108 | | |
| PER CAPITA FOOD | | 100 | 92 | 98 | 98 | 105 | 107 | 95 | 104 | 109 | 103 | 111 | | |
| INDEX OF POPULATION | | | | 1976-78 POPULATION= 26,944,000 | | | | | | | | | | |
| 1976-78 POPULATION= 26,944,000 | | 100.0 | 98.7 | 98.3 | 100.0 | 101.7 | 103.4 | 105.1 | 106.6 | 106.6 | 110.4 | 112.2 | | |

TABLE 13--BARBADOS

PRODUCTION BY COMMODITY, VALUE AND INDICES OF AGRICULTURE AND FOOD PRODUCTION

| COMMODITY | PRICE | AVERAGE | 1975 | 1976 | 1977 | 1978 | 1979 | 1980 | 1981 | 1982 | 1983 | 1984 |
|--------------------------|---------|---------|------------------------------------|------|-------|-------|-------|-------|-------|-------|-------|-------|
| | WEIGHT | 1976-78 | | | | | | | | | | |
| | DOLLARS | | -1,000 METRIC TONS- | | | | | | | | | |
| CORN | 125 | 2 | 2 | 2 | 2 | 2 | 2 | 2 | 2 | 2 | 2 | 2 |
| SWEETPOTATOES AND YAMS | 91 | 11 | 11 | 9 | 11 | 14 | 10 | 12 | 7 | 10 | 10 | 10 |
| SUGARCANE | 26 | 952 | 845 | 919 | 1,044 | 894 | 1,052 | 1,205 | 964 | 820 | 710 | 900 |
| COCONUTS | 59 | 2 | 2 | 2 | 2 | 2 | 2 | 2 | 1 | 1 | 1 | 1 |
| PORK | 1,775 | 1 | 1 | 1 | 1 | 1 | 1 | 1 | 1 | 1 | 2 | 2 |
| CHICKEN MEAT | 1,201 | 4 | 3 | 4 | 4 | 4 | 5 | 5 | 6 | 6 | 7 | 7 |
| MILK | 214 | 8 | 7 | 8 | 8 | 8 | 8 | 8 | 7 | 7 | 7 | 7 |
| EGGS | 961 | 2 | 2 | 2 | 2 | 2 | 2 | 2 | 1 | 1 | 2 | 2 |
| AGGREGATES OF PRODUCTION | | | MILLION DOLLARS AT CONSTANT PRICES | | | | | | | | | |
| CROPS | | 26.2 | 23.4 | 25.1 | 28.5 | 24.9 | 28.7 | 32.8 | 26.1 | 22.6 | 19.8 | 24.7 |
| LIVESTOCK | | 10.2 | 8.8 | 10.2 | 10.2 | 10.2 | 11.4 | 11.4 | 11.5 | 11.5 | 15.4 | 15.4 |
| TOTAL AGRICULTURE | | 36.4 | 32.2 | 35.3 | 38.7 | 35.1 | 40.1 | 44.2 | 37.6 | 34.1 | 35.2 | 40.1 |
| TOTAL FOOD | | 36.4 | 32.2 | 35.3 | 38.7 | 35.1 | 40.1 | 44.2 | 37.6 | 34.1 | 35.2 | 40.1 |
| INDICES OF PRODUCTION | | | (1976-78 = 100) | | | | | | | | | |
| CROPS | | 100 | 89 | 96 | 109 | 95 | 110 | 125 | 100 | 86 | 76 | 94 |
| TOTAL AGRICULTURE | | 100 | 88 | 97 | 106 | 96 | 110 | 121 | 103 | 94 | 97 | 110 |
| TOTAL FOOD | | 100 | 88 | 97 | 106 | 96 | 110 | 121 | 103 | 94 | 97 | 110 |
| PER CAPITA AGRICULTURE | | 100 | 89 | 97 | 106 | 96 | 110 | 120 | 102 | 93 | 95 | 108 |
| PER CAPITA FOOD | | 100 | 89 | 97 | 106 | 96 | 110 | 120 | 102 | 93 | 95 | 108 |
| INDEX OF POPULATION | | | | | | | | | | | | |
| 1976-78 POPULATION* | 247,000 | 100.0 | 99.6 | 99.6 | 100.0 | 100.4 | 100.4 | 100.8 | 101.2 | 101.2 | 101.6 | 102.0 |

TABLE 14.--BOLIVIA

PRODUCTION BY COMMODITY, VALUE AND INDICES OF AGRICULTURE AND FOOD PRODUCTION

| COMMODITY | PRICE | AVERAGE | 1975 | 1976 | 1977 | 1978 | 1979 | 1980 | 1981 | 1982 | 1983 | 1984 |
|-------------------------------|---------|---------|------------------------------------|-------|-------|-------|-------|-------|-------|-------|-------|-------|
| | WEIGHT | 1976-78 | | | | | | | | | | |
| | DOLLARS | | -1,000 METRIC TONS- | | | | | | | | | |
| WHEAT | 196 | 58 | 62 | 70 | 48 | 56 | 54 | 60 | 67 | 66 | 40 | 69 |
| RICE, PADDY | 202 | 103 | 126 | 108 | 112 | 89 | 75 | 94 | 101 | 86 | 61 | 194 |
| CORN | 138 | 323 | 305 | 342 | 297 | 331 | 378 | 383 | 504 | 450 | 337 | 489 |
| BARLEY | 157 | 72 | 80 | 92 | 60 | 63 | 62 | 49 | 57 | 61 | 28 | 56 |
| BEANS, DRY | 208 | 22 | 20 | 21 | 22 | 22 | 22 | 22 | 22 | 22 | 22 | 22 |
| POTATOES | 160 | 740 | 834 | 824 | 679 | 716 | 720 | 787 | 887 | 900 | 316 | 460 |
| CASSAVA | 103 | 270 | 285 | 305 | 294 | 210 | 224 | 222 | 200 | 224 | 140 | 200 |
| ONIONS | 136 | 51 | 46 | 47 | 47 | 59 | 45 | 32 | 50 | 35 | 18 | 35 |
| SUGARCANE | 15 | 2,943 | 2,100 | 2,795 | 3,409 | 2,626 | 2,603 | 3,080 | 2,450 | 2,450 | 2,500 | 2,500 |
| COTTON | 1,095 | 15 | 22 | 13 | 16 | 17 | 14 | 7 | 5 | 9 | 7 | 9 |
| COTTONSEED | 110 | 36 | 24 | 41 | 32 | 36 | 30 | 12 | 8 | 9 | 8 | 5 |
| SOYBEANS | 179 | 17 | 12 | 15 | 11 | 25 | 38 | 48 | 40 | 79 | 59 | 60 |
| PEANUTS, IN SHELL | 399 | 14 | 15 | 14 | 16 | 11 | 15 | 15 | 15 | 18 | 5 | 15 |
| ORANGES | 123 | 79 | 67 | 77 | 79 | 80 | 90 | 85 | 85 | 85 | 85 | 85 |
| BANANAS AND PLANTAINS | 60 | 353 | 393 | 395 | 403 | 260 | 346 | 366 | 430 | 400 | 300 | 400 |
| COFFEE | 1,267 | 9 | 7 | 7 | 7 | 13 | 14 | 10 | 11 | 17 | 21 | 24 |
| BEEF AND VEAL | 919 | 74 | 68 | 71 | 75 | 77 | 84 | 88 | 85 | 85 | 85 | 75 |
| MUTTON AND LAMB | 1,018 | 18 | 17 | 18 | 18 | 19 | 20 | 20 | 20 | 20 | 20 | 15 |
| PORK | 570 | 28 | 25 | 26 | 28 | 29 | 30 | 31 | 32 | 31 | 31 | 25 |
| POULTRY MEAT | 1,673 | 8 | 7 | 7 | 8 | 9 | 9 | 8 | 8 | 16 | 10 | 10 |
| MILK | 186 | 54 | 52 | 53 | 54 | 55 | 55 | 71 | 60 | 60 | 60 | 60 |
| AGGREGATES OF PRODUCTION | | | | | | | | | | | | |
| | | | MILLION DOLLARS AT CONSTANT PRICES | | | | | | | | | |
| CROPS | | 361.4 | 372.7 | 382.1 | 355.6 | 346.2 | 356.7 | 364.2 | 392.5 | 403.5 | 256.8 | 362.2 |
| LIVESTOCK | | 126.1 | 115.5 | 119.9 | 126.6 | 131.9 | 140.0 | 145.6 | 141.3 | 154.2 | 144.1 | 126.4 |
| LIVESTOCK FEED DEDUCTION=.32 | | -40.3 | -36.9 | -38.3 | -40.5 | -42.2 | -44.8 | -46.5 | -45.2 | -49.3 | -46.1 | -40.4 |
| TOTAL AGRICULTURE | | 447.2 | 451.3 | 463.7 | 441.7 | 435.9 | 451.9 | 463.3 | 488.6 | 508.4 | 354.8 | 448.2 |
| TOTAL FOOD | | 419.0 | 418.3 | 440.6 | 415.3 | 400.8 | 418.9 | 442.9 | 469.2 | 477.0 | 320.5 | 407.9 |
| INDICES OF PRODUCTION | | | | | | | | | | | | |
| | | | (1976-78 = 100) | | | | | | | | | |
| CROPS | | 100 | 103 | 106 | 98 | 96 | 99 | 101 | 109 | 112 | 71 | 100 |
| TOTAL AGRICULTURE | | 100 | 101 | 104 | 99 | 97 | 101 | 104 | 109 | 114 | 79 | 100 |
| TOTAL FOOD | | 100 | 100 | 105 | 99 | 96 | 100 | 106 | 112 | 114 | 76 | 97 |
| PER CAPITA AGRICULTURE | | 100 | 106 | 106 | 99 | 95 | 96 | 96 | 99 | 100 | 68 | 84 |
| PER CAPITA FOOD | | 100 | 105 | 108 | 99 | 93 | 95 | 98 | 101 | 100 | 66 | 82 |
| INDEX OF POPULATION | | | | | | | | | | | | |
| 1976-78 POPULATION= 5,055,000 | | 100.0 | 95.1 | 97.5 | 100.0 | 102.5 | 105.1 | 107.8 | 110.6 | 113.4 | 116.4 | 119.4 |

TABLE 15--BRAZIL

PRODUCTION BY COMMODITY, VALUE AND INDICES OF AGRICULTURE AND FOOD PRODUCTION

| COMMODITY | PRICE | AVERAGE | 1975 | 1976 | 1977 | 1978 | 1979 | 1980 | 1981 | 1982 | 1983 | 1984 |
|--------------------|---------|---------|---------------------------------------|---------|---------|---------|---------|---------|---------|---------|---------|---------|
| | WEIGHT | 1976-78 | | | | | | | | | | |
| | DOLLARS | | - - - - - 1,000 METRIC TONS - - - - - | | | | | | | | | |
| WHEAT | 211 | 2,857 | 1,788 | 3,215 | 2,066 | 2,691 | 2,927 | 2,702 | 2,217 | 1,800 | 2,100 | 1,900 |
| RYE | 178 | 9 | 13 | 13 | 8 | 7 | 10 | 10 | 24 | 4 | 4 | 3 |
| RICE, PADDY | 167 | 8,662 | 7,537 | 9,757 | 8,994 | 7,295 | 7,595 | 9,776 | 8,260 | 7,800 | 9,000 | 9,000 |
| CORN | 113 | 18,859 | 16,354 | 17,751 | 19,256 | 13,589 | 16,306 | 20,372 | 21,098 | 21,678 | 19,500 | 20,500 |
| BARLEY | 194 | 100 | 27 | 62 | 95 | 144 | 98 | 75 | 101 | 98 | 155 | 68 |
| OATS | 206 | 43 | 45 | 38 | 37 | 54 | 58 | 75 | 90 | 61 | 102 | 125 |
| SORGHUM | 80 | 384 | 277 | 490 | 435 | 228 | 122 | 180 | 212 | 204 | 240 | 301 |
| BEANS, DRY | 383 | 2,109 | 2,271 | 1,642 | 2,290 | 2,194 | 2,186 | 1,969 | 2,407 | 2,950 | 1,700 | 2,639 |
| POTATOES | 231 | 1,900 | 1,669 | 1,791 | 1,896 | 2,014 | 2,154 | 1,939 | 1,911 | 2,100 | 1,818 | 2,221 |
| CASSAVA | 43 | 25,305 | 26,118 | 24,528 | 25,929 | 25,459 | 24,982 | 23,466 | 25,050 | 24,500 | 23,000 | 21,316 |
| SWEETPOTATOES | 71 | 1,111 | 1,800 | 1,378 | 1,074 | 882 | 819 | 728 | 600 | 825 | 830 | 830 |
| ONIONS | 210 | 489 | 349 | 430 | 488 | 488 | 691 | 694 | 778 | 677 | 729 | 705 |
| SUGARCANE | 13 | 118,628 | 91,388 | 106,652 | 120,082 | 129,145 | 136,899 | 148,650 | 153,858 | 166,499 | 168,300 | 244,651 |
| TOBACCO | 572 | 348 | 286 | 278 | 357 | 405 | 422 | 405 | 362 | 372 | 378 | 415 |
| COTTON | 1,210 | 480 | 515 | 384 | 578 | 480 | 560 | 579 | 622 | 667 | 590 | 675 |
| JUTE | 238 | 30 | 41 | 38 | 35 | 17 | 26 | 28 | 39 | 13 | 15 | 19 |
| COTTONSEED | 121 | 649 | 918 | 693 | 1,006 | 859 | 951 | 1,057 | 1,135 | 1,164 | 1,198 | 1,400 |
| SOYBEANS | 196 | 11,209 | 9,993 | 11,227 | 12,200 | 10,200 | 10,240 | 15,155 | 15,200 | 13,135 | 14,750 | 15,700 |
| PEANUTS, IN SHELL | 314 | 367 | 335 | 514 | 321 | 325 | 463 | 545 | 310 | 305 | 250 | 248 |
| CASTOR BEANS | 251 | 237 | 280 | 170 | 224 | 317 | 325 | 281 | 278 | 192 | 179 | 225 |
| TOMATOES | 256 | 1,310 | 1,047 | 1,166 | 1,297 | 1,484 | 1,501 | 1,535 | 1,495 | 1,755 | 1,590 | 1,747 |
| ORANGES | 91 | 5,445 | 5,200 | 5,980 | 5,520 | 7,854 | 8,201 | 8,854 | 9,302 | 2,792 | 9,221 | 9,300 |
| BANANAS | 84 | 4,509 | 3,873 | 4,356 | 4,649 | 4,522 | 4,444 | 4,912 | 4,848 | 5,260 | 5,200 | 5,300 |
| PINEAPPLES | 130 | 364 | 344 | 349 | 360 | 383 | 387 | 377 | 414 | 430 | 580 | 570 |
| GRAPES | 211 | 653 | 587 | 634 | 660 | 666 | 704 | 446 | 661 | 686 | 690 | 603 |
| COFFEE | 1,213 | 936 | 1,440 | 558 | 1,050 | 1,200 | 1,320 | 1,260 | 1,980 | 1,065 | 1,800 | 1,550 |
| COCOA BEANS | 2,334 | 277 | 257 | 234 | 283 | 314 | 296 | 357 | 315 | 300 | 339 | 300 |
| COCONUTS | 176 | 236 | 241 | 232 | 238 | 239 | 238 | 240 | 240 | 270 | 270 | 270 |
| SISAL | 238 | 199 | 314 | 170 | 225 | 202 | 229 | 235 | 220 | 180 | 184 | 226 |
| BEEF AND VEAL | 831 | 2,277 | 2,250 | 2,230 | 2,400 | 2,200 | 2,100 | 2,150 | 2,250 | 2,400 | 2,410 | 2,200 |
| MUTTON AND LAMB | 741 | 49 | 56 | 52 | 51 | 44 | 48 | 48 | 50 | 50 | 50 | 50 |
| PORK | 480 | 823 | 780 | 784 | 834 | 850 | 900 | 1,000 | 980 | 970 | 950 | 860 |
| POULTRY MEAT | 1,107 | 718 | 534 | 604 | 691 | 858 | 1,036 | 1,326 | 1,491 | 1,524 | 1,511 | 1,423 |
| MILK | 215 | 9,878 | 8,849 | 9,298 | 9,539 | 10,800 | 10,100 | 10,285 | 10,500 | 10,100 | 10,700 | 10,500 |
| WOOL, GREASY BASIS | 1,911 | 28 | 35 | 31 | 27 | 26 | 31 | 27 | 30 | 30 | 30 | 30 |
| EGGS | 959 | 583 | 541 | 552 | 555 | 642 | 733 | 850 | 850 | 858 | 865 | 860 |

AGGREGATES OF PRODUCTION

MILLION DOLLARS AT CONSTANT PRICES

| | | | | | | | | | | | |
|------------------------------|----------|----------|----------|----------|----------|----------|----------|----------|----------|----------|----------|
| CROPS | 14,657.5 | 13,999.6 | 13,938.3 | 15,369.9 | 14,664.0 | 15,560.0 | 17,422.9 | 18,267.4 | 17,168.1 | 17,743.3 | 19,176.3 |
| LIVESTOCK | 5,837.9 | 5,340.2 | 5,508.0 | 5,815.4 | 6,189.0 | 6,341.6 | 6,624.0 | 7,138.2 | 7,216.4 | 7,338.8 | 6,975.7 |
| LIVESTOCK FEED DEDUCTION=.44 | -2,568.5 | -2,349.6 | -2,423.5 | -2,558.7 | -2,723.1 | -2,790.3 | -3,002.5 | -3,140.8 | -3,175.2 | -3,228.1 | -3,069.3 |
| TOTAL AGRICULTURE | 17,926.5 | 16,990.2 | 17,022.8 | 18,626.6 | 18,129.9 | 19,131.3 | 21,044.4 | 22,264.8 | 21,229.3 | 21,852.0 | 23,082.7 |
| TOTAL FOOD | 15,844.8 | 14,235.0 | 15,571.7 | 16,282.0 | 15,860.4 | 16,385.1 | 18,562.6 | 18,714.6 | 18,742.0 | 18,588.9 | 19,978.2 |

INDICES OF PRODUCTION

(1976-78 = 100)

| | | | | | | | | | | | |
|--------------------------------|-------|------|------|-------|-------|-------|-------|-------|-------|-------|-------|
| CROPS | 100 | 98 | 95 | 105 | 100 | 106 | 119 | 125 | 117 | 121 | 131 |
| TOTAL AGRICULTURE | 100 | 95 | 95 | 104 | 101 | 107 | 119 | 124 | 118 | 122 | 129 |
| TOTAL FOOD | 100 | 90 | 98 | 103 | 99 | 103 | 117 | 118 | 118 | 117 | 126 |
| PER CAPITA AGRICULTURE | 100 | 99 | 97 | 104 | 99 | 102 | 110 | 113 | 105 | 106 | 109 |
| PER CAPITA FOOD | 100 | 94 | 101 | 103 | 97 | 99 | 109 | 107 | 105 | 102 | 107 |
| INDEX OF POPULATION | | | | | | | | | | | |
| 1976-79 POPULATION=114,024,000 | 100.0 | 95.3 | 97.6 | 100.0 | 102.4 | 104.8 | 107.4 | 109.9 | 112.5 | 115.2 | 117.9 |

TABLE 16--CANADA

PRODUCTION BY COMMODITY, VALUE AND INDICES OF AGRICULTURE AND FOOD PRODUCTION

| COMMODITY | PRICE | AVERAGE | 1975 | 1976 | 1977 | 1978 | 1979 | 1980 | 1981 | 1982 | 1983 | 1984 |
|---------------|---------|---------|-------------------|--------|--------|--------|--------|--------|--------|--------|--------|--------|
| | WEIGHT | 1976-78 | | | | | | | | | | |
| | DOLLARS | | 1,000 METRIC TONS | | | | | | | | | |
| WHEAT | 108 | 21,527 | 17,078 | 23,587 | 19,858 | 21,136 | 17,196 | 19,292 | 24,803 | 26,735 | 26,588 | 21,199 |
| RYE | 87 | 484 | 523 | 440 | 406 | 605 | 530 | 455 | 927 | 933 | 828 | 664 |
| CORN | 89 | 4,146 | 3,645 | 3,760 | 4,197 | 4,480 | 5,276 | 5,753 | 6,673 | 6,513 | 5,933 | 7,024 |
| BARLEY | 77 | 10,900 | 9,510 | 10,513 | 11,799 | 10,387 | 8,478 | 11,394 | 13,724 | 13,966 | 10,296 | 10,252 |
| OATS | 69 | 4,411 | 4,480 | 4,831 | 4,783 | 3,620 | 2,879 | 3,028 | 3,188 | 3,637 | 2,773 | 2,669 |
| OTHER GRAINS | 89 | 1,633 | 1,842 | 1,579 | 1,641 | 1,679 | 1,633 | 1,535 | 1,512 | 1,512 | 1,198 | 1,362 |
| POTATOES | 69 | 2,462 | 2,195 | 2,349 | 2,525 | 2,513 | 2,752 | 2,471 | 2,683 | 2,799 | 2,556 | 2,729 |
| SUGAR BEETS | 32 | 1,038 | 943 | 1,158 | 1,010 | 946 | 862 | 881 | 1,282 | 1,041 | 1,167 | 1,050 |
| TOBACCO | 2,270 | 93 | 106 | 81 | 94 | 104 | 77 | 106 | 112 | 68 | 110 | 88 |
| FLAXSEED | 228 | 501 | 445 | 277 | 653 | 572 | 815 | 442 | 468 | 734 | 447 | 676 |
| SOYBEANS | 241 | 448 | 367 | 250 | 580 | 515 | 671 | 690 | 607 | 857 | 722 | 934 |
| RAPESEED | 255 | 2,102 | 1,839 | 837 | 1,973 | 3,497 | 3,411 | 2,484 | 1,849 | 2,246 | 2,632 | 3,246 |
| APPLES | 164 | 424 | 460 | 409 | 411 | 452 | 435 | 553 | 422 | 478 | 485 | 455 |
| APPLE EXPORTS | 206 | 497 | 224 | 478 | 544 | 469 | 369 | 359 | 351 | 504 | 393 | 420 |
| APPLE IMPORTS | 574 | 95 | 93 | 186 | 42 | 56 | 19 | 27 | 101 | 86 | 150 | 60 |
| BEEF AND VEAL | 1,317 | 1,085 | 1,088 | 1,166 | 1,143 | 946 | 946 | 971 | 1,015 | 1,029 | 1,036 | 1,000 |
| PORK | 1,348 | 561 | 542 | 532 | 537 | 614 | 737 | 856 | 840 | 833 | 852 | 860 |
| CHICKEN MEAT | 994 | 364 | 291 | 349 | 359 | 384 | 430 | 421 | 432 | 429 | 430 | 445 |
| TURKEY MEAT | 1,224 | 93 | 86 | 93 | 95 | 90 | 102 | 101 | 95 | 98 | 97 | 96 |
| MILK | 232 | 7,653 | 7,744 | 7,685 | 7,743 | 7,532 | 7,552 | 7,855 | 8,005 | 8,258 | 8,019 | 8,069 |
| EGGS | 1,049 | 313 | 315 | 310 | 313 | 315 | 319 | 336 | 337 | 336 | 343 | 335 |
| FUR PELTS | 30 | 998 | 958 | 913 | 952 | 1,130 | 1,130 | 1,000 | 1,000 | 1,000 | 1,000 | 1,000 |

AGGREGATES OF PRODUCTION

MILLION DOLLARS AT CONSTANT PRICES

| | | | | | | | | | | | |
|------------------------------|----------|----------|----------|----------|----------|----------|----------|----------|----------|----------|----------|
| CROPS | 5,288.5 | 4,593.2 | 5,014.3 | 5,236.9 | 5,614.2 | 5,067.8 | 5,307.7 | 6,063.3 | 6,441.8 | 6,078.8 | 5,791.6 |
| LIVESTOCK | 4,841.9 | 4,706.5 | 4,840.6 | 4,943.6 | 4,741.7 | 4,977.3 | 5,238.2 | 5,269.8 | 5,377.3 | 5,304.1 | 5,341.6 |
| LIVESTOCK FEED DEDUCTION=.48 | -2,324.1 | -2,259.1 | -2,323.4 | -2,372.9 | -2,276.0 | -2,389.1 | -2,514.3 | -2,529.5 | -2,581.1 | -2,545.9 | -2,563.9 |
| TOTAL AGRICULTURE | 7,806.3 | 7,040.6 | 7,531.5 | 7,807.6 | 8,079.9 | 7,656.0 | 8,031.6 | 8,803.6 | 9,238.0 | 8,837.0 | 8,569.3 |
| TOTAL FOOD | 7,451.1 | 6,669.8 | 7,257.0 | 7,416.7 | 7,679.5 | 7,261.5 | 7,660.2 | 8,412.7 | 8,686.2 | 8,455.4 | 8,185.4 |

INDICES OF PRODUCTION

(1976-78 = 100)

| | | | | | | | | | | | |
|------------------------|-----|----|----|-----|-----|----|-----|-----|-----|-----|-----|
| CROPS | 100 | 87 | 95 | 99 | 106 | 96 | 100 | 115 | 122 | 115 | 110 |
| TOTAL AGRICULTURE | 100 | 90 | 96 | 100 | 104 | 98 | 103 | 113 | 118 | 113 | 110 |
| TOTAL FOOD | 100 | 90 | 97 | 100 | 103 | 97 | 103 | 113 | 119 | 113 | 110 |
| PER CAPITA AGRICULTURE | 100 | 92 | 98 | 100 | 102 | 96 | 100 | 108 | 112 | 106 | 102 |
| PER CAPITA FOOD | 100 | 92 | 99 | 99 | 102 | 95 | 99 | 108 | 113 | 106 | 102 |

INDEX OF POPULATION

| | | | | | | | | | | | |
|--------------------------------|-------|------|------|-------|-------|-------|-------|-------|-------|-------|-------|
| 1976-78 POPULATION= 23,298,000 | 100.0 | 97.5 | 98.8 | 100.1 | 101.1 | 102.1 | 103.4 | 104.6 | 105.7 | 106.8 | 107.9 |
|--------------------------------|-------|------|------|-------|-------|-------|-------|-------|-------|-------|-------|

TABLE 17.--CHILE

PRODUCTION BY COMMODITY, VALUE AND INDICES OF AGRICULTURE AND FOOD PRODUCTION

| COMMODITY | PRICE WEIGHT | AVERAGE 1976-78 | 1975 | 1976 | 1977 | 1978 | 1979 | 1980 | 1981 | 1982 | 1983 | 1984 |
|------------------------------------|--------------|-----------------------|---------|---------|---------|---------|---------|---------|---------|---------|---------|---------|
| | DOLLARS | --1,000 METRIC TONS-- | | | | | | | | | | |
| WHEAT | 157 | 993 | 1,003 | 866 | 1,219 | 893 | 995 | 966 | 686 | 586 | 850 | 1,050 |
| RYE | 112 | 12 | 11 | 9 | 16 | 11 | 9 | 10 | 9 | 6 | 5 | 5 |
| RICE, PADDY | 181 | 108 | 76 | 98 | 120 | 105 | 181 | 95 | 100 | 131 | 115 | 160 |
| CORN | 128 | 287 | 329 | 248 | 355 | 257 | 489 | 405 | 518 | 484 | 512 | 650 |
| BARLEY | 137 | 119 | 121 | 89 | 143 | 126 | 112 | 105 | 91 | 118 | 73 | 74 |
| OATS | 119 | 104 | 131 | 96 | 124 | 93 | 150 | 173 | 131 | 146 | 160 | 170 |
| BEANS, DRY | 375 | 98 | 74 | 70 | 112 | 112 | 116 | 84 | 138 | 162 | 84 | 94 |
| LENTILS | 615 | 19 | 12 | 14 | 24 | 19 | 32 | 27 | 18 | 16 | 14 | 16 |
| CHICKPEAS | 657 | 4 | 5 | 3 | 5 | 5 | 9 | 12 | 6 | 4 | 4 | 4 |
| POTATOES | 54 | 816 | 738 | 539 | 928 | 981 | 771 | 903 | 1,007 | 842 | 684 | 1,036 |
| SUGAR BEETS | 29 | 1,772 | 1,617 | 2,276 | 2,159 | 881 | 661 | 452 | 1,460 | 916 | 1,462 | 2,119 |
| TOBACCO | 541 | 9 | 8 | 8 | 9 | 10 | 8 | 5 | 6 | 6 | 5 | 7 |
| RAPESEED | 254 | 80 | 61 | 105 | 83 | 52 | 65 | 73 | 27 | 12 | 3 | 5 |
| SUNFLOWER SEED | 222 | 24 | 18 | 27 | 15 | 30 | 33 | 38 | 7 | 5 | 5 | 7 |
| LEMONS | 128 | 71 | 70 | 69 | 69 | 75 | 74 | 72 | 75 | 66 | 70 | 58 |
| APPLES | 208 | 145 | 125 | 130 | 140 | 165 | 210 | 245 | 300 | 335 | 370 | 410 |
| PEARS | 193 | 38 | 34 | 36 | 38 | 39 | 38 | 39 | 42 | 49 | 50 | 54 |
| PEACHES | 159 | 122 | 146 | 122 | 125 | 118 | 71 | 71 | 75 | 76 | 77 | 80 |
| GRAPES, FOR TABLE | 234 | 63 | 59 | 63 | 61 | 65 | 79 | 85 | 122 | 152 | 200 | 230 |
| WINE | 400 | 529 | 446 | 494 | 555 | 539 | 56 | 570 | 585 | 590 | 600 | 625 |
| CATTLE IMPORTS | 701 | 7 | 4 | 6 | 10 | 6 | 0 | 0 | 0 | 0 | 0 | 0 |
| BEEF AND VEAL | 2,654 | 198 | 238 | 221 | 193 | 181 | 184 | 170 | 193 | 195 | 208 | 200 |
| MUTTON AND LAMB | 2,382 | 22 | 26 | 24 | 24 | 19 | 22 | 17 | 17 | 15 | 13 | 12 |
| PORK | 2,096 | 32 | 33 | 27 | 32 | 37 | 47 | 54 | 63 | 58 | 59 | 58 |
| POULTRY MEAT | 1,644 | 47 | 44 | 38 | 44 | 59 | 75 | 105 | 115 | 112 | 86 | 75 |
| MILK | 201 | 1,030 | 985 | 1,053 | 1,033 | 1,005 | 1,012 | 1,112 | 1,235 | 1,175 | 998 | 978 |
| WOOL, GREASY BASIS | 1,364 | 20 | 19 | 21 | 19 | 19 | 20 | 20 | 22 | 24 | 21 | 21 |
| EGGS | 1,026 | 49 | 61 | 47 | 46 | 53 | 55 | 64 | 70 | 62 | 57 | 59 |
| MILLION DOLLARS AT CONSTANT PRICES | | | | | | | | | | | | |
| AGGREGATES OF PRODUCTION | | | | | | | | | | | | |
| CROPS | | 711.8 | 652.9 | 653.4 | 798.2 | 683.5 | 556.5 | 731.2 | 750.9 | 735.9 | 770.7 | 399.4 |
| LIVESTOCK | | 1,002.7 | 1,118.8 | 1,047.1 | 982.5 | 978.4 | 1,049.6 | 1,094.0 | 1,223.8 | 1,191.4 | 1,135.8 | 1,090.0 |
| LIVESTOCK FEED DEDUCTION*.17 | | -170.4 | -190.1 | -178.0 | -167.0 | -166.3 | -178.4 | -185.9 | -208.0 | -202.5 | -193.0 | -185.3 |
| TOTAL AGRICULTURE | | 1,544.1 | 1,581.6 | 1,522.5 | 1,613.7 | 1,495.6 | 1,427.7 | 1,639.3 | 1,766.7 | 1,724.8 | 1,713.5 | 1,804.1 |
| TOTAL FOOD | | 1,512.3 | 1,551.4 | 1,489.6 | 1,582.9 | 1,464.3 | 1,396.1 | 1,609.3 | 1,733.5 | 1,688.9 | 1,682.2 | 1,771.7 |
| (1976-78 = 100) | | | | | | | | | | | | |
| INDICES OF PRODUCTION | | | | | | | | | | | | |
| CROPS | | 100 | 92 | 92 | 112 | 96 | 78 | 103 | 105 | 103 | 108 | 126 |
| TOTAL AGRICULTURE | | 100 | 102 | 99 | 105 | 97 | 92 | 106 | 114 | 112 | 111 | 117 |
| TOTAL FOOD | | 100 | 103 | 98 | 105 | 97 | 92 | 106 | 115 | 112 | 111 | 117 |
| PER CAPITA AGRICULTURE | | 100 | 106 | 100 | 104 | 95 | 90 | 102 | 108 | 104 | 101 | 105 |
| PER CAPITA FOOD | | 100 | 106 | 100 | 105 | 95 | 90 | 102 | 108 | 104 | 102 | 106 |
| INDEX OF POPULATION | | | | | | | | | | | | |
| 1976-78 POPULATION* 10,544,000 | | 100.0 | 96.9 | 98.5 | 100.0 | 101.5 | 102.9 | 104.5 | 106.2 | 107.7 | 109.4 | 111.0 |

TABLE 18.--COLOMBIA

PRODUCTION BY COMMODITY, VALUE AND INDICES OF AGRICULTURE AND FOOD PRODUCTION

| COMMODITY | PRICE | AVERAGE | | | | | | | | | | |
|--------------------------------|---------|------------------------------------|---------|---------|---------|---------|---------|---------|---------|---------|---------|---------|
| | WEIGHT | 1976-78 | 1975 | 1976 | 1977 | 1978 | 1979 | 1980 | 1981 | 1982 | 1983 | 1984 |
| | DOLLARS | -1,000 METRIC TONS- | | | | | | | | | | |
| WHEAT | 193 | 42 | 41 | 49 | 39 | 38 | 42 | 46 | 62 | 74 | 77 | 76 |
| RICE, PADDY | 160 | 1,527 | 1,614 | 1,560 | 1,307 | 1,715 | 1,932 | 1,892 | 1,798 | 2,071 | 1,732 | 1,597 |
| CORN | 176 | 833 | 879 | 884 | 753 | 862 | 871 | 854 | 890 | 867 | 874 | 900 |
| BARLEY | 191 | 88 | 119 | 63 | 81 | 119 | 137 | 97 | 55 | 53 | 27 | 35 |
| SORGHUM | 143 | 416 | 456 | 325 | 406 | 517 | 501 | 430 | 532 | 586 | 602 | 528 |
| BEANS, DRY | 647 | 69 | 62 | 64 | 72 | 71 | 75 | 84 | 93 | 73 | 82 | 72 |
| POTATOES | 99 | 1,707 | 1,120 | 1,516 | 1,609 | 1,996 | 1,966 | 2,065 | 1,910 | 2,149 | 2,034 | 1,980 |
| CASSAVA | 93 | 1,977 | 1,350 | 1,927 | 1,960 | 2,044 | 2,081 | 2,150 | 2,150 | 2,000 | 2,000 | 2,020 |
| TOBACCO | 671 | 51 | 48 | 54 | 58 | 41 | 34 | 28 | 33 | 28 | 37 | 36 |
| COTTON | 1,414 | 140 | 121 | 148 | 161 | 111 | 97 | 125 | 116 | 33 | 77 | 120 |
| COTTONSEED | 142 | 243 | 235 | 266 | 274 | 188 | 160 | 224 | 215 | 140 | 61 | 152 |
| SOYBEANS | 303 | 103 | 169 | 75 | 103 | 131 | 146 | 155 | 89 | 99 | 127 | 100 |
| SESAME SEED | 447 | 16 | 21 | 20 | 13 | 14 | 16 | 21 | 22 | 10 | 5 | 5 |
| BANANAS | 97 | 649 | 1,050 | 636 | 593 | 719 | 962 | 1,132 | 1,132 | 1,102 | 1,088 | 1,099 |
| PLANTAINS | 152 | 1,949 | 1,900 | 1,808 | 1,842 | 2,196 | 2,236 | 2,348 | 1,950 | 2,000 | 2,047 | 2,075 |
| COFFEE | 1,406 | 593 | 539 | 558 | 558 | 663 | 756 | 763 | 810 | 860 | 798 | 780 |
| COCOA BEANS | 1,633 | 28 | 25 | 26 | 27 | 31 | 33 | 33 | 36 | 38 | 40 | 42 |
| SUGAR, RAW | 125 | 948 | 908 | 965 | 854 | 1,026 | 1,096 | 1,193 | 1,225 | 1,281 | 1,332 | 1,288 |
| SUGAR, NONCENTRIFUGAL | 113 | 851 | 742 | 748 | 838 | 966 | 984 | 800 | 770 | 710 | 950 | 950 |
| PALM OIL | 615 | 47 | 39 | 39 | 43 | 58 | 77 | 75 | 80 | 87 | 104 | 110 |
| BEEF AND VEAL | 1,290 | 545 | 470 | 525 | 540 | 570 | 601 | 654 | 720 | 654 | 620 | 648 |
| MUTTON AND LAMB | 1,385 | 9 | 7 | 7 | 10 | 10 | 11 | 11 | 12 | 12 | 13 | 13 |
| PORK | 1,441 | 104 | 98 | 94 | 105 | 114 | 120 | 125 | 105 | 101 | 106 | 109 |
| POULTRY MEAT | 1,275 | 79 | 63 | 70 | 79 | 89 | 106 | 121 | 116 | 139 | 140 | 141 |
| MILK | 196 | 1,965 | 2,650 | 2,200 | 1,760 | 1,936 | 1,968 | 2,342 | 2,552 | 2,798 | 2,941 | 3,090 |
| EGGS | 993 | 167 | 130 | 140 | 176 | 184 | 185 | 190 | 203 | 203 | 173 | 191 |
| AGGREGATES OF PRODUCTION | | MILLION DOLLARS AT CONSTANT PRICES | | | | | | | | | | |
| CROPS | | 2,659.8 | 2,493.2 | 2,551.4 | 2,547.4 | 2,880.3 | 3,084.6 | 3,163.4 | 3,138.8 | 3,134.1 | 3,102.5 | 3,112.7 |
| LIVESTOCK | | 1,517.7 | 1,486.0 | 1,482.0 | 1,482.3 | 1,589.2 | 1,668.0 | 1,841.0 | 1,946.6 | 1,933.0 | 1,897.2 | 1,986.1 |
| LIVESTOCK FEED DEDUCTION=.19 | | -288.3 | -282.3 | -201.5 | -281.6 | -301.9 | -316.9 | -349.7 | -369.8 | -367.2 | -360.4 | -377.3 |
| TOTAL AGRICULTURE | | 3,889.2 | 3,696.9 | 3,751.9 | 3,748.1 | 4,167.6 | 4,435.7 | 4,654.7 | 4,715.6 | 4,699.9 | 4,639.3 | 4,721.5 |
| TOTAL FOOD | | 2,823.2 | 2,735.8 | 2,721.9 | 2,697.0 | 3,050.9 | 3,212.8 | 3,386.3 | 3,390.6 | 3,425.2 | 3,383.6 | 3,430.9 |
| INDICES OF PRODUCTION | | (1976-78 = 100) | | | | | | | | | | |
| CROPS | | 100 | 94 | 96 | 96 | 108 | 116 | 119 | 118 | 118 | 117 | 117 |
| TOTAL AGRICULTURE | | 100 | 95 | 96 | 96 | 107 | 114 | 120 | 121 | 121 | 119 | 121 |
| TOTAL FOOD | | 100 | 97 | 96 | 96 | 108 | 114 | 120 | 120 | 121 | 120 | 122 |
| PER CAPITA AGRICULTURE | | 100 | 99 | 98 | 96 | 105 | 110 | 113 | 112 | 110 | 106 | 106 |
| PER CAPITA FOOD | | 100 | 101 | 98 | 95 | 106 | 110 | 113 | 111 | 110 | 107 | 106 |
| INDEX OF POPULATION | | | | | | | | | | | | |
| 1976-78 POPULATION= 25,173,000 | | 100.0 | 96.1 | 98.2 | 100.0 | 101.8 | 103.6 | 105.7 | 107.9 | 110.1 | 112.4 | 114.8 |

TABLE 19.--COSTA RICA

PRODUCTION BY COMMODITY, VALUE AND INDICES OF AGRICULTURE AND FOOD PRODUCTION

| COMMODITY | PRICE | AVERAGE | 1975 | 1976 | 1977 | 1978 | 1979 | 1980 | 1981 | 1982 | 1983 | 1984 |
|------------------------------|---------|---------|------------------------------------|-------|-------|-------|-------|-------|-------|-------|-------|-------|
| | WEIGHT | 1976-78 | | | | | | | | | | |
| | DOLLARS | | --1,000 METRIC TONS-- | | | | | | | | | |
| RICE, PADDY | 272 | 161 | 158 | 157 | 140 | 186 | 208 | 129 | 202 | 211 | 267 | 211 |
| CORN | 150 | 70 | 92 | 52 | 94 | 63 | 57 | 73 | 82 | 80 | 96 | 91 |
| SORGHUM | 126 | 32 | 20 | 7 | 46 | 44 | 30 | 25 | 30 | 26 | 37 | 49 |
| BEANS, DRY | 529 | 12 | 16 | 11 | 15 | 9 | 11 | 11 | 10 | 14 | 20 | 21 |
| POTATOES | 343 | 25 | 25 | 25 | 25 | 25 | 24 | 25 | 19 | 25 | 24 | 26 |
| SUGARCANE | 14 | 2,459 | 2,356 | 2,281 | 2,519 | 2,578 | 2,600 | 2,260 | 2,146 | 2,192 | 2,595 | 2,750 |
| TOBACCO | 1,423 | 3 | 3 | 3 | 3 | 2 | 2 | 2 | 2 | 2 | 2 | 2 |
| CABBAGE | 144 | 8 | 7 | 8 | 8 | 8 | 8 | 8 | 8 | 9 | 10 | 10 |
| ORANGES | 162 | 72 | 68 | 70 | 73 | 74 | 74 | 75 | 76 | 77 | 77 | 82 |
| BANANAS | 137 | 1,153 | 1,250 | 1,187 | 1,124 | 1,149 | 1,154 | 1,092 | 1,100 | 1,050 | 1,040 | 1,045 |
| COFFEE | 2,482 | 88 | 78 | 81 | 87 | 96 | 99 | 109 | 113 | 138 | 124 | 138 |
| COCOA BEANS | 2,551 | 8 | 7 | 6 | 8 | 9 | 9 | 5 | 5 | 4 | 3 | 4 |
| CATTLE EXPORTS | 317 | 15 | 25 | 17 | 25 | 3 | 3 | 1 | 2 | 2 | 2 | 2 |
| BEEF AND VEAL | 1,157 | 74 | 60 | 63 | 77 | 82 | 82 | 67 | 75 | 76 | 67 | 62 |
| PORK | 1,567 | 7 | 6 | 7 | 7 | 7 | 7 | 5 | 5 | 6 | 5 | 5 |
| POULTRY MEAT | 1,248 | 4 | 3 | 3 | 5 | 5 | 5 | 6 | 5 | 5 | 6 | 6 |
| MILK | 278 | 268 | 258 | 280 | 207 | 316 | 316 | 318 | 279 | 342 | 396 | 400 |
| EGGS | 1,239 | 20 | 19 | 16 | 22 | 22 | 16 | 24 | 21 | 23 | 23 | 23 |
| AGGREGATES OF PRODUCTION | | | MILLION DOLLARS AT CONSTANT PRICES | | | | | | | | | |
| CROPS | | 520.3 | 508.5 | 493.4 | 517.4 | 549.8 | 562.2 | 544.4 | 573.1 | 632.6 | 621.5 | 649.2 |
| LIVESTOCK | | 206.0 | 185.6 | 190.6 | 199.0 | 228.2 | 220.7 | 211.2 | 205.0 | 227.7 | 232.0 | 227.3 |
| LIVESTOCK FEED DEDUCTION=.15 | | -30.9 | -27.8 | -28.5 | -29.8 | -34.2 | -33.1 | -31.6 | -30.7 | -34.1 | -34.8 | -34.0 |
| TOTAL AGRICULTURE | | 695.4 | 666.3 | 655.5 | 686.6 | 743.8 | 749.8 | 724.0 | 747.4 | 826.2 | 818.7 | 842.5 |
| TOTAL FOOD | | 473.2 | 468.4 | 450.2 | 466.4 | 502.7 | 501.3 | 450.7 | 464.1 | 480.9 | 508.1 | 497.2 |
| INDICES OF PRODUCTION | | | (1976-78 = 100) | | | | | | | | | |
| CROPS | | 100 | 98 | 95 | 99 | 106 | 108 | 105 | 110 | 122 | 119 | 125 |
| TOTAL AGRICULTURE | | 100 | 96 | 94 | 99 | 107 | 108 | 104 | 107 | 119 | 118 | 121 |
| TOTAL FOOD | | 100 | 99 | 95 | 99 | 106 | 106 | 95 | 98 | 102 | 107 | 105 |
| PER CAPITA AGRICULTURE | | 100 | 102 | 98 | 99 | 103 | 101 | 96 | 97 | 104 | 100 | 100 |
| PER CAPITA FOOD | | 100 | 106 | 99 | 99 | 102 | 99 | 88 | 88 | 89 | 91 | 87 |
| INDEX OF POPULATION | | | 1976-78 POPULATION= 2,147,000 | | | | | | | | | |
| | | 100.0 | 93.5 | 96.5 | 99.6 | 103.9 | 106.8 | 108.5 | 111.2 | 114.4 | 117.5 | 120.6 |

TABLE 20.--CUBA

PRODUCTION BY COMMODITY, VALUE AND INDICES OF AGRICULTURE AND FOOD PRODUCTION

| COMMODITY | PRICE | AVERAGE | 1975 | 1976 | 1977 | 1978 | 1979 | 1980 | 1981 | 1982 | 1983 | 1984 |
|------------------------------|-----------|---------|------------------------------------|---------|---------|---------|---------|---------|---------|---------|---------|---------|
| | WEIGHT | 1976-78 | | | | | | | | | | |
| | DOLLARS | | -1,000 METRIC TONS- | | | | | | | | | |
| RICE, PADDY | 416 | 338 | 338 | 335 | 334 | 344 | 312 | 346 | 455 | 497 | 462 | 480 |
| CORN | 213 | 14 | 20 | 16 | 13 | 14 | 12 | 34 | 23 | 25 | 30 | 40 |
| BEANS, DRY | 447 | 81 | 140 | 120 | 54 | 70 | 161 | 165 | 170 | 170 | 160 | 170 |
| POTATOES | 168 | 152 | 117 | 145 | 137 | 174 | 172 | 208 | 226 | 226 | 230 | 230 |
| CASSAVA | 95 | 276 | 246 | 254 | 262 | 312 | 320 | 325 | 330 | 330 | 300 | 300 |
| SWEETPOTATOES AND YAMS | 58 | 276 | 282 | 255 | 263 | 311 | 316 | 325 | 330 | 330 | 320 | 330 |
| SUGARCANE | 17 | 59,976 | 55,664 | 56,828 | 56,100 | 67,000 | 73,000 | 61,600 | 61,000 | 80,000 | 70,000 | 85,000 |
| TOBACCO | 772 | 44 | 41 | 51 | 42 | 40 | 33 | 7 | 50 | 45 | 40 | 40 |
| PEANUTS, IN SHELL | 195 | 15 | 15 | 15 | 15 | 15 | 15 | 15 | 15 | 15 | 15 | 20 |
| ORANGES AND TANGERINES | 79 | 174 | 142 | 149 | 169 | 205 | 206 | 326 | 386 | 386 | 390 | 400 |
| LEMONS | 94 | 14 | 14 | 15 | 14 | 13 | 19 | 25 | 27 | 27 | 30 | 30 |
| GRAPEFRUIT | 79 | 39 | 25 | 34 | 32 | 52 | 52 | 83 | 110 | 110 | 120 | 125 |
| BANANAS AND PLANTAINS | 123 | 231 | 205 | 238 | 215 | 241 | 214 | 219 | 220 | 220 | 210 | 220 |
| COFFEE | 966 | 16 | 17 | 19 | 16 | 14 | 22 | 25 | 25 | 25 | 25 | 25 |
| COCOA BEANS | 715 | 2 | 1 | 2 | 1 | 2 | 1 | 1 | 1 | 1 | 1 | 1 |
| BEEF AND VEAL | 1,196 | 157 | 187 | 196 | 132 | 142 | 150 | 160 | 160 | 160 | 165 | 170 |
| PORK | 1,162 | 50 | 38 | 39 | 51 | 59 | 56 | 53 | 50 | 50 | 50 | 55 |
| MILK | 179 | 722 | 550 | 591 | 783 | 791 | 800 | 889 | 900 | 900 | 950 | 950 |
| EGGS | 1,478 | 87 | 91 | 90 | 83 | 87 | 91 | 94 | 125 | 125 | 130 | 130 |
| AGGREGATES OF PRODUCTION | | | | | | | | | | | | |
| | | | MILLION DOLLARS AT CONSTANT PRICES | | | | | | | | | |
| CROPS | | 1,367.7 | 1,304.7 | 1,333.1 | 1,277.8 | 1,493.0 | 1,621.9 | 1,451.7 | 1,530.9 | 1,867.9 | 1,673.4 | 1,946.5 |
| LIVESTOCK | | 502.5 | 500.9 | 518.5 | 480.1 | 508.6 | 522.2 | 551.0 | 595.4 | 595.4 | 617.6 | 629.4 |
| LIVESTOCK FEED DEDUCTION=.45 | | -226.1 | -225.4 | -233.3 | -216.0 | -228.8 | -234.9 | -247.9 | -267.9 | -267.9 | -277.9 | -283.2 |
| TOTAL AGRICULTURE | | 1,644.1 | 1,580.2 | 1,618.3 | 1,541.9 | 1,772.8 | 1,909.2 | 1,754.8 | 1,858.4 | 2,195.4 | 2,013.1 | 2,292.7 |
| TOTAL FOOD | | 1,594.2 | 1,532.1 | 1,560.5 | 1,494.0 | 1,728.4 | 1,862.4 | 1,725.2 | 1,795.6 | 2,136.5 | 1,958.0 | 2,237.6 |
| INDICES OF PRODUCTION | | | | | | | | | | | | |
| | | | (1976-78 = 100) | | | | | | | | | |
| CROPS | | 100 | 95 | 97 | 93 | 109 | 119 | 106 | 112 | 137 | 122 | 142 |
| TOTAL AGRICULTURE | | 100 | 96 | 98 | 94 | 108 | 116 | 107 | 113 | 134 | 122 | 139 |
| TOTAL FOOD | | 100 | 96 | 98 | 94 | 108 | 117 | 108 | 113 | 134 | 123 | 140 |
| PER CAPITA AGRICULTURE | | 100 | 99 | 100 | 94 | 107 | 114 | 105 | 111 | 130 | 118 | 133 |
| PER CAPITA FOOD | | 100 | 99 | 99 | 94 | 107 | 115 | 107 | 111 | 131 | 119 | 134 |
| INDEX OF POPULATION | | | | | | | | | | | | |
| 1976-78 POPULATION= | 9,534,000 | 100.0 | 97.5 | 98.8 | 100.1 | 101.1 | 101.9 | 101.3 | 101.9 | 102.7 | 103.4 | 104.8 |

TABLE 21--DOMINICAN REPUBLIC

PRODUCTION BY COMMODITY, VALUE AND INDICES OF AGRICULTURE AND FOOD PRODUCTION

| COMMODITY | PRICE | AVERAGE | 1975 | 1976 | 1977 | 1978 | 1979 | 1980 | 1981 | 1982 | 1983 | 1984 |
|------------------------------|-----------|---------|------------------------------------|--------|--------|--------|--------|--------|--------|--------|--------|--------|
| | WEIGHT | 1976-78 | | | | | | | | | | |
| | DOLLARS | | -1,000 METRIC TONS- | | | | | | | | | |
| RICE, PADDY | 265 | 303 | 218 | 292 | 277 | 339 | 338 | 346 | 369 | 331 | 388 | 400 |
| CORN | 119 | 37 | 32 | 35 | 35 | 40 | 50 | 40 | 44 | 45 | 43 | 55 |
| SORGHUM | 134 | 21 | 17 | 18 | 19 | 25 | 23 | 25 | 35 | 36 | 36 | 48 |
| BEANS, DRY | 654 | 36 | 30 | 38 | 32 | 38 | 33 | 36 | 43 | 41 | 35 | 40 |
| PIGEON PEA | 377 | 15 | 14 | 15 | 15 | 16 | 17 | 17 | 19 | 18 | 20 | 24 |
| POTATOES | 172 | 21 | 17 | 22 | 18 | 23 | 18 | 17 | 16 | 14 | 14 | 16 |
| CASSAVA | 106 | 180 | 170 | 171 | 185 | 185 | 160 | 140 | 160 | 162 | 163 | 165 |
| SWEETPOTATOES | 125 | 82 | 49 | 84 | 78 | 85 | 80 | 81 | 80 | 81 | 80 | 82 |
| YAMS | 125 | 30 | 28 | 29 | 29 | 31 | 18 | 17 | 18 | 18 | 17 | 20 |
| ONIONS | 358 | 9 | 8 | 9 | 5 | 13 | 9 | 13 | 15 | 12 | 14 | 15 |
| SUGARCANE | 11 | 11,290 | 9,334 | 10,930 | 11,091 | 11,848 | 11,200 | 10,500 | 10,544 | 11,783 | 11,523 | 11,700 |
| TOBACCO | 703 | 40 | 22 | 35 | 29 | 57 | 53 | 49 | 40 | 43 | 30 | 28 |
| PEANUTS, IN SHELL | 323 | 42 | 50 | 40 | 40 | 45 | 40 | 48 | 37 | 36 | 32 | 30 |
| MANGOES | 57 | 167 | 163 | 165 | 167 | 169 | 172 | 175 | 180 | 180 | 185 | 185 |
| AVOCADDS | 96 | 131 | 128 | 130 | 131 | 133 | 140 | 145 | 150 | 150 | 155 | 155 |
| BANANAS | 34 | 312 | 318 | 310 | 310 | 315 | 290 | 310 | 320 | 320 | 325 | 330 |
| PLANTAINS | 133 | 590 | 500 | 610 | 550 | 610 | 550 | 600 | 625 | 600 | 605 | 610 |
| PINEAPPLES | 145 | 19 | 18 | 19 | 19 | 20 | 18 | 20 | 25 | 25 | 30 | 35 |
| COFFEE | 3,265 | 56 | 53 | 62 | 44 | 61 | 44 | 60 | 67 | 51 | 60 | 50 |
| COCOA BEANS | 2,314 | 34 | 33 | 34 | 33 | 34 | 36 | 32 | 34 | 39 | 43 | 42 |
| BEEF AND VEAL | 973 | 39 | 37 | 42 | 36 | 38 | 39 | 43 | 46 | 48 | 49 | 50 |
| PORK | 880 | 22 | 19 | 21 | 23 | 23 | 23 | 12 | 1 | 1 | 5 | 10 |
| POULTRY MEAT | 1,233 | 36 | 36 | 37 | 33 | 38 | 37 | 73 | 70 | 66 | 72 | 68 |
| MILK | 203 | 335 | 320 | 340 | 325 | 340 | 340 | 350 | 350 | 357 | 358 | 360 |
| EGGS | 952 | 23 | 22 | 22 | 23 | 23 | 24 | 20 | 28 | 25 | 25 | 26 |
| AGGREGATES OF PRODUCTION | | | | | | | | | | | | |
| | | | MILLION DOLLARS AT CONSTANT PRICES | | | | | | | | | |
| CROPS | | 696.5 | 607.5 | 708.9 | 628.6 | 751.6 | 671.6 | 716.8 | 756.4 | 714.9 | 754.9 | 734.0 |
| LIVESTOCK | | 191.3 | 183.0 | 194.9 | 183.8 | 195.0 | 195.5 | 232.5 | 229.8 | 225.3 | 237.4 | 239.2 |
| LIVESTOCK FEED DEDUCTION=.21 | | -40.1 | -38.4 | -40.9 | -38.5 | -40.9 | -41.0 | -48.8 | -48.2 | -47.3 | -49.8 | -50.2 |
| TOTAL AGRICULTURE | | 847.7 | 752.1 | 862.9 | 773.9 | 905.7 | 826.1 | 900.5 | 938.0 | 892.9 | 942.5 | 923.0 |
| TOTAL FOOD | | 637.5 | 563.6 | 635.9 | 609.8 | 666.4 | 645.1 | 670.2 | 691.1 | 696.2 | 725.5 | 740.0 |
| INDICES OF PRODUCTION | | | | | | | | | | | | |
| | | | (1976-78 = 100) | | | | | | | | | |
| CROPS | | 100 | 87 | 102 | 90 | 108 | 96 | 103 | 109 | 103 | 108 | 105 |
| TOTAL AGRICULTURE | | 100 | 89 | 102 | 91 | 107 | 97 | 106 | 111 | 105 | 111 | 109 |
| TOTAL FOOD | | 100 | 88 | 100 | 96 | 105 | 101 | 105 | 108 | 109 | 114 | 116 |
| PER CAPITA AGRICULTURE | | 100 | 94 | 105 | 91 | 104 | 92 | 98 | 99 | 92 | 95 | 90 |
| PER CAPITA FOOD | | 100 | 93 | 103 | 96 | 102 | 96 | 97 | 97 | 96 | 97 | 96 |
| INDEX OF POPULATION | | | | | | | | | | | | |
| 1976-78 POPULATION= | 5,328,000 | 100.0 | 94.6 | 97.2 | 100.0 | 102.8 | 105.6 | 108.4 | 111.2 | 114.2 | 117.3 | 120.4 |

TABLE 22--ECUADOR

PRODUCTION BY COMMODITY, VALUE AND INDICES OF AGRICULTURE AND FOOD PRODUCTION

| COMMODITY | PRICE | AVERAGE | 1975 | 1976 | 1977 | 1978 | 1979 | 1980 | 1981 | 1982 | 1983 | 1984 |
|------------------------------|-----------|---------|------------------------------------|-------|--------|--------|--------|---------|---------|---------|--------|--------|
| | WEIGHT | 1976-78 | | | | | | | | | | |
| | DOLLARS | | -1,000 METRIC TONS- | | | | | | | | | |
| WHEAT | 172 | 33 | 51 | 46 | 20 | 34 | 24 | 21 | 27 | 22 | 23 | 21 |
| RICE, PADDY | 188 | 246 | 321 | 300 | 245 | 193 | 233 | 347 | 447 | 392 | 280 | 446 |
| CORN | 218 | 157 | 190 | 96 | 200 | 175 | 185 | 224 | 232 | 180 | 169 | 225 |
| BARLEY | 176 | 40 | 55 | 57 | 40 | 22 | 21 | 34 | 31 | 31 | 32 | 33 |
| BEANS, DRY | 550 | 29 | 26 | 31 | 30 | 27 | 34 | 32 | 35 | 34 | 35 | 34 |
| POTATOES | 145 | 420 | 499 | 499 | 417 | 343 | 254 | 323 | 323 | 394 | 394 | 363 |
| COTTON | 847 | 9 | 9 | 8 | 10 | 10 | 9 | 12 | 15 | 10 | 3 | 4 |
| COTTONSEED | 85 | 14 | 15 | 12 | 16 | 15 | 14 | 24 | 17 | 16 | 6 | 8 |
| SOYBEANS | 381 | 19 | 8 | 14 | 19 | 23 | 30 | 31 | 37 | 8 | 6 | 45 |
| CASTOR BEANS | 219 | 11 | 16 | 12 | 10 | 10 | 11 | 10 | 11 | 11 | 8 | 8 |
| BANANAS | 36 | 2,344 | 2,130 | 2,546 | 2,185 | 2,300 | 2,203 | 2,240 | 2,275 | 1,721 | 1,295 | 1,524 |
| COFFEE | 1,165 | 86 | 71 | 83 | 86 | 88 | 85 | 91 | 101 | 110 | 83 | 93 |
| COCOA BEANS | 1,845 | 71 | 75 | 62 | 72 | 78 | 85 | 95 | 95 | 88 | 55 | 55 |
| SUGAR, RAW | 125 | 314 | 287 | 295 | 295 | 353 | 357 | 368 | 321 | 254 | 220 | 327 |
| SUGAR, NONCENTRIFUGAL | 113 | 40 | 40 | 40 | 40 | 40 | 40 | 55 | 40 | 40 | 40 | 40 |
| PALM OIL | 742 | 22 | 13 | 16 | 22 | 28 | 31 | 38 | 44 | 56 | 62 | 75 |
| BEEF AND VEAL | 1,360 | 71 | 58 | 60 | 74 | 80 | 86 | 93 | 95 | 99 | 92 | 70 |
| MUTTON AND LAMB | 1,337 | 9 | 8 | 9 | 9 | 9 | 9 | 14 | 15 | 10 | 11 | 12 |
| PORK | 1,279 | 35 | 30 | 32 | 35 | 39 | 43 | 47 | 52 | 59 | 47 | 49 |
| POULTRY MEAT | 2,873 | 19 | 14 | 15 | 18 | 24 | 26 | 30 | 36 | 46 | 30 | 37 |
| MILK | 174 | 737 | 761 | 765 | 804 | 641 | 754 | 758 | 765 | 783 | 750 | 785 |
| EGGS | 1,781 | 39 | 20 | 21 | 51 | 45 | 48 | 60 | 74 | 85 | 90 | 52 |
| AGGREGATES OF PRODUCTION | | | MILLION DOLLARS AT CONSTANT PRICES | | | | | | | | | |
| CROPS | | 563.3 | 570.1 | 556.5 | 565.8 | 568.2 | 577.2 | 656.5 | 693.5 | 643.8 | 505.3 | 602.4 |
| LIVESTOCK | | 406.4 | 336.2 | 348.1 | 439.8 | 431.3 | 475.4 | 530.3 | 584.1 | 643.3 | 576.9 | 509.4 |
| LIVESTOCK FEED DEDUCTION=.25 | | -101.6 | -84.0 | -87.0 | -109.9 | -107.8 | -118.8 | -132.5 | -146.0 | -160.8 | -144.2 | -127.3 |
| TOTAL AGRICULTURE | | 868.1 | 822.3 | 817.6 | 895.7 | 891.7 | 933.8 | 1,054.3 | 1,131.6 | 1,126.3 | 938.0 | 984.5 |
| TOTAL FOOD | | 758.1 | 728.5 | 711.5 | 784.8 | 778.5 | 824.8 | 935.9 | 998.8 | 987.2 | 837.0 | 871.0 |
| INDICES OF PRODUCTION | | | (1976-78 = 100) | | | | | | | | | |
| CROPS | | 100 | 101 | 99 | 100 | 101 | 102 | 117 | 123 | 114 | 90 | 107 |
| TOTAL AGRICULTURE | | 100 | 95 | 94 | 103 | 103 | 108 | 121 | 130 | 130 | 108 | 113 |
| TOTAL FOOD | | 100 | 96 | 94 | 104 | 103 | 109 | 122 | 132 | 130 | 110 | 115 |
| PER CAPITA AGRICULTURE | | 100 | 100 | 97 | 103 | 100 | 102 | 113 | 118 | 114 | 93 | 95 |
| PER CAPITA FOOD | | 100 | 101 | 96 | 104 | 100 | 103 | 114 | 119 | 115 | 95 | 96 |
| INDEX OF POPULATION | | | | | | | | | | | | |
| 1976-78 POPULATION= | 7,211,000 | 100.0 | 95.1 | 97.5 | 100.0 | 102.5 | 105.1 | 107.8 | 110.7 | 113.6 | 116.7 | 119.9 |

TABLE 23.--EL SALVADOR

PRODUCTION BY COMMODITY, VALUE AND INDICES OF AGRICULTURE AND FOOD PRODUCTION

| COMMODITY | PRICE | AVERAGE | 1975 | 1976 | 1977 | 1978 | 1979 | 1980 | 1981 | 1982 | 1983 | 1984 |
|------------------------------|-----------|---------|------------------------------------|-------|-------|---------|---------|-------|-------|-------|-------|-------|
| | WEIGHT | 1976-78 | | | | | | | | | | |
| DOLLARS | | | -1,000 METRIC TONS- | | | | | | | | | |
| RICE, PADDY | 266 | 40 | 58 | 36 | 33 | 51 | 58 | 60 | 49 | 35 | 43 | 60 |
| CORN | 176 | 410 | 439 | 342 | 380 | 507 | 523 | 527 | 500 | 408 | 438 | 502 |
| SORGHUM | 137 | 156 | 175 | 156 | 151 | 162 | 160 | 140 | 133 | 122 | 121 | 139 |
| BEANS, DRY | 528 | 39 | 40 | 40 | 34 | 43 | 47 | 40 | 38 | 38 | 42 | 48 |
| SUGARCANE | 13 | 2,875 | 2,760 | 2,690 | 2,935 | 3,000 | 2,706 | 1,799 | 1,920 | 2,460 | 2,829 | 3,078 |
| TOBACCO | 1,745 | 2 | 1 | 2 | 2 | 3 | 3 | 1 | 1 | 1 | 1 | 1 |
| COTTON | 820 | 73 | 63 | 68 | 79 | 71 | 65 | 45 | 41 | 40 | 30 | 30 |
| COTTONSEED | 107 | 119 | 105 | 114 | 134 | 109 | 106 | 68 | 63 | 59 | 45 | 45 |
| COFFEE | 3,150 | 175 | 153 | 162 | 162 | 201 | 199 | 176 | 158 | 174 | 168 | 172 |
| CATTLE EXPORTS | 491 | 10 | 1 | 0 | 1 | 30 | 60 | 50 | 30 | 40 | 0 | 0 |
| CATTLE IMPORTS | 853 | 0 | 1 | 0 | 0 | 0 | 0 | 33 | 30 | 30 | 30 | 30 |
| BEEF AND VEAL | 1,158 | 32 | 26 | 31 | 29 | 36 | 40 | 33 | 30 | 30 | 30 | 30 |
| PORK | 1,232 | 12 | 11 | 11 | 12 | 12 | 13 | 14 | 11 | 11 | 11 | 11 |
| POULTRY MEAT | 1,553 | 10 | 6 | 8 | 11 | 11 | 12 | 13 | 13 | 15 | 15 | 15 |
| MILK | 161 | 337 | 305 | 328 | 335 | 348 | 264 | 291 | 303 | 305 | 311 | 315 |
| EGGS | 1,553 | 30 | 25 | 31 | 29 | 30 | 40 | 37 | 35 | 36 | 36 | 36 |
| AGGREGATES OF PRODUCTION | | | MILLION DOLLARS AT CONSTANT PRICES | | | | | | | | | |
| CROPS | | 789.7 | 720.5 | 729.1 | 745.5 | 895.0 | 886.0 | 772.8 | 704.0 | 738.8 | 724.4 | 761.6 |
| LIVESTOCK | | 173.0 | 140.5 | 152.8 | 164.9 | 190.9 | 215.0 | 204.6 | 186.4 | 145.0 | 126.4 | 152.6 |
| LIVESTOCK FEED DEDUCTION=.13 | | -31.1 | -25.2 | -29.3 | -29.6 | -34.3 | -38.7 | -36.8 | -33.5 | -26.1 | -22.7 | -27.4 |
| TOTAL AGRICULTURE | | 931.6 | 835.8 | 852.6 | 880.8 | 1,051.6 | 1,062.3 | 940.6 | 856.9 | 857.7 | 828.1 | 886.8 |
| TOTAL FOOD | | 316.7 | 300.4 | 293.0 | 302.2 | 355.0 | 376.9 | 347.6 | 323.9 | 275.1 | 272.6 | 318.7 |
| INDICES OF PRODUCTION | | | (1976-78 = 100) | | | | | | | | | |
| CROPS | | 100 | 91 | 92 | 94 | 113 | 112 | 98 | 89 | 94 | 92 | 96 |
| TOTAL AGRICULTURE | | 100 | 90 | 93 | 95 | 113 | 114 | 101 | 92 | 92 | 89 | 95 |
| TOTAL FOOD | | 100 | 95 | 93 | 95 | 112 | 119 | 110 | 102 | 87 | 86 | 101 |
| PER CAPITA AGRICULTURE | | 100 | 95 | 95 | 95 | 110 | 108 | 94 | 88 | 86 | 81 | 85 |
| PER CAPITA FOOD | | 100 | 100 | 95 | 95 | 109 | 113 | 102 | 97 | 81 | 79 | 89 |
| INDEX OF POPULATION | | | | | | | | | | | | |
| 1976-78 POPULATION= | 4,384,000 | 100.0 | 94.5 | 97.1 | 100.0 | 102.9 | 105.7 | 107.6 | 104.9 | 107.0 | 109.5 | 112.5 |

TABLE 24.--GUATEMALA

PRODUCTION BY COMMODITY, VALUE AND INDICES OF AGRICULTURE AND FOOD PRODUCTION

| COMMODITY | PRICE | AVERAGE | 1975 | 1976 | 1977 | 1978 | 1979 | 1980 | 1981 | 1982 | 1983 | 1984 |
|-------------------------------|---------|---------|------------------------------------|-------|-------|---------|---------|---------|---------|-------|-------|---------|
| | WEIGHT | 1976-78 | | | | | | | | | | |
| | DOLLARS | | --1,000 METRIC TONS-- | | | | | | | | | |
| WHEAT | 248 | 54 | 40 | 49 | 59 | 55 | 40 | 42 | 41 | 41 | 53 | 45 |
| RICE, PADDY | 252 | 24 | 40 | 21 | 26 | 26 | 43 | 40 | 44 | 48 | 44 | 42 |
| CORN | 157 | 869 | 881 | 842 | 821 | 944 | 1,041 | 902 | 993 | 1,100 | 988 | 1,105 |
| SORGHUM | 174 | 55 | 61 | 50 | 49 | 65 | 64 | 78 | 64 | 83 | 82 | 88 |
| BEANS, DRY | 452 | 72 | 86 | 78 | 57 | 80 | 77 | 58 | 84 | 89 | 85 | 95 |
| POTATOES | 190 | 33 | 30 | 30 | 35 | 35 | 33 | 32 | 34 | 28 | 30 | 30 |
| SUGARCANE | 22 | 5,976 | 4,540 | 6,710 | 6,500 | 4,719 | 5,100 | 5,409 | 6,300 | 5,600 | 5,573 | 5,800 |
| TOBACCO | 951 | 7 | 7 | 7 | 7 | 7 | 8 | 8 | 6 | 6 | 4 | 5 |
| COTTON | 763 | 144 | 95 | 128 | 140 | 164 | 148 | 126 | 81 | 48 | 60 | 76 |
| COTTONSEED | 91 | 240 | 152 | 213 | 245 | 261 | 241 | 190 | 138 | 76 | 68 | 70 |
| CABBAGE | 237 | 17 | 16 | 17 | 17 | 17 | 17 | 20 | 21 | 22 | 23 | 23 |
| BANANAS | 89 | 472 | 476 | 470 | 475 | 472 | 477 | 475 | 492 | 480 | 490 | 500 |
| COFFEE | 2,049 | 154 | 129 | 159 | 152 | 152 | 159 | 162 | 159 | 152 | 140 | 156 |
| RUBBER | 740 | 9 | 8 | 8 | 9 | 9 | 9 | 10 | 10 | 11 | 11 | 11 |
| CATTLE IMPORTS | 578 | 63 | 45 | 55 | 65 | 70 | 100 | 75 | 60 | 75 | 50 | 35 |
| BEEF AND VEAL | 1,104 | 81 | 63 | 71 | 80 | 91 | 96 | 90 | 91 | 75 | 63 | 64 |
| PORK | 1,669 | 13 | 9 | 10 | 15 | 15 | 16 | 16 | 17 | 16 | 14 | 14 |
| POULTRY MEAT | 2,171 | 22 | 17 | 18 | 18 | 30 | 50 | 30 | 32 | 34 | 35 | 35 |
| MILK | 210 | 220 | 240 | 244 | 208 | 208 | 315 | 320 | 325 | 300 | 300 | 300 |
| EGGS | 1,360 | 35 | 32 | 30 | 38 | 38 | 40 | 42 | 45 | 46 | 46 | 46 |
| AGGREGATES OF PRODUCTION | | | MILLION DOLLARS AT CONSTANT PRICES | | | | | | | | | |
| CROPS | | 842.7 | 722.8 | 848.3 | 834.3 | 846.1 | 869.9 | 834.3 | 833.5 | 794.7 | 760.2 | 833.7 |
| LIVESTOCK | | 216.7 | 189.4 | 194.4 | 210.2 | 245.5 | 304.1 | 272.1 | 293.2 | 265.5 | 265.7 | 275.5 |
| LIVESTOCK FEED DEDUCTION=.26 | | -56.3 | -49.2 | -50.5 | -54.6 | -63.8 | -79.0 | -70.7 | -76.2 | -69.0 | -69.0 | -71.6 |
| TOTAL AGRICULTURE | | 1,003.1 | 863.0 | 992.2 | 989.9 | 1,027.8 | 1,095.0 | 1,035.7 | 1,050.5 | 991.2 | 956.9 | 1,037.6 |
| TOTAL FOOD | | 563.9 | 513.6 | 556.1 | 558.3 | 577.9 | 642.0 | 592.7 | 649.8 | 629.4 | 612.3 | 647.1 |
| INDICES OF PRODUCTION | | | (1976-78 = 100) | | | | | | | | | |
| CROPS | | 100 | 86 | 101 | 99 | 100 | 103 | 99 | 99 | 94 | 90 | 99 |
| TOTAL AGRICULTURE | | 100 | 86 | 99 | 99 | 102 | 109 | 103 | 105 | 99 | 95 | 103 |
| TOTAL FOOD | | 100 | 91 | 99 | 99 | 102 | 114 | 105 | 115 | 112 | 109 | 115 |
| PER CAPITA AGRICULTURE | | 100 | 91 | 102 | 99 | 99 | 102 | 94 | 91 | 84 | 79 | 83 |
| PER CAPITA FOOD | | 100 | 97 | 102 | 99 | 99 | 107 | 95 | 101 | 95 | 90 | 92 |
| INDEX OF POPULATION | | | | | | | | | | | | |
| 1976-78 POPULATION= 6,463,000 | | 100.0 | 94.2 | 96.9 | 99.9 | 103.2 | 106.6 | 110.1 | 114.6 | 118.0 | 121.2 | 125.0 |

TABLE 25.--GUYANA

PRODUCTION BY COMMODITY, VALUE AND INDICES OF AGRICULTURE AND FOOD PRODUCTION

| COMMODITY | PRICE | AVERAGE | 1975 | 1976 | 1977 | 1978 | 1979 | 1980 | 1981 | 1982 | 1983 | 1984 |
|------------------------------------|---------|---------|-------------------------------------|-------|-------|-------|-------|-------|-------|-------|-------|-------|
| | WEIGHT | 1976-78 | | | | | | | | | | |
| | DOLLARS | | - - - - -1,000 METRIC TONS- - - - - | | | | | | | | | |
| RICE, PADDY | 99 | 277 | 297 | 173 | 354 | 304 | 142 | 277 | 275 | 276 | 205 | 210 |
| ROOTS AND TUBERS | 156 | 24 | 23 | 22 | 24 | 25 | 24 | 24 | 24 | 25 | 26 | 27 |
| SUGARCANE | 13 | 3,870 | 3,530 | 4,167 | 3,157 | 4,285 | 3,934 | 3,830 | 4,192 | 3,900 | 3,700 | 3,800 |
| ORANGES | 99 | 11 | 11 | 11 | 11 | 11 | 10 | 11 | 10 | 10 | 10 | 9 |
| BANANAS | 118 | 5 | 5 | 5 | 5 | 5 | 5 | 5 | 5 | 6 | 7 | 8 |
| PLANTAINS | 191 | 14 | 15 | 14 | 14 | 15 | 15 | 15 | 15 | 16 | 17 | 17 |
| COFFEE | 1,293 | 1 | 1 | 1 | 1 | 1 | 1 | 2 | 2 | 3 | 3 | 2 |
| COCONUTS | 71 | 35 | 36 | 35 | 36 | 35 | 35 | 36 | 35 | 35 | 35 | 40 |
| BEEF AND VEAL | 1,753 | 4 | 4 | 4 | 4 | 4 | 4 | 3 | 3 | 3 | 3 | 3 |
| PORK | 2,422 | 2 | 2 | 2 | 2 | 2 | 2 | 2 | 2 | 2 | 2 | 2 |
| CHICKEN MEAT | 1,927 | 11 | 10 | 10 | 11 | 11 | 10 | 10 | 10 | 8 | 4 | 4 |
| MILK | 161 | 13 | 12 | 12 | 13 | 13 | 12 | 11 | 11 | 10 | 9 | 8 |
| EGGS | 1,582 | 4 | 3 | 4 | 4 | 4 | 4 | 3 | 4 | 3 | 2 | 2 |
| MILLION DOLLARS AT CONSTANT PRICES | | | | | | | | | | | | |
| AGGREGATES OF PRODUCTION | | | | | | | | | | | | |
| CROPS | | 89.6 | 87.4 | 82.9 | 88.0 | 98.1 | 77.2 | 90.7 | 95.0 | 93.1 | 83.9 | 84.8 |
| LIVESTOCK | | 40.7 | 37.7 | 39.3 | 41.4 | 41.4 | 39.3 | 35.9 | 37.5 | 31.8 | 22.4 | 22.3 |
| LIVESTOCK FEED DEDUCTION=.27 | | -10.9 | -10.1 | -10.6 | -11.1 | -11.1 | -10.6 | -9.6 | -10.1 | -8.5 | -6.0 | -6.0 |
| TOTAL AGRICULTURE | | 119.4 | 115.0 | 111.6 | 118.3 | 128.4 | 105.9 | 117.0 | 122.4 | 116.4 | 100.3 | 101.1 |
| TOTAL FOOD | | 118.1 | 113.7 | 110.3 | 117.0 | 127.1 | 104.6 | 114.4 | 119.8 | 112.5 | 96.4 | 98.5 |
| (1976-78 = 100) | | | | | | | | | | | | |
| INDICES OF PRODUCTION | | | | | | | | | | | | |
| CROPS | | 100 | 98 | 93 | 98 | 109 | 86 | 101 | 106 | 104 | 94 | 95 |
| TOTAL AGRICULTURE | | 100 | 96 | 93 | 99 | 108 | 89 | 98 | 103 | 97 | 84 | 85 |
| TOTAL FOOD | | 100 | 96 | 93 | 99 | 108 | 89 | 97 | 101 | 95 | 82 | 83 |
| PER CAPITA AGRICULTURE | | 100 | 96 | 93 | 99 | 107 | 88 | 97 | 101 | 95 | 82 | 82 |
| PER CAPITA FOOD | | 100 | 96 | 93 | 99 | 107 | 88 | 96 | 100 | 93 | 79 | 81 |
| INDEX OF POPULATION | | | | | | | | | | | | |
| 1976-78 POPULATION= | 770,000 | 100.0 | 100.0 | 100.0 | 100.0 | 100.1 | 100.8 | 101.3 | 101.7 | 102.2 | 102.7 | 103.1 |

TABLE 26--HAITI

PRODUCTION BY COMMODITY, VALUE AND INDICES OF AGRICULTURE AND FOOD PRODUCTION

| COMMODITY | PRICE | AVERAGE | 1975 | 1976 | 1977 | 1978 | 1979 | 1980 | 1981 | 1982 | 1983 | 1984 |
|--------------------------|-----------|---------|---------------------------------------|-------|-------|-------|-------|-------|-------|-------|-------|-------|
| | WEIGHT | 1976-78 | | | | | | | | | | |
| | DOLLARS | | - - - - - 1,000 METRIC TONS - - - - - | | | | | | | | | |
| RICE, PADDY | 269 | 84 | 92 | 92 | 56 | 105 | 95 | 90 | 95 | 105 | 120 | 120 |
| CORN | 180 | 247 | 180 | 180 | 302 | 260 | 225 | 295 | 185 | 170 | 180 | 190 |
| SORGHUM | 144 | 158 | 135 | 100 | 185 | 190 | 150 | 180 | 112 | 110 | 115 | 135 |
| BEANS, DRY | 570 | 35 | 44 | 40 | 25 | 40 | 37 | 28 | 35 | 35 | 34 | 34 |
| COWPEAS | 560 | 34 | 37 | 38 | 25 | 40 | 38 | 28 | 35 | 35 | 30 | 30 |
| CASSAVA | 87 | 185 | 145 | 148 | 145 | 261 | 254 | 250 | 252 | 260 | 260 | 260 |
| SWEETPOTATOES AND YAMS | 87 | 242 | 118 | 119 | 300 | 306 | 265 | 260 | 265 | 270 | 270 | 270 |
| SUGARCANE | 8 | 2,464 | 2,948 | 2,860 | 2,244 | 2,288 | 2,860 | 3,000 | 3,000 | 3,000 | 3,000 | 3,000 |
| TOBACCO | 456 | 3 | 4 | 4 | 3 | 3 | 3 | 1 | 1 | 1 | 1 | 1 |
| COTTON | 1,038 | 1 | 1 | 1 | 1 | 1 | 1 | 1 | 1 | 1 | 1 | 1 |
| COTTONSEED | 166 | 2 | 2 | 2 | 2 | 2 | 2 | 2 | 2 | 2 | 2 | 2 |
| PLANTAINS | 103 | 197 | 195 | 195 | 198 | 198 | 200 | 210 | 230 | 230 | 230 | 230 |
| COFFEE | 963 | 29 | 36 | 26 | 31 | 31 | 25 | 38 | 28 | 33 | 35 | 35 |
| COCOA BEANS | 604 | 3 | 3 | 3 | 3 | 4 | 5 | 5 | 5 | 5 | 5 | 5 |
| SISAL | 294 | 7 | 10 | 5 | 6 | 9 | 11 | 16 | 10 | 12 | 12 | 12 |
| BEEF AND VEAL | 725 | 4 | 4 | 4 | 4 | 5 | 14 | 15 | 17 | 18 | 18 | 18 |
| MUTTON AND LAMB | 579 | 2 | 2 | 2 | 2 | 2 | 2 | 3 | 3 | 3 | 3 | 3 |
| PORK | 897 | 9 | 11 | 12 | 12 | 3 | 2 | 2 | 1 | 4 | 4 | 4 |
| EGGS | 1,089 | 8 | 8 | 8 | 8 | 8 | 8 | 8 | 8 | 8 | 8 | 8 |
| AGGREGATES OF PRODUCTION | | | MILLION DOLLARS AT CONSTANT PRICES | | | | | | | | | |
| CROPS | | 250.3 | 240.5 | 222.3 | 246.6 | 282.3 | 260.8 | 279.9 | 251.0 | 257.1 | 262.3 | 266.9 |
| LIVESTOCK | | 12.4 | 14.0 | 14.9 | 14.9 | 7.5 | 13.2 | 14.4 | 14.9 | 18.4 | 18.4 | 18.4 |
| TOTAL AGRICULTURE | | 262.7 | 254.5 | 237.2 | 261.5 | 289.8 | 274.0 | 294.3 | 265.9 | 275.5 | 280.7 | 285.3 |
| TOTAL FOOD | | 230.0 | 214.1 | 207.9 | 227.4 | 254.9 | 244.3 | 251.5 | 234.5 | 238.7 | 242.0 | 246.6 |
| INDICES OF PRODUCTION | | | (1976-78 = 100) | | | | | | | | | |
| CROPS | | 100 | 96 | 89 | 99 | 113 | 104 | 112 | 100 | 103 | 105 | 107 |
| TOTAL AGRICULTURE | | 100 | 97 | 90 | 100 | 110 | 104 | 112 | 101 | 105 | 107 | 109 |
| TOTAL FOOD | | 100 | 93 | 90 | 99 | 111 | 106 | 109 | 102 | 104 | 105 | 107 |
| PER CAPITA AGRICULTURE | | 100 | 100 | 92 | 100 | 109 | 101 | 108 | 96 | 98 | 98 | 97 |
| PER CAPITA FOOD | | 100 | 96 | 92 | 99 | 109 | 103 | 105 | 96 | 97 | 96 | 96 |
| INDEX OF POPULATION | | | | | | | | | | | | |
| 1976-78 POPULATION* | 5,066,000 | 100.0 | 97.3 | 98.6 | 100.0 | 101.4 | 102.8 | 104.2 | 105.7 | 107.5 | 109.5 | 111.6 |

TABLE 27.--HONDURAS

PRODUCTION BY COMMODITY, VALUE AND INDICES OF AGRICULTURE AND FOOD PRODUCTION

| COMMODITY | PRICE | AVERAGE | 1975 | 1976 | 1977 | 1978 | 1979 | 1980 | 1981 | 1982 | 1983 | 1984 |
|------------------------------------|-----------|---------------------|-------|-------|-------|-------|-------|-------|-------|-------|-------|-------|
| | WEIGHT | 1976-78 | | | | | | | | | | |
| | DOLLARS | -1,000 METRIC TONS- | | | | | | | | | | |
| RICE, PADDY | 246 | 47 | 29 | 57 | 42 | 42 | 32 | 39 | 32 | 44 | 51 | 71 |
| CORN | 122 | 354 | 334 | 308 | 332 | 423 | 333 | 393 | 487 | 385 | 417 | 520 |
| SORGHUM | 88 | 43 | 53 | 42 | 35 | 51 | 37 | 48 | 59 | 51 | 48 | 50 |
| BEANS, DRY | 228 | 41 | 43 | 45 | 35 | 44 | 38 | 36 | 43 | 45 | 44 | 50 |
| SUGARCANE | 10 | 1,465 | 1,006 | 1,204 | 1,367 | 1,823 | 2,010 | 2,071 | 2,332 | 2,223 | 2,307 | 2,300 |
| TOBACCO | 1,679 | 7 | 6 | 7 | 7 | 7 | 8 | 7 | 4 | 4 | 4 | 4 |
| COTTON | 1,107 | 10 | 7 | 11 | 11 | 7 | 9 | 7 | 6 | 3 | 5 | 5 |
| COTTONSEED | 110 | 16 | 11 | 17 | 18 | 12 | 14 | 12 | 11 | 11 | 11 | 11 |
| BANANAS | 59 | 1,186 | 852 | 1,074 | 1,235 | 1,249 | 1,482 | 1,451 | 1,344 | 1,509 | 1,500 | 1,600 |
| COFFEE | 939 | 61 | 51 | 54 | 62 | 68 | 68 | 76 | 72 | 85 | 66 | 70 |
| CATTLE EXPORTS | 405 | 48 | 30 | 30 | 55 | 60 | 100 | 50 | 60 | 60 | 60 | 40 |
| BEEF AND VEAL | 590 | 47 | 41 | 47 | 44 | 51 | 61 | 63 | 64 | 66 | 65 | 66 |
| PORK | 1,415 | 10 | 9 | 10 | 10 | 10 | 10 | 11 | 11 | 11 | 11 | 11 |
| POULTRY MEAT | 963 | 8 | 6 | 6 | 9 | 9 | 9 | 9 | 9 | 10 | 11 | 11 |
| MILK | 149 | 193 | 180 | 187 | 190 | 202 | 202 | 205 | 208 | 210 | 215 | 210 |
| EGGS | 900 | 22 | 18 | 19 | 19 | 28 | 29 | 38 | 29 | 30 | 32 | 35 |
| MILLION DOLLARS AT CONSTANT PRICES | | | | | | | | | | | | |
| AGGREGATES OF PRODUCTION | | 234.4 | 189.6 | 217.6 | 232.7 | 253.0 | 256.8 | 268.4 | 267.0 | 274.8 | 264.6 | 293.2 |
| CROPS | | 118.0 | 97.9 | 104.9 | 116.6 | 132.6 | 155.6 | 146.5 | 143.5 | 146.7 | 149.7 | 144.1 |
| LIVESTOCK | | -24.7 | -20.5 | -22.0 | -24.4 | -27.8 | -32.6 | -30.7 | -30.1 | -30.8 | -31.4 | -30.2 |
| LIVESTOCK FEED DEDUCTION=.21 | | 327.7 | 267.0 | 300.5 | 324.9 | 357.8 | 379.8 | 384.2 | 380.4 | 390.7 | 382.9 | 407.1 |
| TOTAL AGRICULTURE | | 247.6 | 201.3 | 225.8 | 242.7 | 274.4 | 292.5 | 293.3 | 299.5 | 300.9 | 308.7 | 329.2 |
| TOTAL FOOD | | | | | | | | | | | | |
| (1976-78 = 100) | | | | | | | | | | | | |
| INDICES OF PRODUCTION | | 100 | 81 | 93 | 99 | 108 | 110 | 115 | 114 | 117 | 113 | 125 |
| CROPS | | 100 | 81 | 92 | 99 | 109 | 116 | 117 | 116 | 119 | 117 | 124 |
| TOTAL AGRICULTURE | | 100 | 81 | 91 | 98 | 111 | 118 | 118 | 121 | 122 | 125 | 133 |
| TOTAL FOOD | | 100 | 88 | 95 | 99 | 105 | 107 | 106 | 102 | 102 | 97 | 100 |
| PER CAPITA AGRICULTURE | | 100 | 87 | 95 | 98 | 107 | 109 | 107 | 107 | 104 | 104 | 107 |
| PER CAPITA FOOD | | | | | | | | | | | | |
| INDEX OF POPULATION | | 100.0 | 93.0 | 96.3 | 99.9 | 103.7 | 108.3 | 110.8 | 113.3 | 116.5 | 120.2 | 124.3 |
| 1976-78 POPULATION= | 3,418,000 | | | | | | | | | | | |

TABLE 28.--JAMAICA

PRODUCTION BY COMMODITY, VALUE AND INDICES OF AGRICULTURE AND FOOD PRODUCTION

| COMMODITY | PRICE | AVERAGE | 1975 | 1976 | 1977 | 1978 | 1979 | 1980 | 1981 | 1982 | 1983 | 1984 |
|-------------------------------|---------|---------|------------------------------------|-------|-------|-------|-------|-------|-------|-------|-------|-------|
| | WEIGHT | 1976-78 | | | | | | | | | | |
| | DOLLARS | | -1,000 METRIC TONS- | | | | | | | | | |
| RICE, PADDY | 400 | 2 | 2 | 2 | 1 | 2 | 1 | 2 | 2 | 2 | 2 | 2 |
| CORN | 319 | 8 | 11 | 11 | 9 | 5 | 13 | 14 | 7 | 8 | 7 | 5 |
| PULSES | 1,914 | 6 | 5 | 4 | 6 | 9 | 8 | 9 | 9 | 9 | 9 | 8 |
| POTATOES | 520 | 10 | 14 | 8 | 9 | 13 | 13 | 8 | 15 | 8 | 9 | 10 |
| CASSAVA | 266 | 63 | 53 | 50 | 62 | 76 | 63 | 58 | 55 | 47 | 46 | 48 |
| SWEETPOTATOES AND YAMS | 114 | 164 | 140 | 126 | 158 | 209 | 183 | 176 | 184 | 150 | 178 | 180 |
| SUGARCANE | 19 | 3,421 | 3,524 | 3,571 | 3,177 | 3,515 | 2,931 | 2,726 | 2,414 | 2,482 | 2,290 | 2,400 |
| TOBACCO | 877 | 1 | 1 | 1 | 1 | 2 | 2 | 2 | 3 | 3 | 4 | 4 |
| FRUIT | 198 | 157 | 181 | 163 | 141 | 167 | 167 | 79 | 64 | 65 | 49 | 50 |
| BANANAS | 182 | 158 | 140 | 155 | 160 | 160 | 170 | 44 | 25 | 30 | 37 | 40 |
| COFFEE | 2,414 | 1 | 2 | 1 | 1 | 1 | 1 | 2 | 2 | 2 | 2 | 3 |
| COCOA BEANS | 1,286 | 2 | 2 | 2 | 2 | 2 | 2 | 2 | 2 | 2 | 3 | 3 |
| COCONUTS | 58 | 102 | 106 | 102 | 102 | 103 | 104 | 200 | 136 | 144 | 139 | 150 |
| BEEF AND VEAL | 2,871 | 12 | 11 | 12 | 12 | 12 | 12 | 12 | 12 | 12 | 14 | 15 |
| MUTTON AND LAMB | 2,572 | 3 | 3 | 3 | 3 | 3 | 3 | 1 | 1 | 1 | 1 | 1 |
| PORK | 2,570 | 8 | 7 | 7 | 8 | 8 | 8 | 8 | 8 | 8 | 7 | 8 |
| POULTRY MEAT | 1,485 | 28 | 22 | 23 | 30 | 31 | 32 | 30 | 30 | 27 | 26 | 27 |
| MILK | 213 | 48 | 46 | 47 | 48 | 48 | 48 | 48 | 48 | 48 | 50 | 51 |
| EGGS | 1,782 | 14 | 13 | 14 | 14 | 15 | 15 | 16 | 16 | 16 | 17 | 18 |
| AGGREGATES OF PRODUCTION | | | MILLION DOLLARS AT CONSTANT PRICES | | | | | | | | | |
| CROPS | | 192.9 | 194.0 | 184.0 | 183.2 | 212.2 | 196.8 | 158.4 | 144.7 | 138.4 | 137.6 | 142.3 |
| LIVESTOCK | | 139.3 | 123.0 | 129.3 | 142.5 | 145.7 | 147.2 | 141.0 | 141.0 | 136.5 | 140.4 | 149.4 |
| LIVESTOCK FEED DEDUCTION=.24 | | -33.4 | -29.5 | -31.0 | -34.2 | -34.9 | -35.3 | -33.8 | -33.8 | -32.7 | -33.6 | -35.8 |
| TOTAL AGRICULTURE | | 298.8 | 287.5 | 282.3 | 291.5 | 323.0 | 308.7 | 265.6 | 251.9 | 242.2 | 244.4 | 255.9 |
| TOTAL FOOD | | 295.3 | 281.8 | 279.0 | 288.2 | 318.8 | 304.5 | 259.0 | 244.5 | 234.8 | 236.1 | 245.2 |
| INDICES OF PRODUCTION | | | (1976-78 = 100) | | | | | | | | | |
| CROPS | | 100 | 101 | 95 | 95 | 110 | 102 | 82 | 75 | 72 | 71 | 74 |
| TOTAL AGRICULTURE | | 100 | 96 | 94 | 98 | 108 | 103 | 89 | 84 | 81 | 82 | 86 |
| TOTAL FOOD | | 100 | 95 | 94 | 98 | 108 | 103 | 88 | 83 | 80 | 80 | 83 |
| PER CAPITA AGRICULTURE | | 100 | 99 | 96 | 98 | 107 | 101 | 96 | 80 | 76 | 75 | 78 |
| PER CAPITA FOOD | | 100 | 98 | 96 | 98 | 107 | 101 | 85 | 79 | 75 | 74 | 75 |
| INDEX OF POPULATION | | | | | | | | | | | | |
| 1976-78 POPULATION= 2,162,000 | | 100.0 | 97.5 | 98.8 | 100.0 | 101.2 | 102.3 | 103.3 | 104.8 | 106.6 | 108.6 | 110.5 |

TABLE 29.--MEXICO

PRODUCTION BY COMMODITY, VALUE AND INDICES OF AGRICULTURE AND FOOD PRODUCTION

| COMMODITY | PRICE | AVERAGE | 1975 | 1976 | 1977 | 1978 | 1979 | 1980 | 1981 | 1982 | 1983 | 1984 |
|-------------------|---------|---------------------------------------|--------|--------|--------|--------|--------|--------|--------|--------|--------|--------|
| | WEIGHT | 1976-78 | | | | | | | | | | |
| | DOLLARS | | | | | | | | | | | |
| | | - - - - - 1,000 METRIC TONS - - - - - | | | | | | | | | | |
| WHEAT | 108 | 2,687 | 2,900 | 3,350 | 2,300 | 2,350 | 2,280 | 2,850 | 3,050 | 4,200 | 3,200 | 4,200 |
| RICE, PADDY | 160 | 462 | 720 | 450 | 525 | 412 | 450 | 390 | 585 | 510 | 435 | 375 |
| CORN | 131 | 9,833 | 9,300 | 9,600 | 9,700 | 10,200 | 9,200 | 10,400 | 12,500 | 7,000 | 9,300 | 9,500 |
| BARLEY | 108 | 465 | 410 | 530 | 400 | 485 | 340 | 440 | 320 | 320 | 410 | 410 |
| OATS | 146 | 74 | 85 | 80 | 61 | 100 | 80 | 50 | 70 | 70 | 100 | 100 |
| SORGHUM | 98 | 3,087 | 3,400 | 3,200 | 2,800 | 3,200 | 2,000 | 3,800 | 4,000 | 2,800 | 4,000 | 3,800 |
| BEANS, DRY | 293 | 936 | 1,340 | 1,037 | 800 | 970 | 750 | 900 | 1,300 | 800 | 1,100 | 800 |
| CHICKPEAS | 458 | 187 | 272 | 73 | 272 | 215 | 358 | 255 | 148 | 144 | 157 | 150 |
| POTATOES | 147 | 747 | 693 | 687 | 631 | 923 | 1,053 | 902 | 888 | 1,054 | 805 | 950 |
| ONIONS | 222 | 319 | 243 | 289 | 315 | 354 | 385 | 372 | 299 | 425 | 427 | 400 |
| SUGARCANE | 11 | 29,387 | 30,277 | 28,980 | 28,400 | 32,800 | 35,709 | 31,600 | 28,677 | 31,150 | 32,468 | 34,748 |
| TOBACCO | 910 | 59 | 52 | 58 | 58 | 61 | 69 | 70 | 82 | 68 | 60 | 55 |
| COTTON | 1,383 | 319 | 196 | 236 | 370 | 351 | 342 | 347 | 314 | 188 | 227 | 278 |
| COTTONSEED | 165 | 517 | 340 | 386 | 590 | 575 | 560 | 590 | 525 | 313 | 377 | 460 |
| FLAXSEED | 265 | 13 | 27 | 8 | 15 | 15 | 10 | 8 | 12 | 1 | 1 | 1 |
| SOYBEANS | 247 | 360 | 625 | 280 | 470 | 330 | 680 | 280 | 680 | 550 | 600 | 550 |
| PEANUTS, IN SHELL | 362 | 52 | 56 | 52 | 50 | 55 | 55 | 60 | 73 | 50 | 60 | 55 |
| SESAME SEED | 389 | 115 | 119 | 95 | 120 | 130 | 160 | 140 | 80 | 45 | 70 | 45 |
| SAFFLOWER SEED | 222 | 423 | 530 | 310 | 410 | 550 | 590 | 420 | 370 | 210 | 170 | 200 |
| WATERMELONS | 78 | 398 | 274 | 326 | 393 | 474 | 552 | 493 | 335 | 378 | 331 | 350 |
| CANTALOUPE | 108 | 283 | 171 | 187 | 249 | 354 | 253 | 342 | 302 | 263 | 295 | 300 |
| TOMATOES | 215 | 1,189 | 1,127 | 1,244 | 1,078 | 1,186 | 1,220 | 1,200 | 1,100 | 1,010 | 1,288 | 1,320 |
| PEPPERS, GREEN | 223 | 451 | 273 | 339 | 482 | 531 | 498 | 357 | 433 | 554 | 443 | 450 |
| ORANGES | 49 | 1,427 | 1,280 | 1,710 | 1,290 | 1,280 | 1,630 | 1,600 | 1,650 | 1,350 | 1,000 | 1,000 |
| STRAWBERRIES | 252 | 89 | 98 | 89 | 88 | 89 | 88 | 83 | 77 | 64 | 81 | 93 |
| BANANAS | 70 | 1,289 | 1,195 | 1,199 | 1,276 | 1,393 | 1,277 | 1,501 | 1,163 | 1,240 | 1,617 | 1,500 |
| PINEAPPLES | 48 | 489 | 262 | 442 | 500 | 525 | 632 | 605 | 550 | 440 | 250 | 200 |
| GRAPES | 198 | 337 | 247 | 283 | 300 | 427 | 411 | 444 | 578 | 670 | 604 | 600 |
| COFFEE | 2,420 | 222 | 252 | 222 | 216 | 228 | 216 | 232 | 243 | 272 | 262 | 269 |
| COCOA BEANS | 1,642 | 34 | 37 | 31 | 34 | 36 | 34 | 38 | 38 | 35 | 38 | 38 |
| HENEQUEN | 312 | 108 | 140 | 133 | 102 | 88 | 88 | 89 | 72 | 83 | 71 | 75 |
| CATTLE EXPORTS | 272 | 641 | 196 | 508 | 600 | 815 | 380 | 360 | 300 | 510 | 650 | 437 |
| CATTLE IMPORTS | 573 | 51 | 115 | 98 | 31 | 26 | 25 | 14 | 30 | 20 | 5 | 10 |
| BEEF AND VEAL | 1,319 | 870 | 763 | 918 | 824 | 868 | 952 | 1,085 | 1,129 | 1,381 | 1,229 | 1,318 |
| MUTTON AND LAMB | 2,095 | 57 | 58 | 58 | 57 | 57 | 58 | 53 | 54 | 40 | 79 | 76 |
| PORK | 1,293 | 831 | 810 | 400 | 1,010 | 1,084 | 1,183 | 910 | 836 | 998 | 1,223 | 942 |
| CHICKEN MEAT | 1,238 | 283 | 248 | 272 | 272 | 306 | 380 | 399 | 428 | 455 | 430 | 445 |
| MILK | 255 | 6,851 | 8,819 | 6,789 | 6,816 | 6,949 | 6,642 | 11,095 | 10,000 | 10,069 | 9,855 | 7,899 |
| EGGS | 866 | 479 | 424 | 449 | 458 | 530 | 805 | 644 | 605 | 550 | 588 | 624 |

AGGREGATES OF PRODUCTION

MILLION DOLLARS AT CONSTANT PRICES

| | | | | | | | | | | | |
|-------------------------------|----------|----------|----------|----------|----------|----------|----------|----------|----------|----------|----------|
| CROPS | 5,014.8 | 5,051.7 | 4,794.1 | 4,965.9 | 5,284.1 | 5,147.5 | 5,344.6 | 5,728.7 | 4,718.5 | 5,179.0 | 5,316.3 |
| LIVESTOCK | 4,998.5 | 4,517.5 | 4,384.7 | 5,128.5 | 5,481.9 | 5,653.2 | 6,867.8 | 6,348.0 | 6,929.2 | 7,095.5 | 6,282.4 |
| LIVESTOCK FEED DEDUCTION= .27 | -1,349.5 | -1,219.7 | -1,183.8 | -1,384.6 | -1,480.1 | -1,526.3 | -1,800.3 | -1,713.9 | -1,870.8 | -1,915.7 | -1,696.2 |
| TOTAL AGRICULTURE | 8,663.8 | 8,349.5 | 7,995.0 | 8,709.8 | 9,285.9 | 9,274.4 | 10,212.1 | 10,362.8 | 9,776.9 | 10,358.8 | 9,902.5 |
| TOTAL FOOD | 7,594.5 | 7,369.9 | 7,034.8 | 7,568.5 | 8,181.4 | 8,185.5 | 9,077.0 | 9,258.1 | 8,770.6 | 9,333.8 | 8,793.2 |

INDICES OF PRODUCTION

(1976-78 = 100)

| | | | | | | | | | | | |
|------------------------|-----|-----|----|-----|-----|-----|-----|-----|-----|-----|-----|
| CROPS | 100 | 101 | 98 | 99 | 105 | 103 | 107 | 114 | 94 | 103 | 108 |
| TOTAL AGRICULTURE | 100 | 96 | 92 | 101 | 107 | 107 | 118 | 120 | 113 | 120 | 114 |
| TOTAL FOOD | 100 | 97 | 93 | 100 | 107 | 108 | 120 | 122 | 115 | 123 | 116 |
| PER CAPITA AGRICULTURE | 100 | 102 | 95 | 101 | 104 | 102 | 109 | 108 | 99 | 103 | 98 |
| PER CAPITA FOOD | 100 | 102 | 95 | 100 | 105 | 102 | 111 | 110 | 102 | 105 | 97 |

INDEX OF POPULATION

| | | | | | | | | | | | |
|--------------------------------|-------|------|------|-------|-------|-------|-------|-------|-------|-------|-------|
| 1976-78 POPULATION= 64,908,000 | 100.0 | 94.7 | 97.3 | 100.0 | 102.7 | 105.3 | 108.0 | 110.8 | 113.7 | 116.6 | 119.6 |
|--------------------------------|-------|------|------|-------|-------|-------|-------|-------|-------|-------|-------|

U.S. DEPARTMENT OF AGRICULTURE
STATISTICAL BULLETINS
OF DATA
WORLD INDICES OF AGRICULTURAL AND FOOD PRODUCTION, 1925-84
LEHUGG, BOYD A.
205-4

TABLE 30.--NICARAGUA

PRODUCTION BY COMMODITY, VALUE AND INDICES OF AGRICULTURE AND FOOD PRODUCTION

| COMMODITY | PRICE | AVERAGE | 1975 | 1976 | 1977 | 1978 | 1979 | 1980 | 1981 | 1982 | 1983 | 1984 |
|-------------------------------|--------|---------|------------------------------------|-------|-------|-------|-------|-------|-------|-------|-------|-------|
| | WEIGHT | 1976-78 | | | | | | | | | | |
| DOLLARS | | | -1,000 METRIC TONS- | | | | | | | | | |
| RICE, PADDY | 399 | 72 | 116 | 60 | 69 | 86 | 62 | 71 | 120 | 131 | 135 | 169 |
| CORN | 162 | 212 | 239 | 201 | 181 | 254 | 170 | 190 | 198 | 182 | 210 | 200 |
| SORGHUM | 153 | 54 | 77 | 55 | 43 | 64 | 62 | 93 | 83 | 54 | 95 | 136 |
| BEANS, DRY | 486 | 49 | 59 | 47 | 48 | 55 | 40 | 39 | 55 | 60 | 57 | 60 |
| SUGARCANE | 16 | 2,598 | 2,192 | 2,729 | 2,586 | 2,478 | 1,983 | 2,431 | 2,749 | 2,805 | 2,660 | 2,800 |
| TOBACCO | 2,954 | 2 | 2 | 2 | 2 | 3 | 3 | 4 | 4 | 3 | 3 | 3 |
| COTTON | 1,083 | 117 | 111 | 119 | 123 | 109 | 22 | 73 | 62 | 76 | 85 | 87 |
| COTTONSEED | 123 | 184 | 168 | 168 | 198 | 186 | 34 | 120 | 136 | 127 | 136 | 140 |
| CABBAGE | 206 | 10 | 9 | 9 | 10 | 10 | 10 | 10 | 10 | 10 | 11 | 11 |
| BANANAS | 88 | 155 | 310 | 153 | 154 | 157 | 150 | 150 | 157 | 157 | 160 | 180 |
| COFFEE | 3,600 | 57 | 49 | 52 | 58 | 60 | 60 | 57 | 59 | 71 | 43 | 60 |
| BEEF AND VEAL | 1,613 | 75 | 58 | 69 | 71 | 85 | 81 | 60 | 47 | 59 | 45 | 50 |
| POULTRY MEAT | 1,267 | 8 | 10 | 10 | 7 | 7 | 7 | 6 | 7 | 8 | 8 | 8 |
| MILK | 194 | 302 | 282 | 293 | 300 | 312 | 235 | 118 | 83 | 87 | 77 | 82 |
| EGGS | 1,363 | 28 | 17 | 28 | 28 | 28 | 20 | 22 | 28 | 30 | 35 | 30 |
| AGGREGATES OF PRODUCTION | | | MILLION DOLLARS AT CONSTANT PRICES | | | | | | | | | |
| CROPS | | 512.4 | 513.0 | 489.5 | 514.7 | 533.2 | 381.0 | 457.4 | 487.3 | 542.5 | 461.6 | 549.0 |
| LIVESTOCK | | 227.8 | 184.2 | 219.0 | 218.8 | 244.7 | 212.5 | 157.3 | 139.0 | 153.4 | 145.3 | 147.6 |
| LIVESTOCK FEED DEDUCTION= .13 | | -29.6 | -23.9 | -28.4 | -28.5 | -31.8 | -27.6 | -20.4 | -18.0 | -19.9 | -18.8 | -19.1 |
| TOTAL AGRICULTURE | | 710.6 | 673.3 | 680.1 | 706.0 | 746.1 | 565.9 | 594.3 | 608.3 | 676.0 | 588.1 | 677.5 |
| TOTAL FOOD | | 373.0 | 370.8 | 358.1 | 358.1 | 403.2 | 317.2 | 298.2 | 317.0 | 329.2 | 332.3 | 358.4 |
| INDICES OF PRODUCTION | | | (1976-78 = 100) | | | | | | | | | |
| CROPS | | 100 | 100 | 96 | 100 | 104 | 74 | 89 | 95 | 106 | 90 | 107 |
| TOTAL AGRICULTURE | | 100 | 95 | 96 | 99 | 105 | 80 | 84 | 86 | 95 | 83 | 95 |
| TOTAL FOOD | | 100 | 99 | 96 | 96 | 108 | 85 | 80 | 85 | 88 | 89 | 96 |
| PER CAPITA AGRICULTURE | | 100 | 101 | 99 | 99 | 102 | 79 | 76 | 75 | 80 | 68 | 76 |
| PER CAPITA FOOD | | 100 | 106 | 99 | 96 | 105 | 84 | 73 | 74 | 75 | 73 | 76 |
| INDEX OF POPULATION | | | | | | | | | | | | |
| 1976-78 POPULATION= 2,332,000 | | 100.0 | 94.2 | 97.1 | 100.4 | 102.5 | 101.0 | 109.9 | 114.5 | 118.4 | 121.6 | 125.8 |

TABLE 31.--PANAMA

PRODUCTION BY COMMODITY, VALUE AND INDICES OF AGRICULTURE AND FOOD PRODUCTION

| COMMODITY | PRICE | AVERAGE | 1975 | 1976 | 1977 | 1978 | 1979 | 1980 | 1981 | 1982 | 1983 | 1984 |
|-------------------------------|---------|------------------------------------|-------|-------|-------|-------|-------|-------|-------|-------|-------|-------|
| | WEIGHT | 1976-78 | | | | | | | | | | |
| | DOLLARS | -1,000 METRIC TONS- | | | | | | | | | | |
| RICE, PADDY | 194 | 166 | 185 | 145 | 189 | 165 | 163 | 136 | 202 | 187 | 220 | 187 |
| CORN | 186 | 70 | 65 | 64 | 81 | 65 | 64 | 63 | 57 | 62 | 69 | 80 |
| BEANS, DRY | 371 | 4 | 4 | 4 | 3 | 4 | 3 | 4 | 5 | 2 | 3 | 3 |
| SWEETPOTATOES AND YAMS | 221 | 28 | 28 | 28 | 28 | 29 | 30 | 30 | 30 | 30 | 30 | 30 |
| SUGARCANE | 14 | 2,359 | 1,723 | 1,924 | 2,396 | 2,756 | 2,623 | 2,385 | 2,805 | 2,400 | 2,307 | 2,210 |
| ORANGES | 92 | 65 | 62 | 66 | 63 | 65 | 65 | 66 | 68 | 70 | 70 | 75 |
| BANANAS | 32 | 683 | 710 | 700 | 508 | 742 | 745 | 550 | 640 | 600 | 615 | 620 |
| COFFEE | 1,341 | 5 | 5 | 5 | 5 | 6 | 6 | 6 | 7 | 7 | 7 | 7 |
| COCOA BEANS | 1,999 | 1 | 1 | 1 | 1 | 1 | 1 | 1 | 1 | 1 | 1 | 1 |
| BEEF AND VEAL | 1,038 | 46 | 45 | 49 | 49 | 41 | 38 | 44 | 49 | 55 | 58 | 60 |
| POULTRY MEAT | 2,154 | 10 | 9 | 11 | 10 | 10 | 11 | 13 | 13 | 14 | 14 | 14 |
| MILK | 259 | 78 | 70 | 73 | 76 | 85 | 96 | 100 | 100 | 100 | 100 | 100 |
| EGGS | 1,328 | 14 | 12 | 14 | 13 | 15 | 14 | 14 | 14 | 14 | 14 | 14 |
| AGGREGATES OF PRODUCTION | | | | | | | | | | | | |
| | | MILLION DOLLARS AT CONSTANT PRICES | | | | | | | | | | |
| CROPS | | 123.0 | 116.9 | 111.8 | 126.6 | 130.3 | 127.7 | 113.3 | 135.8 | 125.7 | 133.0 | 127.9 |
| LIVESTOCK | | 109.1 | 100.1 | 112.1 | 109.4 | 106.0 | 106.6 | 118.2 | 123.4 | 131.8 | 134.9 | 137.0 |
| TOTAL AGRICULTURE | | 232.1 | 217.0 | 223.9 | 236.0 | 236.3 | 234.3 | 231.5 | 259.2 | 257.5 | 267.9 | 264.9 |
| TOTAL FOOD | | 225.0 | 210.3 | 217.2 | 229.3 | 228.3 | 226.3 | 223.5 | 249.8 | 248.1 | 258.5 | 255.5 |
| INDICES OF PRODUCTION | | | | | | | | | | | | |
| | | (1976-78 = 100) | | | | | | | | | | |
| CROPS | | 100 | 95 | 91 | 103 | 106 | 104 | 92 | 110 | 102 | 108 | 104 |
| TOTAL AGRICULTURE | | 100 | 93 | 96 | 102 | 102 | 101 | 100 | 112 | 111 | 115 | 114 |
| TOTAL FOOD | | 100 | 93 | 97 | 102 | 101 | 101 | 99 | 111 | 110 | 115 | 114 |
| PER CAPITA AGRICULTURE | | 100 | 98 | 98 | 102 | 100 | 97 | 95 | 104 | 102 | 104 | 101 |
| PER CAPITA FOOD | | 100 | 98 | 98 | 102 | 99 | 97 | 95 | 104 | 101 | 103 | 100 |
| INDEX OF POPULATION | | | | | | | | | | | | |
| 1976-78 POPULATION= 1,763,000 | | 100.0 | 95.9 | 98.0 | 100.1 | 102.0 | 103.6 | 105.0 | 107.0 | 109.2 | 111.3 | 113.5 |

TABLE 32.--PARAGUAY

PRODUCTION BY COMMODITY, VALUE AND INDICES OF AGRICULTURE AND FOOD PRODUCTION

| COMMODITY | PRICE | AVERAGE | 1975 | 1976 | 1977 | 1978 | 1979 | 1980 | 1981 | 1982 | 1983 | 1984 |
|------------------------------|-----------|---------|------------------------------------|-------|-------|-------|-------|-------|-------|-------|-------|-------|
| | WEIGHT | 1976-78 | | | | | | | | | | |
| | DOLLARS | | --1,000 METRIC TONS-- | | | | | | | | | |
| WHEAT | 182 | 31 | 18 | 29 | 28 | 37 | 58 | 35 | 57 | 65 | 107 | 100 |
| RICE, PADDY | 153 | 61 | 56 | 57 | 69 | 58 | 57 | 68 | 62 | 65 | 64 | 52 |
| CORN | 88 | 369 | 301 | 352 | 401 | 355 | 550 | 600 | 550 | 500 | 464 | 420 |
| BEANS, DRY | 234 | 63 | 50 | 52 | 71 | 65 | 59 | 65 | 68 | 60 | 60 | 60 |
| POTATOES | 223 | 5 | 4 | 4 | 5 | 7 | 9 | 9 | 8 | 9 | 9 | 9 |
| CASSAVA | 74 | 1,724 | 1,428 | 1,573 | 1,760 | 1,838 | 1,898 | 1,950 | 1,970 | 2,000 | 2,000 | 2,000 |
| SWEETPOTATOES | 77 | 117 | 105 | 114 | 119 | 117 | 106 | 115 | 120 | 120 | 120 | 120 |
| SUGARCANE | 14 | 1,166 | 1,038 | 1,077 | 1,160 | 1,260 | 1,287 | 1,450 | 1,550 | 1,570 | 1,300 | 1,300 |
| TOBACCO | 376 | 27 | 28 | 39 | 27 | 15 | 25 | 16 | 9 | 12 | 18 | 20 |
| COTTON | 370 | 66 | 32 | 34 | 73 | 91 | 73 | 75 | 105 | 90 | 80 | 95 |
| COTTONSEED | 53 | 126 | 60 | 65 | 139 | 174 | 130 | 140 | 190 | 175 | 150 | 160 |
| SOYBEANS | 164 | 331 | 220 | 284 | 377 | 333 | 549 | 575 | 600 | 600 | 500 | 625 |
| PEANUTS, IN SHELL | 246 | 22 | 15 | 18 | 25 | 23 | 23 | 25 | 25 | 25 | 37 | 38 |
| CASTOR BEANS | 215 | 23 | 18 | 24 | 22 | 22 | 21 | 21 | 22 | 22 | 22 | 22 |
| COFFEE | 2,169 | 5 | 4 | 1 | 6 | 9 | 2 | 5 | 14 | 12 | 17 | 18 |
| BEEF AND VEAL | 754 | 98 | 99 | 88 | 105 | 100 | 68 | 70 | 90 | 100 | 90 | 85 |
| PORK | 758 | 63 | 55 | 59 | 62 | 68 | 70 | 73 | 73 | 76 | 76 | 76 |
| MILK | 210 | 138 | 121 | 128 | 136 | 149 | 120 | 125 | 121 | 120 | 120 | 120 |
| EGGS | 1,341 | 22 | 19 | 20 | 22 | 24 | 25 | 26 | 26 | 27 | 28 | 29 |
| AGGREGATES OF PRODUCTION | | | MILLION DOLLARS AT CONSTANT PRICES | | | | | | | | | |
| CROPS | | 333.8 | 257.2 | 287.5 | 354.6 | 359.2 | 397.0 | 417.3 | 454.8 | 443.3 | 438.6 | 461.3 |
| LIVESTOCK | | 179.9 | 167.2 | 164.8 | 184.3 | 190.4 | 163.1 | 169.3 | 183.5 | 194.4 | 188.2 | 185.8 |
| LIVESTOCK FEED DEDUCTION=.40 | | -71.9 | -66.8 | -65.9 | -73.7 | -76.1 | -65.2 | -67.7 | -73.4 | -77.7 | -75.2 | -74.3 |
| TOTAL AGRICULTURE | | 441.8 | 357.6 | 386.4 | 465.2 | 473.5 | 494.9 | 518.9 | 564.9 | 560.0 | 551.6 | 572.8 |
| TOTAL FOOD | | 390.8 | 322.7 | 351.7 | 410.3 | 410.0 | 449.7 | 469.8 | 487.5 | 491.5 | 473.6 | 486.4 |
| INDICES OF PRODUCTION | | | (1976-78 = 100) | | | | | | | | | |
| CROPS | | 100 | 77 | 86 | 106 | 108 | 119 | 125 | 136 | 133 | 131 | 138 |
| TOTAL AGRICULTURE | | 100 | 81 | 87 | 105 | 107 | 112 | 117 | 128 | 127 | 125 | 130 |
| TOTAL FOOD | | 100 | 83 | 90 | 105 | 105 | 115 | 120 | 125 | 126 | 121 | 124 |
| PER CAPITA AGRICULTURE | | 100 | 85 | 90 | 105 | 104 | 106 | 108 | 115 | 110 | 106 | 107 |
| PER CAPITA FOOD | | 100 | 87 | 92 | 105 | 102 | 109 | 111 | 112 | 110 | 103 | 103 |
| INDEX OF POPULATION | | | | | | | | | | | | |
| 1976-78 POPULATION= | 2,989,000 | 100.0 | 94.7 | 97.3 | 100.0 | 102.7 | 105.6 | 108.5 | 111.6 | 114.8 | 118.0 | 121.2 |

TABLE 33.--PERU

PRODUCTION BY COMMODITY, VALUE AND INDICES OF AGRICULTURE AND FOOD PRODUCTION

| COMMODITY | PRICE | AVERAGE | 1975 | 1976 | 1977 | 1978 | 1979 | 1980 | 1981 | 1982 | 1983 | 1984 |
|--------------------------------|---------|---------|------------------------------------|---------|---------|---------|---------|---------|---------|---------|---------|---------|
| | WEIGHT | 1976-78 | | | | | | | | | | |
| | DOLLARS | | -1,000 METRIC TONS- | | | | | | | | | |
| WHEAT | 206 | 123 | 143 | 148 | 130 | 90 | 95 | 77 | 119 | 100 | 75 | 100 |
| RICE, PADDY | 172 | 514 | 473 | 570 | 547 | 424 | 471 | 419 | 652 | 706 | 632 | 846 |
| CORN | 174 | 657 | 625 | 700 | 720 | 550 | 600 | 443 | 587 | 625 | 580 | 650 |
| BARLEY | 155 | 170 | 168 | 165 | 170 | 175 | 175 | 150 | 160 | 120 | 80 | 120 |
| SORGHUM | 134 | 50 | 30 | 40 | 50 | 59 | 55 | 35 | 45 | 38 | 6 | 47 |
| BEANS, DRY | 395 | 38 | 36 | 36 | 38 | 40 | 40 | 38 | 44 | 49 | 35 | 45 |
| POTATOES | 119 | 1,609 | 1,640 | 1,667 | 1,600 | 1,560 | 1,695 | 1,380 | 1,679 | 1,832 | 1,296 | 1,600 |
| CASSAVA | 83 | 409 | 470 | 402 | 414 | 410 | 403 | 400 | 327 | 295 | 295 | 300 |
| SWEETPOTATOES | 74 | 164 | 150 | 163 | 165 | 165 | 160 | 150 | 165 | 170 | 170 | 170 |
| ONIONS | 116 | 159 | 138 | 154 | 155 | 169 | 160 | 160 | 140 | 148 | 148 | 150 |
| SUGARCANE | 26 | 8,980 | 8,928 | 9,560 | 9,410 | 7,970 | 7,034 | 5,598 | 5,129 | 6,725 | 4,300 | 6,500 |
| TOBACCO | 813 | 3 | 5 | 4 | 3 | 3 | 3 | 4 | 4 | 4 | 4 | 4 |
| COTTON | 897 | 64 | 73 | 57 | 58 | 76 | 90 | 97 | 99 | 36 | 68 | 86 |
| COTTONSEED | 132 | 109 | 132 | 102 | 99 | 127 | 155 | 170 | 150 | 130 | 60 | 100 |
| SOYBEANS | 294 | 3 | 8 | 3 | 3 | 4 | 5 | 5 | 8 | 8 | 2 | 8 |
| BANANAS | 66 | 702 | 740 | 702 | 700 | 705 | 795 | 780 | 720 | 660 | 660 | 700 |
| COFFEE | 1,173 | 52 | 54 | 57 | 62 | 66 | 76 | 70 | 66 | 61 | 72 | 69 |
| CATTLE IMPORTS | 217 | 5 | 10 | 10 | 5 | 0 | 0 | 0 | 0 | 0 | 0 | 0 |
| BEEF AND VEAL | 906 | 83 | 91 | 84 | 81 | 83 | 78 | 74 | 70 | 68 | 75 | 72 |
| MUTTON AND LAMB | 708 | 33 | 32 | 32 | 33 | 33 | 33 | 33 | 33 | 33 | 32 | 31 |
| PORK | 836 | 52 | 55 | 53 | 52 | 52 | 55 | 58 | 55 | 54 | 54 | 54 |
| POULTRY MEAT | 824 | 113 | 108 | 130 | 120 | 88 | 96 | 130 | 155 | 163 | 140 | 120 |
| MILK | 196 | 635 | 634 | 640 | 630 | 635 | 639 | 634 | 646 | 650 | 580 | 610 |
| WOOL, GREASY BASIS | 1,160 | 9 | 9 | 9 | 9 | 8 | 10 | 10 | 10 | 10 | 10 | 10 |
| EGGS | 330 | 56 | 60 | 62 | 62 | 44 | 44 | 48 | 52 | 55 | 55 | 50 |
| AGGREGATES OF PRODUCTION | | | MILLION DOLLARS AT CONSTANT PRICES | | | | | | | | | |
| CROPS | | 959.7 | 958.8 | 987.9 | 981.3 | 909.0 | 950.4 | 828.5 | 914.8 | 911.5 | 773.3 | 959.3 |
| LIVESTOCK | | 414.7 | 422.4 | 435.3 | 423.5 | 384.9 | 392.5 | 421.7 | 441.9 | 449.1 | 422.2 | 403.8 |
| LIVESTOCK FEED DEDUCTION=.22 | | -91.2 | -92.9 | -95.7 | -93.1 | -84.6 | -86.3 | -92.7 | -97.2 | -98.8 | -92.8 | -88.8 |
| TOTAL AGRICULTURE | | 1,283.2 | 1,288.3 | 1,327.5 | 1,311.7 | 1,209.3 | 1,256.6 | 1,157.5 | 1,259.5 | 1,261.8 | 1,102.7 | 1,274.3 |
| TOTAL FOOD | | 1,140.9 | 1,145.0 | 1,195.8 | 1,174.2 | 1,052.0 | 1,072.8 | 973.5 | 1,078.4 | 1,143.0 | 942.3 | 1,101.4 |
| INDICES OF PRODUCTION | | | (1976-78 = 100) | | | | | | | | | |
| CROPS | | 100 | 100 | 103 | 102 | 95 | 99 | 86 | 95 | 95 | 81 | 100 |
| TOTAL AGRICULTURE | | 100 | 100 | 103 | 102 | 94 | 98 | 90 | 98 | 98 | 86 | 99 |
| TOTAL FOOD | | 100 | 100 | 105 | 103 | 92 | 94 | 85 | 95 | 100 | 83 | 97 |
| PER CAPITA AGRICULTURE | | 100 | 105 | 106 | 102 | 92 | 93 | 84 | 89 | 87 | 74 | 84 |
| PER CAPITA FOOD | | 100 | 105 | 107 | 103 | 90 | 90 | 79 | 86 | 89 | 71 | 81 |
| INDEX OF POPULATION | | | | | | | | | | | | |
| 1976-78 POPULATION= 16,048,000 | | 100.0 | 95.2 | 97.6 | 100.0 | 102.5 | 105.0 | 107.7 | 110.4 | 113.1 | 116.0 | 118.8 |

TABLE 34 --SURINAM

PRODUCTION BY COMMODITY, VALUE AND INDICES OF AGRICULTURE AND FOOD PRODUCTION

| COMMODITY | PRICE | AVERAGE | 1975 | 1976 | 1977 | 1978 | 1979 | 1980 | 1981 | 1982 | 1983 | 1984 |
|--------------------------|---------|---------|------------------------------------|------|-------|-------|-------|------|------|------|-------|-------|
| | WEIGHT | 1976-78 | | | | | | | | | | |
| | DOLLARS | | -1,000 METRIC TONS- | | | | | | | | | |
| RICE, PADDY | 127 | 200 | 175 | 172 | 203 | 225 | 236 | 258 | 260 | 244 | 251 | 279 |
| CASSAVA | 291 | 2 | 2 | 2 | 2 | 2 | 2 | 2 | 2 | 2 | 2 | 2 |
| SUGARCANE | 16 | 136 | 160 | 145 | 125 | 137 | 170 | 170 | 165 | 160 | 160 | 160 |
| ORANGES | 253 | 9 | 10 | 9 | 9 | 10 | 11 | 11 | 11 | 11 | 12 | 12 |
| GRAPEFRUIT | 104 | 6 | 6 | 6 | 6 | 6 | 6 | 6 | 6 | 6 | 5 | 6 |
| BANANAS | 112 | 42 | 43 | 42 | 41 | 42 | 35 | 35 | 35 | 35 | 35 | 40 |
| PLANTAINS | 294 | 2 | 1 | 2 | 2 | 2 | 2 | 2 | 2 | 2 | 2 | 3 |
| COCONUTS | 110 | 4 | 4 | 4 | 4 | 4 | 5 | 5 | 5 | 6 | 5 | 5 |
| BEEF AND VEAL | 2,616 | 1 | 1 | 1 | 1 | 1 | 1 | 1 | 1 | 1 | 1 | 1 |
| PORK | 2,177 | 1 | 1 | 1 | 1 | 1 | 1 | 1 | 1 | 1 | 1 | 1 |
| CHICKEN MEAT | 2,070 | 3 | 3 | 3 | 3 | 3 | 6 | 6 | 8 | 7 | 6 | 5 |
| COW'S MILK | 207 | 6 | 7 | 6 | 6 | 6 | 9 | 9 | 9 | 9 | 8 | 7 |
| EGGS | 1,542 | 2 | 2 | 2 | 2 | 2 | 2 | 2 | 2 | 2 | 2 | 2 |
| AGGREGATES OF PRODUCTION | | | MILLION DOLLARS AT CONSTANT PRICES | | | | | | | | | |
| CROPS | | 36.8 | 34.0 | 33.3 | 36.9 | 40.2 | 41.8 | 44.6 | 44.7 | 42.8 | 43.7 | 48.2 |
| LIVESTOCK | | 15.3 | 15.5 | 15.3 | 15.3 | 15.3 | 22.2 | 22.2 | 26.4 | 24.3 | 22.0 | 19.7 |
| TOTAL AGRICULTURE | | 52.2 | 49.5 | 48.6 | 52.2 | 55.5 | 64.0 | 66.8 | 71.1 | 67.1 | 65.7 | 67.9 |
| TOTAL FOOD | | 52.2 | 49.5 | 48.6 | 52.2 | 55.5 | 64.0 | 66.8 | 71.1 | 67.1 | 65.7 | 67.9 |
| INDICES OF PRODUCTION | | | (1976-78 = 100) | | | | | | | | | |
| CROPS | | 100 | 92 | 90 | 100 | 109 | 113 | 121 | 121 | 116 | 118 | 131 |
| TOTAL AGRICULTURE | | 100 | 95 | 93 | 100 | 106 | 123 | 128 | 136 | 129 | 126 | 130 |
| TOTAL FOOD | | 100 | 95 | 93 | 100 | 106 | 123 | 128 | 136 | 129 | 126 | 130 |
| PER CAPITA AGRICULTURE | | 100 | 94 | 95 | 100 | 105 | 122 | 130 | 139 | 129 | 124 | 126 |
| PER CAPITA FOOD | | 100 | 94 | 95 | 100 | 105 | 122 | 130 | 139 | 129 | 124 | 126 |
| INDEX OF POPULATION | | | | | | | | | | | | |
| 1976-78 POPULATION* | 358,000 | 100.0 | 101.1 | 98.3 | 100.3 | 101.7 | 100.8 | 98.3 | 97.8 | 99.7 | 101.4 | 103.4 |

TABLE 35.--TRINIDAD AND TOBAGO

PRODUCTION BY COMMODITY, VALUE AND INDICES OF AGRICULTURE AND FOOD PRODUCTION

| COMMODITY | PRICE | AVERAGE | 1975 | 1976 | 1977 | 1978 | 1979 | 1980 | 1981 | 1982 | 1983 | 1984 |
|--------------------------|-----------|---------|------------------------------------|-------|-------|-------|-------|-------|-------|-------|-------|-------|
| | WEIGHT | 1976-78 | | | | | | | | | | |
| | DOLLARS | | -1,000 METRIC TONS- | | | | | | | | | |
| RICE, PADDY | 284 | 22 | 20 | 22 | 24 | 21 | 18 | 20 | 20 | 20 | 20 | 20 |
| CASSAVA | 260 | 5 | 5 | 5 | 5 | 5 | 5 | 5 | 4 | 5 | 6 | 6 |
| SWEETPOTATOES AND YAMS | 410 | 6 | 6 | 6 | 6 | 6 | 6 | 6 | 5 | 6 | 7 | 7 |
| SUGARCANE | 17 | 1,991 | 1,737 | 2,265 | 2,018 | 1,690 | 1,570 | 1,395 | 1,125 | 950 | 950 | 879 |
| TOMATOES | 920 | 10 | 10 | 10 | 10 | 10 | 10 | 9 | 8 | 8 | 9 | 9 |
| ORANGES | 64 | 4 | 3 | 6 | 4 | 1 | 2 | 2 | 2 | 2 | 2 | 2 |
| GRAPEFRUIT | 42 | 6 | 7 | 9 | 3 | 7 | 5 | 4 | 4 | 4 | 4 | 4 |
| BANANAS | 130 | 22 | 25 | 24 | 22 | 20 | 18 | 16 | 15 | 14 | 14 | 15 |
| COFFEE | 1,560 | 3 | 4 | 3 | 3 | 2 | 3 | 2 | 3 | 3 | 3 | 3 |
| COCOA BEANS | 1,633 | 3 | 5 | 3 | 3 | 3 | 4 | 3 | 3 | 3 | 3 | 3 |
| COCONUTS | 49 | 76 | 76 | 78 | 79 | 70 | 65 | 60 | 50 | 50 | 50 | 55 |
| BEEF AND VEAL | 2,322 | 3 | 2 | 3 | 3 | 3 | 3 | 3 | 3 | 3 | 3 | 3 |
| PORK | 2,048 | 2 | 2 | 2 | 2 | 2 | 2 | 2 | 2 | 2 | 2 | 2 |
| CHICKEN MEAT | 1,021 | 19 | 21 | 19 | 19 | 20 | 26 | 23 | 25 | 26 | 28 | 29 |
| COW'S MILK | 268 | 6 | 8 | 7 | 6 | 6 | 7 | 7 | 7 | 7 | 7 | 7 |
| EGGS | 1,767 | 8 | 8 | 7 | 8 | 8 | 7 | 6 | 7 | 7 | 7 | 7 |
| AGGREGATES OF PRODUCTION | | | MILLION DOLLARS AT CONSTANT PRICES | | | | | | | | | |
| CROPS | | 69.3 | 70.1 | 75.0 | 70.9 | 62.1 | 61.8 | 54.8 | 49.7 | 47.3 | 48.9 | 48.0 |
| LIVESTOCK | | 46.1 | 46.3 | 44.8 | 46.2 | 47.2 | 51.9 | 47.1 | 50.9 | 51.9 | 54.0 | 55.0 |
| TOTAL AGRICULTURE | | 115.4 | 116.4 | 119.8 | 117.1 | 109.3 | 113.7 | 101.9 | 100.6 | 99.2 | 102.9 | 103.0 |
| TOTAL FOOD | | 111.2 | 110.2 | 115.1 | 112.4 | 106.2 | 109.0 | 98.8 | 95.9 | 94.5 | 98.2 | 98.3 |
| INDICES OF PRODUCTION | | | (1976-78 = 100) | | | | | | | | | |
| CROPS | | 100 | 101 | 108 | 102 | 90 | 89 | 79 | 72 | 68 | 71 | 69 |
| TOTAL AGRICULTURE | | 100 | 101 | 104 | 101 | 95 | 99 | 88 | 87 | 86 | 89 | 89 |
| TOTAL FOOD | | 100 | 99 | 104 | 101 | 96 | 98 | 89 | 86 | 85 | 88 | 88 |
| PER CAPITA AGRICULTURE | | 100 | 104 | 106 | 101 | 93 | 95 | 84 | 82 | 79 | 81 | 80 |
| PER CAPITA FOOD | | 100 | 102 | 105 | 101 | 94 | 95 | 85 | 81 | 78 | 80 | 79 |
| INDEX OF POPULATION | | | | | | | | | | | | |
| 1976-78 POPULATION= | 1,042,000 | 100.0 | 96.8 | 98.3 | 100.0 | 101.6 | 103.4 | 105.1 | 106.7 | 108.3 | 110.3 | 112.0 |

TABLE 36.--UNITED STATES

PRODUCTION BY COMMODITY, VALUE AND INDICES OF AGRICULTURE AND FOOD PRODUCTION

| COMMODITY | PRICE | AVERAGE | 1975 | 1976 | 1977 | 1978 | 1979 | 1980 | 1981 | 1982 | 1983 | 1984 |
|------------------------|---------|---------|-----------------------|---------|---------|---------|---------|---------|---------|---------|---------|---------|
| | WEIGHT | 1976-78 | | | | | | | | | | |
| | DOLLARS | | --1,000 METRIC TONS-- | | | | | | | | | |
| WHEAT | 98 | 54,074 | 57,885 | 58,480 | 55,419 | 48,322 | 58,080 | 64,618 | 76,169 | 75,250 | 65,857 | 70,637 |
| RYE | 84 | 470 | 405 | 378 | 420 | 611 | 609 | 449 | 512 | 532 | 738 | 882 |
| RICE, PADDY | 180 | 5,262 | 5,826 | 5,246 | 4,501 | 6,040 | 5,985 | 6,629 | 8,289 | 6,969 | 4,523 | 6,216 |
| CORN | 84 | 169,867 | 148,362 | 159,752 | 165,236 | 184,614 | 201,656 | 168,787 | 208,330 | 209,181 | 106,042 | 194,319 |
| BARLEY | 91 | 9,185 | 8,255 | 8,339 | 9,314 | 9,901 | 8,334 | 7,859 | 10,436 | 11,233 | 11,081 | 12,988 |
| OATS | 87 | 9,072 | 9,275 | 7,845 | 10,927 | 8,443 | 7,643 | 6,652 | 7,391 | 8,602 | 6,923 | 6,850 |
| SORGHUM | 77 | 18,822 | 19,161 | 18,055 | 19,837 | 18,575 | 20,546 | 14,712 | 22,333 | 21,212 | 12,384 | 21,994 |
| BEANS, DRY | 388 | 806 | 791 | 807 | 753 | 859 | 929 | 1,197 | 1,460 | 1,160 | 704 | 941 |
| DRY PEAS | 221 | 102 | 124 | 98 | 46 | 163 | 92 | 149 | 104 | 233 | 221 | 192 |
| POTATOES | 77 | 16,308 | 14,617 | 16,224 | 16,083 | 16,616 | 15,535 | 13,737 | 15,358 | 16,108 | 15,146 | 16,404 |
| SWEETPOTATOES | 209 | 589 | 600 | 609 | 562 | 595 | 606 | 497 | 578 | 673 | 548 | 589 |
| SUGARCANE | 19 | 24,478 | 25,713 | 25,510 | 24,340 | 23,584 | 24,069 | 24,460 | 24,864 | 27,007 | 25,547 | 25,427 |
| SUGAR BEETS | 26 | 24,246 | 26,947 | 26,659 | 22,686 | 23,394 | 19,954 | 21,321 | 24,982 | 18,954 | 19,043 | 20,145 |
| TOBACCO | 2,669 | 918 | 990 | 969 | 867 | 918 | 692 | 810 | 936 | 904 | 648 | 791 |
| COTTON | 1,270 | 2,600 | 1,807 | 2,304 | 3,133 | 2,364 | 3,185 | 2,422 | 3,406 | 2,604 | 1,692 | 2,893 |
| COTTONSEED | 103 | 4,207 | 2,919 | 3,739 | 5,009 | 3,873 | 5,242 | 4,056 | 5,803 | 4,304 | 2,790 | 4,811 |
| FLAXSEED | 217 | 267 | 395 | 199 | 384 | 219 | 305 | 201 | 198 | 261 | 175 | 178 |
| SOYBEANS | 236 | 44,616 | 42,113 | 35,042 | 47,947 | 50,859 | 61,722 | 48,772 | 54,435 | 59,610 | 44,518 | 50,642 |
| PEANUTS, IN SHELL | 457 | 1,728 | 1,750 | 1,701 | 1,690 | 1,793 | 1,800 | 1,044 | 1,806 | 1,560 | 1,495 | 2,008 |
| ORANGES AND TANGERINES | 97 | 9,660 | 9,714 | 9,958 | 9,948 | 9,074 | 8,525 | 10,197 | 8,946 | 7,087 | 8,843 | 6,748 |
| LEMONS | 134 | 801 | 1,014 | 608 | 896 | 899 | 676 | 716 | 1,079 | 855 | 874 | 732 |
| GRAPEFRUIT | 64 | 2,695 | 2,272 | 2,585 | 2,751 | 2,749 | 2,501 | 2,709 | 2,509 | 2,611 | 2,220 | 1,945 |
| APPLES | 221 | 3,137 | 3,416 | 2,939 | 3,027 | 3,446 | 3,694 | 4,004 | 3,517 | 3,684 | 3,798 | 3,729 |
| PEARS | 177 | 711 | 680 | 763 | 714 | 656 | 775 | 814 | 814 | 730 | 703 | 648 |
| PEACHES | 234 | 1,309 | 1,288 | 1,370 | 1,353 | 1,203 | 1,339 | 1,397 | 1,262 | 1,037 | 842 | 1,199 |
| GRAPES | 214 | 4,280 | 4,366 | 4,398 | 4,298 | 4,143 | 4,526 | 5,076 | 4,044 | 5,947 | 4,995 | 4,644 |
| BEEF AND VEAL | 1,547 | 11,704 | 11,271 | 12,148 | 11,827 | 11,136 | 9,861 | 9,999 | 10,353 | 10,425 | 10,748 | 10,728 |
| MUTTON AND LAMB | 2,122 | 154 | 186 | 168 | 154 | 140 | 133 | 145 | 153 | 166 | 170 | 169 |
| PORK | 1,330 | 5,946 | 5,343 | 5,755 | 6,009 | 6,075 | 7,008 | 7,537 | 7,199 | 6,454 | 6,894 | 6,710 |
| POULTRY MEAT | 727 | 5,580 | 4,845 | 5,386 | 5,507 | 5,848 | 6,193 | 6,421 | 6,791 | 6,667 | 6,947 | 7,402 |
| COW'S MILK | 221 | 55,101 | 52,316 | 54,554 | 55,656 | 55,094 | 55,978 | 58,298 | 60,334 | 61,599 | 63,503 | 61,688 |
| EGGS | 781 | 3,887 | 3,832 | 3,828 | 3,850 | 3,984 | 4,113 | 4,134 | 4,130 | 4,129 | 4,026 | 4,163 |

AGGREGATES OF PRODUCTION

MILLION DOLLARS AT CONSTANT PRICES

| | | | | | | | | | | | |
|---------------------------------------|-----------|-----------|-----------|-----------|-----------|-----------|-----------|-----------|-----------|-----------|-----------|
| CROPS | 47,259.6 | 44,422.3 | 44,094.1 | 43,465.5 | 49,220.2 | 54,644.6 | 48,233.3 | 57,217.6 | 56,965.8 | 40,124.9 | 52,989.2 |
| LIVESTOCK | 45,611.3 | 43,014.0 | 45,765.4 | 45,925.7 | 45,143.1 | 44,943.5 | 46,581.1 | 47,411.9 | 46,748.6 | 48,385.9 | 48,144.7 |
| LIVESTOCK FEED DEDUCTION ^a | -17,788.4 | -16,775.4 | -17,848.5 | -17,911.0 | -17,605.8 | -17,527.0 | -18,166.6 | -18,490.6 | -18,231.9 | -18,870.5 | -18,776.4 |
| TOTAL AGRICULTURE | 75,082.5 | 70,660.9 | 72,011.0 | 76,480.2 | 76,757.5 | 82,060.2 | 76,647.8 | 86,138.9 | 85,482.5 | 69,640.3 | 82,357.5 |
| TOTAL FOOD | 69,272.0 | 65,638.0 | 66,455.4 | 70,104.0 | 71,257.6 | 76,102.1 | 71,366.4 | 79,272.1 | 79,706.0 | 65,724.0 | 76,533.6 |

INDICES OF PRODUCTION

(1976-78 = 100)

| | | | | | | | | | | | |
|------------------------|-----|----|----|-----|-----|-----|-----|-----|-----|----|-----|
| CROPS | 100 | 94 | 93 | 103 | 104 | 116 | 102 | 121 | 121 | 85 | 112 |
| TOTAL AGRICULTURE | 100 | 94 | 96 | 102 | 102 | 109 | 102 | 115 | 114 | 93 | 110 |
| TOTAL FOOD | 100 | 95 | 96 | 101 | 103 | 110 | 103 | 114 | 115 | 95 | 110 |
| PER CAPITA AGRICULTURE | 100 | 96 | 97 | 102 | 101 | 107 | 99 | 110 | 108 | 87 | 102 |
| PER CAPITA FOOD | 100 | 97 | 97 | 101 | 102 | 108 | 100 | 110 | 109 | 89 | 103 |

INDEX OF POPULATION

| | | | | | | | | | | | |
|--------------------------------|-------|------|------|-------|-------|-------|-------|-------|-------|-------|-------|
| 1976-78 POPULATION=220,286,000 | 100.0 | 98.0 | 99.0 | 100.0 | 101.0 | 102.2 | 103.4 | 104.4 | 105.5 | 106.5 | 107.4 |
|--------------------------------|-------|------|------|-------|-------|-------|-------|-------|-------|-------|-------|

TABLE 37.--URUGUAY

PRODUCTION BY COMMODITY, VALUE AND INDICES OF AGRICULTURE AND FOOD PRODUCTION

| COMMODITY | PRICE | AVERAGE | 1975 | 1976 | 1977 | 1978 | 1979 | 1980 | 1981 | 1982 | 1983 | 1984 |
|---|-----------|---------|------------------------------------|-------|-------|-------|-------|-------|-------|-------|-------|-------|
| | WEIGHT | 1976-78 | | | | | | | | | | |
| | DOLLARS | | -1,000 METRIC TONS- | | | | | | | | | |
| WHEAT | 101 | 284 | 470 | 505 | 173 | 174 | 500 | 370 | 450 | 316 | 380 | 400 |
| RICE, PADDY | 108 | 225 | 188 | 217 | 228 | 231 | 262 | 288 | 362 | 418 | 337 | 389 |
| CORN | 99 | 168 | 157 | 210 | 121 | 172 | 70 | 110 | 196 | 97 | 80 | 110 |
| BARLEY | 138 | 47 | 51 | 47 | 38 | 57 | 71 | 75 | 95 | 47 | 104 | 115 |
| OATS | 102 | 29 | 84 | 48 | 17 | 23 | 70 | 32 | 21 | 34 | 40 | 45 |
| SORGHUM | 65 | 155 | 77 | 118 | 162 | 184 | 30 | 84 | 192 | 123 | 75 | 140 |
| POTATOES | 120 | 129 | 121 | 166 | 120 | 102 | 135 | 130 | 144 | 144 | 130 | 140 |
| SWEETPOTATOES AND YAMS | 105 | 57 | 82 | 60 | 50 | 60 | 60 | 60 | 60 | 60 | 50 | 60 |
| SUGARCANE | 22 | 423 | 288 | 326 | 478 | 465 | 260 | 448 | 420 | 480 | 610 | 640 |
| SUGAR BEETS | 27 | 556 | 573 | 833 | 408 | 427 | 450 | 346 | 367 | 394 | 300 | 380 |
| FLAXSEED | 155 | 39 | 62 | 46 | 40 | 31 | 65 | 21 | 14 | 6 | 11 | 12 |
| PEANUTS, IN SHELL | 135 | 3 | 3 | 4 | 3 | 3 | 3 | 1 | 1 | 1 | 1 | 1 |
| SUNFLOWER SEED | 145 | 61 | 51 | 77 | 34 | 72 | 51 | 30 | 60 | 48 | 20 | 30 |
| BEEF AND VEAL | 403 | 374 | 345 | 405 | 363 | 354 | 266 | 336 | 407 | 383 | 412 | 355 |
| MUTTON AND LAMB | 582 | 34 | 36 | 41 | 26 | 35 | 26 | 33 | 49 | 44 | 42 | 44 |
| PORK | 902 | 15 | 25 | 15 | 14 | 16 | 16 | 15 | 15 | 15 | 15 | 15 |
| MILK | 113 | 727 | 720 | 728 | 708 | 746 | 736 | 797 | 813 | 813 | 818 | 818 |
| WOOL, GREASY BASIS | 1,377 | .64 | 61 | 60 | 66 | 66 | 72 | 79 | 79 | 80 | 80 | 80 |
| AGGREGATES OF PRODUCTION | | | MILLION DOLLARS AT CONSTANT PRICES | | | | | | | | | |
| CROPS | | 150.2 | 166.2 | 189.0 | 124.2 | 137.5 | 162.9 | 147.5 | 185.4 | 157.4 | 153.2 | 176.8 |
| LIVESTOCK | | 354.3 | 348.0 | 365.5 | 344.9 | 352.7 | 319.0 | 367.0 | 406.7 | 395.5 | 406.5 | 384.8 |
| LIVESTOCK FEED DEDUCTION ^a .16 | | -56.6 | -55.6 | -58.4 | -55.1 | -56.4 | -51.0 | -58.7 | -65.0 | -63.2 | -65.0 | -61.5 |
| TOTAL AGRICULTURE | | 447.9 | 458.6 | 496.1 | 414.0 | 433.8 | 430.9 | 455.8 | 527.1 | 489.7 | 494.7 | 500.1 |
| TOTAL FOOD | | 353.8 | 365.0 | 406.4 | 316.9 | 338.1 | 321.7 | 343.7 | 416.1 | 378.6 | 382.8 | 388.0 |
| INDICES OF PRODUCTION | | | (1976-78 = 100) | | | | | | | | | |
| CROPS | | 100 | 111 | 126 | 83 | 92 | 108 | 98 | 123 | 105 | 102 | 118 |
| TOTAL AGRICULTURE | | 100 | 102 | 111 | 92 | 97 | 96 | 102 | 118 | 109 | 110 | 112 |
| TOTAL FOOD | | 100 | 103 | 115 | 90 | 96 | 91 | 97 | 118 | 107 | 108 | 110 |
| PER CAPITA AGRICULTURE | | 100 | 103 | 111 | 93 | 96 | 96 | 101 | 116 | 107 | 108 | 109 |
| PER CAPITA FOOD | | 100 | 104 | 115 | 90 | 95 | 90 | 96 | 116 | 105 | 106 | 107 |
| INDEX OF POPULATION | | | | | | | | | | | | |
| 1976-78 POPULATION ^a | 2,857,000 | 100.0 | 99.5 | 99.8 | 99.8 | 100.4 | 100.7 | 101.1 | 101.4 | 101.7 | 102.1 | 102.4 |

TABLE 38.--VENEZUELA

PRODUCTION BY COMMODITY, VALUE AND INDICES OF AGRICULTURE AND FOOD PRODUCTION

| COMMODITY | PRICE | AVERAGE | | | | | | | | | | |
|------------------------|---------|---------------------|-------|-------|-------|-------|-------|-------|-------|-------|-------|-------|
| | WEIGHT | 1976-78 | 1975 | 1976 | 1977 | 1978 | 1979 | 1980 | 1981 | 1982 | 1983 | 1984 |
| | DOLLARS | -1,000 METRIC TONS- | | | | | | | | | | |
| RICE, PADDY | 197 | 415 | 363 | 206 | 495 | 545 | 613 | 712 | 682 | 609 | 449 | 408 |
| CORN | 195 | 665 | 653 | 417 | 774 | 804 | 612 | 520 | 453 | 501 | 487 | 550 |
| SORGHUM | 188 | 254 | 70 | 124 | 278 | 359 | 396 | 584 | 347 | 325 | 364 | 472 |
| BEANS, DRY | 470 | 38 | 41 | 39 | 34 | 42 | 35 | 38 | 38 | 32 | 36 | 30 |
| POTATOES | 213 | 171 | 152 | 135 | 177 | 201 | 191 | 199 | 171 | 216 | 225 | 244 |
| CASSAVA | 151 | 348 | 317 | 352 | 322 | 370 | 315 | 312 | 327 | 342 | 325 | 331 |
| SWEETPOTATOES AND YAMS | 235 | 85 | 131 | 102 | 77 | 77 | 76 | 78 | 79 | 95 | 105 | 112 |
| TOBACCO | 1,911 | 15 | 16 | 15 | 15 | 15 | 22 | 22 | 17 | 16 | 15 | 15 |
| COTTON | 1,226 | 20 | 26 | 20 | 20 | 20 | 18 | 18 | 19 | 17 | 35 | 42 |
| COTTONSEED | 188 | 32 | 41 | 33 | 32 | 32 | 27 | 28 | 10 | 10 | 21 | 25 |
| PEANUTS, IN SHELL | 452 | 23 | 23 | 21 | 23 | 26 | 17 | 11 | 8 | 7 | 7 | 10 |
| SESAME SEED | 490 | 67 | 65 | 62 | 82 | 56 | 42 | 57 | 48 | 53 | 57 | 38 |
| TOMATOES | 352 | 131 | 101 | 117 | 128 | 149 | 167 | 150 | 137 | 146 | 125 | 126 |
| BANANAS | 77 | 911 | 860 | 900 | 875 | 957 | 873 | 890 | 915 | 921 | 933 | 964 |
| PLANTAINS | 128 | 384 | 370 | 373 | 406 | 372 | 436 | 418 | 426 | 430 | 419 | 438 |
| COFFEE | 1,778 | 60 | 65 | 50 | 58 | 73 | 54 | 58 | 64 | 59 | 59 | 61 |
| COCOA BEANS | 2,548 | 15 | 19 | 13 | 17 | 15 | 15 | 13 | 14 | 14 | 14 | 12 |
| SISAL | 491 | 10 | 15 | 14 | 9 | 7 | 7 | 6 | 5 | 5 | 6 | 6 |
| SUGAR, RAW | 261 | 410 | 495 | 443 | 420 | 367 | 340 | 341 | 253 | 380 | 360 | 365 |
| SUGAR, NONCENTRIFUGAL | 210 | 25 | 26 | 25 | 25 | 25 | 25 | 25 | 25 | 25 | 24 | 25 |
| BEEF AND VEAL | 1,671 | 278 | 264 | 277 | 273 | 285 | 335 | 346 | 344 | 356 | 340 | 330 |
| PORK | 2,309 | 89 | 68 | 83 | 90 | 93 | 69 | 78 | 83 | 87 | 94 | 104 |
| POULTRY MEAT | 925 | 177 | 148 | 150 | 194 | 168 | 192 | 252 | 264 | 304 | 290 | 298 |
| MILK | 268 | 1,200 | 1,186 | 1,156 | 1,206 | 1,237 | 1,271 | 1,311 | 1,395 | 1,500 | 1,557 | 1,531 |
| EGGS | 1,220 | 97 | 87 | 92 | 97 | 103 | 113 | 108 | 118 | 156 | 156 | 160 |

AGGREGATES OF PRODUCTION

MILLION DOLLARS AT CONSTANT PRICES

| | | | | | | | | | | | |
|------------------------------|---------|---------|---------|---------|---------|---------|---------|---------|---------|---------|---------|
| CROPS | 1,199.3 | 1,153.2 | 1,027.8 | 1,258.9 | 1,312.4 | 1,263.6 | 1,352.6 | 1,279.7 | 1,392.6 | 1,367.6 | 1,415.0 |
| LIVESTOCK | 991.3 | 915.9 | 964.3 | 987.2 | 1,022.4 | 1,059.7 | 1,109.6 | 1,140.3 | 1,197.8 | 1,202.4 | 1,201.8 |
| LIVESTOCK FEED DEDUCTION=.26 | -257.7 | -238.1 | -250.7 | -256.6 | -265.8 | -275.5 | -288.4 | -296.4 | -311.4 | -312.6 | -312.4 |
| TOTAL AGRICULTURE | 1,932.9 | 1,831.0 | 1,741.4 | 1,989.5 | 2,069.0 | 2,047.8 | 2,173.8 | 2,123.6 | 2,279.0 | 2,257.4 | 2,304.4 |
| TOTAL FOOD | 1,767.6 | 1,645.5 | 1,592.4 | 1,828.8 | 1,882.6 | 1,884.3 | 2,003.7 | 1,951.5 | 2,120.2 | 2,078.0 | 2,112.8 |

INDICES OF PRODUCTION

(1976-78 = 100)

| | | | | | | | | | | | |
|------------------------|-----|-----|----|-----|-----|-----|-----|-----|-----|-----|-----|
| CROPS | 100 | 96 | 86 | 105 | 109 | 105 | 113 | 107 | 116 | 114 | 118 |
| TOTAL AGRICULTURE | 100 | 95 | 90 | 103 | 107 | 106 | 112 | 110 | 118 | 117 | 119 |
| TOTAL FOOD | 100 | 93 | 90 | 103 | 107 | 107 | 113 | 110 | 120 | 118 | 120 |
| PER CAPITA AGRICULTURE | 100 | 101 | 94 | 103 | 103 | 98 | 101 | 96 | 100 | 96 | 95 |
| PER CAPITA FOOD | 100 | 100 | 94 | 104 | 103 | 99 | 102 | 96 | 101 | 96 | 95 |

INDEX OF POPULATION

| | | | | | | | | | | | |
|--------------------------------|-------|------|------|------|-------|-------|-------|-------|-------|-------|-------|
| 1976-78 POPULATION= 13,755,000 | 100.0 | 93.4 | 96.2 | 99.9 | 103.8 | 107.9 | 111.2 | 114.7 | 118.2 | 121.9 | 125.6 |
|--------------------------------|-------|------|------|------|-------|-------|-------|-------|-------|-------|-------|

Figure 3

Western Europe: Index of Production

Index 1976-78 = 100

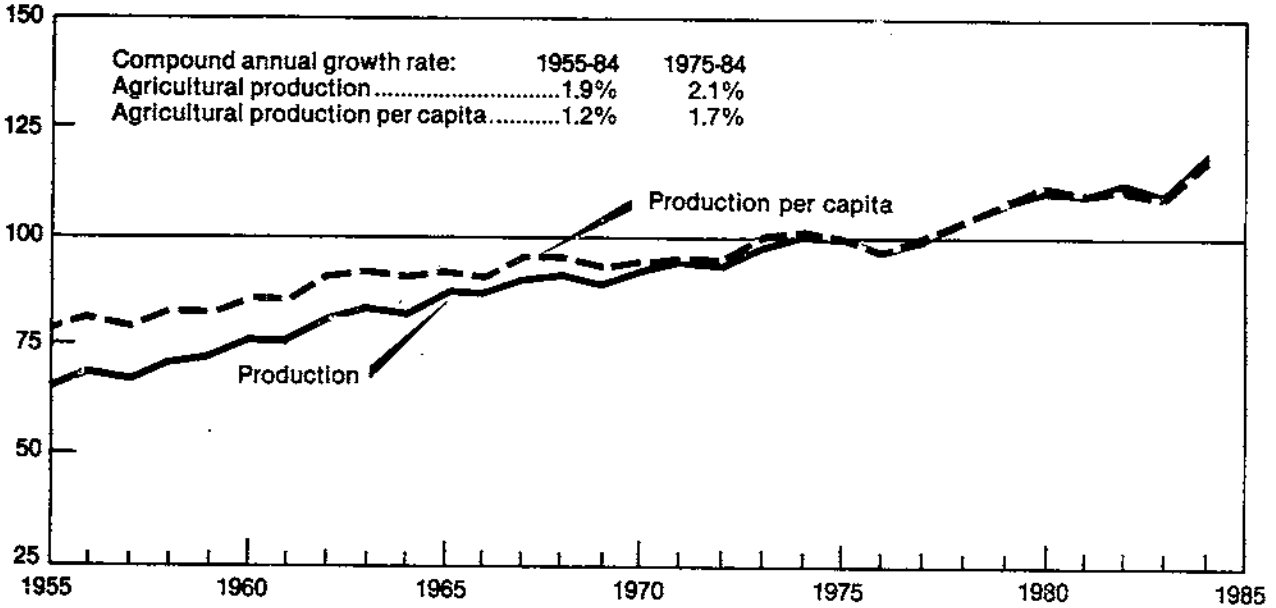

TABLE 39-- WESTERN EUROPE,

INDICES OF TOTAL AGRICULTURAL PRODUCTION, BY COUNTRY, 1975-84
(1976-78 = 100)

| COUNTRY | 1975 | 1976 | 1977 | 1978 | 1979 | 1980 | 1981 | 1982 | 1983 | 1984 |
|----------------------|------|------|------|------|------|------|------|------|------|------|
| BELGIUM-LUXEMBOURG | 97 | 97 | 98 | 105 | 109 | 108 | 110 | 111 | 110 | 113 |
| DENMARK | 95 | 92 | 103 | 105 | 109 | 109 | 110 | 116 | 110 | 127 |
| FRANCE | 101 | 98 | 98 | 104 | 113 | 119 | 117 | 117 | 111 | 122 |
| GERMANY, FED. REP. | 98 | 95 | 100 | 105 | 106 | 106 | 105 | 111 | 105 | 113 |
| GREECE | 101 | 99 | 95 | 106 | 103 | 112 | 121 | 116 | 112 | 117 |
| IRELAND | 94 | 90 | 104 | 106 | 107 | 111 | 99 | 108 | 108 | 117 |
| ITALY | 103 | 99 | 98 | 103 | 110 | 114 | 111 | 108 | 113 | 113 |
| NETHERLANDS | 95 | 97 | 98 | 105 | 108 | 110 | 117 | 121 | 118 | 122 |
| UNITED KINGDOM | 94 | 92 | 102 | 105 | 106 | 112 | 111 | 118 | 117 | 127 |
| EUROPEAN COMMUNITY | 99 | 96 | 99 | 105 | 109 | 113 | 112 | 114 | 111 | 119 |
| AUSTRIA | 96 | 101 | 98 | 102 | 99 | 104 | 99 | 110 | 107 | 111 |
| NORWAY | 90 | 94 | 102 | 104 | 102 | 107 | 109 | 111 | 110 | 114 |
| PORTUGAL | 111 | 104 | 97 | 100 | 112 | 111 | 101 | 116 | 109 | 117 |
| SWEDEN | 92 | 98 | 100 | 102 | 101 | 102 | 106 | 108 | 103 | 113 |
| SWITZERLAND | 96 | 99 | 98 | 103 | 106 | 107 | 108 | 110 | 110 | 114 |
| FINLAND | 99 | 108 | 94 | 97 | 100 | 103 | 92 | 103 | 111 | 110 |
| SPAIN | 101 | 97 | 96 | 107 | 109 | 115 | 98 | 113 | 107 | 126 |
| OTHER WESTERN EUROPE | 99 | 99 | 97 | 104 | 105 | 110 | 101 | 111 | 107 | 119 |
| WESTERN EUROPE | 99 | 97 | 99 | 104 | 108 | 112 | 110 | 113 | 110 | 119 |

TABLE 40-- WESTERN EUROPE

INDICES OF PER CAPITA AGRICULTURAL PRODUCTION, BY COUNTRY, 1975-84
(1976-78 = 100)

| COUNTRY | 1975 | 1976 | 1977 | 1978 | 1979 | 1980 | 1981 | 1982 | 1983 | 1984 |
|----------------------|------|------|------|------|------|------|------|------|------|------|
| BELGIUM-LUXEMBOURG | 97 | 97 | 97 | 105 | 108 | 108 | 109 | 110 | 109 | 112 |
| DENMARK | 95 | 91 | 103 | 105 | 108 | 108 | 109 | 115 | 109 | 126 |
| FRANCE | 102 | 98 | 97 | 104 | 112 | 117 | 114 | 114 | 107 | 118 |
| GERMANY, FED. REP. | 97 | 94 | 99 | 105 | 105 | 106 | 104 | 110 | 105 | 113 |
| GREECE | 104 | 100 | 94 | 104 | 100 | 107 | 115 | 109 | 105 | 108 |
| IRELAND | 96 | 91 | 104 | 104 | 104 | 107 | 94 | 101 | 100 | 107 |
| ITALY | 104 | 99 | 98 | 102 | 109 | 113 | 110 | 107 | 111 | 111 |
| NETHERLANDS | 96 | 97 | 98 | 104 | 106 | 108 | 114 | 116 | 113 | 117 |
| UNITED KINGDOM | 93 | 92 | 102 | 105 | 106 | 112 | 110 | 117 | 116 | 127 |
| EUROPEAN COMMUNITY | 99 | 96 | 99 | 105 | 108 | 112 | 111 | 113 | 109 | 117 |
| AUSTRIA | 95 | 100 | 97 | 101 | 99 | 104 | 99 | 109 | 106 | 111 |
| NORWAY | 90 | 94 | 101 | 103 | 101 | 105 | 107 | 108 | 107 | 111 |
| PORTUGAL | 114 | 104 | 96 | 99 | 111 | 109 | 98 | 113 | 105 | 113 |
| SWEDEN | 92 | 98 | 99 | 101 | 100 | 101 | 104 | 106 | 102 | 111 |
| SWITZERLAND | 94 | 99 | 98 | 102 | 106 | 106 | 106 | 108 | 107 | 111 |
| FINLAND | 99 | 108 | 94 | 97 | 99 | 102 | 91 | 101 | 108 | 107 |
| SPAIN | 103 | 98 | 96 | 105 | 106 | 111 | 94 | 107 | 101 | 119 |
| OTHER WESTERN EUROPE | 101 | 100 | 97 | 103 | 104 | 108 | 99 | 108 | 104 | 115 |
| WESTERN EUROPE | 100 | 97 | 99 | 104 | 107 | 111 | 109 | 111 | 108 | 117 |

TABLE 41-- WESTERN EUROPE

INDICES OF TOTAL FOOD PRODUCTION, BY COUNTRY, 1975-84
(1976-78 = 100)

| COUNTRY | 1975 | 1976 | 1977 | 1978 | 1979 | 1980 | 1981 | 1982 | 1983 | 1984 |
|----------------------|------|------|------|------|------|------|------|------|------|------|
| BELGIUM-LUXEMBOURG | 97 | 97 | 98 | 105 | 109 | 108 | 110 | 111 | 110 | 113 |
| DENMARK | 95 | 92 | 103 | 105 | 109 | 109 | 110 | 116 | 110 | 127 |
| FRANCE | 101 | 98 | 98 | 104 | 113 | 120 | 117 | 117 | 111 | 123 |
| GERMANY, FED. REP. | 98 | 95 | 100 | 105 | 106 | 106 | 105 | 111 | 105 | 113 |
| GREECE | 103 | 100 | 94 | 106 | 105 | 115 | 124 | 119 | 115 | 117 |
| IRELAND | 94 | 90 | 104 | 106 | 107 | 111 | 99 | 108 | 108 | 117 |
| ITALY | 103 | 99 | 98 | 103 | 110 | 114 | 111 | 108 | 113 | 113 |
| NETHERLANDS | 95 | 97 | 98 | 105 | 108 | 110 | 117 | 121 | 118 | 122 |
| UNITED KINGDOM | 94 | 92 | 102 | 105 | 106 | 112 | 111 | 118 | 117 | 127 |
| EUROPEAN COMMUNITY | 99 | 96 | 99 | 105 | 109 | 113 | 112 | 114 | 111 | 119 |
| AUSTRIA | 96 | 101 | 98 | 102 | 99 | 104 | 99 | 110 | 107 | 111 |
| NORWAY | 90 | 94 | 102 | 104 | 102 | 107 | 109 | 111 | 110 | 114 |
| PORTUGAL | 109 | 100 | 98 | 102 | 99 | 104 | 100 | 108 | 102 | 114 |
| SWEDEN | 92 | 98 | 100 | 102 | 101 | 102 | 106 | 108 | 103 | 113 |
| SWITZERLAND | 96 | 99 | 98 | 103 | 106 | 107 | 108 | 110 | 110 | 114 |
| FINLAND | 99 | 108 | 94 | 97 | 100 | 103 | 92 | 103 | 111 | 110 |
| SPAIN | 100 | 97 | 96 | 108 | 109 | 117 | 99 | 114 | 109 | 128 |
| OTHER WESTERN EUROPE | 98 | 99 | 97 | 104 | 104 | 110 | 101 | 111 | 108 | 119 |
| WESTERN EUROPE | 99 | 97 | 99 | 105 | 108 | 112 | 110 | 113 | 110 | 119 |

TABLE 42-- WESTERN EUROPE

INDICES OF PER CAPITA FOOD PRODUCTION, BY COUNTRY, 1975-84
(1976-78 = 100)

| COUNTRY | 1975 | 1976 | 1977 | 1978 | 1979 | 1980 | 1981 | 1982 | 1983 | 1984 |
|----------------------|------|------|------|------|------|------|------|------|------|------|
| BELGIUM-LUXEMBOURG | 97 | 97 | 97 | 105 | 108 | 108 | 109 | 110 | 109 | 112 |
| DENMARK | 95 | 91 | 103 | 105 | 108 | 108 | 109 | 115 | 109 | 126 |
| FRANCE | 102 | 98 | 97 | 104 | 112 | 118 | 114 | 114 | 107 | 118 |
| GERMANY, FED. REP. | 97 | 94 | 99 | 105 | 105 | 106 | 104 | 110 | 105 | 113 |
| GREECE | 105 | 101 | 94 | 104 | 102 | 110 | 118 | 113 | 108 | 109 |
| IRELAND | 96 | 91 | 104 | 104 | 104 | 107 | 94 | 101 | 100 | 107 |
| ITALY | 104 | 99 | 98 | 102 | 109 | 113 | 110 | 107 | 110 | 110 |
| NETHERLANDS | 96 | 97 | 98 | 104 | 106 | 108 | 114 | 116 | 113 | 117 |
| UNITED KINGDOM | 93 | 92 | 102 | 105 | 106 | 112 | 110 | 117 | 116 | 127 |
| EUROPEAN COMMUNITY | 99 | 96 | 99 | 105 | 108 | 112 | 111 | 113 | 109 | 117 |
| AUSTRIA | 95 | 100 | 97 | 101 | 99 | 104 | 99 | 109 | 106 | 111 |
| NORWAY | 90 | 94 | 101 | 103 | 101 | 105 | 107 | 108 | 107 | 111 |
| PORTUGAL | 112 | 100 | 98 | 101 | 97 | 102 | 97 | 105 | 99 | 110 |
| SWEDEN | 92 | 98 | 99 | 101 | 100 | 101 | 104 | 106 | 102 | 111 |
| SWITZERLAND | 94 | 99 | 98 | 102 | 105 | 106 | 106 | 108 | 107 | 111 |
| FINLAND | 99 | 108 | 94 | 97 | 99 | 102 | 91 | 101 | 108 | 107 |
| SPAIN | 102 | 97 | 95 | 106 | 106 | 113 | 95 | 109 | 103 | 121 |
| OTHER WESTERN EUROPE | 100 | 100 | 97 | 103 | 103 | 108 | 99 | 108 | 105 | 115 |
| WESTERN EUROPE | 100 | 97 | 99 | 105 | 107 | 111 | 109 | 111 | 108 | 117 |

TABLE 43--MIDYEAR POPULATION BY COUNTRY, 1975-84

| COUNTRY AND REGION | 1975 | 1976 | 1977 | 1978 | 1979 | 1980 | 1981 | 1982 | 1983 | 1984 |
|----------------------|-----------|---------|---------|---------|---------|---------|---------|---------|---------|---------|
| | THOUSANDS | | | | | | | | | |
| BELGIUM-LUXEMBOURG | 10,154 | 10,173 | 10,183 | 10,192 | 10,201 | 10,212 | 10,218 | 10,223 | 10,231 | 10,238 |
| DENMARK | 5,060 | 5,073 | 5,088 | 5,104 | 5,117 | 5,123 | 5,122 | 5,119 | 5,115 | 5,112 |
| FRANCE | 52,758 | 52,954 | 53,165 | 53,381 | 53,606 | 53,870 | 54,147 | 54,432 | 54,652 | 54,872 |
| GERMANY, FED. REP. | 61,832 | 61,513 | 61,396 | 61,310 | 61,337 | 61,561 | 61,666 | 61,638 | 61,493 | 61,387 |
| GREECE | 9,047 | 9,167 | 9,308 | 9,430 | 9,548 | 9,643 | 9,727 | 9,812 | 9,898 | 9,984 |
| IRELAND | 3,188 | 3,237 | 3,281 | 3,325 | 3,376 | 3,414 | 3,453 | 3,493 | 3,534 | 3,575 |
| ITALY | 55,572 | 55,839 | 56,059 | 56,240 | 56,368 | 56,451 | 56,505 | 56,590 | 56,833 | 56,998 |
| NETHERLANDS | 13,653 | 13,770 | 13,853 | 13,937 | 14,030 | 14,144 | 14,246 | 14,310 | 14,374 | 14,437 |
| UNITED KINGDOM | 55,981 | 55,959 | 55,919 | 55,902 | 55,944 | 56,010 | 56,020 | 56,004 | 56,006 | 56,023 |
| EUROPEAN COMMUNITY | 267,245 | 267,685 | 268,252 | 268,821 | 269,527 | 270,428 | 271,104 | 271,621 | 272,136 | 272,626 |
| AUSTRIA | 7,556 | 7,552 | 7,559 | 7,553 | 7,550 | 7,553 | 7,565 | 7,574 | 7,548 | 7,544 |
| NORWAY | 4,007 | 4,026 | 4,043 | 4,059 | 4,073 | 4,086 | 4,099 | 4,116 | 4,131 | 4,145 |
| PORTUGAL | 9,426 | 9,666 | 9,736 | 9,796 | 9,841 | 9,884 | 9,931 | 9,970 | 10,008 | 10,045 |
| SWEDEN | 8,193 | 8,222 | 8,252 | 8,276 | 8,294 | 8,310 | 8,320 | 8,328 | 8,331 | 8,335 |
| SWITZERLAND | 6,405 | 6,346 | 6,327 | 6,337 | 6,351 | 6,385 | 6,429 | 6,448 | 6,463 | 6,477 |
| FINLAND | 4,711 | 4,726 | 4,739 | 4,753 | 4,765 | 4,780 | 4,800 | 4,826 | 4,850 | 4,873 |
| SPAIN | 35,564 | 35,997 | 36,439 | 36,861 | 37,200 | 37,488 | 37,771 | 38,018 | 38,234 | 38,435 |
| OTHER WESTERN EUROPE | 75,862 | 76,535 | 77,095 | 77,635 | 78,074 | 78,486 | 78,915 | 79,280 | 79,565 | 79,854 |
| WESTERN EUROPE | 343,107 | 344,220 | 345,347 | 346,456 | 347,601 | 348,914 | 350,019 | 350,901 | 351,701 | 352,480 |

TABLE 44.--AUSTRIA

PRODUCTION BY COMMODITY, VALUE AND INDICES OF AGRICULTURE AND FOOD PRODUCTION

| COMMODITY | PRICE | AVERAGE | 1975 | 1976 | 1977 | 1978 | 1979 | 1980 | 1981 | 1982 | 1983 | 1984 |
|-------------------------------|---------|---------|-----------------------|------------------------------------|---------|---------|---------|---------|---------|---------|---------|---------|
| | WEIGHT | 1976-78 | | | | | | | | | | |
| | DOLLARS | | --1,000 METRIC TONS-- | | | | | | | | | |
| WHEAT | 175 | 1,167 | 945 | 1,234 | 1,072 | 1,195 | 850 | 1,201 | 1,025 | 1,236 | 1,415 | 1,501 |
| RYE | 166 | 390 | 347 | 410 | 351 | 410 | 278 | 383 | 320 | 348 | 348 | 381 |
| CORN | 173 | 1,087 | 981 | 936 | 1,159 | 1,166 | 1,347 | 1,293 | 1,374 | 1,551 | 1,437 | 1,542 |
| BARLEY | 215 | 1,308 | 1,006 | 1,287 | 1,212 | 1,424 | 1,129 | 1,514 | 1,220 | 1,437 | 1,442 | 1,517 |
| OATS | 170 | 289 | 306 | 283 | 279 | 304 | 273 | 316 | 304 | 325 | 291 | 292 |
| OTHER GRAINS | 171 | 130 | 119 | 128 | 130 | 131 | 107 | 120 | 113 | 130 | 123 | 120 |
| POTATOES | 86 | 1,500 | 1,579 | 1,746 | 1,352 | 1,401 | 1,494 | 1,264 | 1,310 | 1,121 | 1,015 | 1,138 |
| SUGAR BEETS | 37 | 2,396 | 3,134 | 2,583 | 2,721 | 1,885 | 2,145 | 2,587 | 3,007 | 3,511 | 2,024 | 2,511 |
| TOBACCO | 2,446 | 1 | 1 | 1 | 1 | 1 | 1 | 1 | 1 | 1 | 1 | 1 |
| TOMATOES | 234 | 22 | 31 | 18 | 24 | 24 | 34 | 31 | 30 | 32 | 13 | 20 |
| APPLES | 332 | 295 | 304 | 329 | 264 | 291 | 326 | 330 | 243 | 429 | 327 | 345 |
| PEARS | 345 | 135 | 173 | 138 | 139 | 129 | 138 | 126 | 97 | 162 | 151 | 160 |
| BEEF AND VEAL | 2,502 | 181 | 194 | 184 | 173 | 185 | 193 | 200 | 195 | 198 | 201 | 205 |
| MUTTON AND LAMB | 2,064 | 2 | 2 | 2 | 2 | 2 | 2 | 2 | 2 | 3 | 3 | 3 |
| PORK | 1,522 | 336 | 307 | 328 | 339 | 340 | 360 | 284 | 279 | 300 | 303 | 304 |
| POULTRY MEAT | 1,405 | 57 | 48 | 53 | 57 | 60 | 63 | 71 | 73 | 71 | 76 | 76 |
| COW'S MILK | 190 | 3,338 | 3,265 | 3,290 | 3,348 | 3,375 | 3,342 | 3,430 | 3,530 | 3,589 | 3,671 | 3,677 |
| EGGS | 1,268 | 89 | 88 | 88 | 87 | 93 | 96 | 95 | 97 | 95 | 98 | 97 |
| AGGREGATES OF PRODUCTION | | | | | | | | | | | | |
| | | | | MILLION DOLLARS AT CONSTANT PRICES | | | | | | | | |
| CROPS | | 1,179.3 | 1,103.4 | 1,201.9 | 1,137.2 | 1,198.5 | 1,109.4 | 1,264.4 | 1,151.1 | 1,363.4 | 1,262.8 | 1,356.6 |
| LIVESTOCK | | 1,794.2 | 1,756.2 | 1,774.9 | 1,779.4 | 1,828.0 | 1,880.1 | 1,808.7 | 1,812.9 | 1,860.4 | 1,898.9 | 1,910.2 |
| LIVESTOCK FEED DEDUCTION=.44 | | -789.4 | -772.7 | -780.9 | -782.9 | -804.3 | -827.2 | -795.8 | -797.6 | -818.5 | -835.5 | -840.4 |
| TOTAL AGRICULTURE | | 2,184.1 | 2,086.9 | 2,195.9 | 2,133.7 | 2,222.2 | 2,162.3 | 2,277.3 | 2,166.4 | 2,405.3 | 2,326.2 | 2,426.4 |
| TOTAL FOOD | | 2,181.7 | 2,084.5 | 2,193.5 | 2,131.3 | 2,219.8 | 2,159.9 | 2,274.9 | 2,164.0 | 2,402.9 | 2,323.8 | 2,424.0 |
| INDICES OF PRODUCTION | | | | (1976-78 = 100) | | | | | | | | |
| CROPS | | 100 | 94 | 102 | 96 | 102 | 94 | 107 | 98 | 116 | 107 | 115 |
| TOTAL AGRICULTURE | | 100 | 96 | 101 | 98 | 102 | 99 | 104 | 99 | 110 | 107 | 111 |
| TOTAL FOOD | | 100 | 96 | 101 | 98 | 102 | 99 | 104 | 99 | 110 | 107 | 111 |
| PER CAPITA AGRICULTURE | | 100 | 96 | 101 | 98 | 102 | 99 | 104 | 99 | 110 | 107 | 111 |
| PER CAPITA FOOD | | 100 | 96 | 101 | 98 | 102 | 99 | 104 | 99 | 110 | 107 | 111 |
| INDEX OF POPULATION | | | | | | | | | | | | |
| 1976-78 POPULATION= 7,555,000 | | 100.0 | 100.0 | 100.0 | 100.1 | 100.0 | 99.9 | 100.0 | 100.1 | 100.3 | 99.9 | 99.9 |

TABLE 45.--BELGIUM-LUXEMBOURG

PRODUCTION BY COMMODITY, VALUE AND INDICES OF AGRICULTURE AND FOOD PRODUCTION

| COMMODITY | PRICE | AVERAGE | 1975 | 1976 | 1977 | 1978 | 1979 | 1980 | 1981 | 1982 | 1983 | 1984 |
|-----------------|---------|-------------------------------------|-------|-------|-------|-------|-------|-------|-------|-------|-------|-------|
| | WEIGHT | 1976-78 | | | | | | | | | | |
| | DOLLARS | - - - - -1,000 METRIC TONS- - - - - | | | | | | | | | | |
| WHEAT | 195 | 919 | 724 | 940 | 795 | 1,021 | 1,013 | 906 | 926 | 1,063 | 1,062 | 1,234 |
| RYE | 174 | 62 | 33 | 53 | 68 | 64 | 51 | 41 | 35 | 33 | 27 | 41 |
| CORN | 227 | 31 | 37 | 32 | 30 | 30 | 37 | 39 | 38 | 52 | 39 | 36 |
| BARLEY | 174 | 740 | 476 | 645 | 733 | 841 | 844 | 866 | 824 | 814 | 705 | 910 |
| OATS | 173 | 147 | 257 | 143 | 136 | 161 | 148 | 162 | 172 | 225 | 140 | 116 |
| OTHER GRAINS | 174 | 33 | 45 | 36 | 31 | 31 | 28 | 27 | 29 | 36 | 30 | 29 |
| POTATOES | 101 | 1,381 | 1,300 | 879 | 1,685 | 1,579 | 1,460 | 1,459 | 1,426 | 1,342 | 1,250 | 978 |
| SUGAR BEETS | 36 | 4,881 | 4,915 | 4,602 | 4,341 | 5,700 | 6,461 | 5,526 | 6,936 | 7,430 | 5,120 | 6,600 |
| TOBACCO | 2,243 | 2 | 2 | 2 | 2 | 2 | 2 | 2 | 2 | 2 | 2 | 2 |
| TOMATOES | 659 | 132 | 134 | 149 | 130 | 116 | 115 | 110 | 110 | 112 | 110 | 103 |
| APPLES | 217 | 209 | 217 | 234 | 120 | 273 | 316 | 328 | 133 | 263 | 203 | 230 |
| PEARS | 265 | 63 | 44 | 75 | 47 | 66 | 62 | 75 | 58 | 96 | 93 | 70 |
| GRAPES | 1,667 | 30 | 27 | 30 | 30 | 30 | 29 | 28 | 30 | 30 | 30 | 24 |
| BEEF AND VEAL | 2,898 | 282 | 305 | 290 | 281 | 275 | 289 | 310 | 319 | 287 | 291 | 317 |
| MUTTON AND LAMB | 2,811 | 3 | 3 | 3 | 3 | 3 | 3 | 4 | 4 | 5 | 7 | 8 |
| PORK | 1,615 | 599 | 579 | 576 | 589 | 631 | 690 | 700 | 716 | 700 | 740 | 756 |
| POULTRY MEAT | 1,223 | 109 | 104 | 106 | 109 | 113 | 131 | 134 | 132 | 140 | 144 | 148 |
| COW'S MILK | 207 | 3,912 | 3,869 | 3,843 | 3,872 | 4,021 | 3,900 | 3,898 | 4,059 | 4,066 | 4,161 | 4,043 |
| EGGS | 828 | 211 | 215 | 205 | 204 | 223 | 203 | 194 | 192 | 186 | 282 | 179 |

AGGREGATES OF PRODUCTION

MILLION DOLLARS AT CONSTANT PRICES

| | | | | | | | | | | | |
|------------------------------|----------|----------|----------|----------|----------|----------|----------|----------|----------|----------|----------|
| CROPS | 875.1 | 795.2 | 820.9 | 835.2 | 968.9 | 985.9 | 937.2 | 938.5 | 1,025.4 | 879.1 | 956.6 |
| LIVESTOCK | 2,910.5 | 2,933.5 | 2,873.8 | 2,877.6 | 2,979.6 | 3,095.9 | 3,171.5 | 3,252.6 | 3,143.2 | 3,329.0 | 3,328.2 |
| LIVESTOCK FEED DEDUCTION=.43 | -1,251.5 | -1,261.4 | -1,235.7 | -1,237.3 | -1,281.2 | -1,331.2 | -1,363.7 | -1,398.6 | -1,351.5 | -1,431.4 | -1,431.1 |
| TOTAL AGRICULTURE | 2,534.1 | 2,467.3 | 2,459.0 | 2,475.5 | 2,667.3 | 2,750.6 | 2,745.0 | 2,792.5 | 2,817.1 | 2,776.7 | 2,853.7 |
| TOTAL FOOD | 2,529.6 | 2,462.8 | 2,454.5 | 2,471.0 | 2,662.8 | 2,746.1 | 2,740.5 | 2,788.0 | 2,812.6 | 2,772.2 | 2,849.2 |

INDICES OF PRODUCTION

(1976-78 = 100)

| | | | | | | | | | | | |
|------------------------|-----|----|----|----|-----|-----|-----|-----|-----|-----|-----|
| CROPS | 100 | 91 | 94 | 95 | 111 | 113 | 107 | 107 | 117 | 100 | 109 |
| TOTAL AGRICULTURE | 100 | 97 | 97 | 98 | 105 | 109 | 108 | 110 | 111 | 110 | 113 |
| TOTAL FOOD | 100 | 97 | 97 | 98 | 105 | 109 | 108 | 110 | 111 | 110 | 113 |
| PER CAPITA AGRICULTURE | 100 | 98 | 97 | 98 | 105 | 108 | 108 | 110 | 111 | 109 | 112 |
| PER CAPITA FOOD | 100 | 98 | 97 | 98 | 105 | 108 | 108 | 110 | 111 | 109 | 112 |

INDEX OF POPULATION

| | | | | | | | | | | | |
|--------------------------------|-------|------|------|-------|-------|-------|-------|-------|-------|-------|-------|
| 1976-78 POPULATION= 10,183,000 | 100.0 | 99.7 | 99.9 | 100.0 | 100.1 | 100.2 | 100.3 | 100.3 | 100.4 | 100.5 | 100.5 |
|--------------------------------|-------|------|------|-------|-------|-------|-------|-------|-------|-------|-------|

TABLE 46.--DENMARK

PRODUCTION BY COMMODITY, VALUE AND INDICES OF AGRICULTURE AND FOOD PRODUCTION

| COMMODITY | PRICE | AVERAGE | 1975 | 1976 | 1977 | 1978 | 1979 | 1980 | 1981 | 1982 | 1983 | 1984 |
|-----------------|---------|---------|---------------------|-------|-------|-------|-------|-------|-------|-------|-------|-------|
| | WEIGHT | 1976-78 | | | | | | | | | | |
| | DOLLARS | | -1,000 METRIC TONS- | | | | | | | | | |
| WHEAT | 177 | 613 | 520 | 592 | 606 | 642 | 589 | 652 | 835 | 1,234 | 1,577 | 2,446 |
| RYE | 162 | 284 | 163 | 213 | 324 | 315 | 258 | 199 | 208 | 235 | 389 | 608 |
| BARLEY | 172 | 5,729 | 5,156 | 4,801 | 6,084 | 6,301 | 6,662 | 6,044 | 6,044 | 6,357 | 4,450 | 6,072 |
| OATS | 169 | 252 | 367 | 263 | 288 | 206 | 162 | 160 | 175 | 177 | 83 | 158 |
| OTHER GRAINS | 168 | 32 | 46 | 33 | 35 | 28 | 19 | 16 | 14 | 16 | 7 | 16 |
| POTATOES | 93 | 821 | 666 | 576 | 954 | 932 | 844 | 849 | 1,052 | 1,236 | 860 | 900 |
| SUGAR BEETS | 36 | 3,182 | 3,140 | 3,019 | 3,543 | 2,983 | 3,099 | 3,056 | 3,352 | 2,632 | 3,700 | 3,200 |
| RAPESEED | 371 | 69 | 122 | 61 | 70 | 77 | 91 | 264 | 212 | 335 | 309 | 517 |
| TOMATOES | 873 | 19 | 20 | 21 | 18 | 18 | 18 | 18 | 18 | 18 | 16 | 16 |
| CARROTS | 261 | 62 | 37 | 40 | 75 | 70 | 70 | 70 | 70 | 70 | 65 | 60 |
| APPLES | 264 | 81 | 88 | 71 | 92 | 81 | 87 | 65 | 43 | 59 | 60 | 47 |
| PEARS | 317 | 7 | 8 | 8 | 8 | 6 | 7 | 6 | 6 | 3 | 5 | 6 |
| BEEF AND VEAL | 2,437 | 241 | 259 | 242 | 243 | 237 | 253 | 245 | 238 | 231 | 241 | 248 |
| MUTTON AND LAMB | 1,979 | 2 | 2 | 2 | 2 | 2 | 2 | 2 | 1 | 1 | 1 | 1 |
| PORK | 1,592 | 757 | 734 | 716 | 744 | 812 | 899 | 971 | 992 | 983 | 1,048 | 1,040 |
| POULTRY MEAT | 1,025 | 99 | 90 | 97 | 103 | 98 | 100 | 97 | 104 | 110 | 112 | 111 |
| COW'S MILK | 235 | 5,169 | 4,918 | 5,045 | 5,138 | 5,324 | 5,225 | 5,117 | 5,037 | 5,215 | 5,427 | 5,236 |
| EGGS | 1,033 | 70 | 75 | 71 | 68 | 71 | 77 | 77 | 78 | 83 | 80 | 79 |

AGGREGATES OF PRODUCTION

MILLION DOLLARS AT CONSTANT PRICES

| | | | | | | | | | | | |
|------------------------------|----------|----------|----------|----------|----------|----------|----------|----------|----------|----------|----------|
| CROPS | 1,460.9 | 1,348.0 | 1,249.8 | 1,565.1 | 1,567.9 | 1,605.7 | 1,556.9 | 1,597.6 | 1,767.1 | 1,498.9 | 2,039.9 |
| LIVESTOCK | 3,185.0 | 3,129.2 | 3,092.0 | 3,163.8 | 3,299.2 | 3,461.7 | 3,528.3 | 3,532.2 | 3,553.8 | 3,730.4 | 3,688.0 |
| LIVESTOCK FEED DEDUCTION=.50 | -1,592.5 | -1,564.6 | -1,546.0 | -1,581.9 | -1,649.6 | -1,730.8 | -1,764.1 | -1,766.1 | -1,776.9 | -1,865.2 | -1,844.0 |
| TOTAL AGRICULTURE | 3,053.4 | 2,912.6 | 2,795.8 | 3,147.0 | 3,217.5 | 3,336.6 | 3,321.1 | 3,363.7 | 3,544.0 | 3,364.1 | 3,883.9 |
| TOTAL FOOD | 3,053.4 | 2,912.6 | 2,795.8 | 3,147.0 | 3,217.5 | 3,336.6 | 3,321.1 | 3,363.7 | 3,544.0 | 3,364.1 | 3,883.9 |

INDICES OF PRODUCTION

(1976-78 = 100)

| | | | | | | | | | | | | |
|------------------------|-----------|-------|------|------|-------|-------|-------|-------|-------|-------|-------|-------|
| CROPS | 100 | 92 | 86 | 107 | 107 | 110 | 107 | 109 | 121 | 103 | 140 | |
| TOTAL AGRICULTURE | 100 | 95 | 92 | 103 | 105 | 109 | 109 | 110 | 116 | 110 | 127 | |
| TOTAL FOOD | 100 | 95 | 92 | 103 | 105 | 109 | 109 | 110 | 116 | 110 | 127 | |
| PER CAPITA AGRICULTURE | 100 | 96 | 92 | 103 | 105 | 109 | 108 | 109 | 115 | 110 | 127 | |
| PER CAPITA FOOD | 100 | 96 | 92 | 103 | 105 | 109 | 108 | 109 | 115 | 110 | 127 | |
| INDEX OF POPULATION | | | | | | | | | | | | |
| 1976-78 POPULATION= | 5,088,000 | 100.0 | 99.4 | 99.7 | 100.0 | 100.3 | 100.6 | 100.7 | 100.7 | 100.6 | 100.5 | 100.5 |

TABLE 47.--FINLAND

PRODUCTION BY COMMODITY, VALUE AND INDICES OF AGRICULTURE AND FOOD PRODUCTION

| COMMODITY | PRICE | AVERAGE | 1975 | 1976 | 1977 | 1978 | 1979 | 1980 | 1981 | 1982 | 1983 | 1984 |
|------------------------------|-----------|---------|------------------------------------|---------|---------|---------|---------|---------|---------|---------|---------|---------|
| | WEIGHT | 1976-78 | | | | | | | | | | |
| DOLLARS | | | -1,000 METRIC TONS- | | | | | | | | | |
| WHEAT | 222 | 397 | 622 | 654 | 295 | 241 | 208 | 357 | 235 | 435 | 500 | 510 |
| RYE | 244 | 111 | 81 | 178 | 80 | 74 | 77 | 124 | 64 | 35 | 122 | 100 |
| BARLEY | 174 | 1,522 | 1,242 | 1,553 | 1,447 | 1,565 | 1,650 | 1,534 | 1,080 | 1,598 | 1,727 | 1,750 |
| OATS | 163 | 1,226 | 1,450 | 1,573 | 1,022 | 1,082 | 1,283 | 1,258 | 1,008 | 1,320 | 1,413 | 1,430 |
| OTHER GRAINS | 162 | 53 | 47 | 49 | 55 | 55 | 40 | 28 | 28 | 29 | 37 | 36 |
| POTATOES | 155 | 810 | 680 | 948 | 737 | 746 | 674 | 736 | 480 | 601 | 804 | 745 |
| SUGAR BEETS | 63 | 668 | 630 | 588 | 555 | 860 | 697 | 900 | 750 | 790 | 1,060 | 950 |
| RAPESEED | 406 | 35 | 26 | 22 | 34 | 48 | 46 | 88 | 69 | 80 | 96 | 101 |
| TOMATOES | 1,029 | 20 | 20 | 20 | 20 | 21 | 20 | 20 | 20 | 20 | 20 | 20 |
| APPLES | 444 | 15 | 28 | 20 | 10 | 15 | 10 | 8 | 10 | 10 | 10 | 10 |
| BEEF AND VEAL | 3,104 | 109 | 112 | 114 | 106 | 106 | 110 | 112 | 120 | 115 | 117 | 123 |
| MUTTON AND LAMB | 3,362 | 1 | 1 | 1 | 1 | 1 | 1 | 1 | 1 | 1 | 1 | 1 |
| PORK | 2,137 | 143 | 127 | 136 | 140 | 154 | 169 | 169 | 178 | 183 | 176 | 169 |
| POULTRY MEAT | 1,553 | 12 | 11 | 12 | 13 | 12 | 13 | 15 | 17 | 16 | 19 | 20 |
| COW'S MILK | 294 | 3,245 | 3,164 | 3,278 | 3,231 | 3,225 | 3,242 | 3,277 | 3,171 | 3,166 | 3,236 | 3,209 |
| EGGS | 1,385 | 83 | 80 | 86 | 85 | 78 | 78 | 79 | 78 | 81 | 84 | 88 |
| AGGREGATES OF PRODUCTION | | | MILLION DOLLARS AT CONSTANT PRICES | | | | | | | | | |
| CROPS | | 797.7 | 806.7 | 945.4 | 700.3 | 746.8 | 759.8 | 816.8 | 599.2 | 803.6 | 933.0 | 922.4 |
| LIVESTOCK | | 1,735.0 | 1,680.5 | 1,749.3 | 1,719.4 | 1,736.3 | 1,787.3 | 1,808.3 | 1,823.0 | 1,819.3 | 1,839.9 | 1,842.8 |
| LIVESTOCK FEED DEDUCTION=.38 | | -659.3 | -638.5 | -664.7 | -653.3 | -659.7 | -679.1 | -687.1 | -692.7 | -691.3 | -699.1 | -700.2 |
| TOTAL AGRICULTURE | | 1,873.4 | 1,848.7 | 2,030.0 | 1,766.4 | 1,823.4 | 1,868.0 | 1,938.0 | 1,729.5 | 1,931.6 | 2,073.8 | 2,065.0 |
| TOTAL FOOD | | 1,873.4 | 1,848.7 | 2,030.0 | 1,766.4 | 1,823.4 | 1,868.0 | 1,938.0 | 1,729.5 | 1,931.6 | 2,073.8 | 2,065.0 |
| INDICES OF PRODUCTION | | | (1976-78 = 100) | | | | | | | | | |
| CROPS | | 100 | 101 | 119 | 88 | 94 | 95 | 102 | 75 | 101 | 117 | 116 |
| TOTAL AGRICULTURE | | 100 | 99 | 108 | 94 | 97 | 100 | 103 | 92 | 103 | 111 | 110 |
| TOTAL FOOD | | 100 | 99 | 108 | 94 | 97 | 100 | 103 | 92 | 103 | 111 | 110 |
| PER CAPITA AGRICULTURE | | 100 | 99 | 109 | 94 | 97 | 99 | 103 | 91 | 101 | 108 | 107 |
| PER CAPITA FOOD | | 100 | 99 | 109 | 94 | 97 | 99 | 103 | 91 | 101 | 108 | 107 |
| INDEX OF POPULATION | | | | | | | | | | | | |
| 1976-78 POPULATION= | 4,739,000 | 100.0 | 99.4 | 99.7 | 100.0 | 100.3 | 100.5 | 100.9 | 101.3 | 101.8 | 102.3 | 102.8 |

TABLE 48.--FRANCE

PRODUCTION BY COMMODITY, VALUE AND INDICES OF AGRICULTURE AND FOOD PRODUCTION

| COMMODITY | PRICE WEIGHT | AVERAGE 1976-78 | 1975 | 1976 | 1977 | 1978 | 1979 | 1980 | 1981 | 1982 | 1983 | 1984 |
|--------------------------------|--------------|------------------------------------|----------|----------|----------|----------|----------|----------|----------|----------|----------|----------|
| | DOLLARS | -1,000 METRIC TONS- | | | | | | | | | | |
| WHEAT | 160 | 18,137 | 15,013 | 16,125 | 17,350 | 20,936 | 19,544 | 23,683 | 22,882 | 25,368 | 24,828 | 33,125 |
| RYE | 145 | 374 | 292 | 297 | 389 | 435 | 355 | 405 | 342 | 327 | 283 | 364 |
| RICE, PADDY | 329 | 28 | 38 | 28 | 21 | 34 | 28 | 25 | 17 | 26 | 35 | 45 |
| CORN | 156 | 7,880 | 8,194 | 5,603 | 8,505 | 9,531 | 10,427 | 9,219 | 8,956 | 10,400 | 10,440 | 10,000 |
| BARLEY | 141 | 10,038 | 9,344 | 8,530 | 10,262 | 11,321 | 11,196 | 11,758 | 10,231 | 10,036 | 8,820 | 11,521 |
| OATS | 137 | 1,845 | 1,948 | 1,431 | 1,901 | 2,203 | 1,845 | 1,927 | 1,774 | 1,802 | 1,395 | 1,851 |
| MILLET | 800 | 2 | 2 | 2 | 2 | 3 | 3 | 3 | 3 | 3 | 3 | 3 |
| SORGHUM | 143 | 337 | 312 | 282 | 331 | 398 | 338 | 344 | 340 | 276 | 248 | 252 |
| OTHER GRAINS | 188 | 475 | 623 | 419 | 468 | 539 | 541 | 525 | 473 | 467 | 473 | 473 |
| POTATOES | 108 | 6,532 | 7,228 | 4,326 | 7,803 | 7,467 | 5,900 | 7,045 | 6,437 | 4,662 | 3,480 | 4,583 |
| SUGAR BEETS | 27 | 23,738 | 22,300 | 21,850 | 26,443 | 22,920 | 24,700 | 25,246 | 33,331 | 29,680 | 22,612 | 25,000 |
| TOBACCO | 2,607 | 51 | 56 | 61 | 43 | 50 | 51 | 46 | 46 | 43 | 38 | 30 |
| RAPESEED | 320 | 497 | 507 | 512 | 411 | 568 | 510 | 1,091 | 990 | 1,147 | 938 | 1,396 |
| GRAPES | 420 | 9,528 | 11,627 | 11,416 | 8,156 | 9,012 | 12,938 | 13,485 | 12,500 | 11,884 | 10,213 | 10,500 |
| BEEF AND VEAL | 2,452 | 1,704 | 1,745 | 1,799 | 1,651 | 1,663 | 1,824 | 1,836 | 1,834 | 1,698 | 1,764 | 1,972 |
| MUTTON AND LAMB | 4,179 | 155 | 139 | 155 | 153 | 157 | 168 | 179 | 173 | 180 | 179 | 175 |
| PORK | 2,036 | 1,516 | 1,470 | 1,499 | 1,535 | 1,513 | 1,583 | 1,597 | 1,640 | 1,610 | 1,605 | 1,625 |
| POULTRY MEAT | 1,212 | 910 | 823 | 865 | 902 | 963 | 1,034 | 1,122 | 1,236 | 1,331 | 1,284 | 1,257 |
| COW'S MILK | 202 | 25,202 | 24,855 | 24,613 | 25,142 | 25,850 | 26,549 | 26,859 | 26,785 | 27,358 | 27,905 | 27,877 |
| EGGS | 1,241 | 762 | 760 | 746 | 745 | 796 | 814 | 850 | 892 | 935 | 883 | 868 |
| AGGREGATES OF PRODUCTION | | | | | | | | | | | | |
| | | MILLION DOLLARS AT CONSTANT PRICES | | | | | | | | | | |
| CROPS | | 11,643.2 | 12,057.4 | 11,200.8 | 11,236.5 | 12,492.4 | 13,832.7 | 14,942.2 | 14,221.0 | 14,304.6 | 12,890.5 | 15,038.2 |
| LIVESTOCK | | 15,052.2 | 14,813.9 | 15,056.8 | 14,909.4 | 15,191.0 | 16,023.8 | 16,341.7 | 16,574.6 | 16,493.5 | 16,629.9 | 17,107.0 |
| LIVESTOCK FEED DEDUCTION=.36 | | -5,418.7 | -5,333.0 | -5,420.4 | -5,367.3 | -5,468.7 | -5,768.5 | -5,883.0 | -5,966.8 | -5,937.6 | -5,986.7 | -6,158.5 |
| TOTAL AGRICULTURE | | 21,276.7 | 21,538.3 | 20,837.2 | 20,778.6 | 22,214.7 | 24,088.0 | 25,400.9 | 24,828.8 | 24,860.5 | 23,533.7 | 25,986.7 |
| TOTAL FOOD | | 21,143.0 | 21,392.3 | 20,678.2 | 20,666.5 | 22,084.3 | 23,955.0 | 25,281.0 | 24,708.9 | 24,748.4 | 23,434.6 | 25,908.5 |
| INDICES OF PRODUCTION | | | | | | | | | | | | |
| | | (1976-78 = 100) | | | | | | | | | | |
| CROPS | | 100 | 104 | 96 | 97 | 107 | 119 | 128 | 122 | 123 | 111 | 129 |
| TOTAL AGRICULTURE | | 100 | 101 | 98 | 98 | 104 | 113 | 119 | 117 | 117 | 111 | 122 |
| TOTAL FOOD | | 100 | 101 | 98 | 98 | 104 | 113 | 120 | 117 | 117 | 111 | 123 |
| PER CAPITA AGRICULTURE | | 100 | 102 | 98 | 98 | 104 | 112 | 118 | 115 | 114 | 108 | 118 |
| PER CAPITA FOOD | | 100 | 102 | 98 | 98 | 104 | 112 | 118 | 115 | 114 | 108 | 119 |
| INDEX OF POPULATION | | | | | | | | | | | | |
| 1976-78 POPULATION= 53,167,000 | | 100.0 | 99.2 | 99.6 | 100.0 | 100.4 | 100.8 | 101.3 | 101.8 | 102.4 | 102.8 | 103.2 |

TABLE 49.--GERMANY, FED. REP.

PRODUCTION BY COMMODITY, VALUE AND INDICES OF AGRICULTURE AND FOOD PRODUCTION

| COMMODITY | PRICE WEIGHT | AVERAGE 1976-78 | 1,000 METRIC TONS- | | | | | | | | | |
|-----------------|--------------|-----------------|--------------------|--------|--------|--------|--------|--------|--------|--------|--------|--------|
| | | | 1975 | 1976 | 1977 | 1978 | 1979 | 1980 | 1981 | 1982 | 1983 | 1984 |
| WHEAT | 205 | 7,352 | 7,014 | 6,702 | 7,235 | 8,118 | 7,971 | 8,156 | 8,314 | 8,632 | 8,961 | 10,223 |
| RYE | 195 | 2,396 | 2,125 | 2,100 | 2,540 | 2,548 | 2,189 | 2,184 | 1,793 | 1,703 | 1,641 | 1,983 |
| CORN | 201 | 559 | 531 | 480 | 579 | 617 | 741 | 672 | 832 | 1,054 | 915 | 1,026 |
| BARLEY | 188 | 7,559 | 6,871 | 6,487 | 7,582 | 8,608 | 8,184 | 8,826 | 8,687 | 9,460 | 8,931 | 10,284 |
| OATS | 188 | 2,804 | 3,445 | 2,497 | 2,714 | 3,202 | 3,682 | 3,249 | 3,200 | 2,113 | 2,501 | 2,973 |
| OTHER GRAINS | 188 | 922 | 1,169 | 869 | 960 | 938 | 778 | 590 | 519 | 887 | 473 | 531 |
| POTATOES | 109 | 10,562 | 10,853 | 9,808 | 11,368 | 10,510 | 8,777 | 6,694 | 7,585 | 7,049 | 5,669 | 7,230 |
| SUGAR BEETS | 35 | 19,326 | 19,078 | 18,930 | 20,649 | 18,400 | 18,300 | 19,083 | 24,353 | 22,692 | 16,255 | 20,000 |
| TOBACCO | 3,034 | 9 | 7 | 10 | 9 | 9 | 10 | 9 | 9 | 10 | 9 | 10 |
| RAPESEED | 403 | 261 | 199 | 222 | 281 | 281 | 321 | 377 | 363 | 535 | 575 | 630 |
| CABBAGE | 83 | 475 | 444 | 406 | 524 | 496 | 475 | 470 | 470 | 477 | 465 | 460 |
| TOMATOES | 362 | 31 | 32 | 33 | 33 | 28 | 30 | 30 | 30 | 31 | 30 | 30 |
| APPLES | 234 | 1,482 | 2,035 | 1,487 | 1,176 | 1,783 | 1,951 | 1,880 | 773 | 2,637 | 1,313 | 1,799 |
| PEARS | 235 | 338 | 387 | 388 | 253 | 374 | 367 | 394 | 276 | 568 | 380 | 449 |
| BEEF AND VEAL | 2,730 | 1,368 | 1,336 | 1,348 | 1,322 | 1,435 | 1,519 | 1,564 | 1,532 | 1,471 | 1,487 | 1,620 |
| MUTTON AND LAMB | 2,363 | 27 | 24 | 27 | 26 | 28 | 28 | 30 | 28 | 27 | 28 | 27 |
| PORK | 1,850 | 2,508 | 2,319 | 2,423 | 2,483 | 2,618 | 2,688 | 2,726 | 2,700 | 2,673 | 2,731 | 2,747 |
| POULTRY MEAT | 1,180 | 326 | 282 | 304 | 323 | 350 | 364 | 374 | 376 | 379 | 344 | 350 |
| COW'S MILK | 248 | 22,660 | 21,604 | 22,165 | 22,523 | 23,291 | 23,907 | 24,778 | 24,858 | 26,465 | 26,913 | 26,000 |
| EGGS | 1,218 | 858 | 890 | 852 | 880 | 842 | 784 | 805 | 776 | 771 | 743 | 747 |

AGGREGATES OF PRODUCTION

MILLION DOLLARS AT CONSTANT PRICES

| | | | | | | | | | | | |
|------------------------------|----------|----------|----------|----------|----------|----------|----------|----------|----------|----------|----------|
| CROPS | 6,649.3 | 6,708.1 | 6,071.1 | 6,706.1 | 7,171.4 | 6,940.6 | 6,776.4 | 6,705.3 | 7,457.1 | 6,473.3 | 7,631.6 |
| LIVESTOCK | 15,488.0 | 14,768.8 | 15,119.7 | 15,302.7 | 16,041.9 | 16,499.2 | 16,950.4 | 16,797.3 | 16,974.3 | 17,163.4 | 17,339.2 |
| LIVESTOCK FEED DEDUCTION=.39 | -6,040.3 | -5,759.8 | -5,896.6 | -5,968.0 | -6,256.3 | -6,434.6 | -6,610.6 | -6,550.9 | -6,619.9 | -6,693.7 | -6,762.2 |
| TOTAL AGRICULTURE | 16,097.0 | 15,717.1 | 15,294.2 | 16,040.8 | 16,957.0 | 17,005.2 | 17,116.2 | 16,951.7 | 17,811.5 | 16,943.0 | 18,208.6 |
| TOTAL FOOD | 16,068.8 | 15,695.9 | 15,263.9 | 16,013.5 | 16,929.7 | 16,974.9 | 17,088.9 | 16,924.4 | 17,781.2 | 16,915.7 | 18,178.3 |

INDICES OF PRODUCTION

(1976-78 = 100)

| | | | | | | | | | | | |
|------------------------|-----|-----|----|-----|-----|-----|-----|-----|-----|-----|-----|
| CROPS | 100 | 101 | 91 | 101 | 108 | 104 | 102 | 101 | 112 | 97 | 115 |
| TOTAL AGRICULTURE | 100 | 98 | 95 | 100 | 105 | 106 | 106 | 105 | 111 | 105 | 113 |
| TOTAL FOOD | 100 | 99 | 95 | 100 | 105 | 106 | 106 | 105 | 111 | 105 | 113 |
| PER CAPITA AGRICULTURE | 100 | 97 | 95 | 100 | 106 | 106 | 106 | 105 | 110 | 105 | 113 |
| PER CAPITA FOOD | 100 | 97 | 95 | 100 | 106 | 106 | 106 | 105 | 110 | 105 | 113 |

INDEX OF POPULATION

| | | | | | | | | | | | |
|--------------------------------|-------|-------|-------|-------|------|------|-------|-------|-------|-------|-------|
| 1976-78 POPULATION= 61,406,000 | 100.0 | 100.7 | 100.2 | 100.0 | 99.8 | 99.9 | 100.3 | 100.4 | 100.4 | 100.1 | 100.0 |
|--------------------------------|-------|-------|-------|-------|------|------|-------|-------|-------|-------|-------|

TABLE 50--GREECE

PRODUCTION BY COMMODITY, VALUE AND INDICES OF AGRICULTURE AND FOOD PRODUCTION

| COMMODITY | PRICE | AVERAGE | 1975 | 1976 | 1977 | 1978 | 1979 | 1980 | 1981 | 1982 | 1983 | 1984 |
|-------------------------------|-----------|---------|------------------------------------|---------|---------|---------|---------|---------|---------|---------|---------|---------|
| | WEIGHT | 1976-78 | | | | | | | | | | |
| DOLLARS | | | -1,000 METRIC TONS- | | | | | | | | | |
| WHEAT | 184 | 2,257 | 2,078 | 2,351 | 1,716 | 2,705 | 2,408 | 2,970 | 2,932 | 2,990 | 1,667 | 2,608 |
| RYE | 157 | 6 | 6 | 6 | 5 | 6 | 6 | 7 | 8 | 10 | 9 | 8 |
| RICE, PADDY | 273 | 91 | 102 | 84 | 94 | 95 | 87 | 83 | 86 | 83 | 84 | 84 |
| CORN | 167 | 538 | 540 | 551 | 541 | 523 | 711 | 1,279 | 1,507 | 1,524 | 1,550 | 1,450 |
| BARLEY | 160 | 849 | 924 | 955 | 702 | 891 | 861 | 911 | 742 | 832 | 572 | 866 |
| OATS | 175 | 93 | 106 | 104 | 80 | 94 | 76 | 83 | 82 | 81 | 54 | 80 |
| POTATOES | 166 | 952 | 868 | 933 | 1,016 | 908 | 968 | 1,083 | 1,056 | 1,015 | 1,030 | 1,015 |
| SUGAR BEETS | 32 | 2,654 | 2,666 | 2,895 | 2,347 | 2,719 | 2,749 | 1,665 | 2,553 | 2,406 | 2,500 | 1,700 |
| TOBACCO | 1,322 | 130 | 118 | 140 | 120 | 129 | 128 | 117 | 131 | 135 | 113 | 140 |
| COTTON | 1,391 | 137 | 130 | 108 | 150 | 153 | 107 | 117 | 121 | 100 | 130 | 158 |
| TOMATOES | 141 | 1,299 | 1,671 | 1,043 | 1,199 | 1,656 | 1,721 | 1,554 | 1,885 | 1,830 | 1,893 | 2,244 |
| ORANGES | 115 | 575 | 555 | 577 | 579 | 568 | 345 | 653 | 726 | 718 | 665 | 691 |
| LEMONS | 187 | 177 | 207 | 180 | 195 | 156 | 132 | 181 | 214 | 181 | 165 | 188 |
| APPLES | 279 | 227 | 270 | 260 | 224 | 196 | 295 | 288 | 337 | 263 | 309 | 316 |
| PEARS | 393 | 110 | 151 | 114 | 119 | 98 | 121 | 131 | 142 | 128 | 145 | 116 |
| PEACHES | 187 | 383 | 329 | 366 | 379 | 405 | 304 | 418 | 472 | 476 | 484 | 520 |
| GRAPES | 333 | 1,062 | 1,060 | 1,066 | 1,022 | 1,099 | 1,036 | 1,132 | 1,163 | 1,170 | 1,200 | 1,150 |
| OLIVE OIL | 1,787 | 227 | 257 | 224 | 224 | 234 | 240 | 246 | 329 | 250 | 324 | 231 |
| BEEF AND VEAL | 2,415 | 116 | 123 | 121 | 108 | 118 | 112 | 111 | 105 | 99 | 98 | 98 |
| MUTTON AND LAMB | 2,909 | 119 | 116 | 117 | 118 | 122 | 123 | 123 | 122 | 122 | 120 | 122 |
| PORK | 1,725 | 121 | 110 | 118 | 117 | 129 | 142 | 144 | 145 | 146 | 148 | 152 |
| POULTRY MEAT | 1,250 | 102 | 82 | 86 | 99 | 120 | 119 | 129 | 128 | 156 | 160 | 159 |
| COW'S MILK | 189 | 692 | 723 | 736 | 678 | 661 | 674 | 666 | 657 | 684 | 677 | 677 |
| EGGS | 1,234 | 118 | 108 | 118 | 118 | 118 | 128 | 119 | 121 | 127 | 125 | 127 |
| AGGREGATES OF PRODUCTION | | | MILLION DOLLARS AT CONSTANT PRICES | | | | | | | | | |
| CROPS | | 2,508.6 | 2,580.4 | 2,490.4 | 2,362.9 | 2,673.0 | 2,572.0 | 2,849.4 | 3,150.2 | 2,962.9 | 2,858.7 | 2,984.6 |
| LIVESTOCK | | 1,238.2 | 1,196.6 | 1,228.4 | 1,203.4 | 1,282.9 | 1,307.5 | 1,308.3 | 1,292.1 | 1,326.9 | 1,323.4 | 1,337.3 |
| LIVESTOCK FEED DEDUCTION= .41 | | -507.6 | -490.6 | -503.6 | -493.3 | -525.9 | -536.0 | -536.4 | -529.7 | -544.0 | -542.5 | -548.2 |
| TOTAL AGRICULTURE | | 3,239.2 | 3,286.4 | 3,215.2 | 3,073.0 | 3,430.0 | 3,343.5 | 3,621.3 | 3,912.6 | 3,745.8 | 3,639.6 | 3,773.7 |
| TOTAL FOOD | | 2,877.1 | 2,949.6 | 2,879.9 | 2,705.7 | 3,046.7 | 3,025.5 | 3,303.9 | 3,571.1 | 3,428.2 | 3,309.4 | 3,368.8 |
| INDICES OF PRODUCTION | | | (1976-78 = 100) | | | | | | | | | |
| CROPS | | 100 | 103 | 99 | 94 | 107 | 103 | 114 | 126 | 118 | 114 | 119 |
| TOTAL AGRICULTURE | | 100 | 101 | 99 | 95 | 106 | 103 | 112 | 121 | 116 | 112 | 117 |
| TOTAL FOOD | | 100 | 103 | 100 | 94 | 106 | 105 | 115 | 124 | 119 | 115 | 117 |
| PER CAPITA AGRICULTURE | | 100 | 104 | 101 | 95 | 104 | 101 | 108 | 116 | 110 | 106 | 109 |
| PER CAPITA FOOD | | 100 | 105 | 102 | 94 | 104 | 102 | 111 | 119 | 113 | 108 | 109 |
| INDEX OF POPULATION | | | | | | | | | | | | |
| 1976-78 POPULATION= | 9,302,000 | 100.0 | 97.3 | 98.5 | 100.1 | 101.4 | 102.6 | 103.7 | 104.6 | 105.5 | 106.4 | 107.3 |

TABLE 51--IRELAND

PRODUCTION BY COMMODITY, VALUE AND INDICES OF AGRICULTURE AND FOOD PRODUCTION

| COMMODITY | PRICE | AVERAGE | 1975 | 1976 | 1977 | 1978 | 1979 | 1980 | 1981 | 1982 | 1983 | 1984 |
|-------------------------------|---------|---------|------------------------------------|---------|---------|---------|---------|---------|---------|---------|---------|---------|
| | WEIGHT | 1976-78 | | | | | | | | | | |
| | DOLLARS | | -1,000 METRIC TONS- | | | | | | | | | |
| WHEAT | 163 | 234 | 195 | 200 | 250 | 253 | 245 | 242 | 230 | 380 | 330 | 570 |
| BARLEY | 152 | 1,257 | 1,019 | 922 | 1,452 | 1,396 | 1,438 | 1,415 | 1,320 | 1,530 | 1,310 | 1,534 |
| OATS | 145 | 128 | 168 | 130 | 137 | 118 | 104 | 101 | 94 | 93 | 100 | 133 |
| POTATOES | 127 | 1,270 | 1,018 | 1,179 | 1,522 | 1,108 | 1,141 | 1,125 | 1,000 | 1,100 | 700 | 800 |
| SUGAR BEETS | 38 | 1,441 | 1,430 | 1,468 | 1,398 | 1,456 | 1,322 | 1,154 | 1,315 | 1,659 | 1,630 | 1,610 |
| TOMATOES | 151 | 26 | 29 | 25 | 28 | 26 | 25 | 25 | 25 | 26 | 26 | 24 |
| APPLES | 209 | 11 | 25 | 11 | 11 | 10 | 10 | 10 | 7 | 9 | 8 | 9 |
| BEEF AND VEAL | 2,064 | 367 | 420 | 328 | 385 | 388 | 387 | 444 | 315 | 344 | 352 | 395 |
| MUTTON AND LAMB | 1,721 | 42 | 46 | 40 | 39 | 46 | 39 | 42 | 44 | 42 | 40 | 42 |
| PORK | 1,461 | 128 | 99 | 122 | 128 | 133 | 152 | 157 | 153 | 155 | 163 | 145 |
| POULTRY MEAT | 808 | 42 | 34 | 41 | 43 | 43 | 47 | 50 | 49 | 53 | 55 | 53 |
| COW'S MILK | 181 | 4,341 | 3,608 | 3,922 | 4,262 | 4,840 | 4,908 | 4,859 | 4,803 | 5,165 | 5,627 | 5,880 |
| EGGS | 972 | 38 | 41 | 39 | 38 | 36 | 32 | 30 | 38 | 36 | 37 | 38 |
| AGGREGATES OF PRODUCTION | | | MILLION DOLLARS AT CONSTANT PRICES | | | | | | | | | |
| CROPS | | 470.0 | 404.3 | 403.2 | 534.3 | 472.5 | 474.6 | 461.8 | 434.0 | 516.5 | 423.8 | 513.7 |
| LIVESTOCK | | 1,872.5 | 1,811.1 | 1,704.9 | 1,891.7 | 2,020.0 | 2,045.4 | 2,167.2 | 1,895.2 | 2,021.5 | 2,132.3 | 2,243.4 |
| LIVESTOCK FEED DEDUCTION=.24 | | -449.4 | -434.6 | -409.1 | -454.0 | -484.8 | -490.8 | -520.1 | -454.8 | -485.1 | -511.7 | -538.4 |
| TOTAL AGRICULTURE | | 1,893.1 | 1,780.8 | 1,699.0 | 1,972.0 | 2,007.7 | 2,029.2 | 2,108.9 | 1,874.4 | 2,052.9 | 2,044.4 | 2,218.7 |
| TOTAL FOOD | | 1,893.1 | 1,780.8 | 1,699.0 | 1,972.0 | 2,007.7 | 2,029.2 | 2,108.9 | 1,874.4 | 2,052.9 | 2,044.4 | 2,218.7 |
| INDICES OF PRODUCTION | | | (1976-78 = 100) | | | | | | | | | |
| CROPS | | 100 | 86 | 86 | 114 | 101 | 101 | 98 | 92 | 110 | 90 | 109 |
| TOTAL AGRICULTURE | | 100 | 94 | 90 | 104 | 106 | 107 | 111 | 99 | 108 | 108 | 117 |
| TOTAL FOOD | | 100 | 94 | 90 | 104 | 106 | 107 | 111 | 99 | 108 | 108 | 117 |
| PER CAPITA AGRICULTURE | | 100 | 97 | 91 | 104 | 105 | 104 | 107 | 94 | 102 | 100 | 108 |
| PER CAPITA FOOD | | 100 | 97 | 91 | 104 | 105 | 104 | 107 | 94 | 102 | 100 | 108 |
| INDEX OF POPULATION | | | | | | | | | | | | |
| 1976-78 POPULATION= 3,281,000 | | 100.0 | 97.2 | 98.7 | 100.0 | 101.3 | 102.9 | 104.1 | 105.2 | 106.5 | 107.7 | 109.0 |

TABLE 52--ITALY

PRODUCTION BY COMMODITY, VALUE AND INDICES OF AGRICULTURE AND FOOD PRODUCTION

| COMMODITY | PRICE | AVERAGE | 1975 | 1976 | 1977 | 1978 | 1979 | 1980 | 1981 | 1982 | 1983 | 1984 |
|-----------------|--------|---------|---------------------|--------|--------|--------|--------|--------|--------|--------|--------|--------|
| | WEIGHT | 1976-78 | | | | | | | | | | |
| DOLLARS | | | -1,000 METRIC TONS- | | | | | | | | | |
| WHEAT | 213 | 8,172 | 9,620 | 9,106 | 6,218 | 9,191 | 8,980 | 9,156 | 8,830 | 8,903 | 8,514 | 10,005 |
| RYE | 176 | 34 | 37 | 35 | 31 | 36 | 37 | 35 | 31 | 32 | 28 | 30 |
| RICE, PADDY | 318 | 861 | 1,009 | 907 | 719 | 956 | 1,230 | 968 | 893 | 964 | 1,029 | 1,011 |
| CORN | 178 | 5,965 | 5,326 | 5,337 | 6,396 | 6,162 | 6,196 | 6,377 | 7,197 | 6,847 | 6,669 | 6,828 |
| BARLEY | 180 | 737 | 648 | 725 | 668 | 819 | 813 | 947 | 982 | 1,060 | 1,174 | 1,618 |
| OATS | 183 | 405 | 506 | 406 | 348 | 461 | 431 | 450 | 418 | 359 | 307 | 438 |
| SORGHUM | 234 | 36 | 13 | 16 | 46 | 47 | 53 | 61 | 104 | 91 | 104 | 125 |
| OTHER GRAINS | 331 | 2 | 5 | 3 | 2 | 2 | 2 | 2 | 0 | 0 | 0 | 0 |
| POTATOES | 235 | 2,939 | 2,943 | 2,937 | 3,080 | 2,801 | 2,557 | 2,923 | 2,879 | 2,622 | 2,542 | 2,700 |
| SUGAR BEETS | 40 | 12,643 | 12,536 | 15,442 | 11,400 | 11,087 | 13,236 | 13,478 | 17,500 | 11,266 | 10,086 | 10,800 |
| TOBACCO | 2,070 | 110 | 113 | 109 | 110 | 110 | 137 | 126 | 131 | 140 | 141 | 146 |
| SUNFLOWER SEED | 218 | 47 | 46 | 54 | 48 | 40 | 55 | 57 | 86 | 91 | 145 | 135 |
| TOMATOES | 120 | 3,298 | 3,317 | 2,773 | 3,300 | 3,821 | 4,880 | 4,560 | 4,289 | 4,248 | 4,557 | 6,500 |
| ORANGES | 169 | 1,711 | 1,582 | 1,907 | 1,603 | 1,622 | 1,781 | 1,540 | 1,752 | 1,498 | 2,299 | 1,800 |
| LEMONS | 258 | 787 | 819 | 792 | 800 | 769 | 767 | 696 | 791 | 630 | 855 | 750 |
| APPLES | 225 | 1,948 | 2,127 | 2,143 | 1,828 | 1,874 | 1,993 | 1,937 | 1,742 | 2,603 | 2,056 | 2,075 |
| PEARS | 223 | 1,310 | 1,453 | 1,528 | 1,189 | 1,212 | 1,048 | 1,326 | 1,220 | 1,129 | 1,219 | 1,030 |
| GRAPES | 177 | 10,746 | 10,917 | 10,519 | 10,290 | 11,430 | 12,961 | 13,245 | 10,906 | 11,449 | 12,697 | 11,150 |
| OLIVE OIL | 1,853 | 469 | 633 | 301 | 692 | 415 | 475 | 691 | 607 | 430 | 620 | 420 |
| BEEF AND VEAL | 2,836 | 1,032 | 965 | 1,018 | 1,052 | 1,027 | 1,106 | 1,148 | 1,111 | 1,107 | 1,149 | 1,155 |
| MUTTON AND LAMB | 3,581 | 54 | 49 | 50 | 50 | 63 | 68 | 72 | 69 | 68 | 67 | 69 |
| PORK | 1,570 | 836 | 735 | 782 | 854 | 872 | 933 | 981 | 992 | 994 | 1,046 | 1,100 |
| POULTRY MEAT | 1,641 | 837 | 850 | 897 | 716 | 897 | 908 | 953 | 947 | 976 | 977 | 948 |
| COW'S MILK | 253 | 9,309 | 9,760 | 9,148 | 9,110 | 9,668 | 10,526 | 10,950 | 10,637 | 10,800 | 10,580 | 10,700 |
| EGGS | 1,123 | 653 | 643 | 677 | 633 | 648 | 653 | 606 | 647 | 635 | 617 | 611 |

AGGREGATES OF PRODUCTION

MILLION DOLLARS AT CONSTANT PRICES

| | | | | | | | | | | | |
|------------------------------|----------|----------|----------|----------|----------|----------|----------|----------|----------|----------|----------|
| CROPS | 9,122.1 | 9,759.8 | 9,041.0 | 8,963.7 | 9,361.5 | 10,112.3 | 10,509.8 | 10,129.7 | 9,667.8 | 10,235.4 | 10,198.3 |
| LIVESTOCK | 8,895.6 | 8,652.5 | 8,840.5 | 8,694.1 | 9,152.9 | 9,731.3 | 10,068.5 | 9,927.1 | 9,990.7 | 10,113.6 | 10,198.7 |
| LIVESTOCK FEED DEDUCTION=.40 | -3,558.2 | -3,461.0 | -3,536.2 | -3,477.6 | -3,661.1 | -3,892.5 | -4,027.4 | -3,970.8 | -3,996.2 | -4,045.4 | -4,079.4 |
| TOTAL AGRICULTURE | 14,459.5 | 14,951.3 | 14,345.3 | 14,180.2 | 14,853.3 | 15,951.1 | 16,550.9 | 16,086.0 | 15,662.3 | 16,303.6 | 16,317.6 |
| TOTAL FOOD | 14,232.4 | 14,717.4 | 14,119.7 | 13,952.5 | 14,625.6 | 15,667.5 | 16,290.1 | 15,814.8 | 15,372.5 | 16,011.7 | 16,015.4 |

INDICES OF PRODUCTION

(1976-78 = 100)

| | | | | | | | | | | | |
|------------------------|-----|-----|-----|----|-----|-----|-----|-----|-----|-----|-----|
| CROPS | 100 | 107 | 99 | 98 | 103 | 111 | 115 | 111 | 106 | 112 | 112 |
| TOTAL AGRICULTURE | 100 | 103 | 99 | 98 | 103 | 110 | 114 | 111 | 108 | 113 | 113 |
| TOTAL FOOD | 100 | 103 | 99 | 98 | 103 | 110 | 114 | 111 | 108 | 113 | 113 |
| PER CAPITA AGRICULTURE | 100 | 104 | 100 | 98 | 102 | 110 | 114 | 110 | 107 | 111 | 111 |
| PER CAPITA FOOD | 100 | 104 | 100 | 98 | 102 | 109 | 114 | 110 | 107 | 111 | 111 |

INDEX OF POPULATION

1976-78 POPULATION= 56,046,000

| | | | | | | | | | | | |
|--------------------------------|-------|------|------|-------|-------|-------|-------|-------|-------|-------|-------|
| 1976-78 POPULATION= 56,046,000 | 100.0 | 99.2 | 99.6 | 100.0 | 100.3 | 100.6 | 100.7 | 100.8 | 101.0 | 101.4 | 101.7 |
|--------------------------------|-------|------|------|-------|-------|-------|-------|-------|-------|-------|-------|

TABLE 53--NETHERLANDS

PRODUCTION BY COMMODITY, VALUE AND INDICES OF AGRICULTURE AND FOOD PRODUCTION

| COMMODITY | PRICE | AVERAGE | | | | | | | | | | |
|--------------------------------|---------|------------------------------------|----------|----------|----------|----------|----------|----------|----------|----------|----------|----------|
| | WEIGHT | 1976-78 | 1975 | 1976 | 1977 | 1978 | 1979 | 1980 | 1981 | 1982 | 1983 | 1984 |
| | DOLLARS | -1,000 METRIC TONS- | | | | | | | | | | |
| WHEAT | 188 | 721 | 528 | 710 | 661 | 792 | 836 | 882 | 882 | 967 | 1,043 | 1,130 |
| RYE | 178 | 69 | 63 | 65 | 74 | 68 | 49 | 39 | 29 | 26 | 26 | 25 |
| BARLEY | 183 | 302 | 336 | 263 | 287 | 355 | 288 | 258 | 249 | 247 | 177 | 192 |
| OATS | 173 | 112 | 158 | 103 | 94 | 140 | 109 | 94 | 115 | 136 | 61 | 68 |
| OTHER GRAINS | 159 | 4 | 5 | 5 | 5 | 2 | 5 | 5 | 4 | 4 | 3 | 3 |
| POTATOES | 96 | 5,589 | 5,003 | 4,783 | 5,752 | 6,231 | 5,937 | 6,267 | 6,444 | 6,219 | 5,338 | 6,000 |
| ONIONS | 531 | 410 | 414 | 326 | 455 | 450 | 450 | 450 | 537 | 561 | 416 | 420 |
| SUGAR BEETS | 35 | 6,167 | 5,927 | 6,484 | 6,017 | 6,000 | 5,491 | 5,876 | 7,709 | 7,946 | 5,450 | 6,200 |
| RAPESEED | 359 | 29 | 37 | 34 | 30 | 23 | 18 | 29 | 37 | 33 | 35 | 40 |
| TOMATOES | 576 | 368 | 346 | 373 | 367 | 365 | 364 | 362 | 365 | 366 | 370 | 360 |
| APPLES | 238 | 402 | 430 | 380 | 315 | 510 | 450 | 450 | 260 | 440 | 403 | 443 |
| PEARS | 277 | 110 | 61 | 130 | 90 | 110 | 120 | 105 | 90 | 105 | 135 | 107 |
| GRAPES | 2,129 | 2 | 3 | 2 | 2 | 2 | 2 | 1 | 2 | 2 | 2 | 1 |
| BEEF AND VEAL | 2,662 | 365 | 393 | 392 | 367 | 336 | 362 | 376 | 428 | 413 | 433 | 485 |
| MUTTON AND LAMB | 2,293 | 15 | 16 | 16 | 15 | 14 | 16 | 19 | 16 | 12 | 11 | 10 |
| PORK | 1,439 | 947 | 892 | 936 | 913 | 992 | 1,045 | 1,062 | 1,149 | 1,165 | 1,201 | 1,258 |
| POULTRY MEAT | 1,130 | 341 | 322 | 336 | 340 | 347 | 359 | 376 | 410 | 439 | 399 | 411 |
| COW'S MILK | 220 | 10,579 | 9,864 | 10,153 | 10,217 | 11,367 | 11,739 | 11,785 | 12,147 | 12,708 | 13,231 | 12,740 |
| EGGS | 884 | 361 | 308 | 326 | 341 | 415 | 482 | 529 | 576 | 628 | 630 | 654 |
| AGGREGATES OF PRODUCTION | | MILLION DOLLARS AT CONSTANT PRICES | | | | | | | | | | |
| CROPS | | 1,546.1 | 1,445.8 | 1,428.7 | 1,537.9 | 1,672.4 | 1,600.3 | 1,640.5 | 1,725.2 | 1,789.4 | 1,531.6 | 1,639.2 |
| LIVESTOCK | | 5,400.3 | 5,172.8 | 5,328.7 | 5,258.5 | 5,613.7 | 5,918.5 | 6,057.9 | 6,474.2 | 6,627.8 | 6,824.6 | 6,969.6 |
| LIVESTOCK FEED DEDUCTION=.36 | | -1,944.1 | -1,862.2 | -1,918.3 | -1,893.0 | -2,020.9 | -2,130.6 | -2,180.8 | -2,330.7 | -2,386.0 | -2,456.8 | -2,509.0 |
| TOTAL AGRICULTURE | | 5,002.3 | 4,756.4 | 4,839.1 | 4,903.4 | 5,265.2 | 5,388.2 | 5,517.6 | 5,868.7 | 6,031.2 | 5,899.4 | 6,099.8 |
| TOTAL FOOD | | 5,002.3 | 4,756.4 | 4,839.1 | 4,903.4 | 5,265.2 | 5,388.2 | 5,517.6 | 5,868.7 | 6,031.2 | 5,899.4 | 6,099.8 |
| INDICES OF PRODUCTION | | (1976-78 = 100) | | | | | | | | | | |
| CROPS | | 100 | 94 | 92 | 99 | 108 | 104 | 106 | 112 | 116 | 99 | 106 |
| TOTAL AGRICULTURE | | 100 | 95 | 97 | 98 | 105 | 108 | 110 | 117 | 121 | 118 | 122 |
| TOTAL FOOD | | 100 | 95 | 97 | 98 | 105 | 108 | 110 | 117 | 121 | 118 | 122 |
| PER CAPITA AGRICULTURE | | 100 | 96 | 97 | 98 | 105 | 106 | 108 | 114 | 117 | 114 | 117 |
| PER CAPITA FOOD | | 100 | 96 | 97 | 98 | 105 | 106 | 108 | 114 | 117 | 114 | 117 |
| INDEX OF POPULATION | | | | | | | | | | | | |
| 1976-78 POPULATION= 13,853,000 | | 100.0 | 98.6 | 99.4 | 100.0 | 100.6 | 101.3 | 102.1 | 102.8 | 103.3 | 103.8 | 104.2 |

TABLE 54--NORWAY

PRODUCTION BY COMMODITY, VALUE AND INDICES OF AGRICULTURE AND FOOD PRODUCTION

| COMMODITY | PRICE | AVERAGE | 1975 | 1976 | 1977 | 1978 | 1979 | 1980 | 1981 | 1982 | 1983 | 1984 |
|-------------------------------|---------|------------------------------------|---------|---------|---------|---------|---------|---------|---------|---------|---------|---------|
| | WEIGHT | 1976-78 | | | | | | | | | | |
| | DOLLARS | -----1,000 METRIC TONS----- | | | | | | | | | | |
| WHEAT | 309 | 73 | 50 | 63 | 77 | 80 | 77 | 65 | 58 | 75 | 97 | 145 |
| RYE | 284 | 9 | 4 | 8 | 8 | 10 | 9 | 5 | 3 | 3 | 2 | 2 |
| BARLEY | 263 | 577 | 445 | 452 | 609 | 669 | 612 | 675 | 608 | 624 | 558 | 700 |
| OATS | 247 | 335 | 259 | 277 | 360 | 367 | 382 | 419 | 463 | 496 | 475 | 527 |
| OTHER GRAINS | 269 | 2 | 1 | 1 | 1 | 3 | 2 | 2 | 2 | 2 | 2 | 2 |
| POTATOES | 191 | 603 | 423 | 533 | 651 | 624 | 455 | 527 | 530 | 530 | 410 | 400 |
| CABBAGE | 186 | 42 | 46 | 38 | 42 | 45 | 45 | 45 | 45 | 45 | 43 | 43 |
| TOMATOES | 1,460 | 11 | 9 | 10 | 11 | 11 | 11 | 11 | 11 | 11 | 10 | 10 |
| CARROTS | 279 | 42 | 38 | 41 | 40 | 45 | 43 | 43 | 43 | 43 | 41 | 42 |
| APPLES | 507 | 51 | 44 | 55 | 41 | 58 | 36 | 41 | 54 | 44 | 97 | 99 |
| PEARS | 518 | 10 | 8 | 12 | 8 | 11 | 5 | 6 | 11 | 8 | 11 | 12 |
| BEEF AND VEAL | 3,619 | 65 | 66 | 61 | 67 | 68 | 73 | 71 | 76 | 80 | 81 | 82 |
| MUTTON AND LAMB | 3,576 | 17 | 16 | 16 | 17 | 18 | 19 | 20 | 21 | 23 | 24 | 24 |
| PORK | 2,467 | 78 | 75 | 76 | 80 | 78 | 81 | 86 | 85 | 81 | 80 | 80 |
| POULTRY MEAT | 3,401 | 9 | 8 | 8 | 9 | 10 | 11 | 12 | 13 | 11 | 11 | 11 |
| COW'S MILK | 373 | 1,857 | 1,793 | 1,872 | 1,856 | 1,842 | 1,875 | 1,946 | 1,965 | 2,023 | 1,999 | 1,967 |
| EGGS | 1,674 | 39 | 39 | 38 | 37 | 41 | 44 | 44 | 45 | 45 | 45 | 45 |
| AGGREGATES OF PRODUCTION | | | | | | | | | | | | |
| | | MILLION DOLLARS AT CONSTANT PRICES | | | | | | | | | | |
| CROPS | | 441.9 | 337.8 | 378.7 | 460.2 | 486.6 | 427.0 | 464.5 | 464.8 | 475.7 | 462.8 | 527.7 |
| LIVESTOCK | | 1,277.4 | 1,240.7 | 1,254.6 | 1,285.5 | 1,292.6 | 1,342.4 | 1,381.0 | 1,412.2 | 1,438.8 | 1,434.6 | 1,426.4 |
| LIVESTOCK FEED DEDUCTION=.37 | | -472.6 | -459.0 | -464.2 | -475.6 | -478.2 | -496.6 | -510.9 | -522.5 | -532.3 | -530.8 | -527.7 |
| TOTAL AGRICULTURE | | 1,246.7 | 1,119.5 | 1,169.1 | 1,270.1 | 1,301.0 | 1,272.8 | 1,334.6 | 1,354.5 | 1,382.2 | 1,366.6 | 1,426.4 |
| TOTAL FOOD | | 1,246.7 | 1,119.5 | 1,169.1 | 1,270.1 | 1,301.0 | 1,272.8 | 1,334.6 | 1,354.5 | 1,382.2 | 1,366.6 | 1,426.4 |
| INDICES OF PRODUCTION | | | | | | | | | | | | |
| | | (1976-78 = 100) | | | | | | | | | | |
| CROPS | | 100 | 76 | 86 | 104 | 110 | 97 | 105 | 105 | 108 | 105 | 119 |
| TOTAL AGRICULTURE | | 100 | 90 | 94 | 102 | 104 | 102 | 107 | 109 | 111 | 110 | 114 |
| TOTAL FOOD | | 100 | 90 | 94 | 102 | 104 | 102 | 107 | 109 | 111 | 110 | 114 |
| PER CAPITA AGRICULTURE | | 100 | 91 | 94 | 102 | 104 | 101 | 106 | 107 | 109 | 107 | 112 |
| PER CAPITA FOOD | | 100 | 91 | 94 | 102 | 104 | 101 | 106 | 107 | 109 | 107 | 112 |
| INDEX OF POPULATION | | | | | | | | | | | | |
| 1976-78 POPULATION= 4,043,000 | | 100.0 | 99.1 | 99.6 | 100.0 | 100.4 | 100.7 | 101.1 | 101.4 | 101.8 | 102.2 | 102.5 |

TABLE 55.--PORTUGAL

PRODUCTION BY COMMODITY, VALUE AND INDICES OF AGRICULTURE AND FOOD PRODUCTION

| COMMODITY | PRICE | AVERAGE | | | | | | | | | | |
|------------------------------|-----------|------------------------------------|---------|---------|---------|---------|---------|---------|---------|---------|---------|-------|
| | WEIGHT | 1976-78 | 1975 | 1976 | 1977 | 1978 | 1979 | 1980 | 1981 | 1982 | 1983 | 1984 |
| | DOLLARS | -1,000 METRIC TONS- | | | | | | | | | | |
| WHEAT | 164 | 382 | 601 | 671 | 224 | 250 | 248 | 430 | 315 | 426 | 327 | 500 |
| RYE | 140 | 130 | 145 | 165 | 103 | 123 | 120 | 138 | 126 | 119 | 114 | 140 |
| RICE, PADDY | 217 | 103 | 133 | 90 | 94 | 126 | 95 | 155 | 112 | 143 | 100 | 154 |
| CORN | 169 | 423 | 451 | 379 | 442 | 449 | 456 | 489 | 377 | 421 | 424 | 500 |
| BARLEY | 150 | 67 | 86 | 117 | 39 | 44 | 33 | 54 | 41 | 51 | 41 | 65 |
| OATS | 160 | 84 | 121 | 127 | 60 | 64 | 70 | 96 | 72 | 86 | 66 | 90 |
| BEANS, DRY | 1,094 | 41 | 39 | 38 | 42 | 42 | 39 | 42 | 30 | 36 | 37 | 40 |
| BROAD BEANS | 440 | 20 | 26 | 26 | 15 | 19 | 17 | 21 | 16 | 18 | 15 | 18 |
| POTATOES | 155 | 1,082 | 1,013 | 918 | 1,201 | 1,128 | 1,020 | 1,122 | 889 | 1,100 | 1,150 | 1,200 |
| TOMATOES | 300 | 633 | 826 | 600 | 667 | 632 | 551 | 454 | 386 | 480 | 539 | 620 |
| ORANGES AND TANGERINES | 324 | 118 | 120 | 118 | 116 | 119 | 132 | 110 | 95 | 125 | 102 | 115 |
| LEMONS | 446 | 19 | 22 | 19 | 21 | 17 | 20 | 20 | 20 | 20 | 20 | 20 |
| APPLES | 276 | 122 | 140 | 154 | 95 | 117 | 107 | 128 | 100 | 120 | 123 | 125 |
| WINE | 315 | 688 | 838 | 870 | 607 | 586 | 1,323 | 1,050 | 725 | 1,100 | 1,000 | 900 |
| OLIVE OIL | 1,514 | 36 | 49 | 36 | 30 | 41 | 58 | 32 | 38 | 23 | 13 | 45 |
| BEEF AND VEAL | 2,619 | 81 | 98 | 79 | 77 | 88 | 89 | 97 | 105 | 116 | 112 | 97 |
| MUTTON AND LAMB | 2,582 | 23 | 22 | 22 | 23 | 23 | 24 | 23 | 24 | 24 | 22 | 22 |
| PORK | 2,327 | 139 | 132 | 127 | 140 | 151 | 133 | 155 | 176 | 177 | 176 | 170 |
| POULTRY MEAT | 1,646 | 130 | 102 | 120 | 134 | 135 | 131 | 140 | 166 | 158 | 117 | 150 |
| COW'S MILK | 190 | 552 | 515 | 528 | 560 | 569 | 549 | 644 | 791 | 793 | 780 | 730 |
| EGGS | 1,048 | 52 | 46 | 44 | 51 | 60 | 61 | 62 | 68 | 72 | 71 | 75 |
| AGGREGATES OF PRODUCTION | | MILLION DOLLARS AT CONSTANT PRICES | | | | | | | | | | |
| CROPS | 960.0 | 1,140.7 | 1,047.7 | 910.3 | 922.1 | 1,130.7 | 1,053.7 | 821.6 | 1,035.8 | 977.4 | 1,099.7 | |
| LIVESTOCK | 968.3 | 934.7 | 903.1 | 967.3 | 1,034.5 | 988.4 | 1,091.9 | 1,241.4 | 1,264.0 | 1,174.9 | 1,170.6 | |
| LIVESTOCK FEED DEDUCTION=.46 | -445.4 | -429.9 | -415.4 | -444.9 | -475.8 | -454.6 | -502.2 | -571.0 | -581.4 | -540.4 | -538.4 | |
| TOTAL AGRICULTURE | 1,482.9 | 1,645.5 | 1,535.4 | 1,432.7 | 1,480.8 | 1,664.5 | 1,643.4 | 1,492.0 | 1,718.4 | 1,611.9 | 1,731.9 | |
| TOTAL FOOD | 1,266.3 | 1,381.5 | 1,261.3 | 1,241.5 | 1,296.2 | 1,247.8 | 1,312.6 | 1,263.6 | 1,371.9 | 1,296.9 | 1,448.4 | |
| INDICES OF PRODUCTION | | (1976-78 = 100) | | | | | | | | | | |
| CROPS | 100 | 119 | 109 | 95 | 96 | 118 | 110 | 86 | 108 | 102 | 115 | |
| TOTAL AGRICULTURE | 100 | 111 | 104 | 97 | 100 | 112 | 111 | 101 | 116 | 109 | 117 | |
| TOTAL FOOD | 100 | 109 | 100 | 98 | 102 | 99 | 104 | 100 | 108 | 102 | 114 | |
| PER CAPITA AGRICULTURE | 100 | 115 | 104 | 97 | 99 | 111 | 109 | 99 | 113 | 106 | 113 | |
| PER CAPITA FOOD | 100 | 113 | 100 | 98 | 102 | 97 | 102 | 98 | 106 | 100 | 111 | |
| INDEX OF POPULATION | | 1976-78 POPULATION= 9,733,000 | | | | | | | | | | |
| 1976-78 POPULATION= | 9,733,000 | 100.0 | 96.8 | 99.3 | 100.0 | 100.6 | 101.1 | 101.6 | 102.0 | 102.4 | 102.8 | 103.2 |

TABLE 56.--SPAIN

PRODUCTION BY COMMODITY, VALUE AND INDICES OF AGRICULTURE AND FOOD PRODUCTION

| COMMODITY | PRICE | AVERAGE | 1975 | 1976 | 1977 | 1978 | 1979 | 1980 | 1981 | 1982 | 1983 | 1984 |
|--------------------------------|----------|----------|------------------------------------|----------|----------|----------|----------|----------|----------|----------|----------|--------|
| | WEIGHT | 1976-78 | | | | | | | | | | |
| DOLLARS | | | -1,000 METRIC TONS- | | | | | | | | | |
| WHEAT | 166 | 4,435 | 4,302 | 4,436 | 4,064 | 4,806 | 4,082 | 6,039 | 3,408 | 4,410 | 4,330 | 6,044 |
| RYE | 139 | 231 | 241 | 214 | 228 | 251 | 215 | 284 | 212 | 169 | 247 | 325 |
| RICE, PADDY | 207 | 396 | 379 | 406 | 380 | 401 | 428 | 433 | 451 | 407 | 223 | 457 |
| CORN | 157 | 1,802 | 1,794 | 1,545 | 1,892 | 1,969 | 2,212 | 2,314 | 2,157 | 2,330 | 1,789 | 2,200 |
| BARLEY | 129 | 6,769 | 6,728 | 5,473 | 6,766 | 8,068 | 6,252 | 8,705 | 4,758 | 5,269 | 6,570 | 10,695 |
| OATS | 123 | 500 | 609 | 528 | 418 | 553 | 456 | 680 | 445 | 443 | 470 | 790 |
| SORGHUM | 148 | 212 | 144 | 159 | 192 | 284 | 215 | 186 | 143 | 115 | 81 | 103 |
| POTATOES | 124 | 5,619 | 5,338 | 5,659 | 5,881 | 5,316 | 5,637 | 5,737 | 5,470 | 5,222 | 5,163 | 5,933 |
| SUGAR BEETS | 43 | 8,593 | 6,337 | 10,167 | 8,307 | 7,304 | 5,124 | 6,908 | 7,941 | 9,085 | 9,132 | 8,755 |
| TOBACCO | 1,297 | 27 | 26 | 29 | 22 | 30 | 32 | 34 | 43 | 42 | 35 | 38 |
| COTTON | 1,810 | 121 | 160 | 128 | 138 | 97 | 127 | 57 | 62 | 55 | 37 | 61 |
| SUNFLOWER SEED | 324 | 390 | 416 | 312 | 388 | 470 | 504 | 497 | 300 | 654 | 750 | 986 |
| TOMATOES | 161 | 1,999 | 2,463 | 1,844 | 2,000 | 2,153 | 2,204 | 2,147 | 2,159 | 2,165 | 2,258 | 2,540 |
| ORANGES | 129 | 1,726 | 1,991 | 1,781 | 1,764 | 1,633 | 1,771 | 1,700 | 1,482 | 1,652 | 2,077 | 1,851 |
| TANGERINES | 174 | 761 | 652 | 660 | 713 | 911 | 803 | 906 | 723 | 920 | 1,263 | 1,026 |
| LEMONS | 191 | 274 | 254 | 238 | 337 | 248 | 347 | 336 | 443 | 426 | 523 | 433 |
| APPLES | 199 | 917 | 1,091 | 1,007 | 730 | 1,015 | 1,161 | 931 | 1,008 | 892 | 1,970 | 1,000 |
| PEARS | 287 | 397 | 405 | 512 | 242 | 437 | 477 | 437 | 525 | 451 | 546 | 484 |
| ALMONDS, IN SHELL | 635 | 260 | 255 | 317 | 155 | 307 | 198 | 225 | 307 | 315 | 187 | 234 |
| GRAPES | 196 | 3,748 | 4,751 | 3,701 | 3,236 | 4,306 | 7,042 | 6,194 | 4,908 | 5,489 | 4,500 | 4,750 |
| OLIVES, FOR OIL | 391 | 2,130 | 2,187 | 1,988 | 1,796 | 2,606 | 2,138 | 2,114 | 1,389 | 3,112 | 1,382 | 3,115 |
| BEEF AND VEAL | 2,552 | 413 | 453 | 418 | 431 | 391 | 394 | 422 | 418 | 420 | 422 | 388 |
| MUTTON AND LAMB | 3,754 | 144 | 148 | 146 | 144 | 142 | 132 | 138 | 140 | 141 | 141 | 142 |
| PORK | 1,445 | 729 | 602 | 649 | 734 | 803 | 939 | 986 | 1,021 | 1,119 | 1,175 | 1,171 |
| POULTRY MEAT | 1,020 | 728 | 631 | 695 | 735 | 755 | 747 | 762 | 885 | 853 | 813 | 800 |
| COW'S MILK | 220 | 5,206 | 4,373 | 4,705 | 5,354 | 5,560 | 5,661 | 5,871 | 5,881 | 5,947 | 6,070 | 6,770 |
| EGGS | 894 | 620 | 597 | 637 | 635 | 589 | 647 | 690 | 692 | 706 | 717 | 655 |
| AGGREGATES OF PRODUCTION | | | MILLION DOLLARS AT CONSTANT PRICES | | | | | | | | | |
| CROPS | 6,303.8 | 6,561.1 | 6,134.6 | 5,912.8 | 6,864.1 | 6,890.9 | 7,326.6 | 5,798.5 | 6,963.7 | 6,426.7 | 8,116.4 | |
| LIVESTOCK | 5,091.1 | 4,721.0 | 4,866.1 | 5,196.4 | 5,211.1 | 5,443.6 | 5,705.5 | 5,882.7 | 6,027.7 | 6,109.8 | 6,106.4 | |
| LIVESTOCK FEED DEDUCTION=.55 | -2,800.1 | -2,596.5 | -2,676.3 | -2,858.0 | -2,866.1 | -2,993.9 | -3,138.0 | -3,235.4 | -3,315.2 | -3,360.3 | -3,358.5 | |
| TOTAL AGRICULTURE | 8,594.8 | 8,685.6 | 8,324.4 | 8,251.2 | 9,209.1 | 9,340.6 | 9,894.1 | 8,445.8 | 9,676.2 | 9,176.2 | 10,864.3 | |
| TOTAL FOOD | 8,340.8 | 8,362.3 | 8,055.1 | 7,972.9 | 8,994.6 | 9,069.2 | 9,746.8 | 8,277.8 | 9,522.1 | 9,063.8 | 10,704.6 | |
| INDICES OF PRODUCTION | | | (1976-78 = 100) | | | | | | | | | |
| CROPS | 100 | 104 | 97 | 94 | 109 | 109 | 116 | 92 | 110 | 102 | 129 | |
| TOTAL AGRICULTURE | 100 | 101 | 97 | 96 | 107 | 109 | 115 | 98 | 113 | 107 | 126 | |
| TOTAL FOOD | 100 | 100 | 97 | 96 | 108 | 109 | 117 | 99 | 114 | 109 | 128 | |
| PER CAPITA AGRICULTURE | 100 | 104 | 98 | 96 | 106 | 106 | 112 | 95 | 108 | 102 | 120 | |
| PER CAPITA FOOD | 100 | 103 | 98 | 96 | 107 | 106 | 114 | 96 | 109 | 104 | 122 | |
| INDEX OF POPULATION | 100.0 | 97.6 | 98.8 | 100.0 | 101.2 | 102.1 | 102.9 | 103.7 | 104.4 | 104.9 | 105.5 | |
| 1976-78 POPULATION= 36,432,000 | | | | | | | | | | | | |

TABLE 57--SWEDEN

PRODUCTION BY COMMODITY, VALUE AND INDICES OF AGRICULTURE AND FOOD PRODUCTION

| COMMODITY | PRICE WEIGHT | AVERAGE 1976-78 | 1975 | 1976 | 1977 | 1978 | 1979 | 1980 | 1981 | 1982 | 1983 | 1984 |
|-----------------|--------------|-----------------------------|-------|-------|-------|-------|-------|-------|-------|-------|-------|-------|
| | DOLLARS | -----1,000 METRIC TONS----- | | | | | | | | | | |
| WHEAT | 162 | 1,527 | 1,455 | 1,764 | 1,522 | 1,294 | 1,030 | 1,193 | 1,066 | 1,490 | 1,722 | 1,795 |
| RYE | 149 | 355 | 322 | 427 | 339 | 298 | 195 | 225 | 179 | 211 | 237 | 251 |
| BARLEY | 152 | 2,075 | 1,902 | 1,825 | 1,966 | 2,434 | 2,345 | 2,172 | 2,452 | 2,378 | 2,018 | 2,765 |
| OATS | 149 | 1,406 | 1,321 | 1,251 | 1,416 | 1,550 | 1,524 | 1,567 | 1,816 | 1,663 | 1,224 | 1,990 |
| OTHER GRAINS | 152 | 163 | 165 | 165 | 153 | 170 | 148 | 157 | 185 | 184 | 170 | 251 |
| POTATOES | 137 | 1,225 | 837 | 1,058 | 1,279 | 1,338 | 1,284 | 1,153 | 1,220 | 1,030 | 811 | 756 |
| SUGAR BEETS | 35 | 2,146 | 1,992 | 2,077 | 2,201 | 2,161 | 2,206 | 2,252 | 2,484 | 2,432 | 1,922 | 2,530 |
| RAPESEED | 318 | 254 | 122 | 279 | 247 | 236 | 289 | 285 | 286 | 295 | 320 | 322 |
| TOMATOES | 926 | 19 | 20 | 21 | 18 | 18 | 18 | 18 | 18 | 18 | 15 | 16 |
| CARROTS | 161 | 62 | 37 | 40 | 75 | 70 | 70 | 70 | 70 | 54 | 54 | 54 |
| APPLES | 143 | 81 | 88 | 71 | 92 | 81 | 85 | 89 | 92 | 97 | 99 | 94 |
| PEARS | 195 | 7 | 8 | 8 | 8 | 6 | 8 | 11 | 14 | 11 | 12 | 13 |
| BEEF AND VEAL | 3,185 | 148 | 144 | 149 | 148 | 147 | 152 | 157 | 158 | 160 | 160 | 144 |
| MUTTON AND LAMB | 3,086 | 5 | 4 | 5 | 5 | 5 | 5 | 5 | 5 | 5 | 5 | 5 |
| PORK | 1,608 | 300 | 283 | 290 | 304 | 307 | 315 | 317 | 321 | 325 | 316 | 321 |
| POULTRY MEAT | 1,354 | 40 | 37 | 40 | 39 | 41 | 41 | 44 | 47 | 48 | 47 | 47 |
| COW'S MILK | 316 | 3,265 | 3,168 | 3,247 | 3,249 | 3,298 | 3,394 | 3,465 | 3,496 | 3,654 | 3,715 | 3,795 |
| EGGS | 1,086 | 102 | 111 | 100 | 101 | 106 | 105 | 115 | 114 | 117 | 117 | 117 |

AGGREGATES OF PRODUCTION

MILLION DOLLARS AT CONSTANT PRICES

| | | | | | | | | | | | |
|------------------------------|---------|---------|---------|---------|---------|---------|---------|---------|---------|---------|---------|
| CROPS | 1,213.3 | 1,056.6 | 1,182.2 | 1,204.5 | 1,255.5 | 1,188.8 | 1,184.5 | 1,259.6 | 1,271.5 | 1,148.5 | 1,417.2 |
| LIVESTOCK | 2,166.8 | 2,097.7 | 2,145.2 | 2,164.8 | 2,190.1 | 2,248.0 | 2,304.5 | 2,326.9 | 2,394.4 | 2,397.7 | 2,380.1 |
| LIVESTOCK FEED DEDUCTION=.37 | -801.6 | -776.1 | -793.7 | -800.9 | -810.3 | -831.7 | -852.6 | -860.9 | -885.9 | -887.1 | -880.6 |
| TOTAL AGRICULTURE | 2,578.9 | 2,378.2 | 2,533.7 | 2,568.4 | 2,635.3 | 2,605.1 | 2,636.4 | 2,725.6 | 2,780.0 | 2,659.1 | 2,916.7 |
| TOTAL FOOD | 2,578.9 | 2,378.2 | 2,533.7 | 2,568.4 | 2,635.3 | 2,605.1 | 2,636.4 | 2,725.6 | 2,780.0 | 2,659.1 | 2,916.7 |

INDICES OF PRODUCTION

(1976-78 = 100)

| | | | | | | | | | | | |
|-------------------------------|-------|------|------|-------|-------|-------|-------|-------|-------|-------|-------|
| CROPS | 100 | 87 | 97 | 99 | 103 | 98 | 98 | 104 | 105 | 95 | 117 |
| TOTAL AGRICULTURE | 100 | 92 | 98 | 100 | 102 | 101 | 102 | 106 | 108 | 103 | 113 |
| TOTAL FOOD | 100 | 92 | 98 | 100 | 102 | 101 | 102 | 106 | 108 | 103 | 113 |
| PER CAPITA AGRICULTURE | 100 | 93 | 99 | 100 | 102 | 100 | 101 | 105 | 107 | 102 | 112 |
| PER CAPITA FOOD | 100 | 93 | 99 | 100 | 102 | 100 | 101 | 105 | 107 | 102 | 112 |
| INDEX OF POPULATION | | | | | | | | | | | |
| 1976-78 POPULATION= 8,250,000 | 100.0 | 99.3 | 99.7 | 100.0 | 100.3 | 100.5 | 100.7 | 100.8 | 100.9 | 101.0 | 101.0 |

TABLE 58--SWITZERLAND

PRODUCTION BY COMMODITY, VALUE AND INDICES OF AGRICULTURE AND FOOD PRODUCTION

| COMMODITY | PRICE | AVERAGE | 1975 | 1976 | 1977 | 1978 | 1979 | 1980 | 1981 | 1982 | 1983 | 1984 |
|------------------------------|-----------|---------|------------------------------------|---------|----------|----------|----------|----------|----------|----------|----------|----------|
| | WEIGHT | 1976-78 | | | | | | | | | | |
| | DOLLARS | | --1,000 METRIC TONS-- | | | | | | | | | |
| WHEAT | 428 | 356 | 356 | 378 | 306 | 384 | 398 | 372 | 385 | 410 | 410 | 464 |
| RYE | 363 | 41 | 24 | 41 | 37 | 45 | 41 | 35 | 30 | 23 | 18 | 21 |
| CORN | 284 | 113 | 143 | 114 | 111 | 115 | 135 | 91 | 139 | 173 | 136 | 144 |
| BARLEY | 287 | 189 | 172 | 183 | 172 | 213 | 222 | 212 | 226 | 236 | 240 | 262 |
| OATS | 287 | 48 | 55 | 49 | 41 | 55 | 48 | 53 | 58 | 60 | 52 | 48 |
| OTHER GRAINS | 283 | 3 | 2 | 3 | 3 | 3 | 3 | 3 | 3 | 3 | 3 | 3 |
| POTATOES | 216 | 888 | 966 | 874 | 800 | 989 | 964 | 980 | 1,100 | 1,050 | 1,000 | 1,100 |
| SUGAR BEETS | 73 | 587 | 480 | 587 | 545 | 629 | 660 | 675 | 902 | 826 | 832 | 850 |
| TOBACCO | 3,812 | 1 | 2 | 2 | 1 | 1 | 2 | 1 | 2 | 1 | 1 | 1 |
| BEEF AND VEAL | 4,446 | 150 | 140 | 149 | 150 | 150 | 161 | 169 | 156 | 153 | 159 | 169 |
| MUTTON AND LAMB | 4,589 | 4 | 2 | 4 | 4 | 4 | 4 | 4 | 4 | 4 | 4 | 4 |
| PORK | 2,491 | 255 | 228 | 246 | 262 | 258 | 263 | 279 | 265 | 291 | 285 | 292 |
| POULTRY MEAT | 2,235 | 22 | 19 | 21 | 22 | 22 | 23 | 24 | 24 | 25 | 25 | 26 |
| COW'S MILK | 335 | 3,493 | 3,375 | 3,473 | 3,489 | 3,518 | 3,642 | 3,655 | 3,658 | 3,731 | 3,751 | 3,761 |
| EGGS | 2,068 | 43 | 43 | 44 | 42 | 44 | 44 | 44 | 43 | 44 | 44 | 44 |
| AGGREGATES OF PRODUCTION | | | MILLION DOLLARS AT CONSTANT PRICES | | | | | | | | | |
| CROPS | | 508.1 | 518.8 | 515.8 | 454.3 | 554.4 | 565.8 | 539.3 | 608.5 | 609.5 | 585.7 | 640.4 |
| LIVESTOCK | | 2,628.3 | 2,461.5 | 2,595.1 | 2,642.8 | 2,646.7 | 2,751.8 | 2,833.8 | 2,740.0 | 2,820.3 | 2,838.7 | 2,906.2 |
| LIVESTOCK FEED DEDUCTION=.38 | | -998.7 | -935.3 | -986.1 | -1,004.2 | -1,005.7 | -1,045.6 | -1,076.8 | -1,041.2 | -1,071.7 | -1,078.7 | -1,104.3 |
| TOTAL AGRICULTURE | | 2,137.7 | 2,045.0 | 2,124.8 | 2,092.9 | 2,195.4 | 2,272.0 | 2,296.3 | 2,307.3 | 2,358.1 | 2,345.7 | 2,442.3 |
| TOTAL FOOD | | 2,132.7 | 2,037.4 | 2,117.2 | 2,089.1 | 2,191.6 | 2,264.4 | 2,292.5 | 2,299.7 | 2,354.3 | 2,341.9 | 2,438.5 |
| INDICES OF PRODUCTION | | | (1976-78 = 100) | | | | | | | | | |
| CROPS | | 100 | 102 | 102 | 89 | 109 | 111 | 106 | 120 | 120 | 115 | 126 |
| TOTAL AGRICULTURE | | 100 | 96 | 99 | 98 | 103 | 106 | 107 | 108 | 110 | 110 | 114 |
| TOTAL FOOD | | 100 | 96 | 99 | 98 | 103 | 106 | 107 | 108 | 110 | 110 | 114 |
| PER CAPITA AGRICULTURE | | 100 | 95 | 99 | 98 | 103 | 106 | 107 | 106 | 108 | 108 | 112 |
| PER CAPITA FOOD | | 100 | 95 | 99 | 98 | 103 | 106 | 107 | 106 | 108 | 108 | 112 |
| INDEX OF POPULATION | | | | | | | | | | | | |
| 1976-78 POPULATION= | 6,337,000 | 100.0 | 101.1 | 100.1 | 99.8 | 100.0 | 100.2 | 100.8 | 101.5 | 101.8 | 102.0 | 102.2 |

TABLE 59.--UNITED KINGDOM

PRODUCTION BY COMMODITY, VALUE AND INDICES OF AGRICULTURE AND FOOD PRODUCTION

| COMMODITY | PRICE | AVERAGE | 1975 | 1976 | 1977 | 1978 | 1979 | 1980 | 1981 | 1982 | 1983 | 1984 |
|-----------------|---------|---------|---------------------|--------|--------|--------|--------|--------|--------|--------|--------|--------|
| | WEIGHT | 1976-78 | | | | | | | | | | |
| | DOLLARS | | -1,000 METRIC TONS- | | | | | | | | | |
| WHEAT | 148 | 5,534 | 4,488 | 4,740 | 5,250 | 6,613 | 7,140 | 8,470 | 8,710 | 10,315 | 10,880 | 14,900 |
| RYE | 134 | 30 | 22 | 22 | 38 | 30 | 20 | 25 | 25 | 25 | 25 | 25 |
| BARLEY | 139 | 9,343 | 8,513 | 7,648 | 10,531 | 9,850 | 9,613 | 10,326 | 10,230 | 10,954 | 9,980 | 10,800 |
| OATS | 131 | 753 | 795 | 764 | 790 | 706 | 542 | 601 | 620 | 575 | 460 | 550 |
| OTHER GRAINS | 129 | 81 | 118 | 90 | 90 | 64 | 55 | 59 | 40 | 38 | 40 | 40 |
| POTATOES | 120 | 5,972 | 4,651 | 4,789 | 6,216 | 6,910 | 6,435 | 7,105 | 6,213 | 6,875 | 5,858 | 7,460 |
| SUGAR BEETS | 36 | 6,344 | 4,864 | 6,325 | 6,325 | 6,382 | 7,000 | 7,105 | 7,395 | 10,007 | 8,000 | 6,500 |
| RAPESEED | 264 | 136 | 60 | 111 | 142 | 155 | 194 | 300 | 340 | 568 | 580 | 915 |
| TOMATOES | 664 | 128 | 122 | 128 | 123 | 133 | 134 | 125 | 120 | 114 | 115 | 118 |
| CARROTS | 102 | 701 | 573 | 494 | 854 | 755 | 672 | 502 | 514 | 473 | 496 | 489 |
| APPLES | 315 | 326 | 367 | 350 | 285 | 343 | 334 | 321 | 227 | 354 | 292 | 302 |
| PEARS | 361 | 39 | 26 | 55 | 36 | 26 | 60 | 44 | 49 | 44 | 54 | 47 |
| BEEF AND VEAL | 2,000 | 1,043 | 1,219 | 1,069 | 1,032 | 1,028 | 1,042 | 1,102 | 1,059 | 960 | 1,046 | 1,135 |
| MUTTON AND LAMB | 2,216 | 235 | 264 | 248 | 229 | 228 | 230 | 278 | 263 | 268 | 286 | 281 |
| PORK | 984 | 919 | 841 | 889 | 957 | 910 | 968 | 847 | 972 | 977 | 1,037 | 950 |
| POULTRY MEAT | 996 | 745 | 628 | 690 | 763 | 783 | 753 | 754 | 745 | 805 | 825 | 845 |
| COW'S MILK | 184 | 14,857 | 13,343 | 13,836 | 15,099 | 15,636 | 15,915 | 15,960 | 16,745 | 17,415 | 17,300 | 16,100 |
| EGGS | 874 | 821 | 819 | 811 | 822 | 829 | 838 | 882 | 795 | 785 | 771 | 800 |

AGGREGATES OF PRODUCTION

MILLION DOLLARS AT CONSTANT PRICES

| | | | | | | | | | | | |
|------------------------------|----------|----------|----------|----------|----------|----------|----------|----------|----------|----------|----------|
| CROPS | 3,485.2 | 2,971.1 | 2,976.5 | 3,643.7 | 3,835.3 | 3,839.5 | 4,217.4 | 4,123.8 | 4,719.4 | 4,448.9 | 5,398.3 |
| LIVESTOCK | 7,704.1 | 7,646.9 | 7,504.2 | 7,769.7 | 7,838.0 | 7,957.0 | 8,210.3 | 8,175.1 | 8,167.6 | 8,425.0 | 8,352.9 |
| LIVESTOCK FEED DEDUCTION*.35 | -2,696.4 | -2,676.4 | -2,626.4 | -2,719.3 | -2,743.3 | -2,784.9 | -2,873.6 | -2,861.2 | -2,858.6 | -2,948.7 | -2,923.5 |
| TOTAL AGRICULTURE | 8,492.9 | 7,941.6 | 7,854.3 | 8,694.1 | 8,930.0 | 9,011.6 | 9,554.1 | 9,437.7 | 10,028.4 | 9,925.2 | 10,827.7 |
| TOTAL FOOD | 8,492.9 | 7,941.6 | 7,854.3 | 8,694.1 | 8,930.0 | 9,011.6 | 9,554.1 | 9,437.7 | 10,028.4 | 9,925.2 | 10,827.7 |

INDICES OF PRODUCTION

(1976-78 = 100)

| | | | | | | | | | | | |
|------------------------|-----|----|----|-----|-----|-----|-----|-----|-----|-----|-----|
| CROPS | 100 | 85 | 85 | 105 | 110 | 110 | 121 | 118 | 135 | 128 | 155 |
| TOTAL AGRICULTURE | 100 | 94 | 92 | 102 | 105 | 106 | 112 | 111 | 118 | 117 | 127 |
| TOTAL FOOD | 100 | 94 | 92 | 102 | 105 | 106 | 112 | 111 | 118 | 117 | 127 |
| PER CAPITA AGRICULTURE | 100 | 93 | 92 | 102 | 105 | 106 | 112 | 111 | 118 | 117 | 127 |
| PER CAPITA FOOD | 100 | 93 | 92 | 102 | 105 | 106 | 112 | 111 | 118 | 117 | 127 |

INDEX OF POPULATION

| | | | | | | | | | | | |
|--------------------------------|-------|-------|-------|-------|-------|-------|-------|-------|-------|-------|-------|
| 1976-78 POPULATION= 55,927,000 | 100.0 | 100.1 | 100.1 | 100.0 | 100.0 | 100.0 | 100.1 | 100.2 | 100.1 | 100.1 | 100.2 |
|--------------------------------|-------|-------|-------|-------|-------|-------|-------|-------|-------|-------|-------|

Figure 4

Eastern Europe: Index of Production

Index 1976-78 = 100

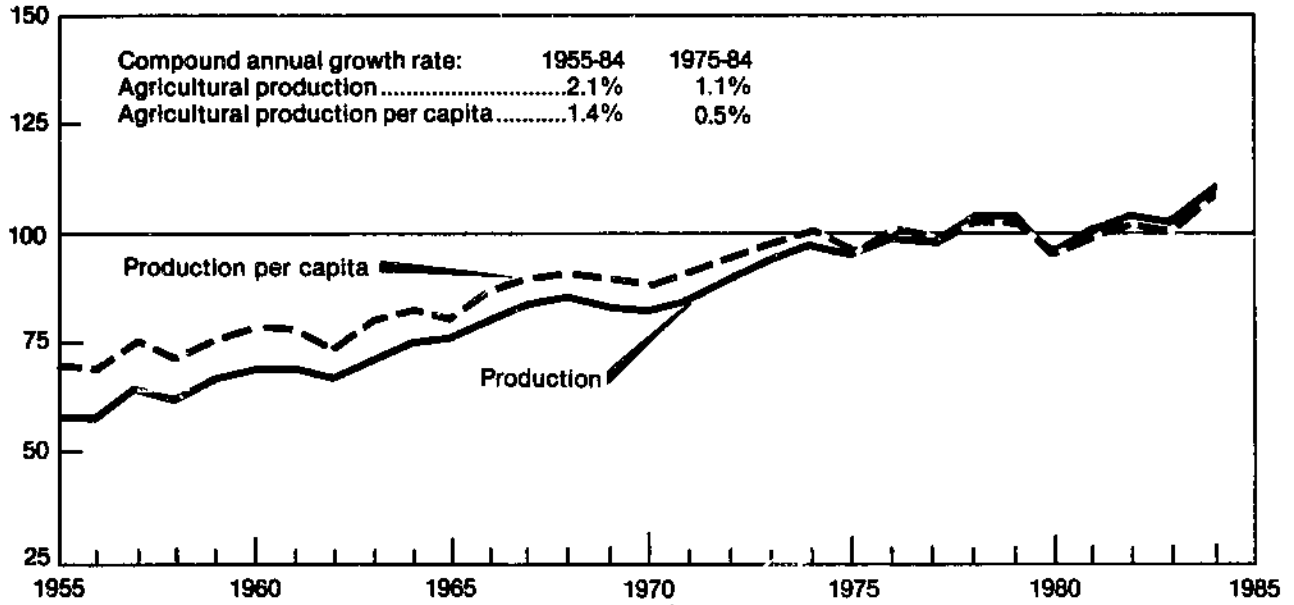

TABLE 60-- EASTERN EUROPE AND U.S.S.R.

INDICES OF TOTAL AGRICULTURAL PRODUCTION, BY COUNTRY, 1975-84
(1976-78 = 100)

| COUNTRY | 1975 | 1976 | 1977 | 1978 | 1979 | 1980 | 1981 | 1982 | 1983 | 1984 |
|-----------------------------|------|------|------|------|------|------|------|------|------|------|
| BULGARIA | 97 | 104 | 96 | 101 | 114 | 101 | 108 | 117 | 109 | 114 |
| CZECHOSLOVAKIA | 96 | 94 | 101 | 105 | 99 | 104 | 101 | 106 | 111 | 114 |
| GERMANY, DEM. REP. | 98 | 94 | 101 | 105 | 106 | 105 | 107 | 104 | 102 | 119 |
| HUNGARY | 98 | 92 | 103 | 105 | 104 | 110 | 108 | 120 | 117 | 122 |
| POLAND | 100 | 104 | 93 | 102 | 98 | 80 | 93 | 88 | 92 | 98 |
| ROMANIA | 79 | 101 | 98 | 101 | 104 | 105 | 103 | 114 | 105 | 120 |
| YUGOSLAVIA | 92 | 99 | 104 | 97 | 104 | 103 | 103 | 113 | 110 | 112 |
| EASTERN EUROPE | 96 | 99 | 98 | 103 | 103 | 97 | 101 | 104 | 103 | 111 |
| U.S.S.R. | 89 | 98 | 97 | 105 | 98 | 95 | 92 | 98 | 102 | 101 |
| EASTERN EUROPE AND U.S.S.R. | 91 | 99 | 97 | 104 | 99 | 95 | 95 | 100 | 103 | 104 |

TABLE 61-- EASTERN EUROPE AND U.S.S.R.

 INDICES OF PER CAPITA AGRICULTURAL PRODUCTION, BY COUNTRY, 1975-84
 (1976-78 = 100)

| COUNTRY | 1975 | 1976 | 1977 | 1978 | 1979 | 1980 | 1981 | 1982 | 1983 | 1984 |
|-----------------------------|------|------|------|------|------|------|------|------|------|------|
| BULGARIA | 97 | 104 | 95 | 100 | 114 | 100 | 106 | 115 | 107 | 112 |
| CZECHOSLOVAKIA | 97 | 94 | 101 | 104 | 97 | 102 | 98 | 103 | 107 | 110 |
| GERMANY, DEM. REP. | 97 | 93 | 100 | 105 | 106 | 105 | 107 | 104 | 102 | 119 |
| HUNGARY | 98 | 92 | 102 | 104 | 103 | 109 | 107 | 119 | 116 | 121 |
| POLAND | 101 | 105 | 93 | 101 | 96 | 77 | 89 | 83 | 86 | 91 |
| ROMANIA | 81 | 101 | 98 | 99 | 102 | 102 | 100 | 109 | 100 | 114 |
| YUGOSLAVIA | 94 | 99 | 104 | 96 | 101 | 100 | 100 | 108 | 104 | 106 |
| EASTERN EUROPE | 97 | 100 | 98 | 102 | 102 | 95 | 99 | 101 | 100 | 107 |
| U.S.S.R. | 90 | 99 | 97 | 103 | 95 | 92 | 88 | 93 | 97 | 94 |
| EASTERN EUROPE AND U.S.S.R. | 93 | 100 | 97 | 103 | 97 | 93 | 92 | 96 | 98 | 99 |

TABLE 62 -- EASTERN EUROPE AND U.S.S.R.

INDICES OF TOTAL FOOD PRODUCTION, BY COUNTRY, 1975-84
(1976-78 = 100)

| COUNTRY | 1975 | 1976 | 1977 | 1978 | 1979 | 1980 | 1981 | 1982 | 1983 | 1984 |
|-----------------------------|------|------|------|------|------|------|------|------|------|------|
| BULGARIA | 93 | 102 | 97 | 101 | 115 | 103 | 110 | 119 | 109 | 116 |
| CZECHOSLOVAKIA | 96 | 94 | 101 | 105 | 99 | 104 | 101 | 106 | 111 | 114 |
| GERMANY, DEM. REP. | 98 | 94 | 101 | 105 | 106 | 105 | 107 | 104 | 102 | 119 |
| HUNGARY | 98 | 92 | 103 | 105 | 104 | 110 | 108 | 120 | 117 | 122 |
| POLAND | 100 | 104 | 93 | 103 | 98 | 80 | 93 | 87 | 91 | 97 |
| ROMANIA | 79 | 101 | 98 | 101 | 104 | 105 | 104 | 114 | 105 | 121 |
| YUGOSLAVIA | 92 | 98 | 104 | 97 | 104 | 103 | 104 | 113 | 111 | 112 |
| EASTERN EUROPE | 96 | 99 | 99 | 103 | 103 | 97 | 101 | 104 | 103 | 111 |
| U.S.S.R. | 88 | 98 | 97 | 105 | 97 | 94 | 91 | 97 | 102 | 101 |
| EASTERN EUROPE AND U.S.S.R. | 91 | 98 | 97 | 104 | 99 | 95 | 95 | 99 | 102 | 104 |

TABLE 63-- EASTERN EUROPE AND U.S.S.R.

INDICES OF PER CAPITA FOOD PRODUCTION, BY COUNTRY, 1975-84
(1976-78 = 100)

| COUNTRY | 1975 | 1976 | 1977 | 1978 | 1979 | 1980 | 1981 | 1982 | 1983 | 1984 |
|-----------------------------|------|------|------|------|------|------|------|------|------|------|
| BULGARIA | 93 | 102 | 97 | 100 | 114 | 102 | 109 | 117 | 106 | 113 |
| CZECHOSLOVAKIA | 96 | 94 | 101 | 104 | 97 | 102 | 98 | 103 | 107 | 110 |
| GERMANY, DEM. REP. | 97 | 93 | 100 | 105 | 106 | 105 | 107 | 104 | 102 | 119 |
| HUNGARY | 99 | 92 | 102 | 104 | 103 | 109 | 107 | 119 | 116 | 121 |
| POLAND | 101 | 105 | 93 | 101 | 96 | 77 | 89 | 83 | 86 | 91 |
| ROMANIA | 80 | 101 | 98 | 100 | 102 | 102 | 100 | 110 | 100 | 115 |
| YUGOSLAVIA | 93 | 99 | 104 | 96 | 102 | 100 | 100 | 108 | 105 | 106 |
| EASTERN EUROPE | 97 | 100 | 99 | 102 | 102 | 95 | 99 | 101 | 100 | 107 |
| U.S.S.R. | 89 | 99 | 96 | 103 | 95 | 91 | 87 | 93 | 77 | 95 |
| EASTERN EUROPE AND U.S.S.R. | 93 | 99 | 97 | 103 | 97 | 93 | 92 | 95 | 97 | 99 |

TABLE 64.--MIDYEAR POPULATION BY COUNTRY, 1975-84

| COUNTRY AND REGION | 1975 | 1976 | 1977 | 1978 | 1979 | 1980 | 1981 | 1982 | 1983 | 1984 |
|-----------------------------|-----------|---------|---------|---------|---------|---------|---------|---------|---------|---------|
| | THOUSANDS | | | | | | | | | |
| BULGARIA | 8,721 | 8,759 | 8,804 | 8,814 | 8,826 | 8,862 | 8,891 | 8,918 | 8,944 | 8,969 |
| CZECHOSLOVAKIA | 14,772 | 14,884 | 14,990 | 15,089 | 15,182 | 15,255 | 15,314 | 15,369 | 15,420 | 15,466 |
| GERMANY, DEM. REP. | 16,850 | 16,786 | 16,765 | 16,756 | 16,745 | 16,737 | 16,736 | 16,730 | 16,724 | 16,718 |
| HUNGARY | 10,532 | 10,589 | 10,637 | 10,673 | 10,698 | 10,711 | 10,712 | 10,702 | 10,691 | 10,681 |
| POLAND | 33,969 | 34,299 | 34,621 | 34,929 | 35,257 | 35,578 | 35,902 | 36,227 | 36,556 | 36,887 |
| ROMANIA | 21,245 | 21,446 | 21,658 | 21,855 | 22,048 | 22,201 | 22,353 | 22,478 | 22,579 | 22,683 |
| YUGOSLAVIA | 21,347 | 21,551 | 21,754 | 21,943 | 22,132 | 22,304 | 22,474 | 22,652 | 22,826 | 22,997 |
| EASTERN EUROPE | 127,436 | 128,314 | 129,229 | 130,059 | 130,888 | 131,648 | 132,382 | 133,076 | 133,740 | 134,401 |
| U.S.S.R. | 254,469 | 256,760 | 259,029 | 261,253 | 263,425 | 265,542 | 267,722 | 270,042 | 272,500 | 275,093 |
| EASTERN EUROPE AND U.S.S.R. | 381,905 | 385,074 | 388,258 | 391,312 | 394,313 | 397,190 | 400,104 | 403,118 | 406,240 | 409,494 |

TABLE 65.--BULGARIA

PRODUCTION BY COMMODITY, VALUE AND INDICES OF AGRICULTURE AND FOOD PRODUCTION

| COMMODITY | PRICE | AVERAGE | 1975 | 1976 | 1977 | 1978 | 1979 | 1980 | 1981 | 1982 | 1983 | 1984 |
|--------------------|---------|---------|---------------------------------------|-------|-------|-------|-------|-------|-------|-------|-------|-------|
| | WEIGHT | 1976-78 | | | | | | | | | | |
| | DOLLARS | | - - - - - 1,000 METRIC TONS - - - - - | | | | | | | | | |
| WHEAT | 121 | 3,454 | 2,996 | 3,511 | 3,384 | 3,466 | 3,355 | 3,847 | 4,429 | 4,913 | 3,600 | 4,650 |
| RYE | 115 | 17 | 18 | 16 | 15 | 19 | 25 | 28 | 34 | 34 | 22 | 30 |
| RICE, PADDY | 356 | 57 | 68 | 41 | 68 | 61 | 734 | 67 | 74 | 75 | 75 | 75 |
| CORN | 118 | 2,593 | 2,822 | 3,031 | 2,513 | 2,236 | 3,223 | 2,256 | 2,401 | 3,418 | 3,101 | 3,000 |
| BARLEY | 110 | 1,583 | 1,699 | 1,781 | 1,481 | 1,488 | 1,563 | 1,375 | 1,406 | 1,436 | 1,046 | 1,350 |
| DATS | 115 | 76 | 56 | 65 | 88 | 76 | 66 | 54 | 62 | 50 | 50 | 50 |
| PULSES | 447 | 81 | 83 | 70 | 86 | 87 | 68 | 60 | 60 | 63 | 60 | 60 |
| POTATOES | 171 | 375 | 318 | 351 | 383 | 391 | 424 | 301 | 403 | 469 | 428 | 393 |
| ONIONS | 170 | 96 | 74 | 68 | 95 | 126 | 101 | 66 | 66 | 96 | 100 | 100 |
| SUGAR BEETS | 34 | 1,893 | 1,758 | 2,327 | 1,751 | 1,600 | 2,045 | 1,414 | 1,136 | 1,583 | 749 | 1,000 |
| TOBACCO | 3,798 | 141 | 162 | 165 | 118 | 139 | 159 | 122 | 133 | 145 | 154 | 150 |
| COTTON | 2,170 | 11 | 32 | 3 | 13 | 16 | 18 | 12 | 13 | 20 | 18 | 20 |
| SOYBEANS | 615 | 103 | 80 | 99 | 90 | 120 | 157 | 107 | 105 | 116 | 83 | 100 |
| SUNFLOWER SEED | 262 | 385 | 426 | 362 | 423 | 369 | 426 | 380 | 457 | 511 | 448 | 453 |
| TOMATOES | 150 | 771 | 569 | 599 | 782 | 933 | 817 | 838 | 917 | 853 | 658 | 700 |
| PEPPERS, GREEN | 214 | 232 | 233 | 230 | 244 | 223 | 270 | 233 | 257 | 241 | 240 | 240 |
| APPLES | 165 | 328 | 329 | 382 | 281 | 321 | 285 | 394 | 433 | 426 | 440 | 485 |
| PLUMS | 140 | 195 | 217 | 201 | 220 | 165 | 173 | 139 | 180 | 106 | 120 | 120 |
| GRAPES | 274 | 1,058 | 885 | 1,207 | 868 | 1,100 | 1,010 | 959 | 1,126 | 1,246 | 1,034 | 1,123 |
| BEEF AND VEAL | 3,979 | 137 | 112 | 127 | 142 | 142 | 148 | 154 | 150 | 162 | 160 | 160 |
| MUTTON AND LAMB | 3,660 | 96 | 90 | 101 | 88 | 98 | 102 | 104 | 113 | 111 | 115 | 115 |
| PORK | 2,021 | 337 | 329 | 370 | 321 | 321 | 363 | 372 | 380 | 378 | 385 | 400 |
| POULTRY MEAT | 1,543 | 146 | 123 | 130 | 149 | 158 | 162 | 145 | 147 | 153 | 160 | 160 |
| MILK | 312 | 1,916 | 1,803 | 1,817 | 1,929 | 2,003 | 2,206 | 2,218 | 2,296 | 2,423 | 2,519 | 2,600 |
| WOOL, GREASY BASIS | 5,681 | 34 | 34 | 34 | 34 | 34 | 35 | 35 | 35 | 35 | 35 | 35 |
| EGGS | 1,489 | 115 | 105 | 105 | 115 | 126 | 129 | 137 | 137 | 140 | 142 | 145 |

AGGREGATES OF PRODUCTION

MILLION DOLLARS AT CONSTANT PRICES

| | | | | | | | | | | | |
|-------------------------------|---------|---------|---------|---------|----------|----------|----------|----------|----------|----------|----------|
| CROPS | 2,368.6 | 2,387.0 | 2,534.1 | 2,211.6 | 2,359.4 | 2,799.1 | 2,231.6 | 2,472.0 | 2,776.1 | 2,409.3 | 2,600.4 |
| LIVESTOCK | 2,764.7 | 2,541.7 | 2,739.8 | 2,731.9 | 2,821.9 | 3,025.0 | 3,063.7 | 3,124.5 | 3,214.2 | 3,278.6 | 3,338.7 |
| LIVESTOCK FEED DEDUCTION* .36 | -995.2 | -915.0 | -986.3 | -983.4 | -1,015.8 | -1,089.0 | -1,102.9 | -1,124.8 | -1,157.1 | -1,180.2 | -1,201.9 |
| TOTAL AGRICULTURE | 4,138.1 | 4,013.7 | 4,287.6 | 3,960.1 | 4,165.5 | 4,735.1 | 4,192.4 | 4,471.7 | 4,833.2 | 4,507.7 | 4,737.2 |
| TOTAL FOOD | 3,387.3 | 3,135.8 | 3,461.2 | 3,290.5 | 3,409.7 | 3,893.3 | 3,504.2 | 3,739.6 | 4,040.3 | 3,684.9 | 3,925.3 |

INDICES OF PRODUCTION

(1976-78 = 100)

| | | | | | | | | | | | |
|------------------------|-----|-----|-----|----|-----|-----|-----|-----|-----|-----|-----|
| CROPS | 100 | 101 | 107 | 93 | 100 | 118 | 94 | 104 | 117 | 102 | 110 |
| TOTAL AGRICULTURE | 100 | 97 | 104 | 96 | 101 | 114 | 101 | 108 | 117 | 109 | 114 |
| TOTAL FOOD | 100 | 93 | 102 | 97 | 101 | 115 | 103 | 110 | 119 | 109 | 116 |
| PER CAPITA AGRICULTURE | 100 | 98 | 104 | 96 | 100 | 114 | 101 | 107 | 115 | 107 | 112 |
| PER CAPITA FOOD | 100 | 93 | 103 | 97 | 100 | 114 | 103 | 109 | 118 | 107 | 114 |

INDEX OF POPULATION

| | | | | | | | | | | | |
|-------------------------------|-------|------|------|-------|-------|-------|-------|-------|-------|-------|-------|
| 1976-78 POPULATION* 8,792,000 | 100.0 | 99.2 | 99.6 | 100.1 | 100.3 | 100.4 | 100.8 | 101.1 | 101.4 | 101.7 | 102.0 |
|-------------------------------|-------|------|------|-------|-------|-------|-------|-------|-------|-------|-------|

TABLE 66.--CZECHOSLOVAKIA

PRODUCTION BY COMMODITY, VALUE AND INDICES OF AGRICULTURE AND FOOD PRODUCTION

| COMMODITY | PRICE | AVERAGE | 1975 | 1976 | 1977 | 1978 | 1979 | 1980 | 1981 | 1982 | 1983 | 1984 |
|--------------------|---------|---------|---------------------|-------|-------|-------|-------|-------|-------|-------|-------|-------|
| | WEIGHT | 1976-78 | | | | | | | | | | |
| | DOLLARS | | -1,000 METRIC TONS- | | | | | | | | | |
| WHEAT | 146 | 5,207 | 4,202 | 4,807 | 5,214 | 5,600 | 3,736 | 5,386 | 4,325 | 4,606 | 5,820 | 6,600 |
| RYE | 151 | 611 | 530 | 561 | 641 | 630 | 486 | 570 | 544 | 583 | 751 | 700 |
| CORN | 164 | 642 | 843 | 514 | 792 | 619 | 949 | 745 | 706 | 941 | 722 | 800 |
| BARLEY | 145 | 3,250 | 3,114 | 2,901 | 3,207 | 3,642 | 3,606 | 3,575 | 3,392 | 3,654 | 3,276 | 3,500 |
| OATS | 134 | 430 | 591 | 379 | 455 | 456 | 404 | 423 | 433 | 491 | 475 | 400 |
| PULSES | 278 | 32 | 29 | 24 | 30 | 42 | 29 | 59 | 55 | 77 | 134 | 140 |
| POTATOES | 110 | 3,990 | 3,565 | 4,214 | 3,760 | 3,995 | 3,725 | 2,695 | 3,743 | 3,608 | 3,177 | 3,500 |
| ONIONS | 222 | 131 | 131 | 87 | 156 | 151 | 114 | 136 | 120 | 139 | 131 | 135 |
| SUGAR BEETS | 27 | 6,920 | 7,734 | 5,248 | 8,229 | 7,282 | 7,645 | 7,255 | 6,969 | 8,210 | 6,041 | 6,500 |
| TOBACCO | 2,448 | 5 | 6 | 5 | 5 | 5 | 5 | 5 | 6 | 6 | 6 | 6 |
| RAPESEED | 358 | 154 | 131 | 134 | 162 | 166 | 80 | 214 | 200 | 178 | 314 | 275 |
| SUNFLOWER SEED | 667 | 11 | 5 | 7 | 11 | 15 | 26 | 29 | 33 | 36 | 41 | 50 |
| CABBAGE | 78 | 257 | 250 | 210 | 265 | 296 | 235 | 217 | 235 | 255 | 217 | 230 |
| TOMATOES | 312 | 95 | 97 | 84 | 118 | 84 | 106 | 82 | 103 | 122 | 112 | 115 |
| APPLES | 327 | 177 | 182 | 190 | 157 | 185 | 200 | 278 | 167 | 504 | 427 | 450 |
| PLUMS | 231 | 60 | 45 | 79 | 59 | 41 | 55 | 69 | 21 | 63 | 47 | 50 |
| GRAPES | 571 | 225 | 209 | 209 | 238 | 229 | 206 | 221 | 140 | 275 | 317 | 320 |
| FLAX FIBER | 1,270 | 20 | 22 | 12 | 20 | 28 | 19 | 23 | 16 | 20 | 22 | 25 |
| BEEF AND VEAL | 2,715 | 417 | 431 | 415 | 414 | 421 | 432 | 436 | 423 | 424 | 435 | 457 |
| MUTTON AND LAMB | 2,112 | 6 | 7 | 6 | 6 | 5 | 6 | 6 | 7 | 8 | 10 | 10 |
| PORK | 1,599 | 779 | 738 | 728 | 780 | 828 | 828 | 852 | 888 | 772 | 831 | 843 |
| POULTRY MEAT | 3,073 | 151 | 134 | 141 | 152 | 161 | 169 | 172 | 170 | 170 | 167 | 152 |
| COW'S MILK | 265 | 5,524 | 5,462 | 5,400 | 5,529 | 5,642 | 5,663 | 5,900 | 5,918 | 5,931 | 6,495 | 6,118 |
| WOOL, GREASY BASIS | 453 | 4 | 4 | 4 | 4 | 4 | 4 | 4 | 4 | 5 | 4 | 5 |
| EGGS | 1,321 | 253 | 247 | 247 | 255 | 258 | 260 | 270 | 273 | 276 | 288 | 295 |

AGGREGATES OF PRODUCTION

MILLION DOLLARS AT CONSTANT PRICES

| | | | | | | | | | | | |
|------------------------------|----------|----------|----------|----------|----------|----------|----------|----------|----------|----------|----------|
| CROPS | 2,500.3 | 2,332.5 | 2,295.7 | 2,553.8 | 2,652.0 | 2,330.4 | 2,521.6 | 2,339.4 | 2,703.5 | 2,764.8 | 2,964.7 |
| LIVESTOCK | 4,653.5 | 4,552.4 | 4,495.9 | 4,654.9 | 4,810.1 | 4,874.9 | 5,011.4 | 5,036.2 | 4,863.5 | 5,147.5 | 5,090.3 |
| LIVESTOCK FEED DEDUCTION=.46 | -2,140.6 | -2,094.1 | -2,068.1 | -2,141.2 | -2,212.6 | -2,242.4 | -2,305.2 | -2,316.6 | -2,237.2 | -2,367.8 | -2,341.5 |
| TOTAL AGRICULTURE | 5,013.2 | 4,790.8 | 4,723.5 | 5,067.5 | 5,249.5 | 4,962.9 | 5,227.8 | 5,059.0 | 5,329.8 | 5,544.5 | 5,713.5 |
| TOTAL FOOD | 4,999.2 | 4,774.3 | 4,709.5 | 5,053.5 | 5,235.5 | 4,948.9 | 5,213.8 | 5,042.5 | 5,312.8 | 5,528.0 | 5,696.5 |

INDICES OF PRODUCTION

(1976-78 = 100)

| | | | | | | | | | | | |
|------------------------|-----|----|----|-----|-----|----|-----|-----|-----|-----|-----|
| CROPS | 100 | 93 | 92 | 102 | 106 | 93 | 101 | 94 | 108 | 111 | 119 |
| TOTAL AGRICULTURE | 100 | 96 | 94 | 101 | 105 | 99 | 104 | 101 | 106 | 111 | 114 |
| TOTAL FOOD | 100 | 96 | 94 | 101 | 105 | 99 | 104 | 101 | 106 | 111 | 114 |
| PER CAPITA AGRICULTURE | 100 | 97 | 95 | 101 | 104 | 98 | 102 | 99 | 104 | 107 | 110 |
| PER CAPITA FOOD | 100 | 97 | 95 | 101 | 104 | 98 | 102 | 99 | 104 | 107 | 110 |

INDEX OF POPULATION

| | | | | | | | | | | | |
|--------------------------------|-------|------|------|-------|-------|-------|-------|-------|-------|-------|-------|
| 1976-78 POPULATION= 14,988,000 | 100.0 | 98.6 | 99.3 | 100.0 | 100.7 | 101.3 | 101.8 | 102.2 | 102.5 | 102.9 | 103.2 |
|--------------------------------|-------|------|------|-------|-------|-------|-------|-------|-------|-------|-------|

TABLE 67--GERMANY, DEM. REP.

PRODUCTION BY COMMODITY, VALUE AND INDICES OF AGRICULTURE AND FOOD PRODUCTION

| COMMODITY | PRICE | AVERAGE | 1975 | 1976 | 1977 | 1978 | 1979 | 1980 | 1981 | 1982 | 1983 | 1984 |
|--------------------|---------|---------------------|-------|-------|--------|--------|--------|-------|--------|-------|-------|--------|
| | WEIGHT | 1976-78 | | | | | | | | | | |
| | DOLLARS | -1,000 METRIC TONS- | | | | | | | | | | |
| WHEAT | 159 | 2,925 | 2,736 | 2,715 | 2,914 | 3,147 | 3,116 | 3,098 | 2,942 | 2,739 | 3,550 | 3,812 |
| RYE | 180 | 1,665 | 1,563 | 1,455 | 1,644 | 1,895 | 1,830 | 1,917 | 1,797 | 2,119 | 2,092 | 2,467 |
| CORN | 174 | 1 | 2 | 0 | 2 | 2 | 6 | 4 | 3 | 1 | 3 | 3 |
| BARLEY | 155 | 3,757 | 3,681 | 3,456 | 3,681 | 4,135 | 3,323 | 3,979 | 3,476 | 4,055 | 3,882 | 4,144 |
| OATS | 179 | 504 | 780 | 506 | 411 | 595 | 532 | 582 | 598 | 848 | 498 | 980 |
| OTHER GRAINS | 167 | 49 | 148 | 58 | 43 | 47 | 51 | 46 | 47 | 259 | 44 | 85 |
| PULSES | 235 | 74 | 77 | 60 | 79 | 84 | 94 | 72 | 79 | 93 | 84 | 90 |
| POTATOES | 115 | 9,302 | 7,673 | 6,816 | 10,313 | 10,777 | 12,243 | 9,214 | 10,378 | 8,883 | 7,063 | 11,950 |
| ONIONS | 193 | 82 | 48 | 42 | 106 | 99 | 89 | 106 | 114 | 99 | 108 | 100 |
| SUGAR BEETS | 37 | 7,084 | 6,414 | 5,106 | 8,578 | 7,568 | 6,695 | 7,034 | 8,043 | 7,193 | 5,711 | 7,700 |
| RAPESEED | 478 | 315 | 363 | 320 | 308 | 318 | 200 | 308 | 284 | 307 | 259 | 275 |
| CABBAGE | 76 | 375 | 278 | 327 | 408 | 389 | 384 | 296 | 400 | 374 | 322 | 350 |
| APPLES | 301 | 315 | 454 | 320 | 298 | 326 | 762 | 515 | 513 | 780 | 784 | 785 |
| PLUMS | 225 | 48 | 22 | 75 | 43 | 25 | 73 | 97 | 9 | 32 | 56 | 60 |
| BEEF AND VEAL | 2,272 | 454 | 476 | 477 | 435 | 451 | 441 | 431 | 452 | 441 | 421 | 425 |
| MUTTON AND LAMB | 4,349 | 17 | 14 | 16 | 14 | 20 | 20 | 21 | 19 | 19 | 16 | 18 |
| PORK | 2,215 | 1,167 | 1,198 | 1,158 | 1,160 | 1,184 | 1,205 | 1,285 | 1,358 | 1,211 | 1,264 | 1,396 |
| POULTRY MEAT | 2,197 | 133 | 125 | 131 | 134 | 135 | 140 | 145 | 149 | 147 | 153 | 164 |
| COW'S MILK | 365 | 8,086 | 8,095 | 8,092 | 7,939 | 8,226 | 8,198 | 8,321 | 8,202 | 7,678 | 8,203 | 8,720 |
| WOOL, GREASY BASIS | 2,418 | 11 | 10 | 11 | 10 | 11 | 11 | 12 | 12 | 13 | 12 | 12 |
| EGGS | 2,580 | 288 | 278 | 287 | 290 | 287 | 287 | 303 | 312 | 313 | 321 | 353 |

AGGREGATES OF PRODUCTION

MILLION DOLLARS AT CONSTANT PRICES

| | | | | | | | | | | | |
|------------------------------|----------|----------|----------|----------|----------|----------|----------|----------|----------|----------|----------|
| CROPS | 3,168.1 | 2,995.8 | 2,685.2 | 3,291.9 | 3,527.5 | 3,597.1 | 3,362.1 | 3,382.3 | 3,469.0 | 3,170.2 | 4,068.5 |
| LIVESTOCK | 7,630.9 | 7,705.8 | 7,657.2 | 7,522.2 | 7,713.5 | 7,738.1 | 7,992.0 | 8,190.0 | 7,648.8 | 7,943.7 | 8,540.5 |
| LIVESTOCK FEED DEDUCTION=.40 | -3,052.3 | -3,082.3 | -3,062.8 | -3,008.8 | -3,085.4 | -3,095.2 | -3,196.8 | -3,276.0 | -3,059.5 | -3,177.4 | -3,416.2 |
| TOTAL AGRICULTURE | 7,746.7 | 7,619.3 | 7,279.6 | 7,805.3 | 8,155.6 | 8,240.0 | 8,157.3 | 8,296.3 | 8,058.3 | 7,936.5 | 9,192.8 |
| TOTAL FOOD | 7,720.8 | 7,595.1 | 7,253.0 | 7,781.1 | 8,129.0 | 8,213.4 | 8,128.3 | 8,267.3 | 8,026.9 | 7,907.5 | 9,163.8 |

INDICES OF PRODUCTION

(1976-78 = 100)

| | | | | | | | | | | | |
|--------------------------------|-------|-------|-------|-------|------|------|------|------|------|------|------|
| CROPS | 100 | 95 | 85 | 104 | 111 | 114 | 106 | 107 | 109 | 100 | 128 |
| TOTAL AGRICULTURE | 100 | 98 | 94 | 101 | 105 | 106 | 105 | 107 | 104 | 102 | 119 |
| TOTAL FOOD | 100 | 98 | 94 | 101 | 105 | 106 | 105 | 107 | 104 | 102 | 119 |
| PER CAPITA AGRICULTURE | 100 | 98 | 94 | 101 | 105 | 107 | 106 | 107 | 104 | 103 | 119 |
| PER CAPITA FOOD | 100 | 98 | 94 | 101 | 105 | 107 | 105 | 107 | 104 | 103 | 119 |
| INDEX OF POPULATION | | | | | | | | | | | |
| 1976-78 POPULATION= 16,769,000 | 100.0 | 100.5 | 100.1 | 100.0 | 99.9 | 99.9 | 99.8 | 99.8 | 99.8 | 99.7 | 99.7 |

TABLE 68--HUNGARY

PRODUCTION BY COMMODITY, VALUE AND INDICES OF AGRICULTURE AND FOOD PRODUCTION

| COMMODITY | PRICE | AVERAGE | 1975 | 1976 | 1977 | 1978 | 1979 | 1980 | 1981 | 1982 | 1983 | 1984 |
|--------------------|---------|---------|---------------------|-------|-------|-------|-------|-------|-------|-------|-------|-------|
| | WEIGHT | 1976-78 | | | | | | | | | | |
| | DOLLARS | | -1,000 METRIC TONS- | | | | | | | | | |
| WHEAT | 156 | 5,377 | 4,005 | 5,143 | 5,315 | 5,673 | 3,703 | 6,068 | 4,602 | 5,751 | 5,968 | 7,300 |
| RYE | 147 | 145 | 147 | 156 | 142 | 136 | 92 | 139 | 115 | 115 | 136 | 150 |
| RICE, PADDY | 467 | 30 | 69 | 32 | 35 | 23 | 41 | 24 | 39 | 48 | 47 | 50 |
| CORN | 183 | 5,873 | 7,088 | 5,098 | 5,939 | 6,581 | 7,307 | 6,535 | 6,813 | 7,752 | 6,256 | 6,700 |
| BARLEY | 185 | 738 | 699 | 747 | 706 | 760 | 707 | 925 | 899 | 865 | 1,008 | 1,100 |
| OATS | 194 | 76 | 87 | 86 | 64 | 77 | 87 | 106 | 159 | 119 | 118 | 140 |
| PULSES | 392 | 116 | 116 | 125 | 99 | 124 | 62 | 124 | 98 | 98 | 104 | 100 |
| POTATOES | 208 | 1,312 | 1,268 | 1,087 | 1,335 | 1,515 | 1,092 | 941 | 1,112 | 966 | 798 | 1,021 |
| ONIONS | 214 | 120 | 73 | 82 | 130 | 148 | 96 | 115 | 108 | 132 | 112 | 115 |
| SUGAR BEETS | 43 | 4,008 | 4,089 | 3,942 | 3,889 | 4,192 | 3,927 | 3,927 | 4,719 | 5,370 | 3,782 | 4,351 |
| TOBACCO | 2,411 | 21 | 17 | 19 | 24 | 21 | 24 | 14 | 20 | 24 | 20 | 17 |
| RAPESEED | 297 | 87 | 65 | 66 | 89 | 107 | 41 | 98 | 76 | 85 | 91 | 75 |
| SUNFLOWER SEED | 463 | 207 | 154 | 185 | 212 | 223 | 417 | 454 | 624 | 579 | 587 | 550 |
| TOMATOES | 149 | 372 | 263 | 348 | 441 | 327 | 451 | 354 | 316 | 279 | 220 | 230 |
| GREEN PEAS | 143 | 205 | 160 | 185 | 200 | 229 | 147 | 229 | 173 | 191 | 181 | 180 |
| APPLES | 258 | 953 | 809 | 974 | 1,105 | 779 | 964 | 1,017 | 1,232 | 1,279 | 1,141 | 1,000 |
| PLUMS | 209 | 179 | 156 | 152 | 159 | 226 | 116 | 221 | 151 | 196 | 171 | 170 |
| GRAPES | 569 | 816 | 813 | 742 | 920 | 786 | 839 | 898 | 628 | 1,046 | 979 | 900 |
| FLAX FIBER | 1,214 | 5 | 5 | 6 | 4 | 6 | 3 | 3 | 3 | 3 | 3 | 3 |
| HEMP FIBER | 823 | 13 | 11 | 11 | 18 | 11 | 9 | 11 | 9 | 9 | 9 | 9 |
| BEEF AND VEAL | 3,215 | 200 | 229 | 200 | 199 | 200 | 212 | 203 | 196 | 207 | 205 | 195 |
| MUTTON AND LAMB | 4,623 | 14 | 17 | 14 | 14 | 14 | 16 | 17 | 19 | 19 | 17 | 15 |
| PORK | 3,218 | 887 | 892 | 799 | 931 | 932 | 963 | 986 | 991 | 1,040 | 1,146 | 1,203 |
| POULTRY MEAT | 1,622 | 320 | 280 | 308 | 320 | 331 | 325 | 355 | 367 | 419 | 415 | 415 |
| COW'S MILK | 299 | 2,136 | 1,822 | 1,931 | 2,142 | 2,336 | 2,457 | 2,546 | 2,680 | 2,741 | 2,809 | 2,820 |
| WOOL, GREASY BASIS | 4,811 | 10 | 8 | 9 | 10 | 11 | 11 | 12 | 12 | 13 | 13 | 13 |
| EGGS | 1,303 | 243 | 220 | 220 | 249 | 261 | 260 | 241 | 242 | 240 | 246 | 234 |

AGGREGATES OF PRODUCTION

MILLION DOLLARS AT CONSTANT PRICES

| | | | | | | | | | | | |
|---------------------------------------|----------|----------|----------|----------|----------|----------|----------|----------|----------|----------|----------|
| CROPS | 3,628.1 | 3,526.2 | 3,332.1 | 3,731.1 | 3,820.9 | 3,641.3 | 3,985.3 | 3,834.5 | 4,426.5 | 4,017.0 | 4,291.6 |
| LIVESTOCK | 5,095.4 | 5,018.6 | 4,695.0 | 5,247.3 | 5,344.4 | 5,515.4 | 5,622.0 | 5,683.9 | 5,981.8 | 6,328.9 | 6,458.6 |
| LIVESTOCK FEED DEDUCTION ^a | -2,089.1 | -2,057.6 | -1,924.9 | -2,151.3 | -2,191.2 | -2,261.3 | -2,305.0 | -2,330.3 | -2,452.5 | -2,594.8 | -2,648.0 |
| TOTAL AGRICULTURE | 6,634.4 | 6,487.2 | 6,102.2 | 6,827.1 | 6,974.1 | 6,895.4 | 7,302.3 | 7,188.1 | 7,955.8 | 7,751.1 | 8,102.2 |
| TOTAL FOOD | 6,524.0 | 6,398.6 | 6,004.0 | 6,706.3 | 6,861.5 | 6,777.2 | 7,201.7 | 7,074.8 | 7,828.0 | 7,633.0 | 7,991.3 |

INDICES OF PRODUCTION

(1976-78 = 100)

| | | | | | | | | | | | |
|------------------------|-----|----|----|-----|-----|-----|-----|-----|-----|-----|-----|
| CROPS | 100 | 97 | 92 | 103 | 105 | 100 | 110 | 106 | 122 | 111 | 118 |
| TOTAL AGRICULTURE | 100 | 98 | 92 | 103 | 105 | 104 | 110 | 108 | 120 | 117 | 122 |
| TOTAL FOOD | 100 | 98 | 92 | 103 | 105 | 104 | 110 | 108 | 120 | 117 | 122 |
| PER CAPITA AGRICULTURE | 100 | 99 | 92 | 103 | 105 | 103 | 109 | 108 | 119 | 116 | 122 |
| PER CAPITA FOOD | 100 | 99 | 92 | 103 | 105 | 103 | 110 | 108 | 119 | 116 | 122 |

INDEX OF POPULATION

| | | | | | | | | | | | |
|--------------------------------|-------|------|------|-------|-------|-------|-------|-------|-------|-------|-------|
| 1976-78 POPULATION= 10,633,000 | 100.0 | 99.1 | 99.6 | 100.0 | 100.4 | 100.6 | 100.7 | 100.7 | 100.6 | 100.5 | 100.5 |
|--------------------------------|-------|------|------|-------|-------|-------|-------|-------|-------|-------|-------|

TABLE 69--POLAND

PRODUCTION BY COMMODITY, VALUE AND INDICES OF AGRICULTURE AND FOOD PRODUCTION

| COMMODITY | PRICE | AVERAGE | 1975 | 1976 | 1977 | 1978 | 1979 | 1980 | 1981 | 1982 | 1983 | 1984 |
|--------------------|---------|---------|---------------------|--------|--------|--------|--------|--------|--------|--------|--------|--------|
| | WEIGHT | 1976-78 | | | | | | | | | | |
| | DOLLARS | | -1,000 METRIC TONS- | | | | | | | | | |
| WHEAT | 259 | 5,694 | 5,207 | 5,745 | 5,308 | 6,029 | 4,187 | 4,175 | 4,203 | 4,476 | 5,165 | 6,310 |
| RYE | 217 | 6,869 | 6,270 | 6,922 | 6,250 | 7,434 | 5,204 | 6,566 | 6,731 | 7,792 | 8,780 | 8,685 |
| CORN | 177 | 194 | 79 | 231 | 232 | 120 | 182 | 58 | 65 | 68 | 64 | 75 |
| BARLEY | 251 | 3,550 | 3,638 | 3,617 | 3,396 | 3,636 | 3,731 | 3,420 | 3,540 | 3,647 | 3,262 | 3,585 |
| OATS | 202 | 2,579 | 2,920 | 2,695 | 2,552 | 2,490 | 2,186 | 2,245 | 2,731 | 2,608 | 2,377 | 2,800 |
| MILLET | 462 | 42 | 29 | 33 | 36 | 57 | 90 | 99 | 131 | 69 | 45 | 70 |
| OTHER GRAINS | 204 | 1,671 | 1,414 | 1,620 | 1,625 | 1,769 | 1,764 | 1,773 | 2,320 | 2,506 | 2,380 | 2,585 |
| PULSES | 1,200 | 229 | 261 | 230 | 205 | 252 | 229 | 204 | 214 | 222 | 297 | 300 |
| POTATOES | 115 | 45,916 | 46,429 | 49,951 | 41,148 | 46,648 | 49,582 | 26,391 | 42,562 | 31,951 | 34,473 | 37,000 |
| ONIONS | 336 | 376 | 330 | 332 | 367 | 430 | 334 | 301 | 423 | 422 | 411 | 450 |
| SUGAR BEETS | 55 | 15,485 | 15,707 | 15,107 | 15,640 | 15,707 | 14,154 | 10,140 | 15,867 | 15,085 | 16,364 | 16,000 |
| TOBACCO | 2,483 | 90 | 102 | 125 | 87 | 59 | 60 | 56 | 96 | 96 | 100 | 95 |
| RAPESEED | 512 | 793 | 726 | 980 | 708 | 691 | 233 | 572 | 495 | 433 | 554 | 995 |
| CABBAGE | 132 | 1,588 | 1,563 | 1,455 | 1,467 | 1,842 | 1,496 | 1,353 | 1,629 | 1,220 | 1,222 | 1,300 |
| TOMATOES | 723 | 243 | 418 | 380 | 189 | 160 | 471 | 180 | 444 | 442 | 513 | 575 |
| APPLES | 254 | 1,034 | 841 | 1,161 | 912 | 1,030 | 1,050 | 845 | 780 | 2,126 | 1,729 | 1,600 |
| PLUMS | 257 | 177 | 115 | 209 | 147 | 176 | 145 | 210 | 74 | 134 | 162 | 150 |
| FLAX FIBER | 4,442 | 49 | 61 | 53 | 36 | 59 | 64 | 49 | 45 | 27 | 30 | 35 |
| HEMP FIBER | 1,528 | 13 | 11 | 10 | 14 | 14 | 15 | 15 | 12 | 10 | 7 | 10 |
| BEEF AND VEAL | 2,684 | 870 | 870 | 920 | 846 | 844 | 887 | 846 | 624 | 799 | 779 | 785 |
| MUTTON AND LAMB | 4,205 | 27 | 26 | 25 | 27 | 30 | 32 | 30 | 27 | 27 | 27 | 20 |
| PORK | 2,553 | 1,673 | 1,852 | 1,594 | 1,599 | 1,825 | 1,855 | 1,768 | 1,384 | 1,512 | 1,441 | 1,250 |
| POULTRY MEAT | 1,872 | 337 | 254 | 294 | 341 | 377 | 419 | 441 | 454 | 197 | 198 | 275 |
| COW'S MILK | 252 | 16,857 | 16,375 | 16,520 | 16,929 | 17,122 | 16,959 | 16,494 | 15,341 | 15,293 | 15,920 | 16,400 |
| WOOL, GREASY BASIS | 2,952 | 12 | 9 | 11 | 12 | 13 | 14 | 13 | 11 | 13 | 13 | 13 |
| EGGS | 2,267 | 470 | 451 | 452 | 478 | 480 | 488 | 502 | 496 | 136 | 135 | 137 |

AGGREGATES OF PRODUCTION

MILLION DOLLARS AT CONSTANT PRICES

| | | | | | | | | | | | |
|------------------------------|----------|----------|----------|----------|----------|----------|----------|----------|----------|----------|----------|
| CROPS | 12,847.9 | 12,803.0 | 13,654.9 | 11,787.7 | 13,102.0 | 12,286.8 | 9,401.2 | 12,145.7 | 11,394.8 | 12,096.7 | 13,136.5 |
| LIVESTOCK | 12,720.0 | 12,840.4 | 12,429.8 | 12,511.3 | 13,219.1 | 13,479.7 | 13,092.0 | 11,212.7 | 10,702.7 | 10,620.8 | 10,394.2 |
| LIVESTOCK FEED DEDUCTION=.71 | -9,031.2 | -9,116.6 | -8,825.1 | -8,883.0 | -9,385.5 | -9,570.5 | -9,295.3 | -7,961.0 | -7,598.9 | -7,540.7 | -7,379.8 |
| TOTAL AGRICULTURE | 16,536.7 | 16,526.8 | 17,259.6 | 15,416.0 | 16,935.6 | 16,196.0 | 13,197.9 | 15,397.4 | 14,498.6 | 15,176.8 | 16,150.9 |
| TOTAL FOOD | 15,982.9 | 15,916.9 | 16,625.4 | 14,897.2 | 16,426.9 | 15,708.0 | 12,752.8 | 14,851.4 | 13,940.1 | 14,523.0 | 15,501.3 |

INDICES OF PRODUCTION

(1976-78 = 100)

| | | | | | | | | | | | |
|------------------------|-----|-----|-----|----|-----|----|----|----|----|----|-----|
| CROPS | 100 | 100 | 106 | 92 | 102 | 96 | 73 | 95 | 89 | 94 | 102 |
| TOTAL AGRICULTURE | 100 | 100 | 104 | 93 | 102 | 99 | 80 | 93 | 88 | 92 | 98 |
| TOTAL FOOD | 100 | 100 | 104 | 93 | 103 | 98 | 80 | 93 | 87 | 91 | 97 |
| PER CAPITA AGRICULTURE | 100 | 102 | 105 | 93 | 101 | 95 | 78 | 90 | 84 | 87 | 92 |
| PER CAPITA FOOD | 100 | 101 | 105 | 93 | 102 | 96 | 78 | 90 | 83 | 86 | 91 |

INDEX OF POPULATION

| | | | | | | | | | | | |
|--------------------------------|-------|------|------|-------|-------|-------|-------|-------|-------|-------|-------|
| 1976-78 POPULATION= 34,616,000 | 100.0 | 98.1 | 99.1 | 100.0 | 100.9 | 101.9 | 102.8 | 103.7 | 104.7 | 105.6 | 106.6 |
|--------------------------------|-------|------|------|-------|-------|-------|-------|-------|-------|-------|-------|

TABLE 70--ROMANIA

PRODUCTION BY COMMODITY, VALUE AND INDICES OF AGRICULTURE AND FOOD PRODUCTION

| COMMODITY | PRICE | AVERAGE | | | | | | | | | | |
|--------------------|---------|---------------------|-------|--------|--------|--------|--------|--------|--------|--------|--------|--------|
| | WEIGHT | 1976-78 | 1975 | 1976 | 1977 | 1978 | 1979 | 1980 | 1981 | 1982 | 1983 | 1984 |
| | DOLLARS | -1,000 METRIC TONS- | | | | | | | | | | |
| WHEAT | 117 | 6,479 | 4,862 | 6,723 | 6,463 | 6,250 | 4,666 | 6,417 | 5,295 | 6,455 | 5,350 | 7,000 |
| RYE | 107 | 50 | 50 | 50 | 50 | 50 | 47 | 50 | 50 | 50 | 50 | 50 |
| RICE, PADDY | 176 | 47 | 69 | 37 | 47 | 58 | 60 | 39 | 49 | 46 | 70 | 75 |
| CORN | 92 | 10,635 | 9,241 | 11,583 | 10,114 | 10,208 | 12,425 | 11,153 | 11,892 | 12,620 | 12,045 | 12,825 |
| BARLEY | 123 | 1,799 | 952 | 1,231 | 1,859 | 2,307 | 2,044 | 2,466 | 2,571 | 3,052 | 2,000 | 3,500 |
| OATS | 96 | 58 | 57 | 55 | 61 | 57 | 60 | 47 | 65 | 91 | 75 | 100 |
| PULSES | 270 | 94 | 112 | 89 | 93 | 101 | 87 | 104 | 134 | 206 | 150 | 175 |
| POTATOES | 79 | 4,499 | 2,716 | 4,788 | 4,207 | 4,503 | 4,598 | 4,135 | 4,447 | 5,006 | 6,190 | 6,480 |
| ONIONS | 107 | 374 | 226 | 321 | 358 | 442 | 360 | 304 | 241 | 290 | 250 | 275 |
| SUGAR BEETS | 26 | 6,334 | 4,905 | 6,911 | 6,246 | 5,845 | 6,109 | 5,562 | 5,441 | 6,647 | 4,820 | 7,000 |
| TOBACCO | 642 | 51 | 40 | 64 | 47 | 41 | 39 | 37 | 28 | 33 | 30 | 30 |
| SOYBEANS | 239 | 211 | 213 | 213 | 191 | 230 | 383 | 448 | 268 | 301 | 300 | 410 |
| RAPESEED | 196 | 9 | 17 | 11 | 6 | 11 | 11 | 19 | 14 | 13 | 15 | 20 |
| SUNFLOWER SEED | 262 | 807 | 728 | 799 | 807 | 816 | 888 | 817 | 810 | 847 | 710 | 890 |
| CABBAGE | 60 | 820 | 520 | 905 | 687 | 869 | 809 | 896 | 860 | 1,201 | 825 | 850 |
| TOMATOES | 66 | 1,278 | 858 | 1,363 | 1,166 | 1,306 | 1,231 | 1,286 | 1,621 | 1,728 | 1,738 | 1,775 |
| APPLES | 121 | 474 | 315 | 470 | 593 | 359 | 594 | 414 | 525 | 745 | 550 | 600 |
| PLUMS | 111 | 560 | 414 | 567 | 510 | 602 | 783 | 621 | 442 | 835 | 500 | 550 |
| GRAPES | 63 | 1,439 | 1,182 | 1,536 | 1,459 | 1,321 | 1,486 | 1,313 | 1,755 | 2,192 | 1,710 | 1,700 |
| FLAX FIBER | 459 | 38 | 28 | 48 | 26 | 39 | 21 | 33 | 17 | 18 | 15 | 15 |
| HEMP FIBER | 575 | 26 | 26 | 25 | 27 | 27 | 30 | 29 | 22 | 20 | 20 | 20 |
| BEEF AND VEAL | 931 | 297 | 260 | 282 | 309 | 300 | 336 | 304 | 289 | 260 | 210 | 225 |
| MUTTON AND LAMB | 577 | 72 | 71 | 57 | 78 | 71 | 85 | 78 | 64 | 68 | 70 | 75 |
| PORK | 926 | 826 | 724 | 796 | 829 | 852 | 925 | 977 | 1,008 | 895 | 970 | 1,000 |
| POULTRY MEAT | 1,103 | 332 | 273 | 303 | 338 | 356 | 411 | 406 | 422 | 440 | 455 | 460 |
| MILK | 162 | 4,493 | 3,812 | 4,185 | 4,574 | 4,721 | 4,365 | 4,148 | 3,601 | 3,365 | 3,707 | 3,775 |
| WOOL, GREASY BASIS | 1,328 | 34 | 31 | 32 | 35 | 36 | 37 | 37 | 36 | 39 | 40 | 40 |
| EGGS | 1,367 | 290 | 246 | 280 | 287 | 303 | 322 | 306 | 325 | 340 | 340 | 350 |

AGGREGATES OF PRODUCTION

MILLION DOLLARS AT CONSTANT PRICES

| | | | | | | | | | | | |
|------------------------------|----------|----------|----------|----------|----------|----------|----------|----------|----------|----------|----------|
| CROPS | 3,228.8 | 2,490.4 | 3,329.7 | 3,141.3 | 3,216.0 | 3,299.1 | 3,345.4 | 3,304.3 | 3,816.8 | 3,377.4 | 4,016.0 |
| LIVESTOCK | 2,634.1 | 2,264.6 | 2,490.2 | 2,668.5 | 2,744.3 | 2,885.4 | 2,836.6 | 2,793.1 | 2,668.6 | 2,765.9 | 2,840.9 |
| LIVESTOCK FEED DEDUCTION=.56 | -1,475.0 | -1,268.1 | -1,394.5 | -1,494.3 | -1,536.8 | -1,615.8 | -1,588.4 | -1,564.1 | -1,494.4 | -1,548.9 | -1,590.3 |
| TOTAL AGRICULTURE | 4,387.9 | 3,486.9 | 4,425.4 | 4,315.5 | 4,423.5 | 4,568.7 | 4,593.6 | 4,533.3 | 4,991.0 | 4,594.4 | 5,266.0 |
| TOTAL FOOD | 4,294.7 | 3,405.0 | 4,327.4 | 4,223.3 | 4,333.9 | 4,477.3 | 4,504.0 | 4,454.8 | 4,906.5 | 4,510.5 | 5,182.1 |

INDICES OF PRODUCTION

(1976-78 = 100)

| | | | | | | | | | | | |
|------------------------|-----|----|-----|----|-----|-----|-----|-----|-----|-----|-----|
| CROPS | 100 | 77 | 103 | 97 | 100 | 102 | 104 | 102 | 118 | 105 | 124 |
| TOTAL AGRICULTURE | 100 | 79 | 101 | 98 | 101 | 104 | 105 | 103 | 114 | 105 | 120 |
| TOTAL FOOD | 100 | 79 | 101 | 98 | 101 | 104 | 105 | 104 | 114 | 105 | 121 |
| PER CAPITA AGRICULTURE | 100 | 81 | 102 | 98 | 100 | 102 | 102 | 100 | 110 | 100 | 115 |
| PER CAPITA FOOD | 100 | 81 | 102 | 98 | 100 | 102 | 102 | 100 | 110 | 101 | 115 |

INDEX OF POPULATION

| | | | | | | | | | | | |
|--------------------------------|-------|------|------|-------|-------|-------|-------|-------|-------|-------|-------|
| 1976-78 POPULATION= 21,653,000 | 100.0 | 98.1 | 99.0 | 100.0 | 100.9 | 101.8 | 102.5 | 103.2 | 103.8 | 104.3 | 104.8 |
|--------------------------------|-------|------|------|-------|-------|-------|-------|-------|-------|-------|-------|

TABLE 71.--YUGOSLAVIA

PRODUCTION BY COMMODITY, VALUE AND INDICES OF AGRICULTURE AND FOOD PRODUCTION

| COMMODITY | PRICE | AVERAGE | 1975 | 1976 | 1977 | 1978 | 1979 | 1980 | 1981 | 1982 | 1983 | 1984 |
|--------------------|---------|---------|---------------------|-------|-------|-------|--------|-------|-------|--------|--------|--------|
| | WEIGHT | 1976-78 | | | | | | | | | | |
| | DOLLARS | | -1,000 METRIC TONS- | | | | | | | | | |
| WHEAT | 146 | 5,643 | 4,404 | 5,979 | 5,595 | 5,355 | 4,512 | 5,091 | 4,270 | 5,218 | 5,524 | 5,606 |
| RYE | 145 | 91 | 98 | 105 | 87 | 81 | 81 | 79 | 75 | 84 | 83 | 80 |
| RICE, PADDY | 444 | 31 | 37 | 23 | 36 | 34 | 34 | 42 | 42 | 42 | 40 | 40 |
| CORN | 133 | 8,854 | 9,389 | 9,106 | 9,870 | 7,585 | 10,084 | 9,317 | 9,807 | 11,126 | 10,719 | 11,265 |
| BARLEY | 149 | 621 | 703 | 653 | 650 | 560 | 631 | 826 | 720 | 669 | 661 | 700 |
| OATS | 152 | 304 | 368 | 320 | 309 | 284 | 283 | 294 | 311 | 269 | 248 | 270 |
| SORGHUM | 88 | 12 | 10 | 10 | 14 | 11 | 15 | 13 | 13 | 13 | 13 | 13 |
| OTHER GRAINS | 111 | 7 | 11 | 9 | 7 | 6 | 6 | 6 | 6 | 5 | 4 | 5 |
| PULSES | 167 | 164 | 178 | 156 | 180 | 149 | 169 | 155 | 155 | 157 | 148 | 122 |
| POTATOES | 160 | 2,788 | 2,394 | 2,828 | 3,034 | 2,501 | 2,724 | 2,440 | 2,774 | 2,636 | 2,580 | 2,400 |
| ONIONS | 222 | 347 | 268 | 322 | 375 | 343 | 349 | 374 | 340 | 316 | 311 | 320 |
| SUGAR BEETS | 33 | 5,052 | 4,213 | 4,711 | 5,287 | 5,157 | 5,924 | 5,213 | 6,224 | 5,671 | 5,665 | 6,789 |
| TOBACCO | 2,097 | 70 | 70 | 80 | 69 | 62 | 67 | 59 | 70 | 77 | 67 | 83 |
| COTTON | 651 | 3 | 6 | 5 | 3 | 2 | 1 | 1 | 1 | 1 | 1 | 1 |
| SOYBEANS | 177 | 59 | 30 | 48 | 67 | 63 | 67 | 34 | 92 | 198 | 210 | 227 |
| RAPESEED | 329 | 46 | 14 | 24 | 40 | 73 | 93 | 68 | 65 | 79 | 103 | 100 |
| SUNFLOWER SEED | 313 | 446 | 272 | 319 | 479 | 539 | 525 | 302 | 327 | 202 | 139 | 160 |
| TOMATOES | 226 | 457 | 355 | 433 | 510 | 427 | 465 | 437 | 453 | 470 | 425 | 450 |
| APPLES | 293 | 416 | 370 | 486 | 381 | 381 | 428 | 483 | 508 | 746 | 557 | 607 |
| PLUMS | 147 | 666 | 950 | 562 | 782 | 655 | 517 | 666 | 816 | 1,028 | 991 | 630 |
| GRAPES | 309 | 1,167 | 1,029 | 1,204 | 1,217 | 1,080 | 1,313 | 1,574 | 1,313 | 1,780 | 1,611 | 1,456 |
| HEMP FIBER | 815 | 9 | 8 | 9 | 9 | 8 | 8 | 8 | 8 | 8 | 8 | 8 |
| BEEF AND VEAL | 2,182 | 361 | 351 | 356 | 359 | 368 | 371 | 360 | 356 | 376 | 375 | 380 |
| MUTTON AND LAMB | 1,856 | 60 | 56 | 61 | 58 | 62 | 63 | 59 | 58 | 59 | 60 | 63 |
| PORK | 1,550 | 778 | 722 | 677 | 770 | 886 | 843 | 815 | 844 | 850 | 855 | 895 |
| POULTRY MEAT | 1,694 | 228 | 188 | 204 | 227 | 254 | 267 | 277 | 286 | 282 | 289 | 300 |
| MILK | 205 | 4,161 | 3,802 | 3,991 | 4,214 | 4,277 | 4,433 | 4,487 | 4,617 | 4,736 | 4,747 | 4,810 |
| WOOL, GREASY BASIS | 1,562 | 10 | 11 | 10 | 10 | 10 | 10 | 10 | 10 | 10 | 10 | 10 |
| EGGS | 1,621 | 218 | 197 | 210 | 222 | 223 | 234 | 242 | 244 | 254 | 251 | 258 |

AGGREGATES OF PRODUCTION

MILLION DOLLARS AT CONSTANT PRICES

| | | | | | | | | | | | |
|---------------------------------------|----------|----------|----------|----------|----------|----------|----------|----------|----------|----------|----------|
| CROPS | 3,884.2 | 3,588.2 | 3,945.0 | 4,118.4 | 3,590.4 | 3,963.0 | 3,925.4 | 3,928.7 | 4,432.3 | 4,251.6 | 4,312.6 |
| LIVESTOCK | 3,721.2 | 3,429.8 | 3,466.5 | 3,715.6 | 3,982.1 | 3,995.6 | 3,961.7 | 4,041.2 | 4,129.8 | 4,146.7 | 4,268.0 |
| LIVESTOCK FEED DEDUCTION ^a | -1,935.0 | -1,783.4 | -1,802.5 | -1,932.1 | -2,070.6 | -2,077.7 | -2,060.0 | -2,101.4 | -2,147.4 | -2,156.2 | -2,219.3 |
| TOTAL AGRICULTURE | 5,670.4 | 5,234.6 | 5,609.0 | 5,901.9 | 5,501.9 | 5,880.9 | 5,827.1 | 5,868.5 | 6,414.7 | 6,242.1 | 6,361.3 |
| TOTAL FOOD | 5,498.2 | 5,060.2 | 5,415.0 | 5,732.3 | 5,348.5 | 5,717.6 | 5,680.6 | 5,698.9 | 6,230.4 | 6,078.8 | 6,164.4 |

INDICES OF PRODUCTION

(1976-78 = 100)

| | | | | | | | | | | | |
|--------------------------------|-------|------|------|-------|-------|-------|-------|-------|-------|-------|-------|
| CROPS | 100 | 92 | 102 | 106 | 92 | 102 | 101 | 101 | 114 | 109 | 111 |
| TOTAL AGRICULTURE | 100 | 92 | 99 | 104 | 97 | 104 | 103 | 103 | 113 | 110 | 112 |
| TOTAL FOOD | 100 | 92 | 98 | 104 | 97 | 104 | 103 | 104 | 113 | 111 | 112 |
| PER CAPITA AGRICULTURE | 100 | 94 | 100 | 104 | 96 | 102 | 100 | 100 | 109 | 105 | 106 |
| PER CAPITA FOOD | 100 | 94 | 99 | 104 | 96 | 102 | 101 | 100 | 109 | 105 | 106 |
| INDEX OF POPULATION | | | | | | | | | | | |
| 1976-78 POPULATION= 21,749,000 | 100.0 | 98.2 | 99.1 | 100.0 | 100.9 | 101.8 | 102.6 | 103.3 | 104.2 | 105.0 | 105.7 |

TABLE 72--U.S.S.R.

PRODUCTION BY COMMODITY, VALUE AND INDICES OF AGRICULTURE AND FOOD PRODUCTION

| COMMODITY | PRICE | AVERAGE | | | | | | | | | | |
|--------------------|---------|---------------------|--------|--------|--------|---------|--------|--------|--------|--------|--------|--------|
| | WEIGHT | 1976-78 | 1975 | 1976 | 1977 | 1978 | 1979 | 1980 | 1981 | 1982 | 1983 | 1984 |
| | DOLLARS | -1,000 METRIC TONS- | | | | | | | | | | |
| WHEAT | 109 | 103,288 | 66,224 | 96,882 | 92,161 | 120,820 | 90,207 | 98,182 | 80,000 | 86,000 | 78,000 | 75,000 |
| RYE | 95 | 12,026 | 9,064 | 13,991 | 8,480 | 13,607 | 8,113 | 10,205 | 9,500 | 14,000 | 14,600 | 14,500 |
| RICE, PADDY | 248 | 2,105 | 2,009 | 2,001 | 2,217 | 2,097 | 2,394 | 2,791 | 2,400 | 2,400 | 2,500 | 2,500 |
| CORN | 108 | 10,023 | 7,328 | 10,138 | 10,979 | 8,951 | 8,373 | 9,454 | 8,000 | 13,500 | 16,500 | 12,100 |
| BARLEY | 100 | 61,434 | 35,808 | 69,539 | 52,687 | 62,077 | 47,954 | 43,450 | 37,500 | 41,000 | 54,200 | 40,500 |
| OATS | 96 | 18,342 | 12,495 | 18,113 | 18,407 | 18,507 | 15,162 | 15,544 | 15,000 | 15,500 | 17,500 | 15,200 |
| MILLET | 84 | 2,469 | 1,125 | 3,198 | 2,012 | 2,196 | 1,553 | 1,873 | 2,000 | 2,000 | 2,200 | 1,700 |
| OTHER GRAINS | 84 | 1,241 | 744 | 1,242 | 1,306 | 1,174 | 1,077 | 1,229 | 600 | 1,000 | 1,100 | 1,100 |
| PULSES | 164 | 7,959 | 5,321 | 8,651 | 7,478 | 7,748 | 4,340 | 6,362 | 5,000 | 4,600 | 8,400 | 7,400 |
| POTATOES | 130 | 84,959 | 88,703 | 85,102 | 83,652 | 86,124 | 90,956 | 67,023 | 72,139 | 78,185 | 83,060 | 85,300 |
| SUGAR BEETS | 50 | 95,486 | 66,314 | 99,872 | 93,099 | 93,488 | 76,214 | 80,987 | 60,844 | 71,371 | 81,813 | 85,300 |
| TOBACCO | 1,493 | 293 | 290 | 303 | 302 | 274 | 296 | 289 | 273 | 307 | 381 | 367 |
| COTTON | 1,528 | 2,701 | 2,632 | 2,715 | 2,593 | 2,794 | 2,805 | 2,804 | 2,894 | 2,786 | 2,586 | 2,438 |
| COTTONSEED | 153 | 4,669 | 4,807 | 4,511 | 4,693 | 4,804 | 4,669 | 5,082 | 5,279 | 5,094 | 4,600 | 4,680 |
| SOYBEANS | 229 | 553 | 780 | 480 | 545 | 634 | 467 | 525 | 450 | 490 | 560 | 500 |
| SUNFLOWER SEED | 243 | 5,505 | 4,993 | 5,277 | 5,904 | 5,333 | 5,414 | 4,652 | 4,678 | 5,341 | 5,040 | 4,500 |
| VEGETABLES | 311 | 25,681 | 23,351 | 24,991 | 24,149 | 27,902 | 27,215 | 27,310 | 27,096 | 29,993 | 29,071 | 30,700 |
| FRUIT | 220 | 9,910 | 8,835 | 9,818 | 11,020 | 8,893 | 10,216 | 8,023 | 10,079 | 10,595 | 11,949 | 12,000 |
| GRAPES | 314 | 5,065 | 5,400 | 5,442 | 4,255 | 5,498 | 6,087 | 6,650 | 7,208 | 7,837 | 6,443 | 7,000 |
| TEA | 889 | 421 | 352 | 375 | 434 | 454 | 480 | 530 | 557 | 571 | 594 | 600 |
| FLAX FIBER | 97 | 455 | 493 | 509 | 480 | 376 | 314 | 284 | 263 | 414 | 469 | 470 |
| BEEF AND VEAL | 2,034 | 6,863 | 6,409 | 6,615 | 6,889 | 7,086 | 6,903 | 6,645 | 6,627 | 6,618 | 7,011 | 7,100 |
| MUTTON AND LAMB | 1,643 | 900 | 1,014 | 885 | 894 | 921 | 863 | 849 | 846 | 816 | 837 | 800 |
| PORK | 1,897 | 4,865 | 5,651 | 4,343 | 4,950 | 5,302 | 5,268 | 5,183 | 5,220 | 5,273 | 5,760 | 5,900 |
| POULTRY MEAT | 1,876 | 1,668 | 1,539 | 1,411 | 1,691 | 1,902 | 2,034 | 2,139 | 2,255 | 2,425 | 2,596 | 2,675 |
| MILK | 206 | 93,094 | 90,804 | 89,675 | 94,929 | 94,677 | 93,341 | 90,900 | 88,874 | 91,044 | 96,450 | 97,600 |
| WOOL, GREASY BASIS | 3,981 | 454 | 467 | 436 | 459 | 467 | 472 | 461 | 479 | 471 | 481 | 482 |
| EGGS | 1,447 | 3,331 | 3,161 | 3,080 | 3,366 | 3,548 | 3,619 | 3,737 | 3,897 | 3,982 | 4,131 | 4,180 |

AGGREGATES OF PRODUCTION

MILLION DOLLARS AT CONSTANT PRICES

| | | | | | | | | | | | |
|------------------------------|-----------|-----------|-----------|-----------|-----------|-----------|-----------|-----------|-----------|-----------|-----------|
| CROPS | 58,663.2 | 48,302.8 | 59,175.1 | 55,471.9 | 61,342.2 | 55,140.1 | 53,126.5 | 50,266.6 | 55,006.3 | 57,199.1 | 55,365.4 |
| LIVESTOCK | 53,601.2 | 53,447.7 | 50,460.3 | 54,294.8 | 56,048.8 | 55,611.7 | 54,723.8 | 54,855.9 | 55,746.1 | 59,193.6 | 60,039.3 |
| LIVESTOCK FEED DEDUCTION=.37 | -19,832.4 | -19,775.6 | -18,670.3 | -20,089.0 | -20,738.0 | -20,576.3 | -20,247.8 | -20,296.6 | -20,626.0 | -21,901.6 | -22,214.5 |
| TOTAL AGRICULTURE | 92,432.0 | 81,974.9 | 90,965.1 | 89,677.7 | 96,653.0 | 90,175.5 | 87,602.5 | 84,825.9 | 90,126.4 | 94,481.1 | 93,190.2 |
| TOTAL FOOD | 85,243.0 | 74,868.0 | 83,799.3 | 82,584.1 | 89,345.8 | 82,836.1 | 80,303.5 | 77,338.0 | 82,625.1 | 87,061.1 | 86,007.0 |

INDICES OF PRODUCTION

(1976-78 = 100)

| | | | | | | | | | | | |
|------------------------|-----|----|-----|----|-----|----|----|----|----|-----|-----|
| CROPS | 100 | 82 | 101 | 95 | 105 | 94 | 91 | 86 | 94 | 97 | 94 |
| TOTAL AGRICULTURE | 100 | 89 | 98 | 97 | 105 | 98 | 95 | 92 | 98 | 102 | 101 |
| TOTAL FOOD | 100 | 88 | 98 | 97 | 105 | 97 | 94 | 91 | 97 | 102 | 101 |
| PER CAPITA AGRICULTURE | 100 | 90 | 99 | 97 | 104 | 96 | 92 | 89 | 94 | 97 | 95 |
| PER CAPITA FOOD | 100 | 89 | 99 | 97 | 104 | 96 | 92 | 88 | 93 | 97 | 95 |

INDEX OF POPULATION

| | | | | | | | | | | | |
|--------------------------------|-------|------|------|-------|-------|-------|-------|-------|-------|-------|-------|
| 1976-78 POPULATION=259,014,000 | 100.0 | 98.2 | 99.1 | 100.0 | 100.9 | 101.7 | 102.5 | 103.4 | 104.3 | 105.2 | 106.2 |
|--------------------------------|-------|------|------|-------|-------|-------|-------|-------|-------|-------|-------|

Figure 5

South and East Asia: Index of Production

Index 1976-78 = 100

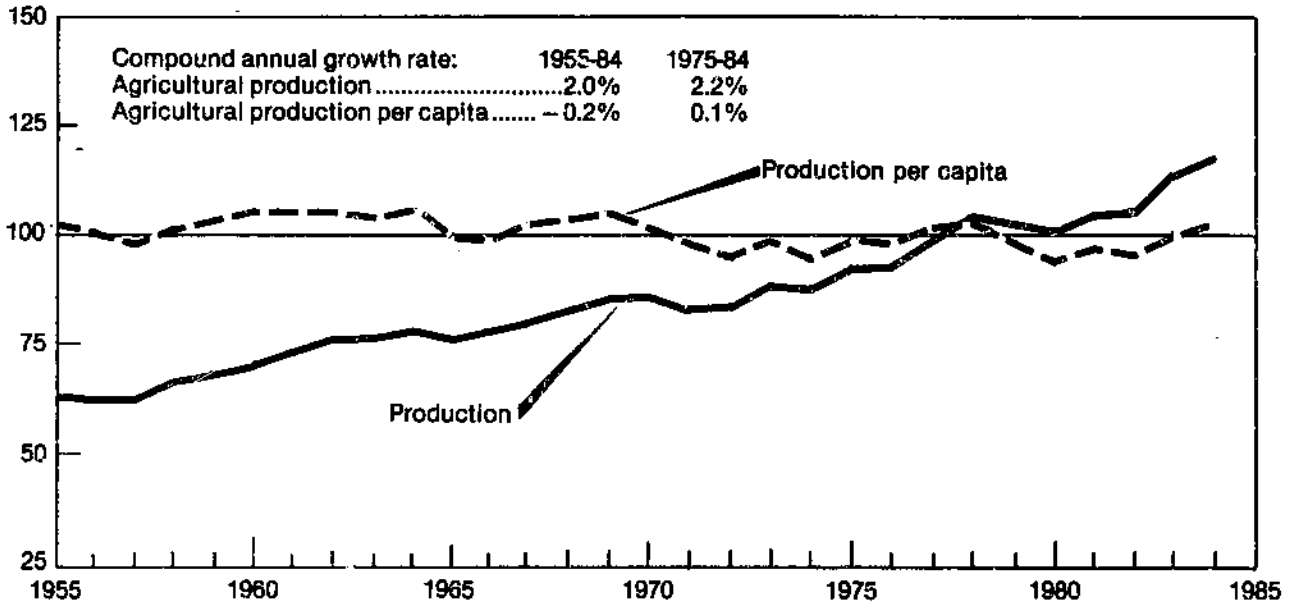

TABLE 73-- ASIA; SOUTH, SO. EAST, EAST

INDICES OF TOTAL AGRICULTURAL PRODUCTION, BY COUNTRY, 1975-84
(1976-78 = 100)

| COUNTRY | 1975 | 1976 | 1977 | 1978 | 1979 | 1980 | 1981 | 1982 | 1983 | 1984 |
|----------------------------|------|------|------|------|------|------|------|------|------|------|
| AFGHANISTAN | 100 | 104 | 97 | 100 | 96 | 82 | 84 | 84 | 84 | 84 |
| BANGLADESH | 98 | 94 | 102 | 105 | 104 | 110 | 110 | 114 | 117 | 114 |
| SRI LANKA | 94 | 94 | 100 | 106 | 108 | 108 | 115 | 112 | 121 | 110 |
| INDIA | 95 | 92 | 101 | 106 | 99 | 102 | 110 | 107 | 122 | 122 |
| NEPAL | 105 | 102 | 98 | 100 | 91 | 104 | 108 | 94 | 118 | 119 |
| PAKISTAN | 89 | 94 | 105 | 101 | 112 | 113 | 122 | 124 | 120 | 129 |
| SOUTH ASIA | 95 | 93 | 101 | 106 | 100 | 103 | 110 | 108 | 121 | 121 |
| BURMA | 98 | 95 | 97 | 108 | 109 | 114 | 127 | 137 | 140 | 148 |
| INDONESIA | 93 | 96 | 98 | 106 | 110 | 119 | 132 | 129 | 137 | 150 |
| MALAYSIA | 94 | 99 | 102 | 99 | 113 | 117 | 121 | 130 | 125 | 135 |
| PHILIPPINES | 93 | 97 | 101 | 103 | 104 | 108 | 114 | 112 | 111 | 108 |
| THAILAND | 94 | 95 | 93 | 112 | 103 | 111 | 118 | 119 | 131 | 132 |
| VIET NAM | 86 | 101 | 99 | 100 | 106 | 113 | 118 | 125 | 128 | 126 |
| SOUTHEAST ASIA | 92 | 97 | 98 | 105 | 108 | 115 | 124 | 125 | 130 | 135 |
| CHINA, PEOPLES REPUBLIC | 98 | 98 | 96 | 106 | 117 | 118 | 125 | 138 | 149 | 158 |
| JAPAN | 101 | 95 | 103 | 102 | 101 | 90 | 92 | 94 | 94 | 100 |
| KOREA, REPUBLIC OF | 84 | 94 | 100 | 106 | 103 | 91 | 97 | 102 | 109 | 118 |
| TAIWAN | 92 | 100 | 102 | 98 | 104 | 104 | 104 | 106 | 106 | 108 |
| EAST ASIA, LESS CHINA | 97 | 95 | 103 | 102 | 101 | 91 | 94 | 96 | 97 | 104 |
| ASIA ABOVE, LESS CHINA | 95 | 95 | 101 | 104 | 102 | 101 | 107 | 107 | 114 | 118 |
| ASIA, LESS JAPAN AND CHINA | 93 | 95 | 100 | 105 | 103 | 105 | 113 | 113 | 122 | 125 |
| AUSTRALIA | 98 | 96 | 94 | 110 | 108 | 87 | 107 | 94 | 118 | 116 |
| NEW ZEALAND | 92 | 103 | 99 | 98 | 97 | 101 | 104 | 105 | 108 | 106 |
| OCEANIA | 96 | 98 | 95 | 107 | 105 | 98 | 106 | 97 | 115 | 113 |

TABLE 74-- ASIA; SOUTH, SO. EAST, EAST

INDICES OF PER CAPITA AGRICULTURAL PRODUCTION, BY COUNTRY, 1975-84
(1976-78 = 100)

| COUNTRY | 1975 | 1976 | 1977 | 1978 | 1979 | 1980 | 1981 | 1982 | 1983 | 1984 |
|----------------------------|------|------|------|------|------|------|------|------|------|------|
| AFGHANISTAN | 105 | 106 | 96 | 97 | 91 | 80 | 84 | 87 | 87 | 86 |
| BANGLADESH | 103 | 96 | 101 | 101 | 97 | 100 | 97 | 97 | 97 | 92 |
| SRI LANKA | 97 | 95 | 99 | 104 | 104 | 102 | 107 | 102 | 108 | 97 |
| INDIA | 99 | 94 | 101 | 104 | 94 | 95 | 101 | 96 | 107 | 105 |
| NEPAL | 110 | 104 | 97 | 98 | 86 | 96 | 97 | 82 | 101 | 99 |
| PAKISTAN | 93 | 96 | 105 | 98 | 106 | 104 | 108 | 105 | 99 | 104 |
| SOUTH ASIA | 99 | 95 | 101 | 104 | 96 | 96 | 101 | 97 | 106 | 103 |
| BURMA | 101 | 97 | 96 | 105 | 104 | 107 | 117 | 123 | 123 | 128 |
| INDONESIA | 97 | 98 | 98 | 103 | 104 | 111 | 120 | 114 | 119 | 127 |
| MALAYSIA | 99 | 101 | 101 | 96 | 107 | 109 | 109 | 115 | 108 | 114 |
| PHILIPPINES | 98 | 99 | 100 | 100 | 98 | 100 | 103 | 98 | 95 | 91 |
| THAILAND | 98 | 97 | 93 | 109 | 98 | 103 | 108 | 106 | 115 | 113 |
| VIET NAM | 90 | 103 | 98 | 97 | 101 | 106 | 108 | 111 | 111 | 107 |
| SOUTHEAST ASIA | 97 | 99 | 98 | 103 | 103 | 107 | 113 | 111 | 113 | 115 |
| CHINA, PEOPLES REPUBLIC | 101 | 99 | 96 | 104 | 113 | 113 | 118 | 129 | 137 | 145 |
| JAPAN | 102 | 95 | 103 | 100 | 99 | 88 | 88 | 90 | 89 | 95 |
| KOREA, REPUBLIC OF | 86 | 95 | 100 | 104 | 99 | 87 | 91 | 94 | 100 | 106 |
| TAIWAN | 95 | 102 | 101 | 95 | 99 | 58 | 96 | 96 | 94 | 95 |
| EAST ASIA, LESS CHINA | 99 | 96 | 103 | 101 | 99 | 88 | 90 | 91 | 91 | 97 |
| ASIA ABOVE, LESS CHINA | 99 | 97 | 101 | 102 | 98 | 95 | 98 | 96 | 100 | 102 |
| ASIA, LESS JAPAN AND CHINA | 97 | 97 | 100 | 103 | 99 | 98 | 103 | 101 | 107 | 107 |
| AUSTRALIA | 100 | 97 | 93 | 108 | 105 | 93 | 101 | 88 | 109 | 105 |
| NEW ZEALAND | 92 | 103 | 99 | 97 | 97 | 101 | 103 | 103 | 104 | 101 |
| OCEANIA | 98 | 99 | 95 | 106 | 103 | 95 | 101 | 91 | 107 | 104 |

TABLE 75- ASIA; SOUTH, SO. EAST, EAST

INDICES OF TOTAL FOOD PRODUCTION, BY COUNTRY, 1975-84
(1976-78 = 100)

| COUNTRY | 1975 | 1976 | 1977 | 1978 | 1979 | 1980 | 1981 | 1982 | 1983 | 1984 |
|----------------------------|------|------|------|------|------|------|------|------|------|------|
| AFGHANISTAN | 99 | 104 | 96 | 100 | 98 | 86 | 87 | 87 | 87 | 87 |
| BANGLADESH | 100 | 94 | 102 | 104 | 104 | 112 | 112 | 116 | 119 | 118 |
| SRI LANKA | 87 | 90 | 99 | 111 | 112 | 118 | 127 | 127 | 143 | 118 |
| INDIA | 95 | 92 | 101 | 106 | 98 | 101 | 110 | 107 | 124 | 123 |
| NEPAL | 105 | 102 | 97 | 100 | 91 | 104 | 108 | 94 | 119 | 119 |
| PAKISTAN | 87 | 95 | 103 | 101 | 108 | 109 | 119 | 118 | 123 | 120 |
| SOUTH ASIA | 96 | 93 | 101 | 106 | 99 | 102 | 110 | 108 | 122 | 121 |
| BURMA | 98 | 96 | 96 | 107 | 107 | 114 | 127 | 139 | 141 | 148 |
| INDONESIA | 93 | 95 | 98 | 107 | 109 | 120 | 132 | 130 | 139 | 150 |
| MALAYSIA | 95 | 99 | 103 | 99 | 119 | 126 | 131 | 144 | 137 | 151 |
| PHILIPPINES | 91 | 97 | 101 | 103 | 104 | 108 | 113 | 111 | 110 | 106 |
| THAILAND | 93 | 96 | 93 | 111 | 100 | 110 | 118 | 118 | 131 | 132 |
| VIET NAM | 86 | 101 | 99 | 100 | 106 | 113 | 118 | 124 | 127 | 126 |
| SOUTHEAST ASIA | 92 | 97 | 98 | 104 | 108 | 115 | 124 | 127 | 131 | 136 |
| CHINA, PEOPLES REPUBLIC | 98 | 98 | 96 | 106 | 118 | 118 | 123 | 135 | 145 | 152 |
| JAPAN | 101 | 95 | 104 | 102 | 101 | 91 | 92 | 95 | 94 | 101 |
| KOREA, REPUBLIC OF | 84 | 94 | 100 | 106 | 103 | 92 | 99 | 103 | 111 | 119 |
| TAIWAN | 92 | 100 | 102 | 98 | 104 | 105 | 105 | 106 | 106 | 108 |
| EAST ASIA, LESS CHINA | 97 | 95 | 103 | 102 | 102 | 92 | 94 | 97 | 98 | 105 |
| ASIA ABOVE, LESS CHINA | 95 | 95 | 101 | 104 | 102 | 101 | 107 | 107 | 115 | 118 |
| ASIA, LESS JAPAN AND CHINA | 93 | 95 | 100 | 105 | 102 | 105 | 113 | 113 | 123 | 125 |
| AUSTRALIA | 96 | 95 | 93 | 112 | 108 | 95 | 106 | 92 | 119 | 114 |
| NEW ZEALAND | 91 | 104 | 100 | 97 | 96 | 98 | 100 | 102 | 105 | 104 |
| OCEANIA | 95 | 98 | 95 | 108 | 105 | 96 | 104 | 95 | 115 | 111 |

U.S. DEPARTMENT OF AGRICULTURE, STATISTICAL BULLETINS, SUPPLEMENTARY DATA
WORLD INDICES OF AGRICULTURAL AND FOOD PRODUCTION, 1975-84
CHUNG BOYD A 3 OF 4

TABLE 76-- ASIA; SOUTH, SO. EAST, EAST

INDICES OF PER CAPITA FOOD PRODUCTION, BY COUNTRY, 1975-84
(1976-78 = 100)

| COUNTRY | 1975 | 1976 | 1977 | 1978 | 1979 | 1980 | 1981 | 1982 | 1983 | 1984 |
|----------------------------|------|------|------|------|------|------|------|------|------|------|
| AFGHANISTAN | 104 | 106 | 95 | 97 | 93 | 83 | 88 | 91 | 91 | 89 |
| BANGLADESH | 105 | 97 | 101 | 100 | 97 | 102 | 99 | 99 | 99 | 95 |
| SRI LANKA | 90 | 91 | 98 | 109 | 108 | 111 | 118 | 116 | 128 | 103 |
| INDIA | 99 | 94 | 101 | 104 | 93 | 95 | 101 | 96 | 108 | 105 |
| NEPAL | 110 | 104 | 97 | 97 | 86 | 96 | 97 | 83 | 102 | 100 |
| PAKISTAN | 91 | 97 | 103 | 99 | 102 | 100 | 105 | 101 | 102 | 97 |
| SOUTH ASIA | 100 | 95 | 101 | 104 | 95 | 95 | 101 | 97 | 107 | 103 |
| BURMA | 101 | 98 | 96 | 105 | 103 | 106 | 117 | 125 | 124 | 128 |
| INDONESIA | 97 | 97 | 98 | 104 | 104 | 111 | 120 | 115 | 120 | 127 |
| MALAYSIA | 100 | 101 | 102 | 96 | 113 | 116 | 119 | 128 | 118 | 128 |
| PHILIPPINES | 96 | 99 | 100 | 100 | 98 | 100 | 102 | 97 | 95 | 89 |
| THAILAND | 97 | 98 | 93 | 108 | 96 | 102 | 108 | 105 | 114 | 113 |
| VIET NAM | 90 | 104 | 98 | 97 | 101 | 106 | 108 | 111 | 111 | 107 |
| SOUTHEAST ASIA | 97 | 99 | 98 | 102 | 103 | 107 | 113 | 113 | 114 | 116 |
| CHINA, PEOPLES REPUBLIC | 100 | 99 | 96 | 104 | 115 | 113 | 117 | 126 | 134 | 139 |
| JAPAN | 102 | 95 | 103 | 101 | 99 | 88 | 89 | 91 | 90 | 96 |
| KOREA, REPUBLIC OF | 86 | 95 | 100 | 104 | 100 | 88 | 92 | 95 | 101 | 107 |
| TAIWAN | 95 | 102 | 101 | 96 | 99 | 98 | 96 | 96 | 94 | 95 |
| EAST ASIA, LESS CHINA | 99 | 96 | 103 | 101 | 100 | 89 | 90 | 92 | 92 | 98 |
| ASIA ABOVE, LESS CHINA | 99 | 97 | 101 | 102 | 98 | 95 | 98 | 96 | 101 | 102 |
| ASIA, LESS JAPAN AND CHINA | 97 | 97 | 100 | 103 | 98 | 98 | 103 | 101 | 108 | 107 |
| AUSTRALIA | 98 | 96 | 93 | 110 | 105 | 91 | 100 | 85 | 110 | 103 |
| NEW ZEALAND | 91 | 103 | 99 | 96 | 95 | 97 | 99 | 100 | 101 | 99 |
| OCEANIA | 97 | 99 | 95 | 107 | 103 | 93 | 99 | 90 | 107 | 102 |

TABLE 77.--MIDYEAR POPULATION BY COUNTRY, 1975-84

| COUNTRY AND REGION | 1975 | 1976 | 1977 | 1978 | 1979 | 1980 | 1981 | 1982 | 1983 | 1984 |
|----------------------------------|------------------|------------------|------------------|------------------|------------------|------------------|------------------|------------------|------------------|------------------|
| | THOUSANDS | | | | | | | | | |
| AFGHANISTAN | 14,132 | 14,501 | 14,880 | 15,269 | 15,556 | 15,245 | 14,635 | 14,208 | 14,177 | 14,448 |
| BANGLADESH | 76,195 | 77,845 | 80,340 | 82,851 | 85,416 | 88,052 | 90,776 | 93,602 | 96,539 | 99,585 |
| SRI LANKA | 13,632 | 13,853 | 14,074 | 14,317 | 14,581 | 14,842 | 15,103 | 15,373 | 15,647 | 15,925 |
| INDIA | 617,164 | 630,562 | 643,682 | 656,963 | 670,835 | 685,119 | 699,876 | 715,069 | 730,572 | 746,388 |
| PAKISTAN | 74,712 | 76,456 | 78,153 | 80,051 | 82,374 | 85,219 | 88,417 | 91,473 | 94,140 | 96,628 |
| SOUTH ASIA | 795,835 | 813,217 | 831,129 | 849,451 | 868,762 | 888,477 | 908,807 | 929,725 | 951,075 | 972,974 |
| BURMA | 30,197 | 30,803 | 31,426 | 32,064 | 32,715 | 33,391 | 34,074 | 34,772 | 35,480 | 36,196 |
| INDONESIA | 137,500 | 140,638 | 144,280 | 147,799 | 151,363 | 154,936 | 158,527 | 162,146 | 165,787 | 169,442 |
| MALAYSIA | 12,388 | 12,702 | 13,024 | 13,348 | 13,674 | 14,001 | 14,330 | 14,661 | 14,995 | 15,330 |
| PHILIPPINES | 44,447 | 45,636 | 46,832 | 48,044 | 49,273 | 50,509 | 51,745 | 52,989 | 54,252 | 55,528 |
| THAILAND | 42,422 | 43,477 | 44,533 | 45,583 | 46,630 | 47,669 | 48,702 | 49,723 | 50,731 | 51,724 |
| SOUTH EAST ASIA | 266,954 | 273,456 | 280,095 | 286,838 | 293,655 | 300,506 | 307,378 | 314,291 | 321,245 | 328,220 |
| CHINA, PEOPLES REPUBLIC | 917,899 | 932,671 | 946,100 | 958,766 | 971,786 | 983,379 | 994,905 | 1,008,175 | 1,020,894 | 1,031,563 |
| JAPAN | 111,573 | 112,771 | 113,863 | 114,898 | 115,870 | 116,782 | 117,648 | 118,449 | 119,259 | 119,996 |
| KOREA, REPUBLIC OF | 36,669 | 37,271 | 37,866 | 38,441 | 39,000 | 39,565 | 40,148 | 40,749 | 41,366 | 41,999 |
| TAIWAN | 16,122 | 16,450 | 16,788 | 17,118 | 17,459 | 17,800 | 18,134 | 18,461 | 18,762 | 19,063 |
| EAST ASIA LESS CHINA | 164,364 | 166,492 | 168,517 | 170,457 | 172,329 | 174,147 | 175,930 | 177,659 | 179,387 | 181,058 |
| ASIA ABOVE, LESS CHINA | 1,227,153 | 1,253,165 | 1,279,741 | 1,306,746 | 1,334,746 | 1,363,130 | 1,392,115 | 1,421,675 | 1,451,707 | 1,482,252 |
| ASIA LESS JAPAN AND CHINA | 1,115,580 | 1,140,394 | 1,165,878 | 1,191,848 | 1,218,876 | 1,246,348 | 1,274,467 | 1,303,226 | 1,332,448 | 1,362,256 |
| AUSTRALIA | 13,771 | 13,916 | 14,074 | 14,249 | 14,422 | 14,616 | 14,847 | 15,068 | 15,265 | 15,462 |
| NEW ZEALAND | 3,071 | 3,095 | 3,106 | 3,107 | 3,096 | 3,100 | 3,125 | 3,158 | 3,203 | 3,251 |
| OCEANIA | 16,842 | 17,011 | 17,180 | 17,356 | 17,518 | 17,716 | 17,972 | 18,226 | 18,468 | 18,713 |

TABLE 78.--AFGHANISTAN

PRODUCTION BY COMMODITY, VALUE AND INDICES OF AGRICULTURE AND FOOD PRODUCTION

| COMMODITY | PRICE | AVERAGE | 1975 | 1976 | 1977 | 1978 | 1979 | 1980 | 1981 | 1982 | 1983 | 1984 |
|--------------------------------|--------|---------|------------------------------------|---------|---------|---------|---------|---------|---------|---------|---------|---------|
| | WEIGHT | 1976-78 | | | | | | | | | | |
| DOLLARS | | | -1,000 METRIC TONS- | | | | | | | | | |
| WHEAT | 158 | 2,802 | 2,800 | 2,940 | 2,652 | 2,813 | 2,663 | 2,750 | 3,000 | 3,008 | 3,000 | 3,000 |
| RICE, PADDY | 173 | 425 | 435 | 448 | 400 | 428 | 439 | 462 | 475 | 478 | 480 | 480 |
| CORN | 204 | 780 | 780 | 800 | 760 | 780 | 760 | 797 | 798 | 801 | 780 | 800 |
| BARLEY | 221 | 342 | 384 | 400 | 300 | 325 | 318 | 321 | 350 | 350 | 365 | 365 |
| PULSES | 349 | 57 | 56 | 56 | 57 | 57 | 56 | 30 | 20 | 20 | 20 | 20 |
| POTATOES | 157 | 228 | 195 | 207 | 228 | 250 | 248 | 150 | 100 | 100 | 100 | 100 |
| SUGAR BEETS | 18 | 87 | 100 | 91 | 97 | 73 | 70 | 50 | 70 | 70 | 70 | 70 |
| COTTON | 1,902 | 52 | 53 | 53 | 54 | 50 | 38 | 22 | 24 | 24 | 24 | 24 |
| COTTONSEED | 190 | 94 | 107 | 106 | 91 | 84 | 67 | 43 | 50 | 50 | 50 | 50 |
| GRAPES | 81 | 435 | 420 | 427 | 435 | 442 | 440 | 350 | 300 | 300 | 300 | 300 |
| BEEF AND VEAL | 1,245 | 64 | 61 | 62 | 65 | 66 | 65 | 20 | 20 | 20 | 20 | 20 |
| MUTTON AND LAMB | 699 | 119 | 94 | 117 | 118 | 123 | 125 | 50 | 50 | 50 | 50 | 50 |
| COW'S MILK | 257 | 552 | 584 | 600 | 523 | 533 | 544 | 500 | 400 | 400 | 400 | 400 |
| SHEEP MILK | 257 | 219 | 211 | 216 | 218 | 224 | 220 | 100 | 100 | 100 | 100 | 100 |
| WOOL, GREASY BASIS | 2,464 | 25 | 25 | 25 | 26 | 23 | 23 | 20 | 20 | 20 | 20 | 20 |
| EGGS | 1,435 | 16 | 16 | 16 | 16 | 17 | 17 | 10 | 8 | 8 | 8 | 8 |
| AGGREGATES OF PRODUCTION | | | MILLION DOLLARS AT CONSTANT PRICES | | | | | | | | | |
| CROPS | | 960.6 | 968.7 | 1,002.7 | 922.1 | 956.8 | 902.3 | 861.3 | 899.8 | 902.2 | 900.2 | 904.3 |
| LIVESTOCK | | 446.1 | 430.5 | 453.3 | 440.9 | 443.9 | 445.7 | 277.8 | 249.2 | 249.2 | 249.2 | 249.2 |
| LIVESTOCK FEED DEDUCTION=.21 | | -93.6 | -90.4 | -95.1 | -92.5 | -93.2 | -93.5 | -58.3 | -52.3 | -52.3 | -52.3 | -52.3 |
| TOTAL AGRICULTURE | | 1,313.1 | 1,308.8 | 1,360.9 | 1,270.5 | 1,307.5 | 1,254.5 | 1,080.8 | 1,096.7 | 1,099.1 | 1,097.1 | 1,101.2 |
| TOTAL FOOD | | 1,152.7 | 1,146.4 | 1,198.5 | 1,103.7 | 1,155.7 | 1,125.5 | 989.7 | 1,001.8 | 1,004.2 | 1,002.2 | 1,006.3 |
| INDICES OF PRODUCTION | | | (1976-78 = 100) | | | | | | | | | |
| CROPS | | 100 | 101 | 104 | 96 | 100 | 94 | 90 | 94 | 94 | 94 | 94 |
| TOTAL AGRICULTURE | | 100 | 100 | 104 | 97 | 100 | 96 | 82 | 84 | 84 | 84 | 84 |
| TOTAL FOOD | | 100 | 99 | 104 | 96 | 100 | 98 | 86 | 87 | 87 | 87 | 87 |
| PER CAPITA AGRICULTURE | | 100 | 105 | 106 | 97 | 97 | 91 | 80 | 85 | 88 | 88 | 86 |
| PER CAPITA FOOD | | 100 | 105 | 107 | 96 | 98 | 93 | 84 | 88 | 91 | 91 | 90 |
| INDEX OF POPULATION | | | | | | | | | | | | |
| 1976-78 POPULATION= 14,883,000 | | 100.0 | 95.0 | 97.4 | 100.0 | 102.6 | 104.5 | 102.4 | 98.3 | 95.5 | 95.3 | 97.1 |

TABLE 79.--BANGLADESH

PRODUCTION BY COMMODITY, VALUE AND INDICES OF AGRICULTURE AND FOOD PRODUCTION

| COMMODITY | PRICE | AVERAGE | 1975 | 1976 | 1977 | 1978 | 1979 | 1980 | 1981 | 1982 | 1983 | 1984 |
|-------------------|---------|---------|-------------------|--------|--------|--------|--------|--------|--------|--------|--------|--------|
| | WEIGHT | 1976-78 | | | | | | | | | | |
| | DOLLARS | | 1,000 METRIC TONS | | | | | | | | | |
| WHEAT | 124 | 261 | 115 | 214 | 225 | 343 | 494 | 823 | 1,092 | 967 | 1,095 | 1,198 |
| RICE, PADDY | 129 | 18,793 | 19,163 | 17,647 | 19,467 | 19,264 | 19,061 | 20,812 | 20,436 | 21,313 | 21,904 | 21,589 |
| CORN | 133 | 2 | 2 | 2 | 2 | 2 | 2 | 2 | 2 | 2 | 2 | 2 |
| BARLEY | 120 | 15 | 17 | 17 | 15 | 13 | 12 | 12 | 12 | 11 | 11 | 11 |
| PULSES | 152 | 235 | 227 | 224 | 234 | 246 | 235 | 220 | 216 | 212 | 210 | 210 |
| POTATOES | 77 | 834 | 880 | 903 | 736 | 863 | 909 | 917 | 999 | 1,095 | 1,131 | 1,200 |
| SWEETPOTATOES | 27 | 776 | 719 | 790 | 756 | 782 | 794 | 790 | 704 | 692 | 702 | 750 |
| SUGARCANE | 18 | 6,420 | 6,635 | 5,980 | 6,503 | 6,777 | 6,937 | 6,676 | 6,599 | 7,308 | 7,240 | 5,500 |
| TOBACCO | 488 | 53 | 40 | 45 | 63 | 50 | 44 | 40 | 47 | 51 | 50 | 50 |
| COTTON | 304 | 1 | 2 | 1 | 1 | 1 | 1 | 2 | 1 | 4 | 4 | 6 |
| JUTE | 239 | 1,009 | 792 | 886 | 972 | 1,169 | 1,082 | 897 | 843 | 886 | 907 | 725 |
| COTTONSEED | 31 | 2 | 6 | 4 | 1 | 1 | 1 | 2 | 2 | 8 | 8 | 12 |
| FLAXSEED | 250 | 6 | 5 | 5 | 5 | 8 | 7 | 7 | 7 | 8 | 8 | 8 |
| PEANUTS, IN SHELL | 258 | 27 | 26 | 31 | 23 | 27 | 28 | 26 | 24 | 23 | 23 | 24 |
| RAPESEED | 361 | 120 | 116 | 112 | 114 | 134 | 137 | 118 | 122 | 123 | 120 | 125 |
| SESAME SEED | 273 | 29 | 28 | 29 | 27 | 30 | 28 | 26 | 20 | 23 | 23 | 23 |
| TOMATOES | 47 | 50 | 61 | 54 | 30 | 65 | 65 | 66 | 65 | 65 | 68 | 70 |
| MANGOES | 128 | 265 | 283 | 271 | 268 | 255 | 214 | 207 | 203 | 184 | 201 | 200 |
| BANANAS | 125 | 585 | 575 | 578 | 588 | 590 | 596 | 615 | 652 | 684 | 688 | 700 |
| PINEAPPLES | 58 | 142 | 124 | 138 | 144 | 143 | 140 | 142 | 153 | 156 | 154 | 155 |
| TEA | 964 | 33 | 32 | 29 | 33 | 37 | 38 | 36 | 39 | 38 | 40 | 40 |
| COCONUTS | 93 | 64 | 61 | 65 | 59 | 68 | 67 | 72 | 77 | 77 | 78 | 78 |
| BEEF AND VEAL | 561 | 160 | 146 | 149 | 153 | 173 | 185 | 188 | 189 | 190 | 191 | 192 |
| MUTTON AND LAMB | 887 | 33 | 27 | 27 | 28 | 43 | 44 | 45 | 45 | 46 | 46 | 46 |
| POULTRY MEAT | 630 | 61 | 54 | 54 | 54 | 76 | 80 | 82 | 82 | 84 | 85 | 87 |
| MILK | 218 | 1,240 | 1,053 | 1,133 | 1,154 | 1,434 | 1,496 | 1,510 | 1,526 | 1,542 | 1,558 | 1,574 |
| EGGS | 672 | 36 | 33 | 33 | 33 | 43 | 45 | 47 | 47 | 48 | 49 | 50 |

AGGREGATES OF PRODUCTION

MILLION DOLLARS AT CONSTANT PRICES

| | | | | | | | | | | | |
|-------------------------------|---------|---------|---------|---------|---------|---------|---------|---------|---------|---------|---------|
| CROPS | 3,177.5 | 3,151.5 | 2,981.0 | 3,245.0 | 3,306.0 | 3,276.3 | 3,482.9 | 3,467.4 | 3,599.3 | 3,701.1 | 3,609.6 |
| LIVESTOCK | 452.2 | 391.6 | 410.7 | 418.4 | 527.4 | 549.5 | 557.9 | 561.9 | 568.8 | 574.1 | 580.0 |
| LIVESTOCK FEED DEDUCTION= .59 | -266.7 | -231.0 | -242.3 | -246.8 | -311.1 | -324.2 | -329.1 | -331.5 | -335.5 | -338.7 | -342.2 |
| TOTAL AGRICULTURE | 3,363.0 | 3,312.1 | 3,149.4 | 3,416.6 | 3,522.3 | 3,501.6 | 3,711.7 | 3,697.8 | 3,832.6 | 3,936.5 | 3,847.4 |
| TOTAL FOOD | 3,062.5 | 3,070.6 | 2,886.0 | 3,120.2 | 3,180.5 | 3,182.8 | 3,440.7 | 3,433.7 | 3,556.1 | 3,653.5 | 3,607.3 |

INDICES OF PRODUCTION

(1976-78 = 100)

| | | | | | | | | | | | |
|------------------------|-----|-----|----|-----|-----|-----|-----|-----|-----|-----|-----|
| CROPS | 100 | 99 | 94 | 102 | 104 | 103 | 110 | 109 | 113 | 116 | 114 |
| TOTAL AGRICULTURE | 100 | 98 | 94 | 102 | 105 | 104 | 110 | 110 | 114 | 117 | 114 |
| TOTAL FOOD | 100 | 100 | 94 | 102 | 104 | 104 | 112 | 112 | 116 | 119 | 118 |
| PER CAPITA AGRICULTURE | 100 | 104 | 97 | 102 | 102 | 98 | 101 | 97 | 98 | 97 | 92 |
| PER CAPITA FOOD | 100 | 106 | 97 | 102 | 101 | 98 | 103 | 99 | 100 | 99 | 95 |

INDEX OF POPULATION

| | | | | | | | | | | | |
|--------------------------------|-------|------|------|-------|-------|-------|-------|-------|-------|-------|-------|
| 1976-78 POPULATION= 80,345,000 | 100.0 | 94.6 | 96.9 | 100.0 | 103.1 | 106.3 | 109.6 | 113.0 | 116.5 | 120.2 | 123.9 |
|--------------------------------|-------|------|------|-------|-------|-------|-------|-------|-------|-------|-------|

TABLE 80--BURMA

PRODUCTION BY COMMODITY, VALUE AND INDICES OF AGRICULTURE AND FOOD PRODUCTION

| COMMODITY | PRICE | AVERAGE | 1975 | 1976 | 1977 | 1978 | 1979 | 1980 | 1981 | 1982 | 1983 | 1984 |
|--------------------------------|---------|---------|------------------------------------|---------|---------|---------|---------|---------|---------|---------|---------|---------|
| | WEIGHT | 1976-78 | | | | | | | | | | |
| | DOLLARS | | -----1,000 METRIC TONS----- | | | | | | | | | |
| WHEAT | 292 | 82 | 56 | 75 | 77 | 94 | 42 | 91 | 117 | 124 | 128 | 188 |
| RICE, PADDY | 65 | 9,758 | 9,207 | 9,312 | 9,462 | 10,500 | 10,448 | 13,317 | 14,146 | 14,373 | 14,392 | 14,200 |
| CORN | 130 | 71 | 65 | 62 | 75 | 77 | 127 | 167 | 206 | 239 | 360 | 367 |
| MILLET | 153 | 49 | 62 | 39 | 49 | 59 | 57 | 75 | 80 | 83 | 90 | 90 |
| PULSES | 380 | 313 | 291 | 260 | 319 | 361 | 364 | 428 | 460 | 480 | 483 | 585 |
| POTATOES | 220 | 56 | 45 | 54 | 60 | 54 | 55 | 122 | 139 | 124 | 139 | 140 |
| SUGARCANE | 11 | 1,684 | 1,199 | 1,631 | 1,626 | 1,795 | 1,844 | 1,464 | 2,035 | 2,736 | 3,660 | 3,781 |
| TOBACCO | 891 | 72 | 64 | 57 | 80 | 79 | 90 | 87 | 76 | 76 | 87 | 115 |
| COTTON | 521 | 13 | 42 | 13 | 11 | 15 | 18 | 16 | 25 | 31 | 32 | 35 |
| JUTE | 247 | 63 | 39 | 38 | 56 | 96 | 96 | 97 | 99 | 34 | 63 | 54 |
| COTTONSEED | 52 | 37 | 13 | 38 | 31 | 42 | 52 | 32 | 48 | 62 | 64 | 69 |
| PEANUTS, IN SHELL | 849 | 433 | 450 | 410 | 423 | 468 | 391 | 343 | 438 | 573 | 541 | 591 |
| SESAME SEED | 994 | 112 | 130 | 134 | 92 | 111 | 210 | 110 | 157 | 180 | 195 | 213 |
| VEGETABLES | 166 | 1,111 | 1,075 | 1,075 | 1,075 | 1,182 | 1,075 | 1,050 | 1,050 | 1,100 | 1,150 | 1,150 |
| BANANAS | 132 | 253 | 232 | 243 | 245 | 270 | 250 | 250 | 250 | 275 | 275 | 275 |
| OTHER FRUIT | 132 | 491 | 475 | 475 | 475 | 523 | 475 | 475 | 475 | 500 | 500 | 500 |
| TEA | 968 | 9 | 9 | 9 | 9 | 9 | 9 | 9 | 9 | 9 | 9 | 9 |
| RUBBER | 479 | 16 | 15 | 14 | 15 | 20 | 20 | 20 | 20 | 22 | 22 | 22 |
| AGGREGATES OF PRODUCTION | | | MILLION DOLLARS AT CONSTANT PRICES | | | | | | | | | |
| CROPS | | 1,691.5 | 1,654.8 | 1,608.9 | 1,639.4 | 1,826.0 | 1,836.5 | 1,931.2 | 2,144.5 | 2,319.0 | 2,366.5 | 2,497.6 |
| LIVESTOCK | | 0.0 | 0.0 | 0.0 | 0.0 | 0.0 | 0.0 | 0.0 | 0.0 | 0.0 | 0.0 | 0.0 |
| TOTAL AGRICULTURE | | 1,691.5 | 1,654.8 | 1,608.9 | 1,639.4 | 1,826.0 | 1,836.5 | 1,931.2 | 2,144.5 | 2,319.0 | 2,366.5 | 2,497.6 |
| TOTAL FOOD | | 1,588.4 | 1,550.4 | 1,526.5 | 1,532.7 | 1,705.8 | 1,704.9 | 1,803.1 | 2,021.0 | 2,207.5 | 2,237.5 | 2,344.4 |
| INDICES OF PRODUCTION | | | (1976-78 = 100) | | | | | | | | | |
| CROPS | | 100 | 98 | 95 | 97 | 108 | 109 | 114 | 127 | 137 | 140 | 148 |
| TOTAL AGRICULTURE | | 100 | 98 | 95 | 97 | 108 | 109 | 114 | 127 | 137 | 140 | 148 |
| TOTAL FOOD | | 100 | 98 | 96 | 96 | 107 | 107 | 114 | 127 | 139 | 141 | 148 |
| PER CAPITA AGRICULTURE | | 100 | 102 | 97 | 97 | 106 | 104 | 107 | 117 | 124 | 124 | 128 |
| PER CAPITA FOOD | | 100 | 102 | 98 | 97 | 105 | 103 | 107 | 117 | 126 | 125 | 128 |
| INDEX OF POPULATION | | | | | | | | | | | | |
| 1976-78 POPULATION= 31,431,000 | | 100.0 | 96.1 | 98.0 | 100.0 | 102.0 | 104.1 | 106.2 | 108.4 | 110.6 | 112.9 | 115.2 |

TABLE 81--CHINA, PEOPLES REPUBLIC

PRODUCTION BY COMMODITY, VALUE AND INDICES OF AGRICULTURE AND FOOD PRODUCTION

| COMMODITY | PRICE | AVERAGE | 1975 | 1976 | 1977 | 1978 | 1979 | 1980 | 1981 | 1982 | 1983 | 1984 |
|-------------------------|---------|---------|-----------------------|---------|---------|---------|---------|---------|---------|---------|---------|---------|
| | WEIGHT | 1976-78 | | | | | | | | | | |
| | DOLLARS | | --1,000 METRIC TONS-- | | | | | | | | | |
| WHEAT | 157 | 48,433 | 45,310 | 50,385 | 41,075 | 53,840 | 62,730 | 55,210 | 59,640 | 68,470 | 81,390 | 87,700 |
| RICE, PADDY | 114 | 130,433 | 125,560 | 125,805 | 128,565 | 136,930 | 143,750 | 139,910 | 143,955 | 161,600 | 168,870 | 178,143 |
| OTHER GRAINS | 113 | 112,397 | 113,650 | 110,110 | 113,080 | 114,000 | 125,640 | 125,440 | 121,425 | 123,770 | 137,020 | 143,500 |
| SUGARCANE | 22 | 18,500 | 16,667 | 16,631 | 17,752 | 21,116 | 21,508 | 22,807 | 29,668 | 36,882 | 31,141 | 31,590 |
| SUGAR BEETS | 35 | 2,697 | 2,476 | 2,932 | 2,456 | 2,702 | 3,106 | 6,305 | 6,360 | 6,712 | 9,182 | 8,200 |
| TOBACCO | 758 | 953 | 701 | 837 | 971 | 1,052 | 806 | 717 | 1,279 | 1,848 | 1,151 | 1,275 |
| COTTON | 1,300 | 2,090 | 2,381 | 2,055 | 2,049 | 2,167 | 2,207 | 2,707 | 2,968 | 3,598 | 4,637 | 5,661 |
| JUTE | 277 | 893 | 699 | 731 | 861 | 1,088 | 1,089 | 1,098 | 1,260 | 1,060 | 1,019 | 1,100 |
| OILSEEDS | 352 | 4,414 | 4,521 | 4,008 | 4,017 | 5,218 | 6,435 | 7,691 | 10,205 | 11,817 | 10,550 | 11,000 |
| TEA | 1,303 | 251 | 211 | 233 | 252 | 268 | 277 | 304 | 343 | 397 | 401 | 390 |
| PORK | 1,077 | 7,520 | 7,492 | 7,337 | 7,332 | 7,890 | 10,010 | 11,341 | 11,884 | 12,718 | 13,161 | 13,490 |
| OTHER MEATS-EX. POULTRY | 805 | 535 | 478 | 468 | 468 | 670 | 610 | 714 | 725 | 790 | 860 | 910 |

AGGREGATES OF PRODUCTION

MILLION DOLLARS AT CONSTANT PRICES

| | | | | | | | | | | | |
|------------------------------|----------|----------|----------|----------|----------|----------|----------|----------|----------|----------|----------|
| CROPS | 41,581.1 | 40,750.9 | 40,716.3 | 40,079.6 | 43,947.9 | 47,799.9 | 47,361.2 | 49,951.0 | 55,624.5 | 60,349.2 | 64,715.9 |
| LIVESTOCK | 8,529.6 | 8,453.7 | 8,278.6 | 8,273.3 | 9,036.9 | 11,271.9 | 12,789.1 | 13,382.7 | 14,333.3 | 14,866.7 | 15,261.3 |
| LIVESTOCK FEED DEDUCTION=.33 | -2,814.7 | -2,789.7 | -2,731.9 | -2,730.1 | -2,982.1 | -3,719.7 | -4,220.4 | -4,416.2 | -4,729.9 | -4,906.0 | -5,036.2 |
| TOTAL AGRICULTURE | 47,296.0 | 46,414.9 | 46,263.0 | 45,622.8 | 50,002.7 | 55,352.1 | 55,929.9 | 58,917.5 | 65,227.9 | 70,309.9 | 74,941.0 |
| TOTAL FOOD | 43,281.5 | 42,319.7 | 42,451.0 | 41,656.2 | 45,737.6 | 51,209.5 | 51,167.1 | 53,293.7 | 58,338.8 | 62,604.5 | 65,802.3 |

INDICES OF PRODUCTION

(1976-78 = 100)

| | | | | | | | | | | | |
|------------------------|-----|-----|----|----|-----|-----|-----|-----|-----|-----|-----|
| CROPS | 100 | 98 | 98 | 96 | 106 | 115 | 114 | 120 | 134 | 145 | 156 |
| TOTAL AGRICULTURE | 100 | 98 | 98 | 96 | 106 | 117 | 118 | 125 | 138 | 149 | 158 |
| TOTAL FOOD | 100 | 98 | 98 | 96 | 106 | 118 | 118 | 123 | 135 | 145 | 152 |
| PER CAPITA AGRICULTURE | 100 | 101 | 99 | 96 | 104 | 114 | 114 | 118 | 129 | 138 | 145 |
| PER CAPITA FOOD | 100 | 101 | 99 | 96 | 104 | 115 | 114 | 117 | 126 | 134 | 139 |

INDEX OF POPULATION

| | | | | | | | | | | | |
|--------------------------------|-------|------|------|-------|-------|-------|-------|-------|-------|-------|-------|
| 1976-78 POPULATION=945,846,000 | 100.0 | 97.0 | 98.6 | 100.0 | 101.4 | 102.7 | 104.0 | 105.2 | 106.6 | 107.9 | 109.1 |
|--------------------------------|-------|------|------|-------|-------|-------|-------|-------|-------|-------|-------|

TABLE 82--INDIA

PRODUCTION BY COMMODITY, VALUE AND INDICES OF AGRICULTURE AND FOOD PRODUCTION

| COMMODITY | PRICE | AVERAGE | 1975 | 1976 | 1977 | 1978 | 1979 | 1980 | 1981 | 1982 | 1983 | 1984 |
|-------------------|---------|---------|---------------------|---------|---------|---------|---------|---------|---------|---------|---------|---------|
| | WEIGHT | 1976-78 | | | | | | | | | | |
| | DOLLARS | | -1,000 METRIC TONS- | | | | | | | | | |
| WHEAT | 146 | 29,868 | 24,104 | 28,648 | 29,010 | 31,749 | 35,510 | 31,836 | 38,313 | 37,452 | 42,794 | 45,148 |
| RICE, PADDY | 155 | 74,253 | 73,183 | 82,938 | 78,084 | 80,738 | 83,559 | 80,527 | 79,952 | 70,745 | 69,743 | 89,339 |
| CORN | 118 | 8,178 | 7,256 | 8,361 | 5,973 | 8,200 | 5,803 | 6,957 | 6,897 | 8,549 | 7,924 | 7,200 |
| BARLEY | 105 | 2,818 | 3,135 | 3,192 | 2,344 | 2,311 | 2,142 | 1,824 | 2,293 | 1,993 | 1,887 | 1,787 |
| MILLET | 153 | 9,992 | 10,457 | 9,650 | 8,666 | 10,661 | 8,094 | 9,337 | 10,138 | 8,583 | 12,328 | 11,000 |
| SORGHUM | 153 | 11,341 | 9,504 | 10,524 | 12,084 | 11,438 | 11,648 | 10,431 | 12,062 | 10,753 | 11,934 | 11,380 |
| BEANS, DRY | 179 | 2,672 | 2,767 | 2,581 | 2,700 | 2,738 | 2,000 | 2,910 | 3,821 | 3,879 | 4,096 | 4,250 |
| LENTILS | 258 | 414 | 457 | 481 | 394 | 388 | 447 | 320 | 443 | 450 | 450 | 530 |
| CHICKPEAS | 186 | 5,571 | 4,015 | 5,879 | 5,424 | 5,409 | 5,739 | 3,358 | 4,328 | 4,842 | 5,290 | 4,755 |
| DRY PEAS | 172 | 448 | 472 | 542 | 438 | 388 | 447 | 320 | 443 | 450 | 450 | 360 |
| PIGEON PEA | 180 | 1,918 | 1,834 | 2,099 | 1,725 | 1,930 | 1,887 | 1,757 | 1,957 | 2,139 | 2,774 | 2,800 |
| POTATOES | 94 | 7,537 | 6,225 | 7,306 | 7,170 | 8,135 | 10,132 | 8,327 | 9,868 | 9,912 | 10,108 | 10,500 |
| CASSAVA | 59 | 6,234 | 6,326 | 6,638 | 6,375 | 5,888 | 6,053 | 5,845 | 5,868 | 5,292 | 5,110 | 5,250 |
| SWEET POTATOES | 78 | 1,852 | 1,858 | 1,811 | 1,555 | 1,589 | 1,623 | 1,313 | 1,502 | 1,898 | 1,560 | 1,750 |
| SUGARCANE | 18 | 156,859 | 144,289 | 140,804 | 153,007 | 178,988 | 151,855 | 128,833 | 154,248 | 186,358 | 189,505 | 177,020 |
| TOBACCO | 589 | 414 | 353 | 329 | 419 | 484 | 454 | 439 | 481 | 620 | 594 | 450 |
| COTTON | 1,274 | 1,220 | 1,180 | 1,078 | 1,231 | 1,352 | 1,309 | 1,326 | 1,394 | 1,377 | 1,280 | 1,411 |
| JUTE | 215 | 1,030 | 789 | 962 | 985 | 1,182 | 1,093 | 1,171 | 1,227 | 1,170 | 1,224 | 1,298 |
| COTTONSEED | 171 | 2,401 | 2,250 | 1,987 | 2,483 | 2,734 | 2,843 | 2,700 | 2,730 | 2,700 | 2,550 | 2,800 |
| FLAXSEED | 413 | 515 | 584 | 598 | 419 | 527 | 535 | 269 | 423 | 483 | 375 | 440 |
| PEANUTS, IN SHELL | 247 | 5,853 | 8,755 | 5,264 | 6,087 | 6,208 | 5,768 | 5,005 | 7,223 | 5,282 | 7,284 | 6,500 |
| RAPESEED | 421 | 1,712 | 2,252 | 1,938 | 1,551 | 1,650 | 1,860 | 1,428 | 2,002 | 2,382 | 2,207 | 2,566 |
| SESAME SEED | 414 | 485 | 479 | 422 | 520 | 514 | 348 | 448 | 590 | 552 | 818 | 550 |
| CASTOR BEANS | 288 | 180 | 210 | 143 | 179 | 217 | 229 | 227 | 204 | 310 | 345 | 407 |
| CITRUS FRUIT | 117 | 1,452 | 1,370 | 1,370 | 1,475 | 1,510 | 1,480 | 1,500 | 1,550 | 1,578 | 1,575 | 1,800 |
| CASHEWS, IN SHELL | 267 | 142 | 141 | 147 | 150 | 130 | 150 | 140 | 157 | 157 | 155 | 140 |
| PAPAYA | 90 | 225 | 221 | 225 | 225 | 228 | 240 | 250 | 250 | 260 | 270 | 280 |
| BANANAS | 83 | 3,787 | 3,409 | 3,738 | 3,750 | 3,814 | 4,561 | 4,568 | 4,354 | 4,580 | 4,195 | 4,500 |
| COFFEE | 758 | 104 | 98 | 84 | 102 | 125 | 110 | 150 | 130 | 152 | 130 | 100 |
| TEA | 778 | 544 | 487 | 512 | 558 | 584 | 544 | 570 | 560 | 581 | 586 | 635 |
| RUBBER | 276 | 149 | 130 | 150 | 150 | 147 | 148 | 153 | 153 | 166 | 175 | 185 |
| BEEF AND VEAL | 409 | 283 | 278 | 231 | 283 | 288 | 287 | 291 | 295 | 297 | 299 | 300 |
| MUTTON AND LAMB | 1,113 | 433 | 427 | 430 | 431 | 437 | 448 | 456 | 482 | 480 | 484 | 489 |
| PORK | 793 | 83 | 57 | 60 | 83 | 86 | 87 | 74 | 74 | 77 | 78 | 79 |
| POULTRY MEAT | 1,114 | 104 | 102 | 103 | 104 | 105 | 108 | 110 | 121 | 127 | 136 | 142 |
| MILK | 199 | 27,158 | 28,212 | 25,474 | 27,000 | 29,000 | 30,000 | 31,200 | 32,500 | 34,500 | 38,300 | 37,000 |

AGGREGATES OF PRODUCTION

MILLION DOLLARS AT CONSTANT PRICES

| | | | | | | | | | | | |
|------------------------------|----------|----------|----------|----------|----------|----------|----------|----------|----------|----------|----------|
| CROPS | 32,052.7 | 30,817.4 | 29,491.0 | 32,517.4 | 34,151.0 | 31,177.0 | 32,099.2 | 35,039.2 | 33,880.8 | 38,919.7 | 38,718.6 |
| LIVESTOCK | 6,185.2 | 5,782.7 | 5,822.7 | 6,131.7 | 6,541.1 | 6,754.6 | 7,013.5 | 7,315.2 | 7,720.7 | 8,094.9 | 8,247.7 |
| LIVESTOCK FEED DEDUCTION=.39 | -2,404.4 | -2,247.4 | -2,270.8 | -2,391.3 | -2,551.0 | -2,634.2 | -2,735.2 | -2,852.9 | -3,011.0 | -3,157.0 | -3,218.6 |
| TOTAL AGRICULTURE | 35,833.5 | 34,352.7 | 33,042.9 | 36,257.8 | 38,141.1 | 35,297.4 | 36,377.5 | 39,501.5 | 38,390.3 | 43,857.6 | 43,747.7 |
| TOTAL FOOD | 32,988.9 | 31,493.3 | 30,477.8 | 33,459.9 | 35,024.2 | 32,293.8 | 33,402.7 | 36,389.2 | 35,192.7 | 40,757.7 | 40,487.6 |

INDICES OF PRODUCTION

(1978-78 = 100)

| | | | | | | | | | | | |
|------------------------|-----|-----|----|-----|-----|----|-----|-----|-----|-----|-----|
| CROPS | 100 | 98 | 92 | 101 | 107 | 97 | 100 | 109 | 105 | 121 | 121 |
| TOTAL AGRICULTURE | 100 | 95 | 92 | 101 | 108 | 99 | 102 | 110 | 107 | 122 | 122 |
| TOTAL FOOD | 100 | 95 | 92 | 101 | 106 | 98 | 101 | 110 | 107 | 124 | 123 |
| PER CAPITA AGRICULTURE | 100 | 99 | 94 | 101 | 104 | 95 | 95 | 101 | 96 | 108 | 105 |
| PER CAPITA FOOD | 100 | 100 | 94 | 101 | 104 | 94 | 95 | 101 | 96 | 109 | 108 |

INDEX OF POPULATION

1976-78 POPULATION=643,738,000

| | | | | | | | | | | |
|-------|------|------|-------|-------|-------|-------|-------|-------|-------|-------|
| 100.0 | 95.9 | 98.0 | 100.0 | 102.1 | 104.2 | 106.4 | 108.7 | 111.1 | 113.5 | 115.9 |
|-------|------|------|-------|-------|-------|-------|-------|-------|-------|-------|

TABLE 83--INDONESIA

PRODUCTION BY COMMODITY, VALUE AND INDICES OF AGRICULTURE AND FOOD PRODUCTION

| COMMODITY | PRICE | AVERAGE | 1975 | 1976 | 1977 | 1978 | 1979 | 1980 | 1981 | 1982 | 1983 | 1984 |
|--------------------------|---------|---------|------------------------------------|---------|---------|---------|---------|----------|----------|----------|----------|----------|
| | WEIGHT | 1976-78 | | | | | | | | | | |
| | DOLLARS | | -1,000 METRIC TONS- | | | | | | | | | |
| RICE, PADDY | 176 | 24,140 | 22,331 | 23,301 | 23,347 | 25,772 | 26,282 | 29,651 | 32,774 | 33,584 | 35,303 | 37,978 |
| CORN | 133 | 3,248 | 2,903 | 2,572 | 3,143 | 4,029 | 3,606 | 3,991 | 4,509 | 3,235 | 5,095 | 5,200 |
| CASSAVA | 61 | 12,527 | 12,456 | 12,191 | 12,488 | 12,902 | 13,750 | 13,726 | 13,301 | 12,988 | 11,651 | 14,700 |
| SWEETPOTATOES | 66 | 2,308 | 2,433 | 2,381 | 2,460 | 2,083 | 2,194 | 2,079 | 2,094 | 1,676 | 2,044 | 2,260 |
| SUGARCANE | 48 | 14,581 | 13,079 | 14,153 | 14,709 | 14,880 | 15,995 | 17,133 | 22,302 | 21,794 | 24,531 | 26,500 |
| TOBACCO | 1,025 | 82 | 83 | 88 | 82 | 77 | 84 | 73 | 93 | 95 | 111 | 101 |
| SOYBEANS | 388 | 554 | 590 | 522 | 523 | 617 | 680 | 653 | 704 | 521 | 580 | 625 |
| PEANUTS, IN SHELL | 389 | 665 | 634 | 570 | 681 | 743 | 708 | 783 | 791 | 728 | 795 | 830 |
| COFFEE | 1,123 | 203 | 171 | 193 | 194 | 223 | 273 | 322 | 347 | 273 | 308 | 318 |
| TEA | 991 | 86 | 80 | 84 | 83 | 92 | 91 | 106 | 110 | 93 | 113 | 116 |
| RUBBER | 680 | 856 | 823 | 848 | 835 | 885 | 947 | 898 | 1,020 | 963 | 899 | 1,230 |
| KAPOK | 1,064 | 31 | 29 | 29 | 31 | 34 | 30 | 41 | 49 | 51 | 54 | 53 |
| PALM OIL | 566 | 488 | 411 | 434 | 497 | 532 | 560 | 702 | 752 | 838 | 907 | 921 |
| COPRA | 354 | 1,549 | 1,375 | 1,527 | 1,565 | 1,554 | 1,622 | 1,630 | 1,765 | 1,711 | 1,607 | 1,731 |
| PALM KERNELS | 341 | 91 | 84 | 82 | 92 | 99 | 113 | 121 | 133 | 144 | 161 | 162 |
| AGGREGATES OF PRODUCTION | | | MILLION DOLLARS AT CONSTANT PRICES | | | | | | | | | |
| CROPS | | 8,639.3 | 8,035.0 | 8,259.2 | 8,476.9 | 9,182.4 | 9,484.3 | 10,315.5 | 11,404.4 | 11,109.8 | 11,826.0 | 12,916.7 |
| LIVESTOCK | | 0.0 | 0.0 | 0.0 | 0.0 | 0.0 | 0.0 | 0.0 | 0.0 | 0.0 | 0.0 | 0.0 |
| TOTAL AGRICULTURE | | 8,639.3 | 8,035.0 | 8,259.2 | 8,476.9 | 9,182.4 | 9,484.3 | 10,315.5 | 11,404.4 | 11,109.8 | 11,826.0 | 12,916.7 |
| TOTAL FOOD | | 7,625.7 | 7,088.1 | 7,261.6 | 7,491.8 | 8,123.9 | 8,325.5 | 9,119.9 | 10,064.7 | 9,904.5 | 10,585.5 | 11,418.3 |
| INDICES OF PRODUCTION | | | (1976-78 = 100) | | | | | | | | | |
| CROPS | | 100 | 93 | 96 | 98 | 106 | 110 | 119 | 132 | 129 | 137 | 150 |
| TOTAL AGRICULTURE | | 100 | 93 | 96 | 98 | 106 | 110 | 119 | 132 | 129 | 137 | 150 |
| TOTAL FOOD | | 100 | 93 | 95 | 98 | 107 | 109 | 120 | 132 | 130 | 139 | 150 |
| PER CAPITA AGRICULTURE | | 100 | 98 | 98 | 98 | 104 | 105 | 111 | 120 | 114 | 119 | 127 |
| PER CAPITA FOOD | | 100 | 98 | 98 | 98 | 104 | 104 | 111 | 120 | 116 | 121 | 128 |
| INDEX OF POPULATION | | | 1976-78 POPULATION=144,306,000 | | | | | | | | | |
| | | 100.0 | 95.3 | 97.6 | 100.0 | 102.4 | 104.9 | 107.4 | 109.9 | 112.4 | 114.9 | 117.4 |

TABLE 84--JAPAN

PRODUCTION BY COMMODITY, VALUE AND INDICES OF AGRICULTURE AND FOOD PRODUCTION

| COMMODITY | PRICE | AVERAGE | 1975 | 1976 | 1977 | 1978 | 1979 | 1980 | 1981 | 1982 | 1983 | 1984 |
|-------------------|--------|---------|-----------------------|--------|--------|--------|--------|--------|--------|--------|--------|--------|
| | WEIGHT | 1976-78 | | | | | | | | | | |
| DOLLARS | | | --1,000 METRIC TONS-- | | | | | | | | | |
| WHEAT | 657 | 275 | 241 | 222 | 236 | 367 | 541 | 583 | 587 | 742 | 695 | 741 |
| RICE, PADDY | 1,087 | 15,607 | 16,456 | 14,716 | 16,368 | 15,736 | 14,948 | 12,188 | 12,826 | 12,838 | 12,957 | 14,848 |
| CORN | 346 | 8 | 11 | 11 | 8 | 5 | 5 | 4 | 3 | 3 | 3 | 3 |
| BARLEY | 600 | 247 | 221 | 210 | 206 | 326 | 407 | 375 | 383 | 390 | 380 | 396 |
| OATS | 467 | 20 | 28 | 22 | 18 | 20 | 14 | 12 | 8 | 12 | 12 | 8 |
| MILLET | 353 | 0 | 0 | 0 | 0 | 0 | 0 | 0 | 0 | 0 | 0 | 0 |
| OTHER GRAINS | 621 | 23 | 0 | 18 | 20 | 31 | 16 | 16 | 40 | 40 | 17 | 16 |
| PULSES | 1,603 | 162 | 166 | 151 | 181 | 155 | 135 | 95 | 94 | 153 | 94 | 161 |
| POTATOES | 196 | 3,526 | 3,261 | 3,742 | 3,520 | 3,316 | 3,381 | 3,421 | 3,095 | 3,775 | 3,480 | 3,500 |
| SWEET POTATOES | 462 | 1,360 | 1,418 | 1,279 | 1,431 | 1,371 | 1,360 | 1,317 | 1,458 | 1,384 | 1,379 | 1,380 |
| SUGARCANE | 65 | 2,302 | 1,965 | 1,981 | 2,382 | 2,544 | 2,311 | 2,095 | 2,237 | 2,256 | 2,420 | 2,310 |
| SUGAR BEETS | 73 | 2,405 | 1,758 | 2,169 | 2,333 | 2,714 | 3,344 | 3,550 | 3,355 | 4,108 | 3,377 | 3,850 |
| TOBACCO | 5,750 | 174 | 166 | 176 | 174 | 172 | 153 | 141 | 138 | 139 | 137 | 137 |
| SOYBEANS | 790 | 137 | 126 | 110 | 111 | 190 | 192 | 174 | 212 | 226 | 217 | 215 |
| PEANUTS, IN SHELL | 1,248 | 65 | 71 | 65 | 69 | 62 | 67 | 55 | 61 | 47 | 49 | 66 |
| RAPESEED | 783 | 5 | 7 | 6 | 5 | 5 | 5 | 4 | 4 | 4 | 3 | 2 |
| VEGETABLES | 328 | 13,726 | 12,835 | 13,112 | 14,111 | 13,956 | 13,810 | 13,787 | 13,578 | 13,893 | 13,500 | 13,750 |
| CITRUS FRUIT | 430 | 3,816 | 4,255 | 3,755 | 4,056 | 3,637 | 4,278 | 3,595 | 3,466 | 3,625 | 3,624 | 2,962 |
| APPLES | 560 | 894 | 902 | 879 | 959 | 844 | 853 | 960 | 846 | 924 | 1,048 | 900 |
| PEARS | 525 | 507 | 478 | 507 | 531 | 484 | 516 | 496 | 487 | 493 | 503 | 520 |
| PEACHES | 1,004 | 272 | 271 | 267 | 273 | 277 | 276 | 245 | 239 | 228 | 237 | 231 |
| PERSIMMONS | 577 | 275 | 275 | 264 | 275 | 287 | 264 | 265 | 261 | 334 | 310 | 300 |
| GRAPES | 1,236 | 320 | 284 | 304 | 327 | 328 | 352 | 323 | 310 | 338 | 324 | 324 |
| TEA | 3,427 | 102 | 105 | 100 | 102 | 105 | 98 | 102 | 102 | 99 | 103 | 100 |
| BEEF AND VEAL | 3,885 | 353 | 353 | 295 | 361 | 404 | 418 | 418 | 471 | 481 | 495 | 535 |
| PORK | 2,668 | 1,170 | 1,040 | 1,056 | 1,169 | 1,284 | 1,430 | 1,475 | 1,396 | 1,427 | 1,429 | 1,430 |
| POULTRY MEAT | 1,092 | 793 | 617 | 701 | 785 | 892 | 975 | 1,022 | 1,003 | 1,080 | 1,143 | 1,220 |
| MILK | 404 | 5,706 | 4,961 | 5,266 | 5,735 | 6,117 | 6,465 | 6,505 | 6,610 | 6,750 | 7,036 | 7,140 |
| EGGS | 1,006 | 1,901 | 1,788 | 1,860 | 1,878 | 1,965 | 1,990 | 2,002 | 2,000 | 2,057 | 2,085 | 2,120 |

AGGREGATES OF PRODUCTION

MILLION DOLLARS AT CONSTANT PRICES

| | | | | | | | | | | | |
|-------------------------------|----------|----------|----------|----------|----------|----------|----------|----------|----------|----------|----------|
| CROPS | 28,507.2 | 29,097.3 | 27,144.3 | 29,613.6 | 28,764.8 | 28,217.5 | 24,733.7 | 25,245.2 | 25,889.1 | 25,690.1 | 27,642.4 |
| LIVESTOCK | 9,576.6 | 8,622.8 | 8,727.7 | 9,584.8 | 10,417.4 | 11,055.5 | 11,317.2 | 11,332.0 | 11,651.6 | 11,923.9 | 12,243.2 |
| LIVESTOCK FEED DEDUCTION* .62 | -5,937.4 | -5,346.1 | -5,411.1 | -5,942.5 | -6,458.7 | -6,854.4 | -7,016.6 | -7,025.8 | -7,223.9 | -7,392.8 | -7,590.7 |
| TOTAL AGRICULTURE | 32,146.4 | 32,374.0 | 30,460.9 | 33,255.9 | 32,723.5 | 32,418.6 | 29,034.3 | 29,551.4 | 30,316.8 | 30,221.2 | 32,294.9 |
| TOTAL FOOD | 30,795.3 | 31,059.7 | 29,106.2 | 31,905.8 | 31,374.7 | 31,203.0 | 27,873.5 | 28,408.3 | 29,178.2 | 29,080.4 | 31,164.4 |

INDICES OF PRODUCTION

(1976-78 = 100)

| | | | | | | | | | | | |
|------------------------|-----|-----|----|-----|-----|-----|----|----|----|----|-----|
| CROPS | 100 | 102 | 95 | 104 | 101 | 99 | 87 | 89 | 91 | 90 | 97 |
| TOTAL AGRICULTURE | 100 | 101 | 95 | 103 | 102 | 101 | 90 | 92 | 94 | 94 | 100 |
| TOTAL FOOD | 100 | 101 | 95 | 104 | 102 | 101 | 91 | 92 | 95 | 94 | 101 |
| PER CAPITA AGRICULTURE | 100 | 103 | 96 | 103 | 101 | 99 | 88 | 89 | 91 | 90 | 95 |
| PER CAPITA FOOD | 100 | 103 | 95 | 104 | 101 | 100 | 88 | 89 | 91 | 90 | 96 |

INDEX OF POPULATION

| | | | | | | | | | | | |
|--------------------------------|-------|------|------|-------|-------|-------|-------|-------|-------|-------|-------|
| 1976-78 POPULATION=113,844,000 | 100.0 | 98.0 | 99.1 | 100.0 | 100.9 | 101.8 | 102.6 | 103.3 | 104.0 | 104.8 | 105.4 |
|--------------------------------|-------|------|------|-------|-------|-------|-------|-------|-------|-------|-------|

TABLE 85.--KOREA, REPUBLIC OF

PRODUCTION BY COMMODITY, VALUE AND INDICES OF AGRICULTURE AND FOOD PRODUCTION

| COMMODITY | PRICE | AVERAGE | | | | | | | | | | |
|-------------------|---------|---------------------|-------|-------|-------|-------|-------|-------|-------|-------|-------|-------|
| | WEIGHT | 1976-78 | 1975 | 1976 | 1977 | 1978 | 1979 | 1980 | 1981 | 1982 | 1983 | 1984 |
| | DOLLARS | -1,000 METRIC TONS- | | | | | | | | | | |
| WHEAT | 211 | 54 | 97 | 82 | 45 | 36 | 42 | 92 | 57 | 66 | 112 | 17 |
| RYE | 230 | 5 | 9 | 6 | 4 | 4 | 5 | 3 | 3 | 5 | 5 | 5 |
| RICE, PADDY | 478 | 7,879 | 6,485 | 7,243 | 8,342 | 8,051 | 7,133 | 6,154 | 7,032 | 7,307 | 7,608 | 7,970 |
| CORN | 221 | 84 | 54 | 70 | 83 | 100 | 149 | 154 | 145 | 117 | 101 | 133 |
| BARLEY | 261 | 1,307 | 1,700 | 1,759 | 814 | 1,348 | 1,508 | 811 | 859 | 749 | 816 | 804 |
| MILLET | 272 | 16 | 29 | 23 | 18 | 7 | 4 | 4 | 5 | 5 | 5 | 5 |
| SORGHUM | 354 | 5 | 5 | 5 | 5 | 5 | 4 | 4 | 5 | 4 | 3 | 3 |
| OTHER GRAINS | 468 | 9 | 4 | 5 | 10 | 11 | 8 | 8 | 7 | 18 | 18 | 18 |
| PULSES | 700 | 52 | 39 | 50 | 60 | 46 | 52 | 50 | 59 | 61 | 63 | 65 |
| POTATOES | 203 | 477 | 660 | 569 | 558 | 304 | 356 | 446 | 554 | 539 | 470 | 565 |
| SWEETPOTATOES | 164 | 1,657 | 1,953 | 1,783 | 1,560 | 1,627 | 1,387 | 1,103 | 1,109 | 843 | 1,009 | 994 |
| TOBACCO | 1,952 | 130 | 104 | 112 | 145 | 134 | 111 | 92 | 87 | 117 | 102 | 116 |
| COTTON | 1,701 | 2 | 2 | 2 | 2 | 2 | 2 | 3 | 1 | 1 | 1 | 1 |
| COTTONSEED | 170 | 4 | 4 | 4 | 4 | 4 | 4 | 5 | 3 | 2 | 2 | 1 |
| SOYBEANS | 612 | 302 | 311 | 295 | 319 | 293 | 257 | 216 | 257 | 233 | 226 | 250 |
| PEANUTS, IN SHELL | 958 | 23 | 15 | 14 | 22 | 32 | 32 | 25 | 22 | 27 | 29 | 32 |
| VEGETABLES | 250 | 6,621 | 4,576 | 6,012 | 6,115 | 7,736 | 8,044 | 6,856 | 7,144 | 7,501 | 8,291 | 9,389 |
| APPLES | 377 | 379 | 280 | 313 | 395 | 428 | 444 | 410 | 523 | 527 | 586 | 527 |
| PEARS | 361 | 70 | 49 | 62 | 79 | 68 | 65 | 60 | 72 | 96 | 106 | 96 |
| PEACHES | 1,255 | 87 | 61 | 86 | 84 | 91 | 92 | 89 | 89 | 91 | 99 | 107 |
| PERSIMMONS | 274 | 26 | 21 | 17 | 30 | 30 | 33 | 32 | 39 | 58 | 65 | 70 |
| OTHER FRUIT | 255 | 161 | 132 | 120 | 180 | 184 | 222 | 578 | 595 | 793 | 847 | 934 |
| HEMP FIBER | 545 | 3 | 4 | 4 | 4 | 1 | 1 | 1 | 1 | 1 | 1 | 1 |
| BEEF AND VEAL | 4,191 | 103 | 95 | 103 | 104 | 102 | 118 | 127 | 94 | 83 | 90 | 122 |
| PORK | 2,585 | 142 | 99 | 109 | 146 | 172 | 223 | 235 | 209 | 238 | 295 | 339 |
| CHICKEN MEAT | 3,984 | 72 | 56 | 61 | 73 | 82 | 90 | 92 | 93 | 99 | 120 | 118 |
| MILK | 296 | 263 | 162 | 200 | 264 | 324 | 385 | 452 | 513 | 590 | 722 | 848 |
| EGGS | 1,274 | 159 | 164 | 150 | 160 | 166 | 187 | 201 | 196 | 266 | 271 | 280 |

AGGREGATES OF PRODUCTION

MILLION DOLLARS AT CONSTANT PRICES

| | | | | | | | | | | | |
|------------------------------|---------|---------|---------|---------|---------|---------|---------|---------|---------|---------|----------|
| CROPS | 7,000.8 | 5,868.6 | 6,614.2 | 7,022.5 | 7,365.7 | 6,980.9 | 6,020.5 | 6,606.6 | 6,871.2 | 7,270.3 | 7,772.7 |
| LIVESTOCK | 1,366.3 | 1,134.0 | 1,206.8 | 1,386.0 | 1,506.2 | 1,781.8 | 1,896.2 | 1,706.3 | 1,871.0 | 2,176.9 | 2,465.4 |
| LIVESTOCK FEED DEDUCTION=.42 | -573.8 | -476.2 | -506.8 | -582.1 | -632.6 | -748.3 | -796.4 | -716.6 | -785.8 | -914.2 | -1,035.4 |
| TOTAL AGRICULTURE | 7,793.3 | 6,526.4 | 7,314.2 | 7,826.4 | 8,239.3 | 8,014.4 | 7,120.3 | 7,596.3 | 7,956.4 | 8,533.0 | 9,202.7 |
| TOTAL FOOD | 7,534.0 | 6,317.8 | 7,090.0 | 7,537.8 | 7,973.8 | 7,793.8 | 6,935.1 | 7,424.3 | 7,725.8 | 8,331.7 | 8,974.1 |

INDICES OF PRODUCTION

(1976-78 = 100)

| | | | | | | | | | | | |
|------------------------|-----|----|----|-----|-----|-----|----|----|-----|-----|-----|
| CROPS | 100 | 84 | 94 | 100 | 105 | 100 | 86 | 94 | 98 | 104 | 111 |
| TOTAL AGRICULTURE | 100 | 84 | 94 | 100 | 106 | 103 | 91 | 97 | 102 | 109 | 118 |
| TOTAL FOOD | 100 | 84 | 94 | 100 | 106 | 103 | 92 | 99 | 103 | 111 | 119 |
| PER CAPITA AGRICULTURE | 100 | 86 | 95 | 100 | 104 | 100 | 87 | 92 | 95 | 100 | 106 |
| PER CAPITA FOOD | 100 | 87 | 96 | 100 | 104 | 100 | 88 | 93 | 95 | 101 | 107 |

INDEX OF POPULATION

| | | | | | | | | | | | |
|--------------------------------|-------|------|------|-------|-------|-------|-------|-------|-------|-------|-------|
| 1976-78 POPULATION= 37,859,000 | 100.0 | 96.9 | 98.4 | 100.0 | 101.5 | 103.0 | 104.5 | 106.0 | 107.6 | 109.3 | 110.9 |
|--------------------------------|-------|------|------|-------|-------|-------|-------|-------|-------|-------|-------|

TABLE 86--MALAYSIA

PRODUCTION BY COMMODITY, VALUE AND INDICES OF AGRICULTURE AND FOOD PRODUCTION

| COMMODITY | PRICE | AVERAGE | 1975 | 1976 | 1977 | 1978 | 1979 | 1980 | 1981 | 1982 | 1983 | 1984 |
|--------------------------------|---------|---------|------------------------------------|---------|---------|---------|---------|---------|---------|---------|---------|---------|
| | WEIGHT | 1976-78 | | | | | | | | | | |
| | DOLLARS | | -1,000 METRIC TONS- | | | | | | | | | |
| RICE, PADDY | 434 | 1,798 | 1,984 | 1,987 | 1,902 | 1,505 | 2,111 | 2,043 | 2,027 | 1,873 | 1,830 | 1,766 |
| CASSAVA | 174 | 368 | 336 | 360 | 370 | 375 | 400 | 330 | 360 | 375 | 385 | 385 |
| SUGARCANE | 41 | 903 | 810 | 860 | 980 | 870 | 930 | 750 | 850 | 850 | 965 | 965 |
| TOBACCO | 1,698 | 7 | 9 | 5 | 7 | 9 | 8 | 9 | 7 | 10 | 10 | 7 |
| BANANAS | 222 | 448 | 420 | 455 | 450 | 440 | 450 | 455 | 460 | 470 | 475 | 480 |
| PINEAPPLES | 483 | 192 | 199 | 194 | 192 | 190 | 193 | 185 | 154 | 153 | 183 | 180 |
| PEPPER | 1,543 | 34 | 33 | 34 | 35 | 32 | 35 | 34 | 32 | 30 | 25 | 20 |
| COFFEE | 3,278 | 8 | 6 | 8 | 8 | 8 | 9 | 9 | 9 | 9 | 9 | 9 |
| COCOA BEANS | 1,596 | 18 | 17 | 15 | 17 | 22 | 28 | 35 | 49 | 62 | 74 | 93 |
| TEA | 3,043 | 3 | 3 | 3 | 3 | 3 | 3 | 3 | 3 | 4 | 4 | 4 |
| RUBBER | 529 | 1,594 | 1,459 | 1,612 | 1,588 | 1,582 | 1,569 | 1,552 | 1,530 | 1,517 | 1,562 | 1,580 |
| PALM OIL | 374 | 1,598 | 1,257 | 1,394 | 1,619 | 1,786 | 2,188 | 2,576 | 2,824 | 3,512 | 3,018 | 3,717 |
| COPIRA | 373 | 219 | 234 | 232 | 218 | 207 | 213 | 210 | 208 | 206 | 208 | 212 |
| PALM KERNELS | 193 | 328 | 256 | 281 | 335 | 368 | 475 | 557 | 590 | 911 | 830 | 1,047 |
| BEEF AND VEAL | 1,857 | 7 | 7 | 7 | 6 | 7 | 10 | 11 | 10 | 10 | 10 | 10 |
| PORK | 1,404 | 79 | 73 | 78 | 81 | 78 | 68 | 68 | 68 | 69 | 70 | 70 |
| CHICKEN MEAT | 1,375 | 119 | 95 | 100 | 122 | 135 | 133 | 144 | 149 | 155 | 160 | 165 |
| MILK | 237 | 22 | 20 | 22 | 22 | 22 | 21 | 22 | 23 | 23 | 24 | 24 |
| EGGS | 1,692 | 109 | 104 | 105 | 109 | 112 | 113 | 120 | 126 | 130 | 135 | 140 |
| AGGREGATES OF PRODUCTION | | | MILLION DOLLARS AT CONSTANT PRICES | | | | | | | | | |
| CROPS | | 2,787.2 | 2,642.8 | 2,790.0 | 2,840.4 | 2,731.9 | 3,187.3 | 3,297.8 | 3,388.9 | 3,663.9 | 3,502.9 | 3,806.6 |
| LIVESTOCK | | 476.0 | 426.8 | 442.9 | 482.2 | 502.8 | 493.2 | 522.1 | 537.7 | 554.1 | 571.0 | 586.4 |
| LIVESTOCK FEED DEDUCTION=.27 | | -128.5 | -115.2 | -119.5 | -130.1 | -135.7 | -133.1 | -140.9 | -145.1 | -149.6 | -154.1 | -158.3 |
| TOTAL AGRICULTURE | | 3,134.7 | 2,954.4 | 3,113.4 | 3,192.5 | 3,099.0 | 3,547.4 | 3,679.0 | 3,781.5 | 4,068.4 | 3,919.8 | 4,234.7 |
| TOTAL FOOD | | 2,192.3 | 2,087.6 | 2,164.4 | 2,251.2 | 2,162.1 | 2,611.2 | 2,751.6 | 2,872.2 | 3,160.9 | 2,996.2 | 3,314.4 |
| INDICES OF PRODUCTION | | | (1976-78 = 100) | | | | | | | | | |
| CROPS | | 100 | 95 | 100 | 102 | 98 | 114 | 118 | 122 | 131 | 126 | 137 |
| TOTAL AGRICULTURE | | 100 | 94 | 99 | 102 | 99 | 113 | 117 | 121 | 130 | 125 | 135 |
| TOTAL FOOD | | 100 | 95 | 99 | 103 | 99 | 119 | 126 | 131 | 144 | 137 | 151 |
| PER CAPITA AGRICULTURE | | 100 | 99 | 102 | 102 | 96 | 108 | 109 | 110 | 115 | 109 | 115 |
| PER CAPITA FOOD | | 100 | 100 | 101 | 103 | 96 | 113 | 117 | 119 | 128 | 119 | 128 |
| INDEX OF POPULATION | | | | | | | | | | | | |
| 1976-78 POPULATION= 13,025,000 | | 100.0 | 95.1 | 97.5 | 100.0 | 102.5 | 105.0 | 107.5 | 110.0 | 112.6 | 115.1 | 117.7 |

TABLE B7--NEPAL

PRODUCTION BY COMMODITY, VALUE AND INDICES OF AGRICULTURE AND FOOD PRODUCTION

| COMMODITY | PRICE | AVERAGE | 1975 | 1976 | 1977 | 1978 | 1979 | 1980 | 1981 | 1982 | 1983 | 1984 |
|--------------------------|------------|---------|------------------------------------|-------|-------|-------|-------|-------|-------|-------|-------|-------|
| | WEIGHT | 1976-78 | | | | | | | | | | |
| | DOLLARS | | -1,000 METRIC TONS- | | | | | | | | | |
| WHEAT | 177 | 387 | 331 | 387 | 362 | 411 | 456 | 440 | 477 | 526 | 660 | 626 |
| RICE, PADDY | 138 | 2,336 | 2,605 | 2,386 | 2,282 | 2,341 | 2,060 | 2,464 | 2,562 | 1,832 | 2,700 | 2,760 |
| CORN | 157 | 755 | 784 | 787 | 740 | 738 | 554 | 743 | 751 | 718 | 758 | 750 |
| BARLEY | 144 | 23 | 25 | 25 | 21 | 22 | 23 | 23 | 27 | 25 | 25 | 25 |
| MILLET | 144 | 134 | 143 | 138 | 130 | 133 | 119 | 122 | 130 | 130 | 130 | 130 |
| POTATOES | 156 | 284 | 307 | 312 | 269 | 272 | 279 | 278 | 275 | 320 | 373 | 376 |
| SUGARCANE | 8 | 317 | 251 | 253 | 311 | 387 | 370 | 384 | 379 | 390 | 400 | 385 |
| JUTE | 230 | 52 | 41 | 45 | 56 | 56 | 45 | 59 | 43 | 39 | 40 | 45 |
| COW'S MILK | 202 | 210 | 204 | 207 | 210 | 213 | 215 | 216 | 230 | 232 | 235 | 233 |
| EGGS | 1,385 | 14 | 13 | 13 | 14 | 14 | 15 | 15 | 15 | 15 | 16 | 16 |
| AGGREGATES OF PRODUCTION | | | MILLION DOLLARS AT CONSTANT PRICES | | | | | | | | | |
| CROPS | | 590.8 | 624.7 | 606.0 | 574.3 | 592.5 | 529.3 | 615.6 | 634.3 | 542.9 | 701.3 | 704.0 |
| LIVESTOCK | | 61.4 | 59.2 | 59.8 | 61.8 | 62.4 | 64.2 | 64.4 | 67.3 | 67.7 | 69.7 | 69.3 |
| TOTAL AGRICULTURE | | 652.2 | 683.9 | 665.8 | 636.1 | 654.9 | 593.5 | 680.0 | 701.6 | 610.6 | 771.0 | 773.3 |
| TOTAL FOOD | | 640.2 | 674.5 | 655.4 | 623.2 | 642.0 | 583.1 | 666.4 | 691.7 | 601.6 | 761.8 | 762.9 |
| INDICES OF PRODUCTION | | | (1976-78 = 100) | | | | | | | | | |
| CROPS | | 100 | 106 | 103 | 97 | 100 | 90 | 104 | 107 | 92 | 119 | 119 |
| TOTAL AGRICULTURE | | 100 | 105 | 102 | 98 | 100 | 91 | 104 | 108 | 94 | 118 | 119 |
| TOTAL FOOD | | 100 | 105 | 102 | 97 | 100 | 91 | 104 | 108 | 94 | 119 | 119 |
| PER CAPITA AGRICULTURE | | 100 | 110 | 105 | 98 | 98 | 87 | 97 | 97 | 83 | 102 | 100 |
| PER CAPITA FOOD | | 100 | 111 | 105 | 97 | 98 | 87 | 97 | 98 | 83 | 102 | 100 |
| INDEX OF POPULATION | | | | | | | | | | | | |
| 1976-78 POPULATION= | 13,922,000 | 100.0 | 95.3 | 97.6 | 100.0 | 102.5 | 105.0 | 107.7 | 110.4 | 113.3 | 116.1 | 119.1 |

TABLE 88--PAKISTAN

PRODUCTION BY COMMODITY, VALUE AND INDICES OF AGRICULTURE AND FOOD PRODUCTION

| COMMODITY | PRICE | AVERAGE | 1975 | 1976 | 1977 | 1978 | 1979 | 1980 | 1981 | 1982 | 1983 | 1984 |
|------------------------------------|---------|---------------------|---------|---------|---------|---------|---------|---------|---------|---------|---------|---------|
| | WEIGHT | 1976-78 | | | | | | | | | | |
| | DOLLARS | -1,000 METRIC TONS- | | | | | | | | | | |
| WHEAT | 114 | 8,734 | 7,673 | 8,691 | 9,143 | 8,367 | 9,950 | 10,857 | 11,473 | 11,304 | 12,414 | 10,930 |
| RICE, PADDY | 142 | 4,482 | 3,930 | 4,110 | 4,424 | 4,913 | 4,830 | 4,689 | 5,150 | 5,173 | 5,008 | 5,101 |
| CORN | 120 | 795 | 803 | 764 | 821 | 799 | 875 | 946 | 930 | 1,005 | 1,013 | 1,050 |
| BARLEY | 101 | 125 | 137 | 130 | 124 | 121 | 129 | 118 | 175 | 158 | 185 | 200 |
| MILLET | 122 | 315 | 308 | 311 | 318 | 317 | 277 | 214 | 272 | 220 | 255 | 230 |
| SORGHUM | 89 | 266 | 281 | 261 | 284 | 252 | 249 | 230 | 225 | 222 | 219 | 230 |
| CHICKPEAS | 199 | 621 | 550 | 601 | 649 | 614 | 538 | 313 | 337 | 286 | 500 | 550 |
| SUGARCANE | 16 | 28,333 | 21,240 | 25,545 | 29,379 | 30,076 | 27,325 | 27,498 | 32,360 | 32,533 | 34,287 | 32,958 |
| TOBACCO | 800 | 69 | 77 | 61 | 73 | 74 | 70 | 71 | 68 | 78 | 66 | 79 |
| COTTON | 636 | 484 | 496 | 418 | 575 | 460 | 718 | 715 | 760 | 823 | 476 | 980 |
| COTTONSEED | 93 | 967 | 992 | 836 | 1,106 | 958 | 1,436 | 1,429 | 1,497 | 1,648 | 952 | 1,960 |
| FLAXSEED | 214 | 5 | 4 | 4 | 4 | 6 | 7 | 6 | 6 | 6 | 5 | 5 |
| RAPESEED | 213 | 266 | 248 | 267 | 296 | 236 | 248 | 247 | 253 | 238 | 246 | 217 |
| SESAME SEED | 251 | 12 | 8 | 12 | 12 | 13 | 19 | 18 | 18 | 16 | 11 | 9 |
| MILLION DOLLARS AT CONSTANT PRICES | | | | | | | | | | | | |
| AGGREGATES OF PRODUCTION | | 2,893.2 | 2,580.0 | 2,721.7 | 3,038.8 | 2,919.8 | 3,243.7 | 3,280.6 | 3,543.3 | 3,579.0 | 3,465.6 | 3,720.3 |
| CROPS | | 0.0 | 0.0 | 0.0 | 0.0 | 0.0 | 0.0 | 0.0 | 0.0 | 0.0 | 0.0 | 0.0 |
| LIVESTOCK | | 0.0 | 0.0 | 0.0 | 0.0 | 0.0 | 0.0 | 0.0 | 0.0 | 0.0 | 0.0 | 0.0 |
| LIVESTOCK FEED DEDUCTION*.15 | | 2,893.2 | 2,580.0 | 2,721.7 | 3,038.8 | 2,919.8 | 3,243.7 | 3,280.6 | 3,543.3 | 3,579.0 | 3,465.6 | 3,720.3 |
| TOTAL AGRICULTURE | | 2,528.8 | 2,202.0 | 2,406.2 | 2,613.8 | 2,566.7 | 2,729.6 | 2,767.8 | 3,004.2 | 2,991.9 | 3,109.0 | 3,032.7 |
| TOTAL FOOD | | | | | | | | | | | | |
| (1976-78 = 100) | | | | | | | | | | | | |
| INDICES OF PRODUCTION | | 100 | 89 | 94 | 105 | 101 | 112 | 113 | 122 | 124 | 120 | 129 |
| CROPS | | 100 | 89 | 94 | 105 | 101 | 112 | 113 | 122 | 124 | 120 | 129 |
| TOTAL AGRICULTURE | | 100 | 87 | 95 | 103 | 101 | 108 | 109 | 119 | 118 | 123 | 120 |
| TOTAL FOOD | | | | | | | | | | | | |
| PER CAPITA AGRICULTURE | | 100 | 93 | 96 | 105 | 99 | 106 | 104 | 108 | 106 | 100 | 104 |
| PER CAPITA FOOD | | 100 | 91 | 97 | 103 | 99 | 102 | 100 | 105 | 101 | 102 | 97 |
| INDEX OF POPULATION | | 100.0 | 95.5 | 97.7 | 99.9 | 102.3 | 105.3 | 108.9 | 113.0 | 116.9 | 120.4 | 123.5 |
| 1976-78 POPULATION= 78,220,000 | | | | | | | | | | | | |

TABLE 89--PHILIPPINES

PRODUCTION BY COMMODITY, VALUE AND INDICES OF AGRICULTURE AND FOOD PRODUCTION

| COMMODITY | PRICE | AVERAGE | | | | | | | | | | |
|-------------------|---------|---------------------|--------|--------|--------|--------|--------|--------|--------|--------|--------|--------|
| | WEIGHT | 1976-78 | 1975 | 1976 | 1977 | 1978 | 1979 | 1980 | 1981 | 1982 | 1983 | 1984 |
| | DOLLARS | -1,000 METRIC TONS- | | | | | | | | | | |
| RICE, PADDY | 134 | 6,849 | 6,159 | 6,456 | 6,895 | 7,197 | 7,775 | 7,746 | 8,110 | 7,731 | 7,841 | 7,974 |
| CORN | 133 | 2,929 | 2,767 | 2,843 | 2,854 | 3,090 | 3,123 | 3,110 | 3,290 | 3,126 | 3,346 | 3,373 |
| PULSES | 577 | 41 | 35 | 41 | 41 | 40 | 46 | 48 | 49 | 50 | 50 | 51 |
| POTATOES | 447 | 20 | 20 | 19 | 20 | 20 | 32 | 37 | 37 | 41 | 41 | 42 |
| CASSAVA | 44 | 1,338 | 750 | 635 | 1,590 | 1,790 | 2,254 | 2,277 | 2,255 | 1,987 | 1,662 | 2,000 |
| SWEET POTATOES | 59 | 1,011 | 986 | 895 | 1,100 | 1,037 | 1,129 | 1,048 | 1,010 | 1,038 | 1,040 | 1,100 |
| SUGARCANE | 15 | 25,577 | 24,616 | 27,025 | 27,220 | 22,487 | 22,500 | 23,490 | 24,890 | 24,213 | 21,527 | 19,442 |
| TOBACCO | 455 | 78 | 73 | 83 | 78 | 74 | 78 | 71 | 76 | 82 | 83 | 96 |
| PEANUTS, IN SHELL | 404 | 43 | 36 | 41 | 37 | 50 | 50 | 55 | 30 | 50 | 36 | 50 |
| VEGETABLES | 198 | 458 | 426 | 450 | 450 | 475 | 400 | 425 | 423 | 440 | 440 | 440 |
| CITRUS FRUIT | 280 | 110 | 76 | 80 | 126 | 123 | 122 | 130 | 130 | 132 | 124 | 132 |
| MANGOES | 475 | 325 | 239 | 331 | 308 | 335 | 338 | 340 | 340 | 367 | 400 | 450 |
| BANANAS | 57 | 1,203 | 1,686 | 1,150 | 1,210 | 1,250 | 1,300 | 1,333 | 1,300 | 1,261 | 1,240 | 1,240 |
| PINEAPPLES | 185 | 665 | 405 | 400 | 780 | 815 | 875 | 901 | 891 | 889 | 800 | 880 |
| COFFEE | 1,809 | 33 | 62 | 30 | 33 | 35 | 36 | 42 | 64 | 60 | 59 | 65 |
| RUBBER | 355 | 57 | 46 | 59 | 58 | 54 | 59 | 68 | 72 | 79 | 70 | 73 |
| ABACA | 281 | 140 | 134 | 140 | 151 | 130 | 148 | 157 | 128 | 120 | 91 | 115 |
| COPIRA | 183 | 2,548 | 2,206 | 2,715 | 2,440 | 2,490 | 1,723 | 1,960 | 2,256 | 2,080 | 2,015 | 1,417 |
| BEEF AND VEAL | 736 | 110 | 82 | 106 | 108 | 116 | 124 | 127 | 180 | 186 | 191 | 167 |
| PORK | 842 | 310 | 382 | 325 | 289 | 315 | 379 | 412 | 450 | 457 | 500 | 460 |
| CHICKEN MEAT | 1,365 | 138 | 128 | 133 | 138 | 143 | 147 | 184 | 175 | 180 | 170 | 137 |

AGGREGATES OF PRODUCTION

MILLION DOLLARS AT CONSTANT PRICES

| | | | | | | | | | | | |
|-------------------------------|---------|---------|---------|---------|---------|---------|---------|---------|---------|---------|---------|
| CROPS | 2,947.1 | 2,690.5 | 2,835.5 | 2,982.9 | 3,023.0 | 3,010.0 | 3,092.4 | 3,258.8 | 3,153.9 | 3,109.0 | 3,080.2 |
| LIVESTOCK | 530.2 | 556.7 | 533.2 | 511.2 | 545.8 | 611.1 | 691.6 | 750.3 | 767.4 | 793.7 | 697.2 |
| LIVESTOCK FEED DEDUCTION= .20 | -106.0 | -111.3 | -106.6 | -102.2 | -109.1 | -122.2 | -138.3 | -150.0 | -153.4 | -158.7 | -139.4 |
| TOTAL AGRICULTURE | 3,371.3 | 3,135.9 | 3,262.1 | 3,391.9 | 3,459.7 | 3,498.9 | 3,645.7 | 3,859.1 | 3,767.9 | 3,744.0 | 3,638.0 |
| TOTAL FOOD | 3,216.9 | 2,936.5 | 3,109.8 | 3,233.7 | 3,307.0 | 3,335.8 | 3,469.2 | 3,647.1 | 3,560.4 | 3,549.0 | 3,418.5 |

INDICES OF PRODUCTION

(1976-78 = 100)

| | | | | | | | | | | | |
|------------------------|-----|----|----|-----|-----|-----|-----|-----|-----|-----|-----|
| CROPS | 100 | 91 | 96 | 101 | 103 | 102 | 105 | 111 | 107 | 105 | 105 |
| TOTAL AGRICULTURE | 100 | 93 | 97 | 101 | 103 | 104 | 108 | 114 | 112 | 111 | 108 |
| TOTAL FOOD | 100 | 91 | 97 | 101 | 103 | 104 | 108 | 113 | 111 | 110 | 106 |
| PER CAPITA AGRICULTURE | 100 | 98 | 99 | 101 | 100 | 99 | 100 | 104 | 99 | 96 | 91 |
| PER CAPITA FOOD | 100 | 96 | 99 | 101 | 100 | 99 | 100 | 103 | 98 | 95 | 90 |

INDEX OF POPULATION

| | | | | | | | | | | | |
|--------------------------------|-------|------|------|-------|-------|-------|-------|-------|-------|-------|-------|
| 1976-78 POPULATION= 46,837,000 | 100.0 | 94.9 | 97.4 | 100.0 | 102.6 | 105.2 | 107.8 | 110.5 | 113.1 | 115.8 | 118.6 |
|--------------------------------|-------|------|------|-------|-------|-------|-------|-------|-------|-------|-------|

TABLE 90.--SRI LANKA

PRODUCTION BY COMMODITY, VALUE AND INDICES OF AGRICULTURE AND FOOD PRODUCTION

| COMMODITY | PRICE | AVERAGE | 1975 | 1976 | 1977 | 1978 | 1979 | 1980 | 1981 | 1982 | 1983 | 1984 |
|--------------------------------|--------|------------------------------------|-------|-------|-------|-------|-------|-------|-------|-------|-------|-------|
| | WEIGHT | 1976-78 | | | | | | | | | | |
| DOLLARS | | -----1,000 METRIC TONS----- | | | | | | | | | | |
| RICE, PADDY | 168 | 1,607 | 1,155 | 1,253 | 1,677 | 1,891 | 1,917 | 2,133 | 2,230 | 2,156 | 2,496 | 2,000 |
| CORN | 115 | 35 | 27 | 35 | 35 | 35 | 26 | 31 | 35 | 45 | 51 | 52 |
| MILLET | 136 | 33 | 17 | 22 | 42 | 35 | 11 | 7 | 12 | 14 | 14 | 14 |
| SOY/GHUM | 155 | 0 | 0 | 0 | 0 | 0 | 0 | 0 | 0 | 0 | 0 | 0 |
| CASSAVA | 54 | 582 | 722 | 700 | 545 | 500 | 365 | 331 | 423 | 638 | 738 | 725 |
| SWEETPOTATOES | 67 | 113 | 160 | 160 | 97 | 82 | 43 | 64 | 96 | 96 | 96 | 96 |
| TOBACCO | 815 | 8 | 6 | 9 | 7 | 7 | 8 | 9 | 9 | 9 | 9 | 9 |
| SESAME SEED | 547 | 8 | 6 | 6 | 7 | 10 | 17 | 26 | 26 | 26 | 26 | 26 |
| SPICES | 67 | 66 | 65 | 63 | 65 | 70 | 72 | 72 | 72 | 72 | 72 | 72 |
| COCOA BEANS | 3,407 | 2 | 2 | 2 | 2 | 2 | 2 | 2 | 2 | 2 | 2 | 2 |
| TEA | 1,039 | 202 | 214 | 200 | 208 | 199 | 206 | 191 | 210 | 188 | 179 | 213 |
| RUBBER | 400 | 151 | 149 | 152 | 146 | 156 | 153 | 133 | 124 | 125 | 135 | 120 |
| COPRA | 260 | 126 | 203 | 174 | 73 | 131 | 166 | 93 | 138 | 135 | 131 | 72 |
| MEATS | 721 | 37 | 37 | 37 | 37 | 37 | 37 | 37 | 37 | 37 | 37 | 37 |
| AGGREGATES OF PRODUCTION | | MILLION DOLLARS AT CONSTANT PRICES | | | | | | | | | | |
| CROPS | | 642.7 | 603.2 | 601.4 | 641.5 | 685.0 | 695.0 | 694.0 | 746.2 | 723.7 | 780.6 | 710.6 |
| LIVESTOCK | | 26.7 | 26.7 | 26.7 | 26.7 | 26.7 | 26.7 | 26.7 | 26.7 | 26.7 | 26.7 | 26.7 |
| TOTAL AGRICULTURE | | 669.4 | 629.9 | 628.1 | 668.2 | 711.7 | 721.7 | 720.7 | 772.9 | 750.4 | 807.3 | 737.3 |
| TOTAL FOOD | | 388.0 | 338.7 | 348.0 | 383.6 | 432.1 | 435.2 | 457.0 | 493.0 | 493.0 | 555.2 | 455.9 |
| INDICES OF PRODUCTION | | (1976-78 = 100) | | | | | | | | | | |
| CROPS | | 100 | 94 | 94 | 100 | 107 | 108 | 108 | 116 | 113 | 121 | 111 |
| TOTAL AGRICULTURE | | 100 | 94 | 94 | 100 | 106 | 108 | 108 | 115 | 112 | 121 | 110 |
| TOTAL FOOD | | 100 | 87 | 90 | 99 | 111 | 112 | 118 | 127 | 127 | 143 | 118 |
| PER CAPITA AGRICULTURE | | 100 | 97 | 95 | 100 | 105 | 104 | 102 | 108 | 103 | 109 | 97 |
| PER CAPITA FOOD | | 100 | 90 | 91 | 99 | 110 | 108 | 112 | 118 | 116 | 129 | 104 |
| INDEX OF POPULATION | | | | | | | | | | | | |
| 1976-78 POPULATION= 14,081,000 | | 100.0 | 96.8 | 98.4 | 100.0 | 101.7 | 103.6 | 105.4 | 107.3 | 109.2 | 111.1 | 113.1 |

TABLE 91.--TAIWAN

PRODUCTION BY COMMODITY, VALUE AND INDICES OF AGRICULTURE AND FOOD PRODUCTION

| COMMODITY | PRICE | AVERAGE | | | | | | | | | | |
|------------------------------|---------|------------------------------------|---------|---------|---------|---------|---------|---------|---------|----------|----------|----------|
| | WEIGHT | 1976-78 | 1975 | 1976 | 1977 | 1978 | 1979 | 1980 | 1981 | 1982 | 1983 | 1984 |
| | DOLLARS | -1,000 METRIC TONS- | | | | | | | | | | |
| WHEAT | 300 | 1 | 3 | 1 | 1 | 2 | 3 | 3 | 3 | 2 | 2 | 2 |
| RICE, PADDY | 244 | 3,528 | 3,381 | 3,678 | 3,591 | 3,314 | 3,321 | 3,191 | 3,220 | 3,366 | 3,369 | 3,041 |
| CORN | 181 | 105 | 136 | 114 | 95 | 107 | 99 | 115 | 96 | 118 | 143 | 190 |
| MILLET | 232 | 4 | 6 | 4 | 3 | 4 | 4 | 3 | 3 | 3 | 1 | 2 |
| SORGHUM | 207 | 9 | 19 | 10 | 8 | 9 | 6 | 9 | 12 | 13 | 14 | 32 |
| PULSES | 515 | 41 | 26 | 30 | 39 | 55 | 55 | 52 | 51 | 49 | 44 | 41 |
| CASSAVA | 55 | 273 | 279 | 294 | 275 | 250 | 226 | 185 | 159 | 118 | 80 | 67 |
| SWEETPOTATOES | 53 | 1,670 | 2,403 | 1,851 | 1,695 | 1,463 | 1,225 | 1,055 | 834 | 741 | 560 | 433 |
| SUGARCANE | 16 | 9,235 | 7,687 | 8,728 | 11,037 | 7,941 | 9,363 | 8,851 | 8,422 | 8,275 | 7,070 | 6,529 |
| TOBACCO | 1,404 | 24 | 18 | 26 | 25 | 22 | 21 | 20 | 23 | 26 | 23 | 26 |
| SOYBEANS | 302 | 49 | 62 | 53 | 52 | 41 | 32 | 26 | 16 | 12 | 9 | 9 |
| PEANUTS, IN SHELL | 533 | 86 | 91 | 89 | 77 | 92 | 86 | 86 | 82 | 83 | 63 | 90 |
| VEGETABLES | 127 | 2,616 | 2,226 | 2,446 | 2,587 | 2,814 | 3,030 | 3,225 | 2,902 | 3,044 | 3,019 | 3,200 |
| CITRUS FRUIT | 149 | 376 | 348 | 384 | 369 | 374 | 399 | 374 | 389 | 391 | 379 | 365 |
| BANANAS | 128 | 216 | 197 | 213 | 252 | 182 | 227 | 214 | 185 | 203 | 196 | 211 |
| PINEAPPLES | 91 | 270 | 319 | 279 | 282 | 250 | 245 | 229 | 181 | 145 | 115 | 123 |
| OTHER FRUIT | 284 | 436 | 382 | 499 | 397 | 412 | 661 | 798 | 962 | 859 | 872 | 1,005 |
| TEA | 1,224 | 26 | 26 | 25 | 26 | 26 | 27 | 24 | 25 | 24 | 24 | 24 |
| BEEF AND VEAL | 259 | 12 | 4 | 11 | 16 | 10 | 9 | 5 | 5 | 6 | 7 | 6 |
| PORK | 1,189 | 559 | 395 | 522 | 575 | 580 | 566 | 537 | 537 | 525 | 539 | 700 |
| POULTRY MEAT | 2,081 | 159 | 118 | 133 | 160 | 185 | 210 | 249 | 276 | 293 | 352 | 350 |
| EGGS | 892 | 111 | 85 | 98 | 106 | 130 | 135 | 147 | 149 | 153 | 210 | 224 |
| AGGREGATES OF PRODUCTION | | MILLION DOLLARS AT CONSTANT PRICES | | | | | | | | | | |
| CROPS | | 1,846.0 | 1,756.9 | 1,883.4 | 1,875.5 | 1,778.4 | 1,888.0 | 1,888.7 | 1,872.6 | 1,891.9 | 1,842.6 | 1,837.3 |
| LIVESTOCK | | 1,098.7 | 792.1 | 987.7 | 1,115.4 | 1,193.2 | 1,232.7 | 1,289.1 | 1,347.1 | 1,372.0 | 1,562.5 | 1,762.1 |
| LIVESTOCK FEED DEDUCTION=.73 | | -802.0 | -578.2 | -721.0 | -814.2 | -871.0 | -899.8 | -941.0 | -983.3 | -1,001.5 | -1,140.6 | -1,286.3 |
| TOTAL AGRICULTURE | | 2,142.7 | 1,970.8 | 2,150.1 | 2,176.7 | 2,100.6 | 2,220.9 | 2,236.8 | 2,236.4 | 2,262.4 | 2,264.5 | 2,313.1 |
| TOTAL FOOD | | 2,077.1 | 1,913.7 | 2,083.0 | 2,109.8 | 2,037.9 | 2,158.4 | 2,179.3 | 2,173.5 | 2,196.5 | 2,202.8 | 2,247.2 |
| INDICES OF PRODUCTION | | (1976-78 = 100) | | | | | | | | | | |
| CROPS | | 100 | 95 | 102 | 102 | 96 | 102 | 102 | 101 | 102 | 100 | 100 |
| TOTAL AGRICULTURE | | 100 | 92 | 100 | 102 | 98 | 104 | 104 | 104 | 106 | 106 | 108 |
| TOTAL FOOD | | 100 | 92 | 100 | 102 | 98 | 104 | 105 | 105 | 106 | 106 | 108 |
| PER CAPITA AGRICULTURE | | 100 | 96 | 102 | 102 | 96 | 100 | 98 | 97 | 96 | 95 | 95 |
| PER CAPITA FOOD | | 100 | 96 | 102 | 102 | 96 | 100 | 99 | 97 | 96 | 95 | 95 |
| INDEX OF POPULATION | | 1976-78 POPULATION= 16,785,000 | | | | | | | | | | |
| | | 100.0 | 96.1 | 98.0 | 100.0 | 102.0 | 104.0 | 106.0 | 108.0 | 110.0 | 111.8 | 113.6 |

TABLE 92.--THAILAND

PRODUCTION BY COMMODITY; VALUE AND INDICES OF AGRICULTURE AND FOOD PRODUCTION

| COMMODITY | PRICE | AVERAGE | 1975 | 1976 | 1977 | 1978 | 1979 | 1980 | 1981 | 1982 | 1983 | 1984 |
|--------------------------------|---------|------------------------------------|-----------------------|---------|---------|---------|---------|---------|---------|---------|---------|---------|
| | WEIGHT | 1976-78 | | | | | | | | | | |
| | DOLLARS | | --1,000 METRIC TONS-- | | | | | | | | | |
| RICE, PADDY | 103 | 15,486 | 15,300 | 15,068 | 13,921 | 17,470 | 15,758 | 17,368 | 17,776 | 16,877 | 19,250 | 18,500 |
| CORN | 80 | 2,381 | 2,863 | 2,675 | 1,677 | 2,791 | 2,863 | 3,200 | 4,350 | 3,450 | 4,000 | 4,500 |
| SORGHUM | 72 | 165 | 244 | 148 | 130 | 216 | 200 | 350 | 330 | 325 | 350 | 350 |
| PULSES | 257 | 317 | 300 | 300 | 300 | 350 | 250 | 275 | 353 | 344 | 320 | 350 |
| CASSAVA | 21 | 12,779 | 8,100 | 10,138 | 11,840 | 16,358 | 11,101 | 17,200 | 14,500 | 14,500 | 19,900 | 21,900 |
| SUGARCANE | 14 | 21,314 | 13,400 | 19,000 | 26,000 | 18,941 | 20,560 | 12,827 | 19,854 | 30,200 | 24,407 | 24,500 |
| TOBACCO | 1,364 | 74 | 62 | 67 | 71 | 83 | 83 | 87 | 70 | 86 | 93 | 90 |
| COTTON | 826 | 23 | 22 | 20 | 20 | 30 | 25 | 58 | 59 | 41 | 40 | 42 |
| JUTE | 185 | 5 | 7 | 7 | 7 | 2 | 5 | 10 | 30 | 18 | 18 | 12 |
| KENAF | 185 | 245 | 384 | 308 | 183 | 244 | 255 | 200 | 178 | 182 | 176 | 188 |
| COTTONSEED | 141 | 50 | 32 | 40 | 60 | 50 | 115 | 128 | 86 | 81 | 84 | 84 |
| SOYBEANS | 257 | 109 | 110 | 114 | 114 | 100 | 102 | 100 | 131 | 113 | 160 | 165 |
| PEANUTS, IN SHELL | 227 | 125 | 142 | 142 | 106 | 127 | 109 | 130 | 146 | 145 | 157 | 160 |
| SESAME SEED | 405 | 22 | 17 | 17 | 23 | 25 | 22 | 27 | 28 | 26 | 28 | 30 |
| CASTOR BEANS | 219 | 40 | 32 | 39 | 43 | 37 | 35 | 34 | 36 | 34 | 34 | 34 |
| COCONUTS | 108 | 660 | 677 | 670 | 640 | 670 | 688 | 671 | 887 | 1,076 | 1,100 | 1,100 |
| RUBBER | 524 | 405 | 382 | 349 | 393 | 474 | 534 | 465 | 507 | 576 | 596 | 615 |
| AGGREGATES OF PRODUCTION | | | | | | | | | | | | |
| | | MILLION DOLLARS AT CONSTANT PRICES | | | | | | | | | | |
| CROPS | | 2,976.5 | 2,784.6 | 2,836.7 | 2,771.3 | 3,321.1 | 3,071.5 | 3,294.8 | 3,518.2 | 3,550.8 | 3,903.9 | 3,929.3 |
| LIVESTOCK | | 0.0 | 0.0 | 0.0 | 0.0 | 0.0 | 0.0 | 0.0 | 0.0 | 0.0 | 0.0 | 0.0 |
| TOTAL AGRICULTURE | | 2,976.5 | 2,784.6 | 2,836.7 | 2,771.3 | 3,321.1 | 3,071.5 | 3,294.8 | 3,518.2 | 3,550.8 | 3,903.9 | 3,929.3 |
| TOTAL FOOD | | 2,589.4 | 2,402.3 | 2,479.1 | 2,407.5 | 2,881.1 | 2,602.0 | 2,828.2 | 3,061.9 | 3,053.4 | 3,388.4 | 3,405.1 |
| INDICES OF PRODUCTION | | | | | | | | | | | | |
| | | (1976-78 = 100) | | | | | | | | | | |
| CROPS | | 100 | 94 | 95 | 93 | 112 | 103 | 111 | 118 | 119 | 131 | 132 |
| TOTAL AGRICULTURE | | 100 | 94 | 95 | 93 | 112 | 103 | 111 | 118 | 119 | 131 | 132 |
| TOTAL FOOD | | 100 | 93 | 96 | 93 | 111 | 100 | 110 | 118 | 118 | 131 | 132 |
| PER CAPITA AGRICULTURE | | 100 | 98 | 98 | 93 | 109 | 99 | 103 | 108 | 107 | 115 | 114 |
| PER CAPITA FOOD | | 100 | 97 | 98 | 93 | 109 | 96 | 102 | 108 | 106 | 115 | 113 |
| INDEX OF POPULATION | | | | | | | | | | | | |
| 1976-78 POPULATION= 44,531,000 | | 100.0 | 95.3 | 97.6 | 100.0 | 102.4 | 104.7 | 107.0 | 109.4 | 111.7 | 113.9 | 116.2 |

TABLE 93.--VIET NAM

PRODUCTION BY COMMODITY, VALUE AND INDICES OF AGRICULTURE AND FOOD PRODUCTION

| COMMODITY | PRICE | AVERAGE | | | | | | | | | | |
|--------------------------------|---------|------------------------------------|---------|---------|---------|---------|---------|---------|---------|---------|---------|---------|
| | WEIGHT | 1976-78 | 1975 | 1976 | 1977 | 1978 | 1979 | 1980 | 1981 | 1982 | 1983 | 1984 |
| | DOLLARS | -1,000 METRIC TONS- | | | | | | | | | | |
| RICE, PADDY | 253 | 11,000 | 10,539 | 12,076 | 10,885 | 10,040 | 10,758 | 11,679 | 12,570 | 13,780 | 14,000 | 13,800 |
| CORN | 365 | 425 | 320 | 382 | 408 | 485 | 475 | 418 | 460 | 487 | 500 | 500 |
| BEANS, DRY | 175 | 38 | 21 | 32 | 39 | 44 | 37 | 56 | 57 | 60 | 62 | 60 |
| POTATOES | 60 | 420 | 200 | 260 | 369 | 630 | 684 | 862 | 700 | 418 | 500 | 539 |
| CASSAVA | 161 | 2,661 | 1,191 | 1,824 | 2,663 | 3,495 | 3,444 | 3,290 | 3,165 | 2,665 | 2,700 | 2,843 |
| SWEETPOTATOES AND YAMS | 55 | 1,638 | 920 | 1,328 | 1,520 | 2,067 | 2,162 | 2,358 | 2,100 | 1,665 | 1,700 | 1,822 |
| SUGARCANE | 28 | 2,781 | 1,638 | 2,738 | 2,758 | 2,847 | 3,446 | 4,388 | 3,900 | 4,400 | 4,600 | 4,300 |
| TOBACCO | 1,961 | 20 | 13 | 16 | 17 | 26 | 16 | 25 | 28 | 30 | 32 | 28 |
| PEANUTS, IN SHELL | 200 | 93 | 69 | 96 | 91 | 92 | 82 | 98 | 80 | 85 | 87 | 84 |
| BANANAS | 281 | 607 | 480 | 550 | 600 | 670 | 772 | 895 | 900 | 1,000 | 1,100 | 1,000 |
| PINEAPPLES | 361 | 201 | 150 | 190 | 200 | 214 | 265 | 302 | 350 | 360 | 380 | 363 |
| TEA | 3,630 | 18 | 18 | 19 | 16 | 19 | 21 | 22 | 23 | 25 | 28 | 25 |
| COCONUTS | 100 | 183 | 123 | 135 | 175 | 240 | 326 | 311 | 350 | 355 | 360 | 355 |
| RUBBER | 777 | 38 | 24 | 25 | 42 | 46 | 43 | 45 | 40 | 40 | 43 | 41 |
| EGGS | 2,291 | 114 | 108 | 111 | 114 | 117 | 122 | 122 | 127 | 130 | 133 | 135 |
| AGGREGATES OF PRODUCTION | | MILLION DOLLARS AT CONSTANT PRICES | | | | | | | | | | |
| CROPS | | 3,979.8 | 3,411.8 | 4,034.9 | 3,921.7 | 3,982.4 | 4,215.2 | 4,526.3 | 4,734.2 | 4,987.8 | 5,119.9 | 5,036.9 |
| LIVESTOCK | | 261.2 | 247.4 | 254.3 | 261.2 | 268.0 | 279.5 | 279.5 | 291.0 | 297.8 | 304.7 | 309.3 |
| TOTAL AGRICULTURE | | 4,241.0 | 3,659.2 | 4,289.2 | 4,182.9 | 4,250.4 | 4,494.7 | 4,805.8 | 5,025.2 | 5,285.6 | 5,424.6 | 5,346.2 |
| TOTAL FOOD | | 4,107.8 | 3,549.8 | 4,169.4 | 4,058.9 | 4,094.7 | 4,353.7 | 4,641.9 | 4,855.7 | 5,104.9 | 5,226.8 | 5,168.6 |
| INDICES OF PRODUCTION | | (1976-78 = 100) | | | | | | | | | | |
| CROPS | | 100 | 86 | 101 | 99 | 100 | 106 | 114 | 119 | 125 | 129 | 127 |
| TOTAL AGRICULTURE | | 100 | 86 | 101 | 99 | 100 | 106 | 113 | 118 | 125 | 128 | 126 |
| TOTAL FOOD | | 100 | 86 | 101 | 99 | 100 | 106 | 113 | 118 | 124 | 127 | 126 |
| PER CAPITA AGRICULTURE | | 100 | 91 | 104 | 99 | 98 | 102 | 106 | 109 | 112 | 112 | 107 |
| PER CAPITA FOOD | | 100 | 91 | 104 | 99 | 97 | 102 | 106 | 108 | 111 | 111 | 107 |
| INDEX OF POPULATION | | 1976-78 POPULATION= 50,318,000 | | | | | | | | | | |
| 1976-78 POPULATION= 50,318,000 | | 100.0 | 95.2 | 97.6 | 100.1 | 102.3 | 104.3 | 106.6 | 109.1 | 111.8 | 114.5 | 117.3 |

TABLE 94.--AUSTRALIA

PRODUCTION BY COMMODITY, VALUE AND INDICES OF AGRICULTURE AND FOOD PRODUCTION

| COMMODITY | PRICE | AVERAGE | 1975 | 1976 | 1977 | 1978 | 1979 | 1980 | 1981 | 1982 | 1983 | 1984 |
|--------------------|---------|---------|---------------------|--------|--------|--------|--------|--------|--------|--------|--------|--------|
| | WEIGHT | 1976-78 | | | | | | | | | | |
| | DOLLARS | | -1,000 METRIC TONS- | | | | | | | | | |
| WHEAT | 127 | 13,087 | 11,982 | 11,800 | 9,370 | 18,090 | 16,188 | 10,856 | 16,360 | 8,876 | 21,903 | 18,523 |
| RICE, PADDY | 130 | 479 | 388 | 417 | 530 | 490 | 692 | 612 | 729 | 855 | 548 | 634 |
| CORN | 107 | 135 | 133 | 131 | 144 | 130 | 168 | 151 | 173 | 212 | 139 | 249 |
| BARLEY | 105 | 3,079 | 3,179 | 2,847 | 2,383 | 4,006 | 3,703 | 2,682 | 3,450 | 1,939 | 4,937 | 5,475 |
| OATS | 73 | 1,275 | 1,141 | 1,072 | 990 | 1,763 | 1,411 | 1,128 | 1,617 | 848 | 2,269 | 1,403 |
| MILLET | 198 | 26 | 23 | 27 | 19 | 33 | 36 | 14 | 27 | 23 | 27 | 40 |
| SORGHUM | 98 | 931 | 901 | 1,124 | 956 | 714 | 1,125 | 922 | 1,204 | 1,317 | 958 | 1,815 |
| POTATOES | 144 | 732 | 742 | 696 | 728 | 772 | 795 | 899 | 866 | 919 | 835 | 891 |
| SUGARCANE | 22 | 22,765 | 21,959 | 23,344 | 23,493 | 21,457 | 21,151 | 23,976 | 25,094 | 24,817 | 24,189 | 25,512 |
| TOBACCO | 4,044 | 15 | 15 | 15 | 16 | 15 | 15 | 15 | 14 | 13 | 14 | 14 |
| COTTON | 1,330 | 42 | 25 | 28 | 44 | 53 | 83 | 99 | 134 | 101 | 141 | 205 |
| FLAXSEED | 220 | 19 | 12 | 16 | 28 | 13 | 14 | 7 | 6 | 3 | 3 | 5 |
| PEANUTS, IN SHELL | 549 | 44 | 36 | 32 | 39 | 62 | 39 | 43 | 58 | 23 | 51 | 46 |
| VEGETABLES | 255 | 883 | 874 | 824 | 897 | 929 | 1,061 | 983 | 938 | 938 | 1,002 | 1,014 |
| CITRUS FRUIT | 210 | 436 | 444 | 410 | 444 | 455 | 488 | 537 | 477 | 503 | 494 | 566 |
| APPLES | 325 | 278 | 363 | 275 | 302 | 258 | 345 | 299 | 307 | 295 | 301 | 266 |
| PEARS | 214 | 122 | 163 | 140 | 105 | 120 | 128 | 124 | 146 | 110 | 119 | 114 |
| APRICOTS | 482 | 26 | 27 | 26 | 27 | 25 | 31 | 26 | 31 | 27 | 27 | 27 |
| PEACHES | 287 | 69 | 91 | 79 | 66 | 62 | 65 | 72 | 79 | 65 | 63 | 60 |
| BANANAS | 478 | 109 | 97 | 115 | 98 | 113 | 125 | 124 | 130 | 140 | 169 | 132 |
| PINEAPPLES | 187 | 105 | 103 | 112 | 99 | 105 | 123 | 123 | 126 | 111 | 121 | 123 |
| GRAPES | 201 | 723 | 734 | 715 | 728 | 727 | 766 | 919 | 743 | 963 | 815 | 900 |
| SHEEP | 19 | 4,010 | 1,778 | 2,633 | 4,492 | 4,905 | 5,273 | 5,684 | 5,854 | 6,303 | 7,300 | 6,800 |
| BEEF AND VEAL | 591 | 2,063 | 1,840 | 1,899 | 2,158 | 2,131 | 1,770 | 1,534 | 1,421 | 1,678 | 1,391 | 1,230 |
| MUTTON AND LAMB | 835 | 541 | 588 | 592 | 538 | 493 | 539 | 548 | 517 | 565 | 455 | 447 |
| PORK | 1,321 | 190 | 174 | 179 | 192 | 199 | 206 | 232 | 232 | 230 | 246 | 255 |
| POULTRY MEAT | 1,009 | 233 | 191 | 211 | 232 | 256 | 289 | 317 | 288 | 293 | 295 | 305 |
| MILK | 126 | 5,794 | 6,670 | 5,949 | 5,933 | 5,500 | 5,804 | 5,562 | 5,324 | 5,410 | 5,673 | 6,080 |
| WOOL, GREASY BASIS | 1,829 | 695 | 754 | 703 | 677 | 706 | 713 | 701 | 717 | 702 | 728 | 773 |
| EGGS | 1,306 | 129 | 129 | 123 | 131 | 132 | 134 | 140 | 134 | 137 | 136 | 129 |

AGGREGATES OF PRODUCTION

MILLION DOLLARS AT CONSTANT PRICES

| | | | | | | | | | | | |
|------------------------------|---------|---------|---------|---------|---------|---------|---------|---------|---------|---------|---------|
| CROPS | 3,686.3 | 3,523.9 | 3,462.7 | 3,152.3 | 4,443.9 | 4,331.5 | 3,593.5 | 4,482.3 | 3,316.1 | 5,357.0 | 5,155.4 |
| LIVESTOCK | 4,402.9 | 4,422.8 | 4,312.0 | 4,454.5 | 4,442.2 | 4,370.5 | 4,264.3 | 4,137.0 | 4,327.3 | 4,187.3 | 4,222.3 |
| LIVESTOCK FEED DEDUCTION=.12 | -166.1 | -171.7 | -163.1 | -168.7 | -166.3 | -176.4 | -181.2 | -175.2 | -175.2 | -181.8 | -189.5 |
| TOTAL AGRICULTURE | 7,923.1 | 7,775.0 | 7,611.6 | 7,438.6 | 8,719.8 | 8,525.6 | 7,676.6 | 8,446.2 | 7,468.2 | 9,362.5 | 9,188.2 |
| TOTAL FOOD | 6,529.8 | 6,299.3 | 6,224.4 | 6,071.0 | 7,294.4 | 7,047.3 | 6,200.6 | 6,898.7 | 5,996.6 | 7,786.2 | 7,444.0 |

INDICES OF PRODUCTION

(1976-78 = 100)

| | | | | | | | | | | | |
|------------------------|-----|-----|----|----|-----|-----|----|-----|----|-----|-----|
| CROPS | 100 | 96 | 94 | 86 | 121 | 118 | 97 | 122 | 90 | 145 | 140 |
| TOTAL AGRICULTURE | 100 | 98 | 96 | 94 | 110 | 108 | 97 | 107 | 94 | 118 | 116 |
| TOTAL FOOD | 100 | 95 | 95 | 93 | 112 | 108 | 95 | 106 | 92 | 119 | 114 |
| PER CAPITA AGRICULTURE | 100 | 100 | 97 | 94 | 109 | 105 | 93 | 101 | 88 | 109 | 106 |
| PER CAPITA FOOD | 100 | 99 | 96 | 93 | 110 | 105 | 91 | 100 | 86 | 110 | 104 |

INDEX OF POPULATION

| | | | | | | | | | | | |
|--------------------------------|-------|------|------|-------|-------|-------|-------|-------|-------|-------|-------|
| 1976-78 POPULATION= 14,080,000 | 100.0 | 97.8 | 98.8 | 100.0 | 101.2 | 102.4 | 103.8 | 105.4 | 107.0 | 108.4 | 109.8 |
|--------------------------------|-------|------|------|-------|-------|-------|-------|-------|-------|-------|-------|

TABLE 95--NEW ZEALAND

PRODUCTION BY COMMODITY, VALUE AND INDICES OF AGRICULTURE AND FOOD PRODUCTION

| COMMODITY | PRICE | AVERAGE | 1975 | 1976 | 1977 | 1978 | 1979 | 1980 | 1981 | 1982 | 1983 | 1984 |
|--------------------|--------|---------|---------------------|-------|-------|-------|-------|-------|-------|-------|-------|-------|
| | WEIGHT | 1976-78 | | | | | | | | | | |
| DOLLARS | | | -1,000 METRIC TONS- | | | | | | | | | |
| WHEAT | 111 | 385 | 203 | 427 | 370 | 357 | 327 | 306 | 326 | 292 | 324 | 308 |
| CORN | 92 | 225 | 205 | 232 | 210 | 232 | 231 | 156 | 153 | 170 | 176 | 199 |
| BARLEY | 83 | 299 | 334 | 344 | 272 | 282 | 328 | 228 | 273 | 356 | 368 | 652 |
| OATS | 106 | 51 | 65 | 44 | 58 | 50 | 57 | 62 | 45 | 61 | 50 | 57 |
| PULSES | 214 | 48 | 48 | 55 | 45 | 43 | 63 | 69 | 70 | 65 | 65 | 65 |
| POTATOES | 70 | 252 | 226 | 248 | 270 | 237 | 203 | 214 | 209 | 239 | 250 | 250 |
| ONIONS | 154 | 53 | 29 | 38 | 59 | 61 | 69 | 79 | 69 | 70 | 70 | 70 |
| TOBACCO | 3,207 | 3 | 3 | 3 | 3 | 4 | 4 | 3 | 2 | 2 | 2 | 2 |
| GRASS SEED | 550 | 19 | 24 | 18 | 20 | 19 | 23 | 25 | 25 | 25 | 25 | 25 |
| APPLES | 110 | 167 | 159 | 172 | 145 | 185 | 180 | 211 | 242 | 187 | 192 | 233 |
| PEARS | 109 | 13 | 14 | 14 | 12 | 14 | 14 | 18 | 19 | 9 | 7 | 9 |
| PEACHES | 611 | 21 | 24 | 24 | 23 | 17 | 21 | 17 | 18 | 19 | 18 | 18 |
| BEEF AND VEAL | 1,655 | 583 | 508 | 628 | 558 | 562 | 512 | 496 | 498 | 521 | 536 | 461 |
| MUTTON AND LAMB | 884 | 504 | 491 | 513 | 498 | 502 | 514 | 560 | 626 | 625 | 651 | 636 |
| PORK | 1,200 | 40 | 34 | 33 | 44 | 43 | 36 | 38 | 39 | 40 | 40 | 42 |
| POULTRY MEAT | 1,986 | 22 | 19 | 23 | 25 | 19 | 20 | 22 | 23 | 23 | 24 | 24 |
| MILK | 111 | 6,354 | 5,909 | 6,359 | 6,635 | 6,069 | 6,486 | 6,833 | 6,677 | 6,775 | 6,879 | 7,637 |
| WOOL, GREASY BASIS | 1,887 | 309 | 294 | 312 | 303 | 311 | 321 | 357 | 381 | 363 | 371 | 364 |
| EGGS | 1,338 | 37 | 35 | 35 | 40 | 35 | 36 | 35 | 36 | 36 | 37 | 37 |

AGGREGATES OF PRODUCTION

MILLION DOLLARS AT CONSTANT PRICES

| | | | | | | | | | | | |
|------------------------------|---------|---------|---------|---------|---------|---------|---------|---------|---------|---------|---------|
| CROPS | 183.4 | 163.1 | 191.7 | 178.7 | 180.4 | 188.7 | 174.9 | 177.9 | 178.8 | 183.3 | 212.6 |
| LIVESTOCK | 2,839.6 | 2,610.9 | 2,919.6 | 2,828.2 | 2,770.8 | 2,758.7 | 2,884.4 | 2,978.5 | 2,993.9 | 3,071.7 | 3,007.6 |
| LIVESTOCK FEED DEDUCTION=.03 | -25.4 | -23.4 | -25.1 | -26.7 | -24.3 | -25.5 | -26.8 | -26.4 | -26.8 | -27.2 | -29.8 |
| TOTAL AGRICULTURE | 2,997.6 | 2,750.6 | 3,086.2 | 2,980.2 | 2,926.9 | 2,921.9 | 3,032.5 | 3,130.0 | 3,145.9 | 3,227.8 | 3,190.4 |
| TOTAL FOOD | 2,394.0 | 2,173.0 | 2,478.0 | 2,387.8 | 2,316.7 | 2,290.7 | 2,335.4 | 2,390.9 | 2,440.7 | 2,507.5 | 2,483.3 |

INDICES OF PRODUCTION

(1976-78 = 100)

| | | | | | | | | | | | |
|------------------------|-----|----|-----|-----|----|-----|-----|-----|-----|-----|-----|
| CROPS | 100 | 89 | 105 | 97 | 98 | 103 | 95 | 97 | 97 | 100 | 116 |
| TOTAL AGRICULTURE | 100 | 92 | 103 | 99 | 98 | 97 | 101 | 104 | 105 | 108 | 106 |
| TOTAL FOOD | 100 | 91 | 104 | 100 | 97 | 96 | 98 | 100 | 102 | 105 | 104 |
| PER CAPITA AGRICULTURE | 100 | 93 | 103 | 99 | 98 | 98 | 101 | 104 | 103 | 104 | 102 |
| PER CAPITA FOOD | 100 | 92 | 104 | 100 | 97 | 96 | 98 | 99 | 100 | 101 | 99 |

INDEX OF POPULATION

| | | | | | | | | | | | |
|-------------------------------|-------|------|------|-------|-------|------|------|-------|-------|-------|-------|
| 1976-78 POPULATION= 3,103,000 | 100.0 | 99.0 | 99.7 | 100.1 | 100.1 | 99.8 | 99.9 | 100.7 | 101.8 | 103.2 | 104.8 |
|-------------------------------|-------|------|------|-------|-------|------|------|-------|-------|-------|-------|

Figure 6

West Asia: Index of Production

Index 1976-78 = 100

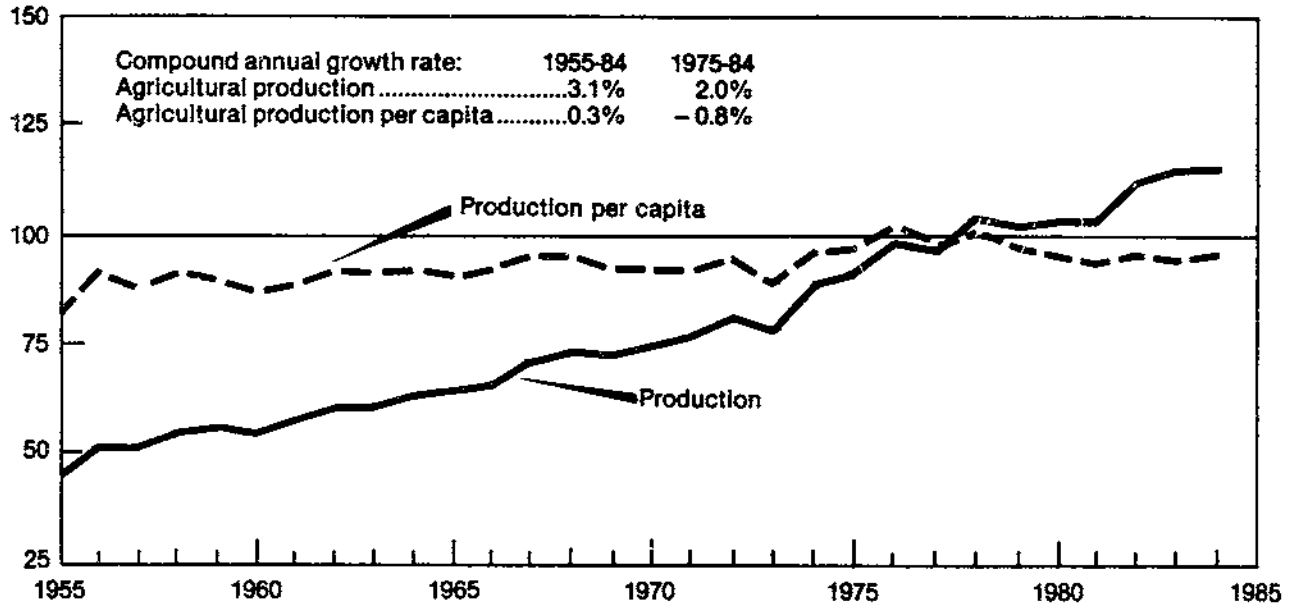

TABLE 96.-- WEST ASIA (MIDDLE EAST)

INDICES OF TOTAL AGRICULTURAL PRODUCTION, BY COUNTRY, 1975-84
(1976-78 = 100)

| COUNTRY | 1975 | 1976 | 1977 | 1978 | 1979 | 1980 | 1981 | 1982 | 1983 | 1984 |
|-------------------------|------|------|------|------|------|------|------|------|------|------|
| CYPRUS | 90 | 102 | 105 | 93 | 109 | 124 | 128 | 123 | 126 | 136 |
| IRAN | 92 | 100 | 96 | 104 | 99 | 88 | 88 | 90 | 92 | 89 |
| IRAQ | 78 | 95 | 98 | 107 | 106 | 100 | 96 | 104 | 102 | 93 |
| ISRAEL | 91 | 96 | 101 | 103 | 100 | 103 | 101 | 113 | 115 | 115 |
| JORDAN | 64 | 93 | 73 | 134 | 82 | 168 | 103 | 153 | 112 | 135 |
| LEBANON | 108 | 86 | 95 | 119 | 102 | 127 | 95 | 125 | 109 | 108 |
| SAUDI ARABIA | 83 | 89 | 101 | 110 | 115 | 108 | 130 | 160 | 211 | 267 |
| SYRIA | 87 | 108 | 86 | 105 | 83 | 132 | 118 | 121 | 122 | 96 |
| TURKEY | 93 | 99 | 99 | 103 | 104 | 105 | 108 | 115 | 115 | 116 |
| WEST ASIA (MIDDLE EAST) | 91 | 99 | 98 | 104 | 102 | 103 | 103 | 110 | 112 | 113 |

TABLE 97-- WEST ASIA (MIDDLE EAST)

INDICES OF PER CAPITA AGRICULTURAL PRODUCTION, BY COUNTRY, 1975-84
(1976-78 = 100)

| COUNTRY | 1975 | 1976 | 1977 | 1978 | 1979 | 1980 | 1981 | 1982 | 1983 | 1984 |
|-------------------------|------|------|------|------|------|------|------|------|------|------|
| CYPRUS | 89 | 102 | 105 | 93 | 107 | 121 | 123 | 117 | 118 | 126 |
| IRAN | 97 | 102 | 96 | 100 | 92 | 80 | 78 | 77 | 77 | 72 |
| IRAQ | 83 | 97 | 98 | 103 | 99 | 90 | 84 | 88 | 83 | 74 |
| ISRAEL | 94 | 98 | 100 | 101 | 95 | 96 | 93 | 101 | 101 | 100 |
| JORDAN | 69 | 97 | 73 | 128 | 75 | 149 | 88 | 125 | 88 | 103 |
| LEBANON | 106 | 85 | 95 | 119 | 103 | 129 | 97 | 129 | 112 | 112 |
| SAUDI ARABIA | 94 | 95 | 100 | 104 | 104 | 94 | 109 | 130 | 166 | 204 |
| SYRIA | 93 | 112 | 86 | 102 | 77 | 119 | 103 | 101 | 99 | 75 |
| TURKEY | 97 | 101 | 98 | 100 | 99 | 98 | 98 | 102 | 100 | 98 |
| WEST ASIA (MIDDLE EAST) | 97 | 102 | 98 | 101 | 96 | 95 | 92 | 96 | 95 | 93 |

TABLE 98-- WEST ASIA (MIDDLE EAST)

INDICES OF TOTAL FOOD PRODUCTION, BY COUNTRY, 1975-84
(1976-78 = 100)

| COUNTRY | 1975 | 1976 | 1977 | 1978 | 1979 | 1980 | 1981 | 1982 | 1983 | 1984 |
|-------------------------|------|------|------|------|------|------|------|------|------|------|
| CYPRUS | 90 | 102 | 105 | 93 | 109 | 124 | 128 | 123 | 126 | 137 |
| IRAN | 92 | 100 | 96 | 104 | 100 | 89 | 89 | 91 | 93 | 90 |
| IRAQ | 78 | 95 | 98 | 107 | 107 | 101 | 96 | 105 | 102 | 94 |
| ISRAEL | 93 | 98 | 101 | 101 | 97 | 101 | 96 | 110 | 111 | 112 |
| JORDAN | 64 | 93 | 73 | 134 | 82 | 168 | 103 | 153 | 112 | 135 |
| LEBANON | 103 | 79 | 97 | 124 | 105 | 136 | 99 | 133 | 115 | 116 |
| SAUDI ARABIA | 83 | 89 | 101 | 110 | 115 | 108 | 130 | 160 | 211 | 267 |
| SYRIA | 84 | 110 | 83 | 108 | 82 | 145 | 128 | 127 | 122 | 94 |
| TURKEY | 94 | 98 | 99 | 103 | 106 | 107 | 112 | 119 | 117 | 118 |
| WEST ASIA (MIDDLE EAST) | 91 | 98 | 97 | 104 | 103 | 104 | 105 | 113 | 114 | 114 |

611

TABLE 99-- WEST ASIA (MIDDLE EAST)

INDICES OF PER CAPITA FOOD PRODUCTION, BY COUNTRY, 1975-84
(1976-78 = 100)

| COUNTRY | 1975 | 1976 | 1977 | 1978 | 1979 | 1980 | 1981 | 1982 | 1983 | 1984 |
|-------------------------|------|------|------|------|------|------|------|------|------|------|
| CYPRUS | 89 | 102 | 105 | 92 | 107 | 121 | 123 | 117 | 118 | 127 |
| IRAN | 97 | 103 | 96 | 100 | 93 | 81 | 78 | 78 | 77 | 72 |
| IRAQ | 83 | 97 | 98 | 103 | 99 | 91 | 84 | 88 | 83 | 74 |
| ISRAEL | 97 | 100 | 101 | 98 | 93 | 93 | 87 | 99 | 98 | 97 |
| JORDAN | 69 | 97 | 73 | 128 | 75 | 149 | 88 | 125 | 88 | 103 |
| LEBANON | 102 | 78 | 97 | 124 | 106 | 137 | 101 | 137 | 118 | 120 |
| SAUDI ARABIA | 94 | 95 | 100 | 104 | 104 | 94 | 109 | 130 | 166 | 204 |
| SYRIA | 89 | 113 | 82 | 104 | 76 | 131 | 111 | 107 | 99 | 73 |
| TURKEY | 98 | 100 | 98 | 100 | 101 | 99 | 101 | 105 | 102 | 100 |
| WEST ASIA (MIDDLE EAST) | 97 | 101 | 97 | 101 | 97 | 96 | 94 | 98 | 97 | 94 |

TABLE 100--MIDYEAR POPULATION BY COUNTRY, 1975-84

| COUNTRY AND REGION | 1975 | 1976 | 1977 | 1978 | 1979 | 1980 | 1981 | 1982 | 1983 | 1984 |
|-------------------------|-----------|---------|---------|---------|---------|---------|---------|---------|---------|---------|
| | THOUSANDS | | | | | | | | | |
| CYPRUS | 618 | 613 | 613 | 616 | 621 | 629 | 637 | 645 | 653 | 661 |
| IRAN | 33,379 | 34,381 | 35,439 | 36,532 | 37,647 | 38,752 | 39,958 | 41,203 | 42,490 | 43,820 |
| IRAQ | 11,118 | 11,494 | 11,883 | 12,285 | 12,701 | 13,130 | 13,575 | 14,034 | 14,509 | 15,000 |
| ISRAEL | 3,365 | 3,438 | 3,514 | 3,591 | 3,679 | 3,767 | 3,833 | 3,891 | 3,956 | 4,021 |
| JORDAN | 1,894 | 1,970 | 2,049 | 2,131 | 2,216 | 2,305 | 2,396 | 2,491 | 2,588 | 2,689 |
| LEBANON | 2,716 | 2,706 | 2,694 | 2,681 | 2,666 | 2,649 | 2,630 | 2,610 | 2,598 | 2,601 |
| SAUDI ARABIA | 7,282 | 7,734 | 8,277 | 8,742 | 9,082 | 9,420 | 9,759 | 10,099 | 10,443 | 10,794 |
| SYRIA | 7,420 | 7,677 | 7,943 | 8,217 | 8,501 | 8,795 | 9,099 | 9,434 | 9,787 | 10,154 |
| TURKEY | 40,760 | 41,828 | 42,889 | 43,943 | 44,988 | 46,025 | 47,061 | 48,105 | 49,155 | 50,207 |
| WEST ASIA (MIDDLE EAST) | 108,552 | 111,841 | 115,301 | 118,738 | 122,101 | 125,472 | 128,948 | 132,512 | 136,179 | 139,947 |

TABLE 101--CYPRUS

PRODUCTION BY COMMODITY, VALUE AND INDICES OF AGRICULTURE AND FOOD PRODUCTION

| COMMODITY | PRICE | AVERAGE | 1975 | 1976 | 1977 | 1978 | 1979 | 1980 | 1981 | 1982 | 1983 | 1984 |
|--------------------------|---------|---------|------------------------------------|-------|-------|-------|-------|-------|-------|-------|-------|-------|
| | WEIGHT | 1976-78 | | | | | | | | | | |
| | DOLLARS | | -1,000 METRIC TONS- | | | | | | | | | |
| WHEAT | 154 | 44 | 48 | 60 | 39 | 33 | 21 | 21 | 20 | 11 | 12 | 20 |
| BARLEY | 135 | 85 | 69 | 91 | 77 | 88 | 84 | 100 | 98 | 95 | 98 | 99 |
| BEANS, DRY | 812 | 2 | 1 | 1 | 1 | 3 | 3 | 2 | 2 | 2 | 2 | 2 |
| BROAD BEANS | 445 | 2 | 2 | 2 | 2 | 2 | 2 | 2 | 2 | 2 | 2 | 2 |
| LENTILS | 564 | 1 | 1 | 1 | 1 | 1 | 1 | 1 | 1 | 1 | 1 | 1 |
| VETCH | 206 | 3 | 1 | 2 | 4 | 3 | 2 | 2 | 2 | 2 | 2 | 2 |
| POTATOES | 212 | 190 | 130 | 192 | 216 | 163 | 190 | 201 | 198 | 195 | 197 | 200 |
| TOBACCO | 1,231 | 1 | 1 | 1 | 1 | 1 | 1 | 1 | 1 | 1 | 1 | 1 |
| ORANGES | 129 | 101 | 83 | 97 | 106 | 100 | 104 | 120 | 145 | 136 | 149 | 209 |
| LEMONS | 179 | 33 | 19 | 30 | 30 | 39 | 22 | 37 | 43 | 52 | 43 | 48 |
| GRAPEFRUIT | 100 | 60 | 53 | 45 | 66 | 68 | 76 | 85 | 89 | 87 | 91 | 105 |
| CAROBS | 109 | 24 | 23 | 35 | 19 | 18 | 18 | 13 | 27 | 15 | 20 | 22 |
| GRAPES | 121 | 157 | 171 | 168 | 160 | 144 | 200 | 205 | 210 | 195 | 200 | 198 |
| OLIVES | 880 | 17 | 25 | 17 | 20 | 15 | 28 | 39 | 38 | 37 | 38 | 39 |
| AGGREGATES OF PRODUCTION | | | MILLION DOLLARS AT CONSTANT PRICES | | | | | | | | | |
| CROPS | | 125.0 | 112.6 | 127.6 | 131.3 | 116.6 | 136.0 | 155.1 | 160.0 | 153.8 | 157.3 | 170.4 |
| LIVESTOCK | | 0.0 | 0.0 | 0.0 | 0.0 | 0.0 | 0.0 | 0.0 | 0.0 | 0.0 | 0.0 | 0.0 |
| TOTAL AGRICULTURE | | 125.0 | 112.6 | 127.6 | 131.3 | 116.6 | 136.0 | 155.1 | 160.0 | 153.8 | 157.3 | 170.4 |
| TOTAL FOOD | | 123.8 | 111.4 | 126.4 | 130.1 | 115.4 | 134.8 | 153.9 | 153.8 | 152.6 | 156.1 | 169.2 |
| INDICES OF PRODUCTION | | | (1976-78 = 100) | | | | | | | | | |
| CROPS | | 100 | 90 | 102 | 105 | 93 | 109 | 124 | 128 | 123 | 126 | 136 |
| TOTAL AGRICULTURE | | 100 | 90 | 102 | 105 | 93 | 109 | 124 | 128 | 123 | 126 | 136 |
| TOTAL FOOD | | 100 | 90 | 102 | 105 | 93 | 109 | 124 | 128 | 123 | 126 | 137 |
| PER CAPITA AGRICULTURE | | 100 | 89 | 102 | 105 | 93 | 108 | 121 | 123 | 117 | 118 | 127 |
| PER CAPITA FOOD | | 100 | 89 | 102 | 105 | 93 | 108 | 121 | 124 | 117 | 119 | 127 |
| INDEX OF POPULATION | | | | | | | | | | | | |
| 1976-78 POPULATION= | 614,000 | 100.0 | 100.7 | 99.8 | 99.8 | 100.3 | 101.1 | 102.4 | 103.7 | 105.0 | 106.4 | 107.7 |

TABLE 102--IRAN

- PRODUCTION BY COMMODITY, VALUE AND INDICES OF AGRICULTURE AND FOOD PRODUCTION

| COMMODITY | PRICE | AVERAGE | 1975 | 1976 | 1977 | 1978 | 1979 | 1980 | 1981 | 1982 | 1983 | 1984 |
|--------------------------------|---------|---------|------------------------------------|---------|---------|---------|---------|---------|---------|---------|---------|-------|
| | WEIGHT | 1976-78 | | | | | | | | | | |
| DOLLARS | | | 1,000 METRIC TONS | | | | | | | | | |
| WHEAT | 170 | 5,267 | 5,500 | 5,500 | 5,000 | 5,300 | 5,351 | 4,733 | 5,400 | 5,550 | 5,200 | 4,500 |
| RICE, PADDY | 767 | 1,205 | 1,201 | 1,278 | 1,051 | 1,288 | 1,271 | 1,115 | 1,200 | 1,280 | 1,280 | 1,180 |
| CORN | 170 | 52 | 25 | 40 | 55 | 60 | 57 | 55 | 60 | 58 | 61 | 50 |
| BARLEY | 107 | 1,083 | 1,100 | 1,150 | 1,100 | 1,000 | 1,262 | 1,531 | 1,168 | 1,200 | 1,100 | 950 |
| BEANS, DRY | 574 | 93 | 85 | 90 | 95 | 95 | 100 | 95 | 88 | 85 | 84 | 80 |
| LENTILS | 428 | 27 | 30 | 30 | 27 | 25 | 28 | 25 | 21 | 22 | 23 | 20 |
| CHICKPEAS | 431 | 41 | 40 | 40 | 43 | 40 | 43 | 40 | 32 | 29 | 31 | 30 |
| POTATOES | 147 | 706 | 515 | 630 | 888 | 780 | 997 | 1,090 | 1,123 | 1,171 | 1,200 | 1,350 |
| ONIONS | 99 | 418 | 300 | 330 | 440 | 485 | 515 | 621 | 630 | 645 | 590 | 640 |
| TOBACCO | 1,326 | 18 | 14 | 15 | 15 | 24 | 20 | 24 | 27 | 28 | 30 | 30 |
| COTTON | 1,198 | 162 | 138 | 155 | 180 | 150 | 100 | 80 | 87 | 80 | 85 | 85 |
| COTTONSEED | 150 | 306 | 290 | 294 | 335 | 288 | 232 | 186 | 175 | 185 | 192 | 192 |
| FLAXSEED | 217 | 3 | 3 | 3 | 3 | 3 | 3 | 3 | 3 | 3 | 3 | 3 |
| SOYBEANS | 341 | 101 | 70 | 102 | 86 | 115 | 130 | 120 | 125 | 130 | 140 | 115 |
| SESAME SEED | 406 | 4 | 4 | 4 | 4 | 4 | 4 | 4 | 4 | 4 | 4 | 4 |
| CASTOR BEANS | 270 | 4 | 4 | 4 | 4 | 4 | 4 | 4 | 4 | 4 | 4 | 4 |
| TOMATOES | 96 | 300 | 220 | 250 | 300 | 350 | 320 | 329 | 295 | 338 | 380 | 370 |
| OTHER VEGETABLES | 64 | 740 | 680 | 815 | 695 | 710 | 700 | 685 | 660 | 700 | 735 | 775 |
| CITRUS FRUIT | 388 | 300 | 360 | 250 | 350 | 300 | 325 | 315 | 310 | 312 | 320 | 325 |
| ALMONDS, IN SHELL | 691 | 8 | 16 | 7 | 8 | 8 | 8 | 7 | 8 | 9 | 10 | 9 |
| WALNUTS, IN SHELL | 574 | 3 | 3 | 3 | 3 | 3 | 3 | 3 | 3 | 3 | 4 | 4 |
| FILBERTS, IN SHELL | 652 | 11 | 13 | 14 | 15 | 4 | 7 | 8 | 8 | 9 | 9 | 7 |
| PISTACHIOS, IN SHELL | 2,862 | 41 | 18 | 43 | 20 | 80 | 10 | 30 | 40 | 18 | 60 | 25 |
| OTHER FRUIT | 131 | 1,380 | 1,260 | 1,320 | 1,360 | 1,440 | 1,370 | 1,350 | 1,320 | 1,360 | 1,410 | 1,425 |
| GRAPES | 148 | 499 | 387 | 460 | 498 | 540 | 500 | 520 | 530 | 540 | 545 | 530 |
| TEA | 1,705 | 23 | 23 | 22 | 20 | 27 | 28 | 28 | 28 | 29 | 30 | 31 |
| OLIVES | 238 | 3 | 13 | 3 | 3 | 3 | 3 | 3 | 3 | 3 | 3 | 3 |
| SUGAR, RAW | 420 | 650 | 657 | 687 | 633 | 630 | 640 | 380 | 400 | 410 | 415 | 410 |
| RAISINS | 148 | 63 | 59 | 60 | 63 | 66 | 60 | 63 | 60 | 61 | 62 | 58 |
| DATES | 199 | 297 | 290 | 300 | 300 | 290 | 300 | 310 | 250 | 280 | 295 | 190 |
| APRICOTS, DRIED | 165 | 7 | 9 | 6 | 9 | 5 | 4 | 4 | 4 | 4 | 5 | 5 |
| MEATS | 2,561 | 733 | 653 | 722 | 739 | 738 | 700 | 600 | 516 | 528 | 540 | 572 |
| MILK | 327 | 2,300 | 2,000 | 2,180 | 2,220 | 2,500 | 2,300 | 2,000 | 2,084 | 2,173 | 2,300 | 2,470 |
| WOOL, GREASY BASIS | 2,478 | 16 | 17 | 16 | 16 | 17 | 16 | 16 | 16 | 16 | 15 | 15 |
| EGGS | 1,008 | 225 | 115 | 210 | 225 | 244 | 225 | 170 | 135 | 130 | 138 | 180 |
| AGGREGATES OF PRODUCTION | | | MILLION DOLLARS AT CONSTANT PRICES | | | | | | | | | |
| CROPS | 3,435.1 | 3,303.0 | 3,491.0 | 3,240.3 | 3,573.8 | 3,424.5 | 3,166.0 | 3,330.5 | 3,388.4 | 3,459.5 | 3,157.0 | |
| LIVESTOCK | 2,897.8 | 2,484.3 | 2,813.2 | 2,884.9 | 2,995.6 | 2,811.2 | 2,401.6 | 2,178.7 | 2,233.4 | 2,311.3 | 2,471.1 | |
| LIVESTOCK FEED DEDUCTION= .20 | -579.5 | -496.8 | -562.6 | -576.9 | -599.1 | -562.2 | -480.3 | -435.7 | -448.6 | -462.2 | -494.2 | |
| TOTAL AGRICULTURE | 5,753.4 | 5,290.5 | 5,741.6 | 5,548.3 | 5,970.3 | 5,673.5 | 5,087.3 | 5,073.5 | 5,175.2 | 5,308.6 | 5,133.9 | |
| TOTAL FOOD | 5,454.4 | 5,023.5 | 5,457.1 | 5,237.3 | 5,668.9 | 5,438.1 | 4,870.6 | 4,844.4 | 4,951.5 | 5,078.8 | 4,900.4 | |
| INDICES OF PRODUCTION | | | (1976-78 = 100) | | | | | | | | | |
| CROPS | 100 | 96 | 102 | 94 | 104 | 100 | 92 | 97 | 99 | 101 | 92 | |
| TOTAL AGRICULTURE | 100 | 92 | 100 | 96 | 104 | 99 | 88 | 88 | 90 | 92 | 89 | |
| TOTAL FOOD | 100 | 92 | 100 | 96 | 104 | 100 | 89 | 89 | 91 | 93 | 90 | |
| PER CAPITA AGRICULTURE | 100 | 96 | 103 | 96 | 101 | 93 | 81 | 78 | 77 | 77 | 72 | |
| PER CAPITA FOOD | 100 | 96 | 103 | 96 | 101 | 94 | 82 | 79 | 78 | 78 | 73 | |
| INDEX OF POPULATION | | | 1976-78 POPULATION= 35,451,000 | | | | | | | | | |
| 1976-78 POPULATION= 35,451,000 | 100.0 | 94.2 | 97.0 | 100.0 | 103.0 | 106.2 | 109.3 | 112.7 | 116.2 | 119.9 | 123.6 | |

TABLE 103--IRAQ

PRODUCTION BY COMMODITY, VALUE AND INDICES OF AGRICULTURE AND FOOD PRODUCTION

| COMMODITY | PRICE | AVERAGE | 1975 | 1976 | 1977 | 1978 | 1979 | 1980 | 1981 | 1982 | 1983 | 1984 |
|--------------------------------|--------|---------|------------------------------------|---------|---------|---------|---------|---------|---------|---------|---------|---------|
| | WEIGHT | 1976-78 | | | | | | | | | | |
| DOLLARS | | | -1,000 METRIC TONS- | | | | | | | | | |
| WHEAT | 119 | 973 | 845 | 1,312 | 696 | 910 | 685 | 976 | 902 | 965 | 841 | 250 |
| RICE, PADDY | 244 | 178 | 61 | 164 | 199 | 170 | 158 | 167 | 162 | 163 | 111 | 80 |
| BARLEY | 97 | 551 | 437 | 579 | 457 | 617 | 571 | 682 | 925 | 902 | 835 | 275 |
| MILLET | 139 | 4 | 5 | 5 | 4 | 4 | 12 | 6 | 8 | 2 | 6 | 2 |
| BEANS, DRY | 202 | 12 | 12 | 11 | 12 | 13 | 14 | 14 | 13 | 11 | 7 | 7 |
| BROAD BEANS | 188 | 57 | 36 | 44 | 57 | 70 | 75 | 93 | 97 | 84 | 89 | 95 |
| LENTILS | 238 | 6 | 5 | 5 | 6 | 6 | 7 | 6 | 5 | 6 | 4 | 4 |
| CHICKPEAS | 155 | 8 | 7 | 8 | 8 | 9 | 12 | 13 | 12 | 12 | 13 | 12 |
| COWPEAS | 188 | 10 | 8 | 9 | 10 | 10 | 11 | 12 | 13 | 11 | 7 | 6 |
| ONIONS | 54 | 79 | 88 | 85 | 81 | 70 | 81 | 128 | 150 | 113 | 72 | 80 |
| TOBACCO | 1,287 | 10 | 9 | 9 | 10 | 11 | 9 | 10 | 12 | 12 | 14 | 12 |
| COTTON | 331 | 37 | 39 | 34 | 37 | 39 | 17 | 15 | 13 | 14 | 12 | 12 |
| COTTONSEED | 63 | 78 | 84 | 73 | 80 | 82 | 36 | 32 | 27 | 29 | 25 | 25 |
| FLAXSEED | 207 | 8 | 8 | 8 | 8 | 9 | 9 | 9 | 9 | 9 | 8 | 9 |
| SESAME SEED | 432 | 8 | 8 | 7 | 8 | 8 | 7 | 4 | 6 | 6 | 6 | 7 |
| WATERMELONS | 225 | 517 | 324 | 359 | 578 | 613 | 431 | 473 | 491 | 578 | 583 | 595 |
| TOMATOES | 54 | 418 | 410 | 421 | 402 | 432 | 449 | 348 | 425 | 468 | 440 | 480 |
| ORANGES | 139 | 108 | 51 | 77 | 110 | 137 | 138 | 140 | 150 | 152 | 155 | 153 |
| APPLES | 225 | 86 | 70 | 72 | 85 | 100 | 110 | 112 | 135 | 110 | 112 | 116 |
| GRAPES | 182 | 376 | 291 | 345 | 360 | 424 | 426 | 427 | 447 | 455 | 419 | 425 |
| OLIVES | 405 | 12 | 12 | 12 | 12 | 13 | 14 | 14 | 13 | 13 | 12 | 11 |
| DATES | 60 | 446 | 380 | 372 | 578 | 389 | 519 | 597 | 370 | 373 | 345 | 115 |
| MEATS | 2,090 | 230 | 170 | 210 | 230 | 250 | 270 | 187 | 175 | 253 | 262 | 272 |
| MILK | 269 | 1,613 | 1,400 | 1,540 | 1,600 | 1,700 | 1,800 | 1,850 | 1,600 | 1,400 | 1,378 | 1,425 |
| WOOL, GREASY BASIS | 1,453 | 13 | 12 | 13 | 13 | 13 | 18 | 15 | 14 | 12 | 11 | 11 |
| AGGREGATES OF PRODUCTION | | | MILLION DOLLARS AT CONSTANT PRICES | | | | | | | | | |
| CROPS | | 543.4 | 410.0 | 524.8 | 524.9 | 580.7 | 508.1 | 569.3 | 591.6 | 610.0 | 566.8 | 425.8 |
| LIVESTOCK | | 933.6 | 749.3 | 872.1 | 930.0 | 998.7 | 1,074.7 | 910.3 | 816.5 | 922.8 | 934.3 | 967.8 |
| LIVESTOCK FEED DEDUCTION=.14 | | -130.7 | -104.9 | -122.0 | -130.2 | -139.8 | -150.4 | -127.4 | -114.3 | -129.1 | -130.8 | -135.4 |
| TOTAL AGRICULTURE | | 1,346.3 | 1,054.4 | 1,274.9 | 1,324.7 | 1,439.6 | 1,432.4 | 1,352.2 | 1,293.8 | 1,403.7 | 1,370.3 | 1,258.2 |
| TOTAL FOOD | | 1,300.7 | 1,010.8 | 1,231.4 | 1,279.0 | 1,391.7 | 1,387.1 | 1,310.6 | 1,251.9 | 1,364.4 | 1,330.6 | 1,220.9 |
| INDICES OF PRODUCTION | | | (1976-78 = 100) | | | | | | | | | |
| CROPS | | 100 | 75 | 97 | 97 | 107 | 94 | 105 | 109 | 112 | 104 | 78 |
| TOTAL AGRICULTURE | | 100 | 78 | 95 | 98 | 107 | 106 | 100 | 96 | 104 | 102 | 93 |
| TOTAL FOOD | | 100 | 78 | 95 | 98 | 107 | 107 | 101 | 96 | 105 | 102 | 94 |
| PER CAPITA AGRICULTURE | | 100 | 84 | 98 | 98 | 103 | 100 | 91 | 84 | 88 | 83 | 74 |
| PER CAPITA FOOD | | 100 | 83 | 98 | 98 | 104 | 100 | 91 | 84 | 89 | 84 | 74 |
| INDEX OF POPULATION | | | | | | | | | | | | |
| 1976-78 POPULATION= 11,887,000 | | 100.0 | 93.5 | 96.7 | 100.0 | 103.3 | 106.8 | 110.5 | 114.2 | 118.1 | 122.1 | 126.2 |

TABLE 104--ISRAEL

PRODUCTION BY COMMODITY, VALUE AND INDICES OF AGRICULTURE AND FOOD PRODUCTION

| COMMODITY | PRICE | AVERAGE | 1975 | 1976 | 1977 | 1978 | 1979 | 1980 | 1981 | 1982 | 1983 | 1984 |
|-------------------------------|---------|------------------------------------|--------|--------|--------|--------|--------|--------|--------|---------|---------|---------|
| | WEIGHT | 1976-78 | | | | | | | | | | |
| | DOLLARS | -1,000 METRIC TONS- | | | | | | | | | | |
| WHEAT | 182 | 198 | 243 | 206 | 220 | 169 | 133 | 253 | 147 | 135 | 335 | 120 |
| BARLEY | 157 | 14 | 21 | 18 | 17 | 8 | 16 | 16 | 16 | 13 | 20 | 5 |
| SORGHUM | 159 | 10 | 32 | 13 | 14 | 3 | 2 | 6 | 10 | 11 | 12 | 8 |
| POTATOES | 161 | 202 | 163 | 175 | 221 | 211 | 172 | 208 | 180 | 171 | 130 | 198 |
| COTTON | 1,890 | 66 | 49 | 54 | 64 | 79 | 75 | 78 | 92 | 87 | 93 | 90 |
| COTTONSEED | 210 | 109 | 82 | 87 | 108 | 133 | 124 | 125 | 135 | 128 | 153 | 150 |
| PEANUTS, IN SHELL | 851 | 25 | 19 | 24 | 22 | 29 | 22 | 20 | 23 | 27 | 29 | 31 |
| VEGETABLES | 129 | 613 | 609 | 581 | 584 | 674 | 599 | 607 | 676 | 670 | 675 | 740 |
| ORANGES | 144 | 967 | 1,016 | 983 | 968 | 949 | 994 | 945 | 813 | 1,199 | 992 | 1,056 |
| LEMONS | 161 | 32 | 31 | 30 | 37 | 30 | 46 | 53 | 41 | 75 | 52 | 57 |
| GRAPEFRUIT | 166 | 464 | 403 | 445 | 491 | 457 | 499 | 509 | 494 | 534 | 460 | 397 |
| APPLES | 301 | 95 | 97 | 98 | 95 | 92 | 90 | 104 | 130 | 142 | 150 | 130 |
| BANANAS | 294 | 58 | 52 | 57 | 62 | 54 | 61 | 75 | 64 | 70 | 72 | 60 |
| GRAPES | 348 | 75 | 76 | 78 | 70 | 76 | 67 | 72 | 70 | 73 | 70 | 60 |
| OLIVES | 473 | 21 | 5 | 20 | 8 | 35 | 8 | 45 | 17 | 40 | 18 | 50 |
| SUGAR, RAW | 373 | 36 | 36 | 47 | 44 | 17 | 21 | 0 | 15 | 30 | 25 | 20 |
| POULTRY MEAT | 1,405 | 147 | 125 | 144 | 151 | 145 | 153 | 147 | 155 | 164 | 188 | 203 |
| OTHER MEAT | 2,550 | 38 | 33 | 36 | 39 | 39 | 34 | 31 | 26 | 30 | 27 | 32 |
| MILK | 225 | 715 | 626 | 701 | 723 | 720 | 737 | 707 | 729 | 772 | 829 | 868 |
| EGGS | 946 | 102 | 93 | 100 | 101 | 106 | 99 | 93 | 81 | 104 | 106 | 123 |
| AGGREGATES OF PRODUCTION | | | | | | | | | | | | |
| | | MILLION DOLLARS AT CONSTANT PRICES | | | | | | | | | | |
| CROPS | | 636.5 | 588.3 | 607.0 | 636.5 | 665.7 | 631.7 | 680.9 | 670.6 | 748.7 | 742.8 | 715.3 |
| LIVESTOCK | | 560.6 | 488.7 | 546.4 | 569.9 | 565.5 | 561.2 | 532.7 | 524.7 | 579.0 | 619.8 | 678.5 |
| LIVESTOCK FEED DEDUCTION=.43 | | -241.0 | -210.1 | -234.9 | -245.0 | -243.1 | -241.3 | -229.0 | -225.6 | -248.9 | -266.5 | -291.7 |
| TOTAL AGRICULTURE | | 956.1 | 866.9 | 918.5 | 961.4 | 988.1 | 951.6 | 984.6 | 969.7 | 1,078.8 | 1,096.1 | 1,102.1 |
| TOTAL FOOD | | 831.9 | 774.3 | 816.4 | 840.4 | 838.8 | 809.8 | 837.2 | 795.8 | 914.4 | 920.3 | 932.0 |
| INDICES OF PRODUCTION | | | | | | | | | | | | |
| | | (1976-78 = 100) | | | | | | | | | | |
| CROPS | | 100 | 92 | 95 | 100 | 105 | 99 | 107 | 105 | 118 | 117 | 112 |
| TOTAL AGRICULTURE | | 100 | 91 | 96 | 101 | 103 | 100 | 103 | 101 | 113 | 115 | 115 |
| TOTAL FOOD | | 100 | 93 | 98 | 101 | 101 | 97 | 101 | 96 | 110 | 111 | 112 |
| PER CAPITA AGRICULTURE | | 100 | 95 | 98 | 101 | 101 | 95 | 96 | 93 | 102 | 102 | 101 |
| PER CAPITA FOOD | | 100 | 97 | 100 | 101 | 99 | 93 | 94 | 88 | 99 | 98 | 98 |
| INDEX OF POPULATION | | | | | | | | | | | | |
| 1976-78 POPULATION= 3,514,000 | | 100.0 | 95.8 | 97.8 | 100.0 | 102.2 | 104.7 | 107.2 | 109.1 | 110.7 | 112.6 | 114.4 |

TABLE 105--JORDAN

PRODUCTION BY COMMODITY, VALUE AND INDICES OF AGRICULTURE AND FOOD PRODUCTION

| COMMODITY | PRICE | AVERAGE | 1975 | 1976 | 1977 | 1978 | 1979 | 1980 | 1981 | 1982 | 1983 | 1984 |
|--------------------------|-----------|---------|---------------------|------------------------------------|-------|-------|-------|-------|-------|-------|-------|-------|
| | WEIGHT | 1976-78 | | | | | | | | | | |
| | DOLLARS | | -1,000 METRIC TONS- | | | | | | | | | |
| WHEAT | 171 | 61 | 50 | 68 | 63 | 52 | 46 | 173 | 81 | 82 | 150 | 40 |
| BARLEY | 155 | 18 | 12 | 13 | 12 | 30 | 17 | 62 | 30 | 31 | 28 | 10 |
| BEANS, DRY | 246 | 2 | 2 | 2 | 2 | 2 | 2 | 2 | 2 | 2 | 3 | 3 |
| BROAD BEANS | 269 | 6 | 6 | 5 | 6 | 7 | 9 | 12 | 7 | 8 | 10 | 9 |
| LENTILS | 246 | 19 | 14 | 18 | 21 | 19 | 3 | 8 | 10 | 10 | 14 | 10 |
| CHICKPEAS | 401 | 5 | 4 | 6 | 6 | 3 | 1 | 2 | 1 | 2 | 2 | 2 |
| VETCH | 246 | 10 | 5 | 10 | 11 | 10 | 9 | 10 | 9 | 10 | 11 | 10 |
| POTATOES | 180 | 23 | 15 | 24 | 21 | 25 | 15 | 20 | 15 | 16 | 20 | 16 |
| ONIONS | 83 | 15 | 13 | 13 | 14 | 18 | 12 | 10 | 9 | 9 | 11 | 10 |
| SESAME SEED | 382 | 5 | 4 | 5 | 5 | 4 | 4 | 5 | 5 | 5 | 5 | 5 |
| TOMATOES | 222 | 157 | 181 | 135 | 129 | 207 | 207 | 209 | 240 | 230 | 245 | 218 |
| CITRUS FRUIT | 250 | 105 | 77 | 91 | 113 | 110 | 109 | 123 | 128 | 125 | 127 | 125 |
| BANANAS | 346 | 14 | 14 | 14 | 15 | 12 | 24 | 12 | 14 | 13 | 15 | 13 |
| GRAPES | 316 | 60 | 53 | 46 | 57 | 76 | 68 | 63 | 70 | 71 | 72 | 67 |
| OLIVES | 945 | 73 | 15 | 73 | 25 | 122 | 28 | 165 | 51 | 150 | 50 | 130 |
| AGGREGATES OF PRODUCTION | | | | | | | | | | | | |
| | | | | MILLION DOLLARS AT CONSTANT PRICES | | | | | | | | |
| CROPS | 185.7 | 119.3 | 173.1 | 135.7 | 248.9 | 151.5 | 311.7 | 191.8 | 283.9 | 208.2 | 251.2 | |
| LIVESTOCK | 0.0 | 0.0 | 0.0 | 0.0 | 0.0 | 0.0 | 0.0 | 0.0 | 0.0 | 0.0 | 0.0 | |
| TOTAL AGRICULTURE | 185.7 | 119.3 | 173.1 | 135.7 | 248.9 | 151.5 | 311.7 | 191.8 | 283.9 | 208.2 | 251.2 | |
| TOTAL FOOD | 185.7 | 119.3 | 173.1 | 135.7 | 248.9 | 151.5 | 311.7 | 191.8 | 283.9 | 208.2 | 251.2 | |
| INDICES OF PRODUCTION | | | | | | | | | | | | |
| | | | | (1976-78 = 100) | | | | | | | | |
| CROPS | 100 | 64 | 93 | 73 | 134 | 82 | 168 | 103 | 153 | 112 | 135 | |
| TOTAL AGRICULTURE | 100 | 64 | 93 | 73 | 134 | 82 | 168 | 103 | 153 | 112 | 135 | |
| TOTAL FOOD | 100 | 64 | 93 | 73 | 134 | 82 | 168 | 103 | 153 | 112 | 135 | |
| PER CAPITA AGRICULTURE | 100 | 70 | 97 | 73 | 129 | 75 | 149 | 88 | 126 | 89 | 103 | |
| PER CAPITA FOOD | 100 | 70 | 97 | 73 | 129 | 75 | 149 | 88 | 126 | 89 | 103 | |
| INDEX OF POPULATION | | | | | | | | | | | | |
| 1976-78 POPULATION= | 2,050,000 | 100.0 | 92.4 | 96.1 | 100.0 | 104.0 | 108.1 | 112.4 | 116.9 | 121.5 | 126.2 | 131.2 |

TABLE 106--LEBANON

PRODUCTION BY COMMODITY, VALUE AND INDICES OF AGRICULTURE AND FOOD PRODUCTION

| COMMODITY | PRICE | AVERAGE | 1975 | 1976 | 1977 | 1978 | 1979 | 1980 | 1981 | 1982 | 1983 | 1984 |
|--------------------------|-----------|---------|------------------------------------|-------|-------|-------|-------|-------|-------|-------|-------|-------|
| | WEIGHT | 1976-78 | | | | | | | | | | |
| | DOLLARS | | -1,000 METRIC TONS- | | | | | | | | | |
| WHEAT | 145 | 45 | 50 | 40 | 50 | 45 | 40 | 35 | 25 | 17 | 15 | 13 |
| BARLEY | 160 | 10 | 14 | 13 | 8 | 8 | 5 | 7 | 10 | 5 | 8 | 5 |
| BEANS, DRY | 495 | 1 | 1 | 1 | 2 | 1 | 1 | 2 | 4 | 4 | 3 | 3 |
| BROAD BEANS | 238 | 1 | 1 | 1 | 1 | 1 | 1 | 2 | 2 | 2 | 2 | 2 |
| LENTILS | 485 | 2 | 1 | 1 | 3 | 2 | 2 | 2 | 2 | 2 | 2 | 2 |
| CHICKPEAS | 242 | 2 | 2 | 2 | 3 | 1 | 3 | 3 | 3 | 3 | 2 | 2 |
| VETCH | 249 | 5 | 5 | 6 | 5 | 3 | 5 | 5 | 5 | 5 | 4 | 3 |
| POTATOES | 124 | 48 | 35 | 30 | 45 | 70 | 112 | 135 | 140 | 150 | 140 | 130 |
| ONIONS | 94 | 23 | 35 | 20 | 25 | 25 | 22 | 18 | 15 | 15 | 14 | 13 |
| TOBACCO | 2,388 | 6 | 9 | 9 | 5 | 5 | 5 | 4 | 4 | 4 | 4 | 3 |
| ORANGES AND TANGERINES | 105 | 230 | 197 | 201 | 240 | 250 | 260 | 245 | 250 | 265 | 235 | 230 |
| LEMONS | 128 | 69 | 80 | 81 | 65 | 60 | 65 | 50 | 35 | 50 | 40 | 35 |
| GRAPEFRUIT | 128 | 13 | 7 | 5 | 15 | 18 | 20 | 20 | 25 | 25 | 20 | 18 |
| APPLES | 114 | 80 | 108 | 54 | 106 | 80 | 135 | 103 | 110 | 131 | 126 | 107 |
| FIGS, FRESH | 104 | 12 | 9 | 8 | 15 | 12 | 12 | 13 | 13 | 13 | 11 | 10 |
| BANANAS | 295 | 31 | 43 | 36 | 32 | 25 | 18 | 22 | 22 | 20 | 18 | 17 |
| GRAPES | 156 | 85 | 90 | 45 | 80 | 130 | 135 | 140 | 145 | 140 | 138 | 135 |
| OLIVES | 594 | 40 | 35 | 25 | 25 | 70 | 15 | 80 | 8 | 65 | 45 | 60 |
| SUGAR, RAW | 193 | 13 | 22 | 5 | 17 | 17 | 15 | 6 | 8 | 12 | 10 | 10 |
| AGGREGATES OF PRODUCTION | | | MILLION DOLLARS AT CONSTANT PRICES | | | | | | | | | |
| CROPS | | 128.4 | 138.2 | 110.8 | 122.3 | 152.6 | 131.1 | 163.4 | 122.3 | 160.6 | 139.6 | 139.2 |
| LIVESTOCK | | 0.0 | 0.0 | 0.0 | 0.0 | 0.0 | 0.0 | 0.0 | 0.0 | 0.0 | 0.0 | 0.0 |
| TOTAL AGRICULTURE | | 128.4 | 138.2 | 110.8 | 122.3 | 152.6 | 131.1 | 163.4 | 122.3 | 160.6 | 139.6 | 139.2 |
| TOTAL FOOD | | 113.4 | 116.7 | 89.3 | 110.4 | 140.7 | 119.2 | 153.8 | 112.7 | 151.0 | 130.0 | 132.0 |
| INDICES OF PRODUCTION | | | (1976-78 = 100) | | | | | | | | | |
| CROPS | | 100 | 108 | 86 | 95 | 119 | 102 | 127 | 95 | 125 | 109 | 108 |
| TOTAL AGRICULTURE | | 100 | 108 | 86 | 95 | 119 | 102 | 127 | 95 | 125 | 109 | 108 |
| TOTAL FOOD | | 100 | 103 | 79 | 97 | 124 | 105 | 136 | 99 | 133 | 115 | 116 |
| PER CAPITA AGRICULTURE | | 100 | 107 | 86 | 95 | 119 | 103 | 129 | 98 | 129 | 113 | 112 |
| PER CAPITA FOOD | | 100 | 102 | 78 | 97 | 125 | 106 | 138 | 102 | 137 | 119 | 121 |
| INDEX OF POPULATION | | | | | | | | | | | | |
| 1976-78 POPULATION= | 2,694,000 | 100.0 | 100.8 | 100.4 | 100.0 | 99.5 | 99.0 | 98.3 | 97.6 | 96.9 | 96.4 | 96.5 |

TABLE 107--SAUDI ARABIA

PRODUCTION BY COMMODITY, VALUE AND INDICES OF AGRICULTURE AND FOOD PRODUCTION

| COMMODITY | PRICE | AVERAGE | 1975 | 1976 | 1977 | 1978 | 1979 | 1980 | 1981 | 1982 | 1983 | 1984 |
|------------------------------|-----------|---------|---------------------------------------|-------|-------|-------|-------|-------|---------|---------|---------|---------|
| | WEIGHT | 1976-78 | | | | | | | | | | |
| | DOLLARS | | - - - - - 1,000 METRIC TONS - - - - - | | | | | | | | | |
| WHEAT | 483 | 177 | 193 | 205 | 150 | 175 | 147 | 142 | 275 | 360 | 710 | 1,300 |
| RICE, PADDY | 447 | 3 | 3 | 3 | 3 | 3 | 3 | 3 | 3 | 3 | 3 | 3 |
| CORN | 193 | 24 | 18 | 21 | 25 | 25 | 25 | 27 | 29 | 30 | 25 | 24 |
| BARLEY | 376 | 14 | 22 | 12 | 14 | 15 | 16 | 5 | 6 | 6 | 6 | 7 |
| MILLET | 206 | 14 | 11 | 17 | 13 | 13 | 12 | 9 | 8 | 11 | 7 | 7 |
| SORGHUM | 208 | 162 | 153 | 139 | 152 | 194 | 110 | 109 | 120 | 87 | 73 | 125 |
| ONIONS | 291 | 85 | 50 | 54 | 106 | 95 | 118 | 59 | 19 | 62 | 71 | 68 |
| WATERMELONS | 188 | 201 | 248 | 283 | 140 | 179 | 332 | 193 | 385 | 478 | 616 | 820 |
| CANTALOUPE | 430 | 33 | 9 | 42 | 30 | 27 | 30 | 40 | 48 | 55 | 53 | 64 |
| TOMATOES | 204 | 192 | 165 | 197 | 167 | 212 | 200 | 232 | 310 | 349 | 378 | 395 |
| ORANGES | 400 | 16 | 13 | 14 | 15 | 19 | 21 | 15 | 22 | 24 | 25 | 27 |
| GRAPES | 481 | 50 | 42 | 42 | 56 | 53 | 60 | 62 | 66 | 72 | 74 | 79 |
| DATES | 333 | 350 | 345 | 257 | 382 | 411 | 412 | 414 | 372 | 411 | 420 | 440 |
| BEEF AND VEAL | 1,730 | 23 | 22 | 24 | 21 | 23 | 24 | 25 | 27 | 30 | 33 | 37 |
| MUTTON AND LAMB | 2,937 | 46 | 43 | 45 | 46 | 46 | 47 | 49 | 53 | 58 | 60 | 62 |
| POULTRY MEAT | 2,608 | 16 | 10 | 12 | 15 | 20 | 24 | 50 | 55 | 82 | 137 | 160 |
| MILK | 835 | 279 | 172 | 200 | 305 | 331 | 337 | 214 | 231 | 277 | 320 | 335 |
| EGGS | 1,985 | 18 | 8 | 15 | 19 | 20 | 29 | 29 | 54 | 75 | 105 | 130 |
| AGGREGATES OF PRODUCTION | | | | | | | | | | | | |
| | | | MILLION DOLLARS AT CONSTANT PRICES | | | | | | | | | |
| CROPS | | 395.9 | 379.5 | 379.9 | 382.4 | 425.4 | 433.4 | 393.3 | 494.7 | 587.6 | 789.8 | 1,141.2 |
| LIVESTOCK | | 482.8 | 350.0 | 401.8 | 502.9 | 543.2 | 581.1 | 553.9 | 645.9 | 816.3 | 1,066.2 | 1,201.2 |
| LIVESTOCK FEED DEDUCTION=.05 | | -24.1 | -17.5 | -20.0 | -25.1 | -27.1 | -29.0 | -27.6 | -32.2 | -40.8 | -53.3 | -60.0 |
| TOTAL AGRICULTURE | | 854.6 | 712.0 | 761.7 | 860.2 | 941.5 | 985.5 | 919.6 | 1,108.4 | 1,363.1 | 1,802.7 | 2,282.4 |
| TOTAL FOOD | | 854.6 | 712.0 | 761.7 | 860.2 | 941.5 | 985.5 | 919.6 | 1,108.4 | 1,363.1 | 1,802.7 | 2,282.4 |
| INDICES OF PRODUCTION | | | | | | | | | | | | |
| | | | (1976-78 = 100) | | | | | | | | | |
| CROPS | | 100 | 96 | 96 | 97 | 107 | 109 | 99 | 125 | 148 | 199 | 288 |
| TOTAL AGRICULTURE | | 100 | 83 | 89 | 101 | 110 | 115 | 108 | 130 | 160 | 211 | 267 |
| TOTAL FOOD | | 100 | 83 | 89 | 101 | 110 | 115 | 108 | 130 | 160 | 211 | 267 |
| PER CAPITA AGRICULTURE | | 100 | 94 | 95 | 100 | 104 | 105 | 94 | 110 | 130 | 167 | 204 |
| PER CAPITA FOOD | | 100 | 94 | 95 | 100 | 104 | 105 | 94 | 110 | 130 | 167 | 204 |
| INDEX OF POPULATION | | | | | | | | | | | | |
| 1976-78 POPULATION= | 8,251,000 | 100.0 | 88.3 | 93.7 | 100.3 | 106.0 | 110.1 | 114.2 | 118.3 | 122.4 | 126.6 | 130.8 |

TABLE 108--SYRIA

PRODUCTION BY COMMODITY, VALUE AND INDICES OF AGRICULTURE AND FOOD PRODUCTION

| COMMODITY | PRICE | AVERAGE | 1975 | 1976 | 1977 | 1978 | 1979 | 1980 | 1981 | 1982 | 1983 | 1984 |
|--------------------------|-----------|---------|------------------------------------|---------|-------|-------|-------|---------|---------|---------|---------|-------|
| | WEIGHT | 1976-78 | | | | | | | | | | |
| | DOLLARS | | -1,000 METRIC TONS- | | | | | | | | | |
| WHEAT | 152 | 1,553 | 1,550 | 1,790 | 1,217 | 1,651 | 1,319 | 2,226 | 2,087 | 1,556 | 1,612 | 1,068 |
| BARLEY | 116 | 708 | 597 | 1,059 | 337 | 729 | 394 | 1,587 | 1,406 | 661 | 1,043 | 303 |
| MILLET | 147 | 19 | 17 | 16 | 24 | 17 | 11 | 19 | 20 | 17 | 19 | 12 |
| BEANS, DRY | 346 | 10 | 7 | 10 | 11 | 10 | 6 | 12 | 15 | 12 | 14 | 10 |
| BROAD BEANS | 339 | 13 | 9 | 14 | 13 | 13 | 14 | 13 | 15 | 13 | 15 | 12 |
| LENTILS | 280 | 123 | 67 | 160 | 117 | 92 | 43 | 87 | 61 | 53 | 60 | 30 |
| CHICKPEAS | 359 | 36 | 27 | 51 | 25 | 31 | 11 | 73 | 64 | 37 | 70 | 35 |
| VETCH | 113 | 57 | 36 | 63 | 58 | 50 | 32 | 32 | 33 | 32 | 33 | 31 |
| POTATOES | 166 | 163 | 125 | 126 | 164 | 199 | 235 | 292 | 311 | 279 | 300 | 310 |
| ONIONS | 97 | 141 | 133 | 100 | 162 | 160 | 161 | 151 | 169 | 165 | 170 | 167 |
| TOBACCO | 2,132 | 16 | 12 | 17 | 15 | 15 | 12 | 14 | 12 | 14 | 14 | 12 |
| COTTON | 986 | 150 | 158 | 156 | 150 | 144 | 125 | 118 | 121 | 143 | 194 | 157 |
| COTTONSEED | 65 | 251 | 255 | 253 | 253 | 247 | 214 | 205 | 211 | 249 | 338 | 249 |
| APPLES | 214 | 66 | 57 | 71 | 61 | 67 | 76 | 89 | 104 | 139 | 150 | 145 |
| PEARS | 492 | 8 | 7 | 8 | 8 | 9 | 9 | 11 | 12 | 16 | 18 | 17 |
| FIGS, FRESH | 363 | 45 | 36 | 41 | 45 | 50 | 50 | 50 | 48 | 45 | 48 | 44 |
| GRAPES | 352 | 339 | 281 | 319 | 353 | 346 | 287 | 356 | 409 | 423 | 450 | 435 |
| OLIVES | 581 | 238 | 157 | 233 | 175 | 305 | 196 | 392 | 208 | 471 | 235 | 230 |
| SUGAR, RAW | 440 | 30 | 22 | 29 | 33 | 28 | 35 | 45 | 47 | 87 | 100 | 105 |
| WOOL, GREASY BASIS | 934 | 15 | 12 | 13 | 14 | 17 | 18 | 19 | 17 | 18 | 19 | 19 |
| AGGREGATES OF PRODUCTION | | | MILLION DOLLARS AT CONSTANT PRICES | | | | | | | | | |
| CROPS | | 926.5 | 805.7 | 1,007.2 | 797.2 | 975.4 | 760.7 | 1,226.1 | 1,095.0 | 1,120.1 | 1,131.0 | 883.9 |
| LIVESTOCK | | 13.7 | 11.2 | 12.1 | 13.1 | 15.9 | 16.8 | 17.7 | 15.9 | 16.8 | 17.7 | 17.7 |
| TOTAL AGRICULTURE | | 940.2 | 816.9 | 1,019.3 | 810.3 | 991.3 | 777.5 | 1,243.8 | 1,110.9 | 1,136.9 | 1,148.7 | 901.6 |
| TOTAL FOOD | | 745.1 | 624.3 | 817.2 | 617.3 | 801.4 | 611.8 | 1,080.0 | 950.1 | 949.3 | 909.9 | 703.5 |
| INDICES OF PRODUCTION | | | (1976-78 = 100) | | | | | | | | | |
| CROPS | | 100 | 87 | 109 | 86 | 105 | 82 | 132 | 118 | 121 | 122 | 95 |
| TOTAL AGRICULTURE | | 100 | 87 | 108 | 86 | 105 | 83 | 132 | 118 | 121 | 122 | 96 |
| TOTAL FOOD | | 100 | 84 | 110 | 83 | 108 | 82 | 145 | 128 | 127 | 122 | 94 |
| PER CAPITA AGRICULTURE | | 100 | 93 | 112 | 86 | 102 | 77 | 120 | 103 | 102 | 99 | 75 |
| PER CAPITA FOOD | | 100 | 90 | 114 | 83 | 104 | 77 | 131 | 111 | 107 | 99 | 74 |
| INDEX OF POPULATION | | | | | | | | | | | | |
| 1976-78 POPULATION= | 7,946,000 | 100.0 | 93.4 | 96.6 | 100.0 | 103.4 | 107.0 | 110.7 | 114.5 | 118.7 | 123.2 | 127.8 |

TABLE 109--TURKEY

PRODUCTION BY COMMODITY, VALUE AND INDICES OF AGRICULTURE AND FOOD PRODUCTION

| COMMODITY | PRICE | AVERAGE | 1975 | 1976 | 1977 | 1978 | 1979 | 1980 | 1981 | 1982 | 1983 | 1984 | |
|--------------------------------|---------|----------|------------------------------------|----------|----------|----------|----------|----------|----------|----------|----------|----------|----------|
| | WEIGHT | 1976-78 | | | | | | | | | | | |
| | DOLLARS | | - 1,000 METRIC TONS - | | | | | | | | | | |
| WHEAT | 157 | 13,287 | 11,500 | 13,000 | 13,500 | 13,300 | 13,000 | 13,000 | 13,000 | 13,200 | 13,800 | 13,300 | 13,300 |
| RYE | 122 | 683 | 750 | 740 | 690 | 620 | 620 | 525 | 520 | 430 | 380 | 360 | 360 |
| RICE, PADDY | 517 | 263 | 231 | 243 | 254 | 292 | 346 | 262 | 308 | 323 | 291 | 300 | 300 |
| CORN | 176 | 1,292 | 1,200 | 1,310 | 1,285 | 1,300 | 1,350 | 1,240 | 1,200 | 1,360 | 1,480 | 1,500 | 1,500 |
| BARLEY | 136 | 4,800 | 4,500 | 4,900 | 4,750 | 4,750 | 5,240 | 5,300 | 5,900 | 6,400 | 5,425 | 5,800 | 5,800 |
| OATS | 116 | 380 | 390 | 400 | 370 | 370 | 370 | 355 | 325 | 330 | 310 | 300 | 300 |
| MILLET | 155 | 30 | 40 | 34 | 29 | 28 | 25 | 22 | 17 | 15 | 14 | 13 | 13 |
| OTHER GRAINS | 372 | 224 | 251 | 235 | 223 | 214 | 202 | 185 | 176 | 166 | 158 | 146 | 146 |
| BEANS, DRY | 781 | 158 | 155 | 159 | 160 | 156 | 165 | 165 | 160 | 165 | 175 | 180 | 180 |
| BROAD BEANS | 400 | 51 | 50 | 50 | 48 | 54 | 52 | 52 | 55 | 65 | 70 | 75 | 75 |
| LENTILS | 527 | 217 | 135 | 210 | 260 | 180 | 183 | 195 | 280 | 550 | 650 | 400 | 400 |
| CHICKPEAS | 640 | 185 | 172 | 170 | 180 | 205 | 225 | 275 | 235 | 280 | 280 | 300 | 300 |
| DRY PEAS | 662 | 8 | 4 | 4 | 6 | 7 | 8 | 7 | 7 | 7 | 5 | 4 | 4 |
| VETCH | 199 | 139 | 145 | 150 | 148 | 120 | 121 | 114 | 128 | 140 | 142 | 135 | 135 |
| POTATOES | 201 | 2,800 | 2,495 | 2,850 | 2,800 | 2,750 | 2,870 | 3,000 | 3,000 | 3,000 | 3,050 | 3,100 | 3,100 |
| ONIONS | 223 | 828 | 875 | 760 | 845 | 880 | 1,000 | 980 | 1,090 | 1,025 | 1,000 | 1,000 | 1,000 |
| TOBACCO | 2,244 | 283 | 200 | 315 | 245 | 298 | 217 | 228 | 177 | 208 | 228 | 210 | 210 |
| COTTON | 1,323 | 509 | 480 | 478 | 575 | 475 | 476 | 500 | 488 | 489 | 522 | 586 | 586 |
| COTTONSEED | 189 | 810 | 788 | 750 | 920 | 760 | 789 | 800 | 780 | 782 | 835 | 945 | 945 |
| PEANUTS, IN SHELL | 741 | 52 | 40 | 55 | 50 | 52 | 58 | 41 | 57 | 50 | 55 | 60 | 60 |
| SESAME SEED | 1,002 | 25 | 33 | 25 | 24 | 26 | 35 | 26 | 25 | 32 | 38 | 45 | 45 |
| SUNFLOWER SEED | 363 | 482 | 488 | 505 | 455 | 485 | 550 | 630 | 575 | 600 | 685 | 650 | 650 |
| ORANGES AND TANGERINES | 236 | 782 | 858 | 885 | 785 | 816 | 847 | 874 | 862 | 866 | 960 | 850 | 850 |
| LEMONS | 214 | 233 | 290 | 278 | 250 | 170 | 220 | 210 | 230 | 240 | 230 | 200 | 200 |
| APPLES | 305 | 1,000 | 900 | 1,000 | 900 | 1,100 | 1,350 | 1,430 | 1,450 | 1,600 | 1,750 | 1,800 | 1,800 |
| PEARS | 355 | 262 | 240 | 255 | 260 | 270 | 280 | 330 | 320 | 330 | 384 | 340 | 340 |
| QUINCES | 313 | 43 | 40 | 43 | 46 | 41 | 45 | 50 | 56 | 62 | 63 | 65 | 65 |
| APRICOTS | 406 | 180 | 165 | 178 | 151 | 153 | 165 | 160 | 152 | 205 | 245 | 195 | 195 |
| CHERRIES | 497 | 89 | 73 | 85 | 91 | 91 | 92 | 96 | 95 | 105 | 110 | 80 | 80 |
| PEACHES | 397 | 202 | 200 | 192 | 185 | 230 | 220 | 240 | 285 | 285 | 270 | 230 | 230 |
| PLUMS | 332 | 146 | 130 | 137 | 153 | 149 | 140 | 157 | 158 | 168 | 171 | 130 | 130 |
| FIGS, FRESH | 402 | 183 | 175 | 188 | 175 | 185 | 208 | 220 | 250 | 260 | 330 | 300 | 300 |
| ALMONDS, IN SHELL | 725 | 26 | 37 | 30 | 24 | 25 | 27 | 32 | 32 | 33 | 35 | 28 | 28 |
| WALNUTS, IN SHELL | 902 | 100 | 100 | 105 | 105 | 90 | 95 | 70 | 70 | 72 | 73 | 70 | 70 |
| FILBERTS, IN SHELL | 865 | 278 | 320 | 240 | 290 | 305 | 290 | 240 | 350 | 200 | 420 | 300 | 300 |
| PISTACHIOS, IN SHELL | 2,654 | 9 | 14 | 2 | 20 | 5 | 16 | 7 | 21 | 11 | 18 | 9 | 9 |
| GRAPES | 483 | 2,889 | 2,834 | 2,760 | 2,740 | 3,168 | 3,164 | 3,220 | 3,260 | 3,270 | 3,000 | 3,000 | 3,000 |
| OLIVES | 425 | 787 | 800 | 900 | 450 | 950 | 410 | 1,025 | 500 | 1,100 | 400 | 1,100 | 1,100 |
| SUGAR, RAW | 266 | 1,099 | 834 | 1,129 | 1,079 | 1,060 | 1,052 | 812 | 1,400 | 1,660 | 1,777 | 1,740 | 1,740 |
| FLAX FIBER | 995 | 2 | 3 | 2 | 2 | 1 | 1 | 2 | 2 | 2 | 11 | 11 | 11 |
| HEMP FIBER | 987 | 10 | 7 | 12 | 9 | 9 | 11 | 14 | 12 | 10 | 18 | 7 | 7 |
| RAISINS | 463 | 91 | 110 | 80 | 110 | 82 | 83 | 95 | 110 | 95 | 100 | 80 | 80 |
| POULTRY MEAT | 3,438 | 73 | 63 | 71 | 74 | 75 | 78 | 80 | 82 | 87 | 81 | 98 | 98 |
| OTHER MEAT | 4,323 | 520 | 554 | 509 | 504 | 546 | 613 | 574 | 643 | 682 | 688 | 700 | 700 |
| MILK | 372 | 5,084 | 4,817 | 5,000 | 5,034 | 5,157 | 5,411 | 5,502 | 5,608 | 5,750 | 5,624 | 5,755 | 5,755 |
| WOOL, GREASY BASIS | 3,058 | 55 | 53 | 54 | 55 | 57 | 59 | 61 | 62 | 63 | 63 | 63 | 63 |
| EGGS | 1,517 | 196 | 130 | 153 | 218 | 218 | 217 | 225 | 229 | 240 | 250 | 260 | 260 |
| AGGREGATES OF PRODUCTION | | | MILLION DOLLARS AT CONSTANT PRICES | | | | | | | | | | |
| CROPS | | 9,502.6 | 8,825.1 | 9,441.3 | 9,371.3 | 9,694.9 | 9,597.1 | 9,859.0 | 9,998.7 | 10,747.5 | 10,846.7 | 10,651.9 | 10,651.9 |
| LIVESTOCK | | 4,848.4 | 4,779.9 | 4,701.7 | 4,604.7 | 5,038.7 | 5,440.7 | 5,330.9 | 5,884.8 | 5,856.7 | 5,951.2 | 6,091.0 | 6,091.0 |
| LIVESTOCK FEED DEDUCTION=.33 | | -1,598.9 | -1,577.3 | -1,551.5 | -1,585.5 | -1,662.7 | -1,795.4 | -1,759.1 | -1,875.9 | -1,932.7 | -1,963.8 | -2,010.0 | -2,010.0 |
| TOTAL AGRICULTURE | | 12,751.1 | 11,827.7 | 12,591.5 | 12,590.5 | 13,070.9 | 13,242.4 | 13,430.8 | 13,807.6 | 14,671.5 | 14,634.1 | 14,732.9 | 14,732.9 |
| TOTAL FOOD | | 11,263.0 | 10,571.9 | 11,076.0 | 11,100.9 | 11,612.0 | 11,933.5 | 12,055.4 | 12,561.4 | 13,353.2 | 13,210.5 | 13,275.9 | 13,275.9 |
| INDICES OF PRODUCTION | | | (1976-78 = 100) | | | | | | | | | | |
| CROPS | | 100 | 91 | 99 | 99 | 102 | 101 | 104 | 105 | 113 | 112 | 112 | 112 |
| TOTAL AGRICULTURE | | 100 | 93 | 99 | 99 | 103 | 104 | 105 | 108 | 115 | 115 | 116 | 116 |
| TOTAL FOOD | | 100 | 94 | 98 | 99 | 103 | 106 | 107 | 112 | 119 | 117 | 118 | 118 |
| PER CAPITA AGRICULTURE | | 100 | 98 | 101 | 99 | 100 | 99 | 98 | 99 | 103 | 100 | 99 | 99 |
| PER CAPITA FOOD | | 100 | 99 | 101 | 99 | 101 | 101 | 100 | 102 | 106 | 102 | 101 | 101 |
| INDEX OF POPULATION | | | 1976-78 POPULATION= 42,887,000 | | | | | | | | | | |
| 1976-78 POPULATION= 42,887,000 | | 100.0 | 95.0 | 97.5 | 100.0 | 102.5 | 104.9 | 107.3 | 109.7 | 112.2 | 114.6 | 117.1 | 117.1 |

Figure 7

Africa: Index of Production

Index 1976-78 = 100

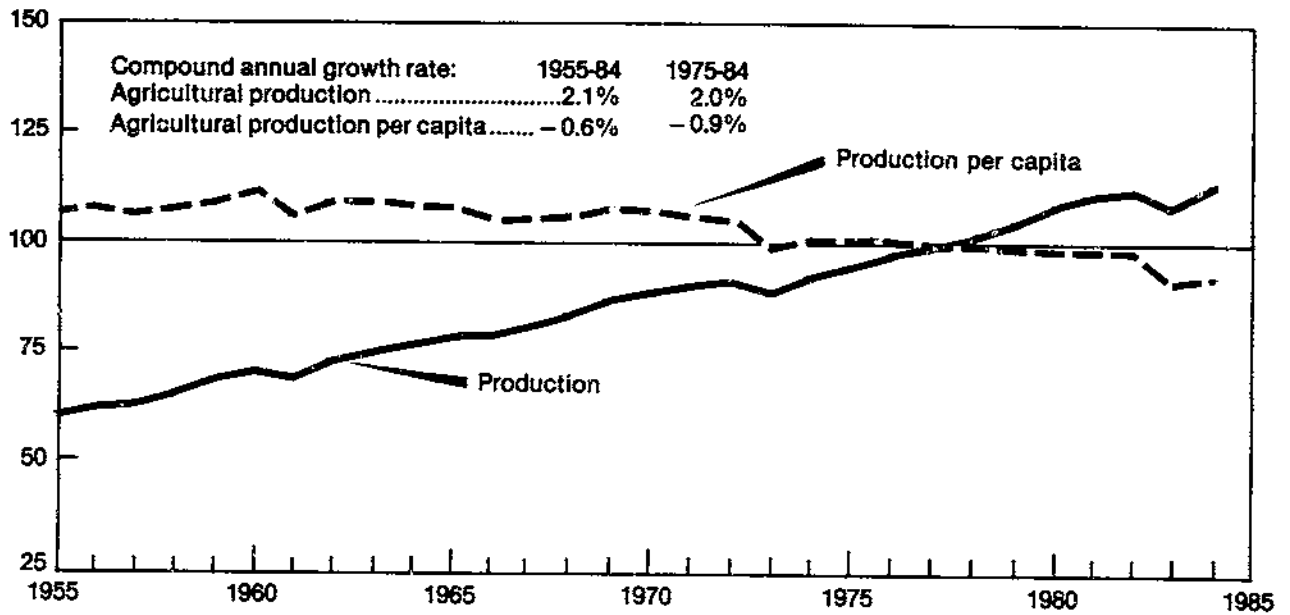

TABLE 110- AFRICA

INDICES OF TOTAL AGRICULTURAL PRODUCTION, BY COUNTRY, 1975-84
(1976-78 = 100)

| COUNTRY | 1975 | 1976 | 1977 | 1978 | 1979 | 1980 | 1981 | 1982 | 1983 | 1984 |
|---------------------------------|------|------|------|------|------|------|------|------|------|------|
| ANGOLA | 111 | 105 | 103 | 92 | 92 | 100 | 93 | 95 | 93 | 93 |
| BENIN | 90 | 96 | 101 | 103 | 108 | 98 | 98 | 101 | 96 | 111 |
| BURUNDI | 95 | 98 | 99 | 103 | 106 | 105 | 119 | 111 | 117 | 109 |
| CAMEROON | 90 | 99 | 99 | 101 | 104 | 108 | 108 | 113 | 100 | 115 |
| ETHIOPIA | 100 | 96 | 98 | 106 | 119 | 111 | 109 | 118 | 118 | 111 |
| GHANA | 110 | 104 | 98 | 97 | 106 | 105 | 101 | 96 | 89 | 105 |
| GUINEA | 94 | 100 | 99 | 101 | 98 | 100 | 99 | 106 | 104 | 109 |
| IVORY COAST | 100 | 96 | 96 | 108 | 117 | 136 | 133 | 131 | 111 | 145 |
| KENYA | 83 | 91 | 106 | 103 | 99 | 108 | 114 | 116 | 121 | 123 |
| LIBERIA | 96 | 100 | 100 | 100 | 100 | 107 | 108 | 104 | 112 | 119 |
| MADAGASCAR | 98 | 103 | 104 | 93 | 101 | 104 | 102 | 104 | 106 | 106 |
| MALAWI | 86 | 93 | 101 | 106 | 108 | 107 | 111 | 122 | 121 | 124 |
| MALI | 92 | 103 | 90 | 107 | 101 | 78 | 88 | 85 | 83 | 78 |
| MOZAMBIQUE | 104 | 94 | 100 | 106 | 106 | 108 | 111 | 111 | 87 | 96 |
| NIGER | 68 | 94 | 99 | 107 | 115 | 121 | 116 | 117 | 117 | 88 |
| NIGERIA | 95 | 97 | 100 | 103 | 107 | 113 | 112 | 114 | 100 | 114 |
| RWANDA | 93 | 98 | 99 | 103 | 108 | 112 | 116 | 118 | 123 | 115 |
| SENEGAL | 121 | 108 | 79 | 114 | 88 | 80 | 110 | 115 | 87 | 98 |
| SIERRA LEONE | 97 | 98 | 101 | 102 | 103 | 99 | 98 | 100 | 104 | 96 |
| REP. SO. AFRICA | 92 | 94 | 101 | 105 | 102 | 107 | 119 | 107 | 94 | 102 |
| SUDAN | 106 | 94 | 100 | 106 | 90 | 93 | 108 | 95 | 99 | 94 |
| TANZANIA | 87 | 96 | 100 | 105 | 106 | 109 | 114 | 117 | 112 | 110 |
| TOGO | 103 | 100 | 92 | 108 | 118 | 116 | 122 | 111 | 116 | 126 |
| UGANDA | 100 | 98 | 100 | 102 | 94 | 91 | 97 | 106 | 113 | 121 |
| BURKINA FASO(UPPER VOLTA) | 104 | 96 | 99 | 105 | 113 | 104 | 117 | 114 | 113 | 112 |
| ZAIRE | 84 | 100 | 101 | 99 | 103 | 106 | 112 | 116 | 119 | 122 |
| ZAMBIA | 98 | 106 | 101 | 93 | 91 | 97 | 115 | 105 | 113 | 115 |
| ZIMBABWE | 102 | 104 | 98 | 98 | 92 | 98 | 105 | 101 | 93 | 109 |
| AFRICA, SUB-SAHARA | 94 | 97 | 100 | 103 | 105 | 108 | 112 | 112 | 106 | 112 |
| SUB-SAHARA LESS REP. SO. AFRICA | 94 | 98 | 100 | 102 | 105 | 108 | 111 | 112 | 107 | 114 |
| ALGERIA | 113 | 106 | 94 | 100 | 101 | 112 | 109 | 110 | 103 | 117 |
| EGYPT | 97 | 99 | 99 | 102 | 107 | 111 | 112 | 114 | 116 | 119 |
| LIBYA | 95 | 102 | 95 | 103 | 100 | 106 | 118 | 125 | 127 | 131 |
| MOROCCO | 85 | 106 | 85 | 108 | 105 | 107 | 86 | 111 | 102 | 105 |
| TUNISIA | 113 | 103 | 97 | 100 | 100 | 110 | 118 | 133 | 126 | 143 |
| AFRICA, NORTH | 97 | 103 | 94 | 103 | 105 | 110 | 105 | 114 | 111 | 117 |
| ALL AFRICA | 95 | 98 | 99 | 103 | 105 | 108 | 111 | 112 | 107 | 113 |
| AFRICA LESS REP. SO. AFRICA | 95 | 99 | 98 | 103 | 105 | 108 | 110 | 113 | 108 | 114 |

TABLE 111- AFRICA

INDICES OF PER CAPITA AGRICULTURAL PRODUCTION, BY COUNTRY, 1975-84
(1976-78 = 100)

| COUNTRY | 1975 | 1976 | 1977 | 1978 | 1979 | 1980 | 1981 | 1982 | 1983 | 1984 |
|---------------------------------|------|------|------|------|------|------|------|------|------|------|
| ANGOLA | 116 | 108 | 102 | 89 | 86 | 89 | 80 | 80 | 77 | 75 |
| BENIN | 94 | 98 | 101 | 100 | 102 | 89 | 87 | 87 | 30 | 90 |
| BURUNDI | 99 | 99 | 99 | 101 | 101 | 97 | 107 | 98 | 100 | 91 |
| CAMEROON | 94 | 101 | 99 | 98 | 99 | 99 | 96 | 99 | 85 | 95 |
| ETHIOPIA | 103 | 98 | 97 | 104 | 116 | 109 | 106 | 113 | 110 | 101 |
| GHANA | 116 | 108 | 98 | 94 | 99 | 94 | 89 | 81 | 72 | 83 |
| GUINEA | 98 | 102 | 99 | 98 | 93 | 92 | 88 | 93 | 88 | 90 |
| IVORY COAST | 107 | 99 | 96 | 103 | 108 | 120 | 113 | 107 | 87 | 109 |
| KENYA | 90 | 94 | 106 | 98 | 91 | 95 | 96 | 94 | 94 | 92 |
| LIBERIA | 102 | 102 | 100 | 96 | 93 | 97 | 95 | 89 | 92 | 95 |
| MADAGASCAR | 103 | 105 | 104 | 91 | 96 | 96 | 91 | 90 | 90 | 87 |
| MALAWI | 91 | 96 | 101 | 102 | 101 | 98 | 98 | 105 | 100 | 100 |
| MALI | 96 | 105 | 90 | 104 | 96 | 72 | 80 | 75 | 72 | 67 |
| MOZAMBIQUE | 111 | 96 | 99 | 103 | 99 | 99 | 100 | 97 | 74 | 79 |
| NIGER | 72 | 97 | 98 | 103 | 107 | 110 | 102 | 100 | 96 | 70 |
| NIGERIA | 101 | 100 | 99 | 99 | 100 | 102 | 98 | 96 | 82 | 90 |
| RWANDA | 99 | 101 | 99 | 99 | 101 | 100 | 100 | 98 | 99 | 89 |
| SENEGAL | 127 | 111 | 78 | 110 | 83 | 72 | 96 | 98 | 72 | 78 |
| SIERRA LEONE | 101 | 100 | 100 | 99 | 98 | 92 | 89 | 88 | 90 | 81 |
| REP. SO. AFRICA | 96 | 95 | 101 | 102 | 97 | 99 | 107 | 94 | 81 | 85 |
| SUDAN | 112 | 96 | 100 | 102 | 84 | 84 | 95 | 80 | 81 | 75 |
| TANZANIA | 92 | 98 | 100 | 101 | 99 | 99 | 100 | 99 | 92 | 38 |
| TOGO | 108 | 102 | 92 | 105 | 112 | 106 | 108 | 96 | 97 | 102 |
| UGANDA | 106 | 100 | 100 | 98 | 89 | 83 | 86 | 92 | 95 | 99 |
| BURKINA FASO(UPPER VOLTA) | 107 | 97 | 99 | 103 | 108 | 98 | 108 | 103 | 100 | 96 |
| ZAIRE | 80 | 102 | 101 | 96 | 97 | 97 | 100 | 101 | 101 | 100 |
| ZAMBIA | 104 | 103 | 101 | 90 | 85 | 88 | 101 | 90 | 93 | 92 |
| ZIMBABWE | 107 | 106 | 97 | 96 | 89 | 90 | 93 | 87 | 77 | 87 |
| AFRICA, SUB-SAHARA | 100 | 100 | 100 | 100 | 99 | 99 | 100 | 97 | 89 | 92 |
| SUB-SAHARA LESS REP. SO. AFRICA | 100 | 101 | 100 | 99 | 99 | 99 | 99 | 97 | 90 | 93 |
| ALGERIA | 120 | 109 | 94 | 96 | 94 | 102 | 96 | 94 | 85 | 93 |
| EGYPT | 101 | 102 | 98 | 99 | 101 | 102 | 100 | 99 | 97 | 97 |
| LIBYA | 100 | 104 | 95 | 100 | 92 | 92 | 98 | 99 | 95 | 92 |
| MOROCCO | 90 | 109 | 85 | 105 | 99 | 98 | 77 | 95 | 85 | 85 |
| TUNISIA | 119 | 106 | 96 | 97 | 95 | 101 | 106 | 116 | 107 | 119 |
| AFRICA, NORTH | 102 | 106 | 94 | 100 | 99 | 101 | 93 | 98 | 93 | 95 |
| ALL AFRICA | 101 | 101 | 99 | 100 | 99 | 99 | 99 | 97 | 90 | 92 |
| AFRICA LESS REP. SO. AFRICA | 101 | 102 | 98 | 100 | 99 | 99 | 98 | 98 | 91 | 93 |

TABLE 1.12 - AFRICA

INDICES OF TOTAL FOOD PRODUCTION, BY COUNTRY, 1975-84
(1976-78 = 100)

| COUNTRY | 1975 | 1976 | 1977 | 1978 | 1979 | 1980 | 1981 | 1982 | 1983 | 1984 |
|---------------------------------|------|------|------|------|------|------|------|------|------|------|
| ANGOLA | 105 | 102 | 102 | 97 | 101 | 105 | 99 | 102 | 102 | 101 |
| BENIN | 89 | 96 | 101 | 103 | 108 | 98 | 99 | 100 | 96 | 110 |
| BURUNDI | 97 | 97 | 101 | 103 | 104 | 106 | 111 | 112 | 113 | 109 |
| CAMEROON | 90 | 101 | 100 | 99 | 103 | 106 | 106 | 110 | 103 | 112 |
| ETHIOPIA | 101 | 95 | 98 | 108 | 125 | 113 | 110 | 121 | 119 | 106 |
| GHANA | 110 | 104 | 98 | 97 | 106 | 105 | 101 | 96 | 89 | 105 |
| GUINEA | 95 | 100 | 99 | 100 | 99 | 100 | 99 | 106 | 103 | 109 |
| IVORY COAST | 95 | 92 | 102 | 107 | 122 | 133 | 141 | 136 | 129 | 150 |
| KENYA | 88 | 95 | 103 | 102 | 99 | 105 | 110 | 119 | 120 | 109 |
| LIBERIA | 97 | 97 | 102 | 101 | 106 | 110 | 111 | 113 | 118 | 125 |
| MADAGASCAR | 99 | 103 | 103 | 95 | 100 | 103 | 101 | 103 | 106 | 106 |
| MALAWI | 87 | 95 | 99 | 106 | 104 | 108 | 113 | 121 | 121 | 122 |
| MALI | 93 | 103 | 89 | 107 | 97 | 76 | 90 | 81 | 79 | 75 |
| MOZAMBIQUE | 106 | 94 | 100 | 106 | 107 | 108 | 111 | 111 | 87 | 95 |
| NIGER | 67 | 94 | 99 | 107 | 115 | 122 | 116 | 118 | 117 | 88 |
| NIGERIA | 95 | 97 | 100 | 103 | 108 | 113 | 113 | 115 | 101 | 114 |
| RWANDA | 93 | 98 | 99 | 102 | 108 | 112 | 116 | 117 | 123 | 115 |
| SENEGAL | 122 | 107 | 78 | 114 | 89 | 80 | 110 | 115 | 87 | 98 |
| SIERRA LEONE | 99 | 97 | 100 | 100 | 101 | 100 | 97 | 98 | 103 | 95 |
| REP. SO. AFRICA | 92 | 94 | 102 | 104 | 101 | 106 | 120 | 107 | 92 | 101 |
| SUDAN | 99 | 96 | 101 | 103 | 89 | 97 | 115 | 92 | 92 | 84 |
| TANZANIA | 84 | 93 | 101 | 106 | 109 | 111 | 118 | 123 | 116 | 116 |
| TOGO | 102 | 99 | 93 | 108 | 117 | 114 | 119 | 107 | 112 | 122 |
| UGANDA | 93 | 97 | 99 | 104 | 98 | 94 | 101 | 108 | 112 | 120 |
| BURKINA FASO (UPPER VOLTA) | 106 | 95 | 98 | 106 | 112 | 101 | 116 | 114 | 111 | 109 |
| ZAIRE | 83 | 100 | 101 | 99 | 103 | 106 | 113 | 117 | 120 | 122 |
| ZAMBIA | 99 | 106 | 101 | 93 | 89 | 94 | 115 | 106 | 112 | 111 |
| ZIMBABWE | 104 | 103 | 99 | 98 | 84 | 87 | 107 | 100 | 86 | 94 |
| AFRICA, SUB-SAHARA | 94 | 97 | 100 | 103 | 105 | 108 | 113 | 112 | 105 | 111 |
| SUB-SAHARA LESS REP. SO. AFRICA | 94 | 98 | 100 | 102 | 105 | 108 | 112 | 113 | 107 | 112 |
| ALGERIA | 114 | 106 | 94 | 100 | 100 | 112 | 109 | 110 | 103 | 117 |
| EGYPT | 97 | 100 | 99 | 101 | 105 | 109 | 111 | 115 | 118 | 123 |
| LIBYA | 95 | 102 | 95 | 103 | 99 | 105 | 118 | 124 | 127 | 131 |
| MOROCCO | 86 | 106 | 85 | 109 | 105 | 108 | 86 | 111 | 102 | 105 |
| TUNISIA | 114 | 104 | 97 | 100 | 100 | 109 | 118 | 133 | 125 | 143 |
| AFRICA, NORTH | 98 | 103 | 94 | 103 | 104 | 109 | 104 | 115 | 112 | 118 |
| ALL AFRICA | 94 | 99 | 99 | 103 | 105 | 108 | 111 | 113 | 107 | 113 |
| AFRICA LESS REP. SO. AFRICA | 95 | 99 | 98 | 103 | 105 | 108 | 110 | 113 | 108 | 114 |

TABLE 113-- AFRICA

INDICES OF PER CAPITA FOOD PRODUCTION, BY COUNTRY, 1975-84
(1976-78 = 100)

| COUNTRY | 1975 | 1976 | 1977 | 1978 | 1979 | 1980 | 1981 | 1982 | 1983 | 1984 |
|-------------------------------|------|------|------|------|------|------|------|------|------|------|
| ANGOLA | 110 | 105 | 101 | 94 | 94 | 94 | 86 | 87 | 85 | 81 |
| BENIN | 94 | 98 | 101 | 100 | 102 | 90 | 87 | 86 | 80 | 89 |
| BURUNDI | 100 | 99 | 100 | 100 | 98 | 98 | 100 | 98 | 96 | 90 |
| CAMEROON | 94 | 103 | 99 | 97 | 98 | 97 | 95 | 96 | 87 | 92 |
| ETHIOPIA | 105 | 96 | 97 | 106 | 121 | 111 | 107 | 116 | 111 | 97 |
| GHANA | 116 | 107 | 98 | 94 | 99 | 95 | 89 | 81 | 72 | 83 |
| GUINEA | 99 | 102 | 99 | 98 | 93 | 93 | 89 | 93 | 88 | 90 |
| IVORY COAST | 102 | 95 | 101 | 102 | 112 | 118 | 120 | 111 | 101 | 113 |
| KENYA | 95 | 99 | 102 | 98 | 91 | 93 | 93 | 97 | 94 | 82 |
| LIBERIA | 103 | 100 | 101 | 98 | 99 | 99 | 97 | 96 | 97 | 99 |
| MADAGASCAR | 104 | 105 | 103 | 92 | 95 | 95 | 90 | 90 | 90 | 87 |
| MALAWI | 92 | 98 | 99 | 102 | 98 | 98 | 100 | 104 | 100 | 98 |
| MALI | 96 | 105 | 89 | 104 | 92 | 70 | 82 | 72 | 69 | 64 |
| MOZAMBIQUE | 112 | 96 | 100 | 102 | 100 | 99 | 99 | 96 | 74 | 78 |
| NIGER | 71 | 97 | 98 | 103 | 108 | 111 | 102 | 100 | 97 | 70 |
| NIGERIA | 100 | 99 | 100 | 100 | 100 | 102 | 98 | 97 | 82 | 90 |
| RWANDA | 99 | 101 | 99 | 99 | 100 | 100 | 100 | 98 | 99 | 89 |
| SENEGAL | 128 | 110 | 78 | 110 | 83 | 73 | 97 | 98 | 72 | 78 |
| SIERRA LEONE | 103 | 99 | 103 | 97 | 96 | 92 | 88 | 86 | 89 | 80 |
| REP. SO. AFRICA | 96 | 96 | 101 | 101 | 96 | 99 | 109 | 94 | 79 | 85 |
| SUDAN | 104 | 98 | 101 | 99 | 83 | 87 | 100 | 78 | 76 | 67 |
| TANZANIA | 89 | 96 | 100 | 102 | 101 | 100 | 103 | 104 | 96 | 92 |
| TOGO | 107 | 101 | 93 | 105 | 110 | 105 | 106 | 92 | 94 | 99 |
| UGANDA | 98 | 99 | 98 | 101 | 92 | 86 | 90 | 93 | 94 | 98 |
| BURKINA FASO (UPPER VOLTA) | 109 | 97 | 98 | 104 | 108 | 95 | 107 | 102 | 98 | 94 |
| ZAIRE | 88 | 102 | 101 | 96 | 97 | 98 | 101 | 101 | 101 | 100 |
| ZAMBIA | 104 | 109 | 100 | 90 | 84 | 85 | 101 | 90 | 92 | 89 |
| ZIMBABWE | 109 | 105 | 99 | 95 | 81 | 80 | 94 | 86 | 71 | 76 |
| AFRICA, SUB-SAHARA | 100 | 100 | 100 | 100 | 99 | 99 | 101 | 97 | 88 | 91 |
| SUB-SAHARA LESS REP SO AFRICA | 100 | 101 | 100 | 99 | 99 | 99 | 100 | 98 | 90 | 91 |
| ALGERIA | 120 | 109 | 94 | 96 | 94 | 102 | 96 | 94 | 85 | 93 |
| EGYPT | 102 | 102 | 98 | 98 | 99 | 99 | 98 | 99 | 99 | 100 |
| LIBYA | 100 | 104 | 94 | 100 | 91 | 92 | 98 | 98 | 95 | 92 |
| MOROCCO | 90 | 109 | 85 | 105 | 99 | 98 | 76 | 96 | 85 | 85 |
| TUNISIA | 120 | 106 | 96 | 97 | 84 | 101 | 106 | 116 | 107 | 119 |
| AFRICA, NORTH | 104 | 106 | 94 | 100 | 98 | 100 | 92 | 99 | 94 | 96 |
| ALL AFRICA | 99 | 102 | 99 | 100 | 99 | 99 | 99 | 98 | 90 | 92 |
| AFRICA LESS REP SO AFRICA | 101 | 102 | 98 | 100 | 99 | 99 | 98 | 98 | 91 | 93 |

TABLE 114.--MIDYEAR POPULATION BY COUNTRY, 1975-84

| COUNTRY AND REGION | 1975 | 1976 | 1977 | 1978 | 1979 | 1980 | 1981 | 1982 | 1983 | 1984 |
|---------------------------------|-----------|---------|---------|---------|---------|---------|---------|---------|---------|---------|
| | THOUSANDS | | | | | | | | | |
| ANGOLA | 5,951 | 6,037 | 6,289 | 6,442 | 6,651 | 6,979 | 7,172 | 7,365 | 7,546 | 7,741 |
| BENIN | 2,997 | 3,082 | 3,170 | 3,262 | 3,357 | 3,456 | 3,559 | 3,666 | 3,778 | 3,894 |
| BURUNDI | 3,744 | 3,814 | 3,898 | 3,995 | 4,097 | 4,202 | 4,311 | 4,424 | 4,542 | 4,663 |
| CAMEROON | 7,522 | 7,706 | 7,900 | 8,102 | 8,312 | 8,582 | 8,824 | 9,015 | 9,251 | 9,507 |
| ETHIOPIA | 28,210 | 28,814 | 29,428 | 29,779 | 29,977 | 29,790 | 29,984 | 30,569 | 31,265 | 31,998 |
| GHANA | 10,308 | 10,650 | 11,002 | 11,366 | 11,742 | 12,130 | 12,531 | 12,943 | 13,367 | 13,804 |
| GUINEA | 4,416 | 4,527 | 4,642 | 4,761 | 4,885 | 5,014 | 5,147 | 5,286 | 5,430 | 5,579 |
| IVORY COAST | 6,758 | 7,029 | 7,312 | 7,609 | 7,919 | 8,241 | 8,576 | 8,924 | 9,287 | 9,664 |
| KENYA | 13,481 | 14,008 | 14,568 | 15,158 | 15,778 | 16,431 | 17,117 | 17,835 | 18,586 | 19,372 |
| LIBERIA | 1,624 | 1,675 | 1,728 | 1,782 | 1,839 | 1,898 | 1,960 | 2,024 | 2,091 | 2,160 |
| MADAGASCAR | 7,604 | 7,793 | 7,975 | 8,186 | 8,408 | 8,642 | 8,887 | 9,139 | 9,398 | 9,665 |
| MALAWI | 5,162 | 5,352 | 5,507 | 5,670 | 5,842 | 6,021 | 6,209 | 6,406 | 6,612 | 6,829 |
| MALI | 6,200 | 6,334 | 6,473 | 6,616 | 6,762 | 6,914 | 7,069 | 7,228 | 7,393 | 7,562 |
| MOZAMBIQUE | 10,435 | 10,773 | 11,131 | 11,471 | 11,833 | 12,109 | 12,365 | 12,702 | 13,045 | 13,402 |
| NIGER | 4,741 | 4,886 | 5,037 | 5,194 | 5,357 | 5,528 | 5,705 | 5,890 | 6,083 | 6,284 |
| NIGERIA | 65,663 | 67,760 | 69,942 | 72,217 | 74,595 | 77,082 | 79,682 | 82,396 | 85,219 | 88,148 |
| RWANDA | 4,342 | 4,489 | 4,646 | 4,811 | 4,982 | 5,163 | 5,357 | 5,567 | 5,786 | 6,017 |
| SENEGAL | 4,989 | 5,101 | 5,257 | 5,420 | 5,589 | 5,765 | 5,947 | 6,138 | 6,335 | 6,541 |
| SIERRA LEONE | 3,040 | 3,110 | 3,182 | 3,258 | 3,337 | 3,419 | 3,505 | 3,594 | 3,687 | 3,784 |
| REP. SO. AFRICA | 25,470 | 26,103 | 26,732 | 27,368 | 28,030 | 28,723 | 29,446 | 30,187 | 30,938 | 31,698 |
| SUDAN | 16,002 | 16,473 | 16,952 | 17,520 | 18,135 | 18,745 | 19,322 | 19,969 | 20,561 | 21,174 |
| TANZANIA | 15,825 | 16,323 | 16,859 | 17,425 | 17,991 | 18,580 | 19,159 | 19,762 | 20,391 | 21,048 |
| TOGO | 2,252 | 2,315 | 2,380 | 2,447 | 2,518 | 2,592 | 2,671 | 2,752 | 2,838 | 2,927 |
| UGANDA | 11,080 | 11,383 | 11,715 | 12,061 | 12,418 | 12,806 | 13,094 | 13,456 | 13,852 | 14,265 |
| BURKINA FASO(UPPER VOLTA) | 5,597 | 5,697 | 5,800 | 5,907 | 6,020 | 6,138 | 6,268 | 6,414 | 6,569 | 6,733 |
| ZAIRE | 25,009 | 25,741 | 26,297 | 27,158 | 27,931 | 28,624 | 29,476 | 30,336 | 31,172 | 32,054 |
| ZAMBIA | 4,952 | 5,103 | 5,260 | 5,424 | 5,593 | 5,771 | 5,955 | 6,147 | 6,346 | 6,554 |
| ZIMBABWE | 6,452 | 6,627 | 6,788 | 6,921 | 7,042 | 7,343 | 7,622 | 7,843 | 8,108 | 8,383 |
| AFRICA, SUB-SAHARA | 309,826 | 318,705 | 327,880 | 337,330 | 346,940 | 356,688 | 366,930 | 377,977 | 389,476 | 401,450 |
| SUB-SAHARA LESS REP. SO. AFRICA | 284,356 | 292,602 | 301,148 | 309,962 | 318,910 | 327,965 | 337,484 | 347,790 | 358,538 | 369,752 |
| ALGERIA | 16,142 | 16,636 | 17,154 | 17,694 | 18,247 | 18,828 | 19,433 | 20,056 | 20,695 | 21,351 |
| EGYPT | 36,769 | 37,674 | 38,654 | 39,713 | 40,891 | 42,135 | 43,365 | 44,586 | 45,809 | 47,049 |
| LIBYA | 2,492 | 2,584 | 2,633 | 2,710 | 2,863 | 3,018 | 3,166 | 3,326 | 3,523 | 3,749 |
| MOROCCO | 18,177 | 18,692 | 19,229 | 19,787 | 20,368 | 20,969 | 21,590 | 22,230 | 22,889 | 23,565 |
| TUNISIA | 5,691 | 5,854 | 6,009 | 6,157 | 6,319 | 6,489 | 6,661 | 6,833 | 7,005 | 7,178 |
| AFRICA, NORTH | 79,271 | 81,440 | 83,679 | 86,061 | 88,688 | 91,439 | 94,215 | 97,031 | 99,921 | 102,892 |
| ALL AFRICA | 389,097 | 400,145 | 411,559 | 423,391 | 435,628 | 448,127 | 461,145 | 475,008 | 489,397 | 504,342 |
| AFRICA, LESS REP. SO. AFRICA | 363,627 | 374,042 | 384,827 | 396,023 | 407,598 | 419,404 | 431,699 | 444,821 | 458,459 | 472,644 |

TABLE 115--ALGERIA

PRODUCTION BY COMMODITY, VALUE AND INDICES OF AGRICULTURE AND FOOD PRODUCTION

| COMMODITY | PRICE | AVERAGE | 1975 | 1976 | 1977 | 1978 | 1979 | 1980 | 1981 | 1982 | 1983 | 1984 |
|------------------------|---------|---------|---------------------|-------|------|-------|-------|-------|-------|------|------|-------|
| | WEIGHT | 1976-78 | | | | | | | | | | |
| | DOLLARS | | -1,000 METRIC TONS- | | | | | | | | | |
| WHEAT | 199 | 1,180 | 1,848 | 1,630 | 827 | 1,083 | 1,084 | 1,511 | 1,295 | 980 | 794 | 1,200 |
| RICE, PADDY | 283 | 2 | 2 | 2 | 1 | 3 | 1 | 1 | 1 | 1 | 1 | 1 |
| CORN | 126 | 2 | 7 | 3 | 2 | 1 | 1 | 1 | 1 | 1 | 1 | 1 |
| BARLEY | 134 | 415 | 743 | 589 | 260 | 397 | 460 | 794 | 818 | 721 | 444 | 588 |
| OATS | 93 | 65 | 55 | 89 | 50 | 56 | 80 | 110 | 71 | 58 | 49 | 84 |
| BROAD BEANS | 323 | 31 | 34 | 34 | 29 | 30 | 32 | 28 | 30 | 52 | 50 | 45 |
| LENTILS | 591 | 8 | 7 | 9 | 5 | 9 | 4 | 3 | 3 | 17 | 15 | 19 |
| CHICKPEAS | 464 | 24 | 25 | 25 | 26 | 22 | 17 | 16 | 16 | 41 | 40 | 46 |
| POTATOES | 270 | 479 | 575 | 493 | 472 | 473 | 501 | 591 | 528 | 850 | 750 | 894 |
| TOBACCO | 1,116 | 2 | 3 | 2 | 2 | 3 | 3 | 3 | 5 | 4 | 4 | 5 |
| TOMATOES | 132 | 182 | 221 | 180 | 186 | 181 | 183 | 182 | 134 | 118 | 160 | 178 |
| ORANGES AND TANGERINES | 137 | 477 | 490 | 506 | 489 | 437 | 441 | 410 | 346 | 335 | 327 | 340 |
| LEMONS | 243 | 9 | 10 | 10 | 9 | 8 | 8 | 5 | 2 | 2 | 2 | 2 |
| FIGS, FRESH | 296 | 75 | 95 | 80 | 77 | 69 | 84 | 75 | 71 | 72 | 70 | 75 |
| GRAPES, FOR WINE | 134 | 329 | 547 | 480 | 323 | 184 | 271 | 284 | 261 | 340 | 315 | 350 |
| OLIVES | 169 | 120 | 221 | 116 | 88 | 157 | 103 | 103 | 214 | 147 | 130 | 140 |
| DATES | 421 | 150 | 181 | 137 | 118 | 196 | 208 | 201 | 195 | 200 | 190 | 207 |
| BEEF AND VEAL | 4,438 | 47 | 46 | 47 | 50 | 44 | 51 | 50 | 51 | 51 | 51 | 53 |
| MUTTON AND LAMB | 4,957 | 48 | 32 | 37 | 52 | 55 | 45 | 47 | 49 | 47 | 49 | 50 |
| POULTRY MEAT | 2,579 | 40 | 36 | 38 | 40 | 41 | 41 | 42 | 45 | 45 | 46 | 49 |
| MILK | 282 | 583 | 550 | 575 | 590 | 585 | 590 | 595 | 600 | 575 | 570 | 580 |
| WOOL, GREASY BASIS | 1,188 | 17 | 16 | 17 | 17 | 18 | 19 | 18 | 18 | 17 | 18 | 18 |

AGGREGATES OF PRODUCTION

MILLION DOLLARS AT CONSTANT PRICES

| | | | | | | | | | | | |
|-------------------------------|---------|---------|---------|---------|---------|---------|---------|---------|---------|---------|---------|
| CROPS | 697.0 | 972.9 | 836.6 | 583.3 | 670.8 | 697.0 | 842.5 | 781.3 | 816.0 | 704.5 | 870.3 |
| LIVESTOCK | 734.0 | 629.6 | 672.4 | 769.5 | 760.0 | 744.1 | 752.4 | 775.9 | 757.8 | 769.9 | 794.5 |
| LIVESTOCK FEED DEDUCTION= .10 | -73.4 | -62.9 | -67.2 | -76.9 | -76.0 | -74.4 | -75.2 | -77.5 | -75.7 | -76.9 | -79.4 |
| TOTAL AGRICULTURE | 1,357.6 | 1,539.6 | 1,441.8 | 1,275.9 | 1,354.8 | 1,366.7 | 1,519.7 | 1,479.7 | 1,498.1 | 1,397.5 | 1,585.4 |
| TOTAL FOOD | 1,334.4 | 1,517.3 | 1,419.4 | 1,253.5 | 1,330.1 | 1,340.8 | 1,495.0 | 1,452.7 | 1,473.4 | 1,371.6 | 1,558.4 |

INDICES OF PRODUCTION

(1976-78 = 100)

| | | | | | | | | | | | |
|------------------------|-----|-----|-----|----|-----|-----|-----|-----|-----|-----|-----|
| CROPS | 100 | 140 | 120 | 84 | 96 | 100 | 121 | 112 | 117 | 101 | 125 |
| TOTAL AGRICULTURE | 100 | 113 | 106 | 94 | 100 | 101 | 112 | 109 | 110 | 103 | 117 |
| TOTAL FOOD | 100 | 114 | 106 | 94 | 100 | 100 | 112 | 109 | 110 | 103 | 117 |
| PER CAPITA AGRICULTURE | 100 | 121 | 110 | 94 | 97 | 95 | 102 | 96 | 94 | 85 | 94 |
| PER CAPITA FOOD | 100 | 121 | 110 | 94 | 97 | 94 | 102 | 96 | 94 | 85 | 94 |

INDEX OF POPULATION

| | | | | | | | | | | | |
|--------------------------------|-------|------|------|-------|-------|-------|-------|-------|-------|-------|-------|
| 1976-78 POPULATION= 17,161,000 | 100.0 | 94.1 | 96.9 | 100.0 | 103.1 | 106.3 | 109.7 | 113.2 | 116.9 | 120.6 | 124.4 |
|--------------------------------|-------|------|------|-------|-------|-------|-------|-------|-------|-------|-------|

TABLE 116--ANGOLA

PRODUCTION BY COMMODITY, VALUE AND INDICES OF AGRICULTURE AND FOOD PRODUCTION

| COMMODITY | PRICE | AVERAGE | 1975 | 1976 | 1977 | 1978 | 1979 | 1980 | 1981 | 1982 | 1983 | 1984 |
|-------------------------------|--------|---------|---------------------------------------|-------|-------|-------|-------|-------|-------|-------|-------|-------|
| | WEIGHT | 1976-78 | | | | | | | | | | |
| DOLLARS | | | - - - - - 1,000 METRIC TONS - - - - - | | | | | | | | | |
| WHEAT | 86 | 10 | 10 | 18 | 7 | 6 | 7 | 7 | 5 | 6 | 8 | 6 |
| RICE, PADDY | 90 | 13 | 15 | 14 | 13 | 12 | 14 | 20 | 16 | 20 | 23 | 20 |
| CORN | 51 | 369 | 460 | 394 | 375 | 338 | 350 | 360 | 258 | 250 | 275 | 265 |
| MILLET | 51 | 59 | 68 | 64 | 60 | 52 | 52 | 57 | 50 | 50 | 50 | 50 |
| BEANS, DRY | 142 | 69 | 70 | 70 | 72 | 65 | 55 | 42 | 40 | 40 | 40 | 40 |
| POTATOES | 103 | 27 | 20 | 20 | 25 | 35 | 40 | 40 | 37 | 40 | 40 | 40 |
| CASSAVA | 47 | 1,733 | 1,710 | 1,740 | 1,760 | 1,700 | 1,800 | 1,850 | 1,900 | 1,950 | 1,975 | 1,950 |
| SWEETPOTATOES | 38 | 143 | 115 | 115 | 155 | 160 | 165 | 175 | 175 | 180 | 180 | 180 |
| TOBACCO | 235 | 2 | 4 | 3 | 1 | 1 | 2 | 2 | 2 | 2 | 2 | 2 |
| COTTON | 772 | 6 | 11 | 10 | 5 | 3 | 5 | 6 | 5 | 6 | 4 | 4 |
| COTTONSEED | 77 | 12 | 22 | 20 | 10 | 6 | 10 | 12 | 10 | 12 | 9 | 9 |
| PEANUTS, IN SHELL | 183 | 22 | 20 | 20 | 25 | 20 | 20 | 25 | 22 | 24 | 20 | 20 |
| CITRUS FRUIT | 156 | 43 | 50 | 40 | 45 | 45 | 50 | 50 | 48 | 50 | 45 | 45 |
| PLANTAINS | 47 | 197 | 200 | 200 | 200 | 190 | 200 | 205 | 200 | 210 | 210 | 215 |
| COFFEE | 456 | 60 | 71 | 68 | 74 | 37 | 16 | 35 | 24 | 20 | 16 | 18 |
| SISAL | 254 | 20 | 40 | 20 | 15 | 25 | 27 | 30 | 30 | 31 | 29 | 30 |
| SUGAR, RAW | 49 | 36 | 40 | 35 | 35 | 39 | 36 | 40 | 35 | 35 | 35 | 35 |
| PALM OIL | 217 | 33 | 40 | 35 | 35 | 30 | 30 | 35 | 32 | 35 | 35 | 35 |
| PALM KERNELS | 70 | 11 | 12 | 11 | 11 | 10 | 10 | 12 | 11 | 12 | 12 | 12 |
| BEEF AND VEAL | 499 | 37 | 45 | 40 | 35 | 35 | 35 | 40 | 35 | 37 | 35 | 35 |
| MILK | 117 | 103 | 100 | 103 | 105 | 100 | 100 | 110 | 90 | 95 | 93 | 90 |
| AGGREGATES OF PRODUCTION | | | MILLION DOLLARS AT CONSTANT PRICES | | | | | | | | | |
| CROPS | | 191.3 | 212.2 | 199.8 | 198.9 | 175.3 | 174.6 | 189.5 | 177.1 | 181.2 | 178.5 | 177.7 |
| LIVESTOCK | | 30.3 | 34.2 | 32.1 | 29.8 | 29.2 | 29.2 | 32.9 | 28.0 | 29.6 | 28.4 | 28.0 |
| LIVESTOCK FEED DEDUCTION=.10 | | -3.0 | -3.4 | -3.2 | -2.9 | -2.9 | -2.9 | -3.2 | -2.8 | -2.9 | -2.8 | -2.8 |
| TOTAL AGRICULTURE | | 218.6 | 243.0 | 228.7 | 225.8 | 201.6 | 200.9 | 219.2 | 202.3 | 207.9 | 204.1 | 202.9 |
| TOTAL FOOD | | 181.3 | 191.0 | 184.2 | 184.2 | 175.8 | 182.3 | 190.5 | 179.4 | 185.8 | 185.8 | 183.5 |
| INDICES OF PRODUCTION | | | (1976-78 = 100) | | | | | | | | | |
| CROPS | | 100 | 111 | 104 | 104 | 92 | 91 | 99 | 93 | 95 | 93 | 93 |
| TOTAL AGRICULTURE | | 100 | 111 | 105 | 103 | 92 | 92 | 100 | 93 | 95 | 93 | 93 |
| TOTAL FOOD | | 100 | 105 | 102 | 102 | 97 | 101 | 105 | 99 | 102 | 102 | 101 |
| PER CAPITA AGRICULTURE | | 100 | 117 | 108 | 103 | 90 | 86 | 90 | 81 | 81 | 77 | 75 |
| PER CAPITA FOOD | | 100 | 111 | 105 | 101 | 94 | 95 | 94 | 86 | 87 | 85 | 82 |
| INDEX OF POPULATION | | | | | | | | | | | | |
| 1976-70 POPULATION= 6,256,000 | | 100.0 | 95.1 | 96.5 | 100.5 | 103.0 | 106.3 | 111.6 | 111.6 | 117.7 | 120.6 | 123.7 |

TABLE 117.--BENIN

PRODUCTION BY COMMODITY, VALUE AND INDICES OF AGRICULTURE AND FOOD PRODUCTION

| COMMODITY | PRICE | AVERAGE | 1975 | 1976 | 1977 | 1978 | 1979 | 1980 | 1981 | 1982 | 1983 | 1984 |
|-------------------------------|---------|---------------------|------------------------------------|-------|-------|-------|-------|-------|-------|-------|-------|-------|
| | WEIGHT | 1976-78 | | | | | | | | | | |
| | DOLLARS | -1,000 METRIC TONS- | | | | | | | | | | |
| RICE, PADDY | 150 | 16 | 13 | 18 | 21 | 10 | 12 | 10 | 9 | 9 | 5 | 9 |
| CORN | 128 | 262 | 217 | 182 | 244 | 359 | 322 | 271 | 288 | 275 | 282 | 377 |
| MILLET | 84 | 4 | 15 | 4 | 5 | 3 | 6 | 6 | 7 | 8 | 6 | 8 |
| SORGHUM | 105 | 70 | 52 | 72 | 76 | 62 | 62 | 56 | 57 | 60 | 57 | 76 |
| PULSES | 234 | 30 | 28 | 27 | 25 | 39 | 37 | 28 | 28 | 29 | 29 | 41 |
| CASSAVA | 34 | 663 | 461 | 624 | 634 | 730 | 749 | 583 | 575 | 616 | 580 | 568 |
| SWEETPOTATOES | 34 | 44 | 44 | 39 | 42 | 50 | 55 | 50 | 52 | 55 | 52 | 55 |
| YAMS | 34 | 595 | 445 | 590 | 552 | 643 | 699 | 694 | 666 | 672 | 620 | 680 |
| COTTON | 503 | 7 | 8 | 8 | 6 | 7 | 9 | 6 | 5 | 11 | 8 | 11 |
| COTTONSEED | 72 | 12 | 15 | 14 | 11 | 12 | 17 | 11 | 9 | 21 | 16 | 21 |
| PEANUTS, IN SHELL | 144 | 64 | 35 | 61 | 67 | 64 | 66 | 63 | 52 | 35 | 35 | 50 |
| COFFEE | 527 | 1 | 1 | 1 | 1 | 1 | 1 | 1 | 1 | 1 | 1 | 1 |
| PALM OIL | 302 | 151 | 166 | 168 | 168 | 116 | 138 | 140 | 140 | 145 | 135 | 140 |
| PALM KERNELS | 130 | 75 | 83 | 84 | 84 | 58 | 69 | 70 | 70 | 72 | 67 | 70 |
| BEEF AND VEAL | 1,423 | 10 | 9 | 9 | 10 | 11 | 12 | 11 | 12 | 13 | 13 | 14 |
| AGGREGATES OF PRODUCTION | | | | | | | | | | | | |
| | | | MILLION DOLLARS AT CONSTANT PRICES | | | | | | | | | |
| CROPS | | 164.3 | 147.0 | 158.7 | 166.0 | 168.4 | 176.3 | 159.1 | 158.0 | 161.7 | 153.0 | 178.4 |
| LIVESTOCK | | 14.2 | 12.8 | 12.8 | 14.2 | 15.7 | 17.1 | 15.7 | 17.1 | 18.5 | 18.5 | 19.9 |
| LIVESTOCK FEED DEDUCTION=.05 | | -0.7 | -0.6 | -0.6 | -0.7 | -0.7 | -0.8 | -0.7 | -0.8 | -0.9 | -0.9 | -0.9 |
| TOTAL AGRICULTURE | | 177.8 | 159.2 | 170.9 | 179.5 | 183.4 | 192.6 | 174.1 | 174.3 | 179.3 | 170.6 | 197.4 |
| TOTAL FOOD | | 173.8 | 154.7 | 166.4 | 176.0 | 179.4 | 187.6 | 170.6 | 171.3 | 173.3 | 166.1 | 191.4 |
| INDICES OF PRODUCTION | | | | | | | | | | | | |
| | | | (1976-78 = 100) | | | | | | | | | |
| CROPS | | 100 | 89 | 97 | 101 | 102 | 107 | 97 | 96 | 98 | 93 | 109 |
| TOTAL AGRICULTURE | | 100 | 90 | 96 | 101 | 103 | 108 | 98 | 98 | 101 | 96 | 111 |
| TOTAL FOOD | | 100 | 89 | 96 | 101 | 103 | 108 | 98 | 99 | 100 | 96 | 110 |
| PER CAPITA AGRICULTURE | | 100 | 95 | 99 | 101 | 100 | 102 | 90 | 87 | 87 | 81 | 90 |
| PER CAPITA FOOD | | 100 | 94 | 99 | 101 | 100 | 102 | 90 | 88 | 86 | 80 | 90 |
| INDEX OF POPULATION | | | | | | | | | | | | |
| 1976-78 POPULATION= 3,171,000 | | 100.0 | 94.5 | 97.2 | 100.0 | 102.9 | 105.9 | 109.0 | 112.2 | 115.6 | 119.1 | 122.8 |

TABLE 118.--BURKINA FASO (UPPER VOLTA)

PRODUCTION BY COMMODITY, VALUE AND INDICES OF AGRICULTURE AND FOOD PRODUCTION

| COMMODITY | PRICE | AVERAGE | 1975 | 1976 | 1977 | 1978 | 1979 | 1980 | 1981 | 1982 | 1983 | 1984 |
|--------------------------|-----------|---------|------------------------------------|-------|-------|-------|-------|-------|-------|-------|-------|-------|
| | WEIGHT | 1976-78 | | | | | | | | | | |
| | DOLLARS | | -1,000 METRIC TONS- | | | | | | | | | |
| RICE, PADDY | 160 | 39 | 40 | 38 | 38 | 40 | 47 | 40 | 45 | 44 | 40 | 37 |
| CORN | 140 | 81 | 84 | 60 | 83 | 101 | 104 | 98 | 132 | 111 | 72 | 65 |
| MILLET | 105 | 368 | 350 | 370 | 330 | 404 | 431 | 330 | 364 | 349 | 350 | 340 |
| SORGHUM | 119 | 595 | 738 | 555 | 610 | 621 | 634 | 559 | 750 | 700 | 689 | 690 |
| COWPEAS | 124 | 49 | 51 | 44 | 50 | 52 | 53 | 54 | 54 | 60 | 54 | 54 |
| BAMBARRA GROUNDNUTS | 124 | 68 | 66 | 67 | 68 | 69 | 72 | 69 | 73 | 73 | 69 | 69 |
| CASSAVA | 106 | 38 | 35 | 35 | 40 | 40 | 35 | 42 | 42 | 43 | 42 | 42 |
| SWEETPOTATOES | 103 | 38 | 35 | 40 | 35 | 40 | 42 | 44 | 44 | 43 | 43 | 43 |
| YAMS | 107 | 28 | 26 | 27 | 28 | 29 | 25 | 25 | 28 | 30 | 29 | 28 |
| COTTON | 524 | 17 | 11 | 18 | 20 | 14 | 22 | 29 | 23 | 22 | 29 | 30 |
| COTTONSEED | 52 | 48 | 31 | 51 | 55 | 38 | 60 | 76 | 63 | 56 | 76 | 81 |
| PEANUTS, IN SHELL | 113 | 71 | 80 | 87 | 57 | 70 | 69 | 53 | 78 | 105 | 100 | 95 |
| SESAME SEED | 219 | 7 | 8 | 7 | 6 | 7 | 5 | 7 | 8 | 4 | 4 | 5 |
| BEEF AND VEAL | 1,200 | 25 | 23 | 23 | 24 | 27 | 32 | 29 | 27 | 27 | 27 | 26 |
| CHICKEN MEAT | 1,150 | 11 | 10 | 10 | 11 | 12 | 13 | 13 | 14 | 15 | 17 | 18 |
| MILK | 442 | 44 | 45 | 43 | 46 | 43 | 43 | 44 | 45 | 46 | 47 | 44 |
| AGGREGATES OF PRODUCTION | | | MILLION DOLLARS AT CONSTANT PRICES | | | | | | | | | |
| CROPS | | 173.6 | 185.6 | 167.3 | 171.5 | 181.9 | 192.5 | 175.0 | 207.0 | 198.3 | 194.0 | 191.7 |
| LIVESTOCK | | 61.7 | 59.0 | 58.1 | 61.8 | 65.2 | 72.4 | 69.2 | 68.4 | 70.0 | 72.8 | 71.3 |
| TOTAL AGRICULTURE | | 235.3 | 244.6 | 225.4 | 233.3 | 247.1 | 264.9 | 244.2 | 275.4 | 268.3 | 266.8 | 263.0 |
| TOTAL FOOD | | 226.2 | 238.8 | 216.0 | 222.8 | 239.8 | 253.4 | 229.0 | 263.3 | 256.8 | 251.6 | 247.3 |
| INDICES OF PRODUCTION | | | (1976-78 = 100) | | | | | | | | | |
| CROPS | | 100 | 107 | 96 | 99 | 105 | 111 | 101 | 119 | 114 | 112 | 110 |
| TOTAL AGRICULTURE | | 100 | 104 | 96 | 99 | 105 | 113 | 104 | 117 | 114 | 113 | 112 |
| TOTAL FOOD | | 100 | 106 | 95 | 98 | 106 | 112 | 101 | 116 | 114 | 111 | 109 |
| PER CAPITA AGRICULTURE | | 100 | 108 | 98 | 99 | 103 | 108 | 98 | 108 | 103 | 100 | 96 |
| PER CAPITA FOOD | | 100 | 109 | 97 | 99 | 104 | 108 | 96 | 108 | 103 | 98 | 94 |
| INDEX OF POPULATION | | | | | | | | | | | | |
| 1976-78 POPULATION= | 5,601,000 | 100.0 | 96.5 | 98.2 | 100.0 | 101.8 | 103.8 | 105.8 | 108.1 | 110.6 | 113.2 | 116.1 |

TABLE 119.--BURUNDI

PRODUCTION BY COMMODITY, VALUE AND INDICES OF AGRICULTURE AND FOOD PRODUCTION

| COMMODITY | PRICE | AVERAGE | | | | | | | | | | |
|--------------------------|-----------|------------------------------------|-------|-------|-------|-------|-------|-------|-------|-------|-------|-------|
| | WEIGHT | 1976-78 | 1975 | 1976 | 1977 | 1978 | 1979 | 1980 | 1981 | 1982 | 1983 | 1984 |
| | DOLLARS | -1,000 METRIC TONS- | | | | | | | | | | |
| WHEAT | 233 | 4 | 13 | 4 | 5 | 3 | 3 | 4 | 5 | 5 | 6 | 4 |
| RICE, PADDY | 200 | 8 | 6 | 7 | 9 | 8 | 10 | 9 | 9 | 9 | 9 | 8 |
| CORN | 122 | 146 | 137 | 139 | 140 | 160 | 135 | 140 | 147 | 144 | 145 | 120 |
| MILLET | 143 | 30 | 25 | 29 | 30 | 30 | 35 | 38 | 45 | 40 | 42 | 35 |
| SORGHUM | 122 | 110 | 129 | 120 | 100 | 110 | 128 | 130 | 135 | 125 | 130 | 100 |
| BEANS, DRY | 189 | 157 | 150 | 150 | 160 | 162 | 170 | 173 | 166 | 170 | 180 | 135 |
| DRY PEAS | 333 | 31 | 16 | 20 | 35 | 37 | 37 | 37 | 35 | 29 | 30 | 28 |
| POTATOES | 167 | 81 | 80 | 80 | 80 | 83 | 75 | 85 | 90 | 90 | 90 | 80 |
| CASSAVA | 44 | 921 | 890 | 896 | 930 | 936 | 942 | 950 | 1,000 | 1,000 | 1,025 | 1,040 |
| SWEETPOTATOES | 50 | 881 | 810 | 842 | 880 | 920 | 870 | 920 | 932 | 947 | 950 | 975 |
| COTTON | 750 | 2 | 1 | 1 | 2 | 2 | 2 | 2 | 3 | 2 | 3 | 2 |
| COTTONSEED | 75 | 3 | 3 | 3 | 3 | 4 | 4 | 4 | 5 | 3 | 5 | 4 |
| PEANUTS, IN SHELL | 333 | 25 | 24 | 24 | 27 | 25 | 36 | 38 | 40 | 42 | 40 | 35 |
| PLANTAINS | 117 | 1,472 | 1,475 | 1,450 | 1,475 | 1,490 | 1,500 | 1,500 | 1,600 | 1,650 | 1,650 | 1,675 |
| COFFEE | 1,556 | 21 | 17 | 22 | 17 | 23 | 28 | 19 | 44 | 22 | 35 | 23 |
| BEEF AND VEAL | 1,163 | 16 | 12 | 15 | 16 | 16 | 17 | 17 | 18 | 18 | 18 | 19 |
| MILK | 113 | 15 | 15 | 15 | 15 | 16 | 16 | 17 | 18 | 19 | 19 | 18 |
| AGGREGATES OF PRODUCTION | | MILLION DOLLARS AT CONSTANT PRICES | | | | | | | | | | |
| CROPS | | 390.1 | 375.1 | 380.9 | 386.6 | 403.7 | 414.5 | 407.7 | 464.2 | 432.8 | 458.0 | 422.4 |
| LIVESTOCK | | 20.0 | 15.7 | 19.1 | 20.3 | 20.4 | 21.6 | 21.7 | 22.9 | 23.0 | 23.0 | 24.1 |
| TOTAL AGRICULTURE | | 410.1 | 390.8 | 400.0 | 406.9 | 424.1 | 436.1 | 429.4 | 487.1 | 455.8 | 481.0 | 446.5 |
| TOTAL FOOD | | 376.6 | 363.5 | 365.0 | 378.9 | 386.8 | 391.0 | 398.3 | 416.3 | 420.1 | 424.2 | 409.2 |
| INDICES OF PRODUCTION | | (1976-78 = 100) | | | | | | | | | | |
| CROPS | | 100 | 96 | 98 | 99 | 103 | 106 | 105 | 119 | 111 | 117 | 108 |
| TOTAL AGRICULTURE | | 100 | 95 | 98 | 99 | 103 | 106 | 105 | 119 | 111 | 117 | 109 |
| TOTAL FOOD | | 100 | 97 | 97 | 101 | 103 | 104 | 106 | 111 | 112 | 113 | 109 |
| PER CAPITA AGRICULTURE | | 100 | 99 | 100 | 99 | 101 | 101 | 97 | 108 | 98 | 101 | 91 |
| PER CAPITA FOOD | | 100 | 101 | 99 | 101 | 100 | 99 | 98 | 100 | 98 | 97 | 91 |
| INDEX OF POPULATION | | 1976-78 POPULATION= 3,902,000 | | | | | | | | | | |
| 1976-78 POPULATION= | 3,902,000 | 100.0 | 97.0 | 97.7 | 99.9 | 102.4 | 105.0 | 107.7 | 110.5 | 113.4 | 116.4 | 119.5 |

TABLE 120.--CAMEROON

PRODUCTION BY COMMODITY, VALUE AND INDICES OF AGRICULTURE AND FOOD PRODUCTION

| COMMODITY | PRICE | AVERAGE | 1975 | 1976 | 1977 | 1978 | 1979 | 1980 | 1981 | 1982 | 1983 | 1984 |
|------------------------------|-----------|---------|---------------------------------------|-------|-------|-------|-------|-------|-------|---------|-------|---------|
| | WEIGHT | 1976-78 | | | | | | | | | | |
| | DOLLARS | | - - - - - 1,000 METRIC TONS - - - - - | | | | | | | | | |
| RICE, PADDY | 277 | 46 | 30 | 48 | 43 | 46 | 15 | 46 | 61 | 65 | 71 | 75 |
| CORN | 170 | 448 | 662 | 465 | 477 | 401 | 408 | 411 | 432 | 450 | 400 | 450 |
| MILLET | 143 | 375 | 411 | 390 | 326 | 409 | 414 | 441 | 351 | 422 | 361 | 400 |
| CASSAVA | 60 | 826 | 990 | 1,010 | 835 | 632 | 642 | 620 | 638 | 640 | 600 | 630 |
| SWEETPOTATOES AND YAMS | 85 | 360 | 290 | 295 | 300 | 484 | 492 | 487 | 402 | 400 | 375 | 380 |
| COCUYAMS | 85 | 823 | 805 | 820 | 835 | 815 | 792 | 810 | 820 | 825 | 775 | 820 |
| TOBACCO | 653 | 3 | 3 | 3 | 3 | 3 | 2 | 2 | 2 | 2 | 2 | 2 |
| COTTON | 525 | 17 | 19 | 18 | 15 | 19 | 28 | 28 | 26 | 24 | 30 | 33 |
| COTTONSEED | 53 | 47 | 38 | 38 | 42 | 60 | 80 | 80 | 74 | 72 | 89 | 92 |
| PEANUTS, IN SHELL | 315 | 168 | 172 | 201 | 187 | 116 | 156 | 157 | 124 | 129 | 114 | 122 |
| SESAME SEED | 146 | 4 | 4 | 4 | 4 | 4 | 6 | 8 | 7 | 6 | 6 | 6 |
| BANANAS | 64 | 118 | 96 | 100 | 110 | 143 | 115 | 116 | 98 | 110 | 112 | 112 |
| PLANTAINS | 77 | 2,336 | 1,071 | 2,343 | 2,262 | 2,402 | 2,354 | 2,406 | 2,458 | 2,500 | 2,300 | 2,350 |
| PINEAPPLES | 162 | 10 | 9 | 9 | 10 | 10 | 49 | 35 | 40 | 40 | 42 | 44 |
| COFFEE | 1,045 | 91 | 79 | 81 | 86 | 105 | 99 | 112 | 108 | 126 | 64 | 127 |
| COCOA BEANS | 697 | 100 | 96 | 84 | 108 | 107 | 124 | 120 | 120 | 106 | 108 | 115 |
| RUBBER | 740 | 17 | 18 | 16 | 18 | 16 | 15 | 16 | 18 | 18 | 16 | 18 |
| SUGAR, RAW | 420 | 35 | 25 | 32 | 30 | 44 | 55 | 61 | 80 | 90 | 80 | 84 |
| PALM OIL | 476 | 78 | 71 | 73 | 80 | 80 | 81 | 85 | 100 | 110 | 85 | 115 |
| PALM KERNELS | 154 | 47 | 45 | 45 | 44 | 45 | 45 | 47 | 49 | 50 | 35 | 50 |
| BEEF AND VEAL | 750 | 47 | 38 | 40 | 41 | 48 | 48 | 50 | 51 | 52 | 53 | 54 |
| MUTTON AND LAMB | 1,273 | 13 | 14 | 15 | 15 | 8 | 8 | 8 | 8 | 8 | 8 | 9 |
| PORK | 808 | 21 | 17 | 20 | 21 | 22 | 24 | 26 | 27 | 29 | 25 | 25 |
| POULTRY MEAT | 3,148 | 10 | 9 | 10 | 10 | 10 | 11 | 12 | 12 | 14 | 17 | 22 |
| COW'S MILK | 477 | 39 | 35 | 37 | 39 | 40 | 41 | 43 | 44 | 46 | 46 | 46 |
| AGGREGATES OF PRODUCTION | | | MILLION DOLLARS AT CONSTANT PRICES | | | | | | | | | |
| CROPS | | 783.9 | 705.6 | 779.2 | 776.6 | 795.4 | 816.8 | 848.2 | 842.3 | 879.3 | 756.3 | 876.3 |
| LIVESTOCK | | 115.5 | 105.0 | 114.4 | 117.0 | 114.6 | 119.8 | 127.0 | 129.1 | 138.6 | 145.6 | 163.4 |
| LIVESTOCK FEED DEDUCTION=.10 | | -11.5 | -10.5 | -11.4 | -11.7 | -11.4 | -11.9 | -12.7 | -12.9 | -13.8 | -14.5 | -16.3 |
| TOTAL AGRICULTURE | | 887.9 | 799.5 | 882.2 | 881.9 | 898.6 | 924.7 | 962.5 | 958.5 | 1,004.1 | 887.4 | 1,023.4 |
| TOTAL FOOD | | 769.6 | 691.6 | 774.3 | 768.8 | 765.1 | 794.1 | 817.7 | 817.3 | 845.2 | 791.6 | 858.6 |
| INDICES OF PRODUCTION | | | (1976-78 = 100) | | | | | | | | | |
| CROPS | | 100 | 90 | 99 | 99 | 101 | 104 | 108 | 107 | 112 | 96 | 112 |
| TOTAL AGRICULTURE | | 100 | 90 | 99 | 99 | 101 | 104 | 108 | 108 | 113 | 100 | 115 |
| TOTAL FOOD | | 100 | 90 | 101 | 100 | 99 | 103 | 106 | 106 | 110 | 103 | 112 |
| PER CAPITA AGRICULTURE | | 100 | 95 | 102 | 99 | 99 | 99 | 100 | 97 | 99 | 85 | 96 |
| PER CAPITA FOOD | | 100 | 94 | 103 | 100 | 97 | 98 | 98 | 95 | 96 | 88 | 93 |
| INDEX OF POPULATION | | | | | | | | | | | | |
| 1976-78 POPULATION= | 7,903,000 | 100.0 | 95.2 | 97.5 | 100.0 | 102.5 | 105.2 | 106.6 | 111.7 | 114.1 | 117.1 | 120.3 |

TABLE 121.--EGYPT

PRODUCTION BY COMMODITY, VALUE AND INDICES OF AGRICULTURE AND FOOD PRODUCTION

| COMMODITY | PRICE | AVERAGE | | | | | | | | | | |
|--------------------|---------|---------------------|-------|-------|-------|-------|-------|-------|-------|-------|-------|-------|
| | WEIGHT | 1976-78 | 1975 | 1976 | 1977 | 1978 | 1979 | 1980 | 1981 | 1982 | 1983 | 1984 |
| | DOLLARS | -1,000 METRIC TONS- | | | | | | | | | | |
| WHEAT | 137 | 1,863 | 2,034 | 1,960 | 1,697 | 1,933 | 1,856 | 1,796 | 1,938 | 2,017 | 2,025 | 1,815 |
| RICE, PADDY | 146 | 2,308 | 2,424 | 2,300 | 2,272 | 2,351 | 2,510 | 2,384 | 2,236 | 2,438 | 2,442 | 2,230 |
| CORN | 155 | 2,963 | 2,782 | 3,047 | 2,724 | 3,117 | 2,938 | 3,230 | 3,232 | 3,347 | 3,507 | 3,900 |
| BARLEY | 151 | 122 | 118 | 123 | 111 | 132 | 122 | 107 | 103 | 121 | 120 | 144 |
| SORGHUM | 155 | 701 | 775 | 800 | 648 | 656 | 635 | 643 | 653 | 596 | 622 | 625 |
| BROAD BEANS | 292 | 252 | 234 | 254 | 270 | 231 | 236 | 213 | 208 | 260 | 295 | 305 |
| LENTILS | 429 | 27 | 39 | 40 | 24 | 16 | 9 | 7 | 5 | 6 | 6 | 5 |
| POTATOES | 183 | 892 | 720 | 893 | 1,010 | 772 | 1,019 | 1,214 | 1,210 | 1,105 | 1,100 | 1,250 |
| SWEETPOTATOES | 80 | 67 | 75 | 69 | 68 | 63 | 104 | 86 | 86 | 90 | 93 | 92 |
| ONIONS | 66 | 658 | 572 | 652 | 723 | 599 | 560 | 611 | 654 | 631 | 619 | 643 |
| COTTON | 1,374 | 411 | 382 | 396 | 399 | 438 | 484 | 530 | 499 | 461 | 419 | 390 |
| COTTONSEED | 137 | 701 | 652 | 677 | 690 | 736 | 792 | 844 | 786 | 738 | 674 | 624 |
| FLAXSEED | 424 | 28 | 24 | 24 | 30 | 31 | 34 | 34 | 27 | 18 | 29 | 33 |
| SOYBEANS | 393 | 39 | 5 | 11 | 27 | 79 | 106 | 92 | 130 | 166 | 162 | 143 |
| PEANUTS, IN SHELL | 561 | 30 | 28 | 28 | 30 | 33 | 33 | 32 | 33 | 30 | 33 | 35 |
| SESAME SEED | 593 | 13 | 17 | 13 | 18 | 9 | 13 | 16 | 17 | 20 | 21 | 22 |
| SUNFLOWER SEED | 239 | 11 | 12 | 14 | 12 | 7 | 8 | 9 | 10 | 9 | 13 | 10 |
| CABBAGE | 57 | 339 | 321 | 329 | 340 | 348 | 360 | 353 | 373 | 380 | 400 | 420 |
| TOMATOES | 172 | 2,077 | 2,107 | 2,066 | 1,967 | 2,198 | 2,421 | 2,468 | 2,454 | 2,473 | 2,625 | 2,780 |
| ORANGES | 95 | 753 | 856 | 755 | 671 | 834 | 1,050 | 921 | 895 | 1,201 | 1,250 | 1,290 |
| TANGERINES | 92 | 82 | 97 | 85 | 76 | 85 | 98 | 70 | 78 | 118 | 120 | 123 |
| LEMONS | 268 | 54 | 59 | 57 | 46 | 58 | 64 | 72 | 64 | 111 | 115 | 117 |
| APPLES | 679 | 27 | 33 | 33 | 31 | 16 | 18 | 14 | 23 | 23 | 24 | 24 |
| PEARS | 336 | 29 | 21 | 26 | 30 | 32 | 50 | 25 | 55 | 54 | 60 | 63 |
| BANANAS | 289 | 117 | 112 | 112 | 127 | 113 | 113 | 133 | 137 | 140 | 144 | 147 |
| GRAPES | 228 | 267 | 225 | 279 | 248 | 274 | 242 | 299 | 298 | 300 | 310 | 315 |
| OLIVES | 280 | 5 | 6 | 6 | 5 | 5 | 6 | 4 | 5 | 5 | 6 | 6 |
| SUGAR, RAW | 216 | 657 | 550 | 668 | 668 | 635 | 638 | 662 | 711 | 706 | 746 | 703 |
| DATES | 293 | 416 | 405 | 410 | 461 | 377 | 406 | 446 | 391 | 404 | 420 | 427 |
| MEATS | 2,660 | 427 | 400 | 410 | 436 | 436 | 448 | 472 | 493 | 510 | 521 | 570 |
| MILK | 327 | 1,776 | 1,790 | 1,748 | 1,780 | 1,801 | 1,830 | 1,865 | 1,982 | 2,013 | 2,080 | 2,170 |
| WOOL, GREASY BASIS | 2,287 | 4 | 3 | 3 | 4 | 4 | 4 | 4 | 4 | 5 | 5 | 5 |

AGGREGATES OF PRODUCTION

MILLION DOLLARS AT CONSTANT PRICES

| | | | | | | | | | | | |
|------------------------------|---------|---------|---------|---------|---------|---------|---------|---------|---------|---------|---------|
| CROPS | 3,048.9 | 2,956.5 | 3,062.7 | 2,972.8 | 3,111.5 | 3,293.6 | 3,426.6 | 3,394.9 | 3,446.1 | 3,478.0 | 3,491.6 |
| LIVESTOCK | 1,726.0 | 1,656.2 | 1,669.1 | 1,751.0 | 1,757.8 | 1,799.2 | 1,874.5 | 1,968.6 | 2,026.3 | 2,077.5 | 2,237.2 |
| LIVESTOCK FEED DEDUCTION=.26 | -448.7 | -430.6 | -433.9 | -455.2 | -457.0 | -467.7 | -487.3 | -511.8 | -526.8 | -540.1 | -581.6 |
| TOTAL AGRICULTURE | 4,326.2 | 4,182.1 | 4,297.9 | 4,268.6 | 4,412.3 | 4,525.1 | 4,913.8 | 4,851.7 | 4,945.6 | 5,015.4 | 5,147.2 |
| TOTAL FOOD | 3,741.0 | 3,640.1 | 3,736.7 | 3,698.6 | 3,788.3 | 3,936.6 | 4,062.1 | 4,145.6 | 4,293.2 | 4,416.0 | 4,585.9 |

INDICES OF PRODUCTION

(1976-78 = 100)

| | | | | | | | | | | | |
|------------------------|-----|-----|-----|----|-----|-----|-----|-----|-----|-----|-----|
| CROPS | 100 | 97 | 100 | 98 | 102 | 108 | 112 | 111 | 113 | 114 | 115 |
| TOTAL AGRICULTURE | 100 | 97 | 99 | 99 | 102 | 107 | 111 | 112 | 114 | 116 | 119 |
| TOTAL FOOD | 100 | 97 | 100 | 99 | 101 | 105 | 108 | 111 | 115 | 118 | 123 |
| PER CAPITA AGRICULTURE | 100 | 102 | 102 | 99 | 99 | 101 | 102 | 100 | 99 | 98 | 98 |
| PER CAPITA FOOD | 100 | 102 | 103 | 99 | 99 | 100 | 100 | 99 | 100 | 100 | 101 |

INDEX OF POPULATION

| | | | | | | | | | | | |
|--------------------------------|-------|------|------|------|-------|-------|-------|-------|-------|-------|-------|
| 1976-78 POPULATION= 38,680,000 | 100.0 | 95.1 | 97.4 | 99.9 | 102.7 | 105.7 | 108.9 | 112.1 | 115.3 | 118.4 | 121.6 |
|--------------------------------|-------|------|------|------|-------|-------|-------|-------|-------|-------|-------|

TABLE 122.--ETHIOPIA

PRODUCTION BY COMMODITY, VALUE AND INDICES OF AGRICULTURE AND FOOD PRODUCTION

| COMMODITY | PRICE | AVERAGE | 1975 | 1976 | 1977 | 1978 | 1979 | 1980 | 1981 | 1982 | 1983 | 1984 |
|--------------------------------|---------|---------|------------------------------------|---------|---------|---------|---------|---------|---------|---------|---------|---------|
| | WEIGHT | 1976-78 | | | | | | | | | | |
| | DOLLARS | | -1,000 METRIC TONS- | | | | | | | | | |
| WHEAT | 198 | 478 | 694 | 561 | 423 | 449 | 522 | 614 | 705 | 917 | 900 | 700 |
| CORN | 130 | 1,118 | 1,470 | 985 | 998 | 1,372 | 1,527 | 948 | 1,198 | 1,509 | 1,600 | 1,300 |
| BARLEY | 170 | 828 | 902 | 822 | 731 | 931 | 1,034 | 1,075 | 939 | 1,100 | 1,100 | 1,025 |
| MILLET | 112 | 200 | 329 | 199 | 212 | 190 | 207 | 193 | 195 | 200 | 200 | 190 |
| SORGHUM | 152 | 840 | 862 | 756 | 708 | 1,055 | 1,642 | 1,411 | 1,213 | 1,356 | 1,200 | 800 |
| OTHER GRAINS | 230 | 1,053 | 1,004 | 994 | 1,022 | 1,142 | 1,430 | 1,312 | 1,084 | 1,372 | 1,225 | 1,000 |
| BEANS, DRY | 155 | 18 | 35 | 29 | 12 | 13 | 16 | 20 | 18 | 17 | 18 | 18 |
| BROAD BEANS | 134 | 289 | 304 | 330 | 273 | 265 | 487 | 299 | 280 | 270 | 280 | 270 |
| LENTILS | 165 | 38 | 55 | 51 | 36 | 27 | 31 | 60 | 50 | 29 | 29 | 30 |
| CHICKPEAS | 141 | 99 | 109 | 114 | 107 | 77 | 146 | 118 | 102 | 85 | 85 | 85 |
| DRY PEAS | 140 | 96 | 52 | 108 | 92 | 87 | 124 | 148 | 166 | 109 | 110 | 110 |
| POTATOES | 115 | 210 | 170 | 190 | 215 | 225 | 235 | 238 | 240 | 239 | 240 | 240 |
| SWEETPOTATOES | 168 | 42 | 45 | 50 | 45 | 30 | 40 | 45 | 44 | 43 | 44 | 44 |
| COTTON | 1,063 | 21 | 18 | 24 | 20 | 18 | 18 | 20 | 19 | 18 | 19 | 22 |
| COTTONSEED | 106 | 41 | 37 | 48 | 41 | 35 | 37 | 40 | 39 | 38 | 39 | 44 |
| FLAXSEED | 145 | 14 | 28 | 17 | 11 | 14 | 21 | 27 | 26 | 26 | 26 | 26 |
| PEANUTS, IN SHELL | 198 | 28 | 11 | 27 | 28 | 28 | 28 | 28 | 27 | 26 | 27 | 25 |
| SESAME SEED | 424 | 58 | 70 | 65 | 70 | 40 | 38 | 36 | 36 | 35 | 36 | 36 |
| SUNFLOWER SEED | 118 | 25 | 25 | 25 | 25 | 25 | 22 | 22 | 21 | 20 | 22 | 22 |
| CASTOR BEANS | 131 | 10 | 14 | 10 | 10 | 11 | 11 | 12 | 11 | 12 | 12 | 12 |
| BANANAS | 108 | 70 | 65 | 67 | 70 | 72 | 73 | 73 | 72 | 73 | 73 | 75 |
| COFFEE | 2,271 | 190 | 179 | 193 | 190 | 188 | 187 | 198 | 202 | 202 | 220 | 240 |
| SUGAR, RAW | 237 | 150 | 136 | 136 | 150 | 165 | 170 | 164 | 165 | 165 | 166 | 165 |
| MEATS | 1,100 | 467 | 392 | 409 | 491 | 500 | 505 | 467 | 471 | 470 | 471 | 500 |
| MILK | 169 | 717 | 670 | 680 | 730 | 740 | 752 | 742 | 750 | 748 | 750 | 650 |
| AGGREGATES OF PRODUCTION | | | MILLION DOLLARS AT CONSTANT PRICES | | | | | | | | | |
| CROPS | | 1,418.4 | 1,496.0 | 1,412.3 | 1,351.2 | 1,492.1 | 1,749.3 | 1,642.7 | 1,590.7 | 1,771.9 | 1,767.9 | 1,610.7 |
| LIVESTOCK | | 634.5 | 544.4 | 564.8 | 663.5 | 675.1 | 682.6 | 639.1 | 644.9 | 643.4 | 644.9 | 659.9 |
| LIVESTOCK FEED DEDUCTION=.03 | | -19.0 | -16.3 | -16.9 | -19.9 | -20.2 | -20.4 | -19.1 | -19.3 | -19.3 | -19.3 | -19.7 |
| TOTAL AGRICULTURE | | 2,033.9 | 2,024.1 | 1,960.2 | 1,994.8 | 2,147.0 | 2,411.5 | 2,262.7 | 2,216.3 | 2,396.0 | 2,393.5 | 2,250.9 |
| TOTAL FOOD | | 1,576.4 | 1,592.6 | 1,492.6 | 1,539.1 | 1,697.6 | 1,963.3 | 1,786.2 | 1,732.2 | 1,912.8 | 1,868.3 | 1,677.1 |
| INDICES OF PRODUCTION | | | (1976-78 = 100) | | | | | | | | | |
| CROPS | | 100 | 105 | 100 | 95 | 105 | 123 | 116 | 112 | 125 | 125 | 114 |
| TOTAL AGRICULTURE | | 100 | 100 | 96 | 98 | 106 | 119 | 111 | 109 | 118 | 118 | 111 |
| TOTAL FOOD | | 100 | 101 | 85 | 98 | 108 | 125 | 113 | 110 | 121 | 119 | 106 |
| PER CAPITA AGRICULTURE | | 100 | 904 | 98 | 98 | 104 | 116 | 110 | 107 | 113 | 110 | 101 |
| PER CAPITA FOOD | | 100 | 105 | 96 | 97 | 106 | 122 | 112 | 107 | 116 | 111 | 98 |
| INDEX OF POPULATION | | | | | | | | | | | | |
| 1976-78 POPULATION= 29,340,000 | | 100.0 | 96.1 | 98.2 | 100.3 | 101.5 | 102.2 | 101.5 | 102.2 | 104.2 | 106.6 | 109.1 |

TABLE 123.--GHANA

PRODUCTION BY COMMODITY, VALUE AND INDICES OF AGRICULTURE AND FOOD PRODUCTION

| COMMODITY | PRICE | AVERAGE | 1975 | 1976 | 1977 | 1978 | 1979 | 1980 | 1981 | 1982 | 1983 | 1984 |
|--------------------------------|---------|---------|------------------------------------|-------|-------|-------|-------|-------|-------|-------|-------|-------|
| | WEIGHT | 1976-78 | | | | | | | | | | |
| | DOLLARS | | -1,000 METRIC TONS- | | | | | | | | | |
| RICE, PADDY | 324 | 96 | 70 | 70 | 109 | 108 | 93 | 78 | 97 | 36 | 40 | 66 |
| CORN | 103 | 259 | 343 | 286 | 274 | 216 | 380 | 382 | 378 | 346 | 299 | 450 |
| MILLET | 143 | 121 | 122 | 144 | 125 | 93 | 149 | 82 | 119 | 76 | 40 | 132 |
| SORGHUM | 140 | 147 | 135 | 189 | 131 | 121 | 158 | 132 | 131 | 86 | 56 | 140 |
| PULSES | 174 | 55 | 52 | 54 | 55 | 56 | 56 | 50 | 55 | 55 | 50 | 60 |
| CASSAVA | 52 | 1,842 | 1,900 | 1,819 | 1,811 | 1,895 | 1,759 | 2,322 | 2,065 | 2,470 | 2,000 | 2,500 |
| YAMS | 81 | 551 | 709 | 575 | 535 | 544 | 602 | 650 | 591 | 588 | 866 | 900 |
| COCUYAMS | 81 | 1,212 | 1,100 | 1,200 | 1,210 | 1,225 | 1,380 | 1,390 | 1,400 | 1,450 | 1,200 | 1,500 |
| COTTON | 335 | 1 | 1 | 1 | 1 | 1 | 1 | 1 | 1 | 1 | 1 | 1 |
| COTTONSEED | 34 | 2 | 3 | 3 | 2 | 2 | 2 | 1 | 2 | 2 | 2 | 2 |
| PEANUTS, IN SHELL | 212 | 87 | 93 | 91 | 90 | 80 | 90 | 92 | 103 | 95 | 95 | 110 |
| ORANGES | 46 | 145 | 150 | 145 | 140 | 150 | 155 | 167 | 179 | 170 | 170 | 180 |
| BANANAS | 25 | 320 | 300 | 310 | 320 | 330 | 320 | 320 | 325 | 320 | 310 | 350 |
| PLANTAINS | 76 | 1,563 | 1,245 | 1,530 | 1,520 | 1,640 | 1,645 | 1,650 | 1,655 | 1,660 | 1,650 | 1,700 |
| COFFEE | 101 | 2 | 4 | 4 | 2 | 1 | 2 | 2 | 2 | 2 | 2 | 2 |
| COCOA BEANS | 787 | 287 | 397 | 324 | 271 | 265 | 296 | 258 | 225 | 179 | 159 | 175 |
| PALM OIL | 562 | 63 | 65 | 65 | 64 | 60 | 60 | 64 | 70 | 70 | 65 | 70 |
| PALM KERNELS | 73 | 32 | 34 | 33 | 32 | 30 | 30 | 32 | 35 | 35 | 33 | 35 |
| BEEF AND VEAL | 1,115 | 13 | 13 | 12 | 13 | 13 | 14 | 14 | 15 | 15 | 16 | 17 |
| AGGREGATES OF PRODUCTION | | | | | | | | | | | | |
| | | | MILLION DOLLARS AT CONSTANT PRICES | | | | | | | | | |
| CROPS | | 750.0 | 822.5 | 784.9 | 735.1 | 730.2 | 793.8 | 784.1 | 757.7 | 715.2 | 659.0 | 784.3 |
| LIVESTOCK | | 14.2 | 14.5 | 13.4 | 14.5 | 14.5 | 15.6 | 15.6 | 16.7 | 16.7 | 17.8 | 19.0 |
| TOTAL AGRICULTURE | | 764.2 | 837.0 | 798.3 | 749.6 | 744.7 | 809.4 | 799.7 | 774.4 | 731.9 | 676.8 | 803.3 |
| TOTAL FOOD | | 763.6 | 836.2 | 797.5 | 749.0 | 744.2 | 808.8 | 799.2 | 773.8 | 731.3 | 676.2 | 802.7 |
| INDICES OF PRODUCTION | | | | | | | | | | | | |
| | | | (1976-78 = 100) | | | | | | | | | |
| CROPS | | 100 | 110 | 105 | 98 | 97 | 106 | 105 | 101 | 95 | 88 | 105 |
| TOTAL AGRICULTURE | | 100 | 110 | 104 | 98 | 97 | 106 | 105 | 101 | 96 | 89 | 105 |
| TOTAL FOOD | | 100 | 110 | 104 | 98 | 97 | 106 | 105 | 101 | 96 | 89 | 105 |
| PER CAPITA AGRICULTURE | | 100 | 117 | 108 | 98 | 94 | 99 | 95 | 89 | 81 | 73 | 84 |
| PER CAPITA FOOD | | 100 | 117 | 108 | 98 | 94 | 99 | 95 | 89 | 81 | 73 | 84 |
| INDEX OF POPULATION | | | | | | | | | | | | |
| 1976-78 POPULATION= 11,006,000 | | 100.0 | 93.7 | 96.8 | 100.0 | 103.3 | 106.7 | 110.2 | 113.9 | 117.6 | 121.5 | 125.4 |

TABLE 124--GUINEA

PRODUCTION BY COMMODITY, VALUE AND INDICES OF AGRICULTURE AND FOOD PRODUCTION

| COMMODITY | PRICE | AVERAGE | 1975 | 1976 | 1977 | 1978 | 1979 | 1980 | 1981 | 1982 | 1983 | 1984 |
|--------------------------|-----------|---------|------------------------------------|-------|-------|-------|-------|-------|-------|-------|-------|-------|
| | WEIGHT | 1976-78 | | | | | | | | | | |
| | DOLLARS | | -1,000 METRIC TONS- | | | | | | | | | |
| RICE, PADDY | 289 | 376 | 300 | 400 | 362 | 366 | 348 | 350 | 330 | 400 | 375 | 400 |
| CORN | 225 | 64 | 65 | 68 | 62 | 62 | 47 | 57 | 53 | 50 | 39 | 50 |
| MILLET | 225 | 75 | 79 | 80 | 73 | 73 | 75 | 73 | 74 | 74 | 76 | 78 |
| CASSAVA | 71 | 491 | 535 | 540 | 469 | 464 | 475 | 480 | 485 | 500 | 500 | 525 |
| SWEETPOTATOES | 80 | 87 | 100 | 120 | 59 | 72 | 73 | 74 | 75 | 77 | 77 | 80 |
| PEANUTS, IN SHELL | 259 | 83 | 80 | 80 | 84 | 84 | 84 | 83 | 83 | 85 | 80 | 85 |
| BANANAS | 145 | 98 | 97 | 99 | 97 | 98 | 98 | 102 | 103 | 99 | 100 | 105 |
| PINEAPPLES | 261 | 37 | 48 | 14 | 48 | 49 | 47 | 50 | 50 | 50 | 51 | 52 |
| COFFEE | 886 | 5 | 1 | 5 | 4 | 7 | 3 | 4 | 4 | 6 | 6 | 6 |
| PALM OIL | 483 | 57 | 56 | 56 | 58 | 58 | 60 | 60 | 60 | 62 | 62 | 64 |
| PALM KERNELS | 193 | 35 | 34 | 34 | 35 | 35 | 36 | 36 | 36 | 37 | 37 | 38 |
| MEATS | 1,363 | 24 | 24 | 18 | 26 | 27 | 28 | 29 | 30 | 30 | 31 | 32 |
| AGGREGATES OF PRODUCTION | | | MILLION DOLLARS AT CONSTANT PRICES | | | | | | | | | |
| CROPS | | 266.3 | 246.9 | 273.6 | 260.5 | 264.7 | 254.5 | 259.2 | 253.3 | 277.1 | 266.8 | 282.5 |
| LIVESTOCK | | 32.3 | 32.7 | 24.5 | 35.4 | 36.8 | 38.2 | 39.5 | 40.9 | 40.9 | 42.3 | 43.6 |
| TOTAL AGRICULTURE | | 298.6 | 279.6 | 298.1 | 295.9 | 301.5 | 292.7 | 298.7 | 294.2 | 318.0 | 309.1 | 326.1 |
| TOTAL FOOD | | 293.9 | 278.7 | 293.7 | 292.4 | 295.3 | 290.0 | 295.2 | 290.7 | 312.7 | 303.8 | 320.8 |
| INDICES OF PRODUCTION | | | (1976-78 = 100) | | | | | | | | | |
| CROPS | | 100 | 93 | 103 | 98 | 99 | 96 | 97 | 95 | 104 | 100 | 106 |
| TOTAL AGRICULTURE | | 100 | 94 | 100 | 99 | 101 | 98 | 100 | 99 | 106 | 104 | 109 |
| TOTAL FOOD | | 100 | 95 | 100 | 99 | 100 | 99 | 100 | 99 | 106 | 103 | 109 |
| PER CAPITA AGRICULTURE | | 100 | 98 | 102 | 99 | 98 | 93 | 93 | 89 | 94 | 89 | 91 |
| PER CAPITA FOOD | | 100 | 100 | 102 | 100 | 98 | 94 | 93 | 89 | 93 | 88 | 91 |
| INDEX OF POPULATION | | | | | | | | | | | | |
| 1976-78 POPULATION= | 4,643,000 | 100.0 | 95.1 | 97.5 | 100.0 | 102.5 | 105.2 | 108.0 | 110.9 | 113.8 | 117.0 | 120.2 |

DAVID B. BOYD
WORLD INDICES OF AGRICULTURAL AND FOOD PRODUCTION, 1975-84
CHUGG, BOYD A

USDA STATISTICAL BULLETINS

UPDCH 41

4 95 4

TABLE 125--IVORY COAST

PRODUCTION BY COMMODITY, VALUE AND INDICES OF AGRICULTURE AND FOOD PRODUCTION

| COMMODITY | PRICE | AVERAGE | 1975 | 1976 | 1977 | 1978 | 1979 | 1980 | 1981 | 1982 | 1983 | 1984 |
|-------------------|---------|---------|---------------------|-------|-------|-------|-------|-------|-------|-------|-------|-------|
| | WEIGHT | 1976-78 | | | | | | | | | | |
| | DOLLARS | | -1,000 METRIC TONS- | | | | | | | | | |
| RICE, PADDY | 291 | 328 | 340 | 315 | 325 | 345 | 365 | 350 | 390 | 420 | 360 | 490 |
| CORN | 113 | 287 | 360 | 247 | 350 | 264 | 375 | 380 | 415 | 470 | 410 | 468 |
| MILLET | 133 | 38 | 41 | 36 | 37 | 40 | 41 | 42 | 40 | 33 | 26 | 30 |
| SORGHUM | 133 | 19 | 19 | 19 | 19 | 20 | 20 | 21 | 22 | 22 | 17 | 20 |
| CASSAVA | 37 | 1,008 | 939 | 990 | 977 | 1,056 | 1,112 | 1,253 | 1,218 | 1,230 | 1,060 | 1,100 |
| SWEETPOTATOES | 42 | 26 | 24 | 25 | 26 | 27 | 28 | 30 | 30 | 32 | 30 | 35 |
| YAMS | 53 | 1,970 | 2,172 | 2,032 | 1,893 | 1,984 | 2,068 | 2,340 | 2,220 | 2,540 | 2,170 | 2,600 |
| COCUYAMS | 42 | 264 | 263 | 257 | 260 | 275 | 287 | 297 | 304 | 300 | 225 | 230 |
| TOBACCO | 348 | 2 | 2 | 2 | 2 | 2 | 2 | 2 | 2 | 1 | 1 | 1 |
| COTTON | 818 | 40 | 26 | 31 | 41 | 47 | 59 | 56 | 56 | 65 | 58 | 76 |
| COTTONSEED | 82 | 58 | 39 | 45 | 62 | 68 | 84 | 81 | 79 | 93 | 84 | 110 |
| PEANUTS, IN SHELL | 109 | 71 | 71 | 71 | 71 | 72 | 75 | 77 | 81 | 86 | 80 | 98 |
| BANANAS | 135 | 170 | 192 | 147 | 167 | 197 | 169 | 169 | 151 | 132 | 125 | 120 |
| PLANTAINS | 38 | 1,100 | 1,168 | 1,118 | 1,058 | 1,123 | 1,178 | 1,223 | 1,278 | 1,320 | 1,150 | 1,440 |
| PINEAPPLES | 97 | 274 | 240 | 267 | 242 | 312 | 303 | 308 | 233 | 201 | 200 | 210 |
| COFFEE | 801 | 254 | 316 | 292 | 187 | 284 | 238 | 365 | 250 | 271 | 85 | 290 |
| COCOA BEANS | 939 | 282 | 231 | 232 | 303 | 312 | 379 | 412 | 456 | 360 | 405 | 475 |
| RUBBER | 503 | 18 | 15 | 17 | 18 | 19 | 22 | 23 | 26 | 28 | 34 | 40 |
| KOLA NUTS | 106 | 50 | 59 | 44 | 48 | 57 | 55 | 70 | 68 | 57 | 60 | 65 |
| SUGAR, RAW | 492 | 39 | 22 | 32 | 32 | 52 | 103 | 135 | 166 | 187 | 126 | 125 |
| PALM OIL | 216 | 148 | 160 | 151 | 148 | 146 | 132 | 182 | 160 | 162 | 168 | 167 |
| COPRA | 325 | 18 | 19 | 21 | 20 | 13 | 15 | 24 | 35 | 41 | 36 | 42 |
| PALM KERNELS | 86 | 29 | 33 | 30 | 29 | 28 | 28 | 41 | 36 | 36 | 34 | 46 |
| BEEF AND VEAL | 701 | 11 | 9 | 10 | 11 | 11 | 12 | 12 | 12 | 13 | 15 | 14 |
| MUTTON AND LAMB | 1,197 | 6 | 6 | 6 | 6 | 6 | 7 | 8 | 8 | 9 | 9 | 10 |
| PORK | 660 | 10 | 9 | 9 | 11 | 11 | 12 | 13 | 13 | 14 | 14 | 15 |
| POULTRY MEAT | 1,741 | 16 | 12 | 14 | 16 | 18 | 20 | 24 | 28 | 30 | 30 | 35 |
| COW'S MILK | 182 | 8 | 6 | 7 | 8 | 8 | 9 | 9 | 9 | 10 | 10 | 12 |

AGGREGATES OF PRODUCTION

MILLION DOLLARS AT CONSTANT PRICES

| | | | | | | | | | | | |
|------------------------------|---------|---------|-------|-------|---------|---------|---------|---------|---------|---------|---------|
| CROPS | 969.1 | 974.1 | 931.5 | 928.4 | 1,047.1 | 1,131.8 | 1,313.4 | 1,278.5 | 1,253.2 | 1,050.0 | 1,386.0 |
| LIVESTOCK | 50.8 | 41.4 | 45.8 | 51.6 | 55.0 | 61.1 | 70.0 | 76.9 | 83.1 | 84.5 | 94.8 |
| LIVESTOCK FEED DEDUCTION=.10 | -5.0 | -4.1 | -4.5 | -5.1 | -5.5 | -6.1 | -7.0 | -7.6 | -8.3 | -8.4 | -9.4 |
| TOTAL AGRICULTURE | 1,014.9 | 1,011.4 | 972.8 | 974.9 | 1,096.6 | 1,186.8 | 1,376.4 | 1,347.8 | 1,328.0 | 1,126.1 | 1,471.4 |
| TOTAL FOOD | 768.9 | 728.8 | 704.2 | 781.8 | 820.4 | 936.1 | 1,025.9 | 1,087.9 | 1,043.3 | 993.2 | 1,156.5 |

INDICES OF PRODUCTION

(1976-78 = 100)

| | | | | | | | | | | | |
|------------------------|-----|-----|-----|-----|-----|-----|-----|-----|-----|-----|-----|
| CROPS | 100 | 101 | 96 | 96 | 108 | 117 | 136 | 132 | 129 | 108 | 143 |
| TOTAL AGRICULTURE | 100 | 100 | 96 | 96 | 108 | 117 | 136 | 133 | 131 | 111 | 145 |
| TOTAL FOOD | 100 | 95 | 92 | 102 | 107 | 122 | 133 | 141 | 136 | 129 | 150 |
| PER CAPITA AGRICULTURE | 100 | 108 | 100 | 96 | 104 | 108 | 120 | 113 | 107 | 87 | 110 |
| PER CAPITA FOOD | 100 | 103 | 95 | 102 | 103 | 112 | 118 | 121 | 111 | 102 | 114 |

INDEX OF POPULATION

| | | | | | | | | | | | |
|-------------------------------|-------|------|------|------|-------|-------|-------|-------|-------|-------|-------|
| 1976-78 POPULATION= 7,317,000 | 100.0 | 92.4 | 96.1 | 99.9 | 104.0 | 108.2 | 112.6 | 117.2 | 122.0 | 126.9 | 132.1 |
|-------------------------------|-------|------|------|------|-------|-------|-------|-------|-------|-------|-------|

TABLE 126--KENYA

PRODUCTION BY COMMODITY, VALUE AND INDICES OF AGRICULTURE AND FOOD PRODUCTION

| COMMODITY | PRICE | AVERAGE | 1975 | 1976 | 1977 | 1978 | 1979 | 1980 | 1981 | 1982 | 1983 | 1984 |
|--------------------------------|---------|---------|------------------------------------|---------|---------|---------|---------|---------|---------|---------|---------|---------|
| | WEIGHT | 1976-78 | | | | | | | | | | |
| | DOLLARS | | -1,000 METRIC TONS- | | | | | | | | | |
| WHEAT | 158 | 173 | 158 | 176 | 178 | 166 | 201 | 185 | 210 | 225 | 205 | 80 |
| RICE, PADDY | 172 | 42 | 32 | 40 | 43 | 42 | 37 | 40 | 41 | 38 | 36 | 38 |
| CORN | 104 | 2,098 | 1,900 | 2,195 | 2,205 | 1,895 | 1,450 | 1,750 | 2,200 | 2,340 | 2,070 | 1,700 |
| BARLEY | 137 | 47 | 32 | 34 | 48 | 60 | 75 | 82 | 90 | 100 | 100 | 90 |
| OATS | 93 | 8 | 5 | 8 | 9 | 7 | 7 | 7 | 7 | 7 | 8 | 6 |
| MILLET | 100 | 351 | 375 | 351 | 350 | 351 | 296 | 350 | 350 | 197 | 300 | 195 |
| BEANS, DRY | 246 | 20 | 41 | 16 | 25 | 20 | 25 | 23 | 25 | 26 | 27 | 20 |
| POTATOES | 62 | 348 | 336 | 342 | 341 | 361 | 360 | 350 | 196 | 346 | 260 | 235 |
| COTTON | 1,149 | 6 | 5 | 5 | 5 | 9 | 9 | 14 | 12 | 9 | 8 | 7 |
| COTTONSEED | 115 | 13 | 10 | 10 | 11 | 18 | 18 | 27 | 25 | 18 | 16 | 14 |
| PEANUTS, IN SHELL | 178 | 7 | 3 | 6 | 8 | 8 | 8 | 8 | 8 | 8 | 9 | 7 |
| SESAME SEED | 238 | 6 | 3 | 4 | 7 | 7 | 8 | 8 | 8 | 9 | 9 | 8 |
| SUNFLOWER SEED | 203 | 12 | 5 | 9 | 13 | 14 | 15 | 15 | 15 | 16 | 17 | 17 |
| CASTOR BEANS | 143 | 2 | 2 | 2 | 2 | 2 | 3 | 3 | 3 | 3 | 3 | 2 |
| PYRETHRUM FLOWERS, DRIED | 1,191 | 11 | 15 | 14 | 11 | 8 | 8 | 11 | 16 | 19 | 9 | 7 |
| VEGETABLES | 153 | 390 | 308 | 368 | 394 | 409 | 421 | 427 | 431 | 440 | 450 | 410 |
| CASHEWS, IN SHELL | 157 | 16 | 11 | 23 | 15 | 10 | 16 | 10 | 20 | 12 | 8 | 12 |
| PINEAPPLES | 30 | 118 | 83 | 100 | 125 | 130 | 143 | 145 | 150 | 155 | 160 | 145 |
| COFFEE | 3,896 | 87 | 66 | 75 | 101 | 85 | 74 | 92 | 102 | 89 | 92 | 126 |
| TEA | 2,043 | 80 | 57 | 62 | 86 | 93 | 99 | 90 | 91 | 96 | 120 | 116 |
| SISAL | 349 | 33 | 44 | 34 | 33 | 31 | 37 | 47 | 41 | 50 | 51 | 38 |
| SUGAR, RAW | 174 | 203 | 172 | 161 | 194 | 255 | 314 | 401 | 369 | 325 | 350 | 375 |
| MEATS | 969 | 238 | 184 | 208 | 246 | 261 | 285 | 288 | 274 | 303 | 316 | 326 |
| MILK | 152 | 926 | 927 | 898 | 934 | 946 | 860 | 810 | 882 | 1,150 | 1,300 | 1,150 |
| HIDES AND SKINS | 860 | 33 | 25 | 28 | 35 | 37 | 40 | 42 | 42 | 44 | 46 | 47 |
| AGGREGATES OF PRODUCTION | | | MILLION DOLLARS AT CONSTANT PRICES | | | | | | | | | |
| CROPS | | 964.5 | 798.9 | 878.1 | 1,041.6 | 974.4 | 916.0 | 1,031.2 | 1,113.3 | 1,080.4 | 1,107.6 | 1,148.1 |
| LIVESTOCK | | 400.3 | 340.7 | 362.2 | 410.5 | 428.5 | 441.3 | 438.3 | 435.7 | 506.2 | 543.4 | 531.1 |
| LIVESTOCK FEED DEDUCTION= .08 | | -32.0 | -27.2 | -28.9 | -32.8 | -34.2 | -35.3 | -35.0 | -34.8 | -40.4 | -43.4 | -42.4 |
| TOTAL AGRICULTURE | | 1,332.8 | 1,112.4 | 1,211.4 | 1,419.3 | 1,368.7 | 1,322.0 | 1,434.5 | 1,514.2 | 1,546.2 | 1,607.6 | 1,636.8 |
| TOTAL FOOD | | 769.1 | 678.0 | 733.8 | 789.4 | 784.8 | 763.9 | 810.1 | 847.2 | 914.8 | 926.3 | 838.6 |
| INDICES OF PRODUCTION | | | (1976-78 = 100) | | | | | | | | | |
| CROPS | | 100 | 83 | 91 | 108 | 101 | 95 | 107 | 115 | 112 | 115 | 119 |
| TOTAL AGRICULTURE | | 100 | 83 | 91 | 106 | 103 | 99 | 108 | 114 | 116 | 121 | 123 |
| TOTAL FOOD | | 100 | 88 | 95 | 103 | 102 | 99 | 105 | 110 | 119 | 120 | 109 |
| PER CAPITA AGRICULTURE | | 100 | 90 | 95 | 107 | 99 | 92 | 95 | 97 | 95 | 95 | 92 |
| PER CAPITA FOOD | | 100 | 95 | 99 | 103 | 98 | 92 | 93 | 94 | 97 | 94 | 82 |
| INDEX OF POPULATION | | | | | | | | | | | | |
| 1976-78 POPULATION= 14,578,000 | | 100.0 | 92.5 | 96.1 | 99.9 | 104.0 | 108.2 | 112.7 | 117.4 | 122.3 | 127.5 | 132.9 |

TABLE 127--LIBERIA

PRODUCTION BY COMMODITY, VALUE AND INDICES OF AGRICULTURE AND FOOD PRODUCTION

| COMMODITY | PRICE | AVERAGE | 1975 | 1976 | 1977 | 1978 | 1979 | 1980 | 1981 | 1982 | 1983 | 1984 |
|-------------------------------|---------|---------|------------------------------------|-------|-------|-------|-------|-------|-------|-------|-------|-------|
| | WEIGHT | 1976-78 | | | | | | | | | | |
| | DOLLARS | | -1,000 METRIC TONS- | | | | | | | | | |
| RICE, PADDY | 265 | 252 | 229 | 245 | 256 | 254 | 257 | 265 | 254 | 264 | 284 | 296 |
| CORN | 160 | 11 | 11 | 11 | 12 | 9 | 9 | 9 | 9 | 10 | 10 | 10 |
| CASSAVA | 63 | 169 | 265 | 180 | 180 | 147 | 173 | 188 | 200 | 176 | 185 | 190 |
| SWEETPOTATOES | 74 | 15 | 15 | 15 | 15 | 15 | 15 | 16 | 16 | 16 | 17 | 18 |
| YAMS | 106 | 13 | 12 | 12 | 12 | 14 | 14 | 10 | 10 | 11 | 11 | 11 |
| COCUYAMS | 67 | 10 | 9 | 9 | 10 | 10 | 10 | 15 | 15 | 16 | 16 | 16 |
| PEANUTS, IN SHELL | 191 | 3 | 2 | 3 | 3 | 3 | 3 | 3 | 3 | 3 | 3 | 3 |
| BANANAS | 136 | 69 | 65 | 66 | 67 | 73 | 72 | 74 | 75 | 77 | 78 | 79 |
| PLANTAINS | 93 | 31 | 29 | 30 | 31 | 32 | 32 | 30 | 30 | 32 | 32 | 34 |
| PINEAPPLES | 332 | 7 | 7 | 7 | 7 | 7 | 8 | 7 | 7 | 9 | 7 | 7 |
| COFFEE | 1,653 | 8 | 5 | 9 | 8 | 8 | 4 | 9 | 10 | 9 | 12 | 13 |
| COCOA BEANS | 1,454 | 3 | 3 | 3 | 3 | 4 | 5 | 4 | 5 | 4 | 5 | 6 |
| RUBBER | 542 | 78 | 83 | 82 | 77 | 75 | 76 | 76 | 76 | 60 | 65 | 70 |
| PALM OIL | 593 | 21 | 18 | 20 | 20 | 22 | 25 | 27 | 30 | 29 | 28 | 34 |
| PALM KERNELS | 210 | 12 | 14 | 13 | 13 | 9 | 8 | 7 | 7 | 8 | 6 | 8 |
| MEATS | 2,386 | 5 | 4 | 4 | 5 | 5 | 5 | 6 | 6 | 7 | 7 | 7 |
| AGGREGATES OF PRODUCTION | | | | | | | | | | | | |
| | | | MILLION DOLLARS AT CONSTANT PRICES | | | | | | | | | |
| CROPS | | 172.7 | 167.7 | 174.0 | 172.9 | 171.7 | 171.4 | 181.9 | 184.8 | 175.4 | 188.9 | 202.4 |
| LIVESTOCK | | 11.2 | 9.5 | 9.5 | 11.9 | 11.9 | 11.9 | 14.3 | 14.3 | 16.7 | 16.7 | 16.7 |
| TOTAL AGRICULTURE | | 183.9 | 177.2 | 183.5 | 184.8 | 183.6 | 183.3 | 196.2 | 199.1 | 192.1 | 205.6 | 219.1 |
| TOTAL FOOD | | 127.9 | 123.9 | 124.2 | 129.9 | 129.7 | 135.5 | 140.1 | 141.4 | 144.7 | 150.6 | 159.7 |
| INDICES OF PRODUCTION | | | | | | | | | | | | |
| | | | (1976-78 = 100) | | | | | | | | | |
| CROPS | | 100 | 97 | 101 | 100 | 99 | 99 | 105 | 107 | 102 | 109 | 117 |
| TOTAL AGRICULTURE | | 100 | 96 | 100 | 100 | 100 | 100 | 107 | 108 | 104 | 112 | 119 |
| TOTAL FOOD | | 100 | 97 | 97 | 102 | 101 | 106 | 110 | 111 | 113 | 118 | 125 |
| PER CAPITA AGRICULTURE | | 100 | 103 | 103 | 100 | 97 | 94 | 97 | 95 | 89 | 92 | 95 |
| PER CAPITA FOOD | | 100 | 103 | 100 | 102 | 98 | 100 | 100 | 97 | 97 | 97 | 100 |
| INDEX OF POPULATION | | | | | | | | | | | | |
| 1976-78 POPULATION= 1,728,000 | | 100.0 | 94.0 | 96.9 | 100.0 | 103.1 | 106.4 | 109.8 | 113.4 | 117.1 | 121.0 | 125.0 |

TABLE 128.--LIBYA

PRODUCTION BY COMMODITY, VALUE AND INDICES OF AGRICULTURE AND FOOD PRODUCTION

| COMMODITY | PRICE | AVERAGE | 1975 | 1976 | 1977 | 1978 | 1979 | 1980 | 1981 | 1982 | 1983 | 1984 |
|--------------------------|-----------|---------|------------------------------------|-------|-------|-------|-------|-------|-------|-------|-------|-------|
| | WEIGHT | 1976-78 | | | | | | | | | | |
| DOLLARS | | | -1,000 METRIC TONS- | | | | | | | | | |
| WHEAT | 256 | 97 | 75 | 133 | 60 | 99 | 110 | 141 | 115 | 160 | 143 | 150 |
| BARLEY | 273 | 171 | 200 | 196 | 120 | 196 | 100 | 71 | 138 | 90 | 90 | 100 |
| POTATOES | 204 | 85 | 80 | 85 | 80 | 89 | 90 | 103 | 105 | 110 | 114 | 119 |
| ONIONS | 331 | 47 | 40 | 45 | 40 | 56 | 57 | 66 | 69 | 73 | 78 | 80 |
| TOBACCO | 2,253 | 1 | 1 | 1 | 1 | 1 | 2 | 2 | 2 | 2 | 2 | 2 |
| PEANUTS, IN SHELL | 699 | 13 | 14 | 13 | 13 | 14 | 15 | 13 | 15 | 14 | 13 | 11 |
| TOMATOES | 80 | 187 | 180 | 185 | 180 | 195 | 200 | 226 | 240 | 255 | 265 | 270 |
| ORANGES AND TANGERINES | 237 | 27 | 25 | 23 | 23 | 34 | 45 | 36 | 40 | 43 | 44 | 42 |
| GRAPES | 365 | 12 | 12 | 11 | 11 | 15 | 16 | 14 | 15 | 16 | 16 | 15 |
| OLIVES | 168 | 118 | 95 | 95 | 100 | 159 | 101 | 150 | 120 | 150 | 125 | 130 |
| DATES | 462 | 72 | 65 | 65 | 65 | 87 | 98 | 85 | 90 | 94 | 90 | 90 |
| MUTTON AND LAMB | 6,106 | 23 | 25 | 26 | 25 | 18 | 18 | 20 | 25 | 27 | 30 | 30 |
| POULTRY MEAT | 1,963 | 14 | 5 | 6 | 15 | 20 | 25 | 26 | 28 | 29 | 31 | 33 |
| MILK | 253 | 96 | 71 | 90 | 95 | 104 | 94 | 110 | 110 | 112 | 97 | 120 |
| AGGREGATES OF PRODUCTION | | | MILLION DOLLARS AT CONSTANT PRICES | | | | | | | | | |
| CROPS | | 194.9 | 186.1 | 201.4 | 159.8 | 223.7 | 202.6 | 208.1 | 222.3 | 231.5 | 223.9 | 229.2 |
| LIVESTOCK | | 191.7 | 180.5 | 193.4 | 206.1 | 175.5 | 182.8 | 200.9 | 235.5 | 250.1 | 268.6 | 278.4 |
| TOTAL AGRICULTURE | | 386.6 | 366.6 | 394.8 | 365.9 | 399.2 | 385.4 | 409.0 | 457.8 | 481.6 | 492.5 | 507.6 |
| TOTAL FOOD | | 384.3 | 364.3 | 392.5 | 363.6 | 396.9 | 380.9 | 404.5 | 453.3 | 477.1 | 488.0 | 503.1 |
| INDICES OF PRODUCTION | | | (1976-78 = 100) | | | | | | | | | |
| CROPS | | 100 | 95 | 103 | 82 | 115 | 104 | 107 | 114 | 119 | 115 | 118 |
| TOTAL AGRICULTURE | | 100 | 95 | 102 | 95 | 103 | 100 | 106 | 118 | 125 | 127 | 131 |
| TOTAL FOOD | | 100 | 95 | 102 | 95 | 103 | 99 | 105 | 118 | 124 | 127 | 131 |
| PER CAPITA AGRICULTURE | | 100 | 101 | 104 | 95 | 101 | 92 | 93 | 99 | 99 | 96 | 93 |
| PER CAPITA FOOD | | 100 | 100 | 104 | 95 | 101 | 91 | 92 | 98 | 99 | 95 | 92 |
| INDEX OF POPULATION | | | | | | | | | | | | |
| 1976-78 POPULATION= | 2,642,000 | 100.0 | 94.3 | 97.8 | 99.7 | 102.6 | 108.4 | 114.2 | 119.8 | 125.9 | 133.3 | 141.9 |

TABLE 129--MADAGASCAR

PRODUCTION BY COMMODITY, VALUE AND INDICES OF AGRICULTURE AND FOOD PRODUCTION

| COMMODITY | PRICE | AVERAGE | 1975 | 1976 | 1977 | 1978 | 1979 | 1980 | 1981 | 1982 | 1983 | 1984 |
|-------------------------------|---------|------------------------------------|-------|-------|-------|-------|-------|-------|-------|-------|-------|-------|
| | WEIGHT | 1976-78 | | | | | | | | | | |
| | DOLLARS | -1,000 METRIC TONS- | | | | | | | | | | |
| RICE, PADDY | 141 | 2,037 | 1,972 | 2,043 | 2,154 | 1,914 | 2,054 | 2,109 | 2,011 | 2,105 | 2,147 | 2,112 |
| CORN | 93 | 124 | 135 | 136 | 121 | 115 | 131 | 127 | 121 | 113 | 148 | 148 |
| BEANS, DRY | 293 | 52 | 66 | 64 | 54 | 37 | 41 | 43 | 40 | 37 | 39 | 41 |
| POTATOES | 124 | 150 | 116 | 123 | 148 | 180 | 215 | 193 | 161 | 201 | 215 | 220 |
| CASSAVA | 25 | 1,375 | 1,309 | 1,390 | 1,412 | 1,322 | 1,425 | 1,571 | 1,670 | 1,742 | 1,726 | 1,750 |
| SWEETPOTATOES | 101 | 398 | 279 | 472 | 388 | 333 | 320 | 373 | 399 | 363 | 400 | 420 |
| TOBACCO | 814 | 3 | 4 | 4 | 3 | 3 | 4 | 5 | 4 | 5 | 4 | 4 |
| COTTON | 1,051 | 14 | 13 | 14 | 15 | 13 | 14 | 13 | 13 | 14 | 14 | 16 |
| COTTONSEED | 103 | 35 | 34 | 35 | 37 | 34 | 31 | 23 | 27 | 26 | 27 | 32 |
| PEANUTS, IN SHELL | 186 | 45 | 42 | 54 | 47 | 34 | 43 | 34 | 30 | 30 | 32 | 36 |
| BEANS, LIMA | 296 | 14 | 24 | 19 | 15 | 8 | 10 | 6 | 5 | 6 | 6 | 7 |
| BANANAS | 107 | 289 | 395 | 360 | 267 | 240 | 243 | 270 | 280 | 285 | 295 | 234 |
| CLOVES | 1,410 | 13 | 4 | 14 | 13 | 12 | 9 | 12 | 11 | 10 | 8 | 8 |
| PEPPER | 797 | 4 | 3 | 5 | 3 | 3 | 2 | 3 | 3 | 3 | 3 | 4 |
| VANILLA | 1,179 | 1 | 2 | 2 | 1 | 1 | 1 | 3 | 1 | 1 | 1 | 1 |
| COFFEE | 745 | 62 | 68 | 59 | 78 | 49 | 81 | 80 | 83 | 80 | 82 | 80 |
| SISAL | 297 | 17 | 21 | 18 | 18 | 16 | 18 | 18 | 14 | 14 | 13 | 14 |
| SUGAR, RAW | 179 | 113 | 115 | 107 | 117 | 115 | 109 | 109 | 105 | 82 | 96 | 85 |
| BEEF AND VEAL | 598 | 110 | 106 | 104 | 111 | 115 | 117 | 119 | 120 | 122 | 120 | 125 |
| PORK | 1,595 | 22 | 25 | 21 | 23 | 23 | 24 | 24 | 25 | 26 | 26 | 27 |
| MILK | 255 | 37 | 42 | 40 | 35 | 36 | 38 | 40 | 41 | 42 | 41 | 43 |
| AGGREGATES OF PRODUCTION | | | | | | | | | | | | |
| | | MILLION DOLLARS AT CONSTANT PRICES | | | | | | | | | | |
| CROPS | | 565.6 | 550.9 | 587.6 | 593.6 | 516.8 | 567.2 | 587.1 | 569.5 | 578.9 | 595.5 | 589.0 |
| LIVESTOCK | | 110.8 | 114.0 | 105.9 | 112.0 | 114.7 | 118.0 | 119.7 | 122.2 | 125.2 | 123.8 | 128.9 |
| TOTAL AGRICULTURE | | 676.4 | 664.9 | 693.5 | 705.6 | 631.5 | 685.2 | 706.8 | 691.7 | 704.1 | 719.3 | 717.9 |
| TOTAL FOOD | | 585.0 | 580.6 | 600.1 | 602.1 | 553.6 | 586.1 | 601.3 | 589.6 | 603.8 | 621.4 | 618.3 |
| INDICES OF PRODUCTION | | | | | | | | | | | | |
| | | (1976-78 = 100) | | | | | | | | | | |
| CROPS | | 100 | 97 | 104 | 105 | 91 | 100 | 104 | 101 | 102 | 105 | 104 |
| TOTAL AGRICULTURE | | 100 | 98 | 103 | 104 | 93 | 101 | 104 | 102 | 104 | 106 | 106 |
| TOTAL FOOD | | 100 | 99 | 103 | 103 | 95 | 100 | 103 | 101 | 103 | 106 | 106 |
| PER CAPITA AGRICULTURE | | 100 | 103 | 105 | 104 | 91 | 96 | 97 | 92 | 91 | 90 | 88 |
| PER CAPITA FOOD | | 100 | 104 | 105 | 103 | 92 | 95 | 95 | 91 | 90 | 90 | 87 |
| INDEX OF POPULATION | | | | | | | | | | | | |
| 1976-78 POPULATION= 7,985,000 | | 100.0 | 95.2 | 97.6 | 99.9 | 102.5 | 105.3 | 108.2 | 111.3 | 114.5 | 117.7 | 121.0 |

TABLE 13Q--MALAWI

PRODUCTION BY COMMODITY, VALUE AND INDICES OF AGRICULTURE AND FOOD PRODUCTION

| COMMODITY | PRICE | AVERAGE | 1975 | 1976 | 1977 | 1978 | 1979 | 1980 | 1981 | 1982 | 1983 | 1984 |
|------------------------------------|-----------|---------|---------------------|-------|-------|-------|-------|-------|-------|-------|-------|-------|
| | WEIGHT | 1976-78 | | | | | | | | | | |
| | DOLLARS | | -1,000 METRIC TONS- | | | | | | | | | |
| RICE, PADDY | 112 | 45 | 33 | 42 | 43 | 50 | 50 | 38 | 34 | 33 | 33 | 35 |
| CORN | 60 | 1,200 | 1,000 | 1,100 | 1,200 | 1,300 | 1,200 | 1,165 | 1,245 | 1,415 | 1,370 | 1,400 |
| CASSAVA | 31 | 82 | 120 | 110 | 65 | 70 | 80 | 90 | 90 | 90 | 92 | 92 |
| TOBACCO | 407 | 47 | 35 | 37 | 52 | 51 | 64 | 56 | 51 | 59 | 72 | 73 |
| COTTON | 554 | 7 | 7 | 7 | 7 | 8 | 8 | 8 | 8 | 8 | 7 | 9 |
| COTTONSEED | 55 | 15 | 14 | 14 | 14 | 16 | 16 | 16 | 16 | 16 | 14 | 18 |
| PEANUTS, IN SHELL | 135 | 170 | 165 | 165 | 174 | 170 | 175 | 180 | 175 | 170 | 170 | 168 |
| TEA | 1,156 | 31 | 26 | 28 | 32 | 32 | 33 | 30 | 32 | 39 | 32 | 36 |
| TUNG NUTS | 150 | 1 | 1 | 1 | 1 | 1 | 1 | 1 | 1 | 1 | 1 | 1 |
| SUGAR, RAW | 184 | 86 | 69 | 86 | 80 | 92 | 112 | 147 | 167 | 172 | 175 | 170 |
| MEATS | 824 | 29 | 25 | 28 | 29 | 30 | 29 | 30 | 31 | 32 | 34 | 35 |
| COW'S MILK | 232 | 32 | 28 | 31 | 31 | 33 | 34 | 36 | 36 | 37 | 39 | 39 |
| MILLION DOLLARS AT CONSTANT PRICES | | | | | | | | | | | | |
| AGGREGATES OF PRODUCTION | | | | | | | | | | | | |
| CROPS | | 177.7 | 151.6 | 164.6 | 180.1 | 189.0 | 193.9 | 191.3 | 198.9 | 220.6 | 215.2 | 222.3 |
| LIVESTOCK | | 31.3 | 27.1 | 30.3 | 31.1 | 32.4 | 31.8 | 33.1 | 33.9 | 35.0 | 37.0 | 37.8 |
| TOTAL AGRICULTURE | | 209.0 | 178.7 | 194.9 | 211.2 | 221.4 | 225.7 | 224.4 | 232.8 | 255.6 | 252.2 | 260.1 |
| TOTAL FOOD | | 150.3 | 130.3 | 143.3 | 148.9 | 159.0 | 157.0 | 162.3 | 170.4 | 181.9 | 181.8 | 183.6 |
| (1976-78 = 100) | | | | | | | | | | | | |
| INDICES OF PRODUCTION | | | | | | | | | | | | |
| CROPS | | 100 | 85 | 93 | 101 | 106 | 109 | 108 | 112 | 124 | 121 | 125 |
| TOTAL AGRICULTURE | | 100 | 86 | 93 | 101 | 106 | 108 | 107 | 111 | 122 | 121 | 124 |
| TOTAL FOOD | | 100 | 87 | 95 | 99 | 106 | 104 | 108 | 113 | 121 | 121 | 122 |
| PER CAPITA AGRICULTURE | | 100 | 91 | 96 | 101 | 103 | 102 | 98 | 99 | 105 | 101 | 100 |
| PER CAPITA FOOD | | 100 | 93 | 98 | 99 | 103 | 99 | 99 | 101 | 104 | 101 | 99 |
| INDEX OF POPULATION | | | | | | | | | | | | |
| 1976-78 POPULATION* | 5,510,000 | 100.0 | 93.7 | 97.1 | 99.9 | 102.9 | 106.0 | 109.3 | 112.7 | 116.3 | 120.0 | 123.9 |

TABLE 131--MALI

PRODUCTION BY COMMODITY, VALUE AND INDICES OF AGRICULTURE AND FOOD PRODUCTION

| COMMODITY | PRICE | AVERAGE | 1975 | 1976 | 1977 | 1978 | 1979 | 1980 | 1981 | 1982 | 1983 | 1984 |
|-------------------------------|---------|---------|---------------------|------------------------------------|-------|-------|-------|-------|-------|-------|-------|-------|
| | WEIGHT | 1976-78 | | | | | | | | | | |
| | DOLLARS | | -1,000 METRIC TONS- | | | | | | | | | |
| RICE, PADDY | 89 | 229 | 218 | 237 | 199 | 251 | 165 | 165 | 176 | 134 | 141 | 125 |
| CORN | 71 | 62 | 70 | 80 | 50 | 55 | 64 | 73 | 70 | 95 | 75 | 65 |
| MILLET | 72 | 900 | 800 | 900 | 800 | 1,000 | 943 | 654 | 861 | 805 | 775 | 750 |
| CASSAVA | 43 | 50 | 40 | 45 | 50 | 55 | 55 | 56 | 62 | 65 | 70 | 70 |
| SWEETPOTATOES | 57 | 42 | 35 | 40 | 40 | 45 | 48 | 49 | 50 | 51 | 53 | 53 |
| COTTON | 436 | 45 | 40 | 45 | 43 | 48 | 57 | 41 | 36 | 48 | 49 | 45 |
| COTTONSEED | 44 | 75 | 65 | 74 | 71 | 80 | 93 | 67 | 60 | 79 | 80 | 75 |
| PEANUTS, IN SHELL | 104 | 138 | 145 | 160 | 128 | 126 | 116 | 92 | 92 | 44 | 50 | 45 |
| AGGREGATES OF PRODUCTION | | | | MILLION DOLLARS AT CONSTANT PRICES | | | | | | | | |
| CROPS | | 131.7 | 121.1 | 135.3 | 118.5 | 140.7 | 133.3 | 102.6 | 116.2 | 111.3 | 109.7 | 103.3 |
| LIVESTOCK | | 0.0 | 0.0 | 0.0 | 0.0 | 0.0 | 0.0 | 0.0 | 0.0 | 0.0 | 0.0 | 0.0 |
| TOTAL AGRICULTURE | | 131.7 | 121.1 | 135.3 | 118.5 | 140.7 | 133.3 | 102.6 | 116.2 | 111.3 | 109.7 | 103.3 |
| TOTAL FOOD | | 111.9 | 103.7 | 115.7 | 99.8 | 119.8 | 108.4 | 84.7 | 100.5 | 90.4 | 88.3 | 83.7 |
| INDICES OF PRODUCTION | | | | (1976-78 = 100) | | | | | | | | |
| CROPS | | 100 | 92 | 103 | 90 | 107 | 101 | 78 | 88 | 85 | 83 | 78 |
| TOTAL AGRICULTURE | | 100 | 92 | 103 | 90 | 107 | 101 | 78 | 88 | 85 | 83 | 78 |
| TOTAL FOOD | | 100 | 93 | 103 | 89 | 107 | 97 | 76 | 90 | 81 | 79 | 75 |
| PER CAPITA AGRICULTURE | | 100 | 96 | 105 | 90 | 105 | 97 | 73 | 81 | 76 | 73 | 67 |
| PER CAPITA FOOD | | 100 | 97 | 106 | 89 | 105 | 93 | 71 | 82 | 72 | 69 | 64 |
| INDEX OF POPULATION | | | | | | | | | | | | |
| 1976-78 POPULATION= 6,474,000 | | 100.0 | 95.8 | 97.8 | 100.0 | 102.2 | 104.4 | 106.8 | 109.2 | 111.6 | 114.2 | 116.8 |

TABLE 132--MOROCCO

PRODUCTION BY COMMODITY, VALUE AND INDICES OF AGRICULTURE AND FOOD PRODUCTION

| COMMODITY | PRICE | AVERAGE | 1975 | 1976 | 1977 | 1978 | 1979 | 1980 | 1981 | 1982 | 1983 | 1984 |
|------------------------|--------|---------------------|-------|-------|-------|-------|-------|-------|-------|-------|-------|-------|
| | WEIGHT | 1976-78 | | | | | | | | | | |
| DOLLARS | | -1,000 METRIC TONS- | | | | | | | | | | |
| WHEAT | 227 | 1,784 | 1,575 | 2,188 | 1,288 | 1,876 | 1,797 | 1,811 | 892 | 2,183 | 1,971 | 1,989 |
| RICE, PADDY | 703 | 25 | 29 | 18 | 24 | 32 | 28 | 18 | 12 | 4 | 4 | 4 |
| CORN | 183 | 356 | 371 | 493 | 184 | 390 | 312 | 333 | 90 | 247 | 258 | 234 |
| BARLEY | 160 | 2,177 | 1,585 | 2,860 | 1,345 | 2,326 | 1,886 | 2,210 | 1,039 | 2,334 | 1,228 | 1,405 |
| OATS | 155 | 18 | 29 | 36 | 8 | 11 | 6 | 33 | 27 | 74 | 44 | 44 |
| SORGHUM | 134 | 20 | 75 | 19 | 4 | 36 | 23 | 23 | 12 | 29 | 31 | 16 |
| OTHER GRAINS | 266 | 19 | 17 | 34 | 9 | 14 | 9 | 15 | 8 | 10 | 8 | 8 |
| BROAD BEANS | 308 | 162 | 212 | 230 | 94 | 161 | 148 | 104 | 39 | 99 | 142 | 161 |
| LENTILS | 291 | 23 | 34 | 41 | 8 | 21 | 13 | 16 | 5 | 25 | 32 | 37 |
| CHICKPEAS | 406 | 33 | 61 | 51 | 11 | 37 | 64 | 45 | 6 | 51 | 56 | 65 |
| DRY PEAS | 288 | 64 | 99 | 112 | 33 | 46 | 37 | 27 | 1 | 12 | 28 | 31 |
| POTATOES | 266 | 460 | 320 | 481 | 425 | 474 | 568 | 543 | 396 | 598 | 410 | 490 |
| TOBACCO | 1,829 | 6 | 4 | 6 | 5 | 6 | 7 | 9 | 10 | 10 | 7 | 7 |
| COTTON | 1,555 | 5 | 4 | 4 | 6 | 4 | 5 | 7 | 6 | 6 | 5 | 7 |
| COTTONSEED | 157 | 10 | 8 | 10 | 12 | 8 | 10 | 14 | 10 | 15 | 13 | 14 |
| PEANUTS, IN SHELL | 321 | 16 | 18 | 13 | 8 | 26 | 17 | 36 | 31 | 41 | 42 | 42 |
| SUNFLOWER SEED | 298 | 21 | 16 | 16 | 19 | 27 | 40 | 18 | 5 | 8 | 18 | 19 |
| TOMATOES | 199 | 435 | 325 | 285 | 554 | 465 | 413 | 400 | 370 | 350 | 380 | 390 |
| ORANGES AND TANGERINES | 239 | 925 | 583 | 650 | 1,055 | 1,070 | 863 | 933 | 965 | 1,002 | 958 | 901 |
| LEMONS | 394 | 4 | 7 | 5 | 3 | 3 | 3 | 3 | 2 | 4 | 9 | 10 |
| GRAPEFRUIT | 297 | 13 | 12 | 13 | 12 | 14 | 11 | 12 | 10 | 6 | 6 | 5 |
| FIGS, FRESH | 482 | 69 | 65 | 65 | 70 | 72 | 73 | 73 | 74 | 70 | 71 | 73 |
| ALMONDS, IN SHELL | 796 | 13 | 10 | 15 | 10 | 15 | 12 | 16 | 18 | 14 | 22 | 22 |
| GRAPES | 547 | 334 | 285 | 300 | 325 | 377 | 360 | 375 | 350 | 340 | 350 | 350 |
| SUGAR, RAW | 361 | 319 | 255 | 337 | 222 | 398 | 345 | 360 | 385 | 367 | 345 | 395 |
| DATES | 682 | 92 | 50 | 90 | 97 | 90 | 97 | 75 | 65 | 80 | 74 | 80 |
| OLIVE OIL | 2,066 | 27 | 28 | 38 | 30 | 14 | 35 | 30 | 23 | 34 | 48 | 27 |
| BEEF AND VEAL | 2,874 | 80 | 81 | 79 | 75 | 85 | 100 | 107 | 131 | 101 | 129 | 138 |
| MUTTON AND LAMB | 3,865 | 56 | 66 | 53 | 52 | 62 | 50 | 52 | 65 | 64 | 64 | 64 |
| POULTRY MEAT | 2,500 | 63 | 37 | 45 | 53 | 90 | 99 | 104 | 75 | 91 | 79 | 85 |
| MILK | 371 | 618 | 528 | 600 | 605 | 650 | 750 | 730 | 780 | 670 | 650 | 675 |
| WOOL, GREASY BASIS | 1,366 | 24 | 20 | 21 | 25 | 25 | 26 | 13 | 16 | 13 | 16 | 15 |

AGGREGATES OF PRODUCTION

MILLION DOLLARS AT CONSTANT PRICES

| | | | | | | | | | | | |
|--|---------|---------|---------|---------|---------|---------|---------|---------|---------|---------|---------|
| CROPS | 1,861.6 | 1,547.1 | 2,052.6 | 1,544.2 | 1,987.4 | 1,867.4 | 1,907.9 | 1,357.6 | 2,007.9 | 1,763.2 | 1,799.5 |
| LIVESTOCK | 863.0 | 803.6 | 795.6 | 807.8 | 984.3 | 1,042.0 | 1,057.1 | 1,126.5 | 1,031.6 | 1,078.7 | 1,127.4 |
| LIVESTOCK FEED DEDUCTION ^a 34 | -293.4 | -273.2 | -270.5 | -274.6 | -334.6 | -354.2 | -359.4 | -383.0 | -350.7 | -366.7 | -383.3 |
| TOTAL AGRICULTURE | 2,431.2 | 2,077.5 | 2,577.7 | 2,077.4 | 2,637.1 | 2,555.2 | 2,605.6 | 2,101.1 | 2,688.8 | 2,475.2 | 2,543.6 |
| TOTAL FOOD | 2,381.1 | 2,036.7 | 2,531.8 | 2,024.8 | 2,585.7 | 2,499.1 | 2,560.4 | 2,051.6 | 2,643.4 | 2,432.7 | 2,499.4 |

INDICES OF PRODUCTION

(1976-78 = 100)

| | | | | | | | | | | | |
|--|-------|------|------|-------|-------|-------|-------|-------|-------|-------|-------|
| CROPS | 100 | 83 | 110 | 83 | 107 | 100 | 102 | 73 | 108 | 95 | 97 |
| TOTAL AGRICULTURE | 100 | 85 | 106 | 85 | 108 | 105 | 107 | 86 | 111 | 102 | 105 |
| TOTAL FOOD | 100 | 86 | 106 | 85 | 109 | 105 | 108 | 86 | 111 | 102 | 105 |
| PER CAPITA AGRICULTURE | 100 | 90 | 109 | 85 | 105 | 99 | 98 | 77 | 96 | 86 | 85 |
| PER CAPITA FOOD | 100 | 91 | 109 | 85 | 106 | 99 | 99 | 77 | 96 | 86 | 86 |
| INDEX OF POPULATION | | | | | | | | | | | |
| 1976-78 POPULATION ^a 19,236,000 | 100.0 | 94.5 | 97.2 | 100.0 | 102.9 | 105.9 | 109.0 | 112.2 | 115.6 | 119.0 | 122.5 |

TABLE 133.--MOZAMBIQUE

PRODUCTION BY COMMODITY, VALUE AND INDICES OF AGRICULTURE AND FOOD PRODUCTION

| COMMODITY | PRICE | AVERAGE | 1975 | 1976 | 1977 | 1978 | 1979 | 1980 | 1981 | 1982 | 1983 | 1984 |
|--------------------------------|---------|---------|---------------------------------------|-------|-------|-------|-------|-------|-------|-------|-------|-------|
| | WEIGHT | 1976-78 | | | | | | | | | | |
| | DOLLARS | | - - - - - 1,000 METRIC TONS - - - - - | | | | | | | | | |
| WHEAT | 189 | 3 | 3 | 3 | 2 | 3 | 3 | 2 | 3 | 3 | 2 | 3 |
| RICE, PADDY | 157 | 54 | 79 | 45 | 65 | 52 | 70 | 71 | 63 | 63 | 31 | 40 |
| CORN | 104 | 333 | 300 | 250 | 350 | 400 | 350 | 300 | 350 | 325 | 200 | 225 |
| MILLET | 110 | 45 | 40 | 40 | 45 | 50 | 45 | 40 | 50 | 45 | 50 | 50 |
| SORGHUM | 110 | 202 | 180 | 175 | 230 | 200 | 180 | 150 | 160 | 155 | 100 | 125 |
| BEANS, DRY | 266 | 60 | 40 | 45 | 70 | 65 | 51 | 60 | 62 | 65 | 40 | 45 |
| POTATDES | 166 | 42 | 42 | 35 | 40 | 50 | 57 | 60 | 62 | 62 | 50 | 55 |
| CASSAVA | 86 | 2,483 | 2,400 | 2,400 | 2,450 | 2,600 | 2,700 | 2,800 | 2,850 | 2,900 | 2,300 | 2,600 |
| SWEETPOTATDES | 86 | 40 | 30 | 40 | 40 | 40 | 45 | 45 | 48 | 50 | 40 | 45 |
| COTTON | 729 | 19 | 13 | 18 | 18 | 22 | 15 | 17 | 19 | 15 | 15 | 17 |
| COTTONSEED | 73 | 40 | 27 | 37 | 37 | 45 | 30 | 34 | 36 | 30 | 30 | 34 |
| PEANUTS, IN SHELL | 289 | 70 | 80 | 60 | 70 | 80 | 80 | 90 | 80 | 80 | 65 | 65 |
| CASHEWS, IN SHELL | 212 | 77 | 190 | 95 | 65 | 70 | 73 | 70 | 68 | 65 | 40 | 45 |
| BANANAS | 120 | 64 | 70 | 60 | 68 | 65 | 65 | 65 | 68 | 70 | 60 | 60 |
| TEA | 769 | 15 | 14 | 13 | 14 | 18 | 20 | 19 | 20 | 22 | 15 | 20 |
| SISAL | 392 | 13 | 15 | 14 | 14 | 12 | 11 | 18 | 19 | 19 | 18 | 19 |
| SUGAR, RAW | 59 | 183 | 237 | 217 | 158 | 175 | 175 | 170 | 178 | 126 | 75 | 105 |
| COPIA | 269 | 55 | 60 | 55 | 50 | 60 | 65 | 60 | 68 | 65 | 65 | 55 |
| BEEF AND VEAL | 1,793 | 32 | 38 | 30 | 32 | 35 | 35 | 36 | 37 | 38 | 33 | 33 |
| COW'S MILK | 245 | 58 | 58 | 55 | 60 | 60 | 61 | 63 | 65 | 66 | 60 | 60 |
| AGGREGATES OF PRODUCTION | | | | | | | | | | | | |
| | | | MILLION DOLLARS AT CONSTANT PRICES | | | | | | | | | |
| CROPS | | 414.3 | 425.1 | 388.5 | 413.7 | 440.4 | 439.0 | 445.6 | 459.8 | 455.3 | 350.8 | 392.4 |
| LIVESTOCK | | 72.2 | 82.3 | 67.3 | 72.1 | 77.5 | 77.7 | 79.9 | 82.2 | 84.3 | 73.9 | 73.9 |
| TOTAL AGRICULTURE | | 486.5 | 507.4 | 455.8 | 485.8 | 517.9 | 516.7 | 525.5 | 542.0 | 539.6 | 424.7 | 466.3 |
| TOTAL FOOD | | 455.7 | 481.2 | 427.2 | 456.4 | 483.4 | 486.1 | 491.4 | 505.3 | 504.4 | 395.2 | 431.1 |
| INDICES OF PRODUCTION | | | | | | | | | | | | |
| | | | (1976-78 = 100) | | | | | | | | | |
| CROPS | | 100 | 103 | 94 | 100 | 106 | 106 | 108 | 111 | 110 | 85 | 95 |
| TOTAL AGRICULTURE | | 100 | 104 | 94 | 100 | 106 | 106 | 108 | 111 | 111 | 87 | 96 |
| TOTAL FOOD | | 100 | 106 | 94 | 100 | 106 | 107 | 108 | 111 | 111 | 87 | 95 |
| PER CAPITA AGRICULTURE | | 100 | 111 | 97 | 100 | 103 | 100 | 99 | 100 | 97 | 74 | 80 |
| PER CAPITA FOOD | | 100 | 113 | 97 | 100 | 103 | 100 | 99 | 100 | 97 | 74 | 79 |
| INDEX OF POPULATION | | | | | | | | | | | | |
| 1976-78 POPULATION= 11,125,000 | | 100.0 | 93.8 | 96.8 | 100.1 | 103.1 | 106.4 | 108.8 | 111.1 | 114.2 | 117.3 | 120.5 |

TABLE 134--NIGER

PRODUCTION BY COMMODITY, VALUE AND INDICES OF AGRICULTURE AND FOOD PRODUCTION

| COMMODITY | PRICE | AVERAGE | 1975 | 1976 | 1977 | 1978 | 1979 | 1980 | 1981 | 1982 | 1983 | 1984 |
|--------------------------|-----------|---------|------------------------------------|-------|-------|-------|-------|-------|-------|-------|-------|-------|
| | WEIGHT | 1976-78 | | | | | | | | | | |
| | DOLLARS | | -1,000 METRIC TONS- | | | | | | | | | |
| RICE, PADDY | 175 | 30 | 29 | 29 | 27 | 33 | 24 | 31 | 40 | 41 | 45 | 30 |
| CORN | 132 | 9 | 5 | 12 | 6 | 9 | 8 | 8 | 7 | 8 | 8 | 5 |
| MILLET | 136 | 1,091 | 581 | 1,019 | 1,130 | 1,123 | 1,255 | 1,364 | 1,314 | 1,297 | 1,326 | 1,000 |
| SORGHUM | 132 | 331 | 254 | 286 | 342 | 364 | 351 | 368 | 322 | 357 | 362 | 250 |
| COWPEAS | 190 | 238 | 218 | 236 | 207 | 272 | 304 | 266 | 266 | 291 | 269 | 200 |
| CASSAVA | 52 | 194 | 176 | 197 | 180 | 205 | 224 | 215 | 185 | 190 | 180 | 180 |
| ONIONS | 190 | 73 | 71 | 79 | 62 | 78 | 104 | 110 | 110 | 110 | 112 | 100 |
| COTTON | 1,323 | 2 | 3 | 2 | 2 | 2 | 1 | 1 | 2 | 2 | 2 | 1 |
| COTTONSEED | 165 | 5 | 7 | 5 | 6 | 4 | 2 | 2 | 4 | 4 | 4 | 2 |
| PEANUTS, IN SHELL | 193 | 86 | 41 | 79 | 83 | 97 | 89 | 126 | 102 | 87 | 74 | 50 |
| AGGREGATES OF PRODUCTION | | | MILLION DOLLARS AT CONSTANT PRICES | | | | | | | | | |
| CROPS | | 287.8 | 195.5 | 271.7 | 284.4 | 306.9 | 330.3 | 349.1 | 333.1 | 338.0 | 336.5 | 252.7 |
| LIVESTOCK | | 0.0 | 0.0 | 0.0 | 0.0 | 0.0 | 0.0 | 0.0 | 0.0 | 0.0 | 0.0 | 0.0 |
| TOTAL AGRICULTURE | | 287.8 | 195.5 | 271.7 | 284.4 | 306.9 | 330.3 | 349.1 | 333.1 | 338.0 | 336.5 | 252.7 |
| TOTAL FOOD | | 285.2 | 191.5 | 269.1 | 281.8 | 304.3 | 329.0 | 347.8 | 330.5 | 335.4 | 333.9 | 251.4 |
| INDICES OF PRODUCTION | | | (1976-78 = 100) | | | | | | | | | |
| CROPS | | 100 | 68 | 94 | 99 | 107 | 115 | 121 | 116 | 117 | 117 | 88 |
| TOTAL AGRICULTURE | | 100 | 68 | 94 | 99 | 107 | 115 | 121 | 116 | 117 | 117 | 88 |
| TOTAL FOOD | | 100 | 67 | 94 | 99 | 107 | 115 | 122 | 116 | 118 | 117 | 88 |
| PER CAPITA AGRICULTURE | | 100 | 72 | 97 | 99 | 103 | 108 | 111 | 102 | 100 | 97 | 70 |
| PER CAPITA FOOD | | 100 | 71 | 97 | 99 | 104 | 109 | 111 | 102 | 101 | 97 | 71 |
| INDEX OF POPULATION | | | | | | | | | | | | |
| 1976-78 POPULATION= | 5,039,000 | 100.0 | 94.1 | 97.0 | 100.0 | 103.1 | 106.3 | 109.7 | 113.2 | 116.9 | 120.7 | 124.7 |

TABLE 135.--NIGERIA

PRODUCTION BY COMMODITY, VALUE AND INDICES OF AGRICULTURE AND FOOD PRODUCTION

| COMMODITY | PRICE | AVERAGE | 1975 | 1976 | 1977 | 1978 | 1979 | 1980 | 1981 | 1982 | 1983 | 1984 |
|-----------------------|---------|---------|---------------------|--------|--------|--------|--------|--------|--------|--------|--------|--------|
| | WEIGHT | 1976-78 | | | | | | | | | | |
| | DOLLARS | | -1,000 METRIC TONS- | | | | | | | | | |
| RICE, PADDY | 352 | 686 | 600 | 611 | 620 | 826 | 870 | 1,090 | 1,240 | 1,380 | 1,280 | 1,353 |
| CORN | 187 | 1,527 | 1,400 | 1,440 | 1,500 | 1,640 | 1,670 | 1,720 | 1,750 | 1,785 | 1,660 | 1,800 |
| MILLET | 158 | 2,972 | 2,865 | 2,865 | 2,950 | 3,100 | 3,140 | 3,130 | 3,180 | 3,095 | 2,300 | 3,200 |
| SORGHUM | 158 | 3,730 | 3,590 | 3,680 | 3,750 | 3,760 | 3,785 | 3,800 | 3,700 | 4,134 | 2,630 | 3,690 |
| PULSES | 283 | 457 | 540 | 555 | 365 | 450 | 480 | 500 | 500 | 510 | 450 | 520 |
| CASSAVA | 160 | 11,100 | 10,600 | 10,800 | 11,000 | 11,500 | 12,000 | 13,100 | 11,800 | 11,700 | 9,950 | 11,800 |
| YAMS | 189 | 16,500 | 15,500 | 16,000 | 16,500 | 17,000 | 17,500 | 18,120 | 18,200 | 18,470 | 16,625 | 18,500 |
| COCUYAMS | 170 | 1,697 | 1,640 | 1,680 | 1,700 | 1,710 | 1,710 | 1,710 | 1,727 | 1,765 | 1,600 | 1,760 |
| TOBACCO | 1,168 | 10 | 18 | 10 | 8 | 12 | 12 | 18 | 12 | 10 | 9 | 10 |
| COTTON | 1,264 | 51 | 58 | 81 | 36 | 37 | 29 | 27 | 21 | 20 | 14 | 15 |
| COTTONSEED | 126 | 93 | 106 | 130 | 70 | 80 | 52 | 48 | 40 | 38 | 25 | 28 |
| SOYBEANS | 197 | 71 | 65 | 70 | 70 | 72 | 73 | 55 | 60 | 65 | 50 | 60 |
| PEANUTS, IN SHELL | 426 | 487 | 332 | 350 | 643 | 469 | 540 | 560 | 610 | 580 | 400 | 570 |
| SESAME SEED | 456 | 6 | 6 | 6 | 6 | 6 | 6 | 6 | 6 | 8 | 6 | 8 |
| BANANAS AND PLANTAINS | 205 | 1,425 | 1,420 | 1,450 | 1,400 | 1,425 | 1,425 | 1,430 | 1,425 | 1,440 | 1,270 | 1,420 |
| OTHER FRUIT | 167 | 57 | 52 | 53 | 53 | 65 | 65 | 68 | 68 | 70 | 66 | 68 |
| COFFEE | 1,555 | 3 | 4 | 3 | 3 | 3 | 2 | 3 | 4 | 4 | 3 | 3 |
| COCOA BEANS | 1,431 | 171 | 218 | 167 | 205 | 141 | 175 | 155 | 182 | 156 | 125 | 150 |
| RUBBER | 917 | 60 | 68 | 56 | 60 | 65 | 65 | 66 | 68 | 70 | 70 | 72 |
| KOLA NUTS | 106 | 155 | 150 | 154 | 152 | 160 | 160 | 165 | 165 | 168 | 168 | 170 |
| SUGAR, RAW | 330 | 37 | 50 | 40 | 36 | 34 | 30 | 42 | 47 | 54 | 58 | 69 |
| PALM OIL | 527 | 508 | 500 | 500 | 510 | 515 | 500 | 520 | 520 | 525 | 510 | 540 |
| PALM KERNELS | 236 | 337 | 295 | 321 | 340 | 350 | 335 | 345 | 345 | 350 | 320 | 330 |
| BEEF AND VEAL | 1,945 | 171 | 165 | 170 | 166 | 177 | 200 | 205 | 208 | 211 | 205 | 225 |
| MUTTON AND LAMB | 2,529 | 150 | 130 | 147 | 146 | 158 | 159 | 161 | 167 | 171 | 176 | 185 |
| PORK | 1,694 | 35 | 31 | 33 | 35 | 37 | 40 | 42 | 43 | 46 | 48 | 50 |
| POULTRY MEAT | 2,517 | 131 | 102 | 113 | 125 | 154 | 182 | 228 | 231 | 248 | 245 | 225 |
| MILK | 296 | 321 | 297 | 316 | 316 | 330 | 342 | 357 | 363 | 365 | 357 | 350 |

AGGREGATES OF PRODUCTION

MILLION DOLLARS AT CONSTANT PRICES

| | | | | | | | | | | | |
|------------------------------|---------|---------|---------|---------|---------|---------|----------|----------|----------|---------|----------|
| CROPS | 8,192.6 | 7,860.5 | 7,979.4 | 8,208.1 | 8,391.4 | 8,656.6 | 9,044.7 | 8,954.5 | 9,069.7 | 7,793.0 | 9,016.0 |
| LIVESTOCK | 1,195.9 | 1,046.8 | 1,136.3 | 1,159.5 | 1,291.9 | 1,418.2 | 1,556.6 | 1,588.5 | 1,653.0 | 1,647.5 | 1,660.1 |
| LIVESTOCK FEED DEDUCTION*.06 | -71.7 | -62.8 | -68.1 | -69.5 | -77.5 | -85.0 | -93.3 | -95.3 | -99.1 | -98.8 | -99.6 |
| TOTAL AGRICULTURE | 9,316.8 | 8,844.5 | 9,047.6 | 9,298.1 | 9,605.8 | 9,989.8 | 10,508.0 | 10,447.7 | 10,623.6 | 9,341.7 | 10,576.5 |
| TOTAL FOOD | 9,160.3 | 8,681.6 | 8,877.4 | 9,183.6 | 9,480.7 | 9,876.4 | 10,387.7 | 10,338.6 | 10,516.2 | 9,244.6 | 10,475.1 |

INDICES OF PRODUCTION

(1976-78 = 100)

| | | | | | | | | | | | |
|------------------------|-----|-----|-----|-----|-----|-----|-----|-----|-----|-----|-----|
| CROPS | 100 | 96 | 97 | 100 | 102 | 106 | 110 | 109 | 111 | 95 | 110 |
| TOTAL AGRICULTURE | 100 | 95 | 97 | 100 | 103 | 107 | 113 | 112 | 114 | 100 | 114 |
| TOTAL FOOD | 100 | 95 | 97 | 100 | 103 | 108 | 113 | 113 | 115 | 101 | 114 |
| PER CAPITA AGRICULTURE | 100 | 101 | 100 | 100 | 100 | 101 | 102 | 98 | 97 | 82 | 90 |
| PER CAPITA FOOD | 100 | 101 | 100 | 100 | 100 | 101 | 103 | 99 | 97 | 83 | 91 |

INDEX OF POPULATION

| | | | | | | | | | | | |
|--------------------------------|-------|------|------|-------|-------|-------|-------|-------|-------|-------|-------|
| 1976-78 POPULATION* 69,973,000 | 100.0 | 93.8 | 96.8 | 100.0 | 103.2 | 106.6 | 110.2 | 113.9 | 117.8 | 121.8 | 126.0 |
|--------------------------------|-------|------|------|-------|-------|-------|-------|-------|-------|-------|-------|

TABLE 136--RWANDA

PRODUCTION BY COMMODITY, VALUE AND INDICES OF AGRICULTURE AND FOOD PRODUCTION

| COMMODITY | PRICE | AVERAGE | 1975 | 1976 | 1977 | 1978 | 1979 | 1980 | 1981 | 1982 | 1983 | 1984 |
|--------------------------|-----------|---------|------------------------------------|-------|-------|-------|-------|-------|-------|-------|-------|-------|
| | WEIGHT | 1976-78 | | | | | | | | | | |
| | DOLLARS | | -1,000 METRIC TONS- | | | | | | | | | |
| CORN | 180 | 73 | 67 | 71 | 77 | 70 | 83 | 85 | 85 | 87 | 88 | 65 |
| MILLET | 197 | 4 | 3 | 3 | 3 | 5 | 2 | 3 | 4 | 4 | 4 | 4 |
| SORGHUM | 199 | 167 | 144 | 155 | 163 | 183 | 163 | 179 | 193 | 175 | 180 | 140 |
| BEANS, DRY | 271 | 168 | 153 | 163 | 172 | 170 | 181 | 193 | 199 | 190 | 185 | 125 |
| DRY PEAS | 307 | 54 | 57 | 57 | 56 | 50 | 43 | 35 | 37 | 40 | 50 | 40 |
| POTATOES | 131 | 189 | 150 | 170 | 177 | 219 | 215 | 217 | 220 | 230 | 240 | 180 |
| CASSAVA | 91 | 433 | 395 | 415 | 444 | 439 | 475 | 542 | 600 | 650 | 710 | 725 |
| SWEETPOTATOES | 62 | 723 | 675 | 694 | 702 | 773 | 868 | 871 | 900 | 1,000 | 1,100 | 1,125 |
| PEANUTS, IN SHELL | 535 | 15 | 14 | 13 | 15 | 16 | 16 | 16 | 18 | 17 | 16 | 15 |
| PLANTAINS | 84 | 1,874 | 1,734 | 1,820 | 1,869 | 1,932 | 2,023 | 2,063 | 2,100 | 2,150 | 2,170 | 2,200 |
| COFFEE | 837 | 24 | 26 | 32 | 22 | 19 | 30 | 29 | 30 | 23 | 32 | 30 |
| TEA | 600 | 5 | 3 | 4 | 5 | 5 | 6 | 7 | 7 | 7 | 7 | 7 |
| BEEF AND VEAL | 1,299 | 14 | 14 | 14 | 14 | 14 | 14 | 15 | 15 | 16 | 16 | 18 |
| MILK | 344 | 11 | 14 | 12 | 11 | 10 | 10 | 11 | 12 | 12 | 12 | 10 |
| AGGREGATES OF PRODUCTION | | | MILLION DOLLARS AT CONSTANT PRICES | | | | | | | | | |
| CROPS | | 406.6 | 374.7 | 398.1 | 404.2 | 417.8 | 442.4 | 456.6 | 474.3 | 479.6 | 504.0 | 468.1 |
| LIVESTOCK | | 22.0 | 23.0 | 22.3 | 22.0 | 21.6 | 21.6 | 23.3 | 23.6 | 24.9 | 24.9 | 26.8 |
| TOTAL AGRICULTURE | | 428.6 | 397.7 | 420.4 | 426.2 | 439.4 | 464.0 | 479.9 | 497.9 | 504.5 | 528.9 | 494.9 |
| TOTAL FOOD | | 425.8 | 395.9 | 418.0 | 423.2 | 436.4 | 460.4 | 475.7 | 493.7 | 500.3 | 524.7 | 490.7 |
| INDICES OF PRODUCTION | | | (1976-78 = 100) | | | | | | | | | |
| CROPS | | 100 | 92 | 98 | 99 | 103 | 109 | 112 | 117 | 118 | 124 | 115 |
| TOTAL AGRICULTURE | | 100 | 93 | 98 | 99 | 103 | 108 | 112 | 116 | 118 | 123 | 115 |
| TOTAL FOOD | | 100 | 93 | 98 | 99 | 102 | 108 | 112 | 116 | 117 | 123 | 115 |
| PER CAPITA AGRICULTURE | | 100 | 99 | 102 | 100 | 99 | 101 | 101 | 101 | 98 | 99 | 89 |
| PER CAPITA FOOD | | 100 | 100 | 102 | 99 | 99 | 101 | 101 | 101 | 98 | 99 | 89 |
| INDEX OF POPULATION | | | | | | | | | | | | |
| 1976-78 POPULATION= | 4,649,000 | 100.0 | 93.4 | 96.6 | 99.9 | 103.5 | 107.2 | 111.1 | 115.2 | 119.7 | 124.5 | 129.4 |

TABLE 138--SIERRA LEONE

PRODUCTION BY COMMODITY, VALUE AND INDICES OF AGRICULTURE AND FOOD PRODUCTION

| COMMODITY | PRICE | AVERAGE | 1975 | 1976 | 1977 | 1978 | 1979 | 1980 | 1981 | 1982 | 1983 | 1984 |
|------------------------------------|-----------|---------|-------|-------|-------|-------|-------|-------|-------|-------|-------|-------|
| | WEIGHT | 1976-78 | | | | | | | | | | |
| -----1,000 METRIC TONS----- | | | | | | | | | | | | |
| DOLLARS | | | | | | | | | | | | |
| RICE, PADDY | 161 | 538 | 527 | 528 | 587 | 500 | 527 | 513 | 483 | 483 | 533 | 450 |
| CORN | 59 | 13 | 13 | 11 | 14 | 14 | 12 | 12 | 12 | 13 | 14 | 14 |
| MILLET | 69 | 18 | 19 | 14 | 20 | 20 | 20 | 22 | 21 | 22 | 23 | 23 |
| CASSAVA | 101 | 615 | 570 | 600 | 615 | 630 | 630 | 630 | 635 | 640 | 640 | 640 |
| SWEETPOTATOES AND YAMS | 201 | 78 | 74 | 76 | 78 | 80 | 80 | 80 | 82 | 84 | 84 | 84 |
| PEANUTS, IN SHELL | 169 | 20 | 18 | 20 | 20 | 20 | 15 | 15 | 15 | 15 | 15 | 15 |
| CITRUS FRUIT | 97 | 127 | 121 | 124 | 127 | 130 | 130 | 130 | 135 | 135 | 140 | 140 |
| BANANAS AND PLANTAINS | 108 | 203 | 194 | 198 | 203 | 208 | 208 | 208 | 210 | 210 | 210 | 210 |
| GINGER | 801 | 1 | 1 | 1 | 1 | 1 | 1 | 1 | 1 | 1 | 1 | 1 |
| COFFEE | 1,258 | 10 | 4 | 10 | 5 | 14 | 13 | 9 | 11 | 14 | 12 | 11 |
| COCOA BEANS | 1,447 | 7 | 6 | 7 | 7 | 7 | 7 | 9 | 10 | 9 | 9 | 10 |
| KOLA NUTS | 106 | 2 | 2 | 2 | 2 | 2 | 2 | 2 | 2 | 2 | 3 | 3 |
| PIASSAVA, PALM FIBER | 205 | 4 | 4 | 4 | 4 | 4 | 4 | 4 | 4 | 4 | 5 | 5 |
| PALM OIL | 744 | 47 | 44 | 44 | 46 | 50 | 50 | 45 | 40 | 40 | 48 | 37 |
| PALM KERNELS | 138 | 31 | 51 | 37 | 31 | 26 | 32 | 20 | 16 | 18 | 18 | 15 |
| MEATS | 855 | 7 | 6 | 6 | 7 | 7 | 8 | 8 | 8 | 9 | 9 | 9 |
| MILLION DOLLARS AT CONSTANT PRICES | | | | | | | | | | | | |
| AGGREGATES OF PRODUCTION | | | | | | | | | | | | |
| CROPS | | 267.2 | 258.5 | 261.6 | 268.8 | 271.2 | 274.1 | 264.5 | 260.9 | 264.6 | 276.9 | 255.2 |
| LIVESTOCK | | 5.7 | 5.1 | 5.1 | 6.0 | 6.0 | 6.8 | 6.8 | 6.8 | 7.7 | 7.7 | 7.7 |
| TOTAL AGRICULTURE | | 272.9 | 263.6 | 266.7 | 274.8 | 277.2 | 280.9 | 271.3 | 267.7 | 272.3 | 284.6 | 262.9 |
| TOTAL FOOD | | 259.1 | 257.0 | 252.5 | 266.9 | 258.0 | 262.9 | 258.4 | 252.3 | 253.1 | 267.7 | 247.3 |
| (1976-78 = 100) | | | | | | | | | | | | |
| INDICES OF PRODUCTION | | | | | | | | | | | | |
| CROPS | | 100 | 97 | 98 | 101 | 101 | 103 | 99 | 98 | 99 | 104 | 96 |
| TOTAL AGRICULTURE | | 100 | 97 | 98 | 101 | 102 | 103 | 99 | 98 | 100 | 104 | 96 |
| TOTAL FOOD | | 100 | 99 | 97 | 103 | 100 | 101 | 100 | 97 | 98 | 103 | 95 |
| PER CAPITA AGRICULTURE | | 100 | 101 | 100 | 101 | 99 | 98 | 93 | 89 | 88 | 90 | 81 |
| PER CAPITA FOOD | | 100 | 104 | 100 | 103 | 97 | 97 | 93 | 88 | 87 | 89 | 80 |
| INDEX OF POPULATION | | | | | | | | | | | | |
| 1976-78 POPULATION= | 3,183,000 | 100.0 | 95.5 | 97.7 | 100.0 | 102.4 | 104.8 | 107.4 | 110.1 | 112.9 | 115.8 | 118.9 |

TABLE 139--REP. SO. AFRICA

| COMMODITY | PRICE WEIGHT | AVERAGE 1976-78 | PRODUCTION BY COMMODITY, VALUE AND INDICES OF AGRICULTURE AND FOOD PRODUCTION | | | | | | | | | | |
|--------------------------------|--------------|-----------------|---|---------|---------|---------|---------|---------|---------|---------|---------|-------|--|
| | | | 1975 | 1976 | 1977 | 1978 | 1979 | 1980 | 1981 | 1982 | 1983 | 1984 | |
| DOLLARS | | | -1,000 METRIC TONS- | | | | | | | | | | |
| WHEAT | 140 | 1,930 | 1,792 | 2,239 | 1,860 | 1,690 | 2,086 | 1,470 | 2,340 | 2,420 | 1,809 | 2,243 | |
| RYE | 142 | 3 | 2 | 2 | 4 | 3 | 6 | 4 | 7 | 7 | 6 | 9 | |
| CORN | 77 | 9,081 | 9,140 | 7,314 | 9,727 | 10,201 | 8,271 | 10,794 | 14,645 | 8,355 | 4,075 | 4,441 | |
| BARLEY | 127 | 98 | 58 | 71 | 89 | 135 | 141 | 60 | 106 | 110 | 152 | 177 | |
| OATS | 67 | 69 | 76 | 66 | 72 | 69 | 87 | 65 | 82 | 92 | 83 | 79 | |
| SORGHUM | 88 | 428 | 360 | 280 | 394 | 611 | 354 | 695 | 545 | 270 | 194 | 508 | |
| BEANS, DRY | 317 | 68 | 51 | 54 | 70 | 80 | 49 | 69 | 76 | 65 | 27 | 47 | |
| DRY PEAS | 218 | 7 | 8 | 9 | 6 | 7 | 6 | 7 | 9 | 8 | 6 | 3 | |
| CDWPEAS | 215 | 9 | 10 | 9 | 10 | 8 | 8 | 10 | 15 | 4 | 1 | 1 | |
| POTATOES | 79 | 714 | 712 | 684 | 756 | 701 | 696 | 686 | 859 | 992 | 857 | 944 | |
| SWEETPOTATOES | 80 | 43 | 39 | 41 | 44 | 44 | 47 | 46 | 45 | 44 | 47 | 55 | |
| TOBACCO | 2,247 | 40 | 28 | 32 | 42 | 45 | 49 | 36 | 29 | 34 | 39 | 38 | |
| COTTON | 1,169 | 35 | 41 | 18 | 35 | 51 | 55 | 65 | 58 | 38 | 27 | 34 | |
| COTTONSEED | 117 | 69 | 81 | 37 | 69 | 102 | 100 | 119 | 103 | 75 | 53 | 69 | |
| SOYBEANS | 211 | 28 | 20 | 18 | 28 | 37 | 26 | 40 | 26 | 21 | 26 | 32 | |
| PEANUTS, IN SHELL | 276 | 229 | 251 | 143 | 240 | 304 | 179 | 348 | 309 | 116 | 89 | 71 | |
| SUNFLOWER SEED | 204 | 394 | 209 | 255 | 484 | 444 | 312 | 328 | 517 | 254 | 202 | 196 | |
| CHICORY | 64 | 16 | 12 | 18 | 16 | 15 | 17 | 6 | 16 | 20 | 9 | 18 | |
| TOMATOES | 140 | 312 | 264 | 330 | 335 | 270 | 293 | 276 | 310 | 384 | 397 | 359 | |
| ORANGES | 89 | 549 | 534 | 580 | 486 | 581 | 591 | 564 | 547 | 582 | 532 | 503 | |
| APPLES | 207 | 342 | 316 | 364 | 281 | 381 | 363 | 426 | 394 | 461 | 423 | 502 | |
| PEARS | 192 | 124 | 106 | 122 | 143 | 108 | 126 | 133 | 136 | 138 | 140 | 126 | |
| PEACHES | 146 | 168 | 165 | 177 | 175 | 153 | 164 | 211 | 166 | 169 | 147 | 147 | |
| BANANAS | 192 | 92 | 102 | 98 | 88 | 90 | 103 | 108 | 112 | 114 | 136 | 140 | |
| PINEAPPLES | 71 | 169 | 177 | 182 | 159 | 167 | 203 | 222 | 227 | 249 | 210 | 153 | |
| GRAPES, FOR WINE | 139 | 808 | 786 | 816 | 655 | 953 | 991 | 1,099 | 1,038 | 1,220 | 1,246 | 1,350 | |
| SUGAR, RAW | 124 | 2,195 | 1,801 | 2,166 | 2,211 | 2,209 | 2,206 | 1,709 | 2,181 | 2,256 | 1,462 | 2,330 | |
| RAISINS | 637 | 12 | 10 | 9 | 11 | 16 | 16 | 26 | 26 | 27 | 36 | 39 | |
| BEEF AND VEAL | 1,053 | 562 | 467 | 523 | 575 | 589 | 637 | 619 | 542 | 582 | 588 | 620 | |
| MUTTON AND LAMB | 1,275 | 149 | 139 | 149 | 144 | 153 | 158 | 159 | 162 | 181 | 186 | 187 | |
| PORK | 925 | 91 | 88 | 91 | 94 | 89 | 88 | 92 | 96 | 107 | 120 | 118 | |
| POULTRY MEAT | 925 | 309 | 269 | 292 | 313 | 321 | 324 | 342 | 364 | 402 | 469 | 480 | |
| MILK | 195 | 2,423 | 2,399 | 2,540 | 2,490 | 2,239 | 2,280 | 2,416 | 2,488 | 2,460 | 2,528 | 2,522 | |
| WOOL, GREASY BASIS | 1,762 | 105 | 108 | 107 | 103 | 106 | 102 | 103 | 105 | 110 | 114 | 109 | |
| MOHAIR, GREASY BASIS | 7,665 | 4 | 4 | 4 | 4 | 5 | 5 | 6 | 6 | 7 | 8 | 7 | |
| EGGS | 631 | 175 | 163 | 173 | 175 | 178 | 191 | 169 | 169 | 174 | 180 | 179 | |
| AGGREGATES OF PRODUCTION | | | MILLION DOLLARS AT CONSTANT PRICES | | | | | | | | | | |
| CROPS | 2,032.8 | 1,882.9 | 1,830.0 | 2,068.3 | 2,200.0 | 2,041.9 | 2,189.1 | 2,661.0 | 2,111.4 | 1,547.8 | 1,810.9 | | |
| LIVESTOCK | 1,953.3 | 1,790.9 | 1,918.7 | 1,973.8 | 1,968.5 | 2,036.5 | 2,061.2 | 2,025.6 | 2,151.5 | 2,270.0 | 2,295.0 | | |
| LIVESTOCK FEED DEDUCTION=.17 | -332.0 | -304.4 | -326.1 | -335.5 | -334.6 | -346.2 | -350.4 | -344.3 | -365.7 | -385.9 | -390.1 | | |
| TOTAL AGRICULTURE | 3,654.1 | 3,369.4 | 3,422.6 | 3,706.6 | 3,833.9 | 3,732.2 | 3,899.9 | 4,342.3 | 3,897.2 | 3,431.9 | 3,715.8 | | |
| TOTAL FOOD | 3,305.8 | 3,037.6 | 3,110.5 | 3,359.1 | 3,448.1 | 3,339.8 | 3,515.5 | 3,978.3 | 3,528.9 | 3,050.5 | 3,344.9 | | |
| INDICES OF PRODUCTION | | | (1976-78 = 100) | | | | | | | | | | |
| CROPS | 100 | 93 | 90 | 102 | 108 | 100 | 108 | 131 | 104 | 76 | 89 | | |
| TOTAL AGRICULTURE | 100 | 92 | 94 | 101 | 105 | 102 | 107 | 119 | 107 | 94 | 102 | | |
| TOTAL FOOD | 100 | 92 | 94 | 102 | 104 | 101 | 106 | 120 | 107 | 92 | 101 | | |
| PER CAPITA AGRICULTURE | 100 | 97 | 96 | 101 | 102 | 97 | 99 | 108 | 94 | 81 | 86 | | |
| PER CAPITA FOOD | 100 | 96 | 96 | 102 | 102 | 96 | 99 | 109 | 95 | 80 | 85 | | |
| INDEX OF POPULATION | | | 1976-78 POPULATION= 26,734,000 | | | | | | | | | | |
| 1976-78 POPULATION= 26,734,000 | 100.0 | 95.3 | 97.6 | 100.0 | 102.4 | 104.8 | 107.4 | 110.1 | 112.9 | 115.7 | 118.6 | | |

TABLE 140--SUDAN

PRODUCTION BY COMMODITY, VALUE AND INDICES OF AGRICULTURE AND FOOD PRODUCTION

| COMMODITY | PRICE | AVERAGE | 1975 | 1976 | 1977 | 1978 | 1979 | 1980 | 1981 | 1982 | 1983 | 1984 |
|--------------------------------|---------|------------------------------------|---------|---------|---------|---------|---------|---------|---------|---------|---------|-------|
| | WEIGHT | 1976-78 | | | | | | | | | | |
| | DOLLARS | -1,000 METRIC TONS- | | | | | | | | | | |
| WHEAT | 216 | 287 | 269 | 255 | 294 | 313 | 177 | 233 | 218 | 142 | 141 | 162 |
| CORN | 141 | 48 | 48 | 55 | 43 | 46 | 44 | 31 | 29 | 27 | 28 | 28 |
| MILLET | 153 | 480 | 444 | 403 | 488 | 550 | 309 | 491 | 509 | 339 | 314 | 200 |
| SORGHUM | 167 | 2,139 | 2,026 | 1,991 | 2,017 | 2,408 | 1,669 | 2,068 | 3,277 | 1,964 | 1,819 | 1,219 |
| PULSES | 490 | 80 | 74 | 77 | 80 | 82 | 83 | 83 | 87 | 89 | 91 | 85 |
| CASSAVA | 56 | 116 | 92 | 130 | 115 | 103 | 127 | 122 | 125 | 125 | 127 | 160 |
| ONIONS | 183 | 34 | 20 | 34 | 35 | 34 | 35 | 35 | 37 | 40 | 35 | 37 |
| COTTON | 1,513 | 154 | 229 | 123 | 147 | 193 | 142 | 112 | 110 | 172 | 215 | 238 |
| COTTONSEED | 138 | 261 | 418 | 231 | 239 | 314 | 231 | 182 | 179 | 280 | 350 | 389 |
| PEANUTS, IN SHELL | 180 | 884 | 931 | 827 | 1,021 | 804 | 852 | 707 | 740 | 462 | 460 | 500 |
| SESAME SEED | 294 | 232 | 233 | 238 | 245 | 214 | 209 | 221 | 242 | 140 | 190 | 170 |
| ORANGES | 170 | 38 | 41 | 42 | 36 | 37 | 37 | 50 | 50 | 50 | 51 | 47 |
| DATES | 320 | 107 | 102 | 105 | 106 | 110 | 110 | 113 | 119 | 115 | 116 | 115 |
| BEEF AND VEAL | 637 | 193 | 181 | 189 | 200 | 191 | 193 | 208 | 223 | 236 | 239 | 250 |
| MUTTON AND LAMB | 1,484 | 87 | 92 | 95 | 90 | 75 | 81 | 82 | 86 | 89 | 90 | 92 |
| CHICKEN MEAT | 1,544 | 17 | 15 | 16 | 17 | 18 | 15 | 21 | 22 | 23 | 24 | 21 |
| COW'S MILK | 196 | 878 | 844 | 850 | 885 | 900 | 925 | 940 | 960 | 985 | 1,000 | 960 |
| SHEEP MILK | 196 | 121 | 115 | 118 | 121 | 123 | 123 | 125 | 127 | 130 | 133 | 127 |
| GOAT MILK | 196 | 367 | 353 | 360 | 370 | 370 | 380 | 387 | 395 | 402 | 410 | 395 |
| AGGREGATES OF PRODUCTION | | MILLION DOLLARS AT CONSTANT PRICES | | | | | | | | | | |
| CROPS | 1,089.2 | 1,196.2 | 985.9 | 1,084.3 | 1,197.0 | 927.6 | 960.7 | 1,174.8 | 940.8 | 1,002.4 | 929.2 | |
| LIVESTOCK | 545.7 | 532.1 | 546.4 | 556.9 | 533.8 | 546.2 | 571.2 | 594.2 | 615.3 | 625.4 | 618.7 | |
| LIVESTOCK FEED DEDUCTION=.09 | -49.1 | -47.8 | -49.1 | -50.1 | -48.0 | -49.1 | -51.4 | -53.4 | -55.3 | -56.2 | -55.6 | |
| TOTAL AGRICULTURE | 1,585.8 | 1,680.5 | 1,483.2 | 1,591.1 | 1,682.8 | 1,424.7 | 1,480.5 | 1,715.6 | 1,500.8 | 1,571.6 | 1,492.3 | |
| TOTAL FOOD | 1,352.3 | 1,334.0 | 1,297.1 | 1,368.7 | 1,390.8 | 1,209.9 | 1,311.0 | 1,549.2 | 1,240.6 | 1,246.3 | 1,132.2 | |
| INDICES OF PRODUCTION | | (1976-78 = 100) | | | | | | | | | | |
| CROPS | 100 | 110 | 91 | 100 | 110 | 85 | 88 | 108 | 86 | 92 | 85 | |
| TOTAL AGRICULTURE | 100 | 106 | 94 | 100 | 106 | 90 | 93 | 108 | 95 | 99 | 94 | |
| TOTAL FOOD | 100 | 99 | 96 | 101 | 103 | 89 | 97 | 115 | 92 | 92 | 84 | |
| PER CAPITA AGRICULTURE | 100 | 112 | 96 | 100 | 103 | 84 | 85 | 95 | 80 | 82 | 75 | |
| PER CAPITA FOOD | 100 | 105 | 99 | 101 | 100 | 84 | 88 | 101 | 78 | 76 | 67 | |
| INDEX OF POPULATION | | | | | | | | | | | | |
| 1976-78 POPULATION= 16,985,000 | 100.0 | 94.2 | 97.0 | 99.9 | 103.1 | 106.8 | 110.4 | 113.8 | 117.6 | 121.1 | 124.7 | |

TABLE 141--TANZANIA

PRODUCTION BY COMMODITY, VALUE AND INDICES OF AGRICULTURE AND FOOD PRODUCTION

| COMMODITY | PRICE | AVERAGE | 1975 | 1976 | 1977 | 1978 | 1979 | 1980 | 1981 | 1982 | 1983 | 1984 |
|--------------------------|---------|-----------------------|-------|-------|-------|-------|-------|-------|-------|-------|-------|-------|
| | WEIGHT | 1976-78 | | | | | | | | | | |
| | DOLLARS | - 1,000 METRIC TONS - | | | | | | | | | | |
| WHEAT | 153 | 58 | 56 | 58 | 62 | 55 | 76 | 68 | 77 | 86 | 74 | 85 |
| RICE, PADDY | 141 | 222 | 209 | 224 | 220 | 223 | 250 | 219 | 255 | 246 | 231 | 247 |
| CORN | 103 | 969 | 825 | 897 | 968 | 1,041 | 1,000 | 1,000 | 1,430 | 1,300 | 1,250 | 1,131 |
| MILLET | 210 | 223 | 142 | 130 | 220 | 319 | 335 | 380 | 350 | 373 | 335 | 285 |
| SORGHUM | 119 | 467 | 305 | 430 | 521 | 451 | 500 | 563 | 500 | 480 | 460 | 450 |
| BEANS, DRY | 246 | 149 | 134 | 146 | 150 | 150 | 149 | 160 | 150 | 152 | 154 | 154 |
| POTATOES | 108 | 84 | 84 | 84 | 84 | 85 | 140 | 140 | 150 | 145 | 150 | 155 |
| CASSAVA | 58 | 5,500 | 4,400 | 5,000 | 5,500 | 6,000 | 6,300 | 6,500 | 6,864 | 7,182 | 6,800 | 6,900 |
| SWEETPOTATOES | 109 | 317 | 320 | 320 | 320 | 310 | 310 | 305 | 305 | 605 | 307 | 310 |
| TOBACCO | 895 | 18 | 14 | 19 | 18 | 17 | 17 | 16 | 16 | 13 | 11 | 10 |
| COTTON | 1,119 | 58 | 45 | 69 | 50 | 56 | 60 | 54 | 45 | 43 | 47 | 40 |
| COTTONSEED | 178 | 119 | 92 | 141 | 102 | 114 | 120 | 108 | 89 | 86 | 94 | 80 |
| SOYBEANS | 279 | 1 | 1 | 1 | 1 | 1 | 1 | 1 | 1 | 1 | 1 | 1 |
| PEANUTS, IN SHELL | 411 | 73 | 62 | 74 | 74 | 70 | 52 | 54 | 56 | 58 | 58 | 60 |
| SESAME SEED | 382 | 10 | 10 | 6 | 10 | 15 | 18 | 15 | 17 | 17 | 18 | 19 |
| SUNFLOWER SEED | 170 | 35 | 15 | 20 | 25 | 59 | 31 | 40 | 40 | 41 | 42 | 42 |
| CASTOR BEANS | 114 | 7 | 8 | 8 | 8 | 6 | 8 | 8 | 5 | 5 | 5 | 6 |
| PYRETHRUM FLOWERS, DRIED | 675 | 4 | 5 | 4 | 4 | 3 | 2 | 2 | 2 | 1 | 2 | 1 |
| ORANGES AND TANGERINES | 177 | 23 | 22 | 23 | 25 | 22 | 24 | 25 | 27 | 28 | 29 | 30 |
| CASHEWS, IN SHELL | 147 | 82 | 117 | 82 | 97 | 68 | 57 | 41 | 64 | 43 | 32 | 47 |
| BANANAS | 79 | 732 | 456 | 718 | 746 | 733 | 750 | 780 | 820 | 810 | 820 | 825 |
| CLOVES | 1,194 | 5 | 8 | 6 | 5 | 5 | 6 | 7 | 7 | 11 | 6 | 7 |
| COFFEE | 1,763 | 50 | 58 | 48 | 50 | 51 | 48 | 58 | 64 | 58 | 62 | 57 |
| TEA | 1,661 | 16 | 14 | 14 | 17 | 17 | 18 | 17 | 16 | 16 | 18 | 18 |
| SISAL | 310 | 105 | 123 | 119 | 105 | 92 | 81 | 115 | 81 | 60 | 50 | 45 |
| SUGAR, RAW | 97 | 101 | 96 | 102 | 101 | 101 | 129 | 120 | 122 | 115 | 116 | 115 |
| COPRA | 800 | 27 | 27 | 27 | 27 | 26 | 27 | 29 | 29 | 29 | 30 | 31 |
| MEATS | 598 | 189 | 180 | 182 | 188 | 196 | 185 | 179 | 190 | 200 | 211 | 216 |
| MILK | 118 | 349 | 322 | 344 | 352 | 352 | 360 | 360 | 364 | 397 | 403 | 418 |
| HIDES AND SKINS | 860 | 34 | 30 | 32 | 34 | 35 | 33 | 32 | 34 | 35 | 36 | 37 |

AGGREGATES OF PRODUCTION

MILLION DOLLARS AT CONSTANT PRICES

| | | | | | | | | | | | |
|-------------------|---------|---------|---------|---------|---------|---------|---------|---------|---------|---------|---------|
| CROPS | 1,045.8 | 898.5 | 897.0 | 1,045.0 | 1,096.3 | 1,123.5 | 1,168.4 | 1,218.5 | 1,237.0 | 1,170.8 | 1,141.4 |
| LIVESTOCK | 183.0 | 171.4 | 176.9 | 183.1 | 188.8 | 181.5 | 177.0 | 185.8 | 196.5 | 204.8 | 210.3 |
| TOTAL AGRICULTURE | 1,228.8 | 1,069.9 | 1,173.9 | 1,228.1 | 1,285.1 | 1,305.0 | 1,345.4 | 1,404.3 | 1,433.5 | 1,375.6 | 1,351.7 |
| TOTAL FOOD | 962.1 | 803.6 | 896.6 | 968.2 | 1,021.8 | 1,045.2 | 1,066.3 | 1,135.5 | 1,181.8 | 1,118.3 | 1,111.9 |

INDICES OF PRODUCTION

(1976-78 = 100)

| | | | | | | | | | | | |
|------------------------|-----|----|----|-----|-----|-----|-----|-----|-----|-----|-----|
| CROPS | 100 | 86 | 95 | 100 | 105 | 107 | 112 | 117 | 118 | 112 | 109 |
| TOTAL AGRICULTURE | 100 | 87 | 96 | 100 | 105 | 106 | 109 | 114 | 117 | 112 | 110 |
| TOTAL FOOD | 100 | 84 | 93 | 101 | 106 | 109 | 111 | 118 | 123 | 116 | 116 |
| PER CAPITA AGRICULTURE | 100 | 93 | 99 | 100 | 101 | 100 | 99 | 101 | 100 | 93 | 88 |
| PER CAPITA FOOD | 100 | 89 | 96 | 101 | 103 | 102 | 101 | 104 | 105 | 96 | 93 |

INDEX OF POPULATION

| | | | | | | | | | | | |
|--------------------------------|-------|------|------|------|-------|-------|-------|-------|-------|-------|-------|
| 1976-78 POPULATION= 16,869,000 | 100.0 | 93.8 | 96.8 | 99.9 | 103.3 | 106.7 | 110.1 | 113.6 | 117.1 | 120.9 | 124.8 |
|--------------------------------|-------|------|------|------|-------|-------|-------|-------|-------|-------|-------|

TABLE 142--TOGO

PRODUCTION BY COMMODITY, VALUE AND INDICES OF AGRICULTURE AND FOOD PRODUCTION

| COMMODITY | PRICE | AVERAGE | 1975 | 1976 | 1977 | 1978 | 1979 | 1980 | 1981 | 1982 | 1983 | 1984 |
|--------------------------|-----------|---------|---------------------------------------|-------|-------|-------|-------|-------|-------|-------|-------|-------|
| | WEIGHT | 1976-78 | | | | | | | | | | |
| | DOLLARS | | - - - - - 1,000 METRIC TONS - - - - - | | | | | | | | | |
| RICE, PADDY | 213 | 16 | 15 | 15 | 16 | 17 | 11 | 15 | 17 | 17 | 16 | 17 |
| CORN | 204 | 119 | 135 | 95 | 123 | 139 | 158 | 138 | 161 | 152 | 144 | 166 |
| MILLET | 217 | 112 | 119 | 113 | 107 | 115 | 136 | 138 | 143 | 135 | 129 | 141 |
| BEANS, DRY | 304 | 11 | 21 | 13 | 9 | 12 | 16 | 15 | 18 | 28 | 27 | 27 |
| CASSAVA | 71 | 361 | 448 | 392 | 319 | 371 | 443 | 407 | 426 | 371 | 350 | 389 |
| SWEETPOTATOES | 115 | 7 | 8 | 8 | 6 | 6 | 6 | 7 | 8 | 9 | 8 | 10 |
| YAMS | 191 | 436 | 406 | 417 | 394 | 498 | 485 | 499 | 507 | 394 | 463 | 486 |
| COTTON | 540 | 3 | 4 | 2 | 2 | 4 | 7 | 8 | 7 | 10 | 8 | 10 |
| COTTONSEED | 54 | 6 | 8 | 5 | 3 | 9 | 13 | 16 | 14 | 19 | 16 | 20 |
| PEANUTS, IN SHELL | 180 | 28 | 20 | 23 | 27 | 35 | 30 | 19 | 20 | 19 | 20 | 25 |
| COFFEE | 526 | 7 | 9 | 11 | 5 | 6 | 11 | 10 | 14 | 17 | 17 | 17 |
| COCOA BEANS | 559 | 15 | 18 | 16 | 16 | 14 | 15 | 16 | 11 | 10 | 15 | 15 |
| PALM OIL | 375 | 19 | 12 | 30 | 14 | 12 | 26 | 24 | 30 | 30 | 28 | 30 |
| COPRA | 192 | 2 | 3 | 2 | 2 | 2 | 2 | 2 | 3 | 3 | 3 | 4 |
| PALM KERNELS | 146 | 9 | 6 | 15 | 7 | 6 | 13 | 13 | 15 | 15 | 12 | 15 |
| BEEF AND VEAL | 1,887 | 5 | 4 | 4 | 5 | 5 | 5 | 5 | 5 | 6 | 6 | 7 |
| AGGREGATES OF PRODUCTION | | | MILLION DOLLARS AT CONSTANT PRICES | | | | | | | | | |
| CROPS | | 193.1 | 200.1 | 193.5 | 177.4 | 208.5 | 229.9 | 225.0 | 236.6 | 213.4 | 222.2 | 240.5 |
| LIVESTOCK | | 8.9 | 7.5 | 7.5 | 9.4 | 9.4 | 9.4 | 9.4 | 9.4 | 11.3 | 11.3 | 13.2 |
| TOTAL AGRICULTURE | | 202.0 | 207.6 | 201.0 | 186.8 | 217.9 | 239.3 | 234.4 | 246.0 | 224.7 | 233.5 | 253.7 |
| TOTAL FOOD | | 196.7 | 200.7 | 194.1 | 183.1 | 212.5 | 229.7 | 224.8 | 234.8 | 210.4 | 220.3 | 239.4 |
| INDICES OF PRODUCTION | | | (1976-78 = 100) | | | | | | | | | |
| CROPS | | 100 | 104 | 100 | 92 | 108 | 119 | 117 | 123 | 111 | 115 | 125 |
| TOTAL AGRICULTURE | | 100 | 103 | 100 | 92 | 108 | 118 | 116 | 122 | 111 | 116 | 126 |
| TOTAL FOOD | | 100 | 102 | 99 | 93 | 108 | 117 | 114 | 119 | 107 | 112 | 122 |
| PER CAPITA AGRICULTURE | | 100 | 109 | 102 | 93 | 105 | 112 | 107 | 109 | 96 | 97 | 102 |
| PER CAPITA FOOD | | 100 | 108 | 101 | 93 | 105 | 110 | 105 | 106 | 97 | 94 | 99 |
| INDEX OF POPULATION | | | | | | | | | | | | |
| 1976-78 POPULATION= | 2,381,000 | 100.0 | 94.6 | 97.2 | 100.0 | 102.8 | 105.8 | 108.9 | 112.2 | 115.6 | 119.2 | 122.9 |

TABLE 143--TUNISIA

PRODUCTION BY COMMODITY, VALUE AND INDICES OF AGRICULTURE AND FOOD PRODUCTION

| COMMODITY | PRICE | AVERAGE | 1975 | 1976 | 1977 | 1978 | 1979 | 1980 | 1981 | 1982 | 1983 | 1984 |
|---|---------|---------|---------------------------------------|-------|-------|-------|-------|-------|-------|-------|-------|-------|
| | WEIGHT | 1976-78 | | | | | | | | | | |
| | DOLLARS | | - - - - - 1,000 METRIC TONS - - - - - | | | | | | | | | |
| WHEAT | 165 | 748 | 935 | 880 | 614 | 750 | 680 | 869 | 963 | 916 | 618 | 711 |
| BARLEY | 117 | 201 | 260 | 270 | 133 | 200 | 270 | 296 | 270 | 339 | 303 | 312 |
| OATS | 117 | 5 | 5 | 5 | 6 | 5 | 5 | 6 | 5 | 5 | 4 | 4 |
| SORGHUM | 123 | 7 | 8 | 8 | 8 | 6 | 6 | 7 | 5 | 5 | 4 | 8 |
| BROAD BEANS | 190 | 42 | 55 | 60 | 25 | 40 | 50 | 51 | 41 | 39 | 50 | 38 |
| CHICKPEAS | 333 | 22 | 34 | 22 | 20 | 24 | 30 | 30 | 32 | 35 | 37 | 22 |
| POTATOES | 207 | 98 | 110 | 105 | 85 | 105 | 125 | 120 | 140 | 110 | 150 | 135 |
| TOBACCO | 906 | 4 | 3 | 4 | 4 | 5 | 5 | 4 | 5 | 6 | 7 | 8 |
| TOMATOES | 88 | 277 | 270 | 250 | 320 | 260 | 280 | 280 | 380 | 260 | 360 | 430 |
| ORANGES AND TANGERINES | 140 | 136 | 116 | 135 | 110 | 163 | 137 | 122 | 175 | 126 | 100 | 171 |
| LEMONS | 121 | 22 | 15 | 18 | 25 | 24 | 19 | 18 | 23 | 19 | 22 | 24 |
| APRICOTS | 208 | 28 | 26 | 29 | 28 | 26 | 21 | 26 | 21 | 15 | 22 | 21 |
| FIGS, FRESH | 268 | 20 | 17 | 20 | 20 | 21 | 25 | 20 | 22 | 20 | 22 | 23 |
| GRAPES, FOR WINE | 154 | 57 | 121 | 58 | 63 | 50 | 80 | 78 | 70 | 63 | 70 | 75 |
| SUGAR, RAW | 283 | 10 | 9 | 9 | 12 | 8 | 6 | 7 | 6 | 8 | 7 | 14 |
| DATES | 564 | 40 | 45 | 42 | 33 | 46 | 53 | 53 | 50 | 45 | 60 | 58 |
| OLIVE OIL | 658 | 100 | 180 | 85 | 130 | 85 | 85 | 85 | 145 | 85 | 58 | 155 |
| BEEF AND VEAL | 2,410 | 36 | 24 | 29 | 34 | 45 | 40 | 35 | 30 | 54 | 53 | 56 |
| MUTTON AND LAMB | 3,503 | 35 | 37 | 38 | 34 | 32 | 27 | 28 | 26 | 57 | 63 | 64 |
| POULTRY MEAT | 1,650 | 27 | 24 | 28 | 25 | 29 | 34 | 55 | 53 | 67 | 50 | 54 |
| MILK | 212 | 234 | 225 | 247 | 280 | 176 | 221 | 245 | 264 | 244 | 277 | 290 |
| WOOL, GREASY BASIS | 1,688 | 7 | 6 | 6 | 7 | 9 | 9 | 9 | 9 | 9 | 10 | 10 |
| AGGREGATES OF PRODUCTION | | | MILLION DOLLARS AT CONSTANT PRICES | | | | | | | | | |
| CROPS | | 345.0 | 450.3 | 367.9 | 326.3 | 341.7 | 352.0 | 382.2 | 450.8 | 383.9 | 341.4 | 430.4 |
| LIVESTOCK | | 315.4 | 284.8 | 311.7 | 313.5 | 321.0 | 309.2 | 340.4 | 322.1 | 507.3 | 506.5 | 526.7 |
| LIVESTOCK FEED DEDUCTION ^a .17 | | -53.6 | -48.4 | -52.9 | -53.2 | -54.5 | -52.5 | -57.8 | -54.7 | -86.2 | -86.1 | -89.5 |
| TOTAL AGRICULTURE | | 606.8 | 686.7 | 626.7 | 586.6 | 608.2 | 608.7 | 664.8 | 718.2 | 805.0 | 761.8 | 867.6 |
| TOTAL FOOD | | 590.6 | 673.9 | 613.0 | 571.2 | 588.5 | 589.0 | 646.0 | 698.5 | 784.4 | 738.6 | 843.5 |
| INDICES OF PRODUCTION | | | (1976-78 = 100) | | | | | | | | | |
| CROPS | | 100 | 131 | 107 | 95 | 99 | 102 | 111 | 131 | 111 | 99 | 125 |
| TOTAL AGRICULTURE | | 100 | 113 | 103 | 97 | 100 | 100 | 110 | 118 | 133 | 126 | 143 |
| TOTAL FOOD | | 100 | 114 | 104 | 97 | 100 | 100 | 109 | 118 | 133 | 125 | 143 |
| PER CAPITA AGRICULTURE | | 100 | 119 | 106 | 97 | 98 | 95 | 101 | 107 | 117 | 108 | 120 |
| PER CAPITA FOOD | | 100 | 120 | 107 | 97 | 97 | 95 | 101 | 107 | 117 | 107 | 120 |
| INDEX OF POPULATION | | | | | | | | | | | | |
| 1976-78 POPULATION ^a 6,007,000 | | 100.0 | 94.7 | 97.5 | 100.0 | 102.5 | 105.2 | 108.0 | 110.9 | 113.8 | 116.6 | 119.5 |

TABLE 144--UGANDA

PRODUCTION BY COMMODITY, VALUE AND INDICES OF AGRICULTURE AND FOOD PRODUCTION

| COMMODITY | PRICE | AVERAGE | 1975 | 1976 | 1977 | 1978 | 1979 | 1980 | 1981 | 1982 | 1983 | 1984 |
|--------------------------------|---------|------------------------------------|-------|-------|-------|-------|-------|-------|-------|-------|-------|-------|
| | WEIGHT | 1976-78 | | | | | | | | | | |
| | DOLLARS | --- --1,000 METRIC TONS--- | | | | | | | | | | |
| CORN | 62 | 596 | 571 | 629 | 566 | 594 | 453 | 286 | 342 | 393 | 413 | 495 |
| MILLET | 86 | 495 | 511 | 448 | 475 | 561 | 481 | 459 | 480 | 528 | 545 | 690 |
| SORGHUM | 43 | 397 | 467 | 491 | 420 | 281 | 316 | 299 | 320 | 358 | 407 | 620 |
| BEANS, DRY | 86 | 186 | 195 | 217 | 169 | 173 | 182 | 186 | 293 | 352 | 387 | 434 |
| CASSAVA | 58 | 1,704 | 1,458 | 1,575 | 1,700 | 1,837 | 1,984 | 2,072 | 2,208 | 2,277 | 2,360 | 2,430 |
| SWEETPOTATOES | 67 | 1,192 | 1,120 | 1,156 | 1,192 | 1,228 | 1,264 | 1,280 | 1,300 | 1,487 | 1,520 | 1,560 |
| TOBACCO | 626 | 3 | 2 | 3 | 2 | 3 | 1 | 1 | 1 | 1 | 2 | 3 |
| COTTON | 963 | 17 | 26 | 22 | 14 | 15 | 7 | 6 | 4 | 5 | 9 | 12 |
| COTTONSEED | 96 | 35 | 53 | 45 | 29 | 31 | 15 | 12 | 8 | 10 | 19 | 24 |
| PEANUTS, IN SHELL | 124 | 209 | 194 | 198 | 208 | 220 | 100 | 65 | 80 | 90 | 100 | 120 |
| SESAME SEED | 221 | 44 | 39 | 40 | 47 | 45 | 36 | 20 | 25 | 35 | 38 | 38 |
| CASTOR BEANS | 86 | 1 | 1 | 1 | 1 | 1 | 1 | 1 | 1 | 1 | 1 | 1 |
| VEGETABLES | 46 | 257 | 247 | 251 | 257 | 263 | 268 | 273 | 278 | 284 | 290 | 290 |
| BANANAS | 40 | 350 | 330 | 340 | 350 | 360 | 360 | 369 | 370 | 400 | 410 | 450 |
| COFFEE | 517 | 136 | 200 | 132 | 160 | 116 | 117 | 123 | 128 | 173 | 192 | 204 |
| TEA | 491 | 14 | 18 | 15 | 15 | 11 | 3 | 2 | 2 | 2 | 3 | 4 |
| SUGAR, RAW | 389 | 18 | 30 | 30 | 15 | 10 | 7 | 4 | 3 | 3 | 4 | 6 |
| MEATS | 1,000 | 143 | 114 | 134 | 146 | 148 | 140 | 138 | 142 | 145 | 147 | 149 |
| MILK | 160 | 316 | 323 | 283 | 285 | 381 | 350 | 315 | 350 | 350 | 385 | 385 |
| HIDES AND SKINS | 860 | 15 | 14 | 14 | 15 | 15 | 14 | 14 | 14 | 15 | 15 | 16 |
| AGGREGATES OF PRODUCTION | | | | | | | | | | | | |
| | | MILLION DOLLARS AT CONSTANT PRICES | | | | | | | | | | |
| CROPS | | 458.4 | 488.5 | 459.5 | 462.7 | 453.2 | 419.2 | 405.9 | 433.5 | 493.3 | 526.8 | 579.7 |
| LIVESTOCK | | 205.9 | 177.7 | 191.3 | 204.5 | 221.9 | 208.0 | 200.4 | 210.0 | 213.9 | 221.5 | 224.4 |
| TOTAL AGRICULTURE | | 664.3 | 666.2 | 650.8 | 667.2 | 675.1 | 627.2 | 606.3 | 643.5 | 707.2 | 748.3 | 804.1 |
| TOTAL FOOD | | 556.5 | 515.6 | 540.0 | 549.3 | 580.4 | 545.8 | 523.2 | 559.7 | 598.4 | 624.5 | 669.2 |
| INDICES OF PRODUCTION | | | | | | | | | | | | |
| | | (1976-78 = 100) | | | | | | | | | | |
| CROPS | | 100 | 107 | 100 | 101 | 99 | 91 | 89 | 95 | 108 | 115 | 126 |
| TOTAL AGRICULTURE | | 100 | 100 | 98 | 100 | 102 | 94 | 91 | 97 | 106 | 113 | 121 |
| TOTAL FOOD | | 100 | 93 | 97 | 99 | 104 | 98 | 94 | 101 | 108 | 112 | 120 |
| PER CAPITA AGRICULTURE | | 100 | 106 | 101 | 100 | 99 | 89 | 84 | 87 | 93 | 95 | 99 |
| PER CAPITA FOOD | | 100 | 98 | 100 | 99 | 101 | 93 | 86 | 90 | 94 | 95 | 99 |
| INDEX OF POPULATION | | | | | | | | | | | | |
| 1976-78 POPULATION= 11,720,000 | | 100.0 | 94.5 | 97.1 | 100.0 | 102.9 | 106.0 | 109.3 | 111.7 | 114.8 | 118.2 | 121.7 |

TABLE 145.--ZAIRE

PRODUCTION BY COMMODITY, VALUE AND INDICES OF AGRICULTURE AND FOOD PRODUCTION

| COMMODITY | PRICE | AVERAGE | 1975 | 1976 | 1977 | 1978 | 1979 | 1980 | 1981 | 1982 | 1983 | 1984 |
|--------------------------------|---------|---------------------|------------------------------------|---------|---------|---------|---------|---------|---------|---------|---------|--------|
| | WEIGHT | 1976-78 | | | | | | | | | | |
| | DOLLARS | -1,000 METRIC TONS- | | | | | | | | | | |
| WHEAT | 163 | 3 | 2 | 2 | 3 | 4 | 5 | 6 | 4 | 5 | 6 | 6 |
| RICE, PADDY | 516 | 213 | 208 | 212 | 214 | 213 | 230 | 246 | 246 | 254 | 258 | 267 |
| CORN | 210 | 507 | 495 | 510 | 510 | 500 | 509 | 562 | 639 | 687 | 668 | 690 |
| MILLET | 87 | 53 | 52 | 54 | 53 | 53 | 40 | 30 | 50 | 50 | 50 | 50 |
| PULSES | 268 | 148 | 187 | 148 | 150 | 146 | 156 | 160 | 163 | 167 | 170 | 160 |
| POTATOES | 370 | 32 | 45 | 33 | 33 | 31 | 31 | 33 | 35 | 35 | 35 | 30 |
| CASSAVA | 287 | 11,943 | 9,172 | 11,910 | 12,138 | 11,779 | 12,430 | 12,784 | 13,700 | 14,100 | 14,600 | 15,000 |
| SWEETPOTATOES | 204 | 304 | 360 | 306 | 307 | 298 | 300 | 303 | 307 | 309 | 310 | 310 |
| COTTON | 716 | 9 | 17 | 9 | 12 | 6 | 6 | 10 | 7 | 8 | 11 | 12 |
| CONGO JUTE | 486 | 4 | 4 | 4 | 4 | 3 | 2 | 2 | 1 | 1 | 1 | 1 |
| COTTONSEED | 125 | 20 | 36 | 18 | 27 | 16 | 13 | 19 | 14 | 16 | 22 | 24 |
| PEANUTS, IN SHELL | 536 | 314 | 268 | 316 | 320 | 307 | 334 | 340 | 347 | 357 | 367 | 375 |
| SESAME SEED | 112 | 3 | 4 | 4 | 3 | 3 | 4 | 4 | 4 | 4 | 4 | 4 |
| BANANAS AND PLANTAINS | 326 | 1,733 | 1,697 | 1,735 | 1,752 | 1,713 | 1,730 | 1,765 | 1,800 | 1,820 | 1,820 | 1,800 |
| COFFEE | 469 | 83 | 83 | 86 | 77 | 87 | 79 | 88 | 80 | 84 | 89 | 93 |
| COCOA BEANS | 639 | 5 | 5 | 5 | 5 | 4 | 4 | 4 | 5 | 5 | 4 | 5 |
| TEA | 855 | 5 | 6 | 6 | 7 | 3 | 3 | 3 | 5 | 5 | 5 | 4 |
| RUBBER | 643 | 29 | 29 | 31 | 30 | 26 | 22 | 20 | 20 | 22 | 23 | 23 |
| SUGAR, RAW | 258 | 50 | 63 | 46 | 54 | 49 | 48 | 48 | 47 | 52 | 54 | 65 |
| PALM OIL | 735 | 154 | 165 | 155 | 150 | 158 | 158 | 151 | 157 | 175 | 159 | 157 |
| PALM KERNELS | 223 | 64 | 74 | 63 | 54 | 76 | 76 | 73 | 76 | 78 | 75 | 75 |
| BEEF AND VEAL | 2,432 | 21 | 21 | 21 | 21 | 21 | 22 | 22 | 22 | 23 | 23 | 23 |
| GOAT MEAT | 1,903 | 7 | 7 | 7 | 7 | 7 | 7 | 7 | 7 | 7 | 7 | 7 |
| PORK | 2,685 | 27 | 27 | 27 | 27 | 27 | 27 | 29 | 30 | 31 | 31 | 30 |
| POULTRY MEAT | 2,148 | 13 | 13 | 13 | 14 | 13 | 14 | 15 | 19 | 28 | 35 | 35 |
| AGGREGATES OF PRODUCTION | | | MILLION DOLLARS AT CONSTANT PRICES | | | | | | | | | |
| CROPS | 4,713.1 | 3,924.4 | 4,708.3 | 4,779.2 | 4,651.6 | 4,863.9 | 5,002.1 | 5,300.2 | 5,461.6 | 5,603.3 | 5,724.5 | |
| LIVESTOCK | 165.5 | 164.8 | 164.8 | 167.0 | 164.8 | 169.4 | 176.9 | 188.2 | 212.5 | 227.6 | 225.0 | |
| LIVESTOCK FEED DEDUCTION=.06 | -9.9 | -9.8 | -9.8 | -10.0 | -9.8 | -10.1 | -10.6 | -11.2 | -12.7 | -13.6 | -13.5 | |
| TOTAL AGRICULTURE | 4,868.7 | 4,079.4 | 4,863.3 | 4,936.2 | 4,806.6 | 5,023.2 | 5,168.4 | 5,477.2 | 5,661.6 | 5,817.3 | 5,936.0 | |
| TOTAL FOOD | 4,798.3 | 4,002.7 | 4,789.7 | 4,864.3 | 4,740.7 | 4,964.1 | 5,103.4 | 5,417.0 | 5,597.6 | 5,748.1 | 5,865.1 | |
| INDICES OF PRODUCTION | | | (1976-78 = 100) | | | | | | | | | |
| CROPS | 100 | 83 | 100 | 101 | 99 | 103 | 106 | 112 | 116 | 119 | 121 | |
| TOTAL AGRICULTURE | 100 | 84 | 100 | 101 | 99 | 103 | 106 | 112 | 116 | 119 | 122 | |
| TOTAL FOOD | 100 | 83 | 100 | 101 | 99 | 103 | 106 | 113 | 117 | 120 | 122 | |
| PER CAPITA AGRICULTURE | 100 | 88 | 102 | 102 | 96 | 98 | 98 | 101 | 101 | 101 | 100 | |
| PER CAPITA FOOD | 100 | 88 | 102 | 102 | 96 | 98 | 98 | 101 | 102 | 101 | 101 | |
| INDEX OF POPULATION | | | | | | | | | | | | |
| 1976-78 POPULATION= 26,399,000 | 100.0 | 94.7 | 97.5 | 99.6 | 102.9 | 105.8 | 108.4 | 111.7 | 114.9 | 118.1 | 121.4 | |

TABLE 146--ZAMBIA

PRODUCTION BY COMMODITY, VALUE AND INDICES OF AGRICULTURE AND FOOD PRODUCTION

| COMMODITY | PRICE | AVERAGE | 1975 | 1976 | 1977 | 1978 | 1979 | 1980 | 1981 | 1982 | 1983 | 1984 |
|--------------------------|-----------|-----------------------------|------------------------------------|-------|-------|-------|-------|-------|-------|-------|-------|-------|
| | WEIGHT | 1976-78 | | | | | | | | | | |
| | DOLLARS | -----1,000 METRIC TONS----- | | | | | | | | | | |
| WHEAT | 259 | 5 | 3 | 4 | 5 | 5 | 7 | 10 | 12 | 11 | 12 | 14 |
| RICE, PADDY | 242 | 2 | 2 | 2 | 2 | 3 | 2 | 2 | 6 | 8 | 7 | 8 |
| CORN | 93 | 950 | 950 | 1,070 | 980 | 800 | 690 | 735 | 1,185 | 910 | 920 | 875 |
| MILLET | 87 | 79 | 85 | 90 | 86 | 60 | 60 | 60 | 60 | 60 | 65 | 70 |
| SORGHUM | 87 | 48 | 52 | 54 | 51 | 40 | 30 | 35 | 40 | 40 | 35 | 40 |
| POTATOES | 368 | 3 | 3 | 3 | 3 | 3 | 3 | 3 | 3 | 3 | 3 | 3 |
| CASSAVA | 120 | 171 | 172 | 170 | 170 | 173 | 175 | 175 | 175 | 180 | 180 | 185 |
| TOBACCO | 1,385 | 6 | 7 | 7 | 6 | 4 | 5 | 5 | 3 | 3 | 3 | 4 |
| COTTON | 1,425 | 3 | 1 | 1 | 3 | 4 | 5 | 8 | 6 | 5 | 9 | 12 |
| COTTONSEED | 143 | 5 | 2 | 2 | 6 | 8 | 10 | 15 | 13 | 11 | 19 | 24 |
| SOYBEANS | 321 | 2 | 1 | 1 | 1 | 3 | 1 | 4 | 6 | 5 | 7 | 8 |
| PEANUTS, IN SHELL | 297 | 29 | 30 | 30 | 26 | 30 | 26 | 16 | 23 | 12 | 19 | 19 |
| SUNFLOWER SEED | 307 | 12 | 10 | 13 | 11 | 13 | 17 | 13 | 19 | 20 | 31 | 35 |
| SUGAR, RAW | 132 | 88 | 90 | 90 | 85 | 90 | 102 | 111 | 102 | 117 | 132 | 141 |
| BEEF AND VEAL | 1,491 | 28 | 27 | 28 | 28 | 28 | 27 | 30 | 32 | 33 | 34 | 34 |
| PORK | 1,223 | 6 | 6 | 6 | 7 | 6 | 7 | 7 | 8 | 8 | 9 | 7 |
| POULTRY MEAT | 1,843 | 19 | 19 | 21 | 19 | 18 | 18 | 19 | 19 | 20 | 21 | 21 |
| COW'S MILK | 214 | 53 | 50 | 52 | 54 | 54 | 54 | 58 | 59 | 62 | 64 | 65 |
| AGGREGATES OF PRODUCTION | | | | | | | | | | | | |
| | | | MILLION DOLLARS AT CONSTANT PRICES | | | | | | | | | |
| CROPS | | 159.8 | 158.9 | 171.5 | 162.4 | 145.1 | 138.5 | 147.0 | 188.3 | 160.3 | 176.2 | 183.3 |
| LIVESTOCK | | 96.4 | 93.3 | 98.8 | 96.9 | 93.8 | 93.7 | 100.7 | 105.1 | 109.2 | 114.1 | 111.9 |
| TOTAL AGRICULTURE | | 256.2 | 252.2 | 270.3 | 259.3 | 238.9 | 232.2 | 247.7 | 293.4 | 269.5 | 290.3 | 295.2 |
| TOTAL FOOD | | 244.5 | 241.1 | 259.2 | 246.7 | 227.7 | 218.2 | 229.4 | 280.6 | 258.2 | 273.3 | 272.6 |
| INDICES OF PRODUCTION | | | | | | | | | | | | |
| | | | (1976-78 = 100) | | | | | | | | | |
| CROPS | | 100 | 99 | 107 | 102 | 91 | 87 | 92 | 118 | 100 | 110 | 115 |
| TOTAL AGRICULTURE | | 100 | 98 | 106 | 101 | 93 | 91 | 97 | 115 | 105 | 113 | 115 |
| TOTAL FOOD | | 100 | 99 | 106 | 101 | 93 | 89 | 94 | 115 | 106 | 112 | 111 |
| PER CAPITA AGRICULTURE | | 100 | 105 | 109 | 101 | 90 | 85 | 88 | 101 | 90 | 94 | 93 |
| PER CAPITA FOOD | | 100 | 105 | 109 | 101 | 90 | 84 | 86 | 101 | 90 | 93 | 90 |
| INDEX OF POPULATION | | | | | | | | | | | | |
| 1976-78 POPULATION= | 5,262,000 | 100.0 | 94.1 | 97.0 | 100.0 | 103.1 | 106.3 | 109.7 | 113.2 | 116.8 | 120.6 | 124.6 |

TABLE 147--ZIMBABWE

PRODUCTION BY COMMODITY, VALUE AND INDICES OF AGRICULTURE AND FOOD PRODUCTION

| COMMODITY | PRICE | AVERAGE | 1975 | 1976 | 1977 | 1978 | 1979 | 1980 | 1981 | 1982 | 1983 | 1984 |
|-------------------------------|---------|---------|------------------------------------|-------|-------|-------|-------|-------|-------|-------|-------|-------|
| | WEIGHTY | 1976-78 | | | | | | | | | | |
| | DOLLARS | | -1,000 METRIC TONS- | | | | | | | | | |
| WHEAT | 178 | 177 | 126 | 145 | 173 | 212 | 159 | 163 | 201 | 213 | 124 | 98 |
| CORN | 82 | 1,661 | 1,743 | 1,710 | 1,658 | 1,616 | 1,160 | 1,625 | 2,767 | 1,786 | 1,023 | 1,500 |
| BARLEY | 179 | 22 | 14 | 27 | 20 | 19 | 23 | 24 | 30 | 31 | 15 | 15 |
| MILLET | 69 | 193 | 180 | 180 | 200 | 200 | 140 | 180 | 160 | 130 | 100 | 140 |
| SORGHUM | 109 | 86 | 114 | 121 | 64 | 73 | 50 | 84 | 106 | 117 | 55 | 58 |
| PULSES | 218 | 25 | 26 | 26 | 28 | 21 | 24 | 24 | 25 | 50 | 52 | 55 |
| POTATOES | 155 | 23 | 23 | 25 | 23 | 22 | 22 | 23 | 20 | 25 | 23 | 23 |
| CASSAVA | 49 | 51 | 48 | 50 | 50 | 52 | 54 | 60 | 50 | 50 | 50 | 50 |
| TOBACCO | 1,280 | 94 | 87 | 113 | 85 | 85 | 114 | 125 | 70 | 93 | 99 | 125 |
| COTTON | 1,308 | 53 | 58 | 47 | 51 | 60 | 57 | 64 | 70 | 56 | 60 | 90 |
| COTTONSEED | 131 | 96 | 103 | 86 | 94 | 109 | 104 | 118 | 128 | 96 | 106 | 160 |
| SOYBEANS | 194 | 53 | 31 | 44 | 47 | 69 | 81 | 94 | 66 | 89 | 88 | 89 |
| PEANUTS, IN SHELL | 333 | 152 | 212 | 200 | 152 | 105 | 114 | 83 | 130 | 115 | 34 | 27 |
| SUNFLOWER SEED | 197 | 17 | 12 | 25 | 22 | 5 | 8 | 8 | 13 | 9 | 5 | 8 |
| COFFEE | 2,794 | 5 | 3 | 5 | 4 | 5 | 5 | 6 | 5 | 7 | 8 | 11 |
| TEA | 1,332 | 7 | 7 | 6 | 6 | 8 | 10 | 10 | 10 | 11 | 11 | 10 |
| SUGAR, RAW | 180 | 278 | 293 | 250 | 275 | 309 | 299 | 358 | 391 | 423 | 410 | 420 |
| MEATS | 1,682 | 190 | 197 | 196 | 190 | 185 | 162 | 143 | 146 | 165 | 185 | 190 |
| COW'S MILK | 166 | 255 | 253 | 255 | 260 | 250 | 230 | 190 | 186 | 195 | 210 | 220 |
| AGGREGATES OF PRODUCTION | | | MILLION DOLLARS AT CONSTANT PRICES | | | | | | | | | |
| CROPS | | 544.5 | 554.5 | 572.9 | 523.9 | 537.2 | 524.4 | 601.0 | 656.2 | 601.6 | 498.4 | 623.4 |
| LIVESTOCK | | 362.4 | 373.4 | 372.0 | 362.8 | 352.7 | 310.7 | 272.0 | 276.5 | 309.9 | 346.1 | 356.1 |
| LIVESTOCK FEED DEDUCTION=.15 | | -54.3 | -56.0 | -55.8 | -54.4 | -52.9 | -46.6 | -40.8 | -41.4 | -46.4 | -51.9 | -53.4 |
| TOTAL AGRICULTURE | | 852.6 | 871.9 | 889.1 | 832.3 | 837.0 | 788.5 | 832.2 | 891.3 | 865.1 | 792.6 | 926.1 |
| TOTAL FOOD | | 641.0 | 666.9 | 661.0 | 637.6 | 625.0 | 540.7 | 558.4 | 682.8 | 638.6 | 550.3 | 604.4 |
| INDICES OF PRODUCTION | | | (1976-78 = 100) | | | | | | | | | |
| CROPS | | 100 | 102 | 105 | 96 | 99 | 96 | 110 | 121 | 110 | 92 | 114 |
| TOTAL AGRICULTURE | | 100 | 102 | 104 | 98 | 98 | 92 | 98 | 105 | 101 | 93 | 109 |
| TOTAL FOOD | | 100 | 104 | 103 | 99 | 98 | 84 | 87 | 107 | 100 | 86 | 94 |
| PER CAPITA AGRICULTURE | | 100 | 107 | 107 | 97 | 96 | 89 | 90 | 93 | 88 | 78 | 88 |
| PER CAPITA FOOD | | 100 | 109 | 105 | 99 | 96 | 81 | 80 | 95 | 86 | 72 | 76 |
| INDEX OF POPULATION | | | | | | | | | | | | |
| 1976-78 POPULATION= 6,779,000 | | 100.0 | 95.2 | 97.8 | 100.1 | 102.1 | 103.9 | 108.3 | 112.4 | 115.7 | 119.6 | 123.7 |

Up-to-Date Ag Trade Statistics from the Source



If you need to know about agricultural trade, you need **Foreign Agricultural Trade of the United States (FATUS)**, USDA's bimonthly statistical report on farm exports and imports.

Every other month, FATUS brings you articles and detailed statistics on:

- Ag exports and imports of over 100 commodities
- Price developments in ag trade
- The most current information available on the farm trade situation

In addition, FATUS periodically presents feature articles and statistics on:

- Ag trade with selected countries
- Farm export estimates by State
- Government ag export programs
- Ag trade with the European Community and other regional areas

Every year, you will receive two comprehensive volumes of annual statistics—calendar year and fiscal year—on quantity and value of exports and imports by commodity and country.

If these are the statistics you need, you need FATUS.

Subscriptions may be purchased from:

**Superintendent of Documents
U.S. Government Printing Office
Washington, D.C. 20402**

Include your name, address, ZIP code, and a check or money order for **\$21 (\$26.25** for foreign subscribers). Make check or money order payable to Superintendent of Documents. Or charge your subscription to your VISA, MasterCard, or GPO deposit account (include account number and expiration date). For faster service, phone in charge orders to GPO by calling (202) 783-3238.

Other Reports of Interest on International Issues

Agricultural Progress in Ecuador, 1970-82 documents changes and progress made in Ecuadoran agriculture. The petroleum bonanza that transformed Ecuador's economy after 1970 increased demand for foods which had to be filled by imports, most of which came from the United States. The United States was the major market for expanding agricultural exports. FAER-208. November 1984. 52 pp. \$2.25. Order SN: 001-019-00347-2 from GPO.

The British Market for U.S. Food Exports indicates that several U.S. food products are or could be good sellers in the British market: variety meats, edible tree nuts, peanuts, dried vegetables, dried and fresh fruit, selected grain products, and rice. These products are promising despite the problems posed by the European Community's import barriers and by heavy competition from Mediterranean and developing country suppliers. FAER-210. January 1985. 48 pp. \$2.25. Order SN: 001-019-00374-0 from GPO.

Energy's Role in Western Europe's Agriculture discusses energy consumption, prices, and policies in Western Europe. The 1973-80 oil price increases did not significantly alter the structure of the region's agricultural sector or the flow of agricultural exports to the region. FAER-207. November 1984. 36 pp. \$1.75. Order SN: 001-019-0355-3 from GPO.

Financial Constraints to Trade and Growth: The World Crisis and Its Aftermath reveals that debt problems of developing countries will severely limit their ability to purchase goods in the world market for at least the next 5 years. Resolutions of these debt problems could increase potential U.S. agricultural exports by as much as 20 percent. Eighteen countries which are major markets for U.S. agriculture hold more than 60 percent of the problem debt. Both current debts and national economic policies in the developing countries must be restructured to begin the strengthening of those countries' economies. FAER-211. December 1984. 40 pp. \$2.00. Order SN: 001-019-00381-2 from GPO.

Foreign Exchange Constraints to Trade and Development finds that many developing countries, facing huge trade deficits and shortages of foreign exchange, reduced their agricultural imports over the last few years from the United States and others. Unless cash-short countries increase their exports and obtain food and financial aid, their agricultural imports will grow much more slowly in the next decade than in the last. FAER-209. November 1984. 60 pp. \$2.25. Order SN: 001-019-00340-5 from GPO.

A New Method to Assess Effects of Food Supply Shocks on Consumption in Developing Countries, demonstrates use of an analytical procedure for addressing policy issues associated with shortrun shocks of food supplies in developing countries. The procedure can predict how shortrun food supply shocks will affect food consumption among different consumer groups. Can be used by food aid donor countries and agencies to develop food aid assistance programs. TB-1697. January 1985. 56 pp. \$2.00. Order SN: 001-019-00364-2 from GPO.

Order the reports on the previous page from:

Superintendent of Documents
U.S. Government Printing office
Washington, D.C. 20250

Specify title and stock number. Make your check or money order payable to Superintendent of Documents. You can charge your purchase to your VISA, MasterCard, or GPO Deposit Account; call GPO's order desk at (202) 783-3238.

No additional charges for postage to domestic addresses. To cover handling of international mail, a surcharge of 25 percent must be added on all items shipped to foreign address. Remittance in U.S. dollars must accompany every order and be in the form of a check drawn on a bank located in the United States or Canada, a UNESCO coupon, or an International Postal Money Order.

United States
Department of Agriculture
Washington, D.C.
20250
Official Business
Penalty for Private Use \$300



Postage and Fees Paid
U.S. Department of Agriculture
AGR-101

**SPECIAL 4th CLASS
BOOK RATE**

IP 585
Sclar, H
Update Publications Inc
1746 Westwood Blvd
Los Angeles CA 90024

Stay abreast with the latest
market information—
**Subscribe now to
Reports**

Reports (formerly *ERS Abstracts*)
brings you several times a year
comprehensive listings of new
publications from ERS.

To get on our free mailing list,
send your name and address to:
**Reports-ERS Information,
USDA, Room 1470-S01-1,
Washington, D.C. 20250**



END