



AgEcon SEARCH
RESEARCH IN AGRICULTURAL & APPLIED ECONOMICS

The World's Largest Open Access Agricultural & Applied Economics Digital Library

This document is discoverable and free to researchers across the globe due to the work of AgEcon Search.

Help ensure our sustainability.

Give to AgEcon Search

AgEcon Search
<http://ageconsearch.umn.edu>
aesearch@umn.edu

*Papers downloaded from **AgEcon Search** may be used for non-commercial purposes and personal study only. No other use, including posting to another Internet site, is permitted without permission from the copyright owner (not AgEcon Search), or as allowed under the provisions of Fair Use, U.S. Copyright Act, Title 17 U.S.C.*

THE BUREAU OF ECONOMIC ANALYSIS, U.S. DEPARTMENT OF COMMERCE
STATISTICAL BULLETINS
HOUSING AND FIGURES: FINAL ESTIMATES FOR 1979-82

1 2 1984

15
30

A1.34:716



United States
Department of
Agriculture

Statistical
Reporting
Service

Crop
Reporting
Board

Statistical
Bulletin
Number 716

Hogs and Pigs

Final Estimates for 1979-82

ORIGINAL

BEST COPY AVAILABLE

Abstract

This publication presents final hog and pig estimates, including some revisions, made by the Crop Reporting Board for the period 1979-82 and continues the official series published in Statistical Bulletin No. 648, issued December 1980. This series includes annual and quarterly estimates for inventory, sows farrowed, pig crops, number of operations with hogs, and value of the inventory on December 1 of those years. Estimates contained in this publication provide a historic record and a benchmark for current estimates.

Washington, D.C. 20250

December 1984

CONTENTS

	<u>PAGE</u>
INTRODUCTION	4
TABLES	
<u>UNITED STATES:</u>	
Inventory, June 1 and December 1, Sows Farrowing and Pig Crop	5
BY STATE:	
Inventory, Total and Breeding, June 1	6
Inventory, Market, Total and Under 60 Pounds, June 1	6
Inventory, Market Hogs by Weight Groups, June 1	7
Inventory, Total and Breeding, December 1	8
Inventory, Market, Total and Under 60 Pounds, December 1	9
Inventory, Market Hogs by Weight Groups, December 1	10
Average Value Per Head, and Total Value of Inventory, December 1	12
Operations With Hogs	13
Sows Farrowing, December-May, June-November	14
Pigs Per Litter, December-May, June-November	15
Pig Crop, December-May, June-November	16
Sows Farrowing, by Quarters, December-February, March-May	17
Sows Farrowing, by Quarters, June-August, September-November	18
 <u>QUARTERLY STATES:</u>	
Inventory, March 1, June 1, September 1, December 1	
Sows Farrowing, Pig Crop	19
BY STATE:	
Inventory, Total, Breeding, Market, Under 60 Pounds Market, March 1	20
Inventory, Market, by Weight Groups, March 1	21
Inventory, Total, Breeding, Market, Under 60 Pounds Market, June 1	22
Inventory, Market, by Weight Groups, June 1	23
Inventory, Total, Breeding, Market, Under 60 Pounds Market, Sept. 1	24
Inventory, Market, by Weight Groups, September 1	25
Inventory, Total, Breeding, Market, Under 60 Pounds Market, Dec. 1	26
Inventory, Market, by Weight Groups, December 1	27
Sows Farrowing, by Quarters	28
Pigs Per Litter, by Quarters	29
Pig Crop, By Quarters	30

INTRODUCTION

Hog and Pig estimates were published on a current basis during 1979-82 in quarterly and annual reports. Primary data used in setting the current hog estimates were obtained from producers by probability surveys. Survey samples included all known extremely large producers and a sample of smaller producers. Information was collected by mail, telephone, and personal interviews. Since all operations with hogs were not included in the sample, survey estimates are subject to sampling variability. This variability, as measured by the relative standard error, is about 2 percent at the U.S. level for the hog inventory. This means that chances are approximately 95 out of 100 that a survey estimate will be within 4 percent of the complete coverage value if the same procedures are used to survey all producers. Survey estimates are also subject to non-sampling errors such as omissions, duplications, errors in recording and processing the data, and mistakes in reporting. These problems cannot be measured directly, but are minimized through rigid quality controls during the data collection process, and a careful review of all reported data for consistency and reasonableness. Lists of hog producers are updated annually in each State prior to sampling.

The Crop Reporting Board (CRB) also constructs a U.S. balance sheet for an additional check on inventory estimates. The balance sheet uses the prior inventory estimate adjusted for survey estimates of births and deaths, and reliable check data from other sources on slaughter, imports, and exports.

Revisions were made only after a thorough review of the original data, with consideration given to all additional data now available, including the 1982 Census of Agriculture. At the national level, revisions of estimates for all hogs and pigs, and sows farrowing were negligible for 1979-81. For 1982, some revisions amounted to more than one percent. Most of these revisions were in the major hog-producing States. Minor changes were made in a few of the less important hog-producing States. However, these changes had no significant effect on the national totals.

For States with fewer than 10,000 hogs or 10,000 sows farrowed, the estimates were rounded to the nearest 100 head. For all other States, estimates of inventories, sows farrowing, and pig crops were rounded to the nearest 1,000 head.

The estimates of average value per head were based on CRB crop and livestock reporters' estimates of the December 1 average price per head in their localities. Values per head, by classes for each State were weighted together by the estimated number in each class to provide a basis for the estimated value per head. For the United States, the total value is the sum of the State estimates; and value per head is derived by dividing the total value by the total number of head for the United States.

The following changes in the data series occurred during the 1979-82 period:

1. Beginning with June 1, 1982, coverage in the June Hogs and Pigs Report was reduced from 23 States to 10 States plus a composite estimate for 40 other States and the U.S. total.
2. Beginning with September 1, 1982, coverage of the September and March reports was reduced from 14 to 10 States.

HOGS AND PIGS: INVENTORY NUMBER, JUNE 1 AND DECEMBER 1, SOWS FARROWING,
AND PIG CROP, 1979-82, UNITED STATES

ITEM	1979	1980	1981	1982
1000 HEAD				
JUNE 1 INVENTORY				
ALL HOGS AND PIGS	65020	65255	59740	52260
KEPT FOR BREEDING	10368	9481	8358	7414
MARKET	54652	55774	51382	44846
MARKET HOGS AND PIGS				
BY WEIGHT GROUPS:				
UNDER 60 POUNDS	25223	25002	23046	19074
60-119 POUNDS	13186	13550	12231	10999
120-179 POUNDS	9197	9781	9047	8267
180 POUNDS AND OVER	7046	7441	7058	6506
DECEMBER 1 INVENTORY				
ALL HOGS AND PIGS	67318	64462	58698	54534
KEPT FOR BREEDING	9645	9118	7844	7475
MARKET	57674	55344	50854	47059
MARKET HOGS AND PIGS				
BY WEIGHT GROUPS:				
UNDER 60 POUNDS	22834	22131	19490	18830
60-119 POUNDS	15429	13977	12926	11942
120-179 POUNDS	11281	10996	10439	9375
180 POUNDS AND OVER	8130	8240	7999	6912
SOWS FARROWING:				
DECEMBER 1/-FEBRUARY	3183	3317	2914	2627
MARCH-MAY	3993	3913	3526	3037
DECEMBER 1/-MAY	7176	7229	6440	5664
JUNE-AUGUST	3766	3410	3197	2891
SEPTEMBER-NOVEMBER	3556	3445	3071	2993
JUNE-NOVEMBER	7322	6855	6268	5884
PIG CROP:				
DECEMBER 1/-FEBRUARY	21887	23685	21045	18759
MARCH-MAY	28664	28603	26560	22816
DECEMBER 1/-MAY	50551	52288	47605	41575
JUNE-AUGUST	26915	24417	23548	21383
SEPTEMBER-NOVEMBER	25326	25015	22700	22231
JUNE-NOVEMBER	52241	49432	46248	43614
YEAR	102792	101720	93853	85189
PIGS PER LITTER:				
			NUMBER	
DECEMBER 1/-FEBRUARY	6.88	7.14	7.22	7.14
MARCH-MAY	7.18	7.31	7.53	7.51
DECEMBER 1/-MAY	7.04	7.23	7.39	7.34
JUNE-AUGUST	7.15	7.16	7.37	7.40
SEPTEMBER-NOVEMBER	7.12	7.26	7.39	7.43
JUNE-NOVEMBER	7.13	7.21	7.38	7.41

1/ DECEMBER PRECEDING YEAR. TOTALS MAY NOT EQUAL SUM OF THE PARTS DUE TO ROUNDING.

HOGS AND PIGS: INVENTORY NUMBERS, TOTAL AND BREEDING, JUNE 1, 1979-82

STATE	TOTAL				BREEDING			
	1979	1980	1981	1982	1979	1980	1981	1982
1000 HEAD								
GA	2180	2180	1650	1390	355	327	231	215
ILL	6800	6800	6660	5650	986	952	866	780
IND	4550	4200	4200	4100	687	610	570	545
IOWA	16100	16100	15850	14200	2384	2190	2170	1882
KAN	2025	2050	1940	1700	300	260	246	209
MINN	4500	5000	4350	3780	788	775	650	578
MO	4550	4250	3700	3200	760	655	577	510
NEBR	4375	4100	3900	3600	691	560	510	470
N C	2360	2400	2150	1920	385	355	290	265
OHIO	2080	1980	1800	1700	341	277	245	230
TOTAL 10 STS	49520	49060	46200	41240	7677	6961	6355	5684
ALA	870	840	570		144	139	97	
KY	1270	1270	1025		245	213	169	
MICH	900	900	780		180	162	129	
MISS	430	425	380		78	72	61	
N DAK	330	330	300		58	48	44	
OKLA	350	390	280		57	60	41	
PA	820	920	920		111	132	110	
S C	600	670	540		114	114	79	
S DAK	2100	1910	1790		315	258	242	
TENN	1300	1200	940		255	210	135	
TEXAS	930	900	750		150	144	100	
VA	750	880	675		118	127	97	
WIS	1570	1700	1440		286	277	239	
OTHER 1/	3280	3660	3150	11020	580	564	460	1730
U.S.	65020	65255	59740	52260	10368	9481	8358	7414

1/ INDIVIDUAL STATE ESTIMATES FOR JUNE 1, 1979-81 NOT AVAILABLE FOR 27 STATES; FOR JUNE 1, 1982 NOT AVAILABLE FOR 40 STATES.

HOGS AND PIGS: INVENTORY NUMBERS, MARKET, TOTAL AND UNDER 60 POUNDS, JUNE 1, 1979-82

STATE	MARKET TOTAL				MARKET UNDER 60 POUNDS			
	1979	1980	1981	1982	1979	1980	1981	1982
1000 HEAD								
GA	1825	1853	1419	1175	859	826	603	502
ILL	5814	5848	5794	4870	2529	2485	2491	1948
IND	3863	3590	3630	3555	1584	1418	1400	1308
IOWA	13716	13910	13680	12318	6172	6329	6293	5374
KAN	1725	1790	1694	1491	785	783	800	650
MINN	3712	4225	3700	3202	1726	1901	1610	1304
MO	3790	3595	3123	2690	1963	1798	1608	1260
NEBR	3684	3540	3390	3130	1776	1601	1525	1315
N C	1975	2045	1860	1655	890	910	790	695
OHIO	1739	1703	1555	1470	815	681	700	630
TOTAL 10 STS	41843	42099	39845	35556	19099	18732	17820	14986
ALA	726	701	473		356	312	192	
KY	1025	1057	856		570	554	437	
MICH	720	738	651		323	332	299	
MISS	352	353	319		147	152	134	
N DAK	272	282	256		145	140	142	
OKLA	293	330	239		91	115	93	
PA	709	788	810		270	334	314	
S C	486	556	461		228	237	201	
S DAK	1785	1652	1548		982	831	776	
TENN	1045	990	805		549	515	374	
TEXAS	780	756	650		316	289	250	
VA	632	753	578		252	325	249	
WIS	1284	1423	1201		639	684	605	
OTHER 1/	2700	3296	2690	9290	1256	1450	1160	4088
U.S.	54652	55774	51382	44846	25223	25002	23046	19074

1/ INDIVIDUAL STATE ESTIMATES FOR JUNE 1, 1979-81 NOT AVAILABLE FOR 27 STATES; FOR JUNE 1, 1982 NOT AVAILABLE FOR 40 STATES.

HOGS AND PIGS: INVENTORY NUMBERS, MARKET, 60-119 AND 120-179 POUNDS,
JUNE 1, 1979-82

STATE	MARKET 60-119 POUNDS				MARKET 120-179 POUNDS			
	1979	1980	1981	1982	1979	1980	1981	1982
1000 HEAD								
GA	476	519	396	315	330	343	253	218
ILL	1390	1404	1333	1193	1035	1053	1043	925
IND	989	976	966	980	788	736	776	747
IOWA	3292	3172	3146	2913	2400	2462	2394	2231
KAN	448	461	404	383	285	310	263	257
MINN	910	1077	906	794	575	697	647	592
MO	813	798	703	646	589	593	468	460
NEBR	866	832	798	765	600	644	584	580
N C	474	490	460	410	355	380	365	325
OHIO	414	490	406	380	296	290	247	250
TOTAL 10 STS	10072	10219	9518	8779	7253	7508	7040	6585
ALA	188	204	134		102	111	103	
KY	270	217	188		130	156	128	
MICH	155	162	137		123	118	111	
MISS	96	96	67		65	63	69	
N DAK	57	62	56		41	46	31	
OKLA	97	100	60		48	60	45	
PA	184	210	225		137	158	154	
S C	126	165	129		88	107	92	
S DAK	380	363	360		234	261	226	
TENN	250	235	164		130	140	138	
TEXAS	203	212	175		132	143	112	
VA	190	198	165		115	143	124	
WIS	330	349	248		167	223	209	
OTHER 1/	648	758	605	2220	432	544	465	1682
U.S.	13186	13550	12231	10999	9197	9781	9047	8267

1/ INDIVIDUAL STATE ESTIMATES FOR JUNE 1, 1979-81 NOT AVAILABLE FOR 27 STATES; FOR JUNE 1, 1982 NOT AVAILABLE FOR 40 STATES

HOGS AND PIGS: INVENTORY NUMBERS, MARKET, 180 POUNDS AND OVER,
 JUNE 1, 1979-82

STATE	MARKET HOGS 180 POUNDS AND OVER			
	1979	1980	1981	1982
1000 HEAD				
GA	160	165	167	140
ILL	860	906	927	804
IND	502	460	488	520
IOWA	1852	1947	1847	1800
KAN	207	236	227	201
MINN	501	550	537	512
MO	425	406	344	324
NEBR	442	463	483	470
N C	256	265	245	225
OHIO	214	242	202	210
TOTAL 10 STS	5419	5640	5467	5206
ALA	80	74	44	
KY	115	130	103	
MICH	119	126	104	
MISS	44	42	49	
N DAK	29	34	27	
OKLA	57	55	41	
PA	118	86	117	
S C	44	47	39	
S DAK	189	197	186	
TENN	116	100	129	
TEXAS	129	112	113	
VA	75	87	40	
WIS	148	167	139	
OTHER 1/	364	544	460	1300
U.S.	7046	7441	7058	6506

1/ INDIVIDUAL STATE ESTIMATES FOR JUNE 1, 1979-81 NOT AVAILABLE FOR 27 STATES; FOR JUNE 1, 1982 NOT AVAILABLE FOR 40 STATES

HOGS AND PIGS: INVENTORY NUMBERS, TOTAL AND BREEDING, DECEMBER 1, 1979-82

STATE	TOTAL				BREEDING			
	1979	1980	1981	1982	1979	1980	1981	1982
1000 HEAD								
GA	2360	2250	1520	1450	342	350	204	220
ILL	6950	6600	6450	5600	938	891	826	767
IND	4850	4600	4100	4400	680	625	540	590
IOWA	16200	16100	16300	14400	2106	2095	2061	1786
KAN	2090	1900	1770	1670	275	250	207	195
MINN	4900	5100	4300	4000	784	816	580	550
MO	4650	3980	3400	3500	739	633	525	550
NEBR	4150	3900	4100	3800	560	545	533	490
N C	2650	2460	1980	2150	390	340	275	310
OHIO	2120	2150	2050	1920	300	265	270	250
TOTAL	50920	49040	45970	42890	7114	6810	6021	5708
10 STS								
ALA	880	800	540	480	134	125	85	78
ALAS	1.10	1.80	2.80	3.50	.30	.50	.70	.70
ARIZ	149	170	170	170	19	23	21	21
ARK	600	720	585	490	108	120	92	76
CALIF	180	180	160	160	32	32	24	21
COLO	430	310	330	290	60	40	45	40
CONN	11	12	10	8	3	2	1	1.30
DEL	50	56	40	33	7	6	5	5
FLA	425	370	257	290	.75	65	47	58
HAW	53	57	55	49	8	9	8	7
IDAHO	135	175	150	105	15	21	17	17
KY	1470	1220	1040	960	220	183	161	139
LA	140	160	130	135	30	30	27	26
MAINE	13	16	10	9.40	3	3	2	2.10
MD	235	235	250	200	43	32	45	32
MASS	60	49	49	46	9	7	6	7
MICH	1040	830	690	900	161	126	105	150
MISS	405	410	370	300	64	70	48	52
MONT	209	250	200	154	28	31	24	20
NEV	11	12	13	14	2	2	2	2
N H	9.90	9.90	9.40	8.40	1.80	2	1.40	1.30
N J	69	68	45	50	5	5	4	5
N MEX	52	74	62	38	9	12	8	6
N Y	139	175	165	129	21	25	22	18
N DAK	370	265	280	210	56	40	40	34
OKLA	370	350	245	200	58	49	37	28
OREG	120	120	100	110	16	14	14	15
PA	870	980	750	870	119	123	81	87
R I	9.90	7.30	5.60	4.30	1.80	1.10	.70	.60
S C	650	700	490	440	100	114	71	61
S DAK	2000	1860	1710	1580	276	260	219	213
TENN	1400	1140	900	750	245	190	130	130
TEXAS	910	930	700	575	130	130	83	92
UTAH	55	58	40	32	8	7	5	3
VT	8.50	8	9	7.90	1.70	2.40	2.70	1.70
VA	850	750	640	500	115	113	91	83
WASH	100	100	60	51	19	14	9	7
W VA	56	73	52	42	8	11	8	8
WIS	1830	1680	1380	1220	315	269	225	214
WYO	32	30	33	29	4	5	5	4
U.S.	67318.40	64462.00	58697.80	54533.50	9644.60	9118.00	7843.50	7474.70

HOGS AND PIGS: INVENTORY NUMBERS, MARKET, TOTAL AND UNDER 60 POUNDS,
DECEMBER 1, 1979-82

STATE	MARKET TOTAL				MARKET UNDER 60 POUNDS			
	1979	1980	1981	1982	1979	1980	1981	1982
	1000 HEAD							
GA	2018	1900	1316	1230	842	783	526	529
ILL	6012	5709	5624	4833	2194	2085	2053	1837
IND	4170	3975	3560	3810	1500	1424	1253	1400
IOWA	14094	14005	14239	12614	5440	5672	5573	5008
KAN	1815	1650	1563	1475	732	638	594	575
MINN	4116	4284	3720	3450	1634	1778	1470	1415
MO	3911	3347	2875	2950	1780	1439	1179	1330
NEBR	3590	3355	3567	3310	1418	1359	1366	1360
N C	2260	2120	1705	1840	963	880	685	785
OHIO	1820	1885	1780	1670	692	697	680	660
TOTAL								
10 STS	43806	42230	39949	37182	17195	16755	15379	14899
ALA	746	675	455	402	339	311	186	165
ALAS	.80	1.30	2.10	2.80	.48	.65	.90	1
ARIZ	130	157	149	149	52	52	57	58
ARK	492	600	493	414	221	280	227	172
CALIF	148	148	136	139	58	62	55	43
COLO	370	270	285	250	130	100	95	95
CONN	8	10	9	6.70	4	5	3	2.30
DEL	43	50	35	28	14	12	8	9
FLA	350	305	210	232	158	157	101	130
HAW	45	48	47	42	22	22	21	19
IDAHO	120	154	133	88	44	53	46	34
KY	1250	1037	879	821	563	440	378	329
LA	110	130	103	109	46	54	35	46
MAINE	10	13	8	7.30	4	4	3	4
MD	192	203	205	168	99	88	84	67
MASS	51	42	43	39	22	15	14	16
MTCH	879	710	585	750	334	269	214	265
MISS	341	340	322	248	135	126	116	104
MONT	181	219	176	134	60	87	65	52
NEV	9	10	11	12	3	4	3	4
N H	8.10	7.90	8	7.10	3	3.30	3.90	2.10
N J	64	63	41	45	12	12	10	10
N MEX	43	62	54	32	17	28	19	12
N Y	118	150	143	111	30	63	51	45
N DAK	314	225	240	176	104	83	72	58
OKLA	312	301	208	172	110	102	81	60
OREG	104	106	86	95	41	38	27	38
PA	751	857	669	783	259	309	219	303
R I	8.10	6.20	4.90	3.70	2.90	2.20	1.60	1.30
S C	550	586	419	379	204	233	151	133
S DAK	1724	1600	1491	1367	741	650	574	547
TENN	1155	950	770	620	485	435	240	229
TEXAS	780	800	617	483	296	310	166	178
UTAH	47	51	35	29	24	15	12	10
VT	6.80	5.60	6.30	6.20	2.10	1.30	1.90	2.90
VA	735	637	549	417	287	280	222	172
WASH	81	86	51	44	48	25	18	17
W VA	48	62	44	34	20	26	19	14
WIS	1515	1411	1155	1006	635	612	502	473
WYO	28	25	28	25	10	7	9	10
U.S.	57673.80	55344.00	50854.30	47058.80	22834.48	22131.45	19490.30	18829.60

HOGS AND PIGS: INVENTORY NUMBERS, MARKET, 60-119 AND 120-179 POUNDS,
DECEMBER 1, 1979-82

STATE	MARKET 60-119 POUNDS				MARKET 120-179 POUNDS			
	1979	1980	1981	1982	1979	1980	1981	1982
1000 HEAD								
GA	563	498	375	351	389	395	250	221
ILL	1666	1520	1361	1155	1196	1184	1254	1049
IND	1166	1053	982	1060	917	862	776	840
IOWA	3820	3431	3613	3179	2819	2801	2884	2573
KAN	469	425	366	354	343	317	322	295
MINN	1153	1070	1004	915	856	900	707	672
MO	930	803	690	708	684	619	604	543
NEBR	933	845	870	790	718	648	728	660
N C	575	530	418	430	419	400	329	340
OHIO	494	481	445	420	373	415	380	330
TOTAL 10 STS	11769	10656	10124	9362	8714	8541	8234	7523
ALA	194	178	118	108	123	110	92	64
ALAS	.20	.26	.65	.76	.08	.26	.36	.51
ARIZ	27	36	33	34	26	35	33	29
ARK	113	130	103	87	94	110	97	93
CALIF	38	41	38	51	31	24	24	21
COLO	94	60	75	70	91	70	80	50
CONN	2	3	2	1.80	1	1	1	1.40
DEL	12	15	9	8	10	12	8	5
FLA	103	75	58	50	56	46	31	35
HAW	12	13	14	12	9	10	9	8
IDAHO	33	46	37	27	24	35	32	15
KY	286	254	220	221	213	179	145	155
LA	29	35	33	29	20	24	21	18
MAINE	3	3	2	1.40	2	4	2	1.20
MD	40	43	46	48	29	40	46	29
MASS	14	13	15	12	8	8	9	7
MICH	242	181	142	172	154	140	129	143
MISS	89	80	73	57	63	65	65	42
MONT	51	63	46	37	45	42	37	27
NEV	2	3	3	3	2	2	3	3
N H	2.80	1.50	1.40	2	1.30	2	1.50	1.50
N J	18	16	16	14	17	16	8	12
N MEX	14	17	15	7	6	9	9	6
N Y	53	36	40	27	19	32	35	23
N DAK	78	56	81	50	69	45	58	36
OKLA	97	90	44	50	61	49	50	36
OREG	26	25	26	24	20	23	20	19
PA	210	257	207	210	158	167	120	137
R I	2.50	1.70	1.50	.80	1.60	1.20	.90	.80
S C	184	181	125	100	105	108	91	97
S DAK	431	420	403	369	311	300	276	246
TENN	277	220	175	191	208	145	170	115
TEXAS	212	180	155	126	157	160	151	109
UTAH	11	16	9	8	7	14	10	8
VT	2.30	1.80	1.40	1.30	.70	1.10	1.10	1
VA	213	138	118	100	129	125	111	77
WASH	18	22	9	11	8	31	12	6
W VA	9	9	7	6	7	9	9	5
WIS	410	354	293	247	273	254	200	165
WYO	7	7	7	6	7	6	7	5
U.S.	15428.80	13977.26	12925.95	11942.06	11280.68	10995.56	10438.86	9375.41

HOGS AND PIGS: INVENTORY NUMBERS, MARKET, 180 POUNDS AND OVER,
DECEMBER 1, 1979-82

STATE	MARKET HOGS 180 POUNDS AND OVER			
	1979	1980	1981	1982
	1000 HEAD			
GA	224	224	165	129
ILL	956	920	956	792
IND	587	636	549	510
IOWA	2015	2101	2169	1854
KAN	271	270	281	251
MINN	473	536	539	448
MO	517	486	402	369
NEBR	521	503	603	500
N C	303	310	273	285
OHIO	261	292	275	260
TOTAL 10 STS	6128	6278	6212	5398
ALA	90	76	59	65
ALAS	.04	.13	.19	.53
ARIZ	25	34	26	28
ARK	64	80	66	62
CALIF	21	21	19	24
COLO	55	40	35	35
CONN	1	1	3	1.20
DEL	7	11	10	6
FLA	33	27	20	17
HAW	2	3	3	3
IDAHO	19	20	18	12
KY	188	164	136	116
LA	15	17	14	16
MAINE	1	2	1	.70
MD	24	32	29	24
MASS	7	6	5	4
MICH	149	120	100	170
MISS	54	69	68	45
MONT	25	27	28	18
NEV	2	1	2	2
N H	1	1.10	1.20	1.50
N J	17	19	7	9
N MEX	6	8	11	7
N Y	16	19	17	16
N DAK	63	41	29	32
OKLA	44	60	33	26
OREG	17	20	13	14
PA	124	124	123	133
R I	1.10	1.10	.90	.80
S C	57	64	52	49
S DAK	241	230	238	205
TENN	185	150	185	85
TEXAS	115	150	145	70
UTAH	5	6	4	3
VT	1.70	1.40	1.90	1
VA	106	94	98	68
WASH	7	8	12	10
W VA	12	18	9	9
WIS	197	191	160	121
WYO	4	5	5	4
U.S.	8129.84	8239.73	7999.19	6911.73

HOGS AND PIGS: AVERAGE VALUE PER HEAD AND TOTAL VALUE OF INVENTORY,
DECEMBER 1, 1979-82

STATE	AVERAGE VALUE PER HEAD				TOTAL VALUE OF INVENTORY			
	1979	1980	1981	1982	1979	1980	1981	1982
	DOLLARS				1000 DOLLARS			
GA	46.00	65.50	63.50	89.00	108560	147375	96520	129050
ILL	58.00	74.50	70.50	96.00	403100	491700	454725	537600
IND	54.50	78.00	76.50	93.00	264325	358800	313650	409200
IOWA	60.50	83.00	74.50	92.50	980100	1336300	1214350	1332000
KANS	51.00	64.50	63.00	84.50	106590	122550	111510	141115
MINN	59.00	77.50	67.50	87.50	289100	395250	290250	350000
MO	56.00	74.00	61.50	86.50	260400	294520	209100	302750
NEBR	60.50	79.00	74.50	94.00	251075	308100	305450	357200
N C	45.50	62.50	64.00	85.50	120575	153750	126720	183825
OHIO	56.50	66.50	66.00	90.00	119780	142975	135300	172800
TOTAL 10 STS.					2903605	3751320	3257575	3915540
ALA	41.50	61.50	57.50	71.50	36520	49200	31050	34320
ALAS	124.50	141.00	140.00	157.50	137	254	392	551
ARIZ	59.50	66.00	74.50	102.50	8866	11880	12665	17425
ARK	51.00	65.50	71.50	88.50	30600	47160	41828	43365
CALIF	70.50	80.50	83.00	91.50	12690	14490	13280	14640
COLO	55.00	72.00	69.00	88.00	23650	22320	22770	25520
CONN	63.50	73.50	82.50	96.00	699	882	825	768
DEL	51.50	74.00	67.00	89.50	2575	4144	2680	2954
FLA	54.00	57.50	70.00	87.00	22950	21275	17990	25230
HAW	102.00	114.00	116.00	120.00	5406	6498	6380	5880
IDAHO	54.50	65.00	69.00	85.50	7358	11375	10350	8978
KY	52.00	73.50	69.50	84.50	76440	89670	72280	81120
LA	51.00	59.50	66.50	80.00	7140	9520	8645	10800
MAINE	61.50	74.00	81.00	84.50	800	1184	810	794
MD	50.50	76.50	67.50	87.00	11868	17978	16875	17400
MASS	55.50	74.50	79.50	88.50	3330	3651	3896	4071
MICH	59.00	79.50	73.00	87.50	61360	65985	50370	78750
MISS	47.50	69.50	59.50	82.50	19238	28495	22015	24750
MONT	53.50	63.50	60.50	77.50	11182	15875	12100	11935
NEV	60.00	66.50	64.00	91.50	660	798	832	1281
N H	58.50	77.00	73.50	83.50	579	762	691	701
N J	61.00	77.50	80.00	103.50	4209	5270	3600	5175
N MEX	54.00	62.00	74.00	95.00	2808	4588	4588	3610
N Y	50.50	64.50	72.50	78.50	7020	11288	11963	10127
N DAK	55.50	65.50	58.50	94.00	20535	17358	16380	19740
OKLA	49.50	57.50	63.00	81.50	18315	20125	15435	16300
OREG	60.00	71.00	67.00	77.50	7200	8520	6700	8525
PA	58.00	65.00	74.50	77.00	50460	63700	55875	66990
R I	59.00	72.00	81.50	90.00	584	526	456	387
S C	45.50	62.50	61.00	83.00	29575	43750	29890	36520
S OAK	57.50	72.50	65.50	86.00	115000	134850	112005	135880
TENN	50.00	68.00	66.50	86.50	70000	77520	59850	64875
TEX	46.50	66.00	65.00	87.00	42315	61380	45500	50025
UTAH	46.50	63.00	66.50	73.00	2558	3654	2660	2336
VT	63.00	86.00	89.00	79.50	535	688	801	628
VA	54.00	71.50	68.00	82.50	45900	53625	43520	41250
WASH	62.50	71.50	68.00	93.00	6250	7150	4080	4743
W VA	57.00	71.50	71.00	91.00	3192	5220	3692	3822
WIS	53.00	71.00	64.50	85.00	96990	119280	89010	103700
WYO	53.50	67.00	62.00	72.00	1712	2010	2046	2088
U.S.	56.00	74.70	70.10	89.90	3772812	4815218	4114350	4903494

HOGS AND PIGS: OPERATIONS WITH HOGS, 1979-82 1/

STATE :	1979	1980	1981	1982
NUMBER				
GA :	23000	23000	18000	16000
ILL :	32000	30000	28000	25000
IND :	25000	24000	23000	22000
IOWA :	65000	64000	60000	51000
KAN :	15000	14000	13000	10300
MINN :	33000	35000	30000	24000
MO :	37000	40000	32000	27000
NEBR :	24000	22000	19000	16000
N C :	41000	41000	33000	26000
OHIO :	24000	23000	20000	16000
TOTAL TO STS :	319000	316000	276000	233300
ALA :	21000	22000	17000	12000
ALAS :	50	60	70	80
ARIZ :	480	630	660	660
ARK :	12500	13000	10500	6000
CALIF :	6000	7000	6500	6500
COLO :	4700	4800	4400	4000
CONN :	600	650	700	600
DEL :	620	620	600	550
FLA :	10000	12000	11000	9000
HAW :	650	650	650	650
IDAHO :	3200	3400	3100	2800
KY :	31000	29000	25000	20000
LA :	10000	11000	9000	9000
MAINE :	1500	2000	2200	1900
MD :	4000	4600	4000	3000
MASS :	1000	800	1000	800
MICH :	9600	9600	9200	8500
MISS :	19000	21000	19000	15000
MONT :	2600	2600	2500	2000
NEV :	250	220	220	210
N H :	670	750	900	700
N J :	900	950	1000	900
N MEX :	1900	2100	1900	1700
N Y :	6900	6600	6500	5500
N DAK :	4500	4000	3500	2800
OKLA :	10000	11000	9000	6500
OREG :	4000	4000	3800	3800
PA :	19000	20000	17000	13000
R I :	120	120	110	90
S C :	20000	22000	19000	15000
S DAK :	13500	13000	10000	9000
TENN :	32000	33000	27000	23000
TEXAS :	25000	27000	23000	19000
UTAH :	1900	2200	2000	2000
VT :	1100	1200	1400	1200
VA :	21000	23500	21000	17000
WASH :	4100	4300	3600	2800
W VA :	7200	7500	6500	5000
WIS :	21000	21000	18000	15000
WYO :	700	700	700	500
U.S. :	653240	666550	579310	481040

1/ AN OPERATION IS ANY PLACE HAVING ONE OR MORE HOGS AND PIGS ON HAND AT ANY TIME DURING THE YEAR.

FARROWINGS: NUMBERS OF SOWS, 1979-82

STATE	DECEMBER 1/- MAY				JUNE - NOVEMBER			
	1979	1980	1981	1982	1979	1980	1981	1982
	1000 HEAD							
GA	230	235	188	150	245	235	166	158
ILL	805	780	715	635	785	725	720	660
IND	475	445	425	415	475	440	420	440
IOWA	1670	1660	1600	1460	1620	1595	1620	1490
KAN	229	221	197	177	222	197	189	174
MINN	540	615	530	450	560	580	490	475
MO	540	505	440	365	585	480	440	415
NEBR	470	450	415	375	455	405	430	390
N C	274	295	240	220	290	262	215	230
OHIO	219	210	192	191	245	218	198	192
TOTAL								
10 STS	5452	5416	4942	4438	5482	5137	4888	4624
ALA	111	101	75	56	100	98	66	53
ALAS	.12	.17	.28	.38	.14	.21	.35	.35
ARIZ	16	19	19	18	15	20	18	18
ARK	65	73	56	46	80	95	75	55
CALIF	21	23	20	15	20	21	18	16
COLO	43	55	42	41	52	34	32	29
CONN	1.30	2	1.30	.90	1.50	2.20	1.50	.70
DEL	6.50	5.50	5	5	5	5.50	4.50	3.10
FLA	51	56	41	30	51	41	33	38
HAW	5.40	5.60	5.60	5.20	5.50	5.50	5.80	5.30
IDAHO	9	14	13	9	12	14	14	10
KY	158	155	119	90	175	146	124	105
LA	13	14	12	11	15	18	14	14
MAINE	1.40	2	2	.90	1.20	2	1	1.50
MD	21	25	29	28	27	23	30	25
MASS	6	4	4	3.70	6.50	6	5	4.50
MICH	104	112	86	85	115	95	75	100
MISS	40	42	40	30	39	42	36	31
MONT	21	26	24	20	21	25	22	14
NEV	1.30	1.30	1.40	1.30	1.20	1.20	1.30	1.30
N H	1.20	1	1	.60	1.50	1.10	1	.60
N J	4.40	3.40	2.50	3	3.20	3.40	2.80	2.50
N MEX	6	6	6.50	4	6	9	6	3.70
N Y	12	13	10	10	15	15	15	13
N DAK	35	34	33	28	38	28	32	23
OKLA	32	38	32	18	39	36	23	17
OREG	10.70	13	11	13	13	14	11	14
PA	80	87	83	48	73	85	63	70
R I	.60	.50	.50	.60	.90	.80	.50	.40
S C	60	69	60	45	69	72	49	48
S DAK	227	216	188	157	224	196	168	156
TENN	165	160	115	100	180	145	100	95
TEXAS	100	91	75	60	98	97	63	61
UTAH	4	5	4	3	6.50	8	4.50	3
VT	.90	2.50	2	1.60	1	2.70	1.40	1.40
VA	70	92	78	65	89	85	72	55
WASH	9	16	6	4.90	11	11	7	5.20
W VA	5.70	9	6.70	5.20	5.80	6.80	4.70	3.80
WIS	203	218	185	160	220	205	177	160
WYO	2.50	3.30	3.10	2.70	3.10	2.90	3.20	3
U.S.	7176.02	7229.27	6439.88	5663.98	7322.04	6855.31	6267.95	5884.35

1/ DECEMBER PRECEDING YEAR.

FARROWINGS: PIGS PER LITTER, 1979-82

STATE	DECEMBER 1/- MAY				JUNE - NOVEMBER			
	1979	1980	1981	1982	1979	1980	1981	1982
	NUMBER							
GA	6.95	7.15	7.23	7.11	7.07	6.77	7.18	7.10
ILL	6.73	7.00	7.15	6.96	6.85	6.90	7.12	7.18
IND	6.98	7.18	7.40	7.30	7.10	7.34	7.39	7.55
IOWA	6.99	7.24	7.45	7.38	7.12	7.28	7.45	7.33
KAN	7.00	7.45	7.65	7.67	7.42	7.24	7.57	7.51
MINN	7.23	7.50	7.51	7.43	7.33	7.46	7.39	7.55
MO	7.15	7.36	7.37	7.16	7.18	7.00	7.21	7.36
NEBR	7.27	7.36	7.46	7.43	7.25	7.36	7.38	7.55
N C	7.18	7.22	7.50	7.67	7.16	7.35	7.61	7.70
OHIO	7.21	7.30	7.56	7.65	7.30	7.55	7.69	7.82
TOTAL								
10 STS	7.03	7.26	7.41	7.33	7.14	7.22	7.38	7.41
ALA	6.80	7.00	6.60	7.00	7.00	7.30	7.80	7.40
ALAS	7.50	7.10	5.70	7.60	7.10	6.70	5.70	7.70
ARIZ	7.80	7.20	7.80	7.70	7.80	7.20	7.60	8.00
ARK	7.20	7.40	8.00	7.60	7.20	7.30	7.80	7.50
CALIF	7.10	7.00	7.10	6.70	7.50	7.20	7.00	7.20
COLO	7.50	7.60	7.00	7.20	7.00	7.00	7.50	7.80
CONN	6.00	7.00	7.30	7.50	6.50	6.40	7.30	7.50
DEL	7.30	7.00	7.00	6.80	7.00	7.00	6.50	7.00
FLA	7.00	7.30	7.20	7.50	6.70	6.50	7.10	7.30
HAW	6.30	7.00	6.70	6.70	6.70	6.70	6.90	6.80
IDAHO	8.00	7.20	7.60	7.90	7.00	8.00	8.00	7.30
KY	6.54	6.91	7.08	7.50	7.05	6.92	7.30	7.20
LA	6.70	6.40	7.00	6.70	7.00	6.50	6.30	6.80
MAINE	7.10	6.50	7.20	5.40	6.30	7.00	7.00	6.00
MD	7.10	7.30	7.50	7.80	6.90	7.60	7.30	7.40
MASS	6.50	7.40	6.60	7.50	6.50	5.80	6.40	7.60
MICH	7.00	6.90	7.70	7.50	6.90	6.80	7.50	7.40
MISS	7.10	7.10	6.70	7.50	7.20	6.70	7.10	7.60
MONT	7.40	7.10	7.50	7.60	7.30	7.40	7.00	7.40
NEV	7.50	7.00	6.50	7.00	7.00	7.50	7.00	7.70
N H	7.70	7.70	7.00	7.70	7.30	7.00	7.50	7.60
N J	6.40	5.90	5.80	5.30	6.40	6.50	5.30	6.30
N MEX	6.40	7.00	7.40	7.50	6.20	7.60	7.00	7.60
N Y	7.30	7.70	7.90	7.70	7.50	8.00	8.20	7.70
N DAK	7.30	7.20	7.20	7.10	7.40	7.50	7.40	7.40
OKLA	6.60	7.30	7.50	7.20	7.30	7.50	7.60	7.50
OREG	7.90	8.20	7.60	8.00	7.80	8.40	8.00	7.50
PA	7.50	7.50	8.00	7.90	7.30	7.40	7.80	8.10
R I	7.50	6.00	6.10	7.40	7.50	6.80	7.10	7.50
S C	6.50	6.50	6.50	6.50	6.50	7.10	7.00	7.00
S DAK	7.33	7.44	7.52	7.40	7.25	7.28	7.40	7.50
TENN	7.10	6.80	7.20	7.30	7.10	7.00	7.40	7.00
TEXAS	6.66	7.03	7.24	6.60	6.98	7.11	6.76	6.90
UTAH	6.70	7.00	7.60	7.70	6.80	6.00	7.10	7.00
VT	7.80	7.20	7.50	8.30	7.50	6.70	7.50	7.50
VA	7.20	7.00	7.20	7.40	6.60	6.90	6.90	7.10
WASH	7.30	7.30	8.00	7.40	8.00	8.00	8.10	8.10
W VA	7.00	6.80	7.50	7.00	6.90	7.60	7.30	7.50
WIS	7.38	7.45	7.61	7.70	7.58	7.53	7.62	7.80
WYO	7.30	6.80	7.30	7.70	6.80	6.50	7.10	6.80
U.S.	7.04	7.23	7.39	7.34	7.13	7.21	7.38	7.41

1/ DECEMBER PRECEDING YEAR.

FARROWINGS: PIG CROP, 1979-82

STATE	DECEMBER 1/- MAY				JUNE - NOVEMBER			
	1979	1980	1981	1982	1979	1980	1981	1982
1000 HEAD								
GA	1599	1681	1359	1066	1732	1592	1192	1122
ILL	5420	5460	5114	4419	5374	5002	5129	4736
IND	3316	3194	3146	3030	3373	3230	3104	3322
IOWA	11672	12026	11915	10772	11542	11613	12069	10917
KAN	1604	1646	1507	1357	1648	1426	1431	1306
MINN	3905	4613	3978	3345	4102	4324	3623	3588
MO	3861	3715	3242	2612	4198	3360	3172	3053
NEBR	3419	3310	3097	2785	3300	2980	3172	2946
N C	1968	2131	1800	1687	2077	1926	1636	1771
OHIO	1580	1533	1451	1461	1789	1646	1523	1502
TOTAL								
10 STS	38344	39309	36609	32534	39135	37099	36051	34263
ALA	755	707	495	392	700	715	515	392
ALAS	.90	1.20	1.60	2.90	1	1.40	2	2.70
ARIZ	125	137	148	139	117	144	137	144
ARK	468	540	448	350	576	694	585	413
CALIF	149	161	142	100	150	151	126	115
COLO	323	418	294	295	364	238	240	226
CONN	7.80	14	9.50	6.80	9.80	14	11	5.30
DEL	47	39	35	34	35	39	29	22
FLA	357	409	295	225	342	267	234	277
HAW	34	39	38	35	37	37	40	36
IDAHO	72	101	99	71	84	112	112	73
KY	1034	1071	842	675	1234	1011	905	756
LA	87	90	84	74	105	117	88	95
MAINE	9.90	13	14	4.90	7.60	14	7	9
MD	149	183	217	218	186	175	219	185
MASS	39	30	26	28	42	35	32	34
MICH	728	773	662	638	794	646	563	740
MISS	284	298	268	225	281	281	256	236
MONT	155	185	180	152	153	185	154	104
NEV	9.80	9.10	9.10	9.10	8.40	9	9.10	10
N H	9.20	7.70	7	4.60	12	7.70	7.50	4.60
N J	28	20	15	16	20	22	15	16
N MEX	38	42	48	30	37	68	42	28
N Y	88	100	79	77	113	120	123	100
N DAK	256	245	238	199	281	210	237	170
OKLA	211	277	240	130	285	270	175	128
OREG	85	107	84	104	101	118	88	105
PA	600	653	664	379	533	629	491	567
R I	4.50	3	3.10	4.40	6.80	5.40	3.60	3
S C	390	449	390	292	449	511	343	336
S DAK	1664	1607	1414	1162	1624	1426	1243	1170
TENN	1172	1088	828	730	1278	1015	740	665
TEXAS	666	640	543	396	684	690	426	421
UTAH	27	35	30	23	44	48	32	21
VT	7	18	15	13	7.50	18	11	11
VA	504	644	562	481	587	587	497	391
WASH	66	117	48	36	88	88	57	42
W VA	40	61	50	36	40	52	30	29
WIS	1499	1625	1408	1232	1668	1543	1349	1248
WYO	18	22	23	21	21	19	23	20
U.S.	50551.10	52288.00	47605.30	41574.70	52241.10	49431.50	46248.20	43613.60

1/ DECEMBER PRECEDING YEAR.

FARROWINGS: NUMBER OF SOWS BY QUARTERS, DECEMBER 1/-FEBRUARY AND MARCH-MAY 1979-82

STATE	DECEMBER 1/ - FEBRUARY				MARCH - MAY			
	1979	1980	1981	1982	1979	1980	1981	1982
1000 HEAD								
GA	110	115	100	74	120	120	88	76
ILL	340	320	295	280	465	460	420	355
IND	230	220	210	205	245	225	215	210
IOWA	680	700	660	630	990	960	940	830
KAN	105	103	82	80	124	118	115	97
MINN	250	295	250	210	290	320	280	240
MO	225	220	200	165	315	285	240	200
NEBR	195	200	180	170	275	250	235	205
N C	130	150	120	115	144	145	120	105
OHIO	99	105	95	98	120	105	97	93
TOTAL								
10 STS	2364	2428	2192	2027	3088	2988	2750	2611
ALA	62	58	42	32	49	43	33	24
ALAS	.04	.04	.10	.16	.08	.13	.18	.22
ARIZ	7.70	9	9	9	8.30	10	10	9
ARK	36	40	32	25	29	33	24	21
CALIF	12	11	12	8	9	12	8	7
COLO	23	29	19	20	20	26	23	21
CONN	.40	1	.70	.60	.90	1	.60	.30
DEL	3.30	2.30	2.50	2.50	3.20	3.20	2.50	2.50
FLA	27	31	21	15	24	25	20	15
HAW	2.70	2.80	2.80	2.60	2.70	2.80	2.80	2.60
IDAHO	4.80	7.10	6.80	5.20	4.20	6.90	6.20	3.80
KY	70	73	49	42	88	82	70	48
LA	6	9	6	6	7	5	6	5
MAINE	.60	.80	1.10	.50	.80	1.20	.90	.40
MD	10	10	14	14	11	15	15	14
MASS	3	2	1.90	2.20	3	2	2.10	1.50
MICH	51	55	40	43	53	57	46	42
MISS	19	21	19	14	21	21	21	16
MONT	9	10	10	9	12	16	14	11
NEV	.60	.50	.70	.70	.70	.70	.70	.60
N H	.40	.30	.20	.30	.80	.70	.80	.30
N J	2.30	1.40	1.10	2.20	2.10	2	1.40	.80
N MEX	3.70	3.60	2.70	2.10	2.30	2.40	3.80	1.90
N Y	6	6	5	5	6	7	5	5
N DAK	15	12	13	11	20	22	20	17
OKLA	17	22	18	9	15	16	14	9
OREG	5.40	7	6	7	5.30	6	5	6
PA	40	43	46	24	40	44	37	24
R I	.30	.20	.30	.30	.30	.30	.20	.30
S C	31	37	31	24	29	32	29	21
S DAK	77	86	68	67	150	130	120	90
TENN	84	77	60	49	81	83	55	51
TEXAS	48	48	40	31	52	43	35	29
UTAH	1.60	3	2.40	1	2.40	2	1.60	2
VT	.60	1.60	1	.50	.30	.90	1	1.10
VA	36	50	44	29	34	42	34	36
WASH	3.60	6.70	3	2.60	5.40	9.30	3	2.30
W VA	2.30	4.60	3.90	2.20	3.40	4.40	2.80	3
WIS	95	105	85	80	108	113	100	80
WYO	1.20	1.60	1.50	1.40	1.30	1.70	1.60	1.30
U.S.	3182.54	3316.64	2913.70	2627.06	3993.48	3912.63	3526.18	3036.92

1/ DECEMBER PRECEDING YEAR.

FARROWINGS: NUMBERS OF SOWS BY QUARTERS, JUNE-AUGUST AND SEPTEMBER-NOVEMBER 1979-82

STATE	JUNE-AUGUST				SEPTEMBER-NOVEMBER			
	1979	1980	1981	1982	1979	1980	1981	1982
1000 HEAD								
GA	125	115	88	60	120	120	78	78
ILL	410	365	370	330	375	360	350	330
IND	265	235	230	220	210	205	190	220
IOWA	790	735	780	700	830	860	840	790
KAN	112	93	95	80	110	104	94	94
MINN	290	300	260	250	270	280	230	225
MO	290	240	230	185	295	240	210	230
NEBR	220	190	200	180	235	215	230	210
N C	155	132	115	110	135	130	100	120
OHIO	135	112	93	92	110	106	105	100
TOTAL 10 STS	2792	2517	2461	2227	2690	2620	2427	2397
ALA	58	48	36	29	42	50	30	24
ALAS	.08	.12	.24	.25	.06	.09	.11	.10
ARIZ	8	10	9	9	7	10	9	9
ARK	46	42	39	27	34	53	36	28
CALIF	9	10	10	9	11	11	8	7
COLO	28	17	16	14	24	17	16	15
CONN	1.10	1.50	.80	.40	.40	.70	.70	.30
DEL	3	3.60	3.20	2	2	1.90	1.30	1.10
FLA	28	22	21	18	23	19	12	20
HAW	2.70	2.90	2.90	2.70	2.80	2.60	2.90	2.60
IDAHO	5.50	7.10	6.90	5.90	6.50	6.90	7.10	4.10
KY	92	78	64	55	83	68	60	50
LA	8	9	8	8	7	9	6	6
MAINE	.50	1.40	.50	1.20	.70	.60	.50	.30
MD	13	11	15	15	14	12	15	10
MASS	3.80	3	2.50	2.70	2.70	3	2.50	1.80
MICH	67	51	45	63	48	44	30	37
MISS	20	24	20	16	19	18	16	15
MONT	11	10	11	7	10	15	11	7
NEV	.70	.70	.70	.70	.50	.50	.60	.60
N H	.90	.60	.60	.30	.60	.50	.40	.30
N J	1.80	2.30	1.60	1	1.40	1.10	1.20	1.50
N MEX	3.90	5.70	3	1.90	2.10	3.30	3	1.80
N Y	9	9	8	7	6	6	7	6
N DAK	19	16	18	12	19	12	14	11
OKLA	21	23	13	9	18	13	10	8
OREG	6.80	7	6	7	6.20	7	5	7
PA	39	44	33	32	34	41	30	38
R I	.50	.40	.30	.20	.40	.40	.20	.20
S C	37	37	25	24	32	35	24	24
S DAK	105	96	80	78	119	100	88	78
TENN	101	75	58	50	79	70	42	45
TEXAS	55	53	35	33	43	44	28	28
UTAH	2	6.40	2.50	1.70	4.50	1.60	2	1.30
VT	.60	1.90	.80	.90	.40	.80	.60	.50
VA	40	47	36	29	49	38	36	26
WASH	6.20	6	4	3	4.80	5	3	2.20
W VA	3	3.80	2.20	2	2.80	3	1.90	1.80
WIS	115	105	95	85	105	100	82	75
WYO	1.70	1.60	1.90	1.50	1.40	1.30	1.30	1.50
U.S.	3765.78	3410.02	3196.64	2891.35	3556.26	3445.29	3071.31	2993.00

HOGS AND PIGS: INVENTORY NUMBER, MARCH 1, JUNE 1, SEPTEMBER 1, AND DECEMBER 1,
SOWS FARROWING, PIG CROP, 1979-82, 10 STATES 1/

ITEM	1979	1980	1981	1982
1000 HEAD				
MARCH 1 INVENTORY				
ALL HOGS AND PIGS	45595	48935	45275	40670
KEPT FOR BREEDING	7402	7148	6485	5594
MARKET	38193	41787	38790	35076
MARKET HOGS AND PIGS				
BY WEIGHT GROUPS:				
UNDER 60 POUNDS	15134	16009	14446	12773
60-119 POUNDS	9046	9898	9457	8777
120-179 POUNDS	8286	9358	8641	7823
180 POUNDS AND OVER	5727	6522	6246	5703
JUNE 1 INVENTORY				
ALL HOGS AND PIGS	49520	49060	46200	41240
KEPT FOR BREEDING	7677	6961	6355	5684
MARKET	41843	42099	39845	35556
MARKET HOGS AND PIGS				
BY WEIGHT GROUPS:				
UNDER 60 POUNDS	19099	18732	17820	14986
60-119 POUNDS	10072	10219	9518	8779
120-179 POUNDS	7253	7508	7040	6585
180 POUNDS AND OVER	5419	5640	5467	5206
SEPTEMBER 1 INVENTORY				
ALL HOGS AND PIGS	50930	49250	47170	41840
KEPT FOR BREEDING	7310	6551	6357	5578
MARKET	43620	42699	40813	36262
MARKET HOGS AND PIGS				
BY WEIGHT GROUPS:				
UNDER 60 POUNDS	18270	16597	16473	14665
60-119 POUNDS	11050	11096	10268	9004
120-179 POUNDS	8515	8803	8183	7298
180 POUNDS AND OVER	5785	6203	5889	5295
DECEMBER 1 INVENTORY				
ALL HOGS AND PIGS	50920	49040	45970	42890
KEPT FOR BREEDING	7114	6810	6021	5708
MARKET	43806	42230	39949	37182
MARKET HOGS AND PIGS				
BY WEIGHT GROUPS:				
UNDER 60 POUNDS	17195	16755	15379	14899
60-119 POUNDS	11769	10656	10124	9362
120-179 POUNDS	8714	8541	8234	7523
180 POUNDS AND OVER	6128	6278	6212	5398
SOWS FARROWING:				
DECEMBER 2/-FEBRUARY	2364	2428	2192	2027
MARCH-MAY	3088	2988	2750	2411
DECEMBER 2/-MAY	5452	5416	4942	4438
JUNE-AUGUST	2792	2517	2461	2227
SEPTEMBER-NOVEMBER	2690	2620	2427	2397
JUNE-NOVEMBER	5482	5137	4888	4624
PIG CROP:				
DECEMBER 2/-FEBRUARY	16236	17420	15863	14438
MARCH-MAY	22108	21889	20746	18096
DECEMBER 2/-MAY	38344	39309	36609	32534
JUNE-AUGUST	19923	18077	18134	16460
SEPTEMBER-NOVEMBER	19212	19022	17917	17803
JUNE-NOVEMBER	39135	37099	36051	34263
PIGS PER LITTER:				
			NUMBER	
DECEMBER 2/-FEBRUARY	6.87	7.17	7.24	7.12
MARCH-MAY	7.16	7.33	7.54	7.51
DECEMBER 2/-MAY	7.03	7.26	7.41	7.33
JUNE-AUGUST	7.14	7.18	7.37	7.39
SEPTEMBER-NOVEMBER	7.14	7.26	7.38	7.43
JUNE-NOVEMBER	7.14	7.22	7.38	7.41

1/ GA, ILL, IND, IOWA, KANS, MINN, MO, NEBR, N C, OHIO. 2/ DECEMBER PRECEDING YEAR.

HOGS AND PIGS: INVENTORY NUMBERS, TOTAL AND BREEDING,
MARCH 1, 1979-82 - 10 STATES

STATE	TOTAL				BREEDING			
	1979	1980	1981	1982	1979	1980	1981	1982
1000 HEAD								
GA	1810	2150	1900	1350	312	327	300	190
ILL	6500	6600	6100	5400	1007	957	894	756
IND	4350	4300	4200	3850	661	628	575	508
IOWA	14900	16200	15700	14450	2384	2268	2160	1965
KAN	1995	2015	1700	1500	311	272	235	195
MINN	4120	4950	4450	3870	721	742	665	530
MO	3950	4300	3600	3000	751	731	572	475
NEBR	3700	3850	3500	3500	585	558	518	455
N C	2220	2470	2200	1950	355	370	305	270
OHIO	2050	2100	1925	1800	315	295	261	250
TOTAL								
10 STS	45595	48935	45275	40670	7402	7148	6485	5594

HOGS AND PIGS: INVENTORY NUMBERS, MARKET, TOTAL AND UNDER 60 POUNDS,
MARCH 1, 1979-82 - 10 STATES

STATE	MARKET TOTAL				MARKET UNDER 60 POUNDS			
	1979	1980	1981	1982	1979	1980	1981	1982
1000 HEAD								
GA	1498	1823	1600	1160	685	767	688	464
ILL	5493	5643	5206	4644	2087	2088	1848	1650
IND	3689	3672	3625	3342	1550	1384	1315	1237
IOWA	12516	13932	13540	12485	4605	4946	4766	4207
KAN	1684	1743	1465	1305	631	650	530	514
MINN	3399	4208	3785	3340	1513	1843	1442	1269
MO	3199	3569	3028	2525	1360	1392	1253	960
NEBR	3115	3292	2982	3045	1246	1297	1196	1127
N C	1865	2100	1895	1680	811	965	785	715
OHIO	1735	1805	1664	1550	646	677	623	630
TOTAL								
10 STS	38193	41787	38790	35076	15134	16009	14446	12773

HOGS AND PIGS: INVENTORY NUMBERS, MARKET, 60-119 AND 120-179 POUNDS,
MARCH 1, 1979-82 - 10 STATES

STATE	MARKET 60-119 POUNDS				MARKET 120-179 POUNDS			
	1979	1980	1981	1982	1979	1980	1981	1982
1000 HEAD								
GA	401	510	440	325	255	356	301	226
ILL	1401	1326	1281	1115	1181	1270	1128	1085
IND	756	900	900	868	830	859	866	702
IOWA	2878	3177	3235	3121	2954	3385	3220	2955
KAN	421	433	367	317	391	404	338	285
MINN	765	922	980	875	679	862	780	698
MO	787	910	702	631	628	732	618	555
NEBR	779	790	728	755	654	728	656	682
N C	438	473	440	385	355	378	380	335
OHIO	420	457	384	385	359	384	354	300
TOTAL 10 STS	9046	9898	9457	8777	8286	9358	8641	7823

HOGS AND PIGS: INVENTORY NUMBERS, MARKET, 180 POUNDS AND OVER,
MARCH 1, 1979-82 - 10 STATES

STATE	MARKET HOGS 180 POUNDS AND OVER			
	1979	1980	1981	1982
1000 HEAD				
GA	157	190	171	145
ILL	824	959	949	794
IND	553	529	544	535
IOWA	2079	2424	2319	2202
KAN	241	256	230	189
MINN	442	581	583	498
MO	424	535	455	379
NEBR	436	477	402	481
N C	261	284	290	245
OHIO	310	287	303	235
TOTAL 10 STS	5727	6522	6246	5703

HOGS AND PIGS: INVENTORY NUMBERS, TOTAL AND BREEDING,
JUNE 1, 1979-82 - 10 STATES

STATE	TOTAL				BREEDING			
	1979	1980	1981	1982	1979	1980	1981	1982
1000 HEAD								
GA	2180	2180	1650	1390	355	327	231	215
ILL	6800	6800	6660	5650	986	952	866	780
IND	4550	4200	4200	4100	687	610	570	545
IOWA	16100	16100	15850	14200	2384	2190	2170	1882
KAN	2025	2050	1940	1700	300	260	246	209
MINN	4500	5000	4350	3780	788	775	650	578
MO	4550	4250	3700	3200	760	655	577	510
NEBR	4375	4100	3900	3600	691	560	510	470
N C	2360	2400	2150	1920	385	355	290	265
OHIO	2080	1980	1800	1700	341	277	245	230
TOTAL								
10 STS	49520	49060	46200	41240	7677	6961	6355	5684

HOGS AND PIGS: INVENTORY NUMBERS, MARKET, TOTAL AND UNDER 60 POUNDS,
JUNE 1, 1979-82 - 10 STATES

STATE	MARKET TOTAL				MARKET UNDER 60 POUNDS			
	1979	1980	1981	1982	1979	1980	1981	1982
1000 HEAD								
GA	1825	1853	1419	1175	859	826	603	502
ILL	5814	5848	5794	4870	2529	2485	2491	1948
IND	3863	3590	3630	3555	1584	1418	1400	1308
IOWA	13716	13910	13680	12318	6172	6329	6293	5374
KAN	1725	1790	1694	1491	785	783	800	650
MINN	3712	4225	3700	3202	1726	1901	1610	1304
MO	3790	3595	3123	2690	1963	1798	1608	1260
NEBR	3684	3540	3390	3130	1776	1601	1525	1315
N C	1975	2045	1860	1655	890	910	790	695
OHIO	1739	1703	1555	1470	815	681	700	630
TOTAL								
10 STS	41843	42099	39845	35556	19099	18732	17820	14986

BEST COPY AVAILABLE

HOGS AND PIGS: INVENTORY NUMBERS, MARKET, 60-119 AND 120-179 POUNDS,
JUNE 1, 1979-82 - 10 STATES

STATE	MARKET 60-119 POUNDS				MARKET 120-179 POUNDS			
	1979	1980	1981	1982	1979	1980	1981	1982
1000 HEAD								
GA	476	519	396	315	320	343	253	218
ILL	1390	1404	1333	1193	1035	1053	1043	925
IND	989	976	966	980	788	736	776	747
IOWA	3292	3172	3146	2913	2400	2462	2394	2231
KAN	448	461	404	383	285	310	263	257
MINN	910	1077	906	794	575	697	647	592
MO	813	798	703	646	589	593	468	460
NEBR	866	832	798	765	600	644	584	580
N C	474	490	460	410	355	380	365	325
OHIO	414	490	406	380	296	290	247	250
TOTAL 10 STS	10072	10219	9518	8779	7253	7508	7040	6585

HOGS AND PIGS: INVENTORY NUMBERS, MARKET, 180 POUNDS AND OVER,
JUNE 1, 1979-82 - 10 STATES

STATE	MARKET HOGS 180 POUNDS AND OVER			
	1979	1980	1981	1982
1000 HEAD				
GA	160	165	167	140
ILL	860	906	927	804
IND	502	460	488	520
IOWA	1852	1947	1847	1800
KAN	207	236	227	201
MINN	501	550	537	512
MO	425	406	344	324
NEBR	442	463	483	470
N C	256	265	245	225
OHIO	214	242	202	210
TOTAL 10 STS	5419	5640	5467	5206

BEST COPY AVAILABLE

HOGS AND PIGS: INVENTORY NUMBERS, TOTAL AND BREEDING,
SEPTEMBER 1, 1979-82 - 10 STATES

STATE	TOTAL				BREEDING			
	1979	1980	1981	1982	1979	1980	1981	1982
1000 HEAD								
GA	2250	2100	1700	1400	333	305	250	215
ILL	7050	6600	6750	5700	966	825	878	764
IND	5000	4500	4400	4250	690	595	576	557
IOWA	16000	16200	16450	14600	2160	2034	2188	1825
KAN	2100	1950	1900	1640	302	250	238	214
MINN	4600	5100	4250	3950	760	740	590	573
MO	4750	4300	3850	3000	760	665	589	450
NEBR	4150	3900	3950	3600	615	507	525	470
N C	2730	2450	2170	2000	404	350	285	270
OHIO	2300	2150	1750	1700	320	280	238	240
TOTAL 10 STS	50930	49250	47170	41840	7310	6551	6357	5578

HOGS AND PIGS: INVENTORY NUMBERS, MARKET, TOTAL AND UNDER 60 POUNDS,
SEPTEMBER 1, 1979-82 - 10 STATES

STATE	MARKET TOTAL				MARKET UNDER 60 POUNDS			
	1979	1980	1981	1982	1979	1980	1981	1982
1000 HEAD								
GA	1917	1795	1450	1185	882	781	638	531
ILL	6084	5775	5872	4936	2428	2091	2231	1900
IND	4310	3905	3824	3693	1810	1508	1491	1460
IOWA	13840	14166	14262	12775	5439	5241	5606	4919
KAN	1798	1700	1662	1426	755	629	656	540
MINN	3840	4360	3660	3377	1785	1940	1596	1520
MO	3990	3635	3261	2550	1830	1490	1485	1160
NEBR	3535	3393	3425	3130	1485	1306	1390	1270
N C	2326	2100	1885	1730	1035	900	775	725
OHIO	1980	1870	1512	1460	821	711	605	640
TOTAL 10 STS	43620	42699	40813	36262	18270	16597	16473	14665

HOGS AND PIGS: INVENTORY NUMBERS, MARKET, 60-119 AND 120-179 POUNDS,
SEPTEMBER 1, 1979-82 - 10 STATES

STATE	MARKET 60-119 POUNDS				MARKET 120-179 POUNDS			
	1979	1980	1981	1982	1979	1980	1981	1982
1000 HEAD								
GA	481	449	338	293	355	359	287	221
ILL	1612	1484	1439	1185	1205	1276	1239	1037
IND	1024	937	925	883	879	820	853	830
IOWA	3653	3966	3772	3334	2866	3003	2887	2644
KAN	422	426	414	373	351	359	318	287
MINN	920	1090	945	888	655	740	625	550
MO	1000	891	732	573	680	727	587	459
NEBR	901	876	853	715	689	719	702	645
N C	558	525	480	420	442	411	375	345
OHIO	479	452	370	340	393	389	310	280
TOTAL								
10 STS	11050	11096	10268	9004	8515	8803	8183	7298

HOGS AND PIGS: INVENTORY NUMBERS, MARKET, 180 POUNDS AND OVER,
SEPTEMBER 1 1979-82 - 10 STATES

STATE	MARKET HOGS 180 POUNDS AND OVER			
	1979	1980	1981	1982
1000 HEAD				
GA	199	206	187	140
ILL	839	924	963	814
IND	597	640	555	520
IOWA	1882	1956	1997	1878
KAN	270	286	274	226
MINN	480	590	494	419
MO	480	527	457	358
NEBR	460	492	480	500
N C	291	264	255	240
OHIO	287	318	227	200
TOTAL				
10 STS	5785	6203	5889	5295

HOGS AND PIGS: INVENTORY NUMBERS, TOTAL AND BREEDING,
DECEMBER 1, 1979-82 - 10 STATES

STATE	TOTAL				BREEDING			
	1979	1980	1981	1982	1979	1980	1981	1982
1000 HEAD								
GA	2360	2250	1520	1450	342	350	204	220
ILL	6950	6600	6450	5600	938	891	826	757
IND	4850	4600	4100	4400	680	625	540	550
IOWA	16200	16100	16300	14400	2106	2095	2061	1786
KAN	2090	1900	1770	1670	275	250	207	195
MINN	4900	5100	4300	4000	784	816	580	550
MO	4650	3980	3400	3500	739	633	525	550
NEBR	4150	3900	4100	3800	560	545	533	490
N C	2650	2460	1980	2150	390	340	275	310
OHIO	2120	2150	2050	1920	300	265	270	250
TOTAL 10 STS	50920	49040	45970	42890	7114	6810	6021	5708

HOGS AND PIGS: INVENTORY NUMBERS, MARKET, TOTAL AND UNDER 60 POUNDS,
DECEMBER 1, 1979-82 - 10 STATES

STATE	MARKET TOTAL				MARKET UNDER 60 POUNDS			
	1979	1980	1981	1982	1979	1980	1981	1982
1000 HEAD								
GA	2018	1900	1316	1230	842	783	526	529
ILL	6012	5709	5624	4833	2194	2085	2053	1837
IND	4170	3975	3560	3810	1500	1424	1253	1400
IOWA	14094	14005	14239	12614	5440	5672	5573	5008
KAN	1815	1650	1563	1475	732	638	594	575
MINN	4116	4284	3720	3450	1634	1778	1470	1415
MO	3911	3347	2875	2950	1780	1439	1179	1330
NEBR	3590	3355	3567	3310	1418	1359	1366	1360
N C	2260	2120	1705	1840	963	880	685	785
OHIO	1820	1885	1780	1670	692	697	680	660
TOTAL 10 STS	43806	42230	39949	37182	17195	16755	15379	14899

BEST COPY AVAILABLE

HOGS AND PIGS: INVENTORY NUMBERS, MARKET, 60-119 AND 120-179 POUNDS,
DECEMBER 1, 1979-82 - 10 STATES

STATE	MARKET 60-119 POUNDS				MARKET 120-179 POUNDS			
	1979	1980	1981	1982	1979	1980	1981	1982
1000 HEAD								
GA	563	498	375	351	389	395	250	221
ILL	1666	1520	1361	1155	1196	1184	1254	1049
IND	1166	1053	982	1060	917	862	776	840
IOW	3820	3431	3613	3179	2819	2801	2884	2573
KAN	469	425	366	354	343	317	322	295
MINN	1153	1070	1004	915	856	900	707	672
MO	930	803	690	708	684	619	604	543
NEBR	933	845	870	790	718	648	728	660
N C	575	530	418	430	419	400	329	340
OHIO	494	481	445	420	373	415	360	330
TOTAL 10 STS	11769	10656	10124	9362	8714	8541	8234	7523

HOGS AND PIGS: INVENTORY NUMBERS, MARKET, 180 POUNDS AND OVER,
DECEMBER 1, 1979-82 - 10 STATES

STATE	MARKET HOGS 180 POUNDS AND OVER			
	1979	1980	1981	1982
1000 HEAD				
GA	224	224	165	129
ILL	956	920	956	792
IND	587	636	549	510
IOWA	2015	2101	2169	1854
KAN	271	270	281	251
MINN	473	536	539	448
MO	517	486	402	369
NEBR	521	503	603	500
N C	303	310	273	285
OHIO	261	292	275	260
TOTAL 10 STS	6128	6278	6212	5398

BEST COPY AVAILABLE

FARROWINGS: NUMBER OF SOWS BY QUARTERS, DECEMBER 1/-FEBRUARY AND
MARCH-MAY 1979-82 - 10 STATES

STATE	DECEMBER 1/ - FEBRUARY				MARCH - MAY			
	1979	1980	1981	1982	1979	1980	1981	1982
1000 HEAD								
GA	110	115	100	74	120	120	88	76
ILL	340	320	295	280	465	460	420	355
IND	230	220	210	205	245	225	215	210
IOWA	680	700	660	630	990	960	940	830
KAN	105	103	82	80	124	118	115	97
MINN	250	295	250	210	290	320	280	240
MO	225	220	200	165	315	285	240	200
NEBR	195	200	180	170	275	250	235	205
N C	130	150	120	115	144	145	120	105
OHIO	99	105	95	98	120	105	97	93
TOTAL								
10 STS	2364	2428	2192	2027	3088	2988	2750	2411

1/ DECEMBER PRECEDING YEAR.

FARROWINGS: NUMBERS OF SOWS BY QUARTERS, JUNE-AUGUST AND
SEPTEMBER-NOVEMBER 1979-82 - 10 STATES

STATE	JUNE-AUGUST				SEPTEMBER-NOVEMBER			
	1979	1980	1981	1982	1979	1980	1981	1982
1000 HEAD								
GA	125	115	88	80	120	120	78	78
ILL	410	365	370	330	375	360	350	330
IND	265	235	230	220	210	205	190	220
IOWA	790	735	780	700	830	860	840	790
KAN	112	93	95	80	110	104	94	94
MINN	290	300	260	250	270	280	230	225
MO	290	240	230	185	295	240	210	230
NEBR	220	190	200	180	235	215	230	210
N C	155	132	115	110	135	130	100	120
OHIO	135	112	93	92	110	106	105	100
TOTAL								
10 STS	2792	2517	2461	2227	2690	2620	2427	2397

FARROWINGS: PIGS PER LITTER BY QUARTERS, DECEMBER 1/-FEBRUARY AND
MARCH-MAY 1979-82 - 10 STATES

STATE	DECEMBER 1/ - FEBRUARY				MARCH - MAY			
	1979	1980	1981	1982	1979	1980	1981	1982
	NUMBER							
GA	6.70	7.10	7.25	6.90	7.18	7.20	7.20	7.30
ILL	6.60	7.00	6.80	6.50	6.83	7.00	7.40	7.32
IND	6.85	7.05	7.30	7.20	7.10	7.30	7.50	7.40
IOWA	6.90	7.10	7.30	7.15	7.05	7.35	7.55	7.55
KAN	6.80	7.20	7.12	7.50	7.18	7.66	7.82	7.80
MINN	7.15	7.50	7.40	7.30	7.30	7.50	7.60	7.55
MO	6.80	7.30	7.15	6.80	7.40	7.40	7.55	7.45
NEBR	7.00	7.30	7.35	7.40	7.47	7.40	7.55	7.45
N C	7.00	7.10	7.30	7.55	7.35	7.35	7.70	7.80
OHIO	6.87	7.20	7.30	7.60	7.50	7.40	7.80	7.70
TOTAL								
10 STS	6.87	7.17	7.24	7.12	7.16	7.33	7.54	7.51

1/ DECEMBER PRECEDING YEAR.

FARROWINGS: PIGS PER LITTER BY QUARTERS, JUNE-AUGUST AND
SEPTEMBER-NOVEMBER 1979-82 - 10 STATES

STATE	JUNE - AUGUST				SEPTEMBER - NOVEMBER			
	1979	1980	1981	1982	1979	1980	1981	1982
	NUMBER							
GA	7.02	6.90	7.25	7.10	7.12	6.65	7.10	7.10
ILL	6.85	6.80	7.05	7.10	6.84	7.00	7.20	7.25
IND	7.10	7.20	7.30	7.60	7.10	7.50	7.50	7.50
IOWA	7.15	7.20	7.45	7.30	7.10	7.35	7.45	7.35
KAN	7.25	7.40	7.55	7.40	7.60	7.10	7.60	7.60
MINN	7.30	7.60	7.30	7.60	7.35	7.30	7.50	7.50
MO	7.15	6.80	7.35	7.30	7.20	7.20	7.05	7.40
NEBR	7.20	7.25	7.35	7.50	7.30	7.45	7.40	7.60
N C	7.30	7.40	7.70	7.70	7.00	7.30	7.50	7.70
OHIO	7.30	7.70	7.90	7.90	7.30	7.40	7.50	7.75
TOTAL								
10 STS	7.14	7.18	7.37	7.39	7.14	7.26	7.38	7.43

FARROWINGS: PIG CROP BY QUARTERS, DECEMBER 1/-FEBRUARY AND
MARCH-MAY 1979-82 - 10 STATES

STATE	DECEMBER 1/ - FEBRUARY				MARCH - MAY			
	1979	1980	1981	1982	1979	1980	1981	1982
1000 HEAD								
GA	737	817	725	511	862	864	634	555
ILL	2244	2240	2006	1820	3176	3220	3108	2599
IND	1576	1551	1533	1476	1740	1643	1613	1554
IOWA	4692	4970	4818	4505	6980	7056	7097	6267
KAN	714	742	608	600	890	904	899	757
MINN	1788	2213	1850	1533	2117	2400	2128	1812
MO	1530	1606	1430	1122	2331	2109	1812	1490
NEBR	1365	1460	1323	1258	2054	1850	1774	1527
N C	910	1065	876	868	1058	1066	924	819
OHIO	680	756	694	745	900	777	757	716
TOTAL								
10 STS	16236	17420	15863	14438	22108	21889	20746	18096

1/ DECEMBER PRECEDING YEAR.

FARROWINGS: PIG CROP BY QUARTERS, JUNE-AUGUST AND
SEPTEMBER-NOVEMBER 1979-82 - 10 STATES

STATE	JUNE - AUGUST				SEPTEMBER - NOVEMBER			
	1979	1980	1981	1982	1979	1980	1981	1982
1000 HEAD								
GA	878	794	638	568	854	798	554	554
ILL	2809	2482	2609	2343	2565	2520	2520	2393
IND	1882	1692	1679	1672	1491	1538	1425	1650
IOWA	5649	5292	5811	5110	5893	6321	6258	5807
KAN	812	688	717	592	836	738	714	714
MINN	2117	2280	1898	1900	1985	2044	1725	1688
MO	2074	1632	1691	1351	2124	1728	1481	1702
NEBR	1584	1378	1470	1350	1716	1602	1702	1596
N C	1132	977	886	847	945	949	750	924
OHIO	986	862	735	727	803	784	788	775
TOTAL								
10 STS	19923	18077	18134	16460	19212	19022	17917	17803

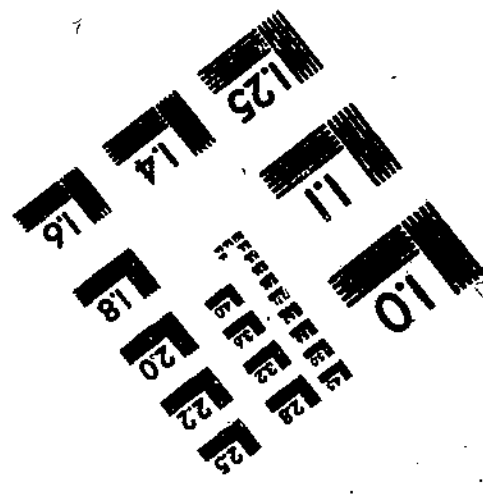
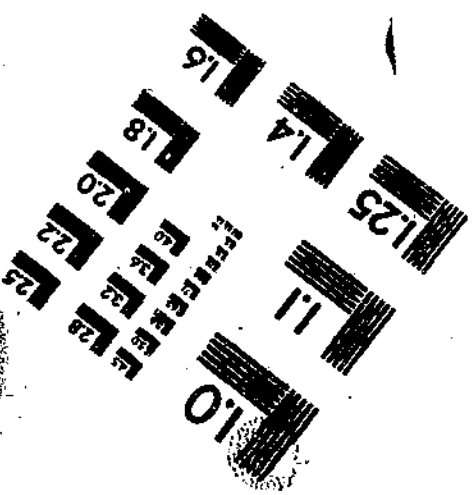
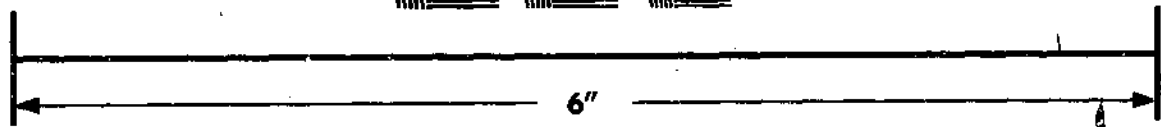
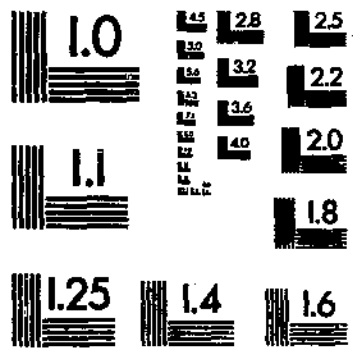
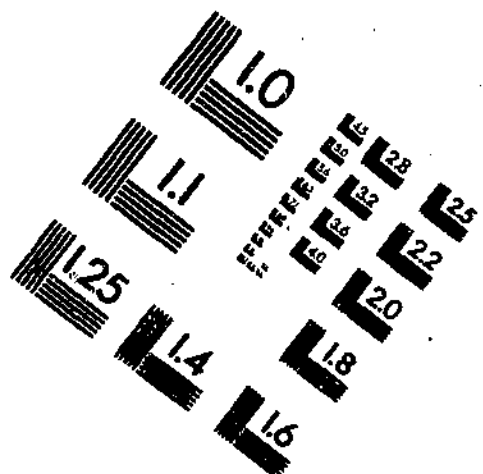
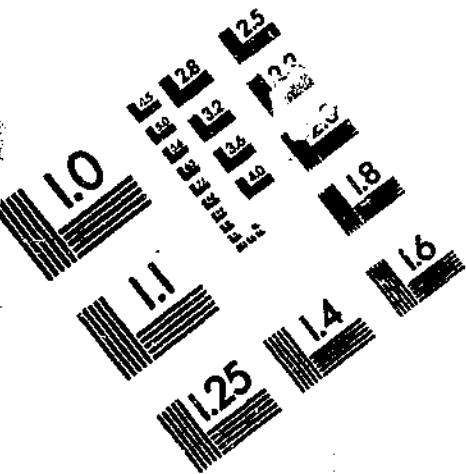
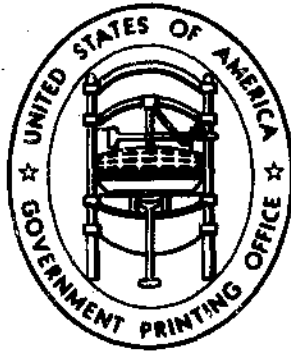

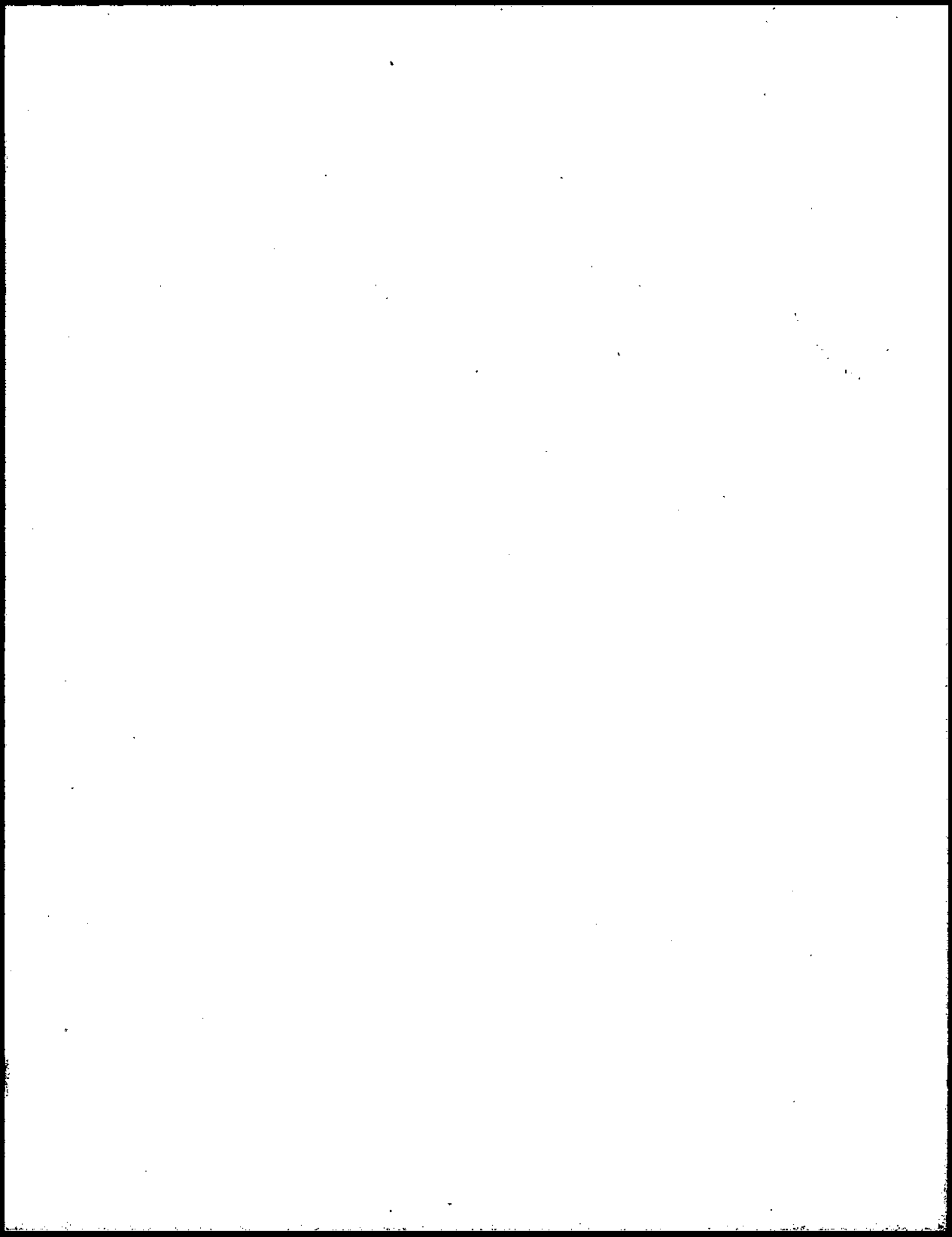

END

2-14-85