



AgEcon SEARCH
RESEARCH IN AGRICULTURAL & APPLIED ECONOMICS

The World's Largest Open Access Agricultural & Applied Economics Digital Library

This document is discoverable and free to researchers across the globe due to the work of AgEcon Search.

Help ensure our sustainability.

Give to AgEcon Search

AgEcon Search
<http://ageconsearch.umn.edu>
aesearch@umn.edu

*Papers downloaded from **AgEcon Search** may be used for non-commercial purposes and personal study only. No other use, including posting to another Internet site, is permitted without permission from the copyright owner (not AgEcon Search), or as allowed under the provisions of Fair Use, U.S. Copyright Act, Title 17 U.S.C.*

PLACES
LIVESTOCK AND MEAT STATISTICS, 1989
BLAZER

USDA STATISTICAL BULLETIN
LIVESTOCK AND MEAT STATISTICS, 1989
BLAZER

REPORTING
1 OF 3

START

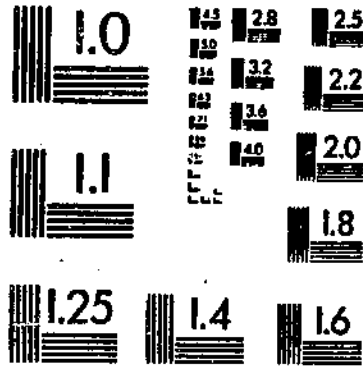

LIVESTOCK AND MEAT STATISTICS, 1983. Compiled by Evelyn Blazer, National Economics Division, Economic Research Service, U.S. Department of Agriculture. Statistical Bulletin No. 715.

ABSTRACT

The latest available data on the number, movement, slaughter, and prices of cattle and calves, hogs, and sheep and lambs are reported for 1982, 1983, and partial 1984. Data also are reported for foreign trade, storage, and processing of livestock and livestock products.

Keywords: Data, livestock, livestock products, meat, number, prices, slaughter.

SALES INFORMATION

Additional copies of this report can be purchased from the Superintendent of Documents, U.S. Government Printing Office, Washington, D.C. 20402. Ask for Livestock and Meat Statistics, 1983 (SB-715).

Write to the above address for price information or call the GPO order desk at (202) 783-3238. You can also charge your purchase to your VISA, MasterCard, or GPO deposit account. Bulk discounts available. Foreign customers, please add 25 percent extra for postage.

Microfiche copies (\$4.50 each) can be purchased from the National Technical Information Service, Identification Section, 5285 Port Royal Road, Springfield, Va. 22161. Ask for Livestock and Meat Statistics, 1983 (SB-715). Enclose check or money order payable to NTIS. For additional information, call the NTIS order desk at (703) 487-4650.

The Economic Research Service has no copies for free mailing.

CONTENTS

	<u>Table</u>	<u>Page</u>
Introduction.....		1
 <u>Livestock Numbers and Production</u>		
<u>Livestock on farms January 1:</u>		
Index numbers, by kind, U.S., 1975-84.....	1	2
Animal units fed annually, by kind.....		Deleted
Number and value, by kind and class, 1969-84.....	3-8	3,4
Number and value, by State, 1982-84.....	9-11	5-7
Number by State, by kind and class, 1982-84.....	12-20A	8-17
 <u>Livestock production:</u>		
Calf and lamb crops, U.S., 1970-84.....	21,22	18
Calf crop, by State, 1982-83.....	23	19
Lamb crop, by State, 1982-83.....	24	20
Pig crop, spring and fall, U.S., 1970-83.....	25	18
Pig crop, spring and fall, by State, 1982-83.....	26,27	21,22
Sows farrowing, by quarter, 10 States, 1973-83.....	28,29	23,24
Wool production, by State 1982-83.....	30	25
Wool production, U.S., 1970-83.....	31	26
Mohair production, Texas, 1970-83.....	32	26
 <u>Production, disposition, and income, U.S., 1970-84, by State, 1982-83:</u>		
Cattle and calves.....	33-37	27-31
Hogs and pigs.....	38-42	32-36
Sheep and lambs.....	43-47	37-41
 <u>Pasture and range feed condition, 1970-83.....</u>		
	48	42
 <u>Cattle on feed:</u>		
Number, by quarter, 13 States, 1970-84.....	49	43
Number of feedlots and fed cattle marketed, 13 States, 1970-83	50	43
Number for selected States, by quarter, 1982-84.....	51	44
Number for seven States, 1970-84.....	52	45
Number for specified States, 1970-84.....	53	46-49
Number on feed, placements, and marketings, by quarter, 1981-83	54	50,51
Number of feedlots and fed cattle marketed, by size of feedlot, 13 States, 1982-83.....	55	52,53
 <u>Livestock Marketings and Slaughter</u>		
<u>Livestock marketings:</u>		
Salable receipts at public stockyards, by kind, 1982-83.....	56-59	54
Receipts of cattle, hogs, and sheep and lambs, interior Iowa and southern Minnesota area, by month, 1974-83.....	60	55
Receipts of cattle, hogs, and sheep and lambs, interior Illinois area, by month, 1974-83.....	61	56
Shipments of stocker and feeder cattle and calves, by class and weight--		
From eight specified markets, by year, 1980-83, by month, 1983.....	62	57,58
From eight markets combined, by year, 1977-83, by month, 1981-83.....	63	59
From eight markets combined, by week, 1983.....	64	60

Slaughter steers sold out of first hands, seven markets, by grade, by month, 1975.....		Disc.
Slaughter heifers sold out of first hands, seven markets, by grade, by month, 1975.....		Disc.
Slaughter steers sold out of first hands, Omaha and Sioux City, by grade, by month, 1970-75.....		Disc.
Slaughter heifers sold out of first hands, Omaha and Sioux City, by grade, by month, 1970-75.....		Disc.
Barrow, gilt, and sow marketings, seven markets combined, by month, and seven specified markets, by year, 1973-83.....	71	61
Slaughter:		
Total, U.S., by class, 1970-83.....	72	62
Commercial, by kind--		
U.S., by month, 1970-83.....	73-76	62,63
By State, by month, 1983.....	77-80	64-71
Federally inspected--		
By kind, by month, 1970-83.....	81	72
By region, by kind, by month, 1983.....	82-85	73-79
By week, 1981-83.....	86	80
By class and percentage of slaughter, by month, 1970-83.....	87-89A	81-85
Average cost of slaughter, by month, 1970-76.....		Disc.
Live weight:		
Average, U.S., by kind, by class of slaughter, 1970-83.....	92	86
Average, commercial slaughter, by kind, U.S., by month, 1970-83.....	93	87
By State, by month, 1983.....	94-97	88-95
Average, U.S., federally inspected slaughter, by kind, by month, 1970-83.....	98-99	96
Average, steers shipped from eight markets, by year, 1968-83, by month, 1981-83.....	100	97
Average, slaughter steers, seven markets, by grade, by month, 1975.....		Disc.
Average, slaughter heifers, seven markets, by grade, by month, 1975.....		Disc.
Average, slaughter steers, Omaha and Sioux City, by grade, by month, 1970-75.....		Disc.
Average, slaughter heifers, Omaha and Sioux City, by grade, by month, 1970-75.....		Disc.
Average, barrow, gilt, and sow marketings, seven markets combined, by month, and seven specified markets, by year, 1973-83.....	107	98
Total live weight, commercial slaughter, by kind--		
U.S., by month, 1970-83.....	108,109	99
By State, by month, 1983.....	110-113	100-107
Dressed weight:		
Average, U.S., by kind, by class of slaughter, 1970-83.....	114	108
Average, federally inspected slaughter, by kind, by month, 1970-83.....	115	109,110
Average dressing yield, federally inspected slaughter, by kind, by month, 1970-83.....	116	111
Average lard yield, federally inspected slaughter, by month, 1970-83.....	117	111

	<u>Table</u>	<u>Page</u>
Meat production:		
Total, by kind, by class of slaughter, 1970-83.....	118	112
Commercial, by kind, by month, 1970-83.....	119	113
Federally inspected, by kind--		
By month, 1970-83.....	120,121	114,115
By week, 1982-83.....	122	116
Meat supply and utilization:		
By kind, by quarter, 1970-83.....	123-127	117-121
By kind, by month, 1980.....		Disc.
<u>Livestock and Meat Prices</u>		
Market prices of cattle and calves:		
Feeder steers--		
Eight markets, by year, 1979-83, by month, 1983.....	129	122,123
Eight markets combined, by month, 1974-83.....	130	124
Eight markets combined, by week, 1983.....	131	125
Kansas City, by month, 1966-83.....	132	126
Feeder calves, feeder steers, Kansas City, by month, 1958-83..	133,134	126,127
Slaughter steers, Choice grade, Omaha, by month, 1958-83.....	135	127
Slaughter steers, seven markets, by grade, by month, 1975.....		Disc.
Slaughter heifers, seven markets, by grade, by month, 1975....		Disc.
Slaughter steers, by grade, Omaha and Sioux City, by month, 1970-75.....		Disc.
Slaughter heifers, by grade, Omaha and Sioux City, by month, 1970-75.....		Disc.
Cows, Omaha, by grade, by month, 1973-83.....	140	128
Vealers, Albany and south St. Paul, by month, 1974-83.....	141	129
Cattle and calves, selected grades and weights, Omaha, Sioux City, Kansas City, Oklahoma City, Amarillo, Dodge City, and Torrington Auction, by month, 1983.....	142-144	130-132
Market prices of hogs:		
Packer and shipper purchases--		
All Omaha, by month, 1966-83.....	145	133
Barrows and gilts, Omaha, by month, 1966-83.....	146	133
Barrows, gilts, and sows, seven markets combined, by month, and seven specified markets, by year, 1973-83.....	147	134
Selected weights, eight specified markets, by month, 1983.....	148	135,136
Market prices of sheep and lambs:		
Feeder lambs, south St. Paul, by month, 1974-83.....	149	137
Slaughter lambs and sheep, Omaha, by month, 1974-83.....	150,151	137
Selected grades, San Angelo, Sioux Falls, and south St. Paul, by month, 1983.....	152	138
Prices received by farmers, by month, 1970-83:		
Index number of meat animals.....	153	139
Beef cattle, calves, hogs, milk cows, sheep, lambs, and wool..	154-159	139-141
Parity and percentage of parity.....	160	142
Livestock-feed price ratios:		
Hog-corn, farm basis, by month, 1970-83.....	161	142
Hog-corn, Omaha basis, by month, 1970-84.....	162	143
Slaughter steer-corn, Omaha basis, by month, 1970-84.....	163	143

Meat prices:

Wholesale, New York and San Francisco--		
Veal and calf, by year, 1973-76, by month, 1976.....		Disc.
Pork, by year, 1979-83, by month, 1983.....	165	144
Lamb, by month, 1978.....		Disc.
Wholesale dressed, carlot basis at four markets, by year, 1979-83, by month, 1983.....	168	145
Retail price of meat, by month, 1967-84.....	169	146

Livestock prices, value, and price spreads:

Beef, retail, carcass, and farm values; farm-retail spread and farmers' share, 1967-84.....	170	147,148
Pork, retail, wholesale, and farm values, farm-retail spread and farmers' share, 1967-84.....	171	149,150
Live animal and wholesale prices, wholesale and retail values, 1970-84.....	173-175	151-153
Estimated hide and offal value, by week, 1976-77.....		Deleted
Hide prices, packer, Chicago, 1971-77.....		Deleted
Wool and mohair prices, by month, 1974-83.....	178-178A	154
Animal fat and oil prices, specified markets, 1970-80.....		Deleted

Meat Trade, Storage, and Processing

Foreign trade:

Imports of livestock, 1970-83.....	180	155
Value of imports and exports of meat animals, meat, and products, 1979-83.....	181	156
Exports of livestock, 1970-83.....	182	157
Exports of meat, by destination, 1970-83.....	183	158
Imports of meat, by country of origin, 1970-83.....	184	159
Cold storage holdings, by month, 1970-83.....	185-189	160-162
Factory and warehouse stocks of lard, by month, 1970-83.....	190	162
Meat and food products prepared or processed under Federal inspection, 1982-83.....	191A	163,164

Livestock Industry and Balance Sheet

Factors affecting the livestock industry, 1950-84.....	192	165
Cattle balance sheet, 1950-84.....	193	166
Cattle inventory changes, 1930-84.....	194	167
Cow herd, cow slaughter, and calf crop, 1950-84.....	195	168
Cattle slaughter and death losses, 1930-84.....	196	169
Feeder cattle supply:		
January 1, 1966-84.....	197	170
April 1, 1973-84.....	198	171
July 1, 1973-84.....	199	171
October 1, 1973-83.....	200	172
Hog and pig supply balance sheet, 1970-84.....	201	172
Hog and pig slaughter, by season, 1970-83.....	202-205	173,174
Total commercial hog slaughter as a percentage of hog inventory, December 1 and June 1, 1970-83.....	206	175
Breeding inventory of sows farrowed, by quarter, 1970-83.....	207	175
Sheep and lamb balance sheet, 1970-83.....	208	176

Livestock and Meat Statistics, 1983

INTRODUCTION

Data published in Livestock and Meat Statistics originate in the Livestock Division, Agricultural Marketing Service (AMS); Estimates Division, Statistical Reporting Service (SRS); and National Economics Division, Economic Research Service (ERS). Data compiled by these divisions from other Government sources include statistics on the number of animals slaughtered under Federal inspection and the quantity of meat processed. The Animal and Plant Health Inspection Service (APHIS) prepared these data. The Department of Commerce's Bureau of the Census provided foreign trade data.

Figures for continuing most of the tables in this edition on a weekly or monthly basis are published currently, principally in the statistical releases of SRS and the Livestock, Meat, and Wool Market News, issued weekly by AMS. The Livestock and Poultry Situation, issued bimonthly by ERS, includes up-to-date information on meat consumption and other selected statistical series.

This publication is the tenth supplement to Statistical Bulletin No. 522, Livestock and Meat Statistics, which was first published in 1973. (The 1974 issue was published as Statistical Bulletin No. 543.) The original bulletin, Statistical Bulletin No. 230, was published in 1958 and should be referred to for historical information prior to 1950. Statistical Bulletin No. 333 was published in 1963 and contains long-term historical series starting with 1950. Annual supplements to that publication were published from 1964 to 1972.

TABLE 1--LIVESTOCK AND POULTRY: INDEX NUMBERS,
 UNITED STATES, JANUARY 1, 1975-84 1/
 (1977=100)

YEAR	TOTAL LIVESTOCK AND POULTRY	MEAT ANIMALS	MILK CATTLE 2/	POULTRY
1975	107	107	103	101
1976	103	103	101	100
1977	100	100	100	100
1978	96	96	99	102
1979	93	92	99	106
1980	94	94	100	108
1981	96	96	101	106
1982	96	96	102	103
1983	95	94	103	101
1984 3/	94	94	104	97

1/ FOR METHOD OF COMBINING SPECIES AND WEIGHTS IN CONSTRUCTION OF THESE INDEX NUMBERS, SEE AGRICULTURAL HANDBOOK NO. 365, VOLUME II, MAJOR STATISTICAL SERIES OF THE U.S. DEPARTMENT OF AGRICULTURE, APRIL 1970. WEIGHTS BASED ON 1967 SALES VALUES RELATIVE TO MILK COWS ARE: MILK COWS, 1.00; BEEF CATTLE AND CALVES, 0.71; HOGS, 0.17; SHEEP AND LAMBS, 0.07; CHICKENS, 0.001; TURKEY BREEDER HENS, 0.014. FOR 1965 AND THEREAFTER, MILK COWS AND HEIFERS THAT HAVE CALVED ARE USED IN PLACE OF MILK COWS TWO YEARS OLD AND OLDER; TURKEY BREEDER HENS, DECEMBER 1 PRECEDING YEAR, ARE USED IN PLACE OF ALL TURKEYS JANUARY 1; ALL CHICKENS (EXCLUDING COMMERCIAL BROILERS), DECEMBER 1 PRECEDING YEAR, ARE USED IN PLACE OF ALL CHICKENS ON FARMS JANUARY 1. HOGS AND PIGS RELATE TO DECEMBER 1 PRECEDING YEAR. 2/ WEIGHTS FOR MILK CATTLE ARE: MILK COWS, 1.00; HEIFERS WEIGHING 500 LBS. AND OVER, 0.56. 3/ PRELIMINARY.

SOURCE: STATISTICAL REPORTING SERVICE.

TABLE 3--CATTLE AND CALVES: NUMBERS AND VALUE, UNITED STATES, JANUARY 1, 1970-84

YEAR	NUMBER	VALUE	
		PER HEAD	TOTAL
		1,000 HEAD	1,000 DOLLARS
1970	112,369	179.00	20,160,430
1971	114,578	184.00	21,112,904
1972	117,862	208.00	24,519,645
1973	121,539	252.00	30,583,562
1974	127,788	293.00	37,477,181
1975	132,028	159.00	20,999,808
1976	127,980	190.00	24,334,959
1977	122,810	206.00	25,249,390
1978	116,375	232.00	27,030,385
1979	110,864	403.00	44,697,773
1980	111,192	502.00	55,831,294
1981	114,321	475.00	54,292,044
1982	115,604	415.00	47,966,517
1983	115,199	406.00	46,769,240
1984	114,040	396.00	45,119,309

TABLE 4--HOGS AND PIGS: NUMBER KEPT FOR BREEDING AND MARKET (BY WEIGHT GROUPS), UNITED STATES, JUNE 1, 1970-83, AND DECEMBER 1, 1969-83

YEAR	ALL HOGS AND PIGS	FOR BREEDING	MARKET					
			TOTAL	UNDER 60-LBS.	60-119 LBS.	120-179 LBS.	180-219 LBS.	220 LBS. AND OVER
				1,000 HEAD				
JUN 1								
1970	64,639	10,630	54,009	27,294	12,865	8,050	4,375	1,424
1971	65,718	9,748	55,970	26,489	13,828	8,765	5,257	1,631
1972	60,626	9,147	51,479	24,616	12,663	8,018	4,757	1,425
1973	59,571	8,988	50,583	24,332	12,044	8,136	4,782	1,289
1974	58,878	8,823	50,055	23,654	12,059	7,737	4,920	1,585
1975	47,860	7,358	40,502	18,396	9,914	6,851	4,271	1,070
1976	53,930	8,388	45,542	21,798	11,160	7,205	4,365	1,014
1977	54,460	8,668	45,792	21,558	10,892	7,679	4,592	1,051
1978	55,240	8,857	46,383	20,934	11,309	8,013	5,016	1,111
1979	65,020	70,368	54,652	25,223	13,186	9,197	17,046	
1980	65,255	9,481	55,774	25,002	13,550	9,781	7,441	
1981	59,740	8,358	51,382	23,069	12,204	9,041	7,068	
1982	52,210	7,419	44,791	19,029	10,999	8,257	6,506	
1983	57,450	8,074	49,376	21,855	11,915	8,764	6,842	
DEC 1								
1969	57,046	9,189	47,857	17,522	13,004	9,665	5,775	1,890
1970	67,285	9,645	57,640	21,288	15,612	11,424	6,925	2,391
1971	62,412	8,475	53,937	19,912	14,359	10,835	6,626	2,205
1972	59,017	8,650	50,367	19,303	13,395	10,187	5,783	1,699
1973	60,614	8,605	52,009	20,142	13,715	10,223	6,103	1,826
1974	54,693	7,389	47,304	17,732	12,495	9,685	5,740	1,652
1975	49,267	7,574	41,693	16,255	11,047	8,049	4,837	1,505
1976	54,934	8,011	46,923	18,714	12,307	8,932	5,292	1,678
1977	56,539	8,604	47,936	19,424	12,399	9,111	5,495	1,507
1978	60,356	9,605	50,751	21,244	13,086	9,443	17,979	
1979	67,353	9,655	57,699	22,845	15,437	11,287	8,133	
1980	64,512	9,148	55,364	22,139	13,592	11,000	8,243	
1981	58,688	7,843	50,845	19,487	12,923	10,437	7,998	
1982	53,935	7,415	46,519	18,628	11,808	9,282	6,802	
1983	55,819	7,352	48,467	18,753	12,333	9,771	7,610	

1/ THE 180-219 POUNDS AND 220 POUNDS AND OVER MARKET HOG WEIGHT GROUPS COMBINED INTO THE 180 POUNDS AND OVER WEIGHT GROUPS STARTING DECEMBER 1978.

TABLE 5--HOGS AND PIGS: NUMBER AND VALUE, UNITED STATES, DECEMBER 1, 1970-83

YEAR	NUMBER	VALUE	
		PER HEAD	TOTAL
		1,000 HEAD	1,000 DOLLARS
1970	67,285	23.50	1,583,712
1971	62,412	28.50	1,779,619
1972	59,017	42.00	2,477,260
1973	60,614	60.40	3,663,168
1974	54,693	44.90	2,457,052
1975	49,267	80.40	3,959,360
1976	54,934	47.00	2,582,568
1977	56,539	63.20	3,575,279
1978	60,356	83.20	5,023,454
1979	67,353	56.00	3,774,920
1980	64,512	74.70	4,820,793
1981	58,688	70.10	4,113,725
1982	53,935	90.00	4,852,905
1983	55,819	58.90	3,288,826

SOURCE: STATISTICAL REPORTING SERVICE.

TABLE 6--SHEEP AND LAMBS: NUMBER AND VALUE, UNITED STATES, JANUARY 1, 1970-84

YEAR	NUMBER		VALUE	
			PER HEAD	TOTAL
	1,000 HEAD		DOLLARS	1,000 DOLLARS
1970	20,423		25.10	512,737
1971	19,731		23.60	465,418
1972	18,739		22.90	428,861
1973	17,641		26.70	470,832
1974	16,310		32.80	534,766
1975	14,575		30.50	442,491
1976	13,311		37.30	496,281
1977	12,722		42.50	540,158
1978	12,421		51.60	641,476
1979	12,365		72.10	890,970
1980	12,687		78.20	992,127
1981	12,936		69.80	903,332
1982	12,966		56.90	737,777
1983	12,026		51.80	622,548
1984	11,411		52.10	594,457

TABLE 7--SHEEP AND LAMBS: NUMBER BY CLASS, UNITED STATES, JANUARY 1, 1970-84

YEAR	STOCK SHEEP						SHEEP AND LAMBS ON FEED	ALL SHEEP AND LAMBS
	LAMBS		ONE YEAR OLD AND OLDER					
	EWES	WETHERS	EWES	RAMS	WETHERS	TOTAL		
		AND RAMS						
1,000 HEAD								
1970	2,422	475	13,923	522	91	17,433	2,990	20,423
1971	2,280	463	13,609	507	87	16,946	2,785	19,731
1972	1,974	402	12,909	1/560		15,845	2,894	18,739
1973	1,883	354	12,049	482		14,768	2,873	17,641
1974	1,804	359	11,058	464		13,685	2,625	16,310
1975	1,510	404	10,083	437		12,436	2,079	14,515
1976	1,345	350	9,314	418		11,427	1,884	13,311
1977	1,401	379	8,850	361		10,991	1,731	12,722
1978	1,508	328	8,588	374		10,798	1,623	12,421
1979	1,684	356	8,366	380		10,786	1,579	12,365
1980	1,807	368	8,524	366		11,065	1,622	12,687
1981	1,788	357	8,771	370		11,287	1,649	12,936
1982	1,805	422	8,788	388		11,402	1,564	12,966
1983	1,407	340	8,267	372		10,385	1,641	12,026
1984	1,228	316	7,820	339		9,703	1,708	11,411

1/ RAMS AND WETHERS 1 YEAR OLD AND OLDER COMBINED BEGINNING 1972.

TABLE 8--CATTLE AND CALVES: NUMBER BY CLASSES, UNITED STATES, JANUARY 1, 1970-84

YEAR	COWS AND HEIFERS THAT HAVE CALVED			HEIFERS 500 POUNDS AND OVER				STEERS 500 POUNDS AND OVER	BULLS 500 POUNDS AND OVER	CALVES UNDER 500 POUNDS	TOTAL CATTLE AND CALVES
	BEEF COWS	MILK COWS	TOTAL	REPLACEMENTS FOR		OTHER	TOTAL				
				BEEF COWS	MILK COWS						
1,000 HEAD											
1970	36,689	12,091	48,780	6,431	3,880	6,132	16,443	15,265	2,272	29,609	112,369
1971	37,878	11,909	49,786	6,664	3,843	6,113	16,619	15,610	2,328	30,235	114,578
1972	38,810	11,776	50,585	6,987	3,828	6,399	17,213	15,999	2,377	31,688	117,862
1973	40,932	11,622	52,553	7,434	3,872	6,432	17,737	16,553	2,467	32,229	121,539
1974	43,182	11,297	54,478	8,193	3,941	6,852	18,985	17,760	2,643	33,922	127,788
1975	45,712	11,220	56,931	8,884	4,087	6,518	19,488	16,333	2,985	36,291	132,028
1976	43,901	11,071	54,971	7,192	3,956	7,391	18,538	17,094	2,845	34,531	127,980
1977	41,443	10,998	52,441	6,527	3,887	8,048	18,461	16,884	2,664	32,360	122,810
1978	38,738	10,896	49,636	5,858	3,886	7,949	17,692	16,868	2,538	29,643	116,375
1979	37,062	10,790	47,852	5,527	3,932	7,445	16,903	16,442	2,403	27,263	110,864
1980	37,086	10,779	47,865	5,939	4,158	7,130	17,226	16,019	2,492	27,590	111,192
1981	38,726	10,860	49,586	6,136	4,345	7,285	17,766	15,519	2,547	28,904	114,321
1982	39,319	11,012	50,331	6,615	4,532	7,181	18,328	15,501	2,618	28,827	115,604
1983	38,079	11,076	49,154	6,343	4,533	7,954	18,830	16,225	2,615	28,375	115,199
1984	37,660	11,140	48,800	6,195	4,541	7,862	18,598	16,391	2,550	27,701	114,040

SOURCE: STATISTICAL REPORTING SERVICE.

TABLE 9--CATTLE AND CALVES: NUMBER AND VALUE, JANUARY 1, 1983-84

STATE	NUMBER		VALUE			
			PER HEAD		TOTAL	
	1983	1984	1983	1984	1983	1984
	1,000 HEAD		DOLLARS		1,000 DOLLARS	
ALA	1,910	1,870	315	305	601,650	570,350
ALAS	9.0	9.6	565	565	5,085	5,424
ARIZ	1,000	980	400	385	400,000	377,300
ARK	1,900	2,000	340	330	646,000	660,000
CALIF	4,900	5,000	525	510	2,572,500	2,550,000
COLO	3,040	3,120	410	420	1,246,400	1,310,400
CONN	106	106	665	580	70,490	61,480
DEL	36	30	585	605	21,060	18,150
FLA	2,425	2,330	375	365	909,375	850,450
GA	1,875	1,725	345	315	646,875	543,375
HAW	230	226	430	390	98,900	88,140
IDAHO	1,950	1,890	410	410	799,500	774,900
ILL	2,800	2,600	400	400	1,120,000	1,040,000
IND	1,700	1,640	415	400	705,500	656,000
IOWA	6,450	6,000	405	410	2,612,250	2,460,000
KANS	5,750	6,000	345	350	1,983,750	2,100,000
KY	2,700	2,630	390	360	1,053,000	946,800
LA	1,350	1,300	360	345	486,000	448,500
MAINE	144	148	620	550	89,280	81,400
MD	375	420	615	565	230,625	237,300
MASS	96	96	715	600	68,640	57,600
MICH	1,500	1,475	540	500	810,000	737,500
MINN	3,610	3,690	500	465	1,805,000	1,715,850
MISS	1,800	1,764	300	295	540,000	520,380
MO	5,500	5,200	360	355	1,980,000	1,846,000
MONT	2,990	3,150	375	395	1,121,250	1,244,250
NEBR	7,200	6,900	380	400	2,736,000	2,760,000
NEV	650	660	360	385	234,000	254,100
N H	71	70	650	570	46,150	39,900
N J	100	104	715	675	71,500	70,200
N MEX	1,450	1,390	340	360	493,000	500,400
N Y	2,025	2,050	640	535	1,296,000	1,096,750
N C	1,100	1,120	395	360	434,500	403,200
N DAK	2,100	2,140	415	420	871,500	898,800
OHIO	1,900	1,880	450	430	855,000	808,400
OKLA	5,350	5,500	330	305	1,765,500	1,677,500
OREG	1,650	1,710	395	400	651,750	684,000
PA	2,000	1,970	645	590	1,290,000	1,162,300
R I	8.0	8.0	670	585	5,360	4,680
S C	660	590	350	340	231,000	200,600
S DAK	4,060	4,220	395	395	1,603,700	1,666,900
TENN	2,675	2,750	355	315	949,625	866,250
TEX	15,000	14,350	330	335	4,950,00	4,807,250
UTAH	950	865	385	405	365,750	350,325
VT	379	358	700	610	265,300	218,380
VA	1,700	2,020	395	365	671,500	737,300
WASH	1,570	1,650	465	460	730,050	759,000
W VA	580	590	385	385	223,300	227,150
WIS	4,400	4,350	655	575	2,882,000	2,501,250
WYO	1,475	1,395	355	375	523,625	523,125
U.S.	115,199	114,040	406	396	46,769,240	45,119,309

SOURCE: STATISTICAL REPORTING SERVICE.

TABLE 10--HOGS AND PIGS: NUMBER AND VALUE, DECEMBER 1, 1982-83

STATE	NUMBER		VALUE PER HEAD		TOTAL VALUE	
	1982	1983	1982	1983	1982	1983
	1,000 HEAD		DOLLARS		1,000 DOLLARS	
GA	1,400	1,310	89.00	54.50	124,600	71,395
ILL	5,600	5,400	96.00	58.00	537,600	313,200
IND	4,400	4,200	93.00	64.00	409,200	268,800
IOWA	14,400	14,800	92.50	59.00	1,332,000	873,200
KANS	1,670	1,600	84.50	53.50	141,115	85,600
MINN	3,900	4,270	88.00	56.50	343,200	241,255
MO	3,500	3,550	86.50	56.00	302,750	198,800
NEBR	3,600	3,900	94.00	64.00	338,400	249,600
N C	2,150	2,300	85.50	51.50	183,825	118,450
OHIO	1,820	2,100	90.50	56.50	164,710	118,650
TOTAL 10 STS.	42,440	43,430			3,877,400	2,538,950
ALA	480	440	71.50	52.00	34,320	22,880
ALAS	3.50	3.20	157.50	143.50	551	459
ARIZ	170	150	102.50	78.00	17,425	11,700
ARK	490	395	88.50	60.00	43,365	23,700
CALIF	160	155	91.50	82.50	14,640	12,788
COLO	290	260	88.00	71.50	25,520	18,590
CONN	8.0	7.2	92.00	80.50	736	580
DEL	33	40	89.50	62.50	2,954	2,500
FLA	290	190	87.00	58.50	25,230	11,115
HAW	49	48	120.00	117.50	5,880	5,640
IDAHO	105	120	85.50	73.50	8,978	8,820
KY	960	1,000	84.50	61.50	81,120	61,500
LA	135	110	80.00	67.00	10,800	7,370
MAINE	9.4	9.4	84.50	88.50	794	832
MD	200	200	87.00	67.00	17,400	13,400
MASS	46	42	88.50	79.00	4,071	3,318
MICH	800	1,250	87.50	62.50	70,000	78,125
MISS	300	300	82.50	52.50	24,750	15,750
MONT	154	180	77.50	60.00	11,935	10,800
NEV	14	14	91.50	88.50	1,281	1,239
N H	8.4	9.6	80.50	82.00	676	787
N J	50	45	103.50	81.50	5,175	3,668
N MEX	38	30	95.00	74.50	3,610	2,235
N Y	100	110	79.00	68.50	7,900	7,535
N DAK	210	260	94.00	64.00	19,740	16,640
OKLA	200	290	81.50	57.50	16,300	16,675
OREG	90	85	79.00	74.50	7,110	6,333
PA	870	950	77.00	62.50	66,990	59,375
R I	4.3	6.4	90.00	85.50	387	547
S C	440	510	83.00	60.00	36,520	30,600
S DAK	1,580	1,650	86.00	54.50	135,880	89,925
TENN	750	950	86.50	53.50	64,875	50,825
TEX	575	590	87.00	61.50	50,025	36,285
UTAH	32	33	73.00	80.00	2,336	2,640
VT	7.9	7.9	79.50	79.00	628	624
VA	500	550	82.50	64.00	41,250	35,200
WASH	51	53	93.00	87.50	4,743	4,638
W VA	42	38	91.00	74.50	3,822	2,831
WIS	1,220	1,280	85.00	54.50	103,700	69,760
WYO	29	27	72.00	61.00	2,088	1,647
U.S.	53,935	55,819	90.00	58.90	4,852,905	3,288,826

SOURCE: STATISTICAL REPORTING SERVICE.

TABLE 11--SHEEP AND LAMBS: NUMBER AND VALUE, JANUARY 1, 1983-84

STATE	NUMBER 1/		VALUE			
	1983	1984	PER HEAD		TOTAL	
			1983	1984	1983	1984
	1,000 HEAD		DOLLARS		1,000 DOLLARS	
ALAS	3.3	3.1	102.00	105.00	337	326
ARIZ	343	306	64.50	69.50	22,124	21,267
CALIF	1,115	1,115	59.50	65.50	66,343	73,033
COLO	750	690	53.50	49.50	40,125	34,155
CONN	4.8	5.9	106.00	103.50	509	611
IDAHO	429	383	54.00	51.50	23,166	19,725
ILL	155	145	56.50	57.50	8,758	8,338
IND	118	113	56.50	60.50	6,667	6,837
IOWA	457	425	50.00	48.00	22,850	20,400
KANS	242	225	57.00	56.00	13,794	12,600
KY	23	28	67.00	59.50	1,541	1,666
LA	8.8	9.9	56.00	50.50	493	500
MAINE	14	17	111.00	92.50	1,554	1,573
MD	17	20	71.00	66.50	1,207	1,330
MASS	6.7	8.4	106.00	103.00	710	865
MICH	100	110	58.00	63.00	5,800	6,930
MINN	300	255	52.00	49.50	15,600	12,623
MO	126	128	51.00	45.00	6,426	5,760
MONT	560	509	50.50	51.00	28,280	25,959
NEBR	205	195	53.00	50.00	10,865	9,750
NEV	110	103	62.00	66.50	6,820	6,850
N H	8.0	8.6	98.00	99.50	784	856
N J	10.0	11	112.00	97.50	1,120	1,073
N MEX	610	589	47.50	43.50	28,975	25,622
N Y	63	61	71.00	67.00	4,473	4,087
N C	7.6	7.1	64.50	56.00	490	398
N DAK	222	224	47.00	48.50	10,434	10,864
OHIO	295	265	59.50	64.00	17,553	16,960
OKLA	117	115	64.50	57.00	7,547	6,555
OREG	515	495	49.50	52.50	25,493	25,988
PA	98	104	63.50	64.00	6,223	6,656
S DAK	680	730	48.00	50.00	32,640	36,500
TENN	8.0	6.0	63.50	58.00	508	348
TEX	2,225	1,970	39.00	39.00	86,775	76,830
UTAH	590	568	58.00	56.00	34,220	31,808
VT	11	10.0	95.00	82.00	1,045	820
VA	155	130	61.00	57.00	9,455	7,410
WASH	65	62	57.50	59.00	3,738	3,658
W VA	100	91	50.50	50.50	5,050	4,596
WIS	99	80	54.00	57.00	5,346	4,560
WYO	1,060	1,090	53.50	53.00	56,710	57,770
U.S.	12,026.2	11,411	51.80	52.10	622,548	594,457

1/ NEW CROP LAMBS ARE NOT INCLUDED IN ALL SHEEP AND LAMB INVENTORY ESTIMATES.

SOURCE: STATISTICAL REPORTING SERVICE.

TABLE 12--CATTLE AND CALVES: NUMBER BY SEX AND WEIGHT CLASSES, JANUARY 1, 1983

STATE	COWS AND HEIFERS THAT HAVE CALVED		HEIFERS 500 POUNDS AND OVER: REPLACEMENT FOR			STEERS 500 LBS. AND OVER	BULLS 500 LBS. AND OVER	CALVES UNDER 500 LBS.	TOTAL
	BEEF COWS	MILK COWS	BEEF COWS	MILK COWS	OTHER				
	1,000 HEAD								
ALA	935	55	152	16	38	115	61	538	1,910
ALAS	3.0	1.0	0.8	0.5	0.1	0.8	0.9	1.9	9.0
ARIZ	278	82	37	21	17	306	29	230	1,000
ARK	910	84	210	27	40	65	61	503	1,900
CALIF	1,030	940	245	465	220	871	85	1,044	4,900
COLO	925	75	150	30	610	555	60	535	3,040
CONN	7	49	1	22	1	2	2	22	106
DEL	5	10	1	4	4	5	1	6	36
FLA	1,230	190	190	45	58	101	84	527	2,425
GA	823	130	122	41	82	116	62	499	1,875
HAW	83	12	17	8	16	29	8	57	230
IDAHO	585	175	114	97	150	343	44	442	1,950
ILL	722	230	81	107	411	515	48	686	2,800
IND	446	204	63	80	155	295	32	425	1,700
IOWA	1,574	386	187	135	840	1,575	88	1,665	6,450
KANS	1,500	127	201	52	633	1,610	75	1,552	5,750
KY	1,087	243	151	103	87	257	73	699	2,700
LA	648	102	110	40	30	43	47	330	1,350
MAINE	15	57	6	26	2	2	4	32	144
MD	76	120	15	49	11	32	8	64	375
MASS	9	48	1	15	1	2	2	18	96
MICH	215	400	52	171	52	188	24	398	1,500
MINN	481	890	90	332	264	617	43	893	3,610
MISS	874	96	155	31	18	65	61	500	1,800
MO	2,223	252	314	99	217	580	117	1,698	5,500
MONT	1,520	29	260	9	149	218	87	718	2,990
NEBR	2,029	121	290	38	1,230	1,767	108	1,617	7,200
NEV	325	16	52	7	18	38	18	176	650
N H	5	31	3	12	1	2	1	16	71
N J	12	40	6	14	2	5	2	19	100
N MEX	591	59	100	23	80	202	45	350	1,450
N Y	120	935	26	435	41	35	26	407	2,025
N C	399	131	91	44	29	62	34	310	1,100
N DAK	1,035	95	133	25	86	166	50	510	2,100
OHIO	372	393	55	200	75	275	40	490	1,900
OKLA	2,140	110	425	35	270	845	140	1,385	5,350
OREG	670	100	124	41	75	175	45	420	1,650
PA	212	738	48	298	40	234	42	388	2,000
R I	0.6	3.8	0.3	1.3	0.0	0.2	0.2	1.6	8.0
S C	282	48	49	16	20	40	25	180	660
S DAK	1,630	165	223	45	231	410	81	1,275	4,060
TENN	1,143	217	185	95	70	160	75	730	2,675
TEX	6,265	335	1,100	100	1,160	2,140	480	3,420	15,000
UTAH	376	84	67	35	42	104	22	220	950
VT	10	194	3	92	1	3	3	73	379
VA	629	172	129	64	61	170	36	439	1,700
WASH	457	213	79	94	132	244	31	320	1,570
W VA	260	36	51	16	15	49	19	134	580
WIS	220	1,840	48	774	88	349	44	1,037	4,400
WYO	692	12	130	3	81	142	41	374	1,475
U.S.	38,079	11,076	6,343	4,533	7,954	16,225	2,615	28,375	115,199

SOURCE: STATISTICAL REPORTING SERVICE.

TABLE 13--CATTLE AND CALVES: NUMBER BY SEX AND WEIGHT CLASSES, JANUARY 1, 1984

STATE	COWS AND HEIFERS THAT HAVE CALVED		HEIFERS 500 POUNDS AND OVER: REPLACEMENT FOR			STEERS 500 LBS. AND OVER	BULLS 500 LBS. AND OVER	CALVES UNDER 500 LBS.	TOTAL
	BEEF COWS	MILK COWS	BEEF COWS	MILK COWS	OTHER				
	1,000 HEAD								
ALA	883	52	150	15	39	129	58	544	1,870
ALAS	3.3	1.1	0.7	0.5	0.1	0.7	1.2	2.0	9.6
ARIZ	268	82	32	15	14	305	24	240	980
ARK	991	84	184	30	38	83	63	527	2,000
CALIF	1,008	962	210	445	245	850	80	1,200	5,000
COLO	946	77	150	31	602	655	66	593	3,120
CONN	7	49	1	21	1	2	2	23	106
DEL	3	10	1	3	1	6	1	5	30
FLA	1,220	190	186	45	55	91	78	465	2,330
GA	756	129	114	40	67	105	57	457	1,725
HAW	81	12	20	7	18	26	7	55	226
IDAHO	568	172	95	94	146	335	34	446	1,890
ILL	682	228	76	105	375	459	46	629	2,600
IND	426	204	60	90	130	264	31	435	1,640
IOWA	1,459	383	162	138	756	1,500	78	1,524	6,000
KANS	1,630	120	240	54	696	1,736	84	1,440	6,000
KY	1,078	242	143	93	79	200	68	727	2,630
LA	634	101	108	33	29	42	43	310	1,300
MAINE	15	59	6	27	1	3	4	33	148
MD	75	125	20	63	17	33	10	77	420
MASS	8	49	2	14	1	2	2	18	96
MICH	158	402	36	180	66	230	23	380	1,475
MINN	477	910	79	346	276	641	44	917	3,690
MISS	831	95	150	29	33	88	58	480	1,764
MO	2,122	254	291	104	231	568	120	1,510	5,200
MONT	1,637	29	328	9	189	284	98	576	3,150
NEBR	2,054	121	297	41	1,104	1,630	110	1,543	6,900
NEV	329	17	51	7	17	38	18	183	660
N H	5	31	1	13	1	1	1	17	70
N J	12	39	4	17	2	8	3	19	104
N MEX	578	62	93	22	73	206	42	314	1,390
N Y	127	943	29	428	35	41	27	420	2,050
N C	427	135	85	41	30	60	32	310	1,120
N DAK	1,011	99	148	26	100	193	54	509	2,140
OHIO	362	403	55	196	80	290	40	454	1,880
OKLA	2,090	110	360	35	330	845	120	1,610	5,500
OREG	709	101	150	45	75	170	45	415	1,710
PA	198	738	39	290	47	240	36	382	1,970
R I	0.6	3.8	0.3	1.3	0	0.3	0.2	1.5	8.0
S C	248	47	45	15	20	37	21	157	590
S DAK	1,651	164	241	46	253	473	84	1,308	4,220
TENN	1,146	214	215	95	70	160	75	775	2,750
TEX	6,067	333	1,060	90	1,080	2,210	460	3,050	14,350
UTAH	338	86	54	37	28	104	17	201	865
VT	14	189	3	73	1	4	4	70	358
VA	700	170	132	67	105	260	46	540	2,020
WASH	491	214	75	95	130	300	32	313	1,650
W VA	273	37	44	16	19	53	21	127	590
WIS	195	1,850	52	810	87	304	43	1,009	4,350
WYO	668	12	117	3	70	126	39	360	1,395
U.S.	37,660	11,140	6,195	4,541	7,862	16,391	2,550	27,701	114,040

SOURCE: STATISTICAL REPORTING SERVICE.

TABLE 14--SHEEP AND LAMBS: NUMBER BY CLASSES, JANUARY 1, 1983

STATE	STOCK SHEEP				TOTAL	ON FEED	ALL SHEEP
	LAMBS		ONE YEAR AND OLDER				
	WETHERS		WETHERS				
	EWES	& RAMS	EWES	& RAMS			
	1,000 HEAD						
ALAS	0.3	0.3	1.6	1.1	3.3	1/	3.3
ARIZ	51	25	201	16	293	50	343
CALIF	77	16	800	27	920	195	1,115
COLO	58	15	365	12	450	300	750
CONN	0.9	0.2	3.4	0.3	4.8	1/	4.8
IDAHO	38	5.0	357	10.0	410	19	429
ILL	20	6.0	106	8.0	140	15	155
IND	18	3.0	84	5.0	110	8.0	118
IOWA	47	12	270	11.0	340	117	457
KANS	17	5.0	153	7.0	182	60	242
KY	2.0	1.0	19	1.0	23	1/	23
LA	1.1	0.8	6.1	0.8	8.8	1/	8.8
MAINE	2.0	1.0	10.0	1.0	14	1/	14
MD	2.0	1.0	12	2.0	17	1/	17
MASS	1.1	0.3	4.8	0.5	6.7	1/	6.7
MICH	12	3.0	68	2.0	85	15	100
MINN	36	7.0	186	6.0	235	65	300
MO	13	3.0	90	4.0	110	76	126
MONT	85	15	425	15	540	20	560
NEBR	16	4.0	95	4.0	120	85	205
NEV	13	1.0	86	2.0	102	8.0	110
N H	1.3	0.3	6.0	0.4	8.0	1/	8.0
N J	1.8	0.9	6.8	0.5	10.0	1/	10.0
N MEX	81	9.0	452	23	565	45	610
N Y	12	6.0	43	2.0	63	1/	63
N C	1.4	0.4	5.4	0.4	7.6	1/	7.6
N DAK	25	7.0	138	5.0	175	47	222
OHIO	32	7.0	205	6.0	250	45	295
OKLA	10.0	7.0	73	5.0	95	22	117
OREG	50	12	310	13	385	130	515
PA	14	4.0	75	5.0	98	1/	98
S DAK	82	14	520	14	630	50	680
TENN	1.0	0.5	6.0	0.5	8.0	1/	8.0
TEX	265	105	1,580	100	2,050	175	2,225
UTAH	66	5.0	476	13	560	30	590
VT	2.0	0.0	8.0	1.0	11	1/	11
VA	22	11	116	6.0	155	1/	155
WASH	11	5.0	46	3.0	65	1/	65
W VA	13	4.0	80	3.0	100	1/	100
WIS	11	2.0	68	4.0	85	14	99
WYO	195	15	710	30	950	110	1,060
U.S.	1,406.9	339.7	8,267.1	371.5	10,385.2	1,641	12,026.2

1/ ESTIMATES DISCONTINUED.

SOURCE: STATISTICAL REPORTING SERVICE.

TABLE 15--SHEEP AND LAMBS: NUMBER BY CLASSES, JANUARY 1, 1984

STATE	STOCK SHEEP				TOTAL	ON FEED	ALL SHEEP
	LAMBS		ONE YEAR AND OLDER				
	EWES	WETHERS & RAMS	EWES	WETHERS & RAMS			
	<u>1,000 HEAD</u>						
ALAS	0.3	0.2	1.6	1.0	3.1	1/	3.1
ARIZ	48	23	178	12	261	45	306
CALIF	65	16	796	23	900	215	1,115
COLO	55	15	350	10	430	260	690
CONN	1.2	0.3	4.0	0.4	5.9	1/	5.9
IDAHO	35	4	308	8	355	28	383
ILL	17	4	98	6	125	20	145
IND	18	3	79	5	105	8	113
IOWA	39	9	260	12	320	105	425
KANS	12	4	143	6	165	60	225
KY	3	1	23	1	28	1/	28
LA	1.2	0.7	7.2	0.8	9.9	1/	9.9
MAINE	3	1	12	1	17	1/	17
MD	2	1	14	3	20	1/	20
MASS	1.3	0.4	6.0	0.7	8.4	1/	8.4
MICH	13	4	72	3	92	18	110
MINN	28	6	160	6	200	55	255
MO	12	4	90	4	110	18	128
MONT	65	9	388	13	475	34	509
NEBR	15	3	93	4	115	80	195
NEV	11	1	78	2	92	11	103
N H	1.3	0.4	6.4	0.5	8.6	1/	8.6
N J	2.0	1.0	7.0	1.0	11	1/	11
N MEX	57	11	435	22	525	64	589
N Y	11	7	41	2	61	1/	61
N C	1.3	0.4	5.0	0.4	7.1	1/	7.1
N DAK	22	6	136	6	170	54	224
OHIO	28	6	185	6	225	40	265
OKLA	8	4	60	3	75	40	115
OREG	36	10	292	12	350	145	495
PA	15	5	77	7	104	1/	104
S DAK	99	16	530	15	660	70	730
TENN	0.5	0.3	4.8	0.4	6.0	1/	6.0
TEX	215	90	1,410	85	1,800	170	1,970
UTAH	60	4	465	11	540	28	568
VT	2		7	1	10	1/	10
VA	16	18	91	5	130	1/	130
WASH	9	5	45	3	62	1/	62
W VA	12	4	72	3	91	1/	91
WIS	8	3	55	4	70	10	80
WYO	180	15	735	30	960	130	1,090
U.S.	1,228.1	315.7	7,820.0	339.2	9,703.0	1,708	11,411

1/ ESTIMATES DISCONTINUED.

SOURCE: STATISTICAL REPORTING SERVICE.

TABLE 16--HOGS AND PIGS: INVENTORY NUMBERS, BREEDING, MARKET AND TOTAL, DECEMBER 1, 1982-83

STATE	BREEDING		MARKET		TOTAL	
	1982	1983	1982	1983	1982	1983
	1,000 HEAD					
GA	217	186	1,183	1,124	1,400	1,310
ILL	767	725	4,833	4,675	5,600	5,400
IND	590	550	3,810	3,650	4,400	4,200
IOWA	1,786	1,820	12,614	12,980	14,400	14,800
KANS	195	194	1,475	1,406	1,670	1,600
MINN	550	580	3,350	3,690	3,900	4,270
MO	550	510	2,950	3,040	3,500	3,550
NEBR	465	470	3,135	3,430	3,600	3,900
N C	310	300	1,840	2,000	2,150	2,300
OHIO	240	270	1,580	1,830	1,820	2,100
TOTAL 10 STS.	5,670	5,605	36,770	37,825	42,440	43,430
ALA	78	75	402	365	480	440
ALAS	0.7	0.6	2.8	2.6	3.5	3.2
ARIZ	21	18	149	132	170	150
ARK	76	55	414	340	490	395
CALIF	21	23	139	132	160	155
COLO	40	30	250	230	290	260
CONN	1.0	1.0	7.0	6.2	8.0	7.2
DEL	5	5	28	35	33	40
FLA	58	30	232	160	290	190
HAW	7	7	42	41	49	48
IDAHO	17	18	88	102	105	120
KY	139	160	821	840	960	1,000
LA	26	22	109	88	135	110
MAINE	2.1	2.3	7.3	7.1	9.4	9.4
MD	32	30	168	170	200	200
MASS	7	7	39	35	46	42
MICH	135	170	665	1,080	800	1,250
MISS	52	50	248	250	300	300
MONT	20	21	134	159	154	180
NEV	2	2	12	12	14	14
N H	1.0	2.2	7.4	7.4	8.4	9.6
N J	5	5	45	40	50	45
N MEX	6	5	32	25	38	30
N Y	14	16	86	94	100	110
N DAK	34	33	176	227	210	260
OKLA	28	22	172	268	200	290
OREG	13	12	77	73	90	85
PA	87	110	783	840	870	950
R I	0.6	0.8	3.7	5.6	4.3	6.4
S C	61	82	379	428	440	510
S DAK	213	202	1,367	1,448	1,580	1,650
TENN	130	140	620	810	750	950
TEX	92	80	483	510	575	590
UTAH	3	5	29	28	32	33
VT	1.7	1.6	6.2	6.3	7.9	7.9
VA	83	95	417	455	500	550
WASH	7	6	44	47	51	53
W VA	8	6	34	32	42	38
WIS	214	192	1,006	1,088	1,220	1,280
WYO	4	4	25	23	29	27
U.S.	7,415	7,352	46,519	48,467	53,935	55,819

SOURCE: STATISTICAL REPORTING SERVICE.

TABLE 17--MARKET HOGS AND PIGS: INVENTORY NUMBER, BY WEIGHT GROUPS, DECEMBER 1, 1982-83

STATE	UNDER 60 LBS.		60-119 LBS.		120-179 LBS.		180 LBS. AND OVER	
	1982	1983	1982	1983	1982	1983	1982	1983
	<u>1,000 HEAD</u>							
GA	509	472	349	292	213	231	112	129
ILL	1,837	1,730	1,155	1,190	1,049	960	792	795
IND	1,400	1,300	1,060	980	840	840	510	530
IOWA	5,008	4,945	3,179	3,375	2,573	2,713	1,854	1,947
KANS	575	549	354	357	295	274	251	226
MINN	1,374	1,470	888	940	653	730	435	550
MO	1,330	1,300	708	760	543	550	369	430
NEBR	1,317	1,280	736	850	627	700	455	600
N C	785	820	430	455	340	365	285	360
OHIO	610	690	400	450	320	360	250	330
TOTAL								
10 STS.	14,745	14,556	9,259	9,649	7,453	7,723	5,313	5,897
ALA	165	160	108	102	64	65	65	38
ALAS	1.00	0.95	0.76	0.58	0.51	0.57	0.53	0.50
ARIZ	58	51	34	30	29	27	28	24
ARK	172	148	87	66	93	67	62	59
CALIF	43	50	51	36	21	24	24	22
COLO	95	75	70	55	50	60	35	40
CONN	2.4	2.3	1.9	1.7	1.4	0.8	1.3	1.4
DEL	9	12	8	7	5	9	6	7
FLA	130	70	50	45	35	30	17	15
HAW	19	19	12	11	8	8	3	3
IDAHO	34	32	27	30	15	25	12	15
KY	329	355	221	203	155	164	116	118
LA	46	35	29	22	18	17	16	14
MAINE	4.0	0.8	1.4	3.3	1.2	1.1	0.7	1.9
MD	67	54	48	39	29	24	24	53
MASS	16	14	12	10	7	7	4	4
MICH	235	356	153	300	127	221	150	203
MISS	104	111	57	54	42	45	45	40
MONT	52	56	37	40	27	34	18	29
NEV	4	5	3	3	3	2	2	2
N H	2.2	2.8	2.1	2.4	1.6	1.2	1.5	1.0
N J	10	12	14	11	12	9	9	8
N MEX	12	11	7	6	6	5	7	3
N Y	35	38	20	23	18	20	13	13
N DAK	58	75	50	63	36	51	32	38
OKLA	60	83	50	62	36	67	26	56
OREG	30	22	19	22	16	17	12	12
PA	303	353	210	202	137	147	133	138
R I	1.3	1.8	0.8	1.2	0.8	1.1	0.8	1.5
S C	133	173	100	133	97	77	49	45
S DAK	547	553	369	352	246	304	205	239
TENN	229	330	191	210	115	135	85	135
TEX	178	180	126	145	109	100	70	85
UTAH	10	13	8	6	8	5	3	4
VT	2.9	2.1	1.3	2.0	1.0	0.7	1.0	1.5
VA	172	209	100	102	77	76	68	68
WASH	17	14	11	10	6	8	10	15
W VA	14	11	6	6	5	5	9	10
WIS	473	496	247	262	165	184	121	146
WYO	10	10	6	5	5	4	4	4
U.S.	18,628	18,753	11,808	12,333	9,282	9,771	6,802	7,610

SOURCE: STATISTICAL REPORTING SERVICE.

TABLE 17A--HOGS AND PIGS: PERCENT OF OPERATIONS AND INVENTORY BY SIZE GROUPS, 1982-83, SELECTED STATES AND REGIONS 1/

STATE	1-99		100-499				500+					
	OPERATIONS		INVENTORY		OPERATIONS		INVENTORY		OPERATIONS		INVENTORY	
	1982	1983	1982	1983	1982	1983	1982	1983	1982	1983	1982	1983
	<u>PERCENT</u>											
GA	82.5	80.1	19.4	15.7	14.1	16.5	36.0	38.6	3.4	3.4	44.6	45.7
ILL	49.6	49.6	7.1	7.2	37.2	36.0	34.5	31.7	13.2	14.4	58.4	61.1
IND	62.6	58.6	10.2	9.6	28.2	30.0	37.6	33.9	9.2	11.4	52.2	56.5
IOWA	33.1	31.1	4.7	4.0	50.1	51.9	44.6	43.4	15.9	17.0	50.7	52.6
KANS	67.0	60.8	12.6	10.0	26.8	32.5	37.1	42.9	6.2	6.7	50.3	47.1
MINN	56.3	50.5	10.6	7.6	35.0	37.7	43.4	42.3	8.7	11.8	46.0	50.1
MO	69.8	68.2	14.0	15.0	25.0	25.9	44.0	43.3	5.2	5.9	42.0	41.7
NEBR	46.9	47.1	8.7	8.8	43.7	42.9	46.3	44.4	9.4	10.0	45.0	46.8
N C	92.7	90.6	15.9	12.1	4.6	6.0	13.5	14.8	2.7	3.4	70.6	73.1
OHIO	73.1	72.5	13.8	13.8	22.5	22.5	43.5	41.6	4.4	5.0	42.7	44.6
10 QUARTERLY STATES	59.5	56.5	8.9	8.1	31.5	33.2	40.4	39.2	9.0	10.3	50.7	52.7
40 OTHER STATES	91.7	90.2	26.9	23.4	6.8	7.9	33.0	32.4	1.5	1.9	40.1	44.2
U.S. TOTAL	76.1	73.7	12.6	11.3	18.8	20.3	38.9	37.8	5.1	6.0	48.5	50.9

1/ AN OPERATION IS ANY PLACE HAVING ONE OR MORE HOGS AND PIGS ON HAND DURING THE YEAR. PERCENT REFLECTS AVERAGE DISTRIBUTIONS BASED PRIMARILY ON MIDYEAR SURVEYS.

SOURCE: STATISTICAL REPORTING SERVICE.

HOGS AND PIGS: UNITED STATES PERCENT OF HOG OPERATIONS AND INVENTORY BY SIZE GROUPS, 1983

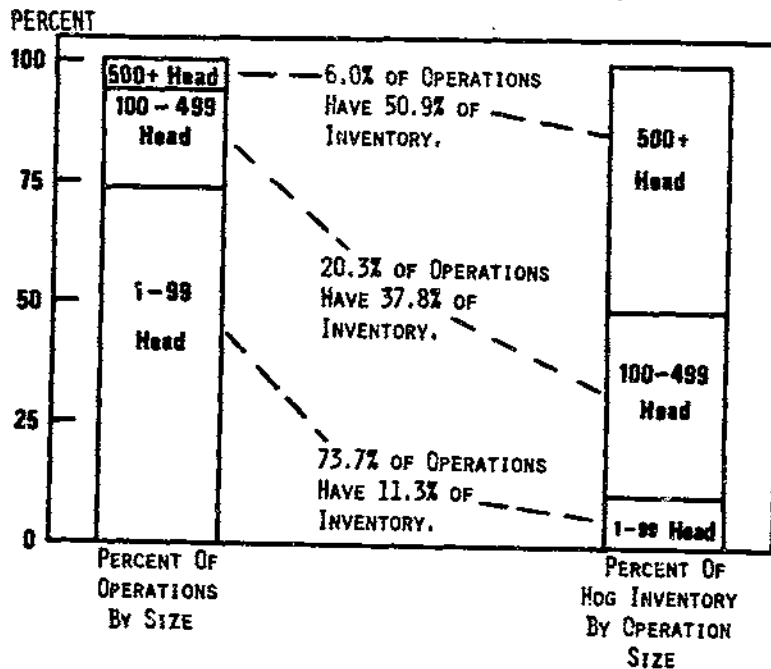

TABLE 18--HOGS AND PIGS INVENTORY NUMBERS: BREEDING, MARKET AND TOTAL, JUNE 1, 1982-83

STATE	BREEDING		MARKET		TOTAL	
	1982	1983	1982	1983	1982	1983
	<u>1,000 HEAD</u>					
GA	215	211	1,175	1,189	1,390	1,400
ILL	780	810	4,870	5,190	5,650	6,000
IND	545	620	3,555	3,980	4,100	4,600
IOWA	1,882	2,070	12,318	13,130	14,200	15,200
KANS	209	230	1,491	1,470	1,700	1,700
MINN	578	598	3,202	3,872	3,780	4,470
MO	510	575	2,690	3,175	3,200	3,750
NEBR	475	535	3,075	3,465	3,550	4,000
N C	265	305	1,655	1,925	1,920	2,230
OHIO	230	270	1,470	1,630	1,700	1,900
TOTAL 10 STS.	5,689	6,224	35,501	39,026	41,190	45,250
OTHER 1/	1,730	1,850	9,290	10,350	11,020	12,200
U.S.	7,419	8,074	44,791	49,376	52,210	57,450

1/ INDIVIDUAL STATE ESTIMATES NOT AVAILABLE FOR 40 STATES.

TABLE 19--MARKET HOGS AND PIGS: INVENTORY NUMBER, BY WEIGHT GROUPS, JUNE 1, 1982-83

STATE	UNDER 60 LBS.		60-119 LBS.		120-179 LBS.		180 LBS. AND OVER	
	1982	1983	1982	1983	1982	1983	1982	1983
	<u>1,000 HEAD</u>							
GA	502	530	315	324	218	224	140	111
ILL	1,948	2,257	1,193	1,225	925	929	804	779
IND	1,308	1,568	980	1,075	747	764	520	573
IOWA	5,374	6,053	2,913	3,072	2,231	2,219	1,800	1,786
KANS	650	654	383	382	257	240	201	194
MINN	1,304	1,607	794	952	592	736	512	577
MO	1,260	1,581	646	695	460	502	324	397
NEBR	1,270	1,540	765	810	570	630	470	485
N C	695	835	410	450	325	350	225	290
OHIO	630	710	380	430	250	270	210	220
TOTAL 10 STS.	14,941	17,335	8,779	9,415	6,575	6,864	5,206	5,412
OTHER 1/	4,088	4,520	2,220	2,500	1,682	1,900	1,300	1,430
U.S.	19,029	21,855	10,999	11,915	8,257	8,764	6,506	6,842

1/ INDIVIDUAL STATE ESTIMATES NOT AVAILABLE FOR 40 STATES.

SOURCE: STATISTICAL REPORTING SERVICE.

TABLE 20--HOGS AND PIGS INVENTORY NUMBERS: BREEDING, MARKET AND TOTAL, MARCH 1, 1982-83, 10 STATES

STATE	BREEDING		MARKET		TOTAL	
	1982	1983	1982	1983	1982	1983
	<u>1,000 HEAD</u>					
GA	174	184	1,116	1,106	1,290	1,290
ILL	756	753	4,644	4,547	5,400	5,300
IND	508	580	3,342	3,820	3,850	4,400
IOWA	1,965	1,975	12,485	12,125	14,450	14,100
KANS	195	234	1,305	1,446	1,500	1,680
MINN	530	592	3,340	3,578	3,870	4,170
MO	475	545	2,525	2,755	3,000	3,300
NEBR	455	490	3,045	3,010	3,500	3,500
N C	270	315	1,680	1,935	1,950	2,250
OHIO	250	260	1,550	1,590	1,800	1,850
TOTAL 10 STS.	5,578	5,928	35,032	35,912	40,610	41,840

MARKET HOGS AND PIGS: INVENTORY NUMBER, BY WEIGHT GROUPS, MARCH 1, 1982-83, 10 STATES

STATE	UNDER 60 LBS.		60-119 LBS.		120-179 LBS.		180 LBS. AND OVER	
	1982	1983	1982	1983	1982	1983	1982	1983
	<u>1,000 HEAD</u>							
GA	446	448	312	305	218	231	140	122
ILL	1,650	1,714	1,115	1,092	1,085	1,027	794	714
IND	1,237	1,490	868	980	702	820	535	530
IOWA	4,207	4,292	3,121	3,019	2,955	2,753	2,202	2,061
KANS	514	575	317	362	285	304	189	205
MINN	1,269	1,395	875	920	698	680	498	583
MO	960	1,130	631	683	555	584	379	358
NEBR	1,127	1,174	755	768	682	617	481	451
N C	715	820	385	460	335	365	245	290
OHIO	630	634	385	390	300	316	235	250
TOTAL 10 STS.	12,755	13,672	8,764	8,979	7,815	7,697	5,698	5,564

SOURCE: STATISTICAL REPORTING SERVICE.

TABLE 20A--HOGS AND PIGS INVENTORY NUMBERS: BREEDING, MARKET AND TOTAL,
 SEPTEMBER 1, 1982-83,
 10 STATES

STATE	BREEDING		MARKET		TOTAL	
	1982	1983	1982	1983	1982	1983
	<u>1,000 HEAD</u>					
GA	210	190	1,170	1,110	1,380	1,300
ILL	764	732	4,936	5,368	5,700	6,100
IND	557	610	3,693	4,190	4,250	4,800
IOWA	1,825	1,966	12,775	13,634	14,600	15,600
KANS	214	218	1,426	1,482	1,640	1,700
MINN	573	533	3,377	3,797	3,950	4,330
MO	450	525	2,550	3,175	3,000	3,700
NEBR	450	475	3,000	3,425	3,450	3,900
N C	270	310	1,730	1,990	2,000	2,300
OHIO	240	270	1,460	1,880	1,700	2,150
TOTAL 10 STS.	5,553	5,829	36,117	40,051	41,670	45,880

MARKET HOGS AND PIGS: INVENTORY NUMBER, BY WEIGHT GROUPS,
 SEPTEMBER 1, 1982-83,
 10 STATES

STATE	UNDER 60 LBS.		60-119 LBS.		120-179 LBS.		180 LBS. AND OVER	
	1982	1983	1982	1983	1982	1983	1982	1983
	<u>1,000 HEAD</u>							
GA	538	494	289	294	205	200	138	122
ILL	1,900	2,013	1,185	1,331	1,037	1,127	814	897
IND	1,460	1,630	883	1,065	830	910	520	585
IOWA	4,919	5,338	3,334	3,633	2,644	2,863	1,878	1,800
KANS	540	565	373	387	287	295	226	235
MINN	1,520	1,458	888	923	550	801	419	615
MO	1,160	1,381	573	756	459	587	358	451
NEBR	1,200	1,320	705	855	630	750	465	500
N C	725	835	420	475	345	400	240	280
OHIO	600	770	350	450	290	370	220	290
TOTAL 10 STS.	14,562	15,804	9,000	10,169	7,277	8,303	5,278	5,775

SOURCE: STATISTICAL REPORTING SERVICE.

TABLE 21--CALF CROP, COWS AND HEIFERS THAT HAVE CALVED, UNITED STATES, 1971-84

YEAR	CALVES BORN 1/	COWS AND HEIFERS THAT HAVE CALVED			
		JAN 1		JUL 1	
		BEEF COWS	MILK COWS	BEEF COWS	MILK COWS
		1,000 HEAD			
1971	46,738	37,878	11,909	38,813	11,839
1972	47,682	38,810	11,776	40,092	11,693
1973	49,194	40,932	11,622	42,644	11,393
1974	50,873	43,182	11,297	45,745	11,215
1975	50,183	45,712	11,220	46,905	11,148
1976	47,384	43,901	11,071	42,915	11,023
1977	45,931	41,443	10,998	41,244	10,946
1978	43,818	38,738	10,896	37,652	10,761
1979	42,603	37,062	10,790	37,115	10,700
1980	44,998	37,086	10,779	39,143	10,798
1981	44,776	38,726	10,860	40,084	10,920
1982	44,420	39,319	11,012	38,970	11,020
1983	44,093	38,079	11,076	38,480	11,120
1984	43,400	37,660	11,140	38,100	10,850

1/ FOR THE CURRENT YEAR, THE CALF CROP IS THE NUMBER OF CALVES BORN BEFORE JULY 1 PLUS THE NUMBER EXPECTED TO BE BORN ON AND AFTER JULY 1.

TABLE 22--LAMB CROP AND EWES: 1 YEAR OLD AND OLDER, UNITED STATES, 1970-83 1/

YEAR	LAMB CROP 2/			EWES 1 YEAR OLD AND OLDER JAN 1
	NUMBER	AS PERCENT OF EWES 1 YEAR OLD AND OLDER JAN 1	1,000 HEAD	
1970	13,465	97	13,923	
1971	12,998	96	13,609	
1972	12,599	98	12,909	
1973	11,500	95	12,049	
1974	10,509	95	11,058	
1975	9,857	98	10,083	
1976	8,888	95	9,314	
1977	8,573	97	8,850	
1978	7,927	92	8,571	
1979	7,974	95	8,366	
1980	8,249	97	8,524	
1981	8,825	101	8,771	
1982	8,576	98	8,788	
1983	8,154	99	8,267	

1/ INCLUDES 41 STATES AFTER JAN. 1, 1978. 2/ LAMB CROP DEFINED AS LAMBS BORN IN THE NATIVE STATES AND LAMBS DOCKED OR BRANDED IN THE WESTERN SHEEP STATES.

TABLE 25--FARROWINGS: NUMBER OF SOWS, PIGS PER LITTER, AND PIG CROP, UNITED STATES, 1970-83

YEAR	DEC 1/ - MAY			JUN - NOV		
	TOTAL SOWS Farrowing	PIGS PER LITTER	PIG CROP	TOTAL SOWS Farrowing	PIGS PER LITTER	PIG CROP
	1,000 HEAD	NUMBER	1,000 HEAD	1,000 HEAD	NUMBER	1,000 HEAD
1970	7,107	7.33	52,126	6,876	7.21	49,588
1971	7,237	7.17	51,918	6,339	7.26	46,006
1972	6,498	7.31	47,523	5,973	7.21	43,051
1973	6,438	7.16	46,125	5,869	7.16	41,998
1974	6,315	7.09	44,792	5,476	7.11	38,952
1975	4,973	7.14	35,530	4,952	7.20	35,656
1976	5,777	7.30	42,177	5,850	7.22	42,218
1977	6,050	7.10	42,960	6,009	7.19	43,202
1978	6,034	7.04	42,481	6,398	7.19	46,031
1979	7,179	7.04	50,571	7,306	7.13	52,120
1980	7,229	7.23	52,286	6,829	7.21	49,256
1981	6,440	7.39	47,600	6,258	7.38	46,176
1982	5,592	7.34	41,026	5,802	7.41	42,995
1983	6,221	7.52	46,765	6,140	7.41	45,479

1/ DECEMBER PRECEDING YEAR.

SOURCE: STATISTICAL REPORTING SERVICE.

TABLE 23--CALF CROP: COWS AND HEIFERS THAT HAVE CALVED, CALVES BORN, 1982-83

STATE	COWS AND HEIFERS THAT HAVE CALVED JAN 1		CALVES BORN	
	1982	1983	1982	1983
	<u>1,000 HEAD</u>			
ALA	1,010	990	900	870
ALAS	4.1	4.0	3.0	3.3
ARIZ	355	360	285	275
ARK	1,100	994	880	940
CALIF	2,100	1,970	1,700	1,730
COLO	1,020	1,000	850	900
CONN	56	56	54	52
DEL	15	15	13	11
FLA	1,410	1,420	1,150	1,100
GA	1,032	953	840	780
HAW	93	95	71	70
IDAHO	730	760	735	715
ILL	1,042	952	830	800
IND	670	650	585	575
IOWA	2,124	1,960	1,900	1,800
KANS	1,950	1,627	1,525	1,610
KY	1,290	1,330	1,200	1,190
LA	860	750	590	560
MAINE	75	72	62	60
MD	214	196	170	180
MASS	57	57	48	46
MICH	610	615	550	525
MINN	1,490	1,371	1,300	1,360
MISS	1,050	970	840	800
MO	2,450	2,475	2,340	2,320
MONT	1,633	1,549	1,570	1,640
NEBR	2,270	2,150	1,930	1,950
NEV	375	341	290	295
N H	36	36	32	33
N J	55	52	43	44
N MEX	620	650	580	570
N Y	1,050	1,055	960	970
N C	570	530	460	460
N DAK	1,070	1,130	1,070	1,070
OHIO	770	765	715	715
OKLA	2,450	2,250	2,100	2,000
OREG	827	770	720	710
PA	977	950	840	820
R I	4.4	4.4	4.0	3.8
S C	357	330	275	245
S DAK	1,755	1,795	1,780	1,800
TENN	1,225	1,360	1,180	1,220
TEX	6,250	6,600	5,650	5,450
UTAH	450	460	385	350
VT	202	204	190	185
VA	840	801	730	800
WASH	650	670	570	600
W VA	315	295	250	270
WIS	2,087	2,060	2,000	1,980
WYO	685	704	675	640
OTH STS				
U. S.	50,331	49,154	44,420	44,093

SOURCE: STATISTICAL REPORTING SERVICE.

TABLE 24--LAMB CROP: BREEDING EWES 1 YEAR AND OLDER, LAMB CROP PER 100 EWES 1 YEAR AND OLDER, JANUARY 1, 1982-83

STATE	: BREEDING EWES 1 YEAR : LAMB CROP PER 100 :		: AND OLDER JAN 1 : EWES 1+ JAN 1 :		: LAMB CROP 1/	
	1982	1983	1982	1983	1982	1983
	: 1,000 HEAD		: NUMBER		: 1,000 HEAD	
ALAS	1.9	1.6	37	44	0.7	0.7
ARIZ	235	201	77	75	180	150
CALIF	854	800	88	91	750	730
COLO	394	365	112	112	440	410
CONN	4.3	3.4	105	135	4.5	4.6
IDAHO	389	357	123	121	480	435
ILL	124	106	107	121	133	128
IND	96	84	109	119	105	100
IOWA	283	270	120	119	340	320
KANS	117	153	138	102	162	156
KY	20	19	100	121	20	23
LA	6.7	6.1	93	107	6.2	6.5
MAINE	10.0	10.0	120	150	12	15
MD	14	12	100	133	14	16
MASS	5.6	4.8	100	125	5.6	6.0
MICH	83	68	96	121	80	82
MINN	199	186	123	126	245	235
MO	87	90	134	117	117	105
MONT	455	425	103	104	470	440
NEBR	105	95	119	121	125	115
NEV	95	86	97	99	92	85
N H	5.4	6.0	130	143	7.0	8.6
N J	6.8	6.8	115	118	7.8	8.0
N MEX	468	452	80	77	375	350
N Y	49	43	110	128	54	55
N C	5.4	5.4	104	100	5.6	5.4
N DAK	165	138	115	123	190	170
OHIO	207	205	111	112	230	230
OKLA	70	73	100	89	70	65
OREG	350	310	109	107	380	333
PA	95	75	84	107	80	80
S DAK	565	520	113	125	640	650
TENN	7.5	6.0	100	100	7.5	6.0
TEX	1,605	1,580	75	73	1,200	1,150
UTAH	505	476	88	92	446	440
VT	7.0	8.0	147	113	10.3	9.0
VA	127	116	126	105	160	122
WASH	55	46	120	126	66	58
W VA	85	80	118	113	100	90
WIS	81	68	130	119	105	81
WYO	750	710	88	96	660	680
U.S.	8,787.6	8,267.1	98	99	8,576.2	8,153.8

1/ LAMB CROP DEFINED AS LAMBS BORN IN THE NATIVE STATES AND LAMBS DOCKED OR BRANDED IN THE WESTERN STATES.

SOURCE: STATISTICAL REPORTING SERVICE.

TABLE 26--DECEMBER-MAY PIG CROP: SOWS FARROWING, PIGS PER LITTER, AND PIG CROP, 1982-83 1/

STATE	SOWS FARROWING		PIGS PER LITTER		PIG CROP	
	1982	1983	1982	1983	1982	1983
	1,000 HEAD		NUMBER		1,000 HEAD	
GA	145	149	7.08	7.06	1,027	1,052
ILL	635	670	6.96	7.45	4,419	4,991
IND	410	480	7.30	7.60	2,993	3,648
IOWA	1,430	1,585	7.38	7.45	10,557	11,811
KANS	177	191	7.67	7.48	1,357	1,428
MINN	440	500	7.43	7.77	3,270	3,886
MO	360	425	7.16	7.49	2,578	3,183
NEBR	370	410	7.43	7.60	2,748	3,116
N C	210	243	7.68	7.85	1,612	1,907
OHIO	191	205	7.54	7.73	1,441	1,584
TOTAL 10 STS.	4,368	4,858	7.33	7.54	32,002	36,606
ALA	56	50	7.0	7.9	392	395
ALAS	0.38	0.45	7.6	7.6	2.90	3.40
ARIZ	18	18	7.7	8.3	139	149
ARK	46	57	7.6	7.4	350	422
CALIF	15	18	6.7	7.5	100	135
COLO	41	37	7.2	7.5	295	278
CONN	0.90	0.60	7.5	8.0	6.8	4.8
DEL	5.0	5.5	6.8	7.3	34	40
FLA	30	26	7.5	7.2	225	187
HAW	5.2	4.8	6.7	6.6	35	32
IDAHO	9.0	15	7.9	7.3	71	110
KY	90	110	7.5	7.2	675	792
LA	11	10	6.7	6.5	74	65
MAINE	0.90	0.80	5.4	7.6	4.9	5.6
MD	28	26	7.8	7.1	218	185
MASS	3.7	4.9	7.5	6.5	28	32
MICH	85	100	7.5	7.5	638	750
MISS	30	34	7.5	6.8	225	231
MONT	20	17	7.6	7.5	152	128
NEV	1.3	1.4	7.0	7.7	9.1	11
N H	0.60	0.50	7.7	8.8	4.6	4.4
N J	3.0	2.8	5.3	7.4	16	21
N MEX	4.0	3.8	7.5	7.5	30	29
N Y	10	12	7.7	7.1	77	85
N DAK	28	30	7.1	7.7	199	231
OKLA	18	21	7.2	8.5	130	179
OREG	11	11	8.0	7.3	88	80
PA	48	80	7.9	8.0	379	640
R I	0.60	0.50	7.4	7.6	4.4	3.8
S C	45	54	6.5	6.6	292	356
S DAK	157	160	7.4	7.8	1,162	1,248
TENN	100	100	7.3	7.1	730	710
TEX	60	65	6.6	7.0	396	455
UTAH	3.0	2.8	7.7	7.4	23	21
VT	1.6	1.1	8.3	7.4	13	8.1
VA	65	78	7.4	7.3	481	569
WASH	4.9	6.0	7.4	7.0	36	42
W VA	5.2	5.6	7.0	7.0	36	39
WIS	160	190	7.7	7.7	1,232	1,463
WYO	2.7	2.7	7.7	7.2	21	19
OTHER						
U.S.	5,592	6,221	7.34	7.52	41,027	46,765

1/ DECEMBER PRECEDING YEAR.

SOURCE: STATISTICAL REPORTING SERVICE.

TABLE 27--FARROWINGS: NUMBER OF SOWS, PIGS PER LITTER AND PIG CROP, JUNE-NOVEMBER, 1982-83

STATE	SOWS FARROWING		PIGS PER LITTER		PIG CROP	
	1982	1983	1982	1983	1982	1983
	1,000 HEAD		NUMBER		1,000 HEAD	
GA	149	142	7.10	7.15	1,058	1,015
ILL	660	650	7.18	7.15	4,736	4,645
IND	430	450	7.55	7.44	3,247	3,350
IOWA	1,470	1,560	7.33	7.33	10,771	11,428
KANS	174	174	7.51	7.50	1,306	1,305
MINN	475	470	7.55	7.65	3,588	3,595
MO	410	455	7.35	7.28	3,015	3,312
NEBR	380	400	7.55	7.55	2,870	3,019
N C	222	240	7.70	7.75	1,709	1,860
OHIO	192	229	7.82	7.67	1,502	1,757
TOTAL						
10 STS.	4,562	4,770	7.41	7.40	33,802	35,286
ALA	53	53	7.4	7.2	392	382
ALAS	0.35	0.39	7.7	7.7	2.70	3.00
ARIZ	18	16	8.0	7.9	144	126
ARK	55	44	7.5	7.9	413	348
CALIF	16	15	7.2	7.5	115	113
COLO	29	28	7.8	7.4	226	207
CONN	0.60	0.80	7.5	7.0	4.5	5.6
DEL	3.1	4.0	7.0	7.5	22	30
FLA	38	21	7.3	6.9	277	145
HAW	5.3	4.9	6.8	7.2	36	35
IDAHO	10	11	7.3	8.1	73	89
KY	105	114	7.2	7.1	756	809
LA	14	11	6.8	6.7	95	74
MAINE	1.5	0.90	6.0	6.8	9.0	6.1
MD	25	22	7.4	7.8	185	172
MASS	4.5	4.0	7.6	7.0	34	28
MICH	86	148	7.3	7.6	628	1,125
MISS	31	31	7.6	7.5	236	233
MONT	14	17	7.4	7.5	104	128
NEV	1.3	1.3	7.7	8.5	10	11
N H	0.60	0.60	7.6	7.9	4.6	4.7
N J	2.5	2.8	6.3	7.0	16	20
N MEX	3.7	3.4	7.6	7.5	28	26
N Y	10	10	7.7	7.8	77	78
N DAK	23	28	7.4	7.3	170	204
OKLA	17	18	7.5	7.6	128	137
OREG	11	10	7.5	7.8	83	78
PA	70	82	8.1	8.0	567	656
R I	0.40	0.40	7.5	8.2	3.0	3.3
S C	48	58	7.0	6.8	336	394
S DAK	156	175	7.5	7.5	1,170	1,313
TENN	95	120	7.0	7.0	665	840
TEX	61	59	6.9	7.1	421	419
UTAH	3.0	2.7	7.0	7.7	21	21
VT	1.4	1.1	7.5	8.3	11	9.1
VA	55	71	7.1	7.4	391	525
WASH	5.2	5.5	8.1	8.2	42	45
W VA	3.8	3.2	7.5	7.0	29	22
WIS	160	170	7.8	7.7	1,248	1,309
WYO	3.0	2.5	6.8	7.5	20	19
U.S.	5,802	6,140	7.41	7.41	42,995	45,479

SOURCE: STATISTICAL REPORTING SERVICE.

TABLE 28--FARROWING BY QUARTERS: NUMBER OF SOWS, PIGS PER LITTER, AND PIG CROP,
10-STATE TOTAL, 1973-83

YEAR	SOWS FARROWING	PIGS PER LITTER	PIG CROP
	<u>1,000 HEAD</u>	<u>NUMBER</u>	<u>1,000 HEAD</u>
<u>DECEMBER - FEBRUARY 1/</u>			
1973	1,998	7.09	14,168
1974	1,990	6.95	13,821
1975	1,577	7.09	11,188
1976	1,821	7.16	13,042
1977	2,057	6.78	13,946
1978	2,035	6.85	13,937
1979	2,364	6.87	16,236
1980	2,428	7.17	17,418
1981	2,192	7.24	15,863
1982	1,977	7.11	14,059
1983	2,090	7.44	15,543
<u>MARCH - MAY</u>			
1973	2,919	7.18	20,953
1974	2,829	7.14	20,210
1975	2,146	7.19	15,436
1976	2,570	7.41	19,034
1977	2,558	7.39	18,897
1978	2,530	7.21	18,242
1979	3,088	7.16	22,108
1980	2,988	7.33	21,889
1981	2,750	7.54	20,741
1982	2,391	7.50	17,943
1983	2,768	7.61	21,063
<u>JUNE - AUGUST</u>			
1973	2,214	7.13	15,789
1974	2,120	7.07	14,993
1975	1,854	7.19	13,331
1976	2,219	7.31	16,214
1977	2,288	7.19	16,452
1978	2,342	7.20	16,854
1979	2,787	7.14	19,886
1980	2,506	7.18	18,001
1981	2,461	7.37	18,134
1982	2,199	7.39	16,254
1983	2,400	7.36	17,675
<u>SEPTEMBER - NOVEMBER</u>			
1973	2,238	7.11	15,912
1974	2,005	7.11	14,251
1975	1,859	7.20	13,384
1976	2,250	7.10	15,973
1977	2,277	7.17	16,321
1978	2,477	7.16	17,723
1979	2,673	7.14	19,090
1980	2,605	7.26	18,922
1981	2,418	7.38	17,853
1982	2,363	7.43	17,548
1983	2,370	7.43	17,611

1/ DECEMBER PRECEDING YEAR.

SOURCE: STATISTICAL REPORTING SERVICE.

TABLE 29--FARROWING BY QUARTERS: NUMBER OF SOWS, PIGS PER LITTER AND PIG CROP,
10 STATES, 1982-83

STATE	SOWS FARROWING		PIGS PER LITTER		PIG CROP 1/	
	1982	1983	1982	1983	1982	1983
	1,000 HEAD		NUMBER		1,000 HEAD	
	DECEMBER - FEBRUARY 2/					
GA	69	68	6.90	6.90	476	469
ILL	280	270	6.50	7.30	1,820	1,971
IND	205	240	7.20	7.50	1,476	1,800
IOWA	600	625	7.15	7.30	4,290	4,563
KANS	80	91	7.50	7.40	600	673
MINN	210	225	7.30	7.80	1,533	1,755
MO	160	180	6.80	7.20	1,088	1,296
NEBR	170	175	7.40	7.60	1,258	1,330
N C	105	118	7.55	7.85	793	926
OHIO	98	98	7.40	7.75	725	760
TOTAL 10 STS.	1,977	2,090	7.11	7.44	14,059	15,543
	MARCH - MAY					
GA	76	81	7.25	7.20	551	583
ILL	355	400	7.32	7.55	2,599	3,020
IND	205	240	7.40	7.70	1,517	1,848
IOWA	830	960	7.55	7.55	6,267	7,248
KANS	97	100	7.80	7.55	757	755
MINN	230	275	7.55	7.75	1,737	2,131
MO	200	245	7.45	7.70	1,490	1,887
NEBR	200	235	7.45	7.60	1,490	1,786
N C	105	125	7.80	7.85	819	981
OHIO	93	107	7.70	7.70	716	824
TOTAL 10 STS.	2,391	2,768	7.50	7.61	17,943	21,063
	JUNE - AUGUST					
GA	77	72	7.10	7.10	547	511
ILL	330	340	7.10	7.05	2,343	2,397
IND	220	255	7.60	7.40	1,672	1,887
IOWA	680	760	7.30	7.30	4,964	5,548
KANS	80	84	7.40	7.50	592	630
MINN	250	230	7.60	7.70	1,900	1,771
MO	185	225	7.30	7.10	1,350	1,598
NEBR	175	190	7.50	7.60	1,312	1,444
N C	110	125	7.70	7.70	847	963
OHIO	92	119	7.90	7.78	727	926
TOTAL 10 STS.	2,199	2,400	7.39	7.36	16,254	17,675
	SEPTEMBER - NOVEMBER					
GA	72	70	7.10	7.20	511	504
ILL	330	310	7.25	7.25	2,393	2,248
IND	210	195	7.50	7.50	1,575	1,463
IOWA	790	800	7.35	7.35	5,807	5,880
KANS	94	90	7.60	7.50	714	675
MINN	225	240	7.50	7.60	1,688	1,824
MO	225	230	7.40	7.45	1,665	1,714
NEBR	205	210	7.60	7.50	1,558	1,575
N C	112	115	7.70	7.80	862	897
OHIO	100	110	7.75	7.55	775	831
TOTAL 10 STS.	2,363	2,370	7.43	7.43	17,548	17,611

1/ NUMBER OF PIGS BORN DURING SPECIFIED QUARTER THAT WERE ON HAND AT END OF QUARTER OR HAD BEEN SOLD.

2/ DECEMBER PRECEDING YEAR.

SOURCE: STATISTICAL REPORTING SERVICE.

TABLE 30--WOOL PRODUCTION AND VALUE, BY STATES, 1982-83

STATE	SHEEP SHORN 1/		WEIGHT PER FLEECE		PRODUCTION		PRICE PER POUND		VALUE 2/	
	1982	1983	1982	1983	1982	1983	1982	1983	1982	1983
	1,000 HEAD		POUNDS		1,000 POUNDS		CENTS		1,000 DOLLARS	
ALAS	2.3	2.2	12.2	10.5	28	23	65	50	18	12
ARIZ 3/	320	293	7.4	7.4	2,368	2,173	56	43	1,326	934
CALIF 3/	1,390	1,313	7.4	7.2	10,303	9,476	71	62	7,315	5,875
COLO 3/	1,070	1,060	7.5	7.3	8,054	7,765	67	57	5,396	4,426
CONN	5.5	5.5	6.9	7.1	38	39	44	49	17	19
IDAHO 3/	456	413	10.1	9.9	4,592	4,069	65	54	2,985	2,197
ILL 3/	208	181	6.7	6.7	1,385	1,214	34	40	471	486
IND 3/	124	114	6.9	6.9	852	789	39	33	332	260
IOWA 3/	530	560	7.2	7.0	3,822	3,908	44	38	1,682	1,485
KANS 3/	229	256	7.1	7.2	1,618	1,848	51	47	825	869
KY	24	26	6.9	6.7	165	174	38	40	63	70
LA	9	9.2	6.1	6.6	55	61	40	41	22	25
MAINE	14	16	6.7	6.8	94	109	67	62	63	68
MD	16	17	7.2	7.3	115	124	44	49	51	61
MASS	7.6	8.2	6.8	6.8	52	56	66	63	34	35
MICH 3/	111	117	7.8	7.7	865	902	44	40	381	361
MINN 3/	310	305	7.3	6.9	2,264	2,110	48	39	1,087	823
MO 3/	140	140	7.1	6.7	989	936	42	41	415	384
MONT 3/	530	546	10.3	10.2	5,440	5,568	79	67	4,298	3,731
NEBR 3/	235	200	7.0	7.3	1,635	1,453	48	44	785	639
NEV 3/	104	92	9.8	9.6	1,019	883	67	64	683	565
N H	7.5	8.7	6.9	7.0	52	61	75	67	39	41
N J	8.0	8.7	7.0	6.8	56	59	40	41	22	24
N MEX 3/	515	530	9.6	9.1	4,922	4,833	88	76	4,331	3,673
N Y	60	56	7.3	7.2	438	403	53	49	232	197
N C	6.8	7.0	6.5	6.7	44	47	43	46	19	22
N DAK 3/	193	180	9.5	9.1	1,840	1,639	61	51	1,122	836
OHIO 3/	299	273	7.2	6.6	2,142	1,790	41	38	878	680
OKLA	110	95	7.0	6.9	770	655	46	46	354	301
OREG 3/	540	505	6.7	6.6	3,632	3,339	50	51	1,816	1,703
PA	90	95	6.8	6.8	612	646	37	45	226	291
S DAK 3/	746	722	9.3	8.9	6,906	6,392	73	60	5,041	3,835
TENN	7.8	7.2	5.9	6.5	46	47	43	47	20	22
TEX 3/	2,650	2,550	7.3	7.3	19,300	18,600	84	83	16,212	15,438
UTAH 3/	608	556	10.0	10.3	6,090	5,739	68	57	4,141	3,271
VT	10	9.5	6.9	6.8	69	65	68	60	47	39
VA	148	132	6.3	6.3	932	832	46	48	429	399
WASH	70	65	9.0	9.0	630	585	62	49	391	287
W VA	105	95	5.6	5.9	588	561	40	46	235	258
WIS	101	86	7.5	7.3	760	625	44	39	334	244
WYO 3/	1,041	985	9.6	9.8	10,014	9,667	82	68	8,211	6,574
U.S.	13,151.5	12,640.2	8.03	7.93	105,596	100,265	68.5	61.3	72,345	61,460

1/ INCLUDES SHEARING AT COMMERCIAL FEEDING YARDS. 2/ PRODUCTION MULTIPLIED BY ANNUAL AVERAGE PRICE. 3/ MONTHLY PRICE WEIGHTED BY MONTHLY SALES OF WOOL. THE REMAINING STATES ARE ANNUAL AVERAGES.

SOURCE: STATISTICAL REPORTING SERVICE.

TABLE 31--WOOL: PRODUCTION AND VALUE OF SHORN WOOL AND PRODUCTION OF PULLED WOOL,
UNITED STATES, 1970-83 1/

YEAR	SHORN WOOL				PULLED WOOL		TOTAL WOOL	
	SHEEP AND LAMBS SHORN 2/	WEIGHT PER FLEECE	PRODUCTION	PRICE PER POUND 3/	VALUE	WEIGHT PER SKIN	PRODUCTION	
	1,000 HEAD	POUNDS	1,000 POUNDS	CENTS	1,000 DOLLARS	POUNDS	1,000 POUNDS	
1970	19,163	8.43	161,587	35.4	57,162	3.40	15,200	176,787
1971	19,036	8.41	160,156	19.6	31,416	3.46	12,000	172,156
1972	18,770	8.44	158,506	35.0	55,496	3.40	9,700	168,206
1973	17,425	8.25	143,738	82.7	118,839	3.49	8,000	151,738
1974	15,956	8.23	131,382	59.2	77,788	3.31	5,700	137,082
1975	14,403	8.30	119,535	44.8	53,505	3.33	6,000	125,535
1976	13,536	8.21	111,100	66.2	73,512	3.32	4,850	115,950
1977	13,217	8.12	107,328	72.0	77,276	3.28	2,450	109,778
1978	12,719	8.09	102,942	74.5	76,690	3.16	1,000	103,942
1979	13,068	8.02	104,860	86.3	90,531	3.20	900	105,760
1980	13,255	7.95	105,367	88.1	92,799	3.08	1,050	106,417
1981	13,477	8.14	109,689	94.4	103,578	3.03	1,150	110,903
1982	13,152	8.03	105,596	68.5	72,349	4/	4/	4/
1983	12,640	7.93	100,265	61.3	61,460	4/	4/	4/

1/ DATA FOR HAWAII NOT AVAILABLE.

2/ INCLUDES SHEARING AT COMMERCIAL FEEDING YARDS.

3/ COMPUTED BY WEIGHTING STATE AVERAGE PRICES FOR ALL WOOL SOLD DURING THE YEAR BY SALES OF SHORN WOOL.

4/ PULLED WOOL DATA DISCONTINUED AFTER 1981.

TABLE 32--MOHAIR: NUMBER OF GOATS CLIPPED, PRODUCTION, AND VALUE OF SALES,
TEXAS, 1970-83

YEAR	GOATS CLIPPED	AVERAGE CLIP	PRODUCTION	PRICE PER POUND 2/	VALUE OF SALES
	1/	PER GOAT			
	1,000 HEAD	POUNDS	1,000 POUNDS	CENTS	1,000 DOLLARS
1970	2,725	6.6	17,985	39.1	7,032
1971	2,189	6.8	14,885	30.1	4,480
1972	1,521	6.7	10,190	83.0	8,458
1973	1,450	6.8	9,930	187.0	18,569
1974	1,175	7.1	8,400	137.0	11,508
1975	1,215	7.1	8,600	185.0	15,910
1976	1,100	7.4	8,100	297.0	24,057
1977	1,215	6.5	8,000	287.0	22,960
1978	1,188	6.8	8,100	459.0	37,179
1979	1,275	7.3	9,300	510.0	47,430
1980	1,240	7.1	8,800	350.0	30,800
1981	1,300	7.6	9,900	350.0	34,650
1982	1,330	7.5	10,000	255.0	25,500
1983	1,360	7.8	10,600	405.0	42,930

1/ THE NUMBER CLIPPED IS THE SUM OF GOATS AND KIDS CLIPPED IN THE SPRING AND KIDS CLIPPED IN THE FALL.

2/ COMPUTED BY WEIGHTING STATE ANNUAL AVERAGE PRICES BY PRODUCTION OF MOHAIR.

SOURCE: STATISTICAL REPORTING SERVICE.

TABLE 33--CATTLE AND CALVES: INVENTORY NUMBERS, CALF CROP, DISPOSITION, PRODUCTION, AND INCOME, UNITED STATES, 1970-84 1/

YEAR	ON HAND	CALVES BORN	INSHIPMENTS	MARKETINGS 3/		FARM	DEATHS	
	JAN 1 2/			CATTLE	CALVES	SLAUGHTER 4/	CATTLE	CALVES
1,000 HEAD								
1970	112,369	45,871	20,059	46,926	12,036	462	1,583	2,714
1971	114,578	46,738	22,673	49,143	12,086	456	1,634	2,808
1972	117,862	47,682	24,831	51,043	12,164	503	1,780	3,346
1973	121,539	49,194	24,133	48,369	11,652	570	2,099	4,388
1974	127,788	50,873	18,103	48,383	9,514	729	2,006	4,104
1975	132,028	50,183	20,065	54,315	12,239	750	2,396	4,596
1976	127,980	47,384	21,238	55,394	12,485	722	1,821	3,369
1977	122,810	45,931	23,333	56,378	12,621	700	2,000	4,000
1978	116,375	43,818	23,695	54,737	11,938	550	1,940	3,860
1979	110,864	42,603	21,592	47,656	10,180	430	1,900	3,700
1980	111,192	44,998	20,034	45,561	10,528	401	1,795	3,618
1981	114,321	44,776	18,914	46,739	10,373	398	1,650	3,247
1982	115,604	44,420	21,289	49,727	10,554	394	1,847	3,593
1983	115,199	44,093	19,226	48,037	10,531	410	1,880	3,621
1984	114,040	NA	NA	NA	NA	NA	NA	NA
PRODUCTION:	MARKETINGS	PRICE PER 100 POUNDS		VALUE OF	CASH	VALUE OF	GROSS	
		5/	6/					PRODUCTION
		CATTLE		CALVES		CONSUMPTION		
		1,000 POUNDS		DOLLARS		1,000 DOLLARS		
1970	39,421,123	49,459,720	27.10	34.50	10,915,510	13,691,776	242,920	13,934,696
1971	39,434,379	50,685,799	29.00	36.40	11,631,478	14,985,864	260,669	15,246,533
1972	41,225,193	53,141,798	33.50	44.70	14,166,979	18,236,654	342,486	18,579,140
1973	41,231,445	51,022,731	42.80	56.60	18,138,977	22,336,212	477,818	22,814,030
1974	42,760,575	50,208,435	35.60	35.20	14,905,532	17,843,774	505,841	18,349,615
1975	40,900,606	54,871,258	32.20	27.20	12,804,719	17,520,176	458,250	17,978,426
1976	41,398,356	57,160,433	33.70	34.10	13,826,938	19,293,597	501,630	19,795,227
1977	40,744,829	58,458,393	34.40	36.90	13,977,695	20,225,347	482,340	20,707,687
1978	39,971,171	57,455,760	48.50	59.10	19,553,169	28,248,127	565,081	28,813,208
1979	38,419,977	50,933,247	66.10	88.70	25,993,723	34,399,556	728,436	35,127,992
1980	40,132,896	49,654,513	62.40	76.80	25,364,580	31,464,413	619,018	32,083,431
1981	41,437,539	50,977,694	58.60	64.00	23,818,132	29,578,527	604,015	30,182,542
1982	40,972,497	53,459,281	56.70	59.80	22,761,216	29,906,160	575,950	30,482,110
1983	40,383,683	51,984,532	55.50	61.70	22,073,689	28,693,934	554,023	29,247,957

NA = NOT AVAILABLE AT PRESS TIME.

1/ BALANCE SHEET ESTIMATES. TOTAL OF MARKETINGS, FARM SLAUGHTER, DEATHS, AND ON HAND END OF YEAR EQUALS TOTAL OF BIRTHS, INSHIPMENTS, AND ON HAND BEGINNING OF YEAR.

2/ ALL CATTLE AND CALVES.

3/ INCLUDES CUSTOM SLAUGHTER FOR USE ON FARMS WHERE PRODUCED, AND STATE OUTSHIPMENTS, BUT EXCLUDES INTERFARM SALES WITHIN THE STATE.

4/ EXCLUDES CUSTOM SLAUGHTER FOR FARMERS AT COMMERCIAL ESTABLISHMENTS.

5/ ADJUSTMENTS MADE FOR CHANGES IN INVENTORY AND FOR INSHIPMENTS.

6/ EXCLUDES CUSTOM SLAUGHTER FOR USE ON FARMS WHERE PRODUCED AND INTERFARM SALES WITHIN THE STATE.

7/ RECEIPTS FROM MARKETINGS AND SALE OF FARM SLAUGHTER.

SOURCE: STATISTICAL REPORTING SERVICE.

TABLE 34--CATTLE AND CALVES: INVENTORY NUMBERS, CALF CROP, AND DISPOSITION, 1982 1/

STATE	INVENTORY JAN 1, 1982:	CALF CROP	INSHIP- MENTS	MARKETINGS 2/		FARM SLAUGHTER	DEATHS		INVENTORY JAN 1, 1983
				CATTLE	CALVES	CATTLE & CALVES	CATTLE	CALVES	
1,000 HEAD									
ALA	1,950	900	68	643	272	5	34	54	1,910
ALAS	9.2	3	0	0.4	0.1	1.3	0.8	0.6	9
ARIZ	1,000	285	564	721	67	3	26	32	1,000
ARK	2,100	880	1	644	309	15	40	73	1,900
CALIF	5,000	1,700	1,207	2,439	275	28	85	180	4,900
COLO	3,025	850	1,960	2,563	95	5	62	70	3,040
CONN	107	54	7	26	25	1	3	7	106
DEL	35	13	4	4	8	1	1	2	36
FLA	2,350	1,150	77	408	643	5	46	50	2,425
GA	1,950	840	29	436	403	5	38	62	1,875
HAW	228	71	0	56	0	2	4	7	230
IDAHO	1,850	735	350	738	121	8	32	86	1,950
ILL	2,800	830	620	1,104	205	8	43	90	2,800
IND	1,750	585	180	635	87	7	28	58	1,700
IOWA	6,850	1,900	2,000	3,908	141	6	80	165	6,450
KANS	6,000	1,525	2,811	4,362	16	5	85	118	5,750
KY	2,600	1,200	58	691	321	8	43	95	2,700
LA	1,450	590	2	317	307	3	27	38	1,350
MAINE	146	62	16	43	24	2	4	7	144
MO	405	170	10	77	112	2	4	15	375
MASS	98	48	1	17	23	1	3	7	96
MICH	1,450	550	135	444	56	11	34	90	1,500
MINN	3,880	1,300	670	1,842	170	15	58	155	3,610
MISS	1,950	840	30	492	435	3	38	52	1,800
MO	5,400	2,340	40	1,530	508	10	72	160	5,500
MONT	2,900	1,570	125	999	475	11	34	86	2,990
NEBR	7,250	1,930	3,200	4,897	75	3	80	125	7,200
NEV	700	290	20	193	131	5	11	20	650
N H	74	32	1	18	13	1	1	3	71
N J	100	43	4	12	26	3	2	4	100
N MEX	1,500	580	660	1,078	146	6	28	32	1,450
N Y	1,959	960	16	242	518	10	40	100	2,025
N C	1,160	460	5	286	171	6	22	40	1,100
N DAK	2,000	1,070	64	612	322	6	22	72	2,100
OHIO	1,900	715	145	646	109	6	34	65	1,900
OKLA	5,800	2,100	1,200	3,280	210	10	95	155	5,350
OREG	1,800	720	100	560	288	30	32	60	1,650
PA	2,100	840	120	558	367	20	35	80	2,000
R I	8	4	0.3	1.5	2	0.2	0.2	0.4	8
S C	700	275	15	142	144	4	14	26	660
S DAK	3,900	1,780	417	1,486	390	4	42	115	4,060
TENN	2,500	1,180	120	609	380	6	40	90	2,675
TEX	13,700	5,650	3,490	6,928	386	16	210	300	15,000
UTAH	920	385	54	248	87	2	26	46	950
VT	360	190	27	68	87	3	10	30	379
VA	1,850	730	11	510	280	8	28	65	1,700
WASH	1,580	570	270	610	118	45	27	50	1,570
W VA	620	250	5	112	131	8	14	30	580
WIS	4,450	2,000	100	796	959	18	87	290	4,400
WYO	1,390	675	280	695	116	2	22	35	1,475
U.S.	115,604	44,420	21,289	49,727	10,554	394	1,847	3,593	115,199

1/ BALANCE SHEET ESTIMATES BY STATES. THE SUM OF INVENTORY JANUARY 1, 1982, CALF CROP, AND INSHIPMENTS IS EQUAL TO THE SUM OF MARKETINGS, FARM SLAUGHTER, DEATHS, AND INVENTORY JANUARY 1, 1983.
 2/ INCLUDES CUSTOM SLAUGHTER FOR USE ON FARMS WHERE PRODUCED AND STATE OUTSHIPMENTS, BUT EXCLUDES INTERFARM SALES WITHIN THE STATE.
 3/ EXCLUDES CUSTOM SLAUGHTER FOR FARMERS AT COMMERCIAL ESTABLISHMENTS.

SOURCE: STATISTICAL REPORTING SERVICE.

TABLE 35--CATTLE AND CALVES: PRODUCTION AND INCOME, 1982

STATE	PRODUCTION	MARKETINGS	AVERAGE PRICE		VALUE	CASH	VALUE OF	GROSS
	1/	2/	PER 100 POUNDS	PER 100 POUNDS	OF	RECEIPTS	HOME	
			CATTLE	CALVES	PRODUCTION	3/	CONSUMPTION	INCOME
	1,000 POUNDS		DOLLARS			1,000 DOLLARS		
ALA	678,870	738,620	46.30	55.00	323,313	351,146	7,242	358,388
ALAS	1,551	435	71.00	72.00	1,100	309	784	1,093
ARIZ	504,865	767,855	60.10	61.70	304,132	461,956	4,310	466,266
ARK	549,710	659,780	46.30	57.60	268,015	319,426	17,604	337,030
CALIF	1,850,875	2,721,850	54.40	55.70	1,007,303	1,481,400	25,001	1,506,401
COLO	1,497,345	2,710,325	61.90	64.60	925,606	1,678,525	9,729	1,688,254
CONN	32,725	33,280	45.00	57.00	15,108	15,456	1,107	16,563
DEL	4,800	4,630	50.30	70.30	2,750	2,615	1,182	3,797
FLA	585,895	595,035	48.40	59.40	308,222	310,907	6,722	317,629
GA	439,680	505,130	46.00	53.10	212,159	242,359	4,788	247,147
HAW	55,640	52,910	52.20	47.00	28,991	27,619	1,331	28,950
IDAHO	726,800	846,780	54.70	58.90	399,921	465,120	10,441	475,561
ILL	833,020	1,153,520	57.40	56.40	477,744	661,642	25,250	686,892
IND	515,255	627,955	54.80	54.90	282,380	344,147	23,539	367,686
IOWA	2,735,510	4,214,460	57.20	60.40	1,564,159	2,411,414	21,088	2,432,502
KANS	2,676,995	4,683,695	58.40	61.90	1,563,446	2,735,414	21,026	2,756,440
KY	813,725	729,035	47.50	55.00	394,539	355,248	15,757	371,005
LA	309,570	373,650	43.50	57.80	152,197	179,764	5,167	184,931
MAINE	40,230	46,270	47.00	52.00	18,998	21,857	2,266	24,123
MD	72,120	92,550	50.30	70.30	40,997	51,261	6,627	57,888
MASS	17,820	16,320	45.00	57.00	8,232	7,593	1,548	9,141
MICH	472,800	486,330	48.00	57.20	228,848	234,484	18,835	253,319
MINN	1,450,865	2,068,290	48.60	60.30	705,302	1,008,875	20,122	1,028,997
MISS	481,220	562,140	43.70	58.70	230,623	267,390	10,003	277,393
MO	1,581,030	1,522,485	56.50	58.80	898,831	865,003	24,406	889,409
MONT	1,024,395	1,081,170	48.20	60.30	520,454	540,617	9,640	550,257
NEBR	3,156,810	5,301,410	61.70	63.50	1,947,992	3,271,504	12,562	3,284,066
NEV	209,305	262,015	44.40	59.60	100,572	124,001	2,154	126,155
N H	19,180	19,890	45.00	52.00	8,939	9,266	985	10,251
N J	22,290	21,400	42.70	70.80	11,636	11,186	1,902	13,088
N MEX	545,360	957,060	46.80	62.60	264,241	456,900	4,750	461,650
N Y	398,290	333,720	40.30	58.80	175,098	147,784	9,062	156,846
N C	276,460	299,160	46.00	53.10	131,061	141,385	13,425	154,810
N DAK	802,710	744,940	52.30	60.10	429,095	398,105	6,551	404,656
OHIO	636,300	679,290	51.50	53.00	327,893	350,166	17,453	367,619
OKLA	2,297,170	3,185,100	54.10	58.90	1,244,303	1,727,838	23,045	1,750,883
OREG	572,330	724,595	47.50	56.10	280,281	353,560	18,645	372,205
PA	586,210	664,435	50.50	69.60	305,055	345,227	22,406	367,633
R I	2,011	1,471	45.00	57.00	923	691	230	921
S C	160,180	185,000	41.90	53.40	73,454	83,762	5,254	89,006
S DAK	1,644,610	1,754,290	58.60	64.10	973,137	1,036,165	10,460	1,046,625
TENN	656,670	611,010	45.00	54.30	305,494	281,581	13,697	295,278
TEX	5,824,210	6,833,410	60.40	59.40	3,515,171	4,125,911	34,736	4,160,647
UTAH	300,220	290,130	49.10	59.70	150,512	146,511	5,131	151,642
VT	85,200	81,210	46.00	54.00	39,898	37,889	2,853	40,742
VA	526,500	618,780	48.80	52.60	260,510	306,102	9,216	315,318
WASH	563,830	711,210	61.80	53.80	348,016	437,295	29,962	467,257
W VA	121,675	126,050	43.10	61.10	56,887	60,522	8,348	68,870
WIS	1,094,405	1,140,145	48.90	92.50	629,525	655,633	24,735	680,368
WYO	517,260	619,060	56.90	64.40	298,153	355,639	2,873	358,512
U.S.	40,972,497	53,459,281	56.70	59.80	22,761,216	29,906,160	575,950	30,482,110

1/ ADJUSTMENTS MADE FOR CHANGES IN INVENTORY AND FOR INSHIPMENTS.

2/ EXCLUDES CUSTOM SLAUGHTER FOR USE ON FARMS WHERE PRODUCED AND INTERFARM SALES WITHIN THE STATE.

3/ RECEIPTS FROM MARKETINGS AND SALE OF FARM SLAUGHTER.

SOURCE: STATISTICAL REPORTING SERVICE.

TABLE 36--CATTLE AND CALVES: INVENTORY NUMBERS, CALF CROP, AND DISPOSITION, 1983 1/

STATE	INVENTORY JAN 1, 1983	CALF CROP	INSHIP- MENTS	MARKETINGS 2/		FARM SLAUGHTER 3/		DEATHS		INVENTORY JAN 1, 1984
				CATTLE	CALVES	CATTLE & CALVES	CATTLE	CALVES		
1,000 HEAD										
ALA	1,910	870	53	617	254	4	34	54	1,870	
ALAS	9	3.3	0.1	0.5	0.1	1.2	0.5	0.5	9.6	
ARIZ	1,000	275	617	810	44	3	25	30	980	
ARK	1,900	940	1	491	219	12	46	73	2,000	
CALIF	4,900	1,730	1,050	2,122	274	26	98	160	5,000	
COLO	3,040	900	1,940	2,493	120	5	52	90	3,120	
CONN	106	52	6	26	24	1	2	5	106	
DEL	36	11	0	5.5	8	0.5	1	2	30	
FLA	2,425	1,100	67	433	733	5	39	52	2,330	
GA	1,875	780	33	456	416	6	37	48	1,725	
HAW	230	70	0	58	2	2	4	8	226	
IDAHO	1,950	715	250	764	168	6	25	72	1,890	
ILL	2,800	800	590	1,247	215	8	40	80	2,600	
IND	1,700	575	200	665	79	6	25	60	1,640	
IOWA	6,450	1,800	1,625	3,418	124	8	100	225	6,000	
KANS	5,750	1,610	3,100	4,225	20	5	60	130	6,000	
KY	2,700	1,190	60	791	368	9	47	105	2,630	
LA	1,350	560	2	237	306	4	25	40	1,300	
MAINE	144	60	18	41	19	2	4	8	148	
MD	375	180	9	60	62	2	5	15	420	
MASS	96	46	1	16	23	1	2	5	96	
MICH	1,500	525	130	480	68	10	27	95	1,475	
MINN	3,610	1,360	650	1,529	165	16	65	155	3,690	
MISS	1,800	800	30	412	360	3	39	52	1,764	
MO	5,500	2,320	40	1,733	670	12	75	170	5,200	
MONT	2,990	1,640	125	991	501	10	33	70	3,150	
NEBR	7,200	1,950	2,900	4,801	115	4	90	140	6,900	
NEV	650	295	25	162	109	5	12	22	650	
N H	71	33	1	17	13	1	1	3	70	
N J	100	44	4	12	22	3	3	4	104	
N MEX	1,450	570	640	1,055	144	6	30	35	1,390	
N Y	2,025	970	14	252	549	13	41	104	2,050	
N C	1,100	460	6	209	161	6	25	45	1,120	
N DAK	2,100	1,070	71	694	325	7	20	55	2,140	
OHIO	1,900	715	125	645	114	6	35	60	1,880	
OKLA	5,350	2,000	1,300	2,690	195	15	95	155	5,500	
OREG	1,650	710	100	406	205	39	35	65	1,710	
PA	2,000	820	140	503	353	19	35	80	1,970	
R I	8	3.8	0.3	1.4	1.9	0.2	0.2	0.4	8	
S C	660	245	15	150	144	4	12	20	590	
S DAK	4,060	1,800	436	1,534	372	5	45	120	4,220	
TENN	2,675	1,220	148	688	458	5	42	100	2,750	
TEX	15,000	5,450	1,970	7,160	390	15	215	290	14,350	
UTAH	950	350	36	299	105	3	22	42	865	
VT	379	185	10	90	91	2	10	23	358	
VA	1,700	800	9	301	79	10	29	70	2,020	
WASH	1,570	600	215	524	94	40	27	50	1,650	
W VA	580	270	4	103	116	9	11	25	590	
WIS	4,400	1,980	100	767	980	23	90	270	4,350	
WYO	1,475	640	350	853	153	2	24	38	1,395	
U.S.	115,199	44,093	19,226	48,037	10,531	410	1,880	3,621	114,040	

1/ BALANCE SHEET ESTIMATES BY STATES. THE SUM OF INVENTORY JANUARY 1, 1983, CALF CROP, AND INSHIPMENTS IS EQUAL TO THE SUM OF MARKETINGS, FARM SLAUGHTER, DEATHS, AND INVENTORY JANUARY 1, 1984.
 2/ INCLUDES CUSTOM SLAUGHTER FOR USE ON FARMS WHERE PRODUCED AND STATE OUTSHIPMENTS, BUT EXCLUDES INTERFARM SALES WITHIN THE STATE.
 3/ EXCLUDES CUSTOM SLAUGHTER FOR FARMERS AT COMMERCIAL ESTABLISHMENTS.

SOURCE: STATISTICAL REPORTING SERVICE.

TABLE 37--CATTLE AND CALVES: PRODUCTION AND INCOME, 1983

STATE	PRODUCTION	MARKETINGS	AVERAGE PRICE		VALUE	CASH	VALUE OF	GROSS
	1/	2/	PER 100 POUNDS	PER 100 POUNDS	OF	RECEIPTS	HOME	
			CATTLE	CALVES	PRODUCTION	3/	CONSUMPTION	INCOME
	1,000 POUNDS		DOLLARS			1,000 DOLLARS		
ALA	653,000	706,245	47.00	57.00	317,338	341,883	10,175	352,058
ALAS	2,015	535	62.00	65.00	1,254	333	666	999
ARIZ	556,815	850,115	58.20	63.20	325,170	495,648	2,632	498,280
ARK	583,840	491,220	44.90	58.40	280,392	231,210	10,052	241,262
CALIF	1,659,660	2,372,730	53.30	57.10	888,564	1,266,744	22,976	1,289,720
COLO	1,529,990	2,692,110	61.30	66.90	941,389	1,652,447	11,302	1,663,749
CONN	27,995	33,120	41.00	52.00	11,931	14,002	1,009	15,011
DEL	3,435	6,570	49.90	67.00	1,968	3,544	931	4,475
FLA	597,730	672,990	48.10	61.90	320,822	359,015	5,845	364,860
GA	417,870	525,920	46.00	54.60	203,729	254,410	5,580	259,990
HAW	55,980	59,100	49.70	42.00	27,810	29,308	1,322	30,630
IDAHO	722,100	923,800	54.20	60.50	395,519	504,721	9,161	513,882
ILL	852,760	1,316,900	56.50	57.70	482,160	744,578	20,758	765,336
IND	510,885	666,235	54.30	55.90	277,898	362,169	16,837	379,006
IOWA	2,401,750	3,692,130	57.00	60.70	1,367,913	2,105,250	16,099	2,121,349
KANS	2,711,525	4,541,690	57.80	63.10	1,565,518	2,625,382	18,067	2,643,449
KY	825,040	876,625	46.20	55.40	395,931	418,853	18,819	437,672
LA	285,060	304,590	43.20	58.30	140,871	149,653	4,742	154,395
MAINE	36,700	43,690	42.00	45.00	15,480	18,400	1,948	20,348
MD	112,025	74,690	49.90	67.00	59,612	40,111	4,233	44,344
MASS	18,370	16,500	42.00	52.00	7,969	7,183	1,483	8,666
MICH	449,980	532,680	47.20	57.00	213,460	252,844	16,660	269,504
MINN	1,421,375	1,747,035	47.60	59.70	681,739	835,367	21,006	856,373
MISS	462,000	462,620	43.40	58.30	218,537	218,434	9,747	228,181
MO	1,585,510	1,731,310	55.40	60.50	889,094	973,056	24,285	997,341
MONT	1,200,700	1,081,670	48.00	62.40	592,642	543,673	10,003	553,676
NEBR	3,117,200	5,258,240	59.50	65.50	1,855,782	3,131,324	14,121	3,145,445
NEV	224,850	230,845	43.40	61.40	105,830	107,741	2,823	110,564
N H	19,270	18,730	43.00	45.00	8,324	8,085	864	8,949
N J	25,320	19,970	42.30	65.10	12,315	9,995	2,341	12,336
N MEX	561,720	947,510	46.50	65.20	269,089	451,094	4,884	455,978
N Y	382,610	351,080	38.00	59.20	162,633	149,571	10,205	159,776
N C	267,810	227,810	44.70	55.20	124,848	106,734	12,606	119,340
N DAK	848,810	839,000	52.90	62.80	459,970	454,722	7,148	461,870
OHIO	650,990	696,260	51.50	54.60	335,749	359,385	17,196	376,581
OKLA	2,073,325	2,582,300	51.40	60.40	1,080,717	1,334,619	22,992	1,357,611
OREG	564,250	532,740	46.90	57.90	273,461	258,560	23,027	281,587
PA	527,010	613,345	49.60	70.00	272,423	314,882	21,461	336,343
R I	1,538	1,182	42.00	52.00	665	520	286	806
S C	159,320	199,100	41.30	56.60	73,407	90,857	4,788	95,645
S DAK	1,731,850	1,837,760	57.10	64.60	1,001,012	1,060,521	10,895	1,071,416
TENN	766,950	755,440	45.40	55.90	364,269	355,095	12,867	367,962
TEX	5,555,000	7,062,950	59.30	62.50	3,295,697	4,193,111	32,552	4,225,663
UTAH	298,095	367,600	48.40	62.40	149,895	184,533	5,518	190,051
VT	83,710	106,600	41.00	47.00	34,703	44,124	2,151	46,275
VA	560,040	317,670	47.50	54.30	269,936	152,589	11,818	164,407
WASH	589,850	618,630	60.60	55.20	356,191	373,701	26,448	400,149
W VA	142,435	107,850	43.10	58.60	65,923	51,222	10,970	62,192
WIS	1,063,960	1,104,470	46.40	97.90	605,617	628,370	26,972	655,342
WYO	483,660	764,630	54.50	67.30	270,533	424,361	2,752	427,113
U.S.	40,383,683	51,984,532	55.50	61.70	22,073,689	28,693,934	554,023	29,247,957

1/ ADJUSTMENTS MADE FOR CHANGES IN INVENTORY AND FOR INSHIPMENTS.

2/ EXCLUDES CUSTOM SLAUGHTER FOR USE ON FARMS WHERE PRODUCED AND INTERFARM SALES WITHIN THE STATE.

3/ RECEIPTS FROM MARKETINGS AND SALE OF FARM SLAUGHTER.

SOURCE: STATISTICAL REPORTING SERVICE.

TABLE 38--HOGS AND PIGS: INVENTORY NUMBERS, PIG CROP, DISPOSITION, PRODUCTION, AND INCOME, UNITED STATES, 1970-84 1/

YEAR	ON HAND JAN 1 2/	PIG CROP	INSHIPMENTS	MARKETINGS 3/	FARM SLAUGHTER 4/	DEATHS	PRODUCTION 5/
			1,000 HEAD				1,000 POUNDS
1970	57,046	101,714	3,211	86,919	1,235	6,532	21,822,826
1971	67,285	97,924	3,639	98,644	1,210	6,584	22,832,335
1972	62,412	90,574	3,360	89,555	1,158	6,617	20,918,802
1973	59,017	88,123	3,902	82,419	1,095	6,914	20,154,425
1974	60,614	83,744	3,979	85,504	1,321	6,819	19,976,384
1975	54,693	71,186	3,805	73,627	1,193	5,598	16,835,178
1976	49,267	84,395	4,191	75,747	1,181	5,992	18,160,337
1977	54,934	86,162	4,258	80,939	1,144	6,733	19,020,900
1978	56,539	88,512	4,714	81,271	1,086	7,052	19,466,200
1979	60,356	102,691	4,968	92,327	1,070	7,265	22,595,365
1980	67,353	101,542	4,598	100,388	1,100	7,494	23,351,909
1981	64,512	93,776	4,077	95,895	897	6,885	21,783,317
1982	58,688	84,021	3,827	86,398	654	5,549	19,446,346
1983	53,935	92,244	3,522	88,423	500	4,958	21,000,391
1984	55,819	NA	NA	NA	NA	NA	NA

MARKETINGS 6/	PRICE PER 100 POUNDS	VALUE OF PRODUCTION 5/	CASH RECEIPTS 7/	VALUE OF HOME CONSUMPTION	GROSS INCOME	
1,000 POUNDS	DOLLARS	1,000 DOLLARS				
1970	20,347,354	22.70	4,954,546	4,619,946	130,898	4,750,844
1971	23,147,614	17.50	3,990,854	4,045,843	98,553	4,144,396
1972	20,922,577	25.10	5,245,034	5,246,914	141,040	5,387,954
1973	19,606,900	38.40	7,738,196	7,529,002	207,729	7,736,731
1974	20,299,581	34.20	6,838,022	6,946,761	219,400	7,166,161
1975 8/	17,035,337	46.10	7,755,699	7,916,425	267,158	8,183,583
1976	17,137,984	43.30	7,856,375	7,487,676	268,802	7,756,478
1977	18,313,705	39.40	7,484,651	7,281,364	262,047	7,543,411
1978	18,589,486	46.60	9,065,998	8,753,229	285,238	9,038,467
1979	21,452,337	41.80	9,415,569	9,026,724	255,139	9,281,863
1980	23,378,582	38.00	8,846,562	8,921,091	214,930	9,136,021
1981	22,237,719	43.90	9,520,500	9,785,019	206,514	9,991,532
1982	20,016,371	52.30	10,186,181	10,586,477	177,867	10,764,344
1983	20,681,673	46.80	9,808,405	9,714,135	116,657	9,830,792

NA = NOT AVAILABLE AT PRESS TIME.

- 1/ BALANCE SHEET ESTIMATES. TOTAL OF MARKETINGS, FARM SLAUGHTER, DEATHS, AND ON HAND END OF YEAR EQUALS TOTALS OF BIRTHS, INSHIPMENTS, AND ON HAND BEGINNING OF YEAR.
- 2/ ALL HOGS AND PIGS NUMBER ON HAND IS ESTIMATED AS OF DECEMBER 1 PREVIOUS YEAR.
- 3/ INCLUDES CUSTOM SLAUGHTER FOR USE ON FARMS WHERE PRODUCED AND STATE OUTSHIPMENTS, BUT EXCLUDES INTERFARM SALES WITHIN THE STATE.
- 4/ EXCLUDES CUSTOM SLAUGHTER FOR FARMERS AT COMMERCIAL ESTABLISHMENTS.
- 5/ ADJUSTMENTS MADE FOR CHANGES IN INVENTORY AND FOR INSHIPMENTS.
- 6/ EXCLUDES CUSTOM SLAUGHTER FOR USE ON FARMS WHERE PRODUCED AND INTERFARM SALES WITHIN THE STATE.
- 7/ RECEIPTS FROM MARKETINGS AND SALE OF FARM SLAUGHTER. INCLUDES ALLOWANCE FOR HIGHER AVERAGE PRICE OF STATE OUTSHIPMENTS OF FEEDER PIGS.
- 8/ STARTING IN 1975, VALUE OF PRODUCTION INCLUDES ALLOWANCE FOR HIGHER AVERAGE PRICE OF STATE INSHIPMENTS AND OUTSHIPMENTS OF FEEDER PIGS.

SOURCE: STATISTICAL REPORTING SERVICE.

TABLE 39--HOGS: INVENTORY NUMBERS, PIG CROPS, AND DISPOSITION, 1982 1/

STATE	INVENTORY	PIG CROP		INSHIP- MENTS	MARKETINGS 2/	FARM SLAUGHTER 3/	DEATHS	INVENTORY
	DEC 1, 1981	DEC - MAY	JUN - NOV					DEC 1, 1982
1,000 HEAD								
ALA	540	392	392	6	790	10	50	480
ALAS	2.8	2.9	2.7	0	1.9	2.6	0.4	3.5
ARIZ	170	139	144	4	273	1	13	170
ARK	585	350	413	15	813	7	53	490
CALIF	160	100	115	32	219	15	13	160
COLO	330	295	226	8	534	5	30	290
CONN	10	6.8	4.5	0	11.3	1	1	8
DEL	40	34	22	6	62.5	0.5	6	33
FLA	257	225	277	7	445	12	19	290
GA	1,520	1,027	1,058	166	2,101	40	170	1,400
HAW	55	35	36	0	67	4	6	49
IDAHO	150	71	73	5	182	3	9	105
ILL	6,450	4,419	4,736	423	9,768	10	650	5,600
IND	4,100	2,993	3,247	440	6,100	10	270	4,400
IOWA	16,300	10,557	10,771	1,300	22,988	40	1,500	14,400
KANS	1,770	1,357	1,306	128	2,754	12	125	1,670
KY	1,040	675	756	36	1,387	30	130	960
LA	130	74	95	2	127	19	20	135
MAINE	10	4.9	9	0	12.5	1	1	9.4
MD	250	218	185	7	435	5	20	200
MASS	49	28	34	0	61	1	3	46
MICH	690	638	628	53	1,069	15	125	800
MINN	4,300	3,270	3,588	217	7,055	20	400	3,900
MISS	370	225	236	4	440	25	70	300
MO	3,400	2,578	3,015	8	5,156	25	320	3,500
MONT	200	152	104	6	295	3	10	154
NEBR	4,100	2,748	2,870	300	6,104	14	300	3,600
NEV	13	9.1	10	0	16.8	0.5	0.8	14
N H	9.4	4.6	4.6	0	8.4	1.3	0.5	8.4
N J	45	16	16	40	55	2	10	50
N MEX	62	30	28	1.6	77.5	2.1	4	38
N Y	165	77	77	1	201	7	12	100
N C	1,980	1,612	1,709	65	2,931	45	240	2,150
N DAK	280	199	170	16	403	7	45	210
OHIO	2,050	1,441	1,502	192	3,155	10	200	1,820
OKLA	245	130	128	40	308	7	28	200
OREG	90	88	83	1	163	5	4	90
PA	750	379	567	0	666	40	120	870
R I	5.6	4.4	3	0	8.2	0.2	0.3	4.3
S C	490	292	336	0	589	25	64	440
S DAK	1,710	1,162	1,170	81	2,413	5	125	1,580
TENN	900	730	665	153	1,518	70	110	750
TEX	700	396	421	7	869	20	60	575
UTAH	40	23	21	2	50	1	3	32
VT	9	13	11	0	22.9	1.2	1	7.9
VA	640	481	391	69	982	34	65	500
WASH	60	36	42	0	77	6	4	51
W VA	52	36	29	6	63	13	5	42
WIS	1,380	1,232	1,248	34	2,524	20	130	1,220
WYO	33	21	20	5	46	1	3	29
U.S.	58,688	41,027	42,995	3,827	86,398	654	5,549	53,935

1/ BALANCE SHEET ESTIMATES BY STATES. THE SUM OF INVENTORY DECEMBER 1, 1981, PIG CROP, AND INSHIPMENTS IS EQUAL TO THE SUM OF MARKETINGS, FARM SLAUGHTER, DEATHS, AND INVENTORY DECEMBER 1, 1982.
 2/ INCLUDES CUSTOM SLAUGHTER FOR USE ON FARMS WHERE PRODUCED AND STATE OUTSHIPMENTS, BUT EXCLUDES INTERFARM SALES WITHIN THE STATE.
 3/ EXCLUDES CUSTOM SLAUGHTER FOR FARMERS AT COMMERCIAL ESTABLISHMENTS.

SOURCE: STATISTICAL REPORTING SERVICE.

TABLE 40--HOGS: PRODUCTION AND INCOME, 1982

STATE	PRODUCTION 1/	MARKETINGS 2/	AVERAGE PRICE PER 100 POUNDS	VALUE OF PRODUCTION 3/	CASH RECEIPTS 4/	VALUE OF HOME CONSUMPTION	GROSS INCOME
	1,000 POUNDS		DOLLARS		1,000 DOLLARS		
ALA	159,888	163,255	52.90	88,530	90,290	2,761	93,051
ALAS	941	753	83.00	781	625	43	668
ARIZ	61,668	61,315	57.10	35,124	35,011	410	35,421
ARK	170,948	177,970	50.50	88,656	92,603	1,591	94,194
CALIF	50,289	47,961	58.20	28,841	28,169	2,209	30,378
COLO	113,430	114,980	53.80	61,275	62,275	2,846	65,121
CONN	2,532	2,119	54.00	1,367	1,144	389	1,533
DEL	11,306	12,766	54.70	6,211	7,160	82	7,242
FLA	99,204	92,396	51.20	51,043	47,624	2,193	49,817
GA	469,130	476,660	51.90	241,025	247,483	7,640	255,123
HAW	11,421	11,409	74.20	8,474	8,465	620	9,085
IDAHO	37,654	42,008	49.20	18,444	20,723	567	21,290
ILL	2,291,183	2,413,216	52.90	1,202,883	1,278,859	5,290	1,284,149
IND	1,448,310	1,434,030	53.50	768,115	769,864	3,659	773,523
IOWA	5,241,241	5,533,090	51.90	2,682,457	2,874,853	22,234	2,897,087
KANS	662,165	671,983	51.50	338,741	346,961	6,180	353,141
KY	281,551	278,000	53.50	161,111	160,588	8,844	169,432
LA	33,029	27,208	55.00	18,181	15,008	3,370	18,378
MAINE	3,627	2,850	54.00	1,959	1,539	527	2,066
MD	82,488	88,970	54.70	46,455	50,176	881	51,057
MASS	14,547	14,380	54.00	7,855	7,765	316	8,081
MICH	271,771	247,853	52.50	142,282	131,029	3,780	134,809
MINN	1,536,200	1,588,145	52.60	814,150	847,678	7,069	854,747
MISS	97,183	98,721	54.70	53,405	54,383	4,355	58,738
MO	1,124,165	1,106,620	52.50	608,346	599,376	9,056	608,432
MONT	64,016	69,429	46.80	29,937	32,614	576	33,140
NEBR	1,291,987	1,373,220	52.60	675,510	724,839	8,469	733,308
NEV	3,813	3,596	42.40	1,669	1,577	75	1,652
N H	2,469	1,871	54.00	1,333	1,010	333	1,343
N J	10,435	11,220	54.40	4,063	6,104	718	6,822
N MEX	13,896	16,090	51.90	7,280	8,435	336	8,771
N Y	39,136	44,018	52.70	20,646	23,235	1,743	24,978
N C	696,082	665,243	52.70	366,748	352,392	9,486	361,878
N DAK	75,483	80,875	48.60	37,588	40,680	1,565	42,245
OHIO	700,084	735,824	53.90	372,532	397,050	2,523	399,573
OKLA	78,543	81,938	50.80	39,941	42,609	3,049	45,658
OREG	39,058	36,325	53.70	20,417	19,507	1,208	20,715
PA	170,876	147,680	55.60	95,112	82,215	7,673	89,888
R I	2,170	2,203	54.00	1,172	1,190	56	1,246
S C	139,951	133,205	51.00	71,376	67,935	5,993	73,928
S DAK	543,597	561,642	51.40	282,171	293,819	2,273	296,092
TENN	322,370	331,575	51.40	170,182	178,948	13,564	192,512
TEX	205,656	218,775	49.60	101,978	108,679	4,047	112,726
UTAH	10,722	11,224	49.20	5,234	5,522	408	5,930
VT	6,945	6,413	54.00	3,750	3,463	539	4,002
VA	205,943	213,592	53.10	109,016	114,249	6,824	121,073
WASH	17,285	17,090	54.60	9,477	9,370	1,057	10,427
W VA	24,643	19,125	53.40	13,077	10,230	3,540	13,770
WIS	496,180	514,660	51.00	264,829	275,177	4,692	279,869
WYO	10,135	10,880	53.60	5,432	5,977	258	6,235
U.S.	19,446,346	20,016,371	52.30	10,186,181	10,586,477	177,867	10,764,344

1/ ADJUSTMENTS MADE FOR CHANGES IN INVENTORY AND FOR INSHIPMENTS.

2/ EXCLUDES CUSTOM SLAUGHTER FOR USE ON FARMS WHERE PRODUCED AND INTERFARM SALES WITHIN THE STATE.

3/ INCLUDES ALLOWANCE FOR HIGHER AVERAGE PRICE OF STATE INSHIPMENTS AND OUTSHIPMENTS OF FEEDER PIGS.

4/ RECEIPTS FROM MARKETINGS AND SALE OF FARM SLAUGHTER. INCLUDES ALLOWANCE FOR HIGHER AVERAGE PRICE OF STATE OUTSHIPMENTS OF FEEDER PIGS.

SOURCE: STATISTICAL REPORTING SERVICE.

TABLE 41--HOGS: INVENTORY NUMBERS, PIG CROPS, AND DISPOSITION, 1983 1/

STATE	INVENTORY	PIG CROP		INSHIP- MENTS	MARKETINGS 2/	FARM SLAUGHTER 3/	DEATHS	INVENTORY
	DEC 1, 1982	DEC - MAY	JUN - NOV					DEC 1, 1983
	1,000 HEAD							
ALA	480	395	382	10	787	10	30	440
ALAS	3.5	3.4	3	0	3.3	2.9	0.5	3.2
ARIZ	170	149	126	6	288	1	12	150
ARK	490	422	348	14	829	11	39	395
CALIF	160	135	113	30	253	15	15	155
COLO	290	278	207	11	498	3	25	260
CONR	8	4.8	5.6	0	9.8	1	0.4	7.2
DEL	33	40	30	6	61.9	0.1	7	40
FLA	290	187	145	10	817	5	20	190
GA	1,400	1,052	1,015	131	2,103	30	155	1,310
HAW	49	32	35	0	59	3	6	48
IDAHO	105	110	89	9	181	2	10	120
ILL	5,600	4,991	4,645	415	9,691	10	550	5,400
IND	4,400	3,648	3,350	392	7,280	10	300	4,200
IOWA	14,400	11,811	11,428	950	22,569	20	1,200	14,800
KANS	1,670	1,428	1,305	136	2,808	6	125	1,600
KY	960	792	809	37	1,488	20	90	1,000
LA	135	65	74	2	141	10	15	110
MAINE	9.4	5.6	6.1	0	8.2	2	1.5	9.4
MD	200	185	172	7	345	3	16	200
MASS	46	32	28	0	59	2	3	42
MICH	800	750	1,125	75	1,365	10	125	1,250
MINN	3,900	3,886	3,595	176	6,862	15	410	4,270
MISS	300	231	233	4	403	20	45	300
MO	3,500	3,183	3,312	8	6,118	15	320	3,550
MONT	154	128	128	6	217	4	15	180
NEBR	3,600	3,116	3,019	335	5,850	10	310	3,900
NEV	14	11	11	0	20.7	0.4	0.9	14
N H	8.4	4.4	4.7	0.7	7.1	1	0.5	9.6
N J	50	21	20	49	89	2	4	45
N MEX	38	29	26	2	60.5	1.5	3	30
N Y	100	85	78	8	139	8	14	110
N C	2,150	1,907	1,860	89	3,446	40	220	2,300
N DAK	210	231	204	17	365	7	30	260
OHIO	1,820	1,584	1,757	254	3,102	13	200	2,100
OKLA	200	179	137	59	258	7	20	290
OREG	90	80	78	0	154	5	4	85
PA	870	640	656	0	1,081	25	110	950
R I	4.3	3.8	3.3	0	4.3	0.4	0.3	6.4
S C	440	356	394	0	610	20	50	510
S DAK	1,580	1,248	1,313	74	2,450	5	110	1,650
TENN	750	710	840	113	1,268	55	140	950
TEX	575	455	419	9	818	10	40	590
UTAH	32	21	21	2	38	1	4	33
VT	7.9	8.1	9.1	0	14.3	2.6	0.3	7.9
VA	500	569	525	26	986	24	60	550
WASH	51	42	45	0	74	6	5	53
W VA	42	39	22	10	61	10	4	38
WIS	1,220	1,463	1,309	35	2,642	15	90	1,280
WYO	29	19	19	4	40.5	0.5	3	27
U.S.	53,935	46,765	46,479	3,522	88,423	500	4,958	55,819

- 1/ BALANCE SHEET ESTIMATES BY STATES. THE SUM OF INVENTORY DECEMBER 1, 1982, PIG CROP, AND INSHIPMENTS IS EQUAL TO THE SUM OF MARKETINGS, FARM SLAUGHTER, DEATHS, AND INVENTORY DECEMBER 1, 1983.
- 2/ INCLUDES CUSTOM SLAUGHTER FOR USE ON FARMS WHERE PRODUCED AND STATE OUTSHIPMENTS, BUT EXCLUDES INTERFARM SALES WITHIN THE STATE.
- 3/ EXCLUDES CUSTOM SLAUGHTER FOR FARMERS AT COMMERCIAL ESTABLISHMENTS.

SOURCE: STATISTICAL REPORTING SERVICE.

TABLE 42--HOGS: PRODUCTION AND INCOME, 1983

STATE	PRODUCTION 1/	MARKETINGS 2/	AVERAGE PRICE PER 100 POUNDS	VALUE OF PRODUCTION 3/	CASH RECEIPTS 4/	VALUE OF HOME CONSUMPTION	GROSS INCOME
	1,000 POUNDS		DOLLARS		1,000 DOLLARS		
ALA	162,617	166,030	47.10	78,149	79,663	2,459	82,122
ALAS	1,175	1,135	75.00	881	851	48	899
ARIZ	62,339	64,966	49.20	30,622	31,963	397	32,360
ARK	174,795	184,925	45.00	79,953	84,756	1,733	86,489
CALIF	57,396	55,540	51.50	29,471	28,663	2,079	30,742
COLD	109,800	109,143	47.80	52,496	52,213	1,583	53,796
CONN	2,398	1,966	42.00	1,008	826	222	1,048
DEL	13,215	12,650	48.70	6,443	6,214	22	6,236
FLA	72,826	82,322	44.10	32,126	36,466	1,005	37,471
GA	473,586	478,218	45.90	214,848	219,602	5,067	224,669
HAW	10,862	10,257	75.80	8,233	7,775	491	8,266
IDAHO	44,980	41,516	45.40	20,246	18,870	610	19,480
ILL	2,351,342	2,393,681	46.90	1,097,574	1,124,161	3,518	1,127,679
IND	1,685,740	1,723,040	47.00	787,369	811,710	2,482	814,192
IOWA	5,497,710	5,469,705	46.70	2,553,964	2,556,225	8,892	2,565,117
KANS	680,460	689,668	46.10	312,356	318,455	2,766	321,221
KY	327,114	309,245	47.60	160,964	153,243	5,969	159,212
LA	30,503	30,235	52.00	15,868	15,742	1,565	17,307
MAINE	3,157	1,767	42.00	1,326	742	441	1,183
MD	75,552	71,214	48.70	37,199	35,140	470	35,610
MASS	14,451	13,900	42.00	6,069	5,838	340	6,178
MICH	369,108	315,385	47.00	173,136	149,086	2,820	151,906
MINN	1,600,060	1,547,980	46.90	755,173	733,756	5,741	739,497
MISS	95,746	89,814	47.10	45,168	42,469	3,476	45,945
MO	1,377,380	1,363,620	46.70	656,504	650,292	4,833	655,125
MONT	57,006	51,893	43.90	25,000	22,909	536	23,445
NEBR	1,376,392	1,333,337	46.90	641,598	626,479	4,315	630,794
NEV	4,507	4,439	39.50	1,826	1,799	74	1,873
N H	2,251	1,624	42.00	934	682	197	879
N J	14,305	18,090	51.60	6,217	9,334	542	9,876
N MEX	12,259	13,088	49.10	6,089	6,519	324	6,843
N Y	33,775	29,330	46.20	15,560	13,588	1,700	15,288
N C	835,098	804,313	46.30	385,992	373,132	8,334	381,466
N DAK	81,554	74,345	43.00	35,264	32,472	1,385	33,857
OHIO	755,768	722,636	46.20	345,688	334,072	2,787	336,859
OKLA	81,245	67,773	48.80	39,559	33,269	2,929	36,198
OREG	37,790	35,873	49.10	18,556	17,614	1,050	18,664
PA	265,255	242,030	48.90	129,721	118,363	5,624	123,987
R I	1,585	1,131	42.00	666	475	66	541
S C	155,200	142,400	44.80	69,529	63,795	3,158	66,953
S DAK	617,267	607,041	46.70	289,171	285,518	1,646	287,164
TENN	298,020	261,081	46.70	141,641	125,602	9,516	135,118
TEX	209,621	205,850	45.20	94,771	93,268	2,075	95,343
UTAH	9,493	8,766	47.20	4,448	4,138	271	4,409
VT	5,179	3,892	42.00	2,175	1,635	511	2,146
VA	228,262	216,244	46.40	106,017	100,561	3,909	104,470
WASH	19,555	16,487	49.40	9,660	8,145	1,083	9,228
W VA	24,693	19,755	46.70	11,499	9,230	2,620	11,850
WIS	570,785	563,034	45.60	265,378	262,417	2,753	265,170
WYO	9,214	9,298	46.50	4,300	4,398	223	4,621
U.S.	21,000,391	20,681,673	46.80	9,808,405	9,714,135	116,657	9,830,792

1/ ADJUSTMENTS MADE FOR CHANGES IN INVENTORY AND FOR INSHIPMENTS.

2/ EXCLUDES CUSTOM SLAUGHTER FOR USE ON FARMS WHERE PRODUCED AND INTERFARM SALES WITHIN THE STATE.

3/ INCLUDES ALLOWANCE FOR HIGHER AVERAGE PRICE OF STATE INSHIPMENTS AND OUTSHIPMENTS OF FEEDER PIGS.

4/ RECEIPTS FROM MARKETINGS AND SALE OF FARM SLAUGHTER. INCLUDES ALLOWANCE FOR HIGHER AVERAGE PRICE OF STATE OUTSHIPMENTS OF FEEDER PIGS.

SOURCE: STATISTICAL REPORTING SERVICE.

TABLE 43--SHEEP AND LAMBS: INVENTORY NUMBERS, LAMB CROP, DISPOSITION, PRODUCTION AND INCOME, UNITED STATES, 1970-84 1/

YEAR	ON HAND	LAMBS	INSHIPMENTS	MARKETINGS		FARM	DEATHS		PRODUCTION
	JAN 1	SAVED	SHEEP AND LAMBS	SHEEP	LAMBS	SLAUGHTER	SHEEP	LAMBS	5/
	2/					4/			
	1,000 HEAD					1,000 POUNDS			
1970	20,423	13,465	4,032	1,983	12,840	249	1,638	1,478	1,099,385
1971	19,731	12,998	4,004	2,202	12,627	236	1,482	1,446	1,070,502
1972	18,739	12,599	3,976	2,170	12,383	224	1,417	1,480	1,004,102
1973	17,641	11,500	3,275	2,198	10,879	202	1,386	1,441	895,776
1974	16,310	10,509	2,629	2,172	9,888	217	1,248	1,409	806,755
1975	14,515	9,857	2,349	1,812	9,039	212	1,078	1,269	785,394
1976	13,311	8,888	2,469	1,495	8,120	202	967	1,162	733,026
1977	12,722	8,573	2,148	1,450	7,361	198	877	1,137	706,395
1978	6/12,395	7,927	2,148	1,439	6,529	174	885	1,077	686,869
1979	12,365	7,974	2,136	1,343	6,335	172	871	1,068	709,027
1980	12,687	8,249	2,216	1,381	6,731	165	900	1,037	743,867
1981	12,936	8,825	1,862	1,496	7,101	189	828	1,043	770,294
1982	12,966	8,576	2,115	2,160	7,382	194	826	1,069	783,434
1983	12,026	8,154	1,783	1,773	6,984	173	682	942	757,972
1984	11,411								

MARKETINGS	PRICE PER	VALUE OF		CASH	VALUE OF	GROSS	
	100 POUNDS	PRODUCTION		RECEIPTS	HOME	INCOME	
7/		SHEEP	LAMBS	8/	CONSUMPTION		
		DOLLARS		1,000 DOLLARS			
1970	1,435,918	7.52	26.40	260,373	333,746	5,691	339,437
1971	1,447,047	6.56	25.90	250,159	322,982	5,399	328,381
1972	1,411,461	7.26	29.10	271,434	353,803	5,725	359,528
1973	1,278,090	12.90	35.10	293,732	389,585	6,895	396,480
1974	1,177,539	11.20	37.00	272,048	368,747	7,870	376,617
1975	1,077,341	11.30	42.10	303,328	385,804	8,470	394,274
1976	969,672	13.10	46.90	315,581	393,101	9,173	402,274
1977	882,643	13.50	51.30	320,323	386,372	9,866	396,238
1978	837,841	21.80	62.80	381,621	452,935	11,223	464,158
1979	811,963	26.30	66.70	410,053	474,156	11,730	485,886
1980	852,304	21.10	63.60	401,450	469,731	11,568	481,299
1981	883,800	21.20	54.90	355,234	447,169	12,878	460,047
1982	1,026,469	19.50	53.10	355,234	447,169	12,878	460,047
1983	948,550	15.70	53.90	351,924	418,309	10,753	429,062

- 1/ BALANCE SHEET ESTIMATES. TOTAL OF MARKETINGS, FARM SLAUGHTER, DEATHS, AND ON HAND END OF YEAR EQUALS TOTAL OF BIRTHS, INSHIPMENTS, AND ON HAND BEGINNING OF YEAR.
- 2/ ALL SHEEP AND LAMBS.
- 3/ INCLUDES CUSTOM SLAUGHTER FOR USE ON FARMS WHERE PRODUCED AND STATE OUTSHIPMENTS, BUT EXCLUDES INTERFARM SALES WITHIN THE STATE.
- 4/ EXCLUDES CUSTOM SLAUGHTER FOR FARMERS AT COMMERCIAL ESTABLISHMENTS.
- 5/ ADJUSTMENTS MADE FOR CHANGES IN INVENTORY AND FOR INSHIPMENTS.
- 6/ EXCLUDES INVENTORY OF STATES FOR WHICH ESTIMATES WERE DISCONTINUED, AND IS COMPARABLE TO OTHER SUPPLY AND DISPOSITION ITEMS FOR 1978. ACTUAL JAN. 1, 1978, INVENTORY IS 12,348,000 HEAD.
- 7/ EXCLUDES CUSTOM SLAUGHTER FOR USE ON FARMS WHERE PRODUCED AND INTERFARM SALES WITHIN THE STATE.
- 8/ RECEIPTS FROM MARKETINGS AND SALE OF FARM SLAUGHTER.

SOURCE: STATISTICAL REPORTING SERVICE.

TABLE 44--SHEEP AND LAMBS: INVENTORY NUMBERS, LAMB CROP, AND DISPOSITION, 1982 1/

STATE	INVENTORY JAN 1, 1982	LAMB CROP	INSHIP- MENTS	MARKETINGS		FARM SLAUGHTER 3/	DEATHS		INVENTORY JAN 1, 1983
				2/			SHEEP	LAMBS	
				SHEEP	LAMBS				
1,000 HEAD									
ALAS	3.9	0.7	0	0	0	0.7	0.6	0	3.3
ARIZ	377	180	99	94	129	45	25	20	343
CALIF	1,210	750	295	120	820	25	80	95	1,115
COLO	710	440	548	109	725	3	43	68	750
CONN	6.3	4.5	0	2.4	2.4	0.6	0.2	0.4	4.8
IDAHO	498	480	24	77	427	7	31	31	429
ILL	195	133	88	55	165	4	12	25	155
IND	138	105	1	30	63	3	10	20	118
IOWA	485	340	93	79	291	2	37	52	457
KANS	200	162	86	3	177	1	7	18	242
KY	25	20	4	7	14	1	1	3	23
LA	9.9	6.2	0	1.5	2.5	1.1	0.8	1.4	8.8
MAINE	15	12	0	3.5	6.9	0.7	0.5	1.4	14
MD	19	14	3	4	11	1	1	2	17
MASS	8	5.6	0	2.5	3.3	0.3	0.2	0.6	6.7
MICH	130	80	2	30	61	2	6	13	100
MINN	335	245	83	65	240	3	19	36	300
MO	133	117	3	11	83	1	10	22	126
MONT	616	470	21	129	314	2	50	52	560
NEBR	225	125	111	51	171	1	11	22	205
NEV	129	92	159	18	221	3	10	18	110
N H	7.7	7	0	0.9	3.9	0.7	0.4	0.8	8
N J	9.7	7.8	0.3	2	3.2	1	0.5	1.1	10
N MEX	615	375	82	78	223	35	65	61	610
N Y	70	54	3	19	27	3	6	9	63
N C	7.7	5.6	0	1.3	2.5	0.4	0.6	0.9	7.6
N DAK	280	190	14	74	145	1	17	25	222
OHIO	313	230	2	29	162	5	20	34	295
OKLA	105	70	13	6	47	1	7	10	117
OREG	540	380	15	77	248	10	40	45	515
PA	125	80	0	37	47	3	8	12	98
S DAK	750	640	47	127	492	3	40	95	680
TENN	10	7.5	0.5	3.3	4.4	0.2	0.6	1.5	8
TEX	2,400	1,200	215	412	955	3	120	100	2,225
UTAH	636	446	30	69	340	8	50	55	590
VT	11	10.3	0	1.6	6.7	0.5	0.4	1.1	11
VA	170	160	1	33	102	1	15	25	155
WASH	83	66	1	26	41	4	7	7	65
W VA	110	100	1	21	66	1	7	16	100
WIS	125	105	4	25	82	1	13	14	99
WYO	1,130	660	66	226	457	5	53	55	1,060
U.S.	12,966	8,576	2,115	2,160	7,382	194	826	1,069	12,026

1/ BALANCE SHEET ESTIMATES BY STATES. THE SUM OF INVENTORY JANUARY 1, 1982, LAMB CROP, AND INSHIPMENTS IS EQUAL TO THE SUM OF MARKETINGS, FARM SLAUGHTER, DEATHS, AND INVENTORY JANUARY 1, 1983.
 2/ INCLUDES CUSTOM SLAUGHTER FOR USE ON FARMS WHERE PRODUCED AND STATE OUTSHIPMENTS, BUT EXCLUDES INTERFARM SALES WITHIN THE STATE.
 3/ EXCLUDES CUSTOM SLAUGHTER FOR FARMERS AT COMMERCIAL ESTABLISHMENTS.

SOURCE: STATISTICAL REPORTING SERVICE.

TABLE 45--SHEEP AND LAMBS: PRODUCTION AND INCOME, 1982

STATE	PRODUCTION	MARKETINGS	AVERAGE PRICE		VALUE	CASH	VALUE OF	GROSS INCOME
	1/	2/	PER 100 POUNDS		OF	RECEIPTS	HOME	
	1,000 POUNDS	1,000 POUNDS	SHEEP	LAMBS	PRODUCTION	3/	CONSUMPTION	
ALAS	28	53	35.00	65.00	13	20	20	40
ARIZ	17,170	24,350	19.20	56.00	7,394	9,660	1,752	11,412
CALIF	79,151	105,890	18.60	54.50	40,964	52,541	2,099	54,640
COLO	59,594	96,755	17.40	53.90	30,439	46,983	164	47,147
CONN	313	433	41.00	94.00	187	235	54	289
IDAHO	45,962	55,012	13.80	51.30	22,067	24,756	573	25,329
ILL	14,020	24,280	17.30	51.60	5,789	9,982	619	10,601
IND	7,575	9,433	17.30	48.30	2,916	3,321	248	3,569
IOWA	29,786	39,387	20.90	52.90	13,236	17,726	257	17,983
KANS	15,702	16,135	23.20	57.10	8,103	9,091	220	9,311
KY	1,878	2,222	15.70	57.60	891	905	144	1,049
LA	383	350	25.00	55.00	158	143	48	191
MAINE	909	837	36.00	84.00	528	458	136	604
MD	1,101	1,471	20.50	54.70	523	632	79	711
MASS	377	450	41.00	94.00	242	257	68	325
MICH	6,335	9,536	18.50	54.50	2,927	3,851	269	4,120
MINN	23,693	32,550	15.10	54.70	10,742	14,716	410	15,126
MO	8,948	9,426	20.00	49.50	3,893	4,251	109	4,360
MONT	43,589	52,286	15.00	48.10	16,788	18,847	94	18,941
NEBR	13,190	23,597	22.10	54.70	6,121	10,663	86	10,749
NEV	8,925	25,185	13.80	42.90	3,615	10,228	93	10,321
N H	449	304	37.00	88.00	286	208	76	284
N J	588	381	27.80	41.50	216	128	88	216
N MEX	21,287	26,451	18.20	48.60	9,179	10,172	1,090	11,262
N Y	3,384	3,995	21.30	54.80	1,436	1,489	279	1,768
N C	360	325	20.30	55.00	151	132	25	157
N DAK	14,871	22,941	13.80	48.00	5,629	7,848	100	7,948
OHIO	16,828	18,142	20.40	53.80	8,271	8,777	308	9,085
OKLA	5,879	5,310	17.00	56.10	2,811	2,697	117	2,814
OREG	29,700	35,311	13.20	51.90	14,377	14,750	884	15,634
PA	5,587	8,380	20.90	60.80	2,877	3,530	276	3,806
S DAK	57,983	69,844	17.10	53.70	27,819	31,696	231	31,927
TENN	482	759	17.20	53.80	216	275	7	282
TEX	124,060	153,880	22.40	53.60	53,008	67,058	241	67,299
UTAH	35,386	42,366	16.70	49.90	16,240	18,277	535	18,812
VT	671	495	35.00	77.00	388	309	97	406
VA	11,895	13,820	15.90	54.20	5,482	5,911	54	5,965
WASH	5,519	7,358	12.10	53.00	2,296	2,690	288	2,978
W VA	7,215	8,200	16.80	52.60	3,215	3,449	142	3,591
WIS	7,691	10,848	13.70	54.00	3,761	4,657	189	4,846
WYO	55,061	67,722	15.90	49.60	20,038	23,841	306	24,147
U.S.	783,434	1,026,469	19.50	53.10	355,234	447,169	12,878	460,047

1/ ADJUSTMENTS MADE FOR CHANGES IN INVENTORY AND FOR INSHIPMENTS.

2/ EXCLUDES CUSTOM SLAUGHTER FOR USE ON FARMS WHERE PRODUCED AND INTERFARM SALES WITHIN THE STATE.

3/ RECEIPTS FROM MARKETINGS AND SALE OF FARM SLAUGHTER.

SOURCE: STATISTICAL REPORTING SERVICE.

TABLE 46--SHEEP AND LAMBS: INVENTORY NUMBERS, LAMB CROP, AND DISPOSITION, 1983 1/

STATE	INVENTORY JAN 1, 1983	LAMB CROP	INSHIP- MENTS	MARKETING 2/		FARM SLAUGHTER 3/	DEATHS		INVENTORY JAN 1, 1984
				SHEEP	LAMBS		SHEEP	LAMBS	
1,000 HEAD									
ALAS	3.3	0.7	0	0	0	0.3	0.5	0.1	3.1
ARIZ	343	150	97	93	115	41	20	15	306
CALIF	1,115	730	126	81	634	23	39	79	1,115
COLO	750	410	505	94	788	3	30	60	690
CORN	4.8	4.6	0	0.1	2.3	0.3	0.3	0.5	5.9
IDAHO	429	435	31	67	382	5	29	29	383
ILL	155	128	33	30	113	2	8	18	145
IND	118	100	1	18	58	3	8	19	113
IOWA	457	320	79	25	311	2	43	50	425
KANS	242	156	51	26	170	1	9	18	225
KY	23	23	4	2	15	1	1	3	28
LA	8.8	6.5	1.4	1.2	2.8	0.8	0.6	1.4	9.9
MAINE	14	15	0	0.2	9.1	0.6	0.8	1.3	17
MD	17	16	1	0	10	1	1	2	20
MASS	6.7	6	0.5	0.2	3.3	0.4	0.3	0.6	8.4
MICH	100	82	0	6	51	2	4	9	110
MINN	300	235	61	63	236	1	10	31	255
MO	126	105	3	7	70	1	10	18	128
MONT	560	440	22	125	310	3	30	45	509
NEBR	205	115	126	26	194	1	10	20	195
NEV	110	85	190	15	241	3	7	16	103
N H	8	8.6	0	0.8	5.5	0.5	0.3	0.9	8.6
N J	10	8	0.8	2.1	3.8	0.6	0.5	0.8	11
N MEX	610	350	104	104	224	32	55	60	589
N Y	63	55	4	14	32	2	6	7	61
N C	7.6	5.4	0	1.5	2.4	0.4	0.7	0.9	7.1
N DAK	222	170	18	20	132	1	15	18	224
OHIO	295	230	2	41	167	4	18	32	265
OKLA	117	65	10	24	32	2	10	9	115
GREG	515	333	0	41	222	5	40	45	495
PA	98	80	0	6	45	5	8	10	104
S DAK	680	650	58	55	480	3	35	85	730
TENN	8	6	0.7	3	4	0.2	0.4	1.1	6
TEX	2,225	1,150	148	462	889	2	110	90	1,970
UTAH	590	440	17	46	346	5	36	43	568
VT	11	9	0	2.7	5.5	0.6	0.3	0.9	10
VA	155	122	0	46	68	1	13	19	130
WASH	65	58	3	10	39	3	6	6	62
W VA	100	90	1	20	60	2	6	12	91
WIS	99	81	5	19	68	1	7	10	80
WYO	1,060	680	80	175	443	4	53	55	1,090
U.S.	12,026	8,154	1,783	1,773	6,984	173	682	942	11,411

1/ BALANCE SHEET ESTIMATES BY STATES. THE SUM OF INVENTORY JANUARY 1, 1983, LAMB CROP, AND INSHIPMENTS IS EQUAL TO THE SUM OF MARKETINGS, FARM SLAUGHTER, DEATHS, AND INVENTORY JANUARY 1, 1984.
 2/ INCLUDES CUSTOM SLAUGHTER FOR USE ON FARMS WHERE PRODUCED AND STATE OUTSHIPMENTS, BUT EXCLUDES INTERFARM SALES WITHIN THE STATE.
 3/ EXCLUDES CUSTOM SLAUGHTER FOR FARMERS AT COMMERCIAL ESTABLISHMENTS.

SOURCE: STATISTICAL REPORTING SERVICE.

TABLE 47--SHEEP AND LAMBS: PRODUCTION AND INCOME, 1983

STATE	PRODUCTION	MARKETINGS	AVERAGE PRICE		VALUE	CASH	VALUE OF	GROSS
	1/	2/	PER 100 POUNDS	PER 100 POUNDS	OF	RECEIPTS	HOME	
			SHEEP	LAMBS	PRODUCTION	3/	CONSUMPTION	INCOME
	1,000 POUNDS		DOLLARS			1,000 DOLLARS		
ALAS	18	21	35.00	70.00	7	9	9	18
ARIZ	12,850	21,040	15.70	55.70	4,789	7,443	1,421	8,864
CALIF	75,210	81,294	17.90	56.40	39,885	42,107	1,832	43,939
COLO	60,083	102,772	14.80	56.50	31,238	52,976	167	53,143
CONN	293	117	38.00	95.00	214	104	38	142
IDAHO	41,396	49,730	16.20	50.90	20,930	22,523	448	22,971
ILL	10,765	14,310	17.40	50.80	4,791	6,017	305	6,322
IND	7,445	7,603	15.80	45.50	2,863	2,757	232	2,989
IOWA	28,406	36,968	15.00	53.50	14,485	18,594	259	18,853
KANS	16,739	21,600	17.10	55.10	8,684	10,716	182	10,898
KY	2,283	1,764	15.50	52.00	1,029	818	142	960
LA	430	375	20.00	57.00	190	163	34	197
MAINE	918	486	34.00	88.00	642	413	129	542
MD	1,414	875	17.50	50.90	600	445	92	537
MASS	413	188	36.00	93.00	293	161	59	220
MICH	7,525	5,815	14.00	53.00	3,395	2,778	276	3,054
MINN	23,882	33,300	14.10	56.00	12,023	15,480	174	15,654
MO	7,697	7,524	14.50	48.50	3,479	3,352	121	3,473
MONT	39,855	48,170	11.40	47.80	15,403	16,703	221	16,924
NEBR	12,334	22,324	18.20	53.00	5,942	10,601	87	10,688
NEV	11,830	29,655	9.90	40.80	4,566	11,497	85	11,582
N H	550	383	35.00	91.00	403	291	79	370
N J	664	475	27.60	53.80	290	192	87	279
N MEX	21,912	31,732	15.00	50.10	9,882	11,773	904	12,677
N Y	3,907	4,090	18.10	55.10	1,687	1,684	187	1,871
N C	318	331	20.00	52.00	133	122	27	149
N DAK	14,094	14,945	13.80	50.60	6,273	6,642	111	6,753
OHIO	16,520	19,751	18.00	53.00	8,301	9,040	275	9,315
OKLA	4,531	5,896	15.00	48.30	1,975	1,889	184	2,073
OREG	25,074	27,054	11.30	50.20	11,762	11,667	507	12,174
PA	6,276	4,756	17.30	62.40	3,393	2,697	487	3,184
S DAK	60,931	59,521	17.10	54.30	30,117	29,762	224	29,986
TENN	391	670	18.10	56.40	190	256	14	270
TEX	113,710	152,620	15.70	54.40	50,144	61,574	763	61,737
UTAH	39,751	43,260	14.50	49.80	17,959	19,108	312	19,420
VT	570	579	33.00	87.00	398	333	110	443
VA	9,153	12,700	14.80	50.60	3,615	4,038	96	4,134
WASH	5,195	5,380	11.30	49.50	2,143	2,238	174	2,412
W VA	8,328	9,244	12.70	48.10	3,266	3,384	95	3,479
WIS	6,674	9,231	11.00	55.00	3,400	3,948	167	4,115
WYO	57,638	60,001	12.00	51.40	21,147	22,015	238	22,253
U.S.	757,972	948,550	15.70	53.90	351,924	418,309	10,753	429,062

1/ ADJUSTMENTS MADE FOR CHANGES IN INVENTORY AND FOR INSHIPMENTS.

2/ EXCLUDES CUSTOM SLAUGHTER FOR USE ON FARMS WHERE PRODUCED AND INTERFARM SALES WITHIN THE STATE.

3/ RECEIPTS FROM MARKETINGS AND SALE OF FARM SLAUGHTER.

SOURCE: STATISTICAL REPORTING SERVICE.

TABLE 48--PASTURE AND RANGE FEED CONDITION,
UNITED STATES, 1970-83 1/

YEAR	APR 2/	MAY 1	JUN 1	JUL 1	AUG 1	SEP 1	OCT 1	NOV 1	DEC 1 3/
<u>PERCENT</u>									
1970	79	84	85	86	76	73	80	81	NA
1971	70	75	80	80	77	77	80	83	NA
1972	78 (80)	78	84	82	81	81	80	81	80
1973	86 (86)	87	87	87	83	78	82	83	81
1974	79 (79)	81	84	82	66	71	75	70	71
1975	77 (75)	76	86	88	80	76	80	77	74
1976	73 (74)	79	77	75	70	61	63	66	64
1977	68 (66)	76	74	68	64	71	76	75	72
1978	68 (71)	75	85	85	77	75	77	73	70
1979	75 (77)	84	87	86	84	86	81	77	75
1980	76 (77)	80	81	78	60	61	63	65	63
1981	70 (67)	79	80	84	82	82	80	80	78
1982	81 (81)	79	87	90	86	82	81	80	4/
1983	84 (84)	80	85	82	76	63	66	73	4/

1/ INDICATES CURRENT SUPPLY OF FEED FOR GRAZING ON NONIRRIGATED PASTURES AND RANGES RELATIVE TO THAT EXPECTED FROM EXISTING STANDS UNDER VERY FAVORABLE WEATHER CONDITIONS. NUMERICAL EQUIVALENT OF CONDITION: 80 AND OVER, GOOD TO EXCELLENT; 65-79, POOR TO FAIR; 50-64, VERY POOR; 35-49, SEVERE DROUGHT; UNDER 35, EXTREME DROUGHT. 2/ FOR 1970 AND 1971, 30-STATE TOTAL. STARTING 1972, FIRST FIGURE SHOWN FOR EACH YEAR IS FOR 30 STATES, SECOND FIGURE IN PARENTHESES IS FOR 37 STATES. 37-STATE TOTAL EXCLUDES N ENG STATES, N Y, PA, MICH, WIS, AND MINN. 30-STATE TOTAL ALSO EXCLUDES IOWA, N DAK, S DAK, NEBR, MONT, IDAHO, AND WYO. 3/ 37 STATES. 4/ DISCONTINUED EFFECTIVE 10 DECEMBER 1982. THE UTILITY OF DECEMBER PASTURE AND RANGE CONDITION IS MARGINAL AND THE SERIES WAS DISCONTINUED AS A COST-SAVING MEASURE.

SOURCE: STATISTICAL REPORTING SERVICE.

TABLE 49--CATTLE AND CALVES: NUMBER ON FEED, PLACEMENTS, MARKETED, AND OTHER DISAPPEARANCE, BY QUARTERS, 13-STATE TOTAL, 1970-84

YEAR	NUMBER ON FEED 1/			
	JAN 1	APR 1	JUL 1	OCT 1
	1,000 HEAD			
1970	10,648	9,804	9,245	9,150
1971	10,358	10,005	9,556	9,360
1972	11,358	11,037	10,967	10,460
1973	11,996	11,598	11,275	10,794
1974	11,352	10,706	9,788	8,043
1975	8,146	7,176	7,454	8,209
1976	10,619	9,441	8,863	8,158
1977	10,272	9,148	8,581	8,617
1978	11,135	10,292	9,776	10,246
1979	11,233	9,797	9,248	8,965
1980	10,399	9,042	8,531	8,975
1981	9,845	8,556	8,546	8,210
1982	9,028	8,818	8,981	8,800
1983	10,271	9,153	9,070	8,465
1984	9,908	9,340	8,700	9,000
YEAR	NUMBER PLACED ON FEED 2/			
	JAN-MAR	APR-JUN	JUL-SEP	OCT-DEC
1970	4,540	4,830	5,397	6,753
1971	5,128	5,013	5,612	7,553
1972	5,386	5,955	5,584	7,652
1973	5,506	5,248	4,782	6,436
1974	5,262	4,427	4,427	5,503
1975	4,300	5,086	5,400	7,224
1976	5,009	5,197	5,116	7,635
1977	5,175	5,568	5,820	8,519
1978	6,016	6,152	6,774	7,766
1979	5,423	5,757	5,469	7,280
1980	4,849	5,254	5,832	6,613
1981	4,816	5,590	5,275	6,248
1982	5,572	5,761	5,846	7,215
1983	5,027	5,694	5,583	7,252
1984	5,511	5,572	6,237	NA
YEAR	FED CATTLE MARKETED 2/			
	JAN-MAR	APR-JUN	JUL-SEP	OCT-DEC
1970	5,384	5,389	5,492	5,545
1971	5,481	5,462	5,808	5,560
1972	5,707	5,925	6,071	6,174
1973	5,906	5,571	5,263	5,878
1974	5,431	5,574	4,893	5,000
1975	4,932	4,409	4,450	4,485
1976	5,771	5,335	5,591	5,169
1977	5,881	5,511	5,543	5,606
1978	6,164	5,986	5,946	6,225
1979	6,218	5,619	5,434	5,328
1980	5,691	5,128	5,223	5,264
1981	5,557	5,113	5,460	5,089
1982	5,443	5,209	5,773	5,374
1983	5,694	5,527	5,891	5,416
1984	5,714	5,630	5,669	NA
YEAR	OTHER DISAPPEARANCE 3/			
	JAN-MAR	APR-JUN	JUL-SEP	OCT-DEC
1974 4/	477	631	279	480
1975	338	399	195	329
1976	416	439	230	352
1977	418	624	241	395
1978	695	682	359	554
1979	641	681	318	518
1980	515	537	265	479
1981	438	497	251	341
1982	339	409	254	371
1983	451	450	298	393
1984	365	582	268	NA

NA = NOT AVAILABLE AT PRESS TIME. 1/ CATTLE AND CALVES ON FEED ARE ANIMALS FOR SLAUGHTER MARKET BEING FED A FULL RATION OF GRAIN OR OTHER CONCENTRATES WHICH ARE EXPECTED TO PRODUCE A CARCASS THAT WILL GRADE GOOD OR BETTER. 2/ INCLUDES CATTLE PLACED ON FEED AFTER BEGINNING OF QUARTER AND MARKETED BEFORE END OF QUARTER. 3/ INCLUDES DEATH LOSSES, MOVEMENT FROM FEEDLOTS TO PASTURES, AND SHIPMENTS TO OTHER FEEDLOTS FOR FURTHER FEEDING. 4/ FIRST YEAR AVAILABLE.

TABLE 50--NUMBER OF CATTLE FEEDLOTS AND FED CATTLE MARKETED, 13-STATE TOTAL, 1970-83

YEAR	ALL FEEDLOTS	
	FEEDLOTS	CATTLE MARKETED
	NUMBER	1,000 HEAD
1970	121,292	21,810
1971	112,848	22,311
1972	104,213	23,877
1973	97,225	22,618
1974	93,377	20,898
1975	91,600	18,276
1976	89,676	21,867
1977	89,115	22,541
1978	86,972	24,321
1979	83,828	22,599
1980	78,071	21,306
1981	70,892	21,219
1982	66,757	21,799
1983	63,711	22,528

SOURCE: STATISTICAL REPORTING SERVICE.

TABLE 51--CATTLE AND CALVES: NUMBER ON FEED, BY QUARTERS, SELECTED STATES,
1982-84 1/ 2/

STATE	JAN 1			APR 1		JUL 1		OCT 1	
	1982	1983	1984	1982	1983	1982	1983	1982	1983
	1,000 HEAD								
ARIZ	330	385	407	308	348	280	356	311	363
CALIF	581	581	589	466	470	551	532	592	593
COLO	750	1,020	980	770	860	760	880	830	815
IDAHO	232	208	204	182	170	205	194	203	202
ILL	480	530	510	490	570	460	480	430	400
IOWA	1,130	1,210	1,000	1,150	1,180	1,060	990	970	740
KANS	1,110	1,320	1,320	1,130	1,200	1,280	1,260	1,270	1,210
MINN	350	405	375	415	405	405	355	310	240
NEBR	1,640	1,880	1,760	1,570	1,640	1,600	1,520	1,570	1,400
OKLA	270	300	270	250	260	230	260	265	240
S DAK	335	345	360	290	330	330	330	275	270
TEX	1,660	1,920	1,950	1,630	1,570	1,650	1,740	1,610	1,830
WASH	160	167	183	167	150	170	173	164	162
13 STS	9,028	10,271	9,908	8,818	9,153	8,981	9,070	8,800	8,465
ALA	34	30	40						
ARK	11	12	11						
FLA	90	90	80						
GA	40	38	26						
HAW	14	13	15						
IND	240	275	240						
KY	30	30	20						
LA	11	11	11						
MD	16	19	22						
MICH	135	150	175						
MISS	10	10	12						
MO	90	100	90						
MONT	53	75	80						
NEV	24	23	27						
N J	1	4	3						
N MEX	127	149	146						
N Y	12	10	9						
N C	28	26	25						
N DAK	36	39	35						
OHIO	125	140	155						
OREG	78	80	90						
PA	75	75	80						
S C	20	20	20						
TENN	20	22	15						
UTAH	48	36	50						
VA	51	33	34						
W VA	4	12	9						
WIS	112	115	110						
WYO	52	127	65						
OTH STS	4	5	6						
U.S.	10,619	12,040	11,609						

1/ CATTLE AND CALVES ON FEED ARE ANIMALS FOR SLAUGHTER MARKET BEING FED A FULL RATION OF GRAIN OR OTHER CONCENTRATES AND ARE EXPECTED TO PRODUCE A CARCASS THAT WILL GRADE GOOD OR BETTER. CATTLE AND CALVES ON FEED ARE INCLUDED IN THE CATTLE AND CALF INVENTORY ESTIMATES BY CLASSES.

2/ DATA NOT PUBLISHED FOR PERIODS BLANK.

SOURCE: STATISTICAL REPORTING SERVICE.

TABLE 53--CATTLE AND CALVES: NUMBER ON FEED, PLACEMENTS, MARKETING, AND OTHER DISAPPEARANCE, BY MONTHS, SPECIFIED STATES, 1970-84--CONTINUED
OTHER DISAPPEARANCE 2/ 3/

YEAR	DURING JAN	DURING FEB	DURING MAR	DURING APR	DURING MAY	DURING JUN	DURING JUL	DURING AUG	DURING SEP	DURING OCT	DURING NOV	DURING DEC
1,000 HEAD												
ARIZONA												
1974	9	7	10	8	9	11	4	3	1	4	6	5
1975	2	4	4	6	4	5	3	4	3	7	7	7
1976	5	15	10	14	13	11	3	1	2	1	8	5
1977	8	16	3	8	17	7	3	2	4	2	8	7
1978	11	21	19	16	6	6	5	7	4	2	2	21
1979	34	14	11	6	10	5	2	3	10	18	6	19
1980	17	28	18	8	4	4	2	3	6	5	10	7
1981	9	26	16	13	7	3	2	2	3	2	4	6
1982	7	8	12	9	15	5	2	2	3	3	8	9
1983	15	13	2	2	4	4	8	4	7	7	7	19
1984	8	4	13	25	17	11						
CALIFORNIA												
1974	52	33	41	28	43	41	17	11	19	20	31	34
1975	21	20	19	35	27	12	14	11	15	21	33	24
1976	22	37	35	35	26	22	13	11	12	21	32	23
1977	57	33	19	23	40	15	8	9	20	40	30	29
1978	115	65	37	27	25	32	10	18	27	23	33	44
1979	50	28	40	30	31	27	14	10	18	28	20	18
1980	40	26	18	14	14	9	7	10	14	17	16	14
1981	15	20	16	13	43	17	5	6	11	12	22	24
1982	14	11	9	15	27	10	6	10	13	15	27	22
1983	15	13	13	8	23	19	11	9	10	22	19	20
1984	18	8	14	16	39	8						
COLORADO												
1974	14	15	9	20	20	5	8	3	2	4	7	7
1975	10	4	5	6	25	10	4	4	2	9	9	11
1976	19	13	9	8	12	7	5	3	2	3	6	6
1977	6	6	9	13	31	11	4	8	6	8	10	11
1978	18	10	22	16	36	20	7	13	12	13	17	11
1979	18	12	20	25	32	26	13	19	10	17	17	17
1980	14	22	15	15	33	17	5	7	5	19	25	26
1981	16	28	31	30	22	16	11	5	4	8	15	13
1982	23	14	15	11	35	18	5	4	7	5	9	15
1983	20	18	33	30	30	10	10	15	3	3	15	10
1984	10	15	20	25	35	15						
IOWA												
1974	22	23	16	48	45	28	30	17	16	24	11	20
1975	15	12	20	16	17	13	7	4	6	5	10	14
1976	12	8	24	20	17	35	10	10	10	25	10	10
1977	18	15	20	40	40	10	10	10	10	10	10	15
1978	20	20	25	40	35	30	20	20	20	20	15	20
1979	25	40	20	30	30	30	20	15	10	10	20	15
1980	15	5	12	10	20	15	10	5	10	5	5	5
1981	15	10	10	15	15	5	10	5	10	5	10	10
1982	10	15	10	12	10	15	10	5	10	5	10	10
1983	10	12	10	16	16	10	15	10	5	5	5	15
1984	10	15	15	15	13	10						
KANSAS												
1974	8	8	15	9	23	21	4	9	2	10	7	16
1975	10	5	9	5	15	5	5	5	5	5	7	13
1976	10	5	15	10	5	5	5	10	10	5	8	10
1977	13	13	20	30	45	17	8	5	10	13	15	10
1978	15	20	25	23	14	15	10	17	10	15	9	20
1979	11	26	20	19	20	20	9	11	13	13	20	19
1980	30	19	13	13	37	13	10	6	8	29	11	28
1981	10	10	5	11	18	11	7	6	8	8	11	10
1982	7	5	10	12	11	4	5	10	10	15	25	15
1983	10	15	19	25	10	5	10	10	6	15	15	15
1984	10	10	15	21	25	10						
NEBRASKA												
1974	12	16	14	20	30	5	11	4	2	14	8	21
1975	18	6	4	10	10	5	5	3	3	6	8	14
1976	5	4	7	7	8	18	12	5	10	10	20	25
1977	20	15	20	50	30	30	15	15	5	35	30	10
1978	20	15	40	70	70	30	15	20	15	40	25	10
1979	35	25	20	60	65	30	30	10	10	20	25	20
1980	20	25	20	40	80	40	30	20	10	25	20	20
1981	20	20	20	40	60	20	20	20	30	20	20	10
1982	10	30	20	30	30	20	20	20	20	20	20	20
1983	20	20	30	40	50	20	20	20	20	20	20	20
1984	10	20	20	60	70	20						
TEXAS												
1974	14	12	27	31	23	18	13	12	14	25	49	33
1975	20	8	27	33	9	11	13	12	8	18	20	27
1976	17	35	32	27	19	12	8	12	10	21	34	15
1977	13	14	20	14	16	11	7	9	12	25	20	20
1978	13	30	35	44	19	12	10	20	24	40	60	40
1979	25	25	50	50	30	20	20	15	20	40	50	25
1980	30	30	20	20	20	15	10	10	20	30	40	30
1981	25	15	20	20	20	10	10	10	20	30	15	15
1982	10	10	20	20	15	20	20	10	20	20	20	20
1983	40	30	30	20	20	10	20	20	20	30	40	10
1984	20	10	20	20	20	20						

1/ CATTLE AND CALVES ON FEED ARE ANIMALS FOR SLAUGHTER BEING FED A FULL RATION OF GRAIN OR OTHER CONCENTRATES AND ARE EXPECTED TO PRODUCE A CARCASS THAT WILL GRADE GOOD OR BETTER. 2/ INCLUDES DEATH LOSSES, MOVEMENT FROM FEEDLOTS TO PASTURES AND SHIPMENTS TO OTHER FEEDLOTS FOR FURTHER FEEDING. 3/ NOT ESTIMATED PRIOR TO 1974.

SOURCE: STATISTICAL REPORTING SERVICE.

TABLE 54--CATTLE AND CALVES: NUMBER PLACED ON FEED, MARKETED, AND OTHER DISAPPEARANCE, BY QUARTERS, SELECTED STATES, 1981-83

STATE	NUMBER PLACED ON FEED 1/								
	OCT-DEC			JAN-MAR		APR-JUN		JUL-SEP	
	1981	1982	1983	1982	1983	1982	1983	1982	1983
	<u>1,000 HEAD</u>								
ARIZ	160	195	201	106	108	176	174	157	162
CALIF	328	339	338	220	175	419	357	347	348
COLO	586	694	708	617	556	519	620	641	518
IDAHO	153	132	145	100	97	143	136	122	121
ILL	330	340	340	230	270	190	180	240	190
IOWA	900	1,015	910	590	580	525	483	575	440
KANS	701	925	970	822	783	929	925	900	878
MINN	240	281	280	219	160	155	130	130	110
NEBR	1,230	1,460	1,420	1,190	1,070	1,190	1,160	1,160	1,120
OKLA	180	200	190	158	150	145	145	170	150
S DAK	240	235	250	160	185	195	175	145	150
TEX	1,105	1,280	1,360	1,030	790	1,080	1,280	1,150	1,290
WASH	95	119	140	130	103	115	129	109	106
13 STATES	6,248	7,215	7,252	5,572	5,027	5,781	5,894	5,846	5,583
	<u>NUMBER MARKETED 1/</u>								
ARIZ	85	101	124	101	115	175	158	119	136
CALIF	278	286	281	301	245	282	245	277	257
COLO	450	475	515	545	645	465	530	555	555
IDAHO	148	115	137	142	127	106	105	120	110
ILL	220	230	220	210	220	210	255	260	260
IOWA	740	750	625	535	578	578	630	640	660
KANS	712	820	815	780	859	752	825	885	902
MINN	187	180	140	140	150	155	160	218	215
NEBR	1,000	1,090	990	1,200	1,240	1,080	1,170	1,130	1,180
OKLA	135	155	150	170	180	160	140	130	165
S DAK	155	150	145	180	180	130	145	185	195
TEX	860	910	1,160	1,020	1,040	1,005	1,060	1,140	1,140
WASH	119	112	114	119	115	111	104	114	116
13 STATES	5,089	5,374	5,416	5,443	5,694	5,209	5,527	5,773	5,891

SEE FOOTNOTES AT END OF TABLE.

CONTINUED--

SOURCE: STATISTICAL REPORTING SERVICE.

TABLE 54--CATTLE AND CALVES: NUMBER PLACED ON FEED, MARKETED, AND OTHER DISAPPEARANCE, BY QUARTERS, SELECTED STATES, 1981-83--CONTINUED
OTHER DISAPPEARANCE 2/

STATE	OCT-DEC			JAN-MAR		APR-JUN		JUL-SEP	
	1981	1982	1983	1982	1983	1982	1983	1982	1983
	<u>1,000 HEAD</u>								
ARIZ	12	20	33	27	30	29	8	7	19
CALIF	58	64	61	34	41	52	50	29	30
COLO	36	29	28	52	71	64	70	16	28
IDAHO	7	12	6	8	8	14	7	4	3
ILL	10	10	10	10	10	10	15	10	10
IOWA	20	25	25	35	32	37	43	25	30
KANS	29	55	45	22	44	27	40	25	26
MINN	13	6	5	14	10	10	20	7	10
NEBR	50	60	70	60	70	80	110	60	60
OKLA	15	10	10	8	10	5	5	5	5
S DAK	15	15	15	25	20	25	30	15	15
TEX	75	60	80	40	100	55	50	50	60
WASH	1	4	5	4	5	1	2	1	1
13 STATES	341	370	393	339	451	409	450	254	297

1/ INCLUDES CATTLE PLACED ON FEED AFTER BEGINNING OF QUARTER AND MARKETED BEFORE END OF QUARTER.

2/ INCLUDES DEATH LOSSES, MOVEMENT FROM FEEDLOTS TO PASTURES AND SHIPMENTS TO OTHER FEEDLOTS FOR FURTHER FEEDING.

SOURCE: STATISTICAL REPORTING SERVICE.

TABLE 55--NUMBER OF CATTLE FEEDLOTS AND FED CATTLE MARKETED, BY SIZE OF FEEDLOT CAPACITY, 13 STATES, 1982 AND 1983 1/

YEAR AND STATE	UNDER 1,000 HEAD FEEDLOT CAPACITY		1,000 HEAD AND OVER FEEDLOT CAPACITY					
			1,000-1,999		2,000-3,999		4,000-7,999	
	LOTS	CATTLE MARKETED	LOTS	CATTLE MARKETED	LOTS	CATTLE MARKETED	LOTS	CATTLE MARKETED
	NUMBER	1,000 HEAD	NUMBER	1,000 HEAD	NUMBER	1,000 HEAD	NUMBER	1,000 HEAD
<u>1982</u>								
ARIZ	*5	*3	2/	2/	*5	*8	2/	2/
CALIF	21	4	6	6	14	19	20	73
COLO	254	144	67	123	62	246	27	246
IDAHO	150	71	21	12	15	30	11	70
ILL	11,435	795	50	75	15	40	2/	2/
IOWA	23,390	1,256	460	609	110	295	27	140
KANS	2,668	199	100	143	24	91	34	289
MINN	9,551	619	40	50	9	24	2/	2/
NEBR	10,640	1,440	170	430	80	420	56	505
OKLA	242	14	2/	2/	*10	*19	5	14
S DAK	5,449	459	32	39	12	37	*7	*110
TEX	951	55	10	20	18	60	23	210
WASH	68	6	5	4	5	9	5	38
13 STATES 3/	64,822	5,004	966	1,515	373	1,289	215	1,629
<u>1983</u>								
ARIZ	*10	*28	2/	2/	2/	2/	2/	2/
CALIF	15	3	8	6	11	14	17	50
COLO	135	135	70	112	65	247	31	247
IDAHO	120	10	16	18	15	35	11	54
ILL	10,950	865	40	60	10	30	2/	2/
IOWA	22,418	1,246	440	598	105	299	25	150
KANS	2,491	88	60	100	35	105	35	308
MINN	8,946	567	41	68	13	30	2/	2/
NEBR	10,620	1,500	170	350	97	450	56	510
OKLA	*246	*17	2/	2/	7	16	6	20
S DAK	4,943	446	37	51	10	24	*10	*144
TEX	862	100	9	20	14	80	19	130
WASH	68	6	4	4	7	10	5	39
13 STATES 3/	61,813	4,982	899	1,392	391	1,342	215	1,575

SEE FOOTNOTES AT END OF TABLE.

CONTINUED--

TABLE 55--NUMBER OF CATTLE FEEDLOTS AND FED CATTLE MARKETED, BY SIZE OF FEEDLOT CAPACITY, 13 STATES, 1982 AND 1983 1/

YEAR AND STATE	1,000 HEAD AND OVER FEEDLOT CAPACITY								TOTAL ALL FEEDLOTS	
	8,000-15,999		16,000-31,999		32,000 AND OVER		TOTAL		TOTAL ALL FEEDLOTS	TOTAL ALL FEEDLOTS
	CATTLE		CATTLE		CATTLE		CATTLE			
	LOTS	MARKETED	LOTS	MARKETED	LOTS	MARKETED	LOTS	MARKETED	LOTS	MARKETED
	NUMBER	1,000 HEAD	NUMBER	1,000 HEAD	NUMBER	1,000 HEAD	NUMBER	1,000 HEAD	NUMBER	1,000 HEAD
1982										
ARIZ	5	43	7	215	6	227	25	494	28	496
CALIF	21	160	13	316	8	568	82	1,142	103	1,146
COLO	21	246	14	348	5	687	196	1,896	450	2,040
IDAHO	9	153	*4	*207	2/	2/	60	472	210	483
ILL	2/	2/	2/	2/	2/	2/	65	115	11,500	910
IOWA	9	121	4	82	2/	2/	610	1,247	24,000	2,503
KANS	44	930	22	850	8	735	232	3,038	2,900	3,237
MINN	2/	2/	2/	2/	2/	2/	49	74	9,600	693
NEBR	38	775	11	460	5	470	360	3,060	11,000	4,500
OKLA	10	110	*8	*458	2/	2/	33	601	275	615
S DAK	2/	2/	2/	2/	2/	2/	51	186	5,500	645
TEX	30	540	38	1,490	30	1,700	149	4,020	1,100	4,075
WASH	3	40	*5	*359	2/	2/	23	450	91	456
13 STATES 2/	192	3,148	121	4,288	68	4,926	1,935	16,795	66,757	21,799
1983										
ARIZ	2/	2/	11	259	5	246	25	532	26	533
CALIF	21	140	13	311	8	504	78	1,025	93	1,028
COLO	27	292	13	382	9	830	215	2,110	350	2,245
IDAHO	8	137	*5	*225	2/	2/	55	469	175	479
ILL	2/	2/	2/	2/	2/	2/	50	90	11,000	955
IOWA	8	125	4	75	2/	2/	582	1,247	23,000	2,493
KANS	45	1,040	25	960	9	800	209	3,313	2,700	3,401
MINN	2/	2/	2/	2/	2/	2/	54	98	9,000	665
NEBR	39	740	13	480	5	550	380	3,080	11,000	4,580
OKLA	8	87	5	250	3	245	31	620	275	635
S DAK	2/	2/	2/	2/	2/	2/	57	219	5,000	665
TEX	30	490	38	1,380	28	2,200	138	4,300	1,000	4,400
WASH	3	33	*5	*357	2/	2/	24	443	92	449
13 STATES 2/	192	3,106	130	4,370	71	5,761	1,898	17,546	63,711	22,528

- 1/ NUMBER OF FEEDLOTS WITH 1,000 HEAD OR MORE CAPACITY IS NUMBER OF LOTS OPERATING ANYTIME DURING YEAR. NUMBER UNDER 1,000 HEAD CAPACITY IS NUMBER AT END OF YEAR.
- 2/ INCLUDED WITH OTHER SIZE GROUPS TO AVOID DISCLOSING INDIVIDUAL OPERATIONS.
- 3/ THE 13 STATE TOTALS SHOW ACTUAL NUMBER OF FEEDLOTS AND NUMBER OF ANIMALS MARKETED IN EACH SIZE GROUP. THE SUM OF NUMBERS SHOWN BY STATES UNDER A SPECIFIED SIZE GROUP MAY NOT ADD TO 13 STATE TOTAL FOR THAT SIZE GROUP, SINCE FOR SOME STATES SIZE GROUPS ARE COMBINED TO AVOID DISCLOSING INDIVIDUAL OPERATIONS.
- * LOTS AND MARKETINGS FROM OTHER SIZE GROUPS ARE INCLUDED TO AVOID DISCLOSING INDIVIDUAL OPERATIONS.

SOURCE: STATISTICAL REPORTING SERVICE.

Table 56-59--Livestock marketings: Salable receipts at public stockyards, 1982-83 1/

Market	Cattle		Calves and vealers:		Hogs		Sheep and lambs	
	1983	1982	1983	1982	1983	1982	1983	1982
	Number							
Amarillo, Tex. 2/	390,075	484,045	--	--	--	--	--	--
Atkinson, Ill.	--	4,940	--	--	421,843	437,305	--	--
Billings, Mont. 2/	260,557	269,259	--	--	6,300	5,043	84,097	76,494
Clovis, N. Mex. 2/	66,632	60,988	--	--	--	--	--	--
Dodge City, Kans. 2/	298,227	294,673	--	--	7,834	--	--	--
Evansville, Ind.	30,800	38,438	--	1,982	--	55,378	1,355	300
Fort Smith, Ark. 2/	176,862	163,506	--	--	7,340	8,133	22	34
Greeley, Colo. 2/	109,153	123,019	--	--	--	--	--	--
Indianapolis, Ind.	114,715	119,449	1,701	2,184	252,043	265,647	4,993	4,995
Joliet, Ill.	127,679	152,630	--	--	129,502	181,136	--	--
Joplin, Mo.	94,169	114,077	3,862	4,420	43,097	44,139	--	--
Kansas City, Mo. 2/	229,958	244,635	--	--	238,563	246,246	16,531	21,408
La Junta, Colo. 2/	352,319	282,596	--	--	--	--	--	--
Lancaster, Pa.	115,416	106,740	8,474	8,084	204,180	217,532	27,059	17,460
Lexington, Ky. 2/	284,702	279,184	--	--	52,329	47,708	7,880	8,134
Little Rock, Ark. 2/	17,258	11,814	--	--	12,839	11,374	--	--
Louisville, Ky.	246,523	248,057	3,652	4,159	157,889	163,784	5,583	3,591
Memphis, Tenn.	66,957	70,310	4,483	4,522	11,663	13,486	--	--
Mexico, Mo. 2/	59,820	63,946	--	--	293,381	286,978	24,469	31,355
Montgomery, Ala. 2/	137,547	162,068	--	--	--	--	--	--
Nat'l Stk. Yds., Ill.	214,929	241,173	1,231	3,140	1,221,680	1,141,313	21,545	21,210
Norfolk, Nebr. 2/	221,009	238,096	--	--	445,377	425,964	64,825	74,532
Oklahoma City, Okla.	885,729	957,956	20,396	22,169	117,512	137,912	4,190	--
Omaha, Nebr.	570,130	611,975	--	--	831,468	821,153	23,700	32,895
Peoria, Ill.	105,520	129,057	108	159	745,301	750,978	10,509	10,366
Portland, Oreg. 2/	46,938	56,206	--	--	--	--	18,770	20,101
San Angelo, Tex. 2/	317,203	299,480	--	--	--	--	611,313	680,360
San Antonio, Tex.	208,063	245,670	--	--	41,707	47,249	289	448
Sealy, Tex. 2/	88,974	99,967	--	--	18,499	16,983	--	--
Sioux City, Iowa 2/	442,441	425,475	--	--	1,332,141	1,406,276	18,494	24,095
Sioux Falls, S. Dak.	565,678	539,076	--	--	1,341,290	1,312,135	153,590	184,419
So. St. Joseph, Mo.	193,193	185,004	12,900	9,771	758,893	740,244	1,124	17,629
So. St. Paul, Minn.	505,575	549,280	47,385	53,251	1,012,934	1,125,192	130,522	137,051
Spokane, Wash. 2/	58,095	67,089	--	--	18,854	21,883	5,961	4,604
Springfield, Mo.	291,932	327,657	7,189	8,083	58,833	55,032	1,124	1,388
Torrington, Wyo. 2/	324,736	331,780	--	--	--	--	--	--
Tulsa, Okla.	103,723	107,852	8,786	8,254	--	--	--	--
Visalia, Calif. 2/	48,065	37,020	--	--	--	--	--	--
West Fargo, N. Dak.	230,621	268,179	1,931	3,197	163,098	175,345	47,502	57,189
Total	8,535,291	9,012,366	122,098	133,375	9,946,907	10,161,548	1,285,447	1,430,058

-- = Not available.

1/ Data supplied by stockyard companies.

2/ Calves included with cattle.

SOURCE: Agricultural Marketing Service.

Table 60--Livestock marketings: Receipts of cattle, hogs, and sheep and lambs at markets in the interior Iowa and southern Minnesota area, 1974-83 1/

Livestock and year	Jan.	Feb.	Mar.	Apr.	May	June	July	Aug.	Sept.	Oct.	Nov.	Dec.	Total
	<u>1,000 Head</u>												
Cattle:													
1974	210	157	178	178	215	174	199	198	140	192	156	160	2,157
1975	189	169	172	172	178	163	151	135	134	130	117	124	1,832
1976	128	120	149	118	124	133	116	128	118	133	115	106	1,487
1977	109	95	119	115	121	125	101	125	128	109	114	125	1,385
1978	100	107	112	109	119	97	104	122	125	140	154	159	1,449
1979	181	109	123	103	104	104	106	125	110	160	154	155	1,534
1980	168	144	141	151	157	153	170	142	162	191	157	173	1,909
1981	186	164	173	196	174	190	188	191	183	224	212	200	2,281
1982	181	142	128	149	152	143	157	153	179	188	182	176	1,930
1983	195	163	176	151	178	180	167	202	210	163	194	176	2,153
Hogs:													
1974	1,722	1,454	1,764	1,721	1,885	1,514	1,445	1,609	1,803	1,777	1,692	1,593	19,979
1975	1,636	1,381	1,531	1,583	1,283	1,254	1,094	1,142	1,371	1,307	1,347	1,297	16,226
1976	1,275	1,165	1,577	1,467	1,308	1,319	1,270	1,614	1,708	1,843	2,000	1,644	18,190
1977	1,680	1,535	1,931	1,702	1,554	1,443	1,278	1,672	1,752	1,776	1,816	1,593	19,781
1978	1,659	1,591	1,816	1,663	1,681	1,513	1,522	1,709	1,701	1,792	1,889	1,658	20,194
1979	1,762	1,584	1,896	1,947	1,961	1,751	1,813	1,975	1,849	2,435	2,114	1,893	22,980
1980	2,120	1,939	2,207	2,198	2,245	1,945	1,828	1,839	2,097	2,238	1,966	2,073	24,695
1981	2,207	1,877	2,267	2,222	1,938	1,799	1,765	1,907	2,027	2,130	2,082	2,165	24,386
1982	1,857	1,784	2,155	1,964	1,701	1,769	1,519	1,664	1,686	1,756	1,857	1,772	21,484
1983	1,779	1,593	2,032	1,965	1,984	1,961	1,751	1,957	1,982	2,179	2,290	1,952	23,425
Sheep and lambs:													
1974	40	30	33	24	19	24	32	44	37	36	32	34	385
1975	34	27	21	15	15	20	27	24	25	26	25	29	287
1976	26	21	20	14	13	18	27	28	30	33	28	25	283
1977	19	20	17	12	15	20	20	30	27	25	19	25	250
1978	22	20	18	12	14	17	16	18	17	19	16	19	207
1979	15	15	13	21	15	15	20	23	24	25	16	17	219
1980	17	17	20	10	14	13	14	15	19	22	14	24	199
1981	24	25	27	19	16	21	21	25	24	26	28	35	291
1982	46	37	30	19	24	36	39	38	43	34	46	42	434
1983	42	37	41	20	24	22	27	36	23	30	28	30	358

1/ Receipts at concentration yards and packing plants, and packer-direct purchases at additional loading points in the interior Iowa and southern Minnesota area.

SOURCE: Agricultural Marketing Service.

Table 61--Livestock marketings: Receipts of cattle, hogs, and sheep and lambs at markets in the interior Illinois area, 1974-83 1/ 2/

Livestock and year	January	February	March	April	May	June	July	August	September	October	November	December	Total
	<u>Head</u>												
Cattle:													
1974	88,000	57,000	62,000	63,600	72,900	54,900	68,300	63,800	87,200	93,600	63,800	60,000	835,000
1975	77,400	58,700	66,600	70,300	55,900	61,800	68,100	62,300	67,200	84,500	64,800	73,300	810,700
1976	68,200	56,200	82,700	62,200	61,600	74,800	57,800	60,400	85,900	70,900	64,500	79,300	824,500
1977	53,900	58,100	75,900	61,800	65,300	83,900	65,700	93,500	74,300	74,500	63,900	76,900	847,700
1978	60,200	64,600	76,500	64,200	82,800	58,800	57,900	82,900	74,800	67,100	87,500	61,700	948,000
1979	68,200	67,300	50,700	48,500	66,500	54,900	54,100	76,400	61,800	74,300	86,300	67,100	776,100
1980	63,300	47,200	45,400	63,700	50,600	60,500	73,000	56,800	58,000	72,600	51,700	59,100	701,900
1981	43,200	38,600	38,900	51,800	55,100	43,300	50,400	40,800	50,600	48,900	41,000	49,800	552,400
1982	38,500	38,200	42,000	35,700	36,900	48,000	38,900	33,100	35,500	30,800	26,000	35,400	439,000
1983	28,300	31,200	48,500	43,100	44,800	57,100	46,800	63,800	47,200	48,800	52,300	40,600	552,500
Hogs:													
1974	407,292	334,948	400,211	374,222	387,811	309,794	301,731	342,278	374,430	400,916	359,310	338,152	4,331,095
1975	371,812	304,111	352,021	324,823	288,642	287,631	242,988	245,276	290,332	288,064	289,876	279,368	3,564,944
1976	294,555	268,096	355,430	315,110	275,719	283,997	237,108	314,953	348,310	376,183	387,593	318,969	3,776,023
1977	300,038	299,246	372,593	364,395	305,724	296,054	242,772	319,522	341,402	348,205	372,307	313,954	3,876,212
1978	334,986	327,698	369,994	355,916	370,089	310,692	324,048	355,300	370,013	388,170	422,900	335,327	4,265,100
1979	350,652	324,530	404,044	413,380	374,068	322,087	360,100	389,200	387,021	387,021	464,202	385,333	4,561,638
1980	440,458	387,516	439,458	470,075	454,318	413,209	408,159	376,800	443,656	494,220	387,680	400,260	5,115,809
1981	391,478	334,929	392,054	403,035	349,373	338,887	313,922	311,789	334,733	372,129	377,089	377,196	4,296,614
1982	330,178	318,008	387,250	363,379	325,292	339,015	291,921	314,992	302,502	325,424	369,928	326,400	3,994,289
1983	336,907	291,380	380,560	373,646	362,980	355,827	317,543	342,317	362,161	417,798	427,273	350,526	4,318,918
Sheep and lambs:													
1974	9,150	3,900	4,200	2,950	5,200	3,800	6,500	5,500	9,900	11,450	9,100	10,700	82,350
1975	6,900	5,500	8,300	7,000	4,300	5,300	8,100	9,400	13,300	13,200	10,200	13,100	104,600
1976	13,300	6,400	5,800	3,700	1,900	6,000	3,900	7,000	4,800	5,600	5,400	7,500	71,300
1977	2,000	2,300	1,100	1,900	2,100	3,500	2,400	3,600	4,500	4,500	4,000	5,700	37,600
1978	2,300	1,500	1,200	900	2,300	2,400	2,600	3,600	4,200	2,400	3,700	3,000	30,100
1979	1,500	1,100	900	700	1,025	1,400	1,200	1,275	3,200	3,400	2,300	1,700	19,700
1980	600	1,300	650	650	950	2,100	2,900	4,400	3,100	5,200	2,250	2,050	26,150
1981	2,300	1,150	700	1,300	1,600	2,200	3,900	2,900	3,200	3,400	1,800	2,000	26,450
1982	1,000	1,200	2,000	1,000	1,400	2,400	2,400	2,600	4,700	3,800	5,000	5,200	32,700
1983	3,000	2,500	3,900	1,600	3,200	5,300	4,900	6,700	4,300	4,700	4,800	2,800	47,700

56

1/ Receipts at concentration yards and packing plants, and packer-direct purchases at additional loading points in the interior Illinois area.

2/ Cattle and calves combined.

SOURCE: Agricultural Marketing Service.

Table 62--Feeder cattle and calves shipped: Number by class and weight, eight specified markets, by year, 1980-83, and by month, 1983

Market, year, and month	Steers						Cows	Heifers	Calves
	1,001 lb. up	901-1,000 lb.	801-900 lb.	701-800 lb.	501-700 lb.	All weights			
<u>Head</u>									
National Stock Yards:									
1980	1,121	4,504	5,913	6,722	19,234	37,494	7,103	12,887	32,205
1981	2,649	3,718	5,246	6,116	18,757	36,486	6,039	9,989	24,325
1982	233	3,120	6,189	7,557	19,057	36,156	5,514	15,673	30,053
1983	1,230	3,613	4,263	5,945	17,145	32,199	3,605	13,100	26,668
Jan.	68	641	355	923	2,410	4,397	381	1,762	2,719
Feb.	239	198	430	387	1,251	2,505	406	1,260	2,559
Mar.	315	785	562	616	2,655	4,933	267	1,698	3,606
Apr.	430	996	790	1,233	2,015	5,464	247	1,928	2,522
May	--	280	255	312	904	1,754	210	993	1,775
June	--	93	326	372	749	1,540	229	636	954
July	42	100	285	315	530	1,273	111	433	1,086
Aug.	9	97	268	625	1,413	2,412	174	729	1,163
Sept.	16	105	319	406	932	1,778	463	1,087	2,241
Oct.	44	53	358	280	1,801	2,536	398	713	3,048
Nov.	55	95	188	211	1,223	1,772	315	780	2,635
Dec.	12	170	126	265	1,262	1,835	405	1,081	2,360
Kansas City:									
1980	3,077	6,168	18,243	23,388	38,545	89,421	6,711	30,145	43,212
1981	3,708	6,701	17,903	22,735	40,108	91,155	20,632	34,764	34,231
1982	2,299	5,793	19,813	22,698	36,185	86,788	23,925	32,910	39,459
1983	2,404	4,402	18,041	20,883	30,864	76,594	25,274	32,506	31,324
Jan.	409	741	1,834	2,335	3,543	8,862	2,274	3,551	3,606
Feb.	243	407	1,074	1,294	2,792	5,810	1,373	2,655	2,933
Mar.	435	429	1,634	1,937	5,163	9,598	1,285	4,497	5,163
Apr.	223	254	984	1,839	3,246	6,546	1,448	3,181	2,884
May	201	200	920	1,186	2,270	4,777	1,550	2,575	2,245
June	153	197	988	895	1,033	3,266	1,902	985	976
July	102	444	1,322	574	639	3,081	1,223	888	754
Aug.	61	413	2,741	2,623	1,943	7,781	2,200	2,724	1,006
Sept.	127	441	2,163	3,000	2,221	7,952	3,255	3,474	1,949
Oct.	180	430	1,754	1,685	2,924	6,973	2,347	3,154	2,661
Nov.	124	109	1,161	1,616	2,291	5,301	2,605	2,041	3,306
Dec.	146	337	1,466	1,899	2,799	6,647	3,810	2,781	3,841
Omaha:									
1980	5,155	4,951	6,294	9,962	18,082	44,444	1,295	20,170	14,135
1981	10,317	3,384	7,740	11,320	16,554	49,315	1,543	20,825	14,318
1982	1,096	2,380	6,014	9,714	13,366	32,570	1,188	17,311	13,345
1983	421	1,243	4,746	7,117	7,853	21,380	746	9,556	6,664
Jan.	22	--	89	180	338	629	--	202	1,129
Feb.	19	5	56	45	249	374	41	249	121
Mar.	72	88	57	99	615	931	73	1,285	267
Apr.	81	181	20	363	1,100	1,745	80	1,175	818
May	81	22	5	125	398	631	51	729	9
June	--	16	56	265	185	522	51	367	46
July	--	--	--	--	--	--	--	--	--
Aug.	--	--	11	100	132	243	21	114	33
Sept.	54	93	1,263	1,374	969	3,753	56	1,097	141
Oct.	92	640	2,430	3,817	1,898	8,877	142	1,938	300
Nov.	--	133	516	374	1,727	2,750	206	1,588	3,406
Dec.	--	65	243	375	242	925	15	812	394
St. Louis:									
1980	7,007	8,353	8,782	13,615	24,193	61,950	260	34,525	20,383
1981	6,356	8,308	10,141	15,397	24,747	64,949	--	27,834	14,509
1982	9,238	8,642	8,506	11,572	23,544	61,502	--	29,879	16,550
1983	9,635	9,021	10,204	15,326	21,288	65,474	--	31,724	11,259
Jan.	976	659	1,199	1,078	1,559	5,471	--	2,897	2,524
Feb.	1,021	879	443	336	1,947	4,626	--	2,416	1,403
Mar.	1,240	668	701	2,171	4,067	8,847	--	4,370	1,242
Apr.	1,255	1,178	1,036	1,853	3,496	8,818	--	3,411	1,163
May	479	737	842	2,517	2,877	7,452	--	5,143	955
June	1,858	1,187	1,155	1,663	2,084	7,947	--	3,064	813
July	522	577	609	893	384	2,985	--	1,312	297
Aug.	449	836	1,582	1,382	667	4,916	--	2,191	212
Sept.	296	312	394	773	650	2,425	--	1,228	441
Oct.	327	611	716	1,341	1,041	4,036	--	1,594	449
Nov.	548	517	888	703	1,369	4,025	--	1,702	526
Dec.	664	860	639	615	1,147	3,926	--	2,396	1,234

See footnote at end of table.

Continued--

Table 62--Feeder cattle and calves shipped: Number by class and weight, eight specified markets, by year, 1980-83, and by month, 1983--Continued

Market, year, and month	Steers						Cows	Heifers	Calves
	1,001 lb. up	901-1,000 lb.	801-900 lb.	701-800 lb.	501-700 lb.	All weights			
	<u>Head</u>								
Sioux Falls:									
1980	16,679	14,580	18,529	23,075	30,182	103,045	1,686	54,455	21,730
1981	14,973	19,086	26,020	26,554	34,949	121,582	1,810	65,308	18,796
1982	10,717	17,135	21,440	22,140	36,843	108,275	1,735	68,537	24,446
1983	10,314	19,909	22,732	23,215	32,631	108,801	1,503	62,101	17,750
Jan.	1,233	2,394	2,175	1,262	2,798	9,862	272	6,166	3,714
Feb.	1,652	1,677	1,716	1,526	4,711	11,282	225	6,301	2,415
Mar.	1,797	1,683	1,317	1,350	3,003	9,950	163	4,663	1,364
Apr.	998	1,638	1,884	2,969	4,360	11,849	129	6,917	1,276
May	349	1,139	2,612	3,201	4,808	12,109	108	7,841	1,255
June	1,896	2,289	3,150	4,148	3,624	15,107	108	8,357	675
July	179	1,438	1,021	676	592	3,906	56	2,840	285
Aug.	172	2,163	2,119	1,311	1,007	6,772	123	2,773	186
Sept.	117	1,461	1,646	1,730	1,542	6,516	39	2,922	208
Oct.	412	1,058	1,596	1,860	1,585	6,521	58	4,131	1,124
Nov.	491	1,093	1,592	1,427	1,575	6,178	155	3,642	2,127
Dec.	1,018	1,846	1,904	1,755	2,226	8,749	67	5,548	3,121
South St. Paul:									
1980	23,379	10,714	9,099	9,991	16,747	69,930	2,506	7,632	11,358
1981	14,672	10,725	7,968	8,368	17,031	58,764	2,169	8,407	10,533
1982	12,304	10,695	9,121	10,503	20,775	63,398	2,523	12,061	13,435
1983	5,834	11,123	8,284	10,707	19,337	55,285	1,695	10,011	11,494
Jan.	541	877	461	694	1,086	3,679	135	664	1,516
Feb.	575	1,011	270	727	1,215	3,798	134	583	821
Mar.	1,253	1,168	559	921	1,481	5,382	214	820	870
Apr.	711	909	882	696	1,677	4,815	139	1,050	723
May	339	1,601	863	1,205	2,904	6,912	98	1,137	1,303
June	506	1,082	1,048	948	1,509	5,093	164	857	516
July	179	521	348	393	999	2,440	184	536	278
Aug.	294	731	454	716	1,355	3,550	208	969	292
Sept.	363	837	614	592	1,563	3,969	85	547	583
Oct.	378	990	1,096	1,431	2,140	6,035	89	847	1,327
Nov.	422	697	1,018	1,279	2,003	5,419	121	1,179	1,675
Dec.	273	699	651	1,105	1,465	4,193	124	822	1,590
South St. Joseph:									
1980	4,410	5,956	8,133	10,977	26,767	56,243	--	21,997	31,418
1981	2,293	3,940	10,203	10,975	25,602	53,013	--	25,570	25,246
1982	994	4,392	8,898	10,561	31,590	56,435	--	25,542	32,778
1983	841	3,083	9,325	13,725	33,102	60,076	--	25,268	41,021
Jan.	120	579	1,164	1,310	4,377	7,550	--	2,500	5,785
Feb.	--	259	545	785	3,073	4,663	--	1,697	2,750
Mar.	344	537	747	1,752	6,645	10,025	--	3,877	5,537
Apr.	234	315	801	1,760	4,977	8,087	--	2,905	3,691
May	15	251	543	983	2,480	4,272	--	2,106	2,036
June	--	46	543	617	1,074	2,280	--	1,167	1,152
July	21	234	345	240	644	1,484	--	584	475
Aug.	9	138	1,216	1,381	1,608	4,352	--	2,179	1,190
Sept.	22	259	852	1,507	1,741	4,381	--	1,758	1,532
Oct.	39	211	676	1,283	1,464	3,673	--	2,110	2,526
Nov.	27	164	1,387	1,399	2,988	5,965	--	2,830	8,875
Dec.	10	90	506	707	2,031	3,344	--	1,556	5,472
Oklahoma City:									
1980	1,214	8,918	45,300	121,668	140,961	318,061	6,000	110,841	100,283
1981	1,031	8,380	35,201	100,917	125,603	271,132	7,688	121,327	61,771
1982	1,293	5,466	36,587	89,155	115,756	248,257	3,651	99,588	57,740
1983	238	7,291	40,179	82,775	79,270	209,753	3,422	79,808	42,604
Jan.	40	622	1,888	3,509	7,089	13,148	743	2,883	3,704
Feb.	--	138	1,066	1,902	2,933	6,039	102	1,168	2,025
Mar.	61	565	2,002	6,472	8,163	17,263	160	7,256	5,252
Apr.	--	549	3,437	9,694	8,258	21,938	100	7,944	2,313
May	32	551	7,076	11,386	8,086	27,131	228	10,469	1,059
June	47	793	5,951	17,520	9,456	33,767	259	8,633	1,448
July	58	859	5,444	8,845	5,044	29,250	329	8,702	2,360
Aug.	--	808	7,330	6,867	7,226	22,231	196	9,566	3,159
Sept.	--	1,009	1,376	4,452	5,229	12,066	180	7,446	3,022
Oct.	--	812	1,886	6,049	7,958	16,705	347	7,014	6,510
Nov.	--	220	1,503	3,846	6,790	12,359	447	4,914	8,477
Dec.	--	365	1,220	2,233	3,038	6,856	331	3,813	2,735

-- = Not available.

SOURCE: Agricultural Marketing Service.

Table 63--Feeder cattle and calves shipped: Number by class and weight, eight markets combined, by year, 1977-83, and by month, 1981-83 1/

Year and month	Steers						Cows	Heifers	Calves
	1,001 lb. up	901-1,000 lb.	801-900 lb.	701-800 lb.	601-700 lb.	All weights			
	Head								
1977	19,078	46,273	114,343	204,813	445,238	829,745	17,574	391,959	466,984
1978	71,954	69,006	105,546	174,833	339,600	760,939	24,951	357,612	367,897
1979	102,475	68,442	113,356	201,515	301,402	787,190	20,696	300,733	289,238
1980	62,042	64,144	120,293	219,398	314,711	780,586	25,462	292,712	274,724
1981	55,999	64,242	120,422	202,382	303,351	746,396	39,881	316,390	204,826
1982	38,174	57,623	116,568	183,900	297,116	693,381	38,536	228,816	201,528
1983	30,917	59,685	117,774	179,693	241,490	629,559	33,988	242,515	188,342
1983:									
Jan.	3,409	6,513	9,185	11,291	23,200	53,598	3,805	20,625	24,707
Feb.	3,749	4,574	5,600	7,003	18,171	39,097	2,281	16,429	15,208
Mar.	5,517	5,923	7,579	15,318	32,592	66,929	2,083	28,466	23,301
Apr.	3,932	6,020	9,834	20,407	29,069	69,262	2,143	28,511	15,388
May	1,496	4,781	13,116	20,915	24,727	65,035	2,245	30,992	10,637
June	4,460	5,703	13,217	26,428	19,714	69,522	2,723	2,407	6,580
July	1,103	4,173	9,375	11,936	8,832	35,419	1,903	15,295	5,534
Aug.	994	5,186	15,721	15,005	15,351	52,257	744	21,245	7,241
Sept.	995	4,537	8,627	13,834	14,847	42,840	4,078	19,559	10,117
Oct.	1,472	4,815	10,512	17,746	20,811	55,356	3,381	21,501	17,945
Nov.	1,667	3,028	8,253	10,855	19,966	43,769	3,850	18,676	31,027
Dec.	2,123	4,432	6,755	8,955	14,210	36,475	4,752	18,809	20,657
1982:									
Jan.	2,490	5,649	12,552	11,742	19,833	52,256	3,684	17,585	26,268
Feb.	3,290	6,639	9,610	11,183	27,272	57,994	2,692	24,184	22,107
Mar.	3,034	5,038	12,788	24,021	47,112	92,004	3,045	43,401	27,649
Apr.	2,786	4,490	7,695	21,145	33,745	69,861	3,647	35,771	21,672
May	2,001	3,757	10,297	23,169	24,661	63,885	2,977	31,463	11,763
June	2,031	3,857	10,094	17,629	19,950	53,561	2,309	20,221	8,715
July	1,979	3,126	8,048	11,138	14,729	39,020	2,290	12,553	6,855
Aug.	4,189	5,220	10,670	13,139	18,640	51,858	2,368	20,293	9,330
Sept.	3,858	3,871	8,296	14,796	23,078	53,899	3,385	25,153	13,303
Oct.	4,592	5,477	10,550	13,912	23,569	58,100	3,314	26,437	20,300
Nov.	4,208	5,149	8,436	11,275	23,445	52,513	3,775	25,098	31,531
Dec.	3,716	5,350	7,532	10,761	21,071	48,430	5,552	19,342	29,322
1981:									
Jan.	5,876	5,526	7,430	11,618	23,909	54,359	2,438	20,183	27,418
Feb.	4,089	5,440	4,414	8,684	21,861	44,488	2,082	21,775	15,777
Mar.	7,102	4,832	8,512	15,142	31,764	67,352	2,690	33,162	19,707
Apr.	7,691	6,312	13,942	27,602	48,315	103,862	3,955	63,066	27,998
May	4,501	4,375	9,870	19,500	25,254	63,508	3,941	28,925	9,825
June	2,675	6,510	15,814	28,744	27,105	80,848	4,053	41,009	7,352
July	2,186	5,478	13,912	20,481	20,958	63,015	3,416	26,316	6,686
Aug.	5,357	5,468	8,905	17,980	18,396	57,106	2,864	21,359	7,237
Sept.	3,592	5,546	12,938	15,951	21,506	59,533	2,904	19,324	9,675
Oct.	4,419	4,910	11,195	19,473	25,302	65,299	3,842	19,483	10,733
Nov.	4,392	4,208	6,903	8,484	22,354	46,341	3,521	16,315	28,972
Dec.	4,119	4,637	6,579	8,723	16,627	40,685	4,175	15,471	24,446

1/ The eight markets are south St. Paul, Kansas City, Omaha, Sioux City, Sioux Falls, Oklahoma City, National Stock Yards, and south St. Joseph.

SOURCE: Agricultural Marketing Service.

Table 64--Feeder cattle and calves shipped: Number by class and weight, eight markets combined, by week, 1983 1/

Week ended	Steers						Cows	Heifers	Calves
	1,001 lb. up	901-1,000 lb.	801-900 lb.	701-800 lb.	501-700 lb.	All weights			
<u>Head</u>									
Jan. 6	813	1,343	2,368	2,417	5,598	12,539	947	3,431	6,450
13	976	2,199	2,400	3,533	6,025	15,133	724	5,764	6,324
20	703	1,328	2,100	2,988	6,418	13,537	676	6,341	6,619
27	719	1,459	1,932	2,101	4,239	10,450	555	3,951	3,926
Feb. 3	518	549	793	637	1,770	4,267	290	1,491	2,586
10	932	877	1,445	1,714	3,279	8,247	715	2,969	3,171
17	1,219	1,230	1,631	2,178	6,309	12,567	582	4,536	5,352
24	702	1,641	1,719	2,508	6,538	13,108	599	6,101	4,917
Mar. 3	1,163	1,750	1,939	3,480	8,067	16,399	538	7,862	6,534
10	1,687	896	1,706	3,843	7,181	15,313	515	6,616	4,582
17	1,402	1,081	1,506	2,475	7,575	14,039	619	6,136	5,886
24	749	1,262	1,701	2,599	5,711	12,022	438	5,523	3,852
31	916	1,211	906	3,140	4,899	11,072	361	3,763	2,739
Apr. 7	1,339	1,190	1,620	3,201	5,688	12,938	430	3,771	2,402
14	1,020	1,665	2,450	5,435	6,261	16,831	502	6,726	3,297
21	1,058	1,505	2,818	5,412	9,852	20,645	599	10,592	5,329
28	515	1,568	2,978	6,269	7,188	18,518	591	7,314	4,253
May 5	422	1,294	3,431	5,908	5,439	16,494	547	8,651	3,894
12	359	766	2,090	3,651	6,575	13,441	415	7,508	1,950
19	267	1,288	2,613	5,601	5,911	15,680	725	7,626	2,335
26	401	1,427	4,784	4,902	6,517	18,031	413	7,091	2,535
June 2	379	781	2,821	5,514	4,665	14,160	508	4,576	1,251
9	1,389	1,604	2,259	7,349	5,999	18,600	702	7,127	1,809
16	1,178	1,162	2,280	7,009	3,962	15,691	684	5,647	1,203
23	990	1,256	4,112	3,273	3,085	12,716	430	4,040	1,430
30	556	909	1,948	4,226	2,458	10,107	449	2,900	1,016
July 7	96	602	1,295	1,570	1,600	5,164	280	2,240	720
14	346	1,238	3,464	4,599	1,995	11,642	543	4,990	1,705
21	302	1,089	2,177	2,939	1,984	8,551	535	3,580	1,679
28	359	1,244	2,438	2,760	3,173	9,974	548	5,916	1,431
Aug. 4	235	1,086	3,019	2,257	2,139	8,736	873	4,633	1,505
11	171	1,071	3,150	5,002	4,129	13,469	572	3,728	1,613
18	214	1,306	5,251	3,223	4,056	14,050	721	5,849	1,891
25	232	960	2,543	2,411	3,272	9,418	692	3,982	1,421
Sept. 1	164	1,035	2,285	2,495	2,396	8,372	663	4,262	1,321
8	106	565	1,316	2,584	2,422	6,994	518	2,476	1,207
15	359	1,240	1,753	3,281	3,365	9,998	1,081	3,770	2,116
22	341	1,353	2,247	2,934	3,398	10,273	772	5,296	2,698
29	167	1,166	2,316	3,999	4,412	12,060	1,072	5,733	3,509
Oct. 6	204	1,289	2,504	4,180	5,039	13,216	690	4,570	4,450
13	343	828	2,609	4,834	5,116	13,730	739	4,682	2,977
20	158	1,267	3,310	5,338	5,006	15,079	1,037	6,132	4,620
27	632	1,201	2,249	3,689	5,724	13,495	880	5,352	5,344
Nov. 3	432	835	1,990	2,672	4,080	9,999	1,098	5,710	5,561
10	203	611	1,701	2,200	4,786	9,501	912	4,572	6,076
17	581	1,070	2,662	3,996	5,567	13,876	1,195	5,005	10,308
24	318	408	986	1,109	2,396	5,217	648	1,982	3,757
Dec. 1	552	822	2,007	2,553	5,269	11,203	1,086	4,182	8,534
8	600	1,531	2,382	3,055	5,345	13,023	1,278	7,408	8,812
15	651	1,070	2,149	3,261	5,050	12,181	1,141	5,002	6,218
22	328	642	916	1,055	1,346	4,287	532	2,871	1,761
29	270	601	523	872	602	2,868	818	1,746	1,478

1/ The eight markets are south St. Paul, Kansas City, Omaha, Sioux City, Sioux Falls, Oklahoma City, National Stock Yards, and south St. Joseph.

SOURCE: Agricultural Marketing Service.

Table 71--Marketings of barrows, gilts, and sows: Number of packer and shipper purchases at seven markets combined, by month, and at seven specified markets, by year, 1973-83 1/

Market and year	Jan.	Feb.	Mar.	Apr.	May	June	July	Aug.	Sept.	Oct.	Nov.	Dec.	Total
<u>1,000 head</u>													
Seven markets combined:													
Barrows and gilts--													
1973	:641	512	574	567	644	550	478	521	486	641	646	542	6,804
1974	:676	559	651	746	770	652	563	557	599	694	606	578	7,652
1975	:620	490	512	603	539	503	426	375	442	498	477	510	5,997
1976	:491	410	539	533	448	446	397	453	536	590	639	544	6,027
1977	:486	477	599	556	511	486	401	465	500	524	551	465	6,023
1978	:474	426	508	486	528	459	419	452	438	512	544	454	5,699
1979	:544	463	580	609	663	578	618	616	565	703	697	603	7,239
1980	:551	485	487	605	552	502	430	391	467	526	455	505	5,955
1981	:489	415	482	494	419	421	367	354	390	454	428	469	5,182
1982	:390	347	405	408	360	382	308	309	306	343	363	330	4,252
1983	:321	286	354	376	299	370	302	313	312	378	412	359	4,156
Sows--													
1973	: 74	58	59	54	62	67	73	82	60	72	78	65	803
1974	: 80	54	55	57	58	68	106	121	95	99	82	74	948
1975	: 60	41	40	46	43	49	60	55	58	51	47	54	605
1976	: 49	36	41	42	45	58	59	65	65	65	79	76	678
1977	: 62	57	51	45	52	60	57	64	60	58	71	67	707
1978	: 62	61	56	45	51	55	56	63	58	64	67	63	701
1979	: 64	57	56	57	64	63	82	89	83	96	104	88	903
1980	: 86	67	60	68	68	77	83	74	72	71	61	69	857
1981	: 59	48	47	50	48	60	58	60	62	59	56	64	671
1982	: 64	52	55	48	46	49	44	48	47	46	46	47	589
1983	: 46	36	40	40	37	58	59	68	62	58	55	58	624
: National : Kansas : : : South St. : South St. : Sioux : Indian-													
: Stock Yards : City : Omaha : : Joseph : Paul : City : apolis													
<u>1,000 head</u>													
Seven specified mkts.:													
Barrows and gilts--													
1973	: 1,084		605		1,084		884		1,156		1,536		454
1974	: 1,238		567		1,210		921		1,446		1,854		416
1975	: 1,038		412		950		671		1,150		1,446		330
1976	: 1,112		430		869		731		1,114		1,446		353
1977	: 1,180		416		827		744		1,184		1,344		328
1978	: 1,114		384		773		686		1,198		1,254		290
1979	: 1,398		420		1,019		836		1,558		1,656		353
1980	: 1,262		347		769		705		1,255		1,316		301
1981	: 1,184		218		664		593		957		1,268		262
1982	: 932		187		562		518		752		1,084		217
1983	: 1,001		184		547		528		686		1,006		203
Sows--													
1973	: 123		41		168		77		173		164		58
1974	: 137		51		199		91		240		177		53
1975	: 86		35		132		55		138		131		29
1976	: 109		33		128		59		168		150		30
1977	: 133		36		131		69		165		139		32
1978	: 139		33		133		69		158		140		30
1979	: 175		39		183		76		205		188		36
1980	: 189		38		180		80		177		160		33
1981	: 135		18		138		62		142		145		28
1982	: 121		22		131		57		109		130		19
1983	: 142		23		136		53		117		133		20

1/ Seven markets include Indianapolis, Kansas City, National Stock Yards, Sioux City, south St. Paul, Omaha, and south St. Joseph.

SOURCE: Agricultural Marketing Service.

TABLE 72--LIVESTOCK SLAUGHTER: NUMBER BY CLASS OF SLAUGHTER, UNITED STATES, 1970-83 1/
(1,000 HEAD)

YEAR	COMMERCIAL 2/			FARM	TOTAL	COMMERCIAL 2/			FARM	TOTAL
	FEDERALLY INSPECTED	OTHER	TOTAL			FEDERALLY INSPECTED	OTHER	TOTAL		
<u>CATTLE</u>										
1970	30,793	4,232	35,025	331	35,356	3,024	1,048	4,072	131	4,203
1971	31,419	4,166	35,585	320	35,905	2,806	883	3,689	136	3,825
1972	32,267	3,512	35,779	355	36,134	2,421	632	3,053	148	3,201
1973	30,521	3,166	33,687	415	34,102	1,808	441	2,249	155	2,404
1974	33,319	3,493	36,812	541	37,353	2,355	633	2,987	188	3,175
1975	36,904	4,008	40,911	553	41,464	3,894	1,316	5,209	197	5,406
1976	38,992	3,663	42,654	545	43,199	4,438	912	5,350	177	5,527
1977	38,717	3,139	41,856	525	42,381	4,696	821	5,517	175	5,692
1978	36,948	2,605	39,552	418	39,970	3,620	550	4,170	132	4,302
1979	31,504	2,174	33,678	327	34,005	2,499	325	2,824	103	2,927
1980	31,642	2,164	33,807	310	34,117	2,294	294	2,588	91	2,679
1981	32,819	2,135	34,953	312	35,265	2,478	320	2,798	88	2,886
1982	33,907	1,937	35,843	311	36,154	2,729	292	3,021	83	3,104
1983	34,816	1,833	36,649	325	36,974	2,798	279	3,077	85	3,162
<u>HOGS</u>										
1970	78,187	7,630	85,817	1,235	87,052	10,010	542	10,552	249	10,801
1971	86,667	7,771	94,438	1,210	95,648	10,256	473	10,729	236	10,965
1972	78,759	5,948	84,707	1,158	85,865	9,905	396	10,301	224	10,525
1973	72,264	4,531	76,795	1,095	77,890	9,234	363	9,597	202	9,799
1974	77,071	4,691	81,762	1,321	83,083	8,556	291	8,847	217	9,064
1975	64,926	3,761	68,687	1,193	69,880	7,552	283	7,835	212	8,047
1976	70,454	3,330	73,784	1,181	74,965	6,474	240	6,714	202	6,916
1977	74,019	3,285	77,303	1,144	78,447	6,133	223	6,356	198	6,554
1978	74,139	3,176	77,315	1,086	78,401	5,169	200	5,369	174	5,543
1979	85,425	3,674	89,099	1,070	90,169	4,833	184	5,017	172	5,189
1980	91,882	4,192	96,074	1,100	97,174	5,363	216	5,579	165	5,744
1981	87,851	3,724	91,575	900	92,475	5,789	219	6,008	189	6,197
1982	79,328	2,861	82,190	654	82,844	6,273	175	6,449	194	6,643
1983	84,762	2,823	87,584	500	88,084	6,412	207	6,619	173	6,792
<u>SHEEP AND LAMBS</u>										

1/ TOTALS FOR 1970-72 -- 48 STATES. 2/ COMMERCIAL CATEGORIES MAY NOT ADD TO TOTAL DUE TO ROUNDING.

TABLE 73--COMMERCIAL CATTLE SLAUGHTER: NUMBER SLAUGHTERED, UNITED STATES, 1970-83 1/ 2/

YEAR	JAN	FEB	MAR	APR	MAY	JUN	JUL	AUG	SEP	OCT	NOV	DEC	TOTAL
<u>1,000 HEAD</u>													
1970	3,033.7	2,652.1	2,830.6	2,898.8	2,816.9	2,957.4	2,994.1	2,868.1	3,086.7	3,141.5	2,773.7	2,971.3	35,024.9
1971	2,921.2	2,619.4	3,046.6	2,888.5	2,873.2	3,155.0	3,067.6	3,071.0	3,140.1	3,009.0	2,923.5	2,870.0	35,585.1
1972	2,888.4	2,772.6	3,037.3	2,761.9	3,117.7	3,142.3	2,758.4	3,214.8	3,041.5	3,192.0	2,985.3	2,866.4	35,778.6
1973	3,104.7	2,672.8	2,884.1	2,407.2	2,953.5	2,794.4	2,691.7	2,696.6	2,608.9	3,152.0	2,955.3	2,765.6	33,686.8
1974	3,090.8	2,546.9	2,876.4	2,901.4	3,050.2	2,865.9	3,104.6	3,169.4	3,088.6	3,605.0	3,277.8	3,234.5	36,811.5
1975	3,516.0	3,083.7	3,132.7	3,207.8	3,149.2	3,193.5	3,401.2	3,467.3	3,671.5	3,986.8	3,470.0	3,631.5	40,911.2
1976	3,761.0	3,336.7	3,814.8	3,350.6	3,242.5	3,577.6	3,484.4	3,676.1	3,748.8	3,659.8	3,491.9	3,510.2	42,654.4
1977	3,547.2	3,301.0	3,618.0	3,264.5	3,300.1	3,628.4	3,307.5	3,749.9	3,571.7	3,556.2	3,541.8	3,470.1	41,856.4
1978	3,469.0	3,269.7	3,470.1	3,180.2	3,436.2	3,260.5	3,061.8	3,457.6	3,223.1	3,408.1	3,268.8	3,047.0	39,552.1
1979	3,307.1	2,736.6	2,852.6	2,532.8	2,792.6	2,718.5	2,662.5	3,034.3	2,550.9	3,038.4	2,798.4	2,652.8	33,677.6
1980	2,928.4	2,646.3	2,570.7	2,714.9	2,780.0	2,698.1	2,837.8	2,852.0	2,925.4	3,219.7	2,705.0	2,928.4	33,806.7
1981	3,005.3	2,659.2	2,921.7	2,811.3	2,755.5	2,929.0	2,920.5	2,934.2	3,024.1	3,125.6	2,854.6	3,012.4	34,953.4
1982 4/			8,679.2			8,641.6			9,214.0				35,843.3
1983	3,060.9	2,691.3	2,979.6	2,755.5	2,956.7	3,138.9	2,866.5	3,368.9	3,312.6	3,277.7	3,079.2	3,161.0	36,648.9

1/ TOTALS FOR 1970-72 -- 48 STATES. 2/ INCLUDES SLAUGHTER IN FEDERALLY INSPECTED AND OTHER SLAUGHTER PLANTS, BUT EXCLUDES ANIMALS SLAUGHTERED ON FARMS. 3/ THE SUM OF THE MONTHS MAY NOT ADD TO TOTAL DUE TO ROUNDING. 4/ DATA AVAILABLE BY QUARTERS ONLY.

SOURCE: STATISTICAL REPORTING SERVICE.

TABLE 74--COMMERCIAL CALF SLAUGHTER: NUMBER SLAUGHTERED, UNITED STATES, 1970-83 1/ 2/

YEAR	JAN	FEB	MAR	APR	MAY	JUN	JUL	AUG	SEP	OCT	NOV	DEC	TOTAL 3/
1,000 HEAD													
1970	388.6	326.8	380.4	349.3	306.9	297.1	320.7	319.4	351.7	352.9	326.6	351.9	4,072.3
1971	332.0	306.9	377.3	321.4	281.1	280.4	282.4	290.9	315.7	307.2	302.7	301.2	3,689.2
1972	289.1	276.6	319.3	239.1	235.9	224.5	214.1	259.8	243.7	258.6	252.8	239.4	3,052.9
1973	253.5	206.4	224.8	170.8	167.5	151.0	153.8	158.1	163.3	206.1	206.7	186.8	2,248.8
1974	215.2	185.4	213.1	204.9	205.1	175.2	215.6	260.6	285.8	374.6	323.5	328.4	2,987.4
1975	376.5	330.0	361.6	384.0	371.2	382.0	468.1	465.8	514.7	591.1	475.0	489.4	5,209.4
1976	466.0	407.7	496.1	419.0	366.5	409.4	410.5	442.9	495.4	480.2	466.1	490.3	5,350.1
1977	479.0	441.7	517.7	444.9	419.0	440.0	420.4	285.3	474.5	471.4	473.6	449.7	5,517.1
1978	424.6	387.1	438.9	351.5	336.3	317.7	304.3	347.1	315.6	331.2	315.8	300.1	4,170.2
1979	296.1	239.5	271.8	222.9	214.2	193.3	218.1	240.6	217.3	254.0	240.0	216.2	2,823.9
1980	234.8	204.5	220.6	206.1	183.7	180.6	211.3	207.9	226.9	257.7	214.2	239.8	2,588.1
1981	238.0	210.3	238.7	212.3	181.7	200.4	227.8	225.6	261.2	270.9	247.4	284.0	2,798.3
1982 4/			769.6			675.2			769.6			806.5	3,020.9
1983	243.9	223.5	266.8	223.6	214.0	231.6	236.3	286.1	282.8	289.8	294.3	284.0	3,076.7

SEE FOOTNOTES AT END OF TABLE 76.

TABLE 75--COMMERCIAL HOG SLAUGHTER: NUMBER SLAUGHTERED, UNITED STATES, 1970-83 1/ 2/

YEAR	JAN	FEB	MAR	APR	MAY	JUN	JUL	AUG	SEP	OCT	NOV	DEC	TOTAL 3/
1,000 HEAD													
1970	6,832.4	6,084.4	7,032.5	7,296.2	6,420.1	6,261.6	6,359.8	6,616.8	7,641.9	8,352.5	8,093.8	8,824.8	85,816.8
1971	8,250.6	7,017.5	8,988.3	8,457.6	7,548.6	7,603.2	6,803.7	7,512.8	7,991.2	7,780.2	8,217.0	8,267.2	94,437.9
1972	7,022.3	6,828.8	8,409.4	7,256.1	7,323.8	6,809.0	5,686.5	6,946.8	6,807.9	7,492.5	7,460.6	6,663.4	84,707.1
1973	7,099.5	6,089.1	7,036.0	6,361.3	7,043.1	6,073.9	5,327.9	5,890.1	5,656.8	6,995.6	6,933.8	6,287.9	76,795.0
1974	7,237.4	5,963.8	6,948.3	7,267.7	7,478.3	6,268.4	6,095.4	6,729.2	6,880.5	7,430.8	6,789.5	6,672.6	81,761.9
1975	6,763.8	5,891.3	6,104.5	6,730.4	5,691.6	5,385.6	4,955.5	4,883.2	5,467.8	5,637.0	5,337.0	5,839.1	68,686.8
1976	5,696.4	5,122.8	6,612.5	6,086.7	5,333.6	5,400.5	5,130.7	6,214.5	6,637.2	7,210.9	7,458.3	6,879.8	73,783.9
1977	6,127.3	6,096.5	7,546.4	6,651.8	6,133.5	5,957.4	5,120.7	6,409.7	6,762.5	6,771.3	7,198.1	6,527.7	77,303.0
1978	6,242.6	6,091.5	7,069.8	6,457.6	6,557.4	6,026.6	5,631.3	6,481.4	6,440.8	6,840.5	7,041.5	6,434.4	77,315.2
1979	6,695.4	5,946.7	7,397.9	7,235.8	7,560.1	6,944.1	7,003.0	7,962.6	7,116.9	9,101.1	8,499.2	7,636.4	89,099.1
1980	8,420.4	7,607.4	8,208.5	8,886.0	8,535.7	7,617.6	7,220.1	7,029.6	7,908.4	8,737.2	7,703.3	8,200.1	96,074.1
1981	8,130.9	7,195.6	8,351.2	8,326.1	7,298.7	6,969.3	6,811.7	6,854.2	7,611.5	8,143.4	7,600.5	8,281.9	91,575.0
1982 4/			21,713.5			20,711.9			18,939.6			20,824.6	82,189.7
1983	6,664.1	5,964.4	7,583.3	7,297.8	7,117.9	7,250.6	6,561.5	7,311.2	7,499.9	8,085.6	8,436.0	7,812.1	87,584.3

SEE FOOTNOTES AT END OF TABLE 76.

TABLE 76--COMMERCIAL SHEEP AND LAMB SLAUGHTER: NUMBER SLAUGHTERED, UNITED STATES, 1970-83 1/ 2/

YEAR	JAN	FEB	MAR	APR	MAY	JUN	JUL	AUG	SEP	OCT	NOV	DEC	TOTAL 3/
1,000 HEAD													
1970	895.8	774.2	909.4	958.5	841.7	888.4	876.2	837.0	944.6	965.0	774.0	887.0	10,551.8
1971	936.5	833.4	955.7	951.5	807.7	870.6	855.0	857.2	958.9	959.2	859.0	884.5	10,729.2
1972	880.8	830.9	948.4	821.5	835.5	842.0	766.5	871.7	893.2	971.2	859.0	780.3	10,301.0
1973	957.5	721.0	736.9	732.4	884.6	752.9	834.7	887.4	819.8	951.8	779.3	638.7	9,597.0
1974	770.0	628.9	791.1	817.0	693.2	601.0	736.7	806.8	869.6	878.6	636.8	616.9	8,846.6
1975	682.7	586.4	675.0	652.0	637.5	635.9	658.0	647.8	785.4	731.8	535.8	606.6	7,834.9
1976	600.8	528.1	586.7	589.8	447.6	523.4	547.2	584.9	646.2	573.9	533.8	551.1	6,713.5
1977	513.3	473.8	595.4	562.8	491.5	570.2	486.1	578.2	588.4	545.2	495.4	455.4	6,355.8
1978	437.6	401.7	501.9	449.4	467.7	457.2	423.0	458.8	454.6	475.7	430.2	411.1	5,368.9
1979	401.8	364.1	444.2	444.4	434.7	385.7	400.4	433.4	427.9	474.4	403.2	402.9	5,017.1
1980	462.8	431.7	485.1	485.5	469.2	416.5	440.3	448.0	488.5	533.5	431.8	486.4	5,579.3
1981	504.4	439.5	505.1	537.6	442.2	459.3	459.9	490.6	569.7	574.2	490.2	535.3	6,008.1
1982 4/			1,602.0			1,537.4			1,628.0			1,681.3	6,448.7
1983	521.7	468.5	633.5	523.5	526.8	525.5	514.3	608.3	617.0	600.6	528.2	551.3	6,619.4

1/ TOTALS FOR 1970-72 -- 48 STATES. 2/ INCLUDES SLAUGHTER IN FEDERALLY INSPECTED AND OTHER SLAUGHTER PLANTS, BUT EXCLUDES ANIMALS SLAUGHTERED ON FARMS. 3/ TOTALS BASED ON UNROUNDED DATA. 4/ DATA AVAILABLE BY QUARTERS ONLY.

SOURCE: STATISTICAL REPORTING SERVICE.

TABLE 77--COMMERCIAL CATTLE SLAUGHTER,
NUMBER OF HEAD, BY STATES AND BY MONTHS, 1983 1/

STATE	JAN	FEB	MAR	APR	MAY	JUN
	<u>1,000 HEAD</u>					
ALA	19.5	17.2	19.8	21.0	23.0	22.8
ARIZ	27.0	24.5	30.2	27.5	34.7	37.9
ARK	7.4	6.3	6.9	6.0	6.9	7.4
CALIF	139.7	126.1	137.9	135.4	140.7	153.6
COLO	183.3	183.7	197.2	157.9	156.5	176.9
DEL-MD	5.9	5.0	5.8	5.3	5.1	5.2
FLA	30.8	27.4	31.7	30.1	32.3	34.3
GA	16.8	15.4	18.6	18.1	18.6	17.6
HAW	4.5	4.5	5.5	4.7	4.8	4.8
IDAHO	67.6	55.4	60.6	52.4	54.6	60.7
ILL	66.2	67.9	83.8	83.5	93.6	104.2
IND	30.1	23.7	20.8	18.9	19.2	25.1
IOWA	306.9	257.2	242.8	241.1	263.1	280.3
KANS	380.0	344.2	406.5	362.4	395.4	402.7
KY	14.6	12.8	14.2	12.8	13.0	11.0
LA	4.4	4.4	5.3	5.1	6.0	7.1
MICH	43.8	39.9	45.3	43.2	43.1	45.3
MINN	107.2	82.0	88.5	80.1	85.4	100.2
MISS	20.6	17.1	18.6	19.3	18.8	20.2
MO	63.0	52.7	60.5	56.3	57.9	60.1
MONT	10.1	8.9	7.0	4.3	6.5	8.9
NEBR	461.7	404.2	404.6	381.1	417.9	447.5
NEV	.4	.5	.5	.4	.5	.6
N ENG 2/	7.7	6.9	7.9	7.2	7.5	7.0
N J	12.6	11.4	13.0	11.9	12.7	14.3
N MEX	11.9	11.4	13.3	12.9	14.0	14.1
N Y	22.4	20.0	24.3	22.6	21.2	19.4
N C	11.5	9.3	11.6	11.3	10.4	10.9
N DAK	15.0	11.4	11.3	10.4	10.6	14.6
OHIO	53.5	43.6	53.7	47.9	49.5	49.8
OKLA	46.2	37.6	48.5	39.0	45.1	46.3
OREG	9.4	6.9	8.2	8.0	8.2	9.8
PA	75.1	61.6	74.8	76.4	79.1	80.2
S C	9.2	7.7	9.6	9.8	10.5	11.1
S DAK	59.8	50.3	52.2	48.9	55.0	62.1
TENN	27.3	22.4	25.4	23.2	22.8	24.0
TEX	473.2	416.6	506.9	465.8	516.4	534.7
UTAH	21.1	18.8	21.1	19.0	19.5	21.7
VA	12.8	10.2	8.3	6.8	6.1	5.7
WASH	77.8	70.5	74.8	71.1	70.5	75.1
W VA	3.1	2.4	2.5	2.2	2.3	2.3
WISC	98.6	90.5	98.6	93.5	96.7	100.4
WYO	1.1	.9	1.1	1.0	1.1	1.1
U.S.	3,060.9	2,691.3	2,979.6	2,755.5	2,956.7	3,138.9

SEE FOOTNOTES AT END OF TABLE.

CONTINUED--

TABLE 77--COMMERCIAL CATTLE SLAUGHTER,
NUMBER OF HEAD, BY STATES AND BY MONTHS, 1983 1/--CONTINUED

STATE	JUL	AUG	SEP	OCT	NOV	DEC	ANNUAL TOTAL
	<u>1,000 HEAD</u>						
ALA	19.9	24.0	21.0	22.7	21.1	21.8	253.7
ARIZ	30.1	30.6	28.0	28.1	31.0	31.9	361.3
ARK	6.6	8.2	9.3	10.2	8.9	6.5	90.6
CALIF	137.6	153.2	146.2	142.6	132.3	138.6	1,684.0
COLO	164.2	198.9	199.1	187.3	173.6	176.4	2,154.8
DEL-MD	4.6	5.1	5.2	6.0	6.3	5.7	65.0
FLA	32.2	33.8	33.8	33.9	32.6	32.2	385.3
GA	16.4	20.3	19.6	20.6	19.0	15.5	216.5
HAW	4.5	5.1	4.5	4.2	4.3	4.7	56.0
IDAHO	55.2	64.4	64.4	68.7	72.6	66.9	743.5
ILL	103.1	127.0	117.7	115.6	103.2	90.6	1,156.4
IND	24.3	24.3	23.6	29.8	29.7	29.8	299.3
IOWA	239.6	299.4	291.6	273.1	286.3	315.2	3,296.3
KANS	377.0	442.2	426.1	416.9	366.2	389.2	4,709.0
KY	11.2	13.8	14.9	16.5	15.4	14.2	164.4
LA	6.3	6.1	5.3	5.9	6.4	4.8	67.1
MICH	41.9	50.3	44.8	45.7	45.4	48.1	536.5
MINN	93.4	102.3	103.9	107.6	101.4	112.7	1,164.8
MISS	18.4	25.8	29.4	29.8	25.5	20.9	264.6
MO	55.2	68.2	67.5	70.5	74.5	78.9	765.2
MONT	7.3	9.4	10.2	9.3	8.7	8.5	99.1
NEBR	414.4	472.5	448.4	426.3	374.1	418.2	5,071.1
NEV	.5	.5	.5	.5	.6	.6	6.2
N ENG 2/	6.7	7.3	7.9	9.3	10.0	9.4	94.8
N J	12.6	14.9	10.7	13.4	12.2	12.5	152.1
N MEX	13.2	14.7	16.5	17.0	14.9	13.6	167.5
N Y	17.9	21.3	20.8	21.8	23.0	24.4	259.0
N C	9.2	13.5	13.9	15.6	16.1	13.0	146.3
N DAK	10.3	10.7	12.5	16.8	17.3	18.0	159.0
OHIO	45.6	61.1	60.9	55.9	51.9	56.5	630.1
OKLA	41.5	48.5	48.9	46.6	47.3	45.2	540.6
OREG	9.0	10.2	10.3	11.7	10.1	9.1	110.9
PA	72.3	86.6	84.2	87.1	86.5	85.1	948.9
S C	10.1	12.5	11.4	12.1	10.5	9.2	123.8
S DAK	51.8	57.4	57.5	59.2	61.6	66.7	682.4
TENN	23.7	30.5	31.6	34.4	31.5	27.7	324.5
TEX	480.8	557.0	578.3	571.5	514.6	494.0	6,109.8
UTAH	19.3	22.9	22.1	23.4	24.7	24.8	258.4
VA	5.6	7.3	8.0	9.1	10.9	9.8	100.6
WASH	75.3	85.8	87.0	86.4	77.8	79.5	931.6
W VA	2.0	2.4	3.6	5.9	5.9	3.8	38.4
WISC	94.8	117.4	109.9	107.9	112.1	125.9	1,246.2
WYO	1.0	1.5	1.2	1.0	1.2	1.0	13.3
U.S.	2,866.5	3,368.9	3,312.6	3,277.7	3,079.2	3,161.0	36,648.9

1/ INCLUDES SLAUGHTER IN FEDERALLY INSPECTED AND IN OTHER SLAUGHTER PLANTS, BUT EXCLUDES ANIMALS SLAUGHTERED ON FARMS.

2/ NEW ENGLAND INCLUDES CONNECTICUT, MAINE, MASSACHUSETTS, NEW HAMPSHIRE, RHODE ISLAND, AND VERMONT.

SOURCE: STATISTICAL REPORTING SERVICE.

TABLE 78--COMMERCIAL CALF SLAUGHTER
NUMBER OF HEAD, BY STATES AND BY MONTHS, 1983 1/

STATE	JAN	FEB	MAR	APR	MAY	JUN
	<u>1,000 HEAD</u>					
ALA	0.4	0.2	0.2	0.2	0.1	0.3
ARIZ	0.2	0.2	0.2	0.2	0.1	0.1
ARK	0.2	0.2	0.1	0.2	0.1	0.1
CALIF	19.5	19.5	21.8	16.7	17.4	19.1
COLO						
DEL-MD	3.6	3.0	4.2	3.6	2.9	3.9
FLA	9.5	8.8	6.8	6.9	6.5	7.1
GA	1.4	0.9	1.9	1.3	1.2	1.9
HAW						
IDAHO	0.2	0.1	0.1	0.2	0.2	0.1
ILL	16.7	14.6	16.7	14.8	14.6	15.8
IND	9.3	7.9	8.5	7.6	7.2	8.0
IOWA						
KANS						
KY	0.1	0.1	0.1	0.1	0.1	0.1
LA	7.0	5.6	7.4	6.9	7.0	6.3
MICH	5.7	6.1	7.1	5.4	5.3	5.8
MINN	0.4	0.5	0.5	0.4	0.4	0.3
MISS	1.9	1.8	2.1	1.7	2.0	2.1
MO	0.6	0.6	0.5	0.7	0.6	0.6
MONT						
NEBR						
NEV						
N ENG 2/	12.0	11.2	16.9	13.1	10.3	11.0
N J	8.9	7.9	9.3	7.7	9.3	8.6
N MEX						
N Y	47.4	42.6	60.5	43.7	38.8	45.2
N C	0.4	0.9	0.5	0.4	0.4	0.3
N DAK						
OHIO	2.5	1.5	1.6	2.2	2.5	1.9
OKLA	0.4	0.3	0.2	0.2	0.5	0.5
OREG	0.8	0.7	0.5	0.6	0.8	0.5
PA	23.0	23.0	28.1	24.1	21.5	24.1
S C	4.0	3.6	3.4	3.7	3.2	3.6
S DAK						
TENN	2.4	1.8	2.9	2.8	2.8	3.0
TEX	21.5	19.7	17.7	18.6	18.4	18.9
UTAH						
VA	1.5	1.2	0.3	0.2	0.2	0.2
WASH	5.1	4.5	4.6	4.5	4.6	5.5
W VA						
WISC	37.4	34.6	42.0	34.7	34.7	36.4
WYO						
U.S. 3/	243.9	223.5	266.8	223.6	214.0	231.6

SEE FOOTNOTES AT END OF TABLE.

CONTINUED--

TABLE 78--COMMERCIAL CALF SLAUGHTER
NUMBER OF HEAD, BY STATES AND BY MONTHS, 1983 1/--CONTINUED

STATE	JUL	AUG	SEP	OCT	NOV	DEC	ANNUAL TOTAL
	1,000 HEAD						
ALA	0.2	0.3	0.3	0.6	0.6	0.3	3.8
ARIZ	0.2	0.4	0.3	0.2	0.3	0.2	2.7
ARK	0.2	0.4	0.2	0.4	0.6	0.7	3.5
CALIF	18.9	21.9	20.7	20.4	21.3	21.1	238.1
COLO							0.1
DEL-MD	3.7	4.2	3.9	4.5	3.8	4.9	46.1
FLA	8.4	13.1	11.6	12.9	11.8	10.3	113.7
GA	2.2	2.1	1.6	1.5	1.4	1.9	19.2
HAW							
IDAHO	0.1	0.2	0.2	0.3	0.1		1.7
ILL	13.7	16.2	16.5	17.8	17.7	17.1	192.3
IND	9.6	8.5	9.4	11.0	11.7	10.4	109.2
IOWA							
KANS					0.1		0.3
KY	0.1	0.1	0.1	0.1	0.1	0.1	1.0
LA	7.3	10.5	11.4	13.5	12.5	10.2	105.6
MICH	5.7	6.5	6.3	6.8	6.6	7.3	74.5
MINN	0.4	0.3	0.4	0.4	0.5	0.5	4.9
MISS	1.7	2.4	2.4	2.5	2.9	1.4	24.9
MO	0.6	0.7	0.8	0.7	0.8	0.9	8.2
MONT							0.2
NEBR							0.2
NEV							
N ENG 2/	14.5	18.4	18.2	16.5	17.1	15.7	174.8
N J	8.2	9.8	9.6	10.1	8.9	9.5	107.8
N MEX							
N Y	47.9	63.2	62.3	58.6	63.5	62.1	635.8
N C	0.1	0.2	0.3	0.7	1.4	0.6	6.5
N DAK							0.4
OHIO	1.8	3.7	2.4	2.8	3.0	3.1	29.0
OKLA	0.4	0.5	0.4	0.6	0.7	0.5	5.3
OREG	0.9	0.8	1.0	0.9	0.8	0.8	8.9
PA	22.5	28.7	27.5	25.5	28.2	26.6	302.9
S C	2.6	3.3	4.1	3.5	3.3	3.6	41.8
S DAK		0.1					0.2
TENN	3.4	3.7	4.5	3.8	3.7	4.2	39.0
TEX	23.0	24.2	23.3	27.3	23.9	21.7	258.1
UTAH							0.1
VA	0.2	0.3	0.3	0.3	0.2	0.1	5.0
WASH	4.6	6.3	6.1	6.2	7.1	7.0	66.0
W VA			0.1	0.2	0.2	0.1	0.8
WISC	33.0	35.1	36.8	38.9	39.4	41.0	444.0
WYO							0.1
U.S. 3/	236.3	286.1	282.8	289.8	294.3	284.0	3,076.7

- 1/ INCLUDES SLAUGHTER IN FEDERALLY INSPECTED AND IN OTHER SLAUGHTER PLANTS, BUT EXCLUDES ANIMALS SLAUGHTERED ON FARMS.
2/ NEW ENGLAND INCLUDES CONNECTICUT, MAINE, MASSACHUSETTS, NEW HAMPSHIRE, RHODE ISLAND, AND VERMONT.
3/ STATES WITH NO DATA PRINTED ARE STILL INCLUDED IN U.S. TOTAL; NOT PRINTED TO AVOID DISCLOSING INDIVIDUAL OPERATIONS.

SOURCE: STATISTICAL REPORTING SERVICE.

TABLE 79--COMMERCIAL HOG SLAUGHTER
NUMBER OF HEAD, BY STATES AND BY MONTHS, 1983 1/

STATE	JAN	FEB	MAR	APR	MAY	JUN
	1,000 HEAD					
ALA	36.9	32.7	42.9	41.0	42.3	46.5
ARIZ	10.4	12.0	14.7	15.7	14.9	14.6
ARK	22.4	20.1	24.0	22.2	21.8	25.1
CALIF	138.6	126.4	155.4	147.6	150.5	162.4
COLO	20.8	13.9	15.8	13.2	12.0	12.7
DEL-MD	26.6	24.6	30.6	25.3	24.7	25.7
FLA	10.0	9.0	9.4	10.1	9.0	8.0
GA	169.2	155.0	189.0	185.0	176.6	187.2
HAW	3.2	3.3	3.6	3.5	3.6	3.7
IDAHO	6.5	6.0	7.7	6.6	6.9	6.8
ILL	593.8	565.1	697.6	656.3	583.2	639.9
IND	248.6	240.8	304.5	261.0	258.7	184.9
IOWA	1,593.4	1,410.9	1,866.4	1,815.1	1,759.2	1,621.6
KANS	46.0	36.4	58.0	117.8	133.1	145.9
KY	196.0	170.2	223.7	199.9	202.9	222.1
LA	6.6	6.1	7.4	5.5	5.6	6.3
MICH	382.9	353.2	429.9	444.9	431.5	466.3
MINN	425.7	383.2	534.4	493.4	477.7	436.2
MISS	188.0	167.9	208.5	195.6	200.8	209.1
MO	319.6	277.2	364.4	320.4	335.2	359.0
MONT	39.3	33.4	39.2	39.2	31.9	38.3
NEBR	364.5	322.7	408.4	404.2	372.8	407.1
NEV	0.2	0.2	0.3	0.2	0.4	0.3
N ENG 2/	5.5	4.8	5.2	4.9	5.4	5.8
N J	21.7	18.0	23.5	19.7	22.2	23.8
N MEX	2.1	0.8	0.6	0.6	0.6	0.5
N Y	4.8	4.3	4.9	4.6	4.6	5.3
N C	205.7	171.4	218.9	191.4	197.4	211.6
N DAK	4.9	4.5	5.5	5.7	5.8	6.0
OHIO	288.6	244.6	319.4	324.5	337.9	338.0
OKLA	15.3	13.9	18.2	15.8	14.7	15.4
OREG	13.7	12.5	14.8	14.1	13.8	15.2
PA	171.4	152.9	176.7	162.3	172.2	175.1
S C	43.4	39.7	44.6	43.8	44.8	49.9
S DAK	253.1	221.9	273.9	273.1	251.9	313.0
TENN	130.5	114.3	150.6	141.5	142.0	151.7
TEX	110.6	97.2	111.9	107.6	103.0	103.6
UTAH	14.9	13.6	18.0	16.6	16.6	17.0
VA	334.2	301.9	335.6	320.3	299.0	331.3
WASH	28.8	27.1	27.4	27.3	26.2	30.6
W VA	2.5	2.2	2.4	2.0	1.9	2.0
WISC	162.6	147.6	194.8	197.6	201.5	224.2
WYO	0.7	0.6	0.8	0.6	0.6	0.8
U.S.	6,664.1	5,964.4	7,583.3	7,297.8	7,117.9	7,250.6

SEE FOOTNOTES AT END OF TABLE.

CONTINUED--

TABLE 79--COMMERCIAL HOG SLAUGHTER
NUMBER OF HEAD, BY STATES AND BY MONTHS, 1983 1/--CONTINUED

STATE	JUL	AUG	SEP	OCT	NOV	DEC	ANNUAL TOTAL
	<u>1,000 HEAD</u>						
ALA	40.2	46.5	45.8	48.7	51.0	50.7	525.2
ARIZ	13.9	17.6	19.2	19.5	22.0	21.9	196.3
ARK	20.8	25.3	26.8	26.4	26.9	24.5	286.3
CALIF	143.6	158.3	153.1	156.7	156.0	175.3	1,824.0
COLO	14.5	15.5	14.3	14.5	14.0	14.3	175.7
DEL-MD	20.7	22.4	14.2	19.3	19.1	7.5	260.7
FLA	7.6	6.9	11.5	12.7	13.4	17.0	124.6
GA	164.2	185.0	185.8	189.9	189.3	187.1	2,163.3
HAW	3.7	3.8	3.6	3.5	3.5	4.9	44.0
IDAHO	6.6	7.6	6.8	7.0	6.6	6.7	81.7
ILL	606.2	706.7	670.1	697.7	722.3	656.6	7,795.5
IND	248.6	299.7	291.9	313.3	327.9	305.8	3,285.7
IOWA	1,528.3	1,709.8	1,860.9	2,045.6	2,231.7	1,984.8	21,427.6
KANS	134.4	145.5	159.2	150.3	156.7	133.9	1,417.2
KY	194.6	220.8	209.9	216.7	239.5	234.8	2,531.1
LA	5.3	6.2	7.0	7.4	8.9	9.3	81.7
MICH	438.3	454.6	461.2	475.3	484.8	461.9	5,284.8
MINN	476.4	532.5	568.2	545.9	470.9	448.8	5,793.5
MISS	183.6	204.8	207.6	216.3	221.6	200.4	2,404.0
MO	283.1	291.2	242.6	312.6	356.5	312.3	3,774.0
MONT	34.0	39.2	37.4	16.9	3.0	2.4	354.1
NEBR	354.8	397.3	391.5	417.1	424.0	362.2	4,626.6
NEV	0.2	0.2	0.2	0.3	0.3	0.3	3.3
N ENG 2/	4.9	6.1	7.0	8.8	9.5	10.2	78.2
N J	21.6	25.5	24.2	23.7	27.0	33.7	284.4
N MEX	0.5	0.7	0.7	0.9	0.7	0.5	9.3
N Y	4.7	6.1	5.8	6.8	6.7	7.1	65.8
N C	167.5	215.2	205.5	201.5	210.8	190.5	2,387.5
N DAK	5.0	5.5	5.9	6.3	8.3	6.9	70.2
OHIO	275.4	284.9	294.5	308.1	294.1	322.0	3,631.8
OKLA	13.4	15.6	15.7	15.7	17.2	14.7	185.7
OREG	13.8	15.8	14.5	14.0	13.7	12.8	168.5
PA	158.8	190.6	207.2	272.1	295.1	313.5	2,448.1
S C	42.3	47.4	44.5	46.2	52.1	54.0	552.7
S DAK	180.7	154.3	190.8	278.6	335.3	282.6	3,009.3
TENN	136.8	155.6	187.9	223.4	243.6	240.7	2,018.6
TEX	95.4	104.2	102.0	113.6	120.2	111.2	1,280.5
UTAH	14.9	16.0	17.3	16.9	16.7	16.2	194.6
VA	286.2	323.2	333.3	357.2	371.7	331.6	3,925.4
WASH	26.8	30.3	28.1	29.3	27.8	28.5	338.1
W VA	1.8	2.3	2.4	2.8	3.9	3.2	29.3
WISC	186.5	213.7	223.0	245.9	230.7	208.1	2,436.2
WYO	0.6	0.9	0.9	0.7	0.8	0.8	9.1
U.S.	6,561.5	7,311.2	7,499.9	8,085.6	8,436.0	7,812.1	87,584.3

1/ INCLUDES SLAUGHTER IN FEDERALLY INSPECTED AND IN OTHER SLAUGHTER PLANTS, BUT EXCLUDES ANIMALS SLAUGHTERED ON FARMS.

2/ NEW ENGLAND INCLUDES CONNECTICUT, MAINE, MASSACHUSETTS, NEW HAMPSHIRE, RHODE ISLAND, AND VERMONT.

SOURCE: STATISTICAL REPORTING SERVICE.

TABLE 80--COMMERCIAL SHEEP AND LAMB SLAUGHTER
NUMBER OF HEAD, BY STATES AND BY MONTHS, 1983 1/

STATE	JAN	FEB	MAR	APR	MAY	JUN
	<u>1,000 HEAD</u>					
ALA						
ARIZ	0.2	0.1	0.3	0.4	0.2	0.1
ARK	0.1	0.1	0.1	0.1	0.1	0.2
CALIF	101.5	104.1	139.5	141.2	139.4	131.4
COLO	130.2	120.1	156.5	117.7	106.7	108.7
DEL-MD	4.2	3.3	4.7	3.3	3.9	4.2
FLA				0.1	0.1	0.1
GA						0.1
HAW						0.8
IDAHO	0.4	0.5	0.6	0.5	0.5	0.8
ILL	17.4	2.8	7.1	6.6	7.3	13.7
IND	0.6	0.4	0.8	0.7	1.3	1.4
IOWA	29.4	29.4	34.9	25.6	39.3	53.8
KANS	0.4	0.3	0.5	0.4	0.5	0.5
KY	0.7	0.7	1.0	0.8	1.1	1.5
LA	0.2	0.3	0.8	0.3	0.3	0.5
MICH	24.5	22.4	28.6	25.5	26.4	29.4
MINN	51.1	41.6	48.6	34.5	36.4	7.6
MISS						
MO	1.6	1.3	2.3	1.8	2.3	3.4
MONT	0.3	0.2	0.3	0.2	0.2	0.2
NEBR	0.1	0.2	0.2	0.1	0.2	0.2
NEV	0.2	0.2	0.2	0.1	0.4	0.3
N ENG 2/	1.1	0.8	3.2	1.7	3.4	1.7
N J	3.0	2.7	5.7	3.9	5.0	4.7
N MEX	22.4	20.3	27.0	22.9	8.5	5.6
N Y	4.6	3.6	6.6	3.5	4.1	3.9
N C	0.1		0.1	0.1	0.1	0.2
N DAK	0.1	0.1	0.1	0.1	0.1	0.1
OHIO	1.5	1.0	4.7	3.0	3.4	2.1
OKLA	0.3	0.3	0.9	0.5	0.3	0.4
OREG	1.0	0.8	1.2	0.9	1.3	2.3
PA	12.2	10.7	18.4	12.0	14.1	13.4
S C						
S DAK	38.8	36.4	47.4	38.0	39.1	49.8
TENN			0.4	0.1	0.1	0.1
TEX	56.6	48.3	72.3	62.7	63.6	65.8
UTAH	2.4	2.7	2.6	2.4	2.8	2.4
VA	0.3	0.3	0.4	0.4	0.5	0.6
WASH	13.3	11.6	14.7	10.7	12.6	13.0
W VA	0.2	0.1	0.1	0.1	0.1	0.1
WISC	0.5	0.5	0.5	0.7	0.8	1.0
WYO	0.2	0.1	0.2	0.1	0.1	0.1
U.S. 3/	521.7	468.5	633.5	523.5	526.8	525.5

SEE FOOTNOTES AT END OF TABLE.

CONTINUED--

TABLE 80--COMMERCIAL SHEEP AND LAMB SLAUGHTER
NUMBER OF HEAD, BY STATES AND BY MONTHS, 1983 1/--CONTINUED

STATE	JUL	AUG	SEP	OCT	NOV	DEC	ANNUAL TOTAL
	<u>1,000 HEAD</u>						
ALA							0.2
ARIZ	0.1	0.1	0.2	0.1	0.1	0.1	2.0
ARK	0.1	0.2	0.2	0.2	0.1	0.1	1.7
CALIF	116.3	130.5	128.1	118.8	110.0	103.5	1,464.4
COLO	108.8	132.8	151.1	150.4	115.6	129.1	1,527.7
DEL-MD	3.9	5.3	5.1	5.3	4.5	4.6	52.1
FLA			0.1	0.1	0.1		0.7
GA			0.1	0.1	0.1		0.6
HAW							
IDAHO	0.9	1.3	1.0	1.0	0.8	0.6	8.9
ILL	13.3	19.1	19.6	19.2	21.2	21.6	169.0
IND	1.5	1.8	1.5	1.1	1.0	0.9	13.0
IOWA	46.7	55.8	59.0	57.4	55.1	64.5	551.0
KANS	0.5	0.9	0.6	0.6	0.5	0.4	6.0
KY	0.8	1.2	1.0	0.9	0.7	0.7	11.1
LA	0.3	0.4	0.4	0.3	0.3	0.2	4.4
MICH	28.0	31.9	30.0	28.7	28.4	29.1	332.9
MINN	34.8	47.7	49.0	44.9	38.9	41.2	476.3
MISS							
MO	3.1	3.4	3.0	3.1	2.7	3.0	30.9
MONT	0.3	0.8	0.6	0.5	0.5	0.1	4.2
NEBR	0.3	0.5	0.3	0.5	0.3	0.2	3.2
NEV	0.5	0.4	0.3	0.2	0.2	0.1	3.0
N ENG 2/	1.7	2.3	2.7	3.2	3.1	2.5	27.3
N J	4.0	5.2	4.9	4.5	4.5	4.8	52.8
N MEX	5.1	6.9	5.9	5.2	4.9	6.2	141.0
N Y	3.6	4.2	4.2	4.8	4.8	5.0	52.8
N C	0.1	0.1	0.1	0.2	0.1	0.1	1.2
N DAK	0.1	0.1	0.1	0.1	0.1	0.1	1.0
OHIO	2.1	3.7	3.4	1.8	1.7	1.6	30.1
OKLA	0.3	0.3	0.5	0.6	0.4	0.4	5.2
OREG	1.8	2.6	2.0	1.6	1.3	1.0	17.9
PA	12.1	12.5	11.0	10.8	11.8	11.7	150.8
S C							0.2
S DAK	40.4	47.4	44.4	44.2	38.1	44.0	508.0
TENN	0.5	0.1	0.1	0.1			1.6
TEX	64.2	65.8	67.6	70.1	57.5	57.0	751.5
UTAH	2.1	2.6	2.4	2.9	3.1	2.8	31.1
VA	0.5	0.7	0.7	0.7	0.6	0.5	6.1
WASH	14.3	17.1	13.6	14.8	14.1	12.4	162.2
W VA	0.1	0.2	0.2	0.2	0.1	0.1	1.4
WISC	0.9	2.0	1.6	1.3	1.0	0.8	11.6
WYO	0.2	0.5	0.3	0.2	0.2	0.2	2.5
U.S. 3/	514.3	608.3	617.0	600.6	528.2	551.3	6,619.4

1/ INCLUDES SLAUGHTER IN FEDERALLY INSPECTED AND IN OTHER SLAUGHTER PLANTS, BUT EXCLUDES ANIMALS SLAUGHTERED ON FARMS.

2/ NEW ENGLAND INCLUDES CONNECTICUT, MAINE, MASSACHUSETTS, NEW HAMPSHIRE, RHODE ISLAND, AND VERMONT.

3/ STATES WITH NO DATA PRINTED ARE STILL INCLUDED IN U.S. TOTAL; NOT PRINTED TO AVOID DISCLOSING INDIVIDUAL OPERATIONS.

SOURCE: STATISTICAL REPORTING SERVICE.

TABLE 81--LIVESTOCK SLAUGHTER: NUMBER UNDER FEDERAL INSPECTION, UNITED STATES,
1970-83 1/
(THOUSANDS)

YEAR	JAN	FEB	MAR	APR	MAY	JUN	JUL	AUG	SEP	OCT	NOV	DEC	TOTAL 2/
<u>CATTLE</u>													
1970	2,653	2,318	2,477	2,545	2,493	2,675	2,642	2,538	2,723	2,753	2,424	2,611	30,793
1971	2,569	2,299	2,681	2,545	2,536	2,797	2,725	2,720	2,782	2,667	2,564	2,528	31,419
1972	2,556	2,457	2,707	2,471	2,807	2,833	2,494	2,926	2,789	2,909	2,705	2,615	32,267
1973	2,810	2,424	2,620	2,169	2,694	2,563	2,441	2,366	2,363	2,866	2,687	2,519	30,521
1974	2,794	2,303	2,621	2,643	2,793	2,621	2,821	2,876	2,787	3,230	2,929	2,902	33,319
1975	3,152	2,778	2,826	2,889	2,851	2,898	3,085	3,141	3,319	3,584	3,116	3,267	36,904
1976	3,403	3,032	3,492	3,053	2,980	3,294	3,220	3,388	3,435	3,336	3,154	3,205	38,992
1977	3,272	3,041	3,331	3,025	3,054	3,374	3,085	3,489	3,320	3,283	3,244	3,200	38,717
1978	3,238	3,617	3,243	2,969	3,215	3,052	2,869	3,247	3,027	3,180	3,029	2,834	36,948
1979	3,090	2,559	2,670	2,366	2,622	2,954	2,492	2,862	2,390	2,837	2,593	2,470	31,504
1980	2,739	2,486	2,403	2,540	2,616	2,533	2,667	2,684	2,739	3,003	2,507	2,725	31,642
1981	2,803	2,483	2,726	2,625	2,593	2,770	2,765	2,772	2,846	2,939	2,668	2,829	32,819
1982 3/			8,183			8,192			8,770			8,762	33,907
1983	2,894	2,554	2,828	2,615	2,820	3,000	2,737	3,221	3,156	3,099	2,899	2,994	34,816
<u>CALVES</u>													
1970	290	239	290	263	220	210	231	232	264	266	245	276	3,024
1971	247	237	299	248	203	207	205	220	239	231	233	238	2,806
1972	226	217	255	185	179	166	165	208	197	211	209	202	2,421
1973	209	169	188	139	131	117	118	115	128	168	170	156	1,808
1974	181	154	180	172	167	137	164	202	212	279	251	254	2,355
1975	284	250	276	284	270	276	344	345	385	443	357	381	3,894
1976	369	327	415	353	304	339	346	373	409	394	388	420	4,438
1977	408	380	457	389	353	368	352	411	403	392	398	387	4,696
1978	368	336	386	304	288	271	261	304	275	287	274	267	3,620
1979	265	212	245	201	188	162	190	216	193	225	210	192	2,499
1980	212	187	201	185	161	154	186	182	198	229	185	214	2,294
1981	215	192	213	190	159	175	204	198	228	236	217	254	2,478
1982 3/			702			609			692			726	2,729
1983	221	204	246	202	194	211	214	262	258	259	266	262	2,798
<u>HOGS</u>													
1970	6,170	6,507	6,415	6,678	5,877	5,685	5,774	6,045	7,034	7,662	7,350	7,990	78,187
1971	7,489	6,379	8,266	7,794	6,932	6,983	6,220	6,922	7,379	7,190	7,566	7,547	86,667
1972	8,400	6,280	7,801	6,733	6,793	6,313	5,276	6,512	6,420	7,048	6,988	6,197	78,759
1973	6,641	5,713	6,652	5,992	6,638	5,711	4,996	5,569	5,348	6,613	6,534	5,859	72,264
1974	6,804	5,584	6,568	6,867	7,077	5,894	5,722	6,363	6,523	7,023	6,403	6,243	77,071
1975	6,349	5,540	5,751	6,361	5,375	5,077	4,657	4,627	5,217	5,379	5,085	5,508	64,926
1976	5,400	4,873	6,325	5,827	5,086	5,146	4,905	5,968	6,361	6,929	7,110	6,525	70,454
1977	5,840	5,825	7,238	6,395	5,877	5,695	4,908	6,148	6,514	6,507	6,885	6,186	74,019
1978	5,969	5,840	6,795	6,213	6,298	5,778	5,402	6,227	6,203	6,576	6,737	6,101	74,139
1979	6,393	5,693	7,113	6,962	7,284	6,678	6,734	7,662	6,840	8,736	8,097	7,234	85,425
1980	8,038	7,277	7,856	8,456	8,167	7,279	6,910	6,745	7,601	8,404	7,362	7,788	91,882
1981	7,768	6,873	7,988	7,993	7,004	6,682	6,540	6,580	7,320	7,872	7,309	7,923	87,851
1982 3/			20,908			20,043			18,310			20,068	79,328
1983	6,421	5,763	7,350	7,086	6,905	7,028	6,362	7,082	7,268	7,829	8,152	7,515	84,762
<u>SHEEP AND LAMBS</u>													
1970	855	742	859	903	795	841	829	789	898	917	736	847	10,010
1971	903	806	920	899	772	827	815	812	919	919	818	846	10,256
1972	847	801	903	786	803	807	737	840	866	937	828	751	9,905
1973	835	700	710	690	353	727	807	844	789	915	747	612	9,234
1974	749	712	772	783	670	581	713	777	842	851	612	595	8,556
1975	663	570	648	627	616	614	635	621	758	701	515	584	7,552
1976	582	513	570	551	429	502	525	563	622	556	517	534	6,474
1977	499	461	579	539	474	550	468	553	568	525	477	441	6,133
1978	425	390	407	430	451	441	406	438	435	457	413	396	5,169
1979	391	354	431	425	421	371	384	415	410	455	386	389	4,833
1980	449	419	470	466	454	400	421	427	466	510	415	468	5,363
1981	489	426	489	512	426	440	439	467	546	558	476	523	5,789
1982 3/			1,570			1,493			1,577			1,634	6,273
1983	509	457	616	509	508	508	497	585	595	580	510	536	6,412

1/ DATA FOR 1970-72 -- 48 STATES.
2/ TOTALS BASED ON UNROUNDED DATA.
3/ DATA AVAILABLE BY QUARTERS ONLY.

SOURCE: STATISTICAL REPORTING SERVICE.

TABLE 82--U.S. FEDERALLY INSPECTED CATTLE SLAUGHTER BY REGIONS, 1983

STANDARD FEDERAL REGIONS 1/	JAN	FEB	MAR	APR	MAY	JUN
	1,000 HEAD					
1 & 2 3/						
STEERS	8.9	8.1	9.7	9.3	9.8	10.9
HEIFERS	1.4	1.1	1.4	1.2	1.2	1.1
COWS	28.5	25.6	30.3	27.3	25.8	24.5
BULLS & STAGS	2.1	1.9	2.5	2.6	3.4	3.2
TOTAL CATTLE	40.9	36.7	43.9	40.4	40.2	39.6
3						
STEERS	31.8	26.4	30.7	35.8	38.0	38.2
HEIFERS	11.2	9.4	12.2	10.4	11.5	13.1
COWS	41.5	33.5	36.8	34.9	33.2	32.2
BULLS & STAGS	3.2	2.7	3.4	3.3	4.1	4.6
TOTAL CATTLE	87.7	71.9	83.2	84.4	86.8	89.0
4						
STEERS	24.4	23.2	25.1	25.5	27.7	29.0
HEIFERS	18.7	14.8	19.3	18.9	20.3	22.2
COWS	73.6	62.3	73.1	71.1	72.1	72.0
BULLS & STAGS	7.5	7.0	8.0	7.5	8.2	8.7
TOTAL CATTLE	124.2	107.2	125.5	123.0	128.3	131.9
5						
STEERS	117.2	115.7	136.2	141.5	153.0	165.2
HEIFERS	73.6	65.5	71.9	66.5	76.0	91.0
COWS	136.4	109.4	116.3	99.8	98.3	106.7
BULLS & STAGS	9.3	8.1	9.8	9.2	10.9	12.4
TOTAL CATTLE	336.4	298.7	334.2	317.1	338.2	375.2
6						
STEERS	248.5	237.4	286.7	241.1	255.9	262.5
HEIFERS	164.1	130.2	173.5	159.5	188.0	192.6
COWS	89.3	70.1	77.4	84.4	102.9	111.4
BULLS & STAGS	13.7	13.7	17.6	16.4	16.2	15.5
TOTAL CATTLE	515.6	451.5	555.1	501.4	563.0	582.1
7						
STEERS	651.5	605.5	643.8	603.2	652.2	669.0
HEIFERS	413.4	344.2	356.9	319.2	347.5	385.7
COWS	110.5	79.7	80.6	88.4	103.2	102.8
BULLS & STAGS	9.7	8.2	9.5	8.3	9.8	10.7
TOTAL CATTLE	1,185.2	1,037.6	1,090.8	1,019.1	1,112.7	1,168.2
8						
STEERS	79.2	88.5	92.3	88.8	85.2	86.1
HEIFERS	143.6	134.3	150.9	112.0	118.9	147.5
COWS	52.8	37.4	31.3	27.8	31.3	35.6
BULLS & STAGS	6.6	6.3	7.7	6.0	6.4	7.8
TOTAL CATTLE	282.2	266.5	282.2	234.5	241.8	277.0
9						
STEERS	108.6	99.7	107.7	102.3	110.9	123.8
HEIFERS	15.5	13.6	16.1	13.5	13.1	12.6
COWS	40.8	36.1	43.5	44.7	48.8	51.8
BULLS & STAGS	2.9	2.5	2.5	3.7	4.2	4.9
TOTAL CATTLE	167.9	151.9	169.8	164.3	177.1	193.1
10						
STEERS	81.1	72.7	79.7	75.0	72.1	71.3
HEIFERS	29.4	29.5	28.8	25.3	31.1	37.5
COWS	39.3	26.1	30.0	26.2	25.3	31.6
BULLS & STAGS	4.0	3.6	4.3	4.0	3.8	4.1
TOTAL CATTLE	153.8	131.9	142.8	130.6	132.3	144.6

SEE FOOTNOTES AT END OF TABLE.

CONTINUED--

TABLE 82--U.S. FEDERALLY INSPECTED CATTLE SLAUGHTER BY REGIONS, 1983--CONTINUED

STANDARD FEDERAL REGIONS 1/	JUL	AUG	SEP	OCT	NOV	DEC	ANNUAL TOTAL 2/
1,000 HEAD							
1 & 2 3/							
STEERS	9.4	11.4	8.4	10.2	9.8	9.3	115.1
HEIFERS	1.0	1.1	1.4	1.7	2.0	1.9	16.6
COWS	22.8	26.8	25.6	27.7	28.3	30.9	324.1
BULLS & STAGS	2.8	2.7	2.4	2.4	2.1	1.8	30.1
TOTAL CATTLE	36.1	42.1	37.8	42.1	42.3	44.0	485.9
3							
STEERS	33.8	38.7	33.5	31.9	28.2	27.7	394.6
HEIFERS	11.1	12.2	11.0	10.1	10.9	10.1	133.2
COWS	31.1	40.7	44.5	49.9	52.6	53.8	484.5
BULLS & STAGS	3.9	4.6	3.9	4.3	4.4	3.2	45.7
TOTAL CATTLE	79.9	96.1	93.0	96.3	96.1	94.8	1,058.0
4							
STEERS	26.1	29.1	25.7	25.5	25.6	26.5	313.4
HEIFERS	19.9	20.7	19.1	20.3	17.1	18.4	229.6
COWS	68.5	93.3	96.6	100.5	89.2	76.9	949.1
BULLS & STAGS	7.8	9.7	8.8	9.2	7.9	6.3	96.6
TOTAL CATTLE	122.3	152.7	150.2	155.5	139.8	128.1	1,588.8
5							
STEERS	158.2	177.2	160.4	150.9	143.7	143.8	1,763.0
HEIFERS	86.5	104.9	96.4	91.4	76.5	72.6	972.9
COWS	101.9	129.9	131.4	144.7	150.7	175.2	1,500.8
BULLS & STAGS	10.8	13.0	12.3	12.1	10.2	9.0	127.2
TOTAL CATTLE	357.5	425.0	400.6	399.1	381.2	400.7	4,363.9
6							
STEERS	238.5	266.2	257.1	254.7	241.7	258.7	3,049.1
HEIFERS	165.5	199.5	218.3	204.4	188.8	176.6	2,161.0
COWS	98.6	124.1	139.4	144.4	116.5	91.5	1,250.0
BULLS & STAGS	17.4	18.3	17.0	14.8	15.1	12.2	188.1
TOTAL CATTLE	520.1	608.2	631.7	618.3	562.1	539.0	6,648.2
7							
STEERS	623.9	779.0	653.0	614.7	564.7	653.3	7,653.7
HEIFERS	343.0	419.1	438.4	413.3	365.7	351.7	4,498.0
COWS	89.9	110.0	110.8	123.9	136.7	161.5	1,298.1
BULLS & STAGS	10.2	11.1	10.4	10.7	9.9	8.7	117.2
TOTAL CATTLE	1,067.0	1,259.2	1,212.6	1,162.6	1,076.9	1,175.1	13,567.0
8							
STEERS	73.5	93.0	99.6	85.3	94.8	94.7	1,061.0
HEIFERS	138.8	156.4	149.9	148.9	123.3	132.7	1,657.1
COWS	27.4	36.2	38.9	47.9	53.9	54.1	474.5
BULLS & STAGS	6.9	6.7	5.7	5.9	5.2	4.9	76.1
TOTAL CATTLE	246.7	292.3	294.0	288.0	277.2	286.3	3,268.7
9							
STEERS	107.0	121.3	112.3	108.3	104.4	106.3	1,312.8
HEIFERS	11.7	12.5	13.1	14.3	13.8	14.7	164.6
COWS	46.2	48.3	47.0	45.7	43.1	48.1	544.2
BULLS & STAGS	4.2	3.5	3.2	3.3	2.7	2.7	40.4
TOTAL CATTLE	169.2	185.6	175.7	171.6	164.1	171.8	2,062.0
10							
STEERS	69.6	84.7	86.8	90.1	83.5	83.5	950.1
HEIFERS	38.0	39.9	36.5	32.1	31.1	28.6	387.9
COWS	27.1	30.5	33.3	39.4	41.3	38.9	389.1
BULLS & STAGS	3.8	4.2	4.1	3.9	3.4	3.3	46.5
TOTAL CATTLE	138.4	159.3	160.7	165.6	159.4	154.3	1,773.7

1/ STATES INCLUDED IN REGIONS ARE AS FOLLOWS: 1-ME, NH, VT, MA, CT & RI; 2-NY & NJ; 3-PA, WV, VA & DE-MD; 4-KY, TN, NC, SC, GA, AL, MS & FL; 5-MI, OH, IN, IL, WI & MN; 6-TX, OK, NM, AR & LA; 7-IA, NB, KS & MO; 8-MT, WY, CO, UT, ND & SD; 9-CA, NV, AZ & HA; 10-ID, OR & WA.

2/ TOTALS MAY NOT ADD DUE TO ROUNDING.

3/ REGION 1 COMBINED WITH REGION 2 TO AVOID DISCLOSING INDIVIDUAL OPERATIONS.

SOURCE: STATISTICAL REPORTING SERVICE.

TABLE 83--U.S. FEDERALLY INSPECTED CALF SLAUGHTER BY REGIONS, 1983

STANDARD FEDERAL REGIONS 1/	JAN	FEB	MAR	APR	MAY	JUN	
	<u>1,000 HEAD</u>						
1 & 2 2/	68.1	61.6	66.6	64.4	58.2	64.7	
3	28.0	27.1	32.3	27.8	24.5	28.1	
4	16.8	15.1	15.0	14.8	13.7	15.6	
5	71.2	64.5	75.6	64.6	64.0	67.6	
6	10.7	9.9	9.2	7.9	9.5	9.2	
7	.4	.4	.4	.5	.4	.5	
8			.1		.1		
9	19.7	19.7	21.9	16.9	17.5	19.2	
10	6.1	5.2	5.1	5.2	5.6	6.0	
STANDARD FEDERAL REGIONS 1/	JUL	AUG	SEP	OCT	NOV	DEC	ANNUAL TOTAL 3/
	<u>1,000 HEAD</u>						
1 & 2 2/	70.5	91.2	89.9	85.1	89.2	87.1	916.7
3	26.2	33.0	31.5	30.1	32.1	31.5	352.1
4	16.6	22.2	21.6	21.5	20.7	19.6	213.2
5	63.4	69.6	71.1	77.0	78.0	78.7	845.2
6	12.2	16.0	15.4	16.7	16.0	15.2	147.9
7	.4	.4	.6	.5	.5	.5	5.6
8		.1		.1			.5
9	19.1	22.3	20.9	20.6	21.6	21.3	240.5
10	5.5	7.2	7.2	7.3	8.0	7.8	76.2

1/ STATES INCLUDED IN REGIONS ARE AS FOLLOWS: 1-ME, NH, VT, MA, CT & RI; 2-NY & NJ; 3-PA, WV, VA & DE-MD; 4-KY, TN, NC, SC, GA, AL, MS & FL; 5-MI, OH, IN, IL, WI & MN; 6-TX, OK, NM, AR & LA; 7-IA, NB, KS & MO; 8-MT, WY, CO, UT, ND & SD; 9-CA, NV, AZ & HA; 10-ID, OR & WA.
 2/ REGION 1 COMBINED WITH REGION 2 TO AVOID DISCLOSING INDIVIDUAL OPERATIONS.
 3/ TOTALS MAY NOT ADD DUE TO ROUNDING.
 4/ MONTHS WITH NO DATA PRINTED ARE STILL INCLUDED IN U.S. TOTAL; NOT PRINTED TO AVOID DISCLOSING INDIVIDUAL OPERATIONS.

SOURCE: STATISTICAL REPORTING SERVICE.

TABLE 84--U.S. FEDERALLY INSPECTED HOG SLAUGHTER BY REGIONS, 1983

STANDARD FEDERAL REGIONS 1/	JAN	FEB	MAR	APR	MAY	JUN
	1,000 HEAD					
1 & 2 3/ BARROWS & GILTS	29.1	24.7	31.3	26.9	29.8	32.6
SOWS	0.5	0.5	0.5	0.4	0.5	0.6
STAGS & BOARS	0.1	0.1	0.2	0.1	0.2	0.2
TOTAL HOGS	29.7	25.4	31.9	27.5	30.5	33.4
3						
BARROWS & GILTS	497.4	449.6	508.7	475.2	464.8	500.2
SOWS	12.2	10.7	12.9	12.2	14.5	13.3
STAGS & BOARS	17.9	16.4	18.3	18.2	14.6	16.9
TOTAL HOGS	527.5	475.7	539.9	505.7	493.9	530.4
4						
BARROWS & GILTS	817.1	720.9	932.2	865.2	871.7	928.7
SOWS	57.9	50.4	59.1	54.7	54.7	60.2
STAGS & BOARS	4.5	4.5	5.1	4.9	4.7	6.0
TOTAL HOGS	879.5	775.8	996.4	924.8	931.1	994.9
5						
BARROWS & GILTS	1,911.2	1,774.3	2,283.1	2,192.3	2,079.5	2,056.4
SOWS	85.6	73.7	89.6	87.4	106.9	123.3
STAGS & BOARS	25.5	22.4	27.4	28.4	30.8	35.3
TOTAL HOGS	2,022.3	1,869.8	2,400.1	2,308.0	2,217.3	2,215.0
6						
BARROWS & GILTS	105.7	92.1	112.6	104.4	104.2	107.4
SOWS	24.1	21.9	22.5	20.7	19.3	20.9
STAGS & BOARS	1.4	1.5	1.9	1.4	1.7	1.6
TOTAL HOGS	131.2	115.4	137.0	126.4	125.3	129.9
7						
BARROWS & GILTS	2,194.4	1,947.4	2,582.3	2,539.9	2,465.7	2,373.7
SOWS	90.3	66.6	73.9	78.9	94.1	114.2
STAGS & BOARS	21.3	19.3	22.9	21.9	22.7	26.5
TOTAL HOGS	2,306.0	2,033.3	2,679.1	2,640.7	2,582.5	2,514.4
8						
BARROWS & GILTS	300.9	265.7	328.4	317.0	272.5	310.0
SOWS	27.3	17.8	19.4	26.1	41.1	71.8
STAGS & BOARS	0.5	0.3	0.4	0.5	0.5	0.5
TOTAL HOGS	328.7	283.8	348.3	343.6	314.0	382.2
9						
BARROWS & GILTS	146.8	136.1	167.2	160.5	163.0	174.5
SOWS	1.1	1.2	1.2	1.2	1.2	1.4
STAGS & BOARS	0.2	0.1	0.2	0.2	0.2	0.2
TOTAL HOGS	148.0	137.4	168.5	161.9	164.4	176.0
10						
BARROWS & GILTS	47.3	44.1	48.1	46.5	45.3	50.6
SOWS	0.9	0.6	1.0	0.7	0.9	1.1
STAGS & BOARS	0.1	0.1	0.1	0.1	0.1	0.2
TOTAL HOGS	48.3	44.8	49.2	47.3	46.3	51.9

SEE FOOTNOTES AT END OF TABLE.

CONTINUED--

TABLE 84--U.S. FEDERALLY INSPECTED HOG SLAUGHTER BY REGIONS, 1983--CONTINUED

STANDARD FEDERAL REGIONS 1/	JUL	AUG	SEP	OCT	NOV	DEC	ANNUAL TOTAL 2/
	<u>1,000 HEAD</u>						
1 & 2 3/ BARRONS & GILTS	29.0	35.3	34.2	35.0	38.6	47.3	393.9
SOWS	0.6	0.6	0.6	0.7	0.6	0.7	6.9
STAGS & BOARS	0.1	0.1	0.1	0.1	0.1	0.1	1.5
TOTAL HOGS	29.8	36.0	34.9	35.8	39.4	48.1	402.3
3							
BARRONS & GILTS	434.5	496.3	517.2	613.4	655.4	621.3	6,234.1
SOWS	13.5	18.4	15.3	16.0	15.3	15.3	169.6
STAGS & BOARS	16.5	20.1	20.0	16.7	8.9	8.7	193.3
TOTAL HOGS	464.6	534.8	552.5	646.1	679.6	645.3	6,596.9
4							
BARRONS & GILTS	795.3	916.6	928.2	978.9	1,018.9	963.9	10,737.6
SOWS	59.4	73.0	74.9	74.8	79.6	75.2	774.0
STAGS & BOARS	5.9	7.1	6.6	6.4	6.0	6.3	68.0
TOTAL HOGS	860.6	996.8	1,009.7	1,060.0	1,104.5	1,045.4	11,579.5
5							
BARRONS & GILTS	1,980.5	2,196.6	2,238.7	2,324.7	2,279.6	2,159.8	25,476.8
SOWS	147.7	170.7	148.2	135.7	130.1	124.9	1,423.1
STAGS & BOARS	31.5	34.9	34.5	32.4	33.2	28.9	365.2
TOTAL HOGS	2,159.7	2,402.1	2,421.4	2,492.8	2,442.9	2,313.6	27,265.1
6							
BARRONS & GILTS	95.9	108.1	106.2	112.0	119.4	106.5	1,274.5
SOWS	17.5	23.5	23.9	24.9	26.4	25.4	270.7
STAGS & BOARS	1.4	1.5	1.5	1.5	1.4	1.2	18.0
TOTAL HOGS	114.8	133.1	131.6	138.4	147.2	133.1	1,563.3
7							
BARRONS & GILTS	2,137.3	2,329.9	2,466.7	2,759.1	3,007.2	2,637.1	29,440.7
SOWS	123.1	165.6	142.3	120.7	112.5	108.8	1,291.2
STAGS & BOARS	23.7	30.2	28.0	24.3	24.7	23.9	289.3
TOTAL HOGS	2,284.0	2,525.7	2,637.0	2,904.0	3,144.5	2,769.9	31,021.2
8							
BARRONS & GILTS	175.0	165.3	213.7	279.0	319.9	266.8	3,214.4
SOWS	69.6	60.3	46.6	47.9	49.2	48.7	525.7
STAGS & BOARS	0.4	0.4	0.4	0.5	0.4	0.3	5.1
TOTAL HOGS	245.1	226.1	260.7	327.5	369.4	315.9	3,745.3
9							
BARRONS & GILTS	154.7	172.9	169.6	173.3	175.6	194.6	1,988.8
SOWS	1.7	2.0	1.6	1.8	1.3	1.5	17.1
STAGS & BOARS	0.2	0.2	0.2	0.2	0.2	0.2	2.2
TOTAL HOGS	156.6	175.0	171.3	175.3	177.2	196.3	2,008.1
10							
BARRONS & GILTS	45.4	51.2	46.3	44.9	45.4	45.7	560.8
SOWS	0.9	1.4	2.2	4.5	1.9	1.5	17.6
STAGS & BOARS	0.1	0.3	0.2	0.1	0.1	0.1	1.5
TOTAL HOGS	46.5	52.9	48.6	49.5	47.3	47.3	579.9

1/ STATES INCLUDED IN REGIONS ARE AS FOLLOWS: 1-ME, NH, VT, MA, CT & RI; 2-NY & NJ; 3-PA, WV, VA & DE-MD; 4-KY, TN, NC, SC, GA, AL, MS & FL; 5-MI, OH, IN, IL, WI & MN; 6-TX, OK, NM, AR & LA; 7-IA, NB, KS & MO; 8-MT, WY, CO, UT, ND & SD; 9-CA, NV, AZ & HA; 10-ID, OR & WA.

2/ TOTALS MAY NOT ADD DUE TO ROUNDING.

3/ REGION 1 COMBINED WITH REGION 2 TO AVOID DISCLOSING INDIVIDUAL OPERATIONS.

SOURCE: STATISTICAL REPORTING SERVICE.

TABLE 85--U.S. FEDERALLY INSPECTED SHEEP SLAUGHTER BY REGIONS, 1983

STANDARD FEDERAL REGIONS 1/	JAN	FEB	MAR	APR	MAY	JUN
	<u>1,000 HEAD</u>					
1 & 2 3/ MATURE SHEEP	1.0	0.9	1.4	1.3	1.6	2.1
LAMBS & YRLNGS	6.8	5.5	13.5	7.3	9.6	7.5
TOTAL SHEEP	7.8	6.5	14.9	8.6	11.2	9.7
3 MATURE SHEEP	1.2	1.2	1.8	1.4	1.8	1.2
LAMBS & YRLNGS	15.2	12.8	21.4	13.9	16.1	16.5
TOTAL SHEEP	16.4	14.0	23.2	15.3	18.0	17.7
4 MATURE SHEEP	0.1	0.2	0.3	0.3	0.6	0.9
LAMBS & YRLNGS	0.6	0.5	1.2	0.5	0.6	0.8
TOTAL SHEEP	0.7	0.7	1.4	0.8	1.2	1.6
5 MATURE SHEEP	7.5	5.8	9.6	10.2	10.5	7.2
LAMBS & YRLNGS	83.1	58.8	72.2	54.7	55.2	39.4
TOTAL SHEEP	90.6	64.6	81.8	64.9	65.7	46.6
6 MATURE SHEEP	4.6	4.0	5.5	7.2	11.7	10.3
LAMBS & YRLNGS	71.7	61.6	90.6	74.8	57.4	58.1
TOTAL SHEEP	76.3	65.6	96.1	82.0	69.2	68.4
7 MATURE SHEEP	2.6	3.0	4.5	5.0	4.1	4.3
LAMBS & YRLNGS	28.0	27.4	32.4	21.8	37.0	52.1
TOTAL SHEEP	30.6	30.4	36.9	26.8	41.1	56.4
8 MATURE SHEEP	6.9	7.5	5.7	7.0	8.1	9.3
LAMBS & YRLNGS	163.9	151.2	200.2	150.5	140.0	150.7
TOTAL SHEEP	170.8	158.8	205.9	157.5	148.2	160.0
9 & 10 4/ MATURE SHEEP	4.5	5.1	4.4	5.5	7.5	10.5
LAMBS & YRLNGS	111.7	111.8	151.6	147.5	146.3	137.0
TOTAL SHEEP	116.2	116.9	156.0	153.1	153.8	147.5

SEE FOOTNOTES AT END OF TABLE.

CONTINUED--

TABLE 85--U.S. FEDERALLY INSPECTED SHEEP SLAUGHTER BY REGIONS, 1983--CONTINUED

STANDARD FEDERAL REGIONS 1/	JUL	AUG	SEP	OCT	NOV	DEC	ANNUAL TOTAL 2/
	<u>1,000 HEAD</u>						
1 & 2 3/							
MATURE SHEEP	1.5	1.7	2.1	2.0	2.2	1.9	19.8
LAMBS & YRLNGS	6.7	8.9	8.3	8.5	8.3	9.2	100.2
TOTAL SHEEP	8.3	10.6	10.4	10.5	10.6	11.1	120.0
3							
MATURE SHEEP	1.2	1.5	1.6	2.0	2.1	1.8	18.9
LAMBS & YRLNGS	14.7	16.2	14.2	14.0	13.9	14.4	183.2
TOTAL SHEEP	15.9	17.7	15.8	16.0	16.0	16.2	202.1
4							
MATURE SHEEP	0.3	0.5	0.4	0.3	0.2	0.2	4.3
LAMBS & YRLNGS	1.0	0.6	0.6	0.6	0.5	0.5	8.1
TOTAL SHEEP	1.3	1.1	1.0	1.0	0.7	0.7	12.3
5							
MATURE SHEEP	9.1	11.4	10.5	9.6	9.2	7.7	108.4
LAMBS & YRLNGS	63.3	82.4	83.8	79.2	75.1	80.9	828.0
TOTAL SHEEP	72.4	93.8	94.3	88.8	84.3	88.6	936.4
6							
MATURE SHEEP	8.3	9.8	12.2	8.6	4.8	5.8	92.9
LAMBS & YRLNGS	58.1	60.2	58.8	63.3	55.1	54.9	764.6
TOTAL SHEEP	66.5	70.0	70.9	71.9	60.0	60.7	857.5
7							
MATURE SHEEP	3.0	6.2	10.2	5.8	4.4	5.2	58.2
LAMBS & YRLNGS	46.0	52.1	51.0	54.3	52.7	61.6	516.3
TOTAL SHEEP	49.0	58.3	61.2	60.1	57.1	66.8	574.5
8							
MATURE SHEEP	6.3	7.2	9.0	9.4	8.5	7.7	92.8
LAMBS & YRLNGS	144.1	174.9	188.0	186.7	147.1	167.1	1,964.3
TOTAL SHEEP	150.4	182.1	197.0	196.1	155.6	174.9	2,057.1
9 & 10 4/							
MATURE SHEEP	8.6	6.8	8.3	8.6	7.5	6.2	83.5
LAMBS & YRLNGS	124.8	144.5	136.5	127.3	118.5	111.2	1,568.6
TOTAL SHEEP	133.4	151.3	144.8	135.9	126.0	117.3	1,652.1

1/ STATES INCLUDED IN REGIONS ARE AS FOLLOWS: 1-ME, NH, VT, MA, CT & RI; 2-NY & NJ; 3-PA, WV, VA & DE-MD; 4-KY, TN, NC, SC, GA, AL, MS & FL; 5-MI, OH, IN, IL, WI & MN; 6-TX, OK, NM, AR & LA; 7-IA, NB, KS & MO; 8-MT, WY, CO, UT, ND & SD; 9-CA, NV, AZ & HA; 10-ID, OR & WA.

2/ TOTALS MAY NOT ADD DUE TO ROUNDING.

3/ REGION 1 COMBINED WITH REGION 2 TO AVOID DISCLOSING INDIVIDUAL OPERATIONS.

4/ REGION 9 COMBINED WITH REGION 10 TO AVOID DISCLOSING INDIVIDUAL OPERATIONS.

SOURCE: STATISTICAL REPORTING SERVICE.

Table 86--Livestock slaughter: Number under Federal inspection, by week, 1981-83 1/

Week ended 2/	Cattle			Calves and vealers			Hogs			Sheep and lambs		
	1981	1982	1983	1981	1982	1983	1981	1982	1983	1981	1982	1983
	Thousands											
Jan. 8	513	531	682	41	45	55	1,297	1,428	1,487	90	106	119
15	565	691	725	55	60	55	1,958	1,883	1,564	113	132	118
22	707	696	693	51	54	49	1,886	1,656	1,561	120	124	123
29	629	682	657	50	58	53	1,796	1,643	1,531	113	124	124
Feb. 5	637	655	637	49	56	48	1,816	1,624	1,353	116	121	117
12	628	640	669	45	51	53	1,773	1,552	1,467	112	127	120
19	637	679	631	48	54	52	1,731	1,651	1,492	111	125	112
26	602	617	624	49	53	51	1,672	1,486	1,449	102	121	112
Mar. 5	615	655	621	50	53	51	1,698	1,651	1,544	101	117	122
12	616	614	623	49	53	55	1,757	1,698	1,646	104	117	129
19	629	638	628	48	57	55	1,823	1,677	1,584	111	118	138
26	627	593	609	47	61	54	1,826	1,668	1,550	111	128	147
Apr. 2	618	619	589	50	58	50	1,840	1,707	1,573	119	130	122
9	607	596	588	50	56	48	1,848	1,609	1,620	116	137	106
16	613	601	644	48	43	51	1,914	1,607	1,759	131	133	116
23	591	593	636	40	49	47	1,823	1,608	1,724	126	119	130
30	567	626	623	39	51	47	1,727	1,656	1,714	105	114	137
May 7	628	627	649	39	47	46	1,771	1,640	1,680	95	109	132
14	588	668	675	35	49	45	1,763	1,596	1,663	98	112	116
21	642	654	670	40	49	44	1,774	1,610	1,637	110	118	115
28	658	664	684	40	48	47	1,694	1,553	1,580	107	112	120
June 4	559	640	591	36	44	41	1,422	1,532	1,409	92	107	109
11	638	554	690	38	39	45	1,564	1,275	1,641	96	100	121
18	632	654	685	38	46	47	1,618	1,561	1,550	100	121	116
25	649	656	663	40	48	50	1,500	1,471	1,532	100	122	107
July 2	613	641	662	42	47	49	1,434	1,419	1,592	102	101	108
9	565	660	591	42	44	43	1,324	1,394	1,370	92	105	115
16	601	566	686	41	42	52	1,403	1,162	1,581	92	107	124
23	606	670	652	46	52	54	1,445	1,435	1,615	94	119	110
30	634	625	663	46	54	55	1,442	1,352	1,558	101	112	121
Aug. 6	622	635	688	46	53	56	1,496	1,358	1,497	102	106	130
13	654	678	710	48	54	55	1,554	1,393	1,566	111	110	120
20	637	666	705	47	53	56	1,539	1,398	1,554	106	112	127
27	554	678	708	48	54	59	1,554	1,393	1,526	111	110	131
Sept. 3	654	690	735	46	50	58	1,576	1,424	1,613	112	122	130
10	678	693	647	48	52	53	1,596	1,400	1,435	115	125	126
17	689	683	759	51	55	62	1,658	1,411	1,772	123	118	139
24	590	608	720	47	51	61	1,455	1,287	1,716	109	120	143
Oct. 1	666	725	744	54	59	61	1,785	1,527	1,732	140	141	140
8	657	705	734	53	59	62	1,699	1,420	1,841	127	136	145
15	643	712	732	53	56	62	1,742	1,501	1,844	120	142	134
22	666	722	725	51	58	63	1,769	1,482	1,895	130	139	131
29	662	730	731	52	56	62	1,816	1,536	1,844	131	132	134
Nov. 5	666	705	701	53	54	63	1,787	1,599	1,927	123	131	134
12	677	710	695	58	55	62	1,788	1,614	1,955	123	122	120
19	655	693	711	56	53	63	1,814	1,620	1,981	124	133	116
26	660	666	578	54	57	51	1,789	1,677	1,592	116	128	102
Dec. 3	692	687	701	53	58	66	1,841	1,655	1,994	109	117	131
10	544	544	730	45	48	66	1,511	1,311	1,941	101	112	133
17	651	693	702	59	60	63	1,947	1,676	1,804	126	135	124
24	670	690	623	61	60	58	1,884	1,523	1,455	126	131	111
31	657	662	588	59	59	47	1,864	1,588	1,350	111	116	106

1/ Week ended dates are for 1983; corresponding dates for 1981-82 are as follows: Jan. 6, 1981, Jan. 4, 1982.

SOURCE: Agricultural Marketing Service.

TABLE 87--CATTLE SLAUGHTER: NUMBER SLAUGHTERED UNDER FEDERAL INSPECTION,
BY CLASSES, UNITED STATES, 1970-83 1/
(THOUSANDS)

YEAR	JAN	FEB	MAR	APR	MAY	JUN	JUL	AUG	SEP	OCT	NOV	DEC	YEAR
<u>STEERS</u>													
1970	1,414	1,258	1,350	1,433	1,429	1,447	1,402	1,357	1,420	1,407	1,277	1,414	16,608
1971	1,388	1,257	1,513	1,420	1,407	1,549	1,472	1,412	1,448	1,391	1,374	1,372	17,003
1972	1,407	1,355	1,547	1,421	1,614	1,561	1,330	1,576	1,486	1,524	1,475	1,453	17,749
1973	1,526	1,362	1,475	1,258	1,533	1,412	1,311	1,204	1,268	1,511	1,411	1,333	16,604
1974	1,447	1,259	1,537	1,558	1,626	1,566	1,530	1,463	1,442	1,590	1,403	1,403	17,824
1975	1,535	1,412	1,452	1,428	1,364	1,304	1,332	1,308	1,286	1,287	1,133	1,229	16,070
1976	1,350	1,306	1,612	1,370	1,375	1,540	1,527	1,574	1,520	1,434	1,296	1,361	17,265
1977	1,418	1,374	1,575	1,484	1,488	1,683	1,481	1,636	1,477	1,422	1,416	1,438	17,892
1978	1,500	1,450	1,553	1,410	1,549	1,442	1,326	1,487	1,354	1,434	1,408	1,394	17,308
1979	1,605	1,352	1,402	1,247	1,393	1,380	1,289	1,470	1,205	1,395	1,254	1,265	16,258
1980	1,444	1,333	1,303	1,373	1,392	1,325	1,355	1,264	1,332	1,430	1,202	1,308	16,059
1981	1,419	1,276	1,464	1,334	1,373	1,445	1,376	1,336	1,343	1,392	1,274	1,406	16,437
1982 2/			4,178			4,162			4,114			3,890	16,344
1983	1,351	1,277	1,412	1,323	1,405	1,456	1,340	1,541	1,437	1,372	1,296	1,404	16,613
<u>HEIFERS</u>													
1970	698	624	674	644	618	690	725	701	796	805	642	687	8,304
1971	686	605	664	619	629	707	720	788	801	738	644	628	8,229
1972	647	627	659	602	696	742	672	808	833	853	710	686	8,535
1973	722	572	613	484	636	648	627	615	607	791	688	642	7,645
1974	686	516	595	600	659	611	682	727	686	803	703	694	7,960
1975	766	700	700	707	684	714	741	818	948	993	815	834	9,420
1976	969	899	1,074	911	849	909	869	944	964	965	880	884	11,117
1977	945	859	944	849	842	890	839	990	1,010	969	866	862	10,866
1978	905	851	934	855	909	864	885	1,026	1,000	1,008	918	826	10,981
1979	886	724	748	653	727	719	750	886	733	867	755	665	9,112
1980	720	672	646	686	740	722	772	850	819	886	687	781	8,980
1981	772	714	735	745	698	770	814	862	880	888	775	763	9,416
1982 2/			2,203			2,231			2,740			2,659	9,833
1983	871	743	831	727	808	903	816	966	984	936	829	807	10,221
<u>COWS</u>													
1970	501	401	416	429	402	432	465	435	459	496	466	471	5,373
1971	456	400	461	463	453	485	479	458	486	490	500	486	5,627
1972	460	432	455	406	446	474	440	482	418	480	473	436	5,402
1973	514	446	482	386	471	449	449	490	435	507	534	496	5,659
1974	608	481	442	437	449	386	538	608	588	759	756	742	6,794
1975	786	606	611	683	719	787	913	923	991	1,198	1,081	1,123	10,421
1976	1,009	760	731	697	680	760	748	790	869	863	904	893	9,704
1977	849	745	743	627	654	726	695	782	758	818	892	840	9,128
1978	779	691	693	643	688	676	597	664	610	668	641	562	7,913
1979	549	440	474	424	452	408	404	452	402	514	533	494	5,546
1980	520	432	406	430	431	429	478	508	524	620	565	582	5,925
1981	558	444	470	485	461	489	507	507	553	596	563	604	6,238
1982 2/			1,639			1,597			1,701			2,018	6,955
1983	613	480	519	505	541	569	514	640	667	724	712	731	7,215
<u>BULLS AND STAGS</u>													
1970	40	35	37	39	44	46	50	45	48	45	39	39	507
1971	39	37	43	43	47	56	54	52	53	48	46	42	560
1972	42	43	46	42	51	56	52	60	52	52	47	40	583
1973	48	44	50	41	54	54	54	57	52	57	54	48	613
1974	55	47	47	48	59	58	71	77	71	78	67	63	741
1975	66	59	63	71	84	93	99	93	94	105	87	82	996
1976	75	67	75	75	76	85	75	80	82	74	74	67	905
1977	61	63	69	65	70	75	71	80	76	74	70	60	832
1978	54	54	63	61	68	69	60	70	63	70	62	51	746
1979	50	43	46	42	49	47	49	54	51	59	51	47	586
1980	54	49	49	52	54	58	61	63	64	67	53	54	679
1981	54	49	57	62	61	65	68	67	71	64	55	55	728
1982 2/			163			203			214			194	774
1983	59	54	65	61	67	72	68	74	68	67	61	52	768

1/ DATA FOR 1970-72 -- 48 STATES.

2/ DATA AVAILABLE BY QUARTERS ONLY.

SOURCE: STATISTICAL REPORTING SERVICE.

TABLE 87A--CATTLE SLAUGHTER: PERCENTAGE OF FEDERALLY INSPECTED SLAUGHTER,
BY CLASSES, UNITED STATES, 1970-83 1/
(PERCENT)

YEAR	JAN	FEB	MAR	APR	MAY	JUN	JUL	AUG	SEP	OCT	NOV	DEC	YEAR 2/
<u>STEERS</u>													
1970	53.3	54.3	54.5	56.3	57.3	55.3	53.1	53.5	52.1	51.1	52.7	54.2	53.9
1971	54.0	54.7	56.4	55.8	55.4	55.4	54.0	51.9	52.0	52.1	53.6	54.3	54.1
1972	55.1	55.1	57.1	57.5	57.5	55.1	53.3	53.9	53.3	52.4	54.5	55.6	55.0
1973	54.3	56.2	56.3	58.0	56.9	55.1	53.7	50.9	53.7	52.7	52.5	52.9	54.4
1974	51.8	54.7	58.6	59.0	58.2	59.8	54.2	50.9	51.7	49.2	47.9	48.3	53.5
1975	48.7	50.9	51.4	49.4	47.9	45.0	43.2	41.7	38.7	35.9	36.4	37.6	43.6
1976	39.7	43.1	46.2	44.8	46.2	46.7	47.4	46.4	44.3	43.0	41.1	42.4	44.3
1977	43.3	45.1	47.3	49.1	48.7	49.9	48.0	46.9	44.5	43.4	43.6	45.0	46.2
1978	46.3	47.6	47.9	47.4	48.2	47.3	46.2	45.8	44.7	45.1	46.5	49.2	46.9
1979	51.9	52.8	52.5	52.7	53.2	54.0	51.8	51.3	50.4	49.2	48.3	51.2	51.6
1980	52.7	53.6	54.2	54.1	53.1	52.3	50.8	47.0	48.6	47.6	48.0	47.9	50.7
1981	50.6	51.3	53.7	50.7	52.9	52.1	49.7	48.2	47.2	47.3	47.8	49.7	50.1
1982 3/			51.1			50.8			47.0			44.4	48.2
1983	46.7	50.0	49.9	50.6	49.8	48.5	48.9	47.8	45.4	44.2	44.7	46.9	47.7
<u>HEIFERS</u>													
1970	26.3	26.9	27.2	25.3	24.8	26.4	27.4	27.6	29.2	29.2	26.5	26.3	27.0
1971	26.7	26.3	24.8	24.3	24.8	25.3	26.4	29.0	28.7	27.7	25.1	24.8	26.2
1972	25.3	25.5	24.4	24.4	24.8	26.2	27.0	27.6	29.8	29.3	26.3	26.3	26.5
1973	25.7	23.6	23.4	22.3	23.6	25.3	25.7	26.0	25.7	27.6	25.6	25.5	25.1
1974	24.5	22.4	22.7	22.7	23.6	23.3	24.2	25.3	24.6	24.9	24.0	23.9	23.9
1975	24.3	25.2	24.8	24.5	24.0	24.6	24.0	26.0	28.6	27.7	26.1	25.5	25.5
1976	28.5	29.6	30.7	29.9	28.4	27.6	27.9	28.0	28.9	27.9	27.6	27.6	28.5
1977	28.9	28.3	28.3	28.1	27.6	26.4	27.2	28.4	30.4	29.5	26.7	26.9	28.1
1978	28.0	27.9	28.8	28.8	28.3	28.3	30.9	31.6	33.0	31.7	30.3	29.2	29.7
1979	28.7	28.3	28.0	27.6	27.7	28.2	30.1	31.0	30.7	30.6	29.1	26.9	28.9
1980	26.3	27.0	26.9	27.0	28.3	28.5	29.0	31.7	29.9	29.5	27.4	28.7	28.4
1981	27.6	28.8	27.0	28.4	26.9	27.8	29.4	31.1	30.9	30.2	29.0	27.0	28.7
1982 3/			26.9			27.2			31.2			30.4	29.0
1983	30.1	29.1	29.4	27.8	28.6	30.1	29.8	30.0	31.2	30.2	28.6	27.0	29.4
<u>COWS</u>													
1970	18.9	17.3	16.8	16.9	16.1	16.5	17.6	17.1	16.9	18.1	19.2	18.0	17.4
1971	17.8	17.4	17.2	18.2	17.9	17.3	17.6	17.2	17.4	18.4	19.5	19.2	17.9
1972	18.0	17.6	16.8	16.4	15.9	16.7	17.6	16.5	15.0	16.5	17.5	16.7	16.7
1973	18.3	18.4	18.4	17.8	17.5	17.5	18.4	20.7	18.4	17.7	19.9	19.7	18.5
1974	21.7	20.9	16.9	16.5	16.1	14.7	19.1	21.1	21.1	23.5	25.8	25.6	20.4
1975	24.9	21.8	21.6	23.6	25.2	27.2	29.6	29.4	29.9	33.5	34.7	34.4	28.2
1976	29.6	25.1	20.9	22.8	22.8	23.1	23.2	23.3	25.3	25.9	28.7	27.9	24.9
1977	25.9	24.5	22.3	20.7	21.4	21.5	22.5	22.4	22.8	24.9	27.5	26.2	23.6
1978	24.0	22.7	21.4	21.7	21.4	22.2	20.8	20.4	20.2	21.0	21.2	19.8	21.4
1979	17.8	17.2	17.8	17.9	17.2	16.0	16.2	15.8	16.8	18.1	20.6	20.0	17.6
1980	19.0	17.4	16.9	16.9	16.5	16.9	17.9	18.9	19.2	20.7	22.5	21.4	18.7
1981	19.9	17.9	17.2	18.5	17.8	17.7	18.4	18.3	19.4	20.3	21.1	21.4	19.0
1982 3/			20.0			19.5			19.4			23.0	20.5
1983	21.2	18.8	18.4	19.3	19.2	19.0	18.8	19.9	21.2	23.4	23.6	24.4	20.7
<u>BULLS AND STAGS</u>													
1970	1.5	1.5	1.5	1.5	1.8	1.8	1.9	1.8	1.8	1.6	1.6	1.5	1.7
1971	1.5	1.6	1.6	1.7	1.9	2.0	2.0	1.9	1.9	1.8	1.8	1.7	1.8
1972	1.6	1.8	1.7	1.7	1.8	2.0	2.1	2.0	1.9	1.8	1.7	1.5	1.8
1973	1.7	1.8	1.9	1.9	2.0	2.1	2.2	2.4	2.2	2.0	2.0	1.9	2.0
1974	2.0	2.0	1.8	1.8	2.1	2.2	2.5	2.7	2.6	2.4	2.3	2.2	2.2
1975	2.1	2.1	2.2	2.5	2.9	3.2	3.2	2.9	2.8	2.9	2.8	2.5	2.7
1976	2.2	2.2	2.2	2.5	2.6	2.6	2.4	2.4	2.4	2.2	2.3	2.1	2.3
1977	1.9	2.1	2.1	2.1	2.3	2.2	2.3	2.3	2.3	2.2	2.2	1.9	2.1
1978	1.7	1.8	1.9	2.1	2.1	2.2	2.1	2.2	2.1	2.2	2.0	1.8	2.0
1979	1.6	1.7	1.7	1.8	1.9	1.8	1.9	1.9	2.1	2.1	2.0	1.9	1.9
1980	2.0	2.0	2.0	2.0	2.1	2.3	2.3	2.4	2.3	2.2	2.1	2.0	2.2
1981	1.9	2.0	2.1	2.4	2.4	2.4	2.5	2.4	2.5	2.2	2.1	1.9	2.2
1982 3/			2.0			2.5			2.4			2.2	2.3
1983	2.0	2.1	2.3	2.3	2.4	2.4	2.5	2.3	2.2	2.2	2.1	1.7	2.2

1/ DATA FOR 1970-72 -- 48 STATES.

2/ YEARLY PERCENTAGE OBTAINED BY WEIGHTING MONTHLY PERCENTAGES BY NUMBER OF ANIMALS SLAUGHTERED UNDER FEDERAL INSPECTION.

3/ DATA AVAILABLE BY QUARTERS ONLY.

SOURCE: STATISTICAL REPORTING SERVICE.

TABLE 88--HOG SLAUGHTER UNDER FEDERAL INSPECTION, BY CLASSES,
UNITED STATES, 1970-83 1/
(THOUSANDS)

YEAR	JAN	FEB	MAR	APR	MAY	JUN	JUL	AUG	SEP	OCT	NOV	DEC	YEAR
<u>BARRONS AND GILTS</u>													
1970	5,816	5,205	6,113	6,314	5,503	5,211	5,183	5,464	6,481	7,116	6,809	7,432	72,647
1971	7,019	6,000	7,806	7,356	6,449	6,366	5,737	6,326	6,819	6,704	7,012	6,963	80,557
1972	6,003	5,933	7,410	6,393	6,385	5,821	4,843	6,011	5,953	6,558	6,433	5,676	73,419
1973	6,174	5,359	6,271	5,652	6,233	5,322	4,531	5,101	4,970	6,227	6,070	5,412	67,321
1974	6,342	5,220	6,209	6,475	6,632	5,454	5,165	5,669	5,879	6,428	5,838	5,737	71,048
1975	5,954	5,244	5,453	5,992	5,064	4,717	4,290	4,272	4,844	5,047	4,713	5,119	60,709
1976	5,102	4,650	6,058	5,572	4,832	4,834	4,595	5,600	5,982	6,527	6,669	6,091	66,512
1977	5,467	5,413	6,832	6,071	5,522	5,269	4,517	5,715	6,105	6,104	6,436	5,741	69,191
1978	5,598	5,454	6,399	5,868	5,950	5,406	5,039	5,806	5,823	6,175	6,322	5,697	69,539
1979	6,025	5,359	6,727	5,595	6,884	6,264	6,208	7,056	6,342	8,137	7,482	6,664	79,744
1980	7,516	6,853	7,410	7,972	7,637	6,723	6,311	6,181	7,057	7,869	6,861	7,263	85,653
1981	7,284	6,458	7,539	7,540	6,574	6,192	6,030	6,096	6,822	7,408	6,866	7,394	82,206
1982 2/			19,592			18,868			17,080			18,872	74,411
1983	6,050	5,455	6,994	6,728	6,497	6,534	5,848	6,472	6,721	7,320	7,660	3,043	79,322
<u>SOWS</u>													
1970	312	259	262	322	333	429	548	540	506	500	498	506	5,015
1971	420	348	389	370	421	544	417	528	498	428	485	524	5,372
1972	346	297	328	284	347	423	375	436	411	438	501	460	4,646
1973	411	297	305	287	339	314	397	403	326	328	405	389	4,201
1974	405	308	297	336	387	382	498	626	582	538	508	462	5,319
1975	346	247	245	316	258	311	318	303	329	290	293	347	3,603
1976	255	185	221	210	212	264	255	322	336	351	391	387	3,399
1977	324	331	328	266	294	347	330	368	347	345	389	386	4,055
1978	321	324	326	283	282	306	308	356	321	341	357	346	3,870
1979	317	279	313	299	328	343	448	519	422	507	527	493	4,793
1980	442	346	359	390	435	466	502	468	452	444	417	440	5,161
1981	398	337	359	360	344	395	417	400	410	383	365	441	4,609
1982 2/			1,052			925			996			986	3,959
1983	300	243	280	282	333	407	434	516	455	427	417	402	4,496
<u>STAGS AND BOARS</u>													
1970	42	43	40	42	41	45	43	41	47	46	43	52	525
1971	50	31	71	68	62	73	66	68	62	58	69	60	738
1972	51	50	62	56	61	69	58	65	56	52	54	61	695
1973	56	57	76	53	66	75	68	65	52	58	59	58	742
1974	57	56	62	56	58	58	60	68	62	57	56	54	704
1975	49	49	53	53	53	49	49	52	44	42	79	42	614
1976	43	38	46	45	42	48	47	46	45	51	51	46	548
1977	49	81	83	63	61	78	62	65	63	58	60	59	783
1978	51	62	69	63	65	66	55	64	59	60	59	58	730
1979	51	55	74	68	72	72	77	87	76	91	88	78	888
1980	81	79	87	93	95	90	97	96	91	91	83	85	1,068
1981	86	78	89	93	85	95	92	85	88	81	77	87	1,036
1982 2/			264			250			234			211	958
1983	71	65	76	76	75	87	80	95	91	82	75	70	944

SEE FOOTNOTES AT END OF TABLE 88A.

TABLE 88A--HOG SLAUGHTER: PERCENTAGE OF FEDERALLY INSPECTED SLAUGHTER, BY CLASSES,
UNITED STATES, 1970-83 1/
(PERCENT)

YEAR	JAN	FEB	MAR	APR	MAY	JUN	JUL	AUG	SEP	OCT	NOV	DEC	YEAR 3/
<u>BARRONS AND GILTS</u>													
1970	94.3	94.5	95.3	94.6	93.6	91.7	89.8	90.4	92.1	92.9	92.6	93.0	92.0
1971	93.7	94.0	94.4	94.4	93.0	91.2	92.2	91.4	92.4	93.2	92.7	92.3	93.0
1972	93.8	94.5	95.0	95.0	94.0	92.2	91.8	92.3	92.7	93.1	92.0	91.6	93.2
1973	93.0	93.8	94.3	94.3	93.9	93.2	90.7	91.6	92.9	94.2	92.9	92.4	93.2
1974	93.2	93.5	94.5	94.3	93.7	92.5	90.3	89.1	90.1	91.5	91.2	91.9	92.2
1975	93.8	94.7	94.8	94.2	94.2	92.9	92.1	92.3	92.9	93.8	92.7	92.9	93.5
1976	94.5	95.4	95.8	95.6	95.0	94.0	93.6	93.8	94.0	94.2	93.8	93.4	94.4
1977	93.6	92.9	94.4	94.8	94.0	92.5	92.0	92.9	93.7	93.8	93.5	92.8	93.4
1978	93.7	93.4	94.2	94.5	94.5	93.6	93.3	93.3	93.8	93.9	93.8	93.4	93.8
1979	94.2	94.1	94.6	94.7	94.5	93.8	92.2	92.1	92.7	93.2	92.4	92.1	93.4
1980	93.5	94.1	94.3	94.3	93.5	92.4	91.3	91.7	92.8	93.6	93.2	93.2	93.2
1981	93.8	94.0	94.4	94.3	93.9	92.7	92.2	92.6	93.2	94.1	93.9	93.3	93.5
1982 2/			93.7			94.1			93.3			94.0	93.8
1983	94.2	94.7	95.2	94.9	94.1	93.0	91.9	91.4	92.4	93.4	94.0	93.7	93.6
<u>SOWS</u>													
1970	5.0	4.7	4.1	4.8	5.7	7.5	9.5	8.9	7.2	6.5	6.8	6.3	6.4
1971	5.6	5.5	4.7	4.7	6.1	7.8	6.7	7.6	6.8	6.0	6.4	6.9	6.2
1972	5.4	4.7	4.2	4.2	5.1	6.7	7.1	6.7	6.4	6.2	7.2	7.4	5.9
1973	6.2	5.2	4.6	4.8	5.1	5.5	7.9	7.2	6.1	5.0	6.2	6.6	5.8
1974	6.0	5.5	4.5	4.9	5.5	6.5	8.7	9.8	8.9	7.7	7.9	7.2	6.9
1975	5.4	4.4	4.3	5.0	4.8	6.1	6.8	6.6	6.3	5.4	5.8	6.3	5.6
1976	4.7	3.8	3.5	3.6	4.2	5.1	5.4	5.4	5.3	5.1	5.5	5.9	4.8
1977	5.6	5.7	4.5	4.2	5.0	6.1	6.7	6.0	5.3	5.3	5.6	6.2	5.5
1978	5.4	5.5	4.8	4.5	4.5	5.3	5.7	5.7	5.2	5.2	5.3	5.7	5.2
1979	5.0	4.9	4.4	4.3	4.5	5.1	5.7	6.8	6.2	5.8	6.5	6.8	5.6
1980	5.5	4.8	4.6	4.6	5.3	6.4	7.3	6.9	6.0	5.3	5.7	5.7	5.6
1981	5.1	4.9	4.5	4.5	4.9	5.9	6.4	6.1	5.6	4.9	5.0	5.6	5.3
1982 2/			5.0			4.6			5.4			4.9	5.0
1983	4.7	4.2	3.8	4.0	4.8	5.8	6.8	7.3	6.3	5.5	5.1	5.4	5.3
<u>STAGS AND BOARS</u>													
1970	.7	.8	.6	.6	.7	.8	.7	.7	.7	.6	.6	.7	.7
1971	.7	.5	.9	.9	.9	1.0	1.1	1.0	.8	.8	.9	.8	.8
1972	.8	.8	.8	.8	.9	1.1	1.1	1.0	.9	.7	.8	1.0	.9
1973	.8	1.0	1.1	.9	1.0	1.3	1.4	1.2	1.0	.8	.9	1.0	1.0
1974	.8	1.0	1.0	.8	.8	1.0	1.0	1.1	1.0	.8	.9	.9	.9
1975	.8	.9	.9	.8	1.0	1.0	1.1	1.1	.8	.8	1.5	.8	.9
1976	.8	.8	.7	.8	.8	.9	1.0	.8	.7	.7	.7	.7	.8
1977	.8	1.4	1.1	1.0	1.0	1.4	1.3	1.1	1.0	.9	.9	1.0	1.1
1978	.9	1.1	1.0	1.0	1.0	1.1	1.0	1.0	1.0	.9	.9	.9	1.0
1979	.8	1.0	1.0	1.0	1.0	1.1	1.1	1.1	1.1	1.0	1.1	1.1	1.0
1980	1.0	1.1	1.1	1.1	1.2	1.2	1.4	1.4	1.2	1.1	1.1	1.1	1.2
1981	1.1	1.1	1.1	1.2	1.2	1.4	1.4	1.3	1.2	1.0	1.1	1.1	1.2
1982 2/			1.3			1.3			1.3			1.1	1.2
1983	1.1	1.1	1.0	1.1	1.1	1.2	1.3	1.3	1.3	1.1	.9	.9	1.1

1/ DATA FOR 1970-72 -- 48 STATES.

2/ DATA AVAILABLE BY QUARTERS ONLY.

3/ YEARLY PERCENTAGE OBTAINED BY WEIGHTING MONTHLY PERCENTAGES BY NUMBER OF ANIMALS SLAUGHTERED UNDER FEDERAL INSPECTION.

SOURCE: STATISTICAL REPORTING SERVICE.

TABLE 89--LAMBS AND YEARLINGS, AND SHEEP SLAUGHTER: NUMBER SLAUGHTERED UNDER FEDERAL INSPECTION, BY CLASSES, UNITED STATES, 1970-83 1/ (THOUSANDS)

YEAR	JAN	FEB	MAR	APR	MAY	JUN	JUL	AUG	SEP	OCT	NOV	DEC	YEAR
LAMBS AND YEARLINGS													
1970	828	709	827	864	729	748	748	719	823	827	678	798	9,298
1971	870	760	864	823	692	732	713	752	845	846	749	791	9,437
1972	811	771	858	744	751	738	677	770	800	853	768	688	9,229
1973	817	683	689	656	779	642	696	748	703	818	656	556	8,426
1974	715	591	722	741	616	540	670	701	770	789	572	560	7,987
1975	640	552	625	591	562	557	592	567	692	622	449	544	6,993
1976	562	489	547	520	387	453	484	522	584	514	486	510	6,058
1977	476	435	549	500	423	486	416	496	518	478	447	419	5,643
1978	408	371	458	395	405	396	374	403	407	429	390	375	4,810
1979	375	336	410	398	381	336	355	383	378	421	360	366	4,499
1980	427	399	446	434	420	357	380	387	427	469	384	439	4,970
1981	470	407	464	461	384	395	400	426	503	518	446	495	5,388
1982 2/			1,491			1,365			1,453			1,511	5,820
1983	481	430	583	471	462	462	459	540	541	534	471	500	5,933
SHEEP													
1970	27	33	32	39	66	93	81	70	74	90	57	49	711
1971	33	46	56	76	80	95	102	60	74	73	69	55	819
1972	36	30	45	42	52	69	60	70	66	84	60	53	677
1973	18	17	21	34	79	85	111	96	85	97	91	55	808
1974	34	21	50	41	54	41	43	76	72	62	40	35	569
1975	22	18	23	36	54	57	43	54	56	79	66	40	558
1976	20	24	23	41	42	49	42	41	37	42	31	24	416
1977	23	27	30	39	51	63	52	56	50	47	30	22	489
1978	18	19	30	35	46	45	32	35	28	28	23	21	359
1979	16	18	21	28	40	34	29	32	31	34	26	24	334
1980	21	20	24	32	34	43	41	40	39	41	30	29	393
1981	19	19	25	32	41	45	39	41	43	40	30	27	401
1982 2/			79			127			124			123	454
1983	28	28	33	38	46	46	38	45	54	46	39	36	479

SEE FOOTNOTES AT END OF TABLE 89A.

TABLE 89A--LAMBS AND YEARLINGS, AND SHEEP SLAUGHTER: PERCENTAGE OF FEDERALLY INSPECTED SLAUGHTER, BY CLASSES, UNITED STATES, 1970-83 1/ (PERCENT)

YEAR	JAN	FEB	MAR	APR	MAY	JUN	JUL	AUG	SEP	OCT	NOV	DEC	YEAR 3/
LAMBS AND YEARLINGS													
1970	96.8	95.6	96.3	95.7	91.7	88.9	90.2	91.1	91.8	90.2	92.2	94.2	92.9
1971	96.3	94.3	93.9	91.5	89.6	88.5	87.5	92.6	92.0	92.1	91.6	94.2	92.0
1972	95.7	96.3	95.0	94.7	93.5	91.4	91.9	91.7	92.4	91.0	92.8	91.6	93.2
1973	97.8	97.6	97.0	95.1	90.8	88.3	86.2	88.6	89.1	89.4	87.8	91.0	91.2
1974	95.5	96.5	93.5	94.8	92.0	93.0	93.9	90.2	91.4	92.7	93.5	94.2	93.3
1975	96.7	96.9	96.4	94.2	91.3	90.7	93.2	91.3	91.3	88.7	87.1	93.1	92.6
1976	96.5	95.4	95.9	92.7	90.1	90.3	92.1	92.8	94.1	92.4	94.0	95.5	93.6
1977	95.4	94.2	94.8	92.8	89.2	88.5	89.0	89.8	91.3	91.0	93.7	95.0	92.0
1978	95.8	95.2	93.9	91.9	89.7	89.9	92.1	92.0	93.6	94.0	94.4	94.6	93.1
1979	95.8	94.9	95.0	93.5	90.4	90.7	92.5	92.2	92.4	92.5	93.3	93.9	93.1
1980	95.2	95.2	95.0	93.2	92.4	89.2	90.3	90.7	91.7	92.0	92.7	93.9	92.7
1981	96.1	95.5	94.9	93.8	90.3	89.7	91.1	91.3	92.1	92.9	93.7	94.8	93.1
1982 2/			95.0			91.5			92.1			92.5	92.8
1983	94.4	93.9	94.6	92.5	90.9	91.0	92.3	92.3	90.9	92.0	92.4	93.2	92.5
SHEEP													
1970	3.2	4.4	3.7	4.3	8.3	11.1	9.8	8.9	8.2	9.8	7.8	5.8	7.1
1971	3.7	5.7	6.1	5.9	10.4	11.5	12.5	7.4	8.0	7.9	8.4	6.5	8.0
1972	4.3	3.7	5.0	5.3	6.5	8.6	8.1	8.3	7.6	9.0	7.2	8.4	6.8
1973	2.2	2.4	3.0	4.9	9.2	11.7	13.8	11.4	10.9	10.6	12.2	9.0	8.8
1974	4.5	3.5	6.5	5.2	8.0	7.0	6.1	9.8	8.6	7.3	6.5	5.8	5.7
1975	3.3	3.1	3.5	5.8	8.7	9.3	6.8	8.7	8.7	11.3	12.9	6.9	7.4
1976	3.5	4.6	4.1	7.3	9.9	9.7	7.9	7.2	5.9	7.5	6.0	4.5	6.4
1977	4.6	5.8	5.2	7.2	10.8	11.5	11.0	10.2	8.7	9.0	6.3	5.0	8.0
1978	4.2	4.8	6.1	8.1	10.3	10.1	7.9	8.0	6.4	6.0	5.5	5.4	6.9
1979	4.2	5.1	5.0	6.5	9.6	9.3	7.5	7.8	7.6	7.5	6.7	6.1	6.9
1980	4.8	4.8	5.0	6.8	7.6	10.8	9.7	9.3	8.3	8.0	7.3	6.1	7.3
1981	3.9	4.5	5.1	6.2	9.7	10.3	8.9	8.7	7.9	7.1	6.3	5.2	6.9
1982 2/			5.0			8.5			7.9			7.5	7.2
1983	5.6	6.1	5.4	7.5	9.1	9.0	7.7	7.7	9.1	8.0	7.6	6.8	7.5

1/ DATA FOR 1970-72 -- 48 STATES.

2/ DATA AVAILABLE BY QUARTERS ONLY.

3/ YEARLY PERCENTAGE OBTAINED BY WEIGHTING MONTHLY PERCENTAGES BY NUMBER OF ANIMALS SLAUGHTERED UNDER FEDERAL INSPECTION.

SOURCE: STATISTICAL REPORTING SERVICE.

QUANTILES OF THE QUANTILES STATISTICAL BULLETIN SUPPLEMENT
LIVESTOCK AND MEAT SUPPLIES 1983
BLAZER E 2 OF 3

TABLE 92--AVERAGE LIVE WEIGHT OF LIVESTOCK SLAUGHTERED, SPECIES BY TYPE,
UNITED STATES, 1970-83 1/
(POUNDS)

YEAR	COMMERCIAL			FARM	TOTAL	COMMERCIAL			FARM	TOTAL
	FEDERALLY INSPECTED	OTHER	TOTAL			FEDERALLY INSPECTED	OTHER	TOTAL		
	<u>CATTLE</u>					<u>CALVES</u>				
1970	1,049	938	1,035	978	1,035	199	373	244	395	249
1971	1,040	938	1,028	979	1,028	206	385	249	394	254
1972	1,048	939	1,038	972	1,037	210	412	251	399	257
1973	1,054	942	1,043	968	1,042	207	460	256	402	264
1974	1,052	912	1,039	954	1,038	211	431	257	415	242
1975	1,009	875	996	939	995	227	450	283	411	288
1976	1,030	895	1,018	945	1,018	223	479	267	397	271
1977	1,033	916	1,024	945	1,023	207	488	249	395	253
1978	1,043	938	1,036	967	1,036	206	482	243	381	247
1979	1,068	956	1,060	986	1,059	210	508	244	387	249
1980	1,080	956	1,072	980	1,071	214	489	245	390	250
1981	1,083	954	1,075	995	1,074	218	497	250	387	257
1982 2/	1,071	932	1,064	993	1,063	208	490	236	378	244
1983	1,077	955	1,071	995	1,070	213	477	237	370	244
	<u>HOGS</u>					<u>SHEEP AND LAMBS</u>				
1970	241	229	240	254	240	105	97	104	99	104
1971	240	227	239	254	239	104	95	104	98	103
1972	240	231	239	252	239	105	95	105	98	105
1973	242	232	241	252	241	108	96	107	99	107
1974	245	232	244	252	244	105	98	105	100	105
1975	240	229	240	252	240	105	98	104	100	104
1976	238	231	238	252	238	109	101	109	101	108
1977	237	231	237	251	237	108	100	108	102	108
1978	240	235	240	246	240	113	100	112	102	112
1979	242	234	242	248	242	114	100	114	102	114
1980	242	234	242	250	242	112	100	112	102	112
1981	243	232	243	248	243	110	97	110	102	110
1982 2/	243	230	243	248	243	111	94	111	105	111
1983	243	231	243	248	243	113	94	112	105	112

SEE FOOTNOTES AT END OF TABLE 93.

TABLE 93--COMMERCIAL LIVESTOCK SLAUGHTER: AVERAGE LIVE WEIGHT, BY SPECIES, BY MONTHS,
UNITED STATES, 1970-83 1/ 3/
(POUNDS)

YEAR	JAN	FEB	MAR	APR	MAY	JUN	JUL	AUG	SEP	OCT	NOV	DEC	AVERAGE
<u>CATTLE</u>													
1970	1,053	1,052	1,048	1,040	1,038	1,031	1,019	1,017	1,019	1,024	1,036	1,050	1,035
1971	1,047	1,042	1,039	1,031	1,029	1,022	1,014	1,009	1,008	1,019	1,035	1,049	1,028
1972	1,048	1,044	1,041	1,039	1,033	1,019	1,024	1,026	1,026	1,043	1,055	1,056	1,038
1973	1,049	1,047	1,036	1,031	1,032	1,037	1,045	1,028	1,046	1,048	1,055	1,062	1,043
1974	1,062	1,063	1,065	1,067	1,064	1,062	1,040	1,028	1,013	1,001	1,009	1,024	1,039
1975	1,021	1,021	1,024	1,009	1,005	987	972	981	974	983	985	994	996
1976	1,007	1,013	1,022	1,019	1,023	1,020	1,016	1,017	1,018	1,020	1,022	1,025	1,018
1977	1,033	1,034	1,038	1,036	1,028	1,023	1,016	1,014	1,013	1,012	1,017	1,024	1,024
1978	1,033	1,030	1,027	1,026	1,027	1,026	1,026	1,031	1,040	1,045	1,061	1,065	1,036
1979	1,062	1,052	1,056	1,057	1,058	1,057	1,054	1,054	1,057	1,067	1,071	1,078	1,060
1980	1,088	1,089	1,083	1,078	1,077	1,073	1,059	1,051	1,055	1,064	1,071	1,077	1,072
1981	1,090	1,093	1,095	1,088	1,080	1,071	1,055	1,052	1,057	1,068	1,073	1,078	1,075
1982 2/			1,074			1,058			1,053			1,070	1,064
1983	1,078	1,084	1,079	1,069	1,066	1,061	1,067	1,064	1,067	1,070	1,078	1,070	1,071
<u>CALVES</u>													
1970	230	238	228	236	262	272	257	260	246	248	240	223	244
1971	241	237	228	242	267	274	267	256	255	250	248	236	249
1972	246	241	229	249	266	280	274	261	253	256	243	234	251
1973	247	256	242	249	289	286	274	281	265	243	238	229	256
1974	236	235	224	236	253	259	268	271	285	279	260	251	257
1975	276	270	278	278	286	292	294	281	284	289	288	278	283
1976	281	267	251	249	272	270	265	267	263	275	270	272	267
1977	250	246	233	234	256	261	256	257	247	258	249	239	249
1978	248	243	236	242	260	250	244	241	239	243	239	228	243
1979	235	244	233	247	262	277	261	235	235	242	235	234	244
1980	234	231	229	239	264	272	247	250	248	244	247	242	245
1981	244	243	248	252	274	271	252	250	243	249	241	239	249
1982 2/			233			247			234			230	236
1983	237	239	238	244	254	245	240	230	231	239	229	227	237
<u>HOGS</u>													
1970	241	237	236	241	244	245	242	237	236	239	243	242	240
1971	238	234	235	237	241	245	240	235	236	238	242	242	239
1972	238	234	237	238	241	244	239	235	237	239	245	241	239
1973	239	237	237	238	242	244	244	240	239	242	246	248	241
1974	245	243	244	245	245	248	246	242	242	243	244	245	244
1975	241	236	235	237	240	243	239	236	238	240	245	245	240
1976	243	236	235	236	238	240	238	236	235	238	243	239	238
1977	234	233	233	236	239	240	239	236	235	239	242	239	237
1978	236	233	234	237	241	244	241	239	239	243	247	247	240
1979	241	237	238	240	243	246	246	239	240	242	245	246	242
1980	243	239	238	241	243	244	241	239	239	241	246	246	242
1981	245	242	241	241	243	244	241	239	240	242	246	247	243
1982 2/			240			242			241			246	243
1983	244	240	241	242	245	246	244	241	240	243	246	243	243
<u>SHEEP AND LAMBS</u>													
1970	107	108	108	107	104	101	102	101	101	103	104	105	104
1971	107	109	107	104	105	100	100	99	100	103	105	106	104
1972	107	108	108	107	107	102	100	101	100	105	107	107	105
1973	108	109	110	108	110	106	105	103	104	106	107	109	107
1974	108	110	111	107	105	100	99	101	102	104	104	106	105
1975	105	107	105	105	101	101	101	102	104	107	108	109	104
1976	110	110	112	109	107	105	104	106	108	110	112	112	109
1977	112	114	114	111	106	104	104	103	103	108	110	109	108
1978	111	112	112	112	111	111	111	109	110	114	115	115	112
1979	114	117	120	114	114	112	111	109	111	113	114	116	114
1980	116	116	116	114	114	109	106	106	107	109	113	116	112
1981	115	116	115	109	109	106	106	105	107	108	110	111	110
1982 2/			113			111			109			111	111
1983	113	115	115	115	113	112	110	110	109	109	111	111	112

1/ DATA FOR 1970-72 -- 48 STATES. 2/ DATA AVAILABLE BY QUARTERS ONLY. 3/ INCLUDES SLAUGHTER UNDER FEDERAL INSPECTION AND OTHER COMMERCIAL SLAUGHTER; EXCLUDES FARM SLAUGHTER.

SOURCE: STATISTICAL REPORTING SERVICE.

TABLE 94--COMMERCIAL CATTLE SLAUGHTER
AVERAGE LIVE WEIGHT, BY STATES AND BY MONTHS, 1983 1/

STATE	JAN	FEB	MAR	APR	MAY	JUN
	<u>POUNDS</u>					
ALA	1,025	1,025	1,023	1,022	1,028	1,022
ARIZ	1,032	1,030	1,033	1,036	1,021	1,021
ARK	869	886	887	888	871	883
CALIF	1,111	1,102	1,102	1,107	1,102	1,097
COLO	1,070	1,088	1,083	1,065	1,049	1,036
DEL-MD	1,089	1,123	1,082	1,113	1,137	1,141
FLA	976	999	989	982	987	989
GA	911	910	917	916	913	915
HAW	1,015	1,015	1,012	1,006	1,012	993
IDAHO	1,135	1,142	1,154	1,153	1,164	1,138
ILL	1,031	1,048	1,050	1,047	1,042	1,026
IND	990	1,011	1,007	1,011	987	1,020
IOWA	1,098	1,096	1,093	1,086	1,088	1,080
KANS	1,100	1,101	1,089	1,068	1,067	1,065
KY	934	947	999	998	1,014	993
LA	751	757	801	809	755	761
MICH	1,190	1,196	1,194	1,197	1,178	1,182
MINN	1,123	1,154	1,161	1,163	1,155	1,148
MISS	931	937	927	919	912	898
MO	1,070	1,064	1,066	1,065	1,061	1,061
MONT	1,063	1,107	1,099	1,072	999	1,029
NEBR	1,094	1,101	1,098	1,083	1,080	1,080
NEV	1,203	1,193	1,038	1,136	1,178	1,304
N ENG 2/	1,108	1,105	1,127	1,110	1,089	1,075
N J	1,255	1,281	1,188	1,294	1,293	1,293
N MEX	978	969	975	973	978	975
N Y	1,137	1,166	1,154	1,148	1,142	1,158
N C	951	935	986	971	972	990
N DAK	1,056	1,113	1,125	1,134	1,121	1,125
OHIO	1,062	1,077	1,081	1,071	1,068	1,062
OKLA	992	986	993	972	988	978
OREG	1,099	1,182	1,194	1,168	1,169	1,172
PA	1,167	1,165	1,156	1,160	1,139	1,138
S C	998	1,017	1,020	1,032	1,009	1,009
S DAK	1,109	1,124	1,139	1,134	1,115	1,111
TENN	966	1,006	980	964	974	956
TEX	1,004	1,004	998	983	990	988
UTAH	1,112	1,110	1,128	1,114	1,102	1,100
VA	1,039	1,066	1,029	1,025	1,025	1,034
WASH	1,149	1,158	1,165	1,156	1,144	1,132
W VA	944	989	977	982	982	986
WISC	1,210	1,226	1,229	1,187	1,205	1,155
WYO	1,033	1,047	1,095	1,087	1,038	1,021
U.S.	1,078	1,084	1,079	1,069	1,066	1,061

SEE FOOTNOTES AT END OF TABLE.

CONTINUED--

TABLE 94--COMMERCIAL CATTLE SLAUGHTER
AVERAGE LIVE WEIGHT, BY STATES AND BY MONTHS, 1983 1/--CONTINUED

STATE	JUL	AUG	SEP	OCT	NOV	DEC	ANNUAL AVERAGE
	POUNDS						
ALA	1,014	1,020	1,010	1,002	986	1,002	1,015
ARIZ	1,022	1,009	1,024	1,038	1,061	1,062	1,032
ARK	877	875	841	823	822	857	862
CALIF	1,094	1,091	1,101	1,111	1,122	1,124	1,105
COLO	1,047	1,056	1,081	1,090	1,104	1,073	1,071
DEL-MD	1,147	1,156	1,136	1,109	1,101	1,108	1,118
FLA	967	958	968	958	963	977	975
GA	906	900	898	885	898	910	906
HAW	994	1,032	1,038	1,047	1,033	1,026	1,018
IDAHO	1,148	1,142	1,141	1,155	1,175	1,141	1,149
ILL	1,028	1,020	1,022	1,039	1,055	1,049	1,037
IND	1,002	975	963	1,007	1,012	1,004	999
IOWA	1,071	1,057	1,066	1,083	1,098	1,085	1,083
KANS	1,079	1,085	1,099	1,102	1,106	1,093	1,088
KY	992	981	952	954	897	915	962
LA	716	814	823	818	836	790	786
MICH	1,148	1,154	1,101	1,070	1,072	1,079	1,145
MINN	1,142	1,119	1,117	1,126	1,133	1,118	1,137
MISS	903	873	862	858	865	884	893
MO	1,069	1,043	1,056	1,039	1,029	1,022	1,052
MONT	1,058	1,079	1,034	997	945	961	1,035
NEBR	1,080	1,066	1,077	1,089	1,098	1,085	1,086
NEV	1,226	1,175	1,214	1,169	1,174	1,054	1,172
N ENG 2/	1,084	1,065	1,059	1,049	1,048	1,067	1,080
N J	1,272	1,271	1,265	1,271	1,255	1,252	1,266
N MEX	967	970	975	975	964	982	974
N Y	1,164	1,162	1,094	1,085	1,139	1,152	1,141
N C	977	962	954	938	940	925	957
N DAK	1,134	1,088	1,061	1,050	1,036	1,030	1,083
OHIO	1,082	1,090	1,088	1,085	1,087	1,081	1,078
OKLA	997	991	996	981	975	994	987
OREG	1,197	1,187	1,119	1,127	1,130	1,143	1,155
PA	1,132	1,127	1,113	1,125	1,151	1,186	1,146
S C	1,009	996	962	960	981	994	997
S DAK	1,106	1,087	1,103	1,104	1,104	1,086	1,109
TENN	952	926	919	905	924	935	947
TEX	1,010	1,021	1,020	1,013	1,012	1,006	1,005
UTAH	1,099	1,106	1,141	1,152	1,155	1,146	1,123
VA	1,036	1,000	991	956	966	981	1,011
WASH	1,117	1,135	1,151	1,173	1,184	1,169	1,153
W VA	998	981	956	819	818	869	916
WISC	1,209	1,200	1,191	1,192	1,194	1,115	1,191
WYO	1,008	1,054	1,076	1,009	982	1,002	1,038
U.S.	1,067	1,064	1,067	1,070	1,077	1,070	1,071

1/ INCLUDES SLAUGHTER IN FEDERALLY INSPECTED AND IN OTHER SLAUGHTER PLANTS, BUT EXCLUDES ANIMALS SLAUGHTERED ON FARMS.

2/ NEW ENGLAND INCLUDES CONNECTICUT, MAINE, MASSACHUSETTS, NEW HAMPSHIRE, RHODE ISLAND, AND VERMONT.

SOURCE: STATISTICAL REPORTING SERVICE.

TABLE 95--COMMERCIAL CALF SLAUGHTER
AVERAGE LIVE WEIGHT, BY STATES AND BY MONTHS, 1983 1/

STATE	JAN	FEB	MAR	APR	MAY	JUN
POUNDS						
ALA	432	436	418	428	337	415
ARIZ	170	185	239	233	227	272
ARK	441	421	426	409	430	385
CALIF	198	193	215	205	207	195
COLO						
DEL-MD	349	357	357	348	353	355
FLA	246	259	290	296	260	237
GA	340	341	348	333	335	325
HAW						
IDAHO	559	572	600	578	469	631
ILL	257	252	245	219	218	217
IND	349	347	342	347	344	341
IOWA						
KANS						305
KY	99	329	131	160	202	283
LA	505	503	509	505	484	493
MICH	193	235	280	235	236	231
MINN	210	202	200	221	216	230
MISS	564	561	562	544	564	553
MO	375	357	395	349	275	286
MONT						
NEBR						
NEV						
N ENG 2/	106	107	108	109	111	109
N J	317	327	323	331	321	314
N MEX						
N Y	142	143	142	145	153	164
N C	385	348	308	320	320	315
N DAK					374	
OHIO	168	171	173	174	172	171
OKLA	422	488	349	412	437	419
OREG	413	348	317	380	400	396
PA	164	161	170	167	180	179
S C	332	414	418	429	420	417
S DAK						
TENN	224	212	321	350	332	330
TEX	405	422	475	469	469	441
UTAH						
VA	400	427	300	246	248	263
WASH	130	221	185	152	158	148
W VA						
WISC	222	218	231	231	259	241
WYO						
U.S. 3/	237	239	238	244	254	245

SEE FOOTNOTES AT END OF TABLE.

CONTINUED--

TABLE 95--COMMERCIAL CALF SLAUGHTER
AVERAGE LIVE WEIGHT, BY STATES AND BY MONTHS, 1983 1/--CONTINUED

STATE	JUL	AUG	SEP	OCT	NOV	DEC	ANNUAL AVERAGE
	<u>POUNDS</u>						
ALA	407	406	417	432	464	450	429
ARIZ	224	132	166	170	221	153	190
ARK	391	353	423	357	316	424	384
CALIF	187	182	180	180	190	162	191
COLO							100
DEL-MD	341	334	335	336	347	348	346
FLA	233	222	188	198	168	153	221
GA	323	328	334	345	350	349	337
HAW							
IDAHO	548	578	526	557	601		554
ILL	217	219	216	222	217	217	226
IND	346	346	343	342	352	348	346
IOWA							
KANS					305		305
KY	329	281	270	359	343	286	265
LA	491	491	482	454	433	467	479
MICH	216	228	224	234	248	245	235
MINN	211	208	195	191	194	198	205
MISS	541	494	496	496	505	512	530
MO	310	390	372	349	323	296	338
MONT							
NEBR							280
NEV							
N ENG 2/	110	109	107	106	106	106	108
N J	319	303	316	326	320	325	320
N MEX							
N Y	149	143	143	146	142	142	146
N C	321	283	319	302	256	226	300
N DAK							411
OHIO	175	175	274	369	367	357	239
OKLA	438	442	459	437	407	439	431
OREG	351	408	394	412	393	406	387
PA	174	163	160	166	168	170	168
S C	426	393	398	399	414	407	404
S DAK		40					177
TENN	292	215	197	255	259	234	265
TEX	422	415	436	419	396	392	428
UTAH							364
VA	255	250	248	254	259	266	344
WASH	154	159	160	179	167	183	166
W VA			318	312	300	281	292
WISC	240	245	235	223	213	228	232
WYO							414
U.S. 3/	240	230	231	239	229	227	237

- 1/ INCLUDES SLAUGHTER IN FEDERALLY INSPECTED AND IN OTHER SLAUGHTER PLANTS, BUT EXCLUDES ANIMALS SLAUGHTERED ON FARMS.
 2/ NEW ENGLAND INCLUDES CONNECTICUT, MAINE, MASSACHUSETTS, NEW HAMPSHIRE, RHODE ISLAND, AND VERMONT.
 3/ STATES WITH NO DATA PRINTED ARE STILL INCLUDED IN U.S. TOTAL; NOT PRINTED TO AVOID DISCLOSING INDIVIDUAL OPERATIONS.

SOURCE: STATISTICAL REPORTING SERVICE.

TABLE 96--COMMERCIAL HOG SLAUGHTER
AVERAGE LIVE WEIGHT, BY STATES AND BY MONTHS, 1983 1/

STATE	JAN	FEB	MAR	APR	MAY	JUN
	POUNDS					
ALA	302	305	299	298	296	295
ARIZ	233	232	230	227	227	226
ARK	320	341	311	309	316	306
CALIF	232	228	231	229	232	232
COLO	228	225	225	222	224	222
DEL-MD	240	237	237	240	238	238
FLA	191	201	222	218	218	184
GA	232	231	232	232	231	229
HAW	201	188	181	189	192	179
IDAHO	236	234	236	234	236	238
ILL	247	242	243	245	250	255
IND	238	236	236	239	241	233
IOWA	247	241	242	244	248	249
KANS	271	263	257	239	247	254
KY	251	248	248	250	251	250
LA	238	233	229	232	219	217
MICH	242	242	241	241	242	241
MINN	242	238	239	242	243	243
MISS	237	236	235	235	239	239
MO	250	245	246	250	253	256
MONT	241	240	242	245	246	252
NEBR	231	229	231	233	234	233
NEV	229	223	241	222	220	242
N ENG 2/	243	241	239	247	247	241
N J	217	218	220	218	211	216
N MEX	210	221	214	216	230	229
N Y	227	224	226	231	218	233
N C	238	236	237	239	236	232
N DAK	226	213	217	249	214	212
OHIO	238	238	235	237	235	236
OKLA	318	322	305	307	308	306
OREG	230	231	235	234	234	241
PA	233	230	230	231	231	233
S C	240	238	238	244	237	238
S DAK	247	241	242	245	260	272
TENN	283	277	273	275	276	272
TEX	261	255	254	258	252	255
UTAH	243	245	246	245	248	247
VA	231	229	229	231	234	232
WASH	228	227	230	232	232	232
W VA	397	393	390	401	404	405
WISC	243	241	244	245	250	249
WYO	248	249	249	240	240	235
U.S.	244	240	241	242	245	246

SEE FOOTNOTES AT END OF TABLE.

CONTINUED--

TABLE 96--COMMERCIAL HOG SLAUGHTER
AVERAGE LIVE WEIGHT, BY STATES AND BY MONTHS, 1983 1/--CONTINUED

STATE	JUL	AUG	SEP	OCT	NOV	DEC	ANNUAL AVERAGE
	<u>POUNDS</u>						
ALA	295	290	302	291	298	285	296
ARIZ	226	226	228	229	227	223	227
ARK	318	322	336	316	318	323	320
CALIF	228	225	225	231	235	229	230
COLO	223	223	227	236	238	238	228
DEL-MD	235	229	232	238	241	224	237
FLA	183	200	200	186	177	177	195
GA	228	226	229	230	232	233	230
HAW	184	179	184	189	183	184	186
IDAHO	235	238	235	237	246	241	237
ILL	253	249	246	249	252	249	249
IND	236	235	233	239	242	240	238
IOWA	246	243	239	243	246	244	244
KANS	242	247	244	249	254	252	249
KY	246	243	245	246	252	250	248
LA	222	217	223	230	226	227	226
MICH	241	241	241	241	242	240	241
MINN	242	239	237	241	247	247	241
MISS	236	230	230	234	236	233	235
MO	254	250	253	253	254	255	252
MONT	244	237	235	238	239	243	242
NEBR	229	224	224	231	235	232	231
NEV	240	225	251	225	232	205	229
N ENG 2/	237	236	243	252	253	242	244
N J	216	217	210	218	213	187	212
N MEX	226	227	221	229	229	226	221
N Y	228	228	226	234	230	218	227
N C	234	231	234	239	239	235	236
N DAK	208	208	213	217	226	211	218
OHIO	234	234	236	238	241	239	237
OKLA	309	303	299	304	310	319	309
OREG	237	261	234	237	236	237	238
PA	232	231	230	232	232	231	231
S C	233	235	236	239	240	238	238
S DAK	294	300	273	265	261	261	261
TENN	270	267	273	268	272	264	272
TEX	253	255	256	257	259	262	256
UTAH	250	252	244	242	242	243	246
VA	228	225	228	230	233	231	230
WASH	232	231	245	240	239	236	234
W VA	402	417	397	373	351	365	387
WISC	246	238	236	238	241	240	243
WYO	242	238	236	235	235	234	240
U.S.	244	241	240	243	246	243	243

1/ INCLUDES SLAUGHTER IN FEDERALLY INSPECTED AND IN OTHER SLAUGHTER PLANTS, BUT EXCLUDES ANIMALS SLAUGHTERED ON FARMS.

2/ NEW ENGLAND INCLUDES CONNECTICUT, MAINE, MASSACHUSETTS, NEW HAMPSHIRE, RHODE ISLAND, AND VERMONT.

SOURCE: STATISTICAL REPORTING SERVICE.

TABLE 97--COMMERCIAL SHEEP AND LAMB SLAUGHTER
AVERAGE LIVE WEIGHT, BY STATES AND BY MONTHS, 1983 1/

STATE	JAN	FEB	MAR	APR	MAY	JUN
	<u>POUNDS</u>					
ALA						
ARIZ	111	119	108	116	117	119
ARK	104	108	97	101	104	102
CALIF	116	118	118	116	117	114
COLO	117	120	122	121	120	120
DEL-MD	107	108	107	107	100	105
FLA				70	70	70
GA						91
HAW						/
IDAHO	103	106	106	110	109	111
ILL	111	82	83	91	77	105
IND	92	79	77	89	85	94
IOWA	116	120	117	119	117	110
KANS	112	113	116	127	115	112
KY	115	120	123	128	118	138
LA	85	107	115	97	99	91
MICH	113	114	114	114	112	111
MINN	114	116	117	120	115	114
MISS						
MO	103	102	103	103	103	105
MONT	120	102	112	104	121	37
NEBR	106	114	118	118	112	110
NEV	117	121	119	119	116	114
N ENG 2/	91	97	74	74	84	94
N J	101	97	78	82	82	97
N MEX	109	105	120	120	116	112
N Y	105	102	81	89	93	99
N C	76		71	78	87	77
N DAK	105	116	116	116	109	119
OHIO	103	105	80	81	90	96
OKLA	97	109	116	105	121	110
OREG	103	106	98	100	104	107
PA	104	106	105	99	98	100
S C						
S DAK	116	119	118	119	115	113
TENN			49	55	107	134
TEX	106	109	108	109	106	104
UTAH	113	109	109	108	109	109
VA	84	97	97	88	89	98
WASH	95	104	113	115	115	107
W VA	74	95	103	74	76	117
WISC	99	100	100	103	105	105
WYO	91	118	113	118	111	110
U.S. 3/	113	115	115	115	113	112

SEE FOOTNOTES AT END OF TABLE.

CONTINUED--

TABLE 97--COMMERCIAL SHEEP AND LAMB SLAUGHTER
AVERAGE LIVE WEIGHT, BY STATES AND BY MONTHS, 1983 1/--CONTINUED

STATE	JUL	AUG	SEP	OCT	NOV	DEC	ANNUAL AVERAGE
	<u>POUNDS</u>						
ALA							90
ARIZ	102	105	108	104	92	105	110
ARK	100	106	97	98	86	91	99
CALIF	113	113	110	111	113	112	114
COLO	115	113	110	110	113	114	116
DEL-MD	103	103	102	103	104	104	104
FLA			70	70	70		70
GA			96	103	96		96
HAW							
IDAHO	118	110	108	106	107	112	109
ILL	100	99	104	109	108	109	103
IND	99	97	93	95	99	102	93
IOWA	113	111	111	113	116	115	114
KANS	111	110	113	110	119	113	114
KY	121	113	112	110	121	113	120
LA	92	100	105	82	103	105	100
MICH	107	109	112	111	113	112	112
MINN	107	107	108	108	110	111	112
MISS							
MO	103	105	102	101	101	103	103
MONT	121	114	121	104	97	102	107
NEBR	103	119	108	102	108	101	110
NEV	113	115	116	112	117	120	116
N ENG 2/	98	97	93	91	94	94	89
N J	97	99	104	100	97	101	94
N MEX	109	110	110	110	107	104	113
N Y	99	98	98	99	101	93	96
N C	86	77	80	73	92	103	81
N DAK	110	96	110	106	111	99	109
OHIO	94	100	102	99	99	98	93
OKLA	102	101	114	97	102	107	107
OREG	108	103	102	102	106	104	104
PA	100	97	98	99	100	103	101
S C							100
S DAK	112	110	110	111	114	113	114
TENN	114	125	119	145			101
TEX	106	112	105	104	105	104	107
UTAH	108	108	110	113	111	114	110
VA	96	101	90	98	94	94	94
WASH	112	110	112	112	114	113	110
W VA	83	98	81	90	64	87	87
WISC	104	103	102	97	99	98	101
WYO	121	104	80	105	92	107	103
U.S. 3/	110	110	109	109	111	111	112

- 1/ INCLUDES SLAUGHTER IN FEDERALLY INSPECTED, AND IN OTHER SLAUGHTER PLANTS, BUT EXCLUDES ANIMALS SLAUGHTERED ON FARMS.
 2/ NEW ENGLAND INCLUDES CONNECTICUT, MAINE, MASSACHUSETTS, NEW HAMPSHIRE, RHODE ISLAND, AND VERMONT.
 3/ STATES WITH NO DATA PRINTED ARE STILL INCLUDED IN U.S. TOTAL; NOT PRINTED TO AVOID DISCLOSING INDIVIDUAL OPERATIONS.

SOURCE: STATISTICAL REPORTING SERVICE.

TABLE 98-99--AVERAGE LIVE WEIGHT OF LIVESTOCK SLAUGHTERED UNDER FEDERAL INSPECTION,
UNITED STATES, 1970-83 1/
(POUNDS)

YEAR	JAN	FEB	MAR	APR	MAY	JUN	JUL	AUG	SEP	OCT	NOV	DEC	AVERAGE
CATTLE													
1970	1,067.8	1,066.4	1,062.0	1,053.3	1,050.0	1,042.7	1,030.6	1,028.3	1,030.7	1,038.0	1,051.4	1,065.3	1,048.6
1971	1,059.8	1,055.4	1,051.7	1,044.9	1,042.7	1,031.9	1,023.1	1,017.9	1,018.2	1,030.3	1,047.9	1,064.5	1,040.1
1972	1,062.1	1,055.9	1,052.3	1,050.5	1,043.3	1,028.9	1,034.3	1,034.9	1,034.1	1,053.6	1,067.1	1,066.8	1,046.4
1973	1,059.3	1,058.1	1,045.4	1,041.0	1,040.6	1,046.5	1,055.6	1,039.2	1,057.0	1,058.9	1,066.8	1,073.5	1,053.8
1974	1,074.1	1,074.4	1,076.5	1,069.2	1,076.6	1,073.9	1,051.7	1,039.4	1,026.2	1,015.8	1,025.7	1,039.8	1,052.3
1975	1,035.7	1,035.8	1,037.6	1,021.7	1,017.2	998.8	982.8	992.9	986.2	996.8	1,000.3	1,008.3	1,008.7
1976	1,020.5	1,025.9	1,033.6	1,030.9	1,034.6	1,030.4	1,025.5	1,026.1	1,028.9	1,032.0	1,036.0	1,037.4	1,030.1
1977 2/	1,043	1,044	1,049	1,044	1,038	1,031	1,023	1,021	1,021	1,020	1,026	1,033	1,033
1978	1,041	1,037	1,033	1,032	1,033	1,032	1,032	1,037	1,047	1,053	1,070	1,073	1,043
1979	1,070	1,058	1,063	1,064	1,065	1,064	1,061	1,060	1,064	1,075	1,080	1,087	1,068
1980	1,097	1,097	1,092	1,086	1,084	1,081	1,066	1,056	1,061	1,072	1,081	1,087	1,080
1981	1,100	1,103	1,105	1,097	1,087	1,077	1,060	1,057	1,064	1,076	1,083	1,087	1,083
1982 3/			1,082			1,065			1,059			1,080	1,071
1983	1,085	1,091	1,086	1,075	1,071	1,066	1,072	1,069	1,073	1,077	1,086	1,077	1,077
CALVES AND VEALERS													
1970	194.8	195.4	186.4	191.1	207.2	221.4	213.7	216.1	203.3	202.7	189.7	181.2	199.3
1971	198.4	196.1	186.5	197.8	216.8	228.9	217.0	216.8	210.9	208.7	207.3	202.9	206.3
1972	211.0	206.1	191.6	204.5	223.4	233.5	224.6	213.0	206.1	213.0	203.4	196.8	209.5
1973	209.0	215.0	198.9	200.7	234.6	231.2	212.9	203.6	209.8	195.0	191.9	189.2	206.5
1974	198.5	195.7	185.7	197.4	210.8	210.2	218.7	226.0	229.3	226.6	211.4	203.9	210.6
1975	216.2	215.6	222.2	215.5	226.8	231.2	236.6	225.1	235.3	233.2	232.5	226.0	227.2
1976	232.4	214.6	204.2	206.2	227.2	224.7	227.1	225.6	221.3	230.0	227.6	236.7	223.2
1977 2/	212	208	198	196	210	217	208	213	207	211	206	196	207
1978	211	209	205	207	220	213	207	203	200	203	201	197	206
1979	201	206	200	215	227	237	224	204	203	210	198	201	210
1980	206	205	203	210	230	233	217	219	213	214	209	213	214
1981	218	220	217	223	242	237	223	215	206	212	205	208	218
1982 3/			207			221			205			201	208
1983	210	215	217	219	231	223	216	207	207	212	205	206	213
HOGS													
1970	241.8	237.5	237.3	242.6	245.3	246.4	243.6	237.8	236.9	240.1	244.2	243.0	241.4
1971	239.0	234.8	235.3	238.5	242.6	246.1	241.1	236.3	237.4	239.0	243.1	243.1	239.7
1972	238.8	234.9	237.6	238.3	241.8	245.4	240.1	235.7	237.3	239.1	245.1	241.7	239.6
1973	238.9	237.0	236.9	238.7	242.5	244.6	245.5	240.3	239.7	242.3	247.0	249.0	241.8
1974	245.8	243.5	244.9	245.5	246.0	248.6	247.2	243.2	243.1	243.1	244.7	245.5	245.1
1975	241.7	236.3	235.6	237.7	240.3	243.5	240.5	236.9	238.3	240.2	246.1	246.0	240.2
1976	243.4	236.2	235.7	236.4	239.1	240.2	238.1	235.9	235.6	238.2	242.7	239.2	238.4
1977 2/	234	233	234	236	239	241	239	237	236	239	243	239	237
1978	236	233	234	237	241	244	241	239	239	243	248	247	240
1979	241	237	238	240	243	246	246	240	240	242	245	246	242
1980	243	239	239	241	244	244	242	239	239	241	246	247	242
1981	246	242	241	242	244	245	242	239	240	243	246	247	243
1982 3/			240			243			242			247	243
1983	244	241	241	243	246	247	244	242	240	243	246	244	243
SHEEP AND LAMBS													
1970	107.7	108.7	109.0	107.3	103.7	101.4	101.9	101.0	101.2	103.5	103.9	105.2	104.5
1971	107.2	109.2	107.0	105.4	105.4	100.0	100.3	99.4	99.7	102.9	105.3	106.1	104.0
1972	107.4	108.3	109.2	107.4	107.3	102.0	100.6	100.9	100.7	105.6	107.3	107.3	105.3
1973	108.3	109.4	110.7	110.1	110.7	105.9	105.4	103.5	104.2	106.2	107.9	109.3	107.5
1974	108.2	110.5	111.4	108.5	105.4	100.3	99.6	101.1	101.9	104.3	104.2	105.8	105.1
1975	105.5	106.9	105.9	105.0	101.4	100.8	101.0	102.1	104.0	107.5	108.2	109.2	104.7
1976	110.3	110.6	111.9	109.7	107.1	104.9	104.4	106.4	107.9	110.7	111.8	111.7	109.0
1977 2/	112	114	114	112	106	104	104	103	103	109	110	109	108
1978	111	113	113	113	112	111	112	110	111	114	115	116	113
1979	115	118	120	115	115	112	112	110	112	113	114	116	114
1980	116	117	117	114	115	109	106	107	107	110	114	116	112
1981	116	117	116	110	109	106	106	106	107	109	111	112	110
1982 3/			113			111			109			112	111
1983	114	116	116	116	114	113	111	111	109	110	112	111	113

1/ DATA FOR 1970-72--48 STATES.
2/ BEGINNING JANUARY 1977, WEIGHT PUBLISHED IN WHOLE POUNDS ONLY.
3/ DATA AVAILABLE BY QUARTERS ONLY.

SOURCE: STATISTICAL REPORTING SERVICE.

Table 100--Feeder weights: Average of steers shipped from eight markets by year, 1968-83, and by month, 1981-83

Year and month	South St. Paul	Kansas City	Omaha	Sioux City	Sioux Falls	Oklahoma City	National Stock Yards	South St. Joseph
	Pounds							
1968	742	752	743	708	752	667	772	679
1969	774	761	773	756	772	666	764	718
1970	789	759	801	781	776	681	757	707
1971	799	754	772	785	760	689	721	712
1972	835	749	892	842	811	687	765	766
1973	862	744	890	774	771	675	764	757
1974	766	726	718	718	726	682	679	720
1975	746	689	671	700	702	643	663	672
1976	770	711	739	766	730	660	691	707
1977	760	713	708	719	735	673	691	698
1978	877	721	791	771	796	686	718	719
1979	909	737	831	769	832	711	752	744
1980	866	729	768	785	806	707	716	734
1981	837	728	797	769	799	706	725	721
1982	814	732	732	781	782	703	708	698
1983	789	733	737	790	796	725	710	697
1983:								
Jan.	810	738	629	801	815	698	702	693
Feb.	810	720	667	792	782	710	734	672
Mar.	842	705	705	743	805	698	714	678
Apr.	809	708	688	776	767	720	766	684
May	763	717	687	746	738	743	716	689
June	802	758	717	831	816	750	710	714
July	764	793	--	843	844	751	731	748
Aug.	778	765	680	824	838	739	680	741
Sept.	786	751	765	799	795	716	698	722
Oct.	774	737	771	788	794	698	667	721
Nov.	770	719	668	787	797	678	671	702
Dec.	760	722	745	819	814	711	653	675
1982:								
Jan.	836	755	767	755	764	722	724	697
Feb.	804	718	776	765	751	721	723	694
Mar.	813	689	681	719	720	710	701	668
Apr.	798	691	774	748	714	709	699	658
May	787	722	776	735	738	731	719	705
June	783	756	--	808	770	715	724	718
July	834	751	762	853	822	704	710	743
Aug.	848	759	700	867	860	694	769	733
Sept.	816	746	728	798	871	679	694	727
Oct.	811	758	742	851	861	661	664	720
Nov.	841	734	705	784	881	658	689	720
Dec.	813	728	664	839	818	677	708	700
1981:								
Jan.	848	733	918	807	799	688	715	723
Feb.	860	706	860	747	768	677	793	686
Mar.	871	710	955	777	745	699	758	715
Apr.	853	710	763	737	748	700	740	702
May	828	739	802	774	772	723	730	736
June	813	746	800	772	778	724	795	736
July	848	759	786	800	820	718	711	774
Aug.	830	749	993	806	865	708	711	780
Sept.	821	747	761	774	860	709	670	760
Oct.	829	729	749	759	863	693	688	735
Nov.	858	732	722	730	838	656	660	740
Dec.	808	729	770	788	846	671	681	681

-- = Not available.

SOURCE: Agricultural Marketing Service.

Table 107--Slaughter hog weights: Average weights of barrows, gilts, and sows at seven markets combined, by month, and at seven specified markets, by year, 1973-83 1/ 2/

Market and year	Jan.	Feb.	Mar.	Apr.	May	June	July	Aug.	Sept.	Oct.	Nov.	Dec.	Avg.
Seven markets combined:													
	Pounds												
Barrows and gilts--													
1973	237	232	233	238	241	240	234	229	232	239	243	243	237
1974	245	243	244	246	249	248	239	234	232	235	238	237	241
1975	239	235	234	237	241	240	234	230	233	240	246	244	238
1976	243	236	235	238	240	238	232	229	231	236	240	233	236
1977	232	229	231	235	238	237	232	229	231	236	238	233	234
1978	232	229	231	237	240	241	238	234	234	239	243	240	237
1979	237	232	234	237	242	242	239	231	232	235	240	238	237
1980	237	233	234	239	241	238	232	230	233	237	242	241	237
1981	243	238	237	239	240	238	234	231	234	238	243	242	238
1982	238	233	236	240	243	244	239	236	236	241	246	244	240
1983	240	236	238	243	243	243	237	230	232	239	242	236	239
Sows--													
1973	457	450	449	450	453	447	436	426	427	440	453	456	445
1974	460	456	451	449	455	449	430	419	417	424	428	435	436
1975	445	448	448	452	454	451	436	429	439	451	464	467	448
1976	474	469	467	468	467	466	446	442	445	447	460	457	457
1977	455	448	449	454	459	458	450	447	448	454	463	457	454
1978	457	454	449	459	464	465	456	452	454	459	470	469	459
1979	462	456	454	455	459	462	453	444	442	445	451	453	452
1980	452	449	445	448	455	446	440	438	438	446	454	457	447
1981	461	459	459	464	463	460	448	441	442	445	453	458	454
1982	455	442	453	457	463	461	458	454	455	462	469	472	458
1983	471	464	466	467	470	460	452	441	441	446	452	451	455
	National	Kansas				South St.	South St.		Sioux		Indian-		
	Stock Yards	City	Omaha		Joseph	Paul		City	apolis				
Seven specified markets:													
	Pounds												
Barrows and gilts--													
1973	233		238		239		239		234		240		235
1974	234		241		245		243		239		244		242
1975	233		240		241		240		237		238		237
1976	231		239		240		238		234		236		237
1977	228		237		237		235		233		234		236
1978	232		240		239		238		237		239		236
1979	231		239		241		238		237		239		234
1980	231		238		241		237		238		239		233
1981	233		240		243		240		240		240		235
1982	238		242		244		239		241		239		238
1983	236		242		240		238		241		239		239
Sows--													
1973	446		456		458		448		419		456		437
1974	433		444		447		441		409		455		443
1975	457		453		449		458		429		455		453
1976	467		463		457		467		443		459		466
1977	452		456		459		455		441		461		466
1978	458		463		460		461		449		468		467
1979	457		458		450		456		441		457		463
1980	445		449		452		445		432		460		456
1981	452		458		458		455		436		465		468
1982	458		466		454		469		444		464		485
1983	466		461		444		464		441		459		482

1/ Weighted average. Seven markets include Indianapolis, Kansas City, Omaha, National Stock Yards, Sioux City, South St. Joseph, and south St. Paul.

2/ Eight markets prior to May 1970, as Chicago discontinued hog market in May 1970.

SOURCE: Agricultural Marketing Service.

TABLE 108--COMMERCIAL CATTLE AND CALF SLAUGHTER: TOTAL LIVE WEIGHT, BY MONTHS,
UNITED STATES, 1970-83 1/ 2/
(MILLION POUNDS)

YEAR	JAN	FEB	MAR	APR	MAY	JUN	JUL	AUG	SEP	OCT	NOV	DEC	TOTAL 3/
CATTLE													
1970	3,194	2,789	2,966	3,015	2,924	3,050	3,051	2,918	3,144	3,216	2,874	3,119	36,260
1971	3,057	2,729	3,166	2,979	2,958	3,224	3,111	3,098	3,166	3,065	3,024	3,010	36,588
1972	3,026	2,894	3,162	2,870	3,219	3,203	2,826	3,299	3,121	3,331	3,149	3,027	37,126
1973	3,256	2,798	2,989	2,482	3,047	2,899	2,812	2,772	2,728	3,304	3,117	2,938	35,143
1974	3,282	2,706	3,063	3,067	3,246	3,044	3,227	3,257	3,128	3,608	3,306	3,311	38,247
1975	3,590	3,150	3,207	3,237	3,165	3,153	3,306	3,401	3,576	3,917	3,419	3,611	40,733
1976	3,786	3,381	3,899	3,413	3,318	3,649	3,539	3,738	3,818	3,732	3,569	3,599	43,442
1977	3,655	3,413	3,757	3,382	3,391	3,711	3,359	3,801	3,619	3,597	3,600	3,554	42,849
1978	3,584	3,368	3,563	3,263	3,527	3,345	3,143	3,566	3,353	3,562	3,467	3,244	40,986
1979	3,513	2,879	3,014	2,676	2,955	2,873	2,806	3,198	2,697	3,242	2,996	2,861	35,709
1980	3,186	2,882	2,784	2,927	2,993	2,895	3,006	2,996	3,085	3,427	2,896	3,153	36,229
1981	3,276	2,907	3,200	3,059	2,975	3,136	3,080	3,087	3,197	3,338	3,063	3,247	37,565
1982 4/			9,320			9,144			9,705			9,960	38,128
1983	3,299	2,918	3,216	2,945	3,151	3,330	3,059	3,585	3,535	3,508	3,318	3,383	39,248
CALVES													
1970	89	78	87	83	80	81	82	83	87	88	78	78	994
1971	77	73	86	78	75	77	75	75	80	77	75	71	919
1972	71	67	73	59	63	63	59	68	62	66	62	56	767
1973	63	53	54	43	48	43	42	44	43	50	49	43	576
1974	51	44	48	48	52	45	58	71	82	104	84	83	769
1975	104	89	101	107	106	112	138	131	146	171	137	136	1,477
1976	131	109	125	104	100	111	109	118	130	132	126	133	1,428
1977	120	108	121	104	107	115	108	125	117	122	118	107	1,371
1978	105	94	103	85	87	79	74	84	75	80	75	69	1,012
1979	69	58	53	55	56	53	57	57	51	61	56	51	689
1980	55	47	50	49	48	49	52	52	56	63	53	58	633
1981	58	51	59	53	50	54	57	56	63	67	60	68	698
1982 4/			179			167			180			185	712
1983	58	53	64	55	54	57	57	66	65	69	67	64	729

SEE FOOTNOTES AT END OF TABLE 109.

TABLE 109--COMMERCIAL HOG AND SHEEP AND LAMB SLAUGHTER: TOTAL LIVE WEIGHT, BY MONTHS,
UNITED STATES, 1970-83 1/ 2/
(MILLION POUNDS)

YEAR	JAN	FEB	MAR	APR	MAY	JUN	JUL	AUG	SEP	OCT	NOV	DEC	TOTAL 3/
HOGS													
1970	1,646	1,441	1,653	1,761	1,566	1,533	1,538	1,567	1,804	1,997	1,969	2,133	20,617
1971	1,964	1,645	2,109	2,009	1,820	1,860	1,631	1,769	1,890	1,852	1,989	1,999	22,535
1972	1,671	1,601	1,993	1,724	1,765	1,663	1,362	1,634	1,615	1,790	1,824	1,606	20,249
1973	1,695	1,442	1,665	1,517	1,703	1,480	1,303	1,412	1,353	1,690	1,708	1,558	18,525
1974	1,776	1,449	1,697	1,777	1,833	1,552	1,501	1,632	1,667	1,802	1,657	1,632	19,975
1975	1,631	1,389	1,435	1,597	1,363	1,307	1,187	1,154	1,301	1,351	1,310	1,433	16,458
1976	1,384	1,209	1,555	1,437	1,272	1,294	1,219	1,464	1,562	1,717	1,809	1,646	17,566
1977	1,434	1,420	1,761	1,569	1,464	1,432	1,221	1,514	1,592	1,617	1,744	1,560	18,330
1978	1,472	1,421	1,653	1,532	1,578	1,468	1,357	1,546	1,537	1,659	1,742	1,590	18,555
1979	1,611	1,409	1,760	1,738	1,836	1,706	1,720	1,906	1,709	2,200	2,083	1,877	21,554
1980	2,045	1,816	1,957	2,138	2,075	1,855	1,741	1,682	1,889	2,102	1,896	2,020	23,216
1981	1,995	1,739	2,009	2,010	1,773	1,701	1,644	1,638	1,824	1,972	1,868	2,042	22,214
1982 4/			5,215			5,013			4,573			5,131	19,932
1983	1,625	1,433	1,826	1,769	1,744	1,784	1,600	1,763	1,800	1,965	2,074	1,902	21,285
SHEEP AND LAMBS													
1970	96	84	98	102	87	90	89	85	95	99	80	93	1,099
1971	100	91	102	99	85	87	86	85	95	98	90	93	1,111
1972	94	90	102	88	89	86	77	88	90	102	92	84	1,081
1973	93	79	81	79	98	80	88	91	85	101	84	70	1,028
1974	83	69	88	88	73	60	73	82	89	92	66	65	928
1975	72	63	71	68	64	64	66	66	82	78	58	66	819
1976	66	58	65	64	48	55	57	62	70	63	60	61	730
1977	58	54	68	63	52	59	50	60	61	59	54	50	686
1978	49	45	56	50	52	51	47	50	50	54	49	47	601
1979	46	43	53	51	50	43	45	47	48	53	46	47	571
1980	54	50	56	55	53	45	47	47	52	58	49	56	624
1981	58	51	58	58	48	48	49	52	61	62	54	60	659
1982 4/			180			170			177			187	715
1983	59	54	73	60	60	59	57	67	67	66	59	61	741

1/ TOTALS FOR 1970-72--48 STATES.

2/ INCLUDES SLAUGHTER IN FEDERALLY INSPECTED AND IN OTHER SLAUGHTER PLANTS, BUT EXCLUDES ANIMALS SLAUGHTERED ON FARMS.

3/ TOTALS BASED ON UNROUNDED DATA.

4/ DATA AVAILABLE BY QUARTERS ONLY.

SOURCE: STATISTICAL REPORTING SERVICE.

TABLE 110--COMMERCIAL CATTLE SLAUGHTER,
TOTAL LIVE WEIGHT, BY STATES AND BY MONTHS, 1983 1/

STATE	JAN	FEB	MAR	APR	MAY	JUN
1,000 POUNDS						
ALA	19,947	17,649	20,226	21,487	23,599	23,321
ARIZ	27,877	25,243	31,151	28,486	35,407	38,736
ARK	6,456	5,536	6,073	5,332	6,040	6,531
CALIF	155,197	138,980	152,015	149,938	155,091	168,585
COLO	196,021	199,914	213,429	168,101	164,143	183,210
DEL-MD	6,451	5,610	6,256	5,889	5,748	5,950
FLA	30,104	27,416	31,330	29,580	31,851	33,959
GA	15,319	14,046	17,102	16,585	16,990	16,082
HAW	4,532	4,536	5,574	4,706	4,849	4,754
IDAHO	76,729	63,274	69,973	60,372	63,585	69,032
ILL	68,229	71,196	87,990	87,465	97,524	106,913
IND	29,795	23,962	20,962	19,107	18,975	25,595
IOWA	336,872	281,838	265,325	261,682	286,296	302,696
KANS	418,092	379,096	442,596	386,921	421,942	428,907
KY	13,663	12,092	14,227	12,738	13,195	10,968
LA	3,298	3,346	4,280	4,098	4,525	5,438
MICH	52,132	47,696	54,089	51,649	50,728	53,501
MINN	120,395	94,595	102,745	93,203	98,656	115,048
MISS	19,163	16,064	17,280	17,721	17,175	18,168
MO	67,429	56,048	64,481	59,918	61,385	63,693
MONT	10,681	9,810	7,667	4,620	6,513	9,172
NEBR	505,027	445,072	444,093	412,929	451,279	483,149
NEV	519	598	528	447	602	784
N ENG 2/	8,508	7,580	8,914	8,022	8,210	7,505
N J	15,770	14,549	15,392	15,435	16,440	18,546
N MEX	11,643	11,055	12,942	12,537	13,715	13,747
N Y	25,513	23,274	28,071	25,909	24,205	22,399
N C	10,970	8,734	11,395	10,939	10,072	10,807
N DAK	15,875	12,656	12,705	11,816	11,878	16,421
OHIO	56,761	47,014	58,023	51,320	52,840	52,952
OKLA	45,854	37,080	48,218	37,874	44,580	45,265
OREG	10,361	8,199	9,768	9,341	9,550	11,466
PA	87,619	71,778	86,418	88,583	90,091	91,310
S C	9,209	7,841	9,828	10,099	10,613	11,172
S DAK	66,396	56,516	59,378	55,507	61,303	68,971
TENN	26,372	22,519	24,885	22,375	22,233	22,946
TEX	474,990	418,317	505,870	458,011	511,373	528,249
UTAH	23,502	20,845	23,845	21,158	21,450	23,822
VA	13,329	10,870	8,490	7,005	6,203	5,892
WASH	89,317	81,592	87,163	82,234	80,635	84,970
W VA	2,907	2,377	2,450	2,156	2,237	2,274
WISC	119,304	110,902	121,183	110,957	116,457	115,985
WYO	1,123	938	1,182	1,082	1,150	1,137
U.S.	3,299,248	2,918,256	3,215,515	2,945,336	3,151,330	3,330,030

SEE FOOTNOTES AT END OF TABLE.

CONTINUED--

TABLE 110--COMMERCIAL CATTLE SLAUGHTER,
TOTAL LIVE WEIGHT, BY STATES AND BY MONTHS, 1983 1/--CONTINUED

STATE	JUL	AUG	SEP	OCT	NOV	DEC	ANNUAL TOTAL
1,000 POUNDS							
ALA	20,159	24,481	21,235	22,698	20,842	21,803	257,448
ARIZ	30,728	30,860	28,707	29,104	32,856	33,859	373,013
ARK	5,810	7,201	7,811	8,381	7,324	5,581	78,076
CALIF	150,575	167,039	160,926	158,418	148,476	155,802	1,861,042
COLO	171,800	210,096	215,207	204,077	191,633	189,298	2,306,929
DEL-MD	5,219	5,909	5,859	6,639	6,898	6,291	72,719
FLA	31,178	32,407	32,754	32,421	31,416	31,419	375,836
GA	14,817	18,264	17,565	18,247	17,052	14,110	196,180
HAW	4,447	5,273	4,687	4,386	4,406	4,828	56,977
IDAHO	63,347	73,516	73,487	79,378	85,363	76,331	854,387
ILL	106,020	129,532	120,299	120,055	108,880	95,034	1,199,135
IND	24,401	23,654	22,738	29,975	30,095	29,891	299,151
IOWA	256,679	316,547	310,943	295,763	314,212	342,009	3,570,862
KANS	406,771	479,816	468,287	459,475	405,009	425,377	5,122,291
KY	11,106	13,581	14,133	15,732	13,828	12,964	158,227
LA	4,492	4,978	4,345	4,868	5,345	3,769	52,781
MICH	48,073	57,970	49,301	48,877	48,648	51,886	614,551
MINN	106,680	114,557	116,015	121,124	114,915	125,977	1,323,910
MISS	16,641	22,493	25,328	25,581	22,079	18,517	236,210
MO	58,971	71,118	71,315	73,247	76,698	80,684	804,987
MONT	7,715	10,158	10,585	9,259	8,191	8,183	102,554
NEBR	447,753	503,666	482,762	464,241	410,843	453,922	5,504,736
NEV	571	614	623	610	709	626	7,231
N ENG 2/	7,242	7,802	8,394	9,771	10,452	10,021	102,422
N J	15,972	18,942	13,547	17,035	15,266	15,615	192,508
N MEX	12,810	14,274	16,109	16,530	14,357	13,396	163,115
N Y	20,816	24,692	22,808	23,616	26,199	28,108	295,610
N C	8,999	12,971	13,238	14,659	15,098	12,065	139,945
N DAK	11,637	11,675	13,305	17,629	17,955	18,591	172,142
OHIO	49,369	66,599	66,283	60,706	56,464	61,134	679,465
OKLA	41,352	48,018	48,706	45,688	46,078	44,922	533,637
OREG	10,788	12,109	11,567	13,170	11,473	10,354	128,146
PA	81,890	97,647	93,730	97,934	99,525	100,863	1,087,389
S C	10,184	12,403	10,961	11,657	10,330	9,155	123,453
S DAK	57,316	62,420	63,357	65,349	68,006	72,460	756,978
TENN	22,591	28,250	29,048	31,095	29,105	25,900	307,320
TEX	485,408	568,776	589,981	579,028	520,614	496,903	6,137,522
UTAH	21,197	25,367	25,256	26,936	28,489	28,403	290,270
VA	5,802	7,275	7,934	8,693	10,512	9,642	101,647
WASH	84,031	97,326	100,210	101,310	92,166	92,935	1,073,891
W VA	1,989	2,399	3,465	4,861	4,805	3,264	35,184
WISC	114,588	140,842	130,869	128,643	133,916	140,298	1,483,943
WYO	1,027	1,569	1,344	1,035	1,187	998	13,772
U.S.	3,058,962	3,585,083	3,535,022	3,507,901	3,317,718	3,383,189	39,247,590

1/ INCLUDES SLAUGHTER IN FEDERALLY INSPECTED AND IN OTHER SLAUGHTER PLANTS, BUT EXCLUDES ANIMALS SLAUGHTERED ON FARMS.

2/ NEW ENGLAND INCLUDES CONNECTICUT, MAINE, MASSACHUSETTS, NEW HAMPSHIRE, RHODE ISLAND, AND VERMONT.

SOURCE: STATISTICAL REPORTING SERVICE.

TABLE 111--COMMERCIAL CALF SLAUGHTER
TOTAL LIVE WEIGHT, BY STATES AND BY MONTHS, 1983 1/

STATE	JAN	FEB	MAR	APR	MAY	JUN
	1,000 POUNDS					
ALA	154	109	82	83	37	127
ARIZ	37	37	42	37	31	31
ARK	67	90	57	67	42	55
CALIF	3,845	3,762	4,676	3,419	3,597	3,718
COLO						
DEL-MD	1,256	1,075	1,482	1,245	1,014	1,396
FLA	2,335	2,270	1,985	2,037	1,684	1,676
GA	471	311	646	429	408	631
HAW						
IDAHO	118	49	48	102	99	58
ILL	4,285	3,675	4,100	3,242	3,188	3,423
IND	3,247	2,752	2,916	2,642	2,487	2,731
IOWA						
KANS						18
KY	6	21	11	10	13	24
LA	3,545	2,802	3,754	3,467	3,394	3,115
MICH	1,109	1,424	1,985	1,277	1,255	1,345
MINN	86	92	91	94	79	67
MISS	1,077	984	1,195	942	1,104	1,150
MO	224	207	210	258	174	180
MONT						
NEBR						
NEV						
N ENG 2/	1,273	1,192	1,825	1,433	1,144	1,202
N J	2,812	2,580	3,020	2,556	2,998	2,706
N MEX						
N Y	6,709	6,087	8,580	6,345	5,945	7,424
N C	156	313	164	139	130	98
N DAK					23	
OHIO	414	257	274	382	432	330
OKLA	182	168	87	96	224	204
OREG	342	228	154	216	309	181
PA	3,766	3,704	4,790	4,031	3,877	4,325
S C	1,325	1,491	1,401	1,579	1,349	1,493
S DAK						
TENN	527	376	944	977	939	1,002
TEX	8,702	8,299	8,395	8,741	8,627	8,327
UTAH						
VA	619	529	78	51	55	48
WASH	662	984	844	684	735	817
W VA						
WISC	8,302	7,535	9,692	8,025	8,985	8,782
WYO						
U.S. 3/	57,686	53,439	63,572	54,663	54,403	56,731

SEE FOOTNOTES AT END OF TABLE.

CONTINUED--

TABLE 111--COMMERCIAL CALF SLAUGHTER
TOTAL LIVE WEIGHT, BY STATES AND BY MONTHS, 1983 1/--CONTINUED

STATE	JUL	AUG	SEP	OCT	NOV	DEC	ANNUAL TOTAL
	1,000 POUNDS						
ALA	101	116	117	245	294	150	1,614
ARIZ	46	48	50	41	72	37	509
ARK	77	150	83	148	198	298	1,331
CALIF	3,532	3,980	3,715	3,667	4,054	3,401	45,366
COLO							15
DEL-MD	1,255	1,398	1,289	1,503	1,314	1,723	15,950
FLA	1,967	2,910	2,182	2,565	1,977	1,578	25,166
GA	702	676	532	502	478	667	6,452
HAW							
IDAHO	42	94	116	167	46		955
ILL	2,968	3,550	3,566	3,960	3,843	3,719	43,519
IND	3,305	2,944	3,216	3,755	4,139	3,619	37,754
IOWA							
KANS					15		99
KY	44	24	22	30	27	37	270
LA	3,591	5,157	5,486	6,139	5,404	4,762	50,616
MICH	1,219	1,484	1,405	1,604	1,625	1,780	17,513
MINN	74	67	80	85	97	100	1,012
MISS	933	1,197	1,178	1,244	1,487	701	13,192
MO	197	258	296	247	269	253	2,774
MONT							10
NEBR							63
NEV							
N ENG 2/	1,596	1,999	1,948	1,746	1,803	1,674	18,835
N J	2,618	2,971	3,018	3,305	2,849	3,081	34,514
N MEX							
N Y	7,156	9,010	8,925	8,551	9,019	8,785	92,536
N C	46	69	96	225	369	138	1,944
N DAK							148
OHIO	316	646	664	1,014	1,088	1,123	6,942
OKLA	181	238	168	276	277	200	2,302
OREG	321	320	378	358	321	327	3,455
PA	3,922	4,684	4,405	4,243	4,752	4,527	51,027
S C	1,107	1,314	1,621	1,388	1,358	1,453	16,878
S DAK		3					31
TENN	987	795	887	975	952	972	10,333
TEX	9,724	10,034	10,143	11,422	9,474	8,533	110,421
UTAH							53
VA	43	65	75	66	59	35	1,724
WASH	707	1,000	971	1,114	1,185	1,269	10,972
W VA			26	74	53	19	241
WISC	7,922	8,586	8,651	8,677	8,378	9,361	102,896
WYO							22
U.S. 3/	56,732	65,831	65,344	69,381	67,308	64,380	729,472

1/ INCLUDES SLAUGHTER IN FEDERALLY INSPECTED AND IN OTHER SLAUGHTER PLANTS, BUT EXCLUDES ANIMALS SLAUGHTERED ON FARMS.

2/ NEW ENGLAND INCLUDES CONNECTICUT, MAINE, MASSACHUSETTS, NEW HAMPSHIRE, RHODE ISLAND, AND VERMONT.

3/ STATES WITH NO DATA PRINTED ARE STILL INCLUDED IN U.S. TOTAL; NOT PRINTED TO AVOID DISCLOSING INDIVIDUAL OPERATIONS.

SOURCE: STATISTICAL REPORTING SERVICE.

TABLE 112--COMMERCIAL HOG SLAUGHTER
TOTAL LIVE WEIGHT, BY STATES AND BY MONTHS, 1983 1/

STATE	JAN	FEB	MAR	APR	MAY	JUN
	1,000 POUNDS					
ALA	11,156	9,988	12,807	12,202	12,515	13,722
ARIZ	2,416	2,784	3,368	3,552	3,381	3,304
ARK	7,148	6,864	7,467	6,847	6,903	7,676
CALIF	32,151	28,793	35,830	33,735	34,967	37,607
COLO	4,746	3,128	3,544	2,928	2,700	2,817
DEL-MD	6,384	5,826	7,247	6,066	5,883	6,108
FLA	1,914	1,810	2,079	2,202	1,960	1,470
GA	39,314	35,742	43,897	42,958	40,777	42,879
HAW	641	628	660	668	688	668
IDAHO	1,536	1,398	1,815	1,543	1,630	1,611
ILL	146,794	136,894	169,673	161,118	145,980	163,352
IND	59,244	56,720	71,972	62,303	62,250	43,146
IOWA	392,793	340,003	452,148	442,532	436,387	403,477
KANS	12,479	9,590	14,893	28,190	32,894	37,115
KY	49,172	42,273	55,391	49,904	50,853	55,553
LA	1,578	1,432	1,704	1,273	1,234	1,361
MICH	92,841	85,381	103,485	107,301	104,429	112,540
MINN	102,891	91,370	127,565	119,173	116,214	105,883
MISS	44,519	39,567	49,079	46,047	48,041	49,982
MO	79,877	68,042	89,516	79,998	84,888	91,889
MONT	9,465	8,019	9,493	9,586	7,823	9,661
NEBR	84,339	73,915	94,218	94,216	87,274	94,962
NEV	51	52	63	50	99	75
N ENG 2/	1,344	1,165	1,247	1,206	1,339	1,397
N J	4,702	3,938	5,165	4,279	4,683	5,141
N MEX	447	181	133	126	131	118
N Y	1,083	956	1,100	1,074	1,009	1,237
N C	49,054	40,469	51,795	45,687	46,515	49,095
N DAK	1,110	954	1,195	1,422	1,247	1,280
OHIO	68,743	58,256	75,142	76,759	79,493	79,710
OKLA	4,863	4,478	5,543	4,851	4,529	4,710
OREG	3,152	2,882	3,473	3,314	3,223	3,657
PA	39,892	35,132	40,720	37,518	39,791	40,809
S C	10,397	9,442	10,612	10,675	10,638	11,883
S DAK	62,475	53,570	66,149	67,005	65,565	85,138
TENN	36,887	31,670	41,062	38,890	39,140	41,312
TEX	28,860	24,841	28,401	27,727	25,923	26,398
UTAH	3,611	3,336	4,433	4,069	4,130	4,197
VA	77,261	69,056	76,977	74,057	69,909	76,806
WASH	6,579	6,140	6,289	6,320	6,069	7,099
W VA	1,002	863	931	811	748	825
WISC	39,537	35,591	47,563	48,468	50,439	55,756
WYO	172	160	199	148	155	188
U.S.	1,624,622	1,433,297	1,826,042	1,768,797	1,744,442	1,783,615

SEE FOOTNOTES AT END OF TABLE.

CONTINUED--

TABLE 112--COMMERCIAL HOG SLAUGHTER
TOTAL LIVE WEIGHT, BY STATES AND BY MONTHS, 1983 1/--CONTINUED

STATE	JUL	AUG	SEP	OCT	NOV	DEC	ANNUAL TOTAL
1,000 POUNDS							
ALA	11,859	13,492	13,839	14,150	15,190	14,471	155,394
ARIZ	3,147	3,986	4,375	4,463	4,991	4,867	44,636
ARK	6,615	8,136	9,032	8,337	8,550	7,927	91,501
CALIF	32,728	35,636	34,492	36,190	36,656	40,225	419,010
COLO	3,244	3,451	3,254	3,427	3,340	3,399	39,977
DEL-MD	4,875	5,145	3,305	4,596	4,599	1,681	61,714
FLA	1,388	1,380	2,300	2,363	2,372	3,002	24,239
GA	37,462	41,792	42,520	43,650	43,828	43,679	498,499
HAW	687	671	662	663	635	895	8,167
IDAHO	1,550	1,803	1,600	1,666	1,614	1,613	19,380
ILL	153,406	176,169	164,928	173,641	181,918	163,607	1,937,480
IND	58,626	70,528	68,101	74,921	79,326	73,321	780,457
IOWA	375,428	414,773	445,419	497,651	549,373	484,520	5,234,505
KANS	32,513	36,021	38,794	37,404	39,823	33,759	353,475
KY	47,898	53,732	51,472	53,397	60,343	58,749	628,735
LA	1,187	1,342	1,556	1,696	2,018	2,113	18,494
MICH	105,532	109,446	111,126	114,712	117,245	110,924	1,274,962
MINN	115,203	127,157	134,582	131,468	116,246	110,913	1,398,665
MISS	43,306	47,105	47,790	50,499	52,356	46,790	565,079
MO	71,803	72,884	61,271	79,121	90,613	79,531	949,433
MONT	8,301	9,289	8,800	4,014	711	576	85,740
NEBR	81,200	89,041	87,771	96,320	99,622	83,891	1,066,770
NEV	58	56	59	57	70	69	758
N ENG 2/	1,152	1,449	1,709	2,222	2,417	2,459	19,104
N J	4,652	5,543	5,092	5,181	5,739	6,298	60,412
N MEX	112	164	165	195	165	118	2,055
N Y	1,083	1,386	1,323	1,579	1,553	1,551	14,932
N C	39,261	49,706	48,064	48,228	50,494	44,730	563,099
N DAK	1,043	1,138	1,244	1,360	1,861	1,447	15,301
OHIO	64,348	66,539	69,446	73,296	70,872	76,796	859,398
OKLA	4,150	4,730	4,706	4,777	5,345	4,705	57,389
OREG	3,261	4,116	3,377	3,306	3,234	3,043	40,039
PA	36,876	44,032	47,634	63,203	68,610	72,320	566,536
S C	9,860	11,142	10,511	11,056	12,495	12,843	131,555
S DAK	53,054	46,288	52,159	73,847	87,671	73,845	786,765
TENN	36,953	41,541	51,212	59,865	66,275	63,469	548,276
TEX	24,173	26,556	26,054	29,213	31,127	29,096	328,371
UTAH	3,722	4,023	4,211	4,087	4,037	3,953	47,808
VA	65,182	72,679	75,881	82,232	86,468	76,552	903,059
WASH	6,217	7,003	6,888	7,026	6,653	6,725	79,008
W VA	731	947	960	1,044	1,354	1,153	11,368
WISC	45,819	50,936	52,579	58,467	55,703	50,037	590,894
WYO	155	215	223	166	198	199	2,177
U.S.	1,599,820	1,763,167	1,800,489	1,964,756	2,073,708	1,901,861	21,284,616

1/ INCLUDES SLAUGHTER IN FEDERALLY INSPECTED AND IN OTHER SLAUGHTER PLANTS, BUT EXCLUDES ANIMALS SLAUGHTERED ON FARMS.

2/ NEW ENGLAND INCLUDES CONNECTICUT, MAINE, MASSACHUSETTS, NEW HAMPSHIRE, RHODE ISLAND, AND VERMONT.

SOURCE: STATISTICAL REPORTING SERVICE.

TABLE 113--COMMERCIAL SHEEP AND LAMB SLAUGHTER
TOTAL LIVE WEIGHT, BY STATES AND BY MONTHS, 1983 1/

STATE	JAN	FEB	MAR	APR	MAY	JUN
1,000 POUNDS						
ALA						
ARIZ	20	16	36	44	21	13
ARK	12	13	12	9	7	15
CALIF	11,803	12,313	16,528	16,402	16,249	15,001
COLO	15,268	14,394	19,031	14,262	12,778	13,004
DEL-MD	445	353	505	358	390	443
FLA				10	5	4
GA						11
HAW						
IDAHO	46	53	60	57	57	91
ILL	1,939	231	589	604	566	1,431
IND	55	35	63	59	111	127
IOWA	3,418	3,522	4,091	3,055	4,614	5,943
KANS	40	30	58	53	56	56
KY	77	82	129	98	135	206
LA	20	34	89	31	29	46
MICH	2,775	2,539	3,257	2,918	2,963	3,250
MINN	5,819	4,822	5,667	4,155	4,183	867
MISS						
MO	161	136	237	182	239	353
MONT	32	18	31	22	30	9
NEBR	13	18	29	16	25	25
NEV	23	20	20	11	46	35
N ENG 2/	104	77	239	123	288	162
N J	300	260	444	322	409	459
N MEX	2,436	2,135	3,235	2,738	987	627
N Y	481	366	534	312	382	391
N C	7		6	6	4	16
N DAK	10	10	9	6	9	8
OHIO	157	109	380	245	309	197
OKLA	33	34	103	50	37	44
OREG	104	86	122	91	133	244
PA	1,272	1,143	1,939	1,188	1,379	1,342
S C						
S DAK	4,512	4,324	5,595	4,519	4,511	5,633
TENN			19	3	12	19
TEX	5,999	5,253	7,825	6,827	6,761	6,853
UTAH	268	298	279	253	306	259
VA	24	25	34	32	47	63
WASH	1,267	1,202	1,657	1,228	1,453	1,396
W VA	12	5	7	4	7	15
WISC	52	55	52	69	85	100
WYO	18	12	23	14	10	15
U.S. 3/	59,026	54,032	72,938	60,384	59,642	58,775

SEE FOOTNOTES AT END OF TABLE.

CONTINUED--

TABLE 113--COMMERCIAL SHEEP AND LAMB SLAUGHTER
TOTAL LIVE WEIGHT, BY STATES AND BY MONTHS, 1983 1/--CONTINUED

STATE	JUL	AUG	SEP	OCT	NOV	DEC	ANNUAL TOTAL
	1,000 POUNDS						
ALA							20
ARIZ	11	10	18	14	10	11	224
ARK	13	21	20	23	12	9	167
CALIF	13,160	14,791	14,072	13,225	12,455	11,571	167,570
COLO	12,479	15,012	16,629	16,569	13,020	14,663	177,110
DEL-MD	396	541	516	544	465	476	5,432
FLA			4	6	10		51
GA			5	7	6		55
HAW							
IDAHO	104	141	113	101	83	69	974
ILL	1,333	1,895	2,042	2,104	2,291	2,364	17,388
IND	143	177	135	108	100	94	1,208
IOWA	5,264	6,211	6,557	6,504	6,365	7,441	62,985
KANS	60	99	71	62	57	41	682
KY	101	132	114	101	83	74	1,331
LA	30	39	41	24	31	24	438
MICH	2,999	3,471	3,346	3,200	3,197	3,267	37,180
MINN	3,733	5,081	5,297	4,866	4,279	4,588	53,357
MISS							
MO	321	354	309	318	270	305	3,186
MONT	33	89	68	50	44	25	450
NEBR	27	62	35	48	29	21	349
NEV	52	40	38	24	23	18	350
N ENG 2/	165	218	253	289	287	231	2,435
N J	385	515	513	446	436	481	4,968
N MEX	561	761	649	576	527	647	15,878
N Y	351	412	415	476	478	464	5,062
N C	9	9	7	12	10	9	100
N DAK	8	6	11	8	10	11	105
OHIO	194	371	347	180	164	161	2,814
OKLA	30	28	58	60	41	39	557
OREG	197	268	210	164	138	105	1,861
PA	1,207	1,208	1,077	1,073	1,176	1,212	15,214
S C							17
S DAK	4,508	5,233	4,898	4,907	4,335	4,989	57,966
TENN	57	13	10	13			157
TEX	6,806	7,357	7,127	7,300	6,058	5,918	80,083
UTAH	227	276	262	328	340	322	3,420
VA	52	71	64	65	52	42	571
WASH	1,602	1,874	1,523	1,660	1,610	1,402	17,874
W VA	6	23	17	14	9	5	124
WISC	98	206	158	123	103	80	1,180
WYO	22	57	25	19	17	25	259
U.S. 3/	56,754	67,081	67,058	65,618	58,629	61,216	741,155

- 1/ INCLUDES SLAUGHTER IN FEDERALLY INSPECTED AND IN OTHER SLAUGHTER PLANTS, BUT EXCLUDES ANIMALS SLAUGHTERED ON FARMS.
2/ NEW ENGLAND INCLUDES CONNECTICUT, MAINE, MASSACHUSETTS, NEW HAMPSHIRE, RHODE ISLAND, AND VERMONT.
3/ STATES WITH NO DATA PRINTED ARE STILL INCLUDED IN U.S. TOTAL; NOT PRINTED TO AVOID DISCLOSING INDIVIDUAL OPERATIONS.

SOURCE: STATISTICAL REPORTING SERVICE.

TABLE 114--AVERAGE DRESSED WEIGHTS OF LIVESTOCK SLAUGHTERED, SPECIES BY TYPE,
 UNITED STATES, 1970-83 1/
 (POUNDS)

YEAR	COMMERCIAL			FARM	TOTAL	COMMERCIAL			FARM	TOTAL
	FEDERALLY: INSPECTED:	OTHER	TOTAL			FEDERALLY: INSPECTED:	OTHER	TOTAL		
	<u>CATTLE</u>					<u>CALVES</u>				
1970	624	548	615	547	612	112	210	138	228	140
1971	619	558	611	552	609	116	217	140	227	143
1972	629	563	623	556	620	118	231	141	228	144
1973	634	567	628	556	625	117	260	145	252	150
1974	630	546	622	570	620	122	249	149	238	153
1975	588	510	580	548	580	128	253	160	234	162
1976	610	530	603	557	602	128	274	153	226	155
1977	605	537	600	558	599	122	287	147	229	149
1978	614	552	610	570	610	123	288	145	227	147
1979	639	572	635	566	634	128	310	149	233	152
1980	643	569	635	564	634	131	282	146	233	149
1981	644	567	639	561	638	133	303	152	239	155
1982	631	549	627	566	627	127	299	144	231	149
1983	636	564	633	564	632	129	289	144	224	148
	<u>HOGS 2/</u>					<u>SHEEP AND LAMBS</u>				
1970	155	149	154	161	154	52	48	52	45	51
1971	156	149	155	163	156	51	46	51	45	51
1972	160	153	159	163	159	52	47	52	45	52
1973	164	154	164	165	164	53	47	53	50	52
1974	167	155	166	168	166	52	48	52	49	51
1975	166	155	165	166	165	51	48	51	49	51
1976	167	156	166	168	166	54	50	54	50	54
1977 3/	170	166	170	172	170	54	50	54	51	54
1978	171	168	171	175	171	56	50	56	51	56
1979	172	166	172	167	172	57	50	57	52	57
1980	172	164	171	166	171	56	51	56	50	55
1981	173	165	173	173	173	55	49	54	53	54
1982	173	164	173	177	173	56	47	56	53	56
1983	173	164	173	177	173	56	47	56	52	56

1/ DATA FOR 1970-72--48 STATES.

2/ AVERAGE PRODUCTION PER HEAD OF PORK EXCLUDING LARD.

3/ BEGINNING IN JANUARY 1977, DRESSED WEIGHTS ARE PACKER STYLE.

SOURCE: STATISTICAL REPORTING SERVICE.

TABLE 115--AVERAGE DRESSED WEIGHT OF LIVESTOCK SLAUGHTERED UNDER FEDERAL INSPECTION,
UNITED STATES, 1970-83 1/
(POUNDS)

YEAR	JAN	FEB	MAR	APR	MAY	JUN	JUL	AUG	SEP	OCT	NOV	DEC	AVERAGE
<u>ALL CATTLE</u>													
1970	628.9	631.3	633.0	625.7	625.8	620.4	613.2	613.9	615.3	620.7	623.5	636.0	623.8
1971	631.6	626.9	621.6	622.8	622.5	614.0	609.8	604.6	608.9	615.1	620.4	627.0	618.5
1972	630.9	626.1	623.0	626.1	629.1	613.6	620.6	625.1	624.6	638.5	644.5	641.1	629.0
1973	634.5	634.9	622.0	623.6	625.4	630.0	637.6	624.6	637.4	641.7	643.3	651.1	634.4
1974	647.7	638.2	654.5	647.9	647.0	650.8	634.2	624.7	610.6	607.4	607.2	604.1	630.3
1975	609.0	608.0	614.0	599.7	596.1	587.3	571.0	573.9	571.0	579.1	578.2	575.7	588.0
1976	597.0	598.1	616.0	610.3	715.6	612.1	613.2	614.6	614.3	610.9	610.2	611.0	610.3
1977 2/	607	608	613	614	612	609	602	602	602	597	596	597	605
1978	606	605	605	607	608	609	612	613	619	625	632	632	614
1979	635	629	630	634	639	642	640	640	642	648	646	648	639
1980	653	654	651	650	649	647	635	628	632	638	638	644	643
1981	653	657	659	653	648	642	630	629	633	638	640	640	644
1982 3/	:	:	636	:	:	627	:	:	628	:	:	634	631
1983	637	641	642	633	635	633	636	635	638	637	637	628	636
<u>STEERS 4/</u>													
1970	688.2	689.8	687.6	685.4	682.5	675.1	669.2	675.1	682.6	684.8	688.7	691.5	683.7
1971	682.7	683.5	675.3	683.2	682.9	671.8	668.3	662.9	688.6	676.0	680.2	686.8	676.6
1972	684.4	678.3	673.4	679.0	681.0	671.8	677.2	684.0	678.9	694.3	699.7	691.5	683.1
1973	686.5	684.0	668.5	673.7	672.5	685.0	697.5	688.1	705.0	703.0	705.9	726.2	689.0
1974	719.7	701.0	711.1	703.6	700.0	709.0	696.3	699.4	697.4	686.1	701.2	689.2	700.4
1975	688.3	676.2	685.4	669.3	672.2	664.5	662.1	657.1	659.5	678.5	686.2	670.6	673.2
1976	689.7	678.7	692.6	695.5	688.2	696.1	690.9	697.1	604.8	699.5	707.7	701.5	695.2
1977 2/	686	685	687	690	690	686	680	677	679	680	682	679	684
1978	678	670	668	675	674	678	684	687	692	699	704	700	684
1979	694	684	686	692	698	700	697	697	703	712	714	716	699
1980	717	712	708	708	709	708	697	693	700	709	715	718	708
1981	721	720	718	716	711	703	692	691	700	710	715	711	709
1982 3/	:	:	699	:	:	686	:	:	692	:	:	713	697
1983	706	701	699	692	694	693	696	699	710	716	720	703	703
<u>HEIFERS 4/</u>													
1970	579.5	575.4	583.8	565.2	569.3	567.1	563.7	558.2	554.5	581.9	580.6	591.6	572.3
1971	591.0	568.5	564.8	563.9	565.5	557.1	557.1	553.2	560.8	571.7	572.2	574.9	566.5
1972	573.1	570.6	566.5	568.2	570.5	564.3	569.8	573.2	579.9	602.6	605.6	600.6	579.6
1973	585.0	580.7	571.6	567.9	577.1	584.0	589.4	584.9	591.1	603.5	609.5	614.7	587.4
1974	606.6	596.7	604.7	597.0	605.7	592.5	604.1	579.2	559.2	568.1	562.4	569.6	586.1
1975	564.1	558.3	565.0	563.3	564.1	557.8	526.2	549.4	549.2	569.8	560.7	552.7	556.3
1976	573.1	565.1	576.9	561.0	591.4	576.7	577.0	579.9	583.0	592.2	590.1	588.1	579.5
1977 2/	587	582	581	579	580	576	571	575	583	581	578	577	579
1978	577	572	571	572	573	578	582	587	592	599	606	598	585
1979	590	583	583	585	592	595	598	599	602	612	614	614	598
1980	609	604	602	601	604	599	593	594	600	612	615	621	605
1981	622	621	617	614	607	597	592	597	605	612	616	617	609
1982 3/	:	:	601	:	:	589	:	:	600	:	:	620	603
1983	611	607	607	597	603	603	608	610	620	626	626	611	611

SEE FOOTNOTES AT END OF TABLE.

CONTINUED--

TABLE 118--RED MEAT AND LARD PRODUCTION, BY CLASS OF SLAUGHTER, UNITED STATES, 1970-83 1/
(MILLION POUNDS)

YEAR	COMMERCIAL					FARM	TOTAL	COMMERCIAL				
	COMMERCIAL			FARM	TOTAL			COMMERCIAL			FARM	TOTAL
	FEDERALLY: INSPECTED:	OTHER	TOTAL 2/					FEDERALLY: INSPECTED:	OTHER	TOTAL 2/		
	<u>BEEF</u>							<u>VEAL</u>				
1970	19,152	2,320	21,472	180	21,652	337	220	558	30	588		
1971	19,373	2,324	21,697	171	21,868	324	192	516	30	546		
1972	20,241	1,978	22,218	163	22,381	283	146	429	29	458		
1973	19,294	1,794	21,088	189	21,277	210	115	325	32	357		
1974	20,937	1,906	22,844	294	23,138	284	157	442	44	486		
1975	21,626	2,047	23,673	303	23,976	494	333	827	46	873		
1976	23,726	1,941	25,667	302	25,969	563	250	813	40	853		
1977	23,364	1,622	24,986	293	25,279	569	225	794	40	834		
1978	22,623	1,387	24,010	232	24,242	447	153	600	32	632		
1979	20,059	1,202	21,261	185	21,446	315	95	410	24	434		
1980	20,273	1,197	21,470	174	21,644	296	83	379	21	400		
1981	21,043	1,171	22,214	175	22,389	324	91	415	21	436		
1982	21,334	1,032	22,366	176	22,542	341	82	423	19	442		
1983	22,057	1,001	23,058	183	23,241	356	73	429	19	448		
	<u>PORK, EXCLUDING LARD</u>							<u>LAMB AND MUTTON</u>				
1970	12,114	1,134	13,248	178	13,426	514	26	540	11	551		
1971	13,452	1,155	14,606	177	14,783	522	22	544	11	555		
1972	12,551	908	13,460	157	13,617	515	19	533	10	543		
1973	11,879	699	12,578	173	12,751	486	17	504	10	514		
1974	12,856	727	13,583	222	13,805	440	14	454	11	465		
1975	10,733	581	11,314	189	11,503	386	13	399	11	410		
1976	11,699	519	12,219	196	12,415	349	12	361	19	371		
1977 3/	12,518	533	13,051	196	13,247	330	11	341	10	351		
1978	12,689	520	13,209	184	13,393	290	10	300	9	309		
1979	14,668	602	15,270	180	15,450	275	9	284	9	293		
1980	15,742	689	16,431	184	16,615	299	11	310	8	318		
1981	15,114	605	15,719	156	15,875	317	11	328	10	338		
1982	13,657	464	14,121	116	14,237	347	9	356	10	366		
1983	14,659	461	15,120	89	15,209	358	10	368	9	377		
	<u>TOTAL RED MEAT, EXCLUDING LARD</u>							<u>LARD</u>				
1970	32,117	3,700	35,818	399	36,217	1,776	112	1,888	24	1,912		
1971	33,671	3,693	37,363	389	37,752	1,830	106	1,936	24	1,960		
1972	33,590	3,051	36,640	359	36,999	1,465	77	1,541	18	1,559		
1973	31,869	2,625	34,495	404	34,899	1,181	54	1,235	18	1,253		
1974	34,517	2,804	37,323	571	37,894	1,289	55	1,344	22	1,366		
1975	33,239	2,974	36,213	549	36,762	956	39	995	17	1,012		
1976	36,337	2,722	39,060	548	39,608	1,010	34	1,044	17	1,061		
1977	36,781	2,391	39,172	539	39,711	994	27	1,021	16	1,037		
1978	36,049	2,070	38,119	457	38,576	968	23	991	15	1,006		
1979	35,317	1,908	37,225	398	37,623	1,109	32	1,141	14	1,155		
1980	36,611	1,979	38,590	387	38,977	1,173	30	1,203	14	1,217		
1981	36,798	1,877	38,675	362	39,037	1,131	24	1,155	12	1,167		
1982	35,680	1,586	37,266	321	37,587	892	18	910	9	919		
1983	37,431	1,543	38,974	300	39,275	952	20	972	6	978		

1/ TOTALS FOR 1970-72 --- 48 STATES.

2/ TOTALS BASED ON UNROUNDED DATA.

3/ BEGINNING JANUARY 1977, PUBLISHED AS PACKER STYLE.

SOURCE: STATISTICAL REPORTING SERVICE.

TABLE 121--FEDERALLY INSPECTED PORK AND LARD PRODUCTION, UNITED STATES, 1970-83 1/
(MILLION POUNDS)

YEAR	JAN	FEB	MAR	APR	MAY	JUN	JUL	AUG	SEP	OCT	NOV	DEC	TOTAL 2/
<u>PORK, EXCLUDING LARD 3/</u>													
1970	951	843	985	1,044	935	896	904	924	1,067	1,175	1,142	1,247	12,114
1971	1,152	978	1,225	1,195	1,098	1,105	971	1,063	1,144	1,125	1,197	1,199	13,452
1972	1,010	995	1,228	1,060	1,080	1,012	839	1,023	1,013	1,132	1,144	1,015	12,551
1973	1,077	920	1,074	976	1,087	940	839	924	882	1,094	1,074	992	11,879
1974	1,143	940	1,108	1,164	1,195	992	958	1,044	1,073	1,154	1,062	1,023	12,856
1975	1,049	900	922	1,043	885	842	772	755	861	896	864	943	10,733
1976	906	811	1,049	963	842	860	814	982	1,041	1,143	1,199	1,089	11,699
1977 4/	977	968	1,206	1,077	1,003	980	835	1,033	1,090	1,107	1,189	1,053	12,518
1978	1,006	972	1,135	1,053	1,083	1,007	926	1,060	1,057	1,133	1,185	1,072	12,689
1979	1,094	958	1,203	1,191	1,262	1,168	1,176	1,302	1,159	1,492	1,403	1,260	14,668
1980	1,386	1,234	1,330	1,447	1,411	1,257	1,181	1,142	1,285	1,429	1,281	1,358	15,742
1981	1,356	1,183	1,366	1,371	1,207	1,156	1,119	1,113	1,241	1,347	1,271	1,385	15,114
1982 5/			3,560			3,443			3,139			3,515	13,657
1983	1,119	988	1,265	1,227	1,208	1,230	1,103	1,213	1,236	1,347	1,421	1,301	14,659
<u>LARD RENDERED 6/</u>													
1970	144	121	139	153	130	136	131	135	158	175	174	178	1,776
1971	166	129	193	162	146	158	134	142	148	140	159	153	1,830
1972	123	105	149	131	139	131	102	121	108	123	130	103	1,465
1973	111	92	109	95	115	105	83	82	80	106	108	95	1,181
1974	108	85	105	108	125	109	100	113	107	123	108	99	1,239
1975	98	84	91	92	83	71	64	64	72	75	81	81	956
1976	84	64	87	82	77	74	72	84	88	101	105	92	1,010
1977	68	73	97	83	85	82	71	82	88	86	98	80	994
1978	80	71	81	80	85	76	72	80	82	86	92	82	968
1979	81	67	84	89	99	93	93	102	90	114	108	92	1,109
1980	102	91	96	108	105	96	92	85	96	109	94	99	1,173
1981	98	85	97	102	94	89	87	84	94	102	97	102	1,131
1982 5/			236			217			208			232	892
1983	73	65	83	80	78	78	71	79	82	88	92	85	952

1/ DATA FOR 1970-72 --- 48 STATES.

2/ TOTALS BASED ON UNROUNDED DATA.

3/ PORK DATA INCLUDE ALL THE DRESSED HOG CARCASS BUT EXCLUDE HEAD BONES AND ALL CARCASS FAT RENDERED.

4/ BEGINNING JANUARY 1977, PORK PRODUCTION WAS PUBLISHED BASED ON PACKER-STYLE CARCASS.

5/ DATA AVAILABLE BY QUARTERS ONLY.

6/ INCLUDES RENDERED PORK FAT. FIGURES REPRESENT AMOUNT RENDERED IN FEDERALLY INSPECTED PLANTS, AS REPORTED BY FOOD SAFETY AND INSPECTION SERVICE.

SOURCE: STATISTICAL REPORTING SERVICE.

Table 122--Actual meat production under Federal inspection, by week, 1982-83 ^{1/}

Week ending ^{2/}	Beef		Calf and veal		Lamb and mutton		Pork (excl. lard)		Total meat production ^{3/}	
	1982	1983	1982	1983	1982	1983	1982	1983	1982	1983
Million pounds										
Jan. 1	311.6	353.9	5.1	5.2	4.9	5.5	212.1	209.1	533.7	573.7
8	440.3	429.0	7.6	6.5	7.4	6.7	326.2	256.5	781.5	698.7
15	443.9	459.1	6.9	7.1	6.8	6.7	285.2	273.5	742.8	746.4
22	431.9	442.7	7.2	6.4	6.8	7.0	281.9	271.0	727.8	727.1
29	412.3	425.5	7.2	7.0	6.8	7.2	276.1	262.5	702.4	702.2
Feb. 5	405.0	407.4	6.5	6.3	7.2	6.8	263.3	230.9	682.0	651.4
12	430.0	425.2	6.8	6.8	7.1	6.9	278.3	251.5	722.2	690.5
19	387.3	401.5	6.5	6.6	6.8	6.4	251.6	255.6	652.2	670.1
26	415.9	401.0	6.6	6.6	6.7	6.5	279.3	249.2	708.5	663.3
Mar. 5	390.7	397.3	6.5	6.7	6.7	7.1	287.5	265.3	691.4	676.4
12	401.8	394.8	7.0	7.2	6.8	7.6	283.4	283.0	699.0	692.6
19	374.1	402.5	7.2	7.3	7.2	8.1	281.3	272.7	669.8	690.6
26	393.0	386.2	7.1	6.7	7.6	8.3	288.3	266.4	696.0	667.6
Apr. 2	375.4	371.0	7.0	6.4	7.6	7.0	272.9	267.6	662.9	652.0
9	380.1	370.2	5.4	6.1	7.3	6.2	272.2	278.7	665.0	661.2
16	372.0	407.1	6.2	6.5	6.7	6.7	273.1	301.8	658.0	722.1
23	393.6	400.5	6.6	6.4	6.5	7.5	282.7	297.1	689.4	711.5
30	395.7	395.7	6.2	6.6	6.1	7.7	280.5	295.0	688.5	705.0
May 7	419.0	410.9	6.4	6.3	6.3	7.4	273.7	289.4	715.4	714.0
14	410.1	426.8	6.5	6.3	6.7	6.7	277.1	287.1	700.4	726.9
21	413.8	422.2	6.5	5.9	6.3	6.6	268.9	282.0	695.5	716.7
28	395.8	431.6	5.9	6.5	5.9	6.9	266.3	274.9	673.9	719.9
June 4	343.7	372.4	5.3	5.7	5.5	6.2	221.6	242.6	576.1	626.9
11	405.9	436.3	6.5	6.1	6.6	6.8	270.6	284.0	689.6	733.2
18	407.1	426.2	6.5	6.4	6.6	6.4	253.9	267.2	674.1	706.2
25	399.4	412.6	6.4	6.3	5.5	5.9	246.9	264.1	658.2	688.9
July 2	410.0	418.2	5.5	6.3	5.7	5.9	241.9	270.7	663.1	701.1
9	352.8	378.8	5.4	5.5	5.9	6.3	201.1	235.3	565.2	625.9
16	416.7	431.6	6.7	6.9	6.5	6.8	247.2	266.4	677.1	711.7
23	388.1	410.9	6.7	7.0	6.1	6.1	232.3	257.7	633.2	681.7
30	393.1	418.9	6.4	7.0	5.7	6.6	231.8	265.1	637.0	697.6
Aug. 6	414.6	434.9	6.4	6.9	6.0	7.2	238.8	253.3	665.8	702.3
13	423.4	447.8	6.6	6.7	6.0	6.6	238.2	262.5	674.2	723.6
20	431.2	445.9	5.9	6.7	6.6	7.0	242.1	262.2	685.8	721.8
27	434.7	448.0	6.3	7.4	6.8	7.1	239.0	251.8	686.8	714.3
Sept. 3	430.1	465.9	6.9	7.3	6.4	7.0	240.6	274.4	684.0	754.6
10	384.9	409.7	6.5	6.4	6.6	6.8	219.3	243.3	617.3	666.2
17	460.3	483.5	7.3	7.8	7.7	7.4	262.0	301.6	737.3	800.3
24	446.6	457.3	7.1	7.5	7.2	7.7	244.7	292.3	705.1	764.8
Oct. 1	450.7	470.8	6.8	7.5	7.7	7.5	258.5	296.0	723.7	781.8
8	457.4	467.1	7.2	7.9	7.5	7.8	256.7	314.9	728.8	797.7
15	464.6	469.1	6.8	7.7	7.1	7.3	267.9	316.6	746.4	800.7
22	444.7	460.6	6.8	8.0	7.2	7.1	278.9	326.7	737.6	802.4
29	447.4	460.2	7.1	7.8	6.6	7.3	282.7	320.0	743.8	795.3
Nov. 5	437.2	443.9	6.6	7.9	7.4	7.4	285.4	335.4	736.6	794.6
12	420.0	446.3	6.8	7.6	7.1	6.6	295.5	340.8	729.4	801.3
19	436.5	449.6	6.8	7.5	6.5	6.4	292.4	346.7	742.2	810.2
26	344.7	369.0	5.7	6.2	6.3	5.7	230.1	276.9	586.8	657.8
Dec. 3	436.8	441.6	6.8	7.8	7.6	7.2	295.5	346.5	746.7	803.1
10	433.1	455.7	7.1	8.1	7.5	7.4	268.3	339.2	716.0	810.4
17	416.7	440.3	7.1	7.8	6.5	6.7	277.8	310.7	708.1	765.5
24	339.5	391.0	5.6	7.2	5.9	6.1	223.0	250.3	574.0	654.6
31	353.0	366.8	5.2	5.8	5.5	5.9	209.1	230.0	573.7	608.5

^{1/} Estimates based on actual weights reported by packers operating under Federal inspection.

^{2/} Week ended dates are for 1983, corresponding first date for 1982 was December 31, 1982.

^{3/} Includes rendered pork fat.

SOURCE: Agricultural Marketing Service.

Table 129--Feeder steer prices: Average cost per 100 pounds, eight specified markets, by year, 1979-83, by month, 1983 1/

Market, year, and month:	1,001 lb. and up	901-1,000 lb.	801-900 lb.	701-800 lb.	501-700 lb.	All weights	Market, year, and month:	1,001 lb. and up	901-1,000 lb.	801-900 lb.	701-800 lb.	501-700 lb.	All weights
<u>Dollars</u>							<u>Dollars</u>						
Kansas City:							Sioux Falls:						
1979	65.99	70.00	74.14	78.04	85.43	77.60	1979	66.25	68.69	71.64	77.03	84.24	73.60
1980	62.35	66.68	69.37	71.16	75.13	71.30	1980	64.27	66.02	68.07	70.50	75.00	69.00
1981	59.61	61.48	62.66	64.18	66.83	64.26	1981	56.05	54.87	56.08	56.51	58.96	56.23
1982	58.36	60.20	62.08	63.06	64.28	62.79	1982	58.00	60.02	62.28	63.37	64.07	62.10
1983	56.87	57.43	59.81	60.97	64.53	61.39	1983	58.08	58.22	58.94	60.83	64.08	60.37
Jan.	57.15	60.03	63.24	64.77	65.69	63.70	Jan.	52.94	57.95	59.82	59.89	64.64	59.21
Feb.	58.86	60.23	65.26	66.53	69.44	66.34	Feb.	58.51	59.85	62.58	62.51	67.18	62.76
Mar.	60.10	62.64	65.51	66.31	68.98	66.71	Mar.	59.76	62.48	61.52	65.93	65.66	63.08
Apr.	62.30	61.71	64.77	65.41	67.68	65.90	Apr.	63.15	62.42	63.02	64.82	67.04	64.57
May	54.88	56.31	63.18	63.29	67.16	63.88	May	59.68	60.89	64.04	62.64	66.58	63.93
June	54.16	57.33	58.77	59.93	65.69	60.41	June	61.97	59.07	60.84	62.39	65.35	61.95
July	56.33	56.78	58.39	58.16	59.77	58.21	July	57.18	58.59	58.02	59.43	61.22	58.79
Aug.	50.82	53.79	57.13	57.50	58.36	57.21	Aug.	56.33	56.45	57.71	56.87	58.01	57.06
Sept.	50.17	52.35	55.06	55.98	58.13	55.81	Sept.	56.04	55.73	55.38	57.49	59.29	56.78
Oct.	53.33	52.41	55.58	57.27	59.27	56.97	Oct.	49.22	52.37	53.86	56.29	56.32	54.32
Nov.	51.70	52.89	56.21	56.87	61.53	58.12	Nov.	49.07	54.15	54.62	55.64	58.17	54.87
Dec.	57.70	58.94	61.40	62.00	62.70	61.00	Dec.	56.27	56.28	57.88	58.37	57.73	57.31
Omaha:							Sioux City:						
1979	68.65	68.61	74.40	79.39	86.05	75.31	1979	67.00	68.03	73.19	78.60	84.60	76.21
1980	67.33	67.72	70.03	73.50	77.10	72.64	1980	66.73	67.28	69.35	71.04	75.26	70.79
1981	63.28	61.82	62.85	65.17	66.34	64.28	1981	62.30	62.52	63.33	64.56	66.01	64.15
1982	62.78	60.53	61.62	65.87	65.81	64.03	1982	61.64	61.18	62.18	63.85	64.58	62.91
1983	54.02	57.07	57.99	60.35	63.29	60.05	1983	61.26	59.95	60.12	61.57	65.02	61.33
Jan.	47.83	--	62.43	64.03	68.54	64.90	Jan.	57.90	57.81	63.02	62.84	65.58	61.59
Feb.	61.50	60.00	59.71	53.50	71.03	65.60	Feb.	60.24	61.09	62.71	65.22	68.68	63.65
Mar.	60.08	63.20	64.24	64.11	67.65	65.54	Mar.	62.52	63.15	64.53	65.70	67.52	65.41
Apr.	59.56	60.95	58.71	65.25	66.96	62.83	Apr.	66.45	65.66	65.42	64.92	66.36	65.85
May	55.00	56.02	61.56	62.48	65.82	62.40	May	62.33	62.78	62.13	63.47	65.11	63.63
June	--	57.90	61.11	60.16	61.72	60.67	June	64.00	60.72	60.61	62.34	67.18	63.24
July	--	--	--	--	--	--	July	59.23	57.68	59.07	60.22	62.14	59.41
Aug.	--	--	58.69	58.90	61.58	60.20	Aug.	57.56	57.07	57.06	55.76	57.20	56.80
Sept.	41.90	56.59	57.64	60.38	61.28	59.04	Sept.	57.26	53.12	54.06	56.11	56.53	55.35
Oct.	51.06	55.75	57.43	59.58	58.95	58.37	Oct.	55.95	55.33	54.49	57.48	57.91	56.45
Nov.	--	51.98	57.41	58.14	63.72	60.60	Nov.	55.69	54.34	56.41	55.10	59.82	56.61
Dec.	--	61.93	62.22	63.43	61.62	62.56	Dec.	60.31	60.13	59.70	61.36	62.56	60.80

See footnote at end of table.

Continued--

Table 129- Feeder steer prices: Average cost per 100 pounds, eight specified markets, by year, 1979-83, by month, 1983 1/--Continued

Market, year, and month:	1,001 lb. and up	901-1,000 lb.	801-900 lb.	701-800 lb.	501-700 lb.	All weights	Market, year, and month:	1,001 lb. and up	901-1,000 lb.	801-900 lb.	701-800 lb.	501-700 lb.	All weights	
	<u>Dollars</u>								<u>Dollars</u>					
South St. Joseph:							South St. Paul:							
1979	66.28	68.64	73.30	78.36	84.09	76.42	1979	64.90	63.93	66.57	69.75	74.10	66.54	
1980	64.94	66.46	68.38	70.35	74.24	70.38	1980	61.75	61.45	61.10	64.41	65.71	62.61	
1981	59.93	61.43	62.84	63.99	66.16	64.09	1981	55.63	55.35	54.73	55.53	58.21	55.97	
1982	58.76	59.66	61.58	62.82	63.62	62.53	1982	54.09	54.68	53.65	56.13	56.52	55.05	
1983	60.09	59.10	59.34	60.88	64.20	62.03	1983	51.41	52.20	50.68	52.91	53.95	52.45	
Jan.	53.90	58.36	60.43	63.15	64.32	62.49	Jan.	49.92	52.71	50.94	54.70	53.33	52.38	
Feb.	--	58.66	63.60	65.45	68.51	66.44	Feb.	51.16	53.46	52.94	55.76	58.27	54.46	
Mar.	60.25	62.78	65.09	66.11	68.13	66.64	Mar.	56.57	54.87	55.99	58.40	59.91	57.01	
Apr.	66.61	64.54	63.77	64.20	67.17	65.88	Apr.	58.64	56.79	56.40	56.29	57.57	57.21	
May	49.70	62.01	60.98	63.23	67.10	64.66	May	53.26	55.76	52.23	57.19	59.38	56.54	
June	--	57.99	58.94	60.22	63.18	60.98	June	52.00	54.26	55.29	57.81	58.88	55.85	
July	50.11	57.70	56.64	57.84	57.63	57.27	July	48.60	51.78	52.42	50.79	54.05	52.13	
Aug.	58.21	56.30	56.26	57.03	55.87	56.40	Aug.	48.06	50.67	47.69	50.05	52.27	50.32	
Sept.	55.60	53.13	55.32	55.41	56.59	55.61	Sept.	42.64	47.78	45.39	47.64	49.68	47.35	
Oct.	55.08	54.09	55.78	56.70	55.81	55.99	Oct.	41.92	46.52	47.28	49.38	48.78	47.59	
Nov.	52.29	55.77	58.06	58.40	60.06	58.87	Nov.	43.90	45.32	45.16	47.83	47.10	46.25	
Dec.	57.66	58.52	59.51	60.85	62.00	61.11	Dec.	49.17	49.95	48.17	50.25	48.84	49.35	
National Stock Yards:							Oklahoma City:							
1979	69.54	68.62	69.39	73.64	80.08	73.48	1979	64.61	68.62	72.18	76.02	82.45	77.53	
1980	63.98	65.43	65.67	68.33	72.17	68.81	1980	65.10	64.44	67.61	69.87	73.94	70.82	
1981	63.67	61.47	61.61	62.84	64.44	63.20	1981	56.52	59.39	61.93	63.47	65.32	63.77	
1982	57.08	60.05	60.99	61.82	63.25	62.10	1982	54.45	58.52	62.05	63.35	63.97	63.16	
1983	61.10	60.82	60.20	61.15	63.23	61.87	1983	55.22	57.91	60.53	61.90	64.19	62.14	
Jan.	55.65	57.53	60.42	61.10	61.76	60.53	Jan.	46.19	61.85	63.35	66.11	67.30	65.84	
Feb.	59.21	60.41	62.52	64.07	66.69	63.82	Feb.	--	66.56	66.95	68.03	69.90	68.56	
Mar.	61.58	61.43	62.62	63.65	69.50	65.37	Mar.	62.87	63.29	67.35	70.06	71.72	70.03	
Apr.	64.79	64.98	64.36	64.86	68.21	65.75	Apr.	--	65.47	65.60	66.15	67.47	66.46	
May	--	62.91	62.83	64.77	67.32	65.14	May	58.50	61.77	61.92	62.74	64.39	62.89	
June	--	59.18	60.98	62.39	64.26	62.56	June	55.02	59.15	60.20	60.88	62.27	61.02	
July	57.09	58.53	57.14	58.19	58.57	58.02	July	51.83	57.64	59.01	59.35	60.75	59.42	
Aug.	55.89	55.60	55.70	57.22	57.83	57.23	Aug.	--	54.01	57.09	58.86	59.71	58.21	
Sept.	52.93	53.30	53.77	55.36	57.46	55.74	Sept.	--	53.19	54.49	56.16	58.27	56.49	
Oct.	54.26	56.37	56.35	57.18	59.30	58.29	Oct.	--	50.92	54.74	55.86	59.06	56.70	
Nov.	56.45	55.30	55.80	57.05	59.29	58.10	Nov.	--	54.92	59.04	58.55	64.67	61.50	
Dec.	56.97	56.50	57.11	57.63	60.06	58.90	Dec.	--	59.06	63.33	65.22	66.05	64.73	

-- = Not available.

1/ The eight markets are: South St. Paul, Kansas City, Omaha, Sioux City, Sioux Falls, Oklahoma City, National Stock Yards, and south St. Joseph.

SOURCE: Agricultural Marketing Service.

Table 130--Feeder steer prices: Weighted average cost per 100 pounds, eight markets combined, by month, 1974-83 1/

Year	January	February	March	April	May	June	July	August	September	October	November	December	Average
	<u>Dollars</u>												
1974	48.20	45.30	42.58	41.66	36.58	32.58	34.59	34.21	29.69	29.28	27.41	28.05	36.75
1975	25.18	25.64	27.21	30.56	33.36	35.67	31.62	31.08	34.51	35.17	34.98	35.52	32.00
1976	35.25	38.31	37.37	42.23	40.43	39.27	36.78	36.56	33.73	34.82	34.00	34.38	37.08
1977	34.48	36.22	37.57	40.29	39.48	38.17	38.41	38.56	36.89	39.47	38.22	38.66	38.35
1978	41.79	45.39	50.10	52.60	57.42	56.31	57.34	57.16	59.30	60.67	58.61	60.56	57.71
1979	67.69	73.04	77.81	82.91	79.45	73.86	72.29	71.61	74.77	75.42	72.20	72.72	75.10
1980	72.85	75.45	71.29	65.48	64.79	67.94	69.27	70.42	70.76	71.06	68.52	67.96	69.75
1981	66.97	66.55	64.15	65.67	62.41	62.29	62.65	63.23	63.51	61.32	60.70	57.00	63.10
1982	57.90	60.36	62.85	64.36	74.85	63.44	63.22	64.70	62.16	60.96	59.72	58.51	62.03
1983	61.82	63.84	65.76	65.08	62.71	60.78	58.60	57.03	55.57	55.67	57.04	59.42	60.71

1/ The eight markets are: South St. Paul, Kansas City, Omaha, Sioux City, Sioux Falls, Oklahoma City, National Stock Yards, and south St. Joseph.

SOURCE: Agricultural Marketing Service.

Table 131--Feeder steer prices: Average cost per 100 pounds for animals shipped, by market, and at eight markets combined, by week, 1983

Week	Eight markets combined	Kansas City	Omaha	South St. Paul	Sioux City	Sioux Falls	Oklahoma City	South St. Joseph	National Stock Yards
Dollars									
Jan. 6	60.64	62.89	--	48.07	61.05	61.55	64.10	61.13	59.76
13	62.45	63.96	--	53.65	62.28	61.23	66.12	61.91	60.30
20	62.64	63.67	--	52.44	62.06	59.53	67.22	63.29	61.04
27	61.34	64.19	--	53.16	60.97	59.27	65.62	63.14	62.18
Feb. 3	60.10	61.52	64.90	53.12	62.64	59.01	66.61	63.43	61.12
10	63.41	65.69	--	53.32	61.97	63.39	67.56	64.29	63.45
17	64.50	64.49	63.07	54.55	65.41	64.41	69.03	66.66	64.30
24	64.96	68.48	--	56.34	64.29	62.16	68.97	67.35	65.53
Mar. 3	65.30	66.42	65.85	55.61	65.47	62.38	70.79	66.68	64.88
10	65.56	65.99	64.23	57.39	65.17	61.93	70.68	64.94	64.68
17	66.45	67.45	64.37	58.24	65.17	62.18	70.15	67.57	65.68
24	65.40	66.68	61.34	57.25	65.52	64.54	68.42	66.30	66.68
31	65.59	67.50	66.86	57.10	65.42	64.74	68.87	67.56	65.26
Apr. 7	65.82	66.94	--	57.70	66.73	64.42	68.48	66.34	66.07
14	66.36	66.89	--	58.47	66.77	64.99	67.60	66.87	66.68
21	66.15	64.64	67.79	55.30	65.74	64.67	66.40	66.24	65.12
28	65.27	64.85	61.37	57.45	64.67	64.26	64.17	63.75	65.22
May 5	62.78	65.28	63.11	54.76	61.59	63.07	63.48	63.34	65.36
12	63.49	63.91	62.32	58.65	64.10	64.26	63.88	64.60	63.58
19	63.42	63.22	62.52	57.19	65.05	63.71	63.64	65.77	65.30
26	61.67	62.71	--	55.90	63.70	63.67	61.33	64.92	62.71
June 2	61.54	60.28	--	54.09	63.66	62.89	61.56	63.26	64.48
9	61.85	63.17	60.67	55.35	64.66	63.13	61.47	60.52	63.70
16	61.60	62.96	--	57.94	64.14	61.78	61.36	62.08	63.06
23	59.99	57.00	--	55.97	61.61	60.90	59.90	60.85	61.63
30	59.95	60.29	--	54.73	60.48	60.47	60.32	58.84	61.53
July 7	60.20	60.37	--	54.10	61.49	59.54	61.43	58.09	59.83
14	58.46	57.61	--	51.92	59.20	58.83	59.09	57.24	59.46
21	57.88	58.04	--	52.06	57.78	58.72	58.71	55.80	56.95
28	58.58	57.66	--	50.80	59.16	61.72	59.57	57.65	57.50
Aug. 4	58.55	57.47	--	51.36	60.55	58.47	59.79	57.22	58.14
11	59.28	59.37	--	52.42	59.41	57.99	60.07	59.39	58.54
18	56.70	56.82	60.20	50.84	56.78	57.33	57.28	56.63	56.98
25	53.00	55.31	--	49.32	55.93	55.27	56.61	55.99	56.00
Sept. 1	54.08	55.22	--	48.30	54.01	54.39	54.87	52.60	54.82
8	54.40	55.27	--	45.65	53.61	55.82	56.00	54.46	53.01
15	55.31	56.16	--	46.11	57.06	56.09	56.97	56.52	55.36
22	54.66	55.84	54.17	47.17	54.64	57.02	55.80	54.41	56.43
29	56.75	57.03	59.19	50.05	55.89	57.48	60.23	56.74	57.81
Oct. 6	56.40	56.90	60.11	47.85	56.09	56.37	56.53	57.20	57.09
13	55.38	56.27	58.72	49.99	55.44	55.47	55.19	55.26	57.66
20	56.58	57.62	58.58	47.73	57.96	55.53	57.90	56.12	58.00
27	54.98	56.88	58.29	45.24	55.61	51.94	58.03	55.48	60.36
Nov. 3	55.17	57.42	56.89	47.19	55.63	53.56	57.03	56.88	58.67
10	58.26	58.83	61.76	46.20	55.48	55.95	59.78	57.15	58.19
17	56.47	58.32	56.23	45.81	56.76	53.54	61.74	59.27	58.75
24	57.28	57.79	60.74	43.66	57.17	56.46	63.16	55.62	55.79
Dec. 1	61.11	60.29	--	46.94	57.17	57.60	66.00	60.95	59.45
8	58.30	61.88	59.40	48.39	59.58	55.85	63.80	61.02	58.15
15	61.51	62.73	63.06	50.19	61.90	56.98	65.55	61.99	58.65
22	59.31	55.00	--	52.37	60.48	59.64	64.60	59.65	58.06
29	57.04	60.76	--	48.15	61.25	58.54	62.47	60.32	57.52

-- = Not available.

SOURCE: Agricultural Marketing Service.

Table 132--Feeder steer prices: Weighted average cost per 100 pounds for all weights and grades shipped, Kansas City by month, 1966-83

Year	Jan.	Feb.	Mar.	Apr.	May	June	July	Aug.	Sept.	Oct.	Nov.	Dec.	Avg.
Dollars													
1966	24.64	26.38	27.62	26.74	26.31	24.92	24.15	25.51	25.51	24.79	24.18	24.28	25.41
1967	24.32	24.04	24.58	24.81	25.14	25.49	25.61	25.53	24.79	24.91	23.90	23.68	24.67
1968	23.89	25.68	26.09	26.43	26.80	26.51	26.54	25.84	25.33	25.60	26.01	26.39	25.89
1969	26.60	27.22	28.69	30.28	32.40	33.17	29.87	29.20	28.37	28.81	29.30	29.55	29.30
1970	29.44	31.31	33.36	32.40	31.36	30.84	29.52	23.76	28.99	29.68	28.03	27.57	30.15
1971	29.42	31.69	31.88	32.07	31.78	30.60	30.32	32.41	31.72	34.07	34.23	35.11	32.09
1972	36.61	36.92	36.95	36.93	37.72	38.37	38.81	38.20	41.29	40.87	40.66	42.61	38.89
1973	44.24	48.06	50.90	50.67	50.79	49.39	53.23	56.40	49.73	49.84	47.63	44.42	49.13
1974	48.70	45.12	43.65	42.49	37.24	33.16	34.44	33.26	29.80	29.80	27.97	28.05	36.49
1975	26.79	26.80	27.86	30.73	34.87	35.30	32.53	32.93	35.98	36.74	36.77	37.79	33.42
1976	36.66	36.95	38.82	43.49	42.38	40.24	37.58	37.55	34.03	36.07	35.07	35.19	37.65
1977	34.87	36.54	37.81	41.33	39.88	38.22	38.90	39.61	39.04	40.18	38.79	39.71	38.75
1978	42.85	46.89	51.39	53.81	59.85	57.42	58.67	58.22	60.23	62.06	60.75	64.19	56.16
1979	69.95	75.61	82.55	86.83	82.20	75.00	72.07	72.37	77.81	76.34	78.92	77.55	77.60
1980	76.52	78.35	72.67	66.89	65.52	68.83	69.48	71.92	71.53	75.00	70.23	70.04	75.13
1981	68.56	68.41	65.47	66.28	63.10	63.51	61.51	64.15	64.58	62.52	61.77	58.96	64.26
1982	59.22	62.37	63.96	64.72	66.07	63.70	64.17	66.42	63.55	62.21	61.24	59.17	62.79
1983	63.70	66.34	66.71	65.90	63.88	60.41	58.21	57.21	55.81	56.97	58.12	61.00	61.39

Table 133--Feeder calf prices: Average per 100 pounds for medium frame one steer calves, Kansas City by month, 1966-83 ^{1/}

Year	Jan.	Feb.	Mar.	Apr.	May	June	July	Aug.	Sept.	Oct.	Nov.	Dec.	Avg.
Dollars													
1966	26.38	28.53	29.86	28.92	29.46	28.78	27.42	28.23	28.90	28.57	27.94	27.54	28.38
1967	27.74	27.70	27.84	27.73	28.60	28.62	28.44	29.00	28.28	27.98	27.00	27.08	28.00
1968	26.70	27.69	28.38	28.81	30.36	30.14	30.12	29.92	29.94	28.94	29.55	29.46	29.10
1969	29.22	30.26	32.02	33.73	35.62	36.01	33.36	33.13	33.20	32.94	32.36	32.79	32.89
1970	34.04	35.72	37.35	37.59	38.76	39.44	39.03	37.48	36.85	36.29	34.68	33.48	36.73
1971	34.11	36.01	35.62	36.22	36.60	36.66	36.84	37.24	37.15	37.58	38.89	39.16	36.84
1972	40.60	42.73	43.12	44.10	47.08	48.21	48.18	48.76	48.98	49.92	47.89	48.86	46.54
1973	50.94	55.02	61.59	59.99	62.91	63.12	64.36	71.71	61.73	59.04	55.48	50.92	59.73
1974	53.39	52.93	51.85	48.85	43.98	38.82	36.85	35.91	30.94	28.89	24.54	23.76	39.23
1975	23.07	24.04	25.93	28.23	31.39	32.54	29.78	29.46	32.44	32.38	32.41	32.10	29.48
1976	33.39	37.77	40.39	43.90	45.24	42.86	38.44	38.92	36.06	37.33	36.18	35.34	38.82
1977	35.50	39.05	41.26	42.78	42.88	40.90	41.63	43.49	44.00	42.63	40.90	41.85	41.41
1978	45.17	50.03	55.99	60.47	67.22	65.78	66.80	69.56	72.35	70.75	70.77	76.02	64.24
1979	80.79	90.51	97.49	100.95	102.04	91.56	93.07	90.90	96.36	90.90	91.06	91.51	93.10
1980	93.92	102.49	92.15	85.92	82.88	82.08	81.56	85.43	89.02	85.67	81.08	77.87	86.67
1981	77.63	78.00	78.27	78.18	73.20	72.42	69.36	71.74	72.57	67.26	67.32	63.24	72.43
1982	63.63	64.77	68.92	70.19	73.64	68.85	68.22	70.18	70.27	66.47	66.93	65.86	68.16
1983	68.31	72.21	76.44	75.90	75.75	70.76	65.73	61.68	61.90	65.48	66.36	66.38	68.91

^{1/} Good and Choice grades prior to 1980. Based on the mean of daily range of quotations.

SOURCE: Agricultural Marketing Service.

Table 134--Medium frame number one feeder steers, 600-700 pounds, Kansas City by month, 1958-83 ^{1/}

Year	Jan.	Feb.	Mar.	Apr.	May	June	July	Aug.	Sept.	Oct.	Nov.	Dec.	Average
Dollars per cwt.													
1958	25.50	26.96	28.81	30.00	30.44	29.35	29.57	29.20	29.60	29.53	30.11	30.15	29.10
1959	30.33	30.51	31.15	31.95	32.00	31.14	30.69	30.19	29.48	28.22	25.85	25.64	29.76
1960	26.21	26.94	28.61	29.06	28.78	26.64	25.98	25.20	24.30	24.20	25.28	25.74	26.36
1961	25.86	26.28	26.51	26.81	26.25	25.62	24.98	25.66	25.40	25.35	25.92	25.68	25.86
1962	25.34	26.03	26.52	26.68	26.18	26.31	26.87	27.25	27.86	28.00	28.10	28.15	27.00
1963	27.24	26.48	26.13	26.62	26.00	26.38	26.85	26.51	25.42	24.63	24.19	23.15	25.78
1964	23.21	22.64	23.32	22.74	21.54	21.74	21.36	21.30	21.74	21.24	21.25	20.90	21.92
1965	21.43	21.92	22.70	23.66	25.18	25.85	25.44	24.72	24.68	24.32	24.43	25.13	24.12
1966	25.29	28.12	29.64	28.28	28.45	27.56	26.70	27.42	27.51	27.07	26.35	25.80	27.43
1967	26.16	26.28	26.44	26.39	27.94	27.34	27.68	27.84	26.74	26.38	25.89	26.03	26.68
1968	25.82	26.94	27.60	28.64	28.90	29.69	29.75	28.40	27.74	27.09	28.11	28.42	27.92
1969	28.30	29.04	30.34	32.64	35.18	35.74	32.46	31.76	31.29	31.15	31.12	32.38	31.78
1970	32.83	34.44	35.85	35.01	35.00	34.92	34.54	33.28	32.86	32.66	31.79	31.28	33.70
1971	32.20	34.24	34.26	34.46	34.52	34.52	34.36	35.18	34.97	35.64	36.88	37.20	34.87
1972	37.92	38.86	38.64	38.54	40.43	41.94	42.02	42.07	43.29	44.15	43.17	45.77	41.40
1973	47.33	50.98	54.01	51.82	54.55	54.85	56.49	62.40	55.06	51.86	51.02	47.71	53.17
1974	50.58	47.95	44.81	44.15	40.74	35.10	36.72	36.70	30.49	30.94	28.71	28.27	37.88
1975	26.45	26.96	28.75	31.69	35.50	36.81	34.70	34.34	37.59	38.09	38.26	37.83	33.91
1976	37.46	40.42	39.69	44.62	44.21	42.83	39.18	38.94	36.18	36.72	36.26	36.23	39.40
1977	36.49	37.86	38.95	41.69	41.72	39.90	40.64	41.99	40.85	40.82	39.94	41.33	40.18
1978	44.07	47.60	52.00	55.08	60.36	58.56	60.60	63.08	64.46	64.88	64.85	69.83	58.78
1979	75.29	80.26	87.25	89.98	88.32	82.19	82.48	79.31	85.34	81.29	82.44	82.80	83.08
1980	80.52	83.18	77.62	69.87	69.18	72.25	73.32	76.40	77.60	76.05	73.75	72.98	75.23
1981	72.58	70.40	68.80	68.94	65.79	65.12	63.22	65.75	66.16	64.07	64.02	60.66	66.24
1982	60.08	63.28	65.78	66.08	67.78	65.57	65.26	67.85	66.48	63.45	63.88	62.35	64.82
1983	65.30	67.35	69.19	68.38	67.62	64.75	60.13	58.58	58.31	60.20	61.00	63.65	63.70

^{1/} Simple average of price quotations: 600 to 700 pounds, 1972 to present; 500 to 800 pounds, 1955-65; 550 to 750 pounds, 1966-71.

Table 135--Choice slaughter steers, 900-1,100 pounds, Omaha, by month, 1958-83

Year	Jan.	Feb.	Mar.	Apr.	May	June	July	Aug.	Sept.	Oct.	Nov.	Dec.	Average
Dollars per cwt.													
1958	26.34	27.48	29.31	28.91	28.46	27.39	26.40	25.65	26.17	25.96	26.20	26.62	27.07
1959	28.19	28.02	28.83	29.98	29.09	27.99	27.89	27.41	27.24	26.36	25.62	25.43	27.67
1960	26.26	26.58	27.75	27.88	27.19	25.85	25.02	24.41	24.06	24.26	25.40	26.13	25.90
1961	26.74	26.15	25.52	24.87	23.22	22.42	22.34	23.87	23.73	23.96	24.83	25.51	24.43
1962	25.76	25.95	26.36	26.81	25.50	25.07	25.68	27.41	28.83	28.46	29.12	28.12	26.92
1963	26.49	24.47	22.88	23.10	22.27	22.52	24.57	24.40	23.98	23.74	22.92	21.64	23.58
1964	22.20	21.36	21.38	20.88	20.28	21.25	22.69	24.23	24.75	23.66	23.45	22.79	22.41
1965	22.98	22.53	23.17	24.38	26.00	26.69	26.05	26.28	26.19	25.33	24.93	25.38	24.99
1966	25.91	27.16	28.25	26.94	25.94	25.25	25.27	25.76	25.54	24.70	23.92	23.92	25.71
1967	24.94	24.32	23.92	23.89	24.75	25.45	26.18	26.57	26.63	25.98	25.34	25.48	25.29
1968	25.69	26.37	26.60	26.50	26.30	26.39	27.37	27.54	27.27	27.05	27.38	27.94	26.87
1969	27.74	27.50	28.81	30.14	32.79	33.63	31.29	30.04	28.66	27.60	27.44	27.73	29.45
1970	28.38	29.30	30.99	30.79	29.57	30.36	31.12	30.09	29.21	28.47	27.22	26.82	29.36
1971	29.10	32.18	31.89	32.41	32.86	32.35	32.44	33.10	32.58	32.22	33.30	34.28	32.39
1972	35.63	36.32	35.17	34.52	35.70	37.91	38.38	35.70	34.69	34.92	33.59	36.85	35.78
1973	40.65	43.54	45.65	45.03	45.74	46.76	47.66	52.94	45.12	41.92	40.14	39.36	44.54
1974	47.14	46.39	42.85	41.53	40.52	37.98	43.72	46.62	41.38	39.64	37.72	37.20	41.89
1975	36.34	34.74	36.08	42.80	49.48	51.82	50.21	46.80	48.91	47.90	45.23	45.01	44.61
1976	41.18	38.80	36.14	43.12	40.62	40.52	37.92	37.02	36.97	37.88	39.15	39.96	39.11
1977	38.38	37.98	37.28	40.08	41.98	40.24	40.94	40.11	40.35	42.29	41.83	43.13	40.38
1978	43.62	45.02	48.66	52.52	57.28	55.38	54.59	52.40	54.26	54.93	53.82	55.54	52.34
1979	60.35	64.88	71.04	75.00	73.99	68.53	67.06	62.74	67.84	65.81	67.00	68.72	67.75
1980	66.32	67.44	66.88	63.07	64.58	66.29	70.47	72.31	69.68	67.18	65.05	64.29	66.96
1981	63.08	61.50	61.40	64.92	66.86	68.26	67.86	66.37	65.37	61.45	59.81	59.24	63.84
1982	60.75	63.54	65.80	69.11	72.10	70.18	66.18	65.14	61.25	58.78	58.91	58.92	64.22
1983	59.33	61.20	64.03	67.70	67.51	65.90	62.22	61.27	59.19	59.58	59.41	62.85	62.52

^{1/} Simple average of Choice 900 to 1,100 pound price quotations.

SOURCE: Agricultural Marketing Service.

Table 140--Cow prices: Average per 100 pounds for slaughter cows, by grade,
Omaha, 1973-83 1/

Grade and year	Jan.	Feb.	Mar.	Apr.	May	June	July	Aug.	Sept.	Oct.	Nov.	Dec.	Avg.
	Dollars												
Commercial:													
1973	26.50	31.22	34.11	33.72	34.47	33.46	34.36	38.08	35.00	33.54	30.36	30.00	32.90
1974	31.40	32.44	31.61	30.37	27.58	26.15	23.90	24.36	22.46	19.68	17.70	17.81	25.45
1975	16.86	18.19	19.54	21.87	23.59	23.55	22.13	21.99	23.45	23.45	21.91	23.01	21.63
1976	24.42	27.11	28.31	30.86	30.69	27.98	26.59	25.55	24.46	23.34	21.34	22.39	26.08
1977	23.79	24.71	27.64	28.76	27.40	26.47	25.97	25.97	26.72	25.25	24.67	26.00	26.11
1978	28.62	31.64	33.78	38.18	40.28	38.80	39.40	38.55	40.46	41.35	40.04	42.46	37.80
1979	48.04	51.72	54.11	58.08	56.07	51.16	47.50	46.70	48.64	46.90	45.66	46.15	50.06
1980	46.99	50.41	47.96	44.92	41.86	43.08	42.27	44.54	45.66	45.12	43.55	42.52	44.91
1981	41.28	42.93	42.51	42.93	41.86	42.38	43.17	44.15	42.46	40.65	37.75	37.05	41.59
1982	37.26	38.61	40.43	41.48	43.11	42.80	42.72	42.81	42.07	40.05	37.38	35.50	40.35
1983	37.05	40.89	42.27	43.01	42.84	41.84	40.75	39.39	38.00	37.98	34.68	34.16	39.40
Utility:													
1973	26.67	31.43	33.90	33.59	34.26	33.09	34.22	37.56	34.58	33.68	30.71	30.14	32.82
1974	31.45	32.65	31.76	30.50	27.67	26.39	24.22	24.54	22.56	19.68	17.62	17.67	25.56
1975	16.82	18.18	19.45	21.67	23.55	23.32	22.00	21.29	22.45	22.01	20.73	21.64	21.09
1976	23.26	25.90	27.45	30.72	30.24	27.47	25.80	25.10	22.90	22.72	20.59	21.60	25.31
1977	22.95	23.88	26.67	27.63	26.57	25.64	25.23	25.38	26.12	24.89	23.80	25.02	25.32
1978	27.59	30.34	32.44	36.94	39.21	37.61	38.09	37.85	39.75	40.46	39.30	41.85	36.78
1979	47.33	50.81	52.94	57.00	55.51	50.60	47.80	48.33	49.65	47.71	46.49	46.98	50.10
1980	47.94	51.22	48.80	45.73	42.78	44.06	43.33	45.53	46.56	45.93	43.91	42.92	45.72
1981	41.61	43.65	43.12	43.95	42.39	42.88	43.78	44.31	42.47	40.61	37.70	36.65	41.93
1982	36.64	38.11	39.41	41.26	43.40	42.73	42.52	42.62	41.52	39.28	36.58	35.41	39.96
1983	36.94	40.92	42.36	43.04	42.98	42.26	41.16	39.63	37.75	37.42	34.14	33.58	39.35
Cutter:													
1973	24.67	29.60	31.94	31.73	32.45	31.56	32.90	35.63	33.20	32.28	28.89	28.57	31.11
1974	29.71	30.77	30.04	28.94	26.08	25.00	22.85	23.08	21.04	17.65	15.72	15.91	23.90
1975	15.00	16.02	17.25	18.98	19.64	19.94	19.42	18.84	19.64	18.70	18.30	19.47	18.43
1976	20.89	23.62	25.09	27.58	27.60	24.93	23.82	22.75	20.90	20.40	19.00	20.17	23.06
1977	21.55	22.54	25.03	25.98	24.66	23.99	23.85	23.92	24.44	23.45	22.45	23.55	23.78
1978	25.72	28.45	30.68	35.38	37.34	35.98	36.66	35.87	38.23	39.01	38.30	40.27	35.14
1979	44.97	48.94	51.50	54.86	53.42	48.18	45.80	46.59	48.32	46.06	44.12	44.55	48.11
1980	45.49	48.78	47.05	43.40	40.84	42.79	41.66	43.10	44.18	43.34	41.99	41.25	43.66
1981	40.10	42.95	42.94	43.81	42.40	42.80	43.46	42.44	40.47	38.29	35.28	34.03	40.75
1982	34.41	36.11	36.97	39.85	40.72	40.78	40.66	40.50	39.71	37.71	35.05	34.20	38.06
1983	35.84	39.88	40.89	41.49	41.34	40.48	39.88	37.79	35.78	35.16	32.57	31.82	37.74
Canner:													
1973	22.87	27.60	29.72	30.06	30.26	29.82	31.30	33.91	31.68	30.60	27.03	26.85	29.31
1974	28.15	28.60	28.04	27.28	24.39	23.04	21.25	21.45	19.48	16.18	13.69	13.81	22.11
1975	12.96	13.58	14.99	16.51	16.43	16.91	16.90	16.72	17.02	15.66	15.54	16.95	15.85
1976	18.45	20.25	21.80	24.31	24.95	22.76	22.18	20.89	18.62	18.01	16.96	18.87	20.67
1977	19.54	20.59	22.86	24.04	22.88	22.46	22.15	22.12	22.24	21.59	20.90	21.96	21.94
1978	24.42	26.95	29.04	33.22	34.74	33.48	34.41	33.70	35.79	37.02	36.51	38.62	33.14
1979	41.92	46.15	49.15	52.47	50.84	45.79	43.32	44.13	46.24	44.37	42.21	41.81	45.70
1980	42.54	46.19	45.04	40.54	38.87	41.19	40.12	41.22	42.13	41.09	39.38	39.72	41.50
1981	37.81	40.68	40.65	41.50	40.31	41.01	41.36	40.80	38.58	35.76	32.32	30.82	38.47
1982	31.24	32.60	32.52	35.40	36.65	37.75	37.98	38.06	36.96	35.68	32.50	31.99	34.94
1983	33.05	36.91	38.31	38.08	37.50	36.69	37.07	35.92	34.50	32.85	29.62	28.94	34.95

1/ Based on the mean of daily range of quotations.

SOURCE: Agricultural Marketing Service.

Table 141--Vealer prices: Average per 100 pounds for Choice and Good grade veal calves, Albany and south St. Paul, 1974-83 ^{1/} _{2/}

Grade and year	Jan.	Feb.	Mar.	Apr.	May	June	July	Aug.	Sept.	Oct.	Nov.	Dec.	Avg.
<u>Dollars</u>													
Albany:													
Choice--													
1974	--	--	--	--	--	--	--	--	--	51.38	54.12	57.10	54.20
1975	56.90	53.88	48.56	49.85	54.00	45.56	42.85	44.12	45.94	49.05	52.12	56.45	49.94
1976	60.75	62.38	65.35	66.06	62.38	51.65	48.75	47.56	53.20	60.75	57.31	62.00	58.18
1977	65.88	67.31	69.60	68.94	59.50	50.50	44.50	49.00	50.56	55.88	56.80	60.88	58.28
1978	75.20	69.88	67.75	69.30	71.00	77.75	73.00	70.81	72.25	76.69	82.06	83.20	88.75
1979	100.15	103.94	107.38	111.06	110.40	103.25	93.50	93.45	101.62	101.85	101.44	105.75	102.82
1980	105.90	106.06	108.25	100.50	93.69	89.75	86.55	88.25	91.25	87.45	83.62	87.20	94.04
1981	86.62	93.38	94.31	93.15	95.81	91.12	87.35	84.44	87.85	82.50	82.06	86.55	88.76
1982	92.62	87.06	88.05	89.25	90.44	82.75	77.38	75.50	77.30	78.12	77.31	84.55	83.36
1983	91.75	95.38	91.65	89.06	91.75	83.10	74.00	76.15	80.38	84.94	83.60	83.58	85.44
Good--													
1974	--	--	--	--	--	--	--	--	--	43.75	41.00	42.41	42.39
1975	47.15	39.94	30.31	35.35	40.25	35.88	31.85	31.38	32.94	33.15	33.88	36.65	35.73
1976	42.44	44.38	44.45	49.38	53.94	44.45	40.69	39.88	39.80	44.50	40.31	44.70	44.08
1977	49.75	48.38	44.75	44.94	51.19	45.20	37.81	42.25	44.50	46.44	47.55	45.06	45.65
1978	--	--	--	--	--	--	--	--	--	--	--	--	--
1979	79.95	89.19	90.56	90.62	91.80	90.75	81.44	70.60	83.12	87.15	80.88	74.81	84.24
1980	--	--	--	--	--	80.75	77.33	75.33	75.62	70.81	--	--	75.97
1981	--	--	--	78.88	--	78.88	75.62	71.25	72.42	--	--	69.75	74.47
1982	77.25	69.00	73.06	73.75	73.50	77.05	66.38	61.88	61.55	60.00	60.00	68.42	68.07
1983	70.50	69.25	73.15	71.75	71.50	69.40	63.33	58.40	60.00	64.00	65.25	63.67	66.68
South St. Paul:													
Choice--													
1974	61.29	64.92	63.30	59.62	55.16	48.35	43.54	44.90	43.44	40.12	36.48	34.46	49.63
1975	36.88	40.25	38.90	46.84	40.56	39.15	39.01	37.10	36.57	42.52	43.95	43.52	40.44
1976	51.90	50.05	50.58	49.49	44.95	37.60	34.51	41.52	39.84	47.25	44.90	49.58	45.18
1977	53.12	54.88	52.26	52.88	54.92	51.60	46.95	46.20	41.54	42.50	40.98	40.50	48.19
1978	40.50	43.75	47.60	69.45	77.26	73.28	75.72	81.66	83.25	81.82	78.60	78.00	69.24
1979	80.73	91.48	97.50	104.56	110.35	94.25	92.29	88.74	96.68	96.48	73.88	70.00	91.41
1980	70.00	70.88	73.88	73.60	71.88	72.00	73.00	79.12	85.00	83.40	76.47	77.17	75.52
1981	78.38	78.00	80.88	83.90	84.25	82.88	76.00	77.25	77.30	71.75	68.88	67.50	77.25
1982	69.00	67.50	71.50	78.00	82.88	85.00	84.38	81.12	84.60	75.00	75.00	78.40	77.70
1983	75.88	75.00	75.50	77.12	76.00	71.00	75.00	75.00	73.38	66.75	67.50	67.50	72.97
Good--													
1974	52.83	56.45	54.92	51.58	47.34	41.70	37.64	39.90	37.31	32.98	28.05	26.78	42.29
1975	30.38	31.72	29.85	33.40	27.78	24.65	26.24	22.12	22.17	25.04	24.55	21.14	25.56
1976	27.08	30.20	33.86	34.20	33.65	28.76	24.88	27.92	27.06	29.38	29.18	32.94	29.92
1977	34.25	38.82	34.40	34.98	40.18	37.00	34.10	32.40	28.10	30.00	28.14	26.50	33.24
1978	27.00	29.75	32.50	54.62	63.94	59.58	66.44	72.24	73.75	72.40	68.20	67.00	57.28
1979	57.24	70.12	78.12	86.70	89.28	75.50	72.60	72.06	74.02	74.38	55.00	45.12	70.84
1980	62.50	62.50	61.50	58.60	55.00	52.62	53.50	56.25	60.00	58.40	51.47	53.42	57.15
1981	58.00	58.00	62.50	67.00	71.62	67.88	60.50	55.00	54.30	47.50	45.75	45.00	57.75
1982	43.75	40.00	46.70	52.50	54.12	55.00	55.00	55.75	59.60	50.00	50.00	54.80	51.44
1983	55.00	55.00	55.00	55.00	54.00	51.00	55.00	55.00	52.88	44.25	45.00	40.50	51.47

--= Not available.

^{1/} Based on the mean of daily range of quotations.

_{2/} National Stock Yards quotations prior to September 1974.

SOURCE: Agricultural Marketing Service.

Table 142--Slaughter cattle and calf prices: Average per 100 pounds for selected grades and weights, Omaha, Sioux City, and Kansas City, 1983 1/

Market and month	Steers					Heifers			
	Choice		Good		Standard	Choice		Good	
	900-1,100 lb.	1,100-1,300 lb.	900-1,100 lb.	1,100-1,300 lb.		700-900 lb.	900-1,100 lb.	700-900 lb.	900-1,100 lb.
<u>Dollars</u>									
Omaha:									
January	59.33	60.11	53.35	54.00	--	57.11	58.40	54.72	55.55
February	61.20	61.80	54.85	55.44	--	58.99	60.49	56.44	57.66
March	64.03	65.04	57.77	58.53	--	61.52	63.01	58.36	60.15
April	67.70	69.42	61.32	62.85	--	64.39	66.69	61.59	64.28
May	67.51	68.66	61.66	62.39	--	63.70	66.21	60.90	63.34
June	65.90	66.28	60.00	60.62	--	62.02	63.65	59.23	61.35
July	62.22	63.27	57.16	57.82	--	59.77	60.99	56.99	58.49
August	61.27	62.31	56.05	56.85	--	58.00	59.71	54.74	56.66
September	59.19	60.14	54.82	56.32	--	56.91	58.15	53.52	55.28
October	59.58	60.34	55.20	56.16	--	57.22	58.50	53.66	55.64
November	59.41	60.05	54.55	55.60	--	56.79	58.45	53.55	55.59
December	62.85	64.47	57.15	57.96	--	60.42	62.77	57.32	58.38
Average	62.52	63.49	56.99	57.88	--	59.74	61.42	56.75	58.53
Sioux City:									
January	60.10	60.31	58.25	58.25	--	58.28	58.63	56.36	56.60
February	62.10	62.29	60.11	60.30	--	59.89	60.20	58.18	58.42
March	64.90	65.18	62.70	63.05	--	61.68	62.35	59.89	60.28
April	69.04	69.35	66.48	66.82	--	65.59	65.94	62.76	63.59
May	68.34	68.68	65.58	66.21	--	64.75	65.44	61.84	62.70
June	66.07	66.23	63.57	64.00	--	62.26	63.45	59.96	60.59
July	62.71	63.16	60.61	60.92	--	59.01	60.99	56.98	57.90
August	61.29	62.09	59.39	59.67	--	57.72	59.74	56.40	56.90
September	58.50	59.61	57.26	57.76	--	55.86	57.47	54.72	55.33
October	59.58	60.10	57.14	58.39	--	56.14	57.12	54.45	55.31
November	59.14	59.71	57.32	57.91	--	57.27	58.20	55.60	56.23
December	63.66	64.28	61.56	62.10	--	60.66	62.25	59.24	59.82
Average	62.95	63.42	60.83	61.28	--	59.93	60.98	58.03	58.64
Kansas City:									
January	--	--	--	--	--	--	--	--	--
February	--	--	--	--	--	--	--	--	--
March	--	--	--	--	--	--	--	--	--
April	--	--	--	--	--	--	--	--	--
May	--	--	--	--	--	--	--	--	--
June	--	--	--	--	--	--	--	--	--
July	--	--	--	--	--	--	--	--	--
August	--	--	--	--	--	--	--	--	--
September	--	--	--	--	--	--	--	--	--
October	--	--	--	--	--	--	--	--	--
November	--	--	--	--	--	--	--	--	--
December	--	--	--	--	--	--	--	--	--
Average	--	--	--	--	--	--	--	--	--

-- = Not available.

1/ Based on the mean of daily range of quotations.

SOURCE: Agricultural Marketing Service.

Table 143--Feeder cattle and calf prices: Average per 100 pounds for selected grades and weights, Oklahoma City, Kansas City, and Omaha, 1983 1/

Market: and month	Steers										Heifers					
	Medium frame #1					Medium frame #2					Medium frame #1			Medium frame #2		
	300- 400 lb.	400- 500 lb.	500- 600 lb.	600- 700 lb.	700- 800 lb.	400- 500 lb.	500- 600 lb.	600- 700 lb.	700- 800 lb.	800- 900 lb.	400- 500 lb.	500- 600 lb.	600- 700 lb.	700- 800 lb.	800- 900 lb.	
Oklahoma City:	Dollars															
Jan.:	73.56	72.28	68.49	66.59	65.60	--	--	--	--	60.11	59.12	59.51	58.86	--	--	
Feb.:	76.36	75.24	70.86	68.34	67.62	--	--	--	--	64.13	62.01	61.77	61.18	--	--	
Mar.:	81.09	78.43	73.93	71.16	69.83	--	--	--	--	66.56	64.10	63.74	63.01	--	--	
Apr.:	78.99	76.96	71.90	68.44	67.10	--	--	--	--	65.80	62.54	62.72	62.71	--	--	
May:	79.71	77.99	71.43	65.43	63.71	--	--	--	--	63.39	59.36	59.62	59.68	--	--	
June:	77.19	74.17	68.90	63.82	61.78	--	--	--	--	60.01	57.59	56.87	56.84	--	--	
July:	71.05	69.07	65.92	61.76	60.26	--	--	--	--	57.68	56.53	55.63	55.61	--	--	
Aug.:	70.11	68.07	62.74	60.01	59.40	--	--	--	--	54.99	53.12	53.05	53.03	--	--	
Sept.:	69.80	67.74	63.13	57.99	57.29	--	--	--	--	54.07	52.30	52.34	52.34	--	--	
Oct.:	69.78	67.95	63.35	58.59	57.49	--	--	--	--	54.26	52.23	51.82	51.74	--	--	
Nov.:	72.92	71.41	67.11	62.57	60.59	--	--	--	--	57.56	55.31	53.77	52.77	--	--	
Dec.:	70.36	68.87	66.62	65.55	64.97	--	--	--	--	56.36	57.38	57.59	57.25	--	--	
Avg.:	74.24	72.35	67.86	64.19	62.96	--	--	--	--	59.58	57.63	57.37	57.08	--	--	
Kansas City:	68.40	68.22	66.35	65.30	64.68	--	--	--	--	57.12	57.25	57.90	58.55	--	--	
Feb.:	72.40	72.02	69.00	67.35	66.52	--	--	--	--	61.02	60.35	60.52	60.98	--	--	
Mar.:	76.85	76.02	71.94	69.19	67.87	--	--	--	--	64.48	62.98	62.62	62.68	--	--	
Apr.:	75.90	75.90	71.62	68.38	66.70	--	--	--	--	63.22	62.58	62.35	62.25	--	--	
May:	75.98	75.52	72.35	67.62	64.32	--	--	--	--	62.72	60.88	60.42	60.15	--	--	
June:	70.39	71.12	67.19	64.75	62.04	--	--	--	--	60.15	58.33	57.35	56.94	--	--	
July:	65.74	65.71	64.31	60.13	59.54	--	--	--	--	57.03	55.71	55.01	55.57	--	--	
Aug.:	61.62	61.72	60.82	58.58	58.08	--	--	--	--	51.72	52.02	53.02	52.88	--	--	
Sept.:	61.96	61.84	59.82	58.31	57.31	--	--	--	--	51.15	51.64	51.64	51.14	--	--	
Oct.:	65.48	65.48	62.85	60.20	58.85	--	--	--	--	52.48	52.40	52.22	52.28	--	--	
Nov.:	66.52	66.20	63.17	61.00	60.24	--	--	--	--	54.08	52.97	52.91	52.91	--	--	
Dec.:	66.38	66.38	65.12	63.65	63.20	--	--	--	--	55.54	56.28	56.70	56.98	--	--	
Avg.:	68.97	68.84	66.21	63.70	62.44	--	--	--	--	57.56	56.95	56.89	56.94	--	--	
Omaha:	--	--	66.67	65.25	64.25	--	--	--	--	--	57.00	--	55.41	--	--	
Feb.:	--	--	70.50	69.00	--	--	--	--	--	63.62	--	--	--	--	--	
Mar.:	--	72.00	70.45	68.80	65.06	--	--	--	--	62.75	61.60	60.40	59.80	--	--	
Apr.:	--	70.25	69.06	67.38	65.56	--	--	--	--	65.83	61.88	60.56	58.50	--	--	
May:	--	--	66.50	66.10	64.88	--	--	--	--	62.00	60.69	--	--	--	--	
June:	--	--	66.62	65.00	64.00	--	--	--	--	--	63.50	59.56	57.75	--	--	
July:	--	--	--	--	--	--	--	--	--	--	--	--	56.75	--	--	
Aug.:	--	--	62.50	61.00	60.00	--	--	--	--	--	54.50	54.50	--	--	--	
Sept.:	--	--	--	61.67	60.66	--	--	--	--	--	54.50	54.25	53.88	--	--	
Oct.:	--	--	61.88	60.84	60.16	--	--	--	--	54.46	54.84	53.38	53.19	--	--	
Nov.:	68.28	65.83	64.10	63.57	61.35	--	--	--	--	57.68	56.63	54.90	54.40	--	--	
Dec.:	68.50	67.00	65.31	64.00	63.19	--	--	--	--	58.06	57.38	56.62	56.31	--	--	
Avg.:	68.39	68.77	65.36	64.78	62.91	--	--	--	--	60.63	58.25	56.77	56.22	--	--	

-- = Not available.

1/ Based on the mean of daily range of quotations.

SOURCE: Agricultural Marketing Service.

Table 144--Feeder cattle and calf prices: Average per 100 pounds for selected grades and weights, Amarillo, Dodge City and Torrington Auction, 1983 1/

Market and month	Steers								Heifers				
	Medium frame no. 1				Medium frame no. 2				Medium frame no. 1		Medium frame no. 2		
	300-400	400-500	500-600	600-700	700-800	600-700	700-800	400-500	500-600	600-700	700-800	600-700	
lb.	lb.	lb.	lb.	lb.	lb.	lb.	lb.	lb.	lb.	lb.	lb.	lb.	
	Dollars												
Amarillo:													
January	72.56	70.25	68.00	66.06	66.06	--	--	59.00	59.10	59.47	59.22	--	--
February	72.40	72.00	69.87	67.28	65.72	--	--	61.50	61.03	60.75	60.97	--	--
March	80.47	76.29	72.97	70.50	69.25	--	--	66.01	63.94	63.54	62.93	--	--
April	80.58	76.84	70.19	67.62	67.16	--	--	64.44	62.34	62.40	62.22	--	--
May	77.66	76.00	67.98	63.07	62.97	--	--	61.10	58.28	57.90	57.38	--	--
June	77.59	71.70	64.46	62.25	60.63	--	--	58.86	56.47	55.74	54.93	--	--
July	70.83	66.67	61.96	59.72	59.17	--	--	55.75	53.25	54.01	53.31	--	--
August	74.12	64.93	61.22	59.58	58.68	--	--	63.05	62.51	62.81	61.79	--	--
September	67.87	65.42	59.76	57.72	56.59	--	--	52.81	50.19	50.46	48.75	--	--
October	66.90	64.09	61.62	57.54	56.18	--	--	52.91	50.62	50.97	49.62	--	--
November	73.76	69.46	64.85	62.00	59.88	--	--	57.04	55.00	53.97	51.97	--	--
December	69.72	68.53	66.58	66.12	64.87	--	--	57.38	57.58	57.61	56.46	--	--
Average	73.70	70.18	65.79	63.29	62.26	--	--	58.32	56.69	56.64	55.80	--	--
Dodge City:													
January	--	--	66.25	65.56	64.94	--	--	--	58.31	59.19	59.31	--	--
February	--	75.83	67.50	66.76	65.76	--	--	62.44	60.81	61.33	61.42	--	--
March	--	--	70.95	68.85	67.90	--	--	65.00	62.90	63.25	63.35	--	--
April	--	--	70.83	69.06	66.94	--	--	63.67	62.44	62.75	62.75	--	--
May	--	--	70.62	66.00	64.25	--	--	63.38	60.00	59.97	59.96	--	--
June	--	--	--	64.50	61.80	--	--	--	--	57.65	57.56	--	--
July	--	--	--	--	59.88	--	--	--	--	56.12	56.12	--	--
August	--	--	62.90	60.12	58.98	--	--	--	54.10	53.46	53.53	--	--
September	--	--	--	57.69	56.82	--	--	--	--	52.00	52.06	--	--
October	--	65.50	63.25	60.00	57.50	--	--	55.38	52.62	52.40	52.22	--	--
November	--	67.00	64.08	61.53	58.68	--	--	56.83	53.75	53.55	53.75	--	--
December	--	--	67.00	66.50	64.29	--	--	--	57.75	57.92	58.38	--	--
Average	--	69.44	67.04	64.23	62.31	--	--	61.12	58.08	57.46	57.53	--	--
Torrington Auction:													
January	75.20	73.28	69.51	66.53	64.23	--	--	63.38	60.71	59.01	57.40	--	--
February	77.90	75.97	72.36	68.07	66.38	--	--	66.67	64.30	62.80	61.88	--	--
March	79.44	78.26	73.32	68.69	67.23	--	--	68.49	66.04	64.28	63.58	--	--
April	79.12	78.02	73.52	68.44	66.53	--	--	68.78	64.60	63.18	62.46	--	--
May	81.29	79.92	73.44	67.06	64.01	--	--	68.06	64.73	60.32	59.11	--	--
June	78.83	77.83	72.32	66.62	62.06	--	--	67.33	64.68	60.43	58.55	--	--
July	72.79	71.46	67.54	64.38	60.00	--	--	64.12	61.50	57.62	56.75	--	--
August	69.77	68.45	64.15	61.98	58.75	--	--	60.14	58.57	56.42	55.52	--	--
September	65.58	64.58	61.42	59.17	57.46	--	--	56.79	54.63	54.25	52.88	--	--
October	69.07	67.86	64.22	60.27	58.09	--	--	57.62	55.23	53.66	52.82	--	--
November	70.96	69.09	65.47	62.14	59.93	--	--	58.63	56.51	55.40	54.60	--	--
December	73.76	71.10	66.51	64.92	63.18	--	--	61.40	59.45	58.43	57.45	--	--
Average	74.48	72.98	68.65	64.86	62.32	--	--	63.45	60.91	58.82	57.75	--	--

-- = Not available.

1/ Based on the mean of daily range of quotations.

SOURCE: Agricultural Marketing Service.

Table 145--Slaughter hog prices: Average cost per 100 pounds for all packer and shipper purchases, Omaha, 1965-83 1/

Year	January	February	March	April	May	June	July	August	September	October	November	December	Average
Dollars													
1966	27.17	27.32	23.92	21.56	21.90	22.88	22.96	24.33	22.66	21.10	19.10	18.54	22.50
1967	18.67	18.73	17.99	17.23	20.75	21.04	21.04	20.12	18.92	17.78	16.73	16.26	18.59
1968	17.39	18.69	18.56	18.52	18.18	19.36	20.16	19.23	19.17	17.75	17.05	17.63	18.40
1969	18.73	19.73	20.08	19.88	22.38	24.16	25.05	26.06	25.38	24.97	24.98	25.63	22.92
1970	26.62	27.69	25.55	23.60	22.59	22.45	23.21	20.88	19.50	17.19	14.77	14.56	20.92
1971	15.35	18.77	16.69	15.85	16.77	17.47	16.56	17.96	18.03	19.02	18.49	19.53	17.64
1972	23.68	24.90	23.03	22.42	24.43	25.47	26.93	27.54	28.14	27.21	26.44	28.96	25.64
1973	30.83	34.96	37.08	34.69	35.23	37.20	44.62	54.60	42.72	40.68	39.49	37.59	38.86
1974	38.62	38.39	33.83	29.44	24.92	25.84	33.23	34.51	33.94	37.28	37.05	38.33	33.52
1975	37.85	38.91	38.72	39.68	45.28	49.41	54.68	56.21	59.41	56.95	48.12	45.55	47.05
1976	46.35	47.62	45.73	46.70	47.45	48.59	45.78	42.26	37.88	31.24	29.47	35.05	41.17
1977	37.65	39.12	36.92	36.25	40.55	42.12	43.32	42.20	40.17	39.49	37.63	41.65	39.60
1978	44.06	47.56	46.52	45.31	48.19	46.60	45.27	47.32	48.88	51.12	46.71	47.00	47.06
1979	50.32	52.86	48.28	44.26	42.59	37.99	36.13	35.34	36.55	33.39	33.59	35.61	39.85
1980	36.29	36.91	33.36	28.21	28.16	32.73	40.68	46.16	46.05	47.30	45.07	43.40	38.15
1981	40.63	41.62	38.85	39.01	40.57	46.82	48.32	48.67	48.55	45.06	40.85	38.00	42.89
1982	43.40	47.73	48.17	51.30	56.45	56.37	56.88	59.94	60.82	56.91	52.09	52.19	53.29
1983	54.38	55.97	50.65	47.06	45.69	42.50	41.35	44.69	43.82	40.12	37.00	43.71	45.19

1/ Weighted averages.

Table 146--Slaughter hog prices: Average cost per 100 pounds for packer and shipper purchases, barrows and gilts, Omaha, 1966-83 1/

Year	January	February	March	April	May	June	July	August	September	October	November	December	Average
Dollars													
1966	27.82	27.76	24.28	22.08	22.83	24.57	25.09	25.69	23.09	21.42	19.61	19.39	23.25
1967	19.32	19.28	18.39	17.61	21.59	22.30	22.48	21.03	19.39	18.07	17.18	17.02	19.17
1968	18.13	19.28	18.95	18.94	18.78	20.32	21.33	19.93	19.71	18.09	17.58	18.48	19.01
1969	19.53	20.35	20.54	20.28	22.93	24.98	25.97	26.84	25.89	25.42	25.69	26.68	23.55
1970	27.40	28.25	25.87	23.95	23.35	23.72	24.99	22.09	20.28	17.76	15.43	15.44	21.75
1971	16.10	19.31	16.69	16.12	17.18	18.11	19.58	18.78	18.73	19.58	19.15	20.54	18.24
1972	24.60	25.38	23.38	22.72	24.96	26.42	28.24	28.44	28.93	27.87	27.56	30.56	26.36
1973	32.31	36.10	37.88	35.29	35.89	38.11	46.15	56.24	43.54	41.62	40.49	39.19	39.83
1974	40.14	39.53	34.42	30.02	25.56	26.90	35.86	37.16	35.60	38.56	38.07	39.68	34.65
1975	38.55	39.33	39.20	40.25	46.13	50.77	56.66	57.88	61.11	58.20	49.50	47.46	47.93
1976	47.81	48.43	46.40	47.48	48.50	50.32	47.66	43.64	39.06	32.34	31.19	37.47	42.60
1977	39.05	40.04	37.45	36.74	41.44	43.41	45.27	43.82	41.09	40.47	38.86	43.61	40.65
1978	45.66	48.65	47.39	45.89	48.98	47.95	46.62	48.48	50.05	52.28	48.18	48.99	48.29
1979	51.75	54.38	49.10	44.91	43.43	39.46	38.17	37.71	38.42	34.62	35.47	37.75	41.56
1980	37.29	37.54	33.82	28.64	29.07	34.44	42.97	48.03	47.06	47.89	46.18	44.62	39.08
1981	41.35	42.39	39.42	39.74	41.76	48.35	50.12	50.50	49.48	45.61	41.75	39.75	43.87
1982	45.38	49.20	49.09	51.61	57.84	58.46	59.17	62.26	62.67	57.59	53.53	54.48	54.87
1983	56.26	56.92	51.15	47.75	47.17	45.65	45.81	49.56	45.88	41.65	38.65	46.03	47.32

1/ Weighted averages.

SOURCE: Agricultural Marketing Service.

Table 147--Slaughter hog prices: Average cost per 100 pounds of barrows, gilts, and sows at seven markets combined, by month, and at seven specified markets, by year, 1973-83 1/ 2/

Market, product, and year	Jan.	Feb.	Mar.	Apr.	May	June	July	Aug.	Sept.	Oct.	Nov.	Dec.	Avg.
Dollars													
Seven markets combined:													
Barrows and gilts--													
1973	:32.54	36.23	38.13	35.56	36.35	38.55	46.64	56.68	43.79	42.12	40.97	39.79	40.27
1974	:40.59	39.73	34.88	30.52	26.09	27.40	36.31	37.67	35.79	38.90	38.34	39.93	35.12
1975	:38.93	39.61	39.52	40.69	46.44	51.19	57.17	58.10	61.23	58.52	49.74	48.33	48.32
1976	:48.40	48.85	46.71	47.89	48.89	50.80	48.26	44.00	39.39	32.66	32.05	38.05	43.11
1977	:39.52	40.18	37.53	36.97	41.79	43.86	45.76	44.38	41.40	40.83	39.33	43.99	41.07
1978	:45.99	48.83	47.50	46.04	49.17	48.31	46.78	48.77	50.00	52.23	48.36	49.57	48.49
1979	:52.13	54.42	49.38	45.04	43.79	40.29	38.73	38.21	38.62	34.74	36.01	38.45	42.06
1980	:37.49	37.51	33.94	28.86	29.50	35.17	43.16	48.30	47.24	48.15	46.38	44.80	39.48
1981	:41.42	42.43	39.54	39.79	42.05	49.04	50.66	50.92	49.68	45.62	42.20	40.06	44.05
1982	:45.63	49.49	49.38	52.08	58.14	59.16	59.83	63.13	63.01	56.94	53.49	54.94	55.07
1983	:56.78	57.27	50.94	47.50	47.02	45.71	45.66	49.35	45.70	41.38	38.79	46.37	47.33
Sows--													
1973	:26.39	31.22	34.47	32.33	32.46	33.87	40.56	50.62	40.34	37.66	36.14	32.53	35.94
1974	:33.93	34.21	31.42	26.60	21.52	21.37	28.12	29.76	29.04	33.42	33.57	33.78	29.92
1975	:35.01	36.52	36.58	37.00	41.12	44.28	49.74	51.89	54.56	51.94	42.25	38.50	43.65
1976	:40.48	44.03	42.24	42.88	43.20	43.21	40.83	37.98	33.81	26.87	23.64	28.30	35.92
1977	:33.58	35.84	34.26	34.09	36.99	37.84	38.63	38.00	37.08	36.02	33.55	36.21	36.01
1978	:39.63	44.43	43.36	42.96	44.99	42.82	41.36	43.77	45.10	47.04	41.94	41.64	43.23
1979	:46.20	49.22	45.47	42.09	39.59	33.72	30.70	30.38	32.63	30.07	29.39	30.80	35.43
1980	:33.52	35.49	32.03	26.86	25.70	29.09	37.14	42.49	43.30	45.09	41.76	40.00	36.01
1981	:38.03	39.05	36.89	36.73	37.42	43.12	43.74	44.78	46.47	43.24	38.63	33.77	40.27
1982	:39.70	44.84	46.28	50.71	52.91	52.05	52.57	55.04	56.56	54.57	48.16	45.96	49.59
1983	:49.86	54.01	49.71	45.28	41.91	36.35	34.86	38.03	40.48	36.76	32.95	38.53	40.68
: National : Kansas : South St. : South St. : Sioux : Indian-													
: Stock Yards : City : Omaha : Joseph : Paul : City : apolis													
Dollars													
Seven specified markets:													
Barrows and gilts--													
1973	: 40.51		40.06		39.83		40.23		40.68		40.10		40.61
1974	: 35.81		35.10		34.65		35.03		35.26		34.75		35.86
1975	: 49.02		48.30		47.93		48.14		47.87		48.30		49.41
1976	: 43.66		43.00		42.60		42.68		42.89		43.19		44.15
1977	: 41.53		40.94		40.65		40.96		40.80		41.12		41.63
1978	: 48.73		48.20		48.29		48.46		48.29		48.67		48.60
1979	: 42.52		41.69		41.56		41.72		41.98		42.13		42.96
1980	: 40.08		39.21		39.08		39.24		39.09		39.48		40.57
1981	: 44.39		44.20		43.87		43.78		43.30		44.29		45.16
1982	: 55.50		54.86		54.87		55.26		54.25		55.21		55.61
1983	: 47.26		46.98		47.32		47.00		47.10		47.73		47.62
Sows--													
1973	: 35.68		35.39		35.59		35.63		36.57		36.05		36.23
1974	: 30.18		30.05		29.78		29.91		30.06		29.61		30.14
1975	: 43.60		42.87		43.67		43.14		43.81		43.92		43.56
1976	: 35.84		36.39		36.09		36.28		35.31		36.08		36.61
1977	: 36.10		36.00		36.20		36.11		35.54		36.19		36.18
1978	: 43.42		43.15		43.36		43.36		42.72		43.46		43.26
1979	: 35.81		35.50		36.65		35.75		34.75		35.47		35.34
1980	: 35.89		35.50		36.04		36.18		35.66		36.51		36.18
1981	: 40.53		40.45		40.40		40.04		39.54		40.51		40.97
1982	: 50.38		50.09		49.66		49.47		48.74		49.46		49.55
1983	: 41.44		40.91		40.55		41.11		39.52		41.07		40.78

1/ Weighted averages. Seven markets include Indianapolis, Kansas City, Omaha, National Stock Yards, Sioux City, south St. Joseph, and south St. Paul.

2/ Eight markets prior to May 1970, as Chicago discontinued hog market in May 1970.

SOURCE: Agricultural Marketing Service.

Table 148--Hog prices: Average per 100 pounds, at eight specified markets, 1983 1/

Market and month	Barrows and gilts									Sows	
	U.S. 1-2		U.S. 1-3			U.S. 2-3				U.S. 1-2	U.S. 1-3
	200-230 lb.	230-240 lb.	230-240 lb.	240-250 lb.	250-270 lb.	230-240 lb.	240-250 lb.	250-270 lb.	270-300 lb.	350-400 lb.	400-500 lb.
<u>Dollars</u>											
South											
St. Paul:											
January	56.88	56.86	--	56.74	56.20	--	--	56.18	55.18	48.61	48.98
February	57.81	57.81	--	57.76	57.20	--	--	57.60	56.95	51.65	52.59
March	51.03	51.03	--	50.92	50.39	--	50.85	50.29	--	46.97	47.82
April	47.66	47.65	--	47.59	47.06	--	47.54	47.01	--	42.90	44.19
May	47.12	47.12	--	47.09	46.75	--	47.09	46.74	--	41.76	41.85
June	45.93	45.93	--	45.82	45.55	--	45.78	45.50	--	36.26	36.29
July	45.96	46.00	--	45.82	45.66	--	45.70	45.59	--	34.91	34.87
August	49.69	49.85	--	49.81	49.57	--	49.74	49.45	--	38.34	37.57
September	45.72	45.82	--	45.66	45.56	--	45.54	45.35	--	39.52	39.56
October	41.75	41.78	--	41.59	41.55	--	41.52	41.29	--	35.79	35.80
November	39.00	39.00	--	38.85	38.68	--	38.83	38.63	--	31.89	31.99
December	47.91	47.91	--	47.68	47.40	--	47.62	47.36	--	37.37	39.60
Average	48.04	48.06	--	47.94	47.63	--	46.02	47.58	56.06	40.50	40.92
National Stock Yards:											
January	57.05	57.11	56.71	56.50	55.56	--	--	--	54.25	48.42	48.62
February	57.92	58.05	57.52	57.39	56.51	--	--	--	55.22	51.92	52.35
March	51.04	51.15	50.75	50.70	50.21	--	--	--	49.16	47.65	48.39
April	47.71	47.73	47.32	47.18	46.55	--	--	--	45.44	42.84	43.38
May	47.52	47.65	47.24	47.03	46.19	--	--	--	44.86	41.44	41.52
June	46.88	47.02	46.40	46.28	45.04	--	--	--	43.31	36.33	36.34
July	46.33	46.79	46.18	46.14	44.93	--	--	--	42.74	34.88	34.88
August	49.31	50.04	49.25	49.25	47.79	--	--	--	46.04	37.58	37.59
September	45.16	45.80	45.10	45.10	44.36	--	--	--	43.02	39.13	39.22
October	41.38	41.84	41.36	41.36	40.78	--	--	--	39.65	36.08	36.14
November	39.46	39.71	39.28	39.28	38.59	--	--	--	37.25	32.44	32.46
December	48.33	48.59	47.98	47.98	45.83	--	--	--	44.79	37.84	38.19
Average	48.17	48.46	47.92	47.85	46.94	--	--	--	45.48	40.54	40.76
Indianapolis:											
January	57.30	57.31	56.84	56.70	56.13	--	--	--	--	--	49.41
February	58.34	58.39	57.89	57.88	--	--	--	--	--	51.12	53.46
March	51.23	51.36	50.63	50.62	--	--	--	--	--	47.12	50.16
April	48.10	48.17	47.39	47.39	--	--	--	--	--	42.89	45.59
May	48.02	48.07	47.28	47.28	--	--	--	--	--	41.21	41.97
June	47.32	47.34	46.75	46.75	--	--	--	--	--	35.75	36.52
July	47.13	47.28	46.63	46.67	--	--	--	--	--	--	34.63
August	50.10	50.45	49.46	49.46	--	--	--	--	--	37.71	38.43
September	45.86	46.40	45.45	45.46	--	--	--	--	--	38.90	41.17
October	41.20	41.88	41.00	40.98	--	--	--	--	--	36.10	37.51
November	39.32	39.67	38.98	38.95	38.85	--	--	--	--	31.29	32.31
December	48.63	48.66	47.96	47.95	44.86	--	--	--	--	--	38.86
Average	48.54	48.75	48.02	48.01	46.61	--	--	--	--	40.23	41.67
Interior Iowa and southern Minnesota:											
January	57.11	57.11	56.46	56.20	55.47	--	--	--	--	47.16	47.31
February	57.69	57.69	57.11	56.89	56.19	--	--	--	--	49.72	50.39
March	50.82	50.82	50.30	50.04	49.45	--	--	--	--	45.88	46.52
April	47.64	47.64	46.98	46.73	46.28	--	--	--	--	42.48	43.42
May	47.23	47.23	46.58	46.32	45.81	--	--	--	--	41.04	41.24
June	45.66	45.66	45.13	44.88	44.41	--	--	--	--	35.83	35.91
July	45.83	45.99	45.26	45.12	44.57	--	--	--	--	33.70	33.86
August	49.46	49.74	49.08	48.98	48.43	--	--	--	--	36.81	36.78
September	45.56	45.97	45.27	45.23	44.57	--	--	--	--	38.56	38.63
October	41.33	41.66	40.98	40.87	40.42	--	--	--	--	35.40	35.65
November	39.09	39.14	38.49	38.38	37.86	--	--	--	--	31.14	31.29
December	47.80	47.86	47.34	47.26	46.85	--	--	--	--	35.81	36.72
Average	47.94	48.04	47.42	47.24	46.69	--	--	--	--	39.46	39.81

See footnote at end of table.

Continued--

Table 148--Hog prices: Average per 100 pounds, at eight specified markets, 1983 1/--Continued

Market and month	Barrows and gilts								Sows		
	U.S. 1-2		U.S. 1-3			U.S. 2-3			U.S. 1-2	U.S. 1-3	
	200- 230 lb.	230- 240 lb.	230- 240 lb.	240- 250 lb.	250- 270 lb.	230- 240 lb.	240- 250 lb.	250- 270 lb.	270- 300 lb.	350- 400 lb.	400- 500 lb.
<u>Dollars</u>											
Omaha:											
January	57.96	58.08	57.48	47.09	56.20	--	--	--	--	48.35	49.70
February	58.69	58.83	58.38	58.01	57.37	--	--	--	--	51.32	53.66
March	51.67	51.80	51.42	51.25	50.72	--	--	48.50	--	46.60	49.14
April	48.47	48.79	48.13	48.02	47.76	--	--	--	--	42.80	44.82
May	47.96	48.09	47.72	47.62	47.16	--	--	--	--	41.48	42.01
June	46.69	46.84	46.44	46.27	45.79	--	--	--	--	36.16	36.40
July	47.00	47.10	46.80	46.70	46.31	--	--	--	--	34.96	34.94
August	50.02	50.48	50.20	50.21	49.95	--	--	--	--	38.21	37.92
September	46.10	46.44	46.16	46.16	46.09	--	--	--	--	39.37	40.77
October	42.18	42.39	42.00	41.92	41.80	--	--	--	--	35.93	37.28
November	40.16	40.13	39.79	39.50	38.74	--	--	--	--	31.76	32.61
December	49.19	49.24	48.90	48.66	47.78	--	--	--	--	36.93	40.14
Average	48.84	49.02	48.62	47.62	47.97	--	--	48.50	--	40.32	41.62
St. Louis:											
January	57.85	58.00	--	57.71	56.66	--	--	--	53.76	48.46	49.96
February	58.60	58.71	--	58.48	57.90	--	--	--	55.50	51.76	53.98
March	51.59	51.63	--	51.54	51.02	--	--	--	49.13	46.48	49.02
April	48.21	48.35	--	48.19	47.51	--	--	--	45.91	41.64	44.28
May	47.90	48.05	--	47.86	47.36	--	--	--	45.48	41.38	42.03
June	46.35	46.42	--	46.33	45.36	--	--	--	42.83	36.05	36.37
July	46.68	46.74	--	46.58	45.83	--	--	--	43.36	34.57	34.74
August	50.18	50.27	--	50.08	49.93	--	--	--	44.95	37.43	38.12
September	46.06	46.21	--	46.17	46.14	--	--	--	--	38.98	40.93
October	42.03	42.11	--	41.99	41.87	--	--	--	--	36.30	37.50
November	39.75	39.79	--	39.50	38.78	--	--	--	37.20	31.76	32.50
December	48.64	48.79	--	48.52	47.99	--	--	--	46.09	36.73	40.23
Average	48.65	48.76	--	48.58	48.03	--	--	--	46.42	40.13	41.64
Georgia, Florida, and Alabama direct area:											
January	56.66	56.66	--	--	--	--	--	--	--	--	--
February	58.45	58.45	--	--	--	--	--	--	--	--	--
March	51.49	51.49	--	--	--	--	--	--	--	--	--
April	48.10	48.10	--	--	--	--	--	--	--	--	--
May	48.23	48.23	--	--	--	--	--	--	--	--	--
June	47.40	47.40	--	--	--	--	--	--	--	--	--
July	45.80	45.80	--	--	--	--	--	--	--	--	--
August	48.54	48.54	--	--	--	--	--	--	--	--	--
September	44.74	44.74	--	--	--	--	--	--	--	--	--
October	41.13	41.13	--	--	--	--	--	--	--	--	--
November	39.03	39.03	--	--	--	--	--	--	--	--	--
December	46.36	46.36	--	--	--	--	--	--	--	--	--
Average	47.99	47.99	--	--	--	--	--	--	--	--	--
Peoria:											
January	57.19	57.13	56.58	56.41	55.38	--	--	--	49.05	49.06	49.83
February	58.14	58.09	57.51	57.24	56.15	--	--	--	52.11	52.11	53.78
March	51.04	51.04	50.49	50.33	49.61	--	--	--	47.94	47.94	49.52
April	47.93	47.88	47.45	47.31	46.32	--	--	--	43.60	43.60	45.38
May	47.58	47.58	46.94	46.62	45.54	--	--	--	42.27	42.27	42.43
June	46.93	46.92	46.31	45.94	44.54	--	--	--	37.07	37.07	37.09
July	46.92	46.98	46.44	46.14	44.60	--	--	--	35.84	35.84	35.74
August	49.40	50.25	49.57	49.57	--	--	--	--	37.73	37.73	37.68
September	45.05	46.30	--	--	--	--	--	--	39.78	39.78	40.78
October	41.11	41.74	--	--	39.86	--	--	--	36.24	36.24	36.78
November	43.05	43.50	42.20	42.15	41.20	--	--	--	34.40	34.40	34.40
December	48.14	48.55	47.43	47.36	46.29	--	--	--	38.52	38.52	39.86
Average	48.54	48.83	49.09	48.91	46.95	--	--	--	41.21	41.21	41.94

-- = Not available.

1/ Based on the mean of daily range of quotations.

SOURCE: Agricultural Marketing Service.

Table 149--Choice feeder lamb prices: Average per 100 pounds, south St. Paul, 1974-83 1/ 2/

Year:	Jan.	Feb.	Mar.	Apr.	May	June	July	Aug.	Sept.	Oct.	Nov.	Dec.	Avg.
Dollars													
1974:	38.46	37.36	36.24	36.32	37.36	36.80	30.54	27.00	27.57	27.43	30.86	33.22	33.26
1975:	34.31	34.78	36.74	37.00	37.79	37.35	37.10	35.52	36.63	41.70	43.58	46.11	38.22
1976:	47.18	46.00	50.21	52.39	53.72	45.80	44.14	38.98	43.50	44.61	43.56	51.91	46.83
1977:	57.28	55.45	51.30	48.00	47.88	47.44	47.15	48.58	50.55	52.90	55.08	60.68	51.86
1978:	64.97	65.52	66.66	62.32	62.56	62.50	62.11	63.22	70.16	67.98	68.30	70.10	65.53
1979:	80.20	78.82	69.15	67.50	67.50	67.50	68.12	66.50	68.42	70.04	67.82	69.70	70.10
1980:	71.10	68.50	68.50	57.46	50.00	55.67	59.14	62.60	63.20	64.95	61.18	63.06	62.27
1981:	57.30	57.15	54.65	53.00	54.52	61.50	54.52	51.28	47.30	48.20	43.92	44.50	52.32
1982:	44.88	48.08	55.34	57.50	57.50	54.67	52.50	49.32	49.26	47.40	44.52	48.42	50.78
1983:	54.27	58.00	59.00	55.95	52.82	49.45	45.75	41.68	42.68	46.60	50.15	52.05	50.70

1/ Based on the mean of daily range of quotations.

2/ Includes average spring-lamb prices.

SOURCE: Agricultural Marketing Service.

Table 150--Slaughter lamb prices: Average per 100 pounds, Omaha, 1974-83 1/

Year:	Jan.	Feb.	Mar.	Apr.	May	June	July	Aug.	Sept.	Oct.	Nov.	Dec.	Avg.
Dollars													
1974:	38.38	40.00	37.50	39.50	47.25	46.25	41.25	39.00	36.12	35.88	37.50	38.50	39.76
1975:	37.50	40.50	43.00	47.88	50.75	46.12	45.00	41.00	44.12	44.00	45.00	48.13	44.42
1976:	49.33	47.75	53.50	60.75	63.88	50.50	45.75	38.88	40.00	39.75	39.00	45.00	47.84
1977:	49.00	50.25	51.50	56.75	56.25	53.00	50.75	51.87	55.75	56.88	50.00	58.50	53.38
1978:	64.00	68.00	69.38	64.80	71.00	59.50	60.00	59.25	62.50	60.00	59.50	64.00	63.49
1979:	73.75	71.25	61.25	70.50	70.75	65.00	61.62	60.62	67.00	64.50	65.00	67.75	66.58
1980:	64.60	62.71	64.64	56.12	67.62	65.78	66.99	66.98	64.88	61.77	55.67	53.13	59.81
1981:	50.00	53.50	--	--	--	66.42	57.33	54.10	48.53	49.86	45.27	45.10	52.23
1982:	48.92	51.58	58.52	58.67	62.56	60.28	56.16	50.71	48.93	46.92	45.46	47.62	53.03
1983:	--	--	--	--	--	--	--	--	--	--	--	--	--

-- = Not available.

1/ Most sales prices are from the Livestock and Meat Reporting Service of the Agricultural Marketing Service.

Table 151--Slaughter sheep prices: Average per 100 pounds, Omaha, 1974-83 1/

Year:	Jan.	Feb.	Mar.	Apr.	May	June	July	Aug.	Sept.	Oct.	Nov.	Dec.	Avg.
Dollars													
1974:	14.75	--	15.50	11.62	7.25	8.38	8.00	7.00	6.75	5.75	5.75	6.50	8.84
1975:	6.88	7.62	8.00	10.00	8.50	8.50	9.75	8.25	8.50	8.88	8.88	9.50	8.60
1976:	10.00	11.00	13.33	15.75	13.00	11.00	--	8.50	9.25	8.00	--	--	11.09
1977:	8.32	12.00	15.00	12.00	11.00	9.50	9.00	12.25	13.50	13.00	10.50	13.25	11.61
1978:	13.50	15.00	13.50	14.50	14.00	15.50	17.50	16.75	17.00	16.50	19.00	--	15.70
1979:	--	--	24.50	18.50	19.50	17.50	18.00	19.75	20.75	19.25	17.50	18.75	19.40
1980:	--	--	16.50	15.75	14.50	13.00	13.50	12.50	12.25	11.75	15.50	15.50	14.08
1981:	17.00	--	17.00	14.25	10.75	11.25	16.00	13.75	12.13	10.50	--	14.38	13.70
1982:	16.00	16.75	18.00	14.75	12.25	12.00	13.38	11.50	10.50	10.75	8.50	11.00	12.95
1983:	16.00	17.50	15.00	12.50	8.75	7.75	12.25	11.00	8.25	9.50	8.50	10.50	11.46

-- = Not available.

1/ Most sales prices are from the Livestock and Meat Reporting Service of the Agricultural Marketing Service.

Table 152--Sheep and lamb prices: Average per 100 pounds, San Angelo, Sioux Falls, and south St. Paul, 1983 1/

Market and month	Slaughter lambs and sheep								Feeder lambs						
	Spring lambs : 75-105 lb.		Lambs, woolled : 80-105 lb.		Lamb, shorn : 80-105 lb.		Ewes, woolled : 80-130 lb. 2/		Spring lambs : 55-75 lb.		Lambs, woolled : 55-90 lb.				
	Prime	Choice	Prime	Choice	Prime	Choice	Good	Utility	Cull	Fancy	Choice	Good	Fancy	Choice	Good
Dollars															
San Angelo:															
Jan. :	--	--	--	--	--	55.81	20.25	16.62	13.62	--	--	--	59.00	58.31	53.38
Feb. :	--	--	--	--	--	60.88	19.25	16.38	12.50	--	--	--	64.50	64.06	59.62
Mar. :	--	69.75	--	--	--	63.30	21.10	17.50	14.00	72.35	71.20	--	66.17	63.90	60.83
Apr. :	--	65.75	--	--	--	61.69	20.50	17.06	13.75	66.69	65.62	--	--	57.19	--
May. :	--	60.62	--	--	--	59.62	14.94	12.50	10.25	57.69	56.62	--	--	--	--
June :	--	56.62	--	--	--	54.62	14.50	11.62	9.12	52.00	51.44	--	--	--	--
July :	--	50.75	--	--	--	52.00	17.00	13.88	10.88	45.00	44.38	39.67	--	41.00	--
Aug. :	--	--	--	--	--	49.00	14.45	10.95	8.50	44.50	43.62	--	--	--	--
Sept. :	--	--	--	--	--	47.88	11.62	9.12	6.62	44.12	42.94	--	--	--	--
Oct. :	--	--	--	--	--	54.44	13.12	9.88	7.00	--	--	--	51.19	49.81	44.25
Nov. :	--	--	--	59.00	--	57.94	17.17	13.17	9.50	--	--	--	58.75	57.69	55.50
Dec. :	--	--	--	--	--	60.50	18.33	14.66	11.00	--	--	--	61.38	60.00	56.33
Avg. :	--	60.70	--	59.00	--	56.47	16.85	13.61	10.56	54.62	53.69	39.67	60.16	56.50	54.98
Sioux Falls :															
Jan. :	--	--	55.73	54.38	57.02	55.68	--	17.38	11.79	--	--	--	55.94	52.15	--
Feb. :	--	--	59.84	58.69	62.27	61.18	--	19.05	13.48	--	--	--	60.30	57.36	--
Mar. :	--	--	60.85	59.50	64.27	62.78	--	16.82	11.35	--	--	--	61.78	59.06	--
Apr. :	--	--	--	--	61.95	59.90	--	14.07	10.75	--	--	--	--	--	--
May. :	--	--	--	--	62.99	61.18	--	11.55	9.40	--	--	--	--	--	--
June :	55.88	54.98	--	--	--	56.75	--	10.68	8.74	54.90	51.68	--	--	--	--
July :	53.65	52.82	--	--	--	--	--	14.25	11.25	53.96	50.45	--	--	--	--
Aug. :	50.90	49.94	--	--	--	--	--	13.70	9.46	--	--	--	44.42	43.82	--
Sept. :	52.17	50.70	--	--	--	--	--	9.90	7.77	--	--	--	45.83	45.33	--
Oct. :	--	--	56.32	55.74	57.80	57.33	--	9.58	7.15	--	--	--	46.62	46.00	--
Nov. :	--	--	59.45	57.81	60.58	59.46	--	10.73	8.09	--	--	--	50.05	49.35	--
Dec. :	--	--	59.83	58.83	62.54	61.40	--	12.93	9.10	--	--	--	51.82	50.66	--
Avg. :	53.15	52.11	58.67	57.49	61.18	59.52	--	13.39	9.87	54.43	51.06	--	52.10	50.47	--
South St. Paul :															
Jan. :	--	--	54.75	54.25	56.72	56.18	17.10	17.63	11.20	--	--	--	56.73	54.27	--
Feb. :	--	--	58.00	57.50	60.90	60.40	17.45	17.95	11.45	--	--	--	60.60	58.00	--
Mar. :	--	--	59.58	59.04	63.94	63.44	14.28	14.78	9.22	--	--	--	62.16	59.00	--
Apr. :	--	--	57.50	57.00	60.88	60.00	10.75	11.25	6.62	--	--	--	58.52	55.95	--
May. :	59.35	58.90	55.37	54.87	60.70	59.95	--	--	--	--	--	--	57.00	52.82	--
June :	53.47	52.24	--	--	51.85	51.29	--	--	--	52.85	49.45	--	57.00	52.50	--
July :	51.86	50.74	--	--	--	--	--	--	--	48.75	45.75	--	--	--	--
Aug. :	49.38	48.88	--	--	--	--	--	--	--	43.86	41.68	--	--	--	--
Sept. :	49.32	48.74	--	--	--	--	--	--	--	45.00	42.68	--	--	--	--
Oct. :	--	--	54.36	53.85	55.76	55.28	--	--	--	48.62	46.60	--	--	--	--
Nov. :	--	--	54.72	54.50	56.72	56.56	--	--	--	52.40	50.15	--	--	--	--
Dec. :	--	--	58.54	57.62	60.62	60.12	--	--	--	54.55	52.05	--	--	--	--
Avg. :	52.68	51.90	56.60	56.08	58.68	58.14	14.90	15.40	9.62	49.43	46.91	--	58.67	55.42	--

-- = Not available.

1/ Based on the mean of daily range of quotations. Quotations on shorn stock include only sales of animals with Fall shorn and No. 1 and 2 pelts.

2/ Includes shorn quotations.

SOURCE: Agricultural Marketing Service.

TABLE 153--MEAT ANIMALS: INDEX NUMBER OF PRICES RECEIVED BY FARMER, UNITED STATES,
BY MONTHS, 1970-83
(1977=100)

YEAR	JAN	FEB	MAR	APR	MAY	JUN	JUL	AUG	SEP	OCT	NOV	DEC	ANNUAL
1970	74	77	78	76	74	75	75	71	69	67	63	61	72
1971	64	73	71	71	72	72	72	73	72	74	75	76	72
1972	82	86	84	82	86	90	91	90	91	91	88	94	88
1973	101	109	118	114	116	118	122	149	129	119	112	106	118
1974	120	118	109	102	95	84	97	101	91	89	84	85	98
1975	84	83	85	93	104	109	111	107	113	111	102	103	100
1976	102	105	102	112	111	111	104	99	95	90	86	93	101
1977	94	97	96	98	104	101	105	102	101	101	98	103	100
1978	110	118	124	130	139	139	136	136	143	147	142	148	134
1979	161	172	180	183	179	166	162	154	154	157	156	158	166
1980	157	164	155	143	144	148	159	165	162	161	156	153	156
1981	152	151	147	152	152	159	158	157	155	146	141	134	150
1982	140	149	154	159	168	166	162	163	159	151	146	147	155
1983	152	158	159	158	155	150	145	144	138	134	132	143	147

TABLE 154--BEEF CATTLE: AVERAGE PRICE RECEIVED BY FARMERS PER 100 POUNDS,
UNITED STATES, BY MONTHS, 1970-83

YEAR	JAN	FEB	MAR	APR	MAY	JUN	JUL	AUG	SEP	OCT	NOV	DEC	WEIGHTED AVERAGE 1/
DOLLARS													
1970	26.40	27.40	29.00	28.70	27.90	28.10	28.10	27.10	26.80	26.50	25.10	24.40	27.10
1971	26.10	28.90	28.80	29.10	29.50	28.90	28.50	29.30	29.20	29.30	29.90	30.30	29.00
1972	31.80	32.90	32.50	32.20	33.30	34.50	34.60	33.60	34.00	34.40	33.00	34.80	33.50
1973	37.90	40.70	43.80	42.80	43.60	43.90	44.60	51.70	46.70	42.70	39.60	37.70	42.80
1974	44.20	43.60	40.70	39.20	37.30	32.60	35.30	37.00	32.60	30.60	28.20	27.70	36.60
1975	27.40	26.80	27.80	31.60	35.60	36.80	35.20	32.30	34.00	33.40	32.30	33.50	32.20
1976	32.80	33.90	33.40	38.00	37.10	36.40	33.60	33.00	32.30	32.20	31.20	32.40	33.70
1977	32.20	33.20	33.80	35.30	36.30	34.00	34.90	34.50	34.70	35.10	34.30	35.50	34.40
1978	37.70	40.50	44.00	47.20	50.50	51.10	50.10	49.30	52.20	53.20	51.90	54.60	48.50
1979	60.20	64.70	70.60	73.40	71.90	66.80	65.50	62.20	66.80	64.60	63.90	64.40	66.10
1980	63.80	67.00	64.40	60.60	60.70	61.10	63.20	64.40	63.00	62.10	60.00	59.40	62.40
1981	60.40	59.40	58.20	61.00	60.50	61.40	60.50	59.70	58.80	55.70	54.50	52.00	58.60
1982	53.50	56.30	58.60	60.10	62.60	61.10	58.80	58.10	55.60	53.80	52.60	52.50	56.70
1983	54.30	57.10	59.70	61.00	59.90	58.30	55.80	54.20	52.30	51.70	51.20	54.50	55.50

SEE FOOTNOTES AT END OF TABLE 155-156.

TABLE 155-156--LIVESTOCK: AVERAGE PRICE RECEIVED BY FARMERS, PER 100 POUNDS,
UNITED STATES, BY MONTH, 1970-83
(DOLLARS)

YEAR	JAN	FEB	MAR	APR	MAY	JUN	JUL	AUG	SEP	OCT	NOV	DEC	WEIGHTED AVERAGE 1/
<u>STEERS AND HEIFERS</u>													
1970	28.40	29.10	30.70	30.50	29.50	29.80	30.00	29.00	28.60	28.50	27.30	26.60	29.00
1971	28.00	31.00	30.70	31.10	31.40	30.90	30.50	31.40	31.20	31.40	32.60	33.10	31.10
1972	34.50	35.20	34.70	34.10	35.10	36.60	37.00	35.60	35.80	36.50	35.30	37.40	35.60
1973	40.80	43.40	46.30	44.90	45.70	46.10	47.30	55.10	49.10	44.70	42.00	39.90	45.30
1974	47.40	46.50	42.80	41.10	39.20	34.30	38.30	40.50	35.40	33.40	31.70	31.00	38.30
1975	30.90	29.50	30.30	34.90	39.30	41.60	39.90	36.40	38.20	37.80	36.90	38.50	36.50
1976	36.70	36.60	35.20	40.50	39.40	39.00	35.80	35.40	34.80	34.70	34.60	36.00	36.50
1977	35.00	35.80	35.90	37.40	38.90	36.70	37.80	37.30	37.50	38.30	38.00	39.20	37.30
1978	40.60	43.10	46.70	50.20	53.90	54.80	53.50	52.30	55.20	56.30	55.00	57.90	51.70
1979	63.00	67.60	74.30	77.00	75.50	70.20	68.90	65.30	70.50	68.50	68.90	69.00	69.80
1980	68.00	70.60	68.00	63.70	64.00	65.00	68.10	69.10	67.70	67.10	65.90	65.00	66.90
1981	64.30	62.30	61.30	63.90	63.90	64.00	64.10	63.40	62.90	59.90	59.10	57.30	62.40
1982	58.30	60.70	62.90	64.50	67.30	65.90	63.20	62.50	60.00	58.10	57.80	57.50	61.50
1983	59.00	60.80	63.20	64.80	63.60	62.20	59.90	58.10	56.20	56.60	56.90	60.90	60.10
<u>COWS</u>													
1970	19.80	21.10	22.00	21.80	21.50	21.60	20.60	20.00	19.90	19.70	18.70	18.50	20.30
1971	19.30	20.60	20.80	20.70	21.20	21.20	20.70	21.00	20.90	20.80	20.70	21.00	20.70
1972	21.80	23.20	23.70	23.50	24.60	24.90	25.00	25.30	25.10	25.20	24.80	25.10	24.40
1973	26.20	29.80	33.20	32.60	33.10	32.80	33.40	37.60	35.30	33.30	39.90	29.40	32.00
1974	31.80	32.90	32.20	30.60	28.80	24.90	23.60	24.00	21.60	19.00	17.10	16.90	24.80
1975	16.50	18.10	18.70	20.10	22.00	21.90	20.50	19.60	20.30	19.60	20.00	20.10	19.80
1976	22.00	25.00	26.90	28.90	28.90	26.70	26.00	24.50	23.30	22.50	20.70	21.30	24.50
1977	23.00	24.10	25.90	26.80	26.50	24.40	24.00	24.10	24.30	23.00	23.00	24.00	24.30
1978	26.50	30.10	32.90	35.30	37.80	36.40	36.80	36.20	37.90	39.10	39.30	41.80	35.80
1979	48.20	51.20	53.70	56.40	56.10	50.40	49.50	47.50	48.70	47.50	46.60	47.20	50.00
1980	49.60	52.00	49.50	45.70	43.30	44.10	43.30	44.90	45.10	44.60	43.10	42.70	45.70
1981	43.10	45.00	43.70	44.10	42.50	42.80	42.40	42.70	41.10	38.40	36.60	35.50	41.30
1982	36.90	38.70	40.00	40.30	41.90	41.30	40.60	39.80	38.10	36.80	35.00	34.90	38.50
1983	37.00	41.40	42.70	42.40	41.90	41.20	39.50	37.70	36.00	34.40	33.80	33.80	38.10
<u>CALVES</u>													
1970	33.60	35.10	36.40	35.90	35.80	35.30	34.60	34.00	33.80	34.00	33.20	32.70	34.50
1971	33.50	35.70	35.50	35.40	36.00	35.60	35.10	36.40	36.30	36.90	37.80	38.40	36.40
1972	39.70	41.20	41.80	41.50	42.90	44.00	45.10	45.00	45.60	47.10	46.80	46.60	44.70
1973	49.40	53.00	58.50	56.60	58.90	58.50	59.20	68.20	61.20	57.70	52.80	50.10	56.60
1974	54.10	53.30	49.60	47.40	42.70	37.40	36.00	34.30	30.10	27.70	25.70	25.00	34.20
1975	23.90	24.50	24.80	26.90	29.10	29.10	27.70	25.40	26.90	26.60	28.30	30.00	27.20
1976	30.80	33.80	34.80	38.20	38.80	37.70	34.90	34.20	32.90	33.00	32.10	32.80	34.10
1977	33.40	36.70	36.60	38.20	38.40	35.80	36.40	37.10	38.00	37.20	36.80	37.50	36.90
1978	41.00	44.90	50.00	53.70	59.50	58.70	60.10	61.90	65.70	66.40	67.20	72.10	59.10
1979	79.10	87.00	94.80	98.20	99.50	92.30	91.20	97.20	90.00	86.90	86.30	84.30	88.70
1980	86.90	90.90	82.60	75.50	75.40	76.90	75.40	75.60	74.30	73.90	72.10	70.30	76.80
1981	70.40	70.60	63.80	69.60	66.00	66.30	62.00	62.30	61.40	59.00	59.40	57.70	64.00
1982	57.00	58.90	61.90	62.10	64.20	61.70	60.40	61.80	59.00	58.30	58.10	58.80	59.80
1983	62.40	66.50	68.40	66.70	66.00	64.30	60.30	57.40	56.10	57.20	59.40	60.60	61.70
<u>HOGS 2/</u>													
1970	26.40	27.50	25.60	23.80	23.00	23.20	23.80	21.60	19.70	17.90	15.40	15.10	22.70
1971	15.30	19.10	16.90	15.90	17.00	17.50	19.00	18.50	17.90	19.50	18.80	19.70	17.50
1972	22.80	25.60	23.30	22.50	24.90	25.60	27.50	28.00	28.10	27.40	26.80	29.60	25.10
1973	31.00	34.30	38.20	35.10	35.30	37.30	41.30	56.30	43.80	40.90	40.50	38.20	38.40
1974	40.10	39.30	35.00	30.60	26.30	24.20	34.30	36.00	33.70	37.10	36.80	38.40	34.20
1975	38.20	38.50	38.60	39.30	45.10	47.40	53.90	56.10	58.60	58.30	49.10	47.60	46.10
1976	47.70	48.00	45.60	47.00	47.60	49.20	47.60	42.60	39.70	32.90	31.20	36.60	43.30
1977	38.10	39.40	37.20	36.00	40.70	42.00	44.80	42.80	40.30	39.90	37.80	41.80	39.40
1978	43.90	47.40	46.40	45.00	47.90	47.60	45.40	47.40	48.00	50.80	47.30	48.00	46.60
1979	50.70	52.60	48.30	44.10	43.20	39.60	37.90	36.20	37.20	33.80	34.50	36.90	41.80
1980	36.20	36.70	33.40	28.00	28.60	33.10	41.20	46.20	46.10	47.20	45.60	43.80	38.00
1981	40.90	41.30	38.80	39.00	40.90	47.40	49.30	49.20	48.60	45.00	41.50	39.00	43.90
1982	43.40	48.30	48.60	51.20	56.70	57.50	57.80	61.20	61.30	55.80	52.50	53.60	52.30
1983	55.30	56.10	50.40	46.90	45.90	43.90	43.40	46.70	44.10	40.40	37.50	44.20	46.80

1/ COMPUTED BY WEIGHTING STATE WEIGHTED PRICES BY QUANTITIES SOLD. 2/ WEIGHTED AVERAGES COMPUTED FOR THE MARKETING YEAR DECEMBER THROUGH NOVEMBER.

SOURCE: STATISTICAL REPORTING SERVICE.

TABLE 157--MILK COWS: AVERAGE PRICE RECEIVED BY FARMERS, PER HEAD, UNITED STATES, BY MONTHS, 1970-83

YEAR	JAN	FEB	MAR	APR	MAY	JUN	JUL	AUG	SEP	OCT	NOV	DEC	STRAIGHT AVERAGE
DOLLARS													
1970	315	320	326	327	330	331	334	337	340	340	341	341	332
1971	344	347	351	356	358	359	359	361	365	364	369	368	358
1972	376	381	382	386	393	397	400	403	405	410	413	419	397
1973	427	438	463	473	485	495	500	532	536	534	534	532	496
1974	539	546	546	544	534	515	508	497	475	451	428	414	500
1975	405	391	390	396	409	413	416	412	413	419	435	450	412
1976	460	466	472	478	487	479	478	475	480	484	485	480	477
1977	482	485	490	498	501	504	506	505	513	516	519	523	504
1978	538	553	578	604	633	666	683	696	733	777	802	829	675
1979	871	914	966	1,020	1,060	1,060	1,080	1,080	1,100	1,120	1,130	1,130	1,040
1980	1,150	1,180	1,200	1,210	1,180	1,180	1,180	1,180	1,200	1,220	1,230	1,230	1,190
1981	1,240	1,230	1,220	1,200	1,210	1,200	1,200	1,200	1,200	1,190	1,180	1,160	1,200
1982 1/	1,150			1,110			1,110			1,080			1,110
1983	1,050			1,060			1,060			960			1,030

1/ DATA AVAILABLE BY QUARTERS ONLY.

TABLE 158--SHEEP AND LAMBS: AVERAGE PRICE RECEIVED BY FARMERS, PER 100 POUNDS, UNITED STATES, BY MONTHS, 1970-83 (DOLLARS)

YEAR	JAN	FEB	MAR	APR	MAY	JUN	JUL	AUG	SEP	OCT	NOV	DEC	WEIGHTED AVERAGE 1/
SHEEP													
1970	7.95	8.22	8.45	8.11	8.07	8.04	7.99	7.43	7.16	7.09	6.97	6.67	7.52
1971	6.90	7.03	7.34	7.08	6.87	6.50	6.23	6.78	6.39	6.05	6.13	6.22	6.56
1972	6.17	6.69	7.12	6.74	7.08	6.92	7.08	7.32	7.33	7.31	7.78	8.35	7.26
1973	9.36	10.80	12.10	12.10	11.40	12.00	12.40	15.70	13.50	13.30	13.00	14.20	12.90
1974	14.70	15.80	15.10	13.60	12.20	10.60	10.50	10.90	9.80	8.20	8.10	8.90	11.20
1975	9.85	10.30	10.60	11.70	11.60	11.30	11.80	10.80	11.30	10.80	10.80	11.80	11.30
1976	12.60	12.80	13.90	15.30	14.70	12.80	13.40	12.90	12.90	11.90	11.50	13.00	13.10
1977	13.80	13.90	15.40	14.40	13.00	12.00	12.30	12.40	13.40	13.20	14.10	14.60	13.50
1978	16.50	18.40	19.70	19.50	19.20	19.30	19.40	20.80	24.40	24.90	24.70	25.50	21.80
1979	26.20	26.30	28.10	31.00	27.90	24.00	25.10	24.30	26.50	27.20	26.30	25.00	26.30
1980	27.40	30.50	26.90	21.90	21.70	20.30	17.80	19.40	21.40	18.90	19.90	20.80	21.10
1981	27.40	29.00	26.10	23.40	19.50	20.30	23.00	20.40	20.30	19.70	19.10	19.20	21.20
1982	25.10	21.30	27.20	22.20	21.00	22.00	21.00	18.60	16.50	15.20	15.30	16.80	19.50
1983	21.30	21.90	20.80	17.40	15.20	14.50	16.20	15.50	12.80	13.80	15.10	17.00	15.70
LAMBS													
1970	28.10	27.90	27.50	26.30	26.80	27.20	27.00	26.70	26.20	26.10	25.20	23.40	26.40
1971	23.10	23.90	25.50	26.70	27.10	28.10	27.10	27.40	25.90	25.40	25.20	25.40	25.90
1972	26.90	28.20	28.70	28.60	30.40	30.70	31.40	30.20	29.10	28.20	27.60	28.70	29.10
1973	32.60	35.30	39.20	35.10	33.60	36.20	35.40	41.80	33.10	32.50	33.80	35.40	35.10
1974	39.30	39.20	36.00	37.40	41.20	42.70	37.90	37.50	33.20	33.20	35.20	36.10	37.00
1975	36.80	37.90	39.80	43.00	45.70	44.80	43.10	39.90	40.50	42.60	44.20	46.30	42.10
1976	47.90	47.20	50.20	54.90	60.10	51.10	46.80	41.50	41.80	42.60	41.90	44.70	46.90
1977	48.30	49.60	49.10	50.80	55.00	50.90	50.60	49.10	51.30	52.60	52.40	56.90	51.30
1978	60.70	63.20	67.10	63.90	66.50	61.80	58.80	58.50	63.70	62.50	61.40	65.70	62.80
1979	74.10	69.90	64.90	70.40	69.70	66.40	64.00	61.40	66.70	65.70	64.90	66.90	66.70
1980	66.40	64.40	67.10	59.20	60.30	64.60	65.30	65.80	66.70	64.30	59.90	58.40	63.60
1981	54.10	55.40	56.50	58.80	63.10	65.00	59.50	56.20	50.40	50.60	47.40	47.50	54.90
1982	50.40	53.30	60.30	61.50	63.50	57.80	56.30	52.90	50.90	49.10	47.70	50.90	53.10
1983	55.50	60.50	63.20	61.50	59.60	54.20	49.80	48.30	47.50	50.90	55.80	58.90	53.90

1/ COMPUTED BY WEIGHTING STATE WEIGHTED PRICES BY QUANTITY SOLD.

TABLE 159--WOOL: AVERAGE PRICE RECEIVED BY FARMERS, PER POUND, UNITED STATES, BY MONTHS, 1970-83

YEAR	JAN	FEB	MAR	APR	MAY	JUN	JUL	AUG	SEP	OCT	NOV	DEC	WEIGHTED AVERAGE 1/
CENTS													
1970	35.6	35.7	36.5	37.5	36.6	37.5	37.1	34.2	31.6	32.5	31.7	28.2	35.4
1971	25.3	24.6	23.3	22.9	21.2	21.3	18.7	17.9	18.9	17.0	17.9	16.8	19.6
1972	17.7	19.6	24.2	29.1	34.5	39.4	39.2	38.4	35.8	50.9	52.5	49.3	35.0
1973	78.0	77.3	90.4	86.1	82.3	84.5	83.0	78.8	83.7	74.3	70.1	70.6	82.7
1974	78.4	70.0	66.1	62.5	60.6	59.7	61.1	52.5	48.7	49.6	45.8	43.5	59.2
1975	40.9	33.7	36.7	43.6	48.0	46.7	48.0	46.2	44.8	52.8	47.4	43.3	44.8
1976	50.7	58.4	59.5	64.4	65.1	68.1	68.3	67.0	68.2	70.8	71.2	69.5	66.0
1977	72.9	72.5	72.4	72.5	71.9	73.7	72.3	70.4	66.4	71.3	70.6	69.3	72.0
1978	72.6	68.9	71.2	73.7	73.9	76.2	74.8	74.6	72.7	77.1	81.2	73.6	74.5
1979	78.7	77.3	79.5	86.9	88.0	89.4	87.7	81.8	84.9	87.5	89.0	86.5	86.3
1980	82.1	86.8	93.5	92.2	86.6	86.5	85.8	85.5	84.7	89.4	92.1	90.9	88.1
1981	84.6	85.3	91.8	101.0	99.8	101.0	94.4	84.8	84.3	87.3	91.1	84.2	94.5
1982	73.1	72.9	63.6	83.6	76.5	68.0	77.0	64.2	56.5	70.7	54.7	55.5	68.4
1983	50.0	57.1	56.0	65.7	65.0	63.5	62.7	59.6	57.2	66.4	70.1	64.1	61.3

1/ DOES NOT INCLUDE INCENTIVE PAYMENT. COMPUTED BY WEIGHTING STATE PRICES BY ESTIMATED SALES OF SHORN WOOL.

SOURCE: STATISTICAL REPORTING SERVICE.

TABLE 160--PRICE PER HUNDREDWEIGHT RECEIVED BY FARMERS, PARITY AND PRICE RECEIVED AS PERCENTAGE OF PARITY MEAT ANIMALS, UNITED STATES, 1970-83

YEAR	BEEF CATTLE			CALVES			HOGS			LAMBS			SHEEP		
	PRICE	RECEIVED	PERCENT	PRICE	RECEIVED	PERCENT	PRICE	RECEIVED	PERCENT	PRICE	RECEIVED	PERCENT	PRICE	RECEIVED	PERCENT
	BY FARMERS	BY FARMERS	BY FARMERS	BY FARMERS	BY FARMERS	BY FARMERS	BY FARMERS	BY FARMERS	BY FARMERS	BY FARMERS	BY FARMERS	BY FARMERS	BY FARMERS	BY FARMERS	BY FARMERS
	1/	2/	2/	1/	2/	2/	1/ 3/	2/	2/	1/	2/	2/	1/	2/	2/
	DOLLARS	PERCENT	DOLLARS	PERCENT	DOLLARS	PERCENT	DOLLARS	PERCENT	DOLLARS	PERCENT	DOLLARS	PERCENT	DOLLARS	PERCENT	
1970	27.10	32.50	83	34.50	37.90	91	22.80	27.80	82	26.50	32.60	81	7.68	9.51	81
1971	29.00	34.40	84	36.10	40.60	89	17.50	29.50	59	25.90	34.90	74	6.63	10.10	66
1972	33.50	36.80	91	43.90	44.10	100	25.20	30.50	83	29.10	37.80	77	7.15	10.70	67
1973	43.00	43.00	100	57.00	52.00	110	38.60	35.60	108	35.30	44.00	80	12.50	12.10	103
1974	35.80	51.00	70	38.60	62.80	61	34.30	43.10	80	37.40	50.60	74	11.50	14.30	80
1975	32.20	55.30	58	26.90	67.50	40	46.80	47.60	98	42.10	55.10	76	11.10	15.70	71
1976	33.90	57.00	59	34.50	67.40	51	43.90	52.40	84	47.60	58.20	82	13.10	16.40	80
1977	34.50	58.30	59	36.80	68.10	54	39.60	55.40	71	51.40	62.00	83	13.50	17.30	78
1978	48.50	62.30	78	58.40	72.00	81	46.60	61.10	76	62.80	69.30	91	21.00	19.20	109
1979	66.30	71.90	92	89.70	83.30	108	42.20	70.30	60	67.10	82.30	82	26.50	23.50	113
1980	62.50	83.10	75	77.50	99.00	78	38.30	77.20	50	63.50	92.90	68	22.20	28.40	78
1981	58.50	92.00	64	64.50	110.00	59	43.80	82.30	53	55.40	103.00	54	22.30	31.80	70
1982	57.00	95.00	60	60.20	112.00	54	52.80	84.80	62	54.60	106.00	52	20.20	34.10	59
1983	55.80	97.50	57	62.10	112.00	55	47.00	88.20	53	55.50	108.00	51	16.80	35.90	47

1/ UNWEIGHTED CALENDAR-YEAR AVERAGE PRICE.

2/ UNWEIGHTED AVERAGE OF PARITY PRICES PUBLISHED MONTHLY.

3/ ANNUAL AVERAGE IS FOR THE 12-MONTH PERIOD BEGINNING DECEMBER PREVIOUS YEAR THROUGH NOVEMBER OF CURRENT YEAR.

TABLE 161--HOG-CORN PRICE RATIO, FARM BASIS, BY MONTHS, UNITED STATES, 1970-83 1/

YEAR	JAN	FEB	MAR	APR	MAY	JUN	JUL	AUG	SEP	OCT	NOV	DEC	SIMPLE AVERAGE 2/
1970	23.6	24.1	22.7	20.7	19.5	19.2	19.2	17.0	14.3	13.4	11.9	11.1	19.1
1971	10.8	13.4	11.8	11.3	12.3	12.2	14.0	15.5	16.1	19.5	19.3	18.2	14.0
1972	20.9	23.5	21.2	19.9	21.7	22.7	24.1	24.3	23.0	23.0	22.3	20.8	22.1
1973	22.3	25.4	27.9	24.7	21.9	18.7	20.3	21.0	20.4	18.8	18.6	16.0	21.7
1974	15.5	14.2	13.1	12.7	10.7	9.4	11.8	10.7	10.2	10.8	11.1	11.7	12.2
1975	12.4	13.5	14.5	14.7	17.0	17.7	19.8	19.0	21.2	22.3	21.1	20.1	17.1
1976	19.5	19.4	18.2	19.1	18.2	18.0	16.9	16.1	15.3	14.1	15.4	16.3	17.5
1977	16.3	16.8	15.8	15.6	18.1	19.8	23.8	26.3	25.2	23.9	20.1	21.3	19.8
1978	22.0	23.3	21.6	20.1	20.9	20.9	21.0	23.6	24.2	25.8	23.4	23.0	22.4
1979	24.0	24.1	21.8	19.4	18.4	15.9	14.4	14.3	14.8	14.0	15.2	15.5	18.3
1980	14.8	15.4	13.9	11.9	11.8	13.3	15.1	15.8	15.3	15.8	14.7	13.7	14.4
1981	12.8	12.8	11.9	12.0	12.6	15.0	15.7	17.1	19.1	18.4	17.7	16.3	14.9
1982	17.1	19.8	19.8	20.1	21.8	22.4	23.1	26.6	28.5	28.2	24.6	23.7	22.4
1983	23.4	21.9	18.6	15.9	15.1	14.4	13.9	13.9	13.3	12.8	11.8	14.0	16.6

1/ NUMBER OF BUSHELS OF CORN EQUAL IN VALUE TO 100 POUNDS OF HOGS, LIVE WEIGHT.

2/ ANNUAL AVERAGE IS FOR THE 12-MONTH PERIOD BEGINNING DECEMBER PREVIOUS YEAR THROUGH NOVEMBER OF CURRENT YEAR.

Table 162--Hog-corn ratio, Omaha basis, 1970-84 ^{1/}

Year	Jan.	Feb.	Mar.	Apr.	May	June	July	Aug.	Sept.	Oct.	Nov.	Dec.	Aver.
1970	22.8	23.5	21.7	19.6	18.8	18.8	19.5	16.2	14.5	13.2	11.5	10.8	17.3
1971	11.0	13.2	11.6	11.3	11.8	12.2	13.9	15.1	16.3	17.2	16.7	16.6	13.6
1972	19.7	20.6	19.0	18.2	19.7	21.5	22.8	23.5	22.6	21.8	20.6	20.5	20.9
1973	21.5	23.3	25.4	23.4	19.5	16.9	19.9	20.8	18.4	17.8	16.9	15.7	19.5
1974	14.8	13.4	12.5	12.1	10.2	10.0	11.2	10.5	10.3	10.6	11.0	11.8	11.5
1975	12.6	14.1	14.3	14.1	16.4	17.9	19.4	18.6	20.7	21.2	19.4	18.5	17.2
1976	18.6	18.6	17.7	18.3	17.7	17.6	16.8	16.2	15.1	13.7	14.4	16.3	16.9
1977	16.4	16.8	15.9	16.0	18.8	20.7	23.8	26.4	24.6	22.6	19.2	21.4	19.8
1978	22.7	24.0	22.2	20.4	20.9	20.6	21.8	24.5	25.7	25.5	23.5	23.4	22.9
1979	24.0	25.5	22.6	19.9	18.1	16.4	14.2	15.4	16.2	14.6	15.3	16.0	18.2
1980	16.5	16.1	15.2	12.3	12.0	13.8	15.3	16.1	15.6	15.2	13.8	13.5	14.6
1981	13.0	13.3	12.4	12.3	12.9	15.2	15.9	18.1	19.8	18.7	17.5	16.8	15.5
1982	18.4	20.1	19.8	19.8	21.8	22.1	23.3	27.9	28.1	27.2	22.8	23.0	22.9
1983	23.2	21.7	18.1	15.4	15.2	14.7	14.4	14.6	13.8	12.9	11.9	14.5	15.9
1984	16.0	15.3	14.5	14.5	14.3	14.8							

^{1/} Prices of barrows and gilts at Omaha, and an average of daily quotations of No. 2 yellow corn at Omaha.

SOURCE: Economic Research Service.

Table 163--Beef steer-corn ratio, Omaha basis, 1970-84 ^{1/}

Year	Jan.	Feb.	Mar.	Apr.	May	June	July	Aug.	Sept.	Oct.	Nov.	Dec.	Aver.
1970	23.7	24.4	26.0	25.2	23.9	24.1	24.3	22.1	20.9	21.3	20.3	18.8	22.8
1971	19.9	22.0	22.2	22.7	22.7	21.9	23.0	26.7	28.3	28.3	29.0	27.6	24.2
1972	28.5	29.5	28.6	27.6	28.1	30.8	31.0	29.5	27.1	27.3	25.1	24.7	28.1
1973	27.1	28.1	30.6	29.8	24.9	20.8	20.5	19.5	19.0	17.9	16.7	15.8	21.6
1974	17.4	15.7	15.5	16.7	16.1	14.2	13.7	13.1	12.0	10.9	10.9	11.1	13.6
1975	11.8	12.5	13.1	15.0	17.6	18.2	17.2	15.0	16.6	17.4	17.7	17.6	15.8
1976	16.0	14.9	13.8	16.6	14.8	14.2	13.4	13.8	14.3	16.1	18.0	17.4	15.2
1977	16.1	16.0	15.9	17.5	19.0	19.2	21.5	24.2	24.2	23.6	20.7	21.1	19.5
1978	21.6	22.2	22.7	23.3	24.5	23.8	25.6	26.5	27.7	26.8	26.4	26.6	24.8
1979	28.5	30.5	32.7	33.2	30.8	26.5	25.0	25.6	28.6	27.8	28.8	29.4	28.8
1980	29.4	28.9	30.0	27.2	26.6	26.5	25.1	24.3	23.2	21.3	19.5	19.5	24.6
1981	19.2	19.3	19.4	20.0	20.6	21.4	21.5	23.8	26.0	25.2	25.0	25.0	22.2
1982	24.6	25.9	26.5	26.5	27.2	26.5	26.1	29.2	27.5	27.7	25.1	25.2	26.5
1983	24.5	23.4	22.7	21.9	21.8	21.2	19.6	18.1	17.8	18.4	18.3	19.8	20.6
1984	21.6	22.1	21.1	20.4	19.7	19.1							

^{1/} Bushels of No. 2 yellow corn equivalent in value to 100 pounds of Choice slaughter steers, 900-1,100 pounds, Omaha.

SOURCE: Economic Research Service.

Table 165--Wholesale prices of pork cuts, less than carlot basis: Average per 100 pounds, New York and San Francisco, by year, 1979-83, and by month, 1983 1/

Market, year, and month	Fresh pork cuts					Cured pork cuts	
	Loins	Butts, Boston style, 4-8	Spareribs, 1 1/2-3	Hams, skinned	Hams, skinned	Picnics, smoked, cooked before eating	
	8-14 lb.	14-17 lb.	1b.	1b.	14 lb. @dn	14-17 lb.	4-8 lb.
	Dollars						
New York:							
1979	107.65	106.03	94.13	111.22	102.00	94.38	69.91
1980	101.14	101.03	87.46	112.31	83.67	88.99	67.01
1981	113.70	113.78	97.56	119.29	--	95.55	68.38
1982	127.66	127.60	111.90	124.39	112.91	111.98	78.19
1983	115.91	114.96	96.07	123.19	96.66	95.54	70.62
Jan.	129.12	128.00	111.88	127.00	106.62	105.50	79.25
Feb.	136.88	135.38	111.75	136.00	110.25	108.25	81.38
Mar.	121.90	120.80	101.01	133.00	104.30	101.80	74.00
Apr.	118.00	116.50	91.38	136.25	90.25	88.38	70.12
May	116.25	115.88	94.62	140.62	87.75	85.50	67.50
June	117.30	117.30	99.60	134.60	86.20	86.20	68.50
July	114.38	113.75	99.75	126.00	87.25	86.68	66.00
Aug.	115.60	114.60	98.50	122.80	93.90	94.00	70.90
Sept.	112.88	112.25	94.75	116.38	94.12	93.00	67.38
Oct.	106.25	105.00	84.50	100.25	93.62	92.62	68.50
Nov.	95.40	93.80	79.40	95.60	94.50	93.90	63.60
Dec.	107.00	106.25	88.62	109.75	111.12	110.50	70.25
San Fran- cisco:							
1979	104.25	103.38	84.45	110.41	--	94.50	71.74
1980	93.39	92.43	77.99	109.03	--	85.86	67.52
1981	110.11	109.05	90.19	116.83	--	94.16	70.95
1982	124.60	123.79	104.66	135.82	--	109.38	77.94
1983	108.79	108.14	85.37	130.92	--	89.59	65.41
Jan.	123.56	123.06	98.25	139.12	--	100.00	75.00
Feb.	128.56	127.75	100.00	144.31	--	103.62	75.50
Mar.	114.30	113.50	88.15	142.05	--	95.85	67.90
Apr.	109.88	109.12	82.25	143.19	--	84.38	64.38
May	110.81	110.31	84.44	144.75	--	80.50	62.69
June	109.65	108.70	89.05	148.85	--	77.85	63.60
July	106.50	105.50	91.56	134.75	--	79.00	61.25
Aug.	108.75	108.55	89.80	127.30	--	85.85	66.00
Sept.	104.91	104.62	80.50	115.06	--	88.69	62.12
Oct.	97.12	96.38	74.19	102.81	--	88.25	62.00
Nov.	89.30	88.30	68.55	109.65	--	91.05	56.95
Dec.	102.19	101.94	77.75	119.25	--	100.06	67.50

-- = Not available.

1/ Based on the mean of daily range of quotations. Quotations at New York exclude locally dressed fresh meats.

SOURCE: Agricultural Marketing Service.

Table 170--Beef, Choice yield grade 3: Retail, carcass, and farm values; farm-retail spread, and farmers' share, 1967-84 1/

Year	Retail price 2/	Gross carcass value 3/	Carcass by-product allowance 4/	Net carcass value 5/	Gross farm value 6/	Farm by-product allowance 7/	Net farm value 8/	Farm-retail spread			
								Total	Carcass-retail	Farm-carcass	Farmers' share 9/
								Cents/lb.			Percent
1967	84.6	61.7	1.1	60.6	60.4	5.2	55.2	29.4	24.0	5.4	65
1968	88.7	65.5	1.2	64.3	64.0	5.2	58.8	29.9	24.4	5.5	66
1969	98.6	71.3	1.3	70.0	70.7	6.2	64.5	34.1	28.6	5.5	65
1970	101.7	71.1	1.3	69.8	70.2	6.3	63.9	37.8	31.9	5.9	63
1971	108.1	78.8	1.4	77.4	76.7	6.2	70.5	37.6	30.7	6.9	65
1972	118.7	83.5	1.5	82.0	85.0	9.4	75.6	43.1	36.7	6.4	64
1973	142.1	102.5	1.8	100.7	106.8	12.6	94.2	47.9	41.4	6.5	66
1974	146.3	101.8	1.8	100.0	101.5	10.1	91.4	54.9	46.3	8.6	62
1975	154.8	110.2	2.0	108.2	108.6	9.6	99.0	55.8	46.6	9.2	64
1976	148.2	93.1	1.7	91.5	94.4	10.4	84.1	64.1	56.7	7.4	57
1977	148.4	95.7	1.9	93.8	97.3	11.8	85.5	62.9	54.6	8.3	58
1978	181.9	121.6	2.3	119.3	126.1	15.0	111.1	70.8	62.6	8.2	61
1979	226.3	153.3	2.8	150.5	163.4	22.6	140.8	85.5	75.8	9.7	62
1980	237.6	157.7	2.3	155.4	161.9	16.9	145.0	92.6	82.2	10.4	61
1981	238.7	151.5	2.1	149.3	154.5	16.0	138.5	100.2	89.4	10.8	58
1982	242.5	152.8	2.1	150.7	155.5	15.0	140.5	102.0	91.8	10.2	58
1983	238.1	147.4	2.0	145.4	151.8	15.6	136.2	101.9	92.7	9.2	57
1976:											
I	151.3	94.3	1.7	92.7	93.4	9.4	84.0	67.3	58.6	8.7	56
II	150.8	97.6	1.7	95.8	100.5	11.5	89.0	61.8	55.0	6.8	59
III	145.3	88.0	1.6	86.4	89.9	10.4	79.5	65.8	58.9	6.9	55
IV	145.4	92.6	1.7	90.9	94.0	10.2	83.8	61.6	54.5	7.1	58
1977:											
I	144.6	89.9	1.7	88.2	91.2	11.5	79.7	64.9	56.4	8.5	55
II	146.4	95.5	1.9	93.6	98.6	12.5	87.0	59.4	52.8	6.6	59
III	149.0	96.1	2.1	93.9	97.3	11.6	85.7	63.3	55.1	8.2	58
IV	153.4	101.3	1.9	99.4	102.3	11.7	90.5	62.9	54.0	8.9	59
1978:											
I	162.7	108.5	2.0	106.4	110.4	12.6	97.8	64.9	56.3	8.6	60
II	185.7	129.1	2.2	126.9	133.8	14.2	119.6	66.1	58.8	7.3	64
III	189.4	124.3	2.4	121.9	129.3	16.2	113.1	76.3	67.5	8.8	60
IV	189.7	124.5	2.4	122.1	131.0	17.2	113.8	75.9	67.6	8.3	60
1979:											
I	215.4	148.8	2.7	146.1	158.4	21.1	137.3	78.1	69.3	8.8	64
II	235.5	160.8	3.1	157.7	175.3	27.0	148.3	87.2	77.2	9.4	63
III	226.6	149.3	2.7	146.6	158.7	22.3	136.4	90.1	79.9	10.2	59
IV	227.7	154.4	2.6	151.8	160.9	17.9	141.0	86.7	75.9	10.8	62
1980:											
I	235.2	155.8	2.2	153.6	160.4	17.2	143.2	92.0	81.6	10.4	61
II	231.4	154.4	2.1	152.3	156.5	14.2	142.3	89.1	79.1	10.0	62
III	241.6	165.4	2.5	162.9	171.1	18.2	152.9	88.7	78.7	10.0	63
IV	242.3	155.1	2.3	152.8	159.5	18.1	141.4	100.9	89.5	11.4	58
1981:											
I	237.5	147.5	2.0	145.4	150.1	16.0	134.1	103.4	92.1	11.3	56
II 10/	234.7	155.5	2.1	153.4	160.8	16.6	144.2	90.5	81.3	9.2	61
III	243.1	158.3	2.3	156.0	160.8	16.3	144.5	98.6	87.1	11.5	59
IV	239.5	144.5	2.1	142.4	146.4	15.2	131.1	108.4	97.1	11.3	55
1982:											
I	237.3	151.9	2.0	149.0	153.5	14.7	138.8	98.5	87.4	11.1	59
II	247.2	168.0	2.5	165.5	171.2	15.9	155.3	93.9	82.7	10.2	63
III	248.3	150.7	2.1	148.6	154.5	15.4	139.1	109.1	99.7	9.5	56
IV	237.2	140.6	1.8	138.8	142.7	13.9	128.9	108.3	98.4	9.9	54
1983:											
I	237.9	146.7	1.7	144.9	149.9	13.5	136.4	101.5	93.0	8.6	58
II	245.1	158.0	2.0	156.1	162.9	15.5	147.4	97.7	89.0	8.7	60
III	238.4	142.8	2.1	140.7	147.0	16.5	130.5	107.9	97.7	10.2	55
IV	231.1	142.0	2.0	140.0	147.4	16.8	130.7	100.4	91.1	9.3	57
1984:											
I	242.6	157.2	2.8	154.3	164.5	18.5	146.0	96.6	88.3	8.3	60
II	242.1	151.2	3.1	148.1	159.8	19.8	140.0	102.1	94.0	8.1	58

See footnotes at end of table.

Continued--

Table 170—Beef, Choice yield grade 3: Retail, carcass, and farm values; farm-retail spread, and farmers' share, 1967-84 1/--Continued

Year	Retail price 2/	Gross carcass value 3/	Carcass by-product allowance 4/	Net carcass value 5/	Gross farm value 6/	Farm by-product allowance 7/	Net farm value 8/	Farm-retail spread			Farmers' share 9/
								Total	Carcass-retail	Farm-carcass	
								Cents/lb.			Percent
1980:											
Jan.	234.5	154.4	2.3	152.1	158.3	18.9	139.4	95.1	82.4	12.7	59
Feb.	234.8	156.8	2.2	154.6	162.4	17.4	145.0	89.8	80.2	9.6	62
Mar.	236.2	156.1	2.2	153.9	160.6	15.5	145.1	91.1	82.3	8.8	61
Apr.	233.3	150.4	2.2	148.2	152.8	14.6	138.2	95.1	85.1	10.0	59
May	230.4	154.3	2.1	152.2	156.1	13.5	142.7	87.7	78.2	9.5	62
June	230.6	158.5	2.1	156.4	160.7	14.6	146.1	84.5	74.2	10.3	64
July	237.8	165.6	2.4	163.2	170.8	17.3	153.5	84.3	74.0	9.7	65
Aug.	242.2	168.0	2.6	165.4	174.5	19.3	155.2	87.0	76.8	10.2	64
Sept.	244.9	162.5	2.4	160.1	168.0	18.0	150.0	94.9	84.8	10.1	61
Oct.	241.6	159.1	2.5	156.6	163.2	18.0	145.2	96.4	85.0	11.4	60
Nov.	242.3	153.8	2.3	151.5	158.0	18.9	139.1	103.2	90.8	12.4	57
Dec.	242.9	152.5	2.2	150.3	157.4	17.5	139.9	103.0	92.6	10.4	58
1981: 10/											
Jan.	239.5	152.6	2.1	150.5	154.5	16.5	138.0	101.5	89.0	12.5	58
Feb.	237.5	146.6	2.0	144.6	149.2	15.3	133.9	103.6	92.9	10.7	56
Mar.	235.6	143.2	2.0	141.2	146.7	16.1	130.6	105.0	94.4	10.6	55
Apr.	230.9	148.7	2.0	146.7	155.0	17.1	137.9	93.0	84.2	8.8	60
May	234.3	157.3	2.2	155.1	162.3	16.7	145.6	88.6	79.1	9.5	62
June	236.9	160.6	2.2	158.4	165.2	16.0	149.2	89.7	80.5	9.2	63
July	242.9	162.2	2.3	159.9	164.2	16.3	147.9	95.0	83.0	12.0	62
Aug.	242.7	156.5	2.4	154.1	159.1	16.2	142.9	99.8	88.6	11.2	59
Sept.	243.8	156.3	2.3	153.9	159.1	16.3	142.8	101.0	89.9	11.1	59
Oct.	241.5	146.3	2.1	144.2	149.2	15.7	133.4	108.1	97.3	10.8	55
Nov.	239.0	144.3	2.2	142.1	146.6	15.2	131.4	107.6	96.9	10.7	55
Dec.	238.0	143.0	2.0	141.0	143.3	14.7	128.6	109.4	97.0	12.4	54
1982:											
Jan.	236.9	147.1	2.0	145.1	146.3	14.5	131.8	105.1	91.8	13.3	56
Feb.	238.0	152.0	2.0	150.0	154.3	14.5	139.8	98.2	88.0	10.2	59
Mar.	237.0	156.7	2.1	154.6	160.0	15.1	144.9	92.1	82.4	9.7	61
Apr.	240.4	164.6	2.4	162.2	167.5	15.7	151.8	88.6	78.2	10.4	63
May	246.5	172.6	2.7	169.9	176.0	16.3	159.7	86.8	76.6	10.2	65
June	254.6	166.9	2.5	164.4	170.1	15.7	154.4	100.2	90.2	10.0	61
July	251.8	158.8	2.2	156.6	159.0	15.6	143.4	108.4	99.2	9.2	57
Aug.	246.9	152.4	2.2	150.2	157.0	15.6	141.4	105.5	96.7	8.8	57
Sept.	246.1	145.0	2.0	143.0	147.6	15.0	132.6	113.5	103.1	10.4	54
Oct.	238.7	141.0	2.0	139.0	143.1	14.4	128.7	110.0	99.7	10.3	54
Nov.	237.1	140.5	1.8	138.7	142.6	14.0	128.6	108.5	98.4	10.1	54
Dec.	235.7	140.3	1.6	138.7	142.5	13.2	129.3	106.4	97.0	9.4	55
1983:											
Jan.	236.9	142.1	1.6	140.5	144.7	13.2	131.5	105.4	96.4	9.0	56
Feb.	238.7	145.7	1.7	144.0	148.9	13.4	135.5	103.2	94.7	8.5	57
Mar.	238.1	152.2	1.9	150.3	156.1	14.0	142.1	96.0	87.8	8.2	60
Apr.	244.5	162.4	2.1	160.3	166.6	15.6	151.0	93.5	84.2	9.3	62
May	246.7	157.8	1.9	155.9	163.4	15.6	147.8	98.9	90.8	8.1	60
June	244.1	153.9	1.9	152.0	158.6	15.3	143.3	100.8	92.1	8.7	59
July	242.0	147.3	1.8	145.5	151.4	15.7	135.7	106.3	96.5	9.8	56
Aug.	238.6	142.7	2.3	140.4	147.8	17.3	130.5	108.1	98.5	9.9	55
Sept.	234.7	138.4	2.3	136.1	141.9	16.6	125.3	109.4	98.6	10.8	53
Oct.	231.8	137.7	1.9	135.8	143.2	16.2	127.0	104.8	96.0	8.8	55
Nov.	231.1	138.0	2.0	136.0	143.7	17.1	126.6	104.5	95.1	9.4	55
Dec.	230.3	150.5	2.2	148.3	155.4	17.0	138.4	91.9	82.0	9.9	60
1984:											
Jan.	239.3	156.7	2.8	155.9	164.1	18.0	146.1	93.2	83.4	9.8	61
Feb.	243.9	154.8	2.7	152.1	162.8	18.3	144.5	99.4	91.8	7.6	59
Mar.	244.6	158.0	3.0	155.0	166.7	18.5	147.5	97.1	89.6	7.5	60
Apr.	244.8	155.8	2.9	152.9	164.9	19.4	145.5	99.3	91.9	7.4	59
May	241.9	150.7	3.8	146.9	158.6	20.8	137.8	104.1	95.0	9.1	57
June	239.7	147.1	2.7	144.4	155.9	19.2	136.7	103.0	95.3	7.7	57

1/ Revised series. 2/ Estimated weighted-average price of retail cuts from Choice yield grade 3 carcass. 3/ Value of carcass-quantity equivalent to 1 pound of retail cuts. A wholesale-carcass equivalent of 1.464 pounds was used prior to 1970. It was increased gradually to 1.476 pounds in 1976 and later years. 4/ Portion of gross carcass value attributed to fat and bone trim. 5/ Gross carcass value minus carcass byproduct allowance. 6/ Market value to producer for quantity of live-animal equivalent to 1 pound of retail cuts. The farm-product equivalent of 2.36 pounds was used prior to 1970; it was increased gradually to 2.40 pounds in 1976 and later years. 7/ Portion of gross farm value attributed to edible and inedible byproducts. 8/ Gross farm value minus farm byproduct allowance. 9/ Percent net farm value is of retail price. 10/ ERS data through May 1981, BLS series since June.

SOURCE: Economic Research Service.

Table 171--Pork: Retail, wholesale, and farm values; farm-retail spread, and farmers' share, 1967-84 1/

Year	Retail price 2/	Wholesale value 3/	Gross farm value 4/	Byproduct allowance 5/	Net farm value 6/	Farm-retail spread			Farmers' share 7/
						Total	Wholesale-retail	Farm wholesale-sale	
----- Cents/lb. -----						----- Percent -----			
1967	66.6	55.0	39.2	2.9	36.3	30.3	11.6	18.7	55
1968	66.8	55.3	38.0	2.4	35.6	31.2	11.5	19.7	53
1969	73.9	62.8	46.4	3.7	42.7	30.9	10.8	20.1	58
1970	77.4	63.4	43.0	3.7	39.3	38.1	14.0	24.1	51
1971	69.8	57.0	34.9	2.9	32.0	37.8	12.8	25.0	46
1972	82.7	71.3	49.6	3.4	46.2	36.5	11.4	25.1	56
1973	109.2	95.8	73.8	6.2	67.6	41.6	13.4	28.2	62
1974	107.8	85.5	63.6	6.4	57.2	50.6	22.3	28.3	53
1975	134.6	115.3	86.5	6.6	79.8	54.8	19.3	35.5	59
1976	134.0	105.2	75.8	4.8	71.0	63.0	28.8	34.2	55
1977	125.4	99.0	70.2	4.6	65.6	59.8	26.4	33.4	52
1978	143.6	107.7	82.5	5.9	76.6	67.0	35.9	31.1	53
1979	144.1	100.4	72.2	5.6	66.6	77.5	43.7	33.8	46
1980	139.4	98.0	68.3	5.1	63.2	76.2	41.4	34.8	45
1981	152.4	106.7	75.5	5.2	70.3	82.1	45.7	36.4	46
1982	175.4	121.8	94.3	6.3	88.0	87.4	53.6	33.8	50
1983	169.8	108.9	81.4	4.9	76.5	93.3	60.9	32.4	45
1976:									
I	141.2	112.1	83.0	5.4	77.6	63.6	29.1	34.5	55
II	138.2	112.9	85.1	5.3	79.8	58.4	25.3	33.1	58
III	137.1	104.5	75.9	5.0	70.9	66.2	32.6	33.6	52
IV	119.6	91.5	59.2	3.7	55.5	64.1	28.1	36.0	46
1977:									
I	120.5	95.0	66.4	4.5	61.9	58.6	25.5	33.1	51
II	121.7	96.6	69.4	4.8	64.6	57.1	25.1	32.0	53
III	131.0	100.9	74.5	4.8	69.7	61.3	30.1	31.2	53
IV	128.2	103.3	70.4	4.4	66.0	62.2	24.9	37.3	52
1978:									
I	137.0	104.8	80.7	5.6	75.1	61.9	32.2	29.7	55
II	142.4	105.6	81.3	5.8	75.5	66.9	36.8	30.1	53
III	144.7	107.6	82.4	6.0	76.4	68.3	37.1	31.2	53
IV	150.1	112.7	85.3	6.1	79.2	70.9	37.4	33.5	53
1979:									
I	156.1	113.8	88.2	6.9	81.3	74.8	42.3	32.5	52
II	148.2	100.1	73.1	5.7	67.4	80.8	48.1	32.7	45
III	138.0	93.4	65.6	5.1	60.5	77.5	44.6	32.9	44
IV	134.3	94.1	62.0	4.7	57.3	77.0	40.2	36.8	43
1980:									
I	133.9	90.9	61.8	4.6	57.2	76.7	43.0	33.7	43
II	125.3	82.3	53.1	3.8	49.3	76.0	43.0	33.0	39
III	144.2	107.7	78.6	5.7	72.9	71.3	36.5	34.8	51
IV	154.3	111.2	79.1	5.8	73.3	81.0	43.1	37.9	48
1981:									
I	148.7	103.4	70.0	4.8	65.2	83.5	45.3	38.2	44
II 8/	144.7	104.1	73.9	5.0	68.9	75.8	40.6	35.2	48
III	157.5	113.6	85.8	5.9	79.9	77.6	43.9	33.7	51
IV	158.7	105.6	72.4	5.0	67.4	91.3	53.1	38.2	42
1982:									
I	160.1	108.7	82.0	5.6	76.4	83.7	51.4	32.4	48
II	169.3	120.4	96.1	6.6	89.5	79.9	48.9	30.9	53
III	185.0	132.7	105.4	7.0	98.4	86.6	52.3	34.3	53
IV	187.1	125.4	93.7	5.9	87.8	99.3	61.7	37.4	47
1983:									
I	183.0	119.3	93.8	5.7	88.1	94.9	63.6	31.3	48
II	171.1	106.9	79.6	4.9	74.7	96.4	64.2	32.2	44
III	185.4	105.6	79.6	5.0	74.7	90.7	59.8	30.9	45
IV	159.8	103.8	72.8	4.3	68.5	91.3	56.0	35.3	43
1984:									
I	161.5	108.6	81.3	5.6	75.7	85.8	52.9	33.0	47
II	159.4	109.5	83.3	6.1	77.2	82.2	49.9	32.3	49

See footnotes at end of table.

Continued--

Table 171--Pork: Retail, wholesale, and farm values; farm-retail spread, and farmers' share, 1967-84 1/--Continued

Year	Retail price 2/	Wholesale value 3/	Gross farm value 4/	Byproduct allowance 5/	Net farm value 6/	Farm-retail spread			Farmers' share 7/
						Total	Wholesale-retail	Farm wholesale	
						Cents/lb.			Percent
1980:									
Jan.	135.3	93.3	63.8	4.7	59.1	76.2	42.0	34.2	44
Feb.	133.2	91.3	63.8	4.8	59.0	74.2	41.9	32.3	44
Mar.	133.3	88.0	59.9	4.3	53.6	79.7	45.3	34.4	40
Apr.	127.8	79.7	49.3	3.7	45.6	82.2	48.1	34.1	36
May	123.6	79.5	50.3	3.7	46.6	77.0	44.1	32.9	38
June	124.4	87.6	59.6	4.1	55.5	68.9	36.8	32.1	45
July	136.2	101.5	73.4	5.2	68.2	68.0	34.7	33.3	50
Aug.	145.7	111.0	82.3	5.9	76.4	69.3	34.7	34.6	52
Sept.	150.7	110.6	80.0	5.9	74.1	76.6	40.1	36.5	49
Oct.	152.8	113.3	81.9	5.8	76.1	76.7	39.5	37.2	50
Nov.	156.3	111.7	78.9	6.0	73.9	83.4	44.6	38.8	47
Dec.	153.8	108.6	76.6	5.7	70.9	82.9	45.2	37.7	46
1981: 8/									
Jan.	151.5	104.1	70.6	5.0	65.6	85.9	47.4	38.5	43
Feb.	148.4	104.6	72.1	4.8	67.3	81.1	43.8	37.3	45
Mar.	146.2	101.6	67.2	4.6	62.6	83.6	44.6	39.0	43
Apr.	142.7	101.2	67.4	4.6	62.8	79.9	41.5	38.4	44
May	144.9	101.5	71.1	4.8	66.3	78.6	43.4	35.2	46
June	146.6	109.5	83.1	5.6	77.5	69.1	37.1	32.0	53
July	154.9	114.5	86.8	5.9	80.9	74.0	40.4	33.6	52
Aug.	158.1	113.6	86.3	5.9	80.4	77.7	44.5	33.2	51
Sept.	159.5	112.7	84.3	6.0	78.3	81.2	46.8	34.4	49
Oct.	160.4	107.9	77.3	5.5	71.8	88.6	52.5	36.1	45
Nov.	158.2	105.3	71.8	5.0	66.8	91.4	52.9	38.5	42
Dec.	157.4	103.5	68.0	4.5	63.5	92.9	53.9	40.0	40
1982:									
Jan.	158.2	107.0	77.8	5.2	72.6	85.6	51.2	34.4	46
Feb.	160.7	108.8	84.2	5.9	78.3	82.4	51.9	30.5	49
Mar.	162.4	110.4	84.0	5.8	78.2	83.2	51.0	32.2	48
Apr.	163.0	114.0	88.0	6.1	82.7	80.3	49.0	31.3	51
May	169.6	122.1	98.8	6.8	92.0	77.6	47.5	30.1	54
June	175.4	125.1	100.6	6.9	93.7	81.7	50.3	31.4	53
July	181.1	129.3	101.8	6.7	95.1	86.0	51.8	34.2	53
Aug.	183.5	132.8	107.3	7.2	100.1	83.4	50.7	32.7	55
Sept.	190.3	136.0	107.0	7.1	99.9	90.4	54.3	36.1	52
Oct.	190.9	127.8	96.5	6.2	90.3	100.6	63.1	37.5	47
Nov.	187.0	124.2	90.9	5.4	85.5	101.5	62.8	38.7	46
Dec.	182.5	124.2	93.6	5.4	88.2	95.3	59.3	36.0	48
1983:									
Jan.	188.0	121.6	96.5	5.9	90.6	94.4	63.4	31.0	49
Feb.	183.3	122.3	98.2	5.8	92.4	90.9	61.0	29.9	50
Mar.	180.7	114.2	86.6	5.3	81.3	99.4	66.5	32.9	45
Apr.	173.9	108.8	80.8	5.1	75.7	98.2	65.1	33.1	44
May	171.1	106.0	80.2	5.0	75.2	95.9	65.1	30.8	44
June	168.2	105.8	77.7	4.6	73.1	95.1	62.4	32.7	43
July	166.6	104.2	77.7	4.5	73.2	93.4	62.4	31.0	44
Aug.	165.7	109.1	83.7	5.3	78.4	87.3	56.6	30.7	47
Sept.	163.9	103.4	77.5	5.1	72.4	91.5	60.5	31.0	44
Oct.	162.3	99.8	70.6	4.2	66.4	95.9	62.5	33.4	41
Nov.	159.0	100.8	66.4	4.0	62.4	96.6	58.2	38.4	39
Dec.	158.1	110.8	81.3	4.7	76.6	81.5	47.3	34.2	48
1984:									
Jan.	162.2	112.9	84.8	5.5	79.3	82.9	49.3	33.6	49
Feb.	162.9	109.2	79.0	5.4	73.6	89.3	53.7	35.6	45
Mar.	159.4	103.8	80.1	6.0	74.1	85.3	55.6	29.7	46
Apr.	159.8	107.1	82.1	6.1	76.0	83.8	52.7	31.1	48
May	158.6	110.6	81.7	6.1	75.6	83.0	48.0	35.0	48
June	159.9	110.8	86.1	6.1	80.0	79.9	49.1	30.8	50

1/ Revised series. 2/ Estimated weighted-average price of retail cuts from pork carcass. 3/ Value of wholesale-quantity equivalent to 1 pound of retail cuts. A wholesale-carcass equivalent of 1.06 pounds is used for all years. 4/ Market values to producer for quantity of live-animal equivalent to 1 pound of retail cuts. The farm-product equivalent of 2.12 pounds was used prior to 1959; it was decreased gradually to 1.70 pounds in 1977 and later. 5/ Portion of gross farm value attributable to edible and inedible byproducts. 6/ Gross farm value minus byproduct allowance. 7/ Percent net farm value is of retail price. 8/ ERS data through May 1981, BLS series since June.

SOURCE: Economic Research Service.

Table 173--Pork: Live animal and wholesale prices, wholesale and retail values, 1970-84 1/

Price, value, and year	Jan.	Feb.	Mar.	Apr.	May	June	July	Aug.	Sept.	Oct.	Nov.	Dec.	Aver.
	<u>Dollars</u>												
Live animal price: 2/													
1970	27.40	28.23	25.94	24.02	23.53	24.04	25.13	22.12	20.35	17.91	15.69	15.67	21.95
1971	16.25	19.43	17.13	16.19	17.43	18.38	19.84	19.05	18.91	19.80	19.39	20.98	18.45
1972	24.84	25.61	23.56	22.89	25.32	26.78	28.57	28.86	29.10	28.09	27.79	30.78	26.67
1973	32.54	36.23	38.13	35.56	36.35	38.55	46.64	56.68	43.79	42.12	40.97	39.79	40.27
1974	40.59	39.73	34.88	30.52	26.09	27.40	36.31	37.67	35.79	38.90	38.34	39.93	35.12
1975	38.93	39.61	39.52	40.69	46.44	51.19	57.17	58.10	61.23	58.52	49.74	48.33	48.32
1976	48.40	48.85	46.71	47.89	48.89	50.80	48.26	44.00	39.39	32.66	32.05	38.05	43.11
1977	39.52	40.18	37.53	36.97	41.79	43.86	45.76	44.38	61.40	40.83	39.33	43.99	41.07
1978	45.99	48.83	47.50	46.04	49.17	48.31	46.80	48.72	49.95	52.44	48.55	49.66	48.50
1979	52.27	54.32	49.19	45.11	43.65	40.29	38.97	38.10	38.66	34.61	36.34	38.48	42.42
1980	37.50	37.52	34.09	28.97	29.57	35.06	43.16	48.40	47.06	48.20	46.40	45.08	40.08
1981	41.51	42.44	39.54	39.67	41.84	48.87	51.07	50.74	49.57	45.46	42.21	40.02	44.41
1982	45.76	49.56	49.39	32.22	58.11	59.20	59.86	63.10	62.93	56.78	53.48	55.08	55.46
1983	56.75	57.75	50.96	47.51	47.15	45.70	45.68	49.25	45.58	41.56	39.04	47.80	47.89
1984	49.86	46.50	47.10	48.32	48.08	50.66	Discontinued						
Wholesale value (live-weight basis): 3/													
1970	40.13	39.91	38.68	36.89	36.56	37.11	37.43	34.73	33.38	31.66	30.36	30.63	35.62
1971	29.76	31.95	30.80	29.31	30.91	31.61	33.04	32.12	34.69	34.20	33.37	34.30	32.17
1972	37.74	39.58	38.02	36.69	38.36	40.03	40.47	42.59	43.75	44.26	43.70	46.76	41.00
1973	48.95	51.77	54.10	51.94	51.20	52.62	62.75	75.09	63.31	57.66	57.77	57.94	57.09
1974	57.48	57.89	50.57	46.95	42.69	42.41	51.84	52.82	51.73	55.24	56.51	57.60	51.98
1975	56.90	58.30	58.89	59.94	65.96	71.11	77.67	80.47	84.75	82.82	76.44	71.01	70.42
1976	70.52	59.43	65.95	67.74	69.42	69.82	67.56	63.29	60.78	54.66	54.10	58.27	64.30
1977	58.83	58.66	56.87	56.06	59.61	61.96	63.51	61.86	59.57	61.43	62.27	64.86	60.45
1978	62.22	65.61	65.30	64.36	65.86	65.02	64.45	66.27	68.48	70.90	68.44	69.04	66.33
1979	71.63	72.24	68.37	66.01	62.02	59.75	57.71	56.76	58.75	55.80	59.40	58.80	62.35
1980	57.34	56.19	54.06	48.87	48.61	53.47	62.40	68.41	68.31	69.84	69.09	67.06	60.30
1981	63.96	64.01	62.19	61.99	62.18	67.17	70.37	69.79	69.42	66.40	64.62	63.27	65.45
1982	65.60	67.02	67.83	70.08	75.24	77.14	79.47	81.75	83.67	78.44	75.79	75.68	74.81
1983	74.23	74.60	69.66	66.47	64.66	64.27	63.25	66.74	63.23	60.68	61.16	67.21	66.35
1984	69.13	67.15	64.12	66.15	68.45	68.27	Discontinued						
Wholesale price: 4/													
1970	67.17	66.42	64.15	61.51	61.51	62.45	62.92	58.40	56.13	55.49	51.70	52.36	59.85
1971	49.91	53.11	51.42	49.06	51.60	52.74	55.00	53.40	57.92	57.08	55.85	57.36	53.70
1972	61.98	65.09	62.64	60.39	63.02	65.57	66.23	69.62	71.89	72.64	71.79	76.89	67.30
1973	79.25	83.21	86.42	82.17	81.32	83.21	99.06	117.08	100.00	90.28	91.13	91.79	90.41
1974	89.43	89.43	78.30	73.40	67.17	66.79	80.19	81.79	80.23	84.81	87.08	80.96	80.64
1975	88.30	90.19	90.94	92.55	101.98	109.62	119.34	123.87	130.47	127.45	118.59	112.17	108.79
1976	108.81	106.79	101.57	104.55	107.24	107.84	103.93	97.80	93.90	84.72	83.96	90.34	99.29
1977	90.92	90.34	87.57	86.19	91.69	95.58	97.99	95.60	92.14	94.99	96.58	100.66	93.35
1978	95.95	100.89	99.82	98.67	100.86	99.45	98.75	101.42	104.46	108.34	104.71	105.80	101.59
1979	109.43	109.44	103.20	97.94	94.21	93.27	88.08	86.80	89.46	85.03	91.05	90.24	94.68
1980	88.01	86.11	83.01	75.24	74.98	82.62	95.79	104.68	104.33	106.89	105.36	102.45	92.46
1981	98.22	98.67	95.84	95.47	95.73	103.27	107.99	107.16	106.29	101.78	99.33	97.62	100.61
1982	100.97	102.64	104.15	107.53	115.17	118.03	122.02	125.25	128.29	120.56	117.19	117.16	114.91
1983	114.68	115.38	107.69	102.66	100.02	99.76	98.35	102.96	97.55	94.18	95.07	104.49	102.73
1984	106.52	103.07	97.90	101.00	104.36	104.51	Discontinued						
Retail value (wholesale- weight basis): 5/													
1970	76.76	76.48	76.10	74.78	74.87	74.87	75.44	74.59	71.76	69.78	66.20	64.03	72.97
1971	64.03	64.97	65.44	64.31	63.84	65.16	66.86	67.05	66.48	66.76	66.86	68.27	65.84
1972	71.48	76.19	74.40	73.27	74.40	76.85	80.25	80.63	81.19	82.04	81.76	82.98	77.95
1973	88.26	91.09	96.66	96.37	96.09	97.69	100.90	123.44	118.54	109.86	108.26	108.63	102.98
1974	109.58	110.05	105.05	98.35	93.36	87.98	97.41	102.13	103.26	102.32	104.67	105.90	101.67
1975	108.07	107.97	106.84	108.82	115.61	122.68	135.13	141.17	144.56	149.18	144.75	138.72	126.96
1976	135.70	133.25	130.51	128.53	130.42	132.11	133.72	129.29	124.85	117.50	110.61	110.33	126.40
1977	112.69	114.10	114.01	112.03	113.91	116.44	124.48	122.78	123.25	119.57	120.14	123.06	118.20
1978	126.17	130.13	131.27	133.53	133.34	135.98	135.98	136.17	137.21	140.88	141.83	141.92	135.36
1979	145.41	148.14	147.96	142.11	140.79	136.26	134.28	128.15	127.87	126.64	124.66	128.53	135.90
1980	127.59	125.61	125.70	120.52	116.55	117.31	128.44	137.40	142.08	145.05	147.39	145.03	131.56
1981	142.86	139.94	137.87	134.57	136.64	138.24	146.07	149.09	150.41	151.26	149.18	148.43	143.71
1982	149.18	151.54	152.20	153.71	159.93	165.40	170.78	173.04	179.45	180.02	176.34	173.04	165.39
1983	174.46	172.85	170.40	163.99	161.35	158.61	157.10	156.10	156.26	154.56	153.05	149.09	160.14
1984	152.95	153.61	150.31	150.69	149.56	150.79	Discontinued						

1/ For explanation of procedures, see the August 1978 Livestock and Meat Situation (LMS-222) special article. 2/ Average price per 100 pounds of barrows and gilts at seven leading public stockyards. Yearly average is a weighted average rather than a simple monthly average. 3/ Wholesale value of fresh and cured wholesale cuts and byproducts per 100 pounds live weight. 4/ Average price of 100 pounds wholesale cuts for Midwest plus transportation differential. 5/ Values calculated from retail prices reported to USDA-ERS meat survey by a group of retail chains until June 1981; later values are based on BLS retail price statistics. From 100 pounds of wholesale pork cuts, 94.3 pounds are sold at retail.

SOURCE: Economic Research Service.

Table 174--Beef: Live animal and wholesale prices, wholesale and retail values, 1970-84 1/

Price, value, and year	Jan.	Feb.	Mar.	Apr.	May	June	July	Aug.	Sept.	Oct.	Nov.	Dec.	Aver.
Live animal price: 2/													
1970	28.45	29.43	31.23	30.96	29.90	30.59	31.27	30.27	29.71	29.14	27.69	27.04	29.64
1971	28.75	32.12	31.86	32.43	32.78	32.37	32.35	33.06	32.53	32.27	33.48	34.20	32.35
1972	35.33	35.90	35.00	34.49	35.70	37.74	37.93	35.39	34.83	35.07	33.97	37.15	35.71
1973	40.82	43.52	45.57	45.06	46.03	47.10	48.40	54.33	45.84	41.75	40.32	39.92	44.89
1974	48.04	46.67	42.74	41.82	40.97	38.24	44.59	48.05	41.97	40.34	38.54	37.64	42.47
1975	37.21	35.64	37.00	43.95	50.39	53.34	51.58	47.61	49.11	47.87	45.45	46.04	45.43
1976	41.46	38.90	36.39	43.78	41.08	40.74	37.96	37.33	37.10	37.92	39.36	40.15	39.35
1977	38.28	38.13	37.63	40.49	42.22	40.50	41.08	40.05	40.49	42.40	42.09	43.32	40.56
1978	43.64	45.19	49.19	53.12	58.01	56.09	54.93	52.43	54.33	54.27	53.46	55.99	52.56
1979	60.70	65.34	71.96	75.60	74.41	69.16	67.16	63.08	68.16	65.55	67.35	68.30	68.06
1980	65.94	67.67	66.91	63.67	65.10	66.98	71.16	72.72	70.00	68.01	65.81	65.69	67.46
1981	64.37	62.15	61.12	64.57	67.64	68.82	68.40	66.28	66.31	62.16	61.07	59.71	64.38
1982	60.97	64.29	66.65	69.80	73.34	70.89	66.23	65.40	61.50	59.63	58.42	59.37	64.79
1983	60.30	62.06	65.04	69.41	68.09	66.07	63.10	61.59	59.12	59.66	59.88	64.76	63.26
1984	68.36	67.83	69.45	68.72	66.09	64.94	Discontinued						
Wholesale value (live-weight basis): 3/													
1970	31.92	31.88	33.56	33.29	32.15	32.65	33.90	33.03	32.17	31.38	30.64	29.77	32.20
1971	32.67	34.82	34.60	35.45	36.27	35.39	35.22	36.04	35.02	34.76	36.64	37.48	35.36
1972	38.54	38.77	37.71	37.15	38.86	40.64	40.45	38.11	37.54	37.84	36.87	40.10	38.55
1973	63.77	46.58	47.91	48.15	48.16	49.36	50.22	54.33	49.49	45.27	44.19	45.50	47.75
1974	51.43	51.38	46.24	44.80	44.66	42.20	48.31	50.24	45.11	43.70	41.67	40.63	45.87
1975	41.11	38.96	39.78	46.54	53.43	57.07	55.57	52.51	53.70	51.65	49.83	49.80	49.16
1976	45.96	43.02	40.04	46.03	44.53	43.92	41.30	40.68	40.91	40.97	42.46	43.79	42.80
1977	42.50	41.85	41.01	43.46	45.51	44.19	44.55	43.88	44.12	46.01	46.05	47.49	44.22
1978	42.50	49.53	52.02	56.22	60.87	59.77	58.67	56.44	58.21	58.16	57.06	59.58	56.21
1979	65.35	68.81	75.38	78.49	78.87	74.42	71.84	67.74	72.41	69.50	72.71	73.38	72.41
1980	71.67	71.88	70.72	68.08	69.20	71.48	75.43	77.26	74.47	73.04	71.35	70.17	72.06
1981	69.88	66.87	65.79	68.36	71.80	72.87	73.75	71.28	71.16	66.86	65.79	65.18	69.13
1982	66.90	68.79	70.89	74.35	77.84	75.32	70.25	69.22	66.04	64.17	63.83	63.50	69.26
1983	64.23	65.77	68.61	73.46	71.64	69.94	67.45	66.04	63.98	63.56	64.04	69.14	67.32
1984	72.71	71.11	72.69	71.93	70.05	68.37	Discontinued						
Wholesale price: 4/													
1970	47.88	47.70	50.38	49.90	48.31	49.30	51.36	49.85	48.45	47.05	46.07	45.03	48.44
1971	49.75	52.95	52.50	53.68	55.01	53.71	53.53	54.84	53.13	52.69	55.66	56.96	53.70
1972	58.54	58.62	56.12	54.89	57.58	60.44	59.85	54.45	54.47	54.23	52.65	58.63	56.79
1973	64.14	68.00	70.44	70.81	70.37	72.00	72.83	79.46	72.37	65.78	64.03	66.35	69.72
1974	75.95	77.04	69.31	67.41	67.76	63.98	73.33	75.62	68.24	66.26	63.67	62.03	69.13
1975	63.00	60.04	61.21	71.74	82.23	87.38	84.86	79.53	81.19	77.25	74.45	74.97	74.82
1976	68.79	63.97	58.99	68.27	65.38	64.61	60.19	59.25	59.48	60.40	63.03	64.82	63.10
1977	62.15	61.19	59.42	62.84	66.33	64.86	65.64	64.58	65.04	68.04	67.81	70.12	64.84
1978	70.61	73.03	76.85	83.38	90.57	88.41	86.43	81.98	84.21	83.88	82.41	86.87	82.39
1979	95.59	100.08	106.67	110.74	110.75	105.33	102.12	96.58	104.74	100.64	105.92	107.27	103.87
1980	104.58	106.23	105.76	101.88	104.55	107.39	112.19	113.82	110.06	107.80	104.21	103.32	106.82
1981	203.38	99.29	96.98	100.72	106.59	108.80	109.88	106.05	105.83	99.13	97.74	96.86	102.60
1982	99.64	102.96	106.15	111.53	116.94	113.07	104.90	103.27	98.27	95.56	95.21	95.04	103.54
1983	96.25	98.70	103.11	109.99	106.93	104.27	99.80	96.71	93.75	93.32	93.52	101.98	99.86
1984	107.50	104.90	107.01	105.55	102.11	99.66	Discontinued						
Retail value (wholesale-weight basis): 5/													
1970	68.30	68.17	69.73	70.07	69.80	69.19	70.76	70.55	69.46	68.85	68.71	67.96	69.30
1971	68.51	71.37	72.12	73.35	74.03	74.64	74.03	74.71	74.91	74.37	75.26	76.82	73.68
1972	78.51	81.90	81.97	79.32	78.98	80.48	83.20	82.18	80.20	80.14	79.86	81.50	80.72
1973	86.87	92.72	96.39	96.87	96.94	96.60	97.28	102.93	103.47	97.14	96.46	96.12	96.65
1974	102.10	107.13	101.63	97.49	96.61	94.57	98.78	102.72	101.49	98.10	96.47	94.84	99.33
1975	95.38	92.67	91.31	96.27	106.38	113.58	115.95	112.02	110.18	109.91	109.10	108.69	105.12
1976	107.11	102.85	97.49	102.44	102.37	101.69	99.93	98.17	97.15	96.61	98.31	100.61	100.39
1977	99.66	97.56	96.68	97.22	100.54	99.80	100.54	101.22	101.08	102.98	103.32	105.49	100.51
1978	108.06	109.55	113.14	119.24	125.95	132.25	129.81	128.25	126.96	127.10	127.24	131.16	123.23
1979	138.82	145.87	153.05	157.72	162.74	158.27	157.32	149.66	153.52	151.96	153.25	157.59	153.31
1980	158.87	159.07	160.03	158.06	156.10	156.23	161.11	164.09	165.92	163.69	164.16	164.57	160.99
1981	162.26	160.91	159.62	156.44	158.74	161.86	164.57	164.43	163.18	163.62	161.92	161.25	161.73
1982	160.50	161.25	160.57	162.87	167.01	172.49	170.60	167.28	166.73	161.72	160.64	159.69	164.28
1983	160.50	161.72	161.31	165.65	167.14	165.38	163.96	161.65	159.01	157.05	156.57	156.03	161.33
1984	162.13	165.24	165.72	165.85	163.89	162.40	Discontinued						

1/ For explanation of procedures, see the August 1978 Livestock and Meat Situation (LMS-222) special article. 2/ Average prices of Choice yield grade 3 steers at four leading public stockyards and four direct marketing areas. 3/ Wholesale value of carcasses and byproducts per 100 pounds live weight. 4/ Weighted average of price quotations for 600-700 pounds, Choice yield grade 3 steers for the East Coast, Colorado, Midwest, Amarillo area, and Los Angeles. 5/ Value of 67.8 pounds retail cuts obtained from 100 pounds of carcass after removal of fat, bone, and an allowance for shrinkage. Values calculated from retail prices reported to USDA-ERS meat survey by a group of retail chains until June 1981; later values are based on BLS retail price statistics.

SOURCE: Economic Research Service.

Table 175—Lamb: Live animal and wholesale prices, wholesale and retail values, 1970-81

Price, value, and year	Jan.	Feb.	Mar.	Apr.	May	June	July	Aug.	Sept.	Oct.	Nov.	Dec.	Average
	Dollars												
Live animal price: 1/													
1970	28.14	28.31	28.43	27.16	27.85	28.43	28.26	27.43	26.06	26.12	25.84	24.55	27.22
1971	23.54	23.27	25.85	27.44	28.49	30.73	28.76	28.89	26.51	25.65	25.75	25.48	26.68
1972	26.83	27.96	29.16	30.23	31.62	33.49	32.09	30.17	29.00	28.43	27.60	28.49	29.58
1973	31.62	35.25	41.81	38.99	33.97	36.86	35.96	42.92	35.13	30.77	33.70	35.55	36.02
1974	40.10	40.64	37.70	38.54	43.70	45.18	42.50	39.23	35.00	35.40	37.14	38.79	39.50
1975	38.16	38.53	40.65	45.10	48.59	48.09	44.01	41.12	40.36	42.82	43.85	47.37	43.32
1976	48.08	47.13	50.15	54.98	64.54	53.51	46.40	40.50	39.29	41.16	42.45	44.69	47.74
1977	48.61	50.63	51.29	51.60	57.34	51.68	51.03	47.64	50.78	51.59	49.86	53.97	51.34
1978	61.41	62.32	69.18	67.83	68.12	64.08	56.16	56.22	62.37	59.84	58.15	60.30	62.33
1979	69.80	71.60	64.16	71.48	70.54	67.80	64.48	60.45	66.27	64.44	63.68	65.42	66.68
1980	68.45	64.21	66.65	61.96	62.61	67.11	66.41	65.58	67.22	64.00	58.46	59.10	64.31
1981	53.86	54.91	55.87	58.07	Discontinued								
Wholesale value (live-weight basis): 2/													
1970	34.13	34.03	34.37	33.78	33.23	34.07	33.73	33.54	32.76	32.55	33.01	32.86	33.50
1971	31.17	31.06	32.32	33.82	34.81	36.47	35.92	35.79	34.23	33.36	33.51	34.26	33.89
1972	34.58	35.28	36.04	36.54	36.99	39.26	39.01	37.56	36.48	33.36	34.76	36.09	36.50
1973	39.30	42.12	47.20	44.94	43.31	43.36	43.64	52.90	43.51	38.38	41.78	45.24	43.61
1974	48.40	50.43	46.46	45.09	50.61	54.15	51.28	48.17	45.52	43.95	48.51	48.48	48.42
1975	48.76	48.21	48.02	50.48	54.74	55.28	53.96	52.58	50.04	52.59	55.10	56.77	52.21
1976	59.11	57.62	58.02	63.31	72.63	66.98	58.87	55.21	51.62	53.02	55.60	56.75	59.06
1977	60.43	61.89	62.83	65.74	71.06	65.19	64.45	61.68	63.87	64.49	64.87	67.27	64.48
1978	77.39	76.47	79.11	79.94	80.58	78.56	69.89	71.06	75.73	72.74	74.17	75.70	75.94
1979	81.97	84.21	82.34	88.11	84.47	83.89	79.94	72.34	77.52	78.17	78.69	80.91	81.03
1980	83.54	82.50	83.21	87.26	77.76	81.45	79.17	82.00	84.83	80.09	78.63	77.57	81.50
1981	76.31	75.31	75.29	76.75	Discontinued								
Wholesale price: 3/													
1970	62.41	62.00	62.61	62.14	60.93	63.87	64.26	64.08	62.28	62.06	62.74	61.64	62.58
1971	57.85	57.57	60.06	62.50	64.32	68.18	68.16	68.21	65.27	63.64	63.40	64.20	63.61
1972	64.60	65.95	67.14	67.32	67.72	72.56	72.80	70.00	67.74	65.65	64.21	64.58	67.52
1973	69.09	73.93	83.17	77.50	74.44	75.73	77.34	95.57	76.89	66.73	73.88	80.50	77.13
1974	86.70	90.60	81.94	78.14	88.01	95.74	91.49	85.52	82.29	79.32	89.50	85.33	86.55
1975	90.67	90.40	90.60	93.17	101.54	103.33	102.04	99.47	94.25	99.26	103.79	105.42	97.78
1976	108.14	105.13	105.22	114.49	131.91	121.65	106.50	99.86	92.39	95.64	98.83	92.25	106.00
1977	105.49	108.54	109.36	113.83	123.79	112.88	112.75	107.54	111.87	113.50	113.00	116.66	112.43
1978	135.54	132.83	137.42	139.77	141.46	138.54	126.62	129.64	138.58	132.92	132.42	133.77	134.86
1979	144.50	150.29	147.75	156.88	147.83	146.54	139.38	123.79	133.63	135.72	134.52	138.88	141.54
1980	141.67	143.00	146.19	151.88	132.29	143.38	141.96	146.83	151.67	145.42	141.63	138.61	143.71
1981	138.04	138.04	137.83	139.92	Discontinued								
Retail value (wholesale-weight basis): 4/													
1970	88.56	88.56	88.47	89.03	87.80	89.32	89.57	89.82	89.82	89.49	89.49	89.91	89.17
1971	89.49	89.99	90.42	90.75	91.26	92.61	94.13	94.22	95.15	93.71	95.23	95.48	92.70
1972	95.48	97.43	97.60	98.02	97.77	100.56	102.41	102.67	102.24	102.67	103.51	104.53	100.41
1973	106.13	110.02	115.00	114.50	113.40	111.71	112.72	118.64	112.86	114.24	110.95	111.29	113.46
1974	112.05	116.78	119.91	119.40	119.82	122.02	127.93	128.02	130.21	128.27	128.61	131.74	123.67
1975	131.82	132.75	130.55	133.68	138.75	142.97	147.79	146.61	148.47	147.88	149.14	149.56	141.66
1976	150.66	150.49	153.28	154.97	159.03	163.17	162.58	160.38	153.96	154.64	153.37	152.35	155.74
1977	153.28	154.47	153.20	150.66	155.06	159.28	162.75	163.00	159.11	159.87	163.59	160.30	157.88
1978	168.63	174.75	180.83	186.15	189.87	200.01	187.80	188.10	186.49	187.34	188.60	188.10	185.57
1979	198.91	206.52	206.52	210.07	211.84	212.18	209.56	206.86	206.86	205.25	208.99	207.36	207.58
1980	210.41	210.49	213.70	213.62	208.80	211.33	214.55	214.97	215.48	216.49	216.49	216.17	213.55
1981	213.89	213.21	212.76	212.66	Discontinued								

1/ Weighted average price per 100 pounds of Choice grade lambs at leading public stockyards. 2/ Wholesale value of carcasses and byproducts per 100 pounds live weight. 3/ Weighted average prices of Choice grade carcasses at New York, Los Angeles, San Francisco, and Seattle-Tacoma-Portland. 4/ Calculated from retail prices of lamb cuts, reported to the USDA-ERS meat survey by a group of retail food chains. From 100 pounds carcass weight, 84.5 pounds of retail cuts are sold.

SOURCE: Economic Research Service.

Table 178--Domestic wool prices: Average per pound, delivered to mills, 1974-83 1/

WOOL

Year	Graded territory, clean basis, 64s, staple 2-3/4 and up 2/												Avg.
	Jan.	Feb.	Mar.	Apr.	May	June	July	Aug.	Sept.	Oct.	Nov.	Dec.	
	Cents												
1974:	237.5	226.3	201.0	185.0	174.0	178.0	168.8	160.5	162.5	160.0	141.5	130.8	177.2
1975:	116.3	112.5	112.5	134.0	150.6	155.6	154.0	173.1	172.5	172.5	172.5	177.5	150.3
1976:	177.5	177.5	173.5	176.3	177.5	178.5	182.5	182.5	187.5	191.3	192.5	188.5	182.1
1977:	187.5	187.5	182.5	182.5	182.5	182.5	182.5	182.5	182.5	182.5	182.5	182.5	183.3
1978:	182.5	178.8	177.5	181.3	184.5	192.5	192.5	192.5	195.0	198.8	202.5	202.5	190.0
1979:	202.5	202.5	206.3	220.0	220.5	217.5	217.5	217.5	220.0	230.5	232.5	235.0	218.5
1980:	237.5	250.0	256.3	236.5	222.5	232.5	245.5	252.5	252.5	252.5	252.5	252.5	245.3
1981:	252.5	268.2	273.8	277.5	277.5	282.5	282.5	282.5	282.5	282.5	282.5	282.5	277.2
1982:	275.0	263.1	243.5	240.0	240.0	240.0	240.0	240.0	240.0	--	--	--	246.8
1983:	--	--	192.5	192.5	192.5	198.0	218.75	223.0	225.0	225.0	225.0	223.0	212.2
	Graded territory, clean basis, 56s-58s, staple 3-1/4 and up 2/												
	Cents												
1974:	155.0	145.0	45.0	142.5	135.0	135.0	126.2	117.5	117.5	115.0	96.5	89.2	126.6
1975:	83.8	82.5	85.0	95.5	98.8	98.1	97.5	99.4	100.0	100.0	102.5	113.0	96.3
1976:	116.3	116.9	118.5	136.3	143.1	146.0	150.0	150.0	155.0	158.8	160.0	160.0	142.6
1977:	160.0	165.0	165.0	159.4	158.4	158.8	158.8	158.8	158.8	158.8	160.9	164.0	160.0
1978:	165.0	165.0	165.0	166.9	167.5	167.5	167.5	170.0	170.0	171.3	175.0	175.0	168.8
1979:	175.0	175.0	177.4	180.0	180.0	180.0	180.0	180.0	181.2	187.0	192.5	196.3	182.1
1980:	197.5	202.5	207.5	186.0	176.2	180.0	188.0	197.5	197.5	198.0	200.0	200.0	194.2
1981:	197.5	199.4	186.2	180.7	180.7	181.2	181.2	181.2	181.2	181.2	181.2	181.2	184.4
1982:	176.3	--	167.5	153.8	143.8	143.8	143.8	143.8	--	--	--	--	153.3
1983:	--	--	120.0	120.0	120.0	124.25	133.0	135.0	140.0	140.3	148.75	150.0	132.9
	Graded fleece, clean basis, 56s-58s, staple 3-1/4 and up												
	Cents												
1974:	150.0	140.0	135.0	136.3	126.0	125.0	118.8	112.5	112.5	110.0	91.5	84.2	120.2
1975:	78.8	77.5	77.5	83.5	87.5	86.3	85.0	87.5	87.5	87.5	90.0	102.0	85.9
1976:	105.0	107.5	111.0	129.4	137.5	139.0	145.0	145.0	145.0	152.5	155.0	155.0	135.6
1977:	155.0	161.9	162.5	158.8	157.5	157.5	157.5	157.5	157.5	157.5	158.5	160.0	158.5
1978:	162.5	162.5	162.5	162.5	162.5	162.5	162.5	165.0	165.0	166.3	170.0	170.0	164.5
1979:	170.0	170.0	171.2	172.5	174.5	175.0	175.0	175.0	175.0	178.0	182.5	187.5	175.6
1980:	190.0	195.0	200.0	200.0	174.5	173.1	179.0	182.5	182.5	183.0	185.0	185.0	185.9
1981:	182.5	185.6	181.2	175.0	175.0	175.0	175.0	175.0	175.0	175.0	175.0	175.0	177.0
1982:	166.3	--	--	--	--	--	--	--	--	--	--	--	166.3
1983:	--	--	--	--	--	--	--	--	--	--	--	--	--

-- = Not available.

1/ Based on quotations from the Market News Reporting Service of the Agricultural Marketing Service.

2/ Wools grown under range conditions. Territory wools show a wide variation in shrinkage and color.

Table 178A--Mohair, adult, original bag Texas, grease basis, free-on-board warehouse price 1/

Year	Jan.	Feb.	Mar.	Apr.	May	June	July	Aug.	Sept.	Oct.	Nov.	Dec.	Avg.
	Cents												
1974:	--	147.5	145.5	142.5	142.0	152.0	152.5	152.5	152.5	--	--	--	148.4
1975:	117.5	125.0	139.6	180.0	187.5	--	--	--	--	--	--	--	149.9
1976:	--	--	297.5	298.1	299.2	--	--	298.8	306.3	--	--	--	300.0
1977:	--	310.0	290.0	--	--	--	--	--	--	267.5	273.3	--	285.2
1978:	--	320.5	357.0	357.0	--	--	--	491.7	511.3	454.2	--	--	418.3
1979:	--	606.3	601.3	593.1	592.5	--	--	417.5	--	401.0	405.0	--	516.7
1980:	--	--	--	297.5	--	--	310.0	--	290.0	325.0	--	--	305.6
1981:	--	--	--	--	--	--	--	--	267.5	263.8	267.5	--	266.3
1982:	--	--	241.7	237.5	--	--	--	--	188.0	176.0	183.5	--	205.3
1983:	187.5	217.5	263.3	326.2	--	--	--	409.0	440.0	--	--	--	307.2

-- = Not available.

1/ Original bag Texas, adult mohair, replaced sorted Texas 30's grease basis mohair, which was discontinued.

SOURCE: Agricultural Marketing Service.

Table 180--Cattle, sheep, and hogs imported, United States, 1970-83

Year	Cattle					
	700 pounds and over			Under 700 pounds		
	Cows for dairy purposes	Other	Total	Under 200 pounds	200 to 699 pounds	Total
						<u>Head</u>
1970	35,151	31,824	66,975	168,933	906,992	1,075,925
1971	35,940	25,583	61,523	158,689	748,873	907,562
1972	25,168	31,363	56,531	173,336	939,168	1,112,504
1973	18,325	77,417	95,742	143,851	703,851	927,702
1974	9,502	55,308	64,810	77,602	413,777	491,379
1975	2,306	149,626	151,932	10,145	220,851	230,996
1976	15,826	274,272	290,098	119,814	562,707	682,521
1977	5,611	257,714	263,325	133,067	731,247	864,314
1978	3,231	211,317	214,548	154,972	873,542	1,028,514
1979	6,628	137,467	144,095	146,133	430,726	576,859
1980	5,378	148,626	154,004	135,937	382,235	518,262
1981	4,951	130,344	135,295	145,653	370,056	515,709
1982	7,957	223,422	231,379	159,606	605,768	765,374
1983 <u>2/</u>	13,100	221,982	235,082	88,564	587,669	676,233
	Dutiable cattle	Breeding cattle <u>1/</u>	Total cattle	Sheep and lambs	Hogs	
						<u>Head</u>
1970	1,142,900	24,762	1,167,662	11,716	67,832	
1971	969,085	21,624	990,709	5,454	77,532	
1972	1,169,035	17,441	1,186,476	13,765	89,032	
1973	1,023,444	15,541	1,038,985	9,514	87,615	
1974	556,189	12,082	568,271	900	196,347	
1975	382,938	6,391	389,319	3,497	29,768	
1976	972,619	11,225	983,844	4,607	45,577	
1977	1,127,639	5,640	1,133,279	8,530	43,030	
1978	1,243,062	9,678	1,252,740	11,195	202,446	
1979	720,954	11,360	732,314	9,478	136,556	
1980	672,266	8,503	680,769	20,518	247,288	
1981	651,004	8,193	659,197	6,860	145,695	
1982	996,753	7,754	1,004,507	9,286	294,937	
1983 <u>2/</u>	911,315	9,492	920,807	7,128	447,465	

1/ Imports not subject to duty. 2/ Preliminary.

SOURCE: Foreign Agricultural Service.

Table 181--Value of U.S. imports and exports of meat animals, meat, and meat products, 1979-83

Commodity	Imports for consumption					Exports				
	1979	1980	1981	1982	1983 <u>1/</u>	1979	1980	1981	1982	1983 <u>1/</u>
	<u>Million dollars</u>									
Live animals:										
Cattle and calves	247.0	237.0	191.1	297.7	312.6	68.0	54.6	65.6	50.1	44.0
Hogs	17.4	26.1	18.9	41.9	56.7	6.0	6.7	9.1	13.9	10.6
Sheep and lambs	.7	1.4	.4	.6	.1	4.4	5.1	9.1	10.6	6.8
Meat:										
Beef and veal	1,967.0	1,780.2	1,407.6	1,363.8	1,362.9	241.7	249.3	300.0	373.2	391.8
Pork	476.2	486.2	493.9	602.2	610.6	227.5	189.3	253.0	188.5	183.5
Lamb, mutton, and goat	40.6	36.2	37.6	25.7	23.5	2.0	2.3	2.8	2.3	2.3
Processed meat <u>2/</u>	19.3	21.8	26.6	25.0	25.6	21.2	21.2	24.5	23.2	20.6
Tallow, grease, and lard	.6	1.1	1.5	2.2	3.8	725.5	751.6	742.6	638.4	587.1
Variety meats	8.2	7.8	5.4	4.0	6.4	249.0	300.8	306.4	306.4	260.6
Casings	50.1	54.6	55.8	48.7	48.9	22.2	21.6	20.0	19.3	19.0
Hides and skins	138.5	87.4	100.7	70.7	63.1	983.6	682.1	691.0	769.1	780.5
Wool and mohair	79.7	105.8	147.0	122.2	139.5	30.7	21.1	31.3	29.6	46.0
Total	3,036.3	2,845.6	2,486.5	2,604.7	2,651.7	2,581.8	2,305.7	2,405.3	2,424.6	2,360.1

1/ Preliminary. 2/ Includes sausage, canned meats, and canned specialties.

SOURCE: Foreign Agricultural Service.

Table 182--Cattle, sheep, and hogs exported, United States, 1970-83

Year	Cattle			Sheep, lamb, and goats	Hogs
	For breeding	Other cattle	Total		
			<u>Head</u>		
1970	26,323	61,714	88,037	132,856	24,845
1971	33,271	59,685	92,956	213,806	17,347
1972	40,115	63,805	103,920	159,428	12,316
1973	79,939	192,642	272,581	204,339	16,802
1974	88,509	115,871	204,380	290,659	15,801
1975	71,587	124,339	195,926	339,246	15,960
1976	58,961	145,583	204,544	244,450	10,768
1977	68,590	38,407	106,997	205,149	10,212
1978	70,761	51,447	122,208	141,778	12,717
1979	39,367	26,806	66,173	125,395	13,449
1980	24,850	40,721	65,571	123,521	16,291
1981	32,251	55,567	87,818	220,882	24,124
1982	30,411	27,098	57,509	280,644	36,830
1983 ^{1/}	39,413	16,509	55,922	220,562	23,326

^{1/} Preliminary.

SOURCE: Foreign Agricultural Service.

Table 1B3—Meat exports: U.S. exports by destination, 1970-83

Product and year	Exports, by destination, product weight											Carcass weight equivalent		
	Canada	Mexico	France	Bahamas	West Germany	Jamaica	Japan	Netherlands	Venezuela	All other	Total	Total exports	Shipments to territories ^{1/}	Total exports and shipments
Million pounds														
Beef and veal:														
1970	11.6	0.4	0.3	7.5	2/	1.6	1.1	0.2	2/	6.6	29.3	39.7	64.5	104
1971	24.5	.2	.3	7.0	0.2	1.8	1.7	.2		6.1	42.0	52.8	67.8	121
1972	34.3	.2	.3	6.6	.3	1.9	1.6	.2	2/	6.8	52.2	62.1	61.8	124
1973	34.6	.3	.6	7.0	.2	1.4	24.8	.2	2/	10.0	79.1	90.8	60.9	152
1974	15.5	.7	.4	6.7	2/	1.5	13.4	.6		11.8	50.7	63.2	66.9	130
1975	7.9	.9	.1	6.0	.2	1.3	17.7	.8	2/	10.7	45.6	53.5	70.5	124
1976	19.0	1.2	.1	5.2	.5	.9	34.3	1.3	2/	18.1	89.6	89.9	80.3	170
1977	9.2	1.3	1.2	5.8	.7	.5	44.5	1.6	5.3	21.4	92.5	102.6	78.4	181
1978	8.9	1.7	.6	6.1	.3	1.0	74.6	1.4	1.2	25.5	121.3	162.7	57.8	221
1979	8.8	1.7	.3	6.1	.2	.8	77.7	1.1	.2	31.3	126.6	170.3	50.9	221
1980	10.9	2.0	.1	7.2	.4	.7	75.5	1.4	1.0	32.0	131.2	176.4	48.2	225
1981	18.2	3.6	.4	6.3	.4	.6	96.3	1.0	.9	36.9	164.6	221.1	36.8	258
1982	14.7	2.9	.1	4.9	.4	1.2	117.2	1.0	5.6	40.9	188.9	253.6	56.8	310
1983 ^{3/}	14.0	.6	.2	6.1	.3	1.6	133.5	.6	6.6	41.6	205.1	276.2	41.3	318
Lamb and mutton:														
1970	2/	0.1	—	0.5	—	2/	—	—	0.1	0.4	1.1	1.8	5.5	7
1971	0.1	.1	—	.6	2/	2/	—	—	2/	.5	1.3	2.1	6.0	8
1972	2/	.1	—	.5	—	2/	—	—	.1	.6	1.3	2.0	5.3	7
1973	.2	.1	2/	.9	—	2/	2/	2/	.2	.5	1.7	2.7	3.5	7
1974	.8	.4	2/	.7	—	0.1	2/	2/	.1	.4	2.5	4.0	3.7	8
1975	1.2	.4	—	.7	—	.1	2/	2/	.1	.4	2.9	3.9	4.0	8
1976	1.2	.3	2/	.7	—	2/	2/	2/	.1	.8	3.1	3.8	3.0	7
1977	1.4	.4	—	.6	—	2/	2/	2/	.1	1.4	3.9	4.6	1.5	6
1978	.8	2/	2/	.4	—	2/	2/	2/	.1	1.7	3.0	3.2	1.3	4
1979	.2	.1	2/	.2	—	2/	2/	2/	.1	.5	1.2	1.4	1.7	3
1980	.1	.2	2/	.3	—	2/	2/	2/	.1	.6	1.3	1.5	3.0	4
1981	.1	.4	—	.5	—	2/	2/	2/	.1	.9	2.1	2.4	2.4	5
1982	.1	.3	—	.3	—	.1	2/	2/	.1	.6	1.5	1.7	2.4	4
1983 ^{3/}	.2	.2	2/	.3	2/	2/	2/	—	2/	.7	1.4	1.4	2.2	4
Pork:														
1970	23.5	2.7	0.1	3.5	0.2	1.3	16.2	2/	1.1	12.7	61.2	74.8	139.2	194
1971	13.6	2.1	.2	3.5	.1	2.2	25.7	0.4	.9	16.6	65.3	78.3	119.7	198
1972	31.6	1.2	.1	3.6	.1	1.5	46.3	.2	.7	14.0	99.3	112.9	123.1	236
1973	43.4	1.5	.4	4.5	2/	1.0	96.8	.2	.6	12.1	160.7	177.7	101.3	279
1974	51.0	1.6	.3	4.6	—	1.3	21.5	.2	.6	13.1	94.6	108.5	95.5	204
1975	74.5	1.7	.2	4.2	2/	1.6	101.1	.3	1.1	16.4	201.0	216.1	100.9	317
1976	160.1	4.0	.1	4.5	2/	.5	118.1	.2	2.2	13.4	303.1	316.2	105.0	421
1977	170.6	11.9	.9	5.1	.1	.3	54.2	.5	13.7	18.6	275.9	293.8	105.2	399
1978	94.5	19.5	.5	4.9	.1	2/	53.2	.7	10.6	36.8	220.8	287.7	133.6	421
1979	55.7	24.8	1.6	5.4	.2	.2	70.8	2.3	7.4	46.2	214.7	290.7	157.8	448
1980	33.3	22.6	2.6	5.4	1.3	1.9	61.1	1.6	9.4	46.5	185.7	251.7	165.1	417
1981	30.2	34.5	.9	5.4	.9	1.4	88.3	1.4	13.4	46.0	222.4	307.1	144.8	452
1982	19.3	21.7	.3	3.3	.2	.1	68.2	.4	7.2	32.5	153.2	214.3	151.2	366
1983 ^{3/}	21.1	22.7	2.9	3.5	.7	.6	79.1	.6	1.4	23.5	156.1	219.3	141.6	361
Total: ^{4/}														
1970	38.9	3.8	0.8	12.9	0.3	3.7	27.8	0.3	1.2	28.0	107.7	116.3	189.2	305
1971	42.6	2.8	1.7	12.5	.7	4.2	28.3	.6	.9	30.7	125.0	133.2	193.5	327
1972	70.7	2.1	1.4	12.2	.5	3.8	48.7	.6	.8	28.0	168.8	177.0	190.2	357
1973	84.3	2.5	2.6	14.0	.3	3.0	124.3	.5	1.0	30.5	263.0	271.2	165.7	437
1974	72.0	3.1	4.6	13.9	.1	3.5	37.5	1.0	1.2	35.9	172.8	175.7	166.1	342
1975	88.6	3.6	.2	12.8	.3	3.3	120.6	1.2	1.2	34.5	266.9	273.5	175.4	440
1976	187.5	6.3	.2	12.8	.6	1.5	154.5	1.6	2.4	41.9	409.3	409.9	180.3	598
1977	189.1	14.2	2.1	13.3	.8	.9	101.3	2.2	20.6	52.4	396.9	401.0	185.1	586
1978	107.6	21.8	1.2	12.6	.4	1.1	132.9	2.8	14.9	72.9	368.2	453.6	192.7	646
1979	65.7	27.4	2.0	13.1	.5	1.0	152.0	3.6	8.1	86.0	359.4	462.6	210.4	673
1980	47.1	25.7	5.7	14.0	2.2	2.7	138.3	4.3	11.0	90.8	342.8	429.6	216.3	646
1981	51.2	40.2	2.9	13.4	1.8	2.0	185.5	3.5	16.0	97.7	414.2	530.6	184.0	715
1982	36.9	25.9	.5	9.8	.7	1.7	186.5	1.5	15.5	83.6	362.7	469.6	210.4	680
1983 ^{3/}	37.6	23.8	3.3	11.2	1.1	2.6	213.3	1.2	8.3	75.5	377.9	496.9	185.1	682

— = Not available. ^{1/} Puerto Rico, Virgin Islands, Guam, and Wake. Puerto Rico and Virgin Islands since 1970. ^{2/} Less than 500,000 pounds. ^{3/} Preliminary. ^{4/} Including sausage, bologna, and frankfurters canned and not canned, sausage ingredients, meat and meat product not elsewhere classified (n.e.c.).

SOURCE: Compiled from official records of the Bureau of the Census.

Table 184--Meat imports: U.S. imports by country of origin, 1970-83

Product and year	Imports, by country of origin, product weight												Total imports	
	Canada	Mexico	Argentina	Brazil	Denmark	West Germany	Poland	Netherlands	Ireland	Australia	New Zealand	All other	Product weight	Carcass weight equivalent
Million pounds														
Beef and veal:														
1970	80.6	78.6	141.1	28.8	0.4	1/	1/	1/	69.0	535.8	241.6	174.2	1,350.1	1,816
1971	80.1	79.1	89.4	63.0	2.2	1/	1/	1/	64.0	505.4	241.8	186.7	1,310.7	1,756
1972	59.5	61.9	94.1	48.0	2.4	0.2	1/	1/	31.1	674.7	266.4	222.5	1,480.9	1,996
1973	56.3	67.0	81.5	46.2	2.2	1.2	1/	1/	22.0	697.9	291.3	231.1	1,496.7	2,022
1974	36.9	78.8	89.0	39.5	2.7	.7	1/	1/	44.0	514.3	259.9	192.1	1,217.9	1,646
1975	21.4	29.8	56.2	34.9	2.9	.1	1/	1/	6.8	681.2	276.8	204.6	1,314.7	1,782
1976	84.4	52.3	95.0	73.0	3.0	.3	1/	1/	4.5	673.5	270.9	223.2	1,482.1	2,095
1977	76.7	59.8	80.3	58.6	2.2	1/	1/	1/	---	646.3	272.2	200.8	1,396.9	1,963
1978	63.3	63.3	106.7	41.5	1.8	1/	1/	1/	---	811.8	339.3	227.7	1,655.4	2,321
1979	77.8	5.3	113.5	39.2	2.3	.1	1/	1/	9.2	876.8	356.2	265.9	1,737.1	2,431
1980	94.4	.5	73.8	53.0	3.2	1/	1/	0.1	5.5	801.8	329.3	184.1	1,549.4	2,085
1981	119.4	1.7	67.9	52.8	8.8	.1	1/	1/	5.5	567.7	341.2	163.9	1,329.0	1,761
1982	125.1	.8	65.8	47.2	4.4	1/	1/	1/	5.2	717.2	346.8	147.7	1,460.2	1,958
1983 2/	130.4	2.7	84.8	74.4	2.0	1/	1/	1/	9.8	614.7	360.1	136.1	1,415.0	1,950
Lamb and mutton:														
1970	0.6	---	---	---	---	---	---	---	---	1.1	22.2	0.1	83.0	122
1971	1/	---	---	---	---	---	---	---	---	58.0	12.4	.1	70.5	103
1972	.3	---	---	---	---	---	---	---	---	72.4	20.1	.1	92.9	148
1973	.1	0.3	---	---	---	---	---	---	---	17.8	21.9	.2	40.3	53
1974	1/	1.6	---	---	---	---	---	1/	---	6.6	13.4	.1	21.7	26
1975	---	---	---	---	---	---	---	---	---	5.5	19.5	.7	25.7	27
1976	1/	---	---	---	---	---	---	---	---	7.3	27.2	.7	35.2	36
1977	---	---	---	---	---	---	---	---	---	3.8	17.1	.9	21.8	22
1978	1/	---	---	---	---	---	---	---	---	8.4	29.6	.5	38.5	39
1979	.1	1/	---	---	---	---	---	---	---	12.4	30.7	.3	43.5	44
1980	.1	---	---	---	---	---	---	---	---	5.0	28.9	.1	34.3	33
1981	1/	---	---	---	---	---	---	---	---	1.5	27.8	.6	31.7	31
1982	.1	---	---	---	---	---	---	---	---	3.4	15.6	.2	19.2	19
1983 2/	1/	---	---	---	---	---	---	---	---	4.2	14.8	.5	19.5	19
Pork:														
1970	63.2	1/	1/	---	120.6	1.4	56.0	86.7	0.1	0.3	1/	19.3	347.6	491
1971	69.4	---	1/	---	128.1	1.7	54.9	82.5	.1	.3	---	19.5	356.6	496
1972	67.5	4.0	1/	---	151.8	1.2	66.6	75.3	.2	.4	.1	27.6	394.7	538
1973	68.2	---	---	---	138.7	1.2	61.4	93.9	.2	2.2	.1	32.6	398.5	533
1974	53.7	---	---	0.1	122.0	1.0	66.2	78.8	.5	.2	.2	41.3	362.0	488
1975	37.3	---	1/	---	91.1	.7	80.3	70.0	.2	.1	1/	47.4	327.1	439
1976	38.8	---	---	---	87.2	1.1	82.3	54.8	.6	1/	---	62.7	317.5	469
1977	30.6	---	---	.1	91.0	1.3	75.1	33.5	1/	.2	---	66.6	298.4	440
1978	65.8	1/	---	1/	91.0	1.7	85.3	20.3	.1	.3	---	82.3	346.3	495
1979	106.4	---	---	---	75.5	.6	94.9	9.1	1/	.2	.1	74.3	361.1	499
1980	200.9	---	0.1	---	71.8	1.1	93.4	8.8	.4	.4	1/	56.9	433.4	550
1981	198.9	1/	---	---	97.7	.9	57.4	16.6	1/	.4	---	59.7	431.6	541
1982	277.2	1/	---	---	107.5	.7	35.1	19.4	1/	.3	---	58.1	498.3	612
1983 2/	273.0	---	1/	---	130.2	1.4	60.5	23.4	1/	.5	---	66.2	555.2	702
Total:														
1970	144.6	78.6	141.1	28.8	144.3	2.3	56.2	88.1	69.1	597.3	264.0	195.3	1,809.7	2,429
1971	149.5	79.1	88.5	63.0	148.8	2.4	59.0	83.4	64.1	544.3	254.2	267.7	1,760.0	2,355
1972	127.5	85.9	94.2	48.0	172.1	2.2	66.7	75.7	31.3	747.9	286.7	251.7	1,989.9	2,682
1973	125.1	67.3	81.5	46.2	155.2	2.9	61.8	94.0	22.2	718.5	313.2	265.8	1,953.7	2,607
1974	91.0	40.4	89.0	39.6	136.4	2.2	64.6	79.0	44.6	521.5	273.5	235.4	1,617.2	2,160
1975	59.1	29.8	56.2	35.1	101.0	1.1	84.4	70.3	7.0	687.0	296.5	254.2	1,681.7	2,248
1976	113.8	52.3	95.0	73.0	98.0	1.7	84.3	55.0	5.7	683.2	298.1	289.0	1,848.3	2,600
1977	108.4	59.8	80.4	58.7	100.4	1.5	75.1	34.0	1/	650.3	289.2	270.6	1,728.4	2,425
1978	130.9	63.4	106.7	41.5	100.4	2.0	85.9	20.4	.2	820.9	368.9	312.9	2,054.1	2,856
1979	186.4	5.4	113.6	39.2	88.3	.9	95.5	9.7	.1	889.6	387.1	362.4	2,158.2	2,974
1980	297.2	.5	73.9	51.1	87.9	1.4	93.8	9.4	9.2	807.1	358.2	243.3	2,035.0	3,664
1981	319.9	1.7	68.0	52.6	121.5	1.2	57.4	18.2	5.5	571.6	369.1	227.6	1,814.3	2,333
1982	404.0	.8	66.0	47.4	127.7	1.0	35.1	20.4	5.2	720.9	362.3	207.7	1,998.7	2,589
1983 2/	405.5	3.5	84.8	74.7	147.7	1.6	60.5	24.8	9.8	619.4	375.0	205.0	2,012.1	2,670

--- = Not available. 1/ Less than 50,000 pounds. 2/ Preliminary. 3/ Includes quantities of other canned, prepared, or preserved meat n.e.c.

SOURCE: Compiled from official records of the Bureau of the Census.

TABLES 185-189--COLD STORAGE HOLDINGS, END OF MONTH, 48 STATES, 1970-83

YEAR	JAN	FEB	MAR	APR	MAY	JUN	JUL	AUG	SEP	OCT	NOV	DEC
1,000 POUNDS												
<u>FROZEN AND CURED BEEF</u>												
1970	:368,336	374,324	379,567	369,097	353,097	319,276	310,301	289,123	286,872	300,702	317,866	338,365
1971	:325,681	308,371	302,063	290,259	285,075	296,707	312,249	333,223	351,139	347,223	326,883	365,972
1972	:338,454	308,598	286,041	283,014	276,586	255,730	260,201	283,637	297,658	326,663	351,352	367,117
1973	:382,776	368,856	359,323	360,117	335,575	322,442	298,058	253,579	244,461	315,298	392,585	447,792
1974	:470,547	456,071	477,078	467,426	451,268	437,999	397,499	375,151	346,764	350,350	359,760	401,859
1975	:407,132	385,883	384,605	349,007	308,600	288,082	269,018	258,242	254,416	272,430	320,043	349,754
1976	:351,340	364,961	401,019	401,468	409,847	404,865	392,493	372,486	392,620	415,198	440,274	463,889
1977 1/	:474,572	475,436	472,866	472,048	447,376	412,590	373,973	350,139	345,832	301,053	291,466	315,555
1978	:314,021	318,377	357,229	376,034	388,214	372,314	336,545	315,708	332,222	348,436	388,177	405,351
1979	:423,712	402,855	427,358	410,146	411,898	395,748	369,588	324,198	296,735	308,223	321,854	350,334
1980	:367,305	357,564	335,052	296,571	277,871	256,528	242,514	228,580	219,695	243,770	279,001	328,224
1981	:361,332	347,759	341,543	339,371	328,615	297,474	272,600	245,150	234,916	244,635	232,173	256,712
1982	:249,067	223,255	211,879	2/	2/	189,658	2/	2/	247,679	2/	2/	294,375
1983	:303,214	307,045	299,075	277,334	265,162	253,960	252,278	267,379	268,210	277,972	316,023	325,033
<u>FROZEN VEAL</u>												
1970	: 10,671	11,398	11,403	12,256	10,798	9,680	9,373	9,724	9,170	8,802	8,494	8,717
1971	: 9,226	8,334	8,887	9,192	9,511	9,157	8,320	7,557	8,337	8,114	8,127	8,964
1972	: 8,893	7,935	8,538	8,939	8,896	9,309	9,045	10,207	10,842	10,486	11,894	12,606
1973	: 15,580	14,873	11,723	13,223	11,799	11,169	9,982	7,931	7,805	9,029	9,921	11,566
1974	: 12,706	12,423	14,100	13,723	13,757	14,523	13,468	12,468	11,589	12,059	12,948	13,548
1975	: 14,283	13,804	12,648	11,323	10,632	9,222	8,349	8,866	7,916	8,905	9,484	10,550
1976	: 11,491	10,390	9,822	10,028	8,456	7,530	7,725	8,178	8,542	9,286	9,831	10,616
1977	: 11,686	11,149	10,877	12,880	11,477	11,962	11,181	10,768	10,561	9,548	9,758	11,424
1978	: 13,120	12,513	12,311	13,223	11,166	10,182	9,149	8,173	9,884	7,692	7,949	9,093
1979	: 9,632	8,954	9,057	9,369	8,743	7,799	7,733	7,279	6,999	8,123	8,623	10,251
1980	: 10,914	10,026	9,004	8,887	7,876	7,497	7,461	6,903	6,744	6,244	7,395	9,370
1981	: 9,281	8,496	9,617	9,635	9,110	8,401	7,689	7,108	6,969	7,521	8,596	9,325
1982	: 9,627	8,455	8,249	2/	2/	7,583	2/	2/	6,535	2/	2/	7,362
1983	: 7,258	7,570	6,768	7,253	6,780	6,903	7,103	7,263	8,559	9,344	8,688	9,060
<u>TOTAL RED MEATS 3/</u>												
1970	: 660,050	705,902	743,950	812,934	815,839	729,570	673,129	605,698	588,133	645,773	714,610	759,266
1971	: 769,790	745,214	789,113	866,120	897,426	890,791	831,713	771,597	775,305	768,074	755,992	795,753
1972	: 745,601	707,114	732,359	818,982	797,539	710,054	638,055	598,765	593,979	641,667	701,970	670,302
1973	: 681,897	661,497	687,022	706,659	697,612	675,338	588,459	505,436	525,029	643,252	770,029	829,693
1974	: 868,899	875,382	946,355	995,864	1,011,286	913,821	796,063	725,145	692,005	715,423	754,221	803,191
1975	: 809,431	793,900	787,431	801,063	725,619	654,011	578,184	518,439	517,536	571,349	667,645	675,219
1976	: 671,311	678,138	732,667	752,065	766,691	724,069	672,188	620,007	661,787	712,459	752,964	756,794
1977 4/	: 745,428	759,591	776,384	822,999	802,357	723,444	629,439	568,622	579,038	532,063	565,176	566,638
1978	: 559,106	571,616	658,381	752,957	759,762	720,623	644,919	581,042	598,120	638,985	715,354	723,558
1979	: 728,359	708,216	762,476	783,365	796,953	755,007	685,636	580,737	549,094	604,547	656,935	706,218
1980	: 735,252	712,574	695,382	715,541	706,488	641,923	578,453	514,279	510,012	584,225	678,637	749,569
1981	: 790,328	782,881	775,853	817,236	795,168	716,583	628,635	538,853	508,558	546,845	552,173	578,169
1982	: 553,409	524,185	536,006	2/	2/	503,935	2/	2/	473,924	2/	2/	553,778
1983	: 578,637	576,269	586,344	607,636	619,240	595,468	569,825	543,341	535,307	576,562	667,574	679,337

SEE FOOTNOTES AT END OF TABLE 190.

CONTINUED--

TABLES 185-189--COLD STORAGE HOLDINGS, END OF MONTH, 48 STATES, 1970-83--CONTINUED

YEAR	JAN	FEB	MAR	APR	MAY	JUN	JUL	AUG	SEP	OCT	NOV	DEC
<u>1,000 POUNDS</u>												
<u>FROZEN PORK</u>												
1970	186,764	211,041	244,156	304,368	327,450	282,614	232,185	195,501	187,514	221,981	276,369	312,436
1971	325,966	315,918	359,562	441,076	471,543	454,868	379,451	309,439	285,404	288,122	301,417	309,698
1972	281,600	266,870	306,181	374,298	359,435	301,448	238,407	186,535	174,681	192,781	221,483	199,552
1973	189,437	187,645	222,322	234,060	243,566	236,375	186,670	165,407	181,096	208,602	258,848	271,631
1974	284,500	294,134	327,526	383,856	397,144	340,769	277,839	243,963	233,875	256,266	287,247	293,729
1975	279,239	283,567	284,894	329,380	309,041	271,392	216,310	174,714	175,635	206,677	248,971	233,658
1976	216,726	206,175	228,888	250,913	255,350	218,996	176,712	157,270	175,639	201,461	219,147	212,142
1977	196,968	203,367	224,726	264,600	269,902	227,916	178,912	145,456	158,497	165,966	208,502	185,854
1978	174,003	172,356	215,836	281,695	280,551	260,191	219,893	178,716	177,826	207,118	245,178	241,806
1979	224,497	219,281	245,582	278,345	290,206	269,857	225,055	180,266	178,387	219,131	257,237	280,847
1980	285,645	270,406	291,218	345,291	356,501	313,941	263,672	217,319	221,995	269,289	320,679	348,640
1981	350,805	355,911	360,563	403,541	394,407	346,547	283,801	225,053	206,666	238,331	255,216	264,383
1982	247,303	246,283	274,094	272,717	293,001	264,133	252,985	214,069	183,029	209,953	239,993	295,193
1983	224,153	215,823	234,744	272,717	293,001	280,449	252,985	214,069	209,953	239,993	295,193	300,570
<u>CURED PORK</u>												
1970	23,673	26,350	24,348	24,657	23,076	21,649	22,469	22,002	22,479	24,259	27,132	23,666
1971	25,090	22,890	27,433	22,545	23,254	22,384	22,825	20,563	21,509	22,324	23,920	20,276
1972	19,526	22,630	21,527	21,488	22,064	18,201	17,293	16,971	17,439	16,073	20,835	14,652
1973	13,634	13,998	17,288	14,388	15,216	15,788	14,138	13,754	14,908	14,998	18,321	14,479
1974	15,607	15,547	19,100	15,259	15,203	14,607	14,002	13,761	14,712	14,066	15,598	12,934
1975	15,148	15,999	14,445	15,740	14,538	12,953	13,433	11,208	13,958	15,220	20,310	15,487
1976	19,307	16,125	19,125	17,057	15,707	16,425	16,941	12,658	13,914	14,460	16,339	13,131
1977	DISCONTINUED											
1978	DISCONTINUED											
1979	DISCONTINUED											
1980	DISCONTINUED											
1981	DISCONTINUED											
1982	DISCONTINUED											
1983	DISCONTINUED											
<u>FROZEN AND CURED PORK</u>												
1970	210,437	237,391	268,504	329,025	350,526	304,263	254,654	217,503	209,993	246,240	303,501	336,102
1971	351,056	338,808	386,995	463,621	494,797	477,252	402,276	330,002	306,913	310,446	325,337	329,974
1972	301,126	289,500	327,708	395,786	381,499	319,649	255,700	203,506	192,120	208,854	242,318	214,204
1973	203,071	201,643	239,610	248,448	258,782	252,163	200,608	179,161	196,004	223,600	277,169	286,110
1974	300,107	309,681	346,626	399,115	412,347	355,376	291,841	257,724	248,587	270,332	302,845	306,663
1975	294,387	299,566	299,339	345,120	323,579	284,345	229,743	185,922	189,593	221,897	269,281	249,145
1976	236,033	222,300	248,013	267,970	271,057	235,421	193,653	169,928	189,553	215,921	235,486	225,273
1977 3/	196,968	203,367	224,726	264,600	269,902	227,916	178,912	145,456	158,497	165,966	208,502	185,854
1978	174,003	172,356	215,836	281,695	280,551	260,191	219,893	178,716	177,826	207,118	245,178	241,806
1979	224,497	219,281	245,582	278,345	290,206	269,857	225,055	180,266	178,387	219,131	257,237	280,847
1980	285,645	270,406	291,218	345,291	356,501	313,941	263,672	217,319	221,995	269,289	320,679	348,640
1981	350,805	355,911	360,563	403,541	394,407	346,547	283,801	225,053	206,666	238,331	255,216	264,383
1982	247,303	246,283	274,094	272,717	293,001	264,133	252,985	214,069	183,029	209,953	239,993	295,193
1983	224,153	215,823	234,744	272,717	293,001	280,449	252,985	214,069	209,953	239,993	295,193	300,570

SEE FOOTNOTES AT END OF TABLE 190.

CONTINUED--

TABLES 185-189--COLD STORAGE HOLDINGS, END OF MONTH, 48 STATES, 1970-83--CONTINUED

YEAR	JAN	FEB	MAR	APR	MAY	JUN	JUL	AUG	SEP	OCT	NOV	DEC
1,000 POUNDS												
FROZEN LAMB AND MUTTON												
1970	17,074	18,064	21,794	20,919	18,808	20,032	23,093	22,834	20,738	21,028	19,653	19,336
1971	20,526	19,653	20,403	20,221	22,506	22,848	21,292	19,391	20,719	20,059	28,626	19,260
1972	16,355	12,836	12,238	15,205	19,916	19,277	21,272	21,220	19,171	18,226	17,200	15,704
1973	14,258	11,847	10,920	13,210	15,644	16,004	14,451	12,739	13,083	15,517	14,691	15,034
1974	12,465	13,018	13,749	14,149	16,820	15,909	15,977	15,333	14,198	14,894	14,169	13,690
1975	12,154	11,221	9,254	9,963	8,819	7,388	9,089	10,107	10,749	10,765	11,543	11,785
1976	10,808	11,123	9,244	9,626	10,935	12,261	14,461	15,152	16,958	15,678	16,552	14,535
1977	14,131	13,804	11,813	12,771	14,583	14,381	13,848	13,567	11,630	10,097	9,356	10,096
1978	9,261	8,628	7,947	9,176	10,149	10,011	11,891	11,259	11,323	12,200	11,804	11,716
1979	10,965	10,827	12,022	12,072	12,897	11,483	11,943	11,763	10,951	11,697	11,071	10,751
1980	10,302	9,464	7,945	8,475	8,995	10,229	10,263	8,880	8,336	8,165	9,779	9,142
1981	8,997	7,843	7,823	10,196	10,403	12,297	12,564	13,694	13,311	12,676	11,362	10,540
1982	9,569	8,449	8,783	2/	2/	8,266	2/	2/	8,571	2/	2/	8,653
1983	7,682	7,673	8,218	8,331	8,839	8,691	7,717	8,815	8,622	9,092	10,270	10,701
CANNED MEATS AND CANNED MEAT PRODUCTS												
1970	53,532	64,725	62,682	81,637	82,610	76,319	75,708	66,514	61,360	69,001	65,096	56,746
1971	63,301	70,048	70,765	82,827	85,537	84,827	87,576	81,424	88,197	82,232	77,019	71,583
1972	80,773	88,245	97,834	116,038	110,642	106,089	91,837	80,195	74,188	77,438	79,206	60,671
1973	66,212	64,278	65,446	71,661	75,812	73,560	65,160	52,026	63,676	79,808	75,663	69,191
1974	73,074	84,189	94,802	101,451	107,094	90,014	77,278	64,469	70,867	67,788	64,499	67,431
1975	81,475	83,426	81,585	85,650	73,989	61,974	61,985	55,302	54,862	57,352	56,930	53,985
1976	61,639	69,364	64,569	62,973	66,396	63,992	63,856	54,263	54,114	56,376	50,821	42,481
1977	48,071	55,755	56,102	60,700	59,019	56,395	51,525	48,692	52,518	45,399	46,094	43,709
1978	48,701	59,742	65,058	72,829	69,682	67,925	67,441	67,186	66,865	63,539	62,246	55,592
1979	59,553	66,278	68,457	73,433	73,209	70,120	71,317	57,231	56,042	57,373	58,150	54,035
1980	61,086	65,114	52,163	56,317	55,245	53,728	54,543	52,597	53,242	56,757	61,783	54,193
1981	59,913	62,872	56,307	54,493	52,633	51,864	51,981	47,848	46,696	43,682	44,826	37,209
1982	37,843	37,743	33,001	2/	2/	34,295	2/	2/	28,110	2/	2/	24,371
1983	36,330	38,158	37,539	42,001	45,458	45,465	49,742	45,815	39,963	40,161	37,400	33,973

SEE FOOTNOTES AT END OF TABLE 190.

TABLE 190--LARD: ALL STOCKS IN FACTORIES AND WAREHOUSES (EXCEPT THAT IN HANDS OF RETAILERS), END OF MONTH, 48 STATES, 1970-83 5/

YEAR	JAN	FEB	MAR	APR	MAY	JUN	JUL	AUG	SEP	OCT	NOV	DEC
1,000 POUNDS												
1970	64,800	61,600	67,100	75,200	65,300	64,900	66,500	54,200	59,800	59,000	74,000	82,454
1971	90,744	85,823	80,886	79,831	90,895	101,115	89,086	81,614	76,864	82,743	82,404	99,904
1972	77,927	65,820	68,455	82,926	89,845	83,422	64,320	53,737	43,845	44,083	57,638	51,244
1973	52,095	44,510	49,283	49,136	49,912	39,897	33,788	32,207	28,406	35,059	37,259	43,745
1974	56,327	45,386	53,335	55,706	55,234	50,009	54,508	50,707	47,717	37,659	33,199	35,744
1975	33,991	34,371	26,393	31,291	31,924	23,601	21,609	19,179	22,610	18,702	24,972	28,349
1976	33,462	36,068	29,273	31,925	32,041	32,222	26,887	28,364	33,614	37,484	37,442	33,851
1977	31,541	37,629	38,383	50,171	50,138	47,232	47,413	38,191	31,734	32,094	32,143	28,523
1978	30,023	29,725	33,855	35,661	35,429	36,805	32,392	29,685	35,050	29,525	32,033	38,115
1979	40,504	39,587	35,829	42,820	47,917	45,982	51,376	46,391	43,886	44,696	51,962	49,907
1980	54,406	61,296	62,545	57,924	51,653	59,095	57,098	55,044	43,516	44,608	48,701	49,442
1981	50,393	46,892	42,240	40,455	40,144	40,732	42,606	39,451	35,603	36,686	39,082	37,042
1982	35,340	32,513	32,513	32,710	31,775	31,356	25,461	32,167	24,157	29,509	38,971	37,477
1983	38,306	31,534	36,112	39,114	42,958	41,812	40,982	35,606	49,392	41,449	45,757	34,194

1/ BEGINNING 1977 TOTAL FROZEN BEEF; CURED BEEF DISCONTINUED.

2/ NOT AVAILABLE.

3/ DOES NOT INCLUDE CURED BEEF OR CURED PORK.

4/ BEGINNING 1977 TOTAL FROZEN PORK; CURED PORK DISCONTINUED.

5/ INCLUDES RENDERED LARD, NEUTRAL LARD, AND RENDERED PORK FATS, AND REFINED LARD AS REPORTED BY THE BUREAU OF THE CENSUS.

SOURCE: STATISTICAL REPORTING SERVICE.

Table 191A--Meat and food products prepared and processed under Federal inspection, 1982-83

Items	1982	1983
	<u>1,000 pounds</u>	
Cured:		
Beef briskets	157,101	141,546
Beef, other	137,362	134,019
Pork	4,029,306	4,037,503
Other meats	46,781	18,503
Smoked, dried, or cooked bacon	1,582,601	1,607,868
Hams, bone-in	115,842	109,894
Hams, bone-in, water added	331,119	349,721
Hams, semiboneless	12,766	8,581
Hams, semiboneless, water added	93,236	92,003
Hams, boneless	102,230	107,913
Hams, boneless, water added	582,044	647,184
Hams, sectioned and formed	92,390	78,530
Hams, sectioned and formed, water added	327,902	306,024
Hams, dry-cured	83,392	84,991
Pork, regular	193,909	200,182
Pork, water added	243,981	262,106
Beef, cooked	273,898	267,560
Beef, dried	24,516	24,416
Other, smoked, dried, or cooked meats	293,921	316,513
Fresh, frozen product:		
Beef cuts	1,466,659	9,897,220
Pork cuts	1,874,111	11,925,543
Other cuts	585,468	600,471
Beef, boning	7,029,646	7,904,333
Pork, boning	3,742,267	3,578,608
Other boning	477,689	295,961
Steaks, chops, roasts	2,511,781	1,972,338
Steaks, chops, (chopped/formed)	309,525	289,239
Hamburger, ground beef	3,277,657	3,380,877
Other (fresh, frozen)	902,783	942,114
Mechanically-deboned beef	1,277	642
Mechanically-deboned pork	49	82
Mechanically-deboned other	466	461
Sausage:		
Fresh beef	14,862	17,395
Fresh pork	921,060	870,519
Fresh other	192,034	237,501
Uncooked cured sausage	19,312	21,980
Dried	261,634	255,516
Semidried	88,412	89,742
Franks/wieners, regular, retail	918,732	895,891
Franks/wieners, regular, bulk	248,423	246,232
Franks/wieners, w/extenders, retail	60,732	45,967
Franks/wieners, w/extenders, bulk	72,644	72,720
Franks/wieners, w/variety meats, retail	44,460	52,422
Franks/wieners, w/variety meats, bulk	5,580	5,505
Franks/wieners, w/extenders and variety meats, retail	55,913	61,073
Franks/wieners, w/extenders and variety meats, bulk	22,055	17,895
Bologna, regular	559,394	522,824
Bologna, w/extenders	38,288	32,821
Bologna, w/variety meats	88,592	81,924
Bologna, w/variety meats and extenders	57,598	56,116
Liver sausage and braunschwieger	113,141	101,151
Other	838,206	841,587
Sliced, packaged products:		
Sausage, loaves, luncheon meats, under 12 oz	267,209	255,034
Sausage loaves, luncheon meats, 12 oz or over	669,442	711,321

See footnote at end of table.

Continued--

Table 191A--Meat and food products prepared and processed under Federal inspection, 1982-83--Continued

Items	1982	1983
	1,000 pounds	
Ham	344,817	353,360
Bacon, retail	1,045,739	1,019,171
Bacon, bulk	515,695	551,326
Other	378,010	372,693
Fats and oils:		
Lard, rendered	931,883	846,684
Lard, refined	546,768	560,192
Edible tallow	1,659,854	1,503,470
Compound containing animal fat	1,041,457	1,032,172
Oleo margarine containing animal fat	89,694	68,005
Convenience foods (frozen and/or unfrozen)		
Pizza	558,178	495,683
Pies	192,997	189,284
Dinners	221,036	238,586
Entrees	345,295	398,450
Other	309,264	259,822
Miscellaneous meat products:		
Cured meat loaves	99,437	91,307
Nonspecific loaves	162,647	147,344
Meat patties	497,327	458,073
Other formulated products	228,991	252,136
Total	65,630,491	938,860
Canned products:		
Luncheon meat, 50 oz or over	99,781	81,697
Luncheon meat, under 50 oz	131,097	123,628
Canned hams, under 3 lbs	10,546	16,257
Canned hams, 3-6 lbs	129,693	113,397
Canned hams, over 6 lbs	73,778	52,042
Hash products, 50 oz or over	11,475	13,591
Hash products, under 50 oz	64,461	69,794
Chili con carne, 50 oz or over	54,589	64,052
Chili con carne, under 50 oz	265,157	257,354
Viennas	91,463	84,134
Franks and wieners	1,533	1,073
Deviled ham	10,324	10,435
Potted meat food products and spreads	36,354	29,643
Tamales	22,530	21,835
Sliced dried beef	2,754	3,491
Chopped beef, hamburgers	11,080	11,951
Meat stew, 50 oz or over	9,080	6,929
Meat stew, under 50 oz	121,858	133,228
Pasta meat product, 50 oz or over	29,721	27,861
Pasta meat product, under 50 oz	353,791	356,480
Vinegar pickled products	14,937	14,491
Byproducts, other than pickled	3,073	3,040
Miscellaneous sausage products	24,559	21,368
Canned beef	843	864
Soups	558,973	501,409
Pork shoulder picnics	9,318	12,658
All other meats or byproducts-		
20 percent or more	134,637	148,215
Less than 20 percent	345,073	342,100
Total	2,622,503	2,523,015

1/ Fiscal year Oct. 1-Sept. 30.

SOURCE: Food Safety and Quality Service.

Table 192--Factors affecting the livestock industry, 1950-84

Year	July 1 civilian population	Corn price received by farmers <u>1/</u>	Per capita disposable income		Consumer Price Index all items	Gross national product 1972 dollars
			Current	1972		
	Million	Dol. per bu.	-- Dollars --		1967=100	Bill. dol.
1950	150.2	1.24	1,362	2,392	72.1	534.8
1951	151.0	1.52	1,465	2,415	77.8	579.4
1952	153.3	1.66	1,515	2,441	79.5	600.8
1953	156.0	1.52	1,581	2,501	80.1	623.6
1954	159.1	1.48	1,583	2,483	80.5	616.1
1955	162.3	1.43	1,664	2,582	80.2	657.5
1956	165.4	1.35	1,741	2,653	81.4	671.6
1957	168.4	1.29	1,802	2,660	84.3	683.8
1958	171.5	1.11	1,632	2,645	86.6	680.9
1959	174.5	1.12	1,911	2,709	87.3	721.7
1960	<u>2/</u> 178.1	1.05	1,947	2,709	88.7	737.2
1961	181.1	1.00	1,991	2,742	89.6	756.6
1962	183.7	1.10	2,073	2,813	90.6	800.3
1963	186.5	1.12	2,144	2,865	91.7	832.5
1964	189.1	1.11	2,296	3,026	92.9	876.4
1965	191.6	1.17	2,448	3,171	94.5	929.3
1966	193.4	1.16	2,613	3,290	97.2	984.8
1967	195.3	1.24	2,757	3,389	100.0	1,011.4
1968	197.1	1.63	2,956	3,493	104.2	1,058.1
1969	199.1	1.08	3,152	3,564	109.8	1,087.6
1970	201.9	1.16	3,390	3,665	116.3	1,085.6
1971	204.9	1.33	3,260	3,752	121.3	1,122.4
1972	207.5	1.08	3,860	3,860	125.3	1,185.9
1973	209.6	1.57	4,315	4,080	133.1	1,254.3
1974	211.6	2.55	4,667	4,009	147.7	1,246.3
1975	213.8	3.02	5,075	4,051	161.2	1,231.6
1976	215.9	2.54	5,477	4,158	170.5	1,298.2
1977	218.1	2.15	5,965	4,280	181.5	1,369.7
1978	220.5	2.02	6,621	4,441	195.4	1,438.6
1979	223.0	2.25	7,331	4,512	217.4	1,479.4
1980	225.6	2.52	8,032	4,487	246.8	1,475.0
1981	227.9	3.11	8,906	4,587	272.4	1,513.8
1982	230.1	2.50	9,377	4,567	289.1	1,405.4
1983	232.3	2.68	9,965	4,668	298.4	1,534.8
1984	234.5	3.25				

1/ Crop year, October-September. 2/ Includes Alaska and Hawaii, 1960 to present.

SOURCE: Economic Research Service.

Table 193--Cattle balance sheet, 1950-84

Year	On farms Jan. 1	Imports	Calf crop	Total supply	Slaughter		Death loss	Exports	Total disap- pearance	To balance	On farms Dec. 31
					Cattle	Calves					
1,000 head											
1950	77,963	461	34,899	113,323	18,614	10,501	3,742	8	32,865	1,625	82,083
1951	82,083	239	35,825	118,147	17,084	8,902	3,863	8	29,857	-218	88,072
1952	88,072	140	38,273	126,485	18,625	9,388	4,034	11	32,058	-186	94,241
1953	94,241	198	41,261	135,700	24,465	12,200	4,060	15	40,740	719	95,679
1954	95,679	86	42,601	138,366	25,889	13,270	4,063	21	43,243	1,469	96,592
1955	96,592	314	42,112	139,018	26,587	12,864	4,052	35	43,538	420	95,900
1956	95,900	159	41,376	137,435	27,755	12,999	3,912	37	44,703	128	92,860
1957	92,860	728	39,905	133,493	27,068	12,353	3,801	44	43,266	949	91,176
1958	91,176	1,152	38,860	131,188	24,368	9,738	3,810	26	37,942	76	93,322
1959	93,322	709	38,938	132,969	23,722	8,072	3,876	51	35,721	-1,012	96,236
1960	96,236	663	39,416	136,315	26,029	8,615	4,100	32	38,776	161	97,700
1961	97,700	1,043	40,180	138,923	26,471	8,080	4,018	24	38,593	39	100,369
1962	100,369	1,250	41,441	143,060	26,911	7,857	4,125	19	38,912	340	104,488
1963	104,488	852	42,268	147,608	28,070	7,204	4,040	23	39,337	-368	107,903
1964	107,903	547	43,809	152,259	31,678	7,632	4,232	62	43,604	345	109,000
1965	109,000	1,128	43,922	154,050	33,171	7,788	4,248	54	45,261	73	108,862
1966	108,862	1,100	43,537	153,499	34,173	6,863	4,049	35	45,120	404	108,783
1967	108,783	752	43,893	153,338	34,297	6,110	4,045	55	44,507	540	109,371
1968	109,371	1,039	44,315	154,725	35,418	5,616	4,012	36	45,082	372	110,015
1969	110,015	1,042	45,177	156,234	35,573	5,011	4,123	39	44,746	881	112,369
1970	112,369	1,168	45,871	159,408	35,356	4,203	4,297	88	43,944	-886	114,578
1971	114,578	991	46,738	162,307	35,905	3,825	4,442	93	44,265	-180	117,862
1972	117,862	1,186	47,682	166,730	36,134	3,201	5,126	104	44,565	-626	121,539
1973	121,539	1,039	49,194	171,772	34,102	2,404	6,487	273	43,266	-718	127,788
1974	127,788	568	50,873	179,229	37,353	3,175	6,110	204	46,842	-359	132,028
1975	132,028	389	50,183	182,600	41,464	5,406	6,992	196	54,058	-562	127,980
1976	127,980	984	47,384	176,348	43,199	5,527	5,190	205	54,121	-583	122,810
1977	122,810	1,133	45,931	169,874	42,381	5,692	6,000	107	54,180	681	116,375
1978	116,375	1,253	43,818	161,446	39,970	4,302	5,800	122	50,194	-388	110,864
1979	110,864	732	42,603	154,199	34,005	2,927	5,600	66	42,598	-409	111,192
1980	111,192	681	44,998	156,871	34,116	2,679	5,413	66	42,274	-276	114,321
1981	114,321	659	44,776	159,756	35,265	2,886	4,897	88	43,136	1,016	115,604
1982	115,604	1,005	44,420	161,029	36,158	3,106	5,440	58	44,762	1,068	115,199
1983	115,199	921	44,093	160,213	36,974	3,162	5,501	56	45,693	480	114,040
1984	114,040		^{1/} 43,400								

^{1/} July 1 estimate.

SOURCE: Economic Research Service.

Table 194--Cattle inventory changes, 1930-84 1/

Year	Cattle and calves		Beef cows		Dairy cows		All cows		Calf crop	Change from year earlier	Proportion of all cows calving
	Jan. 1	Change from year earlier	Jan. 1	Change from year earlier	Jan. 1	Change from year earlier	Jan. 1	Change from year earlier			
	<u>1,000 head</u>	<u>Percent</u>	<u>1,000 head</u>	<u>Percent</u>	<u>1,000 head</u>	<u>Percent</u>	<u>1,000 head</u>	<u>Percent</u>	<u>1,000 head</u>	<u>Percent</u>	
1930	61,003	3.6	9,162	1.8	23,032	2.6	32,194	2.4	25,087	3.0	77.9
1931	63,030	3.3	9,809	7.1	23,820	3.4	33,629	4.5	26,056	3.9	77.5
1932	65,801	4.4	10,439	6.4	24,896	4.5	35,335	5.1	27,568	5.8	78.0
1933	70,280	6.8	11,346	8.7	25,936	4.2	37,282	5.5	28,935	5.0	77.6
1934	74,369	5.8	12,678	11.7	26,931	3.0	39,609	6.2	30,240	4.5	76.3
1935	68,846	-7.4	11,151	-12.0	26,082	-3.2	37,233	-6.0	27,473	-9.2	73.8
1936	67,847	-1.5	11,048	-9	25,196	-3.4	36,244	-2.7	28,201	2.6	77.8
1937	66,098	-2.6	10,682	-3.3	24,649	-2.2	35,331	-2.5	28,033	-6	79.3
1938	65,249	-1.3	10,132	-5.1	24,466	-7	34,598	-2.1	27,787	-9	80.3
1939	66,029	1.2	9,987	-1.4	24,600	.5	34,587	0	28,879	3.9	83.5
1940	68,309	3.5	10,676	6.9	24,940	1.4	35,616	3.0	29,886	3.5	83.9
1941	71,755	5.0	11,366	6.5	25,453	2.1	36,819	3.4	31,868	6.6	86.6
1942	76,025	6.0	12,578	10.7	26,313	3.4	38,891	5.6	34,388	7.9	88.4
1943	81,204	6.8	13,980	11.1	27,138	3.1	41,118	5.7	34,797	5.7	84.6
1944	85,334	5.1	15,521	11.0	27,704	2.1	43,225	5.1	37,040	5.1	85.7
1945	85,573	.3	16,456	6.0	27,770	.2	44,226	2.3	35,155	2.3	79.5
1946	82,235	-3.9	16,408	-3	26,521	-4.5	42,929	-2.9	34,643	-2.9	80.7
1947	80,554	-2.0	16,488	.5	25,842	-2.6	42,330	-1.4	34,703	-1.4	82.0
1948	77,171	-4.2	16,010	-2.9	24,615	-4.7	40,625	-4.0	33,125	-4.0	81.5
1949	76,830	-4	15,919	-6	23,862	-3.1	39,781	-2.1	33,748	-2.1	84.8
1950	77,963	1.5	15,946	.2	22,000	-7.8	37,946	-4.6	34,899	-4.6	92.0
1951	82,083	5.3	17,545	10.0	21,870	-6	39,415	3.9	35,825	3.9	90.9
1952	88,072	7.3	19,975	13.9	21,250	-2.8	41,225	4.6	38,273	4.6	92.8
1953	94,241	7.0	22,490	12.6	21,540	1.4	44,030	6.8	41,261	6.8	93.7
1954	95,679	1.5	24,285	8.0	21,760	1.0	46,045	4.6	42,601	4.6	92.5
1955	96,592	1.0	24,920	2.5	21,320	-2.0	46,240	.4	42,112	.4	91.1
1956	95,900	-7	24,700	-9	20,760	-2.6	45,460	-1.7	41,376	-1.7	91.0
1957	92,860	-3.2	23,895	-3.3	20,220	-2.6	44,115	-3.0	39,905	-3.0	90.5
1958	91,176	-1.8	23,530	-1.5	19,260	-4.7	42,790	-3.0	38,860	-3.0	90.8
1959	93,322	2.4	24,460	4.0	18,220	-5.4	42,680	-3	38,938	-3	91.2
1960	96,236	3.1	25,675	5.0	17,650	-3.1	43,325	1.5	39,416	1.2	91.0
1961	97,700	1.5	26,655	3.8	17,390	-1.5	44,045	1.7	40,180	1.9	91.2
1962	100,369	2.7	27,996	5.0	17,090	-1.7	45,086	2.4	41,441	3.1	91.9
1963	104,488	4.1	29,829	6.5	16,570	-3.0	46,399	2.9	42,268	2.0	91.1
1964	107,903	3.3	31,908	7.0	15,960	-3.7	47,868	3.2	43,809	3.6	91.5
1965	109,000	1.0	33,400	4.7	15,380	-3.6	48,780	1.9	43,922	.3	90.0
1966	108,862	-1	33,500	.3	14,490	-5.6	47,990	-1.6	43,537	-9	90.7
1967	108,783	-1	33,770	.8	13,725	-5.3	47,495	-1.0	43,803	.6	92.2
1968	109,371	.5	34,570	2.4	13,115	-4.4	47,685	.4	44,315	1.2	92.9
1969	110,015	.6	35,490	2.7	12,550	-4.3	48,040	.7	45,177	1.9	94.0
1970	112,369	2.1	36,689	3.4	12,091	-3.7	48,780	1.5	45,871	1.5	94.0
1971	114,578	2.0	37,878	3.2	11,909	-1.5	49,786	2.1	46,738	1.9	93.9
1972	117,862	2.9	38,810	2.5	11,776	-1.1	50,585	1.6	47,682	2.0	94.3
1973	121,539	3.1	40,932	5.5	11,622	-1.3	52,553	3.9	49,194	3.2	93.6
1974	127,788	5.1	43,182	5.5	11,297	-2.8	54,478	3.7	50,873	3.4	93.4
1975	132,028	3.3	45,712	5.9	11,220	-7	56,931	4.5	50,183	-1.4	88.1
1976	127,980	-3.1	43,901	-4.0	11,071	-1.3	54,971	-3.4	47,384	-5.6	86.2
1977	122,810	-4.0	41,443	-5.6	10,998	-7	52,441	-4.6	45,931	-3.1	87.6
1978	116,375	-5.2	38,738	-6.5	10,896	-9	49,635	-5.4	43,818	-4.6	88.3
1979	110,864	-4.7	37,062	-4.3	10,790	-1.0	47,852	-3.6	42,603	-2.8	89.0
1980	111,192	.3	37,086	.1	10,779	-1	47,865	0	44,998	5.6	94.0
1981	114,321	2.8	38,726	4.4	10,860	.8	49,586	3.6	44,776	-5	90.3
1982	115,604	1.1	39,319	1.5	11,012	1.4	50,331	1.5	44,420	-8	88.3
1983	115,199	-4	38,079	-3.1	11,076	.5	49,154	-2.3	44,093	-7	89.7
1984	114,040	-1.0	37,660	-1.1	11,140	.6	48,800	-7	43,400	-1.6	88.9

1/ Data for 1930 through 1949 are cows and heifers 2 years old and older; 1950 and later years are cows that have calved.

2/ Estimated.

SOURCE: Economic Research Service.

Table 195—Cow herd, cow slaughter, and calf crop, 1950-84

Year	(1) Number of cows Jan. 1	(2) Inven- tory change	(3) Commer- cial cow slaughter	(4) Death loss	(5) (2) + (3) + (4)	(6) Replac- ment heifers Jan. 1	(7) Percent replaced	(8) Percent of cow herd slaugh- tered	(9) Calf crop	(10) Percent calf crop
	----- Number -----					----- Percent -----		Number	Percent	
1950	37,946	1,469	5,835	759	8,063	9,705	83.1	15.4	34,899	92.0
1951	39,415	1,810	5,519	788	8,117	9,915	81.9	14.0	35,825	90.9
1952	41,225	2,805	5,553	824	9,182	10,155	90.4	13.5	38,273	92.8
1953	44,030	2,015	7,483	881	10,379	10,700	97.0	17.0	41,261	93.7
1954	46,045	195	8,456	921	9,572	11,090	86.3	18.4	42,601	92.5
1955	46,240	-780	8,977	925	9,122	11,062	82.5	19.4	42,112	91.1
1956	45,460	-1,345	8,811	909	8,375	10,850	77.2	19.4	41,376	91.0
1957	44,115	-1,325	8,158	882	7,715	10,545	73.2	18.5	39,905	90.5
1958	42,790	-110	6,077	856	6,823	10,175	67.1	14.2	38,860	90.8
1959	42,680	645	5,045	854	6,544	10,002	65.4	11.8	38,938	91.2
1960	43,325	720	5,774	866	7,360	10,030	73.4	13.3	39,416	91.0
1961	44,045	1,041	5,179	881	7,101	9,945	71.4	11.8	40,180	91.2
1962	45,086	1,313	5,452	902	7,667	10,080	76.1	12.1	41,441	91.9
1963	46,399	1,469	5,227	928	7,624	10,230	74.5	11.3	42,268	91.1
1964	47,868	912	6,524	957	8,393	10,386	80.8	13.6	43,809	91.5
1965	48,780	-790	8,074	976	8,260	10,480	78.8	16.6	43,922	90.0
1966	47,990	-485	7,556	960	8,021	10,210	78.6	15.7	43,537	90.7
1967	47,495	190	6,757	950	7,897	10,115	78.1	14.2	43,803	92.2
1968	47,685	355	6,843	954	8,152	10,190	80.0	14.4	44,315	92.9
1969	48,040	740	6,920	961	8,621	10,140	85.0	14.4	45,177	94.0
1970	48,780	1,006	6,116	976	8,098	10,311	78.5	12.5	45,871	94.0
1971	49,786	799	6,375	996	8,170	10,507	77.8	12.8	46,738	93.9
1972	50,585	1,968	5,992	1,012	8,972	10,815	83.0	11.8	47,682	94.3
1973	52,553	1,925	6,248	1,051	9,224	11,306	81.6	11.9	49,194	93.6
1974	54,478	2,453	7,514	1,090	11,057	12,134	91.1	13.8	50,873	93.4
1975	56,931	-1,960	11,557	1,139	10,736	12,971	82.8	20.3	50,183	88.1
1976	54,971	-2,530	10,619	1,099	9,188	11,148	82.4	19.3	47,384	86.2
1977	52,441	-2,806	9,864	1,048	8,106	10,414	77.8	18.8	45,931	87.6
1978	49,635	-1,783	8,470	995	7,582	9,744	77.8	17.1	43,818	88.3
1979	47,852	13	5,930	957	6,900	9,459	72.9	12.4	42,603	89.0
1980	47,865	1,721	6,334	957	9,012	10,097	89.3	13.2	44,998	94.0
1981	49,586	745	6,643	992	8,380	10,481	80.0	13.4	44,776	90.3
1982	50,331	-1,177	7,354	1,007	7,184	11,147	64.4	14.6	44,420	88.3
1983	49,154	-354	7,597	983	8,226	10,876	75.6	15.5	44,093	89.7
1984	48,800								43,400	88.9

SOURCE: Economic Research Service.

Table 196--Cattle slaughter and death losses, 1930-84 1/

Year	All cattle and calves Jan. 1	Calf crop	Slaughter				Death losses					
			Total	Cattle	Calves	Percent of inventory slaughter	Total	Cattle	Calves	Total as percent of inventory	Cattle as percent of inventory	Calves as percent of calf crop
			1,000 head			Percent	1,000 head			Percent		
1930	61,003	25,087	19,817	12,056	7,761	32.5	3,147	1,203	1,944	5.2	2.0	7.7
1931	63,030	26,056	20,153	12,096	8,057	32.0	3,243	1,326	1,915	5.1	2.1	7.3
1932	65,801	27,568	19,950	11,980	7,970	30.3	3,340	1,349	1,991	5.1	2.1	7.2
1933	70,280	28,935	21,671	13,107	8,564	30.8	3,412	1,372	2,040	4.9	2.0	7.1
1934	74,369	30,240	31,268	19,509	11,759	42.0	3,594	1,437	2,157	4.8	1.9	7.1
1935	68,846	27,473	24,437	14,805	9,632	35.5	3,829	1,561	2,268	5.6	2.3	8.3
1936	67,847	28,201	25,909	15,901	10,008	38.2	3,419	1,349	2,070	5.0	2.0	7.3
1937	66,098	28,033	25,558	15,254	10,304	38.7	3,486	1,405	2,081	5.3	2.1	7.4
1938	65,249	27,787	24,128	14,822	9,306	37.0	3,236	1,308	1,928	5.0	2.0	6.9
1939	66,029	28,879	23,812	14,621	9,191	36.1	3,233	1,298	1,935	4.9	2.0	6.7
1940	68,309	29,886	24,047	14,958	9,089	35.2	3,389	1,397	1,992	5.0	2.0	6.7
1941	71,755	31,868	25,571	16,419	9,252	35.8	3,579	1,461	2,118	5.0	2.0	6.5
1942	76,025	34,388	27,751	18,033	9,718	36.5	3,909	1,560	2,349	5.1	2.1	6.8
1943	81,204	34,797	27,785	17,845	9,940	34.2	4,294	1,734	2,560	5.3	2.1	7.4
1944	85,334	37,040	34,086	19,844	14,242	39.9	4,506	1,734	2,772	5.3	2.0	7.5
1945	85,573	35,155	35,351	21,694	13,657	41.3	4,315	1,637	2,678	5.0	1.9	7.6
1946	82,235	34,643	32,000	19,824	12,176	38.9	4,096	1,549	2,547	5.0	1.9	7.4
1947	80,554	34,703	36,130	22,404	13,726	44.9	3,930	1,464	2,466	4.9	1.8	7.1
1948	77,171	33,125	31,555	19,177	12,378	40.9	3,635	1,388	2,247	4.7	1.8	6.8
1949	76,830	33,748	30,163	18,765	11,398	39.3	3,840	1,507	2,333	5.0	2.0	6.9
1950	77,963	34,899	29,115	19,614	10,501	37.3	3,742	1,445	2,297	4.8	1.9	6.6
1951	82,083	35,825	25,966	17,084	8,902	31.7	3,863	1,537	2,326	4.7	1.9	6.5
1952	88,072	38,273	28,013	18,625	9,388	31.8	4,034	1,603	2,431	4.6	1.8	6.4
1953	94,241	41,261	36,665	24,465	12,200	38.9	4,060	1,573	2,487	4.3	1.7	6.0
1954	95,679	42,609	39,159	25,889	13,270	40.9	4,063	1,574	2,489	4.2	1.6	5.8
1955	96,592	42,112	39,451	26,587	12,864	40.8	4,052	1,590	2,462	4.2	1.6	5.8
1956	95,900	41,376	40,754	27,755	12,999	42.5	3,912	1,487	2,425	4.1	1.6	5.9
1957	92,860	39,505	39,421	27,068	12,353	42.5	3,801	1,446	2,355	4.1	1.6	5.9
1958	91,176	38,860	34,106	24,368	9,738	37.4	3,810	1,512	2,298	4.2	1.7	5.9
1959	93,322	38,938	31,794	23,722	8,072	34.1	3,876	1,501	2,375	4.2	1.6	6.1
1960	96,236	39,416	34,644	26,029	8,615	36.0	4,100	1,567	2,533	4.3	1.6	6.4
1961	97,700	40,180	34,551	26,471	8,080	35.4	4,018	1,532	2,486	4.1	1.6	6.2
1962	100,369	41,441	34,768	26,911	7,857	34.6	4,125	1,583	2,542	4.1	1.6	6.1
1963	104,488	42,268	35,274	28,070	7,204	33.8	4,040	1,560	2,480	3.9	1.5	5.9
1964	107,903	43,809	39,310	31,678	7,632	36.4	4,232	1,595	2,637	3.9	1.5	6.0
1965	109,000	43,922	40,959	33,171	7,788	37.6	4,248	1,641	2,607	3.9	1.5	5.9
1966	108,862	43,537	41,036	34,173	6,863	37.7	4,049	1,625	2,424	3.7	1.5	5.6
1967	108,783	43,803	40,407	34,297	6,110	37.1	4,045	1,533	2,512	3.7	1.4	5.7
1968	109,371	44,315	41,034	35,418	5,616	37.5	4,012	1,527	2,485	3.7	1.4	5.6
1969	110,015	45,177	40,584	35,573	5,011	36.9	4,123	1,532	2,591	3.7	1.4	5.7
1970	112,369	45,871	39,557	35,354	4,203	35.2	4,297	1,583	2,714	3.8	1.4	5.9
1971	114,578	46,738	39,716	35,895	3,821	34.7	4,442	1,634	2,808	3.9	1.4	6.0
1972	117,862	47,682	39,267	36,063	3,184	33.3	5,126	1,780	3,346	4.3	1.5	7.0
1973	121,539	49,194	36,403	34,027	2,376	30.0	6,467	2,099	4,368	5.3	1.7	8.9
1974	127,788	50,873	40,499	37,327	3,172	31.7	6,110	2,006	4,104	4.8	1.6	8.1
1975	132,028	50,183	46,870	41,464	5,406	35.5	6,992	2,396	4,596	5.3	1.8	9.2
1976	127,980	47,384	48,726	43,199	5,527	38.1	5,190	1,821	3,369	4.1	1.4	7.1
1977	122,810	45,931	48,073	42,381	5,692	39.1	6,000	2,000	4,000	4.9	1.6	8.7
1978	116,375	43,818	44,272	39,970	4,302	38.0	5,800	1,940	3,860	5.0	1.7	8.8
1979	110,864	42,603	36,932	34,005	2,927	33.3	5,600	1,900	3,700	5.1	1.7	8.7
1980	111,192	44,998	36,795	34,116	2,679	33.1	5,413	1,795	3,618	4.9	1.6	8.0
1981	114,321	44,776	38,151	35,265	2,886	33.4	4,897	1,650	3,247	4.3	1.4	7.3
1982	115,604	44,420	39,264	36,158	3,106	34.0	5,440	1,847	3,593	4.7	1.6	8.1
1983	115,199	44,093	40,136	36,974	3,122	34.8	5,501	1,880	3,621	4.8	1.6	8.2
1984	114,040	2/ 43,400										

1/ Data for 1930 through 1949 are cows and heifers 2 years old and older; 1950 and later years are cows that have calved. 2/ July 1 estimate.

SOURCE: Economic Research Service.

EB-215-105-40
LIVESTOCK AND MEAT
BEAZER

USDA STATISTICAL SERVICE
STATISTICS, 1983

FOOD CENTER

U-1111

U-1111

Table 197—Feeder cattle supply, January 1, 1966-84

Item	1966	1967	1968	1969	1970	1971	1972	1973	1974	
	<u>1,000 head</u>									
Calves less than 500 lb:										
On farms	27,752	28,138	28,461	28,780	29,609	30,235	31,688	32,229	33,922	
On feed <u>1/</u>	1,834	1,874	1,879	1,938	2,095	1,974	2,239	2,026	1,580	
Subtotal	25,918	26,264	26,582	26,842	27,514	28,261	29,449	30,203	32,342	
Steers and heifers 500 lb and over: <u>2/</u>										
On farms	20,760	20,880	20,840	20,835	21,397	21,723	22,398	22,985	24,612	
On feed <u>1/</u>	8,687	9,334	9,489	10,545	11,044	11,015	11,610	12,337	14,262	
Subtotal	12,073	11,546	11,351	10,290	10,353	10,708	10,788	10,648	10,350	
Total supply	37,991	37,810	37,933	37,132	37,867	38,969	40,237	40,851	42,692	
Item	1975	1976	1977	1978	1979	1980	1981	1982	1983	1984
	<u>1,000 head</u>									
Calves less than 500 lb:										
On farms	36,291	34,531	32,360	29,643	27,263	27,590	28,904	28,827	28,375	27,701
On feed <u>1/</u>	996	1,322	1,355	1,615	1,324	1210	897	606	756	586
Subtotal	35,295	33,209	31,005	28,028	25,939	26,380	28,007	28,221	27,619	27,115
Steers and heifers 500 lb and over: <u>2/</u>										
On farms	22,851	24,485	24,932	24,817	23,887	23,149	22,804	22,682	24,179	24,253
On feed <u>1/</u>	9,099	11,539	11,156	11,796	11,866	10,924	10,618	9,954	11,210	10,975
Subtotal	13,752	12,946	13,776	13,021	12,021	12,225	12,186	12,728	12,969	13,278
Total supply	49,047	46,156	44,782	41,049	37,960	38,605	40,193	40,949	40,588	40,393

1/ Estimated U.S. steers and heifers. 2/ Not including heifers for cow replacement.

SOURCE: Economic Research Service.

Table 198—Feeder cattle supply, April 1, 1973-84

Item	1973	1974	1975	1976	1977	1978	1979	1980	1981	1982	1983	1984
	<u>1,000 head</u>											
Calves less than 500 lb:												
On farms Jan. 1	32,229	33,922	36,291	34,531	32,360	29,643	27,263	27,590	28,904	28,827	28,375	27,701
Slaughter Jan.-Mar.	685	614	1,068	1,370	1,438	1,251	807	660	687	770	734	817
On feed April 1 <u>1/</u>	1,171	936	536	661	669	964	796	624	510	355	441	367
Subtotal	30,373	32,372	34,687	32,500	30,253	27,428	25,660	26,306	27,707	27,702	27,200	26,517
Steers and heifers 500 lb and over: <u>2/</u>												
On farms Jan. 1	22,985	24,612	22,851	24,485	24,932	24,817	23,887	23,149	22,804	22,682	24,179	24,253
Slaughter Jan.-Mar.	6,916	6,660	7,301	7,925	7,419	7,708	7,182	6,532	6,837	6,768	6,843	6,923
On feed April 1 <u>1/</u>	12,639	11,831	8,354	10,711	20,462	11,334	10,741	10,000	9,641	9,971	10,244	10,533
Subtotal	3,430	6,121	7,196	5,849	7,051	5,775	5,964	6,617	6,326	5,943	7,092	6,797
Total supply	33,803	38,493	41,883	38,349	37,304	33,203	31,624	32,923	34,033	33,645	34,292	33,314

1/ Estimated U.S. steers and heifers. 2/ Not including heifers for cow replacement.

SOURCE: Economic Research Service.

Table 199—Feeder cattle supply, July 1, 1973-84

Item	1973	1974	1975	1976	1977	1978	1979	1980	1981	1982	1983	1984
	<u>1,000 head</u>											
Calves less than 500 lb:												
On farms	38,504	41,952	42,793	39,361	38,329	34,807	33,758	35,862	36,549	36,650	35,970	35,500
On feed <u>1/</u>	934	434	406	442	535	688	580	390	264	328	286	344
Subtotal	37,570	41,518	42,387	38,919	37,794	34,119	33,178	35,472	36,285	36,322	35,684	35,156
Steers and heifers 500 lb and over: <u>2/</u>												
On farms	25,135	25,773	24,981	27,125	27,203	26,676	24,523	24,193	23,748	23,990	24,730	24,450
On feed <u>1/</u>	12,273	10,004	8,563	10,052	9,704	10,743	10,166	9,614	9,685	10,198	10,310	9,812
Subtotal	12,863	15,769	16,418	17,073	17,499	15,933	14,357	14,585	14,063	13,792	14,418	14,638
Total supply	50,433	57,287	58,805	55,992	55,293	50,052	47,535	50,057	50,348	50,114	50,102	49,794

1/ Estimated U.S. steers and heifers. 2/ Not including heifers for cow replacement.

SOURCE: Economic Research Service.

Table 200—Feeder cattle supply, October 1, 1973-83

Item	1973	1974	1975	1976	1977	1978	1979	1980	1981	1982	1983
	<u>1,000 head</u>										
Calves less than 500 lb:											
On farms July 1	38,504	41,952	42,793	39,361	38,329	34,807	33,758	35,862	36,549	36,650	35,970
Slaughter July-Sept.	475	762	1,449	1,349	1,380	967	676	646	715	770	805
On feed Oct. 1 <u>1/</u>	1,039	424	581	521	730	1,001	815	703	450	509	367
Subtotal	36,990	40,766	40,763	37,491	36,219	32,839	32,267	34,562	35,384	35,371	34,798
Steers and heifers 500 lb and over:											
On farms July 1 <u>2/</u>	25,135	25,773	24,981	27,125	27,203	26,676	24,523	24,193	23,748	23,990	24,730
Slaughter July-Sept.	6,284	7,206	7,103	7,035	7,987	7,543	6,744	6,807	7,001	7,421	7,421
On feed Oct. 1 <u>1/</u>	11,456	9,077	9,201	9,180	9,543	10,891	9,540	9,675	8,954	9,812	9,526
Subtotal	7,395	9,493	8,677	10,910	9,673	8,242	8,239	7,717	7,793	6,977	7,783
Total supply	44,385	50,269	49,440	48,401	45,892	41,081	40,506	42,273	43,177	42,348	42,582

1/ Estimated U.S. steers and heifers. 2/ Not including heifers for cow replacement.

SOURCE: Economic Research Service.

Table 201—Hogs and pigs balance sheet, 1970-84

Year	Dec. 1 inventory <u>1/</u>	Dec.-May pig crop <u>1/</u>	Total supply	Commercial slaughter, Dec.-May	Other disappearance <u>2/</u>	June 1 inventory	June-Nov. pig crop	Total supply	Commercial slaughter, June-Nov.	Other disappearance <u>2/</u>
	<u>1,000 head</u>									
1970	57,046	52,126	109,172	40,749	3,784	64,639	49,588	114,227	43,326	3,616
1971	67,285	51,918	119,203	49,087	4,398	65,718	46,006	111,724	45,908	3,404
1972	62,412	47,523	109,935	45,108	4,201	60,626	43,051	103,677	41,203	3,457
1973	59,017	46,125	105,142	40,292	5,279	59,571	41,998	101,569	36,878	4,077
1974	60,614	44,792	105,406	41,183	5,345	58,878	38,952	97,830	40,194	2,943
1975	54,693	35,530	90,223	37,854	4,509	47,860	35,656	83,516	31,666	2,583
1976	49,267	42,177	91,444	34,691	2,823	53,930	42,218	96,148	38,051	3,163
1977	54,934	42,960	97,894	39,435	3,999	54,460	43,202	97,662	38,219	2,904
1978	56,539	42,481	99,020	38,947	4,833	55,240	46,031	101,271	38,462	3,453
1979	60,356	50,571	110,927	41,270	4,637	65,020	52,120	117,140	46,627	3,160
1980	67,353	52,286	119,639	49,294	5,090	65,255	49,256	114,511	46,216	3,783
1981	64,512	47,600	112,112	47,502	4,869	59,740	46,176	105,916	43,991	3,237
1982	58,688	41,027	99,715	43,838	3,567	52,210	42,995	95,205	39,646	1,624
1983	53,935	46,765	100,700	41,516	1,734	57,450	45,479	102,929	45,146	1,964
1984	55,819	41,478	97,297	44,141	1,126	52,030				

1/ December previous year. 2/ Includes imports, exports, death loss, farm slaughter, and others.

SOURCE: Economic Research Service.

Table 202--Winter pig crop and hog slaughter, 1970-83

Year	Pig crop Dec.- Feb.	Commercial hog slaughter, July-Sept.	Slaughter as percent of pig crop
	- - -1,000 head- - -		Percent
1970	19,771	20,619	104.3
1971	20,959	22,308	106.4
1972	19,252	19,441	101.0
1973	19,050	16,875	88.6
1974	18,509	19,705	106.5
1975	15,287	15,307	100.1
1976	17,572	17,982	102.3
1977	18,532	18,293	98.7
1978	18,807	18,554	98.7
1979	21,897	22,083	100.8
1980	23,682	22,158	93.6
1981	21,046	21,277	101.1
1982	18,372	18,940	103.1
1983	20,365	21,372	104.9

SOURCE: Economic Research Service.

Table 203--Spring pig crop and hog slaughter, 1970-83

Year	Pig crop March-May	Commercial hog slaughter, Oct.-Dec.	Slaughter as percent of pig crop
	- - -1,000 head- - -		Percent
1970	32,355	25,271	78.1
1971	30,959	24,264	78.4
1972	28,271	21,616	76.5
1973	27,075	20,217	74.7
1974	26,283	20,893	79.5
1975	20,243	16,813	83.1
1976	24,605	21,549	87.6
1977	24,428	20,497	83.9
1978	23,674	20,316	85.8
1979	28,674	25,237	88.0
1980	28,604	24,641	86.1
1981	26,554	24,026	90.5
1982	22,655	20,825	91.9
1983	26,400	24,334	92.2

SOURCE: Economic Research Service.

Table 204--Summer pig crop and hog slaughter, 1970-83

Year	Pig crop June-Aug.	Commercial hog slaughter, Jan.-Mar. <u>1/</u>	Slaughter as percent of pig crop
	-- <u>-1,000 head-</u> --		<u>Percent</u>
1970	25,142	24,256	96.5
1971	23,260	22,260	95.7
1972	21,838	20,225	92.6
1973	21,209	20,150	95.0
1974	20,273	18,760	92.5
1975	18,022	17,432	96.7
1976	21,656	19,770	91.3
1977	22,239	19,404	87.3
1978	22,937	20,040	87.4
1979	26,910	24,236	90.1
1980	24,341	23,678	97.3
1981	23,540	21,714	92.2
1982	21,088	20,212	95.8
1983	23,178	21,802	94.1

1/ January-March of the following year.

SOURCE: Economic Research Service.

Table 205--Fall pig crop and hog slaughter, 1970-83

Year	Pig crop Sept.-Nov.	Commercial hog slaughter, Apr.-June <u>1/</u>	Slaughter as percent of pig crop
	-- <u>-1,000 head-</u> --		<u>Percent</u>
1970	24,446	23,609	96.6
1971	22,746	21,389	94.0
1972	21,213	19,478	91.8
1973	20,789	21,014	101.1
1974	18,679	17,808	95.3
1975	17,634	16,821	95.4
1976	20,562	18,743	91.2
1977	20,963	19,042	90.8
1978	23,094	21,740	94.1
1979	25,210	25,039	99.3
1980	24,915	22,594	90.7
1981	22,636	20,712	91.5
1982	21,907	21,666	98.9
1983	22,301	21,120	94.7

1/ April-June of the following year.

SOURCE: Economic Research Service.

Table 206--U.S. total commercial hog slaughter as a percentage of U.S. market hog inventory, December 1 and June 1, 1970-83

Year	First quarter		Second quarter		Third quarter		Fourth quarter					
	Dec. 1 inventory 60-179 lb. 1/	Slaughter, Jan.-Mar. as percent of inventory	Dec. 1 inventory under 60 lb. 1/	Slaughter, Apr.-June as percent of inventory	June 1 inventory 60-179 lb.	Slaughter, July-Sept. as percent of inventory	June 1 inventory under 60 lb.	Slaughter, Oct.-Dec. as percent of inventory				
	--1,000 head--	Percent	--1,000 head--	Percent	--1,000 head--	Percent	--1,000 head--	Percent				
1970	22,670	19,949	88.0	17,522	19,978	114.0	20,915	20,618	98.6	27,294	25,271	92.6
1971	27,036	24,256	89.7	21,288	23,610	110.9	22,593	22,308	98.7	26,469	24,264	91.6
1972	25,194	22,260	88.4	19,912	21,389	107.4	20,661	19,441	94.0	24,616	21,617	87.8
1973	23,582	20,224	85.8	19,303	19,478	100.9	20,180	16,875	83.6	24,332	20,218	83.1
1974	23,938	20,149	84.2	20,142	21,014	104.3	19,796	19,705	99.5	23,654	20,894	88.3
1975	22,180	18,759	84.6	17,732	17,808	100.4	18,765	15,307	91.3	18,396	16,613	91.4
1976	19,096	17,431	91.3	16,255	16,821	103.5	18,365	17,983	97.9	21,798	21,549	98.9
1977	21,239	19,770	93.1	18,714	18,743	100.3	18,571	18,293	98.5	21,558	20,497	95.1
1978	21,510	19,405	90.2	19,424	19,042	98.0	19,322	18,553	96.0	20,934	20,315	97.0
1979	22,529	20,040	89.0	21,244	21,740	102.3	22,383	22,082	98.7	25,223	25,237	100.1
1980	26,721	24,236	90.7	22,845	25,040	109.6	23,331	22,158	95.0	25,002	24,640	98.6
1981	24,982	23,678	94.8	22,139	22,594	102.1	21,245	23,278	100.2	23,069	24,025	104.1
1982	23,360	21,713	92.9	19,487	20,712	106.3	19,154	18,940	98.9	18,940	20,325	107.3
1983	21,090	20,212	95.8	18,628	21,666	116.3	20,679	21,373	103.4	21,373	24,334	113.3

1/ December 1 of the previous year.

SOURCE: Economic Research Service.

Table 207--Breeding inventory, June 1 and December 1, and sows farrowed, by quarters, United States, 1970-83

Year	Breeding inventory June 1	Sows farrowed				Breeding inventory Dec. 1 1/	Sows farrowed			
		June-August		September-November			December-February		March-May	
		Number	Percentage of June 1 breeding	Number	Percentage of June 1 breeding		Number	Percentage of Dec. 1 breeding	Number	Percentage of Dec. 1 breeding
--1,000 head--	Percent	1,000 head	Percent	--1,000 head--	Percent	1,000 head	Percent			
1970	10,630	3,476	32.7	3,400	32.0	9,189	2,718	29.6	4,389	47.6
1971	9,748	3,211	32.9	3,128	32.1	9,645	2,984	30.9	4,253	44.1
1972	9,147	3,061	32.8	2,972	32.5	8,475	2,627	31.0	3,871	45.7
1973	8,988	2,957	32.9	2,912	32.4	8,650	2,678	31.0	3,760	43.5
1974	8,823	2,859	32.4	2,617	29.7	8,605	2,652	30.8	3,663	42.6
1975	7,358	2,507	34.1	2,445	33.2	7,389	2,159	29.2	2,814	38.1
1976	8,388	2,965	35.3	2,885	34.4	7,574	2,456	32.4	3,321	43.8
1977	8,688	3,087	35.5	2,922	33.6	8,011	2,742	34.2	3,308	41.3
1978	8,857	3,176	35.9	3,222	36.4	8,604	2,752	32.0	3,282	38.1
1979	10,368	3,765	36.3	3,541	34.2	9,605	3,184	33.1	3,995	41.6
1980	9,481	3,399	35.9	3,430	36.2	9,655	3,317	34.4	3,913	40.5
1981	8,358	3,196	38.2	3,062	36.6	9,148	2,914	31.9	3,526	38.5
1982	7,419	2,851	38.4	2,951	39.8	7,843	2,576	32.8	3,016	36.5
1983	8,074	3,149	39.0	2,992	37.1	7,415	2,742	37.0	3,480	46.9

1/ December 1 of the previous year.

SOURCE: Economic Research Service

Table 208—Balance sheet for sheep and lambs, United States, 1970-83

Year	On farms Jan. 1	Lamb crop	Net exports	Total slaughter	Deaths	Adjustment factor	On farms Dec. 31
				<u>1,000 head</u>			
1970	20,423	13,465	121	10,801	3,116	-119	19,731
1971	19,731	12,998	208	10,965	2,928	111	18,739
1972	18,739	12,599	146	10,525	2,897	-129	17,641
1973	17,641	11,500	195	9,799	2,827	-10	16,310
1974	16,310	10,509	290	9,064	2,657	-293	14,515
1975	14,515	9,857	336	8,047	2,424	-254	13,311
1976	13,311	8,888	240	6,911	2,185	-141	12,722
1977	12,722	8,573	197	6,555	2,091	-31	12,421
1978	12,421	7,927	131	5,543	2,022	-287	12,365
1979	12,365	7,974	116	5,189	1,992	-355	12,687
1980	12,687	8,248	103	5,742	1,937	-217	12,936
1981	12,936	8,825	214	6,197	1,871	-513	12,966
1982	12,966	8,576	271	6,643	1,895	-707	12,026
1983 <u>1/</u>	12,026	8,154	213	6,792	1,624	-140	11,411

1/ Preliminary.

SOURCE: Economic Research Service

RELATED REPORTS

Characteristics of Farmer Cattle Feeding examines the decline in the number of farmers feeding cattle and the rise of commercial cattle feeding operations. August 1983. 48 pp. \$3.75. Order SN: 001-000-04361-7.

U.S. Hog Industry examines the rapid move to fewer and larger hog operations that draw on more capital-intensive technologies, like special housing with automated cleaning and feeding equipment. Although there were 78 percent fewer hog farmers in 1978 than in 1950, they produced about as much pork, and were located in the same regions of the country. About 40 percent of all hogs in 1980 were produced in operations selling 1,000 or more head (accounting for 3 percent of total U.S. hog farms). June 1984. 116 pp. \$4.50. Order SN: 001-000-04408-7.

The U.S. Beef Cow-Calf Industry looks at the structure and operating practices of U.S. beef cow-calf operations. The number of beef cows in the four major U.S. cow-calf production regions fell by about one-fifth between 1975 and 1980 in response to sharp reductions in feeder cattle prices and increases in production costs during the midseventies. September 1984. 72 pp. \$2.75. Order SN: 001-000-00352-9.

The U.S. Poultry Industry: Changing Economics and Structure examines why per capita consumption of poultry meat in 1981 nearly doubled since 1960, but retail prices rose only 74 percent for broilers, 67 percent for turkeys, and 59 percent for eggs. July 1983. 32 pp. \$3.25. Order SN: 001-000-04342-1.

To order the reports on this page, write to Superintendent of Documents, U.S. Government Printing Office, Washington, DC 20402. Make your check or money order payable to Superintendent of Documents. You can charge your order to your VISA, MasterCard, or GPO deposit account; call GPO's order desk at (202) 783-3238. No additional charges for postage to domestic addresses; foreign addresses, please add 25 percent extra. Bulk discounts available.

**United States
Department of Agriculture**

Washington, D.C.
20250

OFFICIAL BUSINESS
Penalty for Private Use, \$300

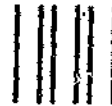

Postage and Fees Paid
U.S. Department of Agriculture
AGR-101

1P

585

Sclar, H
Updates Publications Inc
1746 Westwood Blvd
Los Angeles CA 90024

CA 90024

SPECIAL 4th CLASS
BOOK RATE

END