AgEcon SEARCH
RESEARCH IN AGRICULTURAL & APPLIED ECONOMICS

*The World's Largest Open Access Agricultural & Applied Economics Digital Library*

**This document is discoverable and free to researchers across the globe due to the work of AgEcon Search.**

**Help ensure our sustainability.**

Give to AgEcon Search

AgEcon Search
http://ageconsearch.umn.edu
aesearch@umn.edu

*Papers downloaded from **AgEcon Search** may be used for non-commercial purposes and personal study only. No other use, including posting to another Internet site, is permitted without permission from the copyright owner (not AgEcon Search), or as allowed under the provisions of Fair Use, U.S. Copyright Act, Title 17 U.S.C.*

# START

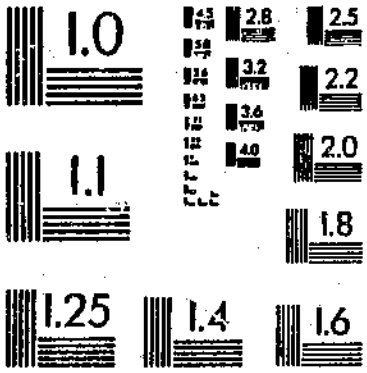

United States
Department of
Agriculture

Statistical
Reporting
Service

Crop
Reporting
Board

Statistical
Bulletin
Number 708

# Field Crops

## Final Estimates by States, 1978-82, Preliminary 1983

FIELD CROPS: FINAL ESTIMATES BY STATES, 1978-82, PRELIMINARY 1983. Crop Reporting Board, Statistical Reporting Service, U.S. Department of Agriculture. Statistical Bulletin 708.

## ABSTRACT

This publication presents final acreage, yield, and production estimates for most U.S. field crops by States for 1978-82, and preliminary for 1983. Some estimates have been revised slightly since they first appeared in Crop Reporting Board releases. Estimates contained in this publication provide a historic record and a benchmark for current estimates.

Washington, D.C. 20250 June 1984

# CONTENTS


| | Page |
|---|---|
| ALL CROPS | |
| U. S. SUMMARY | 5-18 |
| CROPS BY STATES | |
| Alaska | 83 |
| Barley | 32 |
| Beans, Dry Edible | |
| By Classes | 65 |
| By States | 67 |
| Coffee | 82 |
| Corn | 19 |
| White | 25 |
| Cotton | 56 |
| Cottonseed | 53 |
| Flaxseed | 51 |
| Hay | 59 |
| Hops | 81 |
| Maple Sirup | 77 |
| Mint Oil | 80 |
| Molasses | 79 |
| Oats | 29 |
| Peanuts | 54 |
| Peas, Dry Edible | |
| By Classes | 68 |
| By States | 69 |
| Popcorn | 55 |
| Rice | 43 |
| Rye | 45 |
| Sorghum | 26 |
| Soybeans | 48 |
| Sugarbeets | 76 |
| Sugarcane Products | 79 |
| Sugarcane for Sugar and Seed | 78 |
| Sunflower | 52 |
| Taro | 82 |
| Tobacco | |
| By Classes | 70 |
| By States | 74 |
| Wheat | |
| All | 35 |
| By Classes | 43 |
| Durum | 41 |
| Spring | 42 |
| Winter | 38 |

# INTRODUCTION

This publication presents final State and National estimates for 1978-82 and preliminary estimates for 1983 for most field crops produced in the United States.

Estimates were originally published during 1978-83 in periodic Crop Reporting Board releases. Some estimates have been revised following review of original data and data which became available later, especially the 1982 Census of Agriculture. Other series of data considered were United States Department of Agriculture farm program administrative records, shipment records, export data, and quantities processed data. Most National estimates were changed only slightly, usually less than 2 percent. However, there were larger revisions for individual States.

Estimates on field crops in earlier years are available in Statistical Bulletins No. 646 for 1974-78, No. 582 for 1969-74, No. 498 for 1964-69, No. 384 for 1959-64, No. 290 for 1954-59, No. 185 for 1949-54, and No. 108 for 1944-49.

UNITED STATES CROP SUMMARY
DOMESTIC UNITS

| YEAR | CORN | | | |
|---|---|---|---|---|
| | ALL CORN | CORN FOR GRAIN | | |
| | AREA PLANTED | AREA HARVESTED | YIELD PER ACRE | PRODUCTION |
| | 1,000 ACRES | | BUSHELS | 1,000 BUSHELS |
| 1978 | 81,675 | 71,930 | 101.0 | 7,267,927 |
| 1979 | 81,394 | 72,400 | 109.5 | 7,928,139 |
| 1980 | 84,043 | 72,961 | 91.0 | 6,639,396 |
| 1981 | 84,097 | 74,524 | 108.9 | 8,118,650 |
| 1982 | 81,857 | 72,719 | 113.2 | 8,235,101 |
| 1983 1/ | 60,177 | 51,443 | 81.0 | 4,166,108 |

| YEAR | CORN FOR SILAGE | | | FORAGE |
|---|---|---|---|---|
| | AREA HARVESTED | YIELD PER ACRE | PRODUCTION | AREA HARVESTED |
| | 1,000 ACRES | TONS | 1,000 TONS | 1,000 ACRES |
| 1978 | 8,624 | 13.7 | 118,132 | 433 |
| 1979 | 7,989 | 14.4 | 114,799 | 388 |
| 1980 | 9,299 | 12.0 | 111,990 | 584 |
| 1981 | 8,307 | 14.2 | 117,891 | 361 |
| 1982 | 8,252 | 14.3 | 117,782 | 307 |
| 1983 1/ | 7,814 | 12.3 | 96,347 | 300 |

| YEAR | SORGHUM | | | |
|---|---|---|---|---|
| | ALL SORGHUM | SORGHUM FOR GRAIN | | |
| | AREA PLANTED | AREA HARVESTED | YIELD PER ACRE | PRODUCTION |
| | 1,000 ACRES | | BUSHELS | 1,000 BUSHELS |
| 1978 | 16,197 | 13,410 | 54.5 | 731,270 |
| 1979 | 15,277 | 12,901 | 62.6 | 807,422 |
| 1980 | 15,639 | 12,513 | 46.3 | 579,343 |
| 1981 | 15,930 | 13,677 | 64.0 | 875,835 |
| 1982 | 16,028 | 14,137 | 59.1 | 835,083 |
| 1983 1/ | 11,695 | 9,836 | 48.7 | 479,231 |

| YEAR | SORGHUM FOR SILAGE | | | FORAGE |
|---|---|---|---|---|
| | AREA HARVESTED | YIELD PER ACRE | PRODUCTION | AREA HARVESTED |
| | 1,000 ACRES | TONS | 1,000 TONS | 1,000 ACRES |
| 1978 | 724 | 10.9 | 7,920 | 1,449 |
| 1979 | 764 | 11.8 | 8,990 | 1,211 |
| 1980 | 734 | 9.5 | 7,003 | 1,412 |
| 1981 | 786 | 12.0 | 9,447 | 1,024 |
| 1982 | 603 | 12.3 | 7,403 | 914 |
| 1983 1/ | 629 | 10.3 | 6,457 | 747 |

1/ PRELIMINARY.

CONTINUED

UNITED STATES CROP SUMMARY CONTINUED
DOMESTIC UNITS

| YEAR | AREA PLANTED | AREA HARVESTED | YIELD PER ACRE | PRODUCTION |
|---|---|---|---|---|
| | 1,000 ACRES | | BUSHELS | 1,000 BUSHELS |
| | | | WHITE CORN 1/ 2/ | |
| 1978 | 523 | 497 | 76.3 | 37,935 |
| 1979 | 387 | 366 | 89.4 | 32,709 |
| 1980 | 484 | 443 | 65.3 | 28,934 |
| 1981 | 561 | 539 | 91.4 | 49,267 |
| | | | OATS | |
| 1978 | 16,407 | 11,126 | 52.3 | 581,657 |
| 1979 | 13,960 | 9,682 | 54.4 | 526,748 |
| 1980 | 13,381 | 8,657 | 53.0 | 458,792 |
| 1981 | 13,632 | 9,407 | 54.2 | 509,529 |
| 1982 | 13,951 | 10,258 | 57.8 | 592,630 |
| 1983 3/ | 20,290 | 9,076 | 52.6 | 477,133 |
| | | | BARLEY | |
| 1978 | 9,989 | 9,248 | 49.2 | 454,759 |
| 1979 | 8,116 | 7,527 | 50.9 | 383,201 |
| 1980 | 8,320 | 7,260 | 49.7 | 361,135 |
| 1981 | 9,618 | 9,038 | 52.4 | 473,512 |
| 1982 | 9,549 | 9,013 | 57.2 | 515,935 |
| 1983 3/ | 10,419 | 9,727 | 52.3 | 508,344 |
| | | | ALL WHEAT | |
| 1978 | 65,989 | 56,495 | 31.4 | 1,775,524 |
| 1979 | 71,424 | 62,454 | 34.2 | 2,134,060 |
| 1980 | 80,788 | 71,125 | 33.5 | 2,380,934 |
| 1981 | 88,251 | 80,642 | 34.5 | 2,785,357 |
| 1982 | 86,232 | 77,937 | 35.5 | 2,764,967 |
| 1983 3/ | 76,419 | 61,390 | 39.4 | 2,419,824 |
| | | | WINTER WHEAT | |
| 1978 | 47,549 | 38,491 | 31.8 | 1,222,446 |
| 1979 | 51,787 | 43,427 | 36.9 | 1,601,234 |
| 1980 | 57,771 | 51,635 | 36.8 | 1,902,011 |
| 1981 | 65,547 | 58,476 | 35.9 | 2,097,057 |
| 1982 | 65,516 | 57,633 | 36.0 | 2,073,560 |
| 1983 3/ | 62,105 | 47,584 | 41.8 | 1,988,304 |
| | | | DURUM WHEAT | |
| 1978 | 4,110 | 4,024 | 33.1 | 133,328 |
| 1979 | 4,042 | 3,932 | 27.1 | 106,654 |
| 1980 | 5,525 | 4,840 | 22.4 | 108,395 |
| 1981 | 5,776 | 5,655 | 32.4 | 183,040 |
| 1982 | 4,290 | 4,177 | 34.9 | 145,863 |
| 1983 3/ | 2,565 | 2,492 | 29.3 | 72,979 |
| | | | OTHER SPRING WHEAT | |
| 1978 | 14,330 | 13,980 | 30.0 | 419,750 |
| 1979 | 15,595 | 15,095 | 28.2 | 426,172 |
| 1980 | 17,492 | 14,650 | 25.3 | 370,528 |
| 1981 | 16,928 | 16,511 | 30.6 | 505,260 |
| 1982 | 16,426 | 16,127 | 33.8 | 545,544 |
| 1983 3/ | 11,749 | 11,314 | 31.7 | 358,541 |
| | | | RYE | |
| 1978 | 2,865 | 926 | 26.0 | 24,065 |
| 1979 | 2,839 | 850 | 25.7 | 21,887 |
| 1980 | 2,488 | 650 | 24.6 | 15,958 |
| 1981 | 2,566 | 685 | 26.6 | 18,187 |
| 1982 | 2,533 | 677 | 28.9 | 19,533 |
| 1983 3/ | 2,707 | 896 | 30.3 | 27,116 |

1/ INCLUDED IN "ALL CORN" AND "CORN FOR GRAIN". 2/ ESTIMATES DISCONTINUED AFTER 1981 CROP. 3/ PRELIMINARY.

CONTINUED

UNITED STATES CROP SUMMARY CONTINUED
DOMESTIC UNITS

| YEAR | RICE | | | |
|---|---|---|---|---|
| | AREA | | YIELD PER ACRE | PRODUCTION |
| | PLANTED | HARVESTED | | |
| | 1,000 ACRES | | POUNDS | 1,000 CWT |
| 1978 | 2,993.0 | 2,970.0 | 4,484 | 133,170 |
| 1979 | 2,890.0 | 2,869.0 | 4,599 | 131,947 |
| 1980 | 3,380.0 | 3,312.0 | 4,413 | 146,150 |
| 1981 | 3,827.0 | 3,792.0 | 4,819 | 182,742 |
| 1982 | 3,295.0 | 3,262.0 | 4,710 | 153,637 |
| 1983 1/ | 2,190.0 | 2,169.0 | 4,598 | 99,720 |

| YEAR | SOYBEANS | | | |
|---|---|---|---|---|
| | AREA PLANTED | HARVESTED FOR BEANS | | |
| | | AREA | YIELD PER ACRE | PRODUCTION |
| | 1,000 ACRES | | BUSHELS | 1,000 BUSHELS |
| 1978 | 64,708 | 63,663 | 29.4 | 1,868,754 |
| 1979 | 71,411 | 70,343 | 32.1 | 2,260,665 |
| 1980 | 69,930 | 67,813 | 26.5 | 1,797,543 |
| 1981 | 67,543 | 66,163 | 30.1 | 1,989,110 |
| 1982 | 70,884 | 69,442 | 31.5 | 2,190,297 |
| 1983 1/ | 63,139 | 61,815 | 25.3 | 1,566,684 |

| YEAR | FLAXSEED | | | |
|---|---|---|---|---|
| | AREA | | YIELD PER ACRE | PRODUCTION |
| | PLANTED | HARVESTED | | |
| | 1,000 ACRES | | BUSHELS | 1,000 BUSHELS |
| 1978 | 710 | 687 | 12.5 | 8,614 |
| 1979 | 922 | 878 | 13.7 | 12,014 |
| 1980 | 759 | 663 | 11.7 | 7,728 |
| 1981 | 605 | 577 | 12.6 | 7,289 |
| 1982 | 780 | 735 | 14.0 | 10,278 |
| 1983 1/ | 605 | 580 | 11.9 | 6,903 |

| YEAR | PEANUTS | | | |
|---|---|---|---|---|
| | AREA PLANTED | HARVESTED FOR NUTS | | |
| | | AREA | YIELD PER ACRE | PRODUCTION |
| | 1,000 ACRES | | POUNDS | 1,000 POUNDS |
| 1978 | 1,540.8 | 1,509.1 | 2,619 | 3,952,384 |
| 1979 | 1,545.9 | 1,519.7 | 2,611 | 3,968,485 |
| 1980 | 1,521.4 | 1,399.8 | 1,645 | 2,302,762 |
| 1981 | 1,514.0 | 1,488.7 | 2,675 | 3,981,850 |
| 1982 | 1,311.4 | 1,277.4 | 2,693 | 3,440,255 |
| 1983 1/ | 1,411.0 | 1,373.5 | 2,399 | 3,295,530 |

| YEAR | SUNFLOWER | | | |
|---|---|---|---|---|
| | AREA | | YIELD PER ACRE | PRODUCTION |
| | PLANTED | HARVESTED | | |
| | 1,000 ACRES | | POUNDS | 1,000 POUNDS |
| 1978 | 2,840 | 2,798 | 1,365 | 3,817,920 |
| 1979 | 5,555 | 5,410 | 1,349 | 7,296,110 |
| 1980 | 3,910 | 3,683 | 1,016 | 3,741,640 |
| 1981 | 3,865 | 3,811 | 1,177 | 4,487,410 |
| 1982 | 4,815 | 4,724 | 1,129 | 5,332,820 |
| 1983 1/ | 3,080 | 3,033 | 1,044 | 3,165,500 |

1/ PRELIMINARY.

CONTINUED

UNITED STATES CROP SUMMARY CONTINUED
DOMESTIC UNITS

| YEAR | AREA PLANTED | AREA HARVESTED | YIELD PER ACRE | PRODUCTION |
|---|---|---|---|---|
| | 1,000 ACRES | | POUNDS | 1,000 POUNDS |
| | | | POPCORN 1/ | |
| 1978 | 144.9 | 141.1 | 2,821 | 398,110 |
| 1979 | 187.0 | 179.3 | 2,993 | 536,560 |
| 1980 | 232.6 | 223.0 | 2,477 | 552,310 |
| 1981 | 261.8 | 247.2 | 3,142 | 776,620 |
| | | | COTTON | |
| | 1,000 ACRES | | POUNDS | 1,000 BALES |
| 1978 | 13,375.1 | 12,400.0 | 420 | 10,855.8 |
| 1979 | 13,977.5 | 12,830.9 | 547 | 14,629.3 |
| 1980 | 14,533.8 | 13,214.8 | 404 | 11,122.1 |
| 1981 | 14,330.1 | 13,841.2 | 542 | 15,645.7 |
| 1982 | 11,345.4 | 9,733.9 | 590 | 11,962.7 |
| 1983 2/ | 7,946.3 | 7,357.5 | 506 | 7,771.4 |

| | AREA HARVESTED | YIELD PER ACRE | PRODUCTION |
|---|---|---|---|
| | 1,000 ACRES | TONS | 1,000 TONS |
| | | ALL HAY | |
| 1978 | 62,113 | 2.32 | 143,817 |
| 1979 | 61,279 | 2.40 | 147,307 |
| 1980 | 58,870 | 2.22 | 130,740 |
| 1981 | 59,599 | 2.39 | 142,520 |
| 1982 | 59,812 | 2.50 | 149,241 |
| 1983 2/ | 59,697 | 2.36 | 140,734 |
| | | ALFALFA AND ALFALFA MIXTURES FOR HAY | |
| 1978 | 27,864 | 3.13 | 87,294 |
| 1979 | 27,550 | 3.20 | 88,110 |
| 1980 | 26,174 | 3.06 | 79,963 |
| 1981 | 26,243 | 3.19 | 83,696 |
| 1982 | 26,188 | 3.38 | 88,385 |
| 1983 2/ | 25,710 | 3.20 | 82,212 |
| | | ALL OTHER HAY | |
| 1978 | 34,249 | 1.65 | 56,523 |
| 1979 | 33,729 | 1.76 | 59,197 |
| 1980 | 32,696 | 1.55 | 50,777 |
| 1981 | 33,356 | 1.76 | 58,824 |
| 1982 | 33,624 | 1.81 | 60,856 |
| 1983 2/ | 33,987 | 1.72 | 58,522 |

1/ ESTIMATES DISCONTINUED AFTER 1981 CROP.
2/ PRELIMINARY.

CONTINUED

UNITED STATES CROP SUMMARY CONTINUED
DOMESTIC UNITS

| YEAR | AREA PLANTED | AREA HARVESTED | YIELD PER ACRE | PRODUCTION |
|---|---|---|---|---|
| | 1,000 ACRES | | POUNDS | 1,000 CWT |
| | | DRY EDIBLE BEANS | | |
| 1978 | 1,503.9 | 1,454.4 | 1,302 | 18,935 |
| 1979 | 1,427.0 | 1,387.7 | 1,481 | 20,552 |
| 1980 | 1,920.0 | 1,859.0 | 1,438 | 26,729 |
| 1981 | 2,390.0 | 2,270.0 | 1,443 | 32,751 |
| 1982 | 1,924.5 | 1,777.0 | 1,439 | 25,563 |
| 1983 1/ | 1,178.0 | 1,136.7 | 1,365 | 15,518 |
| | | DRY EDIBLE PEAS 2/ | | |
| 1978 | 204.0 | 202.0 | 1,783 | 3,601 |
| 1979 | 139.0 | 136.0 | 1,499 | 2,039 |
| 1980 | 139.0 | 135.0 | 2,433 | 3,285 |
| 1981 | 112.0 | 108.0 | 2,120 | 2,290 |
| | | WRINKLED SEED PEAS - PRODUCTION 2/ | | |
| 1978 | | | | 1,214 |
| 1979 | | | | 1,194 |
| 1980 | | | | 984 |
| 1981 | | | | 966 |
| | | TOBACCO | | |
| | 1,000 ACRES | | POUNDS | 1,000 POUNDS |
| 1978 | | 963.7 | 2,101 | 2,024,820 |
| 1979 | | 827.7 | 1,844 | 1,526,516 |
| 1980 | | 921.0 | 1,939 | 1,786,225 |
| 1981 | | 976.6 | 2,113 | 2,063,589 |
| 1982 | | 912.7 | 2,185 | 1,994,494 |
| 1983 1/ | | 789.0 | 1,811 | 1,428,483 |
| | | SUGARBEETS | | |
| | 1,000 ACRES | | TONS | 1,000 TONS |
| 1978 | 1,305.4 | 1,269.2 | 20.3 | 25,788 |
| 1979 | 1,160.7 | 1,119.7 | 19.6 | 21,996 |
| 1980 | 1,231.3 | 1,189.5 | 19.8 | 23,502 |
| 1981 | 1,251.6 | 1,228.1 | 22.4 | 27,538 |
| 1982 | 1,054.2 | 1,026.8 | 20.3 | 20,894 |
| 1983 1/ | 1,080.4 | 1,055.8 | 19.9 | 21,009 |
| | | SUGARCANE FOR SUGAR AND SEED | | |
| 1978 | | 743.7 | 35.0 | 25,997 |
| 1979 | | 732.7 | 36.2 | 26,532 |
| 1980 | | 732.7 | 36.8 | 26,963 |
| 1981 | | 755.4 | 36.3 | 27,408 |
| 1982 | | 741.7 | 40.1 | 29,770 |
| 1983 | | 767.7 | 36.7 | 28,161 |

1/ PRELIMINARY.
2/ ESTIMATES DISCONTINUED AFTER 1981 CROP.

CONTINUED

UNITED STATES CROP SUMMARY CONTINUED
DOMESTIC UNITS
SUGARBEET PRODUCTS

| YEAR | MOLASSES | PULP | | | SUGAR | |
|---|---|---|---|---|---|---|
| | | MOLASSES | DRIED | WET | RAW VALUE | REFINED BASIS |
| | 1,000 GALLONS | 1,000 TONS | | | | |
| 1978 | 191,311 | 1,142 | 372 | 530 | 3,289 | 3,074 |
| 1979 | 184,581 | 908 | 349 | 380 | 2,879 | 2,691 |
| 1980 | 169,711 | 984 | 326 | 340 | 3,149 | 2,943 |
| 1981 | 205,360 | 1,113 | 425 | 468 | 3,388 | 3,166 |
| 1982 | 170,781 | 883 | 237 | 234 | 2,737 | 2,558 |
| 1983 1/ | 167,478 | 946 | 219 | 282 | 2,670 | 2,495 |

1/ PRELIMINARY.

SUGARCANE PRODUCTS

| YEAR | MOLASSES | | SUGAR | |
|---|---|---|---|---|
| | BLACKSTRAP 2/ | EDIBLE | RAW VALUE | REFINED BASIS |
| | 1,000 GALLONS | | 1,000 TONS | |
| 1978 | 161,810 | 2,900 | 2,612 | 2,441 |
| 1979 | 164,581 | 1,900 | 2,700 | 2,524 |
| 1980 | 163,341 | 1,700 | 2,728 | 2,550 |
| 1981 | 182,656 | 2,100 | 2,833 | 2,647 |
| 1982 | 177,041 | 1,550 | 3,063 | 2,863 |
| 1983 1/ | 175,875 | 1,850 | 2,930 | 2,739 |

1/ PRELIMINARY.
2/ 80° BRIX EXCEPT 85° BRIX FOR HAWAII. INCLUDES HIGH-TEST MOLASSES FROM FROZEN CANE.

CONTINUED

UNITED STATES CROP SUMMARY CONTINUED
DOMESTIC UNITS

| YEAR | MAPLE SIRUP 1/ PRODUCTION | | |
|---|---|---|---|
| | 1,000 GALLONS | | |
| 1978 | 1,154 | | |
| 1979 | 1,219 | | |
| 1980 | 973 | | |
| 1981 | 1,410 | | |
| | AREA HARVESTED | YIELD PER ACRE | PRODUCTION |
| | 1,000 ACRES | POUNDS | 1,000 POUNDS |
| | PEPPERMINT OIL | | |
| 1978 | 100.0 | 56 | 5,557 |
| 1979 | 90.9 | 53 | 4,815 |
| 1980 | 81.3 | 57 | 4,611 |
| 1981 | 69.5 | 60 | 4,191 |
| 1982 | 60.9 | 60 | 3,668 |
| 1983 2/ | 61.3 | 63 | 3,867 |
| | SPEARMINT OIL | | |
| 1978 | 46.1 | 70 | 3,244 |
| 1979 | 33.1 | 58 | 1,921 |
| 1980 | 31.3 | 68 | 2,139 |
| 1981 | 29.2 | 75 | 2,177 |
| 1982 | 22.8 | 59 | 1,355 |
| 1983 2/ | 26.2 | 61 | 1,596 |
| | AREA HARVESTED | YIELD PER ACRE | PRODUCTION |
| | 1,000 ACRES | POUNDS | 1,000 POUNDS |
| | HOPS | | |
| 1978 | 30.9 | 1,782 | 55,071 |
| 1979 | 31.8 | 1,727 | 54,929 |
| 1980 | 37.1 | 2,037 | 75,560 |
| 1981 | 43.1 | 1,836 | 79,144 |
| 1982 | 39.6 | 1,984 | 78,558 |
| 1983 2/ | 36.9 | 1,846 | 68,111 |
| | TARO - (HAWAII) | | |
| | ACRES 3/ | 1,000 POUNDS | |
| 1978 | 0.5 | 17,100 | 7,680 |
| 1979 | 0.4 | 16,400 | 6,610 |
| 1980 | 0.3 | 20,000 | 6,400 |
| 1981 | 0.3 | 17,900 | 6,100 |
| 1982 | 0.4 | 18,500 | 6,460 |
| 1983 2/ | 0.4 | 14,700 | 5,440 |
| | COFFEE - (HAWAII) | | |
| 1978-79 | 1.9 | 884 | 1,680 |
| 1979-80 | 1.8 | 1,220 | 2,190 |
| 1980-81 | 1.7 | 847 | 1,440 |
| 1981-82 | 1.7 | 1,300 | 2,210 |
| 1982-83 | 1.9 | 521 | 990 |
| 1983-84 2/ | 1.8 | 1,390 | 2,500 |

1/ ESTIMATES DISCONTINUED AFTER 1981 CROP. 2/ PRELIMINARY. 3/ AVERAGE DURING YEAR.

CONTINUED

UNITED STATES CROP SUMMARY CONTINUED
METRIC UNITS

| YEAR | CORN: ALL CORN: AREA PLANTED | CORN: ALL CORN: AREA HARVESTED | CORN FOR GRAIN: YIELD PER HECTARE | CORN FOR GRAIN: PRODUCTION |
|---|---|---|---|---|
| | HECTARES | | METRIC TONS | |
| 1978 | 33 053 060 | 29 109 350 | 6.34 | 184 613 850 |
| 1979 | 32 939 340 | 29 299 560 | 6.87 | 201 384 010 |
| 1980 | 34 011 360 | 29 526 590 | 5.71 | 168 648 430 |
| 1981 | 34 033 210 | 30 159 120 | 6.84 | 206 223 210 |
| 1982 | 33 126 710 | 29 428 650 | 7.11 | 209 181 200 |
| 1983 1/ | 24 353 030 | 20 818 470 | 5.08 | 105 824 020 |

| YEAR | CORN FOR SILAGE: AREA HARVESTED | CORN FOR SILAGE: YIELD PER HECTARE | CORN FOR SILAGE: PRODUCTION | FORAGE: AREA HARVESTED |
|---|---|---|---|---|
| | HECTARES | METRIC TONS | | HECTARES |
| 1978 | 3 490 050 | 30.71 | 107 167 550 | 175 230 |
| 1979 | 3 233 070 | 32.21 | 104 143 900 | 157 020 |
| 1980 | 3 763 210 | 27.00 | 101 595 620 | 236 340 |
| 1981 | 3 361 760 | 31.81 | 106 948 920 | 146 090 |
| 1982 | 3 339 500 | 32.00 | 106 850 030 | 124 240 |
| 1983 1/ | 3 162 250 | 27.64 | 87 404 530 | 121 410 |

| YEAR | SORGHUM: ALL SORGHUM: AREA PLANTED | SORGHUM: ALL SORGHUM: AREA HARVESTED | SORGHUM FOR GRAIN: YIELD PER HECTARE | SORGHUM FOR GRAIN: PRODUCTION |
|---|---|---|---|---|
| | HECTARES | | METRIC TONS | |
| 1978 | 6 554 760 | 5 426 890 | 3.42 | 18 575 110 |
| 1979 | 6 182 450 | 5 220 910 | 3.93 | 20 509 460 |
| 1980 | 6 328 950 | 5 063 890 | 2.91 | 14 715 990 |
| 1981 | 6 446 710 | 5 534 950 | 4.02 | 22 247 230 |
| 1982 | 6 486 370 | 5 721 100 | 3.71 | 21 212 090 |
| 1983 1/ | 4 732 850 | 3 980 530 | 3.06 | 12 173 030 |

| YEAR | SORGHUM FOR SILAGE: AREA HARVESTED | SORGHUM FOR SILAGE: YIELD PER HECTARE | SORGHUM FOR SILAGE: PRODUCTION | FORAGE: AREA HARVESTED |
|---|---|---|---|---|
| | HECTARES | METRIC TONS | | HECTARES |
| 1978 | 293 000 | 24.52 | 7 184 900 | 586 400 |
| 1979 | 309 180 | 26.38 | 8 155 590 | 490 080 |
| 1980 | 297 040 | 21.39 | 6 353 010 | 571 420 |
| 1981 | 318 090 | 26.94 | 8 570 170 | 414 400 |
| 1982 | 244 030 | 27.52 | 6 715 890 | 369 890 |
| 1983 1/ | 254 550 | 23.01 | 5 857 690 | 302 300 |

1/ PRELIMINARY.

CONTINUED

UNITED STATES CROP SUMMARY CONTINUED
METRIC UNITS

| YEAR | AREA PLANTED | AREA HARVESTED | YIELD PER HECTARE | PRODUCTION |
|---|---|---|---|---|
| | HECTARES | | | METRIC TONS |
| | | | WHITE CORN 1/ 2/ | |
| 1978 | 211 650 | 201 130 | 4.79 | 963 590 |
| 1979 | 156 620 | 148 120 | 5.61 | 830 850 |
| 1980 | 195 870 | 179 280 | 4.10 | 734 960 |
| 1981 | 227 030 | 218 130 | 5.74 | 1 251 440 |
| | | | OATS | |
| 1978 | 6 639 750 | 4 502 580 | 1.88 | 8 442 730 |
| 1979 | 5 649 470 | 3 918 210 | 1.95 | 7 645 730 |
| 1980 | 5 415 160 | 3 503 400 | 1.90 | 6 659 350 |
| 1981 | 5 516 730 | 3 806 920 | 1.94 | 7 395 790 |
| 1982 | 5 645 830 | 4 151 310 | 2.07 | 8 602 000 |
| 1983 3/ | 8 211 160 | 3 672 970 | 1.89 | 6 925 570 |
| | | | BARLEY | |
| 1978 | 4 042 450 | 3 742 570 | 2.65 | 9 901 210 |
| 1979 | 3 284 460 | 3 046 100 | 2.74 | 8 343 220 |
| 1980 | 3 367 020 | 2 938 050 | 2.68 | 7 862 790 |
| 1981 | 3 892 310 | 3 657 590 | 2.82 | 10 309 510 |
| 1982 | 3 864 380 | 3 647 470 | 3.08 | 11 233 160 |
| 1983 3/ | 4 216 470 | 3 936 420 | 2.81 | 11 067 880 |
| | | | ALL WHEAT | |
| 1978 | 26 705 090 | 22 862 960 | 2.11 | 48 321 840 |
| 1979 | 28 904 580 | 25 274 510 | 2.30 | 58 079 600 |
| 1980 | 32 694 100 | 28 783 580 | 2.25 | 64 798 410 |
| 1981 | 35 714 300 | 32 635 010 | 2.32 | 75 804 990 |
| 1982 | 34 897 230 | 31 540 330 | 2.39 | 75 250 070 |
| 1983 3/ | 30 926 000 | 24 843 920 | 2.65 | 65 856 820 |
| | | | WINTER WHEAT | |
| 1978 | 19 242 600 | 15 576 920 | 2.14 | 33 269 530 |
| 1979 | 20 957 680 | 17 574 470 | 2.48 | 43 578 450 |
| 1980 | 23 379 350 | 20 896 170 | 2.48 | 51 764 260 |
| 1981 | 26 526 220 | 23 664 650 | 2.41 | 57 072 540 |
| 1982 | 26 513 670 | 23 323 500 | 2.42 | 56 433 060 |
| 1983 3/ | 25 133 270 | 19 256 770 | 2.81 | 54 112 770 |
| | | | DURUM WHEAT | |
| 1978 | 1 663 280 | 1 628 470 | 2.23 | 3 628 590 |
| 1979 | 1 635 760 | 1 591 240 | 1.82 | 2 902 650 |
| 1980 | 2 235 910 | 1 958 700 | 1.51 | 2 950 030 |
| 1981 | 2 337 490 | 2 288 520 | 2.18 | 4 981 530 |
| 1982 | 1 736 120 | 1 690 390 | 2.35 | 3 969 740 |
| 1983 3/ | 1 038 030 | 1 008 490 | 1.97 | 1 986 160 |
| | | | OTHER SPRING WHEAT | |
| 1978 | 5 799 210 | 5 657 570 | 2.02 | 11 423 720 |
| 1979 | 6 311 140 | 6 108 800 | 1.90 | 11 598 500 |
| 1980 | 7 078 840 | 5 928 710 | 1.70 | 10 084 120 |
| 1981 | 6 850 590 | 6 681 840 | 2.06 | 13 750 920 |
| 1982 | 6 647 440 | 6 526 440 | 2.27 | 14 847 270 |
| 1983 3/ | 4 754 700 | 4 578 660 | 2.13 | 9 757 890 |
| | | | RYE | |
| 1978 | 1 159 440 | 374 740 | 1.63 | 611 280 |
| 1979 | 1 148 910 | 343 990 | 1.62 | 555 960 |
| 1980 | 1 006 870 | 263 050 | 1.54 | 405 350 |
| 1981 | 1 038 430 | 277 210 | 1.67 | 461 970 |
| 1982 | 1 025 080 | 273 980 | 1.81 | 496 160 |
| 1983 3/ | 1 095 500 | 362 600 | 1.90 | 688 780 |

1/ INCLUDED IN "ALL CORN" AND "CORN FOR GRAIN". 2/ ESTIMATES DISCONTINUED AFTER 1981 CROP. 3/ PRELIMINARY.

CONTINUED

UNITED STATES CROP SUMMARY CONTINUED
METRIC UNITS

| YEAR | RICE | | | |
|---|---|---|---|---|
| | AREA | | YIELD PER HECTARE | PRODUCTION |
| | PLANTED | HARVESTED | | |
| | HECTARES | | METRIC TONS | |
| 1978 | 1 211 240 | 1 201 930 | 5.03 | 6 040 490 |
| 1979 | 1 169 550 | 1 161 060 | 5.15 | 5 985 020 |
| 1980 | 1 367 850 | 1 340 330 | 4.95 | 6 629 250 |
| 1981 | 1 548 750 | 1 534 580 | 5.40 | 8 289 040 |
| 1982 | 1 333 450 | 1 320 100 | 5.28 | 6 968 860 |
| 1983 1/ | 886 270 | 877 770 | 5.15 | 4 523 220 |

| YEAR | SOYBEANS | | | |
|---|---|---|---|---|
| | AREA PLANTED | HARVESTED FOR BEANS | | |
| | | AREA | YIELD PER HECTARE | PRODUCTION |
| | HECTARES | | METRIC TONS | |
| 1978 | 26 186 680 | 25 763 780 | 1.97 | 50 859 150 |
| 1979 | 28 899 320 | 28 467 110 | 2.16 | 61 525 220 |
| 1980 | 28 299 970 | 27 443 240 | 1.78 | 48 921 100 |
| 1981 | 27 333 980 | 26 775 500 | 2.02 | 54 134 700 |
| 1982 | 28 605 050 | 28 102 480 | 2.12 | 59 610 120 |
| 1983 1/ | 25 551 720 | 25 015 910 | 1.70 | 42 638 150 |

| YEAR | FLAXSEED | | | |
|---|---|---|---|---|
| | AREA | | YIELD PER HECTARE | PRODUCTION |
| | PLANTED | HARVESTED | | |
| | HECTARES | | METRIC TONS | |
| 1978 | 287 330 | 278 020 | 0.79 | 218 810 |
| 1979 | 373 120 | 355 320 | 0.86 | 305 170 |
| 1980 | 307 160 | 268 310 | 0.73 | 196 300 |
| 1981 | 244 840 | 233 510 | 0.79 | 185 150 |
| 1982 | 315 660 | 297 450 | 0.88 | 261 070 |
| 1983 1/ | 244 840 | 234 720 | 0.75 | 175 340 |

| YEAR | PEANUTS | | | |
|---|---|---|---|---|
| | AREA PLANTED | HARVESTED FOR NUTS | | |
| | | AREA | YIELD PER HECTARE | PRODUCTION |
| | HECTARES | | METRIC TONS | |
| 1978 | 623 550 | 610 720 | 2.94 | 1 792 760 |
| 1979 | 625 610 | 615 010 | 2.93 | 1 800 070 |
| 1980 | 615 700 | 566 490 | 1.84 | 1 044 510 |
| 1981 | 612 700 | 602 460 | 3.00 | 1 806 130 |
| 1982 | 530 710 | 516 950 | 3.02 | 1 560 470 |
| 1983 1/ | 571 020 | 555 840 | 2.69 | 1 494 820 |

| YEAR | SUNFLOWER | | | |
|---|---|---|---|---|
| | AREA | | YIELD PER HECTARE | PRODUCTION |
| | PLANTED | HARVESTED | | |
| | HECTARES | | METRIC TONS | |
| 1978 | 1 149 320 | 1 132 320 | 1.53 | 1 731 770 |
| 1979 | 2 248 050 | 2 189 370 | 1.51 | 3 309 440 |
| 1980 | 1 582 340 | 1 490 470 | 1.14 | 1 697 170 |
| 1981 | 1 564 130 | 1 542 270 | 1.32 | 2 035 440 |
| 1982 | 1 948 580 | 1 911 760 | 1.27 | 2 418 910 |
| 1983 1/ | 1 246 450 | 1 227 420 | 1.17 | 1 435 840 |

1/ PRELIMINARY.

CONTINUED

UNITED STATES CROP SUMMARY CONTINUED
METRIC UNITS

| YEAR | AREA PLANTED | AREA HARVESTED | YIELD PER HECTARE | PRODUCTION |
|---|---|---|---|---|
| | HECTARES | | METRIC TONS | |
| | | POPCORN 1/ | | |
| 1978 | 58 640 | 57 100 | 3.16 | 180 580 |
| 1979 | 75 680 | 72 560 | 3.35 | 243 380 |
| 1980 | 94 130 | 90 250 | 2.78 | 250 520 |
| 1981 | 105 950 | 100 040 | 3.52 | 352 270 |
| | | COTTON | | |
| | HECTARES | | METRIC TONS | |
| 1978 | 5 412 770 | 5 018 160 | 0.47 | 2 363 560 |
| 1979 | 5 656 550 | 5 192 540 | 0.61 | 3 185 140 |
| 1980 | 5 881 680 | 5 347 900 | 0.45 | 2 421 540 |
| 1981 | 5 799 250 | 5 601 400 | 0.61 | 3 406 430 |
| 1982 | 4 591 370 | 3 939 210 | 0.66 | 2 604 560 |
| 1983 2/ | 3 215 790 | 2 981 550 | 0.57 | 1 692 010 |

| | AREA HARVESTED | YIELD PER HECTARE | PRODUCTION |
|---|---|---|---|
| | HECTARES | METRIC TONS | |
| | | ALL HAY | |
| 1978 | 25 136 510 | 5.19 | 130 468 580 |
| 1979 | 24 799 000 | 5.39 | 133 634 670 |
| 1980 | 23 824 100 | 4.98 | 118 605 330 |
| 1981 | 24 119 120 | 5.36 | 129 291 970 |
| 1982 | 24 205 320 | 5.59 | 135 389 150 |
| 1983 2/ | 24 158 780 | 5.28 | 127 671 740 |
| | | ALFALFA AND ALFALFA MIXTURES FOR HAY | |
| 1978 | 11 276 280 | 7.02 | 79 191 780 |
| 1979 | 11 149 210 | 7.17 | 79 932 050 |
| 1980 | 10 592 360 | 6.85 | 72 541 210 |
| 1981 | 10 620 280 | 7.15 | 75 927 730 |
| 1982 | 10 598 020 | 7.57 | 80 181 520 |
| 1983 2/ | 10 404 580 | 7.17 | 74 581 470 |
| | | ALL OTHER HAY | |
| 1978 | 13 860 230 | 3.70 | 51 276 800 |
| 1979 | 13 649 790 | 3.93 | 53 702 620 |
| 1980 | 13 231 740 | 3.48 | 46 064 120 |
| 1981 | 13 498 840 | 3.95 | 53 364 240 |
| 1982 | 13 607 300 | 4.06 | 55 207 630 |
| 1983 2/ | 13 754 200 | 3.86 | 53 090 270 |

1/ ESTIMATES DISCONTINUED AFTER 1981 CROP. 2/ PRELIMINARY.

CONTINUED

UNITED STATES CROP SUMMARY CONTINUED
METRIC UNITS

| YEAR | AREA PLANTED | AREA HARVESTED | YIELD PER HECTARE | PRODUCTION |
|---|---|---|---|---|
| | HECTARES | | | METRIC TONS |
| | | DRY EDIBLE BEANS | | |
| 1978 | 608 610 | 588 580 | 1.46 | 858 870 |
| 1979 | 577 490 | 561 590 | 1.66 | 932 220 |
| 1980 | 777 000 | 752 320 | 1.61 | 1 212 400 |
| 1981 | 967 210 | 918 650 | 1.62 | 1 485 550 |
| 1982 | 778 830 | 719 130 | 1.61 | 1 159 510 |
| 1983 1/ | 476 720 | 460 010 | 1.53 | 703 880 |
| | | DRY EDIBLE PEAS 2/ | | |
| 1978 | 82 560 | 81 750 | 2.00 | 163 340 |
| 1979 | 56 250 | 55 040 | 1.68 | 92 490 |
| 1980 | 56 250 | 54 630 | 2.73 | 149 000 |
| 1981 | 45 330 | 43 710 | 2.38 | 103 870 |
| | | WRINKLED SEED PEAS - PRODUCTION 2/ | | |
| | METRIC TONS | | | |
| 1978 | | | | 55 070 |
| 1979 | | | | 54 160 |
| 1980 | | | | 44 630 |
| 1981 | | | | 43 820 |
| | | TOBACCO | | |
| | HECTARES | | | METRIC TONS |
| 1978 | 390 000 | | 2.36 | 918 440 |
| 1979 | 334 960 | | 2.07 | 692 410 |
| 1980 | 372 720 | | 2.17 | 810 210 |
| 1981 | 395 220 | | 2.37 | 936 020 |
| 1982 | 369 360 | | 2.45 | 904 680 |
| 1983 1/ | 319 300 | | 2.03 | 647 950 |
| | | SUGARBEETS | | |
| | HECTARES | | | METRIC TONS |
| 1978 | 528 280 | 513 630 | 45.55 | 23 394 480 |
| 1979 | 469 720 | 453 130 | 44.04 | 19 954 440 |
| 1980 | 498 290 | 481 380 | 44.29 | 21 320 660 |
| 1981 | 506 510 | 497 000 | 50.27 | 24 982 050 |
| 1982 | 426 620 | 415 540 | 45.61 | 18 954 720 |
| 1983 1/ | 437 230 | 427 270 | 44.61 | 19 059 040 |
| | | SUGARCANE FOR SUGAR AND SEED | | |
| 1978 | 300 970 | | 78.36 | 23 584 080 |
| 1979 | 296 520 | | 81.17 | 24 069 430 |
| 1980 | 296 520 | | 82.49 | 24 460 420 |
| 1981 | 305 700 | | 81.34 | 24 864 120 |
| 1982 | 300 160 | | 89.98 | 27 006 890 |
| 1983 1/ | 310 680 | | 82.23 | 25 547 230 |

1/ PRELIMINARY. 2/ ESTIMATES DISCONTINUED AFTER 1981 CROP.

CONTINUED

UNITED STATES CROP SUMMARY CONTINUED
METRIC UNITS
SUGARBEET PRODUCTS

| YEAR | PRODUCTION | | | | | |
|---|---|---|---|---|---|---|
| | MOLASSES | PULP | | | SUGAR | |
| | | MOLASSES | DRIED | WET | RAW VALUE | REFINED BASIS |
| | METRIC TONS | | | | | |
| 1978 | 1 013 950 | 1 036 000 | 337 470 | 480 810 | 2 983 730 | 2 788 690 |
| 1979 | 978 280 | 823 720 | 316 610 | 344 730 | 2 611 780 | 2 441 230 |
| 1980 | 899 470 | 892 670 | 295 740 | 308 440 | 2 856 720 | 2 669 840 |
| 1981 | 1 088 410 | 1 009 700 | 385 550 | 424 560 | 3 073 540 | 2 872 150 |
| 1982 | 905 140 | 801 040 | 215 000 | 212 280 | 2 482 960 | 2 320 580 |
| 1983 1/ | 887 630 | 858 200 | 198 670 | 255 830 | 2 422 180 | 2 263 430 |

1/ PRELIMINARY.

SUGARCANE PRODUCTS

| YEAR | PRODUCTION | | | |
|---|---|---|---|---|
| | MOLASSES | | SUGAR | |
| | BLACKSTRAP 2/ | EDIBLE | RAW VALUE | REFINED BASIS |
| | METRIC TONS | | | |
| 1978 | 857 590 | 15 370 | 2 369 570 | 2 214 440 |
| 1979 | 872 280 | 10 070 | 2 449 400 | 2 289 730 |
| 1980 | 865 710 | 9 010 | 2 474 800 | 2 313 320 |
| 1981 | 968 080 | 11 130 | 2 570 050 | 2 401 320 |
| 1982 | 938 320 | 8 220 | 2 778 710 | 2 597 270 |
| 1983 1/ | 932 140 | 9 810 | 2 658 050 | 2 484 780 |

1/ PRELIMINARY.
2/ 80° BRIX EXCEPT 85° BRIX FOR HAWAII. INCLUDES HIGH-TEST MOLASSES FROM FROZEN CANE.

CONTINUED

UNITED STATES CROP SUMMARY CONTINUED
METRIC UNITS

| YEAR | MAPLE SIRUP PRODUCTION |
|---|---|
| | METRIC TONS |
| 1978 | 5 770 |
| 1979 | 6 100 |
| 1980 | 4 870 |
| 1981 | 7 050 |

| YEAR | AREA HARVESTED | YIELD PER HECTARE | PRODUCTION |
|---|---|---|---|
| | HECTARES | METRIC TONS | |
| | | PEPPERMINT OIL | |
| 1978 | 40 470 | 0.06 | 2 520 |
| 1979 | 36 790 | 0.06 | 2 180 |
| 1980 | 32 900 | 0.06 | 2 090 |
| 1981 | 28 130 | 0.07 | 1 900 |
| 1982 | 24 650 | 0.07 | 1 660 |
| 1983 2/ | 24 810 | 0.07 | 1 750 |
| | | SPEARMINT OIL | |
| 1978 | 18 660 | 0.08 | 1 470 |
| 1979 | 13 400 | 0.06 | 870 |
| 1980 | 12 670 | 0.08 | 970 |
| 1981 | 11 820 | 0.08 | 990 |
| 1982 | 9 230 | 0.07 | 610 |
| 1983 2/ | 10 600 | 0.07 | 720 |

| YEAR | AREA HARVESTED | YIELD PER HECTARE | PRODUCTION |
|---|---|---|---|
| | HECTARES | METRIC TONS | |
| | | HOPS | |
| 1978 | 12 500 | 2.00 | 24 980 |
| 1979 | 12 870 | 1.94 | 24 920 |
| 1980 | 15 010 | 2.28 | 34 270 |
| 1981 | 17 440 | 2.06 | 35 900 |
| 1982 | 16 030 | 2.22 | 35 630 |
| 1983 2/ | 14 930 | 2.07 | 30 890 |
| | | TARO - (HAWAII) | |
| | HECTARES 3/ | METRIC TONS | |
| 1978 | 200 | 17.40 | 3 480 |
| 1979 | 160 | 18.81 | 3 010 |
| 1980 | 120 | 24.17 | 2 900 |
| 1981 | 120 | 23.08 | 2 770 |
| 1982 | 160 | 18.31 | 2 930 |
| 1983 2/ | 160 | 15.44 | 2 470 |
| | | COFFEE - (HAWAII) | |
| 1978-79 | 770 | 0.99 | 760 |
| 1979-80 | 730 | 1.36 | 990 |
| 1980-81 | 690 | 0.94 | 650 |
| 1981-82 | 690 | 1.45 | 1 000 |
| 1982-83 | 770 | 0.58 | 450 |
| 1983-84 2/ | 730 | 1.55 | 1 130 |

1/ ESTIMATES DISCONTINUED AFTER 1981 CROP. 2/ PRELIMINARY. 3/ AVERAGE DURING YEAR.

CORN 1978-83

| STATE | 1978 | | | | | | | |
|---|---|---|---|---|---|---|---|---|
| | ALL CORN | GRAIN | | | SILAGE | | | FORAGE 1/ |
| | AREA PLANTED | AREA HARVESTED | YIELD | PRODUCTION | AREA HARVESTED | YIELD | PRODUCTION | AREA HARVESTED |
| | 1,000 ACRES | | BUSHELS | 1,000 BUSHELS | 1,000 ACRES | TONS | 1,000 TONS | 1,000 ACRES |
| ALA | 640 | 544 | 50.0 | 27,200 | 51 | 10.0 | 510 | 13 |
| ARIZ | 70 | 50 | 115.0 | 5,750 | 18 | 20.0 | 360 | 1 |
| ARK | 40 | 30 | 60.0 | 1,800 | 7 | 10.0 | 70 | 2 |
| CALIF | 420 | 281 | 126.0 | 35,406 | 137 | 19.5 | 2,672 | 2 |
| COLO | 1,015 | 730 | 110.0 | 80,300 | 254 | 19.0 | 4,826 | 6 |
| CONN | 56 | | | | 53 | 18.0 | 954 | |
| DEL | 169 | 157 | 96.0 | 15,072 | 10 | 14.5 | 145 | 1 |
| FLA | 405 | 342 | 52.0 | 17,784 | 24 | 14.5 | 348 | 25 |
| GA | 1,700 | 1,500 | 50.0 | 75,000 | 100 | 12.0 | 1,200 | 30 |
| IDAHO | 144 | 58 | 87.0 | 5,046 | 83 | 18.5 | 1,536 | 2 |
| ILL | 11,450 | 11,170 | 111.0 | 1,239,870 | 250 | 15.5 | 3,875 | 20 |
| IND | 6,400 | 6,200 | 108.0 | 669,600 | 176 | 15.0 | 2,640 | 6 |
| IOWA | 13,600 | 12,850 | 115.0 | 1,477,750 | 660 | 16.0 | 10,560 | 30 |
| KANS | 1,820 | 1,500 | 102.0 | 153,000 | 273 | 13.0 | 3,549 | 10 |
| KY | 1,580 | 1,410 | 85.0 | 119,850 | 150 | 15.5 | 2,325 | 10 |
| LA | 65 | 47 | 59.0 | 2,773 | 13 | 13.0 | 169 | 2 |
| MAINE | 47 | | | | 39 | 13.0 | 507 | |
| MD | 697 | 590 | 97.0 | 57,230 | 101 | 15.0 | 1,515 | 4 |
| MASS | 45 | | | | 40 | 16.5 | 660 | |
| MICH | 2,850 | 2,400 | 81.0 | 194,400 | 420 | 12.5 | 5,250 | 16 |
| MINN | 7,000 | 6,190 | 104.0 | 643,760 | 750 | 12.5 | 9,375 | 20 |
| MISS | 215 | 135 | 56.0 | 7,560 | 70 | 12.5 | 875 | 5 |
| MO | 2,500 | 2,300 | 87.0 | 200,100 | 138 | 13.0 | 1,794 | 41 |
| MONT | 88 | 10 | 72.0 | 720 | 71 | 21.0 | 1,491 | 4 |
| NEBR | 7,250 | 6,750 | 113.0 | 762,750 | 425 | 15.0 | 6,375 | 25 |
| N H | 27 | | | | 23 | 14.0 | 322 | |
| N J | 143 | 103 | 91.0 | 9,373 | 37 | 15.5 | 574 | 2 |
| N MEX | 105 | 72 | 106.0 | 7,632 | 29 | 15.0 | 435 | 2 |
| N Y | 1,300 | 600 | 86.0 | 51,600 | 682 | 13.5 | 9,207 | 8 |
| N C | 1,760 | 1,600 | 76.0 | 121,600 | 131 | 14.0 | 1,834 | 9 |
| N DAK | 600 | 300 | 79.0 | 23,700 | 274 | 6.7 | 1,836 | 19 |
| OHIO | 3,870 | 3,610 | 105.0 | 379,050 | 232 | 15.0 | 3,480 | 8 |
| OKLA | 120 | 65 | 65.0 | 4,225 | 35 | 12.5 | 438 | 5 |
| OREG | 45 | 13 | 102.0 | 1,326 | 30 | 20.0 | 600 | 1 |
| PA | 1,665 | 1,220 | 95.0 | 115,900 | 430 | 15.5 | 6,665 | 5 |
| R I | 4 | | | | 4 | 16.5 | 66 | |
| S C | 635 | 550 | 57.0 | 31,350 | 55 | 11.0 | 605 | 11 |
| S DAK | 3,350 | 2,650 | 67.0 | 177,550 | 630 | 8.2 | 5,166 | 30 |
| TENN | 820 | 660 | 69.0 | 45,540 | 150 | 14.5 | 2,175 | 5 |
| TEX | 1,600 | 1,440 | 100.0 | 144,000 | 125 | 15.0 | 1,875 | 13 |
| UTAH | 92 | 16 | 90.0 | 1,440 | 71 | 16.0 | 1,136 | 3 |
| VT | 109 | | | | 100 | 14.0 | 1,400 | |
| VA | 865 | 630 | 83.0 | 52,290 | 225 | 15.0 | 3,375 | 6 |
| WASH | 119 | 65 | 114.0 | 7,410 | 53 | 23.0 | 1,219 | 1 |
| W VA | 93 | 58 | 77.0 | 4,466 | 30 | 13.5 | 405 | 3 |
| WIS | 4,000 | 3,000 | 98.0 | 294,000 | 920 | 12.0 | 11,040 | 20 |
| WYO | 87 | 34 | 81.0 | 2,754 | 45 | 15.5 | 698 | 7 |
| U S | 81,675 | 71,930 | 101.0 | 7,267,927 | 8,624 | 13.7 | 118,132 | 433 |

SEE FOOTNOTE ON PAGE 24.

CONTINUED

CORN 1978-83 CONTINUED

| STATE | 1979 | | | | | | | |
|---|---|---|---|---|---|---|---|---|
| | ALL CORN | GRAIN | | | SILAGE | | | FORAGE 1/ |
| | AREA PLANTED | AREA HARVESTED | YIELD | PRODUCTION | AREA HARVESTED | YIELD | PRODUCTION | AREA HARVESTED |
| | 1,000 ACRES | | BUSHELS | 1,000 BUSHELS | 1,000 ACRES | TONS | 1,000 TONS | 1,000 ACRES |
| ALA | 570 | 502 | 61.0 | 30,622 | 46 | 11.5 | 529 | 11 |
| ARIZ | 60 | 45 | 115.0 | 5,175 | 12 | 22.0 | 264 | 2 |
| ARK | 50 | 35 | 58.0 | 2,030 | 8 | 10.0 | 80 | 3 |
| CALIF | 430 | 260 | 117.0 | 30,420 | 168 | 22.0 | 3,696 | 2 |
| COLO | 1,015 | 760 | 127.0 | 96,520 | 240 | 20.0 | 4,800 | 5 |
| CONN | 57 | | | | 51 | 14.5 | 740 | |
| DEL | 172 | 159 | 102.0 | 16,218 | 11 | 15.5 | 171 | 1 |
| FLA | 401 | 339 | 53.0 | 17,967 | 19 | 13.5 | 257 | 29 |
| GA | 1,670 | 1,550 | 65.0 | 100,750 | 84 | 13.0 | 1,092 | 13 |
| IDAHO | 143 | 50 | 88.0 | 4,400 | 90 | 19.5 | 1,755 | 2 |
| ILL | 11,300 | 11,050 | 127.0 | 1,403,350 | 230 | 16.0 | 3,680 | 10 |
| IND | 6,250 | 6,030 | 112.0 | 675,360 | 134 | 16.5 | 2,211 | 18 |
| IOWA | 13,750 | 13,100 | 127.0 | 1,663,700 | 600 | 17.5 | 10,500 | 30 |
| KANS | 1,750 | 1,470 | 117.0 | 171,990 | 245 | 16.0 | 3,920 | 5 |
| KY | 1,440 | 1,300 | 102.0 | 132,600 | 115 | 17.0 | 1,955 | 5 |
| LA | 57 | 41 | 54.0 | 2,214 | 13 | 11.0 | 143 | 1 |
| MAINE | 45 | | | | 38 | 13.5 | 513 | |
| MD | 697 | 595 | 99.0 | 58,905 | 97 | 15.5 | 1,504 | 4 |
| MASS | 44 | | | | 39 | 17.0 | 663 | |
| MICH | 2,900 | 2,500 | 95.0 | 237,500 | 370 | 13.5 | 4,995 | 15 |
| MINN | 6,900 | 6,060 | 100.0 | 606,000 | 750 | 13.5 | 10,125 | 30 |
| MISS | 190 | 110 | 52.0 | 5,720 | 72 | 12.5 | 900 | 4 |
| MO | 2,500 | 2,330 | 103.0 | 239,990 | 115 | 13.5 | 1,553 | 25 |
| MONT | 85 | 10 | 77.0 | 770 | 68 | 16.0 | 1,088 | 4 |
| NEBR | 7,600 | 7,150 | 115.0 | 822,250 | 400 | 15.5 | 6,200 | 20 |
| N H | 27 | | | | 23 | 16.0 | 368 | |
| N J | 137 | 95 | 90.0 | 8,550 | 39 | 15.0 | 585 | 2 |
| N MEX | 106 | 74 | 114.0 | 8,436 | 28 | 17.5 | 490 | 2 |
| N Y | 1,300 | 650 | 92.0 | 59,800 | 625 | 13.5 | 8,438 | 5 |
| N C | 1,850 | 1,690 | 76.0 | 128,440 | 130 | 14.5 | 1,885 | 10 |
| N DAK | 590 | 313 | 76.0 | 23,788 | 252 | 6.7 | 1,688 | 15 |
| OHIO | 3,850 | 3,630 | 115.0 | 417,450 | 192 | 15.0 | 2,880 | 8 |
| OKLA | 125 | 75 | 110.0 | 8,250 | 41 | 16.0 | 656 | 4 |
| OREG | 47 | 12 | 105.0 | 1,260 | 32 | 22.0 | 704 | 1 |
| PA | 1,725 | 1,280 | 95.0 | 121,600 | 430 | 15.0 | 6,450 | 5 |
| R I | 4 | | | | 4 | 14.0 | 56 | |
| S C | 570 | 509 | 80.0 | 40,720 | 44 | 13.5 | 594 | 10 |
| S DAK | 3,440 | 2,850 | 74.0 | 210,900 | 520 | 7.8 | 4,056 | 20 |
| TENN | 750 | 620 | 85.0 | 52,700 | 116 | 16.5 | 1,914 | 6 |
| TEX | 1,400 | 1,260 | 105.0 | 132,300 | 105 | 16.5 | 1,733 | 14 |
| UTAH | 96 | 16 | 94.0 | 1,504 | 76 | 19.5 | 1,482 | 2 |
| VT | 108 | | | | 98 | 15.0 | 1,470 | |
| VA | 810 | 615 | 83.0 | 51,045 | 180 | 15.0 | 2,700 | 9 |
| WASH | 148 | 97 | 123.0 | 11,931 | 50 | 22.0 | 1,100 | 1 |
| W VA | 98 | 59 | 89.0 | 5,251 | 35 | 15.0 | 525 | 2 |
| WIS | 4,050 | 3,080 | 103.0 | 317,240 | 900 | 12.0 | 10,800 | 30 |
| WYO | 87 | 29 | 87.0 | 2,523 | 54 | 16.5 | 891 | 3 |
| U S | 81,394 | 72,400 | 109.5 | 7,928,139 | 7,989 | 14.4 | 114,799 | 388 |

SEE FOOTNOTE ON PAGE 24.

CONTINUED

CORN 1978-83 CONTINUED

| STATE | 1980 | | | | | | | |
|---|---|---|---|---|---|---|---|---|
| | ALL CORN | GRAIN | | | SILAGE | | | FORAGE 1/ |
| | AREA PLANTED | AREA HARVESTED | YIELD | PRODUCTION | AREA HARVESTED | YIELD | PRODUCTION | AREA HARVESTED |
| | 1,000 ACRES | | BUSHELS | 1,000 BUSHELS | 1,000 ACRES | TONS | 1,000 TONS | 1,000 ACRES |
| ALA | 540 | 423 | 36.0 | 15,228 | 46 | 7.5 | 345 | 11 |
| ARIZ | 50 | 35 | 100.0 | 3,500 | 14 | 21.0 | 294 | 1 |
| ARK | 60 | 37 | 28.0 | 1,036 | 9 | 8.0 | 72 | 4 |
| CALIF | 450 | 270 | 135.0 | 36,450 | 178 | 21.0 | 3,738 | 2 |
| COLO | 970 | 760 | 118.0 | 89,680 | 193 | 18.5 | 3,571 | 6 |
| CONN | 61 | | | | 53 | 17.5 | 928 | |
| DEL | 190 | 177 | 72.0 | 12,744 | 10 | 13.8 | 138 | 1 |
| FLA | 407 | 328 | 49.0 | 16,072 | 25 | 13.0 | 325 | 29 |
| GA | 1,600 | 1,300 | 42.0 | 54,600 | 88 | 10.0 | 880 | 24 |
| IDAHO | 146 | 50 | 105.0 | 5,250 | 93 | 18.5 | 1,721 | 2 |
| ILL | 11,700 | 11,440 | 93.0 | 1,063,920 | 230 | 14.0 | 3,220 | 10 |
| IND | 6,450 | 6,280 | 96.0 | 602,880 | 130 | 14.5 | 1,885 | 14 |
| IOWA | 14,000 | 13,300 | 110.0 | 1,463,000 | 640 | 14.8 | 9,472 | 10 |
| KANS | 1,700 | 1,180 | 94.0 | 110,920 | 404 | 9.0 | 3,636 | 43 |
| KY | 1,650 | 1,480 | 70.0 | 103,600 | 152 | 13.0 | 1,976 | 8 |
| LA | 50 | 30 | 46.0 | 1,380 | 12 | 10.0 | 120 | 2 |
| MAINE | 45 | | | | 37 | 15.0 | 555 | |
| MD | 750 | 640 | 72.0 | 46,080 | 104 | 13.8 | 1,435 | 4 |
| MASS | 45 | | | | 40 | 17.0 | 680 | |
| MICH | 2,950 | 2,560 | 95.0 | 243,200 | 365 | 14.0 | 5,110 | 10 |
| MINN | 7,250 | 6,290 | 97.0 | 610,130 | 880 | 12.0 | 10,560 | 30 |
| MISS | 170 | 88 | 28.0 | 2,464 | 62 | 10.0 | 620 | 5 |
| MO | 2,600 | 2,070 | 53.0 | 109,710 | 316 | 7.5 | 2,370 | 78 |
| MONT | 85 | 8 | 74.0 | 592 | 70 | 17.5 | 1,225 | 4 |
| NEBR | 7,800 | 7,100 | 85.0 | 603,500 | 595 | 11.5 | 6,843 | 35 |
| N H | 30 | | | | 25 | 17.0 | 425 | |
| N J | 158 | 118 | 75.0 | 8,850 | 36 | 13.5 | 486 | 2 |
| N MEX | 105 | 75 | 90.0 | 6,750 | 26 | 14.0 | 364 | 1 |
| N Y | 1,350 | 730 | 93.0 | 67,890 | 600 | 14.5 | 8,700 | 10 |
| N C | 1,900 | 1,730 | 60.0 | 103,800 | 140 | 11.5 | 1,610 | 8 |
| N DAK | 700 | 290 | 58.0 | 16,820 | 326 | 4.3 | 1,402 | 39 |
| OHIO | 4,150 | 3,900 | 113.0 | 440,700 | 215 | 14.5 | 3,118 | 5 |
| OKLA | 125 | 75 | 70.0 | 5,250 | 36 | 13.0 | 468 | 4 |
| OREG | 47 | 13 | 110.0 | 1,430 | 31 | 21.0 | 651 | 1 |
| PA | 1,800 | 1,280 | 75.0 | 96,000 | 498 | 12.6 | 6,275 | 7 |
| R I | 5 | | | | 4 | 14.0 | 56 | |
| S C | 585 | 515 | 48.0 | 24,720 | 41 | 10.5 | 431 | 11 |
| S DAK | 3,480 | 2,300 | 53.0 | 121,900 | 1,010 | 5.3 | 5,353 | 97 |
| TENN | 810 | 640 | 46.0 | 29,440 | 150 | 11.5 | 1,725 | 7 |
| TEX | 1,500 | 1,300 | 90.0 | 117,000 | 105 | 16.0 | 1,680 | 20 |
| UTAH | 100 | 15 | 100.0 | 1,500 | 79 | 19.0 | 1,501 | 3 |
| VT | 109 | | | | 93 | 16.0 | 1,488 | |
| VA | 830 | 595 | 55.0 | 32,725 | 220 | 11.5 | 2,530 | 6 |
| WASH | 145 | 88 | 125.0 | 11,000 | 57 | 21.0 | 1,197 | |
| W VA | 108 | 64 | 89.0 | 5,696 | 41 | 15.5 | 636 | 1 |
| WIS | 4,200 | 3,350 | 104.0 | 348,400 | 775 | 12.2 | 9,455 | 25 |
| WYO | 87 | 37 | 97.0 | 3,589 | 45 | 16.0 | 720 | 4 |
| U S | 84,043 | 72,961 | 91.0 | 6,639,396 | 9,299 | 12.0 | 111,990 | 584 |

SEE FOOTNOTE ON PAGE 24.

CONTINUED

CORN 1978-83 CONTINUED

| STATE | 1981 | | | | | | | |
|---|---|---|---|---|---|---|---|---|
| | ALL CORN | GRAIN | | | SILAGE | | | FORAGE 1/ |
| | AREA PLANTED | AREA HARVESTED | YIELD | PRODUCTION | AREA HARVESTED | YIELD | PRODUCTION | AREA HARVESTED |
| | 1,000 ACRES | | BUSHELS | 1,000 BUSHELS | 1,000 ACRES | TONS | 1,000 TONS | 1,000 ACRES |
| ALA | 600 | 530 | 55.0 | 29,150 | 45 | 12.0 | 540 | 12 |
| ARIZ | 45 | 30 | 130.0 | 3,900 | 14 | 21.0 | 294 | 1 |
| ARK | 65 | 49 | 65.0 | 3,185 | 9 | 12.0 | 108 | 3 |
| CALIF | 470 | 275 | 130.0 | 35,750 | 193 | 20.5 | 3,957 | 2 |
| COLO | 960 | 770 | 135.0 | 103,950 | 176 | 20.5 | 3,608 | 4 |
| CONN | 64 | | | | 55 | 18.5 | 1,018 | |
| DEL | 196 | 181 | 85.0 | 15,385 | 12 | 12.2 | 146 | 1 |
| FLA | 444 | 327 | 57.0 | 18,639 | 28 | 13.5 | 378 | 35 |
| GA | 1,600 | 1,380 | 50.0 | 69,000 | 81 | 11.5 | 932 | 27 |
| IDAHO | 147 | 65 | 115.0 | 7,475 | 80 | 19.9 | 1,592 | 1 |
| ILL | 11,600 | 11,320 | 126.0 | 1,426,320 | 220 | 16.0 | 3,520 | 10 |
| IND | 6,250 | 6,000 | 108.0 | 648,000 | 163 | 15.0 | 2,445 | 18 |
| IOWA | 14,400 | 13,850 | 125.0 | 1,731,250 | 480 | 16.5 | 7,920 | 20 |
| KANS | 1,350 | 1,175 | 126.0 | 148,050 | 158 | 17.0 | 2,686 | 3 |
| KY | 1,680 | 1,490 | 98.0 | 146,020 | 168 | 16.0 | 2,688 | 8 |
| LA | 45 | 33 | 75.0 | 2,475 | 9 | 14.0 | 126 | 1 |
| MAINE | 42 | | | | 35 | 15.0 | 525 | |
| MD | 775 | 680 | 102.0 | 69,360 | 91 | 16.0 | 1,456 | 3 |
| MASS | 46 | | | | 39 | 20.0 | 780 | |
| MICH | 3,200 | 2,800 | 96.0 | 268,800 | 370 | 14.0 | 5,180 | 10 |
| MINN | 7,700 | 6,770 | 110.0 | 744,700 | 810 | 13.5 | 10,935 | 20 |
| MISS | 180 | 115 | 56.0 | 6,440 | 56 | 13.5 | 756 | 4 |
| MO | 2,100 | 1,940 | 107.0 | 207,580 | 111 | 14.0 | 1,554 | 13 |
| MONT | 86 | 10 | 85.0 | 850 | 71 | 17.0 | 1,207 | 3 |
| NEBR | 7,400 | 6,880 | 115.0 | 791,200 | 465 | 16.0 | 7,440 | 15 |
| N H | 28 | | | | 24 | 19.5 | 468 | |
| N J | 170 | 130 | 99.0 | 12,870 | 37 | 15.0 | 555 | 2 |
| N MEX | 85 | 65 | 128.0 | 8,320 | 18 | 23.0 | 414 | 1 |
| N Y | 1,460 | 830 | 93.0 | 77,190 | 600 | 14.5 | 8,700 | 10 |
| N C | 2,000 | 1,830 | 77.0 | 140,910 | 145 | 14.5 | 2,103 | 8 |
| N DAK | 900 | 513 | 81.0 | 41,553 | 366 | 7.3 | 2,672 | 14 |
| OHIO | 4,100 | 3,750 | 96.0 | 360,000 | 285 | 14.0 | 3,990 | 5 |
| OKLA | 100 | 50 | 90.0 | 4,500 | 40 | 16.0 | 640 | 5 |
| OREG | 53 | 22 | 135.0 | 2,970 | 29 | 23.0 | 667 | 1 |
| PA | 1,870 | 1,400 | 96.0 | 134,400 | 455 | 16.2 | 7,371 | 6 |
| R I | 5 | | | | 4 | 18.0 | 72 | |
| S C | 645 | 570 | 58.0 | 33,060 | 42 | 12.5 | 525 | 11 |
| S DAK | 3,400 | 2,580 | 70.0 | 180,600 | 745 | 6.2 | 4,619 | 35 |
| TENN | 770 | 640 | 84.0 | 53,760 | 118 | 16.5 | 1,947 | 6 |
| TEX | 1,150 | 1,090 | 117.0 | 127,530 | 36 | 17.0 | 612 | 4 |
| UTAH | 90 | 15 | 110.0 | 1,650 | 70 | 19.5 | 1,365 | 2 |
| VT | 110 | | | | 92 | 16.0 | 1,472 | |
| VA | 820 | 625 | 90.0 | 56,250 | 190 | 15.0 | 2,850 | 3 |
| WASH | 163 | 114 | 130.0 | 14,820 | 49 | 21.0 | 1,029 | |
| W VA | 125 | 84 | 92.0 | 7,728 | 39 | 15.5 | 605 | 1 |
| WIS | 4,520 | 3,500 | 108.0 | 378,000 | 944 | 13.5 | 12,744 | 32 |
| WYO | 88 | 46 | 110.0 | 5,060 | 40 | 17.0 | 680 | 1 |
| U S | 84,097 | 74,524 | 108.9 | 8,118,650 | 8,307 | 14.2 | 117,891 | 361 |

SEE FOOTNOTE ON PAGE 24.

CONTINUED

CORN 1978-83 CONTINUED

| STATE | 1982 | | | | | | | |
|---|---|---|---|---|---|---|---|---|
| | ALL CORN | GRAIN | | | SILAGE | | | FORAGE 1/ |
| | AREA PLANTED | AREA HARVESTED | YIELD | PRODUCTION | AREA HARVESTED | YIELD | PRODUCTION | AREA HARVESTED |
| | 1,000 ACRES | | BUSHELS | 1,000 BUSHELS | 1,000 ACRES | TONS | 1,000 TONS | 1,000 ACRES |
| ALA | 450 | 380 | 66.0 | 25,080 | 47 | 12.0 | 564 | 9 |
| ARIZ | 30 | 18 | 132.0 | 2,376 | 12 | 23.0 | 276 | |
| ARK | 40 | 30 | 90.0 | 2,700 | 6 | 13.0 | 78 | 2 |
| CALIF | 550 | 330 | 130.0 | 42,900 | 213 | 21.5 | 4,580 | 7 |
| COLO | 980 | 790 | 129.0 | 101,910 | 178 | 21.5 | 3,827 | 2 |
| CONN | 62 | | | | 55 | 17.5 | 963 | |
| DEL | 188 | 177 | 102.0 | 18,054 | 10 | 15.0 | 150 | 1 |
| FLA | 265 | 210 | 66.0 | 13,860 | 29 | 15.0 | 435 | 18 |
| GA | 900 | 815 | 85.0 | 69,275 | 64 | 14.5 | 928 | 14 |
| IDAHO | 152 | 71 | 120.0 | 8,520 | 79 | 22.0 | 1,738 | 1 |
| ILL | 11,700 | 11,440 | 131.0 | 1,498,640 | 220 | 16.5 | 3,630 | 10 |
| IND | 6,450 | 6,270 | 126.0 | 790,020 | 163 | 17.0 | 2,771 | 4 |
| IOWA | 13,750 | 13,150 | 120.0 | 1,578,000 | 520 | 15.8 | 8,216 | 20 |
| KANS | 1,400 | 1,220 | 114.0 | 139,080 | 155 | 15.5 | 2,403 | 8 |
| KY | 1,680 | 1,490 | 103.0 | 153,470 | 168 | 16.5 | 2,772 | 10 |
| LA | 55 | 40 | 80.0 | 3,200 | 10 | 13.0 | 130 | 2 |
| MAINE | 42 | | | | 33 | 15.0 | 495 | |
| MD | 750 | 640 | 103.0 | 65,920 | 104 | 15.0 | 1,560 | 5 |
| MASS | 46 | | | | 39 | 17.0 | 663 | |
| MICH | 3,150 | 2,740 | 107.0 | 293,180 | 390 | 14.0 | 5,460 | 10 |
| MINN | 7,300 | 6,500 | 113.0 | 734,500 | 730 | 13.5 | 9,855 | 20 |
| MISS | 150 | 90 | 62.0 | 5,580 | 52 | 12.0 | 624 | 3 |
| MO | 2,130 | 1,970 | 101.0 | 198,970 | 120 | 13.0 | 1,560 | 9 |
| MONT | 80 | 14 | 100.0 | 1,400 | 63 | 17.5 | 1,103 | 2 |
| NEBR | 7,300 | 6,800 | 110.0 | 748,000 | 440 | 14.5 | 6,380 | 10 |
| N H | 26 | | | | 23 | 18.0 | 414 | |
| N J | 152 | 114 | 100.0 | 11,400 | 35 | 15.0 | 525 | 2 |
| N MEX | 90 | 65 | 125.0 | 8,125 | 23 | 22.0 | 506 | 1 |
| N Y | 1,410 | 765 | 92.0 | 70,380 | 630 | 13.5 | 8,505 | 5 |
| N C | 1,740 | 1,570 | 99.0 | 155,430 | 140 | 16.0 | 2,240 | 10 |
| N DAK | 890 | 520 | 68.0 | 35,360 | 348 | 6.2 | 2,158 | 12 |
| OHIO | 4,280 | 4,000 | 114.0 | 456,000 | 250 | 16.0 | 4,000 | 5 |
| OKLA | 80 | 45 | 100.0 | 4,500 | 30 | 14.0 | 420 | 2 |
| OREG | 70 | 39 | 160.0 | 6,240 | 28 | 23.0 | 644 | 2 |
| PA | 1,820 | 1,300 | 97.0 | 126,100 | 490 | 15.2 | 7,448 | 11 |
| R I | 4 | | | | 4 | 17.0 | 68 | |
| S C | 430 | 380 | 88.0 | 33,440 | 34 | 16.0 | 544 | 10 |
| S DAK | 3,400 | 2,690 | 72.0 | 193,680 | 640 | 7.2 | 4,608 | 30 |
| TENN | 800 | 630 | 90.0 | 56,700 | 150 | 16.5 | 2,475 | 6 |
| TEX | 1,200 | 1,140 | 105.0 | 119,700 | 38 | 18.0 | 684 | 5 |
| UTAH | 90 | 17 | 118.0 | 2,006 | 69 | 20.0 | 1,380 | 2 |
| VT | 108 | | | | 93 | 14.5 | 1,349 | |
| VA | 835 | 620 | 101.0 | 62,620 | 210 | 16.0 | 3,360 | 3 |
| WASH | 220 | 160 | 150.0 | 24,000 | 60 | 22.0 | 1,320 | |
| W VA | 120 | 80 | 98.0 | 7,840 | 37 | 16.5 | 611 | 2 |
| WIS | 4,400 | 3,350 | 108.0 | 361,800 | 980 | 12.9 | 12,642 | 30 |
| WYO | 92 | 49 | 105.0 | 5,145 | 40 | 18.0 | 720 | 2 |
| U S | 81,857 | 72,719 | 113.2 | 8,235,101 | 8,252 | 14.3 | 117,782 | 307 |

SEE FOOTNOTE ON PAGE 24.

CONTINUED

CORN 1978-83 CONTINUED

| STATE | 1983 2/ ALL CORN AREA PLANTED | GRAIN AREA HARVESTED | GRAIN YIELD | GRAIN PRODUCTION | SILAGE AREA HARVESTED | SILAGE YIELD | SILAGE PRODUCTION | FORAGE 1/ AREA HARVESTED |
|---|---|---|---|---|---|---|---|---|
| | 1,000 ACRES | | BUSHELS | 1,000 BUSHELS | 1,000 ACRES | TONS | 1,000 TONS | 1,000 ACRES |
| ALA | 350 | 305 | 59.0 | 17,995 | 30 | 11.0 | 330 | 8 |
| ARIZ | 25 | 17 | 136.0 | 2,312 | 8 | 24.0 | 192 | |
| ARK | 40 | 33 | 80.0 | 2,640 | 4 | 8.0 | 32 | 2 |
| CALIF | 440 | 260 | 128.0 | 33,280 | 175 | 21.0 | 3,675 | 5 |
| COLO | 780 | 610 | 122.0 | 74,420 | 160 | 21.0 | 3,360 | 1 |
| CONN | 60 | | | | 53 | 16.5 | 875 | |
| DEL | 155 | 145 | 75.0 | 10,875 | 8 | 14.0 | 112 | 1 |
| FLA | 168 | 122 | 67.0 | 8,174 | 28 | 14.5 | 406 | 12 |
| GA | 830 | 735 | 75.0 | 55,125 | 63 | 15.0 | 945 | 13 |
| IDAHO | 145 | 65 | 119.0 | 7,735 | 78 | 21.0 | 1,638 | 1 |
| ILL | 8,200 | 7,900 | 79.0 | 624,100 | 250 | 11.5 | 2,875 | 10 |
| IND | 4,900 | 4,670 | 73.0 | 340,910 | 170 | 11.0 | 1,870 | 16 |
| IOWA | 9,100 | 8,550 | 87.0 | 743,850 | 520 | 12.0 | 6,240 | 15 |
| KANS | 1,100 | 880 | 93.0 | 81,840 | 169 | 11.0 | 1,859 | 15 |
| KY | 1,230 | 960 | 48.0 | 46,080 | 234 | 9.0 | 2,106 | 16 |
| LA | 70 | 56 | 90.0 | 5,040 | 10 | 15.0 | 150 | 3 |
| MAINE | 40 | | | | 32 | 16.5 | 528 | |
| MD | 650 | 545 | 68.0 | 37,060 | 98 | 11.0 | 1,078 | 3 |
| MASS | 43 | | | | 39 | 17.0 | 663 | |
| MICH | 2,200 | 1,800 | 92.0 | 165,600 | 380 | 13.0 | 4,940 | 10 |
| MINN | 5,100 | 4,370 | 84.0 | 367,080 | 650 | 11.5 | 7,475 | 10 |
| MISS | 100 | 55 | 64.0 | 3,520 | 40 | 12.0 | 480 | 2 |
| MO | 1,700 | 1,430 | 51.0 | 72,930 | 225 | 8.0 | 1,800 | 15 |
| MONT | 65 | 13 | 105.0 | 1,365 | 44 | 18.0 | 792 | 6 |
| NEBR | 5,300 | 4,850 | 96.0 | 465,600 | 400 | 14.0 | 5,600 | 10 |
| N H | 26 | | | | 23 | 17.5 | 403 | |
| N J | 125 | 90 | 68.0 | 6,120 | 32 | 11.0 | 352 | 1 |
| N MEX | 70 | 50 | 140.0 | 7,000 | 18 | 22.0 | 396 | 1 |
| N Y | 1,200 | 600 | 90.0 | 54,000 | 590 | 13.5 | 7,965 | 5 |
| N C | 1,500 | 1,280 | 60.0 | 76,800 | 152 | 11.0 | 1,672 | 8 |
| N DAK | 720 | 435 | 67.0 | 29,145 | 262 | 6.3 | 1,651 | 11 |
| OHIO | 3,080 | 2,800 | 80.0 | 224,000 | 250 | 13.5 | 3,375 | 10 |
| OKLA | 65 | 37 | 112.0 | 4,144 | 26 | 17.0 | 442 | 1 |
| OREG | 65 | 33 | 162.0 | 5,346 | 29 | 24.0 | 696 | 2 |
| PA | 1,600 | 1,050 | 69.0 | 72,450 | 530 | 10.5 | 5,565 | 5 |
| R I | 4 | | | | 4 | 18.0 | 72 | |
| S C | 320 | 275 | 62.0 | 17,050 | 36 | 11.5 | 414 | 6 |
| S DAK | 2,450 | 1,970 | 53.0 | 104,410 | 430 | 6.8 | 2,924 | 20 |
| TENN | 650 | 480 | 48.0 | 23,040 | 145 | 12.5 | 1,813 | 10 |
| TEX | 1,150 | 1,080 | 97.0 | 104,760 | 50 | 14.5 | 725 | 6 |
| UTAH | 80 | 14 | 110.0 | 1,540 | 61 | 20.0 | 1,220 | 2 |
| VT | 108 | | | | 94 | 14.5 | 1,363 | |
| VA | 610 | 340 | 48.0 | 16,320 | 255 | 10.0 | 2,550 | 10 |
| WASH | 160 | 110 | 160.0 | 17,600 | 50 | 23.0 | 1,150 | |
| W VA | 103 | 60 | 78.0 | 4,680 | 40 | 13.5 | 540 | 2 |
| WIS | 3,190 | 2,300 | 97.0 | 223,100 | 830 | 12.5 | 10,375 | 24 |
| WYO | 110 | 68 | 104.0 | 7,072 | 39 | 17.0 | 663 | 2 |
| U S | 60,177 | 51,443 | 81.0 | 4,166,108 | 7,814 | 12.3 | 96,347 | 300 |

1/ INCLUDES HOGGED OR GRAZED AND THAT CUT AND FED WITHOUT REMOVING GRAIN.
2/ PRELIMINARY.

WHITE CORN 1978-81 1/ 2/

| STATE | 1978 AREA PLANTED 1/ | 1978 AREA HARVESTED | 1978 YIELD | 1978 PRODUCTION | 1979 AREA PLANTED 1/ | 1979 AREA HARVESTED | 1979 YIELD | 1979 PRODUCTION |
|---|---|---|---|---|---|---|---|---|
| | 1,000 ACRES | | BUSHELS | 1,000 BUSHELS | 1,000 ACRES | | BUSHELS | 1,000 BUSHELS |
| ALA | 24 | 22 | 43.0 | 946 | 21 | 18 | 45.0 | 810 |
| GA | 30 | 27 | 45.0 | 1,215 | 20 | 18 | 61.0 | 1,098 |
| ILL | 35 | 34 | 75.0 | 2,550 | 30 | 29 | 97.0 | 2,813 |
| IND | 26 | 25 | 70.0 | 1,750 | 25 | 24 | 98.0 | 2,352 |
| IOWA | 29 | 28 | 100.0 | 2,800 | 30 | 29 | 110.0 | 3,190 |
| KANS | 35 | 34 | 80.0 | 2,720 | 33 | 32 | 90.0 | 2,880 |
| KY | 130 | 126 | 80.0 | 10,080 | 75 | 72 | 96.0 | 6,912 |
| MO | 38 | 38 | 86.0 | 3,268 | 33 | 32 | 100.0 | 3,200 |
| TENN | 96 | 86 | 66.0 | 5,676 | 55 | 50 | 75.0 | 3,750 |
| TEX | 80 | 77 | 90.0 | 6,930 | 65 | 62 | 92.0 | 5,704 |
| U S | 523 | 497 | 76.3 | 37,935 | 387 | 366 | 89.4 | 32,709 |
| | 1980 | | | | 1981 | | | |
| ALA | 19 | 13 | 34.0 | 442 | 7 | 7 | 50.0 | 350 |
| GA | 21 | 18 | 40.0 | 720 | 20 | 17 | 46.0 | 782 |
| ILL | 30 | 29 | 65.0 | 1,885 | 33 | 32 | 100.0 | 3,200 |
| IND | 35 | 34 | 80.0 | 2,720 | 26 | 24 | 100.0 | 2,400 |
| IOWA | 31 | 30 | 84.0 | 2,520 | 40 | 39 | 104.0 | 4,056 |
| KANS | 43 | 31 | 40.0 | 1,240 | 35 | 34 | 95.0 | 3,230 |
| KY | 115 | 110 | 70.0 | 7,700 | 130 | 125 | 90.0 | 11,250 |
| MO | 40 | 39 | 56.0 | 2,184 | 75 | 75 | 95.0 | 7,125 |
| TENN | 70 | 63 | 45.0 | 2,835 | 75 | 70 | 77.0 | 5,390 |
| TEX | 80 | 76 | 88.0 | 6,688 | 120 | 116 | 99.0 | 11,484 |
| U S | 484 | 443 | 65.3 | 28,934 | 561 | 539 | 91.4 | 49,267 |

1/ INCLUDED IN "ALL CORN" AND CORN "CORN FOR GRAIN".
2/ ESTIMATES DISCONTINUED AFTER 1981 CROP.

SORGHUM 1978-83

| STATE | ALL SORGHUM AREA PLANTED | ALL SORGHUM AREA HARVESTED | GRAIN YIELD | GRAIN PRODUCTION | SILAGE AREA HARVESTED | SILAGE YIELD | SILAGE PRODUCTION | FORAGE 1/ AREA HARVESTED |
|---|---|---|---|---|---|---|---|---|
| | 1,000 ACRES | | BUSHELS | 1,000 BUSHELS | 1,000 ACRES | TONS | 1,000 TONS | 1,000 ACRES |
| **1978** | | | | | | | | |
| ALA | 65 | 34 | 37.0 | 1,258 | 18 | 10.0 | 180 | 10 |
| ARIZ | 32 | 25 | 78.0 | 1,950 | 5 | 17.0 | 85 | 1 |
| ARK | 230 | 200 | 60.0 | 12,000 | 12 | 10.5 | 126 | 13 |
| CALIF | 153 | 135 | 71.0 | 9,585 | 9 | 17.0 | 153 | 6 |
| COLO | 500 | 340 | 31.0 | 10,540 | 23 | 11.0 | 253 | 102 |
| GA | 85 | 43 | 29.0 | 1,247 | 29 | 12.5 | 363 | 8 |
| ILL | 75 | 63 | 68.0 | 4,284 | 7 | 11.5 | 81 | 5 |
| IND | 25 | 15 | 60.0 | 900 | 7 | 13.0 | 91 | |
| IOWA | 36 | 24 | 75.0 | 1,800 | 9 | 14.0 | 126 | 2 |
| KANS | 4,450 | 3,860 | 51.0 | 196,860 | 220 | 10.0 | 2,200 | 260 |
| KY | 30 | 20 | 62.0 | 1,240 | 6 | 12.0 | 72 | 3 |
| LA | 30 | 17 | 34.0 | 578 | 9 | 10.0 | 90 | 2 |
| MISS | 65 | 21 | 38.0 | 798 | 35 | 13.0 | 455 | 8 |
| MO | 930 | 850 | 78.0 | 66,300 | 34 | 12.0 | 408 | 38 |
| NEBR | 2,050 | 1,870 | 75.0 | 140,250 | 80 | 13.0 | 1,040 | 50 |
| N MEX | 336 | 267 | 46.0 | 12,282 | 9 | 13.0 | 117 | 42 |
| N C | 130 | 86 | 47.0 | 4,042 | 29 | 13.0 | 377 | 13 |
| OKLA | 700 | 485 | 36.0 | 17,460 | 45 | 9.0 | 405 | 115 |
| S C | 29 | 15 | 37.0 | 555 | 11 | 9.5 | 105 | 2 |
| S DAK | 480 | 355 | 50.0 | 17,750 | 58 | 8.0 | 464 | 60 |
| TENN | 45 | 24 | 51.0 | 1,224 | 11 | 10.5 | 116 | 8 |
| TEX | 5,700 | 4,650 | 49.0 | 227,850 | 50 | 10.5 | 525 | 700 |
| VA | 21 | 11 | 47.0 | 517 | 8 | 11.0 | 88 | 1 |
| U S | 16,197 | 13,410 | 54.5 | 731,270 | 724 | 10.9 | 7,920 | 1,449 |
| **1979** | | | | | | | | |
| ALA | 58 | 28 | 37.0 | 1,036 | 15 | 10.5 | 158 | 12 |
| ARIZ | 31 | 25 | 71.0 | 1,775 | 4 | 17.0 | 68 | 1 |
| ARK | 200 | 176 | 62.0 | 10,912 | 12 | 13.5 | 162 | 11 |
| CALIF | 157 | 140 | 75.0 | 10,500 | 9 | 19.0 | 171 | 6 |
| COLO | 490 | 340 | 38.0 | 12,920 | 25 | 13.0 | 325 | 95 |
| GA | 89 | 49 | 39.0 | 1,911 | 30 | 13.0 | 390 | 7 |
| ILL | 85 | 70 | 68.0 | 4,760 | 10 | 11.5 | 115 | 5 |
| IND | 18 | 11 | 50.0 | 550 | 5 | 11.5 | 58 | |
| IOWA | 30 | 19 | 74.0 | 1,406 | 9 | 14.0 | 126 | 1 |
| KANS | 4,350 | 3,570 | 69.0 | 246,330 | 320 | 12.0 | 3,840 | 400 |
| KY | 40 | 29 | 68.0 | 1,972 | 5 | 11.5 | 58 | 4 |
| LA | 30 | 18 | 38.0 | 684 | 9 | 10.0 | 90 | 2 |
| MISS | 75 | 33 | 44.0 | 1,452 | 35 | 13.5 | 473 | 6 |
| MO | 800 | 720 | 80.0 | 57,600 | 22 | 11.0 | 242 | 44 |
| NEBR | 2,100 | 1,920 | 79.0 | 151,680 | 80 | 10.5 | 840 | 50 |
| N MEX | 319 | 258 | 52.0 | 13,416 | 9 | 13.5 | 122 | 40 |
| N C | 112 | 75 | 50.0 | 3,750 | 26 | 13.0 | 338 | 9 |
| OKLA | 700 | 515 | 45.0 | 23,175 | 35 | 14.0 | 490 | 115 |
| PA | 18 | 7 | 75.0 | 525 | 4 | 13.0 | 52 | 5 |
| S C | 26 | 14 | 41.0 | 574 | 9 | 11.0 | 99 | 2 |
| S DAK | 485 | 345 | 45.0 | 15,525 | 43 | 8.0 | 344 | 73 |
| TENN | 45 | 29 | 51.0 | 1,479 | 6 | 12.0 | 72 | 7 |
| TEX | 5,000 | 4,500 | 54.0 | 243,000 | 35 | 8.0 | 280 | 315 |
| VA | 19 | 10 | 49.0 | 490 | 7 | 11.0 | 77 | 1 |
| U S | 15,277 | 12,901 | 62.6 | 807,422 | 764 | 11.8 | 8,990 | 1,211 |

SEE FOOTNOTE ON PAGE 28.

CONTINUED

SORGHUM 1978-83 CONTINUED

| STATE | ALL SORGHUM AREA PLANTED | ALL SORGHUM AREA HARVESTED | GRAIN YIELD | GRAIN PRODUCTION | SILAGE AREA HARVESTED | SILAGE YIELD | SILAGE PRODUCTION | FORAGE 1/ AREA HARVESTED |
|---|---|---|---|---|---|---|---|---|
| | 1980 | | | | | | | |
| | 1,000 ACRES | | BUSHELS | 1,000 BUSHELS | 1,000 ACRES | TONS | 1,000 TONS | 1,000 ACRES |
| ALA | 65 | 34 | 33.0 | 1,122 | 15 | 9.5 | 143 | 10 |
| ARIZ | 35 | 26 | 80.0 | 2,080 | 6 | 18.5 | 111 | 2 |
| ARK | 275 | 203 | 29.0 | 5,887 | 9 | 9.0 | 81 | 41 |
| CALIF | 165 | 152 | 73.0 | 11,096 | 8 | 19.0 | 152 | 4 |
| COLO | 490 | 350 | 35.0 | 12,250 | 22 | 15.0 | 330 | 93 |
| GA | 150 | 82 | 24.0 | 1,968 | 36 | 9.0 | 324 | 12 |
| ILL | 100 | 83 | 59.0 | 4,897 | 10 | 11.5 | 115 | 6 |
| IND | 14 | 8 | 52.0 | 416 | 4 | 11.0 | 44 | |
| IOWA | 30 | 19 | 70.0 | 1,330 | 9 | 14.5 | 131 | 1 |
| KANS | 4,500 | 3,480 | 43.0 | 149,640 | 295 | 9.0 | 2,655 | 445 |
| KY | 40 | 26 | 50.0 | 1,300 | 7 | 11.5 | 81 | 5 |
| LA | 32 | 14 | 34.0 | 476 | 13 | 9.0 | 117 | 3 |
| MISS | 75 | 38 | 35.0 | 1,330 | 27 | 10.0 | 270 | 7 |
| MO | 920 | 830 | 48.0 | 39,840 | 23 | 7.5 | 173 | 45 |
| NEBR | 2,200 | 2,030 | 60.0 | 121,800 | 70 | 9.5 | 665 | 50 |
| N MEX | 340 | 257 | 40.0 | 10,280 | 11 | 12.5 | 138 | 18 |
| N C | 103 | 62 | 36.0 | 2,232 | 28 | 11.5 | 322 | 10 |
| OKLA | 700 | 480 | 34.0 | 16,320 | 30 | 9.0 | 270 | 120 |
| PA | 14 | 5 | 50.0 | 250 | 4 | 10.5 | 42 | 3 |
| S C | 30 | 15 | 22.0 | 330 | 11 | 7.0 | 77 | 1 |
| S DAK | 485 | 325 | 33.0 | 10,725 | 51 | 5.4 | 275 | 78 |
| TENN | 55 | 35 | 50.0 | 1,750 | 12 | 11.0 | 132 | 6 |
| TEX | 4,800 | 3,950 | 46.0 | 181,700 | 25 | 11.0 | 275 | 450 |
| VA | 21 | 9 | 36.0 | 324 | 8 | 10.0 | 80 | 2 |
| U S | 15,639 | 12,513 | 46.3 | 579,343 | 734 | 9.5 | 7,003 | 1,412 |
| | 1981 | | | | | | | |
| ALA | 90 | 58 | 37.0 | 2,146 | 15 | 10.0 | 150 | 12 |
| ARIZ | 30 | 26 | 78.0 | 2,028 | 3 | 22.0 | 66 | 1 |
| ARK | 330 | 298 | 57.0 | 16,986 | 13 | 14.0 | 182 | 10 |
| CALIF | 100 | 92 | 74.0 | 6,808 | 5 | 19.0 | 95 | 2 |
| COLO | 455 | 365 | 33.0 | 12,045 | 28 | 13.0 | 364 | 32 |
| GA | 225 | 135 | 33.0 | 4,455 | 56 | 11.0 | 616 | 22 |
| ILL | 150 | 120 | 63.0 | 7,560 | 15 | 11.5 | 173 | 9 |
| IND | 19 | 12 | 60.0 | 720 | 5 | 11.5 | 58 | |
| IOWA | 30 | 20 | 80.0 | 1,600 | 6 | 15.5 | 93 | 3 |
| KANS | 4,250 | 3,560 | 67.0 | 238,520 | 280 | 13.5 | 3,780 | 300 |
| KY | 41 | 30 | 75.0 | 2,250 | 6 | 11.5 | 69 | 4 |
| LA | 100 | 72 | 40.0 | 2,880 | 20 | 11.0 | 220 | 5 |
| MISS | 115 | 88 | 44.0 | 3,872 | 20 | 12.5 | 250 | 5 |
| MO | 980 | 890 | 78.0 | 69,420 | 35 | 13.0 | 455 | 23 |
| NEBR | 2,300 | 2,060 | 80.0 | 164,800 | 100 | 10.5 | 1,050 | 60 |
| N MEX | 335 | 272 | 45.0 | 12,240 | 7 | 17.0 | 119 | 23 |
| N C | 117 | 85 | 48.0 | 4,080 | 24 | 13.5 | 324 | 6 |
| OKLA | 700 | 525 | 47.0 | 24,675 | 35 | 11.0 | 385 | 110 |
| S C | 35 | 18 | 32.0 | 576 | 14 | 10.0 | 140 | 1 |
| S DAK | 600 | 455 | 43.0 | 19,565 | 60 | 7.5 | 450 | 70 |
| TENN | 104 | 75 | 62.0 | 4,650 | 9 | 12.0 | 108 | 15 |
| TEX | 4,800 | 4,410 | 62.0 | 273,420 | 20 | 10.0 | 200 | 310 |
| VA | 24 | 11 | 49.0 | 539 | 10 | 10.0 | 100 | 1 |
| U S | 15,930 | 13,677 | 64.0 | 875,835 | 786 | 12.0 | 9,447 | 1,024 |

SEE FOOTNOTE ON PAGE 28.

CONTINUED

SORGHUM 1978-83 CONTINUED

| STATE | ALL SORGHUM AREA PLANTED | ALL SORGHUM AREA HARVESTED | GRAIN YIELD | GRAIN PRODUCTION | SILAGE AREA HARVESTED | SILAGE YIELD | SILAGE PRODUCTION | FORAGE 1/ AREA HARVESTED |
|---|---|---|---|---|---|---|---|---|
| | 1982 | | | | | | | |
| | 1,000 ACRES | | BUSHELS | 1,000 BUSHELS | 1,000 ACRES | TONS | 1,000 TONS | 1,000 ACRES |
| ALA | 100 | 68 | 43.0 | 2,924 | 16 | 12.0 | 192 | 9 |
| ARIZ | 20 | 15 | 79.0 | 1,185 | 4 | 19.5 | 78 | 1 |
| ARK | 280 | 263 | 60.0 | 15,780 | 5 | 10.0 | 50 | 8 |
| CALIF | 80 | 70 | 77.0 | 5,390 | 4 | 20.0 | 80 | 4 |
| COLO | 385 | 310 | 33.0 | 10,230 | 28 | 11.0 | 308 | 28 |
| GA | 200 | 135 | 42.0 | 5,670 | 52 | 15.0 | 780 | 11 |
| ILL | 135 | 111 | 78.0 | 8,658 | 16 | 12.0 | 192 | 6 |
| IND | 20 | 13 | 73.0 | 949 | 5 | 11.0 | 55 | |
| IOWA | 30 | 15 | 59.0 | 885 | 5 | 12.0 | 60 | 3 |
| KANS | 3,900 | 3,350 | 62.0 | 207,700 | 170 | 12.5 | 2,125 | 280 |
| KY | 48 | 38 | 70.0 | 2,660 | 7 | 13.0 | 91 | 2 |
| LA | 170 | 145 | 54.0 | 7,830 | 14 | 8.0 | 112 | 6 |
| MISS | 150 | 110 | 56.0 | 6,160 | 25 | 14.0 | 350 | 9 |
| MO | 880 | 830 | 77.0 | 63,910 | 27 | 12.0 | 324 | 15 |
| NEBR | 1,950 | 1,760 | 73.0 | 128,480 | 80 | 12.0 | 960 | 70 |
| N MEX | 330 | 280 | 47.0 | 13,160 | 7 | 23.0 | 161 | 20 |
| N C | 90 | 60 | 50.0 | 3,000 | 21 | 12.5 | 263 | 7 |
| OKLA | 600 | 510 | 40.0 | 20,400 | 20 | 11.0 | 220 | 50 |
| S C | 60 | 35 | 46.0 | 1,610 | 19 | 12.0 | 228 | 4 |
| S DAK | 480 | 375 | 46.0 | 17,250 | 50 | 8.7 | 435 | 45 |
| TENN | 100 | 85 | 65.0 | 5,525 | 3 | 13.0 | 39 | 9 |
| TEX | 6,000 | 5,550 | 55.0 | 305,250 | 18 | 12.0 | 216 | 324 |
| VA | 20 | 9 | 53.0 | 477 | 7 | 12.0 | 84 | 3 |
| U S | 16,028 | 14,137 | 59.1 | 835,083 | 603 | 12.3 | 7,403 | 914 |
| | 1983 2/ | | | | | | | |
| ALA | 90 | 65 | 40.0 | 2,600 | 15 | 9.0 | 135 | 7 |
| ARIZ | 20 | 13 | 76.0 | 988 | 5 | 16.0 | 80 | 1 |
| ARK | 350 | 320 | 55.0 | 17,600 | 16 | 8.0 | 128 | 6 |
| CALIF | 50 | 45 | 81.0 | 3,645 | 3 | 20.0 | 60 | 1 |
| COLO | 295 | 240 | 29.0 | 6,960 | 20 | 13.0 | 260 | 25 |
| GA | 118 | 68 | 41.0 | 2,788 | 39 | 14.0 | 546 | 8 |
| ILL | 145 | 117 | 56.0 | 6,552 | 9 | 7.5 | 68 | 10 |
| IND | 20 | 7 | 55.0 | 385 | 3 | 8.0 | 24 | |
| IOWA | 40 | 5 | 60.0 | 300 | 9 | 14.0 | 126 | 9 |
| KANS | 3,400 | 2,700 | 43.0 | 116,100 | 210 | 9.5 | 1,995 | 300 |
| KY | 48 | 41 | 47.0 | 1,927 | 4 | 7.0 | 28 | 2 |
| LA | 200 | 180 | 56.0 | 10,080 | 13 | 10.0 | 130 | 4 |
| MISS | 260 | 225 | 55.0 | 12,375 | 24 | 12.5 | 300 | 6 |
| MO | 740 | 690 | 58.0 | 40,020 | 26 | 8.0 | 208 | 13 |
| NEBR | 1,200 | 1,000 | 60.0 | 60,000 | 70 | 11.0 | 770 | 90 |
| N MEX | 200 | 150 | 42.0 | 6,300 | 16 | 17.0 | 272 | 14 |
| N C | 68 | 42 | 33.0 | 1,386 | 14 | 10.5 | 147 | 10 |
| OKLA | 420 | 360 | 33.0 | 11,880 | 15 | 12.0 | 180 | 35 |
| S C | 50 | 25 | 36.0 | 900 | 21 | 8.0 | 168 | 3 |
| S DAK | 400 | 290 | 47.0 | 13,630 | 60 | 7.6 | 456 | 40 |
| TENN | 110 | 95 | 53.0 | 5,035 | 6 | 12.0 | 72 | 8 |
| TEX | 3,450 | 3,150 | 50.0 | 157,500 | 25 | 10.0 | 250 | 150 |
| VA | 21 | 8 | 35.0 | 280 | 6 | 9.0 | 54 | 5 |
| U S | 11,695 | 9,836 | 48.7 | 479,231 | 629 | 10.3 | 6,457 | 747 |

1/ INCLUDES HOGGED OR GRAZED AND THAT CUT AND FED WITHOUT REMOVING GRAIN.
2/ PRELIMINARY.

OATS 1978-83

| STATE | 1978 AREA PLANTED 1/ | 1978 AREA HARVESTED | 1978 YIELD | 1978 PRODUCTION | 1979 AREA PLANTED 1/ | 1979 AREA HARVESTED | 1979 YIELD | 1979 PRODUCTION |
|---|---|---|---|---|---|---|---|---|
| | 1,000 ACRES | | BUSHELS | 1,000 BUSHELS | 1,000 ACRES | | BUSHELS | 1,000 BUSHELS |
| ALA | 92 | 32 | 42.0 | 1,344 | 90 | 28 | 43.0 | 1,204 |
| ARK | 80 | 55 | 73.0 | 4,015 | 80 | 34 | 65.0 | 2,210 |
| CALIF | 380 | 80 | 48.0 | 3,840 | 350 | 75 | 55.0 | 4,125 |
| COLO | 121 | 40 | 47.0 | 1,880 | 115 | 50 | 53.0 | 2,650 |
| GA | 205 | 100 | 53.0 | 5,300 | 160 | 70 | 54.0 | 3,780 |
| IDAHO | 65 | 49 | 64.0 | 3,136 | 63 | 44 | 52.0 | 2,283 |
| ILL | 420 | 275 | 56.0 | 15,400 | 345 | 260 | 60.0 | 15,600 |
| IND | 180 | 135 | 54.0 | 7,290 | 140 | 105 | 61.0 | 6,405 |
| IOWA | 1,950 | 1,050 | 58.0 | 60,900 | 1,350 | 1,000 | 63.0 | 63,000 |
| KANS | 150 | 105 | 39.0 | 4,095 | 135 | 85 | 44.0 | 3,740 |
| KY | 36 | 7 | 42.0 | 294 | 36 | 8 | 41.0 | 328 |
| MAINE | 46 | 42 | 66.0 | 2,772 | 49 | 45 | 62.0 | 2,790 |
| MD | 23 | 19 | 53.0 | 1,007 | 22 | 17 | 55.0 | 935 |
| MICH | 440 | 410 | 57.0 | 23,370 | 330 | 310 | 61.0 | 18,910 |
| MINN | 2,150 | 1,830 | 54.0 | 98,820 | 1,650 | 1,490 | 57.0 | 84,930 |
| MO | 73 | 32 | 40.0 | 1,280 | 90 | 45 | 45.0 | 2,025 |
| MONT | 356 | 185 | 51.0 | 9,435 | 321 | 125 | 39.0 | 4,875 |
| NEBR | 600 | 450 | 47.0 | 21,150 | 525 | 400 | 53.0 | 21,200 |
| N J | 9 | 8 | 48.0 | 384 | 8 | 7 | 50.0 | 350 |
| N Y | 350 | 300 | 59.0 | 17,700 | 330 | 290 | 62.0 | 17,980 |
| N C | 185 | 95 | 57.0 | 5,415 | 180 | 95 | 57.0 | 5,415 |
| N DAK | 1,320 | 1,160 | 54.0 | 62,640 | 1,050 | 840 | 44.0 | 36,960 |
| OHIO | 370 | 340 | 61.0 | 20,740 | 320 | 290 | 70.0 | 20,300 |
| OKLA | 260 | 95 | 36.0 | 3,420 | 230 | 95 | 48.0 | 4,560 |
| OREG | 125 | 65 | 65.0 | 4,225 | 115 | 60 | 67.0 | 4,020 |
| PA | 360 | 340 | 53.0 | 18,020 | 360 | 335 | 55.0 | 18,425 |
| S C | 120 | 65 | 54.0 | 3,510 | 110 | 59 | 56.0 | 3,304 |
| S DAK | 2,570 | 2,060 | 46.5 | 95,790 | 2,300 | 1,888 | 50.0 | 94,400 |
| TENN | 58 | 15 | 45.0 | 675 | 51 | 16 | 41.0 | 656 |
| TEX | 1,800 | 430 | 32.0 | 13,760 | 1,700 | 400 | 42.0 | 16,800 |
| UTAH | 27 | 15 | 58.0 | 870 | 26 | 15 | 60.0 | 900 |
| VA | 65 | 24 | 45.0 | 1,080 | 63 | 25 | 49.0 | 1,225 |
| WASH | 72 | 30 | 58.0 | 1,740 | 69 | 33 | 53.0 | 1,749 |
| W VA | 18 | 12 | 42.0 | 504 | 16 | 11 | 51.0 | 561 |
| WIS | 1,250 | 1,120 | 56.0 | 62,720 | 1,100 | 980 | 57.0 | 55,860 |
| WYO | 81 | 56 | 56.0 | 3,136 | 81 | 52 | 44.0 | 2,288 |
| U S | 16,407 | 11,126 | 52.3 | 581,657 | 13,960 | 9,682 | 54.4 | 526,748 |

SEE FOOTNOTE ON PAGE 31.

CONTINUED

OATS 1978-83 CONTINUED

| STATE | 1980 AREA PLANTED 1/ | 1980 AREA HARVESTED | 1980 YIELD | 1980 PRODUCTION | 1981 AREA PLANTED 1/ | 1981 AREA HARVESTED | 1981 YIELD | 1981 PRODUCTION |
|---|---|---|---|---|---|---|---|---|
| | 1,000 ACRES | | BUSHELS | 1,000 BUSHELS | 1,000 ACRES | | BUSHELS | 1,000 BUSHELS |
| ALA | 90 | 30 | 42.0 | 1,260 | 90 | 40 | 59.0 | 2,360 |
| ARK | 56 | 33 | 63.0 | 2,079 | 50 | 30 | 70.0 | 2,100 |
| CALIF | 350 | 70 | 62.0 | 4,340 | 340 | 60 | 65.0 | 3,900 |
| COLO | 100 | 33 | 51.0 | 1,683 | 74 | 26 | 50.0 | 1,300 |
| GA | 150 | 65 | 53.0 | 3,445 | 160 | 75 | 60.0 | 4,500 |
| IDAHO | 62 | 46 | 70.0 | 3,220 | 62 | 46 | 65.0 | 2,990 |
| ILL | 280 | 230 | 61.0 | 14,030 | 255 | 205 | 66.0 | 13,530 |
| IND | 120 | 90 | 65.0 | 5,850 | 115 | 85 | 65.0 | 5,525 |
| IOWA | 1,300 | 1,000 | 62.0 | 62,000 | 1,200 | 960 | 62.0 | 59,520 |
| KANS | 175 | 120 | 38.0 | 4,560 | 260 | 180 | 50.0 | 9,000 |
| KY | 29 | 6 | 40.0 | 240 | 31 | 6 | 48.0 | 288 |
| MAINE | 52 | 48 | 58.0 | 2,784 | 49 | 45 | 70.0 | 3,150 |
| MD | 22 | 19 | 59.0 | 1,121 | 23 | 20 | 55.0 | 1,100 |
| MICH | 355 | 335 | 60.0 | 20,100 | 360 | 340 | 62.0 | 21,080 |
| MINN | 1,650 | 1,450 | 57.0 | 82,650 | 1,600 | 1,430 | 63.0 | 90,090 |
| MO | 100 | 46 | 43.0 | 1,978 | 190 | 90 | 52.0 | 4,680 |
| MONT | 220 | 73 | 44.0 | 3,212 | 220 | 110 | 44.0 | 4,840 |
| NEBR | 525 | 380 | 41.0 | 15,580 | 550 | 395 | 40.0 | 15,800 |
| N J | 8 | 7 | 55.0 | 385 | 8 | 7 | 55.0 | 385 |
| N Y | 320 | 280 | 64.0 | 17,920 | 325 | 280 | 64.0 | 17,920 |
| N C | 160 | 75 | 54.0 | 4,050 | 170 | 83 | 56.0 | 4,648 |
| N DAK | 1,050 | 450 | 30.0 | 13,500 | 1,200 | 960 | 46.0 | 44,160 |
| OHIO | 330 | 290 | 67.0 | 19,430 | 300 | 270 | 63.0 | 17,010 |
| OKLA | 220 | 100 | 39.0 | 3,900 | 240 | 105 | 36.0 | 3,780 |
| OREG | 125 | 60 | 69.0 | 4,140 | 130 | 65 | 70.0 | 4,550 |
| PA | 360 | 340 | 56.0 | 19,040 | 375 | 345 | 58.0 | 20,010 |
| S C | 83 | 40 | 49.0 | 1,960 | 95 | 48 | 46.0 | 2,208 |
| S DAK | 2,200 | 1,500 | 44.0 | 66,000 | 2,250 | 1,640 | 43.0 | 70,520 |
| TENN | 45 | 12 | 46.0 | 552 | 50 | 16 | 51.0 | 816 |
| TEX | 1,480 | 340 | 37.0 | 12,580 | 1,500 | 410 | 46.0 | 18,860 |
| UTAH | 26 | 15 | 61.0 | 915 | 26 | 14 | 64.0 | 896 |
| VA | 50 | 20 | 45.0 | 900 | 48 | 20 | 47.0 | 940 |
| WASH | 75 | 30 | 62.0 | 1,860 | 72 | 32 | 50.0 | 1,600 |
| W VA | 13 | 10 | 49.0 | 490 | 14 | 11 | 52.0 | 572 |
| WIS | 1,120 | 963 | 61.0 | 58,743 | 1,120 | 907 | 58.0 | 52,606 |
| WYO | 80 | 51 | 45.0 | 2,295 | 80 | 51 | 45.0 | 2,295 |
| U S | 13,381 | 8,657 | 53.0 | 458,792 | 13,632 | 9,407 | 54.2 | 509,529 |

SEE FOOTNOTE ON PAGE 31.

CONTINUED

OATS 1978-83 CONTINUED

| STATE | 1982 AREA PLANTED 1/ | 1982 AREA HARVESTED | 1982 YIELD | 1982 PRODUCTION | 1983 2/ AREA PLANTED 1/ | 1983 2/ AREA HARVESTED | 1983 2/ YIELD | 1983 2/ PRODUCTION |
|---|---|---|---|---|---|---|---|---|
| | 1,000 ACRES | | BUSHELS | 1,000 BUSHELS | 1,000 ACRES | | BUSHELS | 1,000 BUSHELS |
| ALA | 85 | 40 | 52.0 | 2,080 | 80 | 40 | 49.0 | 1,960 |
| ARK | 45 | 33 | 70.0 | 2,310 | 60 | 50 | 72.0 | 3,600 |
| CALIF | 310 | 50 | 67.0 | 3,350 | 310 | 45 | 65.0 | 2,925 |
| COLO | 90 | 40 | 52.0 | 2,080 | 115 | 42 | 57.0 | 2,394 |
| GA | 160 | 90 | 61.0 | 5,490 | 155 | 85 | 61.0 | 5,185 |
| IDAHO | 66 | 46 | 69.0 | 3,174 | 69 | 48 | 76.0 | 3,648 |
| ILL | 330 | 200 | 59.0 | 11,800 | 2,100 | 210 | 60.0 | 12,600 |
| IND | 145 | 105 | 64.0 | 6,720 | 380 | 80 | 57.0 | 4,560 |
| IOWA | 1,350 | 950 | 57.0 | 54,150 | 4,700 | 750 | 51.0 | 38,250 |
| KANS | 215 | 172 | 47.0 | 8,084 | 150 | 110 | 48.0 | 5,280 |
| KY | 31 | 7 | 44.0 | 308 | 28 | 7 | 44.0 | 308 |
| MAINE | 47 | 44 | 60.0 | 2,640 | 42 | 38 | 62.0 | 2,356 |
| MD | 19 | 16 | 58.0 | 928 | 17 | 14 | 56.0 | 784 |
| MICH | 475 | 450 | 63.0 | 28,350 | 450 | 300 | 52.0 | 15,600 |
| MINN | 1,700 | 1,530 | 64.0 | 97,920 | 2,800 | 1,350 | 57.0 | 76,950 |
| MO | 120 | 78 | 42.0 | 3,276 | 110 | 54 | 47.0 | 2,538 |
| MONT | 260 | 150 | 51.0 | 7,650 | 210 | 120 | 44.0 | 5,280 |
| NEBR | 560 | 460 | 58.0 | 26,680 | 670 | 310 | 44.0 | 13,640 |
| N J | 8 | 7 | 54.0 | 378 | 6 | 5 | 51.0 | 255 |
| N Y | 320 | 280 | 65.0 | 18,200 | 260 | 200 | 57.0 | 11,400 |
| N C | 155 | 75 | 59.0 | 4,425 | 140 | 70 | 56.0 | 3,920 |
| N DAK | 1,200 | 1,050 | 53.0 | 55,650 | 1,500 | 1,260 | 50.5 | 63,630 |
| OHIO | 380 | 340 | 69.0 | 23,460 | 450 | 240 | 64.0 | 15,360 |
| OKLA | 190 | 90 | 38.0 | 3,420 | 150 | 80 | 49.0 | 3,920 |
| OREG | 135 | 85 | 75.0 | 6,375 | 115 | 75 | 80.0 | 6,000 |
| PA | 360 | 335 | 59.0 | 19,765 | 330 | 300 | 54.0 | 16,200 |
| S C | 80 | 50 | 56.0 | 2,800 | 64 | 40 | 53.0 | 2,120 |
| S DAK | 2,350 | 2,130 | 58.0 | 123,540 | 2,000 | 1,650 | 48.0 | 79,200 |
| TENN | 40 | 8 | 47.0 | 376 | 35 | 7 | 44.0 | 308 |
| TEX | 1,300 | 290 | 37.0 | 10,730 | 1,400 | 500 | 48.0 | 24,000 |
| UTAH | 28 | 15 | 68.0 | 1,020 | 22 | 13 | 68.0 | 884 |
| VA | 48 | 17 | 48.0 | 816 | 47 | 22 | 50.0 | 1,100 |
| WASH | 68 | 30 | 62.0 | 1,860 | 75 | 33 | 63.0 | 2,079 |
| W VA | 16 | 10 | 51.0 | 510 | 14 | 9 | 52.0 | 468 |
| WIS | 1,180 | 930 | 53.0 | 49,290 | 1,140 | 850 | 53.0 | 45,050 |
| WYO | 85 | 55 | 55.0 | 3,025 | 96 | 69 | 49.0 | 3,381 |
| U S | 13,951 | 10,258 | 57.8 | 592,630 | 20,290 | 9,076 | 52.6 | 477,133 |

1/ INCLUDES AREA PLANTED IN PRECEDING FALL.
2/ PRELIMINARY.

BARLEY 1978-83

| STATE | 1978 AREA PLANTED 1/ | 1978 AREA HARVESTED | 1978 YIELD | 1978 PRODUCTION | 1979 AREA PLANTED 1/ | 1979 AREA HARVESTED | 1979 YIELD | 1979 PRODUCTION |
|---|---|---|---|---|---|---|---|---|
| | 1,000 ACRES | | BUSHELS | 1,000 BUSHELS | 1,000 ACRES | | BUSHELS | 1,000 BUSHELS |
| ARIZ | 42 | 35 | 71.0 | 2,485 | 50 | 43 | 75.0 | 3,225 |
| CALIF | 1,100 | 950 | 48.0 | 45,600 | 900 | 790 | 60.0 | 47,400 |
| COLO | 260 | 230 | 62.0 | 14,260 | 295 | 275 | 68.0 | 18,700 |
| DEL | 33 | 24 | 44.0 | 1,056 | 33 | 25 | 45.0 | 1,125 |
| IDAHO | 1,040 | 1,020 | 62.0 | 63,240 | 960 | 930 | 59.0 | 54,870 |
| ILL | 10 | 7 | 36.0 | 252 | 8 | 7 | 47.0 | 329 |
| KANS | 66 | 55 | 42.0 | 2,310 | 66 | 52 | 44.0 | 2,288 |
| KY | 37 | 23 | 43.0 | 989 | 32 | 25 | 50.0 | 1,250 |
| MD | 105 | 78 | 46.0 | 3,588 | 100 | 78 | 49.0 | 3,822 |
| MICH | 23 | 22 | 47.0 | 1,034 | 21 | 20 | 47.0 | 940 |
| MINN | 1,070 | 1,050 | 49.5 | 51,975 | 780 | 770 | 53.0 | 40,810 |
| MONT | 1,420 | 1,300 | 43.0 | 55,900 | 1,100 | 1,040 | 39.0 | 40,560 |
| NEBR | 33 | 29 | 38.0 | 1,102 | 30 | 28 | 43.0 | 1,204 |
| NEV | 30 | 27 | 60.0 | 1,620 | 30 | 27 | 60.0 | 1,620 |
| N J | 30 | 15 | 46.0 | 690 | 28 | 14 | 51.0 | 714 |
| N MEX | 33 | 25 | 57.0 | 1,425 | 36 | 27 | 58.0 | 1,566 |
| N Y | 11 | 10 | 42.0 | 420 | 12 | 11 | 48.0 | 528 |
| N C | 72 | 61 | 52.0 | 3,172 | 80 | 70 | 51.0 | 3,570 |
| N DAK | 2,500 | 2,450 | 46.0 | 112,700 | 1,700 | 1,650 | 46.0 | 75,900 |
| OHIO | 11 | 10 | 48.0 | 480 | 9 | 9 | 52.0 | 468 |
| OKLA | 100 | 80 | 34.0 | 2,720 | 80 | 55 | 46.0 | 2,530 |
| OREG | 225 | 200 | 54.0 | 10,800 | 180 | 160 | 52.0 | 8,320 |
| PA | 105 | 95 | 47.0 | 4,465 | 95 | 85 | 47.0 | 3,995 |
| S C | 27 | 24 | 47.0 | 1,128 | 26 | 23 | 48.0 | 1,104 |
| S DAK | 600 | 565 | 37.0 | 20,905 | 560 | 520 | 40.0 | 20,800 |
| TENN | 9 | 5 | 34.0 | 170 | 9 | 5 | 46.0 | 230 |
| TEX | 110 | 40 | 27.0 | 1,080 | 100 | 50 | 46.0 | 2,300 |
| UTAH | 165 | 150 | 65.0 | 9,750 | 160 | 145 | 72.0 | 10,440 |
| VA | 123 | 101 | 50.0 | 5,050 | 117 | 100 | 52.0 | 5,200 |
| WASH | 400 | 380 | 61.0 | 23,180 | 330 | 315 | 54.0 | 17,010 |
| W VA | 11 | 10 | 44.0 | 440 | 10 | 9 | 43.0 | 387 |
| WIS | 28 | 27 | 49.0 | 1,323 | 25 | 24 | 54.0 | 1,296 |
| WYO | 160 | 150 | 63.0 | 9,450 | 154 | 145 | 60.0 | 8,700 |
| U S | 9,989 | 9,248 | 49.2 | 454,759 | 8,116 | 7,527 | 50.9 | 383,201 |

SEE FOOTNOTE ON PAGE 34.

CONTINUED

BARLEY 1978-83 CONTINUED

| STATE | 1980 AREA PLANTED 1/ | 1980 AREA HARVESTED | 1980 YIELD | 1980 PRODUCTION | 1981 AREA PLANTED 1/ | 1981 AREA HARVESTED | 1981 YIELD | 1981 PRODUCTION |
|---|---|---|---|---|---|---|---|---|
| | 1,000 ACRES | | BUSHELS | 1,000 BUSHELS | 1,000 ACRES | | BUSHELS | 1,000 BUSHELS |
| ARIZ | 60 | 50 | 87.0 | 4,350 | 40 | 36 | 92.0 | 3,312 |
| CALIF | 800 | 712 | 62.0 | 44,144 | 740 | 640 | 63.0 | 40,320 |
| COLO | 265 | 245 | 65.0 | 15,925 | 284 | 270 | 62.0 | 16,740 |
| DEL | 33 | 25 | 49.0 | 1,225 | 40 | 33 | 52.0 | 1,716 |
| IDAHO | 900 | 880 | 67.0 | 58,960 | 1,110 | 1,080 | 59.0 | 63,720 |
| ILL 2/ | 7 | 6 | 43.0 | 258 | | | | |
| KANS | 60 | 51 | 41.0 | 2,091 | 63 | 52 | 32.0 | 1,664 |
| KY | 33 | 29 | 55.0 | 1,595 | 37 | 32 | 63.0 | 2,016 |
| MD | 83 | 65 | 52.0 | 3,380 | 97 | 84 | 60.0 | 5,040 |
| MICH | 23 | 21 | 53.0 | 1,113 | 27 | 26 | 54.0 | 1,404 |
| MINN | 900 | 815 | 42.5 | 34,638 | 1,050 | 1,030 | 56.0 | 57,680 |
| MONT | 1,180 | 1,050 | 42.0 | 44,100 | 1,400 | 1,320 | 43.0 | 56,760 |
| NEBR | 29 | 25 | 38.0 | 950 | 27 | 22 | 39.0 | 858 |
| NEV | 31 | 28 | 70.0 | 1,960 | 33 | 30 | 55.0 | 1,650 |
| N J | 27 | 15 | 53.0 | 795 | 24 | 16 | 61.0 | 976 |
| N MEX | 43 | 35 | 62.0 | 2,170 | 38 | 28 | 67.0 | 1,876 |
| N Y 2/ | 12 | 11 | 47.0 | 517 | | | | |
| N C | 60 | 52 | 50.0 | 2,600 | 85 | 75 | 55.0 | 4,125 |
| N DAK | 1,850 | 1,500 | 32.0 | 48,000 | 2,150 | 2,100 | 48.0 | 100,800 |
| OHIO 2/ | 9 | 8 | 52.0 | 416 | | | | |
| OKLA | 75 | 50 | 33.0 | 1,650 | 35 | 27 | 31.0 | 837 |
| OREG | 170 | 155 | 65.0 | 10,075 | 220 | 205 | 60.0 | 12,300 |
| PA | 80 | 75 | 50.0 | 3,750 | 86 | 76 | 54.0 | 4,104 |
| S C | 26 | 23 | 44.0 | 1,012 | 30 | 27 | 43.0 | 1,161 |
| S DAK | 590 | 460 | 33.0 | 15,180 | 650 | 590 | 34.0 | 20,060 |
| TENN 2/ | 7 | 4 | 42.0 | 168 | | | | |
| TEX | 70 | 36 | 30.0 | 1,080 | 75 | 50 | 42.0 | 2,100 |
| UTAH | 162 | 148 | 79.0 | 11,692 | 169 | 154 | 72.0 | 11,088 |
| VA | 105 | 90 | 51.0 | 4,590 | 116 | 97 | 61.0 | 5,917 |
| WASH | 450 | 430 | 75.0 | 32,250 | 800 | 760 | 58.0 | 44,080 |
| W VA | 8 | 7 | 46.0 | 322 | 7 | 6 | 55.0 | 330 |
| WIS | 27 | 26 | 59.0 | 1,534 | 40 | 38 | 50.0 | 1,900 |
| WYO | 145 | 133 | 65.0 | 8,645 | 145 | 134 | 67.0 | 8,978 |
| U S | 8,320 | 7,260 | 49.7 | 361,135 | 9,618 | 9,038 | 52.4 | 473,512 |

SEE FOOTNOTE ON PAGE 34.

CONTINUED

BARLEY 1978-83 CONTINUED

| STATE | 1982 AREA PLANTED 1/ | 1982 AREA HARVESTED | 1982 YIELD | 1982 PRODUCTION | 1983 2/ AREA PLANTED 1/ | 1983 2/ AREA HARVESTED | 1983 2/ YIELD | 1983 2/ PRODUCTION |
|---|---|---|---|---|---|---|---|---|
| | 1,000 ACRES | | BUSHELS | 1,000 BUSHELS | 1,000 ACRES | | BUSHELS | 1,000 BUSHELS |
| ARIZ | 42 | 38 | 100.0 | 3,800 | 32 | 27 | 104.0 | 2,808 |
| CALIF | 700 | 620 | 62.0 | 38,440 | 560 | 490 | 60.0 | 29,400 |
| COLO | 225 | 215 | 74.0 | 15,910 | 232 | 220 | 75.0 | 16,500 |
| DEL | 44 | 38 | 57.0 | 2,166 | 61 | 53 | 55.0 | 2,915 |
| IDAHO | 1,150 | 1,100 | 69.0 | 75,900 | 1,050 | 1,030 | 65.0 | 66,950 |
| KANS | 70 | 57 | 43.0 | 2,451 | 100 | 90 | 51.0 | 4,590 |
| KY | 37 | 30 | 47.0 | 1,410 | 34 | 25 | 33.0 | 825 |
| MD | 105 | 92 | 59.0 | 5,428 | 100 | 90 | 55.0 | 4,950 |
| MICH | 38 | 36 | 59.0 | 2,124 | 35 | 33 | 49.0 | 1,617 |
| MINN | 900 | 880 | 58.0 | 51,040 | 1,000 | 820 | 53.0 | 43,460 |
| MONT | 1,650 | 1,560 | 49.0 | 76,440 | 1,950 | 1,850 | 42.0 | 77,700 |
| NEBR | 25 | 22 | 50.0 | 1,100 | 85 | 78 | 39.0 | 3,042 |
| NEV | 35 | 32 | 80.0 | 2,560 | 37 | 34 | 80.0 | 2,720 |
| N J | 28 | 17 | 63.0 | 1,071 | 25 | 17 | 53.0 | 901 |
| N MEX | 47 | 37 | 66.0 | 2,442 | 27 | 23 | 75.0 | 1,725 |
| N C | 77 | 65 | 52.0 | 3,380 | 55 | 45 | 49.0 | 2,205 |
| N DAK | 2,000 | 1,950 | 53.0 | 103,350 | 2,600 | 2,520 | 45.5 | 114,660 |
| OKLA | 35 | 29 | 38.0 | 1,102 | 40 | 34 | 44.0 | 1,496 |
| OREG | 260 | 250 | 62.0 | 15,500 | 280 | 270 | 61.0 | 16,470 |
| PA | 70 | 65 | 52.0 | 3,380 | 70 | 65 | 55.0 | 3,575 |
| S C | 36 | 33 | 50.0 | 1,650 | 27 | 23 | 40.0 | 920 |
| S DAK | 560 | 545 | 43.0 | 23,435 | 580 | 550 | 42.0 | 23,100 |
| TEX | 60 | 35 | 46.0 | 1,610 | 70 | 45 | 55.0 | 2,475 |
| UTAH | 171 | 161 | 80.0 | 12,880 | 160 | 154 | 72.0 | 11,088 |
| VA | 124 | 100 | 57.0 | 5,700 | 124 | 100 | 59.0 | 5,900 |
| WASH | 850 | 810 | 61.0 | 49,410 | 880 | 850 | 64.0 | 54,400 |
| W VA | 4 | 4 | 52.0 | 208 | 5 | 4 | 60.0 | 240 |
| WIS | 51 | 48 | 56.0 | 2,688 | 40 | 35 | 48.0 | 1,680 |
| WYO | 155 | 144 | 65.0 | 9,360 | 160 | 152 | 66.0 | 10,032 |
| U S | 9,549 | 9,013 | 57.2 | 515,935 | 10,419 | 9,727 | 52.3 | 508,344 |

1/ INCLUDES AREA PLANTED IN PRECEDING FALL.
2/ ESTIMATES DISCONTINUED AFTER 1980 CROP.
3/ PRELIMINARY.

ALL WHEAT 1978-83

| STATE | 1978 AREA PLANTED 1/ | 1978 AREA HARVESTED | 1978 YIELD | 1978 PRODUCTION | 1979 AREA PLANTED 1/ | 1979 AREA HARVESTED | 1979 YIELD | 1979 PRODUCTION |
|---|---|---|---|---|---|---|---|---|
| | 1,000 ACRES | | BUSHELS | 1,000 BUSHELS | 1,000 ACRES | | BUSHELS | 1,000 BUSHELS |
| ALA | 180 | 90 | 26.0 | 2,340 | 220 | 145 | 26.0 | 3,770 |
| ARIZ | 145 | 138 | 70.0 | 9,660 | 135 | 125 | 76.3 | 9,540 |
| ARK | 400 | 300 | 37.0 | 11,100 | 530 | 420 | 35.0 | 14,700 |
| CALIF | 715 | 665 | 64.2 | 42,725 | 840 | 800 | 70.6 | 56,450 |
| COLO | 3,038 | 2,523 | 23.5 | 59,283 | 3,245 | 2,641 | 26.6 | 70,224 |
| DEL | 24 | 17 | 35.0 | 595 | 22 | 21 | 34.0 | 714 |
| FLA 2/ | 17 | 12 | 36.0 | 432 | | | | |
| GA | 160 | 120 | 32.0 | 3,840 | 210 | 175 | 35.0 | 6,125 |
| IDAHO | 1,435 | 1,370 | 55.0 | 75,370 | 1,615 | 1,470 | 50.4 | 74,140 |
| ILL | 1,000 | 880 | 38.0 | 33,440 | 1,310 | 1,250 | 43.0 | 53,750 |
| IND | 820 | 740 | 39.0 | 28,860 | 1,000 | 945 | 47.0 | 44,415 |
| IOWA | 60 | 45 | 31.0 | 1,395 | 70 | 60 | 37.0 | 2,220 |
| KANS | 11,300 | 10,000 | 30.0 | 300,000 | 12,100 | 10,800 | 38.0 | 410,400 |
| KY | 260 | 180 | 36.0 | 6,480 | 380 | 290 | 38.0 | 11,020 |
| LA | 29 | 15 | 36.0 | 540 | 38 | 26 | 28.0 | 728 |
| MD | 90 | 80 | 37.0 | 2,960 | 97 | 90 | 37.0 | 3,330 |
| MICH | 430 | 410 | 40.0 | 16,400 | 750 | 735 | 43.0 | 31,605 |
| MINN | 2,850 | 2,776 | 33.6 | 93,225 | 2,640 | 2,578 | 35.1 | 90,384 |
| MISS | 100 | 65 | 31.0 | 2,015 | 160 | 115 | 32.0 | 3,680 |
| MO | 960 | 840 | 34.0 | 28,560 | 1,780 | 1,600 | 44.0 | 70,400 |
| MONT | 5,100 | 4,840 | 30.2 | 146,050 | 5,985 | 5,125 | 22.7 | 116,475 |
| NEBR | 2,900 | 2,550 | 32.0 | 81,600 | 3,000 | 2,550 | 34.0 | 86,700 |
| NEV | 24 | 22 | 59.5 | 1,310 | 26 | 24 | 59.2 | 1,420 |
| N J | 36 | 25 | 36.0 | 900 | 51 | 41 | 36.0 | 1,476 |
| N MEX | 559 | 336 | 18.0 | 6,048 | 576 | 410 | 22.0 | 9,020 |
| N Y | 86 | 75 | 35.0 | 2,625 | 170 | 160 | 41.0 | 6,560 |
| N C | 220 | 180 | 33.0 | 5,940 | 235 | 210 | 36.0 | 7,560 |
| N DAK | 9,760 | 9,585 | 29.8 | 286,065 | 9,900 | 9,600 | 26.3 | 252,235 |
| OHIO | 1,150 | 1,080 | 39.0 | 42,120 | 1,350 | 1,320 | 48.0 | 63,360 |
| OKLA | 7,000 | 5,400 | 27.0 | 145,800 | 7,000 | 5,700 | 38.0 | 216,600 |
| OREG | 1,285 | 1,225 | 42.4 | 51,925 | 1,450 | 1,245 | 46.0 | 57,310 |
| PA | 225 | 215 | 33.0 | 7,095 | 245 | 235 | 31.0 | 7,285 |
| S C | 80 | 65 | 33.0 | 2,145 | 110 | 100 | 33.0 | 3,300 |
| S DAK | 3,575 | 3,090 | 21.4 | 66,000 | 3,455 | 2,805 | 21.4 | 60,060 |
| TENN | 260 | 180 | 35.0 | 6,300 | 340 | 250 | 34.0 | 8,500 |
| TEX | 5,700 | 2,700 | 20.0 | 54,000 | 5,800 | 4,600 | 30.0 | 138,000 |
| UTAH | 310 | 270 | 30.0 | 8,103 | 314 | 282 | 26.4 | 7,448 |
| VA | 176 | 133 | 35.0 | 4,655 | 215 | 180 | 35.0 | 6,300 |
| WASH | 3,120 | 2,910 | 44.0 | 128,160 | 3,650 | 2,980 | 39.6 | 118,000 |
| W VA | 11 | 9 | 33.0 | 297 | 12 | 10 | 34.0 | 340 |
| WIS | 48 | 45 | 34.7 | 1,560 | 57 | 54 | 40.0 | 2,162 |
| WYO | 351 | 294 | 25.9 | 7,606 | 341 | 287 | 22.1 | 6,354 |
| U S | 65,989 | 56,495 | 31.4 | 1,775,524 | 71,424 | 62,454 | 34.2 | 2,134,060 |

SEE FOOTNOTE ON PAGE 37.

CONTINUED

ALL WHEAT 1978-83 CONTINUED

| STATE | 1980 AREA PLANTED 1/ | 1980 AREA HARVESTED | 1980 YIELD | 1980 PRODUCTION | 1981 AREA PLANTED 1/ | 1981 AREA HARVESTED | 1981 YIELD | 1981 PRODUCTION |
|---|---|---|---|---|---|---|---|---|
| | 1,000 ACRES | | BUSHELS | 1,000 BUSHELS | 1,000 ACRES | | BUSHELS | 1,000 BUSHELS |
| ALA | 325 | 260 | 25.5 | 6,630 | 650 | 565 | 44.0 | 24,860 |
| ARIZ | 225 | 215 | 80.0 | 17,200 | 261 | 258 | 84.7 | 21,844 |
| ARK | 950 | 865 | 38.0 | 32,870 | 1,750 | 1,650 | 41.0 | 67,650 |
| CALIF | 1,235 | 1,150 | 74.3 | 85,500 | 1,420 | 1,345 | 78.5 | 105,545 |
| COLO | 3,554 | 3,400 | 32.4 | 110,300 | 3,511 | 3,108 | 28.3 | 87,877 |
| DEL | 33 | 27 | 40.0 | 1,080 | 50 | 48 | 40.0 | 1,920 |
| GA | 660 | 600 | 33.0 | 19,800 | 1,150 | 1,070 | 43.0 | 46,010 |
| IDAHO | 1,635 | 1,550 | 62.0 | 96,030 | 1,590 | 1,510 | 59.5 | 89,780 |
| ILL | 1,600 | 1,570 | 49.0 | 76,930 | 2,000 | 1,950 | 50.0 | 97,500 |
| IND | 1,150 | 1,100 | 49.0 | 53,900 | 1,350 | 1,300 | 46.0 | 59,800 |
| IOWA | 100 | 92 | 38.0 | 3,496 | 131 | 125 | 39.0 | 4,875 |
| KANS | 13,000 | 12,000 | 35.0 | 420,000 | 13,900 | 12,100 | 25.0 | 302,500 |
| KY | 450 | 350 | 39.5 | 13,825 | 810 | 680 | 42.0 | 28,560 |
| LA | 100 | 67 | 28.0 | 1,876 | 310 | 275 | 42.0 | 11,550 |
| MD | 100 | 97 | 38.0 | 3,686 | 140 | 137 | 41.0 | 5,617 |
| MICH | 820 | 800 | 44.0 | 35,200 | 840 | 830 | 50.0 | 41,500 |
| MINN | 3,615 | 3,169 | 32.4 | 102,556 | 3,570 | 3,510 | 39.9 | 140,025 |
| MISS | 375 | 300 | 31.0 | 9,300 | 650 | 600 | 40.0 | 24,000 |
| MO | 2,200 | 2,070 | 43.0 | 89,010 | 3,200 | 2,750 | 42.0 | 115,500 |
| MONT | 5,970 | 5,100 | 23.5 | 119,800 | 6,040 | 5,820 | 29.7 | 172,830 |
| NEBR | 3,000 | 2,850 | 38.0 | 108,300 | 3,000 | 2,900 | 36.0 | 104,400 |
| NEV | 32 | 29 | 62.1 | 1,800 | 34 | 31 | 59.7 | 1,850 |
| N J | 52 | 43 | 43.0 | 1,849 | 64 | 56 | 42.0 | 2,352 |
| N MEX | 650 | 500 | 21.0 | 10,500 | 700 | 500 | 22.0 | 11,000 |
| N Y | 160 | 150 | 40.0 | 6,000 | 170 | 160 | 44.0 | 7,040 |
| N C | 425 | 400 | 35.0 | 14,000 | 600 | 550 | 39.0 | 21,450 |
| N DAK | 11,735 | 9,620 | 18.7 | 179,650 | 11,825 | 11,570 | 28.4 | 328,260 |
| OHIO | 1,400 | 1,370 | 49.0 | 67,130 | 1,640 | 1,600 | 44.0 | 70,400 |
| OKLA | 7,500 | 6,500 | 30.0 | 195,000 | 7,700 | 6,400 | 27.0 | 172,800 |
| OREG | 1,410 | 1,350 | 57.3 | 77,400 | 1,300 | 1,260 | 59.0 | 74,330 |
| PA | 260 | 250 | 37.0 | 9,250 | 250 | 240 | 36.0 | 8,640 |
| S C | 205 | 192 | 36.0 | 6,912 | 430 | 410 | 35.0 | 14,350 |
| S DAK | 4,050 | 3,245 | 19.2 | 62,425 | 4,060 | 3,820 | 23.3 | 88,970 |
| TENN | 600 | 490 | 38.0 | 18,620 | 1,025 | 850 | 44.0 | 37,400 |
| TEX | 6,800 | 5,200 | 25.0 | 130,000 | 7,800 | 6,550 | 28.0 | 183,400 |
| UTAH | 292 | 272 | 32.9 | 8,942 | 282 | 265 | 35.2 | 9,340 |
| VA | 317 | 286 | 37.0 | 10,582 | 420 | 390 | 44.0 | 17,160 |
| WASH | 3,320 | 3,160 | 50.7 | 160,220 | 3,180 | 3,050 | 55.2 | 168,350 |
| W VA | 12 | 10 | 38.0 | 380 | 11 | 9 | 36.0 | 324 |
| WIS | 119 | 111 | 39.3 | 4,365 | 130 | 121 | 45.6 | 5,518 |
| WYO | 352 | 315 | 27.4 | 8,620 | 307 | 279 | 29.7 | 8,280 |
| U S | 80,788 | 71,125 | 33.5 | 2,380,934 | 88,251 | 80,642 | 34.5 | 2,785,357 |

SEE FOOTNOTE ON PAGE 37.

CONTINUED

ALL WHEAT 1978-83 CONTINUED

| STATE | 1982 AREA PLANTED 1/ | 1982 AREA HARVESTED | 1982 YIELD | 1982 PRODUCTION | 1983 3/ AREA PLANTED 1/ | 1983 3/ AREA HARVESTED | 1983 3/ YIELD | 1983 3/ PRODUCTION |
|---|---|---|---|---|---|---|---|---|
| | 1,000 ACRES | | BUSHELS | 1,000 BUSHELS | 1,000 ACRES | | BUSHELS | 1,000 BUSHELS |
| ALA | 850 | 725 | 32.0 | 23,200 | 600 | 460 | 33.0 | 15,180 |
| ARIZ | 145 | 143 | 86.8 | 12,407 | 135 | 119 | 93.2 | 11,094 |
| ARK | 2,000 | 1,900 | 38.0 | 72,200 | 1,700 | 1,500 | 39.0 | 58,500 |
| CALIF | 1,150 | 1,075 | 71.8 | 77,175 | 810 | 680 | 68.5 | 46,560 |
| COLO | 3,350 | 2,958 | 28.7 | 84,984 | 3,865 | 3,063 | 39.9 | 122,103 |
| DEL | 59 | 58 | 40.0 | 2,320 | 55 | 54 | 39.0 | 2,106 |
| GA | 1,470 | 1,370 | 33.0 | 45,210 | 1,060 | 910 | 34.0 | 30,940 |
| IDAHO | 1,600 | 1,510 | 62.8 | 94,770 | 1,500 | 1,305 | 70.3 | 91,710 |
| ILL | 1,600 | 1,500 | 45.0 | 67,500 | 1,550 | 1,400 | 46.0 | 64,400 |
| IND | 1,150 | 1,030 | 42.0 | 43,260 | 1,100 | 970 | 51.0 | 49,470 |
| IOWA | 115 | 100 | 30.0 | 3,000 | 75 | 50 | 38.0 | 1,900 |
| KANS | 14,100 | 13,100 | 35.0 | 458,500 | 13,200 | 10,800 | 41.5 | 448,200 |
| KY | 750 | 620 | 38.0 | 23,560 | 740 | 520 | 31.0 | 16,120 |
| LA | 550 | 500 | 38.0 | 19,000 | 430 | 250 | 30.0 | 7,500 |
| MD | 145 | 136 | 42.0 | 5,712 | 145 | 131 | 41.0 | 5,371 |
| MICH | 650 | 560 | 41.0 | 22,960 | 830 | 730 | 49.0 | 35,770 |
| MINN | 3,240 | 3,184 | 39.8 | 126,809 | 2,340 | 2,140 | 36.9 | 78,960 |
| MISS | 1,100 | 950 | 38.0 | 36,100 | 720 | 600 | 34.0 | 20,400 |
| MO | 2,500 | 2,200 | 34.0 | 74,800 | 2,200 | 1,850 | 38.0 | 70,300 |
| MONT | 5,750 | 5,360 | 33.6 | 180,320 | 4,810 | 4,455 | 30.7 | 136,930 |
| NEBR | 3,050 | 2,900 | 35.0 | 101,500 | 2,800 | 2,300 | 43.0 | 98,900 |
| NEV | 32 | 29 | 65.2 | 1,890 | 21 | 18 | 70.0 | 1,260 |
| N J | 60 | 45 | 40.0 | 1,800 | 55 | 38 | 40.0 | 1,520 |
| N MEX | 730 | 510 | 25.0 | 12,750 | 750 | 470 | 29.0 | 13,630 |
| N Y | 145 | 125 | 43.5 | 5,438 | 175 | 160 | 46.0 | 7,360 |
| N C | 700 | 650 | 36.0 | 23,400 | 600 | 470 | 34.0 | 15,980 |
| N DAK | 10,525 | 10,300 | 31.5 | 324,835 | 7,370 | 7,205 | 26.9 | 194,130 |
| OHIO | 1,430 | 1,200 | 43.0 | 51,600 | 1,300 | 1,200 | 49.0 | 58,800 |
| OKLA | 8,000 | 6,900 | 33.0 | 227,700 | 7,800 | 4,300 | 35.0 | 150,500 |
| OREG | 1,260 | 1,200 | 52.9 | 63,500 | 1,170 | 1,085 | 60.4 | 65,570 |
| PA | 235 | 228 | 36.0 | 8,208 | 210 | 200 | 38.0 | 7,600 |
| S C | 580 | 550 | 36.0 | 19,800 | 440 | 375 | 28.0 | 10,500 |
| S DAK | 3,900 | 3,595 | 27.4 | 98,530 | 3,080 | 2,727 | 32.9 | 89,729 |
| TENN | 980 | 830 | 36.0 | 29,880 | 820 | 600 | 33.0 | 19,800 |
| TEX | 8,200 | 6,000 | 24.0 | 144,000 | 7,750 | 4,600 | 35.0 | 161,000 |
| UTAH | 275 | 266 | 34.9 | 9,273 | 250 | 217 | 37.0 | 8,027 |
| VA | 400 | 350 | 38.0 | 13,300 | 410 | 340 | 42.0 | 14,280 |
| WASH | 2,990 | 2,840 | 48.9 | 138,880 | 3,050 | 2,690 | 64.2 | 172,570 |
| W VA | 11 | 9 | 35.0 | 315 | 11 | 9 | 42.0 | 378 |
| WIS | 130 | 122 | 45.9 | 5,596 | 148 | 128 | 45.4 | 5,812 |
| WYO | 325 | 309 | 29.1 | 8,985 | 344 | 271 | 33.1 | 8,964 |
| U S | 86,232 | 77,937 | 35.5 | 2,764,967 | 76,419 | 61,390 | 39.4 | 2,419,824 |

1/ INCLUDES AREA PLANTED IN PRECEDING FALL.
2/ ESTIMATES DISCONTINUED AFTER 1978 CROP.
3/ PRELIMINARY.

WINTER WHEAT 1978-83

| STATE | 1978 AREA PLANTED 1/ | 1978 AREA HARVESTED | 1978 YIELD | 1978 PRODUCTION | 1979 AREA PLANTED 1/ | 1979 AREA HARVESTED | 1979 YIELD | 1979 PRODUCTION |
|---|---|---|---|---|---|---|---|---|
| | 1,000 ACRES | | BUSHELS | 1,000 BUSHELS | 1,000 ACRES | | BUSHELS | 1,000 BUSHELS |
| ALA | 180 | 90 | 26.0 | 2,340 | 220 | 145 | 26.0 | 3,770 |
| ARIZ | 50 | 47 | 70.0 | 3,290 | 60 | 55 | 78.0 | 4,290 |
| ARK | 400 | 300 | 37.0 | 11,100 | 530 | 420 | 35.0 | 14,700 |
| CALIF | 595 | 550 | 62.0 | 34,100 | 793 | 755 | 70.0 | 52,850 |
| COLO | 3,000 | 2,490 | 23.0 | 57,270 | 3,200 | 2,600 | 26.0 | 67,600 |
| DEL | 24 | 17 | 35.0 | 595 | 22 | 21 | 34.0 | 714 |
| FLA 2/ | 17 | 12 | 36.0 | 432 | | | | |
| GA | 160 | 120 | 32.0 | 3,840 | 210 | 175 | 35.0 | 6,125 |
| IDAHO | 875 | 820 | 51.0 | 41,820 | 980 | 850 | 42.0 | 35,700 |
| ILL | 1,000 | 880 | 38.0 | 33,440 | 1,310 | 1,250 | 43.0 | 53,750 |
| IND | 820 | 740 | 39.0 | 28,860 | 1,000 | 945 | 47.0 | 44,415 |
| IOWA | 60 | 45 | 31.0 | 1,395 | 70 | 60 | 37.0 | 2,220 |
| KANS | 11,300 | 10,000 | 30.0 | 300,000 | 12,100 | 10,800 | 38.0 | 410,400 |
| KY | 260 | 180 | 36.0 | 6,480 | 380 | 290 | 38.0 | 11,020 |
| LA | 29 | 15 | 36.0 | 540 | 38 | 26 | 28.0 | 728 |
| MD | 90 | 80 | 37.0 | 2,960 | 97 | 90 | 37.0 | 3,330 |
| MICH | 430 | 410 | 40.0 | 16,400 | 750 | 735 | 43.0 | 31,605 |
| MINN | 70 | 58 | 29.0 | 1,682 | 60 | 51 | 35.0 | 1,785 |
| MISS | 100 | 65 | 31.0 | 2,015 | 160 | 115 | 32.0 | 3,680 |
| MO | 960 | 840 | 34.0 | 28,560 | 1,780 | 1,600 | 44.0 | 70,400 |
| MONT | 2,900 | 2,700 | 31.0 | 83,700 | 3,000 | 2,250 | 25.5 | 57,375 |
| NEBR | 2,900 | 2,550 | 32.0 | 81,600 | 3,000 | 2,550 | 34.0 | 86,700 |
| NEV | 11 | 10 | 65.0 | 650 | 12 | 11 | 70.0 | 770 |
| N J | 36 | 25 | 36.0 | 900 | 51 | 41 | 36.0 | 1,476 |
| N MEX | 559 | 336 | 18.0 | 6,048 | 576 | 410 | 22.0 | 9,020 |
| N Y | 86 | 75 | 35.0 | 2,625 | 170 | 160 | 41.0 | 6,560 |
| N C | 220 | 180 | 33.0 | 5,940 | 235 | 210 | 36.0 | 7,560 |
| N DAK | 160 | 135 | 29.0 | 3,915 | 170 | 120 | 22.0 | 2,640 |
| OHIO | 1,150 | 1,080 | 39.0 | 42,120 | 1,350 | 1,320 | 48.0 | 63,360 |
| OKLA | 7,000 | 5,400 | 27.0 | 145,800 | 7,000 | 5,700 | 38.0 | 216,600 |
| OREG | 1,150 | 1,100 | 43.0 | 47,300 | 1,180 | 1,000 | 48.0 | 48,000 |
| PA | 225 | 215 | 33.0 | 7,095 | 245 | 235 | 31.0 | 7,285 |
| S C | 80 | 65 | 33.0 | 2,145 | 110 | 100 | 33.0 | 3,300 |
| S DAK | 1,080 | 700 | 26.0 | 18,200 | 1,080 | 550 | 19.0 | 10,450 |
| TENN | 260 | 180 | 35.0 | 6,300 | 340 | 250 | 34.0 | 8,500 |
| TEX | 5,700 | 2,700 | 20.0 | 54,000 | 5,800 | 4,600 | 30.0 | 138,000 |
| UTAH | 263 | 231 | 29.0 | 6,699 | 271 | 242 | 24.0 | 5,808 |
| VA | 176 | 133 | 35.0 | 4,655 | 215 | 180 | 35.0 | 6,300 |
| WASH | 2,800 | 2,600 | 45.0 | 117,000 | 2,850 | 2,200 | 43.0 | 94,600 |
| W VA | 11 | 9 | 33.0 | 297 | 12 | 10 | 34.0 | 340 |
| WIS | 35 | 33 | 36.0 | 1,188 | 40 | 38 | 43.0 | 1,634 |
| WYO | 327 | 275 | 26.0 | 7,150 | 320 | 267 | 22.0 | 5,874 |
| U S | 47,549 | 38,491 | 31.8 | 1,222,446 | 51,787 | 43,427 | 36.9 | 1,601,234 |

SEE FOOTNOTE ON PAGE 40.

CONTINUED

WINTER WHEAT 1978-83 CONTINUED

| STATE | 1980 AREA PLANTED 1/ | 1980 AREA HARVESTED | 1980 YIELD | 1980 PRODUCTION | 1981 AREA PLANTED 1/ | 1981 AREA HARVESTED | 1981 YIELD | 1981 PRODUCTION |
|---|---|---|---|---|---|---|---|---|
| | 1,000 ACRES | | BUSHELS | 1,000 BUSHELS | 1,000 ACRES | | BUSHELS | 1,000 BUSHELS |
| ALA | 325 | 260 | 25.5 | 6,630 | 650 | 565 | 44.0 | 24,860 |
| ARIZ | 65 | 60 | 80.0 | 4,800 | 45 | 43 | 83.0 | 3,569 |
| ARK | 950 | 865 | 38.0 | 32,870 | 1,750 | 1,650 | 41.0 | 67,650 |
| CALIF | 1,130 | 1,050 | 74.0 | 77,700 | 1,250 | 1,180 | 77.0 | 90,860 |
| COLO | 3,500 | 3,350 | 32.0 | 107,200 | 3,450 | 3,050 | 27.5 | 83,875 |
| DEL | 33 | 27 | 40.0 | 1,080 | 50 | 48 | 40.0 | 1,920 |
| GA | 660 | 600 | 33.0 | 19,800 | 1,150 | 1,070 | 43.0 | 46,010 |
| IDAHO | 980 | 910 | 57.0 | 51,870 | 1,020 | 960 | 58.0 | 55,680 |
| ILL | 1,600 | 1,570 | 49.0 | 76,930 | 2,000 | 1,950 | 50.0 | 97,500 |
| IND | 1,150 | 1,100 | 49.0 | 53,900 | 1,350 | 1,300 | 46.0 | 59,800 |
| IOWA | 100 | 92 | 38.0 | 3,496 | 131 | 125 | 39.0 | 4,875 |
| KANS | 13,000 | 12,000 | 35.0 | 420,000 | 13,900 | 12,100 | 25.0 | 302,500 |
| KY | 450 | 350 | 39.5 | 13,825 | 810 | 680 | 42.0 | 28,560 |
| LA | 100 | 67 | 28.0 | 1,876 | 310 | 275 | 42.0 | 11,550 |
| MD | 100 | 97 | 38.0 | 3,686 | 140 | 137 | 41.0 | 5,617 |
| MICH | 820 | 800 | 44.0 | 35,200 | 840 | 830 | 50.0 | 41,500 |
| MINN | 75 | 69 | 34.0 | 2,346 | 130 | 125 | 37.0 | 4,625 |
| MISS | 375 | 300 | 31.0 | 9,300 | 650 | 600 | 40.0 | 24,000 |
| MO | 2,200 | 2,070 | 43.0 | 89,010 | 3,200 | 2,750 | 42.0 | 115,500 |
| MONT | 2,600 | 2,150 | 25.5 | 54,825 | 2,700 | 2,550 | 35.0 | 89,250 |
| NEBR | 3,000 | 2,850 | 38.0 | 108,300 | 3,000 | 2,900 | 36.0 | 104,400 |
| NEV | 13 | 12 | 65.0 | 780 | 16 | 15 | 70.0 | 1,050 |
| N J | 52 | 43 | 43.0 | 1,849 | 64 | 56 | 42.0 | 2,352 |
| N MEX | 650 | 500 | 21.0 | 10,500 | 700 | 500 | 22.0 | 11,000 |
| N Y | 160 | 150 | 40.0 | 6,000 | 170 | 160 | 44.0 | 7,040 |
| N C | 425 | 400 | 35.0 | 14,000 | 600 | 550 | 39.0 | 21,450 |
| N DAK | 135 | 70 | 15.0 | 1,050 | 125 | 110 | 27.0 | 2,970 |
| OHIO | 1,400 | 1,370 | 49.0 | 67,130 | 1,640 | 1,600 | 44.0 | 70,400 |
| OKLA | 7,500 | 6,500 | 30.0 | 195,000 | 7,700 | 6,400 | 27.0 | 172,800 |
| OREG | 1,250 | 1,200 | 60.0 | 72,000 | 1,180 | 1,150 | 61.0 | 70,150 |
| PA | 260 | 250 | 37.0 | 9,250 | 250 | 240 | 36.0 | 8,640 |
| S C | 205 | 192 | 36.0 | 6,912 | 430 | 410 | 35.0 | 14,350 |
| S DAK | 1,200 | 950 | 22.0 | 20,900 | 1,300 | 1,170 | 26.0 | 30,420 |
| TENN | 600 | 490 | 38.0 | 18,620 | 1,025 | 850 | 44.0 | 37,400 |
| TEX | 6,800 | 5,200 | 25.0 | 130,000 | 7,800 | 6,550 | 28.0 | 183,400 |
| UTAH | 260 | 242 | 31.0 | 7,502 | 250 | 235 | 34.0 | 7,990 |
| VA | 317 | 286 | 37.0 | 10,582 | 420 | 390 | 44.0 | 17,160 |
| WASH | 2,900 | 2,750 | 52.0 | 143,000 | 2,950 | 2,830 | 57.0 | 161,310 |
| W VA | 12 | 10 | 38.0 | 380 | 11 | 9 | 36.0 | 324 |
| WIS | 94 | 88 | 41.5 | 3,652 | 100 | 93 | 50.0 | 4,650 |
| WYO | 325 | 295 | 28.0 | 8,260 | 290 | 270 | 30.0 | 8,100 |
| U S | 57,771 | 51,635 | 36.8 | 1,902,011 | 65,547 | 58,476 | 35.9 | 2,097,057 |

SEE FOOTNOTE ON PAGE 40.

CONTINUED

WINTER WHEAT 1978-83 CONTINUED

| STATE | 1982 AREA PLANTED 1/ | 1982 AREA HARVESTED | 1982 YIELD | 1982 PRODUCTION | 1983 3/ AREA PLANTED 1/ | 1983 3/ AREA HARVESTED | 1983 3/ YIELD | 1983 3/ PRODUCTION |
|---|---|---|---|---|---|---|---|---|
| | 1,000 ACRES | | BUSHELS | 1,000 BUSHELS | 1,000 ACRES | | BUSHELS | 1,000 BUSHELS |
| ALA | 850 | 725 | 32.0 | 23,200 | 600 | 460 | 33.0 | 15,180 |
| ARIZ | 65 | 64 | 84.0 | 5,376 | 70 | 64 | 96.0 | 6,144 |
| ARK | 2,000 | 1,900 | 38.0 | 72,200 | 1,700 | 1,500 | 39.0 | 58,500 |
| CALIF | 1,020 | 950 | 69.0 | 65,550 | 730 | 610 | 66.0 | 40,260 |
| COLO | 3,300 | 2,910 | 28.0 | 81,480 | 3,800 | 3,000 | 39.0 | 117,000 |
| DEL | 59 | 58 | 40.0 | 2,320 | 55 | 54 | 39.0 | 2,106 |
| GA | 1,470 | 1,370 | 33.0 | 45,210 | 1,060 | 910 | 34.0 | 30,940 |
| IDAHO | 1,000 | 930 | 57.0 | 53,010 | 1,000 | 830 | 67.0 | 55,610 |
| ILL | 1,600 | 1,500 | 45.0 | 67,500 | 1,550 | 1,400 | 46.0 | 64,400 |
| IND | 1,150 | 1,030 | 42.0 | 43,260 | 1,100 | 970 | 51.0 | 49,470 |
| IOWA | 115 | 100 | 30.0 | 3,000 | 75 | 50 | 38.0 | 1,900 |
| KANS | 14,100 | 13,100 | 35.0 | 458,500 | 13,200 | 10,800 | 41.5 | 448,200 |
| KY | 750 | 620 | 38.0 | 23,560 | 740 | 520 | 31.0 | 16,120 |
| LA | 550 | 500 | 38.0 | 19,000 | 430 | 250 | 30.0 | 7,500 |
| MD | 145 | 136 | 42.0 | 5,712 | 145 | 131 | 41.0 | 5,371 |
| MICH | 650 | 560 | 41.0 | 22,960 | 830 | 730 | 49.0 | 35,770 |
| MINN | 90 | 86 | 34.5 | 2,967 | 100 | 75 | 35.0 | 2,625 |
| MISS | 1,100 | 950 | 38.0 | 36,100 | 720 | 600 | 34.0 | 20,400 |
| MO | 2,500 | 2,200 | 34.0 | 74,800 | 2,200 | 1,850 | 38.0 | 70,300 |
| MONT | 2,450 | 2,120 | 38.0 | 80,560 | 2,550 | 2,260 | 35.0 | 79,100 |
| NEBR | 3,050 | 2,900 | 35.0 | 101,500 | 2,800 | 2,300 | 43.0 | 98,900 |
| NEV | 16 | 15 | 70.0 | 1,050 | 9 | 8 | 70.0 | 560 |
| N J | 60 | 45 | 40.0 | 1,800 | 55 | 38 | 40.0 | 1,520 |
| N MEX | 730 | 510 | 25.0 | 12,750 | 750 | 470 | 29.0 | 13,630 |
| N Y | 145 | 125 | 43.5 | 5,438 | 175 | 160 | 46.0 | 7,360 |
| N C | 700 | 650 | 36.0 | 23,400 | 600 | 470 | 34.0 | 15,980 |
| N DAK | 175 | 140 | 34.0 | 4,760 | 180 | 155 | 31.0 | 4,805 |
| OHIO | 1,430 | 1,200 | 43.0 | 51,600 | 1,300 | 1,200 | 49.0 | 58,800 |
| OKLA | 8,000 | 6,900 | 33.0 | 227,700 | 7,800 | 4,300 | 35.0 | 150,500 |
| OREG | 1,150 | 1,100 | 54.0 | 59,400 | 1,080 | 1,000 | 62.0 | 62,000 |
| PA | 235 | 228 | 36.0 | 8,208 | 210 | 200 | 38.0 | 7,600 |
| S C | 580 | 550 | 36.0 | 19,800 | 440 | 375 | 28.0 | 10,500 |
| S DAK | 1,350 | 1,100 | 33.0 | 36,300 | 1,550 | 1,250 | 41.0 | 51,250 |
| TENN | 980 | 830 | 36.0 | 29,880 | 820 | 600 | 33.0 | 19,800 |
| TEX | 8,200 | 6,000 | 24.0 | 144,000 | 7,750 | 4,600 | 35.0 | 161,000 |
| UTAH | 240 | 233 | 33.0 | 7,689 | 220 | 190 | 35.0 | 6,650 |
| VA | 400 | 350 | 38.0 | 13,300 | 410 | 340 | 42.0 | 14,280 |
| WASH | 2,700 | 2,560 | 49.0 | 125,440 | 2,850 | 2,500 | 65.0 | 162,500 |
| W VA | 11 | 9 | 35.0 | 315 | 11 | 9 | 42.0 | 378 |
| WIS | 100 | 94 | 50.0 | 4,700 | 120 | 105 | 49.0 | 5,145 |
| WYO | 300 | 285 | 29.0 | 8,265 | 320 | 250 | 33.0 | 8,250 |
| U S | 65,516 | 57,633 | 36.0 | 2,073,560 | 62,105 | 47,584 | 41.8 | 1,988,304 |

1/ INCLUDES AREA PLANTED IN PRECEDING FALL.
2/ ESTIMATES DISCONTINUED AFTER 1978 CROP.
3/ PRELIMINARY.

DURUM WHEAT 1978-83

| STATE | 1978 AREA PLANTED | 1978 AREA HARVESTED | 1978 YIELD | 1978 PRODUCTION | 1979 AREA PLANTED | 1979 AREA HARVESTED | 1979 YIELD | 1979 PRODUCTION |
|---|---|---|---|---|---|---|---|---|
| | 1,000 ACRES | | BUSHELS | 1,000 BUSHELS | 1,000 ACRES | | BUSHELS | 1,000 BUSHELS |
| ARIZ | 95 | 91 | 70.0 | 6,370 | 75 | 70 | 75.0 | 5,250 |
| CALIF | 120 | 115 | 75.0 | 8,625 | 47 | 45 | 80.0 | 3,600 |
| MINN | 100 | 98 | 38.5 | 3,773 | 80 | 77 | 37.0 | 2,849 |
| MONT | 300 | 290 | 30.0 | 8,700 | 335 | 325 | 21.0 | 6,825 |
| N DAK | 3,300 | 3,240 | 31.5 | 102,060 | 3,330 | 3,250 | 26.0 | 84,500 |
| S DAK | 195 | 190 | 20.0 | 3,800 | 175 | 165 | 22.0 | 3,630 |
| U S | 4,110 | 4,024 | 33.1 | 133,328 | 4,042 | 3,932 | 27.1 | 106,654 |
| | 1980 | | | | 1981 | | | |
| ARIZ | 160 | 155 | 80.0 | 12,400 | 216 | 215 | 85.0 | 18,275 |
| CALIF | 105 | 100 | 78.0 | 7,800 | 170 | 165 | 89.0 | 14,685 |
| MINN | 140 | 120 | 28.0 | 3,360 | 140 | 135 | 40.0 | 5,400 |
| MONT | 470 | 400 | 19.0 | 7,600 | 490 | 480 | 23.0 | 11,040 |
| N DAK | 4,400 | 3,850 | 19.0 | 73,150 | 4,500 | 4,410 | 29.0 | 127,890 |
| S DAK | 250 | 215 | 19.0 | 4,085 | 260 | 250 | 23.0 | 5,750 |
| U S | 5,525 | 4,840 | 22.4 | 108,395 | 5,776 | 5,655 | 32.4 | 183,040 |
| | 1982 | | | | 1983 1/ | | | |
| ARIZ | 80 | 79 | 89.0 | 7,031 | 65 | 55 | 90.0 | 4,950 |
| CALIF | 130 | 125 | 93.0 | 11,625 | 80 | 70 | 90.0 | 6,300 |
| MINN | 80 | 78 | 39.0 | 3,042 | 40 | 35 | 35.0 | 1,225 |
| MONT | 350 | 340 | 29.0 | 9,860 | 210 | 205 | 20.0 | 4,100 |
| N DAK | 3,500 | 3,410 | 32.5 | 110,825 | 2,090 | 2,050 | 26.5 | 54,325 |
| S DAK | 150 | 145 | 24.0 | 3,480 | 80 | 77 | 27.0 | 2,079 |
| U S | 4,290 | 4,177 | 34.9 | 145,863 | 2,565 | 2,492 | 29.3 | 72,979 |

1/ PRELIMINARY.

OTHER SPRING WHEAT 1978-83

| STATE | 1978 AREA PLANTED | 1978 AREA HARVESTED | 1978 YIELD | 1978 PRODUCTION | 1979 AREA PLANTED | 1979 AREA HARVESTED | 1979 YIELD | 1979 PRODUCTION |
|---|---|---|---|---|---|---|---|---|
| | 1,000 ACRES | | BUSHELS | 1,000 BUSHELS | 1,000 ACRES | | BUSHELS | 1,000 BUSHELS |
| COLO | 38 | 33 | 61.0 | 2,013 | 45 | 41 | 64.0 | 2,624 |
| IDAHO | 560 | 550 | 61.0 | 33,550 | 635 | 620 | 62.0 | 38,440 |
| MINN | 2,680 | 2,620 | 33.5 | 87,770 | 2,500 | 2,450 | 35.0 | 85,750 |
| MONT | 1,900 | 1,850 | 29.0 | 53,650 | 2,650 | 2,550 | 20.5 | 52,275 |
| NEV | 13 | 12 | 55.0 | 660 | 14 | 13 | 50.0 | 650 |
| N DAK | 6,300 | 6,210 | 29.0 | 180,090 | 6,400 | 6,230 | 26.5 | 165,095 |
| OREG | 135 | 125 | 37.0 | 4,625 | 270 | 245 | 38.0 | 9,310 |
| S DAK | 2,300 | 2,200 | 20.0 | 44,000 | 2,200 | 2,090 | 22.0 | 45,980 |
| UTAH | 47 | 39 | 36.0 | 1,404 | 43 | 40 | 41.0 | 1,640 |
| WASH | 320 | 310 | 36.0 | 11,160 | 800 | 780 | 30.0 | 23,400 |
| WIS | 13 | 12 | 31.0 | 372 | 17 | 16 | 33.0 | 528 |
| WYO | 24 | 19 | 24.0 | 456 | 21 | 20 | 24.0 | 480 |
| U S | 14,330 | 13,980 | 30.0 | 419,750 | 15,595 | 15,095 | 28.2 | 426,172 |
| | 1980 | | | | 1981 | | | |
| COLO | 54 | 50 | 62.0 | 3,100 | 61 | 58 | 69.0 | 4,002 |
| IDAHO | 655 | 640 | 69.0 | 44,160 | 570 | 550 | 62.0 | 34,100 |
| MINN | 3,400 | 2,980 | 32.5 | 96,850 | 3,300 | 3,250 | 40.0 | 130,000 |
| MONT | 2,900 | 2,550 | 22.5 | 57,375 | 2,850 | 2,790 | 26.0 | 72,540 |
| NEV | 19 | 17 | 60.0 | 1,020 | 18 | 16 | 50.0 | 800 |
| N DAK | 7,200 | 5,700 | 18.5 | 105,450 | 7,200 | 7,050 | 28.0 | 197,400 |
| OREG | 160 | 150 | 36.0 | 5,400 | 120 | 110 | 38.0 | 4,180 |
| S DAK | 2,600 | 2,080 | 18.0 | 37,440 | 2,500 | 2,400 | 22.0 | 52,800 |
| UTAH | 32 | 30 | 48.0 | 1,440 | 32 | 30 | 45.0 | 1,350 |
| WASH | 420 | 410 | 42.0 | 17,220 | 230 | 220 | 32.0 | 7,040 |
| WIS | 25 | 23 | 31.0 | 713 | 30 | 28 | 31.0 | 868 |
| WYO | 27 | 20 | 18.0 | 360 | 17 | 9 | 20.0 | 180 |
| U S | 17,492 | 14,650 | 25.3 | 370,528 | 16,928 | 16,511 | 30.6 | 505,260 |
| | 1982 | | | | 1983 1/ | | | |
| COLO | 50 | 48 | 73.0 | 3,504 | 65 | 63 | 81.0 | 5,103 |
| IDAHO | 600 | 580 | 72.0 | 41,760 | 500 | 475 | 76.0 | 36,100 |
| MINN | 3,070 | 3,020 | 40.0 | 120,800 | 2,200 | 2,030 | 37.0 | 75,110 |
| MONT | 2,950 | 2,900 | 31.0 | 89,900 | 2,050 | 1,990 | 27.0 | 53,730 |
| NEV | 16 | 14 | 60.0 | 840 | 12 | 10 | 70.0 | 700 |
| N DAK | 6,850 | 6,750 | 31.0 | 209,250 | 5,100 | 5,000 | 27.0 | 135,000 |
| OREG | 110 | 100 | 41.0 | 4,100 | 90 | 85 | 42.0 | 3,570 |
| S DAK | 2,400 | 2,350 | 25.0 | 58,750 | 1,450 | 1,400 | 26.0 | 36,400 |
| UTAH | 35 | 33 | 48.0 | 1,584 | 30 | 27 | 51.0 | 1,377 |
| WASH | 290 | 280 | 48.0 | 13,440 | 200 | 190 | 53.0 | 10,070 |
| WIS | 30 | 28 | 32.0 | 896 | 28 | 23 | 29.0 | 667 |
| WYO | 25 | 24 | 30.0 | 720 | 24 | 21 | 34.0 | 714 |
| U S | 16,426 | 16,127 | 33.8 | 545,544 | 11,749 | 11,314 | 31.7 | 358,541 |

1/ PRELIMINARY.

## WHEAT PRODUCTION BY CLASSES, UNITED STATES, 1978-83

| CLASS | 1978 | 1979 | 1980 | 1981 | 1982 | 1983 1/ |
|---|---|---|---|---|---|---|
| | 1,000 BUSHELS | | | | | |
| WINTER: | | | | | | |
| HARD RED | 528,527 | 1,091,573 | 1,181,314 | 1,112,085 | 1,243,598 | 1,192,386 |
| SOFT RED | 461,529 | 309,637 | 441,787 | 678,017 | 588,869 | 506,491 |
| WHITE | 232,390 | 200,024 | 278,910 | 306,955 | 241,093 | 289,427 |
| SPRING: | | | | | | |
| HARD RED | 379,694 | 368,782 | 311,448 | 463,726 | 492,673 | 312,674 |
| DURUM | 133,328 | 106,654 | 108,395 | 183,040 | 145,863 | 72,979 |
| WHITE | 40,056 | 57,390 | 59,080 | 41,534 | 52,871 | 45,867 |
| TOTAL | 1,775,524 | 2,134,060 | 2,380,934 | 2,785,357 | 2,764,967 | 2,419,824 |

1/ PRELIMINARY.

## ALL RICE 1978-83

| STATE | 1978 AREA PLANTED | 1978 AREA HARVESTED | 1978 YIELD | 1978 PRODUCTION | 1979 AREA PLANTED | 1979 AREA HARVESTED | 1979 YIELD | 1979 PRODUCTION |
|---|---|---|---|---|---|---|---|---|
| | 1,000 ACRES | | POUNDS | 1,000 CWT | 1,000 ACRES | | POUNDS | 1,000 CWT |
| ARK | 1,100.0 | 1,090.0 | 4,450 | 48,505 | 1,030.0 | 1,020.0 | 4,320 | 44,064 |
| CALIF | 493.0 | 490.0 | 5,220 | 25,578 | 525.0 | 522.0 | 6,520 | 34,042 |
| LA | 590.0 | 587.0 | 3,820 | 22,425 | 530.0 | 528.0 | 3,910 | 20,643 |
| MISS | 220.0 | 215.0 | 4,250 | 9,138 | 210.0 | 207.0 | 4,050 | 8,384 |
| MO | 30.0 | 30.0 | 4,330 | 1,298 | 35.0 | 35.0 | 3,810 | 1,333 |
| TEX | 560.0 | 558.0 | 4,700 | 26,226 | 560.0 | 557.0 | 4,220 | 23,481 |
| U S | 2,993.0 | 2,970.0 | 4,484 | 133,170 | 2,890.0 | 2,869.0 | 4,599 | 131,947 |
| | 1980 | | | | 1981 | | | |
| ARK | 1,300.0 | 1,280.0 | 4,110 | 52,615 | 1,560.0 | 1,540.0 | 4,520 | 69,610 |
| CALIF | 569.0 | 565.0 | 6,440 | 36,386 | 600.0 | 593.0 | 6,900 | 40,924 |
| LA | 615.0 | 585.0 | 3,550 | 20,768 | 670.0 | 667.0 | 4,060 | 27,078 |
| MISS | 250.0 | 240.0 | 3,840 | 9,226 | 340.0 | 337.0 | 4,390 | 14,792 |
| MO | 56.0 | 56.0 | 4,180 | 2,341 | 77.0 | 76.0 | 4,080 | 3,099 |
| TEX | 590.0 | 586.0 | 4,230 | 24,814 | 580.0 | 579.0 | 4,700 | 27,239 |
| U S | 3,380.0 | 3,312.0 | 4,413 | 146,150 | 3,827.0 | 3,792.0 | 4,819 | 182,742 |
| | 1982 | | | | 1983 1/ | | | |
| ARK | 1,350.0 | 1,330.0 | 4,290 | 57,037 | 925.0 | 915.0 | 4,280 | 39,159 |
| CALIF | 540.0 | 535.0 | 6,700 | 35,848 | 330.0 | 328.0 | 7,040 | 23,089 |
| LA | 600.0 | 598.0 | 4,160 | 24,862 | 390.0 | 385.0 | 3,820 | 14,693 |
| MISS | 250.0 | 245.0 | 4,120 | 10,094 | 162.0 | 161.0 | 4,000 | 6,440 |
| MO | 80.0 | 80.0 | 4,480 | 3,582 | 63.0 | 62.0 | 4,090 | 2,534 |
| TEX | 475.0 | 474.0 | 4,690 | 22,214 | 320.0 | 318.0 | 4,340 | 13,805 |
| U S | 3,295.0 | 3,262.0 | 4,710 | 153,637 | 2,190.0 | 2,169.0 | 4,598 | 99,720 |

1/ PRELIMINARY.

RICE BY LENGTH OF GRAIN 1978-83

| STATE | 1978 AREA PLANTED | 1978 AREA HARVESTED | 1978 YIELD | 1978 PRODUCTION | 1979 AREA PLANTED | 1979 AREA HARVESTED | 1979 YIELD | 1979 PRODUCTION | 1980 AREA PLANTED | 1980 AREA HARVESTED | 1980 YIELD | 1980 PRODUCTION |
|---|---|---|---|---|---|---|---|---|---|---|---|---|
| | 1,000 ACRES | | POUNDS | 1,000 CWT | 1,000 ACRES | | POUNDS | 1,000 CWT | 1,000 ACRES | | POUNDS | 1,000 CWT |
| | | | | | | LONG GRAIN | | | | | | |
| ARK | 917.0 | 908.0 | 4,400 | 39,952 | 890.0 | 881.0 | 4,250 | 37,443 | 1,077.0 | 1,062.0 | 4,000 | 42,480 |
| CALIF 2/ | | | | | | | | | | | | |
| LA | 239.0 | 238.0 | 3,850 | 9,163 | 286.0 | 285.0 | 3,875 | 11,044 | 266.0 | 250.0 | 3,550 | 8,875 |
| MISS | 218.0 | 213.0 | 4,250 | 9,052 | 209.0 | 206.0 | 4,050 | 8,343 | 246.0 | 236.0 | 3,850 | 9,086 |
| MO | 28.0 | 28.0 | 4,300 | 1,204 | 32.0 | 32.0 | 3,800 | 1,216 | 50.0 | 50.0 | 4,200 | 2,100 |
| TEX | 540.0 | 538.0 | 4,725 | 25,421 | 538.0 | 536.0 | 4,225 | 22,646 | 576.0 | 572.0 | 4,250 | 24,310 |
| U S | 1,942.0 | 1,925.0 | 4,405 | 84,792 | 1,955.0 | 1,940.0 | 4,159 | 80,692 | 2,215.0 | 2,170.0 | 4,002 | 86,851 |
| | | | | | | MEDIUM GRAIN | | | | | | |
| ARK | 151.0 | 150.0 | 4,625 | 6,937 | 111.0 | 110.0 | 4,805 | 5,286 | 198.0 | 194.0 | 4,675 | 9,073 |
| CALIF | 295.0 | 294.0 | 5,200 | 15,288 | 375.0 | 373.0 | 6,600 | 24,618 | 455.0 | 452.0 | 6,550 | 29,606 |
| LA | 351.0 | 349.0 | 3,800 | 13,262 | 244.0 | 243.0 | 3,950 | 9,599 | 349.0 | 335.0 | 3,550 | 11,893 |
| MISS | 2.0 | 2.0 | 4,300 | 86 | 1.0 | 1.0 | 4,100 | 41 | 4.0 | 4.0 | 3,500 | 140 |
| MO | 1.6 | 1.6 | 4,750 | 76 | 3.0 | 3.0 | 3,900 | 117 | 4.6 | 4.6 | 4,150 | 191 |
| TEX | 20.0 | 20.0 | 4,025 | 805 | 20.0 | 19.0 | 4,000 | 760 | 14.0 | 14.0 | 3,600 | 504 |
| U S | 820.6 | 816.6 | 4,464 | 36,454 | 754.0 | 749.0 | 5,397 | 40,421 | 1,024.6 | 1,003.6 | 5,122 | 51,407 |
| | | | | | | SHORT GRAIN | | | | | | |
| ARK | 32.0 | 32.0 | 5,050 | 1,616 | 29.0 | 29.0 | 4,605 | 1,335 | 25.0 | 24.0 | 4,425 | 1,062 |
| CALIF | 198.0 | 196.0 | 5,250 | 10,290 | 150.0 | 149.0 | 6,325 | 9,424 | 114.0 | 113.0 | 6,000 | 6,780 |
| MO | .4 | .4 | 4,500 | 18 | | | | | 1.4 | 1.4 | 3,575 | 50 |
| TEX | | | | | 2.0 | 2.0 | 3,750 | 75 | | | | |
| U S | 230.4 | 228.4 | 5,221 | 11,924 | 181.0 | 180.0 | 6,019 | 10,834 | 140.4 | 138.4 | 5,702 | 7,892 |

| STATE | 1981 AREA PLANTED | 1981 AREA HARVESTED | 1981 YIELD | 1981 PRODUCTION | 1982 AREA PLANTED | 1982 AREA HARVESTED | 1982 YIELD | 1982 PRODUCTION | 1983 1/ AREA PLANTED | 1983 1/ AREA HARVESTED | 1983 1/ YIELD | 1983 1/ PRODUCTION |
|---|---|---|---|---|---|---|---|---|---|---|---|---|
| | | | | | | LONG GRAIN | | | | | | |
| ARK | 1,307.0 | 1,293.0 | 4,430 | 57,280 | 1,151.0 | 1,134.0 | 4,200 | 47,608 | 811.0 | 803.0 | 4,200 | 33,726 |
| CALIF 2/ | | | | | 14.0 | 14.0 | 5,900 | 826 | 22.0 | 22.0 | 5,950 | 1,309 |
| LA | 260.0 | 259.0 | 4,075 | 10,554 | 270.0 | 269.0 | 4,075 | 10,962 | 210.0 | 206.0 | 3,700 | 7,622 |
| MISS | 330.0 | 328.0 | 4,400 | 14,432 | 250.0 | 245.0 | 4,120 | 10,094 | 162.0 | 161.0 | 4,000 | 6,440 |
| MO | 68.0 | 67.0 | 4,100 | 2,747 | 71.0 | 71.0 | 4,450 | 3,160 | 61.0 | 60.0 | 4,100 | 2,460 |
| TEX | 536.0 | 535.0 | 4,750 | 25,413 | 443.0 | 442.0 | 4,700 | 20,774 | 310.0 | 308.0 | 4,375 | 13,475 |
| U S | 2,501.0 | 2,482.0 | 4,449 | 110,426 | 2,199.0 | 2,175.0 | 4,295 | 93,424 | 1,576.0 | 1,560.0 | 4,169 | 65,032 |
| | | | | | | MEDIUM GRAIN | | | | | | |
| ARK | 228.0 | 223.0 | 4,975 | 11,094 | 177.0 | 175.0 | 4,800 | 8,400 | 103.0 | 102.0 | 4,875 | 4,973 |
| CALIF | 464.0 | 458.0 | 6,850 | 31,373 | 409.0 | 406.0 | 6,700 | 27,202 | 200.0 | 199.0 | 7,100 | 14,129 |
| LA | 410.0 | 408.0 | 4,050 | 16,524 | 330.0 | 329.0 | 4,225 | 13,900 | 180.0 | 179.0 | 3,950 | 7,071 |
| MISS | 10.0 | 9.0 | 4,000 | 360 | | | | | | | | |
| MO | 8.2 | 8.2 | 3,900 | 320 | 8.5 | 8.5 | 4,700 | 400 | 2.0 | 2.0 | 3,700 | 74 |
| TEX | 44.0 | 44.0 | 4,150 | 1,826 | 32.0 | 32.0 | 4,500 | 1,440 | 10.0 | 10.0 | 3,300 | 330 |
| U S | 1,164.2 | 1,150.2 | 5,347 | 61,497 | 956.5 | 950.5 | 5,402 | 51,342 | 495.0 | 492.0 | 5,402 | 26,577 |
| | | | | | | SHORT GRAIN | | | | | | |
| ARK | 25.0 | 24.0 | 5,150 | 1,236 | 22.0 | 21.0 | 4,900 | 1,029 | 11.0 | 10.0 | 4,600 | 460 |
| CALIF | 136.0 | 135.0 | 7,075 | 9,551 | 117.0 | 115.0 | 6,800 | 7,820 | 108.0 | 107.0 | 7,150 | 7,651 |
| MO | .8 | .8 | 4,000 | 32 | .5 | .5 | 4,400 | 22 | | | | |
| U S | 161.8 | 159.8 | 6,770 | 10,819 | 139.5 | 136.5 | 6,499 | 8,871 | 119.0 | 117.0 | 6,932 | 8,111 |

1/ PRELIMINARY.
2/ ESTIMATES FOR 1980 AND 1981 COMBINED WITH MEDIUM GRAIN.

RYE 1978-83

| STATE | 1978 AREA PLANTED 1/ | 1978 AREA HARVESTED | 1978 YIELD | 1978 PRODUCTION | 1979 AREA PLANTED 1/ | 1979 AREA HARVESTED | 1979 YIELD | 1979 PRODUCTION |
|---|---|---|---|---|---|---|---|---|
| | 1,000 ACRES | | BUSHELS | 1,000 BUSHELS | 1,000 ACRES | | BUSHELS | 1,000 BUSHELS |
| COLO | 30 | 5 | 21.0 | 105 | 20 | 3 | 20.0 | 60 |
| DEL | 35 | 4 | 25.0 | 100 | 40 | 3 | 24.0 | 72 |
| GA | 490 | 110 | 23.0 | 2,530 | 510 | 110 | 21.0 | 2,310 |
| ILL | 65 | 16 | 23.0 | 368 | 70 | 17 | 23.0 | 391 |
| IND | 33 | 7 | 25.0 | 175 | 40 | 8 | 26.0 | 208 |
| IOWA | 19 | 5 | 30.0 | 150 | 22 | 5 | 29.0 | 145 |
| KANS | 90 | 15 | 21.0 | 315 | 85 | 18 | 28.0 | 504 |
| KY | 59 | 4 | 27.0 | 108 | 66 | 4 | 24.0 | 96 |
| MD | 50 | 8 | 30.0 | 240 | 50 | 7 | 29.0 | 203 |
| MICH | 130 | 25 | 24.0 | 600 | 135 | 25 | 25.0 | 625 |
| MINN | 115 | 98 | 24.0 | 2,352 | 100 | 91 | 25.0 | 2,275 |
| MO | 47 | 7 | 25.0 | 175 | 55 | 8 | 23.0 | 184 |
| NEBR | 70 | 40 | 19.0 | 760 | 70 | 35 | 22.0 | 770 |
| N J | 76 | 11 | 23.0 | 253 | 79 | 10 | 25.0 | 250 |
| N Y | 105 | 9 | 31.0 | 279 | 107 | 10 | 32.0 | 320 |
| N C | 135 | 20 | 23.0 | 460 | 145 | 20 | 23.0 | 460 |
| N DAK | 200 | 180 | 30.0 | 5,400 | 150 | 140 | 28.0 | 3,920 |
| OHIO | 70 | 6 | 31.0 | 186 | 65 | 5 | 31.0 | 155 |
| OKLA | 190 | 30 | 19.0 | 570 | 160 | 28 | 26.0 | 728 |
| OREG | 34 | 7 | 24.0 | 168 | 31 | 6 | 24.0 | 144 |
| PA | 65 | 16 | 32.0 | 512 | 65 | 17 | 27.0 | 459 |
| S C | 115 | 33 | 22.0 | 726 | 130 | 29 | 21.0 | 609 |
| S DAK | 220 | 200 | 31.0 | 6,200 | 250 | 190 | 30.0 | 5,700 |
| TENN 2/ | 24 | 2 | 19.0 | 38 | | | | |
| TEX | 150 | 29 | 14.0 | 406 | 170 | 27 | 19.0 | 513 |
| VA | 180 | 17 | 25.0 | 425 | 180 | 16 | 24.0 | 384 |
| WASH 2/ | 23 | 3 | 21.0 | 63 | | | | |
| WIS | 40 | 17 | 21.0 | 357 | 40 | 16 | 23.0 | 368 |
| WYO | 5 | 2 | 22.0 | 44 | 4 | 2 | 17.0 | 34 |
| U S | 2,865 | 926 | 26.0 | 24,065 | 2,839 | 850 | 25.7 | 21,887 |

SEE FOOTNOTE ON PAGE 47.

CONTINUED

RYE 1978-83 CONTINUED

| STATE | 1980 AREA PLANTED 1/ | 1980 AREA HARVESTED | 1980 YIELD | 1980 PRODUCTION | 1981 AREA PLANTED 1/ | 1981 AREA HARVESTED | 1981 YIELD | 1981 PRODUCTION |
|---|---|---|---|---|---|---|---|---|
| | 1,000 ACRES | | BUSHELS | 1,000 BUSHELS | 1,000 ACRES | | BUSHELS | 1,000 BUSHELS |
| COLO | 10 | 2 | 20.0 | 40 | 15 | 3 | 19.5 | 59 |
| DEL | 30 | 3 | 29.0 | 87 | 30 | 3 | 35.0 | 105 |
| GA | 450 | 95 | 21.0 | 1,995 | 450 | 105 | 26.0 | 2,730 |
| ILL | 70 | 16 | 23.0 | 368 | 60 | 14 | 24.0 | 336 |
| IND | 35 | 7 | 26.0 | 182 | 40 | 9 | 26.0 | 234 |
| IOWA | 19 | 5 | 30.0 | 150 | 21 | 5 | 33.0 | 165 |
| KANS | 60 | 10 | 21.0 | 210 | 75 | 12 | 21.0 | 252 |
| KY | 54 | 3 | 24.0 | 72 | 55 | 3 | 27.0 | 81 |
| MD | 60 | 8 | 27.0 | 216 | 66 | 8 | 30.0 | 240 |
| MICH | 130 | 21 | 24.0 | 504 | 130 | 16 | 28.0 | 448 |
| MINN | 85 | 76 | 25.0 | 1,900 | 100 | 93 | 31.0 | 2,883 |
| MO | 40 | 5 | 23.0 | 115 | 50 | 4 | 25.0 | 100 |
| NEBR | 65 | 37 | 18.0 | 666 | 75 | 44 | 21.0 | 924 |
| N J | 82 | 8 | 27.0 | 216 | 76 | 9 | 29.0 | 261 |
| N Y | 98 | 9 | 32.0 | 288 | 100 | 9 | 32.0 | 288 |
| N C | 140 | 20 | 21.0 | 420 | 142 | 20 | 20.0 | 400 |
| N DAK | 70 | 50 | 21.0 | 1,050 | 75 | 70 | 31.0 | 2,170 |
| OHIO | 80 | 7 | 33.0 | 231 | 85 | 5 | 30.0 | 150 |
| OKLA | 200 | 34 | 24.0 | 816 | 230 | 34 | 20.0 | 680 |
| OREG | 35 | 5 | 25.0 | 125 | 37 | 5 | 25.0 | 125 |
| PA | 55 | 14 | 31.0 | 434 | 55 | 11 | 33.0 | 363 |
| S C | 126 | 28 | 22.0 | 616 | 120 | 33 | 22.0 | 726 |
| S DAK | 150 | 130 | 31.0 | 4,030 | 135 | 115 | 28.0 | 3,220 |
| TEX | 150 | 26 | 19.0 | 494 | 140 | 25 | 19.0 | 475 |
| VA | 150 | 13 | 25.0 | 325 | 160 | 13 | 28.0 | 364 |
| WIS | 40 | 16 | 23.0 | 368 | 44 | 17 | 24.0 | 408 |
| WYO 3/ | 4 | 2 | 20.0 | 40 | | | | |
| U S | 2,488 | 650 | 24.6 | 15,958 | 2,566 | 685 | 26.6 | 18,187 |

SEE FOOTNOTE ON PAGE 47.

CONTINUED

RYE 1978-83 CONTINUED

| STATE | 1982 AREA PLANTED 1/ | 1982 AREA HARVESTED | 1982 YIELD | 1982 PRODUCTION | 1983 4/ AREA PLANTED 1/ | 1983 4/ AREA HARVESTED | 1983 4/ YIELD | 1983 4/ PRODUCTION |
|---|---|---|---|---|---|---|---|---|
| | 1,000 ACRES | | BUSHELS | 1,000 BUSHELS | 1,000 ACRES | | BUSHELS | 1,000 BUSHELS |
| COLO | 17 | 2 | 19.0 | 38 | 12 | 2 | 19.0 | 38 |
| DEL | 32 | 4 | 34.0 | 136 | 30 | 4 | 34.0 | 136 |
| GA | 450 | 70 | 21.0 | 1,470 | 400 | 70 | 21.0 | 1,470 |
| ILL | 55 | 13 | 23.0 | 299 | 65 | 12 | 28.0 | 336 |
| IND | 40 | 10 | 26.0 | 260 | 35 | 10 | 27.0 | 270 |
| IOWA | 20 | 4 | 28.0 | 112 | 21 | 3 | 31.0 | 93 |
| KANS | 50 | 10 | 24.0 | 240 | 65 | 10 | 22.0 | 220 |
| KY | 47 | 2 | 28.0 | 56 | 50 | 3 | 28.0 | 84 |
| MD | 70 | 10 | 29.0 | 290 | 65 | 8 | 30.0 | 240 |
| MICH | 135 | 18 | 29.0 | 522 | 135 | 20 | 30.0 | 600 |
| MINN | 120 | 100 | 33.0 | 3,300 | 200 | 160 | 31.0 | 4,960 |
| MO | 35 | 3 | 24.0 | 72 | 30 | 2 | 24.0 | 48 |
| NEBR | 85 | 47 | 27.0 | 1,269 | 105 | 55 | 23.0 | 1,265 |
| N J | 80 | 11 | 29.0 | 319 | 76 | 13 | 30.0 | 390 |
| N Y | 100 | 11 | 31.0 | 341 | 106 | 13 | 32.0 | 416 |
| N C | 145 | 25 | 21.0 | 525 | 155 | 22 | 20.0 | 440 |
| N DAK | 80 | 75 | 32.0 | 2,400 | 140 | 135 | 32.0 | 4,320 |
| OHIO | 80 | 5 | 31.0 | 155 | 75 | 6 | 35.0 | 210 |
| OKLA | 170 | 32 | 23.0 | 736 | 160 | 30 | 26.0 | 780 |
| OREG | 30 | 4 | 29.0 | 116 | 25 | 4 | 25.0 | 100 |
| PA | 60 | 12 | 34.0 | 408 | 60 | 17 | 34.0 | 578 |
| S C | 112 | 27 | 23.0 | 621 | 107 | 20 | 16.0 | 320 |
| S DAK | 150 | 130 | 36.0 | 4,680 | 250 | 230 | 38.0 | 8,740 |
| TEX | 155 | 28 | 18.0 | 504 | 160 | 25 | 18.0 | 450 |
| VA | 175 | 14 | 26.0 | 364 | 155 | 12 | 26.0 | 312 |
| WIS | 40 | 10 | 30.0 | 300 | 25 | 10 | 30.0 | 300 |
| U S | 2,533 | 677 | 28.9 | 19,533 | 2,707 | 896 | 30.3 | 27,116 |

1/ AREA PLANTED IN PRECEDING FALL.
2/ ESTIMATES DISCONTINUED AFTER 1978 CROP.
3/ ESTIMATES DISCONTINUED AFTER 1980 CROP.
4/ PRELIMINARY.

SOYBEANS 1978-83

| STATE | 1978 AREA PLANTED | 1978 HARVESTED FOR BEANS AREA | 1978 HARVESTED FOR BEANS YIELD | 1978 HARVESTED FOR BEANS PRODUCTION | 1979 AREA PLANTED | 1979 HARVESTED FOR BEANS AREA | 1979 HARVESTED FOR BEANS YIELD | 1979 HARVESTED FOR BEANS PRODUCTION |
|---|---|---|---|---|---|---|---|---|
| | 1,000 ACRES | | BUSHELS | 1,000 BUSHELS | 1,000 ACRES | | BUSHELS | 1,000 BUSHELS |
| ALA | 1,900 | 1,850 | 21.0 | 38,850 | 2,200 | 2,150 | 25.0 | 53,750 |
| ARK | 4,750 | 4,700 | 24.5 | 115,150 | 5,200 | 5,150 | 28.0 | 144,200 |
| DEL | 265 | 260 | 29.0 | 7,540 | 280 | 275 | 30.0 | 8,250 |
| FLA | 420 | 410 | 25.0 | 10,250 | 460 | 453 | 29.0 | 13,137 |
| GA | 1,750 | 1,680 | 17.5 | 29,400 | 2,000 | 1,950 | 28.0 | 54,600 |
| ILL | 9,300 | 9,240 | 33.5 | 309,540 | 9,700 | 9,620 | 39.0 | 375,180 |
| IND | 4,200 | 4,180 | 34.5 | 144,210 | 4,500 | 4,420 | 36.0 | 159,120 |
| IOWA | 7,600 | 7,550 | 37.5 | 283,125 | 8,200 | 8,170 | 37.5 | 306,375 |
| KANS | 1,520 | 1,490 | 18.0 | 26,820 | 1,580 | 1,560 | 26.5 | 41,340 |
| KY | 1,400 | 1,360 | 30.0 | 40,800 | 1,720 | 1,660 | 32.5 | 53,950 |
| LA | 3,100 | 3,040 | 25.0 | 76,000 | 3,400 | 3,350 | 28.0 | 93,800 |
| MD | 385 | 380 | 32.0 | 12,160 | 410 | 405 | 30.0 | 12,150 |
| MICH | 910 | 900 | 24.0 | 21,600 | 1,020 | 1,010 | 30.0 | 30,300 |
| MINN | 4,100 | 4,060 | 36.0 | 146,160 | 5,150 | 5,080 | 32.0 | 162,560 |
| MISS | 3,900 | 3,800 | 21.5 | 81,700 | 4,200 | 4,100 | 29.0 | 118,900 |
| MO | 5,500 | 5,440 | 28.5 | 155,040 | 5,900 | 5,830 | 31.5 | 183,645 |
| NEBR | 1,270 | 1,250 | 34.0 | 42,500 | 1,630 | 1,610 | 34.0 | 54,740 |
| N J | 195 | 191 | 31.0 | 5,921 | 205 | 203 | 30.0 | 6,090 |
| N Y | 25 | 24 | 23.0 | 552 | 26 | 25 | 26.0 | 650 |
| N C | 1,750 | 1,680 | 24.0 | 40,320 | 2,000 | 1,950 | 23.5 | 45,825 |
| N DAK | 175 | 173 | 27.5 | 4,758 | 210 | 206 | 27.0 | 5,562 |
| OHIO | 3,900 | 3,870 | 33.0 | 127,710 | 4,100 | 4,080 | 35.5 | 144,840 |
| OKLA | 370 | 340 | 15.0 | 5,100 | 390 | 360 | 23.0 | 8,280 |
| PA | 83 | 80 | 31.5 | 2,520 | 130 | 125 | 32.0 | 4,000 |
| S C | 1,510 | 1,470 | 22.0 | 32,340 | 1,700 | 1,660 | 24.0 | 39,840 |
| S DAK | 400 | 390 | 30.5 | 11,895 | 700 | 685 | 33.0 | 22,605 |
| TENN | 2,530 | 2,420 | 23.5 | 56,870 | 2,700 | 2,620 | 27.0 | 70,740 |
| TEX | 800 | 745 | 26.5 | 19,743 | 860 | 805 | 26.0 | 20,930 |
| VA | 480 | 475 | 28.0 | 13,300 | 540 | 536 | 28.5 | 15,276 |
| WIS | 220 | 215 | 32.0 | 6,880 | 300 | 295 | 34.0 | 10,030 |
| U S | 64,708 | 63,663 | 29.4 | 1,868,754 | 71,411 | 70,343 | 32.1 | 2,260,665 |

CONTINUED

SOYBEANS 1978-83 CONTINUED

| STATE | 1980 AREA PLANTED | 1980 HARVESTED FOR BEANS AREA | 1980 YIELD | 1980 PRODUCTION | 1981 AREA PLANTED | 1981 HARVESTED FOR BEANS AREA | 1981 YIELD | 1981 PRODUCTION |
|---|---|---|---|---|---|---|---|---|
| | 1,000 ACRES | | BUSHELS | 1,000 BUSHELS | 1,000 ACRES | | BUSHELS | 1,000 BUSHELS |
| ALA | 2,200 | 2,100 | 15.0 | 31,500 | 2,050 | 2,020 | 23.0 | 46,460 |
| ARK | 4,800 | 4,350 | 15.0 | 65,250 | 4,550 | 4,500 | 22.0 | 99,000 |
| DEL | 265 | 260 | 20.0 | 5,200 | 260 | 255 | 27.0 | 6,885 |
| FLA | 475 | 460 | 22.0 | 10,120 | 423 | 410 | 24.0 | 9,840 |
| GA | 2,200 | 1,950 | 12.0 | 23,400 | 2,300 | 2,200 | 19.0 | 41,000 |
| ILL | 9,400 | 9,350 | 33.5 | 313,225 | 9,250 | 9,150 | 38.0 | 347,700 |
| IND | 4,400 | 4,380 | 36.0 | 157,680 | 4,650 | 4,600 | 33.0 | 151,800 |
| IOWA | 8,300 | 8,270 | 38.5 | 318,395 | 8,100 | 8,050 | 40.0 | 322,000 |
| KANS | 1,550 | 1,450 | 16.5 | 23,925 | 1,540 | 1,510 | 30.0 | 45,300 |
| KY | 1,650 | 1,600 | 22.5 | 36,000 | 1,700 | 1,650 | 29.0 | 47,850 |
| LA | 3,450 | 3,350 | 20.0 | 67,000 | 3,110 | 3,030 | 21.0 | 63,630 |
| MD | 400 | 390 | 24.0 | 9,360 | 360 | 355 | 29.5 | 10,473 |
| MICH | 980 | 970 | 33.0 | 32,010 | 1,050 | 1,040 | 30.0 | 31,200 |
| MINN | 4,800 | 4,760 | 31.5 | 149,940 | 4,460 | 4,350 | 32.0 | 139,200 |
| MISS | 4,000 | 3,850 | 16.0 | 61,600 | 3,800 | 3,700 | 21.0 | 77,700 |
| MO | 5,700 | 5,530 | 24.5 | 135,485 | 5,120 | 5,000 | 30.0 | 150,000 |
| NEBR | 1,830 | 1,770 | 30.0 | 53,100 | 2,150 | 2,070 | 38.0 | 78,660 |
| N J | 200 | 194 | 18.0 | 3,492 | 170 | 168 | 29.0 | 4,872 |
| N Y 1/ | 20 | 19 | 24.0 | 456 | | | | |
| N C | 2,030 | 1,930 | 18.0 | 34,740 | 1,920 | 1,850 | 25.0 | 46,250 |
| N DAK | 210 | 200 | 17.5 | 3,500 | 250 | 245 | 28.0 | 6,860 |
| OHIO | 3,800 | 3,760 | 36.0 | 135,360 | 3,500 | 3,450 | 28.5 | 98,325 |
| OKLA | 350 | 300 | 10.0 | 3,000 | 280 | 270 | 24.0 | 6,480 |
| PA | 135 | 130 | 24.5 | 3,185 | 135 | 130 | 31.0 | 4,030 |
| S C | 1,700 | 1,600 | 13.0 | 20,800 | 1,600 | 1,550 | 20.0 | 31,000 |
| S DAK | 780 | 770 | 26.0 | 20,020 | 780 | 770 | 29.0 | 22,330 |
| TENN | 2,650 | 2,550 | 18.0 | 45,900 | 2,450 | 2,350 | 25.0 | 58,750 |
| TEX | 700 | 630 | 22.0 | 13,860 | 560 | 480 | 22.0 | 10,560 |
| VA | 620 | 610 | 15.0 | 9,150 | 645 | 635 | 28.0 | 17,780 |
| WIS | 335 | 330 | 33.0 | 10,890 | 380 | 375 | 33.0 | 12,375 |
| U S | 69,930 | 67,813 | 26.5 | 1,797,543 | 67,543 | 66,163 | 30.1 | 1,989,110 |

SEE FOOTNOTE ON PAGE 50.

CONTINUED

SOYBEANS 1978-83 CONTINUED

| STATE | 1982 | | | | 1983 2/ | | | |
|---|---|---|---|---|---|---|---|---|
| | | HARVESTED FOR BEANS | | | | HARVESTED FOR BEANS | | |
| | AREA PLANTED | AREA | YIELD | PRODUCTION | AREA PLANTED | AREA | YIELD | PRODUCTION |
| | 1,000 ACRES | | BUSHELS | 1,000 BUSHELS | 1,000 ACRES | | BUSHELS | 1,000 BUSHELS |
| ALA | 2,050 | 2,000 | 25.0 | 50,000 | 1,500 | 1,450 | 19.0 | 27,550 |
| ARK | 4,500 | 4,400 | 24.0 | 105,600 | 3,900 | 3,800 | 17.5 | 66,500 |
| DEL | 275 | 270 | 24.0 | 6,480 | 250 | 245 | 29.0 | 7,105 |
| FLA | 429 | 402 | 26.0 | 10,452 | 327 | 312 | 25.0 | 7,800 |
| GA | 2,400 | 2,350 | 27.0 | 63,450 | 2,000 | 1,950 | 21.0 | 40,950 |
| ILL | 9,250 | 9,200 | 38.5 | 354,200 | 8,900 | 8,800 | 28.5 | 250,800 |
| IND | 4,540 | 4,500 | 38.5 | 173,250 | 4,000 | 3,950 | 30.5 | 120,475 |
| IOWA | 8,470 | 8,400 | 36.5 | 306,600 | 8,000 | 7,960 | 33.5 | 266,660 |
| KANS | 1,820 | 1,780 | 26.0 | 46,280 | 1,600 | 1,520 | 15.0 | 22,800 |
| KY | 1,680 | 1,630 | 31.5 | 51,345 | 1,450 | 1,390 | 16.5 | 22,935 |
| LA | 3,000 | 2,900 | 26.0 | 75,400 | 2,620 | 2,570 | 25.5 | 65,535 |
| MD | 420 | 415 | 29.0 | 12,035 | 375 | 370 | 25.0 | 9,250 |
| MICH | 1,150 | 1,140 | 31.0 | 35,340 | 1,050 | 1,040 | 32.0 | 33,280 |
| MINN | 4,950 | 4,830 | 35.0 | 169,050 | 4,650 | 4,600 | 31.5 | 144,900 |
| MISS | 3,700 | 3,550 | 26.0 | 92,300 | 3,150 | 3,050 | 18.5 | 56,425 |
| MO | 5,800 | 5,700 | 30.0 | 171,000 | 5,200 | 5,050 | 19.5 | 98,475 |
| NEBR | 2,300 | 2,250 | 35.0 | 78,750 | 2,100 | 2,050 | 28.0 | 57,400 |
| N J | 172 | 170 | 25.0 | 4,250 | 135 | 133 | 23.0 | 3,059 |
| N C | 2,150 | 2,100 | 25.0 | 52,500 | 1,750 | 1,650 | 19.0 | 31,350 |
| N DAK | 425 | 415 | 21.0 | 8,715 | 540 | 530 | 27.0 | 14,310 |
| OHIO | 3,750 | 3,700 | 36.0 | 133,200 | 3,300 | 3,280 | 31.0 | 101,680 |
| OKLA | 300 | 280 | 18.0 | 5,040 | 250 | 230 | 17.0 | 3,910 |
| PA | 143 | 135 | 31.0 | 4,185 | 152 | 145 | 24.0 | 3,480 |
| S C | 1,850 | 1,800 | 22.0 | 39,600 | 1,480 | 1,430 | 16.0 | 22,880 |
| S DAK | 820 | 800 | 30.5 | 24,400 | 950 | 935 | 26.0 | 24,310 |
| TENN | 2,400 | 2,300 | 26.5 | 60,950 | 2,000 | 1,950 | 15.5 | 30,225 |
| TEX | 1,000 | 920 | 25.0 | 23,000 | 460 | 420 | 22.5 | 9,450 |
| VA | 680 | 665 | 29.0 | 19,285 | 650 | 610 | 16.0 | 9,760 |
| WIS | 460 | 440 | 31.0 | 13,640 | 400 | 395 | 34.0 | 13,430 |
| U S | 70,884 | 69,442 | 31.5 | 2,190,297 | 63,139 | 61,815 | 25.3 | 1,566,684 |

1/ ESTIMATES DISCONTINUED AFTER 1980 CROP.
2/ PRELIMINARY.

FLAXSEED 1978-83

| STATE | 1978 AREA PLANTED | 1978 AREA HARVESTED | 1978 YIELD | 1978 PRODUCTION | 1979 AREA PLANTED | 1979 AREA HARVESTED | 1979 YIELD | 1979 PRODUCTION |
|---|---|---|---|---|---|---|---|---|
| | 1,000 ACRES | | BUSHELS | 1,000 BUSHELS | 1,000 ACRES | | BUSHELS | 1,000 BUSHELS |
| MINN | 145 | 142 | 15.5 | 2,201 | 160 | 153 | 14.5 | 2,219 |
| N DAK | 360 | 350 | 11.5 | 4,025 | 480 | 460 | 13.0 | 5,980 |
| S DAK | 180 | 175 | 12.5 | 2,188 | 270 | 260 | 14.5 | 3,770 |
| TEX | 25 | 20 | 10.0 | 200 | 12 | 5 | 9.0 | 45 |
| U S | 710 | 687 | 12.5 | 8,614 | 922 | 878 | 13.7 | 12,014 |
| | 1980 | | | | 1981 | | | |
| MINN | 140 | 125 | 12.5 | 1,563 | 115 | 104 | 12.5 | 1,300 |
| N DAK | 330 | 270 | 10.0 | 2,700 | 330 | 320 | 12.5 | 4,000 |
| S DAK | 285 | 265 | 13.0 | 3,445 | 160 | 153 | 13.0 | 1,989 |
| TEX 1/ | 4 | 3 | 6.7 | 20 | | | | |
| U S | 759 | 663 | 11.7 | 7,728 | 605 | 577 | 12.6 | 7,289 |
| | 1982 | | | | 1983 2/ | | | |
| MINN | 120 | 110 | 15.0 | 1,650 | 85 | 75 | 12.5 | 938 |
| N DAK | 460 | 435 | 13.5 | 5,873 | 410 | 400 | 11.5 | 4,600 |
| S DAK | 200 | 190 | 14.5 | 2,755 | 110 | 105 | 13.0 | 1,365 |
| U S | 780 | 735 | 14.0 | 10,278 | 605 | 580 | 11.9 | 6,903 |

1/ ESTIMATES DISCONTINUED AFTER 1980 CROP.
2/ PRELIMINARY.

SUNFLOWER 1978-83

| STATE AND VARIETAL TYPE | 1978 AREA PLANTED | 1978 AREA HARVESTED | 1978 YIELD | 1978 PRODUCTION | 1979 AREA PLANTED | 1979 AREA HARVESTED | 1979 YIELD | 1979 PRODUCTION |
|---|---|---|---|---|---|---|---|---|
| | 1,000 ACRES | | POUNDS | 1,000 POUNDS | 1,000 ACRES | | POUNDS | 1,000 POUNDS |
| OIL-VARIETIES | | | | | | | | |
| MINN | 650 | 640 | 1,340 | 985,600 | 1,340 | 1,290 | 1,390 | 1,793,100 |
| N DAK | 1,740 | 1,731 | 1,340 | 2,319,540 | 3,300 | 3,220 | 1,360 | 4,379,200 |
| S DAK | 164 | 159 | 1,120 | 178,080 | 617 | 612 | 1,230 | 752,760 |
| TEX | 44 | 29 | 700 | 20,300 | 74 | 69 | 1,210 | 83,490 |
| 4 STS | 2,598 | 2,559 | 1,369 | 3,503,520 | 5,331 | 5,191 | 1,350 | 7,008,550 |
| NON-OIL VARIETIES | | | | | | | | |
| MINN | 60 | 58 | 1,490 | 86,420 | 60 | 57 | 1,360 | 77,520 |
| N DAK | 180 | 179 | 1,260 | 225,540 | 160 | 158 | 1,300 | 205,400 |
| S DAK | 1 | 1 | 940 | 940 | 3 | 3 | 1,180 | 3,540 |
| TEX | 1 | 1 | 1,500 | 1,500 | 1 | 1 | 1,100 | 1,100 |
| 4 STS | 242 | 239 | 1,315 | 314,400 | 224 | 219 | 1,313 | 287,560 |
| ALL | | | | | | | | |
| MINN | 710 | 698 | 1,536 | 1,072,020 | 1,400 | 1,347 | 1,389 | 1,870,620 |
| N DAK | 1,920 | 1,910 | 1,333 | 2,545,080 | 3,460 | 3,378 | 1,357 | 4,584,600 |
| S DAK | 165 | 160 | 1,119 | 179,020 | 620 | 615 | 1,230 | 756,300 |
| TEX | 45 | 30 | 727 | 21,800 | 75 | 70 | 1,208 | 84,590 |
| 4 STS | 2,840 | 2,798 | 1,365 | 3,817,920 | 5,555 | 5,410 | 1,349 | 7,296,110 |

| STATE AND VARIETAL TYPE | 1980 AREA PLANTED | 1980 AREA HARVESTED | 1980 YIELD | 1980 PRODUCTION | 1981 AREA PLANTED | 1981 AREA HARVESTED | 1981 YIELD | 1981 PRODUCTION |
|---|---|---|---|---|---|---|---|---|
| OIL-VARIETIES | | | | | | | | |
| MINN | 860 | 835 | 1,190 | 993,650 | 650 | 631 | 1,170 | 738,270 |
| N DAK | 2,200 | 2,050 | 980 | 2,009,000 | 2,420 | 2,400 | 1,200 | 2,880,000 |
| S DAK | 524 | 499 | 920 | 459,080 | 448 | 440 | 1,070 | 470,800 |
| TEX | 65 | 58 | 810 | 46,980 | 27 | 25 | 1,180 | 29,500 |
| 4 STS | 3,649 | 3,442 | 1,019 | 3,508,710 | 3,545 | 3,496 | 1,178 | 4,118,570 |
| NON-OIL VARIETIES | | | | | | | | |
| MINN | 60 | 55 | 1,090 | 59,950 | 85 | 82 | 1,040 | 85,280 |
| N DAK | 200 | 185 | 930 | 172,050 | 230 | 228 | 1,220 | 278,160 |
| S DAK | 1 | 1 | 930 | 930 | 2 | 2 | 900 | 1,800 |
| TEX | | | | | 3 | 3 | 1,200 | 3,600 |
| 4 STS | 261 | 241 | 967 | 232,930 | 320 | 315 | 1,171 | 368,840 |
| ALL | | | | | | | | |
| MINN | 920 | 890 | 1,184 | 1,053,600 | 735 | 713 | 1,155 | 823,550 |
| N DAK | 2,400 | 2,235 | 976 | 2,181,050 | 2,650 | 2,628 | 1,202 | 3,158,160 |
| S DAK | 525 | 500 | 920 | 460,010 | 450 | 442 | 1,069 | 472,600 |
| TEX | 65 | 58 | 810 | 46,980 | 30 | 28 | 1,182 | 33,100 |
| 4 STS | 3,910 | 3,683 | 1,016 | 3,741,640 | 3,865 | 3,811 | 1,177 | 4,487,410 |

CONTINUED

SUNFLOWER 1978-83 CONTINUED

| STATE AND VARIETAL TYPE | 1982 AREA PLANTED | 1982 AREA HARVESTED | 1982 YIELD | 1982 PRODUCTION | 1983 1/ AREA PLANTED | 1983 1/ AREA HARVESTED | 1983 1/ YIELD | 1983 1/ PRODUCTION |
|---|---|---|---|---|---|---|---|---|
| | 1,000 ACRES | | POUNDS | 1,000 POUNDS | 1,000 ACRES | | POUNDS | 1,000 POUNDS |
| OIL-VARIETIES | | | | | | | | |
| MINN | 505 | 475 | 1,350 | 641,250 | 240 | 230 | 1,100 | 253,000 |
| N DAK | 3,190 | 3,140 | 1,100 | 3,454,000 | 2,230 | 2,200 | 1,040 | 2,288,000 |
| S DAK | 621 | 619 | 1,060 | 656,140 | 449 | 445 | 1,010 | 449,450 |
| TEX | 250 | 245 | 1,200 | 294,000 | 35 | 34 | 1,100 | 37,400 |
| 4 STS | 4,566 | 4,479 | 1,126 | 5,045,390 | 2,954 | 2,909 | 1,041 | 3,027,850 |
| NON-OIL VARIETIES | | | | | | | | |
| MINN | 35 | 33 | 1,030 | 33,990 | 10 | 9 | 1,250 | 11,250 |
| N DAK | 210 | 208 | 1,200 | 249,600 | 115 | 114 | 1,100 | 125,400 |
| S DAK | 4 | 4 | 960 | 3,840 | 1 | 1 | 1,000 | 1,000 |
| 4 STS | 249 | 245 | 1,173 | 287,430 | 126 | 124 | 1,110 | 137,650 |
| ALL | | | | | | | | |
| MINN | 540 | 508 | 1,329 | 675,240 | 250 | 239 | 1,106 | 264,250 |
| N DAK | 3,400 | 3,348 | 1,106 | 3,703,600 | 2,345 | 2,314 | 1,043 | 2,413,400 |
| S DAK | 625 | 623 | 1,059 | 659,980 | 450 | 446 | 1,010 | 450,450 |
| TEX | 250 | 245 | 1,200 | 294,000 | 35 | 34 | 1,100 | 37,400 |
| 4 STS | 4,815 | 4,724 | 1,129 | 5,332,820 | 3,080 | 3,033 | 1,044 | 3,165,500 |

1/ PRELIMINARY.

COTTONSEED 1978-83

| STATE | PRODUCTION 1978 | 1979 | 1980 | 1981 | 1982 | 1983 1/ |
|---|---|---|---|---|---|---|
| | 1,000 TONS | | | | | |
| ALA | 109 | 122 | 99 | 148 | 160 | 67 |
| ARIZ | 450 | 530 | 583 | 631 | 495 | 302.4 |
| ARK | 241 | 215 | 181 | 235 | 200 | 120 |
| CALIF | 824 | 1,335 | 1,270 | 1,445 | 1,261 | 789 |
| FLA | 1.5 | 1.6 | 2.9 | 8.2 | 7.4 | 5.8 |
| GA | 43 | 54 | 30 | 62 | 85 | 41 |
| KANS | | | | | 2/ | .1 |
| LA | 180 | 260 | 176 | 287 | 327 | 196 |
| MISS | 522 | 553 | 439 | 602 | 650 | 335 |
| MO | 75 | 62 | 70 | 68 | 78 | 29 |
| NEV | .7 | .6 | .5 | .6 | .4 | 0 |
| N MEX | 44 | 44 | 45 | 66 | 39 | 34.3 |
| N C | 16 | 15 | 19 | 34 | 34 | 16 |
| OKLA | 143 | 209 | 82 | 183 | 95 | 58 |
| S C | 43 | 42 | 30 | 62 | 58 | 20 |
| TENN | 94 | 71 | 82 | 127 | 132 | 60 |
| TEX | 1,483 | 2,264 | 1,361 | 2,438 | 1,122 | 1,002 |
| VA | 2/ | .1 | .1 | .1 | .1 | .1 |
| U S | 4,269.2 | 5,778.3 | 4,470.5 | 6,396.9 | 4,743.9 | 3,075.7 |

1/ PRELIMINARY
2/ LESS THAN 50 TONS

PEANUTS 1978-83

| STATE | 1978 AREA PLANTED | 1978 HARVESTED FOR NUTS AREA | 1978 HARVESTED FOR NUTS YIELD | 1978 HARVESTED FOR NUTS PRODUCTION | 1979 AREA PLANTED | 1979 HARVESTED FOR NUTS AREA | 1979 HARVESTED FOR NUTS YIELD | 1979 HARVESTED FOR NUTS PRODUCTION |
|---|---|---|---|---|---|---|---|---|
| | 1,000 ACRES | | POUNDS | 1,000 POUNDS | 1,000 ACRES | | POUNDS | 1,000 POUNDS |
| ALA | 211.0 | 209.0 | 2,640 | 551,760 | 211.0 | 210.0 | 2,785 | 584,850 |
| FLA | 63.0 | 55.0 | 3,310 | 182,050 | 64.0 | 55.0 | 3,270 | 179,850 |
| GA | 530.0 | 526.0 | 3,280 | 1,725,280 | 530.0 | 527.0 | 3,235 | 1,704,845 |
| MISS | 7.8 | 7.5 | 1,750 | 13,125 | 7.7 | 7.5 | 1,650 | 12,375 |
| N MEX | 9.5 | 9.4 | 2,560 | 24,064 | 9.2 | 9.2 | 2,750 | 25,300 |
| N C | 170.0 | 168.0 | 2,770 | 465,360 | 168.0 | 166.0 | 2,280 | 378,480 |
| OKLA | 123.0 | 115.0 | 1,800 | 207,000 | 123.0 | 120.0 | 2,200 | 264,000 |
| S C | 15.5 | 15.2 | 2,350 | 35,720 | 15.0 | 15.0 | 2,150 | 32,250 |
| TEX | 307.0 | 301.0 | 1,450 | 436,450 | 315.0 | 309.0 | 1,725 | 533,025 |
| VA | 104.0 | 103.0 | 3,025 | 311,575 | 103.0 | 101.0 | 2,510 | 253,510 |
| U S | 1,540.8 | 1,509.1 | 2,619 | 3,952,384 | 1,545.9 | 1,519.7 | 2,611 | 3,968,485 |

| STATE | 1980 AREA PLANTED | 1980 HARVESTED FOR NUTS AREA | 1980 HARVESTED FOR NUTS YIELD | 1980 HARVESTED FOR NUTS PRODUCTION | 1981 AREA PLANTED | 1981 HARVESTED FOR NUTS AREA | 1981 HARVESTED FOR NUTS YIELD | 1981 HARVESTED FOR NUTS PRODUCTION |
|---|---|---|---|---|---|---|---|---|
| ALA | 209.0 | 200.0 | 1,325 | 265,000 | 224.0 | 222.0 | 2,715 | 602,730 |
| FLA | 65.0 | 56.0 | 2,580 | 144,480 | 69.0 | 60.0 | 2,970 | 178,200 |
| GA | 530.0 | 514.0 | 1,935 | 994,590 | 570.0 | 565.0 | 2,930 | 1,655,450 |
| MISS 1/ | 7.5 | 6.0 | 1,250 | 7,500 | 7.0 | 6.7 | 1,900 | 12,730 |
| N MEX | 8.9 | 8.8 | 2,540 | 22,352 | 10.0 | 10.0 | 2,490 | 24,900 |
| N C | 169.0 | 166.0 | 1,755 | 291,330 | 175.0 | 172.0 | 3,230 | 555,560 |
| OKLA | 123.0 | 105.0 | 1,335 | 140,175 | 95.0 | 91.0 | 2,080 | 189,280 |
| S C | 15.0 | 13.0 | 1,100 | 14,300 | 15.0 | 15.0 | 2,600 | 39,000 |
| TEX | 290.0 | 230.0 | 1,275 | 293,250 | 244.0 | 242.0 | 1,625 | 393,250 |
| VA | 104.0 | 101.0 | 1,285 | 129,785 | 105.0 | 105.0 | 3,150 | 330,750 |
| U S | 1,521.4 | 1,399.8 | 1,645 | 2,302,762 | 1,514.0 | 1,488.7 | 2,675 | 3,981,850 |

| STATE | 1982 AREA PLANTED | 1982 HARVESTED FOR NUTS AREA | 1982 HARVESTED FOR NUTS YIELD | 1982 HARVESTED FOR NUTS PRODUCTION | 1983 2/ AREA PLANTED | 1983 2/ HARVESTED FOR NUTS AREA | 1983 2/ HARVESTED FOR NUTS YIELD | 1983 2/ HARVESTED FOR NUTS PRODUCTION |
|---|---|---|---|---|---|---|---|---|
| ALA | 179.0 | 177.0 | 2,950 | 522,150 | 182.0 | 180.0 | 2,525 | 454,500 |
| FLA | 59.0 | 51.0 | 3,000 | 153,000 | 69.0 | 60.0 | 2,780 | 166,800 |
| GA | 475.0 | 472.0 | 3,215 | 1,517,080 | 567.0 | 562.0 | 2,790 | 1,567,980 |
| N MEX | 10.4 | 10.4 | 2,425 | [illegible],220 | 11.0 | 11.0 | 2,330 | 25,630 |
| N C | 152.0 | 149.0 | 2,800 | 417,200 | 150.0 | 147.0 | 2,165 | 318,255 |
| OKLA | 88.0 | 86.0 | 2,030 | 174,580 | 93.0 | 91.0 | 1,940 | 176,540 |
| S C | 12.0 | 12.0 | 2,500 | 30,000 | 13.0 | 12.5 | 2,000 | 25,000 |
| TEX | 240.0 | 225.0 | 1,445 | 325,125 | 230.0 | 215.0 | 1,685 | 362,275 |
| VA | 96.0 | 95.0 | 2,900 | 275,500 | 96.0 | 95.0 | 2,090 | 198,550 |
| U S | 1,311.4 | 1,277.4 | 2,693 | 3,440,255 | 1,411.0 | 1,373.5 | 2,399 | 3,295,530 |

1/ ESTIMATES DISCONTINUED AFTER 1981 CROP.
2/ PRELIMINARY.

POPCORN 1978-81 1/

| STATE | 1978 AREA PLANTED | 1978 AREA HARVESTED | 1978 YIELD | 1978 PRODUCTION 2/ | 1979 AREA PLANTED | 1979 AREA HARVESTED | 1979 YIELD | 1979 PRODUCTION 2/ |
|---|---|---|---|---|---|---|---|---|
| | 1,000 ACRES | | POUNDS | 1,000 POUNDS | 1,000 ACRES | | POUNDS | 1,000 POUNDS |
| ILL | 11.9 | 11.6 | 2,030 | 23,550 | 17.0 | 16.2 | 2,950 | 47,790 |
| IND | 45.0 | 44.0 | 3,000 | 132,000 | 51.0 | 50.0 | 2,950 | 147,500 |
| IOWA | 12.0 | 11.5 | 2,450 | 28,180 | 18.0 | 17.0 | 2,550 | 43,350 |
| KANS | 5.9 | 5.8 | 2,270 | 13,170 | 4.0 | 3.9 | 3,300 | 12,870 |
| KY | 9.7 | 9.4 | 1,370 | 12,880 | 11.0 | 10.0 | 2,820 | 28,200 |
| MICH | 2.2 | 2.1 | 3,450 | 7,250 | 5.5 | 5.4 | 3,400 | 18,360 |
| MO | 3.1 | 3.0 | 2,300 | 6,900 | 4.4 | 4.3 | 3,250 | 13,980 |
| NEBR | 39.0 | 38.0 | 3,400 | 129,200 | 58.0 | 55.0 | 3,100 | 170,500 |
| OHIO | 13.0 | 12.6 | 3,050 | 38,430 | 14.1 | 13.9 | 3,200 | 44,480 |
| OTH STS 3/ | 3.1 | 3.1 | 2,113 | 6,550 | 4.0 | 3.6 | 2,646 | 9,530 |
| U S | 144.9 | 141.1 | 2,821 | 398,110 | 187.0 | 179.3 | 2,993 | 536,560 |
| | 1980 | | | | 1981 | | | |
| ILL | 16.5 | 15.8 | 2,000 | 31,600 | 16.0 | 14.4 | 2,680 | 38,590 |
| IND | 50.0 | 48.0 | 2,550 | 122,400 | 51.0 | 47.0 | 3,150 | 148,050 |
| IOWA | 30.0 | 29.0 | 2,100 | 60,900 | 25.0 | 24.0 | 2,700 | 64,800 |
| KANS | 5.5 | 4.2 | 2,140 | 8,990 | 3.0 | 2.9 | 3,070 | 8,900 |
| KY | 21.1 | 20.0 | 1,490 | 29,800 | 20.6 | 18.4 | 2,580 | 47,470 |
| MICH | 7.0 | 6.9 | 2,750 | 18,980 | 7.0 | 6.9 | 3,500 | 24,150 |
| MO | 12.0 | 11.0 | 1,570 | 17,270 | 13.0 | 13.0 | 3,000 | 39,000 |
| NEBR | 68.0 | 66.0 | 2,950 | 194,700 | 92.0 | 88.0 | 3,500 | 308,000 |
| OHIO | 16.7 | 16.5 | 3,250 | 53,625 | 15.6 | 15.3 | 2,880 | 44,060 |
| OTH STS 3/ | 5.8 | 5.6 | 2,510 | 14,045 | 18.6 | 17.3 | 3,100 | 53,600 |
| U S | 232.6 | 223.0 | 2,477 | 552,310 | 261.8 | 247.2 | 3,142 | 776,620 |

1/ ESTIMATES DISCONTINUED AFTER 1981 CROP.
2/ SHELLED CORN BASIS.
3/ FOR 1978 AND 1979 - ALA, COLO, TENN; 1980 AND 1981 INCLUDES IN ADDITION - CALIF, FLA, GA, MINN, N C, PA, S D, TEXAS.

COTTON 1978-83

| STATE | 1978 AREA PLANTED | 1978 AREA HARVESTED | 1978 YIELD | 1978 PRODUCTION 2/ | 1979 AREA PLANTED | 1979 AREA HARVESTED | 1979 YIELD | 1979 PRODUCTION 2/ |
|---|---|---|---|---|---|---|---|---|
| | 1,000 ACRES | | POUNDS | 1,000 BALES 3/ | 1,000 ACRES | | POUNDS | 1,000 BALES 3/ |
| UPLAND | | | | | | | | |
| ALA | 325.0 | 315.0 | 443 | 291.0 | 310.0 | 305.0 | 510 | 324.0 |
| ARIZ | 540.0 | 533.0 | 953 | 1,068.0 | 580.0 | 575.0 | 1,069 | 1,280.0 |
| ARK | 810.0 | 760.0 | 417 | 660.0 | 610.0 | 530.0 | 549 | 606.0 |
| CALIF | 1,480.0 | 1,455.0 | 640 | 1,940.0 | 1,650.0 | 1,635.0 | 1,000 | 3,408.0 |
| FLA | 3.8 | 3.6 | 506 | 3.8 | 3.4 | 3.4 | 565 | 4.0 |
| GA | 120.0 | 115.0 | 463 | 111.0 | 155.0 | 150.0 | 486 | 152.0 |
| KY 4/ | .3 | 0.0 | 0 | 0.0 | | | | |
| LA | 515.0 | 510.0 | 450 | 478.0 | 470.0 | 465.0 | 712 | 690.0 |
| MISS | 1,200.0 | 1,180.0 | 561 | 1,378.0 | 1,090.0 | 1,050.0 | 657 | 1,437.0 |
| MO | 210.0 | 182.0 | 496 | 188.0 | 157.0 | 137.0 | 550 | 157.0 |
| NEV | 1.3 | 1.3 | 542 | 1.5 | 1.1 | 1.1 | 655 | 1.5 |
| N MEX | 137.0 | 109.0 | 443 | 101.0 | 154.0 | 126.0 | 396 | 104.0 |
| N C | 45.0 | 42.0 | 515 | 45.0 | 46.0 | 45.0 | 455 | 43.0 |
| OKLA | 605.0 | 585.0 | 292 | 355.0 | 600.0 | 580.0 | 432 | 522.0 |
| S C | 105.0 | 98.0 | 562 | 115.0 | 110.0 | 109.0 | 510 | 116.0 |
| TENN | 250.0 | 230.0 | 490 | 235.0 | 250.0 | 230.0 | 357 | 171.0 |
| TEX | 6,950.0 | 6,200.0 | 294 | 3,792.0 | 7,700.0 | 6,800.0 | 389 | 5,515.0 |
| VA | .2 | .1 | 480 | .1 | .3 | .3 | 320 | .2 |
| U S | 13,297.6 | 12,324.0 | 419 | 10,762.4 | 13,886.8 | 12,741.8 | 547 | 14,530.7 |
| AMER-PIMA | | | | | | | | |
| ARIZ | 34.3 | 34.2 | 754 | 53.7 | 43.5 | 43.3 | 743 | 67.0 |
| CALIF | .1 | .1 | 480 | .1 | .1 | .1 | 480 | .1 |
| N MEX | 14.1 | 13.7 | 454 | 13.0 | 16.0 | 14.8 | 246 | 7.5 |
| TEX | 29.0 | 28.0 | 456 | 26.6 | 31.1 | 30.9 | 373 | 24.0 |
| U S | 77.5 | 76.0 | 590 | 93.4 | 90.7 | 89.1 | 531 | 98.6 |
| ALL | | | | | | | | |
| ALA | 325.0 | 315.0 | 443 | 291.0 | 310.0 | 305.0 | 510 | 324.0 |
| ARIZ | 574.3 | 572.2 | 941 | 1,121.7 | 623.5 | 618.3 | 1,045 | 1,347.0 |
| ARK | 810.0 | 760.0 | 417 | 660.0 | 610.0 | 530.0 | 549 | 606.0 |
| CALIF | 1,480.1 | 1,455.1 | 640 | 1,940.1 | 1,650.1 | 1,635.1 | 1,000 | 3,408.1 |
| FLA | 3.8 | 3.6 | 506 | 3.8 | 3.4 | 3.4 | 564 | 4.0 |
| GA | 120.0 | 115.0 | 463 | 111.0 | 155.0 | 150.0 | 486 | 152.0 |
| KY 4/ | .3 | 0.0 | 0 | 0.0 | | | | |
| LA | 515.0 | 510.0 | 450 | 478.0 | 470.0 | 465.0 | 712 | 690.0 |
| MISS | 1,200.0 | 1,180.0 | 561 | 1,378.0 | 1,090.0 | 1,050.0 | 657 | 1,437.0 |
| MO | 210.0 | 182.0 | 496 | 188.0 | 157.0 | 137.0 | 550 | 157.0 |
| NEV | 1.3 | 1.3 | 542 | 1.5 | 1.1 | 1.1 | 654 | 1.5 |
| N MEX | 151.1 | 122.7 | 446 | 114.0 | 170.0 | 140.8 | 380 | 111.5 |
| N C | 45.0 | 42.0 | 515 | 45.0 | 46.0 | 45.0 | 458 | 43.0 |
| OKLA | 605.0 | 585.0 | 292 | 355.0 | 600.0 | 580.0 | 432 | 522.0 |
| S C | 105.0 | 98.0 | 562 | 115.0 | 110.0 | 109.0 | 511 | 116.0 |
| TENN | 250.0 | 230.0 | 490 | 235.0 | 250.0 | 230.0 | 357 | 171.0 |
| TEX | 6,979.0 | 6,228.0 | 294 | 3,818.6 | 7,731.1 | 6,830.9 | 389 | 5,539.0 |
| VA | .2 | .1 | 480 | .1 | .3 | .3 | 320 | .2 |
| U S | 13,375.1 | 12,400.0 | 420 | 10,855.8 | 13,977.5 | 12,830.9 | 547 | 14,629.3 |

SEE FOOTNOTE ON PAGE 58.

CONTINUED

COTTON 1978-83 CONTINUED

| STATE | 1980 AREA PLANTED | 1980 AREA HARVESTED | 1980 YIELD | 1980 PRODUCTION 2/ | 1981 AREA PLANTED | 1981 AREA HARVESTED | 1981 YIELD | 1981 PRODUCTION 2/ |
|---|---|---|---|---|---|---|---|---|
| | 1,000 ACRES | | POUNDS | 1,000 BALES 3/ | 1,000 ACRES | | POUNDS | 1,000 BALES 3/ |
| UPLAND | | | | | | | | |
| ALA | 325.0 | 321.0 | 411 | 275.0 | 377.0 | 372.0 | 545 | 422.0 |
| ARIZ | 550.0 | 549.0 | 1,184 | 1,354.0 | 600.0 | 599.0 | 1,247 | 1,556.0 |
| ARK | 700.0 | 645.0 | 330 | 444.0 | 610.0 | 560.0 | 518 | 604.0 |
| CALIF | 1,550.0 | 1,540.0 | 969 | 3,109.0 | 1,540.0 | 1,530.0 | 1,109 | 3,535.0 |
| FLA | 6.0 | 5.9 | 610 | 7.5 | 18.0 | 17.0 | 601 | 21.3 |
| GA | 170.0 | 160.0 | 258 | 86.0 | 180.0 | 175.0 | 436 | 159.0 |
| LA | 570.0 | 560.0 | 394 | 460.0 | 700.0 | 695.0 | 512 | 742.0 |
| MISS | 1,150.0 | 1,125.0 | 488 | 1,143.0 | 1,230.0 | 1,200.0 | 626 | 1,565.0 |
| MO | 245.0 | 241.0 | 353 | 177.0 | 242.0 | 183.0 | 441 | 168.0 |
| NEV | 1.0 | .9 | 640 | 1.2 | 1.1 | .9 | 800 | 1.5 |
| N MEX | 151.0 | 120.0 | 428 | 107.0 | 136.0 | 106.0 | 602 | 133.0 |
| N C | 66.0 | 65.0 | 381 | 52.0 | 83.0 | 82.0 | 558 | 95.0 |
| OKLA | 715.0 | 565.0 | 174 | 205.0 | 650.0 | 640.0 | 330 | 440.0 |
| S C | 122.0 | 120.0 | 309 | 77.0 | 119.0 | 118.0 | 667 | 164.0 |
| TENN | 290.0 | 275.0 | 349 | 200.0 | 325.0 | 305.0 | 496 | 315.0 |
| TEX | 7,850.0 | 6,850.0 | 233 | 3,320.0 | 7,460.0 | 7,200.0 | 376 | 5,645.0 |
| VA | .3 | .3 | 320 | .2 | .4 | .3 | 480 | .3 |
| U S | 14,461.3 | 13,143.1 | 402 | 11,017.9 | 14,271.5 | 13,783.2 | 542 | 15,566.1 |
| AMER-PIMA | | | | | | | | |
| ARIZ | 42.3 | 42.1 | 824 | 72.3 | 33.8 | 33.6 | 767 | 53.7 |
| CALIF 5/ | .1 | .1 | 480 | .1 | | | | |
| N MEX | 7.1 | 7.0 | 464 | 6.8 | 7.1 | 6.8 | 558 | 7.9 |
| TEX | 23.0 | 22.5 | 533 | 25.0 | 17.7 | 17.6 | 491 | 18.0 |
| U S | 72.5 | 71.7 | 698 | 104.2 | 58.6 | 58.0 | 659 | 79.6 |
| ALL | | | | | | | | |
| ALA | 325.0 | 321.0 | 411 | 275.0 | 377.0 | 372.0 | 544 | 422.0 |
| ARIZ | 592.3 | 591.1 | 1,158 | 1,426.3 | 633.8 | 632.6 | 1,221 | 1,609.7 |
| ARK | 700.0 | 645.0 | 330 | 444.0 | 610.0 | 560.0 | 517 | 604.0 |
| CALIF | 1,550.1 | 1,540.1 | 969 | 3,109.1 | 1,540.0 | 1,530.0 | 1,109 | 3,535.0 |
| FLA | 6.0 | 5.9 | 610 | 7.5 | 18.0 | 17.0 | 601 | 21.3 |
| GA | 170.0 | 160.0 | 258 | 86.0 | 180.0 | 175.0 | 436 | 159.0 |
| LA | 570.0 | 560.0 | 394 | 460.0 | 700.0 | 695.0 | 512 | 742.0 |
| MISS | 1,150.0 | 1,125.0 | 488 | 1,143.0 | 1,230.0 | 1,200.0 | 626 | 1,565.0 |
| MO | 245.0 | 241.0 | 353 | 177.0 | 242.0 | 183.0 | 441 | 168.0 |
| NEV | 1.0 | .9 | 640 | 1.2 | 1.1 | .9 | 800 | 1.5 |
| N MEX | 158.1 | 127.0 | 430 | 113.8 | 143.1 | 112.8 | 600 | 140.0 |
| N C | 66.0 | 65.0 | 381 | 52.0 | 83.0 | 82.0 | 556 | 95.0 |
| OKLA | 715.0 | 565.0 | 174 | 205.0 | 650.0 | 640.0 | 330 | 440.0 |
| S C | 122.0 | 120.0 | 309 | 77.0 | 119.0 | 118.0 | 667 | 164.0 |
| TENN | 290.0 | 275.0 | 349 | 200.0 | 325.0 | 305.0 | 495 | 315.0 |
| TEX | 7,873.0 | 6,872.5 | 234 | 3,345.0 | 7,477.7 | 7,217.6 | 376 | 5,663.0 |
| VA | .3 | .3 | 320 | .2 | .4 | .3 | 480 | .3 |
| U S | 14,533.8 | 13,214.8 | 404 | 11,122.1 | 14,330.1 | 13,841.2 | 542 | 15,645.7 |

SEE FOOTNOTE ON PAGE 58.

CONTINUED

COTTON 1978-83 CONTINUED

| STATE | 1982 AREA PLANTED | 1982 AREA HARVESTED | 1982 YIELD | 1982 PRODUCTION 2/ | 1983 1/ AREA PLANTED | 1983 1/ AREA HARVESTED | 1983 1/ YIELD | 1983 1/ PRODUCTION 2/ |
|---|---|---|---|---|---|---|---|---|
| | 1,000 ACRES | | POUNDS | 1,000 BALES 3/ | 1,000 ACRES | | POUNDS | 1,000 BALES 3/ |
| UPLAND | | | | | | | | |
| ALA | 287.0 | 285.0 | 748 | 460.0 | 219.0 | 215.0 | 409 | 183.0 |
| ARIZ | 471.0 | 470.0 | 1,118 | 1,095.0 | 291.0 | 284.0 | 1,225 | 725.0 |
| ARK | 410.0 | 390.0 | 657 | 534.0 | 340.0 | 310.0 | 500 | 323.0 |
| CALIF | 1,380.0 | 1,370.0 | 1,077 | 3,073.0 | 960.0 | 950.0 | 996 | 1,971.0 |
| FLA | 16.0 | 15.0 | 627 | 19.6 | 12.5 | 12.0 | 608 | 15.2 |
| GA | 163.0 | 158.0 | 714 | 235.0 | 120.0 | 115.0 | 467 | 112.0 |
| KANS | .5 | .4 | 120 | .1 | .4 | .4 | 240 | .2 |
| LA | 605.0 | 595.0 | 702 | 870.0 | 420.0 | 410.0 | 623 | 532.0 |
| MISS | 1,000.0 | 990.0 | 853 | 1,760.0 | 687.0 | 675.0 | 640 | 900.0 |
| MO | 154.0 | 151.0 | 648 | 204.0 | 108.0 | 93.0 | 377 | 73.0 |
| NEV | .7 | .7 | 617 | .9 | 0 | 0 | 0 | 0 |
| N MEX | 79.0 | 68.0 | 551 | 78.0 | 56.0 | 47.0 | 715 | 70.0 |
| N C | 71.0 | 70.0 | 699 | 102.0 | 60.0 | 59.0 | 350 | 43.0 |
| OKLA | 480.0 | 450.0 | 254 | 238.0 | 320.0 | 300.0 | 232 | 145.0 |
| S C | 97.0 | 95.0 | 783 | 155.0 | 69.0 | 69.0 | 369 | 53.0 |
| TENN | 260.0 | 255.0 | 638 | 339.0 | 220.0 | 215.0 | 337 | 151.0 |
| TEX | 5,800.0 | 4,300.0 | 301 | 2,700.0 | 4,000.0 | 3,550.0 | 322 | 2,380.0 |
| VA | .3 | .3 | 640 | .4 | .4 | .4 | 360 | .3 |
| U S | 11,274.5 | 9,663.4 | 589 | 11,864.0 | 7,883.3 | 7,304.8 | 504 | 7,676.7 |
| AMER-PIMA | | | | | | | | |
| ARIZ | 41.8 | 41.6 | 760 | 65.9 | 29.5 | 29.3 | 768 | 46.9 |
| N MEX | 9.5 | 9.4 | 511 | 10.0 | 11.1 | 11.1 | 683 | 15.8 |
| TEX | 19.6 | 19.5 | 561 | 22.8 | 22.4 | 22.3 | 689 | 32.0 |
| U S | 70.9 | 70.5 | 672 | 98.7 | 63.0 | 62.7 | 725 | 94.7 |
| ALL | | | | | | | | |
| ALA | 287.0 | 285.0 | 748 | 460.0 | 219.0 | 215.0 | 409 | 183.0 |
| ARIZ | 512.8 | 511.6 | 1,089 | 1,160.9 | 320.5 | 313.3 | 1,183 | 771.9 |
| ARK | 410.0 | 390.0 | 657 | 534.0 | 340.0 | 310.0 | 500 | 323.0 |
| CALIF | 1,380.0 | 1,370.0 | 1,077 | 3,073.0 | 960.0 | 950.0 | 996 | 1,971.0 |
| FLA | 16.0 | 15.0 | 627 | 19.6 | 12.5 | 12.0 | 608 | 15.2 |
| GA | 163.0 | 158.0 | 714 | 235.0 | 120.0 | 115.0 | 467 | 112.0 |
| KANS | .5 | .4 | 120 | .1 | .4 | .4 | 240 | .2 |
| LA | 605.0 | 595.0 | 702 | 870.0 | 420.0 | 410.0 | 623 | 532.0 |
| MISS | 1,000.0 | 990.0 | 853 | 1,760.0 | 687.0 | 675.0 | 640 | 900.0 |
| MO | 154.0 | 151.0 | 648 | 204.0 | 108.0 | 93.0 | 377 | 73.0 |
| NEV | .7 | .7 | 617 | .9 | 0 | 0 | 0 | 0 |
| N MEX | 88.5 | 77.4 | 546 | 88.0 | 67.1 | 58.1 | 709 | 85.8 |
| N C | 71.0 | 70.0 | 699 | 102.0 | 60.0 | 59.0 | 350 | 43.0 |
| OKLA | 480.0 | 450.0 | 254 | 238.0 | 320.0 | 300.0 | 232 | 145.0 |
| S C | 97.0 | 95.0 | 783 | 155.0 | 69.0 | 69.0 | 369 | 53.0 |
| TENN | 260.0 | 255.0 | 638 | 339.0 | 220.0 | 215.0 | 337 | 151.0 |
| TEX | 5,819.6 | 4,319.5 | 303 | 2,722.8 | 4,022.4 | 3,572.3 | 324 | 2,412.0 |
| VA | .3 | .3 | 640 | .4 | .4 | .4 | 360 | .3 |
| U S | 11,345.4 | 9,733.9 | 590 | 11,962.7 | 7,946.3 | 7,367.5 | 506 | 7,771.4 |

1/ PRELIMINARY.
2/ PRODUCTION GINNED AND TO BE GINNED.
3/ 480-LB. NET WEIGHT BALES.
4/ ESTIMATES DISCONTINUED AFTER 1978 CROP.
5/ ESTIMATES DISCONTINUED AFTER 1980 CROP.

HAY 1978-83

| STATE | 1978 ALL HAY AREA HARVESTED | ALL HAY YIELD | ALL HAY PRODUCTION | ALFALFA & ALFALFA MIXTURES AREA HARVESTED | ALFALFA & ALFALFA MIXTURES YIELD | ALFALFA & ALFALFA MIXTURES PRODUCTION | ALL OTHER HAY AREA HARVESTED | ALL OTHER HAY YIELD | ALL OTHER HAY PRODUCTION |
|---|---|---|---|---|---|---|---|---|---|
| | 1,000 ACRES | TONS | 1,000 TONS | 1,000 ACRES | TONS | 1,000 TONS | 1,000 ACRES | TONS | 1,000 TONS |
| ALA | 650 | 1.70 | 1,105 | | | | 650 | 1.70 | 1,105 |
| ARIZ | 200 | 5.69 | 1,137 | 170 | 6.30 | 1,071 | 30 | 2.20 | 66 |
| ARK | 930 | 1.72 | 1,598 | 70 | 2.55 | 179 | 860 | 1.65 | 1,419 |
| CALIF | 1,610 | 4.32 | 6,955 | 1,090 | 5.45 | 5,941 | 520 | 1.95 | 1,014 |
| COLO | 1,470 | 2.20 | 3,228 | 780 | 2.90 | 2,262 | 690 | 1.40 | 966 |
| CONN | 89 | 2.24 | 199 | 23 | 2.60 | 60 | 66 | 2.10 | 139 |
| DEL | 20 | 2.20 | 44 | 7 | 3.20 | 22 | 13 | 1.70 | 22 |
| FLA | 269 | 2.30 | 619 | | | | 269 | 2.30 | 619 |
| GA | 475 | 2.00 | 950 | | | | 475 | 2.00 | 950 |
| IDAHO | 1,379 | 3.41 | 4,708 | 1,080 | 3.75 | 4,050 | 299 | 2.20 | 658 |
| ILL | 1,205 | 3.02 | 3,642 | 760 | 3.65 | 2,774 | 445 | 1.95 | 868 |
| IND | 875 | 2.65 | 2,322 | 440 | 3.20 | 1,408 | 435 | 2.10 | 914 |
| IOWA | 2,330 | 3.65 | 8,499 | 1,800 | 4.00 | 7,200 | 530 | 2.45 | 1,299 |
| KANS | 2,300 | 2.05 | 4,720 | 1,000 | 2.90 | 2,900 | 1,300 | 1.40 | 1,820 |
| KY | 1,618 | 1.95 | 3,162 | 208 | 3.00 | 624 | 1,410 | 1.80 | 2,538 |
| LA | 365 | 2.01 | 734 | 13 | 2.30 | 30 | 352 | 2.00 | 704 |
| MAINE | 221 | 2.10 | 465 | 21 | 2.60 | 55 | 200 | 2.05 | 410 |
| MD | 254 | 2.45 | 623 | 76 | 3.40 | 258 | 178 | 2.05 | 365 |
| MASS | 120 | 2.26 | 271 | 28 | 2.60 | 73 | 92 | 2.15 | 198 |
| MICH | 1,430 | 2.70 | 3,857 | 1,140 | 2.90 | 3,306 | 290 | 1.90 | 551 |
| MINN | 2,990 | 2.95 | 8,806 | 2,140 | 3.40 | 7,276 | 850 | 1.80 | 1,530 |
| MISS | 645 | 1.85 | 1,193 | | | | 645 | 1.85 | 1,193 |
| MO | 3,420 | 1.77 | 6,044 | 520 | 2.70 | 1,404 | 2,900 | 1.60 | 4,640 |
| MONT | 2,420 | 1.89 | 4,576 | 1,320 | 2.30 | 3,036 | 1,100 | 1.40 | 1,540 |
| NEBR | 3,800 | 1.98 | 7,538 | 1,650 | 3.20 | 5,280 | 2,150 | 1.05 | 2,258 |
| NEV | 460 | 2.26 | 1,084 | 220 | 3.45 | 759 | 260 | 1.25 | 325 |
| N H | 91 | 1.99 | 181 | 19 | 2.55 | 48 | 72 | 1.85 | 133 |
| N J | 129 | 2.53 | 327 | 53 | 3.30 | 175 | 76 | 2.00 | 152 |
| N MEX | 310 | 3.52 | 1,092 | 240 | 4.20 | 1,008 | 70 | 1.20 | 84 |
| N Y | 2,475 | 2.14 | 5,297 | 1,025 | 2.55 | 2,614 | 1,450 | 1.85 | 2,683 |
| N C | 400 | 1.69 | 677 | 25 | 2.30 | 58 | 375 | 1.65 | 619 |
| N DAK | 3,430 | 1.83 | 6,285 | 1,900 | 2.10 | 3,990 | 1,530 | 1.50 | 2,295 |
| OHIO | 1,550 | 2.50 | 3,875 | 620 | 3.10 | 1,922 | 930 | 2.10 | 1,953 |
| OKLA | 1,740 | 1.81 | 3,150 | 450 | 2.70 | 1,215 | 1,290 | 1.50 | 1,935 |
| OREG | 1,075 | 2.58 | 2,773 | 435 | 3.80 | 1,653 | 640 | 1.75 | 1,120 |
| PA | 1,935 | 2.23 | 4,323 | 840 | 2.80 | 2,352 | 1,095 | 1.80 | 1,971 |
| R I | 11 | 2.00 | 22 | 3 | 2.50 | 8 | 8 | 1.80 | 14 |
| S C | 222 | 2.00 | 444 | | | | 222 | 2.00 | 444 |
| S DAK | 4,500 | 1.92 | 8,250 | 2,500 | 2.40 | 6,000 | 1,800 | 1.25 | 2,250 |
| TENN | 1,250 | 1.53 | 1,912 | 105 | 2.40 | 252 | 1,145 | 1.45 | 1,660 |
| TEX | 2,970 | 1.82 | 5,418 | 220 | 4.00 | 880 | 2,750 | 1.65 | 4,538 |
| UTAH | 594 | 3.18 | 1,886 | 470 | 3.55 | 1,669 | 124 | 1.75 | 217 |
| VT | 445 | 2.01 | 893 | 100 | 2.55 | 255 | 345 | 1.85 | 638 |
| VA | 950 | 1.73 | 1,640 | 80 | 3.10 | 248 | 870 | 1.60 | 1,392 |
| WASH | 876 | 3.01 | 2,638 | 503 | 3.80 | 1,911 | 373 | 1.95 | 727 |
| W VA | 595 | 1.63 | 970 | 90 | 2.35 | 212 | 505 | 1.50 | 758 |
| WIS | 4,000 | 2.91 | 11,635 | 3,100 | 3.10 | 9,610 | 900 | 2.25 | 2,025 |
| WYO | 1,200 | 1.71 | 2,050 | 530 | 2.35 | 1,246 | 670 | 1.20 | 804 |
| U S | 62,113 | 2.32 | 143,817 | 27,864 | 3.13 | 87,294 | 34,249 | 1.65 | 56,523 |

CONTINUED

HAY 1978-83 CONTINUED

| STATE | 1979 ALL HAY AREA HARVESTED | ALL HAY YIELD | ALL HAY PRODUCTION | ALFALFA & ALFALFA MIXTURES AREA HARVESTED | ALFALFA & ALFALFA MIXTURES YIELD | ALFALFA & ALFALFA MIXTURES PRODUCTION | ALL OTHER HAY AREA HARVESTED | ALL OTHER HAY YIELD | ALL OTHER HAY PRODUCTION |
|---|---|---|---|---|---|---|---|---|---|
| | 1,000 ACRES | TONS | 1,000 TONS | 1,000 ACRES | TONS | 1,000 TONS | 1,000 ACRES | TONS | 1,000 TONS |
| ALA | 660 | 1.80 | 1,188 | | | | 660 | 1.80 | 1,188 |
| ARIZ | 190 | 5.75 | 1,093 | 160 | 6.40 | 1,024 | 30 | 2.30 | 69 |
| ARK | 920 | 1.89 | 1,741 | 60 | 2.50 | 150 | 860 | 1.85 | 1,591 |
| CALIF | 1,560 | 4.68 | 7,295 | 1,050 | 6.00 | 6,300 | 510 | 1.95 | 995 |
| COLO | 1,540 | 2.32 | 3,574 | 790 | 3.10 | 2,449 | 750 | 1.50 | 1,125 |
| CONN | 86 | 2.09 | 180 | 22 | 2.65 | 58 | 64 | 1.90 | 122 |
| DEL | 19 | 2.47 | 47 | 8 | 3.25 | 26 | 11 | 1.90 | 21 |
| FLA | 269 | 2.30 | 619 | | | | 269 | 2.30 | 619 |
| GA | 450 | 2.60 | 1,170 | | | | 450 | 2.60 | 1,170 |
| IDAHO | 1,368 | 3.02 | 4,126 | 1,068 | 3.40 | 3,631 | 300 | 1.65 | 495 |
| ILL | 1,180 | 3.19 | 3,766 | 740 | 3.90 | 2,886 | 440 | 2.00 | 880 |
| IND | 815 | 2.60 | 2,119 | 390 | 3.20 | 1,248 | 425 | 2.05 | 871 |
| IOWA | 2,330 | 3.75 | 8,747 | 1,810 | 4.10 | 7,421 | 520 | 2.55 | 1,326 |
| KANS | 2,300 | 2.54 | 5,840 | 1,000 | 3.50 | 3,500 | 1,300 | 1.80 | 2,340 |
| KY | 1,594 | 1.97 | 3,134 | 204 | 3.10 | 632 | 1,390 | 1.80 | 2,502 |
| LA | 385 | 2.21 | 849 | 13 | 2.35 | 31 | 372 | 2.20 | 818 |
| MAINE | 217 | 1.78 | 387 | 22 | 2.50 | 55 | 195 | 1.70 | 332 |
| MD | 246 | 2.50 | 616 | 75 | 3.20 | 240 | 171 | 2.20 | 376 |
| MASS | 119 | 2.39 | 285 | 27 | 2.90 | 78 | 92 | 2.25 | 207 |
| MICH | 1,330 | 2.96 | 3,937 | 1,040 | 3.20 | 3,328 | 290 | 2.10 | 609 |
| MINN | 2,950 | 3.02 | 8,910 | 2,150 | 3.40 | 7,310 | 800 | 2.00 | 1,600 |
| MISS | 660 | 1.95 | 1,287 | | | | 660 | 1.95 | 1,287 |
| MO | 3,420 | 1.82 | 6,215 | 520 | 2.75 | 1,430 | 2,900 | 1.65 | 4,785 |
| MONT | 2,380 | 1.82 | 4,329 | 1,300 | 2.25 | 2,925 | 1,080 | 1.30 | 1,404 |
| NEBR | 3,700 | 2.06 | 7,618 | 1,650 | 3.25 | 5,363 | 2,050 | 1.10 | 2,255 |
| NEV | 495 | 2.18 | 1,081 | 215 | 3.40 | 731 | 280 | 1.25 | 350 |
| N H | 92 | 2.04 | 188 | 19 | 2.60 | 49 | 73 | 1.90 | 139 |
| N J | 127 | 2.73 | 347 | 48 | 3.60 | 173 | 79 | 2.20 | 174 |
| N MEX | 319 | 3.76 | 1,199 | 245 | 4.50 | 1,103 | 74 | 1.30 | 96 |
| N Y | 2,450 | 2.26 | 5,539 | 1,040 | 2.75 | 2,860 | 1,410 | 1.90 | 2,679 |
| N C | 378 | 1.65 | 624 | 25 | 2.35 | 59 | 353 | 1.60 | 565 |
| N DAK | 3,200 | 1.62 | 5,178 | 1,850 | 1.85 | 3,423 | 1,350 | 1.30 | 1,755 |
| OHIO | 1,440 | 2.51 | 3,618 | 580 | 3.05 | 1,769 | 860 | 2.15 | 1,849 |
| OKLA | 1,960 | 2.08 | 4,068 | 460 | 3.30 | 1,518 | 1,500 | 1.70 | 2,550 |
| OREG | 1,060 | 2.42 | 2,568 | 415 | 3.70 | 1,536 | 645 | 1.60 | 1,032 |
| PA | 1,960 | 2.19 | 4,293 | 850 | 2.70 | 2,295 | 1,110 | 1.80 | 1,998 |
| R I | 11 | 2.00 | 22 | 3 | 2.70 | 8 | 8 | 1.70 | 14 |
| S C | 215 | 2.10 | 452 | | | | 215 | 2.10 | 452 |
| S DAK | 4,300 | 1.78 | 7,660 | 2,500 | 2.20 | 5,500 | 1,800 | 1.20 | 2,160 |
| TENN | 1,240 | 1.63 | 2,022 | 105 | 2.50 | 263 | 1,135 | 1.55 | 1,759 |
| TEX | 2,790 | 2.56 | 7,133 | 190 | 4.70 | 893 | 2,600 | 2.40 | 6,240 |
| UTAH | 603 | 3.37 | 2,035 | 475 | 3.80 | 1,805 | 128 | 1.80 | 230 |
| VT | 435 | 1.91 | 829 | 105 | 2.55 | 268 | 330 | 1.70 | 561 |
| VA | 978 | 1.82 | 1,779 | 93 | 2.95 | 274 | 885 | 1.70 | 1,505 |
| WASH | 853 | 2.92 | 2,494 | 503 | 3.60 | 1,811 | 350 | 1.95 | 683 |
| W VA | 585 | 1.28 | 749 | 85 | 1.75 | 149 | 500 | 1.20 | 600 |
| WIS | 3,900 | 3.14 | 12,230 | 3,100 | 3.30 | 10,230 | 800 | 2.50 | 2,000 |
| WYO | 1,200 | 1.77 | 2,127 | 545 | 2.40 | 1,308 | 655 | 1.25 | 819 |
| U S | 61,279 | 2.40 | 147,307 | 27,550 | 3.20 | 88,110 | 33,729 | 1.76 | 59,197 |

CONTINUED

HAY 1978-83 CONTINUED

| STATE | 1980 ALL HAY AREA HARVESTED | ALL HAY YIELD | ALL HAY PRODUCTION | ALFALFA & ALFALFA MIXTURES AREA HARVESTED | ALFALFA & ALFALFA MIXTURES YIELD | ALFALFA & ALFALFA MIXTURES PRODUCTION | ALL OTHER HAY AREA HARVESTED | ALL OTHER HAY YIELD | ALL OTHER HAY PRODUCTION |
|---|---|---|---|---|---|---|---|---|---|
| | 1,000 ACRES | TONS | 1,000 TONS | 1,000 ACRES | TONS | 1,000 TONS | 1,000 ACRES | TONS | 1,000 TONS |
| ALA | 625 | 1.65 | 1,031 | | | | 625 | 1.65 | 1,031 |
| ARIZ | 195 | 6.46 | 1,260 | 165 | 7.00 | 1,155 | 30 | 3.50 | 105 |
| ARK | 893 | 1.32 | 1,176 | 50 | 1.60 | 80 | 843 | 1.30 | 1,096 |
| CALIF | 1,550 | 4.99 | 7,736 | 1,030 | 6.40 | 6,592 | 520 | 2.20 | 1,144 |
| COLO | 1,500 | 2.18 | 3,276 | 780 | 3.00 | 2,340 | 720 | 1.30 | 936 |
| CONN | 86 | 1.95 | 168 | 21 | 2.55 | 54 | 65 | 1.75 | 114 |
| DEL | 18 | 2.22 | 40 | 7 | 3.05 | 21 | 11 | 1.70 | 19 |
| FLA | 274 | 2.50 | 685 | | | | 274 | 2.50 | 685 |
| GA | 460 | 1.60 | 736 | | | | 460 | 1.60 | 736 |
| IDAHO | 1,380 | 3.18 | 4,395 | 1,090 | 3.50 | 3,815 | 290 | 2.00 | 580 |
| ILL | 1,160 | 3.07 | 3,558 | 720 | 3.75 | 2,700 | 440 | 1.95 | 858 |
| IND | 805 | 2.74 | 2,208 | 380 | 3.35 | 1,273 | 425 | 2.20 | 935 |
| IOWA | 2,270 | 3.54 | 8,037 | 1,760 | 3.90 | 6,864 | 510 | 2.30 | 1,173 |
| KANS | 2,125 | 1.93 | 4,102 | 975 | 2.85 | 2,779 | 1,150 | 1.15 | 1,323 |
| KY | 1,560 | 1.90 | 2,970 | 200 | 2.95 | 590 | 1,360 | 1.75 | 2,380 |
| LA | 355 | 1.72 | 612 | 13 | 2.40 | 31 | 342 | 1.70 | 581 |
| MAINE | 221 | 1.65 | 364 | 23 | 2.05 | 47 | 198 | 1.60 | 317 |
| MD | 235 | 2.40 | 564 | 70 | 3.10 | 217 | 165 | 2.10 | 347 |
| MASS | 115 | 2.17 | 250 | 27 | 2.40 | 65 | 88 | 2.10 | 185 |
| MICH | 1,310 | 3.09 | 4,048 | 1,020 | 3.40 | 3,468 | 290 | 2.00 | 580 |
| MINN | 2,950 | 2.41 | 7,115 | 2,100 | 2.70 | 5,670 | 850 | 1.70 | 1,445 |
| MISS | 650 | 1.60 | 1,040 | | | | 650 | 1.60 | 1,040 |
| MO | 3,270 | 1.37 | 4,470 | 520 | 2.25 | 1,170 | 2,750 | 1.20 | 3,300 |
| MONT | 2,200 | 1.90 | 4,170 | 1,200 | 2.35 | 2,820 | 1,000 | 1.35 | 1,350 |
| NEBR | 3,700 | 1.91 | 7,083 | 1,650 | 3.05 | 5,033 | 2,050 | 1.00 | 2,050 |
| NEV | 500 | 2.19 | 1,095 | 215 | 3.50 | 753 | 285 | 1.20 | 342 |
| N H | 90 | 2.00 | 180 | 17 | 2.25 | 38 | 73 | 1.95 | 142 |
| N J | 107 | 2.38 | 255 | 41 | 3.00 | 123 | 66 | 2.00 | 132 |
| N MEX | 310 | 3.69 | 1,144 | 240 | 4.30 | 1,032 | 70 | 1.60 | 112 |
| N Y | 2,430 | 2.38 | 5,787 | 1,030 | 2.90 | 2,987 | 1,400 | 2.00 | 2,800 |
| N C | 382 | 1.55 | 592 | 25 | 2.25 | 56 | 357 | 1.50 | 536 |
| N DAK | 2,500 | .90 | 2,245 | 1,200 | .95 | 1,140 | 1,300 | .85 | 1,105 |
| OHIO | 1,430 | 2.51 | 3,588 | 540 | 3.10 | 1,674 | 890 | 2.15 | 1,914 |
| OKLA | 1,570 | 1.47 | 2,315 | 420 | 2.50 | 1,050 | 1,150 | 1.10 | 1,265 |
| OREG | 1,070 | 2.78 | 2,978 | 425 | 4.20 | 1,785 | 645 | 1.85 | 1,193 |
| PA | 1,950 | 2.14 | 4,182 | 840 | 2.60 | 2,184 | 1,110 | 1.80 | 1,998 |
| R I | 11 | 1.64 | 18 | 3 | 2.10 | 6 | 8 | 1.50 | 12 |
| S C | 208 | 1.70 | 354 | | | | 208 | 1.70 | 354 |
| S DAK | 4,160 | 1.31 | 5,452 | 2,300 | 1.40 | 3,220 | 1,860 | 1.20 | 2,232 |
| TENN | 1,185 | 1.49 | 1,764 | 105 | 2.40 | 252 | 1,080 | 1.40 | 1,512 |
| TEX | 2,670 | 2.07 | 5,515 | 170 | 4.50 | 765 | 2,500 | 1.90 | 4,750 |
| UTAH | 605 | 3.43 | 2,076 | 470 | 3.90 | 1,833 | 135 | 1.80 | 243 |
| VT | 443 | 1.95 | 864 | 110 | 2.25 | 248 | 333 | 1.85 | 616 |
| VA | 967 | 1.68 | 1,626 | 87 | 2.50 | 218 | 880 | 1.60 | 1,408 |
| WASH | 860 | 3.03 | 2,606 | 500 | 3.70 | 1,850 | 360 | 2.10 | 756 |
| W VA | 595 | 1.64 | 977 | 80 | 2.55 | 204 | 515 | 1.50 | 773 |
| WIS | 3,750 | 3.26 | 12,215 | 3,050 | 3.50 | 10,675 | 700 | 2.20 | 1,540 |
| WYO | 1,170 | 1.55 | 1,818 | 505 | 2.15 | 1,086 | 665 | 1.10 | 732 |
| U S | 58,870 | 2.22 | 130,740 | 26,174 | 3.06 | 79,963 | 32,696 | 1.55 | 50,777 |

CONTINUED

HAY 1978-83 CONTINUED

| STATE | 1981 ALL HAY AREA HARVESTED | ALL HAY YIELD | ALL HAY PRODUCTION | ALFALFA & ALFALFA MIXTURES AREA HARVESTED | ALFALFA & ALFALFA MIXTURES YIELD | ALFALFA & ALFALFA MIXTURES PRODUCTION | ALL OTHER HAY AREA HARVESTED | ALL OTHER HAY YIELD | ALL OTHER HAY PRODUCTION |
|---|---|---|---|---|---|---|---|---|---|
| | 1,000 ACRES | TONS | 1,000 TONS | 1,000 ACRES | TONS | 1,000 TONS | 1,000 ACRES | TONS | 1,000 TONS |
| ALA | 640 | 1.80 | 1,152 | | | | 640 | 1.80 | 1,152 |
| ARIZ | 190 | 6.40 | 1,216 | 160 | 7.00 | 1,120 | 30 | 3.20 | 96 |
| ARK | 900 | 1.88 | 1,696 | 50 | 2.45 | 123 | 850 | 1.85 | 1,573 |
| CALIF | 1,565 | 5.02 | 7,851 | 1,050 | 6.30 | 6,615 | 515 | 2.40 | 1,236 |
| COLO | 1,350 | 2.30 | 3,105 | 740 | 3.00 | 2,220 | 610 | 1.45 | 885 |
| CONN | 86 | 2.03 | 175 | 22 | 2.60 | 57 | 64 | 1.85 | 118 |
| DEL | 17 | 2.65 | 45 | 7 | 3.80 | 27 | 10 | 1.80 | 18 |
| FLA | 263 | 2.10 | 552 | | | | 263 | 2.10 | 552 |
| GA | 475 | 2.15 | 1,021 | | | | 475 | 2.15 | 1,021 |
| IDAHO | 1,390 | 3.20 | 4,453 | 1,100 | 3.60 | 3,960 | 290 | 1.70 | 493 |
| ILL | 1,140 | 3.07 | 3,501 | 705 | 3.70 | 2,609 | 435 | 2.05 | 892 |
| IND | 765 | 2.89 | 2,210 | 375 | 3.50 | 1,313 | 390 | 2.30 | 897 |
| IOWA | 2,230 | 3.69 | 8,224 | 1,750 | 4.00 | 7,000 | 480 | 2.55 | 1,224 |
| KANS | 2,300 | 2.64 | 6,070 | 1,000 | 3.60 | 3,600 | 1,300 | 1.90 | 2,470 |
| KY | 1,570 | 2.11 | 3,319 | 210 | 3.50 | 735 | 1,360 | 1.90 | 2,584 |
| LA | 365 | 2.21 | 805 | 13 | 2.40 | 31 | 352 | 2.20 | 774 |
| MAINE | 226 | 1.83 | 414 | 26 | 2.45 | 64 | 200 | 1.75 | 350 |
| MD | 213 | 2.38 | 508 | 63 | 3.30 | 208 | 150 | 2.00 | 300 |
| MASS | 118 | 2.31 | 272 | 28 | 2.80 | 78 | 90 | 2.15 | 194 |
| MICH | 1,270 | 3.22 | 4,094 | 1,000 | 3.50 | 3,500 | 270 | 2.20 | 594 |
| MINN | 2,860 | 2.87 | 8,206 | 2,000 | 3.20 | 6,400 | 860 | 2.10 | 1,806 |
| MISS | 675 | 1.85 | 1,249 | | | | 675 | 1.85 | 1,249 |
| MO | 3,530 | 1.87 | 6,584 | 530 | 2.80 | 1,484 | 3,000 | 1.70 | 5,100 |
| MONT | 2,380 | 2.09 | 4,964 | 1,360 | 2.60 | 3,536 | 1,020 | 1.40 | 1,428 |
| NEBR | 3,650 | 1.92 | 7,010 | 1,600 | 3.10 | 4,960 | 2,050 | 1.00 | 2,050 |
| NEV | 470 | 2.30 | 1,081 | 220 | 3.55 | 781 | 250 | 1.20 | 300 |
| N H | 90 | 2.18 | 196 | 18 | 2.50 | 45 | 72 | 2.10 | 151 |
| N J | 110 | 2.57 | 283 | 45 | 3.40 | 153 | 65 | 2.00 | 130 |
| N MEX | 335 | 4.03 | 1,350 | 260 | 4.70 | 1,222 | 75 | 1.70 | 128 |
| N Y | 2,290 | 2.30 | 5,273 | 990 | 2.70 | 2,673 | 1,300 | 2.00 | 2,600 |
| N C | 384 | 1.66 | 636 | 27 | 2.40 | 65 | 357 | 1.60 | 571 |
| N DAK | 2,900 | 1.49 | 4,315 | 1,600 | 1.60 | 2,560 | 1,300 | 1.35 | 1,755 |
| OHIO | 1,420 | 2.53 | 3,599 | 500 | 3.15 | 1,575 | 920 | 2.20 | 2,024 |
| OKLA | 1,790 | 1.96 | 3,511 | 390 | 2.90 | 1,131 | 1,400 | 1.70 | 2,380 |
| OREG | 1,060 | 2.72 | 2,886 | 425 | 4.10 | 1,743 | 635 | 1.80 | 1,143 |
| PA | 1,950 | 2.33 | 4,535 | 830 | 2.90 | 2,407 | 1,120 | 1.90 | 2,128 |
| R I | 12 | 1.83 | 22 | 4 | 2.45 | 10 | 8 | 1.50 | 12 |
| S C | 218 | 1.90 | 414 | | | | 218 | 1.90 | 414 |
| S DAK | 4,140 | 1.36 | 5,628 | 2,200 | 1.50 | 3,300 | 1,940 | 1.20 | 2,328 |
| TENN | 1,270 | 1.64 | 2,078 | 115 | 2.50 | 288 | 1,155 | 1.55 | 1,790 |
| TEX | 2,830 | 2.46 | 6,959 | 180 | 4.80 | 864 | 2,650 | 2.30 | 6,095 |
| UTAH | 610 | 3.61 | 2,204 | 475 | 4.10 | 1,948 | 135 | 1.90 | 256 |
| VT | 440 | 2.18 | 959 | 105 | 2.75 | 289 | 335 | 2.00 | 670 |
| VA | 975 | 1.68 | 1,640 | 100 | 2.40 | 240 | 875 | 1.60 | 1,400 |
| WASH | 845 | 3.03 | 2,559 | 490 | 3.70 | 1,813 | 355 | 2.10 | 746 |
| W VA | 620 | 1.32 | 817 | 80 | 2.45 | 196 | 540 | 1.15 | 621 |
| WIS | 3,450 | 3.11 | 10,725 | 2,850 | 3.30 | 9,405 | 600 | 2.20 | 1,320 |
| WYO | 1,222 | 1.76 | 2,154 | 550 | 2.45 | 1,348 | 672 | 1.20 | 806 |
| U S | 59,599 | 2.39 | 142,520 | 26,243 | 3.19 | 83,696 | 33,356 | 1.76 | 58,824 |

CONTINUED

HAY 1978-85 CONTINUED

| STATE | 1982 ALL HAY AREA HARVESTED | ALL HAY YIELD | ALL HAY PRODUCTION | ALFALFA & ALFALFA MIXTURES AREA HARVESTED | ALFALFA & ALFALFA MIXTURES YIELD | ALFALFA & ALFALFA MIXTURES PRODUCTION | ALL OTHER HAY AREA HARVESTED | ALL OTHER HAY YIELD | ALL OTHER HAY PRODUCTION |
|---|---|---|---|---|---|---|---|---|---|
| | 1,000 ACRES | TONS | 1,000 TONS | 1,000 ACRES | TONS | 1,000 TONS | 1,000 ACRES | TONS | 1,000 TONS |
| ALA | 650 | 1.90 | 1,235 | | | | 650 | 1.90 | 1,235 |
| ARIZ | 185 | 6.71 | 1,241 | 160 | 7.30 | 1,168 | 25 | 2.90 | 73 |
| ARK | 870 | 1.83 | 1,596 | 50 | 2.40 | 120 | 820 | 1.80 | 1,476 |
| CALIF | 1,470 | 5.21 | 7,656 | 960 | 6.70 | 6,432 | 510 | 2.40 | 1,224 |
| COLO | 1,360 | 2.34 | 3,176 | 710 | 3.10 | 2,201 | 650 | 1.50 | 975 |
| CONN | 89 | 2.27 | 202 | 23 | 2.75 | 63 | 66 | 2.10 | 139 |
| DEL | 19 | 2.63 | 50 | 7 | 3.80 | 27 | 12 | 1.90 | 23 |
| FLA | 274 | 2.60 | 712 | | | | 274 | 2.60 | 712 |
| GA | 500 | 2.40 | 1,200 | | | | 500 | 2.40 | 1,200 |
| IDAHO | 1,340 | 3.32 | 4,446 | 1,020 | 3.70 | 3,774 | 320 | 2.10 | 672 |
| ILL | 1,130 | 3.20 | 3,615 | 690 | 3.90 | 2,691 | 440 | 2.10 | 924 |
| IND | 795 | 3.08 | 2,447 | 385 | 3.80 | 1,463 | 410 | 2.40 | 984 |
| IOWA | 2,200 | 3.60 | 7,930 | 1,700 | 3.90 | 6,630 | 500 | 2.60 | 1,300 |
| KANS | 2,350 | 2.56 | 6,013 | 1,000 | 3.65 | 3,650 | 1,350 | 1.75 | 2,363 |
| KY | 1,605 | 2.14 | 3,432 | 225 | 3.60 | 810 | 1,380 | 1.90 | 2,622 |
| LA | 353 | 2.21 | 779 | 13 | 2.40 | 31 | 340 | 2.20 | 748 |
| MAINE | 228 | 1.93 | 441 | 25 | 2.60 | 65 | 203 | 1.85 | 376 |
| MD | 230 | 2.59 | 596 | 75 | 3.60 | 270 | 155 | 2.10 | 326 |
| MASS | 119 | 2.39 | 284 | 29 | 2.80 | 81 | 90 | 2.25 | 203 |
| MICH | 1,370 | 3.17 | 4,347 | 1,050 | 3.50 | 3,675 | 320 | 2.10 | 672 |
| MINN | 2,870 | 2.88 | 8,264 | 1,950 | 3.20 | 6,240 | 920 | 2.20 | 2,024 |
| MISS | 750 | 2.10 | 1,575 | | | | 750 | 2.10 | 1,575 |
| MO | 3,230 | 1.90 | 6,139 | 540 | 2.90 | 1,566 | 2,690 | 1.70 | 4,573 |
| MONT | 2,450 | 2.01 | 4,915 | 1,350 | 2.50 | 3,375 | 1,100 | 1.40 | 1,540 |
| NEBR | 3,700 | 2.12 | 7,855 | 1,600 | 3.40 | 5,440 | 2,100 | 1.15 | 2,415 |
| NEV | 510 | 2.45 | 1,249 | 225 | 3.65 | 821 | 285 | 1.50 | 428 |
| N H | 89 | 2.22 | 198 | 18 | 2.70 | 49 | 71 | 2.10 | 149 |
| N J | 112 | 2.67 | 299 | 50 | 3.50 | 175 | 62 | 2.00 | 124 |
| N MEX | 320 | 4.21 | 1,348 | 250 | 5.00 | 1,250 | 70 | 1.40 | 98 |
| N Y | 2,300 | 2.30 | 5,283 | 975 | 2.70 | 2,633 | 1,325 | 2.00 | 2,650 |
| N C | 395 | 1.68 | 664 | 35 | 2.50 | 88 | 360 | 1.60 | 576 |
| N DAK | 2,800 | 1.75 | 4,913 | 1,550 | 2.00 | 3,100 | 1,250 | 1.45 | 1,813 |
| OHIO | 1,340 | 2.64 | 3,543 | 490 | 3.50 | 1,715 | 850 | 2.15 | 1,828 |
| OKLA | 1,720 | 2.04 | 3,516 | 370 | 3.30 | 1,221 | 1,350 | 1.70 | 2,295 |
| OREG | 1,070 | 2.77 | 2,967 | 420 | 4.20 | 1,764 | 650 | 1.85 | 1,203 |
| PA | 2,000 | 2.42 | 4,840 | 840 | 3.00 | 2,520 | 1,160 | 2.00 | 2,320 |
| R I | 11 | 2.09 | 23 | 3 | 2.75 | 8 | 8 | 1.90 | 15 |
| S C | 220 | 2.20 | 484 | | | | 220 | 2.20 | 484 |
| S DAK | 4,150 | 1.83 | 7,610 | 2,250 | 2.20 | 4,950 | 1,900 | 1.40 | 2,660 |
| TENN | 1,330 | 1.65 | 2,190 | 130 | 3.00 | 390 | 1,200 | 1.50 | 1,800 |
| TEX | 2,980 | 2.25 | 6,708 | 180 | 4.60 | 828 | 2,800 | 2.10 | 5,880 |
| UTAH | 608 | 3.52 | 2,142 | 470 | 4.00 | 1,880 | 138 | 1.90 | 262 |
| VT | 445 | 2.10 | 934 | 110 | 2.70 | 297 | 335 | 1.90 | 637 |
| VA | 1,010 | 1.66 | 1,677 | 95 | 3.20 | 304 | 915 | 1.50 | 1,373 |
| WASH | 800 | 3.28 | 2,622 | 460 | 4.00 | 1,840 | 340 | 2.30 | 782 |
| W VA | 630 | 1.40 | 882 | 90 | 2.60 | 234 | 540 | 1.20 | 648 |
| WIS | 3,650 | 3.49 | 12,753 | 3,050 | 3.65 | 11,133 | 600 | 2.70 | 1,620 |
| WYO | 1,185 | 1.90 | 2,250 | 565 | 2.50 | 1,413 | 620 | 1.35 | 837 |
| U S | 59,812 | 2.50 | 149,241 | 26,188 | 3.38 | 88,385 | 33,624 | 1.81 | 60,856 |

CONTINUED

HAY 1978-83 CONTINUED

| STATE | 1983 1/ ALL HAY AREA HARVESTED | ALL HAY YIELD | ALL HAY PRODUCTION | ALFALFA & ALFALFA MIXTURES AREA HARVESTED | ALFALFA & ALFALFA MIXTURES YIELD | ALFALFA & ALFALFA MIXTURES PRODUCTION | ALL OTHER HAY AREA HARVESTED | ALL OTHER HAY YIELD | ALL OTHER HAY PRODUCTION |
|---|---|---|---|---|---|---|---|---|---|
| | 1,000 ACRES | TONS | 1,000 TONS | 1,000 ACRES | TONS | 1,000 TONS | 1,000 ACRES | TONS | 1,000 TONS |
| ALA | 650 | 1.60 | 1,040 | | | | 650 | 1.60 | 1,040 |
| ARIZ | 170 | 6.81 | 1,157 | 145 | 7.30 | 1,059 | 25 | 3.90 | 98 |
| ARK | 885 | 1.59 | 1,411 | 60 | 2.20 | 132 | 825 | 1.55 | 1,279 |
| CALIF | 1,480 | 4.97 | 7,352 | 950 | 6.40 | 6,080 | 530 | 2.40 | 1,272 |
| COLO | 1,470 | 2.28 | 3,357 | 720 | 3.10 | 2,232 | 750 | 1.50 | 1,125 |
| CONN | 86 | 2.28 | 196 | 22 | 2.65 | 58 | 64 | 2.15 | 138 |
| DEL | 20 | 2.50 | 50 | 7 | 3.40 | 24 | 13 | 2.00 | 26 |
| FLA | 255 | 2.70 | 689 | | | | 255 | 2.70 | 689 |
| GA | 500 | 2.00 | 1,000 | | | | 500 | 2.00 | 1,000 |
| IDAHO | 1,420 | 3.46 | 4,914 | 1,030 | 3.90 | 4,017 | 390 | 2.30 | 897 |
| ILL | 1,120 | 2.45 | 2,749 | 650 | 3.00 | 1,950 | 470 | 1.70 | 799 |
| IND | 790 | 2.39 | 1,891 | 390 | 2.90 | 1,131 | 400 | 1.90 | 760 |
| IOWA | 2,100 | 2.81 | 5,905 | 1,550 | 3.10 | 4,805 | 550 | 2.00 | 1,100 |
| KANS | 2,330 | 2.10 | 4,890 | 930 | 3.00 | 2,790 | 1,400 | 1.50 | 2,100 |
| KY | 1,525 | 1.72 | 2,620 | 225 | 2.40 | 540 | 1,300 | 1.60 | 2,080 |
| LA | 362 | 2.11 | 763 | 12 | 2.30 | 28 | 350 | 2.10 | 735 |
| MAINE | 230 | 1.85 | 425 | 27 | 2.60 | 70 | 203 | 1.75 | 355 |
| MD | 226 | 2.50 | 566 | 76 | 3.30 | 251 | 150 | 2.10 | 315 |
| MASS | 123 | 2.54 | 313 | 29 | 3.00 | 87 | 94 | 2.40 | 226 |
| MICH | 1,400 | 3.19 | 4,470 | 1,100 | 3.60 | 3,960 | 300 | 1.70 | 510 |
| MINN | 2,830 | 2.94 | 8,316 | 1,900 | 3.30 | 6,270 | 930 | 2.20 | 2,046 |
| MISS | 675 | 2.00 | 1,350 | | | | 675 | 2.00 | 1,350 |
| MO | 3,160 | 1.72 | 5,440 | 480 | 2.40 | 1,152 | 2,680 | 1.60 | 4,288 |
| MONT | 2,170 | 1.86 | 4,041 | 1,170 | 2.30 | 2,691 | 1,000 | 1.35 | 1,350 |
| NEBR | 3,650 | 2.09 | 7,635 | 1,550 | 3.30 | 5,115 | 2,100 | 1.20 | 2,520 |
| NEV | 530 | 2.46 | 1,302 | 230 | 3.90 | 897 | 300 | 1.35 | 405 |
| N H | 89 | 2.26 | 201 | 19 | 3.00 | 57 | 70 | 2.05 | 144 |
| N J | 115 | 2.57 | 295 | 45 | 3.60 | 162 | 70 | 1.90 | 133 |
| N MEX | 320 | 4.38 | 1,401 | 250 | 5.10 | 1,275 | 70 | 1.80 | 126 |
| N Y | 2,270 | 2.33 | 5,284 | 930 | 2.80 | 2,604 | 1,340 | 2.00 | 2,680 |
| N C | 390 | 1.46 | 570 | 30 | 2.20 | 66 | 360 | 1.40 | 504 |
| N DAK | 2,900 | 1.54 | 4,478 | 1,550 | 1.80 | 2,790 | 1,350 | 1.25 | 1,688 |
| OHIO | 1,260 | 2.57 | 3,244 | 460 | 3.40 | 1,564 | 800 | 2.10 | 1,680 |
| OKLA | 1,940 | 1.92 | 3,716 | 340 | 3.40 | 1,156 | 1,600 | 1.60 | 2,560 |
| OREG | 1,110 | 2.81 | 3,121 | 440 | 4.20 | 1,848 | 670 | 1.90 | 1,273 |
| PA | 1,970 | 2.35 | 4,620 | 850 | 2.80 | 2,380 | 1,120 | 2.00 | 2,240 |
| R I | 11 | 2.27 | 25 | 3 | 2.90 | 9 | 8 | 2.00 | 16 |
| S C | 215 | 1.80 | 387 | | | | 215 | 1.80 | 387 |
| S DAK | 4,040 | 1.88 | 7,592 | 2,340 | 2.30 | 5,382 | 1,700 | 1.30 | 2,210 |
| TENN | 1,350 | 1.51 | 2,044 | 140 | 2.50 | 350 | 1,210 | 1.40 | 1,694 |
| TEX | 3,070 | 2.44 | 7,486 | 170 | 4.80 | 816 | 2,900 | 2.30 | 6,670 |
| UTAH | 595 | 3.45 | 2,055 | 455 | 3.90 | 1,775 | 140 | 2.00 | 280 |
| VT | 445 | 2.08 | 926 | 105 | 2.50 | 263 | 340 | 1.95 | 663 |
| VA | 1,040 | 1.49 | 1,546 | 90 | 2.40 | 216 | 950 | 1.40 | 1,330 |
| WASH | 790 | 3.34 | 2,635 | 440 | 4.00 | 1,760 | 350 | 2.50 | 875 |
| W VA | 640 | 1.35 | 864 | 100 | 2.70 | 270 | 540 | 1.10 | 594 |
| WIS | 3,800 | 3.21 | 12,200 | 3,200 | 3.40 | 10,880 | 600 | 2.20 | 1,320 |
| WYO | 1,180 | 1.87 | 2,202 | 500 | 2.50 | 1,250 | 680 | 1.40 | 952 |
| U S | 59,697 | 2.36 | 140,734 | 25,710 | 3.20 | 82,212 | 33,987 | 1.72 | 58,522 |

1/ PRELIMINARY.

DRY EDIBLE BEANS, PRODUCTION BY COMMERCIAL CLASSES, 1978-83
THOUSAND HUNDREDWEIGHT

| STATE | LARGE LIMA | | | | | | BABY LIMA | | | | | |
|---|---|---|---|---|---|---|---|---|---|---|---|---|
| | 1978 | 1979 | 1980 | 1981 | 1982 | 1983 1/ | 1978 | 1979 | 1980 | 1981 | 1982 | 1983 1/ |
| CALIF | 458 | 529 | 758 | 639 | 580 | 486 | 512 | 656 | 447 | 661 | 530 | 485 |
| U S | 458 | 529 | 758 | 639 | 580 | 486 | 512 | 656 | 447 | 661 | 530 | 485 |

| STATE | BLACKEYE | | | | | | GARBANZO | | | | | |
|---|---|---|---|---|---|---|---|---|---|---|---|---|
| | 1978 | 1979 | 1980 | 1981 | 1982 | 1983 1/ | 1978 | 1979 | 1980 | 1981 | 1982 | 1983 1/ |
| CALIF | 778 | 943 | 698 | 875 | 1,050 | 608 | 101 | 152 | 67 | 50 | 60 | 47 |
| U S | 778 | 943 | 698 | 875 | 1,050 | 608 | 101 | 152 | 67 | 50 | 60 | 47 |

| STATE | NAVY | | | | | | GREAT NORTHERN | | | | | |
|---|---|---|---|---|---|---|---|---|---|---|---|---|
| | 1978 | 1979 | 1980 | 1981 | 1982 | 1983 1/ | 1978 | 1979 | 1980 | 1981 | 1982 | 1983 1/ |
| IDAHO | | | | | | | 513 | 459 | 368 | 427 | 352 | 192 |
| MICH | 4,974 | 5,260 | 4,827 | 4,070 | 6,497 | 3,750 | | | | | | |
| MINN | 360 | 351 | 486 | 610 | 600 | 270 | | | | | | |
| MONT | | | | | | | 3 | 2 | | | 10 | |
| NEBR | | | | | | | 1,280 | 1,456 | 1,700 | 2,211 | 2,484 | 1,720 |
| N DAK | 270 | 247 | 404 | 870 | 840 | 598 | 3 | 3 | | | | |
| WYO | | | | | | | 64 | 91 | 53 | 52 | 50 | 28 |
| U S | 5,604 | 5,858 | 5,717 | 5,550 | 7,937 | 4,618 | 1,863 | 2,011 | 2,121 | 2,690 | 2,896 | 1,940 |

| STATE | SMALL WHITE | | | | | | FLAT SMALL WHITE 2/ | | | |
|---|---|---|---|---|---|---|---|---|---|---|
| | 1978 | 1979 | 1980 | 1981 | 1982 | 1983 1/ | 1978 | 1979 | 1980 | 1981 |
| CALIF | 145 | 65 | 86 | 150 | 110 | 36 | | | | |
| WASH | 47 | 125 | 100 | 162 | 147 | 93 | 11 | 3 | | |
| U S | 192 | 190 | 186 | 312 | 257 | 129 | 11 | 3 | | |

SEE FOOTNOTES ON PAGE 66.

CONTINUED

DRY EDIBLE BEANS, PRODUCTION BY COMMERCIAL CLASSES, 1978-83 CONTINUED
THOUSAND HUNDREDWEIGHT

| STATE | CRANBERRY 1978 | 1979 | 1980 | 1981 | 1982 | 1983 1/ | SMALL RED 1978 | 1979 | 1980 | 1981 | 1982 | 1983 1/ |
|---|---|---|---|---|---|---|---|---|---|---|---|---|
| IDAHO | | | | | | | 213 | 206 | 258 | 214 | 235 | 147 |
| MICH | 361 | 310 | 330 | 320 | 420 | 374 | | | | | | |
| MINN | | | | | | | | | 18 | | | |
| WASH | | | | | | | 153 | 300 | 370 | 396 | 294 | 155 |
| U S | 361 | 310 | 330 | 320 | 420 | 374 | 366 | 506 | 646 | 610 | 529 | 302 |

| STATE | PINK 1978 | 1979 | 1980 | 1981 | 1982 | 1983 1/ | RED KIDNEY 1978 | 1979 | 1980 | 1981 | 1982 | 1983 1/ |
|---|---|---|---|---|---|---|---|---|---|---|---|---|
| CALIF | 204 | 250 | 700 | 700 | 220 | 185 | 1,003 | 771 | 957 | 830 | 865 | 400 |
| IDAHO | 415 | 515 | 942 | 1,034 | 587 | 429 | 101 | 107 | 31 | 13 | 41 | 16 |
| MICH | | | | | | | 408 | 410 | 390 | 335 | 450 | 207 |
| MINN | | | | | | | | | 21 | 39 | 90 | 70 |
| MONT | | | | 30 | 10 | | | | | | | |
| NEBR | 15 | | | | | | | | 10 | 32 | 84 | 35 |
| N Y | | | | | | | 315 | 314 | 348 | 293 | 497 | 259 |
| WASH | 53 | 52 | 108 | 177 | 63 | 22 | | | | | | |
| U S | 687 | 817 | 1,750 | 1,941 | 880 | 636 | 1,827 | 1,602 | 1,757 | 1,542 | 2,027 | 987 |

| STATE | BLACK TURTLE SOUP 1978 | 1979 | 1980 | 1981 | 1982 | 1983 1/ | PINTO 1978 | 1979 | 1980 | 1981 | 1982 | 1983 1/ |
|---|---|---|---|---|---|---|---|---|---|---|---|---|
| COLO | | | | | | | 1,628 | 1,659 | 2,307 | 3,050 | 2,048 | 1,662 |
| IDAHO | | | | | | | 1,138 | 1,114 | 1,629 | 2,421 | 1,228 | 553 |
| KANS | | | | | | | 192 | 170 | 336 | 935 | 280 | 126 |
| MICH | 80 | 165 | 1,210 | 1,990 | 140 | 28 | 89 | 112 | 850 | 348 | 120 | 26 |
| MINN | | | | | | | 218 | 205 | 421 | 598 | 247 | 100 |
| MONT | | | | | | | 109 | 137 | 144 | 188 | 98 | 35 |
| NEBR | | | | | | | 652 | 704 | 1,020 | 1,782 | 718 | 433 |
| N Y | 88 | 123 | 241 | 254 | 119 | 18 | | | | | | |
| N DAK | | | | | | | 966 | 1,158 | 2,248 | 3,570 | 1,596 | 1,020 |
| UTAH | | | | | | | 24 | 32 | 42 | 60 | 46 | 41 |
| WASH | | | | | | | 259 | 306 | 498 | 643 | 256 | 78 |
| WYO | | | | | | | 363 | 517 | 838 | 998 | 580 | 296 |
| U S | 168 | 288 | 1,451 | 2,244 | 259 | 46 | 5,638 | 6,114 | 10,333 | 14,593 | 7,217 | 4,370 |

| STATE | OTHER 1978 | 1979 | 1980 | 1981 | 1982 | 1983 1/ | TOTAL 1978 | 1979 | 1980 | 1981 | 1982 | 1983 1/ |
|---|---|---|---|---|---|---|---|---|---|---|---|---|
| CALIF | 122 | 234 | 100 | 200 | 170 | 110 | 3,323 | 3,600 | 3,813 | 4,105 | 3,585 | 2,357 |
| COLO | 4 | 8 | 15 | 33 | 80 | 18 | 1,632 | 1,667 | 2,322 | 3,083 | 2,128 | 1,680 |
| IDAHO | 114 | 59 | 101 | 168 | 151 | 115 | 2,494 | 2,460 | 3,329 | 4,277 | 2,594 | 1,452 |
| KANS | | | | | | | 192 | 170 | 336 | 935 | 280 | 126 |
| MICH | 68 | 183 | 145 | 135 | 348 | 165 | 5,980 | 6,440 | 7,752 | 7,198 | 7,975 | 4,530 |
| MINN | 14 | 6 | 20 | 30 | 12 | 12 | 592 | 562 | 966 | 1,277 | 949 | 452 |
| MONT | 14 | 36 | 32 | | | 2 | 126 | 175 | 176 | 218 | 118 | 37 |
| NEBR | | | | | | | 1,947 | 2,160 | 2,730 | 4,025 | 3,286 | 2,188 |
| N Y | 25 | 23 | 25 | 31 | 70 | 31 | 428 | 460 | 614 | 578 | 686 | 308 |
| N DAK | 4 | 10 | 26 | 125 | 84 | 30 | 1,243 | 1,418 | 2,678 | 4,565 | 2,520 | 1,648 |
| UTAH | | | | | | | 24 | 32 | 42 | 60 | 46 | 41 |
| WASH | 4 | 14 | 4 | 2 | 6 | 7 | 527 | 800 | 1,080 | 1,380 | 766 | 355 |
| WYO | | | | | | | 427 | 608 | 891 | 1,050 | 630 | 324 |
| U S | 369 | 573 | 468 | 724 | 921 | 490 | 18,935 | 20,552 | 26,729 | 32,751 | 25,563 | 15,518 |

1/ PRELIMINARY.
2/ ESTIMATES DISCONTINUED AFTER 1981 CROP.

DRY EDIBLE BEANS 1978-83 1/

| STATE | 1978 AREA PLANTED | 1978 AREA HARVESTED | 1978 YIELD | 1978 PRODUCTION | 1979 AREA PLANTED | 1979 AREA HARVESTED | 1979 YIELD | 1979 PRODUCTION |
|---|---|---|---|---|---|---|---|---|
| | 1,000 ACRES | | POUNDS | 1,000 CWT | 1,000 ACRES | | POUNDS | 1,000 CWT |
| LARGE LIMA BEANS | | | | | | | | |
| CALIF | 29.0 | 29.0 | 1,580 | 458 | 27.0 | 27.0 | 1,960 | 529 |
| BABY LIMA BEANS | | | | | | | | |
| CALIF | 25.0 | 25.0 | 2,050 | 512 | 29.0 | 29.0 | 2,260 | 656 |
| BEANS OTHER THAN LIMAS | | | | | | | | |
| CALIF | 162.0 | 162.0 | 1,450 | 2,353 | 151.0 | 151.0 | 1,600 | 2,415 |
| ALL DRY EDIBLE BEANS | | | | | | | | |
| CALIF | 216.0 | 216.0 | 1,538 | 3,323 | 207.0 | 207.0 | 1,739 | 3,600 |
| COLO | 175.0 | 160.0 | 1,020 | 1,632 | 175.0 | 165.0 | 1,010 | 1,667 |
| IDAHO | 154.0 | 153.0 | 1,630 | 2,494 | 134.0 | 133.0 | 1,850 | 2,460 |
| KANS | 17.5 | 16.0 | 1,200 | 192 | 18.0 | 17.0 | 1,000 | 170 |
| MICH | 530.0 | 520.0 | 1,150 | 5,980 | 470.0 | 460.0 | 1,400 | 6,440 |
| MINN | 44.0 | 42.0 | 1,410 | 592 | 38.0 | 36.0 | 1,560 | 562 |
| MONT | 8.4 | 8.4 | 1,500 | 126 | 10.0 | 9.7 | 1,800 | 175 |
| NEBR | 125.0 | 118.0 | 1,650 | 1,947 | 140.0 | 135.0 | 1,600 | 2,160 |
| N Y | 45.0 | 42.0 | 1,020 | 428 | 42.0 | 40.0 | 1,150 | 460 |
| N DAK | 118.0 | 113.0 | 1,100 | 1,243 | 110.0 | 105.0 | 1,350 | 1,418 |
| UTAH | 9.0 | 8.0 | 300 | 24 | 8.0 | 8.0 | 400 | 32 |
| WASH | 32.0 | 31.0 | 1,700 | 527 | 41.0 | 40.0 | 2,000 | 800 |
| WYO | 30.0 | 27.0 | 1,580 | 427 | 34.0 | 32.0 | 1,900 | 608 |
| U S | 1,503.9 | 1,454.4 | 1,302 | 18,935 | 1,427.0 | 1,387.7 | 1,481 | 20,552 |

| STATE | 1980 AREA PLANTED | 1980 AREA HARVESTED | 1980 YIELD | 1980 PRODUCTION | 1981 AREA PLANTED | 1981 AREA HARVESTED | 1981 YIELD | 1981 PRODUCTION |
|---|---|---|---|---|---|---|---|---|
| LARGE LIMA BEANS | | | | | | | | |
| CALIF | 34.0 | 34.0 | 2,229 | 758 | 31.0 | 30.0 | 2,130 | 639 |
| BABY LIMA BEANS | | | | | | | | |
| CALIF | 19.0 | 19.0 | 2,353 | 447 | 30.0 | 29.0 | 2,279 | 661 |
| BEANS OTHER THAN LIMAS | | | | | | | | |
| CALIF | 160.0 | 160.0 | 1,630 | 2,608 | 174.0 | 165.0 | 1,700 | 2,805 |
| ALL DRY EDIBLE BEANS | | | | | | | | |
| CALIF | 213.0 | 213.0 | 1,790 | 3,813 | 235.0 | 224.0 | 1,833 | 4,105 |
| COLO | 220.0 | 215.0 | 1,080 | 2,322 | 230.0 | 225.0 | 1,370 | 3,083 |
| IDAHO | 181.0 | 179.0 | 1,860 | 3,329 | 246.0 | 243.0 | 1,760 | 4,277 |
| KANS | 25.0 | 24.0 | 1,400 | 336 | 48.0 | 47.0 | 1,990 | 935 |
| MICH | 590.0 | 570.0 | 1,360 | 7,752 | 650.0 | 590.0 | 1,220 | 7,198 |
| MINN | 90.0 | 84.0 | 1,150 | 966 | 110.0 | 103.0 | 1,240 | 1,277 |
| MONT | 12.0 | 11.0 | 1,600 | 176 | 14.0 | 13.0 | 1,680 | 218 |
| NEBR | 160.0 | 150.0 | 1,820 | 2,730 | 240.0 | 230.0 | 1,750 | 4,025 |
| N Y | 51.0 | 48.0 | 1,280 | 614 | 51.0 | 47.0 | 1,230 | 578 |
| N DAK | 265.0 | 255.0 | 1,050 | 2,678 | 430.0 | 415.0 | 1,100 | 4,565 |
| UTAH | 12.0 | 11.0 | 380 | 42 | 15.0 | 14.0 | 430 | 60 |
| WASH | 55.0 | 54.0 | 2,000 | 1,080 | 70.0 | 69.0 | 2,000 | 1,380 |
| WYO | 46.0 | 45.0 | 1,980 | 891 | 51.0 | 50.0 | 2,100 | 1,050 |
| U S | 1,920.0 | 1,859.0 | 1,438 | 26,729 | 2,390.0 | 2,270.0 | 1,443 | 32,751 |

SEE FOOTNOTES ON PAGE 68.

CONTINUED

DRY EDIBLE BEANS 1978-83 CONTINUED 1/

| STATE | 1982 AREA PLANTED | 1982 AREA HARVESTED | 1982 YIELD | 1982 PRODUCTION | 1983 2/ AREA PLANTED | 1983 2/ AREA HARVESTED | 1983 2/ YIELD | 1983 2/ PRODUCTION |
|---|---|---|---|---|---|---|---|---|
| | 1,000 ACRES | | POUNDS | 1,000 CWT | 1,000 ACRES | | POUNDS | 1,000 CWT |
| LARGE LIMA BEANS | | | | | | | | |
| CALIF | 32.0 | 28.0 | 2,071 | 580 | 27.5 | 27.0 | 1,800 | 486 |
| BABY LIMA BEANS | | | | | | | | |
| CALIF | 27.0 | 25.0 | 2,120 | 530 | 24.5 | 24.0 | 2,021 | 485 |
| BEANS OTHER THAN LIMAS | | | | | | | | |
| CALIF | 179.0 | 157.0 | 1,576 | 2,475 | 89.0 | 87.0 | 1,593 | 1,386 |
| ALL DRY EDIBLE BEANS | | | | | | | | |
| CALIF | 238.0 | 210.0 | 1,707 | 3,585 | 141.0 | 138.0 | 1,708 | 2,357 |
| COLO | 190.0 | 185.0 | 1,150 | 2,128 | 155.0 | 150.0 | 1,120 | 1,680 |
| IDAHO | 143.0 | 141.0 | 1,840 | 2,594 | 90.0 | 88.0 | 1,650 | 1,452 |
| KANS | 30.0 | 28.0 | 1,000 | 280 | 11.0 | 9.0 | 1,400 | 126 |
| MICH | 560.0 | 550.0 | 1,450 | 7,975 | 360.0 | 350.0 | 1,300 | 4,550 |
| MINN | 95.0 | 73.0 | 1,300 | 949 | 42.0 | 39.0 | 1,160 | 452 |
| MONT | 8.5 | 7.0 | 1,680 | 118 | 3.0 | 2.8 | 1,320 | 37 |
| NEBR | 225.0 | 212.0 | 1,550 | 3,286 | 135.0 | 131.0 | 1,670 | 2,188 |
| N Y | 50.0 | 49.0 | 1,400 | 686 | 29.0 | 28.0 | 1,100 | 308 |
| N DAK | 300.0 | 240.0 | 1,050 | 2,520 | 170.0 | 160.0 | 1,030 | 1,648 |
| UTAH | 11.0 | 10.0 | 460 | 46 | 7.0 | 6.9 | 600 | 41 |
| WASH | 38.0 | 37.0 | 2,070 | 766 | 16.0 | 16.0 | 2,220 | 355 |
| WYO | 36.0 | 35.0 | 1,800 | 630 | 19.0 | 18.0 | 1,800 | 324 |
| U S | 1,924.5 | 1,777.0 | 1,439 | 25,563 | 1,178.0 | 1,136.7 | 1,365 | 15,518 |

1/ EXCLUDES BEANS GROWN FOR GARDEN SEED. 2/ PRELIMINARY.

DRY EDIBLE PEAS PRODUCTION BY COMMERCIAL CLASSES 1978-81 1/ 2/

| STATE | ALASKA AND OTHER SMOOTH GREEN KINDS 1978 | 1979 | 1980 | 1981 | WHITE CANADA FIRST & BEST OTHER YELLOW & WHITE KINDS 1978 | 1979 | 1980 | 1981 | TOTAL 1978 | 1979 | 1980 | 1981 |
|---|---|---|---|---|---|---|---|---|---|---|---|---|
| | 1,000 CWT | | | | | | | | | | | |
| IDAHO | 1,172 | 662 | 1,317 | 732 | 329 | 42 | 132 | 128 | 1,501 | 704 | 1,449 | 860 |
| WASH | 1,514 | 1,098 | 1,609 | 1,080 | 586 | 237 | 227 | 350 | 2,100 | 1,335 | 1,836 | 1,430 |
| U S | 2,686 | 1,760 | 2,926 | 1,812 | 915 | 279 | 359 | 478 | 3,601 | 2,039 | 3,285 | 2,290 |

1/ EXCLUDES BOTH WRINKLED SEED PEAS AND AUSTRIAN WINTER PEAS.
2/ ESTIMATES DISCONTINUED AFTER 1981 CROP.

WRINKLED SEED PEAS - PRODUCTION 1978-81 1/

| STATE | 1978 | 1979 | 1980 | 1981 |
|---|---|---|---|---|
| | 1,000 CWT | | | |
| IDAHO | 775 | 704 | 570 | 653 |
| WASH | 439 | 490 | 414 | 313 |
| TOTAL | 1,214 | 1,194 | 984 | 966 |

1/ ESTIMATES DISCONTINUED AFTER 1981 CROP.

DRY EDIBLE PEAS 1978-81 1/ 2/

| STATE | 1978 AREA PLANTED | 1978 AREA HARVESTED | 1978 YIELD | 1978 PRODUCTION | 1979 AREA PLANTED | 1979 AREA HARVESTED | 1979 YIELD | 1979 PRODUCTION |
|---|---|---|---|---|---|---|---|---|
| | 1,000 ACRES | | POUNDS | 1,000 CWT | 1,000 ACRES | | POUNDS | 1,000 CWT |
| IDAHO | 83.0 | 82.0 | 1,830 | 1,501 | 53.0 | 51.0 | 1,380 | 704 |
| WASH | 121.0 | 120.0 | 1,750 | 2,100 | 86.0 | 85.0 | 1,570 | 1,335 |
| U S | 204.0 | 202.0 | 1,783 | 3,601 | 139.0 | 136.0 | 1,499 | 2,039 |
| | 1980 | | | | 1981 | | | |
| IDAHO | 64.0 | 63.0 | 2,300 | 1,449 | 45.0 | 43.0 | 2,000 | 860 |
| WASH | 75.0 | 72.0 | 2,550 | 1,836 | 67.0 | 65.0 | 2,200 | 1,430 |
| U S | 139.0 | 135.0 | 2,433 | 3,285 | 112.0 | 108.0 | 2,120 | 2,290 |

1/ EXCLUDES BOTH WRINKLED SEED PEAS AND AUSTRIAN WINTER PEAS.
2/ ESTIMATES DISCONTINUED AFTER 1981 CROP.

TOBACCO BY CLASS AND TYPE

| CLASS AND TYPE | AREA HARVESTED 1978 | AREA HARVESTED 1979 | AREA HARVESTED 1980 | YIELD 1978 | YIELD 1979 | YIELD 1980 | PRODUCTION 1978 | PRODUCTION 1979 | PRODUCTION 1980 |
|---|---|---|---|---|---|---|---|---|---|
| | ACRES | | | POUNDS | | | 1,000 POUNDS | | |
| CLASS 1, FLUE-CURED | | | | | | | | | |
| TYPE 11, OLD AND MIDDLE BELTS | | | | | | | | | |
| N C | 155,000 | 129,000 | 143,000 | 1,940 | 1,765 | 1,715 | 300,700 | 227,685 | 245,245 |
| VA | 56,000 | 52,000 | 51,000 | 1,850 | 1,735 | 1,650 | 103,600 | 90,220 | 84,150 |
| U S | 211,000 | 181,000 | 194,000 | 1,916 | 1,756 | 1,698 | 404,300 | 317,905 | 329,395 |
| TYPE 12, EASTERN N C BELT | | | | | | | | | |
| N C | 198,000 | 162,000 | 185,000 | 2,120 | 1,865 | 2,170 | 419,760 | 302,130 | 401,450 |
| TYPE 13, N C BORDER & S C BELT | | | | | | | | | |
| N C | 50,000 | 39,000 | 46,000 | 2,165 | 2,130 | 2,130 | 108,250 | 83,070 | 97,980 |
| S C | 71,000 | 57,000 | 65,000 | 2,120 | 2,065 | 1,930 | 150,520 | 117,705 | 125,450 |
| U S | 121,000 | 96,000 | 111,000 | 2,139 | 2,091 | 2,013 | 258,770 | 200,775 | 223,430 |
| TYPE 14, GA-FLA BELT | | | | | | | | | |
| ALA 2/ | 590 | 500 | 510 | 1,870 | 1,650 | 1,620 | 1,103 | 825 | 826 |
| FLA | 10,500 | 10,300 | 9,600 | 2,100 | 2,250 | 2,130 | 22,050 | 23,175 | 20,448 |
| GA | 61,000 | 53,000 | 55,000 | 2,060 | 1,905 | 2,010 | 125,660 | 100,965 | 110,550 |
| U S | 72,090 | 63,800 | 65,110 | 2,064 | 1,959 | 2,025 | 148,813 | 124,965 | 131,824 |
| TOTAL 11-14 | 602,090 | 502,800 | 555,110 | 2,046 | 1,881 | 1,957 | 1,231,643 | 945,775 | 1,086,099 |
| CLASS 2, FIRE-CURED | | | | | | | | | |
| TYPE 21, VA BELT | | | | | | | | | |
| VA | 6,100 | 4,800 | 3,900 | 1,120 | 1,135 | 935 | 6,832 | 5,448 | 3,647 |
| TYPE 22, EASTERN DISTRICT | | | | | | | | | |
| KY | 6,750 | 5,400 | 4,300 | 1,960 | 1,850 | 1,640 | 13,230 | 9,990 | 7,052 |
| TENN | 14,200 | 11,800 | 10,600 | 1,910 | 1,765 | 1,745 | 27,122 | 20,827 | 18,497 |
| U S | 20,950 | 17,200 | 14,900 | 1,926 | 1,792 | 1,715 | 40,352 | 30,817 | 25,549 |
| TYPE 23, WESTERN DISTRICT | | | | | | | | | |
| KY | 5,300 | 4,200 | 3,900 | 1,830 | 1,800 | 1,580 | 9,699 | 7,560 | 6,162 |
| TENN | 850 | 690 | 560 | 1,620 | 1,710 | 1,610 | 1,377 | 1,180 | 902 |
| U S | 6,150 | 4,890 | 4,460 | 1,801 | 1,787 | 1,584 | 11,076 | 8,740 | 7,064 |
| TOTAL 21-23 | 33,200 | 26,890 | 23,260 | 1,755 | 1,674 | 1,559 | 58,260 | 45,005 | 36,260 |
| CLASS 3, AIR-CURED | | | | | | | | | |
| CLASS 3A, LIGHT AIR-CURED | | | | | | | | | |
| TYPE 31, BURLEY | | | | | | | | | |
| IND | 6,600 | 6,100 | 7,300 | 2,350 | 1,950 | 2,300 | 15,510 | 11,895 | 16,790 |
| KY | 173,000 | 156,000 | 185,000 | 2,475 | 2,000 | 2,130 | 428,175 | 312,000 | 394,050 |
| MO | 2,400 | 2,500 | 2,500 | 2,280 | 2,405 | 2,105 | 5,472 | 6,013 | 5,263 |
| N C | 9,100 | 8,300 | 9,300 | 2,310 | 1,025 | 1,825 | 21,021 | 8,508 | 16,973 |
| OHIO | 8,500 | 8,500 | 9,800 | 2,300 | 1,425 | 1,800 | 19,550 | 12,113 | 17,640 |
| TENN | 50,000 | 46,000 | 52,000 | 2,200 | 1,745 | 1,725 | 110,000 | 80,270 | 89,700 |
| VA | 10,300 | 9,900 | 10,000 | 2,315 | 1,350 | 1,860 | 23,845 | 13,365 | 18,600 |
| W VA | 1,500 | 1,300 | 1,200 | 1,800 | 1,275 | 1,500 | 2,700 | 1,658 | 1,800 |
| U S | 261,400 | 238,600 | 277,100 | 2,396 | 1,868 | 2,024 | 626,273 | 445,822 | 560,816 |
| TYPE 32, SOUTHERN MD BELT | | | | | | | | | |
| MD | 24,000 | 19,500 | 23,000 | 1,275 | 1,130 | 1,100 | 30,600 | 22,035 | 25,300 |
| N C | | | 900 | | | 880 | | | 792 |
| VA | | | 90 | | | 935 | | | 84 |
| U S | 24,000 | 19,500 | 23,990 | 1,275 | 1,130 | 1,091 | 30,600 | 22,035 | 26,176 |
| TOTAL 31-32 | 285,400 | 258,100 | 301,090 | 2,302 | 1,813 | 1,950 | 656,873 | 467,857 | 586,992 |

SEE FOOTNOTES ON PAGE 73.

CONTINUED

TOBACCO BY CLASS AND TYPE - CONTINUED

| CLASS AND TYPE | AREA HARVESTED | | | YIELD | | | PRODUCTION | | |
|---|---|---|---|---|---|---|---|---|---|
| | 1978 | 1979 | 1980 | 1978 | 1979 | 1980 | 1978 | 1979 | 1980 |
| | ACRES | | | POUNDS | | | 1,000 POUNDS | | |
| CLASS 3, AIR-CURED | | | | | | | | | |
| CLASS 3B, DARK AIR-CURED | | | | | | | | | |
| TYPE 35, ONE SUCKER BELT | | | | | | | | | |
| KY | 6,300 | 5,500 | 5,500 | 2,000 | 1,680 | 1,740 | 12,600 | 9,240 | 9,570 |
| TENN | 1,800 | 1,600 | 1,600 | 2,000 | 1,595 | 1,770 | 3,600 | 2,552 | 2,832 |
| U S | 8,100 | 7,100 | 7,100 | 2,000 | 1,661 | 1,747 | 16,200 | 11,792 | 12,402 |
| TYPE 36, GREEN RIVER BELT | | | | | | | | | |
| KY | 3,150 | 2,600 | 2,200 | 1,890 | 1,675 | 1,740 | 5,954 | 4,355 | 3,828 |
| TYPE 37, VA SUN-CURED BELT | | | | | | | | | |
| VA | 730 | 540 | 390 | 1,205 | 1,055 | 1,010 | 880 | 570 | 394 |
| TOTAL 35-37 | 11,980 | 10,240 | 9,690 | 1,923 | 1,633 | 1,716 | 23,034 | 16,717 | 16,624 |
| CLASS 4, CIGAR FILLER | | | | | | | | | |
| TYPE 41, PA SEEDLEAF | | | | | | | | | |
| PA | 13,000 | 11,200 | 13,000 | 1,940 | 1,580 | 1,900 | 25,220 | 17,696 | 24,700 |
| TYPE 42-44 OHIO-MIAMI VALLEY TYPES | | | | | | | | | |
| OHIO 3/ | 1,600 | 1,300 | 1,400 | 1,850 | 1,500 | 1,700 | 2,960 | 1,950 | 2,380 |
| TOTAL 41-44 3/ | 14,600 | 12,500 | 14,400 | 1,930 | 1,572 | 1,881 | 28,180 | 19,646 | 27,080 |
| CLASS 5, CIGAR BINDER | | | | | | | | | |
| CLASS 5A, CONN VALLEY BINDER | | | | | | | | | |
| TYPE 51, CONN VALLEY BROADLEAF | | | | | | | | | |
| CONN | 1,350 | 1,250 | 1,250 | 1,700 | 1,600 | 1,700 | 2,295 | 2,000 | 2,125 |
| TYPE 52, CONN VALLEY HAVANA SEED | | | | | | | | | |
| MASS | 170 | 220 | 250 | 2,000 | 1,850 | 2,000 | 340 | 407 | 500 |
| TOTAL 51-52 | 1,520 | 1,470 | 1,500 | 1,734 | 1,637 | 1,750 | 2,635 | 2,407 | 2,625 |
| CLASS 5B, WIS BINDER | | | | | | | | | |
| TYPE 54, SOUTHERN WIS | | | | | | | | | |
| WIS | 6,200 | 6,300 | 6,300 | 1,800 | 2,080 | 2,110 | 11,160 | 13,104 | 13,293 |
| TYPE 55, NORTHERN WIS | | | | | | | | | |
| WIS | 5,900 | 6,600 | 6,600 | 1,550 | 1,810 | 1,920 | 9,145 | 11,946 | 12,672 |
| TOTAL 54-55 | 12,100 | 12,900 | 12,900 | 1,678 | 1,942 | 2,013 | 20,305 | 25,050 | 25,965 |
| TOTAL 51-55 | 13,620 | 14,370 | 14,400 | 1,684 | 1,911 | 1,985 | 22,940 | 27,457 | 28,590 |
| CLASS 6, CIGAR WRAPPER | | | | | | | | | |
| TYPE 61, CONN VALLEY SHADE-GROWN | | | | | | | | | |
| CONN | 1,850 | 1,950 | 2,050 | 1,435 | 1,500 | 1,530 | 2,655 | 2,925 | 3,137 |
| MASS | 860 | 770 | 940 | 1,300 | 1,400 | 1,475 | 1,118 | 1,078 | 1,387 |
| U S | 2,710 | 2,720 | 2,990 | 1,392 | 1,472 | 1,513 | 3,773 | 4,003 | 4,524 |
| ALL CIGAR TYPES TOTAL 41-61 | 30,930 | 29,590 | 31,790 | 1,775 | 1,727 | 1,893 | 54,893 | 51,106 | 60,194 |
| CLASS 7, MISC DOMESTIC TOBACCO | | | | | | | | | |
| TYPE 72, LA PERIQUE | | | | | | | | | |
| LA | 130 | 80 | 80 | 900 | 700 | 700 | 117 | 56 | 56 |
| ALL TOBACCO | 963,730 | 827,700 | 921,020 | 2,101 | 1,844 | 1,939 | 2,024,820 | 1,526,516 | 1,786,225 |

SEE FOOTNOTES ON PAGE 73.

CONTINUED

TOBACCO BY CLASS AND TYPE

| CLASS AND TYPE | AREA HARVESTED 1981 | AREA HARVESTED 1982 | AREA HARVESTED 1983 1/ | YIELD 1981 | YIELD 1982 | YIELD 1983 1/ | PRODUCTION 1981 | PRODUCTION 1982 | PRODUCTION 1983 1/ |
|---|---|---|---|---|---|---|---|---|---|
| | ACRES | | | POUNDS | | | 1,000 POUNDS | | |
| CLASS 1, FLUE-CURED | | | | | | | | | |
| TYPE 11, OLD AND MIDDLE BELTS | | | | | | | | | |
| N C | 147,000 | 117,000 | 107,000 | 2,095 | 1,955 | 1,800 | 307,965 | 228,735 | 192,600 |
| VA | 55,000 | 42,000 | 37,000 | 2,200 | 2,055 | 1,880 | 121,000 | 86,310 | 69,560 |
| U S | 202,000 | 159,000 | 144,000 | 2,124 | 1,981 | 1,821 | 428,965 | 315,045 | 262,160 |
| TYPE 12, EASTERN N C BELT | | | | | | | | | |
| N C | 162,000 | 156,000 | 124,000 | 2,170 | 2,270 | 2,070 | 351,540 | 354,120 | 256,680 |
| TYPE 13, N C BORDER & S C BELT | | | | | | | | | |
| N C | 44,000 | 40,000 | 36,000 | 2,200 | 2,165 | 2,100 | 96,800 | 86,600 | 75,600 |
| S C | 68,000 | 59,000 | 54,000 | 2,185 | 2,105 | 2,090 | 148,580 | 124,195 | 112,860 |
| U S | 112,000 | 99,000 | 90,000 | 2,191 | 2,129 | 2,094 | 245,380 | 210,795 | 188,460 |
| TYPE 14, GA-FLA BELT | | | | | | | | | |
| FLA | 9,600 | 9,300 | 7,800 | 2,380 | 2,255 | 2,260 | 22,848 | 20,972 | 17,628 |
| GA | 55,000 | 49,000 | 44,000 | 2,200 | 2,155 | 2,190 | 121,000 | 105,595 | 96,360 |
| U S | 64,600 | 58,300 | 51,800 | 2,227 | 2,171 | 2,201 | 143,848 | 126,567 | 113,988 |
| TOTAL 11-14 | 540,600 | 472,300 | 409,800 | 2,164 | 2,131 | 2,004 | 1,169,733 | 1,006,527 | 821,288 |
| CLASS 2, FIRE-CURED | | | | | | | | | |
| TYPE 21, VA BELT | | | | | | | | | |
| VA | 4,100 | 4,800 | 4,700 | 1,265 | 1,150 | 985 | 5,187 | 5,520 | 4,630 |
| TYPE 22, EASTERN DISTRICT | | | | | | | | | |
| KY | 4,300 | 5,300 | 5,100 | 1,535 | 2,010 | 1,500 | 6,601 | 10,653 | 7,650 |
| TENN | 11,300 | 12,200 | 10,800 | 1,565 | 2,040 | 1,540 | 17,685 | 24,888 | 16,632 |
| U S | 15,600 | 17,500 | 15,900 | 1,557 | 2,031 | 1,527 | 24,286 | 35,541 | 24,282 |
| TYPE 23, WESTERN DISTRICT | | | | | | | | | |
| KY | 4,300 | 5,200 | 4,800 | 1,655 | 2,025 | 1,485 | 7,117 | 10,530 | 7,128 |
| TENN | 650 | 810 | 810 | 1,590 | 2,055 | 1,355 | 1,034 | 1,665 | 1,098 |
| U S | 4,950 | 6,010 | 5,610 | 1,647 | 2,029 | 1,466 | 8,151 | 12,195 | 8,226 |
| TOTAL 21-23 | 24,650 | 28,310 | 26,210 | 1,526 | 1,881 | 1,417 | 37,624 | 53,256 | 37,138 |
| CLASS 3, AIR-CURED | | | | | | | | | |
| CLASS 3A, LIGHT AIR-CURED | | | | | | | | | |
| TYPE 31, BURLEY | | | | | | | | | |
| IND | 8,300 | 8,600 | 8,100 | 2,265 | 2,350 | 1,610 | 18,800 | 20,210 | 13,041 |
| KY | 218,000 | 225,000 | 186,000 | 2,215 | 2,450 | 1,600 | 482,870 | 551,250 | 297,600 |
| MO | 2,800 | 3,000 | 3,100 | 2,170 | 1,980 | 2,070 | 6,076 | 5,940 | 6,417 |
| N C | 11,500 | 12,700 | 10,700 | 2,415 | 2,455 | 2,055 | 27,773 | 31,179 | 21,989 |
| OHIO | 11,400 | 12,600 | 10,500 | 1,790 | 2,250 | 1,500 | 20,406 | 28,350 | 15,750 |
| TENN | 65,000 | 68,000 | 60,000 | 2,155 | 2,185 | 1,640 | 140,075 | 148,580 | 98,400 |
| VA | 13,300 | 14,300 | 12,000 | 2,355 | 2,295 | 2,040 | 31,322 | 32,819 | 24,480 |
| W VA | 1,500 | 2,000 | 2,200 | 1,620 | 1,795 | 1,710 | 2,430 | 3,590 | 3,762 |
| U S | 331,800 | 346,200 | 292,600 | 2,199 | 2,374 | 1,645 | 729,752 | 821,918 | 481,439 |
| TYPE 32, SOUTHERN MD BELT | | | | | | | | | |
| MD | 25,000 | 27,000 | 27,000 | 1,320 | 1,390 | 1,100 | 33,000 | 37,530 | 29,700 |
| N C 4/ | 9,800 | 40 | | 1,205 | 850 | | 11,809 | 34 | |
| PA 5/ | | 2,300 | 4,300 | | 1,950 | 1,800 | | 4,485 | 7,740 |
| S C 6/ | 1,000 | | | 1,000 | | | 1,000 | | |
| VA 6/ | 430 | | | 1,430 | | | 615 | | |
| U S | 36,230 | 29,340 | 31,300 | 1,281 | 1,433 | 1,196 | 46,424 | 42,049 | 37,440 |
| TOTAL 31-32 | 368,030 | 375,540 | 323,900 | 2,109 | 2,301 | 1,602 | 776,176 | 863,967 | 518,879 |

SEE FOOTNOTES ON PAGE 73.

CONTINUED

TOBACCO BY CLASS AND TYPE - CONTINUED

| CLASS AND TYPE | AREA HARVESTED 1981 | AREA HARVESTED 1982 | AREA HARVESTED 1983 1/ | YIELD 1981 | YIELD 1982 | YIELD 1983 1/ | PRODUCTION 1981 | PRODUCTION 1982 | PRODUCTION 1983 1/ |
|---|---|---|---|---|---|---|---|---|---|
| | ACRES | | | POUNDS | | | 1,000 POUNDS | | |
| CLASS 3, AIR-CURED | | | | | | | | | |
| CLASS 3B, DARK AIR-CURED | | | | | | | | | |
| TYPE 35, ONE SUCKER BELT | | | | | | | | | |
| KY | 5,700 | 5,800 | 4,700 | 1,655 | 1,985 | 1,630 | 9,434 | 11,513 | 7,661 |
| TENN | 1,700 | 1,600 | 1,300 | 1,570 | 1,865 | 1,590 | 2,669 | 2,984 | 2,067 |
| U S | 7,400 | 7,400 | 6,000 | 1,636 | 1,959 | 1,621 | 12,103 | 14,497 | 9,728 |
| TYPE 36, GREEN RIVER BELT | | | | | | | | | |
| KY | 2,300 | 2,800 | 2,700 | 1,545 | 1,930 | 1,690 | 3,554 | 5,404 | 4,563 |
| TYPE 37, VA SUN-CURED BELT | | | | | | | | | |
| VA | 510 | 570 | 490 | 1,320 | 1,290 | 780 | 673 | 735 | 382 |
| TOTAL 35-37 | 10,210 | 10,770 | 9,190 | 1,599 | 1,916 | 1,597 | 16,330 | 20,636 | 14,673 |
| CLASS 4, CIGAR FILLER | | | | | | | | | |
| TYPE 41, PA SEEDLEAF | | | | | | | | | |
| PA | 13,300 | 10,700 | 7,700 | 2,050 | 2,000 | 1,850 | 27,265 | 21,400 | 14,245 |
| TYPE 42-44 OHIO-MIAMI VALLEY TYPES | | | | | | | | | |
| OHIO 3/ | 1,700 | 1,800 | 1,400 | 1,440 | 1,950 | 1,370 | 2,448 | 3,510 | 1,918 |
| TOTAL 41-44 3/ | 15,000 | 12,500 | 9,100 | 1,981 | 1,993 | 1,776 | 29,713 | 24,910 | 16,163 |
| CLASS 5, CIGAR BINDER | | | | | | | | | |
| CLASS 5A, CONN VALLEY BINDER | | | | | | | | | |
| TYPE 51, CONN VALLEY BROADLEAF | | | | | | | | | |
| CONN | 1,500 | 1,790 | 1,130 | 1,950 | 1,630 | 1,800 | 2,925 | 2,918 | 2,034 |
| TYPE 52, CONN VALLEY HAVANA SEED | | | | | | | | | |
| MASS | 240 | 300 | 255 | 2,300 | 1,840 | 2,030 | 552 | 552 | 518 |
| TOTAL 51-52 | 1,740 | 2,090 | 1,385 | 1,998 | 1,660 | 1,843 | 3,477 | 3,470 | 2,552 |
| CLASS 5B, WIS BINDER | | | | | | | | | |
| TYPE 54, SOUTHERN WIS | | | | | | | | | |
| WIS | 6,400 | 5,100 | 4,100 | 2,150 | 2,110 | 1,970 | 13,760 | 10,761 | 8,077 |
| TYPE 55, NORTHERN WIS | | | | | | | | | |
| WIS | 7,300 | 5,000 | 4,300 | 1,725 | 1,875 | 1,870 | 12,593 | 9,375 | 8,041 |
| TOTAL 54-55 | 13,700 | 10,100 | 8,400 | 1,924 | 1,994 | 1,919 | 26,353 | 20,136 | 16,118 |
| TOTAL 51-55 | 15,440 | 12,190 | 9,785 | 1,932 | 1,937 | 1,908 | 29,830 | 23,606 | 18,670 |
| CLASS 6, CIGAR WRAPPER | | | | | | | | | |
| TYPE 61, CONN VALLEY SHADE-GROWN | | | | | | | | | |
| CONN | 1,700 | 870 | 810 | 1,600 | 1,485 | 1,755 | 2,720 | 1,292 | 1,422 |
| MASS | 900 | 250 | 170 | 1,575 | 1,200 | 1,470 | 1,418 | 300 | 250 |
| U S | 2,600 | 1,120 | 980 | 1,592 | 1,421 | 1,706 | 4,138 | 1,592 | 1,672 |
| ALL CIGAR TYPES | | | | | | | | | |
| TOTAL 41-61 | 33,040 | 25,810 | 19,865 | 1,927 | 1,941 | 1,838 | 63,681 | 50,108 | 36,505 |
| CLASS 7, MISC DOMESTIC TOBACCO | | | | | | | | | |
| TYPE 72, LA PERIQUE | | | | | | | | | |
| LA 7/ | 50 | | | 900 | | | 45 | | |
| ALL TOBACCO | 976,580 | 912,730 | 788,965 | 2,113 | 2,185 | 1,811 | 2,063,589 | 1,994,494 | 1,428,483 |

1/ PRELIMINARY.
2/ ESTIMATES DISCONTINUED AFTER 1980 CROP.
3/ INCLUDES BINDER TYPES GROWN IN OHIO.
4/ NOT PLANTED IN 1983.
5/ NOT ESTIMATED IN 1981.
6/ NOT PLANTED IN 1982 OR 1983.
7/ ESTIMATES DISCONTINUED AFTER 1981 CROP.

TOBACCO 1978-83

| STATE | 1978 AREA HARVESTED | 1978 YIELD | 1978 PRODUCTION | 1979 AREA HARVESTED | 1979 YIELD | 1979 PRODUCTION |
|---|---|---|---|---|---|---|
| | ACRES | POUNDS | 1,000 POUNDS | ACRES | POUNDS | 1,000 POUNDS |
| ALA | 590 | 1,870 | 1,103 | 500 | 1,650 | 825 |
| CONN | 3,200 | 1,547 | 4,950 | 3,200 | 1,539 | 4,925 |
| FLA | 10,500 | 2,100 | 22,050 | 10,300 | 2,250 | 23,175 |
| GA | 61,000 | 2,060 | 125,660 | 53,000 | 1,905 | 100,965 |
| IND | 6,600 | 2,350 | 15,510 | 6,100 | 1,950 | 11,895 |
| KY | 194,500 | 2,415 | 469,658 | 173,700 | 1,976 | 343,145 |
| LA | 130 | 900 | 117 | 80 | 700 | 56 |
| MD | 24,000 | 1,275 | 30,600 | 19,500 | 1,130 | 22,035 |
| MASS | 1,030 | 1,416 | 1,458 | 990 | 1,500 | 1,485 |
| MO | 2,400 | 2,280 | 5,472 | 2,500 | 2,405 | 6,013 |
| N C | 412,100 | 2,062 | 849,731 | 338,300 | 1,837 | 621,393 |
| OHIO | 10,100 | 2,229 | 22,510 | 9,800 | 1,435 | 14,063 |
| PA | 13,000 | 1,940 | 25,220 | 11,200 | 1,580 | 17,696 |
| S C | 71,000 | 2,120 | 150,520 | 57,000 | 2,065 | 117,705 |
| TENN | 66,850 | 2,126 | 142,099 | 60,090 | 1,745 | 104,829 |
| VA | 73,130 | 1,848 | 135,157 | 67,240 | 1,630 | 109,603 |
| W VA | 1,500 | 1,800 | 2,700 | 1,300 | 1,275 | 1,658 |
| WIS | 12,100 | 1,678 | 20,305 | 12,900 | 1,942 | 25,050 |
| U S | 963,730 | 2,101 | 2,024,820 | 827,700 | 1,844 | 1,526,516 |

| STATE | 1980 | | | 1981 | | |
|---|---|---|---|---|---|---|
| ALA 2/ | 510 | 1,620 | 826 | | | |
| CONN | 3,300 | 1,595 | 5,262 | 3,200 | 1,764 | 5,645 |
| FLA | 9,600 | 2,130 | 20,448 | 9,600 | 2,380 | 22,848 |
| GA | 55,000 | 2,010 | 110,550 | 55,000 | 2,200 | 121,000 |
| IND | 7,300 | 2,300 | 16,790 | 8,300 | 2,265 | 18,800 |
| KY | 200,900 | 2,094 | 420,662 | 234,600 | 2,172 | 509,576 |
| LA | 80 | 700 | 56 | 50 | 900 | 45 |
| MD | 23,000 | 1,100 | 25,300 | 25,000 | 1,320 | 33,000 |
| MASS | 1,190 | 1,586 | 1,887 | 1,140 | 1,728 | 1,970 |
| MO | 2,500 | 2,105 | 5,263 | 2,800 | 2,170 | 6,076 |
| N C | 384,200 | 1,984 | 762,440 | 374,300 | 2,126 | 795,887 |
| OHIO | 11,200 | 1,788 | 20,020 | 13,100 | 1,745 | 22,854 |
| PA | 13,000 | 1,900 | 24,700 | 13,300 | 2,050 | 27,265 |
| S C | 65,000 | 1,930 | 125,450 | 69,000 | 2,168 | 149,580 |
| TENN | 64,760 | 1,728 | 111,931 | 78,650 | 2,053 | 161,463 |
| VA | 65,380 | 1,635 | 106,875 | 73,340 | 2,165 | 158,797 |
| W VA | 1,200 | 1,500 | 1,800 | 1,500 | 1,620 | 2,430 |
| WIS | 12,900 | 2,013 | 25,965 | 13,700 | 1,924 | 26,353 |
| U S | 921,020 | 1,939 | 1,786,225 | 976,580 | 2,113 | 2,063,589 |

SEE FOOTNOTE ON PAGE 75.

CONTINUED

TOBACCO 1978-83 CONTINUED

| STATE | 1982 AREA HARVESTED | 1982 YIELD | 1982 PRODUCTION | 1983 1/ AREA HARVESTED | 1983 1/ YIELD | 1983 1/ PRODUCTION |
|---|---|---|---|---|---|---|
| | ACRES | POUNDS | 1,000 POUNDS | ACRES | POUNDS | 1,000 POUNDS |
| CONN | 2,660 | 1,583 | 4,210 | 1,940 | 1,781 | 3,456 |
| FLA | 9,300 | 2,255 | 20,972 | 7,800 | 2,260 | 17,628 |
| GA | 49,000 | 2,155 | 105,595 | 44,000 | 2,190 | 96,360 |
| IND | 8,600 | 2,350 | 20,210 | 8,100 | 1,610 | 13,041 |
| KY | 244,100 | 2,414 | 589,350 | 203,300 | 1,597 | 324,602 |
| LA 3/ | | | | | | |
| MD | 27,000 | 1,390 | 37,530 | 27,000 | 1,100 | 29,700 |
| MASS | 550 | 1,549 | 852 | 425 | 1,807 | 768 |
| MO | 3,000 | 1,980 | 5,940 | 3,100 | 2,070 | 6,417 |
| N C | 325,740 | 2,151 | 700,668 | 277,700 | 1,969 | 546,869 |
| OHIO | 14,400 | 2,213 | 31,860 | 11,900 | 1,485 | 17,668 |
| PA | 13,000 | 1,991 | 25,885 | 12,000 | 1,832 | 21,985 |
| S C | 59,000 | 2,105 | 124,195 | 54,000 | 2,090 | 112,860 |
| TENN | 82,610 | 2,156 | 178,117 | 72,910 | 1,621 | 118,197 |
| VA | 61,670 | 2,033 | 125,384 | 54,190 | 1,828 | 99,052 |
| W VA | 2,000 | 1,795 | 3,590 | 2,200 | 1,710 | 3,762 |
| WIS | 10,100 | 1,994 | 20,136 | 8,400 | 1,919 | 16,118 |
| U S | 912,730 | 2,185 | 1,994,494 | 788,965 | 1,811 | 1,428,483 |

1/ PRELIMINARY.
2/ ESTIMATES DISCONTINUED AFTER 1980 CROP.
3/ ESTIMATES DISCONTINUED AFTER 1981 CROP.

SUGARBEETS 1978-83 1/

| STATE | 1978 AREA PLANTED | 1978 AREA HARVESTED | 1978 YIELD | 1978 PRODUCTION | 1979 AREA PLANTED | 1979 AREA HARVESTED | 1979 YIELD | 1979 PRODUCTION |
|---|---|---|---|---|---|---|---|---|
| | 1,000 ACRES | | TONS | 1,000 TONS | 1,000 ACRES | | TONS | 1,000 TONS |
| ARIZ | 15.7 | 15.0 | 20.5 | 308 | 11.7 | 11.3 | 19.2 | 217 |
| CALIF | 204.5 | 194.0 | 24.5 | 4,745 | 224.0 | 215.0 | 26.6 | 5,719 |
| COLO | 89.0 | 84.0 | 18.3 | 1,538 | 76.0 | 73.0 | 18.6 | 1,358 |
| IDAHO | 134.6 | 132.3 | 20.9 | 2,765 | 131.3 | 125.9 | 22.4 | 2,820 |
| KANS | 28.0 | 26.0 | 17.0 | 442 | 13.0 | 12.0 | 17.8 | 213 |
| MICH | 93.0 | 91.5 | 19.3 | 1,770 | 93.0 | 88.0 | 17.6 | 1,550 |
| MINN | 265.0 | 263.0 | 18.9 | 4,971 | 249.0 | 244.0 | 15.5 | 3,782 |
| MONT | 45.4 | 44.7 | 19.8 | 885 | 44.1 | 43.4 | 19.1 | 829 |
| NEBR | 79.0 | 76.0 | 18.0 | 1,368 | 77.1 | 72.4 | 20.2 | 1,462 |
| N MEX | 2.1 | 1.8 | 20.6 | 37 | 2.2 | 2.0 | 15.0 | 30 |
| N DAK | 156.2 | 155.2 | 19.7 | 3,054 | 145.3 | 143.1 | 16.1 | 2,304 |
| OHIO | 24.5 | 23.3 | 16.9 | 394 | 15.3 | 13.7 | 19.4 | 266 |
| OREG | 9.1 | 8.9 | 22.8 | 203 | 6.9 | 6.7 | 26.6 | 178 |
| TEX | 27.9 | 23.6 | 17.5 | 414 | 21.4 | 19.5 | 17.0 | 332 |
| UTAH | 12.7 | 12.6 | 17.9 | 225 | 1.5 | 1.5 | 19.9 | 30 |
| WASH 2/ | 69.2 | 68.5 | 25.5 | 1,747 | | | | |
| WYO | 49.5 | 48.8 | 18.9 | 922 | 48.9 | 48.2 | 18.8 | 906 |
| U S | 1,305.4 | 1,269.2 | 20.3 | 25,788 | 1,160.7 | 1,119.7 | 19.6 | 21,996 |

| STATE | 1980 AREA PLANTED | 1980 AREA HARVESTED | 1980 YIELD | 1980 PRODUCTION | 1981 AREA PLANTED | 1981 AREA HARVESTED | 1981 YIELD | 1981 PRODUCTION |
|---|---|---|---|---|---|---|---|---|
| ARIZ | 9.4 | 9.1 | 22.9 | 208 | 13.0 | 12.6 | 23.8 | 300 |
| CALIF | 234.0 | 229.0 | 25.7 | 5,885 | 265.0 | 260.0 | 27.9 | 7,254 |
| COLO | 94.0 | 91.0 | 19.0 | 1,729 | 80.0 | 77.0 | 22.5 | 1,733 |
| IDAHO | 139.4 | 137.9 | 23.9 | 3,296 | 147.6 | 144.4 | 26.0 | 3,754 |
| KANS | 16.0 | 14.5 | 13.8 | 200 | 14.8 | 14.0 | 20.3 | 284 |
| MICH | 99.0 | 97.0 | 19.5 | 1,892 | 102.0 | 99.0 | 20.5 | 2,030 |
| MINN | 260.0 | 243.0 | 14.9 | 3,621 | 259.0 | 256.0 | 17.2 | 4,403 |
| MONT | 44.2 | 43.3 | 20.3 | 879 | 44.7 | 44.5 | 20.8 | 926 |
| NEBR | 87.0 | 85.0 | 20.9 | 1,777 | 79.8 | 78.4 | 24.1 | 1,889 |
| N MEX | 1.6 | 1.6 | 23.1 | 37 | 2.2 | 2.1 | 20.3 | 43 |
| N DAK | 147.6 | 142.7 | 14.1 | 2,017 | 145.6 | 144.9 | 18.6 | 2,695 |
| OHIO | 18.3 | 17.8 | 19.0 | 339 | 15.5 | 14.4 | 19.0 | 274 |
| OREG | 7.3 | 7.2 | 27.4 | 197 | 11.2 | 10.7 | 28.0 | 300 |
| TEX | 27.2 | 24.4 | 15.8 | 386 | 26.0 | 25.2 | 22.8 | 575 |
| UTAH 3/ | .7 | .7 | 21.4 | 15 | | | | |
| WYO | 45.6 | 45.3 | 22.6 | 1,024 | 45.2 | 44.9 | 24.0 | 1,078 |
| U S | 1,231.3 | 1,189.5 | 19.8 | 23,502 | 1,251.6 | 1,228.1 | 22.4 | 27,538 |

SEE FOOTNOTE ON PAGE 77.

CONTINUED

SUGARBEETS 1978-83 CONTINUED 1/

| STATE | 1982 AREA PLANTED | 1982 AREA HARVESTED | 1982 YIELD | 1982 PRODUCTION | 1983 4/ AREA PLANTED | 1983 4/ AREA HARVESTED | 1983 4/ YIELD | 1983 4/ PRODUCTION |
|---|---|---|---|---|---|---|---|---|
| | 1,000 ACRES | | TONS | 1,000 TONS | 1,000 ACRES | | TONS | 1,000 TONS |
| ARIZ | 13.1 | 12.8 | 23.3 | 298 | | | | |
| CALIF | 169.0 | 162.0 | 23.8 | 3,852 | 174.0 | 169.0 | 23.4 | 3,955 |
| COLO | 50.0 | 46.0 | 20.0 | 920 | 42.0 | 37.2 | 16.2 | 603 |
| IDAHO | 139.0 | 136.0 | 23.4 | 3,182 | 145.0 | 143.0 | 24.4 | 3,487 |
| KANS | 9.9 | 9.5 | 17.9 | 170 | 7.5 | 6.9 | 13.7 | 95 |
| MICH | 97.5 | 96.5 | 19.2 | 1,853 | 106.0 | 104.0 | 19.0 | 1,976 |
| MINN | 253.0 | 252.0 | 18.8 | 4,738 | 262.0 | 259.0 | 18.0 | 4,662 |
| MONT | 43.1 | 43.0 | 19.8 | 850 | 41.6 | 41.3 | 19.8 | 818 |
| NEBR | 52.0 | 45.4 | 20.4 | 926 | 67.8 | 65.3 | 18.9 | 1,233 |
| N MEX | .7 | .7 | 17.1 | 12 | | | | |
| N DAK | 145.7 | 144.8 | 17.1 | 2,476 | 143.1 | 142.2 | 16.9 | 2,404 |
| OHIO | | | | | 13.4 | 12.6 | 17.6 | 222 |
| OREG | 10.7 | 10.3 | 24.4 | 251 | 11.6 | 11.3 | 28.0 | 316 |
| TEX | 30.7 | 29.4 | 18.9 | 556 | 33.8 | 31.9 | 19.5 | 622 |
| WYO | 39.8 | 38.4 | 21.1 | 810 | 32.6 | 32.1 | 19.2 | 616 |
| U S | 1,054.2 | 1,026.8 | 20.3 | 20,894 | 1,080.4 | 1,055.8 | 19.9 | 21,009 |

1/ RELATES TO YEAR OF INTENDED HARVEST EXCEPT FOR OVERWINTERED SPRING PLANTED BEETS IN CALIF.
2/ ESTIMATES DISCONTINUED AFTER 1978 CROP.
3/ ESTIMATES DISCONTINUED AFTER 1980 CROP.
4/ PRELIMINARY.

MAPLE SIRUP: PRODUCTION, 1978-81 1/ 2/

| STATE | 1978 | 1979 | 1980 | 1981 |
|---|---|---|---|---|
| | 1,000 GALLONS | | | |
| MAINE | 7 | 9 | 5 | 12 |
| MASS | 28 | 30 | 18 | 40 |
| MICH | 80 | 85 | 83 | 91 |
| N H | 82 | 76 | 55 | 104 |
| N Y | 330 | 315 | 243 | 331 |
| OHIO | 65 | 90 | 88 | 100 |
| PA | 42 | 57 | 56 | 62 |
| VT | 410 | 465 | 315 | 545 |
| WIS | 110 | 92 | 110 | 125 |
| U S | 1,154 | 1,219 | 973 | 1,410 |

1/ INCLUDES SIRUP LATER MADE INTO SUGAR. DOES NOT INCLUDE PRODUCTION ON NON-FARM LANDS IN SOMERSET COUNTY, MAINE. 2/ ESTIMATES DISCONTINUED AFTER 1981 CROP.

SUGARCANE 1978-83

| STATE | 1978 AREA HARVESTED | 1978 YIELD | 1978 PRODUCTION | 1979 AREA HARVESTED | 1979 YIELD | 1979 PRODUCTION |
|---|---|---|---|---|---|---|
| | 1,000 ACRES | TONS | 1,000 TONS | 1,000 ACRES | TONS | 1,000 TONS |
| FOR SUGAR | | | | | | |
| FLA | 300.0 | 30.5 | 9,160 | 318.2 | 31.3 | 9,975 |
| HAW | 99.4 | 93.2 | 9,263 | 100.6 | 95.7 | 9,632 |
| LA | 268.0 | 20.5 | 5,449 | 240.0 | 20.6 | 4,950 |
| TEX | 32.4 | 29.3 | 949 | 30.9 | 27.6 | 853 |
| U S | 699.8 | 35.5 | 24,821 | 689.7 | 36.8 | 25,410 |
| FOR SEED | | | | | | |
| FLA | 16.0 | 33.8 | 541 | 12.6 | 32.7 | 412 |
| HAW | 6.5 | 30.5 | 198 | 7.3 | 31.1 | 227 |
| LA | 21.0 | 20.3 | 426 | 22.0 | 20.6 | 453 |
| TEX | .4 | 27.5 | 11 | 1.1 | 27.3 | 30 |
| U S | 43.9 | 26.8 | 1,176 | 43.0 | 26.1 | 1,122 |
| FOR SUGAR & SEED | | | | | | |
| FLA | 316.0 | 30.7 | 9,701 | 330.8 | 31.4 | 10,387 |
| HAW | 105.9 | 89.3 | 9,461 | 107.9 | 91.4 | 9,859 |
| LA | 289.0 | 20.3 | 5,875 | 262.0 | 20.6 | 5,403 |
| TEX | 32.8 | 29.3 | 960 | 32.0 | 27.6 | 883 |
| U S | 743.7 | 35.0 | 25,997 | 732.7 | 36.2 | 26,532 |

| STATE | 1980 AREA HARVESTED | 1980 YIELD | 1980 PRODUCTION | 1981 AREA HARVESTED | 1981 YIELD | 1981 PRODUCTION |
|---|---|---|---|---|---|---|
| FOR SUGAR | | | | | | |
| FLA | 320.7 | 31.1 | 9,985 | 334.4 | 28.5 | 9,530 |
| HAW | 97.4 | 94.6 | 9,214 | 97.6 | 90.5 | 8,831 |
| LA | 232.0 | 23.3 | 5,414 | 247.0 | 26.9 | 6,650 |
| TEX | 33.5 | 28.9 | 969 | 36.6 | 31.5 | 1,154 |
| U S | 683.6 | 37.4 | 25,582 | 715.6 | 36.6 | 26,165 |
| FOR SEED | | | | | | |
| FLA | 18.5 | 32.8 | 607 | 13.8 | 35.4 | 489 |
| HAW | 7.1 | 32.7 | 232 | 7.2 | 34.7 | 250 |
| LA | 22.0 | 23.3 | 513 | 18.0 | 26.9 | 484 |
| TEX | 1.5 | 19.3 | 29 | .8 | 25.0 | 20 |
| U S | 49.1 | 28.1 | 1,381 | 39.8 | 31.2 | 1,243 |
| FOR SUGAR & SEED | | | | | | |
| FLA | 339.2 | 31.2 | 10,592 | 348.2 | 28.8 | 10,019 |
| HAW | 104.5 | 90.4 | 9,446 | 104.8 | 86.7 | 9,081 |
| LA | 254.0 | 23.3 | 5,927 | 265.0 | 26.9 | 7,134 |
| TEX | 35.0 | 28.5 | 998 | 37.4 | 31.4 | 1,174 |
| U S | 732.7 | 36.8 | 26,963 | 755.4 | 36.3 | 27,408 |

| STATE | 1982 AREA HARVESTED | 1982 YIELD | 1982 PRODUCTION | 1983 1/ AREA HARVESTED | 1983 1/ YIELD | 1983 1/ PRODUCTION |
|---|---|---|---|---|---|---|
| FOR SUGAR | | | | | | |
| FLA | 341.4 | 35.4 | 12,086 | 361.1 | 31.4 | 11,330 |
| HAW | 89.3 | 98.6 | 8,808 | 92.8 | 96.2 | 8,926 |
| LA | 234.0 | 27.6 | 6,450 | 245.0 | 23.9 | 5,850 |
| TEX | 35.7 | 31.0 | 1,105 | 34.5 | 31.7 | 1,095 |
| U S | 700.4 | 40.6 | 28,449 | 733.4 | 37.1 | 27,201 |
| FOR SEED | | | | | | |
| FLA | 13.9 | 37.9 | 527 | 6.8 | 32.7 | 222 |
| HAW | 5.4 | 35.0 | 189 | 6.5 | 35.8 | 233 |
| LA | 21.0 | 27.6 | 580 | 20.0 | 23.9 | 478 |
| TEX | 1.0 | 25.0 | 25 | 1.0 | 27.0 | 27 |
| U S | 41.3 | 32.0 | 1,321 | 34.3 | 28.0 | 960 |
| FOR SUGAR & SEED | | | | | | |
| FLA | 355.3 | 35.5 | 12,613 | 367.9 | 31.4 | 11,552 |
| HAW | 94.7 | 95.0 | 8,997 | 99.3 | 92.2 | 9,159 |
| LA | 255.0 | 27.6 | 7,030 | 265.0 | 23.9 | 6,328 |
| TEX | 36.7 | 30.8 | 1,130 | 35.5 | 31.6 | 1,122 |
| U S | 741.7 | 40.1 | 29,770 | 767.7 | 36.7 | 28,161 |

1/ PRELIMINARY.

SUGARCANE PRODUCTS

| YEAR AND STATE | MOLASSES | | SUGAR | |
|---|---|---|---|---|
| | BLACKSTRAP 2/ | EDIBLE | RAW VALUE | REFINED BASIS |
| | 1,000 GALLONS | | 1,000 TONS | |
| 1978 | | | | |
| FLA | 62,064 | | 972 | 908 |
| HAW | 55,080 | | 1,029 | 962 |
| LA | 35,200 | 2,900 | 550 | 514 |
| TEX | 9,466 | | 61 | 57 |
| U S | 161,810 | 2,900 | 2,612 | 2,441 |
| 1979 | | | | |
| FLA | 68,394 | | 1,047 | 979 |
| HAW | 57,192 | | 1,060 | 991 |
| LA | 32,400 | 1,900 | 500 | 467 |
| TEX | 6,595 | | 93 | 87 |
| U S | 164,581 | 1,900 | 2,700 | 2,524 |
| 1980 | | | | |
| FLA | 68,718 | | 1,121 | 1,048 |
| HAW | 53,663 | | 1,023 | 956 |
| LA | 33,311 | 1,700 | 491 | 459 |
| TEX | 7,649 | | 93 | 87 |
| U S | 163,341 | 1,700 | 2,728 | 2,550 |
| 1981 | | | | |
| FLA | 79,015 | | 963 | 900 |
| HAW | 53,152 | | 1,048 | 979 |
| LA | 40,860 | 2,100 | 712 | 665 |
| TEX | 9,629 | | 110 | 103 |
| U S | 182,656 | 2,100 | 2,833 | 2,647 |
| 1982 | | | | |
| FLA | 81,028 | | 1,307 | 1,221 |
| HAW | 50,085 | | 983 | 919 |
| LA | 36,550 | 1,550 | 675 | 631 |
| TEX | 9,378 | | 98 | 92 |
| U S | 177,041 | 1,550 | 3,063 | 2,863 |
| 1983 1/ | | | | |
| FLA | 77,695 | | 1,223 | 1,143 |
| HAW | 52,868 | | 1,044 | 976 |
| LA | 32,100 | 1,850 | 603 | 564 |
| TEX | 13,212 | | 60 | 56 |
| U S | 175,875 | 1,850 | 2,930 | 2,739 |

1/ PRELIMINARY. 2/ 80° BRIX EXCEPT 85° BRIX FOR HAWAII. INCLUDES HIGH-TEST MOLASSES FROM FROZEN CANE.

MINT OIL 1978-83

| STATE | 1978 AREA HARVESTED | 1978 YIELD | 1978 PRODUCTION | 1979 AREA HARVESTED | 1979 YIELD | 1979 PRODUCTION |
|---|---|---|---|---|---|---|
| | 1,000 ACRES | POUNDS | 1,000 POUNDS | 1,000 ACRES | POUNDS | 1,000 POUNDS |
| PEPPERMINT | | | | | | |
| IDAHO | 10.3 | 65 | 670 | 8.5 | 59 | 502 |
| IND | 7.7 | 45 | 347 | 8.4 | 36 | 302 |
| OREG | 57.0 | 55 | 3,135 | 51.0 | 56 | 2,856 |
| WASH | 16.8 | 67 | 1,126 | 14.0 | 60 | 840 |
| WIS | 8.2 | 34 | 279 | 9.0 | 35 | 315 |
| U S | 100.0 | 56 | 5,557 | 90.9 | 53 | 4,815 |
| SPEARMINT | | | | | | |
| IDAHO | 7.2 | 56 | 403 | 4.0 | 62 | 248 |
| IND | 5.1 | 38 | 194 | 4.9 | 38 | 186 |
| MICH | 3.6 | 29 | 104 | 3.8 | 31 | 118 |
| WASH | 26.4 | 91 | 2,402 | 16.0 | 74 | 1,184 |
| WIS | 3.8 | 37 | 141 | 4.4 | 42 | 185 |
| U S | 46.1 | 70 | 3,244 | 33.1 | 58 | 1,921 |

| STATE | 1980 AREA HARVESTED | 1980 YIELD | 1980 PRODUCTION | 1981 AREA HARVESTED | 1981 YIELD | 1981 PRODUCTION |
|---|---|---|---|---|---|---|
| PEPPERMINT | | | | | | |
| IDAHO | 8.3 | 68 | 564 | 6.5 | 75 | 488 |
| IND | 9.2 | 36 | 331 | 9.2 | 36 | 331 |
| OREG | 45.0 | 60 | 2,700 | 38.0 | 65 | 2,470 |
| WASH | 11.6 | 69 | 800 | 8.3 | 78 | 647 |
| WIS | 7.2 | 30 | 216 | 7.5 | 34 | 255 |
| U S | 81.3 | 57 | 4,611 | 69.5 | 60 | 4,191 |
| SPEARMINT | | | | | | |
| IDAHO | 3.1 | 75 | 233 | 2.6 | 68 | 177 |
| IND | 4.6 | 31 | 143 | 4.0 | 34 | 136 |
| MICH | 3.7 | 29 | 107 | 3.8 | 31 | 118 |
| OREG 1/ | | | | 2.2 | 68 | 150 |
| WASH | 16.0 | 94 | 1,504 | 12.8 | 114 | 1,459 |
| WIS | 3.9 | 39 | 152 | 3.8 | 36 | 137 |
| U S | 31.3 | 68 | 2,139 | 29.2 | 75 | 2,177 |

| STATE | 1982 AREA HARVESTED | 1982 YIELD | 1982 PRODUCTION | 1983 2/ AREA HARVESTED | 1983 2/ YIELD | 1983 2/ PRODUCTION |
|---|---|---|---|---|---|---|
| PEPPERMINT | | | | | | |
| IDAHO | 4.7 | 75 | 353 | 4.2 | 73 | 307 |
| IND | 9.3 | 44 | 409 | 8.4 | 43 | 361 |
| OREG | 31.0 | 64 | 1,984 | 32.0 | 67 | 2,144 |
| WASH | 8.9 | 80 | 712 | 9.5 | 80 | 760 |
| WIS | 7.0 | 30 | 210 | 7.2 | 41 | 295 |
| U S | 60.9 | 60 | 3,668 | 61.3 | 63 | 3,867 |
| SPEARMINT | | | | | | |
| IDAHO | 1.6 | 66 | 106 | 2.4 | 46 | 110 |
| IND | 4.3 | 41 | 175 | 4.3 | 38 | 163 |
| MICH | 3.9 | 32 | 125 | 3.8 | 31 | 118 |
| OREG | 1.9 | 68 | 129 | 1.9 | 52 | 99 |
| WASH | 6.9 | 98 | 676 | 9.4 | 97 | 912 |
| WIS | 4.2 | 34 | 143 | 4.4 | 44 | 194 |
| U S | 22.8 | 59 | 1,355 | 26.2 | 61 | 1,596 |

1/ ESTIMATES BEGIN WITH 1981 CROP.
2/ PRELIMINARY.

HOPS 1978-83

| STATE | 1978 AREA HARVESTED | 1978 YIELD | 1978 PRODUCTION 1/ 2/ | 1979 AREA HARVESTED | 1979 YIELD | 1979 PRODUCTION 1/ 2/ |
|---|---|---|---|---|---|---|
| | 1,000 ACRES | POUNDS | 1,000 POUNDS | 1,000 ACRES | POUNDS | 1,000 POUNDS |
| CALIF | 1.5 | 1,360 | 2,040 | 1.2 | 1,290 | 1,548 |
| IDAHO | 2.7 | 1,790 | 4,833 | 2.7 | 1,710 | 4,617 |
| OREG | 5.4 | 1,510 | 8,154 | 5.6 | 1,540 | 8,624 |
| WASH | 21.3 | 1,880 | 40,044 | 22.3 | 1,800 | 40,140 |
| U S | 30.9 | 1,782 | 55,071 | 31.8 | 1,727 | 54,929 |
| | 1980 | | | 1981 | | |
| CALIF | 1.2 | 1,640 | 1,968 | 1.2 | 1,400 | 1,680 |
| IDAHO | 2.8 | 1,960 | 5,488 | 3.4 | 1,650 | 5,610 |
| OREG | 6.2 | 1,960 | 12,152 | 7.2 | 1,720 | 12,384 |
| WASH | 26.9 | 2,080 | 55,952 | 31.3 | 1,900 | 59,470 |
| U S | 37.1 | 2,037 | 75,560 | 43.1 | 1,836 | 79,144 |
| | 1982 | | | 1983 3/ | | |
| CALIF | .5 | 1,700 | 850 | .5 | 1,370 | 685 |
| IDAHO | 3.7 | 1,730 | 6,401 | 3.6 | 1,740 | 6,264 |
| OREG | 7.3 | 1,800 | 13,140 | 6.3 | 1,590 | 10,017 |
| WASH | 28.1 | 2,070 | 58,167 | 26.5 | 1,930 | 51,145 |
| U S | 39.6 | 1,984 | 78,558 | 36.9 | 1,846 | 68,111 |

1/ INCLUDES HOPS LOST BY FIRE (POUNDS): 1978-OREG, 63,000; WASH, 152,000; 1980-OREG, 89,000; WASH, 799,000; 1981-WASH, 90,000; 1982-WASH, 5,000; 1983-OREG, 1,000,000; WASH, 20,000.
2/ QUANTITIES AVAILABLE FOR MARKET WILL BE GOVERNED BY REGULATIONS ISSUED UNDER FEDERAL MARKET ORDER 991.
3/ PRELIMINARY.

TARO 1978-83

| STATE | YEAR | AREA HARVESTED 1/ | YIELD | PRODUCTION |
|---|---|---|---|---|
| | | ACRES | 1,000 POUNDS | |
| HAW | 1978 | 450 | 17.1 | 7,680 |
| | 1979 | 405 | 16.4 | 6,640 |
| | 1980 | 320 | 20.0 | 6,400 |
| | 1981 | 340 | 17.9 | 6,100 |
| | 1982 | 350 | 18.5 | 6,460 |
| | 1983 2/ | 370 | 14.7 | 5,440 |

1/ AVERAGE DURING THE YEAR.
2/ PRELIMINARY.

COFFEE 1978-79/1983-84

| STATE | YEAR | AREA HARVESTED | YIELD | PRODUCTION 1/ |
|---|---|---|---|---|
| | | ACRES | 1,000 POUNDS | |
| HAW | 1978-79 | 1,900 | .88 | 1,680 |
| | 1979-80 | 1,800 | 1.22 | 2,190 |
| | 1980-81 | 1,700 | .85 | 1,440 |
| | 1981-82 | 1,700 | 1.30 | 2,210 |
| | 1982-83 | 1,900 | .52 | 990 |
| | 1983-84 2/ | 1,800 | 1.39 | 2,500 |

1/ PARCHMENT BASIS.
2/ PRELIMINARY.

## CROPS - ALASKA 1978-83

| CROP AND PRODUCTION UNIT | YEAR | AREA PLANTED FOR ALL PURPOSES | AREA HARVESTED | YIELD | PRODUCTION |
|---|---|---|---|---|---|
| | | | ACRES | | 1,000 |
| OATS - BU | 1978 | 3,100 | 600 | 48.0 | 28.8 |
| | 1979 | 1,200 | 300 | 52.0 | 15.6 |
| | 1980 | 3,100 | 600 | 43.5 | 26.1 |
| | 1981 | 6,000 | 500 | 43.5 | 21.7 |
| | 1982 | 3,200 | 600 | 52.0 | 31.2 |
| | 1983 1/ | 3,100 | 600 | 62.5 | 37.5 |
| BARLEY - BU | 1978 | 4,300 | 4,000 | 37.5 | 150.0 |
| | 1979 | 6,500 | 5,800 | 49.5 | 287.0 |
| | 1980 | 14,000 | 11,500 | 29.5 | 339.0 |
| | 1981 | 16,500 | 8,500 | 29.5 | 251.0 |
| | 1982 | 9,000 | 7,500 | 42.0 | 315.0 |
| | 1983 1/ | 16,000 | 11,900 | 31.0 | 369.0 |
| ALL SILAGE - TON | 1978 | | 2,400 | 5.04 | 12.1 |
| | 1979 | | 2,400 | 5.17 | 12.4 |
| | 1980 | | 3,600 | 3.44 | 12.4 |
| | 1981 | | 3,000 | 4.27 | 12.8 |
| | 1982 | | 1,800 | 5.56 | 10.0 |
| | 1983 1/ | | 2,000 | 6.90 | 13.8 |
| ALL HAY - TON | 1978 | | 12,200 | 1.67 | 20.4 |
| | 1979 | | 10,800 | 1.46 | 15.8 |
| | 1980 | | 12,800 | 1.17 | 15.0 |
| | 1981 | | 14,400 | 1.40 | 20.2 |
| | 1982 | | 13,100 | 1.09 | 14.3 |
| | 1983 1/ | | 15,700 | 1.38 | 21.7 |
| POTATOES - CWT. | 1978 | 460 | 450 | 180 | 81.0 |
| | 1979 | 480 | 460 | 185 | 85.0 |
| | 1980 | 480 | 460 | 167 | 77.0 |
| | 1981 | 590 | 500 | 190 | 95.0 |
| | 1982 | 530 | 480 | 213 | 102.0 |
| | 1983 1/ | 560 | 520 | 227 | 118.0 |

1/ PRELIMINARY

* U.S. GOVERNMENT PRINTING OFFICE: 1984-420-929:283-SES

**United States**
**Department of Agriculture**

Washington, D.C.
20250

OFFICIAL BUSINESS
Penalty for Private Use, $300

POSTAGE AND FEES PAID
U. S. DEPARTMENT OF AGRICULTURE
AGR - 101

U.S.MAIL

THIRD CLASS BULK RATE

END