



**AgEcon** SEARCH  
RESEARCH IN AGRICULTURAL & APPLIED ECONOMICS

*The World's Largest Open Access Agricultural & Applied Economics Digital Library*

**This document is discoverable and free to researchers across the globe due to the work of AgEcon Search.**

**Help ensure our sustainability.**

Give to AgEcon Search

AgEcon Search

<http://ageconsearch.umn.edu>

[aesearch@umn.edu](mailto:aesearch@umn.edu)

*Papers downloaded from **AgEcon Search** may be used for non-commercial purposes and personal study only. No other use, including posting to another Internet site, is permitted without permission from the copyright owner (not AgEcon Search), or as allowed under the provisions of Fair Use, U.S. Copyright Act, Title 17 U.S.C.*

1978-83  
STOCKS OF GRAIN, SOYBEANS, AND HAY - FINAL ESTIMATES BY STATES, 1978-83  
DEPT. OF AGRICULTURE

UPDATA  
1 OF 2

# START

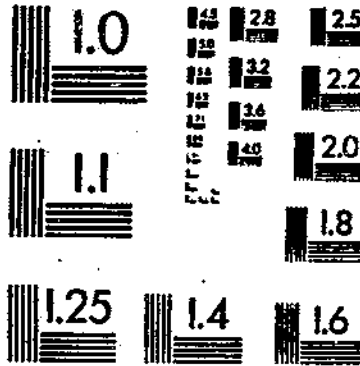



**United States  
Department of  
Agriculture**

**Statistical  
Reporting  
Service**

**Crop  
Reporting  
Board**

**Statistical  
Bulletin  
Number 707**

# **Stocks of Grains, Oilseeds, and Hay**

## **Final Estimates by States, 1978-83**

STOCKS OF GRAINS, OILSEEDS, AND HAY: FINAL ESTIMATES BY STATES, 1978-83.  
Crop Reporting Board, Statistical Reporting Service, U.S. Department of  
Agriculture. Statistical Bulletin No. 707.

#### ABSTRACT

This publication presents final estimates of stocks of U.S. grains, oilseeds and hay during 1978-83. Some estimates have been revised slightly since they first appeared in Crop Reporting Board releases. Estimates contained in this publication provide a historic record and a benchmark for current estimates.

Washington, D.C. 20250

June 1984

# C O N T E N T S

INTRODUCTION 4

## UNITED STATES

## BY STATES

	<u>PAGE</u>		<u>PAGE</u>
CORN	6	OFF-FARM STORAGE CAPACITY	5
SORGHUM	6	CORN	11
OATS	7	SORGHUM	23
BARLEY	7	OATS	35
ALL WHEAT	8	BARLEY	47
DURUM WHEAT	8	ALL WHEAT	59
RYE	9	DURUM WHEAT	71
SOYBEANS	10	RYE	75
FLAXSEED	9	SOYBEANS	87
ALL HAY	10	FLAXSEED	99
SUNFLOWER	10	ALL HAY	103
		SUNFLOWER	74

## STOCKS OF GRAINS, OILSEEDS, AND HAY

Final Estimates by States, 1978-83

This bulletin presents final estimates of stocks of grains, oilseeds, and hay in the United States during the years 1978-83. Preliminary estimates were published currently during that period in quarterly and other periodic Crop Reporting Board releases.

Estimates of farm stocks are made in the form of percentages of production, i.e., the amount of each commodity on farms expressed as a percentage of the previous year's production. These percentages are then converted to actual quantities by applying the adopted percentages of each crop to the estimated production. The farm stocks revisions published herein result primarily from 1979-82 production revisions as published June 1984 in "Field Crops: Final Estimates by States, 1978-82, Preliminary 1983," Statistical Bulletin No. 708. However, some revisions came after review of original data, export data, quantities processed data, and U.S. Department of Agriculture farm program administrative records.

Estimates of off-farm stocks, which are based on quarterly surveys of mills, elevators and warehouses, are largely a re-issue of the latest quarterly tables, although a few revisions were made on the basis of data that became available since the previous issuance.

Stocks estimates for earlier years are available in Statistical Bulletin No. 649 for 1974-79, No. 592 for 1969-75, No. 508 for 1964-70, No. 395 for 1959-65, No. 304 for 1954-60, and No. 203 for 1949-55. Statistical Bulletin No. 203 also presents U.S. estimates back to October 1, 1935.

NUMBER AND CAPACITY OF OFF-FARM STORAGE FACILITIES, BY STATES  
JANUARY 1, 1979-83

STATE	NUMBER OF FACILITIES					RATED OFF-FARM STORAGE CAPACITY				
	1979	1980	1981	1982	1983	1979	1980	1981	1982	1983
	1,000 BUSHELS									
ALA	178	177	172	162	146	37,290	39,010	39,240	38,462	38,330
ARIZ	74	74	31	32	34	35,010	35,010	30,620	24,750	28,260
ARK	270	260	248	250	249	205,470	211,820	211,690	212,610	216,950
CALIF	209	206	208	211	198	129,720	99,910	98,540	101,600	105,290
COLO	198	202	212	198	205	93,010	95,050	97,580	105,700	107,700
DEL	28	28	28	28	28	17,820	18,210	18,400	18,528	18,990
FLA	52	50	47	45	49	7,450	7,570	8,340	8,310	7,940
GA	376	384	386	386	365	63,210	65,920	66,860	69,290	69,040
IDAHO	249	224	207	193	204	75,130	75,070	77,240	78,935	85,280
ILL	1,213	1,179	1,056	1,129	1,108	815,630	825,190	827,700	840,860	954,360
IND	777	768	764	763	753	288,770	291,260	292,950	299,555	314,840
IOWA	1,120	1,090	1,110	1,037	1,024	677,500	705,150	735,000	738,707	874,460
KANS	1,069	1,059	1,018	890	1,005	846,000	844,000	848,000	842,000	858,990
KY	209	211	212	220	226	50,100	53,630	53,340	53,980	55,890
LA	138	140	130	123	131	91,620	96,150	94,930	94,600	123,020
MD	71	70	68	69	69	45,060	45,760	44,480	44,544	44,890
MICH	380	372	366	379	376	98,110	99,000	100,000	112,000	127,000
MINN	900	875	869	844	842	382,550	392,800	394,250	395,397	441,400
MISS	182	183	180	170	165	74,750	77,500	80,000	80,000	75,470
MO	615	632	634	628	624	217,510	224,730	228,350	233,280	244,650
MONT	282	282	277	259	252	52,000	53,750	54,590	54,260	53,660
NEBR	736	722	717	720	713	505,940	533,400	539,160	547,791	666,140
NEV	4	4	4	4	4	300	300	300	300	300
N J	26	25	24	22	23	2,480	2,430	2,430	2,325	2,710
N MEX	26	25	25	22	23	17,660	16,740	17,220	17,192	18,420
N Y	239	236	232	228	223	64,680	64,360	64,330	64,190	63,380
N C	510	507	522	532	534	73,100	74,220	75,720	79,680	81,490
N DAK	562	559	554	556	550	143,430	146,240	154,810	155,112	173,530
OHIO	719	747	741	731	711	260,600	272,330	278,170	284,200	286,790
OKLA	397	393	389	375	384	207,330	208,980	212,510	213,101	221,690
OREG	238	235	237	233	228	65,910	64,790	66,630	68,810	68,800
PA	349	348	347	339	334	31,020	31,170	31,940	32,241	31,950
S C	171	163	155	152	151	34,120	33,960	33,630	34,441	34,050
S DAK	384	385	388	386	373	85,560	90,560	93,020	91,980	99,180
TENN	141	131	129	126	124	51,340	52,170	55,270	54,092	52,820
TEX	923	908	953	941	957	759,000	753,000	756,000	758,640	820,440
UTAH	59	59	54	45	45	17,190	18,010	18,150	18,572	19,760
VA	243	241	243	236	236	30,830	37,990	32,090	32,460	32,720
WASH	324	322	340	324	315	190,050	191,090	191,600	193,310	200,910
W VA	10	10	10	9	9	480	550	790	792	790
WIS	632	604	570	603	621	128,000	129,370	133,970	156,745	162,000
WYO	50	47	47	50	47	6,800	7,160	7,140	9,406	9,140
OTH STS 1/	39	41	40	41	38	5,430	5,170	6,100	6,562	6,610
U S	15,363	15,178	14,944	14,691	14,706	6,984,960	7,090,480	7,173,080	7,269,308	7,900,030

1/ CONN, MAINE, MASS, N H, R I, VT.



UNITED STATES GRAIN STOCKS

OATS - STOCKS BY POSITIONS, UNITED STATES, 1978-83

YEAR	QUARTER	DOMESTIC UNITS			METRIC UNITS		
		ON FARMS	OFF FARMS 1/	TOTAL ALL POSITIONS	ON FARMS	OFF FARMS 1/	TOTAL ALL POSITIONS
		1,000 BUSHELS			METRIC TONS		
1978	OCT 1	530,881	115,008	645,889	7 705 720	1 669 340	9 375 060
1979	JAN 1	465,769	81,016	546,785	6 760 620	1 175 940	7 936 560
	APR 1	317,307	64,291	381,598	4 605 700	933 180	5 538 880
	JUN 1	229,267	50,703	279,970	3 327 800	735,950	4 063 750
1979	OCT 1	465,607	102,310	567,917	6 758 270	1 485 030	8 243 300
1980	JAN 1	400,817	76,007	476,824	5 817 840	1 103 240	6 921 080
	APR 1	284,280	55,324	339,604	4 126 310	803 030	4 929 340
	JUN 1	198,312	38,096	236,408	2 878 490	552 960	3 431 450
1980	OCT 1	395,400	89,342	484,742	5 739 220	1 296 800	7 036 020
1981	JAN 1	329,395	61,720	391,115	4 781 160	895 860	5 677 020
	APR 1	211,841	44,393	256,234	3 074 860	644 360	3 719 220
	JUN 1	148,927	28,027	176,954	2 161 670	406 810	2 568 480
1981	OCT 1	384,681	73,745	458,426	5 583 630	1 070 410	6 654 040
1982	JAN 1	314,132	51,101	365,233	4 559 610	741 730	5 301 340
	APR 1	199,279	36,172	235,451	2 892 530	525 040	3 417 570
	JUN 1	127,119	24,813	151,932	1 845 130	360 160	2 205 290
1982	OCT 1	462,795	95,287	558,082	6 717 450	1 383 090	8 100 540
1983	JAN 1	378,834	74,462	453,296	5 498 760	1 080 810	6 579 570
	APR 1	259,043	59,972	319,015	2 760 000	870 490	4 630 490
	JUN 1	181,178	38,650	219,828	2 629 790	561 000	3 190 790
BARLEY							
1978	OCT 1	342,521	129,612	472,133	7 457 510	2 821 970	10 279 480
1979	JAN 1	277,020	114,165	391,185	6 031 400	2 485 650	8 517 050
	APR 1	198,700	97,753	296,453	4 326 160	2 128 320	6 454 500
	JUN 1	149,428	78,615	228,043	3 253 410	1 711 640	4 965 050
1979	OCT 1	311,704	150,319	462,023	6 786 550	3 272 810	10 059 360
1980	JAN 1	246,489	119,210	365,699	5 366 660	2 595 490	7 962 150
	APR 1	166,089	96,271	262,360	3 616 160	2 096 050	5 712 210
	JUN 1	112,430	79,701	192,131	2 447 870	1 735 280	4 183 150
1980	OCT 1	249,915	142,735	392,650	5 441 260	3 107 690	8 548 950
1981	JAN 1	185,787	117,842	303,629	4 045 030	2 565 710	6 610 740
	APR 1	113,503	89,994	203,497	2 471 240	1 959 390	4 430 630
	JUN 1	74,489	62,836	137,325	1 621 810	1 368 090	2 989 900
1981	OCT 1	298,703	148,001	446,704	6 503 490	3 222 340	9 725 830
1982	JAN 1	227,437	101,895	329,332	4 951 860	2 218 500	7 170 360
	APR 1	144,947	79,394	224,341	3 155 850	1 728 600	4 884 450
	JUN 1	92,110	55,687	147,797	2 005 460	1 212 440	3 217 900
1982	OCT 1	348,598	147,507	496,105	7 589 830	3 211 590	10 801 420
1983	JAN 1	289,864	124,225	414,089	6 311 040	2 704 680	9 015 720
	APR 1	195,732	98,198	293,930	4 261 560	2 138 010	6 399 570
	JUN 1	136,771	79,926	216,697	2 977 840	1 740 180	4 718 020

SEE FOOTNOTES ON PAGE 10.

UNITED STATES GRAIN STOCKS

CORN - STOCKS BY POSITIONS, UNITED STATES, 1979-83

YEAR	QUARTER	DOMESTIC UNITS			METRIC UNITS		
		ON FARMS	OFF FARMS 1/	TOTAL ALL POSITIONS	ON FARMS	OFF FARMS 1/	TOTAL ALL POSITIONS
		1,000 BUSHELS			METRIC TONS		
1979	JAN 1	4,637,662	1,681,036	6,318,698	117 802 040	42 700 280	160 502 320
	APR 1	3,177,893	1,322,484	4,500,377	80 722 200	33 592 640	114 314 840
	JUN 1	2,318,006	969,208	3,287,214	58 880 060	24 619 020	83 499 080
	OCT 1	794,465	509,460	1,303,925	20 180 340	12 940 880	33 121 220
1980	JAN 1	5,035,688	1,844,484	6,880,172	127 912 370	46 852 050	174 764 420
	APR 1	3,437,303	1,416,321	4,853,624	87 311 520	35 976 210	123 287 730
	JUN 1	2,551,625	1,092,648	3,644,273	64 814 260	27 754 540	92 568 800
	OCT 1	920,453	696,597	1,617,050	23 380 580	17 694 380	41 074 960
1981	JAN 1	4,138,902	1,717,844	5,856,746	105 132 950	43 635 250	148 768 200
	APR 1	2,639,578	1,346,494	3,986,072	67 048 370	34 202 520	101 250 890
	JUN 1	1,817,256	956,199	2,773,455	46 160 430	24 288 570	70 449 000
	OCT 1	489,881	544,388	1,034,269	12 443 550	13 828 090	26 271 640
1982	JAN 1	4,986,266	1,934,436	6,920,702	126 656 990	49 136 940	175 793 930
	APR 1	3,591,813	1,506,394	5,098,207	91 236 250	38 264 170	129 500 420
	JUN 1	2,734,195	1,145,921	3,880,116	69 451 750	29 107 730	98 559 480
	OCT 1	1,243,331	930,675	2,174,006	31 582 060	23 640 230	55 222 290
1983	JAN 1	5,935,986	2,268,706	8,204,692	150 780 990	57 627 790	208 408 780
	APR 1	4,241,717	1,956,269	6,197,986	107 744 570	49 691 520	157 436 090
	JUN 1	3,093,509	1,830,375	4,923,884	78 578 750	46 493 670	125 072 420
	OCT 1	1,510,394	1,609,543	3,119,937	38 365 770	40 884 280	79 250 050
SORGHUM							
1979	JAN 1	235,515	401,484	636,999	5 982 360	10 198 160	16 180 520
	APR 1	140,606	276,684	417,290	3 571 550	7 028 100	10 599 660
	JUN 1	99,216	222,988	322,204	2 520 200	5 654 160	8 184 360
	OCT 1	40,847	118,683	159,530	1 037 560	3 014 690	4 052 250
1980	JAN 1	234,708	412,290	646,998	5 961 860	10 472 650	16 434,510
	APR 1	142,489	253,165	395,654	3 619 390	6 430 690	10 050 080
	JUN 1	91,347	186,288	277,635	2 320 320	4 731 930	7 052 250
	OCT 1	40,356	106,064	146,420	1 025 090	2 694 150	3 719 240
1981	JAN 1	138,845	325,782	464,627	3 526 830	8 275 240	11 802 070
	APR 1	81,191	232,726	313,917	2 062 350	5 911 510	7 973 860
	JUN 1	50,984	133,547	184,531	1 295 050	3 392 250	4 687 300
	OCT 1	29,434	79,090	108,524	747 660	2 008 980	2 756 640
1982	JAN 1	255,113	432,902	688,015	6 480 170	10 996 220	17 476 390
	APR 1	124,785	336,665	461,450	3 169 680	8 551 680	11 721 360
	JUN 1	92,673	286,813	379,486	2 354 000	7 285 390	9 639 390
	OCT 1	61,383	235,032	296,415	1 559 200	5 970 090	7 529 290
1983	JAN 1	267,744	542,706	810,450	6 801 010	13 785 370	20 586 380
	APR 1	150,101	471,104	621,205	3 812 740	11 966 590	15 779 330
	JUN 1	96,012	433,061	529,073	2 438 820	11 000 260	13 439 080
	OCT 1	59,937	340,296	400,233	1 522 470	8 643 920	10 166 390

SEE FOOTNOTES ON PAGE 10.

UNITED STATES GRAIN STOCKS

ALL WHEAT - STOCKS BY POSITIONS, UNITED STATES, 1978-83

YEAR	QUARTER	DOMESTIC UNITS			METRIC UNITS		
		ON FARMS	OFF FARMS 1/	TOTAL ALL POSITIONS	ON FARMS	OFF FARMS 1/	TOTAL ALL POSITIONS
		1,000 BUSHELS			METRIC TONS		
1978	OCT 1	1,029,682	1,104,169	2,133,851	28 023 350	30 050 560	58 073 910
1979	JAN 1	814,400	816,364	1,630,764	22 164 340	22 217 790	44 382 130
	APR 1	633,254	596,172	1,229,426	17 234 350	16 225 140	33 459 490
	JUN 1	484,322	439,777	924,099	13 181 080	11 968 770	25 149 850
1979	OCT 1	1,030,071	1,240,745	2,270,816	28 033 940	33 767 550	61 801 490
1980	JAN 1	773,920	942,247	1,716,167	21 062 650	25 643 760	46 706 410
	APR 1	569,600	655,518	1,225,118	15 501 970	17 840 280	33 342 250
	JUN 1	376,501	525,498	901,999	10 246 680	14 301 710	24 548 390
1980	OCT 1	975,946	1,497,550	2,473,496	26 560 900	40 756 630	67 317 530
1981	JAN 1	753,950	1,150,253	1,904,203	20 519 160	31 304 760	51 823 920
	APR 1	539,077	790,059	1,329,136	14 671 270	21 501 880	36 173 150
	JUN 1	414,394	574,719	989,113	11 277 960	15 641 290	26 919 250
1981	OCT 1	1,197,704	1,529,800	2,727,504	32 596 160	41 634 330	74 230 490
1982	JAN 1	948,675	1,223,397	2,172,072	25 818 700	33 295 410	59 114 110
	APR 1	742,573	809,041	1,551,614	20 209 530	22 018 490	42 228 020
	JUN 1	576,196	583,168	1,159,364	15 681 490	15 871 230	31 552 720
1982	OCT 1	1,402,252	1,567,214	2,969,466	38 163 050	42 652 580	80 815 630
1983	JAN 1	1,150,534	1,355,646	2,506,180	31 312 400	36 894 640	68 207 040
	APR 1	870,822	991,165	1,861,987	23 699 890	26 975 090	50 674 980
	JUN 1	668,938	846,125	1,515,063	18 205 510	23 027 750	41 233 260
DURUM WHEAT 2/							
1978	OCT 1	120,309	30,012	150,321	3 274 270	816 790	4 091 060
1979	JAN 1	98,694	18,312	117,006	2 686 010	498 370	3 184 380
	APR 1	82,966	21,519	104,485	2 257 960	585 650	2 843 610
	JUN 1	69,685	16,084	85,769	1 896 510	437 730	2 334 240
1979	OCT 1	122,621	30,070	152,691	3 337 200	818 370	4 155 570
1980	JAN 1	87,384	19,776	107,160	2 378 200	538 210	2 916 410
	APR 1	64,486	21,327	85,813	1 755 020	580 430	2 335 450
	JUN 1	48,669	12,342	61,011	1 324 550	335 890	1 660 440
1980	OCT 1	88,456	34,406	122,862	2 407 380	936 380	3 343 760
1981	JAN 1	73,990	29,448	103,438	2 013 680	801 440	2 815 120
	APR 1	59,974	23,282	83,256	1 632 220	633 630	2 265 850
	JUN 1	45,183	14,735	59,918	1 229 680	401 020	1 630 700
1981	OCT 1	144,837	41,688	186,525	3 941 820	1 134 560	5 076 380
1982	JAN 1	119,151	31,034	150,185	3 242 760	844 610	4 087 370
	APR 1	103,717	26,947	130,664	2 822 710	733 380	3 556 090
	JUN 1	88,819	17,145	105,964	2 417 260	466 610	2 883 870
1982	OCT 1	174,464	40,947	215,411	4 748 130	1 114 390	5 862 520
1983	JAN 1	153,683	33,266	186,949	4 182 570	905 350	5 087 920
	APR 1	128,388	34,039	162,427	3 494 150	926 390	4 420 540
	JUN 1	111,059	24,898	135,957	3 022 530	677 610	3 700 140

SEE FOOTNOTES ON PAGE 10.

UNITED STATES GRAIN STOCKS

RYE - STOCKS BY POSITIONS, UNITED STATES, 1978-83

YEAR	QUARTER	DOMESTIC UNITS			METRIC UNITS		
		ON FARMS	OFF FARMS 1/	TOTAL ALL POSITIONS	ON FARMS	OFF FARMS 1/	TOTAL ALL POSITIONS
		1,000 BUSHELS			METRIC TONS		
1978	OCT 1	15,666	6,877	22,543	397 930	174 680	572 610
1979	JAN 1	9,990	5,178	15,168	253 760	131 530	385 290
	APR 1	7,769	3,895	11,664	197 340	98 940	296 280
	JUN 1	6,026	2,947	8,973	153 070	74 850	227 930
1979	OCT 1	16,224	8,165	24,389	412 110	207 400	619 510
1980	JAN 1	10,578	6,846	17,424	268 690	173 900	442 590
	APR 1	8,716	6,023	14,739	221 400	152 990	374 390
	JUN 1	6,828	5,142	11,970	173 440	130 610	304 050
1980	OCT 1	11,138	6,850	17,988	282 920	174 000	456 920
1981	JAN 1	5,488	3,468	8,956	139 400	88 090	227 490
	APR 1	3,300	3,352	6,652	83 820	85 140	168 960
	JUN 1	2,119	1,911	4,030	53 830	48 540	102 370
1981	OCT 1	9,580	4,611	14,191	243 340	117 120	360 460
1982	JAN 1	5,514	2,181	7,695	140 060	55 400	195 460
	APR 1	3,248	2,409	5,657	82 500	61 190	143 690
	JUN 1	1,891	1,121	3,012	48 030	28 470	76 500
1982	OCT 1	11,068	4,565	15,633	281 140	115 960	397 100
1983	JAN 1	7,015	3,204	10,219	178 190	81 390	259 580
	APR 1	4,889	2,527	7,416	124 190	64 190	188 380
	JUN 1	3,649	2,173	5,822	92 690	55 200	147 890

SOYBEANS - STOCKS BY POSITIONS, UNITED STATES, 1979-83

YEAR	QUARTER	DOMESTIC UNITS			METRIC UNITS		
		ON FARMS	OFF FARMS 1/	TOTAL ALL POSITIONS	ON FARMS	OFF FARMS 1/	TOTAL ALL POSITIONS
		1,000 BUSHELS			METRIC TONS		
1979	JAN 1	699,556	695,034	1,394,590	19 038 790	18 915 730	37 954 520
	APR 1	408,930	467,646	876,576	11 129 250	12 727 240	23 856 490
	JUN 1	241,255	284,850	526,105	6 565 890	7 752 350	14 318 240
	SEP 1	61,509	114,079	175,588	1 674 000	3 104 720	4 778 720
1980	JAN 1	890,091	877,896	1,767,987	24 224 310	23 892 410	48 116 720
	APR 1	600,648	580,322	1,180,970	16 346 960	15 793 780	32 140 740
	JUN 1	396,040	378,144	774,184	10 778 440	10 291 390	21 069 830
	SEP 1	128,596	229,880	358,476	3 499 810	6 256 310	9 756 120
1981	JAN 1	732,384	792,792	1,525,176	19 932 230	21 576 260	41 508 490
	APR 1	527,222	493,892	1,021,114	14 348 630	13 441 540	27 790 170
	JUN 1	363,317	317,603	680,920	9 887 870	8 643 740	18 531 610
	SEP 1	153,571	159,436	313,007	4 179 520	4 339 140	8 518 660
1982	JAN 1	882,826	727,478	1,610,304	24 026 590	19 798 710	43 825 300
	APR 1	565,792	460,128	1,025,920	15 398 330	12 522 630	27 920 960
	JUN 1	354,097	292,268	646,365	9 636 940	7 954 230	17 591 170
	SEP 1	117,749	136,732	254,481	3 204 600	3 721 240	6 925 840
1983	JAN 1	1,008,139	754,560	1,762,699	27 437 050	20 535 760	47 972 810
	APR 1	643,134	504,529	1,147,663	17 503 240	13 731 030	31 234 270
	JUN 1	424,658	365,966	790,624	11 557 300	9 959 960	21 517 260
	SEP 1	118,574	226,060	344,634	3 227 060	6 152 340	9 379 400

SEE FOOTNOTES ON PAGE 10.

UNITED STATES GRAIN STOCKS

FLAXSEED - STOCKS BY POSITIONS, UNITED STATES, 1978-83

YEAR	QUARTER	DOMESTIC UNITS			METRIC UNITS		
		ON FARMS	OFF FARMS 1/	TOTAL ALL POSITIONS	ON FARMS	OFF FARMS 1/	TOTAL ALL POSITIONS
		1,000 BUSHEL			METRIC TONS		
1978	OCT 1	5,163	3,390	8,553	131 150	86 110	217 260
1979	JAN 1	3,446	4,025	7,471	87 530	102 240	189 770
	APR 1	2,349	3,039	5,388	59 670	77 190	136 860
	JUN 1	977	1,607	2,584	24 820	40 820	65 640
1979 1980	OCT 1	7,445	2,999	10,444	189 110	76 180	265 290
	JAN 1	4,909	4,723	9,632	124 690	119 970	244 660
	APR 1	3,967	3,249	7,216	100 770	82 530	183 300
1980 1981	JUN 1	2,681	2,337	5,018	68 100	59 360	127 460
	OCT 1	5,181	3,200	8,381	131 600	81 280	212 880
	JAN 1	3,012	3,423	6,435	76 510	86 950	163 460
1981 1982	APR 1	2,014	2,252	4,266	51 160	57 200	108 360
	JUN 1	1,136	1,597	2,733	28 860	40 570	69 430
	OCT 1	4,270	1,902	6,172	108 460	48 310	156 770
1982 1983	JAN 1	3,015	1,864	4,879	76 580	47 350	123 930
	APR 1	1,900	1,521	3,421	48 260	38 640	86 900
	JUN 1	1,175	775	1,950	29 850	19 690	49 540
1982 1983	OCT 1	5,020	1,770	6,790	127 510	44 960	172 470
	JAN 1	3,799	2,201	6,000	96 500	55 910	152 410
	APR 1	2,574	1,798	4,372	65 380	45 670	111 050
1983	JUN 1	1,956	1,258	3,214	49 680	31 950	81 630

SUNFLOWER - STOCKS BY POSITIONS, UNITED STATES, 1983 3/

YEAR	QUARTER	DOMESTIC UNITS			METRIC UNITS		
		ON FARMS	OFF FARMS 1/	TOTAL ALL POSITIONS	ON FARMS	OFF FARMS 1/	TOTAL ALL POSITIONS
		1,000 POUNDS			METRIC TONS		
1983	OCT 1	152,751	266,622	419,373	69 290	120 940	190 230

1/ INCLUDES STOCKS AT MILLS, ELEVATORS, WAREHOUSES, TERMINALS, AND PROCESSORS. 2/ INCLUDED IN ALL WHEAT. 3/ ESTIMATES FOR PRIOR YEARS NOT AVAILABLE.

ALL HAY - STOCKS ON FARMS, UNITED STATES, 1979-83

DATE	DOMESTIC UNITS				
	1979	1980	1981	1982	1983
1,000 TONS					
JAN 1	99,024	107,707	91,589	99,160	103,996
MAY 1	30,108	33,192	25,374	24,981	28,118
METRIC UNITS					
1979 : 1980 : 1981 : 1982 : 1983					
METRIC TONS					
JAN 1	89 833 060	97 710 150	83 178 860	89 956 440	94 343 580
MAY 1	27 313 520	30 111 280	23 018 910	22 662 380	25 508 220

CORN - STOCKS BY POSITIONS, BY STATES, JANUARY 1, 1979-83

STATE	ON	OFF	TOTAL ALL	ON	OFF	TOTAL ALL
	FARMS	FARMS 1/	POSITIONS	FARMS	FARMS 1/	POSITIONS
	1979			1980		
	1,000 BUSHELS					
ALA	11,696	4,356	16,052	14,699	4,925	19,624
ARIZ	2,875	1,910	4,785	2,588	1,623	4,211
ARK	900	204	1,104	812	227	1,039
CALIF	8,143	16,031	24,174	5,476	14,576	20,052
COLO	37,741	14,840	52,581	51,156	18,440	69,596
DEL	4,220	5,664	9,884	5,514	6,036	11,550
FLA	6,047	1,403	7,450	4,851	761	5,612
GA	54,750	11,926	66,676	51,383	11,868	63,251
IDAHO	2,725	290	3,015	2,332	222	2,554
ILL	694,327	371,030	1,065,357	771,843	402,600	1,174,443
IND	348,192	128,994	477,186	371,448	135,219	506,667
IOWA	1,078,758	334,909	1,413,667	1,197,864	387,950	1,585,814
KANS	48,960	67,593	116,553	67,076	68,688	135,764
KY	77,903	16,926	94,829	79,560	15,871	95,431
LA	776	12,861	13,637	886	18,181	19,067
MD	24,609	19,166	43,775	20,028	21,764	41,792
MICH	128,304	35,485	163,789	142,500	42,376	184,876
MINN	560,071	124,130	684,201	545,400	133,334	678,734
MISS	2,646	1,007	3,653	2,860	1,328	4,188
MO	116,058	45,044	161,102	136,794	46,759	183,553
MONT	540	40	580	578	11	589
NEBR	564,435	178,849	743,284	616,688	212,310	828,998
NEV		*	*		*	*
N ENG		1,268	1,268		1,928	1,928
N J	5,436	392	5,828	5,130	213	5,343
N MEX	1,908	1,104	3,012	1,687	1,393	3,080
N Y	32,508	9,100	41,608	35,282	6,166	41,448
N C	44,992	22,037	67,029	42,385	26,373	68,758
N DAK	21,330	1,755	23,085	19,744	2,058	21,802
OHIO	204,687	101,756	306,443	212,900	93,681	306,581
OKLA	845	1,293	2,138	1,650	1,124	2,774
OREG	676	138	814	630	118	748
PA	81,130	6,316	87,446	80,256	9,258	89,514
S C	13,794	5,279	19,073	13,030	4,753	17,783
S DAK	145,591	18,717	164,308	179,265	19,224	198,489
TENN	26,413	3,904	30,317	33,201	3,295	36,496
TEX	18,720	69,005	87,725	30,429	74,169	104,598
UTAH	648	346	994	647	657	1,304
VA	26,145	8,984	35,129	26,543	9,177	35,720
WASH	2,964	4,148	7,112	4,057	5,986	10,043
W VA	3,841	209	4,050	3,676	*	*
WIS	229,320	32,449	261,769	250,620	39,378	289,998
WYO	2,038	176	2,214	2,220	156	2,376
UNALL*		2	2		308	3,984
U S	4,637,662	1,681,036	6,318,698	5,035,688	1,844,484	6,880,172

\* INCLUDED IN UNALLOCATED TO AVOID DISCLOSING INDIVIDUAL OPERATIONS.

1/ INCLUDES STOCKS AT MILLS, ELEVATORS, WAREHOUSES, TERMINALS, AND PROCESSORS.

CONTINUED

CORN - STOCKS BY POSITIONS, BY STATES, JANUARY 1, 1979-83 CONTINUED

STATE	ON	OFF	TOTAL ALL	ON	OFF	TOTAL ALL
	FARMS	FARMS 1/	POSITIONS	FARMS	FARMS 1/	POSITIONS
	1981			1982		
	1,000 BUSHELS					
ALA	5,243	4,439	10,682	10,786	3,080	13,866
ARIZ	700	2,129	2,829	1,170	1,936	3,106
ARK	363	2,104	2,467	1,847	1,727	3,574
CALIF	5,832	13,250	19,082	6,793	12,087	18,880
COLO	56,498	16,760	73,258	55,094	19,880	74,974
DEL	4,333	5,497	9,830	4,308	5,892	10,200
FLA	5,464	1,357	6,821	5,219	898	6,117
GA	27,300	12,332	39,632	26,220	9,261	35,481
IDAHO	2,258	183	2,441	1,719	293	2,012
ILL	595,795	368,900	964,695	798,739	433,300	1,232,039
IND	331,584	129,276	460,860	356,400	142,619	499,019
IOWA	1,038,730	345,639	1,384,369	1,125,313	418,533	1,543,846
KANS	32,167	54,978	87,145	50,337	63,730	114,067
KY	68,376	16,134	84,510	97,833	18,208	116,041
LA	359	14,150	14,509	619	12,985	13,604
MD	17,510	23,372	40,882	21,502	20,820	42,322
MICH	128,896	47,234	176,130	158,592	52,775	211,367
MINN	494,205	120,455	614,660	610,654	134,376	745,030
MISS	616	2,296	2,912	1,868	2,200	4,068
MO	72,409	38,845	111,254	118,321	40,545	158,866
MONT	474	54	528	638	30	668
NEBR	422,450	181,083	603,533	553,840	190,287	744,127
NEV		*	*		*	*
N ENG		1,365	1,365		1,193	1,193
N J	4,779	206	4,985	6,306	251	6,557
N MEX	1,283	1,294	2,577	1,664	1,572	3,236
N Y	44,807	3,853	48,660	50,945	3,652	54,597
N C	33,216	25,829	59,045	53,546	21,895	75,441
N DAK	13,961	2,500	16,461	29,087	3,767	32,854
OHIO	220,350	93,826	314,176	208,800	98,937	307,737
OKLA	893	979	1,872	540	737	1,277
OREG	715	72	787	1,247	*	*
PA	65,280	7,428	72,708	96,768	9,844	106,612
S C	8,899	6,046	14,945	12,563	5,190	17,753
S DAK	107,272	13,968	121,240	148,092	15,757	163,849
TENN	19,725	5,335	25,060	30,643	5,151	35,794
TEX	14,040	102,929	116,969	24,231	119,065	143,296
UTAH	600	689	1,289	710	642	1,352
VA	20,617	8,375	28,992	26,438	9,238	35,676
WASH	3,850	4,132	7,982	5,928	6,449	12,377
W VA	4,899	598	5,497	4,637	551	5,188
WIS	257,816	37,805	295,621	272,160	43,975	316,135
WYO	3,338	142	3,480	4,149	154	4,303
UNALL*		6	6		954	2,201
U S	4,138,902	1,717,844	5,856,746	4,986,266	1,934,436	6,920,702

\* INCLUDED IN UNALLOCATED TO AVOID DISCLOSING INDIVIDUAL OPERATIONS.  
 1/ INCLUDES STOCKS AT MILLS, ELEVATORS, WAREHOUSES, TERMINALS, AND PROCESSORS.

CONTINUED

CORN - STOCKS BY POSITIONS, BY STATES, JANUARY 1, 1979-83 CONTINUED

STATE	ON FARMS	OFF FARMS 1/	TOTAL ALL POSITIONS
1983			
1,000 BUSHELS			
ALA	8,026	2,856	10,882
ARIZ	261	3,430	3,691
ARK	1,080	1,697	2,777
CALIF	8,580	9,175	17,755
COLO	59,108	20,170	79,278
DEL	7,402	5,887	13,289
FLA	2,633	689	3,322
GA	33,252	8,466	41,718
IDAHO	1,789	375	2,164
ILL	824,252	501,100	1,325,352
IND	474,012	181,945	655,957
IOWA	1,372,860	479,681	1,852,541
KANS	68,149	54,796	122,945
KY	101,290	14,598	115,888
LA	1,024	7,315	8,339
MD	24,390	18,266	42,656
MICH	199,362	58,646	258,008
MINN	763,880	170,367	934,247
MISS	2,678	1,274	3,952
MO	107,444	44,054	151,498
MONT	980	*	*
NEBR	733,040	284,721	1,017,761
NEV		*	*
N ENG		1,447	1,447
N J	7,068	389	7,457
N MEX	1,706	1,964	3,670
N Y	54,896	*	*
N C	66,835	26,037	92,872
N DAK	38,896	5,350	44,246
OHIO	278,160	114,144	392,304
OKLA	450	838	1,288
OREG	3,307	215	3,522
PA	98,358	9,226	107,584
S C	14,379	4,432	18,811
S DAK	154,944	22,409	177,353
TENN	32,886	6,438	39,324
TEX	17,955	129,377	147,332
UTAH	943	401	1,344
VA	29,431	8,193	37,624
WASH	6,720	3,552	10,272
W VA	4,390	439	4,829
WIS	325,620	55,617	381,237
WYO	3,550	174	3,724
UNALL*		8,556	64,432
U S	5,935,986	2,268,706	8,204,692

\* INCLUDED IN UNALLOCATED TO AVOID DISCLOSING INDIVIDUAL OPERATIONS.  
 1/ INCLUDES STOCKS AT MILLS, ELEVATORS, WAREHOUSES, TERMINALS, AND PROCESSORS.



CORN - STOCKS BY POSITIONS, BY STATES, APRIL 1, 1979-83

STATE	ON	OFF	TOTAL ALL	ON	OFF	TOTAL ALL
	FARMS	FARMS 1/	POSITIONS	FARMS	FARMS 1/	POSITIONS
	1979			1980		
	1,000 BUSHELS					
ALA	5,168	3,568	8,736	7,962	2,971	10,933
ARIZ	863	1,427	2,290	776	925	1,701
ARK	270	475	745	284	295	579
CALIF	4,957	8,917	13,874	2,434	7,112	9,546
COLO	24,090	8,240	32,330	37,643	12,940	50,583
DEL	904	4,093	4,997	1,460	5,356	6,816
FLA	2,668	857	3,525	2,875	717	3,592
GA	22,500	6,594	29,094	28,210	7,406	35,616
IDAHO	1,009	159	1,168	880	296	1,176
ILL	446,353	304,700	751,053	477,139	308,700	785,839
IND	187,488	93,872	281,360	195,854	100,352	296,206
IOWA	812,763	274,622	1,087,385	898,398	286,998	1,185,396
KANS	33,660	45,831	79,491	42,998	48,218	91,216
KY	43,146	11,090	54,236	43,758	11,968	55,726
LA	250	8,416	8,666	332	12,206	12,538
MD	10,301	12,704	23,005	11,192	15,990	27,182
MICH	83,592	23,736	107,328	97,375	27,477	124,852
MINN	457,070	114,069	571,139	406,020	120,100	526,120
MISS	1,210	1,209	2,419	1,030	*	*
MO	78,039	32,477	110,516	91,196	39,555	130,751
MONT	216	*	*	231	11	242
NEBR	389,003	152,244	541,247	444,015	179,034	623,049
NEV		*	*		*	*
N ENG		1,537	1,537		1,736	1,736
N J	3,187	307	3,494	2,565	141	2,706
N MEX	1,145	593	1,738	1,097	1,124	2,221
N Y	19,092	3,910	23,002	23,920	*	*
N C	27,968	14,253	42,221	24,404	16,459	40,863
N DAK	13,746	1,807	15,553	14,273	890	15,163
OHIO	128,877	81,872	210,749	137,759	77,945	215,704
OKLA	169	706	875	743	624	1,367
OREG	332	103	435	315	127	442
PA	55,632	6,708	62,340	58,368	7,072	65,440
S C	7,524	3,610	11,134	8,551	3,269	11,820
S DAK	104,755	12,765	117,520	132,867	12,072	144,939
TENN	15,484	3,377	18,861	18,445	2,960	21,405
TEX	10,080	40,328	50,408	19,845	44,757	64,602
UTAH	245	224	469	256	513	769
VA	14,641	6,434	21,075	17,866	7,632	25,498
WASH	1,112	3,747	4,859	1,909	5,590	7,499
W VA	2,367	*	*	2,941	*	*
WIS	164,640	30,620	195,260	177,654	34,422	212,076
WYO	1,377	108	1,485	1,463	69	1,532
UNALL*		175	2,758		10,292	38,183
U S	3,177,893	1,322,484	4,500,377	3,437,303	1,416,321	4,853,624

\* INCLUDED IN UNALLOCATED TO AVOID DISCLOSING INDIVIDUAL OPERATIONS.

1/ INCLUDES STOCKS AT MILLS, ELEVATORS, WAREHOUSES, TERMINALS, AND PROCESSORS.

CONTINUED

CORN - STOCKS BY POSITIONS, BY STATES, APRIL 1, 1979-83 CONTINUED

STATE	ON	OFF	TOTAL ALL	ON	OFF	TOTAL ALL
	FARMS	FARMS 1/	POSITIONS	FARMS	FARMS 1/	POSITIONS
	1981			1982		
	1,000 BUSHELS					
ALA	2,284	3,057	5,341	6,996	2,231	9,227
ARIZ	210	1,211	1,421	117	1,357	1,474
ARK	155	*	*	541	2,020	2,561
CALIF	3,281	5,024	8,305	4,290	7,667	11,957
COLO	37,666	8,700	46,366	33,264	13,000	46,264
DEL	1,402	3,805	5,207	1,385	4,797	6,182
FLA	3,214	897	4,111	3,728	835	4,563
GA	12,558	8,313	20,871	15,180	6,672	21,852
IDAHO	1,155	272	1,427	523	240	763
ILL	361,733	287,085	648,818	513,475	320,750	834,225
IND	168,806	101,934	270,740	220,320	103,570	323,890
IOWA	702,240	265,368	967,608	969,500	319,958	1,289,458
KANS	17,747	42,408	60,155	37,013	49,305	86,318
KY	38,332	13,925	52,257	55,488	11,144	66,632
LA	69	10,057	10,126	173	10,146	10,319
MD	9,677	17,015	26,692	15,953	18,390	34,343
MICH	80,256	26,901	107,157	118,272	36,145	154,417
MINN	341,673	108,698	450,371	469,161	121,628	590,789
MISS	185	2,358	2,543	1,288	1,582	2,870
MO	52,661	31,505	84,166	68,501	29,051	97,552
MONT	178	50	228	128	54	182
NEBR	265,540	135,255	400,795	379,776	169,783	549,559
NEV		*	*		*	*
N ENG		1,569	1,569		1,426	1,426
N J	2,478	182	2,660	3,604	110	3,714
N MEX	810	884	1,694	1,248	1,450	2,698
N Y	28,514	3,080	31,594	33,964	3,210	37,174
N C	17,646	18,869	36,515	35,228	15,598	50,826
N DAK	8,074	1,857	9,931	26,178	2,974	29,152
OHIO	127,803	86,043	213,846	118,800	75,319	194,119
OKLA	473	644	1,117	225	341	566
OREG	358	178	536	594	*	*
PA	43,200	6,000	49,200	68,544	9,361	77,905
S C	6,180	4,108	10,288	4,628	2,459	7,087
S DAK	79,235	10,315	89,550	115,584	11,476	127,060
TENN	8,832	3,495	12,327	16,666	4,354	21,020
TEX	10,530	86,822	97,352	8,927	97,738	106,665
UTAH	330	490	820	248	490	738
VA	8,836	7,233	16,069	15,188	5,153	20,341
WASH	2,310	5,853	8,163	2,519	5,633	8,152
W VA	3,304	404	3,708	3,787	364	4,151
WIS	188,136	32,366	220,502	219,240	38,379	257,619
WYO	1,507	66	1,573	1,569	59	1,628
UNALL*		2,198	2,353		175	769
U S	2,639,578	1,346,494	3,986,072	3,591,813	1,506,394	5,098,207

\* INCLUDED IN UNALLOCATED TO AVOID DISCLOSING INDIVIDUAL OPERATIONS.

1/ INCLUDES STOCKS AT MILLS, ELEVATORS, WAREHOUSES, TERMINALS, AND PROCESSORS.

CONTINUED

CORN - STOCKS BY POSITIONS, BY STATES, APRIL 1, 1979-83 CONTINUED

STATE	ON FARMS	OFF FARMS 1/	TOTAL ALL POSITIONS
1983			
1,000 BUSHELS			
ALA	5,016	1,836	6,852
ARIZ	83	3,395	3,478
ARK	567	1,844	2,411
CALIF	6,006	8,022	14,028
COLO	40,764	19,150	59,914
DEL	3,791	5,350	9,141
FLA	1,525	744	2,269
GA	21,475	6,660	28,135
IDAHO	1,022	433	1,455
ILL	524,524	390,000	914,524
IND	284,407	146,791	431,198
IOWA	1,136,160	416,184	1,552,344
KANS	45,896	46,882	92,778
KY	55,249	11,705	66,954
LA	512	11,787	12,299
MD	16,480	15,526	32,006
MICH	143,658	48,040	191,698
MINN	616,980	142,995	759,975
MISS	1,004	1,565	2,569
MO	77,598	36,540	114,138
MONT	280	*	*
NEBR	508,640	281,792	790,432
NEV		*	*
N ENG		1,429	1,429
N J	2,964	129	3,093
N MEX	1,544	1,903	3,447
N Y	40,117	*	*
N C	37,303	20,412	57,715
N DAK	37,128	4,650	41,778
OHIO	145,920	104,066	249,986
OKLA	180	615	795
OREG	1,435	121	1,556
PA	63,050	7,571	70,621
S C	6,688	3,147	9,835
S DAK	116,208	15,992	132,200
TENN	17,010	6,376	23,386
TEX	8,379	129,194	137,573
UTAH	301	322	623
VA	21,917	5,153	27,070
WASH	3,600	3,023	6,623
W VA	2,901	386	3,287
WIS	242,406	45,927	288,333
WYO	1,029	67	1,096
UNALL*		8,545	48,942
U S	4,241,717	1,956,269	6,197,986

\* INCLUDED IN UNALLOCATED TO AVOID DISCLOSING INDIVIDUAL OPERATIONS.

1/ INCLUDES STOCKS AT MILLS, ELEVATORS, WAREHOUSES, TERMINALS, AND PROCESSORS.

CORN - STOCKS BY POSITIONS, BY STATES, JUNE 1, 1979-83

STATE	ON	OFF	TOTAL ALL	ON	OFF	TOTAL ALL
	FARMS	FARMS 1/	POSITIONS	FARMS	FARMS 1/	POSITIONS
	1979			1980		
	1,000 BUSHEL					
ALA	3,808	2,941	6,749	4,900	2,509	7,409
ARIZ	403	964	1,367	362	622	984
ARK	180	167	347	183	238	421
CALIF	708	4,395	5,103	608	3,539	4,147
COLO	16,060	6,215	22,275	27,026	10,090	37,116
DEL	603	2,353	2,956	811	3,279	4,090
FLA	1,778	559	2,337	1,976	449	2,425
GA	11,250	4,427	15,677	18,135	5,188	23,323
IDAHO	606	47	653	572	330	902
ILL	272,771	204,645	477,416	294,704	231,150	525,854
IND	107,136	53,917	161,053	121,565	70,407	191,972
IOWA	650,210	212,393	862,603	715,391	232,077	947,468
KANS	26,010	33,433	59,443	29,238	37,248	66,486
KY	25,169	6,622	31,791	33,150	7,719	40,869
LA	111	12,081	12,192	177	13,506	13,683
MD	4,006	13,877	17,883	5,891	10,198	16,089
MICH	46,656	16,904	63,560	68,875	19,225	88,100
MINN	366,943	89,636	456,579	309,060	99,910	408,970
MISS	718	1,697	2,415	858	1,324	2,182
MO	52,026	26,380	78,406	69,597	31,089	100,686
MONT	108	17	125	116	16	132
NEBR	305,100	126,934	432,034	361,790	146,066	507,856
NEV		*	*			
N ENG		1,222	1,222		1,211	1,211
N J	1,406	*	*	1,625	40	1,665
N MEX	763	323	1,086	759	887	1,646
N Y	14,448	*	*	14,950	*	*
N C	15,808	9,595	25,403	14,128	10,708	24,836
N DAK	11,850	1,172	13,022	11,894	986	12,880
OHIO	90,972	46,200	137,172	104,363	56,596	160,959
OKLA	85	586	671	248	482	730
OREG	133	116	249	126	160	286
PA	42,883	4,695	47,578	44,992	5,583	50,575
S C	3,449	2,054	5,503	6,515	1,592	8,107
S DAK	88,775	8,973	97,748	105,450	9,751	115,201
TENN	11,385	2,725	14,110	15,283	2,005	17,288
TEX	2,880	30,209	33,089	13,230	34,671	47,901
UTAH	115	120	235	135	373	508
VA	8,366	6,153	14,519	13,272	4,941	18,213
WASH	593	3,536	4,129	954	4,812	5,766
W VA	1,384	*	*	1,470	*	*
WIS	129,360	24,393	153,753	136,413	25,543	161,956
WYO	991	55	1,046	833	48	881
UNALL*		6,477	23,715		6,080	22,500
U S	2,318,006	969,208	3,287,214	2,551,625	1,092,648	3,644,273

\* INCLUDED IN UNALLOCATED TO AVOID DISCLOSING INDIVIDUAL OPERATIONS.  
 1/ INCLUDES STOCKS AT MILLS, ELEVATORS, WAREHOUSES, TERMINALS, AND PROCESSORS.

CONTINUED

CORN - STOCKS BY POSITIONS, BY STATES, JUNE 1, 1979-83 CONTINUED

STATE	1981			1982		
	ON FARMS	OFF FARMS 1/	TOTAL ALL POSITIONS	ON FARMS	OFF FARMS 1/	TOTAL ALL POSITIONS
	1,000 BUSHELS					
ALA	1,675	1,755	3,430	4,081	2,074	6,155
ARIZ	35	749	784	90	1,212	1,302
ARK	93	*	*	319	1,716	2,035
CALIF	729	2,952	3,681	715	6,460	7,175
COLO	17,936	5,850	23,786	17,672	11,400	29,072
DEL	637	2,758	3,395	462	3,178	3,640
FLA	2,411	300	2,711	1,678	352	2,030
GA	6,006	5,286	11,292	7,590	4,552	12,142
IDAHO	840	79	919	299	113	412
ILL	223,423	206,530	429,953	342,317	228,800	571,117
IND	96,461	74,357	170,818	129,600	77,059	206,659
IOWA	512,050	178,586	690,636	761,750	258,442	1,020,192
KANS	8,874	27,725	36,599	29,610	35,247	64,857
KY	22,792	8,634	31,426	30,664	5,565	36,229
LA	28	10,858	10,886	99	6,860	6,959
MD	6,912	14,226	21,138	7,630	10,018	17,648
MICH	60,800	17,458	78,258	102,144	27,548	129,692
MINN	262,356	78,576	340,932	394,691	87,960	482,651
MISS	136	1,397	1,533	837	1,684	2,521
MO	34,010	23,618	57,628	49,819	23,007	72,826
MONT	89	40	129	51	33	84
NEBR	181,050	91,503	272,553	324,392	155,300	479,692
NEV		*	*		*	*
N ENG		1,270	1,270		1,037	1,037
N J	1,593	131	1,724	3,089	120	3,209
N MEX	540	662	1,202	749	994	1,743
N Y	20,367	*	*	27,017	1,660	28,677
N C	9,342	11,874	21,216	15,500	9,469	24,969
N DAK	6,728	1,157	7,885	24,101	2,364	26,465
OHIO	88,140	62,967	151,107	79,200	40,262	119,462
OKLA	263	455	718	135	362	497
OREG	143	119	262	238	144	382
PA	31,680	4,342	36,022	52,416	6,350	58,766
S C	3,708	2,446	6,154	2,645	1,452	4,097
S DAK	68,264	7,676	75,940	95,718	8,039	103,757
TENN	7,066	3,250	10,316	13,440	2,882	16,322
TEX	3,510	72,963	76,473	3,826	89,085	92,911
UTAH	150	365	515	132	427	559
VA	6,545	4,832	11,377	11,250	3,501	14,751
WASH	1,430	1,945	3,375	1,482	1,681	3,163
W VA	2,051	154	2,205	2,550	241	2,791
WIS	125,424	21,643	147,067	192,780	27,237	220,017
WYO	969	36	1,005	1,417	33	1,450
UNALL*		4,675	25,135		1	1
U S	1,817,256	956,199	2,773,455	2,734,195	1,145,921	3,880,116

\* INCLUDED IN UNALLOCATED TO AVOID DISCLOSING INDIVIDUAL OPERATIONS.

1/ INCLUDES STOCKS AT MILLS, ELEVATORS, WAREHOUSES, TERMINALS, AND PROCESSORS.

CONTINUED

CORN - STOCKS BY POSITIONS, BY STATES, JUNE 1, 1979-83 CONTINUED

STATE	ON FARMS	OFF FARMS 1/	TOTAL ALL POSITIONS
1983			
1,000 BUSHELS			
ALA	3,762	1,723	5,485
ARIZ	71	2,696	2,767
ARK	324	1,688	2,012
CALIF	2,145	4,334	6,479
COLO	25,478	18,870	44,348
DEL	903	4,113	5,016
FLA	554	564	1,118
GA	14,548	6,103	20,651
IDAHO	596	173	769
ILL	314,714	328,500	643,214
IND	158,004	134,308	292,312
IOWA	820,560	442,217	1,262,777
KANS	38,942	39,433	78,375
KY	29,159	6,988	36,147
LA	224	6,858	7,082
MD	9,888	11,252	21,140
MICH	117,272	47,658	164,930
MINN	484,770	137,465	622,235
MISS	558	1,260	1,818
MO	51,732	35,664	87,396
MONT	140	*	*
NEBR	441,320	294,494	735,814
NEV		*	*
N ENG		1,137	1,137
N J	2,052	116	2,168
N MEX	813	1,701	2,514
N Y	33,782	*	*
N C	24,869	15,945	40,814
N DAK	35,360	4,571	39,931
OHIO	104,880	67,448	172,328
OKLA	90	615	705
OREG	749	245	994
PA	46,657	4,122	50,779
S C	3,344	2,207	5,551
S DAK	91,030	17,676	108,706
TENN	8,505	5,824	14,329
TEX	4,788	121,486	126,274
UTAH	140	256	396
VA	17,534	4,036	21,570
WASH	1,920	1,727	3,647
W VA	1,725	269	1,994
WIS	198,990	46,718	245,708
WYO	617	79	696
UNALL*		7,836	41,758
U S	3,093,509	1,830,375	4,923,884

\* INCLUDED IN UNALLOCATED TO AVOID DISCLOSING INDIVIDUAL OPERATIONS.  
 1/ INCLUDES STOCKS AT MILLS, ELEVATORS, WAREHOUSES, TERMINALS, AND PROCESSORS.

CORN - STOCKS BY POSITIONS, BY STATES, OCTOBER 1, 1979-83

STATE	ON	OFF	TOTAL ALL	ON	OFF	TOTAL ALL
	FARMS	FARMS 1/	POSITIONS	FARMS	FARMS 1/	POSITIONS
	1979			1980		
	1,000 BUSHELS					
ALA	816	1,270	2,086	1,225	1,966	3,191
ARIZ	58	*	*	78	*	*
ARK	90	44	134	122	109	231
CALIF		1,019	1,019		3,124	3,124
COLO	6,424	3,760	10,184	9,652	3,950	13,602
DEL	151	*	*	162	*	*
FLA	534	*	*	629	*	*
GA	2,250	*	*	4,030	742	4,772
IDAHO	303	81	384	132	52	184
ILL	37,196	60,820	98,016	56,134	101,400	157,534
IND	13,392	14,020	27,412	20,261	39,459	59,720
IOWA	192,108	140,370	332,478	216,281	179,584	395,865
KANS	13,770	21,281	35,051	10,319	30,448	40,767
KY	5,993	1,281	7,274	7,956	1,734	9,690
LA	55	6,120	6,175	66	9,660	9,726
MD	858	*	*	589	3,562	4,151
MICH	19,440	3,798	23,238	16,625	7,707	24,332
MINN	173,813	72,908	246,723	169,680	73,705	243,385
MISS	416	*	*	343	*	*
MO	12,006	15,830	27,836	28,799	23,168	51,967
MONT	22	19	41	23	45	68
NEBR	160,178	101,752	261,930	213,785	122,919	336,704
NEV		*	*			
N ENG		637	637		590	590
N J	375	32	407	171	13	184
N MEX	382	*	*	337	396	733
N Y	3,096	1,540	4,636	3,588	1,350	4,938
N C	3,040	1,290	4,330	2,569	1,328	3,897
N DAK	9,006	960	9,966	9,515	863	10,378
OHIO	18,953	10,015	28,968	16,698	25,295	41,993
OKLA	42	392	434	83	397	480
OREG	53	*	*	50	40	90
PA	11,590	2,171	13,761	10,944	3,039	13,983
S C	314	70	384	611	195	806
S DAK	46,163	8,194	54,357	59,052	9,384	68,436
TENN	4,099	980	5,079	5,797	593	6,390
TEX	1,440	13,885	15,325	1,985	26,725	28,710
UTAH	72	143	215	75	191	266
VA	4,183	1,117	5,300	3,063	1,392	4,455
WASH	148	4,307	4,455	358	4,137	4,495
W VA	938	*	*	525	*	*
WIS	49,980	14,109	64,089	47,586	13,438	61,024
WYO	716	19	735	555	21	576
UNALL*		5,226	10,866		3,876	5,613
U S	794,465	509,460	1,303,925	920,453	696,597	1,617,050

\* INCLUDED IN UNALLOCATED TO AVOID DISCLOSING INDIVIDUAL OPERATIONS.  
 1/ INCLUDES STOCKS AT MILLS, ELEVATORS, WAREHOUSES, TERMINALS, AND PROCESSORS.

CONTINUED

CORN - STOCKS BY POSITIONS, BY STATES, OCTOBER 1, 1979-83 CONTINUED

STATE	1981			1982		
	ON FARMS	OFF FARMS 1/	TOTAL ALL POSITIONS	ON FARMS	OFF FARMS 1/	TOTAL ALL POSITIONS
	1,000 BUSHELS					
ALA	761	1,084	1,845	1,166	894	2,060
ARIZ		321	321	66	*	*
ARK	41	126	167	159	1,344	1,503
CALIF	73	1,613	1,686	179	1,180	1,359
COLO	6,278	2,410	8,688	12,474	7,220	19,694
DEL	127	82	209	154	*	*
FLA	321	*	*	466	62	528
GA	2,730	837	3,567	4,830	1,500	6,330
IDAHO	315	103	418	150	47	197
ILL	31,918	86,740	118,658	85,579	157,300	242,879
IND	18,086	36,096	54,182	38,880	45,702	84,582
IOWA	102,410	128,060	230,470	346,250	238,914	585,164
KANS	3,328	15,875	19,203	8,883	35,188	44,071
KY	5,180	5,243	10,423	7,301	1,556	8,857
LA	7	7,593	7,600	62	3,289	3,351
MD	461	1,408	1,869	2,081	2,292	4,373
MICH	17,024	8,779	25,803	43,008	14,797	57,805
MINN	91,520	59,807	151,327	238,304	93,829	332,133
MISS	49	*	*	193	752	945
MO	7,680	16,020	23,700	16,606	19,376	35,982
MONT	30	20	50	26	42	68
NEBR	72,420	68,734	141,154	213,624	170,480	384,104
NEV		*	*		*	*
N ENG		845	845		461	461
N J	266	42	308	1,931	81	2,012
N MEX	135	276	411	416	552	968
N Y	6,789	1,190	7,979	10,807	2,423	13,230
N C	1,038	1,401	2,439	2,818	1,955	4,773
N DAK	3,364	420	3,784	22,854	1,950	24,804
OHIO	22,035	22,751	44,786	25,200	13,840	39,040
OKLA	47	525	572	68	270	338
OREG	57	70	127	119	38	157
PA	7,680	3,367	11,047	16,128	2,252	18,380
S C	247	93	340	661	80	741
S DAK	32,913	5,752	38,665	43,344	9,069	52,413
TENN	2,355	1,042	3,397	3,494	1,716	5,210
TEX	1,170	51,882	53,052	2,551	78,110	80,661
UTAH	75	299	374	83	156	239
VA	982	433	1,415	2,250	191	2,441
WASH	330	2,471	2,801	1,186	391	1,577
W VA	684	*	*	927	*	*
WIS	48,776	9,985	58,761	86,940	20,252	107,192
WYO	179	8	187	1,113	*	*
UNALL*		585	1,639		1,124	3,384
U S	489,881	544,388	1,034,269	1,243,331	930,675	2,174,006

\* INCLUDED IN UNALLOCATED TO AVOID DISCLOSING INDIVIDUAL OPERATIONS.  
 1/ INCLUDES STOCKS AT MILLS, ELEVATORS, WAREHOUSES, TERMINALS, AND PROCESSORS.

CONTINUED



CORN - STOCKS BY POSITIONS, BY STATES, OCTOBER 1, 1979-83 CONTINUED

STATE	ON FARMS	OFF FARMS 1/	TOTAL ALL POSITIONS
1983			
1,000 BUSHELS			
ALA	1,505	846	2,351
ARIZ	12	*	*
ARK	135	*	*
CALIF	86	555	641
COLO	17,325	15,400	32,725
DEL	181	*	*
FLA	139	*	*
GA	4,157	902	5,059
IDAHO	170	64	234
ILL	119,891	263,000	382,891
IND	63,202	95,902	159,104
IOWA	347,160	422,094	769,254
KANS	11,126	32,758	43,884
KY	13,812	3,188	17,000
LA	48	5,630	5,678
MD	1,978	2,304	4,282
MICH	64,500	41,090	105,590
MINN	257,075	158,637	415,712
MISS	140	982	1,122
MO	23,876	30,259	54,135
MONT	28	*	*
NEBR	284,240	295,887	580,127
NEV		*	*
N ENG		874	874
N J	1,140	82	1,222
N MEX	569	1,473	2,042
N Y	16,187	*	*
N C	6,217	5,063	11,280
N DAK	17,680	9,200	26,880
OHIO	54,720	40,146	94,866
OKLA	45	407	452
OREG	250	108	358
PA	17,654	2,643	20,297
S C	1,672	848	2,520
S DAK	48,420	19,607	68,027
TENN	4,536	2,820	7,356
TEX	1,197	100,426	101,623
UTAH	100	125	225
VA	7,514	2,078	9,592
WASH	960	2,172	3,132
W VA	941	*	*
WIS	119,394	41,532	160,926
WYO	412	*	*
UNALL*		10,441	28,476
U S	1,510,394	1,609,543	3,119,937

\* INCLUDED IN UNALLOCATED TO AVOID DISCLOSING INDIVIDUAL OPERATIONS.

1/ INCLUDES STOCKS AT MILLS, ELEVATORS, WAREHOUSES, TERMINALS, AND PROCESSORS.

SORGHUM - STOCKS BY POSITIONS, BY STATES, JANUARY 1, 1979-83

STATE	ON	OFF	TOTAL ALL	ON	OFF	TOTAL ALL
	FARMS	FARMS 1/	POSITIONS	FARMS	FARMS 1/	POSITIONS
	1979			1980		
	1,000 BUSHELS					
ALA	579	17	596	404	24	428
ARIZ	488	4,880	5,368	266	3,589	3,855
ARK	5,880	4,477	10,357	1,746	3,624	5,370
CALIF	1,342	3,359	4,701	945	2,280	3,225
COLO	4,216	5,250	9,466	5,426	6,100	11,526
DEL						
FLA		*	*		*	*
GA	773	33	806	1,108	41	1,149
IDAHO					*	*
ILL	2,142	*	*	2,618	*	*
IND	540	*	*	330	*	*
IOWA	1,206	735	1,941	956	698	1,654
KANS	62,995	115,696	178,691	76,362	154,297	230,659
KY	818	71	889	1,183	61	1,244
LA	202	166	368	239	487	726
MD						
MICH		*	*		*	*
MINN		12	12		28	28
MISS	447	50	497	610	51	661
MO	33,150	14,059	47,209	26,496	11,877	38,373
MONT						
NEBR	61,710	77,809	139,519	65,222	93,466	158,688
NEV		*	*		*	*
N ENG		*	*		*	*
N J					*	*
N MEX	2,334	5,139	7,473	3,354	5,574	8,928
N Y						
N C	1,940	672	2,612	1,950	199	2,149
N DAK						
OHIO		26	26		17	17
OKLA	3,667	10,371	14,038	4,635	8,763	13,398
OREG		*	*		*	*
PA		8	8	341	8	349
S C	233	57	290	264	5	269
S DAK	17,750	2,710	20,460	17,078	2,625	19,703
TENN	796	*	*	991	4	995
TEX	31,899	153,032	184,931	21,870	115,449	137,319
UTAH		70	70		27	27
VA	408	5	413	314	74	388
WASH		*	*		1,894	1,894
W VA						
WIS		6	6		*	*
WYO		*	*		*	*
UNALL*		2,774	6,252		1,028	3,976
U S	235,515	401,484	636,999	234,708	412,290	646,998

\* INCLUDED IN UNALLOCATED TO AVOID DISCLOSING INDIVIDUAL OPERATIONS.  
 1/ INCLUDES STOCKS AT MILLS, ELEVATORS, WAREHOUSES, TERMINALS, AND PROCESSORS.

CONTINUED

SORGHUM - STOCKS BY POSITIONS, BY STATES, JANUARY 1, 1979-83 CONTINUED

STATE	ON	OFF	TOTAL ALL	ON	OFF	TOTAL ALL
	FARMS	FARMS 1/	POSITIONS	FARMS	FARMS 1/	POSITIONS
	1981			1982		
	1,000 BUSHELS					
ALA	561	*	*	966	29	995
ARIZ	208	2,616	2,824	284	3,529	3,813
ARK	824	1,554	2,378	2,038	2,407	4,445
CALIF	777	2,676	3,453	749	1,761	2,510
COLO	6,493	3,950	10,443	8,311	3,680	11,991
DEL						
FLA		62	62		50	50
GA	866	56	922	1,292	300	1,592
IDAHO		*	*		*	*
ILL	2,204	*	*	3,780	255	4,035
IND	241	*	*	432	*	*
IOWA	665	564	1,229	800	217	1,017
KANS	40,403	119,597	160,000	83,482	145,862	229,344
KY	780	48	828	675	255	930
LA	143	*	*	749	530	1,279
MD						
MICH		*	*		*	*
MINN		3	3		*	*
MISS	479	*	*	852	86	938
MO	15,538	12,295	27,833	26,380	9,297	35,677
MONT						
NEBR	41,412	72,575	113,987	64,272	87,239	151,511
NEV		*	*		*	*
N ENG		*	*		*	*
N J		*	*		*	*
N MEX	822	3,191	4,013	3,060	5,338	8,398
N Y						
N C	781	320	1,101	1,918	356	2,274
N DAK						
OHIO		*	*		23	23
OKLA	2,774	6,021	8,795	2,714	9,576	12,290
OREG		*	*		*	*
PA	130	*	*		15	15
S C	132	6	138	282	*	*
S DAK	8,580	2,608	11,188	14,478	2,674	17,152
TENN	1,138	*	*	1,628	*	*
TEX	12,719	93,621	106,340	35,545	156,221	191,766
UTAH		64	64		25	25
VA	175	*	*	426	*	*
WASH		*	*		*	*
W VA						
WIS		*	*		*	*
WYO		*	*			
UNALL*		3,955	9,026		3,177	5,945
U S	138,845	325,782	464,627	255,113	432,902	688,015

\* INCLUDED IN UNALLOCATED TO AVOID DISCLOSING INDIVIDUAL OPERATIONS.  
 1/ INCLUDES STOCKS AT MILLS, ELEVATORS, WAREHOUSES, TERMINALS, AND PROCESSORS.

CONTINUED

SORGHUM - STOCKS BY POSITIONS, BY STATES, JANUARY 1, 1979-83 CONTINUED

STATE	ON FARMS	OFF FARMS 1/	TOTAL ALL POSITIONS
1983			
1,000 BUSHELS			
ALA	1,462	46	1,508
ARIZ	142	1,790	1,932
ARK	2,525	1,222	3,747
CALIF	809	1,934	2,743
COLO	6,956	5,945	12,901
DEL			
FLA		*	*
GA	3,345	206	3,551
IDAHO			
ILL	3,463	470	3,933
IND	569	*	*
IOWA	487	449	936
KANS	81,003	166,317	247,320
KY	878	124	1,002
LA	1,409	1,070	2,479
MD			
MICH		*	*
MINN			
MISS	1,725	*	*
MO	22,369	16,520	38,889
MONT			
NEBR	77,088	91,069	168,157
NEV		*	*
N ENG		*	*
N J			
N MEX	1,842	5,627	7,469
N Y			
N C	1,050	261	1,311
N DAK			
OHIO		10	10
OKLA	5,508	10,723	16,231
OREG			
PA			
S C	692	27	719
S DAK	15,870	2,613	18,483
TENN	1,602	*	*
TEX	36,630	233,699	270,329
UTAH		62	62
VA	320	14	334
WASH		*	*
W VA			
WIS		14	14
WYO			
UNALL*		2,494	6,390
U S	267,744	542,706	810,450

\* INCLUDED IN UNALLOCATED TO AVOID DISCLOSING INDIVIDUAL OPERATIONS.  
 1/ INCLUDES STOCKS AT MILLS, ELEVATORS, WAREHOUSES, TERMINALS, AND PROCESSORS.

SORGHUM - STOCKS BY POSITIONS, BY STATES, APRIL 1, 1979-83

STATE	ON	OFF	TOTAL ALL	ON	OFF	TOTAL ALL
	FARMS	FARMS 1/	POSITIONS	FARMS	FARMS 1/	POSITIONS
	1979			1980		
	1,000 BUSHEL					
ALA	264	3	267	207	2	209
ARIZ	195	2,145	2,340	89	3,175	3,264
ARK	1,800	2,251	4,051	1,200	2,008	3,208
CALIF	575	1,251	1,826	840	1,511	2,351
COLO	2,108	3,625	5,733	3,230	3,750	6,980
DEL						
FLA		*	*		*	*
GA	337	84	421	382	37	419
IDAHO					*	*
ILL	1,071	*	*	1,523	*	*
IND	180	13	193	110	48	158
IOWA	630	587	1,217	352	594	946
KANS	39,372	83,440	122,812	46,803	93,145	139,948
KY	347	78	425	552	19	571
LA	58	386	444	68	94	162
MD						
MICH		*	*		*	*
MINN		7	7		5	5
MISS	120	41	161	247	17	264
MO	21,216	9,899	31,115	13,248	8,720	21,968
MONT						
NEBR	44,880	56,858	101,738	42,470	53,595	96,065
NEV		*	*		*	*
N ENG		*	*		*	*
N J						
N MEX	1,474	3,613	5,087	1,878	3,345	5,223
N Y						
N C	566	307	873	563	145	708
N DAK						
OHIO		16	16		*	*
OKLA	873	7,411	8,284	2,318	4,826	7,144
OREG		*	*		*	*
PA		33	33	184	2	186
S C	122	*	*	132	*	*
S DAK	12,425	2,135	14,560	10,868	2,036	12,904
TENN	367	*	*	518	16	534
TEX	11,393	100,434	111,827	14,580	72,288	86,868
UTAH		71	71		93	93
VA	233	*	*	127	*	*
WASH		*	*		2,818	2,818
W VA		*	*			
WIS		2	2		*	*
WYO		*	*		*	*
UNALL*		1,994	3,787		876	2,658
U S	140,606	276,684	417,290	142,489	253,165	395,654

\* INCLUDED IN UNALLOCATED TO AVOID DISCLOSING INDIVIDUAL OPERATIONS.  
 1/ INCLUDES STOCKS AT MILLS, ELEVATORS, WAREHOUSES, TERMINALS, AND PROCESSORS.

CONTINUED

SORGHUM - STOCKS BY POSITIONS, BY STATES, APRIL 1, 1979-83 CONTINUED

STATE	ON	OFF	TOTAL ALL	ON	OFF	TOTAL ALL
	FARMS	FARMS 1/	POSITIONS	FARMS	FARMS 1/	POSITIONS
	1981			1982		
	1,000 BUSHEL					
ALA	112	*	*	386	26	412
ARIZ	104	2,619	2,723	51	2,621	2,672
ARK	648	1,341	1,989	425	1,653	2,078
CALIF	444	1,326	1,770	204	891	1,095
COLO	3,675	2,750	6,425	3,614	3,750	7,364
DEL						
FLA		*	*		*	*
GA	295	23	318	624	66	690
IDAHO					*	*
ILL	1,126	*	*	2,419	*	*
IND	75	*	*	144	*	*
IOWA	333	428	761	560	174	734
KANS	28,432	77,642	106,074	35,778	123,336	159,114
KY	325	63	388	630	122	752
LA	48	*	*	245	249	494
MD						
MICH		*	*		*	*
MINN						
MISS	146	31	177	503	55	558
MO	8,366	9,299	17,665	12,496	6,061	18,557
MONT						
NEBR	20,706	50,982	71,688	41,200	68,088	109,288
NEV		*	*		*	*
N ENG		*	*			
N J					*	*
N MEX	411	2,322	2,733	857	3,600	4,457
N Y						
N C	290	70	360	571	285	856
N DAK						
OHIO		*	*		21	21
OKLA	2,122	4,531	6,653	1,481	6,755	8,236
OREG		*	*		*	*
PA	100	*	*		*	*
S C	66	*	*	127	13	140
S DAK	5,577	1,525	7,102	10,565	1,935	12,500
TENN	473	*	*	698	*	*
TEX	7,268	75,124	82,392	10,937	114,788	125,725
UTAH		65	65		*	*
VA	49	*	*	270	*	*
WASH		*	*		*	*
W VA						
WIS		*	*		*	*
WYO		*	*		*	*
UNALL*		2,585	4,634		2,176	5,707
U S	81,191	232,726	313,917	124,785	336,665	461,450

\* INCLUDED IN UNALLOCATED TO AVOID DISCLOSING INDIVIDUAL OPERATIONS.

1/ INCLUDES STOCKS AT MILLS, ELEVATORS, WAREHOUSES, TERMINALS, AND PROCESSORS.

CONTINUED

SORGHUM - STOCKS BY POSITIONS, BY STATES, APRIL 1, 1979-83 CONTINUED

STATE	ON FARMS	OFF FARMS 1/	TOTAL ALL POSITIONS
1983			
1,000 BUSHELS			
ALA	877	15	892
ARIZ	53	2,190	2,243
ARK	868	1,209	2,077
CALIF	270	778	1,048
COLO	3,069	3,855	6,924
DEL		*	*
FLA		*	*
GA	1,191	49	1,240
IDAHO		*	*
ILL	2,165	347	2,512
IND	190	*	*
IOWA	443	479	922
KANS	41,540	150,952	192,492
KY	585	54	639
LA	157	73	230
MD		*	*
MICH		*	*
MINN		*	*
MISS	431	*	*
MO	10,226	11,803	22,029
MONT		*	*
NEBR	55,246	81,643	136,889
NEV		*	*
N ENG		*	*
N J		*	*
N MEX	1,579	4,294	5,873
N Y		*	*
N C	540	172	712
N DAK		*	*
OHIO		*	*
OKLA	1,836	10,126	11,962
OREG		*	*
PA		*	*
S C	242	14	256
S DAK	9,488	2,414	11,902
TENN	718	*	*
TEX	18,315	199,366	217,681
UTAH		*	*
VA	72	*	*
WASH		*	*
W VA		*	*
WIS		*	*
WYO		*	*
UNALL*		1,271	2,682
U S	150,101	471,104	621,205

\* INCLUDED IN UNALLOCATED TO AVOID DISCLOSING INDIVIDUAL OPERATIONS.

1/ INCLUDES STOCKS AT MILLS, ELEVATORS, WAREHOUSES, TERMINALS, AND PROCESSORS.

SORGHUM - STOCKS BY POSITIONS, BY STATES, JUNE 1, 1979-83

STATE	ON	OFF	TOTAL ALL	ON	OFF	TOTAL ALL
	FARMS	FARMS 1/	POSITIONS	FARMS	FARMS 1/	POSITIONS
	1979			1980		
1,000 BUSHEL						
ALA	151	*	*	52	*	*
ARIZ	39	2,120	2,159	36	1,312	1,348
ARK	960	1,548	2,508	218	1,119	1,337
CALIF	96	775	871	105	589	694
COLO	1,581	2,580	4,161	2,067	3,320	5,387
DEL						
FLA		*	*			
GA	100	51	151	76	*	*
IDAHO						
ILL	643	*	*	714	*	*
IND	63	*	*	39	*	*
IOWA	324	586	910	225	374	599
KANS	31,498	71,987	103,485	29,560	60,641	90,201
KY	223	78	301	296	12	308
LA	29	151	180	55	67	122
MD						
MICH		*	*		*	*
MINN		7	7		2	2
MISS	40	*	*	58	12	70
MO	10,608	7,671	18,279	9,792	7,108	16,900
MONT						
NEBR	33,660	55,002	88,662	30,336	39,880	70,216
NEV		*	*		*	*
N ENG		*	*		*	*
N J					*	*
N MEX	614	2,123	2,737	671	1,731	2,402
N Y		1	1		1	1
N C	323	102	425	300	173	473
N DAK						
OHIO		14	14		*	*
OKLA	524	5,017	5,541	695	4,183	4,878
OREG					*	*
PA		8	8	126	2	128
S C	56	*	*	63	*	*
S DAK	10,473	1,726	12,199	8,228	1,860	10,088
TENN	220	*	*	281	11	292
TEX	6,836	70,354	77,190	7,290	60,348	67,638
UTAH		20	20		70	70
VA	155	*	*	64	*	*
WASH		*	*		2,309	2,309
W VA		*	*			
WIS		*	*		*	*
WYO					*	*
UNALL*		1,067	2,395		1,164	2,172
U S	99,216	222,988	322,204	91,347	186,288	277,635

\* INCLUDED IN UNALLOCATED TO AVOID DISCLOSING INDIVIDUAL OPERATIONS.  
 1/ INCLUDES STOCKS AT MILLS, ELEVATORS, WAREHOUSES, TERMINALS, AND PROCESSORS.

CONTINUED



SORGHUM - STOCKS BY POSITIONS, BY STATES, JUNE 1, 1979-83 CONTINUED

STATE	ON	OFF	TOTAL ALL	ON	OFF	TOTAL ALL
	FARMS	FARMS 1/	POSITIONS	FARMS	FARMS 1/	POSITIONS
	1981			1982		
	1,000 BUSHELS					
ALA	45		45	86	10	96
ARIZ	21	996	1,017	24	1,302	1,326
ARK	118	1,140	1,258	340	839	1,179
CALIF	111	672	783	136	215	351
COLO	3,063	1,670	4,733	3,132	2,830	5,962
DEL						
FLA					24	24
GA	138	9	147	178	39	217
IDAHO					*	*
ILL	441	*	*	1,210	90	1,300
IND	21	*	*	86	13	99
IOWA	266	204	470	400	157	557
KANS	14,964	28,678	43,642	23,852	98,602	122,454
KY	182	43	225	338	*	*
LA	29	*	*	144	*	*
MD						
MICH		*	*		*	*
MINN						
MISS	13	25	38	310	*	*
MO	5,179	5,427	10,606	6,942	5,302	12,244
MONT						
NEBR	15,834	34,814	50,648	36,256	58,642	94,898
NEV		*	*		*	*
N ENG		*	*		*	*
N J					*	*
N MEX	308	1,526	1,834	734	2,952	3,686
N Y						
N C	78	39	117	326	113	439
N DAK						
OHIO		*	*		*	*
OKLA	979	2,855	3,834	987	6,000	6,987
OREG		*	*		*	*
PA	60		60		*	*
S C	36	*	*	52	*	*
S DAK	5,255	1,140	6,395	8,609	1,739	10,348
TENN	193	*	*	279	*	*
TEX	3,634	51,048	54,682	8,203	107,695	115,898
UTAH		8	8		*	*
VA	16	*	*	49	*	*
WASH		*	*		*	*
W VA						
WIS		*	*			
WYO		*	*			
UNALL*		3,253	3,989		249	1,421
U S	50,984	133,547	184,531	92,673	286,813	379,486

\* INCLUDED IN UNALLOCATED TO AVOID DISCLOSING INDIVIDUAL OPERATIONS.  
 1/ INCLUDES STOCKS AT MILLS, ELEVATORS, WAREHOUSES, TERMINALS, AND PROCESSORS.

CONTINUED

SORGHUM - STOCKS BY POSITIONS, BY STATES, JUNE 1, 1979-83 CONTINUED

STATE	ON FARMS	OFF FARMS 1/	TOTAL ALL POSITIONS
1983			
1,000 BUSHELS			
ALA	380	28	408
ARIZ	47	266	313
ARK	631	983	1,614
CALIF	54	612	666
COLO	1,841	4,020	5,861
DEL			
FLA			
GA	454	*	*
IDAHO			
ILL	693	388	1,081
IND	114	15	129
IOWA	177	422	599
KANS	24,924	146,585	171,509
KY	372	33	405
LA	78	*	*
MD			
MICH		*	*
MINN			
MISS	123	*	*
MO	5,752	*	*
MONT		11,534	17,286
NEBR	41,114	80,945	122,059
NEV		*	*
N ENG		*	*
N J		*	*
N MEX	1,448	*	*
N Y		3,892	5,340
N C	210		
N DAK		81	291
OHIO		*	*
OKLA	1,428	9,831	11,259
OREG			
PA			
S C	113	4	117
S DAK	6,555	2,911	9,466
TENN	332	*	*
TEX	9,158	169,174	178,332
UTAH		115	115
VA	14	*	*
WASH		*	*
W VA		*	*
WIS		*	*
WYO		*	*
UNALL*		1,222	2,223
U S	96,012	433,061	529,073

\* INCLUDED IN UNALLOCATED TO AVOID DISCLOSING INDIVIDUAL OPERATIONS.  
 1/ INCLUDES STOCKS AT MILLS, ELEVATORS, WAREHOUSES, TERMINALS, AND PROCESSORS.

SORGHUM - STOCKS BY POSITIONS, BY STATES, OCTOBER 1, 1979-83

STATE	1979			1980		
	ON FARMS	OFF FARMS 1/	TOTAL ALL POSITIONS	ON FARMS	OFF FARMS 1/	TOTAL ALL POSITIONS
1,000 BUSHELS						
ALA	50	*	*	10	*	*
ARIZ		*	*	14	875	889
ARK	120	1,079	1,199	164	727	891
CALIF		158	158		*	*
COLO	949	1,620	2,569	646	1,490	2,136
DEL						
FLA						
GA	37	*	*	57	*	*
IDAHO		*	*		*	*
ILL	129	*	*	143	*	*
IND	18	5	23	11	*	*
IOWA	216	523	739	169	429	598
KANS	9,843	38,732	48,575	12,317	36,071	48,388
KY	62	*	*	39	*	*
LA	3	93	96	7	*	*
MD					*	*
MICH		*	*			
MINN		12	12		8	8
MISS	12	*	*	7	16	23
MO	1,989	6,689	8,678	4,608	7,021	11,629
MONT						
NEBR	15,428	32,958	48,386	15,168	29,936	45,104
NEV		*	*		*	*
N ENG		*	*			
N J		*	*			
N MEX	368	643	1,011	268	500	768
N Y						
N C	81	*	*	56	3	59
N DAK					*	*
OHIO		*	*		*	*
OKLA	262	2,894	3,156	232	1,455	1,687
OREG					*	*
PA		*	*	26	*	*
S C	17		17	9		9
S DAK	6,568	1,579	8,147	3,881	1,396	5,277
TENN	86	*	*	74	*	*
TEX	4,557	30,038	34,595	2,430	22,289	24,719
UTAH		70	70		67	67
VA	52	*	*	20	*	*
WASH		*	*		*	*
W VA						
WIS		*	*		*	*
WYO		*	*		*	*
UNALL*		1,590	2,099		3,781	4,168
U S	40,847	118,683	159,530	40,356	106,064	146,420

\* INCLUDED IN UNALLOCATED TO AVOID DISCLOSING INDIVIDUAL OPERATIONS.  
 1/ INCLUDES STOCKS AT MILLS, ELEVATORS, WAREHOUSES, TERMINALS, AND PROCESSORS.

CONTINUED

SORGHUM - STOCKS BY POSITIONS, BY STATES, OCTOBER 1, 1979-83 CONTINUED

STATE	ON	OFF	TOTAL ALL	ON	OFF	TOTAL ALL
	FARMS	FARMS 1/	POSITIONS	FARMS	FARMS 1/	POSITIONS
	1981			1982		
	1,000 BUSHEL					
ALA	8	*	*	32	*	*
ARIZ		858	858	12	749	761
ARK	29	531	560	85	700	785
CALIF		112	112	34	130	164
COLO	1,715	610	2,325	1,445	1,690	3,135
DEL						
FLA		*	*		*	*
GA	79	*	*	89	3	92
IDAHO		*	*			
ILL	49	*	*	378	*	*
IND	8	*	*	72	17	89
IOWA	133	220	353	264	183	447
KANS	7,482	19,251	26,733	14,311	78,872	93,183
KY	26	*	*	113	25	138
LA		*	*	29	*	*
MD						
MICH		*	*		*	*
MINN						
MISS	9		9	58	2	60
MO	2,789	2,128	4,917	2,777	4,384	7,161
MONT						
NEBR	12,180	27,071	39,251	31,312	57,204	88,516
NEV		*	*		*	*
N ENG		*	*		*	*
N J						
N MEX	103	738	841	673	2,326	2,999
N Y						
N C	45		45	82	*	*
N DAK						
OHIO						
OKLA	490	1,538	2,028	740	3,641	4,381
OREG		*	*		*	*
PA	25		25			
S C	10		10	23	*	*
S DAK	3,325	949	4,274	5,674	1,601	7,275
TENN	18	*	*	140	*	*
TEX	909	24,112	25,021	3,008	82,885	85,893
UTAH		44	44		50	50
VA	2		2	32	*	*
WASH		*	*		*	*
W VA						
WIS		*	*			
WYO		*	*		*	*
UNALL*		928	1,116		570	1,286
U S	29,434	79,090	108,524	61,383	235,032	296,415

\* INCLUDED IN UNALLOCATED TO AVOID DISCLOSING INDIVIDUAL OPERATIONS.  
 1/ INCLUDES STOCKS AT MILLS, ELEVATORS, WAREHOUSES, TERMINALS, AND PROCESSORS.

CONTINUED

SORGHUM - STOCKS BY POSITIONS, BY STATES, OCTOBER 1, 1979-83 CONTINUED

STATE	ON FARMS	OFF FARMS 1/	TOTAL ALL POSITIONS
1983			
1,000 BUSHEL			
ALA	88	*	*
ARIZ	7	2,350	2,357
ARK	237	878	1,115
CALIF		147	147
COLO	1,228	2,370	3,598
DEL			
FLA		*	*
GA	284	*	*
IDAHO		*	*
ILL	260	453	713
IND	95	*	*
IOWA	89	462	551
KANS	10,385	101,263	111,648
KY	106	5	111
LA	55	248	303
MD			
MICH		*	*
MINN			
MISS	18	119	137
MO	2,237	9,495	11,732
MONT			
NEBR	34,690	74,572	109,262
NEV		*	*
N ENG		*	*
N J			
N MEX	1,053	3,255	4,308
N Y			
N C	105	*	*
N DAK			
OHIO		*	*
OKLA	612	5,900	6,512
OREG		*	*
PA			
S C	48	*	*
S DAK	5,175	2,744	7,919
TENN	111	*	*
TEX	3,053	135,156	138,209
UTAH		*	*
VA	1	*	*
WASH		*	*
W VA			
WIS		*	*
WYO			
UNALL*		879	1,611
U S	59,937	340,296	400,233

\* INCLUDED IN UNALLOCATED TO AVOID DISCLOSING INDIVIDUAL OPERATIONS.  
 1/ INCLUDES STOCKS AT MILLS, ELEVATORS, WAREHOUSES, TERMINALS, AND PROCESSORS.

OATS - STOCKS BY POSITIONS, BY STATES, OCTOBER 1, 1978-82

STATE	ON	OFF	TOTAL ALL	ON	OFF	TOTAL ALL
	FARMS	FARMS 1/	POSITIONS	FARMS	FARMS 1/	POSITIONS
	1978			1979		
	1,000 BUSHELS					
ALA	780	749	1,529	638	367	1,005
ARIZ		74	74		*	*
ARK	402	573	975	199	329	528
CALIF	1,114	1,077	2,191	1,031	476	1,507
COLO	1,880	250	2,130	2,359	445	2,804
DEL		*	*		*	*
FLA		433	433		588	588
GA	1,802	1,682	3,484	1,777	908	2,685
IDAHO	1,505	1,249	2,754	1,098	590	1,688
ILL	9,240	2,860	12,100	9,048	3,040	12,088
IND	4,228	1,817	6,045	4,099	1,750	5,849
IOWA	48,720	17,037	65,757	45,990	18,169	64,159
KANS	3,399	1,170	4,569	3,366	1,079	4,445
KY	147	68	215	177	109	286
LA		302	302		477	477
MD	675	199	874	561	279	840
MICH	15,658	4,907	20,565	13,237	4,903	18,140
MINN	102,773	26,977	129,750	90,875	24,128	115,003
MISS		*	*		250	250
MO	1,075	3,356	4,431	1,863	3,059	4,922
MONT	10,567	412	10,979	6,825	193	7,018
NEBR	20,093	4,999	25,092	16,536	5,535	22,071
NEV		*	*		*	*
N ENG	1,663	*	*	1,339	*	*
N J	253	44	297	263	74	337
N MEX		30	30		*	*
N Y	13,275	2,470	15,745	13,125	2,127	15,252
N C	2,328	1,748	4,076	2,653	1,125	3,778
N DAK	68,904	5,259	74,163	59,136	3,965	63,101
OHIO	12,444	8,971	21,415	13,195	8,651	21,846
OKLA	1,881	730	2,611	3,374	519	3,893
OREG	2,282	1,435	3,717	2,211	1,738	3,949
PA	13,695	1,347	15,042	14,187	1,748	15,935
S C	1,404	1,296	2,700	1,454	657	2,111
S DAK	119,738	9,326	129,064	94,400	7,857	102,257
TENN	311	765	1,076	321	*	*
TEX	6,605	4,013	10,618	7,728	1,879	9,607
UTAH	609	139	748	675	177	852
VA	713	209	922	796	190	986
WASH	1,218	569	1,787	1,049	697	1,746
W VA	418	*	*	482	*	*
WIS	56,448	4,505	60,953	47,481	2,574	50,055
WYO	2,634	144	2,778	2,059	133	2,192
UNALL*		1,817	3,898		1,525	3,667
U S	530,881	115,008	645,889	465,607	102,310	567,917

\* INCLUDED IN UNALLOCATED TO AVOID DISCLOSING INDIVIDUAL OPERATIONS.

1/ INCLUDES STOCKS AT MILLS, ELEVATORS, WAREHOUSES, TERMINALS, AND PROCESSORS.

CONTINUED

OATS - STOCKS BY POSITIONS, BY STATES, OCTOBER 1, 1978-82 CONTINUED

STATE	ON	OFF	TOTAL ALL	ON	OFF	TOTAL ALL
	FARMS	FARMS 1/	POSITIONS	FARMS	FARMS 1/	POSITIONS
	1980			1981		
	1,000 BUSHEL					
ALA	315	*	*	944	251	1,195
ARIZ		82	82		191	191
ARK	229	500	729	210	420	630
CALIF	1,085	277	1,362	975	427	1,402
COLO	1,616	390	2,006	1,183	240	1,423
DEL		*	*		*	*
FLA		*	*		*	*
GA	1,550	258	1,808	1,935	673	2,608
IDAHO	1,932	452	2,384	2,243	496	2,739
ILL	8,699	3,060	11,759	7,983	2,725	10,708
IND	3,218	1,294	4,512	2,763	1,344	4,107
IOWA	39,680	20,559	60,239	37,498	16,048	53,546
KANS	2,918	1,351	4,269	4,950	3,240	8,190
KY	120	156	276	130	195	325
LA		*	*		255	255
MD	493	341	834	605	297	902
MICH	13,467	3,535	17,002	13,070	3,197	16,267
MINN	74,385	18,500	92,885	70,270	9,328	79,598
MISS		183	183		144	144
MO	1,385	3,375	4,760	3,042	2,850	5,892
MONT	4,497	340	4,837	4,840	297	5,137
NEBR	13,710	4,239	17,949	14,220	3,439	17,659
NEV		*	*		*	*
N ENG	1,364	*	*	1,512	*	*
N J	281	51	332	266	91	357
N MEX		*	*		28	28
N Y	13,261	2,695	15,956	13,619	1,820	15,439
N C	1,782	495	2,277	1,906	773	2,679
N DAK	33,750	1,610	35,360	45,043	2,200	47,243
OHIO	11,269	6,527	17,796	9,696	5,886	15,582
OKLA	2,574	539	3,113	2,457	486	2,943
OREG	2,236	1,293	3,529	1,820	1,751	3,571
PA	13,899	1,487	15,386	15,208	2,046	17,254
S C	882	168	1,050	927	216	1,143
S DAK	81,180	7,389	88,569	66,994	6,360	73,354
TENN	232	360	592	449	74	523
TEX	5,409	1,592	7,001	9,053	964	10,017
UTAH	595	199	794	672	144	816
VA	504	76	580	555	60	615
WASH	930	407	1,337	1,040	272	1,312
W VA	431	*	*	440	*	*
WIS	53,456	2,814	56,270	44,189	2,699	46,888
WYO	2,066	156	2,222	1,974	143	2,117
UNALL*		2,592	4,702		1,675	3,627
U S	395,400	89,342	484,742	384,681	73,745	458,426

\* INCLUDED IN UNALLOCATED TO AVOID DISCLOSING INDIVIDUAL OPERATIONS.

1/ INCLUDES STOCKS AT MILLS, ELEVATORS, WAREHOUSES, TERMINALS, AND PROCESSORS.

CONTINUED

OATS - STOCKS BY POSITIONS, BY STATES, OCTOBER 1, 1978-82 CONTINUED

STATE	ON FARMS	OFF FARMS 1/	TOTAL ALL POSITIONS
1982			
1,000 BUSHELS			
ALA	728	595	1,323
ARIZ		449	449
ARK	347	634	981
CALIF	838	380	1,218
COLO	1,976	290	2,266
DEL		*	*
FLA		*	*
GA	2,196	1,005	3,201
IDAHO	2,539	594	3,133
ILL	7,906	2,480	10,386
IND	3,360	1,892	5,252
IOWA	37,364	18,863	56,227
KANS	5,255	2,880	8,135
KY	139	218	357
LA		289	289
MD	492	612	1,104
MICH	17,010	6,820	23,830
MINN	82,253	13,934	96,187
MISS		249	249
MO	2,359	2,645	5,004
MONT	8,033	452	8,485
NEBR	20,010	5,580	25,590
NEV		*	*
N ENG	1,082	*	*
N J	246	64	310
N MEX		21	21
N Y	14,742	2,225	16,967
N C	2,124	831	2,955
N DAK	58,433	2,900	61,333
OHIO	12,434	8,078	20,512
OKLA	1,744	505	2,249
OREG	2,996	2,271	5,267
PA	13,836	2,096	15,932
S C	1,148	623	1,771
S DAK	111,186	8,651	119,837
TENN	150	161	311
TEX	3,863	900	4,763
UTAH	816	205	1,021
VA	530	78	608
WASH	1,283	616	1,899
W VA	388	*	*
WIS	40,418	2,103	42,521
WYO	2,571	*	*
UNALL*		2,098	6,139
U S	462,795	95,287	558,082

\* INCLUDED IN UNALLOCATED TO AVOID DISCLOSING INDIVIDUAL OPERATIONS.

1/ INCLUDES STOCKS AT MILLS, ELEVATORS, WAREHOUSES, TERMINALS, AND PROCESSORS.



OATS - STOCKS BY POSITIONS, BY STATES, JANUARY 1, 1979-83

STATE	ON	OFF	TOTAL ALL	ON	OFF	TOTAL ALL
	FARMS	FARMS 1/	POSITIONS	FARMS	FARMS 1/	POSITIONS
	1979			1980		
1,000 BUSHELS						
ALA	444	644	1,088	385	321	706
ARIZ		17	17		123	123
ARK	201	138	339	111	153	264
CALIF	883	580	1,463	825	366	1,191
COLO	1,335	225	1,560	1,935	310	2,245
DEL		4	4		*	*
FLA		*	*		*	*
GA	1,537	1,239	2,776	1,323	180	1,503
IDAHO	1,254	614	1,868	892	500	1,392
ILL	8,470	1,870	10,340	8,268	2,650	10,918
IND	3,791	1,227	5,018	3,715	1,225	4,940
IOWA	45,066	10,011	55,077	39,060	12,190	51,250
KANS	3,071	997	4,068	2,244	738	2,982
KY	109	137	246	131	179	310
LA		240	240		165	165
MD	524	211	735	421	167	588
MICH	12,854	3,525	16,379	11,346	2,497	13,843
MINN	92,891	21,975	114,866	75,588	19,272	94,860
MISS		519	519		357	357
MO	922	1,877	2,799	1,721	2,324	4,045
MONT	9,435	300	9,735	6,338	185	6,523
NEBR	17,978	3,300	21,278	15,264	3,969	19,233
NEV		*	*		*	*
N ENG	1,053	*	*	977	*	*
N J	192	61	253	228	54	282
N MEX		20	20		*	*
N Y	10,797	1,758	12,555	10,428	2,354	12,782
N C	1,679	1,268	2,947	1,679	645	2,324
N DAK	62,640	4,380	67,020	49,896	3,081	52,977
OHIO	8,918	6,282	15,200	8,932	5,964	14,896
OKLA	1,539	446	1,985	1,687	604	2,291
OREG	1,901	1,358	3,259	1,608	1,199	2,807
PA	11,172	1,019	12,191	10,687	1,094	11,781
S C	878	1,059	1,937	1,057	213	1,270
S DAK	106,327	6,982	113,309	90,624	6,828	97,452
TENN	209	504	713	197	*	*
TEX	2,890	1,043	3,933	5,880	2,157	8,037
UTAH	479	116	595	540	124	664
VA	529	298	827	662	97	759
WASH	940	499	1,439	717	498	1,215
W VA	333	*	*	393	*	*
WIS	50,176	2,129	52,305	43,571	1,446	45,017
WYO	2,352	144	2,496	1,487	98	1,585
UNALL*		2,000	3,386		1,680	3,247
U S	465,769	81,016	546,785	400,817	76,007	476,824

\* INCLUDED IN UNALLOCATED TO AVOID DISCLOSING INDIVIDUAL OPERATIONS.

1/ INCLUDES STOCKS AT MILLS, ELEVATORS, WAREHOUSES, TERMINALS, AND PROCESSORS.

CONTINUED

OATS - STOCKS BY POSITIONS, BY STATES, JANUARY 1, 1979-83 CONTINUED

STATE	ON FARMS	OFF FARMS 1/	TOTAL ALL POSITIONS	ON FARMS	OFF FARMS 1/	TOTAL ALL POSITIONS
	1981			1982		
	1,000 BUSHELS					
ALA	189	385	574	708	*	*
ARIZ		*	*		168	168
ARK	125	31	156	116	115	231
CALIF	868	196	1,064	819	386	1,205
COLO	976	170	1,146	975	280	1,255
DEL		*	*		*	*
FLA		407	407		*	*
GA	655	183	838	1,305	439	1,744
IDAHO	1,707	563	2,270	2,093	278	2,371
ILL	7,436	2,000	9,436	7,306	1,780	9,086
IND	2,925	891	3,816	2,652	933	3,585
IOWA	34,100	10,974	45,074	29,165	9,882	39,047
KANS	2,371	1,212	3,583	4,320	2,133	6,453
KY	86	148	234	101	158	259
LA		*	*		339	339
MD	448	148	596	473	189	662
MICH	11,457	1,982	13,439	10,962	1,846	12,808
MINN	61,988	15,005	76,993	58,559	6,751	65,310
MISS		393	393		344	344
MO	1,147	2,070	3,217	2,106	1,825	3,931
MONT	4,176	196	4,372	4,114	258	4,372
NEBR	12,620	2,635	15,255	9,322	2,304	11,626
NEV		*	*		*	*
N ENG	529	*	*	788	*	*
N J	258	50	308	154	60	214
N MEX		*	*		*	*
N Y	10,931	1,560	12,491	10,035	1,540	11,575
N C	1,296	538	1,834	1,441	441	1,882
N DAK	26,325	1,400	27,725	35,328	1,800	37,128
OHIO	7,772	4,225	11,997	6,974	3,997	10,971
OKLA	1,755	620	2,375	1,512	537	2,049
OREG	1,573	1,017	2,590	1,502	1,214	2,716
PA	10,853	1,158	12,011	11,406	1,265	12,671
S C	451	117	568	596	160	756
S DAK	66,000	5,324	71,324	59,237	4,205	63,442
TENN	138	365	503	286	223	509
TEX	3,900	1,185	5,085	4,338	994	5,332
UTAH	503	113	616	529	132	661
VA	405	41	446	395	53	448
WASH	744	358	1,102	800	213	1,013
W VA	333	*	*	297	12	309
WIS	50,519	2,202	52,721	41,559	1,779	43,338
WYO	1,836	104	1,940	1,859	80	1,939
UNALL*		1,754	2,616		1,988	3,484
U S	329,395	61,720	391,115	314,132	51,101	365,233

\* INCLUDED IN UNALLOCATED TO AVOID DISCLOSING INDIVIDUAL OPERATIONS.

1/ INCLUDES STOCKS AT MILLS, ELEVATORS, WAREHOUSES, TERMINALS, AND PROCESSORS.

CONTINUED

OATS - STOCKS BY POSITIONS, BY STATES, JANUARY 1, 1979-83 CONTINUED

STATE	ON FARMS	OFF FARMS 1/	TOTAL ALL POSITIONS
1983			
1,000 BUSHELS			
ALA	520	282	802
ARIZ		*	*
ARK	185	232	417
CALIF	637	298	935
COLO	1,435	270	1,705
DEL		*	*
FLA		330	330
GA	1,318	859	2,177
IDAHO	2,349	639	2,988
ILL	7,080	2,000	9,080
IND	3,226	1,712	4,938
IOWA	30,324	13,636	43,960
KANS	4,608	2,117	6,725
KY	102	174	276
LA		*	*
MD	445	214	659
MICH	14,175	3,532	17,707
MINN	62,669	12,873	75,542
MISS		*	*
MO	1,835	2,481	4,316
MONT	6,885	423	7,308
NEBR	16,542	4,947	21,489
NEV		*	*
N ENG			
N J	215	82	297
N MEX		13	13
N Y	11,830	1,500	13,330
N C	1,770	730	2,500
N DAK	48,972	2,100	51,072
OHIO	8,915	9,053	17,968
OKLA	889	526	1,415
OREG	2,040	1,918	3,958
PA	12,254	1,268	13,542
S C	868	516	1,384
S DAK	91,420	4,940	96,360
TENN	75	234	309
TEX	3,326	746	4,072
UTAH	694	120	814
VA	424	84	508
WASH	986	602	1,588
W VA	372	4	376
WIS	36,968	1,382	38,350
WYO	2,481	78	2,559
UNALL*		1,527	1,527
U S	378,834	74,462	453,296

\* INCLUDED IN UNALLOCATED TO AVOID DISCLOSING INDIVIDUAL OPERATIONS.

1/ INCLUDES STOCKS AT MILLS, ELEVATORS, WAREHOUSES, TERMINALS, AND PROCESSORS.

OATS - STOCKS BY POSITIONS, BY STATES, APRIL 1, 1979-83

STATE	ON	OFF	TOTAL ALL	ON	OFF	TOTAL ALL
	FARMS	FARMS 1/	POSITIONS	FARMS	FARMS 1/	POSITIONS
	1979			1980		
	1,000 BUSHELS					
ALA	215	327	542	253	90	343
ARIZ		28	28		97	97
ARK	120	39	159	66	90	156
CALIF	384	532	916	413	215	628
COLO	658	200	858	1,325	258	1,583
DEL		9	9		*	*
FLA		*	*		*	*
GA	954	893	1,847	680	75	755
IDAHO	909	435	1,344	526	341	867
ILL	5,236	1,455	6,691	5,148	1,870	7,018
IND	2,041	1,144	3,185	1,922	788	2,710
IOWA	30,450	6,748	37,198	27,720	9,086	36,806
KANS	2,088	743	2,831	1,421	988	2,409
KY	65	119	184	69	97	166
LA		90	90		73	73
MD	302	149	451	318	178	496
MICH	7,946	2,461	10,407	6,619	2,349	8,968
MINN	68,186	20,951	89,137	56,903	16,260	73,163
MISS		128	128		184	184
MO	717	1,225	1,942	810	1,932	2,742
MONT	6,510	237	6,747	3,803	187	3,990
NEBR	13,536	2,749	16,285	10,600	3,127	13,727
NEV		*	*		*	*
N ENG	693	*	*	502	*	*
N J	84	54	138	116	53	169
N MEX		*	*		39	39
N Y	6,195	1,098	7,293	6,293	984	7,277
N C	1,029	803	1,832	1,083	281	1,364
N DAK	46,980	4,039	51,019	37,330	2,010	39,340
OHIO	5,392	4,498	9,890	5,075	3,275	8,350
OKLA	684	402	1,086	1,094	497	1,591
OREG	1,268	561	1,829	1,005	731	1,736
PA	6,487	906	7,393	7,002	904	7,906
S C	491	645	1,136	198	119	317
S DAK	72,800	6,120	78,920	70,800	4,625	75,425
TENN	122	196	318	131	145	276
TEX	2,064	606	2,670	3,528	632	4,160
UTAH	261	216	477	315	126	441
VA	302	145	447	380	73	453
WASH	592	248	840	507	311	818
W VA	186	*	*	180	*	*
WIS	30,106	1,594	31,700	29,047	1,601	30,648
WYO	1,254	116	1,370	1,098	72	1,170
UNALL*		1,382	2,261		561	1,243
U S	317,307	64,291	381,598	284,280	55,324	339,604

\* INCLUDED IN UNALLOCATED TO AVOID DISCLOSING INDIVIDUAL OPERATIONS.  
 1/ INCLUDES STOCKS AT MILLS, ELEVATORS, WAREHOUSES, TERMINALS, AND PROCESSORS.

CONTINUED

OATS - STOCKS BY POSITIONS, BY STATES, APRIL 1, 1979-83 CONTINUED

STATE	ON	OFF	TOTAL ALL	ON	OFF	TOTAL ALL
	FARMS	FARMS 1/	POSITIONS	FARMS	FARMS 1/	POSITIONS
	1981			1982		
	1,000 BUSHELS					
ALA	69	*	*	283	*	*
ARIZ		24	24		*	*
ARK	83	33	116	63	53	116
CALIF	260	98	358	468	272	740
COLO	842	145	987	884	200	1,084
DEL		*	*		*	*
FLA		185	185		*	*
GA	517	187	704	540	218	758
IDAHO	1,095	561	1,656	1,674	203	1,877
ILL	4,209	1,325	5,534	5,006	1,235	6,241
IND	1,521	655	2,176	1,823	694	2,517
IOWA	22,940	7,024	29,964	20,237	5,827	26,064
KANS	1,322	791	2,113	2,700	1,567	4,267
KY	48	*	*	72	78	150
LA		*	*			
MD	269	118	387	330	155	485
MICH	5,025	1,341	6,366	5,270	1,452	6,722
MINN	40,499	12,207	52,706	33,333	6,327	39,660
MISS		109	109		193	193
MO	593	1,802	2,395	1,170	1,322	2,492
MONT	2,570	217	2,787	2,178	300	2,478
NEBR	8,725	1,702	10,427	6,478	1,636	8,114
NEV		*	*		*	*
N ENG	278	*	*	725	*	*
N J	162	54	216	116	61	177
N MEX		9	9		*	*
N Y	5,914	878	6,792	5,914	1,131	7,045
N C	770	187	957	744	310	1,054
N DAK	15,390	1,500	16,890	22,522	1,300	23,822
OHIO	4,469	2,733	7,202	3,232	2,360	5,592
OKLA	1,092	432	1,524	718	333	1,051
OREG	952	429	1,381	910	578	1,488
PA	6,093	778	6,871	7,004	1,101	8,105
S C	157	87	244	331	92	423
S DAK	50,160	3,186	53,346	39,491	3,404	42,895
TENN	116	300	416	163	147	310
TEX	2,642	889	3,531	3,583	580	4,163
UTAH	265	136	401	332	141	473
VA	243	41	284	320	36	356
WASH	521	188	709	560	175	735
W VA	176	11	187	275	9	284
WIS	30,546	2,679	33,225	28,407	1,053	29,460
WYO	1,308	68	1,376	1,423	71	1,494
UNALL*		1,284	1,679		1,558	2,566
U S	211,841	44,393	256,234	199,279	36,172	235,451

\* INCLUDED IN UNALLOCATED TO AVOID DISCLOSING INDIVIDUAL OPERATIONS.  
 1/ INCLUDES STOCKS AT MILLS, ELEVATORS, WAREHOUSES, TERMINALS, AND PROCESSORS.

CONTINUED

OATS - STOCKS BY POSITIONS, BY STATES, APRIL 1, 1979-83 CONTINUED

STATE	ON FARMS	OFF FARMS 1/	TOTAL ALL POSITIONS
1983			
1,000 BUSHELS			
ALA	250	273	523
ARIZ		172	172
ARK	58	184	242
CALIF	302	191	493
COLO	1,352	200	1,552
DEL			
FLA		220	220
GA	714	657	1,371
IDAHO	1,428	658	2,086
ILL	4,130	1,480	5,610
IND	1,478	1,106	2,584
IOWA	22,202	10,080	32,282
KANS	3,153	1,604	4,757
KY	77	105	182
LA		558	558
MD	325	127	452
MICH	7,088	2,397	9,485
MINN	44,064	8,911	52,975
MISS		162	162
MO	917	2,578	3,495
MONT	4,055	333	4,388
NEBR	12,806	2,824	15,630
NEV		*	*
N ENG	554	*	*
N J	87	47	134
N MEX		24	24
N Y	7,098	1,013	8,111
N C	841	512	1,353
N DAK	33,390	1,750	35,140
OHIO	5,161	11,199	16,360
OKLA	581	436	1,017
OREG	1,403	1,696	3,099
PA	7,313	1,184	8,497
S C	392	290	682
S DAK	69,182	2,856	72,038
TENN	45	197	242
TEX	1,717	439	2,156
UTAH	459	106	565
VA	212	22	234
WASH	707	399	1,106
W VA	240	*	*
WIS	23,659	1,405	25,064
WYO	1,603	55	1,658
UNALL*		1,522	2,316
U S	259,043	59,972	319,015

\* INCLUDED IN UNALLOCATED TO AVOID DISCLOSING INDIVIDUAL OPERATIONS.  
 1/ INCLUDES STOCKS AT MILLS, ELEVATORS, WAREHOUSES, TERMINALS, AND PROCESSORS.

OATS - STOCKS BY POSITIONS, BY STATES, JUNE 1, 1979-83

STATE	1979			1980		
	ON FARMS	OFF FARMS 1/	TOTAL ALL POSITIONS	ON FARMS	OFF FARMS 1/	TOTAL ALL POSITIONS
	1,000 BUSHELS					
ALA	94	274	368	181	33	214
ARIZ		*	*		50	50
ARK	60	50	110	44	33	77
CALIF	192	353	545	124	158	282
COLO	395	160	555	1,060	210	1,270
DEL		*	*		*	*
FLA		322	322		*	*
GA	636	313	949	227	71	298
IDAHO	564	200	764	229	215	444
ILL	3,080	1,180	4,260	3,744	1,260	5,004
IND	1,312	875	2,187	1,281	523	1,804
IOWA	19,488	5,732	25,220	15,750	6,707	22,457
KANS	1,515	638	2,153	1,197	1,094	2,291
KY	38	91	129	39	170	209
LA		181	181		109	109
MD	151	173	324	187	144	331
MICH	5,375	1,550	6,925	3,215	873	4,088
MINN	50,398	18,438	68,836	39,917	11,190	51,107
MISS		152	152		46	46
MO	512	1,086	1,598	587	1,263	1,850
MONT	5,284	220	5,504	2,584	164	2,748
NEBR	8,460	1,644	10,104	8,056	1,882	9,938
NEV		*	*		*	*
N ENG	554	*	*	335	*	*
N J	61	55	116	74	55	129
N MEX		20	20		46	46
N Y	4,425	738	5,163	3,416	460	3,876
N C	542	557	1,099	812	137	949
N DAK	35,078	3,345	38,423	26,611	1,551	28,162
OHIO	3,526	2,811	6,337	4,060	2,250	6,310
OKLA	410	389	799	821	355	1,176
OREG	634	380	1,014	402	235	637
PA	4,865	701	5,566	4,238	689	4,927
S C	281	385	666	132	78	210
S DAK	56,516	4,588	61,104	54,752	2,861	57,613
TENN	74	153	227	85	113	198
TEX	1,651	691	2,342	2,688	608	3,296
UTAH	157	45	202	180	97	277
VA	216	161	377	245	69	314
WASH	331	195	526	262	213	475
W VA	126	*	*	95	*	*
WIS	21,325	1,301	22,626	20,110	1,637	21,747
WYO	941	58	999	572	62	634
UNALL*		498	1,178		385	815
U S	229,267	50,703	279,970	198,312	38,096	236,408

\* INCLUDED IN UNALLOCATED TO AVOID DISCLOSING INDIVIDUAL OPERATIONS.  
 1/ INCLUDES STOCKS AT MILLS, ELEVATORS, WAREHOUSES, TERMINALS, AND PROCESSORS.

CONTINUED

OATS - STOCKS BY POSITIONS, BY STATES, JUNE 1, 1979-83 CONTINUED

STATE	ON	OFF	TOTAL ALL	ON	OFF	TOTAL ALL
	FARMS	FARMS 1/	POSITIONS	FARMS	FARMS 1/	POSITIONS
	1981			1982		
1,000 BUSHELS						
ALA	50	*	*	59	*	*
ARIZ		*	*		51	51
ARK	42	13	55	42	53	95
CALIF	43	92	135	39	147	186
COLO	421	130	551	520	140	660
DEL		*	*		*	*
FLA		*	*		*	*
GA	241	81	322	405	162	567
IDAHO	708	295	1,003	1,017	156	1,173
ILL	3,087	980	4,067	3,383	825	4,208
IND	702	496	1,198	1,216	448	1,664
IOWA	17,360	4,803	22,163	14,285	4,535	18,820
KANS	1,049	616	1,665	1,800	1,101	2,901
KY	24	113	137	29	78	107
LA		*	*		83	83
MD	224	92	316	264	102	366
MICH	2,814	906	3,720	2,108	798	2,906
MINN	29,754	6,295	36,049	20,721	4,090	24,811
MISS		*	*		*	*
MO	475	1,257	1,732	889	1,236	2,125
MONT	2,152	144	2,296	1,694	183	1,877
NEBR	6,388	1,170	7,558	4,740	1,166	5,906
NEV		*	*		*	*
N ENG	125	*	*	536	*	*
N J	35	41	76	92	45	137
N MEX		6	6		*	*
N Y	3,046	596	3,642	3,405	626	4,031
N C	567	120	687	418	163	581
N DAK	11,475	1,076	12,551	17,222	1,185	18,407
OHIO	2,720	1,812	4,532	1,871	1,019	2,890
OKLA	741	256	997	605	298	903
OREG	331	197	528	364	482	846
PA	4,379	626	5,005	4,802	718	5,520
S C	98	45	143	199	58	257
S DAK	33,000	2,335	35,335	22,566	2,236	24,802
TENN	77	163	240	82	75	157
TEX	1,761	315	2,076	2,640	214	2,854
UTAH	183	130	313	134	59	193
VA	207	31	238	141	52	193
WASH	260	115	375	256	131	387
W VA	88	*	*	69	*	*
WIS	23,497	1,542	25,039	17,886	1,071	18,957
WYO	803	28	831	620	47	667
UNALL*		1,110	1,373		980	1,644
U S	148,927	28,027	176,954	127,119	24,813	151,932

\* INCLUDED IN UNALLOCATED TO AVOID DISCLOSING INDIVIDUAL OPERATIONS.

1/ INCLUDES STOCKS AT MILLS, ELEVATORS, WAREHOUSES, TERMINALS, AND PROCESSORS.

CONTINUED



OATS - STOCKS BY POSITIONS, BY STATES, JUNE 1, 1979-83 CONTINUED

STATE	ON FARMS	OFF FARMS 1/	TOTAL ALL POSITIONS
1983			
1,000 BUSHELS			
ALA	83	85	168
ARIZ		133	133
ARK	46	127	173
CALIF	101	145	246
COLO	624	245	869
DEL		*	*
FLA		*	*
GA	439	288	727
IDAHO	635	419	1,054
ILL	2,714	970	3,684
IND	941	945	1,886
IOWA	15,704	7,119	22,823
KANS	2,587	1,259	3,846
KY	31	82	113
LA		64	64
MD	186	73	259
MICH	5,103	1,601	6,704
MINN	31,334	6,308	37,642
MISS		182	182
MO	557	1,945	2,502
MONT	3,443	236	3,679
NEBR	9,338	1,712	11,050
NEV		*	*
N ENG	502	*	*
N J	76	27	103
N MEX		*	*
N Y	4,914	691	5,605
N C	443	319	762
N DAK	25,043	1,200	26,243
OHIO	3,519	4,074	7,593
OKLA	410	402	812
OREG	701	874	1,575
PA	4,348	811	5,159
S C	224	218	442
S DAK	46,945	2,392	49,337
TENN	34	169	203
TEX	1,073	562	1,635
UTAH	204	50	254
VA	163	21	184
WASH	335	356	691
W VA	97	14	111
WIS	17,252	1,068	18,320
WYO	1,029	103	1,132
UNALL*		1,361	1,863
U S	181,178	38,650	219,828

\* INCLUDED IN UNALLOCATED TO AVOID DISCLOSING INDIVIDUAL OPERATIONS.

1/ INCLUDES STOCKS AT MILLS, ELEVATORS, WAREHOUSES, TERMINALS, AND PROCESSORS.

BARLEY - STOCKS BY POSITIONS, BY STATES, OCTOBER 1, 1978-82

STATE	ON FARMS	OFF FARMS 1/	TOTAL ALL POSITIONS	ON FARMS	OFF FARMS 1/	TOTAL ALL POSITIONS
	1978			1979		
1,000 BUSHEL						
ALA					*	*
ARIZ	373	1,083	1,456	323	1,106	1,429
ARK		*	*			
CALIF	15,048	12,105	27,153	12,798	13,319	26,117
COLO	10,267	9,300	19,567	12,529	8,800	21,329
DEL	158	959	1,117	158	360	518
FLA						
GA		74	74		44	44
IDAHO	30,988	18,773	49,761	25,789	18,031	43,820
ILL	139	478	617	132	462	594
IND						
IOWA		*	*		*	*
KANS	1,063	549	1,612	1,075	573	1,648
KY	297	190	487	438	157	595
LA		*	*		*	*
MD	1,041	1,145	2,186	764	586	1,350
MICH	569	*	*	564	*	*
MINN	54,574	15,691	70,265	48,972	27,920	76,892
MISS						
MO		*	*		*	*
MONT	52,546	5,278	57,824	46,644	4,994	51,638
NEBR	1,036	87	1,123	975	346	1,321
NEV	891	*	*	891	*	*
N ENG		*	*		*	*
N J	117	78	195	86	98	184
N MEX	371	214	585	470	274	744
N Y	252	525	777	290	*	*
N C	1,459	680	2,139	1,499	565	2,064
N DAK	110,335	12,392	130,727	106,260	16,539	122,799
OHIO	298	10	308	304	*	*
OKLA	1,414	650	2,064	1,518	602	2,120
OREG	4,428	4,955	9,383	2,995	5,169	8,164
PA	2,277	624	2,901	2,037	467	2,504
S C	406	52	458	541	47	588
S DAK	24,250	2,460	26,710	24,752	2,856	27,608
TENN	61	*	*	74	43	117
TEX	70	393	463	368	545	913
UTAH	4,875	3,701	8,576	5,742	5,273	11,015
VA	1,162	813	1,975	1,404	428	1,832
WASH	6,954	14,839	21,793	4,593	13,499	18,092
W VA	299	*	*	286	*	*
WIS	833	18,993	19,826	778	24,724	25,502
WYO	5,670	2,034	7,704	5,655	*	*
UNALL*		487	2,307		2,492	10,482
U S	342,521	129,612	472,133	311,704	150,319	462,023

\* INCLUDED IN UNALLOCATED TO AVOID DISCLOSING INDIVIDUAL OPERATIONS.

1/ INCLUDES STOCKS AT MILLS, ELEVATORS, WAREHOUSES, TERMINALS, AND PROCESSORS.

CONTINUED

BARLEY - STOCKS BY POSITIONS, BY STATES, OCTOBER 1, 1978-82 CONTINUED

STATE	1980			1981		
	ON FARMS	OFF FARMS 1/	TOTAL ALL POSITIONS	ON FARMS	OFF FARMS 1/	TOTAL ALL POSITIONS
	1,000 BUSHELS					
ALA						
ARIZ	653	1,734	2,387	331	2,090	2,421
ARK		*	*		*	*
CALIF	8,829	11,479	20,308	9,677	8,635	18,312
COLO	11,466	6,630	18,096	10,211	6,040	16,251
DEL	172	203	375	292	505	797
FLA						
GA		29	29		70	70
IDAHO	27,122	20,507	47,629	33,772	20,865	54,637
ILL	129	*	*		544	544
IND					*	*
IOWA		*	*		*	*
KANS	1,255	420	1,675	998	422	1,420
KY	399	112	511	706	339	1,045
LA					*	*
MD	676	435	1,111	857	677	1,534
MICH	668	*	*	842	*	*
MINN	36,024	26,485	62,509	49,605	24,365	73,970
MISS						
MO		*	*		*	*
MONT	40,572	3,605	44,177	45,408	4,691	50,099
NEBR	903	439	1,342	729	423	1,152
NEV	1,078	*	*	990	*	*
N ENG		*	*		*	*
N J	239	*	*	146	*	*
N MEX	651	225	876	657	256	913
N Y	259	1,553	1,812		907	907
N C	1,092	327	1,419	1,609	725	2,334
N DAK	72,000	12,880	84,880	87,696	11,000	98,696
OHIO	279	*	*		*	*
OKLA	1,205	344	1,549	561	235	796
OREG	4,030	4,963	8,993	4,920	7,175	12,095
PA	2,025	366	2,391	2,298	541	2,839
S C	466	11	477	406	56	462
S DAK	18,671	2,242	20,913	22,066	2,698	24,764
TENN	74	*	*		*	*
TEX	205	171	376	420	359	779
UTAH	5,261	5,563	10,824	6,098	5,409	11,507
VA	1,102	153	1,255	2,248	442	2,690
WASH	6,773	19,696	26,469	9,698	24,112	33,810
W VA	174	*	*	182	*	*
WIS	1,227	19,937	21,164	1,330	20,375	21,705
WYO	4,236	1,151	5,387	3,950	*	*
UNALL*		1,075	3,716		4,045	10,155
U S	249,915	142,735	392,650	298,703	148,001	446,704

\* INCLUDED IN UNALLOCATED TO AVOID DISCLOSING INDIVIDUAL OPERATIONS.  
 1/ INCLUDES STOCKS AT MILLS, ELEVATORS, WAREHOUSES, TERMINALS, AND PROCESSORS.

CONTINUED

BARLEY - STOCKS BY POSITIONS, BY STATES, OCTOBER 1, 1978-82 CONTINUED

STATE	ON FARMS	OFF FARMS 1/	TOTAL ALL POSITIONS
1982			
1,000 BUSHELS			
ALA			
ARIZ	380	1,683	2,063
ARK			
CALIF	6,535	7,130	13,665
COLO	10,978	5,600	16,578
DEL	325	297	622
FLA			
GA		41	41
IDAHO	34,914	22,099	57,013
ILL		*	*
IND		4	4
IOWA		*	*
KANS	1,593	419	2,012
KY	423	194	617
LA			
MD	868	2,626	3,494
MICH	1,593	*	*
MINN	52,061	23,231	75,292
MISS			
MO		*	*
MONT	62,681	5,000	67,681
NEBR	803	406	1,209
NEV	1,664	*	*
N ENG		*	*
N J	182	*	*
N MEX	733	236	969
N Y		831	831
N C	1,420	853	2,273
N DAK	112,652	14,500	127,152
OHIO		*	*
OKLA	672	216	888
OREG	6,045	6,254	12,299
PA	1,453	522	1,975
S C	578	79	657
S DAK	25,779	2,503	28,282
TENN		*	*
TEX	242	322	564
UTAH	7,342	5,556	12,898
VA	1,311	210	1,521
WASH	9,882	29,036	38,918
W VA	87	*	*
WIS	2,688	12,117	14,805
WYO	2,714	*	*
UNALL*		5,542	11,782
U S	348,598	147,507	496,105

\* INCLUDED IN UNALLOCATED TO AVOID DISCLOSING INDIVIDUAL OPERATIONS.  
 1/ INCLUDES STOCKS AT MILLS, ELEVATORS, WAREHOUSES, TERMINALS, AND PROCESSORS.

CONTINUED

BARLEY - STOCKS BY POSITIONS, BY STATES, JANUARY 1, 1979-83

STATE	ON	OFF	TOTAL ALL	ON	OFF	TOTAL ALL
	FARMS	FARMS 1/	POSITIONS	FARMS	FARMS 1/	POSITIONS
	1979			1980		
1,000 BUSHELS						
ALA					*	*
ARIZ	124	632	756	161	625	786
ARK		*	*			
CALIF	9,120	7,893	17,013	6,636	8,141	14,777
COLO	6,560	7,795	14,355	9,911	8,970	18,881
DEL	74	530	604	113	82	195
FLA						
GA		38	38		9	9
IDAHO	25,928	15,948	41,876	18,656	11,455	30,111
ILL	81	301	382	82	*	*
IND						
IOWA		*	*		*	*
KANS	809	483	1,292	824	347	1,171
KY	237	108	345	325	99	424
LA		*	*		*	*
MD	933	1,011	1,944	650	298	948
MICH	414	*	*	423	*	*
MINN	46,778	15,830	62,608	44,075	27,996	72,071
MISS						
MO		*	*		*	*
MONT	44,720	4,816	49,536	31,231	3,888	35,119
NEBR	716	97	813	722	209	931
NEV	405	*	*	405	*	*
N ENG		*	*		*	*
N J	97	61	158	71	66	137
N MEX	171	127	298	313	193	506
N Y	147	1,252	1,399	185	1,507	1,692
N C	1,205	358	1,563	821	280	1,101
N DAK	96,922	13,720	110,642	88,803	11,569	100,372
OHIO	206	*	*	206	15	221
OKLA	1,088	745	1,833	1,012	505	1,517
OREG	2,592	3,806	6,398	2,330	4,143	6,473
PA	1,786	521	2,307	1,358	304	1,662
S C	293	22	315	199	*	*
S DAK	20,905	2,190	23,095	22,880	2,480	25,360
TENN	34	*	*	44	*	*
TEX	22	253	275	196	453	649
UTAH	3,998	3,117	7,115	4,489	3,497	7,986
VA	1,061	578	1,639	832	152	984
WASH	4,172	11,076	15,248	3,402	8,513	11,915
W VA	224	*	*	232	*	*
WIS	662	18,908	19,570	726	20,990	21,716
WYO	4,536	*	*	4,176	1,551	5,727
UNALL*		1,949	7,768		873	2,258
U S	277,020	114,165	391,185	246,489	119,210	365,699

\* INCLUDED IN UNALLOCATED TO AVOID DISCLOSING INDIVIDUAL OPERATIONS.

1/ INCLUDES STOCKS AT MILLS, ELEVATORS, WAREHOUSES, TERMINALS, AND PROCESSORS.

CONTINUED

BARLEY - STOCKS BY POSITIONS, BY STATES, JANUARY 1, 1979-83 CONTINUED

STATE	ON	OFF	TOTAL ALL	ON	OFF	TOTAL ALL
	FARMS	FARMS 1/	POSITIONS	FARMS	FARMS 1/	POSITIONS
	1981			1982		
	1,000 BUSHEL					
ALA						
ARIZ	435	751	1,186	99	1,023	1,122
ARK						
CALIF	6,622	8,540	15,162	6,048	6,393	12,441
COLO	7,963	7,600	15,563	8,370	6,040	14,410
DEL	86	73	159	103	274	377
FLA						
GA		24	24		22	22
IDAHO	22,994	15,208	38,202	29,311	15,584	44,895
ILL	77	*	*		*	*
IND					*	*
IOWA		*	*		*	*
KANS	836	326	1,162	516	379	895
KY	319	83	402	605	216	821
LA						
MD	372	269	641	706	334	1,040
MICH	501	170	671	562	*	*
MINN	24,939	24,930	49,869	40,953	17,730	58,683
MISS						
MO		*	*		*	*
MONT	29,547	3,518	33,065	28,948	3,681	32,629
NEBR	618	349	967	429	312	741
NEV	490	*	*	495	*	*
N ENG		*	*			
N J	103	*	*	117	96	213
N MEX	434	117	551	469	176	645
N Y	181	*	*		890	890
N C	650	127	777	1,114	435	1,549
N DAK	51,840	12,500	64,340	66,528	8,621	75,149
OHIO	166	*	*		110	110
OKLA	858	309	1,167	435	173	608
OREG	2,922	2,998	5,920	3,813	4,674	8,487
PA	1,013	264	1,277	1,272	378	1,650
S C	213	*	*	232	39	271
S DAK	16,698	2,170	18,868	18,054	1,960	20,014
TENN	39	*	*		*	*
TEX	119	150	269	315	318	633
UTAH	4,677	3,356	8,033	4,657	3,291	7,948
VA	780	93	873	1,716	298	2,014
WASH	4,193	14,253	18,446	6,612	14,166	20,778
W VA	138	*	*	132	*	*
WIS	1,074	17,778	18,852	1,235	11,699	12,934
WYO	3,890	*	*	3,591	*	*
UNALL*		1,886	7,183		2,583	7,363
U S	185,787	117,842	303,629	227,437	101,895	329,332

\* INCLUDED IN UNALLOCATED TO AVOID DISCLOSING INDIVIDUAL OPERATIONS.

1/ INCLUDES STOCKS AT MILLS, ELEVATORS, WAREHOUSES, TERMINALS, AND PROCESSORS.

CONTINUED

BARLEY - STOCKS BY POSITIONS, BY STATES, JANUARY 1, 1979-83 CONTINUED

STATE	ON FARMS	OFF FARMS 1/	TOTAL ALL POSITIONS
1983			
1,000 BUSHEL			
ALA			
ARIZ	190	981	1,171
ARK			
CALIF	5,382	6,691	12,073
COLO	8,751	6,880	15,631
DEL	173	92	265
FLA			
GA		38	38
IDAHO	28,842	19,034	47,876
ILL		*	*
IND		*	*
IOWA		*	*
KANS	1,029	274	1,303
KY	282	88	370
LA			
MD	706	970	1,676
MICH	1,274	285	1,559
MINN	46,957	20,114	67,071
MISS			
MO		*	*
MONT	45,864	4,727	50,591
NEBR	572	344	916
NEV	896	*	*
N ENG		*	*
N J	129	101	230
N MEX	488	85	573
N Y		1,280	1,280
N C	1,115	479	1,594
N DAK	98,183	11,000	109,183
OHIO			
OKLA	408	210	618
OREG	5,425	5,825	11,250
PA	1,217	321	1,538
S C	413	*	*
S DAK	23,435	2,091	25,526
TENN		*	*
TEX	177	96	273
UTAH	6,054	4,344	10,398
VA	912	179	1,091
WASH	6,423	23,419	29,842
W VA	77	*	*
WIS	2,150	11,314	13,464
WYO	2,340	*	*
UNALL*		2,963	6,689
U S	289,864	124,225	414,089

\* INCLUDED IN UNALLOCATED TO AVOID DISCLOSING INDIVIDUAL OPERATIONS.  
 1/ INCLUDES STOCKS AT MILLS, ELEVATORS, WAREHOUSES, TERMINALS, AND PROCESSORS.

CONTINUED

BARLEY - STOCKS BY POSITIONS, BY STATES, APRIL 1, 1979-83

STATE	1979			1980		
	ON FARMS	OFF FARMS 1/	TOTAL ALL POSITIONS	ON FARMS	OFF FARMS 1/	TOTAL ALL POSITIONS
1,000 BUSHELS						
ALA		*	*		*	*
ARIZ	50	367	417	65	426	491
ARK						
CALIF	6,840	4,914	11,754	3,318	4,271	7,589
COLO	3,137	8,960	12,097	4,301	8,220	12,521
DEL	32	477	509	45	52	97
FLA						
GA		*	*		4	4
IDAHO	15,178	11,585	26,763	10,425	7,926	18,351
ILL	58	308	366	66	*	*
IND						
IOWA		*	*		*	*
KANS	462	268	730	572	433	1,005
KY	148	87	235	213	94	307
LA		*	*			
MD	359	777	1,136	191	171	362
MICH	259	*	*	263	82	345
MINN	34,823	16,891	51,714	32,240	25,240	57,480
MISS						
MO		*	*		*	*
MONT	28,509	4,087	32,596	15,413	2,645	18,058
NEBR	551	72	623	602	452	1,054
NEV	162	*	*	162	*	*
N ENG		*	*		*	*
N J	35	68	103	43	49	92
N MEX	128	*	*	188	135	323
N Y	84	558	642	137	660	797
N C	761	185	946	536	93	629
N DAK	76,636	14,700	91,336	68,310	12,400	80,710
OHIO	86	3	89	84	*	*
OKLA	598	481	1,079	430	363	793
OREG	1,404	2,413	3,817	998	1,972	2,970
PA	893	477	1,370	719	193	912
S C	135	65	200	88	*	*
S DAK	17,978	2,221	20,199	16,640	2,061	18,701
TENN	19	*	*	21	*	*
TEX	16	195	211	161	357	518
UTAH	2,438	1,707	4,145	3,132	1,606	4,738
VA	707	335	1,042	520	92	612
WASH	2,782	8,238	11,020	2,552	4,496	7,048
W VA	132	*	*	120	*	*
WIS	370	15,450	15,820	402	19,957	20,359
WYO	2,930	*	*	3,132	*	*
UNALL*		1,864	5,494		1,821	5,494
U S	198,700	97,753	296,453	166,089	96,271	262,360

\* INCLUDED IN UNALLOCATED TO AVOID DISCLOSING INDIVIDUAL OPERATIONS.  
 1/ INCLUDES STOCKS AT MILLS, ELEVATORS, WAREHOUSES, TERMINALS, AND PROCESSORS.

CONTINUED



BARLEY - STOCKS BY POSITIONS, BY STATES, APRIL 1, 1979-83 CONTINUED

STATE	ON	OFF	TOTAL ALL	ON	OFF	TOTAL ALL
	FARMS	FARMS 1/	POSITIONS	FARMS	FARMS 1/	POSITIONS
	1981			1982		
1,000 BUSHELS						
ALA						
ARIZ	174	418	592	33	381	414
ARK		*	*			
CALIF	1,545	4,700	6,245	3,629	3,380	7,009
COLO	4,141	6,360	10,501	4,185	7,300	11,485
DEL	61	29	90	51	58	109
FLA					*	*
GA		11	11			
IDAHO	11,792	8,020	19,812	15,930	8,644	24,574
ILL	59	*	*		*	*
IND						
IOWA		*	*		*	*
KANS	481	171	652	416	198	614
KY	223	77	300	302	124	426
LA						
MD	237	197	434	504	334	838
MICH	312	*	*	281	*	*
MINN	18,358	24,762	43,120	28,263	19,920	48,183
MISS						
MO		*	*			
MONT	10,584	2,181	12,765	13,622	2,350	15,972
NEBR	475	328	803	300	303	603
NEV	196	*	*	248	*	*
N ENG		*	*			
N J	72	*	*	59	74	133
N MEX	347	39	386	281	140	421
N Y	145	914	1,059		981	981
N C	364	46	410	866	314	1,180
N DAK	38,880	10,200	49,080	50,400	8,215	58,615
OHIO	79	*	*		*	*
OKLA	413	256	669	184	192	376
OREG	1,209	2,708	3,917	1,476	1,061	2,537
PA	675	142	817	534	308	842
S C	121	*	*	128	28	156
S DAK	13,662	2,171	15,833	13,039	1,669	14,708
TENN	18	*	*		*	*
TEX	97	250	347	105	144	249
UTAH	2,923	1,585	4,508	2,218	2,310	4,528
VA	321	38	359	888	278	1,166
WASH	2,258	5,231	7,489	3,967	5,432	9,399
W VA	103	*	*	102	*	*
WIS	844	17,188	18,032	1,140	12,805	13,945
WYO	2,334	960	3,294	1,796	*	*
UNALL*		1,012	1,972		2,451	4,878
U S	113,503	89,994	203,497	144,947	79,394	224,341

\* INCLUDED IN UNALLOCATED TO AVOID DISCLOSING INDIVIDUAL OPERATIONS.  
 1/ INCLUDES STOCKS AT MILLS, ELEVATORS, WAREHOUSES, TERMINALS, AND PROCESSORS.

CONTINUED

BARLEY - STOCKS BY POSITIONS, BY STATES, APRIL 1, 1979-83 CONTINUED

STATE	ON FARMS	OFF FARMS 1/	TOTAL ALL POSITIONS
1983			
1,000 BUSHELS			
ALA			
ARIZ	11	674	685
ARK			
CALIF	3,075	4,190	7,265
COLO	3,978	5,175	9,153
DEL	108	50	158
FLA			
GA		*	*
IDAHO	15,939	14,766	30,705
ILL		*	*
IND			
IOWA		*	*
KANS	637	219	856
KY	99	38	137
LA			
MD	271	314	585
MICH	680	304	984
MINN	38,280	19,081	57,361
MISS			
MO		*	*
MONT	28,283	4,929	33,212
NEBR	363	341	704
NEV	384	*	*
N ENG		*	*
N J	43	40	83
N MEX	317	72	389
N Y		1,370	1,370
N C	879	288	1,167
N DAK	70,278	10,000	80,278
OHIO		*	*
OKLA	198	206	404
OREG	2,325	2,645	4,970
PA	608	207	815
S C	248	20	268
S DAK	18,748	2,131	20,879
TENN		*	*
TEX	81	183	264
UTAH	2,318	2,670	4,988
VA	570	54	624
WASH	3,459	14,607	18,066
W VA	54	*	*
WIS	1,720	11,676	13,396
WYO	1,778	*	*
UNALL*		1,948	4,164
U S	195,732	98,198	293,930

\* INCLUDED IN UNALLOCATED TO AVOID DISCLOSING INDIVIDUAL OPERATIONS.  
 1/ INCLUDES STOCKS AT MILLS, ELEVATORS, WAREHOUSES, TERMINALS, AND PROCESSORS.

BARLEY - STOCKS BY POSITIONS, BY STATES, JUNE 1, 1979-83

STATE	ON	OFF	TOTAL ALL	ON	OFF	TOTAL ALL
	FARMS	FARMS 1/	POSITIONS	FARMS	FARMS 1/	POSITIONS
	1979			1980		
1,000 BUSHEL						
ALA		*	*			
ARIZ	12	154	166		136	136
ARK						
CALIF	912	2,217	3,129	948	2,024	2,972
COLO	1,283	7,830	9,113	2,992	7,170	10,162
DEL	11	110	121	34	*	*
FLA						
GA		4	4		*	*
IDAHO	5,059	8,205	13,264	3,292	5,810	9,102
ILL	45	452	497	49	*	*
IND						
IOWA		*	*		*	*
KANS	347	328	675	343	708	1,051
KY	89	78	167	125	81	206
LA		*	*			
MD	251	395	646	153	133	286
MICH	145	*	*	169	*	*
MINN	31,705	14,107	45,812	23,262	22,760	46,022
MISS						
MO		*	*		*	*
MONT	22,919	2,623	25,542	9,329	1,634	10,963
NEBR	441	56	497	482	780	1,262
NEV	81	*	*	81	*	*
N ENG					*	*
N J	7	*	*	29	*	*
N MEX	86	51	137	110	96	206
N Y	42	1,050	1,092	79	777	856
N C	349	154	503	357	60	417
N DAK	61,985	12,017	74,002	52,371	9,167	61,538
OHIO	62	9	71	61	*	*
OKLA	299	359	658	253	309	562
OREG	432	2,004	2,436	333	759	1,092
PA	670	352	1,022	599	157	756
S C	68	*	*	33	*	*
S DAK	16,933	1,945	18,878	12,064	2,015	14,079
TENN	9	*	*	12	*	*
TEX	5	175	180	46	168	214
UTAH	1,170	1,160	2,330	1,566	1,106	2,672
VA	556	197	753	260	190	450
WASH	1,159	6,330	7,489	1,021	3,293	4,314
W VA	88	*	*	74	*	*
WIS	318	14,653	14,971	337	19,024	19,361
WYO	1,890	*	*	1,566	*	*
UNALL*		1,600	3,888		1,344	3,452
U S	149,428	78,615	228,043	112,430	79,701	192,131

\* INCLUDED IN UNALLOCATED TO AVOID DISCLOSING INDIVIDUAL OPERATIONS.  
 1/ INCLUDES STOCKS AT MILLS, ELEVATORS, WAREHOUSES, TERMINALS, AND PROCESSORS.

CONTINUED

BARLEY - STOCKS BY POSITIONS, BY STATES, JUNE 1, 1979-83 CONTINUED

STATE	ON	OFF	TOTAL ALL	ON	OFF	TOTAL ALL
	FARMS	FARMS 1/	POSITIONS	FARMS	FARMS 1/	POSITIONS
	1981			1982		
	1,000 BUSHELS					
ALA					*	*
ARIZ	5	195	200	3	220	223
ARK						
CALIF	221	2,018	2,239	403	1,743	2,146
COLO	2,867	5,500	8,367	2,344	5,360	7,704
DEL	37	*	*	17	104	121
FLA		*	*			
GA					5	5
IDAHO	6,486	5,092	11,578	6,372	5,084	11,456
ILL	41	*	*		*	*
IND						
IOWA		*	*		*	*
KANS	314	140	454	183	228	411
KY	96	47	143	141	86	227
LA						
MD	135	174	309	202	311	513
MICH	167	*	*	183	*	*
MINN	12,816	20,278	33,094	19,611	12,727	32,338
MISS						
MO		*	*			
MONT	6,615	964	7,579	5,108	1,077	6,185
NEBR	380	353	733	172	301	473
NEV	98	*	*	165	*	*
N ENG		*	*		*	*
N J	32	*	*	39	*	*
N MEX	174	16	190	131	103	234
N Y	78	727	805		839	839
N C	156	36	192	536	222	758
N DAK	28,800	8,437	37,237	40,320	6,298	46,618
OHIO	62	*	*			
OKLA	264	197	461	109	151	260
OREG	403	622	1,025	492	776	1,268
PA	338	93	431	410	195	605
S C	30	*	*	58	14	72
S DAK	9,108	1,772	10,880	9,228	1,626	10,854
TENN	10	*	*		*	*
TEX	54	38	92	63	93	156
UTAH	1,286	856	2,142	1,220	1,454	2,674
VA	230	31	261	592	171	763
WASH	968	2,376	3,344	1,763	4,046	5,809
W VA	58	*	*	33	*	*
WIS	690	11,736	12,426	1,045	10,405	11,450
WYO	1,470	*	*	1,167	*	*
UNALL*		1,138	3,143		2,048	3,635
U S	74,489	62,836	137,325	92,110	55,687	147,797

\* INCLUDED IN UNALLOCATED TO AVOID DISCLOSING INDIVIDUAL OPERATIONS.  
 1/ INCLUDES STOCKS AT MILLS, ELEVATORS, WAREHOUSES, TERMINALS, AND PROCESSORS.

CONTINUED

BARLEY - STOCKS BY POSITIONS, BY STATES, JUNE 1, 1979-83 CONTINUED

STATE	ON FARMS	OFF FARMS 1/	TOTAL ALL POSITIONS
1983			
1,000 BUSHELS			
ALA			
ARIZ	8	206	214
ARK			
CALIF	1,153	2,716	3,869
COLO	1,909	4,030	5,939
DEL	65	13	78
FLA			
GA		*	*
IDAHO	6,831	11,850	18,681
ILL		*	*
IND		*	*
IOWA		*	*
KANS	368	178	546
KY	56	26	82
LA			
MD	217	173	390
MICH	489	*	*
MINN	33,686	17,123	50,809
MISS		*	*
MO		*	*
MONT	12,995	2,990	15,985
NEBR	209	316	525
NEV	282	*	*
N ENG		*	*
N J	21	26	47
N MEX	147	*	*
N Y		1,087	1,087
N C	338	133	471
N DAK	57,876	9,000	66,876
OHIO		*	*
OKLA	66	137	203
OREG	775	1,549	2,324
PA	338	196	534
S C	165	4	169
S DAK	13,124	1,880	15,004
TENN		*	*
TEX	48	80	128
UTAH	902	1,563	2,465
VA	228	35	263
WASH	2,223	12,146	14,369
W VA	25	*	*
WIS	1,478	10,623	12,101
WYO	749	*	*
UNALL*		1,846	3,538
U S	136,771	79,926	216,697

\* INCLUDED IN UNALLOCATED TO AVOID DISCLOSING INDIVIDUAL OPERATIONS.

1/ INCLUDES STOCKS AT MILLS, ELEVATORS, WAREHOUSES, TERMINALS, AND PROCESSORS.

ALL WHEAT - STOCKS BY POSITIONS, BY STATES, OCTOBER 1, 1978-82

STATE	ON	OFF	TOTAL	ON	OFF	TOTAL
	FARMS	FARMS 1/	POSITIONS	FARMS	FARMS 1/	POSITIONS
	1978			1979		
	1,000 BUSHELS					
ALA	515	*	*	528	1,940	2,468
ARIZ	773	3,577	4,350	763	1,460	2,223
ARK	1,055	1,403	2,458	735	1,176	1,911
CALIF	8,118	8,955	17,073	10,726	15,812	26,538
COLO	50,391	32,600	82,991	44,943	34,030	78,973
DEL	30	78	108	29	188	217
FLA	26	*	*		360	360
GA	614	916	1,530	1,225	1,488	2,713
IDAHO	33,163	28,720	61,883	29,656	32,560	62,216
ILL	3,678	16,715	20,393	6,988	24,790	31,778
IND	2,597	9,396	11,993	3,553	20,131	23,684
IOWA	335	3,431	3,766	311	1,985	2,296
KANS	90,000	317,348	407,348	98,496	332,542	431,038
KY	842	2,088	2,930	2,094	4,476	6,570
LA	54	4,893	4,947	51	12,317	12,368
MD	592	856	1,448	400	783	1,183
MICH	2,624	14,878	17,502	6,005	14,137	20,142
MINN	110,006	39,870	149,876	106,653	37,230	143,883
MISS	91	*	*	110	301	411
MO	4,284	20,322	24,606	7,744	28,665	36,409
MONT	156,274	29,293	185,567	140,935	27,073	168,008
NEBR	44,880	63,578	108,458	45,951	60,608	106,559
NEV	917	*	*	994	*	*
N ENG		*	*		*	*
N J	162	*	*	177	139	316
N MEX	1,028	3,973	5,001	2,345	4,350	6,695
N Y	1,365	10,369	11,734	2,427	16,227	18,654
N C	1,485	2,910	4,395	2,117	3,567	5,684
N DAK	314,672	64,186	378,858	317,816	62,839	380,655
OHIO	6,739	23,628	30,367	7,603	37,387	44,990
OKLA	36,450	114,766	151,216	36,822	132,160	168,982
OREG	18,693	33,703	52,396	21,778	38,653	60,431
PA	1,987	5,094	7,081	1,967	9,390	11,357
S C	515	471	986	561	697	1,258
S DAK	75,900	23,708	99,608	63,664	20,281	83,945
TENN	756	4,855	5,611	1,700	5,790	7,490
TEX	8,100	93,695	101,795	19,320	128,936	148,256
UTAH	3,646	7,293	10,939	4,096	6,430	10,526
VA	1,024	1,491	2,515	1,260	2,318	3,578
WASH	39,730	93,019	132,749	31,860	99,881	131,741
W VA	149	19	168	163	23	186
WIS	858	18,621	19,479	930	15,599	16,529
WYO	4,564	1,151	5,715	4,575	2,011	6,586
UNALL*		2,300	4,011		15	1,009
U S	1,029,682	1,104,169	2,133,851	1,030,071	1,240,745	2,270,816

\* INCLUDED IN UNALLOCATED TO AVOID DISCLOSING INDIVIDUAL OPERATIONS.

1/ INCLUDES STOCKS AT MILLS, ELEVATORS, WAREHOUSES, TERMINALS, AND PROCESSORS.

CONTINUED

ALL WHEAT - STOCKS BY POSITIONS, BY STATES, OCTOBER 1, 1978-82 CONTINUED

STATE	1980			1981		
	ON FARMS	OFF FARMS 1/	TOTAL ALL POSITIONS	ON FARMS	OFF FARMS 1/	TOTAL ALL POSITIONS
1,000 BUSHELS						
ALA	398	*	*	2,735	2,649	5,384
ARIZ	1,376	4,161	5,537	2,403	5,150	7,553
ARK	2,630	2,532	5,162	4,059	11,982	16,041
CALIF	13,680	25,459	39,139	23,220	19,673	42,893
COLO	59,562	40,190	99,752	61,514	41,200	102,714
DEL	32	*	*	38	1,127	1,165
FLA		*	*		668	668
GA	2,970	1,289	4,259	8,742	4,658	13,400
IDAHO	37,452	39,036	76,488	49,379	39,475	88,854
ILL	7,693	38,400	46,093	15,600	54,190	69,790
IND	3,773	21,302	25,075	5,382	25,800	31,182
IOWA	420	2,813	3,233	731	2,704	3,435
KANS	117,600	408,544	526,144	72,600	351,778	424,378
KY	1,521	5,217	6,738	3,427	7,699	11,126
LA	113	13,720	13,833	462	16,158	16,620
MD	332	*	*	281	5,629	5,910
MICH	8,448	22,701	31,149	6,225	15,245	21,470
MINN	77,943	51,245	129,188	121,822	50,595	172,417
MISS	140	473	613	840	3,979	4,819
MO	12,461	40,319	52,780	24,255	46,866	71,121
MONT	148,552	27,162	175,714	171,102	30,033	201,135
NEBR	46,569	83,620	130,189	46,980	85,895	132,875
NEV	1,260	*	*	1,388	*	*
N ENG		*	*		*	*
N J	259	*	*	141	*	*
N MEX	3,045	3,270	6,315	2,200	3,191	5,391
N Y	2,400	19,953	22,353	2,816	22,022	24,838
N C	3,220	4,514	7,734	5,792	8,465	14,257
N DAK	213,784	59,000	272,784	334,825	64,300	399,125
OHIO	7,384	40,055	47,439	7,744	60,915	68,659
OKLA	31,200	146,151	177,351	31,104	142,363	173,467
OREG	23,994	49,095	73,089	23,786	48,277	72,063
PA	2,035	8,523	10,558	2,160	8,706	10,866
S C	1,106	545	1,651	2,296	926	3,222
S DAK	61,801	20,722	82,523	92,529	24,815	117,344
TENN	2,793	5,598	8,391	3,553	8,217	11,770
TEX	16,900	139,081	155,981	11,004	151,356	162,360
UTAH	3,577	7,527	11,104	4,670	8,861	13,531
VA	1,164	2,369	3,533	3,432	5,907	9,339
WASH	49,668	134,651	184,319	42,088	124,768	166,856
W VA	209	*	*	240	*	*
WIS	1,310	20,764	22,074	993	20,589	21,582
WYO	5,172	2,470	7,642	3,146	2,587	5,733
UNALL*		5,079	7,569		382	2,151
U S	975,946	1,497,550	2,473,496	1,197,704	1,529,800	2,727,504

\* INCLUDED IN UNALLOCATED TO AVOID DISCLOSING INDIVIDUAL OPERATIONS.

1/ INCLUDES STOCKS AT MILLS, ELEVATORS, WAREHOUSES, TERMINALS, AND PROCESSORS.

CONTINUED

ALL WHEAT - STOCKS BY POSITIONS, BY STATES, OCTOBER 1, 1978-82 CONTINUED

STATE	ON FARMS	OFF FARMS 1/	TOTAL ALL POSITIONS
1982			
1,000 BUSHELS			
ALA	2,552	3,134	5,686
ARIZ	1,489	3,712	5,201
ARK	4,332	18,245	22,577
CALIF	13,892	20,050	33,942
COLO	61,188	46,000	107,188
DEL	93	1,450	1,543
FLA		562	562
GA	4,069	4,473	8,542
IDAHO	49,280	33,570	82,850
ILL	10,800	44,400	55,200
IND	3,461	16,854	20,315
IOWA	360	*	*
KANS	123,795	397,747	521,542
KY	3,298	8,570	11,868
LA	1,330	16,416	17,746
MD	228	2,168	2,396
MICH	3,444	16,130	19,574
MINN	136,954	50,977	187,931
MISS	1,805	3,029	4,834
MO	13,464	37,475	50,939
MONT	205,565	29,144	234,709
NEBR	52,780	83,531	136,311
NEV	1,512	*	*
N ENG			
N J	252	*	*
N MEX	2,933	5,802	8,735
N Y	1,740	15,050	16,790
N C	6,318	9,126	15,444
N DAK	432,031	69,500	501,531
OHIO	5,160	40,403	45,563
OKLA	40,986	158,322	199,308
OREG	24,130	39,662	63,792
PA	1,888	8,513	10,401
S C	2,178	1,709	3,887
S DAK	116,265	24,911	141,176
TENN	3,586	9,750	13,336
TEX	8,640	187,045	195,685
UTAH	5,564	7,111	12,675
VA	2,128	6,061	8,189
WASH	44,442	124,614	169,056
W VA	126	*	*
WIS	1,455	16,268	17,723
WYO	6,739	2,393	9,132
UNALL*		3,337	5,587
U. S	1,402,252	1,567,214	2,969,466

\* INCLUDED IN UNALLOCATED TO AVOID DISCLOSING INDIVIDUAL OPERATIONS.  
 1/ INCLUDES STOCKS AT MILLS, ELEVATORS, WAREHOUSES, TERMINALS, AND PROCESSORS.



ALL WHEAT - STOCKS BY POSITIONS, BY STATES, JANUARY 1, 1979-83

STATE	ON	OFF	TOTAL ALL	ON	OFF	TOTAL ALL
	FARMS	FARMS 1/	POSITIONS	FARMS	FARMS 1/	POSITIONS
	1979			1980		
	1,000 BUSHELS					
ALA	234	*	*	377	*	*
ARIZ	290	1,240	1,530	191	715	906
ARK	389	97	486	221	55	276
CALIF	5,554	4,374	9,928	8,468	8,968	17,436
COLO	41,498	26,230	67,728	39,325	27,730	67,055
DEL	12	*	*	14	*	*
FLA	9	359	368		454	454
GA	230	850	1,080	245	1,114	1,359
IDAHO	26,380	19,383	45,763	20,759	24,420	45,179
ILL	2,174	13,270	15,444	4,838	19,390	24,228
IND	1,154	6,636	7,790	1,999	9,899	11,898
IOWA	223	1,626	1,849	155	1,960	2,115
KANS	54,000	240,308	294,308	73,872	258,235	332,107
KY	454	1,392	1,846	992	2,411	3,403
LA	19	4,988	5,007	15	10,920	10,935
MD	355	588	943	266	574	840
MICH	1,968	11,699	13,667	4,741	11,855	16,596
MINN	93,225	26,360	119,585	79,538	26,841	106,379
MISS	71	162	233	55	117	172
MO	1,999	15,288	17,287	4,224	21,007	25,231
MONT	131,445	25,829	157,274	107,157	22,856	130,013
NEBR	35,088	46,781	81,869	32,079	46,721	78,800
NEV	459	*	*	497	*	*
N ENG		*	*		*	*
N J	72	253	325	74	198	272
N MEX	907	3,289	4,196	1,353	1,870	3,223
N Y	578	10,485	11,063	2,099	26,558	28,657
N C	891	2,189	3,080	983	2,514	3,497
N DAK	271,762	47,076	318,838	242,146	43,409	285,555
OHIO	2,527	16,507	19,034	3,802	26,123	29,925
OKLA	20,412	81,033	101,445	19,494	92,724	112,218
OREG	15,058	25,920	40,978	18,339	30,384	48,723
PA	1,206	3,414	4,620	1,093	4,814	5,907
S C	193	244	437	231	555	786
S DAK	69,960	17,627	87,587	60,060	13,779	73,839
TENN	441	3,665	4,106	595	4,178	4,773
TEX	2,160	72,100	74,260	11,730	97,831	109,561
UTAH	3,241	5,575	8,816	2,905	5,867	8,772
VA	745	1,212	1,957	630	1,446	2,076
WASH	23,069	70,072	93,141	23,600	82,914	106,514
W VA	128	*	*	146	*	*
WIS	702	5,618	6,320	800	8,323	9,123
WYO	3,118	1,410	4,528	3,812	1,627	5,439
UNALL*		1,215	2,048		891	1,925
U S	814,400	816,364	1,630,764	773,920	942,247	1,716,167

\* INCLUDED IN UNALLOCATED TO AVOID DISCLOSING INDIVIDUAL OPERATIONS.  
 1/ INCLUDES STOCKS AT MILLS, ELEVATORS, WAREHOUSES, TERMINALS, AND PROCESSORS.

CONTINUED

ALL WHEAT - STOCKS BY POSITIONS, BY STATES, JANUARY 1, 1979-83 CONTINUED

STATE	ON	OFF	TOTAL ALL	ON	OFF	TOTAL ALL
	FARMS	FARMS 1/	POSITIONS	FARMS	FARMS 1/	POSITIONS
	1981			1982		
	1,000 BUSHELS					
ALA	166	822	988	2,237	1,310	3,547
ARIZ	1,032	1,628	2,660	437	2,277	2,714
ARK	164	963	1,127	3,044	5,969	9,013
CALIF	11,970	14,511	26,481	14,776	14,671	29,447
COLO	50,738	28,510	79,248	52,726	35,950	88,676
DEL	22	508	530	31	492	523
FLA		478	478		610	610
GA	594	736	1,330	1,840	1,873	3,713
IDAHO	33,611	28,336	61,947	41,299	25,712	67,011
ILL	6,539	28,800	35,339	11,700	47,940	59,640
IND	1,617	11,354	12,971	1,794	18,445	20,239
IOWA	297	2,350	2,647	390	1,710	2,100
KANS	79,800	310,980	390,780	57,475	271,018	328,493
KY	968	3,936	4,904	2,428	4,799	7,227
LA	38	11,076	11,114	231	11,827	12,058
MD	184	748	932	169	1,785	1,954
MICH	7,392	15,608	23,000	4,565	12,802	17,367
MINN	68,713	41,625	110,338	100,818	42,495	143,313
MISS	93	198	291	480	1,058	1,538
MO	8,901	30,907	39,808	15,015	38,176	53,191
MONT	110,216	23,950	134,166	131,351	27,042	158,393
NEBR	31,407	59,136	90,543	38,628	68,580	107,208
NEV	630	*	*	740	*	*
N ENG		*	*		*	*
N J	148	*	*	71	212	283
N MEX	1,995	2,184	4,179	1,650	2,723	4,373
N Y	2,100	*	*	2,182	22,364	24,546
N C	1,260	2,545	3,805	3,861	4,417	8,278
N DAK	179,650	53,500	233,150	275,738	49,205	324,943
OHIO	4,028	34,659	38,687	4,928	46,725	51,653
OKLA	21,450	122,031	143,481	19,008	122,814	141,822
OREG	20,898	34,931	55,829	21,556	37,118	58,674
PA	1,110	4,834	5,944	1,296	4,458	5,754
S C	415	252	667	1,076	509	1,585
S DAK	56,807	16,741	73,548	86,301	22,343	108,644
TENN	745	5,458	6,203	3,366	8,095	11,461
TEX	7,800	116,716	124,516	7,336	141,580	148,916
UTAH	2,593	5,898	8,491	2,615	6,624	9,239
VA	529	3,175	3,704	1,544	4,753	6,297
WASH	32,044	98,753	130,797	30,303	94,107	124,410
W VA	190	*	*	110	*	*
WIS	786	14,116	14,902	828	17,153	17,981
WYO	4,310	1,845	6,155	2,732	1,632	4,364
UNALL*		15,455	18,523		24	874
U S	753,950	1,150,253	1,904,203	948,675	1,223,397	2,172,072

\* INCLUDED IN UNALLOCATED TO AVOID DISCLOSING INDIVIDUAL OPERATIONS.  
 1/ INCLUDES STOCKS AT MILLS, ELEVATORS, WAREHOUSES, TERMINALS, AND PROCESSORS.

CONTINUED

ALL WHEAT - STOCKS BY POSITIONS, BY STATES, JANUARY 1, 1979-83 CONTINUED

STATE	ON FARMS	OFF FARMS 1/	TOTAL ALL POSITIONS
1983			
1,000 BUSHELS			
ALA	2,088	2,077	4,165
ARIZ	1,117	1,509	2,626
ARK	3,249	14,674	17,923
CALIF	6,174	12,597	18,771
COLO	56,939	35,500	92,439
DEL	46	1,239	1,285
FLA		567	567
GA	3,165	2,954	6,119
IDAHO	39,803	32,304	72,107
ILL	8,100	38,680	46,780
IND	2,596	14,657	17,253
IOWA	180	*	*
KANS	105,455	342,117	447,572
KY	2,827	7,058	9,885
LA	760	12,165	12,925
MD	114	901	1,015
MICH	2,755	10,050	12,805
MINN	112,860	41,282	154,142
MISS	1,083	1,777	2,860
MO	9,724	32,908	42,632
MONT	169,501	28,143	197,644
NEBR	45,675	68,517	114,192
NEV	851	*	*
N ENG		*	*
N J	216	210	426
N MEX	1,785	5,662	7,447
N Y	1,196	17,456	18,652
N C	3,042	7,534	10,576
N DAK	354,070	56,000	410,070
OHIO	3,612	32,835	36,447
OKLA	29,601	150,731	180,332
OREG	20,320	30,735	51,055
PA	1,560	4,976	6,536
S C	1,485	1,871	3,356
S DAK	106,412	23,731	130,143
TENN	3,287	8,647	11,934
TEX	5,760	180,065	185,825
UTAH	4,358	7,023	11,381
VA	1,197	5,145	6,342
WASH	31,942	102,873	134,815
W VA	85	*	*
WIS	1,231	14,275	15,506
WYO	4,313	1,800	6,113
UNALL*		2,401	3,517
U S	1,150,534	1,355,646	2,506,180

\* INCLUDED IN UNALLOCATED TO AVOID DISCLOSING INDIVIDUAL OPERATIONS.  
 1/ INCLUDES STOCKS AT MILLS, ELEVATORS, WAREHOUSES, TERMINALS, AND PROCESSORS.

ALL WHEAT - STOCKS BY POSITIONS, BY STATES, APRIL 1, 1979-83

STATE	ON	OFF	TOTAL ALL	ON	OFF	TOTAL ALL
	FARMS	FARMS 1/	POSITIONS	FARMS	FARMS 1/	POSITIONS
	1979			1980		
	1,000 BUSHELS					
ALA	70	*	*	113	*	*
ARIZ	145	487	632	95	175	270
ARK	167	14	181	74	49	123
CALIF	2,564	2,388	4,952	2,258	4,006	6,264
COLO	28,456	18,440	46,896	28,792	19,010	47,802
DEL	3	*	*	4	*	*
FLA	4	573	577		*	*
GA	77	535	612	123	609	732
IDAHO	17,335	11,935	29,270	12,604	16,752	29,356
ILL	502	8,495	8,997	2,150	10,050	12,200
IND	577	3,531	4,108	1,332	4,649	5,981
IOWA	153	1,646	1,799	89	1,902	1,991
KANS	39,000	173,217	212,217	57,456	164,871	222,327
KY	194	576	770	220	1,520	1,740
LA	3	1,000	1,003	4	4,471	4,475
MD	59	505	564	167	305	472
MICH	820	8,645	9,465	2,212	6,026	8,238
MINN	72,716	31,766	104,482	59,653	33,300	92,953
MISS	40	*	*	37	67	104
MO	714	9,215	9,929	2,112	16,095	18,207
MONT	102,235	19,472	121,707	80,368	15,710	96,078
NEBR	28,560	39,375	67,935	22,542	35,195	57,737
NEV	197	*	*	213	*	*
N ENG		*	*			
N J	9	*	*	37	*	*
N MEX	847	2,725	3,572	1,173	1,197	2,370
N Y	263	4,257	4,520	722	11,853	12,575
N C	356	1,606	1,962	454	1,609	2,063
N DAK	243,155	43,565	286,720	194,221	41,600	235,821
OHIO	1,264	10,509	11,773	2,534	18,669	21,203
OKLA	9,477	50,139	59,616	12,996	62,220	75,216
OREG	8,308	18,474	26,782	12,035	22,027	34,062
PA	426	2,160	2,586	583	3,286	3,869
S C	86	99	185	99	296	395
S DAK	53,460	14,453	67,913	48,048	9,980	58,028
TENN	315	1,718	2,033	340	1,900	2,240
TEX	1,620	50,078	51,698	5,520	71,289	76,809
UTAH	2,431	3,734	6,165	1,564	4,153	5,717
VA	349	900	1,249	441	850	1,291
WASH	12,816	47,507	60,323	12,980	54,760	67,740
W VA	74	*	*	88	*	*
WIS	593	10,587	11,180	605	12,822	13,427
WYO	2,814	1,239	4,053	2,542	992	3,534
UNALL*		607	1,000		1,253	1,708
U S	633,254	596,172	1,229,426	569,600	655,518	1,225,118

\* INCLUDED IN UNALLOCATED TO AVOID DISCLOSING INDIVIDUAL OPERATIONS.

1/ INCLUDES STOCKS AT MILLS, ELEVATORS, WAREHOUSES, TERMINALS, AND PROCESSORS.

CONTINUED

ALL WHEAT - STOCKS BY POSITIONS, BY STATES, APRIL 1, 1979-83 CONTINUED

STATE	1981			1982		
	ON FARMS	OFF FARMS 1/	TOTAL ALL POSITIONS	ON FARMS	OFF FARMS 1/	TOTAL ALL POSITIONS
1,000 BUSHEL						
ALA	7	*	*	497	1,139	1,636
ARIZ	258	798	1,056	66	411	477
ARK	99	414	513	677	481	1,158
CALIF	1,283	6,493	7,776	2,111	6,900	9,011
COLO	34,193	24,150	58,343	41,302	25,600	66,902
DEL	4	24	28	12	75	87
FLA		*	*		440	440
GA	396	554	950	920	862	1,782
IDAHO	24,008	19,027	43,035	28,730	17,782	46,512
ILL	2,308	17,810	20,118	4,875	29,510	34,385
IND	1,078	4,375	5,453	1,495	6,817	8,312
IOWA	140	1,797	1,937	195	1,292	1,487
KANS	50,400	216,087	266,487	45,375	180,038	225,413
KY	553	1,509	2,062	1,000	1,078	2,078
LA	9	3,128	3,137	69	*	*
MD	111	*	*	112	1,987	2,099
MICH	2,816	12,659	15,475	2,905	9,585	12,490
MINN	53,329	37,663	90,992	78,414	39,874	118,288
MISS	47	*	*	216	433	649
MO	6,231	13,723	19,954	10,395	19,695	30,090
MONT	76,672	17,578	94,250	101,970	18,135	120,105
NEBR	22,743	46,353	69,096	28,188	51,781	79,969
NEV	270	*	*	370	*	*
N ENG		*	*		*	*
N J	111	*	*	47	142	189
N MEX	1,575	1,747	3,322	1,320	2,367	3,687
N Y	720	*	*	1,056	9,612	10,668
N C	560	1,589	2,149	1,502	2,498	4,000
N DAK	154,499	43,000	197,499	249,478	42,000	291,478
OHIO	2,014	20,503	22,517	1,760	24,876	26,636
OKLA	9,750	70,861	80,611	12,096	71,494	83,590
OREG	15,480	25,405	40,885	15,609	26,312	41,921
PA	740	3,358	4,098	864	3,090	3,954
S C	138	127	265	574	309	883
S DAK	49,940	13,843	63,783	73,845	17,196	91,041
TENN	372	2,760	3,132	1,309	2,760	4,069
TEX	3,900	79,803	83,703	5,502	89,560	95,062
UTAH	2,236	4,748	6,984	1,681	5,504	7,185
VA	212	1,695	1,907	686	2,889	3,575
WASH	16,022	61,936	77,958	21,886	67,505	89,391
W VA	95	*	*	97	*	*
WIS	655	17,665	18,320	717	19,352	20,069
WYO	3,103	1,612	4,715	2,650	1,481	4,131
UNALL*		15,265	16,626		6,179	6,715
U S	539,077	790,059	1,329,136	742,573	809,041	1,551,614

\* INCLUDED IN UNALLOCATED TO AVOID DISCLOSING INDIVIDUAL OPERATIONS.

1/ INCLUDES STOCKS AT MILLS, ELEVATORS, WAREHOUSES, TERMINALS, AND PROCESSORS.

CONTINUED

ALL WHEAT - STOCKS BY POSITIONS, BY STATES, APRIL 1, 1979-83 CONTINUED

STATE	ON FARMS	OFF FARMS 1/	TOTAL ALL POSITIONS
1983			
1,000 BUSHELS			
ALA	928	1,581	2,509
ARIZ	186	1,090	1,276
ARK	1,444	2,072	3,516
CALIF	3,087	9,426	12,513
COLO	42,492	25,600	68,092
DEL	23	422	445
FLA		463	463
GA	2,034	1,915	3,949
IDAHO	30,326	16,401	46,727
ILL	4,725	24,350	29,075
IND	1,298	6,255	7,553
IOWA	120	*	*
KANS	64,190	242,634	306,824
KY	1,178	1,655	2,833
LA	114	5,558	5,672
MD	86	704	790
MICH	2,066	7,140	9,206
MINN	92,571	39,669	132,240
MISS	722	1,134	1,856
MO	7,480	20,921	28,401
MONT	113,602	24,974	138,576
NEBR	35,525	54,680	90,205
NEV	567	*	*
N ENG		*	*
N J	90	131	221
N MEX	1,658	5,337	6,995
N Y	924	8,096	9,020
N C	1,404	4,440	5,844
N DAK	298,848	51,500	350,348
OHIO	2,580	18,747	21,327
OKLA	18,216	101,920	120,136
OREG	13,970	22,171	36,141
PA	575	3,288	3,863
S C	693	1,123	1,816
S DAK	86,706	22,967	109,673
TENN	1,345	3,434	4,779
TEX	4,320	153,430	157,750
UTAH	2,875	5,683	8,558
VA	798	3,046	3,844
WASH	26,387	77,856	104,243
W VA	22	*	*
WIS	783	15,668	16,451
WYO	3,864	1,700	5,564
UNALL*		1,984	2,693
U S	870,822	991,165	1,861,987

\* INCLUDED IN UNALLOCATED TO AVOID DISCLOSING INDIVIDUAL OPERATIONS.  
 1/ INCLUDES STOCKS AT MILLS, ELEVATORS, WAREHOUSES, TERMINALS, AND PROCESSORS.

ALL WHEAT - STOCKS BY POSITIONS, BY STATES, JUNE 1, 1979-83

STATE	ON	OFF	TOTAL ALL	ON	OFF	TOTAL ALL
	FARMS	FARMS 1/	POSITIONS	FARMS	FARMS 1/	POSITIONS
	1979			1980		
	1,000 BUSHELS					
ALA	47	125	172	75	*	*
ARIZ	48	264	312		82	82
ARK	111	16	127	15	40	55
CALIF	427	1,597	2,024	565	2,746	3,311
COLO	23,120	13,195	36,315	17,556	13,600	31,156
DEL	1	*	*	1	18	19
FLA	2	300	302		445	445
GA	38	437	475	61	432	493
IDAHO	10,552	6,920	17,472	8,155	11,180	19,335
ILL	334	4,470	4,804	806	5,640	6,446
IND	289	1,190	1,479	666	2,615	3,281
IOWA	112	1,907	2,019	67	1,503	1,570
KANS	33,000	120,361	153,361	32,832	136,984	169,816
KY	130	145	275	55	672	727
LA		2,304	2,304		3,592	3,592
MD	30	*	*	33	208	241
MICH	656	7,284	7,940	1,264	3,616	4,880
MINN	68,987	19,625	88,612	36,154	26,210	62,364
MISS	10	*	*	7	49	56
MO	571	6,675	7,246	704	11,715	12,419
MONT	71,565	15,551	87,116	58,238	16,361	74,599
NEBR	27,744	31,841	59,585	13,005	33,032	46,037
NEV	66	*	*	71	*	*
N ENG		*	*			
N J	5	*	*	22	*	*
N MEX	786	2,165	2,951	1,082	1,226	2,308
N Y	210	4,441	4,651	328	8,618	8,946
N C	119	1,125	1,244	302	1,066	1,368
N DAK	180,221	32,042	212,263	138,729	35,500	174,229
OHIO	421	5,808	6,229	634	10,156	10,790
OKLA	2,916	30,024	32,940	4,332	56,061	60,393
OREG	3,635	13,641	17,276	4,585	19,062	23,647
PA	284	1,305	1,589	437	1,888	2,325
S C	43	*	*	17	*	*
S DAK	45,540	12,327	57,867	39,640	12,348	51,988
TENN	95	1,470	1,565	128	1,773	1,901
TEX	1,350	48,016	49,366	4,140	56,362	60,502
UTAH	1,134	3,250	4,384	1,043	3,360	4,403
VA	140	*	*	189	316	505
WASH	6,408	39,472	45,880	8,260	35,873	44,133
W VA	45	*	*	51	*	*
WIS	468	8,037	8,505	346	9,250	9,596
WYO	2,662	959	3,621	1,906	1,284	3,190
UNALL*		1,488	1,828		615	851
U S	484,322	439,777	924,099	376,501	525,498	901,999

\* INCLUDED IN UNALLOCATED TO AVOID DISCLOSING INDIVIDUAL OPERATIONS.

1/ INCLUDES STOCKS AT MILLS, ELEVATORS, WAREHOUSES, TERMINALS, AND PROCESSORS.

CONTINUED

ALL WHEAT - STOCKS BY POSITIONS, BY STATES, JUNE 1, 1979-83 CONTINUED

STATE	ON	OFF	TOTAL ALL	ON	OFF	TOTAL ALL
	FARMS	FARMS 1/	POSITIONS	FARMS	FARMS 1/	POSITIONS
	1981			1982		
1,000 BUSHELS						
ALA	7	*	*	298	*	*
ARIZ		206	206	44	279	323
ARK	33	55	88	203	300	503
CALIF	428	3,764	4,192	1,583	3,700	5,283
COLO	30,884	18,900	49,784	31,636	20,500	52,136
DEL	1	*	*	12	20	32
FLA		*	*		*	*
GA	198	499	697	460	362	822
IDAHO	18,246	10,237	28,483	18,854	10,914	29,768
ILL	1,154	9,540	10,694	1,950	15,910	17,860
IND	539	3,014	3,553	897	2,931	3,828
IOWA	105	1,393	1,498	146	809	955
KANS	42,000	160,801	202,801	36,300	137,547	173,847
KY	69	508	577	428	419	847
LA	6	766	772	69	*	*
MD	22	172	194	28	303	331
MICH	2,112	7,499	9,611	2,490	6,652	9,142
MINN	37,946	26,275	64,221	68,612	31,300	99,912
MISS	9	*	*	144	58	202
MO	2,670	7,956	10,626	5,775	9,230	15,005
MONT	61,098	14,668	75,766	74,317	13,940	88,257
NEBR	21,660	40,538	62,198	27,144	40,987	68,131
NEV	90	*	*	315	*	*
N ENG		*	*		*	*
N J	92	*	*	24	112	136
N MEX	1,260	1,648	2,908	1,310	2,158	3,368
N Y	420	9,551	9,971	345	6,929	7,774
N C	140	946	1,086	429	1,533	1,962
N DAK	116,773	34,626	151,399	196,956	32,201	229,197
OHIO	671	11,237	11,908	1,056	9,975	11,031
OKLA	5,850	54,521	60,371	6,912	54,188	61,100
OREG	8,514	19,207	27,721	9,663	15,610	25,273
PA	463	2,037	2,500	432	1,695	2,127
S C	69	96	165	287	215	502
S DAK	46,819	12,021	58,840	62,279	15,965	78,244
TENN	186	2,514	2,700	636	2,269	2,905
TEX	2,600	62,479	65,079	1,834	76,378	78,212
UTAH	1,341	3,881	5,222	1,588	4,016	5,604
VA	159	633	792	343	485	828
WASH	6,409	40,102	46,511	16,835	47,425	64,260
W VA	68	*	*	16	*	*
WIS	611	10,336	10,947	662	12,281	12,943
WYO	2,672	1,334	4,006	2,484	703	3,187
UNALL*		759	1,026		2,829	3,527
U S	414,394	574,719	989,113	576,196	583,168	1,159,364

\* INCLUDED IN UNALLOCATED TO AVOID DISCLOSING INDIVIDUAL OPERATIONS.  
 1/ INCLUDES STOCKS AT MILLS, ELEVATORS, WAREHOUSES, TERMINALS, AND PROCESSORS.

CONTINUED



ALL WHEAT - STOCKS BY POSITIONS, BY STATES, JUNE 1, 1979-83 CONTINUED

STATE	ON FARMS	OFF FARMS 1/	TOTAL ALL POSITIONS
1983			
1,000 BUSHELS			
ALA	464	662	1,126
ARIZ	124	454	578
ARK	1,372	1,550	2,922
CALIF	772	4,235	5,007
COLO	33,144	25,900	59,044
DEL	12	31	43
FLA		*	*
GA	904	488	1,392
IDAHO	24,640	14,513	39,153
ILL	2,363	18,500	20,863
IND	1,082	4,036	5,118
IOWA	90	*	*
KANS	45,850	215,762	261,612
KY	825	673	1,498
LA	95	1,225	1,320
MD	57	195	252
MICH	1,607	4,998	6,605
MINN	72,013	33,405	104,418
MISS	361	572	933
MO	2,992	14,205	17,197
MONT	91,963	21,811	113,774
NEBR	22,330	53,466	75,796
NEV	473	*	*
N ENG		*	*
N J	36	*	*
N MEX	1,530	4,836	6,366
N Y	653	6,591	7,244
N C	936	1,693	2,629
N DAK	237,130	51,000	288,130
OHIO	774	11,945	11,819
OKLA	9,108	91,258	100,366
OREG	8,890	18,463	27,353
PA	246	2,010	2,256
S C	495	451	946
S DAK	74,883	24,487	99,370
TENN	1,195	2,024	3,219
TEX	3,600	133,786	137,386
UTAH	2,040	4,826	6,866
VA	399	920	1,319
WASH	20,832	54,282	85,114
W VA	9	*	*
WIS	504	7,978	8,482
WYO	3,145	1,741	4,886
UNALL*		2,053	2,661
U S	668,938	846,125	1,515,063

\* INCLUDED IN UNALLOCATED TO AVOID DISCLOSING INDIVIDUAL OPERATIONS.

1/ INCLUDES STOCKS AT MILLS, ELEVATORS, WAREHOUSES, TERMINALS, AND PROCESSORS.

DURUM WHEAT - STOCKS BY POSITIONS, OCTOBER 1, 1978-82 1/

STATE	ON	OFF	TOTAL ALL	ON	OFF	TOTAL ALL
	FARMS	FARMS 2/	POSITIONS	FARMS	FARMS 2/	POSITIONS
	1978			1979		
	1,000 BUSHEL					
N DAK	100,019	15,141	115,160	103,090	16,725	119,815
OTH STS	20,290	14,871	35,161	19,531	13,345	32,876
U S	120,309	30,012	150,321	122,621	30,070	152,691
	1980			1981		
N DAK	71,687	15,973	87,660	118,938	19,000	137,938
OTH STS	16,769	18,433	35,202	25,899	22,688	48,587
U S	88,456	34,406	122,862	144,837	41,688	186,525
	1982					
N DAK	148,506		21,500			170,006
OTH STS	25,958		19,447			45,405
U S	174,464		40,947			215,411

1/ INCLUDED IN ALL WHEAT.

2/ INCLUDES STOCKS AT MILLS, ELEVATORS, WAREHOUSES, TERMINALS, AND PROCESSORS.

DURUM WHEAT - STOCKS BY POSITIONS, JANUARY 1, 1979-83 1/

STATE	ON	OFF	TOTAL ALL	ON	OFF	TOTAL ALL
	FARMS	FARMS 2/	POSITIONS	FARMS	FARMS 2/	POSITIONS
	1979			1980		
	1,000 BUSHELS					
N DAK	83,689	11,055	94,744	74,360	10,428	84,788
OTH STS	15,005	7,257	22,262	13,024	9,348	22,372
U S	98,694	18,312	117,006	87,384	19,776	107,160
	1981			1982		
N DAK	59,983	15,600	75,583	98,475	13,000	111,475
OTH STS	14,007	13,848	27,855	20,676	18,034	38,710
U S	73,990	29,448	103,438	119,151	31,034	150,185
	1983					
N DAK	130,774		18,000			148,774
OTH STS	22,909		15,266			38,175
U S	153,683		33,266			186,949

1/ INCLUDED IN ALL WHEAT.

2/ INCLUDES STOCKS AT MILLS, ELEVATORS, WAREHOUSES, TERMINALS, AND PROCESSORS.

DURUM WHEAT - STOCKS BY POSITIONS, APRIL 1, 1979-83 1/

STATE	ON	OFF	TOTAL ALL	ON	OFF	TOTAL ALL
	FARMS	FARMS 2/	POSITIONS	FARMS	FARMS 2/	POSITIONS
	1979			1980		
	1,000 BUSHEL					
N DAK	71,442	11,468	82,910	54,925	11,240	66,165
OTH STS	11,524	10,051	21,575	9,561	10,087	19,648
U S	82,966	21,519	104,485	64,486	21,327	85,813
	1981			1982		
N DAK	49,742	11,050	60,792	88,244	10,500	98,744
OTH STS	10,232	12,232	22,464	15,473	16,447	31,920
U S	59,974	23,282	83,256	103,717	26,947	130,664
	1983					
N DAK	108,609		16,000			124,609
OTH STS	19,779		18,039			37,818
U S	128,388		34,039			162,427

1/ INCLUDED IN ALL WHEAT.

2/ INCLUDES STOCKS AT MILLS, ELEVATORS, WAREHOUSES, TERMINALS, AND PROCESSORS.

DURUM WHEAT - STOCKS BY POSITIONS, JUNE 1, 1979-83 1/

STATE	ON	OFF	TOTAL ALL	ON	OFF	TOTAL ALL
	FARMS	FARMS 2/	POSITIONS	FARMS	FARMS 2/	POSITIONS
	1979			1980		
	1,000 BUSHELS					
N DAK	60,215	8,211	68,426	42,250	6,101	48,351
OTH STS:	9,470	7,873	17,343	6,419	6,241	12,660
U S	69,685	16,084	85,769	48,669	12,342	61,011
	1981			1982		
N DAK	37,307	7,599	44,906	75,455	7,529	82,984
OTH STS:	7,876	7,136	15,012	13,364	9,616	22,980
U S	45,183	14,735	59,918	88,819	17,145	105,964
	1983					
N DAK	93,093		16,000			109,093
OTH STS:	17,966		8,898			26,864
U S	111,059		24,898			135,957

1/ INCLUDED IN ALL WHEAT.

2/ INCLUDES STOCKS AT MILLS, ELEVATORS, WAREHOUSES, TERMINALS, AND PROCESSORS.

SUNFLOWER - STOCKS BY POSITIONS, OCTOBER 1, 1983 1/

STATE	ON	OFF	TOTAL ALL
	FARMS	FARMS 2/	POSITIONS
	1,000 POUNDS		
N DAK	92,590	220,000	312,590
OTH STS:	60,161	46,622	106,783
3-STATE:	152,751	266,622	419,373
TOTAL :			

1/ ESTIMATES FOR PRIOR YEARS NOT AVAILABLE.

2/ INCLUDES STOCKS AT MILLS, ELEVATORS, WAREHOUSES, TERMINALS, AND PROCESSORS.

3/ MINN. AND S DAK.

RYE - STOCKS BY POSITIONS, BY STATES, OCTOBER 1, 1978-82

STATE	ON	OFF	TOTAL ALL	ON	OFF	TOTAL ALL
	FARMS	FARMS 1/	POSITIONS	FARMS	FARMS 1/	POSITIONS
	1978			1979		
1,000 BUSHELS						
ALA		12	12		19	19
ARIZ						
ARK		*	*		13	13
CALIF						
COLO	79	*	*	34	*	*
DEL	60	*	*	35		35
FLA					*	*
GA	1,898	445	2,343	1,386	243	1,629
IDAHO		*	*		*	*
ILL	103	46	149	137	44	181
IND	88	*	*	94	*	*
IOWA	68	*	*	73	*	*
KANS	110	4	114	252	*	*
KY	64	*	*	53	*	*
LA					*	*
MD	108	*	*	102	*	*
MICH	288	110	398	344	74	418
MINN	1,200	2,711	3,911	2,093	3,245	5,338
MISS		*	*			
MO	67	*	*	83	4	87
MONT		*	*		18	18
NEBR	342	37	379	347	135	482
NEV					*	*
N ENG		*	*		*	*
N J	81	*	*	75	*	*
N MEX		7	7		*	*
N Y	140	*	*	160	*	*
N C	166	105	271	156	*	*
N DAK	3,780	941	4,721	4,155	1,432	5,587
OHIO	110	*	*	88	*	*
OKLA	257	*	*	357	*	*
OREG	109	21	130	94	*	*
PA	282	15	297	317	9	326
S C	436	61	497	305	*	*
S DAK	5,146	1,465	6,611	4,845	1,619	6,464
TENN	17	*	*		*	*
TEX	102	*	*	154	*	*
UTAH		*	*		*	*
VA	310	12	322	238	10	248
WASH	19	*	*		*	*
W VA		*	*		*	*
WIS	203	*	*	221	*	*
WYO	33		33	26	*	*
UNALL*		885	2,348		1,300	3,544
U S	15,666	6,877	22,543	16,224	8,165	24,389

\* INCLUDED IN UNALLOCATED TO AVOID DISCLOSING INDIVIDUAL OPERATIONS.  
 1/ INCLUDES STOCKS AT MILLS, ELEVATORS, WAREHOUSES, TERMINALS, AND PROCESSORS.

CONTINUED

RYE - STOCKS BY POSITIONS, BY STATES, OCTOBER 1, 1978-82 CONTINUED

STATE	ON	OFF	TOTAL ALL	ON	OFF	TOTAL ALL
	FARMS	FARMS 1/	POSITIONS	FARMS	FARMS 1/	POSITIONS
	1980			1981		
1,000 BUSHEL						
ALA					24	24
ARIZ						
ARK		*	*			
CALIF						
COLO	14	*	*	35	*	*
DEL	55		55	38		38
FLA						
GA	1,556	160	1,716	1,474	299	1,773
IDAHO		*	*			
ILL	140	65	205	84	*	*
IND	87	*	*	105	*	*
IOWA	75	*	*	83	*	*
KANS	116	*	*	151		151
KY	36	53	89	41	190	231
LA		*	*			
MD	65	*	*	48	*	*
MICH	302	25	327	224	10	234
MINN	1,482	2,865	4,347	750	1,472	2,222
MISS						
MO	48	*	*	40	*	*
MONT		*	*		*	*
NEBR	333	143	476	416	195	611
NEV		*	*		*	*
N ENG		*	*			
N J	114	*	*	99	*	*
N MEX		*	*		*	*
N Y	115	*	*	144	*	*
N C	185	*	*	172	66	238
N DAK	1,176	560	1,736	1,215	240	1,455
OHIO	136	*	*	83	*	*
OKLA	588	*	*	381	*	*
OREG	81	*	*	81	*	*
PA	178	4	182	182	*	*
S C	339	*	*	465	79	544
S DAK	3,426	994	4,420	2,769	587	3,356
TENN		*	*		*	*
TEX	148	*	*	185	*	*
UTAH		*	*		*	*
VA	166	*	*	193	*	*
WASH		*	*		*	*
W VA		*	*		*	*
WIS	147	1,472	1,619	122	1,121	1,243
WYO	30	*	*			
UNALL*		509	2,816		328	2,071
U S	11,138	6,850	17,988	9,580	4,611	14,191

\* INCLUDED IN UNALLOCATED TO AVOID DISCLOSING INDIVIDUAL OPERATIONS.

1/ INCLUDES STOCKS AT MILLS, ELEVATORS, WAREHOUSES, TERMINALS, AND PROCESSORS.

CONTINUED

RYE - STOCKS BY POSITIONS, BY STATES, OCTOBER 1, 1978-82 CONTINUED

STATE	ON FARMS	OFF FARMS 1/	TOTAL ALL POSITIONS
1982			
1,000 BUSHELS			
ALA			
ARIZ			
ARK			
CALIF			
COLO	30	*	*
DEL	45	*	*
FLA		*	*
GA	985	108	1,093
IDAHO		*	*
ILL	120	38	158
IND	117	*	*
IOWA	56		56
KANS	156		156
KY	28	*	*
LA			
MD	44		44
MICH	209	*	*
MINN	1,320	2,124	3,444
MISS			
MO	29	*	*
MONT		19	19
NEBR	571	58	629
NEV			
N ENG			
N J	105	*	*
N MEX			
N Y	119	*	*
N C	184	197	381
N DAK	1,536	460	1,996
OHIO	90	*	*
OKLA	324		324
OREG	75	*	*
PA	200	12	212
S C	248	59	307
S DAK	3,838	895	4,733
TENN		*	*
TEX	202	*	*
UTAH		*	*
VA	302	13	315
WASH		*	*
W VA		*	*
WIS	135	*	*
WYO			
UNALL*		582	1,766
U S	11,068	4,565	15,633

\* INCLUDED IN UNALLOCATED TO AVOID DISCLOSING INDIVIDUAL OPERATIONS.  
 1/ INCLUDES STOCKS AT MILLS, ELEVATORS, WAREHOUSES, TERMINALS, AND PROCESSORS.



RYE - STOCKS BY POSITIONS, BY STATES, JANUARY 1, 1979-83

STATE	ON	OFF	TOTAL ALL	ON	OFF	TOTAL ALL
	FARMS	FARMS 1/	POSITIONS	FARMS	FARMS 1/	POSITIONS
	1979			1980		
	1,000 BUSHEL					
ALA		*	*		4	4
ARIZ		*	*		*	*
ARK		*	*		*	*
CALIF		*	*		*	*
COLO	68	*	*	22	*	*
DEL	7		7	4		4
FLA		*	*		*	*
GA	380	75	455	347	70	417
IDAHO		*	*		*	*
ILL	66	33	99	86	41	127
IND	26	*	*	25	*	*
IOWA	45	*	*	51	*	*
KANS	76	*	*	141	*	*
KY	13	267	280	10	*	*
LA		*	*		*	*
MD	19	*	*	30	*	*
MICH	120	51	171	231	28	259
MINN	964	2,114	3,078	1,001	2,977	3,978
MISS		*	*		*	*
MO	18	*	*	37	*	*
MONT		*	*		*	*
NEBR	228	13	241	246	80	326
NEV		*	*		*	*
N ENG		*	*		*	*
N J	63	*	*	50	*	50
N MEX		*	*		*	*
N Y	56	*	*	64	*	*
N C	46	*	*	28	116	144
N DAK	3,402	683	4,085	3,450	1,043	4,493
OHIO	37	*	*	25	*	*
OKLA	97	4	101	182	42	224
OREG	59	*	*	50	*	*
PA	128	22	150	193	*	*
S C	102	26	128	49	*	*
S DAK	3,720	983	4,703	3,990	1,310	5,300
TENN	5	*	*		*	*
TEX	32	*	*	87	*	*
UTAH		*	*		*	*
VA	60	12	72	15	6	21
WASH	13	*	*		*	*
W VA		*	*		*	*
WIS	118	*	*	147	*	*
WYO	22		22	17	*	*
UNALL*		895	1,576		1,129	2,077
U S	9,990	5,178	15,168	10,578	6,846	17,424

\* INCLUDED IN UNALLOCATED TO AVOID DISCLOSING INDIVIDUAL OPERATIONS.  
 1/ INCLUDES STOCKS AT MILLS, ELEVATORS, WAREHOUSES, TERMINALS, AND PROCESSORS.

CONTINUED

RYE - STOCKS BY POSITIONS, BY STATES, JANUARY 1, 1979-83 CONTINUED

STATE	ON	OFF	TOTAL ALL	ON	OFF	TOTAL ALL
	FARMS	FARMS 1/	POSITIONS	FARMS	FARMS 1/	POSITIONS
	1981			1982		
	1,000 BUSHEL					
ALA						
ARIZ					3	3
ARK						
CALIF						
COLO	8	*	*	24	*	*
DEL	8		8	7	*	*
FLA						
GA	100	22	122	683	139	822
IDAHO		*	*			
ILL	92	35	127	67	40	107
IND	27	*	*	35	*	*
IOWA	48	*	*	48		48
KANS	71	*	*	88		88
KY	7	132	139	8	64	72
LA						
MD	11	*	*	7	*	*
MICH	176	6	182	90	*	*
MINN	779	1,515	2,294	605	1,013	1,618
MISS						
MO	9		9	10	*	*
MONT		*	*			
NEBR	200	50	250	185	10	10
NEV		*	*		135	320
N ENG					*	*
N J	32	*	*	52	*	*
N MEX		*	*		*	*
N Y	58	*	*	58	*	*
N C	21	*	*	28	19	47
N DAK	914	389	1,303	651	180	831
OHIO	35	*	*	15	*	*
OKLA	82	*	*	109		109
OREG	44	*	*	44	*	*
PA	65	*	*	44	*	*
S C	55	*	*	131	16	147
S DAK	2,418	510	2,928	2,254	275	2,529
TENN		*	*		*	*
TEX	40	*	*	147		147
UTAH		*	*			
VA	39	*	*	22	*	*
WASH		*	*		*	*
W VA						
WIS	129	651	780	102	*	*
WYO	20	*	*			
UNALI*		158	814		287	797
U S	5,488	3,468	8,956	5,514	2,181	7,695

\* INCLUDED IN UNALLOCATED TO AVOID DISCLOSING INDIVIDUAL OPERATIONS.  
 1/ INCLUDES STOCKS AT MILLS, ELEVATORS, WAREHOUSES, TERMINALS, AND PROCESSORS.

CONTINUED

RYE - STOCKS BY POSITIONS, BY STATES, JANUARY 1, 1979-83 CONTINUED

STATE	ON FARMS	OFF FARMS 1/	TOTAL ALL POSITIONS
1983			
1,000 BUSHEL			
ALA			
ARIZ			
ARK			
CALIF			
COLO	17	*	*
DEL	16	*	*
FLA			
GA	132	17	149
IDAHO			
ILL	75	21	96
IND	39	*	*
IOWA	34		34
KANS	84		84
KY	6	156	162
LA			
MD	6		6
MICH	78	*	*
MINN	1,122	1,465	2,587
MISS			
MO	7	*	*
MONT		4	4
NEBR	254	14	268
NEV			
N ENG			
N J	32	*	*
N MEX			
N Y	51	*	*
N C	32	*	*
N DAK	1,320	320	1,640
OHIO	12		12
OKLA	132		132
OREG	41	*	*
PA	82	*	*
S C	31	*	*
S DAK	3,229	774	4,003
TENN		*	*
TEX	76	*	*
UTAH		*	*
VA	44	*	*
WASH		*	*
W VA			
WIS	63	123	186
WYO			
UNALL*		310	856
U S	7,015	3,204	10,219

\* INCLUDED IN UNALLOCATED TO AVOID DISCLOSING INDIVIDUAL OPERATIONS.  
 1/ INCLUDES STOCKS AT MILLS, ELEVATORS, WAREHOUSES, TERMINALS, AND PROCESSORS.

RYE - STOCKS BY POSITIONS, BY STATES, APRIL 1, 1979-83

STATE	ON	OFF	TOTAL ALL	ON	OFF	TOTAL ALL
	FARMS	FARMS 1/	POSITIONS	FARMS	FARMS 1/	POSITIONS
	1979			1980		
	1,000 BUSHELS					
ALA		1	1			
ARIZ		*	*			
ARK					*	*
CALIF						
COLO	42	*	*	18	*	*
DEL	2		2	1		1
FLA					*	*
GA	177	60	237	185	40	225
IDAHO		*	*		*	*
ILL	52	24	76	63	22	85
IND	18	*	*	19	56	75
IOWA	30		30	36	*	*
KANS	63	*	*	106	*	*
KY	6	96	102	5	94	99
LA					*	*
MD	7	*	*	4	*	*
MICH	90	25	115	188	20	208
MINN	823	1,545	2,368	865	2,656	3,521
MISS						
MO	7	*	*	22	*	*
MONT		*	*		*	*
NEBR	114	55	169	146	14	160
NEV		*	*		*	*
N ENG					*	*
N J	43	*	*	25		25
N MEX		*	*		*	*
N Y	20	*	*	32	*	*
N C	18	*	*	16	*	*
N DAK	3,132	620	3,752	3,136	916	4,052
OHIO	19	*	*	12	*	*
OKLA	57		57	146	3	149
OREG	30	*	*	26	*	*
PA	77	8	85	55	5	60
S C	65	*	*	30	*	*
S DAK	2,728	855	3,583	3,420	920	4,340
TENN	2	*	*		*	*
TEX	18		18	62		62
UTAH					*	*
VA	30	8	38	8		8
WASH	6	*	*		*	*
W VA						
WIS	82	*	*	81	*	*
WYO	11		11	9	*	*
UNALL*		598	1,020		1,277	1,669
U S	7,769	3,895	11,664	8,716	6,023	14,739

\* INCLUDED IN UNALLOCATED TO AVOID DISCLOSING INDIVIDUAL OPERATIONS.  
 1/ INCLUDES STOCKS AT MILLS, ELEVATORS, WAREHOUSES, TERMINALS, AND PROCESSORS.

CONTINUED

RYE - STOCKS BY POSITIONS, BY STATES, APRIL 1, 1979-83 CONTINUED

STATE	ON	OFF	TOTAL ALL	ON	OFF	TOTAL ALL
	FARMS	FARMS 1/	POSITIONS	FARMS	FARMS 1/	POSITIONS
	1981			1982		
	1,000 BUSHELS					
ALA					*	*
ARIZ					*	*
ARK						
CALIF						
COLO	3	*	*	13	*	*
DEL	3	*	*	3	*	*
FLA					*	*
GA	60	*	*	410	123	533
IDAHO		*	*			
ILL	59	30	89	37	22	59
IND	20	*	*	23	*	*
IOWA	38	*	*	33		33
KANS	55	*	*	78		78
KY	4	221	225	3	126	129
LA					*	*
MD	4	*	*	5	*	*
MICH	101	5	106	67	*	*
MINN	228	1,400	1,628	202	643	845
MISS						
MO	6		6	4		4
MONT		*	*		16	16
NEBR	127	24	151	111	16	127
NEV					*	*
N ENG					*	*
N J	6		6	21	*	*
N MEX					*	*
N Y	29	*	*	29	*	*
N C	13	*	*	12	15	27
N DAK	515	330	845	434	143	577
OHIO	21		21	10	*	*
OKLA	49	*	*	68		68
OREG	23	*	*	23	*	*
PA	35	*	*	18	2	20
S C	37	*	*	87	*	*
S DAK	1,733	344	2,077	1,449	171	1,620
TENN		*	*		*	*
TEX	15	*	*	33	*	*
UTAH		*	*		*	*
VA	10		10	18	5	23
WASH		*	*		*	*
W VA						
WIS	96	830	926	57	*	*
WYO	10	*	*			
UNALL*		168	562		1,127	1,498
U S	3,300	3,352	6,652	3,248	2,409	5,657

\* INCLUDED IN UNALLOCATED TO AVOID DISCLOSING INDIVIDUAL OPERATIONS.  
 1/ INCLUDES STOCKS AT MILLS, ELEVATORS, WAREHOUSES, TERMINALS, AND PROCESSORS.

CONTINUED

RYE - STOCKS BY POSITIONS, BY STATES, APRIL 1, 1979-83 CONTINUED

STATE	ON FARMS	OFF FARMS 1/	TOTAL ALL POSITIONS
1983			
1,000 BUSHELS			
ALA			
ARIZ			
ARK			
CALIF			
COLO	11	*	*
DEL	7		7
FLA			
GA	74	2	76
IDAHO			
ILL	30	13	43
IND	26	53	79
IOWA	22		22
KANS	48		48
KY	3	92	95
LA			
MD	3		3
MICH	52	*	*
MINN	693	989	1,682
MISS			
MO	3	*	*
MONT		4	4
NEBR	152	6	158
NEV			
N ENG			
N J	13	*	*
N MEX			
N Y	17	*	*
N C	13	*	*
N DAK	1,152	300	1,452
OHIO	11		11
OKLA	96		96
OREG	21	*	*
PA	41		41
S C	25	*	*
S DAK	2,246	847	3,093
TENN		*	*
TEX	40		40
UTAH		*	*
VA	36		36
WASH		*	*
W VA			
WIS	54	78	132
WYO			
UNALL*		143	298
U S	4,889	2,527	7,416

\* INCLUDED IN UNALLOCATED TO AVOID DISCLOSING INDIVIDUAL OPERATIONS.  
 1/ INCLUDES STOCKS AT MILLS, ELEVATORS, WAREHOUSES, TERMINALS, AND PROCESSORS.

RYE - STOCKS BY POSITIONS, BY STATES, JUNE 1, 1979-83

STATE	ON	OFF	TOTAL ALL	ON	OFF	TOTAL ALL
	FARMS	FARMS 1/	POSITIONS	FARMS	FARMS 1/	POSITIONS
	1979			1980		
	1,000 BUSHEL					
ALA						
ARIZ					*	*
ARK						
CALIF						
COLO	21	*	*	12	*	*
DEL	1		1	1		1
FLA						
GA	101	77	178	116	40	156
IDAHO					*	*
ILL	33	35	68	43	18	61
IND	5		5	4	*	*
IOWA	14	*	*	13	*	*
KANS	47	*	*	75	*	*
KY	2	109	111	1	76	77
LA					*	*
MD	1	*	*	1		1
MICH	60	19	79	94	9	103
MINN	706	865	1,571	751	2,270	3,021
MISS					*	*
MO	2	*	*	11	*	*
MONT		*	*		*	*
NEBR	91	23	114	116	14	130
NEV		*	*			
N ENG					*	*
N J	25	*	*	8	*	*
N MEX		*	*		*	*
N Y	14	*	*	26	11	37
N C	12	*	*	14	*	*
N DAK	2,430	486	2,916	2,744	812	3,556
OHIO	9	*	*	8		8
OKLA	23	*	*	73	*	*
OREG	8	26	34	7	*	*
PA	51	10	61	28	6	34
S C	51	*	*	12	*	*
S DAK	2,232	701	2,933	2,565	784	3,349
TENN	1	*	*		*	*
TEX	4		4	26	*	*
UTAH		*	*		*	*
VA	4		4	1		1
WASH	3	*	*		*	*
W VA						
WIS	71	*	*	74	*	*
WYO	4		4	3	*	*
UNALL*		596	890		1,102	1,435
U S	6,026	2,947	8,973	6,828	5,142	11,970

\* INCLUDED IN UNALLOCATED TO AVOID DISCLOSING INDIVIDUAL OPERATIONS.  
 1/ INCLUDES STOCKS AT MILLS, ELEVATORS, WAREHOUSES, TERMINALS, AND PROCESSORS.

CONTINUED

RYE - STOCKS BY POSITIONS, BY STATES, JUNE 1, 1979-83 CONTINUED

STATE	ON	OFF	TOTAL ALL	ON	OFF	TOTAL ALL
	FARMS	FARMS 1/	POSITIONS	FARMS	FARMS 1/	POSITIONS
	1981			1982		
1,000 BUSHELS						
ALA					4	4
ARIZ						
ARK						
CALIF						
COLO	2	*	*	9	*	*
DEL	2	*	*	1	*	*
FLA						
GA	40	*	*	273	108	381
IDAHO		*	*		*	*
ILL	37	20	57	27	13	40
IND	7	*	*	7	*	*
IOWA	15	*	*	17		17
KANS	32	*	*	50		50
KY	1	*	*	1	103	104
LA		*	*		*	*
MD	1	*	*	1	*	*
MICH	50	3	53	22	*	*
MINN	171	870	1,041	115	401	516
MISS						
MO	2	*	*	2	*	*
MONT		*	*		10	10
NEBR	53	21	74	46	18	64
NEV		*	*			
N ENG					*	*
N J	4		4	13	*	*
N MEX					*	*
N Y	12	*	*	14	*	*
N C	4	*	*	6	*	*
N DAK	273	127	400	304	67	371
OHIO	14		14	5		5
OKLA	33		33	34	*	*
OREG	6	*	*	6	*	*
PA	26	*	*	15	*	*
S C	25	*	*	73	*	*
S DAK	1,209	231	1,440	805	169	974
TENN		*	*		*	*
TEX	5	*	*	10	*	*
UTAH		*	*		*	*
VA	3	*	*	11	*	*
WASH		*	*		*	*
W VA						
WIS	88	236	324	24	32	56
WYO	4	*	*			
UNALL*		403	590		196	420
U S	2,119	1,911	4,030	1,891	1,121	3,012

\* INCLUDED IN UNALLOCATED TO AVOID DISCLOSING INDIVIDUAL OPERATIONS.  
 1/ INCLUDES STOCKS AT MILLS, ELEVATORS, WAREHOUSES, TERMINALS, AND PROCESSORS.

CONTINUED



RYE - STOCKS BY POSITIONS, BY STATES, JUNE 1, 1979-83 CONTINUED

STATE	ON FARMS	OFF FARMS 1/	TOTAL ALL POSITIONS
1983			
1,000 BUSHELS			
ALA			
ARIZ			
ARK			
CALIF			
COLO	6	*	*
DEL	3	*	*
FLA			
GA	29	*	*
IDAHO			
ILL	18	8	26
IND	8	*	*
IOWA	9		9
KANS	29		29
KY	1	84	85
LA			
MD	1		1
MICH	26	*	*
MINN	528	765	1,293
MISS			
MO	2	*	*
MONT		2	2
NEBR	76	15	91
NEV			
N ENG			
N J	6		6
N MEX			
N Y	10	*	*
N C	11	*	*
N DAK	1,080	250	1,330
OHIO	6		6
OKLA	74		74
OREG	6	*	*
PA	24	*	*
S C	12	*	*
S DAK	1,591	699	2,290
TENN		*	*
TEX	15		15
UTAH		*	*
VA	33		33
WASH		*	*
W VA		*	*
WIS	45	*	*
WYO			
UNALL*		350	532
U S	3,649	2,173	5,822

\* INCLUDED IN UNALLOCATED TO AVOID DISCLOSING INDIVIDUAL OPERATIONS.  
 1/ INCLUDES STOCKS AT MILLS, ELEVATORS, WAREHOUSES, TERMINALS, AND PROCESSORS.

SOYBEANS - STOCKS BY POSITIONS, BY STATES, JANUARY 1, 1979-83

STATE	ON	OFF	TOTAL ALL	ON	OFF	TOTAL ALL
	FARMS	FARMS 1/	POSITIONS	FARMS	FARMS 1/	POSITIONS
	1979			1980		
	1,000 BUSHELS					
ALA	5,828	14,237	20,065	9,138	15,554	24,692
ARIZ		17	17		6	6
ARK	17,273	66,210	83,483	28,840	83,920	112,760
CALIF		*	*		*	*
COLO						
DEL	1,885	*	*	2,475	7,609	10,084
FLA	1,948	1,403	3,351	4,072	1,382	5,454
GA	7,644	13,913	21,557	16,380	23,967	40,347
IDAHO						
ILL	142,388	122,700	265,088	183,838	156,230	340,068
IND	51,916	32,588	84,504	60,466	45,977	106,443
IOWA	133,069	115,873	248,942	147,060	133,831	280,891
KANS	9,119	16,528	25,647	12,402	24,862	37,264
KY	17,136	11,712	28,848	29,133	16,410	45,543
LA	15,960	30,481	46,441	16,884	27,900	44,784
MD	3,648	*	*	2,552	*	*
MICH	10,800	6,055	16,855	15,150	9,481	24,631
MINN	73,080	38,290	111,370	89,408	47,593	137,001
MISS	25,327	33,927	59,254	41,615	39,444	81,059
MO	44,962	49,981	94,943	58,766	58,627	117,393
MONT						
NEBR	20,825	16,401	37,226	28,465	27,630	56,095
NEV						
N ENG						
N J	2,428	*	*	3,350	233	3,583
N MEX		27	27		*	*
N Y	331	*	*	390	49	439
N C	13,709	14,761	28,470	13,289	17,172	30,461
N DAK	2,760	954	3,714	3,671	1,351	5,022
OHIO	45,976	38,543	84,519	50,694	59,583	110,277
OKLA	1,224	1,854	3,078	1,656	2,735	4,391
OREG						
PA	756	*	*	1,520	891	2,411
S C	11,642	14,390	26,032	15,538	15,686	31,224
S DAK	7,375	1,812	9,187	14,241	2,960	17,201
TENN	15,355	21,175	36,530	20,515	30,085	50,600
TEX	5,331	9,692	15,023	6,698	10,801	17,499
UTAH		*	*		*	*
VA	5,320	4,874	10,194	6,569	4,935	11,504
WASH						
W VA						
WIS	4,541	818	5,359	5,316	2,879	8,195
WYO						
UNALL*		15,818	24,866		8,113	10,665
U S	699,556	695,034	1,394,590	890,091	877,896	1,767,987

\* INCLUDED IN UNALLOCATED TO AVOID DISCLOSING INDIVIDUAL OPERATIONS.

1/ INCLUDES STOCKS AT MILLS, ELEVATORS, WAREHOUSES, TERMINALS, AND PROCESSORS.

CONTINUED

SOYBEANS - STOCKS BY POSITIONS, BY STATES, JANUARY 1, 1979-83 CONTINUED

STATE	ON	OFF	TOTAL ALL	ON	OFF	TOTAL ALL
	FARMS	FARMS 1/	POSITIONS	FARMS	FARMS 1/	POSITIONS
	1981			1982		
	1,000 BUSHELS					
ALA	4,095	15,327	19,422	12,080	10,771	22,851
ARIZ						
ARK	15,008	47,888	62,896	22,770	55,818	78,588
CALIF		*	*			
COLO						
DEL	1,092	*	*	1,239	*	*
FLA	1,113	1,548	2,661	2,755	*	*
GA	7,254	17,502	24,756	12,122	16,412	28,534
IDAHO						
ILL	150,348	156,370	306,718	177,327	144,250	321,577
IND	56,765	49,932	106,697	57,684	36,326	94,010
IOWA	159,198	135,548	294,746	170,660	141,660	312,320
KANS	6,699	24,481	31,180	12,684	24,227	36,911
KY	16,200	12,083	28,283	27,275	10,839	38,114
LA	14,740	25,958	40,698	15,908	20,410	36,318
MD	1,872	6,230	8,102	2,409	5,900	8,309
MICH	9,603	9,406	19,009	12,480	6,718	19,198
MINN	79,468	46,300	125,768	97,440	25,357	122,797
MISS	21,560	30,433	51,993	24,864	28,985	53,849
MO	48,775	48,131	96,906	67,500	50,724	118,224
MONT						
NEBR	25,488	22,237	47,725	37,757	35,431	73,188
NEV		*	*			
N ENG						
N J	1,222	95	1,317	1,949	89	2,038
N MEX		*	*		*	*
N Y	274	30	304		14	14
N C	11,464	12,035	23,499	16,188	12,618	28,806
N DAK	1,750	912	2,662	3,499	1,700	5,199
OHIO	50,083	67,814	117,897	42,280	41,262	83,542
OKLA	750	1,585	2,335	1,750	2,596	4,346
OREG					*	*
PA	860	*	*	1,814	*	*
S C	7,072	11,112	18,184	13,020	11,794	24,814
S DAK	11,812	3,066	14,878	14,515	3,245	17,760
TENN	13,311	25,326	38,637	15,863	19,501	35,364
TEX	5,128	5,210	10,338	3,168	4,863	8,031
UTAH		*	*		*	*
VA	3,935	5,186	9,121	6,401	5,034	11,435
WASH					*	*
W VA						
WIS	5,445	3,899	9,344	7,425	1,704	9,129
WYO						
UNALL*		7,148	9,100		9,230	15,038
U S	732,384	792,792	1,525,176	882,826	727,478	1,610,304

\* INCLUDED IN UNALLOCATED TO AVOID DISCLOSING INDIVIDUAL OPERATIONS.

1/ INCLUDES STOCKS AT MILLS, ELEVATORS, WAREHOUSES, TERMINALS, AND PROCESSORS.

CONTINUED

SOYBEANS - STOCKS BY POSITIONS, BY STATES, JANUARY 1, 1979-83 CONTINUED

STATE	ON FARMS	OFF FARMS 1/	TOTAL ALL POSITIONS
1983			
1,000 BUSHELS			
ALA	15,500	15,027	30,527
ARIZ			
ARK	28,512	44,531	73,043
CALIF		*	*
COLO			
DEL	2,851	*	*
FLA	3,136	1,223	4,359
GA	19,035	20,970	40,005
IDAHO			
ILL	162,932	141,100	304,032
IND	77,963	37,479	115,442
IOWA	190,092	139,446	329,538
KANS	18,512	23,312	41,824
KY	31,320	10,628	41,948
LA	9,048	22,165	31,213
MD	3,611	*	*
MICH	17,670	7,871	25,541
MINN	116,645	48,285	164,930
MISS	41,535	31,902	73,437
MO	66,690	51,664	118,354
MONT			
NEBR	46,463	30,118	76,581
NEV			
N ENG			
N J	1,488	172	1,660
N MEX		*	*
N Y		30	30
N C	17,850	14,902	32,752
N DAK	5,316	1,800	7,116
OHIO	59,940	45,322	105,262
OKLA	907	1,976	2,883
OREG			
PA	2,637	437	3,074
S C	15,444	11,974	27,418
S DAK	15,128	3,271	18,399
TENN	17,676	16,925	34,601
TEX	5,520	11,662	17,182
UTAH		*	*
VA	6,943	5,561	12,504
WASH		*	*
W VA			
WIS	7,775	1,692	9,467
WYO			
UNALL*		13,115	19,577
U S	1,008,139	754,560	1,762,699

\* INCLUDED IN UNALLOCATED TO AVOID DISCLOSING INDIVIDUAL OPERATIONS.

1/ INCLUDES STOCKS AT MILLS, ELEVATORS, WAREHOUSES, TERMINALS, AND PROCESSORS.

SOYBEANS - STOCKS BY POSITIONS, BY STATES, APRIL 1, 1979-83

STATE	ON	OFF	TOTAL ALL	ON	OFF	TOTAL ALL
	FARMS	FARMS 1/	POSITIONS	FARMS	FARMS 1/	POSITIONS
	1979			1980		
	1,000 BUSHELS					
ALA	3,895	7,626	11,511	6,450	8,087	14,537
ARIZ		*	*		*	*
ARK	7,485	27,929	35,414	18,746	50,495	69,241
CALIF		*	*		*	*
COLO						
DEL	679	*	*	1,073	*	*
FLA	820	176	996	1,708	340	2,048
GA	2,646	6,950	9,596	13,104	11,675	24,779
IDAHO						
ILL	92,862	100,550	193,412	123,809	116,650	240,459
IND	25,958	20,310	46,268	35,006	22,942	57,948
IOWA	93,431	91,258	184,689	113,359	89,954	203,313
KANS	5,096	12,373	17,469	7,441	16,631	24,072
KY	6,936	8,074	15,010	12,948	10,743	23,691
LA	3,040	14,237	17,277	10,318	17,836	28,154
MD	1,702	*	*	1,458	*	*
MICH	5,184	3,701	8,885	7,272	6,885	14,157
MINN	51,156	33,262	84,418	66,650	38,780	105,430
MISS	9,804	13,896	23,700	24,969	20,447	45,416
MO	29,458	30,571	60,029	45,911	36,199	82,110
MONT						
NEBR	12,325	12,226	24,551	20,801	17,550	38,351
NEV						
N ENG						
N J	533	*	*	1,035	*	*
N MEX		*	*		62	62
N Y	138	31	169	195	7	202
N C	7,661	8,508	16,169	7,790	11,250	19,040
N DAK	2,284	662	2,946	3,059	920	3,979
OHIO	25,542	35,179	60,721	36,210	52,302	88,512
OKLA	255	552	807	828	1,257	2,085
OREG						
PA	454	*	*	760	*	*
S C	4,851	7,812	12,663	9,562	8,612	18,174
S DAK	3,806	1,466	5,272	9,946	2,137	12,083
TENN	5,687	13,836	19,523	12,026	15,160	27,186
TEX	987	3,067	4,054	837	5,696	6,533
UTAH		*	*		*	*
VA	1,995	2,397	4,392	3,666	2,297	5,963
WASH						
W VA						
WIS	2,270	1,171	3,441	3,711	2,057	5,768
WYO						
UNALL*		9,826	13,194		13,351	17,677
U S	408,930	467,646	876,576	600,648	580,322	1,180,970

\* INCLUDED IN UNALLOCATED TO AVOID DISCLOSING INDIVIDUAL OPERATIONS.

1/ INCLUDES STOCKS AT MILLS, ELEVATORS, WAREHOUSES, TERMINALS, AND PROCESSORS.

CONTINUED

SOYBEANS - STOCKS BY POSITIONS, BY STATES, APRIL 1, 1979-83 CONTINUED

STATE	ON	OFF	TOTAL ALL	ON	OFF	TOTAL ALL
	FARMS	FARMS 1/	POSITIONS	FARMS	FARMS 1/	POSITIONS
	1981			1982		
	1,000 BUSHELS					
ALA	3,465	7,203	10,668	5,575	2,875	8,450
ARIZ						
ARK	7,830	28,379	36,209	7,920	25,596	33,516
CALIF		*	*		*	*
COLO						
DEL	572	*	*	620	5,101	5,721
FLA	607	301	908	1,279	*	*
GA	6,318	11,076	17,394	3,344	6,144	9,488
IDAHO		*	*			
ILL	103,364	105,450	208,814	118,218	101,100	219,318
IND	33,113	24,869	57,982	36,432	20,564	56,996
IOWA	124,174	89,349	213,523	141,680	102,115	243,795
KANS	5,503	18,387	23,890	7,248	13,168	20,416
KY	9,720	7,424	17,144	11,006	8,213	19,219
LA	8,040	13,862	21,902	3,182	8,350	11,532
MD	1,310	*	*	1,676	*	*
MICH	8,003	6,567	14,570	8,736	4,514	13,250
MINN	65,974	31,343	97,317	73,776	38,512	112,288
MISS	13,552	14,269	27,821	12,432	9,869	22,301
MO	40,646	29,360	70,006	39,000	27,733	66,733
MONT						
NEBR	21,240	16,501	37,741	19,665	20,892	40,557
NEV		*	*			
N ENG						
N J	698	*	*	682	*	*
N MEX		*	*		*	*
N Y	128	13	141		11	11
N C	5,906	6,830	12,736	6,475	4,792	11,267
N DAK	1,400	640	2,040	2,950	1,200	4,150
OHIO	33,840	45,500	79,340	27,531	30,802	58,333
OKLA	330	801	1,131	583	797	1,380
OREG					*	*
PA	478	*	*	887	403	1,290
S C	4,992	6,618	11,610	6,200	5,350	11,550
S DAK	9,610	1,761	11,371	12,728	2,312	15,040
TENN	7,344	9,444	16,788	6,463	6,684	13,147
TEX	1,802	3,619	5,421	634	2,618	3,252
UTAH		*	*		*	*
VA	2,471	*	*	2,311	2,780	5,091
WASH					*	*
W VA						
WIS	4,792	3,099	7,891	6,559	1,478	8,037
WYO						
UNALL*		11,227	16,756		6,155	9,792
U S	527,222	493,892	1,021,114	565,792	460,128	1,025,920

\* INCLUDED IN UNALLOCATED TO AVOID DISCLOSING INDIVIDUAL OPERATIONS.  
 1/ INCLUDES STOCKS AT MILLS, ELEVATORS, WAREHOUSES, TERMINALS, AND PROCESSORS.

CONTINUED

SOYBEANS - STOCKS BY POSITIONS, BY STATES, APRIL 1, 1979-83 CONTINUED

STATE	ON FARMS	OFF FARMS 1/	TOTAL ALL POSITIONS
1983			
1,000 BUSHELS			
ALA	6,000	8,515	14,515
ARIZ			
ARK	10,560	26,833	37,393
CALIF		*	*
COLO			
DEL	1,361	4,900	6,261
FLA	732	*	*
GA	10,787	13,050	23,837
IDAHO		*	*
ILL	116,886	97,400	214,286
IND	51,975	21,835	73,810
IOWA	144,102	96,485	240,587
KANS	10,182	14,333	24,515
KY	12,836	9,729	22,565
LA	3,770	9,337	13,107
MD	2,648	*	*
MICH	10,602	4,017	14,619
MINN	91,287	45,697	136,984
MISS	20,306	14,710	35,016
MO	39,330	31,828	71,158
MONT			
NEBR	24,413	17,217	41,630
NEV		*	*
N ENG			
N J	850	*	*
N MEX		*	*
N Y		2	2
N C	8,925	9,020	17,945
N DAK	2,963	850	3,813
OHIO	33,300	37,144	70,444
OKLA	403	594	997
OREG			
PA	1,046	741	1,787
S C	7,524	8,385	15,909
S DAK	12,200	2,144	14,344
TENN	6,705	9,505	16,210
TEX	1,150	8,980	10,130
UTAH		*	*
VA	3,471	3,839	7,310
WASH		*	*
W VA			
WIS	6,820	1,401	8,221
WYO			
UNALL*		6,038	10,268
U S	643,134	504,529	1,147,663

\* INCLUDED IN UNALLOCATED TO AVOID DISCLOSING INDIVIDUAL OPERATIONS.

1/ INCLUDES STOCKS AT MILLS, ELEVATORS, WAREHOUSES, TERMINALS, AND PROCESSORS.

SOYBEANS - STOCKS BY POSITIONS, BY STATES, JUNE 1, 1979-83

STATE	ON	OFF	TOTAL ALL	ON	OFF	TOTAL ALL
	FARMS	FARMS 1/	POSITIONS	FARMS	FARMS 1/	POSITIONS
	1979			1980		
	1,000 BUSHELS					
ALA	1,554	5,432	6,986	3,225	5,619	8,844
ARIZ						
ARK	3,455	13,593	17,048	11,536	27,994	39,530
CALIF		*	*		*	*
COLO						
DEL	302	*	*	660	*	*
FLA	461	*	*	1,445	124	1,569
GA	1,176	3,489	4,665	7,098	5,443	12,541
IDAHO						
ILL	49,526	73,185	122,711	82,540	83,600	166,140
IND	12,979	13,634	26,613	15,912	15,152	31,064
IOWA	62,288	60,552	122,840	79,658	61,661	141,319
KANS	3,487	5,307	8,794	5,788	11,226	17,014
KY	2,856	4,527	7,383	8,093	6,234	14,327
LA	1,900	10,334	12,234	6,566	14,084	20,650
MD	486	*	*	486	*	*
MICH	2,160	1,710	3,870	5,454	5,223	10,677
MINN	38,002	22,417	60,419	52,019	27,550	79,569
MISS	4,494	5,684	10,178	15,457	10,282	25,739
MO	15,504	17,310	32,814	29,383	21,534	50,917
MONT						
NEBR	9,350	7,939	17,289	12,590	12,045	24,635
NEV						
N ENG						
N J	178	*	*	974	*	*
N MEX		*	*		28	28
N Y	28	*	*	65	8	73
N C	3,629	3,347	6,976	5,041	5,140	10,181
N DAK	1,332	503	1,835	2,392	723	3,115
OHIO	14,048	15,519	29,567	21,726	36,499	58,225
OKLA	153	386	539	414	774	1,188
OREG						
PA	126	*	*	400	423	823
S C	2,911	2,988	5,899	6,374	4,667	11,041
S DAK	3,093	949	4,042	7,234	1,546	8,780
TENN	2,844	5,785	8,629	8,489	5,874	14,363
TEX	296	2,031	2,327	628	3,768	4,396
UTAH		*	*		*	*
VA	1,330	*	*	1,986	1,665	3,651
WASH						
W VA						
WIS	1,307	1,524	2,831	2,407	1,435	3,842
WYO						
UNALL*		6,705	9,616		7,823	9,943
U S	241,255	284,850	526,105	396,040	378,144	774,184

\* INCLUDED IN UNALLOCATED TO AVOID DISCLOSING INDIVIDUAL OPERATIONS.  
 1/ INCLUDES STOCKS AT MILLS, ELEVATORS, WAREHOUSES, TERMINALS, AND PROCESSORS.

CONTINUED



## SOYBEANS - STOCKS BY POSITIONS, BY STATES, JUNE 1, 1979-83 CONTINUED

STATE	ON	OFF	TOTAL ALL	ON	OFF	TOTAL ALL
	FARMS	FARMS 1/	POSITIONS	FARMS	FARMS 1/	POSITIONS
	1981			1982		
	1,000 BUSHELS					
ALA	1,890	*	*	2,788	*	*
ARIZ						
ARK	6,199	16,751	22,950	5,940	11,963	17,903
CALIF		*	*		*	*
COLO						
DEL	364	*	*	344	*	*
FLA	405	*	*	689	*	*
GA	3,744	7,324	11,068	1,254	3,576	4,830
IDAHO						
ILL	68,910	72,960	141,870	73,017	71,000	144,017
IND	18,922	14,745	33,667	18,216	11,948	30,164
IOWA	89,151	55,677	144,828	96,600	69,934	166,534
KANS	4,546	14,886	19,432	3,624	7,887	11,511
KY	4,680	4,925	9,605	3,828	5,811	9,639
LA	6,030	8,059	14,089	1,591	4,459	6,050
MD	749	*	*	1,152	*	*
MICH	5,762	4,499	10,261	5,304	3,169	8,473
MINN	52,479	19,889	72,368	52,896	24,284	77,180
MISS	6,160	8,787	14,947	3,885	4,547	8,432
MO	27,097	21,109	48,205	21,000	15,932	36,932
MONT						
NEBR	15,930	11,372	27,302	14,945	13,125	28,070
NEV		*	*		*	*
N ENG						
N J	629	*	*	487	*	*
N MEX		*	*			
N Y	91	16	107		11	11
N C	3,127	4,099	7,226	2,775	3,686	6,461
N DAK	700	450	1,150	1,784	360	2,144
OHIO	25,718	26,123	51,841	19,665	16,077	35,742
OKLA	150	661	811	130	402	532
OREG						
PA	223	213	436	322	*	*
S C	2,288	4,347	6,635	3,410	3,744	7,154
S DAK	7,207	1,376	8,583	9,379	1,462	10,841
TENN	4,361	4,538	8,899	3,819	2,944	6,763
TEX	277	2,144	2,421	211	964	1,175
UTAH		*	*		*	*
VA	1,281	*	*	711	2,810	3,521
WASH					*	*
W VA						
WIS	4,247	809	5,056	4,331	1,087	5,418
WYO						
UNALL*		11,845	17,163		11,086	16,868
U S	363,317	317,603	680,920	354,097	292,268	646,365

\* INCLUDED IN UNALLOCATED TO AVOID DISCLOSING INDIVIDUAL OPERATIONS.

1/ INCLUDES STOCKS AT MILLS, ELEVATORS, WAREHOUSES, TERMINALS, AND PROCESSORS.

CONTINUED

SOYBEANS - STOCKS BY POSITIONS, BY STATES, JUNE 1, 1979-83 CONTINUED

STATE	ON FARMS	OFF FARMS 1/	TOTAL ALL POSITIONS
1983			
1,000 BUSHELS			
ALA	4,000	*	*
ARIZ			
ARK	7,392	15,867	23,259
CALIF		*	*
COLO			
DEL	778	*	*
FLA	836	*	*
GA	6,980	7,600	14,580
IDAHO			
ILL	77,924	76,650	154,574
IND	24,255	12,716	36,971
IOWA	107,310	75,665	182,975
KANS	9,256	9,394	18,650
KY	5,135	6,573	11,708
LA	1,131	9,695	10,826
MD	1,204	*	*
MICH	6,008	3,925	9,933
MINN	67,620	37,351	104,971
MISS	3,692	8,413	12,105
MO	22,230	22,350	44,580
MONT			
NEBR	18,900	13,600	32,500
NEV		*	*
N ENG			
N J	383	22	405
N MEX		*	*
N Y		5	5
N C	5,775	5,756	11,531
N DAK	2,615	752	3,367
OHIO	23,976	24,707	48,683
OKLA	302	354	656
OREG			
PA	711	*	*
S C	3,960	5,256	9,216
S DAK	9,760	1,716	11,476
TENN	4,267	4,599	8,866
TEX	920	5,753	6,673
UTAH			
VA	2,700	3,346	6,046
WASH		*	*
W VA			
WIS	4,638	735	5,373
WYO			
UNALL*		13,166	20,695
U S	424,658	365,966	790,624

\* INCLUDED IN UNALLOCATED TO AVOID DISCLOSING INDIVIDUAL OPERATIONS.  
 1/ INCLUDES STOCKS AT MILLS, ELEVATORS, WAREHOUSES, TERMINALS, AND PROCESSORS.

SOYBEANS - STOCKS BY POSITIONS, BY STATES, SEPTEMBER 1, 1979-83

STATE	ON	OFF	TOTAL ALL	ON	OFF	TOTAL ALL
	FARMS	FARMS 1/	POSITIONS	FARMS	FARMS 1/	POSITIONS
	1979			1980		
1,000 BUSHELS						
ALA	389	1,106	1,495	2,419	2,400	4,819
ARIZ	*	*	*	*	*	*
ARK	1,152	5,209	6,361	5,047	12,115	17,162
CALIF	*	*	*	*	*	*
COLO						
DEL	8	*	*	41	*	*
FLA	205	*	*	92	36	128
GA	118	2,522	2,640	1,092	3,151	4,243
IDAHO						
ILL	10,834	29,090	39,924	22,511	61,895	84,406
IND	4,326	4,439	8,765	7,956	11,163	19,119
IOWA	15,572	28,608	44,180	22,978	43,536	66,514
KANS	1,073	2,254	3,327	2,894	4,622	7,516
KY	816	1,136	1,952	3,237	2,794	6,031
LA	608	4,929	5,547	1,407	6,972	8,379
MD	73	*	*	49	*	*
MICH	432	455	887	606	3,111	3,717
MINN	11,693	10,452	22,145	21,133	16,555	37,688
MISS	1,226	1,580	2,806	5,351	4,563	9,914
MO	3,101	5,833	8,934	9,182	12,422	21,604
MONT						
NEBR	2,975	3,654	6,629	4,379	6,667	11,046
NEV						
N ENG						
N J	118	*	*	670	*	*
N MEX		*	*		9	9
N Y	17	*	*	26		26
N C	605	1,093	1,698	1,604	*	*
N DAK	428	375	803	278	414	692
OHIO	3,193	3,543	6,736	7,242	21,058	28,300
OKLA	15	153	168	124	510	634
OREG						
PA	76	*	*	120	*	*
S C	323	984	1,307	1,195	2,699	3,894
S DAK	714	250	964	3,165	790	3,955
TENN	853	1,641	2,494	2,830	2,775	5,605
TEX	20	1,129	1,149	84	2,077	2,161
UTAH		*	*		*	*
VA	133	*	*	382	*	*
WASH						
W VA						
WIS	413	*	*	502	807	1,309
WYO						
UNALL*		3,634	4,677		6,739	9,605
U S	61,509	114,079	175,588	128,596	229,880	358,476

\* INCLUDED IN UNALLOCATED TO AVOID DISCLOSING INDIVIDUAL OPERATIONS.

1/ INCLUDES STOCKS AT MILLS, ELEVATORS, WAREHOUSES, TERMINALS, AND PROCESSORS.

CONTINUED

## SOYBEANS - STOCKS BY POSITIONS, BY STATES, SEPTEMBER 1, 1979-83 CONTINUED

STATE	ON	OFF	TOTAL ALL	ON	OFF	TOTAL ALL
	FARMS	FARMS 1/	POSITIONS	FARMS	FARMS 1/	POSITIONS
	1981			1982		
	1,000 BUSHELS					
ALA	1,575	*	*	1,394	783	2,177
ARIZ						
ARK	1,958	6,806	8,764	1,485	2,949	4,434
CALIF					*	*
COLO						
DEL	104	*	*	28	*	*
FLA	101	*	*	344	241	585
GA	1,170	3,605	4,775	502	*	*
IDAHO						
ILL	25,058	35,450	60,508	15,647	31,100	46,747
IND	7,884	5,130	13,014	7,590	3,652	11,242
IOWA	35,023	37,852	72,875	35,420	38,981	74,401
KANS	3,110	4,324	7,434	1,812	3,328	5,140
KY	2,340	1,876	4,216	1,436	2,250	3,686
LA	2,680	3,311	5,991	509	2,537	3,046
MD	281	*	*	31	*	*
MICH	1,280	1,465	2,745	1,248	885	2,133
MINN	23,990	13,239	37,229	19,488	13,115	32,603
MISS	1,848	3,239	5,087	2,720	1,407	4,127
MO	9,484	11,555	21,039	6,000	9,811	15,811
MONT						
NEBR	9,558	7,048	16,606	4,326	7,693	12,019
NEV						
N ENG						
N J	297	*	*	49	*	*
N MEX		*	*			
N Y	55		55			
N C	869	996	1,865	1,388	1,466	2,854
N DAK	245	330	575	755	330	1,085
OHIO	13,536	11,764	25,300	6,883	7,268	14,151
OKLA	15	393	408	32	297	329
OREG						
PA	127	85	212	121	42	163
S C	1,248	2,246	3,494	465	1,734	2,199
S DAK	5,205	948	6,153	5,136	707	5,843
TENN	1,836	1,840	3,676	1,293	1,165	2,458
TEX	69	1,012	1,081	53	791	844
UTAH						
VA	229	*	*	356	*	*
WASH					*	*
W VA						
WIS	2,396	557	2,953	1,238	442	1,680
WYO						
UNALL*		4,365	6,952		3,758	4,724
U S	153,571	159,436	313,007	117,749	136,732	254,481

\* INCLUDED IN UNALLOCATED TO AVOID DISCLOSING INDIVIDUAL OPERATIONS.

1/ INCLUDES STOCKS AT MILLS, ELEVATORS, WAREHOUSES, TERMINALS, AND PROCESSORS.

CONTINUED

STATISTICAL BULLETIN  
STOCKS OF GRAINS, OIL SEEDS, AND HAY, FINAL ESTIMATES BY STATES, 1920  
U. S. DEPT. OF AGRICULTURE

SOYBEANS - STOCKS BY POSITIONS, BY STATES, SEPTEMBER 1, 1979-83 CONTINUED

STATE	ON FARMS	OFF FARMS 1/	TOTAL ALL POSITIONS
1983			
1,000 BUSHEL			
ALA	1,750	1,953	3,703
ARIZ			
ARK	1,584	3,877	5,461
CALIF		*	*
COLO			
DEL	162	*	*
FLA	209	*	*
GA	1,269	4,550	5,819
IDAHO			
ILL	23,023	51,870	74,893
IND	6,930	7,211	14,141
IOWA	30,660	58,988	89,648
KANS	2,777	3,857	6,634
KY	1,027	*	*
LA	603	4,766	5,369
MD	361	*	*
MICH	1,767	1,495	3,262
MINN	16,905	27,430	44,335
MISS	923	3,735	4,658
MO	5,130	12,441	17,571
MONT			
NEBR	5,513	10,457	15,970
NEV			
N ENG			
N J	170		170
N MEX			
N Y			
N C	1,575	2,146	3,721
N DAK	523	360	883
OHIO	4,662	14,810	19,472
OKLA	176	255	431
OREG			
PA	293	201	494
S C	1,188	2,667	3,855
S DAK	4,392	1,329	5,721
TENN	1,524	2,514	4,038
TEX	115	2,168	2,283
UTAH		*	*
VA	771	690	1,461
WASH		*	*
W VA			
WIS	2,592	690	3,282
WYO			
UNALL*		5,600	7,359
U S	118,574	226,060	344,634

\* INCLUDED IN UNALLOCATED TO AVOID DISCLOSING INDIVIDUAL OPERATIONS.  
 1/ INCLUDES STOCKS AT MILLS, ELEVATORS, WAREHOUSES, TERMINALS, AND PROCESSORS.

FLAXSEED - STOCKS BY POSITIONS, BY STATES, OCTOBER 1, 1978-82

STATE	ON	OFF	TOTAL ALL	ON	OFF	TOTAL ALL
	FARMS	FARMS 1/	POSITIONS	FARMS	FARMS 1/	POSITIONS
	1978			1979		
	1,000 BUSHELS					
CALIF						
MINN	1,453	1,559	3,012	1,575	1,376	2,951
MONT		*	*		*	*
N DAK	2,616	1,259	3,875	4,664	859	5,523
S DAK	1,094	557	1,651	1,206	755	1,961
TEX		*	*		*	*
WIS						
UNALL*		15	15		9	9
U S	5,163	3,390	8,553	7,445	2,999	10,444
	1980			1981		
	1,000 BUSHELS					
CALIF						
MINN	1,172	2,485	3,657	455	635	1,090
MONT		*	*			
N DAK	2,700	372	3,072	2,840	900	3,740
S DAK	1,309	307	1,616	975	364	1,339
TEX		*	*		*	*
WIS		*	*		*	*
UNALL*		36	36		3	3
U S	5,181	3,200	8,381	4,270	1,902	6,172
	1982					
	1,000 BUSHELS					
CALIF						
MINN		792		430		1,222
MONT						
N DAK		3,171		780		3,951
S DAK		1,047		361		1,408
TEX		5		*		*
WIS		5		*		*
UNALL*				199		209
U S		5,020		1,770		6,790

\* INCLUDED IN UNALLOCATED TO AVOID DISCLOSING INDIVIDUAL OPERATIONS.  
 1/ INCLUDES STOCKS AT MILLS, ELEVATORS, WAREHOUSES, TERMINALS, AND PROCESSORS.

FLAXSEED - STOCKS BY POSITIONS, BY STATES, JANUARY 1, 1979-83

STATE	ON FARMS	OFF FARMS 1/	TOTAL ALL POSITIONS	ON FARMS	OFF FARMS 1/	TOTAL ALL POSITIONS
	1979			1980		
1,000 BUSHELS						
CALIF						
MINN	792	2,380	3,172	999	2,704	3,703
MONT		*	*		*	*
N DAK	1,932	1,117	3,049	2,930	1,340	4,270
S DAK	722	522	1,244	980	669	1,649
TEX		*	*		*	*
WIS		*	*		*	*
UNALL*		6	6		10	10
U S	3,446	4,025	7,471	4,909	4,723	9,632
-----						
	1981			1982		
1,000 BUSHELS						
CALIF						
MINN	531	2,500	3,031	299	1,275	1,574
MONT		*	*			
N DAK	1,620	640	2,260	2,040	400	2,440
S DAK	861	280	1,141	676	187	863
TEX		*	*		*	*
WIS		*	*		*	*
UNALL*		3	3		2	2
U S	3,012	3,423	6,435	3,015	1,864	4,879
-----						
1983						
1,000 BUSHELS						
CALIF						
MINN		545		385		930
MONT				*		*
N DAK		2,290		1,550		3,840
S DAK		964		246		1,210
TEX				*		*
WIS						
UNALL*				20		20
U S		3,799		2,201		6,000

\* INCLUDED IN UNALLOCATED TO AVOID DISCLOSING INDIVIDUAL OPERATIONS.  
 1/ INCLUDES STOCKS AT MILLS, ELEVATORS, WAREHOUSES, TERMINALS, AND PROCESSORS.



FLAXSEED - STOCKS BY POSITIONS, BY STATES, APRIL 1, 1979-83

STATE	ON	OFF	TOTAL ALL	ON	OFF	TOTAL ALL
	FARMS	FARMS 1/	POSITIONS	FARMS	FARMS 1/	POSITIONS
	1979			1980		
	1,000 BUSHELS					
CALIF						
MINN	484	2,185	2,669	843	2,166	3,009
MONT		*	*		*	*
N DAK	1,449	560	2,009	2,332	620	2,952
S DAK	416	286	702	792	448	1,240
TEX		*	*		*	*
WIS					*	*
UNALL*		8	8		15	15
U S	2,349	3,039	5,388	3,967	3,249	7,216
	1981			1982		
	1,000 BUSHELS					
CALIF		*	*		*	*
MINN	422	1,718	2,140	182	1,064	1,246
MONT		*	*			
N DAK	972	360	1,332	1,320	260	1,580
S DAK	620	170	790	398	149	547
TEX		*	*			
WIS		*	*		*	*
UNALL*		4	4		48	48
U S	2,014	2,252	4,266	1,900	1,521	3,421
	1983					
	1,000 BUSHELS					
CALIF				*		*
MINN	462			345		807
MONT						
N DAK	1,644			1,200		2,844
S DAK	468			221		689
TEX						
WIS				*		*
UNALL*				32		32
U S	2,574			1,798		4,372

\* INCLUDED IN UNALLOCATED TO AVOID DISCLOSING INDIVIDUAL OPERATIONS.  
 1/ INCLUDES STOCKS AT MILLS, ELEVATORS, WAREHOUSES, TERMINALS, AND PROCESSORS.

FLAXSEED - STOCKS BY POSITIONS, BY STATES, JUNE 1, 1979-83

STATE	ON	OFF	TOTAL ALL	ON	OFF	TOTAL ALL
	FARMS	FARMS 1/	POSITIONS	FARMS	FARMS 1/	POSITIONS
	1979			1980		
	1,000 BUSHEL					
CALIF						
MINN	198	1,011	1,209	555	1,440	1,995
MONT		*	*		*	*
N DAK	604	421	1,025	1,674	602	2,276
S DAK	175	169	344	452	286	738
TEX		*	*		*	*
WIS					*	*
UNALL*		6	6		9	9
U S	977	1,607	2,584	2,681	2,337	5,018
	1981			1982		
	1,000 BUSHEL					
CALIF		*	*		*	*
MINN	156	1,163	1,319	156	440	596
MONT						
N DAK	567	313	880	800	233	1,033
S DAK	413	118	531	219	101	320
TEX		*	*		*	*
WIS		*	*			
UNALL*		3	3		1	1
U S	1,136	1,597	2,733	1,175	775	1,950
	1983					
	1,000 BUSHEL					
CALIF				*		*
MINN	215			101		316
MONT						
N DAK	1,410			1,000		2,410
S DAK	331			155		486
TEX				*		*
WIS						
UNALL*				2		2
U S	1,956			1,258		3,214

\* INCLUDED IN UNALLOCATED TO AVOID DISCLOSING INDIVIDUAL OPERATIONS.  
 1/ INCLUDES STOCKS AT MILLS, ELEVATORS, WAREHOUSES, TERMINALS, AND PROCESSORS.

ALL HAY: STOCKS ON FARMS, BY STATES, JANUARY 1, 1979-83

STATE	JANUARY 1				
	1979	1980	1981	1982	1983
	1,000 TONS				
ALA	851	974	753	772	902
ARIZ	273	164	365	207	137
ARK	1,199	1,288	800	1,289	1,229
CALIF	2,226	2,043	2,708	2,669	1,608
COLO	2,034	2,359	2,129	2,018	2,001
CONN	159	126	108	117	131
DEL	24	30	20	26	25
FLA	470	470	466	337	534
GA	627	842	390	613	876
IDAHO	3,531	2,682	3,120	3,073	2,712
ILL	2,549	2,674	2,348	2,416	2,639
IND	1,486	1,250	1,325	1,392	1,639
IOWA	5,949	6,910	6,269	5,757	6,106
KANS	2,974	3,913	2,789	4,067	4,269
KY	2,561	2,727	2,406	2,788	2,849
LA	462	603	330	523	514
MAINE	307	255	240	302	300
MD	411	444	299	264	417
MASS	195	168	170	177	190
MICH	2,276	2,559	2,429	2,334	2,521
MINN	6,076	6,772	4,696	5,662	5,206
MISS	847	927	686	874	1,150
MO	5,077	5,407	3,353	5,531	5,218
MONT	3,981	3,853	4,045	4,468	4,424
NEBR	5,427	5,714	5,241	5,258	5,813
NEV	650	703	657	649	749
N H	123	133	117	143	121
N J	193	222	125	150	176
N MEX	426	456	343	594	566
N Y	3,231	3,600	3,588	3,164	3,645
N C	501	480	403	452	465
N DAK	5,091	4,816	2,357	3,409	4,225
OHIO	2,480	2,750	2,296	1,907	2,338
OKLA	1,859	2,848	1,273	2,633	2,567
OREG	2,218	1,798	2,382	2,165	1,958
PA	2,767	3,134	2,718	2,721	3,243
R I	12	13	9	12	12
S C	302	321	219	236	348
S DAK	7,095	7,583	6,597	5,909	7,001
TENN	1,472	1,658	1,305	1,559	1,730
TEX	2,655	4,850	3,530	5,219	5,031
UTAH	1,169	1,282	1,349	1,543	1,328
VT	670	622	639	758	588
VA	1,246	1,441	1,187	1,279	1,342
WASH	1,847	1,621	1,720	1,663	1,337
W VA	795	667	762	637	706
WIS	8,610	9,662	9,283	7,615	9,310
WYO	1,640	1,893	1,345	1,809	1,800
U S	99,024	107,707	91,689	99,160	103,996

ALL HAY: STOCKS ON FARMS, BY STATES, MAY 1, 1979-83

STATE	MAY 1				
	1979	1980	1981	1982	1983
	1,000 TONS				
ALA	177	202	113	265	333
ARIZ	80	77	25	109	19
ARK	208	366	118	424	192
CALIF	765	620	542	471	337
COLO	484	715	590	652	508
CONN	42	31	34	32	40
DEL	9	12	7	9	6
FLA	87	87	82	61	107
GA	152	257	74	143	300
IDAHO	1,083	619	835	757	489
ILL	765	866	747	665	687
IND	372	424	375	420	367
IOWA	1,955	2,362	2,090	1,563	1,507
KANS	755	993	697	1,335	902
KY	664	658	416	664	618
LA	48	102	31	105	70
MAINE	84	81	84	75	115
MD	156	154	113	81	101
MASS	51	66	40	41	43
MICH	1,003	1,181	810	532	782
MINN	1,937	1,871	1,210	1,395	1,405
MISS	143	142	83	150	205
MO	1,027	1,367	715	1,383	1,166
MONT	869	909	917	894	1,376
NEBR	1,432	1,828	1,417	1,262	1,650
NEV	163	216	164	108	125
N H	40	38	41	31	36
N J	85	80	31	23	36
N MEX	66	108	114	122	148
N Y	1,112	1,329	1,389	791	898
N C	156	131	89	108	100
N DAK	1,697	1,398	427	734	1,621
OHIO	930	905	502	360	425
OKLA	252	732	440	737	527
OREG	527	360	745	289	267
PA	1,210	987	795	590	823
R I	4	4	4	4	5
S C	107	118	46	41	63
S DAK	2,640	2,834	2,072	1,576	2,892
TENN	421	566	335	520	416
TEX	704	1,641	993	1,601	2,012
UTAH	358	305	457	331	236
VT	179	216	242	173	177
VA	410	480	325	246	285
WASH	765	424	573	512	262
W VA	252	172	156	106	123
WIS	3,374	3,669	2,687	2,145	2,933
WYO	308	489	582	345	383
U S	30,108	33,192	25,374	24,981	28,118

**United States  
Department of Agriculture**

**Washington, D.C.  
20250**

**OFFICIAL BUSINESS  
Penalty for Private Use, \$300**

**POSTAGE AND FEES PAID  
U. S. DEPARTMENT OF AGRICULTURE  
AGR - 101**



**THIRD CLASS BULK RATE**

**END**