



AgEcon SEARCH
RESEARCH IN AGRICULTURAL & APPLIED ECONOMICS

The World's Largest Open Access Agricultural & Applied Economics Digital Library

This document is discoverable and free to researchers across the globe due to the work of AgEcon Search.

Help ensure our sustainability.

Give to AgEcon Search

AgEcon Search

<http://ageconsearch.umn.edu>

aesearch@umn.edu

*Papers downloaded from **AgEcon Search** may be used for non-commercial purposes and personal study only. No other use, including posting to another Internet site, is permitted without permission from the copyright owner (not AgEcon Search), or as allowed under the provisions of Fair Use, U.S. Copyright Act, Title 17 U.S.C.*

DEPARTMENT OF AGRICULTURE STATISTICAL BULLETIN
AGRICULTURAL FINANCE STATISTICS, 1960-83
ANDERSON, G. ET AL.

UPDATA

1 OF 1

START

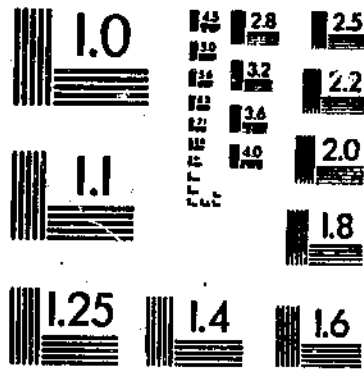

SALES INFORMATION

Additional copies of this report can be purchased from the Superintendent of Documents, U.S. Government Printing Office, Washington, D.C. 20402. Ask for Agricultural Finance Statistics, 1960-83, SB-706. Write to the above address for price and ordering information. For faster service, call the GPO order desk at (202) 783-3238 and charge your purchase to your VISA, Master Card, or GPO Deposit Account. Discounts are available for purchases of more than 100 copies.

Microfiche copies (\$4.50 each) can be purchased from the National Technical Information Service, Identification Section, 5285 Port Royal Road, Springfield, VA 22161. Ask for Agricultural Finance Statistics, 1960-83. Enclose a check or money order, payable to NTIS. Or call (703) 487-4780.

The Economic Research Service has no copies for free mailing.

Agricultural Finance Statistics, 1960-83. George Amols and Wilson Kaiser, National Economics Division, Economic Research Service, U.S. Department of Agriculture. Statistical Bulletin No. 706.

ABSTRACT

This bulletin presents farm financial statistics, including outstanding farm debt by State and lender and average interest rates for agricultural loans charged by selected lenders for 1960-83. Farm debt includes both real estate and nonreal estate debt. Lenders include Commodity Credit Corporation (CCC), Federal land banks, production credit associations, Federal intermediate credit banks, commercial banks, life insurance companies, Farmers Home Administration, and individuals and others.

Keywords: Financial statistics, interest rates, loans, real estate farm debt, nonreal estate farm debt

ACKNOWLEDGMENTS

Sandra Norris and Scott Davis provided valuable assistance in the preparation of this bulletin. Sherry Jenkins edited the publication.

**LENDER AND DATA
SOURCES**

<u>Lender</u>	<u>Source</u>
Federal land banks, production credit associations, and Federal intermediate credit banks.....	Farm Credit Administration
Commercial banks.....	Federal Deposit Insurance Corporation
Life insurance companies.....	American Council of Life Insurance
Farmers Home Administration.....	U.S. Dept. of Agriculture, Farmers Home Administra- tion
Individuals and others.....	U.S. Dept. of Agriculture, Economic Research Service, (estimate).

Data for real estate and nonreal estate debt held by individuals and others for 1972-82 were revised, based on the 1979 Census of Agriculture, Farm Finance Survey.

Data for nonreal estate debt held by production credit associations for 1975-82 were revised to exclude aquatic loans.

LIST OF TABLES

<u>Table (s)</u>	<u>Page</u>
1 Total farm debt outstanding, January 1, 1940-83.....	1
2 Real estate farm debt outstanding, January 1, 1940-83.....	2
3 Nonreal estate farm debt outstanding, January 1, 1940-83.....	3
4-27 Real estate farm debt outstanding, by State, January 1, 1960-83.....	4
27-51 Nonreal estate farm debt outstanding, by State, January 1, 1960-83.....	27
52 Interest rates on new farm loans, selected lenders, by quarter, 1970-83.....	52

Table 1--Total farm debt outstanding (including farm households), January 1, 1940-83 1/

Year	Nonreal estate debt			Total debt		
	Real estate debt	Excluding CCC loans	Commodity Credit Corporation	Including CCC loans	Excluding CCC loans	Including CCC loans
Million dollars						
1940	6,586	3,004	445	3,449	9,589	10,034
1941	6,494	3,348	629	3,977	9,841	10,470
1942	6,376	3,483	610	4,093	9,859	10,469
1943	5,956	3,172	773	3,945	9,129	9,901
1944	5,396	2,889	589	3,478	8,285	8,874
1945	4,941	2,720	683	3,402	7,661	8,344
1946	4,760	2,868	277	3,145	7,628	7,905
1947	4,897	3,451	65	3,516	8,348	8,413
1948	5,064	4,091	84	4,174	9,155	9,238
1949	5,288	4,931	1,152	6,082	10,220	11,372
1950	5,579	5,154	1,721	6,875	10,733	12,454
1951	6,112	6,126	812	6,938	12,239	13,051
1952	6,662	7,393	588	7,982	14,056	14,655
1953	7,241	7,675	1,184	8,859	14,915	16,099
1954	7,740	6,805	2,390	9,194	14,545	16,936
1955	8,245	7,196	2,219	9,416	15,441	17,660
1956	9,012	7,910	1,870	9,781	16,922	18,792
1957	9,822	7,960	1,563	9,522	17,782	19,345
1958	10,382	8,814	1,215	10,029	19,197	20,412
1959	11,091	10,086	2,473	12,558	21,177	23,650
1960	12,082	11,528	1,165	12,693	23,610	24,775
1961	12,820	11,969	1,390	13,359	24,789	26,179
1962	13,899	12,701	1,866	14,567	26,600	28,466
1963	15,168	14,164	2,055	16,219	29,332	31,387
1964	16,804	15,657	1,926	17,583	32,461	34,387
1965	18,894	16,367	1,543	17,909	35,261	36,804
1966	21,187	18,063	1,411	19,474	39,250	40,661
1967	23,077	19,793	1,157	20,950	42,870	44,027
1968	25,142	20,834	1,420	22,254	45,976	47,396
1969	27,397	20,388	2,671	23,059	47,786	50,457
1970	29,183	21,168	2,676	23,844	50,351	53,027
1971	30,346	22,262	1,876	24,138	52,608	54,484
1972	32,192	25,114	2,262	27,376	57,306	59,568
1973	35,094	27,964	1,793	29,757	63,058	64,851
1974	39,527	33,054	750	33,803	72,596	73,346
1975	44,637	36,687	319	37,006	81,324	81,643
1976	49,603	41,552	375	41,927	91,155	91,530
1977	55,157	47,687	1,040	48,727	102,844	103,884
1978	63,307	54,896	4,540	59,436	118,203	122,743
1979	71,413	63,735	5,666	69,401	135,148	140,814
1980	85,421	75,312	5,070	80,382	160,733	165,803
1981	95,513	81,465	4,978	86,443	176,978	181,956
1982	105,539	88,107	8,011	96,118	193,646	201,657
1983 2/	109,507	91,379	15,433	106,812	200,886	216,319

1/ Numbers may not add because of rounding. 2/ Preliminary.

Table 2--Real estate farm debt outstanding (including farm households),
January 1, 1940-83 ^{1/}

Year	Federal land banks	Farmers Home Administration	Life insurance companies	All operating banks	Individuals and others	Total
<u>Million dollars</u>						
1940	2,815	32	984	534	2,221	6,586
1941	2,716	66	1,016	543	2,152	6,494
1942	2,572	116	1,063	535	2,090	6,376
1943	2,299	159	1,043	477	1,979	5,956
1944	1,893	174	987	448	1,894	5,396
1945	1,562	196	938	450	1,795	4,941
1946	1,322	184	891	507	1,856	4,760
1947	1,125	192	889	683	2,008	4,897
1948	997	198	960	841	2,069	5,064
1949	947	197	1,036	898	2,211	5,288
1950	965	202	1,172	932	2,308	5,579
1951	991	257	1,353	986	2,526	6,112
1952	1,027	291	1,542	1,017	2,786	6,662
1953	1,095	330	1,716	1,069	3,030	7,241
1954	1,187	352	1,893	1,092	3,216	7,740
1955	1,280	378	2,052	1,161	3,374	8,245
1956	1,480	413	2,272	1,275	3,572	9,012
1957	1,722	463	2,477	1,298	3,862	9,822
1958	1,897	541	2,579	1,316	4,050	10,382
1959	2,065	608	2,661	1,408	4,349	11,091
1960	2,335	676	2,820	1,523	4,728	12,082
1961	2,539	723	2,975	1,592	4,992	12,820
1962	2,803	948	3,162	1,641	5,345	13,899
1963	3,024	1,058	3,391	1,870	5,824	15,168
1964	3,282	1,171	3,781	2,137	6,433	16,804
1965	3,687	1,285	4,288	2,417	7,218	18,894
1966	4,240	1,497	4,802	2,607	8,040	21,187
1967	4,915	1,663	5,214	2,770	8,516	23,077
1968	5,563	1,844	5,540	3,061	9,135	25,142
1969	6,081	2,054	5,764	3,333	10,165	27,397
1970	6,671	2,280	5,734	3,545	10,953	29,183
1971	7,145	2,440	5,610	3,772	11,379	30,346
1972	7,880	2,618	5,564	4,219	11,911	32,192
1973	9,050	2,835	5,643	4,792	12,774	35,094
1974	10,901	3,013	5,965	5,458	14,190	39,527
1975	13,402	3,215	6,297	5,966	15,757	44,637
1976	15,950	3,369	6,726	6,296	17,262	49,603
1977	18,455	3,657	7,400	6,781	18,864	55,157
1978	21,391	3,982	8,819	7,780	21,335	63,307
1979	24,619	4,121	10,478	8,557	23,638	71,413
1980	29,642	7,111	12,165	8,623	27,880	85,421
1981	35,945	7,715	12,928	8,745	30,180	95,513
1982	43,564	8,744	13,074	8,387	31,770	105,539
1983 ^{2/}	47,180	9,085	12,802	8,441	32,000	109,507

^{1/} Numbers may not add because of rounding. ^{2/} Preliminary.

Table 3--Nonreal estate farm debt outstanding (including farm households),
January 1, 1940-83 ^{1/}

Year	Debt owed to reporting institutions (excluding CCC)								Total, including CCC loans
	All operating banks	Production credit associations	Federal intermediate credit banks	Farmers Home Admin- istration	Total	Individuals and others	Total, excluding CCC loans	Commodity Credit Corporation	
Million dollars									
1940	900	153	32	418	1,504	1,500	3,004	445	3,449
1941	984	171	32	461	1,648	1,700	3,348	629	3,977
1942	1,073	186	37	487	1,783	1,700	3,483	610	4,093
1943	924	183	38	527	1,672	1,500	3,172	773	3,945
1944	936	197	34	522	1,689	1,200	2,889	589	3,478
1945	949	188	30	453	1,620	1,100	2,720	683	3,402
1946	1,034	195	26	413	1,666	1,200	2,866	277	3,145
1947	1,289	230	32	400	1,951	1,500	3,451	65	3,516
1948	1,593	289	38	371	2,290	1,800	4,091	84	4,174
1949	1,946	367	56	342	2,710	2,220	4,931	1,152	6,082
1950	2,049	387	51	347	2,834	2,320	5,154	1,721	6,875
1951	2,524	451	62	329	3,366	2,760	6,126	812	6,938
1952	3,120	561	78	304	4,063	3,330	7,393	588	7,982
1953	3,195	599	83	338	4,215	3,460	7,675	1,184	8,859
1954	2,763	542	64	376	3,744	3,060	6,805	2,390	9,194
1955	2,934	577	58	417	3,986	3,210	7,196	2,219	9,416
1956	3,308	644	62	406	4,420	3,490	7,910	1,870	9,781
1957	3,280	699	60	431	4,470	3,490	7,960	1,563	9,522
1958	3,605	886	67	436	4,994	3,820	8,814	1,215	10,029
1959	4,161	1,115	84	406	5,765	4,320	10,086	2,473	12,558
1960	4,819	1,361	90	398	6,668	4,860	11,528	1,165	12,693
1961	4,991	1,480	88	420	6,979	4,990	11,969	1,390	13,359
1962	5,316	1,640	99	496	7,551	5,150	12,701	1,866	14,567
1963	5,979	1,839	110	556	8,484	5,680	14,164	2,055	16,219
1964	6,652	2,105	126	594	9,477	6,180	15,657	1,926	17,583
1965	6,990	2,278	125	644	10,036	6,330	16,367	1,543	17,909
1966	7,677	2,579	140	717	11,112	6,950	18,063	1,411	19,474
1967	8,533	3,016	157	737	12,444	7,350	19,793	1,157	20,950
1968	9,272	3,518	176	798	13,764	7,070	20,834	1,420	22,254
1969	9,720	3,826	180	822	14,547	5,840	20,388	2,671	23,059
1970	10,330	4,495	218	785	15,828	5,340	21,168	2,676	23,844
1971	11,102	5,295	220	795	17,412	4,850	22,262	1,876	24,138
1972	12,498	6,078	237	771	19,584	5,530	25,114	2,262	27,376
1973	14,315	6,607	251	780	21,953	6,011	27,964	1,793	29,757
1974	17,167	7,813	331	877	26,188	6,865	33,054	750	33,803
1975	18,238	9,482	374	1,044	29,138	7,549	36,687	319	37,006
1976	20,160	10,717	350	1,772	32,999	8,553	41,552	375	41,927
1977	23,283	12,170	368	1,877	37,698	9,989	47,687	1,040	48,727
1978	25,709	13,428	374	3,141	42,652	12,244	54,896	4,540	59,436
1979	28,273	14,876	509	5,780	49,438	14,297	63,736	5,666	69,401
1980	31,034	18,021	665	8,982	58,703	16,610	75,313	5,070	80,382
1981	31,567	19,611	810	11,756	63,745	17,721	81,466	4,978	86,443
1982	32,948	21,014	913	14,452	69,327	18,780	88,107	8,011	96,118
1983 ^{2/}	36,149	20,070	871	14,759	71,849	19,530	91,379	15,433	106,812

^{1/} Numbers may not add because of rounding. ^{2/} Preliminary.

Table 4--Farm real estate debt: Amount outstanding by lender, January 1, 1983 1/

State	Federal Land banks	Farmers Home Administration	Life insurance companies	All operating banks	Individuals and others	Total
<u>Thousand dollars</u>						
Alabama	737,135	144,855	111,794	170,400	221,887	1,386,071
Alaska	11,176	2,190	4,455	900	8,574	27,295
Arizona	144,569	81,866	219,988	12,400	255,765	714,588
Arkansas	834,351	292,926	402,870	228,600	375,824	2,134,571
California	3,519,796	194,557	1,872,490	531,600	2,528,969	8,647,412
Colorado	1,257,051	130,356	391,824	49,500	704,083	2,532,814
Connecticut	69,285	21,320	164	7,600	31,440	129,809
Delaware	79,061	19,686	749	18,200	42,877	160,573
Florida	1,374,254	135,263	519,819	136,000	629,073	2,794,409
Georgia	1,416,273	216,923	187,688	306,600	316,195	2,443,679
Hawaii	101,099	17,051	14,575	8,500	18,403	159,628
Idaho	764,717	300,348	255,850	22,700	626,490	1,970,105
Illinois	3,014,361	310,860	805,628	537,000	1,669,104	6,336,953
Indiana	1,838,112	307,239	513,552	521,200	1,496,558	4,676,661
Iowa	3,192,947	412,656	1,023,339	342,900	3,793,016	8,764,858
Kansas	2,086,299	281,559	412,113	211,000	803,377	3,794,348
Kentucky	884,492	273,274	178,953	409,100	555,066	2,300,885
Louisiana	1,041,301	152,938	260,659	234,500	185,582	1,874,980
Maine	49,174	86,290	0	6,500	32,243	174,207
Maryland	329,644	63,932	18,807	71,300	236,908	720,591
Massachusetts	44,109	30,595	540	5,900	33,830	114,974
Michigan	1,156,267	223,959	71,266	199,600	752,238	2,403,330
Minnesota	2,497,272	346,705	463,159	283,400	2,051,534	5,642,070
Mississippi	945,187	243,537	338,465	228,900	303,316	2,059,405
Missouri	1,257,209	405,477	476,056	559,000	1,171,510	3,869,252
Montana	852,893	174,527	343,896	22,800	1,054,064	2,448,180
Nebraska	1,771,559	406,162	730,571	114,600	1,203,039	4,225,931
Nevada	88,796	22,992	90,420	800	101,148	304,156
New Hampshire	21,846	11,300	3,551	7,800	17,030	63,527
New Jersey	144,649	34,125	3,563	12,100	139,710	334,147
New Mexico	311,217	75,216	120,144	25,600	268,351	800,528
New York	527,382	203,888	29,635	107,000	465,351	1,333,256
North Carolina	1,357,998	292,679	152,980	90,800	323,803	2,218,260
North Dakota	1,256,636	306,862	58,522	120,200	574,643	2,316,863
Ohio	1,371,837	152,488	299,427	449,200	815,192	3,088,144
Oklahoma	1,273,268	362,427	189,750	227,700	676,039	2,729,184
Oregon	825,047	140,415	234,215	17,300	1,066,391	2,283,368
Pennsylvania	617,393	160,603	33,519	373,500	458,218	1,643,233
Rhode Island	5,635	4,679	0	2,900	3,191	16,405
South Carolina	681,071	115,952	23,074	31,100	112,071	963,268
South Dakota	773,494	418,686	143,804	50,300	689,142	2,075,426
Tennessee	679,843	276,126	85,724	339,100	311,858	1,692,651
Texas	2,222,319	367,806	908,832	555,500	1,971,713	6,026,170
Utah	265,437	62,750	13,796	16,000	269,513	627,496
Vermont	74,443	58,248	1,195	23,000	61,225	218,111
Virginia	669,631	117,455	36,197	130,900	294,434	1,248,617
Washington	883,995	176,114	456,972	70,600	730,716	2,318,397
West Virginia	73,372	59,394	13,546	60,200	47,782	254,294
Wisconsin	1,570,027	323,802	142,852	474,500	1,260,026	3,771,207
Wyoming	215,463	63,636	138,558	13,900	241,488	673,045
United States	47,180,392	9,084,694	12,801,546	8,440,700	32,000,000	109,507,332

1/ Preliminary.

Table 5--Farm real estate debt: Amount outstanding by lender, January 1, 1982

State	Federal land banks	Farmers Home Administration	Life insurance companies	All operating banks	Individuals and others	Total
Thousand dollars						
Alabama	704,189	144,753	114,600	185,828	220,292	1,369,662
Alaska	2,578	2,112	4,300	1,351	8,512	18,853
Arizona	133,534	80,161	220,300	11,732	253,926	699,653
Arkansas	761,109	277,461	406,300	238,528	373,123	2,056,521
California	3,076,209	180,517	1,871,400	538,098	2,510,793	8,177,017
Colorado	1,190,376	135,310	399,100	39,880	699,022	2,463,688
Connecticut	67,209	19,447	300	7,710	31,214	125,880
Delaware	70,935	18,815	800	18,274	42,569	151,393
Florida	1,274,144	124,327	493,400	147,682	624,552	2,664,105
Georgia	1,335,716	210,611	236,600	327,853	313,922	2,424,702
Hawaii	88,618	15,786	14,600	9,352	18,271	146,627
Idaho	711,982	304,655	270,400	12,009	621,987	1,921,033
Illinois	2,857,929	296,785	812,200	579,640	1,657,107	6,203,661
Indiana	1,734,434	281,188	545,100	546,321	1,485,801	4,592,844
Iowa	2,902,062	397,309	987,800	321,437	3,765,756	8,374,364
Kansas	1,938,361	272,314	430,300	200,639	797,602	3,639,216
Kentucky	863,690	259,487	190,600	406,671	551,076	2,271,524
Louisiana	938,632	148,867	284,200	220,100	184,248	1,776,047
Maine	50,237	86,308	0	6,734	32,012	175,291
Maryland	303,003	62,629	22,900	70,305	235,205	694,042
Massachusetts	37,150	26,575	500	12,607	33,586	110,418
Michigan	1,080,331	213,877	80,400	186,747	746,831	2,308,186
Minnesota	2,280,217	334,896	465,000	262,131	2,036,790	5,379,034
Mississippi	860,059	223,537	376,500	208,875	301,136	1,970,107
Missouri	1,203,784	377,528	492,100	544,621	1,163,090	3,781,123
Montana	770,160	166,270	374,500	24,650	1,046,488	2,382,068
Nebraska	1,617,190	397,520	709,400	93,085	1,194,392	4,011,587
Nevada	81,782	22,532	91,700	974	100,421	297,409
New Hampshire	20,267	10,635	6,000	7,868	16,907	61,677
New Jersey	137,743	31,729	3,600	13,627	138,705	325,404
New Mexico	302,081	75,268	102,000	24,192	266,422	769,963
New York	488,243	198,704	30,800	109,851	462,006	1,289,604
North Carolina	1,243,094	282,483	149,600	90,556	321,475	2,087,208
North Dakota	1,149,450	285,448	66,800	106,379	570,513	2,178,590
Ohio	1,305,087	142,167	310,200	463,926	809,333	3,030,713
Oklahoma	1,189,111	358,268	198,700	220,582	671,180	2,637,841
Oregon	754,477	133,682	245,800	14,168	1,058,726	2,206,853
Pennsylvania	575,376	152,784	33,600	394,892	454,924	1,611,576
Rhode Island	5,242	4,204	0	436	3,168	13,050
South Carolina	643,356	112,992	21,900	32,814	111,266	922,328
South Dakota	735,354	405,958	141,900	44,738	684,189	2,012,139
Tennessee	653,849	261,220	83,200	345,346	309,616	1,653,231
Texas	2,018,710	359,904	956,100	490,923	1,957,543	5,783,180
Utah	234,603	61,155	25,500	19,164	267,576	608,198
Vermont	69,346	56,141	1,200	23,506	60,785	210,978
Virginia	624,445	117,414	37,400	150,809	292,318	1,222,386
Washington	801,633	172,369	455,500	56,169	725,464	2,211,135
West Virginia	66,248	57,197	13,100	63,949	47,438	247,932
Wisconsin	1,395,098	316,492	152,000	476,931	1,250,970	3,591,491
Wyoming	215,186	66,390	143,700	12,572	239,752	677,600
United States	43,563,819	8,744,181	13,073,900	8,387,232	31,770,000	105,539,132

Table 6--Farm real estate debt: Amount outstanding by lender, January 1, 1981

State	Federal land banks	Farmers Home Administration	Life insurance companies	All operating banks	Individuals and others	Total
<u>Thousand dollars</u>						
Alabama	572,837	134,524	103,300	207,796	209,267	1,227,724
Alaska	2,509	2,471	14,000	419	8,086	27,485
Arizona	113,057	69,520	217,100	13,702	241,218	654,597
Arkansas	618,934	242,453	429,400	275,773	354,449	1,921,009
California	2,405,012	140,451	1,810,400	482,705	2,385,135	7,223,703
Colorado	988,636	121,151	401,700	29,984	664,038	2,205,509
Connecticut	60,416	16,275	400	8,352	29,652	115,095
Delaware	63,426	15,633	1,100	20,698	40,439	141,296
Florida	995,804	104,462	493,000	140,528	593,295	2,327,089
Georgia	1,157,465	183,567	253,700	343,870	298,212	2,236,814
Hawaii	73,466	15,023	15,300	4,841	17,357	125,987
Idaho	641,475	267,123	256,200	9,889	590,858	1,765,545
Illinois	2,390,892	260,235	779,700	580,008	1,574,174	5,585,009
Indiana	1,436,237	233,532	525,700	554,353	1,411,441	4,161,263
Iowa	2,361,882	344,932	948,200	338,712	3,577,291	7,571,017
Kansas	1,575,714	247,760	449,400	202,241	757,685	3,232,800
Kentucky	742,298	226,435	186,500	422,929	523,496	2,101,658
Louisiana	708,002	130,850	317,100	216,921	175,027	1,547,900
Maine	33,508	81,874	5,700	7,315	30,409	158,806
Maryland	269,494	53,517	21,900	78,915	223,434	647,260
Massachusetts	33,157	19,570	2,200	12,520	31,905	99,352
Michigan	891,728	176,564	79,600	200,752	709,454	2,058,098
Minnesota	1,805,736	295,071	456,600	266,515	1,934,854	4,758,776
Mississippi	654,211	201,769	376,900	223,724	286,063	1,742,669
Missouri	1,023,254	335,606	479,900	538,142	1,104,880	3,481,782
Montana	687,406	148,835	377,200	26,888	994,114	2,234,443
Nebraska	1,321,235	356,717	695,300	89,376	1,134,616	3,597,244
Nevada	71,875	20,124	91,900	880	95,395	280,174
New Hampshire	18,941	10,073	5,700	7,679	16,061	58,454
New Jersey	130,362	29,164	4,000	27,796	131,764	323,086
New Mexico	263,336	66,265	104,400	26,062	253,089	713,152
New York	428,504	172,353	30,600	126,377	438,884	1,196,718
North Carolina	1,052,750	248,767	119,500	95,419	305,386	1,821,822
North Dakota	924,061	263,479	68,400	222,310	541,960	2,020,210
Ohio	1,104,292	115,132	298,000	470,139	768,828	2,756,391
Oklahoma	982,079	325,115	217,600	217,056	637,589	2,379,439
Oregon	608,235	113,842	233,000	14,629	1,005,740	1,975,446
Pennsylvania	510,298	126,661	35,800	384,813	432,156	1,489,728
Rhode Island	4,969	3,618	100	562	3,009	12,258
South Carolina	539,191	105,873	23,800	37,256	105,697	811,817
South Dakota	630,872	368,795	127,100	43,913	649,947	1,820,627
Tennessee	565,933	231,466	81,300	372,820	294,121	1,545,640
Texas	1,752,380	323,351	993,600	551,176	1,859,573	5,480,080
Utah	187,733	57,959	27,400	21,277	254,184	548,553
Vermont	63,167	52,857	1,200	24,161	57,743	199,128
Virginia	546,053	109,618	39,500	165,705	277,688	1,138,564
Washington	625,426	149,745	421,600	47,216	689,156	1,933,143
West Virginia	55,889	51,857	13,900	70,509	45,064	237,219
Wisconsin	1,059,793	280,271	148,700	505,062	1,188,362	3,182,188
Wyoming	190,562	62,623	143,200	14,557	227,753	638,695
United States	35,944,492	7,714,928	12,927,800	8,745,242	30,180,000	95,512,462

Table 7--Farm real estate debt: Amount outstanding by lender, January 1, 1980

State	Federal land banks	Farmers Home Administration	Life insurance companies	All operating banks	Individuals and others	Total
Thousand dollars						
Alabama	473,409	116,304	79,800	206,863	193,319	1,069,695
Alaska	2,501	2,577	0	1,454	7,470	14,002
Arizona	84,465	65,093	197,000	11,634	222,835	581,027
Arkansas	510,741	221,131	432,800	298,732	327,437	1,790,841
California	1,955,525	114,336	1,765,000	398,232	2,203,365	6,436,458
Colorado	797,119	118,410	368,200	35,249	613,432	1,932,410
Connecticut	54,131	14,264	400	8,099	27,392	104,286
Delaware	57,348	14,727	700	21,416	37,357	131,548
Florida	850,701	94,899	444,600	144,143	548,080	2,082,423
Georgia	1,007,739	159,291	225,500	360,584	275,485	2,028,599
Hawaii	67,689	13,869	10,400	8,702	16,034	116,694
Idaho	599,529	255,180	243,900	11,974	545,829	1,656,412
Illinois	1,978,652	238,661	713,700	579,892	1,454,207	4,965,112
Indiana	1,172,846	217,084	478,900	539,990	1,303,876	3,732,696
Iowa	1,834,385	304,166	846,100	357,635	3,304,666	6,646,952
Kansas	1,284,760	234,912	470,400	213,679	699,942	2,903,693
Kentucky	623,027	214,999	151,000	433,030	483,601	1,905,657
Louisiana	546,607	119,196	351,600	197,476	161,688	1,376,567
Maine	33,091	77,737	5,900	7,590	28,092	152,410
Maryland	239,424	48,687	18,600	74,854	206,406	587,971
Massachusetts	30,611	15,564	2,200	12,807	29,474	90,656
Michigan	738,477	158,982	75,900	208,986	655,387	1,837,732
Minnesota	1,360,546	274,154	417,500	283,660	1,787,400	4,123,260
Mississippi	492,713	168,925	363,700	234,498	264,264	1,524,100
Missouri	876,027	311,675	431,900	536,660	1,020,678	3,176,940
Montana	591,302	135,385	335,800	29,717	918,353	2,010,557
Nebraska	1,056,201	350,749	635,100	93,437	1,048,148	3,183,635
Nevada	61,458	19,017	80,300	1,235	88,125	250,135
New Hampshire	18,715	9,413	5,000	8,046	14,837	56,011
New Jersey	116,400	25,313	4,500	14,798	121,722	282,733
New Mexico	216,690	61,224	106,900	28,705	233,801	647,320
New York	388,405	166,186	23,000	127,795	405,437	1,110,823
North Carolina	886,834	226,460	114,900	97,160	282,113	1,607,467
North Dakota	716,781	248,537	67,300	93,151	500,658	1,626,427
Ohio	946,856	101,893	252,400	456,931	710,236	2,468,316
Oklahoma	805,506	321,937	218,500	226,875	588,999	2,161,817
Oregon	474,591	102,112	231,600	14,611	929,093	1,752,007
Pennsylvania	413,513	108,554	33,900	378,010	399,222	1,333,199
Rhode Island	4,397	2,497	100	874	2,780	10,648
South Carolina	472,741	94,397	22,400	41,637	97,642	728,817
South Dakota	530,273	343,111	122,700	47,504	600,415	1,644,003
Tennessee	486,062	208,469	70,300	376,726	271,706	1,413,263
Texas	1,582,648	288,448	1,011,800	501,606	1,717,856	5,102,358
Utah	150,459	53,538	22,700	24,790	234,813	486,300
Vermont	58,230	47,902	100	25,519	53,342	185,093
Virginia	471,585	100,734	38,100	150,333	256,526	1,017,278
Washington	521,336	143,501	389,400	50,040	636,636	1,740,913
West Virginia	45,516	46,159	11,800	76,138	41,630	221,243
Wisconsin	781,752	270,598	134,300	535,823	1,097,798	2,820,271
Wyoming	171,470	59,656	136,700	13,981	210,396	592,203
United States	29,641,784	7,110,613	12,165,300	8,623,281	27,880,000	85,420,978

Table 8—Farm real estate debt: Amount outstanding by lender, January 1, 1979

State	Federal land banks	Farmers Home Administration	Life insurance companies	All operating banks	Individuals and others	Total
Thousand dollars						
Alabama	383,552	82,445	72,500	225,814	165,622	929,933
Alaska	1,976	251	0	941	5,630	8,798
Arizona	70,424	35,534	146,600	11,389	200,427	464,374
Arkansas	417,699	123,093	392,100	297,302	284,332	1,514,526
California	1,544,788	39,272	1,548,500	322,271	1,933,358	5,388,189
Colorado	685,700	75,620	325,800	47,004	527,962	1,662,086
Connecticut	45,259	4,482	500	2,861	23,426	76,528
Delaware	44,733	8,033	1,100	20,204	30,368	104,438
Florida	713,337	38,739	375,600	156,286	457,308	1,741,270
Georgia	874,667	88,002	194,500	348,232	227,926	1,733,327
Hawaii	54,203	7,161	10,900	7,068	12,084	91,416
Idaho	554,641	154,719	212,300	13,804	462,613	1,398,077
Illinois	1,549,643	128,719	584,800	609,419	1,226,064	4,098,645
Indiana	956,667	96,487	362,400	559,458	1,079,090	3,054,102
Iowa	1,509,745	175,499	747,300	356,321	2,748,230	5,537,095
Kansas	1,038,026	149,666	428,800	217,362	621,191	2,455,045
Kentucky	516,428	117,361	114,100	433,650	402,962	1,584,501
Louisiana	441,192	62,846	268,300	192,106	139,471	1,103,915
Maine	30,897	53,771	6,300	8,847	23,497	123,312
Maryland	188,462	21,782	16,000	77,349	177,923	481,516
Massachusetts	31,116	4,244	2,200	13,324	25,380	76,264
Michigan	611,325	79,244	64,700	218,517	561,939	1,535,725
Minnesota	1,053,760	167,166	358,800	281,891	1,496,738	3,358,355
Mississippi	409,484	113,080	302,000	217,885	219,540	1,261,989
Missouri	743,183	197,522	371,900	522,110	846,333	2,681,048
Montana	531,337	95,805	251,000	29,071	762,886	1,670,099
Nebraska	917,559	191,607	569,900	96,387	911,561	2,687,014
Nevada	58,677	9,133	73,000	1,650	74,096	216,556
New Hampshire	15,702	3,972	5,200	7,799	12,144	44,817
New Jersey	100,734	12,252	4,700	15,762	105,126	238,574
New Mexico	178,693	36,494	104,400	27,899	201,879	549,365
New York	362,619	80,777	17,000	130,615	345,763	936,774
North Carolina	719,106	116,219	103,700	103,926	232,959	1,275,910
North Dakota	574,823	182,480	60,100	89,951	419,554	1,326,908
Ohio	786,911	54,224	191,600	448,863	609,562	2,091,160
Oklahoma	700,142	174,844	216,100	234,076	515,698	1,840,860
Oregon	396,910	59,662	207,600	16,391	766,410	1,446,973
Pennsylvania	310,741	52,647	31,000	346,082	335,437	1,075,907
Rhode Island	4,106	322	0	936	2,150	7,514
South Carolina	430,980	59,091	18,400	47,514	78,729	634,714
South Dakota	452,739	237,330	107,500	47,882	500,240	1,345,691
Tennessee	425,688	107,035	60,100	365,505	244,642	1,202,970
Texas	1,405,614	191,709	889,100	493,157	1,499,891	4,479,471
Utah	118,907	38,909	22,300	28,527	189,981	398,624
Vermont	55,438	30,621	100	27,534	46,083	159,776
Virginia	382,937	46,141	37,800	143,484	216,451	826,813
Washington	453,753	81,268	375,500	45,970	539,108	1,495,599
West Virginia	35,440	24,867	7,300	85,823	34,781	188,211
Wisconsin	580,509	163,945	97,100	546,818	912,511	2,300,883
Wyoming	148,202	44,946	119,700	13,502	180,944	507,294
United States	24,619,174	4,121,038	10,478,200	8,556,539	23,638,000	71,412,951

Table 9--Farm real estate debt: Amount outstanding by lender, January 1, 1978

State	Federal land banks	Farmers Home Administration	Life insurance companies	All operating banks	Individuals and others	Total
Thousand dollars						
Alabama	327,074	84,541	53,300	191,634	151,036	807,585
Alaska	2,115	409	0	849	4,446	7,819
Arizona	62,783	33,224	139,800	13,160	191,276	440,243
Arkansas	371,735	126,306	334,200	284,674	262,691	1,379,606
California	1,326,957	36,088	1,295,900	245,616	1,803,879	4,708,440
Colorado	607,632	73,110	302,300	39,748	483,623	1,506,413
Connecticut	44,257	3,896	600	3,602	21,326	73,681
Delaware	37,700	6,891	1,300	20,204	26,232	92,327
Florida	647,085	36,079	316,700	148,107	406,093	1,554,064
Georgia	803,592	80,203	165,300	333,293	200,626	1,583,014
Hawaii	50,050	7,154	10,900	6,439	9,543	84,086
Idaho	523,209	148,840	172,900	14,439	417,391	1,278,779
Illinois	1,245,497	117,515	464,200	520,659	1,100,399	3,448,270
Indiana	804,878	90,484	271,000	509,934	950,130	2,626,426
Iowa	1,245,075	166,408	628,000	330,094	2,432,073	4,801,650
Kansas	917,868	138,509	388,800	202,975	585,714	2,233,866
Kentucky	431,442	113,914	93,800	404,311	357,333	1,400,800
Louisiana	366,261	59,848	222,400	157,652	128,035	934,196
Maine	30,295	53,734	6,500	9,039	20,919	120,487
Maryland	165,217	18,695	8,400	70,203	163,225	425,740
Massachusetts	30,478	3,306	1,900	13,712	23,259	72,655
Michigan	524,591	72,116	50,400	197,826	512,849	1,357,782
Minnesota	861,263	163,676	292,100	254,405	1,334,031	2,905,475
Mississippi	373,095	128,185	247,100	225,065	194,074	1,167,519
Missouri	667,039	193,193	287,700	460,531	746,685	2,355,148
Montana	493,521	90,622	193,000	27,725	674,356	1,479,224
Nebraska	776,280	182,228	494,300	96,392	843,410	2,392,610
Nevada	51,502	7,668	54,800	2,274	66,317	182,561
New Hampshire	15,326	3,664	8,600	8,253	10,568	46,411
New Jersey	100,637	10,973	5,200	16,299	96,620	229,729
New Mexico	162,192	34,035	86,800	24,066	185,506	492,599
New York	353,614	72,062	14,900	126,471	313,894	880,941
North Carolina	615,843	111,491	92,200	104,697	204,640	1,128,871
North Dakota	493,671	185,574	45,400	67,730	374,231	1,166,606
Ohio	655,480	47,713	135,200	432,006	556,844	1,827,243
Oklahoma	604,738	171,259	196,200	213,283	480,182	1,665,662
Oregon	336,467	51,862	203,800	36,791	672,498	1,281,418
Pennsylvania	265,427	48,729	27,200	305,374	300,010	946,740
Rhode Island	3,924	309	0	907	1,754	6,894
South Carolina	402,239	56,667	17,700	46,652	67,398	590,656
South Dakota	430,173	228,880	99,600	44,210	443,542	1,246,405
Tennessee	395,110	105,970	44,800	334,649	233,692	1,114,221
Texas	1,276,689	195,888	749,100	443,547	1,392,940	4,058,164
Utah	95,589	38,510	14,200	19,102	163,255	330,656
Vermont	56,186	29,229	100	26,478	42,367	154,360
Virginia	346,316	41,900	33,200	137,464	194,421	753,301
Washington	378,048	77,964	339,900	39,527	485,985	1,321,424
West Virginia	30,502	22,491	5,000	75,194	30,927	164,114
Wisconsin	463,901	166,133	85,400	497,457	807,130	2,020,021
Wyoming	120,599	43,909	117,300	15,542	165,625	462,975
United States	21,391,162	3,982,054	8,819,400	7,780,261	21,335,000	63,307,877

Table 10--Farm real estate debt: Amount outstanding by lender, January 1, 1977

State	Federal land banks	Farmers Home Administration	Life insurance companies	All operating banks	Individuals and others	Total
Thousand dollars						
Alabama	276,861	80,684	46,000	161,193	134,913	699,651
Alaska	2,050	413	0	712	3,370	6,545
Arizona	55,046	28,746	124,700	4,244	178,298	391,034
Arkansas	338,638	116,856	284,900	230,484	237,625	1,208,553
California	1,164,870	30,633	1,108,200	203,487	1,647,019	4,154,209
Colorado	549,307	69,305	249,800	37,632	433,887	1,339,931
Connecticut	42,799	3,652	800	5,764	19,017	72,032
Delaware	31,570	6,085	1,400	16,614	22,152	77,821
Florida	605,013	32,596	294,700	121,208	353,170	1,406,687
Georgia	736,932	70,647	96,900	314,757	172,886	1,392,122
Hawaii	47,518	6,619	4,700	3,147	7,233	69,217
Idaho	455,525	134,208	139,900	14,014	368,916	1,112,563
Illinois	949,439	106,639	374,000	445,210	967,460	2,842,748
Indiana	668,529	83,328	203,100	434,038	819,020	2,208,015
Iowa	1,013,620	155,614	491,900	283,895	2,107,594	4,052,623
Kansas	777,110	126,495	318,000	163,730	540,020	1,925,355
Kentucky	367,566	103,703	82,400	351,064	310,314	1,215,047
Louisiana	318,425	54,401	204,000	134,929	115,109	826,864
Maine	27,342	51,870	4,700	7,335	18,241	109,488
Maryland	149,132	16,578	5,300	66,419	146,652	384,081
Massachusetts	32,063	3,357	1,300	23,614	20,877	81,211
Michigan	443,921	62,617	49,400	172,005	458,455	1,186,398
Minnesota	669,712	150,807	225,200	225,269	1,164,597	2,435,585
Mississippi	336,077	121,797	223,400	199,360	167,993	1,048,627
Missouri	587,678	177,813	224,600	381,126	645,004	2,016,221
Montana	426,311	81,161	166,300	23,605	583,694	1,281,071
Nebraska	626,338	161,220	383,900	81,377	763,995	2,016,830
Nevada	41,428	6,527	47,300	1,780	58,141	155,176
New Hampshire	15,052	3,715	1,800	7,534	8,997	37,098
New Jersey	98,546	10,410	4,500	14,227	86,965	214,648
New Mexico	155,554	31,081	77,300	23,856	166,935	454,726
New York	338,257	62,967	11,000	117,739	279,146	809,109
North Carolina	536,225	101,903	87,200	109,683	175,967	1,010,978
North Dakota	381,916	179,896	23,700	71,589	326,955	984,056
Ohio	543,961	44,014	102,900	376,627	498,249	1,565,751
Oklahoma	535,472	156,681	177,700	192,407	437,589	1,499,849
Oregon	289,699	46,824	192,200	24,407	577,596	1,130,726
Pennsylvania	240,637	43,756	22,500	260,133	262,835	829,861
Rhode Island	4,276	369	0	901	1,386	6,932
South Carolina	375,114	51,558	17,500	40,395	56,355	540,922
South Dakota	367,940	206,294	84,700	35,699	385,133	1,079,766
Tennessee	351,737	97,533	35,400	300,417	218,020	1,003,107
Texas	1,193,869	181,855	703,100	383,642	1,266,254	3,728,720
Utah	76,522	36,034	16,500	15,677	137,081	281,814
Vermont	56,093	28,546	200	23,661	38,144	146,644
Virginia	320,727	37,793	36,800	123,850	171,070	690,240
Washington	317,504	72,097	287,400	35,345	429,170	1,141,516
West Virginia	25,636	20,621	3,000	67,655	26,934	143,846
Wisconsin	379,054	157,456	71,100	433,980	699,081	1,740,671
Wyoming	109,917	41,693	86,900	13,974	148,486	400,970
United States	18,454,578	3,657,467	7,400,200	6,781,410	18,864,000	55,157,655

Table 11--Farm real estate debt: Amount outstanding by lender, January 1, 1976

State	Federal land banks	Farmers Home Administration	Life insurance companies	All operating banks	Individuals and others	Total
Thousand dollars						
Alabama	247,066	76,467	47,700	164,171	124,710	660,114
Alaska	2,027	471	0	1,190	2,569	6,257
Arizona	62,791	24,989	125,400	2,885	171,552	387,617
Arkansas	295,910	107,540	269,200	233,601	222,349	1,128,600
California	1,033,857	25,472	995,800	204,300	1,554,791	3,814,220
Colorado	474,169	65,361	223,200	28,204	402,784	1,193,718
Connecticut	41,434	3,069	900	17,444	17,549	80,396
Delaware	25,692	3,929	1,400	32,856	19,318	83,195
Florida	560,881	29,504	292,100	142,703	317,788	1,342,976
Georgia	661,776	64,489	92,400	329,118	154,083	1,301,866
Hawaii	47,738	5,588	4,400	3,230	5,515	66,471
Idaho	379,811	122,416	132,000	10,698	337,465	982,390
Illinois	754,338	102,582	337,300	364,193	880,274	2,438,687
Indiana	571,641	77,250	175,900	359,504	730,188	1,914,483
Iowa	789,151	151,509	478,800	234,053	1,889,447	3,542,960
Kansas	637,714	115,652	279,000	141,576	514,422	1,688,364
Kentucky	317,582	96,455	74,500	337,542	278,807	1,104,886
Louisiana	291,200	47,298	167,100	123,329	107,075	736,002
Maine	21,681	48,521	3,700	12,165	16,458	102,525
Maryland	133,685	13,936	6,300	79,971	136,332	370,224
Massachusetts	31,461	2,973	1,300	25,309	19,389	80,432
Michigan	396,958	54,865	34,800	159,447	424,100	1,070,170
Minnesota	538,881	139,123	195,300	198,550	1,052,036	2,123,890
Mississippi	315,838	113,675	206,600	186,857	150,428	973,398
Missouri	512,185	164,844	197,400	337,549	576,319	1,788,297
Montana	368,278	71,553	149,500	24,763	522,632	1,136,726
Nebraska	476,395	143,354	312,800	62,919	715,830	1,711,298
Nevada	34,442	5,170	38,800	704	52,751	131,867
New Hampshire	14,820	3,437	2,100	7,063	7,915	35,335
New Jersey	93,920	8,087	4,300	20,338	80,985	207,630
New Mexico	139,241	28,332	70,500	18,969	155,425	412,467
New York	313,498	54,602	9,500	121,132	256,911	755,643
North Carolina	483,651	93,099	80,400	90,635	156,474	904,259
North Dakota	295,751	175,166	21,300	64,717	295,590	852,524
Ohio	450,444	42,154	89,500	329,725	461,333	1,373,156
Oklahoma	445,064	142,718	167,600	168,193	412,342	1,335,917
Oregon	261,264	41,011	152,100	15,639	512,975	982,989
Pennsylvania	211,834	38,104	21,500	238,753	238,292	748,483
Rhode Island	4,065	381	0	1,461	1,117	7,024
South Carolina	333,302	45,488	17,700	35,559	48,607	480,656
South Dakota	304,930	187,955	77,800	34,262	345,985	950,932
Tennessee	311,525	91,387	33,900	285,427	209,930	932,169
Texas	1,130,835	170,021	684,600	401,907	1,190,420	3,577,783
Utah	65,451	34,080	14,200	14,718	118,791	247,240
Vermont	52,751	25,998	200	23,649	35,530	138,128
Virginia	292,339	34,511	37,900	121,631	155,780	642,161
Washington	268,518	66,649	249,500	29,839	392,239	1,006,745
West Virginia	21,638	18,862	3,300	60,378	24,271	128,449
Wisconsin	335,854	151,394	60,400	381,925	626,382	1,555,955
Wyoming	94,443	37,256	84,100	11,535	137,745	365,079
United States	15,949,720	3,368,747	6,726,000	6,296,286	17,262,000	49,602,753

Table 12--Farm real estate debt: Amount outstanding by lender, January 1, 1975

State	Federal land banks	Farmers Home Administration	Life insurance companies	All operating banks	Individuals and others	Total
<u>Thousand dollars</u>						
Alabama	212,758	74,813	43,300	148,775	114,981	594,627
Alaska	2,066	725	0	1,495	1,876	6,162
Arizona	56,760	23,174	112,800	4,407	164,258	361,399
Arkansas	246,629	103,348	262,000	218,560	207,439	1,037,976
California	923,907	28,426	884,500	247,721	1,462,724	3,547,278
Colorado	384,462	63,857	208,400	24,876	372,910	1,054,505
Connecticut	36,575	3,047	1,000	12,965	16,154	69,741
Delaware	21,052	3,466	1,600	33,813	16,764	76,695
Florida	476,118	36,009	269,200	141,780	285,162	1,208,269
Georgia	543,771	61,185	80,600	305,071	136,887	1,127,514
Hawaii	49,330	5,520	4,200	2,565	4,028	65,643
Idaho	304,110	115,346	129,400	9,888	307,932	866,676
Illinois	610,334	96,151	323,800	321,100	798,939	2,150,324
Indiana	462,047	71,143	172,700	328,605	648,929	1,683,424
Iowa	640,511	146,312	488,700	203,119	1,688,970	3,167,612
Kansas	488,341	108,391	263,900	122,437	488,068	1,471,137
Kentucky	249,150	90,450	70,700	309,632	249,795	969,727
Louisiana	273,222	43,262	155,900	120,466	99,329	692,179
Maine	19,927	47,552	1,300	8,274	14,809	91,862
Maryland	117,868	13,004	6,000	77,531	126,393	340,796
Massachusetts	27,504	2,510	1,400	16,742	17,958	66,114
Michigan	355,536	50,689	30,800	152,776	391,305	981,106
Minnesota	441,889	133,133	194,600	177,933	947,844	1,895,399
Mississippi	293,817	110,922	196,800	181,198	134,303	917,040
Missouri	435,937	157,062	190,000	320,132	513,375	1,616,506
Montana	310,306	67,344	138,300	20,659	466,575	1,003,184
Nebraska	376,814	134,538	307,200	49,967	668,679	1,537,198
Nevada	30,394	5,133	37,800	1,543	47,738	122,608
New Hampshire	12,915	3,310	3,000	6,522	6,934	32,681
New Jersey	85,211	8,129	4,400	16,312	75,207	189,259
New Mexico	99,951	25,796	74,800	17,925	144,308	362,780
New York	267,046	51,709	9,000	139,287	235,854	702,896
North Carolina	420,355	86,668	35,100	98,694	138,679	779,696
North Dakota	247,316	159,325	20,700	59,785	266,535	763,661
Ohio	364,312	39,256	88,700	322,311	426,037	1,240,616
Oklahoma	341,102	134,647	168,700	156,671	387,269	1,188,389
Oregon	223,901	38,140	114,700	16,791	454,040	847,572
Pennsylvania	175,101	35,486	19,500	243,293	215,488	688,868
Rhode Island	3,565	365	0	1,279	882	6,091
South Carolina	276,441	42,223	16,400	38,772	41,666	415,502
South Dakota	260,001	177,064	76,000	27,436	309,940	850,441
Tennessee	249,486	89,638	32,600	262,756	201,144	835,624
Texas	1,015,748	166,652	654,300	370,235	1,115,569	3,322,504
Utah	57,602	31,727	13,000	12,632	102,365	217,326
Vermont	46,658	24,149	200	23,479	33,004	127,490
Virginia	249,953	32,211	33,200	111,908	141,502	568,774
Washington	229,543	62,436	221,300	38,667	357,599	909,545
West Virginia	17,690	17,377	2,200	59,755	21,811	118,833
Wisconsin	284,985	146,889	55,700	367,603	559,601	1,414,778
Wyoming	82,424	34,748	77,000	10,139	127,442	331,753
United States	13,402,441	3,214,657	6,297,400	5,966,282	15,757,000	44,637,780

Table 13--Farm real estate debt: Amount outstanding by lender, January 1, 1974

State	Federal land banks	Farmers Home Administration	Life insurance companies	All operating banks	Individuals and others	Total
Thousand dollars						
Alabama	189,023	72,507	40,700	134,042	104,577	540,849
Alaska	2,075	858	0	1,325	1,267	5,525
Arizona	47,368	19,741	106,700	4,885	154,825	333,519
Arkansas	187,978	95,069	261,400	195,515	190,841	930,803
California	757,108	25,765	741,300	196,616	1,356,423	3,077,212
Colorado	306,301	61,228	188,400	22,547	340,546	919,022
Connecticut	29,661	2,693	1,100	10,404	14,668	58,526
Delaware	15,658	3,242	1,600	30,537	14,314	65,351
Florida	352,396	35,047	242,500	111,522	252,373	993,838
Georgia	416,115	57,526	72,200	291,009	119,886	956,736
Hawaii	40,733	5,301	3,900	8,297	2,720	60,951
Idaho	256,999	107,642	127,700	9,930	277,209	779,480
Illinois	488,671	86,180	328,600	296,088	715,354	1,914,893
Indiana	380,997	61,702	169,600	288,695	568,547	1,469,541
Iowa	554,678	138,616	481,000	185,500	1,488,812	2,848,606
Kansas	390,066	98,101	245,600	111,548	456,187	1,301,502
Kentucky	198,326	84,259	67,600	268,222	220,716	839,123
Louisiana	248,950	39,047	150,400	110,453	90,883	639,733
Maine	14,169	44,616	300	8,128	13,144	80,357
Maryland	87,868	10,990	5,600	79,521	115,578	299,557
Massachusetts	22,979	2,403	100	16,634	16,407	58,523
Michigan	298,431	45,226	31,400	148,789	356,154	880,000
Minnesota	381,954	127,687	201,500	163,574	842,354	1,717,069
Mississippi	262,630	104,548	185,600	159,717	118,236	830,731
Missouri	326,205	150,060	199,400	303,935	450,887	1,430,487
Montana	269,823	61,342	127,100	18,319	410,728	887,312
Nebraska	316,748	122,565	280,100	44,578	615,922	1,379,913
Nevada	22,312	4,467	34,100	1,465	42,618	104,962
New Hampshire	9,349	3,076	3,000	7,054	5,983	28,462
New Jersey	66,266	7,388	4,100	18,002	68,883	164,639
New Mexico	80,694	24,512	78,000	16,427	132,149	331,782
New York	204,488	50,113	7,600	130,012	213,608	605,821
North Carolina	320,174	81,076	49,500	87,491	121,148	659,389
North Dakota	213,916	163,521	22,100	62,800	237,070	699,407
Ohio	287,232	36,186	89,600	299,209	388,105	1,100,332
Oklahoma	249,979	122,849	170,100	143,520	358,551	1,044,999
Oregon	194,002	34,787	96,900	19,096	396,088	740,873
Pennsylvania	132,006	31,633	17,300	237,105	192,232	610,276
Rhode Island	3,196	330	0	5,255	670	9,451
South Carolina	221,105	39,660	19,300	46,052	35,087	361,204
South Dakota	227,715	163,049	73,000	23,345	273,822	760,931
Tennessee	200,817	86,379	33,600	234,105	189,711	744,612
Texas	837,244	161,278	624,100	326,569	1,030,688	2,979,879
Utah	46,134	30,744	13,700	11,763	86,720	189,061
Vermont	35,684	22,356	200	24,070	30,236	112,546
Virginia	181,789	29,034	31,100	105,452	126,804	474,179
Washington	197,636	60,939	213,300	31,486	321,639	825,000
West Virginia	19,061	16,324	2,300	51,978	19,333	108,996
Wisconsin	233,129	145,629	52,000	346,175	492,992	1,269,925
Wyoming	73,514	34,149	68,500	9,517	116,305	301,985
United States	10,901,352	3,013,440	5,964,800	5,458,278	14,190,000	39,527,870

Table 14--Farm real estate debt: Amount outstanding by lender, January 1, 1973

State	Federal land banks	Farmers Home Administration	Life insurance companies	All operating banks	Individuals and others	Total
<u>Thousand dollars</u>						
Alabama	154,316	68,217	42,800	116,878	95,070	477,281
Alaska	1,816	822	0	1,868	761	5,267
Arizona	41,498	18,573	104,700	5,736	145,588	316,095
Arkansas	155,462	89,443	261,000	173,947	175,426	855,278
California	594,100	24,240	652,700	209,657	1,256,323	2,737,020
Colorado	250,879	57,605	171,900	22,381	310,814	813,579
Connecticut	24,062	2,534	1,300	6,120	13,314	47,330
Delaware	13,056	3,050	1,200	17,908	12,180	47,394
Florida	240,125	32,973	209,000	96,033	223,201	801,332
Georgia	327,445	54,122	67,400	248,154	104,873	801,994
Hawaii	31,068	5,049	2,900	6,636	1,633	47,286
Idaho	228,024	101,272	143,500	8,013	249,456	730,265
Illinois	420,332	81,080	316,400	253,619	640,251	1,711,682
Indiana	326,333	58,051	167,300	247,708	497,547	1,296,939
Iowa	497,099	130,414	471,700	162,133	1,311,263	2,572,609
Kansas	337,278	92,296	236,200	98,261	425,659	1,189,694
Kentucky	168,040	79,273	64,500	227,138	194,877	733,828
Louisiana	211,897	36,736	141,200	97,676	83,102	570,611
Maine	12,195	41,976	300	7,258	11,660	73,389
Maryland	73,898	10,340	5,900	74,374	105,623	270,135
Massachusetts	18,303	2,261	100	14,124	14,980	49,768
Michigan	263,446	42,550	33,400	141,643	324,002	805,041
Minnesota	346,601	120,131	198,300	148,465	748,189	1,561,686
Mississippi	207,215	98,362	183,200	145,218	103,997	737,992
Missouri	265,891	141,180	199,600	260,696	395,600	1,262,967
Montana	236,478	57,712	114,900	16,197	361,238	786,525
Nebraska	278,802	115,312	261,200	41,786	566,830	1,263,930
Nevada	18,142	4,203	30,700	1,409	38,030	92,484
New Hampshire	5,534	2,894	200	7,745	5,151	21,524
New Jersey	48,972	6,951	3,400	17,393	63,049	139,765
New Mexico	73,887	23,062	74,600	13,774	120,935	306,258
New York	159,444	47,148	7,800	112,920	193,381	520,693
North Carolina	256,633	76,278	50,700	72,508	105,693	561,812
North Dakota	192,854	153,845	22,900	59,496	210,750	639,845
Ohio	243,037	34,045	92,600	267,294	353,370	990,346
Oklahoma	194,164	115,580	161,900	125,138	331,589	928,371
Oregon	168,489	32,729	90,100	19,237	345,042	655,597
Pennsylvania	98,667	29,761	15,600	208,617	171,405	524,050
Rhode Island	3,033	310	0	1,151	492	4,986
South Carolina	148,999	37,313	21,700	35,540	29,394	272,946
South Dakota	199,334	153,401	75,200	21,557	241,732	691,224
Tennessee	167,250	81,268	30,700	191,087	178,495	648,800
Texas	675,331	151,735	590,400	282,776	951,296	2,651,538
Utah	39,709	28,925	13,900	11,821	73,146	167,501
Vermont	28,375	21,033	300	23,988	27,682	101,378
Virginia	142,482	27,316	31,200	96,755	113,586	411,339
Washington	175,572	57,333	163,400	29,370	289,185	714,860
West Virginia	15,220	15,358	2,600	44,257	17,125	94,560
Wisconsin	202,011	137,012	47,500	290,677	433,932	1,111,132
Wyoming	67,269	32,128	63,300	8,048	106,083	276,828
United States	9,050,067	2,835,202	5,643,300	4,792,185	12,774,000	35,094,754

Table 15--Farm real estate debt: Amount outstanding by lender, January 1, 1972

State	Federal land banks	Farmers Home Administration	Life insurance companies	All operating banks	Individuals and others	Total
<u>Thousand dollars</u>						
Alabama	133,496	71,475	45,700	98,405	89,512	438,588
Alaska	1,532	1,047	0	1,330	355	4,264
Arizona	37,378	14,400	105,800	5,380	141,545	304,503
Arkansas	129,742	85,613	257,100	138,592	166,958	778,005
California	511,155	19,112	608,900	227,083	1,204,323	2,570,573
Colorado	202,964	50,792	165,100	22,856	293,779	735,491
Connecticut	21,621	2,618	1,400	5,164	12,516	43,319
Delaware	12,643	2,880	1,100	17,755	10,700	45,078
Florida	194,623	26,181	203,200	79,271	204,403	707,678
Georgia	273,316	59,170	65,000	197,324	94,944	689,754
Hawaii	16,597	5,236	1,900	2,946	761	27,440
Idaho	198,019	79,329	140,100	6,959	232,519	656,926
Illinois	379,757	73,308	321,800	263,447	593,528	1,631,840
Indiana	298,443	51,315	171,500	212,981	450,631	1,184,870
Iowa	455,972	124,361	463,300	142,553	1,195,654	2,381,840
Kansas	290,301	80,115	233,900	86,353	410,884	1,101,553
Kentucky	151,454	73,308	65,700	195,581	178,155	664,198
Louisiana	172,840	35,868	135,300	83,455	78,689	506,152
Maine	9,034	40,843	300	6,716	10,710	67,603
Maryland	68,128	8,378	5,900	72,344	99,960	254,710
Massachusetts	14,719	2,618	100	11,862	14,165	43,464
Michigan	237,582	36,392	35,200	128,823	305,272	743,269
Minnesota	312,567	113,889	197,200	133,870	688,216	1,445,742
Mississippi	177,163	98,704	186,700	133,229	94,695	690,491
Missouri	221,637	143,474	206,400	220,393	359,276	1,151,180
Montana	211,460	43,199	114,400	16,709	328,903	714,671
Nebraska	251,385	106,558	248,700	36,986	540,070	1,183,699
Nevada	15,221	3,665	31,300	1,693	35,148	87,027
New Hampshire	3,918	2,880	800	8,558	4,584	20,740
New Jersey	41,170	7,593	4,200	16,148	59,759	128,870
New Mexico	66,100	21,992	80,000	12,266	114,605	294,963
New York	134,277	45,294	8,300	95,198	181,331	464,400
North Carolina	216,995	74,355	54,000	74,038	95,413	514,801
North Dakota	174,715	138,761	23,300	60,020	194,029	590,825
Ohio	226,696	31,941	97,500	237,745	333,221	927,103
Oklahoma	157,604	101,060	162,000	102,486	317,409	840,559
Oregon	148,885	28,014	90,000	18,964	310,988	596,851
Pennsylvania	83,340	26,967	14,800	182,212	158,292	465,611
Rhode Island	3,123	262	0	615	354	4,354
South Carolina	127,030	37,439	23,700	33,041	25,364	246,574
South Dakota	178,545	124,623	78,500	21,288	220,956	623,912
Tennessee	152,798	81,162	32,500	158,894	173,630	598,984
Texas	577,488	143,997	569,800	208,264	908,901	2,408,450
Utah	35,176	30,109	13,400	12,080	63,617	154,382
Vermont	22,678	18,327	400	21,629	26,244	89,278
Virginia	124,957	28,538	33,200	96,305	105,386	388,386
Washington	153,340	59,693	154,400	27,600	269,314	664,347
West Virginia	13,327	14,923	1,700	35,583	15,709	81,242
Wisconsin	180,508	121,219	45,600	239,077	395,417	981,821
Wyoming	56,334	25,134	63,200	6,411	100,206	251,285
United States	7,879,753	2,618,131	5,564,300	4,218,482	11,911,000	32,191,666

Table 16--Farm real estate debt: Amount outstanding by lender, January 1, 1971

State	Federal land banks	Farmers Home Administration	Life insurance companies	All operating banks	Individuals and others	Total
Thousand dollars						
Alabama	129,167	66,702	45,900	87,994	86,333	416,096
Alaska	842	873	0	904	0	2,619
Arizona	36,703	13,438	106,100	4,811	140,745	301,797
Arkansas	114,045	79,896	261,600	123,930	162,719	742,190
California	456,560	17,838	592,600	203,060	1,181,832	2,451,890
Colorado	172,576	47,400	156,200	20,438	284,419	681,033
Connecticut	20,541	2,443	1,600	4,618	12,053	41,255
Delaware	12,798	2,688	1,100	15,877	9,593	42,056
Florida	161,227	24,433	198,200	70,885	191,704	646,449
Georgia	244,372	55,219	62,700	176,449	87,979	626,719
Hawaii	16,198	1,729	2,000	3,099	0	23,026
Idaho	175,651	74,032	140,000	6,223	222,034	617,940
Illinois	350,616	68,413	321,000	235,576	563,656	1,539,261
Indiana	283,988	47,888	176,600	190,449	417,759	1,116,684
Iowa	425,756	116,057	467,100	127,472	1,116,337	2,252,722
Kansas	263,863	74,765	239,600	77,217	405,853	1,061,298
Kentucky	142,007	68,413	71,500	174,890	166,786	623,596
Louisiana	154,955	33,473	139,200	74,626	76,316	478,570
Maine	8,838	38,116	300	6,005	10,077	63,336
Maryland	64,156	7,819	6,400	64,690	96,893	239,958
Massachusetts	14,235	2,443	200	10,607	13,719	41,204
Michigan	215,853	33,962	36,600	115,194	294,630	696,239
Minnesota	285,261	106,284	203,100	119,708	648,416	1,362,769
Mississippi	154,340	92,113	196,900	119,134	88,284	650,771
Missouri	193,039	133,893	212,700	197,077	334,031	1,070,740
Montana	188,571	40,314	109,500	14,941	306,610	659,936
Nebraska	234,671	99,443	241,300	33,073	526,921	1,135,408
Nevada	13,926	3,420	33,300	1,514	33,277	85,437
New Hampshire	3,662	2,688	900	7,653	4,169	19,072
New Jersey	35,927	7,086	5,000	14,440	58,011	120,464
New Mexico	62,170	20,523	82,500	10,968	111,234	287,395
New York	120,102	42,269	8,400	85,127	174,186	430,084
North Carolina	190,790	69,390	56,900	66,205	88,145	471,430
North Dakota	154,187	129,495	24,400	53,670	182,975	544,727
Ohio	215,335	29,808	103,900	212,593	321,867	883,503
Oklahoma	137,602	94,312	169,600	91,644	311,059	804,217
Oregon	133,736	26,143	88,700	16,958	286,810	552,347
Pennsylvania	74,980	25,166	14,200	162,935	149,744	427,025
Rhode Island	2,627	245	0	550	239	3,661
South Carolina	111,210	34,939	25,300	29,546	22,277	223,272
South Dakota	165,665	116,301	81,600	19,036	206,823	589,425
Tennessee	146,000	75,742	32,500	142,084	172,732	569,058
Texas	531,138	134,382	586,000	186,231	889,124	2,326,875
Utah	33,750	28,098	14,300	10,802	56,388	143,338
Vermont	19,618	17,103	400	19,341	25,482	81,944
Virginia	117,115	26,632	33,800	86,117	100,168	363,832
Washington	132,783	55,707	148,700	24,680	256,943	618,813
West Virginia	12,203	13,926	2,000	31,819	14,758	74,706
Wisconsin	155,125	113,125	47,800	213,784	368,936	898,770
Wyoming	54,883	23,456	60,100	5,733	96,954	241,126
United States	7,145,363	2,440,043	5,610,300	3,772,377	11,378,000	30,346,083

Table 17--Farm real estate debt: Amount outstanding by lender, January 1, 1970

State	Federal land banks	Farmers Home Administration	Life insurance companies	All operating banks	Individuals and others	Total
Thousand dollars						
Alabama	126,857	62,303	47,500	82,683	83,108	402,451
Alaska	935	992	0	779	0	2,706
Arizona	36,413	12,552	104,500	4,520	135,488	293,473
Arkansas	107,791	74,627	266,300	116,450	156,641	721,809
California	423,384	16,664	584,900	190,806	1,137,691	2,353,445
Colorado	161,061	44,274	153,200	19,204	273,795	651,534
Connecticut	18,803	2,282	1,400	4,339	11,602	38,426
Delaware	12,762	2,510	1,100	14,918	9,235	40,525
Florida	137,552	22,821	202,800	66,606	184,544	614,323
Georgia	218,649	51,577	64,000	165,799	84,692	584,717
Hawaii	10,012	1,934	2,200	3,314	0	17,460
Idaho	162,357	69,149	128,800	5,847	213,741	579,894
Illinois	340,387	63,901	336,500	221,358	542,601	1,504,747
Indiana	276,512	44,730	187,100	178,954	402,155	1,089,451
Iowa	402,041	108,403	479,800	119,778	1,074,638	2,184,660
Kansas	250,350	69,835	242,500	72,557	390,693	1,025,935
Kentucky	134,664	63,901	75,800	164,334	160,556	599,255
Louisiana	138,410	31,265	139,100	70,122	73,465	452,362
Maine	7,124	35,602	300	5,643	9,700	58,369
Maryland	57,228	7,303	6,700	60,786	93,273	225,290
Massachusetts	13,289	2,282	200	9,967	13,206	38,944
Michigan	204,981	31,722	38,200	108,242	283,625	666,770
Minnesota	274,725	99,275	214,800	112,483	624,196	1,325,479
Mississippi	138,516	86,038	203,000	111,944	84,986	624,484
Missouri	184,272	125,063	222,700	185,182	321,554	1,038,771
Montana	175,759	37,656	110,300	14,040	295,157	632,912
Nebraska	223,664	92,884	244,700	31,077	507,239	1,099,564
Nevada	14,084	3,195	34,300	1,423	32,034	85,036
New Hampshire	3,096	2,510	1,400	7,191	4,013	18,210
New Jersey	32,427	6,619	6,100	13,568	55,844	114,558
New Mexico	58,437	19,170	83,400	10,306	107,079	278,392
New York	111,361	39,482	9,300	79,989	167,680	407,812
North Carolina	175,011	64,814	59,400	62,209	84,853	446,287
North Dakota	146,665	120,955	26,100	50,431	176,140	520,291
Ohio	212,156	27,842	110,300	199,762	309,845	859,905
Oklahoma	126,226	88,092	174,300	86,113	299,440	774,171
Oregon	101,564	24,419	92,200	15,934	276,097	510,214
Pennsylvania	68,374	23,507	14,700	153,101	144,150	403,832
Rhode Island	2,594	228	0	517	230	3,569
South Carolina	101,021	32,635	26,300	27,762	21,445	209,163
South Dakota	158,824	108,631	86,400	17,887	199,097	570,839
Tennessee	139,252	70,747	33,900	133,509	166,280	543,688
Texas	501,720	125,519	610,600	174,991	855,913	2,268,743
Utah	33,277	26,245	15,400	10,150	54,282	139,354
Vermont	17,591	15,975	500	18,173	24,530	76,769
Virginia	107,183	24,876	36,200	80,919	96,426	345,604
Washington	114,636	52,033	142,400	23,191	247,346	579,606
West Virginia	12,091	13,008	2,200	29,898	14,207	71,404
Wisconsin	141,001	105,664	50,100	200,881	355,155	852,801
Wyoming	54,133	21,909	60,000	5,387	93,333	234,762
United States	6,671,222	2,279,620	5,733,900	3,545,024	10,953,000	29,182,766

Table 18--Farm real estate debt: Amount outstanding by lender, January 1, 1969

State	Federal land banks	Farmers Home Administration	Life insurance companies	All operating banks	Individuals and others	Total
Thousand dollars						
Alabama	114,298	56,130	47,100	77,712	77,129	372,369
Alaska	915	1,053	0	708	0	2,676
Arizona	36,598	11,309	103,900	4,249	125,740	281,796
Arkansas	101,518	67,233	258,500	109,449	145,372	682,072
California	385,750	15,008	564,300	179,331	1,055,839	2,200,228
Colorado	148,055	39,888	146,800	18,050	254,098	608,891
Connecticut	18,801	2,056	1,100	4,078	10,768	36,803
Delaware	8,699	2,262	1,200	14,021	8,571	34,753
Florida	114,310	20,560	214,900	62,602	171,267	583,639
Georgia	185,609	46,467	60,700	155,831	78,599	527,206
Hawaii	9,695	2,205	2,300	4,509	0	18,709
Idaho	154,213	62,298	128,600	5,496	198,363	548,970
Illinois	311,430	57,570	345,400	208,049	503,565	1,426,014
Indiana	255,655	40,298	193,600	168,195	373,222	1,030,970
Iowa	354,363	97,663	490,400	112,577	997,325	2,052,328
Kansas	225,809	62,916	240,200	68,194	362,585	959,704
Kentucky	123,510	57,570	79,500	154,454	149,005	564,039
Louisiana	113,243	28,168	133,200	65,906	68,180	408,697
Maine	5,956	32,075	400	5,304	9,002	52,737
Maryland	49,942	6,579	7,300	57,132	86,563	207,516
Massachusetts	13,243	2,056	200	9,368	12,256	37,123
Michigan	189,853	28,579	43,200	101,734	263,220	626,586
Minnesota	262,374	89,439	221,100	105,720	579,289	1,257,922
Mississippi	116,974	77,514	189,900	105,214	78,872	568,474
Missouri	173,653	112,672	227,500	174,049	298,421	986,295
Montana	158,373	33,925	109,400	13,195	273,922	588,815
Nebraska	209,996	83,682	243,100	29,209	470,746	1,036,733
Nevada	13,428	2,878	35,400	1,337	29,729	82,772
New Hampshire	3,135	2,262	1,300	6,758	3,724	17,179
New Jersey	28,817	5,963	6,700	12,752	51,827	106,059
New Mexico	55,343	17,271	83,600	9,687	99,375	265,276
New York	103,179	35,570	10,000	75,180	155,616	379,545
North Carolina	152,119	58,392	60,700	58,469	78,748	408,428
North Dakota	139,305	108,971	26,900	47,399	163,468	486,043
Ohio	200,125	25,084	125,000	187,752	287,553	825,514
Oklahoma	112,026	79,364	176,500	80,935	277,897	726,722
Oregon	95,092	22,000	100,000	14,976	256,234	488,302
Pennsylvania	61,063	21,178	15,300	143,896	133,780	375,217
Rhode Island	2,632	206	0	486	214	3,538
South Carolina	82,688	29,401	27,300	26,093	19,902	185,384
South Dakota	152,823	97,868	88,100	16,812	184,773	540,376
Tennessee	125,055	63,738	36,400	125,482	154,317	504,992
Texas	476,365	113,083	608,900	164,470	794,335	2,157,153
Utah	33,089	23,645	15,800	9,540	50,377	132,451
Vermont	16,140	14,392	700	17,081	22,765	71,078
Virginia	91,004	22,411	39,200	76,054	89,489	318,158
Washington	101,686	46,878	129,000	21,796	229,551	528,911
West Virginia	11,757	11,719	2,400	28,101	13,185	67,162
Wisconsin	130,801	95,195	56,900	188,804	329,604	801,304
Wyoming	50,722	19,738	61,600	5,063	86,618	223,741
United States	6,081,229	2,054,382	5,763,500	3,333,259	10,165,000	27,397,370

Table 19—Farm real estate debt: Amount outstanding by lender, January 1, 1968

State	Federal land banks	Farmers Home Administration	Life insurance companies	All operating banks	Individuals and others	Total
<u>Thousand dollars</u>						
Alabama	106,474	50,367	38,400	71,355	68,421	335,017
Alaska	985	1,091	0	657	0	2,733
Arizona	36,255	10,147	104,500	3,901	110,201	265,004
Arkansas	88,321	60,330	240,200	100,496	128,450	617,797
California	363,312	13,467	521,900	164,662	1,096,791	2,160,132
Colorado	134,403	35,792	142,000	16,573	222,818	551,586
Connecticut	18,100	1,845	1,000	3,745	13,301	37,991
Delaware	7,698	2,029	1,200	12,874	7,325	31,126
Florida	100,252	18,449	198,500	57,481	166,974	541,656
Georgia	161,941	41,696	56,700	143,083	72,651	476,071
Hawaii	9,375	2,428	2,600	4,098	0	18,501
Idaho	141,933	55,902	122,200	5,046	181,795	506,876
Illinois	285,527	51,659	340,300	191,030	417,268	1,285,784
Indiana	229,033	36,161	196,300	154,436	317,322	933,252
Iowa	321,736	87,635	481,000	103,368	813,099	1,806,838
Kansas	198,249	56,456	224,100	62,616	296,730	838,151
Kentucky	110,945	51,659	78,300	141,819	128,651	511,374
Louisiana	91,097	25,276	118,500	60,515	64,186	359,574
Maine	5,221	28,781	400	4,870	8,993	48,265
Maryland	42,909	5,904	7,600	52,458	76,866	185,737
Massachusetts	12,641	1,845	200	8,601	12,279	35,566
Michigan	178,580	25,645	45,500	93,412	246,622	589,759
Minnesota	247,600	80,256	218,600	97,072	513,880	1,157,408
Mississippi	100,441	69,555	177,600	96,607	79,101	523,304
Missouri	161,036	101,104	221,600	159,811	266,035	909,586
Montana	142,534	30,442	103,900	12,116	230,294	519,286
Nebraska	197,776	75,090	228,300	26,819	365,278	893,263
Nevada	13,271	2,583	36,800	1,228	31,179	85,061
New Hampshire	3,271	2,029	100	6,206	3,501	15,107
New Jersey	26,955	5,351	7,600	11,709	49,501	101,116
New Mexico	51,780	15,497	79,800	8,894	96,543	252,514
New York	97,489	31,918	10,600	69,030	148,279	357,316
North Carolina	134,568	52,397	53,300	53,686	85,399	379,350
North Dakota	127,513	97,783	26,500	43,522	137,707	433,025
Ohio	192,754	22,508	126,500	172,393	257,987	772,142
Oklahoma	99,322	71,215	171,000	74,314	240,622	656,473
Oregon	89,271	19,741	95,800	13,751	243,106	461,669
Pennsylvania	56,903	19,003	15,000	132,125	132,367	355,398
Rhode Island	2,416	185	0	446	425	3,472
South Carolina	70,577	26,383	28,800	23,959	28,122	177,841
South Dakota	148,624	87,820	87,500	15,436	159,869	499,249
Tennessee	112,970	57,194	35,100	115,217	135,702	456,183
Texas	439,471	101,472	594,160	151,016	687,128	1,973,187
Utah	33,682	21,217	14,700	8,759	56,494	134,852
Vermont	14,705	12,915	900	15,684	21,721	65,925
Virginia	80,002	20,110	47,400	69,832	81,467	298,811
Washington	92,166	42,065	119,400	20,013	218,074	491,718
West Virginia	11,576	10,516	2,400	25,802	13,746	64,040
Wisconsin	120,908	85,421	56,800	173,359	325,884	762,372
Wyoming	48,636	17,712	58,100	4,649	74,846	203,943
United States	5,563,204	1,844,046	5,539,600	3,060,551	9,135,000	25,142,401

Table 20--Farm real estate debt: Amount outstanding by lender, January 1, 1967

State	Federal land banks	Farmers Home Administration	Life insurance companies	All operating banks	Individuals and others	Total
<u>Thousand dollars</u>						
Alabama	91,932	45,406	34,705	64,559	62,796	299,398
Alaska	1,023	1,198	0	503	0	2,724
Arizona	32,390	9,148	103,114	3,530	99,617	247,799
Arkansas	74,522	54,387	221,959	90,924	117,304	559,096
California	318,026	12,143	461,759	148,980	1,187,086	2,127,994
Colorado	117,037	32,267	136,652	14,995	201,561	502,512
Connecticut	15,490	1,663	1,105	3,388	16,435	38,081
Delaware	6,953	1,830	1,230	11,648	6,410	28,071
Florida	78,658	16,632	182,177	52,006	170,191	499,664
Georgia	136,906	37,589	51,395	129,456	69,975	425,321
Hawaii	5,405	2,639	2,672	4,743	0	15,459
Idaho	126,930	50,395	109,165	4,566	173,408	464,464
Illinois	257,077	46,570	329,290	172,837	349,742	1,155,516
Indiana	194,459	32,599	199,260	139,728	275,697	841,743
Iowa	281,348	79,003	469,836	93,523	665,455	1,589,165
Kansas	172,222	50,895	202,823	56,653	244,222	726,815
Kentucky	95,828	46,570	72,599	128,312	114,083	457,392
Louisiana	77,468	22,786	101,083	54,751	63,076	319,164
Maine	4,335	25,946	188	4,406	9,383	44,258
Maryland	35,332	5,322	7,603	47,462	70,622	166,341
Massachusetts	9,977	1,663	224	7,782	12,855	32,501
Michigan	162,289	23,119	42,566	84,515	241,120	553,609
Minnesota	225,461	72,350	215,955	87,826	471,594	1,073,186
Mississippi	95,164	62,704	166,873	87,406	82,887	485,034
Missouri	140,680	91,145	212,948	144,591	245,616	834,980
Montana	130,120	27,443	94,521	10,962	197,032	460,078
Nebraska	179,721	67,693	214,500	24,265	276,244	762,423
Nevada	12,652	2,328	34,028	1,111	34,027	84,146
New Hampshire	2,849	1,830	10	5,615	3,441	13,745
New Jersey	21,708	4,824	8,269	10,594	49,407	94,802
New Mexico	46,180	13,971	78,503	8,047	98,056	244,757
New York	87,692	28,774	10,993	62,455	147,619	337,533
North Carolina	113,774	47,236	49,046	48,573	95,887	354,516
North Dakota	113,777	88,151	25,520	39,377	118,146	384,971
Ohio	170,193	20,291	122,499	155,975	240,031	708,989
Oklahoma	86,575	64,200	158,596	67,237	214,170	590,778
Oregon	80,567	17,796	87,854	12,441	240,919	439,577
Pennsylvania	50,068	17,131	14,676	119,542	136,907	338,324
Rhode Island	1,820	166	0	403	657	3,046
South Carolina	59,063	23,784	27,600	21,677	37,606	169,730
South Dakota	140,153	79,169	84,124	13,966	142,155	459,567
Tennessee	98,263	51,560	33,822	104,244	123,195	411,084
Texas	412,100	91,477	556,653	136,633	610,837	1,807,700
Utah	32,434	19,127	15,051	7,925	65,149	139,686
Vermont	13,021	11,643	1,071	14,190	21,656	61,581
Virginia	63,256	18,129	48,195	63,182	77,109	269,871
Washington	85,220	37,921	107,237	18,107	216,413	464,898
West Virginia	10,919	9,480	1,536	23,345	14,926	60,206
Wisconsin	109,731	77,007	57,136	156,848	336,829	737,551
Wyoming	45,754	15,967	54,966	4,206	66,447	187,340
United States	4,914,522	1,663,067	5,213,587	2,770,010	8,516,000	23,077,186

Table 21--Farm real estate debt: Amount outstanding by lender, January 1, 1966

State	Federal land banks	Farmers Home Administration	Life insurance companies	All operating banks	Individuals and others	Total
<u>Thousand dollars</u>						
Alabama	83,154	40,864	32,894	60,763	59,288	276,963
Alaska	926	1,236	0	529	0	2,691
Arizona	26,555	8,233	91,441	3,322	94,052	223,603
Arkansas	60,157	48,948	202,303	85,577	110,751	507,736
California	273,905	10,928	409,900	140,217	1,120,774	1,955,724
Colorado	95,087	29,039	124,385	14,113	190,301	452,925
Connecticut	13,499	1,497	1,113	3,189	15,517	34,815
Delaware	5,587	1,647	865	10,963	6,052	25,114
Florida	63,470	14,968	164,854	48,948	160,683	452,923
Georgia	111,767	33,829	48,769	121,843	66,066	382,274
Hawaii	5,280	2,802	2,707	4,703	0	15,492
Idaho	113,876	45,355	103,743	4,297	163,721	430,992
Illinois	222,771	41,912	306,385	162,672	330,204	1,063,944
Indiana	159,095	29,338	192,051	131,511	260,295	772,290
Iowa	245,782	71,101	443,126	88,023	628,280	1,476,312
Kansas	147,202	45,804	183,283	53,321	230,579	660,189
Kentucky	77,673	41,912	68,339	120,767	107,710	416,401
Louisiana	68,407	20,507	71,838	51,531	59,552	271,835
Maine	3,894	23,351	286	4,147	8,858	40,536
Maryland	25,777	4,790	7,978	44,671	66,677	149,893
Massachusetts	8,979	1,497	277	7,325	12,137	30,215
Michigan	143,765	20,806	39,891	79,545	227,650	511,657
Minnesota	198,731	65,114	205,115	82,662	445,249	996,871
Mississippi	72,100	56,432	149,245	82,266	78,256	438,299
Missouri	114,786	82,029	201,609	136,087	231,895	766,406
Montana	114,088	24,698	81,799	10,317	186,025	416,927
Nebraska	157,680	60,923	196,583	22,838	260,812	698,036
Nevada	10,089	2,095	32,267	1,045	32,126	77,622
New Hampshire	2,593	1,647	11	5,284	3,249	12,784
New Jersey	17,752	4,341	8,307	9,971	46,647	87,018
New Mexico	35,791	12,574	75,013	7,574	92,578	223,530
New York	77,925	25,896	11,670	58,783	139,372	313,646
North Carolina	98,890	42,511	48,146	45,717	90,530	325,794
North Dakota	99,504	79,334	22,160	37,061	111,546	349,605
Ohio	144,639	18,262	118,094	146,802	226,622	654,419
Oklahoma	73,375	57,779	148,274	63,283	202,206	544,917
Oregon	70,740	16,016	80,274	11,710	227,460	406,200
Pennsylvania	43,350	15,418	13,014	112,512	129,259	313,553
Rhode Island	1,982	150	3	380	620	3,135
South Carolina	50,746	21,405	23,893	20,402	35,505	151,951
South Dakota	126,147	71,251	78,981	13,145	134,213	423,737
Tennessee	81,384	46,403	31,419	98,113	116,313	373,632
Texas	375,476	82,328	523,261	128,598	576,714	1,686,377
Utah	27,964	17,214	13,473	7,459	61,510	127,620
Vermont	11,582	10,478	1,365	13,355	20,446	57,226
Virginia	50,720	16,316	42,361	59,466	72,801	241,664
Washington	76,090	34,128	94,966	17,042	204,324	426,550
West Virginia	10,223	8,532	1,626	21,972	14,092	56,445
Wisconsin	98,981	69,305	52,101	147,624	318,013	686,024
Wyoming	40,291	14,370	50,219	3,959	62,735	171,574
United States	4,240,227	1,497,313	4,801,677	2,607,404	8,040,265	21,186,886

Table 22—Farm real estate debt: Amount outstanding by lender, January 1, 1965

State	Federal land banks	Farmers Home Administration	Life insurance companies	All operating banks	Individuals and others	Total
Thousand dollars						
Alabama	76,048	35,052	31,005	56,289	53,227	251,621
Alaska	923	1,156	0	456	0	2,535
Arizona	22,066	7,062	79,597	3,077	84,436	196,238
Arkansas	49,810	41,986	178,674	79,276	99,429	449,175
California	223,566	9,373	325,703	129,893	1,006,189	1,704,724
Colorado	77,660	24,909	111,181	13,074	170,845	397,669
Connecticut	12,751	1,284	1,294	2,954	13,930	32,213
Delaware	4,812	1,412	464	10,156	5,433	22,277
Florida	52,989	12,840	163,647	45,344	144,256	419,076
Georgia	91,705	29,018	46,222	112,872	59,312	339,129
Hawaii	331	2,873	2,750	5,600	0	11,554
Idaho	102,014	38,904	94,274	3,981	146,983	386,156
Illinois	199,395	35,951	273,850	150,695	296,446	956,337
Indiana	130,864	25,166	179,870	121,828	233,684	691,412
Iowa	222,003	60,988	417,021	81,542	564,048	1,345,602
Kansas	130,226	39,289	158,931	49,395	207,006	584,847
Kentucky	62,375	35,951	65,391	111,875	96,698	372,290
Louisiana	58,245	17,590	55,647	47,737	53,464	232,603
Maine	3,768	20,030	426	3,842	7,953	36,019
Maryland	19,086	4,109	7,605	41,382	59,860	132,042
Massachusetts	8,310	1,284	355	6,785	10,896	27,630
Michigan	127,304	17,847	33,195	73,688	204,377	456,411
Minnesota	178,845	55,853	193,063	76,575	399,729	904,065
Mississippi	64,299	48,406	124,516	76,209	70,256	383,686
Missouri	98,491	70,362	180,929	126,068	208,187	684,037
Montana	100,164	21,185	66,491	9,558	167,007	364,405
Nebraska	141,060	52,257	176,816	21,156	234,147	625,436
Nevada	7,709	1,798	30,979	968	28,842	70,296
New Hampshire	2,408	1,412	31	4,895	2,917	11,663
New Jersey	16,576	3,724	9,226	9,237	41,878	80,641
New Mexico	27,622	10,785	67,510	7,016	83,113	196,046
New York	71,710	22,213	12,343	54,454	125,123	285,843
North Carolina	86,363	36,465	45,933	42,351	81,275	292,387
North Dakota	84,615	68,050	20,137	34,332	100,142	307,276
Ohio	125,525	15,664	110,157	135,993	203,453	590,792
Oklahoma	64,073	49,561	129,857	58,623	181,533	483,647
Oregon	60,839	13,738	72,237	10,848	204,206	361,868
Pennsylvania	38,469	13,225	12,572	104,228	116,044	284,539
Rhode Island	1,943	128	3	352	557	2,983
South Carolina	44,019	18,361	20,032	18,900	31,875	133,187
South Dakota	110,660	61,117	71,039	12,177	120,492	375,485
Tennessee	65,730	39,803	29,519	90,889	104,422	330,363
Texas	330,458	70,618	463,869	119,130	517,753	1,501,828
Utah	25,161	14,766	12,401	6,910	55,221	114,459
Vermont	10,701	8,988	1,548	12,372	18,356	51,965
Virginia	40,603	13,995	34,317	55,088	65,358	209,361
Washington	67,682	29,274	82,693	15,788	183,435	378,872
West Virginia	9,345	7,318	1,544	20,354	12,651	51,212
Wisconsin	90,452	59,447	42,684	136,755	285,501	614,839
Wyoming	34,982	12,326	48,123	3,667	56,322	155,420
United States	3,686,755	1,284,913	4,287,671	2,416,634	7,218,267	18,894,240

Table 23--Farm real estate debt: Amount outstanding by lender, January 1, 1964

State	Federal land banks	Farmers Home Administration	Life insurance companies	All operating banks	Individuals and others	Total
Thousand dollars						
Alabama	69,753	31,948	28,272	49,793	46,824	226,590
Alaska	930	1,136	0	352	0	2,418
Arizona	20,350	6,437	62,921	2,722	73,321	165,751
Arkansas	43,261	38,268	151,856	70,127	87,102	390,614
California	210,351	8,545	267,628	114,902	998,818	1,600,244
Colorado	66,185	22,703	97,088	11,565	148,446	345,987
Connecticut	11,845	1,170	1,547	2,613	14,916	32,091
Delaware	3,963	1,287	480	8,984	4,582	19,296
Florida	45,871	11,703	132,087	40,111	137,575	367,347
Georgia	79,163	26,448	42,954	99,846	54,252	302,663
Hawaii	25	2,774	2,000	3,838	0	8,637
Idaho	91,804	35,459	83,135	3,521	133,437	347,356
Illinois	181,264	32,768	256,719	133,304	239,874	843,929
Indiana	111,169	22,937	163,000	107,768	195,793	600,667
Iowa	209,539	55,588	389,121	72,132	445,329	1,171,709
Kansas	117,066	35,810	138,456	43,694	164,408	499,434
Kentucky	51,737	32,768	60,813	98,964	82,554	326,836
Louisiana	48,599	16,033	45,025	42,228	49,660	201,545
Maine	3,383	18,256	467	3,398	7,709	33,213
Maryland	14,941	3,745	7,594	36,606	52,708	115,594
Massachusetts	8,049	1,170	438	6,002	10,585	26,244
Michigan	113,988	16,267	27,358	65,184	189,099	411,896
Minnesota	164,689	50,907	179,992	67,738	351,628	814,954
Mississippi	58,412	44,119	106,942	67,414	68,285	345,172
Missouri	88,957	64,131	161,474	111,518	184,064	610,144
Montana	84,943	19,309	59,109	8,455	137,896	309,712
Nebraska	129,215	47,630	156,171	18,715	168,827	520,558
Nevada	6,883	1,638	26,167	857	28,701	64,326
New Hampshire	2,306	1,287	33	4,311	2,708	10,664
New Jersey	16,287	3,394	10,113	6,171	39,341	77,306
New Mexico	21,526	9,830	58,390	6,207	79,067	175,020
New York	67,555	20,246	13,244	48,170	117,333	266,548
North Carolina	77,406	33,236	43,609	37,463	82,529	274,243
North Dakota	71,381	62,024	16,946	30,370	82,909	263,630
Ohio	112,599	14,277	98,903	120,299	181,030	527,108
Oklahoma	55,055	45,173	110,924	51,858	155,500	418,510
Oregon	53,742	12,522	67,249	9,596	190,855	333,964
Pennsylvania	34,118	12,054	11,527	92,199	111,798	261,696
Rhode Island	1,899	117	6	311	656	2,989
South Carolina	38,959	16,735	16,932	16,719	35,469	124,814
South Dakota	98,909	55,705	60,627	10,772	103,122	329,135
Tennessee	54,931	36,278	27,841	80,400	91,013	290,463
Texas	290,595	64,365	393,761	105,381	443,011	1,297,113
Utah	22,754	13,458	11,835	6,112	56,955	111,114
Vermont	9,972	8,192	1,907	10,944	17,229	48,244
Virginia	32,239	12,756	32,220	48,730	58,972	184,917
Washington	59,872	26,682	71,421	13,966	171,614	343,555
West Virginia	8,633	6,670	1,793	18,005	12,583	47,684
Wisconsin	83,097	54,183	38,564	120,973	274,929	571,746
Wyoming	31,627	11,235	43,878	3,244	48,131	138,115
United States	3,281,797	1,171,373	3,780,537	2,136,571	6,433,227	16,803,505

Table 24--Farm real estate debt: Amount outstanding by lender, January 1, 1963

State	Federal land banks	Farmers Home Administration	Life insurance companies	All operating banks	Individuals and others	Total
Thousand dollars						
Alabama	65,114	28,854	23,792	43,588	41,703	203,051
Alaska	864	987	0	346	0	2,197
Arizona	18,736	5,813	55,132	2,383	64,216	146,280
Arkansas	38,700	34,561	132,288	61,388	77,162	344,099
California	198,472	7,714	233,215	100,586	1,018,826	1,558,813
Colorado	60,389	20,504	86,011	10,124	130,117	307,145
Connecticut	12,027	1,057	1,608	2,287	16,311	33,290
Delaware	3,744	1,163	399	7,864	3,857	17,027
Florida	40,319	10,569	110,323	35,112	134,667	330,990
Georgia	69,565	23,887	38,296	87,403	50,682	269,833
Hawaii	0	2,552	0	3,229	0	5,781
Idaho	85,135	32,025	74,558	3,082	123,542	318,342
Illinois	169,596	29,594	239,170	116,691	189,870	744,921
Indiana	99,929	20,715	153,991	94,338	163,269	532,242
Iowa	197,028	50,204	367,831	63,142	338,809	1,017,014
Kansas	108,690	32,342	125,083	38,249	126,311	430,675
Kentucky	44,623	29,594	57,899	86,631	70,674	289,421
Louisiana	44,228	14,480	32,243	36,966	47,214	175,131
Maine	3,631	16,488	539	2,975	7,676	31,309
Maryland	13,980	3,382	7,734	32,044	47,003	104,143
Massachusetts	8,534	1,057	504	5,254	10,562	25,911
Michigan	104,255	14,691	23,736	57,061	179,003	378,746
Minnesota	153,601	45,976	165,409	59,296	313,161	737,443
Mississippi	56,726	39,846	95,354	59,012	68,187	319,125
Missouri	83,004	57,919	146,620	37,621	164,983	550,147
Montana	73,218	17,439	55,040	7,401	112,563	265,661
Nebraska	122,232	43,017	142,308	16,383	108,136	432,076
Nevada	5,694	1,480	18,370	750	29,511	55,805
New Hampshire	2,316	1,163	42	3,791	2,573	9,885
New Jersey	15,593	3,065	11,294	7,153	37,887	74,992
New Mexico	21,051	8,878	50,403	5,433	77,188	162,953
New York	64,729	18,285	13,471	42,167	112,759	251,411
North Carolina	68,865	30,017	42,844	32,794	86,040	260,560
North Dakota	64,888	56,017	15,340	26,585	67,945	230,775
Ohio	105,659	12,894	91,869	105,307	163,570	479,299
Oklahoma	48,834	40,797	95,115	45,395	133,728	363,869
Oregon	50,338	11,309	58,174	8,400	182,731	310,952
Pennsylvania	32,744	10,886	10,593	80,709	110,619	245,551
Rhode Island	1,808	106	7	272	776	2,969
South Carolina	34,273	15,114	14,718	14,635	40,037	118,777
South Dakota	90,800	50,309	54,845	9,429	88,578	293,961
Tennessee	47,498	32,765	24,277	70,381	80,095	255,016
Texas	263,134	58,131	341,219	92,248	380,410	1,135,142
Utah	20,733	12,155	11,623	5,351	60,251	110,113
Vermont	10,120	7,398	2,006	9,580	16,578	45,682
Virginia	27,673	11,521	30,994	42,657	54,199	167,044
Washington	56,492	24,098	62,611	12,225	164,499	319,925
West Virginia	7,748	6,024	1,927	15,761	12,862	44,322
Wisconsin	77,034	48,935	35,753	105,897	271,885	539,514
Wyoming	29,649	10,146	34,595	2,840	41,261	118,491
United States	3,024,013	1,057,923	3,391,183	1,870,216	5,824,486	15,167,821

Table 25--Farm real estate debt: Amount outstanding by lender, January 1, 1962

State	Federal land banks	Farmers Home Administration	Life insurance companies	All operating banks	Individuals and others	Total
Thousand dollars						
Alabama	60,921	25,872	21,638	38,209	38,271	184,911
Alaska	828	773	0	201	0	1,802
Arizona	18,146	5,212	51,352	2,089	58,931	135,730
Arkansas	35,175	30,990	119,865	53,813	70,812	310,655
California	187,167	6,917	208,760	88,171	934,968	1,425,983
Colorado	53,129	18,386	80,729	8,875	119,408	280,527
Connecticut	11,300	948	1,827	2,005	14,969	31,049
Delaware	3,442	1,042	434	6,894	3,540	15,352
Florida	34,712	9,477	86,477	30,780	123,584	285,030
Georgia	64,908	21,418	34,626	76,618	46,510	244,080
Hawaii	0	2,145	0	4,283	0	6,428
Idaho	76,109	28,715	68,274	2,702	113,374	289,174
Illinois	158,500	26,536	227,995	102,292	174,243	689,566
Indiana	90,129	18,575	147,757	82,697	149,832	488,990
Iowa	185,288	45,016	356,263	55,351	310,924	952,842
Kansas	103,387	29,000	118,304	33,529	115,915	400,135
Kentucky	40,317	26,536	54,540	75,941	64,857	262,191
Louisiana	41,294	12,983	29,415	32,404	43,328	159,424
Maine	4,179	14,784	411	2,608	7,044	29,026
Maryland	13,739	3,034	7,567	28,090	43,134	95,564
Massachusetts	8,892	948	587	4,606	9,692	24,725
Michigan	94,471	13,173	23,082	50,020	164,270	345,016
Minnesota	142,709	41,225	156,076	51,979	287,386	679,375
Mississippi	53,068	35,729	87,881	51,731	62,575	290,984
Missouri	76,017	51,934	135,771	85,575	151,405	500,702
Montana	63,739	15,637	52,954	6,488	103,299	242,117
Nebraska	114,740	38,572	135,779	14,361	99,236	402,688
Nevada	5,052	1,327	15,824	657	27,082	49,942
New Hampshire	2,263	1,042	56	3,323	2,361	9,045
New Jersey	15,171	2,748	11,837	6,270	34,769	70,795
New Mexico	20,114	7,961	47,471	4,763	70,835	151,144
New York	62,205	16,395	13,337	36,964	103,479	232,380
North Carolina	63,186	26,915	38,447	28,748	78,959	236,255
North Dakota	56,877	50,228	13,676	23,305	62,353	206,439
Ohio	97,414	11,562	86,310	92,312	150,108	437,706
Oklahoma	44,890	36,581	86,849	39,794	122,722	330,836
Oregon	47,919	10,140	50,731	7,363	167,691	283,844
Pennsylvania	31,110	9,761	10,470	70,750	101,515	223,606
Rhode Island	1,626	95	8	239	712	2,680
South Carolina	32,422	13,552	13,329	12,829	36,742	108,874
South Dakota	82,465	45,111	52,363	8,266	81,288	269,493
Tennessee	41,979	29,379	23,929	61,696	73,502	230,485
Texas	248,836	52,124	321,652	80,865	349,101	1,052,578
Utah	19,770	10,899	11,690	4,690	55,293	102,342
Vermont	10,110	6,634	1,999	8,398	15,214	42,355
Virginia	25,766	10,330	29,003	37,394	49,739	152,232
Washington	51,965	21,607	54,379	10,717	150,960	289,628
West Virginia	7,548	5,402	2,057	13,816	11,804	40,627
Wisconsin	71,681	43,878	33,440	92,830	249,508	491,337
Wyoming	26,428	9,098	34,536	2,489	37,865	110,416
United States	2,803,103	948,346	3,161,757	1,640,790	5,345,109	13,899,105

Table 26--Farm real estate debt: Amount outstanding by lender, January 1, 1961

State	Federal land banks	Farmers Home Administration	Life insurance companies	All operating banks	Individuals and others	Total
Thousand dollars						
Alabama	56,748	19,717	20,637	37,050	35,743	169,895
Alaska	619	526	0	306	0	1,451
Arizona	17,247	3,972	47,903	2,026	55,038	126,186
Arkansas	29,481	23,617	108,681	52,180	66,134	280,093
California	171,412	5,275	184,894	85,499	873,204	1,320,284
Colorado	47,839	14,011	72,777	8,605	111,520	254,752
Connecticut	10,750	722	2,090	1,944	13,980	29,486
Delaware	3,261	794	561	6,685	3,306	14,607
Florida	30,222	7,222	70,815	29,846	115,420	253,525
Georgia	57,136	16,322	33,216	74,293	43,438	224,405
Hawaii	0	1,849	0	4,794	0	6,643
Idaho	66,364	21,883	62,480	2,620	105,885	259,232
Illinois	137,809	20,222	219,452	99,189	162,733	639,405
Indiana	80,860	14,156	142,115	80,188	139,934	457,253
Iowa	172,977	34,306	350,213	53,672	290,385	901,553
Kansas	96,937	22,100	112,469	32,512	108,258	372,276
Kentucky	35,430	20,222	52,175	73,637	60,573	242,037
Louisiana	37,269	9,894	26,813	31,421	40,466	145,863
Maine	4,317	11,267	461	2,529	6,579	25,153
Maryland	13,001	2,311	7,345	27,238	40,285	90,180
Massachusetts	8,845	722	675	4,466	9,052	23,760
Michigan	85,081	10,039	21,330	48,502	153,419	318,371
Minnesota	129,182	31,417	148,695	50,402	268,402	628,098
Mississippi	50,848	27,228	80,405	50,161	58,441	267,083
Missouri	66,258	39,578	129,288	82,979	141,403	459,506
Montana	53,883	11,917	47,864	6,291	96,475	216,430
Nebraska	108,181	29,395	128,620	13,925	92,681	372,802
Nevada	4,619	1,011	14,042	637	25,293	45,602
New Hampshire	2,178	794	62	3,222	2,205	8,461
New Jersey	14,992	2,095	12,931	6,080	32,472	68,570
New Mexico	18,177	6,067	44,715	4,618	66,156	139,733
New York	57,208	12,495	13,803	35,842	96,643	215,991
North Carolina	56,107	20,511	36,883	27,876	73,743	215,120
North Dakota	44,099	38,278	13,289	22,598	58,234	176,498
Ohio	87,333	8,811	82,733	89,512	140,192	408,581
Oklahoma	39,959	27,878	81,861	38,586	114,615	302,899
Oregon	42,490	7,728	45,239	7,140	156,614	259,211
Pennsylvania	29,284	7,439	10,054	68,603	94,809	210,189
Rhode Island	1,387	72	8	232	665	2,364
South Carolina	29,571	10,328	12,428	12,440	34,315	99,082
South Dakota	74,249	34,378	50,340	8,015	75,918	242,900
Tennessee	35,928	22,389	23,519	59,824	68,647	210,307
Texas	235,903	39,722	305,380	78,412	326,040	985,457
Utah	18,026	8,306	12,167	4,548	51,640	94,687
Vermont	10,106	5,056	1,599	8,143	14,209	39,113
Virginia	23,169	7,872	26,153	36,259	46,453	139,906
Washington	46,173	16,467	47,646	10,391	140,988	261,665
West Virginia	7,050	4,117	2,219	13,397	11,024	37,807
Wisconsin	66,804	33,439	31,580	90,013	233,026	454,862
Wyoming	22,275	6,933	33,984	2,414	35,364	100,970
United States	2,539,044	722,870	2,974,609	1,591,762	4,992,019	12,820,304

Table 27--Farm real estate debt: Amount outstanding by lender, January 1, 1960

State	Federal land banks	Farmers Home Administration	Life insurance companies	All operating banks	Individuals and others	Total
<u>Thousand dollars</u>						
Alabama	51,305	18,444	18,709	35,419	33,856	157,733
Alaska	329	367	0	295	0	991
Arizona	16,334	3,716	43,532	1,936	52,132	117,650
Arkansas	26,737	22,092	99,985	49,883	62,642	261,339
California	161,407	4,929	165,569	81,734	827,099	1,240,738
Colorado	44,012	13,107	71,075	8,226	105,632	242,052
Connecticut	9,965	676	2,099	1,859	13,242	27,841
Delaware	2,921	743	396	6,390	3,131	13,581
Florida	26,801	6,756	68,589	28,532	109,326	240,004
Georgia	49,660	15,268	31,504	71,022	41,145	208,599
Hawaii	0	1,886	0	5,952	0	7,838
Idaho	58,444	20,470	56,813	2,505	100,295	238,527
Illinois	124,719	18,917	204,826	94,822	154,142	597,426
Indiana	73,417	13,242	137,696	76,657	132,546	433,558
Iowa	158,214	32,091	336,760	51,309	275,054	853,428
Kansas	92,963	20,673	108,859	31,081	102,543	356,119
Kentucky	31,768	18,917	49,906	70,395	57,375	228,361
Louisiana	33,132	9,256	24,061	30,038	38,330	134,817
Maine	4,415	10,539	469	2,417	6,232	24,072
Maryland	11,987	2,162	7,066	26,039	38,158	85,412
Massachusetts	8,755	676	713	4,269	8,574	22,987
Michigan	79,061	9,391	20,800	46,367	145,319	300,938
Minnesota	120,258	29,388	139,005	48,183	254,232	591,066
Mississippi	48,031	25,470	74,410	47,953	55,356	251,220
Missouri	59,640	37,023	124,874	79,325	133,938	434,800
Montana	45,448	11,147	43,221	6,014	91,382	197,212
Nebraska	102,287	27,497	122,842	13,312	87,788	353,726
Nevada	3,977	946	12,248	609	23,958	41,738
New Hampshire	2,207	743	69	3,080	2,089	8,188
New Jersey	14,268	1,959	13,514	5,812	30,758	66,311
New Mexico	17,076	5,675	42,871	4,415	62,663	132,700
New York	52,010	11,688	14,173	34,264	91,541	203,676
North Carolina	47,557	19,187	35,785	26,648	69,850	199,027
North Dakota	36,889	35,806	12,455	21,603	55,160	161,913
Ohio	78,554	8,242	78,993	85,571	132,791	384,151
Oklahoma	38,939	26,078	80,202	36,887	108,564	290,670
Oregon	38,090	7,229	42,398	6,826	148,346	242,889
Pennsylvania	27,839	6,959	9,475	65,583	89,804	199,660
Rhode Island	1,319	68	9	221	630	2,247
South Carolina	26,103	9,661	12,764	11,892	32,503	92,923
South Dakota	66,974	32,158	48,562	7,662	71,910	227,266
Tennessee	32,564	20,943	23,634	57,190	65,023	199,354
Texas	226,537	37,158	293,978	74,960	308,827	941,460
Utah	17,064	7,769	12,269	4,348	48,914	90,364
Vermont	9,786	4,729	1,393	7,785	13,459	37,152
Virginia	21,481	7,364	24,982	34,663	44,001	132,491
Washington	41,942	15,403	41,849	9,934	133,545	242,673
West Virginia	6,911	3,850	1,660	12,807	10,442	35,670
Wisconsin	65,032	31,280	30,098	86,050	220,724	433,184
Wyoming	19,995	6,486	32,382	2,307	33,497	94,667
United States	2,335,124	676,224	2,819,542	1,523,051	4,728,468	12,082,409

Table 28--Farm nonreal estate debt: Amount outstanding by lender, January 1, 1983 1/

State	Debt owed to reporting institutions (excluding CCC)							Total
	All operating banks	Production credit associations	Federal intermediate credit banks	Farmers Home Administration	Total	Individuals and others	Commodity Credit Corporation	
	Thousand dollars							
Alabama	238,800	238,530	0	343,012	820,342	318,866	68,675	1,207,883
Alaska	15,600	0	0	212	15,812	2,141	1	17,954
Arizona	441,300	172,747	10,380	222,076	846,503	258,525	60,795	1,165,823
Arkansas	397,900	398,268	1,432	628,470	1,426,070	454,204	260,945	2,141,219
California	3,762,700	1,900,999	52,502	587,615	6,303,816	1,652,635	161,391	8,117,842
Colorado	808,500	454,990	92,363	134,020	1,489,873	498,702	298,578	2,287,153
Connecticut	15,400	48,137	0	21,982	85,519	40,634	223	126,376
Delaware	17,500	52,538	0	14,497	84,535	62,833	2,927	150,295
Florida	196,000	494,265	335	306,371	996,971	440,182	7,964	1,445,117
Georgia	304,900	566,550	1,042	1,022,846	1,895,338	454,005	87,835	2,437,178
Hawaii	26,800	34,142	0	10,782	71,724	41,753	0	113,477
Idaho	471,700	429,629	2,919	248,064	1,152,312	291,927	172,011	1,616,250
Illinois	2,379,200	594,603	15,961	305,469	3,295,233	969,534	1,149,502	5,414,269
Indiana	977,300	695,064	0	339,755	2,012,119	587,911	535,684	3,135,714
Iowa	3,766,000	1,092,269	19,458	441,921	5,319,648	1,422,959	2,036,207	8,778,814
Kansas	2,223,700	362,303	20,473	234,968	2,841,444	869,826	1,173,684	4,884,954
Kentucky	611,800	541,027	457	310,181	1,463,465	292,179	66,535	1,822,179
Louisiana	298,200	324,027	9,062	609,851	1,241,140	213,837	107,328	1,562,305
Maine	14,500	44,381	0	102,043	160,924	79,494	2,117	242,535
Maryland	66,900	120,461	0	50,257	237,618	163,334	10,135	411,087
Massachusetts	60,000	29,983	0	18,419	108,402	37,037	204	145,643
Michigan	477,200	516,537	0	327,196	1,320,933	370,357	289,861	1,981,151
Minnesota	2,256,200	1,089,837	62,603	464,295	3,872,935	832,229	1,638,943	6,344,107
Mississippi	368,200	289,135	48,429	1,045,432	1,751,196	305,382	205,441	2,262,019
Missouri	1,384,700	465,915	0	488,238	2,338,853	551,285	386,888	3,277,026
Montana	609,000	455,467	6,488	233,265	1,304,220	201,552	347,899	1,853,671
Nebraska	2,862,900	697,611	26,311	386,313	3,973,135	1,063,670	1,903,220	6,940,025
Nevada	16,900	53,770	0	14,121	84,791	31,332	2,924	119,047
New Hampshire	2,800	13,317	0	3,411	19,528	17,149	119	36,796
New Jersey	8,900	49,907	0	40,273	99,080	67,566	5,944	172,590
New Mexico	206,600	114,371	4,108	72,131	397,210	161,549	64,692	623,451
New York	721,900	403,485	0	331,298	1,456,683	381,335	72,300	1,910,318
North Carolina	252,700	695,383	0	434,606	1,382,689	521,392	66,128	1,970,209
North Dakota	913,100	634,858	30,695	532,026	2,110,679	306,867	950,891	3,368,437
Ohio	542,500	795,016	12,419	213,563	1,563,498	520,988	282,141	2,366,627
Oklahoma	1,255,400	394,273	76,480	535,280	2,261,433	454,254	385,710	3,101,397
Oregon	324,800	392,135	22,582	147,415	886,932	216,266	90,577	1,193,775
Pennsylvania	351,800	308,773	23,008	161,577	845,158	426,692	39,037	1,310,887
Rhode Island	300	5,238	0	1,753	7,291	5,051	0	12,342
South Carolina	71,700	274,766	0	266,519	612,985	158,071	41,074	812,130
South Dakota	1,266,000	375,117	3,907	745,990	2,391,014	336,545	507,532	3,235,091
Tennessee	346,300	452,244	0	379,387	1,177,931	275,470	86,071	1,539,472
Texas	2,551,800	1,000,495	170,388	1,102,275	4,824,958	1,673,755	1,147,056	7,645,769
Utah	111,700	182,099	27,575	33,572	354,946	84,679	9,860	449,485
Vermont	30,100	51,779	0	24,041	105,920	59,821	1,180	166,921
Virginia	200,800	186,590	35,156	249,382	671,928	254,565	31,057	957,550
Washington	588,500	253,199	219	139,763	981,681	338,766	291,784	1,612,231
West Virginia	30,800	25,319	0	29,193	85,312	49,128	2,889	137,329
Wisconsin	1,046,800	1,170,189	81,553	336,716	2,635,258	617,145	364,998	3,617,401
Wyoming	253,600	128,599	13,086	66,744	462,029	94,621	13,975	570,625
United States	36,148,700	20,070,337	871,391	14,758,586	71,849,014	19,530,000	15,432,932	106,811,946

1/ Preliminary.

Table 29—Farm nonreal estate debt: Amount outstanding by lender, January 1, 1982

State	Debt owed to reporting institutions (excluding CCC)					Total	Individuals and others	Commodity Credit Corporation	Total
	All operating banks	Production credit associations	Federal intermediate credit banks	Farmers Home Administration	Farmers Home Administration				
Thousand dollars									
Alabama	248,497	248,175	0	356,546	853,218	321,888	38,272	1,213,378	
Alaska	20,981	0	0	287	21,268	1,855	5	23,128	
Arizona	443,086	179,486	14,028	209,602	846,202	256,901	20,778	1,123,881	
Arkansas	388,412	429,727	1,030	623,759	1,442,928	467,130	103,147	2,013,205	
California	3,345,243	1,812,449	45,987	594,482	5,798,161	1,569,284	25,013	7,392,458	
Colorado	723,629	432,321	93,934	138,511	1,388,395	462,800	185,711	2,036,906	
Connecticut	13,448	51,583	0	21,235	86,266	38,960	762	125,488	
Delaware	13,483	50,590	0	13,221	77,294	60,544	2,515	140,353	
Florida	186,156	489,384	365	306,051	981,956	418,281	9,175	1,409,412	
Georgia	313,653	618,809	689	995,105	1,928,256	471,205	51,300	2,450,761	
Hawaii	21,128	29,650	0	10,884	61,662	40,746	364	102,772	
Idaho	413,633	454,158	2,723	255,866	1,126,380	278,334	100,035	1,504,749	
Illinois	2,204,950	701,610	14,480	326,103	3,247,143	931,066	575,873	4,754,082	
Indiana	949,507	904,988	0	259,140	2,113,635	567,523	276,656	2,957,814	
Iowa	3,323,278	1,117,058	30,748	443,771	4,914,855	1,352,426	1,106,804	7,374,085	
Kansas	2,047,739	423,290	23,686	228,581	2,723,296	812,170	553,778	4,089,244	
Kentucky	539,367	666,735	519	294,152	1,500,773	282,755	50,717	1,834,245	
Louisiana	307,552	384,556	10,319	554,004	1,256,431	219,331	41,305	1,517,067	
Maine	14,050	41,317	0	98,645	154,012	76,689	2,099	232,800	
Maryland	59,629	110,685	0	51,579	221,893	162,111	15,476	399,480	
Massachusetts	60,938	31,953	0	18,008	110,899	36,001	237	147,137	
Michigan	419,488	483,514	0	307,967	1,210,969	350,044	144,651	1,705,664	
Minnesota	1,936,324	1,044,746	61,793	462,532	3,505,395	800,383	1,033,013	5,338,791	
Mississippi	330,770	340,613	63,098	1,046,107	1,780,588	304,857	95,358	2,180,803	
Missouri	1,309,554	503,228	0	459,863	2,272,645	557,808	228,650	3,059,103	
Montana	544,912	465,332	14,233	225,101	1,249,578	181,621	194,406	1,625,605	
Nebraska	2,505,712	693,553	25,089	399,766	3,624,120	1,010,669	936,809	5,571,598	
Nevada	18,027	54,886	0	13,475	86,388	31,741	1,408	119,537	
New Hampshire	2,877	12,866	0	3,599	19,342	16,374	144	35,860	
New Jersey	7,482	48,361	0	40,689	96,532	62,651	5,519	164,702	
New Mexico	191,425	105,581	8,158	72,334	377,498	159,455	27,595	564,548	
New York	569,950	384,611	0	332,501	1,287,062	363,540	52,282	1,702,884	
North Carolina	228,429	735,233	0	449,360	1,413,022	503,176	40,581	1,956,779	
North Dakota	802,655	579,863	26,336	544,694	1,953,548	270,950	476,086	2,700,584	
Ohio	504,971	970,237	11,359	113,831	1,600,398	502,775	137,679	2,240,852	
Oklahoma	1,288,504	431,353	85,695	526,392	2,331,944	455,574	139,699	2,927,217	
Oregon	305,660	399,738	24,877	144,132	874,407	208,716	62,280	1,145,403	
Pennsylvania	319,647	317,536	23,981	159,694	820,858	413,089	37,059	1,271,006	
Rhode Island	1,334	4,697	0	1,763	7,794	4,928	0	12,722	
South Carolina	73,121	303,153	0	259,827	636,101	162,752	21,189	820,042	
South Dakota	1,113,974	347,376	7,723	696,686	2,165,759	327,129	313,074	2,805,962	
Tennessee	324,521	590,186	0	375,542	1,290,249	267,455	51,295	1,608,999	
Texas	2,455,542	1,066,664	171,517	1,114,620	4,808,343	1,544,038	428,124	6,780,505	
Utah	94,636	172,799	28,730	32,432	328,597	84,031	8,097	420,725	
Vermont	24,499	47,567	0	23,736	95,802	57,507	1,456	154,765	
Virginia	183,955	181,781	34,077	267,343	667,156	236,101	23,418	928,675	
Washington	554,287	271,221	0	137,415	962,923	331,521	136,522	1,430,966	
West Virginia	36,637	23,835	0	29,632	90,104	46,942	2,228	139,274	
Wisconsin	936,234	1,139,210	72,899	340,403	2,488,746	600,072	239,010	3,327,828	
Wyoming	224,728	115,392	15,052	70,949	426,121	96,101	11,406	533,628	
United States	32,948,214	21,013,656	913,125	14,451,917	69,326,912	18,780,000	8,010,560	96,117,472	

Table 30—Farm nonreal estate debt: Amount outstanding by lender, January 1, 1981

State	Debt owed to reporting institutions (excluding CCC)							Total
	All operating banks	Production credit associations	Federal intermediae credit banks	Farmers Home Administration	Total	Individuals and others	Commodity Credit Corporation	
Thousand dollars								
Alabama	278,279	267,789	0	267,353	813,421	294,123	14,667	1,122,211
Alaska	316	0	0	356	672	1,630	5	2,307
Arizona	433,075	130,250	1,135	189,003	753,463	260,557	9,631	1,023,651
Arkansas	397,754	440,229	893	385,907	1,224,783	428,215	48,132	1,701,130
California	2,847,702	1,590,376	42,982	554,938	5,035,998	1,457,062	22,077	6,515,137
Colorado	738,173	427,697	50,015	136,029	1,351,914	526,753	99,635	1,978,302
Connecticut	12,315	45,726	0	19,878	77,919	36,403	164	114,486
Delaware	17,436	44,143	0	9,021	70,600	55,412	743	126,755
Florida	171,900	454,400	763	268,110	895,173	398,818	6,209	1,300,200
Georgia	336,711	637,967	2,086	810,640	1,787,404	434,673	44,624	2,266,701
Hawaii	19,443	20,979	0	10,650	51,072	37,988	0	89,060
Idaho	345,391	356,907	3,039	252,691	958,028	258,786	65,990	1,282,804
Illinois	2,122,917	671,579	17,344	226,862	3,038,702	883,879	354,876	4,277,457
Indiana	932,108	865,245	0	209,238	2,006,591	538,635	200,282	2,745,508
Iowa	3,360,774	1,142,191	30,071	405,424	4,938,460	1,362,160	741,549	7,042,169
Kansas	2,017,453	458,322	24,269	178,590	2,678,634	860,420	229,612	3,768,666
Kentucky	484,517	691,682	726	211,402	1,388,327	259,378	30,179	1,677,884
Louisiana	274,114	318,952	10,907	368,902	972,875	199,874	17,017	1,189,766
Maine	13,769	43,293	0	98,199	155,261	73,874	1,108	230,243
Maryland	60,577	101,914	0	44,806	207,297	144,001	9,497	360,795
Massachusetts	56,674	26,622	0	15,010	98,306	33,000	272	131,578
Michigan	392,364	398,333	0	277,339	1,068,036	320,325	101,915	1,490,276
Minnesota	1,835,705	956,990	53,906	382,041	3,228,642	743,124	764,480	4,736,246
Mississippi	323,460	311,456	57,793	764,256	1,456,965	268,913	26,145	1,752,023
Missouri	1,290,045	468,310	0	326,750	2,085,105	530,702	133,269	2,749,076
Montana	498,913	368,475	9,451	193,980	1,070,819	160,483	134,232	1,365,534
Nebraska	2,390,279	677,085	66,179	346,176	3,479,719	954,741	706,019	5,140,479
Nevada	18,051	46,346	0	13,629	78,026	31,637	968	110,631
New Hampshire	2,974	11,868	0	3,151	17,993	15,353	107	33,453
New Jersey	9,452	42,290	0	27,301	79,043	56,644	3,205	138,892
New Mexico	185,015	98,889	9,402	62,430	355,736	173,952	4,894	534,582
New York	665,166	339,505	0	331,746	1,336,417	330,824	40,679	1,707,920
North Carolina	252,670	682,393	0	396,824	1,331,887	452,231	19,845	1,803,963
North Dakota	767,665	555,584	21,178	420,190	1,764,617	230,842	267,513	2,262,972
Ohio	474,333	903,291	9,777	94,559	1,481,960	469,695	113,595	2,065,250
Oklahoma	1,135,461	402,012	81,307	433,551	2,052,331	447,287	47,604	2,547,222
Oregon	302,529	339,236	13,078	139,836	794,679	195,023	32,768	1,022,470
Pennsylvania	308,422	297,144	24,370	125,064	755,000	376,958	26,415	1,158,373
Rhode Island	1,016	4,866	0	1,172	7,054	4,601	0	11,655
South Carolina	79,217	295,683	0	178,385	553,285	149,879	11,798	714,962
South Dakota	1,086,993	334,658	9,465	581,984	2,013,100	315,010	244,660	2,572,770
Tennessee	335,082	665,791	0	262,511	1,263,384	245,048	26,848	1,535,280
Texas	2,350,029	941,123	145,954	864,582	4,301,688	1,406,298	65,755	5,773,741
Utah	87,774	162,470	26,250	33,232	309,726	74,597	5,618	389,941
Vermont	21,006	43,926	0	24,329	89,261	51,713	1,479	142,453
Virginia	194,124	162,758	30,667	231,385	618,934	216,612	16,671	852,217
Washington	558,121	222,981	0	136,751	917,853	272,426	74,223	1,264,502
West Virginia	33,175	20,196	0	28,271	81,642	44,077	1,205	126,924
Wisconsin	834,671	1,012,427	57,931	339,304	2,244,333	541,819	202,717	2,988,869
Wyoming	212,048	108,618	9,099	72,679	402,444	94,545	7,217	504,206
United States	31,567,158	19,610,967	810,037	11,756,417	63,744,579	17,721,000	4,978,113	86,443,692

Table 31--Farm nonreal estate debt: Amount outstanding by lender, January 1, 1980

State	Debt owed to reporting institutions (excluding CCC)				Total	Individuals and others	Commodity Credit Corporation	Total
	All operating banks	Production credit associations	Federal intermediate credit banks	Farmers Home Administration				
	Thousand dollars							
Alabama	257,357	244,924	0	205,633	707,914	278,655	17,584	1,004,153
Alaska	330	0	0	264	594	1,220	10	1,824
Arizona	412,069	130,570	1,377	148,285	692,301	244,606	745	937,652
Arkansas	363,017	386,905	177	244,878	994,977	400,927	86,387	1,482,291
California	2,654,543	1,342,931	37,041	472,440	4,506,955	1,372,710	97,212	5,976,877
Colorado	741,636	457,909	49,982	109,106	1,358,633	539,887	192,955	2,091,475
Connecticut	18,538	42,164	0	12,127	72,829	32,908	123	105,860
Delaware	19,686	34,650	0	6,544	60,880	51,435	386	112,701
Florida	169,704	391,789	1,026	222,907	785,426	362,532	168,532	1,316,490
Georgia	331,334	574,084	2,938	549,973	1,458,329	404,238	49,700	1,912,267
Hawaii	11,760	18,842	0	4,060	34,662	34,775	0	69,437
Idaho	365,244	332,727	2,413	187,652	888,036	242,189	39,937	1,170,162
Illinois	2,184,440	651,186	24,097	154,843	3,014,566	767,772	205,724	3,988,062
Indiana	940,939	836,493	0	124,516	1,901,948	475,348	108,473	2,485,769
Iowa	3,529,109	1,062,907	34,811	314,288	4,941,115	1,282,794	610,694	6,834,603
Kansas	1,990,857	479,392	21,754	140,179	2,632,182	883,221	240,704	3,756,107
Kentucky	448,734	703,010	870	141,528	1,294,142	227,229	23,829	1,545,200
Louisiana	235,948	253,669	4,804	278,207	772,628	172,577	121,464	1,066,669
Maine	17,207	38,264	0	78,597	134,068	69,383	1,114	204,565
Maryland	56,271	90,470	0	28,673	175,414	128,472	4,511	308,397
Massachusetts	72,947	23,578	0	9,712	106,237	29,991	206	136,434
Michigan	409,318	337,189	0	219,554	966,061	277,806	76,792	1,320,659
Minnesota	1,909,439	869,034	38,456	276,844	3,093,773	653,440	779,377	4,526,590
Mississippi	289,660	247,471	33,839	618,313	1,189,283	246,473	41,220	1,476,976
Missouri	1,266,235	412,115	638	241,620	1,920,208	476,524	122,554	2,519,686
Montana	509,958	320,518	2,183	139,637	972,296	165,640	144,931	1,282,867
Nebraska	2,334,573	614,242	64,566	265,840	3,279,221	908,084	714,302	4,901,607
Nevada	19,589	43,527	0	11,218	74,334	28,674	180	103,188
New Hampshire	2,719	11,111	0	2,234	16,064	13,973	108	30,145
New Jersey	10,212	38,622	0	19,529	68,363	50,497	2,612	121,472
New Mexico	178,934	99,757	11,883	47,307	337,881	192,514	6,043	536,438
New York	516,793	297,698	0	289,069	1,103,560	290,128	22,864	1,416,552
North Carolina	251,044	665,345	0	279,220	1,195,609	408,588	19,879	1,624,076
North Dakota	790,060	530,779	18,370	343,120	1,682,329	232,144	365,881	2,280,354
Ohio	481,570	866,711	8,753	60,707	1,417,741	416,608	59,596	1,893,945
Oklahoma	1,079,320	358,474	61,675	336,531	1,836,000	449,827	33,996	2,319,823
Oregon	278,844	301,225	0	110,650	690,719	186,305	14,081	891,105
Pennsylvania	329,628	247,868	21,140	80,397	679,033	325,047	18,352	1,022,432
Rhode Island	648	5,156	0	358	6,162	4,073	0	10,235
South Carolina	75,154	279,567	0	135,314	490,035	134,429	14,928	639,392
South Dakota	1,090,156	323,106	5,295	502,562	1,921,119	290,074	292,869	2,504,062
Tennessee	315,142	686,765	0	176,830	1,178,737	221,424	27,198	1,427,359
Texas	2,155,181	866,235	107,830	675,253	3,804,499	1,469,777	73,800	5,348,076
Utah	91,805	140,964	24,485	27,030	284,284	67,623	58,277	410,184
Vermont	20,964	38,070	0	19,843	78,877	45,736	1,277	125,890
Virginia	182,311	138,073	29,528	193,537	543,449	196,255	15,643	755,347
Washington	582,621	193,053	0	95,555	871,229	239,461	41,104	1,151,794
West Virginia	32,867	17,078	0	19,474	69,419	38,131	1,152	108,702
Wisconsin	796,856	873,634	45,641	295,804	2,011,935	475,316	144,274	2,631,525
Wyoming	211,020	100,791	9,874	64,724	386,409	102,560	6,121	495,090
United States	31,034,291	18,020,642	665,446	8,982,486	58,702,865	16,610,000	5,069,701	80,382,566

Table 32--Farm nonreal estate debt: Amount outstanding by lender, January 1, 1979

State	Debt owed to reporting institutions (excluding CCC)						Individuals and others	Commodity Credit Corporation	Total
	All operating banks	Production credit associations	Federal intermedate credit banks	Farmers Home Administration	Total				
Thousand dollars									
Alabama	309,485	178,380	0	125,194	613,059	240,908	12,026	865,993	
Alaska	53	0	0	91	144	1,264	54	1,462	
Arizona	363,835	137,806	2,888	41,781	546,310	242,954	650	789,914	
Arkansas	404,961	345,705	0	94,519	845,185	350,270	84,120	1,279,575	
California	2,292,307	1,196,395	23,545	124,723	3,636,970	1,201,180	86,759	4,924,909	
Colorado	728,139	328,931	69,684	79,877	1,206,631	476,651	101,985	1,785,267	
Connecticut	16,115	38,168	0	2,647	56,930	29,941	68	86,939	
Delaware	11,542	27,663	0	4,929	44,134	44,429	484	89,047	
Florida	173,069	359,779	974	134,955	668,777	303,100	112,530	1,084,407	
Georgia	312,084	502,205	977	302,304	1,117,570	352,362	29,346	1,499,278	
Hawaii	16,396	14,787	0	1,359	32,542	31,404	0	63,946	
Idaho	358,114	271,849	1,826	135,015	766,804	193,211	36,666	996,681	
Illinois	2,092,290	539,756	17,109	85,632	2,734,787	670,647	259,332	3,664,766	
Indiana	872,144	745,115	0	61,441	1,678,700	422,024	145,267	2,245,991	
Iowa	3,029,843	774,536	25,088	247,042	4,076,509	1,142,672	611,597	5,830,778	
Kansas	1,799,772	342,472	28,130	97,370	2,267,744	715,598	400,646	3,383,988	
Kentucky	426,567	703,274	838	50,296	1,180,975	204,656	25,235	1,410,866	
Louisiana	261,002	206,833	4,237	106,824	578,896	153,905	57,367	790,168	
Maine	15,337	30,481	0	61,045	106,863	64,852	976	172,691	
Maryland	58,714	78,272	0	15,829	152,815	111,943	6,528	271,286	
Massachusetts	54,784	22,252	0	4,480	81,516	29,154	93	110,763	
Michigan	395,203	267,381	0	157,522	829,106	248,622	105,182	1,173,910	
Minnesota	1,575,441	621,822	29,507	225,798	2,452,568	548,930	855,111	3,856,609	
Mississippi	270,477	192,857	22,521	459,144	944,999	220,296	26,418	1,191,713	
Missouri	1,104,810	310,178	0	207,644	1,622,632	408,940	140,806	2,172,378	
Montana	476,602	261,720	0	95,702	834,024	143,218	170,222	1,147,464	
Nebraska	1,999,298	455,497	17,176	213,105	2,685,076	747,262	834,773	4,267,111	
Nevada	20,167	37,832	0	6,073	64,072	24,032	213	88,317	
New Hampshire	3,158	8,962	0	1,273	13,393	13,273	31	26,697	
New Jersey	11,380	36,508	0	14,040	61,928	45,205	2,889	110,022	
New Mexico	180,605	91,589	10,526	26,962	309,682	158,191	12,783	480,656	
New York	395,629	282,059	0	235,004	912,692	255,883	21,115	1,189,690	
North Carolina	238,089	582,362	0	183,733	1,004,184	355,856	22,116	1,382,156	
North Dakota	647,346	347,576	12,635	290,350	1,297,907	198,992	429,354	1,926,253	
Ohio	453,579	763,858	8,155	35,971	1,261,563	364,604	70,961	1,697,128	
Oklahoma	1,060,916	310,507	32,351	153,399	1,557,173	328,055	90,674	1,975,902	
Oregon	261,077	231,319	0	51,857	544,253	144,728	14,548	703,529	
Pennsylvania	319,474	207,943	19,631	44,846	591,894	289,676	9,402	890,972	
Rhode Island	160	5,019	0	147	5,326	3,465	0	8,791	
South Carolina	72,262	229,794	0	94,091	396,147	121,915	14,707	532,769	
South Dakota	895,414	239,407	0	430,450	1,565,271	253,334	321,806	2,140,411	
Tennessee	309,237	634,946	0	94,040	1,038,223	194,446	21,966	1,254,635	
Texas	2,205,760	752,647	89,721	396,820	3,444,948	1,197,898	216,105	4,858,951	
Utah	106,036	102,345	33,691	21,067	263,139	59,433	103,849	426,421	
Vermont	21,375	34,781	0	14,591	70,747	40,812	823	112,382	
Virginia	176,142	117,229	20,062	182,320	495,753	166,958	13,409	676,120	
Washington	512,329	136,480	0	52,511	701,320	232,896	46,294	980,510	
West Virginia	32,237	16,140	0	13,857	62,234	33,116	507	95,857	
Wisconsin	726,753	680,849	29,047	246,173	1,682,822	424,865	139,420	2,247,107	
Wyoming	205,322	72,013	8,767	54,491	340,593	88,974	8,997	438,564	
United States	28,272,831	14,876,279	509,086	5,780,334	49,438,530	14,297,000	5,666,210	69,401,740	

Table 33--Farm nonreal estate debt: Amount outstanding by lender, January 1, 1978

State	Debt owed to reporting institutions (excluding CCC)					Total	Individuals and others	Commodity Credit Corporation	Total
	All operating banks	Production credit associations	Federal intermediate credit banks	Farmers Home Administration	Farmers Home Administration				
Thousand dollars									
Alabama	276,059	181,355	0	25,962	483,376	217,792	12,102	713,270	
Alaska	34	0	0	16	50	1,387	0	1,437	
Arizona	294,814	114,237	3,888	10,427	423,366	174,242	3,300	600,908	
Arkansas	372,565	298,183	0	62,614	733,362	308,165	165,503	1,207,030	
California	2,019,538	1,004,893	27,705	27,782	3,079,918	1,040,150	26,724	4,146,792	
Colorado	689,976	287,975	37,208	25,518	1,040,677	354,903	106,111	1,501,691	
Connecticut	16,898	39,409	0	1,577	57,884	27,761	14	85,659	
Delaware	12,623	25,973	0	2,344	40,940	41,803	565	83,308	
Florida	168,023	350,241	650	81,596	600,510	264,836	1,849	867,195	
Georgia	302,892	532,750	136	140,336	976,114	318,004	19,993	1,314,111	
Hawaii	15,368	14,355	0	967	30,690	27,939	0	58,629	
Idaho	384,207	233,044	1,693	71,742	690,686	156,946	39,110	886,742	
Illinois	1,816,611	498,863	13,149	63,849	2,392,472	626,994	188,983	3,208,449	
Indiana	759,506	674,137	0	32,728	1,466,371	378,780	131,924	1,977,075	
Iowa	2,784,269	681,264	18,376	118,996	3,602,905	996,096	333,923	4,932,924	
Kansas	1,661,805	317,075	25,670	48,980	2,053,530	558,873	556,178	3,168,581	
Kentucky	396,642	600,837	555	31,717	1,029,751	179,649	26,227	1,235,627	
Louisiana	232,358	186,210	3,741	56,221	478,530	134,807	34,671	648,008	
Maine	18,674	26,967	0	35,234	80,875	60,685	424	141,984	
Maryland	59,514	69,952	0	8,281	137,747	99,807	8,392	245,946	
Massachusetts	10,386	21,727	0	1,313	33,426	26,284	2	59,712	
Michigan	377,522	225,915	0	104,447	707,884	212,129	64,472	984,485	
Minnesota	1,337,507	527,461	24,094	167,369	2,056,431	497,820	509,750	3,064,001	
Mississippi	284,848	184,152	12,121	280,800	761,921	198,740	67,522	1,028,183	
Missouri	996,548	291,816	0	176,808	1,465,172	373,059	153,222	1,991,453	
Montana	463,659	264,028	0	24,171	751,858	113,043	148,072	1,012,973	
Nebraska	1,882,940	455,689	9,900	60,642	2,409,171	593,626	538,992	3,541,789	
Nevada	23,771	29,632	0	3,857	57,260	20,754	88	78,102	
New Hampshire	2,813	9,175	0	1,368	13,356	12,125	83	25,564	
New Jersey	11,014	40,396	0	10,235	61,645	40,472	2,327	104,444	
New Mexico	170,032	90,510	7,719	12,558	280,819	134,797	22,408	438,024	
New York	357,945	310,148	0	65,506	733,599	231,612	17,290	982,501	
North Carolina	253,211	553,464	0	115,005	921,680	313,420	22,486	1,257,586	
North Dakota	576,374	304,584	10,236	150,413	1,041,607	177,663	281,873	1,501,143	
Ohio	409,638	661,281	5,737	14,670	1,091,326	324,939	70,941	1,487,206	
Oklahoma	977,615	255,243	32,273	62,656	1,327,787	310,890	150,925	1,789,602	
Oregon	241,959	211,969	0	23,539	477,467	119,694	19,455	616,616	
Pennsylvania	275,657	181,029	16,503	29,580	502,769	254,458	11,729	768,956	
Rhode Island	313	4,711	0	165	5,189	3,281	0	8,470	
South Carolina	73,268	224,640	0	65,969	363,877	107,989	15,303	487,169	
South Dakota	792,695	199,552	0	312,131	1,304,378	221,773	178,146	1,704,297	
Tennessee	295,808	569,963	0	53,512	919,283	168,923	23,424	1,111,630	
Texas	1,923,992	645,986	55,957	193,917	2,819,852	950,835	430,759	4,201,446	
Utah	107,544	89,684	19,420	14,172	230,825	49,671	2,329	282,825	
Vermont	20,252	37,112	0	12,020	69,384	38,381	286	108,051	
Virginia	169,494	123,328	17,310	73,443	383,575	146,210	9,320	539,105	
Washington	476,838	127,440	0	21,767	626,045	179,637	65,187	870,869	
West Virginia	33,396	14,322	0	10,616	58,334	27,733	220	86,287	
Wisconsin	660,121	570,090	20,261	215,314	1,465,786	365,022	71,054	1,901,862	
Wyoming	219,290	64,960	9,519	16,556	310,325	59,401	6,497	376,223	
United States	25,708,826	13,427,727	373,821	3,141,411	42,651,785	12,244,000	4,540,155	59,435,940	

Table 34--Farm nonreal estate debt: Amount outstanding by lender, January 1, 1977

State	Debt owed to reporting institutions (excluding CCC)					Total	Individuals and others	Commodity Credit Corporation	Total
	All operating banks	Production credit associations	Federal intermediate credit banks	Farmers Home Administration	Farmers Home Administration				
Thousand dollars									
Alabama	231,615	157,171	0	15,106	403,892	182,502	2,092	588,486	
Alaska	41	0	0	54	95	1,051	0	1,146	
Arizona	269,926	81,122	189	8,629	359,866	135,643	110	495,619	
Arkansas	305,841	310,552	0	26,171	642,564	241,399	8,096	892,059	
California	1,860,203	821,418	22,610	10,006	2,714,237	864,212	14,182	3,592,631	
Colorado	654,920	294,255	43,874	9,248	1,002,297	265,529	18,642	1,286,468	
Connecticut	11,754	39,701	0	1,593	53,048	23,874	1	76,923	
Delaware	7,194	19,662	0	2,363	29,219	33,746	216	63,181	
Florida	160,846	322,146	455	17,027	500,474	216,464	1,060	717,998	
Georgia	272,840	463,507	257	21,699	758,303	264,351	10,667	1,033,321	
Hawaii	14,025	10,991	0	1,051	26,067	23,216	0	49,283	
Idaho	401,985	226,230	1,520	42,590	672,325	131,957	18,630	822,912	
Illinois	1,598,136	427,608	13,461	69,087	2,108,292	515,202	53,331	2,676,825	
Indiana	643,642	560,989	0	34,724	1,239,355	317,288	34,036	1,590,679	
Iowa	2,422,757	603,566	12,300	93,728	3,132,351	824,823	99,418	4,056,592	
Kansas	1,551,874	394,014	28,355	35,949	1,920,192	442,090	104,487	2,466,769	
Kentucky	355,195	504,669	436	30,573	890,873	145,926	3,911	1,040,710	
Louisiana	187,695	165,805	3,673	45,310	402,483	113,603	10,617	526,703	
Maine	16,229	26,460	0	33,940	76,629	50,816	9	127,454	
Maryland	54,680	60,519	0	6,517	121,716	82,122	2,502	206,340	
Massachusetts	9,183	19,832	0	1,320	30,335	22,560	4	52,899	
Michigan	334,038	198,528	0	81,308	613,874	174,162	15,733	803,769	
Minnesota	1,202,664	490,355	17,678	80,888	1,791,585	403,015	106,105	2,300,705	
Mississippi	244,474	160,002	9,502	204,558	618,536	162,219	7,363	788,118	
Missouri	896,596	282,313	0	116,642	1,295,551	313,166	16,302	1,625,019	
Montana	450,600	266,904	0	17,945	735,449	91,889	55,722	883,060	
Nebraska	1,755,772	460,919	5,695	34,448	2,256,834	477,404	85,237	2,819,475	
Nevada	15,340	23,460	0	3,227	42,027	16,373	61	58,461	
New Hampshire	3,333	15,767	0	1,616	20,716	10,353	0	31,069	
New Jersey	9,680	40,355	0	8,642	58,677	35,619	570	94,866	
New Mexico	169,882	85,593	10,370	11,442	277,287	93,001	3,904	374,192	
New York	308,151	292,431	0	42,816	643,398	195,627	4,933	843,958	
North Carolina	215,184	479,805	0	44,331	739,320	260,823	8,189	1,008,332	
North Dakota	586,652	294,268	11,215	66,032	958,167	148,077	119,077	1,225,321	
Ohio	347,070	557,697	4,114	14,161	923,042	279,346	17,470	1,219,858	
Oklahoma	871,796	241,725	31,795	49,221	1,194,537	217,977	26,782	1,439,296	
Oregon	227,814	198,946	0	11,160	437,920	100,214	13,449	551,583	
Pennsylvania	248,170	158,532	13,709	25,684	446,095	206,937	3,591	656,623	
Rhode Island	105	4,502	0	242	4,849	2,778	0	7,627	
South Carolina	63,394	193,312	0	16,457	273,163	89,242	3,013	365,418	
South Dakota	716,747	178,440	0	98,402	993,589	169,828	14,255	1,177,672	
Tennessee	246,284	474,837	0	35,839	756,960	139,333	19,278	915,571	
Texas	1,815,923	674,963	64,684	168,827	2,724,397	795,658	62,442	3,582,497	
Utah	101,795	86,326	29,607	9,649	227,377	40,452	1,175	269,004	
Vermont	18,736	48,049	0	10,762	77,547	31,736	2	109,285	
Virginia	149,057	122,084	16,437	15,486	303,064	117,264	5,390	425,718	
Washington	423,341	121,356	0	15,784	560,481	155,735	54,871	771,087	
West Virginia	28,778	12,349	0	10,034	51,161	21,971	53	73,185	
Wisconsin	576,954	508,397	15,370	165,311	1,266,032	289,742	11,290	1,567,064	
Wyoming	223,601	77,694	10,326	9,669	321,290	50,685	2,226	374,201	
United States	23,282,512	12,170,126	367,632	1,877,268	37,697,536	9,989,000	1,040,494	48,727,032	

Table 35--Farm nonreal estate debt: Amount outstanding by lender, January 1, 1976

State	Debt owed to reporting institutions (excluding CCC)					Total	Individuals and others	Commodity Credit Corporation	Total
	All operating banks	Production credit associations	Federal intermediate credit banks	Farmers Home Administration					
Thousand dollars									
Alabama	199,110	148,671	0	17,024	364,805	155,493	1,896	522,194	
Alaska	690	0	0	88	778	830	0	1,608	
Arizona	304,554	65,365	2,201	8,203	380,323	124,089	346	504,758	
Arkansas	279,532	329,677	0	26,103	635,312	194,714	4,998	835,024	
California	1,614,333	667,084	28,551	10,777	2,320,745	758,502	10,451	3,089,698	
Colorado	529,638	226,193	35,212	8,434	799,477	215,697	2,034	1,017,208	
Connecticut	10,584	39,116	0	1,790	51,490	20,598	0	72,088	
Delaware	5,561	17,004	0	2,057	24,622	28,677	121	53,420	
Florida	147,635	310,720	490	16,473	475,318	189,636	690	665,644	
Georgia	233,194	398,759	284	14,531	646,768	229,242	7,414	883,424	
Hawaii	9,732	8,288	0	976	18,996	21,319	0	40,315	
Idaho	344,384	200,369	1,389	34,804	580,946	114,246	2,955	698,147	
Illinois	1,351,698	360,460	10,429	82,171	1,804,758	462,869	24,893	2,292,520	
Indiana	553,466	451,368	0	37,520	1,042,354	275,829	17,473	1,335,656	
Iowa	2,031,717	496,296	10,590	101,116	2,639,719	700,752	47,257	3,387,728	
Kansas	1,302,229	236,282	22,175	36,115	1,596,801	352,099	16,165	1,965,065	
Kentucky	320,269	419,193	444	30,384	770,290	122,860	1,729	894,879	
Louisiana	177,036	193,376	5,510	41,500	417,422	96,404	14,927	528,753	
Maine	16,315	30,276	0	35,475	82,066	44,241	49	126,356	
Maryland	47,726	52,434	0	5,520	105,680	73,052	1,128	179,860	
Massachusetts	10,192	19,360	0	1,572	31,124	19,902	4	51,030	
Michigan	281,868	166,832	0	71,131	519,831	150,122	8,176	678,129	
Minnesota	1,077,603	437,107	15,594	74,736	1,605,040	365,245	38,096	2,008,371	
Mississippi	235,382	196,908	26,043	137,775	596,108	140,350	3,024	739,482	
Missouri	746,138	263,808	0	113,521	1,123,467	266,631	9,050	1,399,148	
Montana	393,642	237,542	0	17,227	648,411	75,185	5,470	729,066	
Nebraska	1,409,093	406,898	1,317	34,505	1,851,813	390,723	26,188	2,268,724	
Nevada	14,261	14,186	0	3,179	31,626	14,018	11	45,655	
New Hampshire	3,342	8,073	0	1,859	13,274	9,141	0	22,415	
New Jersey	8,912	40,640	0	6,687	56,239	32,137	299	88,675	
New Mexico	154,730	78,546	9,938	11,719	254,933	82,208	1,185	338,326	
New York	281,432	291,281	0	42,102	614,815	170,646	3,137	788,598	
North Carolina	173,956	411,433	0	33,489	618,878	228,255	5,639	852,772	
North Dakota	523,386	245,300	12,182	55,604	836,472	129,110	9,800	975,382	
Ohio	315,264	473,957	2,396	16,060	807,677	248,074	8,763	1,064,514	
Oklahoma	786,147	202,914	36,743	49,173	1,074,977	200,592	3,780	1,279,349	
Oregon	176,801	169,997	0	11,583	358,381	85,238	3,036	446,655	
Pennsylvania	257,086	144,443	11,865	24,492	437,886	173,582	1,556	613,024	
Rhode Island	775	3,752	0	337	4,864	2,401	0	7,265	
South Carolina	53,307	171,723	0	14,119	239,149	77,301	1,646	318,096	
South Dakota	656,963	171,050	0	81,077	909,090	154,059	6,516	1,069,665	
Tennessee	229,425	411,002	0	36,917	677,344	118,296	3,102	798,742	
Texas	1,571,300	636,608	60,813	183,206	2,451,927	637,815	63,812	3,153,554	
Utah	80,969	88,104	24,740	11,387	205,200	35,001	324	240,525	
Vermont	18,183	36,347	0	11,804	66,334	25,628	0	91,962	
Virginia	156,825	113,808	9,350	12,486	292,469	104,855	3,567	400,891	
Washington	330,391	97,307	0	15,460	443,158	130,070	5,892	579,120	
West Virginia	30,597	11,523	0	10,976	53,096	19,108	16	72,220	
Wisconsin	511,357	437,882	12,585	167,372	1,129,196	246,741	7,994	1,383,931	
Wyoming	190,806	77,326	9,282	9,746	287,160	39,417	207	326,784	
United States	20,159,536	10,716,588	350,123	1,772,362	32,998,609	8,553,000	374,806	41,926,415	

Table 36--Farm nonreal estate debt: Amount outstanding by lender, January 1, 1975

State	Debt owed to reporting institutions (excluding CCC)				Total	Individuals and others	Commodity Credit Corporation	Total
	All operating banks	Production credit associations	Federal intermediate credit banks	Farmers Home Administration				
Thousand dollars								
Alabama	173,042	139,407	0	15,159	327,608	148,031	2,410	478,049
Alaska	866	0	0	373	1,239	653	0	1,892
Arizona	285,689	54,335	3,924	7,396	351,344	109,982	818	462,144
Arkansas	248,111	284,898	0	21,293	554,302	193,423	26,736	774,461
California	1,583,707	563,551	26,710	7,939	2,181,907	666,958	5,743	2,854,608
Colorado	460,029	212,615	51,843	7,895	732,382	212,441	1,905	946,728
Connecticut	5,050	36,889	0	2,466	44,405	19,357	0	63,762
Delaware	5,055	15,086	0	1,117	21,258	29,460	133	50,851
Florida	149,352	290,594	714	10,332	450,992	168,547	1,544	621,083
Georgia	207,565	362,281	183	16,399	586,428	218,609	8,941	813,978
Hawaii	8,110	5,861	0	927	14,898	18,978	32	33,908
Idaho	288,096	174,218	1,042	32,300	495,656	100,971	2,313	598,940
Illinois	1,287,118	304,977	7,830	36,902	1,634,827	369,057	17,599	2,021,483
Indiana	474,657	346,578	725	21,560	843,520	232,178	12,648	1,088,346
Iowa	1,704,875	408,149	9,424	47,454	2,169,902	581,368	37,709	2,788,979
Kansas	1,121,699	198,642	21,532	20,710	1,362,583	302,009	12,062	1,676,654
Kentucky	289,980	358,412	400	27,858	676,650	109,830	1,725	788,205
Louisiana	155,884	148,769	2,930	29,531	337,114	89,732	6,962	433,808
Maine	12,817	28,493	0	34,406	75,716	41,945	10	117,671
Maryland	48,932	47,515	0	4,469	100,916	66,214	1,286	168,416
Massachusetts	7,999	19,484	0	2,018	29,501	17,563	5	47,069
Michigan	255,969	148,230	0	36,495	440,694	129,156	5,796	575,646
Minnesota	905,977	351,098	13,397	33,628	1,304,100	305,107	28,385	1,637,592
Mississippi	211,052	191,741	29,060	55,674	487,527	135,036	7,671	630,234
Missouri	711,088	256,090	0	43,094	1,010,272	237,456	11,220	1,258,948
Montana	353,849	215,219	0	15,908	584,976	64,445	2,467	651,888
Nebraska	1,242,667	367,463	97	16,693	1,626,920	344,850	18,785	1,990,555
Nevada	14,275	11,119	0	2,814	28,208	11,802	4	40,014
New Hampshire	3,550	8,593	0	2,247	14,390	8,316	0	22,706
New Jersey	10,368	37,159	0	5,581	53,108	27,850	249	81,207
New Mexico	162,618	77,841	9,919	7,897	258,275	70,341	672	329,288
New York	308,363	262,369	0	40,666	611,398	150,793	3,080	765,271
North Carolina	139,396	370,746	0	25,315	535,457	203,235	6,785	745,471
North Dakota	411,514	195,100	10,356	37,476	654,446	98,481	6,429	759,356
Ohio	276,260	396,787	3,551	15,213	691,811	207,159	8,054	907,024
Oklahoma	731,556	196,086	45,208	47,131	1,019,981	202,794	3,094	1,225,869
Oregon	166,937	158,480	0	9,318	334,735	72,957	2,994	410,686
Pennsylvania	242,044	129,209	8,130	22,847	402,230	149,216	1,361	552,807
Rhode Island	1,342	3,825	0	464	5,631	2,388	0	8,019
South Carolina	46,598	156,397	0	11,215	214,210	70,811	4,264	289,285
South Dakota	591,702	157,753	0	50,204	799,659	139,338	7,445	946,442
Tennessee	217,325	363,757	30	18,988	600,100	106,157	2,348	708,605
Texas	1,492,113	644,952	65,102	70,881	2,273,048	589,116	39,121	2,901,285
Utah	78,939	76,040	27,130	9,927	192,036	30,407	2,778	225,221
Vermont	20,355	34,657	0	11,926	66,938	22,855	0	89,793
Virginia	147,462	103,057	14,030	9,962	274,511	89,774	3,563	367,848
Washington	270,417	74,916	0	15,125	360,458	119,993	4,190	484,641
West Virginia	29,934	10,083	0	11,076	51,093	18,083	10	69,186
Wisconsin	488,989	406,958	10,218	61,170	967,335	210,664	6,836	1,184,835
Wyoming	186,711	75,225	10,308	9,006	281,250	33,114	331	314,695
United States	18,238,003	9,481,704	373,793	1,044,445	29,137,945	7,549,000	318,513	37,005,458

Table 37—Farm nonreal estate debt: Amount outstanding by lender, January 1, 1974

State	Debt owed to reporting institutions (excluding CCC)					Total	Individuals and others	Commodity Credit Corporation	Total
	All operating banks	Production credit associations	Federal intermediate credit banks	Farmers Home Administration	Farmers Home Administration				
Thousand dollars									
Alabama	142,183	110,267	0	11,165	263,615	128,132	2,760	394,507	
Alaska	1,036	0	0	531	1,567	513	0	2,080	
Arizona	336,620	34,307	1,809	6,356	379,092	128,727	170	507,989	
Arkansas	195,839	192,484	0	16,159	404,482	164,249	111,274	680,005	
California	1,559,375	392,850	22,942	7,711	1,982,878	554,498	16,309	2,553,685	
Colorado	436,475	185,541	48,016	7,897	677,929	236,406	2,350	916,685	
Connecticut	18,153	30,794	0	4,391	53,338	15,996	0	69,334	
Delaware	4,025	12,285	0	1,014	17,324	24,196	211	41,731	
Florida	145,721	235,397	614	7,736	389,468	143,745	2,063	535,276	
Georgia	182,135	302,580	273	16,331	501,319	181,292	20,137	702,748	
Hawaii	9,934	610	0	883	11,427	15,090	0	26,517	
Idaho	251,770	148,021	762	28,957	429,510	86,827	3,207	519,544	
Illinois	1,065,923	244,700	14,731	26,021	1,351,375	297,951	56,798	1,706,124	
Indiana	413,531	263,917	1,371	14,649	693,468	190,422	35,153	919,043	
Iowa	1,719,246	376,260	11,459	43,686	2,150,651	537,480	108,958	2,797,089	
Kansas	1,078,737	199,290	19,500	16,798	1,314,325	353,856	21,032	1,689,213	
Kentucky	250,714	299,523	173	20,326	570,736	91,816	4,627	667,179	
Louisiana	131,290	107,567	1,115	15,718	255,690	71,932	7,073	334,695	
Maine	12,311	19,415	0	31,751	63,477	32,929	13	96,419	
Maryland	45,097	44,741	0	4,484	94,322	55,003	2,244	151,569	
Massachusetts	15,225	17,227	0	2,607	35,059	14,380	0	49,439	
Michigan	236,037	124,938	0	26,238	387,213	101,827	8,739	497,779	
Minnesota	806,231	303,130	11,998	30,055	1,151,414	261,443	115,795	1,528,652	
Mississippi	167,919	120,123	13,512	36,969	338,523	118,051	8,592	465,166	
Missouri	673,083	207,262	3	28,682	909,030	211,974	30,585	1,151,589	
Montana	315,277	163,032	0	13,190	491,499	61,750	3,809	557,058	
Nebraska	1,263,277	340,594	151	15,672	1,619,694	389,935	41,051	2,050,680	
Nevada	14,075	7,830	0	2,313	24,218	11,212	4	35,434	
New Hampshire	4,754	6,537	0	2,308	13,599	6,898	0	20,497	
New Jersey	13,255	34,463	0	5,592	53,310	23,005	296	76,611	
New Mexico	155,148	67,574	11,060	5,954	239,736	100,939	764	341,439	
New York	322,247	216,575	0	43,252	582,074	115,852	2,320	700,246	
North Carolina	146,213	302,706	0	21,053	469,972	163,688	9,824	643,484	
North Dakota	339,292	159,986	7,832	37,570	544,680	75,748	28,851	649,279	
Ohio	264,811	335,314	2,798	13,180	616,103	163,325	19,345	798,773	
Oklahoma	714,647	187,709	41,819	36,979	981,154	212,825	3,676	1,197,655	
Oregon	140,336	120,004	0	8,246	268,586	62,634	2,040	333,260	
Pennsylvania	234,259	112,121	4,525	22,828	373,733	124,372	1,371	499,476	
Rhode Island	1,483	3,753	0	599	5,835	1,819	0	7,654	
South Carolina	47,267	129,947	0	9,522	186,736	57,137	4,398	248,271	
South Dakota	562,325	151,394	0	49,146	762,865	128,187	24,477	915,529	
Tennessee	181,069	290,067	0	13,492	484,628	92,519	3,460	580,607	
Texas	1,450,798	569,376	59,278	56,669	2,136,221	633,231	26,363	2,795,815	
Utah	81,389	51,267	32,233	9,608	174,497	26,767	258	201,522	
Vermont	21,899	29,689	0	12,562	64,150	17,517	0	81,667	
Virginia	139,488	87,529	9,501	9,010	245,528	72,042	5,200	322,770	
Washington	227,570	58,975	0	14,959	301,504	93,722	2,708	397,934	
West Virginia	26,930	8,876	0	9,976	45,782	15,131	5	60,918	
Wisconsin	442,876	347,822	7,085	48,659	846,442	162,271	11,889	1,020,602	
Wyoming	157,473	57,275	6,759	7,608	229,115	33,739	236	263,090	
United States	17,166,768	7,813,644	331,419	877,062	26,188,893	6,865,000	750,435	33,804,328	

Table 38--Farm nonreal estate debt: Amount outstanding by lender, January 1, 1973

State	Debt owed to reporting institutions (excluding CCC)					Total	Individuals and others	Commodity Credit Corporation	Total
	All operating banks	Production credit associations	Federal intermediate credit banks	Farmers Home Administration	Total				
Thousand dollars									
Alabama	111,880	82,421	0	10,353	204,654	106,691	2,226	313,571	
Alaska	1,776	0	0	680	2,456	449	0	2,905	
Arizona	280,909	25,267	2,117	4,872	313,165	113,730	2,394	429,289	
Arkansas	172,910	185,912	0	15,813	374,635	140,767	67,226	582,628	
California	1,254,772	294,639	23,873	8,459	1,581,743	497,083	25,878	2,104,704	
Colorado	398,388	176,383	25,997	8,280	609,048	240,116	13,682	862,846	
Connecticut	5,251	28,620	0	2,219	36,090	14,006	0	50,096	
Delaware	4,004	12,197	0	1,070	17,271	18,402	112	35,785	
Florida	133,478	192,896	982	6,429	333,785	129,900	2,450	466,135	
Georgia	149,544	246,222	247	13,066	409,079	149,151	15,120	573,350	
Hawaii	10,966	0	0	812	11,778	14,521	0	26,299	
Idaho	206,225	115,575	922	26,077	348,799	72,298	9,241	430,338	
Illinois	916,844	215,971	11,451	24,181	1,168,447	264,747	99,379	1,532,573	
Indiana	366,009	227,850	840	13,739	608,438	158,984	37,335	804,757	
Iowa	1,374,228	306,640	7,062	41,172	1,729,102	487,405	320,875	2,537,382	
Kansas	927,372	163,919	11,876	14,411	1,117,578	321,355	62,649	1,501,582	
Kentucky	212,913	238,403	311	16,382	468,009	82,623	4,191	554,823	
Louisiana	107,272	81,036	925	14,826	204,059	67,241	9,396	280,696	
Maine	11,981	18,462	0	32,548	62,991	26,799	24	89,814	
Maryland	42,235	43,964	0	3,572	89,771	44,718	1,553	136,042	
Massachusetts	10,361	16,708	0	1,883	28,952	13,054	0	42,006	
Michigan	216,204	115,965	0	19,374	351,543	93,665	12,333	457,541	
Minnesota	663,464	271,270	9,181	29,394	973,309	218,779	323,912	1,516,000	
Mississippi	144,208	97,356	11,914	30,536	284,014	104,290	9,469	397,773	
Missouri	551,494	180,052	35	24,348	755,929	185,238	40,017	981,184	
Montana	261,762	125,207	0	13,825	400,794	53,476	46,876	501,146	
Nebraska	1,068,575	267,131	130	17,187	1,353,023	329,512	173,538	1,856,073	
Nevada	11,019	3,888	0	2,396	17,303	9,717	50	27,070	
New Hampshire	5,712	5,761	0	1,709	13,182	6,461	0	19,643	
New Jersey	14,944	31,153	0	5,892	51,989	21,435	241	73,665	
New Mexico	129,858	65,641	10,499	5,835	211,833	85,001	2,827	299,661	
New York	226,745	203,778	0	29,267	459,790	105,205	2,387	567,382	
North Carolina	116,144	248,410	0	15,664	380,218	138,967	10,663	529,848	
North Dakota	266,201	135,929	6,404	35,789	444,323	63,998	223,343	731,664	
Ohio	224,868	270,107	3,584	10,177	508,736	150,476	22,630	681,842	
Oklahoma	516,320	163,492	33,080	32,783	745,675	165,984	7,100	918,759	
Oregon	124,449	112,337	0	6,805	243,591	53,593	7,808	304,992	
Pennsylvania	224,704	99,123	2,535	17,439	343,801	107,554	1,116	452,471	
Rhode Island	2,174	3,826	0	206	6,206	1,578	0	7,784	
South Carolina	40,263	112,963	0	6,663	159,889	50,667	4,090	214,646	
South Dakota	466,302	125,344	433	44,873	636,952	104,943	122,543	864,438	
Tennessee	154,920	242,964	0	12,219	410,103	81,785	2,181	494,069	
Texas	1,226,487	461,268	47,890	62,552	1,798,197	542,526	62,560	2,403,283	
Utah	69,873	41,216	23,963	9,263	144,315	23,214	777	168,306	
Vermont	20,433	26,024	0	8,609	55,066	15,793	0	70,859	
Virginia	120,870	78,894	5,670	7,665	213,099	63,006	3,558	279,663	
Washington	208,218	51,818	0	15,130	275,166	78,888	12,652	366,706	
West Virginia	23,182	8,272	3	9,542	40,999	13,103	7	54,109	
Wisconsin	384,589	333,713	4,890	37,340	760,532	146,371	24,874	931,777	
Wyoming	131,677	51,344	4,420	7,166	194,607	31,735	2,025	228,367	
United States	14,314,977	6,607,331	251,234	780,492	21,954,034	6,011,000	1,793,308	29,758,342	

Table 39—Farm nonreal estate debt: Amount outstanding by lender, January 1, 1972

State	Debt owed to reporting institutions (excluding CCG)							Total
	All operating banks	Production credit associations	Federal intermediate credit banks	Farmers Home Administration	Total	Individuals and others	Commodity Credit Corporation	
	Thousand dollars							
Alabama	96,336	70,215	0	10,490	177,041	164,821	3,510	285,372
Alaska	1,109	0	0	796	1,905	436	1	2,342
Arizona	223,977	21,137	1,648	4,522	251,284	90,000	6,794	348,078
Arkansas	146,780	164,338	0	14,936	326,054	136,987	121,192	584,233
California	989,744	249,936	27,934	9,262	1,276,876	500,037	32,008	1,808,921
Colorado	358,190	193,907	22,594	10,790	585,481	201,090	20,852	807,423
Connecticut	5,636	24,905	0	1,607	32,148	14,232	0	46,380
Delaware	3,594	11,061	0	786	15,441	18,803	146	34,390
Florida	111,524	172,045	964	8,878	293,411	123,124	3,326	419,861
Georgia	127,747	215,111	209	16,827	359,894	147,760	21,026	528,680
Hawaii	10,521	0	0	740	11,261	14,650	0	25,911
Idaho	185,479	112,817	1,028	26,263	325,587	66,616	18,774	410,977
Illinois	796,094	217,877	10,144	25,000	1,049,115	251,358	162,539	1,463,012
Indiana	330,074	208,290	800	13,988	553,152	152,275	70,673	776,100
Iowa	1,258,635	295,286	7,611	37,756	1,599,288	448,509	310,730	2,358,527
Kansas	798,901	151,430	8,776	14,864	973,971	257,634	133,466	1,365,071
Kentucky	196,535	199,208	208	15,393	411,344	78,972	6,221	496,537
Louisiana	84,090	71,616	858	15,626	172,190	63,303	22,580	257,993
Maine	13,787	17,377	0	32,734	63,898	27,755	254	91,907
Maryland	40,257	43,304	0	3,309	86,870	47,292	1,403	135,565
Massachusetts	10,804	14,564	0	1,509	26,877	13,290	0	40,167
Michigan	195,473	114,355	0	16,991	326,819	92,431	18,313	437,563
Minnesota	630,123	277,193	9,847	26,587	943,750	212,739	299,311	1,455,800
Mississippi	123,715	88,768	9,481	27,373	249,337	101,427	20,983	371,747
Missouri	473,714	167,376	238	24,879	666,207	173,640	64,185	904,032
Montana	239,758	126,775	0	15,295	381,828	49,366	64,053	495,247
Nebraska	929,512	235,526	91	19,558	1,184,687	261,170	194,731	1,640,588
Nevada	10,758	3,101	0	2,622	16,481	8,255	53	24,789
New Hampshire	5,512	4,932	0	1,677	12,121	6,546	0	18,667
New Jersey	16,168	26,340	0	5,396	47,904	22,285	402	70,591
New Mexico	108,514	59,450	10,967	6,442	185,373	61,562	7,162	254,097
New York	183,646	173,888	0	28,094	385,628	105,972	4,711	496,311
North Carolina	108,868	214,878	0	15,674	339,420	139,729	10,744	489,893
North Dakota	244,712	129,894	6,839	31,983	413,428	62,784	268,673	744,885
Ohio	218,460	220,081	3,713	9,496	451,750	147,481	44,970	644,201
Oklahoma	424,943	168,305	28,017	29,848	651,113	139,521	15,800	806,434
Oregon	129,362	120,894	0	6,910	257,166	52,538	21,529	331,233
Pennsylvania	203,153	88,543	1,908	13,846	307,450	109,637	1,542	418,629
Rhode Island	238	3,061	0	216	3,515	1,662	0	5,177
South Carolina	35,505	100,763	0	7,077	143,345	47,881	6,795	198,021
South Dakota	413,869	119,823	260	41,153	575,105	100,273	120,761	796,139
Tennessee	135,686	197,151	0	11,612	344,449	76,608	4,024	425,081
Texas	1,001,098	409,943	50,825	69,174	1,531,040	442,451	74,275	2,047,766
Utah	68,022	36,934	19,233	10,227	134,416	22,622	1,099	158,137
Vermont	19,003	23,074	0	8,725	50,802	15,691	0	66,493
Virginia	109,795	63,982	5,177	6,939	185,893	61,783	3,967	251,643
Washington	200,403	50,990	0	16,166	267,559	72,474	55,245	395,278
West Virginia	20,210	9,407	3	9,890	39,510	13,052	3	52,565
Wisconsin	338,288	338,893	3,826	32,996	714,003	142,009	20,763	876,775
Wyoming	120,018	49,005	3,892	8,012	180,927	27,467	2,525	210,919
United States	12,498,340	6,077,769	237,091	770,934	19,584,114	5,530,000	2,262,034	27,376,148

Table 40--Farm nonreal estate debt: Amount outstanding by lender, January 1, 1971

State	Debt owed to reporting institutions (excluding CCC)					Total	Individuals and others	Commodity Credit Corporation	Total
	All operating banks	Production credit associations	Federal intermediate credit banks	Farmers Home Administration					
Thousand dollars									
Alabama	83,820	59,979	0	11,977	155,776	96,713	1,744	254,233	
Alaska	1,241	0	0	993	2,234	407	1	2,642	
Arizona	220,786	18,395	2,675	4,290	246,146	75,726	3,440	325,312	
Arkansas	133,716	139,204	0	16,029	288,949	122,851	109,515	521,315	
California	855,148	206,634	24,620	10,482	1,096,884	411,111	25,639	1,533,634	
Colorado	333,755	197,995	25,550	13,617	570,917	156,029	23,247	750,193	
Connecticut	4,994	18,837	0	1,798	25,629	13,430	0	39,059	
Delaware	4,904	8,623	1,152	790	16,469	18,580	53	35,102	
Florida	106,593	172,786	767	10,199	290,345	112,311	2,436	405,092	
Georgia	116,060	185,381	242	19,849	321,532	138,219	11,902	471,653	
Hawaii	10,931	0	0	785	11,716	13,140	0	24,856	
Idaho	168,280	99,318	738	27,027	295,363	59,099	13,855	368,317	
Illinois	738,986	187,855	1,357	26,152	954,350	233,701	74,669	1,262,720	
Indiana	303,793	176,063	869	15,149	495,874	137,675	28,762	662,311	
Iowa	1,097,379	256,267	8,568	38,038	1,400,252	406,097	257,433	2,063,782	
Kansas	698,381	137,196	7,615	15,196	858,388	217,692	169,984	1,246,064	
Kentucky	177,650	168,220	379	15,667	361,916	69,955	1,982	433,853	
Louisiana	74,389	64,283	1,046	17,171	156,889	56,307	16,382	229,578	
Maine	13,562	16,995	38	32,492	63,087	26,057	133	89,277	
Maryland	38,569	39,642	0	3,255	81,466	43,347	585	125,398	
Massachusetts	8,153	11,999	0	1,683	21,835	12,570	0	34,405	
Michigan	183,245	104,297	422	16,617	304,581	82,263	8,086	394,930	
Minnesota	553,865	230,689	8,623	26,826	820,003	180,615	253,109	1,253,727	
Mississippi	114,048	84,013	14,388	26,268	238,717	92,975	29,650	361,342	
Missouri	426,705	154,108	1,911	26,272	608,996	139,783	32,526	801,305	
Montana	226,766	118,477	0	16,853	362,096	43,550	58,452	464,098	
Nebraska	785,025	204,600	2,628	22,031	1,014,284	228,622	231,375	1,474,281	
Nevada	10,115	3,219	0	2,409	15,743	6,864	50	22,657	
New Hampshire	5,126	3,610	0	1,673	10,409	5,930	0	16,339	
New Jersey	23,903	20,489	1	5,704	50,097	20,574	406	71,077	
New Mexico	84,761	56,578	12,900	7,529	161,768	55,035	5,504	222,307	
New York	163,997	145,098	0	28,893	337,988	96,366	1,377	435,731	
North Carolina	102,818	175,500	0	18,695	297,013	131,834	6,706	435,553	
North Dakota	226,513	116,810	5,449	30,916	379,688	54,870	208,383	642,941	
Ohio	191,559	177,901	1,771	9,442	380,673	130,725	24,042	535,440	
Oklahoma	373,131	152,400	22,676	23,098	571,305	116,668	39,851	727,824	
Oregon	127,393	117,750	88	7,694	252,925	47,294	12,356	312,575	
Pennsylvania	173,996	73,669	639	14,492	262,796	98,710	665	362,171	
Rhode Island	266	1,203	0	219	2,288	1,634	0	3,922	
South Carolina	33,061	88,013	0	8,309	129,383	42,581	3,502	175,466	
South Dakota	367,894	106,901	1,174	38,480	514,449	85,084	117,030	716,563	
Tennessee	124,403	166,919	0	12,018	303,340	68,754	1,870	373,964	
Texas	817,476	337,653	47,117	71,979	1,274,225	357,631	63,061	1,694,917	
Utah	61,750	31,051	18,185	11,370	122,356	21,219	625	144,200	
Vermont	16,508	20,218	0	8,711	45,437	14,333	0	59,770	
Virginia	102,427	54,379	0	7,261	164,067	56,161	2,731	222,959	
Washington	187,679	46,974	0	17,917	252,570	65,176	21,549	339,295	
West Virginia	19,683	8,215	4	10,230	38,132	11,954	2	50,088	
Wisconsin	295,667	284,326	3,762	31,553	615,308	128,245	7,952	751,505	
Wyoming	110,898	42,512	2,712	8,821	164,943	23,533	3,359	191,835	
United States	11,101,768	5,294,844	220,066	794,919	17,411,597	4,850,000	1,875,981	24,137,578	

Table 41--Farm nonreal estate debt: Amount outstanding by lender, January 1, 1970

State	Debt owed to reporting institutions (excluding CCC)				Total	Individuals and others	Commodity Credit Corporation	Total
	All operating banks	Production credit associations	Federal intermediate credit banks	Farmers Home Administration				
Thousand dollars								
Alabama	79,175	52,937	0	11,200	143,312	106,484	4,693	254,489
Alaska	998	0	0	1,186	2,184	448	2	2,634
Arizona	225,252	15,734	2,615	3,566	247,167	83,377	8,257	338,801
Arkansas	126,420	119,829	0	16,128	262,377	135,263	136,394	534,034
California	866,370	170,748	24,119	11,556	1,072,793	452,644	37,872	1,563,309
Colorado	308,907	156,078	24,350	14,568	503,903	171,793	26,017	701,713
Connecticut	4,794	13,163	0	1,928	19,885	14,787	0	34,672
Delaware	3,880	8,536	0	719	13,135	20,457	151	33,743
Florida	100,107	151,053	884	9,730	261,774	123,658	1,601	387,033
Georgia	108,660	152,698	266	17,005	278,629	152,183	13,328	444,140
Hawaii	11,107	0	0	889	11,996	14,468	0	26,464
Idaho	149,477	83,980	395	25,553	259,405	65,070	20,599	345,074
Illinois	688,936	158,324	2,022	28,029	877,311	257,312	124,345	1,258,968
Indiana	274,266	149,528	817	14,238	438,849	151,584	42,060	632,493
Iowa	1,011,674	188,601	8,025	39,101	1,247,401	447,125	424,213	2,118,739
Kansas	646,815	127,522	6,908	13,814	795,059	239,686	261,470	1,296,215
Kentucky	159,113	141,458	558	16,096	317,225	77,023	3,265	397,513
Louisiana	74,701	63,334	1,028	17,002	156,065	61,996	24,348	242,409
Maine	13,478	16,329	469	34,026	64,302	28,690	226	93,218
Maryland	34,659	37,054	0	3,202	74,915	47,726	956	123,597
Massachusetts	9,168	10,009	0	1,528	20,705	13,840	0	34,545
Michigan	175,961	90,901	426	14,875	282,163	90,574	15,950	388,687
Minnesota	505,199	197,076	8,227	26,628	737,130	198,863	327,832	1,263,825
Mississippi	102,344	79,626	15,273	22,555	219,798	102,368	50,394	372,560
Missouri	392,457	134,930	1,576	23,370	552,333	175,926	66,171	794,430
Montana	198,305	94,243	0	17,666	310,214	47,950	75,045	433,209
Nebraska	702,748	169,179	3,411	26,230	901,568	251,720	292,236	1,445,524
Nevada	11,582	3,249	0	2,388	17,219	7,557	125	24,901
New Hampshire	5,583	2,786	0	1,568	9,937	6,529	0	16,466
New Jersey	16,109	17,333	48	5,987	39,477	22,653	753	62,883
New Mexico	80,785	54,219	14,299	7,873	157,176	60,595	8,771	226,542
New York	156,183	129,331	0	29,380	314,894	106,102	1,891	422,887
North Carolina	95,420	143,685	0	17,581	256,686	145,153	11,251	413,090
North Dakota	204,117	100,499	4,108	27,230	335,954	60,414	230,597	626,965
Ohio	186,072	160,585	2,235	9,023	357,915	143,932	41,072	542,919
Oklahoma	315,151	133,191	18,366	20,830	487,538	128,455	92,578	708,571
Oregon	130,962	103,624	482	7,666	242,734	52,072	19,096	313,902
Pennsylvania	166,125	65,615	0	14,217	245,957	108,683	826	355,466
Rhode Island	319	1,461	0	222	2,002	1,799	0	3,801
South Carolina	32,510	75,053	0	8,043	115,606	46,883	6,835	169,324
South Dakota	313,629	85,662	1,781	37,183	438,255	93,680	134,284	666,219
Tennessee	121,268	146,565	0	12,197	280,030	75,700	7,061	362,791
Texas	806,823	301,076	52,766	78,516	1,239,181	393,763	103,416	1,736,360
Utah	59,081	24,262	16,150	11,693	111,186	23,363	736	135,285
Vermont	15,823	18,706	0	8,064	42,593	15,781	0	58,374
Virginia	94,252	49,983	1,013	6,881	152,129	61,835	3,528	217,492
Washington	175,917	37,990	0	16,220	230,127	71,761	42,679	344,567
West Virginia	17,489	7,846	4	10,057	35,396	13,162	3	48,561
Wisconsin	261,235	218,584	2,749	31,246	513,814	141,202	9,277	664,293
Wyoming	88,360	30,646	2,468	8,656	130,130	25,911	3,607	159,648
United States	10,329,766	4,494,821	217,838	785,109	15,827,534	5,340,000	2,675,811	23,843,345

Table 42--Farm nonreal estate debt: Amount outstanding by lender, January 1, 1969

State	Debt owed to reporting institutions (excluding CCC)				Total	Individuals and others	Commodity Credit Corporation	Total
	All operating banks	Production credit associations	Federal intermediate credit banks	Farmers Home Administration				
	Thousand dollars							
Alabama	77,267	46,296	0	11,811	135,354	NA	NA	NA
Alaska	926	0	0	1,337	2,263	NA	NA	NA
Arizona	193,074	15,731	1,512	3,440	213,757	NA	NA	NA
Arkansas	123,081	107,206	0	17,698	247,985	NA	NA	NA
California	823,397	150,743	21,549	12,918	1,008,607	NA	NA	NA
Colorado	294,393	124,475	12,878	16,658	448,404	NA	NA	NA
Connecticut	6,544	12,734	0	2,168	21,446	NA	NA	NA
Delaware	8,015	8,312	0	805	17,132	NA	NA	NA
Florida	99,955	120,868	690	11,396	232,909	NA	NA	NA
Georgia	95,837	119,818	229	17,447	233,331	NA	NA	NA
Hawaii	9,779	0	0	969	10,748	NA	NA	NA
Idaho	145,499	65,051	332	24,975	235,857	NA	NA	NA
Illinois	676,506	152,739	2,625	29,540	861,410	NA	NA	NA
Indiana	269,695	144,104	750	14,422	428,971	NA	NA	NA
Iowa	927,154	156,406	9,790	40,133	1,133,483	NA	NA	NA
Kansas	593,106	96,600	2,895	14,280	706,881	NA	NA	NA
Kentucky	151,739	126,129	475	15,860	294,203	NA	NA	NA
Louisiana	69,757	52,442	699	18,676	141,574	NA	NA	NA
Maine	15,543	15,254	727	32,193	63,717	NA	NA	NA
Maryland	35,566	32,415	0	3,114	71,095	NA	NA	NA
Massachusetts	10,594	7,025	0	1,514	19,133	NA	NA	NA
Michigan	182,841	82,517	385	14,490	280,233	NA	NA	NA
Minnesota	461,058	171,536	8,561	29,020	670,175	NA	NA	NA
Mississippi	104,595	66,065	15,300	21,945	207,905	NA	NA	NA
Missouri	367,226	125,814	1,432	22,938	517,410	NA	NA	NA
Montana	184,097	79,141	0	20,605	283,843	NA	NA	NA
Nebraska	649,105	146,700	1,740	26,543	824,088	NA	NA	NA
Nevada	10,533	3,123	0	2,537	16,193	NA	NA	NA
New Hampshire	5,856	2,801	0	1,584	10,241	NA	NA	NA
New Jersey	17,094	13,998	88	6,265	37,445	NA	NA	NA
New Mexico	72,290	45,328	9,697	8,797	136,112	NA	NA	NA
New York	161,603	111,906	0	30,262	303,771	NA	NA	NA
North Carolina	92,194	121,394	0	21,741	235,329	NA	NA	NA
North Dakota	186,602	85,700	3,227	28,827	304,356	NA	NA	NA
Ohio	183,003	153,064	2,109	8,862	347,038	NA	NA	NA
Oklahoma	295,293	97,213	15,293	20,936	428,735	NA	NA	NA
Oregon	120,628	75,185	483	7,922	204,218	NA	NA	NA
Pennsylvania	160,599	58,086	0	14,094	232,779	NA	NA	NA
Rhode Island	326	1,504	0	253	2,083	NA	NA	NA
South Carolina	30,980	63,767	0	8,638	103,385	NA	NA	NA
South Dakota	283,327	76,712	1,851	39,217	401,107	NA	NA	NA
Tennessee	125,677	135,383	0	12,288	273,348	NA	NA	NA
Texas	722,237	224,087	47,279	88,135	1,081,738	NA	NA	NA
Utah	53,069	23,040	12,110	11,952	100,171	NA	NA	NA
Vermont	17,287	17,848	0	7,804	42,939	NA	NA	NA
Virginia	83,782	43,535	132	7,284	134,733	NA	NA	NA
Washington	177,860	29,028	0	15,558	222,446	NA	NA	NA
West Virginia	16,614	7,360	5	10,098	34,077	NA	NA	NA
Wisconsin	239,491	185,085	2,786	31,910	459,272	NA	NA	NA
Wyoming	87,064	24,553	2,552	9,822	123,991	NA	NA	NA
United States	9,719,738	3,825,821	180,181	821,681	14,547,421	1/	1/	1/

NA=not available.

1/ Figure not available in thousands of dollars. See table 3 for figure in millions of dollars.

Table 43--Farm nonreal estate debt: Amount outstanding by lender, January 1, 1968

State	Debt owed to reporting institutions (excluding CCC)					Total	Individuals and others	Commodity Credit Corporation	Total
	All operating banks	Production credit associations	Federal intermediate credit banks	Farmers Home Administration					
Thousand dollars									
Alabama	74,480	43,820	0	10,955	129,255	NA	NA	NA	
Alaska	833	0	0	1,421	2,254	NA	NA	NA	
Arizona	192,159	14,272	3,412	2,875	212,718	NA	NA	NA	
Arkansas	118,259	105,261	14	18,454	241,988	NA	NA	NA	
California	803,038	140,940	14,922	12,528	971,428	NA	NA	NA	
Colorado	275,633	114,039	9,943	17,939	417,554	NA	NA	NA	
Connecticut	6,577	11,454	0	2,147	20,178	NA	NA	NA	
Delaware	9,626	8,356	0	618	18,600	NA	NA	NA	
Florida	93,365	116,692	917	11,838	222,812	NA	NA	NA	
Georgia	83,409	99,985	264	17,345	201,003	NA	NA	NA	
Hawaii	12,269	0	413	993	13,675	NA	NA	NA	
Idaho	127,059	65,050	1,687	24,764	218,560	NA	NA	NA	
Illinois	655,892	154,575	4,034	27,308	841,809	NA	NA	NA	
Indiana	266,700	140,331	1,240	12,991	421,262	NA	NA	NA	
Iowa	914,787	144,108	12,541	36,270	1,107,706	NA	NA	NA	
Kansas	558,586	85,415	2,880	13,955	660,836	NA	NA	NA	
Kentucky	130,490	119,147	600	15,027	265,264	NA	NA	NA	
Louisiana	54,538	45,843	1,603	21,001	122,985	NA	NA	NA	
Maine	16,394	13,528	732	27,144	57,798	NA	NA	NA	
Maryland	35,122	31,383	0	3,162	69,667	NA	NA	NA	
Massachusetts	9,597	6,326	0	1,520	17,443	NA	NA	NA	
Michigan	176,532	71,325	694	13,576	262,127	NA	NA	NA	
Minnesota	453,578	158,287	8,682	28,654	649,201	NA	NA	NA	
Mississippi	94,752	57,250	10,200	21,214	183,416	NA	NA	NA	
Missouri	353,316	125,195	2,407	20,316	501,234	NA	NA	NA	
Montana	174,893	70,668	1,443	21,334	268,338	NA	NA	NA	
Nebraska	622,581	132,912	2,893	22,676	781,062	NA	NA	NA	
Nevada	13,316	3,502	6,926	2,569	26,313	NA	NA	NA	
New Hampshire	5,695	2,660	0	1,700	10,055	NA	NA	NA	
New Jersey	23,134	12,978	114	6,458	42,684	NA	NA	NA	
New Mexico	65,957	40,203	8,493	9,056	123,709	NA	NA	NA	
New York	156,513	101,632	0	28,445	286,590	NA	NA	NA	
North Carolina	88,520	104,855	172	19,166	212,713	NA	NA	NA	
North Dakota	178,451	76,536	2,695	30,378	288,060	NA	NA	NA	
Ohio	177,308	150,221	2,525	7,955	338,009	NA	NA	NA	
Oklahoma	281,154	82,682	14,611	20,979	399,426	NA	NA	NA	
Oregon	109,308	68,449	1,255	7,832	186,844	NA	NA	NA	
Pennsylvania	157,277	55,824	0	13,316	226,417	NA	NA	NA	
Rhode Island	257	1,538	0	227	2,022	NA	NA	NA	
South Carolina	28,492	50,044	0	7,148	85,684	NA	NA	NA	
South Dakota	273,448	72,063	1,644	40,140	387,295	NA	NA	NA	
Tennessee	112,197	131,171	0	11,907	255,275	NA	NA	NA	
Texas	656,401	195,097	43,185	91,057	985,740	NA	NA	NA	
Utah	52,109	22,349	5,008	12,178	91,644	NA	NA	NA	
Vermont	16,328	15,220	0	7,033	38,581	NA	NA	NA	
Virginia	79,329	39,103	0	7,082	125,514	NA	NA	NA	
Washington	160,067	25,240	1,230	15,788	202,325	NA	NA	NA	
West Virginia	20,067	6,758	6	9,792	36,623	NA	NA	NA	
Wisconsin	219,414	158,246	2,663	30,094	410,417	NA	NA	NA	
Wyoming	82,453	25,369	4,367	9,719	121,908	NA	NA	NA	
United States	9,271,660	3,517,902	176,415	798,044	13,764,021	1/	1/	1/	

NA=not available.

1/ Figure not available in thousands of dollars. See table 3 for figure in millions of dollars.

Table 44--Farm nonreal estate debt: Amount outstanding by lender, January 1, 1967

State	Debt owed to reporting institutions (excluding CCC)				Total	Individuals and others	Commodity Credit Corporation	Total
	All operating banks	Production credit associations	Federal intermediate credit banks	Farmers Home Administration				
Thousand dollars								
Alabama	71,892	40,130	0	9,062	121,084	NA	NA	NA
Alaska	707	0	0	1,406	2,113	NA	NA	NA
Arizona	184,949	16,127	4,267	2,493	207,836	NA	NA	NA
Arkansas	117,204	97,003	11	16,793	231,011	NA	NA	NA
California	776,257	130,782	12,395	11,198	930,632	NA	NA	NA
Colorado	260,513	100,889	8,675	18,443	388,520	NA	NA	NA
Connecticut	6,418	9,997	0	1,837	18,252	NA	NA	NA
Delaware	9,157	6,509	0	589	16,255	NA	NA	NA
Florida	83,098	114,950	539	10,997	209,584	NA	NA	NA
Georgia	76,762	85,765	228	16,204	178,959	NA	NA	NA
Hawaii	12,075	0	0	898	12,973	NA	NA	NA
Idaho	115,499	58,655	1,760	22,253	198,167	NA	NA	NA
Illinois	606,334	131,471	3,029	23,453	764,287	NA	NA	NA
Indiana	230,016	114,897	1,092	10,581	356,586	NA	NA	NA
Iowa	820,658	108,035	13,009	32,035	973,737	NA	NA	NA
Kansas	517,327	71,983	2,097	13,105	604,512	NA	NA	NA
Kentucky	124,873	112,993	691	12,338	250,895	NA	NA	NA
Louisiana	45,918	39,524	1,358	19,199	105,999	NA	NA	NA
Maine	13,761	9,727	768	21,081	45,337	NA	NA	NA
Maryland	35,738	24,258	0	3,109	63,105	NA	NA	NA
Massachusetts	11,146	5,382	0	1,372	17,900	NA	NA	NA
Michigan	162,002	56,803	884	13,150	232,839	NA	NA	NA
Minnesota	405,528	123,750	7,752	27,636	564,666	NA	NA	NA
Mississippi	86,054	49,263	7,300	19,111	161,728	NA	NA	NA
Missouri	319,186	109,046	2,379	18,036	448,647	NA	NA	NA
Montana	160,098	61,774	1,638	22,690	246,200	NA	NA	NA
Nebraska	570,632	100,277	3,231	20,091	694,231	NA	NA	NA
Nevada	9,365	3,814	5,786	2,468	21,433	NA	NA	NA
New Hampshire	5,340	2,227	0	1,625	9,192	NA	NA	NA
New Jersey	16,862	9,418	77	6,415	32,772	NA	NA	NA
New Mexico	63,466	35,575	7,922	8,634	115,597	NA	NA	NA
New York	150,865	87,770	0	26,211	264,846	NA	NA	NA
North Carolina	79,811	94,626	692	18,118	193,247	NA	NA	NA
North Dakota	167,803	65,557	2,481	30,925	266,766	NA	NA	NA
Ohio	161,815	128,703	2,878	7,441	300,837	NA	NA	NA
Oklahoma	238,189	67,217	11,542	20,239	337,187	NA	NA	NA
Oregon	102,817	57,837	1,244	7,994	169,892	NA	NA	NA
Pennsylvania	143,162	46,893	0	11,930	201,985	NA	NA	NA
Rhode Island	227	1,331	0	213	1,771	NA	NA	NA
South Carolina	26,047	45,366	0	6,771	78,184	NA	NA	NA
South Dakota	257,957	62,706	2,113	38,572	361,348	NA	NA	NA
Tennessee	98,222	116,914	0	10,921	226,057	NA	NA	NA
Texas	617,434	172,910	36,931	85,281	912,556	NA	NA	NA
Utah	46,639	19,696	4,203	12,006	82,544	NA	NA	NA
Vermont	17,066	12,779	0	5,676	35,521	NA	NA	NA
Virginia	77,447	31,641	0	6,382	115,470	NA	NA	NA
Washington	144,604	22,122	283	16,128	183,137	NA	NA	NA
West Virginia	14,622	5,972	27	8,519	29,140	NA	NA	NA
Wisconsin	199,150	123,853	2,772	26,796	352,571	NA	NA	NA
Wyoming	70,777	20,722	4,876	9,033	105,408	NA	NA	NA
United States	8,533,489	3,015,639	156,930	737,458	12,443,516	1/	1/	1/

NA=not available.

1/ Figure not available in thousands of dollars. See table 3 for figure in millions of dollars.

Table 45--Farm nonreal estate debt: Amount outstanding by lender, January 1, 1966

State	Debt owed to reporting institutions (excluding CCC)				Total	Individuals and others	Commodity Credit Corporation	Total
	All operating banks	Production credit associations	Federal intermediate credit banks	Farmers Home Administration				
	Thousand dollars							
Alabama	66,735	33,799	0	8,179	108,713	NA	NA	NA
Alaska	722	0	0	1,190	1,912	NA	NA	NA
Arizona	182,052	14,087	4,450	1,931	202,520	NA	NA	NA
Arkansas	102,880	81,492	0	16,183	200,555	NA	NA	NA
California	730,340	125,217	15,030	10,684	881,271	NA	NA	NA
Colorado	241,197	91,044	9,599	16,126	357,966	NA	NA	NA
Connecticut	8,110	8,314	0	1,700	16,124	NA	NA	NA
Delaware	6,355	5,154	0	551	12,060	NA	NA	NA
Florida	70,469	103,186	427	8,652	182,734	NA	NA	NA
Georgia	65,508	67,186	242	14,429	147,365	NA	NA	NA
Hawaii	12,436	0	0	936	13,372	NA	NA	NA
Idaho	102,360	49,851	1,274	22,850	176,535	NA	NA	NA
Illinois	509,827	113,680	2,629	21,973	648,109	NA	NA	NA
Indiana	201,388	96,579	891	9,624	308,482	NA	NA	NA
Iowa	684,858	76,072	13,729	30,887	805,546	NA	NA	NA
Kansas	470,963	60,477	1,373	13,013	545,826	NA	NA	NA
Kentucky	113,012	94,964	412	11,154	219,542	NA	NA	NA
Louisiana	46,470	36,821	1,849	16,733	101,873	NA	NA	NA
Maine	11,344	7,149	265	17,930	36,688	NA	NA	NA
Maryland	35,608	19,610	0	3,252	58,470	NA	NA	NA
Massachusetts	9,842	4,602	0	1,094	15,538	NA	NA	NA
Michigan	148,674	46,144	480	14,610	209,908	NA	NA	NA
Minnesota	348,459	102,197	6,787	28,421	485,864	NA	NA	NA
Mississippi	76,160	45,576	7,750	18,597	148,083	NA	NA	NA
Missouri	268,766	90,051	1,916	18,540	379,273	NA	NA	NA
Montana	145,604	59,767	191	22,867	228,429	NA	NA	NA
Nebraska	500,419	76,826	2,451	19,910	599,606	NA	NA	NA
Nevada	10,718	3,256	5,953	2,355	22,282	NA	NA	NA
New Hampshire	5,296	1,833	0	1,575	8,704	NA	NA	NA
New Jersey	16,278	6,403	64	6,292	29,037	NA	NA	NA
New Mexico	60,857	33,321	5,188	8,042	107,408	NA	NA	NA
New York	150,629	77,845	0	24,970	253,444	NA	NA	NA
North Carolina	71,157	81,148	650	17,389	170,344	NA	NA	NA
North Dakota	140,974	50,604	1,920	31,012	224,510	NA	NA	NA
Ohio	149,255	114,854	2,696	6,769	273,574	NA	NA	NA
Oklahoma	216,408	56,828	9,446	22,039	304,721	NA	NA	NA
Oregon	92,478	50,301	1,322	7,863	151,964	NA	NA	NA
Pennsylvania	136,053	40,182	0	11,872	188,107	NA	NA	NA
Rhode Island	335	1,422	0	180	1,937	NA	NA	NA
South Carolina	21,695	40,399	0	6,427	68,521	NA	NA	NA
South Dakota	227,251	53,170	1,803	37,555	319,779	NA	NA	NA
Tennessee	89,815	98,627	34	9,895	198,371	NA	NA	NA
Texas	590,862	158,559	27,673	89,500	866,594	NA	NA	NA
Utah	47,277	18,259	3,581	11,898	81,015	NA	NA	NA
Vermont	17,972	10,855	0	3,910	32,737	NA	NA	NA
Virginia	73,787	26,246	0	6,020	106,053	NA	NA	NA
Washington	134,375	19,571	64	15,975	169,985	NA	NA	NA
West Virginia	11,760	5,904	82	7,790	25,536	NA	NA	NA
Wisconsin	183,508	98,342	2,475	26,023	310,348	NA	NA	NA
Wyoming	69,355	21,155	4,824	9,653	104,987	NA	NA	NA
United States	7,676,853	2,578,929	139,520	717,020	11,112,322	1/	1/	1/

NA=not available.

1/ Figure not available in thousands of dollars. See table 3 for figure in millions of dollars.

Table 46--Farm nonreal estate debt: Amount outstanding by lender, January 1, 1965

State	Debt owed to reporting institutions (excluding CCC)					Total	Individuals and others	Commodity Credit Corporation	Total
	All operating banks	Production credit associations	Federal intermediate credit banks	Farmers Home Administration	Total				
	Thousand dollars								
Alabama	57,696	29,932	350	6,942	94,920	NA	NA	NA	
Alaska	725	0	0	830	1,555	NA	NA	NA	
Arizona	177,061	13,008	4,159	1,573	195,801	NA	NA	NA	
Arkansas	94,226	71,021	586	14,780	180,613	NA	NA	NA	
California	643,835	107,022	12,944	9,295	773,096	NA	NA	NA	
Colorado	207,263	75,052	6,321	13,481	302,117	NA	NA	NA	
Connecticut	6,874	6,557	0	870	14,301	NA	NA	NA	
Delaware	6,373	4,533	0	410	11,316	NA	NA	NA	
Florida	70,162	93,922	275	7,331	171,690	NA	NA	NA	
Georgia	60,795	55,618	212	12,920	129,545	NA	NA	NA	
Hawaii	14,780	0	0	968	15,748	NA	NA	NA	
Idaho	88,255	43,488	1,646	21,155	154,544	NA	NA	NA	
Illinois	444,966	102,897	2,632	20,226	570,721	NA	NA	NA	
Indiana	174,220	88,266	650	9,160	272,296	NA	NA	NA	
Iowa	632,209	60,938	11,148	28,206	732,501	NA	NA	NA	
Kansas	400,576	46,689	1,466	11,943	460,674	NA	NA	NA	
Kentucky	108,564	79,038	347	9,018	196,967	NA	NA	NA	
Louisiana	39,443	34,611	1,969	14,823	90,846	NA	NA	NA	
Maine	13,547	7,386	860	15,652	37,445	NA	NA	NA	
Maryland	31,203	17,621	0	3,427	52,253	NA	NA	NA	
Massachusetts	7,883	3,606	0	740	12,229	NA	NA	NA	
Michigan	139,830	42,519	399	14,284	197,032	NA	NA	NA	
Minnesota	319,005	90,561	6,771	25,906	442,243	NA	NA	NA	
Mississippi	71,564	43,818	6,819	17,109	139,310	NA	NA	NA	
Missouri	253,877	83,200	1,835	17,105	356,017	NA	NA	NA	
Montana	132,254	53,153	174	20,392	205,973	NA	NA	NA	
Nebraska	438,167	60,891	1,941	17,409	518,408	NA	NA	NA	
Nevada	13,873	2,946	4,343	2,335	23,497	NA	NA	NA	
New Hampshire	5,093	1,359	0	1,021	7,473	NA	NA	NA	
New Jersey	16,580	5,467	90	5,777	27,914	NA	NA	NA	
New Mexico	49,911	27,488	4,684	6,469	88,552	NA	NA	NA	
New York	146,650	69,660	0	21,112	237,422	NA	NA	NA	
North Carolina	63,369	68,386	347	13,763	145,865	NA	NA	NA	
North Dakota	130,672	47,686	1,805	28,538	208,701	NA	NA	NA	
Ohio	139,522	103,418	2,303	6,716	251,959	NA	NA	NA	
Oklahoma	203,997	50,950	7,234	23,226	285,407	NA	NA	NA	
Oregon	92,836	45,594	978	7,196	146,604	NA	NA	NA	
Pennsylvania	127,286	35,029	0	10,762	173,077	NA	NA	NA	
Rhode Island	449	1,262	0	55	1,766	NA	NA	NA	
South Carolina	20,194	36,507	0	5,855	62,556	NA	NA	NA	
South Dakota	205,281	44,059	1,732	33,612	284,684	NA	NA	NA	
Tennessee	85,489	84,467	40	8,792	178,788	NA	NA	NA	
Texas	549,055	158,989	26,693	81,134	815,871	NA	NA	NA	
Utah	45,842	16,696	3,300	10,741	76,579	NA	NA	NA	
Vermont	18,437	9,802	0	1,519	29,758	NA	NA	NA	
Virginia	74,414	23,087	0	5,656	103,157	NA	NA	NA	
Washington	122,992	18,683	747	15,650	158,072	NA	NA	NA	
West Virginia	11,535	5,661	78	6,275	23,549	NA	NA	NA	
Wisconsin	164,535	85,423	2,494	22,615	275,067	NA	NA	NA	
Wyoming	66,654	19,544	4,335	9,139	99,672	NA	NA	NA	
United States	6,990,021	2,277,510	124,707	643,913	10,036,151	1/	1/	1/	

NA=not available.

1/ Figure not available in thousands of dollars. See table 3 for figure in millions of dollars.

Table 47—Farm nonreal estate debt: Amount outstanding by lender, January 1, 1964

State	Debt owed to reporting institutions (excluding CCC)					Total	Individuals and others	Commodity Credit Corporation	Total
	All operating banks	Production credit associations	Federal intermediate credit banks	Farmers Home Administration	Farmers Home Administration				
Thousand dollars									
Alabama	52,532	26,183	1,049	6,992	86,756	NA	NA	NA	
Alaska	700	0	0	788	1,488	NA	NA	NA	
Arizona	158,456	12,388	3,415	1,295	175,554	NA	NA	NA	
Arkansas	80,414	62,961	354	13,887	157,616	NA	NA	NA	
California	643,191	94,446	14,653	8,970	761,260	NA	NA	NA	
Colorado	212,971	67,457	5,822	12,237	298,487	NA	NA	NA	
Connecticut	7,239	5,477	0	809	13,525	NA	NA	NA	
Delaware	8,060	3,352	0	311	11,723	NA	NA	NA	
Florida	57,229	78,899	396	6,812	143,336	NA	NA	NA	
Georgia	53,015	49,878	160	12,058	115,111	NA	NA	NA	
Hawaii	9,646	0	0	993	10,639	NA	NA	NA	
Idaho	80,134	41,083	1,999	19,045	142,261	NA	NA	NA	
Illinois	443,336	104,661	2,643	18,047	568,687	NA	NA	NA	
Indiana	163,230	81,380	772	9,469	254,851	NA	NA	NA	
Iowa	631,683	59,644	12,515	26,012	729,854	NA	NA	NA	
Kansas	400,622	51,178	1,240	10,958	463,998	NA	NA	NA	
Kentucky	97,811	68,773	279	8,383	175,246	NA	NA	NA	
Louisiana	34,112	27,880	1,458	13,388	76,838	NA	NA	NA	
Maine	12,534	8,597	1,713	16,089	38,933	NA	NA	NA	
Maryland	29,056	16,274	0	3,237	48,567	NA	NA	NA	
Massachusetts	8,588	3,237	0	610	12,435	NA	NA	NA	
Michigan	131,423	40,111	405	14,350	186,289	NA	NA	NA	
Minnesota	314,169	93,076	6,502	23,643	437,390	NA	NA	NA	
Mississippi	57,877	38,331	5,745	16,514	118,467	NA	NA	NA	
Missouri	233,662	79,965	1,864	14,917	330,408	NA	NA	NA	
Montana	112,803	44,827	94	16,397	174,121	NA	NA	NA	
Nebraska	433,912	60,134	2,461	14,951	511,458	NA	NA	NA	
Nevada	13,597	2,901	3,648	1,940	22,086	NA	NA	NA	
New Hampshire	4,980	1,321	0	992	7,293	NA	NA	NA	
New Jersey	18,456	5,060	85	5,244	28,845	NA	NA	NA	
New Mexico	49,160	22,831	4,442	6,012	82,445	NA	NA	NA	
New York	143,854	64,563	0	17,117	225,534	NA	NA	NA	
North Carolina	58,114	61,769	216	13,789	133,888	NA	NA	NA	
North Dakota	110,670	43,607	1,837	25,193	181,307	NA	NA	NA	
Ohio	133,108	97,320	2,509	6,868	239,805	NA	NA	NA	
Oklahoma	182,269	45,671	6,580	22,863	257,383	NA	NA	NA	
Oregon	87,510	41,823	698	6,912	136,943	NA	NA	NA	
Pennsylvania	119,713	31,995	0	10,612	162,320	NA	NA	NA	
Rhode Island	500	829	0	42	1,371	NA	NA	NA	
South Carolina	19,131	33,818	0	6,310	59,259	NA	NA	NA	
South Dakota	199,676	42,270	2,009	29,960	273,915	NA	NA	NA	
Tennessee	87,319	73,613	42	8,263	169,237	NA	NA	NA	
Texas	491,317	149,887	26,135	75,374	742,713	NA	NA	NA	
Utah	44,949	15,846	3,949	9,583	74,327	NA	NA	NA	
Vermont	19,366	9,196	0	1,194	29,756	NA	NA	NA	
Virginia	68,096	21,855	0	6,102	96,053	NA	NA	NA	
Washington	110,074	17,637	639	14,995	143,345	NA	NA	NA	
West Virginia	10,569	5,064	85	6,040	21,758	NA	NA	NA	
Wisconsin	152,527	81,186	2,680	19,189	255,582	NA	NA	NA	
Wyoming	58,811	15,236	4,588	8,025	86,660	NA	NA	NA	
United States	6,652,171	2,105,490	125,681	593,781	9,477,123	1/	1/	1/	

NA=not available.

1/ Figure not available in thousands of dollars. See table 3 for figure in millions of dollars.

Table 48--Farm nonreal estate debt: Amount outstanding by lender, January 1, 1963

State	Debt owed to reporting institutions (excluding CCC)					Total	Individuals and others	Commodity Credit Corporation	Total
	All operating banks	Production credit associations	Federal intermediate credit banks	Farmers Home Administration	Farmers Home Administration				
Thousand dollars									
Alabama	48,596	22,643	1,248	7,489	79,976	NA	NA	NA	NA
Alaska	701	0	0	782	1,483	NA	NA	NA	NA
Arizona	129,773	11,303	3,132	1,519	145,727	NA	NA	NA	NA
Arkansas	68,173	46,774	395	13,762	129,104	NA	NA	NA	NA
California	559,954	81,374	11,286	7,819	660,433	NA	NA	NA	NA
Colorado	184,920	56,287	4,604	10,973	256,784	NA	NA	NA	NA
Connecticut	6,786	4,993	0	717	12,496	NA	NA	NA	NA
Delaware	6,520	3,041	0	294	9,855	NA	NA	NA	NA
Florida	53,466	68,730	356	6,214	128,766	NA	NA	NA	NA
Georgia	52,190	48,000	208	10,823	111,221	NA	NA	NA	NA
Hawaii	7,428	0	0	987	8,415	NA	NA	NA	NA
Idaho	73,310	35,244	1,182	17,088	126,824	NA	NA	NA	NA
Illinois	404,045	93,543	1,942	16,949	516,479	NA	NA	NA	NA
Indiana	151,521	72,765	1,120	9,630	235,036	NA	NA	NA	NA
Iowa	601,527	53,457	7,766	22,569	685,319	NA	NA	NA	NA
Kansas	355,612	47,062	1,592	11,355	415,621	NA	NA	NA	NA
Kentucky	86,203	56,994	227	8,114	151,538	NA	NA	NA	NA
Louisiana	32,905	25,077	1,401	12,694	72,077	NA	NA	NA	NA
Maine	12,953	8,955	2,220	14,416	38,544	NA	NA	NA	NA
Maryland	27,705	15,615	0	3,217	46,537	NA	NA	NA	NA
Massachusetts	8,330	3,254	0	620	12,204	NA	NA	NA	NA
Michigan	121,031	34,209	598	14,950	170,788	NA	NA	NA	NA
Minnesota	294,547	83,325	5,460	20,260	403,592	NA	NA	NA	NA
Mississippi	53,457	32,348	4,624	16,878	107,307	NA	NA	NA	NA
Missouri	201,833	63,847	1,771	14,639	282,090	NA	NA	NA	NA
Montana	94,979	36,082	77	13,772	144,910	NA	NA	NA	NA
Nebraska	399,032	53,384	2,791	12,858	468,065	NA	NA	NA	NA
Nevada	12,178	3,320	3,181	1,390	20,069	NA	NA	NA	NA
New Hampshire	4,597	1,345	0	982	6,924	NA	NA	NA	NA
New Jersey	18,728	4,795	88	5,213	28,824	NA	NA	NA	NA
New Mexico	42,593	18,149	3,123	5,777	69,642	NA	NA	NA	NA
New York	130,065	62,106	0	14,848	207,019	NA	NA	NA	NA
North Carolina	50,497	53,085	157	13,435	117,174	NA	NA	NA	NA
North Dakota	94,339	33,808	1,522	25,839	155,508	NA	NA	NA	NA
Ohio	124,910	90,178	2,626	6,963	224,677	NA	NA	NA	NA
Oklahoma	164,891	40,416	5,947	22,332	233,586	NA	NA	NA	NA
Oregon	71,879	38,339	586	6,131	116,935	NA	NA	NA	NA
Pennsylvania	111,239	28,977	0	11,391	151,607	NA	NA	NA	NA
Rhode Island	547	818	0	54	1,419	NA	NA	NA	NA
South Carolina	16,359	30,677	0	6,610	53,646	NA	NA	NA	NA
South Dakota	168,200	34,285	1,657	26,559	230,701	NA	NA	NA	NA
Tennessee	77,204	60,331	410	8,105	146,050	NA	NA	NA	NA
Texas	430,356	134,861	25,534	68,716	659,467	NA	NA	NA	NA
Utah	42,110	13,881	3,651	8,886	68,528	NA	NA	NA	NA
Vermont	18,774	9,128	0	1,131	29,033	NA	NA	NA	NA
Virginia	61,700	18,328	0	5,843	85,871	NA	NA	NA	NA
Washington	95,031	14,599	834	14,225	124,689	NA	NA	NA	NA
West Virginia	9,892	4,481	29	6,040	20,442	NA	NA	NA	NA
Wisconsin	143,999	73,077	2,737	18,066	237,879	NA	NA	NA	NA
Wyoming	51,899	11,687	3,585	6,269	73,440	NA	NA	NA	NA
United States	5,979,484	1,838,977	109,667	556,193	8,484,321	1/	1/	1/	1/

NA=not available.

1/ Figure not available in thousands of dollars. See table 3 for figure in millions of dollars.

Table 49--Farm nonreal estate debt: Amount outstanding by lender, January 1, 1962

State	Debt owed to reporting institutions (excluding CCC)					Total	Individuals and others	Commodity Credit Corporation	Total
	All operating banks	Production credit associations	Federal intermediate credit banks	Farmers Home Administration	Farmers Home Administration				
Thousand dollars									
Alabama	47,357	19,606	1,289	6,506	74,758	NA	NA	NA	
Alaska	712	0	0	590	1,302	NA	NA	NA	
Arizona	103,643	10,403	4,076	1,270	119,392	NA	NA	NA	
Arkansas	59,083	38,263	640	11,725	109,711	NA	NA	NA	
California	506,696	75,342	9,425	6,257	597,720	NA	NA	NA	
Colorado	160,187	50,848	5,379	9,492	225,906	NA	NA	NA	
Connecticut	7,353	5,184	0	662	13,199	NA	NA	NA	
Delaware	6,145	2,861	0	264	9,270	NA	NA	NA	
Florida	44,393	57,430	606	6,181	108,610	NA	NA	NA	
Georgia	43,094	42,287	104	9,815	95,300	NA	NA	NA	
Hawaii	6,454	0	0	778	7,232	NA	NA	NA	
Idaho	65,920	36,306	624	13,973	116,823	NA	NA	NA	
Illinois	366,099	84,961	1,706	14,949	467,715	NA	NA	NA	
Indiana	140,512	67,630	862	9,403	218,407	NA	NA	NA	
Iowa	515,145	41,665	4,720	18,785	580,315	NA	NA	NA	
Kansas	316,022	42,479	1,413	11,873	371,787	NA	NA	NA	
Kentucky	79,321	47,743	218	7,497	134,779	NA	NA	NA	
Louisiana	30,641	21,389	891	10,486	63,407	NA	NA	NA	
Maine	12,080	8,669	2,196	11,396	34,341	NA	NA	NA	
Maryland	24,974	14,902	0	3,258	43,134	NA	NA	NA	
Massachusetts	11,039	2,994	0	636	14,669	NA	NA	NA	
Michigan	110,777	31,669	232	13,894	156,572	NA	NA	NA	
Minnesota	262,464	69,694	3,964	15,177	351,299	NA	NA	NA	
Mississippi	44,754	29,776	4,719	15,066	94,315	NA	NA	NA	
Missouri	193,369	55,002	1,616	14,310	264,297	NA	NA	NA	
Montana	80,204	32,260	62	10,623	123,149	NA	NA	NA	
Nebraska	339,505	42,432	1,918	10,907	394,762	NA	NA	NA	
Nevada	10,658	2,806	2,813	841	17,118	NA	NA	NA	
New Hampshire	4,361	1,341	0	901	6,603	NA	NA	NA	
New Jersey	19,027	4,318	46	4,619	28,010	NA	NA	NA	
New Mexico	36,509	16,297	2,727	5,467	61,000	NA	NA	NA	
New York	125,700	60,666	0	12,901	199,267	NA	NA	NA	
North Carolina	45,801	44,906	71	11,580	102,358	NA	NA	NA	
North Dakota	83,468	30,019	1,304	28,273	143,064	NA	NA	NA	
Ohio	118,730	82,666	2,171	6,516	210,083	NA	NA	NA	
Oklahoma	144,063	36,463	5,603	20,768	206,897	NA	NA	NA	
Oregon	63,064	37,262	948	5,822	107,096	NA	NA	NA	
Pennsylvania	107,998	27,621	0	11,609	147,228	NA	NA	NA	
Rhode Island	871	845	0	61	1,777	NA	NA	NA	
South Carolina	14,324	26,855	0	6,440	47,619	NA	NA	NA	
South Dakota	137,477	27,695	1,412	22,633	189,217	NA	NA	NA	
Tennessee	67,374	49,839	974	7,193	125,380	NA	NA	NA	
Texas	370,343	122,201	23,362	63,033	578,939	NA	NA	NA	
Utah	36,507	12,874	4,517	7,414	61,312	NA	NA	NA	
Vermont	18,494	9,375	0	914	28,783	NA	NA	NA	
Virginia	58,411	17,672	0	5,116	81,199	NA	NA	NA	
Washington	88,405	13,985	709	12,194	115,293	NA	NA	NA	
West Virginia	8,629	4,315	0	5,627	18,571	NA	NA	NA	
Wisconsin	133,135	67,623	2,807	15,902	219,467	NA	NA	NA	
Wyoming	44,560	10,780	2,660	4,484	62,484	NA	NA	NA	
United States	5,315,852	1,640,219	98,784	496,081	7,550,936	1/	1/	1/	

NA-not available.

1/ Figure not available in thousands of dollars. See table 3 for figure in millions of dollars.

Table 50--Farm nonreal estate debt: Amount outstanding by lender, January 1, 1961

State	Debt owed to reporting institutions (excluding CCC)				Total	Individuals and others	Commodity Credit Corporation	Total
	All operating banks	Production credit associations	Federal intermediate credit banks	Farmers Home Administration				
Thousand dollars								
Alabama	43,370	17,075	1,224	5,556	67,225	NA	NA	NA
Alaska	583	0	0	390	973	NA	NA	NA
Arizona	99,748	9,207	4,896	1,275	115,126	NA	NA	NA
Arkansas	57,714	35,509	687	9,466	103,376	NA	NA	NA
California	483,068	69,229	9,116	5,469	566,882	NA	NA	NA
Colorado	153,552	42,828	5,220	8,501	210,101	NA	NA	NA
Connecticut	7,981	4,457	0	517	12,955	NA	NA	NA
Delaware	4,017	2,584	0	215	6,816	NA	NA	NA
Florida	34,707	48,514	562	5,731	89,514	NA	NA	NA
Georgia	39,946	36,890	79	8,890	85,805	NA	NA	NA
Hawaii	6,787	0	0	691	7,478	NA	NA	NA
Idaho	58,344	32,423	768	10,840	102,375	NA	NA	NA
Illinois	359,853	86,169	1,099	13,827	460,948	NA	NA	NA
Indiana	135,553	65,153	897	8,980	210,583	NA	NA	NA
Iowa	494,945	36,009	3,307	15,296	549,557	NA	NA	NA
Kansas	279,982	37,124	1,199	11,625	329,930	NA	NA	NA
Kentucky	80,876	44,986	175	6,946	132,983	NA	NA	NA
Louisiana	27,546	20,264	731	9,608	58,149	NA	NA	NA
Maine	12,584	6,832	1,670	9,466	30,552	NA	NA	NA
Maryland	23,365	13,876	0	3,051	40,292	NA	NA	NA
Massachusetts	13,305	2,802	0	546	16,653	NA	NA	NA
Michigan	105,636	27,818	61	11,597	145,112	NA	NA	NA
Minnesota	259,755	58,681	2,783	11,782	333,001	NA	NA	NA
Mississippi	41,147	29,369	3,977	12,647	87,140	NA	NA	NA
Missouri	185,030	50,658	1,155	12,108	248,951	NA	NA	NA
Montana	75,468	28,777	62	7,574	111,881	NA	NA	NA
Nebraska	304,838	34,951	1,548	9,383	350,720	NA	NA	NA
Nevada	10,918	3,510	1,934	766	17,128	NA	NA	NA
New Hampshire	3,948	1,252	0	938	6,138	NA	NA	NA
New Jersey	18,806	4,348	33	4,128	27,315	NA	NA	NA
New Mexico	34,229	12,030	2,157	5,634	54,050	NA	NA	NA
New York	117,347	54,548	0	10,379	182,274	NA	NA	NA
North Carolina	41,940	39,426	99	10,116	91,581	NA	NA	NA
North Dakota	79,845	25,621	1,080	15,250	121,796	NA	NA	NA
Ohio	114,774	75,308	2,017	5,858	201,957	NA	NA	NA
Oklahoma	127,672	31,552	5,241	17,348	181,813	NA	NA	NA
Oregon	53,224	33,268	773	5,146	92,411	NA	NA	NA
Pennsylvania	99,421	24,287	0	10,980	134,688	NA	NA	NA
Rhode Island	818	664	0	58	1,540	NA	NA	NA
South Carolina	14,017	24,541	0	5,727	44,285	NA	NA	NA
South Dakota	126,474	23,265	851	18,987	169,577	NA	NA	NA
Tennessee	59,053	41,912	818	6,337	108,120	NA	NA	NA
Texas	337,826	121,225	21,843	57,987	538,881	NA	NA	NA
Utah	35,982	10,526	5,722	5,178	56,725	NA	NA	NA
Vermont	17,608	8,995	0	980	27,583	NA	NA	NA
Virginia	53,988	15,080	0	4,408	73,476	NA	NA	NA
Washington	79,201	12,081	738	10,935	102,955	NA	NA	NA
West Virginia	8,878	3,600	0	4,791	17,269	NA	NA	NA
Wisconsin	126,898	57,082	2,644	11,651	198,275	NA	NA	NA
Wyoming	38,906	9,499	1,963	3,953	54,321	NA	NA	NA
United States	4,991,473	1,479,805	88,446	419,512	6,979,236	1/	1/	1/

NA=not available.

1/ Figure not available in thousands of dollars. See table 3 for figures in millions of dollars.

Table 51--Farm nonreal estate debt: Amount outstanding by lender, January 1, 1960

State	Debt owed to reporting institutions (excluding CCC)				Total	Individuals and others	Commodity Credit Corporation	Total
	All operating banks	Production credit associations	Federal intermediate credit banks	Farmers Home Administration				
<u>Thousand dollars</u>								
Alabama	41,187	15,807	1,042	5,531	63,567	NA	NA	NA
Alaska	394	0	0	287	681	NA	NA	NA
Arizona	98,074	8,411	7,208	1,361	115,054	NA	NA	NA
Arkansas	49,602	29,048	315	8,130	87,095	NA	NA	NA
California	461,929	58,408	8,462	5,277	534,076	NA	NA	NA
Colorado	159,536	40,655	4,844	10,107	215,142	NA	NA	NA
Connecticut	6,765	3,570	0	384	10,719	NA	NA	NA
Delaware	4,608	2,566	0	248	7,422	NA	NA	NA
Florida	33,274	39,052	608	5,415	78,749	NA	NA	NA
Georgia	38,739	32,150	33	8,376	79,298	NA	NA	NA
Hawaii	5,110	0	0	730	5,840	NA	NA	NA
Idaho	51,861	28,894	1,091	10,675	92,521	NA	NA	NA
Illinois	361,146	86,431	1,571	12,352	461,500	NA	NA	NA
Indiana	132,566	67,466	845	9,021	209,898	NA	NA	NA
Iowa	518,046	40,202	3,014	14,039	575,301	NA	NA	NA
Kansas	268,503	39,735	766	12,468	321,472	NA	NA	NA
Kentucky	75,762	39,233	28	6,240	121,263	NA	NA	NA
Louisiana	26,814	18,579	1,115	9,013	55,521	NA	NA	NA
Maine	11,759	7,611	2,282	9,656	31,308	NA	NA	NA
Maryland	21,368	13,534	0	3,194	38,096	NA	NA	NA
Massachusetts	10,803	2,631	0	524	13,958	NA	NA	NA
Michigan	97,970	22,925	33	10,824	131,752	NA	NA	NA
Minnesota	249,388	51,967	3,049	10,657	315,061	NA	NA	NA
Mississippi	40,679	26,721	2,698	11,388	81,486	NA	NA	NA
Missouri	180,341	49,374	913	11,085	241,713	NA	NA	NA
Montana	72,106	27,436	123	6,883	106,548	NA	NA	NA
Nebraska	298,045	34,603	1,849	8,389	342,886	NA	NA	NA
Nevada	8,256	3,698	1,752	706	14,412	NA	NA	NA
New Hampshire	3,778	1,194	0	952	5,924	NA	NA	NA
New Jersey	17,991	4,846	66	3,765	26,668	NA	NA	NA
New Mexico	30,815	11,518	2,007	6,044	50,384	NA	NA	NA
New York	108,506	46,956	0	9,604	165,066	NA	NA	NA
North Carolina	42,884	37,036	0	9,940	89,860	NA	NA	NA
North Dakota	66,797	18,768	827	13,140	99,532	NA	NA	NA
Ohio	113,436	76,227	2,686	5,415	197,764	NA	NA	NA
Oklahoma	121,518	30,581	6,560	16,606	175,265	NA	NA	NA
Oregon	50,452	28,029	752	4,971	84,204	NA	NA	NA
Pennsylvania	93,113	22,822	28	10,556	126,519	NA	NA	NA
Rhode Island	966	647	0	48	1,661	NA	NA	NA
South Carolina	13,260	20,971	0	5,391	39,622	NA	NA	NA
South Dakota	109,246	19,740	759	14,770	144,515	NA	NA	NA
Tennessee	54,739	36,349	296	5,886	97,270	NA	NA	NA
Texas	331,167	109,970	21,520	58,424	521,081	NA	NA	NA
Utah	33,988	9,366	4,392	4,429	52,175	NA	NA	NA
Vermont	16,729	8,272	0	962	25,963	NA	NA	NA
Virginia	51,466	14,424	0	4,070	69,960	NA	NA	NA
Washington	73,096	11,334	472	10,995	95,897	NA	NA	NA
West Virginia	8,186	3,575	0	4,365	16,126	NA	NA	NA
Wisconsin	115,875	48,543	3,186	9,954	177,558	NA	NA	NA
Wyoming	36,301	9,323	2,384	4,338	52,346	NA	NA	NA
United States	4,819,340	1,361,198	89,576	397,585	6,667,699	1/	1/	1/

NA=not available.

1/ Figure not available in thousands of dollars. See table 3 for figure in millions of dollars.

Table 52--Interest rates on new farm loans, selected lenders, by quarter, 1970-83

Year and quarter	Prime rate, large banks 1/	Real estate loans				Nonreal estate loans		
		Federal land banks 2/	Life insurance companies 3/	Farmers Home Administration 4/	Rural banks, farm production loans 5/	Production Credit Association 6/	Farmers Home Administration 7/	
Percent								
1970:								
I	8.50	8.66	8.98	5.00	8.09	9.31	6.63	
II	8.00	8.72	9.48	5.00	8.38	9.59	6.63	
III	8.00	8.71	9.37	5.00	8.38	9.52	7.13	
IV	7.50	8.62	9.40	5.00	8.42	9.38	7.13	
1971:								
I	6.75	8.22	8.75	5.00	8.37	8.60	7.13	
II	5.25	7.80	8.42	5.00	8.19	7.66	7.13	
III	5.50	7.71	8.45	5.00	8.16	7.22	6.38	
IV	6.00	7.70	8.87	5.00	8.16	7.20	6.38	
1972:								
I	5.25	7.51	8.31	5.00	8.09	7.32	6.38	
II	4.75	7.42	8.32	5.00	8.02	7.15	6.38	
III	5.25	7.39	8.26	5.00	8.03	7.00	5.88	
IV	5.50	7.38	8.39	5.00	8.02	7.03	5.88	
1973:								
I	6.00	7.35	8.29	5.00	8.06	7.36	5.88	
II	6.50	7.35	8.49	5.00	8.08	7.64	5.88	
III	7.75	7.48	8.70	5.00	8.18	8.08	6.75	
IV	10.00	7.74	9.01	5.00	8.55	8.90	6.75	
1974:								
I	9.75	7.82	9.22	5.00	8.56	9.18	6.75	
II	9.25	7.88	9.35	5.00	8.53	9.27	6.75	
III	11.75	8.28	9.66	5.00	8.82	9.47	8.75	
IV	12.00	8.57	9.85	5.00	9.04	9.80	8.75	
1975:								
I	10.50	8.67	10.29	5.00	9.11	9.89	8.75	
II	7.50	8.67	10.00	5.00	9.03	9.32	8.75	
III	7.00	8.68	9.70	5.00	9.00	8.66	8.50	
IV	8.00	8.76	10.11	5.00	8.99	8.56	8.50	
1976:								
I	7.25	8.75	10.02	5.00	9.05	8.59	8.50	
II	6.75	8.67	9.78	5.00	9.09	8.49	8.50	
III	7.25	8.59	9.77	5.00	9.15	8.25	8.75	
IV	7.00	8.57	9.62	5.00	9.18	8.12	8.75	
1977:								
I	6.25	8.43	9.35	5.00	9.15	8.05	8.00	
II	6.25	8.37	9.29	5.00	9.21	7.92	8.00	
III	6.75	8.32	9.26	5.00	9.17	7.82	8.00	
IV	7.25	8.27	9.27	5.00	9.18	7.93	8.00	
1978:								
I	7.75	8.23	9.26	5.00	9.22	8.28	8.00	
II	8.00	8.26	9.52	5.00	9.20	8.64	8.00	
III	9.00	8.35	9.68	7.19	9.38	8.88	8.31	
IV	9.75	8.58	9.84	8.50	9.51	9.15	8.50	
1979:								
I	11.75	8.78	10.01	8.52	10.24	9.89	8.54	
II	11.75	9.11	10.29	9.00	10.39	10.57	9.50	
III	11.50	9.32	10.56	9.00	10.78	10.79	9.50	
IV	13.50	9.42	11.21	9.66	11.80	11.00	10.16	

Continued--

See footnotes at end of table.

Table 52--Interest rates on new farm loans, selected lenders, by quarter, 1970-83--Continued

Year and quarter	Prime rate, large banks <u>1/</u>	Real estate loans				Nonreal estate loans		
		Federal land banks <u>2/</u>	Life insurance companies <u>3/</u>	Farmers Home Administration <u>4/</u>	Rural banks, farm production loans <u>5/</u>	Production Credit Association <u>6/</u>	Farmers Home Administration <u>7/</u>	
Percent								
1980:								
I	15.25	9.87	12.47	10.29	13.63	12.07	10.64	
II	19.50	10.78	14.24	11.73	16.39	13.65	12.01	
III	12.00	10.52	12.58	11.00	15.29	13.25	10.50	
IV	13.50	10.37	13.56	11.16	13.96	11.99	10.83	
1981:								
I	21.50	10.76	14.06	12.25	17.58	12.90	13.00	
II	17.50	10.99	14.91	13.23	17.02	14.19	14.15	
III	20.00	11.51	16.23	13.25	18.04	15.04	14.50	
IV	19.50	11.83	16.48	13.25	18.85	15.71	14.50	
1982:								
I	15.75	12.17	16.36	13.25	17.21	15.26	14.33	
II	16.50	12.28	16.21	13.25	17.40	14.84	14.25	
III	16.50	12.35	15.99	13.25	17.40	14.42	14.25	
IV	13.50	12.29	13.46	12.01	16.30	13.80	12.09	
1983:								
I	11.50	11.90	12.93	10.89	15.00	12.83	10.47	
II	10.50	11.70	12.30	10.75	14.20	11.77	10.25	
III	10.50	11.49	12.08	10.75	13.90	11.37	10.25	
IV	11.00	11.44	12.55	10.75	14.10	11.82	10.25	

1/ Rates are for first day of quarter. In recent quarters most "large banks" had over \$500 million in total assets. Source: Agricultural Finance Databook--Monthly Series, Board of Governors of the Federal Reserve System.

2/ Rates as calculated by ERS are averages of quoted first day of month district rates, unadjusted for loan fees and required stock purchases. Source: Farm Credit Administration.

3/ Estimated by ERS from data obtained in a quarterly life insurance company survey.

4/ FmHA farm ownership loans. Rates are weighted by length of time each of various rates are in effect during quarter.

5/ Rates for first day of quarter are most common interest rates charged on short-term farm loans made by rural banks in the Minneapolis Federal Reserve District as reported in the Survey of Current Agricultural Credit Conditions, Ninth Federal Reserve District. Source: Agricultural Finance Databook--Quarterly Series, Board of Governors of the Federal Reserve System.

6/ Rates including service fees are for first day of quarter and are estimated by ERS with data obtained from the Farm Credit Administration. Rates are unadjusted for required stock purchases.

7/ FmHA farm operating loans. Rates are weighted by length of time each of various rates are in effect during quarter.

AGRICULTURAL OUTLOOK

Tracking the Business of Agriculture...

Agricultural Outlook pools USDA's latest analyses of the agricultural economy in one comprehensive monthly package. Besides its regular outlook coverage—including commodity supply and demand, world agriculture and trade, food and marketing, farm inputs, agricultural policy, transportation and storage, and related developments in the general economy—Agricultural Outlook is USDA's official outlet for farm income and food price forecasts. While emphasizing short-term outlook information, the magazine also publishes special reports containing long-term analyses of topics ranging from international trade policies to U.S. land use and availability. Agricultural Outlook averages 48 pages and includes 6 pages of updated charts and 20 pages of statistical tables.

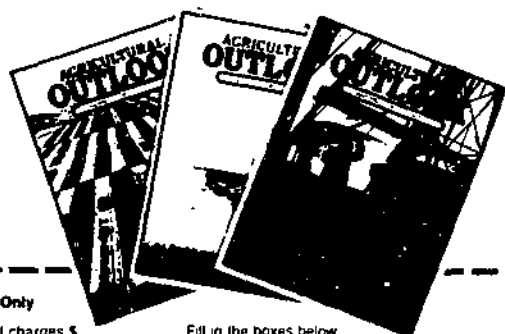

Order Now!

Agricultural Outlook Subscription Order Form

Enclosed is \$ _____ check,
 money order, or charge to my
Deposit Account No.

_____ -

Order No. _____

Mall to:
Superintendent of Documents
U.S. Government Printing Office
Washington, D.C. 20402

For Office Use Only	
Quantity	Charges
_____	Enclosed _____
_____	To be mailed _____
_____	Subscriptions _____
_____	Postage _____
_____	Foreign handling _____
_____	MMOB _____
_____	OPNR _____
_____	UPNS _____
_____	Discount _____
_____	Refund _____

Credit Card Orders Only



Total charges \$ _____ Fill in the boxes below

Credit Card No. _____



Expiration Date
Month/Year _____

Please enter my subscription to **Agricultural Outlook (ARGO)** for one year at \$31.00 Domestic \$38.50 Foreign.

Name—First Last											
Company name or additional address line											
Street address											
City						State			ZIP Code		
(or Country)											

PLEASE PRINT OR TYPE

Make checks payable to Superintendent of Documents

Earnings

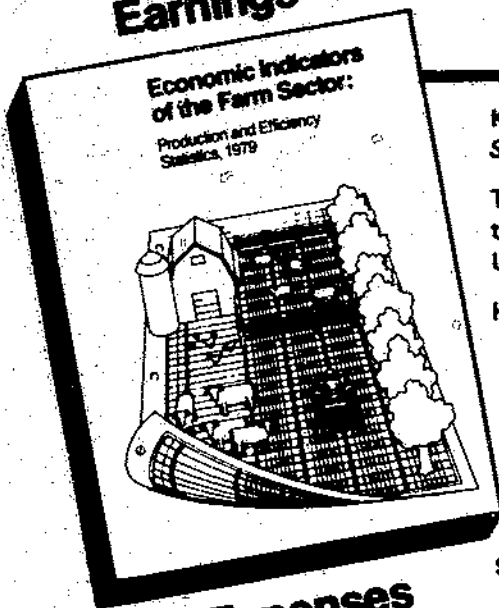

Economic Indicators of the Farm Sector:

Production and Efficiency
Statistics, 1979

Keep tabs on farm income and expenses with the *Economic Indicators of the Farm Sector* series.

This series of five separate reports, offered now on a subscription basis, explores the economic status of U.S. farms to give you a comprehensive update on where U.S. agriculture is headed.

Here are the titles you will be receiving:

- Income and Balance Sheet Statistics
- State Income and Balance Sheet Statistics
- Farm Sector Review
- Production and Efficiency Statistics
- Costs of Production

Subscriptions may be purchased from:

Superintendent of Documents
U.S. Government Printing Office
Washington, D.C. 20402

Send \$15 (\$18.75 for foreign subscribers) in check or money order to Superintendent of Documents. Request the *Economic Indicators of the Farm Sector* (ECIFS) series.

United States
Department of Agriculture

Washington, D.C.
20250

OFFICIAL BUSINESS
Penalty for Private Use, \$300

POSTAGE AND FEES PAID
U. S. DEPARTMENT OF AGRICULTURE
AGR-181



THIRD CLASS BULK RATE

1,054 1P
Sclar, H
Update Publications Inc
1746 Westwood Blvd
Los Angeles CA 90024

- Recession
- Falling land values
- Rising debt loads

These are some of the problems which have buffeted the Nation's farms for the past few years. How have farmers adapted? *U.S. Farming in the Early 1980's: Production and Financial Structure* profiles the contemporary U.S. farm sector and outlines how it is expected to fare in the near future.

With the 50-year exodus from farming finally near an end, farms are now larger than ever. Many are more profitable than ever, while others are vulnerable to just 1 or 2 bad years. Ever higher capital requirements, debt and credit price instability, and declining worth of farm real estate have created opportunities for some farmers while forcing others to abandon their farm endeavors.

What does it all mean for tomorrow's farms? To find out, send for your copy of *U.S. Farming in the Early 1980's: Production and Financial Structure*. To order your copy, write to:

Superintendent of Documents
U.S. Government Printing Office
Washington, D.C. 20402

Paper copies are priced at \$4.25 each. Make your checks or money order payable to Superintendent of Documents. For faster service, call (202) 783-3238 and charge your purchase to your VISA, MasterCard, or GPO deposit account.

END