



AgEcon SEARCH
RESEARCH IN AGRICULTURAL & APPLIED ECONOMICS

The World's Largest Open Access Agricultural & Applied Economics Digital Library

This document is discoverable and free to researchers across the globe due to the work of AgEcon Search.

Help ensure our sustainability.

Give to AgEcon Search

AgEcon Search

<http://ageconsearch.umn.edu>

aesearch@umn.edu

*Papers downloaded from **AgEcon Search** may be used for non-commercial purposes and personal study only. No other use, including posting to another Internet site, is permitted without permission from the copyright owner (not AgEcon Search), or as allowed under the provisions of Fair Use, U.S. Copyright Act, Title 17 U.S.C.*

STATISTICAL BULLETIN OF THE FAO (1983) - AGRICULTURAL STATISTICS OF EASTERN EUROPE AND THE SOVIET UNION, 1960-80
MILLER, G. E. ET AL. - STATISTICAL BULLETIN OF THE FAO (1983) - AGRICULTURAL STATISTICS OF EASTERN EUROPE AND THE SOVIET UNION, 1960-80

START

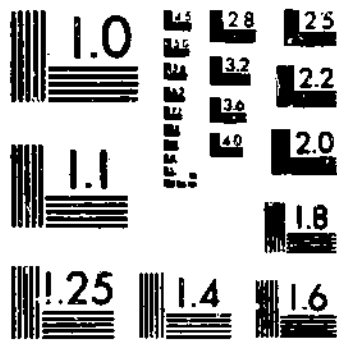

MICROCOPY RESOLUTION TEST CHART
NATIONAL BUREAU OF STANDARDS-1963-A

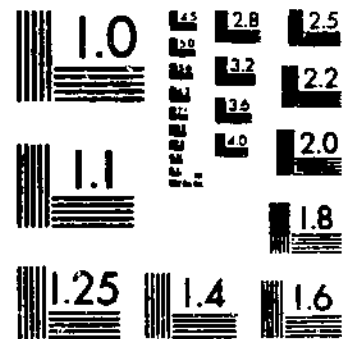

MICROCOPY RESOLUTION TEST CHART
NATIONAL BUREAU OF STANDARDS-1963-A



United States
Department of
Agriculture

Economic
Research
Service

Statistical
Bulletin
Number 700

Agricultural Statistics of Eastern Europe and the Soviet Union, 1960-80



	<u>Page</u>
CONTENTS	
EXPLANATORY NOTES	1
Land Use	1
Farm Type, Number, and Size	1
Population	3
Major Inputs	3
Commodities	3
Per Capita Food Consumption	4
BIBLIOGRAPHY	5
TABLES	7

SALES INFORMATION

Additional copies of this report can be purchased from the Superintendent of Documents, U.S. Government Printing Office, Washington, D.C. 20402. Ask for Agricultural Statistics of Eastern Europe and the Soviet Union, 1960-80 (SB-700) Write to the above address for price and ordering instructions. For faster service, call the GPO order desk at (202) 783-3238 and charge it to your VISA, MasterCard, or GPO Deposit Account.

Microfiche copies (\$4.50 each) can be purchased from the Identification Section, National Technical Information Service, 5285 Port Royal Road, Springfield, VA 22161. Ask for Agricultural Statistics of Eastern Europe and the Soviet Union, 1960-80. Enclose check or money order, payable to NTIS. For additional information, call the NTIS order desk at (703) 487-4650.

The Economic Research Service has no copies for free mailing.

LIST OF TABLES

Page

Land

1. Bulgaria: Land use, 1960-80.....	8
2. Czechoslovakia: Land use, 1960-80.....	9
3. G.D.R.: Land use, 1960-80.....	10
4. Hungary: Land use, 1960-80.....	11
5. Poland: Land use, 1960-80.....	12
6. Romania: Land use, 1960-80.....	13
7. Yugoslavia: Land use, 1950-80.....	14
8. U.S.S.R.: Land use, 1960-80.....	15
9. Number of state farms, 1960-80.....	16
10. Number of collective farms, 1960-80.....	17
11. Average size of state farms, 1960-80.....	18
12. Average size of collective farms, 1960-80.....	19
13. Percentage of socialized agricultural land, 1960-80....	20

Population

14. Population at midyear, 1960-80	22
--	----

Inputs

15. Eastern Europe: Tractors, 1960-80 (end of year).....	24
16. Eastern Europe: Number of grain combines, 1960-80 (end of year).....	25
17. U.S.S.R.: Inventories and deliveries of tractors, grain combines, and trucks, 1960-80 (end of year)....	26
18. Grain area per grain combine, 1960-80.....	27
19. Fertilizer deliveries (nutrient weight), 1960-80.....	28
20. Fertilizer deliveries per hectare of arable land, 1960-80.....	29

Production

21. Total grain: Area, 1960-80.....	31
22. Total grain: Yield, 1960-80.....	32
23. Total grain: Production, 1960-80.....	33
24. Wheat: Area, 1960-80.....	34
25. Wheat: Yield, 1960-80.....	35
26. Wheat: Production, 1960-80.....	36
27. Rye: Area, 1960-80.....	37
28. Rye: Yield, 1960-80.....	38
29. Rye: Production, 1960-80.....	39
30. Barley: Area, 1960-80.....	40
31. Barley: Yield, 1960-80.....	41
32. Barley: Production, 1960-80.....	42
33. Oats: Area, 1960-80.....	43
34. Oats: Yield, 1960-80.....	44
35. Oats: Production, 1960-80.....	45
36. Corn: Area, 1960-80.....	46
37. Corn: Yield, 1960-80.....	47
38. Corn: Production, 1960-80.....	48
39. Rice, paddy: Area, 1960-80.....	49
40. Rice, paddy: Yield, 1960-80.....	50
41. Rice, paddy: Production, 1960-80.....	51
42. Other grain: Area, 1960-80.....	52
43. Other grain: Yield, 1960-80.....	53
44. Other grain: Production, 1960-80.....	54
45. Corn silage: Area, 1960-80.....	55
46. Corn silage: Yield, 1960-80.....	56
47. Corn silage: Production, 1960-80.....	57
48. Hay: Area, 1960-80.....	58

	<u>Page</u>
49. Hay: Yield, 1960-80.....	59
50. Hay: Production, 1960-80.....	60
51. Feed roots: Area, 1960-80.....	61
52. Feed roots: Yield, 1960-80.....	62
53. Feed roots: Production, 1960-80.....	63
54. Soybeans: Area, 1960-80.....	64
55. Soybeans: Yield, 1960-80.....	65
56. Soybeans: Production, 1960-80.....	66
57. Sunflowerseed: Area, 1960-80.....	67
58. Sunflowerseed: Yield, 1960-80.....	68
59. Sunflowerseed: Production, 1960-80.....	69
60. Rapeseed: Area, 1960-80.....	70
61. Rapeseed: Yield, 1960-80.....	71
62. Rapeseed: Production, 1960-80.....	72
63. Potatoes: Area, 1960-80.....	73
64. Potatoes: Yield, 1960-80.....	74
65. Potatoes: Production, 1960-80.....	75
66. Sugarbeets: Area, 1960-80.....	76
67. Sugarbeets: Yield, 1960-80.....	77
68. Sugarbeets: Production, 1960-80.....	78
69. Cotton, raw: Area, 1960-80.....	79
70. Cotton, raw: Yield, 1960-80.....	80
71. Cotton, raw: Production, 1960-80.....	81
72. Flax for fiber: Area, 1960-80.....	82
73. Flax for fiber: Yield, 1960-80.....	83
74. Flax for fiber: Production, 1960-80.....	84
75. Hemp for fiber: Area, 1960-80.....	85
76. Hemp for fiber: Yield, 1960-80.....	86
77. Hemp for fiber: Production, 1960-80.....	87
78. Tobacco: Area, 1960-80.....	88
79. Tobacco: Yield, 1960-80.....	89
80. Tobacco: Production, 1960-80.....	90
81. Fruit: Production, 1960-80.....	91
82. Grapes: Production, 1960-80.....	92
83. Vegetables: Production, 1960-80.....	93
84. Cattle (including cows): Inventory as of January 1, 1960-80.....	94
85. Cows: Inventory as of January 1, 1960-80.....	95
86. Hogs: Inventory as of January 1, 1960-80.....	96
87. Sheep: Inventory as of January 1, 1960-80.....	97
88. Horses: Inventory as of January 1, 1960-80.....	98
89. Poultry: Inventory as of January 1, 1960-80.....	99
90. Meat (liveweight): Production, 1960-80.....	100
91. Meat (carcass weight): Production, 1960-80.....	101
92. Beef and veal (liveweight): Production, 1960-80.....	102
93. Beef and veal (carcass weight): Production, 1960-80...	103
94. Pork (liveweight): Production, 1960-80.....	104
95. Pork (carcass weight): Production, 1960-80.....	105
96. Mutton, lamb, and goat (liveweight): Production, 1960-80.....	106
97. Mutton, lamb, and goat (carcass weight): Production, 1960-80.....	107
98. Poultry meat (liveweight): Production, 1960-80.....	108
99. Poultry meat (carcass weight): Production, 1960-80....	109
100. Cow's milk: Production, 1960-80.....	110
101. Eggs: Production, 1960-80.....	111

	<u>Page</u>
102. Wool, greasy basis: Production, 1960-80.....	112
103. Butter (factory): Production, 1960-80.....	113
<u>Consumption</u>	
104. Bulgaria: Per capita consumption of selected foods, 1960-80.....	115
105. Czechoslovakia: Per capita consumption of selected foods, 1960-80.....	116
106. G.D.R: Per capita consumption of selected foods, 1960-80.....	117
107. Hungary: Per capita consumption of selected foods, 1960-80.....	118
108. Poland: Per capita consumption of selected foods, 1960-80.....	119
109. Yugoslavia: Per capita consumption of selected foods, 1960-80.....	120
110. U.S.S.R.: Per capita consumption of selected foods, 1960-80.....	121

EXPLANATORY NOTES

The official statistical yearbooks of the East European countries--Bulgaria, Czechoslovakia, German Democratic Republic (G.D.R.), Hungary, Poland, Romania, Yugoslavia--and the U.S.S.R. are primary source materials for data in this publication. Since 1971, another basic source of data has been the Council for Mutual Economic Assistance Yearbook. Generally, all the countries report data in a form that can be aggregated to provide a regional overview of the most important elements impinging on agricultural production and consumption. Occasionally, minor adjustments were made to establish data compatibility; appropriate notes indicate where these adjustments were made. Data on Albania were so scarce that they were not included.

Following the 1970 census, Polish official statistics were revised from 1965 forward. Thus, for some series (notably land use and grain statistics) Polish statistics prior to 1965 are not consistent with those from 1965 to 1980. Metric tons are used throughout the report.

Land Use

Total area: The entire area of the country including the area of inland waters.

Total agricultural land: Total arable land plus pastures and meadows.

Total arable land: Cultivated land including land temporarily fallow, orchards, gardens, and vineyards.

Cultivated land: Land under crops (double-cropped areas are counted only once).

Permanent meadow: Land covered permanently with grass cut for hay.

Permanent pasture: Grassland for grazing.

Forest area: Natural or planted stands of trees.

Data on land which fit the above standard definitions were available for all countries except Czechoslovakia. Arable land, according to the Czechoslovak statistical yearbook, included only cultivated land and vineyards. It did not include orchards and gardens. Because orchards and gardens were included in the total agricultural land, it was assumed that by subtracting all other known categories of land use from this total, the residual would approximate land used for orchards and gardens. This residual was then added to the reported cultivated land and vineyards and the total was designated as arable land.

Farm Type, Number, and Size

State farms are state-owned enterprises. Workers are state employees and their wages are guaranteed by the state. All means of production are state property. The entire output of state farms belongs to the state.

In Yugoslavia, state farms, as such, do not exist. In their place are agricultural kombinats, large agricultural operations run on an industrial basis which are managed for profit and are largely free of state control. Many kombinats have diversified into nonagricultural activities such as food processing and marketing. In this report, kombinats are included in the table on state farms.

Collective farms are agricultural cooperatives of members who, in theory, run the farms on a democratic basis. Output of collective farms belongs to the members of the collective, but the state generally contracts the amount of certain commodities to be purchased each year and sets the procurement price. Above-plan output may be sold to state procurement agencies, sales cooperatives, or in farmers markets. Originally, the individual member's income was a share of the net income of the collective, although now a wage and salary system has ended the most important difference between state and collective farms.

The average size of collective and state farms was calculated by dividing the amount of agricultural land by the number of farms in each sector.

The types of collective farms, by country, are:

Bulgaria: TKZS (Trudno-Kooperativno Zemledelski Stopanstvo) -- Labor-Cooperative Agricultural Enterprise. Since 1971 these farms have been assimilated into Agro-Industrial Complexes (APK).

Czechoslovakia: JZD (types III and IV) (Jednostne Zemedelske Druzstvo) -- Collective Farming Cooperative.

German Democratic Republic (G.D.R.): LPG (Landwirtschaftliche Produktionsgenossenschaft) -- Agricultural Producers Cooperative. After 1979, the enterprises were separated into crop production and livestock production units, and specialized interfarm cooperatives were created to take advantage of the efficiency in larger scale production.

Hungary: TSZ (Termelozovetkezet) -- Producers Cooperative.

Poland: RSP (Rolnicze Spoldzielnie Produkcyjne) -- Income Distributing Agricultural Cooperative.

Romania: CAP (Cooperative Agricole de Productie) -- Agricultural Producers Cooperative.

Yugoslavia: ZZ (Zemljoradnicke Zadruge) formerly Poljoprivrednich Zadrue -- Agricultural Cooperative.

USSR: Kolkhoz (Kollektivnoye Khozyaystvo) -- Collective Farm.

In addition to the principal forms of socialist agricultural organization, each country permits state farm employees, collective farmers, and a variety of other individuals to work small areas, usually up to about 0.5 hectare, as their private

plots. Plot holders tend to specialize in high-quality, labor-intensive products such as livestock, fruits and vegetables, and potatoes. Output from these plots may be used by the individuals or sold in the farmers markets. Only Poland and Yugoslavia permit privately owned farms on any significant scale. In Poland, approximately 60 percent of these are 5 hectares or smaller. In Yugoslavia, the average private farm was about 3.5 hectares in the late 1970's.

Population

Population data were obtained from official censuses and annual official estimates for years between censuses. The last official censuses taken were: 1975 in Bulgaria, 1980 in Czechoslovakia, 1980 in the G.D.R., 1970 in Hungary, 1980 in Poland, 1978 in Romania, 1977 in Yugoslavia, and 1979 in the U.S.S.R. The midyear population is the arithmetic mean of the population reported at the beginning and end of a calendar year if it is not published.

Major Inputs

Machinery, tractors: A common unit for tractor reporting had been "15 horsepower units" and this measure was used in ERS-Foreign 349. However, since then most countries have changed to reporting only tractor numbers. The table footnotes indicate where the data are not comparable. Data for all countries include both caterpillar and wheel-type tractors. Garden-type tractors are excluded in calculating tractor units in Poland. All East European countries and the U.S.S.R. are believed to calculate total horsepower at the drawbar or tractor hitch.

Mineral fertilizer: The data relate to the total amount of mineral fertilizers available to agriculture in a single year. The figures include the sum of the basic commercial fertilizer--nitrogen, phosphorous, and potash--in terms of plant nutrients (nutrient weight). When lime was included in the country total, appropriate subtractions were made. Per hectare application rates are calculated and in some instances show minor variations from published country data.

Commodities

All countries have central reporting offices that collect and evaluate data for area, yield, and production of field crops. However, reporting and presentation of the data vary considerably throughout the region. For all countries, "area" refers to the harvested area. Yields in this report are automatically calculated based upon the published area and production data. In a few instances, these yields differ slightly from those published in the individual country yearbooks because in some countries production figures for field crops include output from gardens and double cropping.

Published grain production data in Bulgaria and Hungary are based on a uniform moisture content of 13 to 15 percent for small grains, and 15 percent for corn. In Czechoslovakia, the moisture content for all grains is 15 percent. In Yugoslavia, the moisture content is 13 percent for wheat and 14 percent for corn. The moisture content does not appear to be taken into

account in determining the yield and production data in Romania. The G.D.R. reports actual production after threshing and cleaning. Poland and the U.S.S.R. report grain production in combine bunker weight, including excess moisture and foreign matter. Thus, intercountry comparisons of grain production and yields require additional adjustments to a standard weight and moisture content which are not made in this report.

The data for cotton are defined as raw cotton and include the combined weight of fiber and seed. In the U.S.S.R., the only major cotton producer among these countries, the ginning rate is estimated at about 30 percent. Production data for flax and hemp are reported on a scutched basis. This represents approximately 17 to 18 percent of the unretted stalk.

Data for sugarbeets are in terms of total weight of the beet. Raw sugar equivalent generally varies from 13 to 16 percent of the total weight of the sugarbeet.

Fruit and vegetable production includes only the products reported by each country. Because of a wide range of country reporting categories, the data are largely from the CEMA yearbook.

In all East European countries the numbers of livestock are based on sample surveys made at the end of the year and are labeled as the next January 1 inventory. The survey is taken by various statistical boards and includes data compiled from sample surveys of collective, state farm, and participant private farmers. In the U.S.S.R., the number of livestock in the socialized sector is determined from an annual livestock census. In the private sector, the number of livestock is determined from a 10- to 15-percent sample.

Meat production is reported in both liveweight and carcass weight. The CEMA yearbook is the primary data source of carcass weight production because the individual country yearbooks apply different definitions. Liveweight production includes the liveweight of animals slaughtered domestically and the liveweight of animals exported for slaughter. Carcass weight production includes animals in both of these categories and generally refers to the weight of meat on the bone, edible fat, and offals. The Yugoslav data for carcass weight are adjusted to conform to the above definition.

Milk production includes cow milk only, milked for consumption, converted from liter to kilogram by using a 1.031 multiplier. The figures for the G.D.R. are given in kilograms at 3.5-percent fat content.

Per Capita Food Consumption

Per capita grain consumption data, excluding rice, are shown as flour. Because of the variable product composition and differences of grain extraction rate, the country figures are not comparable.

BIBLIOGRAPHY

- Bulgaria Statisticheski Godishnik na Narodna Republika Bulgariya, (Statistical Yearbook of the People's Republic of Bulgaria), Sofia. (Annual).
- Statisticheski Spravochnik, (Statistical Handbook), Sofia. (Annual).
- Czechoslovakia Statisticka Rocenka CSSR, (Statistical Yearbook of the CSSR), Prague. (Annual).
- German Democratic Republic Statistisches Jahrbuch der Deutschen Demokratischen Republik, (Statistical Yearbook of the German Democratic Republic), Leipzig. (Annual).
- Hungary Statisztikai Evkonyv, (Statistical Yearbook), Budapest. (Annual).
- Mezogazdasagi Statisztikai Zsebkonyv, (Agricultural Statistical Handbook), Budapest. (Annual).
- Magyar Statisztikai Zsebkonyv, (Hungarian Statistical Handbook), Budapest. (Annual).
- Poland Rocznik Statystyczny, (Statistical Yearbook), Warsaw. (Annual).
- Rocznik Statystyczny Rolnictwa i Gospadarki Zywnosciowej, (Statistical Yearbook of Agriculture and the Food Industry), Warsaw. 1978.
- Rolniczy Rocznik Statystyczny, (Agricultural Statistical Yearbook), Warsaw. 1966.
- Concise Statistical Yearbook, Warsaw. (Annual).
- Romania Anuarul Statistic al Republicii Socialiste Romania, (Annual Statistics of the Socialist Republic of Romania), Bucharest. (Annual).
- Yugoslavia Statisticki Godisnjak, SFRJ, (Statistical Yearbook, SFRY), Belgrade. (Annual).
- USSR Narodnoe khozyaystvo SSSR, (National Economy of the USSR), Moscow. (Annual).
- SSSR v tsifrakh, (USSR in Figures), Moscow. (Annual).

Sel'skoe khozyaystvo, (Agricultural Economy), Moscow. 1960 and 1971.

Promyshlennost' SSSR, (Industry USSR), Moscow. 1964.

Strana sovetov za 50 let, (Soviet Country for 50 Years), Moscow. 1967.

Council for Mutual
Economic Assistance

Statisticheskiy ezhegodnik stran-chlenov
Soveta Ekonomicheskoy Vzaimonoshchi (Statistical Yearbook of
the Member States of the Council for Mutual Economic Assistance
[CEMA Yearbook]), Moscow. (Annual).

Land

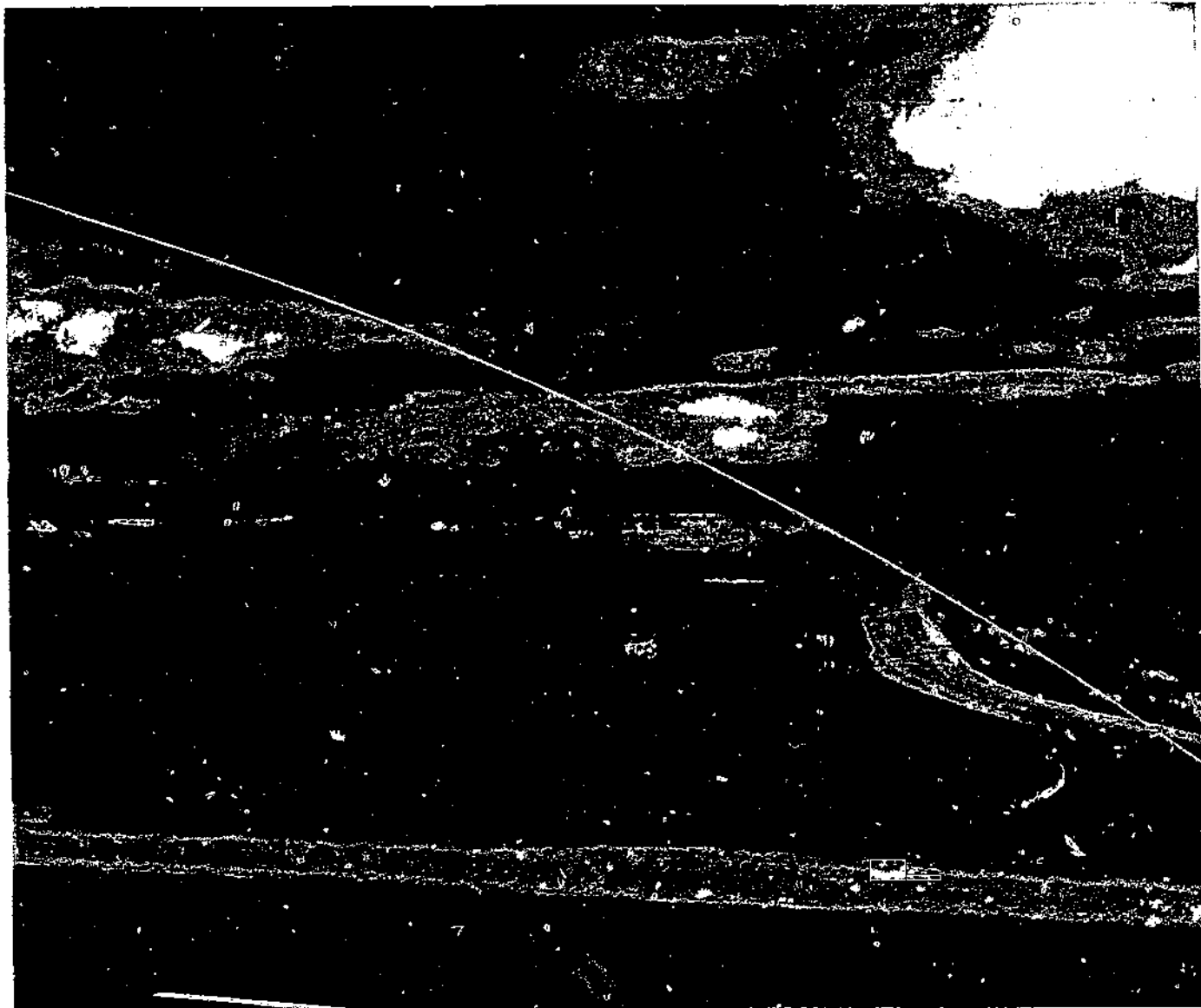

Moscow countryside.

Table 1--Bulgaria: Land use, 1960-80

Year	Total area	Agricultural land							Forest area	Other ^{1/}
		Total agri-cultural	Arable area				Permanent meadow	Permanent pasture		
			Total arable ^{2/}	Cultivated	Orchards	Vineyards				
1,000 hectares										
1960.....	11,091	5,672	4,624	4,279	145	187	257	791	3,635	1,784
1961.....	11,091	5,675	4,619	4,251	161	188	262	794	3,672	1,744
1962.....	11,091	5,685	4,539	4,154	176	191	257	890	3,599	1,807
1963.....	11,091	5,693	4,531	4,138	183	193	260	902	3,616	1,782
1964.....	11,091	5,772	4,575	4,180	186	194	258	939	3,608	1,711
1965.....	11,091	5,793	4,563	4,167	186	196	257	973	3,612	1,686
1966.....	11,091	5,802	4,549	4,166	184	199	258	980	3,617	1,672
1967.....	11,091	5,863	4,534	4,146	181	207	257	1,052	3,639	1,589
1968.....	11,091	5,881	4,558	4,154	201	203	249	1,074	3,652	1,558
1969.....	11,091	6,022	4,555	4,158	196	201	244	1,222	3,675	1,394
1970.....	11,091	6,010	4,528	4,142	191	195	245	1,238	3,709	1,372
1971.....	11,091	6,009	4,516	4,132	384	195	247	1,246	3,735	1,347
1972.....	11,091	6,022	4,510	4,128	382	193	248	1,264	3,758	1,311
1973.....	11,091	5,982	4,502	4,120	382	193	244	1,237	3,779	1,330
1974.....	11,091	5,982	4,488	4,012	390	196	257	1,237	3,791	1,318
1975.....	11,091	5,955	4,339	3,957	382	196	279	1,215	3,797	1,339
1976.....	11,091	6,198	4,323	3,940	190	193	282	1,461	3,807	1,086
1977.....	11,091	6,206	4,308	3,937	185	186	283	1,468	3,819	1,066
1978.....	11,091	6,215	4,292	3,926	181	181	291	1,482	3,833	1,043
1979.....	11,091	6,206	4,257	3,897	176	181	290	1,481	3,839	1,046
1980.....	11,091	6,185	4,176	3,827	174	175	292	1,520	3,845	1,061

^{1/} Other includes water bodies, built-up areas, wasteland, and not otherwise identified.

^{2/} Total includes small amount of non-identifiable arable area, varying from 1,000 to 19,000 hectares.

Table 2--Czechoslovakia: Land use, 1960-80

Year	Total area	Agricultural land							Forest area	Other ^{1/}
		Total agri-cultural	Arable area				Permanent meadow	Permanent pasture		
			Total arable	Cultivated	Orchards and gardens ^{2/}	Vineyards				
1,000 hectares										
1960.....	12,787	7,327	5,427	5,131	272	24	1,079	821	4,372	1,087
1961.....	12,787	7,296	5,419	5,120	275	24	1,068	809	n.a.	n.a.
1962.....	12,787	7,237	5,412	5,109	278	25	1,060	785	4,420	1,130
1963.....	12,787	7,213	5,413	5,107	280	26	1,021	779	4,437	1,137
1964.....	12,787	7,188	5,401	5,089	285	27	1,002	785	4,439	1,160
1965.....	12,787	7,160	5,387	5,072	287	28	992	781	4,445	1,182
1966.....	12,787	7,144	5,372	5,054	289	29	984	788	4,450	1,193
1967.....	12,788	7,132	5,362	5,039	294	29	980	790	4,453	1,203
1968.....	12,788	7,117	5,352	5,025	296	31	976	789	4,455	1,216
1969.....	12,788	7,103	5,351	5,011	308	32	971	790	4,456	1,229
1970.....	12,788	7,093	5,334	4,998	302	34	966	793	4,455	1,240
1971.....	12,788	7,077	5,329	4,989	304	36	961	787	4,458	1,253
1972.....	12,788	7,071	5,323	4,980	306	37	955	793	4,465	1,251
1973.....	12,788	7,060	5,311	4,967	306	38	946	803	4,466	1,262
1974.....	12,788	7,042	5,290	4,943	307	40	931	821	4,478	1,268
1975.....	12,788	7,004	5,257	4,908	308	41	906	841	4,506	1,278
1976.....	12,788	6,990	5,258	4,907	308	43	890	842	4,511	1,287
1977.....	12,788	6,976	5,259	4,907	309	43	876	841	4,515	1,297
1978.....	12,788	6,952	5,246	4,891	310	45	866	840	4,525	1,311
1979.....	12,788	6,924	5,214	4,857	312	45	865	845	4,535	1,329
1980.....	12,789	6,851	5,169	4,810	313	46	852	830	4,578	1,360

^{1/} Other includes water bodies, built-up areas, wasteland, and not otherwise identified.

^{2/} Derived figure.

n.a. = Not available.

Table 3--G.D.R.: Land use, 1960-80

Year	Total area	Agricultural land							Forest area	Other ^{1/}
		Total agri-cultural	Arable area				Permanent meadow ^{2/}	Permanent pasture		
			Total arable	Cultivated	Orchards and gardens	Vineyards				
1,000 hectares										
1960.....	10,827	6,437	5,067	4,853	214	-	893	477	2,955	1,432
1961.....	10,829	6,429	5,013	4,812	201	-	895	494	2,957	1,441
1962.....	10,829	6,409	4,969	4,761	208	-	892	515	2,954	1,466
1963.....	10,830	6,392	4,930	4,730	200	-	886	534	2,953	1,482
1964.....	10,830	6,384	4,932	4,728	204	-	882	539	2,950	1,494
1965.....	10,830	6,374	4,921	4,718	203	-	874	560	2,950	1,504
1966.....	10,830	6,363	4,898	4,694	204	-	868	571	2,949	1,515
1967.....	10,830	6,351	4,893	4,678	205	-	858	581	2,947	1,530
1968.....	10,830	6,337	4,863	4,660	203	-	1,450	n.a.	2,948	1,545
1969.....	10,830	6,302	4,840	4,636	204	-	1,461	n.a.	2,947	1,581
1970.....	10,831	6,286	4,817	4,618	199	-	1,469	n.a.	2,948	1,597
1971.....	10,833	6,287	4,824	4,622	202	-	1,463	n.a.	2,949	1,597
1972.....	10,833	6,291	4,843	4,639	204	-	1,448	n.a.	2,950	1,592
1973.....	10,833	6,287	4,858	4,634	224	-	1,429	n.a.	2,950	1,596
1974.....	10,833	6,291	4,891	4,663	228	-	1,400	n.a.	2,951	1,591
1975.....	10,833	6,295	4,937	4,699	238	-	1,358	n.a.	2,952	1,586
1976.....	10,833	6,293	4,998	4,752	246	-	1,295	n.a.	2,951	1,589
1977.....	10,833	6,291	5,029	4,771	258	-	1,262	n.a.	2,953	1,589
1978.....	10,833	6,282	5,040	4,776	264	-	1,243	n.a.	2,952	1,599
1979.....	10,833	6,280	5,041	4,767	274	-	1,239	n.a.	2,951	1,602
1980.....	10,833	6,283	5,027	4,760	274	-	1,235	n.a.	2,955	1,609

^{1/} Other includes water bodies, built-up areas, wasteland, and not otherwise identified.

^{2/} Includes pasture since 1968.

n.a. = Not available.

- = Insignificant data.

Table 4--Hungary: Land use, 1960-80

Year	Total area	Agricultural land							Forest area	Other 1/
		Total agri-cultural	Arable area				Permanent meadow	Permanent pasture		
			Total arable	Cultivated	Orchards and gardens	Vineyards				
1,000 hectares										
1960.....	9,303	7,141	5,703	5,310	189	204	495	943	1,306	856
1961.....	9,303	7,084	5,624	5,208	212	204	483	977	1,334	885
1962.....	9,303	7,013	5,622	5,135	268	219	453	938	1,368	922
1963.....	9,303	6,985	5,625	5,106	290	229	441	918	1,389	929
1964.....	9,303	6,980	5,639	5,086	310	243	430	911	1,401	923
1965.....	9,303	6,954	5,650	5,084	319	247	419	885	1,422	927
1966.....	9,303	6,927	5,642	5,077	320	245	414	871	1,442	934
1967.....	9,303	6,913	5,626	5,066	320	240	413	874	1,451	939
1968.....	9,303	6,903	5,613	5,058	319	236	412	878	1,455	945
1969.....	9,303	6,888	5,604	5,053	318	233	409	875	1,463	952
1970.....	9,303	6,875	5,594	5,046	318	230	406	876	1,471	957
1971.....	9,303	6,855	5,578	5,033	323	222	403	874	1,480	968
1972.....	9,303	6,847	5,566	5,026	321	219	401	880	1,483	973
1973.....	9,303	6,835	5,554	5,025	316	213	397	884	1,490	978
1974.....	9,303	6,783	5,503	4,978	315	210	392	887	1,536	984
1975.....	9,303	6,770	5,495	4,976	313	206	386	889	1,545	988
1976.....	9,303	6,757	5,471	4,954	317	200	376	910	1,556	990
1977.....	9,303	6,729	5,423	4,909	322	192	368	938	1,575	999
1978.....	9,303	6,698	5,389	4,868	335	186	357	952	1,584	1,021
1979.....	9,304	6,651	5,356	4,796	386	174	343	954	1,594	1,023
1980.....	9,304	6,626	5,332	4,735	429	168	334	960	1,610	1,029

1/ Other includes water bodies, built-up areas, wasteland, and not otherwise identified.

Table 5--Poland: Land use, 1960-80

Year	Total area	Agricultural land							Forest area	Other 1/
		Total agri-cultural	Arable area				Permanent meadow	Permanent pasture		
			Total arable	Cultivated	Orchards	Vineyards				
1,000 hectares										
1960.....	31,173	20,403	16,223	15,961	262	0	2,390	1,790	7,651	3,119
1961.....	31,173	20,321	16,176	15,944	232	0	2,364	1,782	7,750	3,101
1962.....	31,173	20,262	16,068	15,829	239	0	2,392	1,802	7,786	3,125
1963.....	31,173	20,184	15,971	15,733	238	0	2,406	1,807	7,862	3,127
1964.....	31,173	20,130	15,943	15,705	238	0	2,392	1,796	7,954	3,088
1965.....	31,268	19,637	15,425	15,196	229	0	2,539	1,673	8,060	3,476
1966.....	31,268	19,622	15,404	15,175	229	0	2,540	1,680	8,140	3,506
1967.....	31,268	19,604	15,381	15,154	227	0	2,541	1,682	8,209	3,455
1968.....	31,268	19,580	15,357	15,130	227	0	2,542	1,680	8,304	3,384
1969.....	31,268	19,557	15,332	15,103	229	0	2,545	1,680	8,545	3,166
1970.....	31,268	19,543	15,326	15,088	238	0	2,523	1,695	8,546	3,179
1971.....	31,268	19,508	15,276	14,980	296	0	2,519	1,712	8,578	3,182
1972.....	31,268	19,371	15,146	14,843	303	0	2,548	1,677	8,553	3,344
1973.....	31,268	19,326	15,107	14,800	307	0	2,558	1,661	8,580	3,362
1974.....	31,268	19,257	15,078	14,764	314	0	2,536	1,643	8,574	3,437
1975.....	31,268	19,209	15,084	14,781	304	0	2,545	1,580	8,608	3,451
1976.....	31,268	19,151	15,038	14,763	274	0	2,556	1,557	8,631	3,485
1977.....	31,268	19,111	15,018	14,739	279	0	2,546	1,547	8,640	3,517
1978.....	31,268	19,059	14,988	14,709	279	0	2,530	1,541	8,664	3,545
1979.....	31,268	18,991	14,931	14,652	279	0	2,514	1,546	8,677	3,601
1980.....	31,268	18,947	14,901	14,621	280	0	2,504	1,543	8,684	3,637

1/ Other includes water bodies, built-up areas, wasteland, and not otherwise identified.

Table 6--Romania: Land use, 1960-80

Year	Total area	Agricultural land							Forest area	Other ^{1/}	
		Total agri-cultural	Arable area					Permanent meadow			Permanent pasture
			Total arable	Cultivated	Orchards and gardens	Vineyards					
1,000 hectares											
1960.....	23,750	14,547	10,346	9,822	213	311	1,387	2,814	6,403	2,800	
1961.....	23,750	14,600	10,393	9,853	234	306	1,390	2,818	6,413	2,736	
1962.....	23,750	14,688	10,490	9,921	268	301	1,395	2,802	6,397	2,665	
1963.....	23,750	14,724	10,474	9,852	319	303	1,380	2,869	6,396	2,631	
1964.....	23,750	14,742	10,496	9,827	356	313	1,358	2,888	6,387	2,621	
1965.....	23,750	14,791	10,475	9,817	346	312	1,371	2,945	6,378	2,580	
1966.....	23,750	14,834	10,502	9,797	379	326	1,365	2,968	6,371	2,545	
1967.....	23,750	14,839	10,527	9,800	393	334	1,363	2,949	6,329	2,583	
1968.....	23,750	14,972	10,561	9,798	420	343	1,420	2,992	6,318	2,459	
1969.....	23,750	14,968	10,544	9,771	426	347	1,419	3,005	6,316	2,466	
1970.....	23,750	14,930	10,512	9,737	428	347	1,416	3,003	6,315	2,505	
1971.....	23,750	14,936	10,507	9,728	434	345	1,422	3,007	6,313	2,501	
1972.....	23,750	14,943	10,488	9,713	436	339	1,424	3,031	6,312	2,494	
1973.....	23,750	14,904	10,426	9,658	433	335	1,431	3,047	6,309	2,537	
1974.....	23,750	14,930	10,470	9,703	434	333	1,423	3,037	6,313	2,508	
1975.....	23,750	14,946	10,500	9,741	430	329	1,413	3,033	6,316	2,488	
1976.....	23,750	14,955	10,518	9,760	431	327	1,404	3,032	6,316	2,479	
1977.....	23,750	14,960	10,533	9,781	428	324	1,398	3,028	6,324	2,466	
1978.....	23,750	14,965	10,540	9,802	418	320	1,403	3,020	6,330	2,446	
1979.....	23,750	14,967	10,481	9,817	355	309	1,430	3,056	6,334	2,449	
1980.....	23,750	14,963	10,497	9,834	357	306	1,423	3,044	6,337	2,450	

^{1/} Other includes water bodies, built-up areas, wasteland, and not otherwise identified.

Table 7--Yugoslavia: Land use, 1960-80

Year	Total area	Agricultural land							Forest area	Other ^{1/}
		Total agri-cultural	Arable area				Permanent meadow	Permanent pasture		
			Total arable	Cultivated ^{2/}	Orchards	Vineyards				
1,000 hectares										
1960.....	25,580	14,923	8,353	7,670	410	273	1,900	4,670	8,831	1,826
1961.....	25,580	14,951	8,381	7,690	419	272	1,950	4,620	8,688	1,941
1962.....	25,580	14,863	8,363	7,670	423	270	1,940	4,560	8,722	1,995
1963.....	25,580	14,763	8,353	7,660	427	266	1,940	4,470	8,702	2,115
1964.....	25,580	14,773	8,343	7,650	430	263	1,920	4,510	8,688	2,119
1965.....	25,580	14,756	8,306	7,610	435	261	1,950	4,500	8,688	2,136
1966.....	25,580	14,716	8,266	7,570	437	259	1,940	4,510	8,812	2,052
1967.....	25,580	14,687	8,267	7,570	440	257	1,930	4,490	8,835	2,058
1968.....	25,580	14,666	8,246	7,550	440	256	1,940	4,480	8,851	2,063
1969.....	25,580	14,639	8,237	7,539	442	256	1,928	4,474	8,867	2,074
1970.....	25,580	14,626	8,205	7,497	454	254	1,948	4,473	8,889	2,065
1971.....	25,580	14,520	8,174	7,465	457	252	1,951	4,395	8,847	2,213
1972.....	25,580	14,490	8,130	7,424	456	250	1,962	4,398	8,947	2,143
1973.....	25,580	14,435	8,091	7,381	461	249	1,948	4,396	8,937	2,208
1974.....	25,580	14,422	8,066	7,355	464	247	1,941	4,415	8,970	2,188
1975.....	25,580	14,388	8,034	7,321	466	247	1,967	4,387	9,040	2,152
1976.....	25,580	14,321	8,005	7,291	468	246	1,958	4,358	9,071	2,188
1977.....	25,580	14,274	7,948	7,229	473	246	2,002	4,324	n.a.	n.a.
1978.....	25,580	14,281	7,927	7,204	476	247	2,012	4,342	n.a.	n.a.
1979.....	25,580	14,241	7,848	7,124	478	246	2,020	4,323	n.a.	n.a.
1980.....	25,580	14,284	7,833	7,153	484	247	2,055	4,346	n.a.	n.a.

^{1/} Other includes water bodies, built-up areas, wasteland, and not otherwise identified.

^{2/} Includes gardens.

n.a. = Not available.

Table 8--U.S.S.H.: Land use, 1960-80

Year	Total area	Agricultural land 1/							Forest area	Other
		Total agri-cultural	Total arable 2/	Arable area			Permanent meadow	Permanent pasture		
				Cultivated	Orchards and gardens	Vineyards				
Million hectares										
1960.....	2,233.3	608.7	226.1	222.2	2.9	1.0	n.a.	n.a.	n.a.	n.a.
1961.....	2,227.2	609.3	228.5	224.4	3.1	1.0	n.a.	n.a.	n.a.	n.a.
1962.....	2,227.2	609.4	229.8	225.5	3.3	1.0	n.a.	n.a.	n.a.	n.a.
1963.....	2,227.2	609.2	230.2	225.8	3.4	1.0	n.a.	n.a.	n.a.	n.a.
1964.....	2,227.2	609.1	229.4	224.8	3.5	1.1	50.2	322.0	n.a.	n.a.
1965.....	2,227.2	609.7	229.6	224.9	3.6	1.1	49.5	323.2	n.a.	n.a.
1966.....	2,227.2	608.9	228.9	224.1	3.7	1.1	49.1	324.1	n.a.	n.a.
1967.....	2,227.5	608.5	229.1	224.3	3.7	1.1	48.3	325.0	n.a.	n.a.
1968.....	2,227.5	608.3	229.0	224.3	3.6	1.1	47.6	326.1	n.a.	n.a.
1969.....	2,227.5	608.1	229.0	224.3	3.6	1.1	47.5	327.4	n.a.	n.a.
1970.....	2,227.5	606.8	229.3	224.4	3.8	1.1	47.0	327.0	n.a.	n.a.
1971.....	2,227.5	n.a.	n.a.	n.a.	3.8	1.1	n.a.	n.a.	n.a.	n.a.
1972.....	2,227.5	607.7	229.9	225.0	3.8	1.1	46.0	329.3	n.a.	n.a.
1973.....	2,227.5	607.9	230.0	225.2	3.7	1.1	45.5	330.3	n.a.	n.a.
1974.....	2,227.5	607.8	231.1	226.2	3.7	1.2	45.0	330.1	n.a.	n.a.
1975.....	2,227.5	604.2	231.1	226.3	3.6	1.2	42.8	329.2	n.a.	n.a.
1976.....	2,227.5	605.7	231.4	226.5	3.6	1.3	42.7	330.7	n.a.	n.a.
1977.....	2,227.5	606.0	231.5	226.7	3.5	1.3	42.4	331.2	n.a.	n.a.
1978.....	2,227.5	606.1	231.7	226.9	3.5	1.3	42.0	331.5	n.a.	n.a.
1979.....	2,227.5	606.0	231.8	227.0	3.5	1.3	41.5	332.0	n.a.	n.a.
1980.....	2,227.5	606.3	231.9	227.1	3.5	1.3	41.3	332.4	n.a.	n.a.

1/ All land used by state agricultural enterprises, household plots, and special land funds.

2/ Includes fallow.

n.a. = Not available.

Table 9--Number of state farms, 1960-80 1/

Year	Eastern Europe							U.S.S.R.
	Bulgaria 2/	Czecho- slovakia	G.D.R.	Hungary	Poland	Romania	Yugo- slavia 3/	
	Number							
1960.....	67	365	669	333	5,734	560	475	7,375
1961.....	68	364	616	271	6,047	587	469	8,281
1962.....	70	n.a.	609	217	6,457	597	409	8,570
1963.....	85	294	594	217	6,294	637	348	9,176
1964.....	92	314	601	216	6,229	683	296	10,078
1965.....	104	329	572	214	6,515	721	282	11,681
1966.....	151	346	564	215	6,387	731	278	12,189
1967.....	151	344	548	210	6,187	343	287	12,783
1968.....	152	343	544	208	5,792	352	286	13,398
1969.....	159	343	527	192	6,110	359	271	14,310
1970.....	156	336	511	180	5,374	370	269	14,994
1971.....	170	326	500	183	5,356	215	270	15,502
1972.....	170	305	500	177	4,941	364	293	15,747
1973.....	160	300	505	170	4,196	369	306	17,300
1974.....	153	290	476	153	3,969	370	487	17,717
1975.....	152	250	463	150	3,660	391	868	18,064
1976.....	146	213	450	146	2,895	392	1,775	19,617
1977.....	143	191	450	141	2,058	392	2,078	20,066
1978.....	170	180	487	133	1,719	396	2,432	20,484
1979.....	268	203	474	132	1,970	396	2,506	20,800
1980.....	283	200	469	132	2,096	407	2,588	21,057

1/ State farms subordinate to ministry of agriculture.

2/ From 1971, this series provides the number of Agro-industrial Complexes, which incorporated pre-existing state and collective farms.

3/ This series provides the numbers of agricultural Kombinats through 1975. From 1976, the Kombinats are reorganized to Organizations of Associated Labor.

n.a. = Not available.

Table 10--Number of collective farms, 1960-80

Year	Eastern Europe							U. S. S. R. 1/
	Bulgaria 2/	Czecho- slovakia 3/	G. D. R. 4/	Hungary 5/	Poland 6/	Romania 7/	Yugo- slavia	
	Number							
1960.....	932	10,816	19,313	4,265	1,668	13,685	4,233	44,944
1961.....	955	8,784	17,906	4,205	1,534	13,101	3,355	41,314
1962.....	1,023	7,912	16,624	3,720	1,342	6,715	2,882	40,504
1963.....	981	7,620	16,330	3,612	1,295	6,120	2,477	39,495
1964.....	945	7,135	15,861	3,417	1,246	4,990	2,112	38,298
1965.....	920	6,704	15,139	3,278	1,229	4,801	1,947	36,917
1966.....	867	6,463	14,216	3,187	1,197	4,799	1,712	37,108
1967.....	866	6,395	13,073	3,033	1,130	4,678	1,600	36,784
1968.....	851	6,328	11,513	2,840	1,100	4,673	1,371	36,172
1969.....	795	6,327	9,836	2,676	1,082	4,655	1,279	34,703
1970.....	744	6,200	9,009	2,441	1,071	4,626	1,102	33,561
1971.....	n. a.	5,871	8,327	2,373	1,049	4,601	993	32,800
1972.....	n. a.	5,318	7,575	2,314	1,056	4,549	906	32,100
1973.....	n. a.	4,449	6,587	2,199	1,064	4,462	832	31,400
1974.....	n. a.	3,099	5,764	1,917	1,051	4,420	813	30,000
1975.....	n. a.	2,206	4,566	1,598	1,092	4,419	840	29,000
1976.....	n. a.	1,959	4,606	1,470	1,207	4,418	639	27,700
1977.....	n. a.	1,813	4,327	1,425	1,481	4,415	626	27,100
1978.....	n. a.	1,779	4,146	1,369	1,697	4,415	447	26,700
1979.....	n. a.	1,747	4,077	1,350	2,047	4,366	455	26,000
1980.....	n. a.	1,722	4,033	1,338	2,286	4,011	598	25,900

1/ Includes fisheries and producers collective farms.

2/ TKZS's only.

3/ JDZ's - Types III and IV only.

4/ LPG's only.

5/ Total producers cooperatives, excluding cooperative groups.

6/ Income distributing cooperatives - those which have distributed their income obtained from collective farming in the given year.

7/ CAP's and agricultural organizations.

n. a. = Not available.

Table 11--Average size of state farms, 1960-80

Year	Eastern Europe 1/							U.S.S.R.
	Bulgaria 2/	Czecho- slovakia	G. D. R. 3/	Hungary	Poland	Romania	Yugo- slavia	
Hectares								
1960.....	5,625	310	591	2,914	383	3,072	627	26,200
1961.....	5,686	3,368	650	3,746	n.a.	2,970	1,907	28,300
1962.....	5,577	3,097	679	4,868	n.a.	2,964	2,211	28,300
1963.....	5,665	3,891	663	4,842	n.a.	3,022	3,149	28,200
1964.....	5,698	4,110	702	4,730	n.a.	2,959	3,846	27,200
1965.....	5,337	4,245	743	4,762	396	2,881	3,937	24,600
1966.....	5,470	4,266	753	4,737	386	2,842	4,263	23,700
1967.....	5,583	4,282	782	4,827	392	6,099	4,197	22,800
1968.....	5,559	4,274	798	4,828	420	6,006	4,264	21,900
1969.....	5,880	4,195	824	5,231	415	5,883	4,858	21,400
1970.....	6,000	4,265	866	5,548	519	5,646	5,181	20,800
1971.....	29,573	4,380	887	n.a.	542	9,617	5,290	20,200
1972.....	30,062	4,721	893	4,988	586	5,687	5,114	20,000
1973.....	30,484	4,843	890	5,138	698	5,578	4,953	19,300
1974.....	30,765	4,952	949	5,620	752	5,559	3,168	19,100
1975.....	30,800	5,684	1,023	5,671	839	5,263	1,718	18,900
1976.....	32,426	6,545	5,600	5,826	1,094	5,256	n.a.	18,000
1977.....	32,833	7,293	5,665	6,008	1,579	5,206	n.a.	17,800
1978.....	28,081	7,706	5,212	6,347	1,918	5,149	n.a.	17,600
1979.....	18,084	6,783	5,483	6,409	1,737	5,123	n.a.	17,400
1980.....	17,116	6,795	5,454	6,379	1,673	5,003	n.a.	17,200

1/ Average size of state farms calculated from official data of agricultural land held by farms subordinate to Ministry of Agriculture.

2/ From 1971, agro-industrial complexes.

3/ From 1976, only specialized crop producing farms.

n.a. = Not available.

Table 12--Average size of collective farms, 1960-80 1/

Year	Eastern Europe							U.S.S.R. 2/
	Bulgaria	Czecho- slovakia	G.D.R. 3/	Hungary 4/	Poland	Romania	Yugo- slavia	
	Hectares							
1960.....	4,865	453	281	857	137	559	173	6,446
1961.....	4,820	545	304	1,081	148	930	244	6,197
1962.....	4,592	589	329	1,247	161	1,683	244	6,234
1963.....	4,614	597	334	1,296	167	1,848	385	6,067
1964.....	4,691	612	344	1,371	176	1,900	472	5,984
1965.....	4,745	638	360	1,450	183	1,922	471	6,100
1966.....	4,668	661	383	1,521	195	1,925	480	6,000
1967.....	4,718	668	416	1,463	214	1,925	497	6,000
1968.....	4,785	673	470	1,559	229	1,942	544	6,100
1969.....	5,148	672	550	1,649	242	1,941	545	6,000
1970.....	5,496	677	598	1,811	256	1,953	421	6,100
1971.....	n.a.	722	648	1,857	271	1,965	527	6,200
1972.....	n.a.	811	714	1,905	281	1,984	544	6,200
1973.....	n.a.	979	820	1,857	289	2,015	546	6,200
1974.....	n.a.	1,210	935	2,315	309	2,042	518	6,300
1975.....	n.a.	1,611	1,122	3,315	317	2,047	421	6,400
1976.....	n.a.	2,257	5,775	3,592	376	2,050	n.a.	6,600
1977.....	n.a.	2,447	5,178	3,682	375	2,052	321	6,600
1978.....	n.a.	2,496	4,820	3,813	322	2,054	216	6,700
1979.....	n.a.	2,544	4,773	3,903	334	2,077	231	6,600
1980.....	n.a.	2,545	4,755	3,961	332	2,259	131	6,600

1/ Average size farm calculated from official data of agricultural land held by collective farms.

2/ Agricultural land.

3/ From 1976, only specialized crop producing farms.

4/ Before 1974, TSZS's only.

n.a. = Not available.

Table 13--Percentage of socialized agricultural land, 1960-80 1/

Year	Eastern Europe							U.S.S.R.
	Bulgaria	Czecho- slovakia	G.D.R.	Hungary	Poland 2/	Romania	Yugo- slavia 3/	
	Percent							
1960.....	99.0	87.2	92.4	79.2	22.5	81.9	24.1	99.9
1961.....	99.1	87.7	92.7	90.1	n.a.	84.5	26.0	99.9
1962.....	99.2	88.3	93.3	93.0	n.a.	94.0	26.3	99.9
1963.....	99.5	89.1	93.6	93.4	n.a.	94.1	27.0	99.9
1964.....	99.5	89.1	93.7	93.6	n.a.	91.8	28.1	99.9
1965.....	99.5	89.3	93.9	93.5	23.8	91.4	29.2	99.9
1966.....	99.6	90.0	94.0	93.4	n.a.	91.2	29.6	99.9
1967.....	99.6	90.1	94.1	93.4	n.a.	91.2	29.8	99.9
1968.....	n.a.	90.1	94.1	93.5	n.a.	90.8	30.1	99.9
1969.....	n.a.	90.0	93.4	93.1	n.a.	90.8	31.6	99.9
1970.....	n.a.	89.0	93.5	93.2	24.9	90.8	30.1	99.9
1971.....	n.a.	89.0	93.6	93.2	25.2	90.6	29.8	n.a.
1972.....	n.a.	89.0	93.7	93.2	25.1	90.6	30.0	n.a.
1973.....	n.a.	91.0	93.9	93.2	25.1	90.6	30.2	n.a.
1974.....	n.a.	92.0	93.9	93.2	25.9	90.6	30.4	n.a.
1975.....	n.a.	93.0	94.0	93.3	29.5	90.6	30.4	n.a.
1976.....	n.a.	94.0	94.4	93.4	30.9	90.6	30.6	n.a.
1977.....	n.a.	94.0	94.4	93.2	31.4	90.6	30.7	n.a.
1978.....	n.a.	94.0	94.4	93.1	31.6	90.6	30.9	n.a.
1979.....	n.a.	95.0	94.4	93.5	31.8	90.6	31.0	n.a.
1980.....	n.a.	95.0	94.5	93.6	31.6	91.0	31.3	n.a.

1/ Includes private plots.

2/ Represents percentage of land socially owned.

3/ Including public pasture land.

n.a. = Not available.

Population

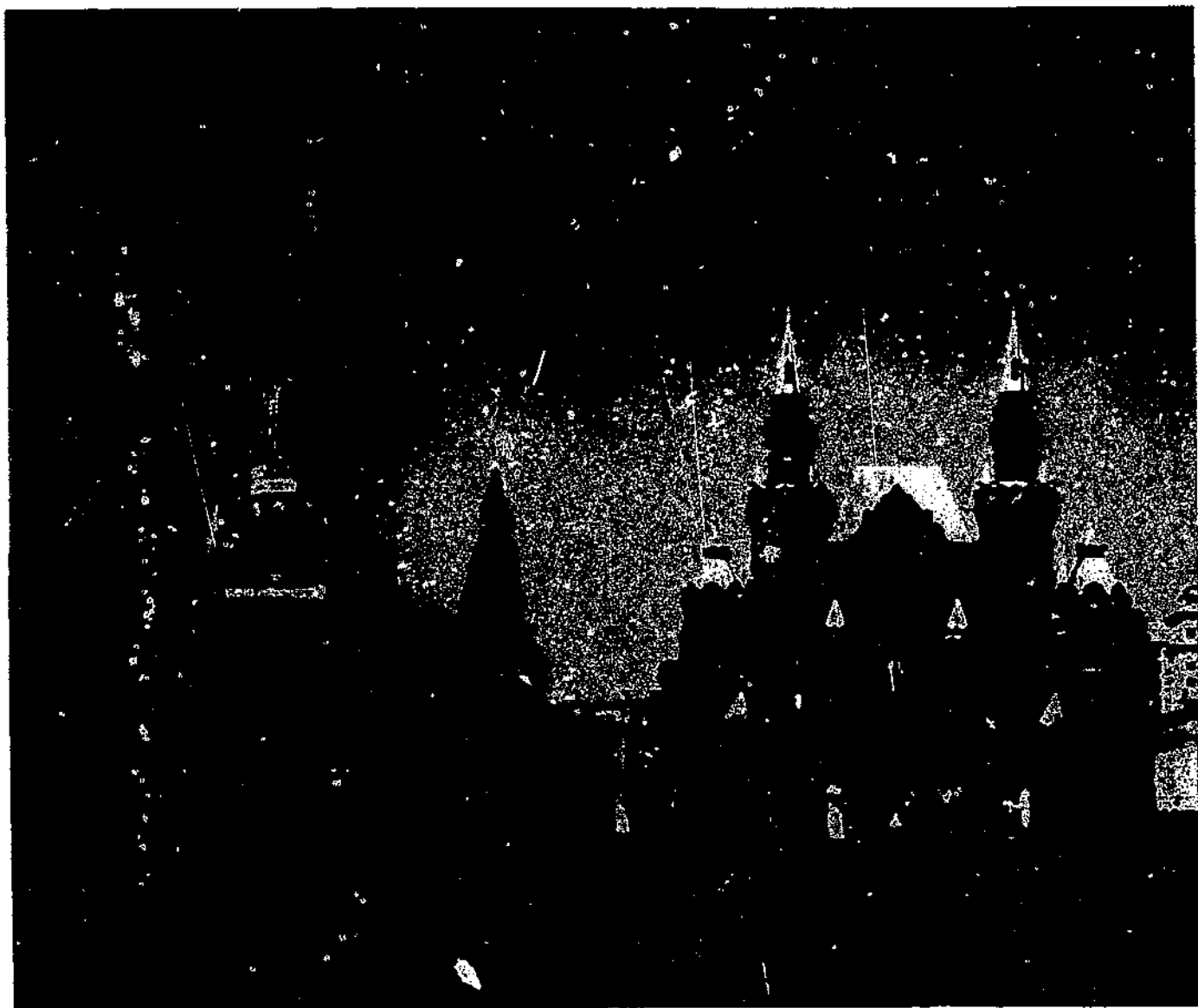

Soviet citizens lined up in Red Square to visit Lenin's tomb.

Table 14--Population at midyear, 1960-80

Year	Eastern Europe								U.S.S.R.
	Bulgaria	Czecho- slovakia	G.D.R.	Hungary	Poland	Romania	Yugo- slavia	Total	
	Thousands								
1960.....	7,867	13,654	17,241	9,984	29,561	18,403	18,402	115,112	214,400
1961.....	7,943	13,780	17,125	10,028	29,965	18,563	18,612	116,016	218,000
1962.....	8,013	13,860	17,102	10,061	30,324	18,691	18,819	116,870	221,500
1963.....	8,078	13,952	17,155	10,088	30,691	18,812	19,065	117,841	224,800
1964.....	8,144	14,058	16,983	10,120	31,161	18,927	19,279	118,672	227,800
1965.....	8,201	14,159	17,020	10,148	31,496	19,032	19,434	119,490	230,500
Average...	8,076	13,962	17,077	10,089	30,727	18,805	19,042	117,778	224,520
1966.....	8,258	14,240	17,058	10,179	31,698	19,139	19,644	120,216	233,200
1967.....	8,310	14,305	17,082	10,217	31,944	19,369	19,840	121,067	235,500
1968.....	8,370	14,362	17,084	10,256	32,305	19,710	20,029	122,116	237,827
1969.....	8,434	14,416	17,076	10,296	32,555	20,009	20,209	122,995	240,600
1970.....	8,490	14,334	17,058	10,335	32,526	20,252	20,371	123,366	242,800
Average...	8,372	14,331	17,072	10,257	32,206	19,696	20,019	121,952	237,985
1971.....	8,536	14,390	17,061	10,370	32,805	20,470	20,522	124,154	245,100
1972.....	8,576	14,481	17,043	10,394	33,068	20,663	20,772	124,997	247,500
1973.....	8,621	14,578	16,980	10,425	33,363	20,828	20,963	125,758	249,700
1974.....	8,679	14,680	16,925	10,468	33,691	21,029	21,164	126,636	252,100
1975.....	8,722	14,802	16,850	10,533	34,022	21,245	21,365	127,539	254,300
Average...	8,627	14,586	16,972	10,438	33,390	20,847	20,957	125,817	249,740
1976.....	8,759	14,924	16,786	10,600	34,362	21,446	21,573	128,450	256,700
1977.....	8,804	15,031	16,765	10,648	34,698	21,658	21,780	129,384	258,800
1978.....	8,814	15,138	16,756	10,684	35,010	21,855	21,974	130,231	261,000
1979.....	8,826	15,242	16,745	10,699	35,257	22,048	22,163	130,980	263,400
1980.....	8,862	15,315	16,737	10,710	35,578	22,201	22,344	131,747	265,500
Average...	8,813	15,130	16,758	10,668	34,981	21,842	21,967	130,158	261,140

Inputs

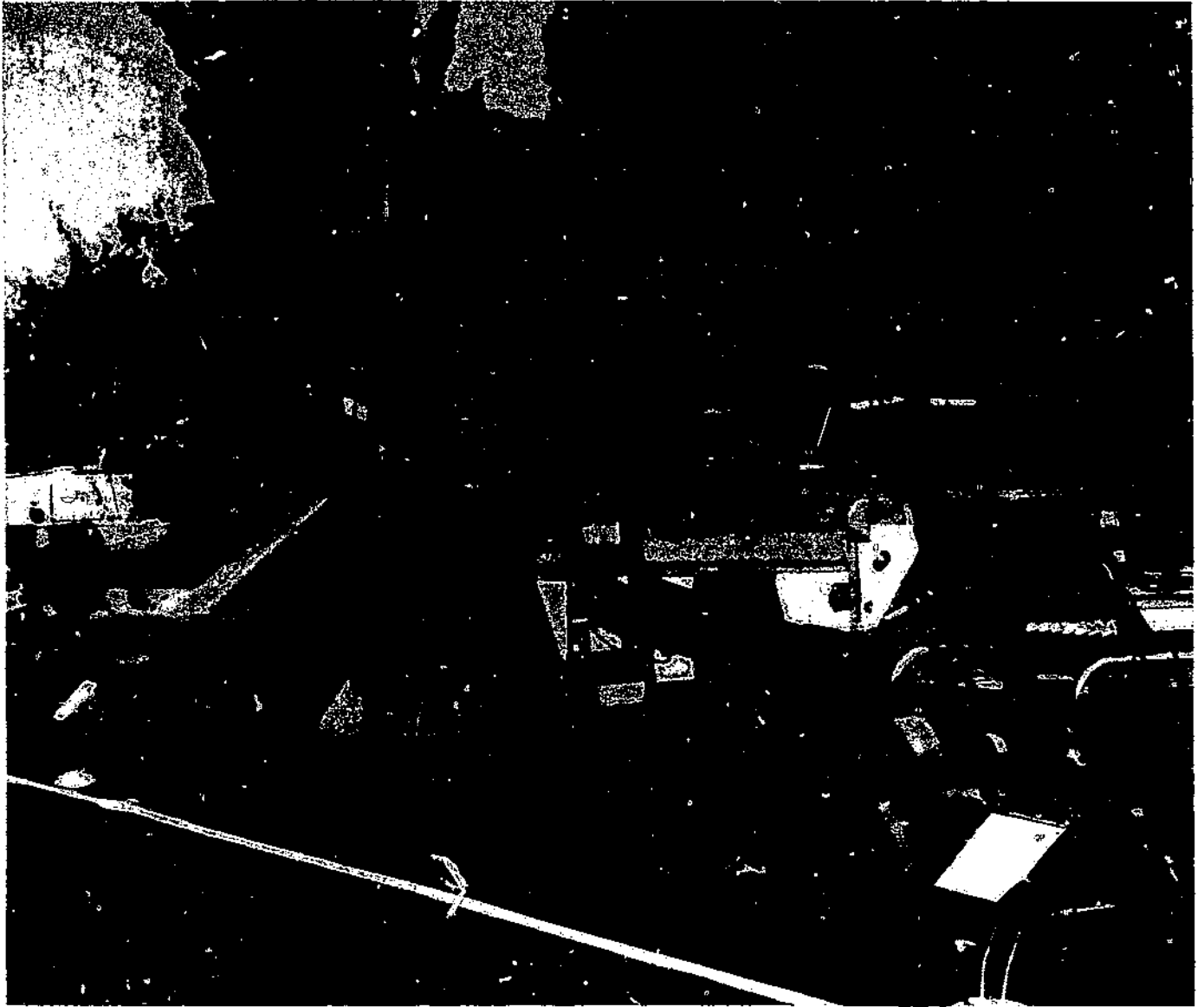

Mechanized potato harvester on display in Kiev.

Table 15--Eastern Europe: Tractors, 1960-80
(end of year)

Year	Eastern Europe						
	Bulgaria <u>1/</u>	Czecho- slovakia <u>2/</u>	G.D.R. <u>3/</u>	Hungary <u>4/</u>	Poland <u>1/</u>	Romania <u>3/</u>	Yugo- slavia <u>3/</u>
	Thousands						
1960.....	40.3	94.3	70.6	47.9	77.2	44.2	35.8
1961.....	44.2	115.6	89.9	52.7	88.7	51.9	38.0
1962.....	48.4	137.6	99.9	61.1	101.9	57.5	40.4
1963.....	54.6	161.6	111.2	71.8	116.5	65.4	46.8
1964.....	61.7	164.5	117.7	83.8	129.5	75.4	50.1
1965.....	66.4	179.5	124.3	91.5	146.1	81.4	51.3
1966.....	71.8	185.9	132.8	96.9	160.5	90.8	51.0
1967.....	75.6	130.6	138.7	98.2	183.4	92.8	55.9
1968.....	84.0	133.2	144.3	100.4	202.7	96.4	61.7
1969.....	90.3	134.4	145.8	104.4	227.9	101.9	68.2
1970.....	93.7	136.4	148.9	112.6	278.9	107.3	80.0
1971.....	99.4	137.5	148.7	116.9	320.3	114.2	96.7
1972.....	110.2	139.2	146.4	117.6	363.1	115.6	120.5
1973.....	122.2	140.9	143.3	117.5	418.2	116.5	150.0
1974.....	133.1	141.9	141.7	119.5	478.9	116.8	195.1
1975.....	136.6	142.1	140.0	123.4	528.3	119.5	225.5
1976.....	143.0	141.1	137.7	127.6	577.8	128.0	255.9
1977.....	148.5	139.5	137.4	58.2	642.6	138.5	296.8
1978.....	152.0	139.7	139.5	56.3	708.7	138.8	342.0
1979.....	153.3	138.3	142.6	55.4	791.3	139.8	385.1
1980.....	153.3	136.7	144.5	55.4	858.3	146.6	415.7

1/ Tractors are 15 horsepower units.

2/ Through 1966 reported in 15 horsepower units.

3/ Total number of tractors.

4/ Through 1976 reported in 15 horsepower units.

Table 16--Eastern Europe: Number of grain combines, 1960-80
(end of year) 1/

Year	Eastern Europe						
	Bulgaria	Czecho- slovakia 2/	G.D.R.	Hungary	Poland	Romania 3/	Yugo- slavia 4/
	Number						
1960.....	7,042	6,326	6,409	4,167	3,100	17,577	4,921
1961.....	7,569	8,872	9,180	4,698	n.a.	23,427	6,642
1962.....	7,809	9,655	11,380	5,604	n.a.	28,400	8,360
1963.....	7,763	9,833	12,849	7,014	n.a.	32,493	9,488
1964.....	7,385	11,139	13,833	7,957	n.a.	35,406	10,518
1965.....	6,892	11,840	15,409	8,841	5,300	36,844	11,293
1966.....	7,357	12,778	16,776	9,668	6,700	39,516	12,308
1967.....	8,315	13,930	17,575	9,805	8,500	41,786	12,526
1968.....	9,137	14,395	17,923	10,418	10,300	47,092	11,078
1969.....	9,393	15,268	18,301	11,207	12,100	48,368	11,790
1970.....	9,340	16,433	17,911	11,773	14,000	45,241	11,889
1971.....	9,502	17,654	15,906	12,625	15,700	42,348	11,266
1972.....	9,916	18,235	14,454	13,122	17,100	39,577	11,092
1973.....	9,962	18,274	11,873	13,588	18,600	40,419	10,823
1974.....	9,583	18,713	11,019	13,684	18,800	40,683	10,915
1975.....	10,340	19,903	11,235	13,878	21,200	38,121	11,045
1976.....	10,457	20,018	12,288	14,352	24,900	38,958	11,079
1977.....	10,563	19,404	13,134	14,259	26,300	43,962	11,092
1978.....	10,545	18,678	13,192	14,404	29,700	47,069	10,741
1979.....	10,281	18,245	13,192	14,476	35,400	48,263	9,552
1980.....	9,682	17,771	13,582	14,071	39,300	39,341	8,868

1/ No Census date is given, except for Hungary.

2/ Socialist sector only.

3/ The Romanian figures include a large number of tractor-drawn combines.

4/ All types of combines.

n.a. = Not available.

Table 17--U.S.S.R.: Inventories and deliveries of tractors, grain combines, and trucks, 1960-80 (end of year)

Year	Tractors		Grain combines		Trucks	
	Inventories	Deliveries	Inventories	Deliveries	Inventories	Deliveries
	Thousands					
1960.....	1,122	157	497	57	778	66
1961.....	1,212	185	498	70	796	70
1962.....	1,329	206	520	79	875	83
1963.....	1,442	239	517	80	922	69
1964.....	1,539	222	513	79	954	63
1965.....	1,613	240	520	79	945	94
1966.....	1,660	276	531	86	1,017	106
1967.....	1,739	287	553	96	1,054	108
1968.....	1,821	290	581	98	1,097	141
1969.....	1,908	304	605	92	1,153	155
1970.....	1,977	309	623	97	1,136	157
1971.....	2,046	313	639	99	1,168	169
1972.....	2,112	313	656	93	1,232	188
1973.....	2,188	323	658	82	1,276	225
1974.....	2,267	348	673	83	1,336	251
1975.....	2,334	370	680	92	1,396	269
1976.....	2,400	369	685	98	1,442	269
1977.....	2,458	365	693	101	1,501	268
1978.....	2,515	371	700	111	1,528	270
1979.....	2,540	355	706	112	1,568	267
1980.....	2,562	347	722	117	1,596	268

Table 18--Grain area per grain combine, 1960-80

Year	Eastern Europe							U.S.S.R.
	Bulgaria	Czecho- slovakia 1/	G.D.R.	Hungary	Poland	Romania	Yugo- slavia 2/	
	Hectares per combine							
1960.....	349	393	362	823	2,940	404	1,135	232
1961.....	329	278	243	697	n.a.	301	815	245
1962.....	311	258	197	583	n.a.	237	654	247
1963.....	309	250	174	442	n.a.	209	570	251
1964.....	327	225	165	404	n.a.	194	513	260
1965.....	327	206	150	358	1,573	185	455	246
1966.....	313	197	135	321	1,241	174	424	235
1967.....	269	183	132	319	981	158	415	221
1968.....	236	180	131	311	815	142	471	209
1969.....	228	173	128	286	710	136	436	203
1970.....	232	159	128	252	590	131	411	191
1971.....	233	151	146	245	534	146	446	185
1972.....	221	151	161	243	496	158	449	183
1973.....	210	152	200	236	444	143	441	193
1974.....	207	147	222	236	431	145	438	189
1975.....	215	137	224	224	371	164	426	188
1976.....	215	136	207	213	312	163	425	187
1977.....	211	141	192	208	304	143	410	188
1978.....	198	146	193	206	264	134	410	184
1979.....	212	147	189	199	222	131	455	179
1980.....	212	148	186	204	200	164	485	175

1/ Socialist sector only.

2/ All types of combines.

n.a. = Not available.

Table 19--Fertilizer deliveries (nutrient weight), 1960-80

Year	Eastern Europe							U.S.S.R. 2/
	Bulgaria	Czecho- slovakia 1/	G.D.R.	Hungary	Poland	Romania 1/	Yugo- slavia 1/	
	1,000 tons							
1960.....	157	497	951	168	745	75	284	2,624
1961.....	144	496	994	215	795	91	263	2,717
1962.....	151	554	972	274	893	102	325	3,094
1963.....	175	575	1,076	300	918	188	444	3,594
1964.....	284	673	1,193	342	987	188	461	5,040
1965.....	361	821	1,313	357	1,107	266	455	6,303
Average....	223	624	1,110	298	940	167	389	4,150
1966.....	477	896	1,350	387	1,303	336	502	6,992
1967.....	607	928	1,354	514	1,582	441	516	7,746
1968.....	842	945	1,485	629	1,829	485	551	8,273
1969.....	692	1,120	1,500	699	2,141	538	584	8,885
1970.....	639	1,189	1,535	818	2,416	594	632	10,368
Average....	651	1,015	1,445	609	1,854	479	557	8,453
1971.....	636	1,283	1,601	954	2,572	633	669	11,451
1972.....	646	1,373	1,618	1,017	2,887	639	716	12,530
1973.....	633	1,417	1,755	1,202	3,047	715	706	13,756
1974.....	567	1,406	1,840	1,336	3,343	814	674	14,958
1975.....	679	1,549	1,826	1,518	3,460	929	720	17,665
Average....	632	1,405	1,728	1,205	3,062	746	697	14,072
1976.....	658	1,684	1,804	1,388	3,671	1,005	738	18,255
1977.....	742	1,595	1,595	1,511	3,586	1,025	802	18,561
1978.....	738	1,695	1,695	1,539	3,606	1,111	855	18,841
1979.....	820	1,743	1,712	1,501	3,567	1,217	870	17,856
1980.....	830	1,756	1,637	1,399	3,635	1,114	824	19,281
Average....	758	1,694	1,689	1,468	3,613	1,094	818	18,559

1/ Fertilizer use.

2/ Includes feed additives.

Table 20--Fertilizer deliveries per hectare of arable land, 1960-80

Year	Eastern Europe							U.S.S.R.	
	Bulgaria	Czecho- slovakia 1/	G.D.R.	Hungary	Poland	Romania 1/	Yugo- slavia 1/		
	Kilograms per hectare								
1960.....	34	92	188	29	46	7	34	12	
1961.....	31	92	198	38	49	9	31	12	
1962.....	33	102	196	49	56	10	39	13	
1963.....	39	106	218	53	58	18	53	16	
1964.....	62	125	242	61	62	18	55	22	
1965.....	79	152	267	63	72	25	55	27	
1966.....	105	167	276	69	85	32	61	31	
1967.....	134	173	277	91	103	42	62	34	
1968.....	185	177	305	112	119	46	67	36	
1969.....	152	209	310	125	140	51	71	39	
1970.....	141	223	319	146	158	57	77	45	
1971.....	141	241	332	171	168	60	82	50	
1972.....	143	258	334	183	191	61	88	55	
1973.....	141	267	361	216	202	69	87	60	
1974.....	126	266	376	243	222	78	84	65	
1975.....	157	295	370	276	229	88	90	76	
1976.....	152	320	361	254	244	96	92	79	
1977.....	172	303	317	279	239	97	101	80	
1978.....	172	323	336	286	241	105	108	81	
1979.....	193	334	340	280	239	116	111	77	
1980.....	199	340	326	262	244	106	105	83	

1/ Fertilizer use.

Production



Transport of harvested tomatoes in Soviet Central Asia.

Table 21--Total grain: Area, 1960-80

Year	Eastern Europe								U.S.S.R. 1/
	Bulgaria	Czecho- slovakia	G.D.R.	Hungary	Poland	Romania	Yugo- slavia	Total	
	1,000 hectares								
1960.....	2,457	2,489	2,319	3,430	9,115	7,093	5,585	32,480	115,537
1961.....	2,492	2,468	2,233	3,276	8,850	7,056	5,415	31,790	122,043
1962.....	2,427	2,493	2,246	3,266	8,600	6,727	5,465	31,224	128,676
1963.....	2,399	2,460	2,238	3,097	8,656	6,781	5,406	31,037	129,980
1964.....	2,415	2,503	2,287	3,215	8,617	6,864	5,393	31,294	133,321
1965.....	2,252	2,440	2,304	3,164	8,339	6,829	5,133	30,461	128,024
Average...	2,397	2,473	2,262	3,204	8,612	6,851	5,362	31,161	128,409
1966.....	2,303	2,518	2,268	3,099	8,313	6,857	5,213	30,571	124,007
1967.....	2,234	2,546	2,314	3,124	8,336	6,622	5,197	30,373	122,172
1968.....	2,154	2,596	2,345	3,237	8,394	6,684	5,223	30,633	121,472
1969.....	2,146	2,636	2,347	3,210	8,585	6,572	5,137	30,633	122,703
1970.....	2,164	2,609	2,287	2,963	8,262	5,937	4,882	29,104	119,261
Average...	2,200	2,581	2,312	3,127	8,378	6,534	5,130	30,263	122,083
1971.....	2,218	2,674	2,322	3,090	8,379	6,176	5,028	29,887	117,938
1972.....	2,194	2,754	2,330	3,195	8,485	6,238	4,978	30,174	120,158
1973.....	2,097	2,781	2,377	3,213	8,250	5,793	4,771	29,282	126,738
1974.....	1,983	2,755	2,444	3,235	8,108	5,901	4,785	29,211	127,187
1975.....	2,222	2,733	2,513	3,105	7,864	6,239	4,709	29,385	127,921
Average...	2,143	2,739	2,397	3,168	8,217	6,069	4,854	29,588	123,988
1976.....	2,247	2,723	2,541	3,057	7,768	6,350	4,713	29,399	127,760
1977.....	2,228	2,732	2,520	2,970	8,002	6,308	4,545	29,305	130,344
1978.....	2,090	2,733	2,544	2,963	7,852	6,318	4,402	28,902	128,465
1979.....	2,181	2,674	2,490	2,882	7,872	6,318	4,347	28,764	126,351
1980.....	2,050	2,628	2,526	2,875	7,847	6,469	4,303	28,698	126,608
Average...	2,159	2,698	2,524	2,949	7,868	6,353	4,462	29,014	127,906

1/ Includes pulses.

Table 22--Total grain: Yield, 1960-80

Year	Eastern Europe								U.S.S.R. 1/
	Bulgaria	Czecho- slovakia	G.D.R.	Hungary	Poland	Romania	Yugo- slavia	Total	
	Tons per hectare								
1960.....	1.97	2.30	2.75	2.00	1.62	1.39	1.96	1.83	1.09
1961.....	1.76	2.29	2.17	1.86	1.81	1.50	1.66	1.78	1.07
1962.....	1.80	2.28	2.64	2.06	1.62	1.44	1.79	1.80	1.09
1963.....	1.87	2.29	2.47	2.06	1.74	1.54	1.96	1.87	.83
1964.....	2.15	2.10	2.70	2.12	1.62	1.62	2.17	1.93	1.14
1965.....	2.32	2.15	2.92	2.34	1.92	1.85	2.07	2.10	.95
Average....	1.98	2.22	2.58	2.09	1.74	1.59	1.93	1.90	1.02
1966.....	2.93	2.33	2.61	2.42	1.90	2.03	2.67	2.28	1.37
1967.....	2.92	2.56	2.70	2.50	1.95	2.04	2.54	2.31	1.21
1968.....	2.44	2.83	3.34	2.58	2.14	1.91	2.32	2.34	1.40
1969.....	2.79	3.00	2.95	2.99	2.16	1.95	2.66	2.46	1.32
1970.....	3.10	2.76	2.82	2.57	1.97	1.79	2.38	2.28	1.57
Average....	2.84	2.70	2.88	2.61	2.02	1.94	2.51	2.33	1.37
1971.....	3.18	3.28	3.33	3.16	2.37	2.35	2.79	2.74	1.54
1972.....	3.70	3.15	3.66	3.36	2.41	2.71	2.75	2.89	1.40
1973.....	3.50	3.47	3.58	3.62	2.65	2.38	2.96	2.97	1.76
1974.....	3.25	3.76	3.97	3.85	2.83	2.30	3.27	3.12	1.54
1975.....	3.45	3.40	3.55	3.93	2.49	2.45	3.19	2.99	1.10
Average....	3.42	3.41	3.62	3.58	2.55	2.44	2.99	2.94	1.47
1976.....	3.76	3.36	3.22	3.71	2.69	3.12	3.44	3.20	1.75
1977.....	3.39	3.77	3.45	4.13	2.42	2.95	3.64	3.19	1.50
1978.....	3.51	4.01	3.86	4.50	2.74	3.00	3.16	3.32	1.85
1979.....	3.80	3.43	3.56	4.17	2.20	3.06	3.60	3.15	1.42
1980.....	3.72	4.07	3.81	4.80	2.34	3.12	3.59	3.34	1.49
Average....	3.64	3.73	3.58	4.26	2.48	3.05	3.49	3.24	1.60

1/ Includes pulses.

Table 23--Total grain: Production, 1960-80

Year	Eastern Europe								U. S. S. R. 1/
	Bulgaria	Czecho- slovakia	G. D. R.	Hungary	Poland	Romania	Yugo- slavia	Total	
	1,000 tons								
1960.....	4,850	5,735	6,379	6,861	14,809	9,826	10,933	59,393	125,490
1961.....	4,384	5,661	4,843	6,109	16,005	10,612	8,974	56,588	130,790
1962.....	4,363	5,688	5,937	6,727	13,925	9,677	9,786	56,103	140,183
1963.....	4,478	5,641	5,536	6,369	15,060	10,436	10,599	58,119	107,492
1964.....	5,188	5,262	6,186	6,813	13,989	11,107	11,714	60,259	152,071
1965.....	5,227	5,236	6,733	7,390	16,020	12,601	10,612	63,819	121,141
Average...	4,728	5,498	5,847	6,682	15,000	10,887	10,337	58,978	130,335
1966.....	6,751	5,867	5,918	7,495	15,792	13,899	13,908	69,630	171,184
1967.....	6,517	6,530	6,238	7,814	16,266	13,512	13,206	70,083	147,887
1968.....	5,264	7,357	7,830	8,367	17,946	12,770	12,092	71,626	169,540
1969.....	5,998	7,907	6,922	9,606	18,574	12,824	13,653	75,484	162,402
1970.....	6,701	7,197	6,456	7,612	16,262	10,631	11,611	66,470	186,795
Average...	6,246	6,972	6,673	8,179	16,968	12,727	12,894	70,659	167,562
1971.....	7,060	8,774	7,740	9,779	19,870	14,530	14,010	81,763	181,175
1972.....	8,127	8,670	8,536	10,737	20,435	16,913	13,685	87,103	168,238
1973.....	7,344	9,657	8,503	11,643	21,858	13,811	14,140	86,956	222,530
1974.....	6,445	10,366	9,703	12,459	22,977	13,551	15,624	91,125	195,708
1975.....	7,656	9,280	8,910	12,201	19,557	15,266	15,010	87,880	140,118
Average...	7,326	9,349	8,678	11,364	20,939	14,814	14,494	86,965	181,554
1976.....	8,444	9,162	8,190	11,328	20,863	19,790	16,195	93,972	223,755
1977.....	7,549	10,308	8,695	12,274	19,399	18,614	16,554	93,393	195,727
1978.....	7,346	10,948	9,821	13,329	21,537	18,974	13,905	95,860	237,390
1979.....	8,278	9,179	8,857	12,026	17,341	19,337	15,631	90,649	179,176
1980.....	7,627	10,699	9,626	13,800	18,336	20,200	15,454	95,742	189,090
Average...	7,849	10,059	9,038	12,551	19,495	19,383	15,548	93,923	205,028

1/ Includes pulses.

Table 24--Wheat: Area, 1960-80

Year	Eastern Europe								U.S.S.R.
	Bulgaria	Czecho- slovakia	G.D.R.	Hungary	Poland	Romania	Yugo- slavia	Total	
	1,000 hectares								
1960.....	1,249	652	418	1,051	1,361	2,836	2,060	9,627	60,393
1961.....	1,311	643	377	1,014	1,401	2,969	1,960	9,675	63,000
1962.....	1,244	673	423	1,095	1,393	3,043	2,130	10,001	67,411
1963.....	1,188	720	426	1,005	1,541	2,874	2,140	9,894	64,609
1964.....	1,194	831	433	1,148	1,626	2,959	2,100	10,291	67,887
1965.....	1,145	827	491	1,125	1,617	2,983	1,680	9,868	70,205
Average...	1,216	739	430	1,077	1,516	2,966	2,002	9,946	66,622
1966.....	1,142	892	484	1,072	1,657	3,034	1,830	10,111	69,958
1967.....	1,064	930	533	1,160	1,723	2,913	1,880	10,203	67,026
1968.....	1,060	999	570	1,328	1,844	2,817	2,010	10,628	67,231
1969.....	1,339	1,054	560	1,321	1,965	2,759	2,019	10,717	66,426
1970.....	1,014	1,081	598	1,274	1,985	2,321	1,831	10,104	65,230
Average...	1,064	991	549	1,231	1,835	2,769	1,914	10,353	67,174
1971.....	1,013	1,103	633	1,273	2,061	2,501	1,929	10,513	64,035
1972.....	961	1,197	690	1,317	2,048	2,523	1,924	10,660	58,492
1973.....	934	1,235	696	1,294	1,962	2,358	1,697	10,176	63,155
1974.....	904	1,276	728	1,324	2,022	2,389	1,842	10,485	59,676
1975.....	912	1,183	688	1,251	1,842	2,346	1,615	9,837	61,985
Average...	945	1,199	687	1,292	1,987	2,423	1,801	10,334	61,469
1976.....	918	1,278	762	1,325	1,832	2,389	1,723	10,227	59,467
1977.....	910	1,287	732	1,311	1,834	2,269	1,604	9,947	62,030
1978.....	935	1,274	686	1,324	1,852	2,284	1,712	10,067	62,898
1979.....	958	1,111	712	1,135	1,549	2,100	1,524	9,089	57,682
1980.....	968	1,197	707	1,276	1,609	2,239	1,516	9,512	61,475
Average...	938	1,229	720	1,274	1,735	2,256	1,616	9,768	60,710

Table 25--Wheat: Yield, 1960-80

Year	Eastern Europe								U.S.S.R.
	Bulgaria	Czecho- slovakia	G.D.R.	Hungary	Poland	Romania	Yugo- slavia	Total	
	Tons per hectare								
1960.....	1.90	2.31	3.48	1.68	1.69	1.22	1.73	1.71	1.06
1961.....	1.55	2.59	2.75	1.91	1.99	1.34	1.62	1.72	1.06
1962.....	1.67	2.44	3.11	1.79	1.94	1.33	1.65	1.73	1.05
1963.....	1.59	2.45	3.00	1.57	1.99	1.32	1.93	1.77	.77
1964.....	1.77	2.20	3.11	1.86	1.87	1.29	1.76	1.75	1.10
1965.....	2.55	2.41	3.67	2.17	2.06	1.99	2.06	2.22	.85
Average...	1.83	2.42	3.13	1.86	1.97	1.45	1.80	1.84	.97
1966.....	2.80	2.52	3.14	2.17	2.15	1.67	2.51	2.23	1.44
1967.....	3.06	2.71	3.77	2.59	2.24	2.00	2.56	2.48	1.16
1968.....	2.40	3.16	4.17	2.52	2.48	1.72	2.17	2.37	1.39
1969.....	2.47	3.09	3.55	2.71	2.40	1.58	2.42	2.36	1.20
1970.....	2.99	2.94	3.57	2.14	2.32	1.45	2.07	2.26	1.53
Average...	2.74	2.88	3.64	2.43	2.32	1.68	2.35	2.34	1.34
1971.....	3.06	3.52	3.93	3.08	2.65	2.24	2.91	2.86	1.54
1972.....	3.73	3.36	3.98	3.11	2.53	2.39	2.52	2.86	1.47
1973.....	3.49	3.76	4.11	3.48	2.96	2.32	2.80	3.08	1.74
1974.....	3.30	3.96	4.33	3.75	3.17	2.09	3.41	3.23	1.41
1975.....	3.29	3.55	3.98	3.20	2.83	2.07	2.73	2.89	1.07
Average...	3.37	3.63	4.07	3.32	2.83	2.22	2.87	2.98	1.45
1976.....	3.82	3.76	3.56	3.89	3.14	2.81	3.47	3.39	1.63
1977.....	3.72	4.05	3.98	4.05	2.89	2.85	3.49	3.44	1.49
1978.....	3.71	4.40	4.59	4.28	3.26	2.74	3.13	3.53	1.92
1979.....	3.48	3.36	4.38	3.26	2.70	2.23	2.96	3.00	1.56
1980.....	3.97	4.50	4.38	4.76	2.59	2.87	3.36	3.58	1.60
Average...	3.74	4.01	4.18	4.05	2.92	2.70	3.28	3.39	1.64

Table 26--Wheat: Production, 1960-80

Year	Eastern Europe								U.S.S.R.
	Bulgaria	Czecho- slovakia	G.D.R.	Hungary	Poland	Romania	Yugo- slavia	Total	
	1,000 tons								
1960.....	2,379	1,503	1,456	1,768	2,303	3,450	3,570	16,429	64,299
1961.....	2,028	1,666	1,038	1,936	2,792	3,990	3,170	16,620	66,483
1962.....	2,081	1,644	1,315	1,959	2,700	4,054	3,510	17,263	70,778
1963.....	1,892	1,766	1,280	1,579	3,067	3,799	4,140	17,523	49,688
1964.....	2,118	1,829	1,348	2,130	3,042	3,824	3,700	17,991	74,399
1965.....	2,921	1,992	1,802	2,443	3,338	5,937	3,460	21,893	59,686
Average...	2,208	1,779	1,357	2,009	2,988	4,321	3,596	18,258	64,207
1966.....	3,193	2,247	1,521	2,327	3,556	5,065	4,600	22,509	100,499
1967.....	3,254	2,516	2,012	3,004	3,857	5,820	4,820	25,283	77,419
1968.....	2,549	3,153	2,377	3,352	4,567	4,848	4,360	25,206	93,393
1969.....	2,569	3,257	1,987	3,579	4,710	4,349	4,880	25,331	79,917
1970.....	3,032	3,174	2,132	2,723	4,608	3,356	3,790	22,815	99,734
Average...	2,919	2,869	2,006	2,997	4,260	4,688	4,490	24,229	90,192
1971.....	3,095	3,878	2,490	3,922	5,456	5,595	5,604	30,040	98,760
1972.....	3,582	4,017	2,744	4,095	5,174	6,041	4,843	30,496	85,993
1973.....	3,258	4,646	2,861	4,502	5,807	5,478	4,750	31,302	109,784
1974.....	2,980	5,059	3,154	4,971	6,409	4,999	6,282	33,854	83,913
1975.....	2,996	4,202	2,736	4,007	5,207	4,862	4,404	28,414	66,224
Average...	3,182	4,360	2,797	4,299	5,611	5,395	5,177	30,821	88,935
1976.....	3,511	4,807	2,715	5,148	5,745	6,723	5,979	34,628	96,882
1977.....	3,384	5,214	2,914	5,315	5,308	6,463	5,595	34,193	92,161
1978.....	3,466	5,600	3,147	5,673	6,029	6,250	5,355	35,520	120,936
1979.....	3,355	3,736	3,116	3,703	4,187	4,666	4,512	27,266	90,207
1980.....	3,847	5,386	3,098	6,068	4,176	6,417	5,091	34,083	98,182
Average...	3,513	4,949	2,998	5,181	5,089	6,104	5,306	33,138	99,674

Table 27--Rye: Area, 1960-80

Year	Eastern Europe								U.S.S.R.
	Bulgaria	Czecho- slovakia	G.D.R.	Hungary	Poland	Romania	Yugo- slavia	Total	
	1,000 hectares								
1960.....	78	431	946	301	5,122	98	213	7,889	16,250
1961.....	71	463	825	268	4,880	90	180	6,777	16,800
1962.....	59	441	811	232	4,700	77	177	6,497	16,938
1963.....	57	426	820	208	4,380	80	157	6,131	15,025
1964.....	58	406	823	247	4,404	91	157	6,186	16,807
1965.....	46	410	822	246	4,447	102	146	6,219	16,030
Average...	58	429	820	240	4,563	88	163	6,362	16,320
1966.....	42	395	771	220	4,309	91	141	5,969	13,583
1967.....	31	321	746	204	4,274	62	138	5,776	12,418
1968.....	24	338	735	190	4,263	44	132	5,726	12,269
1969.....	24	275	690	183	4,174	42	124	5,512	9,237
1970.....	22	219	680	149	3,413	45	112	4,640	10,020
Average...	29	310	724	189	4,087	57	129	5,525	11,505
1971.....	19	234	668	127	3,711	48	110	4,917	9,507
1972.....	17	232	646	119	3,543	42	104	4,703	8,160
1973.....	16	225	646	107	3,416	34	96	4,540	7,012
1974.....	15	219	637	106	3,138	40	91	4,246	9,810
1975.....	17	191	593	104	2,792	40	84	3,821	8,010
Average...	17	220	638	113	3,320	41	97	4,445	8,500
1976.....	13	186	600	93	2,934	40	76	3,942	9,035
1977.....	13	212	619	91	3,116	40	69	4,160	6,697
1978.....	13	187	652	78	3,030	40	63	4,063	7,719
1979.....	16	166	678	69	2,868	40	59	3,896	6,476
1980.....	20	179	678	73	3,039	40	55	4,084	8,645
Average...	15	186	645	81	2,997	40	64	4,029	7,714

Table 28--Rye: Yield, 1960-80

Year	Eastern Europe								U.S.S.R.
	Bulgaria	Czecho- slovakia	G.D.R.	Hungary	Poland	Romania	Yugo- slavia	Total	
	Tons per hectare								
1960.....	1.05	2.00	2.25	1.18	1.54	1.05	1.09	1.62	1.01
1961.....	.99	2.15	1.82	1.11	1.71	1.16	1.06	1.70	1.00
1962.....	.83	2.08	2.13	1.00	1.42	.97	.95	1.52	1.01
1963.....	.98	2.07	2.04	1.03	1.63	.98	.99	1.66	.79
1964.....	1.10	2.14	2.30	1.07	1.58	1.01	1.11	1.67	.81
1965.....	1.13	2.00	2.32	1.17	1.84	1.23	1.07	1.86	1.01
Average...	1.01	2.09	2.12	1.08	1.64	1.07	1.04	1.68	.92
1966.....	1.33	2.00	2.13	1.16	1.78	1.10	1.25	1.79	.97
1967.....	1.23	2.15	2.66	1.13	1.79	1.15	1.24	1.88	1.05
1968.....	1.00	2.28	2.63	1.26	1.98	1.09	1.05	2.02	1.15
1969.....	1.21	2.50	2.24	1.31	1.96	1.12	1.09	1.97	1.18
1970.....	1.27	2.07	2.18	1.06	1.59	.96	1.13	1.67	1.29
Average...	1.21	2.20	2.37	1.18	1.82	1.08	1.15	1.87	1.13
1971.....	1.26	2.65	2.63	1.20	2.11	1.35	1.22	2.15	1.35
1972.....	1.24	2.73	2.95	1.45	2.30	1.38	1.15	2.35	1.18
1973.....	1.19	3.07	2.63	1.66	2.42	1.62	1.23	2.43	1.53
1974.....	1.40	3.06	3.06	1.67	2.51	1.25	1.32	2.56	1.55
1975.....	1.06	2.77	2.64	1.41	2.25	1.25	1.17	2.27	1.13
Average...	1.23	2.86	2.78	1.48	2.32	1.37	1.22	2.35	1.35
1976.....	1.23	3.02	2.43	1.69	2.36	1.25	1.38	2.35	1.55
1977.....	1.15	3.02	2.66	1.56	2.01	1.25	1.26	2.12	1.27
1978.....	1.46	3.37	2.91	1.76	2.45	1.25	1.29	2.52	1.76
1979.....	1.56	2.93	2.70	1.33	1.81	1.18	1.37	1.99	1.25
1980.....	1.40	3.18	2.83	1.90	2.16	1.25	1.44	2.29	1.18
Average...	1.36	3.10	2.71	1.65	2.16	1.24	1.35	2.25	1.40

Table 29--Rye: Production, 1960-80

Year	Eastern Europe								U.S.S.R.
	Bulgaria	Czecho- slovakia	G.D.R.	Hungary	Poland	Romania	Yugo- slavia	Total	
	1,000 tons								
1960.....	82	895	2,126	354	7,878	103	233	11,671	16,357
1961.....	70	994	1,504	297	8,356	104	191	11,516	16,716
1962.....	49	916	1,726	233	6,685	75	169	9,853	17,024
1963.....	56	880	1,675	215	7,124	78	156	10,184	11,878
1964.....	64	870	1,890	265	6,964	92	175	10,320	13,619
1965.....	52	822	1,910	288	8,202	125	156	11,555	16,228
Average....	58	896	1,741	260	7,466	95	169	10,686	15,093
1966.....	56	790	1,642	255	7,661	100	176	10,680	13,146
1967.....	38	689	1,986	230	7,645	71	171	10,830	12,986
1968.....	24	769	1,936	240	8,438	48	138	11,593	14,120
1969.....	29	687	1,544	239	8,166	47	135	10,847	10,945
1970.....	28	454	1,483	158	5,433	43	127	7,726	12,972
Average....	35	678	1,718	224	7,469	62	149	10,335	12,834
1971.....	24	619	1,754	152	7,827	65	134	10,575	12,787
1972.....	21	634	1,904	173	8,149	58	120	11,059	9,633
1973.....	19	690	1,699	178	8,268	55	118	11,027	10,759
1974.....	21	671	1,949	177	7,881	50	120	10,869	15,223
1975.....	18	530	1,563	147	6,270	50	98	8,676	9,064
Average....	21	629	1,774	165	7,679	56	118	10,441	11,493
1976.....	16	561	1,455	157	6,922	50	105	9,266	13,991
1977.....	15	641	1,644	142	6,250	50	87	8,829	8,480
1978.....	19	630	1,895	137	7,434	50	81	10,246	13,612
1979.....	25	486	1,830	92	5,201	47	81	7,762	8,113
1980.....	28	570	1,917	139	6,566	50	79	9,349	10,205
Average....	21	578	1,748	133	6,475	49	87	9,090	10,880

Table 30--Barley: Area, 1960-80

Year	Eastern Europe								U. S. S. R.
	Bulgaria	Czecho- slovakia	G. D. R.	Hungary	Poland	Romania	Yugo- slavia	Total	
	1,000 hectares								
1960.....	296	707	389	508	717	266	363	3,246	12,126
1961.....	305	696	432	522	680	284	371	3,290	13,375
1962.....	303	694	374	548	663	250	351	3,183	16,250
1963.....	343	692	424	486	748	224	350	3,267	20,470
1964.....	358	686	464	522	741	196	369	3,336	21,674
1965.....	372	668	497	501	689	233	405	3,365	19,737
Average...	336	687	438	516	704	237	369	3,288	18,301
1966.....	416	690	521	490	678	246	394	3,435	19,396
1967.....	387	712	553	448	645	257	343	3,345	19,125
1968.....	402	712	595	386	628	292	312	3,327	19,353
1969.....	412	780	642	381	759	308	299	3,581	22,484
1970.....	403	803	640	284	924	288	280	3,622	21,297
Average...	404	739	590	398	727	278	326	3,462	20,331
1971.....	434	851	656	298	899	330	280	3,748	21,566
1972.....	446	854	618	291	1,016	327	290	3,842	27,269
1973.....	458	873	692	287	1,083	315	328	4,036	29,387
1974.....	477	867	779	271	1,230	402	330	4,356	31,079
1975.....	575	980	929	257	1,335	442	360	4,878	32,548
Average...	478	885	735	281	1,113	363	318	4,172	28,370
1976.....	524	857	960	228	1,210	410	293	4,482	34,261
1977.....	529	856	997	224	1,235	595	306	4,742	34,514
1978.....	473	919	1,035	225	1,202	722	273	4,849	32,690
1979.....	472	1,042	945	262	1,470	772	291	5,254	37,005
1980.....	426	921	969	246	1,322	810	324	5,018	31,583
Average...	485	919	981	237	1,288	662	297	4,869	34,011

Table 31--Barley: Yield, 1960-80

Year	Eastern Europe								U.S.S.R.
	Bulgaria	Czecho- slovakia	G.D.R.	Hungary	Poland	Romania	Yugo- slavia	Total	
	Tons per hectare								
1960.....	2.10	2.47	3.26	1.94	1.83	1.52	1.46	2.12	1.32
1961.....	2.01	2.27	2.19	1.89	1.97	1.65	1.54	1.98	1.00
1962.....	1.98	2.52	3.11	2.09	1.98	1.68	1.35	2.16	1.20
1963.....	1.80	2.34	2.82	1.79	1.98	1.57	1.50	2.04	.97
1964.....	2.13	2.08	3.22	1.57	1.70	1.78	1.45	1.99	1.32
1965.....	2.35	2.09	3.32	2.02	2.10	2.08	1.68	2.24	1.03
Average....	2.05	2.26	2.93	1.87	1.95	1.75	1.50	2.08	1.10
1966.....	2.56	2.33	2.93	1.87	2.06	1.96	1.81	2.24	1.44
1967.....	2.55	2.72	3.48	2.08	2.16	2.07	1.77	2.49	1.29
1968.....	2.01	2.97	3.56	2.34	2.35	2.02	1.44	2.54	1.49
1969.....	2.20	3.20	3.22	2.38	2.57	1.77	1.54	2.61	1.45
1970.....	2.90	2.84	3.01	1.95	2.33	1.78	1.44	2.48	1.79
Average....	2.44	2.81	3.24	2.12	2.29	1.92	1.60	2.47	1.49
1971.....	2.89	3.35	3.48	2.63	2.73	2.39	1.66	2.90	1.60
1972.....	3.20	3.10	4.19	2.77	2.71	2.57	1.68	3.01	1.35
1973.....	2.99	3.39	4.12	3.05	2.92	2.32	2.06	3.13	1.87
1974.....	3.43	3.89	4.39	3.32	3.18	2.28	2.41	3.43	1.74
1975.....	2.95	3.18	3.96	2.73	2.73	2.15	1.95	2.97	1.10
Average....	3.09	3.38	4.03	2.90	2.85	2.34	1.95	3.09	1.53
1976.....	3.40	3.39	3.60	3.29	2.99	3.00	2.23	3.21	2.03
1977.....	2.80	3.75	3.69	3.15	2.75	3.12	2.12	3.16	1.53
1978.....	3.15	3.96	4.00	3.38	3.02	3.20	2.05	3.41	1.90
1979.....	3.25	3.46	3.52	2.70	2.54	2.65	2.17	2.96	1.30
1980.....	3.23	3.88	4.11	3.76	2.59	3.04	2.55	3.30	1.38
Average....	3.17	3.69	3.78	3.26	2.78	3.00	2.22	3.21	1.63

Table 32--Barley: Production, 1960-80

Year	Eastern Europe								U.S.S.R.
	Bulgaria	Czecho- slovakia	G.D.R.	Hungary	Poland	Romania	Yugo- slavia	Total	
	1,000 tons								
1960.....	622	1,745	1,269	986	1,310	405	529	6,866	16,021
1961.....	612	1,581	947	984	1,339	468	571	6,502	13,338
1962.....	599	1,752	1,164	1,144	1,315	419	475	6,868	19,549
1963.....	618	1,620	1,197	869	1,479	351	524	6,658	19,804
1964.....	764	1,429	1,496	818	1,261	348	534	6,650	28,597
1965.....	876	1,399	1,651	1,012	1,445	485	682	7,550	20,304
Average...	694	1,556	1,291	965	1,368	414	557	6,846	20,318
1966.....	1,064	1,608	1,525	916	1,398	483	713	7,707	27,879
1967.....	985	1,936	1,927	934	1,394	531	606	8,313	24,662
1968.....	807	2,113	2,121	904	1,478	590	450	8,463	28,904
1969.....	905	2,499	2,067	908	1,948	544	459	9,330	32,652
1970.....	1,167	2,280	1,926	553	2,149	514	402	8,991	38,172
Average...	986	2,087	1,913	843	1,673	532	526	8,561	30,454
1971.....	1,253	2,851	2,286	785	2,450	789	464	10,878	34,571
1972.....	1,427	2,651	2,592	807	2,750	839	487	11,553	36,813
1973.....	1,368	2,962	2,848	874	3,158	730	676	12,616	55,044
1974.....	1,636	3,375	3,422	899	3,908	917	794	14,951	54,208
1975.....	1,699	3,114	3,681	701	3,638	952	703	14,488	35,808
Average...	1,477	2,991	2,966	813	3,181	845	625	12,897	43,289
1976.....	1,781	2,901	3,456	749	3,617	1,231	653	14,388	69,539
1977.....	1,481	3,207	3,681	706	3,396	1,859	650	14,980	52,687
1978.....	1,488	3,642	4,135	760	3,636	2,307	560	16,528	62,118
1979.....	1,536	3,606	3,323	707	3,731	2,044	631	15,578	47,954
1980.....	1,375	3,575	3,979	925	3,419	2,466	826	16,566	43,450
Average...	1,532	3,386	3,715	769	3,560	1,981	664	15,608	55,150

Table 33--Oats: Area, 1960-80

Year	Eastern Europe								U.S.S.R.
	Bulgaria	Czecho- slovakia	G.D.R.	Hungary	Poland	Romania	Yugo- slavia	Total	
	1,000 hectares								
1960.....	180	504	359	141	1,641	270	334	3,429	12,842
1961.....	160	465	351	110	1,602	244	355	3,287	11,533
1962.....	152	448	372	84	1,584	174	310	3,124	6,950
1963.....	133	409	315	90	1,682	130	315	3,074	5,746
1964.....	130	394	295	71	1,564	89	306	2,846	5,749
1965.....	119	375	260	57	1,314	116	321	2,562	6,628
Average...	139	418	319	82	1,549	151	321	2,979	7,321
1966.....	113	389	261	61	1,381	138	320	2,663	7,162
1967.....	120	433	270	55	1,403	127	301	2,709	8,688
1968.....	96	409	256	54	1,365	132	285	2,597	8,998
1969.....	76	400	272	48	1,367	131	273	2,567	9,300
1970.....	71	378	210	44	1,530	131	283	2,647	9,250
Average...	95	402	254	52	1,409	132	292	2,637	8,680
1971.....	75	344	230	45	1,330	128	265	2,417	9,632
1972.....	65	323	247	48	1,359	121	256	2,419	11,358
1973.....	46	278	238	37	1,271	105	251	2,226	11,887
1974.....	47	226	222	33	1,182	85	249	2,044	11,567
1975.....	50	221	243	45	1,291	70	270	2,190	12,107
Average...	57	278	236	42	1,287	102	258	2,259	11,310
1976.....	44	198	190	39	1,115	45	232	1,863	11,269
1977.....	57	174	153	32	1,097	54	231	1,798	13,026
1978.....	51	151	153	27	1,030	48	210	1,670	12,097
1979.....	53	149	136	44	1,094	60	209	1,745	12,239
1980.....	41	139	155	35	997	51	194	1,612	11,770
Average...	49	162	157	35	1,067	52	215	1,738	12,080

Table 34--Oats: Yield, 1960-80

Year	Eastern Europe								U.S.S.R.
	Bulgaria	Czecho- slovakia	G.D.R.	Hungary	Poland	Romania	Yugo- slavia	Total	
	Tons per hectare								
1960.....	1.21	2.02	2.81	1.45	1.69	1.05	1.12	1.71	0.93
1961.....	1.29	2.06	2.44	1.26	1.84	1.13	1.22	1.77	.77
1962.....	.75	2.02	2.83	1.37	1.73	.96	.98	1.73	.82
1963.....	1.00	1.95	2.56	1.18	1.68	.95	1.10	1.67	.69
1964.....	1.15	1.70	2.63	.77	1.42	.89	.96	1.49	.96
1965.....	.87	1.68	2.92	1.11	1.88	1.07	1.05	1.75	.93
Average...	1.01	1.88	2.68	1.14	1.71	1.00	1.06	1.68	.83
1966.....	1.61	1.92	2.69	1.18	1.88	1.23	1.21	1.82	1.28
1967.....	1.41	2.24	3.13	1.56	1.97	1.28	1.21	1.98	1.33
1968.....	.79	2.12	3.38	1.26	2.07	.86	1.04	1.97	1.29
1969.....	1.03	2.42	3.09	1.67	2.24	1.05	1.13	2.13	1.41
1970.....	1.38	2.05	2.66	1.39	2.10	.89	1.09	1.94	1.54
Average...	1.24	2.15	2.99	1.41	2.05	1.06	1.14	1.97	1.37
1971.....	1.36	2.62	3.51	2.02	2.40	1.26	1.18	2.30	1.52
1972.....	1.15	2.24	3.60	1.33	2.36	.92	1.02	2.21	1.24
1973.....	1.11	2.66	3.38	1.95	2.53	.97	1.19	2.38	1.47
1974.....	1.43	3.04	4.15	2.58	2.74	1.07	1.42	2.67	1.32
1975.....	1.12	2.67	3.21	2.04	2.26	.81	1.36	2.22	1.03
Average...	1.23	2.65	3.57	1.98	2.46	1.01	1.23	2.36	1.32
1976.....	1.48	1.91	2.66	2.36	2.42	1.22	1.38	2.21	1.61
1977.....	1.54	2.61	2.69	2.00	2.33	1.13	1.34	2.19	1.41
1978.....	1.49	3.02	3.89	2.85	2.42	1.19	1.35	2.42	1.54
1979.....	1.25	2.71	3.91	1.98	2.00	1.00	1.35	2.07	1.24
1980.....	1.32	3.04	3.75	3.03	2.25	.92	1.52	2.33	1.32
Average...	1.42	2.66	3.38	2.44	2.28	1.09	1.39	2.24	1.42

Table 35--Oats: Production, 1960-80

Year	Eastern Europe								U.S.S.R.
	Bulgaria	Czecho- slovakia	G.D.R.	Hungary	Poland	Romania	Yugo- slavia	Total	
	1,000 tons								
1960.....	218	1,020	1,007	204	2,774	284	373	5,880	11,999
1961.....	206	959	856	139	2,940	275	432	5,807	8,900
1962.....	114	905	1,054	115	2,740	167	305	5,400	5,691
1963.....	133	797	807	106	2,830	124	345	5,142	3,965
1964.....	149	669	775	55	2,218	79	293	4,238	5,519
1965.....	104	630	758	63	2,476	124	338	4,493	6,186
Average....	141	792	850	96	2,641	154	343	5,016	6,052
1966.....	182	746	703	72	2,594	170	386	4,853	9,199
1967.....	169	968	845	86	2,768	163	363	5,362	11,581
1968.....	76	869	864	68	2,831	114	295	5,117	11,639
1969.....	78	969	841	80	3,063	137	308	5,476	13,070
1970.....	98	776	558	61	3,209	117	309	5,128	14,203
Average....	121	866	762	73	2,893	140	332	5,187	11,938
1971.....	102	902	807	91	3,195	161	312	5,570	14,650
1972.....	75	723	890	64	3,212	111	260	5,335	14,095
1973.....	51	740	805	72	3,220	102	298	5,288	17,516
1974.....	67	687	922	85	3,344	91	353	5,449	15,302
1975.....	56	591	780	92	2,920	57	368	4,864	12,495
Average....	70	729	841	81	3,158	104	318	5,301	14,812
1976.....	65	379	506	92	2,695	55	320	4,112	18,113
1977.....	88	455	411	64	2,552	61	309	3,940	18,407
1978.....	76	456	595	77	2,492	57	284	4,037	18,578
1979.....	66	404	532	87	2,186	60	283	3,618	15,162
1980.....	54	423	582	106	2,245	47	294	3,751	15,544
Average....	70	423	525	85	2,434	56	298	3,891	17,161

Table 36--Corn: Area, 1960-80

Year	Eastern Europe								U. S. S. R.
	Bulgaria	Czecho- slovakia	G. D. R.	Hungary	Poland	Romania	Yugo- slavia	Total	
	1,000 hectares								
1960.....	634	195	2	1,401	18	3,572	2,570	8,392	5,086
1961.....	635	201	1	1,340	12	3,428	2,510	8,127	7,145
1962.....	651	237	1	1,288	9	3,107	2,460	7,753	7,005
1963.....	660	213	1	1,289	7	3,379	2,410	7,959	6,995
1964.....	658	186	-	1,209	7	3,319	2,430	7,809	5,114
1965.....	555	161	-	1,218	7	3,306	2,550	7,797	3,177
Average...	632	200	1	1,269	8	3,308	2,472	7,889	5,887
1966.....	574	152	1	1,237	6	3,288	2,500	7,758	3,229
1967.....	567	150	-	1,237	6	3,221	2,510	7,691	3,485
1968.....	557	138	1	1,258	5	3,344	2,460	7,763	3,350
1969.....	578	127	1	1,255	5	3,293	2,397	7,656	4,167
1970.....	635	128	5	1,189	5	3,084	2,352	7,398	3,353
Average...	582	139	2	1,235	5	3,246	2,444	7,653	3,517
1971.....	659	142	3	1,321	6	3,131	2,422	7,684	3,332
1972.....	689	148	9	1,392	6	3,196	2,383	7,823	4,012
1973.....	627	169	4	1,461	4	2,957	2,377	7,599	4,031
1974.....	523	167	1	1,461	5	2,963	2,256	7,376	3,955
1975.....	652	158	-	1,413	15	3,305	2,363	7,906	2,652
Average...	630	157	3	1,410	7	3,110	2,360	7,678	3,596
1976.....	731	204	-	1,339	52	3,378	2,374	8,078	3,303
1977.....	702	203	-	1,281	57	3,318	2,321	7,882	3,362
1978.....	601	202	1	1,283	33	3,179	2,130	7,429	2,535
1979.....	666	206	1	1,352	46	3,311	2,251	7,833	2,667
1980.....	584	192	-	1,229	16	3,288	2,202	7,511	2,977
Average...	657	201	0	1,297	41	3,295	2,256	7,747	2,969

- = Insignificant data.

Table 37--Corn: Yield, 1960-80

Year	Eastern Europe								U.S.S.R.
	Bulgaria	Czecho- slovakia	G.D.R.	Hungary	Poland	Romania	Yugo- slavia	Total	
	Tons per hectare								
1960.....	2.37	2.93	2.50	2.50	2.61	1.55	2.40	2.06	1.93
1961.....	2.24	2.29	3.00	2.03	2.75	1.67	1.81	1.84	2.40
1962.....	2.39	1.99	3.00	2.52	2.11	1.59	2.14	2.00	2.21
1963.....	2.62	2.71	3.00	2.75	2.00	1.78	2.23	2.17	1.59
1964.....	3.12	2.50	-	2.90	2.57	2.02	2.86	2.52	2.71
1965.....	2.23	2.44	-	2.93	2.00	1.78	2.32	2.18	2.53
Average...	2.52	2.39	1.80	2.63	2.29	1.77	2.27	2.14	2.29
1966.....	3.84	3.13	2.00	3.16	2.17	2.44	3.19	2.91	2.61
1967.....	3.48	2.81	-	2.85	2.33	2.13	2.87	2.60	2.63
1968.....	3.17	3.28	2.00	2.99	2.60	2.12	2.77	2.57	2.64
1969.....	4.18	3.90	3.00	3.79	2.20	2.33	3.26	3.03	2.87
1970.....	3.74	4.01	2.80	3.42	2.40	2.12	2.95	2.76	2.81
Average...	3.68	3.43	1.96	3.24	2.34	2.23	3.01	2.77	2.71
1971.....	3.82	3.69	3.00	3.58	2.17	2.51	3.07	3.00	2.58
1972.....	4.32	4.34	3.00	3.99	1.67	3.07	3.33	3.45	2.45
1973.....	4.12	3.66	3.25	4.08	3.25	2.50	3.47	3.27	3.28
1974.....	3.11	3.44	3.00	4.28	3.80	2.51	3.56	3.25	3.06
1975.....	4.33	5.34	-	5.08	5.27	2.80	3.97	3.74	2.76
Average...	3.94	4.09	2.45	4.20	3.23	2.68	3.48	3.34	2.93
1976.....	4.15	2.52	-	3.84	4.44	3.43	3.84	3.67	3.07
1977.....	3.58	3.90	-	4.69	4.07	3.05	4.25	3.75	3.27
1978.....	3.72	3.06	2.00	5.19	3.64	3.21	3.56	3.69	3.51
1979.....	4.84	4.61	6.00	5.47	3.93	3.75	4.48	4.37	3.14
1980.....	3.86	3.88	-	5.32	3.22	3.39	4.23	4.01	3.18
Average...	4.03	3.59	1.60	4.90	3.86	3.37	4.07	3.90	3.23

- = Insignificant data.

Table 38--Corn: Production, 1960-80

Year	Eastern Europe								U.S.S.R.
	Bulgaria	Czecho- slovakia	G.D.R.	Hungary	Poland	Romania	Yugo- slavia	Total	
	1,000 tons								
1960.....	1,505	572	5	3,504	47	5,531	6,160	17,324	9,823
1961.....	1,424	461	3	2,715	33	5,740	4,550	14,926	17,113
1962.....	1,556	471	3	3,240	19	4,932	5,270	15,491	15,474
1963.....	1,732	578	3	3,551	14	6,023	5,380	17,281	11,143
1964.....	2,056	465	2	3,509	18	6,692	6,960	19,702	13,849
1965.....	1,238	393	2	3,564	14	5,877	5,920	17,008	8,030
Average...	1,601	474	3	3,316	20	5,853	5,616	16,882	13,122
1966.....	2,207	476	2	3,907	13	8,022	7,980	22,607	8,416
1967.....	1,971	421	1	3,522	14	6,858	7,200	19,987	9,163
1968.....	1,768	453	2	3,764	13	7,105	6,810	19,915	8,828
1969.....	2,415	495	3	4,754	11	7,676	7,821	23,175	11,954
1970.....	2,375	513	14	4,072	12	6,536	6,933	20,455	9,428
Average...	2,147	472	4	4,004	13	7,239	7,349	21,228	9,558
1971.....	2,518	524	9	4,732	13	7,850	7,443	23,089	8,597
1972.....	2,974	642	27	5,554	10	9,817	7,930	26,954	9,830
1973.....	2,586	619	13	5,963	13	7,397	8,253	24,844	13,216
1974.....	1,626	574	3	6,247	19	7,440	8,031	23,940	12,104
1975.....	2,822	843	2	7,172	79	9,241	9,389	29,548	7,328
Average...	2,505	640	11	5,934	27	8,349	8,209	25,675	10,215
1976.....	3,031	514	0	5,141	231	11,583	9,106	29,606	10,138
1977.....	2,513	792	2	6,007	232	10,114	9,870	29,530	10,979
1978.....	2,236	619	2	6,655	120	10,208	7,585	27,425	8,898
1979.....	3,223	949	6	7,396	181	12,425	10,084	34,264	8,373
1980.....	2,256	745	4	6,535	58	11,153	9,317	30,070	9,454
Average...	2,652	724	3	6,347	164	11,097	9,192	30,179	9,568

Table 39--Rice, paddy: Area, 1960-80

Year	Eastern Europe								U.S.S.R.
	Bulgaria	Czecho- slovakia	G.D.R.	Hungary	Poland	Romania	Yugo- slavia	Total	
	1,000 hectares								
1960.....	10	0	0	28	0	21	6	65	95
1961.....	10	0	0	22	0	11	6	49	118
1962.....	12	0	0	19	0	6	6	43	119
1963.....	12	0	0	19	0	14	6	51	147
1964.....	12	0	0	18	0	20	6	56	191
1965.....	11	0	0	17	0	19	6	53	217
Average...	11	0	0	19	0	14	6	50	158
1966.....	12	0	0	19	0	20	5	56	248
1967.....	14	0	0	20	0	22	4	60	281
1968.....	14	0	0	21	0	25	5	65	312
1969.....	16	0	0	22	0	29	7	74	328
1970.....	17	0	0	23	0	28	8	76	350
Average...	15	0	0	21	0	25	6	66	304
1971.....	17	0	0	26	0	28	8	79	390
1972.....	15	0	0	28	0	27	7	77	421
1973.....	16	0	0	27	0	23	7	73	462
1974.....	17	0	0	28	0	23	7	75	495
1975.....	17	0	0	27	0	22	8	74	500
Average...	16	0	0	27	0	25	7	76	454
1976.....	17	0	0	28	0	21	8	74	524
1977.....	17	0	0	28	0	20	8	73	546
1978.....	17	0	0	24	0	22	8	71	580
1979.....	16	0	0	20	0	22	8	66	610
1980.....	16	0	0	16	0	20	9	61	666
Average...	17	0	0	23	0	21	8	69	585

98-708 (1953)

USDA STATISTICAL BULLETINS

WAGRI 18

AGRICULTURAL STATISTICS OF EASTERN EUROPE AND THE SOVIET UNION, 1950-52

MILLEN, R. E. ET AL.

Table 40--Rice, paddy: Yield, 1960-80

Year	Eastern Europe								U.S.S.R.
	Bulgaria	Czecho- slovakia	G.D.R.	Hungary	Poland	Romania	Yugo- slavia	Total	
	Tons per hectare								
1960.....	3.20	0.00	0.00	1.61	0.00	2.33	3.67	2.28	1.96
1961.....	3.60	.00	.00	1.73	.00	2.82	3.33	2.55	2.09
1962.....	3.25	.00	.00	1.89	.00	3.33	3.83	2.74	2.29
1963.....	3.50	.00	.00	2.53	.00	3.64	3.83	3.22	2.56
1964.....	2.67	.00	.00	1.94	.00	2.70	4.17	2.61	2.47
1965.....	3.09	.00	.00	1.24	.00	2.42	4.17	2.38	2.69
Average....	3.22	.00	.00	1.87	.00	2.98	3.87	2.70	2.42
1966.....	4.00	.00	.00	1.63	.00	2.80	4.00	2.82	2.67
1967.....	4.07	.00	.00	2.15	.00	3.09	5.00	3.13	3.19
1968.....	2.79	.00	.00	1.95	.00	2.40	3.60	2.43	3.41
1969.....	3.63	.00	.00	2.27	.00	2.34	4.00	2.76	3.38
1970.....	3.88	.00	.00	1.96	.00	2.32	4.00	2.74	3.65
Average....	3.67	.00	.00	1.99	.00	2.59	4.24	2.78	3.30
1971.....	3.94	.00	.00	2.58	.00	2.39	4.50	3.00	3.66
1972.....	4.00	.00	.00	2.18	.00	1.67	4.43	2.56	3.91
1973.....	3.88	.00	.00	2.56	.00	2.17	4.57	2.92	3.82
1974.....	3.41	.00	.00	2.00	.00	2.30	4.43	2.64	3.86
1975.....	4.00	.00	.00	2.56	.00	3.14	4.63	3.28	4.02
Average....	3.85	.00	.00	2.38	.00	2.33	4.51	2.88	3.85
1976.....	2.41	.00	.00	1.14	.00	1.76	2.88	1.80	3.82
1977.....	4.00	.00	.00	1.25	.00	2.35	4.50	2.55	4.06
1978.....	3.59	.00	.00	.96	.00	2.64	4.25	2.48	3.64
1979.....	4.56	.00	.00	2.05	.00	2.73	4.25	3.15	3.92
1980.....	4.19	.00	.00	1.50	.00	1.95	4.67	2.82	4.19
Average....	3.75	.00	.00	1.38	.00	2.29	4.11	2.56	3.93

Table 41--Rice, paddy: Production, 1960-80

Year	Eastern Europe								U.S.S.R.
	Bulgaria	Czecho- slovakia	G.D.R.	Hungary	Poland	Romania	Yugo- slavia	Total	
	1,000 tons								
1960.....	32	0	0	45	0	49	22	148	186
1961.....	36	0	0	38	0	31	20	125	247
1962.....	39	0	0	36	0	20	23	118	272
1963.....	42	0	0	48	0	51	23	164	376
1964.....	32	0	0	35	0	54	25	146	471
1965.....	34	0	0	21	0	46	25	126	583
Average....	37	0	0	36	0	40	23	136	390
1966.....	48	0	0	31	0	56	23	158	712
1967.....	57	0	0	43	0	68	20	198	895
1968.....	39	0	0	41	0	60	18	158	1,063
1969.....	58	0	0	50	0	68	28	204	1,107
1970.....	66	0	0	45	0	65	32	208	1,279
Average....	54	0	0	42	0	63	24	183	1,011
1971.....	67	0	0	67	0	67	36	237	1,429
1972.....	60	0	0	61	0	45	31	197	1,647
1973.....	62	0	0	69	0	50	32	213	1,765
1974.....	58	0	0	56	0	53	31	198	1,913
1975.....	68	0	0	69	0	69	37	243	2,009
Average....	63	0	0	64	0	57	33	218	1,753
1976.....	41	0	0	32	0	37	23	133	2,001
1977.....	68	0	0	35	0	47	36	186	2,217
1978.....	61	0	0	23	0	58	34	176	2,112
1979.....	73	0	0	41	0	60	34	208	2,394
1980.....	67	0	0	24	0	39	42	172	2,791
Average....	62	0	0	31	0	48	34	175	2,303

Table 42--Other grain: Area, 1960-80 1/

Year	Eastern Europe								U.S.S.R.
	Bulgaria	Czecho- slovakia	G.D.R.	Hungary	Poland	Romania	Yugo- slavia	Total	
	1,000 hectares								
1960.....	10	0	205	0	365	3	39	622	8,745
1961.....	8	0	247	0	373	3	33	664	10,372
1962.....	6	0	265	0	337	7	31	646	14,003
1963.....	6	0	252	0	373	8	28	667	17,015
1964.....	5	0	272	0	343	19	25	664	15,914
1965.....	4	0	234	0	342	7	25	612	12,063
Average...	6	0	254	0	354	9	28	651	13,833
1966.....	3	0	230	0	353	4	23	613	11,616
1967.....	2	0	212	0	360	2	21	597	10,367
1968.....	1	0	188	0	353	3	19	564	10,626
1969.....	1	0	192	0	401	1	18	603	9,908
1970.....	2	0	154	0	488	4	16	664	9,761
Average...	2	0	193	0	391	3	19	608	10,456
1971.....	1	0	132	0	447	1	14	595	9,475
1972.....	1	0	120	0	513	2	14	650	10,446
1973.....	0	1	101	0	514	3	15	634	10,804
1974.....	0	0	76	12	531	1	10	630	10,605
1975.....	0	0	58	8	589	15	9	679	8,945
Average...	0	0	97	4	519	4	12	638	10,055
1976.....	0	0	29	5	625	69	7	735	9,901
1977.....	0	0	19	3	663	12	6	703	10,169
1978.....	0	0	17	2	705	23	6	753	9,946
1979.....	0	0	18	0	845	13	5	881	9,672
1980.....	0	0	17	0	864	21	4	907	9,492
Average...	0	0	20	2	740	28	6	796	9,836

1/ Includes millet, buckwheat, spelt, triticale, mixed grains, and sorghum; also pulses in the U.S.S.R.

Table 43--Other grain: Yield, 1960-80 1/

Year	Eastern Europe								U.S.S.R.
	Bulgaria	Czecho- slovakia	G.D.R.	Hungary	Poland	Romania	Yugo- slavia	Total	
	Tons per hectare								
1960.....	0.00	0.00	2.52	0.00	1.07	1.33	1.18	1.54	0.78
1961.....	.00	.00	2.00	.00	1.19	1.33	1.21	1.48	.79
1962.....	.00	.00	2.55	.00	1.16	.14	1.10	1.71	.81
1963.....	.00	.00	2.28	.00	1.28	1.25	1.11	1.64	.63
1964.....	.00	.00	2.48	.00	1.24	.95	1.08	1.72	.98
1965.....	.00	.00	2.61	.00	1.37	1.00	1.24	1.82	.84
Average...	.00	.00	2.38	.00	1.25	.93	1.15	1.67	.81
1966.....	.00	.00	2.28	.00	1.41	.75	1.30	1.72	.98
1967.....	.00	.00	2.75	.00	1.43	.50	1.24	1.89	1.08
1968.....	.00	.00	2.82	.00	1.56	1.33	1.11	1.96	1.08
1969.....	.00	.00	2.64	.00	1.48	3.00	1.22	1.82	1.29
1970.....	.00	.00	2.23	.00	1.58	.75	1.13	1.71	1.13
Average...	.00	.00	2.54	.00	1.49	1.27	1.20	1.82	1.11
1971.....	.00	.00	2.99	.00	1.92	3.00	1.21	2.14	1.10
1972.....	.00	.00	3.16	.00	2.22	1.00	1.00	2.36	.98
1973.....	.00	.00	2.73	.00	2.71	1.00	.87	2.66	1.34
1974.....	.00	.00	3.34	2.00	2.85	2.00	1.30	2.87	1.23
1975.....	.00	.00	2.55	1.63	2.45	2.40	1.22	2.43	.80
Average...	.00	.00	2.95	.73	2.43	1.88	1.12	2.49	1.09
1976.....	.00	.00	2.00	1.80	2.64	1.62	1.29	2.50	1.32
1977.....	.00	.00	2.26	1.67	2.51	1.67	1.17	2.47	1.06
1978.....	.00	.00	2.76	2.00	2.59	1.91	1.00	2.56	1.12
1979.....	.00	.00	2.83	.00	2.20	2.54	1.20	2.21	7.21
1980.....	.00	.00	2.71	.00	2.17	1.33	1.25	2.15	1.00
Average...	.00	.00	2.51	1.09	2.42	1.81	1.18	2.49	2.34

1/ Includes millet, buckwheat, spelt, triticale, mixed grains, and sorghum; also pulses in the U.S.S.R.

Table 44--Other grain: Production, 1960-80 1/

Year	Eastern Europe								U.S.S.R.
	Bulgaria	Czecho- slovakia	G.D.R.	Hungary	Poland	Romania	Yugo- slavia	Total	
	1,000 tons								
1960.....	0	0	516	0	390	4	46	956	6,796
1961.....	0	0	495	0	445	4	40	984	7,993
1962.....	0	0	675	0	392	1	34	1,102	11,395
1963.....	0	0	574	0	479	10	31	1,094	10,638
1964.....	0	0	675	0	425	18	27	1,145	15,617
1965.....	0	0	610	0	468	7	31	1,116	10,124
Average....	0	0	606	0	442	8	33	1,088	11,153
1966.....	0	0	525	0	497	3	30	1,055	11,333
1967.....	0	0	583	0	516	1	26	1,126	11,181
1968.....	0	0	530	0	552	4	21	1,107	11,503
1969.....	0	0	480	0	595	3	22	1,100	12,757
1970.....	0	0	343	0	773	3	18	1,137	11,007
Average....	0	0	492	0	567	3	23	1,105	11,556
1971.....	0	0	395	0	857	3	17	1,272	10,381
1972.....	0	0	379	0	1,140	2	14	1,535	10,227
1973.....	0	0	276	0	1,392	3	13	1,684	14,446
1974.....	0	0	254	24	1,516	2	13	1,809	13,045
1975.....	0	0	148	13	1,443	36	11	1,651	7,190
Average....	0	0	290	7	1,270	9	14	1,590	11,058
1976.....	0	0	58	9	1,653	112	9	1,841	13,091
1977.....	0	0	43	5	1,661	20	7	1,736	10,796
1978.....	0	0	47	4	1,826	44	6	1,927	11,127
1979.....	0	0	51	1	1,855	33	6	1,946	6,973
1980.....	0	0	46	3	1,872	28	5	1,954	9,464
Average....	0	0	49	4	1,773	47	7	1,881	10,290

1/ Includes millet, buckwheat, spelt, triticale, mixed grains, and sorghum; also pulses in the U.S.S.R.

Table 45--Corn silage: Area, 1960-80

Year	Eastern Europe								U.S.S.R.
	Bulgaria	Czecho- slovakia	G.D.R.	Hungary	Poland	Romania	Yugo- slavia	Total	
	1,000 hectares								
1960.....	289	300	439	213	111	247	n.a.	n.a.	23,079
1961.....	n.a.	n.a.	n.a.	n.a.	n.a.	n.a.	n.a.	n.a.	n.a.
1962.....	n.a.	n.a.	n.a.	n.a.	n.a.	n.a.	n.a.	n.a.	n.a.
1963.....	n.a.	n.a.	n.a.	n.a.	n.a.	n.a.	n.a.	n.a.	n.a.
1964.....	n.a.	n.a.	n.a.	n.a.	n.a.	n.a.	n.a.	n.a.	n.a.
1965.....	270	251	260	267	115	281	n.a.	n.a.	20,227
Average....	n.a.	n.a.	n.a.	n.a.	n.a.	n.a.	n.a.	n.a.	n.a.
1966.....	180	237	265	268	95	177	n.a.	n.a.	19,880
1967.....	209	280	314	276	131	201	35	1,446	18,462
1968.....	210	281	271	277	107	178	37	1,361	19,001
1969.....	209	280	314	276	131	201	35	1,446	18,462
1970.....	210	281	335	227	156	281	34	1,524	18,010
Average....	204	272	300	265	124	208	n.a.	n.a.	18,763
1971.....	214	313	334	270	177	237	36	1,581	17,835
1972.....	244	373	353	239	220	243	35	1,707	17,896
1973.....	312	384	321	250	277	415	36	1,995	16,927
1974.....	387	435	328	237	384	359	36	2,166	17,127
1975.....	187	439	350	256	438	203	36	1,909	17,346
Average....	269	389	337	250	299	291	36	1,872	17,426
1976.....	210	450	354	331	538	177	36	2,096	18,114
1977.....	230	442	404	325	579	288	39	2,307	15,557
1978.....	310	448	355	298	660	185	43	2,299	16,695
1979.....	257	436	384	314	675	166	42	2,274	16,798
1980.....	360	418	365	329	668	44	49	2,233	16,958
Average....	273	439	372	319	624	172	42	2,242	16,824

n.a. = Not available.

Table 46--Corn silage: Yield, 1960-80

Year	Eastern Europe								U.S.S.R.
	Bulgaria	Czechoslovakia	G.D.R.	Hungary	Poland	Romania	Yugoslavia	Total	
	Tons per hectare								
1960.....	16.20	26.96	34.92	22.46	37.91	18.28	n.a.	n.a.	13.63
1961.....	n.a.	n.a.	n.a.	n.a.	n.a.	n.a.	n.a.	n.a.	n.a.
1962.....	n.a.	n.a.	n.a.	n.a.	n.a.	n.a.	n.a.	n.a.	n.a.
1963.....	n.a.	n.a.	n.a.	n.a.	n.a.	n.a.	n.a.	n.a.	n.a.
1964.....	n.a.	n.a.	n.a.	n.a.	n.a.	n.a.	n.a.	n.a.	n.a.
1965.....	8.57	21.53	33.54	19.81	27.61	10.11	n.a.	n.a.	8.96
Average...	n.a.	n.a.	n.a.	n.a.	n.a.	n.a.	n.a.	n.a.	n.a.
1966.....	19.25	26.71	39.02	21.37	39.39	19.99	n.a.	n.a.	10.93
1967.....	14.11	21.15	34.95	17.47	34.76	14.08	32.29	22.94	12.19
1968.....	17.45	27.84	36.13	19.04	36.91	20.94	26.65	25.87	10.55
1969.....	17.56	25.86	30.46	21.19	31.37	17.37	27.60	24.13	12.26
1970.....	14.06	30.61	34.99	19.57	36.44	11.84	26.15	24.68	11.77
Average...	16.49	26.43	35.11	19.73	35.77	16.84	n.a.	n.a.	11.54
1971.....	17.54	22.79	23.20	15.73	32.01	18.85	24.14	21.43	11.82
1972.....	16.86	33.51	41.48	20.91	44.64	22.73	29.43	30.83	11.52
1973.....	14.83	27.28	33.37	19.53	43.10	13.24	26.69	24.61	16.64
1974.....	10.04	29.48	35.98	19.78	38.60	15.94	28.39	25.28	13.22
1975.....	21.28	33.82	27.43	21.50	39.54	23.30	27.94	29.05	11.13
Average...	16.11	29.38	32.29	19.49	39.58	18.81	27.32	26.40	12.87
1976.....	22.64	27.65	19.06	17.03	36.66	26.30	30.64	26.27	15.30
1977.....	18.48	36.51	36.47	17.55	39.34	15.77	30.21	30.05	15.86
1978.....	16.35	31.92	23.50	21.29	32.40	21.83	27.53	26.39	15.01
1979.....	22.41	39.26	35.15	19.82	38.04	29.02	31.93	32.73	13.68
1980.....	12.49	35.04	31.33	20.10	26.95	83.82	29.80	27.02	15.70
Average...	18.47	34.08	29.10	19.16	34.68	35.35	30.02	28.49	15.11

n.a. = Not available.

Table 47--Corn silage: Production, 1960-80

Year	Eastern Europe								U.S.S.R.
	Bulgaria	Czecho- slovakia	G.D.R.	Hungary	Poland	Romania	Yugo- slavia	Total	
	1,000 tons								
1960.....	4,681	8,088	15,331	4,785	4,208	4,515	n.a.	n.a.	314,657
1961.....	n.a.	n.a.	n.a.	n.a.	n.a.	4,515	n.a.	n.a.	n.a.
1962.....	n.a.	n.a.	n.a.	n.a.	n.a.	4,515	n.a.	n.a.	n.a.
1963.....	n.a.	n.a.	n.a.	n.a.	n.a.	4,515	n.a.	n.a.	n.a.
1964.....	n.a.	n.a.	n.a.	n.a.	n.a.	4,515	n.a.	n.a.	n.a.
1965.....	2,313	5,404	8,721	5,388	3,175	2,840	n.a.	n.a.	181,157
Average...	n.a.	n.a.	n.a.	n.a.	n.a.	4,180	n.a.	n.a.	n.a.
1966.....	3,465	6,330	10,339	5,726	3,742	3,538	n.a.	n.a.	217,268
1967.....	2,949	5,921	10,973	4,821	4,553	2,830	1,130	33,177	225,012
1968.....	3,664	7,822	9,791	5,274	3,949	3,728	986	35,214	200,531
1969.....	3,671	7,241	9,565	5,848	4,110	3,491	966	34,892	226,271
1970.....	2,953	8,601	11,721	4,442	5,684	3,326	889	37,616	212,046
Average...	3,340	7,183	10,478	5,222	4,408	3,383	n.a.	n.a.	216,226
1971.....	3,753	7,134	7,750	4,246	5,665	4,467	869	33,884	210,862
1972.....	4,114	12,498	14,641	4,998	9,820	5,523	1,030	52,624	206,136
1973.....	4,627	10,474	10,712	4,882	11,940	5,496	961	49,092	281,744
1974.....	3,885	12,823	11,802	4,689	14,824	5,722	1,022	54,767	226,464
1975.....	3,980	14,849	9,600	5,503	17,320	4,729	1,006	56,987	192,981
Average...	4,072	11,556	10,901	4,864	11,914	5,187	978	49,471	223,637
1976.....	4,755	12,443	6,748	5,638	19,723	4,655	1,103	55,065	277,136
1977.....	4,251	16,138	14,734	5,703	22,775	4,542	1,178	69,321	246,803
1978.....	5,067	14,302	8,342	6,344	21,383	4,038	1,184	60,660	250,656
1979.....	5,759	17,118	13,496	6,222	25,680	4,810	1,341	74,434	229,852
1980.....	4,498	14,647	11,434	6,613	18,000	3,688	1,460	60,340	266,168
Average...	4,866	14,930	10,951	6,104	21,512	4,348	1,253	63,964	254,123

n.a. = Not available.

Table 48--Hay: Area, 1960-80 ^{1/}

Year	Eastern Europe								U.S.S.R.
	Bulgaria	Czecho- slovakia	G.D.R.	Hungary	Poland	Romania	Yugo- slavia ^{2/}	Total	
	1,000 hectares								
1960.....	402	1,097	403	673	1,397	825	528	5,325	36,063
1961.....	n.a.	n.a.	n.a.	n.a.	n.a.	n.a.	540	n.a.	n.a.
1962.....	n.a.	n.a.	n.a.	n.a.	n.a.	n.a.	540	n.a.	n.a.
1963.....	n.a.	n.a.	n.a.	n.a.	n.a.	n.a.	559	n.a.	n.a.
1964.....	n.a.	n.a.	n.a.	n.a.	n.a.	n.a.	581	n.a.	n.a.
1965.....	427	1,188	522	581	1,685	1,020	598	6,021	30,009
Average....	n.a.	n.a.	n.a.	n.a.	n.a.	n.a.	564	n.a.	n.a.
1966.....	422	1,247	575	627	1,751	1,022	614	6,258	31,939
1967.....	463	1,229	563	601	1,731	1,117	615	6,319	35,178
1968.....	446	1,211	567	687	1,735	1,105	610	6,361	36,942
1969.....	434	1,276	614	682	1,642	1,131	600	6,379	38,082
1970.....	417	1,297	588	675	1,674	1,103	619	6,373	39,684
Average....	436	1,252	581	654	1,707	1,096	612	6,338	36,365
1971.....	401	1,220	543	657	1,614	1,173	615	6,223	41,770
1972.....	392	1,097	529	698	1,532	1,196	644	6,088	42,264
1973.....	410	1,062	527	696	1,624	1,255	677	6,251	40,517
1974.....	425	1,015	486	676	1,655	1,163	672	6,092	41,571
1975.....	463	972	473	648	1,813	1,147	672	6,188	42,068
Average....	418	1,073	512	675	1,648	1,187	656	6,168	41,638
1976.....	452	944	464	661	1,735	1,052	659	5,967	41,783
1977.....	437	945	509	669	1,643	980	659	5,842	42,043
1978.....	452	923	536	661	1,674	1,026	657	5,929	43,127
1979.....	457	973	587	653	1,748	947	661	6,026	44,194
1980.....	468	998	604	635	1,692	704	660	5,761	43,520
Average....	453	957	540	656	1,698	942	659	5,905	42,933

^{1/} Does not include meadow hay.^{2/} Includes only lucerne, clover, and vetch.

n.a. = Not available.

Table 49--Hay: Yield, 1960-80 1/

Year	Eastern Europe								U.S.S.R.
	Bulgaria	Czecho- slovakia	G.D.R.	Hungary	Poland	Romania	Yugo- slavia 2/	Total	
	Tons per hectare								
1960.....	3.11	4.22	6.01	2.82	3.97	3.04	5.19	3.95	1.42
1961.....	n.a.	n.a.	n.a.	n.a.	n.a.	n.a.	4.54	n.a.	n.a.
1962.....	n.a.	n.a.	n.a.	n.a.	n.a.	n.a.	4.50	n.a.	n.a.
1963.....	n.a.	n.a.	n.a.	n.a.	n.a.	n.a.	4.93	n.a.	n.a.
1964.....	n.a.	n.a.	n.a.	n.a.	n.a.	n.a.	5.18	n.a.	n.a.
1965.....	3.05	5.10	6.45	3.49	4.36	3.77	4.93	4.47	1.28
Average...	n.a.	n.a.	n.a.	n.a.	n.a.	n.a.	4.82	n.a.	n.a.
1966.....	3.69	5.35	6.65	4.14	4.69	4.66	5.64	4.97	1.41
1967.....	3.73	4.72	6.63	3.63	4.75	4.19	5.31	4.69	1.27
1968.....	2.68	4.76	6.92	2.98	5.00	3.44	4.88	4.46	1.33
1969.....	4.11	4.80	6.13	4.16	4.27	4.03	5.42	4.60	1.40
1970.....	4.47	5.27	6.66	4.29	5.09	3.26	5.38	4.86	1.53
Average...	3.74	4.98	6.60	3.84	4.76	3.92	5.33	4.72	1.39
1971.....	4.02	5.15	6.16	3.57	5.10	4.17	4.79	4.77	1.52
1972.....	3.80	5.72	7.72	3.97	5.67	4.32	4.80	5.19	1.60
1973.....	4.45	5.51	7.37	4.02	5.72	4.33	5.06	5.20	1.93
1974.....	3.64	6.15	8.60	4.41	5.61	4.60	5.16	5.43	1.98
1975.....	4.28	6.27	7.84	4.82	4.68	5.41	5.30	5.36	1.68
Average...	4.04	5.76	7.54	4.16	5.36	4.57	5.02	5.19	1.74
1976.....	4.50	5.37	6.61	3.74	4.88	5.19	5.32	5.04	2.04
1977.....	4.64	6.74	9.78	4.33	5.11	5.86	5.29	5.80	2.17
1978.....	4.34	6.26	8.83	4.64	4.89	5.95	4.99	5.59	2.37
1979.....	4.73	6.43	8.78	4.52	4.77	5.86	5.17	5.61	1.95
1980.....	4.44	7.18	10.12	4.92	4.78	7.55	5.12	6.12	2.27
Average...	4.53	6.40	8.82	4.43	4.89	6.08	5.18	5.63	2.16

1/ Does not include meadow hay.

2/ Includes only lucerne, clover, and vetch.

n.a. = Not available.

Table 50--Hay: Production, 1960-80 1/

Year	Eastern Europe								U.S.S.R.
	Bulgaria	Czecho- slovakia	G.D.R.	Hungary	Poland	Romania	Yugo- slavia 2/	Total	
	1,000 tons								
1960.....	1,250	4,630	2,424	1,899	5,552	2,512	2,742	21,009	51,387
1961.....	n.a.	n.a.	n.a.	n.a.	n.a.	n.a.	2,454	n.a.	n.a.
1962.....	n.a.	n.a.	n.a.	n.a.	n.a.	n.a.	2,430	n.a.	n.a.
1963.....	n.a.	n.a.	n.a.	n.a.	n.a.	n.a.	2,757	n.a.	n.a.
1964.....	n.a.	n.a.	n.a.	n.a.	n.a.	n.a.	3,008	n.a.	n.a.
1965.....	1,301	6,057	3,366	2,028	7,353	3,841	2,946	26,892	38,459
Average...	n.a.	n.a.	n.a.	n.a.	n.a.	n.a.	2,719	n.a.	n.a.
1966.....	1,558	6,669	3,822	2,597	8,210	4,765	3,463	31,084	45,029
1967.....	1,728	5,795	3,735	2,184	8,219	4,683	3,263	29,607	44,630
1968.....	1,194	5,763	3,926	2,049	8,673	3,804	2,978	28,387	48,981
1969.....	1,782	6,125	3,763	2,837	7,004	4,562	3,252	29,325	53,142
1970.....	1,865	6,838	3,918	2,895	8,521	3,599	3,333	30,969	60,798
Average...	1,625	6,238	3,833	2,512	8,125	4,283	3,258	29,874	50,516
1971.....	1,613	6,280	3,345	2,345	8,233	4,893	2,945	29,654	63,652
1972.....	1,488	6,278	4,086	2,774	8,691	5,172	3,094	31,583	67,488
1973.....	1,824	5,854	3,884	2,796	9,295	5,428	3,424	32,505	78,087
1974.....	1,547	6,247	4,181	2,984	9,290	5,347	3,468	33,064	82,339
1975.....	1,981	6,098	3,707	3,121	8,484	6,206	3,561	33,158	70,614
Average...	1,691	6,151	3,841	2,804	8,799	5,409	3,298	31,993	72,436
1976.....	2,032	5,067	3,066	2,470	8,469	5,465	3,508	30,077	85,325
1977.....	2,027	6,370	4,978	2,894	8,390	5,743	3,485	33,887	91,066
1978.....	1,960	5,778	4,735	3,068	8,189	6,105	3,280	33,115	102,069
1979.....	2,160	6,260	5,155	2,951	8,334	5,552	3,420	33,832	86,375
1980.....	2,080	7,169	6,113	3,128	8,089	5,312	3,378	35,264	98,707
Average...	2,052	6,129	4,809	2,902	8,294	5,635	3,414	33,235	92,708

1/ Does not include meadow hay.

2/ Includes only lucerne, clover, and vetch.

n.a. = Not available.

Table 51--Feed roots: Area, 1960-80

Year	Eastern Europe								U.S.S.R.
	Bulgaria	Czecho- slovakia	G.D.R.	Hungary	Poland	Romania	Yugo- slavia	Total	
	1,000 hectares								
1960.....	21	90	105	130	204	19	34	603	1,207
1961.....	n.a.	n.a.	n.a.	n.a.	n.a.	n.a.	34	n.a.	n.a.
1962.....	n.a.	n.a.	n.a.	n.a.	n.a.	n.a.	34	n.a.	n.a.
1963.....	n.a.	n.a.	n.a.	n.a.	n.a.	n.a.	34	n.a.	n.a.
1964.....	n.a.	n.a.	n.a.	n.a.	n.a.	n.a.	34	n.a.	n.a.
1965.....	14	72	125	146	234	16	35	642	1,458
Average....	n.a.	n.a.	n.a.	n.a.	n.a.	n.a.	34	n.a.	n.a.
1966.....	17	76	138	131	243	19	36	660	1,440
1967.....	19	80	173	116	254	14	36	692	1,467
1968.....	20	81	147	127	256	13	37	681	1,542
1969.....	22	74	166	117	258	17	36	690	1,531
1970.....	20	65	161	101	262	20	36	665	1,531
Average....	20	75	157	118	255	17	36	678	1,502
1971.....	20	57	181	34	249	26	35	602	1,651
1972.....	20	53	183	32	236	53	35	612	1,770
1973.....	17	44	155	26	249	69	36	596	1,755
1974.....	16	39	140	25	256	80	36	592	1,703
1975.....	16	30	116	22	252	77	37	550	1,639
Average....	18	45	155	28	248	61	36	590	1,704
1976.....	16	25	55	21	256	87	35	495	1,803
1977.....	15	21	77	22	242	90	35	502	1,705
1978.....	16	18	63	20	267	88	35	507	1,714
1979.....	13	19	42	20	267	82	35	478	1,756
1980.....	12	20	40	19	257	76	34	458	1,830
Average....	14	21	55	20	258	85	35	488	1,762

n.a. = Not available.

Table 52--Feed roots: Yield, 1960-80

Year	Eastern Europe								U.S.S.R.
	Bulgaria	Czecho- slovakia	G.D.R.	Hungary	Poland	Romania	Yugo- slavia	Total	
	Tons per hectare								
1960.....	38.29	36.60	97.87	12.11	24.89	14.53	40.29	37.60	14.74
1961.....	n.a.	n.a.	n.a.	n.a.	n.a.	n.a.	30.88	n.a.	n.a.
1962.....	n.a.	n.a.	n.a.	n.a.	n.a.	n.a.	27.94	n.a.	n.a.
1963.....	n.a.	n.a.	n.a.	n.a.	n.a.	n.a.	27.91	n.a.	n.a.
1964.....	n.a.	n.a.	n.a.	n.a.	n.a.	n.a.	32.65	n.a.	n.a.
1965.....	23.43	30.65	75.68	8.73	28.23	15.88	27.00	32.83	16.33
Average...	n.a.	n.a.	n.a.	n.a.	n.a.	n.a.	29.28	n.a.	n.a.
1966.....	48.53	45.83	80.09	11.47	29.52	19.53	28.61	38.54	18.82
1967.....	43.21	48.03	70.74	10.99	32.28	19.21	22.11	39.65	21.52
1968.....	37.55	53.58	84.45	12.17	32.84	23.23	22.97	42.01	23.62
1969.....	37.36	43.12	48.90	15.42	27.83	24.71	26.67	32.60	22.23
1970.....	43.60	48.34	53.88	12.18	31.23	22.30	20.92	35.04	23.34
Average...	42.05	47.78	67.61	12.45	30.74	21.80	24.26	37.57	21.91
1971.....	46.45	39.46	37.23	32.82	27.50	33.08	19.14	32.24	22.23
1972.....	52.35	49.21	51.16	40.03	33.76	42.08	19.66	41.15	22.35
1973.....	42.06	42.20	44.25	36.38	34.27	28.84	20.06	36.28	26.84
1974.....	41.31	50.64	45.02	41.80	31.31	36.24	20.08	36.52	25.80
1975.....	45.13	51.50	29.44	38.27	30.85	30.14	19.51	31.53	21.00
Average...	45.46	46.60	41.42	37.86	31.54	34.08	19.69	35.54	23.64
1976.....	55.38	38.44	34.04	34.43	32.73	47.30	21.14	35.71	27.72
1977.....	40.00	51.90	47.66	32.64	35.25	41.56	23.17	38.17	26.58
1978.....	46.13	43.00	43.37	33.40	36.16	43.48	19.63	37.63	26.65
1979.....	57.46	42.74	48.07	34.45	39.97	40.95	23.51	40.00	21.89
1980.....	39.92	35.75	42.85	34.79	31.30	39.29	20.15	33.37	22.71
Average...	47.78	42.37	43.20	33.94	35.08	42.52	21.52	36.98	25.11

n.a. = Not available.

Table 53--Feed roots: Production, 1960-80

Year	Eastern Europe								U.S.S.R.
	Bulgaria	Czecho- slovakia	G.D.R.	Hungary	Poland	Romania	Yugo- slavia	Total	
	1,000 tons								
1960.....	804	3,294	10,276	1,574	5,078	276	1,370	22,672	17,795
1961.....	n.a.	n.a.	n.a.	n.a.	n.a.	n.a.	1,050	n.a.	n.a.
1962.....	n.a.	n.a.	n.a.	n.a.	n.a.	n.a.	950	n.a.	n.a.
1963.....	n.a.	n.a.	n.a.	n.a.	n.a.	n.a.	989	n.a.	n.a.
1964.....	n.a.	n.a.	n.a.	n.a.	n.a.	n.a.	1,110	n.a.	n.a.
1965.....	328	2,207	9,460	1,275	6,605	254	945	21,074	23,812
Average...	n.a.	n.a.	n.a.	n.a.	n.a.	n.a.	1,001	n.a.	n.a.
1966.....	825	3,483	11,052	1,502	7,173	371	1,030	25,436	27,100
1967.....	821	3,842	12,238	1,275	8,198	269	796	27,439	31,571
1968.....	751	4,340	12,414	1,545	8,407	302	850	28,609	36,428
1969.....	822	3,191	8,117	1,804	7,180	420	960	22,494	34,027
1970.....	872	3,142	8,675	1,230	8,182	446	753	23,300	35,731
Average...	818	3,600	10,499	1,477	7,828	362	878	25,456	32,971
1971.....	929	2,249	6,739	1,116	6,847	860	670	19,410	36,694
1972.....	1,047	2,608	9,362	1,281	7,967	2,230	688	25,183	39,559
1973.....	715	1,857	6,858	946	8,534	1,990	722	21,622	47,106
1974.....	661	1,975	6,303	1,045	8,016	2,899	723	21,622	43,934
1975.....	722	1,545	3,415	842	7,773	2,321	722	17,340	34,424
Average...	815	2,047	6,535	1,046	7,827	2,060	705	21,035	40,343
1976.....	886	961	1,872	723	8,378	4,115	740	17,675	49,975
1977.....	600	1,090	3,670	718	8,530	3,740	811	19,159	45,314
1978.....	738	774	2,732	668	9,654	3,826	687	19,079	45,681
1979.....	747	812	2,019	689	10,673	3,358	823	19,121	38,435
1980.....	479	715	1,714	661	8,044	2,986	685	15,284	41,561
Average...	690	870	2,401	692	9,056	3,605	749	18,064	44,193

n.a. = Not available.

Table 54--Soybeans: Area, 1960-80

Year	Eastern Europe								U.S.S.R.
	Bulgaria	Czecho- slovakia	G.D.R.	Hungary	Poland	Romania	Yugo- slavia	Total	
	1,000 hectares								
1960.....	0	0	0	0	0	25	21	46	422
1961.....	0	0	0	0	0	10	13	23	702
1962.....	0	0	0	0	0	8	8	16	825
1963.....	0	0	0	0	0	9	5	14	885
1964.....	0	0	0	0	0	5	6	11	886
1965.....	0	0	0	0	0	6	8	14	853
Average....	0	0	0	0	0	8	8	16	830
1966.....	0	0	0	0	0	18	6	24	854
1967.....	0	0	0	0	0	49	7	56	850
1968.....	0	0	0	0	0	49	5	54	854
1969.....	0	0	0	0	0	54	4	58	851
1970.....	0	0	0	0	0	79	4	83	860
Average....	0	0	0	0	0	50	5	55	854
1971.....	18	0	0	0	0	147	5	170	868
1972.....	14	0	0	0	0	109	4	127	905
1973.....	19	2	0	0	0	183	9	213	838
1974.....	25	4	0	15	0	238	9	291	822
1975.....	36	4	0	25	0	121	15	201	811
Average....	22	2	0	8	0	160	8	200	849
1976.....	56	5	0	39	0	155	31	286	762
1977.....	69	3	0	29	0	171	32	304	786
1978.....	99	2	0	19	0	202	34	357	815
1979.....	96	2	0	20	0	302	31	452	838
1980.....	94	1	0	20	0	364	17	496	854
Average....	83	3	0	25	0	239	29	379	811

Table 55--Soybeans: Yield, 1960-80

Year	Eastern Europe								U.S.S.R.
	Bulgaria	Czecho- slovakia	G.D.R.	Hungary	Poland	Romania	Yugo- slavia	Total	
	Tons per hectare								
1960.....	0.00	0.00	0.00	0.00	0.00	0.48	1.24	0.87	0.38
1961.....	.00	.00	.00	.00	.00	.50	.77	.70	.49
1962.....	.00	.00	.00	.00	.00	.38	1.00	.75	.58
1963.....	.00	.00	.00	.00	.00	.33	1.40	.79	.51
1964.....	.00	.00	.00	.00	.00	.40	1.67	1.09	.33
1965.....	.00	.00	.00	.00	.00	.50	1.25	.93	.49
Average...	.00	.00	.00	.00	.00	.42	1.22	.85	.48
1966.....	.00	.00	.00	.00	.00	.44	1.83	1.21	.69
1967.....	.00	.00	.00	.00	.00	.84	1.29	.89	.64
1968.....	.00	.00	.00	.00	.00	.96	.60	.93	.62
1969.....	.00	.00	.00	.00	.00	.94	1.50	.98	.51
1970.....	.00	.00	.00	.00	.00	1.15	1.25	1.25	.70
Average...	.00	.00	.00	.00	.00	.87	1.29	1.05	.63
1971.....	.89	.00	.00	.00	.00	1.12	.80	1.09	.62
1972.....	.86	.00	.00	.00	.00	1.71	1.50	1.61	.29
1973.....	1.58	.50	.00	.00	.00	1.33	1.44	1.35	.51
1974.....	1.32	1.50	.00	.93	.00	1.25	1.56	1.25	.44
1975.....	2.22	1.50	.00	1.64	.00	1.76	2.00	1.84	.96
Average...	1.37	.70	.00	.51	.00	1.43	1.46	1.43	.56
1976.....	1.77	.60	.00	1.08	.00	1.37	1.55	1.42	.63
1977.....	1.30	1.67	.00	1.41	.00	1.12	2.09	1.30	.69
1978.....	1.21	1.00	.00	1.47	.00	1.14	1.85	1.24	.78
1979.....	1.63	1.67	.00	1.75	.00	1.27	2.16	1.43	.56
1980.....	1.13	2.00	.00	1.85	.00	1.23	1.13	1.23	.61
Average...	1.41	1.39	.00	1.51	.00	1.23	1.76	1.32	.65

Table 56--Soybeans: Production, 1960-80

Year	Eastern Europe								U.S.S.R.
	Bulgaria	Czecho- slovakia	G.D.R.	Hungary	Poland	Romania	Yugo- slavia	Total	
	1,000 tons								
1960.....	2	0	0	0	0	12	26	40	160
1961.....	1	0	0	0	0	5	10	16	344
1962.....	1	0	0	0	0	3	8	12	475
1963.....	1	0	0	0	0	3	7	11	450
1964.....	0	0	0	0	0	2	10	12	293
1965.....	0	0	0	0	0	3	10	13	421
Average...	1	0	0	0	0	3	9	13	397
1966.....	10	0	0	0	0	8	11	29	586
1967.....	0	0	0	0	0	41	9	50	543
1968.....	0	0	0	0	0	47	3	50	528
1969.....	0	0	0	0	0	51	6	57	434
1970.....	8	0	0	0	0	91	5	104	603
Average...	4	0	0	0	0	48	7	58	539
1971.....	16	0	0	0	0	165	4	185	535
1972.....	12	0	0	0	0	186	6	204	258
1973.....	30	1	0	0	0	244	13	288	424
1974.....	33	6	0	14	0	298	14	365	360
1975.....	80	6	0	41	0	213	30	370	780
Average...	34	3	0	11	0	221	13	282	471
1976.....	99	3	0	42	0	213	48	405	480
1977.....	90	5	0	41	0	191	67	394	540
1978.....	120	3	0	28	0	230	63	444	634
1979.....	156	5	0	35	0	383	67	646	467
1980.....	107	6	0	37	0	448	34	632	525
Average...	114	4	0	37	0	293	56	504	529

Table 57--Sunflowerseed: Area, 1960-80

Year	Eastern Europe								U.S.S.R.
	Bulgaria	Czecho- slovakia	G.D.R.	Hungary	Poland	Romania	Yugo- slavia	Total	
	1,000 hectares								
1960.....	236	0	0	69	0	480	74	859	4,190
1961.....	231	0	0	128	0	440	86	885	4,217
1962.....	272	0	0	124	0	428	97	921	4,389
1963.....	254	0	0	120	0	464	140	978	4,393
1964.....	238	0	0	108	0	467	146	959	4,607
1965.....	267	0	0	95	0	462	159	983	4,870
Average...	252	0	0	115	0	452	126	945	4,495
1966.....	254	0	0	94	0	468	154	970	5,004
1967.....	268	0	0	83	0	481	147	979	4,767
1968.....	280	0	0	78	0	520	161	1,039	4,863
1969.....	287	0	0	85	0	533	219	1,124	4,772
1970.....	278	0	0	91	0	604	194	1,167	4,777
Average...	273	0	0	86	0	521	175	1,056	4,837
1971.....	267	3	0	118	0	548	183	1,119	4,498
1972.....	274	4	0	108	0	554	171	1,111	4,394
1973.....	252	4	0	103	0	512	224	1,095	4,745
1974.....	262	3	0	113	0	509	201	1,088	4,686
1975.....	238	4	0	129	0	511	194	1,076	4,045
Average...	259	4	0	114	0	527	195	1,098	4,474
1976.....	226	6	0	135	0	521	175	1,063	4,534
1977.....	237	9	0	138	0	513	209	1,106	4,574
1978.....	226	11	0	151	0	512	249	1,149	4,558
1979.....	230	21	0	228	0	519	257	1,255	4,334
1980.....	247	20	0	273	0	508	180	1,228	4,353
Average...	233	13	0	185	0	515	214	1,160	4,471

Table 58--Sunflowerseed: Yield, 1960-80

Year	Eastern Europe								U.S.S.R.
	Bulgaria	Czecho- slovakia	G.D.R.	Hungary	Poland	Romania	Yugo- slavia	Total	
	Tons per hectare								
1960.....	1.46	0.00	0.00	0.99	0.00	1.09	1.32	1.20	0.95
1961.....	1.30	.00	.00	.82	.00	1.09	1.36	1.13	1.13
1962.....	1.31	.00	.00	1.06	.00	1.05	1.66	1.19	1.09
1963.....	1.32	.00	.00	1.05	.00	1.09	1.65	1.23	.98
1964.....	1.42	.00	.00	1.06	.00	1.11	1.78	1.28	1.31
1965.....	1.34	.00	.00	.79	.00	1.22	1.67	1.28	1.12
Average....	1.34	.00	.00	.96	.00	1.11	1.62	1.22	1.13
1966.....	1.67	.00	.00	1.09	.00	1.43	1.83	1.53	1.23
1967.....	1.78	.00	.00	.95	.00	1.50	1.70	1.56	1.39
1968.....	1.64	.00	.00	1.19	.00	1.40	1.92	1.53	1.37
1969.....	1.90	.00	.00	1.34	.00	1.40	1.78	1.60	1.33
1970.....	1.46	.00	.00	1.01	.00	1.27	1.36	1.32	1.29
Average....	1.69	.00	.00	1.12	.00	1.40	1.72	1.51	1.32
1971.....	1.73	1.67	.00	1.26	.00	1.44	1.90	1.57	1.26
1972.....	1.80	1.50	.00	1.22	.00	1.53	1.62	1.58	1.15
1973.....	1.78	1.75	.00	1.48	.00	1.48	1.94	1.64	1.56
1974.....	1.40	1.00	.00	1.06	.00	1.34	1.48	1.35	1.45
1975.....	1.79	1.25	.00	1.19	.00	1.42	1.40	1.47	1.23
Average....	1.70	1.43	.00	1.24	.00	1.44	1.67	1.52	1.33
1976.....	1.60	1.17	.00	1.37	.00	1.53	1.82	1.57	1.16
1977.....	1.78	1.22	.00	1.54	.00	1.57	2.29	1.75	1.29
1978.....	1.63	1.36	.00	1.48	.00	1.59	2.16	1.71	1.17
1979.....	1.85	1.24	.00	1.83	.00	1.71	2.04	1.82	1.25
1980.....	1.60	1.45	.00	1.66	.00	1.61	1.68	1.63	1.06
Average....	1.69	1.29	.00	1.58	.00	1.60	2.00	1.70	1.19

Table 59--Sunflowerseed: Production, 1960-80

Year	Eastern Europe								U.S.S.R.
	Bulgaria	Czecho- slovakia	G.D.R.	Hungary	Poland	Romania	Yugo- slavia	Total	
	1,000 tons								
1960.....	344	0	0	68	0	522	98	1,032	3,967
1961.....	301	0	0	105	0	481	117	1,004	4,753
1962.....	357	0	0	131	0	450	161	1,099	4,795
1963.....	336	0	0	126	0	506	231	1,199	4,285
1964.....	337	0	0	114	0	518	260	1,229	6,058
1965.....	357	2	0	75	0	564	265	1,263	5,449
Average...	338	0	0	110	0	504	207	1,159	5,068
1966.....	423	2	0	102	0	671	282	1,480	6,150
1967.....	478	2	0	79	0	720	250	1,529	6,608
1968.....	459	3	0	93	0	730	309	1,594	6,685
1969.....	545	3	0	114	0	747	390	1,799	6,358
1970.....	407	3	0	92	0	770	264	1,536	6,144
Average...	462	3	0	96	0	728	299	1,588	6,389
1971.....	462	5	0	149	0	791	347	1,754	5,663
1972.....	494	6	0	132	0	850	277	1,759	5,048
1973.....	448	7	0	152	0	756	434	1,797	7,385
1974.....	368	3	0	120	0	681	298	1,470	6,784
1975.....	426	5	0	154	0	728	272	1,585	4,993
Average...	440	5	0	141	0	761	326	1,673	5,975
1976.....	362	7	0	185	0	799	319	1,672	5,277
1977.....	423	11	0	212	0	807	479	1,932	5,904
1978.....	369	15	0	223	0	816	539	1,962	5,333
1979.....	426	26	0	417	0	888	525	2,282	5,414
1980.....	380	25	0	454	0	817	302	1,978	4,618
Average...	392	17	0	298	0	825	433	1,965	5,309

Table 60--Rapeseed: Area, 1960-80

Year	Eastern Europe								U.S.S.R.
	Bulgaria	Czecho- slovakia 1/	G.D.R.	Hungary	Poland	Romania	Yugo- slavia	Total	
	1,000 hectares								
1960.....	6	39	118	3	108	18	7	299	11
1961.....	21	55	123	10	165	10	8	392	29
1962.....	9	34	105	3	250	0	2	403	29
1963.....	3	38	107	5	193	0	3	349	12
1964.....	4	48	118	6	236	0	3	415	4
1965.....	1	51	112	6	274	0	3	447	8
Average...	8	45	113	6	224	2	4	401	16
1966.....	0	48	114	7	272	0	3	444	7
1967.....	1	49	117	6	315	0	4	492	9
1968.....	0	52	120	12	361	0	5	550	7
1969.....	0	35	106	18	149	0	6	314	3
1970.....	0	35	98	29	298	0	6	466	4
Average...	0	44	111	14	279	0	5	453	6
1971.....	0	52	104	44	362	0	9	571	6
1972.....	0	53	111	50	276	0	9	499	5
1973.....	0	57	122	50	315	0	5	549	15
1974.....	0	45	123	33	258	13	5	477	11
1975.....	0	63	132	46	309	13	7	570	11
Average...	0	54	118	45	304	5	7	533	10
1976.....	0	63	130	52	398	7	11	661	14
1977.....	0	73	125	60	400	4	20	682	14
1978.....	0	79	124	70	337	8	35	653	14
1979.....	0	55	113	33	180	8	42	431	11
1980.....	0	91	124	51	320	14	32	633	20
Average...	0	72	123	53	327	8	28	612	15

1/ Includes mustard.

Table 61--Rapeseed: Yield, 1960-80

Year	Eastern Europe								U.S.S.R.
	Bulgaria	Czecho- slovakia 1/	G.D.R.	Hungary	Poland	Romania	Yugo- slavia	Total	
	Tons per hectare								
1960.....	0.00	1.41	1.54	1.00	1.36	0.67	1.00	1.36	0.60
1961.....	.00	1.53	1.41	1.00	1.56	.50	1.13	1.37	n.a.
1962.....	.00	1.41	1.57	1.33	1.44	.00	1.00	1.45	n.a.
1963.....	.00	1.08	1.20	1.00	1.18	.00	.67	1.16	n.a.
1964.....	.00	.96	1.49	1.33	1.13	.00	1.33	1.21	n.a.
1965.....	.00	1.45	1.91	1.33	1.84	.00	1.00	1.84	1.00
Average....	.00	1.29	1.52	1.20	1.43	.10	1.03	1.41	n.a.
1966.....	.00	1.63	1.85	1.29	1.65	.00	1.33	1.78	1.14
1967.....	.00	1.73	2.33	1.33	2.07	.00	1.25	2.17	1.00
1968.....	.00	1.40	2.21	1.00	1.97	.00	1.40	2.04	.57
1969.....	.00	1.37	1.55	1.22	1.37	.00	1.50	1.71	1.00
1970.....	.00	1.80	1.85	1.59	1.90	.00	1.67	2.05	1.00
Average....	.00	1.59	1.96	1.29	1.79	.00	1.43	1.95	.94
1971.....	.00	1.94	1.89	1.61	1.64	.00	2.00	1.72	1.00
1972.....	.00	2.02	2.11	1.04	1.56	.00	1.56	1.68	.89
1973.....	.00	2.05	2.02	1.36	1.63	.00	1.60	1.73	.93
1974.....	.00	2.09	2.42	1.36	2.03	1.23	2.40	2.07	.91
1975.....	.00	2.08	2.75	1.41	2.35	1.31	2.00	2.31	.69
Average....	.00	2.04	2.24	1.36	1.84	.51	1.91	1.90	.88
1976.....	.00	2.13	2.46	1.27	2.46	1.57	2.18	2.32	1.13
1977.....	.00	2.22	2.46	1.48	1.77	1.50	2.00	1.93	.79
1978.....	.00	2.10	2.56	1.53	2.05	1.38	2.09	2.09	1.00
1979.....	.00	1.47	1.77	1.24	1.29	1.38	2.27	1.53	.55
1980.....	.00	2.35	2.57	1.63	1.76	4.75	2.19	2.03	.70
Average....	.00	2.05	2.36	1.43	1.67	2.12	2.15	1.98	.83

1/ Includes mustard.

Table 62--Rapeseed: Production, 1960-80

Year	Eastern Europe								U.S.S.R.
	Bulgaria	Czechoslovakia ✓	G.D.R.	Hungary	Poland	Romania	Yugoslavia	Total	
	1,000 tons								
1960.....	0	55	182	3	147	12	7	406	6
1961.....	0	84	173	10	257	5	9	538	25
1962.....	0	48	165	4	361	3	2	583	19
1963.....	0	41	128	5	227	3	2	406	6
1964.....	0	46	176	8	267	3	4	504	2
1965.....	0	74	214	8	504	20	3	823	8
Average....	0	59	171	7	323	7	4	571	12
1966.....	0	78	211	9	448	41	4	791	8
1967.....	0	85	273	8	651	47	5	1,069	9
1968.....	0	73	265	12	712	51	7	1,120	4
1969.....	0	48	164	22	204	91	9	538	3
1970.....	0	63	181	46	566	91	10	957	4
Average....	0	69	219	19	516	64	7	895	6
1971.....	0	101	197	71	595	0	18	902	6
1972.....	0	107	234	52	430	0	14	837	7
1973.....	0	117	246	68	512	0	8	951	12
1974.....	0	94	298	45	523	16	12	988	8
1975.....	0	131	363	65	726	17	14	1,316	9
Average....	0	110	268	60	557	7	13	1,015	8
1976.....	0	134	320	66	980	11	24	1,535	16
1977.....	0	162	308	89	708	6	40	1,313	15
1978.....	0	166	318	107	691	11	73	1,366	15
1979.....	0	81	200	41	234	11	93	660	8
1980.....	0	214	308	98	572	19	68	1,279	18
Average....	0	151	291	80	637	12	60	1,230	14

Table 63--Potatoes: Area, 1960-80

Year	Eastern Europe								U.S.S.R.
	Bulgaria	Czecho- slovakia	G.D.R.	Hungary	Poland	Romania	Yugo- slavia	Total	
	1,000 hectares								
1960.....	42	569	770	253	2,876	292	288	5,090	9,144
1961.....	41	515	682	240	2,819	293	292	4,882	8,900
1962.....	43	508	742	209	2,910	298	301	5,011	8,700
1963.....	43	502	747	232	2,840	319	321	5,004	8,500
1964.....	41	491	745	210	2,830	306	320	4,943	8,500
1965.....	37	444	725	207	2,765	298	320	4,796	8,612
Average....	41	492	728	220	2,833	303	311	4,927	8,642
1966.....	34	437	694	198	2,732	306	333	4,734	8,392
1967.....	33	408	686	169	2,741	315	330	4,682	8,331
1968.....	31	372	672	150	2,720	316	332	4,593	8,301
1969.....	29	325	604	140	2,718	305	330	4,451	8,100
1970.....	31	338	667	137	2,732	286	330	4,521	8,064
Average....	32	376	665	159	2,729	306	331	4,596	8,238
1971.....	29	332	658	129	2,669	290	326	4,433	7,894
1972.....	30	322	646	118	2,656	296	315	4,383	7,960
1973.....	27	305	650	106	2,678	284	317	4,367	8,017
1974.....	31	280	635	108	2,684	295	321	4,354	7,983
1975.....	30	251	574	100	2,581	289	314	4,139	7,912
Average....	29	298	633	112	2,654	291	319	4,335	7,953
1976.....	29	240	599	90	2,466	289	308	4,021	7,087
1977.....	34	237	587	99	2,437	295	315	4,004	7,067
1978.....	37	221	579	94	2,360	293	298	3,882	7,042
1979.....	39	216	549	76	2,441	294	296	3,911	6,966
1980.....	35	199	513	63	2,344	286	287	3,727	6,936
Average....	35	223	565	84	2,410	291	301	3,909	7,020

Table 64--Potatoes: Yield, 1960-80

Year	Eastern Europe								U.S.S.R.
	Bulgaria	Czecho- slovakia	G.D.R.	Hungary	Poland	Romania	Yugo- slavia	Total	
	Tons per hectare								
1960.....	11.38	8.95	19.25	10.50	13.16	10.30	11.35	13.20	9.23
1961.....	10.85	10.35	12.36	6.79	16.04	9.81	9.21	13.64	9.47
1962.....	8.40	9.85	17.90	9.00	13.00	8.71	8.74	12.69	8.01
1963.....	9.65	12.96	17.25	8.73	15.80	8.44	9.41	14.47	8.45
1964.....	12.12	15.59	17.28	7.86	16.91	8.63	8.81	15.37	11.02
1965.....	7.70	8.28	17.73	7.17	16.56	7.37	7.44	14.32	10.30
Average....	9.74	11.41	16.50	7.91	15.66	8.59	8.72	14.10	9.45
1966.....	12.38	13.38	18.48	12.29	16.76	10.95	9.70	15.61	10.47
1967.....	11.55	14.80	20.50	8.92	17.59	9.83	8.52	16.26	11.46
1968.....	11.90	17.54	18.81	8.90	18.49	11.73	8.70	16.93	12.31
1969.....	12.31	15.94	14.62	11.36	16.53	7.10	9.53	14.87	11.33
1970.....	12.06	14.18	19.57	10.44	18.41	7.22	8.98	16.58	12.00
Average....	12.04	15.17	18.40	10.38	17.56	9.37	9.09	16.05	11.51
1971.....	13.93	13.92	14.30	11.53	14.91	13.04	9.06	14.09	11.74
1972.....	12.73	15.71	18.79	11.10	18.35	12.41	7.64	16.82	9.84
1973.....	12.15	16.68	17.54	10.97	19.39	9.31	9.38	17.29	13.50
1974.....	11.13	16.15	21.11	12.63	18.08	13.96	9.74	17.32	10.15
1975.....	10.60	14.20	13.37	12.68	17.99	9.40	7.62	15.55	11.21
Average....	12.11	15.33	17.02	11.78	17.74	11.62	8.69	16.21	11.29
1976.....	12.10	17.56	11.38	12.08	20.26	16.57	9.18	17.42	12.01
1977.....	11.26	15.86	17.57	13.48	16.88	14.26	9.63	16.03	11.84
1978.....	10.57	18.08	18.61	16.12	19.77	15.24	8.39	18.11	12.23
1979.....	10.87	17.25	22.30	14.37	20.31	15.52	9.20	19.01	13.06
1980.....	9.00	13.48	17.96	14.04	11.26	14.46	8.53	12.32	9.66
Average....	10.76	16.45	17.56	14.02	17.70	15.21	8.99	16.58	11.76

Table 65--Potatoes: Production, 1960-80

Year	Eastern Europe								U.S.S.R.
	Bulgaria	Czecho- slovakia	G.D.R.	Hungary	Poland	Romania	Yugo- slavia	Total	
	1,000 tons								
1960.....	478	5,093	14,821	2,656	37,855	3,009	3,270	67,182	84,374
1961.....	445	5,331	8,430	1,630	45,203	2,875	2,690	66,604	84,310
1962.....	361	5,002	13,284	1,882	37,817	2,597	2,630	63,573	69,677
1963.....	415	6,506	12,886	2,026	44,868	2,692	3,020	72,413	71,834
1964.....	497	7,656	12,872	1,650	47,860	2,640	2,820	75,995	93,642
1965.....	285	3,678	12,857	1,485	45,798	2,195	2,380	68,678	88,676
Average...	401	5,635	12,066	1,735	44,309	2,600	2,708	69,453	81,628
1966.....	421	5,846	12,823	2,433	45,798	3,352	3,230	73,903	87,853
1967.....	381	6,037	14,065	1,507	48,214	3,096	2,810	76,110	95,464
1968.....	369	6,526	12,639	1,335	50,280	3,706	2,890	77,745	102,184
1969.....	357	5,180	8,832	1,590	44,935	2,165	3,144	66,203	91,779
1970.....	374	4,793	13,054	1,430	50,301	2,064	2,964	74,980	96,783
Average...	380	5,676	12,283	1,659	47,906	2,877	3,008	73,788	94,813
1971.....	404	4,621	9,411	1,488	39,801	3,783	2,952	62,460	92,655
1972.....	382	5,058	12,140	1,310	48,735	3,672	2,406	73,703	78,329
1973.....	328	5,087	11,401	1,163	51,928	2,644	2,974	75,525	108,201
1974.....	345	4,522	13,404	1,364	48,519	4,119	3,127	75,400	81,022
1975.....	318	3,565	7,673	1,268	46,429	2,716	2,394	64,363	88,703
Average...	355	4,571	10,806	1,319	47,082	3,387	2,771	70,290	89,782
1976.....	350	4,214	6,816	1,087	49,951	4,788	2,828	70,034	85,102
1977.....	383	3,760	10,313	1,335	41,148	4,207	3,034	64,180	83,652
1978.....	391	3,995	10,777	1,515	46,648	4,465	2,501	70,292	86,124
1979.....	424	3,725	12,243	1,092	49,572	4,562	2,724	74,342	90,956
1980.....	301	2,695	9,214	941	26,391	4,135	2,440	46,117	67,023
Average...	370	3,678	9,873	1,194	42,742	4,431	2,705	64,995	82,571

Table 66--Sugarbeets: Area, 1960-80

Year	Eastern Europe								U.S.S.R.
	Bulgaria	Czecho- slovakia	G.D.R.	Hungary	Poland	Romania	Yugo- slavia	Total	
	1,000 hectares								
1960.....	68	242	238	133	401	200	78	1,360	3,043
1961.....	69	252	218	130	420	172	80	1,341	3,120
1962.....	72	260	232	125	430	155	75	1,349	3,166
1963.....	69	259	232	118	372	178	96	1,324	3,748
1964.....	77	243	230	133	444	190	88	1,405	4,107
1965.....	68	220	221	121	476	190	80	1,376	3,882
Average...	71	247	227	125	428	177	84	1,359	3,605
1966.....	63	225	211	108	435	194	106	1,342	3,803
1967.....	61	198	209	104	434	176	102	1,284	3,797
1968.....	54	188	204	104	414	185	79	1,228	3,560
1969.....	58	176	192	97	409	188	95	1,215	3,384
1970.....	57	178	192	76	408	170	85	1,166	3,368
Average...	59	193	202	98	420	183	93	1,247	3,582
1971.....	44	185	211	73	421	178	85	1,197	3,321
1972.....	55	187	222	79	438	197	79	1,257	3,486
1973.....	60	197	229	92	445	234	86	1,343	3,553
1974.....	61	205	234	98	440	218	104	1,360	3,610
1975.....	78	217	266	127	496	247	108	1,539	3,666
Average...	60	198	232	94	448	215	92	1,339	3,527
1976.....	73	214	267	129	555	236	107	1,581	3,754
1977.....	73	216	269	122	532	255	122	1,589	3,761
1978.....	63	218	261	123	523	249	126	1,563	3,763
1979.....	64	218	254	112	455	259	140	1,502	3,739
1980.....	56	218	250	104	460	238	128	1,454	3,710
Average...	66	217	260	118	505	247	125	1,538	3,745

Table 67--Sugarbeets: Yield, 1960-80

Year	Eastern Europe								U.S.S.R.
	Bulgaria	Czecho- slovakia	G.D.R.	Hungary	Poland	Romania	Yugo- slavia	Total	
	Tons per hectare								
1960.....	24.26	34.58	28.73	25.34	25.59	17.00	29.36	26.60	18.97
1961.....	21.20	27.36	21.36	18.12	27.51	16.92	21.63	23.54	16.32
1962.....	15.57	22.35	21.42	21.22	23.43	14.06	24.93	21.26	14.98
1963.....	16.26	30.96	26.62	29.10	28.66	12.91	27.81	25.97	11.75
1964.....	27.27	30.76	26.10	26.72	28.32	19.31	32.16	27.19	19.76
1965.....	20.47	25.74	26.26	28.53	25.87	17.24	32.75	25.09	18.62
Average...	20.15	27.43	24.35	24.74	26.76	16.09	27.86	24.61	16.29
1966.....	40.13	34.50	31.33	33.06	31.31	22.52	38.02	31.66	19.47
1967.....	33.31	38.70	33.24	32.27	35.76	21.76	36.08	33.51	22.94
1968.....	26.06	43.07	34.30	33.38	35.75	21.28	36.84	33.89	26.50
1969.....	28.07	33.01	25.29	34.05	27.68	20.12	38.27	28.26	21.03
1970.....	30.07	37.33	31.95	28.62	31.23	17.18	34.68	30.26	23.44
Average...	31.53	37.32	31.22	32.28	32.35	20.57	36.78	31.52	22.68
1971.....	34.45	31.52	24.30	27.71	29.83	22.33	34.84	28.40	21.74
1972.....	35.47	36.81	32.54	36.81	32.74	28.33	41.44	33.56	21.92
1973.....	28.65	31.28	29.18	29.91	30.71	18.72	38.81	28.81	24.50
1974.....	26.41	40.09	29.74	37.83	29.48	22.69	41.35	31.41	21.59
1975.....	22.54	35.64	24.11	32.20	31.67	19.86	39.01	29.12	18.09
Average...	29.50	35.07	27.97	32.89	30.89	22.39	39.09	30.26	21.57
1976.....	31.88	24.52	19.12	30.56	27.22	29.28	44.03	27.42	26.60
1977.....	23.99	38.10	31.89	31.88	29.40	24.49	43.34	31.23	24.75
1978.....	25.40	33.40	29.00	34.08	30.03	23.47	40.93	30.29	24.84
1979.....	31.95	35.07	26.36	35.06	31.11	23.59	42.31	30.96	20.38
1980.....	25.80	33.13	28.14	37.76	22.04	23.40	40.73	27.92	21.83
Average...	27.80	32.84	26.90	33.87	27.96	24.85	42.27	29.56	23.68

Table 68--Sugarbeets: Production, 1960-80

Year	Eastern Europe								U.S.S.R.
	Bulgaria	Czecho- slovakia	G.D.R.	Hungary	Poland	Romania	Yugo- slavia	Total	
	1,000 tons								
1960.....	1,650	8,368	6,837	3,370	10,262	3,399	2,290	36,176	57,728
1961.....	1,463	6,894	4,657	2,356	11,555	2,911	1,730	31,566	50,911
1962.....	1,121	5,811	4,970	2,653	10,075	2,180	1,870	28,680	47,435
1963.....	1,122	8,018	6,176	3,434	10,661	2,298	2,670	34,379	44,052
1964.....	2,100	7,474	6,003	3,554	12,574	3,668	2,830	38,203	81,174
1965.....	1,522	5,662	5,804	3,452	12,314	3,275	2,620	34,519	72,276
Average...	1,440	6,772	5,522	3,090	11,436	2,866	2,344	33,469	59,170
1966.....	2,528	7,762	6,611	3,570	13,620	4,368	4,030	42,489	74,037
1967.....	2,032	7,663	6,948	3,356	15,521	3,830	3,680	43,030	87,111
1968.....	1,407	8,098	6,998	3,471	14,800	3,936	2,910	41,620	94,340
1969.....	1,628	5,809	4,856	3,303	11,321	3,783	3,636	34,336	71,158
1970.....	1,714	6,644	6,135	2,175	12,742	2,921	2,948	35,279	78,942
Average...	1,862	7,195	6,310	3,175	13,601	3,768	3,441	39,351	81,118
1971.....	1,516	5,832	5,128	2,023	12,557	3,975	2,961	33,992	72,185
1972.....	1,951	6,884	7,223	2,908	14,341	5,581	3,274	42,162	76,424
1973.....	1,719	6,163	6,682	2,752	13,664	4,380	3,338	38,698	87,047
1974.....	1,611	8,219	6,959	3,707	12,971	4,947	4,300	42,714	77,948
1975.....	1,758	7,734	6,414	4,089	15,707	4,905	4,213	44,820	66,314
Average...	1,711	6,966	6,481	3,096	13,848	4,758	3,617	40,477	75,984
1976.....	2,327	5,248	5,106	3,942	15,107	6,911	4,711	43,352	99,872
1977.....	1,751	8,229	8,578	3,889	15,640	6,246	5,287	49,620	93,099
1978.....	1,600	7,282	7,568	4,192	15,707	5,845	5,157	47,351	93,488
1979.....	2,045	7,645	6,695	3,927	14,154	6,109	5,924	46,499	76,214
1980.....	1,414	7,255	7,034	3,927	10,139	5,562	5,213	40,544	80,987
Average...	1,827	7,132	6,996	3,975	14,149	6,135	5,258	45,473	88,732

Table 69--Cotton, raw: Area, 1960-80

Year	Eastern Europe								U.S.S.R.
	Bulgaria	Czecho- slovakia	G.D.R.	Hungary	Poland	Romania	Yugo- slavia	Total	
	1,000 hectares								
1960.....	78.5	0	0	0	0	1.9	11.8	92.2	2,190
1961.....	60.2	0	0	0	0	.0	10.2	70.4	2,330
1962.....	54.8	0	0	0	0	.0	9.5	64.3	2,390
1963.....	51.9	0	0	0	0	.0	10.5	62.4	2,480
1964.....	45.8	0	0	0	0	.0	9.9	55.7	2,460
1965.....	45.9	0	0	0	0	.0	8.3	54.2	2,442
Average....	51.7	0	0	0	0	.0	9.7	61.4	2,420
1966.....	49.4	0	0	0	0	.0	7.9	57.3	2,463
1967.....	50.7	0	0	0	0	.0	10.0	60.7	2,442
1968.....	42.9	0	0	0	0	.0	12.1	55.0	2,445
1969.....	43.7	0	0	0	0	.0	11.3	55.0	2,548
1970.....	41.9	0	0	0	0	.0	13.5	55.4	2,746
Average....	45.7	0	0	0	0	.0	11.0	56.7	2,529
1971.....	40.8	0	0	0	0	.0	11.6	52.4	2,770
1972.....	37.2	0	0	0	0	.0	10.2	47.4	2,735
1973.....	37.1	0	0	0	0	.0	8.8	45.9	2,742
1974.....	36.6	0	0	0	0	4.8	8.1	49.5	2,880
1975.....	26.5	0	0	0	0	4.7	6.1	37.3	2,924
Average....	35.6	0	0	0	0	1.9	9.0	46.5	2,810
1976.....	25.5	0	0	0	0	5.0	5.5	36.0	2,949
1977.....	18.7	0	0	0	0	2.0	3.8	24.5	2,992
1978.....	18.2	0	0	0	0	1.9	3.2	23.3	3,038
1979.....	16.1	0	0	0	0	1.9	1.6	19.6	3,090
1980.....	12.4	0	0	0	0	.0	7.0	19.4	3,147
Average....	18.2	0	0	0	0	2.2	4.2	24.6	3,043

Table 70--Cotton, raw: Yield, 1960-80

Year	Eastern Europe								U.S.S.R.
	Bulgaria	Czecho- slovakia	G.D.R.	Hungary	Poland	Romania	Yugo- slavia	Total	
	Tons per hectare								
1960.....	0.82	0.00	0.00	0.00	0.00	0.00	0.59	0.77	1.96
1961.....	.40	.00	.00	.00	.00	.00	.59	.43	1.94
1962.....	.89	.00	.00	.00	.00	.00	.63	.86	1.80
1963.....	.77	.00	.00	.00	.00	.00	.86	.79	2.10
1964.....	.94	.00	.00	.00	.00	.00	.71	.90	2.15
1965.....	.83	.00	.00	.00	.00	.00	.60	.79	2.32
Average....	.77	.00	.00	.00	.00	.00	.68	.75	2.06
1966.....	1.40	.00	.00	.00	.00	.00	.76	1.31	2.43
1967.....	1.10	.00	.00	.00	.00	.00	1.00	1.09	2.44
1968.....	.72	.00	.00	.00	.00	.00	.74	.73	2.43
1969.....	.94	.00	.00	.00	.00	.00	.80	.91	2.24
1970.....	.86	.00	.00	.00	.00	.00	.89	.87	2.51
Average....	1.00	.00	.00	.00	.00	.00	.84	.98	2.41
1971.....	.98	.00	.00	.00	.00	.00	.86	.95	2.56
1972.....	1.32	.00	.00	.00	.00	.00	.69	1.18	2.67
1973.....	1.02	.00	.00	.00	.00	.00	.91	1.00	2.80
1974.....	1.01	.00	.00	.00	.00	.00	.86	.89	2.92
1975.....	1.21	.00	.00	.00	.00	.00	.98	1.02	2.69
Average....	1.11	.00	.00	.00	.00	.00	.86	1.01	2.73
1976.....	.12	.00	.00	.00	.00	.00	.91	.22	2.81
1977.....	.70	.00	.00	.00	.00	.00	.79	.65	2.93
1978.....	.88	.00	.00	.00	.00	.00	.63	.77	2.80
1979.....	1.12	.00	.00	.00	.00	.00	.63	.97	2.96
1980.....	.97	.00	.00	.00	.00	.00	.14	.67	3.17
Average....	.76	.00	.00	.00	.00	.00	.62	.66	2.93

Table 71--Cotton, raw: Production, 1960-80

Year	Eastern Europe								U.S.S.R.
	Bulgaria	Czecho- slovakia	G.D.R.	Hungary	Poland	Romania	Yugo- slavia	Total	
	1,000 tons								
1960.....	64	0	0	0	0	0	7	71	4,289
1961.....	24	0	0	0	0	0	6	30	4,518
1962.....	49	0	0	0	0	0	6	55	4,304
1963.....	40	0	0	0	0	0	9	49	5,210
1964.....	43	0	0	0	0	0	7	50	5,285
1965.....	38	0	0	0	0	0	5	43	5,662
Average....	39	0	0	0	0	0	7	45	4,996
1966.....	69	0	0	0	0	0	6	75	5,981
1967.....	56	0	0	0	0	0	10	66	5,970
1968.....	31	0	0	0	0	0	9	40	5,945
1969.....	41	0	0	0	0	0	9	50	5,708
1970.....	36	0	0	0	0	0	12	48	6,890
Average....	47	0	0	0	0	0	9	56	6,099
1971.....	40	0	0	0	0	0	10	50	7,101
1972.....	49	0	0	0	0	0	7	56	7,296
1973.....	38	0	0	0	0	0	8	46	7,664
1974.....	37	0	0	0	0	0	7	44	8,409
1975.....	30	0	0	0	0	0	6	38	7,864
Average....	39	0	0	0	0	0	8	47	7,667
1976.....	3	0	0	0	0	0	5	8	8,278
1977.....	13	0	0	0	0	0	3	16	8,758
1978.....	16	0	0	0	0	0	2	18	8,500
1979.....	18	0	0	0	0	0	1	19	9,161
1980.....	12	0	0	0	0	0	1	13	9,962
Average....	12	0	0	0	0	0	2	15	8,932

Table 72--Flax for fiber: Area, 1960-80

Year	Eastern Europe								U.S.S.R.
	Bulgaria	Czecho- slovakia 1/	G.D.R.	Hungary	Poland 1/	Romania	Yugo- slavia	Total	
	1,000 hectares								
1960.....	11.1	52.8	27.7	6.1	95.2	22.5	9.2	224.6	1,620
1961.....	7.6	47.2	25.7	7.0	111.0	27.6	7.9	234.0	1,625
1962.....	8.2	48.2	26.6	8.1	131.2	29.2	5.8	257.3	1,697
1963.....	8.4	51.9	17.8	8.7	116.2	30.3	5.9	239.2	1,465
1964.....	8.6	52.5	12.1	9.5	125.3	25.0	5.4	238.4	1,569
1965.....	8.9	41.7	14.4	10.6	113.7	22.8	4.8	216.9	1,476
Average....	8.3	48.3	19.3	8.8	119.5	27.0	6.0	237.2	1,566
1966.....	9.0	36.0	16.1	10.9	105.7	29.4	4.4	211.5	1,403
1967.....	11.2	35.3	15.1	10.8	122.6	32.5	4.2	231.7	1,375
1968.....	12.3	39.6	10.8	8.2	116.6	34.3	3.2	225.0	1,334
1969.....	9.8	37.1	10.4	8.6	99.8	34.8	2.8	203.3	1,309
1970.....	9.0	30.7	10.6	11.7	98.3	35.8	2.2	198.3	1,284
Average....	10.3	35.7	12.6	10.0	108.6	33.4	3.4	214.0	1,341
1971.....	9.2	25.7	11.2	11.8	101.0	40.3	2.0	201.2	1,244
1972.....	8.4	26.0	9.0	9.2	96.4	46.2	1.6	196.8	1,251
1973.....	7.0	30.1	3.8	6.3	77.3	47.9	1.3	173.7	1,248
1974.....	6.0	31.1	2.2	5.8	73.9	51.2	.9	171.1	1,210
1975.....	5.9	31.0	2.0	8.0	79.1	59.9	.6	186.5	1,215
Average....	7.3	28.8	5.6	8.2	85.5	49.1	1.3	185.9	1,234
1976.....	6.6	30.4	1.0	7.5	86.6	65.9	.6	198.6	1,214
1977.....	4.4	33.1	1.0	7.9	62.3	65.0	.6	174.3	1,209
1978.....	4.8	32.6	.5	8.0	83.9	67.0	.4	197.2	1,197
1979.....	4.5	31.7	.3	6.7	101.0	67.0	.4	211.6	1,046
1980.....	5.6	31.3	.0	3.9	82.2	71.0	.3	194.3	1,116
Average....	5.2	31.8	.6	6.8	83.2	67.2	.5	195.2	1,156

1/ Includes area for seed.

Table 73--Flax for fiber: Yield, 1960-80 1/

Year	Eastern Europe								U.S.S.R.
	Bulgaria	Czecho- slovakia	G.D.R.	Hungary	Poland	Romania	Yugo- slavia	Total	
	Tons per hectare								
1960.....	n.a.	0.38	n.a.	0.49	0.45	0.36	n.a.	0.33	0.26
1961.....	n.a.	.42	n.a.	.43	.49	.25	n.a.	.36	.25
1962.....	n.a.	.41	n.a.	.62	.50	.38	n.a.	.39	.25
1963.....	n.a.	.48	n.a.	.57	.45	.33	n.a.	.38	.26
1964.....	n.a.	.46	n.a.	.63	.37	.32	n.a.	.35	.22
1965.....	n.a.	.46	n.a.	.57	.50	.44	n.a.	.42	.33
Average...	n.a.	.45	n.a.	.56	.46	.34	n.a.	.38	.26
1966.....	n.a.	.44	n.a.	.55	.52	.48	n.a.	.43	.33
1967.....	n.a.	.51	n.a.	.74	.58	.37	n.a.	.47	.35
1968.....	n.a.	.45	n.a.	.98	.53	.23	n.a.	.43	.30
1969.....	n.a.	.57	n.a.	.58	.53	.32	n.a.	.44	.37
1970.....	n.a.	.46	n.a.	.43	.56	.34	n.a.	.43	.36
Average...	n.a.	.49	n.a.	.66	.54	.35	n.a.	.44	.34
1971.....	n.a.	.58	n.a.	.42	.61	.42	n.a.	.49	.39
1972.....	n.a.	.58	n.a.	.43	.59	.32	n.a.	.46	.36
1973.....	n.a.	.73	n.a.	.32	.57	.38	.23	.50	.35
1974.....	n.a.	.80	4.55	.86	.60	.47	.22	.63	.33
1975.....	n.a.	.71	5.00	.63	.77	.47	.17	.68	.41
Average...	n.a.	.68	1.91	.53	.63	.41	.12	.55	.37
1976.....	n.a.	.39	4.00	.80	.61	.73	.33	.62	.42
1977.....	n.a.	.60	2.00	.51	.58	.40	.17	.51	.40
1978.....	n.a.	.67	4.00	.75	.70	.58	.50	.65	.31
1979.....	n.a.	.88	3.33	.45	.51	.57	.25	.58	.30
1980.....	n.a.	.80	n.a.	.77	.61	.49	.33	.58	.25
Average...	n.a.	.67	2.67	.66	.60	.55	.32	.59	.34

1/ Scutched basis.

n.a. = Not available.

Table 74.--Flax for fiber: Production, 1960-80 1/

Year	Eastern Europe								U.S.S.R.
	Bulgaria	Czecho- slovakia	G.D.R.	Hungary	Poland	Romania	Yugo- slavia	Total	
	1,000 tons								
1960.....	n.a.	20	n.a.	3	43	8	n.a.	740	425
1961.....	n.a.	20	n.a.	3	54	7	n.a.	840	399
1962.....	n.a.	20	n.a.	5	65	11	n.a.	1,010	432
1963.....	n.a.	25	n.a.	5	52	10	n.a.	920	380
1964.....	n.a.	24	n.a.	6	46	8	n.a.	840	346
1965.....	n.a.	19	n.a.	6	57	10	n.a.	920	480
Average...	n.a.	22	n.a.	5	55	9	n.a.	906	407
1966.....	n.a.	16	n.a.	6	55	14	n.a.	910	461
1967.....	n.a.	18	n.a.	8	71	12	n.a.	1,090	485
1968.....	n.a.	18	n.a.	8	62	8	n.a.	960	402
1969.....	n.a.	21	n.a.	5	53	11	n.a.	900	487
1970.....	n.a.	14	n.a.	5	55	12	n.a.	860	456
Average...	n.a.	17	n.a.	6	59	11	n.a.	944	458
1971.....	n.a.	15	n.a.	5	62	17	n.a.	990	486
1972.....	n.a.	15	n.a.	4	57	15	n.a.	910	456
1973.....	n.a.	22	n.a.	2	44	18	3	863	443
1974.....	n.a.	25	10	5	44	24	2	1,082	402
1975.....	n.a.	22	10	5	61	28	1	1,261	493
Average...	n.a.	20	4	4	54	20	1	1,021	456
1976.....	n.a.	12	4	6	53	48	2	1,232	509
1977.....	n.a.	20	2	4	36	26	1	881	480
1978.....	n.a.	22	2	6	59	39	2	1,282	376
1979.....	n.a.	28	1	3	52	38	1	1,221	314
1980.....	n.a.	25	n.a.	3	50	35	1	1,131	284
Average...	n.a.	21	2	4	50	37	1	1,149	393

1/ Scutched basis.

Table 75--Heap for fiber: Area, 1960-80

Year	Eastern Europe								U.S.S.R.
	Bulgaria	Czecho- slovakia	G.D.R. 1/	Hungary	Poland 1/	Romania	Yugo- slavia	Total	
	1,000 hectares								
1960.....	14.6	n.a.	6.6	20.9	21.9	36.4	36.8	n.a.	276
1961.....	12.0	n.a.	3.5	20.4	23.2	31.0	44.0	n.a.	300
1962.....	11.0	n.a.	4.8	22.3	27.0	24.4	48.7	n.a.	300
1963.....	10.5	n.a.	4.4	22.4	23.3	23.5	44.4	n.a.	300
1964.....	10.2	5.5	4.5	22.8	26.4	26.1	45.3	140.8	300
1965.....	11.4	5.0	2.9	23.6	30.4	21.2	47.4	141.9	204
Average...	11.0	n.a.	4.0	22.3	26.1	25.2	46.0	n.a.	281
1966.....	15.1	n.a.	2.6	22.8	30.1	23.4	45.5	n.a.	179
1967.....	13.7	n.a.	2.0	19.5	27.9	28.0	38.9	n.a.	170
1968.....	11.4	n.a.	1.9	13.7	21.4	28.8	17.2	n.a.	166
1969.....	11.7	n.a.	1.5	13.8	19.3	28.9	16.5	n.a.	161
1970.....	10.0	2.1	1.7	12.7	14.0	23.0	18.0	81.5	154
Average...	12.4	n.a.	1.9	16.5	22.5	26.4	27.2	n.a.	166
1971.....	9.4	2.6	1.8	10.3	13.9	25.5	16.0	79.5	140
1972.....	8.9	2.6	.7	9.2	13.2	24.9	11.7	71.2	139
1973.....	7.3	2.6	.0	10.5	11.1	27.5	10.8	69.8	126
1974.....	9.1	2.5	.0	10.1	13.3	32.0	10.5	77.5	124
1975.....	5.6	2.1	.0	6.2	13.8	31.8	9.0	68.5	123
Average...	8.1	2.5	.5	9.3	13.1	28.3	11.6	73.3	130
1976.....	7.2	2.0	.0	8.6	13.1	33.0	7.6	71.6	114
1977.....	6.6	2.0	.0	9.9	12.1	32.0	6.4	68.9	108
1978.....	5.3	1.0	.0	9.3	10.0	32.0	5.4	63.7	101
1979.....	4.5	2.0	.0	8.5	2.7	33.0	4.2	55.1	94
1980.....	3.2	1.0	.0	7.5	4.9	36.0	3.5	56.6	103
Average...	5.4	1.6	.0	8.8	8.6	33.2	5.4	63.2	104

1/ Includes area for seed.

n.a. = Not available.

Table 76--Hemp for fiber: Yield, 1960-80 1/

Year	Eastern Europe								U.S.S.R.
	Bulgaria	Czecho- slovakia	G.D.R.	Hungary	Poland	Romania	Yugo- slavia	Total	
	Tons per hectare								
1960.....	n.a.	n.a.	n.a.	0.86	0.55	0.55	0.84	n.a.	0.28
1961.....	n.a.	n.a.	n.a.	1.03	.60	.52	.91	n.a.	n.a.
1962.....	n.a.	n.a.	n.a.	1.03	.48	.53	.88	n.a.	n.a.
1963.....	n.a.	n.a.	n.a.	1.03	.6	.51	.90	n.a.	n.a.
1964.....	n.a.	n.a.	n.a.	.96	.1	.54	.99	.69	n.a.
1965.....	n.a.	n.a.	n.a.	.93	.63	.61	.99	.71	.38
Average...	n.a.	n.a.	n.a.	1.00	.58	.54	.93	n.a.	n.a.
1966.....	n.a.	n.a.	n.a.	.96	.66	.73	1.08	n.a.	.41
1967.....	n.a.	n.a.	n.a.	1.18	.82	.75	1.08	n.a.	.44
1968.....	n.a.	n.a.	n.a.	1.02	.98	.73	.70	n.a.	.45
1969.....	n.a.	n.a.	n.a.	1.45	.83	.76	.79	n.a.	.45
1970.....	n.a.	n.a.	n.a.	1.26	1.00	.61	.94	.75	.45
Average...	n.a.	n.a.	n.a.	1.17	.86	.72	.92	n.a.	.44
1971.....	n.a.	n.a.	n.a.	1.46	.86	.82	.88	.78	.51
1972.....	n.a.	n.a.	n.a.	1.52	.83	.76	.94	.77	.50
1973.....	n.a.	n.a.	n.a.	1.71	.81	.80	1.11	.87	.44
1974.....	n.a.	n.a.	n.a.	1.58	.83	.72	1.14	.80	.44
1975.....	n.a.	n.a.	n.a.	1.77	.80	.82	.89	.82	.35
Average...	n.a.	n.a.	n.a.	1.51	.83	.78	.99	.81	.45
1976.....	n.a.	n.a.	n.a.	1.28	.76	.76	1.18	.77	.40
1977.....	n.a.	n.a.	n.a.	1.82	1.16	.84	1.41	.99	.39
1978.....	n.a.	n.a.	n.a.	1.18	1.40	.84	1.48	.94	.32
1979.....	n.a.	n.a.	n.a.	1.76	5.56	.48	1.90	.98	.28
1980.....	n.a.	n.a.	n.a.	1.47	3.06	.69	2.29	1.04	.23
Average...	n.a.	n.a.	n.a.	1.50	2.39	.72	1.65	.94	.32

1/ Scutched basis.

n.a. = Not available.

Table 77--Hemp for fiber: Production, 1960-80 1/

Year	Eastern Europe								U.S.S.R.
	Bulgaria	Czecho- slovakia	G.D.R.	Hungary	Poland	Romania	Yugo- slavia	Total	
	1,000 tons								
1960.....	0	0	0	18	12	20	31	81	78
1961.....	0	0	0	21	14	16	40	91	n.a.
1962.....	0	0	0	23	13	13	43	92	n.a.
1963.....	0	0	0	23	13	12	40	88	n.a.
1964.....	0	0	0	22	16	14	45	97	n.a.
1965.....	0	0	0	22	19	13	47	101	78
Average...	0	0	0	22	15	14	43	94	n.a.
1966.....	0	0	0	22	20	17	49	108	74
1967.....	0	0	0	23	23	21	42	109	74
1968.....	0	0	0	14	21	21	12	68	75
1969.....	0	0	0	20	16	22	13	71	73
1970.....	0	0	0	16	14	14	17	61	70
Average...	0	0	0	19	19	19	27	83	73
1971.....	0	0	0	15	12	21	14	62	71
1972.....	0	0	0	14	11	19	11	55	69
1973.....	0	0	0	18	9	22	12	61	56
1974.....	0	0	0	16	11	23	12	62	55
1975.....	0	0	0	11	11	26	8	56	43
Average...	0	0	0	15	11	22	11	59	59
1976.....	0	0	0	11	10	25	9	55	46
1977.....	0	0	0	18	14	27	9	68	42
1978.....	0	0	0	11	14	27	8	60	32
1979.....	0	2	0	15	15	16	8	54	26
1980.....	0	1	0	11	15	25	8	59	24
Average...	0	1	0	13	14	24	8	59	34

1/ Scutched basis.

n.a. = Not available.

Table 78--Tobacco: Area, 1960-80

Year	Eastern Europe								U.S.S.R.
	Bulgaria	Czecho- slovakia	G.D.R.	Hungary	Poland ^{1/}	Romania	Yugo- slavia	Total	
	1,000 hectares								
1960.....	87	6	5	15	39	22	33	207	100
1961.....	96	5	4	16	38	28	27	214	n.a.
1962.....	120	5	5	19	31	38	37	255	n.a.
1963.....	124	6	5	20	34	41	53	283	n.a.
1964.....	131	6	5	22	49	40	65	318	132
1965.....	121	5	4	22	41	38	61	292	138
Average...	118	5	5	20	39	37	49	272	n.a.
1966.....	117	6	4	22	39	38	63	289	141
1967.....	103	6	4	20	42	39	59	273	142
1968.....	114	6	4	21	46	36	57	284	143
1969.....	117	5	4	20	46	36	54	282	143
1970.....	118	4	2	17	47	34	53	275	153
Average...	114	5	4	20	44	37	57	281	144
1971.....	115	4	3	14	42	33	49	260	160
1972.....	122	4	3	15	46	39	57	286	169
1973.....	119	4	3	17	48	52	57	300	168
1974.....	123	4	3	17	52	53	57	309	172
1975.....	127	4	3	16	50	57	63	320	173
Average...	121	4	3	16	48	47	57	295	168
1976.....	121	4	3	15	60	53	70	326	183
1977.....	122	4	3	16	55	51	65	316	182
1978.....	115	4	3	18	44	50	61	295	165
1979.....	115	4	3	16	43	44	59	284	170
1980.....	108	4	3	14	52	44	57	282	169
Average...	116	4	3	16	51	48	62	301	174

^{1/} Tobacco and makhorka.

n.a. = Not available.

Table 79--Tobacco: Yield, 1960-80

Year	Eastern Europe								U.S.S.R.
	Bulgaria	Czecho- slovakia	G.D.R.	Hungary	Poland 1/	Romania	Yugo- slavia	Total	
	Tons per hectare								
1960.....	0.71	0.83	1.00	1.20	1.05	0.73	0.85	0.85	1.05
1961.....	.58	1.20	1.00	1.06	1.21	.64	.56	.76	n.a.
1962.....	.89	1.20	1.00	1.00	1.19	.68	.81	.90	n.a.
1963.....	.85	1.33	1.40	1.35	2.15	.98	1.02	1.11	n.a.
1964.....	1.15	1.50	1.60	1.32	1.94	1.05	1.02	1.25	1.39
1965.....	1.02	1.00	1.50	.82	1.27	.89	.89	1.00	1.22
Average...	.90	1.25	1.30	1.11	1.55	.85	.86	1.00	n.a.
1966.....	1.13	1.33	1.75	.91	1.23	1.05	.86	1.07	1.26
1967.....	1.15	1.83	1.50	1.20	1.86	.90	.92	1.19	1.53
1968.....	1.00	1.67	1.75	1.29	1.80	.89	.77	1.12	1.51
1969.....	.81	1.40	1.50	1.35	1.98	.67	.85	1.05	1.37
1970.....	1.02	1.25	2.50	1.06	1.81	.65	.92	1.11	1.50
Average...	1.02	1.50	1.80	1.16	1.74	.83	.86	1.11	1.43
1971.....	.99	1.50	1.33	1.14	1.67	.91	.90	1.09	1.45
1972.....	1.30	1.00	1.67	1.13	1.63	.97	1.09	1.26	1.64
1973.....	1.19	1.25	2.00	1.18	1.63	.73	1.14	1.18	1.64
1974.....	1.18	1.50	1.67	1.00	1.25	.74	1.04	1.09	1.70
1975.....	1.28	1.50	1.67	1.06	2.04	.70	1.11	1.26	1.68
Average...	1.19	1.35	1.67	1.10	1.64	.81	1.06	1.18	1.62
1976.....	1.36	1.25	1.67	1.27	2.08	1.21	1.14	1.42	1.66
1977.....	.97	1.25	1.67	1.50	1.58	.92	1.06	1.12	1.66
1978.....	1.21	1.25	1.67	1.17	1.34	.82	1.02	1.13	1.66
1979.....	1.38	1.25	1.33	1.50	1.40	.89	1.14	1.26	1.74
1980.....	1.07	1.67	1.33	.78	1.10	.87	.98	1.01	1.70
Average...	1.20	1.33	1.53	1.24	1.50	.94	1.07	1.19	1.68

1/ Tobacco and makhorka.

n.a. = Not available.

Table 80--Tobacco: Production, 1960-80

Year	Eastern Europe								U.S.S.R.
	Bulgaria	Czecho- slovakia	G.D.R.	Hungary	Poland 1/	Romania	Yugo- slavia	Total	
	1,000 tons								
1960.....	62	5	5	18	41	16	28	175	105
1961.....	56	6	4	17	46	18	15	162	100
1962.....	107	6	5	19	37	26	30	230	102
1963.....	105	8	7	27	73	40	54	314	122
1964.....	150	9	8	29	95	42	66	399	184
1965.....	123	5	6	18	52	34	54	292	169
Average...	108	7	6	22	61	32	44	279	135
1966.....	132	8	7	20	48	40	54	309	178
1967.....	118	11	6	24	78	35	54	326	217
1968.....	114	10	7	27	83	32	44	317	216
1969.....	95	7	6	27	91	24	46	296	196
1970.....	120	5	5	18	85	22	49	304	229
Average...	116	8	6	23	77	31	49	310	207
1971.....	114	6	4	16	70	30	44	284	232
1972.....	158	4	5	17	75	38	62	359	277
1973.....	142	5	6	20	78	38	65	354	275
1974.....	145	6	5	17	65	39	59	336	293
1975.....	162	6	5	17	102	40	70	402	290
Average...	144	5	5	17	78	37	60	347	273
1976.....	165	5	5	19	125	64	80	463	303
1977.....	118	5	5	24	87	47	69	355	302
1978.....	139	5	5	21	59	41	62	332	274
1979.....	159	5	4	24	74	39	67	372	296
1980.....	122	5	4	14	56	37	57	295	287
Average...	141	5	5	20	80	46	67	363	292

1/ Tobacco and makhorka.

Table 81--Fruit: Production, 1960-80 1/

Year	Eastern Europe								U.S.S.R.
	Bulgaria	Czecho- slovakia	G.D.R.	Hungary	Poland	Romania	Yugo- slavia	Total	
	1,000 tons								
1960.....	607	533	1,273	737	1,195	844	570	5,759	3,071
1961.....	n.a.	n.a.	n.a.	n.a.	n.a.	n.a.	1,799	n.a.	2,815
1962.....	n.a.	n.a.	n.a.	n.a.	n.a.	n.a.	1,340	n.a.	3,006
1963.....	n.a.	n.a.	n.a.	n.a.	n.a.	n.a.	1,312	n.a.	3,839
1964.....	n.a.	n.a.	n.a.	n.a.	n.a.	n.a.	1,216	n.a.	4,237
1965.....	885	259	528	875	605	1,158	716	5,026	4,377
Average...	n.a.	n.a.	n.a.	n.a.	n.a.	n.a.	1,277	n.a.	3,655
1966.....	1,153	619	695	1,000	1,470	1,411	1,206	7,554	4,427
1967.....	1,183	434	832	1,258	1,048	1,235	1,282	7,272	5,525
1968.....	1,355	529	585	1,009	1,382	1,082	1,302	7,244	6,149
1969.....	1,411	590	690	1,516	1,103	1,709	2,119	9,138	5,286
1970.....	1,288	588	546	1,430	1,189	1,140	1,501	7,682	7,679
Average...	1,278	552	670	1,243	1,238	1,315	1,482	7,773	5,813
1971.....	1,148	315	652	1,231	1,029	995	1,474	6,844	7,840
1972.....	1,125	264	600	1,369	994	1,303	1,597	7,252	6,784
1973.....	1,063	446	525	1,466	1,216	1,000	1,423	7,139	8,768
1974.....	913	322	432	1,472	1,132	1,083	1,380	6,734	7,833
1975.....	1,114	407	643	1,355	1,381	1,101	1,670	7,671	8,835
Average...	1,073	351	570	1,379	1,150	1,096	1,509	7,128	8,012
1976.....	1,026	462	615	1,482	1,865	1,350	1,392	8,192	9,818
1977.....	907	336	480	1,606	1,637	1,456	1,466	7,888	11,020
1978.....	930	458	483	1,393	1,730	1,316	1,313	7,623	8,876
1979.....	850	387	1,063	1,414	1,791	1,807	1,193	8,505	10,216
1980.....	967	551	790	1,654	1,563	1,418	1,441	8,384	8,023
Average...	936	439	686	1,510	1,717	1,469	1,361	8,118	9,591

1/ Excluding grapes.

n.a. = Not available.

Table 82--Grapes: Production, 1960-80

Year	Eastern Europe								U.S.S.R.
	Bulgaria	Czecho- slovakia	G.D.R.	Hungary	Poland	Romania	Yugo- slavia	Total	
	1,000 tons								
1960.....	589	56	n.a.	491	n.a.	874	732	n.a.	1,871
1961.....	579	62	n.a.	591	n.a.	752	952	n.a.	2,235
1962.....	1,000	43	n.a.	551	n.a.	1,032	1,130	n.a.	2,972
1963.....	1,094	66	n.a.	736	n.a.	936	1,220	n.a.	2,572
1964.....	826	100	n.a.	926	n.a.	898	1,250	n.a.	2,629
1965.....	1,215	39	n.a.	427	n.a.	921	1,120	n.a.	3,723
Average...	943	62	n.a.	646	n.a.	908	1,134	n.a.	2,826
1966.....	1,081	59	n.a.	569	n.a.	954	1,230	n.a.	3,378
1967.....	923	93	n.a.	791	n.a.	910	1,050	n.a.	3,441
1968.....	1,147	111	n.a.	835	n.a.	1,167	1,270	n.a.	4,472
1969.....	1,128	117	n.a.	939	n.a.	1,189	1,499	n.a.	4,181
1970.....	884	138	n.a.	743	n.a.	760	1,101	n.a.	4,011
Average...	1,033	104	n.a.	775	n.a.	996	1,230	n.a.	3,897
1971.....	1,059	130	n.a.	745	n.a.	1,111	1,096	n.a.	4,467
1972.....	933	153	n.a.	844	n.a.	1,055	1,139	n.a.	2,786
1973.....	1,299	198	n.a.	1,016	n.a.	1,576	1,450	n.a.	4,583
1974.....	1,090	138	n.a.	690	n.a.	1,087	1,080	n.a.	4,608
1975.....	805	209	n.a.	813	n.a.	1,182	1,029	n.a.	5,400
Average...	1,053	166	n.a.	822	n.a.	1,202	1,159	n.a.	4,369
1976.....	1,207	209	n.a.	742	n.a.	1,536	1,204	n.a.	5,442
1977.....	868	238	n.a.	920	n.a.	1,459	1,217	n.a.	4,255
1978.....	1,100	229	n.a.	786	n.a.	1,321	1,080	n.a.	5,498
1979.....	1,010	206	n.a.	839	n.a.	1,486	1,313	n.a.	6,087
1980.....	959	221	n.a.	898	n.a.	1,313	1,574	n.a.	6,650
Average...	1,029	221	n.a.	837	n.a.	1,423	1,278	n.a.	5,586

n.a. = Not available.

Table 83--Vegetables: Production, 1960-80

Year	Eastern Europe								U. S. S. R.
	Bulgaria	Czecho- slovakia	G. D. R.	Hungary	Poland	Romania	Yugo- slavia	Total	
	1,000 tons								
1960.....	1,489	1,151	790	1,201	3,359	1,831	1,267	11,088	16,574
1961.....	n. a.	n. a.	n. a.	n. a.	n. a.	n. a.	1,057	n. a.	16,151
1962.....	n. a.	n. a.	n. a.	n. a.	n. a.	n. a.	1,110	n. a.	15,989
1963.....	n. a.	n. a.	n. a.	n. a.	n. a.	n. a.	1,253	n. a.	15,151
1964.....	n. a.	n. a.	n. a.	n. a.	n. a.	n. a.	1,317	n. a.	19,467
1965.....	1,416	1,016	963	1,327	3,686	1,655	1,172	11,235	17,627
Average...	n. a.	n. a.	n. a.	n. a.	n. a.	n. a.	1,182	n. a.	16,877
1966.....	1,706	1,188	1,200	1,590	4,028	2,177	1,432	13,321	17,857
1967.....	1,561	1,214	1,144	1,620	3,602	2,000	1,373	12,514	20,534
1968.....	1,440	1,236	978	1,561	3,554	2,296	1,446	12,511	19,011
1969.....	1,499	1,135	906	1,659	3,536	1,963	1,455	12,153	18,745
1970.....	1,500	1,141	1,240	1,390	4,180	2,004	1,523	12,978	21,212
Average...	1,541	1,183	1,094	1,564	3,780	2,088	1,446	12,695	19,472
1971.....	1,527	1,012	1,117	1,539	3,523	2,581	1,540	12,839	20,840
1972.....	1,633	1,143	1,337	1,640	3,638	2,544	1,656	13,591	19,941
1973.....	1,602	1,041	1,120	1,689	4,036	2,779	1,742	14,009	25,927
1974.....	1,748	1,082	1,145	1,819	3,501	2,955	1,787	14,037	24,811
1975.....	1,374	1,113	984	1,467	4,121	2,518	1,619	13,196	23,351
Average...	1,577	1,078	1,141	1,631	3,764	2,675	1,669	13,534	22,974
1976.....	1,691	829	1,264	1,613	3,872	3,593	1,815	14,377	24,991
1977.....	1,730	1,133	1,814	2,024	3,943	3,244	1,985	15,873	24,149
1978.....	1,869	1,088	1,567	1,787	4,532	3,662	1,785	16,290	27,902
1979.....	1,773	1,049	1,659	1,752	4,720	3,529	1,900	16,382	27,215
1980.....	1,639	974	1,472	1,793	3,847	3,589	1,927	15,241	27,291
Average...	1,740	1,015	1,555	1,794	4,183	3,523	1,882	15,633	26,310

n. a. = Not available.

Table 84--Cattle (including cows): Inventory as of January 1, 1960-80

Year	Eastern Europe							Total	U.S.S.R.
	Bulgaria	Czecho- slovakia	G.D.R.	Hungary	Poland	Romania	Yugo- slavia		
	1,000 head								
1960.....	1,284	4,303	4,465	1,995	9,362	4,450	5,297	31,156	74,200
1961.....	1,452	4,337	4,675	1,963	9,320	4,530	5,702	32,029	75,780
1962.....	1,582	4,518	4,548	2,008	9,348	4,707	5,884	32,595	82,100
1963.....	1,582	4,507	4,508	1,946	9,480	4,566	5,355	31,944	87,000
1964.....	1,494	4,480	4,614	1,854	10,002	4,637	5,094	32,175	85,400
1965.....	1,474	4,436	4,682	1,945	10,123	4,756	5,219	32,635	87,200
1966.....	1,450	4,389	4,762	1,919	10,530	4,935	5,584	33,569	93,436
1967.....	1,385	4,462	4,918	1,968	10,235	5,198	5,710	33,876	97,111
1968.....	1,363	4,437	5,018	2,049	10,220	5,332	5,693	34,112	97,167
1969.....	1,297	4,249	5,109	2,017	10,562	5,136	5,261	33,631	95,735
1970.....	1,255	4,223	5,171	1,926	11,265	5,035	5,029	33,904	95,162
1971.....	1,279	4,288	5,190	1,911	10,220	5,216	5,138	33,242	99,225
1972.....	1,379	4,349	5,293	1,882	10,562	5,528	5,148	34,141	102,434
1973.....	1,441	4,466	5,379	1,893	11,265	5,767	5,366	35,577	104,006
1974.....	1,454	4,556	5,482	1,930	12,309	5,897	5,681	37,309	106,266
1975.....	1,554	4,566	5,585	2,018	12,815	5,983	5,872	38,393	109,122
1976.....	1,656	4,555	5,532	1,904	12,764	6,126	5,755	38,292	111,034
1977.....	1,722	4,654	5,471	1,887	12,002	6,351	5,641	37,728	110,346
1978.....	1,736	4,758	5,549	1,949	12,360	6,306	5,550	38,208	112,690
1979.....	1,762	4,887	5,572	1,966	12,409	6,511	5,491	38,598	114,086
1980.....	1,787	4,915	5,596	1,925	12,164	6,513	5,436	38,336	115,100

Table 85--Cows: Inventory as of January 1, 1960-80

Year	Eastern Europe								U.S.S.R.
	Bulgaria	Czecho- slovakia	G.D.R.	Hungary	Poland	Romania	Yugo- slavia	Total	
	1,000 head								
1960.....	509	2,072	2,158	911	5,844	2,156	2,536	16,186	33,900
1961.....	547	2,047	2,175	928	5,708	2,240	2,678	16,323	34,829
1962.....	599	2,062	2,170	913	5,738	2,144	2,763	16,389	36,300
1963.....	600	2,045	2,092	803	5,923	2,026	2,721	16,210	38,000
1964.....	568	1,984	2,102	779	5,877	1,960	2,610	15,880	38,300
1965.....	576	1,959	2,132	808	5,810	1,901	2,520	15,706	38,800
1966.....	581	1,948	2,169	782	5,775	2,008	2,622	15,885	39,347
1967.....	578	1,952	2,196	772	5,872	2,127	2,745	16,242	41,188
1968.....	586	1,929	2,188	785	5,801	2,218	2,855	16,362	41,567
1969.....	579	1,903	2,166	751	6,057	2,202	2,865	16,523	41,180
1970.....	574	1,884	2,167	744	6,045	2,229	2,786	16,429	40,527
1971.....	589	1,881	2,163	763	5,829	2,276	2,774	16,275	39,762
1972.....	607	1,900	2,173	750	5,904	2,385	2,786	16,505	39,959
1973.....	620	1,906	2,169	762	6,023	2,447	2,921	16,848	40,569
1974.....	615	1,927	2,164	786	6,268	2,498	3,056	17,314	41,421
1975.....	644	1,927	2,157	797	6,350	2,537	3,195	17,607	41,910
1976.....	670	1,903	2,155	760	6,138	2,560	3,267	17,453	41,917
1977.....	691	1,898	2,146	766	5,786	2,568	3,227	17,082	41,987
1978.....	695	1,898	2,158	781	5,878	2,580	3,184	17,174	42,592
1979.....	717	1,909	2,140	788	5,929	2,670	3,134	17,267	43,016
1980.....	712	1,903	2,124	772	5,840	2,682	3,091	17,124	43,310

Table 86--Hogs: Inventory as of January 1, 1960-80

Year	Eastern Europe							Total	U.S.S.R.
	Bulgaria	Czecho- slovakia	G.D.R.	Hungary	Poland	Romania	Yugo- slavia		
	1,000 head								
1960.....	2,266	5,687	8,283	6,070	11,657	4,300	6,210	44,473	53,400
1961.....	2,553	5,962	8,316	6,388	13,119	4,300	5,818	46,456	58,674
1962.....	2,331	5,895	8,864	6,965	13,971	4,665	5,161	47,852	66,700
1963.....	2,066	5,897	8,045	6,238	13,698	4,518	5,013	45,475	70,000
1964.....	2,097	5,845	9,288	6,127	12,328	4,658	6,100	46,443	40,900
1965.....	2,607	6,139	8,759	7,039	14,197	6,034	6,985	51,760	52,800
1966.....	2,408	5,544	8,878	6,590	14,367	5,365	5,118	48,270	59,576
1967.....	2,276	5,305	9,312	6,123	14,704	5,400	5,525	48,645	58,028
1968.....	2,314	5,601	9,254	6,647	14,384	5,752	5,865	49,817	50,867
1969.....	2,140	5,136	9,223	5,806	14,677	5,853	5,093	47,928	49,047
1970.....	1,967	5,037	9,237	5,700	14,755	5,972	5,544	48,212	56,055
1971.....	2,369	5,530	9,684	7,311	13,863	6,359	6,562	51,678	67,483
1972.....	2,806	5,935	9,995	7,594	16,946	7,742	6,216	57,234	71,434
1973.....	2,598	6,093	10,361	6,858	19,023	8,785	6,342	60,060	66,593
1974.....	2,431	6,266	10,849	8,011	21,451	8,987	7,401	65,396	70,032
1975.....	3,422	6,719	11,518	8,293	21,709	8,566	7,683	67,910	72,273
1976.....	3,889	6,683	11,501	6,953	21,647	8,813	6,536	66,022	57,899
1977.....	3,456	6,820	11,291	7,854	16,766	10,193	7,326	63,706	63,055
1978.....	3,400	7,510	11,757	7,850	20,591	9,744	8,452	69,304	70,511
1979.....	3,772	7,601	11,734	8,011	21,108	10,337	7,747	70,310	73,484
1980.....	3,830	7,588	12,132	8,355	20,983	10,899	7,502	71,289	73,898

Table 87--Sheep: Inventory as of January 1, 1960-80

Year	Eastern Europe								U.S.S.R.
	Bulgaria	Czechoslovakia	G.D.R.	Hungary	Poland	Romania	Yugoslavia	Total	
	1,000 head								
1960.....	8,769	727	2,115	2,030	3,098	11,200	11,449	39,388	136,100
1961.....	9,333	646	2,015	2,250	3,002	11,500	10,823	39,569	133,014
1962.....	10,161	603	1,930	2,270	2,865	12,285	11,143	41,257	137,500
1963.....	10,107	524	1,792	2,260	2,591	12,168	10,055	39,497	139,700
1964.....	10,308	527	1,899	2,370	2,377	12,400	9,707	39,588	133,900
1965.....	10,440	568	1,972	2,600	2,438	12,734	9,433	40,185	125,200
1966.....	10,312	614	1,963	2,460	2,572	13,125	9,868	40,914	129,764
1967.....	9,998	670	1,928	2,340	2,757	14,119	10,329	42,141	135,483
1968.....	9,905	770	1,818	2,300	2,770	14,380	10,346	42,289	138,461
1969.....	9,652	906	1,794	2,277	2,787	14,298	9,730	41,444	140,587
1970.....	9,223	977	1,696	2,250	2,631	13,836	8,974	39,587	130,655
1971.....	9,678	981	1,598	2,316	2,661	13,818	8,703	39,755	138,059
1972.....	10,127	932	1,607	2,054	2,653	14,071	8,326	39,770	139,916
1973.....	9,920	889	1,657	1,936	2,627	14,455	7,774	39,258	139,086
1974.....	9,765	842	1,742	1,878	2,595	14,302	7,852	38,976	142,634
1975.....	9,791	811	1,847	2,021	2,660	13,929	8,175	39,234	145,305
1976.....	10,014	805	1,882	2,039	3,178	13,865	7,831	39,614	141,436
1977.....	9,723	797	1,870	2,350	3,151	14,331	7,484	39,706	139,834
1978.....	10,145	841	1,927	2,619	3,593	14,463	7,514	41,102	141,025
1979.....	10,105	865	1,965	2,863	3,704	15,612	7,339	42,453	142,600
1980.....	10,536	875	1,979	2,927	3,633	15,820	7,354	43,124	143,599

Table 88--Horses: Inventory as of January 1, 1960-80

Year	Eastern Europe								U.S.S.R.
	Bulgaria	Czecho- slovakia	G.D.R.	Hungary	Poland	Romania	Yugo- slavia	Total	
	1,000 head								
1960.....	334	389	560	638	2,782	1,110	1,272	7,085	11,000
1961.....	312	330	447	490	2,749	1,000	1,220	6,548	9,909
1962.....	301	292	403	388	2,675	1,013	1,226	6,298	9,400
1963.....	277	254	369	351	2,609	780	1,175	5,815	9,100
1964.....	256	227	341	335	2,555	709	1,140	5,563	8,500
1965.....	249	204	306	328	2,522	689	1,109	5,407	7,900
1966.....	240	188	272	300	2,495	689	1,131	5,315	7,977
1967.....	229	177	250	292	2,518	705	1,134	5,305	7,990
1968.....	224	166	219	276	2,590	715	1,126	5,316	8,026
1969.....	199	156	188	254	2,649	702	1,109	5,257	7,975
1970.....	182	144	148	236	2,618	686	1,076	5,090	7,522
1971.....	170	131	126	222	2,569	668	1,048	4,934	7,429
1972.....	159	118	106	211	2,496	654	1,015	4,759	7,320
1973.....	148	100	94	188	2,401	631	964	4,526	7,075
1974.....	142	84	82	172	2,387	610	945	4,422	6,848
1975.....	137	71	76	163	2,330	557	922	4,256	6,749
1976.....	133	62	70	156	2,100	562	864	3,947	6,415
1977.....	128	57	68	147	2,080	576	812	3,868	5,996
1978.....	125	53	65	144	1,976	550	759	3,672	5,822
1979.....	124	49	66	134	1,870	571	701	3,515	5,686
1980.....	120	47	66	126	1,825	566	617	3,367	5,620

SEA 700 (1983) - USDA STATISTICAL BULLETINS - UPDATES -
AGRICULTURAL STATISTICS OF EASTERN EUROPE AND THE SOVIET UNION, 1960-80
HILLER, C. E. ET AL

Table 89--Poultry: Inventory as of January 1, 1960-80

Year	Eastern Europe								U.S.S.R.
	Bulgaria	Czecho- slovakia	G.D.R.	Hungary	Poland	Romania	Yugo- slavia	Total	
	1,000 head								
1960.....	21,666	26,956	38,604	n.a.	68,420	37,000	30,343	n.a.	514,300
1961.....	23,366	28,315	36,910	39,600	71,858	38,000	28,878	266,947	515,600
1962.....	22,800	28,799	35,878	n.a.	77,825	44,692	28,304	n.a.	542,600
1963.....	20,969	27,527	35,626	n.a.	75,770	34,150	29,939	n.a.	550,400
1964.....	21,922	30,093	39,580	n.a.	79,270	38,358	32,473	n.a.	449,100
1965.....	21,883	28,840	38,210	n.a.	81,434	39,910	31,429	n.a.	456,200
1966.....	20,845	27,752	37,988	41,700	80,288	40,085	31,685	280,343	490,700
1967.....	23,637	29,466	37,070	46,400	81,026	43,966	35,153	296,718	516,400
1968.....	27,726	31,208	37,976	47,500	80,117	47,148	35,974	307,649	528,400
1969.....	24,874	32,544	38,802	45,000	84,269	47,618	37,142	310,249	546,900
1970.....	29,590	39,187	42,565	56,700	85,498	53,894	40,854	348,288	590,300
1971.....	33,706	39,187	43,034	61,300	87,561	54,333	44,954	364,075	652,700
1972.....	34,102	38,238	43,343	58,800	88,854	61,262	44,584	369,183	686,500
1973.....	34,788	39,170	43,658	50,600	92,875	64,496	49,206	374,793	700,000
1974.....	36,939	41,232	45,667	55,300	94,227	66,511	54,685	394,561	747,700
1975.....	35,089	39,476	47,530	57,500	96,583	67,672	54,991	398,841	792,400
1976.....	38,061	40,130	47,122	56,055	99,795	78,626	54,764	414,553	734,400
1977.....	39,504	44,142	48,444	63,501	79,193	91,503	59,031	425,318	796,000
1978.....	41,080	44,774	48,258	64,561	83,708	89,019	60,398	431,798	882,300
1979.....	40,297	46,957	50,240	66,293	83,696	99,725	61,513	448,721	946,900
1980.....	41,003	48,351	51,444	64,600	84,901	95,417	63,055	448,771	980,900

n.a. = Not available.

Table 90--Meat (liveweight): Production, 1960-80

Year	Eastern Europe								U.S.S.R.
	Bulgaria	Czecho- slovakia	G.D.R.	Hungary	Poland	Romania	Yugo- slavia	Total	
	1,000 tons								
1960.....	417.3	930.0	1,362.7	n.a.	2,294.1	943	1,120	n.a.	14,015
1961.....	486.4	962.0	1,406.8	n.a.	2,544.6	971	1,089	n.a.	n.a.
1962.....	525.1	993.0	1,225.2	956	2,626.1	1,068	1,220	8,613.4	n.a.
1963.....	496.8	989.0	1,346.3	1,138	2,449.8	841	1,197	8,457.9	n.a.
1964.....	545.0	1,060.0	1,494.3	1,110	2,522.2	984	1,287	9,002.5	n.a.
1965.....	647.0	1,156.0	1,577.5	1,200	2,699.3	1,047	1,350	9,676.8	n.a.
Average...	540.5	1,032.0	1,410.0	n.a.	2,568.4	982	1,229	n.a.	n.a.
1966.....	680.0	1,123.0	1,660.3	1,220	2,784.0	1,128	1,268	9,863.3	n.a.
1967.....	694.0	1,175.0	1,730.6	1,211	2,890.0	1,237	1,355	10,292.6	n.a.
1968.....	762.0	1,275.0	1,797.9	1,351	2,961.5	1,354	1,478	10,979.4	n.a.
1969.....	700.0	1,211.0	1,824.7	1,302	3,093.1	1,326	1,421	10,877.8	n.a.
1970.....	683.8	1,233.9	1,800.0	1,343	3,023.3	1,349	1,457	10,890.0	n.a.
Average...	704.0	1,203.6	1,762.7	1,285	2,950.4	1,279	1,396	10,580.6	n.a.
1971.....	737.3	1,304.7	1,867.0	1,553	3,033.3	1,396	1,588	11,479.3	n.a.
1972.....	800.6	1,369.7	2,000.5	1,625	3,350.9	1,627	1,511	12,284.7	n.a.
1973.....	802.0	1,412.8	2,094.5	1,549	3,696.6	1,840	1,511	12,905.9	n.a.
1974.....	808.4	1,704.4	2,244.6	1,689	4,156.2	1,977	1,790	14,369.6	n.a.
1975.....	927.0	1,760.5	2,412.1	1,848	4,182.7	2,012	1,915	15,057.3	n.a.
Average...	815.1	1,510.4	2,123.7	1,653	3,683.9	1,770	1,663	13,219.4	n.a.
1976.....	1,038.3	1,734.3	2,382.0	1,734	4,029.1	2,157	1,888	14,962.7	n.a.
1977.....	1,002.9	1,806.8	2,318.0	1,950	3,979.1	2,286	2,018	15,360.8	n.a.
1978.....	1,041.7	1,895.0	2,175.0	2,004	4,320.8	2,308	2,181	16,125.5	n.a.
1979.....	1,118.7	1,929.1	2,386.0	2,025	4,501.0	2,538	2,147	16,644.8	n.a.
1980.....	1,116.5	1,971.0	2,478.0	2,038	4,371.0	2,437	2,091	16,502.5	n.a.
Average...	1,063.6	1,867.2	2,387.8	1,950	4,240.2	2,345	2,065	15,919.3	n.a.

n.a. = Not available.

Table 91--Meat (carcass weight): Production, 1960-80

Year	Eastern Europe								U.S.S.R.
	Bulgaria	Czecho- slovakia	G.D.R.	Hungary	Poland	Romania	Yugo- slavia	Total	
	1,000 tons								
1960.....	307	802	1,021	816	1,751	561	824	6,082	8,682
1961.....	n.a.	n.a.	n.a.	n.a.	n.a.	605	819	n.a.	8,700
1962.....	n.a.	n.a.	n.a.	n.a.	n.a.	664	821	n.a.	9,462
1963.....	n.a.	n.a.	n.a.	n.a.	n.a.	523	813	n.a.	10,195
1964.....	n.a.	n.a.	n.a.	n.a.	n.a.	624	866	n.a.	8,287
1965.....	464	978	1,126	929	2,012	657	972	7,138	9,956
Average...	n.a.	n.a.	n.a.	n.a.	n.a.	615	858	n.a.	9,320
1966.....	490	949	n.a.	931	2,083	706	883	n.a.	10,704
1967.....	490	1,002	n.a.	931	2,126	775	966	n.a.	11,515
1968.....	534	1,096	n.a.	1,045	2,156	837	1,063	n.a.	11,648
1969.....	493	1,047	n.a.	996	2,243	834	990	n.a.	11,770
1970.....	476	1,098	1,048	1,040	2,182	857	1,059	7,760	12,278
Average...	497	1,038	n.a.	989	2,158	802	992	n.a.	11,583
1971.....	521	1,157	n.a.	1,216	2,210	897	1,160	n.a.	13,272
1972.....	565	1,225	n.a.	1,270	2,848	1,063	1,107	n.a.	13,633
1973.....	566	1,242	n.a.	1,217	2,729	1,230	1,067	n.a.	13,527
1974.....	562	1,307	n.a.	1,341	3,061	1,337	1,283	n.a.	14,620
1975.....	657	1,349	1,837	1,422	3,062	1,374	1,329	11,030	14,968
Average...	574	1,256	n.a.	1,293	2,782	1,180	1,189	n.a.	14,004
1976.....	732	1,322	1,808	1,324	2,896	1,449	1,309	10,840	13,583
1977.....	704	1,383	1,767	1,467	2,883	1,553	1,425	11,182	14,722
1978.....	726	1,446	1,809	1,482	3,142	1,582	1,570	11,757	15,501
1979.....	782	1,467	1,824	1,522	3,257	1,760	1,555	12,167	15,341
1980.....	781	1,499	1,899	1,566	3,141	1,769	1,519	12,174	15,073
Average...	745	1,423	1,821	1,472	3,064	1,623	1,476	11,624	14,844

n.a. = Not available.

Table 92--Beef and veal (liveweight): Production, 1960-80

Year	Eastern Europe								U.S.S.R.
	Bulgaria	Czecho- slovakia	G.D.R.	Hungary	Poland	Romania	Yugo- slavia	Total	
	1,000 tons								
1960.....	77.3	377.0	376.1	n.a.	640.0	366	284	n.a.	n.a.
1961.....	108.4	384.0	420.4	n.a.	671.2	322	304	n.a.	n.a.
1962.....	137.5	427.0	415.0	267	774.1	402	448	2,870.6	n.a.
1963.....	148.4	410.0	385.4	271	855.6	320	440	2,830.4	n.a.
1964.....	149.1	442.0	407.4	235	911.1	337	405	2,886.6	n.a.
1965.....	161.1	462.0	440.0	259	834.8	341	361	2,858.9	n.a.
Average....	140.9	425.0	413.6	n.a.	809.4	344	392	n.a.	n.a.
1966.....	186.0	482.0	498.6	280	844.7	378	432	3,101.3	n.a.
1967.....	184.7	528.0	539.2	284	968.0	421	479	3,403.9	n.a.
1968.....	204.0	586.0	559.3	306	1,049.5	505	531	3,740.8	n.a.
1969.....	182.2	557.0	574.7	349	1,119.7	467	517	3,766.6	n.a.
1970.....	171.6	553.2	600.0	324	1,060.5	444	454	3,607.3	n.a.
Average....	185.7	541.2	554.4	309	1,008.5	443	483	3,524.0	n.a.
1971.....	159.4	576.7	585.5	324	1,022.9	419	469	3,556.5	n.a.
1972.....	173.2	584.6	612.1	298	962.1	446	450	3,526.0	n.a.
1973.....	197.5	623.5	644.2	329	1,040.7	506	493	3,833.9	n.a.
1974.....	182.9	665.6	681.8	289	1,314.6	519	585	4,237.9	n.a.
1975.....	180.4	668.6	730.6	378	1,419.1	539	637	4,552.7	n.a.
Average....	178.7	623.8	650.8	324	1,151.9	486	527	3,941.4	n.a.
1976.....	199.0	644.3	731.4	346	1,518.8	586	648	4,673.5	n.a.
1977.....	221.6	641.8	668.9	326	1,388.4	642	664	4,552.7	n.a.
1978.....	223.3	656.7	692.0	337	1,394.5	601	666	4,570.5	n.a.
1979.....	231.2	679.6	672.3	347	1,482.6	657	671	4,740.7	n.a.
1980.....	241.9	685.7	660.0	321	1,421.0	611	645	4,585.6	n.a.
Average....	223.4	661.6	684.9	335	1,441.1	619	659	4,624.6	n.a.

n.a. = Not available.

Table 93--Beef and veal (carcass weight): Production, 1960-80

Year	Eastern Europe								U.S.S.R.
	Bulgaria	Czecho- slovakia	G.D.R.	Hungary	Poland	Romania	Yugo- slavia	Total	
	1,000 tons								
1960.....	44	240	232	151	396	169	160	1,392	3,252
1961.....	n.a.	n.a.	n.a.	n.a.	n.a.	n.a.	187	n.a.	2,864
1962.....	n.a.	n.a.	n.a.	n.a.	n.a.	n.a.	236	n.a.	3,277
1963.....	n.a.	n.a.	n.a.	n.a.	n.a.	n.a.	238	n.a.	3,741
1964.....	n.a.	n.a.	n.a.	n.a.	n.a.	n.a.	197	n.a.	3,571
1965.....	93	298	277	157	513	164	195	1,697	3,917
Average....	n.a.	n.a.	n.a.	n.a.	n.a.	n.a.	211	n.a.	3,474
1966.....	108	312	n.a.	161	519	197	235	n.a.	4,377
1967.....	113	345	n.a.	176	589	218	266	n.a.	5,081
1968.....	126	376	n.a.	195	638	257	304	n.a.	5,513
1969.....	112	361	n.a.	220	679	235	289	n.a.	5,569
1970.....	108	362	n.a.	204	642	221	255	n.a.	5,393
Average....	113	351	n.a.	191	613	226	270	n.a.	5,187
1971.....	101	373	n.a.	203	620	212	274	n.a.	5,536
1972.....	110	377	n.a.	187	586	219	277	n.a.	5,722
1973.....	126	404	n.a.	210	627	251	286	n.a.	5,873
1974.....	116	431	n.a.	187	808	250	328	n.a.	6,384
1975.....	112	431	476	229	870	267	351	2,736	6,409
Average....	113	403	n.a.	203	702	240	303	n.a.	5,985
1976.....	127	415	477	200	920	282	356	2,777	6,615
1977.....	142	414	435	199	846	309	359	2,704	6,888
1978.....	142	421	451	200	844	300	366	2,724	7,086
1979.....	148	432	441	212	887	336	371	2,827	6,903
1980.....	153	436	431	203	846	304	360	2,733	6,645
Average....	142	424	447	203	869	306	362	2,753	6,827

n.a. = Not available.

Table 94--Pork (liveweight): Production, 1960-80

Year	Eastern Europe								U.S.S.R.
	Bulgaria	Czecho- slovakia	G.D.R.	Hungary	Poland	Romania	Yugo- slavia	Total	
	1,000 tons								
1960.....	195.4	552.0	842.6	n.a.	1,452.2	376	625	n.a.	n.a.
1961.....	219.9	578.0	844.7	n.a.	1,662.1	399	592	n.a.	n.a.
1962.....	214.5	566.0	671.7	642	1,641.0	412	565	4,712.2	n.a.
1963.....	180.3	578.0	813.0	646	1,402.4	339	559	4,517.7	n.a.
1964.....	203.9	619.0	935.5	646	1,407.9	469	679	4,960.3	n.a.
1965.....	271.8	694.0	997.0	703	1,659.2	482	791	5,598.0	n.a.
Average...	218.1	607.0	852.4	n.a.	1,554.5	420	637	n.a.	n.a.
1966.....	261.0	642.0	1,022.4	694	1,708.9	501	619	5,448.3	n.a.
1967.....	254.3	647.0	1,052.0	655	1,686.6	541	642	5,477.9	n.a.
1968.....	282.3	688.0	1,093.1	750	1,650.6	559	683	5,706.0	n.a.
1969.....	243.4	654.0	1,094.2	661	1,691.6	560	619	5,523.2	n.a.
1970.....	213.2	680.8	1,040.4	691	1,653.4	604	714	5,596.8	n.a.
Average...	250.8	662.4	1,060.4	690	1,678.2	553	655	5,550.4	n.a.
1971.....	246.3	728.0	1,090.4	886	1,687.8	636	825	6,099.5	n.a.
1972.....	295.3	785.1	1,184.3	996	2,040.9	780	756	6,837.6	n.a.
1973.....	268.7	789.4	1,238.9	867	2,282.3	889	696	7,031.3	n.a.
1974.....	260.1	823.8	1,329.8	1,018	2,426.0	988	862	7,707.7	n.a.
1975.....	404.3	869.9	1,446.2	1,072	2,298.8	955	907	7,953.2	n.a.
Average...	294.9	799.2	1,257.9	968	2,147.2	850	809	7,125.9	n.a.
1976.....	470.9	859.0	1,404.0	960	1,978.2	1,018	842	7,532.1	n.a.
1977.....	409.3	918.0	1,403.5	1,117	1,983.9	1,026	931	7,788.7	n.a.
1978.....	410.1	976.3	1,434.5	1,131	2,263.2	1,069	1,056	8,340.1	n.a.
1979.....	463.5	976.5	1,460.9	1,154	2,300.7	1,141	1,007	8,503.6	n.a.
1980.....	471.5	1,005.3	1,558.0	1,171	2,216.5	1,106	967	8,495.3	n.a.
Average...	445.1	947.0	1,452.2	1,107	2,148.5	1,072	961	8,132.0	n.a.

n.a. = Not available.

Table 95--Pork (carcass weight): Production, 1960-80

Year	Eastern Europe								U.S.S.R.
	Bulgaria	Czecho- slovakia	G.D.R.	Hungary	Poland	Romania	Yugo- slavia	Total	
	1,000 tons								
1960.....	134	483	687	499	1,215	276	523	3,817	3,276
1961.....	n.a.	n.a.	n.a.	n.a.	n.a.	n.a.	490	n.a.	3,704
1962.....	n.a.	n.a.	n.a.	n.a.	n.a.	n.a.	444	n.a.	4,011
1963.....	n.a.	n.a.	n.a.	n.a.	n.a.	n.a.	440	n.a.	4,267
1964.....	n.a.	n.a.	n.a.	n.a.	n.a.	n.a.	542	n.a.	2,813
1965.....	226	608	781	594	1,349	357	641	4,556	4,143
Average...	n.a.	n.a.	n.a.	n.a.	n.a.	n.a.	511	n.a.	3,788
1966.....	219	562	796	585	1,390	372	503	4,427	4,465
1967.....	215	574	820	555	1,359	406	543	4,472	4,456
1968.....	234	596	858	644	1,330	420	582	4,664	4,079
1969.....	201	559	847	560	1,354	417	513	4,451	4,094
1970.....	178	586	815	581	1,322	468	595	4,545	4,543
Average...	209	575	827	585	1,351	417	547	4,512	4,327
1971.....	204	624	854	753	1,357	493	670	4,955	5,277
1972.....	243	681	927	820	1,643	615	617	5,546	5,445
1973.....	223	671	970	733	1,833	701	559	5,690	5,081
1974.....	212	703	1,041	861	1,948	779	715	6,259	5,515
1975.....	329	738	1,198	892	1,852	754	722	6,485	5,651
Average...	242	683	998	812	1,727	668	657	5,787	5,394
1976.....	370	728	1,158	799	1,594	796	677	6,122	4,343
1977.....	321	780	1,160	931	1,599	829	770	6,390	4,950
1978.....	321	828	1,184	932	1,825	852	886	6,828	5,302
1979.....	363	828	1,205	963	1,855	925	843	6,982	5,268
1980.....	372	851	1,285	986	1,768	1/ 977	815	7,054	5,183
Average...	349	803	1,198	922	1,728	876	798	6,675	5,009

1/ This figure represents an unusually high conversion factor from liveweight.

n.a. = Not available.

Table 96--Mutton, lamb, and goat (liveweight): Production, 1960-80

Year	Eastern Europe								U.S.S.R.
	Bulgaria	Czecho- slovakia	G.D.R.	Hungary	Poland	Romania	Yugo- slavia	Total	
	1,000 tons								
1960.....	91.3	20	n.a.	n.a.	54.8	113	118	n.a.	n.a.
1961.....	100.2	18	n.a.	n.a.	52.7	118	100	n.a.	n.a.
1962.....	121.8	16	n.a.	27	50.3	151	118	n.a.	n.a.
1963.....	119.8	12	n.a.	27	44.3	114	105	n.a.	n.a.
1964.....	140.4	10	n.a.	23	39.5	118	105	n.a.	n.a.
1965.....	157.4	14	n.a.	30	39.2	109	94	n.a.	n.a.
Average...	127.9	14	n.a.	n.a.	45.2	122	104	n.a.	n.a.
1966.....	171.0	12	n.a.	33	40.1	138	98	n.a.	n.a.
1967.....	178.5	12	n.a.	33	43.5	148	106	n.a.	n.a.
1968.....	182.2	12	n.a.	35	47.3	150	121	n.a.	n.a.
1969.....	172.7	12	n.a.	41	48.5	148	118	n.a.	n.a.
1970.....	163.6	12	n.a.	37	46.9	143	103	n.a.	n.a.
Average...	173.6	12	n.a.	36	45.3	145	109	n.a.	n.a.
1971.....	170.5	12	n.a.	39	46.1	134	107	n.a.	n.a.
1972.....	173.9	12	n.a.	32	49.3	125	110	n.a.	n.a.
1973.....	172.8	12	n.a.	36	49.6	135	104	n.a.	n.a.
1974.....	177.0	12	n.a.	34	47.7	140	102	n.a.	n.a.
1975.....	166.3	12	n.a.	35	44.5	164	119	n.a.	n.a.
Average...	172.2	12	n.a.	35	47.4	140	108	n.a.	n.a.
1976.....	181.6	10	n.a.	37	44.2	159	123	n.a.	n.a.
1977.....	159.2	10	n.a.	42	48.5	179	115	n.a.	n.a.
1978.....	177.9	10	n.a.	48	56.1	176	124	n.a.	n.a.
1979.....	186.1	10	n.a.	51	60.3	206	112	n.a.	n.a.
1980.....	190.8	12	n.a.	49	58.8	194	113	n.a.	n.a.
Average...	179.1	10	n.a.	45	53.6	183	117	n.a.	n.a.

n.a. = Not available.

Table 97--Hutton, lamb, and goat (carcass weight): Production, 1960-80

Year	Eastern Europe								U.S.S.R.
	Bulgaria	Czecho- slovakia	G.D.R. 1/	Hungary	Poland	Romania	Yugo- slavia	Total	
	1,000 tons								
1960.....	60	8	31	10	36	54	64	263	1,019
1961.....	n.a.	n.a.	n.a.	n.a.	n.a.	n.a.	54	n.a.	1,006
1962.....	n.a.	n.a.	n.a.	n.a.	n.a.	n.a.	58	n.a.	1,062
1963.....	n.a.	n.a.	n.a.	n.a.	n.a.	n.a.	48	n.a.	1,119
1964.....	n.a.	n.a.	n.a.	n.a.	n.a.	n.a.	42	n.a.	1,052
1965.....	99	7	16	13	26	50	45	256	1,013
Average....	n.a.	n.a.	n.a.	n.a.	n.a.	n.a.	49	n.a.	1,050
1966.....	112	6	15	15	27	49	48	272	933
1967.....	99	6	12	16	28	58	50	269	1,028
1968.....	102	6	11	15	30	62	59	285	1,029
1969.....	100	6	12	19	30	65	55	287	969
1970.....	94	6	11	18	29	64	48	270	1,002
Average....	101	6	12	17	29	60	52	277	992
1971.....	102	8	10	18	29	67	52	286	996
1972.....	101	8	11	15	30	63	50	278	923
1973.....	100	8	11	17	29	69	50	284	954
1974.....	100	7	13	16	28	70	49	283	974
1975.....	90	7	18	17	26	71	56	281	1,014
Average....	99	8	13	17	28	68	51	282	972
1976.....	101	6	20	14	25	67	61	294	885
1977.....	88	6	19	14	27	78	57	289	894
1978.....	98	5	20	14	30	71	62	300	921
1979.....	102	6	20	16	32	85	63	324	863
1980.....	104	6	21	17	30	78	58	315	894
Average....	99	6	20	15	29	76	60	304	891

1/ Figures revised in 1980 for 1975-80.

n.a. = Not available.

Table 98--Poultry meat (liveweight): Production, 1960-80

Year	Eastern Europe								U.S.S.R.
	Bulgaria	Czecho- slovakia	G.D.R.	Hungary	Poland	Romania	Yugo- slavia	Total	
	1,000 tons								
1960.....	44.6	68	73.2	n.a.	99.1	88	87	n.a.	n.a.
1961.....	46.8	68	80.0	n.a.	112.8	88	81	n.a.	n.a.
1962.....	44.8	66	80.9	174	119.3	105	81	671.0	n.a.
1963.....	44.7	69	88.5	184	116.0	85	87	674.2	n.a.
1964.....	48.8	76	89.5	199	129.9	98	94	735.2	n.a.
1965.....	53.7	74	89.7	201	140.4	115	102	775.8	n.a.
Average...	47.8	71	85.7	n.a.	123.7	98	89	n.a.	n.a.
1966.....	58.8	79	90.8	211	159.3	111	119	828.9	n.a.
1967.....	74.2	91	95.6	228	166.0	127	128	909.8	n.a.
1968.....	89.0	109	102.2	250	178.4	142	143	1,013.6	n.a.
1969.....	98.1	112	109.8	239	191.4	151	167	1,068.3	n.a.
1970.....	130.0	143	114.2	281	198.0	152	186	1,204.2	n.a.
Average...	90.0	107	102.5	242	178.6	137	149	1,005.0	n.a.
1971.....	154.1	154	132.3	296	208.0	207	285	1,436.4	n.a.
1972.....	151.1	165	143.9	287	238.2	276	195	1,456.2	n.a.
1973.....	157.3	172	151.0	308	272.1	310	218	1,588.4	n.a.
1974.....	182.4	201	166.0	339	301.8	330	241	1,761.2	n.a.
1975.....	170.6	208	185.0	355	343.1	354	252	1,867.7	n.a.
Average...	163.1	180	155.6	317	272.6	295	238	1,622.0	n.a.
1976.....	180.3	219	192.0	384	401.2	394	275	2,045.5	n.a.
1977.....	206.3	235	194.0	415	462.1	439	308	2,259.4	n.a.
1978.....	219.2	250	195.0	436	511.4	462	335	2,408.6	n.a.
1979.....	225.4	261	202.0	429	565.2	534	357	2,573.6	n.a.
1980.....	202.2	266	207.0	457	599.3	526	366	2,623.5	n.a.
Average...	206.7	246	198.0	424	507.8	471	328	2,382.1	n.a.

n.a. = Not available.

Table 99--Poultry meat (carcass weight): Production, 1960-80

Year	Eastern Europe								U.S.S.R.
	Bulgaria	Czecho- slovakia	G.D.R.	Hungary	Poland	Romania	Yugo- slavia	Total	
	1,000 tons								
1960.....	36	46	58	122	68	61	68	459	766
1961.....	n.a.	n.a.	n.a.	n.a.	n.a.	n.a.	67	n.a.	813
1962.....	n.a.	n.a.	n.a.	n.a.	n.a.	n.a.	66	n.a.	822
1963.....	n.a.	n.a.	n.a.	n.a.	n.a.	n.a.	67	n.a.	802
1964.....	n.a.	n.a.	n.a.	n.a.	n.a.	n.a.	73	n.a.	606
1965.....	44	53	66	159	97	86	80	585	696
Average...	n.a.	n.a.	n.a.	n.a.	n.a.	n.a.	71	n.a.	748
1966.....	48	57	67	167	117	88	88	632	745
1967.....	62	65	71	181	122	93	95	689	764
1968.....	70	78	76	182	124	98	107	735	817
1969.....	78	80	83	190	134	116	120	801	866
1970.....	93	103	85	224	138	122	142	907	1,071
Average...	70	77	76	189	127	103	110	753	853
1971.....	111	111	99	237	150	145	148	1,001	1,183
1972.....	108	119	107	233	172	190	144	1,073	1,237
1973.....	113	124	111	252	196	209	160	1,165	1,295
1974.....	131	129	124	272	223	238	181	1,298	1,420
1975.....	123	134	125	280	254	282	188	1,386	1,539
Average...	117	123	113	255	199	213	164	1,185	1,335
1976.....	130	141	131	308	294	303	204	1,511	1,411
1977.....	149	152	134	320	341	338	227	1,661	1,691
1978.....	158	161	135	331	377	356	254	1,772	1,902
1979.....	162	169	140	325	419	411	267	1,893	2,034
1980.....	145	172	145	355	441	406	277	1,941	2,139
Average...	149	159	137	328	374	363	246	1,756	1,835

n.a. = Not available.

Table 100--Cow's milk: Production, 1960-80

Year	Eastern Europe ^{1/}								U.S.S.R.
	Bulgaria	Czecho- slovakia	G.D.R.	Hungary	Poland	Romania	Yugo- slavia	Total	
	1,000 tons								
1960.....	745	3,829	5,930	1,958	12,499	2,358	2,282	29,601	61,718
1961.....	813	3,945	5,612	1,899	12,874	2,498	2,248	29,889	62,565
1962.....	772	3,664	5,216	1,806	12,873	2,405	2,219	28,955	63,930
1963.....	756	3,535	5,569	1,804	12,653	2,186	2,170	28,673	61,248
1964.....	926	3,763	5,750	1,856	12,604	2,118	2,238	29,255	63,262
1965.....	1,000	3,924	6,371	1,762	13,344	2,304	2,512	31,217	72,563
Average...	853	3,766	5,704	1,825	12,870	2,302	2,277	29,598	64,714
1966.....	1,098	4,169	6,728	1,851	14,235	2,676	2,607	33,364	75,992
1967.....	1,211	4,335	6,904	1,977	14,494	2,974	2,633	34,528	79,920
1968.....	1,199	4,559	7,227	1,933	14,642	2,748	2,633	34,941	82,295
1969.....	1,206	4,751	7,232	1,888	14,758	2,738	2,626	35,199	81,540
1970.....	1,252	4,794	7,091	1,863	14,948	2,755	2,567	35,270	83,016
Average...	1,193	4,522	7,036	1,902	14,615	2,778	2,613	34,660	80,553
1971.....	1,291	4,924	7,150	1,802	15,146	2,830	2,580	35,723	83,183
1972.....	1,308	5,123	7,515	1,810	15,765	3,164	2,813	37,498	83,181
1973.....	1,344	5,430	7,738	1,957	16,243	3,390	3,105	39,207	88,300
1974.....	1,410	5,503	8,075	2,020	16,667	3,387	3,487	40,549	91,760
1975.....	1,436	5,462	8,095	1,822	16,375	3,458	3,654	40,302	90,804
Average...	1,358	5,288	7,715	1,882	16,039	3,246	3,128	38,656	87,446
1976.....	1,458	5,400	8,092	1,931	16,520	3,826	3,846	41,073	89,675
1977.....	1,550	5,529	7,939	2,142	16,929	4,212	4,072	42,373	94,929
1978.....	1,621	5,642	8,226	2,336	17,122	4,368	4,132	43,447	94,677
1979.....	1,804	5,663	8,198	2,457	16,959	4,365	4,286	43,732	93,341
1980.....	1,830	5,909	8,321	2,548	16,494	4,148	4,342	43,592	90,899
Average...	1,653	5,629	8,155	2,283	16,805	4,184	4,136	42,843	92,704

^{1/} Eastern European data converted at 1,000 liters = 1.031 tons.

Table 101--Eggs: Production, 1960-80

Year	Eastern Europe								U.S.S.R.
	Bulgaria	Czecho- slovakia	G.D.R.	Hungary	Poland	Romania	Yugo- slavia	Total	
	1,000 tons								
1960.....	68	124	198	103	315	107	84	999	1,510
1961.....	78	129	198	106	346	118	80	1,055	1,612
1962.....	74	131	170	102	343	117	78	1,015	1,655
1963.....	70	138	179	105	324	103	90	1,009	1,569
1964.....	74	148	203	123	338	112	95	1,093	1,468
1965.....	81	165	216	133	353	120	96	1,164	1,599
Average....	75	142	193	114	341	114	88	1,067	1,581
1966.....	83	169	214	135	352	128	110	1,191	1,742
1967.....	94	177	220	151	357	137	117	1,253	1,866
1968.....	91	180	222	155	356	142	120	1,266	1,962
1969.....	85	189	231	151	377	151	136	1,320	2,045
1970.....	91	205	244	182	391	161	153	1,427	2,241
Average....	89	184	226	155	367	144	127	1,291	1,971
1971.....	98	220	248	193	399	181	162	1,501	2,480
1972.....	95	227	243	179	421	195	163	1,523	2,635
1973.....	97	234	250	180	419	212	176	1,568	2,813
1974.....	99	246	271	200	443	222	202	1,683	3,053
1975.....	105	247	278	220	451	246	197	1,744	3,161
Average....	99	235	258	194	427	211	180	1,604	2,828
1976.....	105	247	287	220	452	280	210	1,801	3,090
1977.....	115	255	290	249	478	287	222	1,896	3,366
1978.....	126	258	287	261	480	303	223	1,938	3,548
1979.....	129	260	287	260	488	322	234	1,980	3,619
1980.....	137	270	303	241	501	306	242	2,000	3,734
Average....	122	258	291	246	480	300	226	1,923	3,471

Table 102--Wool, greasy basis: Production, 1960-80

Year	Eastern Europe							Total	U.S.S.R.
	Bulgaria	Czecho- slovakia	G.D.R.	Hungary	Poland	Romania	Yugo- slavia		
	1,000 tons								
1960.....	21	1	8	8	9	22	14	83	357
1961.....	23	1	8	9	9	23	14	87	366
1962.....	23	1	7	9	8	24	13	85	371
1963.....	24	2	8	9	7	23	13	86	373
1964.....	25	2	8	10	7	25	12	89	341
1965.....	26	2	8	10	8	25	13	92	357
Average....	24	2	8	9	8	24	13	88	362
1966.....	25	2	8	10	8	26	13	92	371
1967.....	27	3	8	10	9	29	14	100	394
1968.....	29	3	9	11	9	31	14	106	415
1969.....	28	4	9	11	9	31	13	105	390
1970.....	29	4	8	10	9	30	12	102	419
Average....	28	3	8	10	9	29	13	101	398
1971.....	30	4	8	9	9	29	11	100	429
1972.....	31	4	8	8	9	31	10	101	420
1973.....	32	4	8	8	9	31	10	102	433
1974.....	33	4	9	8	9	31	10	104	462
1975.....	34	4	10	8	9	31	11	107	467
Average....	32	4	9	8	9	31	10	103	442
1976.....	34	4	11	9	11	32	10	111	436
1977.....	34	4	10	10	12	35	10	115	459
1978.....	34	4	11	11	13	36	10	119	467
1979.....	35	4	11	11	14	37	10	122	472
1980.....	35	4	12	12	13	37	10	123	461
Average....	34	4	11	11	13	35	10	118	459

Table 103--Butter (factory): Production, 1960-80

Year	Eastern Europe								U.S.S.R.
	Bulgaria	Czecho- slovakia	G.D.R.	Hungary	Poland	Romania	Yugo- slavia	Total	
	1,000 tons								
1960.....	11.0	58.4	174.6	16.4	94.6	12.6	n.a.	n.a.	7,372.0
1961.....	10.7	67.6	177.9	15.6	94.8	14.2	n.a.	n.a.	7,814.0
1962.....	10.9	64.1	160.3	14.6	91.1	14.7	n.a.	n.a.	8,305.0
1963.....	9.5	74.1	168.1	17.7	81.2	16.2	n.a.	n.a.	7,765.0
1964.....	11.6	81.5	173.0	19.1	87.4	19.0	n.a.	n.a.	8,459.0
1965.....	11.9	83.6	197.4	17.0	105.0	21.8	n.a.	n.a.	10,727.0
Average...	10.9	74.2	175.3	16.8	91.9	17.2	n.a.	n.a.	8,614.0
1966.....	11.6	84.2	205.6	19.3	118.0	28.2	n.a.	n.a.	10,420.0
1967.....	13.4	82.2	209.4	23.3	119.0	30.1	n.a.	n.a.	10,600.0
1968.....	15.1	86.9	219.8	21.4	124.0	28.6	n.a.	n.a.	10,440.0
1969.....	14.4	87.0	215.2	21.4	118.0	30.8	n.a.	n.a.	9,540.0
1970.....	14.1	86.9	215.6	20.2	127.0	30.7	n.a.	n.a.	9,630.0
Average...	13.7	85.4	213.1	21.1	121.2	29.7	n.a.	n.a.	10,126.0
1971.....	14.2	91.8	224.8	17.7	128.0	29.5	n.a.	n.a.	10,220.0
1972.....	14.4	101.5	248.8	18.1	162.0	32.5	n.a.	n.a.	1,081.0
1973.....	14.6	114.0	250.4	22.3	181.0	34.3	n.a.	n.a.	1,239.0
1974.....	15.8	110.9	266.3	19.9	198.0	30.3	n.a.	n.a.	1,260.0
1975.....	16.0	109.4	273.0	17.9	193.0	33.0	n.a.	n.a.	1,231.0
Average...	15.0	105.5	252.7	19.2	172.4	31.9	n.a.	n.a.	3,006.2
1976.....	14.6	113.0	277.8	19.5	217.0	38.3	n.a.	n.a.	1,263.0
1977.....	17.3	121.0	273.2	26.4	244.0	45.3	n.a.	n.a.	1,408.0
1978.....	19.6	119.0	281.0	28.8	258.0	44.3	n.a.	n.a.	1,381.0
1979.....	20.9	118.0	275.5	29.2	252.0	40.0	n.a.	n.a.	1,325.0
1980.....	21.1	120.0	280.0	31.5	253.0	34.6	n.a.	n.a.	1,277.0
Average...	18.7	118.2	277.5	27.1	244.8	40.5	n.a.	n.a.	1,330.8

n.a. = Not available.

Consumption



Collective farmer's market in Kiev (Ukraine).

Table 104--Bulgaria: Per capita consumption of selected foods, 1960-80

Year	Meat		Fats	Fish	Eggs ^{1/}	Dairy products		Vegetable oils	Sugar	Grain ^{2/}	Potatoes	Vegetables	Fruit
	Total	Poultry				Total	Butter						
Kilograms													
1960.....	29.1	n.a.	n.a.	2.0	84	126.0	n.a.	9.6	17.7	190.1	34.8	122.3	95.3
1961.....	n.a.	n.a.	n.a.	n.a.	n.a.	n.a.	n.a.	n.a.	n.a.	n.a.	n.a.	n.a.	n.a.
1962.....	n.a.	n.a.	n.a.	n.a.	n.a.	n.a.	n.a.	n.a.	n.a.	n.a.	n.a.	n.a.	n.a.
1963.....	n.a.	n.a.	n.a.	n.a.	98	n.a.	n.a.	n.a.	19.8	n.a.	n.a.	n.a.	132.3
1964.....	n.a.	n.a.	n.a.	n.a.	99	n.a.	n.a.	n.a.	22.8	n.a.	n.a.	n.a.	132.3
1965.....	39.6	n.a.	n.a.	3.2	100	136.9	n.a.	11.0	22.3	193.3	28.9	112.9	131.4
Average....	n.a.	n.a.	n.a.	n.a.	n.a.	n.a.	n.a.	n.a.	n.a.	n.a.	n.a.	n.a.	n.a.
1966.....	45.7	n.a.	n.a.	3.2	109	149.2	n.a.	11.2	25.5	198.1	20.4	142.8	161.6
1967.....	46.7	n.a.	n.a.	3.8	114	158.1	n.a.	13.1	25.2	186.5	27.5	130.5	148.2
1968.....	45.9	n.a.	n.a.	4.7	111	140.3	n.a.	11.7	29.6	180.5	28.1	116.1	151.9
1969.....	44.8	n.a.	n.a.	4.8	118	149.8	n.a.	12.0	32.3	180.4	28.1	120.4	148.7
1970.....	41.4	n.a.	n.a.	5.2	122	160.5	n.a.	12.5	32.9	174.4	25.7	117.6	148.2
Average....	44.9	n.a.	n.a.	4.3	115	151.6	n.a.	12.1	29.1	184.0	26.0	125.5	151.7
1971.....	43.6	n.a.	n.a.	4.4	127	166.0	n.a.	13.0	33.0	179.0	28.9	118.0	139.9
1972.....	49.0	n.a.	n.a.	4.3	126	176.0	n.a.	12.9	31.6	173.0	28.7	116.0	119.5
1973.....	50.0	n.a.	n.a.	5.7	135	183.0	n.a.	13.0	33.0	170.0	26.8	116.0	120.6
1974.....	51.6	n.a.	n.a.	6.0	140	189.0	n.a.	13.7	33.2	165.0	27.2	125.0	112.5
1975.....	58.0	10.0	n.a.	5.9	146	198.0	5.2	14.1	32.5	162.0	23.1	127.0	118.6
Average....	50.4	n.a.	n.a.	5.3	135	182.4	n.a.	13.3	32.7	169.8	26.9	120.4	122.2
1976.....	62.0	10.5	n.a.	6.5	149	206.0	5.1	14.1	34.5	164.0	24.6	114.0	117.0
1977.....	59.3	10.7	n.a.	5.9	171	208.0	5.5	14.5	34.0	157.0	24.7	123.0	108.7
1978.....	61.1	n.a.	n.a.	6.6	197	217.0	n.a.	14.6	35.0	159.0	29.6	127.0	112.5
1979.....	62.1	n.a.	n.a.	6.6	187	229.0	n.a.	15.1	34.2	159.0	27.4	141.0	116.0
1980.....	61.2	n.a.	n.a.	6.6	204	227.0	n.a.	15.1	34.7	160.0	26.1	126.0	105.8
Average....	61.1	n.a.	n.a.	6.4	182	217.4	n.a.	14.7	34.5	159.8	26.5	126.2	112.0

^{1/} Numbers.^{2/} In terms of flour.

n.a. = Not available.

Table 105--Czechoslovakia: Per capita consumption of selected foods, 1960-80

Year	Meat		Pats	Fish	Eggs ^{1/}	Dairy products		Vege- table oils	Sugar	Grain ^{2/}	Pota- toes	Vege- tables	Fruit
	Total	Poultry				Total	Butter						
Kilograms													
1960.....	56.8	4.7	7.5	4.7	179	173	6.1	4.1	36.3	126	100.3	87.3	70.4
1961.....	58.6	5.1	7.8	4.6	183	178	6.3	n.a.	38.4	n.a.	107.5	78.3	46.4
1962.....	58.6	4.7	7.5	4.7	181	166	6.5	n.a.	38.3	n.a.	101.1	79.8	32.3
1963.....	58.3	4.6	7.2	4.5	189	164	6.6	n.a.	35.5	n.a.	113.3	84.3	41.2
1964.....	59.1	5.4	7.5	4.5	203	175	6.8	n.a.	37.4	n.a.	118.9	85.1	39.9
1965.....	61.7	4.9	8.1	4.9	228	180	6.8	5.0	37.5	130	93.2	76.7	34.2
Average...	59.3	4.9	7.6	4.6	197	173	6.6	n.a.	37.4	n.a.	106.8	80.8	38.8
1966.....	62.0	5.3	7.7	5.1	232	184	6.7	5.0	37.5	127	110.7	83.5	51.9
1967.....	62.9	5.4	7.4	5.0	246	191	6.8	5.1	36.9	123	119.5	86.1	39.4
1968.....	69.0	6.4	7.1	5.0	248	193	7.0	5.2	39.4	122	112.2	86.6	44.9
1969.....	69.7	6.7	6.5	5.2	251	196	7.1	5.5	38.3	118	110.4	84.1	47.0
1970.....	71.9	8.2	6.1	5.2	277	196	7.4	5.8	37.7	113	103.0	76.3	46.6
Average...	67.1	6.4	7.0	5.1	251	192	7.0	5.3	38.0	121	111.2	83.3	46.0
1971.....	73.7	8.8	6.2	5.1	284	204	7.4	6.0	37.5	113	109.0	70.0	35.9
1972.....	75.8	9.0	6.2	5.2	273	202	7.5	6.1	37.7	111	106.0	74.2	37.4
1973.....	76.7	9.2	6.1	5.5	293	206	7.3	6.1	38.6	109	106.0	71.1	45.5
1974.....	78.4	9.7	6.0	5.6	293	209	7.4	6.1	38.6	108	108.0	75.8	50.2
1975.....	81.1	10.0	6.0	5.8	297	210	7.6	6.7	38.0	108	96.0	74.0	47.7
Average...	77.1	9.3	6.1	5.4	288	206	7.4	6.2	38.1	110	105.0	73.0	43.3
1976.....	81.0	10.5	5.8	6.0	294	214	7.7	6.8	38.1	108	91.0	71.0	46.1
1977.....	81.4	10.7	5.9	5.5	308	219	7.8	6.8	35.6	106	94.0	75.0	48.8
1978.....	83.2	11.1	5.8	5.4	311	226	7.8	7.0	38.3	108	88.0	69.0	52.2
1979.....	84.0	11.5	5.5	5.4	310	228	8.0	7.0	38.6	107	83.0	71.0	47.9
1980.....	84.6	n.a.	n.a.	5.4	312	230	n.a.	7.0	38.0	107	90.0	71.0	n.a.
Average...	82.8	n.a.	n.a.	5.5	307	223	n.a.	6.9	37.7	107	89.2	71.4	n.a.

^{1/} Numbers.^{2/} In terms of flour.

n.a. = Not available.

Table 106--G.D.R: Per capita consumption of selected foods, 1960-80

Year	Meat		Fats	Fish	Eggs ^{1/}	Dairy products		Vegetable oils	Sugar	Grain ^{2/}	Potatoes	Vegetables	Fruit
	Total	Poultry				Total	Butter						
Kilograms													
1960.....	55.0	3.7	7.1	n.a.	197	101.0	13.5	2.2	29.3	101.6	173.9	60.7	80.1
1961.....	56.3	3.8	6.9	n.a.	203	94.3	13.4	2.6	31.6	98.2	160.0	58.8	40.4
1962.....	53.5	3.8	6.2	n.a.	181	93.6	12.0	3.1	30.4	100.9	154.5	57.6	51.8
1963.....	56.0	4.2	6.7	n.a.	189	102.3	12.3	2.9	29.9	96.4	158.8	62.9	48.8
1964.....	58.0	4.1	7.1	8.2	205	101.0	12.6	2.7	30.7	99.0	155.9	67.7	43.2
1965.....	58.7	4.0	6.6	9.1	211	101.3	12.5	2.7	30.1	100.2	156.5	63.8	46.5
Average....	56.5	4.0	6.7	n.a.	198	98.5	12.6	2.8	30.5	98.9	157.1	62.2	46.1
1966.....	60.1	4.0	6.3	8.8	213	103.2	12.9	2.7	29.3	101.0	155.7	73.0	57.4
1967.....	61.4	4.4	6.4	8.4	216	104.0	13.7	2.8	31.6	99.3	156.3	76.7	61.3
1968.....	63.0	4.6	6.2	8.7	220	106.8	14.0	2.8	32.9	96.8	150.0	73.9	59.0
1969.....	65.1	4.8	5.9	8.2	230	108.2	14.1	2.0	33.5	97.5	148.8	70.8	60.7
1970.....	66.1	5.1	5.8	7.9	239	106.2	14.6	2.2	34.4	97.3	153.5	84.8	55.5
Average....	63.1	4.6	6.1	8.4	224	105.7	13.9	2.5	32.3	98.4	152.9	75.8	58.8
1971.....	68.5	5.9	5.1	8.0	246	107.3	14.2	2.2	34.4	97.1	150.6	84.2	57.6
1972.....	70.8	6.3	5.2	8.0	240	106.4	14.1	2.3	35.5	96.3	146.0	92.5	62.9
1973.....	73.5	8.0	5.1	8.4	250	107.0	14.0	2.0	35.1	94.1	145.0	93.9	60.2
1974.....	75.3	7.4	4.9	8.4	264	108.6	14.0	2.0	36.9	94.2	141.0	87.7	60.9
1975.....	77.8	7.6	4.7	8.5	269	110.8	14.5	2.0	36.8	94.8	142.0	90.0	66.6
Average....	73.2	7.0	5.0	8.3	254	108.0	14.2	2.1	35.7	95.3	144.9	89.7	61.6
1976.....	80.9	7.9	4.9	8.4	274	n.a.	10.7	2.5	38.6	94.9	144.4	86.5	66.7
1977.....	83.5	8.5	5.2	7.6	274	n.a.	10.6	1.9	37.8	94.2	139.2	94.4	61.8
1978.....	86.1	8.9	5.2	6.9	282	n.a.	10.5	1.8	39.3	94.0	140.7	94.1	63.7
1979.....	87.8	8.9	4.9	7.0	284	n.a.	10.8	1.7	40.8	94.8	142.6	97.7	73.4
1980.....	89.4	9.0	5.3	7.5	290	n.a.	10.9	1.7	40.7	94.2	142.1	96.8	63.4
Average....	85.5	8.6	5.1	7.5	281	n.a.	10.7	1.9	39.4	94.4	141.8	93.9	65.8

1/ Numbers.

2/ In terms of flour.

n.a. = Not available.

Table 107--Hungary: Per capita consumption of selected foods, 1960-80

Year	Meat		Fats	Fish	Eggs	Dairy products		Vegetable oils	Sugar	Grain 1/	Potatoes	Vegetables	Fruit
	Total	Poultry				Total	Butter						
Kilograms													
1960.....	47.6	9.3	20.8	1.5	8.9	114.0	1.4	0.8	26.6	133	97.6	84.1	55.3
1961.....	48.3	9.4	20.4	1.5	8.9	106.0	1.5	n.a.	27.6	134	95.0	78.7	66.0
1962.....	49.9	9.8	19.7	1.6	8.9	103.5	1.6	n.a.	28.0	132	94.1	76.8	64.0
1963.....	50.3	10.4	20.3	1.6	9.0	97.3	1.6	n.a.	28.7	131	88.9	88.3	70.1
1964.....	51.3	10.9	20.8	1.8	10.0	99.5	1.6	1.3	29.7	132	87.8	78.5	65.4
1965.....	51.6	11.0	19.5	1.6	10.4	97.1	1.6	1.2	30.1	136	84.3	76.7	52.8
Average....	50.3	10.3	20.1	1.6	9.4	100.7	1.6	n.a.	28.8	133	90.0	79.8	63.7
1966.....	50.0	11.6	21.0	2.0	10.7	100.6	1.6	1.2	31.3	131	85.2	83.5	62.0
1967.....	51.6	12.2	22.3	2.3	11.2	105.1	1.6	1.2	32.0	131	84.6	81.5	70.6
1968.....	53.8	12.1	22.3	2.5	12.1	110.6	1.9	1.4	31.7	129	80.0	82.4	68.9
1969.....	55.2	13.0	22.0	2.6	12.3	110.2	2.1	1.7	34.2	126	75.4	85.8	72.4
1970.....	57.6	14.2	22.8	2.3	13.7	109.6	2.1	1.9	33.5	124	75.1	83.2	72.5
Average....	53.6	12.6	22.1	2.3	12.0	107.2	1.9	1.5	32.5	128	80.1	83.3	69.3
1971.....	59.5	14.7	22.4	2.2	14.3	111.0	2.2	1.9	34.5	124	72.1	82.5	71.9
1972.....	61.5	14.4	22.6	2.4	14.4	116.0	2.1	2.2	35.5	122	69.1	83.4	71.0
1973.....	63.7	15.0	22.8	2.6	14.7	112.0	1.7	2.5	37.1	120	66.5	86.7	75.2
1974.....	66.2	15.5	22.6	2.6	15.0	119.0	1.7	2.8	37.7	120	66.4	86.5	73.8
1975.....	68.5	15.3	22.1	2.7	15.2	126.6	1.7	2.9	39.4	118	66.8	85.2	74.0
Average....	63.9	15.0	22.5	2.5	14.7	116.9	1.9	2.5	36.8	121	68.2	84.9	73.2
1976.....	67.5	16.5	21.7	2.7	16.1	136.2	1.8	3.3	33.0	116	64.3	84.2	71.9
1977.....	68.9	16.2	21.2	2.5	17.1	143.6	1.8	3.6	34.9	115	60.5	86.0	78.0
1978.....	71.2	17.0	21.2	2.6	17.1	153.3	1.8	3.8	36.4	115	60.5	83.1	74.3
1979.....	70.4	17.0	21.2	2.5	18.2	160.4	1.9	4.1	34.1	113	61.3	84.6	82.0
1980.....	70.5	n.a.	n.a.	n.a.	n.a.	162.0	2.0	4.0	35.0	111	62.0	n.a.	n.a.
Average....	69.7	n.a.	n.a.	n.a.	n.a.	151.1	1.9	3.8	34.7	114	61.7	n.a.	n.a.

1/ In terms of flour.

n.a. = Not available.

Table 108--Poland: Per capita consumption of selected foods, 1960-80

Year	Meat		Pats	Fish	Eggs ^{1/}	Dairy products		Vegetable oils	Sugar	Grain ^{2/}	Potatoes	Vegetables	Fruit
	Total	Poultry				Total	Butter						
Kilograms													
1960.....	49.9	1.6	7.4	4.5	143	363	3.9	3.1	27.9	145	223	n.a.	n.a.
1961.....	52.5	n.a.	7.3	4.1	148	365	3.8	3.5	30.6	147	223	n.a.	n.a.
1962.....	52.9	n.a.	7.1	4.2	150	364	3.8	4.0	30.2	148	221	n.a.	n.a.
1963.....	52.8	n.a.	6.5	4.4	147	360	3.8	4.7	32.3	143	218	n.a.	n.a.
1964.....	53.9	n.a.	6.8	4.6	154	354	3.8	5.1	31.4	141	217	n.a.	n.a.
1965.....	56.0	n.a.	6.8	5.0	162	367	4.1	4.9	32.6	141	215	n.a.	n.a.
Average...	53.6	n.a.	6.9	4.5	152	362	3.9	4.4	31.4	144	219	n.a.	n.a.
1966.....	58.0	n.a.	6.9	5.0	169	384	5.0	4.6	34.1	137	211	n.a.	n.a.
1967.....	59.0	n.a.	7.1	5.0	171	396	5.2	4.7	35.5	136	207	n.a.	n.a.
1968.....	60.0	n.a.	8.2	5.5	172	398	5.4	4.8	36.9	133	201	n.a.	n.a.
1969.....	61.0	n.a.	8.4	5.8	182	406	5.5	4.7	37.2	132	199	n.a.	n.a.
1970.....	61.2	3.5	8.2	6.3	186	413	5.0	5.7	39.2	131	190	111.0	32.8
Average...	59.8	n.a.	7.8	5.5	176	399	5.2	4.9	36.6	134	202	n.a.	n.a.
1971.....	56.1	n.a.	7.8	6.4	193	422	5.2	5.8	39.6	128	189	85.8	20.3
1972.....	59.3	n.a.	7.9	6.8	196	423	5.4	5.8	40.9	127	187	83.8	18.7
1973.....	62.0	n.a.	8.4	7.2	200	425	5.5	6.2	42.0	125	183	93.0	20.3
1974.....	65.6	n.a.	8.3	7.3	205	424	5.6	6.5	43.9	123	177	84.3	19.4
1975.....	70.3	6.3	8.1	7.2	209	432	6.1	6.5	43.2	120	173	109.0	34.4
Average...	62.7	n.a.	8.1	7.0	201	425	5.6	6.2	41.9	125	182	91.2	22.6
1976.....	70.0	n.a.	8.0	7.7	214	433	6.4	6.8	43.9	122	173	96.3	n.a.
1977.....	69.1	n.a.	8.3	7.6	214	438	6.7	7.1	41.5	121	168	96.0	43.5
1978.....	70.6	n.a.	8.1	7.3	219	450	6.7	7.0	42.7	120	166	105.0	40.8
1979.....	73.0	10.8	8.3	7.6	220	357	6.9	7.0	43.9	120	160	116.0	41.5
1980.....	74.0	11.2	8.1	8.0	222	451	6.9	6.8	41.4	124	163	100.0	37.0
Average...	71.3	n.a.	8.2	7.6	218	426	6.7	6.9	42.7	121	166	102.7	n.a.

^{1/} Numbers.^{2/} In terms of flour.

n.a. = Not available.

Table 109--Yugoslavia: Per capita consumption of selected foods, 1960-80

Year	Meat		Fats	Fish	Eggs ^{1/}	Dairy products		Vege- table oils	Sugar	Grain 2/	Pota- toes	Vege- tables	Fruit
	Total	Poultry				Total	Butter						
Kilograms													
1960.....	29.8	3.5	7.1	1.4	66	80.4	0.7	3.2	14.9	186.0	69.7	65.9	39.2
1961.....	27.8	3.4	6.7	1.3	61	75.3	.8	3.3	17.4	182.3	67.2	64.0	50.5
1962.....	26.5	3.2	6.8	1.1	64	73.2	.8	4.9	16.6	194.9	65.0	64.0	42.9
1963.....	24.8	3.4	6.5	1.3	68	66.0	1.1	5.9	18.2	193.6	66.1	72.7	59.3
1964.....	26.9	3.7	6.5	1.3	75	69.1	.9	6.9	19.9	196.2	65.3	70.7	60.3
1965.....	29.4	4.2	7.0	1.5	78	70.1	.8	6.4	23.8	194.1	63.0	60.3	48.7
Average....	27.1	3.6	6.7	1.3	69	70.7	.9	5.5	19.2	192.2	65.3	66.3	52.3
1966.....	29.4	4.5	7.5	1.7	90	78.4	.9	6.9	24.9	193.6	65.9	69.6	65.8
1967.....	32.1	4.8	7.6	1.7	98	80.6	.9	7.2	25.1	192.0	67.5	71.5	70.2
1968.....	35.2	5.4	7.4	1.9	104	80.3	1.0	7.7	24.8	187.7	67.0	72.1	66.4
1969.....	34.6	6.1	7.6	2.4	115	80.0	1.0	8.3	25.9	186.7	65.7	72.8	79.5
1970.....	35.6	7.3	7.7	2.5	141	78.6	1.1	9.5	27.9	184.4	65.5	82.4	67.3
Average....	33.4	5.6	7.6	2.0	110	79.6	1.0	7.9	25.7	188.9	66.3	73.7	69.8
1971.....	37.6	7.6	8.3	2.7	145	79.3	.9	10.6	28.5	184.8	69.0	84.5	61.4
1972.....	37.8	7.5	8.5	2.8	149	81.7	1.0	9.7	29.1	186.0	62.9	84.4	61.4
1973.....	38.5	8.3	8.8	3.2	154	83.6	1.0	10.1	29.4	181.1	70.6	94.6	66.5
1974.....	43.7	9.2	9.6	3.3	162	89.6	.8	10.8	33.1	188.0	71.1	90.3	60.2
1975.....	48.3	9.3	9.7	3.0	166	92.9	.8	10.6	32.8	183.0	65.5	87.1	69.3
Average....	41.2	8.4	9.0	3.0	155	85.4	.9	10.4	30.6	184.6	67.8	88.2	63.8
1976.....	48.4	9.8	9.7	2.6	164	103.8	.8	10.5	32.8	180.0	67.1	95.6	74.2
1977.....	49.4	11.0	9.9	2.5	180	101.0	.8	10.8	32.8	178.0	67.5	104.2	71.0
1978.....	51.6	12.1	10.0	3.7	180	102.7	.7	10.5	32.0	176.0	61.5	80.9	65.5
1979.....	57.3	12.9	10.2	2.3	188	103.9	.8	10.7	30.9	176.0	59.7	93.2	68.4
1980.....	n.a.	n.a.	n.a.	n.a.	n.a.	n.a.	n.a.	n.a.	n.a.	n.a.	n.a.	n.a.	n.a.
Average....	n.a.	n.a.	n.a.	n.a.	n.a.	n.a.	n.a.	n.a.	n.a.	n.a.	n.a.	n.a.	n.a.

^{1/} Numbers.^{2/} In terms of flour.

n.a. = Not available.

Table 110--U.S.S.R: Per capita consumption of selected foods, 1960-80

Year	Meat 1/		Pats	Fish	Eggs 2/	Dairy products		Vege- table oils	Sugar	Grain 3/	Pota- toes	Vege- tables	Fruit
	Total	Poultry				Total	Butter						
Kilograms													
1960.....	40	n.a.	n.a.	9.9	118	240	n.a.	5.3	28.0	164	143	70	22
1961.....	n.a.	n.a.	n.a.	n.a.	n.a.	n.a.	n.a.	n.a.	n.a.	n.a.	n.a.	n.a.	n.a.
1962.....	n.a.	n.a.	n.a.	n.a.	n.a.	n.a.	n.a.	n.a.	n.a.	n.a.	n.a.	n.a.	n.a.
1963.....	n.a.	n.a.	n.a.	n.a.	n.a.	n.a.	n.a.	n.a.	n.a.	n.a.	n.a.	n.a.	n.a.
1964.....	38	n.a.	n.a.	12.2	113	238	n.a.	6.6	32.2	159	140	74	n.a.
1965.....	41	n.a.	n.a.	12.6	124	251	n.a.	7.1	34.2	156	142	72	28
Average....	n.a.	n.a.	n.a.	n.a.	n.a.	n.a.	n.a.	n.a.	n.a.	n.a.	n.a.	n.a.	n.a.
1966.....	44	n.a.	n.a.	12.9	132	260	n.a.	6.3	35.3	153	135	73	n.a.
1967.....	46	n.a.	n.a.	13.2	138	274	n.a.	6.5	36.7	150	131	80	n.a.
1968.....	49	n.a.	n.a.	14.3	144	290	n.a.	6.4	37.5	148	134	80	n.a.
1969.....	47	n.a.	n.a.	15.3	148	304	n.a.	6.7	37.8	149	131	76	n.a.
1970.....	48	n.a.	n.a.	15.4	159	307	n.a.	6.8	38.8	149	130	82	35
Average....	47	n.a.	n.a.	14.2	144	287	n.a.	6.5	37.2	150	132	78	n.a.
1971.....	50	n.a.	n.a.	14.8	174	300	n.a.	7.0	39.5	147	128	85	39
1972.....	52	n.a.	n.a.	15.1	185	296	n.a.	7.0	38.8	145	121	80	36
1973.....	53	n.a.	n.a.	16.1	195	307	n.a.	7.3	40.8	143	122	85	41
1974.....	55	n.a.	n.a.	16.5	205	316	n.a.	7.9	41.0	142	121	87	37
1975.....	57	n.a.	n.a.	16.8	216	315	n.a.	7.6	40.9	141	120	89	39
Average....	53	n.a.	n.a.	15.9	195	307	n.a.	7.4	40.2	144	122	85	38
1976.....	56	n.a.	n.a.	18.4	209	316	n.a.	7.7	41.9	141	119	86	39
1977.....	56	n.a.	n.a.	17.1	222	321	n.a.	8.1	42.4	139	120	88	41
1978.....	57	n.a.	n.a.	17.1	232	318	n.a.	8.3	42.8	140	117	92	41
1979.....	58	n.a.	n.a.	16.3	235	319	n.a.	8.4	42.0	138	115	98	38
1980.....	58	n.a.	n.a.	17.6	239	314	n.a.	8.8	44.4	138	109	97	38
Average....	57	n.a.	n.a.	17.3	227	318	n.a.	8.3	42.7	139	116	92	39

1/ Includes fat.

2/ Numbers.

3/ In terms of flour.

n.a. = Not available.

END