



**AgEcon** SEARCH  
RESEARCH IN AGRICULTURAL & APPLIED ECONOMICS

*The World's Largest Open Access Agricultural & Applied Economics Digital Library*

**This document is discoverable and free to researchers across the globe due to the work of AgEcon Search.**

**Help ensure our sustainability.**

Give to AgEcon Search

AgEcon Search  
<http://ageconsearch.umn.edu>  
[aesearch@umn.edu](mailto:aesearch@umn.edu)

*Papers downloaded from **AgEcon Search** may be used for non-commercial purposes and personal study only. No other use, including posting to another Internet site, is permitted without permission from the copyright owner (not AgEcon Search), or as allowed under the provisions of Fair Use, U.S. Copyright Act, Title 17 U.S.C.*

USE AND PUBLISHERS: U.S. DEPARTMENT OF AGRICULTURE, TECHNICAL BULLETINS, WASHINGTON, D.C. 20250  
WORLD INDICES OF AGRICULTURAL AND FOOD PRODUCTION, 1922-82  
CHONG, EDNA - ET AL. OF

# START

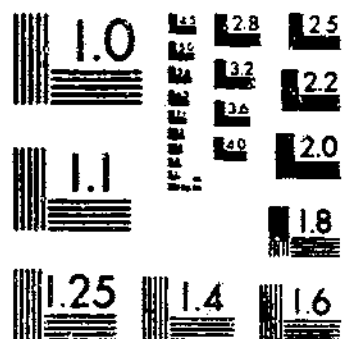

MICROCOPY RESOLUTION TEST CHART  
NATIONAL BUREAU OF STANDARDS-1963-A

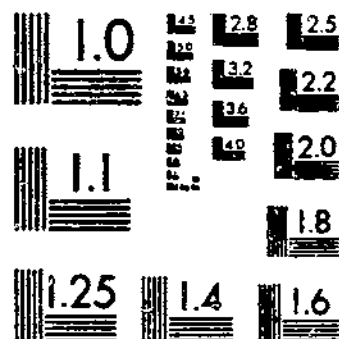

MICROCOPY RESOLUTION TEST CHART  
NATIONAL BUREAU OF STANDARDS-1963-A



United States  
Department of  
Agriculture

Economic  
Research  
Service

Statistical  
Bulletin  
Number 697

# World Indices of Agricultural and Food Production, 1973-82

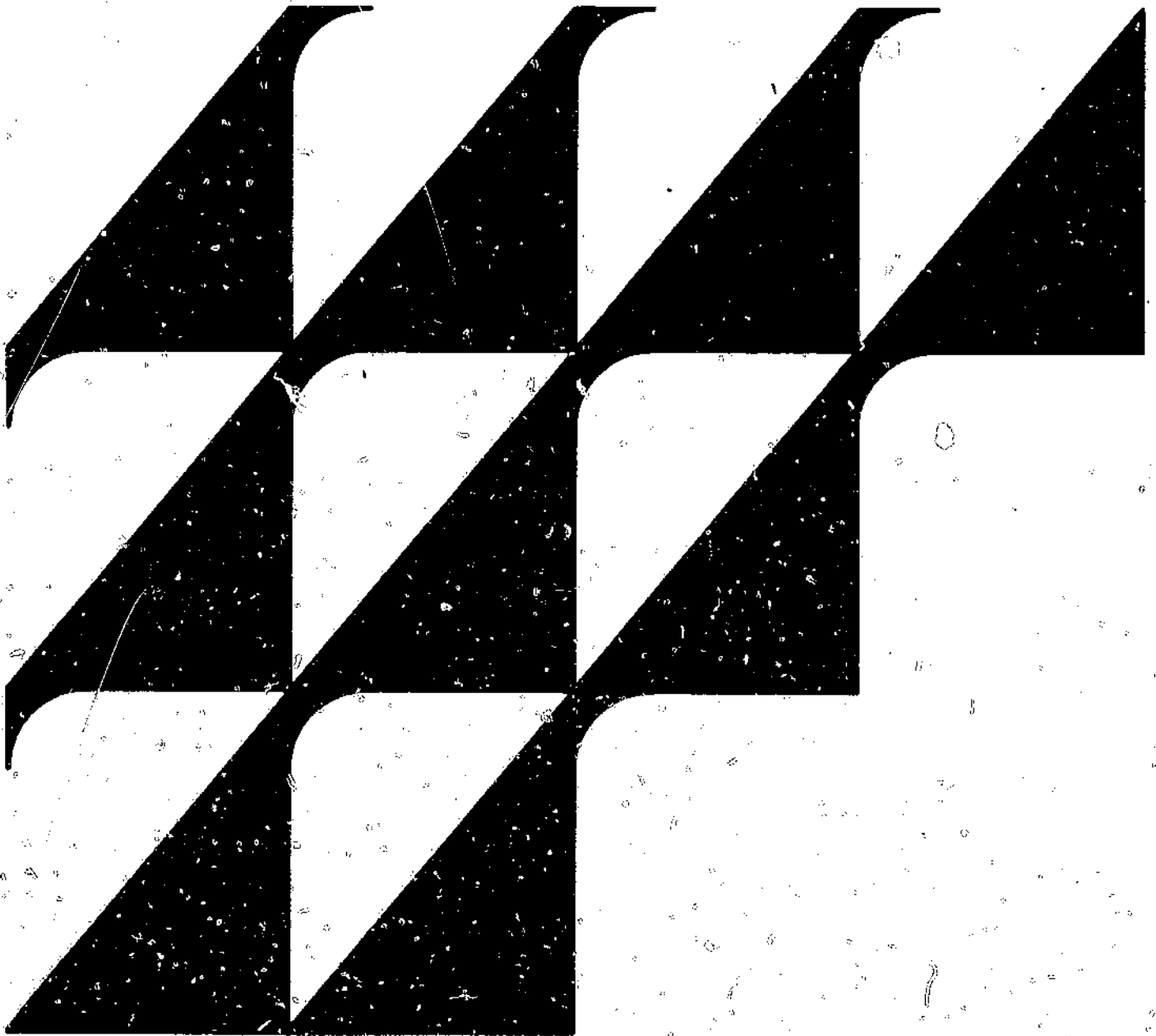

WORLD INDICES OF AGRICULTURAL AND FOOD PRODUCTION, 1973-82.  
International Economics Division, Economic Research Service,  
U.S. Department of Agriculture. Statistical Bulletin No. 697.

ABSTRACT

Indices of total and per capita agricultural and food production for 1973-82 are presented for 109 countries and the world. Country indices are calculated by the Laspeyres' base-weighted aggregate formula. Selected production data are given in 1,000 metric tons by country. World agricultural production grew at a compound annual rate of 2.5 percent since 1950, while the rate on a per capita basis was only 0.6 percent.

Keywords: Production indices, per capita indices, agricultural production, Africa, Asia, Oceania, Europe, Western Hemisphere, World

SALES INFORMATION

Additional copies of this report are for sale from:

National Technical Information Service  
Identification Section  
5285 Port Royal Road  
Springfield, VA 22161

Ask for World Indices of Agricultural and Food Production, 1973-82, and indicate whether you want paper copies or microfiche. Cost per paper copy is \$16.00; cost per microfiche copy is \$4.50 (prices subject to change). Enclose check or money order payable to NTIS. Or call (703) 487-4780.

The Economic Research Service has no copies for free distribution.

## FOREWORD

This report is published as a part of the International Economics Division's program of outlook and situation analysis and reporting. The program's regularly scheduled publications include: World Agricultural Situation and Outlook, published quarterly; and regional reports on North America and Oceania, North Africa and the Middle East, China, Eastern Europe, the Soviet Union, Western Europe, Latin America, East Asia, South Asia, Southeast Asia, and Sub-Saharan Africa, published annually.

Data in this publication are those available to the International Economics Division, Economic Research Service, prior to March 31, 1983. This issue includes the People's Republic of China for the first time and revises much of the data and indices previously published in the World Indices of Agricultural and Food Production, Statistical Bulletin No. 689, August 1982.

The Agency for International Development (AID), U.S. Department of State, provides partial funding for the research and preparation of this publication. The results and information reported here are used for congressional reports and data files on countries receiving AID funds for assistance and agricultural development.

Boyd A. Chugg, agricultural economist, coordinated and prepared the publication, with Charles Goode, economist, assisting. Country analysts in the Africa and Middle East, Asia, Eastern Europe and Soviet Union, Western Europe, Latin America, and North America and Oceania Branches of the International Economics Division contributed the production data. Greg J. Acton and Thelma Carpenter of the World Analysis Branch assisted in the preparation. Larry Otto and Phil Rose of the Data Services Center provided programming and other computer assistance.



John C. Dunmore, Chief  
World Analysis Branch  
International Economics Division

Introduction.....	1
-------------------	---

## Table

World

Chart--World: Index of Production.....	5
1 Indices of Agricultural Production.....	6
2 Indices of Agricultural Production Per Capita.....	7
3 Indices of Food Production.....	8
4 Indices of Food Production Per Capita.....	9
5 Indices of Population by Region.....	10
6 Population by Region.....	11

Western Hemisphere

Chart--Latin America: Index of Production.....	12
7 Indices of Agricultural Production.....	13
8 Indices of Agricultural Production Per Capita.....	14
9 Indices of Food Production.....	15
10 Indices of Food Production Per Capita.....	16
11 Aggregates of Agricultural Production.....	17
12 Aggregates of Food Production.....	18
13 Population.....	19
14 Argentina.....	20
15 Barbados.....	21
16 Bolivia.....	22
17 Brazil.....	23
18 Canada.....	24
19 Chile.....	25
20 Colombia.....	26
21 Costa Rica.....	27
22 Cuba.....	28
23 Dominican Republic.....	29
24 Ecuador.....	30
25 El Salvador.....	31
26 Guatemala.....	32
27 Guyana.....	33
28 Haiti.....	34
29 Honduras.....	35
30 Jamaica.....	36
31 Mexico.....	37
32 Nicaragua.....	38
33 Panama.....	39
34 Paraguay.....	40
35 Peru.....	41
36 Surinam.....	42
37 Trinidad and Tobago.....	43
38 United States.....	44

Table	Page
39	Uruguay.....45
40	Venezuela.....46
<u>Western Europe</u>	Chart--Western Europe: Index of Production.....47
41	Indices of Agricultural Production.....48
42	Indices of Agricultural Production Per Capita.....49
43	Indices of Food Production.....50
44	Indices of Food Production Per Capita.....51
45	Aggregates of Agricultural Production.....52
46	Aggregates of Food Production.....53
47	Population.....54
48	Austria.....55
49	Belgium-Luxembourg.....56
50	Denmark.....57
51	Finland.....58
52	France.....59
53	Germany, Fed. Rep.....60
54	Greece.....61
55	Ireland.....62
56	Italy.....63
57	Netherlands.....64
58	Norway.....65
59	Portugal.....66
60	Spain.....67
61	Sweden.....68
62	Switzerland.....69
63	United Kingdom.....70
<u>Eastern Europe-</u> <u>U.S.S.R.</u>	Chart--Eastern Europe: Index of Production.....71
64	Indices of Agricultural Production.....72
65	Indices of Agricultural Production Per Capita.....72
66	Indices of Food Production.....73
67	Indices of Food Production Per Capita.....73
68	Aggregates of Agricultural Production.....74
69	Aggregates of Food Production.....74
70	Population.....75
71	Bulgaria.....76
72	Czechoslovakia.....77
73	German Dem. Rep.....78
74	Hungary.....79
75	Poland.....80
76	Romania.....81
77	Yugoslavia.....82
78	U.S.S.R. ....83



## Table

Page

Asia-Oceania

	Chart--South and East Asia: Index of Production....	84
79	Indices of Agricultural Production.....	85
80	Indices of Agricultural Production Per Capita.....	86
81	Indices of Food Production.....	87
82	Indices of Food Production Per Capita.....	88
83	Aggregates of Agricultural Production.....	89
84	Aggregates of Food Production.....	90
85	Population.....	91
86	Afghanistan.....	92
87	Bangladesh.....	93
88	Burma.....	94
89	China, P.R. ....	95
90	India.....	96
91	Indonesia.....	97
92	Japan.....	98
93	Korea, Rep. of .....	99
94	Malaysia.....	100
95	Pakistan.....	101
96	Philippines.....	102
97	Sri Lanka.....	103
98	Taiwan.....	104
99	Thailand.....	105
100	Australia.....	106
101	New Zealand.....	107

West Asia (Middle East)

	Chart--West Asia: Index of Production.....	108
102	Indices of Agricultural Production.....	109
103	Indices of Agricultural Production Per Capita.....	109
104	Indices of Food Production.....	110
105	Indices of Food Production Per Capita.....	110
106	Aggregates of Agricultural Production.....	111
107	Aggregates of Food Production.....	111
108	Population.....	112
109	Cyprus.....	113
110	Iran.....	114
111	Iraq.....	115
112	Israel.....	116
113	Jordan.....	117
114	Lebanon.....	118
115	Saudi Arabia.....	119
116	Syria.....	120
117	Turkey.....	121

Africa

	Chart--Africa: Index of Production .....	122
118	Indices of Agricultural Production .....	123
119	Indices of Agricultural Production Per Capita .....	124
120	Indices of Food Production .....	125
121	Indices of Food Production Per Capita .....	126
122	Aggregates of Agricultural Production .....	127
123	Aggregates of Food Production .....	128
124	Population .....	129
125	Algeria .....	130
126	Angola .....	131
127	Benin .....	132
128	Burundi .....	133
129	Cameroon .....	134
130	Egypt .....	135
131	Ethiopia .....	136
132	Ghana .....	137
133	Guinea .....	138
134	Ivory Coast .....	139
135	Kenya .....	140
136	Liberia .....	141
137	Libya .....	142
138	Madagascar .....	143
139	Malawi .....	144
140	Mali .....	145
141	Morocco .....	146
142	Mozambique .....	147
143	Niger .....	148
144	Nigeria .....	149
145	Rwanda .....	150
146	Senegal .....	151
147	Sierra Leone .....	152
148	Rep. So. Africa .....	153
149	Sudan .....	154
150	Tanzania .....	155
151	Togo .....	156
152	Tunisia .....	157
153	Uganda .....	158
154	Upper Volta .....	159
155	Zaire .....	160
156	Zambia .....	161
157	Zimbabwe .....	162

# World Indices of Agricultural and Food Production, 1973-82

## INTRODUCTION

Annual indices of agricultural and food production in foreign countries are prepared as a part of a continuing assessment of the current world agricultural situation. They measure changes in annual and per capita production occurring over time.

Primary commodities produced annually in each country are listed in 1,000 metric tons. The annual aggregated value of production is compared with the annual population by calculating a production index per capita.

## Population

Population data are provided by the Agency for International Development (AID), U.S. Department of State. The numbers are basically those derived by the United Nations demographic division. Adjustments in the United Nations data are sometimes made by AID and the coordinator of this report for consistency and from additional surveys or more recent information. Population numbers approximate midyear estimates.

## Country Indices

Country indices are calculated by Laspeyres' base-weighted aggregate formula. They are constructed from annual production data given in 1,000 metric tons multiplied by a price weight during a base period. The resulting annual sums or aggregates are divided by the values in the base period to calculate an index which represents the change in production.

Caution should be noted in using the aggregates. They are shown in "million dollars at constant prices," and are the annual sums of the quantity (1,000 metric tons) times the price (price weight) during the base period. The sum of those commodities listed in each country represents the current value of agriculture during the base period only. The sums of aggregates for other years are the values based on prices held constant at the 1969-71 average level. By holding prices constant, any change in the aggregate values can be attributed to a change in production. The aggregates do not represent gross sales by producers, or the agricultural component of the gross domestic product, although year-to-year changes in the aggregates or indices may be correlated with similar percentage changes in other such series.

## Base Period Price Weights

The years 1969, 1970, and 1971 were selected as a 3-year average for the base year. During this period relative stability in both agricultural prices and production generally occurred throughout the world.

Price weights used for the base period are generally average annual prices received by producers for each commodity within their respective countries and in their currencies.

Conversion rates, published by the International Monetary Fund, part of the International Bank for Reconstruction and Development (World Bank), were used to convert local currencies to U.S. dollars as a uniform standard weight. However, rates for the Eastern European countries, the Soviet Union, and the People's Republic of China were derived from noncommercial, tourist, and other nonfixed (basic) rates, and more nearly reflect actual free (not official) currency exchange rates, comparable with other free rates of exchange. Producer prices for the base period were obtained primarily from the Food and Agriculture Organization of the United Nations (FAO) with headquarters in Rome, Italy. Some price data were obtained from official reports of the countries concerned.

### Regional Indices

The formula used in computing the indices for the geographic regions and economic groups is a weighted aggregative type, which is the sum of country aggregates in the group or region. World and regional indices are limited to include only those countries listed in this publication.

This method involves a bias favoring countries with relatively comprehensive commodity coverage or relatively high price weights, giving them more weight when aggregating countries into regions, but the bias is normally not significant enough to offset the advantages derived by combining countries into various alternative regions and subregions.

### Feed Deduction

Some farm production such as corn, oilseeds, and other products used for livestock is accounted for in the indices as a grain, oilseed, etc., and also contributes to the production of livestock products. To eliminate this double counting of feed products, a livestock deduction was derived in countries where commercial feeding of livestock products is important. Grazing, pasture, hay, and other similar farm feeding are not accounted for in these indices and, therefore, are not used in calculating the feed deduction.

A fixed percentage deduction for feed was derived by dividing the value of feed for the 1969-71 base period by the gross value of livestock output in the same years. The feed value for the base period was calculated by applying to the grains, oilseeds, and other crops fed the prices received by farmers with no markup for transportation or storage costs.

For byproduct feeds, such as bran or oilcake, average prices paid by farmers were used. The feed deduction is a constant percentage of the annual value of livestock production and, thus, does not express year-to-year variations in feed actually fed.

### Source and Reliability of Data

Official statistics of foreign governments are the primary sources of the production statistics used in this report. U.S. agricultural attaches, FAO, and other international organizations' commodity reports, and estimates made by country analysts in the International Economics Division of the Economic Research Service, USDA, also were

used, especially for the current data. Data in the earlier years of this report for most of the developing countries are not as reliable as those in recent years. Sometimes adjustment in production statistics were made to complete the full series of years for comparability and reasonableness. Statistics on livestock products are generally not as dependable as those on the principal commercial crops.

#### Commodity Coverage

All agricultural production within a country is not accounted for in these indices. However, the major portion of the total and leading products are included and are used to measure the change in the annual production. These selected products seem to fairly represent and reflect each country's historical trends and changes in agriculture. Plantation or commercially grown crops are generally better reported than noncommercial crops. Crop coverage is usually better than that for livestock or fruits and vegetables. Products grown and consumed in home yards are not always included in a country's statistics and are, therefore, not included here.

Hay, pasture, silage, and grazing data are not included because of a lack of comparable worldwide measuring and reporting. Also, no accounting is made in meat production of changes derived from annual inventory numbers or changes in average weight. Meat data are on a carcass-weight basis, excluding offal and trimmed fat, and include both official and unofficial domestic slaughter where reported. Allowances are made in a few countries where a significant value in imports or exports of live animals occurs in a country's annual trade by adding the value of live animals exported to the aggregative value and subtracting the value of live animals imported for slaughter.

#### Food and Per Capita Indices

Index numbers of food production are computed for all countries and regions. They are derived from the same production and price data as the agricultural index and differ only by the exclusion of inedible fiber products, such as rubber, cotton, hemp, kenaf, and wool; and noncaloric products, such as tobacco, coffee, tea, and spices.

The food products listed for each country do not comprise the total food supply grown by the country. Also, some output may be exported and not available for domestic use while other food may be imported and not accounted for in these indices.

Per capita indices are computed by dividing the agricultural or food index by the index of population in the same year.

#### Time Reference

Commodities are combined and shown for the calendar year in which the bulk of the harvest occurred. Where countries report some commodity production on an international marketing year, such as coffee, cocoa, and cotton, the reported production is included in the year shown as the beginning of the marketing or split year.

#### Comparing Data

Some of the statistics on production appearing here may differ from series published by other organizations or countries.

Most countries continually review and revise their statistics and reporting systems. Discrepancies also occur in converting locally used units to metric measures or combining the harvest of two separate crops within a 12-month period. Production data can often be confusing when reported on a marketing, crop, or other split year (1980/81) basis in determining in which calendar year the bulk of the harvest occurred.

Countries that customarily publish indices of the gross value of agricultural production select their own price weights, base years, and methodology. These factors plus differences in defining and measuring meat production, change in livestock inventory and weights, and variations in commodity coverage are major reasons for deviations between the respective country indices and those appearing in this report. However, the percent change from one year to another may not vary greatly between different published indices.

**World: Index of Production**

Index

1989-71 = 100

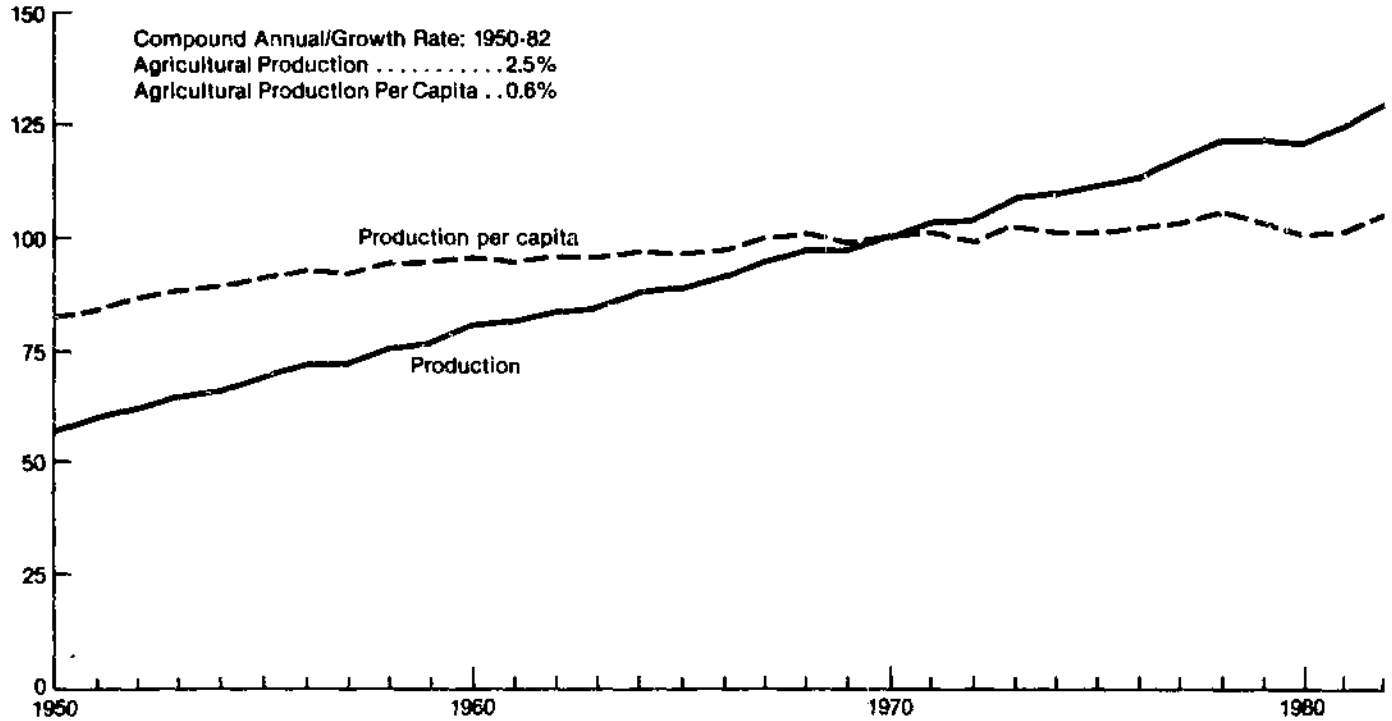

TABLE 1--WORLD INDICES OF AGRICULTURAL PRODUCTION

COUNTRY/REGION	1973	1974	1975	1976	1977	1978	1979	1980	1981	1982
	1969-71=100									
UNITED STATES.....	106	102	110	113	118	118	124	117	131	131
CANADA.....	101	93	104	113	116	119	116	118	128	135
JAPAN.....	99	99	104	98	107	105	105	95	96	98
REPUBLIC OF SOUTH AFRICA.....	97	125	117	119	129	133	129	135	153	135
OCEANIA.....	101	103	111	113	112	122	116	107	115	108
WESTERN EUROPE.....	107	111	108	107	109	115	119	124	121	125
DEVELOPED WORLD.....	105	106	109	109	113	116	120	118	123	125
SOUTH AND CENTRAL AMERICA.....	108	116	120	121	129	134	138	141	150	148
EAST ASIA (EX JAPAN & CHINA).....	111	114	122	129	133	142	142	146	153	157
SOUTH ASIA.....	106	101	111	109	119	124	118	121	130	126
WEST ASIA (MIDDLE EAST).....	104	117	123	135	134	141	139	142	142	147
AFRICA (EX REP. SO. AFRICA).....	101	106	108	109	107	112	113	117	117	121
DEVELOPING WORLD.....	106	109	116	118	123	129	129	132	138	138
USSR.....	116	111	104	115	114	123	115	112	109	115
EASTERN EUROPE.....	114	119	117	121	121	126	124	121	124	127
CHINA, P. R. ....	114	118	122	122	119	131	143	142	148	158
CENTRALLY PLANNED.....	115	116	113	118	118	126	125	123	124	130
WORLD.....	109	110	112	115	117	123	124	123	127	130



TABLE 2--WORLD INDICES OF AGRICULTURAL PRODUCTION PER CAPITA

COUNTRY/REGION	1973	1974	1975	1976	1977	1978	1979	1980	1981	1982
	1969-71=100									
UNITED STATES.....	103	98	104	106	110	109	113	106	117	116
CANADA.....	97	89	98	105	107	108	104	105	112	118
JAPAN.....	95	94	97	91	98	96	94	84	85	86
REPUBLIC OF SOUTH AFRICA.....	89	112	103	102	108	109	103	105	117	100
OCEANIA.....	96	97	102	102	100	107	101	93	98	91
WESTERN EUROPE.....	105	108	105	103	105	111	114	119	115	119
DEVELOPED WORLD.....	102	102	104	103	106	109	111	109	112	113
SOUTH AND CENTRAL AMERICA.....	100	105	106	104	108	110	111	110	114	110
EAST ASIA (EX JAPAN & CHINA).....	103	104	109	113	114	118	116	116	118	119
SOUTH ASIA.....	99	92	99	95	101	103	96	96	101	96
WEST ASIA (MIDDLE EAST).....	96	105	107	114	110	112	108	107	103	103
AFRICA (EX REP. SO. AFRICA).....	93	95	94	92	88	90	88	88	86	86
DEVELOPING WORLD.....	99	99	103	102	104	106	103	103	105	103
USSR.....	113	107	99	109	107	114	106	103	99	103
EASTERN EUROPE.....	112	116	113	116	115	119	117	113	115	117
CHINA, P. R. ....	107	109	110	108	105	113	122	120	123	130
CENTRALLY PLANNED.....	109	108	104	107	105	112	110	106	106	110
WORLD.....	103	102	102	102	103	106	105	103	104	105

TABLE 3--WORLD INDICES OF FOOD PRODUCTION

COUNTRY/REGION	1973	1974	1975	1976	1977	1978	1979	1980	1981	1982
	1969-71=100									
UNITED STATES.....	106	102	111	113	118	119	125	118	131	132
CANADA.....	102	94	106	117	119	122	118	121	131	139
JAPAN.....	99	99	103	97	106	105	105	94	96	98
REPUBLIC OF SOUTH AFRICA.....	99	129	120	123	133	136	131	139	161	139
OCEANIA.....	106	107	117	121	120	132	123	112	121	113
WESTERN EUROPE.....	107	111	109	107	109	116	119	124	121	125
DEVELOPED WORLD.....	105	106	109	109	113	117	120	119	124	126
SOUTH AND CENTRAL AMERICA.....	109	114	121	125	131	137	141	145	153	154
EAST ASIA (EX JAPAN & CHINA).....	110	115	124	132	136	145	145	149	157	162
SOUTH ASIA.....	106	100	113	110	120	125	119	122	131	127
WEST ASIA (MIDDLE EAST).....	103	116	124	135	134	142	141	144	143	148
AFRICA (EX REP. SO. AFRICA).....	100	106	110	111	109	114	115	118	120	123
DEVELOPING WORLD.....	106	109	117	120	125	131	130	133	140	141
USSR.....	117	111	103	115	114	123	114	111	108	114
EASTERN EUROPE.....	115	120	117	121	122	127	125	122	125	128
CHINA, P. R. ....	114	119	123	124	121	133	146	143	148	157
CENTRALLY PLANNED.....	115	116	113	119	118	127	126	123	124	130
WORLD.....	109	110	112	115	118	124	125	124	128	131

TABLE 4--WORLD INDICES OF FOOD PRODUCTION PER CAPITA

COUNTRY/REGION	1973	1974	1975	1976	1977	1978	1979	1980	1981	1982
	1969-71=100									
UNITED STATES.....	103	98	105	106	110	110	114	107	117	117
CANADA.....	98	89	99	108	109	111	107	107	115	121
JAPAN.....	95	94	97	90	98	95	94	84	85	86
REPUBLIC OF SOUTH AFRICA.....	91	116	106	106	111	111	105	108	122	104
OCEANIA.....	101	100	108	109	107	116	108	97	103	95
WESTERN EUROPE.....	105	108	105	103	105	111	114	119	115	119
DEVELOPED WORLD.....	102	102	104	104	106	109	111	110	113	114
SOUTH AND CENTRAL AMERICA.....	101	103	107	108	110	112	113	113	116	115
EAST ASIA (EX JAPAN & CHINA).....	103	105	110	115	116	120	118	118	122	122
SOUTH ASIA.....	99	92	100	96	102	104	96	97	102	97
WEST ASIA (MIDDLE EAST).....	95	104	108	114	110	113	109	108	104	104
AFRICA (EX REP. SO. AFRICA).....	92	95	95	94	90	92	89	89	88	88
DEVELOPING WORLD.....	99	99	104	104	105	108	104	104	107	105
USSR.....	114	107	99	109	107	115	105	101	98	103
EASTERN EUROPE.....	112	117	113	116	116	120	117	114	116	118
CHINA, P. R. ....	106	109	111	110	106	115	125	120	123	129
CENTRALLY PLANNED.....	109	108	104	108	106	113	110	106	106	110
WORLD.....	103	102	102	103	104	107	106	104	105	105

TABLE 5--INDICES OF POPULATION BY REGION

COUNTRY/REGION	1973	1974	1975	1976	1977	1978	1979	1980	1981	1982
	1969-71=100									
UNITED STATES.....	103	104	105	106	107	109	110	111	112	113
CANADA.....	104	105	107	108	109	110	111	113	114	115
JAPAN.....	104	106	107	108	109	110	111	112	113	114
REPUBLIC OF SOUTH AFRICA.....	108	111	114	116	119	122	125	129	131	134
OCEANIA.....	105	107	108	111	112	113	115	116	117	119
WESTERN EUROPE.....	102	103	103	103	104	104	104	104	105	105
DEVELOPED WORLD.....	103	104	105	106	106	107	108	109	110	110
SOUTH AND CENTRAL AMERICA.....	108	111	113	116	119	122	125	128	131	134
EAST ASIA (EX JAPAN & CHINA).....	107	110	112	115	117	120	123	126	129	132
SOUTH ASIA.....	107	110	112	115	117	120	123	126	129	131
WEST ASIA (MIDDLE EAST).....	109	112	115	118	122	125	129	133	137	142
AFRICA (EX REP. SO. AFRICA).....	109	112	115	118	121	125	128	132	136	141
DEVELOPING WORLD.....	108	110	113	116	119	122	125	128	131	134
USSR.....	103	104	105	106	107	108	108	109	110	111
EASTERN EUROPE.....	102	103	103	104	105	106	106	107	108	108
CHINA, P. R. ....	107	109	111	112	114	116	117	119	120	122
CENTRALLY PLANNED.....	106	107	109	110	112	113	114	115	117	118
WORLD.....	106	108	110	112	114	116	118	120	122	124

TABLE 6--POPULATION BY REGION

COUNTRY/REGION	1973	1974	1975	1976	1977	1978	1979	1980	1981	1982
IN THOUSANDS										
UNITED STATES.....	211,909	213,854	215,973	218,035	220,239	222,585	225,072	227,658	229,820	232,195
CANADA.....	22,070	22,390	22,725	22,993	23,258	23,483	23,672	24,012	24,212	24,469
JAPAN.....	108,702	110,158	111,566	112,768	113,863	114,892	115,870	116,782	117,660	118,519
REPUBLIC OF SOUTH AFRICA...	24,317	24,940	25,501	26,129	26,764	27,414	28,136	28,873	29,525	30,187
OCEANIA.....	16,115	16,385	16,610	17,045	17,214	17,400	17,590	17,763	17,950	18,208
WESTERN EUROPE.....	339,900	341,659	343,087	344,136	345,123	346,067	347,103	348,158	349,635	351,321
DEVELOPED WORLD.....	723,013	729,386	735,462	741,106	746,461	751,641	757,433	763,246	768,802	774,899
SOUTH AND CENTRAL AMERICA..	301,302	308,953	316,108	324,133	332,309	340,396	348,865	357,195	365,598	374,397
EAST ASIA (EX JAPAN & CHINA)	296,089	302,974	309,922	317,349	324,342	331,979	339,808	347,853	355,931	364,946
SOUTH ASIA.....	758,955	776,789	795,126	813,914	832,759	852,083	872,079	892,171	911,593	930,931
WEST ASIA (MIDDLE EAST)....	102,023	104,868	107,893	111,228	114,528	117,873	121,342	125,091	129,018	133,541
AFRICA (EX REP. SO. AFRICA)..	342,694	352,485	362,416	372,633	383,071	393,510	404,863	417,254	429,818	444,169
DEVELOPING WORLD.....	1,801,063	1,846,069	1,891,465	1,939,257	1,987,009	2,035,841	2,086,957	2,139,564	2,191,958	2,247,984
USSR.....	249,747	252,065	254,393	256,674	258,932	261,256	263,425	265,540	267,735	269,876
EASTERN EUROPE.....	125,740	126,644	127,534	128,389	129,290	130,187	130,933	131,776	132,825	133,189
CHINA, P. R. ....	885,900	903,300	918,800	932,400	945,200	958,100	970,600	982,600	996,200	1,010,100
CENTRALLY PLANNED.....	1,261,387	1,282,009	1,300,727	1,317,463	1,333,422	1,349,543	1,364,958	1,379,916	1,396,760	1,413,165
WORLD.....	3,785,463	3,857,464	3,927,654	3,997,826	4,066,892	4,137,225	4,209,348	4,282,726	4,357,520	4,436,048

**Latin America: Index of Production**

Index  
1969-71 = 100

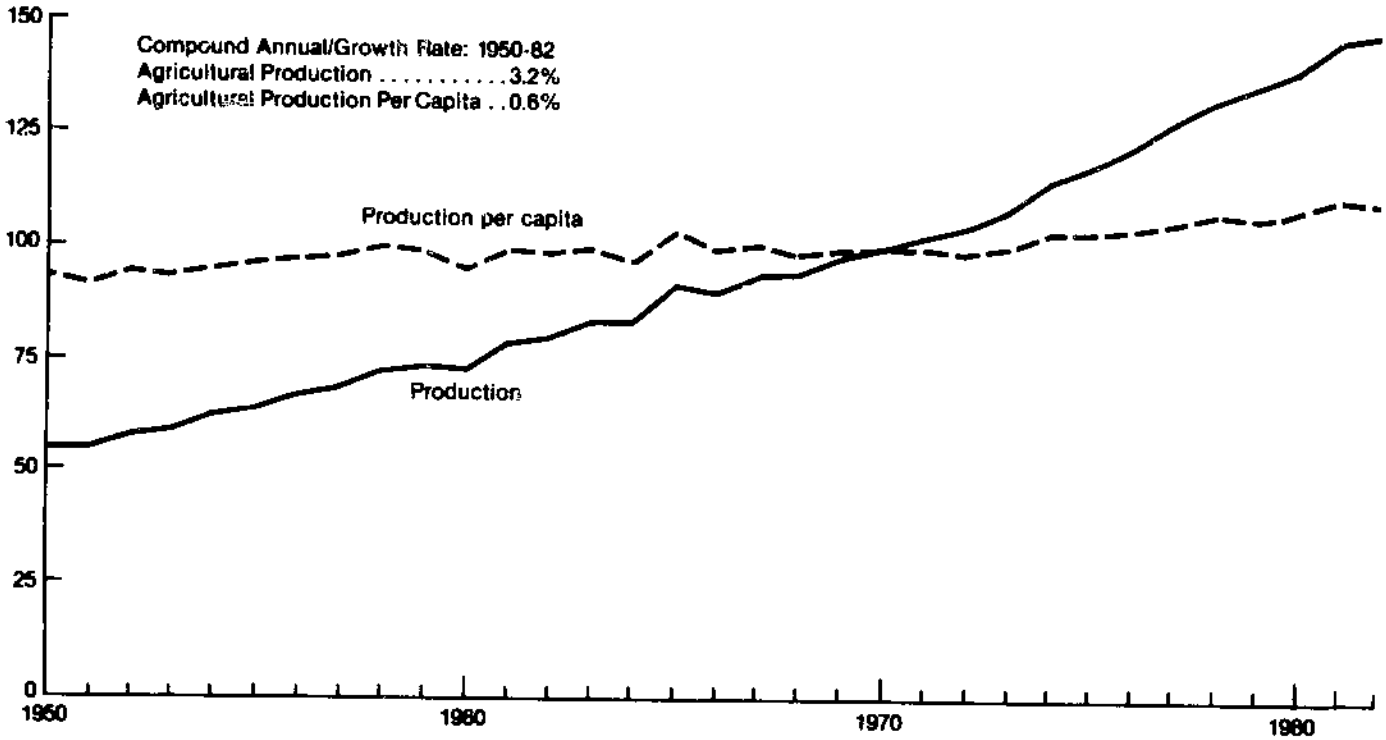

TABLE 7-- WESTERN HEMISPHERE

## INDICES OF TOTAL AGRICULTURAL PRODUCTION, BY COUNTRY, 1973-82

(1969-71 = 100)

	1973	1974	1975	1976	1977	1978	1979	1980	1981	1982
UNITED STATES	106	102	110	113	118	118	124	117	131	131
CANADA	101	93	104	113	116	119	116	118	128	135
MEXICO	117	120	128	118	135	143	144	146	160	152
BARBADOS	90	81	78	86	93	85	98	108	91	94
CUBA	91	93	97	101	96	110	118	108	113	115
DOMINICAN REPUBLIC	118	117	108	123	116	133	127	138	136	134
HAITI	107	101	100	95	107	120	117	117	114	119
JAMAICA	103	102	102	100	104	117	111	106	104	106
TRINIDAD AND TOBAGO	94	95	104	105	104	97	103	93	93	93
CARIBBEAN	99	101	101	106	103	117	119	115	117	118
CARIBBEAN LESS CUBA	109	109	104	111	110	124	119	123	121	121
COSTA RICA	116	116	126	124	129	140	134	135	138	131
EL SALVADOR	104	124	113	116	119	138	142	119	107	100
GUATEMALA	120	116	125	143	144	147	146	143	147	152
HONDURAS	107	105	98	111	119	130	139	141	141	146
NICARAGUA	123	122	126	129	132	137	93	104	111	114
PANAMA	105	108	116	118	126	126	124	119	134	141
CENTRAL AMERICA	114	116	119	126	129	138	131	128	130	130
CENTRAL AMERICA LESS PANAMA	115	117	119	126	130	139	132	129	129	129
ARGENTINA	101	106	111	120	121	134	139	127	138	141
BOLIVIA	122	122	132	136	130	131	133	131	132	134
BRAZIL	110	125	127	129	139	136	144	161	168	164
CHILE	89	101	110	107	116	106	115	116	127	124
COLOMBIA	110	117	124	126	126	141	150	157	160	162
ECUADOR	107	117	126	128	139	140	146	160	172	177
GUYANA	96	110	112	109	117	125	104	113	117	117
PARAGUAY	103	118	118	128	151	150	161	168	176	171
PERU	105	111	111	114	112	103	109	105	117	118
SURINAM	109	106	110	108	116	124	140	147	155	154
URUGUAY	95	104	105	115	97	101	95	103	120	112
VENEZUELA	110	117	128	122	141	146	155	158	151	160
SOUTH AMERICA	106	116	120	124	130	133	140	144	152	152
LATIN AMERICA (25 COUNTRIES)	108	116	120	121	129	134	138	141	150	148

TABLE 8 -- WESTERN HEMISPHERE

## INDICES OF PER CAPITA AGRICULTURAL PRODUCTION, BY COUNTRY, 1973-82

(1969-71 = 100)

	1973	1974	1975	1976	1977	1978	1979	1980	1981	1982
UNITED STATES	102	98	104	106	109	109	113	105	116	115
CANADA	97	88	97	104	106	108	104	104	112	117
MEXICO	106	104	108	97	107	110	107	105	113	104
BARBADOS	88	79	76	83	90	81	93	102	87	89
CUBA	86	87	89	91	86	98	104	94	99	100
DOMINICAN REPUBLIC	104	104	93	103	94	105	97	103	99	95
HAITI	99	92	89	83	91	100	94	93	88	90
JAMAICA	97	95	93	89	91	101	95	88	85	85
TRINIDAD AND TOBAGO	88	88	96	95	92	85	89	79	78	76
CARIBBEAN	93	93	91	94	90	100	100	95	95	95
CARIBBEAN LESS CUBA	102	99	93	97	93	103	96	97	94	92
COSTA RICA	107	104	111	106	107	114	107	105	105	97
EL SALVADOR	94	109	97	97	96	109	108	87	78	77
GUATEMALA	110	103	108	119	117	116	111	105	105	106
HONDURAS	97	93	83	91	94	100	103	100	97	94
NICARAGUA	112	108	108	107	106	107	70	77	81	82
PANAMA	94	94	98	97	100	98	93	87	96	99
CENTRAL AMERICA	104	103	103	105	105	109	100	95	94	93
CENTRAL AMERICA LESS PANAMA	106	104	103	106	106	109	101	96	93	92
ARGENTINA	97	101	103	110	109	119	121	108	116	116
BOLIVIA	113	111	117	117	109	107	105	102	99	98
BRAZIL	102	113	112	111	117	113	117	128	131	124
CHILE	84	94	101	96	102	92	98	97	106	102
COLOMBIA	104	108	113	113	111	123	129	134	134	135
ECUADOR	97	104	109	107	113	110	112	119	123	123
GUYANA	89	100	100	95	100	105	86	92	95	94
PARAGUAY	93	104	100	105	120	116	120	121	123	114
PERU	97	99	95	95	91	82	85	79	86	84
SUPINAN	109	102	110	112	118	124	142	153	161	159
URUGUAY	94	103	104	113	95	98	92	99	115	108
VENEZUELA	99	102	107	98	106	105	105	102	92	93
SOUTH AMERICA	99	106	107	108	111	111	114	115	119	116
LATIN AMERICA (25 COUNTRIES)	100	105	106	104	108	110	110	110	115	110



TABLE 9 -- WESTERN HEMISPHERE

## INDICES OF TOTAL FOOD PRODUCTION, BY COUNTRY, 1973-82

(1969-71 = 100)

	1973	1974	1975	1976	1977	1978	1979	1980	1981	1982
UNITED STATES	106	102	111	113	118	119	125	118	131	132
CANADA	102	94	106	117	119	122	118	121	131	139
MEXICO	119	119	133	122	138	148	150	151	168	160
BARBADOS	90	81	78	86	93	85	98	108	91	94
CUBA	90	92	97	99	95	111	119	110	113	115
DOMINICAN REPUBLIC	110	114	106	119	115	126	122	133	132	133
HAITI	107	99	98	98	110	125	123	117	119	122
JAMAICA	103	103	103	101	104	118	111	105	103	106
TRINIDAD AND TOBAGO	95	97	104	105	104	99	104	94	93	93
CARIBBEAN	98	99	100	104	102	115	118	115	116	118
CARIBBEAN LESS CUBA	106	107	103	110	110	120	118	120	119	121
COSTA RICA	116	119	135	131	135	146	142	128	137	128
EL SALVADOR	116	109	122	118	121	139	152	134	126	109
GUATEMALA	112	112	125	137	139	139	138	135	147	155
HONDURAS	103	98	89	101	107	119	128	128	129	134
NICARAGUA	112	116	124	123	123	136	103	101	111	120
PANAMA	106	109	116	118	126	126	124	119	133	140
CENTRAL AMERICA	111	111	119	123	126	135	131	125	132	133
CENTRAL AMERICA LESS PANAMA	112	111	119	124	126	136	132	126	132	132
ARGENTINA	102	107	110	120	121	135	141	128	141	143
BOLIVIA	111	115	128	134	128	126	129	131	132	135
BRAZIL	114	124	128	143	147	143	150	170	172	177
CHILE	90	101	111	107	116	106	115	116	128	125
COLOMBIA	112	118	127	128	127	144	152	160	161	166
ECUADOR	109	115	127	127	139	139	147	161	172	181
GUYANA	96	110	112	109	117	125	104	112	117	116
PARAGUAY	99	114	114	124	145	144	158	166	170	165
PERU	106	113	114	120	117	105	109	104	117	121
SURINAM	109	106	110	108	116	124	140	147	155	154
URUGUAY	100	110	109	122	99	104	95	104	124	115
VENEZUELA	109	117	128	124	144	148	159	163	156	166
SOUTH AMERICA	108	115	121	129	133	136	143	148	154	158
LATIN AMERICA (25 COUNTRIES)	109	114	121	125	131	137	141	145	153	154

TABLE 10-- WESTERN HEMISPHERE

## INDICES OF PER CAPITA FOOD PRODUCTION, BY COUNTRY, 1973-82

(1969-71 = 100)

	1973	1974	1975	1976	1977	1978	1979	1980	1981	1982
UNITED STATES	102	97	105	106	109	109	114	106	117	116
CANADA	98	89	99	108	108	110	106	107	115	121
MEXICO	107	103	112	100	110	114	111	109	118	110
BARBADOS	88	79	76	83	90	81	93	102	87	89
CUBA	85	85	89	90	85	98	105	97	98	100
DOMINICAN REPUBLIC	101	101	92	100	94	99	94	99	96	94
HAITI	99	90	88	85	93	103	99	92	91	92
JAMAICA	97	96	93	90	92	102	95	88	84	85
TRINIDAD AND TOBAGO	88	90	95	95	93	87	90	80	78	76
CARIBBEAN	92	91	90	92	89	98	99	95	94	95
CARIBBEAN LESS CUBA	99	98	92	96	93	100	96	95	92	92
COSTA RICA	107	107	119	112	112	119	113	100	104	94
EL SALVADOR	105	96	105	99	98	110	116	99	91	84
GUATEMALA	103	100	108	114	112	109	105	100	105	108
HONDURAS	94	86	75	83	85	91	95	92	89	86
NICARAGUA	102	102	106	102	99	105	77	74	81	86
PANAMA	95	95	98	97	101	98	93	87	95	99
CENTRAL AMERICA	102	99	103	103	102	106	100	93	95	95
CENTRAL AMERICA LESS PANAMA	103	99	103	104	102	107	101	93	95	94
ARGENTINA	98	101	103	110	109	120	122	110	119	118
BOLIVIA	103	105	113	116	107	103	103	102	100	99
BRAZIL	105	112	113	123	124	118	121	135	133	133
CHILE	84	94	102	96	103	92	98	98	106	103
COLOMBIA	105	109	115	114	112	125	131	136	136	138
ECUADOR	99	102	109	106	113	109	112	119	124	126
GUYANA	89	100	100	95	100	105	86	91	95	93
PARAGUAY	89	100	97	102	115	111	118	119	118	110
PERU	98	100	98	100	95	83	84	78	86	86
SURINAM	109	102	110	112	118	124	142	153	161	159
URUGUAY	99	108	108	119	97	101	91	100	119	111
VENEZUELA	98	102	107	99	109	106	108	105	96	96
SOUTH AMERICA	101	105	108	112	113	113	117	118	120	120
LATIN AMERICA (25 COUNTRIES)	101	103	107	108	110	112	113	113	117	115

TABLE 11-- WESTERN HEMISPHERE

## AGGREGATES OF TOTAL AGRICULTURAL PRODUCTION, BY COUNTRY, AVERAGE 1969-71, ANNUAL 1973-82

	AVERAGE 1969-71	1973	1974	1975	1976	1977	1978	1979	1980	1981	1982
-----MILLION DOLLARS AT CONSTANT PRICES-----											
UNITED STATES	36,862.4	39,154.0	37,752.3	40,499.4	41,547.2	43,451.4	43,615.2	45,816.7	43,239.9	48,266.1	48,223.5
CANADA	3,373.1	3,404.7	3,136.5	3,522.1	3,808.2	3,925.2	4,026.0	3,904.3	3,979.9	4,307.9	4,565.3
MEXICO	3,381.7	3,972.2	4,066.4	4,312.3	3,983.1	4,549.3	4,836.9	4,881.9	4,928.8	5,423.8	5,128.9
BARBADOS	17.3	15.5	14.0	13.5	14.8	16.1	14.7	16.9	18.6	15.8	16.3
CUBA	678.3	616.7	633.4	660.5	681.9	649.8	746.2	799.0	729.2	769.8	780.9
DOMINICAN REPUBLIC	328.7	375.9	386.0	354.1	404.6	379.8	437.7	416.9	452.9	448.6	439.2
HAITI	117.0	124.7	118.0	117.2	111.6	125.5	140.6	136.5	137.4	133.5	139.3
JAMAICA	122.1	126.2	125.1	124.9	121.8	126.4	143.1	135.8	128.9	126.7	129.4
TRINIDAD AND TOBAGO	50.7	47.9	48.2	52.9	53.1	52.6	49.4	52.4	47.0	47.3	46.9
CARIBBEAN	1,314.1	1,306.9	1,324.7	1,323.1	1,387.8	1,350.2	1,531.7	1,557.5	1,514.0	1,541.7	1,552.0
CARIBBEAN LESS CUBA	635.8	690.2	691.3	662.6	705.9	700.4	785.5	758.5	784.8	771.9	771.1
COSTA RICA	224.8	261.8	260.4	283.5	279.0	289.0	313.9	301.8	302.9	310.4	294.3
EL SALVADOR	248.2	257.4	307.0	281.7	287.4	295.3	342.8	352.1	294.2	265.6	249.1
GUATEMALA	314.1	377.0	363.5	393.3	448.3	452.9	462.6	458.4	448.4	462.7	478.9
HONDURAS	186.2	199.8	196.3	182.1	206.9	220.9	242.9	258.8	262.3	263.4	271.5
NICARAGUA	225.9	278.3	275.9	285.1	291.5	297.9	310.6	209.8	235.7	250.7	258.6
PANAMA	99.4	104.1	106.9	115.3	117.2	124.8	125.6	123.1	118.2	132.7	139.9
CENTRAL AMERICA	1,298.6	1,478.4	1,510.0	1,541.0	1,630.3	1,680.8	1,798.4	1,704.0	1,661.7	1,685.5	1,692.3
CENTRAL AMERICA LESS PANAMA	1,199.2	1,374.3	1,403.1	1,425.7	1,513.1	1,556.0	1,672.8	1,580.9	1,543.5	1,552.8	1,552.4
ARGENTINA	3,170.5	3,216.0	3,376.2	3,506.8	3,804.4	3,842.3	4,255.3	4,405.6	4,013.0	4,374.4	4,455.2
BOLIVIA	151.9	185.3	185.5	201.0	206.2	197.8	198.4	201.3	198.7	199.8	202.9
BRAZIL	4,640.5	5,119.9	5,789.8	5,870.3	5,969.2	6,453.1	6,328.6	6,688.5	7,459.8	7,813.8	7,629.5
CHILE	599.0	535.2	603.9	661.7	639.0	693.4	633.0	687.3	692.2	762.5	745.0
COLOMBIA	1,322.5	1,461.1	1,545.3	1,644.7	1,669.6	1,672.3	1,862.8	1,980.4	2,081.4	2,110.6	2,148.9
ECUADOR	294.3	314.2	345.0	370.8	376.3	410.1	410.9	429.5	470.8	506.0	520.8
GUYANA	57.4	55.1	63.2	64.3	62.6	67.1	71.5	59.7	64.6	67.4	67.4
PARAGUAY	123.3	126.9	145.4	145.1	158.1	185.7	185.5	199.0	207.4	217.3	211.4
PERU	584.0	614.6	650.7	645.5	664.8	653.3	602.7	638.2	614.1	681.5	690.6
SURINAM	23.1	25.2	24.4	25.3	24.9	26.8	28.7	32.4	33.9	35.8	35.6
URUGUAY	230.0	218.2	238.8	241.9	264.7	224.0	233.2	219.0	237.3	275.7	257.9
VENEZUELA	749.4	828.0	879.2	957.3	917.2	1,055.1	1,095.6	1,159.4	1,184.8	1,129.4	1,199.0
SOUTH AMERICA	11,945.9	12,699.7	13,847.4	14,334.7	14,757.0	15,481.0	15,906.2	16,700.3	17,258.0	18,174.2	18,164.2
LATIN AMERICA (25 COUNTRIES)	17,940.3	19,457.2	20,748.5	21,511.1	21,758.2	23,061.3	24,073.2	24,843.7	25,362.5	26,825.2	26,537.4

TABLE 12-- WESTERN HEMISPHERE

AGGREGATES OF TOTAL FOOD PRODUCTION, BY COUNTRY, AVERAGE 1969-71, ANNUAL 1973-82

	AVERAGE 1969-71	1973	1974	1975	1976	1977	1978	1979	1980	1981	1982
-----BILLION DOLLARS AT CONSTANT PRICES-----											
UNITED STATES	34,255.6	36,299.7	34,885.9	37,865.7	38,700.4	40,308.7	40,817.8	42,940.9	40,590.4	44,881.7	45,328.7
CANADA	3,128.8	3,181.7	2,926.3	3,317.1	3,651.9	3,718.6	3,812.6	3,706.7	3,775.1	4,094.0	4,350.3
MEXICO	3,004.6	3,573.5	1,569.6	3,985.9	3,655.7	4,153.9	4,444.3	4,499.9	4,531.0	5,042.1	4,821.3
BARBADOS	17.3	15.5	14.0	13.5	14.8	16.1	14.7	16.9	18.6	15.8	16.3
CUBA	648.8	582.2	594.7	629.6	644.4	618.7	717.3	770.2	713.6	730.0	744.0
DOMINICAN REPUBLIC	294.2	324.6	335.6	313.3	350.7	338.8	369.6	359.9	390.7	389.0	392.1
HAITI	99.9	106.6	98.7	98.4	97.9	109.8	124.4	122.4	116.5	118.4	121.0
JAMAICA	119.3	122.7	123.3	122.4	120.0	124.6	140.3	133.0	125.4	123.2	125.9
TRINIDAD AND TOBAGO	48.5	45.9	46.9	50.2	51.1	50.6	48.1	50.4	45.7	45.3	44.9
CARIBBEAN	1,228.0	1,197.5	1,213.2	1,227.4	1,278.9	1,258.6	1,414.4	1,452.8	1,410.5	1,421.7	1,444.8
CARIBBEAN LESS CUBA	579.2	615.3	618.5	597.8	634.5	639.9	697.1	682.6	696.9	691.7	700.8
COSTA RICA	166.2	192.4	197.4	224.8	218.2	223.8	243.1	235.3	213.4	227.4	212.0
EL SALVADOR	108.0	124.9	117.3	132.2	127.7	130.5	150.5	164.2	144.4	136.0	118.0
GUATEMALA	216.6	243.6	243.6	271.4	295.7	300.5	301.9	298.0	293.4	317.9	335.2
HONDURAS	156.5	161.9	153.7	138.6	158.4	167.1	187.0	200.8	201.1	201.8	210.0
NICARAGUA	146.2	163.5	169.3	180.9	180.3	180.0	198.8	150.8	147.2	162.6	175.5
PANAMA	96.0	101.9	104.7	111.6	113.5	121.1	121.2	118.7	113.8	127.6	134.8
CENTRAL AMERICA	889.5	988.2	986.0	1,059.5	1,093.8	1,123.0	1,202.5	1,167.8	1,113.3	1,173.3	1,185.5
CENTRAL AMERICA LESS PANAMA	793.5	886.3	881.3	947.9	980.3	1,001.9	1,081.3	1,049.1	999.5	1,045.7	1,050.7
ARGENTINA	2,946.5	3,016.3	3,146.0	3,247.4	3,542.7	3,563.1	3,983.6	4,140.0	3,774.8	4,166.5	4,202.5
BOLIVIA	146.4	162.4	169.0	186.7	196.9	186.8	185.1	189.3	191.8	193.7	197.1
BRAZIL	3,823.6	4,353.4	4,728.1	4,901.1	5,456.2	5,629.1	5,460.5	5,733.8	6,514.5	6,570.1	6,762.0
CHILE	583.6	522.8	591.2	647.7	623.7	679.2	618.5	672.7	678.3	747.1	728.5
COLOMBIA	1,093.7	1,221.7	1,290.5	1,390.1	1,395.6	1,392.0	1,569.6	1,661.5	1,749.9	1,764.7	1,815.5
ECUADOR	261.4	284.7	301.3	331.3	332.0	363.7	363.5	383.9	421.1	450.1	472.4
GUYANA	56.9	54.6	62.7	63.8	62.1	66.6	71.0	59.2	63.6	66.4	65.8
PARAGUAY	115.3	113.8	131.3	132.0	143.3	166.7	165.6	182.2	191.0	196.2	190.2
PERU	500.1	531.4	567.0	571.0	599.4	585.6	522.8	544.5	518.1	586.0	604.5
SURINAM	23.1	25.2	24.4	25.3	24.9	26.8	28.7	32.4	33.9	35.8	35.6
URUGUAY	193.4	193.0	211.9	210.9	235.1	192.2	202.0	182.9	200.9	239.8	221.8
VENEZUELA	677.1	738.6	794.8	865.7	842.4	975.3	1,004.9	1,078.9	1,103.1	1,058.3	1,125.7
SOUTH AMERICA	10,421.1	11,217.9	12,018.2	12,573.0	13,454.3	13,827.1	14,175.8	14,861.3	15,441.0	16,074.7	16,421.6
LATIN AMERICA (25 COUNTRIES)	15,543.2	16,977.1	17,787.0	18,845.8	19,482.7	20,362.6	21,237.0	21,981.8	22,495.8	23,711.8	23,873.2

TABLE 13

## MID-YEAR POPULATION BY COUNTRY

COUNTRY	1969-71	1973	1974	1975	1976	1977	1978	1979	1980	1981	1982	GROWTH <sup>1/</sup>
	AVE.	THOUSANDS										
	-----											PERCENT
UNITED STATES	205,130	211,909	213,854	215,973	218,035	220,239	222,585	225,072	227,658	229,820	232,195	1.0
CANADA	21,316	22,070	22,390	22,725	22,993	23,258	23,483	23,672	24,012	24,212	24,469	1.2
MEXICO	50,684	56,161	58,118	59,562	61,560	63,626	65,760	67,967	70,106	71,881	73,791	3.2
BARBADOS	240	242	244	245	246	248	250	251	252	252	252	0.4
CUBA	8,555	9,036	9,185	9,332	9,424	9,528	9,603	9,670	9,702	9,750	9,771	1.1
DOMINICAN REPUBLIC	4,065	4,432	4,562	4,697	4,835	4,978	5,124	5,275	5,422	5,565	5,713	1.1
HAITI	4,610	4,930	5,045	5,157	5,279	5,405	5,535	5,669	5,809	5,954	6,054	2.3
JAMAICA	1,856	1,960	1,993	2,034	2,072	2,108	2,139	2,170	2,210	2,258	2,295	1.8
TRINIDAD AND TOBAGO	998	1,062	1,070	1,082	1,097	1,114	1,132	1,150	1,168	1,185	1,203	1.6
CARIBBEAN	20,324	21,662	22,099	22,547	22,953	23,381	23,783	24,185	24,563	24,964	25,288	1.8
CARIBBEAN LESS CUBA	---	12,626	12,914	13,215	13,529	13,853	14,180	14,515	14,861	15,214	15,517	---
COSTA RICA	1,737	1,877	1,921	1,968	2,020	2,071	2,121	2,170	2,228	2,284	2,334	2.5
EL SALVADOR	3,573	3,910	4,025	4,143	4,263	4,387	4,522	4,669	4,825	4,902	4,617	2.2
GUATEMALA	5,273	5,720	5,903	6,091	6,286	6,488	6,695	6,910	7,131	7,358	7,537	3.0
HONDURAS	2,645	2,903	2,996	3,093	3,204	3,319	3,440	3,565	3,693	3,824	4,103	3.7
NICARAGUA	1,910	2,090	2,156	2,224	2,296	2,373	2,453	2,535	2,570	2,606	2,643	2.7
PANAMA	1,418	1,570	1,618	1,668	1,719	1,771	1,825	1,881	1,923	1,966	2,011	2.9
CENTRAL AMERICA	16,556	18,070	18,619	19,187	19,788	20,409	21,056	21,730	22,370	22,940	23,245	2.9
C. AMERICA LESS PANAMA	---	16,500	17,001	17,519	18,069	18,638	19,231	19,849	20,447	20,974	21,234	---
ARGENTINA	23,749	24,723	25,050	25,425	25,815	26,253	26,700	27,154	27,615	28,085	28,593	1.6
BOLIVIA	4,167	4,463	4,576	4,697	4,828	4,950	5,080	5,214	5,346	5,487	5,633	2.6
BRAZIL	96,742	104,336	106,822	109,284	111,718	114,153	116,618	119,112	121,518	124,345	127,734	2.4
CHILE	9,372	9,908	10,029	10,199	10,373	10,552	10,734	10,919	11,107	11,257	11,323	1.6
COLOMBIA	21,371	22,608	23,015	23,430	23,851	24,183	24,473	24,767	25,064	25,365	25,631	1.5
ECUADOR	5,966	6,522	6,706	6,891	7,104	7,323	7,546	7,776	8,023	8,276	8,539	3.0
GUYANA	703	752	769	786	801	816	832	847	855	863	870	1.8
PARAGUAY	2,295	2,520	2,602	2,686	2,778	2,872	2,969	3,070	3,178	3,287	3,430	3.4
PERU	13,371	14,484	15,028	15,485	15,951	16,420	16,689	17,149	17,625	18,119	18,631	2.8
SURINAM	369	367	381	365	354	362	367	364	352	354	356	-0.3
URUGUAY	2,817	2,835	2,839	2,842	2,859	2,876	2,893	2,911	2,925	2,930	2,906	0.3
VENEZUELA	10,724	11,891	12,300	12,722	13,400	14,133	14,896	15,700	16,548	17,445	18,427	4.6
SOUTH AMERICA	191,646	205,409	210,117	214,812	219,832	224,893	229,797	234,983	240,156	245,913	252,073	2.3
LATIN AMERICA (25)	279,210	301,302	308,953	316,108	324,133	332,309	340,396	348,865	357,195	365,598	374,397	---
WESTERN HEMISPHERE	505,656	535,281	545,197	554,806	565,161	575,806	586,464	597,609	608,865	619,630	631,061	1.9

1/ COMPOUND ANNUAL GROWTH RATE 1969-71 AVE. TO 1982

TABLE 14--ARGENTINA

## PRODUCTION BY COMMODITY, VALUE AND INDICES OF AGRICULTURE AND FOOD PRODUCTION, ANNUAL 1973-82

COMMODITY	PRICE WEIGHT	AVERAGE	1973	1974	1975	1976	1977	1978	1979	1980	1981	1982
	DOLLARS	1969-71	-1,000 METRIC TONS-									
WHEAT	39	5,873	6,560	5,970	8,570	11,000	5,700	8,100	8,100	7,780	8,100	14,000
RYE	30	271	613	306	273	330	170	210	202	155	149	244
RICE, PADDY	69	347	260	316	351	309	320	309	312	266	286	354
CORN	37	8,717	9,700	9,900	7,700	5,855	8,300	9,700	8,700	6,400	12,900	9,600
BARLEY	30	497	732	430	522	760	353	554	339	217	132	150
OATS	25	420	561	327	433	530	570	676	522	433	339	524
MILLET	24	168	227	229	200	294	340	330	310	188	238	154
SORGHUM	27	3,655	4,960	5,900	4,830	5,060	6,600	7,200	6,500	2,960	7,550	8,000
POTATOES	20	2,211	1,535	2,173	1,350	1,528	1,769	1,593	1,694	1,568	2,247	1,815
SWEETPOTATOES	67	457	474	295	419	348	330	320	322	302	247	368
SUGARCANE	9	9,695	16,870	15,536	15,600	14,310	16,000	13,600	14,120	17,200	15,500	15,210
TOBACCO	529	61	71	98	97	95	90	63	70	62	51	68
COTTON	421	114	125	127	172	140	160	220	174	146	85	144
COTTONSEED	42	219	244	238	314	259	300	414	330	276	153	263
FLAXSEED	79	545	297	381	377	617	810	600	743	585	600	750
SOYBEANS	141	39	272	496	485	695	1,400	2,500	3,700	3,500	3,770	4,000
PEANUTS, IN SHELL	110	280	440	290	375	338	600	370	670	294	243	230
SUNFLOWER SEED	96	949	880	970	732	1,085	900	1,600	1,430	1,650	1,260	1,780
ORANGES	29	892	783	833	729	743	740	670	706	704	653	600
TANGERINES	79	237	249	230	229	250	255	224	214	237	213	213
APPLES	31	439	233	786	608	577	820	810	972	958	908	804
PEARS	32	90	43	110	97	123	160	150	160	155	130	138
PEACHES	45	254	90	265	252	288	283	250	282	238	222	213
PLUMS	49	64	29	80	74	92	78	57	71	69	72	70
GRAPES	68	2,486	2,610	3,528	3,100	3,760	3,400	2,800	3,500	3,250	2,940	3,571
TUNG NUTS	75	107	25	136	61	118	100	82	58	81	60	55
CATTLE EXPORTS	108	107	40	40	37	38	40	50	47	20	30	30
BEEF AND VEAL	521	2,503	2,148	2,163	2,439	2,811	2,914	3,193	3,092	2,822	2,955	2,515
MUTTON AND LAMB	350	181	128	112	123	127	132	130	129	112	114	115
PORK	493	221	258	240	255	258	242	214	259	270	250	250
POULTRY MEAT	476	173	185	253	249	208	194	181	193	231	235	218
MILK	55	4,526	5,064	5,133	5,645	5,794	5,303	5,331	5,344	5,301	5,436	5,400
WOOL, GREASY BASIS	539	172	156	157	188	176	172	171	171	170	173	172
EGGS	665	174	184	201	210	203	170	183	186	189	180	175
AGGREGATES OF PRODUCTION												
-MILLION DOLLARS AT CONSTANT PRICES-												
CROPS		1,386.1	1,571.7	1,695.6	1,646.9	1,791.0	1,837.8	2,131.5	2,301.8	2,020.9	2,324.1	2,618.6
LIVESTOCK		2,027.7	1,868.5	1,909.7	2,113.5	2,287.9	2,277.8	2,413.3	2,390.6	2,263.7	2,329.8	2,087.0
LIVESTOCK FEED DEDUCTION	.12	-243.3	-224.2	-229.1	-253.6	-274.5	-273.3	-289.5	-286.8	-271.6	-279.5	-250.4
TOTAL AGRICULTURE		3,170.5	3,216.0	3,376.2	3,506.8	3,804.4	3,842.3	4,255.3	4,405.6	4,013.0	4,374.4	4,455.2
TOTAL FOOD		2,946.5	3,016.3	3,146.0	3,247.4	3,542.7	3,563.1	3,983.6	4,140.0	3,774.8	4,166.5	4,202.5
INDICES OF PRODUCTION (1969-71 = 100)												
CROPS		100	113	122	119	129	133	154	166	146	168	189
TOTAL AGRICULTURE		100	101	106	111	120	121	134	139	127	138	141
TOTAL FOOD		100	102	107	110	120	121	135	141	128	141	143
PER CAPITA AGRICULTURE		100	97	101	103	110	110	119	122	109	117	117
PER CAPITA FOOD		100	98	101	103	111	109	120	123	110	120	118
INDEX OF POPULATION												
1969-71 POPULATION= 23,749,000		100.0	104.1	105.5	107.1	108.7	110.5	112.4	114.3	116.3	118.3	120.4

TABLE 15 --BARBADOS

## PRODUCTION BY COMMODITY, VALUE AND INDICES OF AGRICULTURE AND FOOD PRODUCTION, ANNUAL 1973-82

COMMODITY	PRICE WEIGHT	AVERAGE 1969-71	1973	1974	1975	1976	1977	1978	1979	1980	1981	1982
	DOLLARS	-----1,000 METRIC TONS-----										
CORN	69	2	2	2	2	2	2	2	2	2	2	2
SWEETPOTATOES AND YAMS	38	19	12	8	11	9	11	14	10	12	7	10
SUGARCANE	30	1,325	1,089	956	845	919	1,044	894	1,052	1,205	964	1,000
COCONUTS	32	2	2	2	2	2	2	2	2	2	1	1
PORK	672	2	1	1	1	1	1	1	1	1	1	1
CHICKEN MEAT	637	1	3	3	3	4	4	4	5	5	6	6
MILK	117	7	7	7	7	8	8	8	8	8	7	7
EGGS	509	1	1	1	2	2	2	2	2	2	1	1
AGGREGATES OF PRODUCTION		-----MILLION DOLLARS AT CONSTANT PRICES-----										
CROPS		14.1	11.6	10.1	9.1	9.7	11.0	9.6	11.1	12.8	10.0	10.5
LIVESTOCK		3.2	3.9	3.9	4.4	5.1	5.1	5.1	5.8	5.8	5.8	5.8
TOTAL AGRICULTURE		17.3	15.5	14.0	13.5	14.8	16.1	14.7	16.9	18.6	15.8	16.3
TOTAL FOOD		17.3	15.5	14.0	13.5	14.8	16.1	14.7	16.9	18.6	15.8	16.3
INDICES OF PRODUCTION		(1969-71 = 100)										
CROPS		100	82	72	65	69	78	68	79	91	71	74
TOTAL AGRICULTURE		100	90	81	78	86	93	85	98	108	91	98
TOTAL FOOD		100	90	81	78	86	93	85	98	108	91	94
PER CAPITA AGRICULTURE		100	89	80	76	83	90	82	93	102	87	90
PER CAPITA FOOD		100	89	80	76	83	90	82	93	102	87	90
INDEX OF POPULATION												
1969-71 POPULATION=	240,000	100.0	100.8	101.7	102.1	102.5	103.3	104.2	104.6	105.0	105.0	105.0

TABLE 16 --BOLIVIA

## PRODUCTION BY COMMODITY, VALUE AND INDICES OF AGRICULTURE AND FOOD PRODUCTION, ANNUAL 1973-82

COMMODITY	PRICE	AVERAGE	1973	1974	1975	1976	1977	1978	1979	1980	1981	1982
	WEIGHT	1969-71										
	DOLLARS		-1,000 METRIC TONS-									
WHEAT	84	48	57	62	62	70	48	56	54	50	50	50
RICE, PADDY	79	75	69	82	126	108	112	89	75	78	60	60
CORN	63	291	276	277	305	342	297	331	335	335	252	300
BARLEY	73	63	72	75	80	92	60	63	62	42	42	50
BEANS, DRY	104	15	20	21	20	21	22	22	22	22	22	22
POTATOES	66	660	729	749	834	824	679	716	720	787	950	900
CASSAVA	36	223	245	270	285	305	294	210	224	219	230	230
ONIONS	73	36	43	45	46	47	47	59	45	48	50	50
SUGARCANE	6	1,327	1,890	1,664	2,100	2,795	3,409	2,626	2,603	2,580	2,000	2,600
COTTON	555	6	38	26	22	13	16	17	14	7	5	4
COTTONSEED	56	13	66	56	24	41	32	36	30	14	11	8
SOYBEANS	64	1	3	8	12	15	11	25	38	44	40	51
PEANUTS, IN SHELL	159	8	12	15	15	14	16	11	15	17	16	16
ORANGES	32	53	60	64	67	77	79	80	90	85	85	85
BANANAS AND PLANTAINS	11	314	357	378	393	395	403	260	346	366	430	400
COFFEE	299	7	6	7	7	7	7	13	14	10	11	12
BEEF AND VEAL	399	55	57	63	68	71	75	77	84	84	85	85
MUTTON AND LAMB	326	15	16	17	17	18	18	19	20	20	20	20
PORK	399	17	22	23	25	26	28	29	30	31	31	31
POULTRY MEAT	756	4	5	5	7	7	8	9	9	8	8	7
MILK	82	70	48	48	52	53	54	55	55	57	60	60
AGGREGATES OF PRODUCTION			-MILLION DOLLARS AT CONSTANT PRICES-									
CROPS		109.4	140.9	138.0	148.8	152.0	140.4	138.6	138.0	135.6	136.1	139.9
LIVESTOCK		42.5	44.8	47.5	52.2	54.2	57.4	59.8	63.3	63.1	63.7	63.0
TOTAL AGRICULTURE		151.9	185.3	185.5	201.0	206.2	197.8	198.4	201.3	198.7	199.8	202.9
TOTAL FOOD		146.4	162.4	169.0	186.7	196.9	186.8	185.1	189.3	191.8	193.7	197.1
INDICES OF PRODUCTION			(1969-71 = 100)									
CROPS		100	129	126	136	139	128	127	126	124	124	128
TOTAL AGRICULTURE		100	122	122	132	136	130	131	133	131	132	134
TOTAL FOOD		100	111	115	128	134	128	126	129	131	132	135
PER CAPITA AGRICULTURE		100	114	111	117	117	110	107	106	102	100	99
PER CAPITA FOOD		100	104	105	113	116	107	104	103	102	100	100
INDEX OF POPULATION												
1969-71 POPULATION=	4,167,000	100.0	107.1	109.8	112.7	115.9	118.8	121.9	125.1	128.3	131.7	135.2



TABLE 17 --BRAZIL

## PRODUCTION BY COMMODITY, VALUE AND INDICES OF AGRICULTURE AND FOOD PRODUCTION, ANNUAL 1973-82

COMMODITY	PRICE	AVERAGE	1973	1974	1975	1976	1977	1978	1979	1980	1981	1982
	WEIGHT	1969-71										
DOLLARS		-1,000 METRIC TONS-										
WHEAT	106	1,638	1,937	2,858	1,788	3,215	2,066	2,691	2,927	2,702	2,217	1,800
RYE	90	19	16	17	13	13	8	7	10	10	19	40
RICE, PADDY	68	6,847	7,160	6,483	7,537	9,757	8,994	7,296	7,595	9,776	8,260	9,500
CORN	34	13,680	14,109	16,285	16,354	17,751	19,256	13,569	16,306	20,372	21,098	23,000
BARLEY	85	26	13	13	27	62	95	144	98	75	101	230
OATS	77	27	38	38	45	38	37	54	58	75	90	125
SORGHUM	74	152	243	202	277	490	435	228	122	180	212	215
BEANS, DRY	131	2,258	2,229	2,238	2,271	1,842	2,290	2,194	2,186	1,969	2,407	2,950
POTATOES	55	1,580	1,337	1,673	1,669	1,791	1,896	2,014	2,154	1,939	1,911	2,095
CASSAVA	10	29,932	26,559	24,715	26,118	24,528	25,929	25,459	24,962	23,466	25,050	24,500
SWEETPOTATOES	18	2,155	1,814	1,814	1,600	1,378	1,074	882	819	726	800	825
ONIONS	89	269	306	341	349	430	488	488	691	694	777	678
SUGARCANE	4	78,252	91,994	96,412	91,386	106,652	120,082	129,145	138,899	148,650	153,858	166,499
TOBACCO	258	192	234	226	286	276	357	405	422	405	362	372
COTTON	378	627	660	517	515	384	576	480	539	577	596	677
JUTE	157	41	62	32	41	39	35	17	28	28	39	13
COTTONSEED	38	1,213	1,400	919	916	683	1,006	859	951	1,057	1,135	1,235
SOYBEANS	69	1,548	5,012	7,876	9,893	11,227	12,200	10,200	10,240	15,155	15,200	12,810
PEANUTS, IN SHELL	96	876	650	530	335	514	321	325	462	483	355	290
CASTOR BEANS	84	363	420	540	280	170	224	317	325	281	278	210
TOMATOES	85	761	809	1,035	1,047	1,168	1,297	1,464	1,501	1,535	1,495	1,755
ORANGES	31	3,084	4,929	5,500	5,200	5,960	5,520	7,854	8,201	8,854	9,302	9,955
BANANAS	29	4,076	3,844	3,793	3,873	4,356	4,649	4,522	4,444	4,912	4,846	5,260
PINEAPPLES	46	292	326	369	344	349	360	383	387	377	414	430
GRAPES	67	528	394	564	587	634	660	666	704	446	661	686
COFFEE	434	1,047	858	1,650	1,440	558	1,050	1,200	1,320	1,290	1,980	1,065
COCOA BEANS	412	183	245	267	257	234	283	314	296	357	315	300
COCONUTS	73	347	274	254	241	232	236	239	238	240	240	270
SISAL	61	175	194	293	314	170	225	202	228	235	220	180
BEEF AND VEAL	278	1,832	2,450	2,100	2,250	2,230	2,400	2,200	2,100	2,150	2,250	2,400
MUTTON AND LAMB	245	57	58	58	56	52	51	44	48	48	50	50
PORK	205	665	701	723	760	784	834	850	900	1,000	980	970
POULTRY MEAT	504	210	401	434	534	604	691	858	1,096	1,326	1,491	1,591
MILK	75	7,304	6,867	7,981	8,849	9,296	9,539	10,800	10,100	10,265	10,500	10,700
WOOL, GREASY BASIS	760	37	36	31	35	31	27	26	31	27	30	30
EGGS	560	506	541	541	541	552	555	642	733	850	850	858

## AGGREGATES OF PRODUCTION

	-BILLION DOLLARS AT CONSTANT PRICES-											
CROPS	3,633.0	3,950.2	4,617.9	4,594.7	4,650.0	5,060.7	4,829.1	5,123.5	5,755.2	6,030.3	5,778.1	
LIVESTOCK	1,625.0	1,886.5	1,890.1	2,057.4	2,127.6	2,245.7	2,418.4	2,524.1	2,749.2	2,876.5	2,986.1	
LIVESTOCK FEED DEDUCTION	-617.5	-716.8	-718.2	-781.8	-808.4	-853.3	-918.9	-959.1	-1,044.6	-1,093.0	-1,134.7	
TOTAL AGRICULTURE	4,640.5	5,119.9	5,789.8	5,870.3	5,969.2	6,453.1	6,328.6	6,688.5	7,459.8	7,813.8	7,629.5	
TOTAL FOOD	3,823.6	4,353.4	4,728.1	4,901.1	5,456.2	5,629.1	5,460.5	5,733.8	6,514.5	6,570.1	6,762.0	

## INDICES OF PRODUCTION

	(1969-71 = 100)											
CROPS	100	109	127	126	128	139	133	141	158	166	159	
TOTAL AGRICULTURE	100	110	125	127	129	139	136	144	161	168	164	
TOTAL FOOD	100	114	124	128	143	147	143	150	170	172	177	
PER CAPITA AGRICULTURE	100	102	113	112	111	118	113	117	128	131	125	
PER CAPITA FOOD	100	106	112	113	124	125	118	122	136	134	134	

## INDEX OF POPULATION

1969-71 POPULATION = 96,742,000	100.0	107.8	110.4	113.0	115.5	118.0	120.5	123.1	125.6	128.5	132.0	

TABLE 18 -- CANADA

## PRODUCTION BY COMMODITY, VALUE AND INDICES OF AGRICULTURE AND FOOD PRODUCTION, ANNUAL 1973-82

COMMODITY	PRICE	AVERAGE	1973	1974	1975	1976	1977	1978	1979	1980	1981	1982
	WEIGHT	1969-71										
DOLLARS			-1,000 METRIC TONS-									
WHEAT	48	13,901	16,159	13,295	17,078	23,587	19,862	21,145	19,165	19,158	24,803	27,620
RYE	32	474	363	480	523	440	406	605	565	448	927	888
CORN	48	2,488	2,803	2,577	3,645	3,770	4,197	4,033	4,508	5,434	6,673	6,383
BARLEY	31	10,024	10,224	8,802	9,520	10,513	11,799	10,387	9,425	11,259	13,724	14,074
OATS	36	5,508	5,041	3,929	4,467	4,831	4,303	3,620	3,300	3,028	3,188	3,776
OTHER GRAINS	63	2,053	2,010	1,675	1,853	1,589	1,651	1,700	1,686	1,676	1,512	1,512
POTATOES	44	2,356	2,158	2,501	2,195	2,340	2,488	2,496	2,760	2,523	2,597	2,650
SUGAR BEETS	18	971	902	751	943	1,173	1,011	1,043	862	881	1,282	1,200
TOBACCO	1,366	105	117	116	106	81	94	104	77	106	111	94
FLAXSEED	87	837	493	350	445	277	653	572	815	442	468	747
SOYBEANS	96	257	397	280	367	250	580	515	671	713	607	857
RAPESEED	95	1,517	1,207	1,163	1,839	837	1,935	3,497	3,411	2,484	1,837	2,114
APPLES	69	429	375	406	460	409	411	452	435	553	416	430
CATTLE EXPORTS	233	245	426	153	224	478	544	469	369	358	201	300
CATTLE IMPORTS	483	50	230	147	130	199	51	85	25	52	171	100
BEEF AND VEAL	912	868	896	941	1,049	1,162	1,143	1,060	946	971	1,015	1,035
PORK	519	601	617	611	520	532	539	620	750	877	869	840
CHICKEN MEAT	432	326	363	322	291	329	359	384	430	421	430	437
TURKEY MEAT	589	99	109	109	86	94	96	93	102	101	95	96
MILK	87	8,237	7,659	7,562	7,744	7,685	7,743	7,532	7,552	7,855	8,005	8,270
EGGS	531	327	318	327	319	311	324	327	322	348	347	341
FUR PELTS	19	1,479	1,067	1,118	1,130	1,136	1,125	1,130	1,130	1,130	1,135	1,135
AGGREGATES OF PRODUCTION			-MILLION DOLLARS AT CONSTANT PRICES-									
CROPS		1,975.9	2,039.3	1,775.0	2,122.7	2,317.7	2,373.4	2,520.7	2,403.0	2,411.1	2,767.2	2,972.5
LIVESTOCK		2,253.4	2,202.1	2,195.9	2,257.0	2,403.9	2,502.9	2,427.8	2,421.4	2,530.2	2,485.0	2,569.0
LIVESTOCK FEED DEDUCTION	.38	-856.2	-836.7	-834.4	-857.6	-913.4	-951.1	-922.5	-920.1	-961.4	-944.3	-976.2
TOTAL AGRICULTURE		3,373.1	3,404.7	3,136.5	3,522.1	3,808.2	3,925.2	4,026.0	3,904.3	3,979.9	4,307.9	4,565.3
TOTAL FOOD		3,128.8	3,181.7	2,926.3	3,317.1	3,651.9	3,718.6	3,812.6	3,706.7	3,775.1	4,094.0	4,350.3
INDICES OF PRODUCTION			(1969-71 = 100)									
CROPS		100	103	90	107	117	120	128	122	122	140	150
TOTAL AGRICULTURE		100	101	93	104	113	116	119	116	118	128	135
TOTAL FOOD		100	102	94	106	117	119	122	118	121	131	139
PER CAPITA AGRICULTURE		100	97	89	98	105	107	108	104	105	112	118
PER CAPITA FOOD		100	98	89	99	108	109	111	107	107	115	121
INDEX OF POPULATION												
1969-71 POPULATION= 21,316,000		100.0	103.5	105.0	106.6	107.9	109.1	110.2	111.1	112.6	113.6	114.8

TABLE 19 --CHILE

## PRODUCTION BY COMMODITY, VALUE AND INDICES OF AGRICULTURE AND FOOD PRODUCTION, ANNUAL 1973-82

COMMODITY	PRICE	AVERAGE	1973	1974	1975	1976	1977	1978	1979	1980	1981	1982
	WEIGHT	1969-71										
	DOLLARS		-1,000 METRIC TONS-									
WHEAT	70	1,296	747	734	1,003	866	1,219	893	995	966	686	650
RYE	62	11	8	15	11	9	16	11	9	10	9	7
RICE, PADDY	91	60	55	34	76	98	120	105	181	95	100	130
CORN	74	234	294	366	329	248	355	257	489	405	518	484
BARLEY	69	97	107	150	121	89	143	126	112	105	91	118
OATS	60	106	109	150	131	96	124	93	150	173	131	118
BEANS, DRY	273	61	65	75	74	70	112	112	116	84	138	162
LENTILS	224	10	10	13	12	14	24	19	32	27	18	16
CHICKPEAS	195	5	4	5	5	3	5	5	9	12	6	4
POTATOES	27	707	624	1,012	738	539	928	981	771	903	1,007	842
SUGAR BEETS	25	1,317	856	1,025	1,617	2,276	2,159	881	661	452	1,620	890
TOBACCO	237	6	4	5	8	8	9	10	8	5	6	5
RAPESEED	128	72	37	32	61	105	83	52	65	73	27	12
SUNFLOWER SEED	123	25	13	10	18	27	15	30	33	38	7	5
LEMONS	87	38	65	66	70	69	69	75	74	72	75	75
APPLES	90	91	120	120	125	130	140	165	210	245	300	345
PEARS	110	20	31	33	34	36	38	39	38	39	42	43
PEACHES	91	70	70	142	146	122	125	118	117	114	111	121
GRAPES, FOR TABLE	77	55	55	58	59	63	61	65	79	85	122	162
WINE	146	401	523	448	446	494	555	539	518	518	528	525
CATTLE IMPORTS	193	56	12	2	4	6	10	6	0	0	0	0
BEEF AND VEAL	703	165	115	175	238	221	193	181	184	170	193	208
MUTTON AND LAMB	839	24	12	16	26	24	24	19	22	17	17	16
PORK	718	44	49	50	33	27	32	37	47	54	63	61
POULTRY MEAT	745	47	51	56	44	38	44	59	75	105	115	107
MILK	83	1,068	881	933	985	1,053	1,033	1,005	1,012	1,112	1,235	1,175
WOOL, GREASY BASIS	637	22	18	18	19	21	19	19	20	20	22	24
EGGS	1,227	57	63	63	61	47	46	53	55	64	70	67
AGGREGATES OF PRODUCTION			-MILLION DOLLARS AT CONSTANT PRICES-									
CROPS		295.9	266.5	288.6	318.4	323.1	391.3	323.4	353.8	331.7	361.3	348.1
LIVESTOCK		365.1	323.7	379.8	413.5	380.5	363.9	373.0	401.7	434.3	483.3	478.1
LIVESTOCK FEED DEDUCTION .17		-62.0	-55.0	-64.5	-70.2	-64.6	-61.8	-63.4	-68.2	-73.8	-82.1	-81.2
TOTAL AGRICULTURE		599.0	535.2	603.9	661.7	639.0	693.4	633.0	687.3	692.2	762.5	745.0
TOTAL FOOD		583.6	522.8	591.2	647.7	623.7	679.2	618.5	672.7	678.3	747.1	728.5
INDICES OF PRODUCTION			(1969-71 = 100)									
CROPS		100	90	98	108	109	132	109	120	112	122	118
TOTAL AGRICULTURE		100	89	101	110	107	116	106	115	116	127	124
TOTAL FOOD		100	90	101	111	107	116	106	115	116	128	125
PER CAPITA AGRICULTURE		100	85	94	102	96	103	92	98	98	106	103
PER CAPITA FOOD		100	85	95	102	97	103	93	99	98	107	103
INDEX OF POPULATION												
1969-71 POPULATION=	9,372,000	100.0	105.7	107.0	108.8	110.7	112.6	114.5	116.5	118.5	120.1	120.8

TABLE 20 --COLOMBIA

## PRODUCTION BY COMMODITY, VALUE AND INDICES OF AGRICULTURE AND FOOD PRODUCTION, ANNUAL 1973-82

COMMODITY	PRICE	AVERAGE	1973	1974	1975	1976	1977	1978	1979	1980	1981	1982
	WEIGHT	1969-71										
	DOLLARS		-1,000 METRIC TONS-									
WHEAT	107	59	91	86	41	49	39	38	42	46	62	66
RICE, PADDY	102	784	1,175	1,540	1,614	1,560	1,307	1,715	1,932	1,892	1,798	1,954
CORN	81	899	874	775	879	884	753	862	871	854	890	893
BABLEY	91	99	94	100	119	63	81	119	137	97	56	39
SORGHUM	71	161	398	235	456	325	406	517	501	430	532	575
BEANS, DRY	236	48	50	51	62	64	72	71	75	84	93	97
POTATOES	48	927	1,130	1,110	1,120	1,516	1,609	1,996	1,966	2,065	1,900	1,850
CASSAVA	41	1,067	1,320	1,390	1,350	1,927	1,960	2,044	2,081	2,065	1,910	2,200
TOBACCO	250	44	48	41	48	54	58	41	34	28	33	29
COTTON	410	122	146	151	121	148	161	111	97	125	116	88
COTTONSEED	54	207	249	249	235	266	274	188	160	200	200	97
SOYBEANS	105	103	114	114	169	75	103	131	146	155	89	100
SESAME SEED	187	29	17	17	21	20	13	14	16	21	22	10
BANANAS	38	819	900	954	1,050	636	593	719	962	1,132	1,152	1,102
PLANTAINS	32	1,681	1,752	1,805	1,900	1,808	1,842	2,196	2,236	2,348	1,950	2,000
COFFEE	358	469	468	510	539	558	558	663	756	763	810	810
COCOA BEANS	551	17	23	25	25	26	27	31	33	33	36	38
SUGAR, RAW	65	687	814	850	908	965	854	1,026	1,096	1,193	1,225	1,262
SUGAR, NONCENTRIFUGAL	57	682	610	645	742	748	838	966	984	800	770	719
PALM OIL	240	27	44	50	39	39	43	58	601	654	720	677
BEEF AND VEAL	608	456	408	423	470	525	540	570	601	654	720	677
MUTTON AND LAMB	958	2	4	6	7	7	10	10	11	11	12	12
PORK	821	56	95	98	98	94	105	114	120	125	105	108
POULTRY MEAT	1,314	42	48	62	63	70	79	89	106	121	116	126
MILK	97	2,250	2,450	2,600	2,650	2,200	1,760	1,936	1,968	2,342	2,553	2,760
EGGS	839	104	113	104	130	140	176	184	185	190	203	230
AGGREGATES OF PRODUCTION			-MILLION DOLLARS AT CONSTANT PRICES-									
CROPS		719.4	822.6	872.6	921.3	942.7	927.5	1,062.9	1,135.7	1,151.8	1,137.4	1,147.3
LIVESTOCK		685.3	725.5	764.4	822.0	826.0	846.3	908.9	959.0	1,056.3	1,105.8	1,138.1
LIVESTOCK FEED DEDUCTION	.12	-82.2	-87.0	-91.7	-98.6	-99.1	-101.5	-109.0	-115.1	-126.7	-132.6	-136.5
TOTAL AGRICULTURE		1,322.5	1,461.1	1,545.3	1,644.7	1,669.6	1,672.3	1,862.8	1,980.4	2,081.4	2,110.6	2,148.9
TOTAL FOOD		1,093.7	1,221.7	1,290.5	1,390.1	1,395.6	1,392.0	1,569.6	1,661.5	1,749.9	1,764.7	1,815.5
INDICES OF PRODUCTION			(1969-71 = 100)									
CROPS		100	114	121	128	131	129	148	158	160	158	159
TOTAL AGRICULTURE		100	110	117	124	126	126	141	150	157	160	162
TOTAL FOOD		100	112	118	127	128	127	144	152	160	161	166
PER CAPITA AGRICULTURE		100	104	108	113	113	112	123	129	134	134	135
PER CAPITA FOOD		100	106	110	116	114	112	125	131	136	136	138
INDEX OF POPULATION												
1969-71 POPULATION= 21,371,000		100.0	105.8	107.7	109.6	111.6	113.2	114.5	115.9	117.3	118.7	119.9

TABLE 21 --COSTA RICA

## PRODUCTION BY COMMODITY, VALUE AND INDICES OF AGRICULTURE AND FOOD PRODUCTION, ANNUAL 1973-82

COMMODITY	PRICE	AVERAGE	1973	1974	1975	1976	1977	1978	1979	1980	1981	1982
	WEIGHT	1969-71										
	DOLLARS		-1,000 METRIC TONS-									
RICE, PADDY	161	91	104	128	158	157	140	186	208	129	201	113
CORN	81	56	52	42	92	52	94	63	57	43	47	47
BEANS, DRY	195	8	5	14	16	11	15	9	11	5	10	10
POTATOES	202	18	21	24	25	25	25	25	24	25	24	24
SUGARCANE	7	1,896	2,058	2,208	2,356	2,281	2,519	2,578	2,600	2,650	2,578	2,600
TOBACCO	882	1	2	3	3	3	3	2	2	2	2	2
ORANGZS	89	53	64	65	68	70	73	74	74	75	75	75
BANANAS	52	1,096	1,278	1,110	1,250	1,187	1,124	1,149	1,100	1,187	1,100	1,050
COFFEE	719	80	94	84	78	81	87	96	90	122	113	112
COCOA BEANS	607	5	7	7	7	6	8	9	9	7	9	9
CATTLE EXPORTS	233	1	9	1	25	17	25	3	3	1	2	2
BEEF AND VEAL	734	43	48	54	60	63	77	82	82	67	75	76
PORK	831	7	8	7	6	7	7	7	7	5	5	6
MILK	156	176	202	251	258	280	207	316	250	250	250	250
EGGS	756	14	19	18	19	16	22	22	22	22	22	22
AGGREGATES OF PRODUCTION			-MILLION DOLLARS AT CONSTANT PRICES-									
CROPS		161.2	186.3	177.7	191.6	185.0	190.7	202.5	199.0	211.1	213.4	196.1
LIVESTOCK		75.6	89.8	98.4	109.4	111.8	117.0	132.6	122.3	109.2	115.4	116.9
LIVESTOCK FEED DEDUCTION .16		-12.0	-14.3	-15.7	-17.5	-17.8	-18.7	-21.2	-19.5	-17.4	-18.4	-18.7
TOTAL AGRICULTURE		224.8	261.8	260.4	283.5	279.0	289.0	313.9	301.8	302.9	310.4	294.3
TOTAL FOOD		166.2	192.4	197.4	224.8	218.2	223.8	243.1	235.3	213.4	227.4	212.0
INDICES OF PRODUCTION			(1969-71 = 100)									
CROPS		100	116	110	119	115	118	126	123	131	132	122
TOTAL AGRICULTURE		100	116	116	126	124	129	140	134	135	138	131
TOTAL FOOD		100	116	119	135	131	135	146	142	128	137	128
PER CAPITA AGRICULTURE		100	108	105	111	107	108	114	107	105	105	97
PER CAPITA FOOD		100	107	107	119	113	113	120	113	100	104	95
INDEX OF POPULATION												
1969-71 POPULATION=	1,737,000	100.0	108.1	110.6	113.3	116.3	119.2	122.1	124.9	128.3	131.5	134.4

TABLE 22 --CUBA

## PRODUCTION BY COMMODITY, VALUE AND INDICES OF AGRICULTURE AND FOOD PRODUCTION, ANNUAL 1973-82

COMMODITY	PRICE	AVERAGE	1973	1974	1975	1976	1977	1978	1979	1980	1981	1982
	WEIGHT	1969-71										
	DOLLARS		-1,000 METRIC TONS-									
RICE, PADDY	69	251	237	309	338	335	334	344	312	346	350	350
CORN	88	22	21	25	20	16	13	14	12	16	20	20
BEANS, DRY	113	173	181	93	140	120	54	70	161	165	170	170
POTATOES	75	82	55	88	117	145	137	174	172	208	226	226
CASSAVA	39	213	230	238	246	254	262	312	320	325	330	330
SWEETPOTATOES AND YAMS	49	241	241	248	282	245	263	311	316	325	330	330
SUGARCANE	7	63,305	52,005	53,635	55,664	56,828	56,100	67,000	73,000	61,600	61,000	63,000
TOBACCO	561	31	44	45	41	51	42	40	33	7	50	45
PEANUTS, IN SHELL	100	15	15	15	15	15	15	15	15	15	15	15
ORANGES AND TANGERINES	50	148	135	128	142	149	169	205	206	326	386	386
LEMONS	60	10	16	17	14	15	14	13	19	25	27	27
GRAPEFRUIT	50	15	26	31	25	34	32	52	52	83	110	110
BANANAS AND PLANTAINS	55	104	188	187	205	238	215	241	214	219	220	220
COFFEE	467	26	21	29	17	19	16	14	22	25	25	25
COCOA BEANS	346	1	2	1	1	2	1	2	1	1	1	1
BEEF AND VEAL	528	187	188	189	187	196	132	142	150	160	160	160
PORK	433	42	38	38	38	39	51	59	56	53	50	50
MILK	79	344	476	512	550	591	783	791	300	889	900	900
EGGS	627	66	72	74	91	90	83	87	91	94	125	125
AGGREGATES OF PRODUCTION			-BILLION DOLLARS AT CONSTANT PRICES-									
CROPS		553.8	483.7	497.3	515.9	532.1	511.9	600.4	649.1	570.7	598.4	609.5
LIVESTOCK		185.7	198.5	203.1	215.8	223.5	205.7	217.5	223.7	236.5	255.7	255.7
LIVESTOCK FEED DEDUCTION .33		-61.2	-65.5	-67.0	-71.2	-73.7	-67.8	-71.7	-73.8	-78.0	-84.3	-84.3
TOTAL AGRICULTURE		678.3	616.7	633.4	660.5	681.9	649.8	746.2	799.0	729.2	769.8	780.9
TOTAL FOOD		648.8	582.2	594.7	629.6	644.4	618.7	717.3	770.2	713.6	730.0	744.0
INDICES OF PRODUCTION			(1969-71 = 100)									
CROPS		100	87	90	93	96	92	108	117	103	108	110
TOTAL AGRICULTURE		100	91	93	97	101	96	110	118	108	113	115
TOTAL FOOD		100	90	92	97	99	95	111	119	110	113	115
PER CAPITA AGRICULTURE		100	86	87	89	91	86	98	104	95	100	101
PER CAPITA FOOD		100	85	85	89	90	86	98	105	97	99	100
INDEX OF POPULATION												
1969-71 POPULATION= 8,555,000		100.0	105.6	107.4	109.1	110.2	111.4	112.3	113.0	113.4	114.0	114.2

TABLE 23 --DOMINICAN REPUBLIC

PRODUCTION BY COMMODITY, VALUE AND INDICES OF AGRICULTURE AND FOOD PRODUCTION, ANNUAL 1973-82												
COMMODITY	PRICE WEIGHT	AVERAGE 1969-71	1973	1974	1975	1976	1977	1978	1979	1980	1981	1982
	DOLLARS		-1,000 METRIC TONS-									
RICE, PADDY	158	204	205	260	218	292	277	339	345	369	325	374
CORN	74	45	38	33	32	35	35	40	50	40	44	50
SORGHUM	141	14	9	17	17	18	19	25	23	25	35	38
BEANS, DRY	270	26	20	43	30	38	32	38	33	36	43	41
PIGEON PEA	190	25	27	13	14	15	15	16	17	17	19	22
POTATOES	80	23	26	22	17	22	18	23	18	25	23	23
CASSAVA	54	173	200	142	170	171	185	185	160	140	160	160
SWEETPOTATOES	72	87	97	65	49	84	78	85	80	81	80	82
YAMS	79	29	31	28	28	29	29	31	18	17	18	15
ONIONS	160	8	11	11	8	9	5	13	9	13	15	15
SUGARCANE	7	8,986	10,092	9,796	9,334	10,930	11,091	11,848	11,200	10,275	10,544	10,100
TOBACCO	666	23	43	38	22	35	29	57	53	49	40	33
PEANUTS, IN SHELL	185	75	82	73	50	40	40	45	40	48	37	30
MANGOES	17	153	159	161	163	165	167	169	172	175	180	180
AVOCADOS	64	122	127	128	128	130	131	133	140	145	150	150
BANANAS	34	276	310	315	318	310	310	315	290	310	320	320
PLANTAINS	31	530	530	615	500	610	550	610	550	600	625	600
PINEAPPLES	77	13	18	18	18	19	19	20	18	20	25	25
COFFEE	493	39	46	51	53	62	44	61	44	60	67	51
COCOA BEANS	558	37	37	38	33	34	33	34	36	32	34	38
BEEF AND VEAL	613	32	39	39	37	42	36	38	39	43	46	48
PORK	472	11	17	18	19	21	23	23	23	12	1	1
POULTRY MEAT	812	18	27	30	36	37	33	38	37	73	70	64
MILK	143	284	330	340	320	340	325	340	340	350	350	355
EGGS	903	21	21	21	22	22	23	23	24	31	34	34
AGGREGATES OF PRODUCTION - - - - - MILLION DOLLARS AT CONSTANT PRICES - - - - -												
CROPS		239.4	267.9	274.0	240.1	283.9	265.4	316.6	295.3	300.3	298.9	292.1
LIVESTOCK		99.2	120.0	124.4	126.6	134.1	127.1	134.5	135.1	169.5	166.3	163.4
LIVESTOCK FEED DEDUCTION .10		-9.9	-12.0	-12.4	-12.6	-13.4	-12.7	-13.4	-13.5	-16.9	-16.6	-16.3
TOTAL AGRICULTURE		328.7	375.9	386.0	354.1	404.6	379.8	437.7	416.9	452.9	448.6	439.2
TOTAL FOOD		294.2	324.6	335.6	313.3	350.7	338.8	369.6	359.9	390.7	389.0	392.1
INDICES OF PRODUCTION (1969-71 = 100)												
CROPS		100	112	114	100	119	111	132	123	125	125	122
TOTAL AGRICULTURE		100	114	117	108	123	116	133	127	138	136	134
TOTAL FOOD		100	110	114	106	119	115	126	122	133	132	133
PER CAPITA AGRICULTURE		100	105	105	93	103	94	106	98	103	100	95
PER CAPITA FOOD		100	101	102	92	100	94	100	94	100	97	95
INDEX OF POPULATION												
1969-71 POPULATION=	4,065,000	100.0	109.0	112.2	115.5	118.9	122.5	126.1	129.8	133.4	136.9	140.5

TABLE 24 -- ECUADOR

## PRODUCTION BY COMMODITY, VALUE AND INDICES OF AGRICULTURE AND FOOD PRODUCTION, ANNUAL 1973-82

COMMODITY	PRICE	AVERAGE	1973	1974	1975	1976	1977	1978	1979	1980	1981	1982
	WEIGHT	1969-71										
	DOLLARS		-1,000 METRIC TONS-									
WHEAT	103	65	44	54	51	46	20	34	24	21	27	21
RICE, PADDY	77	204	236	241	321	300	245	193	233	347	378	444
CORN	101	125	120	142	190	96	200	175	185	158	232	255
BARLEY	86	71	57	56	55	57	40	22	21	31	31	32
BEANS, DRY	259	34	32	28	26	31	30	27	34	32	35	34
POTATOES	48	357	539	503	499	499	417	343	254	266	323	394
COTTON	442	4	6	12	9	8	10	10	9	12	15	10
COTTONSEED	44	8	10	20	15	12	16	15	14	16	17	12
SOYBEANS	144	1	2	3	8	14	19	23	30	31	33	20
CASTOR BEANS	101	18	20	21	16	12	10	10	11	10	11	11
BANANAS	24	2,150	2,188	2,295	2,130	2,546	2,185	2,300	2,203	2,240	2,275	2,264
COFFEE	477	61	52	76	71	83	86	88	85	91	101	90
COCOA BEANS	467	62	43	72	75	62	72	78	85	95	85	88
SUGAR, RAW	75	228	245	268	287	295	295	353	357	368	321	241
SUGAR, NONCENTRIFUGAL	65	40	40	40	40	40	40	40	40	40	40	40
PALM OIL	327	4	8	11	13	16	22	28	31	38	42	43
BEEF AND VEAL	748	44	62	55	58	60	74	80	86	93	95	100
MUTTON AND LAMB	780	7	7	8	8	9	9	9	9	14	15	15
PORK	679	27	30	27	30	32	35	39	43	47	52	58
POULTRY MEAT	1,511	9	11	12	14	15	18	24	26	30	36	40
MILK	83	492	549	544	761	765	804	641	754	758	765	783
EGGS	852	12	18	19	20	21	51	45	48	60	74	85
AGGREGATES OF PRODUCTION			-BILLION DOLLARS AT CONSTANT PRICES-									
CROPS		201.7	200.3	234.7	240.5	241.2	240.1	242.8	244.5	264.3	278.7	274.7
LIVESTOCK		121.8	149.8	145.1	171.4	177.7	223.6	221.1	243.3	271.7	299.0	323.7
LIVESTOCK FEED DEDUCTION	.24	-29.2	-35.9	-34.8	-41.1	-42.6	-53.6	-53.0	-58.3	-65.2	-71.7	-77.6
TOTAL AGRICULTURE		294.3	314.2	345.0	370.8	376.3	410.1	410.9	429.5	470.8	506.0	520.8
TOTAL FOOD		261.4	284.7	301.3	331.3	332.0	363.7	363.5	383.9	421.1	450.1	472.4
INDICES OF PRODUCTION			(1969-71 = 100)									
CROPS		100	99	116	119	120	119	120	121	131	138	136
TOTAL AGRICULTURE		100	107	117	126	128	139	140	146	160	172	177
TOTAL FOOD		100	109	115	127	127	139	139	147	161	172	181
PER CAPITA AGRICULTURE		100	98	104	109	107	114	110	112	119	124	124
PER CAPITA FOOD		100	100	103	110	107	113	110	113	120	124	126
INDEX OF POPULATION												
1969-71 POPULATION=	5,966,000	100.0	109.3	112.4	115.5	119.1	122.7	126.5	130.3	134.5	138.7	143.1



TABLE 25 -- EL SALVADOR

## PRODUCTION BY COMMODITY, VALUE AND INDICES OF AGRICULTURE AND FOOD PRODUCTION, ANNUAL 1973-82

COMMODITY	PRICE	AVERAGE	1973	1974	1975	1976	1977	1978	1979	1980	1981	1982
	WEIGHT	1969-71										
	DOLLARS		-1,000 METRIC TONS-									
RICE, PADDY	130	45	54	31	58	36	33	51	58	60	52	32
COBN	71	340	406	353	439	342	380	507	523	527	500	409
SORGHUM	74	144	156	131	175	156	151	162	160	140	136	109
BEANS, DRY	223	30	38	34	40	40	34	43	47	40	38	34
SUGARCANE	5	1,637	2,150	2,585	2,780	2,690	2,935	3,000	2,706	1,799	1,920	2,200
TOBACCO	805	1	1	1	1	2	2	3	3	4	4	3
COTTON	466	56	75	74	63	68	79	71	65	45	32	25
COTTONSEED	74	92	124	125	105	114	134	109	106	68	63	55
COFFEE	780	145	124	198	153	162	162	201	199	161	143	150
CATTLE EXPORTS	136	13	1	1	1	0	1	30	60	50	30	20
CATTLE IMPORTS	183	2	1	1	1	0	0	0	0	0	0	0
BEEF AND VEAL	376	20	27	30	26	31	29	36	40	33	30	30
PORK	402	11	11	11	11	11	12	12	13	14	11	11
MILK	97	277	280	280	305	328	335	348	422	350	353	280
EGGS	545	22	27	24	25	31	29	30	33	31	29	30
AGGREGATES OF PRODUCTION			-MILLION DOLLARS AT CONSTANT PRICES-									
CROPS		202.5	208.3	258.3	231.8	231.0	239.5	279.6	276.1	228.3	204.8	195.1
LIVESTOCK		52.5	56.4	55.9	57.3	64.8	64.1	72.6	87.3	75.7	69.8	62.0
LIVESTOCK FEED DEDUCTION .13		-6.8	-7.3	-7.2	-7.4	-8.4	-8.3	-9.4	-11.3	-9.8	-9.0	-8.0
TOTAL AGRICULTURE		248.2	257.4	307.0	281.7	287.4	295.3	342.8	352.1	294.2	265.6	249.1
TOTAL FOOD		108.0	124.9	117.3	132.2	127.7	130.5	150.5	164.2	144.4	136.0	118.0
INDICES OF PRODUCTION			(1969-71 = 100)									
CROPS		100	103	128	114	114	118	138	136	113	101	96
TOTAL AGRICULTURE		100	104	124	113	116	119	138	142	119	107	100
TOTAL FOOD		100	116	109	122	118	121	139	152	134	126	109
PER CAPITA AGRICULTURE		100	95	110	98	97	97	109	109	88	78	78
PER CAPITA FOOD		100	106	96	106	99	98	110	116	99	92	85
INDEX OF POPULATION												
1969-71 POPULATION= 3,573,000		100.0	109.4	112.7	116.0	119.3	122.8	126.6	130.7	135.0	137.2	129.2

TABLE 26 --GUATEMALA

## PRODUCTION BY COMMODITY, VALUE AND INDICES OF AGRICULTURE AND FOOD PRODUCTION, ANNUAL 1973-82

COMMODITY	PRICE	AVERAGE	1973	1974	1975	1976	1977	1978	1979	1980	1981	1982
	WEIGHT	1969-71										
	DOLLARS		- - - - -1,000 METRIC TONS- - - - -									
WHEAT	124	32	30	30	40	49	59	55	40	42	41	40
RICE, PADDY	133	37	67	52	40	21	26	26	43	40	44	48
CORN	86	718	701	698	881	842	821	944	1,041	902	1,012	1,217
SORGHUM	87	49	46	47	61	50	49	65	64	78	64	81
BEANS, DRY	226	68	72	67	86	78	57	80	77	58	84	89
POTATOES	132	22	24	32	30	30	35	35	33	32	38	40
SUGARCANE	12	2,672	3,645	3,825	4,540	6,710	6,500	4,719	3,520	4,640	5,234	5,680
TOBACCO	535	3	5	7	7	7	7	7	8	8	6	7
COTTON	343	63	119	105	95	128	140	164	148	126	105	110
COTTONSEED	42	92	203	168	152	213	245	261	241	190	132	99
BANANAS	17	332	447	458	476	470	475	472	477	475	476	475
COPPER	645	114	137	122	129	159	152	152	159	162	159	154
RUBBER	300	4	5	5	8	8	9	9	9	10	10	10
CATTLE IMPORTS	58	24	10	10	45	55	65	70	100	75	60	90
BEEF AND VEAL	638	60	61	63	63	71	80	91	96	90	91	78
PORK	917	10	10	9	9	10	15	15	16	16	17	16
MILK	136	207	233	236	240	244	208	208	210	209	210	215
EGGS	926	29	31	32	32	30	38	38	40	42	45	46
AGGREGATES OF PRODUCTION			- - - - -MILLION DOLLARS AT CONSTANT PRICES- - - - -									
CROPS		232.3	289.6	274.7	305.7	357.3	352.0	356.2	348.4	339.0	348.8	372.7
LIVESTOCK		100.9	107.9	109.6	108.1	112.3	124.5	131.3	135.7	135.0	140.5	131.1
LIVESTOCK FEED DEDUCTION .19		-19.1	-20.5	-20.8	-20.5	-21.3	-23.6	-24.9	-25.7	-25.6	-26.6	-24.9
TOTAL AGRICULTURE		314.1	377.0	363.5	393.3	448.3	452.9	462.6	458.4	448.4	462.7	478.9
TOTAL FOOD		216.6	243.6	243.6	271.4	295.7	300.5	301.9	298.0	293.4	317.9	335.2
INDICES OF PRODUCTION			(1969-71 = 100)									
CROPS		100	125	118	132	154	152	153	150	146	150	160
TOTAL AGRICULTURE		100	120	116	125	143	144	147	146	143	147	152
TOTAL FOOD		100	112	112	125	137	139	139	138	135	147	155
PER CAPITA AGRICULTURE		100	111	103	108	120	117	116	111	106	106	107
PER CAPITA FOOD		100	104	100	108	115	113	110	105	100	105	108
INDEX OF POPULATION												
1969-71 POPULATION= 5,273,000		100.0	108.5	111.9	115.5	119.2	123.0	127.0	131.0	135.2	139.5	142.9

TABLE 27 --GUYANA

## PRODUCTION BY COMMODITY, VALUE AND INDICES OF AGRICULTURE AND FOOD PRODUCTION, ANNUAL 1973-82

COMMODITY	PRICE	AVERAGE	1973	1974	1975	1976	1977	1978	1979	1980	1981	1982
	WEIGHT	1969-71										
	DOLLARS		-1,000 METRIC TONS-									
RICE, PADDY	50	195	152	256	297	173	354	304	142	277	275	300
ROOTS AND TUBERS	103	26	28	22	23	22	24	25	24	24	24	25
SUGARCANE	6	4,088	3,322	4,164	3,530	4,167	3,157	4,285	3,934	3,830	4,192	4,450
ORANGES	60	9	11	10	11	11	11	11	10	11	10	10
BANANAS	55	6	8	5	5	5	5	5	5	5	5	6
PLANTAINS	62	23	25	10	15	14	14	15	15	15	15	16
COFFEE	517	1	1	1	1	1	1	1	1	2	2	3
COCONUTS	30	31	32	35	36	35	36	35	35	36	35	35
BEEF AND VEAL	1,037	4	4	4	4	4	4	4	4	3	3	3
PORK	901	1	1	1	2	2	2	2	2	2	2	2
CHICKEN MEAT	1,296	6	9	9	10	10	11	11	10	10	10	8
MILK	97	19	16	11	12	12	13	13	12	11	11	10
EGGS	747	3	3	3	3	4	4	4	4	3	4	3
AGGREGATES OF PRODUCTION			-MILLION DOLLARS AT CONSTANT PRICES-									
CROPS		40.6	34.6	43.2	42.0	39.5	42.6	47.0	36.6	43.4	45.4	48.9
LIVESTOCK		16.8	20.5	20.0	22.3	23.1	24.5	24.5	23.1	21.2	22.0	18.5
TOTAL AGRICULTURE		57.4	55.1	63.2	64.3	62.6	67.1	71.5	59.7	64.6	67.4	67.4
TOTAL FOOD		56.9	54.6	62.7	63.8	62.1	66.6	71.0	59.2	63.6	66.4	65.8
INDICES OF PRODUCTION			(1969-71 = 100)									
CROPS		100	85	106	103	97	105	116	90	107	112	120
TOTAL AGRICULTURE		100	96	110	112	109	117	125	104	113	117	117
TOTAL FOOD		100	96	110	112	109	117	125	104	112	117	116
PER CAPITA AGRICULTURE		100	90	101	100	96	101	105	86	93	96	95
PER CAPITA FOOD		100	90	101	100	96	101	105	86	92	95	93
INDEX OF POPULATION												
1969-71 POPULATION=	703,000	100.0	107.0	109.4	111.8	113.9	116.1	118.3	120.5	121.6	122.8	123.8

TABLE 28--HAITI

## PRODUCTION BY COMMODITY, VALUE AND INDICES OF AGRICULTURE AND FOOD PRODUCTION, ANNUAL 1973-82

COMMODITY	PRICE	AVERAGE	1973	1974	1975	1976	1977	1978	1979	1980	1981	1982
	WEIGHT	1969-71										
	DOLLARS		-1,000 METRIC TONS-									
RICE, PADDY	98	81	95	88	92	92	56	105	95	90	95	105
CORN	90	245	250	204	180	180	302	260	245	225	185	195
BEANS, DRY	247	40	44	41	44	40	25	40	37	28	35	35
COMPEAS	247	33	36	36	37	38	25	40	38	28	35	35
CASSAVA	76	128	137	144	145	148	145	261	254	250	252	260
SWEETPOTATOES AND YAMS	76	110	115	116	118	119	300	306	265	260	265	270
SUGARCANE	4	2,680	2,860	2,860	2,948	2,860	2,244	2,288	2,860	3,000	3,000	3,000
TOBACCO	298	1	1	4	4	4	3	3	3	4	3	3
COTTON	384	1	1	1	1	1	1	1	1	1	1	1
COTTONSEED	61	3	2	2	2	2	2	2	2	2	2	2
PLANTAINS	45	189	207	191	195	195	198	198	200	210	230	230
COFFEE	426	30	33	33	36	26	31	31	25	38	28	33
COCOA BEANS	368	3	3	3	3	3	3	4	5	5	5	5
SISAL	192	18	17	19	10	5	6	9	11	16	10	12
BEEF AND VEAL	346	11	12	4	4	4	4	5	14	15	17	18
MUTTON AND LAMB	280	2	2	2	2	2	2	2	2	3	3	3
PORK	445	11	12	12	11	12	12	3	2	2	1	1
EGGS	557	7	7	8	8	8	8	8	8	8	8	8
AGGREGATES OF PRODUCTION	-----BILLION DOLLARS AT CONSTANT PRICES-----											
CROPS		107.8	114.6	110.7	110.3	104.3	118.2	137.0	130.2	130.5	126.4	131.9
LIVESTOCK		9.2	10.1	7.3	6.9	7.3	7.3	3.6	6.3	6.9	7.1	7.4
TOTAL AGRICULTURE		117.0	124.7	118.0	117.2	111.6	125.5	140.6	136.5	137.4	133.5	139.3
TOTAL FOOD		99.9	106.6	98.7	98.4	97.9	109.8	124.4	122.4	116.5	118.4	121.6
INDICES OF PRODUCTION		(1969-71 = 100)										
CROPS		100	106	103	102	97	110	127	121	121	117	122
TOTAL AGRICULTURE		100	107	101	100	95	107	120	117	117	114	119
TOTAL FOOD		100	107	99	98	98	110	125	123	117	119	122
PER CAPITA AGRICULTURE		100	100	92	90	83	91	100	95	93	88	91
PER CAPITA FOOD		100	100	90	88	86	94	104	100	93	92	93
INDEX OF POPULATION		1969-71 POPULATION= 4,610,000										
		100.0	106.9	109.4	111.9	114.5	117.2	120.1	123.0	126.0	129.2	131.3

TABLE 29 --HONDURAS

## PRODUCTION BY COMMODITY, VALUE AND INDICES OF AGRICULTURE AND FOOD PRODUCTION, ANNUAL 1973-82

COMMODITY	PRICE	AVERAGE	1973	1974	1975	1976	1977	1978	1979	1980	1981	1982
	WEIGHT	1969-71										
	DOLLARS		-1,000 METRIC TONS-									
RICE, PADDY	128	8	17	19	29	57	42	42	51	57	59	68
CORN	62	345	350	335	334	308	332	423	333	393	487	476
SORGHUM	56	47	36	38	53	42	35	51	37	48	59	51
BEANS, DRY	167	55	48	55	43	45	35	44	38	36	43	45
SUGARCANE	6	963	937	1,049	1,006	1,204	1,367	1,823	2,010	2,071	2,616	2,723
TOBACCO	1,007	2	4	4	6	7	7	7	8	7	6	5
COTTON	478	4	5	5	7	11	11	7	9	7	7	6
COTTONSEED	48	8	14	8	11	17	18	12	14	12	11	11
BAWABAS	58	1,360	1,364	1,181	852	1,074	1,235	1,249	1,482	1,435	1,285	1,350
COFFEE	670	38	47	54	51	54	62	68	68	76	78	80
CATTLE EXPORTS	61	10	3	2	30	30	55	60	100	50	10	5
BEEF AND VEAL	315	32	42	35	41	47	44	51	61	57	55	66
PORK	848	5	5	9	9	10	10	10	10	11	11	11
MILK	126	150	165	175	180	187	190	202	202	205	208	210
EGGS	716	15	18	17	18	19	19	28	29	30	31	32
AGGREGATES OF PRODUCTION			-MILLION DOLLARS AT CONSTANT PRICES-									
CROPS		149.1	157.2	152.3	134.0	155.1	168.3	181.6	192.3	197.8	200.6	205.2
LIVESTOCK		44.6	51.3	53.0	57.9	62.3	63.3	73.8	80.1	77.7	75.6	79.8
LIVESTOCK FEED DEDUCTION	.17	-7.5	-8.7	-9.0	-9.8	-10.5	-10.7	-12.5	-13.6	-13.2	-12.8	-13.5
TOTAL AGRICULTURE		186.2	199.8	196.3	182.1	206.9	220.9	242.9	258.8	262.3	263.4	271.5
TOTAL FOOD		156.5	161.9	153.7	138.6	158.4	167.1	187.0	200.8	201.1	201.8	210.0
INDICES OF PRODUCTION			(1969-71 = 100)									
CROPS		100	105	102	90	104	113	122	129	133	135	138
TOTAL AGRICULTURE		100	107	105	98	111	119	130	139	141	141	146
TOTAL FOOD		100	103	98	89	101	107	119	128	128	129	134
PER CAPITA AGRICULTURE		100	98	93	84	92	95	100	103	101	98	94
PER CAPITA FOOD		100	94	87	76	84	85	92	95	92	89	87
INDEX OF POPULATION												
1969-71 POPULATION=	2,645,000	100.0	109.8	113.3	116.9	121.1	125.5	130.1	134.8	139.6	144.6	155.1

TABLE 30 --JAMAICA

## PRODUCTION BY COMMODITY, VALUE AND INDICES OF AGRICULTURE AND FOOD PRODUCTION, ANNUAL 1973-82

COMMODITY	PRICE	AVERAGE	1973	1974	1975	1976	1977	1978	1979	1980	1981	1982
	WEIGHT	1969-71										
	DOLLARS		-1,000 METRIC TONS-									
RICE, PADDY	114	1	1	1	2	2	1	2	1	2	2	2
CORN	91	4	5	9	11	11	9	5	13	14	7	8
PULSES	479	5	5	6	5	4	6	9	8	9	9	9
POTATOES	159	10	9	15	14	8	9	13	13	8	8	8
CASSAVA	76	36	40	42	53	50	62	76	63	54	30	40
SWEETPOTATOES AND YAMS	114	102	134	144	140	126	158	209	183	155	155	160
SUGARCANE	8	4,086	3,584	3,785	3,524	3,571	3,177	3,515	2,931	2,736	2,700	2,500
TOBACCO	1,063	2	2	1	1	1	1	2	2	2	2	2
FRUIT	119	186	192	160	181	163	141	167	167	170	180	185
BANANAS	44	197	200	160	140	155	160	160	170	140	150	160
COFFEE	705	1	2	1	2	1	1	1	1	2	2	2
COCOA BEANS	355	2	2	2	2	2	2	2	2	2	2	2
COCONUTS	27	150	116	121	106	102	102	103	104	90	100	125
BEEF AND VEAL	888	13	11	12	11	12	12	12	12	12	12	12
MUTTON AND LAMB	799	2	3	3	3	3	3	3	3	3	3	3
PORK	494	4	8	8	7	7	8	8	8	8	8	8
POULTRY MEAT	814	15	21	21	22	23	30	31	32	30	28	30
MILK	116	44	46	47	46	47	48	48	48	48	48	48
EGGS	661	12	11	12	13	14	14	15	15	16	16	16
AGGREGATES OF PRODUCTION			-BILLION DOLLARS AT CONSTANT PRICES-									
CROPS		90.1	90.3	87.9	87.8	82.7	82.4	98.0	90.0	83.8	82.9	84.3
LIVESTOCK		40.9	45.9	47.6	47.5	50.1	56.4	57.8	58.6	57.7	56.1	57.7
LIVESTOCK FEED DEDUCTION	.22	-8.9	-10.0	-10.4	-10.4	-11.0	-12.4	-12.7	-12.8	-12.6	-12.3	-12.6
TOTAL AGRICULTURE		122.1	126.2	125.1	124.9	121.8	126.4	143.1	135.8	128.9	126.7	129.4
TOTAL FOOD		119.3	122.7	123.3	122.4	120.0	124.6	140.3	133.0	125.4	123.2	125.9
INDICES OF PRODUCTION			(1969-71 = 100)									
CROPS		100	100	98	97	92	91	109	100	93	92	94
TOTAL AGRICULTURE		100	103	102	102	100	104	117	111	106	104	106
TOTAL FOOD		100	103	103	103	101	104	118	111	105	103	106
PER CAPITA AGRICULTURE		100	98	95	93	89	91	102	95	89	85	86
PER CAPITA FOOD		100	97	96	94	90	92	102	95	88	85	85
INDEX OF POPULATION												
1969-71 POPULATION=	1,856,000	100.0	105.6	107.4	109.6	111.6	113.6	115.2	116.9	119.1	121.7	123.7

TABLE 31 -- MEXICO

## PRODUCTION BY COMMODITY, VALUE AND INDICES OF AGRICULTURE AND FOOD PRODUCTION, ANNUAL 1973-82

COMMODITY	PRICE	AVERAGE	1973	1974	1975	1976	1977	1978	1979	1980	1981	1982
	WEIGHT	1969-71										
	DOLLARS		-1,000 METRIC TONS-									
WHEAT	68	2,027	2,000	2,400	2,900	3,350	2,300	2,350	2,280	2,650	3,050	4,200
RICE, PADDY	96	389	435	487	720	450	525	412	450	390	585	510
CORN	72	8,864	9,000	7,780	9,300	9,600	9,700	10,200	9,200	10,400	12,500	7,500
BARLEY	68	226	270	263	410	530	400	465	340	440	320	250
OATS	72	31	64	48	85	60	61	100	80	50	70	70
SOYBEAN	52	2,599	2,900	2,760	3,400	3,200	2,800	3,200	2,000	3,800	4,000	3,500
BEANS, DRY	150	1,000	1,008	930	1,340	1,037	800	970	750	900	1,300	900
CHICKPEAS	114	159	364	247	195	76	80	105	150	95	25	60
POTATOES	77	528	550	650	695	688	623	837	1,000	892	1,075	1,200
ONIONS	69	165	206	210	280	306	312	331	343	372	513	450
SUGARCANE	6	25,852	30,000	30,492	30,277	26,960	28,400	32,800	35,700	31,600	28,677	31,150
TOBACCO	486	61	58	68	52	58	58	61	69	70	62	59
COTTON	544	356	372	510	196	236	370	351	342	362	323	190
COTTONSEED	89	653	650	875	340	386	590	575	560	590	525	310
FLAXSEED	153	27	11	21	27	8	15	15	10	8	12	10
SOYBEANS	131	263	510	420	625	280	470	330	680	280	680	550
PEANUTS, IN SHELL	120	73	59	62	56	52	50	55	55	60	75	70
SUSAME SEED	203	120	90	120	119	95	120	130	160	140	80	40
SAPFLOWER SEED	120	292	252	275	530	310	410	550	590	420	370	200
WATERMELONS	54	381	310	345	274	325	313	261	325	330	335	481
CANTALOUPES	54	168	213	218	171	187	203	271	329	326	302	363
TOMATOES	98	849	1,091	1,097	1,127	1,244	1,078	1,186	1,220	1,200	1,100	1,350
PEPPERS, GREEN	110	183	440	416	429	339	326	491	334	392	433	420
ORANGES	62	1,153	1,410	1,280	1,230	1,280	1,710	1,290	1,280	1,630	1,894	2,071
STRAWBERRIES	188	114	105	106	96	89	88	89	88	83	77	65
BANANAS	51	1,092	1,064	832	1,241	911	1,530	1,500	1,553	1,948	1,600	1,700
PINEAPPLES	46	308	268	241	262	442	500	525	550	605	550	550
GRAPES	169	144	218	225	181	283	297	350	495	441	577	530
COFFEE	696	193	213	237	252	222	216	228	216	222	234	234
COCOA BEANS	496	26	30	35	37	31	34	36	34	36	38	40
HEURQUEN	130	117	140	140	115	116	102	85	82	86	86	85
CATTLE EXPORTS	45	845	553	435	196	508	600	815	380	380	350	300
CATTLE IMPORTS	518	15	35	63	115	96	31	26	25	14	28	25
BEEF AND VEAL	784	568	664	700	763	918	824	868	952	1,065	1,126	1,250
MUTTON AND LAMB	902	56	58	58	56	56	57	57	56	53	46	42
PORK	1,104	307	641	719	810	400	1,010	1,084	1,163	905	1,088	1,200
CHICKEN MEAT	521	201	220	220	246	272	272	306	319	342	363	390
MILK	61	5,390	6,203	6,331	6,619	6,789	6,816	6,949	6,642	6,741	6,856	6,900
EGGS	464	392	406	388	424	449	458	530	605	644	669	600

## AGGREGATES OF PRODUCTION

	-MILLION DOLLARS AT CONSTANT PRICES-											
CROPS	2,212.4	2,416.8	2,436.8	2,557.8	2,443.3	2,500.5	2,639.9	2,561.5	2,732.6	3,018.6	2,564.7	
LIVESTOCK	1,480.1	1,968.8	2,062.7	2,220.8	1,949.1	2,593.3	2,781.0	2,937.1	2,779.9	3,044.5	3,245.7	
LIVESTOCK FEED DEDUCTION .21	-310.8	-413.4	-433.1	-466.3	-409.3	-544.5	-584.0	-616.7	-583.7	-639.3	-681.5	
TOTAL AGRICULTURE	3,381.7	3,972.2	4,066.4	4,312.3	3,983.1	4,549.3	4,836.9	4,881.9	4,928.8	5,423.8	5,128.9	
TOTAL FOOD	3,004.6	3,573.5	3,569.6	3,985.9	3,655.7	4,153.9	4,444.3	4,499.9	4,531.0	5,042.1	4,821.3	

## INDICES OF PRODUCTION

	(1969-71 = 100)											
CROPS	100	109	110	116	110	113	119	116	124	136	116	
TOTAL AGRICULTURE	100	117	120	128	118	135	143	144	146	160	152	
TOTAL FOOD	100	119	119	133	122	138	148	150	151	168	160	
PER CAPITA AGRICULTURE	100	106	105	109	97	107	110	108	105	113	104	
PER CAPITA FOOD	100	107	104	113	100	110	114	112	109	119	110	

## INDEX OF POPULATION

1969-71 POPULATION= 50,684,000	100.0	110.8	114.7	117.5	121.5	125.5	129.7	134.1	138.3	141.8	145.6

TABLE 32 --NICARAGUA

## PRODUCTION BY COMMODITY, VALUE AND INDICES OF AGRICULTURE AND FOOD PRODUCTION, ANNUAL 1973-82

COMMODITY	PRICE	AVERAGE	1973	1974	1975	1976	1977	1978	1979	1980	1981	1982
	WEIGHT	1969-71										
DOLLARS			-1,000 METRIC TONS-									
RICE, PADDY	121	74	84	90	116	60	69	86	62	71	120	155
CORN	96	216	220	239	239	201	181	254	170	190	198	248
SORGHUM	79	53	31	66	77	55	43	64	62	93	83	101
BEANS, DRY	236	44	40	46	59	47	45	55	40	39	55	60
SUGARCANE	13	1,739	1,649	1,829	2,192	2,729	2,586	2,478	1,983	2,431	2,951	3,000
TOBACCO	792	2	1	2	2	2	2	3	3	4	4	4
COTTON	606	83	144	121	111	119	123	109	22	73	77	64
COTTONSEED	69	134	231	215	168	168	198	186	34	120	120	100
BANANAS	46	155	260	305	310	153	154	157	150	150	157	157
COFFEE	721	38	37	44	49	52	58	60	60	57	53	57
BEEF AND VEAL	587	59	64	55	58	69	71	85	81	60	47	48
MILK	132	249	275	275	282	293	300	312	235	118	120	120
EGGS	930	12	16	16	17	28	28	28	20	22	28	30
AGGREGATES OF PRODUCTION			-MILLION DOLLARS AT CONSTANT PRICES-									
CROPS		162.8	207.2	209.1	215.5	207.3	212.0	216.9	132.1	178.6	195.1	201.0
LIVESTOCK		78.8	88.8	83.5	87.0	105.2	107.3	117.1	97.1	71.3	69.4	71.9
LIVESTOCK FEED DEDUCTION	.20	-15.7	-17.7	-16.7	-17.4	-21.0	-21.4	-23.4	-19.4	-14.2	-13.8	-14.3
TOTAL AGRICULTURE		225.9	278.3	275.9	285.1	291.5	297.9	310.6	209.8	235.7	250.7	258.6
TOTAL FOOD		146.2	163.5	169.3	180.9	180.3	180.0	198.8	150.8	147.2	162.6	175.5
INDICES OF PRODUCTION			(1969-71 = 100)									
CROPS		100	127	128	132	127	130	133	81	110	120	123
TOTAL AGRICULTURE		100	123	122	126	129	132	137	93	104	111	114
TOTAL FOOD		100	112	116	124	123	123	136	103	101	111	120
PER CAPITA AGRICULTURE		100	113	108	108	107	106	107	70	78	81	83
PER CAPITA FOOD		100	102	103	106	103	99	106	78	75	82	87
INDEX OF POPULATION												
1969-71 POPULATION=	1,910,000	100.0	109.4	112.9	115.4	120.2	124.2	128.4	132.7	134.6	136.4	138.4



TABLE 33 --PARANA

PRODUCTION BY COMMODITY, VALUE AND INDICES OF AGRICULTURE AND FOOD PRODUCTION, ANNUAL 1973-82												
COMMODITY	PRICE	AVERAGE	1973	1974	1975	1976	1977	1978	1979	1980	1981	1982
	WEIGHT	1969-71										
	DOLLARS		-1,000 METRIC TONS-									
RICE, PADDY	113	148	174	175	185	145	189	165	163	136	177	177
CORN	96	66	60	61	65	64	81	65	64	63	68	68
BEANS, DRY	239	4	4	3	4	4	3	4	3	4	5	5
SUGARCANE	8	926	1,354	1,433	1,723	1,924	2,396	2,756	2,623	2,385	2,795	2,925
ORANGES	50	55	58	60	62	66	63	65	65	62	63	65
BANANAS	22	900	638	700	710	700	608	742	745	550	640	750
COFFEE	730	5	3	3	5	5	5	6	6	6	7	7
COCOA BEANS	580	1	1	1	1	1	1	1	1	1	1	1
BEEF AND VEAL	618	36	42	45	45	49	49	41	38	44	49	55
MILK	159	76	55	60	70	73	76	85	96	100	100	100
EGGS	957	8	13	11	12	14	13	15	14	14	14	14
AGGREGATES OF PRODUCTION												
			-BILLION DOLLARS AT CONSTANT PRICES-									
CROPS		57.5	57.0	59.1	64.9	61.9	70.0	72.4	70.9	61.7	73.1	76.6
LIVESTOCK		41.9	47.1	47.8	50.4	55.3	54.8	53.2	52.2	56.5	59.6	63.3
TOTAL AGRICULTURE		99.4	104.1	106.9	115.3	117.2	124.8	125.6	123.1	118.2	132.7	139.9
TOTAL FOOD		96.0	101.9	104.7	111.6	113.5	121.1	121.2	118.7	113.8	127.6	134.8
INDICES OF PRODUCTION												
			(1969-71 = 100)									
CROPS		100	99	103	113	108	122	126	123	107	127	133
TOTAL AGRICULTURE		100	105	108	116	118	126	126	124	119	134	141
TOTAL FOOD		100	106	109	116	118	126	126	124	119	133	140
PER CAPITA AGRICULTURE		100	95	94	99	97	101	98	93	88	96	99
PER CAPITA FOOD		100	96	96	99	98	101	98	93	87	96	99
INDEX OF POPULATION												
1969-71 POPULATION=	1,418,000	100.0	110.7	114.1	117.6	121.2	124.9	128.7	132.7	135.6	138.6	141.8

TABLE 34 -- PARAGUAY

## PRODUCTION BY COMMODITY, VALUE AND INDICES OF AGRICULTURE AND FOOD PRODUCTION, ANNUAL 1973-82

COMMODITY	PRICE	AVERAGE	1973	1974	1975	1976	1977	1978	1979	1980	1981	1982
	WEIGHT	1969-71										
	DOLLARS		-1,000 METRIC TONS-									
WHEAT	78	45	23	35	18	29	28	37	58	35	40	45
RICE, PADDY	66	38	42	51	56	57	69	58	57	68	70	70
CORN	52	214	246	282	301	352	401	355	550	600	620	450
BEANS, DRY	90	31	41	50	50	52	71	65	58	65	68	68
POTATOES	87	7	5	3	4	4	5	7	9	9	8	9
CASSAVA	23	1,513	1,108	1,395	1,428	1,573	1,760	1,838	1,888	1,950	1,970	2,000
SWEETPOTATOES	24	122	88	98	105	114	119	117	106	115	120	120
SUGARCANE	5	925	1,101	1,203	1,038	1,077	1,160	1,260	1,287	1,450	1,550	1,570
TOBACCO	222	20	27	28	28	39	27	15	25	16	9	12
COTTON	122	11	29	30	32	34	73	91	73	75	105	103
COTTONSEED	17	21	51	52	60	65	139	174	130	140	190	188
SOYBEANS	62	52	122	181	220	284	377	333	549	575	600	600
PEANUTS, IN SHELL	93	17	14	14	15	18	25	23	23	25	25	25
CASTOR BEANS	67	16	21	24	18	24	22	22	21	21	22	22
COFFEE	439	3	5	6	4	1	6	9	2	5	11	10
BEEF AND VEAL	345	117	113	113	99	88	105	100	68	70	70	72
PORK	373	42	50	52	55	59	62	68	70	73	73	76
MILK	87	87	95	110	121	128	136	149	120	125	130	130
EGGS	546	15	16	19	19	20	22	24	25	26	26	27
AGGREGATES OF PRODUCTION			-BILLION DOLLARS AT CONSTANT PRICES-									
CROPS		76.0	77.5	93.6	95.2	108.9	130.8	128.7	150.3	156.9	166.5	159.1
LIVESTOCK		71.6	74.7	78.4	75.6	74.4	83.1	86.0	73.7	76.5	76.9	79.1
LIVESTOCK FEED DEDUCTION	.34	-24.3	-25.3	-26.6	-25.7	-25.2	-28.2	-29.2	-25.0	-26.0	-26.1	-25.8
TOTAL AGRICULTURE		123.3	126.9	145.4	145.1	158.1	185.7	185.5	199.0	207.4	217.3	211.4
TOTAL FOOD		115.3	113.8	131.3	132.0	143.3	166.7	165.6	182.2	191.0	196.2	190.2
INDICES OF PRODUCTION			(1969-71 = 100)									
CROPS		100	102	123	125	143	172	169	198	206	219	209
TOTAL AGRICULTURE		100	103	118	118	128	151	150	161	168	176	171
TOTAL FOOD		100	99	114	114	124	145	144	158	166	170	165
PER CAPITA AGRICULTURE		100	94	104	101	106	120	116	121	121	123	115
PER CAPITA FOOD		100	90	100	98	103	116	111	118	120	119	110
INDEX OF POPULATION			1969-71 POPULATION= 2,295,000									
		100.0	109.8	113.4	117.0	121.0	125.1	129.4	133.8	138.5	143.2	149.5

TABLE 35 --PERU

## PRODUCTION BY COMMODITY, VALUE AND INDICES OF AGRICULTURE AND FOOD PRODUCTION, ANNUAL 1973-82

COMMODITY	PRICE	AVERAGE	1973	1974	1975	1976	1977	1978	1979	1980	1981	1982
	WEIGHT	1969-71										
	DOLLARS		-1,000 METRIC TONS-									
WHEAT	111	128	149	150	143	148	130	90	95	80	120	100
RICE, PADDY	78	541	451	426	473	570	547	424	471	419	662	700
CORN	88	605	616	600	625	700	720	550	600	440	590	625
BARLEY	66	164	165	168	168	165	170	175	175	150	160	155
SORGHUM	80	15	22	18	30	40	50	80	90	35	45	40
BEANS, DRY	209	50	37	35	36	36	38	40	40	38	40	40
POTATOES	59	1,918	1,713	1,722	1,640	1,667	1,600	1,560	1,695	1,380	1,705	1,796
CASSAVA	30	477	460	469	470	402	414	410	403	400	327	295
SWEET POTATOES	35	167	155	146	150	163	165	165	160	150	165	170
ONIONS	35	149	136	149	138	154	155	169	160	160	140	148
SUGARCANE	5	7,345	8,746	9,179	8,928	9,560	9,410	7,970	7,034	5,598	5,129	6,725
TOBACCO	504	3	4	5	5	4	3	3	3	4	4	4
COTTON	611	86	84	88	73	57	58	76	90	97	99	90
COTTONSEED	61	144	149	160	132	102	99	127	155	170	150	140
SOYBEANS	152	1	3	5	8	3	3	4	5	5	8	8
BANANAS	34	654	730	743	740	702	700	705	795	780	720	660
COFFEE	425	59	60	54	54	57	62	66	76	70	66	57
CATTLE IMPORTS	217	98	30	10	10	10	5	0	0	0	0	0
BEEF AND VEAL	608	95	85	95	91	84	81	83	78	74	70	68
MUTTON AND LAMB	526	33	34	36	32	32	33	33	33	33	33	31
PORK	570	49	45	55	55	53	52	52	55	58	55	54
POULTRY MEAT	893	46	73	92	108	130	120	88	96	130	155	163
HIDE	102	595	619	625	634	640	630	635	639	634	646	650
WOOL, GREASY BASIS	485	10	9	9	9	9	9	8	10	10	10	10
EGGS	625	27	53	66	60	62	62	44	44	48	52	55
AGGREGATES OF PRODUCTION												
- - - - -MILLION DOLLARS AT CONSTANT PRICES-												
CROPS		417.5	438.3	409.6	399.0	405.1	402.3	382.1	411.8	362.0	411.6	415.5
LIVESTOCK		205.5	254.6	297.6	304.3	320.5	309.8	272.3	279.5	311.2	333.1	339.6
LIVESTOCK FEED DEDUCTION	- 19	-39.0	-48.3	-56.5	-57.8	-60.8	-58.8	-51.7	-53.1	-59.1	-63.2	-64.5
TOTAL AGRICULTURE		584.0	614.6	650.7	645.5	664.8	653.3	602.7	638.2	614.1	681.5	690.6
TOTAL FOOD		500.1	531.4	567.0	571.0	599.4	585.6	522.8	544.5	518.1	586.0	604.5
INDICES OF PRODUCTION												
(1969-71 = 100)												
CROPS		100	98	98	96	97	96	92	99	87	99	100
TOTAL AGRICULTURE		100	105	111	111	114	112	103	109	105	117	118
TOTAL FOOD		100	106	113	114	120	117	105	109	104	117	121
PER CAPITA AGRICULTURE		100	97	99	95	95	91	83	85	80	86	85
PER CAPITA FOOD		100	98	101	99	100	95	84	85	79	86	87
INDEX OF POPULATION												
1969-71 POPULATION= 13,371,000		100.0	108.3	112.4	115.8	119.3	122.8	124.8	128.3	131.8	135.5	139.3

TABLE 36 --SURINAM

## PRODUCTION BY COMMODITY, VALUE AND INDICES OF AGRICULTURE AND FOOD PRODUCTION, ANNUAL 1973-82

COMMODITY	PRICE	AVERAGE	1973	1974	1975	1976	1977	1978	1979	1980	1981	1982
	WEIGHT	1969-71										
	DOLLARS		--1,000 METRIC TONS--									
RICE, PADDY	71	131	164	162	175	172	203	225	236	258	260	270
CASSAVA	164	2	2	2	2	2	2	2	2	2	2	2
SUGARCANE	10	213	170	146	160	145	125	137	170	170	165	160
ORANGES	76	11	12	10	10	9	9	10	11	11	11	11
GRAPEFRUIT	53	5	7	7	6	6	6	6	6	6	6	6
BANANAS	47	44	39	40	43	42	41	42	35	35	35	35
PLANTAINS	120	3	3	1	1	2	2	2	2	2	2	2
COCONUTS	78	6	6	5	4	4	4	4	5	5	5	6
BEEF AND VEAL	1,163	1	1	1	1	1	1	1	1	1	1	1
PORK	1,105	1	1	1	1	1	1	1	1	1	1	1
CHICKEN MEAT	849	2	3	3	3	3	3	3	6	6	8	7
COW'S MILK	116	10	8	7	7	6	6	6	9	9	9	9
EGGS	934	2	2	2	2	2	2	2	2	2	2	2
AGGREGATES OF PRODUCTION			--MILLION DOLLARS AT CONSTANT PRICES--									
CROPS		15.7	17.6	16.9	17.8	17.5	19.4	21.3	22.1	23.6	23.8	24.5
LIVESTOCK		7.4	7.6	7.5	7.5	7.4	7.4	7.4	10.3	10.3	12.0	11.1
TOTAL AGRICULTURE		23.1	25.2	24.4	25.3	24.9	26.8	28.7	32.4	33.9	35.8	35.6
TOTAL FOOD		23.1	25.2	24.4	25.3	24.9	26.8	28.7	32.4	33.9	35.8	35.6
INDICES OF PRODUCTION			(1969-71 = 100)									
CROPS		100	112	108	113	111	124	136	141	150	152	156
TOTAL AGRICULTURE		100	109	106	110	108	116	124	140	147	155	154
TOTAL FOOD		100	109	106	110	108	116	124	140	147	155	154
PER CAPITA AGRICULTURE		100	110	102	111	112	118	125	142	154	162	160
PER CAPITA FOOD		100	110	102	111	112	118	125	142	154	162	160
INDEX OF POPULATION 1969-71 POPULATION=	369,000	100.0	99.5	103.3	98.9	95.9	98.1	99.5	98.6	95.4	95.9	96.5

TABLE 37 --TRINIDAD AND TOBAGO

## PRODUCTION BY COMMODITY, VALUE AND INDICES OF AGRICULTURE AND FOOD PRODUCTION, ANNUAL 1973-82

COMMODITY	PRICE	AVERAGE	1973	1974	1975	1976	1977	1978	1979	1980	1981	1982
	WEIGHT	1969-71										
DOLLARS		-1,000 METRIC TONS-										
RICE, PADDY	144	11	12	18	20	22	24	21	18	20	20	20
CASSAVA	85	3	4	5	5	5	5	5	5	5	4	5
SWEETPOTATOES AND YAMS	99	5	6	7	6	6	6	6	6	6	5	6
SUGARCANE	6	2,481	2,006	1,975	1,737	2,265	2,018	1,690	1,570	1,395	1,125	950
TOMATOES	347	5	9	11	10	10	10	10	10	9	8	8
ORANGES	38	15	8	12	3	6	4	1	2	2	2	2
GRAPEFRUIT	17	20	5	19	7	9	3	7	5	4	4	4
BANANAS	66	29	28	30	25	24	22	20	18	16	15	14
COFFEE	672	3	3	2	4	3	3	2	3	2	3	3
COCOA BEANS	693	5	4	4	5	3	3	3	4	3	3	3
COCONUTS	26	105	99	57	76	78	79	70	65	60	50	50
BEEF AND VEAL	986	2	2	2	2	3	3	3	3	3	3	3
PORK	945	4	2	2	2	2	2	2	2	2	2	2
CHICKEN MEAT	613	14	14	15	21	19	19	20	26	23	25	26
COW'S MILK	126	9	7	8	8	7	6	6	7	7	7	7
EGGS	904	6	8	7	8	7	8	8	7	6	7	7
AGGREGATES OF PRODUCTION		-MILLION DOLLARS AT CONSTANT PRICES-										
CROPS		29.8	27.3	27.8	27.9	29.4	28.1	24.2	24.4	21.7	19.9	18.9
LIVESTOCK		20.9	20.6	20.4	25.0	23.7	24.5	25.2	28.0	25.3	27.4	28.0
TOTAL AGRICULTURE		50.7	47.9	48.2	52.9	53.1	52.6	49.4	52.4	47.0	47.3	46.9
TOTAL FOOD		48.5	45.9	46.9	50.2	51.1	50.6	48.1	50.4	45.7	45.3	44.9
INDICES OF PRODUCTION		(1969-71 = 100)										
CROPS		100	92	93	94	99	94	81	82	73	67	63
TOTAL AGRICULTURE		100	94	95	104	105	104	97	103	93	93	93
TOTAL FOOD		100	95	97	104	105	104	99	104	94	93	93
PER CAPITA AGRICULTURE		100	89	89	96	95	93	86	90	79	79	77
PER CAPITA FOOD		100	89	90	95	96	93	87	90	81	79	77
INDEX OF POPULATION												
1969-71 POPULATION=	998,000	100.0	106.4	107.2	108.4	109.9	111.6	113.4	115.2	117.0	118.7	120.5

TABLE 38 -- UNITED STATES

## PRODUCTION BY COMMODITY, VALUE AND INDICES OF AGRICULTURE AND FOOD PRODUCTION, ANNUAL 1973-82

COMMODITY	PRICE	AVERAGE	1973	1974	1975	1976	1977	1978	1979	1980	1981	1982
	WEIGHT	1969-71										
	DOLLARS		-1,000 METRIC TONS-									
WHEAT	48	40,033	46,560	48,496	57,885	58,480	55,419	48,322	58,080	64,618	76,169	76,441
RYE	38	984	627	445	405	378	420	611	609	449	512	567
RICE, PADDY	114	3,953	4,208	5,098	5,826	5,246	4,501	6,040	5,985	6,629	8,289	6,995
CORN	47	122,648	144,043	119,421	148,362	159,752	165,236	184,614	201,656	168,787	208,330	213,302
BARLEY	44	9,475	9,089	6,503	8,255	8,339	9,314	9,901	8,334	7,859	10,436	11,374
OATS	42	13,350	9,567	8,719	9,275	7,845	10,927	8,443	7,643	6,652	7,391	8,955
SORGHUM	43	19,318	23,451	15,818	19,161	18,055	19,837	18,575	20,546	14,712	22,333	21,364
BEANS, DRY	204	790	738	922	791	807	753	859	929	1,197	1,460	1,123
DRY PEAS	69	166	76	146	124	98	46	163	92	149	104	128
POTATOES	47	14,478	13,581	15,516	14,617	16,224	16,083	16,616	15,535	13,737	15,358	15,842
SWEETPOTATOES	101	597	569	631	600	609	562	595	606	497	578	661
SUGARCANE	12	21,404	23,430	22,807	25,713	25,510	24,340	23,584	24,069	24,460	24,864	26,195
SUGAR BEETS	16	24,558	22,225	20,070	26,947	26,659	22,686	23,394	19,954	21,321	24,982	19,298
TOBACCO	1,641	819	790	903	990	969	867	918	692	810	936	890
COTTON	537	2,225	2,825	2,513	1,807	2,304	3,133	2,364	3,185	2,422	3,406	2,617
COTTONSEED	57	3,742	4,550	4,091	2,919	3,739	5,009	3,873	5,242	4,056	5,803	4,334
FLAXSEED	98	699	417	358	395	199	384	219	305	201	198	296
SOYBEANS	101	31,174	42,117	33,102	42,113	35,042	47,947	50,859	61,722	48,772	54,835	61,969
PEANUTS, IN SHELL	284	1,288	1,576	1,664	1,750	1,701	1,690	1,793	1,800	1,044	1,806	1,561
ORANGES AND TANGERINES	59	7,687	9,244	8,922	9,714	9,958	9,948	9,074	8,525	10,197	8,946	6,596
LEMONS	139	549	766	613	1,014	608	896	899	676	716	1,079	855
GRAPEFRUIT	54	2,076	2,428	2,442	2,272	2,585	2,751	2,749	2,501	2,709	2,503	2,624
APPLES	99	2,880	2,824	2,941	3,416	2,939	3,027	3,446	3,694	4,004	3,517	3,724
PEARS	121	592	656	669	680	763	714	656	775	814	809	731
PEACHES	122	1,435	1,182	1,312	1,288	1,370	1,353	1,203	1,339	1,397	1,262	1,040
GRAPES	97	3,665	4,198	4,199	4,366	4,398	4,298	4,143	4,526	5,076	4,044	5,838
BEEF AND VEAL	1,011	10,061	9,813	10,716	11,271	12,148	11,827	11,136	9,861	9,911	10,264	10,325
MUTTON AND LAMB	1,104	250	233	211	186	168	154	140	133	141	148	160
PORK	724	6,766	5,998	6,500	5,343	5,755	6,009	6,075	7,008	7,453	7,129	6,394
POULTRY MEAT	320	4,537	4,851	4,911	4,845	5,386	5,507	5,848	6,193	6,421	6,791	6,837
COW'S MILK	127	53,172	52,384	52,427	52,316	54,554	55,656	55,094	55,978	58,287	60,146	61,280
EGGS	520	4,068	3,917	3,888	3,832	3,828	3,850	3,984	4,113	4,134	4,130	4,107

## AGGREGATES OF PRODUCTION

	-MILLION DOLLARS AT CONSTANT PRICES-											
CROPS	19,409.3	22,315.4	20,055.7	23,053.5	22,999.3	24,880.5	25,424.2	27,851.1	24,758.5	29,456.6	29,625.1	
LIVESTOCK	25,666.3	24,762.6	26,024.3	25,655.7	27,276.2	27,310.1	26,751.4	26,419.9	27,178.5	27,660.9	27,350.5	
LIVESTOCK FEED DEDUCTION .32	-8,213.2	-7,924.0	-8,327.7	-8,209.8	-8,728.3	-8,739.2	-8,560.4	-8,454.3	-8,697.1	-8,851.4	-8,752.1	
TOTAL AGRICULTURE	36,862.4	39,154.0	37,752.3	40,499.4	41,547.2	43,451.4	43,615.2	45,816.7	43,239.9	48,266.1	48,223.5	
TOTAL FOOD	34,255.6	36,299.7	34,885.9	37,865.7	38,700.4	40,308.7	40,817.8	42,940.9	40,590.4	44,881.7	45,328.7	

## INDICES OF PRODUCTION

(1969-71 = 100)

CROPS	100	115	103	119	118	128	131	143	128	152	153	
TOTAL AGRICULTURE	100	106	102	110	113	118	118	124	117	131	131	
TOTAL FOOD	100	106	102	111	113	118	119	125	118	131	132	
PER CAPITA AGRICULTURE	100	103	98	104	106	110	109	113	106	117	116	
PER CAPITA FOOD	100	103	98	105	106	110	110	114	107	117	117	

## INDEX OF POPULATION

1969-71 POPULATION=205,130,000	100.0	103.3	104.3	105.3	106.3	107.4	108.5	109.7	111.0	112.0	113.2	
--------------------------------	-------	-------	-------	-------	-------	-------	-------	-------	-------	-------	-------	--

TABLE 39 --URUGUAY

## PRODUCTION BY COMMODITY, VALUE AND INDICES OF AGRICULTURE AND FOOD PRODUCTION, ANNUAL 1973-82

COMMODITY	PRICE	AVERAGE	1973	1974	1975	1976	1977	1978	1979	1980	1981	1982
	WEIGHT	1969-71										
	DOLLARS		-1,000 METRIC TONS-									
WHEAT	39	379	297	526	470	505	173	174	500	370	450	320
RICE, PADDY	44	132	137	150	180	217	228	231	262	288	362	418
CORN	52	161	228	225	157	210	121	172	70	110	196	97
BARLEY	51	38	31	51	51	47	38	57	71	75	95	70
OATS	34	59	55	44	84	48	17	23	70	32	21	20
SORGHUM	36	53	225	193	77	118	162	184	30	84	192	123
POTATOES	60	135	133	142	121	166	120	102	135	130	144	144
SWEETPOTATOES AND YAMS	71	76	80	90	82	60	50	60	60	60	60	60
SUGARCANE	10	145	196	203	288	326	478	465	260	448	420	450
SUGAR BEETS	15	422	370	428	573	833	408	427	450	346	367	344
FLAXSEED	65	71	26	39	62	46	40	31	65	21	14	10
PEANUTS, IN SHELL	127	2	2	2	3	4	3	3	3	1	1	1
SUNFLOWER SEED	71	59	71	48	51	77	34	72	51	30	60	48
BEEF AND VEAL	270	291	297	330	345	405	363	354	266	336	407	385
BUTTON AND LAMB	167	85	31	34	36	41	26	35	26	33	49	41
PORK	460	21	23	26	25	15	14	16	16	15	15	15
MILK	68	746	700	710	720	728	708	746	736	797	813	830
WOOL, GREASY BASIS	443	72	53	55	61	60	66	66	72	79	79	80
AGGREGATES OF PRODUCTION			-MILLION DOLLARS AT CONSTANT PRICES-									
CROPS		65.1	69.4	79.0	75.7	87.4	58.4	65.2	71.7	66.1	84.0	71.4
LIVESTOCK		185.2	167.1	179.5	186.7	199.2	186.0	188.7	165.4	192.3	215.3	209.5
LIVESTOCK FEED DEDUCTION	.11	-20.3	-18.3	-19.7	-20.5	-21.9	-20.4	-20.7	-18.1	-21.1	-23.6	-23.0
TOTAL AGRICULTURE		230.0	218.2	238.9	241.9	264.7	224.0	233.2	219.0	237.3	275.7	257.9
TOTAL FOOD		193.4	193.0	211.9	210.9	235.1	192.2	202.0	182.9	200.9	239.8	221.8
INDICES OF PRODUCTION			(1969-71 = 100)									
CROPS		100	107	121	116	134	90	100	110	102	129	110
TOTAL AGRICULTURE		100	95	104	105	115	97	101	95	103	120	112
TOTAL FOOD		100	100	110	109	122	99	104	95	104	124	115
PER CAPITA AGRICULTURE		100	94	103	104	113	95	99	92	99	115	109
PER CAPITA FOOD		100	99	109	108	120	97	102	92	100	119	111
INDEX OF POPULATION												
1969-71 POPULATION=	2,817,000	100.0	100.6	100.8	100.9	101.5	102.1	102.7	103.3	103.8	104.0	103.2

TABLE 40 --VENEZUELA

## PRODUCTION BY COMMODITY, VALUE AND INDICES OF AGRICULTURE AND FOOD PRODUCTION, ANNUAL 1973-82

COMMODITY	PRICE	AVERAGE	1973	1974	1975	1976	1977	1978	1979	1980	1981	1982
	WEIGHT	1969-71										
	DOLLARS		-1,000 METRIC TONS-									
RICE, PADDY	138	204	272	297	363	206	495	545	653	712	681	670
CORN	84	698	454	524	653	417	774	804	848	661	452	501
SORGHUM	69	4	9	34	70	124	278	359	429	584	346	337
BEANS, DRY	231	51	29	33	41	39	34	42	44	52	38	32
POTATOES	135	121	124	152	152	135	177	201	224	247	171	216
CASSAVA	53	317	272	293	317	352	322	370	350	361	327	342
SWEETPOTATOES AND YAMS	66	111	133	137	131	102	77	77	85	95	93	94
TOBACCO	1,432	12	13	14	16	15	15	15	15	16	14	17
COTTON	670	16	28	41	26	20	20	20	17	18	8	6
COTTONSEED	104	29	45	64	41	33	32	32	27	28	25	17
PEANUTE, IN SHELL	421	8	9	28	23	21	23	26	27	15	8	7
SESAME SEED	253	101	78	72	65	62	82	56	40	44	48	53
TOMATOES	129	76	84	94	101	117	128	149	167	169	125	150
BANANAS	36	969	901	938	860	900	875	957	961	983	915	926
PLANTAINS	78	280	280	290	370	373	406	372	500	517	423	430
COFFEE	747	55	66	46	65	50	58	73	62	61	60	59
COCOA BEANS	645	19	17	17	19	13	17	15	15	13	15	15
SISAL	182	15	15	14	15	14	9	7	7	6	5	5
SUGAR, RAW	84	472	484	514	495	443	420	367	340	341	253	335
SUGAR, NONCENTRIFUGAL	80	26	26	26	26	25	25	25	25	25	25	25
BEEF AND VEAL	744	203	231	235	264	277	273	285	292	344	341	349
PORK	1,166	40	63	64	68	83	90	93	105	77	77	87
POULTRY MEAT	616	90	118	132	148	150	194	188	211	232	244	282
MILK	147	862	1,023	1,099	1,186	1,156	1,206	1,237	1,264	1,221	1,395	1,430
EGGS	724	69	77	81	87	92	97	103	113	120	127	135
AGGREGATES OF PRODUCTION			-BILLION DOLLARS AT CONSTANT PRICES-									
CROPS		470.0	487.6	525.7	570.3	510.5	637.7	663.7	707.5	733.1	657.6	707.6
LIVESTOCK		324.8	395.8	411.0	450.0	472.8	485.3	502.2	525.4	525.2	548.6	571.3
LIVESTOCK FEED DEDUCTION	.14	-45.4	-55.4	-57.5	-63.0	-66.1	-67.9	-70.3	-73.5	-73.5	-76.8	-79.9
TOTAL AGRICULTURE		749.4	828.0	879.2	957.3	917.2	1,055.1	1,095.6	1,159.4	1,184.8	1,129.4	1,199.0
TOTAL FOOD		677.1	738.6	794.8	865.7	842.4	975.3	1,004.9	1,078.9	1,103.1	1,058.3	1,125.7
INDICES OF PRODUCTION			(1969-71 = 100)									
CROPS		100	104	112	121	109	136	141	151	156	140	151
TOTAL AGRICULTURE		100	110	117	128	122	141	146	155	158	151	160
TOTAL FOOD		100	109	117	128	124	144	148	159	163	156	166
PER CAPITA AGRICULTURE		100	100	102	108	98	107	105	106	102	93	93
PER CAPITA FOOD		100	98	102	108	100	109	107	109	106	96	97
INDEX OF POPULATION												
1969-71 POPULATION= 10,724,000		100.0	110.9	114.7	118.6	125.0	131.8	138.9	146.4	154.3	162.7	171.8



**Western Europe: Index of Production**

Index

1969-71 = 100

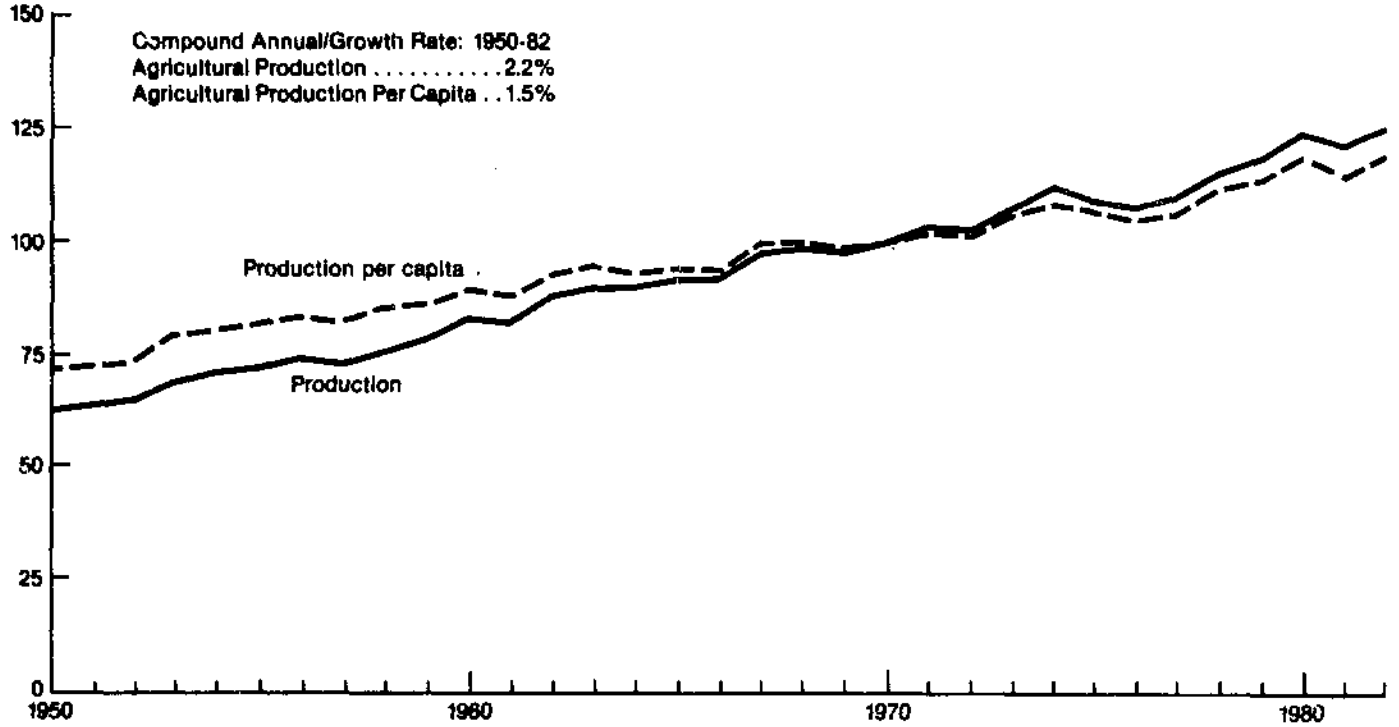

SB 897 (1983)

USDA STATISTICAL BULLETINS

WFO/AF/FA

WORLD INDICES OF AGRICULTURE AND FOOD PRODUCTION

CHUGG BAH BACH

01

TABLE 41-- WESTERN EUROPE

INDICES OF TOTAL AGRICULTURAL PRODUCTION, BY COUNTRY, 1973-82

(1969-71 = 100)

	1973	1974	1975	1976	1977	1978	1979	1980	1981	1982
BELGIUM-LUXEMBOURG	108	114	104	103	104	112	116	116	120	118
DENMARK	103	110	104	100	113	115	120	118	121	128
FRANCE	115	115	110	107	110	118	124	132	130	135
GERMANY, FED. REP.	100	105	102	99	104	110	110	111	110	115
GREECE	110	121	131	130	124	138	135	152	148	153
IRELAND	101	111	113	108	125	127	128	133	120	125
ITALY	104	105	107	103	101	107	114	117	115	114
NETHERLANDS	108	114	115	118	118	127	130	134	141	144
UNITED KINGDOM	105	109	102	101	111	114	115	122	120	124
EUROPEAN COMMUNITY	107	110	107	105	108	114	118	123	122	125
AUSTRIA	104	108	107	111	110	114	112	119	118	123
NORWAY	104	114	96	101	112	115	112	117	119	119
PORTUGAL	107	120	104	102	87	93	113	115	97	118
SWEDEN	98	120	106	113	114	118	115	117	121	124
SWITZERLAND	103	110	106	111	110	114	118	120	120	121
FINLAND	97	101	109	119	102	106	108	114	101	112
SPAIN	116	121	126	123	123	135	135	148	127	135
OTHER WESTERN EUROPE	108	116	113	115	112	119	121	129	118	126
WESTERN EUROPE	107	111	108	107	109	115	119	124	121	125

TABLE 42-- WESTERN EUROPE

## INDICES OF PER CAPITA AGRICULTURAL PRODUCTION, BY COUNTRY, 1973-82

(1969-71 = 100)

	1973	1974	1975	1976	1977	1978	1979	1980	1981	1982
BELGIUM-LUXEMBOURG	106	112	101	101	101	109	113	113	117	115
DENMARK	100	107	101	97	109	111	115	113	116	122
FRANCE	111	111	106	103	105	112	118	125	122	126
GERMANY, FED. REP.	98	102	100	98	102	109	109	110	108	113
GREECE	108	119	127	124	117	130	125	139	135	138
IRELAND	98	106	107	100	115	115	115	119	105	109
ITALY	101	101	102	98	96	101	107	110	107	106
NETHERLANDS	104	109	109	111	110	118	120	123	129	130
UNITED KINGDOM	103	107	100	100	110	113	114	121	118	122
EUROPEAN COMMUNITY	105	107	104	102	105	110	114	119	117	120
AUSTRIA	102	106	105	110	108	112	110	117	116	121
NORWAY	101	111	93	97	107	110	106	111	113	112
PORTUGAL	108	118	99	95	80	85	103	105	87	105
SWEDEN	97	117	103	110	111	114	111	112	116	119
SWITZERLAND	100	107	104	109	108	113	116	118	117	118
FINLAND	96	99	106	116	99	102	104	109	97	107
SPAIN	112	116	119	115	115	124	123	134	114	120
OTHER WESTERN EUROPE	106	113	109	110	106	112	114	120	109	116
WESTERN EUROPE	105	108	105	104	105	111	114	119	115	119

TABLE 43-- WESTERN EUROPE

## INDICES OF TOTAL FOOD PRODUCTION, BY COUNTRY, 1973-82

(1969-71 = 100)

	1973	1974	1975	1976	1977	1978	1979	1980	1981	1982
BELGIUM-LUXEMBOURG	108	114	104	103	104	112	116	116	120	118
DENMARK	103	110	104	100	113	115	120	118	121	128
FRANCE	115	115	110	107	110	118	124	132	131	135
GERMANY, FED. REP.	100	105	102	99	104	110	110	111	110	115
GREECE	109	124	132	129	122	137	136	156	151	158
IRELAND	101	111	113	108	125	127	128	133	120	125
ITALY	104	104	106	102	101	106	114	116	114	113
NETHERLANDS	108	114	115	118	118	127	130	134	141	144
UNITED KINGDOM	105	109	102	101	111	114	115	122	120	124
EUROPEAN COMMUNITY	107	110	107	105	108	114	118	123	121	125
AUSTRIA	104	108	107	111	110	114	112	119	118	123
NORWAY	104	114	96	101	112	115	112	117	119	119
PORTUGAL	103	101	112	106	101	107	102	115	109	115
SWEDEN	98	120	106	113	114	118	115	117	121	124
SWITZERLAND	103	110	106	111	110	115	118	120	120	121
FINLAND	97	101	109	119	102	106	108	114	101	112
SPAIN	117	121	126	123	124	136	135	149	127	136
OTHER WESTERN EUROPE	107	114	114	116	115	122	121	130	120	126
WESTERN EUROPE	107	111	109	107	109	116	119	124	121	125

TABLE 44-- WESTERN EUROPE

## INDICES OF PER CAPITA FOOD PRODUCTION, BY COUNTRY, 1973-82

(1969-71 = 100)

	1973	1974	1975	1976	1977	1978	1979	1980	1981	1982
BELGIUM-LUXEMBOURG	106	112	101	101	101	110	113	113	117	115
DENMARK	100	107	101	97	109	111	115	113	116	122
FRANCE	111	111	106	102	105	112	118	125	123	127
GERMANY, FED. REP.	98	102	100	98	102	109	109	110	108	113
GREECE	107	122	128	124	115	129	126	143	137	142
IRELAND	98	106	107	100	115	115	115	119	105	109
ITALY	101	101	102	97	95	100	107	109	107	106
NETHERLANDS	104	109	109	111	110	118	120	123	129	130
UNITED KINGDOM	103	107	100	100	110	113	114	121	118	122
EUROPEAN COMMUNITY	105	107	104	102	105	110	114	119	116	120
AUSTRIA	102	106	105	110	108	112	110	117	116	121
NORWAY	101	111	93	97	107	110	106	111	113	112
PORTUGAL	103	100	107	99	93	98	93	105	98	103
SWEDEN	97	117	103	110	111	114	111	112	116	119
SWITZERLAND	100	107	104	109	108	113	116	118	117	118
FINLAND	96	99	106	116	99	102	104	109	97	107
SPAIN	113	116	120	115	115	125	123	134	114	120
OTHER WESTERN EUROPE	105	111	110	111	109	115	114	121	111	116
WESTERN EUROPE	105	108	106	104	105	112	114	119	115	119

TABLE 45-- WESTERN EUROPE

## AGGREGATES OF TOTAL AGRICULTURAL PRODUCTION, BY COUNTRY, AVERAGE 1969-71, ANNUAL 1973-82

	AVERAGE 1969-71	1973	1974	1975	1976	1977	1978	1979	1980	1981	1982
-----MILLION DOLLARS AT CONSTANT PRICES-----											
BELGIUM-LUXEMBOURG	1,158.7	1,247.2	1,320.5	1,199.5	1,196.9	1,201.9	1,298.9	1,344.9	1,344.2	1,390.2	1,366.0
DENMARK	1,112.0	1,141.3	1,223.7	1,161.0	1,116.0	1,251.2	1,279.4	1,330.6	1,314.6	1,348.3	1,418.7
FRANCE	8,718.9	10,018.8	10,052.0	9,613.6	9,349.5	9,622.1	10,276.8	10,830.4	11,519.3	11,370.8	11,789.3
GERMANY, FED. REP.	7,569.1	7,605.4	7,956.1	7,725.4	7,519.3	7,881.6	8,355.1	8,322.3	8,430.1	8,333.3	8,693.6
GREECE	1,250.6	1,374.7	1,519.4	1,640.4	1,622.0	1,546.9	1,728.1	1,683.1	1,894.8	1,851.6	1,912.9
IRELAND	617.2	625.3	686.4	699.8	665.9	772.6	782.6	790.3	821.5	738.0	773.7
ITALY	7,378.7	7,686.1	7,714.7	7,873.8	7,569.7	7,454.1	7,865.4	8,438.9	8,627.5	8,479.9	8,411.1
NETHERLANDS	1,911.9	2,062.8	2,170.2	2,192.7	2,256.3	2,252.7	2,421.3	2,491.2	2,554.2	2,704.2	2,745.8
UNITED KINGDOM	3,873.2	4,057.7	4,211.7	3,946.4	3,913.2	4,305.9	4,409.8	4,462.9	4,721.8	4,628.7	4,808.2
EUROPEAN COMMUNITY	33,590.3	35,819.3	36,854.7	36,052.6	35,208.8	36,289.0	38,417.4	39,694.6	41,228.0	40,845.0	41,919.3
AUSTRIA	1,175.0	1,217.4	1,271.0	1,252.1	1,309.8	1,290.8	1,334.9	1,311.2	1,399.0	1,385.5	1,445.3
NORWAY	424.3	441.2	485.8	407.8	428.3	473.7	488.0	473.2	498.4	507.0	506.7
PORTUGAL	1,115.9	1,195.9	1,333.6	1,158.4	1,136.1	970.7	1,033.9	1,263.0	1,286.7	1,083.8	1,311.2
SWEDE	1,055.8	1,038.0	1,261.9	1,115.7	1,193.4	1,208.4	1,243.7	1,216.3	1,230.6	1,277.0	1,311.2
SWITZERLAND	759.0	781.5	835.9	808.0	841.9	832.5	867.8	898.6	910.3	908.4	917.9
FINLAND	817.6	795.5	824.5	888.6	976.1	833.9	863.4	884.9	928.1	824.2	917.2
SPAIN	3,238.8	3,764.2	3,921.8	4,077.6	3,975.8	3,997.7	4,364.7	4,364.0	4,801.7	4,115.4	4,381.7
OTHER WESTERN EUROPE	8,586.4	9,233.7	9,934.5	9,708.2	9,861.7	9,607.7	10,196.4	10,411.2	11,054.8	10,101.3	10,791.2
WESTERN EUROPE	42,176.7	45,053.0	46,789.2	45,760.8	45,070.2	45,896.7	48,613.8	50,105.8	52,282.8	50,946.3	52,710.5

TABLE 46-- WESTERN EUROPE

## AGGREGATES OF TOTAL FOOD PRODUCTION, BY COUNTRY, AVERAGE 1969-71, ANNUAL 1973-82

	AVERAGE 1969-71	1973	1974	1975	1976	1977	1978	1979	1980	1981	1982
	-----MILLION DOLLARS AT CONSTANT PRICES-----										
BELGIUM-LUXEMBOURG	1,157.0	1,245.5	1,318.8	1,197.8	1,195.2	1,200.2	1,297.2	1,343.2	1,342.5	1,388.5	1,364.3
DENMARK	1,112.0	1,141.3	1,223.7	1,161.0	1,116.0	1,251.2	1,279.4	1,330.6	1,314.6	1,348.3	1,418.7
FRANCE	8,663.3	9,955.4	9,987.3	9,543.9	9,273.6	9,568.6	10,214.6	10,767.0	11,462.1	11,313.6	11,737.1
GERMANY, FED. REP.	7,558.7	7,591.0	7,944.1	7,717.0	7,507.3	7,870.8	8,344.3	8,310.3	8,419.3	8,322.5	8,681.6
GREECE	1,082.0	1,184.3	1,346.5	1,426.0	1,398.4	1,317.0	1,486.6	1,473.1	1,690.2	1,634.1	1,704.2
IRELAND	617.2	625.3	686.4	699.8	665.9	772.6	782.6	790.3	821.5	738.0	773.7
ITALY	7,291.2	7,580.3	7,610.0	7,746.6	7,447.0	7,330.2	7,741.5	8,284.6	8,485.6	8,332.4	8,260.2
NETHERLANDS	1,911.9	2,062.8	2,170.2	2,192.7	2,256.3	2,252.7	2,421.3	2,491.2	2,554.2	2,704.2	2,745.8
UNITED KINGDOM	3,873.2	4,057.7	4,211.7	3,946.4	3,913.2	4,305.9	4,409.8	4,462.9	4,721.8	4,628.7	4,808.2
EUROPEAN COMMUNITY	33,266.5	35,443.6	36,498.7	35,631.2	34,772.9	35,869.2	37,977.3	39,253.2	40,811.8	40,410.3	41,493.8
AUSTRIA	1,174.2	1,216.6	1,270.2	1,251.3	1,309.0	1,290.0	1,334.1	1,310.4	1,398.2	1,384.7	1,444.5
NORWAY	424.3	441.2	485.8	407.8	428.3	473.7	488.0	473.2	498.4	507.0	506.7
PORTUGAL	660.4	677.4	668.6	739.4	701.1	667.2	706.4	671.0	761.7	721.3	761.2
SWEDEN	1,055.8	1,038.0	1,261.9	1,115.7	1,193.4	1,208.4	1,243.7	1,216.3	1,230.6	1,277.0	1,311.2
SWITZERLAND	756.5	779.0	833.4	805.5	839.4	831.2	866.5	896.1	909.0	905.9	916.6
FINLAND	817.6	795.5	824.5	888.6	976.1	833.9	863.4	884.9	928.1	824.2	917.2
SPAIN	3,188.6	3,718.1	3,866.9	4,026.1	3,928.4	3,949.4	4,326.8	4,318.3	4,742.8	4,051.2	4,327.9
OTHER WESTERN EUROPE	8,077.4	8,665.8	9,211.3	9,234.4	9,375.7	9,253.8	9,828.9	9,770.2	10,468.8	9,671.3	10,185.3
WESTERN EUROPE	41,343.9	44,109.4	45,710.0	44,865.6	44,148.6	45,123.0	47,806.2	49,023.4	51,280.6	50,081.6	51,679.1



TABLE 47

## MID-YEAR POPULATION BY COUNTRY

COUNTRY	1969-71 AVE.	1973	1974	1975	1976	1977	1978	1979	1980	1981	1982	GROWTH 1/ RATE
												THOUSANDS
BELGIUM-LUXEMBOURG	10,000	10,090	10,130	10,160	10,175	10,187	10,196	10,205	10,211	10,231	10,247	0.2
DENMARK	4,928	5,022	5,045	5,060	5,073	5,089	5,105	5,122	5,131	5,152	5,125	0.4
FRANCE	50,806	52,173	52,503	52,748	52,914	53,077	53,281	53,453	53,686	53,933	54,174	0.5
GERMANY, FED. REP.	60,692	61,971	62,041	61,832	61,513	61,396	61,299	61,189	61,230	61,450	61,697	0.1
GREECE	8,799	8,929	8,962	9,047	9,156	9,257	9,350	9,453	9,580	9,650	9,743	0.9
IRELAND	2,951	3,051	3,089	3,127	3,162	3,196	3,231	3,263	3,300	3,333	3,365	1.1
ITALY	53,661	54,913	55,413	55,810	56,156	56,446	56,650	56,870	57,042	57,197	57,353	0.6
NETHERLANDS	13,033	13,438	13,541	13,653	13,770	13,853	13,917	14,067	14,098	14,211	14,349	0.8
UNITED KINGDOM	55,430	55,933	55,968	55,962	55,928	55,856	55,800	55,761	55,790	55,846	56,095	0.1
EUROPEAN COMMUNITY	260,300	265,520	266,692	267,399	267,847	268,357	268,829	269,383	270,068	271,001	272,148	0.4
AUSTRIA	7,425	7,525	7,533	7,520	7,513	7,523	7,517	7,507	7,506	7,514	7,510	0.1
NORWAY	3,877	3,961	3,985	4,007	4,026	4,042	4,053	4,074	4,082	4,094	4,113	0.6
PORTUGAL	9,044	8,970	9,098	9,426	9,666	9,736	9,798	9,866	9,935	9,998	10,056	0.9
SWEDEN	8,036	8,137	8,161	8,193	8,222	8,255	8,278	8,296	8,307	8,320	8,331	0.3
SWITZERLAND	6,268	6,431	6,443	6,405	6,346	6,327	6,337	6,356	6,367	6,380	6,407	0.2
FINLAND	4,614	4,666	4,691	4,711	4,727	4,737	4,751	4,765	4,774	4,793	4,816	0.4
SPAIN	33,670	34,690	35,056	35,426	35,789	36,146	36,504	36,856	37,119	37,535	37,940	1.0
OTHER WESTERN EUROPE	72,934	74,380	74,967	75,688	76,289	76,766	77,238	77,720	78,090	78,634	79,173	0.7
WESTERN EUROPE	333,234	339,900	341,659	343,087	344,136	345,123	346,067	347,103	348,158	349,635	351,321	0.5

1/ COMPOUND ANNUAL GROWTH RATE 1969-71 AVE. TO 1982.



TABLE 49 --BELGIUM-LUXEMBOURG

## PRODUCTION BY COMMODITY, VALUE AND INDICES OF AGRICULTURE AND FOOD PRODUCTION, ANNUAL 1973-82

COMMODITY	PRICE	AVERAGE	1973	1974	1975	1976	1977	1978	1979	1980	1981	1982
	WEIGHT	1969-71										
DOLLARS			-1,000 METRIC TONS-									
WHEAT	98	848	1,049	1,078	724	940	795	1,021	1,013	906	926	965
RYE	86	80	66	54	33	53	68	64	51	41	35	34
CORN	77	11	27	25	37	32	30	30	37	39	38	36
BARLEY	88	608	776	752	476	645	733	841	844	866	824	697
OATS	83	290	287	302	257	143	136	161	148	162	172	222
OTHER GRAINS	90	86	51	50	45	36	31	31	28	27	29	36
POTATOES	36	1,631	1,258	1,518	1,300	879	1,685	1,579	1,460	1,459	1,426	1,450
SUGAR BEETS	17	4,322	5,136	4,465	4,915	4,602	4,341	5,700	6,461	5,526	8,000	7,500
TOBACCO	859	2	2	2	2	2	2	2	2	2	2	2
TOMATOES	127	150	120	130	134	149	130	116	115	110	119	112
APPLES	82	279	239	212	217	234	120	273	316	328	333	256
PEARS	108	73	30	88	44	75	47	66	62	75	58	78
GRAPES	564	38	34	36	27	30	30	30	29	28	30	30
BEEF AND VEAL	1,407	269	271	318	305	290	281	275	289	310	319	280
MUTTON AND LAMB	1,363	4	3	3	3	3	3	3	3	4	4	4
PORK	856	416	587	638	579	576	589	631	690	700	716	725
POULTRY MEAT	683	109	110	105	104	106	109	113	131	134	132	139
COW'S MILK	90	4,210	3,850	3,960	3,869	3,843	3,872	4,021	3,900	3,898	4,059	4,050
EGGS	464	234	225	220	215	205	204	223	203	194	192	191
AGGREGATES OF PRODUCTION			-BILLION DOLLARS AT CONSTANT PRICES-									
CROPS		378.0	398.8	403.8	330.8	345.7	349.1	414.6	423.3	400.2	423.1	425.1
LIVESTOCK		1,301.1	1,413.9	1,527.8	1,447.8	1,418.6	1,421.3	1,473.7	1,536.0	1,573.2	1,611.8	1,568.1
LIVESTOCK FEED DEDUCTION	.40	-520.4	-565.5	-611.1	-579.1	-567.4	-568.5	-589.4	-614.4	-629.2	-644.7	-627.2
TOTAL AGRICULTURE		1,158.7	1,247.2	1,320.5	1,199.5	1,196.9	1,201.9	1,298.9	1,344.9	1,344.2	1,390.2	1,366.0
TOTAL FOOD		1,157.0	1,245.5	1,318.8	1,197.8	1,195.2	1,200.2	1,297.2	1,343.2	1,342.5	1,388.5	1,364.3
INDICES OF PRODUCTION			(1969-71 = 100)									
CROPS		100	106	107	88	91	92	110	112	106	112	112
TOTAL AGRICULTURE		100	108	114	104	103	104	112	116	116	120	118
TOTAL FOOD		100	108	114	104	103	104	112	116	116	120	118
PER CAPITA AGRICULTURE		100	107	112	102	102	102	110	114	114	117	115
PER CAPITA FOOD		100	107	113	102	102	102	110	114	114	117	115
INDEX OF POPULATION			1969-71 POPULATION = 10,000,000									
		100.0	100.9	101.3	101.6	101.8	101.9	102.0	102.1	102.1	102.3	102.5

TABLE 50 --DENMARK

## PRODUCTION BY COMMODITY, VALUE AND INDICES OF AGRICULTURE AND FOOD PRODUCTION, ANNUAL 1973-82

COMMODITY	PRICE	AVERAGE	1973	1974	1975	1976	1977	1978	1979	1980	1981	1982
	WEIGHT	1969-71										
DOLLARS			-1,000 METRIC TONS-									
WHEAT	72	509	542	592	520	592	606	642	589	652	835	1,234
RYE	72	137	140	168	163	213	324	315	258	199	208	226
BARLEY	62	5,175	5,432	5,967	5,156	4,801	6,084	6,301	6,662	6,044	6,044	6,387
OATS	62	699	444	473	367	263	288	206	162	160	175	177
OTHER GRAINS	61	158	75	62	46	33	35	28	19	18	18	18
POTATOES	38	815	740	898	666	576	954	932	844	849	1,052	1,236
SUGAR BEETS	17	1,950	2,521	2,691	3,140	3,019	3,543	2,983	3,099	3,010	3,225	3,200
RAPESEED	141	32	86	110	122	61	70	77	91	150	212	312
TOMATOES	461	20	20	19	20	21	18	18	18	18	18	18
CARROTS	110	47	44	46	37	40	75	70	70	70	70	70
APPLES	119	83	80	72	88	71	92	81	87	65	43	50
PEARS	173	8	7	9	8	8	8	6	7	6	6	6
BEEF AND VEAL	919	192	184	261	259	242	243	237	253	245	238	228
MUTTON AND LAMB	495	2	1	2	2	2	2	2	2	2	1	1
PORK	709	721	774	743	734	716	744	812	899	971	988	970
POULTRY MEAT	472	76	90	95	90	97	103	98	100	97	104	109
COW'S MILK	77	4,690	4,729	4,818	4,918	5,045	5,138	5,324	5,225	5,117	5,037	5,215
EGGS	497	84	73	73	75	71	68	71	77	77	78	80
AGGREGATES OF PRODUCTION			-MILLION DOLLARS AT CONSTANT PRICES-									
CROPS		514.6	525.8	577.2	515.5	479.6	599.4	597.8	610.4	576.4	608.7	681.7
LIVESTOCK		1,127.1	1,161.3	1,219.8	1,217.9	1,200.6	1,229.8	1,286.0	1,358.7	1,392.7	1,395.4	1,390.5
LIVESTOCK FEED DEDUCTION	.47	-529.7	-545.8	-573.3	-572.4	-564.2	-578.0	-604.4	-638.5	-654.5	-655.8	-653.5
TOTAL AGRICULTURE		1,112.0	1,141.3	1,223.7	1,161.0	1,116.0	1,251.2	1,279.4	1,330.6	1,314.6	1,348.3	1,418.7
TOTAL FOOD		1,112.0	1,141.3	1,223.7	1,161.0	1,116.0	1,251.2	1,279.4	1,330.6	1,314.6	1,348.3	1,418.7
INDICES OF PRODUCTION			(1969-71 = 100)									
CROPS		100	102	112	100	93	116	116	119	112	118	132
TOTAL AGRICULTURE		100	103	110	104	100	113	115	120	118	121	128
TOTAL FOOD		100	103	110	104	100	113	115	120	118	121	128
PER CAPITA AGRICULTURE		100	101	107	102	97	109	111	115	114	116	123
PER CAPITA FOOD		100	101	107	102	97	109	111	115	114	116	123
INDEX OF POPULATION												
1969-71 POPULATION=	4,928,000	100.0	101.9	102.4	102.7	102.9	103.3	103.6	103.9	104.1	104.5	104.0

TABLE 51 --FINLAND

## PRODUCTION BY COMMODITY, VALUE AND INDICES OF AGRICULTURE AND FOOD PRODUCTION, ANNUAL 1973-82

COMMODITY	PRICE	AVERAGE	1973	1974	1975	1976	1977	1978	1979	1980	1981	1982
	WEIGHT	1969-71										
DOLLARS			-1,000 METRIC TONS-									
WHEAT	146	444	462	593	622	654	295	241	208	357	235	435
RYE	148	130	124	134	81	178	80	74	77	124	81	35
BARLEY	93	942	992	963	1,242	1,553	1,447	1,565	1,650	1,534	1,080	1,598
OATS	89	1,298	1,169	1,113	1,450	1,573	1,022	1,082	1,283	1,258	1,008	1,320
OTHER GRAINS	124	62	48	44	47	49	55	55	40	28	23	28
POTATOES	49	906	669	525	680	948	737	746	674	736	480	500
SUGAR BEETS	43	411	607	620	630	588	555	860	697	900	750	850
RAPESEED	261	9	16	17	26	22	34	48	46	88	69	80
TOMATOES	539	11	16	20	20	20	20	21	20	20	20	20
APPLES	139	20	20	20	28	20	10	15	10	8	10	10
BEEF AND VEAL	1,305	108	98	118	112	114	106	106	110	112	120	117
MUTTON AND LAMB	1,175	5	1	1	1	1	1	1	1	1	1	1
PORK	968	123	125	125	127	136	140	154	169	169	178	185
POULTRY MEAT	1,514	4	8	9	11	12	13	12	13	15	17	16
COW'S MILK	129	3,305	3,107	3,155	3,164	3,278	3,231	3,225	3,242	3,277	3,230	3,030
EGGS	756	67	77	78	80	86	85	78	78	79	78	79
AGGREGATES OF PRODUCTION			-MILLION DOLLARS AT CONSTANT PRICES-									
CROPS		368.2	362.7	371.0	435.1	503.4	368.4	394.3	401.7	436.4	325.3	432.5
LIVESTOCK		748.9	721.2	755.8	755.7	787.7	775.8	781.8	805.3	816.1	831.5	807.8
LIVESTOCK FEED DEDUCTION	.40	-299.5	-288.4	-302.3	-302.2	-315.0	-310.3	-312.7	-322.1	-326.4	-332.6	-323.1
TOTAL AGRICULTURE		817.6	795.5	824.5	888.6	976.1	833.9	863.4	884.9	928.1	824.2	917.2
TOTAL FOOD		817.6	795.5	824.5	888.6	976.1	833.9	863.4	884.9	928.1	824.2	917.2
INDICES OF PRODUCTION			(1969-71 = 100)									
CROPS		100	99	101	118	137	100	107	109	119	88	117
TOTAL AGRICULTURE		100	97	101	109	119	102	106	108	114	101	112
TOTAL FOOD		100	97	101	109	119	102	106	108	114	101	112
PER CAPITA AGRICULTURE		100	96	99	106	117	99	103	105	110	97	107
PER CAPITA FOOD		100	96	99	106	117	99	103	105	110	97	107
INDEX OF POPULATION												
1969-71 POPULATION=	4,614,000	100.0	101.1	101.7	102.1	102.4	102.7	103.0	103.3	103.5	103.9	104.4



TABLE 53 --GERMANY, FED. REP.

## PRODUCTION BY COMMODITY, VALUE AND INDICES OF AGRICULTURE AND FOOD PRODUCTION, ANNUAL 1973-82

COMMODITY	PRICE	AVERAGE	1973	1974	1975	1976	1977	1978	1979	1980	1981	1982
	WEIGHT	1969-71										
	DOLLARS		-1,000 METRIC TONS-									
WHEAT	105	6,268	7,134	7,761	7,014	6,702	7,235	8,118	7,971	8,156	8,314	8,632
RYE	98	2,862	2,576	2,559	2,125	2,100	2,540	2,548	2,189	2,184	1,793	1,703
CORN	97	500	573	521	531	480	579	617	741	672	832	1,054
BARLEY	101	5,219	6,622	7,048	6,971	6,487	7,582	8,608	8,184	8,826	8,687	9,460
OATS	93	2,832	3,045	3,482	3,445	2,497	2,714	3,202	2,904	2,659	2,681	2,990
OTHER GRAINS	95	1,376	1,225	1,282	1,169	869	960	938	778	590	519	887
POTATOES	38	15,804	13,676	14,548	10,853	9,808	11,368	10,510	8,777	6,694	7,585	7,300
SUGAR BEETS	19	13,560	16,553	17,013	19,078	18,930	20,649	18,400	18,300	19,083	24,353	20,017
TOBACCO	1,200	9	12	10	7	10	9	9	10	9	9	10
RAPESEED	199	190	222	301	199	222	281	281	321	377	359	465
CABBAGE	38	498	568	506	444	406	524	496	475	470	470	477
TOMATOES	165	32	32	29	32	33	33	28	30	30	30	31
APPLES	127	2,110	2,016	1,282	2,035	1,487	1,176	1,783	1,951	1,880	773	2,774
PEARS	98	451	414	332	387	388	253	374	367	394	276	568
BEEF AND VEAL	1,321	1,301	1,236	1,394	1,336	1,348	1,322	1,435	1,519	1,564	1,532	1,470
MUTTON AND LAMB	1,325	11	11	16	24	27	26	28	28	30	27	27
PORK	1,034	2,343	2,173	2,380	2,319	2,423	2,483	2,618	2,688	2,726	2,700	2,655
POULTRY MEAT	675	251	281	266	282	304	323	350	364	374	376	392
COW'S MILK	115	21,746	21,270	21,508	21,604	22,165	22,523	23,291	23,907	24,778	24,858	25,350
EGGS	760	871	916	890	890	852	880	842	784	805	776	788
AGGREGATES OF PRODUCTION			-MILLION DOLLARS AT CONSTANT PRICES-									
CROPS		3,151.1	3,341.8	3,440.8	3,273.3	2,962.3	3,264.7	3,520.4	3,358.0	3,333.5	3,286.6	3,677.5
LIVESTOCK		7,488.1	7,226.3	7,653.0	7,545.8	7,723.6	7,825.2	8,194.4	8,413.9	8,638.3	8,553.7	8,501.8
LIVESTOCK FEED DEDUCTION	.41	-3,070.1	-2,962.7	-3,137.7	-3,093.7	-3,166.6	-3,208.3	-3,359.7	-3,449.6	-3,541.7	-3,507.0	-3,485.7
TOTAL AGRICULTURE		7,569.1	7,605.4	7,956.1	7,725.4	7,519.3	7,881.6	8,355.1	8,322.3	8,430.1	8,333.3	8,693.6
TOTAL FOOD		7,558.7	7,591.0	7,944.1	7,717.0	7,507.3	7,870.8	8,344.3	8,310.3	8,419.3	8,322.5	8,681.6
INDICES OF PRODUCTION			(1969-71 = 100)									
CROPS		100	106	109	104	94	104	112	107	106	104	117
TOTAL AGRICULTURE		100	100	105	102	99	104	110	110	111	110	115
TOTAL FOOD		100	100	105	102	99	104	110	110	111	110	115
PER CAPITA AGRICULTURE		100	98	103	100	98	103	109	109	110	109	113
PER CAPITA FOOD		100	98	103	100	98	103	109	109	110	109	113
INDEX OF POPULATION												
1969-71 POPULATION= 60,692,000		100.0	102.1	102.2	101.9	101.4	101.2	101.0	100.8	100.9	101.2	101.7

TABLE 54 -- GREECE

## PRODUCTION BY COMMODITY, VALUE AND INDICES OF AGRICULTURE AND FOOD PRODUCTION, ANNUAL 1973-82

COMMODITY	PRICE	AVERAGE	1973	1974	1975	1976	1977	1978	1979	1980	1981	1982
	WEIGHT	1969-71										
	DOLLARS		-1,000 METRIC TONS-									
WHEAT	88	1,867	1,659	2,142	2,078	2,351	1,716	2,705	2,407	2,921	2,780	2,983
RYE	80	9	6	7	6	6	5	6	6	5	6	6
RICE, PADDY	130	90	82	107	102	84	94	95	87	84	78	82
CORN	91	498	585	455	540	551	541	523	711	1,233	1,336	1,429
BARLEY	84	655	848	933	924	955	702	891	861	949	768	871
OATS	91	108	106	121	106	104	80	94	76	81	80	80
MILLET	106	1	1	1	1	1	1	1	0	0	0	0
SONGBUM	106	0	0	0	0	0	0	0	0	0	0	0
OTHER GRAINS	119	3	3	1	1	1	1	3	4	1	0	0
POTATOES	78	733	787	794	868	933	1,016	908	968	984	943	904
SUGAR BEETS	16	1,246	1,380	1,490	2,666	2,895	2,347	2,719	2,749	1,664	2,451	2,222
TOBACCO	1,084	86	91	81	118	140	120	129	128	117	127	130
COTTON	665	113	138	128	130	108	150	153	107	117	120	102
TOMATOES	67	976	1,265	1,635	1,671	1,043	1,199	1,656	1,720	2,230	1,915	1,720
ORANGES	60	417	428	581	555	577	579	568	345	507	704	647
LEMONS	84	133	164	187	207	180	195	156	132	181	200	173
APPLES	92	230	273	193	270	260	224	196	295	262	300	256
PEARS	141	113	130	104	151	114	119	98	121	111	115	96
PEACHES	116	184	284	296	329	366	379	405	304	398	433	453
GRAPES	65	1,080	996	1,051	1,060	1,066	1,022	1,099	1,036	1,250	1,150	1,100
OLIVE OIL	898	178	192	237	257	224	224	234	240	305	256	330
BEEF AND VEAL	1,301	87	91	110	123	121	108	118	112	100	94	90
MUTTON AND LAMB	1,276	93	99	112	116	117	118	122	123	120	119	121
PORK	961	54	88	108	110	118	117	129	142	144	154	154
POULTRY MEAT	842	67	83	90	82	86	99	120	119	144	146	156
COW'S MILK	105	567	654	687	723	736	678	661	674	713	714	684
EGGS	759	108	103	108	108	118	118	118	119	120	126	125
AGGREGATES OF PRODUCTION			-BILLION DOLLARS AT CONSTANT PRICES-									
CROPS		922.7	1,003.3	1,100.6	1,204.7	1,173.6	1,106.4	1,256.7	1,206.8	1,412.8	1,364.9	1,424.9
LIVESTOCK		482.1	546.1	615.8	640.6	659.4	647.7	693.2	700.4	708.8	715.6	717.6
LIVESTOCK FEED DEDUCTION .32		-154.2	-174.7	-197.0	-204.9	-211.0	-207.2	-221.8	-224.1	-226.8	-228.9	-229.6
TOTAL AGRICULTURE		1,250.6	1,374.7	1,519.4	1,640.4	1,622.0	1,546.9	1,728.1	1,683.1	1,894.8	1,851.6	1,912.9
TOTAL FOOD		1,082.0	1,184.3	1,346.5	1,426.0	1,398.4	1,317.0	1,486.6	1,473.1	1,690.2	1,634.1	1,704.2
INDICES OF PRODUCTION			(1969-71 = 100)									
CROPS		100	109	119	131	127	120	136	131	153	148	154
TOTAL AGRICULTURE		100	110	121	131	130	124	138	135	152	148	153
TOTAL FOOD		100	109	124	132	129	122	137	136	156	151	158
PER CAPITA AGRICULTURE		100	108	119	128	125	118	130	125	139	135	138
PER CAPITA FOOD		100	108	122	128	124	116	129	127	143	138	142
INDEX OF POPULATION			1969-71 POPULATION= 8,799,000									
		100.0	101.5	101.9	102.8	104.1	105.2	106.3	107.4	108.9	109.7	110.7



TABLE 55 -- IRELAND

## PRODUCTION BY COMMODITY, VALUE AND INDICES OF AGRICULTURE AND FOOD PRODUCTION, ANNUAL 1973-82

COMMODITY	PRICE	AVERAGE	1973	1974	1975	1976	1977	1978	1979	1980	1981	1982
	WEIGHT	1969-71										
DOLLARS			-1,000 METRIC TONS-									
WHEAT	76	375	229	245	195	200	250	253	245	242	220	270
RYE	66	1	1	1	1	1	1	1	1	1	0	0
BARLEY	63	854	905	1,038	1,019	922	1,452	1,396	1,438	1,415	1,425	1,450
OATS	59	221	162	157	168	130	137	118	104	100	96	90
POTATOES	49	1,450	1,332	1,112	1,018	1,179	1,522	1,108	1,141	1,125	1,000	1,100
SUGAR BEETS	20	1,039	1,316	923	1,430	1,468	1,398	1,456	1,322	1,154	1,344	1,200
TOMATOES	71	19	24	25	29	25	28	26	25	25	25	26
APPLES	99	22	23	24	25	11	11	10	10	10	10	11
BEEF AND VEAL	868	217	210	342	420	328	385	388	387	444	315	330
MUTTON AND LAMB	788	44	43	45	46	40	39	46	39	42	44	43
PORK	679	147	143	131	99	122	128	133	152	157	153	155
POULTRY MEAT	496	32	43	38	34	41	43	43	47	50	49	54
COW'S MILK	65	3,665	4,153	4,040	3,608	3,922	4,262	4,840	4,908	4,859	4,803	5,160
EGGS	578	42	40	41	41	39	38	36	32	30	38	40
AGGREGATES OF PRODUCTION			-BILLION DOLLARS AT CONSTANT PRICES-									
CROPS		190.9	179.7	170.6	172.1	171.2	224.4	200.4	200.5	194.5	190.9	198.0
LIVESTOCK		600.3	627.6	726.4	743.1	696.7	772.1	820.0	830.6	883.0	770.5	810.8
LIVESTOCK FEED DEDUCTION	.29	-174.0	-182.0	-210.6	-215.4	-202.0	-223.9	-237.8	-240.8	-256.0	-223.4	-235.1
TOTAL AGRICULTURE		617.2	625.3	686.4	699.8	665.9	772.6	782.6	790.3	821.5	738.0	773.7
TOTAL FOOD		617.2	625.3	686.4	699.8	665.9	772.6	782.6	790.3	821.5	738.0	773.7
INDICES OF PRODUCTION			(1969-71 = 100)									
CROPS		100	94	89	90	90	118	105	105	102	100	104
TOTAL AGRICULTURE		100	101	111	113	108	125	127	128	133	120	125
TOTAL FOOD		100	101	111	113	108	125	127	128	133	120	125
PER CAPITA AGRICULTURE		100	98	106	107	101	116	116	116	119	106	110
PER CAPITA FOOD		100	98	106	107	101	116	116	116	119	106	110
INDEX OF POPULATION												
1969-71 POPULATION=	2,951,000	100.0	103.4	104.7	106.0	107.2	108.3	109.5	110.6	111.8	112.9	114.0



TABLE 57 -- NETHERLANDS

## PRODUCTION BY COMMODITY, VALUE AND INDICES OF AGRICULTURE AND FOOD PRODUCTION, ANNUAL 1973-82

COMMODITY	PRICE	AVERAGE	1973	1974	1975	1976	1977	1978	1979	1980	1981	1982
	WEIGHT	1969-71										
	DOLLARS		-1,000 METRIC TONS-									
WHEAT	102	674	724	745	528	710	661	792	836	882	882	967
RYE	89	195	105	78	63	65	74	68	49	39	29	26
BARLEY	91	364	382	315	336	263	287	355	288	258	249	247
OATS	83	242	134	163	158	103	94	140	109	94	115	130
OTHER GRAINS	86	12	2	2	5	5	5	2	5	5	4	4
POTATOES	34	5,352	5,771	6,095	5,003	4,783	5,752	6,231	5,937	6,267	6,445	6,300
ONIONS	67	318	379	386	414	326	455	450	450	450	450	452
SUGAR BEETS	17	4,912	5,592	4,911	5,927	6,484	6,017	6,000	5,491	5,876	7,709	7,000
RAPESEED	184	22	41	45	37	34	30	23	18	29	37	48
TOMATOES	277	373	363	372	346	373	367	365	364	362	365	366
APPLES	82	468	450	385	430	380	315	510	450	450	260	440
PEARS	89	117	55	140	61	130	90	110	120	105	90	105
GRAPES	728	5	3	3	3	2	2	2	2	1	2	2
BEEF AND VEAL	1,276	311	308	396	393	392	367	336	362	376	415	381
MUTTON AND LAMB	952	10	10	14	16	16	15	14	16	19	16	16
POBK	851	673	768	822	892	936	913	992	1,045	1,062	1,149	1,157
POULTRY MEAT	559	293	334	315	322	336	340	347	359	376	410	410
COW'S MILK	98	8,200	9,354	9,464	9,864	10,153	10,217	11,367	11,739	11,785	12,147	12,770
EGGS	480	257	269	276	308	326	341	415	482	529	576	525
AGGREGATES OF PRODUCTION			-BILLION DOLLARS AT CONSTANT PRICES-									
CROPS		586.7	598.0	599.5	547.7	559.5	579.2	633.5	603.9	620.9	644.2	655.1
LIVESTOCK		2,070.6	2,288.6	2,454.2	2,570.3	2,651.2	2,614.7	2,793.4	2,948.9	3,020.7	3,218.6	3,266.7
LIVESTOCK FEED DEDUCTION .36		-745.4	-823.8	-883.5	-925.3	-954.4	-941.2	-1,005.6	-1,061.6	-1,087.4	-1,158.6	-1,176.0
TOTAL AGRICULTURE		1,911.9	2,062.8	2,170.2	2,192.7	2,256.3	2,252.7	2,421.3	2,491.2	2,554.2	2,704.2	2,745.8
TOTAL FOOD		1,911.9	2,062.8	2,170.2	2,192.7	2,256.3	2,252.7	2,421.3	2,491.2	2,554.2	2,704.2	2,745.8
INDICES OF PRODUCTION			(1969-71 = 100)									
CROPS		100	102	102	93	95	99	108	103	106	110	112
TOTAL AGRICULTURE		100	108	114	115	118	118	127	130	134	141	144
TOTAL FOOD		100	108	114	115	118	118	127	130	134	141	144
PER CAPITA AGRICULTURE		100	105	109	109	112	111	119	121	124	130	130
PER CAPITA FOOD		100	105	109	109	112	111	119	121	124	130	130
INDEX OF POPULATION												
1969-71 POPULATION= 13,033,000		100.0	103.1	103.9	104.8	105.7	106.3	106.8	107.9	108.2	109.0	110.1

TABLE 58--NORWAY

## PRODUCTION BY COMMODITY, VALUE AND INDICES OF AGRICULTURE AND FOOD PRODUCTION, ANNUAL 1973-82

COMMODITY	PRICE	AVERAGE	1973	1974	1975	1976	1977	1978	1979	1980	1981	1982
	WEIGHT	1969-71										
	DOLLARS		-1,000 METRIC TONS-									
WHEAT	161	11	20	62	50	63	77	80	77	65	61	60
RYE	151	5	7	11	4	8	8	10	9	5	3	3
BARLEY	135	545	535	649	445	452	609	669	612	675	608	635
OATS	125	216	349	404	259	277	360	367	382	419	463	470
OTHER GRAINS	146	1	2	2	1	1	1	3	2	2	2	2
POTATOES	73	776	672	766	423	533	651	624	455	527	530	530
CABBAGE	106	51	51	55	46	38	42	45	45	45	45	45
TOMATOES	605	9	10	10	9	10	11	11	11	11	11	11
CARROTS	135	52	56	39	38	41	40	45	43	43	43	43
APPLES	178	51	36	54	44	55	41	58	36	41	54	44
PEARS	215	10	5	12	8	12	8	11	5	6	11	8
BEEF AND VEAL	1,202	56	60	66	66	61	67	68	73	71	76	80
MUTTON AND LAMB	1,325	17	16	16	16	16	17	18	19	20	21	23
PORK	991	67	76	79	75	76	80	78	81	86	85	83
POULTRY MEAT	1,210	6	9	9	8	8	9	10	11	12	13	11
COW'S MILK	155	1,737	1,749	1,746	1,793	1,872	1,856	1,842	1,875	1,946	2,012	1,964
EGGS	764	38	39	40	38	38	37	41	44	44	45	45
AGGREGATES OF PRODUCTION			-MILLION DOLLARS AT CONSTANT PRICES-									
CROPS		189.0	196.1	235.4	157.1	173.9	214.0	226.9	202.5	219.5	218.6	220.5
LIVESTOCK		461.3	480.4	490.9	491.4	498.7	509.2	511.8	530.7	546.7	565.4	561.1
LIVESTOCK FEED DEDUCTION	.49	-226.0	-235.3	-240.5	-240.7	-244.3	-249.5	-250.7	-260.0	-267.8	-277.0	-274.9
TOTAL AGRICULTURE		424.3	441.2	485.8	407.8	428.3	473.7	488.0	473.2	498.4	507.0	506.7
TOTAL FOOD		424.3	441.2	485.8	407.8	428.3	473.7	488.0	473.2	498.4	507.0	506.7
INDICES OF PRODUCTION			(1969-71 = 100)									
CROPS		100	104	125	83	92	113	120	107	116	116	117
TOTAL AGRICULTURE		100	104	114	96	101	112	115	112	117	119	119
TOTAL FOOD		100	104	114	96	101	112	115	112	117	119	119
PER CAPITA AGRICULTURE		100	102	111	93	97	107	110	106	112	113	113
PER CAPITA FOOD		100	102	111	93	97	107	110	106	112	113	113
INDEX OF POPULATION												
1969-71 POPULATION=	3,877,000	100.0	102.2	102.8	103.4	103.8	104.3	104.5	105.1	105.3	105.6	106.1

TABLE 59 --PORTUGAL

## PRODUCTION BY COMMODITY, VALUE AND INDICES OF AGRICULTURE AND FOOD PRODUCTION, ANNUAL 1973-82

COMMODITY	PRICE	AVERAGE	1973	1974	1975	1976	1977	1978	1979	1980	1981	1982
	WEIGHT	1969-71										
	DOLLARS		-1,000 METRIC TONS-									
WHEAT	117	599	517	530	601	671	224	250	248	430	315	445
RYE	93	164	134	143	145	165	103	123	120	138	126	118
RICE, PADDY	127	178	168	130	133	90	94	126	95	155	112	140
CORN	88	553	509	486	451	379	442	449	456	489	377	413
BARLEY	87	64	57	75	86	117	39	44	33	54	41	58
OATS	77	92	79	99	121	127	60	64	70	96	72	90
BEANS, DRY	291	57	54	45	46	32	42	42	39	42	30	36
BROAD BEANS	167	32	28	31	29	31	18	19	12	15	16	22
POTATOES	53	1,133	1,086	1,114	1,023	918	1,201	1,078	1,012	1,122	889	1,100
TOMATOES	43	713	924	714	826	600	667	632	551	454	350	425
ORANGES AND TANGERINES	180	105	130	114	120	104	100	97	107	110	95	100
LEMONS	234	16	30	21	22	19	21	17	20	20	20	20
APPLES	214	88	145	122	140	147	95	117	107	110	98	75
WINE	500	911	1,037	1,330	838	870	607	655	1,184	1,050	725	1,100
OLIVE OIL	588	67	42	48	49	36	36	51	40	56	35	22
BEEF AND VEAL	2,097	77	81	85	98	79	77	88	89	98	100	98
MUTTON AND LAMB	2,522	25	24	22	22	22	23	23	21	21	24	24
PORK	1,004	99	112	113	132	127	140	151	133	155	178	182
POULTRY MEAT	1,335	58	69	73	102	120	134	135	131	140	147	154
COW'S MILK	92	454	476	498	530	582	560	569	549	644	674	745
EGGS	630	38	42	44	46	44	56	60	65	66	66	67
AGGREGATES OF PRODUCTION												
-BILLION DOLLARS AT CONSTANT PRICES-												
CROPS		818.3	872.5	1,001.9	769.6	758.4	570.1	608.6	853.7	837.5	604.6	821.6
LIVESTOCK		464.9	505.2	518.2	607.5	590.1	625.8	664.4	639.5	701.8	748.7	765.0
LIVESTOCK FEED DEDUCTION	.36	-167.3	-181.8	-186.5	-218.7	-212.4	-225.2	-239.1	-230.2	-252.6	-269.5	-275.4
TOTAL AGRICULTURE		1,115.9	1,195.9	1,333.6	1,158.4	1,136.1	970.7	1,033.9	1,263.0	1,286.7	1,083.8	1,311.2
TOTAL FOOD		660.4	677.4	668.6	739.4	701.1	667.2	706.4	671.0	761.7	721.3	761.2
INDICES OF PRODUCTION (1969-71 = 100)												
CROPS		100	107	122	94	93	70	74	104	102	74	100
TOTAL AGRICULTURE		100	107	120	104	102	87	93	113	115	97	118
TOTAL FOOD		100	103	101	112	106	101	107	102	115	109	115
PER CAPITA AGRICULTURE		100	108	119	100	95	81	86	104	105	88	106
PER CAPITA FOOD		100	103	101	107	99	94	99	93	105	99	104
INDEX OF POPULATION												
1969-71 POPULATION=	9,044,000	100.0	99.2	100.6	104.2	106.9	107.7	108.3	109.1	109.9	110.5	111.2

TABLE 60 --SPAIN

## PRODUCTION BY COMMODITY, VALUE AND INDICES OF AGRICULTURE AND FOOD PRODUCTION, ANNUAL 1973-82

COMMODITY	PRICE	AVERAGE	1973	1974	1975	1976	1977	1978	1979	1980	1981	1982
	WEIGHT	1969-71										
DOLLARS		-1,000 METRIC TONS-										
WHEAT	96	4,713	3,966	4,534	4,302	4,436	4,064	4,806	4,082	6,039	3,409	4,368
RYE	82	292	252	254	241	214	228	251	215	284	212	170
RICE, PADDY	104	385	387	367	379	406	380	401	428	433	440	435
CORN	90	1,804	2,038	1,993	1,794	1,545	1,892	1,969	2,212	2,314	2,151	2,253
BARLEY	76	3,922	4,402	5,404	6,728	5,473	6,766	8,068	6,252	8,705	4,757	4,900
OATS	74	504	425	559	609	528	418	553	456	680	445	474
SORGHUM	76	168	164	157	144	159	192	284	215	186	142	126
POTATOES	57	4,616	5,578	5,693	5,338	5,659	5,881	5,316	5,637	5,737	5,470	5,081
SUGAR BEETS	22	5,542	5,501	3,989	6,337	10,167	8,307	7,304	5,124	6,908	7,912	7,710
TOBACCO	436	23	26	23	26	29	22	30	32	34	39	38
COTTON	774	52	45	58	52	45	50	32	41	57	61	48
TOMATOES	89	1,687	2,029	2,399	2,463	1,844	2,000	2,153	2,204	2,173	2,074	2,134
ORANGES	76	1,859	2,059	1,888	1,991	1,781	1,764	1,633	1,771	1,699	1,464	1,682
TANGERINES	103	332	599	591	652	660	713	911	803	906	723	823
LEMONS	138	112	265	225	254	238	337	248	347	336	433	412
APPLES	132	484	928	979	1,091	1,007	730	1,015	1,161	931	1,064	906
PEARS	175	295	471	482	405	512	242	437	477	437	525	454
GRAPES	61	3,690	5,926	5,343	4,754	3,905	3,236	4,306	7,042	6,194	4,907	5,524
OLIVES, FOR OIL	105	1,828	2,128	1,579	2,187	1,989	1,796	2,606	2,119	2,114	1,316	2,712
BEEF AND VEAL	1,211	296	371	416	453	418	431	391	394	422	418	425
MUTTON AND LAMB	1,695	136	144	155	148	144	142	132	138	140	140	139
PORK	727	468	588	710	602	649	734	803	939	986	1,021	1,075
POULTRY MEAT	790	454	600	649	631	695	735	755	747	762	885	890
COW'S MILK	105	3,673	4,131	4,280	4,373	4,705	5,354	5,560	5,661	5,871	5,881	5,900
EGGS	793	479	452	501	597	637	635	589	647	690	696	671
AGGREGATES OF PRODUCTION		-MILLION DOLLARS AT CONSTANT PRICES-										
CROPS		2,335.5	2,713.8	2,759.2	2,903.5	2,755.3	2,701.4	3,068.7	3,008.3	3,381.6	2,639.4	2,891.6
LIVESTOCK		2,052.9	2,387.1	2,642.1	2,668.3	2,773.7	2,946.1	2,945.4	3,081.1	3,227.4	3,354.4	3,386.5
LIVESTOCK FEED DEDUCTION	.56	-1,149.6	-1,336.7	-1,479.5	-1,494.2	-1,553.2	-1,649.8	-1,649.4	-1,725.4	-1,807.3	-1,878.4	-1,896.4
TOTAL AGRICULTURE		3,238.8	3,764.2	3,921.8	4,077.6	3,975.8	3,997.7	4,364.7	4,364.0	4,801.7	4,115.4	4,381.7
TOTAL FOOD		3,188.6	3,718.1	3,866.9	4,026.1	3,928.4	3,949.4	4,326.8	4,318.3	4,742.8	4,051.2	4,327.9
INDICES OF PRODUCTION		(1969-71 = 100)										
CROPS		100	116	118	124	118	116	131	129	145	113	124
TOTAL AGRICULTURE		100	116	121	126	123	123	135	135	148	127	135
TOTAL FOOD		100	117	121	126	123	124	136	135	149	127	136
PER CAPITA AGRICULTURE		100	113	116	120	115	115	124	123	134	114	120
PER CAPITA FOOD		100	113	116	120	116	115	125	124	135	114	120
INDEX OF POPULATION		1969-71 POPULATION= 33,670,000										
1969-71 POPULATION= 33,670,000		100.0	103.0	104.1	105.2	106.3	107.4	108.4	109.5	110.2	111.5	112.7

TABLE 61 --SWEDEN

## PRODUCTION BY COMMODITY, VALUE AND INDICES OF AGRICULTURE AND FOOD PRODUCTION, ANNUAL 1973-82

COMMODITY	PRICE	AVERAGE	1973	1974	1975	1976	1977	1978	1979	1980	1981	1982
	WEIGHT	1969-71										
	DOLLARS		-----1,000 METRIC TONS-----									
WHEAT	98	958	1,335	1,825	1,455	1,764	1,522	1,294	1,030	1,193	1,038	1,500
RYE	98	236	322	437	322	427	339	298	195	225	179	207
BARLEY	92	1,836	1,768	2,398	1,902	1,825	1,966	2,434	2,345	2,172	2,452	2,330
OATS	86	1,561	1,209	1,686	1,321	1,251	1,416	1,550	1,524	1,567	1,816	1,658
OTHER GRAINS	83	196	162	249	165	165	153	170	148	157	209	194
POTATOES	62	1,221	946	1,257	837	1,058	1,279	1,338	1,284	1,153	1,220	1,220
SUGAR BEETS	18	1,578	1,781	2,140	1,992	2,077	2,201	2,161	2,206	2,252	2,484	2,320
RAPESEED	169	32	36	110	122	279	247	236	289	285	286	295
TOMATOES	106	20	20	19	20	21	18	18	18	18	18	18
CARROTS	53	47	44	46	37	40	75	70	70	70	70	70
APPLES	127	83	80	72	88	71	92	81	85	89	92	97
PEARS	127	8	7	9	8	8	8	6	8	11	14	11
BEEF AND VEAL	1,359	162	127	144	144	149	148	147	152	157	158	157
BUTTON AND LAMB	1,514	3	2	4	4	5	5	5	5	5	5	5
PORK	929	236	265	279	283	290	304	307	315	317	321	327
POULTRY MEAT	607	29	28	37	37	40	39	41	41	48	47	51
COW'S MILK	125	3,117	2,986	3,072	3,168	3,247	3,249	3,298	3,394	3,465	3,496	3,622
EGGS	625	99	107	106	111	100	101	106	105	115	114	117
AGGREGATES OF PRODUCTION			-----BILLION DOLLARS AT CONSTANT PRICES-----									
CROPS		562.1	563.3	757.6	601.2	668.4	677.0	705.8	664.6	665.1	706.0	727.0
LIVESTOCK		914.2	879.0	933.8	952.6	972.2	984.0	996.1	1,021.6	1,047.2	1,057.3	1,081.7
LIVESTOCK FEED DEDUCTION	.46	-420.5	-404.3	-429.5	-438.1	-447.2	-452.6	-458.2	-469.9	-481.7	-486.3	-497.5
TOTAL AGRICULTURE		1,055.8	1,038.0	1,261.9	1,115.7	1,193.4	1,208.4	1,243.7	1,216.3	1,230.6	1,277.0	1,311.2
TOTAL FOOD		1,055.8	1,038.0	1,261.9	1,115.7	1,193.4	1,208.4	1,243.7	1,216.3	1,230.6	1,277.0	1,311.2
INDICES OF PRODUCTION			(1969-71 = 100)									
CROPS		100	100	135	107	119	120	126	118	118	126	129
TOTAL AGRICULTURE		100	98	120	106	113	114	118	115	117	121	124
TOTAL FOOD		100	98	120	106	113	114	118	115	117	121	124
PER CAPITA AGRICULTURE		100	97	118	104	110	111	114	112	113	117	120
PER CAPITA FOOD		100	97	118	104	110	111	114	112	113	117	120
INDEX OF POPULATION												
1969-71 POPULATION=	8,036,000	100.0	101.3	101.6	102.0	102.3	102.7	103.0	103.2	103.4	103.5	103.7

TABLE 62 --SWITZERLAND

## PRODUCTION BY COMMODITY, VALUE AND INDICES OF AGRICULTURE AND FOOD PRODUCTION, ANNUAL 1973-82

COMMODITY	PRICE	AVERAGE	1973	1974	1975	1976	1977	1978	1979	1980	1981	1982
	WEIGHT	1969-71										
	DOLLARS		-1,000 METRIC TONS-									
WHEAT	165	378	345	411	356	378	306	384	398	372	389	379
RYE	134	48	45	40	24	41	37	45	41	35	32	31
CORN	95	61	135	128	143	114	111	115	135	91	135	133
BARLEY	97	147	173	210	172	183	172	213	222	212	227	230
OATS	92	36	39	55	55	49	41	55	48	53	58	57
OTHER GRAINS	92	2	2	3	2	3	3	3	3	3	3	3
POTATOES	69	1,016	1,025	1,085	966	874	800	989	964	980	1,100	1,050
SUGAR BEETS	20	414	540	518	480	587	545	629	660	675	901	820
TOBACCO	1,255	2	2	2	2	2	1	1	2	1	2	1
BEEF AND VEAL	1,828	132	126	145	140	149	150	150	161	169	154	160
MUTTON AND LAMB	1,972	3	3	2	2	4	4	4	4	4	4	4
PORK	1,037	201	219	233	228	246	262	258	263	279	268	284
POULTRY MEAT	729	17	19	21	19	21	22	22	23	24	25	26
COW'S MILK	134	3,171	3,274	3,340	3,375	3,473	3,489	3,518	3,642	3,655	3,658	3,654
EGGS	935	40	41	40	43	44	42	44	44	44	43	43
AGGREGATES OF PRODUCTION			-BILLION DOLLARS AT CONSTANT PRICES-									
CROPS		173.3	180.3	199.0	176.3	175.8	154.2	188.5	192.4	182.9	205.3	197.3
LIVESTOCK		929.6	954.2	1,010.9	1,002.6	1,057.2	1,076.6	1,078.1	1,120.8	1,154.5	1,115.9	1,143.7
LIVESTOCK FEED DEDUCTION	.37	-343.9	-353.0	-374.0	-370.9	-391.1	-398.3	-398.8	-414.6	-427.1	-412.8	-423.1
TOTAL AGRICULTURE		759.0	781.5	835.9	808.0	841.9	832.5	867.8	898.6	910.3	908.4	917.9
TOTAL FOOD		756.5	779.0	833.4	805.5	839.4	831.2	866.5	896.1	909.0	905.9	916.6
INDICES OF PRODUCTION			(1969-71 = 100)									
CROPS		100	104	115	102	101	89	109	111	106	118	114
TOTAL AGRICULTURE		100	103	110	106	111	110	114	118	120	120	121
TOTAL FOOD		100	103	110	106	111	110	115	118	120	120	121
PER CAPITA AGRICULTURE		100	100	107	104	110	109	113	117	118	118	118
PER CAPITA FOOD		100	100	107	104	110	109	113	117	118	118	119
INDEX OF POPULATION												
1969-71 POPULATION=	6,268,000	100.0	102.6	102.8	102.2	101.2	100.9	101.1	101.4	101.6	101.8	102.2



TABLE 63 -- UNITED KINGDOM

## PRODUCTION BY COMMODITY, VALUE AND INDICES OF AGRICULTURE AND FOOD PRODUCTION, ANNUAL 1973-82

COMMODITY	PRICE	AVERAGE	1973	1974	1975	1976	1977	1978	1979	1980	1981	1982
	WEIGHT	1969-71										
	DOLLARS		-1,000 METRIC TONS-									
WHEAT	73	4,138	5,002	6,130	4,488	4,740	5,250	6,613	7,140	8,470	8,710	10,300
RYE	65	14	22	17	22	22	38	30	20	25	25	25
BARLEY	65	8,250	9,007	9,133	8,513	7,648	10,531	9,850	9,613	10,326	10,230	10,700
OATS	65	1,295	1,080	955	795	764	790	706	542	601	620	600
OTHER GRAINS	62	229	192	147	118	90	90	64	55	65	50	50
POTATOES	44	6,957	6,807	6,790	4,551	4,789	6,216	6,910	6,485	7,105	6,280	5,950
SUGAR BEETS	17	6,719	7,427	4,587	4,884	6,325	6,325	6,382	7,000	7,105	7,395	7,250
RAPESEED	130	13	30	55	60	111	142	155	194	250	322	350
TOMATOES	315	102	110	118	122	128	123	133	134	134	134	135
CARROTS	38	594	606	495	573	494	854	755	672	680	680	685
APPLES	141	455	353	360	367	350	285	343	334	321	227	354
PEARS	155	67	50	51	26	55	36	26	60	44	49	44
BEEF AND VEAL	974	924	876	1,073	1,219	1,069	1,032	1,028	1,042	1,102	1,059	1,036
MUTTON AND LAMB	1,023	221	235	249	264	248	229	228	230	278	263	264
PORK	688	969	1,007	1,004	841	889	957	910	968	947	972	977
POULTRY MEAT	562	578	673	676	628	690	763	783	753	754	745	791
COW'S MILK	91	12,421	13,865	13,483	13,343	13,836	15,099	15,636	15,915	15,960	15,857	16,300
EGGS	558	856	800	832	819	811	822	829	838	802	783	780
AGGREGATES OF PRODUCTION			-BILLION DOLLARS AT CONSTANT PRICES-									
CROPS		1,489.0	1,579.1	1,612.1	1,347.9	1,349.4	1,643.8	1,730.6	1,739.5	1,920.2	1,897.3	2,046.9
LIVESTOCK		3,725.3	3,872.7	4,061.8	4,060.1	4,005.9	4,159.4	4,186.1	4,255.3	4,377.5	4,267.8	4,314.4
LIVESTOCK FEED DEDUCTION	.36	-1,341.1	-1,394.1	-1,462.2	-1,461.6	-1,442.1	-1,497.3	-1,506.9	-1,531.9	-1,575.9	-1,536.4	-1,553.1
TOTAL AGRICULTURE		3,873.2	4,057.7	4,211.7	3,946.4	3,913.2	4,305.9	4,409.8	4,462.9	4,721.8	4,628.7	4,808.2
TOTAL FOOD		3,873.2	4,057.7	4,211.7	3,946.4	3,913.2	4,305.9	4,409.8	4,462.9	4,721.8	4,628.7	4,808.2
INDICES OF PRODUCTION			(1969-71 = 100)									
CROPS		100	106	108	91	91	110	116	117	129	127	137
TOTAL AGRICULTURE		100	105	109	102	101	111	114	115	122	120	124
TOTAL FOOD		100	105	109	102	101	111	114	115	122	120	124
PER CAPITA AGRICULTURE		100	104	108	101	100	110	113	115	121	119	123
PER CAPITA FOOD		100	104	108	101	100	110	113	115	121	119	123
INDEX OF POPULATION			1969-71 POPULATION= 55,430,000									
1969-71 POPULATION= 55,430,000		100.0	100.9	101.0	101.0	100.9	100.8	100.7	100.6	100.6	100.8	101.2

### Eastern Europe: Index of Production

Index  
1950-71 = 100

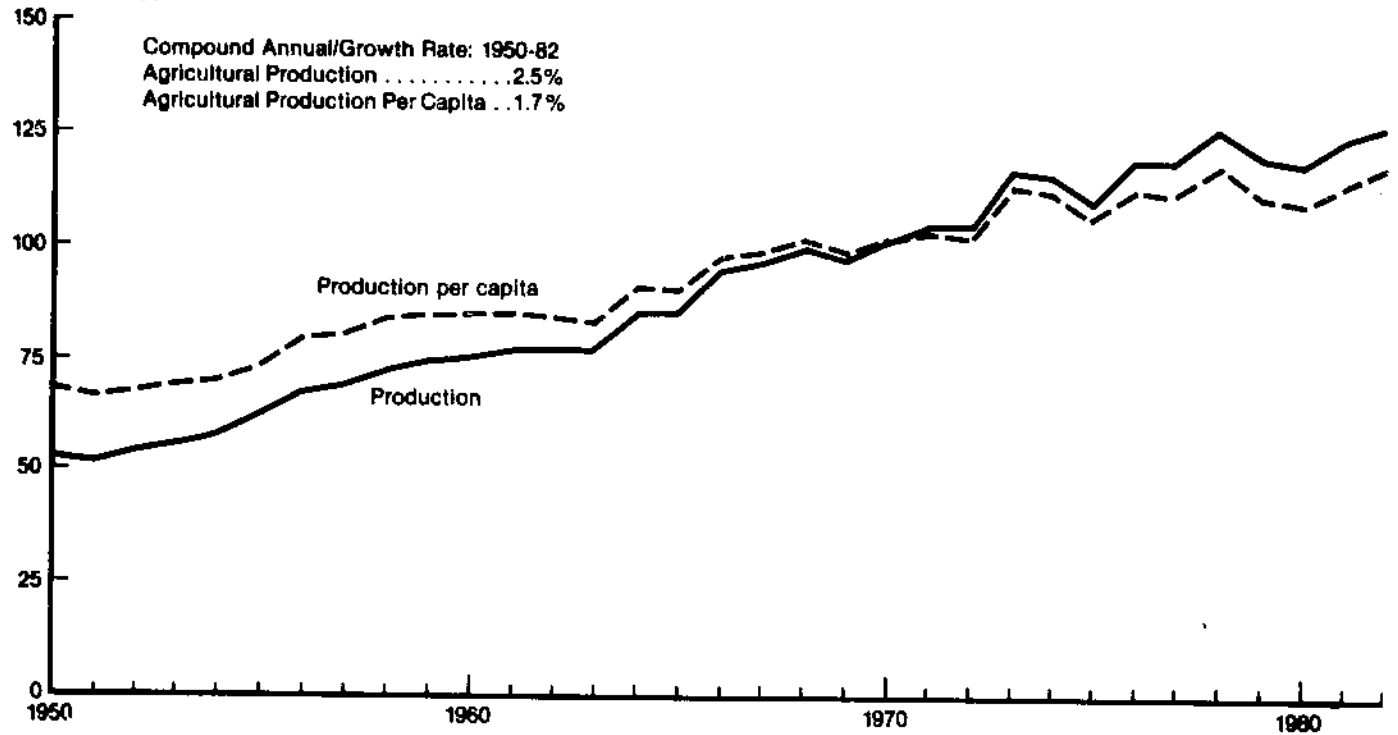

TABLE 64-- EASTERN EUROPE AND U.S.S.R.

## INDICES OF TOTAL AGRICULTURAL PRODUCTION, BY COUNTRY, 1973-82

(1969-71 = 100)

	1973	1974	1975	1976	1977	1978	1979	1980	1981	1982
BULGARIA	112	106	115	123	113	119	128	121	128	134
CZECHOSLOVAKIA	115	120	115	113	122	127	119	126	122	124
GERMANY, DEM. REP.	113	123	118	113	121	126	127	127	129	128
HUNGARY	115	122	124	116	130	134	131	140	137	148
POLAND	116	118	114	119	108	118	109	96	105	103
ROMANIA	115	120	122	154	150	154	160	160	159	166
YUGOSLAVIA	111	120	116	125	131	123	130	129	130	138
EASTERN EUROPE	114	119	117	121	121	126	124	121	124	127
U.S.S.R.	116	111	104	115	114	123	115	112	109	115
EASTERN EUROPE AND U.S.S.R.	116	114	109	117	117	124	118	115	115	119

72

TABLE 65-- EASTERN EUROPE AND U.S.S.R.

## INDICES OF PER CAPITA AGRICULTURAL PRODUCTION, BY COUNTRY, 1973-82

(1969-71 = 100)

	1973	1974	1975	1976	1977	1978	1979	1980	1981	1982
BULGARIA	110	104	111	119	109	114	122	115	122	127
CZECHOSLOVAKIA	113	116	111	108	116	120	111	117	113	115
GERMANY, DEM. REP.	113	124	119	114	122	128	129	129	131	130
HUNGARY	114	120	121	113	126	130	127	135	132	142
POLAND	112	113	108	113	101	109	100	87	95	92
ROMANIA	111	115	115	145	140	142	147	145	143	149
YUGOSLAVIA	107	116	111	117	122	114	120	117	117	123
EASTERN EUROPE	112	116	113	116	115	119	117	113	115	118
U.S.S.R.	113	107	95	108	107	114	106	102	99	103
EASTERN EUROPE AND U.S.S.R.	113	110	105	111	110	116	110	106	105	108

TABLE 66-- EASTERN EUROPE AND U.S.S.R.

## INDICES OF TOTAL FOOD PRODUCTION, BY COUNTRY, 1973-82

(1969-71 = 100)

	1973	1974	1975	1976	1977	1978	1979	1980	1981	1982
BULGARIA	110	103	111	123	116	120	129	123	132	140
CZECHOSLOVAKIA	115	120	115	114	122	127	119	126	122	124
GERMANY, DEM. REP.	113	123	118	113	121	126	127	127	129	128
HUNGARY	116	122	124	117	130	134	131	141	137	149
POLAND	117	119	115	120	110	120	111	97	106	104
ROMANIA	115	120	122	154	150	154	161	161	160	167
YUGOSLAVIA	111	121	116	124	131	123	131	130	130	138
EASTERN EUROPE	115	120	117	121	122	127	125	122	125	128
U.S.S.R.	117	111	103	115	114	123	114	111	108	114
EASTERN EUROPE AND U.S.S.R.	116	114	100	117	117	125	118	115	114	119

73

TABLE 67-- EASTERN EUROPE AND U.S.S.R.

## INDICES OF PER CAPITA FOOD PRODUCTION, BY COUNTRY, 1973-82

(1969-71 = 100)

	1973	1974	1975	1976	1977	1978	1979	1980	1981	1982
BULGARIA	108	100	108	119	112	115	123	117	125	132
CZECHOSLOVAKIA	113	116	111	109	116	120	111	118	113	116
GERMANY, DEM. REP.	113	124	119	114	122	128	129	129	131	130
HUNGARY	114	120	121	114	127	130	127	136	133	143
POLAND	114	115	109	114	102	111	102	89	96	93
ROMANIA	111	115	116	145	140	142	147	146	144	150
YUGOSLAVIA	107	116	111	117	122	114	120	118	117	124
EASTERN EUROPE	113	117	113	116	116	120	118	114	116	119
U.S.S.R.	113	106	98	108	106	114	105	101	98	102
EASTERN EUROPE AND U.S.S.R.	113	110	104	111	110	117	110	106	104	108

TABLE 68-- EASTERN EUROPE AND U.S.S.R.

## AGGREGATES OF TOTAL AGRICULTURAL PRODUCTION, BY COUNTRY, AVERAGE 1969-71, ANNUAL 1973-82

	AVERAGE 1969-71	1973	1974	1975	1976	1977	1978	1979	1980	1981	1982
-----BILLION DOLLARS AT CONSTANT PRICES-----											
BULGARIA	1,440.1	1,610.4	1,531.9	1,653.1	1,772.3	1,630.8	1,709.1	1,845.5	1,736.2	1,846.1	1,929.3
CZECHOSLOVAKIA	2,559.4	2,942.6	3,060.2	2,937.8	2,901.2	3,117.9	3,243.0	3,038.2	3,228.0	3,125.9	3,179.0
GERMANY, DEM. REP.	3,893.0	4,382.7	4,802.1	4,609.1	4,394.4	4,698.2	4,910.4	4,946.1	4,932.2	5,013.8	4,989.4
HUNGARY	2,840.8	3,279.2	3,458.3	3,509.5	3,307.9	3,687.9	3,799.3	3,717.8	3,972.1	3,890.5	4,208.1
POLAND	6,781.9	7,836.3	7,991.0	7,699.4	8,096.7	7,339.8	7,993.2	7,393.0	8,511.7	7,151.3	6,999.7
ROMANIA	1,700.2	1,949.4	2,034.4	2,068.4	2,613.5	2,548.4	2,610.6	2,725.8	2,724.0	2,711.1	2,826.9
YUGOSLAVIA	2,066.8	2,290.7	2,489.6	2,407.8	2,577.4	2,705.7	2,542.3	2,696.6	2,672.3	2,677.4	2,845.1
<b>EASTERN EUROPE</b>	<b>21,282.2</b>	<b>24,291.3</b>	<b>25,367.5</b>	<b>24,885.1</b>	<b>25,663.4</b>	<b>25,728.7</b>	<b>26,807.9</b>	<b>26,363.0</b>	<b>25,776.5</b>	<b>26,416.1</b>	<b>26,977.5</b>
<b>U.S.S.R.</b>	<b>39,668.4</b>	<b>46,134.4</b>	<b>44,152.5</b>	<b>41,326.3</b>	<b>45,657.3</b>	<b>45,373.1</b>	<b>48,818.0</b>	<b>45,618.2</b>	<b>44,516.7</b>	<b>43,409.3</b>	<b>45,458.1</b>
<b>EASTERN EUROPE AND U.S.S.R.</b>	<b>60,950.6</b>	<b>70,425.7</b>	<b>69,520.0</b>	<b>66,211.4</b>	<b>71,320.7</b>	<b>71,101.8</b>	<b>75,625.9</b>	<b>71,981.2</b>	<b>70,293.2</b>	<b>69,825.4</b>	<b>72,435.6</b>

TABLE 69-- EASTERN EUROPE AND U.S.S.R.

## AGGREGATES OF TOTAL FOOD PRODUCTION, BY COUNTRY, AVERAGE 1969-71, ANNUAL 1973-82

	AVERAGE 1969-71	1973	1974	1975	1976	1977	1978	1979	1980	1981	1982
-----BILLION DOLLARS AT CONSTANT PRICES-----											
BULGARIA	1,165.9	1,280.7	1,196.0	1,293.5	1,434.7	1,355.5	1,399.1	1,500.9	1,435.7	1,535.8	1,628.2
CZECHOSLOVAKIA	2,542.2	2,926.9	3,043.0	2,920.6	2,885.5	3,102.2	3,227.3	3,022.5	3,212.3	3,108.7	3,163.3
GERMANY, DEM. REP.	3,889.7	4,379.6	4,798.6	4,605.2	4,390.1	4,694.3	4,906.1	4,941.8	4,927.5	5,009.1	4,984.7
HUNGARY	2,793.3	3,236.5	3,418.9	3,471.8	3,266.0	3,636.9	3,750.9	3,665.4	3,927.4	3,840.6	4,158.2
POLAND	6,476.5	7,568.6	7,724.2	7,416.8	7,799.3	7,098.0	7,761.8	7,169.9	8,307.5	6,896.7	6,757.8
ROMANIA	1,665.6	1,909.9	1,994.4	2,027.4	2,565.6	2,502.2	2,565.2	2,679.3	2,679.1	2,670.6	2,784.0
YUGOSLAVIA	2,006.4	2,219.3	2,423.4	2,333.5	2,495.9	2,633.8	2,476.9	2,627.4	2,611.3	2,609.9	2,769.4
<b>EASTERN EUROPE</b>	<b>20,539.6</b>	<b>23,521.5</b>	<b>24,598.5</b>	<b>24,068.8</b>	<b>24,837.1</b>	<b>25,022.9</b>	<b>26,087.3</b>	<b>25,607.2</b>	<b>25,100.8</b>	<b>25,671.4</b>	<b>26,245.6</b>
<b>U.S.S.R.</b>	<b>36,527.6</b>	<b>42,753.2</b>	<b>40,500.5</b>	<b>37,709.9</b>	<b>42,010.9</b>	<b>41,537.1</b>	<b>45,095.6</b>	<b>41,736.1</b>	<b>40,498.6</b>	<b>39,493.0</b>	<b>41,659.3</b>
<b>EASTERN EUROPE AND U.S.S.R.</b>	<b>57,067.2</b>	<b>66,274.7</b>	<b>65,099.0</b>	<b>61,778.3</b>	<b>66,848.0</b>	<b>66,560.0</b>	<b>71,182.9</b>	<b>67,343.3</b>	<b>65,599.4</b>	<b>65,164.4</b>	<b>67,904.9</b>

TABLE 70

## MID-YEAR POPULATION BY COUNTRY

COUNTRY	1969-71	1973	1974	1975	1976	1977	1978	1979	1980	1981	1982	GROWTH <sup>1/</sup>
	AVE.	THOUSANDS										PERCENT
BULGARIA	8,487	8,621	8,679	8,722	8,753	8,783	8,814	8,858	8,863	8,907	8,940	0.5
CZECHOSLOVAKIA	14,331	14,560	14,686	14,802	14,918	15,030	15,136	15,242	15,347	15,455	15,369	0.6
GERMANY, DEM. REP.	17,069	16,980	16,925	16,850	16,786	16,765	16,748	16,732	16,732	16,725	16,738	-0.2
HUNGARY	10,336	10,432	10,479	10,541	10,564	10,588	10,612	10,636	10,660	10,685	10,714	0.3
POLAND	32,536	33,363	33,691	34,022	34,362	34,698	35,050	35,257	35,578	36,094	36,229	0.9
ROMANIA	20,244	20,828	21,029	21,245	21,446	21,658	21,856	22,048	22,246	22,457	22,510	0.9
YUGOSLAVIA	20,384	20,956	21,155	21,352	21,560	21,768	21,971	22,160	22,350	22,502	22,689	0.9
EASTERN EUROPE	123,387	125,740	126,644	127,534	128,389	129,290	130,187	130,933	131,776	132,825	133,109	0.6
U.S.S.R.	242,798	249,747	252,065	254,393	256,674	258,932	261,256	263,425	265,540	267,735	269,876	0.9
EASTERN EUROPE AND U.S.S.R.		375,487	378,709	381,927	385,063	388,222	391,443	394,358	397,316	400,560	403,065	---

<sup>1/</sup> COMPOUND ANNUAL GROWTH RATE 1969-71 AVE. TO 1982.

TABLE 71 --BULGARIA

## PRODUCTION BY COMMODITY, VALUE AND INDICES OF AGRICULTURE AND FOOD PRODUCTION, ANNUAL 1973-82

COMMODITY	PRICE	AVERAGE	1973	1974	1975	1976	1977	1978	1979	1980	1981	1982
	WEIGHT	1969-71										
	DOLLARS		-1,000 METRIC TONS-									
WHEAT	61	2,899	3,258	2,980	2,996	3,511	3,384	3,466	3,335	3,839	4,429	4,700
RYE	56	27	19	21	18	16	15	19	25	28	35	45
RICE, PANDY	174	64	62	58	68	41	68	61	73	60	60	60
CORN	53	2,436	2,586	1,626	2,822	3,031	2,513	2,236	3,223	2,256	2,477	3,200
BARLEY	52	1,108	1,368	1,636	1,699	1,781	1,481	1,488	1,536	1,375	1,401	1,600
OATS	52	93	51	67	56	65	88	76	66	54	61	66
PULSES	181	113	85	70	83	70	86	87	68	60	60	60
POTATOES	61	378	328	345	318	351	383	391	424	315	407	400
ONIONS	73	102	76	110	74	68	95	126	101	100	100	100
SUGAR BEETS	16	1,619	1,719	1,611	1,758	2,327	1,751	1,600	2,045	1,414	1,130	1,400
TOBACCO	1,519	110	142	145	162	165	118	139	159	133	140	134
COTTON	917	39	38	37	32	3	13	16	18	13	12	12
SOYBEANS	283	8	31	33	80	99	90	120	157	107	113	130
SUNFLOWER SEED	141	471	448	368	426	362	423	369	426	380	448	490
TOMATOES	57	754	801	864	569	785	782	933	817	838	909	900
PEPPERS, GREEN	86	221	232	248	233	230	244	223	270	229	258	250
APPLES	63	389	360	250	329	382	281	321	285	394	393	395
PLUMS	55	325	181	247	217	201	220	165	173	180	180	180
GRAPES	104	1,024	1,299	1,090	885	1,207	868	1,100	1,010	952	1,107	1,100
BEEF AND VEAL	1,332	107	126	116	112	127	142	142	148	154	150	153
MUTTON AND LAMB	1,212	99	100	100	90	101	88	98	102	104	113	116
PORK	733	173	223	212	329	370	321	321	363	372	380	390
POULTRY MEAT	829	94	113	131	123	130	149	158	162	145	147	148
MILK	103	1,628	1,708	1,782	1,803	1,817	1,929	2,003	2,207	2,218	2,290	2,350
WOOL, GREASY BASIS	2,475	29	32	33	34	34	34	34	35	35	35	35
EGGS	692	91	97	99	105	105	115	126	129	137	141	140
AGGREGATES OF PRODUCTION			-BILLION DOLLARS AT CONSTANT PRICES-									
CROPS		939.9	1,045.9	964.1	1,039.4	1,112.7	969.6	1,025.3	1,114.7	999.1	1,093.8	1,163.2
LIVESTOCK		769.5	868.4	873.4	944.1	1,014.7	1,017.1	1,051.9	1,124.3	1,133.9	1,157.3	1,178.6
LIVESTOCK FEED DEDUCTION	.35	-269.3	-303.9	-305.6	-330.4	-355.1	-355.9	-368.1	-393.5	-396.8	-405.0	-412.5
TOTAL AGRICULTURE		1,440.1	1,610.4	1,531.9	1,653.1	1,772.3	1,630.8	1,709.1	1,845.5	1,736.2	1,846.1	1,929.3
TOTAL FOOD		1,165.9	1,280.7	1,196.0	1,293.5	1,434.7	1,355.5	1,399.1	1,500.9	1,435.7	1,535.8	1,628.2
INDICES OF PRODUCTION			(1969-71 = 100)									
CROPS		100	111	103	111	118	103	109	119	106	116	124
TOTAL AGRICULTURE		100	112	106	115	123	113	119	128	121	128	134
TOTAL FOOD		100	110	103	111	123	116	120	129	123	132	140
PER CAPITA AGRICULTURE		100	110	104	112	119	109	114	123	115	122	127
PER CAPITA FOOD		100	108	100	108	119	112	116	123	118	126	133
INDEX OF POPULATION												
1969-71 POPULATION=	8,487,000	100.0	101.6	102.3	102.8	103.1	103.5	103.9	104.4	104.4	104.9	105.3

TABLE 72--CZECHOSLOVAKIA

## PRODUCTION BY COMMODITY, VALUE AND INDICES OF AGRICULTURE AND FOOD PRODUCTION, ANNUAL 1973-82

COMMODITY	PRICE	AVERAGE	1973	1974	1975	1976	1977	1978	1979	1980	1981	1982
	WEIGHT	1969-71										
	DOLLARS		-1,000 METRIC TONS-									
WHEAT	106	3,436	4,646	5,059	4,202	4,807	5,214	5,600	3,736	5,386	4,325	4,450
RYE	95	587	690	671	530	561	641	630	486	400	544	540
CORN	99	511	619	574	843	514	792	619	949	745	706	950
BARLEY	99	2,543	2,962	3,375	3,114	2,901	3,207	3,642	3,606	3,575	3,392	3,800
OATS	69	882	740	687	591	379	455	456	404	423	431	400
PULSES	253	13	10	20	29	24	30	42	29	59	55	40
POTATOES	54	4,865	5,087	4,522	3,565	4,214	3,760	3,995	3,725	2,695	3,743	3,800
ONIONS	116	147	144	175	131	87	156	151	114	136	120	120
SUGAR BEETS	16	6,095	6,163	8,219	7,734	5,248	8,229	7,282	7,645	7,255	6,969	8,100
TOBACCO	1,572	6	5	6	6	5	5	5	5	5	6	5
RAPESEED	242	71	117	94	131	134	162	166	80	214	199	150
SUNFLOWER SEED	297	4	7	3	5	7	11	15	26	29	33	40
CABBAGE	34	268	238	241	250	210	265	296	235	217	235	250
TOMATOES	114	105	98	91	97	84	118	84	106	82	103	90
APPLES	178	205	183	129	182	190	157	185	200	278	167	215
PLUMS	133	81	59	48	45	79	59	41	55	69	21	50
GRAPES	170	128	198	138	209	209	238	229	206	221	140	200
FLAX FIBER	887	17	22	25	22	12	20	28	19	23	23	23
BEEF AND VEAL	1,804	365	404	431	431	415	414	421	432	436	423	430
BUTTON AND LAMB	1,075	7	8	7	7	6	6	5	6	6	4	7
PORK	1,043	590	671	703	738	728	780	828	828	852	889	785
POULTRY MEAT	2,039	98	124	129	134	141	152	161	169	172	170	165
COW'S MILK	160	4,823	5,430	5,503	5,462	5,400	5,529	5,642	5,663	5,908	5,918	5,900
WOOL, GREASY BASIS	1,939	4	4	4	4	4	4	4	4	4	4	4
EGGS	1,057	205	234	246	247	247	255	258	260	270	273	280
AGGREGATES OF PRODUCTION			-BILLION DOLLARS AT CONSTANT PRICES-									
CROPS		1,296.1	1,507.4	1,566.1	1,422.7	1,404.4	1,568.1	1,641.6	1,415.0	1,559.8	1,450.8	1,554.0
LIVESTOCK		2,477.0	2,814.0	2,929.5	2,970.7	2,934.9	3,038.7	3,140.0	3,182.7	3,270.8	3,204.5	3,186.2
LIVESTOCK FEED DEDUCTION	.49	-1,213.7	-1,378.8	-1,435.4	-1,455.6	-1,438.1	-1,488.9	-1,538.6	-1,559.5	-1,602.6	-1,609.4	-1,561.2
TOTAL AGRICULTURE		2,559.4	2,942.6	3,060.2	2,937.8	2,901.2	3,117.9	3,243.0	3,038.2	3,228.0	3,125.9	3,179.0
TOTAL FOOD		2,542.2	2,926.9	3,043.0	2,920.6	2,885.5	3,102.2	3,227.3	3,022.5	3,212.3	3,108.7	3,163.3
INDICES OF PRODUCTION			(1969-71 = 100)									
CROPS		100	116	121	110	108	121	127	109	120	112	120
TOTAL AGRICULTURE		100	115	120	115	113	122	127	119	126	122	124
TOTAL FOOD		100	115	120	115	114	122	127	119	126	122	124
PER CAPITA AGRICULTURE		100	113	117	111	109	116	120	112	118	113	116
PER CAPITA FOOD		100	113	117	111	109	116	120	112	118	113	116
INDEX OF POPULATION			1969-71 POPULATION = 14,331,000									
		100.0	101.6	102.5	103.3	104.1	104.9	105.6	106.4	107.1	107.8	107.2



TABLE 73 --GERMANY, DEM. REP.

## PRODUCTION BY COMMODITY, VALUE AND INDICES OF AGRICULTURE AND FOOD PRODUCTION, ANNUAL 1973-82

COMMODITY	PRICE	AVERAGE	1973	1974	1975	1976	1977	1978	1979	1980	1981	1982
	WEIGHT	1969-71										
DOLLARS			-1,000 METRIC TONS-									
WHEAT	107	2,203	2,861	3,154	2,736	2,715	2,914	3,147	3,116	3,098	2,942	3,400
RYE	118	1,594	1,699	1,949	1,563	1,455	1,644	1,895	1,830	1,917	1,797	1,900
CORN	125	9	13	3	2	0	2	2	6	4	4	5
BARLEY	102	2,093	2,848	3,422	3,681	3,456	3,681	4,135	3,323	3,979	3,476	4,100
OATS	126	735	805	922	780	506	411	595	532	582	598	620
OTHER GRAINS	125	405	276	254	148	58	43	47	51	46	47	50
PULSES	156	87	68	85	77	60	79	84	94	72	79	80
POTATOES	60	10,432	11,401	13,404	7,673	6,816	10,313	10,777	12,243	9,214	10,378	8,800
ONIONS	128	68	45	85	48	42	106	99	89	106	114	100
SUGAR BEETS	25	5,373	6,682	6,959	6,414	5,106	8,578	7,568	6,695	7,034	8,043	7,100
RAPSEED	310	181	246	298	363	320	308	318	200	308	284	300
CABBAGE	51	285	345	357	278	327	408	389	384	296	400	370
APPLES	203	289	304	218	454	320	298	326	762	515	513	800
PLUMS	156	99	45	53	22	75	43	25	73	97	89	80
BEEF AND VEAL	1,259	335	368	389	476	477	435	451	441	431	452	440
MUTTON AND LAMB	2,417	11	11	13	14	16	14	20	20	21	19	21
PORK	1,429	839	970	1,041	1,198	1,158	1,160	1,184	1,205	1,285	1,358	1,280
POULTRY MEAT	1,495	89	111	124	125	131	134	135	140	145	149	153
COW'S MILK	217	7,158	7,738	8,075	8,095	8,092	7,939	8,226	8,198	8,321	8,202	8,050
WOOL, GREASY BASIS	393	8	8	9	10	11	10	11	11	12	12	12
EGGS	1,701	241	250	271	278	287	290	287	287	303	312	303
AGGREGATES OF PRODUCTION			--BILLION DOLLARS AT CONSTANT PRICES--									
CROPS		1,735.5	1,991.4	2,261.9	1,864.8	1,668.6	2,015.3	2,161.7	2,186.5	2,077.7	2,086.1	2,159.6
LIVESTOCK		3,719.8	4,122.8	4,379.6	4,731.5	4,699.6	4,625.6	4,739.0	4,757.9	4,921.5	5,047.7	4,878.8
LIVESTOCK FEED PRODUCTION	.42	-1,562.3	-1,731.5	-1,839.4	-1,987.2	-1,973.8	-1,942.7	-1,990.3	-1,998.3	-2,067.0	-2,120.0	-2,049.0
TOTAL AGRICULTURE		3,893.0	4,382.7	4,802.1	4,609.1	4,394.4	4,698.2	4,910.4	4,946.1	4,932.2	5,013.8	4,989.4
TOTAL FOOD		3,889.7	4,379.6	4,798.6	4,605.2	4,390.1	4,694.3	4,906.1	4,941.8	4,927.5	5,009.1	4,984.7
INDICES OF PRODUCTION			(1969-71 = 100)									
CROPS		100	115	130	107	96	116	125	126	120	120	124
TOTAL AGRICULTURE		100	113	123	118	113	121	126	127	127	129	128
TOTAL FOOD		100	113	123	118	113	121	126	127	127	129	128
PER CAPITA AGRICULTURE		100	113	124	120	115	123	129	130	129	131	131
PER CAPITA FOOD		100	113	124	120	115	123	129	130	129	131	131
INDEX OF POPULATION												
1969-71 POPULATION= 17,069,000		100.0	99.5	99.2	98.7	98.3	98.2	98.1	98.0	98.0	98.0	98.1

TABLE 74 -- HUNGARY

## PRODUCTION BY COMMODITY, VALUE AND INDICES OF AGRICULTURE AND FOOD PRODUCTION, ANNUAL 1973-82

COMMODITY	PRICE	AVERAGE	1973	1974	1975	1976	1977	1978	1979	1980	1981	1982
	WEIGHT	1969-71										
	DOLLARS		-1,000 METRIC TONS-									
WHEAT	10 <sup>A</sup>	3,408	4,502	4,968	4,005	5,143	5,315	5,673	3,703	6,068	4,602	5,600
RYE	93	183	178	175	147	156	142	136	92	139	115	120
RICE, PADDY	277	54	69	56	69	32	35	23	41	24	39	48
CORN	116	4,519	5,963	6,195	7,088	5,098	5,939	6,655	7,396	6,535	6,813	7,800
BARLEY	127	749	874	894	699	747	706	760	707	925	899	950
OATS	120	77	72	78	87	86	64	77	87	106	159	90
PULSES	173	121	70	125	116	125	99	124	62	124	98	100
POTATOES	95	1,874	1,163	1,364	1,268	1,087	1,335	1,515	1,092	941	1,132	1,000
ONIONS	76	120	105	159	73	82	130	148	96	115	108	115
SUGAR BEETS	18	2,500	2,752	3,707	4,089	3,942	3,889	4,192	3,927	3,927	4,719	5,200
TOBACCO	877	20	20	17	17	19	24	21	24	14	20	20
RAPESEED	201	46	68	45	65	66	89	107	41	98	75	90
SUNFLOWER SEED	217	118	152	120	154	185	212	223	417	454	624	500
TOMATOES	53	298	408	369	263	348	441	327	451	354	316	350
GREEN PEAS	173	125	171	216	160	185	200	229	147	229	173	200
APPLES	145	700	780	829	809	974	1,105	779	964	1,017	1,232	1,300
PLUMS	77	216	227	217	156	152	159	226	116	221	151	150
GRAPES	234	809	1,016	690	813	742	920	786	839	898	628	800
FLAX FIBER	498	5	2	5	5	6	4	6	3	3	3	3
HEMP FIBER	340	17	18	16	11	11	18	11	15	11	11	11
BEEF AND VEAL	1,491	209	210	187	229	200	199	200	212	203	198	200
BUTTON AND LAMB	1,699	18	17	16	17	14	14	14	16	17	16	17
PORK	1,792	631	733	861	892	799	931	932	963	986	994	1,024
POULTRY MEAT	993	217	252	272	280	308	320	331	325	355	365	420
COW'S MILK	141	1,851	1,957	2,020	1,822	1,931	2,142	2,336	2,457	2,548	2,717	2,770
WOOL, GREASY BASIS	2,392	10	8	8	8	9	10	11	11	12	12	12
EGGS	863	175	180	200	220	220	249	261	260	241	238	238
AGGREGATES OF PRODUCTION			-BILLION DOLLARS AT CONSTANT PRICES-									
CROPS		1,668.4	1,980.0	2,027.8	2,015.4	1,907.0	2,118.4	2,201.3	2,071.1	2,294.2	2,192.7	2,443.9
LIVESTOCK		2,131.5	2,362.1	2,600.9	2,716.4	2,547.0	2,853.6	2,905.4	2,993.9	3,050.7	3,086.9	3,207.6
LIVESTOCK FEED DEDUCTION	.45	-959.1	-1,062.9	-1,170.4	-1,222.3	-1,146.1	-1,284.1	-1,307.4	-1,347.2	-1,372.8	-1,389.1	-1,443.4
TOTAL AGRICULTURE		2,840.8	3,279.2	3,458.3	3,509.5	3,307.9	3,687.9	3,799.3	3,717.8	3,972.1	3,890.5	4,208.1
TOTAL FOOD		2,793.3	3,236.5	3,418.9	3,471.8	3,266.0	3,636.9	3,750.9	3,665.4	3,927.4	3,840.6	4,158.2
INDICES OF PRODUCTION			(1969-71 = 100)									
CROPS		100	119	122	121	114	127	132	124	138	131	146
TOTAL AGRICULTURE		100	115	122	124	116	130	134	131	140	137	148
TOTAL FOOD		100	116	122	124	117	130	134	131	141	137	149
PER CAPITA AGRICULTURE		100	114	120	121	114	127	130	127	136	132	143
PER CAPITA FOOD		100	115	121	122	114	127	131	128	136	133	144
INDEX OF POPULATION			1969-71 POPULATION= 10,336,000									
		100.0	100.9	101.4	102.0	102.2	102.4	102.7	102.9	103.1	103.4	103.7

TABLE 75 --POLAND

## PRODUCTION BY COMMODITY, VALUE AND INDICES OF AGRICULTURE AND FOOD PRODUCTION, ANNUAL 1973-82

COMMODITY	PRICE	AVERAGE	1973	1974	1975	1976	1977	1978	1979	1980	1981	1982
	WEIGHT	1969-71										
	DOLLARS		- - - - -1,000 METRIC TONS- - - - -									
WHEAT	165	4,925	5,807	6,409	5,207	5,745	5,308	6,029	4,187	4,175	4,203	4,500
RYE	123	7,142	8,268	7,881	6,270	6,922	6,250	7,434	5,201	6,566	6,731	7,800
CORN	284	12	13	19	79	231	232	120	182	91	79	70
BARLEY	152	2,182	3,158	3,908	3,638	3,617	3,396	3,636	3,731	3,420	3,540	3,650
OATS	117	3,156	3,220	3,244	2,920	2,695	2,552	2,490	2,186	2,245	2,730	2,620
RILLET	117	77	53	46	29	33	36	57	90	99	131	150
OTHER GRAINS	115	742	1,339	1,470	1,414	1,620	1,625	1,769	1,764	1,773	2,320	2,430
PULSES	507	350	295	322	261	230	205	252	229	204	214	225
POTATOES	34	45,012	51,928	48,519	46,429	49,951	41,148	46,648	49,582	26,391	42,562	32,000
ONIONS	170	339	362	352	330	332	367	430	334	301	423	400
SUGAR BEETS	25	12,207	13,664	12,971	15,707	15,107	15,640	15,707	14,154	10,140	15,867	15,100
TOBACCO	1,265	82	78	65	102	125	87	59	60	56	96	80
RAPESEED	349	455	512	523	726	980	708	691	233	572	495	428
CABBAGE	74	1,459	1,508	1,495	1,563	1,455	1,467	1,842	1,496	1,353	1,629	1,500
TOMATOES	279	338	382	222	418	380	189	160	471	180	444	450
APPLES	171	636	683	594	841	1,161	912	1,030	1,050	845	780	1,500
PLUMS	271	124	108	138	115	209	147	176	145	210	74	175
FLAX FIBER	882	57	44	44	61	53	36	59	64	49	45	40
HEMP FIBER	973	14	9	11	11	10	14	14	15	15	12	16
BEEF AND VEAL	1,255	654	627	808	870	920	846	844	887	846	624	790
MUTTON AND LAMB	1,142	29	29	28	26	25	27	30	32	30	27	30
PORK	1,300	1,344	1,833	1,948	1,852	1,594	1,599	1,825	1,855	1,768	1,384	1,355
POULTRY MEAT	1,164	141	196	223	254	294	341	377	419	441	454	160
COW'S MILK	118	14,951	16,243	16,667	16,375	16,520	16,929	17,122	16,959	16,494	15,341	15,110
WOOL, GREASY BASIS	1,182	9	9	9	9	11	12	13	14	13	11	11
EGGS	118	389	419	443	451	452	478	480	488	502	496	480
AGGREGATES OF PRODUCTION			- - - - -BILLION DOLLARS AT CONSTANT PRICES- - - - -									
CROPS		5,217.7	5,994.6	5,992.3	5,716.6	6,184.8	5,418.8	5,949.5	5,305.8	4,491.0	5,439.4	5,354.2
LIVESTOCK		4,600.3	5,416.5	5,878.3	5,831.7	5,623.0	5,649.9	6,010.8	6,138.8	5,943.2	5,035.0	4,839.7
LIVESTOCK FEED DEDUCTION	.66	-3,036.1	-3,574.8	-3,879.6	-3,848.9	-3,711.1	-3,728.9	-3,967.1	-4,051.6	-3,922.5	-3,323.1	-3,194.2
TOTAL AGRICULTURE		6,781.9	7,836.3	7,991.0	7,699.4	8,096.7	7,339.8	7,993.2	7,393.0	6,511.7	7,151.3	6,999.7
TOTAL FOOD		6,476.5	7,568.6	7,724.2	7,416.8	7,799.3	7,098.0	7,761.8	7,169.9	6,307.5	6,896.7	6,757.8
INDICES OF PRODUCTION			(1969-71 = 100)									
CROPS		100	115	115	110	119	104	114	102	86	104	103
TOTAL AGRICULTURE		100	116	118	114	119	108	118	109	96	105	103
TOTAL FOOD		100	117	119	115	120	110	120	111	97	106	104
PER CAPITA AGRICULTURE		100	113	114	109	113	101	109	101	88	95	93
PER CAPITA FOOD		100	114	115	110	114	103	111	102	89	96	94
INDEX OF POPULATION			1969-71 POPULATION= 32,536,000									
		100.0	102.5	103.5	104.6	105.6	106.6	107.7	108.4	109.3	110.9	111.4



TABLE 77 --YUGOSLAVIA

## PRODUCTION BY COMMODITY, VALUE AND INDICES OF AGRICULTURE AND FOOD PRODUCTION, ANNUAL 1973-82

COMMODITY	PRICE	AVERAGE	1973	1974	1975	1976	1977	1978	1979	1980	1981	1982
	WEIGHT	1969-71										
DOLLARS		- - - - -1,000 METRIC TONS- - - - -										
WHEAT	79	4,758	4,750	6,282	4,404	5,979	5,595	5,355	4,512	5,091	4,270	5,200
RYE	79	132	118	120	98	105	87	81	81	79	75	86
RICE, PADDY	184	32	32	31	37	23	36	34	34	42	42	42
CORN	62	7,399	8,253	8,031	9,389	9,106	9,870	7,585	10,084	9,317	9,807	11,137
BARLEY	76	442	676	794	703	653	650	560	631	826	720	669
OATS	73	310	298	353	368	320	309	284	283	294	311	269
SORGHUM	48	12	19	14	10	10	14	11	15	13	13	13
OTHER GRAINS	52	19	13	13	11	9	7	6	6	6	6	5
PULSES	219	201	198	197	178	156	188	149	169	155	155	130
POTATOES	46	3,020	2,974	3,127	2,394	2,828	3,034	2,501	2,724	2,440	2,774	2,512
ONIONS	90	296	332	354	268	322	375	343	349	374	340	300
SUGAR BEETS	15	3,182	3,338	4,300	4,213	4,711	5,287	5,157	5,950	5,213	6,224	5,598
TOBACCO	816	46	65	59	70	80	69	62	67	57	65	75
COTTON	317	10	8	7	6	5	3	2	1	1	1	1
SOYBEANS	95	5	13	14	30	48	67	63	67	34	92	180
RAPESEED	124	12	8	12	14	24	40	73	93	68	65	90
SUNFLOWER SEED	127	334	434	298	272	319	479	539	525	302	327	203
TOMATOES	78	332	412	415	355	433	510	427	465	437	453	440
APPLES	112	362	448	370	370	486	381	381	428	483	508	550
PLUMS	46	1,002	615	682	950	562	782	655	517	666	816	900
GRAPES	98	1,232	1,450	1,080	1,029	1,204	1,217	1,080	1,313	1,574	1,313	1,500
HEMP FIBER	445	15	12	12	8	9	9	8	8	8	8	8
BEEF AND VEAL	1,066	255	286	328	351	356	359	368	371	360	355	363
MUTTON AND LAMB	761	50	50	49	56	61	58	62	63	59	60	62
PORK	732	432	557	715	722	677	770	886	843	815	844	850
POULTRY MEAT	921	137	160	181	188	204	227	254	267	277	285	295
MILK	91	2,759	3,256	3,640	3,802	3,991	4,214	4,277	4,433	4,487	4,588	4,695
WOOL, GREASY BASIS	1,064	12	10	10	11	10	10	10	10	10	10	10
EGGS	788	150	176	202	197	210	222	223	234	241	247	250
AGGREGATES OF PRODUCTION	- - - - -BILLION DOLLARS AT CONSTANT PRICES- - - - -											
CROPS		1,484.9	1,602.7	1,682.1	1,574.0	1,734.5	1,801.7	1,572.7	1,723.3	1,706.9	1,692.7	1,842.1
LIVESTOCK		1,140.8	1,349.0	1,583.3	1,634.9	1,652.7	1,772.5	1,901.1	1,908.4	1,892.8	1,930.7	1,966.5
LIVESTOCK FEED DEDUCTION	.49	-558.9	-661.0	-775.8	-801.1	-809.8	-868.5	-931.5	-935.1	-927.4	-946.0	-963.5
TOTAL AGRICULTURE		2,066.8	2,290.7	2,489.6	2,407.8	2,577.4	2,705.7	2,542.3	2,696.6	2,672.3	2,677.4	2,845.1
TOTAL FOOD		2,006.4	2,219.3	2,423.4	2,333.5	2,495.9	2,633.8	2,476.9	2,627.4	2,611.3	2,609.9	2,769.4
INDICES OF PRODUCTION	(1969-71 = 100)											
CROPS		100	108	113	106	117	121	106	116	115	114	124
TOTAL AGRICULTURE		100	111	120	116	125	131	123	130	129	130	138
TOTAL FOOD		100	111	121	116	124	131	123	131	130	130	138
PER CAPITA AGRICULTURE		100	108	116	111	118	123	114	120	118	117	124
PER CAPITA FOOD		100	108	116	111	118	123	115	120	119	118	124
INDEX OF POPULATION	1969-71 POPULATION= 20,384,000											
		100.0	102.8	103.8	104.7	105.8	106.8	107.8	108.7	109.6	110.4	111.3



### South and East Asia: Index of Production

Index  
1969-71 = 100

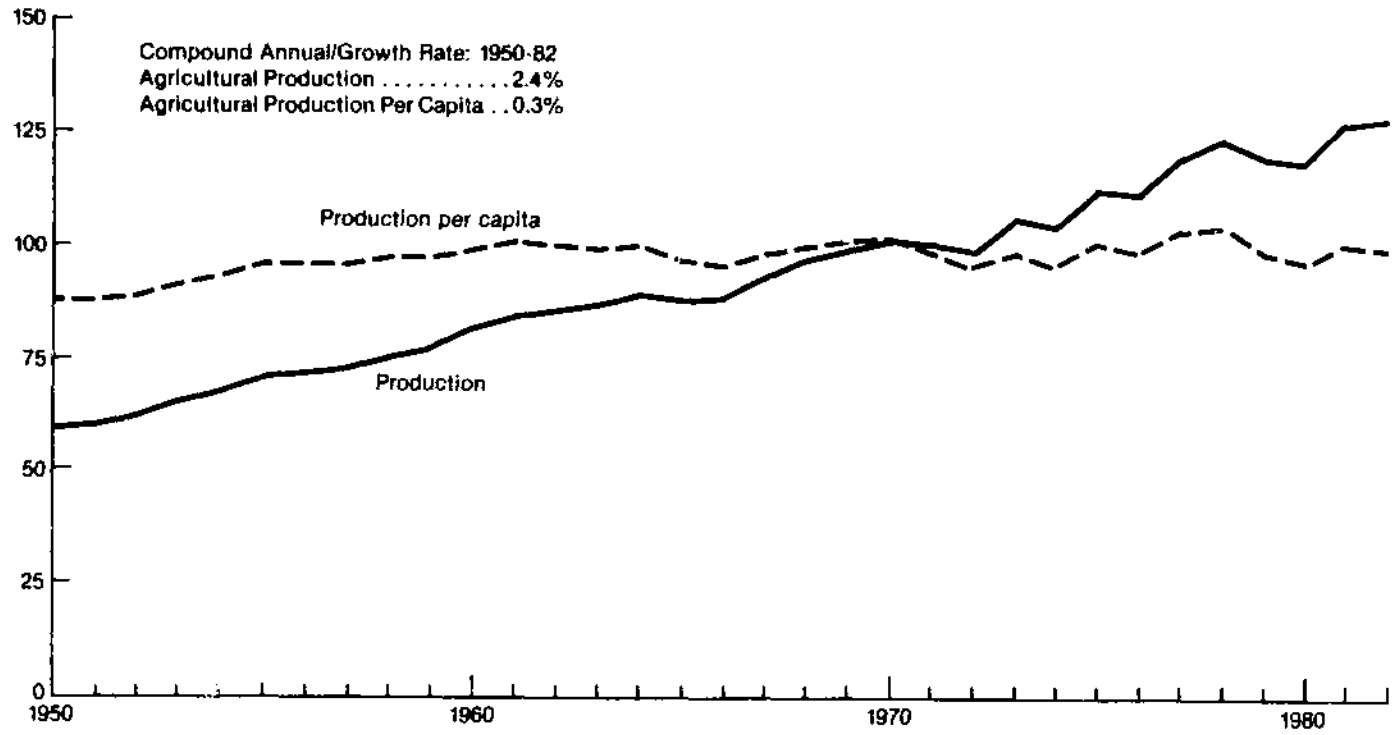

TABLE 79-- SOUTH AND EAST ASIA

## INDICES OF TOTAL AGRICULTURAL PRODUCTION, BY COUNTRY, 1973-82

(1969-71 = 100)

	1973	1974	1975	1976	1977	1978	1979	1980	1981	1982
AFGHANISTAN	113	116	120	126	116	121	116	91	89	87
BANGLADESH	102	96	107	101	110	114	114	121	120	123
SRI LANKA	95	103	94	95	104	110	111	114	123	113
INDIA	107	100	113	110	120	127	118	122	132	127
PAKISTAN	103	106	101	106	119	113	128	129	138	141
SOUTH ASIA	106	101	111	109	119	124	118	121	130	126
BURMA	108	108	111	109	111	124	126	139	147	157
INDONESIA	112	117	118	121	125	135	141	151	161	163
MALAYSIA	119	126	127	135	138	137	150	156	159	168
PHILIPPINES	110	111	127	134	135	136	134	140	147	150
THAILAND	120	114	128	132	132	162	144	165	171	170
SOUTHEAST ASIA	114	116	122	127	129	139	140	151	158	161
CHINA- PEOPLES REP.	114	118	122	122	119	131	143	142	148	158
JAPAN	99	99	104	98	107	105	105	95	96	98
KOREA, REPUBLIC OF	105	111	128	144	154	164	160	142	152	158
TAIWAN	104	107	104	113	116	110	118	116	114	117
EAST ASIA, LESS CHINA	100	101	108	106	115	115	115	104	106	109
ASIA ABOVE, LESS CHINA	106	103	112	111	119	124	121	121	127	127
ASIA, LESS JAPAN AND CHINA	107	105	114	115	123	129	125	128	136	134
AUSTRALIA	101	105	113	112	111	125	118	105	114	105
NEW ZEALAND	101	98	105	117	113	111	110	114	117	117
OCEANIA	101	103	111	113	112	122	116	107	115	108



TABLE 80-- SOUTH AND EAST ASIA

## INDICES OF PER CAPITA AGRICULTURAL PRODUCTION, BY COUNTRY, 1973-82

(1969-71 = 100)

	1973	1974	1975	1976	1977	1978	1979	1980	1981	1982
AFGHANISTAN	105	106	107	109	98	100	94	74	72	71
BANGLADESH	95	87	94	87	92	93	90	93	91	92
SRI LANKA	90	96	86	86	92	96	95	96	101	90
INDIA	99	91	101	96	103	106	96	97	103	97
PAKISTAN	95	94	87	89	97	90	99	97	101	100
SOUTH ASIA	99	92	99	95	101	103	96	96	101	96
BURMA	101	99	99	95	95	103	102	110	113	118
INDONESIA	104	107	105	105	106	112	114	120	125	123
MALAYSIA	110	113	111	115	115	111	118	120	120	124
PHILIPPINES	101	99	111	114	111	110	105	107	110	109
THAILAND	110	102	111	113	109	132	114	128	130	126
SOUTHEAST ASIA	106	105	108	110	109	115	113	119	121	121
CHINA- PEOPLES REP.	106	108	110	108	104	113	122	119	123	129
JAPAN	94	93	96	90	97	95	94	84	84	86
KOREA, REPUBLIC OF	99	102	116	129	135	142	136	118	124	123
TAIWAN	98	98	94	100	100	94	98	94	91	91
EAST ASIA, LESS CHINA	95	95	100	97	104	103	102	91	92	92
ASIA ABOVE, LESS CHINA	99	94	100	97	102	104	99	97	100	98
ASIA, LESS JAPAN AND CHINA	100	96	102	100	105	107	102	102	106	102
AUSTRALIA	95	98	104	100	98	109	102	90	96	87
NEW ZEALAND	95	90	95	105	102	99	98	102	104	103
OCEANIA	96	96	102	102	100	108	101	92	98	91

TABLE 81-- SOUTH AND EAST ASIA

## INDICES OF TOTAL FOOD PRODUCTION, BY COUNTRY, 1973-82

(1969-71 = 100)

	1973	1974	1975	1976	1977	1978	1979	1980	1981	1982
AFGHANISTAN	114	116	119	125	115	120	117	92	89	88
BANGLADESH	103	99	110	103	112	115	115	124	124	127
SRI LANKA	92	112	91	96	112	124	124	134	143	130
INDIA	106	99	113	110	121	127	118	121	132	127
PAKISTAN	105	107	106	116	126	123	132	134	144	145
<b>SOUTH ASIA</b>	<b>106</b>	<b>100</b>	<b>113</b>	<b>110</b>	<b>120</b>	<b>125</b>	<b>119</b>	<b>122</b>	<b>131</b>	<b>127</b>
BURMA	104	105	108	108	109	121	122	135	145	155
INDONESIA	113	121	122	124	129	139	144	156	166	170
MALAYSIA	119	132	136	141	149	146	170	182	189	208
PHILIPPINES	110	111	127	135	136	138	135	142	149	151
THAILAND	122	119	135	142	141	175	150	176	184	181
<b>SOUTHEAST ASIA</b>	<b>113</b>	<b>118</b>	<b>125</b>	<b>130</b>	<b>133</b>	<b>143</b>	<b>143</b>	<b>156</b>	<b>165</b>	<b>170</b>
CHINA- PEOPLES REP.	114	119	123	124	121	133	146	143	148	158
JAPAN	99	99	103	97	106	105	105	94	96	98
KOREA, REPUBLIC OF	103	110	127	144	152	163	160	142	152	157
TAIWAN	105	108	104	113	117	111	119	117	115	118
<b>EAST ASIA, LESS CHINA</b>	<b>100</b>	<b>101</b>	<b>107</b>	<b>106</b>	<b>115</b>	<b>115</b>	<b>115</b>	<b>104</b>	<b>106</b>	<b>109</b>
<b>ASIA ABOVE, LESS CHINA</b>	<b>105</b>	<b>103</b>	<b>113</b>	<b>112</b>	<b>120</b>	<b>125</b>	<b>121</b>	<b>121</b>	<b>128</b>	<b>127</b>
<b>ASIA, LESS JAPAN AND CHINA</b>	<b>107</b>	<b>104</b>	<b>115</b>	<b>116</b>	<b>124</b>	<b>130</b>	<b>125</b>	<b>129</b>	<b>138</b>	<b>136</b>
AUSTRALIA	107	110	121	121	121	138	127	111	121	110
NEW ZEALAND	103	99	107	122	117	115	113	116	118	119
<b>OCEANIA</b>	<b>106</b>	<b>107</b>	<b>117</b>	<b>122</b>	<b>120</b>	<b>132</b>	<b>123</b>	<b>112</b>	<b>121</b>	<b>113</b>

TABLE 82-- SOUTH AND EAST ASIA

## INDICES OF PER CAPITA FOOD PRODUCTION, BY COUNTRY, 1973-82

(1969-71 = 100)

	1973	1974	1975	1976	1977	1978	1979	1980	1981	1982
AFGHANISTAN	106	105	106	108	97	99	94	75	73	71
BANGLADESH	96	90	97	89	93	93	91	95	94	95
SRI LANKA	87	104	83	86	99	109	106	112	118	104
INDIA	99	90	101	96	103	106	96	97	103	97
PAKISTAN	96	95	92	98	103	98	102	101	105	103
SOUTH ASIA	99	91	101	96	102	104	97	97	102	97
BURMA	97	96	97	94	92	100	99	106	112	116
INDONESIA	106	110	108	108	110	116	117	124	129	129
MALAYSIA	110	118	119	121	124	119	134	141	142	154
PHILIPPINES	101	99	110	115	112	111	105	108	110	110
THAILAND	112	106	118	121	118	142	119	136	139	134
SOUTHEAST ASIA	105	107	111	112	113	118	115	123	127	128
CHINA- PEOPLES REP.	106	108	111	110	106	115	125	120	123	129
JAPAN	94	93	96	90	97	95	94	84	84	86
KOREA, REPUBLIC OF	97	101	116	128	134	141	136	118	124	123
TAIWAN	98	99	94	100	101	94	99	95	92	92
EAST ASIA, LESS CHINA	95	95	99	97	104	103	102	91	92	92
ASIA ABOVE, LESS CHINA	98	94	101	98	103	105	99	97	101	98
ASIA, LESS JAPAN AND CHINA	100	95	103	101	106	108	102	102	107	103
AUSTRALIA	101	102	111	109	107	120	110	95	102	92
NEW ZEALAND	97	92	97	110	105	102	100	103	104	105
OCEANIA	101	100	108	110	107	116	107	97	103	95

TABLE 83-- SOUTH AND EAST ASIA

## AGGREGATES OF TOTAL AGRICULTURAL PRODUCTION, BY COUNTRY, AVERAGE 1969-71, ANNUAL 1973-82

	AVERAGE 1969-71	1973	1974	1975	1976	1977	1978	1979	1980	1981	1982
-----MILLION DOLLARS AT CONSTANT PRICES-----											
AFGHANISTAN	957.5	1,084.6	1,114.1	1,153.0	1,203.5	1,115.4	1,156.7	1,113.9	875.0	851.8	834.9
BANGLADESH	2,483.9	2,545.5	2,392.0	2,649.0	2,520.5	2,732.5	2,835.8	2,827.6	2,996.5	2,986.8	3,067.6
SRI LANKA	416.6	397.2	430.6	391.8	396.2	433.5	459.5	462.9	477.0	512.5	469.9
INDIA	19,541.3	20,842.9	19,616.3	22,081.1	21,447.5	23,544.7	24,823.2	23,105.3	23,761.4	25,856.8	24,820.2
PAKISTAN	2,135.3	2,205.7	2,262.2	2,154.5	2,268.0	2,540.1	2,421.2	2,724.8	2,759.4	2,955.4	3,005.2
<b>SOUTH ASIA</b>	<b>25,534.6</b>	<b>27,075.9</b>	<b>25,815.2</b>	<b>28,429.4</b>	<b>27,835.7</b>	<b>30,366.2</b>	<b>31,696.4</b>	<b>30,234.5</b>	<b>30,869.3</b>	<b>33,163.3</b>	<b>32,197.8</b>
BURMA	614.5	664.7	666.7	680.4	671.1	683.7	764.7	775.6	851.5	904.2	967.8
INDONESIA	2,307.7	2,581.9	2,710.3	2,719.8	2,786.0	2,874.6	3,113.9	3,247.6	3,491.8	3,708.1	3,751.1
MALAYSIA	1,218.7	1,451.6	1,537.8	1,544.5	1,640.6	1,683.0	1,663.6	1,825.6	1,905.8	1,938.3	2,042.7
PHILIPPINES	1,530.5	1,679.5	1,696.5	1,942.7	2,052.2	2,065.3	2,088.1	2,045.0	2,148.2	2,257.3	2,300.1
THAILAND	1,006.1	1,207.7	1,149.0	1,285.7	1,331.1	1,324.3	1,633.6	1,452.7	1,662.1	1,724.8	1,706.3
<b>SOUTHEAST ASIA</b>	<b>6,677.5</b>	<b>7,585.4</b>	<b>7,760.3</b>	<b>8,173.1</b>	<b>8,481.0</b>	<b>8,630.9</b>	<b>9,263.9</b>	<b>9,346.5</b>	<b>10,059.4</b>	<b>10,532.7</b>	<b>10,768.0</b>
CHINA- PEOPLES REP.	22,695.3	25,934.4	26,883.4	27,725.2	27,618.9	27,058.1	29,686.1	32,466.1	32,152.8	33,565.9	35,893.3
JAPAN	9,433.3	9,319.2	9,340.8	9,772.8	9,223.1	10,050.6	9,929.8	9,868.9	8,914.5	9,027.7	9,244.1
KOREA, REPUBLIC OF	1,994.0	2,090.8	2,204.7	2,553.6	2,879.8	3,075.5	3,273.7	3,192.7	2,831.7	3,023.7	3,143.6
TAIWAN	818.9	855.7	875.8	851.4	923.5	949.4	904.8	966.2	947.1	934.5	956.1
<b>EAST ASIA, LESS CHINA</b>	<b>12,246.2</b>	<b>12,265.7</b>	<b>12,421.3</b>	<b>13,177.8</b>	<b>13,026.4</b>	<b>14,075.5</b>	<b>14,108.3</b>	<b>14,027.8</b>	<b>12,693.3</b>	<b>12,985.9</b>	<b>13,343.8</b>
<b>ASIA ABOVE, LESS CHINA</b>	<b>44,458.3</b>	<b>46,927.0</b>	<b>45,996.8</b>	<b>49,780.3</b>	<b>49,343.1</b>	<b>53,072.6</b>	<b>55,068.6</b>	<b>53,608.8</b>	<b>53,622.0</b>	<b>56,681.9</b>	<b>56,309.6</b>
<b>ASIA, LESS JAPAN AND CHINA</b>	<b>35,025.0</b>	<b>37,607.8</b>	<b>36,656.0</b>	<b>40,007.5</b>	<b>40,120.0</b>	<b>43,022.0</b>	<b>45,138.8</b>	<b>43,739.9</b>	<b>44,707.5</b>	<b>47,654.2</b>	<b>47,065.5</b>
AUSTRALIA	3,876.7	3,904.7	4,074.4	4,361.3	4,338.9	4,312.4	4,854.1	4,567.0	4,072.5	4,433.5	4,056.2
NEW ZEALAND	1,284.2	1,292.3	1,254.4	1,347.0	1,498.9	1,455.1	1,426.1	1,415.5	1,469.1	1,506.1	1,505.8
<b>OCEANIA</b>	<b>5,160.9</b>	<b>5,197.0</b>	<b>5,328.8</b>	<b>5,708.3</b>	<b>5,837.8</b>	<b>5,767.5</b>	<b>6,280.2</b>	<b>5,982.5</b>	<b>5,541.6</b>	<b>5,939.6</b>	<b>5,562.0</b>

TABLE 84-- SOUTH AND EAST ASIA

## AGGREGATES OF TOTAL FOOD PRODUCTION, BY COUNTRY, AVERAGE 1969-71, ANNUAL 1973-82

	AVERAGE 1969-71	1973	1974	1975	1976	1977	1978	1979	1980	1981	1982
- - - - -MILLION DOLLARS AT CONSTANT PRICES- - - - -											
AFGHANISTAN	891.3	1,016.0	1,033.0	1,061.4	1,111.9	1,021.3	1,071.2	1,040.3	821.9	796.8	779.9
BANGLADESH	2,239.2	2,312.9	2,218.4	2,458.1	2,317.1	2,503.5	2,572.0	2,579.2	2,782.3	2,774.8	2,851.6
SRI LANKA	220.1	203.3	246.8	201.0	210.8	246.2	274.0	272.5	294.0	315.6	286.5
INDIA	18,074.4	19,217.9	17,901.0	20,502.6	19,901.7	21,845.4	22,921.4	21,278.3	21,930.3	23,942.8	22,937.4
PAKISTAN	1,715.3	1,797.5	1,836.7	1,817.2	1,985.5	2,157.5	2,106.4	2,257.1	2,293.3	2,464.4	2,494.1
<b>SOUTH ASIA</b>	<b>23,140.3</b>	<b>24,547.6</b>	<b>23,235.9</b>	<b>26,040.3</b>	<b>25,527.0</b>	<b>27,773.9</b>	<b>28,945.0</b>	<b>27,427.4</b>	<b>28,121.8</b>	<b>30,294.4</b>	<b>29,349.5</b>
BURMA	582.6	605.5	611.8	632.1	631.1	632.2	702.8	709.1	784.7	846.4	900.6
INDONESIA	1,904.9	2,159.3	2,307.7	2,315.6	2,361.5	2,454.8	2,650.1	2,735.9	2,973.4	3,169.2	3,237.1
MALAYSIA	694.5	828.8	915.2	945.2	982.6	1,032.3	1,015.4	1,180.6	1,266.4	1,310.7	1,446.4
PHILIPPINES	1,449.5	1,589.4	1,602.2	1,837.2	1,961.4	1,973.1	2,000.1	1,951.8	2,052.2	2,156.8	2,191.5
THAILAND	799.0	974.6	952.3	1,077.4	1,137.3	1,129.3	1,397.1	1,200.1	1,405.5	1,467.8	1,444.4
<b>SOUTHEAST ASIA</b>	<b>5,430.5</b>	<b>6,157.6</b>	<b>6,389.2</b>	<b>6,807.5</b>	<b>7,073.9</b>	<b>7,221.7</b>	<b>7,765.5</b>	<b>7,777.5</b>	<b>8,482.2</b>	<b>8,950.9</b>	<b>9,220.0</b>
CHINA- PEOPLES REP.	20,650.3	23,475.2	24,506.2	25,411.7	25,601.0	25,041.0	27,507.5	30,250.4	29,473.1	30,618.9	32,524.3
JAPAN	9,028.1	8,905.8	8,941.5	9,333.0	8,773.8	9,601.7	9,479.8	9,461.7	8,521.8	8,640.1	8,853.1
KOREA, REPUBLIC OF	1,942.1	1,999.6	2,126.6	2,469.1	2,789.0	2,958.8	3,167.0	3,104.1	2,757.4	2,954.5	3,052.4
TAIWAN	783.9	820.5	845.8	819.1	888.7	914.2	870.8	931.7	915.8	901.0	923.2
<b>EAST ASIA, LESS CHINA</b>	<b>11,754.1</b>	<b>11,725.9</b>	<b>11,913.9</b>	<b>12,621.2</b>	<b>12,451.5</b>	<b>13,474.7</b>	<b>13,517.6</b>	<b>13,497.5</b>	<b>12,195.0</b>	<b>12,495.6</b>	<b>12,828.7</b>
<b>ASIA ABOVE, LESS CHINA</b>	<b>40,324.9</b>	<b>42,411.1</b>	<b>41,539.0</b>	<b>45,469.0</b>	<b>45,052.4</b>	<b>48,470.3</b>	<b>50,228.1</b>	<b>48,702.4</b>	<b>48,799.0</b>	<b>51,740.9</b>	<b>51,398.2</b>
<b>ASIA, LESS JAPAN AND CHINA</b>	<b>31,296.8</b>	<b>33,525.3</b>	<b>32,597.5</b>	<b>36,136.0</b>	<b>36,278.6</b>	<b>38,868.6</b>	<b>40,748.3</b>	<b>39,240.7</b>	<b>40,277.2</b>	<b>43,100.8</b>	<b>42,545.1</b>
AUSTRALIA	3,002.9	3,208.0	3,293.3	3,623.9	3,642.3	3,622.8	4,136.8	3,820.6	3,326.5	3,646.9	3,516.3
NEW ZEALAND	1,058.4	1,093.1	1,051.5	1,132.1	1,292.2	1,242.4	1,212.3	1,193.7	1,224.7	1,247.6	1,259.1
<b>OCEANIA</b>	<b>4,061.3</b>	<b>4,301.1</b>	<b>4,344.8</b>	<b>4,756.0</b>	<b>4,934.5</b>	<b>4,865.2</b>	<b>5,349.1</b>	<b>5,014.3</b>	<b>4,551.2</b>	<b>4,894.5</b>	<b>4,775.4</b>

TABLE B5

## MID-YEAR POPULATION BY COUNTRY

COUNTRY	1969-71	1973	1974	1975	1976	1977	1978	1979	1980	1981	1982	GROWTH <sup>1/</sup>
	AVE.	-- THOUSANDS --										
AFGHANISTAN	12,591	13,504	13,824	14,151	14,486	14,829	15,180	15,540	15,470	15,400	15,328	1.7
BANGLADESH	69,904	74,946	76,887	78,963	81,095	83,284	85,563	88,081	90,646	92,121	93,602	2.5
SRI LANKA	12,402	13,107	13,309	13,510	13,717	13,927	14,138	14,380	14,698	15,025	15,398	1.8
INDIA	548,580	585,984	599,344	613,010	626,986	640,885	655,092	669,614	684,458	699,631	714,673	2.2
PAKISTAN	65,697	71,414	73,425	75,492	77,630	79,834	82,110	84,464	86,899	89,416	91,930	2.8
SOUTH ASIA	709,174	758,955	776,789	795,126	813,914	832,759	852,083	872,079	892,171	911,593	930,931	2.3
BURMA	27,170	29,052	29,711	30,386	31,076	31,821	32,590	33,380	34,223	35,178	36,166	2.2
INDONESIA	117,316	125,458	128,303	131,267	134,600	137,300	140,600	144,000	147,400	150,700	153,900	2.3
MALAYSIA	10,851	11,744	12,053	12,367	12,684	13,004	13,333	13,684	14,030	14,356	14,661	2.5
PHILIPPINES	37,521	40,673	41,771	42,900	44,057	45,246	46,468	47,723	49,011	50,325	51,574	2.7
THAILAND	36,503	39,632	40,735	41,720	42,715	43,738	44,790	45,865	46,964	48,091	49,397	2.5
SOUTH EAST ASIA	229,361	246,559	252,573	258,640	265,132	271,109	277,781	284,652	291,628	298,650	305,398	2.4
CHINA (PEOPLES REP)	828,833	885,900	903,300	918,800	932,400	945,200	958,100	970,600	982,600	996,200	1,010,100	1.7
JAPAN	104,401	108,702	110,158	111,566	112,768	113,863	114,892	115,870	116,782	117,660	118,519	1.1
KORFA, REPUBLIC OF	32,219	34,103	34,692	35,281	35,920	36,555	37,200	37,816	38,535	39,270	41,092	2.0
TAIWAN	14,479	15,427	15,709	16,001	16,297	16,678	16,998	17,340	17,690	18,011	18,456	2.0
VIETNAM	41,761	44,330	45,190	46,067	46,961	47,872	48,790	51,087	53,740	54,968	56,430	2.5
EAST ASIA LESS CHINA	192,661	202,562	205,749	208,915	211,946	214,968	217,880	222,113	226,747	229,909	234,497	1.6
ASIA ABOVE, LESS CHINA	---	1,208,076	1,235,111	1,262,681	1,290,992	1,318,836	1,347,744	1,378,844	1,410,546	1,440,152	1,470,826	---
ASIA LESS JAPAN AND CHINA	---	1,099,374	1,124,953	1,151,115	1,178,224	1,204,973	1,232,852	1,262,974	1,293,764	1,322,492	1,352,307	---
AUSTRALIA	12,509	13,132	13,338	13,507	13,916	14,074	14,249	14,418	14,590	14,765	15,011	1.6
NEW ZEALAND	2,829	2,983	3,047	3,103	3,129	3,140	3,151	3,162	3,173	3,185	3,197	1.0
OCEANIA	15,338	16,115	16,385	16,610	17,045	17,214	17,400	17,580	17,763	17,950	18,208	1.4

<sup>1/</sup> COMPOUND ANNUAL GROWTH RATE 1969-71 AVE. TO 1982.

TABLE 86 --AFGHANISTAN

## PRODUCTION BY COMMODITY, VALUE AND INDICES OF AGRICULTURE AND FOOD PRODUCTION, ANNUAL 1973-82

COMMODITY	PRICE	AVERAGE	1973	1974	1975	1976	1977	1978	1979	1980	1981	1982
	WEIGHT	1969-71										
	DOLLARS		-1,000 METRIC TONS-									
WHEAT	187	2,150	2,750	2,750	2,800	2,940	2,652	2,813	2,663	2,200	2,200	2,200
RICE, PADDY	140	374	420	420	435	448	400	428	439	380	385	380
CORN	134	707	760	770	780	800	760	780	760	797	770	700
BARLEY	154	357	360	380	384	400	300	325	318	321	365	321
PULSES	203	47	55	55	56	56	57	57	56	30	20	20
POTATOES	94	160	175	180	195	207	228	250	248	150	100	100
SUGAR BEETS	13	63	64	67	100	91	97	73	70	50	70	70
COTTON	989	25	33	44	53	53	54	50	38	22	24	24
COTTONSEED	99	49	75	102	107	106	91	84	67	43	50	50
GRAPES	84	332	350	350	420	427	435	442	440	350	300	300
BEEF AND VEAL	905	66	63	62	61	62	65	66	65	20	20	20
MUTTON AND LAMB	594	107	82	89	94	117	118	123	125	50	50	50
COW'S MILK	208	522	560	580	584	600	523	533	544	500	400	400
SHEEP MILK	208	178	170	190	211	216	218	224	220	100	100	100
WOOL, GREASY BASIS	1,567	26	23	24	25	25	26	23	23	20	20	20
EGGS	1,022	15	15	15	16	16	16	17	17	10	8	8
AGGREGATES OF PRODUCTION			-MILLION DOLLARS AT CONSTANT PRICES-									
CROPS		687.3	828.2	846.8	877.4	912.2	833.1	871.4	827.1	697.2	693.0	676.1
LIVESTOCK		325.5	308.9	322.0	332.0	350.9	340.1	343.7	345.5	214.1	191.3	191.3
LIVESTOCK FEED DEDUCTION .17		-55.3	-52.5	-54.7	-56.4	-59.6	-57.8	-58.4	-58.7	-36.3	-32.5	-32.5
TOTAL AGRICULTURE		957.5	1,084.6	1,118.1	1,153.0	1,203.5	1,115.4	1,156.7	1,113.9	875.0	851.8	834.9
TOTAL FOOD		891.3	1,016.0	1,033.0	1,061.4	1,111.9	1,021.3	1,071.2	1,040.3	821.9	796.8	779.9
INDICES OF PRODUCTION			(1969-71 = 100)									
CROPS		100	121	123	128	133	121	127	120	101	101	98
TOTAL AGRICULTURE		100	113	116	120	126	116	121	116	91	89	87
TOTAL FOOD		100	114	116	119	125	115	120	117	92	89	88
PER CAPITA AGRICULTURE		100	106	106	107	109	99	100	94	74	73	72
PER CAPITA FOOD		100	106	106	106	108	97	100	95	75	73	72
INDEX OF POPULATION												
1969-71 POPULATION= 12,591,000		100.0	107.3	109.8	112.4	115.1	117.8	120.6	123.4	122.9	122.3	121.7

TABLE 87 -- BANGLADESH

## PRODUCTION BY COMMODITY, VALUE AND INDICES OF AGRICULTURE AND FOOD PRODUCTION, ANNUAL 1973-82

COMMODITY	PRICE	AVERAGE	1973	1974	1975	1976	1977	1978	1979	1980	1981	1982
	WEIGHT	1969-71										
	DOLLARS		- - - - -1,000 METRIC TONS- - - - -									
WHEAT	88	103	111	117	115	214	225	343	494	823	1,092	967
RICE, PADDY	101	16,557	17,881	16,947	19,163	17,647	19,467	19,264	19,061	20,812	20,434	21,124
CORN	68	3	2	2	2	2	2	2	2	2	2	2
BARLEY	73	21	15	16	17	17	15	13	12	12	12	11
PULSES	114	295	226	211	227	224	234	246	235	220	216	212
POTATOES	53	843	759	731	880	903	736	863	909	917	999	1,084
SWEETPOTATOES	25	830	691	637	719	790	756	782	794	790	704	692
SUGARCANE	14	7,517	6,340	6,800	6,635	5,980	6,503	6,777	6,937	6,676	6,599	7,136
TOBACCO	317	39	41	41	40	45	63	50	44	40	47	50
COTTON	729	2	2	2	2	1	1	1	1	2	3	4
JUTE	168	1,152	1,080	720	792	886	972	1,169	1,082	897	843	840
COTTONSEED	73	4	4	6	6	4	1	1	1	2	10	12
FLAXSEED	136	8	4	4	5	5	5	8	7	7	7	8
PEANUTS, IN SHELL	147	51	32	28	26	31	23	27	28	26	24	23
RAPESEED	189	129	120	99	116	112	114	134	137	118	122	123
SESAME SEED	158	29	23	25	28	29	27	30	28	26	20	23
TOMATOES	30	75	53	53	61	54	30	65	65	66	65	65
MANGOES	54	424	341	301	283	271	268	255	214	207	203	183
BANANAS	89	701	586	588	575	578	588	590	596	615	652	684
PINEAPPLES	89	97	100	112	124	138	144	143	140	142	153	156
TEA	1,342	27	27	28	32	29	33	37	38	36	39	41
COCONUTS	68	72	58	58	61	65	59	68	67	72	77	77
BEEF AND VEAL	372	148	140	143	146	149	153	178	185	188	189	190
MUTTON AND LAMB	507	31	26	26	27	27	28	43	44	45	45	46
POULTRY MEAT	534	61	53	53	54	54	54	76	80	82	82	84
MILK	98	981	1,020	1,035	1,053	1,133	1,154	1,434	1,496	1,510	1,526	1,542
EGGS	420	34	33	33	33	33	33	43	45	47	47	48
AGGREGATES OF PRODUCTION			- - - - -BILLION DOLLARS AT CONSTANT PRICES- - - - -									
CROPS		2,270.0	2,338.0	2,182.0	2,435.1	2,297.7	2,505.6	2,548.6	2,528.3	2,692.3	2,680.7	2,757.4
LIVESTOCK		213.9	207.5	210.0	213.9	222.8	226.9	287.2	299.3	304.2	306.1	310.2
TOTAL AGRICULTURE		2,483.9	2,545.5	2,392.0	2,649.0	2,520.5	2,732.5	2,835.8	2,827.6	2,996.5	2,986.8	3,067.6
TOTAL FOOD		2,239.2	2,312.9	2,218.4	2,458.1	2,317.1	2,503.5	2,572.0	2,579.2	2,782.3	2,774.8	2,851.6
INDICES OF PRODUCTION			(1969-71 = 100)									
CROPS		100	103	96	107	101	110	112	111	119	118	121
TOTAL AGRICULTURE		100	102	96	107	101	110	114	114	121	120	123
TOTAL FOOD		100	103	99	110	103	112	115	115	124	124	127
PER CAPITA AGRICULTURE		100	96	88	94	87	92	93	90	93	91	92
PER CAPITA FOOD		100	96	90	97	89	94	94	91	96	94	95
INDEX OF POPULATION			1969-71 POPULATION= 69,904,000									
		100.0	107.2	110.0	113.0	116.0	119.1	122.4	126.0	129.7	131.8	133.9



TABLE 88 -- BURMA

## PRODUCTION BY COMMODITY, VALUE AND INDICES OF AGRICULTURE AND FOOD PRODUCTION, ANNUAL 1973-82

COMMODITY	PRICE	AVERAGE	1973	1974	1975	1976	1977	1978	1979	1980	1981	1982
	PER TON	1969-71										
DOLLARS			-1,000 METRIC TONS-									
WHEAT	77	33	40	63	56	75	77	94	42	91	115	116
RICE, PADDY	37	8,107	8,602	8,582	9,207	9,312	9,462	10,500	10,448	13,317	13,650	14,000
CORN	50	69	32	62	65	62	75	77	127	164	227	250
MILLET	41	51	49	56	62	39	49	59	56	60	65	65
PULSES	96	294	265	262	291	260	319	361	364	428	460	480
POTATOES	92	39	49	57	45	54	60	54	55	122	139	120
SUGARCANE	6	1,352	2,020	1,678	1,199	1,631	1,626	1,795	1,844	1,454	1,811	2,625
TOBACCO	342	44	66	63	64	57	80	79	90	91	99	100
COTTON	183	14	43	37	42	13	11	15	18	16	25	35
JUTE	204	26	88	78	39	38	56	96	97	99	33	65
COTTONSEED	18	28	32	14	13	38	31	42	52	49	73	107
PEANUTS, IN SHELL	212	474	500	466	450	410	423	465	391	343	439	558
SESAME SEED	349	108	90	125	130	134	92	111	210	110	157	167
VEGETABLES	48	1,036	1,075	1,075	1,075	1,075	1,075	1,182	1,075	1,050	1,050	1,100
BANANAS	70	194	225	230	232	243	245	270	250	250	250	275
OTHER FRUIT	70	461	473	473	475	475	475	523	475	475	475	500
TEA	553	8	9	9	9	9	9	9	9	9	9	9
RUBBER	378	13	15	15	15	14	15	20	20	20	20	22
AGGREGATES OF PRODUCTION			-MILLION DOLLARS AT CONSTANT PRICES-									
CROPS		614.5	664.7	666.7	680.4	671.1	683.7	764.7	775.6	851.5	904.2	967.8
LIVESTOCK		0.0	0.0	0.0	0.0	0.0	0.0	0.0	0.0	0.0	0.0	0.0
TOTAL AGRICULTURE		614.5	664.7	666.7	680.4	671.1	683.7	764.7	775.6	851.5	904.2	967.8
TOTAL FOOD		582.6	605.5	611.8	632.1	631.1	632.2	702.8	709.1	784.7	846.4	900.6
INDICES OF PRODUCTION			(1969-71 = 100)									
CROPS		100	108	108	111	109	111	124	126	139	147	157
TOTAL AGRICULTURE		100	108	108	111	109	111	124	126	139	147	157
TOTAL FOOD		100	104	105	108	108	109	121	122	135	145	155
PER CAPITA AGRICULTURE		100	101	99	99	95	95	104	103	110	114	118
PER CAPITA FOOD		100	97	96	97	95	93	101	99	107	112	116
INDEX OF POPULATION												
1969-71 POPULATION= 27,170,000		100.0	106.9	109.4	111.8	114.4	117.1	119.9	122.9	126.0	129.5	133.1

TABLE 89 --CHINA PEOPLES REP

PRODUCTION BY COMMODITY, VALUE AND INDICES OF AGRICULTURE AND FOOD PRODUCTION, ANNUAL 1973-82

COMMODITY	PRICE	AVERAGE	1973	1974	1975	1976	1977	1978	1979	1980	1981	1982
	WEIGHT	1969-71										
DOLLARS			-1,000 METRIC TONS-									
WHEAT	110	29,682	35,225	40,865	45,310	50,385	41,075	53,840	62,730	55,210	59,640	63,000
RICE, PADDY	80	106,753	121,735	123,905	125,560	125,805	128,565	136,930	143,750	139,910	143,960	150,000
OTHER GRAINS	80	97,247	107,970	110,490	113,650	110,110	113,080	114,000	125,640	125,440	121,420	131,000
SUGARCANE	13	12,364	16,965	16,432	16,667	16,631	17,752	21,116	21,508	22,807	29,668	35,100
SUGAR BEETS	23	2,205	2,678	2,289	2,476	2,932	2,456	2,702	3,106	6,305	6,360	6,000
COTTON	925	2,154	2,562	2,461	2,381	2,055	2,049	2,167	2,207	2,707	2,968	3,400
JUTE	160	330	558	630	699	731	761	1,088	1,089	1,098	1,260	1,400
OILSEEDS	225	3,795	4,186	4,414	4,521	4,008	4,017	5,218	6,435	7,691	10,205	11,200
AGGREGATES OF PRODUCTION			-BILLION DOLLARS AT CONSTANT PRICES-									
CROPS		22,695.3	25,934.4	26,883.4	27,725.9	27,618.9	27,058.1	29,686.1	32,466.1	32,152.8	33,565.9	35,893.3
LIVESTOCK		0.0	0.0	0.0	0.0	0.0	0.0	0.0	0.0	0.0	0.0	0.0
TOTAL AGRICULTURE		22,695.3	25,934.4	26,883.4	27,725.9	27,618.9	27,058.1	29,686.1	32,466.1	32,152.8	33,565.9	35,893.3
TOTAL FOOD		20,650.3	23,475.2	24,506.2	25,411.7	25,601.0	25,041.0	27,507.5	30,250.4	29,473.1	30,618.9	32,524.3
INDICES OF PRODUCTION			(1969-71 = 100)									
CROPS		100	114	118	122	122	119	131	143	142	148	158
TOTAL AGRICULTURE		100	114	118	122	122	119	131	143	142	148	158
TOTAL FOOD		100	114	119	123	124	121	133	146	143	148	158
PER CAPITA AGRICULTURE		100	107	109	110	108	105	113	122	120	123	130
PER CAPITA FOOD		100	106	109	111	110	106	115	125	120	123	129
INDEX OF POPULATION												
1969-71 POPULATION=828,833,000		100.0	106.9	109.0	110.9	112.5	114.0	115.6	117.1	118.6	120.2	121.9

TABLE 90 --INDIA

## PRODUCTION BY COMMODITY, VALUE AND INDICES OF AGRICULTURE AND FOOD PRODUCTION, ANNUAL 1973-82

COMMODITY	PRICE	AVERAGE	1973	1974	1975	1976	1977	1978	1979	1980	1981	1982
	WEIGHT	1969-71										
DOLLARS		-1,000 METRIC TONS-										
WHEAT	109	20,859	24,735	21,778	24,104	28,846	29,010	31,749	35,510	31,830	36,313	37,833
RICE, PADDI	98	62,925	66,077	60,438	73,183	62,938	79,084	80,736	63,559	80,527	80,470	67,568
CORN	82	6,087	5,804	5,559	7,256	6,361	5,973	6,200	5,603	6,957	6,760	6,300
BARLEY	74	2,641	2,379	2,371	3,135	3,192	2,344	2,311	2,142	1,624	2,293	2,012
BILLET	87	10,181	11,557	7,021	10,457	9,650	9,666	10,661	8,094	9,337	9,942	9,500
SONGHUM	87	8,516	9,097	10,414	9,504	10,524	12,064	11,436	11,648	10,431	11,571	10,600
BEANS, DRY	114	2,152	2,670	2,175	2,767	2,581	2,700	2,736	2,000	2,910	3,620	3,747
LENTILS	115	385	373	407	457	461	390	388	447	320	443	496
CHICKPEAS	113	5,018	4,537	4,099	4,015	5,079	5,424	5,409	5,739	3,356	4,328	4,567
DRY PEAS	114	835	461	378	472	542	436	366	340	229	278	301
PIGMEY PEA	125	1,847	1,928	1,408	1,834	2,099	1,725	1,930	1,887	1,957	2,240	2,000
POTATOES	56	4,482	4,451	4,861	6,225	7,306	7,170	8,135	10,133	8,306	10,240	10,600
CASSAVA	27	4,993	6,371	6,421	6,326	6,638	6,375	5,688	6,053	5,845	5,817	6,000
SWEETPOTATOES	37	1,653	2,082	1,550	1,658	1,811	1,555	1,589	1,545	1,313	1,484	1,500
SUGARCANE	11	128,689	124,867	140,805	144,289	140,604	153,007	176,966	156,450	128,833	150,522	180,000
TOBACCO	562	353	372	462	353	329	419	494	454	438	481	525
COTTON	661	1,088	1,199	1,290	1,160	1,078	1,231	1,352	1,309	1,326	1,393	1,360
JUTE	181	977	1,120	805	799	962	965	1,162	1,093	1,171	1,227	900
COTTONSEED	107	2,213	2,320	2,502	2,250	1,987	2,483	2,734	2,643	2,700	2,800	2,700
FLAXSEED	195	417	428	504	568	598	419	527	535	269	423	474
PEANUTS, IN SHELL	179	5,807	5,932	5,111	6,755	5,264	6,087	6,208	5,768	5,005	7,239	5,500
RAPESEED	207	1,629	1,808	1,704	2,252	1,936	1,551	1,650	1,860	1,428	2,247	2,600
SESAME SEED	284	487	484	392	479	422	520	514	348	446	524	475
CASTOR BEANS	162	125	145	229	210	143	179	217	229	227	204	302
CITRUS FRUIT	108	1,370	1,370	1,370	1,370	1,370	1,475	1,510	1,480	1,500	1,550	1,625
CASHEWS, IN SHELL	192	176	150	150	141	147	150	130	150	140	157	165
PAPAYA	79	225	253	213	221	225	226	240	250	260	260	265
BANANAS	67	3,148	3,167	3,274	3,409	3,738	3,750	3,814	4,561	4,568	4,830	5,000
COFFEE	672	86	95	92	98	84	102	125	110	150	130	120
TEA	414	417	473	490	487	512	556	564	552	575	561	564
RUBBER	440	92	123	130	130	150	150	147	148	155	149	160
BEEF AND VEAL	253	176	183	184	186	188	189	191	192	196	198	206
MUTTON AND LAMB	620	351	353	355	356	358	359	364	373	380	390	410
PORK	486	45	51	54	57	60	63	66	67	74	75	76
POULTRY MEAT	620	83	95	100	102	103	104	105	106	110	110	130
MILK	144	22,040	24,670	24,933	25,212	25,474	27,000	29,000	30,000	31,200	32,500	34,000
AGGREGATES OF PRODUCTION												
-----BILLION DOLLARS AT CONSTANT PRICES-----												
CROPS		17,435.9	18,502.0	17,249.1	19,687.5	19,020.9	20,992.6	22,094.8	20,286.3	20,832.0	22,810.8	21,628.3
LIVESTOCK		3,509.0	3,901.4	3,945.3	3,989.2	4,031.0	4,253.5	4,547.2	4,698.2	4,882.2	5,076.6	5,319.8
LIVESTOCK FEED DEDUCTION	40	-1,403.6	-1,560.5	-1,578.1	-1,595.6	-1,612.4	-1,701.4	-1,818.8	-1,879.2	-1,952.8	-2,030.6	-2,127.9
TOTAL AGRICULTURE		19,541.3	20,842.9	19,616.3	22,081.1	21,447.5	23,544.7	24,823.2	23,105.3	23,761.4	25,856.8	24,820.2
TOTAL FOOD		18,074.4	19,217.9	17,901.6	20,502.6	19,901.7	21,845.4	22,921.4	21,278.3	21,930.3	23,942.8	22,937.4
INDICES OF PRODUCTION (1969-71 = 100)												
CROPS		100	106	99	113	109	120	127	116	119	131	124
TOTAL AGRICULTURE		100	107	100	113	110	120	127	118	122	132	127
TOTAL FOOD		100	106	99	113	110	121	127	118	121	132	127
PER CAPITA AGRICULTURE		100	100	92	101	96	103	106	97	97	104	97
PER CAPITA FOOD		100	100	91	102	96	103	106	96	97	104	97
INDEX OF POPULATION												
1969-71 POPULATION=548,580,000		100.0	106.8	109.3	111.7	114.3	116.8	119.4	122.1	124.8	127.5	130.3

SP. 597 (1983) - USDA STATISTICAL BULLETINS - URBAN  
WORLD TRENDS OF AGRICULTURAL AND FOOD PRODUCTION 1973-82  
CHUGG, B. A. ET AL. 13 OF 4

TABLE 91 --INDONESIA

## PRODUCTION BY COMMODITY, VALUE AND INDICES OF AGRICULTURE AND FOOD PRODUCTION, ANNUAL 1973-82

COMMODITY	PRICE	AVERAGE										
	WEIGHT	1969-71	1973	1974	1975	1976	1977	1978	1979	1980	1981	1982
	DOLLARS	-1,000 METRIC TONS-										
RICE, PADDY	48	19,173	21,481	22,464	22,331	23,301	23,347	25,772	26,282	29,651	32,776	34,104
CORN	52	2,575	3,690	3,011	2,903	2,572	3,143	4,029	3,606	3,991	4,509	3,800
CASSAVA	25	10,725	11,186	13,031	12,456	12,191	12,488	12,902	13,750	13,532	13,673	12,980
SWEETPOTATOES	30	2,215	2,387	2,470	2,433	2,381	2,460	2,083	2,194	2,079	2,034	1,900
SUGARCANE	15	9,758	10,848	13,427	13,079	14,153	14,709	14,880	15,995	17,085	17,560	21,000
TOBACCO	482	73	79	79	83	88	85	111	120	118	120	115
SOYBEANS	126	468	541	589	590	522	523	617	680	653	687	609
PEANUTS, IN SHELL	176	463	434	524	634	570	681	743	708	783	842	808
COFFEE	385	182	174	149	171	193	194	223	288	322	352	335
TEA	412	67	79	77	80	84	83	92	94	101	107	96
RUBBER	310	838	886	855	823	848	835	885	947	919	937	900
KAPOK	356	28	29	29	29	29	31	34	30	31	31	31
PALM OIL	257	217	290	351	411	434	497	532	641	702	752	798
COPRA	151	1,100	1,280	1,347	1,375	1,527	1,565	1,554	1,622	1,764	1,635	1,725
PALM KERNELS	155	49	64	74	84	82	92	99	113	121	131	139
AGGREGATES OF PRODUCTION		-BILLION DOLLARS AT CONSTANT PRICES-										
CROPS		2,307.7	2,581.9	2,710.3	2,719.8	2,786.0	2,874.6	3,113.9	3,247.6	3,491.8	3,708.1	3,751.1
LIVESTOCK		0.0	0.0	0.0	0.0	0.0	0.0	0.0	0.0	0.0	0.0	0.0
TOTAL AGRICULTURE		2,307.7	2,581.9	2,710.3	2,719.8	2,786.0	2,874.6	3,113.9	3,247.6	3,491.8	3,708.1	3,751.1
TOTAL FOOD		1,904.9	2,159.3	2,307.7	2,315.6	2,361.5	2,454.8	2,650.1	2,735.9	2,973.4	3,169.2	3,237.1
INDICES OF PRODUCTION		(1969-71 = 100)										
CROPS		100	112	117	118	121	125	135	141	151	161	163
TOTAL AGRICULTURE		100	112	117	118	121	125	135	141	151	161	163
TOTAL FOOD		100	113	121	122	124	129	139	144	156	166	170
PER CAPITA AGRICULTURE		100	105	107	105	105	106	113	115	120	125	124
PER CAPITA FOOD		100	106	111	109	108	110	116	117	124	130	130
INDEX OF POPULATION		1969-71 POPULATION=117,316,000										
		100.0	106.9	109.4	111.9	114.7	117.0	119.8	122.7	125.6	128.5	131.2

TABLE 92 -- JAPAN

## PRODUCTION BY COMMODITY, VALUE AND INDICES OF AGRICULTURE AND FOOD PRODUCTION, ANNUAL 1973-82

COMMODITY	PRICE	AVERAGE	1973	1974	1975	1976	1977	1978	1979	1980	1981	1982
	WEIGHT	1969-71										
	DOLLARS		-1,000 METRIC TONS-									
WHEAT	170	557	202	232	241	222	236	367	541	583	587	742
RICE, PADDY	311	15,658	15,180	15,365	16,456	14,716	16,368	15,736	14,948	12,188	12,826	12,838
CORN	131	35	19	14	11	11	8	5	5	3	3	3
BARLEY	176	629	216	233	221	210	206	326	407	375	383	390
OATS	129	63	41	37	28	22	18	20	14	12	12	12
MILLET	111	12	10	10	4	4	4	4	0	0	0	0
SORGHUM	105	0	0	0	0	0	0	0	0	0	0	0
OTHER GRAINS	170	20	18	0	0	18	20	31	36	42	40	40
PULSES	185	219	235	212	166	151	181	155	135	95	94	158
POTATOES	41	3,486	3,413	2,942	3,261	3,742	3,520	3,316	3,381	3,421	3,095	3,650
SWEET POTATOES	82	2,487	1,550	1,435	1,418	1,279	1,431	1,371	1,360	1,317	1,458	1,384
SUGARCANE	24	2,373	2,037	1,817	1,965	1,981	2,382	2,544	2,311	2,095	2,236	2,341
SUGAR BEETS	22	2,199	2,951	1,879	1,758	2,169	2,333	2,714	3,344	3,550	3,354	4,108
TOBACCO	1,703	158	154	151	166	176	174	172	153	141	138	140
SOYBEANS	238	128	118	133	126	110	111	190	192	174	212	220
PEANUTS, IN SHELL	556	120	97	91	71	65	69	62	67	55	61	61
RAPESEED	2,001	34	13	9	7	6	5	5	5	4	4	4
VEGETABLES	88	13,841	13,226	13,040	12,835	13,112	14,111	13,956	13,810	13,787	13,578	13,893
CITRUS FRUIT	167	2,790	3,909	3,891	4,255	3,755	4,056	3,637	4,093	3,595	3,399	3,587
APPLES	141	1,037	963	850	902	879	959	844	853	960	846	927
PEARS	192	466	495	523	478	507	531	484	505	496	487	452
PEACHES	461	273	281	263	271	267	273	277	276	245	239	228
PERSIMMONS	300	363	347	284	275	264	275	287	264	265	261	260
GRAPES	521	240	271	295	284	304	327	328	352	323	310	338
TEA	1,496	91	101	95	105	100	102	105	98	102	102	102
BEEF AND VEAL	1,123	251	227	292	353	295	361	404	402	418	471	480
PORK	1,183	635	820	958	1,040	1,056	1,169	1,284	1,430	1,476	1,396	1,430
POULTRY MEAT	667	475	705	744	617	701	785	892	975	1,022	1,003	1,080
MILK	138	4,697	4,912	4,869	4,961	5,266	5,735	6,117	6,465	6,505	6,620	6,750
EGGS	499	1,716	1,805	1,799	1,788	1,860	1,878	1,965	1,990	2,002	1,999	2,055
AGGREGATES OF PRODUCTION			-BILLION DOLLARS AT CONSTANT PRICES-									
CROPS		8,434.4	8,173.3	8,106.3	8,507.5	7,927.0	8,636.4	8,392.4	8,231.3	7,236.6	7,361.5	7,526.3
LIVESTOCK		2,853.9	3,273.8	3,527.0	3,615.0	3,732.9	4,040.4	4,392.3	4,678.6	4,793.9	4,760.5	4,908.0
LIVESTOCK FEED DEDUCTION	.65	-1,855.0	-2,127.9	-2,292.5	-2,349.7	-2,406.8	-2,626.2	-2,854.9	-3,041.0	-3,116.0	-3,094.3	-3,190.2
TOTAL AGRICULTURE		9,433.3	9,319.2	9,340.8	9,772.8	9,223.1	10,050.6	9,929.8	9,868.9	8,914.5	9,027.7	9,244.1
TOTAL FOOD		9,028.1	8,905.3	8,941.5	9,333.0	8,773.8	9,601.7	9,479.8	9,461.7	8,521.8	8,640.1	8,853.1
INDICES OF PRODUCTION			(1969-71 = 100)									
CROPS		100	97	96	101	94	102	100	98	86	87	89
TOTAL AGRICULTURE		100	99	99	104	98	107	105	105	95	96	98
TOTAL FOOD		100	99	99	103	97	106	105	105	94	96	98
PER CAPITA AGRICULTURE		100	95	94	97	91	98	96	94	84	85	86
PER CAPITA FOOD		100	95	94	97	90	98	95	94	84	85	86
INDEX OF POPULATION			1969-71 POPULATION=104,401,000									
		100.0	104.1	105.5	106.9	108.0	109.1	110.0	111.0	111.9	112.7	113.5

TABLE 93 --KOREA, REPUBLIC OF

## PRODUCTION BY COMMODITY, VALUE AND INDICES OF AGRICULTURE AND FOOD PRODUCTION, ANNUAL 1973-82

COMMODITY	PRICE	AVERAGE	1973	1974	1975	1976	1977	1978	1979	1980	1981	1982
	WEIGHT	1969-71										
DOLLARS		- - - - -1,000 METRIC TONS- - - - -										
WHEAT	82	213	100	74	97	87	45	36	42	92	57	66
RYE	73	10	6	6	9	6	4	4	5	3	3	2
RICE, PADDY	182	5,568	5,849	6,173	6,485	7,243	8,342	8,051	7,133	6,154	7,032	7,188
COBN	93	65	61	52	54	70	83	100	149	154	145	117
BARLEY	105	1,589	1,443	1,388	1,700	1,759	874	1,348	1,508	811	859	749
HILLET	115	47	31	30	29	23	18	7	4	4	5	5
SORGHUM	108	7	6	5	5	5	5	5	4	4	5	4
OTHER GRAINS	110	5	7	4	4	5	10	11	8	8	8	8
PULSES	151	37	34	43	39	50	60	46	52	50	59	61
POTATOES	54	598	470	469	660	569	558	304	356	446	554	539
SWEETPOTATOES	49	2,053	1,669	1,450	1,953	1,783	1,560	1,627	1,387	1,103	1,109	843
TOBACCO	784	59	111	95	104	112	145	134	111	92	87	115
COTTON	610	4	4	3	2	2	2	2	2	3	1	1
COTTONSEED	61	9	6	6	4	4	4	4	4	5	3	2
SOYBEANS	215	228	246	319	311	295	319	293	257	216	257	233
PEANUTS, IN SHELL	430	9	7	9	15	14	22	32	32	25	22	27
VEGETABLES	119	2,552	2,612	2,975	4,576	6,012	6,115	7,736	5,044	7,190	7,435	7,871
APPLES	166	217	291	297	280	313	395	428	444	410	523	527
PEARS	175	49	52	57	49	62	79	68	65	60	72	96
PEACHES	109	71	84	89	61	86	84	91	92	89	89	91
PERSIMMONS	300	29	32	42	21	17	30	30	33	32	39	58
OTHER FRUIT	121	51	90	98	132	120	180	184	222	243	304	423
HEMP FIBER	441	5	4	4	4	4	4	1	1	1	1	1
BEEF AND VEAL	1,675	46	61	71	95	103	104	102	118	127	94	88
PORK	571	79	90	95	99	109	146	172	223	235	209	250
CHICKEN MEAT	1,113	46	52	53	56	61	73	82	90	92	93	102
MILK	163	49	104	127	162	200	264	324	385	458	513	575
EGGS	674	141	142	156	164	150	160	166	187	201	196	202
AGGREGATES OF PRODUCTION	- - - - -BILLION DOLLARS AT CONSTANT PRICES- - - - -											
CROPS		1,825.8	1,893.0	1,986.3	2,300.5	2,613.6	2,776.8	2,953.3	2,818.1	2,429.4	2,660.1	2,757.1
LIVESTOCK		275.7	324.2	357.9	414.8	436.3	489.6	525.1	614.0	659.5	596.0	633.5
LIVESTOCK FEED DEDUCTION	.39	-107.5	-126.4	-139.5	-161.7	-170.1	-190.9	-204.7	-239.4	-257.2	-232.4	-247.0
TOTAL AGRICULTURE		1,994.0	2,090.8	2,204.7	2,553.6	2,879.8	3,075.5	3,273.7	3,192.7	2,831.7	3,023.7	3,143.6
TOTAL FOOD		1,942.1	1,999.6	2,126.6	2,469.1	2,789.0	2,958.8	3,167.0	3,104.1	2,757.4	2,954.5	3,052.4
INDICES OF PRODUCTION	(1969-71 = 100)											
CROPS		100	104	109	126	143	152	162	154	133	146	151
TOTAL AGRICULTURE		100	105	111	128	144	154	164	160	142	152	158
TOTAL FOOD		100	103	110	127	144	152	163	160	142	152	157
PER CAPITA AGRICULTURE		100	99	103	117	130	136	142	136	119	124	124
PER CAPITA FOOD		100	97	102	116	129	134	141	136	119	125	123
INDEX OF POPULATION	1969-71 POPULATION= 32,219,000											
1969-71 POPULATION=		100.0	105.8	107.7	109.5	111.5	113.5	115.5	117.4	119.6	121.9	127.5

TABLE 94 --MALAYSIA

## PRODUCTION BY COMMODITY, VALUE AND INDICES OF AGRICULTURE AND FOOD PRODUCTION, ANNUAL 1973-82

COMMODITY	PRICE	AVERAGE	1973	1974	1975	1976	1977	1978	1979	1980	1981	1982
	WEIGHT	1969-71										
	DOLLARS		-1,000 METRIC TONS-									
RICE, PADDY	144	1,682	1,951	2,081	1,984	1,987	1,902	1,505	2,089	2,118	2,050	1,875
CASSAVA	90	272	327	345	336	360	370	375	409	419	429	430
SUGARCANE	13	132	550	600	810	860	980	870	930	610	850	875
TOBACCO	718	3	5	8	9	5	7	9	8	10	7	8
BANANAS	151	375	390	430	420	455	450	440	450	455	460	465
PINEAPPLES	325	286	242	245	199	194	192	190	193	176	155	170
PEPPER	555	26	26	32	33	34	35	32	35	34	32	30
COFFEE	929	4	4	5	6	8	8	8	9	9	9	9
COCOA BEANS	556	4	10	12	17	15	17	22	28	37	50	60
TEA	1,439	3	3	3	3	3	3	3	3	3	3	3
RUBBER	387	1,292	1,542	1,525	1,459	1,612	1,588	1,582	1,569	1,552	1,530	1,450
PALM OIL	152	457	813	1,046	1,257	1,394	1,613	1,786	2,188	2,576	2,824	3,507
COPRA	138	204	216	203	234	232	218	207	213	210	208	210
PALM KERNELS	87	99	168	215	256	281	335	368	475	557	590	910
BEEF AND VEAL	1,215	6	6	8	7	7	6	7	6	7	7	7
PORK	708	76	71	74	73	78	81	78	75	78	78	80
CHICKEN MEAT	872	58	72	80	95	100	122	135	138	149	153	165
MILK	121	14	15	17	20	22	22	22	22	22	22	23
EGGS	866	63	90	99	104	105	109	112	113	120	126	132
AGGREGATES OF PRODUCTION			-BILLION DOLLARS AT CONSTANT PRICES-									
CROPS		1,050.6	1,251.5	1,318.1	1,309.0	1,396.1	1,414.9	1,382.5	1,544.3	1,605.6	1,629.4	1,716.6
LIVESTOCK		168.1	200.1	219.7	235.5	244.5	268.1	281.1	281.3	300.2	308.9	326.1
TOTAL AGRICULTURE		1,218.7	1,451.6	1,537.8	1,544.5	1,640.6	1,683.0	1,663.6	1,825.6	1,905.8	1,938.3	2,042.7
TOTAL FOOD		694.5	828.8	915.2	945.2	982.6	1,032.3	1,015.4	1,180.6	1,266.4	1,310.7	1,446.4
INDICES OF PRODUCTION			(1969-71 = 100)									
CROPS		100	119	125	125	133	135	132	147	153	155	163
TOTAL AGRICULTURE		100	119	126	127	135	138	137	150	156	159	168
TOTAL FOOD		100	119	132	136	141	149	146	170	182	189	208
PER CAPITA AGRICULTURE		100	110	114	111	115	115	111	119	121	120	124
PER CAPITA FOOD		100	110	119	119	121	124	119	135	141	143	154
INDEX OF POPULATION												
1969-71 POPULATION= 10,851,000		100.0	108.2	111.1	114.0	116.9	119.8	122.9	126.1	129.3	132.3	135.1



TABLE 95 --PAKISTAN

## PRODUCTION BY COMMODITY, VALUE AND INDICES OF AGRICULTURE AND FOOD PRODUCTION, ANNUAL 1973-82

COMMODITY	PRICE WEIGHT	AVERAGE 1969-71	1973	1974	1975	1976	1977	1978	1979	1980	1981	1982
	DOLLARS	-1,000 METRIC TONS-										
WHEAT	99	6,796	7,442	7,629	7,673	8,691	9,143	9,367	9,950	10,800	11,500	11,500
RICE, PADDY	106	3,435	3,686	3,474	3,930	4,110	4,424	4,913	4,830	4,685	4,066	4,655
CORN	100	697	768	747	803	764	821	799	875	946	930	950
BARLEY	84	97	109	140	137	130	124	121	129	118	175	154
MILLET	98	322	351	265	308	311	318	317	277	214	272	275
SORGHUM	93	315	378	265	281	261	284	252	249	230	229	235
CHICKPEAS	143	511	553	610	550	601	649	614	538	313	337	275
SUGARCANE	13	23,836	19,947	23,910	21,240	25,545	29,379	30,076	27,325	27,498	32,360	36,564
TOBACCO	507	122	66	66	77	61	73	74	70	71	67	67
COTTON	599	597	623	652	496	418	575	460	718	715	760	793
COTTONSEED	87	1,492	1,318	1,355	992	836	1,106	958	1,436	1,429	1,497	1,586
FLAXSEED	297	3	5	5	4	4	4	6	7	6	6	7
RAPESEED	201	251	293	295	248	267	296	236	248	247	253	241
SESAME SEED	244	10	10	12	8	12	12	13	19	18	18	18
AGGREGATES OF PRODUCTION												
			-BILLION DOLLARS AT CONSTANT PRICES-									
CROPS		2,135.3	2,205.7	2,262.2	2,154.5	2,268.0	2,540.1	2,421.2	2,724.8	2,759.4	2,955.4	3,005.2
LIVESTOCK		0.0	0.0	0.0	0.0	0.0	0.0	0.0	0.0	0.0	0.0	0.0
LIVESTOCK FEED DEDUCTION .19		0.0	0.0	0.0	0.0	0.0	0.0	0.0	0.0	0.0	0.0	0.0
TOTAL AGRICULTURE		2,135.3	2,205.7	2,262.2	2,154.5	2,268.0	2,540.1	2,421.2	2,724.8	2,759.4	2,955.4	3,005.2
TOTAL FOOD		1,715.3	1,797.5	1,836.7	1,817.2	1,985.5	2,157.5	2,106.4	2,257.1	2,293.3	2,464.4	2,494.1
INDICES OF PRODUCTION												
			(1969-71 = 100)									
CROPS		100	103	106	101	106	119	113	128	129	138	141
TOTAL AGRICULTURE		100	103	106	101	106	119	113	128	129	138	141
TOTAL FOOD		100	105	107	106	116	126	123	132	134	144	145
PER CAPITA AGRICULTURE		100	95	95	88	90	98	91	99	98	102	101
PER CAPITA FOOD		100	96	96	92	98	104	98	102	101	106	104
INDEX OF POPULATION												
1969-71 POPULATION= 65,697,000		100.0	108.7	111.8	114.9	118.2	121.5	125.0	128.6	132.3	136.1	139.9

TABLE 96 --PHILIPPINES

## PRODUCTION BY COMMODITY, VALUE AND INDICES OF AGRICULTURE AND FOOD PRODUCTION, ANNUAL 1973-82

COMMODITY	PRICE	AVERAGE	1973	1974	1975	1976	1977	1978	1979	1980	1981	1982
	WEIGHT	1969-71										
	DOLLARS		-1,000 METRIC TONS-									
RICE, PADDY	75	5,225	5,585	5,651	6,159	6,456	6,895	7,197	7,775	7,746	8,110	8,285
CORN	63	2,009	2,289	2,568	2,767	2,843	2,854	3,090	3,123	3,290	3,426	3,550
PULSES	90	22	24	23	35	41	41	40	46	48	49	50
POTATOES	133	20	27	25	20	19	20	20	32	37	37	40
CASSAVA	33	458	460	480	679	700	700	782	785	790	810	830
SWEETPOTATOES	39	702	650	806	986	895	888	1,037	1,040	1,050	1,076	1,103
SUGARCANE	12	20,391	22,676	26,085	24,616	27,025	27,220	22,487	22,500	23,490	23,034	25,037
TOBACCO	403	63	76	75	73	83	78	74	78	71	76	87
PEANUTS, IN SHELL	169	17	18	22	36	41	37	50	50	55	30	50
VEGETABLES	139	265	310	375	426	450	450	475	480	479	483	495
CITRUS FRUIT	122	70	65	62	76	80	126	123	122	130	130	134
MANGOES	156	144	188	192	239	331	308	335	338	340	340	345
BANANAS	47	944	1,013	1,326	1,686	1,150	1,210	1,250	1,300	1,333	1,300	1,261
PINEAPPLES	78	279	380	333	405	400	780	815	875	901	896	891
COFFEE	719	48	51	53	62	30	33	35	36	42	46	52
RUBBER	257	19	23	29	46	59	58	54	55	55	58	59
ABACA	147	111	115	126	134	140	151	130	148	157	149	142
COPRA	173	1,653	1,808	1,380	2,206	2,715	2,440	2,490	1,723	1,960	2,256	2,130
BEEF AND VEAL	397	77	83	91	82	106	108	116	124	127	180	184
PORK	450	375	396	372	382	325	289	315	379	412	450	451
CHICKEN MEAT	609	101	117	122	128	133	138	143	147	184	175	182
AGGREGATES OF PRODUCTION			-BILLION DOLLARS AT CONSTANT PRICES-									
CROPS		1,314.0	1,445.0	1,465.9	1,708.2	1,828.5	1,851.9	1,859.8	1,788.2	1,859.4	1,941.4	1,979.0
LIVESTOCK		260.8	282.5	277.8	282.5	269.4	257.0	275.0	309.3	347.9	380.6	386.8
LIVESTOCK FEED DEDUCTION	-17	-44.3	-48.0	-47.2	-48.0	-45.7	-43.6	-46.7	-52.5	-59.1	-64.7	-65.7
TOTAL AGRICULTURE		1,530.5	1,679.5	1,696.5	1,942.7	2,052.2	2,065.3	2,088.1	2,045.0	2,148.2	2,257.3	2,300.1
TOTAL FOOD		1,449.5	1,589.4	1,602.2	1,837.2	1,961.4	1,973.1	2,000.1	1,951.8	2,052.2	2,156.8	2,191.5
INDICES OF PRODUCTION			(1969-71 = 100)									
CROPS		100	110	112	130	139	141	142	136	142	148	151
TOTAL AGRICULTURE		100	110	111	127	134	135	136	134	140	147	150
TOTAL FOOD		100	110	111	127	135	136	138	135	142	149	151
PER CAPITA AGRICULTURE		100	101	100	111	114	112	110	105	107	110	109
PER CAPITA FOOD		100	101	99	111	115	113	111	106	108	111	110
INDEX OF POPULATION			1969-71 POPULATION= 37,521,000									
		100.0	108.4	111.3	114.3	117.4	120.6	123.8	127.2	130.6	134.1	137.5

TABLE 97 -- SRI LANKA

## PRODUCTION BY COMMODITY, VALUE AND INDICES OF AGRICULTURE AND FOOD PRODUCTION, ANNUAL 1973-82

COMMODITY	PRICE	AVERAGE	1973	1974	1975	1976	1977	1978	1979	1980	1981	1982
	WEIGHT	1969-71										
DOLLARS			-1,000 METRIC TONS-									
RICE, PADDY	120	1,463	1,312	1,602	1,155	1,253	1,677	1,891	1,917	2,133	2,229	1,988
CORN	91	17	15	23	27	35	35	35	26	28	28	28
MILLET	63	19	20	25	17	22	42	35	26	31	33	33
CASSAVA	38	426	616	707	722	700	545	500	365	318	450	450
SWEETPOTATOES	50	72	91	157	160	160	97	82	43	64	96	96
TOBACCO	963	9	9	9	6	9	7	7	8	9	9	9
SESAME SEED	156	6	6	6	6	6	7	10	17	26	26	26
SPICES	224	69	67	68	65	63	65	70	72	72	72	72
COCOA BEANS	751	2	2	2	2	2	2	2	2	2	2	2
TEA	614	217	211	204	214	200	208	199	206	191	210	190
RUBBER	262	150	155	132	149	152	146	156	153	156	165	160
COPRA	77	193	100	108	203	174	73	131	166	93	138	135
HEATS	145	33	35	37	37	37	37	37	37	37	37	37
AGGREGATES OF PRODUCTION			-BILLION DOLLARS AT CONSTANT PRICES-									
CROPS		411.8	392.1	425.2	386.4	390.8	428.1	454.1	457.5	471.6	507.1	464.5
LIVESTOCK		4.8	5.1	5.4	5.4	5.4	5.4	5.4	5.4	5.4	5.4	5.4
TOTAL AGRICULTURE		416.6	397.2	430.6	391.8	396.2	433.5	459.5	462.9	477.0	512.5	469.9
TOTAL FOOD		220.1	203.3	246.8	201.0	210.8	246.2	274.0	272.5	294.0	315.6	286.5
INDICES OF PRODUCTION			(1969-71 = 100)									
CROPS		100	95	103	94	95	104	110	111	115	123	113
TOTAL AGRICULTURE		100	95	103	94	95	104	110	111	114	123	113
TOTAL FOOD		100	92	112	91	96	112	124	124	134	143	130
PER CAPITA AGRICULTURE		100	90	96	86	86	93	97	96	97	102	91
PER CAPITA FOOD		100	87	104	84	87	100	109	107	113	118	105
INDEX OF POPULATION			1969-71 POPULATION = 12,402,000									
		100.0	105.7	107.3	108.9	110.6	112.3	114.0	115.9	118.5	121.1	124.2

TABLE 98 --TAIWAN

## PRODUCTION BY COMMODITY, VALUE AND INDICES OF AGRICULTURE AND FOOD PRODUCTION, ANNUAL 1973-82

COMMODITY	PRICE	AVERAGE	1973	1974	1975	1976	1977	1978	1979	1980	1981	1982
	WEIGHT	1969-71										
	DOLLARS		-1,000 METRIC TONS-									
WHEAT	82	5	1	1	3	1	1	2	3	3	3	3
RICE, PADDY	95	3,285	3,057	3,325	3,381	3,678	3,591	3,314	3,321	3,191	3,220	3,262
CORN	61	53	84	107	138	114	95	107	99	115	96	113
MILLET	57	7	5	7	6	4	3	4	4	3	3	3
SORGHUM	61	7	16	22	19	10	8	9	6	9	12	13
PULSES	123	24	30	27	26	30	39	55	55	52	51	54
CASSAVA	33	304	328	376	279	294	275	250	226	185	159	113
SWEETPOTATOES	28	3,511	3,204	2,788	2,403	1,851	1,695	1,463	1,225	1,055	833	733
SUGARCANE	9	6,961	7,474	8,900	7,687	8,728	11,037	7,941	9,363	8,851	8,422	8,233
TOBACCO	425	20	18	17	18	26	25	22	21	20	23	26
JUTE	155	8	1	1	1	1	1	1	1	1	1	1
SOYBEANS	118	64	61	67	62	53	52	41	32	26	16	14
PEANUTS, IN SHELL	114	107	98	94	91	89	77	92	86	86	82	74
SESAME SEED	177	2	2	2	1	1	1	1	1	1	1	1
CITRONELLA OIL	2,508	1	1	1	1	1	1	1	1	1	1	1
VEGETABLES	49	1,638	1,881	1,939	2,226	2,446	2,587	2,814	3,030	3,261	2,929	3,203
CITRUS FRUIT	131	211	332	361	348	384	369	374	399	374	389	390
BANANAS	74	506	423	333	197	213	252	182	227	214	185	197
PINEAPPLES	57	340	328	308	319	279	282	250	245	229	181	152
OTHER FRUIT	57	219	345	445	382	499	397	412	661	796	962	988
TEA	940	27	29	24	26	25	26	26	27	24	25	23
BEEF AND VEAL	654	9	6	5	4	11	16	10	9	5	4	5
PORK	491	380	523	462	395	522	575	580	695	658	658	679
POULTRY MEAT	654	71	98	107	118	133	160	185	210	210	230	250
EGGS	450	62	74	71	85	98	106	130	135	140	150	160
AGGREGATES OF PRODUCTION			-BILLION DOLLARS AT CONSTANT PRICES-									
CROPS		725.5	730.3	759.5	742.2	785.3	793.6	740.0	775.3	762.7	744.2	755.8
LIVESTOCK		266.6	358.1	332.1	312.0	394.6	445.1	470.8	545.2	526.7	543.6	572.2
LIVESTOCK FEED DEDUCTION	.65	-173.2	-232.7	-215.8	-202.8	-256.4	-289.3	-306.0	-354.3	-342.3	-353.3	-371.9
TOTAL AGRICULTURE		818.9	855.7	875.8	851.4	923.5	949.4	904.8	966.2	947.1	934.5	956.1
TOTAL FOOD		783.9	820.5	845.8	819.1	888.7	914.2	870.8	931.7	915.8	901.0	923.2
INDICES OF PRODUCTION			(1969-71 = 100)									
CROPS		100	101	105	102	108	109	102	107	105	103	104
TOTAL AGRICULTURE		100	104	107	104	113	116	110	118	116	114	117
TOTAL FOOD		100	105	108	104	113	117	111	119	117	115	118
PER CAPITA AGRICULTURE		100	98	99	94	100	101	94	99	95	92	92
PER CAPITA FOOD		100	98	99	95	101	101	95	99	96	92	92
INDEX OF POPULATION												
1969-71 POPULATION= 14,479,000		100.0	106.5	108.5	110.5	112.6	115.2	117.4	119.8	122.2	124.4	127.5

TABLE 99 --THAILAND

## PRODUCTION BY COMMODITY, VALUE AND INDICES OF AGRICULTURE AND FOOD PRODUCTION, ANNUAL 1973-82

COMMODITY	PRICE	AVERAGE	1973	1974	1975	1976	1977	1978	1979	1980	1981	1982
	WEIGHT	1969-71										
DOLLARS			-1,000 METRIC TONS-									
RICE, PADDY	39	13,575	14,898	13,386	15,300	15,068	13,921	17,470	15,758	17,368	18,750	17,250
CORN	37	1,979	2,350	2,550	2,863	2,675	1,677	2,791	2,863	3,200	4,100	3,300
SORGHUM	41	103	160	200	244	148	130	216	200	350	380	390
PULSES	102	183	275	280	300	300	300	350	250	275	353	370
CASSAVA	25	3,208	5,668	6,240	8,100	10,138	11,840	16,358	11,101	17,200	14,500	14,500
SUGARCANE	5	6,420	12,700	14,500	13,400	19,000	26,000	18,941	20,200	12,600	18,600	31,000
TOBACCO	730	95	48	53	62	67	71	83	83	87	70	84
COTTON	418	19	17	19	22	20	20	30	25	58	64	67
JUTE	89	6	6	6	7	7	7	2	5	10	30	30
RENAP	114	378	640	400	384	308	183	244	255	200	178	170
COTTONSEED	71	37	34	43	32	40	60	50	115	138	142	151
SOYBEANS	113	66	100	115	110	114	114	100	102	100	120	120
PEANUTS, IN SHELL	105	128	147	161	142	142	106	127	109	130	140	140
SESAME SEED	152	23	29	31	17	17	23	25	22	27	22	22
CASTOR BEANS	86	44	30	42	32	39	43	37	35	30	30	30
COCONUTS	48	713	691	684	677	670	640	670	688	735	750	750
RUBBER	279	295	412	360	382	349	393	474	534	511	550	530
AGGREGATES OF PRODUCTION			-MILLION DOLLARS AT CONSTANT PRICES-									
CROPS		1,006.1	1,207.7	1,149.0	1,285.7	1,331.1	1,324.3	1,633.6	1,452.7	1,662.1	1,724.8	1,706.3
LIVESTOCK		0.0	0.0	0.0	0.0	0.0	0.0	0.0	0.0	0.0	0.0	0.0
TOTAL AGRICULTURE		1,006.1	1,207.7	1,149.0	1,285.7	1,331.1	1,324.3	1,633.6	1,452.7	1,662.1	1,724.8	1,706.3
TOTAL FOOD		799.0	974.6	952.3	1,077.4	1,137.3	1,129.3	1,397.1	1,200.1	1,405.5	1,467.8	1,444.4
INDICES OF PRODUCTION			(1969-71 = 100)									
CROPS		100	120	114	128	132	132	162	144	165	171	170
TOTAL AGRICULTURE		100	120	114	128	132	132	162	144	165	171	170
TOTAL FOOD		100	122	119	135	142	141	175	150	176	184	181
PER CAPITA AGRICULTURE		100	111	102	112	113	110	132	115	128	130	126
PER CAPITA FOOD		100	112	107	118	122	118	143	120	137	139	134
INDEX OF POPULATION												
1969-71 POPULATION= 36,503,000		100.0	108.6	111.6	114.3	117.0	119.8	122.7	125.6	128.7	131.7	134.5

TABLE 100 --AUSTRALIA

## PRODUCTION BY COMMODITY, VALUE AND INDICES OF AGRICULTURE AND FOOD PRODUCTION, ANNUAL 1973-82

COMMODITY	PRICE	AVERAGE	1973	1974	1975	1976	1977	1978	1979	1980	1981	1982
	WEIGHT	1969-71										
	DOLLARS		-1,000 METRIC TONS-									
WHEAT	58	9,014	11,987	11,357	11,982	11,800	9,370	18,090	16,188	10,870	16,372	8,500
RYE	49	22	21	8	11	9	11	26	9	9	10	6
RICE, PADDY	60	267	309	409	388	417	530	490	692	612	728	856
CORN	61	184	139	106	133	131	144	130	168	151	173	213
BARLEY	47	2,371	2,398	2,515	3,179	2,847	2,383	4,006	3,703	2,682	3,511	1,650
OATS	34	1,378	1,107	874	1,141	1,072	990	1,763	1,411	1,128	1,619	850
MILLET	51	25	26	35	23	27	19	33	36	14	27	22
SORGHUM	51	713	1,018	1,061	901	1,124	956	714	1,125	922	1,204	1,311
POTATOES	69	773	721	649	742	696	728	772	795	899	849	910
SUGARCANE	11	17,607	19,278	20,418	21,959	23,444	23,493	21,457	21,151	24,114	27,305	28,570
TOBACCO	2,723	16	16	15	15	15	16	15	15	15	15	15
COTTON	755	31	31	33	25	28	44	53	83	99	134	98
FLAXSEED	125	26	14	36	12	16	28	13	14	7	7	6
PEANUTS, IN SHELL	246	30	39	29	36	32	39	62	39	43	57	54
VEGETABLES	92	799	893	794	874	824	897	929	1,061	983	938	920
GRASS SEED	517	26	20	22	23	26	25	25	25	25	25	25
CITRUS FRUIT	124	346	389	420	444	410	444	455	488	537	442	489
APPLES	149	430	431	335	363	275	302	258	345	299	307	300
PEARS	135	162	190	162	163	140	105	120	135	124	146	110
APRICOTS	229	45	44	37	27	26	27	25	31	26	31	25
PEACHES	143	114	114	81	91	79	66	62	65	72	79	63
BANANAS	190	130	125	118	97	115	98	113	125	124	125	142
PINEAPPLES	71	138	115	110	103	112	99	105	123	123	123	123
GRAPES	91	620	603	552	734	715	728	727	766	919	743	976
BEEF AND VEAL	687	1,075	1,310	1,547	1,840	1,988	2,184	2,131	1,770	1,532	1,422	1,682
MUTTON AND LAMB	287	845	457	527	588	550	514	495	539	548	519	556
PORK	623	183	211	175	174	185	199	199	206	232	232	230
MILK	71	7,486	6,978	6,710	6,670	5,949	5,933	5,500	5,236	5,025	5,034	5,000
WOOL, GREASY BASIS	881	896	701	794	754	703	677	706	713	700	716	694
EGGS	747	189	131	136	129	123	131	132	134	140	134	137
AGGREGATES OF PRODUCTION												
			-BILLION DOLLARS AT CONSTANT PRICES-									
CROPS		1,405.8	1,610.8	1,549.4	1,660.3	1,635.5	1,495.7	2,080.3	2,033.9	1,706.7	2,141.0	1,595.1
LIVESTOCK		2,557.4	2,373.6	2,600.5	2,775.6	2,772.6	2,887.4	2,841.2	2,599.1	2,432.4	2,358.7	2,527.1
LIVESTOCK FEED DEDUCTION .11		-86.5	-79.7	-75.5	-74.6	-69.2	-70.7	-67.4	-66.0	-66.6	-66.2	-66.0
TOTAL AGRICULTURE		3,876.7	3,904.7	4,074.4	4,361.3	4,338.9	4,312.4	4,854.1	4,567.0	4,072.5	4,433.5	4,056.2
TOTAL FOOD		3,002.9	3,208.0	3,293.3	3,623.9	3,642.3	3,622.8	4,136.8	3,820.6	3,326.5	3,646.9	3,316.3
INDICES OF PRODUCTION (1969-71 = 100)												
CROPS		100	115	110	118	116	106	148	145	121	152	113
TOTAL AGRICULTURE		100	101	105	113	112	111	125	118	105	114	105
TOTAL FOOD		100	107	110	121	121	121	138	127	111	121	110
PER CAPITA AGRICULTURE		100	96	99	104	101	99	110	102	90	97	87
PER CAPITA FOOD		100	102	103	112	109	107	121	110	95	103	92
INDEX OF POPULATION												
1969-71 POPULATION = 12,509,000		100.0	105.0	106.6	108.0	111.2	112.5	113.9	115.3	116.6	118.0	120.0



### West Asia: Index of Production

Index  
1969-71 = 100

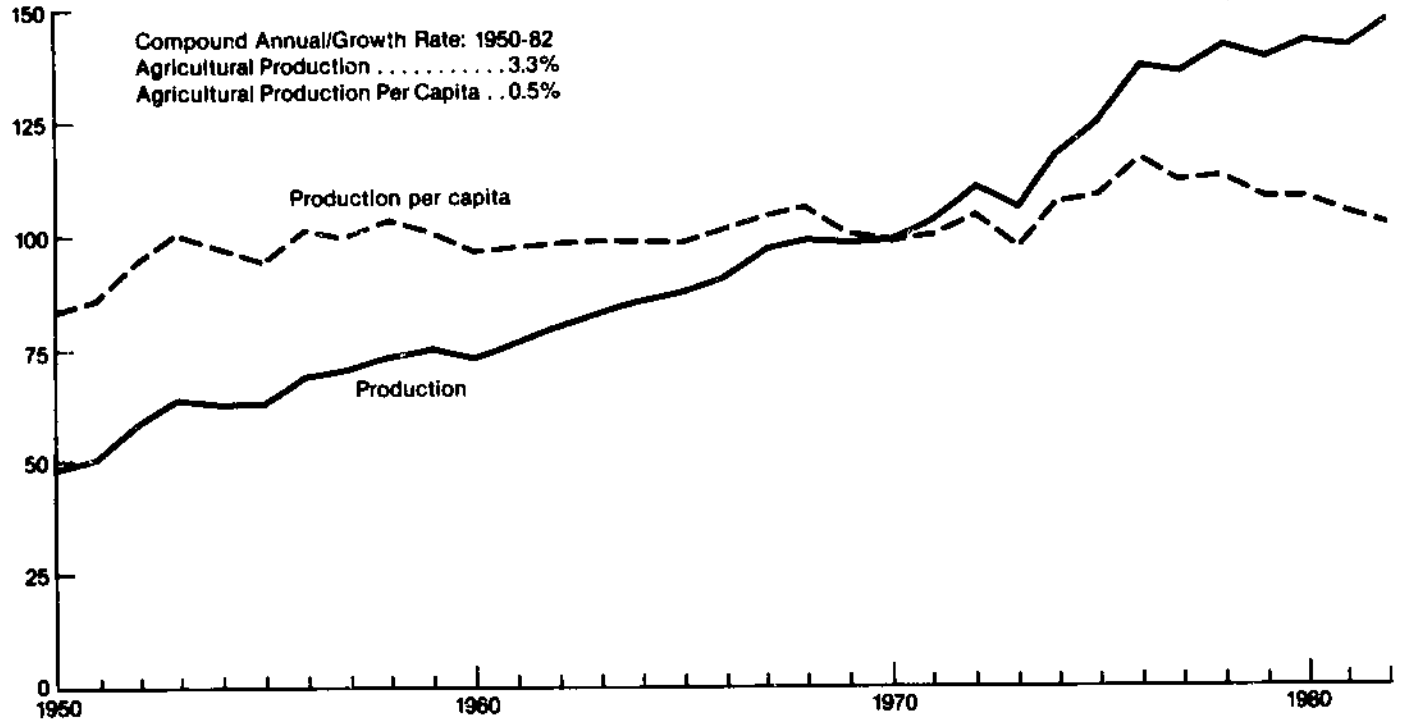



TABLE 102-- WEST ASIA (MIDDLE EAST)

## INDICES OF TOTAL AGRICULTURAL PRODUCTION, BY COUNTRY, 1973-82

(1969-71 = 100)

	1973	1974	1975	1976	1977	1978	1979	1980	1981	1982
CYPRUS	71	109	84	95	96	88	95	107	111	103
IRAN	115	127	139	151	149	158	147	132	125	126
IRAQ	103	109	98	120	121	132	147	147	136	132
ISRAEL	124	131	132	139	144	148	143	149	148	157
JORDAN	69	180	70	96	82	131	80	161	95	133
LEBANON	120	144	105	85	96	115	105	120	97	109
SAUDI ARABIA	120	145	142	173	160	167	197	217	246	270
SYRIA	85	150	146	180	143	175	138	220	194	192
TURKEY	99	107	118	127	128	132	132	135	138	144
WEST ASIA (MIDDLE EAST)	104	117	123	135	134	141	139	142	142	147

101

TABLE 103-- WEST ASIA (MIDDLE EAST)

## INDICES OF PER CAPITA AGRICULTURAL PRODUCTION, BY COUNTRY, 1973-82

(1969-71 = 100)

	1973	1974	1975	1976	1977	1978	1979	1980	1981	1982
CYPRUS	68	105	80	91	92	84	90	102	106	98
IRAN	106	114	121	127	121	125	113	97	89	86
IRAQ	92	95	82	97	95	100	108	104	93	88
ISRAEL	112	115	113	117	118	119	112	115	113	119
JORDAN	62	157	59	79	65	102	61	119	68	93
LEBANON	110	129	92	73	80	93	83	93	73	79
SAUDI ARABIA	110	128	121	140	125	125	142	150	163	170
SYRIA	77	131	124	148	114	135	103	159	134	127
TURKEY	91	97	104	109	108	108	105	105	104	105
WEST ASIA (MIDDLE EAST)	96	105	107	114	110	112	108	107	103	103

TABLE 104-- WEST ASIA (MIDDLE EAST)

## INDICES OF TOTAL FOOD PRODUCTION, BY COUNTRY, 1973-82

(1969-71 = 100)

	1973	1974	1975	1976	1977	1978	1979	1980	1981	1982
CYPRUS	70	109	84	95	96	88	95	107	111	103
IRAN	115	127	143	155	152	162	152	136	128	129
IRAQ	103	109	98	121	122	133	149	150	138	134
ISRAEL	126	131	132	139	142	143	139	145	142	154
JORDAN	69	180	70	96	82	131	80	161	95	133
LEBANON	117	145	103	80	100	121	110	130	103	117
SAUDI ARABIA	118	145	135	170	167	182	198	220	253	281
SYRIA	78	178	165	214	160	209	159	283	241	232
TURKEY	98	105	119	126	128	132	133	136	140	147
WEST ASIA (MIDDLE EAST)	103	116	124	135	134	142	141	144	143	148

110

TABLE 105-- WEST ASIA (MIDDLE EAST)

## INDICES OF PER CAPITA FOOD PRODUCTION, BY COUNTRY, 1973-82

(1969-71 = 100)

	1973	1974	1975	1976	1977	1978	1979	1980	1981	1982
CYPRUS	68	105	80	91	92	84	90	102	106	98
IRAN	106	114	124	131	124	128	116	101	91	89
IRAQ	92	95	82	98	96	101	109	106	94	90
ISRAEL	114	115	113	116	116	115	109	112	107	117
JORDAN	62	157	59	79	65	102	61	119	68	93
LEBANON	108	130	90	68	83	98	87	100	78	85
SAUDI ARABIA	108	128	115	138	130	137	142	152	168	177
SYRIA	71	156	140	176	127	161	119	205	168	154
TURKEY	90	95	104	108	107	108	106	106	106	107
WEST ASIA (MIDDLE EAST)	95	104	108	114	110	113	109	108	104	104

TABLE 106-- WEST ASIA (MIDDLE EAST)

## AGGREGATES OF TOTAL AGRICULTURAL PRODUCTION, BY COUNTRY, AVERAGE 1969-71, ANNUAL 1973-82

	AVERAGE 1969-71	1973	1974	1975	1976	1977	1978	1979	1980	1981	1982
-----MILLION DOLLARS AT CONSTANT PRICES-----											
CYPRUS	60.0	42.4	65.5	50.3	57.0	57.7	52.9	56.8	64.4	66.8	61.9
IRAN	1,591.6	1,830.6	2,016.9	2,218.4	2,403.0	2,363.9	2,511.4	2,341.5	2,098.5	1,991.7	1,998.4
IRAQ	548.7	565.1	599.2	537.5	659.9	665.7	725.8	807.2	807.8	744.0	722.0
ISRAEL	384.8	477.3	503.9	507.0	534.9	552.6	567.7	549.0	572.5	571.1	605.0
JORDAN	59.5	41.0	107.2	41.8	57.4	48.5	77.8	47.7	96.0	56.7	78.9
LEBANON	83.2	99.6	119.8	87.6	71.0	80.0	95.3	87.0	100.2	80.8	90.5
SAUDI ARABIA	377.2	454.4	545.7	534.1	652.7	602.8	631.3	744.1	819.6	926.8	1,017.0
SYRIA	244.5	209.0	366.9	356.6	440.8	349.2	427.8	337.5	536.9	473.4	468.7
TURKEY	4,320.4	4,270.8	4,643.7	5,105.4	5,476.7	5,549.3	5,695.3	5,695.0	5,823.4	5,946.1	6,223.9
WEST ASIA (MIDDLE EAST)	7,669.9	7,990.2	8,968.8	9,438.7	10,353.4	10,269.7	10,785.3	10,665.8	10,919.3	10,857.4	11,266.3

111

TABLE 107-- WEST ASIA (MIDDLE EAST)

## AGGREGATES OF TOTAL FOOD PRODUCTION, BY COUNTRY, AVERAGE 1969-71, ANNUAL 1973-82

	AVERAGE 1969-71	1973	1974	1975	1976	1977	1978	1979	1980	1981	1982
-----MILLION DOLLARS AT CONSTANT PRICES-----											
CYPRUS	59.5	41.9	65.0	49.8	56.5	57.2	52.4	56.3	63.9	66.3	61.4
IRAN	1,481.7	1,704.3	1,882.4	2,118.3	2,297.4	2,250.1	2,397.5	2,247.0	2,014.7	1,901.3	1,909.5
IRAQ	527.0	541.7	574.7	516.5	639.4	643.7	702.5	787.7	790.3	727.6	708.2
ISRAEL	360.1	452.6	470.5	474.3	498.8	509.8	514.9	498.9	520.4	509.6	556.2
JORDAN	59.5	41.0	107.2	41.8	57.4	48.5	77.8	47.7	96.0	56.7	78.9
LEBANON	72.5	85.0	105.2	74.4	57.8	72.7	88.0	79.7	94.3	74.9	84.6
SAUDI ARABIA	248.3	292.7	359.8	334.6	421.7	413.8	452.8	492.1	546.6	628.6	696.7
SYRIA	162.9	127.5	289.8	268.7	349.1	261.1	340.4	259.4	461.1	393.0	378.7
TURKEY	3,904.8	3,813.3	4,098.6	4,631.2	4,925.3	4,988.1	5,160.6	5,203.6	5,306.7	5,475.9	5,720.8
WEST ASIA (MIDDLE EAST)	6,876.3	7,100.0	7,953.2	8,509.6	9,303.4	9,245.0	9,786.9	9,672.4	9,894.0	9,833.9	10,195.0

TABLE 108

## MID-YEAR POPULATION BY COUNTRY

COUNTRY	1969-71	1973	1974	1975	1976	1977	1978	1979	1980	1981	1982	GROWTH <sup>1/</sup> RATE
	AVE.	----- THOUSANDS -----										
CYPRUS	615	634	639	639	639	640	641	642	642	642	642	0.4
IRAN	28,449	30,791	31,617	32,564	33,664	34,764	35,864	36,971	38,320	39,727	41,203	3.1
IRAQ	9,470	10,497	10,865	11,246	11,640	12,048	12,452	12,895	13,344	13,805	14,034	3.3
ISRAEL	2,976	3,278	3,377	3,455	3,531	3,608	3,685	3,763	3,838	3,903	3,916	2.3
JORDAN	2,291	2,537	2,618	2,702	2,777	2,851	2,930	3,008	3,085	3,170	3,246	3.0
LEBANON	2,331	2,524	2,589	2,656	2,725	2,795	2,863	2,932	3,007	3,086	3,177	2.4
SAUDI ARABIA	6,202	6,767	6,971	7,251	7,630	7,930	8,256	8,606	8,960	9,319	9,795	3.9
SYRIA	6,260	6,895	7,121	7,355	7,596	7,844	8,091	8,366	8,641	8,991	9,423	3.5
TURKEY	35,354	38,100	39,071	40,025	41,026	42,048	43,091	44,159	45,254	46,375	48,105	2.6
WEST ASIA (MIDDLE EAST)	93,948	102,023	104,868	107,893	111,228	114,528	117,873	121,342	125,091	129,018	133,541	3.0

<sup>1/</sup> COMPOUND ANNUAL GROWTH RATE 1969-71 AVE. TO 1982.

TABLE 109 --CYPRUS

## PRODUCTION BY COMMODITY, VALUE AND INDICES OF AGRICULTURE AND FOOD PRODUCTION, ANNUAL 1973-82

COMMODITY	PRICE	AVERAGE	1973	1974	1975	1976	1977	1978	1979	1980	1981	1982
	WEIGHT	1969-71										
	DOLLARS		-1,000 METRIC TONS-									
WHEAT	103	74	4	115	88	60	39	33	21	12	18	15
BARLEY	67	87	3	120	69	91	77	88	84	100	103	80
BEANS, DRY	340	1	1	1	1	1	1	3	3	2	2	2
BROAD BEANS	213	2	2	2	2	2	2	2	2	2	2	2
LENTILS	259	1	1	1	1	1	1	1	1	1	1	1
VETCH	107	8	1	2	1	2	4	3	2	2	2	2
POTATOES	71	177	163	152	130	192	216	163	190	201	216	200
TOBACCO	533	1	1	1	1	1	1	1	1	1	1	1
ORANGES	71	120	189	157	83	97	106	100	104	120	123	145
LEMONS	116	23	39	41	19	30	30	39	22	37	36	37
GRAPEFRUIT	63	53	67	68	53	45	66	68	76	85	89	94
CAROBS	44	47	14	6	23	35	19	18	18	13	13	15
GRAPES	55	189	95	142	171	168	160	144	152	157	155	152
OLIVES	326	14	2	15	25	17	20	15	28	39	40	28
AGGREGATES OF PRODUCTION			-BILLION DOLLARS AT CONSTANT PRICES-									
CROPS		60.0	42.4	65.5	50.3	57.0	57.7	52.9	56.8	64.4	66.8	61.9
LIVESTOCK		0.0	0.0	0.0	0.0	0.0	0.0	0.0	0.0	0.0	0.0	0.0
TOTAL AGRICULTURE		60.0	42.4	65.5	50.3	57.0	57.7	52.9	56.8	64.4	66.8	61.9
TOTAL FOOD		59.5	41.9	65.0	49.8	56.5	57.2	52.4	56.3	63.9	66.3	61.4
INDICES OF PRODUCTION			(1969-71 = 100)									
CROPS		100	71	109	84	95	96	88	95	107	111	103
TOTAL AGRICULTURE		100	71	109	84	95	96	88	95	107	111	103
TOTAL FOOD		100	70	109	84	95	96	88	95	107	111	103
PER CAPITA AGRICULTURE		100	69	105	81	91	92	85	91	103	107	99
PER CAPITA FOOD		100	68	105	81	91	92	84	91	103	107	99
INDEX OF POPULATION												
1969-71 POPULATION=	615,000	100.0	103.1	103.9	103.9	103.9	104.1	104.2	104.4	104.4	104.4	104.4

TABLE 110 --IRAN

## PRODUCTION BY COMMODITY, VALUE AND INDICES OF AGRICULTURE AND FOOD PRODUCTION, ANNUAL 1973-82

COMMODITY	PRICE	AVERAGE	1973	1974	1975	1976	1977	1978	1979	1980	1981	1982
	WEIGHT	1969-71										
	DOLLARS		-1,000 METRIC TONS-									
WHEAT	78	3,667	3,950	3,900	5,500	5,500	5,000	5,300	5,000	4,750	5,300	5,500
RICE, PADDY	144	1,095	1,333	1,077	1,201	1,276	1,051	1,288	1,420	1,212	1,200	1,280
CORN	75	35	40	50	25	40	55	60	57	55	60	58
BARLEY	60	1,067	900	800	1,100	1,150	1,100	1,000	970	1,000	1,166	1,200
BEANS, DRY	128	63	70	68	85	90	95	95	100	95	86	85
LENTILS	96	17	20	20	30	30	27	25	28	25	21	22
CHICKPEAS	96	25	30	25	40	40	43	40	43	40	32	29
POTATOES	83	411	350	300	350	355	385	400	375	370	340	380
ONIONS	43	237	280	270	300	230	220	250	260	245	220	235
TOBACCO	539	18	15	12	14	15	15	24	25	20	27	28
COTTON	398	156	200	231	138	155	180	150	100	80	87	80
COTTONSEED	159	324	300	450	290	294	335	288	232	186	175	185
FLAXSEED	126	5	3	3	3	3	3	3	3	3	3	3
SOYBEANS	134	5	20	36	70	102	86	115	130	120	125	130
SESAME SEED	224	6	5	4	4	4	4	4	4	4	4	4
CASTOR BEANS	137	9	10	11	4	4	4	4	4	4	4	4
TOMATOES	43	210	200	226	220	250	300	350	320	329	295	338
OTHER VEGETABLES	33	384	570	704	680	815	695	710	700	685	660	700
CITRUS FRUIT	167	257	300	250	360	250	350	300	325	315	310	312
ALMONDS, IN SHELL	279	20	17	21	16	7	8	8	6	7	8	9
WALNUTS, IN SHELL	272	5	3	3	3	3	3	3	3	3	3	3
PILBERTS, IN SHELL	272	12	12	12	13	14	15	4	7	8	8	9
PISTACHIOS, IN SHELL	1,147	10	20	17	18	43	20	60	10	30	40	38
OTHER FRUIT	88	1,150	1,200	1,250	1,260	1,320	1,380	1,440	1,370	1,350	1,320	1,360
GRAPES	63	263	270	350	387	460	498	540	500	520	530	540
TEA	804	19	23	20	23	22	20	27	28	28	28	29
OLIVES	115	13	13	16	13	3	3	3	3	3	3	3
SUGAR, RAW	130	562	610	640	657	687	633	630	640	380	400	410
RAISINS	230	52	45	55	59	60	63	66	60	63	60	61
DATES	80	293	285	310	290	300	300	290	300	310	250	280
APRICOTS, DRIED	67	8	9	9	9	6	9	5	4	4	4	4
MEATS	1,069	244	400	608	653	722	739	738	700	600	490	470
MILK	194	1,867	1,900	1,910	2,000	2,180	2,220	2,500	2,300	2,000	1,700	1,600
WOOL, GREASY BASIS	969	20	17	17	17	16	16	17	16	16	16	16
EGGS	553	71	79	89	115	210	225	244	225	170	135	130
AGGREGATES OF PRODUCTION			-BILLION DOLLARS AT CONSTANT PRICES-									
CROPS		1,026.2	1,119.7	1,115.3	1,250.4	1,302.1	1,234.6	1,328.4	1,233.9	1,153.2	1,208.3	1,251.2
LIVESTOCK		681.1	856.4	1,086.2	1,166.2	1,326.3	1,360.6	1,425.3	1,334.4	1,138.9	943.8	900.2
LIVESTOCK FEED DEDUCTION	.17	-115.7	-145.5	-184.6	-198.2	-225.4	-231.3	-242.3	-226.8	-193.6	-160.4	-153.0
TOTAL AGRICULTURE		1,591.6	1,830.6	2,016.9	2,218.4	2,403.0	2,363.9	2,511.4	2,341.5	2,098.5	1,991.7	1,998.4
TOTAL FOOD		1,481.7	1,704.3	1,882.4	2,118.3	2,297.4	2,250.1	2,397.5	2,247.0	2,014.7	1,901.3	1,909.5
INDICES OF PRODUCTION			(1969-71 = 100)									
CROPS		100	109	109	122	127	120	129	120	112	118	122
TOTAL AGRICULTURE		100	115	127	139	151	149	158	147	132	125	126
TOTAL FOOD		100	115	127	143	155	152	162	152	136	128	129
PER CAPITA AGRICULTURE		100	106	114	122	128	122	125	113	98	90	87
PER CAPITA FOOD		100	106	114	125	131	124	128	117	101	92	89
INDEX OF POPULATION			1969-71 POPULATION= 28,449,000									
		100.0	108.2	111.1	114.5	118.3	122.2	126.1	130.0	134.7	139.6	144.8

TABLE 111 --IRAQ

## PRODUCTION BY COMMODITY, VALUE AND INDICES OF AGRICULTURE AND FOOD PRODUCTION, ANNUAL 1973-82

COMMODITY	PRICE	AVERAGE	1973	1974	1975	1976	1977	1978	1979	1980	1981	1982
	WEIGHT	1969-71										
	DOLLARS		--1,000 METRIC TONS--									
WHEAT	88	1,080	957	1,339	845	1,312	696	910	1,492	1,300	1,600	1,650
RICE, PADDY	167	268	157	68	61	164	199	170	185	190	165	130
BARLEY	57	692	462	533	437	579	457	617	620	575	600	770
MILLET	89	8	9	5	5	17	16	16	17	18	19	20
BEANS, DRY	137	10	7	8	12	11	12	13	14	14	13	12
BROAD BEANS	111	19	18	18	20	22	23	25	26	27	25	24
LENTILS	144	6	2	4	5	5	6	6	7	7	8	7
CHICKPEAS	129	4	4	8	7	8	8	9	8	8	9	9
COPEAS	169	7	8	8	8	9	10	10	11	12	13	11
ONIONS	89	75	83	100	88	85	81	70	75	80	87	92
TOBACCO	815	15	11	13	9	9	10	11	12	11	10	7
COTTON	192	13	45	40	39	34	37	39	15	9	5	7
COTTONSEED	36	28	97	86	84	73	80	82	31	20	11	15
FLAXSEED	99	13	4	8	8	8	8	9	9	9	9	9
SESAME SEED	232	10	6	6	8	7	8	8	9	9	8	8
WATERMELONS	124	527	550	480	324	359	578	613	648	683	725	800
TOMATOES	45	278	397	415	410	421	402	432	449	460	550	610
ORANGES	73	37	47	49	51	77	110	137	138	140	150	152
APPLES	124	41	55	61	70	72	85	100	110	112	135	110
GRAPES	98	139	218	264	291	345	360	424	426	427	447	455
OLIVES	174	8	8	10	12	12	12	13	14	14	13	13
DATES	30	439	393	440	380	372	578	309	392	490	430	390
HEATS	920	107	157	165	170	210	230	250	270	280	180	160
MILK	137	1,300	1,320	1,350	1,400	1,540	1,600	1,700	1,800	1,850	1,600	1,400
WOOL, GREASY BASIS	453	13	12	12	12	13	13	13	13	13	14	13
AGGREGATES OF PRODUCTION	--BILLION DOLLARS AT CONSTANT PRICES--											
CROPS		325.8	303.9	328.8	258.1	335.9	320.7	355.4	411.4	399.3	435.0	449.5
LIVESTOCK		282.1	330.6	342.2	353.6	410.1	436.7	468.8	500.9	517.0	391.1	344.9
LIVESTOCK FEED DEDUCTION .21		-59.2	-69.4	-71.8	-74.2	-86.1	-91.7	-98.4	-105.1	-108.5	-82.1	-72.4
TOTAL AGRICULTURE		548.7	565.1	599.2	537.5	659.9	665.7	725.8	807.2	807.8	744.0	722.0
TOTAL FOOD		527.0	541.7	574.7	516.5	639.4	643.7	702.5	787.7	790.3	727.6	708.2
INDICES OF PRODUCTION	(1969-71 = 100)											
CROPS		100	93	101	79	103	98	109	126	123	134	138
TOTAL AGRICULTURE		100	103	109	98	120	121	132	147	147	136	132
TOTAL FOOD		100	103	109	98	121	122	133	149	150	138	134
PER CAPITA AGRICULTURE		100	93	95	82	98	95	101	108	104	93	89
PER CAPITA FOOD		100	93	95	83	99	96	101	110	106	95	91
INDEX OF POPULATION												
1969-71 POPULATION= 9,470,000		100.0	110.8	114.7	118.8	122.9	127.2	131.5	136.2	140.9	145.8	148.2

TABLE 112 --ISRAEL

## PRODUCTION BY COMMODITY, VALUE AND INDICES OF AGRICULTURE AND FOOD PRODUCTION, ANNUAL 1973-82

COMMODITY	PRICE	AVERAGE	1973	1974	1975	1976	1977	1978	1979	1980	1981	1982
	WEIGHT	1969-71										
DOLLARS			-1,000 METRIC TONS-									
WHEAT	89	160	242	274	243	206	220	169	133	253	215	135
BARLEY	73	18	18	30	21	18	17	8	16	16	16	7
SORGHUM	76	16	30	34	32	13	14	3	2	6	10	15
POTATOES	79	131	165	152	163	175	221	211	172	208	180	171
COTTON	668	37	37	50	49	54	64	79	75	78	92	73
COTTONSEED	90	57	63	84	82	87	108	133	124	125	135	125
PEANUTS, IN SHELL	390	17	15	18	19	24	22	29	22	20	23	27
VEGETABLES	85	468	533	496	609	581	584	674	599	607	676	670
ORANGES	81	945	1,221	1,232	1,016	983	968	949	994	945	813	1,122
LEMONS	115	36	42	30	31	30	37	30	46	53	41	60
GRAPEFRUIT	81	297	384	388	403	445	491	457	499	509	480	538
APPLES	234	56	98	64	97	98	95	92	90	104	130	142
BANANAS	152	57	38	34	52	57	62	54	61	75	64	70
GRAPES	119	69	78	82	76	78	70	76	67	72	70	73
OLIVES	333	14	4	30	5	20	8	35	8	45	17	40
SUGAR, RAW	150	33	30	16	36	47	44	17	21	0	15	30
MEATS	858	134	198	222	230	252	261	259	261	261	262	268
MILK	122	480	566	591	626	701	723	720	737	707	729	743
EGGS	654	78	83	88	93	100	101	106	99	92	96	108
AGGREGATES OF PRODUCTION			-BILLION DOLLARS AT CONSTANT PRICES-									
CROPS		247.7	298.3	308.5	302.9	310.9	321.8	336.3	318.1	346.5	341.4	366.4
LIVESTOCK		224.6	293.3	320.2	334.5	367.1	378.2	379.3	378.5	370.4	376.5	391.1
LIVESTOCK FEED DEDUCTION	.39	-87.5	-114.3	-124.8	-130.4	-143.1	-147.4	-147.9	-147.6	-144.4	-146.8	-152.5
TOTAL AGRICULTURE		384.8	477.3	503.9	507.0	534.9	552.6	567.7	549.0	572.5	571.1	605.0
TOTAL FOOD		360.1	452.6	470.5	474.3	498.8	509.8	514.9	498.9	520.4	509.6	556.2
INDICES OF PRODUCTION			(1969-71 = 100)									
CROPS		100	120	125	122	126	130	136	128	140	138	148
TOTAL AGRICULTURE		100	124	131	132	139	144	148	143	149	148	157
TOTAL FOOD		100	126	131	132	139	142	143	139	145	142	154
PER CAPITA AGRICULTURE		100	113	115	113	117	118	119	113	115	113	119
PER CAPITA FOOD		100	114	115	113	117	117	115	110	112	113	117
INDEX OF POPULATION												
1969-71 POPULATION=	2,976,000	100.0	110.1	113.5	116.1	118.6	121.2	123.8	126.4	129.0	131.1	131.6



TABLE 113 --JORDAN

## PRODUCTION BY COMMODITY, VALUE AND INDICES OF AGRICULTURE AND FOOD PRODUCTION, ANNUAL 1973-82

COMMODITY	PRICE	AVERAGE	1973	1974	1975	1976	1977	1978	1979	1980	1981	1982
	WEIGHT	1969-71										
	DOLLARS		-1,000 METRIC TONS-									
WHEAT	90	155	86	296	50	68	63	52	15	150	51	15
BARLEY	59	38	21	68	12	13	12	30	17	62	19	10
BEANS, DRY	119	3	2	3	2	2	2	2	2	2	2	2
BROAD BEANS	119	1	2	3	6	5	6	7	9	12	12	11
LENTILS	105	19	12	34	14	18	21	19	3	11	10	9
CHICKPEAS	143	1	2	9	4	6	6	3	1	2	3	1
VETCH	76	6	5	12	5	10	11	10	9	10	9	10
POTATOES	56	10	9	13	15	24	21	25	17	15	20	22
ONIONS	57	23	14	16	13	13	14	18	12	12	15	18
SESAME SEED	227	3	4	5	4	5	5	4	4	5	5	5
TOMATOES	67	217	109	180	181	135	129	207	166	198	190	195
CITRUS FRUIT	118	59	74	96	77	91	113	110	123	107	110	115
BANANAS	162	18	10	20	14	14	15	12	24	11	12	15
GRAPES	67	41	52	58	53	46	57	76	58	63	60	65
OLIVES	245	43	26	150	15	73	25	122	28	165	51	150
AGGREGATES OF PRODUCTION			-MILLION DOLLARS AT CONSTANT PRICES-									
CROPS		59.5	41.0	107.2	41.8	57.4	48.5	77.8	47.7	96.0	56.7	78.9
LIVESTOCK		0.0	0.0	0.0	0.0	0.0	0.0	0.0	0.0	0.0	0.0	0.0
TOTAL AGRICULTURE		59.5	41.0	107.2	41.8	57.4	48.5	77.8	47.7	96.0	56.7	78.9
TOTAL FOOD		59.5	41.0	107.2	41.8	57.4	48.5	77.8	47.7	96.0	56.7	78.9
INDICES OF PRODUCTION			(1969-71 = 100)									
CROPS		100	69	180	70	96	82	131	80	161	95	133
TOTAL AGRICULTURE		100	69	180	70	96	82	131	80	161	95	133
TOTAL FOOD		100	69	180	70	96	82	131	80	161	95	133
PER CAPITA AGRICULTURE		100	62	158	60	80	66	102	61	120	69	94
PER CAPITA FOOD		100	62	158	60	80	66	102	61	120	69	94
INDEX OF POPULATION												
1969-71 POPULATION=	2,291,000	100.0	110.7	114.3	117.9	121.2	124.4	127.9	131.3	134.7	138.4	141.7

TABLE 114 --LEBANON

## PRODUCTION BY COMMODITY, VALUE AND INDICES OF AGRICULTURE AND FOOD PRODUCTION, ANNUAL 1973-82

COMMODITY	PRICE	AVERAGE	1973	1974	1975	1976	1977	1978	1979	1980	1981	1982
	WEIGHT	1969-71										
	DOLLARS		-1,000 METRIC TONS-									
WHEAT	91	35	35	76	50	40	50	45	40	35	25	20
BARLEY	67	6	7	13	14	13	8	8	5	7	10	6
BEANS, DRY	239	2	1	1	1	1	2	1	1	2	4	4
BROAD BEANS	149	1	1	1	1	1	1	1	1	2	2	2
LENTILS	198	2	1	1	1	1	3	2	2	2	2	2
CHICKPEAS	137	1	2	2	2	2	3	1	3	3	3	3
VETCH	93	4	6	6	5	6	5	3	5	5	5	5
POTATOES	77	91	116	115	35	30	45	70	112	135	140	150
ONIONS	46	32	31	35	35	20	25	25	22	18	15	15
TOBACCO	1,463	7	10	10	9	9	5	5	5	4	4	4
ORANGES AND TANGERINES	90	166	202	220	197	201	240	250	260	245	250	245
LEMONS	88	63	86	79	80	81	65	60	65	50	35	30
GRAPEFRUIT	88	13	8	7	7	5	15	18	20	20	25	25
APPLES	92	123	160	174	108	54	106	80	135	103	110	105
FIGS, FRESH	82	7	9	9	9	8	15	12	12	13	13	13
BANANAS	154	27	44	45	43	36	32	25	18	22	22	20
GRAPES	83	94	107	105	90	45	80	130	135	140	145	140
OLIVES	302	38	32	81	35	25	25	70	15	75	8	45
SUGAR, RAW	122	17	19	11	22	5	17	17	15	6	8	12
AGGREGATES OF PRODUCTION			-BILLION DOLLARS AT CONSTANT PRICES-									
CROPS		83.2	99.6	119.8	87.6	71.0	80.0	95.3	87.0	100.2	80.8	90.5
LIVESTOCK		0.0	0.0	0.0	0.0	0.0	0.0	0.0	0.0	0.0	0.0	0.0
TOTAL AGRICULTURE		83.2	99.6	119.8	87.6	71.0	80.0	95.3	87.0	100.2	80.8	90.5
TOTAL FOOD		72.5	85.0	105.2	74.4	57.8	72.7	88.0	79.7	94.3	74.9	84.6
INDICES OF PRODUCTION			(1969-71 = 100)									
CROPS		100	120	144	105	85	96	115	105	120	97	109
TOTAL AGRICULTURE		100	120	144	105	85	96	115	105	120	97	109
TOTAL FOOD		100	117	145	103	80	100	121	110	130	103	117
PER CAPITA AGRICULTURE		100	111	130	92	73	80	93	83	93	73	80
PER CAPITA FOOD		100	108	131	90	68	84	99	87	101	78	86
INDEX OF POPULATION												
1969-71 POPULATION=	2,331,000	100.0	108.3	111.1	113.9	116.9	119.9	122.8	125.8	129.0	132.4	136.3

TABLE 115 --SAUDI ARABIA

## PRODUCTION BY COMMODITY, VALUE AND INDICES OF AGRICULTURE AND FOOD PRODUCTION, ANNUAL 1973-82

COMMODITY	PRICE	AVERAGE	1973	1974	1975	1976	1977	1978	1979	1980	1981	1982
	WEIGHT	1969-71										
	DOLLARS		-1,000 METRIC TONS-									
WHEAT	173	119	63	90	193	205	150	175	200	225	275	360
RICE, PADDY	166	3	3	3	3	3	3	3	3	3	3	3
CORN	107	5	11	15	18	21	25	25	25	27	29	30
BARLEY	136	29	18	22	22	22	25	25	25	28	29	31
MILLET	116	77	12	11	11	17	18	19	18	18	17	16
SORGHUM	116	120	116	128	153	220	180	200	200	210	220	210
ONIONS	200	21	43	152	50	74	85	78	90	92	105	112
WATERMELONS	85	494	120	271	248	470	450	485	550	620	770	880
CANTALOUPES	95	21	53	26	9	42	30	27	30	40	48	55
TOMATOES	220	100	201	301	165	380	420	450	500	560	625	670
ALPALPA	210	614	770	885	950	1,100	900	850	1,200	1,300	1,420	1,525
ORANGES	280	6	8	9	13	14	12	14	15	15	17	17
GRAPES	300	16	31	61	66	58	55	57	60	62	80	88
DATES	330	215	360	338	345	340	335	385	412	414	418	420
BEEF AND VEAL	1,300	18	20	22	22	24	21	23	24	25	27	30
MUTTON AND LAMB	900	30	39	41	43	45	46	46	47	49	53	58
POULTRY MEAT	1,000	7	9	9	10	12	15	20	24	50	81	105
AGGREGATES OF PRODUCTION			-MILLION DOLLARS AT CONSTANT PRICES-									
CROPS		324.7	389.9	477.1	462.9	575.6	525.7	547.3	654.4	703.1	776.1	836.4
LIVESTOCK		57.0	70.1	74.5	77.3	83.7	83.7	91.3	97.5	126.6	163.8	196.2
LIVESTOCK FEED DEDUCTION	.08	-4.5	-5.6	-5.9	-6.1	-6.6	-6.6	-7.3	-7.8	-10.1	-13.1	-15.6
TOTAL AGRICULTURE		377.2	458.4	545.7	534.1	652.7	602.8	631.3	744.1	819.6	926.8	1,017.0
TOTAL FOOD		248.3	292.7	359.8	334.6	421.7	413.8	452.8	492.1	546.6	628.6	696.7
INDICES OF PRODUCTION			(1969-71 = 100)									
CROPS		100	120	147	143	177	162	169	202	217	239	258
TOTAL AGRICULTURE		100	120	145	142	173	160	167	197	217	246	270
TOTAL FOOD		100	118	145	135	170	167	182	198	220	253	281
PER CAPITA AGRICULTURE		100	110	129	121	141	125	126	142	150	164	171
PER CAPITA FOOD		100	108	129	115	138	130	137	143	152	168	178
INDEX OF POPULATION												
1969-71 POPULATION=	6,202,000	100.0	109.1	112.4	116.9	123.0	127.9	133.1	138.8	144.5	150.3	157.9

TABLE 116 --SYRIA

## PRODUCTION BY COMMODITY, VALUE AND INDICES OF AGRICULTURE AND FOOD PRODUCTION, ANNUAL 1973-82

COMMODITY	PRICE	AVERAGE	1973	1974	1975	1976	1977	1978	1979	1980	1981	1982
	WEIGHT	1969-71										
DOLLARS			-1,000 METRIC TONS-									
WHEAT	70	763	593	1,630	1,550	1,790	1,217	1,651	1,319	2,226	2,086	1,480
BARLEY	49	328	102	656	597	1,059	337	729	394	1,587	1,400	630
MILLET	69	18	13	14	17	16	24	17	11	19	30	30
BEANS, DRY	184	3	5	6	7	10	11	10	6	12	15	12
BROAD BEANS	173	9	7	7	9	14	13	13	14	13	15	13
LENTILS	98	50	24	83	67	160	117	92	43	83	40	45
CHICKPEAS	149	28	28	60	27	51	25	31	11	73	65	65
VETCH	82	42	17	52	36	63	58	50	32	32	33	32
POTATOES	64	62	111	105	125	126	164	199	235	292	272	290
ONIONS	42	68	99	133	133	100	162	160	161	151	169	170
TOBACCO	815	10	11	10	12	17	15	15	13	14	12	13
COTTON	443	152	156	145	158	156	150	144	125	118	132	152
COTTONSEED	48	247	249	241	255	253	253	247	214	205	224	258
APPLES	103	27	41	44	57	71	61	67	76	89	100	110
PEARS	189	6	4	6	7	8	8	9	9	11	12	11
FIGS, FRESH	75	36	31	38	36	41	45	50	50	50	48	45
GRAPES	128	215	147	250	281	319	353	346	287	356	360	370
OLIVES	241	87	73	215	157	233	175	305	196	392	190	460
SUGAR, RAW	167	22	18	17	22	29	33	28	35	61	67	80
WOOL, GREASY BASIS	673	9	5	7	12	13	14	17	18	18	18	18
AGGREGATES OF PRODUCTION			-BILLION DOLLARS AT CONSTANT PRICES-									
CROPS		238.4	205.6	362.2	348.5	432.1	339.8	416.4	325.4	524.8	461.3	456.6
LIVESTOCK		6.1	3.4	4.7	8.1	8.7	9.4	11.4	12.1	12.1	12.1	12.1
TOTAL AGRICULTURE		244.5	209.0	366.9	356.6	440.8	349.2	427.8	337.5	536.9	473.4	468.7
TOTAL FOOD		162.9	127.5	289.8	268.7	349.1	261.1	340.4	259.4	461.1	393.0	378.7
INDICES OF PRODUCTION			(1969-71 = 100)									
CROPS		100	86	152	146	181	143	175	136	220	193	192
TOTAL AGRICULTURE		100	85	150	146	180	143	175	138	220	194	192
TOTAL FOOD		100	78	178	165	214	160	209	159	283	241	232
PER CAPITA AGRICULTURE		100	78	132	124	149	114	135	103	159	135	127
PER CAPITA FOOD		100	71	156	140	177	128	162	119	205	168	154
INDEX OF POPULATION												
1969-71 POPULATION=	6,260,000	100.0	110.1	113.8	117.5	121.3	125.3	129.2	133.6	138.0	143.6	150.5

TABLE 117 —TURKEY

## PRODUCTION BY COMMODITY, VALUE AND INDICES OF AGRICULTURE AND FOOD PRODUCTION, ANNUAL 1973-82

COMMODITY	PRICE	AVERAGE	1973	1974	1975	1976	1977	1978	1979	1980	1981	1982
	WEIGHT	1969-71										
DOLLARS			-1,000 METRIC TONS-									
WHEAT	91	9,000	8,000	8,300	11,500	13,000	13,500	13,300	13,000	13,000	13,200	13,800
RYE	70	781	690	560	750	740	690	620	620	525	520	500
RICE, PADDY	197	237	245	231	231	243	254	292	346	262	308	346
CORN	84	1,058	1,040	1,200	1,200	1,310	1,265	1,300	1,350	1,240	1,200	1,300
BARLEY	75	3,720	2,900	3,330	4,500	4,900	4,750	4,750	5,240	5,300	5,900	6,000
OATS	67	446	376	380	390	400	370	370	370	355	325	315
MILLET	78	54	33	40	40	34	29	28	25	22	17	15
OTHER GRAINS	159	292	261	227	251	235	223	214	202	185	176	166
BEANS, DRY	272	143	148	145	155	159	160	156	165	165	160	170
BROAD BEANS	154	42	46	54	50	50	48	54	52	52	55	53
LENTILS	212	100	67	120	135	210	260	180	183	195	280	350
CHICKPEAS	190	118	185	195	172	170	180	205	225	275	235	250
DRY BEAS	265	#	#	#	#	#	#	#	#	#	#	#
VETCH	89	170	131	135	145	150	146	120	121	114	120	120
POTATOES	88	1,984	2,200	2,275	2,495	2,850	2,800	2,750	2,870	3,000	3,000	3,000
ONIONS	130	612	610	630	675	760	845	880	1,000	960	1,090	1,100
TOBACCO	664	155	149	204	200	315	245	288	217	228	168	215
COTTON	570	441	513	600	480	476	575	475	476	500	488	488
COTTONSEED	96	705	821	958	768	750	920	760	769	800	780	780
PEANUTS, IN SHELL	274	40	44	44	40	55	50	52	58	41	57	60
SESAME SEED	348	40	26	29	33	25	24	26	35	26	25	32
SUNFLOWER SEED	176	383	560	420	488	505	455	485	550	630	575	650
ORANGES AND TANGERINES	135	514	554	612	656	685	785	816	847	874	850	860
LEMONS	179	130	122	265	290	278	250	170	220	210	230	240
APPLES	156	716	850	950	900	1,000	900	1,100	1,350	1,430	1,450	1,500
PEARS	160	172	195	230	240	255	260	270	280	330	320	330
QUINCES	94	34	35	37	40	43	46	41	45	50	56	55
APRICOTS	173	96	143	124	165	176	151	153	165	160	152	155
CHERRIES	208	54	66	67	73	85	91	91	92	96	95	96
PEACHES	178	87	120	160	200	192	185	230	220	240	265	270
PLUMS	113	110	124	136	130	137	153	149	140	157	158	155
FIGS, FRESH	116	208	190	156	175	188	175	185	208	220	250	255
ALMONDS, IN SHELL	310	18	22	25	37	30	24	25	30	32	32	30
WALNUTS, IN SHELL	311	80	85	100	100	105	105	90	95	70	70	80
PILBERTS, IN SHELL	573	183	240	240	320	240	290	305	290	240	380	250
PISTACHIOS, IN SHELL	1,162	5	6	10	14	2	20	5	14	9	20	10
GRAPES	141	3,350	3,004	3,006	2,834	2,760	2,740	3,168	3,164	3,220	3,260	3,400
OLIVES	227	468	333	675	600	900	450	950	410	1,025	500	1,100
SUGAR, RAW	133	543	611	685	834	1,129	1,079	1,060	1,052	812	1,400	1,500
FLAX FIBER	459	3	1	3	3	2	2	1	1	2	2	2
HEMP FIBER	476	8	8	9	7	12	9	9	11	14	12	13
RAISINS	235	107	85	85	110	80	110	82	83	95	110	125
HEATS	853	529	473	556	614	565	632	654	656	640	639	643
MILK	161	4,318	4,591	4,672	4,817	5,000	5,034	5,157	5,411	5,502	5,608	5,796
WOOL, GREASY BASIS	1,191	47	52	52	53	54	55	57	59	61	62	63
EGGS	699	98	128	128	130	153	218	216	217	225	229	240

## AGGREGATES OF PRODUCTION

-BILLION DOLLARS AT CONSTANT PRICES-

CROPS	3,380.0	3,313.1	3,624.0	4,030.0	4,397.7	4,389.3	4,506.0	4,471.9	4,593.7	4,701.4	4,947.7
LIVESTOCK	1,270.8	1,294.1	1,377.9	1,453.2	1,458.1	1,567.5	1,607.1	1,652.8	1,661.7	1,681.9	1,724.5
LIVESTOCK FEED DEDUCTION	-330.4	-336.4	-358.2	-377.8	-379.1	-407.5	-417.8	-429.7	-432.0	-437.2	-448.3
TOTAL AGRICULTURE	4,320.4	4,270.8	4,643.7	5,105.4	5,476.7	5,549.3	5,695.3	5,695.0	5,823.4	5,946.1	6,223.9
TOTAL FOOD	3,904.8	3,813.3	4,098.6	4,631.2	4,925.3	4,988.1	5,160.6	5,203.6	5,306.7	5,475.9	5,720.8

## INDICES OF PRODUCTION

(1969-71 = 100)

CROPS	100	98	107	119	130	130	133	132	136	139	146
TOTAL AGRICULTURE	100	99	107	118	127	128	132	132	135	138	144
TOTAL FOOD	100	98	105	119	126	128	132	133	136	140	147
PER CAPITA AGRICULTURE	100	92	97	104	109	108	108	106	105	105	106
PER CAPITA FOOD	100	91	95	105	109	107	108	107	106	107	108

## INDEX OF POPULATION

1969-71 POPULATION= 35,354,000	100.0	107.8	110.5	113.2	116.0	118.9	121.9	124.9	128.0	131.2	136.1
--------------------------------	-------	-------	-------	-------	-------	-------	-------	-------	-------	-------	-------

### Africa: Index of Production

Index

1969-71 = 100

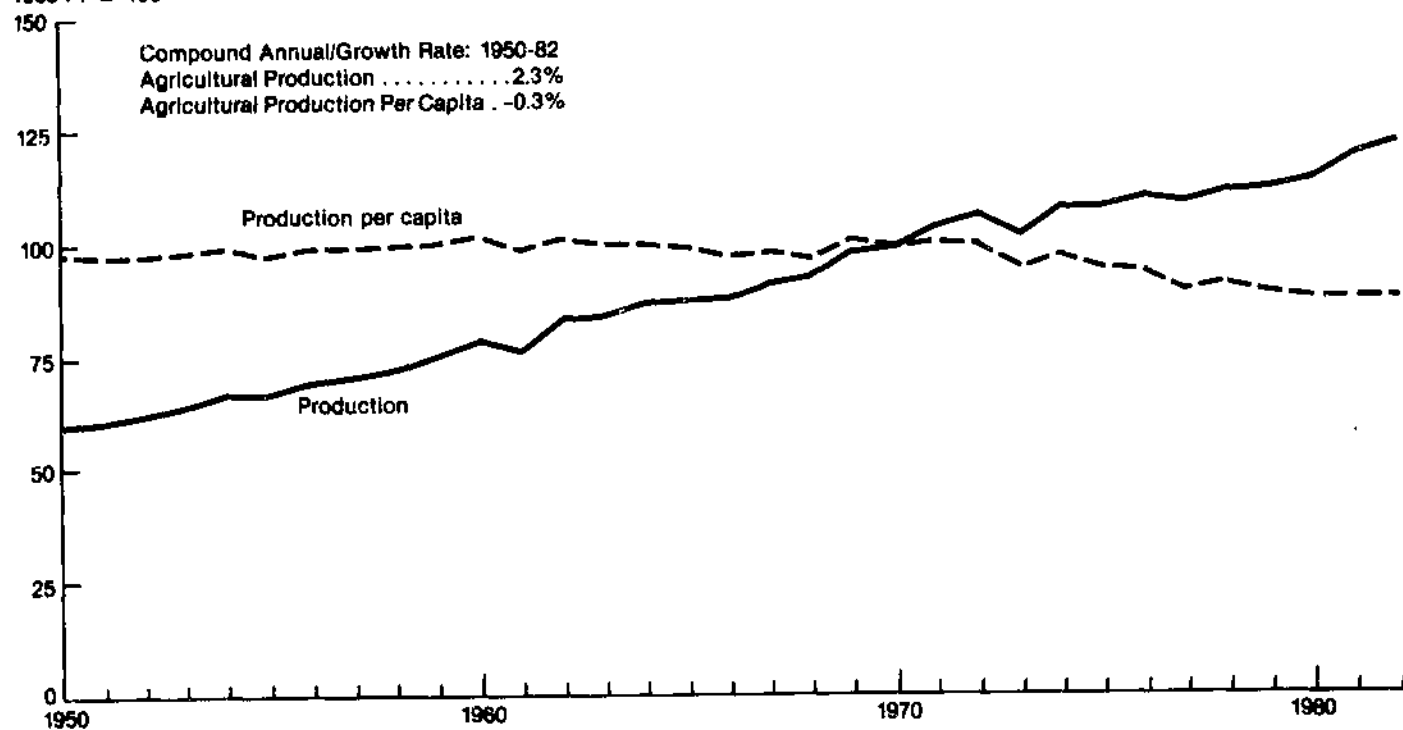

TABLE 119-- AFRICA

## INDICES OF TOTAL AGRICULTURAL PRODUCTION, BY COUNTRY, 1973-82

(1969-71 = 100)

	1973	1974	1975	1976	1977	1978	1979	1980	1981	1982
ANGOLA	101	102	72	67	65	58	57	63	56	60
BENIN	111	107	109	119	123	127	132	119	123	132
BURUNDI	105	90	104	105	108	110	113	113	124	124
CAMEROON	107	115	118	114	116	116	122	125	125	135
ETHIOPIA	91	87	96	89	92	95	93	95	92	92
GHANA	96	104	91	93	90	90	93	94	95	91
GUINEA	121	120	121	121	126	129	129	129	134	147
IVORY COAST	103	123	142	137	133	149	154	177	170	165
KENYA	117	117	120	130	149	147	145	154	165	169
LIBERIA	118	130	127	128	129	127	133	133	139	144
MADAGASCAR	101	111	109	113	112	102	114	116	111	112
MALAWI	116	120	114	124	134	141	144	142	148	159
MALI	87	115	125	132	117	133	130	101	110	105
MOZAMBIQUE	104	100	84	76	82	88	87	88	91	93
NIGER	66	92	79	111	115	125	135	142	112	100
NIGERIA	97	104	106	108	107	110	111	116	119	122
RWANDA	106	103	122	129	131	135	143	147	151	150
SENEGAL	95	122	138	124	91	131	93	86	112	106
SIERRA LEONE	108	109	114	115	120	118	119	117	117	121
REP. SO. AFRICA	97	125	117	119	128	133	129	135	153	135
SUDAN	96	111	114	98	100	116	103	95	95	118
TANZANIA	107	100	112	117	118	122	121	123	123	120
TOGO	92	89	92	88	80	92	104	102	110	112
UGANDA	98	94	96	89	92	93	88	87	89	97
UPPER VOLTA	81	101	103	112	101	113	117	99	121	121
ZAIRE	104	101	103	115	116	113	117	120	124	128
ZAMBIA	109	125	125	135	128	114	106	114	128	120
ZIMBABWE	98	127	126	129	122	123	117	122	141	133
AFRICA, SUB-SAHARA	99	107	108	109	110	114	113	116	121	121
SUB-SAHARA LESS REP SO AFRICA	99	105	107	107	107	111	111	113	116	119
ALGERIA	99	100	119	112	95	103	104	118	118	112
EGYPT	105	104	106	109	108	113	117	122	123	125
LIBYA	147	157	182	199	187	214	209	227	242	245
MOROCCO	95	108	93	114	94	121	117	119	93	120
TUNISIA	135	144	171	152	148	151	152	169	175	174
AFRICA, NORTH	105	108	112	116	107	118	120	126	121	128
ALL AFRICA	100	108	109	110	110	115	115	119	121	122
AFRICA LESS REP SO AFRICA	101	106	108	109	107	112	113	117	117	121

TABLE 119-- AFRICA

## INDICES OF PER CAPITA AGRICULTURAL PRODUCTION, BY COUNTRY, 1973-82

(1969-71 = 100)

	1973	1974	1975	1976	1977	1978	1979	1980	1981	1982
ANGOLA	96	95	66	60	58	50	48	52	45	48
BENIN	103	95	94	100	101	101	103	90	90	95
BURUNDI	100	84	95	94	94	94	94	93	99	97
CAMEROON	100	106	106	100	99	96	99	98	95	101
ETHIOPIA	84	78	84	76	76	78	75	76	72	70
GHANA	88	93	79	79	74	72	73	71	70	65
GUINEA	112	109	107	104	106	106	103	100	102	108
IVORY COAST	92	107	119	111	104	113	112	124	115	108
KENYA	105	102	101	107	119	113	107	107	110	108
LIBERIA	107	115	108	103	101	96	97	94	95	95
MADAGASCAR	93	101	96	97	94	84	91	91	86	85
MALAWI	106	106	98	103	108	110	108	104	106	111
MALI	82	106	110	113	98	109	103	78	83	76
MOZAMBIQUE	97	91	74	66	70	73	71	69	70	70
NIGER	61	82	69	94	95	100	106	108	83	72
NIGERIA	88	91	91	89	86	85	84	85	84	83
RWANDA	97	92	105	109	106	106	110	110	109	105
SENEGAL	87	109	119	105	75	105	72	65	83	76
SIERRA LEONE	100	98	101	99	101	97	95	91	89	90
REP. SO. AFRICA	89	112	103	101	107	108	102	105	116	100
SUDAN	87	98	98	82	81	91	79	71	68	81
TANZANIA	98	88	97	98	96	96	92	91	88	80
TOGO	84	79	79	74	65	74	81	77	81	80
UGANDA	89	82	83	74	75	73	67	65	65	69
UPPER VOLTA	76	92	92	98	87	95	95	79	94	91
ZAIRE	95	89	89	96	95	90	90	90	91	91
ZAMBIA	99	109	106	111	102	88	80	83	90	82
ZIMBABWE	88	110	106	104	96	93	86	87	97	87
AFRICA, SUB-SAHARA	91	96	94	92	91	91	88	88	89	86
SUB-SAHARA LESS REP SO AFRICA	91	94	93	90	88	89	86	85	85	84
ALGERIA	90	87	102	93	77	81	80	88	86	79
EGYPT	97	95	95	95	92	94	95	96	94	92
LIBYA	129	132	147	155	140	153	144	148	149	142
MOROCCO	86	95	80	95	76	94	88	86	65	80
TUNISIA	126	131	152	132	125	125	123	133	134	130
AFRICA, NORTH	97	97	98	99	89	96	95	96	90	92
ALL AFRICA	92	97	95	93	91	92	90	90	89	87
AFRICA LESS REP SO AFRICA	93	95	94	92	88	90	88	89	86	86



TABLE 120-- AFRICA

## INDICES OF TOTAL FOOD PRODUCTION, BY COUNTRY, 1973-82

(1969-71 = 100)

	1973	1974	1975	1976	1977	1978	1979	1980	1981	1982
ANGOLA	101	101	94	90	88	84	87	91	83	87
BENIN	111	107	111	122	127	130	135	122	126	134
BURUNDI	105	89	105	105	109	110	112	114	121	123
CAMEROON	105	111	118	115	117	114	120	120	124	129
ETHIOPIA	89	86	95	87	90	93	91	93	90	90
GHANA	96	104	91	93	90	90	93	94	95	91
GUINEA	117	116	117	116	121	124	126	123	126	136
IVORY COAST	111	129	150	144	152	161	172	187	191	188
KENYA	111	111	117	127	137	137	134	141	153	160
LIBERIA	122	139	134	133	139	137	144	144	152	160
MADAGASCAR	97	104	108	110	106	101	110	113	108	107
MALAWI	113	118	106	116	120	129	126	129	137	146
MALI	86	114	120	122	108	123	115	92	101	95
MOZAMBIQUE	104	101	88	79	86	90	90	91	94	96
NIGER	66	92	79	112	116	125	136	143	112	100
NIGERIA	97	103	106	108	108	110	112	117	120	123
RWANDA	105	103	121	129	129	133	141	145	149	148
SENEGAL	94	121	137	123	90	130	93	86	112	105
SIERRA LEONE	109	108	115	114	121	116	118	117	116	120
REP. SO. AFRICA	99	129	120	123	133	136	131	139	160	139
SUDAN	101	110	120	116	117	124	120	113	115	140
TANZANIA	107	102	119	125	128	134	132	130	134	133
TOGO	92	89	92	88	82	94	104	102	108	111
UGANDA	98	98	102	102	104	111	107	105	108	111
UPPER VOLTA	81	102	104	111	101	111	113	96	119	120
ZAIRE	104	101	104	116	117	115	119	122	126	130
ZAMBIA	109	126	126	137	129	116	106	113	131	122
ZIMBABWE	92	125	120	118	117	114	99	105	138	125
AFRICA, SUB-SAHARA	99	107	109	110	112	115	115	118	124	123
SUB-SAHARA LESS REP SO AFRICA	99	104	107	108	109	112	112	115	118	121
ALGERIA	99	99	119	111	94	102	103	117	117	111
EGYPT	107	109	115	117	115	120	123	127	129	134
LIBYA	149	159	185	203	191	218	211	230	246	248
MOROCCO	94	108	93	114	94	120	117	119	93	120
TUNISIA	136	145	172	153	148	150	152	169	175	174
AFRICA, NORTH	105	111	116	120	110	122	123	129	124	132
ALL AFRICA	100	108	111	113	112	116	116	120	124	125
AFRICA LESS REP SO AFRICA	100	106	110	111	109	114	115	118	120	123

TABLE 121-- AFRICA

## INDICES OF PER CAPITA FOOD PRODUCTION, BY COUNTRY, 1973-82

(1969-71 = 100)

	1973	1974	1975	1976	1977	1978	1979	1980	1981	1982
ANGOLA	96	95	86	81	78	73	73	75	67	70
BEWIN	102	96	96	103	104	104	105	93	92	97
BURUNDI	100	82	96	94	95	94	94	93	96	96
CAMEROON	98	101	106	101	100	94	97	94	95	97
ETHIOPIA	82	77	83	74	75	77	74	74	70	68
GHANA	88	93	79	79	74	72	73	71	70	65
GUINEA	109	105	104	100	102	102	101	96	96	101
IVORY COAST	100	112	126	117	119	121	125	131	130	123
KENYA	100	97	99	104	108	105	99	98	102	102
LIBERIA	110	123	115	107	109	104	105	102	104	106
MADAGASCAR	90	94	96	95	89	83	89	89	83	81
MALAWI	103	104	91	96	97	100	95	95	98	102
MALI	82	105	106	104	90	100	91	71	76	69
MOZAMBIQUE	97	92	79	69	73	75	73	72	72	72
NIGER	61	83	69	95	96	101	106	108	83	72
NIGERIA	88	91	91	89	86	85	84	85	85	84
RWANDA	96	91	105	108	105	105	109	108	108	103
SENEGAL	86	108	119	103	73	104	72	65	82	76
SIERRA LEONE	101	98	101	98	101	95	95	91	88	90
REP. SO. AFRICA	91	115	106	105	111	111	104	108	122	103
SUDAN	92	97	103	97	94	98	92	84	82	96
TANZANIA	98	90	102	104	104	105	101	96	96	88
TOGO	84	79	80	74	67	75	81	77	80	79
UGANDA	89	87	87	85	85	88	82	79	79	79
UPPER VOLTA	76	93	93	97	87	93	92	77	92	90
ZAMBIA	95	90	90	97	96	91	92	92	93	92
ZAMBIA	99	110	107	113	103	89	80	82	92	83
ZIMBABWE	82	108	100	96	92	87	73	75	95	82
AFRICA, SUB-SAHARA	91	96	95	93	92	92	90	89	91	88
SUB-SAHARA LESS REP SO AFRICA	91	93	93	91	90	90	87	87	86	86
ALGERIA	89	87	101	92	76	80	79	88	85	79
EGYPT	100	99	102	102	98	100	100	100	99	100
LIBYA	131	134	150	158	142	156	145	150	151	144
MOROCCO	85	95	80	95	75	94	88	86	65	80
TUNISIA	127	132	153	133	125	125	123	133	134	130
AFRICA, NORTH	97	100	102	103	92	99	97	99	92	95
ALL AFRICA	92	97	97	96	92	93	91	91	91	89
AFRICA LESS REP SO AFRICA	92	95	96	94	90	91	90	89	88	87

TABLE 122-- AFRICA

AGGREGATES OF TOTAL AGRICULTURAL PRODUCTION, BY COUNTRY, AVERAGE 1969-71, ANNUAL 1973-82

	AVERAGE 1969-71	1973	1974	1975	1976	1977	1978	1979	1980	1981	1982
-----MILLION DOLLARS AT CONSTANT PRICES-----											
ANGOLA	227.2	229.1	231.3	163.0	152.0	148.4	131.8	129.1	142.5	127.4	136.7
BENIN	61.5	68.4	65.5	66.8	73.2	75.8	77.9	81.1	73.3	75.4	81.1
BURUNDI	271.2	285.3	244.7	281.0	283.9	291.7	298.5	305.6	307.1	335.5	336.4
CAMEROON	310.0	331.7	357.0	366.5	353.8	360.9	360.0	379.5	387.0	386.3	419.4
ETHIOPIA	898.5	817.0	779.2	666.3	803.3	828.9	851.4	836.4	853.6	830.7	826.1
GHANA	606.6	583.8	628.6	551.7	565.9	543.9	543.4	566.6	571.7	576.6	552.0
GUINEA	113.1	136.8	135.8	137.1	136.8	142.2	145.7	145.5	145.6	151.3	165.7
IVORY COAST	380.8	392.3	467.5	541.9	520.6	506.4	568.5	585.6	674.1	646.3	630.1
KENYA	383.3	446.7	446.6	459.2	498.3	572.3	564.7	554.5	588.5	632.5	649.5
LIBERIA	64.3	76.1	83.9	81.5	82.1	83.2	81.8	85.5	85.3	89.3	92.9
MADAGASCAR	261.1	263.5	290.4	284.1	294.6	291.8	266.5	297.3	304.0	290.7	293.3
MALAWI	90.5	105.0	108.8	103.2	112.2	121.5	127.6	130.0	128.1	133.6	143.7
MALI	51.7	48.8	59.2	64.8	68.1	60.7	69.0	67.3	52.4	57.1	54.2
MOZAMBIQUE	317.1	329.7	318.2	264.9	241.4	259.4	278.2	276.4	278.1	287.7	294.8
NIGER	101.8	67.2	94.0	80.7	113.2	117.5	126.8	137.3	144.2	113.9	101.9
NIGERIA	3,537.4	3,418.3	3,663.4	3,754.1	3,805.6	3,786.7	3,876.6	3,941.7	4,119.6	4,226.8	4,319.5
RWANDA	117.1	123.7	120.8	142.4	151.6	152.9	157.6	167.4	172.2	176.5	175.6
SENEGAL	159.7	151.5	194.9	220.1	198.5	145.5	209.3	149.1	137.7	179.1	169.2
SIERRA LEONE	150.0	162.4	162.8	171.1	171.8	180.0	177.0	178.7	175.9	175.8	181.2
REP. SO. AFRICA	1,680.2	1,626.1	2,094.1	1,967.0	1,992.0	2,159.0	2,227.9	2,160.1	2,270.7	2,578.3	2,264.2
SUDAN	615.2	588.8	683.7	701.0	605.0	616.5	714.3	634.3	586.2	581.9	724.7
TANZANIA	366.7	391.8	365.8	412.3	430.4	434.4	449.2	443.4	452.2	449.3	439.0
TOGO	94.1	86.5	84.1	86.4	83.1	75.3	87.0	98.3	96.4	103.8	105.2
UGANDA	416.0	409.0	389.8	400.9	371.4	384.1	384.8	364.2	360.8	369.9	401.6
UPPER VOLTA	104.1	84.6	104.7	107.1	116.9	105.5	118.0	121.6	103.4	126.3	125.9
ZAIRE	473.5	492.9	477.6	489.5	543.0	548.9	537.1	552.7	568.5	587.9	603.9
ZAMBIA	113.9	124.2	141.9	142.5	154.0	145.3	129.5	121.0	130.1	146.1	137.0
ZIMBABWE	320.0	314.0	406.7	403.3	412.4	390.7	392.3	373.4	390.3	450.4	426.2
AFRICA, SUB-SAHARA	12,286.6	12,151.2	13,201.0	13,310.4	13,335.1	13,529.4	13,952.4	13,883.6	14,299.5	14,886.4	14,851.0
SUB-SAHARA LESS REP SO AFRICA	10,606.4	10,525.1	11,106.9	11,343.4	11,343.1	11,370.4	11,724.5	11,723.5	12,028.8	12,308.1	12,586.8
ALGERIA	532.8	528.0	530.4	636.5	595.7	505.6	549.1	555.6	627.4	628.4	594.1
EGYPT	1,714.3	1,795.0	1,781.0	1,824.2	1,872.5	1,848.9	1,933.5	2,013.5	2,087.8	2,102.2	2,134.5
LIBYA	80.8	118.4	126.5	145.9	160.8	151.4	172.7	168.7	183.3	195.7	197.8
MOROCCO	829.8	784.6	899.5	772.4	945.3	783.7	1,001.8	973.7	987.6	775.2	992.7
TUNISIA	245.5	331.5	354.0	419.1	374.2	362.4	370.5	373.7	415.0	428.5	426.6
AFRICA, NORTH	3,403.2	3,557.5	3,691.4	3,799.1	3,948.5	3,652.0	4,027.6	4,085.2	4,301.1	4,130.0	4,345.7
ALL AFRICA	15,689.8	15,708.7	16,892.4	17,109.5	17,283.6	17,181.4	17,980.0	17,968.8	18,600.6	19,016.4	19,196.7
AFRICA LESS REP SO AFRICA	14,009.6	14,082.6	14,798.3	15,142.5	15,291.6	15,022.4	15,752.1	15,808.7	16,329.9	16,438.1	16,932.5

TABLE 123-- AFRICA

## AGGREGATES OF TOTAL FOOD PRODUCTION, BY COUNTRY, AVERAGE 1969-71, ANNUAL 1973-82

	AVERAGE 1969-71	1973	1974	1975	1976	1977	1978	1979	1980	1981	1982
-----MILLION DOLLARS AT CONSTANT PRICES-----											
ANGOLA	132.7	133.7	134.4	124.3	119.4	117.4	112.1	115.1	120.9	109.9	115.9
BENIN	58.5	64.7	62.7	64.7	71.1	74.1	76.0	78.8	71.6	73.5	78.6
BURUNDI	260.0	274.6	230.9	272.3	272.8	282.8	286.7	291.3	296.7	314.5	320.8
CAMEROON	263.1	275.3	291.4	310.2	302.4	308.4	298.8	314.5	315.0	325.3	340.5
ETHIOPIA	806.0	719.4	690.5	767.6	702.5	725.3	749.4	733.5	746.1	727.6	722.0
GHANA	604.8	582.2	627.0	549.8	564.0	542.7	542.5	565.4	570.6	575.4	550.8
GUINEA	106.5	125.1	123.4	124.7	123.6	129.0	132.1	134.2	131.2	134.2	144.7
IVORY COAST	271.6	302.5	349.7	406.2	391.4	413.3	436.1	466.5	507.7	519.1	510.0
KENYA	275.7	305.6	305.6	322.0	348.9	376.4	376.8	369.8	389.9	421.4	441.7
LIBERIA	42.7	51.9	59.4	57.4	56.7	59.5	58.7	61.3	61.5	64.8	68.4
MADAGASCAR	217.8	217.4	225.6	235.7	239.7	231.1	220.8	240.5	245.9	235.4	233.7
MALAWI	72.0	81.4	85.1	76.3	83.5	86.5	92.6	90.9	92.8	98.3	105.0
MALI	47.5	41.0	54.1	57.0	57.8	51.3	58.3	54.6	43.5	48.0	45.3
MOZAMBIQUE	274.9	286.1	278.4	243.0	218.5	235.8	248.4	248.4	250.7	258.8	263.9
NIGER	100.9	66.9	93.2	79.9	112.7	117.0	126.3	137.0	143.9	113.1	101.1
NIGERIA	3,460.5	3,349.8	3,577.2	3,669.5	3,725.4	3,722.0	3,805.8	3,874.4	4,049.1	4,159.5	4,247.0
RWANDA	116.6	122.5	119.6	141.2	150.0	150.8	155.5	164.9	169.3	173.2	172.3
SENEGAL	158.4	148.5	191.2	217.4	194.5	142.3	206.3	146.9	136.0	177.1	166.7
SIERRA LEONE	147.3	160.3	159.2	169.0	167.5	177.5	171.2	174.4	172.0	171.1	176.9
REP. SO. AFRICA	1,505.0	1,482.5	1,935.7	1,812.5	1,847.1	1,995.8	2,047.8	1,976.5	2,093.9	2,415.5	2,099.0
SUDAN	443.6	450.1	485.9	533.8	515.2	517.2	551.5	533.6	503.0	510.4	622.5
TANZANIA	254.1	272.8	258.0	301.3	317.3	326.0	340.5	336.0	329.2	339.6	336.8
TOGO	89.9	82.6	80.0	82.9	79.5	73.3	84.3	93.3	91.4	97.4	99.4
UGANDA	284.3	279.1	279.5	288.6	291.0	295.6	316.3	303.5	298.2	306.7	316.0
UPPER VOLTA	100.4	81.4	102.1	104.2	111.1	101.5	111.6	113.2	96.8	119.9	120.1
ZAIRE	451.6	469.9	457.3	468.5	522.7	529.5	518.3	538.1	551.8	570.3	585.5
ZAMBIA	107.0	116.5	134.7	135.3	146.8	138.0	123.6	113.7	121.2	140.1	131.0
ZIMBABWE	253.2	232.2	316.6	303.1	300.0	295.8	289.3	250.4	265.9	349.7	316.6
AFRICA, SUB-SAHARA	10,907.0	10,770.0	11,708.4	11,918.4	12,033.1	12,215.9	12,537.6	12,520.7	12,865.8	13,549.8	13,432.2
SUB-SAHARA LESS REP SO AFRICA	9,402.0	9,287.5	9,772.7	10,105.9	10,186.0	10,220.1	10,489.8	10,544.2	10,771.9	11,134.3	11,333.2
ALGERIA	523.8	516.8	518.3	623.9	582.9	492.8	535.2	541.0	613.5	612.1	580.8
EGYPT	1,365.1	1,462.9	1,482.3	1,564.5	1,603.6	1,576.1	1,634.6	1,683.6	1,727.4	1,763.6	1,833.3
LIBYA	78.7	117.2	125.3	145.7	159.6	150.2	171.5	166.3	180.9	193.3	195.4
MOROCCO	813.8	761.7	880.0	755.1	926.2	761.2	980.3	950.1	969.6	756.1	974.1
TUNISIA	239.1	325.7	347.2	412.0	366.7	353.3	359.6	362.8	404.4	417.6	416.0
AFRICA, NORTH	3,020.5	3,184.3	3,353.1	3,501.2	3,639.0	3,334.1	3,681.2	3,703.8	3,895.8	3,742.7	3,999.6
ALL AFRICA	13,927.5	13,954.3	15,061.5	15,419.6	15,672.1	15,550.0	16,218.8	16,224.5	16,761.6	17,292.5	17,431.8
AFRICA LESS REP SO AFRICA	12,422.5	12,471.8	13,125.8	13,607.1	13,825.0	13,556.2	14,171.0	14,248.0	14,667.7	14,877.0	15,332.8

TABLE 124

## MID-YEAR POPULATION BY COUNTRY

COUNTRY	1969-71	1973	1974	1975	1976	1977	1978	1979	1980	1981	1982	GROWTH 1/ RATE
	AVE.	----- THOUSANDS -----										
ANGOLA	5,626	5,891	5,985	6,081	6,178	6,321	6,468	6,618	6,769	6,923	7,000	1.8
BENIN	2,638	2,836	2,944	3,029	3,112	3,197	3,286	3,379	3,469	3,574	3,636	2.7
BURUNDI	3,486	3,665	3,728	3,791	3,869	3,953	4,044	4,140	4,241	4,348	4,438	2.0
CAMEROON	6,786	7,221	7,373	7,528	7,725	7,935	8,144	8,365	8,600	8,830	9,049	2.4
ETHIOPIA	25,175	27,204	27,921	28,657	29,411	30,198	30,258	30,861	31,468	32,158	32,808	2.2
GHANA	8,638	9,357	9,609	9,869	10,135	10,410	10,695	11,021	11,370	11,710	12,065	2.8
GUINEA	3,922	4,206	4,309	4,416	4,527	4,643	4,763	4,887	5,014	5,144	5,278	2.5
IVORY COAST	5,628	6,247	6,450	6,682	6,922	7,172	7,430	7,698	7,975	8,267	8,569	3.6
KENYA	11,434	12,600	13,016	13,446	13,890	14,350	14,846	15,401	16,372	17,023	17,832	3.8
LIBERIA	1,343	1,473	1,519	1,567	1,656	1,712	1,770	1,830	1,892	1,957	2,024	3.5
MADAGASCAR	6,806	7,312	7,491	7,675	7,863	8,055	8,252	8,437	8,622	8,807	8,992	2.4
MALAWI	4,513	4,936	5,090	5,250	5,417	5,591	5,773	5,963	6,112	6,261	6,410	3.0
MALI	5,125	5,396	5,529	5,803	5,960	6,110	6,266	6,437	6,613	6,801	7,015	2.7
MOZAMBIQUE	8,151	8,708	8,903	9,101	9,304	9,510	9,751	10,008	10,270	10,540	10,800	2.4
NIGER	4,020	4,304	4,476	4,600	4,724	4,850	4,978	5,114	5,264	5,419	5,574	2.8
NIGERIA	56,368	61,713	63,648	65,663	67,760	69,942	72,217	74,595	77,082	79,682	82,396	3.2
RWANDA	3,817	4,157	4,277	4,400	4,535	4,673	4,815	4,952	5,094	5,249	5,451	3.0
SENEGAL	4,328	4,705	4,838	4,975	5,115	5,260	5,399	5,541	5,685	5,835	5,991	2.7
SIERRA LEONE	2,695	2,897	2,971	3,043	3,114	3,190	3,274	3,360	3,450	3,541	3,595	2.4
REP. SO. AFRICA	22,461	24,317	24,940	25,501	26,129	26,764	27,414	28,136	28,873	29,525	30,187	2.4
SUDAN	13,657	14,928	15,376	15,836	16,313	16,802	17,306	17,780	18,340	18,955	19,668	3.2
TANZANIA	13,294	14,483	14,920	15,374	15,845	16,334	16,840	17,364	17,934	18,511	19,868	3.4
TOGO	2,005	2,178	2,247	2,307	2,370	2,434	2,500	2,567	2,636	2,707	2,783	2.8
UGANDA	9,814	10,781	11,096	11,390	11,692	12,002	12,320	12,646	12,981	13,325	13,651	2.8
UPPER VOLTA	5,462	5,829	5,955	6,083	6,217	6,350	6,498	6,669	6,843	7,023	7,208	2.4
ZAIRE	21,689	23,627	24,327	25,009	25,741	26,297	27,152	27,898	28,665	29,454	30,289	2.8
ZAMBIA	4,252	4,675	4,829	4,981	5,138	5,302	5,472	5,649	5,821	6,010	6,222	3.2
ZIMBABWE	5,313	5,900	6,100	6,310	6,530	6,740	6,957	7,183	7,429	7,686	8,090	3.6
AFRICA, SUB-SAHARA	268,446	291,546	299,867	308,367	317,192	326,097	334,888	344,499	354,884	365,265	377,099	2.9
SUB-SAHARA LESS REP. SO. AFRICA		267,229	274,927	282,866	291,063	299,333	307,474	316,363	326,011	335,740	346,902	---
ALGERIA	14,337	15,772	16,275	16,796	17,212	17,660	18,118	18,590	19,073	19,560	20,030	2.8
EGYPT	33,302	35,619	36,417	37,233	38,067	38,919	39,864	40,914	42,160	43,444	44,740	2.5
LIBYA	1,986	2,250	2,346	2,444	2,547	2,654	2,762	2,878	3,039	3,220	3,425	4.6
MOROCCO	14,930	16,309	16,880	17,305	17,836	18,460	19,106	19,775	20,467	21,185	22,230	3.4
TUNISIA	5,145	5,515	5,640	5,772	5,908	6,045	6,186	6,343	6,504	6,669	6,942	2.4
AFRICA, NORTH	69,700	75,465	77,558	79,550	81,570	83,739	86,036	88,500	91,243	94,378	97,267	2.8
ALL AFRICA	338,146	367,011	377,425	387,917	398,762	409,835	420,924	432,999	446,127	459,343	474,356	2.9
AFRICA, LESS REP. SO. AFRICA		342,694	352,485	362,416	372,633	383,071	393,510	404,863	417,254	429,818	444,169	---

1/ COMPOUND ANNUAL GROWTH RATE 1969-71 AVE. TO 1982.

TABLE 125 --ALGERIA

## PRODUCTION BY COMMODITY, VALUE AND INDICES OF AGRICULTURE AND FOOD PRODUCTION, ANNUAL 1973-82

COMMODITY	PRICE	AVERAGE	1973	1974	1975	1976	1977	1978	1979	1980	1981	1982
	HEIGHT	1969-71										
	DOLLARS		-1,000 METRIC TONS-									
WHEAT	101	1,359	1,157	1,091	1,848	1,630	827	1,083	1,084	1,511	1,400	1,200
RICE, PADDY	157	4	2	3	2	2	1	3	1	1	1	1
CORN	81	6	5	4	7	3	2	1	1	1	1	1
BARLEY	64	470	374	331	743	589	260	397	460	794	750	650
OATS	61	41	53	50	55	89	50	56	80	110	100	80
BROAD BEANS	81	19	18	23	34	34	29	30	32	25	30	32
LENTILS	183	8	6	5	7	9	5	9	5	6	7	7
CHICKPEAS	141	11	12	17	25	25	26	22	17	16	16	17
POTATOES	53	253	299	395	575	493	472	473	501	591	611	625
TOBACCO	581	5	3	2	3	2	2	3	3	3	7	3
TOMATOES	34	110	173	163	221	180	186	181	183	182	197	215
ORANGES AND TANGERINES	58	483	494	505	490	506	489	437	441	410	414	400
LEMONS	104	16	13	13	10	10	9	8	8	5	7	6
FIGS, FRESH	166	44	72	75	95	80	77	69	88	75	77	80
GRAPES, FOR WINE	46	1,166	748	795	547	480	323	184	271	284	320	300
OLIVES	61	159	173	197	221	116	88	157	103	140	100	140
DATES	196	121	144	168	181	137	118	196	208	201	205	200
BEEF AND VEAL	1,326	34	44	48	46	47	50	44	51	50	51	51
MUTTON AND LAMB	1,608	49	47	38	32	37	52	55	45	47	49	47
POULTRY MEAT	2,122	28	32	34	36	38	40	41	41	42	45	45
MILK	104	467	536	540	550	575	590	585	590	595	600	575
WOOL, GREASY BASIS	680	9	14	16	16	17	17	18	19	18	18	17
AGGREGATES OF PRODUCTION			-BILLION DOLLARS AT CONSTANT PRICES-									
CROPS		319.4	287.7	292.8	405.2	349.2	228.5	273.0	284.4	352.8	343.5	315.0
LIVESTOCK		237.1	267.0	263.9	257.0	273.8	307.8	306.7	301.3	305.1	316.5	310.1
LIVESTOCK FEED DEDUCTION	.10	-23.7	-26.7	-26.3	-25.7	-27.3	-30.7	-30.6	-30.1	-30.5	-31.6	-31.0
TOTAL AGRICULTURE		532.8	528.0	530.4	636.5	595.7	505.6	549.1	555.6	627.4	628.4	594.1
TOTAL FOOD		523.8	516.8	518.3	623.9	582.9	492.8	535.2	541.0	613.5	612.1	580.8
INDICES OF PRODUCTION			(1969-71 = 100)									
CROPS		100	90	92	127	109	72	85	89	110	108	99
TOTAL AGRICULTURE		100	99	100	119	112	95	103	104	118	118	112
TOTAL FOOD		100	99	99	119	111	94	102	103	117	117	111
PER CAPITA AGRICULTURE		100	90	88	102	93	77	82	80	89	86	80
PER CAPITA FOOD		100	90	87	102	93	76	81	80	88	86	79
INDEX OF POPULATION												
1969-71 POPULATION= 14,337,000		100.0	110.0	113.5	117.2	120.1	123.2	126.4	129.7	133.0	136.4	139.7

TABLE 126 --ANGOLA

## PRODUCTION BY COMMODITY, VALUE AND INDICES OF AGRICULTURE AND FOOD PRODUCTION, ANNUAL 1973-82

COMMODITY	PRICE	AVERAGE	1973	1974	1975	1976	1977	1978	1979	1980	1981	1982
	WEIGHT	1969-71										
	DOLLARS		--1,000 METRIC TONS--									
WHEAT	77	16	15	12	10	18	7	6	7	7	5	6
RICE, PADDY	73	38	29	17	15	14	13	12	14	20	16	17
CORN	45	467	430	500	460	394	375	338	350	360	258	290
MILLET	45	66	78	80	68	64	60	52	52	57	50	55
BEANS, DRY	98	68	72	72	70	70	72	65	55	42	40	42
POTATOES	70	35	36	30	20	20	25	35	40	40	37	40
CASSAVA	24	1,597	1,630	1,680	1,710	1,740	1,760	1,700	1,800	1,850	1,850	1,900
SWEETPOTATOES	36	147	145	130	115	115	120	125	125	130	125	130
TOBACCO	192	4	6	7	4	3	1	1	2	2	2	2
COTTON	439	28	26	38	11	10	5	3	5	6	5	6
COTTONSEED	44	48	53	63	22	20	10	6	10	12	10	12
PEANUTS, IN SHELL	114	26	25	20	20	20	25	20	20	25	22	24
CITRUS FRUIT	55	81	80	80	50	40	45	45	50	50	48	50
PLANTAINS	35	225	240	250	200	200	200	190	200	205	200	210
COFFEE	340	200	204	186	71	68	74	37	16	35	24	32
SISAL	224	60	60	70	40	20	15	25	27	30	30	31
SUGAR, RAW	42	74	82	49	40	35	35	39	36	40	35	35
PALM OIL	105	38	40	40	40	35	35	30	30	35	32	35
PALM KERNELS	63	14	12	12	12	11	11	10	10	12	11	12
BEEF AND VEAL	360	39	41	42	45	40	35	35	35	40	35	37
MILK	92	134	135	125	100	103	105	100	100	110	90	95
AGGREGATES OF PRODUCTION			--BILLION DOLLARS AT CONSTANT PRICES--									
CROPS		200.7	201.9	204.7	137.6	128.1	126.1	110.0	107.3	118.0	106.5	114.7
LIVESTOCK		26.5	27.2	26.6	25.4	23.9	22.3	21.8	21.8	24.5	20.9	22.0
TOTAL AGRICULTURE		227.2	229.1	231.3	163.0	152.0	148.4	131.8	129.1	142.5	127.4	136.7
TOTAL FOOD		132.7	133.7	134.4	124.3	119.4	117.4	112.1	115.1	120.9	109.9	115.9
INDICES OF PRODUCTION			(1969-71 = 100)									
CROPS		100	101	102	69	64	63	55	53	59	53	57
TOTAL AGRICULTURE		100	101	102	72	67	65	58	57	63	56	60
TOTAL FOOD		100	101	101	94	90	88	84	87	91	83	87
PER CAPITA AGRICULTURE		100	96	96	66	61	58	50	48	52	46	48
PER CAPITA FOOD		100	96	95	87	82	79	73	74	76	67	70
INDEX OF POPULATION												
1969-71 POPULATION=	5,626,000	100.0	104.7	106.4	108.1	109.8	112.4	115.0	117.6	120.3	123.1	124.4

TABLE 127 -- BENIN

## PRODUCTION BY COMMODITY, VALUE AND INDICES OF AGRICULTURE AND FOOD PRODUCTION, ANNUAL 1973-82

COMMODITY	PRICE	AVERAGE	1973	1974	1975	1976	1977	1978	1979	1980	1981	1982
	WEIGHT	1969-71										
	DOLLARS		-1,000 METRIC TONS-									
RICE, PADDY	59	4	5	9	13	18	21	10	12	9	8	10
CORN	46	201	238	229	217	182	244	359	307	271	275	300
MILLET	55	6	18	12	15	4	5	3	6	7	6	8
SORGHUM	40	51	78	79	52	72	76	62	63	56	55	60
PULSES	68	30	23	28	28	27	25	39	37	28	30	35
CASSAVA	19	533	589	548	461	624	634	730	735	583	600	650
SWEETPOTATOES	20	47	50	51	44	39	42	50	55	50	52	55
YAMS	20	526	500	428	445	590	552	643	699	640	680	725
COTTON	225	12	15	11	8	8	6	7	9	6	7	8
COTTONSEED	32	24	28	20	15	14	11	12	17	11	14	16
PEANUTS, IN SHELL	55	50	42	42	35	61	67	64	66	63	65	68
COFFEE	342	1	1	1	1	1	1	1	1	1	1	2
PALM OIL	107	113	130	134	166	168	168	116	138	140	140	145
PALM KERNELS	74	57	65	67	83	84	84	58	69	70	70	72
BEEF AND VEAL	463	7	8	8	9	9	10	11	12	11	12	13
-----MILLION DOLLARS AT CONSTANT PRICES-----												
AGGREGATES OF PRODUCTION												
CROPS		58.3	64.7	61.8	62.6	69.0	71.2	72.8	75.5	68.2	69.8	75.1
LIVESTOCK		3.2	3.7	3.7	4.2	4.2	4.6	5.1	5.6	5.1	5.6	6.0
TOTAL AGRICULTURE		61.5	68.4	65.5	66.8	73.2	75.8	77.9	81.1	73.3	75.4	81.1
TOTAL FOOD		58.5	64.7	62.7	64.7	71.1	74.1	76.0	78.8	71.6	73.5	78.6
INDICES OF PRODUCTION						(1969-71 = 100)						
CROPS		100	111	106	107	118	122	125	130	117	120	129
TOTAL AGRICULTURE		100	111	107	109	119	123	127	132	119	123	132
TOTAL FOOD		100	111	107	111	122	127	130	135	122	126	134
PER CAPITA AGRICULTURE		100	103	95	95	101	102	102	103	91	90	96
PER CAPITA FOOD		100	103	96	96	103	105	104	105	93	93	97
INDEX OF POPULATION												
1969-71 POPULATION= 2,638,000		100.0	107.5	111.6	114.8	118.0	121.2	124.6	128.1	131.5	135.5	137.8



TABLE 128 --BURUNDI

## PRODUCTION BY COMMODITY, VALUE AND INDICES OF AGRICULTURE AND FOOD PRODUCTION, ANNUAL 1973-82

COMMODITY	PRICE	AVERAGE	1973	1974	1975	1976	1977	1978	1979	1980	1981	1982
	WEIGHT	1969-71										
	DOLLARS		-1,000 METRIC TONS-									
WHEAT	174	7	6	11	13	4	5	3	3	4	5	5
RICE, PADDY	93	8	5	6	6	7	9	8	10	10	12	12
CORN	58	128	136	109	137	139	140	140	150	150	160	165
MILLET	58	26	40	19	25	29	30	30	35	38	45	45
SORGHUM	58	67	100	161	129	120	100	110	128	130	135	135
BEANS, DRY	186	155	156	95	150	150	160	162	170	173	180	185
DRY PEAS	186	44	46	26	16	20	35	37	37	40	45	47
POTATOES	126	64	80	60	80	80	80	83	75	85	90	90
CASSAVA	46	843	890	870	890	896	930	936	942	950	1,000	1,000
SWEETPOTATOES	35	831	860	800	810	842	880	920	870	920	950	950
COTTON	255	3	1	2	1	1	2	2	2	2	3	3
COTTONSEED	26	6	2	4	3	3	3	4	4	4	5	5
FRUITS, IN SHELL	186	17	22	27	24	24	27	25	36	38	40	42
PLANTAINS	87	1,400	1,450	1,150	1,475	1,450	1,475	1,490	1,500	1,500	1,500	1,650
COFFEE	493	20	21	27	17	22	17	23	28	20	41	30
BEEF AND VEAL	685	9	10	11	12	15	16	16	17	17	18	18
MILK	70	16	16	13	15	15	15	16	16	17	18	18
AGGREGATES OF PRODUCTION			-BILLION DOLLARS AT CONSTANT PRICES-									
CROPS		263.7	277.3	236.3	271.7	272.5	279.6	286.4	292.9	294.3	321.9	322.8
LIVESTOCK		7.5	8.0	8.4	9.3	11.4	12.1	12.1	12.7	12.8	13.6	13.6
TOTAL AGRICULTURE		271.2	285.3	244.7	281.0	283.9	291.7	298.5	305.6	307.1	335.5	336.4
TOTAL FOOD		260.4	274.6	230.9	272.3	272.8	282.8	286.7	291.3	296.7	314.5	320.8
INDICES OF PRODUCTION			(1969-71 = 100)									
CROPS		100	105	90	103	103	106	109	111	112	122	122
TOTAL AGRICULTURE		100	105	90	104	105	108	110	113	113	124	124
TOTAL FOOD		100	105	89	105	105	109	110	112	114	121	123
PER CAPITA AGRICULTURE		100	100	84	95	94	95	95	95	93	99	97
PER CAPITA FOOD		100	100	83	96	94	96	95	94	94	97	97
INDEX OF POPULATION												
1969-71 POPULATION=	3,486,000	100.0	105.1	106.9	108.7	111.0	113.4	116.0	118.8	121.7	124.7	127.3

TABLE 129 --CAMEROON

## PRODUCTION BY COMMODITY, VALUE AND INDICES OF AGRICULTURE AND FOOD PRODUCTION, ANNUAL 1973-82

COMMODITY	PRICE	AVERAGE	1973	1974	1975	1976	1977	1978	1979	1980	1981	1982
	WEIGHT	1969-71										
	DOLLARS		-1,000 METRIC TONS-									
RICE, PADDY	58	16	12	24	30	41	41	44	47	44	50	52
CORN	62	327	309	378	662	465	477	401	408	411	425	430
MILLET	68	343	309	366	411	390	326	409	414	441	350	400
CASSAVA	26	890	950	970	990	1,010	835	632	642	625	1,050	1,000
SWEETPOTATOES AND YAMS	41	265	280	285	290	295	300	484	492	498	325	480
COCUYAMS	52	730	775	790	805	820	835	815	792	776	875	875
TOBACCO	489	4	3	3	3	3	3	3	2	2	3	3
COTTON	283	17	11	15	19	18	15	19	28	31	30	32
COTTONSEED	33	39	22	31	38	38	42	60	80	85	85	85
PEANUTS, IN SHELL	111	202	249	236	246	264	309	116	156	157	184	180
SESAME SEED	102	4	4	4	4	4	4	4	4	4	4	4
BANANAS	34	116	85	94	96	100	110	143	115	116	98	110
PLANTAINS	36	967	1,007	1,060	1,000	1,000	950	1,100	1,017	950	1,000	1,000
PINEAPPLES	122	5	7	10	5	9	10	10	49	32	33	35
COFFEE	506	72	93	109	89	78	82	98	101	113	91	125
COCOA BEANS	310	115	110	118	96	84	100	107	124	120	119	122
RUBBER	296	12	16	16	15	18	18	16	17	17	17	17
SUGAR, RAW	235	7	15	15	25	32	30	44	55	61	61	61
PALM OIL	230	64	69	70	70	73	80	80	81	85	93	105
PALM KERNELS	100	41	40	41	45	45	44	45	45	47	49	50
BEEF AND VEAL	410	30	37	37	38	40	41	48	48	50	50	50
MUTTON AND LAMB	590	12	13	13	14	15	15	8	8	8	8	8
PORK	337	10	14	16	17	20	21	22	24	26	27	28
POULTRY MEAT	1,258	7	8	9	9	10	10	10	11	12	12	14
COW'S MILK	90	31	31	32	35	37	39	40	41	43	44	44
AGGREGATES OF PRODUCTION												
-BILLION DOLLARS AT CONSTANT PRICES-												
CROPS		282.8	300.1	323.8	332.1	316.4	322.7	322.5	340.5	345.6	344.6	375.5
LIVESTOCK		34.8	40.5	42.5	44.1	47.9	48.9	48.0	50.0	53.0	53.4	56.2
LIVESTOCK FEED DEDUCTION	.22	-7.6	-8.9	-9.3	-9.7	-10.5	-10.7	-10.5	-11.0	-11.6	-11.7	-12.3
TOTAL AGRICULTURE		310.0	331.7	357.0	366.5	353.8	360.9	360.0	379.5	387.0	386.3	419.4
TOTAL FOOD		263.1	275.3	291.4	310.2	302.4	308.4	298.8	314.5	315.0	325.3	340.5
INDICES OF PRODUCTION (1969-71 = 100)												
CROPS		100	106	114	117	112	114	114	120	122	122	133
TOTAL AGRICULTURE		100	107	115	118	114	116	116	122	125	125	135
TOTAL FOOD		100	105	111	118	115	117	114	120	120	124	129
PER CAPITA AGRICULTURE		100	101	106	107	100	100	97	99	99	96	101
PER CAPITA FOOD		100	98	102	106	101	100	95	97	94	95	97
INDEX OF POPULATION												
1969-71 POPULATION= 6,786,000		100.0	106.4	108.7	110.9	113.8	116.9	120.0	123.3	126.7	130.1	133.3

TABLE 130 -- EGYPT

## PRODUCTION BY COMMODITY, VALUE AND INDICES OF AGRICULTURE AND FOOD PRODUCTION, ANNUAL 1973-82

COMMODITY	PRICE	AVERAGE	1973	1974	1975	1976	1977	1978	1979	1980	1981	1982
	WEIGHT	1949-71										
	DOLLARS		-1,000 METRIC TONS-									
WHEAT	82	1,509	1,938	1,884	2,034	1,960	1,697	1,933	1,856	1,796	1,938	2,017
RICE, PADDY	67	2,614	2,274	2,242	2,424	2,300	2,272	2,351	2,510	2,384	2,236	2,441
CORN	76	2,369	2,508	2,641	2,782	3,047	2,724	3,117	2,938	3,230	3,232	3,347
BARLEY	74	92	97	89	118	123	111	132	122	107	103	121
SORGHUM	66	847	853	824	775	800	648	656	635	643	653	596
BROAD BEANS	156	277	273	234	234	254	270	231	236	213	208	260
LENTILS	232	35	62	51	39	40	24	16	9	7	5	6
POTATOES	52	495	796	709	720	893	1,010	772	1,019	1,214	1,210	1,105
SWEETPOTATOES	31	87	60	75	75	69	68	63	104	86	86	90
ONIONS	32	525	539	550	572	652	723	599	560	568	654	631
COTTON	663	520	493	441	382	396	399	438	484	530	499	445
COTTONSEED	66	897	851	819	652	677	690	736	792	844	786	739
FLAXSEED	177	12	17	23	24	24	30	31	34	34	27	18
SOYBEANS	230	1	2	2	5	11	27	79	106	92	130	178
PEANUTS, IN SHELL	201	38	28	25	28	28	30	33	33	32	33	30
SESAME SEED	279	19	21	14	17	13	18	9	13	16	16	20
SUNFLOWER SEED	210	16	8	11	12	14	12	7	8	9	10	9
CABBAGE	26	271	283	299	321	329	340	348	360	353	374	380
TOMATOES	58	1,579	1,577	1,729	2,107	2,066	1,967	2,198	2,421	2,468	2,453	2,520
ORANGES	38	633	769	819	856	755	671	834	1,050	921	895	950
TANGERINES	38	88	89	90	97	85	76	85	98	70	73	80
LEMONS	29	66	83	51	59	57	46	58	64	72	60	70
APPLES	147	29	37	35	33	33	31	16	18	14	23	25
PEARS	99	17	21	20	21	26	30	32	50	25	55	60
BANANAS	97	89	101	110	112	112	127	113	113	133	137	140
GRAPES	73	108	149	221	225	279	248	274	242	299	298	300
OLIVES	56	5	6	6	6	6	5	5	6	4	5	5
SUGAR, RAW	91	471	590	611	550	668	668	635	638	662	711	725
DATES	47	330	397	396	405	410	461	377	406	446	391	404
MEATS	1,125	318	345	360	400	410	436	436	448	472	493	512
MILK	120	1,621	1,721	1,759	1,790	1,748	1,780	1,801	1,830	1,865	1,902	1,960
WOOL, GREASY BASIS	748	3	3	3	3	3	4	4	4	4	4	5
AGGREGATES OF PRODUCTION			-MILLION DOLLARS AT CONSTANT PRICES-									
CROPS		1,270.3	1,317.5	1,286.3	1,290.6	1,333.8	1,283.2	1,745.8	1,432.2	1,481.5	1,473.5	1,483.1
LIVESTOCK		554.9	596.8	618.3	667.0	673.3	707.1	709.6	726.6	757.8	785.8	814.2
LIVESTOCK FEED DEDUCTION	.20	-110.9	-119.3	-123.6	-133.4	-134.6	-141.4	-141.9	-145.3	-151.5	-157.1	-162.8
TOTAL AGRICULTURE		1,714.3	1,795.0	1,781.0	1,824.2	1,872.5	1,848.9	1,933.5	2,013.5	2,087.8	2,102.2	2,134.5
TOTAL FOOD		1,365.1	1,462.9	1,482.3	1,564.5	1,603.6	1,576.1	1,634.6	1,683.6	1,727.4	1,763.6	1,833.3
INDICES OF PRODUCTION			(1969-71 = 100)									
CROPS		100	104	101	102	105	101	108	113	117	116	117
TOTAL AGRICULTURE		100	105	104	106	109	108	113	117	122	123	125
TOTAL FOOD		100	107	109	115	117	115	120	123	127	129	134
PER CAPITA AGRICULTURE		100	98	95	95	96	92	94	96	96	94	93
PER CAPITA FOOD		100	100	99	103	103	99	100	100	100	99	100
INDEX OF POPULATION			1969-71 POPULATION = 33,302,000									
		100.0	107.0	109.4	111.8	114.3	116.9	119.7	122.9	126.6	130.5	134.3

TABLE 131 --ETHIOPIA

## PRODUCTION BY COMMODITY, VALUE AND INDICES OF AGRICULTURE AND FOOD PRODUCTION, ANNUAL 1973-82

COMMODITY	PRICE	AVERAGE	1973	1974	1975	1976	1977	1978	1979	1980	1981	1982
	WEIGHT	1969-71										
	DOLLARS	-1,000 METRIC TONS-										
WHEAT	96	841	653	654	694	561	423	429	449	469	445	449
CORN	63	940	882	841	1,470	985	998	981	1,067	1,144	1,086	1,097
BARLEY	68	727	752	841	902	822	731	982	732	772	733	740
MILLET	74	155	179	157	329	199	212	190	191	193	183	185
SORGHUM	74	1,171	821	870	862	671	611	708	680	689	687	653
OTHER GRAINS	74	1,295	1,180	877	1,271	1,122	1,174	1,083	930	900	891	899
BEANS, DRY	96	47	90	33	35	38	12	13	16	13	12	13
BROAD BEANS	68	143	119	282	304	330	273	265	272	277	274	275
LENTILS	103	46	74	50	61	51	42	33	27	27	26	27
CHICKPEAS	80	129	236	140	109	114	107	99	77	79	78	79
DRY PEAS	74	68	74	63	52	103	92	87	124	129	127	128
POTATOES	78	164	155	160	170	190	215	225	235	238	235	235
SWEETPOTATOES	65	50	50	50	45	50	45	30	40	45	44	45
COTTON	572	13	26	20	18	24	20	18	18	20	19	20
COTTONSEED	57	27	52	40	37	48	41	35	37	40	39	40
FLAXSEED	83	27	46	23	28	17	11	14	14	14	14	15
PEANUTS, IN SHELL	135	24	14	10	11	27	28	28	28	28	27	28
SESAME SEED	158	81	93	100	70	65	70	40	38	36	35	36
SUNFLOWER SEED	94	38	24	20	25	25	25	25	22	22	21	22
CASTOR BEANS	98	13	4	7	14	10	10	11	11	12	11	12
BANANAS	74	50	50	50	65	67	70	72	73	73	72	73
COFFEE	473	172	166	158	179	179	191	189	191	198	190	191
SUGAR, RAW	134	110	150	160	136	136	150	165	170	164	165	165
MEATS	481	517	422	410	392	409	491	505	509	513	503	493
MILK	115	733	660	640	670	680	730	797	818	838	823	807
AGGREGATES OF PRODUCTION - - - - - HILLION DOLLARS AT CONSTANT PRICES - - - - -												
CROPS		565.7	538.1	508.4	600.6	528.4	508.7	516.8	497.5	510.4	494.2	496.2
LIVESTOCK		332.8	278.9	270.8	265.7	274.9	320.2	334.6	338.9	343.2	336.5	329.9
TOTAL AGRICULTURE		898.5	817.0	779.2	866.3	803.3	828.9	851.4	836.4	853.6	830.7	826.1
TOTAL FOOD		806.0	719.4	690.5	767.6	702.5	725.3	749.4	733.5	746.1	727.6	722.0
INDICES OF PRODUCTION (1969-71 = 100)												
CROPS		100	95	90	106	93	90	91	88	90	87	88
TOTAL AGRICULTURE		100	91	87	96	89	92	95	93	95	92	92
TOTAL FOOD		100	89	86	95	87	90	93	91	93	90	90
PER CAPITA AGRICULTURE		100	84	78	85	77	77	79	76	76	72	71
PER CAPITA FOOD		100	83	77	84	75	75	77	74	74	71	69
INDEX OF POPULATION 1969-71 POPULATION= 25,175,000		100.0	108.1	110.9	113.8	116.8	120.0	120.2	122.6	125.0	127.7	130.3

TABLE 132 --GHANA

## PRODUCTION BY COMMODITY, VALUE AND INDICES OF AGRICULTURE AND FOOD PRODUCTION, ANNUAL 1973-82

COMMODITY	PRICE	AVERAGE	1973	1974	1975	1976	1977	1978	1979	1980	1981	1982
	WEIGHT	1969-71										
	DOLLARS		-1,000 METRIC TONS-									
RICE, PADDY	90	71	75	73	70	70	51	50	55	97	120	90
CORN	75	377	438	486	343	286	309	340	380	370	325	300
MILLET	96	101	109	154	122	144	133	119	69	100	95	60
SORGHUM	102	115	167	176	135	189	140	138	97	135	142	140
PULSES	200	46	49	50	52	54	55	56	56	50	55	55
CASSAVA	45	1,600	1,600	1,600	1,900	2,170	2,158	2,100	2,200	2,250	2,277	2,250
YAMS	75	1,277	777	850	709	732	725	726	730	736	736	725
COCYANS	73	1,091	1,325	1,510	1,100	1,200	1,210	1,225	1,380	1,390	1,432	1,400
COTTON	420	0	1	1	1	1	1	1	1	1	1	1
COTTONSEED	42	0	2	2	3	3	2	2	2	1	2	2
PEANUTS, IN SHELL	159	59	86	90	93	91	90	80	90	92	103	95
ORANGES	80	107	125	160	150	145	140	150	155	167	179	170
BANANAS	33	256	280	290	300	310	320	330	320	320	325	320
PLANTAINS	42	2,143	2,060	2,023	1,245	1,530	1,520	1,640	1,645	1,650	1,700	1,700
COFFEE	358	5	3	3	4	4	2	1	2	2	2	2
COCOA BEANS	287	423	353	375	397	324	271	265	296	258	225	190
PALM OIL	576	56	61	65	65	65	64	60	60	64	70	70
PALM KERNELS	107	36	32	33	34	33	32	30	30	32	35	35
BEEF AND VEAL	1,465	12	13	17	13	12	13	13	14	14	15	15
AGGREGATES OF PRODUCTION			-MILLION DOLLARS AT CONSTANT PRICES-									
CROPS		589.0	564.8	603.7	532.7	548.3	524.9	524.4	546.1	551.2	554.6	530.0
LIVESTOCK		17.6	19.0	24.9	19.0	17.6	19.0	19.0	20.5	20.5	22.0	22.0
TOTAL AGRICULTURE		606.6	583.8	628.6	551.7	565.9	543.9	543.4	566.6	571.7	576.6	552.0
TOTAL FOOD		604.8	582.2	627.0	549.8	564.0	542.7	542.5	565.4	570.6	575.4	550.8
INDICES OF PRODUCTION			(1969-71 = 100)									
CROPS		100	96	102	90	93	89	89	93	94	94	90
TOTAL AGRICULTURE		100	96	104	91	93	90	90	93	94	95	91
TOTAL FOOD		100	96	104	91	93	90	90	93	94	95	91
PER CAPITA AGRICULTURE		100	89	93	80	80	74	72	73	72	70	65
PER CAPITA FOOD		100	89	93	80	79	74	72	73	72	70	65
INDEX OF POPULATION												
1969-71 POPULATION=	8,638,000	100.0	108.3	111.2	114.3	117.3	120.5	123.8	127.6	131.6	135.6	139.7

TABLE 133 --GUINEA

## PRODUCTION BY COMMODITY, VALUE AND INDICES OF AGRICULTURE AND FOOD PRODUCTION, ANNUAL 1973-82

COMMODITY	PRICE	AVERAGE	1973	1974	1975	1976	1977	1978	1979	1980	1981	1982
	WEIGHT	1969-71										
	DOLLARS		-1,000 METRIC TONS-									
RICE, PADDY	82	364	385	320	300	400	362	366	348	350	330	400
CORN	76	165	174	178	182	188	170	190	190	180	190	200
MILLET	73	72	76	78	80	80	75	80	75	70	70	75
CASSAVA	22	482	520	530	535	540	469	464	475	480	485	500
SWEETPOTATOS	34	92	100	102	100	120	69	72	73	74	75	77
PEANUTS, IN SHELL	85	41	78	78	80	80	84	84	84	53	65	70
BANANAS	50	84	93	95	97	99	97	98	98	102	103	105
PINEAPPLES	163	22	47	47	48	14	48	49	49	50	50	50
COFFEE	389	17	30	32	32	34	34	35	29	37	44	54
PALM OIL	374	44	53	55	56	56	58	58	60	60	60	52
PALM KERNELS	115	26	32	33	34	34	35	35	36	36	36	37
MEATS	875	16	20	22	24	18	26	27	30	30	33	35
AGGREGATES OF PRODUCTION			-BILLION DOLLARS AT CONSTANT PRICES-									
CROPS		98.8	119.3	116.5	116.1	121.0	119.4	122.1	119.2	119.3	122.4	135.1
LIVESTOCK		14.3	17.5	19.3	21.0	15.8	22.8	23.6	26.3	26.3	28.9	30.6
TOTAL AGRICULTURE		113.1	136.8	135.8	137.1	136.8	142.2	145.7	145.5	145.6	151.3	165.7
TOTAL FOOD		106.5	125.1	123.4	124.7	123.6	129.0	132.1	134.2	131.2	134.2	144.7
INDICES OF PRODUCTION			(1969-71 = 100)									
CROPS		100	121	118	118	122	121	124	121	121	124	137
TOTAL AGRICULTURE		100	121	120	121	121	126	129	129	129	134	147
TOTAL FOOD		100	117	116	117	116	121	124	126	123	126	136
PER CAPITA AGRICULTURE		100	113	109	108	105	106	106	103	101	102	109
PER CAPITA FOOD		100	110	105	104	101	102	102	101	96	96	101
INDEX OF POPULATION												
1969-71 POPULATION=	3,922,000	100.0	107.2	109.9	112.6	115.4	118.4	121.4	124.6	127.8	131.2	134.6

TABLE 134 --IVORY COAST

## PRODUCTION BY COMMODITY, VALUE AND INDICES OF AGRICULTURE AND FOOD PRODUCTION, ANNUAL 1973-82

COMMODITY	PRICE	AVERAGE	1973	1974	1975	1976	1977	1978	1979	1980	1981	1982
	WEIGHT	1969-71										
	DOLLARS		-1,000 METRIC TONS-									
RICE, PADDY	75	335	335	403	476	426	477	504	534	511	475	510
CORN	47	257	232	240	264	247	258	264	275	283	285	300
MILLET	81	31	29	30	46	41	42	45	46	47	40	50
SORGHUM	82	14	16	16	32	31	31	32	33	34	32	31
CASSAVA	34	565	625	623	939	990	977	1,056	1,112	1,153	1,200	1,250
SWEETPOTATOES	30	21	21	23	24	25	26	27	28	30	30	32
YAMS	41	1,542	1,624	1,680	2,172	2,032	1,893	1,984	2,068	2,128	2,170	2,200
COCOYAMS	26	183	200	206	263	257	260	275	280	290	298	300
TOBACCO	268	3	3	3	2	2	2	2	2	2	2	1
COTTON	347	14	23	24	26	31	41	47	59	56	61	61
COTTONSEED	35	24	35	36	39	45	62	68	84	81	87	87
PEANUTS, IN SHELL	73	42	44	46	49	49	49	50	61	53	58	60
BANANAS	95	180	177	208	192	147	167	197	168	175	180	160
PLANTAINS	25	653	660	720	1,168	1,118	1,058	1,123	1,178	1,223	1,270	1,300
PINEAPPLES	48	112	199	228	240	267	242	312	287	276	299	300
COFFEE	380	261	197	270	316	292	187	284	238	362	252	234
COCOA BEANS	313	193	208	242	231	232	303	312	379	412	456	370
RUBBER	405	10	15	15	15	17	18	19	19	22	24	24
KOLA NUTS	114	60	45	59	59	44	48	57	55	70	80	80
SUGAR, RAW	75	0	0	5	22	32	32	52	103	137	166	190
PALM OIL	350	48	93	145	160	151	148	146	132	182	149	170
COPRA	102	9	12	17	19	21	20	13	18	27	27	20
PALM KERNELS	80	20	25	36	33	30	29	28	30	40	33	38
BEEF AND VEAL	356	7	8	8	9	10	11	11	12	12	12	13
MUTTON AND LAMB	630	5	6	6	6	6	6	6	7	8	8	9
PORK	346	7	8	8	9	9	11	11	12	13	13	14
POULTRY MEAT	886	9	10	11	12	14	16	18	20	24	28	30
COW'S MILK	93	3	4	5	6	7	8	8	9	9	9	10
AGGREGATES OF PRODUCTION			-MILLION DOLLARS AT CONSTANT PRICES-									
CROPS		366.6	376.4	450.8	523.7	500.5	483.9	544.6	558.9	643.5	612.8	593.8
LIVESTOCK		16.6	18.7	19.6	21.3	23.6	26.4	28.1	31.4	35.9	39.4	42.6
LIVESTOCK FEED DEDUCTION	.15	-2.4	-2.8	-2.9	-3.1	-3.5	-3.9	-4.2	-4.7	-5.3	-5.9	-6.3
TOTAL AGRICULTURE		380.8	392.3	467.5	541.9	520.6	506.4	568.5	585.6	674.1	646.3	630.1
TOTAL FOOD		271.6	302.5	349.7	406.2	391.4	413.3	436.1	466.5	507.7	519.1	510.0
INDICES OF PRODUCTION			(1969-71 = 100)									
CROPS		100	103	123	143	137	132	149	152	176	167	162
TOTAL AGRICULTURE		100	103	123	142	137	133	149	154	177	170	165
TOTAL FOOD		100	111	129	150	144	152	161	172	187	191	188
PER CAPITA AGRICULTURE		100	93	107	120	111	104	113	112	125	116	109
PER CAPITA FOOD		100	100	112	126	117	119	122	126	132	130	123
INDEX OF POPULATION												
1969-71 POPULATION=	5,628,000	100.0	111.0	114.6	118.7	123.0	127.4	132.0	136.8	141.7	146.9	152.3

TABLE 135 --KENYA

## PRODUCTION BY COMMODITY, VALUE AND INDICES OF AGRICULTURE AND FOOD PRODUCTION, ANNUAL 1973-82

COMMODITY	PRICE	AVERAGE	1973	1974	1975	1976	1977	1978	1979	1980	1981	1982
	WEIGHT	1969-71										
	DOLLARS		-1,000 METRIC TONS-									
WHEAT	70	223	150	149	158	176	178	166	201	185	210	200
RICE, PADDY	68	28	36	33	32	40	43	42	37	40	41	42
CORN	41	1,400	1,600	1,600	1,900	2,195	2,205	1,895	1,450	1,750	2,200	2,400
BARLEY	41	15	31	34	32	34	48	60	75	82	100	100
OATS	41	10	6	5	5	8	9	7	7	7	7	7
MILLET	41	342	320	360	375	351	350	351	296	350	350	350
BEANS, DRY	88	30	34	29	41	16	25	20	25	23	25	26
POTATOES	42	203	304	320	336	342	341	361	360	350	365	383
COTTON	463	5	5	5	5	5	5	9	9	13	14	15
COTTONSEED	46	11	10	10	10	10	11	18	18	26	28	30
PEANUTS, IN SHELL	95	10	1	2	3	6	8	8	8	8	8	8
SESAME SEED	102	2	2	1	3	4	7	7	8	8	8	8
SUNFLOWER SEED	60	3	2	4	5	9	13	14	15	15	15	16
CASTOR BEANS	84	3	1	1	2	2	2	2	3	3	3	3
PYRETHRUM FLOWERS, DRIED	574	8	11	14	15	14	11	8	8	11	18	19
VEGETABLES	76	203	384	404	308	368	394	409	421	427	431	445
CASHIERS, IN SHELL	146	16	15	10	11	23	15	10	11	16	10	18
PINEAPPLES	43	38	48	44	83	100	125	130	143	145	150	156
COFFEE	940	58	71	70	66	75	101	85	74	92	100	89
TEA	907	38	57	53	57	62	86	93	99	90	91	96
SISAL	110	46	58	86	44	34	33	31	37	47	41	48
SUGAR, RAW	70	128	171	176	172	161	194	255	314	421	387	347
MEATS	506	177	180	182	184	208	246	261	285	288	308	326
MILK	81	841	900	850	927	898	934	946	860	810	850	900
HIDES AND SKINS	302	22	25	24	25	28	35	37	40	42	43	45
AGGREGATES OF PRODUCTION			-BILLION DOLLARS AT CONSTANT PRICES-									
CROPS		232.3	288.8	291.8	297.4	326.8	378.3	362.3	346.5	382.4	413.8	418.1
LIVESTOCK		164.1	171.6	168.2	175.8	186.4	210.8	219.9	226.0	224.0	237.7	251.5
LIVESTOCK FEED DEDUCTION	.08	-13.1	-13.7	-13.4	-14.0	-14.9	-16.8	-17.5	-18.0	-17.9	-19.0	-20.1
TOTAL AGRICULTURE		383.3	446.7	446.6	459.2	498.3	572.3	564.7	554.5	588.5	632.5	649.5
TOTAL FOOD		275.7	305.6	305.6	322.0	348.9	376.4	376.8	369.8	389.9	421.4	441.7
INDICES OF PRODUCTION			(1969-71 = 100)									
CROPS		100	124	126	128	141	163	156	149	165	178	180
TOTAL AGRICULTURE		100	117	117	120	130	149	147	145	154	165	169
TOTAL FOOD		100	111	111	117	127	137	137	134	141	153	160
PER CAPITA AGRICULTURE		100	106	102	102	107	119	113	107	107	111	109
PER CAPITA FOOD		100	101	97	99	104	109	105	100	99	103	103
INDEX OF POPULATION			1969-71 POPULATION= 11,434,000									
		100.0	110.2	113.8	117.6	121.5	125.5	129.8	134.7	143.2	148.9	156.0



TABLE 136--LIBERIA

## PRODUCTION BY COMMODITY, VALUE AND INDICES OF AGRICULTURE AND FOOD PRODUCTION, ANNUAL 1973-82

COMMODITY	PRICE	AVERAGE	1973	1974	1975	1976	1977	1978	1979	1980	1981	1982
	WEIGHT	1969-71										
	DOLLARS		-1,000 METRIC TONS-									
RICE, PADDY	117	140	185	249	229	205	256	254	257	240	260	270
CORN	60	11	11	11	11	11	12	9	9	9	9	10
CASSAVA	39	235	250	258	265	180	180	147	173	188	200	205
SWEETPOTATOES	41	9	10	10	15	15	16	16	17	17	18	18
YAMS	58	8	8	8	9	9	9	10	10	10	10	11
COCOYAMS	37	9	9	9	9	9	10	10	10	10	12	12
PEANUTS, IN SHELL	97	2	2	2	2	3	3	3	3	3	3	3
BANANAS	63	60	65	65	65	66	67	68	70	70	71	73
PLANTAINS	43	24	28	28	29	30	31	32	32	33	34	35
PINEAPPLES	54	7	7	7	7	7	7	7	8	8	8	9
COFFEE	385	4	4	4	5	9	8	8	10	9	11	10
COCOA BEANS	393	2	3	3	3	3	3	4	5	5	5	5
RUBBER	267	75	85	86	83	82	77	75	76	76	76	77
PALM OIL	267	14	19	17	18	20	20	22	25	27	28	30
PALM KERNELS	95	15	15	18	14	13	13	9	8	7	7	8
BEANS	1,253	3	4	4	4	4	5	5	5	6	6	7
AGGREGATES OF PRODUCTION			-MILLION DOLLARS AT CONSTANT PRICES-									
CROPS		60.5	71.1	78.9	76.5	77.1	76.9	75.5	79.2	77.8	81.8	84.1
LIVESTOCK		3.8	5.0	5.0	5.0	5.0	6.3	6.3	6.3	7.5	7.5	8.8
TOTAL AGRICULTURE		64.3	76.1	83.9	81.5	82.1	83.2	81.8	85.5	85.3	89.3	92.9
TOTAL FOOD		42.7	51.9	59.4	57.4	56.7	59.5	58.7	61.3	61.5	64.8	68.4
INDICES OF PRODUCTION			(1969-71 = 100)									
CROPS		100	118	130	126	127	127	125	131	129	135	139
TOTAL AGRICULTURE		100	118	130	127	128	129	127	133	133	139	144
TOTAL FOOD		100	122	139	134	133	139	137	144	144	152	160
PER CAPITA AGRICULTURE		100	108	115	109	104	102	97	98	94	95	96
PER CAPITA FOOD		100	111	123	115	108	109	104	105	102	104	106
INDEX OF POPULATION												
1969-71 POPULATION=	1,343,000	100.0	109.7	113.1	116.7	123.3	127.5	131.8	136.3	140.9	145.7	150.7

TABLE 137 --LIBYA

## PRODUCTION BY COMMODITY, VALUE AND INDICES OF AGRICULTURE AND FOOD PRODUCTION, ANNUAL 1973-82

COMMODITY	PRICE	AVERAGE	1973	1974	1975	1976	1977	1978	1979	1980	1981	1982
	WEIGHT	1969-71										
	DOLLARS		-1,000 METRIC TONS-									
WHEAT	131	39	67	49	75	133	60	99	110	141	141	116
BARLEY	106	70	205	112	200	196	120	196	100	71	79	45
POTATOES	82	15	78	80	80	85	80	89	90	103	105	110
ONIONS	127	18	39	40	40	45	40	56	57	65	70	75
TOBACCO	1,209	2	1	1	1	1	1	1	2	2	2	2
PEANUTS, IN SHELL	248	11	11	13	14	13	13	14	15	13	15	14
TOMATOES	34	132	176	180	180	185	180	195	200	226	240	255
ORANGES AND TANGERINES	105	20	18	26	25	23	23	34	45	36	36	35
GRAPES	152	6	11	11	12	11	11	15	16	14	15	15
OLIVES	119	57	90	90	95	95	100	159	101	162	130	150
DATES	150	57	62	62	65	65	65	87	98	85	85	80
MUTTON AND LAMB	2,073	14	14	22	25	26	25	18	18	20	25	27
POULTRY MEAT	1,129	1	4	5	5	6	15	20	25	26	28	29
MILK	148	49	64	70	71	90	95	104	114	124	130	136
AGGREGATES OF PRODUCTION			-BILLION DOLLARS AT CONSTANT PRICES-									
CROPS		43.7	75.4	64.9	79.0	86.8	68.6	97.4	86.3	94.0	93.1	89.0
LIVESTOCK		37.1	43.0	61.6	67.9	74.0	82.8	75.3	82.4	89.3	102.6	108.8
TOTAL AGRICULTURE		80.8	118.4	126.5	146.9	160.8	151.4	172.7	168.7	183.3	195.7	197.8
TOTAL FOOD		78.7	117.2	125.3	145.7	159.6	150.2	171.5	166.3	180.9	193.3	195.4
INDICES OF PRODUCTION			(1969-71 = 100)									
CROPS		100	173	149	181	199	157	223	197	215	213	204
TOTAL AGRICULTURE		100	147	157	182	199	187	214	209	227	242	245
TOTAL FOOD		100	149	159	185	203	191	218	211	230	246	248
PER CAPITA AGRICULTURE		100	129	133	148	155	140	154	144	148	149	142
PER CAPITA FOOD		100	131	135	150	158	143	157	146	150	151	144
INDEX OF POPULATION												
1969-71 POPULATION=	1,986,000	100.0	113.3	118.1	123.1	128.2	133.6	139.1	144.9	153.0	162.1	172.5

TABLE 138 --MADAGASCAR

## PRODUCTION BY COMMODITY, VALUE AND INDICES OF AGRICULTURE AND FOOD PRODUCTION, ANNUAL 1973-82

COMMODITY	PRICE	AVERAGE	1973	1974	1975	1976	1977	1978	1979	1980	1981	1982
	WEIGHT	1969-71										
	DOLLARS		-1,000 METRIC TONS-									
RICE, PADDY	51	1,867	1,729	1,874	1,972	2,043	1,950	1,880	2,159	2,223	1,998	2,020
CORN	47	120	107	119	135	135	121	115	131	138	128	111
BEANS, DRY	164	42	56	59	66	64	54	37	41	43	40	42
POTATOES	43	105	125	102	117	123	148	180	215	242	230	240
CASSAVA	11	1,228	1,175	1,378	1,369	1,390	1,412	1,322	1,425	1,450	1,475	1,500
SWEET POTATOES	27	348	246	267	279	472	388	333	320	310	310	320
TOBACCO	549	5	6	7	4	4	3	3	4	5	4	4
COTTON	610	6	12	12	13	14	15	13	14	13	13	14
COTTONSEED	61	11	18	24	34	35	37	34	31	23	27	28
PEANUTS, IN SHELL	87	42	38	38	42	54	47	34	43	34	30	32
BEANS, LINA	164	21	20	26	24	19	15	8	10	6	9	5
BANANAS	40	258	283	375	395	360	267	240	243	270	295	211
CLOVES	923	7	4	17	4	14	13	12	9	10	8	12
PEPPER	657	3	3	3	3	5	3	3	2	3	3	3
VANILLA	700	1	1	1	2	2	1	1	1	1	1	1
COFFEE	431	58	74	75	68	59	78	49	79	79	79	79
SISAL	121	27	31	30	21	18	18	16	18	18	14	14
SUGAR, RAW	90	99	99	112	115	107	117	115	109	109	105	97
BEEF AND VEAL	306	117	108	107	106	104	111	115	117	119	120	122
PORK	722	22	26	23	25	21	23	23	24	24	25	26
MILK	111	37	40	40	42	40	35	36	38	40	41	42
AGGREGATES OF PRODUCTION			-BILLION DOLLARS AT CONSTANT PRICES-									
CROPS		205.3	207.3	236.7	228.9	243.2	237.3	210.7	240.0	245.9	231.3	232.5
LIVESTOCK		55.8	56.2	53.7	55.2	51.4	54.5	55.8	57.3	58.1	59.4	60.8
TOTAL AGRICULTURE		261.1	263.5	290.4	284.1	294.6	291.8	266.5	297.3	304.0	290.7	293.3
TOTAL FOOD		217.8	211.4	225.6	235.7	239.7	231.1	220.8	240.5	245.9	235.4	233.7
INDICES OF PRODUCTION			(1969-71 = 100)									
CROPS		100	101	115	111	118	116	103	117	120	113	113
TOTAL AGRICULTURE		100	101	111	109	113	112	102	114	116	111	112
TOTAL FOOD		100	97	104	108	110	106	101	110	113	108	107
PER CAPITA AGRICULTURE		100	94	101	96	98	94	84	92	92	86	85
PER CAPITA FOOD		100	90	94	96	95	90	84	89	89	84	81
INDEX OF POPULATION			1969-71 POPULATION= 6,806,000									
		100.0	107.4	110.1	112.8	115.5	118.4	121.2	124.0	126.7	129.4	132.1

TABLE 139 --HAWAII

## PRODUCTION BY COMMODITY, VALUE AND INDICES OF AGRICULTURE AND FOOD PRODUCTION, ANNUAL 1973-82

COMMODITY	PRICE	AVERAGE	1973	1974	1975	1976	1977	1978	1979	1980	1981	1982
	WEIGHT	1969-71										
	DOLLARS		-1,000 METRIC TONS-									
RICE, PADDY	66	12	18	39	33	42	43	50	50	48	48	44
CORN	39	1,051	1,202	1,280	1,000	1,100	1,200	1,300	1,200	1,165	1,245	1,415
CASSAVA	30	144	150	100	120	110	65	70	80	90	90	90
TOBACCO	267	21	31	27	35	37	52	51	64	56	51	59
COTTON	315	7	5	7	7	7	7	8	8	8	9	9
COTTONSEED	31	14	11	15	14	14	14	16	16	16	18	18
PEANUTS, IN SHELL	80	165	165	165	165	165	174	170	175	177	170	170
TEA	589	18	23	24	26	28	32	32	33	30	32	34
TUNG NUTS	85	3	2	2	1	1	1	1	1	1	1	1
SUGAR, RAW	89	31	54	53	69	86	80	92	112	140	167	167
HEATS	335	22	24	25	25	28	29	30	29	30	31	32
COW'S MILK	123	16	20	23	28	31	31	33	34	34	35	36
AGGREGATES OF PRODUCTION			-BILLION DOLLARS AT CONSTANT PRICES-									
CROPS		81.0	94.5	97.6	91.4	99.0	108.0	113.4	116.1	113.8	118.9	128.6
LIVESTOCK		9.5	10.5	11.2	11.8	13.2	13.5	14.2	13.9	14.3	14.7	15.1
TOTAL AGRICULTURE		90.5	105.0	108.8	103.2	112.2	121.5	127.6	130.0	128.1	133.6	143.7
TOTAL FOOD		72.0	81.4	85.1	76.3	83.5	86.5	92.6	90.9	92.8	98.3	105.0
INDICES OF PRODUCTION			(1969-71 = 100)									
CROPS		100	117	120	113	122	133	140	143	140	147	159
TOTAL AGRICULTURE		100	116	120	114	124	134	141	144	142	148	159
TOTAL FOOD		100	113	118	106	116	120	129	126	129	137	146
PER CAPITA AGRICULTURE		100	106	107	98	103	108	110	109	105	106	112
PER CAPITA FOOD		100	103	105	91	97	97	101	96	95	98	103
INDEX OF POPULATION												
1969-71 POPULATION=	4,513,000	100.0	109.4	112.8	116.3	120.0	123.9	127.9	132.1	135.4	138.7	142.0

TABLE 140 --MALI

## PRODUCTION BY COMMODITY, VALUE AND INDICES OF AGRICULTURE AND FOOD PRODUCTION, ANNUAL 1973-82

COMMODITY	PRICE	AVERAGE	1973	1974	1975	1976	1977	1978	1979	1980	1981	1982
	WEIGHT	1969-71										
	DOLLARS		-1,000 METRIC TONS-									
RICE, PADDY	43	173	130	215	259	227	199	209	165	165	190	168
CORN	38	69	63	83	71	81	78	80	64	60	65	60
MILLET	34	678	660	800	696	832	850	1,035	1,007	740	850	805
CASSAVA	21	155	121	140	150	40	40	40	40	40	45	45
SWEETPOTATOES	28	68	60	70	65	36	36	37	37	38	40	40
COTTON	223	19	17	23	35	46	42	48	57	40	41	40
COTTONSEED	22	37	33	47	71	79	76	97	114	82	84	82
PEANUTS, IN SHELL	57	147	100	151	227	230	128	126	116	92	80	80
AGGREGATES OF PRODUCTION			-BILLION DOLLARS AT CONSTANT PRICES-									
CROPS		51.7	44.8	59.2	64.8	68.1	60.7	69.0	67.3	52.4	57.1	54.2
LIVESTOCK		0.0	0.0	0.0	0.0	0.0	0.0	0.0	0.0	0.0	0.0	0.0
TOTAL AGRICULTURE		51.7	44.8	59.2	64.8	68.1	60.7	69.0	67.3	52.4	57.1	54.2
TOTAL FOOD		47.5	41.0	54.1	57.0	57.8	51.3	58.3	54.6	43.5	48.0	45.3
INDICES OF PRODUCTION			(1969-71 = 100)									
CROPS		100	87	115	125	132	117	133	130	101	110	105
TOTAL AGRICULTURE		100	87	115	125	132	117	133	130	101	110	105
TOTAL FOOD		100	86	114	120	122	108	123	115	92	101	95
PER CAPITA AGRICULTURE		100	82	106	111	113	98	109	104	79	83	77
PER CAPITA FOOD		100	82	106	106	105	91	100	92	71	76	70
INDEX OF POPULATION			1969-71 POPULATION= 5,125,000									
		100.0	105.3	107.9	113.2	116.3	119.2	122.3	125.6	129.0	132.7	136.9

SA 692 (1983) — USA STATISTICAL BULLETIN — UNITED STATES  
WORLD AND AREA AGRICULTURAL AND FOOD PRODUCTION — 1972-82  
CHUGG, B. A. ET AL. — DEPT. OF

TABLE 141 --MOROCCO

## PRODUCTION BY COMMODITY, VALUE AND INDICES OF AGRICULTURE AND FOOD PRODUCTION, ANNUAL 1973-82

COMMODITY	PRICE	AVERAGE	1973	1974	1975	1976	1977	1978	1979	1980	1981	1982
	WEIGHT	1969-71										
	DOLLARS	-1,000 METRIC TONS-										
WHEAT	87	1,861	1,574	1,853	1,575	2,188	1,288	1,876	1,797	1,811	892	2,183
RICE, PADDY	199	31	10	12	29	18	24	32	28	18	12	4
CORN	54	387	217	390	371	493	184	390	312	333	90	247
BARLEY	51	2,243	1,255	2,387	1,585	2,860	1,345	2,326	1,886	2,210	1,039	2,334
OATS	47	13	12	20	29	36	8	11	6	33	27	74
SORGHUM	53	70	52	88	75	19	4	36	23	23	12	29
OTHER GRAINS	114	28	13	15	17	34	9	14	9	15	8	10
BROAD BEANS	102	196	189	345	212	230	94	161	148	104	39	106
LENTILS	151	17	11	27	34	41	8	21	13	16	5	10
CHICKPEAS	150	71	79	164	61	51	11	37	64	45	6	40
DRY PEAS	88	39	37	124	99	112	33	46	37	27	1	25
POTATOES	69	283	280	275	320	481	425	474	568	543	396	500
TOBACCO	640	3	4	4	4	6	5	6	7	8	8	10
COTTON	761	7	9	6	4	4	6	4	5	7	6	6
COTTONSEED	76	14	17	12	8	10	12	8	10	14	13	13
PEANUTS, IN SHELL	54	3	7	13	18	13	8	26	17	36	35	40
SUNFLOWER SEED	127	14	18	14	16	16	19	27	40	18	5	9
TOMATOES	68	283	350	250	325	285	354	465	413	400	370	350
ORANGES AND TANGERINES	79	798	925	820	583	650	1,055	1,070	863	933	965	989
LEMONS	82	5	4	2	7	5	3	3	3	3	2	3
GRAPEFRUIT	84	9	10	17	12	13	12	14	11	12	10	10
FIGS, FRESH	175	62	65	65	65	65	70	72	73	73	74	70
ALMONDS, IN SHELL	456	13	13	17	10	15	10	15	12	16	18	11
GRAPES	157	213	282	240	285	300	325	377	350	375	375	350
SUGAR, RAW	78	149	239	289	255	337	222	398	345	360	385	350
DATES	249	92	90	95	50	90	97	90	97	75	65	80
OLIVE OIL	800	34	21	26	28	38	30	14	35	30	15	14
BEEF AND VEAL	943	91	92	90	81	79	75	85	87	95	101	101
MUTTON AND LAMB	1,308	71	76	75	66	53	52	62	43	48	56	58
POULTRY MEAT	1,761	27	34	35	37	45	53	90	100	100	75	91
MILK	133	532	543	521	528	600	605	650	750	730	780	670
WOOL, GREASY BASIS	587	16	23	21	20	21	25	25	26	13	16	13
AGGREGATES OF PRODUCTION	-MILLION DOLLARS AT CONSTANT PRICES-											
CROPS		571.5	505.8	625.4	512.1	686.6	508.8	648.1	613.0	623.7	427.7	633.0
LIVESTOCK		307.4	331.8	326.2	309.8	315.1	327.2	421.0	429.4	433.2	413.6	428.1
LIVESTOCK FEED DEDUCTION	-16	-49.1	-53.0	-52.1	-49.5	-50.4	-52.3	-67.3	-68.7	-69.3	-66.1	-68.4
TOTAL AGRICULTURE		829.8	784.6	899.5	772.4	945.3	783.7	1,001.8	973.7	987.6	775.2	992.7
TOTAL FOOD		813.8	761.7	880.0	755.1	926.2	761.2	980.3	950.1	969.6	756.1	974.1
INDICES OF PRODUCTION	(1969-71 = 100)											
CROPS		100	89	109	90	119	89	113	107	109	75	111
TOTAL AGRICULTURE		100	95	108	93	114	94	121	117	119	93	120
TOTAL FOOD		100	94	108	93	114	94	120	117	119	93	120
PER CAPITA AGRICULTURE		100	87	96	80	95	76	94	89	87	66	80
PER CAPITA FOOD		100	86	96	80	95	76	94	88	87	65	80
INDEX OF POPULATION	1969-71 POPULATION= 14,930,000											
		100.0	109.2	113.1	115.9	119.5	123.6	128.0	132.5	137.1	141.9	148.9

TABLE 142 --H02ANBIQUE

## PRODUCTION BY COMMODITY, VALUE AND INDICES OF AGRICULTURE AND FOOD PRODUCTION, ANNUAL 1973-82

COMMODITY	PRICE	AVERAGE	1973	1974	1975	1976	1977	1978	1979	1980	1981	1982
	WEIGHT	1969-71										
	DOLLARS		-1,000 METRIC TONS-									
WHEAT	127	9	6	3	3	3	2	3	3	2	3	3
RICE, PADDY	98	113	119	101	79	45	65	52	70	70	62	70
CORN	66	435	500	430	300	250	350	400	350	300	350	350
MILLET	74	43	46	35	40	40	45	50	45	40	50	50
SORGHUM	75	189	205	190	180	175	230	200	180	150	175	170
BEANS, DRY	158	65	70	50	40	45	70	65	51	60	62	65
POTATOES	83	40	43	42	42	35	40	50	57	60	62	65
CASSAVA	43	2,549	2,600	2,700	2,400	2,400	2,450	2,600	2,700	2,800	2,850	2,900
SWEETPOTATOES	44	40	31	28	30	40	40	40	45	45	48	50
COTTON	451	42	48	43	13	18	18	22	15	15	16	16
COTTONSEED	45	84	88	87	27	37	37	45	30	30	32	32
PEANUTS, IN SHELL	125	140	122	85	80	60	70	80	80	90	90	92
CASHEWS, IN SHELL	95	180	216	240	190	95	65	70	73	70	68	65
BANANAS	58	93	65	100	70	60	68	65	65	65	68	70
TEA	657	17	19	18	14	13	14	18	20	19	20	23
SISAL	451	27	21	19	15	14	14	18	18	18	19	19
SUGAR, RAW	40	280	293	279	237	217	158	175	175	170	170	178
COFFEE	165	62	62	64	60	55	50	60	65	68	70	70
BEEF AND VEAL	556	31	33	34	38	30	32	35	35	36	36	37
COW'S MILK	180	52	56	57	58	55	60	60	61	63	63	66
AGGREGATES OF PRODUCTION			-BILLION DOLLARS AT CONSTANT PRICES-									
CROPS		290.6	301.3	289.0	233.4	214.8	230.8	247.9	245.9	246.8	256.4	262.3
LIVESTOCK		26.5	28.4	29.2	31.5	26.6	28.6	30.3	30.5	31.3	31.3	32.5
TOTAL AGRICULTURE		317.1	329.7	318.2	264.9	241.4	259.4	278.2	276.4	278.1	287.7	294.8
TOTAL FOOD		274.9	286.1	278.4	243.0	218.5	235.8	248.4	248.4	250.7	258.8	263.9
INDICES OF PRODUCTION			(1969-71 = 100)									
CROPS		100	104	99	80	74	79	85	85	85	88	90
TOTAL AGRICULTURE		100	104	100	84	76	82	88	87	88	91	93
TOTAL FOOD		100	104	101	88	79	86	90	90	91	94	96
PER CAPITA AGRICULTURE		100	97	92	75	67	70	73	71	70	70	70
PER CAPITA FOOD		100	97	93	79	70	74	76	74	72	73	72
INDEX OF POPULATION												
1969-71 POPULATION=	8,151,000	100.0	106.8	109.2	111.7	114.1	116.7	119.6	122.8	126.0	129.3	132.5



TABLE 143 --NIGER

## PRODUCTION BY COMMODITY, VALUE AND INDICES OF AGRICULTURE AND FOOD PRODUCTION, ANNUAL 1973-82

COMMODITY	PRICE	AVERAGE	1973	1974	1975	1976	1977	1978	1979	1980	1981	1982
	WEIGHT	1969-71										
	DOLLARS		-1,000 METRIC TONS-									
RICE, PADDY	104	34	46	30	29	29	27	33	24	32	25	22
CORN	62	2	3	4	5	12	6	9	8	8	7	8
MILLET	60	975	627	883	581	1,019	1,130	1,123	1,246	1,370	1,054	970
SORGHUM	38	262	126	219	254	286	342	364	346	360	220	130
COPEAS	82	80	92	133	210	236	207	272	304	260	230	200
CASSAVA	32	143	156	201	176	197	180	205	224	215	220	220
ONIONS	85	31	29	44	71	79	62	78	104	110	90	90
COTTON	271	3	1	3	3	2	2	2	1	1	3	3
COTTONSEED	27	7	3	6	7	5	6	4	4	3	4	4
PEANUTS, IN SHELL	57	257	77	129	41	79	83	97	89	101	85	70
AGGREGATES OF PRODUCTION			-BILLION DOLLARS AT CONSTANT PRICES-									
CROPS		101.8	67.2	94.0	80.7	113.2	117.5	126.8	137.3	144.2	113.9	101.9
LIVESTOCK		0.0	0.0	0.0	0.0	0.0	0.0	0.0	0.0	0.0	0.0	0.0
TOTAL AGRICULTURE		101.8	67.2	94.0	80.7	113.2	117.5	126.8	137.3	144.2	113.9	101.9
TOTAL FOOD		100.9	66.9	93.2	79.9	112.7	117.0	126.3	137.0	143.9	113.1	101.1
INDICES OF PRODUCTION			(1969-71 = 100)									
CROPS		100	66	92	79	111	115	125	135	142	112	100
TOTAL AGRICULTURE		100	66	92	79	111	115	125	135	142	112	100
TOTAL FOOD		100	66	92	79	112	116	125	136	143	112	100
PER CAPITA AGRICULTURE		100	62	83	69	95	96	101	106	108	83	72
PER CAPITA FOOD		100	62	83	69	95	96	101	107	109	83	72
INDEX OF POPULATION												
1969-71 POPULATION=	4,020,000	100.0	107.1	111.3	114.4	117.5	120.6	123.8	127.2	130.9	134.8	138.7

TABLE 144 --NIGERIA

## PRODUCTION BY COMMODITY, VALUE AND INDICES OF AGRICULTURE AND FOOD PRODUCTION, ANNUAL 1973-82

COMMODITY	PRICE	AVERAGE	1973	1974	1975	1976	1977	1978	1979	1980	1981	1982
	WEIGHT	1969-71										
	DOLLARS		-1,000 METRIC TONS-									
RICE, PADDY	211	425	514	523	600	611	620	826	870	1,090	1,165	1,278
CORN	106	1,259	1,287	1,350	1,400	1,440	1,500	1,640	1,670	1,720	1,750	1,775
MILLET	94	2,792	2,150	2,800	2,865	2,865	2,950	3,100	3,140	3,130	3,180	3,240
SORGHUM	81	3,632	2,968	3,500	3,590	3,680	3,750	3,760	3,785	3,800	3,750	3,825
PULSES	178	661	480	525	540	555	365	450	480	500	500	550
CASSAVA	64	9,473	9,600	10,000	10,600	10,800	10,600	10,500	10,500	11,000	11,157	11,500
YAMS	97	13,739	14,500	15,000	15,000	15,200	15,000	15,000	15,000	15,500	15,957	16,000
COCOYAMS	64	1,453	1,565	1,600	1,640	1,680	1,700	1,710	1,710	1,710	1,727	1,750
TOBACCO	473	13	12	12	18	10	8	12	12	18	13	15
COTTON	390	55	30	52	58	81	36	37	29	27	21	28
COTTONSEED	39	114	64	106	106	130	70	80	52	48	40	50
SOYBEANS	49	61	64	65	65	70	70	72	73	55	60	65
PEANUTS, IN SHELL	67	995	340	530	332	350	643	469	540	560	610	610
SESAME SEED	116	11	3	6	6	6	6	6	6	6	6	7
BANANAS AND PLANTAINS	35	1,280	1,360	1,390	1,420	1,450	1,400	1,425	1,425	1,430	1,430	1,450
OTHER FRUIT	29	46	50	51	52	53	53	65	65	68	68	70
COFFEE	416	4	2	2	4	3	3	3	2	3	3	3
COCOA BEANS	362	271	218	213	218	167	205	141	175	155	181	165
RUBBER	762	63	66	78	68	56	60	65	65	66	68	70
KOLA NUTS	111	133	143	146	150	154	152	160	160	165	165	168
SUGAR, RAW	184	37	40	60	50	40	36	34	30	42	50	65
PALM OIL	117	437	432	491	500	500	510	515	500	520	530	540
PALM KERNELS	81	280	244	310	295	321	340	350	335	345	350	355
BEEF AND VEAL	439	170	156	156	165	170	166	177	200	205	208	215
MUTTON AND LAMB	474	146	119	112	130	147	146	158	159	161	161	165
PORK	580	28	29	29	31	33	35	37	40	42	42	45
POULTRY MEAT	923	72	80	84	102	113	125	154	182	228	252	260
MILK	81	373	360	355	360	370	370	370	380	385	380	385
AGGREGATES OF PRODUCTION												
-----HILLION DOLLARS AT CONSTANT PRICES-----												
CROPS		3,321.5	3,212.7	3,457.8	3,522.8	3,555.5	3,528.1	3,585.7	3,618.1	3,756.4	3,844.2	3,924.7
LIVESTOCK		257.0	244.7	244.7	275.3	297.7	307.8	346.2	385.2	432.3	455.4	469.9
LIVESTOCK FEED DEDUCTION	-16	-41.1	-39.1	-39.1	-44.0	-47.6	-49.2	-55.3	-61.6	-69.1	-72.8	-75.1
TOTAL AGRICULTURE		3,537.4	3,418.3	3,663.4	3,754.1	3,805.6	3,786.7	3,876.6	3,941.7	4,119.6	4,226.8	4,319.5
TOTAL FOOD		3,460.5	3,349.8	3,577.2	3,669.5	3,725.4	3,722.0	3,805.8	3,874.4	4,049.1	4,159.5	4,247.0
INDICES OF PRODUCTION (1969-71 = 100)												
CROPS		100	97	104	106	107	106	108	109	113	116	118
TOTAL AGRICULTURE		100	97	104	106	108	107	110	111	116	119	122
TOTAL FOOD		100	97	103	106	108	108	110	112	117	120	123
PER CAPITA AGRICULTURE		100	88	92	91	89	86	86	84	85	85	84
PER CAPITA FOOD		100	88	92	91	90	87	86	85	86	85	84
INDEX OF POPULATION												
1969-71 POPULATION= 56,368,000		100.0	109.5	112.9	116.5	120.2	124.1	128.1	132.3	136.7	141.4	146.2

TABLE 145 --RUANDA

## PRODUCTION BY COMMODITY, VALUE AND INDICES OF AGRICULTURE AND FOOD PRODUCTION, ANNUAL 1973-82

COMMODITY	PRICE	AVERAGE	1973	1974	1975	1976	1977	1978	1979	1980	1981	1982
	WEIGHT	1969-71										
	DOLLARS		-1,000 METRIC TONS-									
CORN	50	54	55	64	67	71	77	70	83	84	85	85
MILLET	70	2	3	2	3	3	3	5	2	3	4	4
SORGHUM	52	141	142	121	144	155	163	183	163	170	175	165
BEANS, DRY	103	145	133	115	153	163	172	170	181	193	199	190
DRY PEAS	97	64	56	51	57	57	56	50	43	44	44	42
POTATOES	67	134	140	110	150	170	177	219	215	181	182	180
CASSAVA	53	333	364	360	395	415	444	439	450	472	494	500
SWEETPOTATOES	27	379	425	612	675	694	702	773	868	880	888	890
PEANUTS, IN SHELL	170	7	8	8	14	13	15	16	16	16	17	17
PLANTAINS	22	1,656	1,767	1,648	1,734	1,820	1,869	1,932	2,023	2,151	2,195	2,200
COFFEE	438	14	16	15	26	32	22	19	30	30	30	30
TEA	411	1	3	3	3	4	5	5	6	7	8	8
BEEF AND VEAL	450	8	9	11	14	14	14	14	14	15	15	16
MILK	100	14	14	10	14	12	11	10	10	11	12	12
AGGREGATES OF PRODUCTION			-BILLION DOLLARS AT CONSTANT PRICES-									
CROPS		112.2	118.2	114.8	134.7	144.1	145.5	150.3	160.1	164.3	168.5	167.2
LIVESTOCK		4.9	5.5	6.0	7.7	7.5	7.4	7.3	7.3	7.9	8.0	8.4
TOTAL AGRICULTURE		117.1	123.7	120.8	142.4	151.6	152.9	157.6	167.4	172.2	176.5	175.6
TOTAL FOOD		116.6	122.5	119.6	141.2	150.0	150.8	155.5	164.9	169.3	173.2	172.3
INDICES OF PRODUCTION			(1969-71 = 100)									
CROPS		100	105	102	120	128	130	134	143	146	150	149
TOTAL AGRICULTURE		100	106	103	122	129	131	135	143	147	151	150
TOTAL FOOD		100	105	103	121	129	129	133	141	145	149	148
PER CAPITA AGRICULTURE		100	97	92	105	109	107	107	110	110	110	105
PER CAPITA FOOD		100	96	92	105	108	106	106	109	109	108	103
INDEX OF POPULATION												
1969-71 POPULATION=	3,817,000	100.0	108.9	112.1	115.3	118.8	122.4	126.1	129.7	133.5	137.5	142.8

TABLE 146 — SENEGAL

## PRODUCTION BY COMMODITY, VALUE AND INDICES OF AGRICULTURE AND FOOD PRODUCTION, ANNUAL 1973-82

COMMODITY	PRICE	AVERAGE	1973	1974	1975	1976	1977	1978	1979	1980	1981	1982
	WEIGHT	1969-71										
	DOLLARS		- 1,000 METRIC TONS -									
RICE, PADDY	80	118	64	116	116	112	64	147	112	60	101	80
CORN	53	42	45	43	49	47	32	45	45	53	50	51
MILLET	65	544	511	795	621	555	420	795	496	553	736	500
COUSPEAS	71	21	15	22	25	16	13	15	15	13	17	17
CASSAVA	49	165	122	119	109	114	125	137	120	120	120	120
SWEETPOTATONS	7*	20	22	22	25	16	6	6	7	8	12	12
COTTON	248	5	12	15	11	16	13	12	9	7	8	10
COTTONSEED	25	10	21	30	22	32	22	26	27	22	22	22
PEANUTS, IN SHELL	77	755	700	994	1,424	1,182	671	1,050	600	489	790	875
VEGETABLES	73	49	63	75	80	82	84	86	86	84	90	90
SUGAR, RAW	85	0	0	20	30	20	25	30	35	35	40	40
BEETS	481	55	65	54	58	61	63	66	62	58	60	60
MILK	105	116	84	80	91	97	95	95	93	93	97	97
AGGREGATES OF PRODUCTION			- - - - - MILLION DOLLARS AT CONSTANT PRICES - - - - -									
CROPS		121.2	111.4	160.5	182.6	159.0	105.2	167.6	109.5	100.0	140.0	130.1
LIVESTOCK		38.5	40.1	34.4	37.5	39.5	40.3	41.7	39.6	37.7	39.1	39.1
TOTAL AGRICULTURE		159.7	151.5	194.9	220.1	198.5	145.5	209.3	149.1	137.7	179.1	169.2
TOTAL FOOD		158.4	148.5	191.2	217.4	194.5	142.3	206.3	146.9	136.0	177.1	166.7
INDICES OF PRODUCTION			(1969-71 = 100)									
CROPS		100	92	132	151	131	87	138	90	83	116	107
TOTAL AGRICULTURE		100	95	122	138	124	91	131	93	86	112	106
TOTAL FOOD		100	94	121	137	123	90	130	93	86	112	105
PER CAPITA AGRICULTURE		100	87	109	120	105	75	105	73	66	83	77
PER CAPITA FOOD		100	86	108	119	104	74	104	72	65	83	76
INDEX OF POPULATION												
1969-71 POPULATION=	4,328,000	100.0	108.7	111.8	114.9	118.2	121.5	124.7	128.0	131.4	134.8	138.4

TABLE 147 --SIERRA LEONE

## PRODUCTION BY COMMODITY, VALUE AND INDICES OF AGRICULTURE AND FOOD PRODUCTION, ANNUAL 1973-82

COMMODITY	PRICE	AVERAGE	1973	1974	1975	1976	1977	1978	1979	1980	1981	1982
	WEIGHT	1969-71										
	DOLLARS		-1,000 METRIC TONS-									
RICE, PADDY	108	444	480	480	527	528	587	500	527	513	510	525
CORN	40	11	12	12	13	11	14	14	15	15	15	16
MILLET	47	16	17	16	19	14	20	20	20	20	20	22
CASSAVA	66	493	560	570	570	600	615	630	630	630	635	640
SWEETPOTATOES AND YAMS	132	63	70	72	74	76	78	80	80	80	82	84
PEANUTS, IN SHELL	92	20	20	20	18	20	20	20	15	10	10	15
CITRUS FRUIT	140	104	115	118	121	124	127	130	130	130	135	135
BANANAS AND PLANTAINS	71	174	186	190	194	198	203	208	208	208	210	210
GINGER	235	1	1	1	1	1	1	1	1	1	1	1
COFFEE	371	6	4	8	4	10	5	14	10	9	11	10
COCOA BEANS	353	5	8	5	6	7	7	7	11	9	10	10
KOLA NUTS	110	1	2	2	2	2	2	2	2	2	2	2
PIASSAVA, PALM FIBER	97	2	4	4	4	4	4	4	4	4	4	4
PALM OIL	145	49	51	46	55	44	46	50	45	45	40	45
PALM KERNELS	77	53	46	46	49	37	31	26	27	31	25	30
MEATS	960	6	6	6	6	6	7	7	8	8	8	9
AGGREGATES OF PRODUCTION			-MILLION DOLLARS AT CONSTANT PRICES-									
CROPS		144.2	156.6	157.0	165.3	166.0	173.3	170.3	171.0	168.2	168.1	172.6
LIVESTOCK		5.8	5.8	5.8	5.8	5.8	6.7	6.7	7.7	7.7	7.7	8.6
TOTAL AGRICULTURE		150.0	162.4	162.8	171.1	171.8	180.0	177.0	178.7	175.9	175.8	181.2
TOTAL FOOD		147.3	160.3	159.2	169.0	167.5	177.5	171.2	174.4	172.0	171.1	176.9
INDICES OF PRODUCTION			(1969-71 = 100)									
CROPS		100	109	109	115	115	120	118	119	117	117	120
TOTAL AGRICULTURE		100	108	109	114	115	120	110	119	117	117	121
TOTAL FOOD		100	109	108	115	114	121	116	118	117	116	120
PER CAPITA AGRICULTURE		100	101	98	101	99	101	97	96	92	89	91
PER CAPITA FOOD		100	101	98	102	98	102	96	95	91	88	90
INDEX OF POPULATION												
1969-71 POPULATION= 2,695,000		100.0	107.5	110.2	112.9	115.5	118.4	121.5	124.7	128.0	131.4	133.4

## PRODUCTION BY COMMODITY, VALUE AND INDICES OF AGRICULTURE AND FOOD PRODUCTION, ANNUAL 1973-82

COMMODITY	PRICE	AVERAGE	1973	1974	1975	1976	1977	1978	1979	1980	1981	1982
	WEIGHT	1969-71										
	DOLLARS		-1,000 METRIC TONS-									
WHEAT	98	1,461	1,871	1,596	1,792	2,239	1,860	1,690	2,086	1,470	2,340	2,400
RYE	71	7	6	5	2	2	4	3	6	4	7	7
CORN	53	6,691	4,160	11,105	9,140	7,314	9,727	10,201	8,271	10,794	14,645	8,434
BARLEY	59	27	32	50	58	71	89	135	141	60	106	110
OATS	65	103	91	103	76	66	72	69	87	65	82	92
SORGHUM	63	376	222	682	360	280	394	611	354	695	545	280
BEANS, DRY	250	54	60	83	51	54	70	80	49	69	76	60
DRY PEAS	175	5	6	6	8	9	6	7	6	9	8	9
COPEAS	175	15	10	13	10	9	10	8	8	10	15	10
POTATOES	57	596	579	648	712	684	756	701	696	686	885	981
SWEETPOTATOES	59	39	41	43	39	41	44	44	47	46	45	44
TOBACCO	1,166	35	30	34	28	32	42	45	49	36	29	36
COTTON	588	18	18	40	41	18	35	51	55	65	58	36
COTTONSEED	59	36	36	80	81	37	69	102	100	119	103	65
SOYBEANS	131	5	5	21	20	18	28	37	26	40	26	21
PEANUTS, IN SHELL	120	346	195	538	251	143	240	304	179	348	309	114
SUNFLOWER SEED	102	108	233	263	209	255	484	444	312	328	517	254
CHICORY	158	15	6	12	12	18	16	15	17	6	16	18
TOMATOES	110	221	272	240	264	330	335	270	293	276	310	384
ORANGES	57	520	531	571	534	580	486	581	591	564	598	550
APPLES	119	224	273	277	316	364	281	381	363	426	394	433
PEARS	107	94	113	94	106	122	143	108	126	133	136	142
PEACHES	119	147	153	167	165	177	175	153	164	211	166	185
BANANAS	92	59	76	99	102	98	88	90	103	108	112	114
PINEAPPLES	101	157	178	194	177	182	159	167	203	222	227	232
GRAPES, FOR WINE	79	706	736	672	786	816	655	953	993	1,099	1,193	1,250
SUGAR, RAW	74	1,629	1,732	1,883	1,801	2,166	2,211	2,209	2,206	1,709	2,108	2,271
RAISINS	291	14	15	6	10	9	11	16	16	24	23	24
BEEF AND VEAL	544	331	407	443	467	523	575	589	637	619	542	592
PORK AND LAMB	677	189	155	132	139	149	144	153	158	159	162	178
PORK	558	81	86	97	88	91	94	89	88	92	96	109
POULTRY MEAT	627	103	197	236	269	292	313	321	324	342	361	374
MILK	103	2,863	2,752	2,541	2,399	2,540	2,490	2,239	2,280	2,416	2,322	2,311
WOOL, GREASY BASIS	851	138	110	105	108	107	103	106	102	103	101	106
WOOL, GREASY BASIS	1,477	5	3	4	4	4	4	5	5	6	6	8
EGGS	380	115	119	133	153	162	164	166	183	184	194	213

## AGGREGATES OF PRODUCTION

-BILLION DOLLARS AT CONSTANT PRICES-

CROPS	1,002.0	914.2	1,370.3	1,220.9	1,191.5	1,333.9	1,406.8	1,309.8	1,404.2	1,737.3	1,372.0	
LIVESTOCK	880.7	924.5	940.0	968.9	1,039.5	1,071.5	1,066.3	1,104.2	1,125.3	1,092.2	1,158.7	
LIVESTOCK FEED DEDUCTION	.23	-202.5	-212.6	-216.2	-222.8	-239.0	-246.4	-245.2	-253.9	-258.8	-251.2	-266.5
TOTAL AGRICULTURE	1,680.2	1,626.1	2,094.1	1,967.0	1,992.0	2,159.0	2,227.9	2,160.1	2,270.7	2,578.3	2,264.2	
TOTAL FOOD	1,505.0	1,482.5	1,935.7	1,812.5	1,847.1	1,995.8	2,047.8	1,976.5	2,093.9	2,415.5	2,099.0	

## INDICES OF PRODUCTION

(1969-71 = 100)

CROPS	100	91	137	122	119	133	140	131	140	173	137
TOTAL AGRICULTURE	100	97	125	117	119	128	133	129	135	153	135
TOTAL FOOD	100	99	129	120	123	133	136	131	139	160	139
PER CAPITA AGRICULTURE	100	89	112	103	102	108	109	103	105	117	100
PER CAPITA FOOD	100	91	116	106	106	111	111	105	108	122	104

## INDEX OF POPULATION

1969-71 POPULATION= 22,461,000	100.0	108.3	111.0	113.5	116.3	119.2	122.1	125.3	128.5	131.5	134.4
--------------------------------	-------	-------	-------	-------	-------	-------	-------	-------	-------	-------	-------

TABLE 149 --SUDAN

## PRODUCTION BY COMMODITY, VALUE AND INDICES OF AGRICULTURE AND FOOD PRODUCTION, ANNUAL 1973-82

COMMODITY	PRICE	AVERAGE	1973	1974	1975	1976	1977	1978	1979	1980	1981	1982
	WEIGHT	1969-71										
	DOLLARS		-1,000 METRIC TONS-									
WHEAT	107	134	142	236	276	255	298	317	177	231	180	175
CORN	50	33	30	48	48	55	43	46	46	45	30	20
MILLET	58	390	368	434	444	403	484	507	550	450	491	573
SORGHUM	50	1,539	1,664	1,702	2,026	1,991	1,800	2,017	2,408	1,669	2,068	3,256
PULSES	226	200	180	71	74	77	80	82	83	83	85	87
CASSAVA	23	133	140	90	92	130	115	103	127	122	120	120
ONIONS	75	70	70	100	20	34	35	34	35	35	35	37
COTTON	730	235	190	271	229	123	136	223	138	114	98	140
COTTONSEED	67	442	358	509	418	231	256	420	262	215	187	322
PEANUTS, IN SHELL	89	342	314	544	931	827	789	7,027	813	852	707	1,110
SESAME SEED	122	257	245	234	233	238	245	214	205	200	200	212
ORANGES	69	7	7	20	41	42	36	37	37	37	38	39
DATES	131	50	50	92	102	105	106	110	110	113	119	115
BEEF AND VEAL	260	150	171	173	181	189	200	191	193	208	213	215
MUTTON AND LAMB	650	85	93	99	92	95	90	75	81	82	84	85
CHICKEN MEAT	617	13	13	14	15	16	17	18	15	16	18	20
COW'S MILK	80	765	806	825	844	850	885	900	925	940	952	954
SHEEP MILK	80	105	110	111	115	118	121	123	123	125	127	128
GOAT MILK	80	300	320	335	353	360	370	370	380	387	392	394
AGGREGATES OF PRODUCTION			-BILLION DOLLARS AT CONSTANT PRICES-									
CROPS		439.1	398.0	485.9	502.0	400.7	408.5	515.4	430.5	376.0	366.8	507.3
LIVESTOCK		195.6	211.9	219.7	221.1	227.0	231.1	221.0	226.4	233.5	238.9	241.5
LIVESTOCK FEED DEDUCTION	.10	-19.5	-21.1	-21.9	-22.1	-22.7	-23.1	-22.1	-22.6	-23.3	-23.8	-24.1
TOTAL AGRICULTURE		615.2	588.8	683.7	701.0	605.0	616.5	714.3	634.3	586.2	581.9	724.7
TOTAL FOOD		443.6	450.1	485.9	533.8	515.2	517.2	551.5	533.6	503.0	510.4	622.5
INDICES OF PRODUCTION			(1969-71 = 100)									
CROPS		100	91	111	114	91	93	117	98	86	84	116
TOTAL AGRICULTURE		100	96	111	114	98	100	116	103	95	95	118
TOTAL FOOD		100	101	110	120	116	117	124	120	113	115	140
PER CAPITA AGRICULTURE		100	88	99	98	82	81	92	79	71	68	81
PER CAPITA FOOD		100	93	97	104	97	95	98	92	84	83	96
INDEX OF POPULATION												
1969-71 POPULATION= 13,657,000		100.0	109.3	112.6	116.0	119.4	123.0	126.7	130.2	134.3	138.8	145.5

TABLE 150 --TANZANIA

## PRODUCTION BY COMMODITY, VALUE AND INDICES OF AGRICULTURE AND FOOD PRODUCTION, ANNUAL 1973-82

COMMODITY	PRICE	AVERAGE	1973	1974	1975	1976	1977	1978	1979	1980	1981	1982
	WEIGHT	1969-71										
	DOLLARS		-1,000 METRIC TONS-									
WHEAT	75	61	78	46	56	58	62	55	76	68	77	85
RICE, PADDY	83	173	204	134	150	172	194	260	220	215	200	203
CORN	35	626	888	550	825	897	968	1,041	900	800	1,200	900
MILLET	66	129	136	88	160	130	150	160	160	160	140	140
SORGHUM	66	127	130	230	330	260	240	250	220	220	220	233
BEANS, DRY	84	282	270	255	134	146	150	150	149	150	150	152
POTATOES	34	48	84	84	84	84	84	85	140	140	140	150
CASSAVA	9	2,075	2,300	2,516	3,800	3,900	4,250	4,300	4,550	4,600	4,650	4,700
SWEETPOTATOES	27	297	296	300	320	330	335	330	330	332	330	340
TOBACCO	583	12	13	18	14	19	18	17	17	17	16	12
COTTON	350	66	65	66	45	69	50	56	60	54	45	43
COTTONSEED	56	135	135	135	92	141	102	114	120	108	90	86
SOYBEANS	71	4	3	4	1	1	1	1	1	1	1	1
PEANUTS, IN SHELL	138	29	54	62	62	74	74	70	52	54	56	58
SESAME SEED	151	10	8	10	10	6	10	15	18	15	15	16
SUNFLOWER SEED	53	10	12	10	15	20	25	59	31	40	40	42
CASTOR BEANS	76	12	12	8	8	8	8	6	8	8	8	9
PYRETHRUM FLOWERS, DRIED	539	3	4	3	5	4	4	3	2	2	2	2
ORANGES AND TANGERINES	85	22	22	22	22	23	25	22	24	25	27	29
CASHEWS, IN SHELL	80	106	146	143	117	97	68	58	41	61	57	40
BANANAS	38	539	370	434	456	718	746	733	750	780	790	800
CLOVES	590	6	12	5	8	6	5	5	6	7	7	8
COFFEE	765	51	55	45	58	48	50	51	48	67	61	54
TEA	816	9	13	13	14	14	17	17	18	17	16	16
SISAL	115	197	155	135	123	119	105	92	81	115	81	80
SUGAR, RAW	61	91	106	110	96	102	101	101	129	120	120	115
COPRA	142	28	28	25	27	27	27	26	27	29	29	30
HEATS	357	173	180	175	180	182	188	196	199	185	179	189
MILK	73	388	375	370	650	683	700	716	732	732	739	763
HIDES AND SKINS	302	23	26	28	30	32	34	35	35	33	32	33
AGGREGATES OF PRODUCTION			-BILLION DOLLARS AT CONSTANT PRICES-									
CROPS		269.6	292.2	267.8	281.4	305.8	305.9	316.3	308.4	322.8	321.8	305.8
LIVESTOCK		97.1	99.6	98.0	120.9	124.6	128.5	132.9	135.0	129.4	127.5	133.2
TOTAL AGRICULTURE		366.7	391.8	365.8	412.3	430.4	434.4	449.2	443.4	452.2	449.3	439.0
TOTAL FOOD		254.1	272.8	258.0	301.3	317.3	326.0	340.5	336.0	329.2	339.6	336.8
INDICES OF PRODUCTION			(1969-71 = 100)									
CROPS		100	108	99	108	113	113	117	114	120	119	113
TOTAL AGRICULTURE		100	107	100	112	117	118	122	121	123	123	120
TOTAL FOOD		100	107	102	119	125	128	134	132	130	134	133
PER CAPITA AGRICULTURE		100	98	89	97	98	96	97	93	91	88	80
PER CAPITA FOOD		100	99	90	103	105	104	106	101	96	96	89
INDEX OF POPULATION			1969-71 POPULATION= 13,294,000									
		100.0	108.9	112.2	115.6	119.2	122.9	126.7	130.6	134.9	139.2	149.5



TABLE 151 --TOGO

## PRODUCTION BY COMMODITY, VALUE AND INDICES OF AGRICULTURE AND FOOD PRODUCTION, ANNUAL 1973-82

COMMODITY	PRICE	AVERAGE	1973	1974	1975	1976	1977	1978	1979	1980	1981	1982
	WEIGHT	1969-71										
	DOLLARS		-1,000 METRIC TONS-									
RICE, PADDY	91	19	11	13	15	15	16	17	11	15	17	20
CORN	84	102	91	116	135	95	123	139	158	138	161	185
RILLET	85	130	130	140	119	113	107	115	136	138	143	134
BEANS, DRY	187	15	15	15	21	13	9	12	16	15	18	21
CASSAVA	39	430	460	437	448	392	319	371	443	407	426	411
SWEETPOTATOES	68	8	8	8	8	8	6	6	6	7	8	9
YAMS	63	445	475	400	406	417	394	498	485	499	507	558
COTTON	287	3	3	3	4	2	2	4	7	8	9	9
COTTONSEED	29	5	5	6	8	5	3	9	13	16	18	18
PEANUTS, IN SHELL	64	18	20	20	20	23	27	35	30	33	35	35
COFFEE	270	12	11	12	9	11	5	6	11	10	14	12
COCOA BEANS	328	27	16	14	18	16	16	14	15	15	16	16
PALM OIL	194	36	12	14	12	30	14	12	26	24	30	30
COPRA	86	4	4	3	3	2	2	2	2	2	3	3
PALM KERNELS	76	18	6	7	6	15	7	6	13	13	15	15
BEEF AND VEAL	532	3	4	4	4	4	5	5	5	5	5	6
-----MILLION DOLLARS AT CONSTANT PRICES-----												
AGGREGATES OF PRODUCTION												
CROPS		92.5	84.4	82.0	84.3	81.0	72.6	84.3	95.6	93.7	101.1	102.0
LIVESTOCK		1.6	2.1	2.1	2.1	2.1	2.7	2.7	2.7	2.7	2.7	3.2
TOTAL AGRICULTURE		94.1	86.5	84.1	86.4	83.1	75.3	87.0	98.3	96.4	103.8	105.2
TOTAL FOOD		89.9	82.6	80.0	82.9	79.5	73.3	84.3	93.3	91.4	97.4	99.4
INDICES OF PRODUCTION						(1969-71 = 100)						
CROPS		100	91	89	91	88	78	91	103	101	109	110
TOTAL AGRICULTURE		100	92	89	92	88	80	92	104	102	110	112
TOTAL FOOD		100	92	89	92	88	82	94	104	102	108	111
PER CAPITA AGRICULTURE		100	85	80	80	75	66	74	82	78	82	81
PER CAPITA FOOD		100	85	79	80	75	67	75	81	77	80	80
INDEX OF POPULATION												
1969-71 POPULATION= 2,005,000		100.0	108.6	112.1	115.1	118.2	121.4	124.7	128.0	131.5	135.0	138.8

TABLE 152 --TUNISIA

## PRODUCTION BY COMMODITY, VALUE AND INDICES OF AGRICULTURE AND FOOD PRODUCTION, ANNUAL 1973-82

COMMODITY	PRICE	AVERAGE	1973	1974	1975	1976	1977	1978	1979	1980	1981	1982
	WEIGHT	1969-71										
DOLLARS			-1,000 METRIC TONS-									
WHEAT	88	450	700	857	935	880	618	750	680	869	963	916
BARLEY	53	124	210	200	260	270	133	200	270	296	270	339
OATS	53	7	6	6	5	5	6	5	5	6	5	5
SOYGHON	67	7	10	8	8	8	8	6	6	7	5	5
BROAD BEANS	125	26	37	50	55	60	25	40	50	51	41	45
CHICKPEAS	148	12	19	21	34	22	20	24	30	30	32	32
POTATOES	87	80	71	100	110	105	85	105	125	130	140	135
TOBACCO	316	3	2	2	3	4	4	5	5	4	5	4
TOMATOES	50	152	227	238	270	250	320	260	280	330	380	375
ORANGES AND TANGERINES	84	66	57	82	116	135	110	163	137	118	197	170
LEMONS	75	10	18	18	15	18	25	24	19	18	23	17
APRICOTS	108	20	19	22	26	29	28	26	21	26	21	22
FIGS, FRESH	123	20	20	20	17	20	20	21	25	20	22	24
GRAPES, FOR WINE	85	120	133	146	121	58	63	50	80	94	100	90
SUGAR, RAW	101	5	6	7	9	9	12	8	6	7	6	5
DATES	172	42	52	44	45	42	33	46	53	50	45	45
OLIVE OIL	550	94	130	117	180	85	130	85	85	120	85	110
BEEF AND VEAL	1,419	16	22	23	24	29	34	45	40	27	31	31
MUTTON AND LAMB	1,522	28	34	34	37	38	34	32	27	28	31	26
POULTRY MEAT	1,992	10	16	19	24	28	25	29	34	42	45	45
MILK	104	156	210	227	225	247	280	176	221	253	280	230
WOOL, GREASY BASIS	1,038	5	5	6	6	6	7	9	9	9	9	9
AGGREGATES OF PRODUCTION			-MILLION DOLLARS AT CONSTANT PRICES-									
CROPS		148.2	202.4	215.7	266.4	204.3	193.0	190.3	193.6	232.8	229.0	238.7
LIVESTOCK		106.9	141.8	151.9	167.8	186.7	186.1	198.0	197.9	200.2	219.2	206.4
LIVESTOCK FEED DEDUCTION	.09	-9.6	-12.7	-13.6	-15.1	-16.8	-16.7	-17.8	-17.8	-18.0	-19.7	-18.5
TOTAL AGRICULTURE		245.5	331.5	354.0	419.1	374.2	362.4	370.5	373.7	415.0	428.5	426.6
TOTAL FOOD		239.1	325.7	347.2	412.0	366.7	353.8	359.6	362.8	404.4	417.6	416.0
INDICES OF PRODUCTION			(1969-71 = 100)									
CROPS		100	137	146	180	138	130	128	131	157	155	161
TOTAL AGRICULTURE		100	135	144	171	152	148	151	152	169	175	174
TOTAL FOOD		100	136	145	172	153	148	150	152	169	175	174
PER CAPITA AGRICULTURE		100	126	132	152	133	126	126	123	134	135	131
PER CAPITA FOOD		100	127	132	154	134	126	125	123	134	135	131
INDEX OF POPULATION												
1969-71 POPULATION=	5,145,000	100.0	107.2	109.6	112.2	114.8	117.5	120.2	123.3	126.4	129.6	133.0

TABLE 153 --UGANDA

## PRODUCTION BY COMMODITY, VALUE AND INDICES OF AGRICULTURE AND FOOD PRODUCTION, ANNUAL 1973-82

COMMODITY	PRICE	AVERAGE	1973	1974	1975	1976	1977	1978	1979	1980	1981	1982
	WEIGHT	1969-71										
	DOLLARS		-1,000 METRIC TONS-									
CORN	29	336	419	430	571	629	566	594	453	286	342	380
MILLET	60	630	651	571	511	488	475	561	481	459	480	480
SORGHUM	29	328	416	546	467	491	420	287	316	450	500	532
BEANS, DRY	60	245	240	196	195	217	169	173	182	186	240	257
CASSAVA	38	1,250	1,250	1,100	1,000	1,100	1,150	1,300	1,350	1,400	1,420	1,470
SWEETPOTATOES	40	988	900	1,000	850	650	660	670	670	670	680	700
TOBACCO	594	3	3	1	2	3	2	3	3	2	1	2
COTTON	456	82	50	30	26	22	14	15	7	8	6	9
COTTONSEED	45	164	101	61	53	45	29	31	15	17	12	19
PEANUTS, IN SHELL	92	215	212	200	194	198	208	220	227	220	150	150
SESAME SEED	168	35	38	38	39	40	47	45	44	45	46	47
CASTOR BEANS	100	2	2	1	1	1	1	1	1	1	1	1
VEGETABLES	30	78	85	90	247	251	257	263	268	273	278	283
BANANAS	40	300	310	320	330	340	350	360	360	360	365	370
COFFEE	426	184	213	186	200	132	160	116	117	123	128	174
TEA	539	18	20	22	18	15	15	11	3	2	2	3
SUGAR, RAW	72	147	75	27	30	30	15	10	12	10	12	15
MEATS	523	72	73	84	114	134	146	148	140	138	142	145
MILK	108	277	267	319	323	283	285	381	350	315	350	358
HIDES AND SKINS	302	13	12	16	14	14	15	15	14	14	14	15
AGGREGATES OF PRODUCTION			-BILLION DOLLARS AT CONSTANT PRICES-									
CROPS		344.3	338.4	306.6	302.2	266.5	272.4	261.8	249.0	250.4	253.6	282.6
LIVESTOCK		71.7	70.6	83.2	98.7	104.9	111.7	123.0	115.2	110.4	116.3	119.0
TOTAL AGRICULTURE		416.0	409.0	389.8	400.9	371.4	384.1	384.8	364.2	360.8	369.9	401.6
TOTAL FOOD		284.3	279.1	279.5	288.6	291.0	295.6	316.3	303.5	298.2	306.7	316.0
INDICES OF PRODUCTION			(1969-71 = 100)									
CROPS		100	98	89	88	77	79	76	72	73	74	82
TOTAL AGRICULTURE		100	98	94	96	89	92	93	88	87	89	97
TOTAL FOOD		100	98	98	102	102	104	111	107	105	108	111
PER CAPITA AGRICULTURE		100	89	83	83	75	76	74	68	66	65	69
PER CAPITA FOOD		100	89	87	87	86	85	89	83	79	79	80
INDEX OF POPULATION			1969-71 POPULATION= 9,814,000									
		100.0	109.9	113.1	116.1	119.1	122.3	125.5	128.9	132.3	135.8	139.1

TABLE 154 --UPPER VOLTA

## PRODUCTION BY COMMODITY, VALUE AND INDICES OF AGRICULTURE AND FOOD PRODUCTION, ANNUAL 1973-82

COMMODITY	PRICE	AVERAGE	1973	1974	1975	1976	1977	1978	1979	1980	1981	1982
	WEIGHT	1969-71										
DOLLARS			-1,000 METRIC TONS-									
RICE, PADDY	83	37	32	39	40	41	14	32	47	9	45	46
CORN	66	63	58	62	84	60	83	101	104	57	132	130
MILLET	55	322	253	370	350	370	330	404	431	360	450	480
SOYBEAN	55	520	481	705	650	717	610	621	610	540	650	625
COFFEES	184	65	50	55	56	57	58	59	61	53	59	60
BARBADIA GROUNDNUTS	70	71	65	65	66	67	68	69	72	69	73	73
CASSAVA	54	30	20	30	35	35	40	40	35	35	39	41
SWEETPOTATOES	55	31	32	40	35	40	35	40	42	35	39	40
YAMS	76	31	25	25	26	27	28	29	25	25	28	29
COTTON	289	13	11	9	10	20	14	22	29	23	22	20
COTTONSEED	29	25	22	18	21	55	38	60	78	63	60	55
PEANUTS, IN SHELL	70	68	63	65	90	87	57	70	69	70	77	75
SESAME SEED	108	5	5	8	7	7	9	23	5	6	7	6
HEATS	395	29	16	14	19	22	24	23	25	25	28	28
MILK	98	68	42	38	45	54	58	54	54	54	57	57
AGGREGATES OF PRODUCTION			-BILLION DOLLARS AT CONSTANT PRICES-									
CROPS		85.8	74.2	95.5	95.2	102.9	90.3	103.6	106.4	88.2	109.6	109.2
LIVESTOCK		18.3	10.4	9.2	11.9	14.0	15.2	14.4	15.2	15.2	16.7	16.7
TOTAL AGRICULTURE		104.1	84.6	104.7	107.1	116.9	105.5	118.0	121.6	103.4	126.3	125.9
TOTAL FOOD		100.4	81.4	102.1	104.2	111.1	101.5	111.6	113.2	96.8	119.9	120.1
INDICES OF PRODUCTION			(1969-71 = 100)									
CROPS		100	86	111	111	120	105	121	124	103	128	127
TOTAL AGRICULTURE		100	81	101	103	112	101	113	117	99	121	121
TOTAL FOOD		100	81	102	104	111	101	111	113	96	119	120
PER CAPITA AGRICULTURE		100	76	92	92	99	87	95	96	79	94	92
PER CAPITA FOOD		100	76	93	93	97	87	93	92	77	93	91
INDEX OF POPULATION												
1969-71 POPULATION=	5,462,000	100.0	106.7	109.0	111.4	113.8	116.3	119.0	122.1	125.3	128.6	132.0

TABLE 155 --ZAIRE

## PRODUCTION BY COMMODITY, VALUE AND INDICES OF AGRICULTURE AND FOOD PRODUCTION, ANNUAL 1973-82

COMMODITY	PRICE	AVERAGE	1973	1974	1975	1976	1977	1978	1979	1980	1981	1982
	WEIGHT	1969-71										
	DOLLARS		-1,000 METRIC TONS-									
WHEAT	26	3	1	3	2	2	3	4	5	6	5	5
RICE, PADDY	45	156	182	191	208	212	214	213	230	246	250	255
CORN	35	378	459	477	495	510	510	500	509	562	639	681
MILLET	65	36	51	53	52	54	53	53	40	30	50	50
PULSES	130	198	190	174	187	198	150	146	156	160	163	167
POTATOES	127	40	42	47	45	33	33	31	31	33	35	35
CASSAVA	23	9,293	9,500	8,879	9,172	11,910	12,139	11,779	12,430	12,784	13,172	13,542
SWEET POTATOES	46	357	350	360	360	306	307	298	300	303	309	315
COTTON	177	19	23	18	17	9	12	6	7	11	10	11
CONGO JUTE	89	12	11	12	4	4	4	3	2	2	1	1
COTTONSEED	18	34	44	40	36	18	27	16	18	29	21	30
PEANUTS, IN SHELL	40	187	200	248	268	316	320	307	334	340	347	358
SESAME SEED	105	4	5	3	4	4	3	3	4	4	4	4
BANANAS AND PLANTAINS	53	1,483	1,627	1,656	1,697	1,735	1,752	1,713	1,730	1,765	1,800	1,820
COFFEE	155	73	79	69	83	86	77	87	63	74	80	84
COCOA BEANS	113	5	6	5	5	5	5	4	4	4	5	5
TEA	151	9	9	7	6	6	7	3	3	3	3	3
RUBBER	131	36	33	32	29	31	30	26	22	20	21	22
SUGAR, RAW	92	41	57	63	63	46	54	49	48	48	48	56
PALM OIL	190	199	185	174	165	155	150	158	158	151	157	163
PALM KERNELS	56	126	87	77	74	63	54	76	76	73	76	78
BEEF AND VEAL	371	18	20	21	21	21	21	21	22	22	23	23
GOAT MEAT	539	6	6	6	7	7	7	7	7	7	7	7
PORK	611	24	27	27	27	27	27	27	27	29	29	30
POULTRY MEAT	700	10	13	13	13	13	14	13	14	15	16	16
AGGREGATES OF PRODUCTION			-BILLION DOLLARS AT CONSTANT PRICES-									
CROPS		441.9	456.7	441.0	452.3	505.8	511.0	499.9	514.4	528.3	546.7	562.1
LIVESTOCK		31.6	36.2	36.6	37.2	37.2	37.9	37.2	38.3	40.2	41.2	41.8
TOTAL AGRICULTURE		473.5	492.9	477.6	489.5	543.0	548.9	537.1	552.7	568.5	587.9	603.9
TOTAL FOOD		451.6	469.9	457.3	468.5	522.7	529.5	518.3	538.1	551.8	570.3	585.5
INDICES OF PRODUCTION			(1969-71 = 100)									
CROPS		100	103	100	102	114	116	113	116	120	124	127
TOTAL AGRICULTURE		100	104	101	103	115	116	113	117	120	124	128
TOTAL FOOD		100	104	101	104	116	117	115	119	122	126	130
PER CAPITA AGRICULTURE		100	96	90	90	97	96	91	91	91	91	91
PER CAPITA FOOD		100	96	90	90	98	97	92	93	92	93	93
INDEX OF POPULATION			1969-71 POPULATION = 21,689,000									
1969-71 POPULATION = 21,689,000		100.0	108.9	112.2	115.3	118.7	121.2	125.2	128.6	132.2	135.8	139.7

TABLE 156 -- ZAMBIA

## PRODUCTION BY COMMODITY, VALUE AND INDICES OF AGRICULTURE AND FOOD PRODUCTION, ANNUAL 1973-82

COMMODITY	PRICE	AVERAGE	1973	1974	1975	1976	1977	1978	1979	1980	1981	1982
	WEIGHT	1969-71										
	DOLLARS		-1,000 METRIC TONS-									
WHEAT	88	0	0	1	3	4	5	5	7	10	12	14
RICE, PADDY	135	0	1	1	2	2	2	3	2	2	5	5
CORN	61	786	800	1,062	950	1,070	980	800	690	735	1,000	800
MILLET	73	79	86	89	85	90	86	60	60	60	60	57
SORGHUM	73	49	50	54	52	54	51	40	30	35	40	40
POTATOES	140	4	3	3	3	3	3	3	3	3	3	3
CASSAVA	39	144	174	173	172	170	170	173	175	175	178	180
TOBACCO	964	6	7	7	7	7	6	4	5	5	3	3
COYTON	509	3	2	1	1	1	3	4	5	5	3	3
COTTONSEED	51	6	4	2	2	2	6	8	10	15	12	12
SOYBEANS	130	0	0	0	1	1	1	3	1	4	6	5
PEANUTS, IN SHELL	138	24	30	31	30	30	26	30	26	16	23	15
SUNFLOWER SEED	78	1	5	9	10	13	11	13	17	13	19	18
SUGAR, RAW	81	37	58	65	90	90	85	90	102	111	102	110
BEEF AND VEAL	771	26	27	26	27	28	28	28	23	27	28	30
PORK	665	3	5	5	6	6	7	6	7	7	5	6
POULTRY MEAT	1,285	7	8	9	12	14	12	11	11	12	13	14
COW'S MILK	140	44	47	49	50	51	50	48	47	47	48	50
AGGREGATES OF PRODUCTION			-BILLION DOLLARS AT CONSTANT PRICES-									
CROPS		77.1	83.2	100.1	95.3	103.3	96.6	83.1	77.9	82.6	97.8	84.9
LIVESTOCK		36.8	41.0	41.8	47.2	50.7	48.7	46.4	43.1	47.5	48.3	52.1
TOTAL AGRICULTURE		113.9	124.2	141.9	142.5	154.0	145.3	129.5	121.0	130.1	146.1	137.0
TOTAL FOOD		107.0	116.5	134.7	135.3	146.8	138.0	123.6	113.7	121.2	140.1	131.0
INDICES OF PRODUCTION			(1969-71 = 100)									
CROPS		100	108	130	124	134	125	108	101	107	127	110
TOTAL AGRICULTURE		100	109	125	125	135	128	114	106	114	128	120
TOTAL FOOD		100	109	126	126	137	129	116	106	113	131	122
PER CAPITA AGRICULTURE		100	99	110	107	112	102	88	80	83	91	82
PER CAPITA FOOD		100	99	111	108	114	103	90	80	83	93	84
INDEX OF POPULATION												
1969-71 POPULATION= 4,252,000		100.0	109.9	113.6	117.1	120.8	124.7	128.7	132.9	136.9	141.3	146.3

TABLE 157 --ZIMBABWE

## PRODUCTION BY COMMODITY, VALUE AND INDICES OF AGRICULTURE AND FOOD PRODUCTION, ANNUAL 1973-82

COMMODITY	PRICE	AVERAGE	1973	1974	1975	1976	1977	1978	1979	1980	1981	1982
	WEIGHT	1969-71										
	DOLLARS		-1,000 METRIC TONS-									
WHEAT	74	49	86	97	126	145	173	212	159	163	201	213
CORN	51	1,475	974	2,091	1,743	1,710	1,658	1,616	1,205	1,598	2,997	2,130
BARLEY	111	2	2	4	14	27	20	19	23	24	30	31
MILLET	44	217	200	160	180	180	200	200	140	180	180	140
SORGHUM	44	142	155	160	114	121	146	73	52	74	126	131
PULSES	74	23	25	26	26	26	28	21	24	24	25	22
POTATOES	98	22	25	25	23	25	23	22	22	23	23	22
CASSAVA	53	46	45	50	48	50	50	52	54	60	50	50
TOBACCO	667	59	74	76	87	113	85	85	114	109	70	93
COTTON	540	44	50	57	58	47	51	60	57	64	70	56
COTTONSEED	54	84	89	104	103	86	94	109	104	119	128	96
SOYBEANS	115	8	9	22	31	44	47	69	81	94	66	86
PEANUTS, IN SHELL	121	134	82	215	212	200	152	105	114	83	130	115
SUNFLOWER SEED	72	3	3	5	12	25	22	5	9	11	13	11
COFFEE	940	1	2	3	3	5	4	5	5	6	5	5
TEA	1,154	2	3	5	7	6	6	8	10	10	10	11
SUGAR, RAW	104	224	251	280	293	250	275	309	299	358	388	421
MEATS	474	178	185	198	197	196	190	185	162	143	146	165
COW'S MILK	95	237	250	250	253	255	260	250	230	190	186	195
AGGREGATES OF PRODUCTION			-MILLION DOLLARS AT CONSTANT PRICES-									
CROPS		213.0	202.5	289.0	285.9	295.3	275.9	280.8	274.7	304.4	363.5	329.5
LIVESTOCK		107.0	111.5	117.7	117.4	117.1	114.8	111.5	98.7	85.9	86.9	96.7
TOTAL AGRICULTURE		320.0	314.0	406.7	403.3	412.4	390.7	392.3	373.4	390.3	450.4	426.2
TOTAL FOOD		253.2	232.2	316.6	303.1	300.0	295.8	289.3	250.4	265.9	349.7	316.6
INDICES OF PRODUCTION			(1969-71 = 100)									
CROPS		100	95	136	134	139	130	132	129	143	171	155
TOTAL AGRICULTURE		100	98	127	126	129	122	123	117	122	141	133
TOTAL FOOD		100	92	125	120	118	117	114	99	105	138	125
PER CAPITA AGRICULTURE		100	88	111	106	105	96	94	86	87	97	87
PER CAPITA FOOD		100	83	109	101	96	92	87	73	75	95	82
INDEX OF POPULATION												
1969-71 POPULATION=	5,313,000	100.0	111.0	114.8	118.8	122.9	126.9	130.9	135.2	139.8	144.7	152.3

**END**