



AgEcon SEARCH
RESEARCH IN AGRICULTURAL & APPLIED ECONOMICS

The World's Largest Open Access Agricultural & Applied Economics Digital Library

This document is discoverable and free to researchers across the globe due to the work of AgEcon Search.

Help ensure our sustainability.

Give to AgEcon Search

AgEcon Search

<http://ageconsearch.umn.edu>

aesearch@umn.edu

*Papers downloaded from **AgEcon Search** may be used for non-commercial purposes and personal study only. No other use, including posting to another Internet site, is permitted without permission from the copyright owner (not AgEcon Search), or as allowed under the provisions of Fair Use, U.S. Copyright Act, Title 17 U.S.C.*

SPAGE 689 (1982)
WORLD INDICES OF AGRICULTURAL AND FOOD PRODUCTION
CHUGG, B. A. ET AL

USDA STATISTICAL BULLETINS
1972-81

1972-81

UPDATA
1 OF 4

START

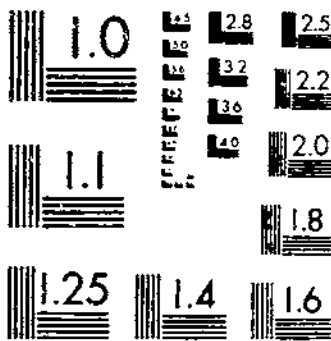

MICROCOPY RESOLUTION TEST CHART
NATIONAL BUREAU OF STANDARDS-1963-A

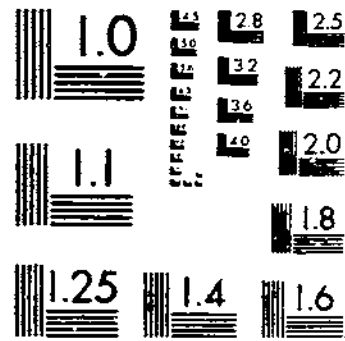

MICROCOPY RESOLUTION TEST CHART
NATIONAL BUREAU OF STANDARDS-1963-A



**United States
Department of
Agriculture**

Economic
Research
Service

Statistical
Bulletin
Number 689

World Indices of Agricultural and Food Production, 1972-81

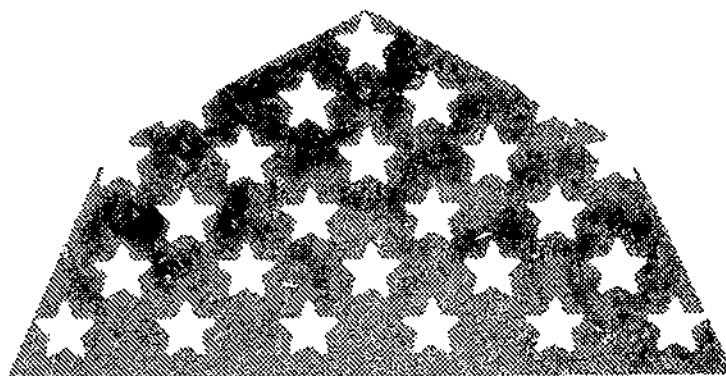

The **Economic Research Service** analyzes developments and trends affecting agriculture and rural America. Performance of the agricultural industry, including the producing, processing, and marketing sectors, is an important area of research. Analysts provide economic information to help you make more knowledgeable decisions.

Economists project prices, supplies, demand, and use of specific crops, dairy, poultry, livestock, and other products. They assess foreign developments and agricultural policies to determine the impacts on U.S. trade.

Use, conservation, and development of natural resources affecting economic

Information for Decisionmakers

growth are a major area of research. Trends in population, employment, and housing, and economic adjustment problems are closely reviewed and reported.

The **ERS Abstracts** newsletter lists all current agency publications and prices. To be placed on its free mailing list, write to:

**Information Division
Room 1664-S, USDA
Washington, D.C. 20250**

WORLD INDICES OF AGRICULTURAL AND FOOD PRODUCTION, 1972-81.
International Economics Division, Economic Research Service,
U.S. Department of Agriculture. Statistical Bulletin No. 689.

ABSTRACT

Indices of total and per capita agricultural and food production for 1972-81 are presented for 108 countries and the world. Country indices are calculated by the Laspeyres' base-weighted aggregate formula. Selected production data are given in 1,000 metric tons by country. World agricultural production grew at a compound annual rate of 2.5 percent since 1950, while the rate on a per capita basis was only 0.7 percent.

Keywords: Production indices, Per capita indices, Agricultural production, Africa, Asia, Oceania, Europe, Western Hemisphere, World

SALES INFORMATION

Additional copies of this report are for sale from;

National Technical Information Service
5285 Port Royal Road
Springfield, VA 22161

Order this report by using PB82-244021, and indicate whether you want paper copies or microfiche. Cost per paper copy is \$15.00; cost per microfiche copy is \$4.00.

The Economic Research Service has no copies for free distribution.

FOREWORD

This report is published as a part of the International Economics Division's program of outlook and situation analysis and reporting. The program's regularly scheduled publications include: the World Agricultural Situation and Outlook, published three times annually; and regional reports on Asia and Oceania, Africa and Middle East, China, Eastern Europe, the Soviet Union, Western Europe, and the Western Hemisphere, published annually.

Data in this publication are those available to the International Economics Division, Economic Research Service, prior to March 20, 1982. This issue revises much of the data and indices previously published in the "World Indices of Agricultural and Food Production", Statistical Bulletin No. 669, July 1981.

The Agency for International Development (AID), U.S. Department of State, provides partial funding for the research and preparation of this publication. The results and information reported here are used for congressional reports and data files on countries receiving AID funds for assistance and agricultural development.

Boyd A. Chugg, agricultural economist, coordinated and prepared the publication. Country analysts in the Africa and Middle East, Asia, East Europe and Soviet Union, West Europe, Latin America, and North America and Oceania Branches of the International Economics Division contributed the production data. Charles Goode, economist; Greg J. Acton; and Thelma Carpenter of the World Analysis Branch assisted in the preparation. Larry Otto, Mary Adams, and Phil Rose of the Data Services Center provided programming and other computer assistance.

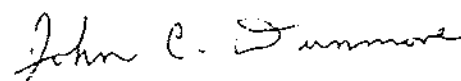

John C. Dunmore, Chief
World Analysis Branch
International Economics Division

CONTENTS

Page

Introduction 1

Table

World

Chart--World: Index of Production 5
 1 Indices of Agricultural Production 6
 2 Indices of Agricultural Production per Capita 9
 3 Indices of Food Production 12
 4 Indices of Food Production per Capita 15

Western Hemisphere

Chart--Latin America: Index of Production 18
 5 Indices of Agricultural Production 19
 6 Indices of Agricultural Production per Capita 20
 7 Indices of Food Production 21
 8 Indices of Food Production per Capita 22
 9 Aggregates of Agricultural Production 23
 10 Aggregates of Food Production 24

11 Argentina 25
 12 Barbados 26
 13 Bolivia 27
 14 Brazil 28
 15 Canada 29
 16 Chile 30
 17 Colombia 31
 18 Costa Rica 32
 19 Cuba 33
 20 Dominican Republic 34
 21 Ecuador 35
 22 El Salvador 36
 23 Guatemala 37
 24 Guyana 38
 25 Haiti 39
 26 Honduras 40
 27 Jamaica 41
 28 Mexico 42
 29 Nicaragua 43
 30 Panama 44
 31 Paraguay 45
 32 Peru 46
 33 Surinam 47
 34 Trinidad and Tobago 48
 35 United States 49
 36 Uruguay 50
 37 Venezuela 51

	Table	Page
<u>Western Europe</u>	Chart--Western Europe: Index of Production	52
	38 Indices of Agricultural Production	53
	39 Indices of Agricultural Production per Capita	54
	40 Indices of Food Production	55
	41 Indices of Food Production per Capita	56
	42 Aggregates of Agricultural Production	57
	43 Aggregates of Food Production	58
	44 Austria	59
	45 Belgium-Luxembourg	60
	46 Denmark	61
	47 Finland	62
	48 France	63
	49 Germany, Fed. Rep.	64
	50 Greece	65
	51 Ireland	66
	52 Italy	67
	53 Netherlands	68
	54 Norway	69
	55 Portugal	70
	56 Spain	71
	57 Sweden	72
	58 Switzerland	73
	59 United Kingdom	74
<u>Eastern Europe-</u>	Chart--Eastern Europe: Index of Production	75
<u>U.S.S.R.</u>	60 Indices of Agricultural Production	76
	61 Indices of Agricultural Production per Capita	76
	62 Indices of Food Production	77
	63 Indices of Food Production per Capita	77
	64 Aggregates of Agricultural Production	78
	65 Aggregates of Food Production	78
	66 Bulgaria	79
	67 Czechoslovakia	80
	68 Germany, Dem. Rep.	81
	69 Hungary	82
	70 Poland	83
	71 Romania	84
	72 Yugoslavia	85
	73 U.S.S.R.	86
<u>Asia-Oceania</u>	Chart--South and East Asia: Index of Production ...	87
	74 Indices of Agricultural Production	88
	75 Indices of Agricultural Production per Capita	89
	76 Indices of Food Production	90
	77 Indices of Food Production per Capita	91
	78 Aggregates of Agricultural Production	92
	79 Aggregates of Food Production	93

Table	Page	
80	Afghanistan	94
81	Australia	95
82	Bangladesh	96
83	Burma	97
84	India	98
85	Indonesia	99
86	Japan	100
87	Korea, Rep. of	101
88	Malaysia, West	102
89	New Zealand	103
90	Pakistan	104
91	Philippines	105
92	Sri Lanka	106
93	Taiwan	107
94	Thailand	108
	Chart--West Asia: Index of Production	109
	Indices of Agricultural Production	110
	Indices of Agricultural Production per Capita	110
	Indices of Food Production	111
	Indices of Food Production per Capita	111
	Aggregates of Agricultural Production	112
	Aggregates of Food Production	112
	Cyprus	113
	Iran	114
	Iraq	115
	Israel	116
	Jordan	117
	Lebanon	118
	Saudi Arabia	119
	Syria	120
	Turkey	121
	Chart--Africa: Index of Production	122
	Indices of Agricultural Production	123
	Indices of Agricultural Production per Capita	124
	Indices of Food Production	125
	Indices of Food Production per Capita	126
	Aggregates of Agricultural Production	127
	Aggregates of Food Production	128
	Algeria	129
	Angola	130
	Benin	131
	Burundi	132
	Cameroon	133
<u>West Asia (Middle East)</u>		
<u>Africa</u>		

Table	Page
121	Egypt 134
122	Ethiopia 135
123	Ghana 136
124	Guinea 137
125	Ivory Coast 138
126	Kenya 139
127	Liberia 140
128	Libya 141
129	Madagascar 142
130	Malawi 143
131	Mali 144
132	Morocco 145
133	Mozambique 146
134	Niger 147
135	Nigeria 148
136	Rwanda 149
137	Senegal 150
138	Sierra Leone 151
139	Rep. So. Africa 152
140	Sudan 153
141	Tanzania 154
142	Togo 155
143	Tunisia 156
144	Uganda 157
145	Upper Volta 158
146	Zaire 159
147	Zambia 160
148	Zimbabwe 161

World Indices of Agricultural and Food Production, 1972-81

INTRODUCTION

Annual indices of agricultural and food production in foreign countries are prepared as a part of a continuing assessment of the current world agricultural situation. They measure changes in annual and per capita production occurring over time.

Primary commodities produced annually in each country are listed in 1,000 metric tons. The annual aggregated value of production is compared with the annual population by calculating a production index per capita.

Country Indices

Country indices are calculated by Laspeyres' base-weighted aggregate formula. They are constructed from annual production data given in 1,000 metric tons multiplied by a price weight during a base period. The resulting annual sums or aggregates are divided by the values in the base period to calculate an index which represents the change in production.

Caution should be noted in using the aggregates. They are shown in "million dollars at constant prices," and are the annual sums of the quantity (1,000 metric tons) times the price (price weight) during the base period. The sum of those commodities listed in each country represents the current value of agriculture during the base period only. The sums of aggregates for other years are the values based on prices held constant at the 1969-71 average level. By holding prices constant, any change in the aggregate values can be attributed to a change in production. The aggregates do not represent gross sales by producers, or the agricultural component of the gross domestic product, although year-to-year changes in the aggregates or indices may be correlated with similar percentage changes in other such series.

Base Period Price Weights

The years 1969, 1970, and 1971 were selected as a 3-year average for the base year. During this period relative stability in both agricultural prices and production generally occurred throughout the world.

Price weights used for the base period are generally average annual prices received by producers for each commodity within their respective countries and in their currencies. Conversion rates, published by the International Monetary Fund, part of the International Bank for Reconstruction and Development (World Bank), were used to convert local currencies to U.S. dollars as a uniform standard weight. However, rates for the Eastern European countries and the Soviet Union were derived from noncommercial, tourist, and other nonfixed (basic) rates, and more nearly reflect actual free (not official) currency exchange rates, comparable with other free rates of exchange. Producer prices for the base period were obtained primarily

from the Food and Agriculture Organization of the United Nations (FAO) with headquarters in Rome, Italy. Some price data were obtained from official reports of the countries concerned.

Regional Indices

The formula used in computing the indices for the geographic regions and economic groups is a weighted aggregative type, which is the sum of country aggregates in the group or region. World and regional indices are limited to include only those countries listed in this publication.

This method involves a bias favoring countries with relatively comprehensive commodity coverage or relatively high price weights, giving them more weight when aggregating countries into regions, but the bias is normally not significant enough to offset the advantages derived by combining countries into various alternative regions and subregions.

Feed Deduction

Some farm production such as corn, oilseeds, and other products used for livestock feed is accounted for in the indices as a grain, oilseed, etc., and also contributes to the production of livestock products. To eliminate this double counting of feed products, a livestock deduction was derived in countries where commercial feeding of livestock products is important. Grazing, pasture, hay, and other similar farm feeding are not accounted for in these indices and, therefore, are not used in calculating the feed deduction.

A fixed percentage deduction for feed was derived by dividing the value of feed for the 1969-71 base period by the gross value of livestock output in the same years. The feed value for the base period was calculated by applying to the grains, oilseeds, and other crops fed the prices received by farmers with no markup for transportation or storage costs.

For byproduct feeds, such as bran or oilcake, average prices paid by farmers were used. The feed deduction is a constant percentage of the annual value of livestock production and, thus, does not express year-to-year variations in feed actually fed.

Source and Reliability of Data

Official statistics of foreign governments are the primary sources of the production statistics used in this report. U.S. agricultural attaches, FAO, and other international organizations' commodity reports, and estimates made by country analysts in the International Economics Division of the Economic Research Service, USDA, also were used, especially for current data. Data in the earlier years of this report for most of the developing countries are not as reliable as those in recent years. Sometimes adjustments in production statistics were made to complete the full series of years for comparability and reasonableness. Statistics on livestock products are generally not as dependable as those on the principal commercial crops.

Commodity Coverage

All agricultural production within a country is not accounted for in these indices. However, the major portion of the total and leading products are included and are used to measure the change in the annual production. These selected products seem to fairly represent and reflect each country's historical trends and changes in agriculture. Plantation or commercially grown crops are generally better reported than noncommercial crops. Crop coverage is usually better than that for livestock or fruits and vegetables. Products grown and consumed in home yards are not always included in a country's statistics and are, therefore, not included here.

Hay, pasture, silage, and grazing data are not included because of a lack of comparable worldwide measuring and reporting. Also, no accounting is made in meat production of changes derived from annual inventory numbers or changes in average weight. Meat data are on a carcass-weight basis, excluding offal and trimmed fat, and include both official and unofficial domestic slaughter where reported. Allowances are made in a few countries where a significant value in imports or exports of live animals occurs in a country's annual trade by adding the value of live animals exported to the aggregative value and subtracting the value of live animals imported for slaughter.

Food and Per Capita Indices

Index numbers of food production are computed for all countries and regions. They are derived from the same production and price data as the agricultural index and differ only by the exclusion of inedible fiber products, such as cotton, hemp, kenaf, and wool; and noncaloric products, such as tobacco, coffee, tea, and spices.

The food products listed for each country do not comprise the total food supply grown by the country. Also, some output may be exported and not available for domestic use while other food may be imported and not accounted for in these indices.

Per capita indices are computed by dividing the agricultural or food index by the index of population in the same year.

Time Reference

Commodities are combined and shown for the calendar year in which the bulk of the harvest occurred. Where countries report some commodity production on an international marketing year, such as coffee, cocoa, and cotton, the reported production is included in the year shown as the beginning of the marketing or split year.

Comparing Data

Some of the statistics on production appearing here may differ from series published by other organizations or countries. Most countries continually review and revise their statistics and reporting systems. Discrepancies also occur in converting locally used units to metric measures or combining the harvest of two separate crops within a 12-month period. Production data can often be confusing when reported on a marketing, crop, or other split-year (1980/81) basis in determining in which calendar year the bulk of the harvest occurred.

Countries that customarily publish indices of the gross value of agricultural production select their own price weights, base years, and methodology. These factors plus differences in defining and measuring meat production, changes in livestock inventory and weights, and variations in commodity coverage are major reasons for deviations between the respective country indices and those appearing in this report. However, the percent change from one year to another may not vary greatly between different published indices.

World: Index of Production

Index

1969-71 = 100

150

Compound Annual Growth Rate: 1950-81

Agricultural Production 2.5%

Agricultural Production Per Capita . . 0.7%

125

100

Production per capita

75

Production

50

25

0

S

1950

1960

1970

1980

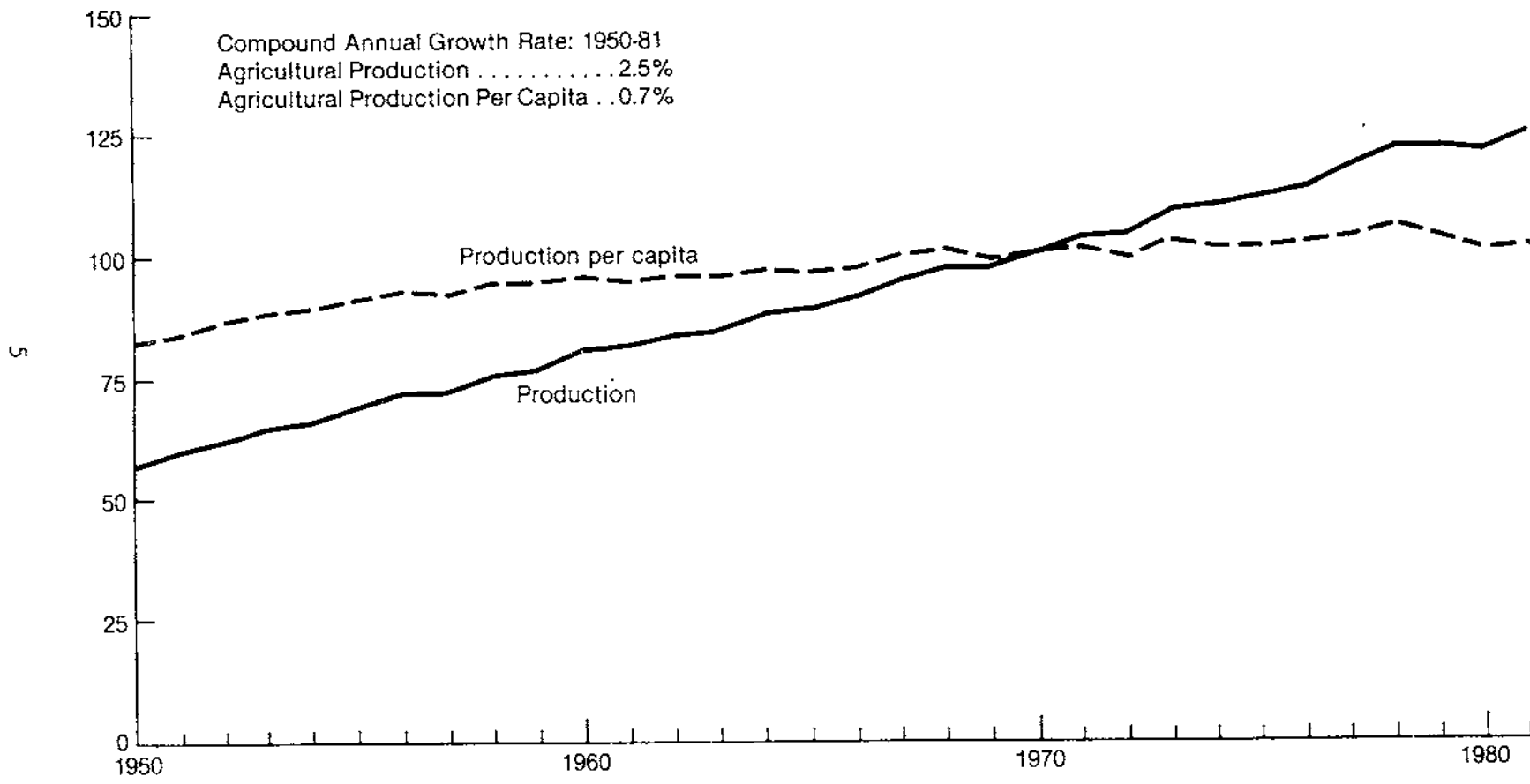

TABLE 1 -- WORLD INDICES OF AGRICULTURAL PRODUCTION

COUNTRY/REGION	1972	1973	1974	1975	1976	1977	1978	1979	1980	1981
	1969-71=100									
UNITED STATES.....	105	106	102	110	113	118	119	124	120	132
CANADA.....	99	101	93	104	113	116	119	115	118	127
JAPAN.....	95	99	99	104	98	107	105	105	95	96
REPUBLIC OF SOUTH AFRICA.....	115	96	122	114	114	124	128	125	130	144
OCEANIA.....	99	101	103	111	113	112	120	113	107	112
WESTERN EUROPE.....	102	107	111	108	107	109	115	119	124	120
DEVELOPED WORLD.....	103	105	106	109	109	113	116	119	118	122
SOUTH AND CENTRAL AMERICA.....	104	107	114	118	121	126	132	135	140	147
EAST ASIA (EX JAPAN).....	102	111	114	122	129	133	142	144	145	153
SOUTH ASIA.....	98	106	102	111	109	118	123	118	120	128
WEST ASIA (MIDDLE EAST).....	110	104	117	123	135	134	140	138	143	141
AFRICA (EX REP. SO. AFRICA).....	104	102	107	109	110	108	113	114	116	118
DEVELOPING WORLD.....	102	106	108	115	117	121	127	126	129	134
USSR.....	99	116	111	104	115	114	123	115	112	110
EASTERN EUROPE.....	111	114	119	117	121	121	126	124	121	123
CENTRALLY PLANNED.....	103	116	114	108	117	117	124	118	115	114
WORLD (EX. P. R. CHINA).....	103	108	109	110	113	116	122	121	121	124

CONTINUED

TABLE 1--WORLD INDICES OF AGRICULTURAL PRODUCTION--CONTINUED

COUNTRY/REGION	1962	1963	1964	1965	1966	1967	1968	1969	1970	1971
	1969-71=100									
UNITED STATES.....	86	90	97	92	92	96	97	98	97	105
CANADA.....	84	91	95	94	104	91	98	101	94	106
JAPAN.....	101	97	101	100	102	110	112	107	100	93
REPUBLIC OF SOUTH AFRICA.....	78	83	77	77	82	105	91	95	95	109
OCEANIA.....	81	84	88	83	92	87	100	99	98	103
WESTERN EUROPE.....	86	88	98	90	90	97	98	97	100	103
DEVELOPED WORLD.....	87	89	90	91	92	97	99	99	99	103
SOUTH AND CENTRAL AMERICA.....	79	82	82	90	88	92	93	97	100	103
EAST ASIA (EX JAPAN).....	76	77	83	84	69	87	91	97	100	103
SOUTH ASIA.....	60	83	85	81	80	88	93	97	101	102
WEST ASIA (MIDDLE EAST).....	79	82	84	86	90	96	99	97	99	103
AFRICA (EX REP. SO. AFRICA).....	82	84	85	87	86	88	90	99	99	102
DEVELOPING WORLD.....	80	82	84	85	85	90	93	97	100	102
USSR.....	75	72	82	81	91	93	98	94	103	103
EASTERN EUROPE.....	79	84	87	89	95	98	100	99	97	104
CENTRALLY PLANNED.....	77	76	84	84	92	95	99	96	101	103
WORLD (EX. P. R. CHINA).....	82	84	86	87	90	94	97	98	100	103

CONTINUED

TABLE 1--WORLD INDICES OF AGRICULTURAL PRODUCTION--CONTINUED

COUNTRY/REGION	1952	1953	1954	1955	1956	1957	1958	1959	1960	1961
	1969-71=100									
UNITED STATES.....	72	74	75	77	79	77	81	82	85	85
CANADA.....	79	76	63	74	80	69	75	74	78	67
JAPAN.....	77	68	72	91	87	89	91	95	99	99
REPUBLIC OF SOUTH AFRICA.....	50	57	61	62	64	68	65	68	70	76
OCEANIA.....	59	60	61	65	65	63	73	71	73	75
WESTERN EUROPE.....	63	68	70	76	73	72	75	77	81	80
DEVELOPED WORLD.....	68	70	71	75	76	75	79	80	84	83
SOUTH AND CENTRAL AMERICA.....	57	58	61	63	65	68	72	73	72	78
EAST ASIA (EX JAPAN).....	51	57	60	61	61	63	68	68	71	73
SOUTH ASIA.....	59	65	65	66	68	69	71	73	77	80
WEST ASIA (MIDDLE EAST).....	58	63	61	62	69	70	74	75	72	76
AFRICA (EX REP. SO. AFRICA).....	62	64	66	66	69	69	73	75	79	76
DEVELOPING WORLD.....	58	62	64	64	67	68	71	73	75	78
USSR.....	48	49	51	56	64	63	71	71	72	74
EASTERN EUROPE.....	61	66	66	70	70	77	75	80	82	81
CENTRALLY PLANNED.....	52	55	56	61	66	68	72	74	76	76
WORLD (EX. P. R. CHINA).....	61	64	65	66	71	71	75	76	79	80

TABLE 2--WORLD INDICES OF AGRICULTURAL PRODUCTION PER CAPITA

COUNTRY/REGION	1972	1973	1974	1975	1976	1977	1978	1979	1980	1981
	1969-71=100									
UNITED STATES.....	103	103	99	105	107	111	111	115	110	121
CANADA.....	97	97	88	97	104	106	108	103	104	111
JAPAN.....	96	95	94	97	91	98	96	94	84	84
REPUBLIC OF SOUTH AFRICA.....	110	88	110	101	98	104	105	100	101	109
OCEANIA.....	96	96	97	102	102	99	106	99	92	95
WESTERN EUROPE.....	101	105	108	105	103	105	111	114	119	114
DEVELOPED WORLD.....	101	102	102	104	103	106	109	111	109	112
SOUTH AND CENTRAL AMERICA.....	98	100	103	104	104	106	108	108	109	112
EAST ASIA (EX JAPAN).....	97	103	103	108	113	113	119	118	117	121
SOUTH ASIA.....	94	99	93	100	96	102	104	97	97	101
WEST ASIA (MIDDLE EAST).....	105	96	105	107	115	111	113	108	109	105
AFRICA (EX REP. SO. AFRICA).....	98	94	95	95	93	89	91	88	87	86
DEVELOPING WORLD.....	97	99	98	102	101	103	105	102	102	103
USSR.....	97	113	107	99	109	107	114	106	103	99
EASTERN EUROPE.....	110	112	116	113	116	115	119	116	113	115
CENTRALLY PLANNED.....	101	113	110	104	111	110	116	109	106	104
WORLD (EX. P. R. CHINA).....	99	102	101	101	102	103	105	103	101	102

CONTINUED

TABLE 2--WORLD INDICES OF AGRICULTURAL PRODUCTION PER CAPITA--CONTINUED

COUNTRY/REGION	1962	1963	1964	1965	1966	1967	1968	1969	1970	1971
	1969-71=100									
UNITED STATES.....	95	97	96	97	96	99	99	99	97	104
CANADA.....	96	102	73	102	110	95	100	102	94	104
JAPAN.....	110	105	107	106	107	114	115	108	100	92
REPUBLIC OF SOUTH AFRICA.....	97	100	91	98	91	114	96	98	95	107
OCEANIA.....	94	96	99	90	99	92	104	101	98	101
WESTERN EUROPE.....	91	92	92	92	92	99	100	98	100	103
DEVELOPED WORLD.....	95	96	95	96	96	100	101	100	99	102
SOUTH AND CENTRAL AMERICA.....	98	99	96	102	98	100	98	99	100	100
EAST ASIA (EX JAPAN).....	92	91	96	95	98	93	96	99	100	100
SOUTH ASIA.....	96	97	97	91	88	94	97	99	101	99
WEST ASIA (MIDDLE EAST).....	98	100	99	98	100	104	105	100	99	100
AFRICA (EX REP. SO.AFRICA).....	102	101	100	100	96	96	96	101	99	99
DEVELOPING WORLD.....	97	98	97	96	94	96	97	100	100	100
USSR.....	83	78	88	85	95	96	100	95	103	102
EASTERN EUROPE.....	84	88	91	92	98	101	102	100	97	103
CENTRALLY PLANNED.....	83	81	89	86	96	98	101	97	101	103
WORLD (EX. P. R. CHINA).....	95	95	97	96	97	100	101	99	100	101

CONTINUED

TABLE 2--WORLD INDICES OF AGRICULTURAL PRODUCTION PER CAPITA--CONTINUED

COUNTRY/REGION	1952	1953	1954	1955	1956	1957	1958	1959	1960	1961
	1969-71=100									
UNITED STATES.....	94	95	94	95	95	92	95	95	96	95
CANADA.....	115	109	88	120	105	88	93	90	93	79
JAPAN.....	53	81	85	106	100	102	103	107	110	109
REPUBLIC OF SOUTH AFRICA.....	80	89	93	91	92	96	90	91	92	97
OCEANIA.....	85	84	85	88	86	81	92	88	88	89
WESTERN EUROPE.....	73	78	80	79	81	80	83	84	88	86
DEVELOPED WORLD.....	84	85	95	89	89	87	90	90	93	92
SOUTH AND CENTRAL AMERICA.....	94	93	95	95	96	97	100	98	95	100
EAST ASIA (EX JAPAN).....	78	86	89	88	86	86	91	89	90	91
SOUTH ASIA.....	85	92	91	91	92	91	92	93	96	98
WEST ASIA (MIDDLE EAST).....	94	100	95	93	101	99	102	101	95	96
AFRICA (EX REP. SO. AFRICA).....	97	98	99	97	99	97	99	100	103	97
DEVELOPING WORLD.....	88	92	93	92	94	93	95	96	96	97
USSR.....	63	63	65	70	78	76	83	82	82	82
EASTERN EUROPE.....	76	76	74	79	77	85	82	86	88	86
CENTRALLY PLANNED.....	65	68	68	73	76	79	83	83	84	83
WORLD (EX. P. R. CHINA).....	85	87	87	91	92	91	94	94	95	94

TABLE 3 --WORLD INDICES OF FOOD PRODUCTION

COUNTRY/REGION	1972	1973	1974	1975	1976	1977	1978	1979	1980	1981
	1969-71=100									
UNITED STATES.....	104	106	102	111	113	118	120	125	121	132
CANADA.....	131	102	94	106	117	119	122	118	121	130
JAPAN.....	99	99	99	103	97	106	105	105	94	95
REPUBLIC OF SOUTH AFRICA.....	119	97	126	117	118	127	131	127	133	150
OCEANIA.....	103	106	107	117	121	120	130	120	112	117
WESTERN EUROPE.....	102	107	111	109	107	109	116	118	124	120
DEVELOPED WORLD.....	103	105	106	109	109	113	117	120	119	122
SOUTH AND CENTRAL AMERICA.....	102	108	113	119	125	129	134	138	143	149
EAST ASIA (EX JAPAN).....	101	110	114	123	131	135	145	146	148	157
SOUTH ASIA.....	97	106	101	113	111	119	124	118	121	129
WEST ASIA (MIDDLE EAST).....	110	104	116	124	135	135	142	140	145	144
AFRICA (EX REP. SO. AFRICA).....	134	102	107	110	112	110	115	115	118	120
DEVELOPING WORLD.....	102	106	108	116	119	123	129	128	131	136
USSR.....	99	117	111	103	115	114	123	114	111	108
EASTERN EUROPE.....	111	115	120	117	121	122	127	125	122	124
CENTRALLY PLANNED.....	103	116	114	108	117	117	125	118	115	114
WORLD (EX. P. R. CHINA).....	102	108	108	111	114	117	122	121	121	124

CONTINUED

TABLE 3--WORLD INDICES OF FOOD PRODUCTION--CONTINUED

COUNTRY/REGION	1962	1963	1964	1965	1966	1967	1968	1969	1970	1971
	1969-71=100									
UNITED STATES.....	82	86	86	90	91	96	97	98	96	105
CANADA.....	84	91	85	55	105	91	98	100	92	107
JAPAN.....	102	97	100	100	102	110	112	107	100	92
REPUBLIC OF SOUTH AFRICA.....	76	82	75	74	80	107	89	94	95	111
OCEANIA.....	81	83	88	82	93	86	101	98	98	104
WESTERN EUROPE.....	85	87	87	89	90	96	98	97	100	103
DEVELOPED WORLD.....	85	88	88	90	92	97	99	99	98	103
SOUTH AND CENTRAL AMERICA.....	74	77	90	84	86	91	92	96	102	102
EAST ASIA (EX JAPAN).....	77	78	85	84	89	87	91	97	101	103
SOUTH ASIA.....	80	82	84	80	79	87	93	97	102	101
WEST ASIA (MIDDLE EAST).....	80	83	84	86	90	96	99	98	100	103
AFRICA (EX REP. SO. AFRICA).....	82	84	85	87	86	88	91	98	99	102
DEVELOPING WORLD.....	79	81	84	84	84	89	93	97	101	102
USSR.....	76	71	82	61	91	93	99	95	102	103
EASTERN EUROPE.....	79	83	86	88	95	98	100	99	97	104
CENTRALLY PLANNED.....	77	76	84	83	92	95	99	96	100	103
WORLD (EX. P. R. CHINA).....	81	83	85	86	90	94	97	97	100	103

CONTINUED

TABLE 3--WORLD INDICES OF FOOD PRODUCTION --CONTINUED

COUNTRY/REGION	1952	1953	1954	1955	1956	1957	1958	1959	1960	1961
	1969-71=100									
UNITED STATES.....	67	69	70	73	75	76	79	80	82	82
CANADA.....	81	78	63	75	80	69	74	74	78	67
JAPAN.....	78	68	72	91	87	89	91	96	100	100
REPUBLIC OF SOUTH AFRICA.....	48	55	60	60	62	66	62	65	68	75
OCEANIA.....	58	60	61	64	63	61	72	69	71	73
WESTERN EUROPE.....	63	67	70	70	72	72	75	76	81	80
DEVELOPED WORLD.....	66	68	69	73	75	75	78	79	83	82
SOUTH AND CENTRAL AMERICA.....	54	56	58	60	63	64	68	67	68	72
EAST ASIA (EX JAPAN).....	50	58	61	61	62	63	68	69	71	73
SOUTH ASIA.....	59	65	65	66	68	68	71	74	77	80
WEST ASIA (MIDDLE EAST).....	59	65	63	63	70	71	75	76	74	77
AFRICA (EX REP. S. AFRICA).....	64	66	68	68	71	71	74	76	80	77
DEVELOPING WORLD.....	58	63	64	64	67	68	71	72	75	77
USSR.....	48	49	51	56	64	63	71	71	72	74
EASTERN EUROPE.....	60	65	65	69	69	77	75	80	82	81
CENTRALLY PLANNED.....	52	55	56	61	66	68	72	74	76	76
WORLD (EX. P. R. CHINA).....	60	63	64	67	70	71	74	76	78	79

TABLE 4--WORLD INDICES OF FOOD PRODUCTION PER CAPITA

COUNTRY/REGION	1972	1973	1974	1975	1976	1977	1978	1979	1980	1981
	1969-71=100									
UNITED STATES.....	102	103	98	106	108	111	112	116	112	121
CANADA.....	93	98	89	99	108	109	110	106	107	114
JAPAN.....	96	95	94	97	90	98	95	94	84	84
REPUBLIC OF SOUTH AFRICA.....	113	90	113	103	101	107	108	101	103	113
OCEANIA.....	99	101	110	108	100	107	114	105	96	99
WESTERN EUROPE.....	101	105	108	105	103	105	111	114	119	115
DEVELOPED WORLD.....	101	102	102	104	104	107	110	111	110	112
SOUTH AND CENTRAL AMERICA.....	97	100	102	105	108	108	110	110	112	114
EAST ASIA (EX JAPAN).....	97	102	104	116	115	116	122	120	119	124
SOUTH ASIA.....	93	100	93	101	97	103	104	97	97	101
WEST ASIA (MIDDLE EAST).....	104	96	104	109	116	111	114	110	111	107
AFRICA (EX REP. S. AFRICA).....	98	94	96	96	95	90	92	90	89	88
DEVELOPING WORLD.....	97	99	98	103	103	104	107	103	103	105
USSR.....	97	114	107	98	109	107	115	105	101	98
EASTERN EUROPE.....	111	112	117	113	116	116	120	117	114	115
CENTRALLY PLANNED.....	101	113	116	104	111	110	117	110	106	104
WORLD (EX. P. R. CHINA).....	99	102	101	101	102	103	106	103	102	102

CONTINUED

TABLE 4--WORLD INDICES OF FOOD PRODUCTION PER CAPITA --CONTINUED

COUNTRY/REGION	1962	1963	1964	1965	1966	1967	1968	1969	1970	1971
	1969-71=100									
UNITED STATES.....	92	93	92	95	95	99	99	99	96	104
CANADA.....	97	103	95	103	111	95	101	102	92	106
JAPAN.....	111	105	105	105	106	113	115	108	101	91
REPUBLIC OF SOUTH AFRICA.....	95	99	99	85	89	115	94	96	95	109
OCEANIA.....	94	95	98	97	99	91	105	100	98	102
WESTERN EUROPE.....	90	91	91	92	92	98	99	98	100	103
DEVELOPED WORLD.....	93	94	93	95	96	100	101	100	98	102
SOUTH AND CENTRAL AMERICA.....	93	94	94	97	96	98	97	98	102	100
EAST ASIA (EX JAPAN).....	94	93	98	95	98	93	96	99	101	100
SOUTH ASIA.....	95	96	96	97	87	93	97	99	102	99
WEST ASIA (MIDDLE EAST).....	100	101	98	98	100	104	105	100	100	100
AFRICA (EX REP. SO. AFRICA).....	102	102	100	100	96	96	96	101	99	100
DEVELOPING WORLD.....	96	97	97	95	93	96	97	100	101	100
USSR.....	83	77	88	85	95	96	100	95	102	102
EASTERN EUROPE.....	83	87	90	91	97	100	102	100	97	104
CENTRALLY PLANNED.....	83	81	88	87	96	97	101	97	100	103
WORLD (EX. P. R. CHINA).....	94	94	96	95	97	99	101	99	100	101

CONTINUED

TABLE 4--WORLD INDICES OF FOOD PRODUCTION PER CAPITA--CONTINUED

COUNTRY/REGION	1952	1953	1954	1955	1956	1957	1958	1959	1960	1961
	1969-71=100									
UNITED STATES.....	88	89	89	90	91	90	92	92	93	92
CANADA.....	115	112	88	102	105	89	93	90	92	78
JAPAN.....	94	81	95	106	100	102	103	107	111	110
REPUBLIC OF SOUTH AFRICA.....	77	86	91	89	89	93	86	87	89	95
OCEANIA.....	84	85	85	87	84	79	92	85	86	87
WESTERN EUROPE.....	73	77	79	78	81	80	82	83	88	86
DEVELOPED WORLD.....	81	82	83	86	87	86	89	89	92	91
SOUTH AND CENTRAL AMERICA.....	89	89	91	96	93	92	94	90	89	92
EAST ASIA (EX JAPAN).....	77	87	89	88	87	86	92	90	91	91
SOUTH ASIA.....	85	92	91	90	91	90	92	94	96	98
WEST ASIA (MIDDLE EAST).....	96	102	97	95	103	102	104	102	96	98
AFRICA (EX REP. SO. AFRICA).....	100	101	102	100	102	100	101	102	103	98
DEVELOPING WORLD.....	88	93	93	92	94	93	95	95	95	96
USSR.....	62	63	64	69	78	75	83	81	82	82
EASTERN EUROPE.....	69	75	73	77	77	84	81	86	88	86
CENTRALLY PLANNED.....	65	68	68	73	78	79	83	83	84	84
WORLD (EX. P. R. CHINA).....	84	86	86	89	91	90	93	93	95	94

Latin America: Index of Production

Index

1969-71 = 100

150

Compound Annual Growth Rate: 1950-81
Agricultural Production 3.2%
Agricultural Production Per Capita . . 0.5%

125

100

Production per capita

75

Production

50

25

18
0
1950

1960

1970

1980

18

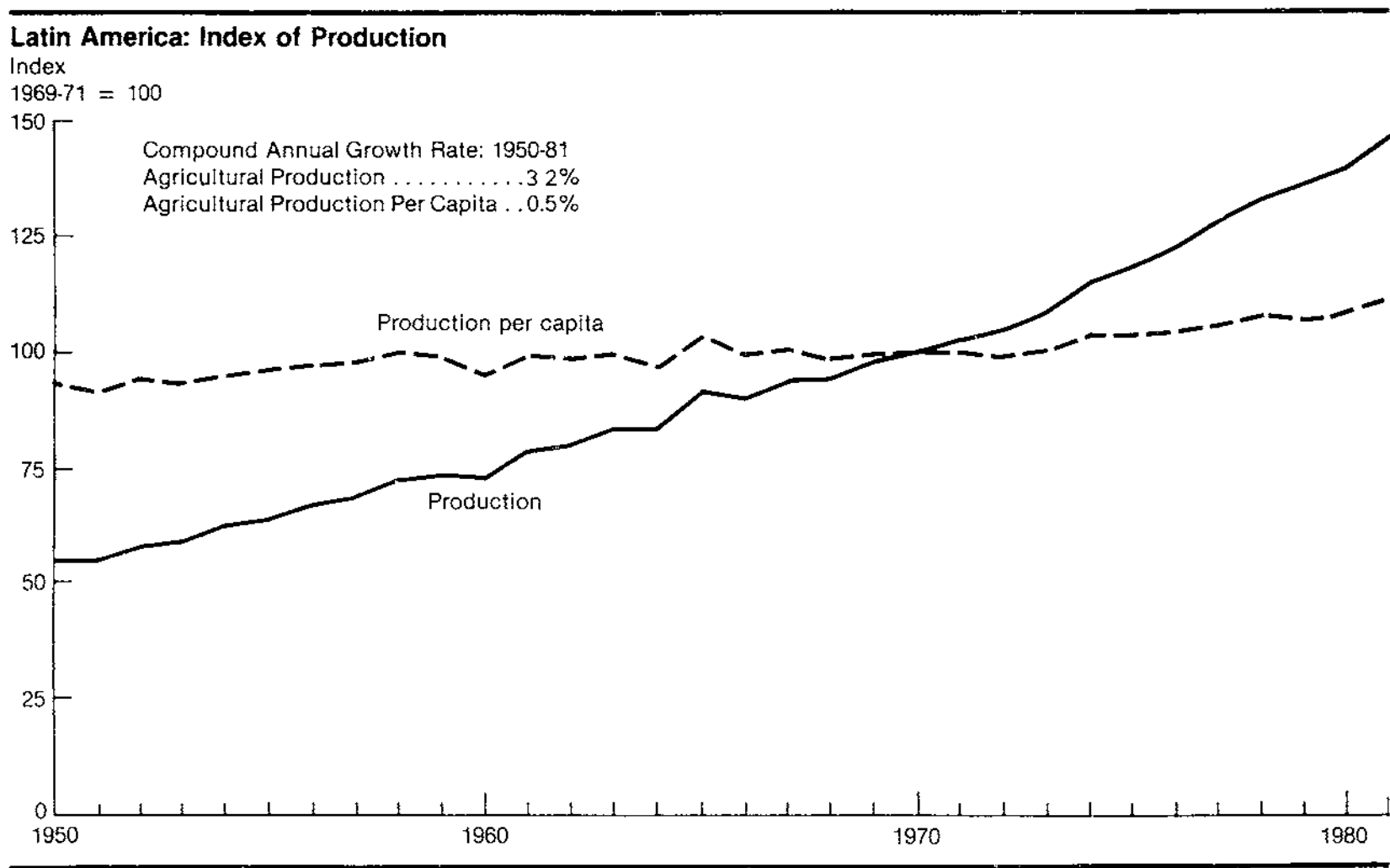

TABLE 5 -- WESTERN HEMISPHERE

INDICES OF TOTAL AGRICULTURAL PRODUCTION, BY COUNTRY, 1972-81

(1969-71 = 100)

	1972	1973	1974	1975	1976	1977	1978	1979	1980	1981
UNITED STATES	105	106	102	110	113	118	119	124	120	132
CANADA	99	101	93	104	113	116	119	115	118	127
MEXICO	106	112	113	118	118	122	129	128	136	143
BARBADOS	90	90	81	78	86	93	85	99	108	91
CUBA	98	91	93	97	101	96	110	118	108	113
DOMINICAN REPUBLIC	108	114	117	108	123	126	143	138	142	146
HAITI	110	107	101	100	95	107	120	117	117	123
JAMAICA	105	103	102	102	100	104	117	112	106	104
TRINIDAD AND TOBAGO	103	94	95	104	105	104	97	103	92	94
CARIBBEAN	97	99	101	101	106	105	119	121	116	120
COSTA RICA	110	116	116	126	124	129	140	134	135	136
EL SALVADOR	95	104	124	113	116	119	138	142	119	102
SUATEMALA	110	120	116	125	143	144	147	146	141	149
HONDURAS	105	107	105	98	111	119	128	136	136	134
NICARAGUA	107	123	122	126	129	132	137	93	103	109
PANAMA	104	105	108	116	118	126	126	126	120	131
CENTRAL AMERICA AND PANAMA	105	114	116	119	126	129	138	131	127	127
CENTRAL AMERICA LESS PANAMA	106	115	117	119	126	130	139	131	127	127
ARGENTINA	94	101	106	111	120	121	134	139	128	138
BOLIVIA	106	122	122	132	136	130	131	133	129	125
BRAZIL	109	110	125	127	129	140	136	144	160	169
CHILE	99	89	101	110	107	116	106	115	117	129
COLOMBIA	109	110	117	124	126	126	141	149	158	161
ECUADOR	106	107	117	126	128	141	143	142	157	164
GUYANA	95	96	110	112	109	117	125	112	110	118
PARAGUAY	101	103	118	118	128	151	150	161	168	176
PERU	103	105	111	111	114	112	103	105	104	116
SURINAM	98	109	106	110	108	116	124	142	142	155
URUGUAY	88	95	104	105	115	97	101	95	103	118
VENEZUELA	102	110	117	128	122	141	146	154	158	155
SOUTH AMERICA	103	106	116	120	124	130	133	139	145	153
LATIN AMERICA (25 COUNTRIES)	104	108	114	118	121	126	132	135	140	147
LATIN AMERICA (19 COUNTRIES)	104	108	115	119	122	128	133	136	142	149

TABLE 6 -- WESTERN HEMISPHERE

INDICES OF PER CAPITA AGRICULTURAL PRODUCTION, BY COUNTRY, 1972-81

(1969-71 = 100)

	1972	1973	1974	1975	1976	1977	1978	1979	1980	1981
UNITED STATES	103	103	99	105	107	111	111	115	118	120
CANADA	96	97	88	97	104	106	108	103	104	110
MEXICO	99	101	99	100	97	97	99	95	98	100
BARRADOS	87	86	77	73	79	85	77	86	90	76
CUBA	84	86	87	89	93	85	96	102	92	95
DOMINICAN REPUBLIC	102	104	104	93	103	102	113	106	106	106
HAITI	106	101	94	91	85	94	104	99	97	99
JAMAICA	101	97	95	93	89	91	101	95	88	85
TRINIDAD AND TOBAGO	98	88	88	96	96	95	88	92	80	81
CARIBBEAN	93	93	93	91	94	92	102	102	96	97
COSTA RICA	103	107	104	111	106	107	114	107	105	103
EL SALVADOR	89	94	109	97	97	96	109	108	88	73
GUATEMALA	104	110	103	109	121	118	118	113	106	109
HONDURAS	98	97	93	83	92	95	99	102	98	94
NICARAGUA	101	112	108	108	107	106	107	70	74	75
PANAMA	96	94	94	98	97	100	98	94	88	94
CENTRAL AMERICA AND PANAMA	99	104	103	103	106	105	109	101	94	92
CENTRAL AMERICA LESS PANAMA	100	106	104	103	106	106	110	101	95	92
ARGENTINA	91	97	101	103	110	110	120	123	111	118
BOLIVIA	101	113	111	117	117	109	107	105	100	95
BRAZIL	103	102	113	112	111	118	113	116	127	131
CHILE	95	84	93	101	95	101	91	97	98	106
COLOMBIA	104	102	106	110	109	107	117	122	127	126
ECUADOR	100	97	104	109	107	114	112	109	116	118
GUYANA	90	89	100	100	95	100	105	92	89	94
PAPAGUAY	95	94	105	101	107	123	119	124	125	128
PERU	97	97	99	95	95	91	81	81	78	84
SURINAM	94	102	96	97	94	99	103	114	112	119
URUGUAY	87	94	103	104	113	95	98	92	98	113
VENEZUELA	95	99	102	107	100	111	112	115	114	109
SOUTH AMERICA	98	99	106	107	108	111	111	113	116	119
LATIN AMERICA (25 COUNTRIES)	99	100	103	104	104	106	108	108	110	112
LATIN AMERICA (19 COUNTRIES)	99	100	104	105	105	107	109	109	111	113

TABLE 7 -- WESTERN HEMISPHERE

INDICES OF TOTAL FOOD PRODUCTION, BY COUNTRY, 1972-81

(1969-71 = 100)

	1972	1973	1974	1975	1976	1977	1978	1979	1980	1981
UNITED STATES	104	106	102	111	113	118	120	125	121	132
CANADA	101	102	94	106	117	119	122	118	121	130
MEXICO	106	113	111	122	122	124	133	131	140	148
BARBADOS	90	90	81	78	86	93	85	99	108	91
CUBA	86	90	92	97	99	95	111	119	110	113
DOMINICAN REPUBLIC	107	110	114	106	119	127	137	135	138	145
HAITI	112	107	99	98	98	110	125	123	117	128
JAMAICA	105	103	103	103	101	104	118	112	106	104
TRINIDAD AND TOBAGO	102	95	97	104	105	104	99	104	93	95
CARIBBEAN	96	98	99	100	104	105	118	121	116	120
COSTA RICA	113	116	119	135	131	135	146	142	128	134
EL SALVADOR	97	116	109	122	118	121	139	152	135	124
GUATEMALA	105	112	112	125	137	139	139	138	136	150
HONDURAS	100	103	98	89	101	107	116	125	123	121
NICARAGUA	101	112	116	124	123	123	136	103	99	110
PANAMA	104	106	109	116	118	126	126	126	120	131
CENTRAL AMERICA AND PANAMA	104	111	111	119	123	126	135	131	124	130
CENTRAL AMERICA LESS PANAMA	104	112	111	119	124	126	136	132	125	130
ARGENTINA	95	102	107	110	120	121	135	141	130	142
BOLIVIA	103	111	115	128	134	128	126	129	128	125
BRAZIL	106	114	124	129	143	148	143	150	170	173
CHILE	100	90	101	111	107	116	106	115	118	130
COLOMBIA	109	112	118	127	128	127	143	152	161	163
ECUADOR	106	109	115	127	127	141	143	142	158	166
GUYANA	95	96	110	112	109	117	125	112	109	117
PARAGUAY	99	99	114	114	124	145	144	158	166	170
PERU	105	106	113	114	120	117	105	104	103	117
SURINAM	98	109	106	110	108	116	124	142	142	155
URUGUAY	90	100	110	109	122	99	104	95	104	121
VENEZUELA	103	109	117	128	124	144	148	159	163	160
SOUTH AMERICA	102	108	115	121	129	133	136	142	148	155
LATIN AMERICA (25 COUNTRIES)	102	108	113	119	125	129	134	138	143	149
LATIN AMERICA (19 COUNTRIES)	103	109	114	121	127	130	135	139	145	152

TABLE 8-- WESTERN HEMISPHERE

INDICES OF PER CAPITA FOOD PRODUCTION, BY COUNTRY, 1972-81

(1969-71 = 100)

	1972	1973	1974	1975	1976	1977	1978	1979	1980	1981
UNITED STATES	102	103	98	106	107	111	112	116	111	120
CANADA	98	98	88	99	107	108	110	106	107	113
MEXICO	98	102	97	104	100	98	102	97	101	104
BARBADOS	87	86	77	73	79	85	77	86	90	76
CUBA	83	85	85	89	89	84	97	103	94	95
DOMINICAN REPUBLIC	101	101	101	92	100	103	108	103	103	105
HAITI	108	101	92	90	88	97	108	104	96	103
JAMAICA	101	97	96	93	90	92	102	95	88	85
TRINIDAD AND TOBAGO	97	88	90	95	96	95	89	93	81	81
CARIBBEAN	92	92	91	91	92	92	101	102	96	97
COSTA RICA	106	107	107	119	112	112	119	113	100	101
EL SALVADOR	90	105	96	105	99	98	110	116	99	89
GUATEMALA	99	103	100	109	115	114	111	107	102	109
HONDURAS	93	94	86	75	83	85	90	93	88	84
NICARAGUA	94	102	102	106	102	99	105	77	71	76
PANAMA	96	95	95	98	97	101	98	94	88	94
CENTRAL AMERICA AND PANAMA	98	102	99	103	103	103	107	101	92	94
CENTRAL AMERICA LESS PANAMA	98	103	99	103	104	103	108	102	93	94
ARGENTINA	92	98	101	103	111	110	121	124	113	121
BOLIVIA	98	103	105	113	116	107	103	103	99	94
BRAZIL	100	105	112	113	124	125	118	121	135	134
CHILE	96	84	94	101	95	102	91	98	98	106
COLOMBIA	103	103	107	112	110	108	119	124	129	128
ECUADOR	99	99	102	109	106	114	112	109	117	119
GUYANA	90	89	100	100	95	100	105	92	89	94
PARAGUAY	93	90	101	99	104	118	114	121	123	123
PERU	98	98	100	98	100	95	82	80	76	84
SURINAM	94	102	96	97	94	99	103	114	112	119
URUGUAY	89	99	108	108	119	97	101	91	99	116
VENEZUELA	96	98	102	108	101	114	113	118	118	112
SOUTH AMERICA	97	101	105	108	112	113	113	116	118	121
LATIN AMERICA (25 COUNTRIES)	97	100	102	105	108	108	110	111	112	114
LATIN AMERICA (15 COUNTRIES)	98	101	103	107	109	109	110	111	113	116

TABLE 9 -- WESTERN HEMISPHERE

AGGREGATES OF TOTAL AGRICULTURAL PRODUCTION, BY COUNTRY, AVERAGE 1969-71, ANNUAL 1972-81

	AVERAGE 1969-71	1972	1973	1974	1975	1976	1977	1978	1979	1980	1981
- - - - - MILLION DOLLARS AT CONSTANT PRICES - - - - -											
UNITED STATES	36,862.4	38,704.0	39,154.0	37,752.3	40,499.4	41,547.2	43,451.4	43,735.7	45,752.2	44,172.8	40,661.5
CANADA	3,373.1	3,340.4	3,404.7	3,136.5	3,522.1	3,808.2	3,925.2	4,026.0	3,882.3	3,968.7	4,267.5
MEXICO	3,381.7	3,585.5	3,799.3	3,837.2	4,006.6	3,983.1	4,118.9	4,377.4	4,324.7	4,615.4	4,836.6
BARBADOS	17.3	15.5	15.5	14.0	13.5	14.8	16.1	14.7	17.1	18.6	15.7
CUBA	678.3	594.8	616.7	633.4	660.5	681.9	649.8	746.2	799.0	729.2	769.8
DOMINICAN REPUBLIC	328.7	356.2	375.9	386.0	354.1	404.6	414.2	471.6	454.1	465.4	479.2
HAITI	117.0	128.7	124.7	118.0	117.2	111.6	125.5	140.6	136.5	137.4	143.4
JAMAICA	122.1	128.2	126.2	125.1	124.9	121.8	126.4	143.1	136.2	129.4	127.3
TRINIDAD AND TOBAGO	50.7	52.4	47.9	48.2	52.9	53.1	52.6	49.4	52.4	46.4	47.9
CARIBBEAN	1,314.1	1,275.8	1,306.9	1,324.7	1,323.1	1,387.8	1,384.6	1,565.6	1,595.3	1,526.4	1,583.3
COSTA RICA	224.8	247.5	261.8	260.4	283.5	279.0	289.0	313.9	301.8	302.9	304.9
EL SALVADOR	248.2	236.0	257.4	307.0	281.7	287.4	295.3	342.8	352.1	295.4	253.5
GUATEMALA	314.1	345.7	377.0	363.5	393.3	448.3	452.9	462.6	458.4	442.0	467.5
HONDURAS	186.2	195.4	199.8	196.3	182.1	206.9	220.9	238.2	253.4	253.0	250.3
NICARAGUA	225.9	242.4	278.3	275.9	285.1	291.5	297.9	310.6	209.8	233.8	245.7
PANAMA	99.4	102.9	104.1	106.9	115.3	117.2	124.5	125.6	125.0	119.2	130.6
CENTRAL AMERICA AND PANAMA	1,298.6	1,369.5	1,478.4	1,510.0	1,541.0	1,630.3	1,680.8	1,793.7	1,700.5	1,646.3	1,652.5
CENTRAL AMERICA LESS PANAMA	1,199.2	1,267.0	1,374.3	1,403.1	1,425.7	1,513.1	1,556.0	1,668.1	1,575.5	1,527.1	1,521.9
ARGENTINA	3,170.5	2,990.3	3,216.0	3,376.2	3,506.8	3,804.4	3,842.3	4,259.5	4,403.2	4,060.7	4,374.4
BOLIVIA	151.9	160.9	185.3	185.5	201.0	206.2	197.8	198.4	201.3	196.0	190.6
BRAZIL	4,574.2	5,003.7	5,050.7	5,720.7	5,801.2	5,898.7	6,384.0	6,236.4	6,573.2	7,329.2	7,751.0
CHILE	599.0	595.8	535.2	603.9	661.7	639.0	693.4	633.0	687.3	702.3	772.5
COLOMBIA	1,322.5	1,446.9	1,461.1	1,545.3	1,644.7	1,669.6	1,672.3	1,861.6	1,976.8	2,096.0	2,126.5
ECUADOR	294.3	313.2	314.2	345.0	370.8	376.3	415.1	420.4	418.0	461.0	483.6
GUYANA	57.4	54.4	55.1	63.2	64.3	62.6	67.1	71.5	64.2	63.0	67.7
PARAGUAY	123.3	124.1	126.9	145.4	145.1	158.1	185.7	185.5	199.0	207.4	217.3
PERU	584.7	600.1	615.2	651.3	646.1	665.6	653.9	603.3	615.7	609.4	679.4
SURINAM	23.1	22.7	25.2	24.4	25.3	24.9	26.8	28.7	32.9	32.9	35.8
URUGUAY	230.0	203.2	218.2	238.8	241.9	264.7	224.0	233.2	219.0	237.3	272.4
VENEZUELA	749.4	762.9	828.0	879.2	957.3	917.2	1,055.1	1,092.3	1,155.3	1,186.6	1,163.9
SOUTH AMERICA	11,880.3	12,278.2	12,631.1	13,778.9	14,266.2	14,687.3	15,417.5	15,823.8	16,545.9	17,181.8	18,135.1
LATIN AMERICA (25 COUNTRIES)	17,874.7	18,509.4	19,215.7	20,450.8	21,136.9	21,688.5	22,601.8	23,560.5	24,166.4	24,969.9	26,207.5
LATIN AMERICA (19 COUNTRIES)	16,548.9	17,664.1	18,354.3	19,566.9	20,220.8	20,754.3	21,689.8	22,535.6	23,097.5	23,983.3	25,179.1

TABLE 10-- WESTERN HEMISPHERE

AGGREGATES OF TOTAL FOOD PRODUCTION, BY COUNTRY, AVERAGE 1969-71, ANNUAL 1972-81

	AVERAGE 1969-71	1972	1973	1974	1975	1976	1977	1978	1979	1980	1981
- - - - -MILLION DOLLARS AT CONSTANT PRICES- - - - -											
UNITED STATES	34,255.6	35,766.2	36,299.7	34,885.9	37,865.7	38,700.4	40,308.7	40,938.3	42,876.4	41,523.2	45,278.4
CANADA	3,128.8	3,165.4	3,181.7	2,926.3	3,317.1	3,651.9	3,718.6	3,812.6	3,703.4	3,775.6	4,065.1
MEXICO	3,004.6	3,171.2	3,400.6	3,340.4	3,680.2	3,655.7	3,723.5	3,984.8	3,942.7	4,214.9	4,458.2
BARBADOS	17.3	15.5	15.5	14.0	13.5	14.8	16.1	14.7	17.1	18.6	15.7
CUBA	648.8	560.7	582.2	594.7	629.6	644.4	618.7	717.3	770.2	713.6	730.0
DOMINICAN REPUBLIC	294.2	314.9	324.6	335.6	313.3	350.7	373.2	403.5	396.6	406.2	426.0
HAITI	99.9	111.7	106.6	98.7	98.4	97.9	109.8	124.4	122.4	116.5	128.3
JAMAICA	119.3	125.4	122.7	123.3	122.4	126.0	124.6	140.3	133.4	125.9	123.8
TRINIDAD AND TOBAGO	48.5	49.7	45.9	46.9	50.2	51.1	50.5	48.1	50.4	45.1	45.9
CARIBBEAN	1,228.0	1,177.9	1,197.5	1,213.2	1,227.4	1,278.9	1,293.0	1,448.3	1,490.1	1,425.9	1,469.7
COSTA RICA	166.2	188.2	192.4	197.4	224.8	218.2	223.8	243.1	235.3	213.4	221.9
EL SALVADOR	108.0	104.3	124.9	117.3	132.2	127.7	130.5	150.5	164.2	145.6	134.0
GUATEMALA	216.6	227.7	243.6	243.6	271.4	295.7	300.5	301.9	298.0	294.7	324.7
HONDURAS	156.5	156.3	161.9	153.7	138.6	158.4	167.1	182.3	195.4	191.8	188.7
NICARAGUA	146.2	147.2	163.5	169.3	180.9	180.3	180.0	198.8	150.8	145.3	160.1
PANAMA	96.0	100.0	101.9	104.7	111.6	113.5	121.1	121.2	120.6	114.8	125.5
CENTRAL AMERICA AND PANAMA	889.5	923.7	988.2	986.0	1,059.5	1,093.8	1,123.0	1,197.8	1,164.3	1,105.6	1,154.9
CENTRAL AMERICA LESS PANAMA	793.5	823.7	886.3	881.3	947.9	980.3	1,001.9	1,076.6	1,043.7	990.8	1,029.4
ARGENTINA	2,946.5	2,791.1	3,016.3	3,146.0	3,247.4	3,542.7	3,563.1	3,983.6	4,140.3	3,820.3	4,171.3
BOLIVIA	146.4	150.8	162.4	169.0	186.7	196.9	186.8	185.1	189.3	187.6	183.0
BRAZIL	3,757.3	3,991.8	4,284.2	4,659.0	4,832.0	5,385.7	5,560.0	5,368.3	5,618.5	6,383.5	6,514.4
CHILE	583.6	583.1	522.8	591.2	647.7	623.7	679.2	618.5	672.7	688.4	757.1
COLOMBIA	1,093.7	1,191.6	1,221.7	1,290.5	1,390.1	1,395.6	1,392.0	1,568.4	1,657.9	1,764.5	1,781.1
ECUADOR	261.4	277.5	284.7	301.3	331.3	332.0	368.7	373.0	372.4	413.3	434.8
GUYANA	56.9	53.9	54.6	62.7	63.8	62.1	66.6	71.0	63.7	62.0	66.7
PARAGUAY	115.3	113.7	113.8	131.3	132.0	143.3	166.7	165.6	182.2	191.0	196.2
PERU	500.8	523.7	532.0	567.6	571.6	600.2	586.2	523.4	523.0	514.4	583.6
SURINAM	23.1	22.7	25.2	24.4	25.3	24.9	26.8	28.7	32.9	32.9	35.8
URUGUAY	193.4	174.3	193.0	211.9	210.9	235.1	192.2	202.0	182.9	200.9	234.6
VENEZUELA	677.1	697.9	738.6	794.8	865.7	842.4	975.3	1,001.6	1,074.8	1,104.9	1,080.9
SOUTH AMERICA	10,355.5	10,572.1	11,149.3	11,949.7	12,504.5	13,384.6	13,763.6	14,089.2	14,710.6	15,363.7	16,039.5
LATIN AMERICA (25 COUNTRIES)	15,477.6	15,844.9	16,735.6	17,489.3	18,471.6	19,413.0	19,903.1	20,720.1	21,307.7	22,110.1	23,122.3
LATIN AMERICA (19 COUNTRIES)	14,586.8	15,039.7	15,914.7	16,647.7	17,592.1	18,520.6	19,026.5	19,728.7	20,272.9	21,144.9	22,100.2

TABLE 11--ARGENTINA

PRODUCTION BY COMMODITY, VALUE AND INDICES OF AGRICULTURE AND FOOD PRODUCTION, ANNUAL 1972-81

COMMODITY	PRICE	AVERAGE										
	WEIGHT	1969-71	1972	1973	1974	1975	1976	1977	1978	1979	1980	1981
	DOLLARS	-1,000 METRIC TONS-										
WHEAT	39	5,873	6,900	6,560	5,970	8,570	11,000	5,700	8,100	8,100	7,780	7,800
RYE	30	271	690	613	306	273	330	170	210	202	155	200
RICE, PADDY	69	347	294	260	316	351	309	320	309	312	266	286
CORN	37	8,717	5,860	9,700	9,900	7,700	5,855	8,300	9,700	8,700	6,400	13,000
BARLEY	30	497	880	732	430	522	760	353	554	339	217	260
OATS	25	420	566	561	327	433	530	570	676	522	433	500
MILLET	24	168	165	227	229	200	294	340	330	310	188	238
SORGHUM	27	3,655	2,360	4,960	5,900	4,830	5,060	6,600	7,200	6,500	2,960	7,100
POTATOES	20	2,211	1,340	1,535	2,173	1,350	1,528	1,769	1,593	1,694	1,568	2,247
SWEET POTATOES	67	457	328	474	295	419	348	330	320	322	302	247
SUGARCANE	9	5,695	12,870	16,870	15,536	15,600	14,310	16,000	13,600	14,120	17,200	15,200
TOBACCO	529	61	74	71	98	97	95	90	63	70	62	52
COTTON	421	114	87	125	127	172	140	160	230	174	160	85
COTTONSEED	42	219	173	244	238	314	259	300	414	330	315	170
FLAXSEED	79	545	350	297	381	377	617	810	600	743	585	600
SOYBEANS	141	39	78	272	496	485	695	1,400	2,500	3,700	3,650	3,500
PEANUTS, IN SHELL	110	280	252	440	290	375	338	600	370	670	294	239
SUNFLOWER SEED	96	949	828	880	970	732	1,085	900	1,600	1,430	1,650	1,260
ORANGES	29	892	750	783	833	729	743	740	670	706	716	800
TANGERINES	79	237	226	249	230	230	229	250	255	224	205	215
APPLES	31	439	512	233	786	608	577	820	810	972	958	905
PEARS	32	40	98	43	110	97	123	160	150	160	155	130
PEACHES	45	254	265	90	265	252	288	283	250	282	238	222
PLUMS	49	64	73	29	80	74	92	78	57	71	69	72
GRAPES	68	2,486	2,600	2,610	3,528	3,100	3,760	3,400	2,800	3,500	3,250	3,500
TUNG NUTS	75	107	170	25	136	61	118	100	82	58	81	60
CATTLE EXPORTS	108	107	48	40	40	37	38	40	50	47	20	30
BEEF AND VEAL	521	2,503	2,198	2,148	2,163	2,439	2,811	2,914	3,193	3,092	2,876	3,000
MUTTON AND LAMB	350	181	132	128	112	123	127	132	130	129	118	116
PORK	493	221	215	258	240	255	258	242	214	259	266	255
POULTRY MEAT	476	173	251	185	253	249	208	194	181	193	231	235
MILK	55	4,526	5,421	5,064	5,133	5,645	5,794	5,303	5,331	5,344	5,255	5,300
WOOL, GREASY BASIS	539	172	154	156	157	188	176	172	171	166	163	163
EGGS	665	174	192	184	201	210	203	170	183	186	189	180
AGGREGATES OF PRODUCTION		-MILLION DOLLARS AT CONSTANT PRICES-										
CROPS		1,386.1	1,291.0	1,571.7	1,695.6	1,646.9	1,791.0	1,837.8	2,135.7	2,301.8	2,049.3	2,312.1
LIVESTOCK		2,627.7	1,931.0	1,868.5	1,909.7	2,113.5	2,287.9	2,277.8	2,413.3	2,387.9	2,285.6	2,343.5
LIVESTOCK FEED DEDUCTION	-12	-243.3	-231.7	-224.2	-229.1	-253.6	-274.5	-273.3	-289.5	-206.5	-274.2	-281.2
TOTAL AGRICULTURE		3,170.5	2,990.3	3,216.0	3,376.2	3,506.8	3,804.4	3,842.3	4,259.5	4,403.2	4,060.7	4,374.4
TOTAL FOOD		2,946.5	2,771.1	3,016.3	3,146.0	3,247.4	3,542.7	3,563.1	3,983.6	4,140.3	3,820.3	4,171.3
INDICES OF PRODUCTION		(1969-71 = 100)										
CROPS		100	93	113	122	119	129	133	154	166	148	167
TOTAL AGRICULTURE		100	94	101	106	111	120	121	134	139	128	138
TOTAL FOOD		100	95	102	107	110	120	121	135	141	130	142
PER CAPITA AGRICULTURE		100	92	97	101	103	111	110	121	123	112	118
PER CAPITA FOOD		100	92	98	101	103	111	110	121	125	113	121
INDEX OF POPULATION												
1969-71 POPULATION= 23,749,000		100.0	102.7	104.1	105.5	106.9	108.3	109.8	111.4	112.8	114.7	116.5

TABLE 12--BARBADOS

PRODUCTION BY COMMODITY, VALUE AND INDICES OF AGRICULTURE AND FOOD PRODUCTION, ANNUAL 1972-81

COMMODITY	PRICE	AVERAGE	1972	1973	1974	1975	1976	1977	1978	1979	1980	1981
	WEIGHT	1969-71										
	DOLLARS		-1,000 METRIC TONS-									
CORN	69	2	2	2	2	2	2	2	2	2	2	2
SWEETPOTATOES AND YAMS	38	19	20	12	8	11	9	11	14	15	12	15
SUGARCANE	16	1,325	1,060	1,089	956	845	919	1,044	894	1,052	1,205	970
COCONUTS	32	2	2	2	2	2	2	2	2	2	2	1
PORK	672	2	2	1	1	1	1	1	1	1	1	1
CHICKEN MEAT	637	1	2	3	3	3	4	4	4	5	5	5
MILK	117	7	7	7	7	7	8	8	8	8	8	8
EGGS	509	1	1	1	1	2	2	2	2	2	2	1
AGGREGATES OF PRODUCTION	-MILLION DOLLARS AT CONSTANT PRICES-											
CROPS		14.1	11.6	11.6	10.1	9.1	9.7	11.0	9.6	11.3	12.8	10.4
LIVESTOCK		3.2	3.9	3.9	3.9	4.4	5.1	5.1	5.1	5.8	5.8	5.3
TOTAL AGRICULTURE		17.3	15.5	15.5	14.0	13.5	14.8	16.1	14.7	17.1	18.6	15.7
TOTAL FOOD		17.3	15.5	15.5	14.0	13.5	14.8	16.1	14.7	17.1	18.6	15.7
INDICES OF PRODUCTION	(1969-71 = 100)											
CROPS		100	82	82	72	65	69	78	68	80	91	74
TOTAL AGRICULTURE		100	90	90	81	78	86	93	85	99	108	91
TOTAL FOOD		100	90	90	81	78	86	93	85	99	108	91
PER CAPITA AGRICULTURE		100	88	87	77	73	80	85	77	87	91	76
PER CAPITA FOOD		100	88	87	77	73	80	85	77	87	91	76
INDEX OF POPULATION												
1969-71 POPULATION=	240,000	100.0	102.1	103.3	105.0	106.3	107.5	109.2	110.4	114.2	118.3	119.2

TABLE 13--BOLIVIA

PRODUCTION BY COMMODITY, VALUE AND INDICES OF AGRICULTURE AND FOOD PRODUCTION, ANNUAL 1972-81

COMMODITY	PRICE	AVERAGE	1972	1973	1974	1975	1976	1977	1978	1979	1980	1981
	WEIGHT	1969-71										
	DOLLARS		-1,000 METRIC TONS-									
WHEAT	84	48	54	57	62	62	70	49	56	54	50	60
RICE, PADDY	79	75	76	69	82	126	108	112	89	75	78	60
CORN	63	291	269	276	277	305	342	297	331	335	335	327
BARLEY	73	63	70	72	75	80	92	60	63	62	42	42
PEANS, DRY	104	15	18	20	21	20	21	22	22	22	22	22
POTATOES	66	660	703	729	740	834	824	679	716	720	720	720
CASSAVA	36	223	242	245	270	285	305	294	210	224	224	224
ONIONS	73	36	46	43	45	46	47	47	59	45	48	50
SUGARCANE	6	1,327	1,400	1,890	1,664	2,100	2,795	3,409	2,626	2,603	2,580	2,000
COTTON	555	6	15	38	26	22	13	15	17	14	7	5
COTTONSEED	56	13	31	66	56	24	41	32	36	30	14	11
SOYBEANS	64	1	1	3	8	12	15	11	25	38	44	40
PEANUTS, IN SHELL	159	8	10	12	15	15	14	16	11	15	17	16
ORANGES	32	53	60	60	64	67	77	79	80	90	85	85
PANANAS AND PLANTAINS	11	314	339	357	378	393	395	403	260	346	366	375
COFFEE	299	7	6	6	7	7	7	7	13	14	15	16
BEEF AND VEAL	399	55	55	57	63	68	71	75	77	84	84	85
MUTTON AND LAMB	326	15	16	16	17	17	18	18	19	20	20	20
PORK	399	17	18	22	23	25	26	28	29	30	31	31
POULTRY MEAT	756	4	4	5	5	7	7	8	9	9	8	8
MILK	82	76	45	48	48	52	53	54	55	55	57	57
AGGREGATES OF PRODUCTION			-MILLION DOLLARS AT CONSTANT PRICES-									
CROPS		109.4	119.9	140.9	138.0	148.8	152.0	140.4	138.6	138.0	132.9	127.1
LIVESTOCK		42.5	41.0	44.4	47.5	52.2	54.2	57.4	59.8	63.3	63.1	63.6
TOTAL AGRICULTURE		151.9	160.9	185.3	185.5	201.0	206.2	197.8	198.4	201.3	196.0	190.6
TOTAL FOOD		146.4	150.8	162.4	169.0	186.7	196.9	186.8	185.1	189.3	187.6	183.0
INDICES OF PRODUCTION			(1969-71 = 100)									
CROPS		100	110	129	126	136	139	128	127	126	121	116
TOTAL AGRICULTURE		100	106	122	122	132	136	130	131	133	129	125
TOTAL FOOD		100	103	111	115	128	134	128	126	129	128	125
PER CAPITA AGRICULTURE		100	101	114	111	117	117	110	107	106	101	95
PER CAPITA FOOD		100	99	104	105	113	116	107	104	103	100	95
INDEX OF POPULATION												
1969-71 POPULATION=	4,167,000	100.0	104.6	107.1	109.8	112.7	115.9	118.8	121.9	125.1	128.3	131.7

TABLE 16--CHILE

PRODUCTION BY COMMODITY, VALUE AND INDICES OF AGRICULTURE AND FOOD PRODUCTION, ANNUAL 1972-81

COMMODITY	PRICE	AVERAGE	1972	1973	1974	1975	1976	1977	1978	1979	1980	1981
	WEIGHT	1969-71										
	DOLLARS		-1,000 METRIC TONS-									
WHEAT	70	1,296	1,195	747	734	1,003	866	1,219	893	995	966	686
RYE	62	11	12	8	15	11	9	16	11	9	10	9
RICE, PADDY	91	60	86	55	34	76	98	120	105	181	95	100
CORN	74	234	283	294	366	329	248	355	257	489	405	490
BARLEY	69	97	139	107	150	121	89	143	126	112	105	91
OATS	60	106	111	109	150	131	96	124	93	150	173	131
BEANS, DRY	273	61	83	65	75	74	70	112	112	116	84	138
LENTILS	224	10	11	10	13	12	14	24	19	32	27	18
CHICKPEAS	195	5	9	4	5	5	3	5	5	9	12	6
POTATOES	27	707	733	624	1,012	738	539	928	981	771	903	1,007
SUGAR BEETS	25	1,317	1,057	856	1,025	1,617	2,276	2,159	861	661	452	1,645
TOBACCO	237	6	5	4	5	8	8	9	10	8	5	6
RAPESEED	128	72	71	37	32	61	105	83	52	65	73	27
SUNFLOWER SEED	123	25	19	13	10	18	27	15	30	33	38	7
LEMONS	87	38	42	65	66	70	69	69	75	74	72	75
APPLES	90	91	95	120	120	125	130	140	165	210	245	300
PEARS	110	20	21	31	33	34	36	34	39	38	39	44
PEACHES	91	70	70	70	142	146	122	125	118	117	114	121
GRAPES, FOR TABLE	77	55	55	55	58	59	63	61	65	79	85	130
WINE	146	471	615	523	448	446	494	555	539	518	518	528
CATTLE IMPORTS	193	56	28	12	2	4	6	10	6	0	0	0
BEEF AND VEAL	703	165	106	115	175	238	221	193	181	184	179	195
MUTTON AND LAMB	839	24	16	12	16	26	24	24	19	22	20	19
PORK	718	44	51	49	50	33	27	32	37	47	55	63
POULTRY MEAT	745	47	56	51	56	44	38	44	59	75	105	120
MILK	93	1,068	906	881	933	985	1,053	1,033	1,005	1,012	1,145	1,295
WOOL, GREASY BASIS	637	22	18	18	18	19	21	19	19	20	20	22
EGGS	1,227	57	59	63	63	61	47	46	53	55	64	70
AGGREGATES OF PRODUCTION				-MILLION DOLLARS AT CONSTANT PRICES-								
CROPS		295.9	330.2	266.5	288.6	318.4	323.1	391.3	323.4	353.8	331.7	361.6
LIVESTOCK		365.1	319.9	323.7	379.8	413.5	380.5	363.9	373.0	401.7	446.5	495.0
LIVESTOCK FEED DEDUCTION	.17	-62.0	-54.3	-55.0	-64.5	-70.2	-64.6	-61.8	-63.4	-68.2	-75.9	-84.1
TOTAL AGRICULTURE		599.0	595.8	535.2	603.9	661.7	639.0	693.4	633.0	687.3	702.3	772.5
TOTAL FOOD		583.6	583.1	522.8	591.2	647.7	623.7	679.2	618.5	672.7	688.4	757.1
INDICES OF PRODUCTION				(1969-71 = 100)								
CROPS		100	112	90	98	108	109	132	109	120	112	122
TOTAL AGRICULTURE		100	99	89	101	110	107	116	106	115	117	129
TOTAL FOOD		100	100	90	101	111	107	116	106	115	118	130
PER CAPITA AGRICULTURE		100	96	85	94	101	96	102	91	98	98	106
PER CAPITA FOOD		100	96	85	94	101	96	102	92	98	99	107
INDEX OF POPULATION												
1969-71 POPULATION=	9,372,000	100.0	103.7	105.7	107.6	109.4	111.5	113.7	115.5	117.6	119.4	121.5

TABLE 17--COLOMBIA

PRODUCTION BY COMMODITY, VALUE AND INDICES OF AGRICULTURE AND FOOD PRODUCTION, ANNUAL 1972-81

COMMODITY	PRICE	AVERAGE	1972	1973	1974	1975	1976	1977	1978	1979	1980	1981
	WEIGHT	1969-71										
DOLLARS		- - - - -1,000 METRIC TONS- - - - -										
WHEAT	107	59	79	91	86	41	49	39	38	42	46	62
RICE, PADDY	102	784	1,043	1,175	1,540	1,614	1,560	1,307	1,715	1,932	1,892	1,880
CORN	81	899	872	824	775	879	884	753	862	871	854	800
BARLEY	91	99	106	94	100	119	63	81	119	137	97	56
SORGHUM	71	161	238	398	235	456	325	406	517	501	430	532
BEANS, DRY	236	48	50	50	51	62	64	72	71	75	84	93
POTATOES	48	927	1,058	1,130	1,110	1,120	1,516	1,609	1,996	1,966	2,065	1,900
CASSAVA	41	1,067	1,300	1,320	1,390	1,350	1,927	1,960	2,044	2,081	2,128	2,154
TOBACCO	250	44	42	48	41	48	54	58	41	34	28	31
COFFEE	410	122	136	146	151	121	148	161	111	97	125	116
COTTONSEED	54	207	237	249	249	235	266	274	188	160	200	203
SOYBEANS	105	103	122	114	114	169	75	103	131	146	155	89
SESAME SEED	187	29	29	17	17	21	20	13	14	16	21	10
BANANAS	38	819	828	900	954	1,050	636	593	719	962	1,026	1,152
PLANTAINS	32	1,681	1,760	1,752	1,805	1,900	1,808	1,842	2,196	2,236	2,348	2,488
COFFEE	358	469	528	468	510	539	558	558	663	756	763	810
COCOA BEANS	551	17	20	23	25	25	26	27	31	33	33	36
SUGAR, RAW	65	687	790	814	850	908	965	854	1,026	1,096	1,306	1,230
SUGAR, NONCENTRIFUGAL	57	682	720	610	645	742	748	838	966	984	800	770
PALM OIL	240	27	41	44	50	39	39	43	53	62	73	80
BEEF AND VEAL	608	456	425	408	423	470	525	540	570	601	654	630
MUTTON AND LAMB	958	2	3	4	6	7	7	10	10	11	11	12
PORK	821	56	87	95	98	98	94	105	114	120	126	130
POULTRY MEAT	1,314	42	46	48	62	63	70	79	89	106	130	130
MILK	97	2,250	2,400	2,450	2,600	2,650	2,200	1,760	1,936	1,968	2,342	2,623
EGGS	839	104	112	113	104	130	140	175	184	185	190	203
AGGREGATES OF PRODUCTION	- - - - -MILLION DOLLARS AT CONSTANT PRICES- - - - -											
CROPS		719.4	813.3	822.6	872.6	921.3	942.7	927.5	1,061.7	1,132.1	1,155.3	1,161.4
LIVESTOCK		685.3	719.9	725.5	764.4	822.0	826.0	846.3	908.9	959.8	1,068.9	1,096.7
LIVESTOCK FEED DEDUCTION	.12	-82.2	-86.3	-87.0	-91.7	-98.6	-99.1	-101.5	-109.0	-115.1	-128.2	-131.6
TOTAL AGRICULTURE		1,322.5	1,446.9	1,461.1	1,545.3	1,644.7	1,669.6	1,672.3	1,861.6	1,976.8	2,096.0	2,126.5
TOTAL FOOD		1,093.7	1,191.6	1,221.7	1,290.5	1,390.1	1,395.6	1,392.0	1,568.4	1,657.9	1,764.5	1,781.1
INDICES OF PRODUCTION	(1969-71 = 100)											
CROPS		100	113	114	121	128	131	129	148	157	161	161
TOTAL AGRICULTURE		100	109	110	117	124	126	126	141	149	158	161
TOTAL FOOD		100	109	112	118	127	128	127	143	152	161	163
PER CAPITA AGRICULTURE		100	104	103	106	110	110	108	117	123	128	127
PER CAPITA FOOD		100	104	104	107	113	111	108	120	125	130	128
INDEX OF POPULATION	1969-71 POPULATION= 21,395,000											
		100.0	105.2	107.6	110.1	112.6	115.1	117.5	119.9	121.6	124.2	126.8

TABLE 18--COSTA RICA

PRODUCTION BY COMMODITY, VALUE AND INDICES OF AGRICULTURE AND FOOD PRODUCTION, ANNUAL 1972-81

COMMODITY	PRICE	AVERAGE	1972	1973	1974	1975	1976	1977	1978	1979	1980	1981
	WEIGHT	1969-71										
	DOLLARS		-1,000 METRIC TONS-									
RICE, PADDY	161	91	89	104	128	158	157	140	186	208	129	167
CORN	81	56	64	52	42	92	52	94	63	57	43	47
BEANS, DRY	195	8	9	5	14	16	11	15	9	11	5	10
POTATOES	202	18	20	21	24	25	25	25	25	24	25	24
SUGARCANE	7	1,896	2,063	2,058	2,208	2,356	2,281	2,519	2,578	2,600	2,650	2,578
TOBACCO	882	1	2	2	3	3	3	3	2	2	2	2
ORANGES	89	53	62	64	65	68	70	73	74	74	75	75
BANANAS	52	1,096	1,213	1,278	1,110	1,250	1,187	1,124	1,149	1,100	1,187	1,100
COFFEE	719	80	80	94	84	78	81	87	96	90	122	113
COCOA BEANS	607	5	5	7	7	7	6	8	9	9	7	9
CATTLE EXPORTS	233	1	14	9	1	25	17	25	3	3	1	2
BEEF AND VEAL	734	43	52	48	54	60	63	77	82	82	67	75
PORK	831	7	7	8	7	6	7	7	7	7	5	5
MILK	156	176	191	202	251	258	280	207	316	250	250	250
EGGS	756	14	19	19	18	19	16	22	22	22	22	22
AGGREGATES OF PRODUCTION			-MILLION DOLLARS AT CONSTANT PRICES-									
CROPS		161.2	170.6	186.3	177.7	191.6	185.0	190.7	202.5	199.0	211.1	207.9
LIVESTOCK		75.6	91.5	89.8	98.4	109.4	111.8	117.0	132.6	122.3	109.2	115.4
LIVESTOCK FEED DEDUCTION	.16	-12.0	-14.6	-14.3	-15.7	-17.5	-17.8	-18.7	-21.2	-19.5	-17.4	-18.4
TOTAL AGRICULTURE		224.8	247.5	261.8	260.4	283.5	279.0	289.0	313.9	301.8	302.9	304.9
TOTAL FOOD		166.2	188.2	192.4	197.4	224.8	218.2	223.8	243.1	235.3	213.4	221.9
INDICES OF PRODUCTION			(1969-71 = 100)									
CROPS		100	106	116	110	119	115	118	126	123	131	129
TOTAL AGRICULTURE		100	110	116	116	126	124	129	140	134	135	136
TOTAL FOOD		100	113	116	119	135	131	135	146	142	128	134
PER CAPITA AGRICULTURE		100	104	108	105	111	107	108	114	107	105	103
PER CAPITA FOOD		100	107	107	107	119	113	113	120	113	100	102
INDEX OF POPULATION												
1969-71 POPULATION=	1,737,000	100.0	106.1	108.1	110.6	113.3	116.3	119.2	122.1	124.9	128.3	131.5

TABLE 19--CUBA

PRODUCTION BY COMMODITY, VALUE AND INDICES OF AGRICULTURE AND FOOD PRODUCTION, ANNUAL 1972-81

COMMODITY	PRICE	AVERAGE	1972	1973	1974	1975	1976	1977	1978	1979	1980	1981
	WEIGHT	1969-71										
	DOLLARS		-1,000 METRIC TONS-									
RICE, PADDY	69	251	239	237	309	338	335	334	344	312	346	350
CORN	88	22	23	21	25	20	16	13	14	12	16	20
BEANS, DRY	113	173	142	181	93	140	120	54	70	161	165	170
POTATOES	75	82	76	55	88	117	145	137	174	172	208	226
CASSAVA	39	213	220	230	238	246	254	262	312	320	325	330
SWEETPOTATOES AND YAMS	49	241	246	241	248	282	255	263	311	316	325	330
SUGARCANE	7	63,305	50,168	52,005	53,635	55,664	56,828	56,100	67,000	73,000	61,600	61,000
TOBACCO	561	31	40	44	45	41	51	42	40	33	7	50
PEANUTS, IN SHELL	100	15	15	15	15	15	15	15	15	15	15	15
ORANGES AND TANGERINES	50	148	130	135	128	142	149	169	205	206	326	386
LEMONS	60	10	12	16	17	14	15	14	13	19	25	27
GRAPEFRUIT	50	15	20	26	31	25	34	32	52	52	83	110
BANANAS AND PLANTAINS	55	104	193	188	187	205	238	215	241	214	219	220
COFFEE	467	26	25	21	29	17	19	15	14	22	25	25
COCOA BEANS	346	1	2	2	1	1	2	1	2	1	1	1
BEEF AND VEAL	528	187	136	188	189	187	196	132	142	150	160	160
PORK	433	42	38	38	38	38	39	51	59	56	53	50
MILK	79	344	385	476	512	550	591	783	791	800	889	900
EGGS	627	66	73	72	74	91	90	83	87	91	94	125
AGGREGATES OF PRODUCTION			-MILLION DOLLARS AT CONSTANT PRICES-									
CROPS		553.8	466.8	483.7	497.3	515.9	532.1	511.9	600.4	649.1	570.7	598.4
LIVESTOCK		185.7	190.9	198.5	203.1	215.8	223.5	205.7	217.5	223.7	236.5	255.7
LIVESTOCK FEED DEDUCTION	.33	-61.2	-62.9	-65.5	-67.0	-71.2	-73.7	-67.8	-71.7	-73.8	-78.0	-84.3
TOTAL AGRICULTURE		678.3	594.8	616.7	633.4	660.5	681.9	649.8	746.2	799.0	729.2	769.8
TOTAL FOOD		648.8	560.7	582.2	594.7	629.6	644.4	618.7	717.3	770.2	713.6	730.0
INDICES OF PRODUCTION			(1969-71 = 100)									
CROPS		100	84	87	90	93	96	92	108	117	103	108
TOTAL AGRICULTURE		100	88	91	93	97	101	96	110	118	108	113
TOTAL FOOD		100	86	90	92	97	99	95	111	119	110	113
PER CAPITA AGRICULTURE		100	85	86	87	89	91	85	97	102	92	96
PER CAPITA FOOD		100	83	85	85	89	90	85	97	103	94	95
INDEX OF POPULATION			1969-71 POPULATION= 8,555,500									
1969-71 POPULATION=	8,555,500	100.0	103.6	105.6	107.4	109.1	110.7	112.3	113.9	115.2	116.6	118.5

TABLE 21--ECUADOR

PRODUCTION BY COMMODITY, VALUE AND INDICES OF AGRICULTURE AND FOOD PRODUCTION, ANNUAL 1972-81

COMMODITY	PRICE	AVERAGE	1972	1973	1974	1975	1976	1977	1978	1979	1980	1981
	WEIGHT	1969-71										
	DOLLARS		-1,000 METRIC TONS-									
WHEAT	103	65	50	44	54	51	46	20	34	24	21	22
RICE, PADDY	77	204	195	236	241	321	300	245	193	233	347	378
CORN	101	125	130	120	142	190	96	200	175	185	224	232
BARLEY	86	71	62	57	56	55	57	40	22	21	31	36
PEAS, DRY	259	34	30	32	28	26	31	30	27	34	32	35
POTATOES	48	357	473	539	503	499	499	521	542	545	545	563
COTTON	442	4	5	6	12	9	8	10	10	9	14	13
COTTONSEED	44	8	8	10	20	15	12	16	15	14	17	19
SOYBEANS	144	1	1	2	3	8	14	19	23	30	31	32
CASTOR BEANS	101	18	20	20	21	16	12	10	10	11	10	11
BANANAS	24	2,150	2,088	2,188	2,295	2,130	2,546	2,185	2,300	2,203	2,240	2,275
COFFEE	477	61	66	52	76	71	83	86	88	85	85	88
COCOA BEANS	467	62	58	43	72	75	62	72	78	85	95	85
SUGAR, RAW	75	228	249	245	268	287	295	295	353	357	368	359
SUGAR, NONCENTRIFUGAL	65	40	40	40	40	40	40	40	40	40	40	40
PALM OIL	327	4	6	8	11	13	16	22	28	31	38	42
BEEF AND VEAL	748	44	60	62	55	58	60	74	80	86	93	95
MUTTON AND LAMB	780	7	7	7	8	8	9	9	9	9	9	10
PORK	679	27	28	30	27	30	32	35	39	43	47	52
POULTRY MEAT	1,511	9	10	11	12	14	15	18	24	26	30	36
MILK	83	492	529	549	544	761	765	804	641	350	352	355
EGGS	852	12	15	18	19	20	21	51	45	48	61	73
AGGREGATES OF PRODUCTION - - - - - MILLION DOLLARS AT CONSTANT PRICES - - - - -												
CROPS		201.7	205.8	200.3	234.7	240.5	241.2	245.1	252.3	258.5	282.4	285.7
LIVESTOCK		121.8	141.2	149.8	145.1	171.4	177.7	223.6	221.1	209.8	235.0	260.3
LIVESTOCK FEED REDUCTION	.24	-29.2	-33.8	-35.9	-34.8	-41.1	-42.6	-53.6	-53.0	-50.3	-56.4	-62.4
TOTAL AGRICULTURE		294.3	313.2	314.2	345.0	370.8	376.3	415.1	420.4	418.0	461.0	483.6
TOTAL FOOD		261.4	277.5	284.7	301.3	331.3	332.0	368.7	373.0	372.4	413.3	434.8
INDICES OF PRODUCTION (1969-71 = 100)												
CROPS		100	102	99	116	119	120	122	125	128	140	142
TOTAL AGRICULTURE		100	106	107	117	126	128	141	143	142	157	164
TOTAL FOOD		100	106	105	115	127	127	141	143	142	158	166
PER CAPITA AGRICULTURE		100	100	98	104	109	107	115	113	109	116	118
PER CAPITA FOOD		100	100	100	103	110	107	115	113	109	118	120
INDEX OF POPULATION												
1969-71 POPULATION=	5,966,000	100.0	106.3	109.3	112.4	115.5	119.1	122.7	126.5	130.3	134.5	138.7

TABLE 22--EL SALVADOR

PRODUCTION BY COMMODITY, VALUE AND INDICES OF AGRICULTURE AND FOOD PRODUCTION, ANNUAL 1972-81

COMMODITY	PRICE	AVERAGE										
	WEIGHT	1969-71	1972	1973	1974	1975	1976	1977	1978	1979	1980	1981
	DOLLARS	-1,000 METRIC TONS-										
RICE, PADDY	130	45	49	54	31	58	36	33	51	58	56	52
CORN	71	340	237	406	353	439	342	380	507	523	527	487
SORGHUM	74	144	146	156	131	175	156	151	162	160	140	138
BEANS, DRY	223	30	27	38	34	40	40	34	43	47	40	37
SUGARCANE	5	1,637	2,055	2,150	2,585	2,780	2,690	2,935	3,000	2,706	2,195	1,983
TOBACCO	805	1	1	1	1	1	2	2	3	3	4	4
COTTON	466	56	70	75	74	63	68	79	71	65	45	32
COTTONSEED	74	92	112	124	125	105	114	134	109	106	64	46
COFFEE	780	145	126	124	198	153	162	162	201	199	161	130
CATTLE EXPORTS	136	13	1	1	1	1	0	1	30	60	50	30
CATTLE IMPORTS	183	2	1	1	1	1	0	0	0	0	0	0
BEEF AND VEAL	376	20	25	27	30	26	31	29	36	40	33	30
PORK	402	11	10	11	11	11	11	12	12	13	14	11
MILK	97	277	275	280	280	305	328	335	348	422	350	353
EGGS	545	22	23	27	24	25	31	29	30	33	31	29
AGGREGATES OF PRODUCTION		-MILLION DOLLARS AT CONSTANT PRICES-										
CROPS		202.5	190.3	208.3	258.3	231.8	231.0	239.5	279.6	276.1	229.5	192.7
LIVESTOCK		52.5	52.5	56.4	55.9	57.3	64.8	64.1	72.6	87.3	75.7	69.8
LIVESTOCK FEED DEDUCTION	.13	-6.8	-6.8	-7.3	-7.2	-7.4	-8.4	-8.3	-9.4	-11.3	-9.8	-9.0
TOTAL AGRICULTURE		248.2	236.0	257.4	307.0	281.7	287.4	295.3	342.8	352.1	295.4	253.5
TOTAL FOOD		108.0	104.3	124.9	117.3	132.2	127.7	130.5	150.5	164.2	145.6	134.0
INDICES OF PRODUCTION		(1969-71 = 100)										
CROPS		100	94	103	128	114	114	118	138	136	113	95
TOTAL AGRICULTURE		100	95	104	124	113	116	119	138	142	119	102
TOTAL FOOD		100	97	116	109	122	118	121	139	152	135	124
PER CAPITA AGRICULTURE		100	89	95	110	98	97	97	109	109	88	73
PER CAPITA FOOD		100	91	106	96	106	99	98	110	116	100	89
INDEX OF POPULATION		1969-71 POPULATION= 3,573,000										
1969-71 POPULATION=	3,573,000	100.0	106.4	109.4	112.7	116.0	119.3	122.8	126.6	130.7	135.0	139.4

TABLE 23--GUATEMALA

PRODUCTION BY COMMODITY, VALUE AND INDICES OF AGRICULTURE AND FOOD PRODUCTION, ANNUAL 1972-81

COMMODITY	PRICE	AVERAGE	1972	1973	1974	1975	1976	1977	1978	1979	1980	1981
	WEIGHT	1969-71										
	DOLLARS		-1,000 METRIC TONS-									
WHEAT	124	32	44	30	30	40	49	59	55	40	42	50
RICE, PADDY	133	37	60	67	52	40	21	26	26	43	40	54
CORN	86	718	685	701	698	881	842	821	944	1,041	902	997
SORGHUM	87	49	45	46	47	61	50	49	65	64	78	86
BEANS, DRY	226	68	55	72	67	86	78	57	80	77	58	53
POTATOES	132	22	25	24	32	30	30	35	35	33	32	38
SUGARCANE	12	2,672	3,080	3,645	3,825	4,540	6,710	6,500	4,719	3,520	4,640	5,234
TOBACCO	535	3	3	5	7	7	7	7	7	8	8	6
COYON	343	63	82	119	105	95	128	140	164	148	126	105
COTTONSEED	42	92	138	203	168	152	213	245	261	241	221	173
BANANAS	17	332	407	447	458	476	470	475	472	477	475	476
COFFEE	645	114	135	137	122	129	159	152	152	159	150	156
RUBBER	300	4	4	5	5	8	8	9	9	9	10	10
CATTLE IMPORTS	58	24	10	10	10	45	55	65	70	100	75	60
REEF AND VEAL	639	60	62	61	63	63	71	80	91	96	90	91
PORK	917	10	9	10	9	9	10	15	15	16	16	17
MILK	136	207	221	233	236	240	244	208	208	210	209	210
EGGS	926	29	31	31	32	32	30	38	38	40	42	45
AGGREGATES OF PRODUCTION			-MILLION DOLLARS AT CONSTANT PRICES-									
CROPS		232.3	259.7	289.6	274.7	305.7	357.3	352.0	356.2	348.4	332.6	353.6
LIVESTOCK		100.9	106.1	107.9	109.6	108.1	112.3	124.5	131.3	135.7	135.0	140.5
LIVESTOCK FEED DEDUCTION	.19	-19.1	-20.1	-20.5	-20.8	-20.5	-21.3	-23.6	-24.9	-25.7	-25.6	-26.6
TOTAL AGRICULTURE		314.1	345.7	377.0	363.5	393.3	448.3	452.9	462.6	458.4	442.0	467.5
TOTAL FOOD		216.6	227.7	243.6	243.6	271.4	295.7	300.5	301.9	298.0	294.7	324.7
INDICES OF PRODUCTION			(1969-71 = 100)									
CROPS		100	112	125	118	132	154	152	153	150	143	152
TOTAL AGRICULTURE		100	110	120	116	125	143	144	147	146	141	149
TOTAL FOOD		100	105	112	112	125	137	139	139	138	136	150
PER CAPITA AGRICULTURE		100	114	111	104	109	121	119	118	114	106	109
PER CAPITA FOOD		100	100	104	101	109	116	114	112	107	103	110
INDEX OF POPULATION			1969-71 POPULATION= 5,273,000									
		100.0	105.6	108.5	111.5	114.7	117.9	121.3	124.7	128.3	132.3	136.4

TABLE 24 -- GUYANA

PRODUCTION BY COMMODITY, VALUE AND INDICES OF AGRICULTURE AND FOOD PRODUCTION, ANNUAL 1972-81

COMMODITY	PRICE	AVERAGE	1972	1973	1974	1975	1976	1977	1978	1979	1980	1981
	WEIGHT	1969-71										
	DOLLARS		- - - - -1,000 METRIC TONS- - - - -									
RICE, PADDY	50	195	154	152	256	297	173	354	304	232	276	298
ROOTS AND TUBERS	103	26	27	28	22	23	22	24	25	24	24	24
SUGARCANE	6	4,088	3,654	3,322	4,164	3,530	4,167	3,157	4,285	3,934	3,588	4,060
ORANGES	60	9	10	11	10	11	11	11	11	10	11	10
BANANAS	55	6	7	8	5	5	5	5	5	5	5	5
PLANTAINS	62	23	24	25	10	15	14	14	15	15	15	15
COFFEE	517	1	1	1	1	1	1	1	1	1	2	2
COCONUTS	30	31	35	32	35	36	35	36	35	35	36	35
REEF AND VEAL	1,037	4	4	4	4	4	4	4	4	4	3	3
PORK	901	1	1	1	1	2	2	2	2	2	2	2
CHICKEN MEAT	1,296	6	7	9	9	10	10	11	11	10	10	10
MILK	97	19	17	16	11	12	12	13	13	12	11	11
EGGS	747	3	3	3	3	3	4	4	4	4	3	4
AGGREGATES OF PRODUCTION			- - - - -MILLION DOLLARS AT CONSTANT PRICES- - - - -									
CROPS		40.6	36.5	34.6	43.2	42.0	39.5	42.6	47.0	41.1	41.8	45.7
LIVESTOCK		16.8	17.9	20.5	20.0	22.3	23.1	24.5	24.5	23.1	21.2	22.0
TOTAL AGRICULTURE		57.4	54.4	55.1	63.2	64.3	62.6	67.1	71.5	64.2	63.0	67.7
TOTAL FOOD		56.9	53.9	54.6	62.7	63.8	62.1	66.5	71.0	63.7	62.0	66.7
INDICES OF PRODUCTION			(1969-71 = 100)									
CROPS		100	90	85	106	103	97	105	116	101	103	113
TOTAL AGRICULTURE		100	95	96	110	112	109	117	125	112	110	116
TOTAL FOOD		100	95	96	110	112	109	117	125	112	109	117
PER CAPITA AGRICULTURE		100	91	90	101	100	96	101	105	93	90	95
PER CAPITA FOOD		100	91	90	101	100	96	101	105	93	89	94
INDEX OF POPULATION												
1969-71 POPULATION=	703,000	100.0	104.6	107.0	109.4	111.8	113.9	116.1	118.3	120.5	122.2	124.8

TABLE 25 --HAITI

PRODUCTION BY COMMODITY, VALUE AND INDICES OF AGRICULTURE AND FOOD PRODUCTION, ANNUAL 1972-81

COMMODITY	PRICE	AVERAGE	1972	1973	1974	1975	1976	1977	1978	1979	1980	1981
	WEIGHT	1969-71										
	DOLLARS		-1,000 METRIC TONS-									
RICE, PADDY	98	81	150	95	88	92	92	56	105	95	90	95
CORN	90	245	257	250	204	180	180	302	260	245	225	295
BEANS, DRY	247	40	43	44	41	44	40	25	40	37	28	35
COMPEAS	247	33	35	36	36	37	38	25	40	38	28	35
CASSAVA	76	128	141	137	144	145	148	145	261	254	250	252
SWEETPOTATOES AND YAMS	76	110	113	115	116	118	119	300	306	265	260	265
SUGARCANE	4	2,680	2,816	2,860	2,860	2,948	2,860	2,244	2,288	2,860	3,000	3,000
TOBACCO	298	1	1	1	4	4	4	3	3	3	4	3
COTTON	384	1	1	1	1	1	1	1	1	1	1	1
COTTONSEED	61	3	3	2	2	2	2	2	2	2	2	2
PLANTAINS	45	189	195	207	191	195	195	198	198	200	210	230
COFFEE	426	30	32	33	33	36	26	31	31	25	38	28
COCOA BEANS	368	3	3	3	3	3	3	3	4	5	5	5
SISAL	192	18	14	17	19	10	5	6	9	11	16	10
BEEF AND VEAL	346	11	12	12	4	4	4	4	5	14	15	17
MUTTON AND LAMB	280	2	2	2	2	2	2	2	2	2	3	3
PORK	445	11	12	12	12	11	12	12	3	2	2	1
EGGS	557	7	7	7	8	8	8	8	8	8	8	8
AGGREGATES OF PRODUCTION			-MILLION DOLLARS AT CONSTANT PRICES-									
CROPS		107.8	118.6	114.6	110.7	110.3	104.3	118.2	137.0	130.2	130.5	136.3
LIVESTOCK		9.2	10.1	10.1	7.3	6.9	7.3	7.3	3.6	6.3	6.9	7.1
TOTAL AGRICULTURE		117.0	128.7	124.7	118.0	117.2	111.6	125.5	140.6	136.5	137.4	143.4
TOTAL FOOD		99.9	111.7	106.6	98.7	98.4	97.9	109.8	124.4	122.4	116.5	128.3
INDICES OF PRODUCTION			(1969-71 = 100)									
CROPS		100	110	106	103	102	97	110	127	121	121	126
TOTAL AGRICULTURE		100	110	107	101	100	95	107	120	117	117	123
TOTAL FOOD		100	112	107	99	98	98	110	125	123	117	128
PER CAPITA AGRICULTURE		100	106	101	94	92	86	95	104	99	97	99
PER CAPITA FOOD		100	108	101	92	90	88	97	108	104	97	104
INDEX OF POPULATION												
1969-71 POPULATION=	4,265,000	100.0	103.4	105.3	107.2	109.2	111.2	113.2	115.3	117.4	120.5	123.6

TABLE 26 -- HONDURAS

PRODUCTION BY COMMODITY, VALUE AND INDICES OF AGRICULTURE AND FOOD PRODUCTION, ANNUAL 1972-81

COMMODITY	PRICE	AVERAGE	1972	1973	1974	1975	1976	1977	1978	1979	1980	1981
	WEIGHT	1969-71										
	DOLLARS		-1,000 METRIC TONS-									
RICE, PADDY	128	8	16	17	19	29	57	42	42	51	58	64
CORN	62	345	290	350	335	334	308	332	423	333	337	388
SORGHUM	56	47	35	36	38	53	42	35	51	37	48	45
BEANS, DRY	167	55	35	48	55	43	45	35	44	38	36	42
SUGARCANE	6	963	969	937	1,049	1,006	1,204	1,367	1,823	2,010	2,071	2,616
TOBACCO	1,007	2	3	4	4	6	7	7	7	8	7	6
COTTON	478	4	4	5	5	7	11	11	7	9	7	7
COTTONSEED	48	8	12	14	8	11	17	18	12	14	12	11
BANANAS	58	1,360	1,388	1,364	1,181	852	1,074	1,235	1,249	1,482	1,435	1,285
COFFEE	670	38	51	47	54	51	54	62	68	68	76	78
CATTLE EXPORTS	61	10	9	3	2	30	30	55	60	100	50	10
BEEF AND VEAL	315	32	39	42	35	41	47	44	51	61	57	55
PORK	848	5	6	5	9	9	10	10	10	10	11	11
MILK	126	150	159	165	175	180	187	190	202	202	205	208
EGGS	716	15	17	18	17	18	19	19	20	20	20	20
AGGREGATES OF PRODUCTION			-MILLION DOLLARS AT CONSTANT PRICES-									
CROPS		149.1	153.8	157.2	152.3	134.0	155.1	168.3	181.6	192.3	194.4	194.1
LIVESTOCK		44.6	50.1	51.3	53.0	57.9	62.3	63.3	68.1	73.6	70.5	67.7
LIVESTOCK FEED DEDUCTION	.17	-7.5	-8.5	-8.7	-9.0	-9.8	-10.5	-10.7	-11.5	-12.5	-11.9	-11.5
TOTAL AGRICULTURE		186.2	195.4	199.8	196.3	182.1	206.9	220.9	238.2	253.4	253.0	250.3
TOTAL FOOD		156.5	156.3	161.9	153.7	138.6	158.4	167.1	182.3	195.4	191.8	188.7
INDICES OF PRODUCTION			(1969-71 = 100)									
CROPS		100	103	105	102	90	104	113	122	129	130	130
TOTAL AGRICULTURE		100	105	107	105	98	111	119	128	136	136	134
TOTAL FOOD		100	100	103	98	89	101	107	116	125	123	121
PER CAPITA AGRICULTURE		100	99	98	93	84	92	95	99	102	98	94
PER CAPITA FOOD		100	94	94	87	76	84	86	91	94	89	84
INDEX OF POPULATION			1969-71 POPULATION= 2,645,000									
1969-71 POPULATION=	2,645,000	100.0	106.3	109.8	113.3	116.9	120.7	124.6	128.6	133.2	138.0	142.9

TABLE 27 --JAMAICA

PRODUCTION BY COMMODITY, VALUE AND INDICES OF AGRICULTURE AND FOOD PRODUCTION, ANNUAL 1972-81

COMMODITY	PRICE	AVERAGE	1972	1973	1974	1975	1976	1977	1978	1979	1980	1981
	WEIGHT	1969-71										
	DOLLARS		-1,000 METRIC TONS-									
RICE, PADDY	114	1	1	1	1	2	2	1	2	4	6	7
CORN	51	4	5	5	9	11	11	9	5	13	14	7
PULSES	479	5	7	5	6	5	4	5	9	8	9	9
POTATOES	159	10	14	9	15	14	8	9	13	13	8	8
CASSAVA	76	36	52	40	42	53	50	62	76	63	54	30
SWEETPOTATOES AND YAMS	114	102	140	134	144	140	126	159	209	183	155	155
SUGARCANE	8	4,086	4,068	3,584	3,785	3,524	3,571	3,177	3,515	2,931	2,736	2,700
TOBACCO	1,063	2	2	2	1	1	1	1	2	2	2	2
FRUIT	119	186	195	192	160	181	163	141	167	167	170	180
BANANAS	44	197	200	200	160	140	155	160	160	170	140	150
COFFEE	705	1	1	2	1	2	1	1	1	1	2	2
COCOA BEANS	355	2	2	2	2	2	2	2	2	2	2	2
COCONUTS	27	150	139	116	121	106	102	102	103	104	90	100
BEEF AND VEAL	888	13	10	11	12	11	12	12	12	12	12	12
MUTTON AND LAMB	799	2	3	3	3	3	3	3	3	3	3	3
PORK	494	4	5	8	8	7	7	9	8	8	8	8
POULTRY MEAT	814	15	16	21	21	22	23	30	31	32	30	28
MILK	116	44	45	46	47	46	47	48	48	48	48	48
EGGS	661	12	10	11	12	13	14	14	15	15	16	16
AGGREGATES OF PRODUCTION			-MILLION DOLLARS AT CONSTANT PRICES-									
CROPS		98.1	98.0	90.3	87.9	87.8	82.7	82.4	98.0	98.4	84.3	83.5
LIVESTOCK		40.9	38.6	45.9	47.6	47.5	50.1	56.4	57.8	58.6	57.7	56.1
LIVESTOCK FEED DEDUCTION	.22	-8.9	-8.4	-10.0	-10.4	-10.4	-11.0	-12.4	-12.7	-12.8	-12.6	-12.3
TOTAL AGRICULTURE		122.1	128.2	126.2	125.1	124.9	121.8	126.4	143.1	136.2	129.4	127.3
TOTAL FOOD		119.3	125.4	122.7	123.3	122.4	120.0	124.5	140.3	133.4	125.9	123.8
INDICES OF PRODUCTION			(1969-71 = 100)									
CROPS		100	109	100	98	97	92	91	109	100	94	93
TOTAL AGRICULTURE		100	105	103	102	102	100	104	117	112	106	104
TOTAL FOOD		100	105	103	103	103	101	104	118	112	106	104
PER CAPITA AGRICULTURE		100	102	98	95	93	89	91	102	95	89	86
PER CAPITA FOOD		100	102	97	96	94	90	92	102	96	88	85
INDEX OF POPULATION												
1969-71 POPULATION=	1,836,000	100.0	103.2	105.6	107.4	109.6	111.6	113.6	115.2	116.9	119.5	121.7

PRODUCTION BY COMMODITY, VALUE AND INDICES OF AGRICULTURE AND FOOD PRODUCTION, ANNUAL 1972-81

COMMODITY	PRICE	AVERAGE	1972	1973	1974	1975	1976	1977	1978	1979	1980	1981
	WEIGHT	1969-71										
	DOLLARS		-1,000 METRIC TONS-									
WHEAT	68	2,027	1,700	2,000	2,400	2,900	3,350	2,300	2,350	2,280	2,650	3,050
RICE, PADDY	96	389	420	435	487	720	450	525	412	450	390	562
CORN	72	8,864	8,100	9,000	7,780	9,300	9,600	9,700	10,200	9,200	10,400	12,000
BARLEY	68	226	294	270	263	410	530	400	465	340	440	430
OATS	72	31	28	64	48	85	60	61	100	80	50	70
SORGHUM	52	2,599	2,441	2,900	2,760	3,400	3,200	2,800	3,200	2,000	3,800	3,500
BEANS, DRY	150	1,000	870	1,008	938	1,348	1,037	800	970	750	900	1,200
CHICKPEAS	114	159	90	364	247	195	76	80	105	150	95	20
POTATOES	77	528	560	550	650	695	688	623	837	1,000	892	1,075
ONIONS	69	165	206	206	210	280	306	312	331	343	372	391
SUGARCANE	6	25,852	25,900	30,000	30,492	30,277	26,960	28,400	32,800	35,700	31,600	28,600
TOBACCO	486	61	56	58	68	52	58	58	61	69	70	62
COTTON	544	356	390	372	510	196	236	370	351	342	367	316
COTTONSEED	89	653	735	650	875	340	386	590	575	560	590	510
FLAXSEED	153	27	10	11	21	27	8	15	15	10	8	15
SOYBEANS	131	263	375	510	420	625	280	470	330	680	280	600
PEANUTS, IN SHELL	120	73	63	59	62	56	52	50	55	55	60	75
SESAME SEED	203	120	100	90	120	119	95	120	130	160	140	100
SAFFLOWER SEED	120	292	325	252	275	530	310	410	550	590	420	370
WATERMELONS	54	381	282	310	345	274	325	313	261	325	330	370
CANTALOUPES	54	168	207	213	218	171	187	203	271	329	326	240
TOMATOES	98	849	1,204	1,091	1,097	1,127	1,244	1,078	1,186	1,220	1,200	1,100
PEPPERS, GREEN	110	183	435	440	416	429	339	326	491	334	392	330
ORANGES	62	1,153	1,130	1,410	1,280	1,230	1,280	1,710	1,290	1,280	1,630	1,850
STRAWBERRIES	188	114	90	105	106	96	89	88	89	88	83	65
BANANAS	51	1,092	1,093	1,064	832	1,241	911	1,530	1,500	1,553	1,948	1,600
PINEAPPLES	46	308	218	268	241	262	442	500	525	550	605	450
GRAPES	169	144	191	218	225	181	283	297	350	495	441	448
COFFEE	696	193	222	213	237	252	222	216	228	216	222	234
COCOA BEANS	496	26	29	30	35	37	31	34	36	34	36	38
HENEQUEN	130	117	145	140	140	115	116	102	85	82	86	86
CATTLE EXPORTS	95	845	916	553	435	196	508	600	815	380	491	366
CATTLE IMPORTS	518	15	21	35	63	115	96	31	26	25	17	25
BEEF AND VEAL	784	568	703	744	844	889	918	974	1,054	1,025	1,065	1,129
MUTTON AND LAMB	902	56	53	58	58	56	56	57	57	56	57	58
PORK	1,104	307	395	386	354	370	400	410	425	430	470	490
CHICKEN MEAT	521	201	183	220	229	246	272	272	306	380	449	480
MILK	61	6,398	6,070	6,203	6,331	6,615	6,789	6,816	6,949	7,055	7,010	7,080
EGGS	464	392	401	406	388	424	449	458	530	583	646	568
AGGREGATES OF PRODUCTION												
CROPS		2,212.4	2,228.9	2,416.8	2,436.8	2,557.8	2,443.3	2,500.5	2,639.9	2,561.5	2,735.3	2,862.2
LIVESTOCK		1,480.1	1,717.1	1,749.9	1,772.6	1,833.9	1,949.1	2,048.5	2,199.3	2,231.8	2,379.8	2,473.9
LIVESTOCK FEED DEDUCTION	.21	-210.8	-360.5	-367.4	-372.2	-385.1	-409.3	-430.1	-461.8	-468.6	-499.7	-519.5
TOTAL AGRICULTURE		3,381.7	3,585.5	3,799.3	3,837.2	4,006.6	3,983.1	4,118.9	4,377.4	4,324.7	4,615.4	4,836.6
TOTAL FOOD		3,004.6	3,171.2	3,408.6	3,340.4	3,680.2	3,655.7	3,723.5	3,984.8	3,942.7	4,214.9	4,458.2
INDICES OF PRODUCTION												
CROPS		100	101	109	110	116	110	113	119	116	124	130
TOTAL AGRICULTURE		100	106	112	113	118	118	122	129	128	136	143
TOTAL FOOD		100	106	113	111	122	122	124	133	131	140	148
PER CAPITA AGRICULTURE		100	99	101	99	101	97	97	100	95	99	101
PER CAPITA FOOD		100	99	102	97	104	100	99	102	98	101	105
INDEX OF POPULATION												
1969-71 POPULATION= 50,684,000		100.0	107.1	110.8	114.7	117.6	121.5	125.5	129.7	134.1	138.3	141.8

TABLE 29--NICARAGUA

PRODUCTION BY COMMODITY, VALUE AND INDICES OF AGRICULTURE AND FOOD PRODUCTION, ANNUAL 1972-81

COMMODITY	PRICE	AVERAGE	1972	1973	1974	1975	1976	1977	1978	1979	1980	1981
	WEIGHT	1969-71										
	DOLLARS		-1,000 METRIC TONS-									
RICE, PADDY	121	74	74	84	90	116	60	69	86	62	71	103
CORN	96	216	129	220	239	239	201	181	254	170	190	243
SORGHUM	79	53	40	31	66	77	55	43	64	62	93	105
BEANS, DRY	236	44	34	40	46	59	47	45	55	40	39	58
SUGARCANE	13	1,739	1,797	1,649	1,829	2,192	2,729	2,586	2,478	1,983	2,431	2,800
TOBACCO	792	2	1	1	2	2	2	2	3	3	4	4
COTTON	606	83	107	144	121	111	119	123	109	22	73	73
COTTONSEED	69	134	166	231	215	168	168	198	186	34	120	120
BANANAS	46	155	230	260	305	310	153	154	157	150	150	157
COFFEE	721	38	41	37	44	49	52	58	60	60	57	53
REEF AND VEAL	587	9	69	64	55	58	69	71	85	81	56	36
MILK	132	249	255	275	275	282	293	300	312	235	118	120
EGGS	930	12	13	16	16	17	28	28	28	20	22	28
AGGREGATES OF PRODUCTION			-MILLION DOLLARS AT CONSTANT PRICES-									
CROPS		162.8	173.3	207.2	209.1	215.5	207.3	212.0	216.9	132.1	178.6	195.3
LIVESTOCK		78.8	86.3	88.8	83.5	87.0	105.2	107.3	117.1	97.1	69.0	62.9
LIVESTOCK FEED DEDUCTION .20		-15.7	-17.2	-17.7	-16.7	-17.4	-21.0	-21.4	-23.4	-19.4	-13.8	-12.5
TOTAL AGRICULTURE		225.9	242.4	278.3	275.9	285.1	291.5	297.9	310.6	209.8	233.8	245.7
TOTAL FOOD		146.2	147.2	163.5	169.3	180.9	180.3	180.0	198.8	150.8	145.3	160.1
INDICES OF PRODUCTION			(1969-71 = 100)									
CROPS		100	106	127	128	132	127	130	133	81	110	120
TOTAL AGRICULTURE		100	107	123	122	126	129	132	137	93	103	109
TOTAL FOOD		100	101	112	116	124	123	123	136	103	99	110
PER CAPITA AGRICULTURE		100	101	113	108	108	107	106	107	70	74	76
PER CAPITA FOOD		100	95	102	103	106	103	99	106	78	72	76
INDEX OF POPULATION												
1969-71 POPULATION= 1,910,000		100.0	106.1	109.4	112.9	116.4	120.2	124.2	128.4	132.7	139.0	143.8

TABLE 30 -- PANAMA

PRODUCTION BY COMMODITY, VALUE AND INDICES OF AGRICULTURE AND FOOD PRODUCTION, ANNUAL 1972-81

COMMODITY	PRICE	AVERAGE										
	WEIGHT	1969-71	1972	1973	1974	1975	1976	1977	1978	1979	1980	1981
	DOLLARS	-1,000 METRIC TONS-										
RICE, PADDY	113	144	162	174	175	185	145	189	165	163	136	177
CORN	96	66	56	60	61	65	64	81	65	64	63	68
BEANS, DRY	239	4	3	4	3	4	4	3	4	3	4	5
SUGARCANE	8	926	1,185	1,354	1,433	1,723	1,924	2,396	2,756	2,623	2,385	2,795
ORANGES	50	55	56	58	60	62	66	63	65	65	62	63
BANANAS	22	900	788	638	700	718	700	608	742	745	550	640
COFFEE	736	5	4	3	3	5	5	5	6	6	6	7
COCOA BEANS	580	1	1	1	1	1	1	1	1	1	1	1
BEEF AND VEAL	618	36	40	42	45	45	49	49	41	38	41	41
MILK	159	76	64	55	60	70	73	76	85	96	100	100
EGGS	957	8	11	13	11	12	14	13	15	16	17	17
AGGREGATES OF PRODUCTION		-MILLION DOLLARS AT CONSTANT PRICES-										
CROPS		57.5	57.5	57.0	59.1	64.9	61.9	70.0	72.4	70.9	61.7	73.1
LIVESTOCK		41.9	45.4	47.1	47.8	50.4	55.3	54.8	53.2	54.1	57.5	57.5
TOTAL AGRICULTURE		99.4	102.9	104.1	106.9	115.3	117.2	124.8	125.6	125.0	119.2	130.6
TOTAL FOOD		96.0	100.0	101.9	104.7	111.6	113.5	121.1	121.2	120.6	114.8	125.5
INDICES OF PRODUCTION		(1969-71 = 100)										
CROPS		100	100	99	103	113	108	122	126	123	107	127
TOTAL AGRICULTURE		100	104	105	108	116	118	126	126	126	120	131
TOTAL FOOD		100	104	106	109	116	118	126	126	126	120	131
PER CAPITA AGRICULTURE		100	96	95	94	99	97	101	98	95	88	95
PER CAPITA FOOD		100	97	96	96	99	98	101	98	95	88	94
INDEX OF POPULATION		1969-71 POPULATION= 1,418,000										
1969-71 POPULATION=	1,418,000	100.0	107.5	110.7	114.1	117.6	121.2	124.9	128.7	132.7	135.6	138.6

TABLE 31--PARAGUAY

PRODUCTION BY COMMODITY, VALUE AND INDICES OF AGRICULTURE AND FOOD PRODUCTION, ANNUAL 1972-81

COMMODITY	PRICE	AVERAGE	1972	1973	1974	1975	1976	1977	1978	1979	1980	1981
	WEIGHT	1969-71										
DOLLARS			-1,000 METRIC TONS-									
WHEAT	78	45	18	23	35	18	29	29	37	58	35	40
RICE, PADDY	66	38	44	42	51	56	57	69	58	57	68	70
CORN	52	214	209	246	282	301	352	401	355	550	600	620
BEANS, DRY	90	31	32	41	50	50	52	71	65	58	65	68
POTATOES	87	7	3	5	3	4	4	5	7	9	9	8
CASSAVA	23	1,513	1,208	1,108	1,395	1,428	1,573	1,760	1,838	1,888	1,950	1,970
SWEETPOTATOES	24	122	72	88	98	105	114	119	117	106	115	120
SUGARCANE	5	925	1,045	1,101	1,203	1,038	1,077	1,160	1,260	1,287	1,450	1,550
TOBACCO	222	20	24	27	28	28	39	27	15	25	16	9
COTTON	122	11	18	29	30	32	34	73	91	73	75	105
COTTONSEED	17	21	32	51	52	60	65	139	174	130	140	190
SOYBEANS	62	52	97	122	181	220	284	377	333	549	575	680
PEANUTS, IN SHELL	93	17	17	14	14	15	18	25	23	23	25	25
CASTOR BEANS	67	16	17	21	24	18	24	22	22	21	21	22
COFFEE	439	3	4	5	6	4	1	5	9	2	5	11
BEEF AND VEAL	345	117	131	113	113	99	88	105	100	68	70	70
PORK	373	42	47	50	52	55	59	62	68	70	73	73
MILK	87	87	92	95	110	121	128	135	149	120	125	130
EGGS	546	15	16	16	19	19	20	22	24	25	26	26
AGGREGATES OF PRODUCTION			-MILLION DOLLARS AT CONSTANT PRICES-									
CROPS		76.0	71.6	77.5	93.6	95.2	108.9	130.8	128.7	150.3	156.9	166.5
LIVESTOCK		71.6	79.4	74.7	78.4	75.6	74.4	83.1	86.0	73.7	76.5	76.9
LIVESTOCK FEED DEDUCTION	.34	-24.3	-26.9	-25.3	-26.6	-25.7	-25.2	-28.2	-29.2	-25.0	-26.0	-26.1
TOTAL AGRICULTURE		123.3	124.1	126.9	145.4	145.1	158.1	185.7	185.5	199.0	207.4	217.3
TOTAL FOOD		115.3	113.7	113.8	131.3	132.0	143.3	166.7	165.6	182.2	191.0	196.2
INDICES OF PRODUCTION			(1969-71 = 100)									
CROPS		100	94	102	123	125	143	172	169	198	206	219
TOTAL AGRICULTURE		100	101	103	118	118	128	151	150	161	168	176
TOTAL FOOD		100	99	99	114	114	124	145	144	158	166	170
PER CAPITA AGRICULTURE		100	95	94	105	102	108	123	119	124	126	128
PER CAPITA FOOD		100	93	91	102	99	105	118	114	122	124	124
INDEX OF POPULATION												
1969-71 POPULATION=	2,293,000	100.0	105.8	108.9	112.2	115.5	118.8	122.3	125.9	129.7	133.8	137.7

TABLE 32--FERU

PRODUCTION BY COMMODITY, VALUE AND INDICES OF AGRICULTURE AND FOOD PRODUCTION, ANNUAL 1972-81

COMMODITY	PRICE	AVERAGE	1972	1973	1974	1975	1976	1977	1978	1979	1980	1981
	WEIGHT	1969-71										
	DOLLARS		-1,000 METRIC TONS-									
WHEAT	111	128	140	149	150	143	148	130	90	95	80	120
RICE, PADDY	78	541	552	451	426	473	570	547	424	471	419	706
CORN	88	605	589	616	600	625	700	720	550	600	440	590
BARLEY	66	164	160	165	168	168	165	170	175	175	150	160
MILLET	80	9	8	8	8	8	10	8	8	8	8	8
SORGHUM	80	15	20	22	18	30	40	50	80	90	35	50
BEANS, DRY	209	50	47	37	35	36	36	38	40	40	38	40
POTATOES	59	1,918	1,750	1,713	1,722	1,640	1,667	1,600	1,560	1,400	1,380	1,650
CASSAVA	30	477	490	460	469	470	402	414	410	403	400	410
SWEETPOTATOES	35	167	170	155	146	150	163	165	165	160	150	165
ONIONS	35	149	150	136	149	138	154	155	169	160	150	160
SUGARCANE	5	7,345	8,582	8,746	9,179	8,928	9,560	9,410	7,970	7,034	5,598	5,107
TOBACCO	504	3	3	4	5	5	4	3	3	3	4	4
COTTON	611	86	73	84	88	73	57	58	76	90	97	97
COTTONSEED	61	144	115	149	160	132	102	99	127	155	170	170
SOYBEANS	152	1	1	3	5	8	3	3	4	5	5	8
BANANAS	34	654	736	730	743	740	702	700	705	710	715	740
COFFEE	425	59	62	60	54	54	57	62	66	76	70	72
CATTLE IMPORTS	217	98	87	30	10	10	10	5	0	0	0	0
BEEF AND VVAL	608	95	96	85	95	91	84	81	83	78	74	70
MUTTON AND LAMB	526	33	31	34	36	32	32	33	33	33	33	32
PORK	570	49	42	45	55	55	53	52	52	55	58	58
POULTRY MEAT	893	46	63	73	92	108	130	120	88	96	130	145
MILK	102	595	606	619	625	634	640	630	635	639	634	646
WOOL, GREASY BASIS	485	10	8	9	9	9	9	9	8	8	8	8
EGGS	625	27	53	53	66	60	62	62	44	40	44	47
AGGREGATES OF PRODUCTION			-MILLION DOLLARS AT CONSTANT PRICES-									
CROPS		418.2	409.9	408.9	410.2	399.6	405.9	402.9	382.7	392.1	360.1	419.2
LIVESTOCK		205.5	234.8	254.6	297.6	304.3	320.5	309.8	272.3	276.0	307.7	321.2
LIVESTOCK FEED DEDUCTION	.19	-39.0	-44.6	-48.3	-56.5	-57.8	-60.8	-58.8	-51.7	-52.4	-58.4	-61.0
TOTAL AGRICULTURE		584.7	600.1	615.2	651.3	646.1	665.6	653.9	603.3	615.7	609.4	679.4
TOTAL FOOD		500.8	523.7	532.0	567.6	571.6	600.2	586.2	523.4	523.0	514.4	583.6
INDICES OF PRODUCTION			(1969-71 = 100)									
CROPS		100	98	98	98	96	97	96	92	94	86	100
TOTAL AGRICULTURE		100	103	105	111	111	114	112	103	105	104	116
TOTAL FOOD		100	105	106	113	114	120	117	105	104	103	117
PER CAPITA AGRICULTURE		100	97	97	99	95	95	91	82	81	78	84
PER CAPITA FOOD		100	99	98	101	99	100	95	83	80	77	85
INDEX OF POPULATION												
1969-71 POPULATION= 13,371,000		100.0	105.8	108.3	112.4	115.8	119.3	122.8	126.4	130.0	133.6	137.6

SA 689 (1982)

USDA STATISTICAL BULLETINS

UPDATA

WORLD INDICES OF AGRICULTURAL AND FOOD PRODUCTION, 1972-81

CHUGG, B. A. ET AL.

2 OF 4

TABLE 33--SURINAM

PRODUCTION BY COMMODITY, VALUE AND INDICES OF AGRICULTURE AND FOOD PRODUCTION, ANNUAL 1972-81

COMMODITY	PRICE	AVERAGE	1972	1973	1974	1975	1976	1977	1978	1979	1980	1981
	WEIGHT	1969-71										
	DOLLARS		-1,000 METRIC TONS-									
RICE, PADDY	71	131	123	164	162	175	172	203	225	244	244	260
CASSAVA	164	2	2	2	2	2	2	2	2	2	2	2
SUGARCANE	10	213	210	170	146	160	145	125	137	170	170	165
ORANGES	76	11	12	12	10	10	9	9	10	11	11	11
GRAPEFRUIT	53	5	8	7	7	6	6	6	6	6	6	6
BANANAS	47	44	42	39	40	43	42	41	42	35	35	35
PLANTAINS	120	3	2	3	1	1	2	2	2	2	2	2
COCONUTS	78	6	6	6	5	4	4	4	4	5	5	5
BEEF AND VEAL	1,163	1	1	1	1	1	1	1	1	1	1	1
PORK	1,105	1	1	1	1	1	1	1	1	1	1	1
CHICKEN MEAT	849	2	3	3	3	3	3	3	3	6	6	8
COW'S MILK	116	10	8	8	7	7	6	6	6	9	9	9
EGGS	934	2	2	2	2	2	2	2	2	2	2	2
AGGREGATES OF PRODUCTION			-MILLION DOLLARS AT CONSTANT PRICES-									
CROPS		15.7	15.1	17.6	16.0	17.8	17.5	19.4	21.3	22.6	22.6	23.8
LIVESTOCK		7.4	7.6	7.6	7.5	7.5	7.4	7.4	7.4	10.3	10.3	12.0
TOTAL AGRICULTURE		23.1	22.7	25.2	24.4	25.3	24.9	26.8	28.7	32.9	32.9	35.8
TOTAL FOOD		23.1	22.7	25.2	24.4	25.3	24.9	26.8	28.7	32.9	32.9	35.8
INDICES OF PRODUCTION			(1969-71 = 100)									
CROPS		100	96	112	108	113	111	124	136	144	144	152
TOTAL AGRICULTURE		100	98	109	106	110	108	116	124	142	142	155
TOTAL FOOD		100	98	109	106	110	108	116	124	142	142	155
PER CAPITA AGRICULTURE		100	94	102	97	98	94	99	103	115	112	119
PER CAPITA FOOD		100	94	102	97	98	94	99	103	115	112	119
INDEX OF POPULATION												
1969-71 POPULATION=	372,000	100.0	104.6	107.0	109.4	111.8	114.2	116.7	120.2	123.9	126.9	129.8

TABLE 34--TRINIDAD AND TOBAGO

PRODUCTION BY COMMODITY, VALUE AND INDICES OF AGRICULTURE AND FOOD PRODUCTION, ANNUAL 1972-81

COMMODITY	PRICE	AVERAGE										
	WEIGHT	1969-71	1972	1973	1974	1975	1976	1977	1978	1979	1980	1981
	DOLLARS	-1,000 METRIC TONS-										
RICE, PADDY	144	11	12	12	18	20	22	24	21	18	20	20
CASSAVA	85	3	4	4	5	5	5	5	5	5	5	4
SWEETPOTATOES AND YAMS	99	5	6	6	7	6	6	6	6	6	6	5
SUGARCANE	6	2,481	2,576	2,006	1,975	1,737	2,265	2,018	1,690	1,570	1,300	1,230
TOMATOES	347	5	7	9	11	10	10	10	10	10	9	8
ORANGES	38	15	12	8	12	3	6	4	1	2	2	2
GRAPEFRUIT	17	20	19	5	19	7	9	3	7	5	4	4
BANANAS	66	29	32	28	30	25	24	22	20	18	16	15
COFFEE	672	3	4	3	2	4	3	3	2	3	2	3
COCOA BEANS	693	5	5	4	4	5	3	3	3	4	3	3
COCONUTS	26	105	105	99	57	76	78	79	70	65	60	50
BEEF AND VEAL	986	2	1	2	2	2	3	3	3	3	3	3
PORK	945	4	2	2	2	2	2	2	2	2	2	2
CHICKEN MEAT	613	14	14	14	15	21	19	19	20	26	23	25
COW'S MILK	126	9	11	7	8	8	7	6	6	7	7	7
EGGS	904	6	8	8	7	8	7	8	8	7	6	7
AGGREGATES OF PRODUCTION		-MILLION DOLLARS AT CONSTANT PRICES-										
CROPS		29.8	32.3	27.3	27.8	27.9	29.4	28.1	24.2	24.4	21.1	20.5
LIVESTOCK		20.9	20.1	20.6	20.4	25.0	23.7	24.5	25.2	28.0	25.3	27.4
TOTAL AGRICULTURE		50.7	52.4	47.9	48.2	52.9	53.1	52.6	49.4	52.4	46.4	47.9
TOTAL FOOD		48.5	49.7	45.9	46.9	50.2	51.1	50.6	48.1	50.4	45.1	45.9
INDICES OF PRODUCTION		(1969-71 = 100)										
CROPS		100	108	92	93	94	99	94	81	82	71	69
TOTAL AGRICULTURE		100	103	94	95	104	105	104	97	103	92	94
TOTAL FOOD		100	102	95	97	104	105	104	99	104	93	95
PER CAPITA AGRICULTURE		100	98	89	89	97	96	95	88	93	81	82
PER CAPITA FOOD		100	98	89	90	96	97	96	90	93	82	82
INDEX OF POPULATION		1969-71 POPULATION= 998,000										
1969-71 POPULATION=	998,000	100.0	105.0	106.4	107.2	108.0	108.7	109.2	110.3	111.4	113.5	115.8

PRODUCTION BY COMMODITY, VALUE AND INDICES OF AGRICULTURE AND FOOD PRODUCTION, ANNUAL 1972-81

COMMODITY	PRICE	AVERAGE	1972	1973	1974	1975	1976	1977	1978	1979	1980	1981
	WEIGHT	1969-71										
DOLLARS		- - - - -1,000 METRIC TONS- - - - -										
WHEAT	48	48,033	42,081	46,560	48,496	57,885	58,480	55,419	48,322	58,080	64,618	76,025
RYE	38	984	718	627	445	405	378	420	611	609	449	507
RICE, PADDY	114	3,953	3,875	4,288	5,098	5,826	5,246	4,501	6,040	5,985	6,629	8,408
CORN	47	122,648	141,734	144,043	119,421	148,362	159,752	165,235	184,614	201,656	160,787	208,314
BARLEY	44	9,475	9,182	9,089	6,503	8,255	8,339	9,314	9,901	8,334	7,859	10,414
OATS	42	13,350	10,024	9,567	8,719	9,275	7,845	10,927	8,443	7,643	6,652	7,375
SORGHUM	43	19,318	20,355	23,451	15,818	19,161	18,055	19,837	18,575	20,546	14,712	22,360
BEANS, DRY	204	790	816	738	922	791	807	753	859	929	1,197	1,443
DRY PEAS	69	166	95	76	146	124	98	46	163	92	149	104
POTATOES	47	14,478	13,424	13,581	15,516	14,617	16,224	16,083	16,616	15,535	13,737	15,135
SWEETPOTATOES	181	597	565	569	631	600	609	562	595	606	497	572
SUGARCANE	12	21,404	25,702	23,430	22,807	25,713	25,510	24,340	23,584	24,069	24,460	27,076
SUGAR BEETS	16	24,558	25,773	22,225	20,070	26,947	26,659	22,686	23,394	19,954	21,321	24,740
TOBACCO	1,641	819	793	790	903	990	969	867	918	692	810	929
COTTON	537	2,225	2,983	2,825	2,513	1,807	2,304	3,133	2,364	3,185	2,422	3,425
COTTONSEED	57	3,742	4,892	4,550	4,091	2,919	3,739	5,009	3,873	4,755	3,680	5,146
FLAXSEED	98	699	353	417	358	395	199	384	219	305	202	198
SOYBEANS	101	31,174	34,580	42,117	33,102	42,113	35,042	47,947	50,859	61,722	55,260	57,331
PEANUTS, IN SHELL	284	1,288	1,485	1,576	1,664	1,750	1,701	1,690	1,793	1,800	1,791	1,757
ORANGES AND TANGERINES	59	7,687	7,890	9,244	8,922	9,714	9,958	9,948	9,074	8,525	10,983	9,764
LEMONS	139	549	575	766	613	1,014	608	895	899	676	716	1,096
GRAPEFRUIT	54	2,076	2,380	2,428	2,442	2,272	2,585	2,751	2,749	2,501	2,709	2,503
APPLES	99	2,880	2,663	2,824	2,941	3,416	2,939	3,027	3,446	3,694	4,004	3,468
PEARS	121	592	552	656	669	680	763	714	656	775	814	810
PEACHES	122	1,435	1,092	1,182	1,312	1,288	1,370	1,353	1,203	1,339	1,397	1,265
GRAPES	97	5,115	2,579	4,198	4,199	4,366	4,398	4,298	4,143	4,526	5,076	4,818
BEEF AND VEAL	1,011	10,061	10,377	9,813	10,716	11,271	12,148	11,827	11,268	9,830	10,007	10,466
MUTTON AND LAMB	1,104	250	246	233	211	186	168	154	136	129	141	149
PORK	724	6,766	6,542	6,500	6,500	5,343	5,755	6,009	6,075	6,927	7,453	7,130
POULTRY MEAT	328	4,537	4,900	4,851	4,911	4,845	5,386	5,507	5,848	6,193	6,320	6,700
COW'S MILK	127	53,172	54,441	52,384	52,427	52,316	54,554	55,656	55,159	56,077	58,240	60,806
EGGS	520	4,068	4,088	3,917	3,888	3,832	3,828	3,850	4,061	4,167	4,135	4,114

AGGREGATES OF PRODUCTION

	- - - - -MILLION DOLLARS AT CONSTANT PRICES- - - - -											
CROPS	19,409.3	20,951.3	22,315.4	20,055.7	23,053.5	22,999.3	24,880.5	25,424.2	27,823.3	25,651.8	29,753.4	
LIVESTOCK	25,666.3	26,106.9	24,762.6	26,024.3	25,655.7	27,276.2	27,310.1	26,928.6	26,366.0	27,237.9	27,806.0	
LIVESTOCK FEED DEDUCTION	32	-8,213.2	-8,354.2	-7,924.0	-8,327.7	-8,209.8	-8,728.3	-8,739.2	-8,617.1	-8,437.1	-8,716.1	-8,897.9
TOTAL AGRICULTURE		36,262.4	38,704.0	39,154.0	37,752.3	40,499.4	41,547.2	43,451.4	43,735.7	45,752.2	44,172.8	48,661.5
TOTAL FOOD		34,255.6	35,766.2	36,299.7	34,885.9	37,865.7	38,700.4	40,308.7	40,938.3	42,876.4	41,523.2	45,278.4

INDICES OF PRODUCTION

(1969-71 = 100)

CROPS	100	108	115	103	119	118	128	131	143	132	153
TOTAL AGRICULTURE	100	105	106	102	110	113	118	119	124	120	132
TOTAL FOOD	100	104	106	102	111	113	118	120	125	121	132
PER CAPITA AGRICULTURE	100	103	103	99	105	107	111	111	115	110	121
PER CAPITA FOOD	100	102	103	98	106	108	111	112	116	112	121

INDEX OF POPULATION

1969-71 POPULATION=204,869,000	100.0	101.9	102.7	103.4	104.3	105.0	105.8	106.7	107.5	108.6	109.5
--------------------------------	-------	-------	-------	-------	-------	-------	-------	-------	-------	-------	-------

TABLE 36 -- URUGUAY

PRODUCTION BY COMMODITY, VALUE AND INDICES OF AGRICULTURE AND FOOD PRODUCTION, ANNUAL 1972-81

COMMODITY	PRICE	AVERAGE	1972	1973	1974	1975	1976	1977	1978	1979	1980	1981
	WEIGHT	1969-71										
	DOLLARS	-1,000 METRIC TONS-										
WHEAT	39	379	186	297	526	470	505	173	174	500	370	450
RICE, PADDY	44	132	128	137	158	188	217	228	231	262	288	362
CORN	52	161	141	228	225	157	210	121	172	70	110	181
BARLEY	51	38	29	31	51	51	47	38	57	71	75	100
OATS	34	59	58	55	44	84	48	17	23	70	32	28
SORGHUM	36	53	57	225	193	77	118	162	184	30	84	199
POTATOES	60	135	106	133	142	121	166	120	102	135	130	130
SWEETPOTATOES AND YAMS	71	76	80	80	80	82	60	50	60	60	60	60
SUGARCANE	10	145	267	196	203	288	326	478	465	260	448	445
SUGAR BEETS	15	422	342	370	428	573	833	408	427	450	346	380
FLAXSEED	65	71	29	26	39	62	46	40	31	65	21	15
PEANUTS, IN SHELL	127	2	3	2	2	3	4	3	3	3	1	3
SUNFLOWER SEED	71	59	60	71	48	51	77	34	72	51	38	68
BEEF AND VEAL	270	291	287	297	330	345	405	363	354	266	336	400
MUTTON AND LAMB	167	85	50	31	34	36	41	25	35	26	33	37
PORK	460	21	19	23	26	25	15	14	16	16	15	16
MILK	68	746	705	700	710	720	728	708	746	736	797	813
WOOL, GREASY BASIS	443	72	61	53	55	61	60	65	66	72	79	83
AGGREGATES OF PRODUCTION	-MILLION DOLLARS AT CONSTANT PRICES-											
CROPS		65.1	52.3	69.4	79.0	75.7	87.4	58.4	65.2	71.7	66.1	82.2
LIVESTOCK		185.2	169.5	167.1	179.5	186.7	199.2	186.0	188.7	165.4	192.3	213.7
LIVESTOCK FEED DEDUCTION	.11	-20.3	-18.6	-18.3	-19.7	-20.5	-21.9	-20.4	-20.7	-18.1	-21.1	-23.5
TOTAL AGRICULTURE		230.0	203.2	218.2	238.8	241.9	264.7	224.0	233.2	219.0	237.3	272.4
TOTAL FOOD		193.4	174.3	193.0	211.9	210.9	235.1	192.2	202.0	182.9	200.9	234.6
INDICES OF PRODUCTION	(1969-71 = 100)											
CROPS		100	90	107	121	116	134	90	100	110	102	126
TOTAL AGRICULTURE		100	88	95	104	105	115	97	101	95	103	118
TOTAL FOOD		100	90	100	110	109	122	99	104	95	104	121
PER CAPITA AGRICULTURE		100	88	94	103	104	113	95	99	92	99	113
PER CAPITA FOOD		100	90	99	109	108	120	97	102	92	99	116
INDEX OF POPULATION												
1969-71 POPULATION= 2,817,000		100.0	100.5	100.6	100.8	100.9	101.5	102.1	102.7	103.3	104.4	104.5

TABLE 37-VENEZUELA

PRODUCTION BY COMMODITY, VALUE AND INDICES OF AGRICULTURE AND FOOD PRODUCTION, ANNUAL 1972-81

COMMODITY	PRICE	AVERAGE	1972	1973	1974	1975	1976	1977	1978	1979	1980	1981
	WEIGHT	1969-71										
	DOLLARS		-1,000 METRIC TONS-									
RICE, PADDY	138	204	165	272	297	363	206	495	545	653	712	730
CORN	84	698	506	454	524	653	417	774	804	848	661	415
SORGHUM	69	4	7	9	34	70	124	278	359	429	584	540
BEANS, DRY	231	51	35	29	33	41	39	34	42	44	52	20
POTATOES	135	121	109	124	152	152	135	177	201	224	247	171
CASSAVA	53	317	318	272	293	317	352	322	370	350	361	324
SWEET POTATOES AND YAMS	66	111	122	133	137	131	102	77	77	85	95	95
TOBACCO	1,432	12	13	13	14	16	15	15	15	15	16	19
COTTON	670	16	21	28	41	26	20	20	20	17	18	8
COTTONSEED	104	29	34	45	64	41	33	32	32	27	28	13
PEANUTS, IN SHELL	421	8	14	9	28	23	21	23	26	27	15	19
SESAME SEED	253	101	59	78	72	65	62	82	56	40	44	45
TOMATOES	129	76	80	84	94	101	117	128	123	135	183	150
BANANAS	36	969	997	901	938	860	900	875	957	961	983	927
PLANTAINS	78	280	282	280	290	370	373	406	372	500	517	443
COFFEE	747	55	40	66	46	65	50	58	73	62	61	66
COCOA BEANS	645	19	17	17	17	19	13	17	15	15	13	14
SISAL	102	15	13	15	14	15	14	9	7	7	6	6
SUGAR, RAW	84	478	459	484	514	495	443	420	367	340	341	335
SUGAR, NONCENTRIFUGAL	80	26	26	26	26	26	25	25	25	25	25	25
BEEF AND VEAL	744	203	217	231	235	264	277	273	285	292	344	347
PORK	1,166	40	47	63	64	68	83	90	93	105	77	74
POULTRY MEAT	616	90	108	118	132	148	150	194	188	211	232	241
MILK	147	862	1,049	1,023	1,099	1,186	1,156	1,206	1,237	1,264	1,221	1,367
EGGS	724	69	76	77	81	87	92	97	103	113	120	127
AGGREGATES OF PRODUCTION			-MILLION DOLLARS AT CONSTANT PRICES-									
CROPS		470.0	444.3	487.6	525.7	570.3	510.5	637.7	660.4	703.4	734.9	694.8
LIVESTOCK		324.8	370.4	395.8	411.0	450.0	472.8	485.3	502.2	525.4	525.2	545.4
LIVESTOCK FEED DEDUCTION	.14	-45.4	-51.8	-55.4	-57.5	-63.0	-66.1	-67.9	-70.3	-73.5	-73.5	-76.3
TOTAL AGRICULTURE		749.4	762.9	828.0	879.2	957.3	917.2	1,055.1	1,092.3	1,155.3	1,186.6	1,163.9
TOTAL FOOD		677.1	697.9	738.6	794.8	865.7	842.4	975.3	1,001.6	1,074.8	1,104.9	1,080.9
INDICES OF PRODUCTION			(1969-71 = 100)									
CROPS		100	95	104	112	121	109	136	141	150	156	148
TOTAL AGRICULTURE		100	102	110	117	128	122	141	146	154	158	155
TOTAL FOOD		100	103	109	117	128	124	144	148	159	163	160
PER CAPITA AGRICULTURE		100	95	100	102	108	100	112	112	115	115	109
PER CAPITA FOOD		100	96	99	103	108	102	114	114	119	118	112
INDEX OF POPULATION												
1969-71 POPULATION = 10,700,000		100.0	107.0	110.7	114.5	118.4	122.2	126.1	129.9	133.9	137.9	142.5

Western Europe: Index of Production

Index

1969-71 = 100

150

Compound Annual/Growth Rate: 1950-81
Agricultural Production 2.2%
Agricultural Production Per Capita . . 1.5%

125

100

Production per capita

Production

75

50

25

0

1950

1960

1970

1980

52

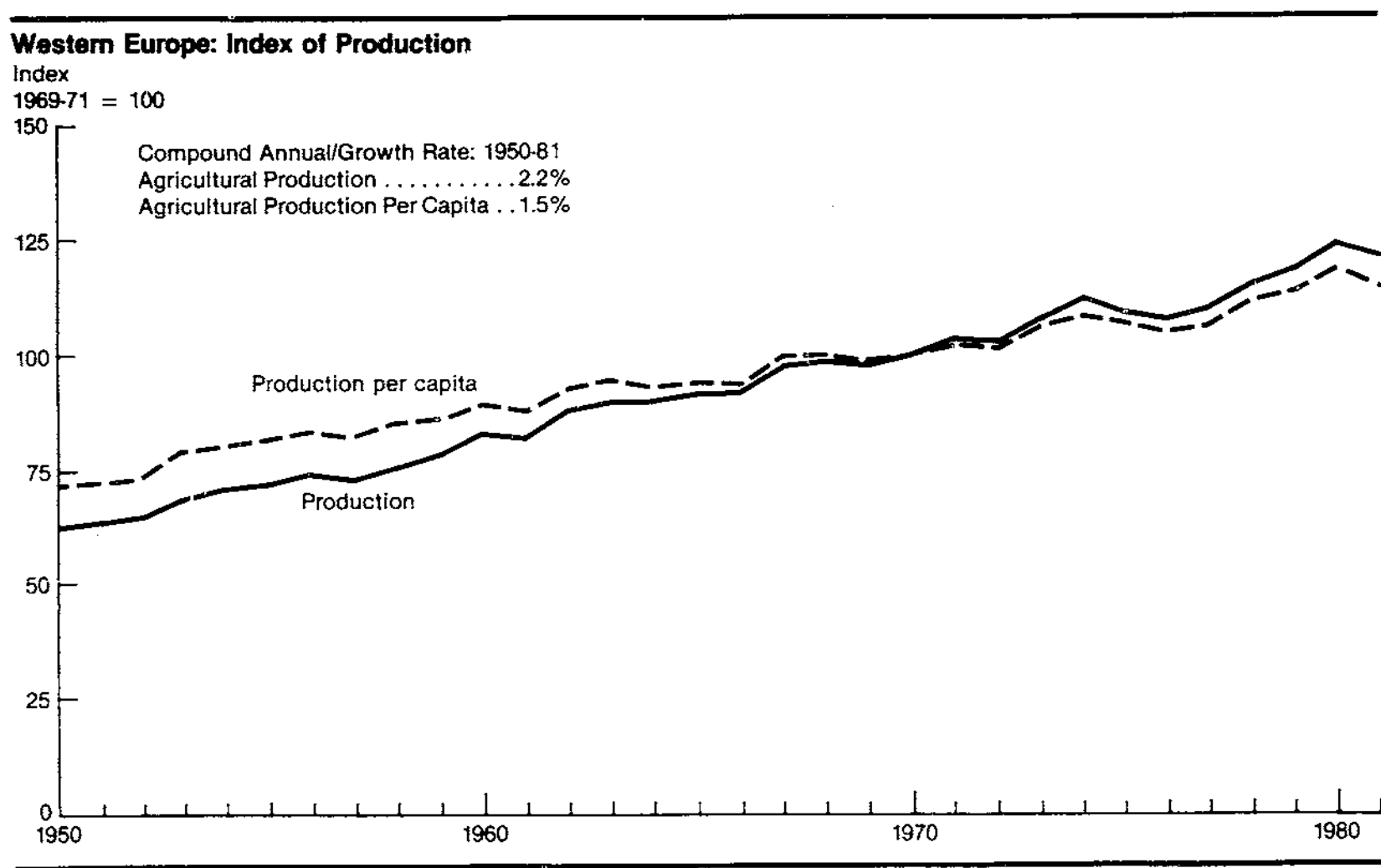

TABLE 38-- WESTERN EUROPE

INDICES OF TOTAL AGRICULTURAL PRODUCTION, BY COUNTRY, 1972-81

(1969-71 = 100)

	1972	1973	1974	1975	1976	1977	1978	1979	1980	1981
BELGIUM-LUXEMBOURG	104	108	114	104	103	104	112	116	116	117
DENMARK	103	103	110	104	100	113	115	120	115	123
FRANCE	106	115	115	110	107	110	118	125	133	130
GERMANY, FED. REP.	99	100	105	102	99	104	110	110	111	110
IRELAND	99	101	111	113	108	125	127	128	133	117
ITALY	96	104	105	107	103	101	107	114	119	116
NETHERLANDS	103	108	114	115	118	118	127	130	134	136
UNITED KINGDOM	103	105	109	102	101	111	114	115	122	119
EUROPEAN COMMUNITY	101	107	109	106	104	107	114	118	122	120
AUSTRIA	58	104	108	107	111	110	114	112	119	113
NORWAY	100	104	114	96	101	112	115	112	117	119
PORTUGAL	94	107	120	104	102	87	93	113	114	95
SWEDEN	102	98	120	106	113	114	118	115	116	120
SWITZERLAND	101	103	110	106	111	110	114	118	120	120
FINLAND	101	97	101	109	119	102	106	108	114	110
GREECE	110	110	121	131	130	124	133	134	148	146
SPAIN	111	116	121	126	123	123	135	131	145	122
OTHER WESTERN EUROPE	104	108	116	115	117	113	121	122	130	119
WESTERN EUROPE	102	107	111	108	107	109	115	119	124	120

TABLE 39-- WESTERN EUROPE

INDICES OF PER CAPITA AGRICULTURAL PRODUCTION, BY COUNTRY, 1972-81

(1969-71 = 100)

	1972	1973	1974	1975	1976	1977	1978	1979	1980	1981
BELGIUM-LUXEMBOURG	103	106	112	101	101	101	109	113	113	114
DENMARK	101	100	107	101	97	109	111	115	110	117
FRANCE	104	111	111	106	103	105	112	118	125	122
GERMANY, FED. REP.	97	98	102	100	98	102	109	109	110	109
IRELAND	97	98	106	107	100	115	115	115	110	103
ITALY	95	101	101	102	98	96	101	107	111	107
NETHERLANDS	100	104	109	109	111	110	118	120	123	125
UNITED KINGDOM	102	103	107	100	100	110	113	114	121	117
EUROPEAN COMMUNITY	100	105	106	103	101	104	110	114	118	116
AUSTRIA	96	102	106	105	110	108	112	110	110	111
NORWAY	98	101	111	93	97	107	110	106	111	112
PORTUGAL	95	108	118	99	95	80	85	103	104	85
SWEDEN	101	97	117	103	110	111	114	111	112	115
SWITZERLAND	99	100	107	104	109	108	113	118	119	119
FINLAND	100	96	99	106	116	99	102	104	109	105
GREECE	108	108	119	127	124	117	125	124	136	133
SPAIN	108	112	116	119	115	114	124	119	131	109
OTHER WESTERN EUROPE	103	106	113	111	112	107	114	114	121	110
WESTERN EUROPE	101	105	108	105	104	105	111	114	119	114

TABLE 40-- WESTERN EUROPE

INDICES OF TOTAL FOOD PRODUCTION, BY COUNTRY, 1972-81

(1969-71 = 100)

	1972	1973	1974	1975	1976	1977	1978	1979	1980	1981
BELGIUM-LUXEMBOURG	104	108	114	104	103	109	112	116	116	117
DENMARK	103	108	110	104	100	113	115	120	115	123
FRANCE	106	115	115	110	107	110	118	125	133	130
GERMANY, FED. REP.	99	100	105	102	99	104	110	110	111	110
IRELAND	99	101	111	113	108	125	127	128	133	117
ITALY	96	104	104	106	102	101	106	114	119	115
NETHERLANDS	103	108	114	115	118	118	127	130	134	136
UNITED KINGDOM	103	105	109	102	101	111	114	115	122	119
EUROPEAN COMMUNITY	101	106	109	106	104	107	114	118	122	120
AUSTRIA	98	104	108	107	111	110	114	112	119	113
NORWAY	100	104	114	96	101	112	115	112	117	119
PORTUGAL	101	103	101	112	106	101	107	102	113	106
SWEDEN	102	98	120	106	113	114	118	115	116	120
SWITZERLAND	101	103	110	106	111	110	115	118	120	120
FINLAND	101	97	101	109	119	102	106	108	114	110
GREECE	110	109	124	132	129	122	132	135	152	149
SPAIN	111	117	121	126	123	124	136	132	146	122
OTHER WESTERN EUROPE	105	108	115	116	118	115	123	121	131	121
WESTERN EUROPE	102	107	111	109	107	109	116	118	124	120

TABLE 41 -- WESTERN EUROPE

INDICES OF PER CAPITA FOOD PRODUCTION, BY COUNTRY, 1972-81

(1969-71 = 100)

	1972	1973	1974	1975	1976	1977	1978	1979	1980	1981
BELGIUM-LUXEMBOURG	103	108	112	101	101	104	110	113	113	114
DENMARK	101	108	107	101	101	104	111	113	113	117
FRANCE	104	111	111	106	102	105	113	118	125	123
GERMANY, FED. REP.	97	98	102	100	98	102	109	109	110	109
IRELAND	97	98	106	107	100	113	115	115	118	103
ITALY	94	101	101	102	97	95	100	107	111	107
NETHERLANDS	100	104	109	109	111	110	118	120	123	125
UNITED KINGDOM	102	103	107	100	100	110	113	114	121	117
EUROPEAN COMMUNITY	100	104	106	103	101	104	110	114	118	116
AUSTRIA	96	102	106	105	110	108	112	110	118	111
NORWAY	98	101	111	93	97	107	110	106	111	112
PORTUGAL	101	103	100	107	99	93	98	93	103	95
SWEDEN	101	97	117	103	110	111	114	111	112	115
SWITZERLAND	99	100	107	104	109	108	113	118	119	119
FINLAND	100	96	99	106	116	99	102	104	109	105
GREECE	108	107	122	128	124	115	124	125	140	136
SPAIN	108	113	116	119	115	115	124	120	131	109
OTHER WESTERN EUROPE	104	106	112	112	113	109	116	113	122	112
WESTERN EUROPE	101	105	108	106	104	105	112	113	119	114

TABLE 42-- WESTERN EUROPE

AGGREGATES OF TOTAL AGRICULTURAL PRODUCTION, BY COUNTRY, AVERAGE 1969-71, ANNUAL 1972-81

	AVERAGE 1969-71	1972	1973	1974	1975	1976	1977	1978	1979	1980	1981
- - - - -MILLION DOLLARS AT CONSTANT PRICES- - - - -											
BELGIUM-LUXEMBOURG	1,158.7	1,202.0	1,247.2	1,320.5	1,199.5	1,196.9	1,281.9	1,298.9	1,344.9	1,339.2	1,354.0
DENMARK	1,112.0	1,147.0	1,141.3	1,223.7	1,161.0	1,116.0	1,251.2	1,280.2	1,337.5	1,282.2	1,365.0
FRANCE	8,718.9	9,284.4	10,018.8	10,052.0	9,613.6	9,349.5	9,622.1	10,327.8	10,885.2	11,571.1	11,354.9
GERMANY, FED. REP.	7,569.1	7,485.3	7,605.4	7,956.1	7,725.4	7,519.3	7,881.6	8,363.1	8,333.4	8,430.0	8,359.7
IRELAND	617.2	612.6	625.3	686.4	699.8	665.9	772.6	782.6	790.3	819.8	720.9
ITALY	7,379.0	7,099.3	7,686.4	7,715.0	7,874.1	7,570.0	7,454.4	7,865.4	8,438.9	8,785.2	8,523.3
NETHERLANDS	1,911.9	1,965.7	2,062.8	2,170.2	2,192.7	2,256.3	2,252.7	2,421.3	2,491.2	2,559.6	2,609.3
UNITED KINGDOM	3,873.2	4,008.3	4,057.7	4,211.7	3,946.4	3,913.2	4,305.9	4,409.8	4,462.9	4,716.9	4,596.3
EUROPEAN COMMUNITY	32,340.0	32,804.6	34,444.9	35,335.6	34,412.5	33,587.1	34,742.4	36,749.1	38,084.3	39,504.0	38,883.4
AUSTRIA	1,175.2	1,147.1	1,217.5	1,271.1	1,252.2	1,309.9	1,290.9	1,334.9	1,311.2	1,404.0	1,328.1
NORWAY	424.3	424.0	441.2	485.8	407.8	428.3	473.7	488.0	473.2	498.0	503.6
PORTUGAL	1,115.9	1,054.1	1,195.9	1,333.6	1,158.4	1,136.1	970.7	1,033.9	1,263.0	1,274.4	1,062.0
SWEDEN	1,055.8	1,081.6	1,038.0	1,261.9	1,115.7	1,193.4	1,208.4	1,243.7	1,216.3	1,225.8	1,269.6
SWITZERLAND	759.0	766.1	781.5	835.9	808.0	841.9	832.5	867.8	898.6	909.0	911.2
FINLAND	817.6	827.3	795.5	824.5	888.6	976.1	833.9	863.4	884.9	929.4	897.1
GREECE	1,250.6	1,372.1	1,374.7	1,519.4	1,640.4	1,622.0	1,546.9	1,667.3	1,673.4	1,846.1	1,822.5
SPAIN	3,238.8	3,579.6	3,764.2	3,921.8	4,077.6	3,975.8	3,997.7	4,364.7	4,257.8	4,701.6	3,949.5
OTHER WESTERN EUROPE	5,237.2	10,251.9	10,608.5	11,454.0	11,348.7	11,483.5	11,154.7	11,863.7	11,978.4	12,788.3	11,743.6
WESTERN EUROPE	42,177.2	43,056.5	45,053.4	46,789.6	45,761.2	45,070.6	45,897.1	48,612.8	50,062.7	52,292.3	50,627.0

TABLE 43 -- WESTERN EUROPE

AGGREGATES OF TOTAL FOOD PRODUCTION, BY COUNTRY, AVERAGE 1969-71, ANNUAL 1972-81

	AVERAGE 1969-71	1972	1973	1974	1975	1976	1977	1978	1979	1980	1981
	- - - - - MILLION DOLLARS AT CONSTANT PRICES - - - - -										
BELGIUM-LUXEMBOURG	1,157.0	1,200.3	1,245.5	1,318.8	1,197.8	1,195.2	1,200.2	1,297.2	1,343.2	1,337.5	1,352.3
DENMARK	1,112.0	1,147.0	1,141.3	1,223.7	1,161.0	1,116.0	1,251.2	1,280.2	1,337.5	1,282.2	1,365.0
FRANCE	8,663.3	9,224.7	9,955.4	9,987.3	9,543.9	9,273.6	9,568.6	10,265.6	10,821.8	11,513.9	11,300.2
GERMANY, FED. REP.	7,558.7	7,473.3	7,591.0	7,944.1	7,717.0	7,507.3	7,870.8	8,352.3	8,321.4	8,419.2	8,348.9
IRELAND	617.2	612.6	625.3	686.4	699.8	665.9	772.6	782.6	790.3	819.8	720.9
ITALY	7,291.2	7,004.4	7,580.3	7,610.0	7,746.6	7,447.0	7,330.2	7,741.5	8,284.6	8,643.3	8,384.8
NETHERLANDS	1,511.9	1,965.7	2,062.8	2,170.2	2,192.7	2,256.3	2,252.7	2,421.3	2,491.2	2,559.6	2,609.3
UNITED KINGDOM	3,873.2	4,008.3	4,657.7	4,211.7	3,946.4	3,913.2	4,305.9	4,409.8	4,462.9	4,716.9	4,596.3
EUROPEAN COMMUNITY	32,184.5	32,636.3	34,259.3	35,152.2	34,205.2	33,374.5	34,552.2	36,550.5	37,852.9	39,292.4	38,677.7
AUSTRIA	1,174.4	1,146.3	1,216.7	1,270.3	1,251.4	1,309.1	1,290.1	1,334.1	1,310.4	1,403.2	1,327.3
NORWAY	424.3	424.0	441.2	485.8	407.8	428.3	473.7	488.0	473.2	498.0	503.6
PORTUGAL	660.4	665.1	677.4	668.6	739.4	701.1	667.2	706.4	671.0	749.4	699.5
SWEDEN	1,055.8	1,081.6	1,038.0	1,261.9	1,115.7	1,193.4	1,208.4	1,243.7	1,216.3	1,225.8	1,269.6
SWITZERLAND	756.5	763.6	779.0	833.4	805.5	839.4	831.2	866.5	896.1	907.7	908.7
FINLAND	817.6	827.3	795.5	824.5	888.6	976.1	833.9	863.4	884.9	929.4	897.1
GREECE	1,082.0	1,187.6	1,184.3	1,346.5	1,426.0	1,398.4	1,317.0	1,425.8	1,463.4	1,642.8	1,610.5
SPAIN	3,188.6	3,524.5	3,718.1	3,866.9	4,026.1	3,928.4	3,949.4	4,326.8	4,210.8	4,641.4	3,884.9
OTHER WESTERN EUROPE	9,159.6	9,620.0	9,850.2	10,557.9	10,660.5	10,774.2	10,570.9	11,254.7	11,126.1	11,997.7	11,101.2
WESTERN EUROPE	41,344.1	42,256.3	44,109.5	45,710.1	44,865.7	44,148.7	45,123.1	47,805.2	48,979.0	51,290.1	49,778.9

TABLE 44--AUSTRIA

PRODUCTION BY COMMODITY, VALUE AND INDICES OF AGRICULTURE AND FOOD PRODUCTION, ANNUAL 1972-81

COMMODITY	PRICE	AVERAGE	1972	1973	1974	1975	1976	1977	1978	1979	1980	1981
	WEIGHT	1969-71										
	DOLLARS		-1,000 METRIC TONS-									
WHEAT	94	911	863	939	1,102	945	1,234	1,072	1,195	850	1,201	1,000
RYE	92	417	402	400	415	347	410	351	410	278	383	330
CORN	91	677	726	966	857	981	936	1,159	1,166	1,347	1,293	1,462
BARLEY	99	954	977	1,087	1,238	1,006	1,287	1,212	1,424	1,129	1,515	1,200
OATS	88	281	255	284	290	306	283	279	304	273	316	270
MILLET	70	3	2	2	2	2	2	2	0	0	0	0
OTHER GRAINS	85	97	92	109	113	119	128	130	131	107	120	96
POTATOES	34	2,787	2,341	2,117	1,996	1,579	1,746	1,352	1,401	1,494	1,264	1,176
SUGAR BEETS	23	1,848	2,148	2,220	2,386	3,134	2,583	2,721	1,885	2,145	2,587	2,641
TOBACCO	817	1	1	1	1	1	1	1	1	1	1	1
TOMATOES	151	12	15	16	16	31	18	24	24	34	28	28
APPLES	124	294	156	287	324	304	329	264	291	326	340	270
PEARS	124	158	83	166	162	173	138	139	129	138	140	115
BEEF AND VEAL	968	158	160	166	195	194	184	173	185	193	200	192
MUTTON AND LAMB	655	1	1	1	1	2	2	2	2	2	2	3
PORK	772	281	291	288	298	307	328	338	340	360	358	340
POULTRY MEAT	1,131	46	46	50	47	48	53	57	60	63	64	64
COW'S MILK	87	3,303	3,286	3,277	3,283	3,265	3,290	3,348	3,375	3,342	3,396	3,400
EGGS	544	86	88	87	83	88	88	87	93	96	93	96
AGGREGATES OF PRODUCTION			-MILLION DOLLARS AT CONSTANT PRICES-									
CROPS		509.3	472.9	537.5	563.9	537.2	582.4	557.3	582.5	536.5	620.9	561.7
LIVESTOCK		756.7	766.1	772.7	803.6	812.4	826.6	833.6	855.0	880.3	889.8	870.8
LIVESTOCK FEED DEDUCTION	.12	-90.8	-91.9	-92.7	-96.4	-97.4	-99.1	-100.0	-102.6	-105.6	-106.7	-104.4
TOTAL AGRICULTURE		1,175.2	1,147.1	1,217.5	1,271.1	1,252.2	1,309.9	1,290.9	1,334.9	1,311.2	1,404.0	1,328.1
TOTAL FOOD		1,174.4	1,146.3	1,216.7	1,270.3	1,251.4	1,309.1	1,290.1	1,334.1	1,310.4	1,403.2	1,327.3
INDICES OF PRODUCTION			(1969-71 = 100)									
CROPS		100	93	106	111	105	114	109	114	105	122	110
TOTAL AGRICULTURE		100	98	104	108	107	111	110	114	112	119	113
TOTAL FOOD		100	98	104	108	107	111	110	114	112	119	113
PER CAPITA AGRICULTURE		100	97	102	107	105	110	108	112	110	118	112
PER CAPITA FOOD		100	97	102	107	105	110	108	112	110	118	112
INDEX OF POPULATION												
1969-71 POPULATION=	7,425,000	100.0	100.9	101.3	101.5	101.3	101.2	101.3	101.2	101.1	101.1	101.2

TABLE 45--BELGIUM-LUXEMBOURG

PRODUCTION BY COMMODITY, VALUE AND INDICES OF AGRICULTURE AND FOOD PRODUCTION, ANNUAL 1972-81

COMMODITY	PRICE	AVERAGE										
	WEIGHT	1969-71	1972	1973	1974	1975	1976	1977	1978	1979	1980	1981
	DOLLARS	-1,000 METRIC TONS-										
WHEAT	98	848	985	1,049	1,078	724	940	795	1,021	1,013	880	924
RYE	86	80	80	66	54	33	53	68	64	51	41	36
CORN	77	11	19	27	25	37	32	30	30	37	39	25
BARLEY	88	608	693	776	752	476	645	733	841	844	865	823
OATS	83	290	284	287	302	257	143	136	161	148	135	139
OTHER GRAINS	90	46	46	51	50	45	36	31	31	28	27	22
POTATOES	36	1,631	1,163	1,258	1,518	1,300	879	1,685	1,579	1,460	1,459	1,426
SUGAR BEETS	17	4,322	4,319	5,136	4,465	4,915	4,602	4,341	5,700	6,461	5,526	8,000
TOBACCO	859	2	2	2	2	2	2	2	2	2	2	2
TOMATOES	127	156	101	120	130	134	149	130	116	115	110	110
APPLES	82	279	276	239	212	217	234	120	273	316	322	131
PEARS	108	73	51	30	88	44	75	47	66	62	75	58
GRAPES	564	38	38	34	36	27	30	30	30	29	28	30
BEEF AND VEAL	1,407	269	267	271	318	305	290	281	275	289	310	295
MUTTON AND LAMB	1,363	4	3	3	3	3	3	3	3	3	3	4
PORK	856	416	539	587	638	579	576	589	631	690	700	710
POULTRY MEAT	683	109	114	110	105	104	106	109	113	131	134	136
COW'S MILK	90	4,210	3,971	3,850	3,960	3,869	3,843	3,872	4,021	3,900	3,915	3,898
EGGS	464	234	227	225	220	215	205	204	223	203	195	188
AGGREGATES OF PRODUCTION		-MILLION DOLLARS AT CONSTANT PRICES-										
CROPS		178.0	372.9	398.8	403.8	330.8	345.7	349.1	414.6	423.3	394.8	418.4
LIVESTOCK		1,301.1	1,381.8	1,413.9	1,527.8	1,447.8	1,418.6	1,421.3	1,473.7	1,536.0	1,573.9	1,559.3
LIVESTOCK FEED DEDUCTION	.40	-520.4	-552.7	-565.5	-611.1	-579.1	-567.4	-568.5	-589.4	-614.4	-629.5	-623.7
TOTAL AGRICULTURE		1,158.7	1,202.0	1,247.2	1,320.5	1,199.5	1,196.9	1,201.9	1,298.9	1,344.9	1,339.2	1,354.0
TOTAL FOOD		1,157.0	1,200.3	1,245.5	1,318.8	1,197.8	1,195.2	1,200.2	1,297.2	1,343.2	1,337.5	1,352.3
INDICES OF PRODUCTION		(1969-71 = 100)										
CROPS		100	99	106	107	88	91	92	110	112	104	111
TOTAL AGRICULTURE		100	104	108	114	104	103	104	112	116	116	117
TOTAL FOOD		100	104	108	114	104	103	104	112	116	116	117
PER CAPITA AGRICULTURE		100	103	107	112	102	102	102	110	114	113	114
PER CAPITA FOOD		100	103	107	113	102	102	102	110	114	113	114
INDEX OF POPULATION		1969-71 POPULATION = 10,000,000										
		100.0	100.6	100.9	101.3	101.6	101.8	101.9	102.0	102.1	102.1	102.3

TABLE 46--DENMARK

PRODUCTION BY COMMODITY, VALUE AND INDICES OF AGRICULTURE AND FOOD PRODUCTION, ANNUAL 1972-81

COMMODITY	PRICE	AVERAGE	1972	1973	1974	1975	1976	1977	1978	1979	1980	1981
	WEIGHT	1969-71										
DOLLARS			-1,000 METRIC TONS-									
WHEAT	72	509	592	542	592	520	592	606	642	589	652	792
RYE	72	137	155	140	168	163	213	324	315	258	155	315
BARLEY	62	5,175	5,571	5,432	5,967	5,156	4,801	6,084	6,301	6,662	5,517	6,301
OATS	62	699	637	444	473	367	263	288	206	162	159	185
OTHER GRAINS	61	158	112	75	62	46	33	35	28	19	18	18
POTATOES	38	815	704	740	898	666	576	954	932	844	849	910
SUGAR BEETS	17	1,950	2,166	2,521	2,691	3,140	3,019	3,543	2,983	3,099	3,856	3,250
RAPESEED	141	32	45	86	110	122	61	70	83	140	168	185
TOMATOES	461	20	18	20	19	20	21	18	18	18	18	18
CARROTS	110	47	56	44	46	37	40	75	70	70	70	70
APPLES	119	83	78	80	72	88	71	92	81	87	65	43
PEARS	178	8	8	7	9	8	8	8	6	7	6	6
BEEF AND VEAL	919	192	171	184	261	259	242	243	237	253	245	243
MUTTON AND LAMB	495	2	1	1	2	2	2	2	2	2	2	1
PORK	749	721	766	774	743	734	716	744	812	899	971	995
POULTRY MEAT	472	76	85	90	95	90	97	103	98	100	97	100
COW'S MILK	77	4,690	4,789	4,729	4,818	4,918	5,045	5,138	5,324	5,225	5,117	5,020
EGGS	497	84	73	73	73	75	71	68	71	77	77	81
AGGREGATES OF PRODUCTION			-MILLION DOLLARS AT CONSTANT PRICES-									
CROPS		519.6	539.6	525.8	577.2	515.5	479.6	599.4	598.6	617.3	544.0	621.2
LIVESTOCK		1,127.1	1,145.9	1,161.3	1,219.8	1,217.9	1,200.6	1,229.8	1,286.0	1,358.7	1,392.7	1,403.3
LIVESTOCK FEED DEDUCTION	.47	-529.7	-538.5	-545.8	-573.3	-572.4	-564.2	-578.0	-604.4	-638.5	-654.5	-659.5
TOTAL AGRICULTURE		1,112.0	1,147.0	1,141.3	1,223.7	1,161.0	1,116.0	1,251.2	1,280.2	1,337.5	1,282.2	1,365.0
TOTAL FOOD		1,112.0	1,147.0	1,141.3	1,223.7	1,161.0	1,116.0	1,251.2	1,280.2	1,337.5	1,282.2	1,365.0
INDICES OF PRODUCTION			(1969-71 = 100)									
CROPS		100	105	102	112	100	93	116	116	120	106	121
TOTAL AGRICULTURE		100	103	103	110	104	100	113	115	120	115	123
TOTAL FOOD		100	103	103	110	104	100	113	115	120	115	123
PER CAPITA AGRICULTURE		100	102	101	107	102	97	109	111	116	111	117
PER CAPITA FOOD		100	102	101	107	102	97	109	111	116	111	117
INDEX OF POPULATION												
1969-71 POPULATION=	4,928,000	100.0	101.3	101.9	102.4	102.7	102.9	103.3	103.6	103.9	104.1	104.5

TABLE 47 --FINLAND

PRODUCTION BY COMMODITY, VALUE AND INDICES OF AGRICULTURE AND FOOD PRODUCTION, ANNUAL 1972-81

COMMODITY	PRICE	AVERAGE	1972	1973	1974	1975	1976	1977	1978	1979	1980	1981
	WEIGHT	1969-71										
	DOLLARS		-1,000 METRIC TONS-									
WHEAT	146	444	463	462	593	622	654	295	241	208	357	235
RYE	148	130	119	124	134	81	178	80	74	77	124	78
BARLEY	93	942	1,140	992	963	1,242	1,553	1,447	1,565	1,658	1,534	1,683
OATS	89	1,298	1,245	1,169	1,113	1,450	1,573	1,822	1,882	1,283	1,258	1,178
OTHER GRAINS	124	62	56	48	44	47	49	55	55	40	28	23
POTATOES	49	906	716	669	525	680	948	737	746	674	736	478
SUGAR BEETS	43	411	662	607	620	630	588	555	860	697	900	750
RAPESEED	261	9	6	16	17	26	22	34	48	46	87	90
TOMATOES	539	11	17	16	20	20	20	20	21	20	20	20
APPLES	139	26	20	20	20	28	20	10	15	10	8	10
BEEF AND VEAL	1,305	108	106	98	118	112	114	106	106	110	114	117
MUTTON AND LAMB	1,175	5	1	1	1	1	1	1	1	1	1	1
PORK	968	123	128	125	125	127	136	140	154	169	169	180
POULTRY MEAT	1,514	4	3	8	9	11	12	13	12	13	15	17
COW'S MILK	129	3,305	3,190	3,107	3,155	3,164	3,278	3,231	3,225	3,242	3,277	3,230
EGGS	756	67	74	77	78	80	86	85	78	78	79	75
AGGREGATES OF PRODUCTION			-MILLION DOLLARS AT CONSTANT PRICES-									
CROPS		368.2	386.1	362.7	371.0	435.1	503.4	368.4	394.3	401.7	438.1	400.7
LIVESTOCK		748.9	735.3	721.2	755.8	755.7	787.7	775.8	781.8	805.3	818.7	827.2
LIVESTOCK FEED DEDUCTION	40	-299.5	-294.1	-288.4	-302.3	-302.2	-315.8	-310.3	-312.7	-322.1	-327.4	-330.8
TOTAL AGRICULTURE		817.6	827.3	795.5	824.5	888.6	976.1	833.9	863.4	884.9	929.4	897.1
TOTAL FOOD		817.6	827.3	795.5	824.5	888.6	976.1	833.9	863.4	884.9	929.4	897.1
INDICES OF PRODUCTION			(1969-71 = 100)									
CROPS		100	105	99	101	118	137	100	107	109	119	109
TOTAL AGRICULTURE		100	101	97	101	109	119	102	106	108	114	110
TOTAL FOOD		100	101	97	101	109	119	102	106	108	114	110
PER CAPITA AGRICULTURE		106	101	96	99	106	117	99	103	105	110	106
PER CAPITA FOOD		100	101	96	99	106	117	99	103	105	110	106
INDEX OF POPULATION												
1969-71 POPULATION= 4,614,000		100.0	100.6	101.1	101.7	102.1	102.4	102.7	103.0	103.3	103.5	103.9

TABLE 48--FRANCF

PRODUCTION BY COMMODITY, VALUE AND INDICES OF AGRICULTURE AND FOOD PRODUCTION, ANNUAL 1972-81

COMMODITY	PRICE	AVERAGE	1972	1973	1974	1975	1976	1977	1978	1979	1980	1981
	WEIGHT	1969-71										
	DOLLARS		-1,000 METRIC TONS-									
WHEAT	86	14,288	18,046	17,850	19,141	15,013	16,125	17,350	20,936	19,544	23,688	22,782
RYE	74	297	328	327	311	292	297	389	435	355	408	354
RICE, PADDY	122	86	41	69	49	38	28	21	34	28	22	20
CORN	78	7,419	8,252	10,692	8,692	8,194	5,603	8,505	9,531	10,427	9,358	8,800
BARLEY	75	8,829	10,466	10,948	10,037	9,344	8,530	10,262	11,321	11,196	11,716	10,180
OATS	69	2,317	2,478	2,208	2,081	1,948	1,431	1,901	2,203	1,845	1,931	1,741
MILLET	72	1	1	1	1	2	2	2	3	3	3	3
SORGHUM	72	205	308	297	272	312	282	331	398	338	336	314
OTHER GRAINS	96	553	681	648	576	623	419	469	539	541	525	501
POTATOES	34	8,871	7,796	7,469	7,615	7,228	4,326	7,803	7,467	5,900	6,864	5,294
SUGAR BEETS	15	18,458	18,669	20,490	20,700	22,300	21,850	26,443	22,920	24,700	25,246	31,673
TOBACCO	1,244	45	48	51	52	56	61	43	50	51	46	44
RAPESEED	176	604	712	663	672	507	512	411	568	510	1,091	1,023
GRAPES	105	9,766	8,997	12,544	11,524	11,627	11,416	8,156	9,012	12,938	13,485	12,500
BEEF AND VEAL	1,236	1,576	1,456	1,546	1,791	1,745	1,799	1,651	1,663	1,824	1,631	1,800
MUTTON AND LAMB	1,914	123	132	128	138	139	155	153	157	168	182	187
PORK	844	1,257	1,389	1,351	1,428	1,470	1,499	1,535	1,609	1,686	1,691	1,730
POULTRY MEAT	725	576	642	809	820	823	865	902	963	1,034	1,122	1,249
COW'S MILK	98	27,467	28,846	29,290	29,470	29,686	29,536	30,215	30,850	31,776	33,300	34,000
EGGS	549	654	680	714	725	760	746	745	796	814	851	888
AGGREGATES OF PRODUCTION			-MILLION DOLLARS AT CONSTANT PRICES-									
CROPS		4,489.4	4,943.5	5,517.4	5,286.9	4,834.0	4,487.9	4,800.7	5,368.1	5,650.0	6,163.9	5,831.1
LIVESTOCK		6,713.4	6,890.2	7,145.0	7,563.6	7,586.6	7,716.7	7,653.0	7,872.5	8,309.7	8,582.7	8,767.8
LIVESTOCK FEED DEDUCTION	.37	-2,483.9	-2,549.3	-2,643.6	-2,798.5	-2,807.0	-2,855.1	-2,831.5	-2,912.8	-3,074.5	-3,175.5	-3,244.0
TOTAL AGRICULTURE		8,718.9	9,284.4	10,018.8	10,052.0	9,613.6	9,349.5	9,622.1	10,327.8	10,885.2	11,571.1	11,354.9
TOTAL FOOD		8,663.3	9,224.7	9,955.4	9,987.3	9,543.9	9,273.6	9,568.6	10,265.6	10,821.8	11,513.9	11,300.2
INDICES OF PRODUCTION			(1969-71 = 100)									
CROPS		100	110	123	118	108	100	107	120	126	137	130
TOTAL AGRICULTURE		100	106	115	115	110	107	110	118	125	133	130
TOTAL FOOD		100	106	115	115	110	107	110	118	125	133	130
PER CAPITA AGRICULTURE		100	105	112	112	106	103	106	113	119	126	123
PER CAPITA FOOD		100	105	112	112	106	103	106	113	119	126	123
INDEX OF POPULATION												
1969-71 POPULATION= 50,806,000		100.0	101.8	102.7	103.3	103.8	104.1	104.5	104.9	105.1	105.6	106.0

TABLE 49--GERMANY, FED. REP.

PRODUCTION BY COMMODITY, VALUE AND INDICES OF AGRICULTURE AND FOOD PRODUCTION, ANNUAL 1972-81

COMMODITY	PRICE	AVERAGE										
	WEIGHT	1969-71	1972	1973	1974	1975	1976	1977	1978	1979	1980	1981
	DOLLARS	-1,000 METRIC TONS-										
WHEAT	105	6,268	6,608	7,134	7,761	7,014	6,702	7,235	8,118	7,971	8,156	8,239
RYE	98	2,862	2,917	2,576	2,559	2,125	2,100	2,540	2,548	2,189	2,098	1,750
CORN	97	500	564	573	521	531	480	579	617	741	672	780
BARLEY	101	5,219	5,997	6,622	7,048	6,971	6,487	7,582	8,608	8,184	8,826	8,701
OATS	93	2,832	2,887	3,045	3,482	3,445	2,497	2,714	3,202	2,904	2,659	2,681
OTHER GRAINS	95	1,376	1,270	1,225	1,282	1,169	869	960	938	778	675	587
POTATOES	38	15,804	15,038	13,676	14,548	10,853	9,808	11,368	10,510	8,777	6,694	7,586
SUGAR BEETS	19	13,560	14,765	16,553	17,013	19,078	18,930	20,649	18,400	18,300	19,100	24,500
TOBACCO	1,200	9	10	12	10	7	10	9	9	10	9	9
RAPESEED	199	190	249	222	301	199	222	281	321	377	377	359
CABBAGE	38	498	472	568	506	444	406	524	496	475	470	470
TOMATOES	165	32	30	32	29	32	33	33	28	30	30	30
APPLES	127	2,110	1,239	2,016	1,282	2,035	1,487	1,176	1,783	1,951	1,880	779
PEARS	98	451	344	414	332	387	388	253	374	367	394	276
BEEF AND VEAL	1,321	1,301	1,257	1,236	1,394	1,336	1,348	1,322	1,435	1,519	1,564	1,545
MUTTON AND LAMB	1,325	11	12	11	16	24	27	26	28	28	30	25
PORK	1,034	2,343	2,237	2,173	2,380	2,319	2,423	2,483	2,618	2,688	2,726	2,715
POULTRY MEAT	675	251	261	281	266	282	304	323	350	364	374	380
COW'S MILK	115	21,746	21,490	21,270	21,508	21,604	22,165	22,523	23,291	23,907	24,778	25,000
EGGS	760	871	920	916	890	890	852	880	842	784	805	783
AGGREGATES OF PRODUCTION		-MILLION DOLLARS AT CONSTANT PRICES-										
CROPS		3,151.1	3,156.8	3,341.8	3,440.8	3,273.3	2,962.3	3,264.7	3,528.4	3,369.1	3,333.4	3,281.0
LIVESTOCK		7,488.1	7,336.3	7,226.3	7,653.0	7,545.8	7,723.6	7,825.2	8,194.4	8,413.9	8,638.3	8,607.9
LIVESTOCK FEED DEDUCTION	.41	-3,070.1	-3,007.8	-2,962.7	-3,137.7	-3,093.7	-3,166.6	-3,208.3	-3,359.7	-3,449.6	-3,541.7	-3,529.2
TOTAL AGRICULTURE		7,569.1	7,485.3	7,605.4	7,956.1	7,725.4	7,519.3	7,881.6	8,363.1	8,333.4	8,430.0	8,359.7
TOTAL FOOD		7,558.7	7,473.3	7,591.0	7,944.1	7,717.0	7,507.3	7,870.8	8,352.3	8,321.4	8,419.2	8,348.9
INDICES OF PRODUCTION		(1969-71 = 100)										
CROPS		100	100	106	109	104	94	104	112	107	106	104
TOTAL AGRICULTURE		100	99	100	105	102	99	104	110	110	111	110
TOTAL FOOD		100	99	100	105	102	99	104	110	110	111	110
PER CAPITA AGRICULTURE		100	97	98	103	100	98	103	109	109	111	110
PER CAPITA FOOD		100	97	98	103	100	98	103	109	109	111	110
INDEX OF POPULATION		1969-71 POPULATION= 60,692,000										
1969-71 POPULATION= 60,692,000		100.0	101.6	102.1	102.2	101.9	101.4	101.2	101.0	100.8	100.7	100.5

TABLE 50--GREECE

PRODUCTION BY COMMODITY, VALUE AND INDICES OF AGRICULTURE AND FOOD PRODUCTION, ANNUAL 1972-81

COMMODITY	PRICE	AVERAGE	1972	1973	1974	1975	1976	1977	1978	1979	1980	1981
	WEIGHT	1969-71										
	DOLLARS		-1,000 METRIC TONS-									
WHEAT	88	1,867	1,768	1,659	2,142	2,078	2,351	1,716	2,260	2,397	2,931	2,716
RYE	80	9	8	6	7	6	6	5	5	6	6	5
RICE, PADDY	130	90	74	82	107	102	84	94	95	95	92	75
CORN	91	498	584	585	455	540	551	541	537	731	1,233	1,360
BARLEY	84	655	874	848	933	924	955	702	955	842	949	780
OATS	91	108	113	106	121	106	104	80	98	63	89	84
MILLET	106	1	1	1	1	1	1	1	1	0	0	0
SORGHUM	106	0	0	0	0	0	0	0	0	0	0	0
OTHER GRAINS	119	3	3	3	1	1	1	1	1	1	1	0
POTATOES	78	733	732	787	794	868	933	1,016	908	968	984	953
SUGAR BEETS	16	1,246	1,134	1,380	1,490	2,666	2,895	2,347	2,719	2,749	1,564	2,700
TOBACCO	1,084	86	85	91	81	118	140	120	129	128	117	122
COTTON	665	113	139	138	128	130	108	150	153	107	115	120
TOMATOES	67	976	968	1,265	1,635	1,671	1,043	1,199	1,656	1,720	1,500	1,400
ORANGES	60	417	508	428	581	555	577	579	568	345	527	690
LEMONS	84	133	151	164	187	207	180	195	156	132	180	210
APPLES	92	230	185	273	193	270	260	224	196	295	262	320
PEARS	141	113	128	130	104	151	114	119	98	121	111	129
PEACHES	116	184	274	284	296	329	366	379	405	304	399	448
GRAPES	65	1,080	981	996	1,051	1,060	1,066	1,022	1,099	1,036	1,250	1,150
OLIVE OIL	898	178	250	192	237	257	224	224	234	240	305	256
BEEF AND VEAL	1,301	87	88	91	110	123	121	108	101	99	100	96
MUTTON AND LAMB	1,276	93	94	99	112	116	117	118	119	119	120	123
PORK	961	54	71	88	104	110	118	117	124	135	144	152
POULTRY MEAT	842	67	75	83	90	82	86	99	107	135	144	149
COW'S MILK	105	567	575	654	687	723	736	678	661	674	713	714
EGGS	759	108	109	103	108	108	118	118	118	119	120	121
AGGREGATES OF PRODUCTION			-MILLION DOLLARS AT CONSTANT PRICES-									
CROPS		922.7	1,026.0	1,003.3	1,100.6	1,204.7	1,173.6	1,106.4	1,224.2	1,207.5	1,364.1	1,332.7
LIVESTOCK		482.1	508.9	546.1	615.8	640.6	659.4	647.7	651.5	685.1	708.8	720.2
LIVESTOCK FEED DEDUCTION	.32	-154.2	-162.8	-174.7	-197.0	-204.9	-211.0	-207.2	-208.4	-219.2	-226.8	-230.4
TOTAL AGRICULTURE		1,250.6	1,372.1	1,374.7	1,519.4	1,640.4	1,622.0	1,546.9	1,667.3	1,673.4	1,846.1	1,822.5
TOTAL FOOD		1,082.0	1,187.6	1,184.3	1,346.5	1,426.0	1,398.4	1,317.0	1,425.8	1,463.4	1,642.8	1,610.5
INDICES OF PRODUCTION			(1969-71 = 100)									
CROPS		100	111	109	119	131	127	120	133	131	148	144
TOTAL AGRICULTURE		100	110	110	121	131	130	124	133	134	148	146
TOTAL FOOD		100	110	109	124	132	129	122	132	135	152	149
PER CAPITA AGRICULTURE		100	109	108	119	128	125	118	125	125	136	133
PER CAPITA FOOD		100	109	108	122	128	124	116	124	126	140	136
INDEX OF POPULATION												
1969-71 POPULATION=	8,759,000	100.0	101.0	101.5	101.9	102.8	104.1	105.2	106.3	107.4	108.2	109.4

TABLE 51 -- IRELAND

PRODUCTION BY COMMODITY, VALUE AND INDICES OF AGRICULTURE AND FOOD PRODUCTION, ANNUAL 1972-81

COMMODITY	PRICE	AVERAGE	1972	1973	1974	1975	1976	1977	1978	1979	1980	1981
	WEIGHT	1969-71										
	DOLLARS		- - - - -1,000 METRIC TONS- - - - -									
WHEAT	76	375	270	229	245	195	200	250	253	245	242	220
RYE	66	1	1	1	1	1	1	1	1	1	1	0
BARLEY	63	854	982	905	1,038	1,019	922	1,452	1,396	1,438	1,415	1,490
OATS	59	221	179	162	157	168	130	137	113	104	100	80
POTATOES	49	1,450	1,070	1,332	1,112	1,018	1,179	1,522	1,108	1,141	1,125	1,000
SUGAR BEETS	20	1,039	1,113	1,316	923	1,430	1,468	1,398	1,456	1,322	1,154	1,344
TOMATOES	71	19	25	24	25	29	25	28	26	25	25	25
APPLES	99	22	23	23	24	25	11	11	10	10	10	10
BEEF AND VEAL	868	217	205	210	342	420	328	385	388	387	446	290
MUTTON AND LAMB	788	44	45	43	45	46	40	39	46	39	42	42
PORK	679	147	160	143	131	99	122	128	133	152	154	156
POULTRY MEAT	496	32	40	43	38	34	41	43	43	47	50	47
COW'S MILK	65	3,665	3,935	4,153	4,040	3,608	3,922	4,262	4,840	4,908	4,826	4,780
EGGS	578	42	40	40	41	41	39	38	36	32	30	30
AGGREGATES OF PRODUCTION			- - - - -MILLION DOLLARS AT CONSTANT PRICES- - - - -									
CROPS		190.9	171.9	179.7	170.6	172.1	171.2	224.4	200.4	200.5	194.5	194.0
LIVESTOCK		600.3	620.7	627.6	726.4	743.1	696.7	772.1	820.0	830.6	880.6	742.0
LIVESTOCK FEED DEDUCTION	.29	-174.0	-180.0	-182.0	-210.6	-215.4	-202.0	-223.9	-237.8	-240.8	-255.3	-215.1
TOTAL AGRICULTURE		617.2	612.6	625.3	686.4	699.8	665.9	772.6	782.6	790.3	819.8	720.9
TOTAL FOOD		617.2	612.6	625.3	686.4	699.8	665.9	772.6	782.6	790.3	819.8	720.9
INDICES OF PRODUCTION			(1969-71 = 100)									
CROPS		100	90	94	89	90	90	118	105	105	102	102
TOTAL AGRICULTURE		100	99	101	111	113	108	125	127	128	133	117
TOTAL FOOD		100	99	101	111	113	108	125	127	128	133	117
PER CAPITA AGRICULTURE		100	97	98	106	107	101	116	116	116	119	103
PER CAPITA FOOD		100	97	98	106	107	101	116	116	116	119	103
INDEX OF POPULATION												
1969-71 POPULATION=	2,951,000	100.0	102.1	103.4	104.7	106.0	107.2	108.3	109.5	110.6	111.8	112.9

TABLE 52--ITALY

PRODUCTION BY COMMODITY, VALUE AND INDICES OF AGRICULTURE AND FOOD PRODUCTION, ANNUAL 1972-81

COMMODITY	PRICE	AVERAGE	1972	1973	1974	1975	1976	1977	1978	1979	1980	1981
	WEIGHT	1969-71										
DOLLARS		-----1,000 METRIC TONS-----										
WHEAT	112	5,736	9,421	8,920	9,695	9,628	9,106	6,218	9,191	8,980	9,150	8,497
RYE	97	65	38	38	37	37	35	31	36	37	36	34
RICE, PADDY	142	858	751	1,045	997	1,009	907	719	956	1,230	1,056	900
CORN	94	4,592	4,789	5,089	5,043	5,326	5,337	6,395	6,162	6,196	6,403	7,700
BARLEY	97	327	390	458	559	648	725	668	819	813	947	950
OATS	93	488	440	419	462	506	406	348	461	431	450	420
SORGHUM	86	15	8	13	12	13	16	46	47	53	56	90
OTHER GRAINS	170	7	6	1	5	5	3	2	2	2	2	0
POTATOES	78	3,635	2,949	2,937	2,903	2,943	2,937	3,080	2,801	2,957	2,940	2,715
SUGAR BEETS	19	5,635	11,177	9,203	7,711	12,536	15,442	11,400	11,087	13,236	13,479	16,000
TOBACCO	1,126	78	84	94	93	113	109	110	110	137	126	123
COTTON	266	1	1	1	1	1	1	1	0	0	0	0
SUNFLOWER SEED	93	9	19	26	33	46	54	48	40	55	58	70
TOMATOES	61	3,571	3,050	3,310	3,447	3,317	2,773	3,300	3,821	4,880	4,544	4,300
ORANGES	93	1,403	1,554	1,566	1,769	1,582	1,907	1,603	1,622	1,781	1,737	1,780
LEMONS	154	768	690	811	781	819	792	800	769	767	688	720
APPLES	78	1,923	1,884	2,050	1,886	2,127	2,143	1,828	1,874	1,993	1,966	1,750
PEARS	124	1,749	1,538	1,570	1,507	1,453	1,528	1,189	1,212	1,048	1,342	1,160
GRAPES	113	10,638	9,458	11,842	11,809	10,917	10,519	10,290	11,430	12,961	13,081	12,150
OLIVE OIL	942	504	340	543	433	633	301	692	415	475	686	515
BEEF AND VEAL	1,431	1,062	1,049	1,062	1,076	965	1,018	1,052	1,027	1,106	1,148	1,140
MUTTON AND LAMB	1,629	53	52	50	46	49	50	50	63	68	72	70
PORK	954	506	694	689	738	735	782	854	872	933	981	985
POULTRY MEAT	1,128	619	709	796	833	850	897	716	897	908	953	950
COW'S MILK	124	5,374	9,613	9,549	9,650	9,760	9,148	9,110	9,668	10,526	10,950	10,780
EGGS	735	577	566	623	644	643	677	633	648	653	633	670
-----MILLION DOLLARS AT CONSTANT PRICES-----												
AGGREGATES OF PRODUCTION												
CROPS		4,795.3	4,398.9	4,903.3	4,856.5	5,088.0	4,711.7	4,668.0	4,912.6	5,310.9	5,540.6	5,283.5
LIVESTOCK		4,454.5	4,655.7	4,798.4	4,928.3	4,803.5	4,928.1	4,804.1	5,091.0	5,393.0	5,594.1	5,585.8
LIVESTOCK FEED DEDUCTION	.42	-1,870.8	-1,955.3	-2,015.3	-2,069.8	-2,017.4	-2,069.8	-2,017.7	-2,138.2	-2,265.0	-2,349.5	-2,346.0
TOTAL AGRICULTURE		7,379.0	7,099.3	7,686.4	7,715.0	7,874.1	7,570.0	7,454.4	7,865.4	8,438.9	8,785.2	8,523.3
TOTAL FOOD		7,291.2	7,004.4	7,580.3	7,610.0	7,746.6	7,447.0	7,330.2	7,741.5	8,284.6	8,643.3	8,384.8
INDICES OF PRODUCTION						(1969-71 = 100)						
CROPS		100	92	102	101	106	98	97	102	111	116	110
TOTAL AGRICULTURE		100	96	104	105	107	103	101	107	114	119	116
TOTAL FOOD		100	96	104	104	106	102	101	106	114	119	115
PER CAPITA AGRICULTURE		100	95	102	101	103	98	96	101	108	112	108
PER CAPITA FOOD		100	95	102	101	102	98	96	101	107	111	107
INDEX OF POPULATION												
1969-71 POPULATION= 53,661,000		100.0	101.3	102.3	103.2	104.0	104.6	105.2	105.6	106.1	106.4	107.2

TABLE 53--NETHERLANDS

PRODUCTION BY COMMODITY, VALUE AND INDICES OF AGRICULTURE AND FOOD PRODUCTION, ANNUAL 1972-81

COMMODITY	PRICE	AVERAGE	1972	1973	1974	1975	1976	1977	1978	1979	1980	1981
	WEIGHT	1969-71										
	DOLLARS		-1,000 METRIC TONS-									
WHEAT	102	674	673	724	745	528	710	661	792	836	882	845
RYE	89	195	151	105	78	63	65	74	68	49	39	30
BARLEY	91	364	340	382	315	336	263	287	355	288	258	254
OATS	83	242	140	134	163	158	103	94	140	109	94	111
OTHER GRAINS	86	12	4	2	2	5	5	5	2	5	5	4
POTATOES	34	5,352	5,581	5,771	6,095	5,003	4,783	5,752	6,231	5,937	6,267	6,445
ONIONS	67	318	326	379	386	414	326	455	450	450	450	450
SUGAR BEETS	17	4,912	4,957	5,592	4,911	5,927	6,484	6,017	6,000	5,491	6,175	7,100
RAPESEED	184	22	45	41	45	37	34	30	23	18	29	30
TOMATOES	277	373	362	363	372	346	373	367	365	364	362	365
APPLES	82	468	400	450	385	430	380	315	510	450	450	220
PEARS	89	117	95	55	140	61	130	90	110	120	105	72
GRAPES	728	5	4	3	3	3	2	2	2	2	1	2
BEEF AND VEAL	1,276	311	268	308	396	393	392	367	336	362	376	390
MUTTON AND LAMB	952	10	11	10	14	16	16	15	14	16	19	16
PORK	851	673	743	768	822	892	936	913	992	1,045	1,062	1,072
POULTRY MEAT	559	293	320	334	315	322	336	340	347	359	376	395
COW'S MILK	98	8,200	9,073	9,354	9,464	9,864	10,153	10,217	11,367	11,739	11,785	12,150
EGGS	480	257	255	269	276	308	326	341	415	482	530	553
AGGREGATES OF PRODUCTION			-MILLION DOLLARS AT CONSTANT PRICES-									
CROPS		586.7	573.5	598.0	599.5	547.7	559.5	579.2	633.5	603.9	626.0	624.0
LIVESTOCK		2,070.6	2,175.3	2,288.6	2,454.2	2,570.3	2,651.2	2,614.7	2,793.4	2,948.9	3,021.2	3,102.0
LIVESTOCK FEED DEDUCTION	.36	-745.4	-783.1	-823.8	-883.5	-925.3	-954.4	-941.2	-1,005.6	-1,061.6	-1,087.6	-1,116.7
TOTAL AGRICULTURE		1,511.9	1,965.7	2,062.8	2,170.2	2,192.7	2,256.3	2,252.7	2,421.3	2,491.2	2,559.6	2,609.3
TOTAL FOOD		1,511.9	1,965.7	2,062.8	2,170.2	2,192.7	2,256.3	2,252.7	2,421.3	2,491.2	2,559.6	2,609.3
INDICES OF PRODUCTION			(1969-71 = 100)									
CROPS		100	98	102	102	93	95	99	108	103	107	106
TOTAL AGRICULTURE		100	103	108	114	115	118	118	127	130	134	136
TOTAL FOOD		100	103	108	114	115	118	118	127	130	134	136
PER CAPITA AGRICULTURE		100	101	105	109	109	112	111	119	121	124	125
PER CAPITA FOOD		100	101	105	109	109	112	111	119	121	124	125
INDEX OF POPULATION			1969-71 POPULATION= 13,033,000									
		100.0	102.3	103.1	103.9	104.8	105.7	106.3	106.8	107.9	108.2	109.0

TABLE 54--NORWAY

PRODUCTION BY COMMODITY, VALUE AND INDICES OF AGRICULTURE AND FOOD PRODUCTION, ANNUAL 1972-81

COMMODITY	PRICE	AVERAGE	1972	1973	1974	1975	1976	1977	1978	1979	1980	1981
	WEIGHT	1969-71										
DOLLARS		-1,000 METRIC TONS-										
WHEAT	161	11	12	20	62	50	63	77	80	77	65	61
RYE	151	5	5	7	11	4	8	8	10	9	5	5
BARLEY	135	545	522	535	649	445	452	609	669	612	675	650
OATS	125	216	271	349	404	259	277	360	367	382	419	417
OTHER GRAINS	146	1	1	2	2	1	1	1	3	2	2	2
POTATOES	73	776	634	672	766	423	533	651	624	455	527	530
CABBAGE	106	51	52	51	55	46	38	42	45	45	45	45
TOMATOES	605	9	9	10	10	9	10	11	11	11	11	11
CARROTS	135	52	55	56	39	38	41	40	45	43	43	43
APPLES	178	51	50	36	54	44	55	41	58	36	41	47
PEARS	215	10	13	5	12	8	12	8	11	5	6	9
BEEF AND VEAL	1,202	56	54	60	66	66	61	67	68	73	71	76
MUTTON AND LAMB	1,325	17	16	16	16	16	16	17	18	19	20	20
PORK	991	67	76	76	79	75	76	80	78	81	86	87
POULTRY MEAT	1,210	6	8	9	9	8	8	9	10	11	12	13
COW'S MILK	155	1,737	1,755	1,749	1,746	1,793	1,872	1,856	1,842	1,875	1,941	1,984
EGGS	764	38	37	39	40	38	38	37	41	44	44	45
AGGREGATES OF PRODUCTION		-MILLION DOLLARS AT CONSTANT PRICES-										
CROPS		189.0	183.5	196.1	235.4	157.1	173.9	214.0	226.9	202.5	219.5	217.1
LIVESTOCK		461.3	471.4	480.4	490.9	491.4	498.7	509.2	511.8	530.7	546.0	561.7
LIVESTOCK FEED DEDUCTION	.49	-226.0	-230.9	-235.3	-240.5	-240.7	-244.3	-249.5	-250.7	-260.0	-267.5	-275.2
TOTAL AGRICULTURE		424.3	424.0	441.2	485.8	407.8	428.3	473.7	488.0	473.2	498.0	503.6
TOTAL FOOD		424.3	424.0	441.2	485.8	407.8	428.3	473.7	488.0	473.2	498.0	503.6
INDICES OF PRODUCTION		(1969-71 = 100)										
CROPS		100	97	104	125	83	92	113	120	107	116	115
TOTAL AGRICULTURE		100	100	104	114	96	101	112	115	112	117	119
TOTAL FOOD		100	100	104	114	96	101	112	115	112	117	119
PER CAPITA AGRICULTURE		100	99	102	111	93	97	107	110	106	111	112
PER CAPITA FOOD		100	99	102	111	93	97	107	110	106	111	112
INDEX OF POPULATION												
1969-71 POPULATION=	3,877,000	100.0	101.4	102.2	102.8	103.4	103.8	104.3	104.5	105.1	105.3	105.6

TABLE 55--PORTUGAL

PRODUCTION BY COMMODITY, VALUE AND INDICES OF AGRICULTURE AND FOOD PRODUCTION, ANNUAL 1972-81

COMMODITY	PRICE	AVERAGE	1972	1973	1974	1975	1976	1977	1978	1979	1980	1981
	WEIGHT	1969-71										
	DOLLARS		-1,000 METRIC TONS-									
WHEAT	117	599	604	517	534	601	671	224	250	248	430	310
RYE	93	164	164	134	143	145	165	103	123	120	138	126
RICE, PADDY	127	178	164	168	130	133	90	94	126	95	101	85
CORN	88	553	519	509	486	451	379	442	449	456	489	375
BARLEY	87	64	62	57	75	86	117	39	44	33	54	40
OATS	77	92	85	79	99	121	127	60	64	70	96	72
BEANS, DRY	291	57	54	54	45	46	32	42	42	39	41	37
BROAD BEANS	167	32	33	28	31	29	31	18	19	12	17	14
POTATOES	53	1,133	1,139	1,086	1,114	1,023	918	1,201	1,078	1,012	1,122	850
TOMATOES	43	713	855	924	714	826	600	667	632	551	454	350
ORANGES AND TANGERINES	180	105	131	130	114	120	104	100	97	107	110	95
LEMONS	234	16	19	30	21	22	19	21	17	20	20	20
APPLES	214	88	115	145	122	140	147	95	117	107	110	98
WINE	500	911	778	1,037	1,330	838	870	607	655	1,184	1,050	725
OLIVE OIL	588	67	42	42	48	49	36	36	51	40	51	38
BEEF AND VEAL	2,097	77	73	81	85	98	79	77	88	89	98	100
MUTTON AND LAMB	2,522	25	21	24	22	22	22	23	23	21	21	22
PORK	1,004	99	103	112	113	132	127	140	151	133	154	158
POULTRY MEAT	1,335	58	75	69	73	102	120	134	135	131	140	147
COW'S MILK	92	454	460	476	498	530	582	560	569	549	612	625
EGGS	630	38	39	42	44	46	44	55	60	65	66	66
AGGREGATES OF PRODUCTION			-MILLION DOLLARS AT CONSTANT PRICES-									
CROPS		818.3	749.1	872.5	1,001.9	769.6	758.4	570.1	608.6	853.7	827.7	601.7
LIVESTOCK		464.9	476.5	505.2	518.2	607.5	590.1	625.8	664.4	639.5	697.9	719.1
LIVESTOCK FEED DEDUCTION	.36	-167.3	-171.5	-181.8	-186.5	-218.7	-212.4	-225.2	-239.1	-230.2	-251.2	-258.8
TOTAL AGRICULTURE		1,115.9	1,054.1	1,195.9	1,333.6	1,158.4	1,136.1	970.7	1,033.9	1,263.0	1,274.4	1,062.0
TOTAL FOOD		660.4	665.1	677.4	668.6	739.4	701.1	667.2	706.4	671.0	749.4	699.5
INDICES OF PRODUCTION			(1969-71 = 100)									
CROPS		100	92	107	122	94	93	70	74	104	101	74
TOTAL AGRICULTURE		100	94	107	120	104	102	87	93	113	114	95
TOTAL FOOD		100	101	103	101	112	106	101	107	102	113	106
PER CAPITA AGRICULTURE		100	95	108	119	100	95	81	86	104	104	86
PER CAPITA FOOD		100	102	103	101	107	99	94	99	93	103	95
INDEX OF POPULATION			1969-71 POPULATION= 9,044,000									
1969-71 POPULATION=	9,044,000	100.0	99.2	99.2	100.6	104.2	106.9	107.7	108.3	109.1	109.9	111.1

TABLE 57--SWEDEN

PRODUCTION BY COMMODITY, VALUE AND INDICES OF AGRICULTURE AND FOOD PRODUCTION, ANNUAL 1972-81

COMMODITY	PRICE	AVERAGE	1972	1973	1974	1975	1976	1977	1978	1979	1980	1981
	WEIGHT	1969-71										
	DOLLARS		-1,000 METRIC TONS-									
WHEAT	98	958	1,150	1,335	1,825	1,455	1,764	1,522	1,294	1,030	1,193	1,038
RYE	98	236	363	322	437	322	427	339	298	195	225	189
BARLEY	92	1,836	1,883	1,768	2,398	1,902	1,825	1,966	2,434	2,345	2,172	2,502
OATS	86	1,561	1,630	1,209	1,686	1,321	1,251	1,416	1,550	1,524	1,567	1,750
OTHER GRAINS	83	196	192	162	249	165	165	153	170	148	157	289
POTATOES	62	1,221	1,136	946	1,257	837	1,058	1,279	1,338	1,284	1,153	1,220
SUGAR BEETS	18	1,578	1,782	1,781	2,140	1,992	2,077	2,201	2,161	2,206	2,252	2,431
RAPESEED	169	32	45	86	110	122	279	247	236	289	283	283
TOMATOES	106	20	18	20	19	20	21	18	18	18	18	18
CARROTS	53	47	56	44	46	37	40	75	70	70	70	70
APPLES	127	83	70	80	72	88	71	92	81	85	89	92
PEARS	127	8	8	7	9	8	8	8	6	8	11	11
BEEF AND VEAL	1,359	162	131	127	144	144	149	148	147	152	156	156
MUTTON AND LAMB	1,514	3	3	2	4	4	5	5	5	5	5	5
PORK	929	236	271	265	279	283	290	304	307	315	318	320
POULTRY MEAT	607	29	28	28	37	37	40	39	41	41	42	42
COW'S MILK	125	3,117	2,972	2,986	3,072	3,168	3,247	3,249	3,298	3,394	3,462	3,507
EGGS	625	99	103	107	106	111	100	101	106	105	105	106
AGGREGATES OF PRODUCTION			-MILLION DOLLARS AT CONSTANT PRICES-									
CROPS		562.1	602.5	563.3	757.6	601.2	668.4	677.0	705.8	664.6	664.7	704.1
LIVESTOCK		514.2	887.2	879.0	933.8	952.6	972.2	984.0	996.1	1,021.6	1,038.9	1,047.1
LIVESTOCK FEED DEDUCTION	+.46	-420.5	-408.1	-404.3	-429.5	-438.1	-447.2	-452.6	-458.2	-469.9	-477.8	-481.6
TOTAL AGRICULTURE		1,055.8	1,081.6	1,038.0	1,261.9	1,115.7	1,193.4	1,268.4	1,243.7	1,216.3	1,225.8	1,269.6
TOTAL FOOD		1,055.8	1,081.6	1,038.0	1,261.9	1,115.7	1,193.4	1,208.4	1,243.7	1,216.3	1,225.8	1,269.6
INDICES OF PRODUCTION			(1969-71 = 100)									
CROPS		100	107	100	135	107	119	120	126	118	118	125
TOTAL AGRICULTURE		100	102	98	120	106	113	114	118	115	116	120
TOTAL FOOD		100	102	98	120	106	113	114	118	115	116	120
PER CAPITA AGRICULTURE		100	101	97	118	104	110	111	114	111	112	116
PER CAPITA FOOD		100	101	97	118	104	110	111	114	111	112	116
INDEX OF POPULATION												
1969-71 POPULATION=	8,036,000	100.0	101.1	101.3	101.6	102.0	102.3	102.7	103.0	103.3	103.4	103.8

TABLE 58--SWITZERLAND

PRODUCTION BY COMMODITY, VALUE AND INDICES OF AGRICULTURE AND FOOD PRODUCTION, ANNUAL 1972-81

COMMODITY	PRICE	AVERAGE	1972	1973	1974	1975	1976	1977	1978	1979	1980	1981
	WEIGHT	1969-71										
DOLLARS			-1,000 METRIC TONS-									
WHEAT	165	378	410	345	411	356	378	305	384	398	369	396
RYE	134	48	50	45	40	24	41	37	45	41	35	36
CORN	95	61	72	135	128	143	114	111	115	135	96	117
BARLEY	97	147	156	173	210	172	183	172	213	222	212	220
OATS	92	36	37	39	55	55	49	41	55	48	48	48
OTHER GRAINS	92	2	3	2	3	2	3	3	3	3	3	3
POTATOES	69	1,016	1,000	1,025	1,085	966	874	800	989	964	980	1,100
SUGAR BEETS	20	414	396	540	518	480	587	545	629	660	634	680
TOBACCO	1,255	2	2	2	2	2	2	1	1	2	1	2
BEEF AND VEAL	1,828	132	124	126	145	140	149	150	150	161	169	160
MUTTON AND LAMB	1,972	3	3	3	2	2	4	4	4	4	4	3
PORK	1,037	201	207	219	233	228	246	262	258	263	279	276
POULTRY MEAT	729	17	18	19	21	19	21	22	22	23	24	24
COW'S MILK	134	3,171	3,234	3,274	3,340	3,375	3,473	3,489	3,518	3,642	3,655	3,648
EGGS	935	40	40	41	40	43	44	42	44	44	44	43
AGGREGATES OF PRODUCTION			-MILLION DOLLARS AT CONSTANT PRICES-									
CROPS		173.3	179.4	180.3	199.0	176.3	175.8	154.2	188.5	192.4	181.6	199.2
LIVESTOCK		929.6	931.2	954.2	1,010.9	1,002.6	1,057.2	1,076.6	1,078.1	1,120.8	1,154.5	1,130.1
LIVESTOCK FEED DEDUCTION	.37	-343.9	-344.5	-353.0	-374.0	-370.9	-391.1	-398.3	-398.8	-414.6	-427.1	-418.1
TOTAL AGRICULTURE		759.0	766.1	781.5	835.9	808.0	841.9	832.5	867.8	898.6	909.0	911.2
TOTAL FOOD		756.5	763.6	779.0	833.4	805.5	839.4	831.2	866.5	896.1	907.7	908.7
INDICES OF PRODUCTION			(1969-71 = 100)									
CROPS		100	104	104	115	102	101	89	109	111	105	115
TOTAL AGRICULTURE		100	101	103	110	106	111	110	114	118	120	120
TOTAL FOOD		100	101	103	110	106	111	110	115	118	120	120
PER CAPITA AGRICULTURE		100	99	100	107	104	110	109	114	118	119	119
PER CAPITA FOOD		100	99	100	107	104	110	109	114	118	119	119
INDEX OF POPULATION												
1969-71 POPULATION=	6,268,000	100.0	101.9	102.6	102.8	102.2	101.2	100.9	100.6	100.3	100.6	100.9

TABLE 59--UNITED KINGDOM

PRODUCTION BY COMMODITY, VALUE AND INDICES OF AGRICULTURE AND FOOD PRODUCTION, ANNUAL 1972-81

COMMODITY	PRICE	AVERAGE	1972	1973	1974	1975	1976	1977	1978	1979	1980	1981
	WEIGHT	1969-71										
	DOLLARS		-1,000 METRIC TONS-									
WHEAT	73	4,138	4,779	5,002	6,130	4,488	4,740	5,250	6,613	7,140	8,470	8,439
RYE	65	14	19	22	17	22	22	38	30	20	20	20
BARLEY	65	£,250	9,244	9,007	9,133	8,513	7,648	10,531	9,850	9,613	10,230	10,300
OATS	65	1,295	1,250	1,080	955	795	764	790	706	542	605	635
OTHER GRAINS	62	229	216	192	147	118	90	90	64	55	65	50
POTATOES	44	£,957	6,527	6,807	6,790	4,551	4,789	6,216	6,910	6,485	7,080	6,292
SUGAR BEETS	17	6,719	6,216	7,427	4,587	4,864	6,325	6,325	6,382	7,000	7,250	6,855
RAPESEED	130	13	14	30	55	60	111	142	155	194	250	275
TOMATOES	315	102	100	110	118	122	128	123	133	134	134	134
CARROTS	38	594	424	606	495	573	494	854	755	672	680	680
APPLES	141	455	358	353	360	367	350	285	343	334	321	225
PEARS	155	67	51	50	51	26	55	36	26	60	44	49
BEEF AND VEAL	974	924	909	876	1,073	1,219	1,069	1,032	1,028	1,042	1,102	1,038
MUTTON AND LAMB	1,023	221	220	235	249	264	248	229	228	230	278	261
PORK	688	969	1,009	1,087	1,004	841	889	957	910	968	947	960
POULTRY MEAT	562	578	624	673	676	628	690	763	783	753	754	751
COW'S MILK	91	12,421	13,595	13,865	13,483	13,343	13,836	15,099	15,636	15,915	15,960	15,950
EGGS	558	856	814	800	832	819	811	822	829	838	882	809
AGGREGATES OF PRODUCTION			-MILLION DOLLARS AT CONSTANT PRICES-									
CROPS		1,489.0	1,546.4	1,579.1	1,612.1	1,347.9	1,349.4	1,643.8	1,730.6	1,739.5	1,915.3	1,867.6
LIVESTOCK		3,725.3	3,846.7	3,872.7	4,061.8	4,060.1	4,005.9	4,159.4	4,186.1	4,255.3	4,377.5	4,263.5
LIVESTOCK FEED REDUCTION	.36	-1,341.1	-1,384.8	-1,394.1	-1,462.2	-1,461.6	-1,442.1	-1,497.3	-1,508.9	-1,531.9	-1,575.9	-1,534.8
TOTAL AGRICULTURE		3,873.2	4,008.3	4,057.7	4,211.7	3,946.4	3,913.2	4,305.9	4,409.8	4,462.9	4,716.9	4,596.3
TOTAL FOOD		3,873.2	4,008.3	4,057.7	4,211.7	3,946.4	3,913.2	4,305.9	4,409.8	4,462.9	4,716.9	4,596.3
INDICES OF PRODUCTION			(1969-71 = 100)									
CROPS		100	104	106	108	91	91	110	116	117	129	125
TOTAL AGRICULTURE		100	103	105	109	102	101	111	114	115	122	119
TOTAL FOOD		100	103	105	109	102	101	111	114	115	122	119
PER CAPITA AGRICULTURE		100	103	104	108	101	100	110	113	115	121	118
PER CAPITA FOOD		100	103	104	108	101	100	110	113	115	121	118
INDEX OF POPULATION			1969-71 POPULATION= 55,430,000									
		100.0	100.6	100.9	101.0	101.0	100.9	100.8	100.7	100.6	100.6	100.8

Eastern Europe: Index of Production

Index
1969-71 = 100

Compound Annual Growth Rate: 1950-81
Agricultural Production2.5%
Agricultural Production Per Capita ..1.8%

75

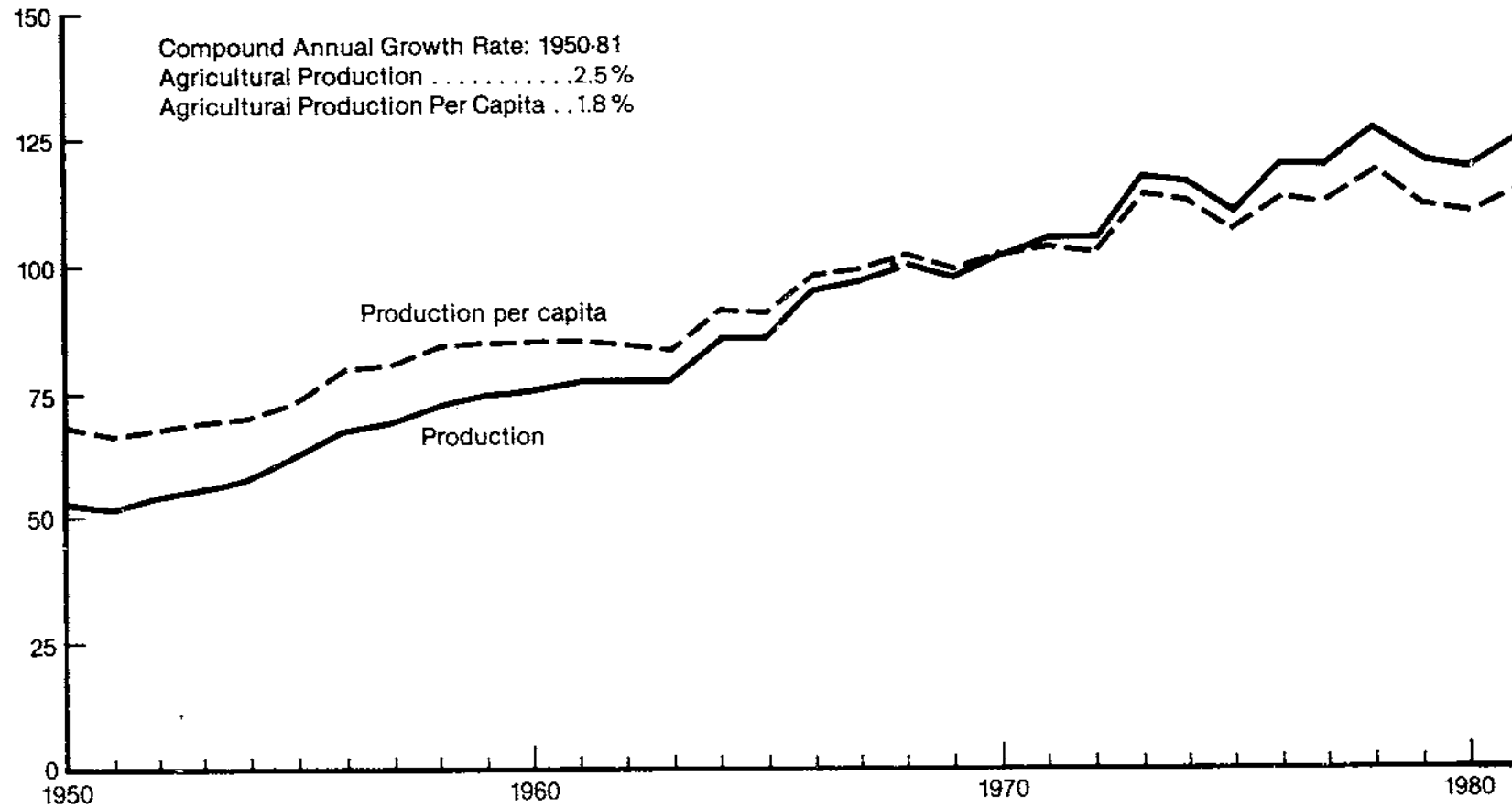

1980

TABLE 60-- EASTERN EUROPE AND U.S.S.R.

INDICES OF TOTAL AGRICULTURAL PRODUCTION, BY COUNTRY, 1972-81

(1969-71 = 100)

	1972	1973	1974	1975	1976	1977	1978	1979	1980	1981
BULGARIA	115	112	106	115	123	122	127	128	121	129
CZECHOSLOVAKIA	108	115	120	115	113	122	127	128	126	121
GERMANY, DEM. REP.	112	113	123	118	113	121	126	127	126	127
HUNGARY	112	115	122	124	116	130	133	131	139	135
POLAND	108	116	118	114	119	108	118	109	96	105
ROMANIA	127	115	120	122	154	150	153	160	160	160
YUGOSLAVIA	104	111	120	116	125	131	123	130	129	130
EASTERN EUROPE	111	114	119	117	121	121	126	124	121	123
U.S.S.R.	99	116	111	104	115	114	123	115	112	110
EASTERN EUROPE AND U.S.S.R.	103	116	114	109	117	117	124	118	115	114

76

TABLE 61-- EASTERN EUROPE AND U.S.S.R.

INDICES OF PER CAPITA AGRICULTURAL PRODUCTION, BY COUNTRY, 1972-81

(1969-71 = 100)

	1972	1973	1974	1975	1976	1977	1978	1979	1980	1981
BULGARIA	113	110	104	111	108	102	114	122	115	122
CZECHOSLOVAKIA	107	113	124	119	114	122	128	129	118	112
GERMANY, DEM. REP.	112	113	124	119	114	122	128	129	129	130
HUNGARY	111	114	120	121	113	126	129	126	133	129
POLAND	106	112	113	108	113	101	109	100	87	95
ROMANIA	124	111	115	115	145	140	141	147	145	143
YUGOSLAVIA	102	107	116	111	117	122	114	120	118	117
EASTERN EUROPE	110	112	116	113	116	115	119	117	113	114
U.S.S.R.	97	113	107	99	108	107	114	105	102	99
EASTERN EUROPE AND U.S.S.R.	101	113	110	105	111	110	116	109	106	104

TABLE 62-- EASTERN EUROPE AND U.S.S.R.

INDICES OF TOTAL FOOD PRODUCTION, BY COUNTRY, 1972-81

(1969-71 = 100)

	1972	1973	1974	1975	1976	1977	1978	1979	1980	1981
BULGARIA	111	110	103	111	123	116	129	129	123	132
CZECHOSLOVAKIA	108	115	120	115	127	122	129	129	127	121
GERMANY, DEM. REP.	112	113	123	118	113	121	126	127	126	127
HUNGARY	112	116	122	124	117	130	134	131	140	135
POLAND	109	117	119	115	120	110	120	111	97	107
ROMANIA	128	115	120	122	154	150	154	161	160	161
YUGOSLAVIA	104	111	121	116	124	131	123	131	130	130
EASTERN EUROPE	111	115	120	117	121	122	127	125	122	124
U.S.S.S.R.	99	117	111	103	115	114	123	114	111	108
EASTERN EUROPE AND U.S.S.S.R.	103	116	114	108	117	117	125	118	115	114

TABLE 63-- EASTERN EUROPE AND U.S.S.R.

INDICES OF PER CAPITA FOOD PRODUCTION, BY COUNTRY, 1972-81

(1969-71 = 100)

	1972	1973	1974	1975	1976	1977	1978	1979	1980	1981
BULGARIA	110	108	100	108	119	112	115	123	118	123
CZECHOSLOVAKIA	107	113	116	111	109	112	120	111	118	118
GERMANY, DEM. REP.	112	113	124	119	114	122	128	129	128	130
HUNGARY	111	114	120	121	114	126	129	126	134	129
POLAND	107	114	115	109	114	102	111	101	88	96
ROMANIA	125	111	115	116	145	140	142	147	145	144
YUGOSLAVIA	102	107	116	111	117	122	114	120	119	118
EASTERN EUROPE	110	113	117	113	116	116	120	118	114	115
U.S.S.S.R.	96	113	106	98	108	106	114	105	101	97
EASTERN EUROPE AND U.S.S.S.R.	101	113	110	104	111	110	117	109	106	104

TABLE 64-- EASTERN EUROPE AND U.S.S.R.

AGGREGATES OF TOTAL AGRICULTURAL PRODUCTION, BY COUNTRY, AVERAGE 1969-71, ANNUAL 1972-81

	AVERAGE 1969-71	1972	1973	1974	1975	1976	1977	1978	1979	1980	1981
- - - - -MILLION DOLLARS AT CONSTANT PRICES- - - - -											
BULGARIA	1,440.1	1,657.2	1,610.4	1,531.9	1,653.1	1,772.3	1,630.8	1,709.1	1,846.0	1,736.9	1,850.8
CZECHOSLOVAKIA	2,559.4	2,763.1	2,942.6	3,060.2	2,937.8	2,901.2	3,117.9	3,238.8	3,039.2	3,236.1	3,099.8
GERMANY, DEM. REP.	3,893.0	4,362.5	4,382.7	4,802.1	4,609.1	4,394.4	4,698.2	4,895.9	4,936.8	4,920.9	4,959.5
HUNGARY	2,840.8	3,178.0	3,279.2	3,458.3	3,509.5	3,307.9	3,687.9	3,790.7	3,707.5	3,950.0	3,825.2
POLAND	6,781.9	7,351.2	7,836.3	7,991.0	7,699.4	8,096.7	7,339.8	7,993.2	7,382.5	6,522.2	7,147.2
ROMANIA	1,700.2	2,165.8	1,949.4	2,034.4	2,068.4	2,613.5	2,548.4	2,608.1	2,727.7	2,716.4	2,715.7
YUGOSLAVIA	2,066.8	2,159.2	2,290.7	2,489.6	2,407.8	2,577.4	2,705.7	2,542.3	2,696.6	2,672.3	2,684.3
EASTERN EUROPE	21,282.2	23,637.0	24,291.3	25,367.5	24,885.1	25,663.4	25,728.7	26,778.1	26,336.3	25,754.8	26,282.5
U.S.S.S.R.	39,613.4	39,295.9	46,089.9	44,114.7	41,244.4	45,606.9	45,315.9	48,751.4	45,570.6	44,477.6	43,439.8
EASTERN EUROPE AND U.S.S.S.R.	60,895.6	62,932.9	70,381.2	69,482.2	66,129.5	71,270.3	71,044.6	75,529.5	71,906.9	70,232.4	69,722.3

78

TABLE 65-- EASTERN EUROPE AND U.S.S.R.

AGGREGATES OF TOTAL FOOD PRODUCTION, BY COUNTRY, AVERAGE 1969-71, ANNUAL 1972-81

	AVERAGE 1969-71	1972	1973	1974	1975	1976	1977	1978	1979	1980	1981
- - - - -MILLION DOLLARS AT CONSTANT PRICES- - - - -											
BULGARIA	1,165.9	1,295.6	1,280.7	1,196.0	1,293.5	1,434.7	1,355.5	1,399.1	1,501.4	1,436.4	1,540.5
CZECHOSLOVAKIA	2,542.2	2,749.0	2,926.9	3,043.0	2,920.6	2,885.5	3,102.2	3,223.1	3,023.5	3,220.4	3,084.1
GERMANY, DEM. REP.	3,889.7	4,359.4	4,379.6	4,798.6	4,605.2	4,390.1	4,694.3	4,891.6	4,932.1	4,916.2	4,954.8
HUNGARY	2,793.3	3,139.2	3,236.5	3,418.9	3,471.8	3,266.0	3,636.9	3,742.3	3,655.1	3,907.7	3,777.7
POLAND	6,476.5	7,077.3	7,568.6	7,724.2	7,416.8	7,799.3	7,098.0	7,761.8	7,159.4	6,384.9	6,902.2
ROMANIA	1,665.6	2,127.1	1,509.9	1,994.4	2,027.4	2,565.6	2,502.2	2,562.7	2,684.8	2,671.0	2,673.5
YUGOSLAVIA	2,006.4	2,090.9	2,219.3	2,423.4	2,333.5	2,495.9	2,633.8	2,476.9	2,627.4	2,611.3	2,616.8
EASTERN EUROPE	20,539.6	22,838.5	23,521.5	24,590.5	24,068.8	24,837.1	25,022.9	26,057.5	25,583.7	25,067.9	25,549.6
U.S.S.S.R.	36,472.6	35,945.7	42,708.7	40,462.7	37,627.6	41,960.5	41,479.9	45,029.0	41,687.1	40,460.1	39,390.4
EASTERN EUROPE AND U.S.S.S.R.	57,012.2	58,784.2	66,230.2	65,053.2	61,696.4	66,797.6	66,502.8	71,086.5	67,270.8	65,528.0	64,940.0

TABLE 66--BULGARIA

PRODUCTION BY COMMODITY, VALUE AND INDICES OF AGRICULTURE AND FOOD PRODUCTION, ANNUAL 1972-81

COMMODITY	PRICE	AVERAGE	1972	1973	1974	1975	1976	1977	1978	1979	1980	1981
	WEIGHT	1969-71										
	DOLLARS		-1,000 METRIC TONS-									
WHEAT	61	2,899	3,582	3,258	2,980	2,996	3,511	3,384	3,466	3,335	3,839	4,429
RYE	56	27	21	19	21	18	16	15	19	25	28	35
RICE, PADDY	174	64	60	62	58	68	41	68	61	73	60	60
CORN	53	2,436	2,974	2,586	1,626	2,822	3,031	2,513	2,236	3,223	2,187	2,477
BARLEY	52	1,108	1,427	1,368	1,636	1,699	1,781	1,481	1,488	1,536	1,362	1,401
OATS	52	93	75	51	67	56	65	80	76	66	54	61
PULSES	181	113	68	85	70	83	70	85	87	68	60	60
POTATOES	61	378	382	328	345	318	351	383	391	424	315	407
ONIONS	73	102	79	76	110	74	68	95	126	101	100	100
SUGAR BEETS	16	1,619	1,951	1,719	1,611	1,758	2,327	1,751	1,600	2,045	1,445	1,313
TOBACCO	1,519	110	158	142	145	162	165	119	139	159	133	140
COTTON	917	39	49	38	37	32	3	13	16	18	13	12
SOYBEANS	283	8	13	31	33	80	99	90	120	157	107	130
SUNFLOWER SEED	141	471	494	448	368	426	362	423	369	426	376	444
TOMATOES	57	754	801	801	864	569	785	782	933	817	823	893
PEPPERS, GREEN	86	221	252	232	248	233	230	244	223	270	229	258
APPLES	63	389	340	360	250	329	382	281	321	285	363	363
PLUMS	55	325	388	181	247	217	201	220	165	173	180	180
GRAPES	104	1,024	933	1,299	1,090	885	1,207	868	1,100	1,010	959	1,107
BEEF AND VEAL	1,332	107	110	126	116	112	127	142	142	148	153	149
MUTTON AND LAMB	1,212	99	101	100	100	90	101	89	98	102	109	111
PORK	733	173	243	223	212	329	370	321	321	363	355	366
POULTRY MEAT	829	94	108	113	131	123	130	149	158	162	165	165
MILK	103	1,628	1,674	1,708	1,782	1,803	1,817	1,929	2,003	2,207	2,214	2,287
WOOL, GREASY BASIS	2,475	29	31	32	33	34	34	34	34	35	35	35
EGGS	692	91	95	97	99	105	105	115	126	130	141	141
AGGREGATES OF PRODUCTION			-MILLION DOLLARS AT CONSTANT PRICES-									
CROPS		939.9	1,103.8	1,045.9	964.1	1,039.4	1,112.7	969.6	1,025.3	1,114.7	992.5	1,098.1
LIVESTOCK		769.5	851.3	868.4	873.4	944.1	1,014.7	1,017.1	1,051.9	1,125.0	1,145.1	1,157.9
LIVESTOCK FEED REDUCTION	.35	-269.3	-297.9	-303.9	-305.6	-330.4	-355.1	-355.9	-368.1	-393.7	-400.7	-405.2
TOTAL AGRICULTURE		1,440.1	1,657.2	1,610.4	1,531.9	1,653.1	1,772.3	1,630.8	1,709.1	1,846.0	1,736.9	1,850.8
TOTAL FOOD		1,165.9	1,295.6	1,280.7	1,196.0	1,293.5	1,434.7	1,355.5	1,399.1	1,501.4	1,436.4	1,540.5
INDICES OF PRODUCTION			(1969-71 = 100)									
CROPS		100	117	111	103	111	118	103	109	119	106	117
TOTAL AGRICULTURE		100	115	112	106	115	123	113	119	128	121	129
TOTAL FOOD		100	111	110	103	111	123	116	120	129	123	132
PER CAPITA AGRICULTURE		100	114	110	104	112	119	109	114	123	115	122
PER CAPITA FOOD		100	110	108	100	108	119	112	116	123	118	126
INDEX OF POPULATION												
1969-71 POPULATION=	8,487,900	100.0	101.0	101.6	102.3	102.8	103.1	103.5	103.9	104.4	104.4	104.9

TABLE 67--CZECHOSLOVAKIA

PRODUCTION BY COMMODITY, VALUE AND INDICES OF AGRICULTURE AND FOOD PRODUCTION, ANNUAL 1972-81

COMMODITY	PRICE	AVERAGE	1972	1973	1974	1975	1976	1977	1978	1979	1980	1981
	WEIGHT	1969-71										
	DOLLARS		-1,000 METRIC TONS-									
WHEAT	106	3,436	4,017	4,646	5,059	4,202	4,807	5,214	5,600	3,736	5,386	4,325
RYE	95	587	634	690	671	530	561	641	630	486	570	544
CORN	99	511	642	619	574	843	514	792	619	949	745	706
BARLEY	99	2,543	2,651	2,962	3,375	3,114	2,901	3,207	3,642	3,606	3,575	3,392
OATS	69	882	723	740	687	591	379	455	456	404	422	431
PULSES	253	13	8	10	20	29	24	30	42	29	40	32
POTATOES	54	4,865	5,058	5,087	4,522	3,565	4,214	3,760	3,995	3,725	2,695	3,743
ONIONS	116	147	148	144	175	131	87	156	151	114	136	120
SUGAR BEETS	16	6,095	6,884	6,163	8,219	7,734	5,248	8,229	7,282	7,645	7,255	6,969
TOBACCO	1,572	6	4	5	6	6	5	5	5	5	5	5
RAPESEED	242	71	107	117	94	131	134	162	166	81	214	199
SUNFLOWER SEED	297	4	6	7	3	5	7	11	15	26	29	33
CABBAGE	34	268	284	238	241	258	210	265	296	235	290	290
TOMATOES	114	105	91	98	91	97	84	118	84	106	102	85
APPLES	178	205	96	183	129	182	190	157	185	160	278	167
PLUMS	133	81	50	59	48	45	79	59	41	55	60	30
GRAPES	170	128	153	198	138	209	209	238	229	206	221	139
FLAX FIBER	887	17	15	22	25	22	12	20	22	28	25	17
BEEF AND VEAL	1,804	365	377	404	431	431	415	414	421	432	436	413
MUTTON AND LAMB	1,075	7	8	8	7	7	6	6	5	6	6	6
PORK	1,043	590	681	671	703	738	728	780	830	828	836	877
POULTRY MEAT	2,039	98	119	124	129	134	141	152	161	169	172	170
COW'S MILK	160	4,823	5,123	5,430	5,583	5,462	5,400	5,529	5,642	5,663	5,908	5,918
WOOL, GREASY BASIS	1,939	4	4	4	4	4	4	4	4	4	4	4
EGGS	1,057	205	227	234	246	247	247	255	258	260	270	273
AGGREGATES OF PRODUCTION			-MILLION DOLLARS AT CONSTANT PRICES-									
CROPS		1,296.1	1,381.5	1,507.4	1,566.1	1,422.7	1,404.4	1,568.1	1,636.3	1,416.0	1,576.5	1,439.1
LIVESTOCK		2,477.0	2,709.0	2,814.0	2,929.5	2,970.7	2,934.9	3,038.7	3,142.1	3,182.7	3,254.1	3,256.2
LIVESTOCK FEED DEDUCTION	.49	-1,213.7	-1,327.4	-1,378.8	-1,435.4	-1,455.6	-1,438.1	-1,488.9	-1,539.6	-1,559.5	-1,594.5	-1,595.5
TOTAL AGRICULTURE		2,559.4	2,763.1	2,942.6	3,060.2	2,937.8	2,901.2	3,117.9	3,238.8	3,039.2	3,236.1	3,099.8
TOTAL FOOD		2,542.2	2,749.0	2,926.9	3,043.0	2,920.6	2,885.5	3,102.2	3,223.1	3,023.5	3,220.4	3,084.1
INDICES OF PRODUCTION			(1969-71 = 100)									
CROPS		100	107	116	121	110	108	121	126	109	122	111
TOTAL AGRICULTURE		100	108	115	120	115	113	122	127	119	126	121
TOTAL FOOD		100	108	115	120	115	114	122	127	119	127	121
PER CAPITA AGRICULTURE		100	107	113	117	111	109	116	120	112	118	112
PER CAPITA FOOD		100	107	113	117	111	109	116	120	112	118	112
INDEX OF POPULATION												
1969-71 POPULATION= 14,331,000		100.0	100.9	101.6	102.5	103.3	104.1	104.9	105.6	106.4	107.1	107.8

TABLE 68--GERMANY, DEM. REP.

PRODUCTION BY COMMODITY, VALUE AND INDICES OF AGRICULTURE AND FOOD PRODUCTION, ANNUAL 1972-81

COMMODITY	PRICE	AVERAGE	1972	1973	1974	1975	1976	1977	1978	1979	1980	1981
	WEIGHT	1969-71										
DOLLARS		-1,000 METRIC TONS-										
WHEAT	107	2,203	2,744	2,861	3,154	2,736	2,715	2,914	3,147	3,116	3,098	2,942
RYE	118	1,594	1,904	1,699	1,949	1,563	1,455	1,644	1,895	1,830	1,917	1,797
CORN	125	9	27	13	3	2	0	2	2	6	6	3
BARLEY	102	2,093	2,592	2,848	3,422	3,681	3,456	3,681	4,135	3,323	3,979	3,476
OATS	126	735	890	805	922	780	506	411	595	532	582	598
OTHER GRAINS	125	406	379	276	254	148	58	43	47	51	50	50
PULSES	156	87	74	68	85	77	60	79	84	94	72	80
POTATOES	60	10,432	12,140	11,401	13,404	7,673	6,816	10,313	10,777	12,243	9,214	10,378
ONIONS	128	68	84	45	85	48	42	106	99	89	106	114
SUGAR BEETS	25	5,373	7,223	6,682	6,959	6,414	5,106	8,578	7,568	6,695	7,034	8,043
RAPESEED	310	181	234	246	298	363	320	308	318	200	398	284
CABBAGE	51	285	351	345	357	278	327	408	389	384	296	350
APPLES	203	289	261	304	218	454	320	298	326	762	515	513
PLUMS	156	99	78	45	53	22	75	43	25	73	97	80
BEEF AND VEAL	1,259	335	349	368	389	476	477	435	451	441	431	455
MUTTON AND LAMB	2,417	11	11	11	13	14	16	14	14	16	16	16
PORK	1,429	839	927	970	1,041	1,198	1,158	1,160	1,184	1,205	1,285	1,295
POULTRY MEAT	1,495	89	107	111	124	125	131	134	135	140	145	147
COW'S MILK	217	7,158	7,515	7,736	8,075	8,095	8,092	7,939	8,226	8,198	8,321	8,250
WOOL, GREASY BASIS	393	8	8	8	9	10	11	10	11	12	12	12
EGGS	1,701	241	243	250	271	278	287	290	287	287	303	314
AGGREGATES OF PRODUCTION		-MILLION DOLLARS AT CONSTANT PRICES-										
CROPS		1,735.5	2,059.1	1,991.4	2,261.9	1,864.8	1,668.6	2,015.3	2,147.2	2,176.9	2,066.4	2,075.5
LIVESTOCK		3,719.8	3,971.3	4,122.8	4,379.6	4,731.5	4,699.6	4,625.6	4,739.0	4,758.3	4,921.5	4,972.3
LIVESTOCK FEED DEDUCTION	.42	-1,562.3	-1,667.9	-1,731.5	-1,839.4	-1,987.2	-1,973.8	-1,942.7	-1,990.3	-1,998.4	-2,067.0	-2,088.3
TOTAL AGRICULTURE		3,893.0	4,362.5	4,382.7	4,802.1	4,609.1	4,394.4	4,698.2	4,895.9	4,936.8	4,920.9	4,959.5
TOTAL FOOD		3,889.7	4,359.4	4,379.6	4,798.6	4,605.2	4,390.1	4,694.3	4,891.6	4,932.1	4,916.2	4,954.8
INDICES OF PRODUCTION		(1969-71 = 100)										
CROPS		100	119	115	130	107	96	116	124	125	119	120
TOTAL AGRICULTURE		100	112	113	123	118	113	121	126	127	126	127
TOTAL FOOD		100	112	113	123	118	113	121	126	127	126	127
PER CAPITA AGRICULTURE		100	112	113	124	120	115	123	128	129	129	130
PER CAPITA FOOD		100	112	113	124	120	115	123	128	129	129	130
INDEX OF POPULATION												
1969-71 POPULATION= 17,669,000		100.0	99.8	99.5	99.2	98.7	98.3	98.2	98.1	98.0	98.0	97.8

TABLE 69-HUNGARY

PRODUCTION BY COMMODITY, VALUE AND INDICES OF AGRICULTURE AND FOOD PRODUCTION, ANNUAL 1972-81

COMMODITY	PRICE	AVERAGE	1972	1973	1974	1975	1976	1977	1978	1979	1980	1981
	WEIGHT	1969-71										
	DOLLARS	-1,000 METRIC TONS-										
WHEAT	104	3,408	4,095	4,502	4,958	4,005	5,143	5,315	5,673	3,703	6,068	4,600
RYE	93	183	173	178	175	147	156	142	136	92	139	100
RICE, PADDY	277	54	61	69	56	69	32	35	23	41	24	35
CORN	116	4,519	5,554	5,963	6,195	7,088	5,098	5,939	6,581	7,307	6,535	6,800
BARLEY	127	749	807	874	894	699	747	706	760	707	925	950
OATS	120	77	64	72	78	87	86	64	77	87	106	125
PULSES	173	121	83	70	125	116	125	99	124	62	124	100
DRY PEAS	173	125	147	171	216	160	185	200	229	147	229	200
POTATOES	95	1,874	1,349	1,163	1,364	1,268	1,087	1,335	1,515	1,092	941	1,070
ONIONS	76	120	138	105	159	73	82	130	148	96	115	120
SUGAR BEETS	18	2,500	2,909	2,752	3,707	4,089	3,942	3,889	4,192	3,927	3,927	4,675
TOBACCO	877	20	17	20	17	17	19	24	21	24	14	20
RAPESEED	201	44	52	68	45	65	66	89	107	41	98	85
SUNFLOWER SEED	217	118	132	152	120	154	185	212	223	417	454	620
TOMATOES	53	298	317	408	369	263	348	441	327	451	354	320
APPLES	145	799	709	780	829	809	974	1,105	779	964	1,017	1,000
PLUMS	77	216	251	227	217	156	152	159	226	116	221	200
GRAPES	234	809	844	1,016	690	813	742	920	786	839	898	630
FLAX FIBER	498	5	4	2	5	5	6	4	6	3	3	3
HEMP FIBER	340	17	14	18	16	11	11	18	11	15	11	11
BEEF AND VEAL	1,491	209	187	210	187	229	200	199	200	212	196	188
MUTTON AND LAMB	1,699	18	15	17	16	17	14	14	14	16	16	16
PORK	1,792	631	820	733	861	892	799	931	932	963	977	982
POULTRY MEAT	993	217	233	252	272	280	308	320	331	325	347	350
COWS MILK	141	1,851	1,810	1,957	2,020	1,822	1,931	2,142	2,336	2,457	2,537	2,635
WOOL, GREASY BASIS	2,392	10	8	8	8	8	9	10	11	11	11	11
EGGS	863	175	179	180	200	220	220	249	261	260	241	236
AGGREGATES OF PRODUCTION		-MILLION DOLLARS AT CONSTANT PRICES-										
CROPS		1,668.4	1,836.7	1,980.0	2,027.8	2,015.4	1,907.0	2,118.4	2,192.7	2,060.8	2,294.2	2,164.2
LIVESTOCK		2,131.5	2,438.7	2,362.1	2,600.9	2,716.4	2,547.0	2,853.6	2,905.4	2,993.9	3,010.5	3,020.0
LIVESTOCK FEED DEDUCTION	45	-559.1	-1,097.4	-1,062.9	-1,170.4	-1,222.3	-1,146.1	-1,284.1	-1,307.4	-1,347.2	-1,354.7	-1,359.0
TOTAL AGRICULTURE		2,840.8	3,178.0	3,279.2	3,458.3	3,509.5	3,307.9	3,687.9	3,790.7	3,707.5	3,950.0	3,825.2
TOTAL FOOD		2,793.3	3,139.2	3,236.5	3,418.9	3,471.8	3,266.0	3,636.9	3,742.3	3,655.1	3,907.7	3,777.7
INDICES OF PRODUCTION		(1969-71 = 100)										
CROPS		100	110	119	122	121	114	127	131	124	138	130
TOTAL AGRICULTURE		100	112	115	122	124	116	130	133	131	139	135
TOTAL FOOD		100	112	116	122	124	117	130	134	131	140	135
PER CAPITA AGRICULTURE		100	111	114	120	121	114	126	129	126	134	129
PER CAPITA FOOD		100	112	115	121	122	114	126	130	126	135	130
INDEX OF POPULATION		1969-71 POPULATION= 10,336,000										
1969-71 POPULATION= 10,336,000		100.0	100.6	100.9	101.4	102.0	102.5	103.0	103.4	103.6	103.9	104.3

TABLE 70--POLAND

PRODUCTION BY COMMODITY, VALUE AND INDICES OF AGRICULTURE AND FOOD PRODUCTION, ANNUAL 1972-81

COMMODITY	PRICE	AVERAGE										
	WEIGHT	1969-71	1972	1973	1974	1975	1976	1977	1978	1979	1980	1981
	DOLLARS	-1,000 METRIC TONS-										
WHEAT	165	4,925	5,147	5,807	6,409	5,207	5,745	5,308	6,029	4,187	4,175	4,229
RYE	123	7,142	8,149	8,268	7,881	6,270	6,922	6,250	7,434	5,201	6,566	6,700
CORN	284	12	10	13	19	79	231	232	120	182	91	79
BARLEY	152	2,182	2,750	3,158	3,908	3,638	3,617	3,396	3,636	3,731	3,420	3,575
OATS	117	3,156	3,212	3,220	3,244	2,920	2,695	2,652	2,490	2,186	2,245	2,700
MILLET	117	77	56	53	46	29	33	36	57	90	68	65
OTHER GRAINS	115	742	1,079	1,339	1,470	1,414	1,620	1,625	1,769	1,764	1,741	2,351
PULSES	507	350	311	295	322	261	230	205	252	229	225	230
POTATOES	34	45,012	48,735	51,928	48,519	46,429	49,951	41,148	46,648	49,582	26,400	42,552
ONIONS	170	339	326	362	352	330	332	367	430	334	350	400
SUGAR BEETS	25	12,207	14,341	13,664	12,971	15,707	15,107	15,640	15,707	14,154	10,140	15,850
TOBACCO	1,265	82	75	78	65	102	125	87	59	60	57	81
RAPESEED	349	455	430	512	523	726	980	708	691	233	564	485
CABBAGE	74	1,459	1,298	1,508	1,495	1,563	1,455	1,467	1,842	1,496	1,353	1,650
TOMATOES	279	338	394	382	222	418	380	189	160	471	180	300
APPLES	171	636	559	683	594	841	1,161	912	1,030	1,050	845	780
PLUMS	271	124	126	108	138	115	209	147	176	145	205	160
FLAX FIBER	882	57	57	44	44	61	53	35	59	52	50	41
HEMP FIBER	973	14	11	9	11	11	10	14	14	15	15	12
BEEF AND VEAL	1,255	654	586	627	808	870	920	845	844	887	846	660
MUTTON AND LAMB	1,142	29	30	29	28	26	25	27	30	32	30	28
FORK	1,300	1,344	1,643	1,833	1,948	1,852	1,594	1,599	1,825	1,855	1,768	1,430
POULTRY MEAT	1,164	141	172	196	223	254	294	341	377	419	441	454
COW'S MILK	118	14,951	15,765	16,243	16,667	16,375	16,520	16,929	17,122	16,959	16,494	15,307
WOOL, GREASY BASIS	1,182	9	9	9	9	9	11	12	13	14	14	12
EGGS	118	389	421	419	443	451	452	478	480	468	502	501
AGGREGATES OF PRODUCTION		- MILLION DOLLARS AT CONSTANT PRICES -										
CROPS		5,217.7	5,638.5	5,994.6	5,992.3	5,716.6	6,184.8	5,418.8	5,949.5	5,295.3	4,501.1	5,399.9
LIVESTOCK		4,600.3	5,037.1	5,416.5	5,878.3	5,831.7	5,623.8	5,649.9	6,010.8	6,138.8	5,944.3	5,139.0
LIVESTOCK FEED DEDUCTION	.66	-3,036.1	-3,324.4	-3,574.8	-3,879.6	-3,848.9	-3,711.1	-3,728.9	-3,967.1	-4,051.6	-3,923.2	-3,391.7
TOTAL AGRICULTURE		6,781.9	7,351.2	7,836.3	7,991.0	7,699.4	8,096.7	7,339.8	7,993.2	7,382.5	6,522.2	7,147.2
TOTAL FOOD		6,476.5	7,077.3	7,568.6	7,724.2	7,416.8	7,799.3	7,090.0	7,761.8	7,150.4	6,304.9	6,902.2
INDICES OF PRODUCTION		(1969-71 = 100)										
CROPS		100	108	115	115	110	119	104	114	101	86	103
TOTAL AGRICULTURE		100	108	116	118	114	119	108	118	109	96	105
TOTAL FOOD		100	109	117	119	115	120	110	120	111	97	107
PER CAPITA AGRICULTURE		100	107	113	114	109	113	101	109	100	88	95
PER CAPITA FOOD		100	108	114	115	110	114	103	111	102	89	96
INDEX OF POPULATION		1969-71 POPULATION = 32,536,000										
		100.0	101.6	102.5	103.5	104.6	105.6	106.5	107.7	108.8	109.8	110.9

TABLE 72--ROMANIA

PRODUCTION BY COMMODITY, VALUE AND INDICES OF AGRICULTURE AND FOOD PRODUCTION, ANNUAL 1972-81

COMMODITY	PRICE	AVERAGE										
	WEIGHT	1969-71	1972	1973	1974	1975	1976	1977	1978	1979	1980	1981
	DOLLARS	-1,000 METRIC TONS-										
WHEAT	64	4,433	6,041	5,478	4,999	4,862	6,723	6,463	6,280	4,677	6,417	5,320
RYE	58	52	58	50	50	50	50	50	50	47	50	45
RICE, PADDY	96	67	45	50	53	69	37	47	58	60	60	50
CORN	59	7,354	9,817	7,397	7,440	9,241	11,583	10,114	10,208	12,425	11,153	11,870
BARLEY	67	616	839	730	917	952	1,231	1,859	2,307	2,044	2,466	2,580
OATS	47	138	111	102	91	57	55	61	57	60	47	59
PULSES	96	213	181	148	137	112	89	93	93	98	87	85
POTATOES	46	2,671	3,672	2,644	4,119	2,716	4,788	4,207	4,465	4,562	4,000	4,475
ONIONS	58	241	283	264	297	226	321	358	442	360	340	350
SUGAR BEETS	15	3,560	5,581	4,380	4,947	4,905	6,911	6,246	5,845	6,109	5,561	5,409
TOBACCO	266	25	38	38	39	40	64	47	41	39	40	28
SOYBEANS	90	102	186	244	298	213	213	191	230	383	448	268
RAPESEED	96	117	186	0	16	17	11	5	11	11	18	14
SUNFLOWER SEED	128	769	850	756	681	728	799	807	816	888	817	810
CABBAGE	32	540	610	609	686	520	905	687	869	809	780	780
TOMATOES	35	730	872	1,111	1,122	858	1,363	1,165	1,306	1,231	1,200	1,200
APPLES	58	265	248	288	241	315	470	593	359	594	470	500
PLUMS	52	706	761	384	531	414	567	510	682	783	615	625
GRAPES	32	1,020	1,055	1,576	1,087	1,182	1,536	1,459	1,321	1,486	1,313	1,755
FLAX FIBER	202	13	15	18	24	28	48	26	39	38	35	35
HEMP FIBER	253	19	19	22	23	26	25	27	27	16	25	25
BEEF AND VEAL	539	223	219	251	250	260	282	309	300	336	304	313
MUTTON AND LAMB	334	65	63	69	70	71	67	78	71	85	78	80
PORK	588	447	591	674	749	724	796	829	852	925	977	995
POULTRY MEAT	706	128	190	209	238	273	303	338	356	411	406	410
MILK	100	3,141	3,561	3,784	3,760	3,812	4,185	4,574	4,721	4,725	4,495	4,495
WOOL, GREASY BASIS	769	30	31	31	31	31	32	35	36	37	37	37
EGGS	847	164	195	212	222	246	280	287	303	322	306	295
AGGREGATES OF PRODUCTION		-MILLION DOLLARS AT CONSTANT PRICES-										
CROPS		1,241.4	1,615.6	1,343.2	1,395.1	1,409.3	1,888.3	1,771.4	1,808.6	1,871.6	1,872.9	1,867.7
LIVESTOCK		576.0	1,170.5	1,289.6	1,360.2	1,402.2	1,542.9	1,653.0	1,700.9	1,821.3	1,794.6	1,804.2
LIVESTOCK FEED DEDUCTION	.53	-517.2	-620.3	-683.4	-720.9	-743.1	-817.7	-876.0	-901.4	-965.2	-551.1	-956.2
TOTAL AGRICULTURE		1,700.2	2,165.8	1,949.4	2,034.4	2,068.4	2,613.5	2,548.4	2,608.1	2,727.7	2,716.4	2,715.7
TOTAL FOOD		1,665.6	2,127.1	1,909.9	1,994.4	2,027.4	2,565.6	2,502.2	2,562.7	2,684.8	2,671.0	2,673.5
INDICES OF PRODUCTION		(1969-71 = 100)										
CROPS		100	130	108	112	114	152	143	146	151	151	150
TOTAL AGRICULTURE		100	127	115	120	122	154	150	153	160	160	160
TOTAL FOOD		100	128	115	120	122	154	150	154	161	160	161
PER CAPITA AGRICULTURE		100	125	111	115	116	145	140	142	147	145	144
PER CAPITA FOOD		100	125	111	115	116	145	140	142	148	146	144
INDEX OF POPULATION		1969-71 POPULATION = 20,244,000										
		100.0	102.1	102.9	103.9	104.9	105.9	107.0	108.1	109.1	110.0	111.1

TABLE 72--YUGOSLAVIA

PRODUCTION BY COMMODITY, VALUE AND INDICES OF AGRICULTURE AND FOOD PRODUCTION, ANNUAL 1972-81

COMMODITY	PRICE	AVERAGE	1972	1973	1974	1975	1976	1977	1978	1979	1980	1981
	WEIGHT	1969-71										
DOLLARS			-1,000 METRIC TONS-									
WHEAT	79	4,758	4,843	4,750	6,282	4,404	5,979	5,595	5,355	4,512	5,091	4,270
RYE	79	132	120	118	120	98	105	87	81	81	79	75
RICE, PADDY	184	32	31	32	31	37	23	36	34	34	42	40
CORN	62	7,399	7,930	8,253	8,031	9,389	9,106	9,870	7,585	10,084	9,317	9,766
BARLEY	76	442	487	676	794	703	653	650	560	631	826	720
OATS	73	310	260	298	353	368	320	309	284	283	294	311
SORGHUM	48	12	13	19	14	10	10	14	11	15	13	13
OTHER GRAINS	52	19	14	13	13	11	9	7	6	6	6	6
PULSES	219	201	169	198	197	178	156	188	149	169	155	155
POTATOES	46	3,020	2,406	2,974	3,127	2,394	2,828	3,034	2,501	2,724	2,440	2,712
ONIONS	90	296	294	332	354	268	322	375	343	349	374	340
SUGAR BEETS	15	3,182	3,274	3,338	4,300	4,213	4,711	5,287	5,157	5,950	5,213	6,140
TOBACCO	816	46	62	65	59	70	80	69	62	67	57	65
COTTON	317	10	7	8	7	6	5	3	2	1	1	1
SOYBEANS	95	5	6	13	14	30	48	67	63	67	34	93
RAPESEED	124	12	14	8	12	14	24	40	73	93	68	65
SUNFLOWER SEED	127	334	277	434	298	272	319	479	539	525	302	320
TOMATOES	78	332	368	412	415	355	433	510	427	465	437	443
APPLES	112	362	309	448	370	370	486	381	381	428	483	497
PLUMS	46	1,002	972	615	682	950	562	782	655	517	666	809
GRAPES	98	1,232	1,139	1,450	1,080	1,029	1,204	1,217	1,080	1,313	1,574	1,500
HEMP FIBER	445	15	11	12	12	8	9	9	8	8	8	8
BEEF AND VEAL	1,066	255	277	286	328	351	356	359	368	371	360	355
MUTTON AND LAMB	761	50	50	50	49	56	61	58	62	63	59	60
PORK	732	432	617	557	715	722	677	770	886	843	815	840
POULTRY MEAT	921	137	144	160	181	188	204	227	254	267	277	285
MILK	91	2,759	2,968	3,256	3,640	3,802	3,991	4,214	4,277	4,433	4,487	4,588
WOOL, GREASY BASIS	1,064	12	10	10	10	11	10	10	10	10	10	10
EGGS	788	150	163	176	202	197	210	222	223	234	241	247
AGGREGATES OF PRODUCTION	- - - - - MILLION DOLLARS AT CONSTANT PRICES - - - - -											
CROPS	1,484.9	1,480.0	1,602.7	1,682.1	1,574.0	1,734.5	1,801.7	1,572.7	1,723.3	1,706.9	1,701.1	
LIVESTOCK	1,140.8	1,331.6	1,349.0	1,583.3	1,634.9	1,652.7	1,772.5	1,901.1	1,908.4	1,892.8	1,927.8	
LIVESTOCK FEED DEDUCTION	.49	-558.9	-652.4	-661.0	-775.8	-801.1	-809.8	-868.5	-931.5	-935.1	-927.4	-944.6
TOTAL AGRICULTURE	2,066.8	2,159.2	2,290.7	2,489.6	2,407.8	2,577.4	2,705.7	2,542.3	2,696.6	2,672.3	2,684.3	
TOTAL FOOD	2,006.4	2,090.9	2,219.3	2,423.4	2,333.5	2,495.9	2,633.8	2,476.9	2,627.4	2,611.3	2,616.8	
INDICES OF PRODUCTION	(1969-71 = 100)											
CROPS	100	100	108	113	106	117	121	106	116	115	115	
TOTAL AGRICULTURE	100	104	111	120	116	125	131	123	130	129	130	
TOTAL FOOD	100	104	111	121	116	124	131	123	131	130	130	
PER CAPITA AGRICULTURE	100	103	108	116	111	118	123	114	120	118	118	
PER CAPITA FOOD	100	102	108	116	111	118	123	115	121	119	118	
INDEX OF POPULATION	1969-71 POPULATION= 20,384,000											
	100.0	101.9	102.8	103.8	104.7	105.8	106.8	107.8	108.5	109.4	110.4	

South and East Asia: Index of Production

Index

1969-71 = 100

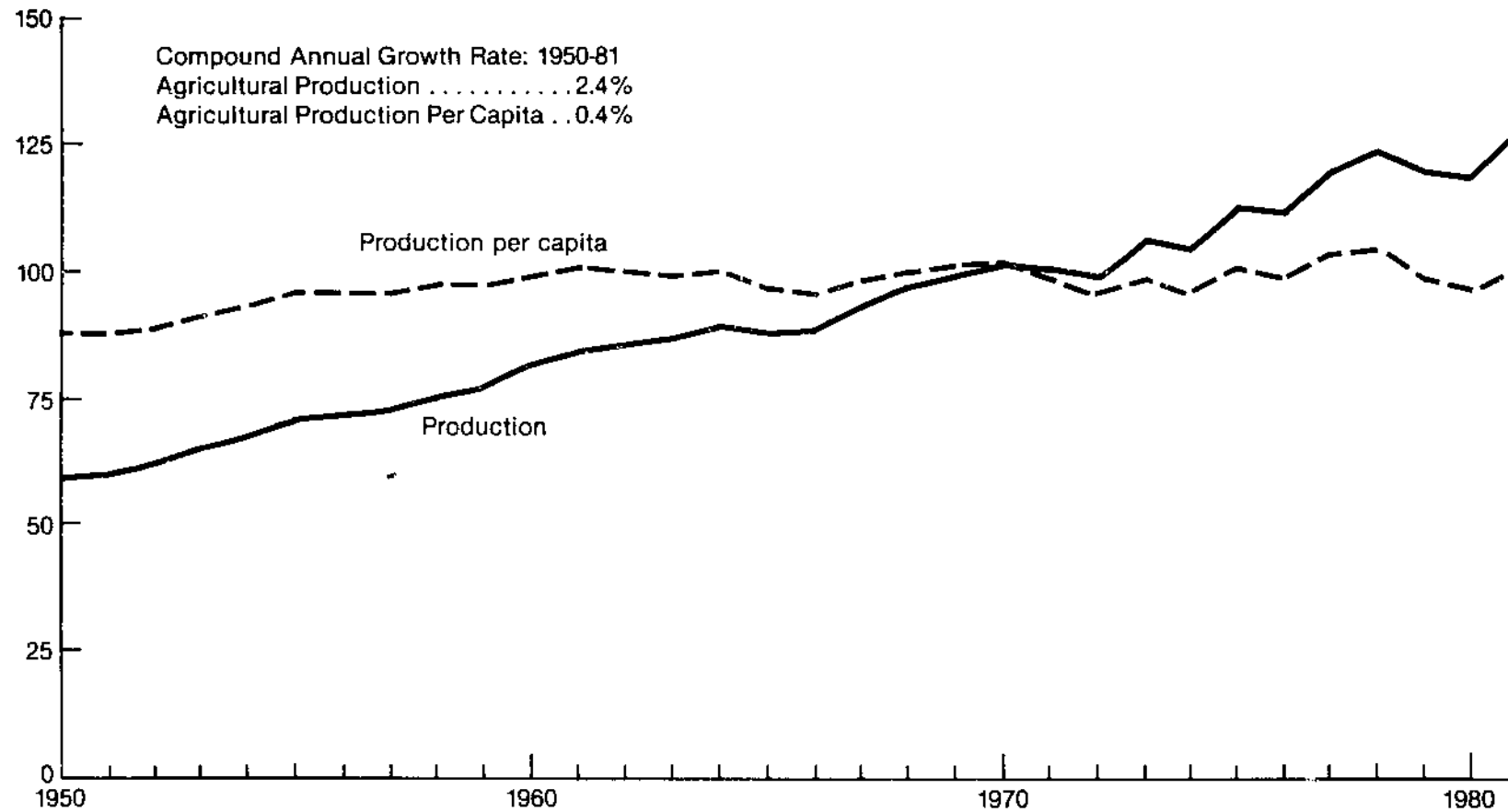

TABLE 74-- SOUTH AND EAST ASIA AND OCEANIA

INDICES OF TOTAL AGRICULTURAL PRODUCTION, BY COUNTRY, 1972-81

(1969-71 = 100)

	1972	1973	1974	1975	1976	1977	1978	1979	1980	1981
AFGHANISTAN	101	113	116	120	126	116	121	116	90	89
BANGLADESH	92	102	96	107	101	110	114	114	121	119
SRI LANKA	95	95	103	94	95	104	110	111	114	122
INDIA	98	107	100	113	110	120	126	117	120	129
PAKISTAN	102	103	106	101	106	119	113	128	129	138
SOUTH ASIA	98	106	101	111	109	119	123	118	120	127
BURMA	93	108	108	111	109	111	124	126	136	146
INDONESIA	101	112	117	118	121	125	135	141	153	163
JAPAN	99	99	99	104	98	107	105	105	95	96
KOREA, REPUBLIC OF	104	105	111	128	145	155	170	168	143	154
MALAYSIA, WEST	106	119	125	125	132	133	128	150	155	160
PHILIPPINES	102	109	110	127	134	134	136	133	136	143
TAIWAN	101	104	107	104	113	116	110	117	116	115
THAILAND	99	120	114	128	132	132	162	146	169	175
EAST ASIA	100	105	106	112	113	119	123	124	119	124
EAST ASIA LESS JAPAN	102	111	114	122	129	133	142	144	145	153
SOUTH AND EAST ASIA	99	105	103	112	111	119	123	120	120	126
SO. AND E. ASIA LESS JAPAN	99	107	104	114	114	122	128	125	127	134
AUSTRALIA	98	101	105	113	112	111	123	115	105	113
NEW ZEALAND	104	101	98	105	117	113	111	110	114	110
OCEANIA	99	101	103	111	113	112	120	113	107	112

TABLE 75-- SOUTH AND EAST ASIA AND OCEANIA

INDICES OF PER CAPITA AGRICULTURAL PRODUCTION, BY COUNTRY, 1972-81

(1969-71 = 100)

	1972	1973	1974	1975	1976	1977	1978	1979	1980	1981
AFGHANISTAN	96	105	106	107	109	98	100	94	71	60
BANGLADESH	88	95	87	94	87	92	93	90	93	89
SRI LANKA	91	90	96	86	86	92	96	95	96	100
INDIA	93	100	92	101	96	103	107	97	98	103
PAKISTAN	96	94	94	87	89	96	89	98	96	100
SOUTH ASIA	94	99	92	99	96	102	103	97	97	100
BURMA	89	101	99	99	95	95	103	102	108	113
INDONESIA	96	104	107	105	105	107	113	116	123	129
JAPAN	96	94	93	96	90	97	95	94	84	84
KOREA, REPUBLIC OF	99	99	102	116	130	137	147	143	120	127
MALAYSIA, WEST	101	110	113	110	113	111	103	120	121	122
PHILIPPINES	96	101	99	110	114	112	110	105	105	108
TAIWAN	96	98	98	94	100	100	94	97	94	92
THAILAND	93	109	102	111	112	109	132	116	132	134
EAST ASIA	96	99	98	101	100	104	105	104	98	101
EAST ASIA LESS JAPAN	97	103	104	109	113	114	119	118	117	120
SOUTH AND EAST ASIA	95	98	94	101	98	103	104	100	98	100
SO. AND E. ASIA LESS JAPAN	95	100	95	102	100	105	107	103	102	106
AUSTRALIA	94	95	98	104	100	98	108	99	89	94
NEW ZEALAND	100	95	90	95	105	101	98	96	99	95
OCEANIA	96	96	96	102	102	100	106	98	92	95

TABLE 76-- SOUTH AND EAST ASIA AND OCEANIA

INDICES OF TOTAL FOOD PRODUCTION, BY COUNTRY, 1972-81

(1969-71 = 100)

	1972	1973	1974	1975	1976	1977	1978	1979	1980	1981
AFGHANISTAN	102	114	116	118	125	115	120	117	91	89
BANGLADESH	91	103	99	110	103	112	115	115	124	122
SRI LANKA	92	92	112	91	96	112	124	124	134	141
INDIA	97	106	99	113	110	120	126	117	120	129
PAKISTAN	100	105	107	106	116	126	123	132	133	144
SOUTH ASIA	97	106	100	113	110	120	124	118	120	128
BURMA	92	104	105	108	108	109	121	122	133	145
INDONESIA	103	113	121	122	124	129	139	144	156	169
JAPAN	99	99	99	103	97	106	105	105	94	95
KOREA, REPUBLIC OF	101	103	110	127	144	153	169	160	143	155
MALAYSIA, WEST	111	117	129	136	136	142	134	175	188	198
PHILIPPINES	103	109	110	127	135	136	138	135	137	144
TAIWAN	101	105	108	104	113	117	111	118	117	116
THAILAND	97	122	119	135	142	141	175	153	181	186
EAST ASIA	100	104	106	113	113	120	124	124	119	124
EAST ASIA LESS JAPAN	101	110	114	123	131	135	145	146	148	157
SOUTH AND EAST ASIA	98	105	103	113	111	120	124	120	120	126
SO. AND E. ASIA LESS JAPAN	98	107	104	115	116	124	130	125	127	136
AUSTRALIA	102	107	110	121	121	121	135	123	110	120
NEW ZEALAND	106	103	99	107	122	117	115	112	116	109
OCEANIA	103	106	107	117	122	120	130	120	112	117

TABLE 77 -- SOUTH AND EAST ASIA AND OCEANIA

INDICES OF PER CAPITA FOOD PRODUCTION, BY COUNTRY, 1972-81

(1969-71 = 100)

	1972	1973	1974	1975	1976	1977	1978	1979	1980	1981
AFGHANISTAN	97	106	105	106	108	97	99	94	71	69
BANGLADESH	87	96	90	97	89	93	93	91	95	92
SRI LANKA	89	87	104	83	86	99	109	106	112	116
INDIA	93	99	91	102	97	104	106	97	98	103
PAKISTAN	94	96	95	91	97	102	97	101	99	104
SOUTH ASIA	93	99	92	101	96	103	104	97	97	101
BURMA	88	97	96	97	94	92	100	99	105	112
INDONESIA	98	106	110	108	108	110	117	118	126	133
JAPAN	96	94	93	96	90	97	95	94	84	84
KOREA, REPUBLIC OF	97	97	101	116	129	135	146	143	120	128
MALAYSIA, WEST	105	108	116	120	117	119	108	140	147	151
PHILIPPINES	97	100	99	111	115	113	112	107	106	109
TAIWAN	96	98	99	94	100	101	94	98	95	93
THAILAND	90	111	106	117	121	118	142	122	142	142
EAST ASIA	96	98	98	102	100	105	106	104	98	101
EAST ASIA LESS JAPAN	96	103	104	110	114	115	121	120	119	124
SOUTH AND EAST ASIA	94	98	94	102	98	104	105	100	98	100
SO. AND E. ASIA LESS JAPAN	94	100	95	103	102	106	109	103	102	107
AUSTRALIA	98	101	102	111	109	107	118	106	94	101
NEW ZEALAND	102	97	92	97	110	105	101	98	100	94
OCEANIA	99	101	100	108	110	107	114	104	96	99

TABLE 78-- SOUTH AND EAST ASIA AND OCEANIA

AGGREGATES OF TOTAL AGRICULTURAL PRODUCTION, BY COUNTRY, AVERAGE 1969-71, ANNUAL 1972-81

	AVERAGE 1969-71	1972	1973	1974	1975	1976	1977	1978	1979	1980	1981
- - - - -MILLION DOLLARS AT CONSTANT PRICES- - - - -											
AFGHANISTAN	957.5	964.4	1,084.6	1,114.1	1,153.0	1,203.5	1,115.4	1,158.8	1,114.8	862.0	851.8
BANGLADESH	2,483.9	2,296.3	2,545.5	2,392.0	2,649.0	2,520.5	2,732.5	2,835.8	2,827.6	2,996.4	2,965.2
SRI LANKA	416.6	395.6	397.2	430.6	391.8	396.2	433.5	459.5	462.9	477.0	508.0
INDIA	19,541.3	19,118.0	20,842.9	19,616.3	22,081.1	21,447.5	23,458.3	24,650.4	22,932.5	23,537.1	25,238.2
PAKISTAN	2,135.3	2,177.7	2,205.7	2,262.2	2,154.5	2,268.0	2,540.1	2,421.2	2,727.8	2,751.3	2,953.6
SOUTH ASIA	25,534.6	24,952.0	27,075.9	25,815.2	28,429.4	27,835.7	30,279.8	31,528.7	30,065.6	30,623.6	32,516.8
BURMA	614.5	572.1	664.7	666.7	680.4	671.1	683.7	762.8	773.7	838.1	898.4
INDONESIA	2,307.7	2,336.5	2,581.9	2,710.3	2,719.8	2,786.0	2,874.6	3,104.1	3,256.9	3,520.6	3,772.6
JAPAN	9,433.3	9,307.7	9,319.2	9,340.8	9,772.8	9,223.1	10,050.6	9,931.8	9,876.1	8,920.8	9,013.0
KOREA, REPUBLIC OF	1,994.0	2,064.4	2,090.8	2,204.7	2,553.6	2,889.2	3,092.4	3,380.1	3,350.6	2,857.4	3,070.4
MALAYSIA, WEST	825.1	878.6	984.3	1,032.8	1,031.3	1,086.1	1,093.4	1,059.3	1,234.6	1,276.5	1,319.7
PHILIPPINES	1,474.5	1,508.4	1,614.4	1,627.4	1,866.2	1,569.7	1,980.6	2,007.3	1,950.4	2,002.0	2,105.8
TAIWAN	818.9	823.1	855.7	875.8	851.4	923.5	949.4	904.8	958.9	945.9	942.1
THAILAND	1,006.1	999.2	1,207.7	1,149.0	1,285.7	1,331.1	1,324.3	1,633.6	1,471.4	1,704.4	1,758.5
EAST ASIA	18,474.1	18,490.0	19,318.7	19,607.5	20,761.2	20,879.8	22,049.0	22,783.8	22,880.6	22,065.7	22,880.5
EAST ASIA LESS JAPAN	9,040.8	9,182.3	9,999.5	10,266.7	10,988.4	11,656.7	11,998.4	12,852.0	13,004.5	13,144.9	13,867.5
SOUTH AND EAST ASIA	44,008.7	43,442.0	46,394.6	45,422.7	49,190.6	48,715.5	52,328.8	54,309.9	52,946.2	52,689.5	55,397.3
SO. AND E. ASIA LESS JAPAN	34,575.4	34,134.3	37,075.4	36,081.9	39,417.8	39,492.4	42,278.2	44,377.7	43,070.1	43,768.7	46,384.3
AUSTRALIA	3,876.7	3,784.1	3,904.7	4,074.4	4,361.3	4,338.9	4,312.4	4,782.4	4,442.2	4,054.9	4,361.3
NEW ZEALAND	1,284.2	1,335.2	1,292.3	1,254.4	1,347.0	1,498.9	1,455.1	1,426.1	1,408.6	1,467.2	1,415.1
OCEANIA	5,160.9	5,119.3	5,197.0	5,328.8	5,708.3	5,837.8	5,767.5	6,208.5	5,850.8	5,522.1	5,776.4

TABLE 79-- SOUTH AND EAST ASIA AND OCEANIA

AGGREGATES OF TOTAL FOOD PRODUCTION, BY COUNTRY, AVERAGE 1969-71, ANNUAL 1972-81

	AVERAGE 1969-71	1972	1973	1974	1975	1976	1977	1978	1979	1980	1981
	- - - - - MILLION DOLLARS AT CONSTANT PRICES - - - - -										
AFGHANISTAN	891.3	911.1	1,016.0	1,033.0	1,061.4	1,111.9	1,021.3	1,073.3	1,041.2	808.9	796.8
BANGLADESH	2,239.2	2,043.6	2,312.9	2,218.4	2,458.1	2,317.1	2,503.5	2,572.0	2,579.2	2,782.2	2,742.6
SRI LANKA	220.1	203.5	203.3	246.8	201.0	210.8	246.2	274.0	272.5	294.0	311.1
INDIA	18,674.4	17,534.8	19,217.9	17,901.0	20,502.6	19,901.7	21,759.0	22,748.6	21,105.5	21,696.4	23,364.3
PAKISTAN	1,715.3	1,711.3	1,797.5	1,836.7	1,817.2	1,985.5	2,157.5	2,106.4	2,260.1	2,285.2	2,467.4
SOUTH ASIA	23,140.3	22,404.3	24,547.6	23,235.9	26,040.3	25,527.0	27,687.5	28,774.3	27,258.5	27,866.7	29,682.2
BURMA	582.6	538.5	605.5	611.8	632.1	631.1	632.2	702.8	709.1	773.2	842.5
INDONESIA	1,504.9	1,963.3	2,159.3	2,307.7	2,315.6	2,361.5	2,454.8	2,653.9	2,737.7	2,979.0	3,210.5
JAPAN	5,028.1	8,920.4	8,905.8	8,941.5	9,333.0	8,773.8	9,601.7	9,483.5	9,463.8	8,524.7	8,616.9
KOREA, REPUBLIC OF	1,942.1	1,970.2	1,999.6	2,126.6	2,469.1	2,798.4	2,975.7	3,273.4	3,262.0	2,783.1	3,001.2
MALAYSIA, WEST	406.5	450.5	476.8	523.7	552.3	553.4	577.1	542.7	710.4	764.8	805.5
PHILIPPINES	1,398.5	1,434.9	1,530.2	1,540.6	1,772.5	1,894.1	1,903.3	1,933.2	1,884.3	1,919.3	2,018.2
TAIWAN	783.9	791.7	820.5	845.8	819.1	888.7	914.2	870.8	924.4	914.6	908.6
THAILAND	799.0	771.3	974.6	952.3	1,077.4	1,137.3	1,129.3	1,397.1	1,218.8	1,447.8	1,482.3
EAST ASIA	16,845.6	16,840.8	17,472.3	17,850.0	18,971.1	19,038.3	20,188.3	20,857.4	20,910.5	20,106.5	20,885.7
EAST ASIA LESS JAPAN	7,817.5	7,920.4	8,566.5	8,908.5	9,638.1	10,264.5	10,586.6	11,373.9	11,446.7	11,581.8	12,268.8
SOUTH AND EAST ASIA	39,985.9	39,245.1	42,019.9	41,085.9	45,011.4	44,565.3	47,875.8	49,631.7	48,169.0	47,973.2	50,567.9
SO. AND E. ASIA LESS JAPAN	30,957.8	30,324.7	33,114.1	32,144.4	35,678.4	35,791.5	38,274.1	40,148.2	38,705.2	39,448.5	41,951.0
AUSTRALIA	3,002.9	3,060.4	3,208.0	3,293.3	3,623.9	3,642.3	3,622.8	4,065.1	3,695.8	3,308.7	3,610.4
NEW ZEALAND	1,058.4	1,122.6	1,093.1	1,051.5	1,132.1	1,292.2	1,242.4	1,212.3	1,186.8	1,222.8	1,156.6
OCEANIA	4,061.3	4,183.0	4,301.1	4,344.8	4,756.0	4,934.5	4,865.2	5,277.4	4,882.6	4,531.5	4,767.0

TABLE 80--AFGHANISTAN

PRODUCTION BY COMMODITY, VALUE AND INDICES OF AGRICULTURE AND FOOD PRODUCTION, ANNUAL 1972-81

COMMODITY	PRICE	AVERAGE	1972	1973	1974	1975	1976	1977	1978	1979	1980	1981
	WEIGHT	1969-71.										
DOLLARS			-1,000 METRIC TONS-									
WHEAT	187	2,150	2,450	2,750	2,750	2,800	2,940	2,652	2,800	2,663	2,200	2,200
RICE, PADDY	140	374	340	420	420	435	448	400	460	455	360	385
CORN	134	707	680	760	770	780	800	760	780	750	700	770
BARLEY	154	357	350	360	380	384	400	300	325	318	321	365
PULSES	203	47	53	55	55	56	56	57	57	56	30	20
POTATOES	94	160	170	175	180	195	207	229	250	248	150	100
SUGAR BEETS	13	63	63	64	67	100	91	97	73	70	50	70
COTTON	989	25	19	33	44	53	53	54	50	38	22	24
COTTONSEED	99	49	39	75	102	107	106	91	84	67	43	50
GRAPES	84	332	320	350	350	420	427	435	442	440	350	300
BEEF AND VEAL	905	66	61	63	62	61	62	65	66	65	20	20
MUTTON AND LAMB	594	107	75	82	89	94	117	118	123	125	50	50
COW'S MILK	208	522	515	560	580	584	600	523	533	544	500	400
SHEEP MILK	208	178	140	170	190	211	216	218	224	220	100	100
WOOL, GREASY BASIS	1,567	26	22	23	24	25	25	26	23	23	20	20
EGGS	1,022	15	14	15	15	16	16	16	17	17	10	8
AGGREGATES OF PRODUCTION			-MILLION DOLLARS AT CONSTANT PRICES-									
CROPS		687.3	728.0	828.2	846.8	877.4	912.2	833.1	873.5	828.0	684.2	693.0
LIVESTOCK		325.5	284.8	308.9	322.0	332.0	350.9	340.1	343.7	345.5	214.1	191.3
LIVESTOCK FEED DEDUCTION	.17	-55.3	-48.4	-52.5	-54.7	-56.4	-59.6	-57.8	-58.4	-58.7	-36.3	-32.5
TOTAL AGRICULTURE		957.5	964.4	1,084.6	1,114.1	1,153.0	1,203.5	1,115.4	1,158.8	1,114.8	862.0	851.8
TOTAL FOOD		891.3	911.1	1,016.0	1,033.0	1,061.4	1,111.9	1,021.3	1,073.3	1,041.2	808.9	796.8
INDICES OF PRODUCTION			(1969-71 = 100)									
CROPS		100	106	121	123	128	133	121	127	120	100	101
TOTAL AGRICULTURE		100	101	113	116	120	126	116	121	116	90	89
TOTAL FOOD		100	102	114	116	119	125	115	120	117	91	89
PER CAPITA AGRICULTURE		100	96	106	106	107	109	99	100	94	71	69
PER CAPITA FOOD		100	98	106	106	106	108	97	100	95	72	69
INDEX OF POPULATION			1969-71 POPULATION = 12,591,000									
		100.0	104.8	107.3	109.8	112.4	115.1	117.8	120.6	123.4	126.2	129.6

TABLE 81--AUSTRALIA

PRODUCTION BY COMMODITY, VALUE AND INDICES OF AGRICULTURE AND FOOD PRODUCTION, ANNUAL 1972-81

COMMODITY	PRICE	AVERAGE	1972	1973	1974	1975	1976	1977	1978	1979	1980	1981
	WEIGHT	1969-71										
DOLLARS			-1,000 METRIC TONS-									
WHEAT	58	5,014	6,590	11,987	11,357	11,982	11,800	9,370	18,090	16,188	10,870	16,300
RYE	49	22	9	21	8	11	9	11	26	9	17	16
RICE, PADDY	60	267	248	309	409	388	417	530	490	692	612	758
CORN	61	184	214	139	106	133	131	144	130	168	151	118
BARLEY	47	2,371	1,727	2,398	2,515	3,179	2,847	2,383	4,006	3,703	2,711	3,450
OATS	34	1,378	736	1,107	874	1,141	1,072	990	1,763	1,411	1,129	1,750
MILLET	51	25	24	26	35	23	27	19	33	36	14	13
SORGHUM	51	713	1,228	1,018	1,061	901	1,124	956	714	1,125	922	1,090
POTATOES	69	773	822	721	649	742	696	728	772	795	899	896
SUGARCANE	11	17,607	18,928	19,278	20,418	21,959	23,344	23,493	21,457	21,151	24,051	25,160
TOBACCO	2,723	16	16	16	15	15	15	15	15	15	15	15
COTTON	755	31	31	31	33	25	28	44	53	83	99	116
FLAXSEED	125	26	11	14	36	12	16	28	13	14	9	6
PEANUTS, IN SHELL	246	30	46	39	29	36	32	39	62	39	40	46
VEGETABLES	92	799	957	893	794	874	824	897	929	1,061	983	924
GRASS SEED	517	26	15	20	22	23	26	25	25	25	25	25
CITRUS FRUIT	124	346	424	389	420	444	410	444	455	488	541	460
APPLES	149	430	360	431	335	363	275	302	258	345	299	342
PEARS	135	162	184	190	162	163	140	105	120	135	124	150
APRICOTS	229	45	32	44	37	27	26	27	25	31	26	31
PEACHES	143	114	117	114	81	91	79	65	62	65	72	76
BANANAS	190	130	124	125	118	97	115	98	113	125	108	115
PINEAPPLES	71	138	126	115	110	103	112	99	105	123	120	122
GRAPES	91	620	832	603	552	734	715	728	727	766	919	771
BEEF AND VEAL	687	1,075	1,438	1,310	1,547	1,840	1,988	2,184	2,018	1,564	1,481	1,430
MUTTON AND LAMB	287	845	713	457	527	588	550	514	492	548	588	462
PORK	623	183	236	211	175	174	185	199	199	220	234	228
MILK	71	7,486	6,952	6,978	6,710	6,670	5,949	5,933	5,671	5,398	5,181	5,110
WOOL, GREASY BASIS	881	896	735	701	794	754	703	677	706	713	700	691
EGGS	747	189	135	131	136	129	123	131	126	128	136	131
AGGREGATES OF PRODUCTION	-----MILLION DOLLARS AT CONSTANT PRICES-----											
CROPS	1,405.8	1,284.2	1,610.8	1,549.4	1,660.3	1,635.5	1,495.7	2,080.3	2,033.9	1,704.3	2,101.0	
LIVESTOCK	2,557.4	2,581.4	2,373.6	2,600.5	2,775.6	2,772.6	2,887.4	2,770.3	2,476.0	2,418.2	2,326.5	
LIVESTOCK FEED REDUCTION	.11	-86.5	-81.5	-79.7	-75.5	-74.6	-69.2	-70.7	-68.2	-67.7	-66.2	
TOTAL AGRICULTURE	3,876.7	3,784.1	3,904.7	4,074.4	4,361.3	4,338.9	4,312.4	4,782.4	4,442.2	4,054.9	4,361.3	
TOTAL FOOD	3,002.9	3,060.4	3,208.0	3,293.3	3,623.9	3,642.3	3,622.8	4,065.1	3,695.8	3,308.7	3,610.4	
INDICES OF PRODUCTION	(1969-71 = 100)											
CROPS	100	91	115	110	118	116	106	148	145	121	149	
TOTAL AGRICULTURE	100	98	101	105	113	112	111	123	115	105	113	
TOTAL FOOD	100	102	107	110	121	121	121	135	123	110	120	
PER CAPITA AGRICULTURE	100	94	96	99	104	101	99	108	99	90	95	
PER CAPITA FOOD	100	98	102	103	112	109	107	119	107	94	101	
INDEX OF POPULATION	1969-71 POPULATION= 12,509,000											
	100.0	103.6	105.0	106.6	108.0	111.2	112.5	113.9	115.3	116.6	118.6	

SB 689 (1982)

USDA STATISTICAL BULLETINS

UPDATA

WORLD INDICES OF AGRICULTURE AND FOOD PRODUCTION 1972-81

CHUGG, B. A. ET AL.

OF 4

TABLE 82--BANGLADESH

PRODUCTION BY COMMODITY, VALUE AND INDICES OF AGRICULTURE AND FOOD PRODUCTION, ANNUAL 1972-81

COMMODITY	PRICE	AVERAGE	1972	1973	1974	1975	1976	1977	1978	1979	1980	1981
	WEIGHT	1969-71										
	DOLLARS		-1,000 METRIC TONS-									
WHEAT	88	103	91	111	117	115	214	225	343	494	823	1,092
RICE, PADDY	181	16,557	15,150	17,881	16,947	19,163	17,647	19,467	19,264	19,061	20,811	20,090
CORN	68	3	2	2	2	2	2	2	2	2	2	2
BARLEY	73	21	16	15	16	17	17	15	13	12	12	11
PULSES	114	295	273	226	211	227	224	234	246	235	220	216
POTATOES	53	843	752	759	731	888	903	736	863	909	917	999
SWEETPOTATOES	25	830	747	691	637	719	790	756	782	794	792	800
SUGARCANE	14	7,517	5,686	6,340	6,800	6,635	5,980	6,503	6,777	6,937	6,676	6,599
TOBACCO	317	39	39	41	41	40	45	63	58	44	40	47
COTTON	729	2	2	2	2	2	1	1	1	1	2	2
JUTE	168	1,152	1,175	1,080	720	792	886	972	1,169	1,082	897	910
COTTONSEED	73	4	4	4	6	6	4	1	1	1	2	12
FLAXSEED	136	8	8	4	4	5	5	5	8	7	7	7
PEANUTS, IN SHELL	147	51	39	32	28	26	31	23	27	28	26	24
RAPESEED	189	129	130	120	99	116	112	114	134	137	118	122
SESAME SEED	158	29	25	23	25	28	29	27	30	28	26	28
TOMATOES	30	75	61	53	53	61	54	30	65	65	66	65
MANGOES	54	424	366	341	301	283	271	268	255	214	207	203
BANANAS	89	701	595	586	588	575	578	588	590	596	615	652
PINEAPPLES	89	97	91	100	112	124	138	144	143	140	142	153
TEA	1,342	27	30	27	28	32	29	33	37	38	36	39
COCONUTS	68	72	57	58	58	61	65	59	68	67	72	77
BEEF AND VEAL	372	148	157	140	143	146	149	153	178	185	188	189
MUTTON AND LAMB	507	31	28	26	26	27	27	28	43	44	45	45
POULTRY MEAT	534	61	56	53	53	54	54	54	76	80	82	82
MILK	98	981	997	1,020	1,035	1,053	1,133	1,154	1,434	1,496	1,510	1,526
EGGS	420	34	32	33	33	33	33	33	43	45	47	47
AGGREGATES OF PRODUCTION			-MILLION DOLLARS AT CONSTANT PRICES-									
CROPS		2,270.0	2,082.7	2,338.0	2,182.0	2,435.1	2,297.7	2,505.6	2,548.6	2,528.3	2,692.2	2,659.1
LIVESTOCK		213.9	213.6	207.5	210.0	213.9	222.8	226.9	287.2	299.3	304.2	306.1
TOTAL AGRICULTURE		2,483.9	2,296.3	2,545.5	2,392.0	2,649.0	2,520.5	2,732.5	2,835.8	2,827.6	2,996.4	2,965.2
TOTAL FOOD		2,239.2	2,043.6	2,312.9	2,218.4	2,458.1	2,317.1	2,503.5	2,572.0	2,579.2	2,782.2	2,742.6
INDICES OF PRODUCTION			{1969-71 = 100}									
CROPS		100	92	103	96	107	101	110	112	111	119	117
TOTAL AGRICULTURE		100	92	102	96	107	101	110	114	114	121	119
TOTAL FOOD		100	91	103	99	110	103	112	115	115	124	122
PER CAPITA AGRICULTURE		100	88	96	88	94	87	92	93	90	93	90
PER CAPITA FOOD		100	87	96	90	97	89	94	94	91	96	92
INDEX OF POPULATION			1969-71 POPULATION= 69,904,000									
		100.0	104.5	107.2	110.0	113.0	116.0	119.1	122.4	126.0	129.7	133.1

TABLE 83--BURMA

PRODUCTION BY COMMODITY, VALUE AND INDICES OF AGRICULTURE AND FOOD PRODUCTION, ANNUAL 1972-81

COMMODITY	PRICE	AVERAGE	1972	1973	1974	1975	1976	1977	1978	1979	1980	1981
	WEIGHT	1969-71										
	DOLLARS		-1,000 METRIC TONS-									
WHEAT	77	33	39	40	63	56	75	77	94	42	91	117
RICE, PADDY	37	8,107	7,360	8,602	8,582	9,207	9,312	9,462	10,500	10,448	13,000	13,500
CORN	50	69	59	32	62	65	62	75	77	127	167	232
MILLET	41	51	48	49	56	62	39	49	59	56	60	65
PULSES	96	294	345	265	262	291	260	319	361	364	428	460
POTATOES	92	39	50	49	57	45	54	60	54	55	122	139
SUGARCANE	6	1,352	1,400	2,020	1,678	1,199	1,631	1,626	1,795	1,844	1,464	2,039
TOBACCO	342	44	44	66	63	64	57	80	79	90	91	99
COTTON	183	14	14	43	37	42	13	11	15	18	16	25
JUTE	204	26	30	88	78	39	38	56	96	97	99	33
COTTONSEED	18	28	28	32	14	13	38	31	42	52	49	76
PEANUTS, IN SHELL	212	474	390	500	466	450	410	423	465	391	343	439
SESAME SEED	349	108	90	90	125	130	134	92	111	210	110	157
VEGETABLES	48	1,036	1,050	1,075	1,075	1,075	1,075	1,075	1,182	1,075	1,050	1,050
BANANAS	70	194	200	225	230	232	243	245	279	250	250	250
OTHER FRUIT	70	461	473	473	473	475	475	475	523	475	475	475
TEA	553	8	9	9	9	9	9	9	9	9	9	9
RUBBER	378	13	13	15	15	15	14	15	15	15	15	15
AGGREGATES OF PRODUCTION												
			-MILLION DOLLARS AT CONSTANT PRICES-									
CROPS		614.5	572.1	664.7	666.7	680.4	671.1	683.7	762.8	773.7	838.1	898.4
LIVESTOCK		0.0	0.0	0.0	0.0	0.0	0.0	0.0	0.0	0.0	0.0	0.0
TOTAL AGRICULTURE		614.5	572.1	664.7	666.7	680.4	671.1	683.7	762.8	773.7	838.1	898.4
TOTAL FOOD		582.6	538.5	605.5	611.8	632.1	631.1	632.2	702.8	709.1	773.2	842.5
INDICES OF PRODUCTION (1969-71 = 100)												
CROPS		100	93	108	108	111	109	111	124	126	136	146
TOTAL AGRICULTURE		100	93	108	108	111	109	111	124	126	136	146
TOTAL FOOD		100	92	104	105	108	108	109	121	122	133	145
PER CAPITA AGRICULTURE		100	89	101	99	99	95	95	104	103	109	114
PER CAPITA FOOD		100	88	97	96	97	95	93	101	99	106	113
INDEX OF POPULATION												
1969-71 POPULATION= 27,170,300		100.0	104.6	106.9	109.4	111.8	114.4	117.0	119.7	122.3	125.3	128.4

TABLE 84--INDIA PRODUCTION BY COMMODITY, VALUE AND INDICES OF AGRICULTURE AND FOOD PRODUCTION, ANNUAL 1972-81

COMMODITY	PRICE	AVERAGE										
	WEIGHT	1969-71	1972	1973	1974	1975	1976	1977	1978	1979	1980	1981
	DOLLARS	-1,000 METRIC TONS-										
WHEAT	109	20,859	26,410	24,735	21,778	24,104	28,846	29,010	31,749	35,510	31,830	36,460
RICE, PADDY	98	62,925	52,926	66,077	60,438	73,183	62,938	79,084	80,736	63,559	75,926	79,580
CORN	82	6,087	6,388	5,804	5,559	7,256	6,361	5,973	6,200	5,603	6,804	6,000
BARLEY	74	2,641	2,577	2,379	2,371	3,135	3,192	2,344	2,311	2,142	1,624	2,242
MILLET	87	10,181	7,404	11,557	7,021	10,457	9,650	9,665	10,661	8,094	5,461	9,500
SORGHUM	87	8,516	6,968	9,997	13,414	9,504	10,524	12,064	11,436	11,648	10,504	11,000
BEANS, DRY	114	2,152	1,747	2,670	2,175	2,767	2,581	2,700	2,736	2,000	2,910	3,806
LENTILS	116	385	416	373	407	457	461	394	388	447	320	414
CHICKPEAS	113	5,018	5,081	4,537	4,099	4,015	5,879	5,424	5,409	5,739	3,356	4,652
DRY PEAS	114	835	658	461	378	472	542	436	366	340	229	278
PIGEON PEA	125	1,847	1,683	1,928	1,408	1,834	2,099	1,725	1,930	1,887	1,757	2,015
POTATOES	56	4,482	4,826	4,451	4,861	6,225	7,306	7,170	8,135	10,133	8,306	10,240
CASSAVA	27	4,993	5,939	6,371	6,421	6,326	6,638	6,375	5,688	6,050	5,952	6,000
SWEET POTATOES	37	1,653	2,267	2,382	1,558	1,658	1,811	1,555	1,589	1,545	1,560	1,575
SUGARCANE	11	128,689	113,570	124,867	140,805	144,289	140,604	153,007	176,966	156,450	128,833	150,522
TORACCO	562	353	419	372	462	353	329	419	494	454	438	455
COYTON	661	1,088	1,164	1,199	1,290	1,160	1,078	1,231	1,352	1,309	1,334	1,385
JUTE	181	977	896	1,120	805	799	962	965	1,162	1,093	1,173	1,100
COTTONSEED	107	2,213	2,241	2,320	2,502	2,250	1,987	2,483	2,734	2,643	2,700	2,800
FLAXSEED	195	417	530	428	504	564	598	414	527	535	269	428
PEANUTS, IN SHELL	179	5,807	4,092	5,932	5,111	6,755	5,264	6,087	6,208	5,768	5,020	6,000
RAFESFED	207	1,629	1,433	1,808	1,704	2,252	1,936	1,551	1,650	1,860	1,428	2,247
SESAME SEED	284	487	385	484	392	479	422	520	514	348	437	500
CASTOR BEANS	162	125	154	145	229	210	143	174	217	229	227	210
CITRUS FRUIT	108	1,370	1,370	1,370	1,370	1,370	1,370	1,475	1,510	1,480	1,500	1,550
CASHEWS, IN SHELL	192	176	150	153	150	141	147	150	130	150	140	170
PAPAYA	79	225	233	253	213	221	225	225	226	240	250	260
PANANAS	67	3,148	3,190	3,167	3,274	3,409	3,738	3,758	3,814	4,561	4,274	4,300
COFFEE	672	86	74	95	92	98	84	102	125	110	156	130
TEA	414	417	456	473	490	487	512	556	564	552	575	563
RUBBER	440	92	112	123	130	130	150	150	147	148	155	149
BEEF AND VEAL	253	176	181	183	184	186	188	184	191	192	196	198
MUTTON AND LAMB	623	351	352	353	355	356	358	359	364	373	380	385
PORK	486	45	50	51	54	57	60	63	66	67	74	75
POULTRY MEAT	620	83	90	95	100	102	103	104	105	106	110	125
MILK	144	22,040	23,753	24,670	24,933	25,212	25,474	26,000	27,000	28,000	29,500	31,000
AGGREGATES OF PRODUCTION		-MILLION DOLLARS AT CONSTANT PRICES-										
CROPS		17,435.9	16,859.5	18,502.0	17,249.1	19,687.5	19,028.9	20,992.5	22,094.8	20,286.3	20,754.6	22,318.1
LIVESTOCK		3,505.0	3,764.1	3,801.4	3,945.3	3,989.2	4,031.0	4,109.5	4,259.2	4,410.2	4,637.4	4,866.8
LIVESTOCK FEED DEDUCTION	43	-1,403.6	-1,505.6	-1,560.5	-1,578.1	-1,595.6	-1,612.4	-1,643.8	-1,703.6	-1,764.0	-1,854.9	-1,946.7
TOTAL AGRICULTURE		19,541.3	19,118.0	20,842.9	19,616.3	22,081.1	21,447.5	23,458.3	24,650.4	22,932.5	23,537.1	25,238.2
TOTAL FOOD		18,074.4	17,534.8	19,217.9	17,901.0	20,502.6	19,901.7	21,759.0	22,748.6	21,105.5	21,696.4	23,364.3
INDICES OF PRODUCTION		(1969-71 = 100)										
CROPS		100	97	106	99	113	109	120	127	116	119	128
TOTAL AGRICULTURE		100	98	107	100	113	110	120	126	117	120	129
TOTAL FOOD		100	97	106	99	113	110	120	126	117	120	129
PER CAPITA AGRICULTURE		100	94	100	92	102	97	104	107	98	98	103
PER CAPITA FOOD		100	93	100	91	102	97	104	107	97	98	103
INDEX OF POPULATION		1969-71 POPULATION=548,580,000										
1969-71 POPULATION=548,580,000		100.0	104.4	106.6	108.8	111.0	113.3	115.5	117.8	120.0	122.4	125.0

TABLE 85--INDONESIA

PRODUCTION BY COMMODITY, VALUE AND INDICES OF AGRICULTURE AND FOOD PRODUCTION, ANNUAL 1972-81

COMMODITY	PRICE	AVERAGE										
	WEIGHT	1969-71	1972	1973	1974	1975	1976	1977	1978	1979	1980	1981
	DOLLARS	-1,000 METRIC TONS-										
RICE, PADDY	48	19,173	19,386	21,481	22,464	22,331	23,301	23,347	25,772	26,282	29,651	32,776
CORN	52	2,575	2,254	3,690	3,011	2,903	2,572	3,143	4,029	3,606	4,012	4,300
CASSAVA	25	10,725	10,385	11,186	13,031	12,456	12,191	12,488	12,902	13,750	13,532	14,500
SWEETPOTATOES	30	2,215	2,066	2,387	2,470	2,433	2,381	2,460	2,083	2,194	2,193	1,944
SUGARCANE	15	5,758	12,133	10,848	13,427	13,079	14,153	14,709	14,880	15,995	17,085	17,560
TOBACCO	480	73	77	79	79	83	88	85	82	120	118	120
SOYBEANS	126	466	518	541	589	590	522	523	616	680	642	800
PEANUTS, IN SHELL	176	463	483	434	524	634	570	681	745	709	793	855
COFFEE	385	182	150	174	140	171	193	194	223	288	310	325
TEA	412	67	69	79	77	80	84	81	92	97	106	109
RUBBER	310	838	774	886	855	823	848	835	885	964	1,002	1,043
KAPOK	356	28	28	29	29	29	29	31	35	33	31	31
PALM OIL	257	217	269	290	351	411	434	497	532	641	702	716
COPRA	151	1,102	1,215	1,280	1,347	1,375	1,527	1,565	1,578	1,624	1,764	1,817
PALM KERNELS	155	49	59	64	74	84	82	92	99	121	126	128
AGGREGATES OF PRODUCTION		-MILLION DOLLARS AT CONSTANT PRICES-										
CROPS		2,307.7	2,336.5	2,581.9	2,710.3	2,719.8	2,786.0	2,874.6	3,104.1	3,256.9	3,520.6	3,772.6
LIVESTOCK		0.0	0.0	0.0	0.0	0.0	0.0	0.0	0.0	0.0	0.0	0.0
TOTAL AGRICULTURE		2,307.7	2,336.5	2,581.9	2,710.3	2,719.8	2,786.0	2,874.6	3,104.1	3,256.9	3,520.6	3,772.6
TOTAL FOOD		1,604.9	1,963.3	2,159.3	2,307.7	2,315.6	2,361.5	2,454.8	2,653.9	2,737.7	2,979.0	3,210.5
INDICES OF PRODUCTION		(1969-71 = 100)										
CROPS		100	101	112	117	118	121	125	135	141	153	163
TOTAL AGRICULTURE		100	101	112	117	118	121	125	135	141	153	163
TOTAL FOOD		100	123	113	121	122	124	129	139	144	156	169
PER CAPITA AGRICULTURE		100	97	105	107	105	106	107	113	117	124	130
PER CAPITA FOOD		100	99	106	111	109	109	111	117	119	127	134
INDEX OF POPULATION		1969-71 POPULATION=117,316,000										
1969-71 POPULATION=117,316,000		100.0	104.5	106.9	109.4	111.9	114.2	116.3	118.6	120.8	123.3	126.0

TABLE 86 -- JAPAN

PRODUCTION BY COMMODITY, VALUE AND INDICES OF AGRICULTURE AND FOOD PRODUCTION, ANNUAL 1972-81

COMMODITY	PRICE	AVERAGE										
	WEIGHT	1969-71	1972	1973	1974	1975	1976	1977	1978	1979	1980	1981
	DOLLARS	-1,000 METRIC TONS-										
WHEAT	170	557	284	202	232	241	222	236	367	541	583	587
RICE, PADDY	311	15,658	14,861	15,180	15,365	16,456	14,716	16,369	15,736	14,948	12,188	12,824
CORN	131	35	24	19	14	11	11	8	5	5	4	3
BARLEY	176	629	325	216	233	221	210	206	326	407	385	383
OATS	129	63	57	41	37	28	22	19	20	14	12	8
MILLET	111	12	12	10	10	4	4	4	4	0	0	0
SORGHUM	105	0	0	0	0	0	0	0	0	0	0	0
OTHER GRAINS	170	20	25	18	0	0	0	0	0	0	0	0
PULSES	185	219	265	235	212	166	151	181	155	135	42	40
POTATOES	41	3,486	3,533	3,413	2,942	3,261	3,742	3,528	3,316	3,381	3,422	3,070
SWEETPOTATOES	82	2,487	1,987	1,435	1,435	1,418	1,279	1,431	1,371	1,360	1,317	1,458
SUGARCANE	24	2,373	2,048	2,037	1,817	1,965	1,981	2,382	2,544	2,311	2,253	2,450
SUGAR BEETS	22	2,199	2,760	2,951	1,870	1,758	2,169	2,333	2,882	3,344	3,550	3,350
TOBACCO	1,703	158	144	154	151	166	176	174	171	156	143	143
SOYBEANS	238	128	127	118	133	126	110	111	190	192	174	212
PEANUTS, IN SHELL	556	120	115	97	91	71	65	69	62	67	55	61
RAPESEED	2,001	34	16	13	0	7	6	5	5	5	4	4
VEGETABLES	88	13,841	13,765	13,226	13,040	12,835	13,112	14,111	13,956	13,810	13,787	13,578
CITRUS FRUIT	167	2,790	3,994	3,909	3,891	4,255	3,755	4,055	3,637	4,093	3,595	3,250
APPLES	141	1,037	959	963	850	902	879	959	844	853	960	847
PEARS	192	466	460	495	523	478	507	531	484	516	496	487
PEACHES	461	273	248	281	263	271	267	273	277	276	245	239
PERSIMMONS	300	363	307	347	284	275	264	275	287	264	265	261
GRAPES	521	240	269	271	295	284	304	327	328	352	323	310
TEA	1,496	91	95	101	90	105	100	102	105	98	102	102
BEEF AND VEAL	1,123	251	295	227	292	353	295	361	404	402	418	471
PORK	1,183	635	770	820	958	1,040	1,056	1,169	1,284	1,430	1,476	1,396
POULTRY MEAT	667	475	639	705	744	617	701	785	892	975	1,013	1,003
MILK	138	4,697	4,939	4,012	4,869	4,951	5,266	5,735	6,117	6,465	6,502	6,620
EGGS	499	1,716	1,794	1,805	1,799	1,788	1,860	1,878	1,965	1,990	1,999	1,990
AGGREGATES OF PRODUCTION		-MILLION DOLLARS AT CONSTANT PRICES-										
CROPS		8,434.4	8,171.8	8,173.3	8,106.3	8,507.5	7,927.0	8,636.4	8,394.4	8,238.5	7,245.7	7,348.4
LIVESTOCK		2,853.9	3,245.2	3,273.8	3,527.0	3,615.0	3,702.9	4,040.4	4,392.3	4,678.6	4,786.0	4,756.0
LIVESTOCK FEED DEDUCTION	.65	-1,855.0	-2,109.3	-2,127.9	-2,292.5	-2,349.7	-2,406.8	-2,626.2	-2,854.9	-3,041.0	-3,110.9	-3,091.4
TOTAL AGRICULTURE		9,433.3	9,307.7	9,319.2	9,340.8	9,772.8	9,223.1	10,050.6	9,931.8	9,876.1	8,920.8	9,013.0
TOTAL FOOD		9,128.1	8,920.4	8,905.8	8,941.5	9,333.0	8,773.8	9,601.7	9,483.5	9,463.8	8,524.7	8,616.9
INDICES OF PRODUCTION		(1969-71 = 100)										
CROPS		100	97	97	96	101	94	102	100	98	86	87
TOTAL AGRICULTURE		100	99	99	99	104	98	107	105	105	95	96
TOTAL FOOD		100	99	99	99	103	97	106	105	105	94	95
PER CAPITA AGRICULTURE		100	96	95	94	97	91	98	96	94	84	84
PER CAPITA FOOD		100	96	95	94	97	90	98	95	94	84	84
INDEX OF POPULATION		1969-71 POPULATION=104,401,000										
		100.0	102.7	104.1	105.5	106.9	108.0	109.1	110.0	111.0	112.0	113.3

TABLE 87--KOREA, REPUBLIC OF

PRODUCTION BY COMMODITY, VALUE AND INDICES OF AGRICULTURE AND FOOD PRODUCTION, ANNUAL 1972-81

COMMODITY	PRICE	AVERAGE	1972	1973	1974	1975	1976	1977	1978	1979	1980	1981
	WEIGHT	1969-71										
	DOLLARS		-1,000 METRIC TONS-									
WHEAT	82	213	149	100	74	97	82	45	36	42	92	57
RYE	73	10	8	6	6	9	6	4	4	5	3	3
RICE, PADDY	182	5,568	5,496	5,849	6,173	6,485	7,243	8,342	8,532	7,881	6,154	7,033
CORN	93	65	54	61	52	54	70	83	100	149	154	145
BARLEY	105	1,589	1,600	1,443	1,388	1,700	1,759	814	1,348	1,508	811	711
MILLET	115	47	32	31	30	29	23	18	7	4	4	5
SORGHUM	108	7	5	6	5	5	5	5	5	4	4	5
OTHER GRAINS	110	5	4	7	4	4	5	10	11	8	7	8
PULSES	151	37	32	34	43	39	50	60	46	52	50	59
POTATOES	54	598	575	470	469	660	569	558	304	356	446	554
SWEET POTATOES	49	2,053	1,850	1,669	1,450	1,953	1,783	1,560	1,627	1,387	1,103	1,109
TOBACCO	784	59	115	111	95	104	112	145	134	111	92	87
COTTON	610	4	3	4	3	2	2	2	2	2	3	1
COTTONSEED	61	9	6	6	6	4	4	4	4	4	5	3
SOYBEANS	215	228	225	246	319	311	295	319	293	257	216	257
PEANUTS, IN SHELL	430	9	12	7	9	15	14	22	32	32	25	22
VEGETABLES	119	2,552	2,740	2,612	2,975	4,576	6,012	6,115	7,736	8,044	7,190	7,435
APPLES	166	217	261	291	297	280	313	395	428	444	410	523
PEARS	175	49	50	52	57	49	62	79	68	65	60	72
PEACHES	109	71	80	84	85	61	86	84	91	92	89	89
PERSIMMONS	300	29	31	32	42	21	17	30	30	33	32	39
OTHER FRUIT	121	51	54	90	98	132	120	180	184	222	243	304
HEMP FIBER	441	6	5	4	4	4	4	4	1	1	1	1
BEEF AND VEAL	1,675	46	54	61	71	95	103	104	102	118	127	106
PORK	571	79	90	90	95	99	109	146	172	223	235	249
CHICKEN MEAT	1,113	46	54	52	53	56	61	73	82	90	90	98
MILK	163	49	80	104	127	162	200	264	324	385	458	482
EGGS	674	141	158	142	156	164	173	201	212	240	267	282
AGGREGATES OF PRODUCTION			-MILLION DOLLARS AT CONSTANT PRICES-									
CROPS		1,825.8	1,863.2	1,893.0	1,986.3	2,300.5	2,613.6	2,776.8	3,040.8	2,954.2	2,429.3	2,644.8
LIVESTOCK		275.7	321.5	324.2	357.9	414.8	451.8	517.3	556.1	649.8	701.8	697.6
LIVESTOCK FEED DEDUCTION	.39	-107.5	-125.3	-126.4	-139.5	-161.7	-176.2	-201.7	-216.8	-253.4	-273.7	-272.0
TOTAL AGRICULTURE		1,994.0	2,064.4	2,090.8	2,204.7	2,553.6	2,889.2	3,092.4	3,380.1	3,350.6	2,857.4	3,070.4
TOTAL FOOD		1,942.1	1,970.2	1,999.6	2,126.6	2,469.1	2,798.4	2,975.7	3,273.4	3,262.0	2,783.1	3,001.2
INDICES OF PRODUCTION			(1969-71 = 100)									
CROPS		100	102	104	109	126	143	152	167	162	133	145
TOTAL AGRICULTURE		100	104	105	111	128	145	155	170	168	143	154
TOTAL FOOD		100	101	103	110	127	144	153	169	168	143	155
PER CAPITA AGRICULTURE		100	100	99	103	117	130	137	148	144	121	128
PER CAPITA FOOD		100	98	97	102	116	129	135	147	144	121	128
INDEX OF POPULATION												
1969-71 POPULATION= 32,219,000		100.0	104.0	105.8	107.7	109.5	111.3	113.1	114.9	116.8	118.6	120.6

101

TABLE 88--MALAYSIA, WEST

PRODUCTION BY COMMODITY, VALUE AND INDICES OF AGRICULTURE AND FOOD PRODUCTION, ANNUAL 1972-81

COMMODITY	PRICE	AVERAGE	1972	1973	1974	1975	1976	1977	1978	1979	1980	1981
	WEIGHT	1969-71										
	DOLLARS		- 1,000 METRIC TONS -									
RICE, PADDY	144	1,443	1,565	1,727	1,818	1,718	1,748	1,631	1,227	1,769	1,802	1,845
SWEETPOTATOES	51	105	81	71	51	61	62	60	60	60	60	60
TOBACCO	713	3	5	5	9	9	5	7	9	8	10	7
BANANAS	35	193	178	142	198	205	210	210	210	210	210	210
FINEAPPLES	325	286	255	242	245	243	194	192	190	259	228	227
COFFEE	928	5	5	5	7	6	8	7	8	9	9	9
TEA	1,439	3	4	4	3	3	3	3	3	3	3	3
RUBBER	331	1,231	1,251	1,491	1,486	1,398	1,563	1,512	1,506	1,528	1,486	1,500
PALM OIL	147	426	659	740	942	1,137	1,261	1,484	1,640	2,033	2,396	2,618
COPRA	138	153	154	121	109	140	126	153	145	149	147	145
PALM KERNELS	88	94	137	153	195	304	256	311	340	441	517	546
MILK	121	14	13	15	17	20	22	22	22	22	22	22
AGGREGATES OF PRODUCTION			- MILLION DOLLARS AT CONSTANT PRICES -									
CROPS		823.4	877.0	982.5	1,030.7	1,028.9	1,083.4	1,090.7	1,056.6	1,231.9	1,273.8	1,317.0
LIVESTOCK		1.7	1.6	1.8	2.1	2.4	2.7	2.7	2.7	2.7	2.7	2.7
TOTAL AGRICULTURE		825.1	878.6	984.3	1,032.8	1,031.3	1,086.1	1,093.4	1,059.3	1,234.6	1,276.5	1,319.7
TOTAL FOOD		406.5	450.5	476.8	523.7	552.3	553.4	577.1	542.7	710.4	764.8	805.5
INDICES OF PRODUCTION			(1969-71 = 100)									
CROPS		100	107	119	125	125	132	132	128	150	155	160
TOTAL AGRICULTURE		100	106	119	125	125	132	133	128	150	155	160
TOTAL FOOD		100	111	117	129	136	136	142	134	175	180	198
PER CAPITA AGRICULTURE		100	101	111	114	111	113	112	104	120	121	123
PER CAPITA FOOD		100	106	109	117	120	117	120	108	140	147	152
INDEX OF POPULATION			1969-71 POPULATION = 9,178,000									
		100.0	105.0	107.7	110.3	113.1	116.0	118.6	123.6	124.5	127.6	130.4

TABLE 89--NEW ZEALAND

PRODUCTION BY COMMODITY, VALUE AND INDICES OF AGRICULTURE AND FOOD PRODUCTION, ANNUAL 1972-81

COMMODITY	PRICE	AVERAGE	1972	1973	1974	1975	1976	1977	1978	1979	1980	1981
	WEIGHT	1969-71										
	DOLLARS		-1,000 METRIC TONS-									
WHEAT	58	357	384	376	215	203	427	370	357	327	325	368
CORN	60	70	116	118	88	205	232	210	232	231	191	187
BARLEY	46	222	335	258	242	334	344	272	282	328	295	324
OATS	55	57	49	45	63	65	44	59	50	57	64	52
PULSES	112	53	60	60	53	48	55	45	43	44	37	38
POTATOES	49	240	244	216	206	226	248	270	237	203	214	215
ONIONS	127	29	32	32	39	29	52	57	59	67	77	70
TOBACCO	1,448	3	3	3	3	3	3	3	4	4	3	2
GRASS SEED	406	25	23	28	23	24	18	20	19	23	25	25
APPLES	164	118	149	152	153	159	172	145	185	180	211	218
PEARS	141	19	18	16	17	14	14	12	14	14	15	15
PEACHES	133	24	22	24	23	24	24	23	17	18	17	18
BEEF AND VEAL	851	387	410	446	405	508	628	558	562	512	505	400
MUTTON AND LAMB	452	563	575	556	501	491	513	498	502	514	560	612
PORK	724	40	41	35	34	34	33	44	43	36	35	38
POULTRY MEAT	1,015	13	17	13	19	19	23	25	19	20	22	23
MILK	56	6,110	6,421	5,693	6,101	5,909	6,359	6,635	6,069	6,359	6,692	6,555
WOOL, GREASY BASTS	644	328	309	285	294	312	303	311	311	321	357	381
EGGS	697	31	35	36	39	35	35	40	35	36	35	36
AGGREGATES OF PRODUCTION			-MILLION DOLLARS AT CONSTANT PRICES-									
CROPS		95.2	113.6	110.8	97.6	108.6	126.9	116.2	122.4	123.4	125.4	127.4
LIVESTOCK		1,201.2	1,238.8	1,196.7	1,173.3	1,254.3	1,389.1	1,357.1	1,320.2	1,302.3	1,359.6	1,305.4
LIVESTOCK FEED DEDUCTION	.04	-16.2	-17.2	-15.2	-16.5	-15.9	-17.1	-18.2	-16.5	-17.1	-17.8	-17.7
TOTAL AGRICULTURE		1,284.2	1,335.2	1,292.3	1,254.4	1,347.0	1,498.9	1,455.1	1,426.1	1,408.6	1,467.2	1,415.1
TOTAL FOOD		1,058.4	1,122.6	1,093.1	1,051.5	1,132.1	1,292.2	1,242.4	1,212.3	1,186.8	1,222.8	1,156.6
INDICES OF PRODUCTION			(1969-71 = 100)									
CROPS		100	115	112	98	109	128	117	123	124	126	128
TOTAL AGRICULTURE		100	104	101	98	105	117	113	111	110	114	110
TOTAL FOOD		100	106	103	99	107	122	117	115	112	116	109
PER CAPITA AGRICULTURE		100	101	95	91	96	105	102	99	97	100	95
PER CAPITA FOOD		100	103	98	92	98	110	105	102	99	101	95
INDEX OF POPULATION												
1969-71 POPULATION=	2,829,000	100.0	103.3	105.4	107.7	109.7	110.9	111.5	112.5	113.5	114.5	115.5

TABLE 90 -- PAKISTAN

PRODUCTION BY COMMODITY, VALUE AND INDICES OF AGRICULTURE AND FOOD PRODUCTION, ANNUAL 1972-81

COMMODITY	PRICE	AVERAGE	1972	1973	1974	1975	1976	1977	1978	1979	1980	1981
	WEIGHT	1969-71										
	DOLLARS		-1,000 METRIC TONS-									
WHEAT	99	6,796	6,890	7,442	7,629	7,673	8,691	9,143	8,367	9,950	10,800	11,500
RICE, PADDY	106	3,435	3,498	3,686	3,474	3,930	4,110	4,424	4,913	4,830	4,655	4,805
CORN	100	697	706	768	747	803	764	821	799	875	947	950
BARLEY	84	97	103	109	140	137	130	124	121	129	118	120
MILLET	98	322	360	351	265	308	311	318	317	277	214	220
SORGHUM	93	315	302	378	265	281	261	284	252	249	233	240
CHICKPEAS	143	511	510	553	610	550	601	649	614	538	313	387
SUGARCANE	13	23,836	19,962	19,947	23,910	21,240	25,545	29,379	30,076	27,325	27,498	32,360
TOBACCO	507	122	87	66	66	77	61	73	74	70	71	67
COTTON	599	597	703	623	652	496	418	575	460	718	715	752
COTTONSEED	87	1,192	1,404	1,318	1,355	992	836	1,106	958	1,470	1,368	1,574
FLAXSEED	297	3	4	5	5	4	4	4	6	7	6	6
RAPESEED	201	251	286	293	285	248	267	296	236	248	247	265
SESAME SEED	244	10	15	10	12	8	12	12	13	19	18	18
AGGREGATES OF PRODUCTION			-MILLION DOLLARS AT CONSTANT PRICES-									
CROPS		2,135.3	2,177.7	2,205.7	2,262.2	2,154.5	2,268.0	2,540.1	2,421.2	2,727.8	2,751.3	2,953.6
LIVESTOCK		0.0	0.0	0.0	0.0	0.0	0.0	0.0	0.0	0.0	0.0	0.0
LIVESTOCK FEED DEDUCTION	.19	0.0	0.0	0.0	0.0	0.0	0.0	0.0	0.0	0.0	0.0	0.0
TOTAL AGRICULTURE		2,135.3	2,177.7	2,205.7	2,262.2	2,154.5	2,268.0	2,540.1	2,421.2	2,727.8	2,751.3	2,953.6
TOTAL FOOD		1,715.3	1,711.3	1,797.5	1,836.7	1,817.2	1,985.5	2,157.5	2,106.4	2,260.1	2,285.2	2,467.4
INDICES OF PRODUCTION			(1969-71 = 100)									
CROPS		100	102	103	106	101	106	119	113	128	129	138
TOTAL AGRICULTURE		100	102	103	106	101	106	119	113	128	129	138
TOTAL FOOD		100	100	105	107	106	116	126	123	132	133	144
PER CAPITA AGRICULTURE		100	96	95	94	87	89	97	90	98	96	100
PER CAPITA FOOD		100	94	96	95	91	97	102	97	101	99	104
INDEX OF POPULATION			1969-71 POPULATION= 60,647,000									
		100.0	106.0	109.2	112.5	115.9	119.3	122.9	126.5	130.4	134.1	138.0

TABLE 91 --PHILIPPINES

PRODUCTION BY COMMODITY, VALUE AND INDICES OF AGRICULTURE AND FOOD PRODUCTION, ANNUAL 1972-81

COMMODITY	PRICE	AVERAGE	1972	1973	1974	1975	1976	1977	1978	1979	1980	1981
	WEIGHT	1969-71										
	DOLLARS		-1,000 METRIC TONS-									
RICE, PADDY	75	5,225	4,408	5,585	5,651	6,159	6,456	6,895	7,197	7,775	7,663	7,631
CORN	63	2,009	1,831	2,289	2,568	2,767	2,843	2,854	3,167	3,249	3,170	3,350
PULSES	90	22	24	24	23	35	41	41	40	46	48	50
POTATOES	133	20	25	27	25	20	19	20	25	20	25	26
CASSAVA	33	458	440	469	480	679	700	709	782	785	790	810
SWEET POTATOES	39	702	651	650	806	986	895	888	1,037	1,040	1,050	1,076
SUGARCANE	12	26,391	19,491	22,676	26,085	24,616	27,025	27,220	22,487	22,500	23,483	24,200
TOBACCO	403	63	51	76	75	73	83	78	74	78	76	81
PEANUTS, IN SHELL	169	17	19	18	22	36	41	37	50	50	55	60
VEGETABLES	139	265	271	310	375	426	450	450	475	480	479	483
CITRUS FRUIT	122	70	65	65	62	76	80	126	123	125	124	124
MANGOES	156	144	143	188	192	239	331	368	335	338	340	340
PANANAS	47	944	1,250	1,013	1,326	1,686	1,150	1,218	1,250	1,300	1,333	1,300
PINEAPPLES	78	279	380	380	333	405	400	780	815	875	901	930
COFFEE	719	48	51	51	53	62	30	33	35	36	42	46
ABACA	147	111	110	115	126	134	140	151	130	114	149	149
COPRA	173	1,653	2,170	1,808	1,380	2,206	2,715	2,440	2,490	1,723	1,824	2,221
BEEF AND VEAL	397	77	81	83	91	82	106	108	116	124	127	131
PORK	450	375	396	396	372	382	325	289	315	379	412	432
AGGREGATES OF PRODUCTION			-MILLION DOLLARS AT CONSTANT PRICES-									
CROPS		1,309.0	1,333.7	1,439.1	1,458.4	1,696.4	1,813.3	1,837.0	1,851.3	1,775.9	1,806.2	1,901.2
LIVESTOCK		199.3	210.4	211.2	203.5	204.5	188.4	173.0	187.9	219.8	235.8	246.4
LIVESTOCK FEED DEDUCTION	.17	-33.8	-35.7	-35.9	-34.5	-34.7	-32.0	-29.4	-31.9	-37.3	-40.0	-41.8
TOTAL AGRICULTURE		1,474.5	1,508.4	1,614.4	1,627.4	1,866.2	1,969.7	1,980.5	2,007.3	1,958.4	2,002.0	2,105.8
TOTAL FOOD		1,398.5	1,434.9	1,530.2	1,540.6	1,772.5	1,894.1	1,903.3	1,933.2	1,884.3	1,919.3	2,018.2
INDICES OF PRODUCTION			(1969-71 = 100)									
CROPS		100	102	110	111	130	139	140	141	136	138	145
TOTAL AGRICULTURE		100	102	109	110	127	134	134	136	133	136	143
TOTAL FOOD		100	103	109	110	127	135	136	138	135	137	144
PER CAPITA AGRICULTURE		100	97	101	99	111	114	112	111	106	105	108
PER CAPITA FOOD		100	97	101	99	111	116	114	113	107	107	109
INDEX OF POPULATION			1969-71 POPULATION= 37,521,000									
		100.0	105.6	108.4	111.3	114.1	116.9	119.8	122.8	125.7	128.9	132.6

TABLE 92 --SRI LANKA

PRODUCTION BY COMMODITY, VALUE AND INDICES OF AGRICULTURE AND FOOD PRODUCTION, ANNUAL 1972-81

COMMODITY	PRICE	AVERAGE	1972	1973	1974	1975	1976	1977	1978	1979	1980	1981
	WEIGHT	1969-71										
	DOLLARS		-1,000 METRIC TONS-									
RICE, PADDY	120	1,463	1,312	1,312	1,602	1,155	1,253	1,677	1,891	1,917	2,133	2,192
CORN	91	17	20	15	23	27	35	35	35	26	28	28
MILLET	63	19	21	20	25	17	22	42	35	26	31	33
SORGHUM	78	0	0	0	0	0	0	0	0	0	0	0
CASSAVA	38	426	450	616	707	722	700	545	500	365	318	456
SWEETPOTATOES	50	72	80	91	157	160	160	97	82	43	64	96
TOBACCO	963	9	9	9	9	6	9	7	7	8	9	9
SESAME SEED	156	6	6	6	6	6	6	7	10	17	26	26
SPICES	224	69	68	67	68	65	63	65	70	72	72	72
COCOA BEANS	751	2	2	2	2	2	2	2	2	2	2	2
TEA	614	217	215	211	204	214	200	208	199	206	191	210
RUBBER	262	150	138	155	132	149	152	146	156	153	156	165
COPRA	77	193	190	190	108	203	174	73	131	166	93	138
MEATS	145	33	34	35	37	37	37	37	37	37	37	37
AGGREGATES OF PRODUCTION			-MILLION DOLLARS AT CONSTANT PRICES-									
CROPS		411.8	390.7	392.1	425.2	386.4	390.8	428.1	454.1	457.5	471.6	502.6
LIVESTOCK		4.8	4.9	5.1	5.4	5.4	5.4	5.4	5.4	5.4	5.4	5.4
TOTAL AGRICULTURE		416.6	395.6	397.2	430.6	391.8	396.2	433.5	459.5	462.9	477.0	508.0
TOTAL FOOD		220.1	203.5	203.3	246.8	201.0	210.8	246.2	274.0	272.5	294.0	311.1
INDICES OF PRODUCTION			(1969-71 = 100)									
CROPS		100	95	95	103	94	95	104	110	111	115	122
TOTAL AGRICULTURE		100	95	95	103	94	95	104	110	111	114	122
TOTAL FOOD		100	92	92	112	91	96	112	124	124	134	141
PER CAPITA AGRICULTURE		100	91	90	96	86	86	93	97	96	97	101
PER CAPITA FOOD		100	89	87	104	84	87	100	109	107	113	117
INDEX OF POPULATION			1969-71 POPULATION= 12,462,000									
		100.0	103.9	105.7	107.3	108.9	110.6	112.3	114.0	115.9	118.5	121.1

TABLE 93--TAIWAN

PRODUCTION BY COMMODITY, VALUE AND INDICES OF AGRICULTURE AND FOOD PRODUCTION, ANNUAL 1972-81

COMMODITY	PRICE	AVERAGE	1972	1973	1974	1975	1976	1977	1978	1979	1980	1981
	WEIGHT	1969-71										
DOLLARS			-1,000 METRIC TONS-									
WHEAT	82	5	2	1	1	3	1	1	2	1	1	1
RICE, PADDY	95	3,285	3,368	3,057	3,325	3,381	3,678	3,591	3,314	3,321	3,191	3,127
CORN	61	53	71	84	107	138	114	95	107	99	115	130
MILLET	57	7	6	5	7	6	4	3	4	4	3	0
SORGHUM	61	7	15	16	22	19	10	8	9	6	9	8
PULSES	123	24	27	30	27	26	30	39	55	55	52	55
CASSAVA	33	304	324	328	376	279	294	275	250	226	185	170
SWEETPOTATOES	28	3,511	2,928	3,204	2,788	2,403	1,851	1,695	1,463	1,225	1,055	900
SUGARCANE	9	6,961	7,892	7,474	8,900	7,687	8,728	11,037	7,941	9,363	8,432	7,978
TOBACCO	425	20	16	18	17	18	26	25	22	21	20	23
JUTE	155	8	1	1	1	1	1	1	1	1	1	1
SOYBEANS	118	64	60	61	67	62	53	52	41	32	26	25
PEANUTS, IN SHELL	114	107	94	98	94	91	89	77	92	86	88	85
SESAME SEED	177	2	2	2	2	1	1	1	1	1	1	1
CITRONELLA OIL	2,508	1	1	1	1	1	1	1	1	1	1	1
VEGETABLES	49	1,638	1,704	1,881	1,939	2,226	2,446	2,587	2,814	3,030	3,261	3,200
CITRUS FRUIT	131	211	291	332	361	348	384	360	374	399	374	400
BANANAS	74	506	366	423	333	197	213	252	182	227	214	250
PINEAPPLES	57	340	334	328	308	319	279	282	250	245	229	200
OTHER FRUIT	57	219	271	345	445	382	499	397	412	590	726	730
TEA	940	27	26	29	24	26	25	26	26	27	24	25
BEEF AND VEAL	654	9	4	6	5	4	11	15	10	9	5	4
PORK	491	380	428	523	462	395	522	575	580	674	696	700
POULTRY MEAT	654	71	98	98	107	118	133	160	185	210	210	230
EGGS	450	62	71	74	71	85	98	105	130	135	140	150
AGGREGATES OF PRODUCTION	-MILLION DOLLARS AT CONSTANT PRICES-											
CROPS		725.5	715.0	730.3	759.5	742.2	785.3	793.5	740.0	771.6	755.0	744.6
LIVESTOCK		266.6	308.8	358.1	332.1	312.0	394.6	445.1	470.8	534.9	545.3	564.2
LIVESTOCK FEED DEDUCTION	.65	-173.2	-200.7	-232.7	-215.8	-202.8	-256.4	-289.3	-306.0	-347.6	-354.4	-366.7
TOTAL AGRICULTURE		818.9	823.1	855.7	875.8	851.4	923.5	949.4	904.8	958.9	945.9	942.1
TOTAL FOOD		783.9	791.7	820.5	845.8	819.1	888.7	914.2	870.8	924.4	914.6	908.6
INDICES OF PRODUCTION	(1969-71 = 100)											
CROPS		100	99	101	105	102	108	109	102	106	104	103
TOTAL AGRICULTURE		100	101	104	107	104	113	116	110	117	116	115
TOTAL FOOD		100	101	105	108	104	113	117	111	118	117	116
PER CAPITA AGRICULTURE		100	96	98	99	94	100	101	94	98	95	92
PER CAPITA FOOD		100	97	98	99	95	101	101	95	98	95	93
INDEX OF POPULATION	1969-71 POPULATION = 14,475,000											
		100.0	104.6	106.5	108.5	110.5	112.6	115.2	117.4	119.8	122.2	124.4

TABLE 94-THAILAND

PRODUCTION BY COMMODITY, VALUE AND INDICES OF AGRICULTURE AND FOOD PRODUCTION, ANNUAL 1972-81

COMMODITY	PRICE	AVERAGE	1972	1973	1974	1975	1976	1977	1978	1979	1980	1981
	WEIGHT	1969-71										
	DOLLARS		-1,000 METRIC TONS-									
RICE, PADDY	39	13,575	12,219	14,898	13,386	15,300	15,068	13,921	17,470	15,758	18,580	19,500
CORN	37	1,579	1,315	2,350	2,550	2,863	2,675	1,677	2,791	3,300	3,150	3,800
SORGHUM	41	103	120	160	200	244	148	130	216	260	350	380
PULSES	102	183	300	275	280	300	300	300	350	250	275	310
CASSAVA	25	3,208	3,974	5,668	6,240	8,100	10,138	11,840	16,358	11,101	17,200	14,500
SUGARCANE	5	6,420	9,513	12,780	14,500	13,400	19,000	26,000	18,941	20,200	12,600	18,600
TOBACCO	730	95	99	48	53	62	67	71	83	83	87	87
COTTON	418	19	21	17	19	22	20	20	39	25	58	69
JUTE	89	6	6	6	6	7	7	7	2	5	10	30
KENAF	114	378	432	640	400	384	308	183	244	255	200	220
COTTONSEED	71	37	42	34	43	32	40	60	50	115	138	153
SOYBEANS	113	66	70	100	115	110	114	114	100	102	100	120
PEANUTS, IN SHELL	105	128	153	147	161	142	142	105	127	109	130	140
SESAME SEED	152	23	20	29	31	17	17	23	25	22	27	22
CASTOR BEANS	84	44	36	30	42	32	39	43	37	35	30	30
COCONUTS	48	713	699	691	684	677	670	640	670	688	735	750
RUBBER	279	295	337	412	360	382	349	393	474	534	511	550
AGGREGATES OF PRODUCTION			-MILLION DOLLARS AT CONSTANT PRICES-									
CROPS	1,006.1	999.2	1,207.7	1,149.0	1,285.7	1,331.1	1,324.3	1,633.6	1,471.4	1,704.4	1,758.5	
LIVESTOCK	0.0	0.0	0.0	0.0	0.0	0.0	0.0	0.0	0.0	0.0	0.0	0.0
TOTAL AGRICULTURE	1,006.1	999.2	1,207.7	1,149.0	1,285.7	1,331.1	1,324.3	1,633.6	1,471.4	1,704.4	1,758.5	
TOTAL FOOD	799.0	771.3	974.6	952.3	1,077.4	1,137.3	1,129.3	1,397.1	1,218.8	1,447.8	1,482.3	
INDICES OF PRODUCTION			(1969-71 = 100)									
CROPS	100	99	120	114	128	132	132	162	146	169	175	
TOTAL AGRICULTURE	100	99	120	114	128	132	132	162	146	169	175	
TOTAL FOOD	100	97	122	119	135	142	141	175	153	181	186	
PER CAPITA AGRICULTURE	100	94	110	102	111	113	110	133	117	133	134	
PER CAPITA FOOD	100	91	112	106	118	121	118	143	122	142	143	
INDEX OF POPULATION												
1969-71 POPULATION= 36,565,000	100.0	106.2	109.2	112.0	114.7	117.2	119.8	122.5	125.1	127.6	130.2	

West Asia: Index of Production

Index

1969-71 = 100

Compound Annual Growth Rate: 1950-81
Agricultural Production3.4%
Agricultural Production Per Capita . .0.6%

109

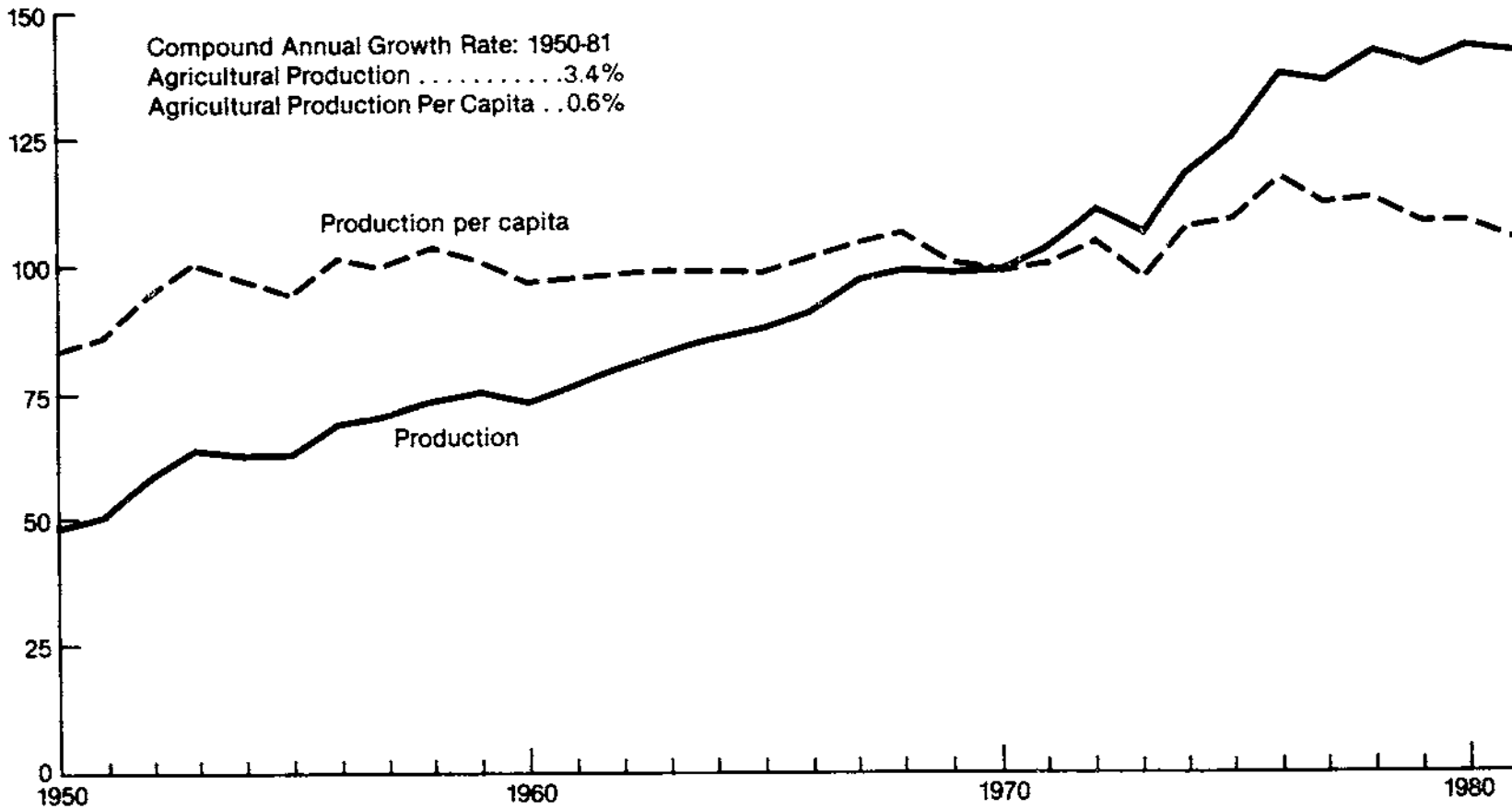

TABLE 95-- WEST ASIA (MIDDLE EAST)

INDICES OF TOTAL AGRICULTURAL PRODUCTION, BY COUNTRY, 1972-81

(1969-71 = 100)

	1972	1973	1974	1975	1976	1977	1978	1979	1980	1981
CYPRUS	104	71	109	84	95	96	88	95	110	113
IRAN	107	115	127	139	151	149	158	145	133	125
IRAQ	129	103	109	98	120	121	132	139	148	140
ISRAEL	119	124	131	132	139	144	148	143	149	148
JORDAN	143	69	180	70	96	82	131	80	161	98
LEBANON	127	120	144	105	85	96	115	105	120	112
SAUDI ARABIA	91	120	145	142	173	160	161	189	210	238
SYRIA	153	85	150	146	180	143	170	138	200	186
TURKEY	107	99	107	118	127	128	132	132	136	138
WEST ASIA (MIDDLE EAST)	110	104	117	123	135	134	140	138	143	141

110

TABLE 96-- WEST ASIA (MIDDLE EAST)

INDICES OF PER CAPITA AGRICULTURAL PRODUCTION, BY COUNTRY, 1972-81

(1969-71 = 100)

	1972	1973	1974	1975	1976	1977	1978	1979	1980	1981
CYPRUS	102	68	105	80	91	92	84	90	104	105
IRAN	101	108	114	122	129	123	127	113	101	91
IRAQ	120	92	95	82	97	95	100	101	105	95
ISRAEL	111	112	115	113	117	118	119	112	114	110
JORDAN	133	62	157	59	79	65	101	60	117	69
LEBANON	120	110	129	92	73	80	93	83	93	84
SAUDI ARABIA	86	110	128	122	145	130	126	144	155	171
SYRIA	143	77	131	124	148	114	131	103	144	130
TURKEY	102	92	97	104	109	108	108	106	107	105
WEST ASIA (MIDDLE EAST)	104	96	105	107	115	111	113	108	109	104

TABLE 97-- WEST ASIA (MIDDLE EAST)

INDICES OF TOTAL FOOD PRODUCTION, BY COUNTRY, 1972-81

(1969-71 = 100)

	1972	1973	1974	1975	1976	1977	1978	1979	1980	1981
CYPRUS	104	70	109	89	95	96	88	95	110	113
IRAN	102	115	127	143	155	152	162	150	137	128
IRAQ	131	103	109	98	121	122	133	140	150	141
ISRAEL	119	126	131	132	139	142	143	139	144	141
JORDAN	143	69	180	70	96	82	131	80	161	98
LEBANON	126	117	145	103	80	100	121	110	130	120
SAUDI ARABIA	97	118	145	135	170	167	172	186	208	241
SYRIA	177	78	178	165	214	160	202	159	253	229
TURKEY	106	98	105	119	126	128	132	133	138	140
WEST ASIA (MIDDLE EAST)	110	103	116	124	135	134	142	139	144	143

111

TABLE 98 -- WEST ASIA (MIDDLE EAST)

INDICES OF PER CAPITA FOOD PRODUCTION, BY COUNTRY, 1972-81

(1969-71 = 100)

	1972	1973	1974	1975	1976	1977	1978	1979	1980	1981
CYPRUS	102	68	105	80	91	92	82	90	104	105
IRAN	100	108	114	125	132	126	130	117	104	94
IRAQ	122	92	95	82	98	96	101	102	106	96
ISRAEL	112	114	115	113	116	116	115	109	110	105
JORDAN	133	62	157	59	79	65	101	60	117	69
LEBANON	119	108	130	90	68	83	98	87	100	90
SAUDI ARABIA	91	108	128	116	142	135	136	141	154	173
SYRIA	165	71	156	140	176	127	156	119	183	160
TURKEY	100	90	95	105	109	107	108	107	108	107
WEST ASIA (MIDDLE EAST)	104	95	104	108	115	111	114	109	110	106

TABLE 99-- WEST ASIA (MIDDLE EAST)

AGGREGATES OF TOTAL AGRICULTURAL PRODUCTION, BY COUNTRY, AVERAGE 1969-71, ANNUAL 1972-81

	AVERAGE 1969-71	1972	1973	1974	1975	1976	1977	1978	1979	1980	1981
- - - - -MILLION DOLLARS AT CONSTANT PRICES- - - - -											
CYPRUS	60.0	62.4	42.4	65.5	50.3	57.0	57.7	52.9	56.8	66.1	67.8
IRAN	1,591.6	1,700.8	1,830.6	2,016.9	2,218.4	2,403.0	2,363.9	2,511.4	2,311.5	2,119.3	1,981.8
IRAQ	548.7	708.9	565.1	599.2	537.5	659.9	665.7	725.8	760.0	813.9	766.9
ISRAEL	384.8	456.9	477.3	503.9	507.0	534.9	552.6	567.7	549.0	572.3	578.2
JORDAN	59.5	85.2	41.0	107.2	41.8	57.4	48.5	77.8	47.7	96.0	58.4
LEBANON	83.2	105.9	99.6	119.8	87.6	71.0	80.0	95.3	87.0	100.2	92.8
SAUDI ARABIA	377.2	344.5	454.4	545.7	534.1	652.7	602.8	606.5	713.7	790.3	897.8
SYRIA	244.5	374.1	209.0	366.9	356.6	440.8	349.2	416.5	377.5	488.1	454.7
TURKEY	4,320.4	4,627.0	4,270.8	4,643.7	5,105.4	5,476.7	5,549.3	5,695.3	5,702.1	5,893.8	5,955.1
WEST ASIA (MIDDLE EAST)	7,669.9	8,465.7	7,990.2	8,968.8	9,438.7	10,353.4	10,269.7	10,749.2	10,565.3	10,940.0	10,845.5

112

TABLE 100-- WEST ASIA (MIDDLE EAST)

AGGREGATES OF TOTAL FOOD PRODUCTION, BY COUNTRY, AVERAGE 1969-71, ANNUAL 1972-81

	AVERAGE 1969-71	1972	1973	1974	1975	1976	1977	1978	1979	1980	1981
- - - - -MILLION DOLLARS AT CONSTANT PRICES- - - - -											
CYPRUS	59.5	61.9	41.9	65.0	49.8	56.5	57.2	52.4	56.3	65.6	67.3
IRAN	1,481.7	1,569.4	1,704.3	1,882.4	2,118.3	2,297.4	2,250.1	2,397.5	2,217.0	2,035.5	1,902.1
IRAQ	527.0	690.9	541.7	574.7	516.5	639.4	643.7	702.5	735.7	790.4	743.2
ISRAEL	360.1	430.2	452.6	470.5	474.3	498.8	509.8	514.9	498.9	519.5	508.7
JORDAN	59.5	85.2	41.0	107.2	41.8	57.4	48.5	77.8	47.7	96.0	58.4
LEBANON	72.5	91.3	85.0	105.2	74.4	57.8	72.7	88.0	79.7	94.3	86.9
SAUDI ARABIA	248.3	241.6	292.7	359.8	334.6	421.7	413.8	428.0	461.7	517.3	599.6
SYRIA	162.9	288.1	127.5	289.8	268.7	349.1	261.1	329.1	259.4	412.3	373.6
TURKEY	3,504.8	4,134.8	3,813.3	4,098.6	4,631.2	4,925.3	4,988.1	5,160.6	5,212.7	5,377.1	5,476.2
WEST ASIA (MIDDLE EAST)	6,876.3	7,593.4	7,100.0	7,953.2	8,509.6	9,303.4	9,245.0	9,750.8	9,569.1	9,508.0	9,816.0

TABLE 101 --CYPRUS

PRODUCTION BY COMMODITY, VALUE AND INDICES OF AGRICULTURE AND FOOD PRODUCTION, ANNUAL 1972-81

COMMODITY	PRICE	AVERAGE	1972	1973	1974	1975	1976	1977	1978	1979	1980	1981
	WEIGHT	1969-71										
	DOLLARS		-1,000 METRIC TONS-									
WHEAT	103	74	80	4	115	48	60	39	33	21	25	25
BARLEY	67	87	80	3	120	69	91	77	88	84	100	103
BEANS, DRY	340	1	1	1	1	1	1	1	3	3	3	3
BROAD BEANS	213	2	2	2	2	2	2	2	2	2	2	2
LENTILS	259	1	1	1	1	1	1	1	1	1	1	1
VETCH	107	8	4	1	2	1	2	4	3	2	2	2
POTATOES	71	177	175	163	152	130	192	216	163	190	201	216
TOBACCO	533	1	1	1	1	1	1	1	1	1	1	1
ORANGES	71	120	135	189	157	83	97	106	100	104	120	123
LEMONS	116	23	41	39	41	19	30	30	39	22	37	36
GRAPEFRUIT	63	53	44	67	68	53	45	66	68	76	85	89
CAROBS	44	47	38	14	6	23	35	19	18	18	13	13
GRAPES	55	189	166	95	142	171	168	160	144	152	157	155
OLIVES	326	14	20	2	15	25	17	20	15	28	39	40
AGGREGATES OF PRODUCTION			-MILLION DOLLARS AT CONSTANT PRICES-									
CROPS		60.0	62.4	42.4	65.5	50.3	57.0	57.7	52.9	56.8	66.1	67.8
LIVESTOCK		0.0	0.0	0.0	0.0	0.0	0.0	0.0	0.0	0.0	0.0	0.0
TOTAL AGRICULTURE		60.0	62.4	42.4	65.5	50.3	57.0	57.7	52.9	56.8	66.1	67.8
TOTAL FOOD		59.5	61.9	41.9	65.0	49.8	56.5	57.2	52.4	56.3	65.6	67.3
INDICES OF PRODUCTION			(1969-71 = 100)									
CROPS		100	104	71	109	84	95	96	88	95	110	113
TOTAL AGRICULTURE		100	104	71	109	84	95	96	88	95	110	113
TOTAL FOOD		100	104	70	109	84	95	96	88	95	110	113
PER CAPITA AGRICULTURE		100	102	69	105	81	91	92	85	91	104	106
PER CAPITA FOOD		100	102	68	105	81	91	92	84	91	104	106
INDEX OF POPULATION												
1969-71 POPULATION=	615,000	100.0	101.8	103.1	103.9	103.9	103.9	104.1	104.2	104.4	105.5	106.8

TABLE 102 -- IRAN

PRODUCTION BY COMMODITY, VALUE AND INDICES OF AGRICULTURE AND FOOD PRODUCTION, ANNUAL 1972-81

COMMODITY	PRICE	AVERAGE	1972	1973	1974	1975	1976	1977	1978	1979	1980	1981
	WEIGHT	1969-71										
DOLLARS			- - - - - 1,000 METRIC TONS - - - - -									
WHEAT	78	3,667	4,034	3,950	3,900	5,500	5,500	5,000	5,300	5,000	4,750	5,300
RICE, PADDY	144	1,095	1,200	1,333	1,077	1,201	1,276	1,051	1,288	1,212	1,163	1,200
CORN	75	35	40	40	50	25	40	55	60	57	55	60
BARLEY	60	1,067	800	900	800	1,100	1,150	1,100	1,000	970	1,000	1,166
BEANS, DRY	128	63	65	70	68	85	90	95	95	100	95	86
LENTILS	96	17	17	20	20	30	30	27	25	28	25	21
CHICKPEAS	96	25	25	30	25	40	40	43	40	43	40	32
POTATOES	83	411	460	350	300	350	355	385	400	375	370	348
ONIONS	43	237	258	280	270	300	230	220	250	260	245	220
TOBACCO	539	18	19	15	12	14	15	15	24	25	20	27
COTTON	398	156	208	200	231	138	155	180	150	180	80	60
COTTONSEED	159	324	320	300	450	290	294	335	288	232	186	139
FLAXSEED	126	5	3	3	3	3	3	3	3	3	3	3
SOYBEANS	134	5	10	20	36	70	102	86	115	130	120	125
SESAME SEED	224	6	4	5	4	4	4	4	4	4	4	4
CASTOR BEANS	137	9	9	10	11	4	4	4	4	4	4	4
TOMATOES	43	216	193	290	226	220	250	300	350	320	310	295
OTHER VEGETABLES	33	384	449	570	704	680	815	695	710	700	685	660
CITRUS FRUIT	167	257	210	300	250	360	250	350	300	325	315	310
ALMONDS, IN SHELL	279	20	21	17	21	16	7	8	6	7	8	8
WALNUTS, IN SHELL	272	5	3	3	3	3	3	3	3	3	3	3
FILBERTS, IN SHELL	272	12	12	12	12	13	14	15	4	7	8	8
PISTACHIOS, IN SHELL	1,147	10	16	20	17	18	43	20	60	10	30	40
OTHER FRUIT	88	1,150	1,200	1,200	1,250	1,260	1,320	1,380	1,440	1,370	1,350	1,320
GRAPES	63	263	260	270	350	387	460	498	540	500	520	530
TEA	884	19	22	23	20	23	22	20	27	28	28	28
OLIVES	115	13	15	13	16	13	3	3	3	3	3	3
SUGAR, RAW	130	562	581	610	640	657	687	633	630	640	600	450
RAISINS	230	52	45	45	55	59	60	63	66	60	53	60
DATES	80	293	300	285	310	290	300	300	290	300	310	250
APRICOTS, DRIED	67	8	10	9	9	9	6	9	5	4	4	4
MEATS	1,869	244	290	400	608	653	722	739	738	700	600	490
MILK	194	1,867	1,900	1,900	1,910	2,000	2,180	2,220	2,500	2,300	2,000	1,700
WOOL, GREASY BASIS	969	20	18	17	17	17	16	16	17	16	16	16
EGGS	553	71	87	79	80	115	210	225	244	225	170	135
AGGREGATES OF PRODUCTION	- - - - - MILLION DOLLARS AT CONSTANT PRICES - - - - -											
CROPS	1,026.2	1,083.1	1,119.7	1,115.3	1,250.4	1,302.1	1,234.6	1,328.4	1,203.9	1,174.0	1,198.4	
LIVESTOCK	681.1	744.1	856.4	1,086.2	1,166.2	1,326.3	1,360.6	1,425.3	1,334.4	1,138.9	943.8	
LIVESTOCK FEED DEDUCTION	0.17	-115.7	-126.4	-145.5	-184.6	-198.2	-225.4	-231.3	-242.3	-226.8	-193.6	-160.4
TOTAL AGRICULTURE	1,591.6	1,700.8	1,830.6	2,016.9	2,218.4	2,403.0	2,363.9	2,511.4	2,311.5	2,119.3	1,981.8	
TOTAL FOOD	1,481.7	1,569.4	1,764.3	1,882.4	2,118.3	2,297.4	2,250.1	2,397.5	2,217.0	2,035.5	1,902.1	
INDICES OF PRODUCTION	(1969-71 = 100)											
CROPS	100	106	109	109	122	127	120	129	117	114	117	
TOTAL AGRICULTURE	100	107	115	127	139	151	149	158	145	133	125	
TOTAL FOOD	100	106	115	127	143	155	152	162	150	137	128	
PER CAPITA AGRICULTURE	100	101	106	114	122	129	123	127	114	101	92	
PER CAPITA FOOD	100	100	106	114	125	132	126	130	117	105	95	
INDEX OF POPULATION	1969-71 POPULATION = 28,449,000											
1969-71 POPULATION = 28,449,000	100.0	105.4	108.2	111.1	114.1	117.1	120.5	124.0	127.5	131.5	135.5	

TABLE 103--TRAG

PRODUCTION BY COMMODITY, VALUE AND INDICES OF AGRICULTURE AND FOOD PRODUCTION, ANNUAL 1972-81

COMMODITY	PRICE	AVERAGE										
	WEIGHT	1969-71	1972	1973	1974	1975	1976	1977	1978	1979	1980	1981
	DOLLARS	-1,000 METRIC TONS-										
WHEAT	88	1,080	2,625	957	1,339	845	1,312	696	910	880	1,300	1,500
RICE, PADDY	167	268	268	157	68	61	164	199	170	185	190	165
BARLEY	57	692	980	462	533	437	579	457	617	620	575	800
MILLET	89	8	12	9	5	5	17	15	16	17	18	19
BEANS, DRY	137	10	10	7	8	12	11	12	13	14	14	13
BROAD BEANS	111	19	15	18	18	20	22	23	25	26	27	25
LENTILS	144	6	7	2	4	5	5	5	6	7	7	8
CHICKPEAS	129	4	4	4	8	7	8	8	9	8	8	9
COMPEAS	169	7	7	8	8	8	9	10	10	11	12	13
ONIONS	89	75	100	83	100	88	85	81	70	75	80	87
TOBACCO	815	15	10	11	13	9	9	10	11	12	11	10
COTTON	192	13	17	45	40	39	34	37	39	40	40	43
COTTONSEED	36	28	35	97	86	84	73	80	82	83	83	89
FLAXSEED	99	13	6	4	8	8	8	9	9	9	9	9
SESAME SEED	232	14	9	6	6	8	7	8	8	9	9	8
WATERMELONS	124	527	519	550	480	324	359	578	613	648	670	725
TOMATOES	45	278	380	397	415	410	421	402	432	449	460	550
ORANGES	73	37	46	47	49	51	77	110	137	138	140	150
APPLES	124	41	47	55	61	70	72	85	100	110	112	135
GRAPES	98	139	168	218	264	291	345	360	424	426	420	440
OLIVES	174	8	10	8	10	12	12	12	13	14	14	13
DATES	30	439	385	393	440	380	372	578	389	392	490	430
MEATS	920	107	110	157	165	170	210	230	250	270	280	195
MILK	137	1,300	1,300	1,320	1,350	1,400	1,540	1,600	1,700	1,800	1,850	1,600
WOOL, GREASY BASIS	453	13	13	12	12	12	13	13	13	13	13	14
AGGREGATES OF PRODUCTION		-MILLION DOLLARS AT CONSTANT PRICES-										
CROPS		325.8	483.5	303.9	328.8	258.1	335.9	320.7	355.4	364.2	405.4	447.0
LIVESTOCK		282.1	285.2	330.6	342.2	353.6	410.1	436.7	468.8	500.9	517.0	404.9
LIVESTOCK FEED DEDUCTION	.21	-59.2	-59.8	-69.4	-71.8	-74.2	-86.1	-91.7	-98.4	-105.1	-108.5	-85.0
TOTAL AGRICULTURE		548.7	708.9	565.1	599.2	537.5	659.9	665.7	725.8	760.0	813.9	766.9
TOTAL FOOD		527.0	690.9	541.7	574.7	516.5	639.4	643.7	702.5	735.7	790.4	743.2
INDICES OF PRODUCTION		(1969-71 = 100)										
CROPS		100	148	93	101	79	103	98	109	112	124	137
TOTAL AGRICULTURE		100	129	103	109	98	120	121	132	139	148	140
TOTAL FOOD		100	131	103	109	98	121	122	133	140	150	141
PER CAPITA AGRICULTURE		100	121	93	95	82	98	95	101	102	105	96
PER CAPITA FOOD		100	122	93	95	83	99	96	101	103	106	97
INDEX OF POPULATION		1969-71 POPULATION= 9,470,000										
		100.0	107.1	110.8	114.7	118.8	122.9	127.2	131.5	136.2	140.9	145.8

TABLE 104--ISRAEL

PRODUCTION BY COMMODITY, VALUE AND INDICES OF AGRICULTURE AND FOOD PRODUCTION, ANNUAL 1972-81

COMMODITY	PRICE	AVERAGE	1972	1973	1974	1975	1976	1977	1978	1979	1980	1981
	WEIGHT	1969-71										
	DOLLARS	-1,000 METRIC TONS-										
WHEAT	89	160	301	242	274	243	206	220	169	133	253	215
BARLEY	73	18	33	18	30	21	18	17	8	16	16	15
SORGHUM	76	16	40	30	34	32	13	14	3	2	10	13
POTATOES	79	131	143	165	152	163	175	221	211	172	208	180
COTTON	668	37	40	37	50	49	54	64	79	75	79	92
COTTONSEED	90	57	67	63	84	82	87	108	133	124	125	152
PEANUTS, IN SHELL	390	17	19	15	18	19	24	22	29	22	16	21
VEGETABLES	85	468	502	533	496	609	581	584	674	599	607	687
ORANGES	81	945	1,148	1,221	1,232	1,016	983	968	949	994	945	812
LEMONS	115	36	35	42	30	31	30	37	30	46	53	42
GRAPEFRUIT	81	297	328	384	388	403	445	491	457	499	509	468
APPLES	234	56	68	98	64	97	98	95	92	90	104	130
BANANAS	152	57	42	38	34	52	57	62	54	61	75	64
GRAPES	119	69	81	78	82	76	78	70	76	67	72	70
OLIVES	333	14	27	4	30	5	20	8	35	8	45	17
SUGAR, RAW	150	33	35	30	16	36	47	44	17	21	0	15
MEATS	858	134	170	198	222	230	252	261	259	261	261	262
MILK	122	480	519	566	591	626	701	723	720	737	712	723
EGGS	654	78	83	83	88	93	100	101	106	99	92	93
AGGREGATES OF PRODUCTION	- - - - - MILLION DOLLARS AT CONSTANT PRICES - - - - -											
CROPS		247.7	296.1	298.3	308.5	302.9	310.9	321.8	336.3	318.1	345.9	342.1
LIVESTOCK		224.6	263.5	293.3	320.2	334.5	367.1	378.2	379.3	378.5	371.0	373.8
LIVESTOCK FEED DEDUCTION	.39	-87.5	-102.7	-114.3	-124.8	-130.4	-143.1	-147.4	-147.9	-147.6	-144.6	-145.7
TOTAL AGRICULTURE		384.8	456.9	477.3	503.9	507.0	534.9	552.6	567.7	549.0	572.3	570.2
TOTAL FOOD		360.1	430.2	452.6	470.5	474.3	498.8	509.8	514.9	498.9	519.5	508.7
INDICES OF PRODUCTION	(1969-71 = 100)											
CROPS		100	120	120	125	122	126	130	136	128	140	138
TOTAL AGRICULTURE		100	119	124	131	132	139	144	148	143	149	148
TOTAL FOOD		100	119	126	131	132	139	142	143	139	144	141
PER CAPITA AGRICULTURE		100	111	113	115	113	117	118	119	113	114	111
PER CAPITA FOOD		100	112	114	115	113	117	117	115	110	111	105
INDEX OF POPULATION												
1969-71 POPULATION= 2,976,000		100.0	106.6	110.1	113.5	116.1	118.6	121.2	123.8	126.4	130.4	134.0

TABLE 106--LEBANON

PRODUCTION BY COMMODITY, VALUE AND INDICES OF AGRICULTURE AND FOOD PRODUCTION, ANNUAL 1972-81

COMMODITY	PRICE	AVERAGE	1972	1973	1974	1975	1976	1977	1978	1979	1980	1981
	WEIGHT	1969-71										
	DOLLARS		-1,000 METRIC TONS-									
WHEAT	91	35	64	35	76	50	40	50	45	40	35	25
BARLEY	67	6	8	7	13	14	13	8	8	5	7	10
BEANS, DRY	239	2	1	1	1	1	1	2	1	1	2	3
BROAD BEANS	149	1	1	1	1	1	1	1	1	1	2	3
LENTILS	198	2	2	1	1	1	1	3	2	2	2	3
CHICKPEAS	137	1	2	2	2	2	2	3	1	3	3	4
VETCH	93	4	5	6	6	5	6	5	3	5	5	6
POTATOES	77	91	117	116	115	35	30	45	70	112	135	150
ONIONS	46	32	30	31	35	35	20	25	25	22	18	15
TOBACCO	1,463	7	10	10	10	9	9	5	5	5	4	4
ORANGES AND TANGERINES	90	166	191	202	220	197	201	240	250	260	245	255
LEMONS	88	63	82	86	79	80	81	65	60	65	50	45
GRAPEFRUIT	88	13	6	8	7	7	5	15	18	20	20	20
APPLES	92	123	184	160	174	108	54	105	80	135	103	110
FIGS, FRESH	82	7	11	9	9	9	8	15	12	12	13	13
BANANAS	154	27	39	44	45	43	36	32	25	18	22	24
GRAPES	83	94	109	107	105	90	45	80	130	135	140	145
OLIVES	302	38	40	32	81	35	25	25	70	15	75	40
SUGAR, RAW	122	17	27	19	11	22	5	17	17	15	6	8
AGGREGATES OF PRODUCTION			-MILLION DOLLARS AT CONSTANT PRICES-									
CROPS		83.2	105.9	99.6	119.8	87.6	71.0	80.0	95.3	87.0	100.2	92.8
LIVESTOCK		0.0	0.0	0.0	0.0	0.0	0.0	0.0	0.0	0.0	0.0	0.0
TOTAL AGRICULTURE		83.2	105.9	99.6	119.8	87.6	71.0	80.0	95.3	87.0	100.2	92.8
TOTAL FOOD		72.5	91.3	85.0	105.2	74.4	57.8	72.7	88.0	79.7	94.3	86.9
INDICES OF PRODUCTION			(1969-71 = 100)									
CROPS		100	127	120	144	105	85	96	115	105	120	112
TOTAL AGRICULTURE		100	127	120	144	105	85	96	115	105	120	112
TOTAL FOOD		100	126	117	145	103	80	100	121	110	130	120
PER CAPITA AGRICULTURE		100	121	111	130	92	73	80	93	83	93	84
PER CAPITA FOOD		100	119	108	131	90	68	84	99	87	101	91
INDEX OF POPULATION												
1969-71 POPULATION= 2,331,000		100.0	105.5	108.3	111.1	113.9	116.9	119.9	122.8	125.8	129.0	132.4

TABLE 107--SAUDI ARABIA

PRODUCTION BY COMMODITY, VALUE AND INDICES OF AGRICULTURE AND FOOD PRODUCTION, ANNUAL 1972-81

COMMODITY	PRICE	AVERAGE										
	WEIGHT	1969-71	1972	1973	1974	1975	1976	1977	1978	1979	1980	1981
	DOLLARS	-1,000 METRIC TONS-										
WHEAT	173	119	39	63	90	193	205	150	175	200	225	275
RICE, PADDY	166	3	3	3	3	3	3	3	3	3	3	3
CORN	107	5	6	11	15	18	21	25	25	25	27	29
BARLEY	136	29	20	18	22	22	22	23	25	25	28	29
MILLET	116	77	10	12	11	11	17	18	19	18	18	17
SORGHUM	116	120	0	116	128	153	220	180	200	200	210	220
ONIONS	200	21	15	43	152	50	74	85	78	90	92	105
WATERMELONS	85	404	64	120	271	248	470	450	485	550	620	770
CANTALOUPE	95	21	20	53	26	9	42	39	27	30	40	48
TOMATOES	220	100	182	201	301	165	380	420	450	500	560	625
ALFALFA	210	614	490	770	885	950	1,100	900	850	1,200	1,300	1,420
ORANGES	280	6	7	8	9	13	14	12	14	15	15	17
GRAPES	300	16	35	31	61	66	58	55	57	60	62	80
DATES	330	215	293	360	338	345	340	335	310	320	325	330
BEEF AND VEAL	1,300	18	25	20	22	22	24	21	23	24	25	27
MUTTON AND LAMB	900	30	40	39	41	43	45	46	46	47	49	53
POULTRY MEAT	1,000	7	8	9	9	10	12	15	20	24	50	81
AGGREGATES OF PRODUCTION		-MILLION DOLLARS AT CONSTANT PRICES-										
CROPS		324.7	274.1	389.9	477.1	462.9	575.6	525.7	522.5	624.0	673.8	747.1
LIVESTOCK		57.0	76.5	70.1	74.5	77.3	83.7	83.7	91.3	97.5	126.6	163.8
LIVESTOCK FEED DEDUCTION	.08	-4.5	-6.1	-5.6	-5.9	-6.1	-6.6	-6.6	-7.3	-7.8	-10.1	-13.1
TOTAL AGRICULTURE		377.2	344.5	454.4	545.7	534.1	652.7	602.8	606.5	713.7	790.3	897.8
TOTAL FOOD		248.3	241.6	292.7	359.8	334.6	421.7	413.8	428.0	461.7	517.3	599.6
INDICES OF PRODUCTION		(1969-71 = 100)										
CROPS		100	84	120	147	143	177	162	161	192	208	230
TOTAL AGRICULTURE		100	91	120	145	142	173	160	161	189	210	238
TOTAL FOOD		100	97	118	145	135	170	167	172	186	208	241
PER CAPITA AGRICULTURE		100	86	110	129	122	145	130	127	144	155	171
PER CAPITA FOOD		100	92	108	129	116	142	136	136	142	154	173
INDEX OF POPULATION		1969-71 POPULATION= 6,202,000										
1969-71 POPULATION=		100.0	105.9	109.1	112.4	115.8	119.3	123.0	126.7	131.1	135.1	139.2

TABLE 108--SYRIA

PRODUCTION BY COMMODITY, VALUE AND INDICES OF AGRICULTURE AND FOOD PRODUCTION, ANNUAL 1972-81

COMMODITY	PRICE	AVERAGE	1972	1973	1974	1975	1976	1977	1978	1979	1980	1981
	WEIGHT	1969-71										
	DOLLARS		-1,000 METRIC TONS-									
WHEAT	70	763	1,808	593	1,630	1,550	1,790	1,217	1,580	1,319	1,800	1,800
BARLEY	49	328	710	102	656	597	1,059	337	600	394	1,200	1,400
MILLET	69	18	27	13	14	17	16	24	17	11	19	20
BEANS, DRY	184	3	5	5	6	7	10	11	10	6	12	15
BROAD BEANS	173	9	13	7	7	9	14	13	13	14	13	15
LENTILS	98	50	96	24	83	67	160	117	92	43	83	40
CHICKPEAS	149	28	36	28	60	27	51	25	31	11	73	65
VETCH	82	42	61	17	52	36	63	58	50	32	32	33
POTATOES	64	62	119	111	105	125	126	164	199	235	292	272
ONIONS	42	68	81	99	133	133	100	162	160	161	151	169
TOBACCO	815	10	12	11	10	12	17	15	15	13	14	14
COTTON	443	152	163	156	145	158	156	150	144	125	118	130
COTTONSEED	48	247	255	249	241	255	253	253	247	214	205	225
APPLES	103	27	42	41	44	57	71	61	67	76	89	100
PEARS	189	6	6	4	6	7	8	8	9	9	11	12
FIGS, FRESH	75	36	38	31	38	36	41	45	50	50	50	48
GRAPES	128	215	208	147	250	281	319	353	346	287	356	370
OLIVES	241	87	161	73	215	157	233	175	305	196	392	190
SUGAR, RAW	167	22	30	18	17	22	29	33	28	35	61	67
WOOL, GREASY BASIS	673	9	6	5	7	12	13	14	17	18	18	18
AGGREGATES OF PRODUCTION			-MILLION DOLLARS AT CONSTANT PRICES-									
CROPS		238.4	370.1	205.6	362.2	348.5	432.1	339.8	405.1	325.4	476.0	442.6
LIVESTOCK		6.1	4.0	3.4	4.7	8.1	8.7	9.4	11.4	12.1	12.1	12.1
TOTAL AGRICULTURE		244.5	374.1	209.0	366.9	356.6	440.8	349.2	416.5	337.5	488.1	454.7
TOTAL FOOD		162.9	288.1	127.5	289.8	268.7	349.1	261.1	329.1	259.4	412.3	373.6
INDICES OF PRODUCTION			(1969-71 = 100)									
CROPS		100	155	86	152	146	181	143	170	136	200	186
TOTAL AGRICULTURE		100	153	85	150	146	180	143	170	138	200	186
TOTAL FOOD		100	177	78	178	165	214	160	202	159	253	229
PER CAPITA AGRICULTURE		100	143	78	132	124	149	114	132	103	145	130
PER CAPITA FOOD		100	166	71	156	140	177	128	156	119	183	161
INDEX OF POPULATION												
1969-71 POPULATION=	6,260,000	100.0	106.6	110.1	113.8	117.5	121.3	125.3	129.2	133.6	138.0	142.7

TABLE 109--TURKEY

PRODUCTION BY COMMODITY, VALUE AND INDICES OF AGRICULTURE AND FOOD PRODUCTION, ANNUAL 1972-81

COMMODITY	PRICE	AVERAGE	1972	1973	1974	1975	1976	1977	1978	1979	1980	1981
	WEIGHT	1969-71										
DOLLARS		-1,000 METRIC TONS-										
WHEAT	91	9,000	9,500	8,000	8,300	11,500	13,000	13,500	13,300	13,000	13,000	13,200
RYE	70	791	755	690	560	750	740	690	620	620	525	500
RICE, PADDY	197	257	188	245	231	231	243	254	292	346	262	340
CORN	84	1,058	1,030	1,040	1,200	1,200	1,310	1,265	1,300	1,350	1,240	1,300
BARLEY	75	3,720	3,725	2,900	3,330	4,500	4,900	4,750	4,750	5,240	5,300	5,500
OATS	67	446	396	376	380	390	400	370	370	370	355	340
WILLET	78	54	52	53	40	40	34	29	28	25	22	20
OTHER GRAINS	159	292	283	261	227	251	235	223	214	202	185	176
BEANS, DRY	272	143	159	148	145	155	159	160	166	165	165	170
BRAD BEANS	154	42	47	46	54	50	50	48	54	52	52	50
LENTILS	212	100	105	67	120	135	210	260	180	183	195	280
CHICKPEAS	190	118	183	185	195	172	170	180	205	225	275	290
DRY PEAS	265	4	4	4	4	4	4	6	7	7	7	7
VECH	89	170	152	131	135	145	150	146	120	121	114	110
POTATOES	88	1,984	2,200	2,200	2,275	2,495	2,850	2,800	2,750	2,870	3,000	2,900
ONIONS	130	612	575	610	630	675	760	805	800	1,000	960	1,000
TOBACCO	664	155	178	149	204	200	315	245	288	214	228	180
COTTON	570	441	544	513	600	480	476	575	475	476	500	487
COFFONSEED	96	705	870	821	958	768	750	920	760	769	800	720
PEANUTS, IN SHELL	274	40	42	44	44	40	55	50	52	58	41	50
SESAME SEED	348	46	33	26	29	33	25	24	26	35	26	28
SUNFLOWER SEED	176	383	560	560	420	488	505	455	485	550	630	575
ORANGES AND TANGERINES	135	514	563	554	612	656	685	785	816	835	862	900
LEMONS	179	130	149	122	265	290	278	250	170	220	200	230
APPLES	156	716	850	850	950	900	1,000	900	1,100	1,350	1,430	1,500
PEARS	160	172	196	195	230	240	255	260	270	280	330	350
QUINCES	94	34	39	35	37	40	43	46	41	45	50	52
APRICOTS	173	96	123	143	124	165	176	151	153	165	160	165
CHERRIES	208	54	65	66	67	75	85	91	91	92	96	98
PEACHES	178	87	140	120	160	200	192	185	230	220	240	250
PLUMS	113	110	131	124	136	150	137	153	149	140	157	160
FIGS, FRESH	116	208	216	190	156	175	188	175	185	208	220	250
ALMONDS, IN SHELL	310	18	24	22	25	37	30	24	25	30	32	28
WALNUTS, IN SHELL	311	80	80	85	100	100	105	105	90	95	70	80
FILBERTS, IN SHELL	573	183	190	240	240	320	240	290	305	290	240	358
PISTACHIOS, IN SHELL	1,162	5	14	6	10	14	2	20	5	16	9	18
GRAPES	141	2,350	3,010	3,004	3,006	2,874	2,760	2,740	3,160	3,164	3,220	3,320
OLIVE	227	458	897	333	675	600	900	450	950	410	1,350	550
SUGAR, RAW	133	543	708	611	685	834	1,129	1,079	1,060	1,052	812	1,320
FLAX FIBER	459	3	1	1	3	3	2	2	1	1	2	2
HEMP FIBER	474	8	8	8	9	7	12	9	9	11	14	15
RAISINS	235	107	106	85	85	110	80	110	82	83	95	95
MEATS	853	529	461	473	556	614	565	632	654	656	640	648
MILK	161	4,318	4,445	4,591	4,672	4,817	5,000	5,034	5,157	5,411	5,502	5,674
WOOL, GREASY BASIS	1,191	47	50	52	52	53	54	55	57	59	61	62
EGGS	699	98	123	128	128	130	153	218	216	238	225	240
AGGREGATES OF PRODUCTION	-MILLION DOLLARS AT CONSTANT PRICES-											
CROPS	3,380.0	3,698.7	3,313.1	3,624.0	4,030.0	4,397.7	4,389.3	4,506.0	4,468.1	4,664.1	4,691.3	
LIVESTOCK	1,270.8	1,254.4	1,294.1	1,377.9	1,453.2	1,458.1	1,567.5	1,607.1	1,667.5	1,661.7	1,707.8	
LIVESTOCK FEED DEDUCTION	-330.4	-326.1	-336.4	-358.2	-377.8	-379.1	-407.5	-417.8	-433.5	-432.0	-444.0	
TOTAL AGRICULTURE	4,320.4	4,627.0	4,270.8	4,643.7	5,105.4	5,476.7	5,549.3	5,695.3	5,702.1	5,893.8	5,955.1	
TOTAL FOOD	3,504.8	4,134.8	3,813.3	4,098.6	4,631.2	4,925.3	4,988.1	5,160.6	5,212.7	5,377.1	5,476.2	
INDICES OF PRODUCTION	(1969-71 = 100)											
CROPS	100	109	98	107	119	130	130	133	132	130	139	
TOTAL AGRICULTURE	100	107	99	107	118	127	128	132	132	136	138	
TOTAL FOOD	100	106	98	105	119	126	128	132	133	130	140	
PER CAPITA AGRICULTURE	100	102	92	98	105	110	108	109	106	107	106	
PER CAPITA FOOD	100	101	91	95	105	109	108	109	107	108	108	
INDEX OF POPULATION	1969-71 POPULATION = 35,342,000											
	100.0	104.9	107.5	110.1	112.8	115.6	118.5	121.3	124.3	127.4	130.3	

Africa: Index of Production

Index

1969-71 = 100

150

Compound Annual Growth Rate: 1950-81
Agricultural Production 2.4%
Agricultural Production Per Capita . . 0.3%

125

Production per capita

100

122

Production

75

50

25

0

1950

1960

1970

1980

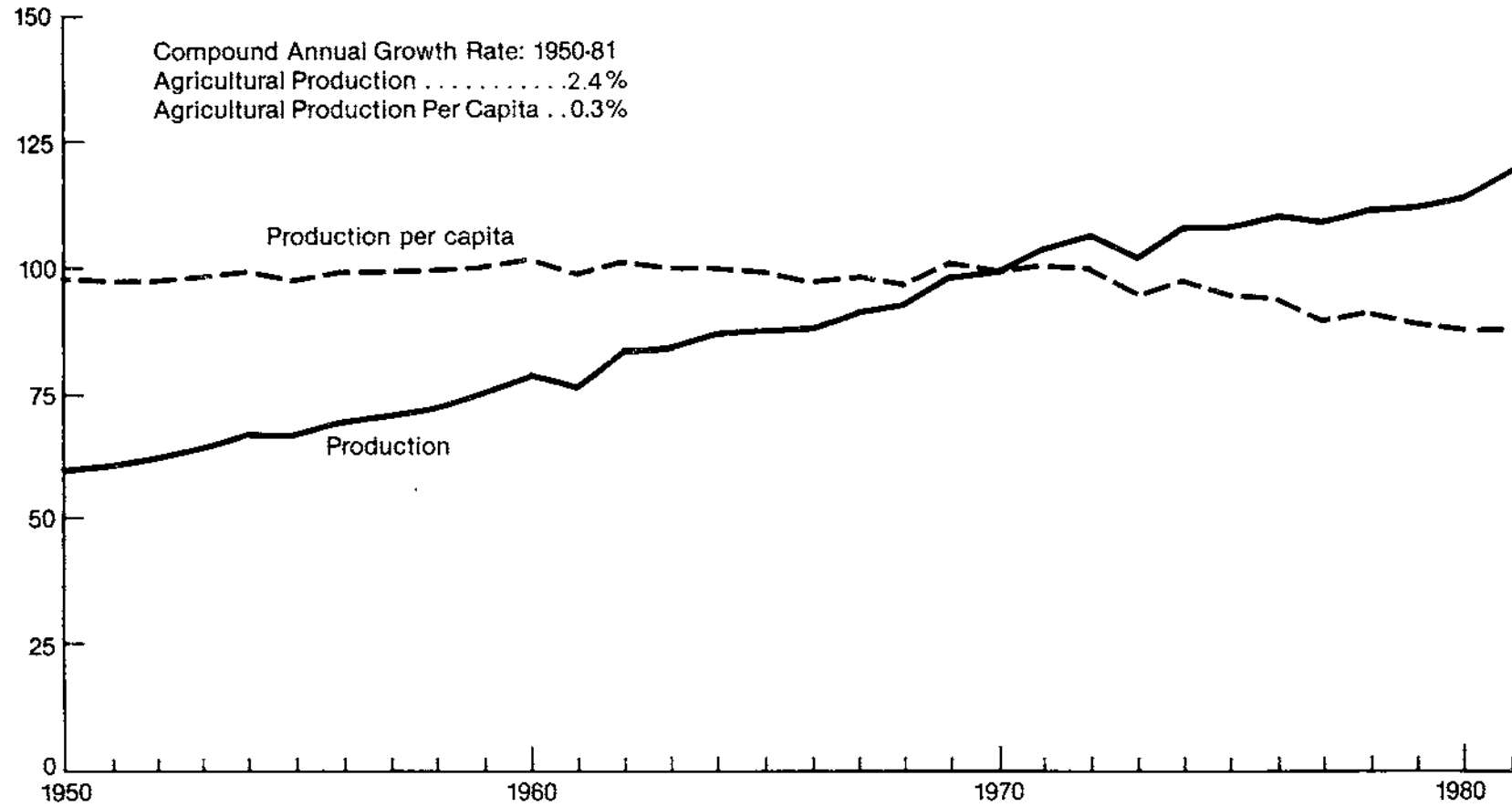

TABLE 110-- AFRICA

INDICES OF TOTAL AGRICULTURAL PRODUCTION, BY COUNTRY, 1972-81

(1969-71 = 100)

	1972	1973	1974	1975	1976	1977	1978	1979	1980	1981
ANGOLA	100	101	102	72	67	65	58	57	63	57
BENIN	107	111	107	109	119	123	127	132	121	122
BURUNDI	104	105	90	104	105	108	110	113	113	124
CAMEROON	107	108	117	118	114	116	122	121	127	128
ETHIOPIA	98	97	93	96	90	87	89	88	94	94
GHANA	89	101	104	90	91	87	88	91	91	94
GUINEA	114	121	120	121	121	126	129	134	128	132
IVORY COAST	109	104	123	145	138	131	147	149	169	171
KENYA	115	117	117	120	130	149	147	145	152	164
LIBERIA	110	118	130	127	128	129	127	132	128	135
MADAGASCAR	104	101	111	109	113	112	103	114	116	117
MALAWI	119	116	120	114	124	134	141	144	139	163
MALI	84	87	115	125	132	117	133	130	101	114
MOZAMBIQUE	104	104	100	84	76	82	88	87	88	91
NIGER	97	66	92	79	111	115	125	135	142	132
NIGERIA	103	100	106	108	110	111	114	116	116	116
RWANDA	100	106	103	122	129	131	131	143	147	152
SENEGAL	77	95	122	138	124	91	131	93	86	118
SIERRA LEONE	108	108	109	114	115	120	118	119	117	117
REP. SO. AFRICA	116	95	122	114	114	123	128	124	129	144
SUDAN	102	96	111	115	100	103	122	109	105	107
TANZANIA	105	107	100	112	117	118	123	121	123	125
TOGO	95	92	89	92	88	80	92	104	105	113
UGANDA	100	98	94	96	89	92	92	88	88	90
UPPER VOLTA	91	81	101	109	111	102	110	109	97	120
ZAIRE	96	104	101	103	115	116	112	112	114	117
ZAMBIA	113	109	125	126	136	134	120	114	125	143
ZIMBABWE	125	98	126	125	128	121	121	117	123	140
AFRICA, SUB-SAHARA	104	100	108	109	109	110	114	113	115	120
SUB-SAHARA LESS REP SO AFRICA	102	101	106	108	108	108	112	112	113	116
ALGERIA	106	99	100	119	112	95	103	105	112	124
EGYPT	104	105	104	106	109	108	113	117	122	123
LIBYA	138	147	157	182	199	187	214	209	227	246
MOROCCO	110	95	108	93	114	94	120	116	121	95
TUNISIA	122	135	144	171	152	148	146	149	168	174
AFRICA, NORTH	108	105	108	112	116	107	118	120	126	123
ALL AFRICA	105	101	108	109	110	109	115	115	118	121
AFRICA LESS REP SO AFRICA	104	102	107	109	110	108	113	114	116	118

TABLE III-- AFRICA

INDICES OF PER CAPITA AGRICULTURAL PRODUCTION, BY COUNTRY, 1972-81

(1969-71 = 100)

	1972	1973	1974	1975	1976	1977	1978	1979	1980	1981
ANGOLA	97	96	95	96	100	98	99	98	92	96
BENIN	101	102	95	96	100	101	101	103	91	89
BURUNDI	99	99	83	93	92	92	91	91	89	95
CAMEROON	102	101	107	106	100	100	103	100	102	101
ETHIOPIA	93	90	84	84	76	72	72	69	72	70
GHANA	84	93	93	78	77	72	70	71	68	69
GUINEA	107	110	106	104	101	102	102	103	96	96
IVORY COAST	101	93	106	121	111	102	110	108	120	117
KENYA	107	105	102	101	107	119	113	107	106	110
LIBERIA	103	107	115	108	106	104	99	100	94	95
MADAGASCAR	99	93	101	96	97	94	85	91	90	89
MALAWI	112	106	106	98	103	108	110	108	101	115
MALI	81	82	106	110	113	98	109	103	78	85
MOZAMBIQUE	99	97	91	74	66	70	73	72	69	70
NIGER	91	61	82	69	94	95	100	106	108	98
NIGERIA	96	91	93	93	91	89	88	87	85	82
RWANDA	94	97	92	105	109	106	103	110	110	110
SENEGAL	72	87	109	119	105	75	105	72	65	87
SIERRA LEONE	103	100	98	101	99	101	97	95	91	88
REP. SO. AFRICA	109	88	110	100	98	103	105	99	100	109
SUDAN	96	87	98	99	83	83	96	83	78	77
TANZANIA	99	98	88	97	98	95	96	92	91	89
TOGO	90	85	80	80	75	67	75	82	80	84
UGANDA	93	89	82	81	73	73	70	65	63	62
UPPER VOLTA	87	76	92	98	97	88	92	89	77	93
ZAIRE	90	95	89	89	96	95	89	86	85	84
ZAMBIA	106	99	110	107	112	107	93	86	91	101
ZIMBABWE	116	88	110	105	103	95	92	86	88	96
AFRICA, SUB-SAHARA	98	92	97	95	92	90	91	88	86	88
SUB-SAHARA LESS REP SO AFRICA	97	93	95	94	91	89	89	87	85	84
ALGERIA	99	90	87	102	92	76	80	78	81	87
EGYPT	99	97	95	95	95	92	94	95	96	94
LIBYA	126	129	132	147	155	140	153	144	151	157
MOROCCO	103	86	95	80	95	77	94	89	90	69
TUNISIA	116	126	131	152	132	125	121	121	132	134
AFRICA, NORTH	102	97	97	98	99	89	95	94	96	91
ALL AFRICA	99	93	97	95	93	90	92	89	89	89
AFRICA LESS REP SO AFRICA	98	94	96	95	93	89	90	88	87	86

INDICES OF TOTAL FOOD PRODUCTION, BY COUNTRY, 1972-81

(1969-71 = 100)

	1972	1973	1974	1975	1976	1977	1978	1979	1980	1981
ANGOLA	126	101	101	94	90	88	84	87	91	83
BENIN	108	111	107	111	122	129	130	135	124	125
BURUNDI	104	105	89	105	105	109	110	112	114	121
CAMEROON	103	106	113	117	114	117	120	117	122	128
ETHIOPIA	97	97	93	94	86	84	86	84	91	90
GHANA	89	101	104	90	91	87	88	91	91	94
GUINEA	110	117	116	117	116	121	124	129	123	127
IVORY COAST	105	113	129	153	146	150	157	166	176	188
KENYA	113	111	111	117	127	137	137	134	140	150
LIBERIA	109	122	139	134	133	139	137	143	139	146
MADAGASCAR	103	97	104	108	110	106	102	111	114	113
MALAWI	119	113	118	106	116	120	129	126	126	156
MALI	81	86	114	120	122	108	123	115	92	105
MOZAMBIQUE	105	104	101	88	79	86	90	90	91	95
NIGER	97	66	92	79	112	116	125	136	143	133
NIGERIA	103	100	105	108	111	111	114	117	117	116
RWANDA	100	105	103	121	129	129	130	141	145	149
SENEGAL	76	94	121	137	123	90	131	93	86	118
SIERRA LEONE	108	109	108	115	114	120	116	118	117	116
REP. SO. AFRICA	119	97	126	117	118	127	131	127	133	149
SUDAN	103	101	110	122	118	120	133	128	127	132
TANZANIA	106	107	102	119	125	127	134	133	132	134
TOGO	95	92	89	92	88	82	94	104	104	113
UGANDA	101	98	98	102	102	104	111	108	107	109
UPPER VOLTA	91	81	102	110	110	101	110	109	96	119
ZAIRE	95	104	101	104	116	117	114	113	116	119
ZAMBIA	114	109	126	127	138	136	123	115	126	146
ZIMBABWE	126	92	125	120	118	117	114	101	108	139
AFRICA, SUB-SAHARA	104	100	108	110	110	112	115	115	117	122
SUB-SAHARA LFSS REP SO AFRICA	102	101	105	108	109	110	113	113	114	118
ALGERIA	106	99	99	119	111	94	103	104	111	123
EGYPT	106	107	109	115	117	115	120	123	127	130
LIBYA	140	149	159	185	203	191	218	211	230	250
MOROCCO	110	94	108	93	114	94	119	116	121	95
TUNISIA	122	136	145	172	153	148	146	150	168	175
AFRICA, NORTH	109	105	111	116	120	110	121	122	128	126
ALL AFRICA	105	101	109	111	113	112	117	117	119	123
AFRICA LESS REP SO AFRICA	104	102	107	110	112	110	115	115	118	120

TABLE 113-- AFRICA

INDICES OF PER CAPITA FOOD PRODUCTION, BY COUNTRY, 1972-81

(1969-71 = 100)

	1972	1973	1974	1975	1976	1977	1978	1979	1980	1981
ANGOLA	93	96	95	86	81	78	73	73	75	67
BENIN	100	101	95	96	103	104	104	105	94	91
BURUNDI	99	99	81	94	92	92	91	98	89	92
CAMEROON	99	100	103	105	100	100	101	97	98	100
ETHIOPIA	92	90	84	82	73	69	69	66	70	67
GHANA	84	92	93	78	77	72	70	71	68	69
GUINEA	103	107	102	101	97	98	98	100	93	93
IVORY COAST	97	101	112	128	118	117	119	121	125	128
KENYA	105	100	97	99	104	108	105	99	97	100
LIBERIA	102	110	123	115	110	112	106	107	101	103
MADAGASCAR	98	90	94	96	95	89	83	89	89	86
MALAWI	111	103	104	91	96	97	100	95	92	110
MALI	79	82	105	106	104	90	100	91	71	78
MOZAMBIQUE	100	97	92	79	69	73	75	73	72	73
NIGER	92	61	83	69	95	96	101	106	108	98
NIGERIA	97	91	93	93	91	89	89	88	85	82
RWANDA	94	96	91	105	108	105	102	108	108	108
SENEGAL	72	86	108	119	103	73	104	72	65	87
SIERRA LEONE	102	101	98	101	98	101	95	95	91	88
REP. SO. AFRICA	112	89	113	103	101	106	107	101	103	113
SUDAN	97	92	97	105	98	97	104	98	94	95
TANZANIA	99	98	90	102	104	103	105	101	97	96
TOGO	90	85	80	81	75	68	76	82	80	84
UGANDA	95	89	86	86	84	82	85	80	77	76
UPPER VOLTA	87	76	93	99	96	87	92	89	76	92
ZAIRE	90	95	90	90	97	96	98	87	86	85
ZAMBIA	107	99	111	108	114	109	95	86	92	103
ZIMBABWE	117	82	108	100	96	92	87	74	77	95
AFRICA, SUB-SAHARA	98	92	97	96	93	92	92	89	88	89
SUB-SAHARA LESS REP SO AFRICA	97	93	94	94	92	90	90	87	85	86
ALGERIA	99	89	87	101	92	75	79	77	80	86
EGYPT	101	100	99	102	102	98	100	100	100	99
LIBYA	128	131	134	150	158	142	156	145	153	159
MOROCCO	103	85	95	80	95	76	94	89	90	69
TUNISIA	116	127	132	153	133	125	121	121	133	134
AFRICA, NORTH	103	97	100	102	102	92	98	96	98	93
ALL AFRICA	99	93	98	97	96	92	94	91	90	90
AFRICA LESS REP SO AFRICA	98	94	96	96	95	91	92	89	89	88

TABLE 114-- AFRICA

AGGREGATES OF TOTAL AGRICULTURAL PRODUCTION, BY COUNTRY, AVERAGE 1969-71, ANNUAL 1972-81

	AVERAGE 1969-71	1972	1973	1974	1975	1976	1977	1978	1979	1980	1981
- - - - - MILLION DOLLARS AT CONSTANT PRICES - - - - -											
ANGOLA	227.2	228.1	229.1	231.3	163.0	152.0	148.4	132.5	129.8	143.5	129.7
BENIN	61.5	66.1	68.4	65.5	66.8	73.2	75.8	77.9	81.1	74.4	74.8
BURUNDI	271.2	281.0	285.3	244.7	281.0	283.9	291.7	298.5	305.6	307.1	335.5
CAMEROON	311.7	332.0	338.1	364.0	366.5	354.2	361.0	380.1	377.0	396.8	480.1
ETHIOPIA	907.4	892.8	883.2	847.4	874.0	813.6	790.6	808.0	796.2	853.5	849.8
GHANA	607.4	540.6	612.6	630.8	547.6	553.3	528.6	533.0	552.9	550.0	571.5
GUINEA	113.1	128.8	136.8	135.8	137.1	136.8	142.2	145.7	151.3	144.9	149.0
IVORY COAST	381.0	413.4	396.2	468.1	551.0	524.8	497.3	558.2	567.1	645.3	653.2
KENYA	383.3	439.1	446.7	446.6	459.2	498.3	572.3	564.7	554.3	584.1	629.3
LIBERIA	64.3	70.7	76.1	83.9	81.5	82.1	83.2	81.4	85.1	82.6	86.7
MADAGASCAR	261.1	271.3	263.5	290.4	284.1	294.6	291.8	269.8	297.8	301.8	305.7
MALAWI	90.5	107.6	105.0	108.8	103.2	112.2	121.5	127.6	130.0	125.4	147.7
MALI	51.7	43.2	44.8	59.2	64.8	68.1	60.7	69.0	67.3	52.4	58.8
MOZAMBIQUE	317.1	330.0	329.7	318.2	264.9	241.4	259.4	278.2	276.4	278.1	289.1
NIGER	101.8	98.6	67.2	94.0	80.7	113.2	117.5	126.8	137.3	144.2	134.7
NIGERIA	3,869.2	3,981.0	3,855.9	4,084.8	4,195.1	4,272.2	4,292.0	4,405.3	4,490.0	4,494.6	4,476.7
RWANDA	117.1	117.5	123.7	120.8	142.4	151.6	152.9	153.5	167.3	172.1	177.6
SENEGAL	159.7	127.8	151.5	194.9	220.1	198.5	145.5	209.8	149.1	137.4	189.1
SIERRA LEONE	150.1	162.1	162.5	162.9	171.2	171.9	180.1	177.1	178.8	176.0	175.2
REP. SO. AFRICA	1,680.2	1,940.8	1,604.4	2,051.6	1,919.6	1,517.4	2,073.5	2,156.2	2,091.6	2,174.7	2,422.6
SUDAN	615.2	627.6	588.8	683.7	707.5	613.2	630.6	752.7	670.4	644.4	658.7
TANZANIA	367.8	385.5	392.8	366.9	413.4	431.5	432.2	451.0	445.8	452.5	459.0
TOGO	94.1	89.5	86.5	84.1	86.4	83.1	75.3	87.0	98.3	98.8	106.4
UGANDA	416.0	416.6	409.0	389.8	400.9	371.4	384.1	382.3	366.4	365.2	372.6
UPPER VOLTA	104.1	94.8	84.6	104.7	113.7	115.4	106.7	114.4	113.8	100.9	124.9
ZAIRE	473.5	453.9	492.9	477.6	489.5	543.0	548.9	531.7	529.3	541.6	554.0
ZAMBIA	110.3	125.1	120.5	138.0	138.7	150.1	148.1	132.7	126.0	138.2	158.2
ZIMBABWE	319.3	399.5	312.1	403.9	400.5	407.7	386.9	386.5	373.8	393.9	447.2
AFRICA, SUB-SAHARA	12,626.9	13,168.0	12,667.9	13,652.4	13,724.4	13,728.7	13,898.8	14,391.6	14,309.8	14,574.4	15,137.8
SUB-SAHARA LESS REP SO AFRICA	10,546.7	11,219.2	11,063.5	11,600.8	11,804.8	11,811.3	11,825.3	12,235.4	12,218.2	12,399.7	12,715.2
ALGERIA	532.8	563.5	528.0	530.4	636.5	595.7	505.6	551.3	558.9	596.7	662.2
EGYPT	1,714.3	1,787.5	1,795.0	1,781.0	1,824.2	1,872.5	1,848.9	1,933.5	2,013.5	2,087.8	2,115.0
LIBYA	80.8	111.3	118.4	126.5	146.9	160.8	151.4	172.7	168.7	183.3	199.1
MOROCCO	829.8	912.7	784.6	899.5	772.4	945.3	783.7	992.6	966.7	1,084.9	790.8
TUNISIA	245.5	299.6	331.5	354.0	419.1	374.2	362.4	358.1	367.0	412.2	427.9
AFRICA, NORTH	3,403.2	3,674.6	3,557.5	3,691.4	3,799.1	3,948.5	3,652.0	4,008.2	4,074.8	4,284.9	4,195.0
ALL AFRICA	16,030.1	16,834.6	16,225.4	17,343.8	17,523.5	17,677.2	17,550.8	18,399.8	18,384.6	18,859.3	19,332.6
AFRICA LESS REP SO AFRICA	14,349.9	14,893.8	14,621.0	15,292.2	15,603.9	15,759.8	15,477.3	16,243.6	16,253.0	16,684.6	16,918.2

TABLE 115-- AFRICA

AGGREGATES OF TOTAL FOOD PRODUCTION, BY COUNTRY, AVERAGE 1969-71, ANNUAL 1972-81

	AVERAGE 1969-71	1972	1973	1974	1975	1976	1977	1978	1979	1980	1981
- - - - -MILLION DOLLARS AT CONSTANT PRICES- - - - -											
ANGOLA	132.7	127.5	133.7	134.4	124.3	119.4	117.4	112.1	115.1	120.9	110.2
BENIN	58.5	62.0	64.7	62.7	64.7	71.1	74.1	76.0	78.8	72.7	72.9
BURUNDI	260.4	270.1	274.6	230.9	272.3	272.8	282.8	286.7	291.3	296.7	314.5
CAMEROON	264.8	273.9	281.7	298.4	310.2	302.8	308.5	317.2	311.0	323.4	338.2
ETHIOPIA	822.1	797.8	799.8	765.7	774.3	769.3	687.3	706.0	693.3	746.0	741.4
GHANA	604.8	537.5	608.5	626.7	544.8	549.7	526.5	531.3	550.9	548.1	570.3
GUINEA	106.5	117.1	125.1	123.4	124.7	123.6	129.0	132.1	137.7	131.3	135.4
IVORY COAST	271.8	284.9	306.8	350.6	415.3	397.7	408.0	427.9	452.1	478.6	510.6
KENYA	275.7	310.4	305.6	305.6	322.0	348.9	376.4	376.8	370.0	385.6	412.7
LIBERIA	42.7	46.6	51.9	59.4	57.4	56.7	59.5	58.3	60.9	59.2	62.5
MADAGASCAR	217.8	224.5	211.4	225.6	235.7	239.7	231.1	221.2	241.3	247.9	247.0
MALAWI	72.0	85.4	81.4	85.1	76.3	83.5	86.5	92.6	90.9	90.7	112.4
MALI	47.5	38.5	41.0	54.1	57.0	57.8	51.3	58.3	54.6	43.5	49.7
MOZAMBIQUE	274.9	287.3	286.1	278.4	243.0	218.5	235.8	248.4	248.4	250.7	260.2
NIGER	100.9	98.1	66.9	93.2	79.9	112.7	117.0	126.3	137.0	143.9	133.9
NIGERIA	3,792.3	3,910.7	3,787.4	3,998.6	4,110.5	4,192.0	4,227.3	4,336.4	4,422.7	4,425.9	4,408.8
RWANDA	116.6	116.7	122.5	119.6	141.2	150.0	150.8	151.4	164.8	169.2	174.3
SENEGAL	158.4	120.6	148.5	191.2	217.4	194.5	142.3	206.8	146.9	135.7	186.6
SIERRA LEONE	147.4	158.5	160.4	159.3	169.1	167.6	177.6	171.3	174.5	172.1	170.5
REP. SO. AFRICA	1,505.0	1,788.1	1,460.8	1,893.2	1,765.1	1,772.5	1,910.3	1,976.1	1,908.0	1,997.9	2,248.9
SUDAN	443.6	456.8	450.1	485.9	548.3	523.4	531.3	589.9	569.7	561.2	587.2
TANZANIA	254.1	268.5	272.8	258.0	301.3	317.3	323.9	339.5	337.0	334.3	340.1
TOGO	89.9	85.4	82.6	80.0	82.9	79.5	73.3	84.3	93.3	93.0	101.4
UGANDA	284.3	288.3	279.1	279.5	288.6	291.0	295.6	316.3	308.1	304.6	309.6
UPPER VOLTA	180.4	91.3	81.4	102.1	110.8	110.5	101.5	110.6	109.5	96.0	119.4
ZAIRE	451.6	430.2	469.9	457.3	468.5	522.7	529.5	513.4	511.5	522.6	535.2
ZAMBIA	103.4	117.8	112.8	130.8	131.5	142.9	140.8	126.8	118.7	130.7	151.2
ZIMBABWE	253.2	318.5	232.2	316.6	303.1	300.0	295.8	289.3	255.5	274.6	351.2
AFRICA, SUB-SAHARA	11,253.3	11,713.0	11,299.7	12,166.3	12,331.4	12,428.1	12,591.3	12,983.3	12,953.5	13,157.8	13,756.3
SUB-SAHARA LESS REP SO AFRICA	9,748.3	9,924.9	9,838.9	10,273.1	10,566.3	10,655.6	10,681.0	11,007.2	11,045.5	11,159.9	11,507.4
ALGERIA	523.8	555.0	516.8	518.3	623.9	582.9	492.8	537.4	544.3	582.8	645.9
EGYPT	1,365.1	1,442.2	1,462.9	1,482.3	1,564.5	1,603.6	1,576.1	1,634.6	1,683.6	1,727.4	1,770.4
LIBYA	78.7	110.1	117.2	125.3	145.7	159.6	150.2	171.5	166.3	180.9	196.7
MOROCCO	813.8	892.3	761.7	880.0	755.1	926.2	761.2	971.1	943.1	987.5	773.0
TUNISIA	239.1	292.5	325.7	347.2	412.0	366.7	353.8	349.2	358.1	402.6	418.0
AFRICA, NORTH	3,820.5	3,292.1	3,184.3	3,353.1	3,501.2	3,639.0	3,334.1	3,663.8	3,695.4	3,881.2	3,804.0
ALL AFRICA	14,273.8	15,005.1	14,484.0	15,519.4	15,832.6	16,067.1	15,925.4	16,647.1	16,648.9	17,039.0	17,560.3
AFRICA LESS REP SO AFRICA	12,768.8	13,217.0	13,023.2	13,626.2	14,067.5	14,294.6	14,015.1	14,671.0	14,740.9	15,041.1	15,311.4

TABLE 116--ALGERIA

PRODUCTION BY COMMODITY, VALUE AND INDICES OF AGRICULTURE AND FOOD PRODUCTION, ANNUAL 1972-81

COMMODITY	PRICE	AVERAGE	1972	1973	1974	1975	1976	1977	1978	1979	1980	1981
	WEIGHT	1969-71										
	DOLLARS		-1,000 METRIC TONS-									
WHEAT	101	1,359	1,656	1,157	1,091	1,848	1,630	827	1,083	1,084	1,301	1,685
RICE, PADDY	157	4	2	2	3	2	2	1	3	1	1	1
CORN	81	6	5	5	4	7	3	2	1	1	1	1
BARLEY	64	470	644	374	331	743	589	260	397	460	791	855
OATS	61	41	54	53	50	55	89	50	56	80	110	130
BROAD BEANS	81	19	18	18	23	34	34	23	30	32	25	30
LENTILS	183	8	6	6	5	7	9	5	9	5	6	7
CHICKPEAS	141	11	9	12	17	25	25	26	22	17	22	26
POTATOES	53	253	268	299	395	575	493	472	473	501	591	611
TOBACCO	581	5	3	3	2	3	2	2	3	3	3	7
TOMATOES	34	110	136	173	163	221	180	186	181	183	182	197
ORANGES AND TANGERINES	58	483	440	494	505	490	506	489	437	441	355	414
LEMONS	104	16	11	13	13	10	10	9	8	8	5	7
FIGS, FRESH	166	44	45	72	75	95	80	77	69	84	75	77
GRAPES, FOR WINE	46	1,166	728	748	795	547	480	323	233	343	290	320
OLIVES	61	159	119	173	197	221	116	88	157	103	140	100
DATES	196	121	150	144	168	181	137	118	196	208	165	180
BEEF AND VEAL	1,326	34	42	44	48	46	47	50	44	51	50	51
MUTTON AND LAMB	1,608	49	45	47	38	32	37	52	55	45	47	49
POULTRY MEAT	2,122	28	30	32	34	36	38	40	41	41	42	45
MILK	104	467	465	536	540	550	575	590	585	590	595	600
WOOL, GREASY BASIS	680	9	10	14	16	16	17	17	18	19	18	18
AGGREGATES OF PRODUCTION	- - - - - MILLION DOLLARS AT CONSTANT PRICES - - - - -											
CROPS		319.4	341.2	287.7	292.8	405.2	349.2	228.5	275.2	287.7	322.1	377.3
LIVESTOCK		237.1	247.0	267.0	263.9	257.0	273.8	307.8	306.7	301.3	305.1	316.5
LIVESTOCK FEED DEDUCTION	-10	-23.7	-24.7	-26.7	-26.3	-25.7	-27.3	-30.7	-30.6	-30.1	-30.5	-31.6
TOTAL AGRICULTURE		532.8	563.5	528.0	530.4	636.5	595.7	505.6	551.3	558.9	596.7	662.2
TOTAL FOOD		523.6	555.0	516.8	518.3	623.9	582.9	492.8	537.4	544.3	582.8	645.9
INDICES OF PRODUCTION	(1969-71 = 100)											
CROPS		100	107	90	92	127	109	72	86	90	101	118
TOTAL AGRICULTURE		100	106	99	100	119	112	95	103	105	112	124
TOTAL FOOD		100	106	99	99	119	111	94	103	104	111	123
PER CAPITA AGRICULTURE		100	99	90	88	102	93	76	80	79	81	87
PER CAPITA FOOD		100	99	90	87	102	92	75	79	78	81	87
INDEX OF POPULATION												
1969-71 POPULATION= 14,337,000		100.0	106.5	110.0	113.5	117.0	120.7	124.9	129.1	133.4	138.1	142.6

TABLE 117--ANGOLA

PRODUCTION BY COMMODITY, VALUE AND INDICES OF AGRICULTURE AND FOOD PRODUCTION, ANNUAL 1972-81

COMMODITY	PRICE	AVERAGE	1972	1973	1974	1975	1976	1977	1978	1979	1980	1981
	WEIGHT	1969-71										
	DOLLARS		-1,000 METRIC TONS-									
WHEAT	77	16	13	15	12	10	18	7	6	7	7	5
RICE, PADDY	73	38	50	29	17	15	14	13	12	14	20	16
CORN	45	467	480	430	500	460	394	375	338	350	360	258
MILLET	45	66	27	78	80	68	64	60	52	52	57	59
BEANS, DRY	98	68	60	72	72	70	70	72	65	55	42	40
POTATOES	70	35	32	36	30	20	20	25	35	40	40	37
CASSAVA	24	1,597	1,620	1,630	1,680	1,710	1,740	1,760	1,700	1,800	1,850	1,850
SWEETPOTATOES	36	147	130	145	130	115	115	120	125	125	130	125
TOBACCO	192	4	5	6	7	4	3	1	1	2	2	2
COTTON	439	28	18	26	38	11	10	5	3	5	6	5
COTTONSEED	44	48	30	53	63	22	20	10	6	10	12	10
PEANUTS, IN SHELL	114	26	26	25	20	20	20	25	20	20	25	22
CITRUS FRUIT	55	81	80	80	80	50	40	45	45	50	50	50
PLANTAINS	35	225	230	240	250	200	200	200	190	200	205	200
COFFEE	340	200	225	204	186	71	68	74	39	18	38	30
SISAL	224	60	68	60	70	40	20	15	25	27	30	30
SUGAR, RAW	42	74	84	82	49	40	35	35	39	36	40	38
PALM OIL	185	38	38	40	40	40	35	35	30	30	35	32
PALM KERNELS	63	14	13	12	12	12	11	11	10	10	12	11
BEEF AND VEAL	360	39	41	41	42	45	40	35	35	35	40	35
MILK	92	134	130	135	125	100	103	105	100	100	110	90
AGGREGATES OF PRODUCTION			-MILLION DOLLARS AT CONSTANT PRICES-									
CROPS		208.7	201.3	201.9	204.7	137.6	128.1	126.1	110.7	108.0	119.0	108.8
LIVESTOCK		26.5	26.8	27.2	26.6	25.4	23.9	22.3	21.8	21.8	24.5	20.9
TOTAL AGRICULTURE		227.2	228.1	229.1	231.3	163.0	152.0	148.4	132.5	129.8	143.5	129.7
TOTAL FOOD		132.7	127.5	133.7	134.4	124.3	119.4	117.4	112.1	115.1	120.9	110.2
INDICES OF PRODUCTION			(1969-71 = 100)									
CROPS		100	100	101	102	69	64	63	55	54	59	54
TOTAL AGRICULTURE		100	100	101	102	72	67	65	58	57	63	57
TOTAL FOOD		100	96	101	101	94	90	88	84	87	91	83
PER CAPITA AGRICULTURE		100	97	96	96	66	61	58	51	48	52	46
PER CAPITA FOOD		100	93	96	95	87	82	79	73	74	75	67
INDEX OF POPULATION												
1969-71 POPULATION=	5,626,000	100.0	103.1	104.7	106.4	108.1	109.8	112.4	115.0	117.9	120.8	123.7

TABLE 118--BENIN

PRODUCTION BY COMMODITY, VALUE AND INDICES OF AGRICULTURE AND FOOD PRODUCTION, ANNUAL 1972-81

COMMODITY	PRICE	AVERAGE	1972	1973	1974	1975	1976	1977	1978	1979	1980	1981
	WEIGHT	1969-71										
	DOLLARS		-1,000 METRIC TONS-									
RICE, PADDY	57	4	5	5	9	13	18	21	10	12	9	8
CORN	46	201	247	238	229	217	182	244	359	307	271	275
MILLET	55	6	6	18	12	15	4	5	3	6	7	6
SORGHUM	40	51	50	78	79	52	72	76	62	63	56	55
PULSES	68	30	27	23	28	28	27	25	39	37	28	30
CASSAVA	19	533	616	589	548	461	624	634	730	735	583	600
SWEETPOTATOES	20	47	49	50	51	44	39	42	50	55	50	52
YAMS	26	526	524	500	428	445	590	552	643	699	694	650
COTTON	225	12	17	15	11	8	8	6	7	9	6	7
COTTONSEED	32	24	32	28	20	15	14	11	12	17	11	14
PEANUTS, IN SHELL	55	50	42	42	42	35	61	67	64	66	63	65
COFFEE	342	1	1	1	1	1	1	1	1	1	1	1
PALM OIL	107	113	124	130	134	166	168	168	116	138	140	140
PALM KERNELS	74	57	62	65	67	83	84	84	58	69	70	70
BEEF AND VEAL	463	7	8	8	8	9	9	10	11	12	11	12
AGGREGATES OF PRODUCTION			-MILLION DOLLARS AT CONSTANT PRICES-									
CROPS		54.3	62.4	64.7	61.8	62.6	69.0	71.2	72.8	75.5	69.3	69.2
LIVESTOCK		3.2	3.7	3.7	3.7	4.2	4.2	4.6	5.1	5.6	5.1	5.6
TOTAL AGRICULTURE		61.5	66.1	68.4	65.5	66.8	73.2	75.8	77.9	81.1	74.4	74.8
TOTAL FOOD		58.5	62.0	64.7	62.7	64.7	71.1	74.1	76.0	78.8	72.7	72.9
INDICES OF PRODUCTION			(1969-71 = 100)									
CROPS		100	107	111	106	107	118	122	125	130	119	119
TOTAL AGRICULTURE		100	107	111	107	109	119	123	127	132	121	122
TOTAL FOOD		100	106	111	107	111	122	127	130	135	124	125
PER CAPITA AGRICULTURE		100	102	102	95	95	101	102	102	103	92	90
PER CAPITA FOOD		100	100	102	96	96	103	105	104	105	94	92
INDEX OF POPULATION												
1969-71 POPULATION=	2,711,000	100.0	105.6	108.6	111.7	114.8	117.9	121.2	124.6	128.0	131.8	135.9

TABLE 119--BURUNDI

PRODUCTION BY COMMODITY, VALUE AND INDICES OF AGRICULTURE AND FOOD PRODUCTION, ANNUAL 1972-81

COMMODITY	PRICE	AVERAGE	1972	1973	1974	1975	1976	1977	1978	1979	1980	1981
	WEIGHT	1969-71										
	DOLLARS		-1,000 METRIC TONS-									
WHEAT	174	7	8	6	11	13	4	5	3	3	4	5
RICE, PADDY	93	8	3	5	6	6	7	9	8	10	10	12
CORN	58	128	120	136	109	137	139	140	140	150	150	160
MILLET	58	26	35	40	19	25	29	30	30	35	38	45
SORGHUM	58	67	107	100	161	129	120	100	110	128	130	135
BEANS, DRY	186	155	150	156	95	150	150	160	162	170	173	180
DRY PEAS	186	44	45	46	26	16	20	35	37	37	40	45
POTATOES	126	64	75	80	60	80	80	80	83	75	85	90
CASSAVA	46	843	860	890	870	890	896	930	936	942	950	1,000
SWEETPOTATOES	35	831	840	860	800	810	842	880	920	870	920	950
COTTON	255	3	2	1	2	1	1	2	2	2	2	3
COTTONSEED	26	6	3	2	4	3	3	3	4	4	4	5
PEANUTS, IN SHELL	186	17	22	22	27	24	24	27	25	36	38	40
PLANTAINS	87	1,400	1,450	1,450	1,150	1,475	1,450	1,475	1,490	1,500	1,500	1,600
COFFEE	493	20	21	21	27	17	22	17	23	28	20	41
BEEF AND VEAL	685	9	10	10	11	12	15	16	16	17	17	18
MILK	70	16	16	16	13	15	15	15	16	16	17	18
AGGREGATES OF PRODUCTION			-MILLION DOLLARS AT CONSTANT PRICES-									
CROPS		263.7	273.4	277.3	236.3	271.7	272.5	279.6	286.4	292.9	294.3	321.9
LIVESTOCK		7.5	8.0	8.0	8.4	9.3	11.4	12.1	12.1	12.7	12.8	13.6
TOTAL AGRICULTURE		271.2	281.0	285.3	244.7	281.0	283.9	291.7	298.5	305.6	307.1	335.5
TOTAL FOOD		260.4	270.1	274.6	230.9	272.3	272.8	282.8	286.7	291.3	296.7	314.5
INDICES OF PRODUCTION			(1969-71 = 100)									
CROPS		100	104	105	90	103	103	106	109	111	112	122
TOTAL AGRICULTURE		100	104	105	90	104	105	108	110	113	113	124
TOTAL FOOD		100	104	105	89	105	105	109	110	112	114	121
PER CAPITA AGRICULTURE		100	100	99	83	94	92	92	92	91	89	95
PER CAPITA FOOD		100	100	99	82	94	92	93	92	91	90	93
INDEX OF POPULATION												
1969-71 POPULATION=	3,554,000	100.0	104.1	106.2	108.4	110.7	113.7	116.9	120.1	123.4	126.8	130.2

TABLE 120--CAMEROON

PRODUCTION BY COMMODITY, VALUE AND INDICES OF AGRICULTURE AND FOOD PRODUCTION, ANNUAL 1972-81

COMMODITY	PRICE	AVERAGE	1972	1973	1974	1975	1976	1977	1978	1979	1980	1981
	WEIGHT	1969-71										
	DOLLARS		-1,000 METRIC TONS-									
RICE, PADDY	58	15	9	12	24	30	48	43	46	45	32	55
CORN	62	355	372	402	490	662	465	477	470	480	425	490
MILLET	68	343	321	319	366	411	390	326	409	390	414	450
CASSAVA	26	890	930	950	970	990	1,010	835	950	1,000	1,000	1,050
SWEETPOTATOES AND YAMS	41	265	275	280	285	290	295	300	305	315	320	325
COCOYAMS	52	730	760	775	790	805	820	835	850	860	870	875
TOBACCO	489	4	4	3	3	3	3	3	3	3	2	3
COTTON	283	17	15	11	15	19	18	15	22	30	31	30
COTTONSEED	33	39	31	22	31	38	38	42	60	80	85	85
PEANUTS, IN SHELL	111	202	237	249	236	246	264	309	288	125	166	184
SESAME SEED	102	4	4	4	4	4	4	4	4	4	4	4
BANANAS	34	116	96	85	94	96	100	110	110	100	97	98
PLANTAINS	36	967	997	1,007	1,060	1,000	1,000	950	950	950	950	1,000
PINEAPPLES	122	5	6	7	10	9	9	10	10	49	32	33
COFFEE	506	72	95	93	109	89	78	82	98	99	114	91
COCOA BEANS	310	115	107	110	118	96	84	108	107	107	124	118
RUBBER	296	12	13	16	16	15	18	18	19	20	20	20
SUGAR, RAW	235	7	12	15	15	25	32	30	33	44	57	61
PALM OIL	230	64	65	69	70	70	73	80	80	81	83	88
PALM KERNELS	100	41	38	40	41	45	45	44	45	45	47	49
BEEF AND VEAL	410	30	37	37	37	38	40	41	42	45	48	50
MUTTON AND LAMB	590	12	13	13	13	14	15	15	15	15	15	15
PORK	337	10	12	14	16	17	20	21	22	24	26	27
POULTRY MEAT	1,258	7	8	8	9	9	10	10	10	11	12	12
COW'S MILK	90	31	31	31	32	35	37	39	40	41	43	44
AGGREGATES OF PRODUCTION			-MILLION DOLLARS AT CONSTANT PRICES-									
CROPS		284.5	300.9	306.5	330.8	332.1	316.8	322.8	341.3	335.6	352.8	355.1
LIVESTOCK		34.8	39.8	40.5	42.5	44.1	47.9	48.9	49.7	53.0	56.4	57.6
LIVESTOCK FEED DEDUCTION	.22	-7.6	-8.7	-8.9	-9.3	-9.7	-10.5	-10.7	-10.9	-11.6	-12.4	-12.6
TOTAL AGRICULTURE		311.7	332.0	338.1	364.0	366.5	354.2	361.0	380.1	377.0	396.8	400.1
TOTAL FOOD		264.6	273.9	281.7	298.4	310.2	302.8	308.5	317.2	311.0	323.4	338.2
INDICES OF PRODUCTION			(1969-71 = 100)									
CROPS		100	106	108	116	117	111	113	128	118	124	125
TOTAL AGRICULTURE		100	107	108	117	118	114	116	122	121	127	128
TOTAL FOOD		100	103	106	113	117	114	117	120	117	122	128
PER CAPITA AGRICULTURE		100	102	102	107	106	100	100	103	100	103	101
PER CAPITA FOOD		100	99	100	104	106	101	101	101	97	99	101
INDEX OF POPULATION												
1969-71 POPULATION=	6,786,000	100.0	104.2	106.4	108.7	110.9	113.3	115.7	118.2	120.9	123.7	126.8

TABLE 121--EGYPT

PRODUCTION BY COMMODITY, VALUE AND INDICES OF AGRICULTURE AND FOOD PRODUCTION, ANNUAL 1972-81

COMMODITY	PRICE	AVERAGE										
	WEIGHT	1969-71	1972	1973	1974	1975	1976	1977	1978	1979	1980	1981
	DOLLARS	- - - - - 1,000 METRIC TONS - - - - -										
WHEAT	82	1,509	1,618	1,938	1,884	2,034	1,960	1,697	1,933	1,856	1,796	1,938
RICE, PADDY	67	2,614	2,507	2,274	2,242	2,424	2,300	2,272	2,351	2,510	2,384	2,236
CORN	76	2,369	2,421	2,508	2,641	2,782	3,047	2,724	3,117	2,938	3,230	3,307
BARLEY	74	92	109	97	89	118	123	111	132	122	107	103
SORGHUM	66	847	831	853	824	775	800	648	656	635	643	653
BROAD BEANS	156	277	361	273	234	234	254	270	231	236	213	208
LENTILS	232	35	54	62	51	39	40	24	16	9	7	5
POTATOES	52	495	595	796	709	720	893	1,010	772	1,019	1,214	1,210
SWEET POTATOES	31	87	86	60	75	75	69	68	63	104	86	86
ONIONS	32	525	519	539	550	572	652	723	599	560	568	654
COTTON	663	520	514	493	441	382	396	399	438	484	530	508
COTTONSEED	66	897	893	851	819	652	677	690	736	792	844	800
FLAXSEED	177	12	13	17	23	24	24	30	31	34	34	27
SOYBEANS	230	1	1	2	2	5	11	27	79	106	92	130
PEANUTS, IN SHELL	201	38	31	28	25	28	28	30	33	33	32	33
SESAME SEED	279	19	24	21	14	17	13	18	9	13	16	17
SUNFLOWER SEED	210	16	18	8	11	12	14	12	7	8	9	10
CABBAGE	26	271	278	283	299	321	329	340	348	360	353	374
TOMATOES	58	1,579	1,668	1,577	1,729	2,107	2,066	1,967	2,198	2,421	2,468	2,453
ORANGES	38	633	684	769	819	856	755	671	834	1,050	921	895
TANGERINES	38	88	83	89	90	97	85	75	85	98	70	73
LEMONS	29	66	74	83	51	59	57	46	58	64	72	60
APPLES	147	29	36	37	35	33	33	31	16	18	14	23
PEARS	99	17	23	21	20	21	26	30	32	50	25	55
BANANAS	97	89	108	101	110	112	112	127	113	113	133	137
GRAPES	73	108	142	149	221	225	279	248	274	242	299	298
OLIVES	56	5	6	6	6	6	6	5	5	6	4	5
SUGAR, RAW	91	471	593	590	611	550	668	668	635	638	662	711
DATES	47	330	396	397	396	405	410	461	377	406	446	391
MEATS	1,125	318	335	345	360	400	410	436	436	448	472	493
MILK	120	1,621	1,688	1,721	1,759	1,790	1,748	1,780	1,801	1,830	1,865	1,902
WOOL, GREASY BASIS	748	3	3	3	3	3	3	4	4	4	4	4
AGGREGATES OF PRODUCTION		- - - - - MILLION DOLLARS AT CONSTANT PRICES - - - - -										
CROPS		1,270.3	1,322.1	1,317.5	1,286.3	1,290.6	1,333.8	1,283.2	1,365.8	1,432.2	1,481.5	1,486.3
LIVESTOCK		554.9	581.7	596.8	618.3	667.0	673.3	707.1	709.6	726.6	757.8	785.8
LIVESTOCK FEED DEDUCTION	.20	-110.9	-116.3	-119.3	-123.6	-133.4	-134.6	-141.4	-141.9	-145.3	-151.5	-157.1
TOTAL AGRICULTURE		1,714.3	1,787.5	1,795.0	1,781.0	1,824.2	1,872.5	1,848.3	1,933.5	2,013.5	2,087.8	2,115.0
TOTAL FOOD		1,365.1	1,442.2	1,462.9	1,482.3	1,564.5	1,603.6	1,576.1	1,634.6	1,683.6	1,727.4	1,770.4
INDICES OF PRODUCTION		(1969-71 = 100)										
CROPS		100	104	104	101	102	105	101	108	113	117	117
TOTAL AGRICULTURE		100	104	105	104	106	109	108	113	117	122	123
TOTAL FOOD		100	106	107	109	115	117	115	120	123	127	130
PER CAPITA AGRICULTURE		100	100	98	95	95	96	92	94	96	96	95
PER CAPITA FOOD		100	101	100	99	103	103	99	100	100	100	99
INDEX OF POPULATION		1969-71 POPULATION = 33,302,000										
1969-71 POPULATION = 33,302,000		100.0	104.6	107.0	109.4	111.8	114.3	116.9	119.7	122.9	126.6	130.5

TABLE 122--ETHIOPIA

PRODUCTION BY COMMODITY, VALUE AND INDICES OF AGRICULTURE AND FOOD PRODUCTION, ANNUAL 1972-81

COMMODITY	PRICE	AVERAGE	1972	1973	1974	1975	1976	1977	1978	1979	1980	1981
	WEIGHT	1969-71										
DOLLARS		-1,000 METRIC TONS-										
WHEAT	96	841	644	653	654	694	561	423	449	469	491	490
CORN	63	940	888	882	841	1,470	985	998	981	1,067	1,144	1,100
BARLEY	68	727	761	752	841	902	822	731	982	732	772	750
MILLET	74	155	199	179	157	329	199	212	190	191	193	190
SORGHUM	74	1,171	791	821	870	862	671	611	680	689	687	690
OTHER GRAINS	74	1,295	1,199	1,180	877	1,271	1,122	1,174	1,083	930	900	925
BEANS, DRY	96	47	85	90	33	35	38	12	13	16	13	15
BROAD BEANS	68	143	117	119	282	304	330	273	265	272	277	277
LENTILS	103	46	73	74	50	55	51	36	27	27	27	27
CHICKPEAS	80	129	231	236	140	109	114	107	99	77	79	82
DRY PEAS	74	68	74	74	63	52	103	92	87	124	129	130
POTATOES	78	164	165	155	160	170	190	215	225	235	238	240
SWEETPOTATOES	65	50	50	50	50	45	50	45	30	40	45	45
COTTON	572	13	30	30	15	38	40	21	18	18	20	20
COTTONSEED	57	27	62	63	30	76	80	41	35	37	40	44
FLAXSEED	83	27	49	46	23	28	17	11	14	14	14	14
PEANUTS, IN SHELL	135	24	14	14	10	11	27	28	28	28	28	30
SESAME SEED	158	81	80	93	25	28	37	43	35	38	36	35
SUNFLOWER SEED	94	38	24	24	20	25	25	25	25	22	22	21
CASTOR BEANS	98	13	4	4	7	14	10	10	11	11	12	12
BANANAS	74	50	50	50	50	65	67	70	72	73	73	72
COFFEE	473	157	155	131	149	157	167	189	189	191	198	200
SUGAR, RAW	134	110	144	150	160	136	136	150	165	170	164	165
MEATS	481	550	565	565	568	392	409	411	418	420	509	560
MILK	115	733	761	756	741	773	762	777	797	818	838	849
AGGREGATES OF PRODUCTION		-MILLION DOLLARS AT CONSTANT PRICES-										
CROPS		558.5	533.5	524.5	489.0	596.5	529.3	503.5	515.2	500.1	512.3	511.7
LIVESTOCK		348.9	359.3	358.7	358.4	277.5	284.3	287.1	292.8	296.1	341.2	338.1
TOTAL AGRICULTURE		507.4	892.8	883.2	847.4	874.0	813.6	790.6	808.0	796.2	853.5	849.8
TOTAL FOOD		822.1	797.8	799.8	765.7	774.3	709.3	687.3	706.0	693.3	746.0	741.4
INDICES OF PRODUCTION		(1969-71 = 100)										
CROPS		100	96	94	88	107	95	90	92	90	92	92
TOTAL AGRICULTURE		100	98	97	93	96	90	87	89	88	94	94
TOTAL FOOD		100	97	97	93	94	86	84	86	84	91	90
PER CAPITA AGRICULTURE		100	93	90	84	85	77	73	72	69	73	70
PER CAPITA FOOD		100	92	90	84	83	74	70	70	67	70	68
INDEX OF POPULATION												
1969-71 POPULATION= 25,175,000		100.0	105.3	108.1	110.9	113.8	116.8	120.0	123.0	126.3	129.5	132.9

TABLE 123--GHANA

PRODUCTION BY COMMODITY, VALUE AND INDICES OF AGRICULTURE AND FOOD PRODUCTION, ANNUAL 1972-81

COMMODITY	PRICE	AVERAGE	1972	1973	1974	1975	1976	1977	1978	1979	1980	1981
	WEIGHT	1969-71										
	DOLLARS		-1,000 METRIC TONS-									
RICE, PADDY	96	71	72	75	73	70	70	51	50	44	40	45
CORN	75	377	389	438	486	343	286	309	340	380	390	420
MILLET	96	101	98	109	154	122	144	133	119	69	70	73
SORGHUM	102	115	151	167	176	135	189	140	138	97	135	142
PULSES	200	46	49	49	50	52	54	55	56	56	50	55
CASSAVA	45	1,600	1,650	1,600	1,630	1,800	1,819	1,800	1,850	1,900	1,900	2,000
YAMS	75	1,277	860	777	850	709	732	725	726	730	736	750
COCUYAMS	73	1,091	944	1,685	1,486	1,082	1,220	1,210	1,225	1,380	1,390	1,450
TOBACCO	846	1	1	3	3	2	2	1	1	1	1	0
COTTON	420	0	1	1	1	1	1	1	1	1	1	1
COTTONSEED	42	0	2	2	2	3	3	2	2	2	1	2
PEANUTS, IN SHELL	159	59	77	86	90	93	91	90	80	90	92	95
ORANGFS	80	107	90	125	160	150	145	140	150	155	165	170
BANANAS	33	256	270	280	290	300	310	320	330	320	320	325
PLANTAINS	42	2,143	1,658	2,060	2,023	1,245	1,530	1,520	1,640	1,645	1,650	1,700
COFFEE	358	5	5	3	3	4	4	2	1	2	2	2
COCOA BEANS	287	423	420	353	375	397	324	271	265	296	258	255
PALM OIL	576	56	61	61	65	65	65	64	60	60	64	70
PALM KERNELS	107	36	32	32	33	34	33	32	30	30	32	35
BEEF AND VEAL	1,465	12	12	13	17	13	12	13	13	14	14	15
AGGREGATES OF PRODUCTION			-MILLION DOLLARS AT CONSTANT PRICES-									
CROPS		589.8	523.0	593.6	605.9	528.6	535.7	509.6	514.0	532.4	529.5	549.5
LIVESTOCK		17.6	17.6	19.0	24.9	19.0	17.6	19.0	19.0	20.5	20.5	22.0
TOTAL AGRICULTURE		607.4	540.6	612.6	630.8	547.6	553.3	528.6	533.0	552.9	550.0	571.5
TOTAL FOOD		604.8	537.5	608.5	626.7	544.0	549.7	526.5	531.3	550.9	548.1	570.3
INDICES OF PRODUCTION			(1969-71 = 100)									
CROPS		100	89	101	103	90	91	86	87	90	90	93
TOTAL AGRICULTURE		100	89	101	104	90	91	87	88	91	91	94
TOTAL FOOD		100	89	101	104	90	91	87	88	91	91	94
PER CAPITA AGRICULTURE		100	84	93	93	79	78	72	71	71	69	69
PER CAPITA FOOD		100	84	93	93	79	77	72	71	71	69	69
INDEX OF POPULATION												
1969-71 POPULATION=	8,638,000	100.0	105.5	108.3	111.2	114.3	117.3	120.5	123.8	127.6	131.6	136.0

TABLE 124--GUINEA

PRODUCTION BY COMMODITY, VALUE AND INDICES OF AGRICULTURE AND FOOD PRODUCTION, ANNUAL 1972-81

COMMODITY	PRICE	AVERAGE	1972	1973	1974	1975	1976	1977	1978	1979	1980	1981
	WEIGHT	1969-71										
	DOLLARS		-----1,000 METRIC TONS-----									
RICE, PADDY	82	364	375	385	320	300	400	362	366	390	351	345
CORN	76	165	174	174	178	182	188	170	190	190	180	190
MILLET	73	72	76	76	78	80	80	75	80	75	70	70
CASSAVA	22	482	505	520	530	535	540	469	464	475	480	485
SWEETPOTATOES	34	92	97	100	102	106	120	69	72	73	74	75
PEANUTS, IN SHELL	85	41	73	78	78	80	80	84	84	84	53	65
BANANAS	50	84	90	93	95	97	99	97	98	98	102	103
PINEAPPLES	163	22	25	47	47	48	14	48	49	49	50	50
COFFEE	389	17	30	30	32	32	34	34	35	35	35	35
PALM OIL	374	44	53	53	55	56	56	58	58	60	60	60
PALM KERNELS	115	26	32	32	33	34	34	35	35	36	36	36
MEATS	875	16	17	20	22	24	18	26	27	30	30	33
AGGREGATES OF PRODUCTION			-----MILLION DOLLARS AT CONSTANT PRICES-----									
CROPS		98.8	113.5	119.3	116.5	116.1	121.0	119.4	122.1	125.0	118.6	120.1
LIVESTOCK		14.3	14.9	17.5	19.3	21.0	15.8	22.8	23.6	26.3	26.3	28.9
TOTAL AGRICULTURE		113.1	128.8	136.8	135.8	137.1	136.8	142.2	145.7	151.3	144.9	149.0
TOTAL FOOD		106.5	117.1	125.1	123.4	124.7	123.6	129.0	132.1	137.7	131.3	135.4
INDICES OF PRODUCTION			(1969-71 = 100)									
CROPS		100	115	121	118	118	122	121	124	127	120	122
TOTAL AGRICULTURE		100	114	121	120	121	121	126	129	134	128	132
TOTAL FOOD		100	110	117	116	117	116	121	124	129	123	127
PER CAPITA AGRICULTURE		100	107	111	107	105	102	103	102	104	97	97
PER CAPITA FOOD		100	104	107	103	101	97	99	99	100	93	93
INDEX OF POPULATION												
1969-71 POPULATION=	4,073,000	100.0	106.2	109.4	112.6	115.8	119.2	122.6	125.7	128.9	132.3	136.2

TABLE 125--IVORY COAST

PRODUCTION BY COMMODITY, VALUE AND INDICES OF AGRICULTURE AND FOOD PRODUCTION, ANNUAL 1972-81

COMMODITY	PRICE	AVERAGE	1972	1973	1974	1975	1976	1977	1978	1979	1980	1981
	WEIGHT	1969-71										
	DOLLARS		-1,000 METRIC TONS-									
RICE, PADDY	75	335	319	335	403	476	426	477	504	534	511	475
CORN	47	257	226	232	240	264	247	258	264	275	280	300
MILLET	81	31	30	29	30	46	41	42	45	46	47	48
SORGHUM	82	14	15	16	16	32	31	31	32	33	34	35
BAMBARRA GROUNDNUTS	73	7	7	7	7	7	7	8	8	8	8	9
CASSAVA	34	546	585	625	625	1,146	1,200	977	1,056	1,112	1,153	1,200
SWEETPOTATOES	30	21	21	23	20	13	13	12	12	12	13	14
YAMS	41	1,542	1,520	1,624	1,680	2,206	2,030	1,893	1,984	2,068	2,128	2,170
COCUYAMS	26	183	195	200	206	282	215	225	235	235	240	245
TOBACCO	268	3	3	3	3	2	2	2	2	2	2	2
COTTON	347	14	21	22	23	26	25	30	41	46	59	65
COTTONSEED	35	24	31	33	46	52	50	42	58	65	79	74
PEANUTS, IN SHELL	73	39	40	44	46	48	49	49	50	52	53	55
BANANAS	95	179	212	177	208	192	147	163	197	168	121	173
PLANTAINS	25	653	690	720	720	1,151	1,118	1,058	1,123	1,178	1,223	1,270
PINEAPPLES	48	113	203	243	228	240	267	242	312	287	278	299
COFFEE	380	261	303	197	270	316	292	187	284	238	362	291
COCOA BEANS	313	193	179	1,208	242	231	232	303	318	320	370	401
SHEA NUTS	40	3	3	3	3	3	3	3	3	3	3	4
RUBBER	405	10	13	15	15	15	17	18	19	20	20	22
KOLA NUTS	114	60	40	45	59	59	44	48	57	55	70	80
SUGAR, RAW	75	v	0	0	5	22	32	31	32	52	103	135
PALM OIL	350	48	81	93	145	160	151	138	125	160	164	181
COPRA	102	9	12	12	17	19	21	20	13	18	25	30
PALM KERNELS	80	20	21	25	36	33	30	29	28	32	32	34
BEEF AND VEAL	356	7	7	8	8	9	10	11	11	12	12	12
MUTTON AND LAMB	630	5	6	6	5	6	6	5	6	7	8	8
PORK	346	7	7	8	8	9	9	11	11	12	13	13
POULTRY MEAT	886	9	10	10	11	12	14	16	18	20	24	28
COW'S MILK	93	3	4	4	5	5	7	8	8	9	9	9

AGGREGATES OF PRODUCTION

-MILLION DOLLARS AT CONSTANT PRICES-

CROPS	366.8	398.1	380.3	451.4	532.8	504.7	474.8	534.3	548.4	614.7	619.7
LIVESTOCK	16.6	18.0	18.7	19.6	21.3	23.6	26.4	28.1	31.4	35.9	39.4
LIVESTOCK FEED DEDUCTION .15	-2.4	-2.7	-2.8	-2.9	-3.1	-3.5	-3.9	-4.2	-4.7	-5.3	-5.9
TOTAL AGRICULTURE	381.0	413.4	396.2	468.1	551.0	524.8	497.3	558.2	567.1	645.3	653.2
TOTAL FOOD	271.8	284.9	306.8	350.6	415.3	397.7	408.0	427.9	452.1	478.6	510.6

INDICES OF PRODUCTION

(1969-71 = 100)

CROPS	100	109	104	123	145	138	129	146	147	168	169
TOTAL AGRICULTURE	100	109	104	123	145	138	131	147	149	169	171
TOTAL FOOD	100	105	113	129	153	146	150	157	166	176	188
PER CAPITA AGRICULTURE	100	101	94	107	121	112	102	111	109	120	118
PER CAPITA FOOD	100	98	102	112	128	119	118	119	122	125	129

INDEX OF POPULATION

1969-71 POPULATION= 5,628,000	100.0	107.1	111.0	115.0	119.1	123.4	127.8	132.2	136.7	140.8	145.8
-------------------------------	-------	-------	-------	-------	-------	-------	-------	-------	-------	-------	-------

TABLE 126--KENYA

PRODUCTION BY COMMODITY, VALUE AND INDICES OF AGRICULTURE AND FOOD PRODUCTION, ANNUAL 1972-81

COMMODITY	PRICE	AVERAGE	1972	1973	1974	1975	1976	1977	1978	1979	1980	1981
	WEIGHT	1969-71										
	DOLLARS	-1,000 METRIC TONS-										
WHEAT	70	223	164	150	149	158	176	178	166	201	215	215
RICE, PADDY	68	28	30	36	33	32	40	43	42	37	36	38
CORN	41	1,400	1,700	1,600	1,600	1,900	2,195	2,205	1,895	1,450	1,750	2,200
BARLEY	41	15	25	31	34	32	34	48	60	75	82	85
OATS	41	10	7	6	5	5	8	9	7	7	7	7
MILLET	41	342	350	320	360	375	351	350	351	296	350	350
BEANS, DRY	88	30	42	34	29	41	16	25	20	25	23	25
POTATOES	42	203	288	304	320	336	342	341	361	360	350	365
COTTON	463	5	6	5	5	5	5	5	9	9	13	14
COTTONSEED	46	11	12	10	10	10	10	11	18	18	26	28
PEANUTS, IN SHELL	95	10	4	1	2	3	6	8	8	8	8	8
SESAME SEED	102	2	1	2	1	3	4	7	7	8	8	9
SUNFLOWER SEED	60	3	3	2	4	5	9	13	14	15	15	16
CASTOR BEANS	84	3	1	1	1	2	2	2	2	2	2	2
PYRETHRUM FLOWERS, DRIED	574	8	14	11	14	15	14	11	8	8	8	8
VEGETABLES	76	203	365	384	404	308	368	394	409	421	427	435
CASHEWS, IN SHELL	146	16	26	15	10	11	23	15	10	11	16	10
PINEAPPLES	43	38	37	48	44	83	100	125	130	143	145	147
COFFEE	940	58	62	71	70	66	75	101	85	74	92	103
TEA	937	38	53	57	53	57	62	86	93	99	90	95
SISAL	110	46	41	58	86	44	34	33	31	37	47	41
SUGAR, RAW	70	128	108	171	176	172	161	194	255	317	429	436
MEATS	506	177	179	180	182	184	208	246	261	285	288	290
MILK	81	841	950	900	850	927	898	934	946	860	720	800
HIDES AND SKINS	302	22	23	25	24	25	28	35	37	39	40	40
AGGREGATES OF PRODUCTION		-MILLION DOLLARS AT CONSTANT PRICES-										
CROPS		232.3	278.5	288.8	291.8	297.4	326.8	378.3	362.3	346.6	385.2	423.5
LIVESTOCK		164.1	174.5	171.6	168.2	175.8	186.4	210.8	219.9	225.7	216.1	223.6
LIVESTOCK FEED DEDUCTION .08		-13.1	-13.9	-13.7	-13.4	-14.0	-14.9	-16.8	-17.5	-18.0	-17.2	-17.8
TOTAL AGRICULTURE		383.3	439.1	446.7	446.6	459.2	498.3	572.3	564.7	554.3	584.1	629.3
TOTAL FOOD		275.7	310.4	305.6	305.6	322.0	348.9	376.4	376.8	370.0	385.6	412.7
INDICES OF PRODUCTION		(1969-71 = 100)										
CROPS		100	120	124	126	128	141	163	156	149	166	182
TOTAL AGRICULTURE		100	115	117	117	120	130	149	147	145	152	164
TOTAL FOOD		100	113	111	111	117	127	137	137	134	140	150
PER CAPITA AGRICULTURE		100	107	106	102	102	107	119	113	107	106	110
PER CAPITA FOOD		100	106	101	97	99	104	109	105	100	98	101
INDEX OF POPULATION		1969-71 POPULATION= 11,434,000										
1969-71 POPULATION= 11,434,000		100.0	106.7	110.2	113.8	117.6	121.5	125.5	129.8	134.7	143.2	148.9

TABLE 127--LIBERIA

PRODUCTION BY COMMODITY, VALUE AND INDICES OF AGRICULTURE AND FOOD PRODUCTION, ANNUAL 1972-81

COMMODITY	PRICE	AVERAGE	1972	1973	1974	1975	1976	1977	1978	1979	1980	1981
	WEIGHT	1969-71										
	DOLLARS		-1,000 METRIC TONS-									
RICE, PADDY	117	140	152	185	249	229	245	256	254	257	240	260
CORN	60	11	11	11	11	11	11	12	9	9	9	9
CASSAVA	39	235	244	250	258	265	180	180	147	173	188	200
SWEETPOTATOES	41	9	10	10	10	15	15	15	16	17	17	18
YAMS	58	8	8	8	8	9	9	9	10	10	10	10
COCOYAMS	37	9	9	9	9	9	9	10	10	10	10	12
PEANUTS, IN SHELL	97	2	2	2	2	2	3	3	3	3	3	3
BANANAS	63	60	64	65	65	65	66	67	68	70	70	71
PLANTAINS	43	24	26	28	28	29	30	31	32	32	32	32
PINEAPPLES	54	7	7	7	7	7	7	7	7	7	7	7
COFFEE	385	4	5	4	4	5	9	9	8	10	8	10
COCOA BEANS	393	2	2	3	3	3	3	3	3	4	4	5
RUBBER	267	75	83	85	86	83	82	77	75	76	76	76
PALM OIL	267	14	17	19	17	18	20	20	22	25	20	20
PALM KERNELS	95	15	15	15	18	14	13	13	9	8	7	7
MEATS	1,253	3	4	4	4	4	4	5	5	5	6	6
AGGREGATES OF PRODUCTION			-MILLION DOLLARS AT CONSTANT PRICES-									
CROPS		60.5	65.7	71.1	78.9	76.5	77.1	76.9	75.1	78.8	75.1	79.2
LIVESTOCK		3.8	5.0	5.0	5.0	5.0	5.0	6.3	6.3	6.3	7.5	7.5
TOTAL AGRICULTURE		64.3	70.7	76.1	83.9	81.5	82.1	83.2	81.4	85.1	82.6	86.7
TOTAL FOOD		42.7	46.6	51.9	59.4	57.4	56.7	59.5	58.3	60.9	59.2	62.5
INDICES OF PRODUCTION			(1969-71 = 100)									
CROPS		100	109	118	130	126	127	127	124	130	124	131
TOTAL AGRICULTURE		100	110	118	130	127	128	129	127	132	128	135
TOTAL FOOD		100	109	122	139	134	133	139	137	143	139	146
PER CAPITA AGRICULTURE		100	103	108	115	109	106	104	99	100	94	96
PER CAPITA FOOD		100	103	111	123	115	110	112	107	108	101	104
INDEX OF POPULATION												
1969-71 POPULATION=	1,343,000	100.0	106.3	109.7	113.1	116.7	120.3	124.1	127.8	132.2	136.6	141.2

TABLE 128--LIBYA

PRODUCTION BY COMMODITY, VALUE AND INDICES OF AGRICULTURE AND FOOD PRODUCTION, ANNUAL 1972-81

COMMODITY	PRICE	AVERAGE	1972	1973	1974	1975	1976	1977	1978	1979	1980	1981
	WEIGHT	1969-71										
	DOLLARS		-1,000 METRIC TONS-									
WHEAT	131	39	42	67	49	75	133	60	99	110	141	150
BARLEY	106	70	116	205	112	200	196	120	196	100	71	100
POTATOES	82	15	49	78	80	80	85	80	89	90	103	105
ONIONS	127	18	28	39	40	40	45	40	56	57	65	70
TOBACCO	1,209	2	1	1	1	1	1	1	1	2	2	2
PEANUTS, IN SHELL	248	11	14	11	13	14	13	13	14	18	13	15
TOMATOES	34	132	170	176	180	180	185	180	195	200	226	240
ORANGES AND TANGERINES	105	20	25	18	26	25	23	23	34	45	36	36
GRAPES	152	6	8	11	11	12	11	11	15	16	14	15
OLIVES	119	57	149	90	90	95	95	100	159	101	162	130
DATES	150	57	60	62	62	65	65	65	87	98	85	85
MUTTON AND LAMB	2,073	14	17	14	22	25	26	25	18	18	20	25
POULTRY MEAT	1,129	1	2	4	5	5	6	15	20	25	26	28
MILK	148	49	50	64	70	71	90	95	104	114	124	130
AGGREGATES OF PRODUCTION			-MILLION DOLLARS AT CONSTANT PRICES-									
CROPS		43.7	66.4	75.4	64.9	79.0	86.8	68.5	97.4	86.3	94.0	96.5
LIVESTOCK		37.1	44.9	43.0	61.6	67.9	74.0	82.8	75.3	82.4	89.3	102.6
TOTAL AGRICULTURE		80.8	111.3	118.4	126.5	146.9	160.8	151.4	172.7	168.7	183.3	199.1
TOTAL FOOD		78.7	110.1	117.2	125.3	145.7	159.6	150.2	171.5	166.3	180.9	196.7
INDICES OF PRODUCTION			(1969-71 = 100)									
CROPS		100	152	173	149	181	199	157	223	197	215	221
TOTAL AGRICULTURE		100	138	147	157	182	199	187	214	209	227	246
TOTAL FOOD		100	140	149	159	185	203	191	218	211	230	250
PER CAPITA AGRICULTURE		100	127	129	133	148	155	140	154	144	151	158
PER CAPITA FOOD		100	129	131	135	150	158	143	157	146	153	160
INDEX OF POPULATION												
1969-71 POPULATION=	1,586,000	100.0	108.7	113.3	118.1	123.1	128.2	133.6	139.1	144.9	150.0	156.3

TABLE 129--MADAGASCAR

PRODUCTION BY COMMODITY, VALUE AND INDICES OF AGRICULTURE AND FOOD PRODUCTION, ANNUAL 1972-81

COMMODITY	PRICE	AVERAGE	1972	1973	1974	1975	1976	1977	1978	1979	1980	1981
	WEIGHT	1969-71										
	DOLLARS		-1,000 METRIC TONS-									
RICE, PADDY	51	1,867	1,840	1,729	1,874	1,972	2,043	1,950	1,880	2,159	2,223	2,206
CORN	47	120	108	107	119	135	136	121	115	131	138	126
BEANS, DRY	164	42	61	56	59	66	64	54	37	41	43	40
POTATOES	43	105	124	125	102	116	123	148	180	215	242	230
CASSAVA	11	1,228	1,233	1,175	1,378	1,309	1,390	1,412	1,322	1,425	1,450	1,475
SWEETPOTATOES	27	348	312	246	267	279	472	388	333	320	310	310
TOBACCO	549	5	5	6	7	4	4	3	3	4	5	4
COTTON	610	6	9	12	12	13	14	15	13	14	13	13
COTTONSEED	61	11	14	18	24	34	35	37	34	31	25	25
PEANUTS, IN SHELL	87	42	49	38	38	42	54	47	34	40	34	36
BEANS, LIMA	164	21	27	20	26	24	19	15	8	10	9	10
BANANAS	40	258	276	283	375	395	360	267	233	250	288	290
CLOVES	923	7	7	4	17	4	14	13	18	9	10	12
PEPPER	457	3	3	3	3	3	5	3	3	2	3	3
VANILLA	700	1	2	1	1	2	2	1	1	1	1	1
COFFEE	431	58	60	74	75	68	59	78	43	79	69	77
SISAL	121	27	28	31	30	21	18	18	16	16	19	18
SUGAR, RAW	90	99	104	99	112	115	107	117	123	117	117	118
BEEF AND VEAL	306	117	108	108	107	106	104	111	115	117	119	120
PORK	722	22	29	26	23	25	21	23	23	24	24	25
MILK	111	37	40	40	40	42	40	35	36	38	40	41
AGGREGATES OF PRODUCTION			-MILLION DOLLARS AT CONSTANT PRICES-									
CROPS		205.3	213.0	207.3	236.7	228.9	243.2	237.3	214.0	240.5	243.7	246.3
LIVESTOCK		55.8	58.3	56.2	53.7	55.2	51.4	54.5	55.8	57.3	58.1	59.4
TOTAL AGRICULTURE		261.1	271.3	263.5	290.4	284.1	294.6	291.8	269.8	297.8	301.8	305.7
TOTAL FOOD		217.8	224.5	211.4	225.6	235.7	239.7	231.1	221.2	241.3	247.9	247.0
INDICES OF PRODUCTION			(1969-71 = 100)									
CROPS		100	104	101	115	111	118	116	104	117	119	120
TOTAL AGRICULTURE		100	104	101	111	109	113	112	103	114	116	117
TOTAL FOOD		100	103	97	104	108	110	106	102	111	114	113
PER CAPITA AGRICULTURE		100	99	94	101	96	98	94	85	92	91	89
PER CAPITA FOOD		100	98	90	94	96	95	90	84	89	89	87
INDEX OF POPULATION												
1969-71 POPULATION= 6,806,000		100.0	104.9	107.4	110.1	112.8	115.5	118.4	121.2	124.4	127.7	131.1

TABLE 130--MALAWI

PRODUCTION BY COMMODITY, VALUE AND INDICES OF AGRICULTURE AND FOOD PRODUCTION, ANNUAL 1972-81

COMMODITY	PRICE	AVERAGE	1972	1973	1974	1975	1976	1977	1978	1979	1980	1981
	WEIGHT	1969-71										
	DOLLARS		-1,000 METRIC TONS-									
RICE, PADDY	66	12	30	18	39	33	42	43	50	50	50	52
CORN	39	1,051	1,338	1,202	1,280	1,000	1,100	1,200	1,300	1,200	1,100	1,600
CASSAVA	30	144	147	150	100	120	110	65	70	80	90	90
TOBACCO	267	21	30	31	27	35	37	52	51	64	54	51
COTTON	315	7	7	5	7	7	7	7	8	8	8	9
COTTONSEED	31	14	15	11	15	14	14	14	16	16	16	18
PEANUTS, IN SHELL	80	165	170	165	165	165	165	174	170	175	177	190
TEA	589	18	20	23	24	26	28	32	32	33	30	32
TUNG NUTS	85	3	2	2	2	1	1	1	1	1	1	1
SUGAR, RAW	89	31	34	54	53	69	86	80	92	112	140	150
MEATS	335	22	24	24	25	25	28	29	30	29	31	31
COW'S MILK	123	16	14	20	23	28	31	31	33	34	34	35
-----MILLION DOLLARS AT CONSTANT PRICES-----												
AGGREGATES OF PRODUCTION												
CROPS		81.0	97.9	94.5	97.6	91.4	99.0	108.0	113.4	116.1	110.8	133.0
LIVESTOCK		9.5	9.7	10.5	11.2	11.8	13.2	13.5	14.2	13.9	14.6	14.7
TOTAL AGRICULTURE		90.5	107.6	105.0	108.8	103.2	112.2	121.5	127.6	130.0	125.4	147.7
TOTAL FOOD		72.0	85.4	81.4	85.1	76.3	83.5	86.5	92.6	90.9	98.7	112.4
(1969-71 = 100)												
INDICES OF PRODUCTION												
CROPS		100	121	117	120	113	122	133	140	143	137	164
TOTAL AGRICULTURE		100	119	116	120	114	124	134	141	144	139	163
TOTAL FOOD		100	119	113	118	106	116	120	129	126	126	156
PER CAPITA AGRICULTURE		100	112	106	107	98	103	108	110	109	102	116
PER CAPITA FOOD		100	112	103	105	91	97	97	101	96	92	111
INDEX OF POPULATION												
1969-71 POPULATION= 4,513,000		100.0	106.1	109.4	112.8	116.3	120.0	123.9	127.9	132.1	136.4	140.8

TABLE 131--MALI

PRODUCTION BY COMMODITY, VALUE AND INDICES OF AGRICULTURE AND FOOD PRODUCTION, ANNUAL 1972-81

COMMODITY	PRICE WEIGHT	AVERAGE 1969-71	1972	1973	1974	1975	1976	1977	1978	1979	1980	1981
	DOLLARS	-1,000 METRIC TONS-										
RICE, PADDY	43	173	100	130	215	259	227	199	209	165	165	190
CORN	38	69	44	63	83	71	81	78	80	64	60	65
MILLET	34	678	624	660	800	696	832	850	1,035	1,007	740	850
CASSAVA	21	155	120	121	140	150	40	40	40	40	40	45
SWEETPOTATOES	28	68	60	60	70	65	36	36	37	37	38	40
COTTON	223	19	21	17	23	35	46	42	48	57	40	41
COTTONSEED	22	37	41	33	47	71	79	76	97	114	82	84
PEANUTS, IN SHELL	57	147	109	100	151	227	230	128	126	116	92	110
AGGREGATES OF PRODUCTION	-MILLION DOLLARS AT CONSTANT PRICES-											
CROPS		51.7	43.2	44.8	59.2	64.8	68.1	60.7	69.0	67.3	52.4	58.8
LIVESTOCK		0.0	0.0	0.0	0.0	0.0	0.0	0.0	0.0	0.0	0.0	0.0
TOTAL AGRICULTURE		51.7	43.2	44.8	59.2	64.8	68.1	60.7	69.0	67.3	52.4	58.8
TOTAL FOOD		47.5	38.5	41.0	54.1	57.0	57.8	51.3	58.3	54.6	43.5	49.7
INDICES OF PRODUCTION	(1969-71 = 100)											
CROPS		100	84	87	115	125	132	117	133	130	101	114
TOTAL AGRICULTURE		100	84	87	115	125	132	117	133	130	101	114
TOTAL FOOD		100	81	86	114	120	122	108	123	115	92	105
PER CAPITA AGRICULTURE		100	81	82	106	111	113	98	109	104	79	86
PER CAPITA FOOD		100	79	82	106	106	105	91	100	92	71	79
INDEX OF POPULATION	1969-71 POPULATION= 5,125,000											
		100.0	102.6	105.3	107.9	113.2	116.3	119.2	122.3	125.6	129.0	132.7

5B-689 (1982)

USDA STATISTICAL BULLETINS

UP DATA

WORLD INDICES OF AGRICULTURAL AND FOOD PRODUCTION, 1972-81

CHUGG, B. A. ET AL.

4 OF 4

TABLE 132--MOROCCO

PRODUCTION BY COMMODITY, VALUE AND INDICES OF AGRICULTURE AND FOOD PRODUCTION, ANNUAL 1972-81

COMMODITY	PRICE	AVERAGE										
	WEIGHT	1969-71	1972	1973	1974	1975	1976	1977	1978	1979	1980	1981
	DOLLARS	-1,000 METRIC TONS-										
WHEAT	87	1,861	2,161	1,574	1,853	1,575	2,188	1,288	1,876	1,797	1,811	892
RICE & PADDY	199	31	14	10	12	29	18	24	32	28	19	17
CORN	54	387	368	217	390	371	493	184	390	312	333	90
BARLEY	51	2,243	2,466	1,255	2,387	1,585	2,860	1,345	2,326	1,886	2,210	1,039
OATS	47	13	24	12	20	29	36	8	11	6	33	27
SORGHUM	53	70	59	52	88	75	19	4	36	23	23	12
OTHER GRAINS	114	28	17	13	15	17	34	9	14	9	15	8
BROAD BEANS	102	196	267	189	345	212	230	94	161	148	104	39
LENTILS	151	17	20	11	27	34	41	8	21	13	16	5
CHICKPEAS	150	71	34	79	164	61	51	11	37	64	45	6
DRY PEAS	88	39	62	37	124	99	112	33	46	37	27	1
POTATOES	69	283	280	280	275	320	481	425	340	390	355	217
TOBACCO	64J	3	4	4	4	4	6	5	6	7	7	6
COTTON	761	7	8	9	6	4	4	6	4	5	7	6
COTTONSEED	76	14	16	17	12	8	10	12	8	10	14	13
PEANUTS, IN SHELL	54	3	6	7	13	18	13	8	26	17	36	35
SUNFLOWER SEED	127	14	25	18	14	16	16	19	27	40	18	9
TOMATOES	68	283	350	350	250	325	285	554	465	413	400	370
ORANGES AND TANGERINES	79	798	838	925	820	583	650	1,055	1,070	863	933	965
LEMONS	82	5	4	4	2	7	5	3	3	3	3	2
GRAPEFRUIT	84	9	8	10	17	12	13	12	14	11	12	10
FIGS, FRESH	175	62	65	65	65	65	65	70	72	73	73	74
ALMONDS, IN SHELL	456	13	19	13	17	10	15	10	15	12	16	18
GRAPES	157	213	264	282	240	285	300	325	377	360	375	375
SUGAR, RAW	78	149	267	239	289	255	337	222	398	345	360	385
DATES	249	92	100	90	95	50	90	97	90	97	75	65
OLIVE OIL	800	34	30	21	26	28	38	0	14	35	30	15
REEF AND VEAL	943	91	93	92	90	81	79	75	85	87	107	135
MUTTON AND LAMB	1,308	71	76	76	75	66	53	52	62	63	68	80
POULTRY MEAT	1,761	27	31	34	35	37	45	53	90	100	100	75
MILK	133	532	550	543	521	528	600	605	650	600	723	550
WOOL, GREASY BASIS	587	16	20	23	21	20	21	25	25	26	13	16
AGGREGATES OF PRODUCTION		-MILLION DOLLARS AT CONSTANT PRICES-										
CROPS		571.5	638.3	505.8	625.4	512.1	680.6	508.8	638.9	600.7	610.3	415.6
LIVESTOCK		307.4	326.6	331.8	326.2	309.8	315.1	327.2	421.0	435.6	469.7	446.6
LIVESTOCK FEED DEDUCTION	.16	-49.1	-52.2	-53.0	-52.1	-49.5	-50.4	-52.3	-67.3	-69.6	-75.1	-71.4
TOTAL AGRICULTURE		829.8	912.7	784.6	899.5	772.4	945.3	783.7	992.6	966.7	1,004.9	790.8
TOTAL FOOD		813.8	892.3	761.7	880.0	755.1	926.2	761.2	971.1	943.1	987.5	773.0
INDICES OF PRODUCTION		(1969-71 = 100)										
CROPS		100	112	89	109	90	119	89	112	105	107	73
TOTAL AGRICULTURE		100	110	95	108	93	114	94	120	116	121	95
TOTAL FOOD		100	110	94	108	93	114	94	119	116	121	95
PER CAPITA AGRICULTURE		100	104	87	96	80	95	77	95	90	91	69
PER CAPITA FOOD		100	103	86	96	80	95	77	95	89	91	69
INDEX OF POPULATION		1969-71 POPULATION = 14,930,000										
		100.0	106.0	109.2	113.1	115.9	119.4	122.2	126.0	129.8	133.7	137.7

TABLE 133--MOZAMBIQUE

PRODUCTION BY COMMODITY, VALUE AND INDICES OF AGRICULTURE AND FOOD PRODUCTION, ANNUAL 1972-81

COMMODITY	PRICE	AVERAGE	1972	1973	1974	1975	1976	1977	1978	1979	1980	1981
	WEIGHT	1969-71										
	DOLLARS		-1,000 METRIC TONS-									
WHEAT	127	9	4	6	3	3	3	2	3	3	2	3
RICE, PADDY	98	113	119	119	101	79	45	65	52	70	70	60
CORN	66	435	520	500	430	300	250	350	400	350	300	350
MILLET	74	43	50	46	35	40	40	45	50	45	40	50
SORGHUM	75	189	205	205	190	180	175	230	200	180	150	175
BEANS, DRY	158	65	68	70	50	40	45	70	65	51	60	65
POTATOES	83	40	42	43	42	42	35	40	50	57	60	62
CASSAVA	43	2,549	2,500	2,600	2,700	2,400	2,400	2,450	2,600	2,700	2,800	2,850
SWEETPOTATOES	44	40	42	31	28	30	40	40	40	45	45	48
COTTON	451	42	45	48	43	13	18	18	22	15	15	16
COTTONSEED	45	84	89	88	87	27	37	37	45	30	30	32
PEANUTS, IN SHELL	125	140	140	122	85	80	60	70	80	80	90	90
CASHEWS, IN SHELL	95	180	200	216	240	190	95	65	70	73	70	72
BANANAS	58	93	95	65	100	70	60	68	65	65	65	70
TEA	657	17	19	19	18	14	13	14	18	20	19	20
SISAL	451	27	22	21	19	15	14	14	18	18	18	19
SUGAR, RAW	40	280	365	293	279	237	217	158	175	175	170	175
COFFEE	165	62	60	62	64	60	55	50	60	65	68	70
BEEF AND VEAL	556	31	32	33	34	38	30	32	35	35	36	36
COW'S MILK	180	52	55	56	57	58	55	60	60	61	63	65
AGGREGATES OF PRODUCTION	-MILLION DOLLARS AT CONSTANT PRICES-											
CROPS	290.6	302.3	301.3	289.0	233.4	214.8	230.8	247.9	245.9	246.8	257.4	
LIVESTOCK	26.5	27.7	28.4	29.2	31.5	26.6	28.5	30.3	30.5	31.3	31.7	
TOTAL AGRICULTURE	317.1	330.0	329.7	318.2	264.9	241.4	259.4	278.2	276.4	278.1	289.1	
TOTAL FOOD	274.9	287.3	286.1	278.4	243.0	218.5	235.8	248.4	248.4	250.7	260.2	
INDICES OF PRODUCTION	(1969-71 = 100)											
CROPS	100	104	104	99	80	74	79	85	85	85	89	
TOTAL AGRICULTURE	100	104	104	100	84	76	82	88	87	88	91	
TOTAL FOOD	100	105	104	101	88	79	86	90	90	91	95	
PER CAPITA AGRICULTURE	100	100	97	92	75	67	70	73	71	70	71	
PER CAPITA FOOD	100	100	97	93	79	70	74	76	74	72	73	
INDEX OF POPULATION	1969-71 POPULATION= 8,151,000											
1969-71 POPULATION=	100.0	104.5	106.8	109.2	111.7	114.1	116.7	119.6	122.8	126.0	129.3	

TABLE 134 --NIGER

PRODUCTION BY COMMODITY, VALUE AND INDICES OF AGRICULTURE AND FOOD PRODUCTION, ANNUAL 1972-81

COMMODITY	PRICE	AVERAGE	1972	1973	1974	1975	1976	1977	1978	1979	1980	1981
	WEIGHT	1969-71										
DOLLARS			-1,000 METRIC TONS-									
RICE, PADDY	104	34	32	46	30	29	29	27	33	24	32	38
CORN	62	2	2	3	4	5	12	5	9	8	8	7
MILLET	60	975	919	627	883	581	1,019	1,130	1,123	1,246	1,370	1,313
SORGHUM	38	262	210	126	219	254	286	342	364	346	380	321
COPEAS	82	80	144	92	133	218	236	207	272	304	260	230
CASSAVA	32	143	100	156	201	176	197	180	205	224	215	220
ONIONS	85	31	20	29	44	71	79	62	78	104	110	90
COTTON	271	3	2	1	3	3	2	2	2	1	1	3
COTTONSEED	27	7	4	3	6	7	5	5	4	4	3	4
PEANUTS, IN SHELL	57	257	260	77	129	41	79	83	97	89	101	85
AGGREGATES OF PRODUCTION			-MILLION DOLLARS AT CONSTANT PRICES-									
CROPS		101.8	98.6	67.2	94.0	80.7	113.2	117.5	126.8	137.3	144.2	134.7
LIVESTOCK		0.0	0.0	0.0	0.0	0.0	0.0	0.0	0.0	0.0	0.0	0.0
TOTAL AGRICULTURE		101.8	98.6	67.2	94.0	80.7	113.2	117.5	126.8	137.3	144.2	134.7
TOTAL FOOD		160.9	98.1	66.9	93.2	79.9	112.7	117.0	126.3	137.0	143.9	133.9
INDICES OF PRODUCTION			(1969-71 = 100)									
CROPS		100	97	66	92	79	111	115	125	135	142	132
TOTAL AGRICULTURE		100	97	66	92	79	111	115	125	135	142	132
TOTAL FOOD		102	97	66	92	79	112	116	125	136	143	133
PER CAPITA AGRICULTURE		100	92	62	83	69	95	96	101	106	108	98
PER CAPITA FOOD		100	92	62	83	69	95	96	101	107	109	98
INDEX OF POPULATION												
1969-71 POPULATION=	4,020,000	100.0	105.5	107.1	111.3	114.4	117.5	120.6	123.8	127.2	130.9	134.8

TABLE 135--NIGERIA

PRODUCTION BY COMMODITY, VALUE AND INDICES OF AGRICULTURE AND FOOD PRODUCTION, ANNUAL 1972-81

COMMODITY	PRICE	AVERAGE	1972	1973	1974	1975	1976	1977	1978	1979	1980	1981
	WEIGHT	1969-71										
DOLLARS			-1,000 METRIC TONS-									
RICE, PADDY	211	425	466	514	523	600	611	620	826	870	1,090	1,200
CORN	106	1,259	1,182	1,287	1,350	1,400	1,440	1,500	1,640	1,670	1,720	1,750
MILLET	94	3,090	3,048	2,150	2,800	2,865	2,865	2,950	3,100	3,140	3,130	3,180
SORGHUM	81	3,767	3,561	2,968	3,500	3,590	3,680	3,750	3,760	3,785	3,800	3,750
PULSES	178	661	540	480	525	540	555	365	450	480	500	500
CASSAVA	64	11,871	12,700	13,000	13,300	13,600	13,900	14,000	14,150	14,600	13,100	11,800
YAMS	97	15,200	16,257	16,800	17,200	17,600	18,000	18,000	18,100	18,100	18,100	18,300
COCOYAMS	64	1,453	1,524	1,565	1,600	1,640	1,680	1,700	1,710	1,710	1,710	1,727
TOBACCO	473	13	13	12	12	18	10	8	8	12	15	15
COTTON	390	55	49	30	52	58	81	36	37	29	26	20
COTTONSEED	39	114	95	64	106	106	130	70	80	52	48	38
SOYBEANS	49	15	4	1	1	1	1	3	3	3	5	6
PEANUTS, IN SHELL	67	995	1,125	340	530	332	350	643	469	400	397	425
SESAME SEED	116	11	7	3	6	6	6	5	6	6	6	6
BANANAS AND PLANTAINS	35	1,284	1,330	1,360	1,390	1,420	1,450	1,400	1,425	1,425	1,430	1,430
OTHER FRUIT	29	46	48	50	51	52	53	53	65	65	68	68
COFFEE	416	4	4	2	2	4	3	3	3	2	3	3
COCOA BEANS	362	271	264	218	213	218	167	205	140	170	170	155
RUBBER	762	63	57	66	78	68	56	60	65	65	66	68
KOLA NUTS	111	133	139	143	146	150	154	152	160	160	165	165
SUGAR, RAW	184	37	40	40	60	50	40	36	34	30	32	42
PALM OIL	117	437	457	432	491	500	500	510	515	500	520	525
PALM KERNELS	81	280	295	244	310	295	321	340	350	335	345	350
REEF AND VEAL	439	174	159	156	156	165	170	166	177	200	205	208
MUTTON AND LAMB	474	146	119	119	112	130	147	146	158	159	161	161
PORK	580	28	29	29	29	31	33	35	37	40	42	42
POULTRY MEAT	923	72	76	80	84	102	113	125	154	182	228	252
MILK	81	373	381	360	355	360	370	370	370	380	385	380
AGGREGATES OF PRODUCTION	-----MILLION DOLLARS AT CONSTANT PRICES-----											
CROPS	3,653.3	3,776.0	3,650.3	3,879.2	3,963.8	4,022.1	4,033.4	4,114.4	4,166.4	4,131.4	4,094.1	
LIVESTOCK	257.0	244.0	244.7	244.7	275.3	297.7	307.8	346.2	385.2	432.3	455.4	
LIVESTOCK FEED DEDUCTION	-41.1	-39.0	-39.1	-39.1	-44.0	-47.6	-49.2	-55.3	-61.6	-69.1	-72.8	
TOTAL AGRICULTURE	3,869.2	3,981.0	3,855.9	4,084.8	4,195.1	4,272.2	4,292.0	4,403.3	4,490.0	4,494.6	4,476.7	
TOTAL FOOD	3,792.3	3,510.7	3,787.4	3,998.6	4,110.5	4,192.0	4,227.3	4,336.4	4,422.7	4,425.9	4,408.8	
INDICES OF PRODUCTION	(1969-71 = 100)											
CROPS	100	103	100	106	108	110	110	113	114	113	112	
TOTAL AGRICULTURE	100	103	100	106	108	110	111	114	116	116	116	
TOTAL FOOD	100	103	100	105	108	111	111	114	117	117	116	
PER CAPITA AGRICULTURE	100	97	91	93	93	92	89	89	88	85	82	
PER CAPITA FOOD	100	97	91	93	93	92	90	89	88	85	82	
INDEX OF POPULATION	1969-71 POPULATION= 56,368,000											
	100.0	106.2	109.5	112.9	116.5	120.2	124.1	128.1	132.3	136.6	141.1	

TABLE 136--RWANDA

PRODUCTION BY COMMODITY, VALUE AND INDICES OF AGRICULTURE AND FOOD PRODUCTION, ANNUAL 1972-81

COMMODITY	PRICE	AVERAGE	1972	1973	1974	1975	1976	1977	1978	1979	1980	1981
	WEIGHT	1969-71										
	DOLLARS		-1,000 METRIC TONS-									
CORN	50	54	50	55	64	67	71	77	70	83	84	85
MILLET	70	2	3	3	2	3	3	3	5	2	3	4
SORGHUM	52	141	144	142	121	144	155	163	172	162	169	173
BEANS, DRY	103	145	131	133	115	153	163	172	170	181	193	199
DRY PEAS	97	64	55	56	51	57	57	55	50	43	44	44
POTATOES	67	134	131	140	110	150	170	177	219	215	181	182
CASSAVA	53	333	350	364	360	395	415	444	373	450	469	475
SWEET POTATOES	27	379	414	425	612	675	694	702	773	868	880	888
PEANUTS, IN SHELL	170	7	8	8	8	14	13	15	16	16	16	17
PLANTAINS	22	1,656	1,681	1,767	1,648	1,734	1,820	1,869	1,932	2,023	2,151	2,195
COFFEE	438	14	11	16	15	26	32	22	19	30	30	35
TEA	411	1	2	3	3	3	4	5	5	6	7	8
BEEF AND VEAL	450	8	10	9	11	14	14	14	14	14	15	15
MILK	100	14	14	14	10	14	12	11	10	10	11	12
AGGREGATES OF PRODUCTION			-MILLION DOLLARS AT CONSTANT PRICES-									
CROPS		112.2	111.6	118.2	114.8	134.7	144.1	145.5	146.2	160.0	164.2	169.6
LIVESTOCK		4.9	5.9	5.5	6.0	7.7	7.5	7.4	7.3	7.3	7.9	8.0
TOTAL AGRICULTURE		117.1	117.5	123.7	120.8	142.4	151.6	152.9	153.5	167.3	172.1	177.6
TOTAL FOOD		116.6	116.7	122.5	119.6	141.2	150.0	150.8	151.4	164.8	169.2	174.3
INDICES OF PRODUCTION			(1969-71 = 100)									
CROPS		100	99	105	102	120	128	130	130	143	146	151
TOTAL AGRICULTURE		100	100	106	103	122	129	131	131	143	147	152
TOTAL FOOD		100	100	105	103	121	129	129	130	141	145	149
PER CAPITA AGRICULTURE		100	95	97	92	105	109	107	104	110	110	110
PER CAPITA FOOD		100	95	96	92	105	108	106	103	109	109	109
INDEX OF POPULATION												
1969-71 POPULATION= 3,817,000		100.0	105.8	108.9	112.1	115.3	118.8	122.4	126.1	129.7	133.5	137.5

TABLE 137--SENEGAL

PRODUCTION BY COMMODITY, VALUE AND INDICES OF AGRICULTURE AND FOOD PRODUCTION, ANNUAL 1972-81

COMMODITY	PRICE	AVERAGE	1972	1973	1974	1975	1976	1977	1978	1979	1980	1981
	WEIGHT	1969-71										
	DOLLARS		-1,000 METRIC TONS-									
RICE, PADDY	80	118	37	64	116	116	112	64	147	112	59	101
CORN	53	42	20	45	43	49	47	32	45	45	49	50
MILLET	65	544	323	511	795	621	555	420	803	496	553	750
COMPEAS	71	21	11	15	22	25	16	13	15	15	13	17
CASSAVA	49	165	150	122	119	109	114	125	137	120	120	120
SWEETPOTATOES	74	20	22	22	22	25	16	5	6	7	8	12
COTTON	248	5	9	12	15	11	16	13	12	9	7	10
COTTONSEED	25	10	15	21	30	22	32	22	26	27	22	22
PEANUTS, IN SHELL	77	755	610	700	994	1,424	1,182	671	1,050	600	489	900
VEGETABLES	73	49	73	63	75	80	82	84	86	86	84	90
SUGAR, RAW	85	0	0	0	20	30	20	25	30	35	35	40
MEATS	481	55	48	65	54	58	61	63	66	62	58	60
MILK	105	110	94	84	80	91	97	95	95	93	93	97
AGGREGATES OF PRODUCTION			-MILLION DOLLARS AT CONSTANT PRICES-									
CROPS		121.2	89.8	111.4	160.5	182.6	159.0	105.2	168.1	109.5	99.7	150.0
LIVESTOCK		38.5	33.0	40.1	34.4	37.5	39.5	40.3	41.7	39.6	37.7	39.1
TOTAL AGRICULTURE		159.7	122.8	151.5	194.9	220.1	198.5	145.5	209.8	149.1	137.4	189.1
TOTAL FOOD		158.4	120.6	148.5	191.2	217.4	194.5	142.3	206.8	146.9	135.7	186.6
INDICES OF PRODUCTION			(1969-71 = 100)									
CROPS		100	74	92	132	151	131	87	139	90	82	124
TOTAL AGRICULTURE		100	77	95	122	138	124	91	131	93	86	118
TOTAL FOOD		100	76	94	121	137	123	90	131	93	86	118
PER CAPITA AGRICULTURE		100	73	87	109	120	105	75	105	73	65	88
PER CAPITA FOOD		100	72	86	108	119	104	74	105	72	65	87
INDEX OF POPULATION			1969-73 POPULATION= 4,328,000									
		100.0	105.7	108.7	111.8	114.9	118.2	121.5	124.7	128.0	131.4	134.8

TABLE 138--SIERRA LEPNE

PRODUCTION BY COMMODITY, VALUE AND INDICES OF AGRICULTURE AND FOOD PRODUCTION, ANNUAL 1972-81

COMMODITY	PRICE	AVERAGE	1972	1973	1974	1975	1976	1977	1978	1979	1980	1981
	WEIGHT	1969-71										
	DOLLARS	- - - - -1,000 METRIC TONS- - - - -										
RICE, PADDY	128	444	477	480	480	527	528	587	500	527	513	510
CORN	43	11	11	12	12	13	11	14	14	15	15	15
MILLET	47	16	13	17	16	19	14	20	20	20	20	20
CASSAVA	66	493	550	560	570	570	600	615	630	630	630	635
SWEETPOTATOES AND YAMS	132	63	68	70	72	74	76	79	80	80	80	82
PEANUTS, IN SHELL	92	20	20	20	20	18	20	20	20	15	10	10
SESAME SEED	101	1	1	1	1	1	1	1	1	1	1	1
CITRUS FRUIT	140	154	110	115	118	121	124	127	130	130	130	135
BANANAS AND PLANTAINS	71	174	182	186	190	194	198	203	208	208	208	210
GINGER	235	1	1	1	1	1	1	1	1	1	1	1
COFFEE	371	6	8	4	8	4	10	5	14	10	9	11
COCOA BEANS	353	5	7	8	5	6	7	7	7	11	9	8
KOLA NUTS	110	1	2	2	2	2	2	2	2	2	2	2
PIASSAVA, PALM FIBER	97	2	4	4	4	4	4	4	4	4	4	4
PALM OIL	345	49	53	51	46	55	44	46	50	45	45	40
PALM KERNELS	77	53	48	46	46	49	37	31	26	27	31	25
MEATS	960	6	6	6	6	6	6	7	7	8	8	8
AGGREGATES OF PRODUCTION	- - - - -MILLION DOLLARS AT CONSTANT PRICES- - - - -											
CROPS		144.3	156.3	156.7	157.1	165.4	166.1	173.4	170.4	171.1	168.3	167.5
LIVESTOCK		5.8	5.8	5.8	5.8	5.8	5.8	6.7	6.7	7.7	7.7	7.7
TOTAL AGRICULTURE		150.1	162.1	162.5	162.9	171.2	171.9	180.1	177.1	178.8	176.0	175.2
TOTAL FOOD		147.4	156.5	160.4	159.3	169.1	167.6	177.6	171.3	174.5	172.1	173.5
INDICES OF PRODUCTION	(1969-71 = 100)											
CROPS		100	108	109	109	115	115	120	118	119	117	116
TOTAL AGRICULTURE		100	108	108	109	114	115	120	118	119	117	117
TOTAL FOOD		100	108	109	108	115	114	120	116	118	117	116
PER CAPITA AGRICULTURE		100	103	101	98	101	99	101	97	96	92	89
PER CAPITA FOOD		100	103	101	98	102	98	102	96	95	91	88
INDEX OF POPULATION												
1969-71 POPULATION= 2,695,000		100.0	104.9	107.5	110.2	112.9	115.5	118.4	121.5	124.7	128.0	131.4

TABLE 139-REP. SO. AFRICA

PRODUCTION BY COMMODITY, VALUE AND INDICES OF AGRICULTURE AND FOOD PRODUCTION, ANNUAL 1972-81

COMMODITY	PRICE	AVERAGE	1972	1973	1974	1975	1976	1977	1978	1979	1980	1981
	WEIGHT	1969-71										
	DOLLARS		-1,000 METRIC TONS-									
WHEAT	98	1,461	1,746	1,871	1,596	1,792	2,239	1,860	1,690	2,086	1,478	2,193
RYE	71	7	7	6	5	2	2	4	3	6	4	8
CORN	53	4,691	9,483	4,160	11,105	9,140	7,314	9,727	10,281	8,271	10,794	14,198
BARLEY	59	27	33	32	50	58	71	89	135	141	60	97
OATS	65	103	105	91	103	76	66	72	69	87	65	88
SORGHUM	63	376	510	222	682	360	288	394	611	354	695	557
BEANS, DRY	250	54	66	68	83	51	54	70	80	49	69	72
DRY PEAS	175	5	5	6	6	8	9	6	7	6	9	11
COMPEAS	175	15	16	10	13	10	9	10	8	8	9	9
POTATOES	57	596	637	579	648	712	684	755	781	696	686	762
SWEETPOTATOES	59	39	42	41	43	39	41	44	44	47	46	45
TOBACCO	1,166	35	31	30	34	28	32	42	45	49	36	35
COTTON	588	18	16	18	40	41	18	35	51	55	65	58
COTTONSEED	59	36	32	36	80	81	37	69	102	110	127	117
SOYBEANS	131	5	5	5	21	20	18	28	37	26	48	26
PEANUTS, IN SHELL	120	346	395	195	538	251	143	240	304	179	344	387
SUNFLOWER SEED	102	108	151	233	263	209	255	484	444	312	330	518
CHICORY	158	15	9	6	12	12	18	16	15	17	6	14
TOMATOES	110	221	214	272	240	264	330	335	270	293	276	309
ORANGES	57	520	581	531	571	534	580	486	581	579	565	569
APPLES	119	224	318	273	277	316	364	281	381	363	426	386
PEARS	167	94	109	113	94	106	122	143	188	126	133	122
PEACHES	119	147	159	153	167	165	177	175	153	164	211	161
BANANAS	92	59	81	76	99	102	98	88	90	103	108	114
PINEAPPLES	101	157	187	174	194	177	182	159	167	203	222	216
GRAPES, FOR WINE	79	706	719	736	672	786	816	655	953	991	1,099	1,000
SUGAR, RAW	74	1,629	1,915	1,732	1,883	1,801	2,166	2,211	2,209	2,206	1,789	2,154
RAISINS	291	14	13	15	6	10	9	11	16	16	24	23
BEEF AND VEAL	544	331	376	407	443	467	462	511	559	664	542	480
MUTTON AND LAMB	677	189	206	155	132	139	149	144	153	158	158	159
PORK	558	81	79	86	97	88	86	89	85	81	86	87
POULTRY MEAT	627	103	127	152	148	171	195	196	210	217	224	225
MILK	103	2,863	2,849	2,752	2,541	2,399	2,540	2,490	2,239	2,280	2,367	2,260
WOOL, GREASY BASIS	851	138	119	110	105	108	107	103	106	102	103	104
MOHAIR, GREASY BASIS	1,477	5	4	3	4	4	4	4	5	5	6	7
EGGS	380	115	110	119	133	153	162	164	166	183	184	194
AGGREGATES OF PRODUCTION			-MILLION DOLLARS AT CONSTANT PRICES-									
CROPS		1,002.0	1,240.0	914.2	1,370.3	1,220.9	1,191.5	1,333.9	1,406.8	1,309.7	1,404.3	1,680.6
LIVESTOCK		280.7	910.1	896.3	884.8	907.4	942.7	960.5	973.2	1,015.4	1,000.5	963.6
LIVESTOCK FEED DEDUCTION	.23	-202.5	-209.3	-206.1	-203.5	-208.7	-216.8	-220.9	-223.8	-233.5	-230.1	-221.6
TOTAL AGRICULTURE		1,080.2	1,940.8	1,604.4	2,051.6	1,919.6	1,917.4	2,073.5	2,156.2	2,091.6	2,174.7	2,422.6
TOTAL FOOD		1,505.0	1,788.1	1,460.0	1,893.2	1,765.1	1,772.5	1,918.3	1,976.1	1,908.0	1,997.9	2,248.9
INDICES OF PRODUCTION			(1969-71 = 100)									
CROPS		100	124	91	137	122	119	133	140	131	140	168
TOTAL AGRICULTURE		100	116	95	122	114	114	123	128	124	129	144
TOTAL FOOD		100	119	97	126	117	118	127	131	127	133	149
PER CAPITA AGRICULTURE		100	110	88	110	101	98	104	105	99	101	109
PER CAPITA FOOD		100	113	90	113	103	101	107	108	101	103	113
INDEX OF POPULATION			1969-71 POPULATION= 22,461,000									
		100.0	105.4	108.3	111.0	113.5	116.3	119.2	122.1	125.3	128.8	131.9

TABLE 140--SUDAN

PRODUCTION BY COMMODITY, VALUE AND INDICES OF AGRICULTURE AND FOOD PRODUCTION, ANNUAL 1972-81

COMMODITY	PRICE	AVERAGE	1972	1973	1974	1975	1976	1977	1978	1979	1980	1981
	WEIGHT	1969-71										
	DOLLARS	-1,000 METRIC TONS-										
WHEAT	107	134	156	142	236	276	255	298	317	177	231	180
CORN	50	33	25	30	48	48	55	43	46	46	50	50
MILLET	58	390	355	368	434	444	403	484	507	550	450	500
SORGHUM	50	1,539	1,300	1,664	1,702	2,026	1,991	1,800	2,017	2,408	2,200	2,700
PULSES	226	200	200	180	71	74	77	80	82	83	83	84
CASSAVA	23	123	134	140	90	92	130	115	103	127	122	120
ONIONS	75	70	70	70	100	20	34	35	34	35	35	35
COTTON	730	235	234	190	271	229	123	136	223	138	114	98
COTTONSEED	67	442	441	358	509	418	231	256	420	250	190	170
PEANUTS, IN SHELL	89	342	515	314	544	931	827	789	1,155	880	810	800
SESAME SEED	122	257	290	245	234	233	238	245	214	205	200	210
ORANGES	69	7	7	7	20	41	42	36	37	37	37	38
DATES	131	50	50	50	92	102	105	106	110	110	113	115
BEEF AND VEAL	260	150	157	171	173	181	189	200	191	194	209	215
MUTTON AND LAMB	650	85	86	93	99	103	109	114	121	129	140	142
CHICKEN MEAT	617	13	13	13	14	15	16	17	18	20	21	21
COW'S MILK	80	765	788	806	825	844	850	885	900	925	940	952
SHEEP MILK	80	105	108	110	111	115	118	121	123	123	125	127
GOAT MILK	80	300	320	320	335	353	360	370	370	380	387	392
AGGREGATES OF PRODUCTION - - - - - MILLION DOLLARS AT CONSTANT PRICES - - - - -												
CROPS		439.1	445.8	398.0	485.9	502.0	400.7	408.5	526.8	435.6	397.3	407.6
LIVESTOCK		195.6	201.9	211.9	219.7	228.3	236.1	246.7	250.9	260.8	274.5	279.0
LIVESTOCK FEED DEDUCTION	.10	-19.5	-20.1	-21.1	-21.9	-22.8	-23.6	-24.6	-25.0	-26.0	-27.4	-27.9
TOTAL AGRICULTURE		615.2	627.6	588.8	683.7	707.5	613.2	630.6	752.7	670.4	644.4	658.7
TOTAL FOOD		443.6	456.8	450.1	485.9	540.3	523.4	531.3	589.9	569.7	561.2	587.2
INDICES OF PRODUCTION (1969-71 = 100)												
CROPS		100	102	91	111	114	91	93	120	99	90	93
TOTAL AGRICULTURE		100	102	96	111	115	100	103	122	109	105	107
TOTAL FOOD		100	103	101	110	122	118	120	133	128	127	132
PER CAPITA AGRICULTURE		100	96	88	99	99	83	83	97	84	78	77
PER CAPITA FOOD		100	97	93	97	105	99	97	105	99	94	95
INDEX OF POPULATION												
1969-71 POPULATION= 13,657,000		100.0	106.1	109.3	112.6	116.0	119.4	123.0	126.7	130.2	134.3	138.8

TABLE 141-TANZANIA

PRODUCTION BY COMMODITY, VALUE AND INDICES OF AGRICULTURE AND FOOD PRODUCTION, ANNUAL 1972-81

COMMODITY	PRICE	AVERAGE										
	WEIGHT	1969-71	1972	1973	1974	1975	1976	1977	1978	1979	1980	1981
	DOLLARS	-1,000 METRIC TONS-										
WHEAT	75	61	98	78	46	56	58	35	35	29	27	28
RICE, PADDY	83	173	171	204	134	150	172	194	260	250	180	186
CORN	35	626	881	888	550	825	897	968	1,041	900	880	806
MILLET	66	129	128	136	88	160	130	150	160	160	160	160
SORGHUM	66	127	164	130	230	330	260	240	250	220	220	228
BEANS, DRY	84	282	280	270	255	134	146	150	150	149	150	154
POTATOES	34	48	95	84	84	84	84	84	85	85	84	84
CASSAVA	9	2,075	2,200	2,300	2,516	3,800	3,900	4,250	4,300	4,550	4,600	4,700
SWEET POTATOES	27	297	300	296	300	320	330	335	330	330	332	334
TOBACCO	583	12	14	13	18	14	19	19	22	17	17	16
COTTON	350	66	65	65	66	45	69	50	56	64	51	60
COTTONSEED	56	135	135	135	135	92	141	102	114	130	102	120
SOYBEANS	71	4	4	3	4	1	1	1	1	1	1	1
PEANUTS, IN SHELL	138	29	34	54	62	62	74	74	70	72	75	75
SESAME SEED	151	10	10	8	10	10	6	10	15	18	15	16
SUNFLOWER SEED	53	10	15	12	10	15	20	25	59	31	40	41
CASTOR BEANS	76	12	13	12	8	8	8	8	6	8	8	8
PYRETHRUM FLOWERS, DRIED	539	3	5	4	3	5	4	4	3	2	3	4
ORANGES AND TANGERINES	85	22	22	22	22	22	23	25	28	30	34	34
CASHEWS, IN SHELL	80	106	126	146	143	117	97	68	58	41	60	62
BANANAS	38	539	390	370	434	456	718	746	733	750	780	780
CLOVES	590	6	15	12	5	8	6	3	3	4	4	4
COFFEE	765	51	48	55	45	58	48	50	51	48	67	63
TEA	816	9	13	13	13	14	14	17	17	18	17	17
SISAL	115	197	157	155	135	123	119	105	92	81	77	81
QUININE BARK	100	11	11	10	11	11	11	11	11	11	11	11
SUGAR, RAW	61	91	92	106	110	96	102	101	101	129	120	125
COPRA	142	28	28	28	25	27	27	27	26	27	29	30
MEATS	357	173	175	180	175	180	182	188	196	199	209	213
MILK	73	388	390	375	370	650	683	700	716	732	747	747
HIDES AND SKINS	302	23	23	26	28	30	32	34	35	35	35	36
AGGREGATES OF PRODUCTION		-MILLION DOLLARS AT CONSTANT PRICES-										
CROPS		270.7	287.6	293.2	268.9	292.5	306.9	303.7	318.1	310.8	312.8	317.6
LIVESTOCK		97.1	97.9	99.6	98.0	120.9	124.6	128.5	132.9	135.0	139.7	141.4
TOTAL AGRICULTURE		367.8	385.5	392.8	366.9	413.4	431.5	432.2	451.0	445.8	452.5	459.0
TOTAL FOOD		254.1	268.5	272.8	258.0	301.3	317.3	323.9	339.5	337.0	334.3	340.1
INDICES OF PRODUCTION		(1969-71 = 100)										
CROPS		100	106	108	99	108	113	112	118	115	116	117
TOTAL AGRICULTURE		100	105	107	100	112	117	118	123	121	123	125
TOTAL FOOD		100	106	107	102	119	125	127	134	133	132	134
PER CAPITA AGRICULTURE		100	99	98	89	97	98	96	97	93	91	90
PER CAPITA FOOD		100	100	99	90	103	105	104	105	102	98	96
INDEX OF POPULATION		1969-71 POPULATION = 13,294,000										
		100.0	105.8	108.9	112.2	115.6	119.2	122.9	126.7	130.6	134.5	138.7

TABLE 143--TOGO

PRODUCTION BY COMMODITY, VALUE AND INDICES OF AGRICULTURE AND FOOD PRODUCTION, ANNUAL 1972-81

COMMODITY	PRICE	AVERAGE	1972	1973	1974	1975	1976	1977	1978	1979	1980	1981
	WEIGHT	1969-71										
	DOLLARS		-1,000 METRIC TONS-									
RICE, PADDY	91	19	15	11	13	15	15	15	17	11	18	20
CORN	84	102	76	91	116	135	95	123	139	158	145	160
MILLET	85	130	151	130	140	119	113	107	115	136	130	140
BEANS, DRY	187	15	15	15	15	21	13	9	12	16	16	18
CASSAVA	39	436	450	460	437	448	392	319	371	443	458	500
SWEETPOTATOES	68	8	8	8	8	8	8	5	6	6	7	8
YAMS	63	445	465	475	400	406	417	394	498	485	500	525
COTTON	287	3	3	3	3	4	2	2	4	7	8	8
COTTONSEED	29	5	5	5	6	8	5	3	9	13	16	16
PEANUTS, IN SHELL	64	18	20	20	20	20	23	27	35	30	33	35
COFFEE	270	12	12	11	12	9	11	5	6	11	10	10
COCOA BEANS	328	27	20	16	14	18	16	16	14	15	15	16
PALM OIL	194	36	18	12	14	12	30	14	12	26	24	30
COPRA	86	4	4	4	3	3	2	2	2	2	2	3
PALM KERNELS	76	18	9	6	7	6	15	7	6	13	12	15
BEEF AND VEAL	532	3	4	4	4	4	4	5	5	5	5	5
AGGREGATES OF PRODUCTION			-MILLION DOLLARS AT CONSTANT PRICES-									
CROPS		92.5	87.4	84.4	82.0	84.3	81.0	72.6	84.3	95.6	96.1	103.7
LIVESTOCK		1.6	2.1	2.1	2.1	2.1	2.1	2.7	2.7	2.7	2.7	2.7
TOTAL AGRICULTURE		94.1	89.5	86.5	84.1	86.4	83.1	75.3	87.0	98.3	98.8	106.4
TOTAL FOOD		89.9	85.4	82.6	80.0	82.9	79.5	73.3	84.3	93.3	93.8	101.4
INDICES OF PRODUCTION			(1969-71 = 100)									
CROPS		100	94	91	89	91	88	78	91	103	104	112
TOTAL AGRICULTURE		100	95	92	89	92	88	80	92	104	105	113
TOTAL FOOD		100	95	92	89	92	88	82	94	104	104	113
PER CAPITA AGRICULTURE		100	91	85	81	81	76	67	75	83	81	84
PER CAPITA FOOD		100	90	85	80	81	76	68	76	82	80	84
INDEX OF POPULATION												
1969-71 POPULATION=	1,964,000	100.0	105.1	107.8	110.6	113.5	116.5	119.5	122.9	126.4	130.2	134.2

TABLE 143--TUNISIA

PRODUCTION BY COMMODITY, VALUE AND INDICES OF AGRICULTURE AND FOOD PRODUCTION, ANNUAL 1972-81

COMMODITY	PRICE	AVERAGE	1972	1973	1974	1975	1976	1977	1978	1979	1980	1981
	WEIGHT	1969-71										
	DOLLARS		-1,000 METRIC TONS-									
WHEAT	88	450	800	700	857	935	880	614	750	680	869	963
BARLEY	53	124	236	213	200	260	270	133	200	270	296	270
OATS	53	7	6	6	6	5	5	5	5	6	6	6
SORGHUM	67	7	10	10	8	8	8	8	6	6	6	6
BROAD BEANS	125	26	35	37	50	55	60	25	40	50	51	65
CHICKPEAS	148	12	20	19	21	34	22	20	24	30	30	33
POTATOES	87	80	100	71	100	110	105	85	105	125	130	140
TOBACCO	316	3	3	2	2	3	4	4	5	5	4	5
TOMATOES	50	152	173	227	230	270	250	320	260	280	330	380
ORANGES AND TANGERINES	84	66	102	57	82	116	135	110	163	137	118	170
LEMONS	75	10	16	18	18	15	18	25	24	19	18	23
APRICOTS	108	20	22	19	22	26	29	28	26	21	26	21
FIGS, FRESH	123	20	21	20	20	17	20	20	21	20	21	20
GRAPES, FOR WINE	85	120	143	133	146	121	58	63	50	80	79	82
SUGAR, RAW	101	5	6	6	7	9	9	12	8	8	6	6
DATES	172	42	42	52	44	45	42	33	45	27	47	45
OLIVE OIL	550	94	70	130	117	180	85	130	85	85	120	85
BEEF AND VEAL	1,419	16	19	22	23	24	29	34	37	40	27	31
MUTTON AND LAMB	1,522	28	32	34	34	37	38	34	32	27	28	31
POULTRY MEAT	1,992	10	13	16	19	24	28	25	29	34	42	45
MILK	104	156	196	210	227	225	247	280	176	221	253	280
WOOL, GREASY BASIS	1,038	5	6	5	6	6	6	7	7	7	8	8
AGGREGATES OF PRODUCTION			-MILLION DOLLARS AT CONSTANT PRICES-									
CROPS		148.2	182.9	202.4	215.7	266.4	204.3	193.0	190.1	188.7	230.9	229.3
LIVESTOCK		106.9	128.2	141.8	151.9	167.8	186.7	186.1	184.6	195.9	199.2	218.2
LIVESTOCK FEED DEDUCTION	.09	-9.6	-11.5	-12.7	-13.6	-15.1	-16.8	-16.7	-16.6	-17.6	-17.9	-19.6
TOTAL AGRICULTURE		245.5	299.6	331.5	354.0	419.1	374.2	362.4	358.1	367.0	412.2	427.9
TOTAL FOOD		239.1	292.5	325.7	347.2	412.0	366.7	353.8	349.2	358.1	402.6	418.0
INDICES OF PRODUCTION			(1969-71 = 100)									
CROPS		100	123	137	146	180	138	130	128	127	156	155
TOTAL AGRICULTURE		100	122	135	144	171	152	148	146	149	160	174
TOTAL FOOD		100	122	136	145	172	155	148	146	150	160	175
PER CAPITA AGRICULTURE		100	116	126	132	152	133	126	121	121	133	134
PER CAPITA FOOD		100	117	127	132	154	134	126	121	121	133	135
INDEX OF POPULATION												
1969-71 POPULATION=	5,145,000	100.0	104.8	107.2	109.6	112.2	114.8	117.5	120.2	123.3	126.4	129.6

TABLE 144--UGANDA

PRODUCTION BY COMMODITY, VALUE AND INDICES OF AGRICULTURE AND FOOD PRODUCTION, ANNUAL 1972-81

COMMODITY	PRICE	AVERAGE	1972	1973	1974	1975	1976	1977	1978	1979	1980	1981
	WEIGHT	1969-71										
	DOLLARS		-1,000 METRIC TONS-									
CORN	29	336	375	419	430	571	629	565	594	453	286	342
MILLET	60	630	620	651	571	511	448	475	561	491	459	480
SORGHUM	29	328	320	416	546	467	491	420	281	316	450	500
BEANS, DRY	60	245	270	240	196	195	217	169	173	180	180	189
CASSAVA	38	1,250	1,250	1,250	1,100	1,000	1,100	1,150	1,300	1,350	1,400	1,420
SWEETPOTATOES	40	988	1,000	900	1,000	850	650	660	670	670	670	680
TOBACCO	594	3	4	3	1	2	3	2	3	3	3	3
COTTON	456	82	80	50	30	26	22	14	15	7	8	7
COTTONSEED	45	164	162	101	61	53	45	29	31	15	17	15
PEANUTS, IN SHELL	92	215	234	212	200	194	198	208	220	227	220	150
SESAME SEED	168	35	38	38	38	39	40	47	45	44	45	46
CASTOR BEANS	100	2	3	2	1	1	1	1	1	1	1	1
VEGETABLES	30	78	85	85	90	247	251	257	263	268	273	280
BANANAS	40	300	300	310	320	330	340	350	360	360	360	365
COFFEE	426	184	171	213	186	200	132	160	110	111	117	122
TEA	539	18	23	20	22	18	15	15	11	2	1	2
SUGAR, RAW	72	147	89	75	27	30	30	15	10	12	10	12
MEATS	523	72	78	73	84	114	134	146	148	149	151	153
MILK	148	277	280	267	319	325	283	285	381	350	315	350
HIDES AND SKINS	302	13	13	12	16	14	14	15	15	16	16	16
AGGREGATES OF PRODUCTION			-MILLION DOLLARS AT CONSTANT PRICES-									
CROPS		344.3	341.7	338.4	306.6	302.2	266.5	272.4	259.3	245.9	247.4	250.0
LIVESTOCK		71.7	74.9	70.6	83.2	98.7	104.9	111.7	123.0	120.5	117.8	122.6
TOTAL AGRICULTURE		416.0	416.6	409.0	389.8	400.9	371.4	384.1	382.3	366.4	365.2	372.6
TOTAL FOOD		284.3	288.3	279.1	279.5	288.6	291.0	295.6	316.3	308.1	304.6	309.6
INDICES OF PRODUCTION			(1969-71 = 100)									
CROPS		100	99	98	89	88	77	79	75	71	72	73
TOTAL AGRICULTURE		100	100	98	94	96	89	92	92	88	88	90
TOTAL FOOD		100	101	98	98	102	102	104	111	108	107	109
PER CAPITA AGRICULTURE		100	94	89	82	82	73	73	71	66	64	63
PER CAPITA FOOD		100	95	89	86	86	84	83	86	81	78	76
INDEX OF POPULATION												
1969-71 POPULATION=	9,814,000	100.0	106.6	110.1	113.8	117.6	121.6	125.5	129.6	134.1	138.2	143.0

TABLE 145--UPPER VOLTA

PRODUCTION BY COMMODITY, VALUE AND INDICES OF AGRICULTURE AND FOOD PRODUCTION, ANNUAL 1972-81

COMMODITY	PRICE	AVERAGE	1972	1973	1974	1975	1976	1977	1978	1979	1980	1981
	WEIGHT	1969-71										
	DOLLARS		-1,000 METRIC TONS-									
RICE, PADDY	83	37	30	32	39	40	41	14	32	47	9	45
CORN	66	63	59	58	62	84	60	83	101	104	57	132
MILLET	55	322	266	253	370	383	370	330	404	400	360	450
SORGHUM	55	520	512	481	705	738	717	610	621	600	540	650
COPEAS	184	65	60	50	55	56	57	58	59	61	53	59
BAMBARRA GROUNDNUTS	70	71	65	65	65	66	67	68	69	72	69	73
CASSAVA	54	30	30	20	30	35	35	40	40	35	35	39
SWEET POTATOLS	55	31	32	32	40	35	40	35	40	42	35	39
YAMS	76	31	28	25	25	26	27	28	29	25	25	28
COTTON	289	13	12	11	9	10	17	18	13	15	17	19
COTTONSEED	29	25	23	22	18	21	34	37	25	30	36	40
PEANUTS, IN SHELL	70	68	60	63	65	90	87	57	70	69	70	77
SESAME SEED	108	5	6	5	8	7	7	9	23	5	6	7
MEATS	395	29	23	16	14	19	22	24	23	25	25	28
MILK	98	68	65	42	38	45	54	58	54	54	54	57
AGGREGATES OF PRODUCTION	-MILLION DOLLARS AT CONSTANT PRICES-											
CROPS	85.8	79.3	74.2	95.5	101.8	101.4	91.5	100.0	98.6	85.7	108.2	
LIVESTOCK	18.3	15.5	10.4	9.2	11.9	14.0	15.2	14.4	15.2	15.2	16.7	
TOTAL AGRICULTURE	104.1	94.8	84.6	104.7	113.7	115.4	106.7	114.4	113.8	100.9	124.9	
TOTAL FOOD	100.4	91.3	81.9	102.1	110.8	110.5	101.5	110.6	105.5	96.0	119.4	
INDICES OF PRODUCTION	(1969-71 = 100)											
CROPS	100	92	86	111	119	118	107	117	115	100	126	
TOTAL AGRICULTURE	100	91	81	101	109	111	102	110	109	97	120	
TOTAL FOOD	100	91	81	102	110	110	101	110	109	96	119	
PER CAPITA AGRICULTURE	100	87	76	92	98	97	88	92	90	77	93	
PER CAPITA FOOD	100	87	76	93	99	97	87	93	89	76	92	
INDEX OF POPULATION	1969-71 POPULATION= 5,462,000											
	100.0	104.5	106.7	109.0	111.4	113.8	116.3	119.0	122.1	125.3	128.6	

TABLE 146--ZAIRE

PRODUCTION BY COMMODITY, VALUE AND INDICES OF AGRICULTURE AND FOOD PRODUCTION, ANNUAL 1972-81

COMMODITY	PRICE	AVERAGE	1972	1973	1974	1975	1976	1977	1978	1979	1980	1981
	WEIGHT	1969-71										
DOLLARS			-1,000 METRIC TONS-									
WHEAT	26	3	2	1	3	2	2	3	4	5	5	5
RICE, PADDY	45	156	191	182	191	238	212	214	213	230	230	235
CORN	35	378	433	459	477	495	510	510	500	430	500	540
MILLET	65	36	58	51	53	52	54	57	53	40	50	60
PULSES	130	198	173	190	174	187	148	150	146	151	153	155
POTATOES	127	40	39	42	47	45	33	33	31	31	33	35
CASSAVA	23	9,293	8,950	9,500	8,879	9,172	11,910	12,139	11,779	12,000	12,200	12,500
SWEETPOTATOLS	46	357	350	350	360	360	306	307	298	300	307	315
COTTON	177	19	21	23	18	17	9	12	6	7	11	10
CONGO JUTE	89	12	10	11	12	4	4	4	3	2	2	1
COTTONSEED	18	34	40	44	40	36	18	27	18	18	20	19
PEANUTS, IN SHELL	40	187	180	200	248	268	316	320	307	310	315	325
SESAME SEED	105	4	5	5	3	4	4	3	3	4	4	4
BANANAS AND PLANTAINS	53	1,483	1,200	1,627	1,656	1,697	1,735	1,752	1,713	1,730	1,765	1,800
COFFEE	155	73	80	79	69	83	86	77	78	84	85	85
COCOA BEANS	113	5	6	6	5	5	5	5	5	4	4	4
TEA	151	9	10	9	7	6	6	7	7	6	6	6
RUBBER	131	36	40	33	32	29	31	30	28	19	21	21
SUGAR, RAW	92	41	50	57	63	63	46	54	52	55	50	55
PALM OIL	190	199	190	185	174	165	155	150	136	98	93	88
PALM KERNELS	56	126	105	87	77	74	63	54	57	49	46	44
BEEF AND VEAL	371	18	20	20	21	21	21	21	21	22	22	23
GOAT MEAT	539	6	6	6	6	7	7	7	7	7	7	7
PORK	611	24	24	27	27	27	27	27	27	27	29	29
POULTRY MEAT	780	10	12	13	13	13	13	14	13	14	15	16
AGGREGATES OF PRODUCTION			-MILLION DOLLARS AT CONSTANT PRICES-									
CROPS		441.9	420.2	456.7	441.0	452.3	505.8	511.0	494.5	491.0	501.4	512.8
LIVESTOCK		31.6	33.7	36.2	36.6	37.2	37.2	37.9	37.2	38.3	40.2	41.2
TOTAL AGRICULTURE		473.5	453.9	492.9	477.6	489.5	543.0	548.9	531.7	529.3	541.6	554.0
TOTAL FOOD		451.6	430.2	469.9	457.3	468.5	522.7	529.5	513.4	511.5	522.6	535.2
INDICES OF PRODUCTION			(1969-71 = 100)									
CROPS		100	95	103	100	102	114	116	112	111	113	116
TOTAL AGRICULTURE		100	96	104	101	103	115	116	112	112	114	117
TOTAL FOOD		100	95	104	101	104	116	117	114	113	116	119
PER CAPITA AGRICULTURE		100	91	96	90	90	97	96	90	86	85	85
PER CAPITA FOOD		100	90	96	90	90	98	97	91	87	86	86
INDEX OF POPULATION			1969-71 POPULATION= 21,689,000									
		100.0	105.8	108.9	112.2	115.3	118.7	121.2	125.2	129.5	134.1	138.1

TABLE 147--ZAMBIA

PRODUCTION BY COMMODITY, VALUE AND INDICES OF AGRICULTURE AND FOOD PRODUCTION, ANNUAL 1972-81

COMMODITY	PRICE	AVERAGE	1972	1973	1974	1975	1976	1977	1978	1979	1980	1981
	WEIGHT	1969-71										
	DOLLARS		-1,000 METRIC TONS-									
WHEAT	88	0	0	0	1	3	4	5	5	7	10	12
RICE, PADDY	135	0	1	1	1	2	2	2	3	2	2	6
CORN	61	786	950	800	1,062	950	1,070	980	800	700	800	1,100
MILLET	73	79	87	86	89	85	90	86	60	60	60	60
POTATOES	140	4	6	3	3	3	3	3	3	3	3	3
CASSAVA	39	144	175	174	173	172	170	170	173	175	175	178
TOBACCO	964	6	6	7	7	7	7	6	4	5	4	3
COTTON	509	3	3	2	1	1	1	3	4	5	7	8
COTTONSEED	51	6	5	4	2	2	2	6	8	10	14	16
SOYBEANS	130	0	0	0	0	1	1	1	3	1	4	6
PEANUTS, IN SHELL	138	24	32	30	31	30	30	73	74	74	80	80
SUNFLOWER SEED	78	1	1	5	9	10	13	11	13	17	26	17
SUGAR, RAW	81	37	51	58	65	90	90	85	90	102	108	110
BEEF AND VEAL	771	26	26	27	26	27	28	29	28	23	27	28
PORK	665	3	4	5	5	6	6	7	6	7	7	8
POULTRY MEAT	1,285	7	6	8	9	12	14	12	11	11	11	11
COW'S MILK	140	44	46	47	49	50	51	50	48	47	47	48
AGGREGATES OF PRODUCTION			-MILLION DOLLARS AT CONSTANT PRICES-									
CROPS		73.5	88.3	79.5	96.2	91.5	99.4	99.4	86.3	82.9	92.0	110.5
LIVESTOCK		36.8	36.8	41.0	41.8	47.2	50.7	48.7	46.4	43.1	46.2	47.7
TOTAL AGRICULTURE		110.3	125.1	120.5	138.0	138.7	150.1	148.1	132.7	126.0	138.2	158.2
TOTAL FOOD		103.4	117.8	112.8	130.8	131.5	142.9	148.8	126.8	118.7	130.7	151.2
INDICES OF PRODUCTION			(1969-71 = 100)									
CROPS		100	120	108	131	124	135	135	117	113	125	150
TOTAL AGRICULTURE		100	113	109	125	126	136	134	120	114	125	143
TOTAL FOOD		100	114	109	126	127	136	136	123	115	126	146
PER CAPITA AGRICULTURE		100	107	99	110	107	113	108	93	86	92	101
PER CAPITA FOOD		100	107	99	111	109	114	109	95	86	92	103
INDEX OF POPULATION												
1969-71 POPULATION= 4,252,000		100.0	106.5	109.9	113.6	117.1	120.8	124.7	128.7	132.9	136.9	141.3

TABLE 148--ZIMBABWE

PRODUCTION BY COMMODITY, VALUE AND INDICES OF AGRICULTURE AND FOOD PRODUCTION, ANNUAL 1972-81

COMMODITY	PRICE	AVERAGE	1972	1973	1974	1975	1976	1977	1978	1979	1980	1981
	WEIGHT	1969-71										
	DOLLARS		-1,000 METRIC TONS-									
WHEAT	74	49	85	86	97	126	145	173	212	159	163	201
CORN	51	1,475	2,339	974	2,091	1,743	1,710	1,658	1,616	1,205	1,598	2,997
BARLEY	111	2	2	2	4	14	27	20	19	23	24	30
MILLET	44	217	160	208	160	180	180	200	200	140	180	180
SORGHUM	44	142	140	155	160	114	121	145	73	50	94	140
PULSES	74	23	24	25	26	26	26	28	21	24	24	25
POTATOES	98	22	24	25	25	23	25	23	22	22	23	23
CASSAVA	53	46	49	45	50	48	50	50	52	54	60	50
TOBACCO	667	59	66	74	76	87	113	85	85	114	109	70
COTTON	540	44	60	50	57	58	47	51	60	57	65	70
COTTONSEED	54	84	105	89	104	103	86	94	109	104	117	120
SOYBEANS	115	8	9	9	22	31	44	47	69	81	94	66
PEANUTS, IN SHELL	121	134	209	82	215	212	200	152	105	114	67	76
SUNFLOWER SEED	72	3	4	3	5	12	25	22	5	9	11	12
TEA	1,154	2	4	3	5	7	6	6	7	10	10	10
SUGAR, RAW	104	224	242	251	280	293	250	275	309	299	358	390
MEATS	474	178	195	185	198	197	196	190	185	175	163	161
COW'S MILK	95	237	240	250	250	253	255	260	250	220	195	190
AGGREGATES OF PRODUCTION			-MILLION DOLLARS AT CONSTANT PRICES-									
CROPS		212.3	284.3	208.6	286.2	283.1	290.6	272.1	275.0	269.9	298.1	352.8
LIVESTOCK		107.0	115.2	111.5	117.7	117.4	117.1	114.8	111.5	103.9	95.8	94.4
TOTAL AGRICULTURE		319.3	399.5	312.1	403.9	400.5	407.7	386.9	386.5	373.8	393.9	447.2
TOTAL FOOD		253.2	318.5	232.2	316.6	303.1	300.0	295.8	289.3	255.5	274.6	351.2
INDICES OF PRODUCTION			(1969-71 = 100)									
CROPS		100	134	94	135	133	137	128	130	127	140	166
TOTAL AGRICULTURE		100	125	98	126	125	128	121	121	117	123	140
TOTAL FOOD		100	126	92	125	120	118	117	114	101	108	139
PER CAPITA AGRICULTURE		100	117	88	110	106	104	96	92	87	88	97
PER CAPITA FOOD		100	117	83	109	101	96	92	87	75	78	96
INDEX OF POPULATION												
1969-71 POPULATION=	5,313,000	100.0	107.1	111.0	114.8	118.8	122.9	126.9	130.9	135.2	139.8	144.7

END