



**AgEcon** SEARCH  
RESEARCH IN AGRICULTURAL & APPLIED ECONOMICS

*The World's Largest Open Access Agricultural & Applied Economics Digital Library*

**This document is discoverable and free to researchers across the globe due to the work of AgEcon Search.**

**Help ensure our sustainability.**

Give to AgEcon Search

AgEcon Search

<http://ageconsearch.umn.edu>

[aesearch@umn.edu](mailto:aesearch@umn.edu)

*Papers downloaded from **AgEcon Search** may be used for non-commercial purposes and personal study only. No other use, including posting to another Internet site, is permitted without permission from the copyright owner (not AgEcon Search), or as allowed under the provisions of Fair Use, U.S. Copyright Act, Title 17 U.S.C.*

SB-683 (1982) — USDA STATISTICAL BULLETINS — UPDATES  
POULTRY MARKET STATISTICS 1981—ANNUAL SUMMARY

1 OF 1

# START

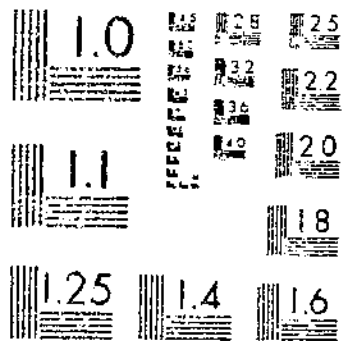

MICROCOPY RESOLUTION TEST CHART  
NATIONAL BUREAU OF STANDARDS 1963-A

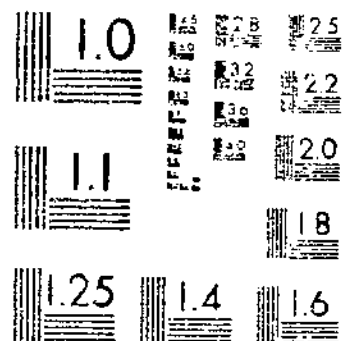

MICROCOPY RESOLUTION TEST CHART  
NATIONAL BUREAU OF STANDARDS 1963-A



**United States  
Department of  
Agriculture**

**Agricultural  
Marketing  
Service**

**Statistical Bulletin  
Number 883**

# **Poultry Market Statistics**

## **1981 Annual Summary**

---

AGRICULTURAL MARKETING SERVICE

POULTRY DIVISION

MARKET NEWS BRANCH

Branch Headquarters...Washington, DC 20250

National Egg Products Supervisor...Washington, DC 20250, Room 3949, South Bldg.

National Poultry Products Supervisor...Atlanta, GA 30309, Room 208, 1718 Peachtree St.

Branch Statistical Reports Office...Kansas City, MO 64106, Room 119, 811 Grand Ave.

Annual summary of market statistics collected and compiled by the Poultry Market News Branch

FEDERAL-STATE FIELD OFFICES

Atlanta, GA 30309  
Austin, TX 78711  
Baton Rouge, LA 70804  
Bell, CA 90201  
Chicago, IL 60605  
Columbus, OH 43215  
Denver, CO 80202  
Des Moines, IA 50309  
Fresno, CA 93721  
Harrisonburg, VA 22801  
Hartford, CT 06115  
Jackson, MS 39216  
Kansas City, MO 64106  
North Brunswick, NJ 08902  
Orlando, FL 32853  
Pittsburgh, PA 15222  
Raleigh, NC 27611  
Richmond, VA 23219  
Sacramento, CA 95814  
San Francisco, CA 94111  
Tallahassee, FL 32304  
Trenton, NJ 08625

Room 210  
P.O. Box 12847  
P.O. Box 44186  
Bldg. 7, Sec. A  
Room 936  
Room 612  
Room 387  
Room 769  
Room 3075  
P.O. Box 147  
-----  
P.O. Box 4357  
Room 119  
Room 301  
P.O. Box 6015-E  
Room 632-A  
P.O. Box 27647  
Room 810  
Room 216  
Room 710  
Room 431  
P.O. Box 1888

1718 Peachtree St., NW.  
Texas Dept. of Agriculture  
Louisiana Dept. of Agriculture  
4847 Eastern Ave.  
536 South Clark St.  
65 South Front St.  
721 19th St.  
210 Walnut St.  
2550 Mariposa St.  
Virginia Dept. of Agriculture  
State Office Bldg.  
Fondren Station  
811 Grand Ave.  
825 Georges Rd.  
132 East Colonial Dr., Suite 205  
1000 Liberty Ave.  
N.C. Dept. of Agriculture  
Washington Bldg.  
1220 N St.  
630 Sansome St.  
Mayo Bldg.  
N.J. Dept. of Agriculture

August 1982

POULTRY MARKET STATISTICS

1981

Definition of Terms

An Average price is computed by dividing the sum of the midpoints of price ranges reported during the period by the number of price ranges during the period.

A weighted average price is computed by dividing the total value of the sales during the period by the total number of units sold during the period.

An average price for a year is the mean of the 12 monthly averages.

A monthly average price is not computed when a price is not reported for 5 or more consecutive trading days.

A yearly average price is not computed when an average price is not reported for 1 or more months.

Matched plant comparisons are made by comparing information from the same sources reporting in each of two different periods, i.e., current and previous week or current and previous year.

CONTENTS

SHELL EGGS

	Table No.	Page No.
Prices, by months:		
At farm,		
Central California.....	9	14
Iowa.....	9	14
New England.....	9	15
Delivered grading plants:		
Missouri.....	10	15
Delivered processors (breaking stock):		
Central States.....	11	16
Illinois.....	11	16
Iowa.....	11	16
Kansas.....	11	16
Minnesota.....	11	16
Missouri.....	11	16
Nebraska.....	11	16
South Dakota.....	11	16
Wisconsin.....	11	16
Southeastern area.....	11	16
Delivered:		
Denver.....	12	16
Detroit.....	12	17
Sales to volume buyers:		
Atlanta metropolitan area.....	13	17
Boston metropolitan area.....	13	17
Chicago metropolitan area.....	13	18
Detroit metropolitan area.....	13	18
Houston metropolitan area.....	13	18
Jackson, Miss., metropolitan area.....	13	18
Los Angeles metropolitan area.....	13	19
Major Louisiana cities.....	13	19
Major Ohio cities.....	13	19
New York metropolitan area.....	13	19
Philadelphia metropolitan area.....	13	20
Pittsburgh metropolitan area.....	13	20
San Francisco metropolitan area.....	13	20
Major Wisconsin cities.....	13	20

SHELL EGGS--Continued

	<u>Table</u>	<u>Page</u>
	<u>No.</u>	<u>No.</u>
Prices, by months:--Continued		
Sales to volume buyers--Continued		
Northeast area.....	14	21
Midwest area.....	14	21
Southern area.....	14	22
Western area.....	14	22
13 major metropolitan areas.....	14	22
Delivered to retailers:		
Baltimore, Md.....	15	23
Colorado.....	15	23
Detroit, Mich.....	15	23
Fresno, Calif.....	15	23
Florida, West, Central, and Northeast.....	15	24
Major Ohio cities.....	15	24
North Carolina.....	15	24
Pittsburgh, Pa.....	15	24
At retail:		
In large retail stores, Los Angeles.....	16	25
Movements:		
Into retail channels, by weeks:		
Atlanta.....	7	12
Boston.....	7	12
Chicago.....	7	12
Detroit.....	7	12
Kansas City.....	7	12
Los Angeles.....	7	12
New Orleans.....	7	13
New York.....	7	13
Pittsburgh.....	7	13
Portland-Vancouver area.....	7	13
St. Louis.....	7	13
San Francisco.....	7	13
Commercial egg movements, by weeks:		
Receipts from producers.....	6	11
Volume processed in plants under Federal inspection.....	23	29
Weekly inventory report.....	8	14
Cold storage holdings:		
Selected storage centers, by weeks.....	1	8
Total U.S. holdings in warehouses, close of each month.....	2	9
<u>FROZEN EGGS</u>		
Prices, by months:		
Wholesale:		
Less than carlot:		
New York and Philadelphia.....	17	25
San Francisco.....	17	25
Carlots and trucklots:		
Chicago.....	18	26
New York and Philadelphia.....	18	26
Delivered to bakers, hotels, and restaurants, Pittsburgh.....	19	27
Cold Storage holdings:		
Selected storage centers, by weeks.....	1	8
Selected storage centers, percent of total U.S. holdings, close of each month, by years	5	10
Total U.S. holdings in warehouses, close of each month.....	2	9
<u>DRIED EGGS</u>		
Prices, by months:		
Wholesale, New York.....	20	27
Inventory.....	21	28
<u>LIQUID EGGS</u>		
Prices by months:		
F.o.b. processor's dock in Southeast area.....	22	29

LIVE POULTRY

	<u>Table No.</u>	<u>Page No.</u>
Average weights and numbers slaughtered under Federal inspection.....	24	30
Hens:		
Prices, by months:		
Light type:		
At farm:		
Central California.....	25	31
Southern California.....	25	31
Florida.....	25	31
Ohio.....	25	31
Pennsylvania (Eastern) and New Jersey.....	25	31
Southeast area.....	25	31
West North Central.....	25	31
Heavy type:		
At farm:		
North Carolina.....	26	31
Southeast area.....	26	31
Delivered processing plant:		
Southeast area.....	26	31

PROCESSED POULTRY

Broiler-Fryers, ice-packed:		
Prices, by weeks:		
F.o.b. dock equivalent:		
Alabama.....	27	32
Mississippi.....	27	32
Delivered to major market areas:		
Baltimore-Washington.....	28	33
Boston.....	28	33
Chicago.....	28	33
Cincinnati.....	28	33
Cleveland.....	28	34
Denver.....	28	34
Detroit.....	28	34
Los Angeles.....	28	34
New York.....	28	35
Philadelphia.....	28	35
Pittsburgh.....	28	35
St. Louis.....	28	35
San Francisco.....	28	35
Nine-city weighted average, delivered.....	29	36
Prices, by months:		
Delivered to New York, including multiple drop shipments.....	31	37
Delivered to retailers:		
Florida.....	32	37
Fresno.....	32	37
Los Angeles area.....	32	37
Pittsburgh.....	32	37
Portland, Oreg.....	32	37
San Francisco.....	32	37
Seattle.....	32	37
Parts:		
Delivered to first receivers:		
Chicago.....	33	38
New York.....	34	38
Delivered to retailers:		
Pittsburgh.....	35	39



PROCESSED POULTRY--Continued

	<u>Table No.</u>	<u>Page No.</u>
Broiler-fryers, ice-packed:--Continued		
Prices, by years:		
Weighted average prices for delivered trucklot sales, ready-to-cook:		
Chicago.....	30	37
Los Angeles.....	30	37
New York.....	30	37
Hens:		
Prices, by months:		
Delivered to first receiver:		
Chicago.....	36	39
Detroit.....	38	40
North Atlantic.....	36	39
Major Ohio cities.....	38	40
Delivered to retailers:		
Florida.....	37	40
Los Angeles area.....	37	40
Portland, Oreg.....	37	40
San Francisco.....	37	40
Seattle.....	37	40
Canner pack fowl in Southeast.....	39	41
Roasters:		
Prices by months:		
Delivered to first receiver:		
Chicago.....	36	39
North Atlantic.....	36	39
Delivered to retailers:		
Los Angeles area.....	37	40
San Francisco.....	37	40
Cold storage holdings:		
Selected storage centers, by weeks.....	1	8
Selected storage centers, percent of total U.S. holdings, close of each month, by years.....	5	10
Total U.S. holdings in warehouses, close of each month.....	4	9

DUCKLINGS

Prices, by months:		
Delivered to first receiver:		
Chicago.....	40	41
New York.....	40	41
Delivered to retailers:		
Los Angeles area.....	40	42
San Francisco.....	40	42
Cold storage holdings:		
Total U.S. holdings in warehouses, close of each month.....	4	9

RABBITS

Prices, by months:		
Processed, delivered to retailers:		
Los Angeles area.....	41	42
San Francisco.....	41	42

LIVE TURKEYS

	<u>Table No.</u>	<u>Page No.</u>
Slaughter:		
Average weights and numbers slaughtered under Federal inspection.....	42	43

PROCESSED TURKEYS

Prices, by weeks:		
At shipping points:		
Central States.....	43	44
San Joaquin Valley.....	44	45
Canner pack turkeys in Midwest.....	45	46
Prices, by months:		
F.o.b.		
Three-city average.....	46	47
Chicago.....	47	47
Los Angeles.....	48	48
New York.....	49	48
Paid at seller's dock or warehouse:		
Chicago.....	50	49
New York.....	51	49
Delivered to retailers:		
Los Angeles.....	52	50
Portland, Oreg.....	52	51
San Francisco.....	52	50
Seattle.....	52	50
Delivered restaurants and institutions, Los Angeles area.....	55	53
Parts:		
Delivered to first receivers in New York City.....	54	52
Delivered buyer's dock Southern California.....	53	51
Cold storage holdings:		
Selected storage centers, by weeks.....	1	8
Selected storage centers, percent of total holdings, close of each month, by years.....	5	10
Total U.S. holdings in warehouses, close of each month.....	3	9

APPENDIX

Directory of selected storage centers.....	54
--	----

TABLE 1.--STORAGE: Holdings of poultry products in selected storage centers, by weeks, 1981<sup>1 2</sup>  
(Includes Government stocks)

Week ending	Shell eggs	Frozen eggs	Processed turkeys	Processed other poultry
	1,000 cases	1,000 pounds	1,000 pounds	1,000 pounds
<b>1981</b>				
January 5	13.9	8,099	78,729	37,402
12	14.2	8,089	76,578	38,429
19	7.0	8,269	78,012	37,568
26	6.4	7,395	83,938	36,533
February 2	4.6	7,965	87,007	38,341
9	3.7	8,049	90,283	38,095
17	6.8	8,346	89,041	38,348
23	5.8	8,866	89,341	39,254
March 2	5.6	8,767	89,550	38,622
9	3.1	8,727	89,970	39,209
16	7.5	8,295	90,443	39,839
23	8.6	8,066	94,107	39,030
30	9.8	8,176	92,612	39,778
April 6	10.2	8,196	94,472	40,290
13	7.3	7,990	99,808	40,135
20	3.0	7,800	97,114	39,585
27	4.9	8,252	99,721	39,502
May 4	7.4	7,425	102,699	39,337
11	8.8	7,367	104,623	38,799
18	9.2	6,888	106,651	41,190
26	9.6	7,002	107,867	41,382
June 1	5.7	7,986	109,512	41,028
8	3.2	7,566	114,634	42,633
15	6.0	7,408	119,830	42,409
22	6.9	7,596	126,624	41,393
29	7.1	7,851	129,521	42,243
July 6	6.9	7,896	134,790	43,533
13	6.0	8,175	141,985	43,339
20	4.9	8,431	149,458	43,516
27	8.6	9,140	155,128	45,720
August 3	8.7	9,018	161,751	46,265
10	10.2	9,305	166,138	47,228
17	6.0	9,286	173,719	47,074
24	5.7	9,687	171,879	42,436
31	4.4	9,741	175,033	46,271
September 8	4.3	9,894	182,833	46,199
14	4.3	9,484	189,005	45,310
21	7.9	9,952	191,778	44,755
28	5.9	10,007	200,703	44,119
October 5	5.5	10,068	199,415	42,997
13	5.6	10,370	203,038	44,362
19	8.2	10,834	205,361	43,508
26	7.7	10,348	207,267	44,831
November 2	8.1	10,256	201,535	44,265
9	7.7	9,993	199,218	41,033
16	7.6	9,504	183,126	42,208
23	7.6	9,787	137,002	39,733
30	7.4	10,167	121,442	30,687
December 7	8.4	9,788	116,148	36,184
14	9.6	10,339	110,570	32,956
21	10.2	9,641	103,341	34,385
28	9.7	9,722	99,387	35,377

<sup>1</sup> See appendix for directory of selected storage centers.

<sup>2</sup> Holdings as of mornings of given dates.

TABLE 2.--STORAGE: Total U.S. holdings of eggs and egg products at close of each month, 1981<sup>1</sup>  
(Includes Government stocks)

Month and year	Shell eggs	Frozen eggs					Total
		Whites	Yolks	Whole or mixed	Unclassified		
		1,000 cases	1,000 pounds	1,000 pounds	1,000 pounds	1,000 pounds	
1981							
January.....	28	3,034	3,763	11,813	5,725	24,335	
February.....	18	3,300	3,774	11,559	5,592	24,225	
March.....	31	2,665	3,926	11,541	4,217	22,349	
April.....	31	2,521	3,750	11,293	4,384	21,948	
May.....	25	2,604	3,957	11,315	4,818	22,694	
June.....	41	2,919	4,720	11,611	4,968	24,218	
July.....	39	2,933	5,050	12,896	6,001	26,880	
August.....	20	3,160	5,555	12,539	5,967	27,221	
September.....	19	2,781	4,902	12,271	5,524	25,478	
October.....	21	3,314	4,979	11,756	5,590	25,639	
November.....	38	2,911	4,918	10,421	5,473	23,723	
December.....	35	2,479	4,244	8,386	6,532	21,641	

<sup>1</sup> As reported by the Statistical Reporting Service.

TABLE 3.--STORAGE: Total U.S. holdings of processed turkeys at close of each month, 1981<sup>1</sup>  
(Includes Government stocks)

Month and year	Whole birds	Other	Total			
				1,000 pounds	1,000 pounds	1,000 pounds
				1981		
January.....	138,690	69,600	208,290			
February.....	138,810	69,100	207,910			
March.....	154,760	65,891	220,651			
April.....	164,256	64,489	228,745			
May.....	192,785	63,369	256,154			
June.....	251,499	75,782	327,281			
July.....	316,238	84,581	400,819			
August.....	376,092	89,931	466,023			
September.....	443,964	88,157	532,121			
October.....	432,218	95,907	528,125			
November.....	221,072	84,015	305,087			
December.....	155,462	82,971	238,433			

<sup>1</sup> As reported by the Statistical Reporting Service.

TABLE 4.--STORAGE: Total U.S. holdings of processed poultry at close of each month 1981<sup>1</sup>  
(Includes Government stocks)

Month and year	Broilers, fryers	Hens	Other frozen chicken	Ducks				
					1,000 pounds	1,000 pounds	1,000 pounds	1,000 pounds
					1981			
January.....	26,957	26,749	94,194	4,423				
February.....	26,816	30,444	86,865	4,023				
March.....	24,773	35,260	91,054	3,113				
April.....	27,738	41,778	95,341	3,170				
May.....	26,505	44,972	91,743	3,942				
June.....	30,112	51,622	95,581	4,514				
July.....	36,321	55,432	97,984	5,765				
August.....	33,604	51,215	99,795	6,090				
September.....	31,506	47,959	98,277	5,824				
October.....	31,058	41,916	96,873	5,456				
November.....	30,032	33,618	94,796	5,063				
December.....	32,586	28,692	87,804	4,460				

<sup>1</sup> As reported by the Statistical Reporting Service.

TABLE 5.—STORAGE: Percent of total U.S. holdings of poultry products in selected storage centers at the close of each month, by years, 1977-81<sup>1</sup>  
(Includes Government stocks)

Month	Frozen eggs				
	1981	1980	1979	1978	1977
January.....	32.7	28.8	33.0	29.9	34.7
February.....	36.2	30.0	31.4	31.4	34.8
March.....	36.6	36.0	31.7	32.9	31.3
April.....	34.6	29.8	31.5	30.7	30.0
May.....	35.2	29.0	34.0	30.2	29.8
June.....	32.5	32.2	30.7	28.4	26.8
July.....	33.5	32.7	31.9	31.8	24.5
August.....	35.9	33.5	31.2	31.8	25.2
September.....	39.4	37.2	27.1	31.4	25.1
October.....	40.0	37.5	30.4	32.0	27.9
November.....	42.5	37.0	32.6	33.8	28.2
December.....	39.7	33.9	26.8	33.1	27.9
Yearly average.....	36.6	33.1	31.0	31.4	28.8

Month	Processed turkeys				
	1981	1980	1979	1978	1977
January.....	41.8	40.7	43.7	43.5	49.5
February.....	43.1	41.5	41.2	45.7	48.9
March.....	42.3	41.8	42.6	45.5	49.3
April.....	44.6	43.1	43.0	44.3	47.1
May.....	42.8	43.4	42.4	45.4	49.0
June.....	40.2	46.3	43.3	42.3	45.9
July.....	40.4	45.0	42.0	45.5	45.8
August.....	37.9	42.6	43.4	44.2	47.0
September.....	37.6	44.2	45.1	42.5	46.2
October.....	38.2	43.4	46.3	44.4	45.7
November.....	39.5	40.7	43.2	45.4	42.1
December.....	38.6	39.9	43.7	44.0	43.0
Yearly average.....	40.6	42.7	43.3	44.4	46.6

Month	Processed other poultry				
	1981	1980	1979	1978	1977
January.....	25.2	32.3	33.1	31.4	39.8
February.....	26.1	31.1	30.9	33.4	39.8
March.....	26.4	30.9	34.0	33.9	37.9
April.....	23.4	26.9	32.3	34.4	37.5
May.....	24.5	24.4	30.4	34.8	37.1
June.....	23.5	23.6	30.9	37.5	36.9
July.....	23.7	24.8	29.7	38.3	34.2
August.....	24.3	25.3	31.3	36.6	32.0
September.....	23.7	25.7	29.9	36.1	29.9
October.....	25.3	26.4	28.9	36.2	30.6
November.....	23.4	26.3	31.4	34.8	29.2
December.....	23.2	26.6	31.5	35.9	30.2
Yearly average.....	24.4	27.0	31.2	35.3	34.6

<sup>1</sup> See appendix for directory of selected storage centers.

TABLE 6.--SHELL EGGS: Commercial egg movement, by weeks, 1981

Week ending	Receipts from producers <sup>1</sup>			
	Number of cases	As a percentage of--		
		Previous week	First week of year	Same week last year
	Thousands	Percent	Percent	Percent
1981				
January				
3.....	1,661.5	99	100	100
10.....	1,720.8	104	104	102
17.....	1,704.0	99	103	101
24.....	1,647.2	97	99	97
31.....	1,631.0	99	98	98
February				
7.....	1,640.0	101	99	98
14.....	1,618.4	99	97	90
21.....	1,642.1	101	99	103
28.....	1,622.3	99	98	99
March				
7.....	1,644.7	101	99	99
14.....	1,601.9	97	96	98
21.....	1,613.5	101	97	97
28.....	1,630.2	101	98	96
April				
4.....	1,629.6	100	98	98
11.....	1,662.2	102	100	103
18.....	1,673.1	101	101	106
25.....	1,549.8	93	93	97
May				
2.....	1,547.5	100	93	98
9.....	1,594.0	103	96	101
16.....	1,553.4	97	93	98
23.....	1,551.8	100	93	97
30.....	1,536.1	99	92	97
June				
6.....	1,547.6	101	93	96
13.....	1,556.2	101	94	97
20.....	1,543.2	99	93	97
27.....	1,573.6	102	95	99
July				
4.....	1,534.3	98	92	97
11.....	1,600.1	104	96	93
18.....	1,580.8	99	95	100
25.....	1,574.8	100	95	100
August				
1.....	1,582.1	100	95	99
8.....	1,572.0	99	95	99
15.....	1,567.3	100	94	99
22.....	1,593.0	102	96	99
29.....	1,592.5	100	96	97
September				
5.....	1,614.0	101	97	100
12.....	1,575.1	98	95	96
19.....	1,636.4	104	98	100
26.....	1,623.4	99	98	99
October				
3.....	1,628.5	100	98	99
10.....	1,630.0	100	98	100
17.....	1,609.1	99	97	99
24.....	1,634.3	102	98	100
31.....	1,623.5	99	98	99
November				
7.....	1,653.3	102	100	99
14.....	1,643.3	99	99	98
21.....	1,680.4	102	101	100
28.....	1,608.6	96	97	98
December				
5.....	1,657.6	103	100	99
12.....	1,667.4	101	100	99
19.....	1,722.3	103	104	100
26.....	1,632.6	95	98	99
31.....	1,600.0	98	96	97

<sup>1</sup> Eggs purchased from producers as reported by commercial egg handlers.

TABLE 7.--SHELL EGGS: Movement into retail channels at specified cities, by weeks, 1981<sup>1</sup>

Week ending	Atlanta	Boston	Chicago	Detroit	Kansas City	Los Angeles
	1,000 cases	1,000 cases	1,000 cases	1,000 cases	1,000 cases	1,000 cases
<b>1981</b>						
<b>January</b>						
3.....	14.4	10.7	49.8	36.9	13.8	139.8
10.....	16.5	11.5	87.4	44.1	15.3	147.2
17.....	16.4	13.0	56.0	52.3	16.2	148.9
24.....	16.3	11.1	49.2	13.9	15.1	146.6
31.....	17.7	12.4	50.4	30.4	13.5	141.7
<b>February</b>						
7.....	23.2	10.0	51.7	38.0	14.3	143.1
14.....	14.0	10.5	66.6	40.9	15.3	147.9
21.....	13.3	11.6	54.9	43.2	16.0	142.7
28.....	14.1	10.1	51.1	38.0	15.6	140.5
<b>March</b>						
7.....	16.0	11.3	63.2	35.3	13.8	145.5
14.....	15.0	10.7	46.8	37.9	13.5	144.4
21.....	14.0	11.0	51.8	36.9	13.5	143.7
28.....	13.8	12.0	51.6	41.2	14.2	145.0
<b>April</b>						
4.....	19.0	13.4	45.9	33.5	13.1	144.9
11.....	15.0	12.6	85.9	43.0	16.1	154.7
18.....	22.1	14.7	75.0	60.0	22.4	174.4
25.....	15.7	12.0	50.8	29.1	10.8	142.1
<b>May</b>						
2.....	15.9	11.1	47.7	35.1	12.5	141.4
9.....	17.8	11.4	59.4	41.4	13.0	144.0
16.....	12.0	11.7	49.4	34.0	14.8	135.9
23.....	13.0	12.0	48.3	37.4	14.5	143.4
30.....	14.5	10.5	47.6	33.5	13.5	144.2
<b>June</b>						
6.....	18.2	11.0	46.0	36.8	14.3	148.9
13.....	11.2	9.4	53.6	35.9	14.0	141.2
20.....	12.5	9.5	63.5	36.0	13.5	135.5
27.....	16.7	11.5	63.1	36.0	12.5	138.4
<b>July</b>						
4.....	13.5	10.2	54.0	34.5	14.0	136.4
11.....	12.1	10.3	43.7	41.2	13.3	131.3
18.....	15.4	10.7	60.0	34.2	13.1	137.0
25.....	13.2	10.8	53.1	35.1	12.9	133.8
<b>August</b>						
1.....	14.5	10.7	49.1	34.5	12.4	138.5
8.....	14.2	11.5	54.6	40.8	15.0	131.6
15.....	12.6	13.7	52.7	36.2	14.2	127.0
22.....	14.5	10.6	50.4	39.2	14.1	132.8
29.....	13.5	11.4	49.9	35.5	15.4	129.2
<b>September</b>						
5.....	16.0	12.4	50.2	37.5	13.0	131.4
12.....	12.7	11.5	52.6	39.2	12.4	128.8
19.....	15.0	10.6	61.0	39.1	13.6	136.6
26.....	14.6	11.3	46.7	38.3	13.3	128.5
<b>October</b>						
3.....	15.4	11.0	61.8	40.1	14.9	129.1
10.....	13.9	12.0	63.6	38.8	13.6	133.3
17.....	14.8	11.5	54.2	35.1	13.9	130.9
24.....	15.9	10.6	53.7	33.8	14.5	128.3
31.....	14.9	12.0	55.8	36.7	15.7	129.5
<b>November</b>						
7.....	14.4	13.0	63.2	37.3	14.6	138.2
14.....	14.4	12.9	40.2	38.4	13.1	132.8
21.....	17.3	12.7	76.3	39.9	16.7	129.6
28.....	19.1	13.3	56.1	35.7	14.6	131.2
<b>December</b>						
5.....	15.9	12.0	57.6	39.2	15.0	133.5
12.....	16.8	12.6	68.3	39.4	15.8	137.1
19.....	22.0	12.7	63.2	44.8	17.0	138.3
26.....	18.3	11.6	57.0	41.7	16.0	136.9
31.....	13.9	10.7	53.0	32.3	13.9	130.8

See footnote at end of table.

Continued

TABLE 7.--SHELL EGGS: Movement into retail channels at specified cities, by weeks, 1981<sup>1</sup>--Continued

Week ending	New Orleans	New York	Pittsburgh	Portland-Vancouver	St. Louis	San Francisco
	1,000 cases	1,000 cases	1,000 cases	1,000 cases	1,000 cases	1,000 cases
1981						
January						
3.....	11.5	191.7	29.2	21.0	7.8	42.1
10.....	10.4	174.3	40.3	21.2	9.2	45.2
17.....	12.3	149.7	38.1	23.6	9.8	39.5
24.....	10.6	155.1	32.0	21.5	7.5	38.6
31.....	9.3	140.7	28.5	23.8	6.7	37.9
February						
7.....	11.4	142.2	34.7	21.0	7.9	51.4
14.....	10.1	157.8	34.7	35.6	8.1	47.4
21.....	15.4	140.4	31.6	22.4	7.7	48.7
28.....	10.6	134.3	34.2	21.6	7.7	45.5
March						
7.....	14.5	151.6	37.8	21.3	4.9	50.8
14.....	11.8	151.2	31.0	21.1	5.1	47.1
21.....	13.8	140.3	31.5	20.5	4.7	48.2
28.....	10.5	130.2	39.8	22.5	4.8	47.3
April						
4.....	8.8	127.0	36.1	22.1	4.9	47.8
11.....	13.5	162.7	53.1	24.7	5.3	50.7
18.....	17.1	198.0	62.2	29.3	7.0	71.6
25.....	6.3	122.9	19.1	20.2	4.4	46.8
May						
2.....	12.8	141.2	16.8	19.1	6.8	50.2
9.....	10.3	138.3	34.5	19.8	7.0	55.5
16.....	8.2	125.2	32.2	23.1	7.5	49.2
23.....	11.3	125.9	32.4	18.5	7.9	50.0
30.....	10.6	130.5	30.1	21.6	6.9	50.0
June						
6.....	9.8	137.0	33.7	23.6	7.0	53.1
13.....	13.6	125.8	29.2	20.3	6.8	46.8
20.....	9.4	128.4	31.6	17.8	6.8	45.4
27.....	8.7	118.3	31.8	18.8	7.2	48.7
July						
4.....	13.2	143.6	40.4	19.1	7.4	50.3
11.....	6.8	133.0	36.9	20.3	7.0	54.7
18.....	13.7	126.4	37.6	20.5	7.2	51.5
25.....	9.6	117.3	33.2	21.5	7.3	51.7
August						
1.....	7.6	113.2	30.2	21.7	7.5	50.7
8.....	10.0	129.3	36.3	20.1	7.8	52.7
15.....	10.0	137.5	32.2	19.8	7.5	50.1
22.....	11.5	123.8	33.0	15.9	7.7	49.2
29.....	9.2	131.4	33.2	23.4	8.1	50.1
September						
5.....	12.0	135.2	27.0	15.0	6.8	44.0
12.....	9.6	141.6	31.1	15.0	7.3	50.7
19.....	9.4	135.5	37.0	16.8	7.7	48.2
26.....	11.2	127.7	30.1	16.0	7.6	51.2
October						
3.....	10.6	134.0	36.2	19.9	7.9	53.2
10.....	8.1	137.3	39.7	21.1	7.6	52.3
17.....	9.9	124.1	32.4	19.9	7.8	50.9
24.....	12.3	125.3	30.7	21.0	7.9	49.4
31.....	10.0	128.9	36.4	18.6	8.1	48.0
November						
7.....	10.8	132.0	37.6	18.1	8.1	48.3
14.....	10.1	133.5	39.4	20.5	6.7	51.2
21.....	14.4	135.9	40.9	21.8	9.1	55.3
28.....	11.6	123.1	38.2	18.6	8.6	53.4
December						
5.....	6.9	123.8	38.1	19.3	7.6	45.1
12.....	11.3	138.1	41.6	20.4	8.3	48.9
19.....	18.0	155.7	49.6	20.2	9.3	49.8
26.....	13.7	155.2	39.7	18.4	9.2	48.3
31.....	7.1	141.1	33.9	15.3	8.2	46.0

<sup>1</sup> This report was compiled from data furnished by a sample group of metropolitan area retail food chains, milk-distributing companies, and wholesale and producer distributors that move 100 or more cases (30 dozen) per week.



TABLE 8.--SHELL EGGS: Weekly inventory report, by weeks, 1981<sup>1</sup>

Date	Number of cases reported		Percent change from previous week <sup>2</sup>	Number of cooperators	Date	Number of cases reported		Percent change from previous week <sup>2</sup>	Number of cooperators
	Thousands					Thousands			
<u>1981</u>					<u>1981</u>				
January	5....	829.0	+ 9	225	July	6....	737.8	No Change	219
	12....	727.8	-13	226		13....	700.1	- 6	220
	19....	707.3	- 3	226		20....	726.7	+ 3	222
	26....	734.2	+ 4	225		27....	748.1	+ 3	222
February	2....	801.0	+ 9	226	August	3....	741.1	- 1	222
	9....	744.6	- 7	226		10....	717.1	- 4	223
	16....	722.3	- 3	226		17....	733.1	+ 1	222
	23....	737.2	+ 2	226		24....	674.1	- 8	230
March	2....	810.8	+ 9	227		31....	686.5	+ 1	221
	9....	763.6	- 5	226	September	7....	674.9	- 2	220
	16....	818.4	+ 7	227		14....	734.9	+ 9	220
	23....	843.0	+ 3	227		21....	711.0	- 4	221
	30....	898.0	+ 7	227		28....	734.1	+ 3	221
April	6....	951.3	+ 6	227	October	5....	720.7	- 1	220
	13....	839.4	-12	227		12....	728.2	+ 1	219
	20....	503.0	-40	225		19....	753.6	+ 3	219
	27....	730.3	+45	225		26....	741.0	- 1	218
May	4....	739.6	+ 1	225	November	2....	748.5	+ 1	218
	11....	669.3	-10	225		9....	703.7	- 7	219
	18....	732.4	+ 9	225		16....	702.7	No Chg	219
	25....	698.5	- 5	225		23....	711.9	+ 1	220
June	1....	741.3	+ 6	221		30....	811.5	+14	219
	8....	694.7	- 7	223	December	7....	824.5	No Chg	219
	15....	708.4	+ 2	222		14....	751.6	- 9	220
	22....	752.6	+ 5	222		21....	679.6	-10	220
	29....	750.0	- 1	223		28....	669.2	- 2	219

1 As reported by representative sample of distributors of stocks each Monday a.m. in the following States: PA, NY, NJ, MD, DE, ME, RI, NH, CT, MA, AR, OH, IN, KS, MI, MN, MO, IA, WI, CA, FL, AL, MS, NC, SC, TN, VA, OR, and WA.

2 The percent change is on a matched plant basis.

TABLE 9.--SHELL EGGS: Average prices paid at farm in specified areas, by months, 1981  
(Cents per dozen--cases exchanged)<sup>1</sup>

Month and year	Iowa			Central California		
	Grade A or better			Grade AA		
	Large	Medium	Small	Large	Medium	Small
<u>1981</u>						
January.....	52.64	47.00	25.98	55.88	51.67	38.40
February.....	48.03	41.76	22.71	60.00	56.00	42.61
March.....	47.66	40.11	21.50	55.45	49.45	36.00
April.....	50.61	42.39	21.02	57.27	51.23	32.09
May.....	43.08	34.82	17.92	(2)	(2)	(2)
June.....	43.23	32.54	18.09	(2)	(2)	(2)
July.....	48.25	34.91	18.50	(2)	(2)	(2)
August.....	49.81	39.43	18.93	(2)	(2)	(2)
September.....	52.21	45.43	20.00	(2)	(2)	(2)
October.....	52.33	45.71	22.60	(2)	(2)	(2)
November.....	57.37	53.13	26.37	(2)	(2)	(2)
December.....	51.02	45.27	26.25	(2)	(2)	(2)
Average 1981...	49.69	41.88	21.66	(2)	(2)	(2)
Average 1980...	45.26	37.26	19.16	50.86	43.49	22.63

See footnotes at end of table.

Continued

TABLE 9.—SHELL EGGS: Average prices paid at farm in specified areas, by months, 1981--Continued  
(Cents per dozen--cases exchanged)<sup>1</sup>

Month and year	New England area							
	Grade A, white				Grade A, brown			
	Extra large	Large	Medium	Jumbo	Extra large	Large	Medium	Small
1981								
January.....	57.85	56.85	52.95	76.40	70.35	68.80	63.60	41.30
February.....	53.26	52.26	46.89	72.11	68.11	67.11	57.79	32.79
March.....	53.00	52.00	45.32	70.64	64.91	61.18	51.50	31.00
April.....	55.45	54.45	47.05	74.91	61.32	57.32	47.59	29.91
May.....	48.75	47.75	40.30	76.00	63.50	59.50	46.85	28.30
June.....	49.14	48.14	37.68	76.00	66.82	62.82	50.86	26.36
July.....	53.80	52.82	40.68	85.09	71.59	69.36	52.27	25.64
August.....	55.33	54.33	45.50	90.00	72.33	70.10	59.52	28.38
September.....	56.71	55.71	50.48	84.43	71.81	69.00	63.29	30.76
October.....	57.67	56.67	51.57	80.00	71.14	69.14	64.14	37.52
November.....	63.74	62.74	60.47	83.79	75.42	73.89	68.58	42.32
December.....	(2)	(2)	(2)	79.18	72.14	70.14	65.05	40.05
Average 1981.....	(2)	(2)	(2)	79.05	69.12	66.53	57.59	32.86
Average 1980.....	49.05	48.06	40.57	69.68	59.61	57.63	48.47	27.66

<sup>1</sup> Prices paid producers for eggs on actual grade yield at packing plant.  
<sup>2</sup> Not computed because of insufficient price data.

TABLE 10.--SHELL EGGS: Average prices paid to producers f.o.b. plant in Missouri, by months, 1981  
(Cents per dozen--cases exchanged)<sup>1</sup>

Month and year	Grade A		
	Large	Medium	Small
1981			
January.....	58.20	54.30	44.70
February.....	53.38	46.88	34.25
March.....	51.75	44.00	31.75
April.....	57.13	47.75	32.50
May.....	48.00	39.55	29.25
June.....	48.62	37.00	27.50
July.....	52.25	38.40	27.00
August.....	54.06	43.62	28.88
September.....	57.31	50.75	31.12
October.....	56.95	49.40	36.20
November.....	62.56	58.25	42.12
December.....	57.95	51.95	40.70
Average 1981.....	54.85	46.82	33.83
Average 1980.....	49.64	42.29	28.53

<sup>1</sup> Prices paid to producers on actual grade yield basis.

TABLE 11.--SHELL EGGS: Average prices paid for breaking stock, delivered plant, by months, 1981  
(Dollars per case--cases exchanged)<sup>1</sup>

Month and year	Central States <sup>2</sup>						Southeastern area <sup>3</sup>		
	Heavy nest run <sup>4</sup>	Checks and under-grades <sup>5</sup>	Mixed quality - small lots				Nest run	Under-grades	Checks
			Minnesota and South Dakota	Iowa and Nebraska	Missouri, Kansas and Illinois	Wisconsin			
1981									
January.....	(6)	10.79	10.85	10.93	10.93	10.67	12.53	11.61	11.19
February.....	13.28	11.32	11.40	11.66	11.23	11.34	13.45	12.11	11.49
March.....	13.70	11.80	11.88	12.01	11.78	11.79	13.80	12.58	12.15
April.....	12.61	10.75	11.11	10.91	10.80	11.02	12.75	11.64	11.10
May.....	12.11	10.29	10.43	10.51	10.22	10.41	12.26	11.08	10.46
June.....	12.94	11.09	11.30	11.30	11.03	11.18	12.56	11.55	10.88
July.....	12.76	10.88	11.02	11.05	10.98	11.07	12.39	11.37	10.68
August.....	12.74	11.09	11.36	11.41	11.06	11.20	12.90	11.81	11.27
September.....	14.41	12.35	12.56	12.61	12.54	12.47	14.97	13.62	13.02
October.....	15.13	13.25	13.31	13.41	13.24	13.13	14.36	13.01	12.45
November.....	15.61	13.48	13.48	13.63	13.53	13.57	15.26	14.10	13.35
December.....	(6)	11.57	11.71	11.99	11.85	11.86	13.38	12.06	11.46
Average 1981....	(6)	11.56	11.70	11.70	11.60	11.64	13.38	12.21	11.62
Average 1980....	12.26	10.36	10.67	10.76	10.56	10.68	12.66	11.28	10.77

- 1 Minimum average gross weight: 52 pounds.  
2 Includes MN, SD, IA, NE, MO, KS, IL, and WI.  
3 Includes AL, FL, GA, MS, NC, SC, and TN.  
4 Trucklots.  
5 Less than cartons.  
6 Not computed because of insufficient price data.

TABLE 12.--SHELL EGGS: Average prices paid delivered at specified cities, by months, 1981  
(Cents per dozen--cases included)

Month and year	Denver <sup>1</sup>					
	Grade AA, white			Grade A, white		
	Large	Medium	Small	Large	Medium	Large
1981						
January.....	71.50	67.50	52.00	70.50	66.50	53.50
February.....	67.55	62.60	43.65	66.55	61.60	49.55
March.....	66.09	59.68	41.50	65.09	58.68	49.14
April.....	70.64	62.82	40.95	69.64	61.82	53.95
May.....	61.50	54.75	37.75	60.50	53.75	45.50
June.....	62.95	52.77	36.31	61.95	51.77	46.95
July.....	67.04	54.59	35.64	66.04	53.59	51.04
August.....	67.50	58.25	39.00	66.50	57.25	53.00
September.....	71.07	65.93	43.07	70.07	64.93	57.07
October.....	70.79	65.26	48.69	69.79	64.26	56.79
November.....	76.89	74.39	54.17	75.89	73.39	62.89
December.....	72.45	68.82	54.09	71.45	67.82	61.45
Average 1981....	68.83	62.28	43.90	67.83	61.28	53.40
Average 1980....	62.52	55.25	36.36	61.52	54.25	43.63

See footnotes at end of table.

Continued

TABLE 12.--SHELL EGGS: Average prices paid delivered at specified cities, by months, 1981--Continued  
(Cents per dozen--cases included)

Month and year	Detroit <sup>2</sup>				
	Grade A and U.S. Grade A, loose, white				
	Jumbo	Extra large	Large	Medium	Small
1981					
January.....	74.24	69.55	67.05	60.71	50.38
February.....	69.97	63.97	62.47	54.53	43.92
March.....	69.32	63.32	61.82	52.55	40.23
April.....	72.43	66.44	64.92	54.77	38.45
May.....	64.95	58.95	57.45	47.75	36.10
June.....	65.68	59.77	58.17	45.73	35.23
July.....	70.23	65.07	62.69	48.41	34.20
August.....	71.67	66.31	63.95	53.02	36.00
September.....	73.45	67.83	66.25	58.95	38.40
October.....	73.83	68.02	67.02	59.17	44.52
November.....	79.18	74.08	72.72	67.76	50.55
December.....	73.82	68.82	67.32	60.73	49.11
Average 1981.....	71.56	66.01	64.32	55.34	41.42
Average 1980.....	65.59	61.25	58.65	49.19	36.19

1 Loose or in buyers' cartons.  
2 Delivered distributor.

TABLE 13.--SHELL EGGS: Average prices on Grade A and U.S. Grade A, cartoned white eggs to volume buyers, store door delivery, by months, 1981  
(Cents per dozen)

Month and year	Atlanta metropolitan area			Boston metropolitan area <sup>1</sup>		
	Extra large	Large	Medium	Extra large	Large	Medium
1981						
January.....	74.94	73.94	69.44	86.35	84.80	79.60
February.....	71.56	70.56	65.12	84.11	83.11	73.79
March.....	69.77	68.77	62.05	80.91	77.18	67.50
April.....	74.19	73.19	64.94	77.32	73.32	63.64
May.....	65.13	64.13	57.13	79.50	75.50	62.85
June.....	66.60	65.60	55.00	82.82	78.82	66.86
July.....	70.88	69.88	56.50	87.59	85.36	68.27
August.....	72.10	71.00	61.75	88.33	86.10	75.52
September.....	74.31	73.31	67.69	87.81	85.00	79.29
October.....	74.44	73.44	67.38	87.14	85.14	80.14
November.....	80.20	79.20	76.30	91.42	89.89	84.58
December.....	75.56	74.56	70.38	88.14	86.14	81.05
Average 1981.....	72.47	71.46	64.47	85.12	82.53	73.59
Average 1980.....	66.12	65.12	57.33	75.33	73.32	64.16

See footnotes at end of table.

Continued

TABLE 13.--SHELL EGGS: Average prices on Grade A and U.S. Grade A cartoned white eggs to volume buyers, store door delivery, by months, 1981--Continued  
(Cents per dozen)

Month and year	Chicago metropolitan area			Detroit metropolitan area <sup>2</sup>		
	Extra large	Large	Medium	Extra large	Large	Medium
<b>1981</b>						
January.....	73.17	71.42	67.46	71.86	69.86	65.90
February.....	69.24	67.22	62.01	67.53	65.53	60.42
March.....	68.82	66.57	59.98	66.91	64.91	58.32
April.....	71.95	69.70	62.16	70.27	68.27	60.68
May.....	64.45	62.20	55.00	62.30	60.30	53.25
June.....	65.18	62.93	52.57	63.18	61.18	51.05
July.....	70.09	67.48	55.16	69.27	65.68	53.18
August.....	71.88	68.70	59.70	68.81	66.81	57.81
September.....	73.36	70.70	65.51	71.10	69.10	61.43
October.....	73.52	71.27	66.04	71.52	69.52	64.14
November.....	79.58	77.33	75.01	77.47	75.47	73.16
December.....	74.32	72.07	68.30	72.50	70.50	66.77
Average 1981.....	71.30	68.97	62.41	69.39	67.26	60.68
Average 1980.....	65.37	62.85	55.50	64.34	62.12	54.75

Month and year	Houston metropolitan area			Jackson, Miss., metropolitan area		
	Extra large	Large	Medium	Extra large	Large	Medium
<b>1981</b>						
January.....	82.75	80.13	76.88	78.14	77.64	73.52
February.....	79.38	76.75	72.25	75.55	74.68	69.68
March.....	78.00	75.60	69.50	73.55	72.27	65.75
April.....	81.50	79.25	71.63	78.57	76.86	68.86
May.....	72.13	70.13	63.25	70.28	68.03	61.98
June.....	74.70	71.50	61.40	72.64	70.32	60.23
July.....	79.25	75.75	62.88	76.61	73.73	61.14
August.....	80.20	77.30	68.90	77.76	74.79	66.17
September.....	82.13	79.13	73.88	80.50	78.07	72.74
October.....	81.50	79.50	74.00	79.21	77.79	72.26
November.....	86.80	85.20	82.80	84.21	83.18	80.68
December.....	82.00	80.25	76.25	80.73	79.64	76.00
Average 1981.....	80.03	77.54	71.14	77.31	75.58	69.08
Average 1980.....	74.18	71.49	64.05	70.54	69.08	61.82

See footnotes at end of table.

Continued

TABLE 13.--SHELL EGGS: Average prices on Grade A and U.S. Grade A cartonned white eggs to volume buyers, store door delivery, by months, 1981--Continued  
(Cents per dozen)

Month and year	Los Angeles metropolitan area <sup>3 4</sup>			Major Louisiana cities		
	Extra large	Large	Medium	Extra large	Large	Medium
<b>1981</b>						
January.....	79.14	76.08	73.13	80.25	78.50	74.75
February.....	84.00	80.46	77.46	77.37	75.25	70.62
March.....	80.05	76.05	71.05	75.50	72.87	64.87
April.....	81.55	77.25	72.14	80.10	77.60	69.80
May.....	71.70	67.20	61.70	71.25	68.93	61.88
June.....	73.85	69.51	61.09	73.75	70.50	60.25
July.....	75.84	71.16	57.68	78.40	73.30	60.90
August.....	80.06	74.06	61.50	80.00	74.50	65.63
September.....	87.87	81.87	72.31	82.70	78.80	73.30
October.....	86.87	82.25	75.02	80.38	78.50	73.00
November.....	90.88	87.88	85.13	86.00	84.50	82.00
December.....	85.92	83.08	80.33	82.00	80.60	77.20
Average 1981.....	81.48	77.24	70.71	78.98	76.15	69.52
Average 1980.....	74.14	70.48	64.38	74.03	71.11	63.83

Month and year	Major Ohio cities			New York metropolitan area		
	Extra large	Large	Medium	Extra large	Large	Medium
<b>1981</b>						
January.....	75.55	74.62	70.36	76.62	75.62	70.71
February.....	71.58	70.24	65.53	72.26	71.26	64.89
March.....	70.23	69.01	62.65	72.00	71.00	63.32
April.....	74.73	73.45	65.75	74.45	73.45	65.05
May.....	65.73	64.35	57.85	67.75	66.75	58.30
June.....	67.20	65.39	55.74	68.14	67.14	55.68
July.....	71.43	70.00	58.32	72.82	71.82	58.68
August.....	72.69	71.52	63.36	74.33	73.33	63.57
September.....	76.07	74.81	70.36	75.71	74.71	68.48
October.....	75.67	74.33	69.93	76.67	75.67	69.57
November.....	81.74	80.50	77.74	82.74	81.74	78.47
December.....	77.07	75.61	72.64	77.05	76.05	71.18
Average 1981.....	73.31	71.99	65.85	74.21	73.21	65.66
Average 1980.....	67.75	65.67	58.11	67.99	66.86	58.76

See footnotes at end of table.

Continued

TABLE 13.--SHELL EGGS: Average prices on Grade A and U.S. Grade A cartoned white eggs to volume buyers, store door delivery, by months, 1981--Continued  
(Cents per dozen)

Month and year	Philadelphia metropolitan area			Pittsburgh metropolitan area		
	Extra large	Large	Medium	Extra large	Large	Medium
<b>1981</b>						
January.....	76.98	75.60	70.62	78.40	76.20	72.40
February.....	73.26	72.24	66.33	74.25	72.25	67.12
March.....	72.36	70.70	63.27	72.60	70.60	63.90
April.....	75.99	74.64	65.75	76.38	74.50	66.75
May.....	67.74	66.51	58.52	68.00	66.00	59.00
June.....	69.47	67.69	56.38	69.40	67.40	57.00
July.....	74.16	71.61	57.98	74.00	72.00	59.38
August.....	75.27	72.35	62.02	75.20	73.20	64.10
September.....	77.92	75.44	69.24	76.88	74.88	69.25
October.....	76.61	75.12	68.64	76.38	74.38	68.88
November.....	82.03	80.96	77.37	82.20	80.20	77.80
December.....	78.05	77.05	72.45	77.25	75.25	71.25
Average 1981.....	74.99	73.33	65.71	75.08	73.07	66.40
Average 1980.....	68.42	66.80	58.54	69.28	67.59	59.84

Month and year	San Francisco metropolitan area <sup>3 4</sup>			Major Wisconsin cities		
	Extra large	Large	Medium	Extra large	Large	Medium
<b>1981</b>						
January.....	78.56	76.56	71.85	76.86	74.86	70.40
February.....	83.25	80.83	77.19	72.53	70.53	64.92
March.....	76.89	74.39	68.89	71.89	69.82	62.73
April.....	78.33	75.84	70.00	75.77	73.27	65.18
May.....	71.05	68.55	61.95	67.80	65.30	57.75
June.....	75.25	72.75	60.93	69.09	66.18	55.55
July.....	77.75	75.25	57.51	74.18	70.68	57.68
August.....	79.40	76.89	64.12	75.26	71.60	62.31
September.....	87.37	84.92	75.25	77.00	73.60	68.36
October.....	87.75	85.25	77.39	76.40	73.45	68.07
November.....	91.31	88.80	85.80	82.13	78.13	75.87
December.....	86.61	84.35	79.61	77.00	73.00	69.27
Average 1981.....	81.13	78.70	70.87	74.66	71.70	64.84
Average 1980.....	73.33	70.80	63.70	68.36	65.80	58.02

1 Series are for brown eggs.  
2 Delivered warehouse.  
3 Grade AA.  
4 Includes discounts.

TABLE 14.--SHELL EGGS: Average prices of Grade A and U.S. Grade A cartoned white eggs on sales to volume buyers, store door delivery, by weeks, 1981  
(Cents per dozen)<sup>1</sup>

Week ending	Northeast area <sup>2</sup>			Midwest area <sup>3</sup>		
	Extra large	Large	Medium	Extra large	Large	Medium
1981						
January 2	77.30	76.00	71.18	74.03	72.35	68.29
9	74.00	72.69	67.87	71.51	69.85	65.73
16	75.40	74.28	69.40	71.44	69.84	65.55
23	79.45	78.20	73.32	76.45	74.80	70.74
30	78.70	77.46	72.86	76.16	74.51	70.60
February 6	74.39	73.09	68.28	71.32	69.54	66.18
13	72.58	71.31	65.28	69.06	67.35	62.14
20	72.43	71.06	64.24	69.29	67.35	61.29
27	72.37	71.00	64.12	69.22	67.27	61.29
March 6	72.37	71.00	64.06	69.20	66.35	61.29
13	71.33	70.08	63.20	68.69	66.77	60.77
20	70.56	69.32	62.18	67.45	65.53	59.28
27	72.92	71.65	63.19	69.43	67.55	60.04
April 3	76.28	74.98	66.22	73.18	71.13	63.12
10	77.93	76.82	67.93	75.25	73.35	65.29
17	78.18	76.94	67.93	75.25	73.35	65.29
24	73.39	72.13	63.57	71.95	69.84	62.05
May 1	68.10	66.99	60.14	65.66	63.68	57.60
8	65.75	64.63	58.25	62.43	60.50	55.29
15	66.12	65.00	58.06	63.35	61.38	55.29
22	69.05	67.80	58.40	65.29	63.37	55.44
29	70.99	69.75	59.06	68.34	66.35	56.29
June 5	71.24	70.00	59.12	68.37	66.35	56.29
12	69.40	68.16	57.28	67.40	65.36	55.30
19	66.68	65.31	54.43	63.30	61.05	51.29
26	66.85	65.40	54.12	63.59	61.25	51.14
July 2	69.85	68.42	54.12	65.88	63.80	51.34
10	71.50	70.11	55.36	67.99	65.80	51.82
17	75.40	73.91	60.03	72.09	69.96	56.91
24	74.53	72.93	60.49	72.48	70.21	58.24
31	72.87	71.25	60.12	69.90	67.40	57.69
August 7	72.62	71.00	58.85	69.98	67.50	56.86
14	72.62	71.00	59.60	69.96	67.48	57.05
21	74.48	72.86	63.74	71.27	68.85	60.53
28	77.45	75.83	68.16	74.53	72.13	65.51
September 4	80.04	78.54	72.47	77.29	75.05	69.79
11	79.75	78.26	72.32	77.38	75.05	69.86
18	75.15	73.66	67.72	73.34	71.13	66.28
25	73.38	71.88	65.69	70.01	67.82	62.87
October 2	75.09	73.67	66.85	72.10	69.90	64.34
9	76.11	74.81	67.93	73.35	71.32	65.70
16	75.94	74.82	67.94	73.42	71.48	65.57
23	76.59	75.37	69.35	73.74	71.78	66.46
30	77.94	76.75	72.18	75.40	73.26	69.66
November 6	79.50	78.31	74.61	75.81	73.64	71.79
13	82.97	81.85	78.32	80.09	78.05	75.02
20	84.81	83.69	80.75	82.40	80.28	78.11
27	83.24	82.12	79.24	81.27	78.96	76.77
December 4	79.67	78.55	74.96	77.32	75.10	72.67
11	77.46	76.34	71.59	74.82	72.43	68.55
18	77.00	75.88	71.00	74.22	72.21	68.43
24	77.06	75.94	71.06	74.02	72.14	68.39
31	76.37	75.25	70.37	74.20	71.91	68.23

See footnotes at end of table.

Continued



TABLE 14.—SHELL EGGS: Average prices of Grade A and U.S. Grade A cartoned white eggs on sales to volume buyers, store door delivery, by weeks, 1981--Continued  
(Cents per dozen)<sup>1</sup>

Week ending	Southern area <sup>4</sup>			Western area <sup>5 6</sup>			13 major metropolitan areas			
	Extra large	Large	Medium	Extra large	Large	Medium	Extra large	Large	Medium	
1981										
January										
2.....	78.68	77.96	73.97	80.88	78.27	75.58	77.16	75.47	71.46	
9.....	77.74	76.77	72.55	76.96	74.35	70.85	74.15	72.45	68.21	
16.....	73.48	72.52	68.29	75.99	73.21	69.71	74.08	72.43	68.12	
23.....	78.35	76.44	72.45	81.48	78.69	75.09	78.85	77.06	72.82	
30.....	81.17	79.74	75.71	84.10	81.40	78.05	79.31	77.58	73.54	
February										
6.....	77.77	76.10	72.77	83.43	80.68	77.43	75.74	73.92	70.06	
13.....	73.63	72.63	68.18	82.66	79.73	76.20	73.86	72.07	67.02	
20.....	73.52	70.00	65.77	82.76	79.70	76.07	73.90	71.78	66.15	
27.....	73.48	71.77	65.51	82.76	79.41	75.90	73.85	71.80	66.05	
March										
6.....	73.48	71.77	65.51	78.88	75.45	70.32	72.93	70.57	64.72	
13.....	73.48	71.81	65.51	78.83	75.39	70.27	72.38	70.36	64.23	
20.....	71.71	69.49	61.84	77.89	74.55	70.09	71.34	69.31	63.05	
27.....	71.78	70.27	61.42	77.98	74.84	69.24	72.87	70.94	63.44	
April										
3.....	75.87	74.36	66.47	82.79	79.55	73.95	76.75	74.73	67.03	
10.....	78.43	76.65	69.25	83.37	80.12	74.43	78.36	76.43	68.68	
17.....	79.76	78.01	69.55	83.37	79.90	74.33	78.55	76.53	68.68	
24.....	79.76	77.77	69.55	79.32	75.70	69.44	74.78	72.63	64.89	
May										
1.....	71.82	70.04	62.15	74.50	70.89	65.23	69.07	67.04	60.64	
8.....	67.72	65.22	59.92	73.45	69.93	64.65	66.60	64.55	58.90	
15.....	67.09	65.51	59.62	70.66	67.14	61.16	66.34	64.35	57.99	
22.....	67.30	65.77	59.62	70.75	67.23	61.16	68.08	66.05	56.16	
29.....	71.20	69.65	59.69	70.86	67.34	60.35	70.10	68.05	58.49	
June										
5.....	72.59	70.70	60.55	70.95	66.33	60.35	70.33	67.99	58.58	
12.....	72.59	70.77	60.55	74.69	71.08	61.76	70.22	68.11	57.92	
19.....	68.98	66.49	56.02	75.13	71.23	61.56	67.72	65.38	55.18	
26.....	68.41	65.92	55.46	76.58	72.96	61.56	68.17	65.84	54.98	
July										
2.....	69.62	66.58	55.35	74.99	71.56	59.50	69.72	67.49	54.56	
10.....	72.61	69.57	55.35	75.37	72.13	59.07	71.33	69.12	55.06	
17.....	75.40	72.36	58.37	76.32	72.60	57.18	74.52	72.18	58.21	
24.....	78.58	75.57	62.35	78.47	74.20	58.87	75.08	72.53	59.50	
31.....	75.08	71.80	61.35	78.08	73.53	58.87	73.27	70.55	59.12	
August										
7.....	74.86	71.58	61.35	78.08	73.55	59.45	73.23	70.50	58.53	
14.....	74.86	71.58	60.94	78.08	73.55	59.14	73.22	70.49	58.75	
21.....	74.86	71.58	62.36	79.67	75.14	63.34	74.69	71.98	62.48	
28.....	78.52	75.24	67.90	82.08	77.55	69.44	77.68	74.97	67.57	
September										
4.....	80.90	78.36	72.02	85.87	81.45	73.64	80.59	78.07	71.83	
11.....	82.35	79.81	74.59	87.67	83.25	74.39	81.07	78.51	72.18	
18.....	81.05	78.52	73.05	87.37	82.74	73.89	77.93	75.37	69.13	
25.....	74.92	72.04	66.81	86.16	81.53	72.68	75.44	72.86	66.52	
October										
2.....	75.50	73.48	67.48	86.36	81.93	72.88	76.83	74.39	67.51	
9.....	77.10	75.59	69.48	86.44	82.34	73.28	77.75	75.52	68.59	
16.....	77.33	75.81	69.59	85.56	82.34	74.38	77.52	75.59	68.86	
23.....	77.33	75.81	69.59	85.56	82.34	74.88	77.86	75.89	69.74	
30.....	78.71	77.48	73.02	85.97	82.66	79.68	79.08	77.07	73.21	
November										
6.....	79.05	77.81	74.48	86.52	83.84	80.98	79.93	78.06	75.19	
13.....	82.53	81.29	78.29	89.62	87.04	84.18	83.58	81.80	78.63	
20.....	85.64	84.40	82.06	92.62	90.04	87.38	85.95	84.14	81.57	
27.....	85.98	84.74	82.52	92.62	90.04	87.38	85.05	83.17	80.62	
December										
4.....	82.83	81.83	79.60	89.66	87.09	84.43	81.53	79.71	76.83	
11.....	79.88	78.64	75.45	84.17	81.83	78.76	78.38	76.54	72.60	
18.....	78.05	76.81	72.61	84.59	82.15	78.84	77.98	76.24	72.15	
24.....	78.05	76.23	72.59	81.94	79.40	62.90	77.30	75.54	71.38	
31.....	78.05	76.81	77.11	(?)	(?)	(?)	(?)	(?)	(?)	

<sup>1</sup> Computed from simple weekly averages weighted by metropolitan area populations.

<sup>2</sup> Based on data from metropolitan New York, Philadelphia, and Pittsburgh areas.

<sup>3</sup> Based on data from metropolitan Chicago and Detroit areas, and major Ohio and Wisconsin cities.

<sup>4</sup> Based on data from metropolitan Atlanta and Jackson areas, and major Louisiana cities.

<sup>5</sup> Based on data from metropolitan San Francisco, Los Angeles, and Houston areas.

<sup>6</sup> San Francisco and Los Angeles are Grade AA.

<sup>7</sup> Not computed because of insufficient price data.

TABLE 15.—SHELL EGGS: Average prices paid for cartoned white eggs delivered to retailers at specified cities or areas, by months, 1981  
(Cents per dozen)<sup>1</sup>

Month and year	Colorado								
	Baltimore								
	Western Slope					Northern Colorado			
	Grade A			Grade AA					
	Large	Medium	Large	Medium	Small	Large	Medium	Small	
1981									
January	79.98	76.00	77.75	72.75	60.00	79.00	75.00	60.50	
February	75.76	70.68	82.50	77.50	64.50	75.00	70.00	52.00	
March	74.70	68.20	77.50	70.50	59.50	73.25	67.00	50.00	
April	78.68	70.91	75.50	67.50	55.50	77.80	70.00	50.20	
May	70.32	63.24	66.75	59.75	47.25	69.25	62.25	47.25	
June	71.32	61.09	71.25	61.25	46.50	70.50	60.50	46.00	
July	75.64	63.25	72.50	57.50	45.00	75.25	61.88	45.25	
August	76.62	67.60	75.00	61.00	45.00	75.50	64.75	48.50	
September	78.05	73.17	82.90	72.30	46.50	79.10	72.60	52.10	
October	75.95	72.52	83.38	75.25	50.75	79.00	72.00	54.75	
November	83.95	81.55	88.50	84.25	66.00	85.00	80.63	58.75	
December	79.00	75.25	80.50	77.30	63.90	80.50	74.90	60.20	
Average 1981	76.66	70.29	77.84	69.74	54.20	76.60	69.29	52.12	
Average 1980	70.85	63.66	72.83	64.72	43.08	70.97	62.59	44.94	

Month and year	Detroit					Fresno <sup>2</sup>			
	Grade A <sup>4</sup>					Grade AA			
	Jumbo	Extra large	Large	Medium	Small	Extra large	Large	Medium	Small
	1981								
January	84.76	81.24	78.31	74.36	66.52	83.57	80.57	75.71	62.62
February	81.05	77.84	74.84	69.82	58.42	87.26	84.26	80.26	67.26
March	79.57	76.61	73.41	67.34	54.70	82.45	79.45	73.45	60.00
April	83.48	80.27	77.25	69.55	52.68	83.86	80.68	74.64	55.68
May	75.15	71.92	68.92	62.35	51.55	72.21	69.21	63.56	46.81
June	76.45	73.34	69.89	60.18	50.52	76.25	73.25	62.05	45.75
July	80.84	77.23	73.93	61.68	49.82	78.75	75.75	58.52	45.75
August	81.69	78.55	74.95	66.31	52.02	80.56	77.56	65.30	46.32
September	85.26	81.90	78.14	72.60	53.88	88.35	85.35	76.25	47.75
October	84.79	81.29	77.79	72.31	59.14	88.75	85.35	78.39	52.56
November	90.63	87.32	83.63	81.05	64.11	92.43	89.43	86.93	66.12
December	86.07	82.95	79.39	75.55	63.05	87.07	84.45	80.34	64.02
Average 1981	82.48	79.20	75.87	69.42	56.37	83.46	80.44	72.95	55.05
Average 1980	76.93	73.42	70.20	62.91	48.65	77.57	74.55	67.35	46.11

See footnotes at end of table.

Continued

TABLE 15.--SHELL EGGS: Average prices paid for cartoned white eggs delivered to retailers at specified cities or areas, by months, 1981--Continued  
(Cents per dozen)<sup>1</sup>

Month and year	West, Central, and Northeast Florida markets					Major Ohio cities			
	Grade A					Grade A <sup>4</sup>			
	Extra large	Large	Medium	Small	Jumbo	Extra large	Large	Medium	Small
<b>1981</b>									
January.....	76.36	74.50	71.16	62.70	93.17	87.67	86.17	82.21	72.76
February.....	72.56	70.75	66.31	55.38	88.97	83.47	81.97	76.76	64.32
March.....	71.01	69.16	63.35	52.11	88.32	82.82	81.32	74.73	61.86
April.....	75.89	73.05	66.89	50.97	91.45	85.95	84.45	76.91	60.95
May.....	64.73	62.05	56.56	46.05	83.95	78.45	76.95	69.75	58.25
June.....	68.49	66.72	57.15	46.41	84.68	79.18	77.68	67.41	56.55
July.....	72.86	70.58	58.00	45.27	89.23	83.73	82.23	69.91	56.32
August.....	73.25	70.89	61.67	46.23	90.45	84.95	83.45	74.45	58.57
September.....	76.10	74.19	68.80	49.76	92.45	86.95	85.45	80.26	60.71
October.....	75.53	73.44	67.53	54.77	93.02	87.52	86.02	80.79	67.00
November.....	81.78	79.64	76.96	60.29	99.08	94.03	92.08	89.76	68.37
December.....	78.59	76.50	72.24	60.21	93.82	88.82	86.82	83.05	70.23
Average 1981.....	73.93	71.79	65.55	52.51	90.72	85.30	83.72	77.17	62.99
Average 1980.....	68.19	66.02	58.52	46.52	84.60	79.10	77.60	70.25	57.49

Month and year	North Carolina <sup>3</sup>				Pittsburgh			
	Grade A				Grade A <sup>4</sup>			
	Large	Medium	Small	Jumbo	Extra large	Large	Medium	Small
<b>1981</b>								
January.....	78.70	75.57	66.36	88.90	83.70	81.50	77.50	66.50
February.....	75.01	71.29	58.96	84.62	80.00	77.50	72.50	57.50
March.....	74.42	69.00	56.23	83.50	79.00	76.50	69.90	54.50
April.....	77.19	69.62	53.96	87.50	83.25	80.50	72.75	53.75
May.....	70.65	63.33	51.43	79.75	73.75	71.75	64.75	49.00
June.....	70.58	59.52	49.76	80.90	74.90	72.90	62.50	49.10
July.....	74.61	62.59	49.45	85.12	79.62	77.38	64.88	48.75
August.....	76.36	67.55	51.78	85.90	80.70	78.70	70.30	51.10
September.....	78.73	73.67	54.47	87.62	82.25	80.12	74.88	52.62
October.....	78.78	73.62	59.51	88.50	82.50	80.50	74.88	58.12
November.....	85.07	82.88	65.52	93.70	88.20	86.20	83.40	62.70
December.....	79.97	76.35	63.57	88.25	83.25	81.25	77.25	61.62
Average 1981.....	76.67	70.42	56.75	86.19	80.93	78.73	72.12	55.44
Average 1980.....	70.05	63.48	51.06	80.64	74.84	72.54	65.17	49.84

- 1 Minimum sale: one case (30 dozen).
- 2 Discount included.
- 3 Weighted average prices.
- 4 Includes U.S. Grade A.

TABLE 16.—SHELL EGGS: Average prices paid by consumers in large retail stores at Los Angeles, by months, 1981 (Dollars per dozen, in cartons)

Month and year	Grade AA, white		
	Extra large	Large	Medium
<b>1981</b>			
January.....	1.00	0.91	0.92
February.....	.99	.93	.91
March.....	1.02	.89	.84
April.....	1.03	.92	.89
May.....	.95	.86	.85
June.....	.95	.84	.81
July.....	.98	.89	.75
August.....	.99	.96	.79
September.....	1.11	.95	.92
October.....	1.10	.97	.91
November.....	1.12	.99	1.02
December.....	1.15	.98	1.01
Average 1981.....	1.03	.92	.88
Average 1980.....	.95	.82	.79

TABLE 17.—FROZEN EGGS: Wholesale selling prices at specified cities or areas, by months, 1981 (Dollars per pound in 30-pound containers in less than carton)<sup>1</sup>

Month and year	New York and Philadelphia			San Francisco	
	Whole eggs	Blends	Whites	Whole eggs	Whites
<b>1981</b>					
January.....	0.53	0.61	0.32	0.58	0.38
February.....	.52	.60	.32	.57	.36
March.....	.52	.59	.32	.57	.37
April.....	.49	.56	.32	.57	.36
May.....	.47	.53	.32	.56	.34
June.....	.49	.55	.32	.56	.35
July.....	.48	.55	.30	.56	.35
August.....	.49	.55	.30	.56	.35
September.....	.52	.58	.31	.56	.35
October.....	.56	.59	.31	.58	.35
November.....	.58	.61	.31	.60	.36
December.....	.52	.59	.29	.61	.39
Average 1981.....	.51	.58	.31	.57	.36
Average 1980.....	.51	.56	.32	.52	.38

See footnotes at end of table.

Continued

TABLE 17.—FROZEN EGGS: Wholesale selling prices at specified cities or areas, by months, 1981--Continued  
(Dollars per pound in 30-pound containers in less than carlot)<sup>1</sup>

Month and year	New York and Philadelphia		San Francisco	
	Yolks			
	Minimum 43% solids, sugared		Minimum 43% solids, sugared	Minimum 43% solids, salted
1981				
January.....	0.97		0.99	(2)
February.....	.84		.98	(2)
March.....	.90		.97	(2)
April.....	.88		.98	.91
May.....	.85		.95	(2)
June.....	.89		.94	(2)
July.....	.89		.94	(2)
August.....	.90		.94	(2)
September.....	.93		.94	(2)
October.....	.97		.96	(2)
November.....	1.00		.99	(2)
December.....	.95		1.01	(2)
Average 1981.....	.92		.97	(2)
Average 1980.....	.84		.79	(2)

<sup>1</sup> Minimum size: 25 cans.

<sup>2</sup> Not computed because of insufficient price data.

TABLE 18.—FROZEN EGGS: Wholesale selling prices at specified cities or areas, by months, 1981  
(Cents per pound in 30-pound containers in carlots or trucklots)

Month and year	Whole light colored		Whites		Yolks, minimum 43% solids			
	New York- Phila.	Chicago	New York- Phila.	Chicago	Sugared		Salted	
					New York- Phila.	Chicago	New York- Phila.	Chicago
1981								
January.....	46.17	46.85	27.39	28.00	91.78	(1)	86.44	(1)
February.....	45.00	46.00	26.21	27.00	87.36	(1)	81.29	81.16
March.....	45.53	46.44	26.22	26.88	83.50	82.50	78.64	79.38
April.....	42.78	43.94	26.00	26.12	81.19	(1)	74.69	(1)
May.....	42.44	43.95	26.38	25.85	80.50	80.00	74.28	74.50
June.....	44.56	46.00	26.33	27.06	83.94	(1)	77.44	77.44
July.....	43.50	44.58	23.94	25.30	84.97	81.65	78.31	77.40
August.....	43.84	45.19	24.19	24.75	85.69	(1)	79.75	80.44
September.....	47.44	48.75	25.25	25.44	88.56	88.75	83.81	85.69
October.....	51.31	51.25	26.03	25.90	93.12	92.20	88.56	88.90
November.....	52.91	54.00	26.25	26.00	94.94	(1)	91.19	(1)
December.....	46.90	48.15	24.30	24.65	91.05	(1)	85.70	(1)
Average 1981.....	46.03	47.09	25.71	26.08	87.22	(1)	81.68	(1)
Average 1980.....	44.96	45.79	26.62	(1)	78.84	(1)	74.78	(1)

<sup>1</sup> Not computed because of insufficient price data.

TABLE 19.—FROZEN EGGS: Average prices delivered to bakers, hotels, and restaurants at Pittsburgh, by months, 1981<sup>1</sup>  
(Dollars per pound in 30-pound containers)<sup>2</sup>

Month and year	Whole	Whites	Yolks, sugared
<b>1981</b>			
January.....	0.58	0.42	1.13
February.....	.56	.41	1.13
March.....	.56	.41	1.08
April.....	.56	.38	1.07
May.....	.52	.37	.99
June.....	.53	.37	1.00
July.....	.54	.36	.96
August.....	.54	.36	.97
September.....	.54	.36	.98
October.....	.56	.37	1.01
November.....	.60	.37	1.04
December.....	.56	.37	1.04
Average 1981.....	.55	.38	1.03
Average 1980.....	.54	.40	.88

<sup>1</sup> Based on Friday's weekly reported prices.  
<sup>2</sup> Sales of one-five containers.

TABLE 20.—DRIED EGGS: Wholesale selling prices at New York, by months, 1981  
(Dollars per pound)<sup>1</sup>

Month and year	Whole eggs (palatability 7)	Yolks	Albumen (spray)	Dried blends
<b>1981</b>				
January.....	2.10	2.28	2.36	1.43
February.....	1.94	2.03	2.19	1.36
March.....	1.92	2.00	2.08	1.32
April.....	1.80	1.87	2.02	1.28
May.....	1.78	1.87	1.98	1.30
June.....	1.83	1.96	2.00	1.28
July.....	1.84	1.99	1.97	1.29
August.....	1.85	2.03	1.94	1.30
September.....	1.97	2.13	2.00	1.38
October.....	2.02	2.25	2.06	1.43
November.....	2.03	2.28	2.12	1.46
December.....	1.91	2.14	1.98	1.38
Average 1981.....	1.92	2.07	2.06	1.35
Average 1980.....	1.79	1.87	2.21	1.26

<sup>1</sup> Sales of one-fifty cartons or drums.

TABLE 21.--DRIED EGGS: Inventory, by months, 1981<sup>1</sup>

Date	Dried whole						Whole blend		
	Plain			Free flowing <sup>2</sup>			Pounds	% change past month	% change last year
	Pounds	% change past month	% change last year	Pounds	% change past month	% change last year			
<b>1981</b>									
January.....	768,648	+10	+36	697,402	+18	+145	1,821,822	+4	-25
February.....	848,605	+10	+53	655,396	-6	+61	1,982,543	+9	-10
March.....	698,839	-18	+20	652,729	No Chg	+64	1,871,804	-6	+3
April.....	717,208	+3	+29	719,857	+10	+108	1,549,532	-17	-20
May.....	795,926	+11	-10	721,492	No Chg	+94	1,751,901	+13	-10
June.....	817,719	+3	-21	621,661	-13	+53	1,690,687	-3	-33
July.....	1,239,879	+52	+33	654,680	+4	+123	2,324,578	+37	-11
August.....	880,881	-29	+25	771,961	+19	+115	2,023,387	-13	+17
September.....	540,016	-39	-22	540,409	-30	+39	1,650,509	-18	-19
October.....	452,012	-16	-41	522,973	-3	+30	825,258	-50	-61
November.....	401,633	-11	-26	410,471	-22	+5	816,464	-1	-54
December.....	453,872	+13	-35	380,699	-7	-35	771,634	-5	-56

Date	Whites					
	Albumen			Blend		
	Pounds	% change past month	% change last year	Pounds	% change past month	% change last year
<b>1981</b>						
January.....	2,332,012	-5	+2	112,740	+181	+177
February.....	2,497,930	+7	+8	220,600	+96	+230
March.....	3,035,927	+22	No Chg	62,120	-72	+120
April.....	2,971,648	-2	+18	21,740	-65	-84
May.....	2,887,656	-3	+8	46,500	+114	+30
June.....	2,757,282	-5	+5	(3)	(3)	(3)
July.....	2,726,132	-1	+22	103,465	(3)	+164
August.....	3,302,594	+21	+76	99,415	-4	+300
September.....	2,900,112	+12	+37	274,037	+176	+456
October.....	2,891,281	No Chg	+21	104,057	-62	+263
November.....	2,825,703	-2	+37	93,273	-10	+203
December.....	2,975,824	+5	+22	53,987	-42	+35

Date	Dried yolks								
	Plain			Blend			Free flowing <sup>2</sup>		
	Pounds	% change past month	% change last year	Pounds	% change past month	% change last year	Pounds	% change past month	% change last year
<b>1981</b>									
January.....	1,161,806	+129	+94	51,830	-26	-65	1,130,359	+48	+16
February.....	1,034,229	-11	+21	87,210	+68	+32	1,295,075	+15	+34
March.....	654,377	-37	-28	158,330	+82	+34	1,169,070	-10	+34
April.....	899,592	+37	-14	133,380	-16	-45	924,061	-21	No Chg
May.....	882,053	-2	+9	150,930	+13	-54	987,976	+7	+15
June.....	651,076	-26	+3	141,580	-6	-55	1,101,041	+11	-8
July.....	496,175	-24	+5	79,000	-44	-50	1,007,414	-9	No Chg
August.....	713,600	+44	+57	127,780	+62	+411	1,052,950	+5	+42
September.....	639,225	-10	+24	104,200	-18	-31	825,489	-22	+15
October.....	530,640	-17	+31	148,750	+43	+30	734,624	-11	+12
November.....	463,750	-13	+12	141,450	-5	+176	655,868	-11	+1
December.....	390,180	-16	-23	96,250	-32	+37	695,348	+6	-9

<sup>1</sup> The percent change is on a matched plant basis.

<sup>2</sup> With sodium silico aluminate.

<sup>3</sup> Not shown to avoid disclosing individual operations.

TABLE 22.--LIQUID EGGS: Average prices paid f.o.b. processor's dock for nonpasteurized liquid eggs in the Southeast area,<sup>1</sup> by months, 1981  
(Cents per pound in tank trucklots)

Month and year	Whites	Month and year	Whites
1981		1981	
January.....	19.53	November.....	16.59
February.....	18.81	December.....	16.09
March.....	18.88		
April.....	17.94		
May.....	16.88		
June.....	16.69	Average 1981.....	17.35
July.....	16.80		
August.....	16.56	Average 1980.....	17.43
September.....	16.91		
October.....	16.50		

<sup>1</sup> Includes AL, GA, MS, TN, FL, NC, and SC.

TABLE 23.--EGGS: Volume processed in plants under Federal inspection, by weeks, 1981

Week ending	Liquid and frozen	Dried	Cases broken	Week ending	Liquid and frozen	Dried	Cases broken
	1,000 pounds	1,000 pounds			1,000 pounds	1,000 pounds	
1981				1981			
January 3.....	13,915	1,198	358,207	August 1.....	18,954	1,738	510,204
10.....	19,197	1,748	505,452	8.....	19,254	1,514	511,909
17.....	19,547	1,963	502,709	15.....	19,211	1,587	510,018
24.....	18,581	1,850	480,503	22.....	18,041	1,592	479,976
31.....	17,730	1,605	454,538	29.....	16,999	1,612	457,622
February 7.....	17,313	1,586	447,766	September 5.....	16,596	1,251	436,292
14.....	16,707	1,451	432,581	12.....	15,465	1,035	406,889
21.....	17,549	1,613	449,397	19.....	18,223	1,437	477,803
28.....	18,076	1,502	469,389	26.....	17,749	1,432	470,302
March 7.....	17,654	1,433	453,851	October 3.....	17,481	1,548	454,532
14.....	17,985	1,570	465,854	10.....	16,934	1,408	446,180
21.....	19,116	1,804	492,401	17.....	16,753	1,342	435,605
28.....	18,089	1,582	472,341	24.....	16,739	1,369	430,801
April 4.....	17,487	1,524	447,858	31.....	17,648	1,457	448,895
11.....	16,791	1,381	438,624	November 7.....	16,939	1,410	320,237
18.....	15,715	1,271	414,664	14.....	16,765	1,491	440,791
25.....	17,175	1,269	448,868	21.....	17,244	1,447	444,502
May 2.....	18,915	1,563	491,221	28.....	13,189	1,059	339,663
9.....	19,175	1,755	492,188	December 5.....	16,919	1,545	436,512
16.....	19,030	1,777	493,384	12.....	17,747	1,553	464,966
23.....	19,799	1,641	513,150	19.....	16,728	1,472	444,129
30.....	17,206	1,289	448,225	26.....	12,216	1,027	314,525
June 6.....	19,756	1,689	517,745	31.....	13,934	1,046	363,061
13.....	19,607	1,893	508,787	Total 1981.....	933,323	80,688	24,265,424
20.....	18,992	1,741	491,597				
27.....	19,747	1,850	526,173	Total 1980.....	906,364	82,133	23,923,434
July 4.....	16,852	1,572	450,290				
11.....	19,192	1,694	512,920				
18.....	19,275	1,811	516,782				
25.....	19,422	1,691	522,545				

<sup>1</sup> Preliminary data.



TABLE 24.--LIVE POULTRY: Average weights and numbers of commercial poultry slaughtered under Federal inspection by class, by weeks, 1981<sup>1</sup>

Week ending	Young chickens		Fowl						Ducks	
			Light		Heavy		Total			
	Head	Avg. Wt.	Head	Avg. Wt.	Head	Avg. Wt.	Head	Avg. Wt.	Head	Avg. Wt.
	Thousands	Pounds	Thousands	Pounds	Thousands	Pounds	Thousands	Pounds	Thousands	Pounds
1981										
January	7	65,188	3,250	3,63	495	7.78	3,745	4.17	191	6.05
	14	81,755	4,236	3.53	749	7.73	4,985	4.17	376	6.24
	21	79,607	4,228	3.66	764	7.62	4,992	4.26	285	6.35
	28	74,909	4,360	3.51	674	7.68	5,034	4.07	327	6.25
February	4	74,181	3,972	3.59	697	7.82	4,669	4.22	282	6.30
	11	76,391	4,042	3.63	656	7.73	4,698	4.21	258	6.42
	18	70,104	3,619	3.67	721	7.86	4,340	4.37	290	6.28
	25	75,728	3,504	3.63	708	7.94	4,212	4.35	273	6.32
March	4	76,755	3,741	3.73	732	7.85	4,473	4.41	274	6.32
	11	77,790	3,791	3.66	686	7.97	4,477	4.32	262	6.19
	18	78,416	4,012	3.67	741	8.55	4,753	4.43	334	6.19
	25	77,552	3,940	3.78	760	7.97	4,700	4.46	249	6.22
April	1	79,870	3,799	3.67	795	7.92	4,594	4.40	291	6.34
	8	82,324	3,548	3.66	895	8.07	4,443	4.54	340	6.34
	15	80,852	3,931	3.68	914	8.02	4,845	4.50	410	6.44
	22	76,008	3,677	3.70	605	8.04	4,282	4.31	308	6.33
	29	81,797	3,822	3.69	817	8.09	4,639	4.46	262	6.29
May	6	83,060	3,696	3.69	773	7.98	4,474	4.44	357	6.39
	13	85,984	4,045	3.68	867	8.13	4,812	4.39	431	6.30
	20	86,116	3,621	3.68	779	7.93	4,400	4.43	379	6.33
	27	71,956	2,676	3.68	748	8.01	3,424	4.63	349	6.33
June	3	86,183	2,868	3.78	890	7.98	3,758	4.78	244	6.29
	10	86,686	2,932	3.69	881	7.92	3,813	4.46	390	6.27
	17	82,968	2,967	3.70	768	7.90	3,735	4.57	513	6.19
	24	80,344	3,272	3.65	632	7.93	3,904	4.34	465	6.28
July	1	84,621	2,947	3.66	582	7.98	3,529	4.37	186	6.56
	8	70,836	1,932	3.70	521	7.79	2,453	4.57	517	5.95
	15	82,374	2,474	3.76	702	7.99	3,176	4.70	369	5.94
	22	82,031	2,444	3.78	724	7.82	3,168	4.69	430	6.18
	29	81,655	2,603	3.71	501	7.75	3,104	4.36	494	5.97
August	5	80,164	2,892	3.68	459	7.82	3,351	4.25	259	6.03
	12	81,826	2,811	3.67	485	7.87	3,296	4.28	520	6.22
	19	82,291	3,013	3.73	489	7.84	3,502	4.30	379	6.06
	26	83,923	2,993	3.83	622	7.94	3,615	4.54	421	6.13
September	2	84,908	2,819	3.76	906	7.62	3,725	4.70	301	6.27
	9	69,380	1,998	3.88	709	7.67	2,707	4.87	373	6.12
	16	85,297	2,673	3.72	947	7.83	3,620	4.80	336	6.17
	23	81,987	2,782	3.71	841	7.71	3,623	4.64	310	6.09
	30	81,882	2,516	3.75	891	7.82	3,407	4.81	545	6.23
October	7	81,052	2,600	3.71	861	7.72	3,461	4.71	270	5.96
	14	77,086	2,443	3.60	741	7.92	3,184	4.60	240	6.43
	21	79,562	2,652	3.68	853	7.80	3,505	4.68	522	6.38
	28	78,242	2,629	3.72	846	7.78	3,475	4.71	280	6.28
November	4	78,402	2,406	3.80	710	7.84	3,116	4.72	268	6.18
	11	74,937	2,050	3.75	611	7.87	2,661	4.70	243	6.23
	18	76,747	2,483	3.73	868	7.73	3,351	4.70	401	6.38
	25	66,449	2,242	3.70	644	7.76	2,886	4.61	134	6.39
December	2	57,602	1,654	3.79	312	7.71	1,966	4.41	505	6.60
	9	76,894	2,467	3.69	691	7.87	3,158	4.60	448	6.14
	16	76,307	2,892	3.78	979	7.73	3,871	4.77	248	6.52
	23	66,475	2,934	3.79	981	7.75	3,915	4.78	121	6.54
	30	51,785	2,457	3.59	505	7.70	2,962	4.29	497	6.45
Total 1981		4,047,239	160,355		37,633		197,988		17,757	
Total 1980		3,903,293	166,830		33,031		199,861		16,952	

<sup>1</sup> Preliminary.

TABLE 25.--LIVE POULTRY (Hens): Average prices paid at farm for light type hens in specified areas, by months, 1981

(Cents per pound)

Month and year	Central California <sup>1</sup>	Southern California <sup>1</sup>	Florida	Ohio	Eastern Pennsylvania and New Jersey	Southeast area <sup>2</sup>	West North Central <sup>3</sup>
	1981						
January.....	10.00	7.79	8.64	8.65	9.50	9.77	9.04
February.....	(4)	8.45	9.13	9.71	10.00	10.98	10.10
March.....	(4)	8.77	9.16	9.11	10.50	10.41	10.33
April.....	8.00	7.74	9.03	8.48	7.52	8.43	(4)
May.....	(4)	6.08	7.04	6.08	6.00	7.43	7.17
June.....	(4)	4.59	7.39	6.85	6.47	6.78	6.33
July.....	(4)	4.50	(4)	8.81	5.60	8.82	6.70
August.....	(4)	4.50	6.54	10.10	6.38	9.22	(4)
September.....	(4)	4.50	7.39	(4)	7.20	9.11	7.97
October.....	(4)	(4)	8.14	(4)	8.00	9.28	8.99
November.....	(4)	(4)	8.36	(4)	10.25	10.07	(4)
December.....	(4)	5.42	7.40	(4)	9.90	8.81	9.28
Average 1981.....	(4)	(4)	(4)	(4)	8.11	9.09	(4)
Average 1980.....	(4)	(4)	(4)	8.36	8.10	9.37	(4)

<sup>1</sup> Weighted according to volume and price reported.

<sup>2</sup> Includes AL, GA, MS, TN, FL, NC, and SC.

<sup>3</sup> Includes ND, SD, MN, IA, KS, NE, and MO.

<sup>4</sup> Not computed because of insufficient price data.

TABLE 26.--LIVE POULTRY (Hens): Average prices paid at farm for heavy type hens in specified areas, by months, 1981

(Cents per pound)

Month and year	At Farm		Delivered processing plants
	North Carolina	Southeast area <sup>1</sup>	Southeast area <sup>1</sup>
1981			
January.....	14.91	15.36	18.85
February.....	16.25	16.14	19.29
March.....	14.33	14.18	17.95
April.....	13.75	13.48	17.25
May.....	10.17	10.25	13.00
June.....	10.22	11.25	(2)
July.....	11.78	14.17	17.29
August.....	14.84	15.44	18.88
September.....	12.67	14.09	17.31
October.....	14.30	15.32	19.30
November.....	19.56	20.33	24.55
December.....	15.09	13.31	17.54
Average 1981.....	13.99	14.44	(2)
Average 1980.....	14.87	15.76	19.19

<sup>1</sup> Includes AL, GA, MS, TN, FL, NC, and SC.

<sup>2</sup> Not computed because of insufficient price data.

TABLE 27.--PROCESSED POULTRY (Broiler-Fryers): F.o.b. dock equivalent, weighted average prices for ready-to-cook, ice-packed, and CO<sub>2</sub> chilled broiler-fryers delivered to major market areas, by weeks, 1981

(Cents per pound in trucklots)

Week beginning	Alabama		Mississippi	
		U.S. Grade A		U.S. Grade A
January	5	46.03		47.39
	12	46.92		47.74
	19	49.27		50.21
	26	45.89		47.29
February	2	45.92		47.49
	9	47.80		49.38
	17	47.80		49.39
	23	47.06		49.09
March	2	45.80		47.13
	9	46.82		47.63
	16	46.66		47.76
	23	44.79		45.63
	30	43.19		44.60
April	6	42.05		43.03
	13	42.76		43.34
	20	41.86		42.92
	27	41.06		42.64
May	4	38.90		40.79
	11	44.64		45.01
	18	48.74		48.67
	25	44.03		44.91
June	1	38.63		39.89
	8	43.88		44.61
	15	48.87		49.43
	22	48.70		49.20
	29	52.73		53.73
July	6	50.42		52.83
	13	44.89		47.50
	20	44.80		46.10
	27	47.77		48.75
August	3	48.76		49.97
	10	45.94		47.15
	17	44.93		45.77
	24	41.78		43.27
	31	42.12		43.28
September	8	42.30		43.51
	14	43.09		44.23
	21	40.09		40.85
	28	40.22		40.78
October	5	42.01		42.69
	13	41.18		42.20
	19	41.94		42.71
	26	41.89		42.77
November	2	41.30		42.67
	9	39.06		40.63
	16	41.07		42.43
	23	40.91		42.44
	30	43.09		44.71
December	7	39.08		41.17
	14	38.42		40.28
	21	37.53		40.04
	28	37.34		40.76

TABLE 28.--PROCESSED POULTRY (Broiler-Fryers): Weighted average prices for trucklot sales of ready-to-cook, ice-packed, and CO<sub>2</sub> chilled broiler-fryers delivered to first receivers at major market areas, by weeks, 1981  
(Cents per pound)

Week beginning	Baltimore-Washington		Boston		Chicago		Cincinnati
	Plant Grade		U.S. Grade A	Plant Grade	U.S. Grade A		Plant Grade
<b>1981</b>							
January	5....	45.69	49.10	47.23	47.16		47.14
	12....	47.76	51.55	50.54	48.22		48.21
	19....	50.83	54.17	52.40	50.85		50.96
	26....	46.73	50.02	47.98	47.70		47.77
February	2....	46.78	49.82	48.50	47.73		47.70
	9....	49.72	52.74	51.77	49.82		49.92
	17....	49.62	52.88	51.82	49.36		49.86
	23....	48.76	51.75	51.54	49.33		49.63
March	2....	46.68	50.44	48.89	47.64		47.80
	9....	47.69	51.48	49.98	48.68		48.50
	16....	47.73	51.64	49.61	48.49		48.79
	23....	45.68	50.21	47.95	46.34		46.42
30....	43.84	48.02	45.81	44.91		44.82	
April	6....	42.60	47.01	45.04	43.50		43.85
	13....	42.59	47.04	45.03	43.66		43.82
	20....	42.58	46.28	45.02	43.15		43.16
	27....	41.68	46.14	44.13	42.52		42.54
May	4....	38.67	42.53	40.74	40.67		40.48
	11....	45.58	50.68	48.82	46.40		46.74
	18....	48.81	52.60	51.31	50.69		50.02
	26....	43.54	46.89	46.00	44.33		45.78
June	1....	39.07	43.33	41.24	40.13		40.00
	8....	45.61	50.53	48.95	45.54		46.04
	15....	49.73	54.31	52.44	50.74		50.51
	22....	49.82	54.65	53.68	50.21		50.61
29....	53.65	59.62	56.68	54.46		54.67	
July	6....	50.80	56.18	54.44	51.68		51.42
	13....	45.96	51.57	47.28	46.66		46.64
	20....	46.85	51.68	49.20	46.69		46.68
	27....	49.72	54.14	52.77	49.83		50.08
August	3....	49.76	54.88	52.28	50.77		50.67
	10....	46.77	52.41	49.35	47.37		47.33
	17....	44.79	50.08	46.95	45.99		45.71
	24....	42.68	48.41	44.04	43.45		43.69
31....	42.77	48.78	45.17	43.34		43.33	
September	8....	42.80	48.34	45.57	43.75		43.38
	14....	43.72	49.44	46.64	44.60		44.30
	21....	39.72	45.05	42.67	41.40		41.00
	28....	39.80	45.11	42.09	41.60		41.10
October	5....	41.76	46.95	44.55	43.56		43.02
	13....	39.76	45.38	43.15	42.59		42.36
	19....	41.76	47.56	45.24	43.72		43.05
	26....	41.77	47.46	45.06	43.71		42.84
November	2....	41.73	46.56	43.80	42.91		42.86
	9....	38.76	44.78	41.82	40.30		40.05
	16....	39.81	45.76	42.97	42.46		42.18
	23....	38.90	46.22	41.33	42.02		41.67
30....	38.98	43.77	41.65	43.85		42.62	
December	7....	38.87	44.06	40.61	39.83		40.25
	14....	37.96	43.36	39.59	39.37		39.60
	21....	36.96	42.46	38.45	38.55		38.00
	28....	36.86	42.28	39.44	38.39		38.00

See footnote at end of table.

Continued

TABLE 28.—PROCESSED POULTRY (Broiler-Fryers): Weighted average prices for trucklot sales of ready-to-cook, ice-packed, and CO<sub>2</sub> chilled broiler-fryers delivered to first receivers at major market areas, by weeks, 1981—Continued  
(Cents per pound)

Week beginning	Cleveland		Denver	Detroit		Los Angeles
	U.S. Grade A	Plant Grade	U.S. Grade A	U.S. Grade A	Plant Grade	U.S. Grade A
<b>1981</b>						
January 5...	(1)	46.74	51.32	47.83	47.07	51.32
12...	49.00	48.54	51.43	48.66	48.69	51.51
19...	51.00	51.16	54.36	51.01	51.00	54.71
26...	47.83	47.50	51.30	48.02	48.00	51.69
February 2...	47.97	47.53	51.42	48.00	47.64	51.61
9...	(1)	50.12	53.30	50.03	49.67	53.72
17...	50.00	50.09	53.41	50.02	49.63	53.80
23...	49.63	49.20	53.36	49.85	49.33	53.50
March 2...	(1)	47.53	51.39	47.94	47.38	51.81
9...	49.00	48.39	51.43	48.89	48.50	51.71
16...	49.00	48.52	51.50	48.93	48.47	51.92
23...	46.75	46.45	49.50	46.97	46.23	49.84
30...	(1)	44.41	49.50	44.97	44.28	49.48
April 6...	43.83	43.60	47.44	43.85	43.59	47.26
13...	(1)	43.72	47.38	44.20	43.48	47.93
20...	(1)	43.40	47.40	43.82	43.17	47.89
27...	43.00	42.53	47.43	42.81	42.27	47.57
May 4...	41.00	39.90	45.35	40.96	40.15	45.21
11...	47.16	46.62	49.35	46.86	46.35	49.96
18...	50.86	49.95	52.39	50.97	50.32	52.91
26...	(1)	44.74	49.29	45.69	44.73	49.29
June 1...	(1)	39.95	44.36	40.66	39.81	44.43
8...	(1)	46.24	47.42	46.08	45.73	48.00
15...	51.00	50.49	52.44	51.02	50.38	52.98
22...	51.18	50.56	52.36	51.03	50.27	52.68
29...	(1)	54.68	57.43	55.04	54.44	57.89
July 6...	52.00	51.86	57.36	52.34	51.09	57.84
13...	(1)	46.62	52.36	47.11	46.54	52.61
20...	(1)	47.07	49.50	47.02	46.45	49.76
27...	(1)	50.10	52.30	50.02	49.48	52.93
August 3...	51.00	50.34	53.35	50.79	50.50	54.98
10...	48.00	47.45	51.40	47.95	47.24	51.50
17...	47.00	45.69	51.32	46.44	46.00	51.32
24...	(1)	43.56	48.40	43.93	43.59	48.53
31...	43.67	43.66	48.43	44.03	43.44	48.05
September 8...	43.93	43.62	48.52	44.10	43.27	48.93
14...	44.77	44.49	48.46	44.91	44.42	48.59
21...	(1)	41.15	46.47	41.98	41.35	45.56
29...	41.25	40.82	44.44	42.00	41.23	44.54
October 5...	(1)	42.83	46.40	43.93	43.26	46.76
13...	42.57	41.66	46.35	42.88	42.21	46.83
19...	(1)	42.73	46.38	44.00	43.00	46.96
26...	43.55	42.66	46.44	43.98	43.29	46.98
November 2...	(1)	42.71	46.30	43.46	42.75	46.72
9...	40.33	40.00	44.40	40.61	40.26	44.61
16...	(1)	41.16	46.34	42.93	42.40	46.71
23...	(1)	40.18	46.50	42.76	42.27	46.38
30...	(1)	39.54	49.40	45.00	41.82	49.24
December 7...	41.00	39.94	46.30	40.52	38.76	45.72
14...	(1)	39.07	44.38	40.30	39.07	44.41
21...	(1)	37.95	44.40	38.76	38.60	43.69
28...	(1)	37.67	44.50	39.00	37.67	44.33

See footnote at end of table.

Continued

TABLE 28.--PROCESSED POULTRY (Broiler-Fryers): Weighted average prices for trucklot sales of ready-to-cook, ice-packed, and CO<sub>2</sub> chilled broiler-fryers delivered to first receivers at major market areas, by weeks, 1981--Continued  
(Cents per pound)

Week beginning	New York		Philadelphia		Pittsburgh	St. Louis	San Francisco
	U.S. Grade A	Plant Grade	U.S. Grade A	Plant Grade	Plant Grade	U.S. Grade A	U.S. Grade A
<b>1981</b>							
January 5...	47.41	46.18	47.17	46.15	46.20	47.55	52.35
12...	49.81	48.62	50.33	48.33	48.21	48.65	52.52
19...	52.03	50.95	52.00	51.11	51.17	50.83	55.50
26...	48.59	47.49	48.07	47.19	47.14	47.70	52.48
February 2...	48.62	47.18	48.06	47.11	47.14	47.54	52.49
9...	51.80	50.27	51.50	50.18	50.11	49.91	54.49
17...	51.57	49.93	51.43	50.05	49.57	49.85	54.49
23...	50.82	49.22	50.21	49.28	49.16	49.71	54.49
March 2...	48.73	47.30	48.29	47.08	47.13	47.82	52.49
9...	49.73	48.21	49.50	48.39	48.15	48.76	52.35
16...	49.78	48.23	49.44	48.26	48.20	48.65	52.49
23...	47.33	46.15	47.33	46.40	45.19	46.85	50.39
30...	45.70	44.20	45.29	44.39	44.13	45.09	50.29
April 6...	44.62	42.89	44.39	43.35	43.23	43.56	48.29
13...	44.34	42.84	44.29	43.46	43.23	43.76	48.49
20...	44.37	43.18	44.14	43.26	43.24	43.72	48.49
27...	43.68	42.23	43.00	42.15	42.21	42.76	48.50
May 4...	40.53	39.18	40.40	39.34	39.29	40.85	46.50
11...	47.86	46.27	47.93	46.78	46.22	45.65	50.49
18...	50.53	49.38	50.31	49.30	49.20	50.52	53.45
26...	45.49	44.02	45.13	44.09	44.10	44.97	50.26
June 1...	40.87	39.26	40.56	39.47	39.47	39.65	45.46
8...	49.31	46.72	49.50	46.85	46.22	45.84	48.47
15...	54.31	52.44	52.93	50.83	50.27	50.79	53.48
22...	52.42	50.27	53.13	50.89	50.21	50.64	53.48
29...	56.57	53.94	57.25	54.76	54.21	54.49	58.49
July 6...	53.19	51.06	54.56	52.04	51.25	52.29	58.41
13...	48.98	46.61	49.40	46.75	46.33	46.91	53.51
20...	49.43	47.10	50.38	47.62	47.23	46.52	50.49
27...	51.25	49.97	53.63	50.61	50.22	49.78	53.47
August 3...	51.27	50.12	52.11	50.48	50.21	50.36	55.49
10...	47.59	47.21	49.00	47.40	47.21	47.57	52.53
17...	46.78	45.38	46.78	45.38	45.21	46.49	52.51
24...	44.16	43.03	44.80	43.40	43.25	43.65	49.33
31...	44.06	43.03	44.70	43.38	43.26	43.28	49.30
September 8...	43.94	43.12	44.75	43.42	43.18	43.36	49.49
14...	45.17	44.09	45.56	44.28	44.20	44.17	49.49
21...	41.05	40.07	41.67	40.27	40.21	41.47	47.49
28...	40.98	40.16	41.80	40.30	40.23	41.71	45.49
October 5...	43.36	42.18	43.33	42.27	42.19	43.31	47.49
13...	41.40	40.86	43.75	40.65	40.29	42.62	47.46
19...	43.03	42.19	43.78	42.28	42.21	43.15	47.44
26...	42.97	42.06	43.75	42.26	42.16	43.75	47.47
November 2...	42.77	41.56	43.59	42.47	42.23	42.45	47.48
9...	40.20	39.40	41.22	39.46	39.14	40.38	45.50
16...	41.31	39.99	41.89	40.35	40.19	42.33	47.50
23...	40.15	39.28	41.00	39.03	39.15	41.99	47.50
30...	40.05	39.42	41.13	39.30	39.38	43.93	50.44
December 7...	40.10	39.17	40.89	39.31	39.19	39.85	47.49
14...	39.77	38.27	39.75	38.27	38.24	39.45	45.51
21...	37.68	36.90	38.83	38.18	37.25	38.46	45.51
28...	38.07	37.08	38.57	37.15	37.22	38.46	45.56

1 Not computed because of insufficient price data.

TABLE 29.--PROCESSED POULTRY (Broiler-Fryers): Nine-city weighted average price for truckload sales of ready-to-cook, ice-packed, and CO<sub>2</sub> chilled broiler-fryers, delivered, by weeks, 1977-81<sup>1</sup>  
(Cents per pound)<sup>2</sup>

Week beginning	Comparative periods				
	1981	1980	1979	1978	1977
<b>1981</b>					
January 5.....	47.95	48.57	44.88	39.28	36.80
12.....	49.38	44.73	48.56	38.86	40.40
19.....	51.95	44.25	47.25	42.74	42.68
26.....	48.70	45.59	45.09	39.89	38.18
February 2.....	48.60	44.71	46.42	40.54	38.76
9.....	51.17	42.74	48.80	43.70	43.94
17.....	50.98	42.63	50.42	45.64	43.94
23.....	50.55	40.78	51.17	42.68	41.89
March 2.....	48.65	40.71	47.65	40.72	41.57
9.....	49.43	41.51	49.14	43.69	42.40
16.....	49.45	40.84	47.80	42.08	42.68
23.....	47.39	41.51	45.55	42.19	41.04
30.....	45.88	37.75	49.10	45.90	40.83
April 6.....	44.48	37.70	47.19	45.62	43.63
13.....	44.65	39.59	48.53	49.08	41.40
20.....	44.53	39.55	46.23	43.91	39.91
27.....	43.82	38.77	46.55	41.81	43.71
May 4.....	41.36	38.84	46.97	45.14	43.57
11.....	47.45	39.95	49.08	47.70	41.20
18.....	50.81	42.33	51.13	47.46	40.93
26.....	45.76	43.43	50.32	48.27	41.45
June 1.....	41.09	40.26	46.30	49.54	43.05
8.....	47.12	39.60	41.98	51.00	43.72
15.....	51.41	42.46	46.07	50.79	43.71
22.....	51.33	46.21	50.10	51.41	42.88
29.....	55.65	48.14	48.66	53.80	44.03
July 6.....	53.36	49.82	42.40	56.67	46.62
13.....	48.46	52.47	43.62	51.45	44.79
20.....	48.04	58.23	39.52	47.78	41.66
27.....	50.93	50.75	39.91	44.35	42.83
August 3.....	51.65	47.42	38.18	45.47	42.27
10.....	48.47	51.16	39.83	46.75	40.39
17.....	47.22	55.48	39.49	42.85	42.55
24.....	44.75	55.39	40.76	41.48	42.13
31.....	44.61	58.63	41.14	46.88	42.88
September 7.....	44.83	54.37	40.21	47.91	43.09
14.....	45.52	50.32	40.22	42.49	40.33
21.....	42.06	50.81	38.10	42.38	37.29
28.....	41.85	59.93	36.00	44.10	39.99
October 5.....	43.95	52.66	37.17	41.70	40.09
13.....	42.92	49.22	39.66	42.28	40.44
19.....	43.92	51.91	36.20	40.31	37.45
26.....	43.95	51.95	36.28	41.59	38.24
November 2.....	43.54	50.90	39.94	43.11	36.95
9.....	41.09	47.93	43.56	42.48	37.39
16.....	42.64	49.99	43.36	41.11	36.91
23.....	42.10	49.90	43.54	41.43	38.03
30.....	43.16	51.82	43.05	41.10	35.44
December 7.....	41.16	47.81	43.10	43.63	36.08
14.....	40.26	48.14	41.61	42.38	36.10
21.....	39.38	47.24	46.72	41.86	37.31
28.....	39.42	48.04	53.08	42.99	39.04

<sup>1</sup> The nine cities are Chicago, Cleveland, Detroit, Los Angeles, New York, Philadelphia, Pittsburgh, St. Louis, and San Francisco.

<sup>2</sup> The nine-city average price is computed by weighting by loads the U.S. Grade A and Plant Grade sales for each of the nine cities indicated and weighting the city averages by their metropolitan area populations.

TABLE 30.—PROCESSED POULTRY (Broiler-Fryers): Weighted average prices for trucklot sales of ready-to-cook broiler-fryers, delivered, by years, 1977-81<sup>1</sup>  
(Cents per pound)

	1981	1980	1979	1978	1977
New York.....	45.31	45.54	43.41	43.57	40.21
Chicago.....	45.38	46.33	43.83	44.14	40.45
Los Angeles.....	49.52	50.18	46.81	46.94	42.38

<sup>1</sup> U.S. Grade A and Plant Grade in New York; U.S. Grade A in Chicago and Los Angeles.

TABLE 31.—PROCESSED POULTRY (Broiler-Fryers): Average current negotiated prices paid for ready-to-cook broiler-fryers for immediate delivery at New York, including multiple drop shipments, by months, 1981  
(Cents per pound)

Month and year	U.S. Grade A	Plant Grade	U.S. Grade A Premium sales <sup>1</sup>
<b>1981</b>			
January.....	52.05	51.08	55.75
February.....	52.79	51.92	56.11
March.....	50.59	49.77	54.18
April.....	46.51	45.10	50.86
May.....	48.94	(2)	52.65
June.....	53.53	(2)	56.05
July.....	53.55	(2)	56.61
August.....	50.11	(2)	53.14
September.....	46.73	(2)	49.40
October.....	46.71	(2)	49.45
November.....	44.47	(2)	47.26
December.....	42.89	(2)	45.72
Average 1981...	49.07	(2)	52.26
Average 1980...	48.55	47.59	52.05

<sup>1</sup> Premium sales include special services, selected competitive brands, etc.

<sup>2</sup> Not computed because of insufficient price data.

TABLE 32.—PROCESSED POULTRY (Broiler-Fryers): Average prices paid for broiler-fryers delivered to retailers at specified cities, by months, 1981  
(Cents per pound)

Month and year	Florida <sup>1</sup>	Fresno	Los Angeles area <sup>2</sup>	Pittsburgh	Portland, Oreg.	San Francisco <sup>3</sup>	Seattle
<b>1981</b>							
January.....	55.22	65.00	61.29	53.63	73.31	72.50	74.38
February.....	56.75	66.00	62.24	55.00	72.63	72.50	75.50
March.....	51.38	63.83	59.70	52.50	73.23	72.50	75.00
April.....	49.42	60.90	56.27	48.12	69.72	71.73	70.75
May.....	49.45	62.25	56.12	49.75	67.60	72.08	69.53
June.....	53.73	61.50	58.43	53.40	73.50	69.25	73.40
July.....	55.43	63.50	61.91	54.25	72.14	71.64	73.75
August.....	54.42	62.83	59.86	51.50	72.00	70.19	73.00
September.....	51.04	61.94	54.24	47.25	72.29	68.43	74.12
October.....	50.47	67.00	54.76	46.75	71.05	68.40	75.00
November.....	49.54	63.36	54.74	45.55	70.28	69.06	74.40
December.....	49.07	60.00	54.20	43.94	67.81	68.73	68.62
Average 1981...	52.16	63.18	57.81	50.14	71.30	70.58	73.12
Average 1980...	53.19	60.50	57.76	50.46	70.86	67.89	71.16

<sup>1</sup> Includes West, Central, and Northeast Florida area.

<sup>2</sup> Includes Los Angeles, Ventura, Orange, San Bernardino, and Riverside counties.

<sup>3</sup> Delivered to restaurants and institutions.



TABLE 33.--PROCESSED POULTRY (Broiler-Fryer Parts): Average prices paid delivered to first receivers at Chicago, by months, 1981  
(Dollars per pound)

Month and year	Ready-to-cook, ice-packed					
	Breasts (ribs on)	Legs	Wings	Backs and necks (stripped)	Livers	Gizzards and hearts
<b>1981</b>						
January.....	0.92	0.51	0.44	0.10	0.40	0.55
February.....	.97	.51	.42	.10	.40	.55
March.....	.98	.49	.41	.10	.39	.51
April.....	.88	.43	.39	.10	.38	.47
May.....	.91	.47	.38	.10	.37	.47
June.....	.98	.50	.41	.10	.36	.40
July.....	1.01	.50	.41	.10	.35	.40
August.....	.94	.46	.40	.10	.36	.40
September.....	.88	.47	.39	.10	.36	.41
October.....	.85	.45	.37	.10	.36	.38
November.....	.85	.43	.37	.11	.35	.37
December.....	.80	.41	.36	.10	.31	.34
Average 1981....	.91	.47	.40	.10	.37	.44
Average 1980....	.90	.49	.43	(1)	.39	.55

1 Not computed because of insufficient price data.

TABLE 34.--PROCESSED POULTRY (Broiler-Fryer Parts): Average prices paid delivered to first receivers at New York, by months, 1981  
(Dollars per pound)<sup>1</sup>

Month and year	Ready-to-cook, ice-packed							
	Breasts		Legs	Wings	Backs and necks (stripped)	Livers	Gizzards	Hearts
	Ribs on	Skinned, boneless						
<b>1981</b>								
January.....	0.95	1.95	0.55	0.52	0.10	0.41	0.51	0.42
February.....	1.03	1.98	.51	.42	.10	.27	.34	.26
March.....	1.02	1.92	.48	.42	.10	.31	.32	.25
April.....	.88	1.81	.45	.37	.10	.29	.31	.28
May.....	.97	1.92	.52	.44	.10	.26	.29	.28
June.....	1.05	1.97	.56	.46	.11	.28	.28	.25
July.....	1.04	1.98	.53	.46	.11	.33	.28	.25
August.....	.96	1.86	.51	.42	.10	.28	.34	.28
September.....	.89	1.74	.54	.44	.10	.31	.33	.28
October.....	.88	1.68	.49	.39	.10	.32	.32	.28
November.....	.86	1.65	.43	.41	.10	.24	.36	.31
December.....	.80	1.59	.44	.45	.10	.20	.42	.38
Average 1981....	.94	1.84	.50	.43	.10	.29	.34	.29
Average 1980....	.94	1.85	.51	.47	.11	.41	.54	(2)

1 Pool truckload and truckload quantities.

2 Prior to March 27, 1980, gizzards and hearts were reported as a single item.

TABLE 35.--PROCESSED POULTRY (Broiler-Fryer Parts): Average prices paid delivered to retailers at Pittsburgh, by months, 1981  
(Dollars per pound)

Month and year	Ready-to-cook, ice-packed			
	Breasts (ribs on)	Legs and thighs	Wings	Backs and necks
<b>1981</b>				
January.....	1.03	0.61	0.61	0.18
February.....	1.08	.58	.52	.15
March.....	1.08	.54	.50	.15
April.....	.97	.52	.46	.15
May.....	1.02	.57	.49	.15
June.....	1.11	.59	.50	.16
July.....	1.14	.59	.54	.14
August.....	1.03	.55	.51	.15
September.....	.94	.60	.51	.15
October.....	.94	.54	.48	.15
November.....	.95	.49	.48	.15
December.....	.90	.48	.48	.15
Average 1981.....	1.02	.56	.51	.15
Average 1980.....	1.01	.57	.53	.16

TABLE 36.--PROCESSED POULTRY (Roasters and Hens): Average prices paid for roasters and hens delivered to first receivers at specified cities, by months, 1981  
(Cents per pound)<sup>1</sup>

Month and year	U.S. Grade A, ready-to-cook, 5 pounds and over					
	Chicago		North Atlantic			
	Roasters	Hens <sup>2</sup>	Roasters		Hens	
	Ice-packed	Ice-packed	Ice-packed	CO <sub>2</sub> Bagged	Ice-packed	CO <sub>2</sub> Bagged
<b>1981</b>						
January.....	70.75	55.92	63.91	65.92	57.42	64.21
February.....	72.04	50.88	64.33	66.08	51.79	60.38
March.....	72.00	47.15	64.65	67.00	44.96	49.46
April.....	71.45	45.75	65.00	66.69	43.35	47.23
May.....	71.33	42.23	65.00	67.23	38.54	42.93
June.....	71.15	40.54	65.23	67.46	37.12	41.81
July.....	(3)	43.65	66.12	67.65	40.04	44.50
August.....	70.58	45.15	66.62	68.54	44.50	51.15
September.....	69.42	44.75	64.29	65.58	48.38	52.21
October.....	70.80	44.50	63.50	65.38	48.00	52.12
November.....	(3)	53.10	58.30	60.80	52.10	56.50
December.....	68.00	49.75	59.00	62.50	51.75	57.12
Average 1981.....	(3)	46.95	63.83	65.90	46.50	51.64
Average 1980.....	(3)	49.20	61.65	(3)	(3)	45.06

<sup>1</sup> Minimum sale; ten boxes.

<sup>2</sup> Twelve head per box.

<sup>3</sup> Not computed because of insufficient price data.

TABLE 37.--PROCESSED POULTRY (Roasters and Hens): Average prices paid for roasters and hens delivered to retailers at specified cities, by months, 1981  
(Cents per pound)

Month and year	U.S. Grade A and Plant Grade, ready-to-cook, ice-packed and frozen									
	Florida <sup>1</sup>	Los Angeles area <sup>2 3</sup>			Portland, Oreg.	San Francisco <sup>4 5</sup>			Seattle	
	Hens	Roasters	Hens	Hens	Roasters	Hens	Hens			
	Heavy type	4 pounds and over	3 pounds and under	3-4 pounds	Light type	Heavy type	4 pounds and over	4 pounds and over	Light type	
1981										
January.....	61.39	85.71	43.43	49.50	46.90	74.90	82.50	69.00	46.33	
February.....	62.13	86.00	43.53	48.76	47.00	76.00	85.50	69.00	48.00	
March.....	62.89	86.00	41.23	47.95	45.00	(6)	85.50	69.00	48.00	
April.....	57.75	86.00	43.32	47.50	45.00	(6)	85.50	69.00	48.00	
May.....	50.98	85.78	42.45	47.40	45.00	(6)	86.40	69.00	48.00	
June.....	52.45	84.91	41.52	47.00	45.00	(6)	88.50	69.00	46.00	
July.....	53.18	77.68	38.23	46.09	45.00	(6)	88.50	69.00	43.00	
August.....	54.43	79.50	37.36	46.50	45.00	75.00	88.50	69.00	43.00	
September.....	57.79	81.38	32.71	36.50	45.00	75.00	88.50	69.00	43.00	
October.....	54.34	79.40	37.21	46.50	45.00	75.00	86.24	69.00	43.00	
November.....	58.86	78.95	38.13	46.50	45.00	75.00	86.00	69.00	43.00	
December.....	57.92	77.64	40.50	(6)	45.00	(6)	86.00	67.00	43.00	
Average 1981.....	57.01	82.41	39.97	(6)	45.32	(6)	86.47	68.83	45.19	
Average 1980.....	55.39	76.92	39.28	43.70	38.26	71.92	80.35	65.51	39.83	

- 1 Includes West, Central, and Northeast Florida.
- 2 Includes Los Angeles, Ventura, Orange, San Bernardino, and Riverside counties.
- 3 U.S. Grade A only.
- 4 Ice-packed only.
- 5 Delivered to restaurants and institutions.
- 6 Not computed because of insufficient price data.

TABLE 38.--PROCESSED POULTRY (Hens): Average prices paid for U.S. Grade A and Plant Grade, ready-to-cook, ice-packed hens delivered to first receivers at specified cities, by months, 1981  
(Cents per pound)

Month and year	U.S. Grade A and Plant Grade, ready-to-cook, ice-packed and frozen	
	Detroit	Major Ohio cities
	4 pounds and over	5 pounds and over
1981		
January.....	55.58	52.25
February.....	52.88	49.98
March.....	48.31	45.55
April.....	46.42	43.59
May.....	42.31	39.82
June.....	41.62	39.15
July.....	43.96	42.54
August.....	45.12	45.88
September.....	44.00	43.00
October.....	46.00	45.50
November.....	54.40	(1)
December.....	51.75	(1)
Average 1981.....	46.60	(1)
Average 1980.....	(1)	45.82

1 Not computed because of insufficient price data.

TABLE 39.--PROCESSED POULTRY (Canner pack fowl): Prices paid at primary processor's dock or equivalent in the Southeast for trucklot sales of ice-packed canner pack fowl, by months, 1981  
(Cents per pound)

Month and year	U.S. Grade A, ready-to-cook	
	Light type <sup>1</sup>	Heavy type <sup>2</sup>
<b>1981</b>		
January.....	33.00	41.69
February.....	33.37	39.40
March.....	33.38	38.81
April.....	31.13	37.63
May.....	27.88	31.06
June.....	26.50	29.06
July.....	26.80	30.63
August.....	28.25	35.06
September.....	28.38	33.31
October.....	27.90	34.15
November.....	28.75	37.81
December.....	29.00	34.05
Average 1981.....	29.53	35.22
Average 1980.....	30.11	33.99

<sup>1</sup> Line run, with necks.  
<sup>2</sup> Without necks.

TABLE 40.--PROCESSED POULTRY (Ducklings): Average prices paid at specified cities, by months, 1981  
(Dollars per pound)

Month and year	U.S. Grade A, ready-to-cook					
	Delivered to first receiver					
	Chicago		New York			
	Midwest		Long Island		Midwest	
	Fresh	Frozen	Fresh	Frozen	Fresh	Frozen
<b>1981</b>						
January.....	0.86	0.84	0.90	0.89	0.84	0.83
February.....	.86	.85	.90	.89	.86	.84
March.....	.86	.85	.90	.90	.85	.84
April.....	.86	.85	.90	.88	.82	.82
May.....	.86	.84	.90	.88	.80	.78
June.....	.82	.81	.87	.85	.77	.76
July.....	.82	.79	.84	.83	.76	.75
August.....	.82	.79	.84	.83	.75	.74
September.....	.82	.80	.84	.84	.77	.75
October.....	.82	.80	.86	.85	.80	.78
November.....	.82	.80	.88	.87	.82	.80
December.....	.83	.82	.88	.88	.83	.81
Average 1981.....	.84	.82	.88	.87	.81	.79
Average 1980.....	.76	.76	(3)	(3)	(3)	.74

See footnotes at end of table.

Continued

TABLE 40.--PROCESSED POULTRY (Ducklings): Average prices paid at specified cities, by months, 1981--Continued  
(Dollars per pound)

Month and year	U.S. Grade A, ready-to-cook	
	Delivered to retailers	
	Los Angeles <sup>1</sup>	San Francisco <sup>2</sup>
	Frozen	
<u>1981</u>		
January.....	0.97	1.07
February.....	.99	1.08
March.....	1.02	1.08
April.....	1.04	1.08
May.....	1.04	1.08
June.....	1.02	1.10
July.....	1.02	1.09
August.....	1.02	1.09
September.....	.97	1.09
October.....	.94	1.09
November.....	.95	1.09
December.....	.97	1.09
Average 1981.....	1.00	1.09
Average 1980.....	.96	.99

1 Includes Los Angeles, Ventura, Orange, San Bernardino, and Riverside counties.

2 Delivered to restaurants and institutions.

3 Not computed because of insufficient price data.

TABLE 41.--PROCESSED RABBITS: Average prices paid in specified areas, by months, 1981  
(Dollars per pound)

Month and year	Ready-to-cook, delivered to retailers		
	Los Angeles area <sup>1</sup>		San Francisco <sup>2</sup>
	Whole body	Cut up	Whole body
<u>1981</u>			
January.....	1.76	(3)	1.64
February.....	1.76	(3)	1.64
March.....	1.76	1.85	1.64
April.....	1.76	1.82	1.64
May.....	1.73	1.77	1.65
June.....	1.72	1.77	1.66
July.....	1.73	1.78	1.66
August.....	1.64	1.77	1.63
September.....	1.54	1.70	1.63
October.....	1.56	1.70	1.64
November.....	1.62	1.67	1.64
December.....	1.72	1.70	1.64
Average 1981.....	1.69	(3)	1.64
Average 1980.....	1.62	(3)	1.63

1 Includes Los Angeles, Ventura, Orange, San Bernardino, and Riverside counties.

2 Delivered to restaurants and institutions.

3 Not computed because of insufficient price data.

TABLE 42.—LIVE TURKEYS: Average weight and number of turkeys slaughtered under Federal inspection, by class, by weeks, 1981<sup>1</sup>

Week ending	Fryer-Roasters		Young		Yearlings		Total		
	Head	Average Weight	Head	Average Weight	Head	Average Weight	Head	Average Weight	
	Thousands	Pounds	Thousands	Pounds	Thousands	Pounds	Thousands	Pounds	
1981									
January	7.....	69	10.48	1,156	22.08	10	20.50	1,235	21.42
	14.....	236	9.61	2,066	21.49	46	20.65	2,348	20.28
	21.....	224	9.78	2,277	20.18	16	23.06	2,517	19.27
	28.....	226	9.64	2,161	20.96	20	20.95	2,407	19.90
February	4.....	220	9.47	1,928	19.78	41	24.02	2,189	18.83
	11.....	166	10.13	2,013	19.85	30	18.57	2,209	19.10
	18.....	162	9.12	1,661	19.22	3	18.67	1,826	18.33
	25.....	126	9.46	1,735	19.38	22	20.91	1,883	18.73
March	4.....	199	9.29	1,980	18.51	38	17.53	2,217	17.66
	11.....	214	9.43	1,996	19.38	33	20.21	2,263	18.45
	18.....	68	9.47	1,731	19.14	5	24.60	1,804	18.79
	25.....	305	9.40	2,160	18.18	28	21.64	2,493	17.15
April	1.....	123	9.61	1,951	18.84	10	21.70	2,084	18.31
	8.....	201	9.74	1,961	18.75	15	23.87	2,177	17.95
	15.....	253	9.43	2,560	18.69	45	21.11	2,858	17.91
	22.....	137	9.56	1,765	18.75	22	22.77	1,924	18.14
	29.....	228	9.47	2,377	19.01	15	22.40	2,620	18.20
May	6.....	140	9.50	2,186	19.85	15	22.73	3,341	19.25
	13.....	198	9.36	2,865	19.17	38	21.26	3,101	18.57
	20.....	203	9.62	2,770	19.28	13	20.85	2,986	18.63
	27.....	202	9.59	2,551	19.05	24	22.25	2,777	18.39
June	3.....	140	9.60	3,301	20.46	10	19.60	3,451	20.01
	10.....	181	9.44	3,109	19.25	37	21.43	3,327	18.74
	17.....	155	9.76	3,214	19.12	70	20.89	3,439	18.73
	24.....	206	9.35	3,226	18.88	48	19.92	3,480	18.33
July	1.....	166	9.36	2,618	18.68	36	20.89	2,820	18.16
	8.....	152	9.12	3,165	19.00	82	20.13	3,399	18.59
	15.....	186	9.67	3,415	19.07	46	19.26	3,647	18.59
	22.....	205	9.24	4,340	18.80	39	21.31	4,584	18.39
	29.....	147	9.44	3,701	19.34	17	20.47	3,865	18.97
August	5.....	196	8.84	3,758	18.73	31	20.58	3,985	18.26
	12.....	161	9.02	3,900	19.08	51	20.65	4,112	18.71
	19.....	185	9.03	3,575	19.40	62	20.48	3,822	18.91
	26.....	109	9.38	4,107	19.00	12	22.25	4,228	18.76
September	2.....	135	8.91	4,092	18.99	20	21.10	4,247	18.68
	9.....	182	9.34	3,077	18.26	16	24.25	3,275	17.79
	16.....	206	9.54	3,969	19.64	39	21.03	4,214	19.16
	23.....	242	9.23	4,050	18.89	13	20.08	4,305	18.35
	30.....	161	9.29	3,562	20.15	21	21.90	3,744	19.69
October	7.....	184	10.29	3,883	20.09	31	23.45	4,098	19.67
	14.....	199	9.58	3,994	21.42	26	20.92	4,219	20.86
	21.....	164	9.37	3,824	20.24	10	23.50	3,998	19.80
	28.....	152	9.69	3,731	19.87	8	25.00	3,891	19.48
November	4.....	159	9.50	4,173	21.06	16	20.56	4,348	20.64
	11.....	154	9.66	4,128	20.11	4	25.75	4,286	19.74
	18.....	114	9.61	4,638	18.96	10	18.80	4,762	18.74
	25.....	153	9.10	2,586	19.99	12	22.83	2,751	19.40
December	2.....	187	9.48	4,119	20.97	22	19.73	4,328	20.47
	9.....	127	9.48	3,791	20.45	2	25.00	3,920	20.10
	16.....	6	11.67	3,091	20.11	11	24.11	3,108	20.11
	23.....	77	8.97	1,839	19.05	2	20.00	1,918	18.65
	30.....	22	10.82	876	24.11	2	20.50	900	23.78
Total 1981.....		8,713		152,702		1,295		162,710	
Total 1980.....		9,791		146,640		1,346		157,777	

<sup>1</sup> Preliminary.

<sup>2</sup> Includes 1,825,000 head of young banded breeders in 1981 and 1,750,000 in 1980.

TABLE 43.--PROCESSED TURKEYS: Average prices received at Central States<sup>1</sup> shipping points for U.S. Grade A, ready-to-cook, frozen turkeys, by week, 1981  
(Cents per pound in carlots or trucklots)<sup>2</sup>

Week ending	Young hens		Young toms			
	8-16 pounds	14-20 pounds	20-22 pounds	22-24 pounds	24-26 pounds	
1981						
January 2	(3)	(3)	(3)	(3)	(3)	
9	55.40	(3)	(3)	(3)	(3)	
16	(3)	(3)	(3)	(3)	(3)	
23	55.75	(3)	(3)	57.00	(3)	
30	(3)	(3)	(3)	58.42	64.76	
February 6	55.83	(3)	(3)	(3)	(3)	
13	(3)	(3)	(3)	(3)	(3)	
20	(3)	(3)	(3)	(3)	(3)	
27	59.60	(3)	(3)	(3)	(3)	
March 6	(3)	(3)	(3)	59.44	60.44	
13	61.07	59.63	59.50	60.00	(3)	
20	61.07	60.00	60.00	(3)	(3)	
27	61.50	60.00	60.00	(3)	(3)	
April 3	59.38	(3)	(3)	(3)	(3)	
10	59.00	57.81	57.48	61.50	64.50	
17	56.53	55.00	55.00	(3)	(3)	
24	58.56	58.70	58.70	58.67	(3)	
May 1	57.97	59.59	58.91	61.50	69.00	
8	60.88	60.89	59.80	61.29	(3)	
15	62.00	64.31	64.31	(3)	(3)	
22	62.77	64.43	64.20	64.37	68.83	
29	(3)	68.00	68.00	63.00	68.00	
June 5	64.23	62.70	(3)	64.00	(3)	
12	(3)	(3)	(3)	(3)	(3)	
19	63.32	(3)	(3)	63.50	68.50	
26	63.74	(3)	(3)	(3)	(3)	
July 3	65.41	65.83	65.83	62.87	(3)	
10	62.85	(3)	(3)	63.75	(3)	
17	(3)	(3)	(3)	(3)	(3)	
24	63.59	66.50	66.34	(3)	(3)	
31	63.83	65.25	65.25	(3)	(3)	
August 7	60.05	61.12	62.18	63.00	68.25	
14	58.69	62.75	62.75	(3)	(3)	
21	57.24	63.12	63.12	61.72	(3)	
28	57.56	62.00	62.00	62.00	(3)	
September 4	57.76	62.19	62.19	(3)	(3)	
11	57.69	(3)	(3)	(3)	(3)	
18	56.32	57.09	56.93	56.75	(3)	
25	55.16	(3)	(3)	(3)	(3)	
October 2	52.72	53.16	52.88	(3)	(3)	
9	52.96	51.63	51.71	(3)	(3)	
16	50.74	48.17	48.18	48.10	(3)	
23	52.62	48.97	48.81	51.56	59.18	
30	53.73	52.57	52.66	52.42	(3)	
November 6	53.34	54.35	54.32	50.98	(3)	
13	54.60	55.34	55.46	52.67	(3)	
20	53.94	56.30	56.46	54.27	(3)	
27	54.00	54.00	54.00	55.00	(3)	
December 4	48.38	51.35	51.06	(3)	(3)	
11	47.04	50.74	50.66	(3)	(3)	
18	48.41	51.89	51.89	53.25	(3)	
25	48.25	50.33	50.13	50.00	(3)	

<sup>1</sup> Includes IA, MN, MO, NE, KS, IL, ND, SD, and WI.  
<sup>2</sup> Weighted according to volume and prices reported.  
<sup>3</sup> Not computed because of insufficient price data.

TABLE 44.--PROCESSED TURKEYS: Average prices received at San Joaquin Valley shipping points for U.S. Grade A, ready-to-cook, frozen turkeys, by weeks, 1981  
(Cents per pound in carlots or trucklots)<sup>1</sup>

Week ending	Young hens	Young toms	
		14-22 pounds	22-24 pounds
<b>1981</b>			
January 2.....	(2)	(2)	(2)
9.....	(2)	(2)	(2)
16.....	(2)	(2)	(2)
23.....	(2)	(2)	(2)
30.....	(2)	(2)	(2)
February 6.....	(2)	(2)	(2)
13.....	61.00	(2)	(2)
20.....	62.00	(2)	(2)
27.....	(2)	(2)	(2)
March 6.....	(2)	(2)	(2)
13.....	(2)	(2)	(2)
20.....	65.00	(2)	(2)
27.....	(2)	(2)	(2)
April 3.....	64.50	64.50	64.50
10.....	(2)	(2)	(2)
17.....	(2)	(2)	(2)
24.....	(2)	(2)	(2)
May 1.....	(2)	(2)	(2)
8.....	(2)	(2)	(2)
15.....	67.50	66.75	66.75
22.....	70.87	71.25	71.25
29.....	(2)	(2)	(2)
June 5.....	(2)	(2)	(2)
12.....	(2)	(2)	(2)
19.....	(2)	(2)	(2)
26.....	(2)	(2)	(2)
July 3.....	(2)	(2)	(2)
10.....	71.25	(2)	(2)
17.....	(2)	(2)	(2)
24.....	(2)	70.00	70.00
31.....	(2)	71.00	71.00
August 7.....	67.00	(2)	(2)
14.....	62.33	66.00	66.00
21.....	61.00	66.00	66.00
28.....	(2)	(2)	(2)
September 4.....	(2)	(2)	(2)
11.....	(2)	(2)	(2)
18.....	(2)	(2)	(2)
25.....	(2)	(2)	(2)
October 2.....	59.00	(2)	(2)
9.....	(2)	54.00	54.00
16.....	53.00	(2)	(2)
23.....	54.66	(2)	(2)
30.....	(2)	(2)	53.00
November 6.....	58.00	(2)	(2)
13.....	(2)	(2)	56.00
20.....	58.00	59.00	58.50
27.....	(2)	(2)	(2)
December 4.....	(2)	(2)	(2)
11.....	(2)	(2)	(2)
18.....	(2)	(2)	(2)
24.....	(2)	(2)	(2)
31.....	(2)	(2)	(2)

<sup>1</sup> Weighted according to volume and prices reported.  
<sup>2</sup> Not computed because of insufficient price data.



TABLE 45.--PROCESSED TURKEYS (Canner pack): Prices paid for frozen canner pack turkeys delivered to Midwest processors, by weeks, 1981

(Cents per pound)

Week ending	Young hena	Yearling hena	Young toms						
			14-17 pounds		17-20 pounds		20 pounds and up		
			Undergrade	Line run	Line run	Undergrade	Line run	Undergrade	Line run
<b>1981</b>									
January 2	(1)	(1)	(1)	(1)	(1)	(1)	(1)	(1)	(1)
9	(1)	(1)	(1)	(1)	(1)	(1)	(1)	(1)	(1)
16	(1)	(1)	(1)	(1)	(1)	(1)	60	(1)	62
23	(1)	(1)	(1)	(1)	(1)	(1)	60	(1)	62
30	55-58	53	(1)	57½	(1)	59½	(1)	(1)	63
February 6	58	(1)	(1)	57	(1)	60	(1)	(1)	(1)
13	58	53	(1)	(1)	(1)	(1)	(1)	(1)	58
20	57-58	53½-54	(1)	59½	(1)	60	(1)	(1)	(1)
27	(1)	54-55	(1)	59½-60	(1)	61-61½	(1)	(1)	62-63
March 6	61	55-56	63	60-61	(1)	(1)	(1)	(1)	(1)
13	62	(1)	(1)	(1)	(1)	(1)	(1)	(1)	(1)
20	62	58½	(1)	(1)	(1)	(1)	(1)	(1)	(1)
27	62	58	(1)	62	(1)	(1)	(1)	(1)	(1)
April 3	59½-62	(1)	(1)	60½-62	(1)	62	(1)	(1)	(1)
10	58-60	56-57	(1)	59	(1)	(1)	(1)	(1)	(1)
17	57-58	(1)	(1)	59	(1)	(1)	(1)	(1)	(1)
24	57-58	(1)	(1)	(1)	(1)	(1)	(1)	(1)	(1)
May 1	56	55	(1)	(1)	(1)	(1)	(1)	(1)	(1)
8	56	54½-55	(1)	(1)	(1)	(1)	(1)	(1)	(1)
15	56-56½	54	(1)	58	(1)	(1)	(1)	(1)	(1)
22	58	55-56	(1)	58-59	(1)	61-62	(1)	(1)	64
29	58-59	56½-58	(1)	(1)	(1)	(1)	(1)	(1)	(1)
June 5	59	57	(1)	59½-60	(1)	62	(1)	(1)	64
12	(1)	56-57	(1)	(1)	(1)	61	(1)	(1)	(1)
19	57	51-54	(1)	(1)	(1)	(1)	(1)	(1)	(1)
26	55	50	(1)	(1)	(1)	61	(1)	(1)	58-59
July 3	54-55	(1)	(1)	59	(1)	57-59	(1)	(1)	60
10	53½-54	50½-55	(1)	58	(1)	58-58½	(1)	(1)	60½-61
17	(1)	51	(1)	58	(1)	(1)	(1)	(1)	(1)
24	(1)	(1)	(1)	(1)	(1)	57-58	(1)	(1)	60
31	(1)	52½	(1)	58	(1)	(1)	(1)	(1)	(1)
August 7	(1)	49	(1)	(1)	(1)	58	(1)	(1)	61
14	(1)	49	(1)	(1)	(1)	56	(1)	(1)	(1)
21	(1)	48½	(1)	54-56	(1)	56-57	(1)	(1)	60
28	51	(1)	(1)	52-57	(1)	55-59	(1)	(1)	(1)
September 4	(1)	49	(1)	52-55	(1)	55½-56	(1)	(1)	(1)
11	(1)	(1)	(1)	(1)	(1)	54-55	(1)	(1)	58
18	46-47	43	(1)	47-48	(1)	(1)	(1)	(1)	56½-57
25	(1)	(1)	(1)	(1)	(1)	49	(1)	(1)	53
October 2	43	39-40	(1)	44½	(1)	46	(1)	(1)	49-55
9	41	(1)	(1)	42-43	(1)	(1)	(1)	(1)	(1)
16	38-41	38	(1)	40-42	(1)	(1)	(1)	(1)	(1)
23	39	(1)	(1)	41½-42	(1)	(1)	(1)	(1)	(1)
30	40	38-39	(1)	42	(1)	(1)	(1)	(1)	(1)
November 6	39½-40	38	(1)	41½-42	(1)	(1)	(1)	(1)	(1)
13	40	38-39	(1)	(1)	(1)	43	(1)	(1)	44
20	39½	38	(1)	41½	(1)	(1)	(1)	(1)	(1)
27	(1)	(1)	(1)	(1)	(1)	(1)	(1)	(1)	(1)
December 4	40	38	(1)	42	(1)	43-44	(1)	(1)	44-45
11	40	(1)	(1)	(1)	(1)	47	(1)	(1)	48
18	(1)	38-40	(1)	45	(1)	46-47	(1)	(1)	47-48
25	40	(1)	(1)	(1)	(1)	46	(1)	(1)	47

1 Not computed because of insufficient price data.

TABLE 46.--PROCESSED TURKEYS: Three-city<sup>1</sup> average f.o.b. prices, by months, 1981  
(Cents per pound in carlots and trucklots)

Month and year	U.S. Grade A, frozen, ready-to-cook						
	Fryer-roasters 4-9 pounds	Young hens 8-16 pounds	Young toms				
			14-20 pounds	20-22 pounds	22-24 pounds	24-26 pounds	
1981							
January.....	(2)	60.26	61.42	61.43	62.29	67.51	
February.....	(2)	61.15	61.04	61.01	61.92	66.12	
March.....	(2)	63.86	62.45	62.42	64.45	68.49	
April.....	(2)	62.06	60.66	60.67	64.72	69.12	
May.....	(2)	64.92	64.16	64.17	66.86	71.76	
June.....	(2)	67.61	67.51	67.55	67.90	72.59	
July.....	(2)	67.78	69.21	69.19	68.26	72.41	
August.....	(2)	61.85	66.01	65.90	65.99	71.86	
September.....	(2)	59.46	61.77	61.75	61.68	68.25	
October.....	(2)	55.93	54.42	54.37	54.27	63.28	
November.....	(2)	57.34	58.03	57.99	56.74	62.41	
December.....	(2)	51.57	54.47	54.41	55.83	(2)	
Average 1981..	(2)	61.15	61.76	61.74	62.58	(2)	
Average 1980..	(2)	(2)	62.65	62.65	63.40	65.87	

<sup>1</sup> The three cities are Chicago, New York, and Los Angeles metropolitan areas.  
<sup>2</sup> Not computed because of insufficient price data.

TABLE 47.--PROCESSED TURKEYS: Average f.o.b. prices at Chicago, by months, 1981  
(Cents per pound in carlots and trucklots)

Month and year	U.S. Grade A, frozen, ready-to-cook						
	Fryer-roasters 4-9 pounds	Young hens 8-16 pounds	Young toms				
			14-20 pounds	20-22 pounds	22-24 pounds	24-26 pounds	
1981							
January.....	(1)	58.72	59.60	59.60	60.22	65.95	
February.....	(1)	60.34	59.53	59.45	60.14	63.57	
March.....	(1)	62.56	60.83	60.70	63.41	66.28	
April.....	(1)	60.18	58.40	58.40	64.07	67.75	
May.....	65.28	62.51	61.90	61.96	65.59	70.30	
June.....	(1)	65.06	65.24	65.23	65.60	70.73	
July.....	(1)	65.57	67.89	67.87	66.45	70.58	
August.....	68.03	60.39	64.63	64.49	64.88	70.25	
September.....	65.00	58.35	60.32	60.35	60.25	67.05	
October.....	61.25	55.33	53.51	53.46	53.10	62.36	
November.....	(1)	56.45	57.47	57.43	55.38	60.68	
December.....	(1)	50.44	53.91	53.82	55.73	60.62	
Average 1981..	(1)	59.66	60.27	60.23	61.24	66.34	
Average 1980..	(1)	(1)	61.59	61.60	62.54	64.74	

<sup>1</sup> Not computed because of insufficient price data.

TABLE 48.—PROCESSED TURKEYS: Average f.o.b. prices at Los Angeles, by months, 1981  
(Cents per pound in carlots and trucklots)

Month and year	U.S. Grade A, frozen, ready-to-cook						
	Fryer- roasters 4-9 pounds	Young hens 8-16 pounds	Young toms				
			14-20 pounds	20-22 pounds	22-24 pounds	24-26 pounds	
<u>1981</u>							
January.....	(1)	62.62	64.45	64.45	65.24	71.71	
February.....	(1)	62.39	63.71	63.71	64.66	71.42	
March.....	(1)	65.26	64.82	64.82	66.32	72.30	
April.....	(1)	64.84	64.00	63.95	66.25	71.80	
May.....	(1)	68.71	68.15	68.15	69.05	74.29	
June.....	(1)	71.56	71.29	71.41	71.93	75.95	
July.....	(1)	70.95	71.07	71.07	71.61	74.75	
August.....	(1)	63.38	67.23	67.23	67.60	74.41	
September.....	(1)	60.53	63.74	63.74	63.74	70.00	
October.....	(1)	56.11	55.27	55.27	55.32	64.67	
November.....	(1)	58.27	58.24	58.29	58.32	64.64	
December.....	(1)	52.60	54.60	54.60	54.84	(1)	
Average 1981...	(1)	63.10	63.88	63.89	64.57	(1)	
Average 1980...	(1)	64.81	63.75	63.73	64.02	67.12	

1 Not computed because of insufficient price data.

TABLE 49.—PROCESSED TURKEYS: Average f.o.b. prices at New York City, by months, 1981  
(Cents per pound in carlots and trucklots)

Month and year	U.S. Grade A, frozen, ready-to-cook						
	Fryer- roasters 4-9 pounds	Young hens 8-16 pounds	Young toms				
			14-20 pounds	20-22 pounds	22-24 pounds	24-26 pounds	
<u>1981</u>							
January.....	64.44	59.45	60.20	60.25	61.40	64.88	
February.....	62.34	60.72	59.89	59.87	60.97	63.38	
March.....	64.77	63.76	61.70	61.73	63.61	66.90	
April.....	64.14	61.15	59.58	59.66	63.84	67.80	
May.....	65.08	63.53	62.42	62.41	65.95	70.68	
June.....	68.90	66.22	66.01	66.01	66.17	71.09	
July.....	70.99	66.81	68.67	68.62	66.73	71.91	
August.....	68.02	61.79	66.17	65.98	65.50	70.93	
September.....	65.00	59.51	61.24	61.17	61.05	67.69	
October.....	61.50	56.36	54.48	54.39	54.39	62.81	
November.....	(1)	57.29	58.39	58.24	56.53	61.92	
December.....	(1)	51.67	54.91	54.80	56.91	59.98	
Average 1981...	(1)	60.69	61.14	61.09	61.92	66.66	
Average 1980...	(1)	63.65	62.62	62.61	63.65	65.75	

1 Not computed because of insufficient price data.

TABLE 50.--PROCESSED TURKEYS: Average prices paid at seller's dock or warehouse at Chicago, by months, 1981  
(Cents per pound in less than carlots)<sup>1</sup>

Month and year	U.S. Grade A, frozen, ready-to-cook									
	Fryer- roasters 4-9 pounds	Young hens 8-16 pounds	Young toms							
			14-20 pounds	20-22 pounds	22-24 pounds	24-26 pounds	26-28 pounds	28-30 pounds	30 pounds and over	
1981										
January.....	(2)	64.50	65.38	65.38	65.88	73.12	81.00	82.00	84.50	
February.....	(2)	64.12	64.12	64.12	64.88	70.25	79.50	82.00	85.75	
March.....	(2)	67.25	65.25	65.25	67.25	71.25	79.00	82.50	86.38	
April.....	(2)	65.80	64.00	64.00	68.30	71.80	79.30	84.60	88.00	
May.....	(2)	66.88	65.88	66.25	69.88	74.50	81.62	88.38	94.25	
June.....	(2)	69.75	69.75	69.62	71.00	75.75	82.50	(2)	94.25	
July.....	(2)	71.00	72.20	72.20	71.20	76.00	82.60	(2)	94.50	
August.....	(2)	67.88	71.75	71.75	70.75	75.75	83.13	(2)	(2)	
September.....	(2)	66.30	67.60	67.60	67.30	73.10	82.30	91.10	96.80	
October.....	(2)	62.25	60.63	60.63	59.88	68.50	75.63	86.00	90.38	
November.....	(2)	62.25	62.38	62.38	60.88	67.50	76.12	(2)	91.00	
December.....	(2)	57.90	60.50	60.50	61.80	66.20	75.60	(2)	90.50	
Average 1981...	(2)	65.49	65.79	65.81	66.58	71.98	79.86	(2)	(2)	
Average 1980...	(2)	67.80	66.46	66.46	67.37	69.57	72.34	74.68	77.79	

<sup>1</sup> Minimum sale: five boxes.

<sup>2</sup> Not computed because of insufficient price data.

TABLE 51.--PROCESSED TURKEYS: Average prices paid at seller's dock or warehouse at New York City, by months, 1981  
(Dollars per pound in less than carlots)<sup>1</sup>

Month and year	U.S. Grade A, frozen, ready-to-cook									
	Fryer- roasters 4-9 pounds	Young hens 8-16 pounds	Young toms							
			14-20 pounds	20-22 pounds	22-24 pounds	24-26 pounds	26-28 pounds	28-30 pounds	30 pounds and over	
1981										
January.....	(2)	0.64	0.65	0.65	0.65	0.71	0.80	0.82	0.89	
February.....	(2)	.64	.64	.64	.64	.67	.79	.84	.90	
March.....	(2)	.67	.65	.65	.67	.71	.79	.83	.89	
April.....	(2)	.65	.64	.64	.67	.71	.80	.85	.93	
May.....	(2)	.66	.66	.66	.70	.75	.82	.89	.96	
June.....	(2)	.70	.69	.69	.70	.75	.83	.91	1.00	
July.....	(2)	.71	.72	.72	.70	.76	.84	.94	1.04	
August.....	(2)	.67	.70	.70	.69	.74	.84	.93	1.06	
September.....	(2)	.64	.66	.66	.65	.71	.81	.88	.94	
October.....	(2)	.60	.58	.58	.58	.67	.75	.82	.86	
November.....	(2)	.61	.61	.61	.60	.66	.74	.80	.91	
December.....	(2)	.56	.59	.59	.61	.64	.74	.80	.91	
Average 1981...	(2)	.65	.65	.65	.66	.71	.80	.86	.94	
Average 1980...	(2)	.68	.67	.67	.68	.70	.73	.74	.85	

<sup>1</sup> Minimum sale: five boxes.

<sup>2</sup> Not computed because of insufficient price data.

TABLE 52.--PROCESSED TURKEYS: Average prices paid delivered to retailers at specified cities, by months, 1981  
(Cents per pound)

U.S. Grade A, frozen, ready-to-cook						
Month and year	Los Angeles area <sup>1</sup>				Seattle	
	Fryer- roasters 4-9 pounds	Young hens 8-16 pounds	Young toms		Young hens all weights	Young toms all weights
			14-24 pounds	24-28 pounds		
1981						
January.....	(3)	74.29	75.38	82.00	73.75	81.25
February.....	(3)	71.00	72.00	79.89	70.75	80.25
March.....	(3)	72.30	73.30	80.50	71.70	80.00
April.....	75.00	73.50	73.50	80.88	72.25	80.00
May.....	(3)	74.20	73.72	80.40	72.63	81.75
June.....	(3)	78.61	79.34	83.00	74.10	85.60
July.....	(3)	78.27	78.55	83.05	75.00	85.50
August.....	(3)	73.76	75.67	81.26	75.50	85.50
September.....	76.50	68.86	72.90	78.50	70.38	83.00
October.....	74.45	65.62	64.88	78.79	67.00	75.00
November.....	76.50	64.21	64.00	75.97	66.70	76.90
December.....	(3)	64.30	64.66	75.09	64.62	75.13
Average 1981.....	(3)	71.58	72.32	79.94	71.20	80.82
Average 1980.....	(3)	72.08	70.64	74.72	73.13	78.25

U.S. Grade A, frozen, ready-to-cook						
Month and year	San Francisco <sup>2</sup>					
	Fryer- roasters 4-9 pounds	Young hens 8-16 pounds	Young toms			
			22 pounds and under	22-24 pounds	24-26 pounds	26 pounds and over
1981						
January.....	(3)	79.29	79.29	79.29	84.00	89.57
February.....	(3)	78.00	78.00	78.00	83.00	90.00
March.....	(3)	78.00	78.00	78.00	83.00	90.00
April.....	(3)	78.00	78.00	78.00	82.36	88.50
May.....	(3)	78.95	79.35	79.35	83.75	90.10
June.....	(3)	84.00	84.00	84.00	86.50	94.00
July.....	(3)	84.00	84.00	84.00	86.50	94.57
August.....	(3)	82.14	82.43	82.43	86.38	96.88
September.....	(3)	76.14	76.33	76.33	82.86	97.00
October.....	(3)	70.62	70.62	70.62	74.67	87.05
November.....	(3)	72.50	72.50	72.00	74.00	86.00
December.....	(3)	71.95	72.14	71.50	74.00	86.00
Average 1981.....	(3)	77.80	77.89	77.79	81.75	90.81
Average 1980.....	(3)	78.35	76.90	77.05	78.69	83.44

See footnotes at end of table.

Continued

TABLE 52.--PROCESSED TURKEYS: Average prices paid delivered to retailers at specified cities, by months 1981--Continued  
(Cents per pound)

Month and year	U.S. Grade A, frozen, ready-to-cook					
	Portland, Oreg.					
	Pryer-roasters	Young hens			Young toms	
	4-9 pounds	8-14 pounds	14-16 pounds	16-22 pounds	22-24 pounds	24-26 pounds
1981						
January.....	(3)	74.60	76.60	77.10	79.10	82.24
February.....	(3)	73.50	78.00	73.50	79.50	81.50
March.....	(3)	73.50	78.00	73.50	79.50	81.50
April.....	(3)	75.23	78.00	75.23	78.45	81.50
May.....	(3)	75.90	78.48	75.90	79.00	82.10
June.....	(3)	77.50	78.68	77.50	82.50	84.50
July.....	(3)	78.18	79.36	78.18	83.64	84.05
August.....	(3)	79.00	81.00	79.00	82.00	83.50
September.....	(3)	76.43	81.00	78.19	78.19	83.88
October.....	(3)	70.54	(3)	71.14	71.14	81.24
November.....	(3)	69.11	(3)	69.11	69.11	78.25
December.....	(3)	67.82	69.82	67.82	67.82	76.32
Average 1981.....	(3)	74.28	(3)	74.68	77.50	81.72
Average 1980.....	(3)	78.24	80.34	77.02	77.02	81.94

1 Includes Los Angeles, Ventura, Orange, San Bernardino, and Riverside counties.

2 Includes deliveries to restaurants and institutions.

3 Not computed because of insufficient price data.

TABLE 53.--PROCESSED TURKEY PARTS: Average prices paid delivered to buyer's dock in Southern California,<sup>1</sup>  
by months, 1981

(Dollars per pound in trucklots and less than trucklots)

Month and year	U.S. Grade A, frozen, ready-to-cook				
	Bulk parts				
	Breasts <sup>2</sup>	Hindquarters	Drumsticks	Necks	Wings J-joint
1981					
January.....	1.10	(3)	0.32	0.21	0.27
February.....	.98	0.43	.32	.21	.28
March.....	1.02	.43	.34	.21	.29
April.....	(3)	(3)	.34	.22	.28
May.....	(3)	.43	.33	.23	.33
June.....	1.10	.43	.30	.26	.29
July.....	1.11	.44	.28	.23	.24
August.....	1.12	(3)	.28	.23	.26
September.....	1.12	.39	.27	.21	.24
October.....	1.11	.38	.23	.20	.21
November.....	1.09	.38	.24	.20	.24
December.....	.98	.37	.23	.18	.23
Average 1981.....	(3)	(3)	.29	.22	.26
Average 1980.....	1.13	(3)	.33	.20	.27

1 Includes Los Angeles, Ventura, Orange, San Bernardino, and Riverside counties.

2 10 to 12 pounds.

3 Not computed because of insufficient price data.

TABLE 54.--PROCESSED TURKEY PARTS: Average prices paid delivered to first receivers at New York City, by months, 1981

(Dollars per pound in trucklots and less than trucklots)

Month and year	Frozen, ready-to-cook						
	Breasts						
	With ribs, back, and wing meat included, bagged						
	4-7 pounds <sup>1</sup>	6-8 pounds <sup>1</sup>	8-10 pounds <sup>1</sup>	10-12 pounds	12-14 pounds	14-16 pounds	Boneless-skinless
1981							
January.....	1.00	(2)	0.94	1.01	1.14	1.27	1.49
February.....	1.03	1.00	.90	.94	1.02	1.19	1.56
March.....	1.05	(2)	(2)	.98	1.02	1.19	1.66
April.....	1.00	(2)	(2)	.95	.99	1.18	1.60
May.....	1.02	1.00	(2)	1.00	1.05	1.22	1.60
June.....	1.07	(2)	1.03	1.06	1.12	1.28	1.70
July.....	1.13	(2)	1.05	1.08	1.15	1.27	1.73
August.....	(2)	(2)	1.04	1.09	1.16	1.31	1.79
September.....	1.01	(2)	(2)	1.10	1.18	(2)	1.64
October.....	.99	.98	(2)	1.04	1.18	1.28	(2)
November.....	1.00	.99	.95	1.02	1.18	1.27	1.39
December.....	.96	(2)	(2)	.97	1.09	1.21	1.39
Average 1981.....	(2)	(2)	(2)	1.02	1.11	(2)	(2)
Average 1980.....	(2)	(2)	(2)	1.11	1.17	(2)	(2)

Month and year	Frozen, ready-to-cook				
	Bulk parts				
	Drumsticks	Necks	Thighs boneless-skinless	Wings	
				Full cut	V-type
1981					
January.....	0.31	0.21	(2)	0.28	0.25
February.....	.32	.22	0.90	.29	.23
March.....	.33	.24	(2)	.30	.25
April.....	.33	.24	(2)	.30	.24
May.....	.30	(2)	(2)	.30	.24
June.....	.27	.28	(2)	.27	.22
July.....	.26	.24	(2)	.24	.22
August.....	.27	.23	(2)	.26	.26
September.....	.26	.22	(2)	.24	.23
October.....	.22	.17	(2)	.23	.19
November.....	.24	(2)	(2)	.25	.23
December.....	.22	.17	(2)	.24	.23
Average 1981.....	.28	(2)	(2)	.27	.23
Average 1980.....	(2)	(2)	(2)	.27	(2)

<sup>1</sup> U.S. Grade A.

<sup>2</sup> Not computed because of insufficient price data.

TABLE 55.—PROCESSED TURKEYS: Average prices paid delivered restaurants and institutions in Los Angeles area,<sup>1</sup>  
by months, 1981  
(Dollars per pound)<sup>2</sup>

Month and year	U.S. Grade A, frozen, ready-to-cook		
	Young toms <sup>3</sup>		Breast
	24-28 pounds	28 pounds and over	10-12 pounds
<b>1981</b>			
January.....	0.88	0.94	1.37
February.....	.88	.94	1.21
March.....	.89	.95	1.26
April.....	.87	.96	1.24
May.....	.88	.96	(4)
June.....	.90	.97	1.23
July.....	.90	.98	1.25
August.....	.87	(4)	1.25
September.....	.84	(4)	1.24
October.....	.84	.97	1.26
November.....	.81	.96	1.24
December.....	.80	.93	1.22
Average 1981.....	.86	(4)	(4)
Average 1980.....	.81	.86	1.30

1 Includes Los Angeles, Ventura, Orange, San Bernardino, and Riverside counties.

2 Prices may be subject to total volume delivered.

3 Includes weight selections and giblets.

4 Not computed because of insufficient price data.



APPENDIX

DIRECTORY OF SELECTED STORAGE CENTERS

Cold storage data are collected from the following storage centers each Monday and published as Cold Storage Holdings - Selected Storage Centers.

FROZEN EGGS

Atlanta, Ga.  
Boston, Mass.  
Buffalo, N.Y.  
Chicago, Ill.  
Cleveland, Ohio  
Dallas, Tex.  
Denver, Colo.  
Des Moines, Iowa  
Detroit, Mich.  
Dubuque, Iowa  
Houston, Tex.  
Kansas City, Mo.  
Los Angeles, Calif.  
Minneapolis -  
St. Paul, Minn.

Nashville, Tenn.  
Neosho, Mo.  
New York, N.Y.  
Oakland, Calif.  
Omaha, Nebr.  
Philadelphia, Pa.  
Pittsburgh, Pa.  
Portland, Oreg.  
Providence, R.I.  
St. Louis, Mo.  
Springfield, Mo.

SHELL EGGS

Atlanta, Ga.  
Boston, Mass.  
Buffalo, N.Y.  
Chicago, Ill.  
Cleveland, Ohio  
Dallas, Tex.  
Denver, Colo.  
Detroit, Mich.  
Kansas City, Mo.  
Los Angeles, Calif.  
Minneapolis -  
St. Paul, Minn.

Neosho, Mo.  
New York, N.Y.  
Oakland, Calif.  
Omaha, Nebr.  
Philadelphia, Pa.  
Pittsburgh, Pa.  
Portland, Oreg.  
Providence, R.I.  
St. Louis, Mo.  
Springfield, Mo.

PROCESSED TURKEYS

Albert Lea, Minn.  
Atlanta, Ga.  
Baltimore, Md.  
Boston, Mass.  
Buffalo, N.Y.  
Chicago, Ill.  
Cleveland, Ohio  
Dallas, Tex.  
Denver, Colo.  
Des Moines, Iowa  
Detroit, Mich.  
Dinuba, Calif.  
Dubuque, Iowa  
Payetteville, Ark.  
Fort Worth, Tex.  
Fresno, Calif.  
Gainesville, Ga.  
Harrisonburg, Va.  
Houston, Tex.  
Jackson, Tenn.  
Jacksonville, Fla.  
Kansas City, Mo.  
Knoxville, Tenn.

Los Angeles, Calif.  
Memphis, Tenn.  
Minneapolis -  
St. Paul, Minn.  
Modesto, Calif.  
Nashville, Tenn.  
New York, N.Y.  
Oakland, Calif.  
Omaha, Nebr.  
Philadelphia, Pa.  
Pittsburgh, Pa.  
Portland, Oreg.  
Providence, R.I.  
Sacramento, Calif.  
St. Joseph, Mo.  
St. Louis, Mo.  
Salt Lake City -  
Ogden, Utah  
Sioux Falls, S. Dak.  
Springfield, Mo.  
Timberville, Va.  
Turlock, Calif.

PROCESSED OTHER POULTRY

Atlanta, Ga.  
Baltimore, Md.  
Boston, Mass.  
Buffalo, N.Y.  
Chicago, Ill.  
Cleveland, Ohio  
Dallas, Tex.  
Detroit, Mich.  
Dinuba, Calif.  
Dover, Del.  
Fort Worth, Tex.  
Fresno, Calif.  
Gainesville, Ga.  
Harrisonburg, Va.  
Kansas City, Mo.

Los Angeles, Calif.  
Minneapolis -  
St. Paul, Minn.  
New York, N.Y.  
Oakland, Calif.  
Omaha, Nebr.  
Philadelphia, Pa.  
Pittsburgh, Pa.  
Portland, Oreg.  
Providence, R.I.  
Sacramento, Calif.  
St. Louis, Mo.  
Springfield, Mo.  
Timberville, Va.

END