



AgEcon SEARCH
RESEARCH IN AGRICULTURAL & APPLIED ECONOMICS

The World's Largest Open Access Agricultural & Applied Economics Digital Library

This document is discoverable and free to researchers across the globe due to the work of AgEcon Search.

Help ensure our sustainability.

Give to AgEcon Search

AgEcon Search
<http://ageconsearch.umn.edu>
aesearch@umn.edu

*Papers downloaded from **AgEcon Search** may be used for non-commercial purposes and personal study only. No other use, including posting to another Internet site, is permitted without permission from the copyright owner (not AgEcon Search), or as allowed under the provisions of Fair Use, U.S. Copyright Act, Title 17 U.S.C.*

PS 55-878 (1991) USA STATISTICAL BULLETINS UNITED STATES
ECONOMIC INDICATORS OF THE FARM SECTOR STATES IN ONE-BALANCE SHEET OF 3

START

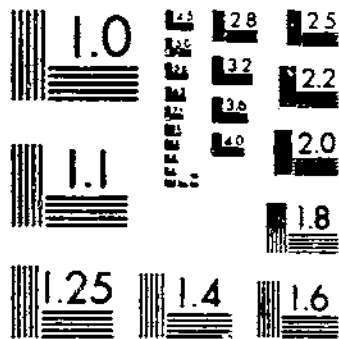

MICROCOPY RESOLUTION TEST CHART
NATIONAL BUREAU OF STANDARDS-1963-A

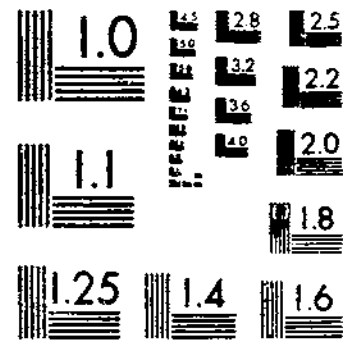

MICROCOPY RESOLUTION TEST CHART
NATIONAL BUREAU OF STANDARDS-1963-A



United States
Department of
Agriculture

Economic
Research
Service

Report
Number 674

Economic Indicators of the Farm Sector

State Income and Balance Sheet Statistics, 1980

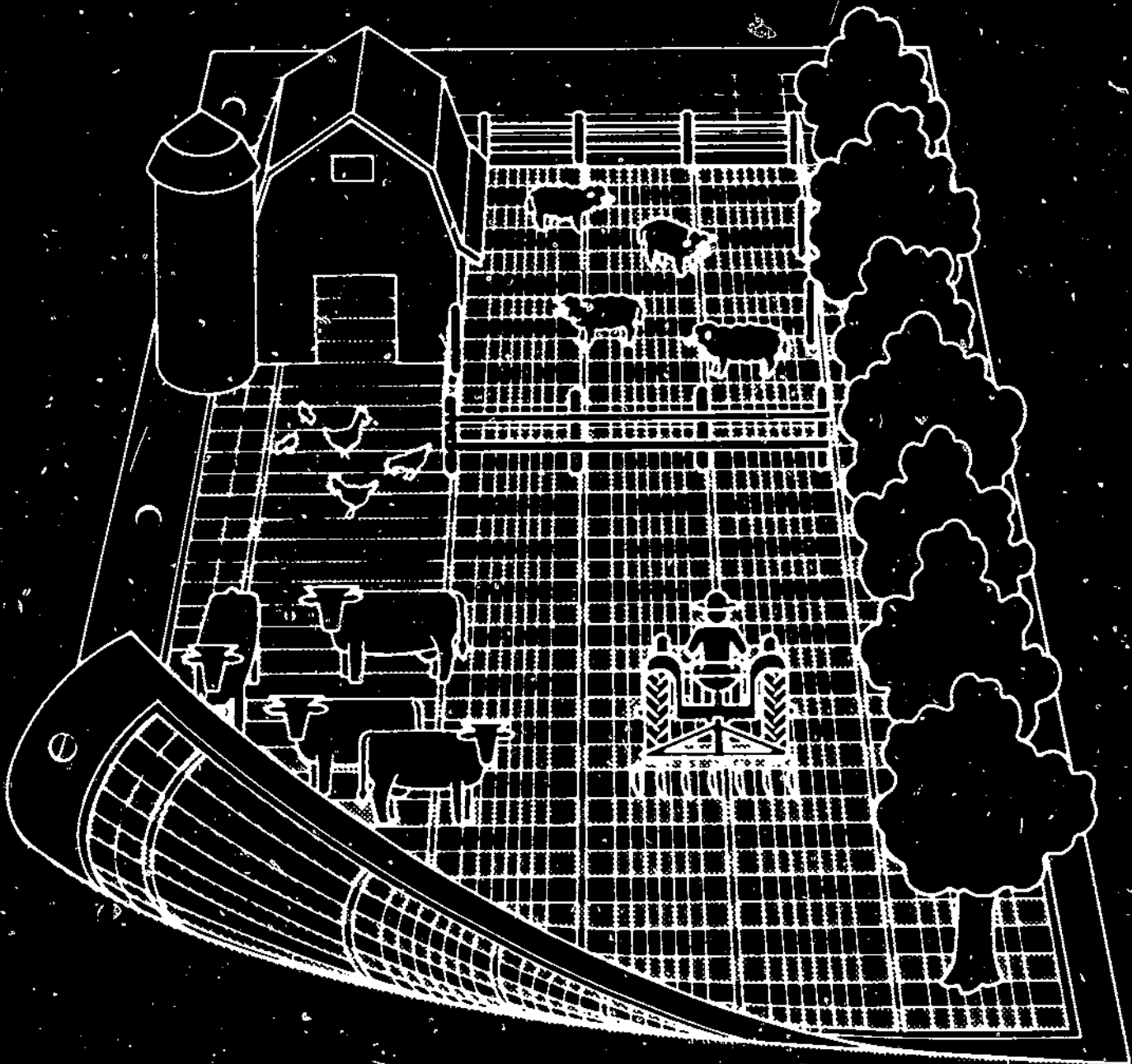

ECONOMIC INDICATORS OF THE FARM SECTOR: STATE INCOME AND
BALANCE SHEET STATISTICS, 1980. National Economics Division,
Economic Research Service, U.S. Department of Agriculture,
Statistical Bulletin No. 678.

ABSTRACT

The five leading States for farm cash receipts in 1980 were California, at \$13.5 billion; Iowa, at \$10 billion; Texas, at \$9 billion; Illinois, at \$7.9 billion; and Minnesota, at \$6.3 billion. Texas was the leading State for farm cash receipts for cattle and calves at \$3.9 billion, Wisconsin for dairy products at \$2.8 billion, Illinois for soybeans at \$2.4 billion and corn at \$2.7 billion, Kansas for wheat at \$1.6 billion, Iowa for hogs at \$2.2 billion, and California for eggs at \$400 million. Accounts are presented for farm income and farm balance sheet, by State, with and without farm households for 1980.

Keywords: Farm assets, farm debt, net farm income, returns to operators.

PREFACE

This report is one of four in the Economic Indicators of the Farm Sector series, which includes longstanding data series such as farm income and the balance sheet of the farm sector. The series is in the process of being updated to reflect the changing nature of today's farm sector. This issue provides updated and revised data, by State.

This segment, State Income and Balance Sheet Statistics, 1980, corresponds to the national data published in Income and Balance Sheet Statistics, 1980 (SB-674) disaggregated to the State level. Data are reported at the State level for farm income and balance sheet accounts with and without farm households.

One major feature is the separation of the operator's household and dwelling from farm production transactions, assets, and debt. This format is more appropriate for expanding the aggregate accounts into subsector groups which is planned for the years ahead.

All of the income estimates in this report are on a calendar year basis. Many are used as basic data for the State and regional personal income estimates and the national income and product accounts of the U.S. Department of Commerce.

The data, while mainly based on information from the Statistical Reporting Service and the Census of Agriculture, also use information from other Government agencies and, in some cases, from private sources. Revisions are usually made for recent years as additional information becomes available.

This publication was prepared by the staff of the Farm Sector Analysis Section, Economic Indicators and Statistics Branch, National Economics Division, Economic Research Service.

Principal contributors are:

Coordinators--George Hoffman	
--Allen Smith	(202) 447-4190
Cash receipts--Roger Strickland	447-4190
--Kenneth Lee	467-8342
Assets and debts--Linda Farmer	447-8342
Production expenses--Sandra McDonald	447-8342
CCC loans--Don Larson, Constance Dixon	447-4190
Farm income research--Richard Simunek	447-8342
Government payments--Pat Vines	447-8342
Computer support--Helen Devlin, Janusz Kubica, Phil Friend	
Secretarial support--Shirley Lyles, Wanda Nelson, Norma Smith	
Statistical support--Blanche Lewis, Bill Bass, Jackie Ross, Flossie Dingle, and JoAnn Jones	

CONTENTS

	<u>Page</u>
HIGHLIGHTS	iv
LIST OF TABLES	v
BACKGROUND	1
STATE INCOME ACCOUNTS	2
Farm Production Transactions	2
Cash Flow	3
Net Farm Income	3
Commodity Credit Corporation Loans	4
Production Expenses	4
STATE BALANCE SHEET ACCOUNTS	4
SECTION I TABLES: STATE FARM INCOME STATISTICS	6
SECTION II TABLES: STATE FARM BALANCE SHEET STATISTICS	146

HIGHLIGHTS

The five leading States for farm cash receipts in 1980 were California, at \$13.5 billion; Iowa, at \$10 billion; Texas, at \$9 billion; Illinois, at \$7.9 billion; and Minnesota, at \$6.3 billion. Iowa, Texas, California, Wisconsin, and Nebraska, in that order, were the five leading States in livestock receipts. California, Illinois, Iowa, Texas, and Minnesota were the top five States in crop receipts.

The leading States in cash receipts for individual commodities were Texas for cattle and calves; Wisconsin for dairy; Illinois for corn and soybeans; Iowa for hogs; Kansas for wheat; Arkansas for broilers; California for cotton; and Idaho for potatoes.

The five leading States in gross farm income after inventory adjustment for 1980 were California, at \$14.2 billion; Iowa, at \$11 billion; Texas, at \$9.9 billion; Illinois, at \$9 billion; and Minnesota, at \$7.1 billion.

The five leading States in net farm income after inventory adjustment were California, at \$3.4 billion; Wisconsin, at \$1.4 billion; Texas and Minnesota, both at \$1.2 billion; and Florida, at \$1.1 billion. The five leading States in net returns to operators were California, Texas, Florida, Wisconsin, and Minnesota.

Under the balance sheet accounts, the five leading States in assets including farm households were Iowa, at \$80 billion; Texas, at \$79 billion; Illinois, at \$72 billion; California, at \$61 billion; and Minnesota, at \$45 billion. The ranking excluding farm households was Iowa, Texas, Illinois, California, and Minnesota.

The five leading States with total debt including farm households were California, at \$13 billion; Iowa, at \$12 billion; Texas, at \$10 billion; Illinois, at \$8 billion; and Minnesota, at \$8 billion. The rankings remained the same when farm households were excluded.

The Economic Research Service developed procedures in 1980 to measure statistically the economic status of the Nation's farms and farm operator income. Using the new procedures, long-standing data series such as farm income and the balance sheet of the farming sector were brought up to date to better reflect the nature of today's farm sector.

These series are continued and expanded in this publication. Two sets of measures of farm income, assets, and debt are included in this publication. One set includes farm households and Commodity Credit Corporation (CCC) loans are treated as sales. The other set excludes farm households with the CCC loans carried in inventory rather than as sales.

LIST OF TABLES

<u>Table</u>	<u>Page</u>
Section I Tables: State Farm Income Statistics.....	6
1. Leading States for cash receipts (including net Commodity Credit Corporation loans), 1980.....	7
2. States ranked by cash receipts (including net Commodity Credit Corporation loans), 1980.....	8
3. Farm production transactions (excluding net Commodity Credit Corporation loans and farm households), by State, 1977-80.....	9
4. Cash income from farming (excluding net Commodity Credit Corporation loans and farm households), by State, 1977-80.....	34
5. Gross income and net income from farming (including net Commodity Credit Corporation loans and farm households), by State, 1949-80.....	59
6. Per farm gross income (including net Commodity Credit Corporation loans and farm households) before inventory adjustment, by State, 1950, 1955, 1960, 1965, 1966-80.....	85
7. Per farm net income (including net Commodity Credit Corporation loans and farm households) before inventory adjustment, by State, 1950, 1955, 1960, 1965, 1966-80.....	87
8. Per farm net income (including net Commodity Credit Corporation loans and farm households) after inventory adjustment, by State, 1950, 1955, 1960, 1965, 1966-80.....	89
9. Cash receipts by commodities and commodity groups, United States and States, 1978-80.....	91
10. Farm production expenses (excluding farm households), by State, 1977-80.....	132
11. Farm production expenses (including farm households), by State, 1977.....	133
12. Farm production expenses (including farm households), by State, 1978.....	135

LIST OF TABLES

<u>Table</u>	<u>Page</u>
13. Farm production expenses (including farm households), by State, 1979.....	137
14. Farm production expenses (including farm households), by State, 1980.....	139
15. Government payments, by program and State, 1977.....	142
16. Government payments, by program and State, 1978.....	143
17. Government payments, by program and State, 1979.....	144
18. Government payments, by program and State, 1980.....	145
Section II Tables: State Farm Balance Sheet Statistics.	146
B1. Farm balance sheet (excluding farm households), by State, January 1, 1977-81.....	147
B2. Balance sheet of the farming sector (including farm households), by State, January 1, 1977-81.....	172

Economic Indicators of the Farm Sector

State Income and Balance Sheet Statistics, 1980

BACKGROUND

The U.S. Department of Agriculture (USDA) has published a comprehensive set of income estimates relating to agriculture since the midtwenties. The series have been revised and expanded through time, incorporating individual State estimates in 1949 and sales class distributions in 1960. In 1980, new accounts were added which permit the earnings and financial dimensions of the farm business to be distinguished from farm family income and finances. These accounts, along with the former accounts, are included in this publication.

These accounts were developed to separate the aggregate accounts in a manner that would permit the earnings of the farm business unit to be distinguished from farm family income and to permit a better analysis of the wealth and income status of the production units and the operators of those units by type of farm, value of sales class, and type of ownership as well as by State as presented in this publication.

The production sector accounts are based on the concept of separating the measurement of the economic viability of the production units (establishments) of the farm sector (a part of the business sector of the national economy) from the well-being of the farm operator families (a part of the household sector of the national economy). Information on the nonfarm assets and debts of farm operators is limited and is not reported in this publication. The agricultural production sector includes farm establishments involved in agricultural production regardless of the source of labor. The production sector is separated from the marketing, processing, and distribution sectors within agriculture.

The terms "farm" and "establishment" represent the places where the production process occurs. The establishment concept used for 1977-80 is the Census farm definition adopted in 1974 which includes places with annual sales, or potential sales, of \$1,000 or more.

Households include all families or individuals receiving income from the agricultural production sector. The main category of households emphasized in this report is farm operators, although

STATE INCOME ACCOUNTS

some of the tables also include landlords and employee categories. The operator category includes owners and tenants as well as managers associated with corporate or institutional establishments.

The format of this publication differs slightly from the publication for 1979 data. All of the income tables have been grouped together (tables 1 through 18), as well as the balance sheet tables (tables B1 and B2). Within the income tables, the tables are identified as "excluding net Commodity Credit Corporation loans and farm households" for the new accounts and "including net Commodity Credit Corporation loans and farm households" for the previous accounts. The balance sheet tables are separated by "excluding farm households" in the titles for the new accounts and "including farm households" for the previous accounts.

STATE INCOME ACCOUNTS

Tables 1 through 18 present State farm income statistics. Tables 1 and 2 are ranking tables showing the leading States, by commodities, for cash receipts and the leading commodities for each State including net Commodity Credit Corporation (CCC) loans.

Farm Production Transactions

Table 3 presents farm production transactions, by State. The objective of the transactions accounts is to measure income from agricultural production establishments so the value added by the farm production sector can be distributed to the institutions or classes of individuals, such as sole proprietors, partnerships, or corporations, controlling the sector's resources. The account depicts the income-producing process as a series of transactions including various sources of receipts and the allocation of expenses.

In the transactions summary, the residual is returns to operators, and total receipts are designated gross farm receipts. Gross receipts differ from gross farm income in the farm income accounts because the rental value of farm operator dwellings is removed and CCC loans are treated as loans, not sales at the time the loans are made. The Government payments reported in tables 15 through 18 are the same for both accounts.

Production expenses under the production transactions accounts are divided into factor and nonfactor payments. Under nonfactor payments, intermediate production expenses of nonfarm origin include purchased inputs, such as fuel, repairs, fertilizer, and pesticides. Intermediate production expenses of farm origin are seed, feed, and livestock purchased. Other nonfactor payments include capital consumption and business taxes.

Capital consumption includes depreciation and accidental damage. Depreciation is measured on a replacement value basis rather than purchase price in order to reflect decreases in current market value of the capital stock. Depreciation is lower in the production transactions accounts than the net farm income accounts because the operators' dwellings are not included.

Factor payments is the income available to provide returns to the factors--land, labor, and capital. These returns are interest, wages to hired labor, net rent to all landlords, and returns to operators. Returns to operators is the portion of income left to the operator for returns supplied from labor, management, and capital.

Cash Flow

Cash flow status is an indicator which helps provide some perspective on the short-term financial situation of farmers. Although the wealth and income situation of the average farm operator may be adequate in terms of the farmer's resources, the cash flow may be inadequate to meet current obligations, thus causing financial difficulties. This may not be unusual for many beginning farmers and for those who may recently have purchased land financed at interest rates which, in periods of unfavorable price relationships, could cause severe financial stress.

State cash income differs from the production transactions table in that only cash transactions enter the calculations (table 4). Net inventory change, perquisite rent for hired labor, and home consumption are not cash items and are not included in receipts in this table. Cash uses include only those expenses that are cash transactions. Capital consumption is a noncash expense and is not included. The perquisites for hired labor are also excluded. Cash income from farming measures the cash available for capital asset purchases, loan retirement, and operator household cash income. Cash income from farming is generally higher than returns to operators as is shown by comparing the State totals in tables 3 and 4.

Net Farm Income

State net farm income statistics are reported in tables 5 through 14. Net farm income accounts differ from production transactions accounts in that farm household income is included in net farm income and CCC loans are considered sales when the loans are made.

The farm household accounts affect both the income and expenses in net farm income. The imputed rental value of farm operator dwellings is included as income. The expenses for these dwellings are included in repair and operation, interest, taxes, capital consumption, and other miscellaneous expenses.

STATE BALANCE SHEET ACCOUNTS

Cash receipts differ between the farm production transactions accounts and the net farm income accounts by the amount of change in CCC loans adjusted from the loan value to the current market value. Loans liquidated are added into the transactions accounts as receipts in the year the loans are liquidated. These loans have already been counted as receipts in the year the loans were made under the net farm income accounts.

Commodity Credit Corporation Loans

As noted, CCC loans are treated differently between the production transactions accounts and the net farm income accounts. Under the transactions accounts, CCC loans are treated as loans. If these loans are liquidated (commodities are physically delivered to CCC and the loan canceled) or repaid with the commodity being sold on the open market by the producer, then these loans are considered sales at that time. The net effect is the same for both accounts, but the year in which they are counted as sales may differ. Since the CCC loans are counted as loans in the transactions accounts, the quantities under loan are recorded as inventories. In the net farm income accounts, CCC loans are counted as sales at the time the loan is made and the quantities under loan are not counted in inventory calculations.

Production Expenses

Production expenses between transactions accounts and net farm income accounts differ in several ways. The expenses of operators' dwellings are included under the net farm income accounts but are excluded under the transactions accounts. Repair and operation, interest, business taxes, capital consumption, and some miscellaneous accounts are higher in the net farm income accounts because they include household expenses. Feed, livestock, seed, fertilizer, electricity, marketing charges, and nonreal estate interest are the same for both accounts. Contract labor is included as a part of wages under the net farm income accounts but is a part of the service accounts--machine hire, custom work, and contract labor--in the transactions accounts. In the net farm income accounts, only net rent to nonoperator landlords is an expense.

STATE BALANCE SHEET ACCOUNTS

The balance sheet accounts are separated into those "excluding farm households" (table B1) and those "including farm households" (table B2). The accounts "including farm households" are the same accounts as were designated "Balance sheet of the farming sector, by State" in the 1979 statistics published in 1980. Those "excluding farm households" are the same as the tables listed as "new methodology" in the 1979 statistics.

In the balance sheet accounts, when household assets are excluded, so are the operators' dwellings, household portion of automobiles and trucks, household equipment, time deposits,

household portion of investment in cooperatives, and U.S. savings bonds. Operators' dwellings make up about two-thirds of the value of the household assets excluded.

Real estate assets make up over 75 percent of total farm assets, and thus the movement of real estate values strongly affects total farm assets.

In the accounts where farm household assets are excluded, the household portion of the debt is also excluded. The portion of the debt attributed to the operators' dwellings, household portion of automobiles and trucks, and household equipment is removed.

While the debt/asset ratio is still quite low, the ratio has been rising over time. In table B2, the ratio for January 1, 1981, varies from Georgia, at 23.4 percent for debts as a percentage of assets, to 5.4 percent for Hawaii. Illinois has the lowest percentage, at 12.3 percent for a major agricultural State. The total U.S. average is 17.1 percent.

SECTION I TABLES:
STATE FARM INCOME STATISTICS

Table 1--Leading States for cash receipts (including net Commodity Credit Corporation loans), 1980

Commodities ^{1/}	United States		Rank of leading States and cash receipts value									
	Rank	Value	1	2	3	4	5	6	7	8	9	10
	Mil. dol.		State and million dollars									
All commodities ...	136,431	Calif 13,539	Iowa 10,040	Tex 6,954	Ill 7,891	Minn 6,292	Nebr 6,075	Kans 5,887	Wis 4,712	Ind 4,508	Mo 4,105	
All livestock ...	67,405	Iowa 5,487	Tex 5,388	Calif 4,149	Wis 3,743	Nebr 3,570	Kans 3,362	Minn 3,304	Ill 2,312	Colo 2,220	Mo 2,181	
All crops ...	69,026	Calif 9,390	Ill 5,579	Iowa 4,553	Tex 3,766	Minn 2,988	Fla 2,848	Ind 2,846	Kans 2,525	Nebr 2,504	Ohio 2,381	
Cattle and calves	1 31,173	Tex 3,926	Kans 2,836	Nebr 2,787	Iowa 2,607	Colo 1,888	Okla 1,835	Calif 1,439	S Dak 1,224	Minn 1,065	Mo 995	
Dairy products ...	2 16,598	Wis 2,761	Calif 1,771	N Y 1,401	Minn 1,174	Pa 1,165	Mich 648	Ohio 553	Iowa 507	Tex 503	Wash 378	
Soybeans ...	3 13,373	Ill 2,384	Iowa 2,022	Ind 1,106	Mo 1,082	Minn 1,002	Ohio 960	Ark 660	La 558	Miss 543	Tenn 394	
Corn ...	4 12,872	Ill 2,714	Iowa 2,380	Ind 1,343	Nebr 1,273	Minn 907	Ohio 784	Mich 478	Wis 431	Tex 335	Kans 298	
Wheat ...	5 8,999	Kans 1,591	N Dak 881	Okla 756	Wash 587	Tex 483	Mont 482	Minn 446	Nebr 425	Colo 374	Idaho 328	
Hogs ...	6 8,920	Iowa 2,197	Ill 1,036	Minn 733	Ind 645	Mo 611	Nebr 559	N C 317	Kans 293	S Dak 278	Ohio 264	
Broilers ...	7 4,301	Ark 658	Ga 589	Ala 489	N C 408	Miss 304	Md 289	Tex 254	Calif 221	Del 200	Va 138	
Cotton lint ...	8 3,962	Calif 1,114	Tex 1,110	Miss 440	Ariz 428	La 209	Ark 162	Ala 123	Okla 109	Tenn 79	Mo 63	
Eggs ...	9 3,248	Calif 370	Ga 304	Ark 209	Ala 180	Pa 180	N C 174	Tex 165	Ind 164	Fla 137	Me 105	
Greenhouse and nursery ^{2/}	10 3,172	Calif 890	Fla 339	Tex 176	Ohio 153	Oreg 137	Pa 137	Mich 110	Mass 94	N C 80	N Y 78	
Tobacco ...	11 2,672	N C 1,113	Ky 675	Tenn 184	S C 175	Va 159	Ga 153	Md 30	Fla 30	Wis 30	Ohio 29	
Hay ...	12 1,878	Calif 531	Wash 101	Ariz 91	Idaho 89	Tex 87	Colo 80	Nebr 62	Kans 62	Oreg 60	N Mex 53	
Rice ...	13 1,504	Ark 509	Calif 378	Tex 281	La 215	Miss 99	Mo 24	n.a.	n.a.	n.a.	n.a.	
Turkeys ...	14 1,250	Calif 179	Minn 168	N C 159	Ark 106	Mo 94	Va 68	Iowa 59	Tex 57	Ind 47	Colo 47	
Grapes ...	15 1,217	Calif 1,111	N Y 38	Wash 23	Ariz 14	Mich 12	Pa 10	Ohio 2	N C 2	Ark 1	Mo 1	
Potatoes ...	16 1,171	Idaho 250	Wash 142	Wis 100	Calif 98	Me 83	Oreg 66	N Y 64	N Dak 56	Mich 50	Minn 47	
Oranges ...	17 1,164	Fla 936	Calif 192	Tex 26	Ariz 10	n.a.	n.a.	n.a.	n.a.	n.a.	n.a.	
Sorghum grain ...	18 1,119	Tex 401	Kans 296	Nebr 235	Mo 63	Okla 36	Calif 33	N Mex 28	Colo 7	Ariz 6	Ark 5	
Apples ...	19 967	Wash 282	N Y 150	Pa 76	Mich 73	Calif 60	Va 58	N C 35	W Va 33	Idaho 22	Ohio 20	
Forestry products	20 929	N C 170	Wash 101	Wis 74	Oreg 73	Ga 60	Tex 49	Ala 45	Miss 40	S C 28	Va 26	
Tomatoes ...	21 908	Calif 492	Fla 230	Ala 21	Ohio 21	S C 19	Tex 15	Mich 15	N J 14	N Y 13	Ind 11	
Green peas ...	22 906	Calif 225	Fla 120	Ga 86	Ala 33	Tex 29	N Mex 27	N J 27	Ariz 27	N C 24	Oreg 23	
Sugar beets ...	23 786	Calif 179	Idaho 122	Minn 113	Mich 74	N Dak 69	Nebr 60	Colo 59	Wyo 39	Mont 33	Tex 13	
Barley ...	24 678	Calif 121	Idaho 106	N Dak 84	Mont 80	Minn 72	Wash 69	Colo 36	Oreg 22	S Dak 17	Wyo 13	
Dry beans ...	25 590	Mich 156	Calif 106	Idaho 75	Nebr 58	N Dak 57	Colo 50	Wash 26	Minn 20	Wyo 16	N Y 13	

n.a.-not available. Indicates no States with receipts of more than \$500,000. ^{1/} Commodities are ranked by value of farm marketings including CCC loans. See table 9 for unrounded data and relative importance in United States for all commodities. ^{2/} Excludes mushrooms.

Table 2--States ranked by cash receipts (including net Commodity Credit Corporation loans), 1980

State	(Cash receipts in million dollars)																				
	Total		Livestock and products		Crops		Five leading commodities for cash receipts ^{1/}														
	Rank	Cash receipts	Rank	Cash receipts	Rank	Cash receipts	Commodity rank	Cash receipts	Commodity rank	Cash receipts	Commodity rank	Cash receipts	Commodity rank	Cash receipts	Commodity rank	Cash receipts	Commodity rank				
Alabama	27	1,836	21	1,141	31	696	Broilers	3	489	Soybeans	14	248	Cattle/Calves	30	247	Eggs	4	180	Hogs	16	125
Alaska	50	12	50	4	50	7	Grnhse ntary	46	4	Dairy prod.	50	2	Potatoes	6	1	Hay	48	1	Barley	29	1
Arizona	29	1,720	70	783	26	938	Cattle/Calves	15	601	Cotton lint	3	428	Dairy prod.	29	119	Hay	3	91	Lettuce	2	88
Arkansas	16	2,988	17	1,452	16	1,531	Soybeans	7	660	Broilers	1	658	Rice	1	509	Cattle/Calves	19	269	Eggs	3	209
California	1	13,539	3	4,149	1	9,390	Dairy prod.	2	1,771	Cattle/Calves	7	1,439	Cotton lint	1	1,114	Grapes	1	1,111	Hay	1	531
Colorado	15	1,185	9	2,220	25	965	Cattle/Calves	5	1,888	Wheat	7	374	Corn	14	204	Dairy prod.	31	117	Hay	6	60
Connecticut	45	296	42	172	43	124	Dairy prod.	37	84	Eggs	17	66	Grnhse ntary	19	44	Tobacco	12	27	Cattle/Calves	43	16
Delaware	43	733	41	237	44	97	Broilers	9	200	Soybeans	25	34	Corn	25	26	Dairy prod.	47	17	WARR	43	7
Florida	11	3,804	23	956	6	2,848	Oranges	1	936	Cattle/Calves	22	348	Dairy prod.	13	318	Grapefruits	1	243	Sugarcane	1	234
Georgia	20	2,677	16	1,503	20	1,173	Broilers	2	589	Eggs	2	304	Soybeans	15	238	Peanuts	1	229	Hogs	12	225
Hawaii	39	439	47	81	35	358	Sugarcane	2	201	Pineapples	1	77	Cattle/Calves	42	28	Dairy prod.	46	27	Grnhse ntary	27	26
Idaho	26	2,007	28	852	21	1,156	Cattle/Calves	16	562	Wheat	10	328	Potatoes	1	250	Dairy prod.	19	233	Sugar beets	2	122
Illinois	4	7,891	8	2,312	2	5,579	Corn	1	2,714	Soybeans	1	2,384	Hogs	2	1,036	Cattle/Calves	11	874	Dairy prod.	12	324
Indiana	9	4,508	15	1,662	7	2,846	Corn	1	1,743	Soybeans	1	1,106	Hogs	4	645	Cattle/Calves	19	473	Dairy prod.	16	286
Iowa	2	10,040	1	5,487	3	4,553	Cattle/Calves	4	2,607	Corn	2	2,380	Hogs	1	2,197	Soybeans	2	2,022	Dairy prod.	8	507
Kansas	7	5,887	6	3,362	8	2,525	Cattle/Calves	2	2,836	Wheat	1	1,591	Corn	10	298	Sorghum grain	18	296	Hogs	8	293
Kentucky	19	2,677	20	1,345	17	1,332	Tobacco	2	675	Cattle/Calves	18	542	Other livestock	1	320	Soybeans	12	316	Dairy prod.	17	275
Louisiana	30	1,653	36	458	19	1,195	Soybeans	8	558	Rice	4	215	Cotton lint	5	209	Cattle/Calves	33	163	Dairy prod.	28	139
Maine	41	425	40	300	42	125	Eggs	10	105	Dairy prod.	15	93	Potatoes	5	83	Broilers	14	62	Cattle/Calves	45	14
Maryland	36	903	33	615	37	288	Broilers	6	289	Dairy prod.	22	205	Corn	19	81	Soybeans	24	81	Cattle/Calves	40	50
Massachusetts	44	309	45	126	39	183	Grnhse ntary	8	94	Dairy prod.	39	79	Grnberries	1	31	Eggs	31	20	Apples	13	13
Michigan	18	2,694	22	1,119	15	1,575	Dairy prod.	6	648	Corn	7	478	Cattle/Calves	31	237	Soybeans	17	209	Dry heans	1	156
Minnesota	5	6,292	7	3,304	5	2,988	Dairy prod.	4	1,174	Cattle/Calves	9	1,055	Soybeans	5	1,002	Corn	5	907	Hogs	5	733
Mississippi	25	2,145	25	892	18	1,253	Soybeans	9	543	Cotton lint	3	440	Broilers	5	304	Cattle/Calves	26	286	Dairy prod.	32	112
Missouri	10	4,105	10	2,181	12	1,924	Soybeans	4	1,082	Cattle/Calves	10	995	Hogs	5	611	Dairy prod.	11	359	Wheat	11	312
Montana	33	1,407	32	747	32	660	Cattle/Calves	13	640	Wheat	6	482	Barley	4	38	Dairy prod.	44	38	Hay	18	34
Nebraska	6	6,075	5	3,570	9	2,504	Cattle/Calves	3	2,787	Corn	4	1,273	Hogs	6	559	Wheat	8	425	Soybeans	11	337
Nevada	47	233	44	158	45	75	Cattle/Calves	36	121	Hay	15	40	Dairy prod.	45	27	Potatoes	15	11	Alfalfa	4	9
New Hampshire	48	98	48	72	47	26	Dairy prod.	42	47	Eggs	39	11	Cattle/Calves	47	9	Grnhse ntary	39	9	Apples	19	8
New Jersey	40	432	46	122	36	309	Grnhse ntary	12	73	Dairy prod.	41	66	Green peas	7	27	Soybeans	28	25	Peaches	3	23
New Mexico	34	1,145	27	876	38	269	Cattle/Calves	12	745	Dairy prod.	38	82	Hay	10	53	Cotton lint	24	37	Cotton lint	13	29
New York	23	2,418	14	1,704	30	714	Dairy prod.	3	1,401	Cattle/Calves	32	177	Apples	2	150	Corn	18	87	Grnhse ntary	10	78
North Carolina	13	3,621	18	1,436	11	2,185	Tobacco	1	1,113	Broilers	4	603	Hogs	7	317	Soybeans	13	281	Corn	11	245
North Dakota	24	2,386	31	781	14	1,605	Wheat	2	881	Cattle/Calves	14	603	Sunflowers	1	331	Dairy prod.	33	104	Barley	3	84
Ohio	12	1,737	19	1,356	10	2,381	Soybeans	6	960	Corn	6	784	Dairy prod.	7	553	Cattle/Calves	21	187	Hogs	10	264
Oklahoma	14	3,231	11	2,147	22	1,084	Cattle/Calves	6	1,815	Wheat	3	756	Dairy prod.	27	149	Cotton lint	8	109	Broilers	16	46
Oregon	31	1,612	34	537	23	1,074	Wheat	11	273	Cattle/Calves	28	273	Dairy prod.	26	151	Grnhse ntary	5	137	Forest prod.	4	73
Pennsylvania	21	2,666	12	1,920	29	747	Dairy prod.	5	1,165	Cattle/Calves	27	283	Eggs	5	180	Corn	16	160	Mushrooms	1	142
Rhode Island	49	73	49	73	49	19	Grnhse ntary	34	11	Dairy prod.	49	6	Eggs	5	27	4	Hogs	4	Hogs	48	1
South Carolina	35	1,069	37	413	33	655	Soybeans	16	211	Tobacco	4	175	Cattle/Calves	38	100	Eggs	14	75	Dairy prod.	40	74
South Dakota	22	2,546	13	1,790	28	756	Cattle/Calves	8	1,224	Hogs	9	276	Wheat	15	267	Dairy prod.	21	286	Corn	15	194
Tennessee	28	1,737	26	885	27	852	Soybeans	10	394	Cattle/Calves	24	313	Dairy prod.	15	287	Tobacco	1	184	Hogs	14	167
Texas	3	8,954	2	5,188	4	3,766	Cattle/Calves	1	3,926	Cotton lint	2	1,110	Dairy prod.	9	503	Wheat	5	483	Sorghum grain	1	401
Utah	38	524	38	384	40	340	Cattle/Calves	34	157	Dairy prod.	30	127	Hay	14	42	Wheat	26	30	Turkeys	14	27
Vermont	42	378	39	351	48	26	Dairy prod.	14	302	Cattle/Calves	41	39	Eggs	44	7	Apples	23	7	Hops prod.	5	5
Virginia	32	1,459	24	949	34	510	Cattle/Calves	25	299	Dairy prod.	18	265	Tobacco	5	159	Broilers	10	138	Hogs	18	99
Washington	17	2,705	29	847	13	1,858	Wheat	4	587	Dairy prod.	10	378	Cattle/Calves	21	346	Apples	8	287	Potatoes	2	195
West Virginia	46	237	43	172	46	84	Cattle/Calves	39	65	Dairy prod.	43	45	Apples	8	33	Broilers	20	24	Turkeys	17	16
Wisconsin	8	4,712	4	1,743	24	968	Dairy prod.	1	2,761	Cattle/Calves	17	560	Corn	8	431	Hogs	11	248	Potatoes	3	100
Wyoming	37	651	35	524	41	126	Cattle/Calves	20	467	Sugar beets	8	39	Wheat	29	29	Sheep/Lambs	6	23	Hay	26	19
United States		136,431		67,405		69,026															

1/ See table 9 for unrounded data and relative importance in the respective State.

Table 3--Farm production transactions (excluding net Commodity Credit Corporation loans and farm households), by State, 1977-80 ^{1/}

Item	1977	1978	1979	1980
ALABAMA				
	<u>Number</u>			
Farms.....	61,000	59,000	59,000	58,000
	<u>Million dollars</u>			
Gross receipts of farms.....	1,554.8	1,933.8	2,197.1	1,949.8
Farm marketings <u>2/</u>	1,524.9	1,883.7	2,092.1	1,839.2
Crops.....	592.8	706.6	806.2	698.6
Livestock and products.....	932.1	1,177.0	1,285.9	1,140.5
Net inventory change <u>3/</u>	-48.4	-35.4	29.8	34.0
Government payments.....	29.7	31.7	12.1	23.0
Other farm income <u>4/</u>	19.8	21.7	26.8	28.1
Value of home consumption <u>5/</u>	28.9	32.2	36.3	25.6
Nonfactor payments.....	1,115.6	1,209.8	1,418.3	1,489.4
Intermediate product expenses.....	936.9	1,006.9	1,190.4	1,254.8
Capital consumption <u>6/</u>	168.4	193.9	216.4	222.6
Business taxes.....	10.2	9.0	11.5	12.0
Factor payments.....	439.2	724.1	778.8	460.4
Interest.....	94.3	118.1	154.3	195.9
Nonreal estate.....	45.8	58.9	33.3	110.2
Real estate.....	48.5	59.2	71.0	85.6
Wages to hired labor.....	60.2	72.9	80.0	90.3
Net rent to all landlords.....	25.4	29.8	30.9	25.5
Returns to operators.....	259.3	503.3	513.6	148.7
ALASKA				
	<u>Number</u>			
Farms.....	330	350	360	370
	<u>Million dollars</u>			
Gross receipts of farms.....	12.2	12.6	12.7	12.5
Farm marketings <u>2/</u>	11.7	11.5	12.3	11.5
Crops.....	7.2	7.3	8.2	7.5
Livestock and products.....	4.5	4.2	4.2	4.1
Net inventory change <u>3/</u>7	.3	-.5	.1
Government payments.....	.1	.2	.3	.2
Other farm income <u>4/</u>2	.2	.3	.3
Value of home consumption <u>5/</u>3	.4	.4	.5
Nonfactor payments.....	8.0	7.5	8.1	10.0
Intermediate product expenses.....	5.9	5.6	6.1	7.7
Capital consumption <u>6/</u>	1.3	1.3	1.5	1.8
Business taxes.....	.8	.5	.5	.5
Factor payments.....	4.2	5.2	4.6	2.6
Interest.....	.3	.3	.4	1.1
Nonreal estate.....	.7	.7	.7	.1
Real estate.....	.2	.3	.4	1.0
Wages to hired labor.....	1.3	2.5	2.9	3.5
Net rent to all landlords.....	.1	.2	.2	.1
Returns to operators.....	2.5	2.2	1.1	-2.1

See footnotes at end of table.

continued--

Table 3--Farm production transactions (excluding net Commodity Credit Corporation loans and farm households), by State, 1977-80 1/--continued

Item	1977	1978	1979	1980
ARIZONA				
	<u>Number</u>			
Farms.....	6,600	6,700	6,800	7,000
	<u>Million dollars</u>			
Gross receipts of farms.....	1,232.8	1,669.1	1,774.0	1,856.5
Farm marketings <u>2/</u>	1,099.6	1,551.6	1,725.7	1,712.6
Crops.....	595.6	780.5	875.8	929.9
Livestock and products.....	504.0	771.0	849.9	782.7
Net inventory change <u>3/</u>	99.5	76.6	2.3	98.6
Government payments.....	4.7	9.2	9.1	5.1
Other farm income <u>4/</u>	21.1	23.7	27.2	28.7
Value of home consumption <u>5/</u>	7.9	8.1	9.8	11.5
Nonfactor payments.....	773.2	1,045.5	1,088.2	1,162.3
Intermediate product expenses.....	649.7	910.4	936.7	983.6
Capital consumption <u>6/</u>	97.8	105.8	119.8	145.6
Business taxes.....	25.7	29.4	31.7	33.1
Factor payments.....	459.6	623.5	685.9	694.2
Interest.....	67.9	86.4	119.8	147.6
Nonreal estate.....	36.4	50.3	76.8	97.0
Real estate.....	31.5	36.1	43.0	50.6
Wages to hired labor.....	110.6	143.9	134.5	152.5
Net rent to all landlords.....	31.1	39.2	44.8	48.2
Returns to operators.....	250.0	354.0	386.8	345.8
ARKANSAS				
	<u>Number</u>			
Farms.....	59,000	59,000	58,000	59,000
	<u>Million dollars</u>			
Gross receipts of farms.....	2,559.3	3,038.4	3,443.5	3,060.3
Farm marketings <u>2/</u>	2,241.1	3,052.9	3,047.4	3,030.1
Crops.....	1,074.6	1,628.1	1,502.2	1,573.1
Livestock and products.....	1,166.5	1,424.8	1,545.2	1,457.0
Net inventory change <u>3/</u>	216.4	-92.8	293.7	-68.0
Government payments.....	53.5	24.5	32.6	34.5
Other farm income <u>4/</u>	26.3	28.6	35.1	37.1
Value of home consumption <u>5/</u>	22.0	25.2	34.7	26.6
Nonfactor payments.....	1,631.0	1,736.1	2,019.1	2,150.2
Intermediate product expenses.....	1,319.7	1,402.4	1,649.4	1,778.9
Capital consumption <u>6/</u>	274.0	294.8	329.6	328.1
Business taxes.....	37.2	38.9	40.1	43.2
Factor payments.....	928.4	1,302.3	1,424.4	910.1
Interest.....	169.2	206.3	250.1	306.0
Nonreal estate.....	74.6	96.9	122.5	162.6
Real estate.....	94.6	109.3	127.6	143.4
Wages to hired labor.....	87.0	88.3	87.3	113.5
Net rent to all landlords.....	139.5	146.7	164.9	143.6
Returns to operators.....	532.7	861.1	922.1	347.0

See footnotes at end of table.

continued--

Table 3--Farm production transactions (excluding net Commodity Credit Corporation loans and farm households), by State, 1977-80 1/--continues

Item	1977	1978	1979	1980
CALIFORNIA				
	<u>Number</u>			
Farms.....	76,000	78,000	79,000	80,000
	<u>Million dollars</u>			
Gross receipts of farms.....	9,707.6	11,123.7	13,368.7	14,140.4
Farm marketings <u>2/</u>	9,359.8	10,648.4	12,813.5	13,465.3
Crops.....	6,412.9	7,246.9	8,586.9	9,316.7
Livestock and products.....	2,946.9	3,401.5	4,226.6	4,148.6
Net inventory change <u>3/</u>	39.1	166.5	184.9	335.3
Government payments.....	75.2	56.8	61.3	14.1
Other farm income <u>4/</u>	211.4	227.8	283.5	297.6
Value of home consumption <u>5/</u>	22.2	24.3	25.5	28.0
Nonfactor payments.....	5,437.5	5,804.3	6,807.2	7,339.9
Intermediate product expenses.....	4,127.7	4,707.3	5,538.7	5,891.7
Capital consumption <u>6/</u>	845.0	880.7	1,048.5	1,218.1
Business taxes.....	464.8	216.3	220.1	230.1
Factor payments.....	4,270.0	5,319.4	6,561.4	6,800.5
Interest.....	642.9	812.5	1,067.2	1,286.7
Nonreal estate.....	297.6	385.0	541.8	685.1
Real estate.....	345.3	427.4	525.4	601.6
Wages to hired labor.....	1,660.2	1,509.9	1,766.2	2,002.8
Net rent to all landlords.....	164.0	259.3	331.4	345.2
Returns to operators.....	1,802.9	2,737.8	3,396.7	3,165.8
COLORADO				
	<u>Number</u>			
Farms.....	27,300	26,900	26,300	26,500
	<u>Million dollars</u>			
Gross receipts of farms.....	2,189.8	2,791.1	3,325.5	3,344.1
Farm marketings <u>2/</u>	2,000.1	2,649.7	3,244.1	3,160.1
Crops.....	494.3	560.8	785.4	940.1
Livestock and products.....	1,505.8	2,088.9	2,458.7	2,219.9
Net inventory change <u>3/</u>	70.6	2.2	-29.1	82.7
Government payments.....	65.4	80.4	37.3	18.0
Other farm income <u>4/</u>	43.8	48.1	57.8	61.6
Value of home consumption <u>5/</u>	9.9	10.7	15.3	21.7
Nonfactor payments.....	1,679.1	2,100.8	2,461.1	2,437.1
Intermediate product expenses.....	1,462.9	1,866.0	2,189.6	2,135.7
Capital consumption <u>6/</u>	167.1	184.5	218.2	246.0
Business taxes.....	49.1	50.4	53.3	55.4
Factor payments.....	510.7	690.3	864.4	907.0
Interest.....	198.4	225.9	284.4	351.3
Nonreal estate.....	99.2	114.7	152.6	186.9
Real estate.....	99.3	111.3	131.8	164.4
Wages to hired labor.....	92.3	104.1	96.2	126.7
Net rent to all landlords.....	61.4	62.5	73.8	93.0
Returns to operators.....	158.6	297.7	410.0	336.0

See footnotes at end of table.

continued--

Table 3--Farm production transactions (excluding net Commodity Credit Corporation loans and farm households), by State, 1977-80 1/--continued

Item	1977	1978	1979	1980
CONNECTICUT				
	<u>Number</u>			
Farms.....	4,200	4,100	4,300	4,200
	<u>Million dollars</u>			
Gross receipts of farms.....	221.8	264.8	277.3	301.4
Farm marketings <u>2/</u>	234.7	254.9	265.8	296.2
Crops.....	102.3	108.9	103.4	123.8
Livestock and products.....	132.4	146.0	162.4	172.4
Net inventory change <u>3/</u>	-19.6	2.5	2.7	-4.3
Government payments.....	.4	.4	.4	.9
Other farm income <u>4/</u>	4.5	4.8	5.7	6.2
Value of home consumption <u>5/</u>	1.8	2.2	2.6	2.4
Nonfactor payments.....	140.6	143.9	164.3	184.0
Intermediate product expenses.....	110.3	111.3	128.7	144.5
Capital consumption <u>6/</u>	20.9	24.0	27.0	30.5
Business taxes.....	9.5	8.6	8.7	9.0
Factor payments.....	81.2	120.9	112.9	117.4
Interest.....	9.6	10.0	12.6	17.0
Nonreal estate.....	4.8	5.2	6.7	9.4
Real estate.....	4.8	4.8	5.9	7.6
Wages to hired labor.....	53.9	55.2	63.6	72.8
Net rent to all landlords.....	-3.0	-2.9	-3.1	-3.4
Returns to operators.....	20.7	58.6	39.9	31.1
DELAWARE				
	<u>Number</u>			
Farms.....	3,500	3,500	3,600	3,500
	<u>Million dollars</u>			
Gross receipts of farms.....	264.7	332.5	367.7	336.9
Farm marketings <u>2/</u>	261.0	321.7	360.8	332.8
Crops.....	81.0	104.8	122.9	96.3
Livestock and products.....	180.0	217.0	237.9	236.5
Net inventory change <u>3/</u>	-6	3.0	1.2	-2.4
Government payments.....	.4	3.4	.4	1.0
Other farm income <u>4/</u>	3.1	3.4	4.2	4.3
Value of home consumption <u>5/</u>8	.9	1.2	1.1
Nonfactor payments.....	197.9	208.6	240.4	260.8
Intermediate product expenses.....	175.2	179.0	208.1	226.1
Capital consumption <u>6/</u>	21.5	26.7	29.2	31.6
Business taxes.....	1.1	3.0	3.1	3.1
Factor payments.....	66.8	123.9	127.3	76.1
Interest.....	8.9	10.8	14.3	18.3
Nonreal estate.....	3.4	4.4	6.4	8.2
Real estate.....	5.5	6.4	7.9	10.0
Wages to hired labor.....	10.0	11.0	11.7	12.7
Net rent to all landlords.....	4.7	6.3	5.4	5.3
Returns to operators.....	43.2	95.8	96.0	39.9

See footnotes at end of table.

continued--

Table 3--Farm production transactions (excluding net Commodity Credit Corporation loans and farm households), by State, 1977-80 1/--continued

Item	1977	1978	1979	1980
FLORIDA				
	<u>Number</u>			
Farms.....	37,000	38,000	38,000	39,000
	<u>Million dollars</u>			
Gross receipts of farms.....	2,760.2	3,496.1	3,821.7	3,968.8
Farm marketings <u>2/</u>	2,768.4	3,436.9	3,663.9	3,804.3
Crops.....	2,019.8	2,587.3	2,662.2	2,848.4
Livestock and products.....	748.5	849.6	1,001.7	955.9
Net inventory change <u>3/</u>	-98.9	-30.8	57.6	55.6
Government payments.....	20.8	10.3	5.8	7.0
Other farm income <u>4/</u>	59.2	65.0	80.8	84.6
Value of home consumption <u>5/</u>	10.8	14.7	13.6	17.3
Nonfactor payments.....	1,445.5	1,566.9	1,839.0	2,021.4
Intermediate product expenses.....	1,095.0	1,168.6	1,416.0	1,567.8
Capital consumption <u>6/</u>	263.1	320.7	344.0	371.0
Business taxes.....	87.4	77.6	79.0	82.6
Factor payments.....	1,314.8	1,929.2	1,982.7	1,947.4
Interest.....	151.8	180.2	228.0	277.4
Nonreal estate.....	46.6	58.0	79.1	105.8
Real estate.....	105.1	122.2	148.9	171.6
Wages to hired labor.....	402.3	476.8	556.1	601.5
Net rent to all landlords.....	17.8	22.3	23.4	24.5
Returns to operators.....	742.9	1,249.9	1,175.2	1,044.0
GEORGIA				
	<u>Number</u>			
Farms.....	59,000	59,000	59,000	59,000
	<u>Million dollars</u>			
Gross receipts of farms.....	2,150.7	2,716.5	3,161.5	2,758.5
Farm marketings <u>2/</u>	2,187.7	2,620.5	2,930.3	2,683.8
Crops.....	961.1	1,154.2	1,313.0	1,180.5
Livestock and products.....	1,226.6	1,466.4	1,617.3	1,503.3
Net inventory change <u>3/</u>	-149.3	-27.4	135.8	-33.7
Government payments.....	51.2	55.0	17.9	28.9
Other farm income <u>4/</u>	32.8	35.8	44.1	46.6
Value of home consumption <u>5/</u>	28.3	32.5	33.3	32.9
Nonfactor payments.....	1,600.0	1,731.8	2,024.0	2,165.6
Intermediate product expenses.....	1,345.5	1,419.6	1,675.5	1,819.2
Capital consumption <u>6/</u>	208.1	256.8	291.6	286.2
Business taxes.....	46.4	55.4	56.9	60.3
Factor payments.....	550.6	984.8	1,137.5	592.8
Interest.....	189.4	232.1	305.7	387.4
Nonreal estate.....	86.4	115.2	165.0	223.0
Real estate.....	103.0	116.9	140.7	164.5
Wages to hired labor.....	153.5	172.3	184.5	227.3
Net rent to all landlords.....	50.0	69.7	70.3	67.0
Returns to operators.....	157.7	510.6	576.9	-88.9

See footnotes at end of table.

continued--

Table 3--Farm production transactions (excluding net Commodity Credit Corporation loans and farm households), by State, 1977-80 1/--continued

Item	1977	1978	1979	1980
HAWAII				
	<u>Number</u>			
Farms.....	4,100	4,300	4,300	4,300
	<u>Million dollars</u>			
Gross receipts of farms.....	369.0	395.3	446.1	467.9
Farm marketings <u>2/</u>	328.2	380.9	422.5	439.3
Crops.....	263.2	308.4	344.0	358.0
Livestock and products.....	64.9	72.5	78.5	81.3
Net inventory change <u>3/</u>	-1.2	-5.7	-0.9	3.1
Government payments.....	24.7	.8	.7	.7
Other farm income <u>4/</u>	16.6	18.1	22.6	23.6
Value of home consumption <u>5/</u>8	1.2	1.0	1.1
Nonfactor payments.....	114.5	122.3	139.9	151.6
Intermediate product expenses.....	96.9	102.7	117.2	127.7
Capital consumption <u>6/</u>	12.1	14.2	16.8	17.1
Business taxes.....	5.5	5.5	5.9	6.9
Factor payments.....	254.6	273.0	306.1	316.3
Interest.....	7.8	9.5	11.7	14.8
Nonreal estate.....	2.7	3.4	4.3	5.8
Real estate.....	5.2	6.1	7.5	9.0
Wages to hired labor.....	107.0	111.2	131.3	161.0
Net rent to all landlords.....	14.4	12.6	14.4	16.9
Returns to operators.....	125.3	139.7	148.6	123.6
IDAHO				
	<u>Number</u>			
Farms.....	24,200	23,900	24,000	24,100
	<u>Million dollars</u>			
Gross receipts of farms.....	1,272.0	1,667.0	1,915.3	2,176.0
Farm marketings <u>2/</u>	1,181.3	1,512.8	1,851.9	1,982.4
Crops.....	704.4	896.3	939.8	1,130.9
Livestock and products.....	477.0	616.5	912.1	851.5
Net inventory change <u>3/</u>	7.3	44.3	-16.9	128.0
Government payments.....	42.9	63.5	21.1	7.9
Other farm income <u>4/</u>	34.2	36.9	45.3	47.3
Value of home consumption <u>5/</u>	6.3	9.6	13.9	10.3
Nonfactor payments.....	842.5	997.0	1,215.3	1,326.3
Intermediate product expenses.....	628.1	753.8	957.7	1,024.3
Capital consumption <u>6/</u>	177.3	198.9	216.0	256.6
Business taxes.....	37.1	44.3	41.6	45.4
Factor payments.....	429.5	670.0	700.0	849.7
Interest.....	149.1	169.4	208.4	250.9
Nonreal estate.....	72.0	82.0	105.8	131.8
Real estate.....	77.1	87.4	102.6	119.2
Wages to hired labor.....	154.5	155.2	172.1	177.6
Net rent to all landlords.....	38.4	44.9	41.5	49.6
Returns to operators.....	87.5	300.6	278.0	371.5

See footnotes at end of table.

continued--

Table 3--Farm production transactions (excluding net Commodity Credit Corporation loans and farm households), by State, 1977-80 1/--continued

Item	1977	1978	1979	1980
ILLINOIS				
	<u>Number</u>			
Farms.....	121,000	110,000	108,000	107,000
	<u>Million dollars</u>			
Gross receipts of farms.....	6,209.4	6,376.0	7,985.0	6,955.3
Farm marketings <u>2/</u>	5,588.1	6,528.6	7,065.1	7,746.0
Crops.....	3,714.5	4,401.6	4,681.6	5,433.6
Livestock and products.....	1,873.6	2,127.0	2,383.4	2,312.4
Net inventory change <u>3/</u>	484.4	-371.7	738.7	-981.3
Government payments.....	32.1	102.8	33.2	35.7
Other farm income <u>4/</u>	84.4	91.6	114.8	118.6
Value of home consumption <u>5/</u>	20.4	24.6	33.3	36.2
Nonfactor payments.....	3,974.2	4,193.9	4,840.0	5,403.7
Intermediate product expenses.....	2,627.3	2,746.6	3,221.7	3,663.4
Capital consumption <u>6/</u>	1,023.2	1,131.0	1,282.2	1,371.9
Business taxes.....	323.7	316.3	336.1	368.3
Factor payments.....	2,235.2	2,182.1	3,145.0	1,551.6
Interest.....	430.4	531.7	662.1	782.2
Nonreal estate.....	210.5	256.1	322.6	383.9
Real estate.....	219.9	275.5	339.5	398.3
Wages to hired labor.....	234.8	232.8	306.2	283.0
Net rent to all landlords.....	618.1	670.1	858.0	855.3
Returns to operators.....	952.0	747.5	1,318.7	-368.9
INDIANA				
	<u>Number</u>			
Farms.....	90,000	89,000	89,000	88,000
	<u>Million dollars</u>			
Gross receipts of farms.....	3,307.0	3,653.9	4,271.4	4,364.9
Farm marketings <u>2/</u>	3,303.9	3,470.8	4,031.6	4,417.1
Crops.....	2,030.2	1,919.6	2,456.9	2,755.3
Livestock and products.....	1,273.7	1,551.2	1,574.8	1,661.8
Net inventory change <u>3/</u>	-81.5	62.7	141.4	-149.7
Government payments.....	21.8	53.4	18.6	15.0
Other farm income <u>4/</u>	41.2	44.9	54.8	57.9
Value of home consumption <u>5/</u>	21.5	22.2	25.0	24.6
Nonfactor payments.....	2,309.5	2,491.2	2,846.6	3,186.2
Intermediate product expenses.....	1,621.6	1,742.5	2,008.3	2,239.4
Capital consumption <u>6/</u>	557.9	637.3	706.1	808.9
Business taxes.....	130.0	111.4	132.2	138.0
Factor payments.....	997.4	1,162.7	1,424.8	1,178.7
Interest.....	282.9	338.8	434.7	525.6
Nonreal estate.....	132.2	162.5	217.4	263.3
Real estate.....	150.7	176.2	217.3	262.3
Wages to hired labor.....	157.6	161.4	154.1	194.2
Net rent to all landlords.....	223.8	271.1	286.0	380.4
Returns to operators.....	333.2	391.4	550.1	78.4

See footnotes at end of table.

continued--

Table 3--Farm production transactions (excluding net Commodity Credit Corporation loans and farm households), by State, 1977-80 1/--continued

Item	1977	1978	1979	1980
IOWA				
	<u>Number</u>			
Farms.....	125,000	123,000	121,000	119,000
	<u>Million dollars</u>			
Gross receipts of farms.....	7,480.1	9,392.0	10,179.6	10,121.2
Farm marketings <u>2/</u>	6,698.0	8,370.7	9,325.2	9,930.2
Crops.....	2,434.3	2,929.0	3,797.4	4,442.8
Livestock and products.....	4,263.8	5,441.8	5,527.7	5,487.4
Net inventory change <u>3/</u>	577.6	569.0	559.4	-67.4
Government payments.....	28.9	271.0	69.2	44.6
Other farm income <u>4/</u>	111.1	120.7	151.9	156.2
Value of home consumption <u>5/</u>	64.5	60.6	73.9	57.6
Nonfactor payments.....	5,541.5	6,114.6	6,988.1	7,586.1
Intermediate product expenses.....	4,210.4	4,682.8	5,402.3	5,744.4
Capital consumption <u>6/</u>	968.8	1,172.0	1,301.0	1,543.1
Business taxes.....	362.2	259.9	284.7	298.7
Factor payments.....	1,938.7	3,277.4	3,191.5	2,535.1
Interest.....	599.2	715.2	910.1	1,164.3
Nonreal estate.....	319.4	377.8	513.4	681.4
Real estate.....	279.7	337.3	396.7	482.9
Wages to hired labor.....	213.8	220.0	282.6	245.2
Net rent to all landlords.....	524.5	755.5	817.3	1,055.8
Returns to operators.....	601.3	1,586.8	1,181.5	69.8
KANSAS				
	<u>Number</u>			
Farms.....	77,000	76,000	75,000	75,000
	<u>Million dollars</u>			
Gross receipts of farms.....	3,970.2	4,925.5	6,511.4	5,899.9
Farm marketings <u>2/</u>	3,411.2	4,392.0	6,474.9	5,895.9
Crops.....	1,193.7	1,467.3	2,717.5	2,534.1
Livestock and products.....	2,217.5	2,924.8	3,757.4	3,361.8
Net inventory change <u>3/</u>	221.5	120.3	-236.1	-240.5
Government payments.....	236.7	300.9	125.8	93.3
Other farm income <u>4/</u>	85.9	93.5	117.1	122.3
Value of home consumption <u>5/</u>	14.9	18.8	29.8	28.9
Nonfactor payments.....	2,926.8	3,564.9	4,461.4	4,398.4
Intermediate product expenses.....	2,297.3	2,902.3	3,666.1	3,568.9
Capital consumption <u>6/</u>	457.1	494.0	627.0	655.5
Business taxes.....	172.4	168.6	168.4	174.1
Factor payments.....	1,043.4	1,360.6	2,050.0	1,501.5
Interest.....	334.1	384.2	480.0	602.1
Nonreal estate.....	187.2	214.4	276.4	349.5
Real estate.....	146.9	169.7	203.6	252.6
Wages to hired labor.....	126.5	126.1	163.8	187.9
Net rent to all landlords.....	286.8	298.1	391.7	380.2
Returns to operators.....	295.9	552.3	1,014.6	331.3

See footnotes at end of table.

continued--

Table 3--Farm production transactions (excluding non-Commodity Credit Corporation loans and farm households), by State, 1977-80 1/--continued

Item	1977	1978	1979	1980
KENTUCKY				
	<u>Number</u>			
Farms.....	105,000	104,000	103,000	102,000
	<u>Million dollars</u>			
Gross receipts of farms.....	2,118.2	2,278.8	2,579.7	2,618.8
Farm marketings <u>2/</u>	1,861.5	2,376.4	2,261.8	2,671.0
Crops.....	981.8	1,223.7	1,132.2	1,326.2
Livestock and products.....	879.8	1,152.7	1,129.6	1,344.9
Net inventory change <u>3/</u>	163.9	-198.3	212.0	-153.9
Government payments.....	7.2	12.6	6.7	10.8
Other farm income <u>4/</u>	30.7	33.7	41.5	43.2
Value of home consumption <u>5/</u>	54.8	54.4	57.4	47.6
Nonfactor payments.....	1,107.4	1,193.7	1,328.8	1,504.9
Intermediate product expenses.....	750.7	803.2	912.5	1,025.5
Capital consumption <u>6/</u>	325.5	356.0	381.5	424.0
Business taxes.....	31.1	34.4	34.8	55.4
Factor payments.....	1,010.9	1,085.1	1,250.7	1,113.9
Interest.....	171.3	208.3	261.5	311.9
Nonreal estate.....	87.0	107.8	139.8	171.7
Real estate.....	84.3	100.5	121.7	140.2
Wages to hired labor.....	107.6	123.3	111.9	115.6
Net rent to all landlords.....	127.1	137.5	135.3	149.0
Returns to operators.....	604.8	616.1	741.9	537.4
LOUISIANA				
	<u>Number</u>			
Farms.....	36,000	37,000	37,000	37,000
	<u>Million dollars</u>			
Gross receipts of farms.....	1,281.5	1,500.0	1,787.4	1,715.0
Farm marketings <u>2/</u>	1,219.4	1,487.5	1,663.3	1,666.6
Crops.....	813.3	1,049.0	1,139.9	1,208.5
Livestock and products.....	406.1	438.6	523.4	458.1
Net inventory change <u>3/</u>	-16.3	-40.3	54.6	-13.0
Government payments.....	44.4	15.7	20.2	19.2
Other farm income <u>4/</u>	19.7	21.5	26.7	28.0
Value of home consumption <u>5/</u>	14.3	15.5	22.6	14.2
Nonfactor payments.....	749.2	820.9	946.4	1,050.6
Intermediate product expenses.....	572.3	620.8	727.1	813.2
Capital consumption <u>6/</u>	164.7	178.9	197.0	214.4
Business taxes.....	12.1	21.2	22.3	23.0
Factor payments.....	532.3	679.1	841.0	664.4
Interest.....	116.0	146.6	196.8	260.5
Nonreal estate.....	52.1	70.9	102.5	143.0
Real estate.....	63.9	75.7	94.3	117.5
Wages to hired labor.....	69.8	76.6	83.9	98.8
Net rent to all landlords.....	76.8	87.4	103.1	92.5
Returns to operators.....	269.7	368.5	457.2	212.7

See footnotes at end of table.

continued--

Table 3--Farm production transactions (excluding net Commodity Credit Corporation loans and farm households), by State, 1977-80 1/--continued

Item	1977	1978	1979	1980
MAINE				
	<u>Number</u>			
Farms.....	7,400	7,700	8,000	8,300
	<u>Million dollars</u>			
Gross receipts of farms.....	452.0	438.9	474.9	439.2
Farm marketings <u>2/</u>	420.7	407.9	444.9	424.9
Crops.....	156.0	119.7	135.4	125.0
Livestock and products.....	264.7	288.2	309.5	299.9
Net inventory change <u>3/</u>	20.1	15.8	11.1	-4.0
Government payments.....	2.1	3.7	5.5	3.4
Other farm income <u>4/</u>	6.4	7.0	8.7	9.0
Value of home consumption <u>5/</u>	2.6	4.5	4.7	5.8
Nonfactor payments.....	289.2	298.9	336.1	366.2
Intermediate product expenses.....	243.6	244.7	275.2	299.5
Capital consumption <u>6/</u>	37.9	44.5	50.3	55.4
Business taxes.....	7.6	9.8	10.6	11.4
Factor payments.....	162.8	140.0	138.8	73.0
Interest.....	12.3	14.5	19.3	25.4
Nonreal estate.....	6.6	8.4	12.3	17.3
Real estate.....	5.7	6.1	7.0	8.1
Wages to hired labor.....	33.5	34.4	39.7	45.4
Net rent to all landlords.....	-2	-1	-2	-3
Returns to operators.....	117.2	91.2	80.1	2.5
MARYLAND				
	<u>Number</u>			
Farms.....	16,700	17,000	17,000	17,500
	<u>Million dollars</u>			
Gross receipts of farms.....	658.3	839.5	959.4	935.6
Farm marketings <u>2/</u>	649.9	800.7	901.8	897.9
Crops.....	227.6	279.0	330.6	283.3
Livestock and products.....	422.3	521.7	571.2	614.6
Net inventory change <u>3/</u>	-15.4	9.3	27.6	5.5
Government payments.....	3.4	7.0	2.1	3.5
Other farm income <u>4/</u>	14.4	15.5	19.2	20.2
Value of home consumption <u>5/</u>	6.1	7.0	8.6	8.5
Nonfactor payments.....	536.5	573.6	669.2	753.3
Intermediate product expenses.....	426.7	442.9	525.1	595.3
Capital consumption <u>6/</u>	93.2	114.1	127.1	140.3
Business taxes.....	16.6	16.6	17.0	17.8
Factor payments.....	121.8	265.9	290.2	182.3
Interest.....	40.6	46.8	58.3	74.1
Nonreal estate.....	12.6	15.2	19.6	25.3
Real estate.....	28.0	31.6	38.6	48.9
Wages to hired labor.....	61.3	63.4	73.4	77.3
Net rent to all landlords.....	2.8	6.4	3.5	2.8
Returns to operators.....	17.1	149.3	155.0	28.1

See footnotes at end of table.

continued--

Table 3--Farm production transactions (excluding net Commodity Credit Corporation loans and farm households), by State, 1977-80 1/--continued

Item	1977	1978	1979	1980
MASSACHUSETTS				
		<u>Number</u>		
Farms.....	6,200	5,900	6,200	5,900
		<u>Million dollars</u>		
Gross receipts of farms.....	263.4	293.3	310.6	313.8
Farm marketings 2/.....	226.7	279.6	299.8	308.5
Crops.....	118.3	165.3	176.4	183.0
Livestock and products.....	108.4	114.3	123.4	125.6
Net inventory change 3/.....	28.7	5.0	.8	-5.5
Government payments.....	.6	.8	.6	.7
Other farm income 4/.....	5.3	5.7	6.8	7.3
Value of home consumption 5/.....	2.1	2.2	2.5	2.8
Nonfactor payments.....	142.3	153.3	169.3	186.4
Intermediate product expenses.....	105.0	112.8	126.0	137.7
Capital consumption 6/.....	24.0	28.1	30.8	35.5
Business taxes.....	13.3	12.4	12.5	13.3
Factor payments.....	121.1	140.0	141.2	127.4
Interest.....	8.9	11.2	16.9	19.8
Nonreal estate.....	3.9	6.2	11.4	13.6
Real estate.....	5.0	4.9	5.5	6.2
Wages to hired labor.....	45.5	46.6	53.7	61.1
Net rent to all landlords.....	-5	-2	-1	-2
Returns to operators.....	67.2	82.4	70.8	46.6
MICHIGAN				
		<u>Number</u>		
Farms.....	68,000	66,000	66,000	66,000
		<u>Million dollars</u>		
Gross receipts of farms.....	1,968.0	2,175.8	2,543.8	2,822.4
Farm marketings 2/.....	1,906.6	2,055.9	2,385.7	2,655.3
Crops.....	1,075.2	1,071.4	1,381.9	1,536.5
Livestock and products.....	831.4	984.6	1,003.8	1,118.8
Net inventory change 3/.....	-34.4	13.9	68.6	83.3
Government payments.....	21.2	45.5	15.6	10.7
Other farm income 4/.....	33.4	36.4	45.1	48.4
Value of home consumption 5/.....	41.2	24.1	28.8	24.8
Nonfactor payments.....	1,340.5	1,461.9	1,683.8	1,939.5
Intermediate product expenses.....	906.2	982.7	1,152.1	1,330.7
Capital consumption 6/.....	327.8	363.3	401.7	467.3
Business taxes.....	106.6	116.0	129.9	141.5
Factor payments.....	627.5	713.9	860.0	882.9
Interest.....	152.7	183.7	232.4	287.8
Nonreal estate.....	67.5	83.6	109.1	139.2
Real estate.....	85.2	100.1	123.3	148.6
Wages to hired labor.....	127.4	132.4	154.2	204.5
Net rent to all landlords.....	9.7	10.7	10.6	18.5
Returns to operators.....	337.6	387.1	462.9	372.0

See footnotes at end of table.

continued--

Table 3--Farm production transactions (excluding net Commodity Credit Corporation loans and farm households), by State, 1977-80 1/--continued

Item	1977	1978	1979	1980
MINNESOTA				
	<u>Number</u>			
Farms.....	104,000	104,000	104,000	104,000
	<u>Million dollars</u>			
Gross receipts of farms.....	4,990.4	5,253.7	5,965.8	6,382.3
Farm marketings <u>2/</u>	3,865.7	4,798.5	5,629.6	6,274.2
Crops.....	1,636.7	2,208.5	2,684.5	2,970.2
Livestock and products.....	2,228.9	2,590.0	2,945.1	3,304.0
Net inventory change <u>3/</u>	935.2	181.5	142.3	-77.6
Government payments.....	82.8	164.3	68.4	69.6
Other farm income <u>4/</u>	57.2	62.2	76.2	79.2
Value of home consumption <u>5/</u>	49.4	47.2	49.3	37.0
Nonfactor payments.....	2,954.1	3,208.8	3,815.1	4,376.1
Intermediate product expenses.....	2,100.7	2,260.3	2,795.0	3,189.1
Capital consumption <u>6/</u>	747.4	843.8	904.9	1,059.5
Business taxes.....	106.0	104.8	115.3	127.5
Factor payments.....	2,036.2	2,044.9	2,150.6	2,006.2
Interest.....	361.1	448.2	593.2	777.8
Nonreal estate.....	192.9	245.3	338.4	461.7
Real estate.....	168.2	202.9	254.8	316.1
Wages to hired labor.....	167.0	177.0	182.0	187.2
Net rent to all landlords.....	230.8	265.6	247.6	302.5
Returns to operators.....	1,277.3	1,154.1	1,127.8	738.7
MISSISSIPPI				
	<u>Number</u>			
Farms.....	58,000	56,000	56,000	55,000
	<u>Million dollars</u>			
Gross receipts of farms.....	1,761.9	2,132.4	2,399.1	2,158.2
Farm marketings <u>2/</u>	1,594.3	2,124.5	2,128.1	2,167.5
Crops.....	799.7	1,218.4	1,241.3	1,275.7
Livestock and products.....	794.5	906.1	886.8	891.8
Net inventory change <u>3/</u>	88.6	-82.7	188.9	-91.7
Government payments.....	23.9	29.6	12.9	18.8
Other farm income <u>4/</u>	25.5	27.9	34.4	36.2
Value of home consumption <u>5/</u>	29.6	33.2	34.9	27.4
Nonfactor payments.....	1,086.6	1,144.5	1,303.2	1,398.2
Intermediate product expenses.....	851.6	888.5	1,016.5	1,110.7
Capital consumption <u>6/</u>	214.4	230.2	260.2	259.6
Business taxes.....	20.6	25.8	26.5	27.8
Factor payments.....	675.2	987.9	1,095.9	760.0
Interest.....	144.2	184.3	237.2	310.6
Nonreal estate.....	70.9	101.6	140.6	192.6
Real estate.....	73.3	82.7	96.6	118.0
Wages to hired labor.....	143.9	147.2	153.9	199.9
Net rent to all landlords.....	62.5	83.0	90.8	90.9
Returns to operators.....	324.7	573.4	614.0	158.5

See footnotes at end of table.

continued--

Table 3--Farm production transactions (excluding net Commodity Credit Corporation loans and farm households), by State, 1977-80 1/--continued

Item	1977	1978	1979	1980
MISSOURI				
	<u>Number</u>			
Farms.....	123,000	122,000	121,000	120,000
	<u>Million dollars</u>			
Gross receipts of farms.....	3,236.7	3,706.0	4,548.0	3,935.1
Farm marketings <u>2/</u>	2,802.5	3,529.5	4,293.6	4,093.7
Crops.....	1,123.2	1,404.3	1,901.2	1,912.4
Livestock and products.....	1,679.3	2,125.2	2,392.4	2,181.3
Net inventory change <u>3/</u>	279.3	-12.2	85.7	-361.4
Government payments.....	51.2	72.3	31.3	78.9
Other farm income <u>4/</u>	53.8	59.9	73.8	77.4
Value of home consumption <u>5/</u>	49.9	56.6	63.6	46.6
Nonfactor payments.....	2,167.2	2,324.8	2,720.3	2,966.5
Intermediate product expenses.....	1,569.4	1,672.0	1,992.0	2,209.0
Capital consumption <u>6/</u>	492.6	547.1	618.9	645.0
Business taxes.....	105.3	105.7	109.4	112.5
Factor payments.....	1,069.5	1,381.2	1,827.8	968.6
Interest.....	281.2	339.5	417.2	504.1
Nonreal estate.....	138.0	167.7	214.4	274.0
Real estate.....	143.3	171.8	202.8	230.1
Wages to hired labor.....	78.1	103.2	110.4	126.0
Net rent to all landlords.....	208.7	233.6	263.9	253.7
Returns to operators.....	501.5	704.9	1,036.4	84.7
MONTANA				
	<u>Number</u>			
Farms.....	23,500	23,600	23,700	23,800
	<u>Million dollars</u>			
Gross receipts of farms.....	951.5	1,401.4	1,405.6	1,489.7
Farm marketings <u>2/</u>	882.8	1,209.4	1,428.5	1,414.4
Crops.....	386.6	524.6	622.6	667.6
Livestock and products.....	496.2	684.8	805.9	746.8
Net inventory change <u>3/</u>	-21.7	20.7	-98.7	-23.3
Government payments.....	61.4	137.2	34.0	58.5
Other farm income <u>4/</u>	21.8	23.6	29.5	31.1
Value of home consumption <u>5/</u>	7.2	10.5	12.3	9.0
Nonfactor payments.....	680.8	862.7	1,001.4	1,027.2
Intermediate product expenses.....	414.0	583.2	699.8	694.1
Capital consumption <u>6/</u>	176.6	199.8	214.0	244.1
Business taxes.....	90.2	79.7	87.5	89.0
Factor payments.....	270.7	538.8	404.2	462.5
Interest.....	160.4	184.3	229.6	277.5
Nonreal estate.....	75.4	84.8	111.3	138.6
Real estate.....	85.0	99.5	118.3	138.9
Wages to hired labor.....	56.8	57.0	76.2	86.9
Net rent to all landlords.....	56.1	89.3	74.6	87.4
Returns to operators.....	-2.6	208.2	23.9	10.7

See footnotes at end of table.

continued--

Table 3--Farm production transactions (excluding net Commodity Credit Corporation loans and farm households), by State, 1977-80 1/--continued

Item	1977	1978	1979	1980
NEBRASKA				
	<u>Number</u>			
Farms.....	66,000	66,000	65,000	65,000
	<u>Million dollars</u>			
Gross receipts of farms.....	4,211.5	5,174.8	6,420.9	6,133.5
Farm marketings <u>2</u> /.....	3,555.8	4,458.0	6,068.1	6,094.5
Crops.....	1,308.0	1,370.4	2,184.1	2,524.2
Livestock and products.....	2,247.8	3,087.6	3,884.0	3,570.3
Net inventory change <u>3</u> /.....	485.4	360.7	111.2	-158.0
Government payments.....	92.9	268.6	132.7	82.9
Other farm income <u>4</u> /.....	61.5	66.9	83.2	87.5
Value of home consumption <u>5</u> /.....	15.9	20.6	25.6	26.6
Nonfactor payments.....	3,153.8	3,776.2	4,616.9	4,903.2
Intermediate product expenses.....	2,465.3	3,019.0	3,751.9	3,931.0
Capital consumption <u>6</u> /.....	509.6	566.2	651.5	744.7
Business taxes.....	178.9	191.0	213.5	227.4
Factor payments.....	1,057.6	1,398.6	1,804.0	1,230.4
Interest.....	373.9	426.8	541.2	712.2
Nonreal estate.....	228.9	253.7	334.2	455.9
Real estate.....	145.0	173.1	207.0	256.3
Wages to hired labor.....	138.2	140.8	166.7	190.8
Net rent to all landlords.....	277.7	332.1	356.6	397.6
Returns to operators.....	267.8	498.9	739.5	-70.3
NEVADA				
	<u>Number</u>			
Farms.....	2,600	2,900	2,900	2,900
	<u>Million dollars</u>			
Gross receipts of farms.....	150.4	182.6	239.1	263.4
Farm marketings <u>2</u> /.....	152.3	179.0	220.0	232.5
Crops.....	48.8	49.4	59.1	74.7
Livestock and products.....	103.5	129.6	160.9	157.8
Net inventory change <u>3</u> /.....	-10.0	-6.7	8.8	21.1
Government payments.....	2.6	3.4	1.3	1.3
Other farm income <u>4</u> /.....	4.2	4.6	5.6	5.9
Value of home consumption <u>5</u> /.....	1.3	2.3	3.4	2.6
Nonfactor payments.....	102.8	121.6	146.0	168.3
Intermediate product expenses.....	79.2	96.8	118.8	131.3
Capital consumption <u>6</u> /.....	17.9	19.4	23.4	33.1
Business taxes.....	5.8	5.4	3.8	3.9
Factor payments.....	47.6	61.0	93.1	95.1
Interest.....	15.9	19.8	24.8	29.5
Nonreal estate.....	4.5	6.3	8.6	10.7
Real estate.....	11.4	13.5	16.2	18.8
Wages to hired labor.....	23.1	26.1	28.3	31.5
Net rent to all landlords.....	.8	1.7	2.6	2.7
Returns to operators.....	7.8	13.5	37.4	31.4

See footnotes at end of table.

continued--

Table 3--Farm production transactions (excluding net Commodity Credit Corporation loans and farm households), by State, 1977-80 1/--continued

Item	1977	1978	1979	1980
NEW HAMPSHIRE				
	<u>Number</u>			
Farms.....	3,100	3,200	3,200	3,400
	<u>Million dollars</u>			
Gross receipts of farms.....	85.7	94.0	101.4	102.8
Farm marketings <u>2/</u>	80.5	91.1	97.3	98.5
Crops.....	24.4	24.2	25.3	26.1
Livestock and products.....	56.0	66.9	72.0	72.3
Net inventory change <u>3/</u>	1.2	-1.7	-0.9	-1.5
Government payments.....	.6	.9	.6	.7
Other farm income <u>4/</u>	1.6	1.8	2.1	2.2
Value of home consumption <u>5/</u>	1.8	2.0	2.4	2.8
Nonfactor payments.....	67.6	74.8	85.2	94.6
Intermediate product expenses.....	50.3	53.7	61.5	68.7
Capital consumption <u>6/</u>	13.9	16.8	19.3	21.1
Business taxes.....	3.4	4.2	4.4	4.8
Factor payments.....	18.1	19.2	16.2	8.2
Interest.....	3.7	3.8	4.4	5.3
Nonreal estate.....	1.4	1.3	1.7	2.1
Real estate.....	2.3	2.5	2.7	3.2
Wages to hired labor.....	7.1	7.2	8.3	9.5
Net rent to all landlords.....	-0.7	-0.7	-0.8	-0.8
Returns to operators.....	8.0	8.9	4.3	-5.8
NEW JERSEY				
	<u>Number</u>			
Farms.....	8,600	9,000	9,600	9,400
	<u>Million dollars</u>			
Gross receipts of farms.....	364.9	414.4	432.0	439.3
Farm marketings <u>2/</u>	352.6	399.2	416.0	431.1
Crops.....	237.9	277.4	288.3	308.7
Livestock and products.....	114.7	121.8	127.7	122.3
Net inventory change <u>3/</u>5	2.9	2.5	-6.2
Government payments.....	1.1	2.0	.8	.9
Other farm income <u>4/</u>	7.3	7.8	9.4	10.1
Value of home consumption <u>5/</u>	3.3	2.6	3.3	3.5
Nonfactor payments.....	232.1	255.6	284.2	322.4
Intermediate product expenses.....	166.1	176.0	199.1	226.2
Capital consumption <u>6/</u>	49.1	56.8	61.6	71.2
Business taxes.....	16.9	22.8	23.5	25.0
Factor payments.....	132.8	158.8	147.8	116.9
Interest.....	21.2	22.3	25.9	32.3
Nonreal estate.....	5.9	6.5	8.2	10.6
Real estate.....	15.4	15.7	17.7	21.7
Wages to hired labor.....	64.0	63.1	71.1	83.8
Net rent to all landlords.....	-7.3	-6.6	-7.2	-8.8
Returns to operators.....	54.9	80.0	57.9	9.7

See footnotes at end of table.

continued--

Table 3--Farm production transactions (excluding net Commodity Credit Corporation loans and farm households), by State, 1977-80 1/--continued

Item	1977	1978	1979	1980
NEW MEXICO				
	<u>Number</u>			
Farms.....	12,600	13,000	13,300	13,500
	<u>Million dollars</u>			
Gross receipts of farms.....	828.2	1,012.1	1,236.4	1,126.1
Farm marketings <u>2/</u>	764.0	987.3	1,136.9	1,145.0
Crops.....	193.9	239.0	257.7	269.1
Livestock and products.....	570.0	748.3	879.2	875.9
Net inventory change <u>3/</u>	33.7	-23.0	54.5	-61.9
Government payments.....	15.1	29.2	21.3	20.9
Other farm income <u>4/</u>	10.6	11.7	14.7	15.6
Value of home consumption <u>5/</u>	4.8	7.0	8.8	6.6
Nonfactor payments.....	621.1	704.8	874.6	807.4
Intermediate product expenses.....	550.0	623.6	784.7	699.8
Capital consumption <u>6/</u>	62.1	66.4	74.9	92.9
Business taxes.....	9.0	14.8	15.0	14.7
Factor payments.....	207.1	307.3	361.8	318.7
Interest.....	60.6	69.4	84.3	103.6
Nonreal estate.....	28.1	33.2	41.2	51.4
Real estate.....	32.5	36.2	43.1	52.3
Wages to hired labor.....	43.4	52.0	75.6	77.2
Net rent to all landlords.....	14.8	18.7	18.0	20.8
Returns to operators.....	88.2	167.2	183.9	117.0
NEW YORK				
	<u>Number</u>			
Farms.....	47,000	47,000	48,000	48,000
	<u>Million dollars</u>			
Gross receipts of farms.....	1,856.0	1,994.3	2,349.0	2,549.6
Farm marketings <u>2/</u>	1,712.6	1,914.2	2,194.0	2,403.9
Crops.....	511.5	575.3	643.4	699.9
Livestock and products.....	1,201.1	1,338.9	1,550.6	1,703.9
Net inventory change <u>3/</u>	82.6	1.6	79.2	70.2
Government payments.....	8.6	22.5	9.0	5.8
Other farm income <u>4/</u>	28.2	30.8	37.2	39.7
Value of home consumption <u>5/</u>	24.0	25.3	29.6	30.1
Nonfactor payments.....	1,282.0	1,345.2	1,542.0	1,747.6
Intermediate product expenses.....	954.3	985.8	1,154.1	1,327.8
Capital consumption <u>6/</u>	238.5	263.1	282.4	306.8
Business taxes.....	89.1	96.4	105.5	113.0
Factor payments.....	574.0	649.1	807.0	802.0
Interest.....	119.1	145.1	190.1	246.5
Nonreal estate.....	68.1	91.9	129.6	175.4
Real estate.....	51.0	53.3	60.5	71.2
Wages to hired labor.....	194.6	211.5	239.7	269.4
Net rent to all landlords.....	-6.1	-6.3	-9.3	-10.7
Returns to operators.....	266.4	298.7	386.5	296.8

See footnotes at end of table.

continued--

Table 3--Farm production transactions (excluding net Commodity Credit Corporation loans and farm households), by State, 1977-80 1/--continued

Item	1977	1978	1979	1980
NORTH CAROLINA				
	<u>Number</u>			
Farms.....	95,000	93,000	92,000	93,000
	<u>Million dollars</u>			
Gross receipts of farms.....	2,755.3	3,381.2	3,627.9	3,741.5
Farm marketings <u>2/</u>	2,613.7	3,167.7	3,413.0	3,620.5
Crops.....	1,554.7	1,889.1	2,023.7	2,184.2
Livestock and products.....	1,059.0	1,278.6	1,389.4	1,436.2
Net inventory change <u>3/</u>	9.7	63.2	73.4	-20.3
Government payments.....	21.6	34.8	8.3	13.2
Other farm income <u>4/</u>	43.4	46.4	58.2	59.7
Value of home consumption <u>5/</u>	66.9	69.1	75.0	68.4
Nonfactor payments.....	1,691.0	1,830.8	2,069.3	2,273.9
Intermediate product expenses.....	1,306.9	1,376.3	1,603.8	1,769.1
Capital consumption <u>6/</u>	343.9	411.4	417.4	453.4
Business taxes.....	40.2	43.2	48.1	51.5
Factor payments.....	1,064.3	1,550.3	1,558.6	1,467.5
Interest.....	154.9	183.0	237.3	300.8
Nonreal estate.....	85.6	103.5	137.0	179.0
Real estate.....	69.3	79.5	100.3	121.8
Wages to hired labor.....	208.7	195.2	247.2	230.1
Net rent to all landlords.....	87.2	127.8	100.9	109.8
Returns to operators.....	613.6	1,044.3	973.1	826.9
NORTH DAKOTA				
	<u>Number</u>			
Farms.....	41,000	41,000	40,500	40,000
	<u>Million dollars</u>			
Gross receipts of farms.....	1,681.2	2,278.6	2,402.9	2,196.7
Farm marketings <u>2/</u>	1,448.1	1,801.0	2,414.0	2,474.4
Crops.....	974.4	1,274.2	1,719.9	1,692.9
Livestock and products.....	473.7	526.9	694.1	781.4
Net inventory change <u>3/</u>	71.8	152.6	-115.1	-453.1
Government payments.....	122.6	278.2	46.5	116.6
Other farm income <u>4/</u>	29.7	32.8	40.8	42.6
Value of home consumption <u>5/</u>	9.0	14.0	16.7	16.1
Nonfactor payments.....	1,176.2	1,343.5	1,573.3	1,614.0
Intermediate product expenses.....	765.9	854.4	1,037.0	1,082.4
Capital consumption <u>6/</u>	344.4	422.1	466.9	457.2
Business taxes.....	65.9	66.9	69.4	74.4
Factor payments.....	505.1	935.1	829.6	582.7
Interest.....	164.3	199.1	274.6	372.4
Nonreal estate.....	99.2	122.8	178.2	242.1
Real estate.....	65.0	76.2	96.4	130.3
Wages to hired labor.....	65.7	76.1	83.0	93.2
Net rent to all landlords.....	168.1	252.9	222.4	184.7
Returns to operators.....	107.1	406.9	249.6	-67.6

See footnotes at end of table.

continued--

Table 3--Farm production transactions (excluding net Commodity Credit Corporation loans and farm households), by State, 1977-80 1/--continued

Item	1977	1978	1979	1980
OHIO				
	<u>Number</u>			
Farms.....	97,000	96,000	96,000	95,000
	<u>Million dollars</u>			
Gross receipts of farms.....	2,895.4	3,152.0	3,793.6	3,808.6
Farm marketings <u>2/</u>	2,825.4	3,089.8	3,383.3	3,683.8
Crops.....	1,681.7	1,798.1	1,986.7	2,327.7
Livestock and products.....	1,143.7	1,291.7	1,396.6	1,356.1
Net inventory change <u>3/</u>	-33.3	-41.5	306.5	21.6
Government payments.....	33.1	24.3	10.6	9.4
Other farm income <u>4/</u>	43.2	47.7	59.3	61.7
Value of home consumption <u>5/</u>	27.0	31.7	34.0	32.1
Nonfactor payments.....	2,023.2	2,168.0	2,519.5	2,808.1
Intermediate product expenses.....	1,385.5	1,458.9	1,724.2	1,926.3
Capital consumption <u>6/</u>	525.5	601.9	681.9	757.9
Business taxes.....	112.3	107.3	113.5	123.9
Factor payments.....	872.2	984.0	1,274.1	1,000.5
Interest.....	216.8	271.0	334.8	392.9
Nonreal estate.....	102.1	127.2	162.5	200.2
Real estate.....	114.7	143.8	172.3	192.7
Wages to hired labor.....	174.0	226.1	252.1	262.7
Net rent to all landlords.....	147.8	166.2	186.7	257.4
Returns to operators.....	333.6	320.7	500.5	87.5
OKLAHOMA				
	<u>Number</u>			
Farms.....	74,000	73,000	72,000	72,000
	<u>Million dollars</u>			
Gross receipts of farms.....	2,058.4	2,379.2	3,560.3	3,210.8
Farm marketings <u>2/</u>	1,746.7	2,385.6	3,393.6	3,218.6
Crops.....	588.8	719.1	1,290.7	1,071.5
Livestock and products.....	1,157.9	1,666.5	2,102.9	2,147.0
Net inventory change <u>3/</u>	156.5	-187.9	27.4	-141.3
Government payments.....	84.1	102.6	41.7	34.9
Other farm income <u>4/</u>	51.3	55.7	69.6	72.7
Value of home consumption <u>5/</u>	19.8	23.1	28.1	25.9
Nonfactor payments.....	1,602.3	1,625.3	2,233.6	2,204.3
Intermediate product expenses.....	1,300.3	1,311.0	1,843.6	1,833.0
Capital consumption <u>6/</u>	240.7	253.4	325.0	308.8
Business taxes.....	61.3	60.9	65.1	62.6
Factor payments.....	456.1	753.8	1,326.7	1,006.4
Interest.....	239.8	278.5	352.6	449.4
Nonreal estate.....	126.0	151.4	205.5	270.8
Real estate.....	113.8	127.1	147.1	178.6
Wages to hired labor.....	118.0	110.1	135.8	147.9
Net rent to all landlords.....	132.4	149.6	173.9	162.2
Returns to operators.....	-34.0	215.6	664.3	246.9

See footnotes at end of table.

continued--

Table 3--Farm production transactions (excluding net Commodity Credit Corporation loans and farm households), by State, 1977-80 1/--continued

Item	1977	1978	1979	1980
OREGON				
	<u>Number</u>			
Farms.....	30,000	32,000	34,000	35,000
	<u>Million dollars</u>			
Gross receipts of farms.....	1,115.9	1,339.4	1,675.6	1,801.2
Farm marketings <u>2/</u>	1,049.1	1,217.7	1,565.1	1,593.8
Crops.....	693.0	796.9	919.8	1,056.5
Livestock and products.....	356.1	420.8	645.3	537.3
Net inventory change <u>3/</u>	-7	37.9	38.7	135.7
Government payments.....	23.5	30.4	8.5	5.9
Other farm income <u>4/</u>	32.1	35.2	42.4	44.7
Value of home consumption <u>5/</u>	11.9	18.2	20.9	21.1
Nonfactor payments.....	729.9	828.7	1,038.8	1,140.3
Intermediate product expenses.....	516.2	588.8	778.7	826.6
Capital consumption <u>6/</u>	163.7	184.0	205.1	256.3
Business taxes.....	49.9	55.9	55.1	57.5
Factor payments.....	386.1	510.7	636.8	660.9
Interest.....	116.4	140.6	180.6	228.2
Nonreal estate.....	44.8	55.4	78.4	108.8
Real estate.....	71.6	85.1	102.2	119.3
Wages to hired labor.....	155.2	177.5	171.9	197.7
Net rent to all landlords.....	49.8	63.0	64.0	75.5
Returns to operators.....	64.7	129.7	220.3	159.6
PENNSYLVANIA				
	<u>Number</u>			
Farms.....	62,000	60,000	61,000	62,000
	<u>Million dollars</u>			
Gross receipts of farms.....	1,959.8	2,222.1	2,653.3	2,774.1
Farm marketings <u>2/</u>	1,895.0	2,150.1	2,497.8	2,661.4
Crops.....	593.8	661.9	746.7	741.8
Livestock and products.....	1,301.3	1,488.2	1,751.1	1,919.6
Net inventory change <u>3/</u>	1.1	-12.0	78.6	29.7
Government payments.....	7.5	12.7	6.0	8.3
Other farm income <u>4/</u>	24.2	26.1	31.2	33.8
Value of home consumption <u>5/</u>	32.0	45.2	39.6	40.9
Nonfactor payments.....	1,396.3	1,485.8	1,698.4	1,916.9
Intermediate product expenses.....	1,044.0	1,099.4	1,280.8	1,479.5
Capital consumption <u>6/</u>	292.9	326.7	356.8	373.1
Business taxes.....	59.4	59.7	60.9	64.3
Factor payments.....	563.5	736.2	954.9	857.1
Interest.....	99.0	121.0	151.1	196.4
Nonreal estate.....	42.4	55.8	70.5	92.9
Real estate.....	56.6	65.2	80.6	103.5
Wages to hired labor.....	198.5	199.7	196.0	245.7
Net rent to all landlords.....	5.4	6.4	5.0	3.8
Returns to operators.....	260.6	409.2	602.8	411.2

See footnotes at end of table.

continued--

Table 3--Farm production transactions (excluding net Commodity Credit Corporation loans and farm households), by State, 1977-80 1/--continued

Item	1977	1978	1979	1980
RHODE ISLAND				
	<u>Number</u>			
Farms.....	700	800	900	860
	<u>Million dollars</u>			
Gross receipts of farms.....	27.1	30.3	31.6	33.6
Farm marketings <u>2/</u>	26.4	29.1	31.2	32.5
Crops.....	15.1	16.8	18.6	19.2
Livestock and products.....	11.3	12.3	12.7	13.3
Net inventory change <u>3/</u>1	.4	-.6	.2
Government payments.....	.1	.1	.1	.1
Other farm income <u>4/</u>4	.4	.5	.5
Value of home consumption <u>5/</u>2	.2	.4	.3
Nonfactor payments.....	17.7	19.2	22.4	25.6
Intermediate product expenses.....	12.9	13.5	16.0	18.1
Capital consumption <u>6/</u>	3.2	3.8	4.4	5.6
Business taxes.....	1.6	1.8	1.9	1.9
Factor payments.....	9.4	11.1	9.3	8.1
Interest.....	1.0	1.0	1.3	1.7
Nonreal estate.....	.6	.6	.8	1.1
Real estate.....	.4	.4	.5	.6
Wages to hired labor.....	3.9	4.1	4.6	5.2
Net rent to all landlords.....	-.4	-.3	-.4	-.4
Returns to operators.....	4.8	6.3	3.7	1.5
SOUTH CAROLINA				
	<u>Number</u>			
Farms.....	36,000	35,000	35,000	35,000
	<u>Million dollars</u>			
Gross receipts of farms.....	847.2	1,023.8	1,188.9	1,049.9
Farm marketings <u>2/</u>	785.9	949.5	1,054.2	1,071.6
Crops.....	506.9	576.2	676.6	658.4
Livestock and products.....	279.1	373.3	377.6	413.2
Net inventory change <u>3/</u>	13.5	17.4	89.2	-74.9
Government payments.....	15.7	21.0	6.5	13.4
Other farm income <u>4/</u>	16.0	17.4	21.5	22.9
Value of home consumption <u>5/</u>	16.1	18.5	17.5	16.8
Nonfactor payments.....	580.6	634.1	712.1	777.2
Intermediate product expenses.....	447.3	478.1	546.3	609.7
Capital consumption <u>6/</u>	119.9	141.4	150.9	151.8
Business taxes.....	13.4	14.6	14.9	15.7
Factor payments.....	266.6	389.7	476.8	272.8
Interest.....	67.9	92.2	106.5	131.8
Nonreal estate.....	31.3	52.0	59.0	76.1
Real estate.....	36.7	40.2	47.5	55.7
Wages to hired labor.....	75.4	74.0	92.5	118.7
Net rent to all landlords.....	33.8	44.4	43.6	39.9
Returns to operators.....	89.4	179.1	234.1	-17.6

See footnotes at end of table.

continued--

Table 3--Farm production transactions (excluding net Commodity Credit Corporation loans and farm households), by State, 1977-80 1/--continued

Item	1977	1978	1979	1980
SOUTH DAKOTA				
		<u>Number</u>		
Farms.....	41,000	40,000	39,000	38,500
		<u>Million dollars</u>		
Gross receipts of farms.....	1,964.1	2,274.9	2,671.3	2,555.4
Farm marketings <u>2/</u>	1,361.2	1,983.2	2,371.2	2,590.9
Crops.....	253.3	471.2	649.0	800.9
Livestock and products.....	1,107.9	1,512.0	1,722.2	1,790.0
Net inventory change <u>3/</u>	463.4	115.1	183.9	-167.0
Government payments.....	94.9	127.2	54.7	65.3
Other farm income <u>4/</u>	33.3	36.3	45.5	47.2
Value of home consumption <u>5/</u>	11.4	13.1	16.1	19.1
Nonfactor payments.....	1,338.5	1,477.7	1,716.5	1,852.9
Intermediate product expenses.....	980.4	1,074.4	1,281.2	1,401.2
Capital consumption <u>6/</u>	263.2	301.1	348.7	360.7
Business taxes.....	94.9	102.3	86.7	91.0
Factor payments.....	625.5	797.2	954.8	702.6
Interest.....	174.4	213.3	277.9	372.2
Nonreal estate.....	106.9	136.8	187.4	260.3
Real estate.....	67.5	76.5	90.5	111.8
Wages to hired labor.....	38.7	41.7	52.2	54.1
Net rent to all landlords.....	152.9	174.5	187.1	196.3
Returns to operators.....	259.5	367.7	437.6	79.9
TENNESSEE				
		<u>Number</u>		
Farms.....	102,000	97,000	96,000	96,000
		<u>Million dollars</u>		
Gross receipts of farms.....	1,399.5	1,659.8	1,917.6	1,809.6
Farm marketings <u>2/</u>	1,374.5	1,606.9	1,795.6	1,736.8
Crops.....	689.7	733.9	841.3	852.1
Livestock and products.....	684.8	873.0	954.3	884.7
Net inventory change <u>3/</u>	-65.8	-38.7	33.4	-27.5
Government payments.....	12.4	15.5	8.4	18.7
Other farm income <u>4/</u>	23.1	25.2	31.1	32.7
Value of home consumption <u>5/</u>	55.3	50.9	49.1	48.9
Nonfactor payments.....	1,016.8	1,099.3	1,257.0	1,383.5
Intermediate product expenses.....	740.4	794.6	925.6	1,032.0
Capital consumption <u>6/</u>	238.4	270.0	293.1	311.5
Business taxes.....	38.1	34.8	38.3	40.0
Factor payments.....	382.6	560.5	660.6	426.1
Interest.....	155.0	188.7	238.9	283.9
Nonreal estate.....	78.8	100.4	134.0	164.5
Real estate.....	76.2	88.3	105.0	119.4
Wages to hired labor.....	88.4	91.2	109.6	126.3
Net rent to all landlords.....	43.3	56.6	55.8	51.5
Returns to operators.....	95.9	224.0	256.2	-35.6

See footnotes at end of table.

continued--

Table 3--Farm production transactions (excluding net Commodity Credit Corporation loans and farm households), by State, 1977-80 1/--continued

Item	1977	1978	1979	1980
<u>TEXAS</u>				
		<u>Number</u>		
Farms.....	186,000	185,000	185,000	186,000
		<u>Million dollars</u>		
Gross receipts of farms.....	6,767.6	8,199.7	10,703.2	9,596.7
Farm marketings <u>2/</u>	6,218.6	7,967.6	10,199.6	8,995.0
Crops.....	2,695.5	3,339.2	4,131.0	3,807.0
Livestock and products.....	3,523.1	4,628.5	6,068.6	5,188.1
Net inventory change <u>3/</u>	223.1	-267.4	-44.6	130.0
Government payments.....	158.0	318.8	307.1	231.8
Other farm income <u>4/</u>	137.9	150.7	185.0	194.0
Value of home consumption <u>5/</u>	30.0	30.0	56.2	45.8
Nonfactor payments.....	4,788.2	5,616.8	7,024.7	6,723.3
Intermediate product expenses.....	3,842.1	4,665.9	5,898.3	5,570.0
Capital consumption <u>6/</u>	724.0	726.5	891.5	908.3
Business taxes.....	222.1	224.5	235.0	245.0
Factor payments.....	1,979.4	2,582.9	3,678.5	2,873.5
Interest.....	565.9	668.2	824.0	992.5
Nonreal estate.....	294.4	368.6	484.0	609.4
Real estate.....	271.5	299.5	340.0	383.1
Wages to hired labor.....	392.9	408.0	472.3	515.4
Net rent to all landlords.....	343.1	353.9	427.1	388.9
Returns to operators.....	677.5	1,152.8	1,955.1	976.7
<u>UTAH</u>				
		<u>Number</u>		
Farms.....	12,800	12,900	13,000	13,000
		<u>Million dollars</u>		
Gross receipts of farms.....	380.4	470.8	536.5	567.8
Farm marketings <u>2/</u>	356.6	452.4	501.1	522.2
Crops.....	94.9	102.4	127.9	138.2
Livestock and products.....	261.7	350.0	373.2	383.9
Net inventory change <u>3/</u>	-5.3	-13.4	13.1	24.0
Government payments.....	18.6	20.2	5.2	5.1
Other farm income <u>4/</u>	6.3	6.8	8.4	8.9
Value of home consumption <u>5/</u>	4.3	4.7	8.6	7.7
Nonfactor payments.....	279.9	313.4	366.8	413.2
Intermediate product expenses.....	205.9	231.1	274.7	304.7
Capital consumption <u>6/</u>	58.7	64.2	73.5	89.7
Business taxes.....	15.3	18.1	18.6	18.8
Factor payments.....	100.5	157.4	169.7	154.7
Interest.....	38.4	46.2	58.5	71.3
Nonreal estate.....	22.0	26.2	33.6	41.6
Real estate.....	16.3	20.0	24.9	29.7
Wages to hired labor.....	24.7	27.1	28.3	32.8
Net rent to all landlords.....	11.3	15.2	15.1	16.2
Returns to operators.....	26.1	68.8	67.9	34.4

See footnotes at end of table.

continued--

Table 3--Farm production transactions (excluding net Commodity Credit Corporation loans and farm households), by State, 1977-80 1/--continued

Item	1977	1978	1979	1980
VERMONT				
	<u>Number</u>			
Farms.....	6,700	7,000	7,300	7,700
	<u>Million dollars</u>			
Gross receipts of farms.....	278.5	328.3	374.8	393.8
Farm marketings <u>2/</u>	273.0	312.4	356.3	378.5
Crops.....	21.9	23.2	26.1	25.6
Livestock and products.....	251.1	289.2	330.2	352.9
Net inventory change <u>3/</u>	-5.0	1.8	6.3	.4
Government payments.....	2.0	4.5	1.2	1.3
Other farm income <u>4/</u>	3.5	3.7	4.4	4.7
Value of home consumption <u>5/</u>	5.0	5.9	6.7	8.9
Nonfactor payments.....	195.3	202.6	233.6	265.2
Intermediate product expenses.....	153.5	154.9	181.9	208.1
Capital consumption <u>6/</u>	31.6	37.7	41.0	46.0
Business taxes.....	10.1	9.9	10.6	11.1
Factor payments.....	83.2	125.7	141.2	128.6
Interest.....	15.5	16.1	18.6	22.3
Nonreal estate.....	6.4	6.7	8.1	10.1
Real estate.....	9.2	9.4	10.5	12.2
Wages to hired labor.....	18.5	19.0	21.8	24.9
Net rent to all landlords.....	-1.4	-1.3	-1.6	-1.7
Returns to operators.....	50.6	91.9	102.4	83.1
VIRGINIA				
	<u>Number</u>			
Farms.....	60,000	59,000	59,000	58,000
	<u>Million dollars</u>			
Gross receipts of farms.....	1,058.6	1,373.1	1,543.7	1,517.6
Farm marketings <u>2/</u>	1,006.8	1,240.3	1,355.2	1,458.5
Crops.....	450.4	530.2	561.6	509.2
Livestock and products.....	556.4	710.1	793.6	949.5
Net inventory change <u>3/</u>	-20.5	44.2	112.0	-19.2
Government payments.....	17.1	26.7	5.9	13.3
Other farm income <u>4/</u>	21.8	23.9	29.2	31.2
Value of home consumption <u>5/</u>	33.4	38.0	41.3	33.7
Nonfactor payments.....	828.6	891.6	1,038.7	1,126.8
Intermediate product expenses.....	616.4	647.1	776.1	863.6
Capital consumption <u>6/</u>	173.5	205.9	222.6	221.2
Business taxes.....	38.6	38.6	40.0	42.0
Factor payments.....	230.0	481.5	505.0	390.8
Interest.....	83.0	96.7	124.0	155.6
Nonreal estate.....	33.3	40.8	57.1	72.7
Real estate.....	49.7	55.9	66.9	82.9
Wages to hired labor.....	78.2	89.5	91.9	115.2
Net rent to all landlords.....	24.8	33.8	28.4	21.8
Returns to operators.....	43.9	261.5	260.6	98.2

See footnotes at end of table.

continued--

Table 3--Farm production transactions (excluding net Commodity Credit Corporation loans and farm households), by State, 1977-80 1/--continued

Item	1977	1978	1979	1980
WASHINGTON				
	<u>Number</u>			
Farms.....	34,000	36,000	37,000	38,000
	<u>Million dollars</u>			
Gross receipts of farms.....	1,773.3	2,378.8	2,433.6	2,817.5
Farm marketings 2/.....	1,762.2	2,173.7	2,178.8	2,673.5
Crops.....	1,253.3	1,540.4	1,570.9	1,826.7
Livestock and products.....	508.9	633.2	607.9	846.9
Net inventory change 3/.....	-101.6	71.6	154.8	48.6
Government payments.....	58.8	68.8	16.7	9.5
Other farm income 4/.....	37.5	40.8	50.7	53.7
Value of home consumption 5/.....	16.3	23.9	32.6	32.2
Nonfactor payments.....	1,017.4	1,229.1	1,298.7	1,481.8
Intermediate product expenses.....	732.4	892.6	947.6	1,080.5
Capital consumption 6/.....	228.3	269.6	282.1	336.8
Business taxes.....	56.7	66.9	68.9	64.4
Factor payments.....	755.9	1,149.7	1,134.9	1,335.7
Interest.....	148.1	180.8	233.6	265.3
Nonreal estate.....	65.9	80.6	114.2	128.3
Real estate.....	82.2	100.1	119.4	136.9
Wages to hired labor.....	217.9	231.0	286.5	336.3
Net rent to all landlords.....	70.3	86.5	81.2	94.9
Returns to operators.....	319.6	651.4	533.7	639.2
WEST VIRGINIA				
	<u>Number</u>			
Farms.....	20,000	19,600	19,700	20,000
	<u>Million dollars</u>			
Gross receipts of farms.....	163.1	211.5	254.4	283.1
Farm marketings 2/.....	145.9	190.1	232.6	236.7
Crops.....	40.3	50.8	61.7	64.3
Livestock and products.....	105.5	139.3	170.9	172.4
Net inventory change 3/.....	-2.1	2.8	-1.0	18.3
Government payments.....	4.5	3.2	2.0	2.5
Other farm income 4/.....	3.6	3.3	4.1	4.3
Value of home consumption 5/.....	11.3	12.2	16.8	21.3
Nonfactor payments.....	157.9	184.2	213.0	243.1
Intermediate product expenses.....	109.4	129.8	153.3	175.0
Capital consumption 6/.....	44.5	50.2	55.4	63.7
Business taxes.....	4.0	4.3	4.3	4.5
Factor payments.....	5.3	27.3	41.4	40.0
Interest.....	14.8	17.4	21.0	25.0
Nonreal estate.....	4.9	5.6	7.1	8.7
Real estate.....	9.9	11.7	13.9	16.4
Wages to hired labor.....	11.4	13.4	15.8	18.0
Net rent to all landlords.....	.3	2.0	1.9	2.1
Returns to operators.....	-21.3	-5.4	2.7	-5.1

See footnotes at end of table.

continued--

Table 3--Farm production transactions (excluding net Commodity Credit Corporation loans and farm households), by State, 1977-80 1/--continued

Item	1977	1978	1979	1980
WISCONSIN				
	<u>Number</u>			
Farms.....	96,000	95,000	94,000	93,000
	<u>Million dollars</u>			
Gross receipts of farms.....	3,503.3	3,769.7	4,675.0	5,080.1
Farm marketings <u>2/</u>	3,110.9	3,683.2	4,322.8	4,668.6
Crops.....	550.7	712.3	795.9	925.4
Livestock and products.....	2,560.2	2,970.9	3,527.0	3,743.2
Net inventory change <u>3/</u>	286.2	-46.5	216.5	264.9
Government payments.....	26.3	44.1	28.5	12.4
Other farm income <u>4/</u>	32.2	35.1	43.8	46.0
Value of home consumption <u>5/</u>	47.6	53.8	63.4	88.2
Nonfactor payments.....	2,249.9	2,399.3	2,760.7	3,150.9
Intermediate product expenses.....	1,569.6	1,694.7	1,956.7	2,241.8
Capital consumption <u>6/</u>	507.2	543.0	620.4	709.6
Business taxes.....	173.1	161.7	183.6	199.4
Factor payments.....	1,253.4	1,370.4	1,914.3	1,929.2
Interest.....	245.1	297.6	385.0	498.5
Nonreal estate.....	129.6	161.1	215.7	291.2
Real estate.....	115.5	136.5	169.4	207.3
Wages to hired labor.....	137.8	155.3	205.7	220.8
Net rent to all landlords.....	73.0	63.9	64.3	88.3
Returns to operators.....	797.6	853.6	1,259.2	1,121.5
WYOMING				
	<u>Number</u>			
Farms.....	8,700	8,900	9,000	9,100
	<u>Million dollars</u>			
Gross receipts of farms.....	407.0	602.2	726.0	682.3
Farm marketings <u>2/</u>	451.5	549.8	724.3	649.6
Crops.....	76.9	80.2	108.6	125.3
Livestock and products.....	374.6	469.7	615.7	524.3
Net inventory change <u>3/</u>	-69.3	18.1	-25.6	5.0
Government payments.....	10.5	17.3	8.3	7.3
Other farm income <u>4/</u>	11.4	12.3	15.0	16.1
Value of home consumption <u>5/</u>	2.8	4.7	4.0	4.1
Nonfactor payments.....	300.1	434.1	515.6	502.6
Intermediate product expenses.....	232.0	359.8	434.2	406.3
Capital consumption <u>6/</u>	51.2	59.2	64.0	78.0
Business taxes.....	16.9	15.1	17.3	18.4
Factor payments.....	106.9	168.1	210.4	179.6
Interest.....	63.0	69.4	85.2	104.4
Nonreal estate.....	34.4	36.3	46.3	58.3
Real estate.....	28.5	33.1	38.9	46.1
Wages to hired labor.....	43.2	44.8	56.8	62.6
Net rent to all landlords.....	14.4	19.7	19.6	21.0
Returns to operators.....	-13.8	34.2	48.9	-8.3

1/ Data are for farms with sales of \$1,000 or more annually. 2/ Does not include CCC loans. 3/ Includes CCC stocks at market value. 4/ Includes machine hire, custom work, and rental value of hired laborers' dwellings. 5/ Includes consumption by resident employees. 6/ Depreciation and accidental damage. 7/ Value is between -\$50,000 and \$50,000.

Table 4--Cash income from farming (excluding net Commodity Credit Corporation loans and farm households), by State, 1977-80 ^{1/}

Item	1977	1978	1979	1980
ALABAMA				
	<u>Number</u>			
Farms.....	61,000	59,000	59,000	58,000
	<u>Million dollars</u>			
Cash sources.....	1,573.1	1,935.7	2,129.5	1,888.5
Farm marketings.....	1,524.9	1,883.7	2,092.1	1,839.2
Crops.....	592.8	706.6	806.2	698.6
Livestock and products.....	932.1	1,177.0	1,285.9	1,140.5
Government payments.....	29.7	31.7	12.1	23.0
Other farm cash receipts <u>2/</u>	18.6	20.3	25.3	26.3
Cash uses.....	1,122.7	1,232.1	1,462.0	1,572.5
Intermediate product expenses.....	936.9	1,006.9	1,190.4	1,254.8
Farm origin.....	496.1	522.4	623.5	637.5
Manufactured inputs.....	246.6	267.9	318.4	356.6
Other.....	194.2	216.6	248.5	260.7
Business taxes.....	10.2	9.0	11.5	12.0
Interest.....	94.3	118.1	154.3	195.9
Cash wages to hired labor <u>3/</u>	55.9	68.3	74.8	84.3
Net rent to all landlords.....	25.4	29.8	30.9	25.5
Cash income from farming <u>4/</u>	450.3	703.6	667.5	316.0
ALASKA				
	<u>Number</u>			
Farms.....	330	350	360	370
	<u>Million dollars</u>			
Cash sources.....	11.9	11.8	12.8	11.9
Farm marketings.....	11.7	11.5	12.3	11.5
Crops.....	7.2	7.3	8.2	7.5
Livestock and products.....	4.5	4.2	4.2	4.1
Government payments.....	.1	.2	.3	.2
Other farm cash receipts <u>2/</u>1	.1	.2	.2
Cash uses.....	8.3	8.8	9.9	12.6
Intermediate product expenses.....	5.9	5.6	6.1	7.7
Farm origin.....	1.9	1.6	1.6	1.9
Manufactured inputs.....	2.4	1.9	2.1	3.2
Other.....	1.6	2.1	2.4	2.5
Business taxes.....	.8	.5	.5	.5
Interest.....	.3	.3	.4	1.1
Cash wages to hired labor <u>3/</u>	1.2	2.3	2.7	3.2
Net rent to all landlords.....	.1	.2	.2	.1
Cash income from farming <u>4/</u>	3.7	3.0	2.9	-.7

See footnotes at end of table.

continued--

Table 4--Cash income from farming (excluding net Commodity Credit Corporation loans and farm households), by State, 1977-80 1/--continued

Item	1977	1978	1979	1980
ARIZONA				
	<u>Number</u>			
Farms.....	6,600	6,700	6,800	7,000
	<u>Million dollars</u>			
Cash sources.....	1,121.7	1,579.8	1,758.1	1,742.1
Farm marketings.....	1,099.6	1,551.6	1,725.7	1,712.6
Crops.....	595.6	780.5	875.8	929.9
Livestock and products.....	504.0	771.0	849.9	782.7
Government payments.....	4.7	9.2	9.1	5.1
Other farm cash receipts <u>2/</u>	17.4	19.1	23.3	24.4
Cash uses.....	872.5	1,193.9	1,254.6	1,350.7
Intermediate product expenses.....	649.7	910.4	936.7	983.6
Farm origin.....	370.6	584.0	541.6	540.2
Manufactured inputs.....	98.2	124.0	155.1	189.0
Other.....	180.9	202.3	239.9	254.4
Business taxes.....	25.7	29.4	31.7	33.1
Interest.....	67.9	86.4	119.8	147.6
Cash wages to hired labor <u>3/</u>	98.1	128.6	121.6	138.1
Net rent to all landlords.....	31.1	39.2	44.8	48.2
Cash income from farming <u>4/</u>	249.2	385.9	503.5	391.4
ARKANSAS				
	<u>Number</u>			
Farms.....	59,000	59,000	58,000	59,000
	<u>Million dollars</u>			
Cash sources.....	2,319.2	3,104.3	3,113.4	3,099.5
Farm marketings.....	2,241.1	3,052.9	3,047.4	3,030.1
Crops.....	1,074.6	1,628.1	1,502.2	1,573.1
Livestock and products.....	1,166.5	1,424.8	1,545.2	1,457.0
Government payments.....	53.5	24.5	32.6	34.5
Other farm cash receipts <u>2/</u>	24.6	26.9	33.5	34.8
Cash uses.....	1,746.7	1,876.7	2,186.2	2,377.8
Intermediate product expenses.....	1,319.7	1,402.4	1,649.4	1,778.9
Farm origin.....	700.0	751.5	887.2	920.4
Manufactured inputs.....	348.2	365.6	438.0	519.3
Other.....	271.5	285.3	324.3	339.2
Business taxes.....	37.2	38.9	40.1	43.2
Interest.....	169.2	206.3	250.1	306.0
Cash wages to hired labor <u>3/</u>	81.1	82.5	81.7	106.1
Net rent to all landlords.....	139.5	146.7	164.9	143.6
Cash income from farming <u>4/</u>	572.5	1,227.5	927.1	721.7

See footnotes at end of table.

continued--

Table 4--Cash income from farming (excluding net Commodity Credit Corporation loans and farm households), by State, 1977-80 1/--continued

Item	1977	1978	1979	1980
CALIFORNIA				
	<u>Number</u>			
Farms.....	76,000	78,000	79,000	80,000
	<u>Million dollars</u>			
Cash sources.....	9,623.3	10,911.9	13,133.3	13,748.3
Farm marketings.....	9,359.8	10,648.4	12,813.5	13,465.3
Crops.....	6,412.9	7,246.9	8,586.9	9,316.7
Livestock and products.....	2,946.9	3,401.5	4,226.6	4,148.6
Government payments.....	75.2	56.8	61.3	14.1
Other farm cash receipts <u>2/</u>	188.3	206.8	258.5	268.9
Cash uses.....	6,982.2	7,434.5	8,840.0	9,661.9
Intermediate product expenses.....	4,127.7	4,707.3	5,538.7	5,891.7
Farm origin.....	1,979.2	2,308.6	2,708.2	2,684.5
Manufactured inputs.....	801.0	909.2	1,063.4	1,310.9
Other.....	1,347.6	1,489.4	1,767.1	1,896.2
Business taxes.....	464.8	216.3	220.1	230.1
Interest.....	642.9	812.5	1,067.2	1,286.7
Cash wages to hired labor <u>3/</u>	1,582.7	1,439.1	1,682.6	1,908.1
Net rent to all landlords.....	164.0	259.3	331.4	345.2
Cash income from farming <u>4/</u>	2,641.1	3,477.4	4,293.3	4,086.5
COLORADO				
	<u>Number</u>			
Farms.....	27,300	26,900	26,300	26,500
	<u>Million dollars</u>			
Cash sources.....	2,104.4	2,772.8	3,334.4	3,233.3
Farm marketings.....	2,000.1	2,649.7	3,244.1	3,160.1
Crops.....	494.3	560.8	785.4	940.1
Livestock and products.....	1,505.8	2,088.9	2,458.7	2,219.9
Government payments.....	65.4	80.4	37.3	18.0
Other farm cash receipts <u>2/</u>	38.9	42.7	53.0	55.2
Cash uses.....	1,847.8	2,290.6	2,681.1	2,740.9
Intermediate product expenses.....	1,462.9	1,866.0	2,189.6	2,135.7
Farm origin.....	1,062.3	1,428.4	1,685.1	1,535.9
Manufactured inputs.....	154.7	176.4	205.6	279.0
Other.....	245.8	261.1	298.9	320.9
Business taxes.....	49.1	50.4	53.3	55.4
Interest.....	198.4	225.9	284.4	351.3
Cash wages to hired labor <u>3/</u>	76.0	85.8	80.0	105.5
Net rent to all landlords.....	61.4	62.5	73.8	93.0
Cash income from farming <u>4/</u>	256.6	482.2	653.2	492.4

See footnotes at end of table.

continued--

Table 4--Cash income from farming (excluding net Commodity Credit Corporation loans and farm households), by State, 1977-80 1/--continued

Item	1977	1978	1979	1980
CONNECTICUT				
		<u>Number</u>		
Farms.....	4,200	4,100	4,300	4,200
		<u>Million dollars</u>		
Cash sources.....	237.6	258.1	269.6	300.7
Farm marketings.....	234.7	254.9	265.8	296.2
Crops.....	102.3	108.9	103.4	123.8
Livestock and products.....	132.4	146.0	162.4	172.4
Government payments.....	.4	.4	.4	.9
Other farm cash receipts <u>2/</u>	2.5	2.8	3.4	3.5
Cash uses.....	173.4	175.3	202.6	231.2
Intermediate product expenses.....	110.3	111.3	128.7	144.5
Farm origin.....	65.3	61.7	71.5	79.0
Manufactured inputs.....	19.2	20.8	24.8	31.6
Other.....	25.7	28.9	32.3	33.8
Business taxes.....	9.5	8.6	8.7	9.0
Interest.....	9.6	10.0	12.6	17.0
Cash wages to hired labor <u>3/</u>	47.1	48.2	55.8	64.1
Net rent to all landlords.....	-3.0	-2.9	-3.1	-3.4
Cash income from farming <u>4/</u>	64.1	82.8	67.0	69.5
DELAWARE				
		<u>Number</u>		
Farms.....	3,500	3,500	3,600	3,500
		<u>Million dollars</u>		
Cash sources.....	264.1	328.0	364.8	337.6
Farm marketings.....	261.0	321.7	360.8	332.8
Crops.....	81.0	104.8	122.9	96.3
Livestock and products.....	180.0	217.0	237.9	236.5
Government payments.....	.4	3.4	.4	1.0
Other farm cash receipts <u>2/</u>	2.6	2.9	3.6	3.8
Cash uses.....	198.5	208.3	240.7	263.5
Intermediate product expenses.....	175.2	179.0	208.1	226.1
Farm origin.....	112.8	112.8	130.7	136.1
Manufactured inputs.....	31.8	32.0	37.9	48.4
Other.....	30.6	34.2	39.4	41.6
Business taxes.....	1.1	3.0	3.1	3.1
Interest.....	8.9	10.8	14.3	18.3
Cash wages to hired labor <u>3/</u>	8.5	9.3	9.8	10.8
Net rent to all landlords.....	4.7	6.3	5.4	5.3
Cash income from farming <u>4/</u>	65.6	119.7	124.1	74.1

See footnotes at end of table.

continued--

Table 4--Cash income from farming (excluding net Commodity Credit Corporation loans and farm households), by State, 1977-80 1/--continued

Item	1977	1978	1979	1980
FLORIDA				
		<u>Number</u>		
Farms.....	37,000	38,000	38,000	39,000
		<u>Million dollars</u>		
Cash sources.....	2,843.9	3,507.2	3,744.7	3,889.4
Farm marketings.....	2,768.4	3,436.9	3,663.9	3,804.3
Crops.....	2,019.8	2,587.3	2,662.2	2,848.4
Livestock and products.....	748.5	849.6	1,001.7	955.9
Government payments.....	20.8	10.3	5.8	7.0
Other farm cash receipts <u>2/</u>	54.8	60.0	75.0	78.0
Cash uses.....	1,739.6	1,908.6	2,282.9	2,532.1
Intermediate product expenses.....	1,095.0	1,168.6	1,416.0	1,567.8
Farm origin.....	380.2	397.3	510.5	535.8
Manufactured inputs.....	326.1	345.8	410.7	489.1
Other.....	388.6	425.5	494.9	542.9
Business taxes.....	87.4	77.6	79.0	82.6
Interest.....	151.8	180.2	228.0	277.4
Cash wages to hired labor <u>3/</u>	387.6	460.0	536.5	579.8
Net rent to all landlords.....	17.8	22.3	23.4	24.5
Cash income from farming <u>4/</u>	1,104.4	1,598.5	1,461.7	1,357.3
GEORGIA				
		<u>Number</u>		
Farms.....	59,000	59,000	59,000	59,000
		<u>Million dollars</u>		
Cash sources.....	2,268.9	2,708.4	2,989.1	2,755.2
Farm marketings.....	2,187.7	2,620.5	2,930.3	2,683.8
Crops.....	961.1	1,154.2	1,313.0	1,180.5
Livestock and products.....	1,226.6	1,466.4	1,617.3	1,503.3
Government payments.....	51.2	55.0	17.9	28.9
Other farm cash receipts <u>2/</u>	30.0	32.8	40.8	42.5
Cash uses.....	1,775.4	1,939.0	2,282.1	2,547.9
Intermediate product expenses.....	1,345.5	1,419.6	1,675.5	1,819.2
Farm origin.....	676.8	710.7	846.8	893.7
Manufactured inputs.....	431.4	435.2	514.7	602.3
Other.....	237.3	273.7	314.0	323.1
Business taxes.....	46.4	55.4	56.9	60.3
Interest.....	189.4	232.1	305.7	387.4
Cash wages to hired labor <u>3/</u>	144.2	162.2	173.6	214.0
Net rent to all landlords.....	50.0	69.7	70.3	67.0
Cash income from farming <u>4/</u>	493.4	769.4	707.0	207.3

See footnotes at end of table.

continued--

Table 4--Cash income from farming (excluding net Commodity Credit Corporation loans and farm households), by State, 1977-80 1/--continued

Item	1977	1978	1979	1980
HAWAII				
		<u>Number</u>		
Farms.....	4,100	4,300	4,300	4,300
		<u>Million dollars</u>		
Cash sources.....	368.9	399.3	445.3	462.9
Farm marketings.....	328.2	380.9	422.5	439.3
Crops.....	263.2	308.4	344.0	358.0
Livestock and products.....	64.9	72.5	78.5	81.3
Government payments.....	24.7	.8	.7	.7
Other farm cash receipts <u>2/</u>	16.0	17.5	22.0	22.9
Cash uses.....	229.7	239.4	278.5	325.0
Intermediate product expenses.....	96.9	102.7	117.2	127.7
Farm origin.....	37.7	35.3	40.9	44.6
Manufactured inputs.....	33.7	39.7	44.2	48.7
Other.....	25.5	27.6	32.1	34.4
Business taxes.....	5.5	5.5	5.9	6.9
Interest.....	7.8	9.5	11.7	14.8
Cash wages to hired labor <u>3/</u>	105.1	109.2	129.3	158.7
Net rent to all landlords.....	14.4	12.6	14.4	16.9
Cash income from farming <u>4/</u>	139.2	159.9	166.8	138.0
IDAHO				
		<u>Number</u>		
Farms.....	24,200	23,900	24,000	24,100
		<u>Million dollars</u>		
Cash sources.....	1,253.5	1,608.4	1,913.2	2,032.1
Farm marketings.....	1,181.3	1,512.8	1,851.9	1,982.4
Crops.....	704.4	896.3	939.8	1,130.9
Livestock and products.....	477.0	616.5	912.1	851.5
Government payments.....	42.9	63.5	21.1	7.9
Other farm cash receipts <u>2/</u>	29.3	32.1	40.2	41.8
Cash uses.....	991.0	1,151.5	1,404.3	1,529.7
Intermediate product expenses.....	628.1	753.8	957.7	1,024.3
Farm origin.....	233.2	298.0	433.5	427.1
Manufactured inputs.....	182.7	212.8	244.4	298.2
Other.....	212.2	243.0	279.7	299.0
Business taxes.....	37.1	44.3	41.6	45.4
Interest.....	149.1	169.4	208.4	250.9
Cash wages to hired labor <u>3/</u>	138.2	139.1	155.0	159.4
Net rent to all landlords.....	38.4	44.9	41.5	49.6
Cash income from farming <u>4/</u>	262.5	456.9	508.9	502.4

See footnotes at end of table.

continued--

Table 4--Cash income from farming (excluding net Commodity Credit Corporation loans and farm households), by State, 1977-80 1/--continued

Item	1977	1978	1979	1980
ILLINOIS				
		<u>Number</u>		
Farms.....	111,000	110,000	108,000	107,000
		<u>Million dollars</u>		
Cash sources.....	5,696.9	6,715.5	7,203.1	7,890.9
Farm marketings.....	5,588.1	6,528.6	7,065.1	7,746.0
Crops.....	3,714.5	4,401.6	4,681.6	5,433.6
Livestock and products.....	1,873.6	2,127.0	2,383.4	2,312.4
Government payments.....	32.1	102.8	33.2	35.7
Other farm cash receipts <u>2/</u>	76.7	84.0	104.9	109.2
Cash uses.....	4,208.5	4,472.0	5,351.0	5,921.1
Intermediate product expenses.....	2,627.3	2,746.6	3,221.7	3,663.4
Farm origin.....	957.5	959.9	1,081.8	1,144.1
Manufactured inputs.....	1,053.0	1,080.9	1,347.5	1,684.3
Other.....	616.7	705.9	792.4	835.0
Business taxes.....	323.7	316.3	336.1	368.3
Interest.....	430.4	531.7	662.1	782.2
Cash wages to hired labor <u>3/</u>	209.0	207.5	273.2	251.9
Net rent to all landlords.....	618.1	670.1	858.0	855.3
Cash income from farming <u>4/</u>	1,488.4	2,243.4	1,852.2	1,969.8
INDIANA				
		<u>Number</u>		
Farms.....	90,000	89,000	89,000	88,000
		<u>Million dollars</u>		
Cash sources.....	3,363.8	3,565.8	4,102.1	4,486.2
Farm marketings.....	3,303.9	3,470.8	4,031.6	4,417.1
Crops.....	2,030.2	1,919.6	2,456.9	2,755.3
Livestock and products.....	1,273.7	1,551.2	1,574.8	1,661.8
Government payments.....	21.8	53.4	18.6	15.0
Other farm cash receipts <u>2/</u>	38.1	41.7	51.9	54.1
Cash uses.....	2,405.4	2,614.5	3,005.6	3,464.9
Intermediate product expenses.....	1,621.6	1,742.5	2,008.3	2,239.4
Farm origin.....	587.7	606.8	692.1	737.4
Manufactured inputs.....	654.9	712.1	843.4	995.5
Other.....	379.0	423.6	472.7	506.5
Business taxes.....	130.0	111.4	132.2	138.0
Interest.....	282.9	338.8	434.7	525.6
Cash wages to hired labor <u>3/</u>	147.2	150.8	144.5	181.5
Net rent to all landlords.....	223.8	271.1	286.0	380.4
Cash income from farming <u>4/</u>	958.4	951.3	1,096.5	1,021.3

See footnotes at end of table.

continued--

Table 4--Cash income from farming (excluding net Commodity Credit Corporation loans and farm households), by State, 1977-80 1/--continued

Item	1977	1978	1979	1980
IOWA				
	<u>Number</u>			
Farms.....	125,000	123,000	121,000	119,000
	<u>Million dollars</u>			
Cash sources.....	6,828.5	8,752.8	9,533.5	10,119.4
Farm marketings.....	6,698.0	8,370.7	9,325.2	9,930.2
Crops.....	2,434.3	2,929.0	3,797.4	4,442.8
Livestock and products.....	4,263.8	5,441.8	5,527.7	5,487.4
Government payments.....	28.9	271.0	69.2	44.6
Other farm cash receipts <u>2/</u>	101.5	111.1	139.1	144.7
Cash uses.....	5,877.9	6,600.8	7,654.3	8,470.4
Intermediate product expenses.....	4,210.4	4,682.8	5,402.3	5,744.4
Farm origin.....	2,445.6	2,694.8	2,976.2	2,938.2
Manufactured inputs.....	979.6	1,112.9	1,410.2	1,701.6
Other.....	785.2	875.1	1,016.0	1,104.5
Business taxes.....	362.2	259.9	284.7	298.7
Interest.....	599.2	715.2	910.1	1,164.3
Cash wages to hired labor <u>3/</u>	181.6	187.5	239.8	207.2
Net rent to all landlords.....	524.5	755.5	817.3	1,055.8
Cash income from farming <u>4/</u>	950.5	2,152.0	1,879.2	1,649.1
KANSAS				
	<u>Number</u>			
Farms.....	77,000	76,000	75,000	75,000
	<u>Million dollars</u>			
Cash sources.....	3,729.7	4,782.5	6,712.8	6,105.7
Farm marketings.....	3,411.2	4,392.0	6,474.9	5,895.9
Crops.....	1,193.7	1,467.3	2,717.5	2,534.1
Livestock and products.....	2,217.5	2,924.8	3,757.4	3,361.8
Government payments.....	236.7	300.9	125.8	93.3
Other farm cash receipts <u>2/</u>	81.8	89.5	112.1	116.6
Cash uses.....	3,203.4	3,865.6	4,853.1	4,894.0
Intermediate product expenses.....	2,297.3	2,902.3	3,666.1	3,568.9
Farm origin.....	1,306.6	1,833.7	2,381.4	2,084.4
Manufactured inputs.....	499.8	519.0	639.6	800.0
Other.....	490.9	549.6	645.0	684.5
Business taxes.....	172.4	168.6	168.4	174.1
Interest.....	334.1	384.2	480.0	602.1
Cash wages to hired labor <u>3/</u>	112.7	112.4	147.0	168.8
Net rent to all landlords.....	286.8	298.1	391.7	380.2
Cash income from farming <u>4/</u>	526.3	916.8	1,859.7	1,211.7

See footnotes at end of table.

continued--

Table 4--Cash income from farming (excluding net Commodity Credit Corporation loans and farm households), by State, 1977-80 1/--continued

Item	1977	1978	1979	1980
KENTUCKY				
	<u>Number</u>			
Farms.....	105,000	104,000	103,600	102,000
	<u>Million dollars</u>			
Cash sources.....	1,898.1	2,421.1	2,308.6	2,723.5
Farm marketings.....	1,861.5	2,376.4	2,261.8	2,671.0
Crops.....	981.8	1,223.7	1,132.2	1,326.2
Livestock and products.....	879.8	1,152.7	1,129.6	1,344.9
Government payments.....	7.2	12.6	6.7	10.8
Other farm cash receipts <u>2/</u>	29.3	32.1	40.1	41.7
Cash uses.....	1,183.2	1,301.4	1,451.1	1,652.3
Intermediate product expenses.....	750.7	803.2	912.5	1,025.5
Farm origin.....	239.2	235.6	262.6	279.7
Manufactured inputs.....	262.2	285.8	333.6	408.4
Other.....	249.3	281.8	316.3	337.4
Business taxes.....	31.1	34.4	34.8	55.4
Interest.....	171.3	208.3	261.5	311.9
Cash wages to hired labor <u>3/</u>	102.9	118.0	107.0	110.6
Net rent to all landlords.....	127.1	137.5	135.3	149.0
Cash income from farming <u>4/</u>	714.9	1,119.7	857.5	1,071.2
LOUISIANA				
	<u>Number</u>			
Farms.....	36,000	37,000	37,000	37,000
	<u>Million dollars</u>			
Cash sources.....	1,282.1	1,523.3	1,708.4	1,711.7
Farm marketings.....	1,219.4	1,487.5	1,663.3	1,666.6
Crops.....	813.3	1,049.0	1,139.9	1,208.5
Livestock and products.....	406.1	438.6	523.4	458.1
Government payments.....	44.4	15.7	20.2	19.2
Other farm cash receipts <u>2/</u>	18.3	20.0	24.9	26.0
Cash uses.....	842.1	947.3	1,127.5	1,281.1
Intermediate product expenses.....	572.3	620.8	727.1	813.2
Farm origin.....	196.7	203.8	236.2	251.3
Manufactured inputs.....	211.7	236.8	281.6	342.3
Other.....	164.0	180.3	209.3	219.6
Business taxes.....	12.1	21.2	22.3	23.0
Interest.....	116.0	146.6	196.8	260.5
Cash wages to hired labor <u>3/</u>	64.8	71.3	78.1	92.0
Net rent to all landlords.....	76.8	87.4	103.1	92.5
Cash income from farming <u>4/</u>	440.0	575.9	581.0	430.6

See footnotes at end of table.

continued--

Table 4—Cash income from farming (excluding net Commodity Credit Corporation loans and farm households), by State, 1977-80 1/--continued

Item	1977	1978	1979	1980
MAINE				
		<u>Number</u>		
Farms.....	7,400	7,700	8,000	8,300
		<u>Million dollars</u>		
Cash sources.....	428.9	418.2	458.7	437.0
Farm marketings.....	420.7	407.9	444.9	424.9
Crops.....	156.0	119.7	135.4	125.0
Livestock and products.....	264.7	288.2	309.5	299.9
Government payments.....	2.1	3.7	5.5	3.4
Other farm cash receipts <u>2/</u>	6.0	6.6	8.3	8.6
Cash uses.....	295.7	302.0	343.2	379.9
Intermediate product expenses.....	243.6	244.7	275.2	299.5
Farm origin.....	156.2	148.9	164.9	174.3
Manufactured inputs.....	37.3	39.8	45.9	56.3
Other.....	50.1	55.9	64.3	68.9
Business taxes.....	7.6	9.8	10.6	11.4
Interest.....	12.3	14.5	19.3	25.4
Cash wages to hired labor <u>3/</u>	32.4	33.2	38.4	43.9
Net rent to all landlords.....	-2	-1	-2	-3
Cash income from farming <u>4/</u>	133.2	116.2	115.5	57.1
MARYLAND				
		<u>Number</u>		
Farms.....	16,700	17,000	17,000	17,500
		<u>Million dollars</u>		
Cash sources.....	665.3	820.9	920.2	918.3
Farm marketings.....	649.9	800.7	901.8	897.9
Crops.....	227.6	279.0	330.6	283.3
Livestock and products.....	422.3	521.7	571.2	614.6
Government payments.....	3.4	7.0	2.1	3.5
Other farm cash receipts <u>2/</u>	12.0	13.2	16.2	17.0
Cash uses.....	540.1	568.2	667.4	756.5
Intermediate product expenses.....	426.7	442.9	525.1	595.3
Farm origin.....	211.2	218.2	258.8	287.1
Manufactured inputs.....	112.5	113.6	135.2	161.4
Other.....	103.0	111.1	131.1	146.8
Business taxes.....	16.6	16.6	17.0	17.8
Interest.....	40.6	46.8	58.3	74.1
Cash wages to hired labor <u>3/</u>	53.4	55.5	63.4	66.5
Net rent to all landlords.....	2.8	6.4	3.5	2.8
Cash income from farming <u>4/</u>	125.3	252.7	252.8	161.9

See footnotes at end of table.

continued--

Table 4--Cash income from farming (excluding net Commodity Credit Corporation loans and farm households), by State, 1977-80 1/--continued

Item	1977	1978	1979	1980
MASSACHUSETTS				
	<u>Number</u>			
Farms.....	6,200	5,900	6,200	5,900
	<u>Million dollars</u>			
Cash sources.....	230.5	283.8	304.7	313.7
Farm marketings.....	226.7	279.6	299.8	308.5
Crops.....	118.3	165.3	176.4	183.0
Livestock and products.....	108.4	114.3	123.4	125.6
Government payments.....	.6	.8	.6	.7
Other farm cash receipts <u>2/</u>	3.2	3.5	4.3	4.5
Cash uses.....	164.9	175.3	200.5	222.5
Intermediate product expenses.....	105.0	112.8	126.0	137.7
Farm origin.....	52.4	48.3	51.9	55.7
Manufactured inputs.....	22.6	27.0	31.9	38.1
Other.....	29.9	37.5	42.1	43.9
Business taxes.....	13.3	12.4	12.5	13.3
Interest.....	8.9	11.2	16.9	19.8
Cash wages to hired labor <u>3/</u>	38.2	39.2	45.2	51.9
Net rent to all landlords.....	-5	-.2	-.1	-.2
Cash income from farming <u>4/</u>	65.6	108.5	104.2	91.3
MICHIGAN				
	<u>Number</u>			
Farms.....	68,000	66,000	66,000	66,000
	<u>Million dollars</u>			
Cash sources.....	1,957.6	2,134.2	2,441.9	2,708.3
Farm marketings.....	1,906.6	2,055.9	2,385.7	2,655.3
Crops.....	1,075.2	1,071.4	1,381.9	1,536.5
Livestock and products.....	831.4	984.6	1,003.8	1,118.8
Government payments.....	21.2	45.5	15.6	10.7
Other farm cash receipts <u>2/</u>	29.9	32.7	40.6	42.3
Cash uses.....	1,290.6	1,413.2	1,664.4	1,963.2
Intermediate product expenses.....	906.2	982.7	1,152.1	1,330.7
Farm origin.....	280.7	283.5	333.6	385.8
Manufactured inputs.....	331.6	375.4	452.5	547.1
Other.....	293.8	323.8	366.0	397.8
Business taxes.....	106.6	116.0	129.9	141.5
Interest.....	152.7	183.7	232.4	287.8
Cash wages to hired labor <u>3/</u>	115.5	120.1	139.3	184.7
Net rent to all landlords.....	9.7	10.7	10.6	18.5
Cash income from farming <u>4/</u>	667.0	721.0	777.5	745.1

See footnotes at end of table.

continued--

Table 4--Cash income from farming (excluding net Commodity Credit Corporation loans and farm households), by State, 1977-80 1/--continued

Item	1977	1978	1979	1980
MINNESOTA				
	<u>Number</u>			
Farms.....	104,000	104,000	104,000	104,000
	<u>Million dollars</u>			
Cash sources.....	3,999.0	5,018.1	5,767.1	6,415.6
Farm marketings.....	3,865.7	4,798.5	5,629.6	6,274.2
Crops.....	1,636.7	2,208.5	2,684.5	2,970.2
Livestock and products.....	2,228.9	2,590.0	2,945.1	3,304.0
Government payments.....	82.8	164.3	68.4	69.6
Other farm cash receipts <u>2/</u>	50.5	55.3	69.0	71.8
Cash uses.....	2,943.1	3,232.5	3,909.3	4,559.9
Intermediate product expenses.....	2,100.7	2,260.3	2,795.0	3,189.1
Farm origin.....	882.3	904.1	1,106.9	1,268.0
Manufactured inputs.....	657.3	733.8	958.6	1,142.2
Other.....	561.2	622.4	729.5	779.0
Business taxes.....	106.0	104.8	115.3	127.5
Interest.....	361.1	448.2	593.2	777.8
Cash wages to hired labor <u>3/</u>	144.5	153.6	158.2	163.0
Net rent to all landlords.....	230.8	265.6	247.6	302.5
Cash income from farming <u>4/</u>	1,055.9	1,785.7	1,857.8	1,855.8
MISSISSIPPI				
	<u>Number</u>			
Farms.....	58,000	56,000	56,000	55,000
	<u>Million dollars</u>			
Cash sources.....	1,642.4	2,180.7	2,174.1	2,220.8
Farm marketings.....	1,594.3	2,124.5	2,128.1	2,167.5
Crops.....	799.7	1,218.4	1,241.3	1,275.7
Livestock and products.....	794.5	906.1	886.8	891.8
Government payments.....	23.9	29.6	12.9	18.8
Other farm cash receipts <u>2/</u>	24.3	26.7	33.2	34.5
Cash uses.....	1,218.8	1,324.8	1,520.7	1,734.5
Intermediate product expenses.....	851.6	888.5	1,016.5	1,110.7
Farm origin.....	323.4	328.1	375.7	396.6
Manufactured inputs.....	298.8	321.5	368.3	432.4
Other.....	229.5	238.9	272.4	281.8
Business taxes.....	20.6	25.8	26.5	27.8
Interest.....	144.2	184.3	237.2	310.6
Cash wages to hired labor <u>3/</u>	139.9	143.1	149.8	194.4
Net rent to all landlords.....	62.5	83.0	90.8	90.9
Cash income from farming <u>4/</u>	423.7	855.9	653.4	486.3

See footnotes at end of table.

continued--

Table 4--Cash income from farming (excluding net Commodity Credit Corporation loans and farm households), by State, 1977-80 1/--continued

Item	1977	1978	1979	1980
MISSOURI				
	<u>Number</u>			
Farms.....	123,000	122,000	121,000	120,000
	<u>Million dollars</u>			
Cash sources.....	2,903.4	3,656.2	4,392.8	4,243.2
Farm marketings.....	2,802.5	3,529.5	4,293.6	4,093.7
Crops.....	1,123.2	1,404.3	1,901.2	1,912.4
Livestock and products.....	1,679.3	2,125.2	2,392.4	2,181.3
Government payments.....	51.2	72.3	31.3	78.9
Other farm cash receipts <u>2/</u>	49.7	54.4	67.8	70.6
Cash uses.....	2,228.6	2,435.4	2,873.0	3,183.0
Intermediate product expenses.....	1,569.4	1,672.0	1,992.0	2,209.0
Farm origin.....	636.1	665.6	775.3	796.3
Manufactured inputs.....	499.9	517.2	666.8	817.6
Other.....	433.4	489.3	549.9	595.1
Business taxes.....	105.3	105.7	109.4	112.5
Interest.....	281.2	339.5	417.2	504.1
Cash wages to hired labor <u>3/</u>	64.1	84.6	90.6	103.7
Net rent to all landlords.....	208.7	233.6	263.9	253.7
Cash income from farming <u>4/</u>	674.8	1,220.8	1,519.8	1,060.2
MONTANA				
	<u>Number</u>			
Farms.....	23,500	23,600	23,700	23,800
	<u>Million dollars</u>			
Cash sources.....	963.9	1,368.1	1,489.2	1,500.8
Farm marketings.....	882.8	1,209.4	1,428.5	1,414.4
Crops.....	386.6	524.6	622.6	667.6
Livestock and products.....	496.2	684.8	805.9	746.8
Government payments.....	61.4	137.2	34.0	58.5
Other farm cash receipts <u>2/</u>	19.6	21.5	26.7	27.8
Cash uses.....	770.3	986.4	1,158.4	1,224.1
Intermediate product expenses.....	414.0	583.2	699.8	694.1
Farm origin.....	98.6	215.0	238.0	212.4
Manufactured inputs.....	135.7	153.3	206.7	239.3
Other.....	179.7	214.9	255.1	242.4
Business taxes.....	90.2	79.7	87.5	89.0
Interest.....	160.4	184.3	229.6	277.5
Cash wages to hired labor <u>3/</u>	49.5	49.9	66.9	76.1
Net rent to all landlords.....	56.1	89.3	74.6	87.4
Cash income from farming <u>4/</u>	193.6	381.8	330.9	276.7

See footnotes at end of table.

continued--

Table 4--Cash income from farming (excluding net Commodity Credit Corporation loans and farm households), by State, 1977-80 1/--continued

Item	1977	1978	1979	1980
NEBRASKA				
	<u>Number</u>			
Farms.....	66,000	66,000	65,000	65,000
	<u>Million dollars</u>			
Cash sources.....	3,705.1	4,788.4	6,278.0	6,257.7
Farm marketings.....	3,555.8	4,458.0	6,068.1	6,094.5
Crops.....	1,308.0	1,370.4	2,184.1	2,524.2
Livestock and products.....	2,247.8	3,087.6	3,884.0	3,570.3
Government payments.....	92.9	268.6	132.7	82.9
Other farm cash receipts <u>2/</u>	56.4	61.7	77.2	80.3
Cash uses.....	3,417.1	4,092.4	5,009.8	5,435.2
Intermediate product expenses.....	2,465.3	3,019.0	3,751.9	3,931.0
Farm origin.....	1,436.3	1,900.5	2,434.5	2,378.9
Manufactured inputs.....	566.2	607.8	725.0	922.6
Other.....	462.8	510.8	592.5	629.5
Business taxes.....	178.9	191.0	213.5	227.4
Interest.....	373.9	426.8	541.2	712.2
Cash wages to hired labor <u>3/</u>	121.2	123.5	146.5	167.0
Net rent to all landlords.....	277.7	332.1	356.6	397.6
Cash income from farming <u>4/</u>	288.1	696.0	1,268.2	822.5
NEVADA				
	<u>Number</u>			
Farms.....	2,600	2,900	2,900	2,900
	<u>Million dollars</u>			
Cash sources.....	158.3	186.1	225.9	238.6
Farm marketings.....	152.3	179.0	220.0	232.5
Crops.....	48.8	49.4	59.1	74.7
Livestock and products.....	103.5	129.6	160.9	157.8
Government payments.....	2.6	3.4	1.3	1.3
Other farm cash receipts <u>2/</u>	3.4	3.7	4.6	4.8
Cash uses.....	122.0	146.7	175.0	195.3
Intermediate product expenses.....	79.2	96.8	118.8	131.3
Farm origin.....	35.0	39.9	52.3	55.2
Manufactured inputs.....	14.4	15.5	19.6	24.1
Other.....	29.7	41.4	46.9	52.0
Business taxes.....	5.8	5.4	3.8	3.9
Interest.....	15.9	19.8	24.8	29.5
Cash wages to hired labor <u>3/</u>	20.4	23.1	25.0	27.9
Net rent to all landlords.....	.8	1.7	2.6	2.7
Cash income from farming <u>4/</u>	36.3	39.4	50.9	43.2

See footnotes at end of table.

continued--

Table 4--Cash income from farming (excluding net Commodity Credit Corporation loans and farm households), by State, 1977-80 1/--continued

Item	1977	1978	1979	1980
NEW HAMPSHIRE				
		<u>Number</u>		
Farms.....	3,100	3,200	3,200	3,400
		<u>Million dollars</u>		
Cash sources.....	82.5	93.5	99.7	101.1
Farm marketings.....	80.5	91.1	97.3	98.5
Crops.....	24.4	24.2	25.3	26.1
Livestock and products.....	56.0	66.9	72.0	72.3
Government payments.....	.6	.9	.6	.7
Other farm cash receipts <u>2/</u>	1.4	1.5	1.9	1.9
Cash uses.....	63.0	67.4	77.0	86.5
Intermediate product expenses.....	50.3	53.7	61.5	68.7
Farm origin.....	26.3	24.9	27.3	29.3
Manufactured inputs.....	8.4	10.4	13.2	15.8
Other.....	15.6	18.4	21.0	23.5
Business taxes.....	3.4	4.2	4.4	4.8
Interest.....	3.7	3.8	4.4	5.3
Cash wages to hired labor <u>3/</u>	6.3	6.4	7.4	8.5
Net rent to all landlords.....	-.7	-.7	-.8	-.8
Cash income from farming <u>4/</u>	19.5	26.1	22.7	14.6
NEW JERSEY				
		<u>Number</u>		
Farms.....	8,600	9,000	9,600	9,400
		<u>Million dollars</u>		
Cash sources.....	359.4	407.4	424.4	439.9
Farm marketings.....	352.6	399.2	416.0	431.1
Crops.....	237.9	277.4	288.3	308.7
Livestock and products.....	114.7	121.8	127.7	122.3
Government payments.....	1.1	2.0	.8	.9
Other farm cash receipts <u>2/</u>	5.6	6.2	7.6	7.9
Cash uses.....	255.3	272.3	306.4	351.4
Intermediate product expenses.....	166.1	176.0	199.1	226.2
Farm origin.....	59.7	56.2	58.8	63.3
Manufactured inputs.....	47.0	49.3	59.3	76.0
Other.....	59.4	70.6	81.0	86.9
Business taxes.....	16.9	22.8	23.5	25.0
Interest.....	21.2	22.3	25.9	32.3
Cash wages to hired labor <u>3/</u>	58.4	57.7	65.0	76.7
Net rent to all landlords.....	-7.3	-6.5	-7.2	-8.8
Cash income from farming <u>4/</u>	104.1	135.1	118.0	88.5

See footnotes at end of table.

continued--

Table 4--Cash income from farming (excluding net Commodity Credit Corporation loans and farm households), by State, 1977-80 1/--continued

Item	1977	1978	1979	1980
NEW MEXICO				
	<u>Number</u>			
Farms.....	12,600	13,000	13,300	13,500
	<u>Million dollars</u>			
Cash sources.....	787.8	1,026.1	1,170.0	1,178.1
Farm marketings.....	764.0	987.3	1,136.9	1,145.0
Crops.....	193.9	239.0	257.7	269.1
Livestock and products.....	570.0	748.3	879.2	875.9
Government payments.....	15.1	29.2	21.3	20.9
Other farm cash receipts <u>2/</u>	8.8	9.6	11.7	12.3
Cash uses.....	671.7	771.5	967.5	905.3
Intermediate product expenses.....	550.0	623.6	784.7	699.8
Farm origin.....	395.6	451.9	580.2	471.7
Manufactured inputs.....	57.8	64.7	81.0	96.4
Other.....	96.5	107.1	123.5	131.6
Business taxes.....	9.0	14.8	15.0	14.7
Interest.....	60.6	69.4	84.3	103.6
Cash wages to hired labor <u>3/</u>	37.3	45.0	65.5	66.4
Net rent to all landlords.....	14.8	18.7	18.0	20.8
Cash income from farming <u>4/</u>	116.1	254.6	202.4	272.9
NEW YORK				
	<u>Number</u>			
Farms.....	47,000	47,000	48,000	48,000
	<u>Million dollars</u>			
Cash sources.....	1,744.0	1,961.7	2,233.9	2,441.9
Farm marketings.....	1,712.6	1,914.2	2,194.0	2,403.9
Crops.....	511.5	575.3	643.4	699.9
Livestock and products.....	1,201.1	1,338.9	1,550.6	1,703.9
Government payments.....	8.6	22.5	9.0	5.8
Other farm cash receipts <u>2/</u>	22.8	25.0	30.8	32.2
Cash uses.....	1,332.9	1,413.1	1,659.0	1,921.3
Intermediate product expenses.....	954.3	985.8	1,154.1	1,327.8
Farm origin.....	447.2	434.2	504.5	581.5
Manufactured inputs.....	203.7	223.3	284.0	352.9
Other.....	303.4	328.2	365.6	393.4
Business taxes.....	89.1	96.4	105.5	113.0
Interest.....	119.1	145.1	190.1	246.5
Cash wages to hired labor <u>3/</u>	176.4	192.1	218.6	244.7
Net rent to all landlords.....	-6.1	-6.3	-9.3	-10.7
Cash income from farming <u>4/</u>	411.1	548.6	574.9	520.6

See footnotes at end of table.

continued--

Table 4--Cash income from farming (excluding net Commodity Credit Corporation loans and farm households), by State, 1977-80 1/--continued

Item	1977	1978	1979	1980
NORTH CAROLINA				
	<u>Number</u>			
Farms.....	95,000	93,000	92,000	93,000
	<u>Million dollars</u>			
Cash sources.....	2,673.5	3,244.2	3,473.5	3,687.9
Farm marketings.....	2,613.7	3,167.7	3,413.0	3,620.5
Crops.....	1,554.7	1,889.1	2,023.7	2,184.2
Livestock and products.....	1,059.0	1,278.6	1,389.4	1,436.2
Government payments.....	21.6	34.8	8.3	13.2
Other farm cash receipts <u>2/</u>	38.1	41.7	52.1	54.2
Cash uses.....	1,779.9	1,909.6	2,217.0	2,443.1
Intermediate product expenses.....	1,306.9	1,376.3	1,603.8	1,769.1
Farm origin.....	566.4	586.3	683.0	751.3
Manufactured inputs.....	440.8	458.9	552.2	662.1
Other.....	299.8	331.1	368.6	355.6
Business taxes.....	40.2	43.2	48.1	51.5
Interest.....	154.9	183.0	237.3	300.8
Cash wages to hired labor <u>3/</u>	190.8	179.4	226.9	211.9
Net rent to all landlords.....	87.2	127.8	100.9	109.8
Cash income from farming <u>4/</u>	893.5	1,334.6	1,256.4	1,244.8
NORTH DAKOTA				
	<u>Number</u>			
Farms.....	41,000	41,000	40,500	40,000
	<u>Million dollars</u>			
Cash sources.....	1,598.5	2,109.7	2,498.5	2,630.6
Farm marketings.....	1,448.1	1,801.0	2,414.0	2,474.4
Crops.....	974.4	1,274.2	1,719.9	1,692.9
Livestock and products.....	473.7	526.9	694.1	781.4
Government payments.....	122.6	278.2	46.5	116.6
Other farm cash receipts <u>2/</u>	27.8	30.5	38.0	39.6
Cash uses.....	1,223.3	1,441.6	1,677.3	1,797.0
Intermediate product expenses.....	765.9	854.4	1,037.0	1,082.4
Farm origin.....	150.9	146.6	184.6	192.0
Manufactured inputs.....	307.2	355.0	444.8	570.9
Other.....	307.7	352.8	407.6	319.5
Business taxes.....	65.9	66.9	69.4	74.4
Interest.....	164.3	199.1	274.6	372.4
Cash wages to hired labor <u>3/</u>	59.2	68.2	73.8	83.2
Net rent to all landlords.....	168.1	252.9	222.4	184.7
Cash income from farming <u>4/</u>	375.2	668.1	821.3	833.5

See footnotes at end of table.

continued--

Table 4--Cash income from farming (excluding net Commodity Credit Corporation loans and farm households), by State, 1977-80 1/--continued

Item	1977	1978	1979	1980
OHIO				
	<u>Number</u>			
Farms.....	97,000	96,000	96,000	95,000
	<u>Million dollars</u>			
Cash sources.....	2,898.2	3,157.6	3,448.0	3,749.6
Farm marketings.....	2,825.4	3,089.8	3,383.3	3,683.8
Crops.....	1,681.7	1,798.1	1,986.7	2,327.7
Livestock and products.....	1,143.7	1,291.7	1,396.6	1,356.1
Government payments.....	33.1	24.3	10.6	9.4
Other farm cash receipts <u>2/</u>	39.7	43.5	54.1	56.4
Cash uses.....	2,024.5	2,215.3	2,594.0	2,945.6
Intermediate product expenses.....	1,385.5	1,458.9	1,724.2	1,926.3
Farm origin.....	491.7	472.8	560.7	570.0
Manufactured inputs.....	489.7	543.2	670.8	825.8
Other.....	404.1	443.0	492.6	530.5
Business taxes.....	112.3	107.3	113.5	123.9
Interest.....	216.8	271.0	334.8	392.9
Cash wages to hired labor <u>3/</u>	162.2	212.0	234.9	245.1
Net rent to all landlords.....	147.8	166.2	186.7	257.4
Cash income from farming <u>4/</u>	873.7	942.3	853.9	804.0
OKLAHOMA				
	<u>Number</u>			
Farms.....	74,000	73,000	72,000	72,000
	<u>Million dollars</u>			
Cash sources.....	1,879.8	2,541.9	3,502.3	3,323.2
Farm marketings.....	1,746.7	2,385.6	3,393.6	3,218.6
Crops.....	588.8	719.1	1,290.7	1,071.5
Livestock and products.....	1,157.9	1,666.5	2,102.9	2,147.0
Government payments.....	84.1	102.6	41.7	34.9
Other farm cash receipts <u>2/</u>	49.0	53.7	67.1	69.8
Cash uses.....	1,844.1	1,903.2	2,562.5	2,645.3
Intermediate product expenses.....	1,300.3	1,311.0	1,843.6	1,833.0
Farm origin.....	744.9	718.9	1,118.6	1,021.6
Manufactured inputs.....	249.1	264.2	338.9	414.3
Other.....	306.2	327.9	386.1	397.2
Business taxes.....	61.3	60.9	65.1	62.6
Interest.....	239.8	278.5	352.6	449.4
Cash wages to hired labor <u>3/</u>	110.4	103.2	127.4	138.2
Net rent to all landlords.....	132.4	149.6	173.9	162.2
Cash income from farming <u>4/</u>	35.7	638.8	939.8	677.9

See footnotes at end of table.

continued--

Table 4--Cash income from farming (excluding net Commodity Credit Corporation loans and farm households), by State, 1977-80 1/--continued

Item	1977	1978	1979	1980
OREGON				
		<u>Number</u>		
Farms.....	30,000	32,000	34,000	35,000
		<u>Million dollars</u>		
Cash sources.....	1,099.7	1,277.7	1,610.5	1,638.2
Farm marketings.....	1,049.1	1,217.7	1,565.1	1,593.8
Crops.....	693.0	796.9	919.8	1,056.5
Livestock and products.....	356.1	420.8	645.3	537.3
Government payments.....	23.5	30.4	8.5	5.9
Other farm cash receipts <u>2/</u>	27.0	29.6	36.9	38.4
Cash uses.....	870.3	1,006.8	1,232.1	1,364.8
Intermediate product expenses.....	516.2	588.8	778.7	826.6
Farm origin.....	182.3	215.1	332.2	296.7
Manufactured inputs.....	169.1	179.3	215.3	275.6
Other.....	164.9	194.4	231.2	254.3
Business taxes.....	49.9	55.9	55.1	57.5
Interest.....	116.4	140.6	180.6	228.2
Cash wages to hired labor <u>3/</u>	138.0	158.4	153.7	177.1
Net rent to all landlords.....	49.8	63.0	64.0	75.5
Cash income from farming <u>4/</u>	229.4	270.9	378.5	273.4
PENNSYLVANIA				
		<u>Number</u>		
Farms.....	62,000	60,000	61,000	62,000
		<u>Million dollars</u>		
Cash sources.....	1,922.1	2,184.2	2,530.4	2,697.4
Farm marketings.....	1,895.0	2,150.1	2,497.8	2,661.4
Crops.....	593.8	661.9	746.7	741.8
Livestock and products.....	1,301.3	1,488.2	1,751.1	1,919.6
Government payments.....	7.5	12.7	6.0	8.3
Other farm cash receipts <u>2/</u>	19.6	21.5	26.6	27.7
Cash uses.....	1,390.6	1,470.6	1,678.0	1,969.5
Intermediate product expenses.....	1,044.0	1,099.4	1,280.8	1,479.5
Farm origin.....	517.8	525.2	635.4	741.4
Manufactured inputs.....	218.9	241.3	274.4	331.3
Other.....	307.3	333.0	371.0	406.9
Business taxes.....	59.4	59.7	60.9	64.3
Interest.....	99.0	121.0	151.1	196.4
Cash wages to hired labor <u>3/</u>	182.7	184.1	180.3	225.5
Net rent to all landlords.....	5.4	6.4	5.0	3.8
Cash income from farming <u>4/</u>	531.5	713.6	852.4	727.9

See footnotes at end of table.

continued--

Table 4--Cash income from farming (excluding net Commodity Credit Corporation loans and farm households), by State, 1977-80 1/--continued

Item	1977	1978	1979	1980
RHODE ISLAND				
	<u>Number</u>			
Farms.....	700	800	900	860
	<u>Million dollars</u>			
Cash sources.....	26.7	29.5	31.7	33.0
Farm marketings.....	26.4	29.1	31.2	32.5
Crops.....	15.1	16.8	18.6	19.2
Livestock and products.....	11.3	12.3	12.7	13.3
Government payments.....	.1	.1	.1	.1
Other farm cash receipts <u>2/</u>3	.3	.4	.4
Cash uses.....	18.8	19.8	23.2	26.2
Intermediate product expenses.....	12.9	13.5	16.0	18.1
Farm origin.....	6.4	5.8	6.4	7.5
Manufactured inputs.....	2.5	2.6	3.4	4.0
Other.....	4.1	5.1	6.2	6.6
Business taxes.....	1.6	1.8	1.9	1.9
Interest.....	1.0	1.0	1.3	1.7
Cash wages to hired labor <u>3/</u>	3.6	3.8	4.3	4.9
Net rent to all landlords.....	-.4	-.3	-.4	-.4
Cash income from farming <u>4/</u>	8.0	9.7	8.5	6.8
SOUTH CAROLINA				
	<u>Number</u>			
Farms.....	36,000	35,000	35,000	35,000
	<u>Million dollars</u>			
Cash sources.....	816.0	986.2	1,080.2	1,105.4
Farm marketings.....	785.9	949.5	1,054.2	1,071.6
Crops.....	506.9	576.2	676.6	658.4
Livestock and products.....	279.1	373.3	377.6	413.2
Government payments.....	15.7	21.0	6.5	13.4
Other farm cash receipts <u>2/</u>	14.4	15.7	19.6	20.4
Cash uses.....	632.2	697.7	797.3	907.2
Intermediate product expenses.....	447.3	478.1	546.3	609.7
Farm origin.....	147.4	154.3	173.3	190.4
Manufactured inputs.....	191.5	197.0	228.6	273.7
Other.....	108.4	126.8	144.4	145.7
Business taxes.....	13.4	14.6	14.9	15.7
Interest.....	67.9	92.2	106.5	131.8
Cash wages to hired labor <u>3/</u>	69.7	68.5	85.9	110.2
Net rent to all landlords.....	33.8	44.4	43.6	39.9
Cash income from farming <u>4/</u>	183.8	288.5	282.9	198.2

See footnotes at end of table.

continued--

Table 4--Cash income from farming (excluding net Commodity Credit Corporation loans and farm households), by State, 1977-80 1/--continued

Item	1977	1978	1979	1980
SOUTH DAKOTA				
	<u>Number</u>			
Farms.....	41,000	40,000	39,000	38,500
	<u>Million dollars</u>			
Cash sources.....	1,487.9	2,145.3	2,469.6	2,701.6
Farm marketings.....	1,361.2	1,983.2	2,371.2	2,590.9
Crops.....	253.3	471.2	649.0	800.9
Livestock and products.....	1,107.9	1,512.0	1,722.2	1,790.0
Government payments.....	94.9	127.2	54.7	65.3
Other farm cash receipts <u>2/</u>	31.9	34.9	43.7	45.4
Cash uses.....	1,436.8	1,601.5	1,879.1	2,109.0
Intermediate product expenses.....	980.4	1,074.4	1,281.2	1,401.2
Farm origin.....	475.6	510.0	597.2	621.1
Manufactured inputs.....	216.4	249.9	316.3	396.0
Other.....	288.4	314.4	367.7	384.1
Business taxes.....	94.9	102.3	86.7	91.0
Interest.....	174.4	213.3	277.9	372.2
Cash wages to hired labor <u>3/</u>	34.1	37.1	46.3	48.3
Net rent to all landlords.....	152.9	174.5	187.1	196.3
Cash income from farming <u>4/</u>	51.1	543.8	590.5	592.6
TENNESSEE				
	<u>Number</u>			
Farms.....	102,000	97,000	96,000	96,000
	<u>Million dollars</u>			
Cash sources.....	1,407.9	1,645.4	1,832.8	1,785.4
Farm marketings.....	1,374.5	1,606.9	1,795.6	1,736.8
Crops.....	689.7	733.9	841.3	852.1
Livestock and products.....	684.8	873.0	954.3	884.7
Government payments.....	12.4	15.5	8.4	18.7
Other farm cash receipts <u>2/</u>	21.1	23.1	28.7	29.9
Cash uses.....	1,058.5	1,158.9	1,360.5	1,344.5
Intermediate product expenses.....	740.4	794.6	925.6	1,032.0
Farm origin.....	280.5	282.3	339.9	361.4
Manufactured inputs.....	236.6	261.3	306.1	369.4
Other.....	223.3	251.0	279.6	301.2
Business taxes.....	38.1	34.8	38.3	40.0
Interest.....	155.0	188.7	238.9	283.9
Cash wages to hired labor <u>3/</u>	81.8	84.3	101.8	117.1
Net rent to all landlords.....	43.3	56.6	55.8	51.5
Cash income from farming <u>4/</u>	349.5	486.6	472.3	260.9

See footnotes at end of table.

continued--

Table 4--Cash income from farming (excluding net Commodity Credit Corporation loans and farm households), by State, 1977-80 1/--continued

Item	1977	1978	1979	1980
TEXAS				
	<u>Number</u>			
Farms.....	186,000	185,000	185,000	186,000
	<u>Million dollars</u>			
Cash sources.....	6,505.1	8,427.6	10,680.5	9,408.3
Farm marketings.....	6,218.6	7,967.6	10,199.6	8,995.0
Crops.....	2,695.5	3,339.2	4,131.0	3,807.0
Livestock and products.....	3,523.1	4,628.5	6,068.6	5,188.1
Government payments.....	158.0	318.8	307.1	231.8
Other farm cash receipts <u>2/</u>	128.5	141.1	173.8	181.4
Cash uses.....	5,334.5	6,288.2	7,819.4	7,670.2
Intermediate product expenses.....	3,842.1	4,665.9	5,898.3	5,570.0
Farm origin.....	1,977.1	2,630.9	3,440.6	2,928.5
Manufactured inputs.....	776.2	888.9	1,094.2	1,298.9
Other.....	1,088.9	1,146.1	1,363.5	1,342.6
Business taxes.....	222.1	224.5	235.0	245.0
Interest.....	565.9	668.2	824.0	992.5
Cash wages to hired labor <u>3/</u>	361.4	375.7	435.0	473.8
Net rent to all landlords.....	343.1	353.9	427.1	388.9
Cash income from farming <u>4/</u>	1,170.6	2,139.4	2,861.1	1,738.1
UTAH				
	<u>Number</u>			
Farms.....	12,800	12,900	13,000	13,000
	<u>Million dollars</u>			
Cash sources.....	381.1	479.2	514.4	535.6
Farm marketings.....	356.6	452.4	501.1	522.2
Crops.....	94.9	102.4	127.9	138.2
Livestock and products.....	261.7	350.0	373.2	383.9
Government payments.....	18.6	20.2	5.2	5.1
Other farm cash receipts <u>2/</u>	5.9	6.5	8.1	8.4
Cash uses.....	294.5	336.5	393.8	442.2
Intermediate product expenses.....	205.9	231.1	274.7	304.7
Farm ori, in.....	99.8	111.7	132.1	140.2
Manufactured inputs.....	35.7	39.5	47.5	60.1
Other.....	70.4	79.9	95.1	104.4
Business taxes.....	15.3	18.1	18.6	18.8
Interest.....	38.4	46.2	58.5	71.3
Cash wages to hired labor <u>3/</u>	23.6	25.9	27.0	31.2
Net rent to all landlords.....	11.3	15.2	15.1	16.2
Cash income from farming <u>4/</u>	86.6	142.7	120.6	93.5

See footnotes at end of table.

continued--

Table 4—Cash income from farming (excluding net Commodity Credit Corporation loans and farm households), by State, 1977-80 1/--continued

Item	1977	1978	1979	1980
VERMONT				
	<u>Number</u>			
Farms.....	6,700	7,000	7,300	7,700
	<u>Million dollars</u>			
Cash sources.....	277.2	319.3	360.3	382.8
Farm marketings.....	273.0	312.4	356.3	378.5
Crops.....	21.9	23.2	26.1	25.6
Livestock and products.....	251.1	289.2	330.2	352.9
Government payments.....	2.0	4.5	1.2	1.3
Other farm cash receipts <u>2/</u>	2.2	2.4	2.8	3.0
Cash uses.....	191.9	194.3	226.3	259.1
Intermediate product expenses.....	153.5	154.9	181.9	208.1
Farm origin.....	92.6	86.5	100.7	112.4
Manufactured inputs.....	23.0	24.9	31.3	39.1
Other.....	38.0	43.6	49.9	56.5
Business taxes.....	10.1	9.9	10.6	11.1
Interest.....	15.5	16.1	18.6	22.3
Cash wages to hired labor <u>3/</u>	14.2	14.5	16.8	19.3
Net rent to all landlords.....	-1.4	-1.3	-1.6	-1.7
Cash income from farming <u>4/</u>	85.2	125.0	134.0	123.7
VIRGINIA				
	<u>Number</u>			
Farms.....	60,000	59,000	59,000	58,000
	<u>Million dollars</u>			
Cash sources.....	1,043.0	1,287.9	1,387.1	1,498.8
Farm marketings.....	1,006.8	1,240.3	1,355.2	1,458.5
Crops.....	450.4	530.2	561.6	509.1
Livestock and products.....	556.4	710.1	793.6	949.5
Government payments.....	17.1	26.7	5.9	13.3
Other farm cash receipts <u>2/</u>	19.1	20.9	25.9	27.0
Cash uses.....	832.1	895.7	1,049.5	1,184.4
Intermediate product expenses.....	616.4	647.1	776.1	863.6
Farm origin.....	237.7	244.8	311.4	349.3
Manufactured inputs.....	204.4	215.6	251.8	300.4
Other.....	174.4	186.8	212.9	213.9
Business taxes.....	38.6	38.6	40.0	42.0
Interest.....	83.0	96.7	124.0	155.6
Cash wages to hired labor <u>3/</u>	69.1	79.6	81.0	101.3
Net rent to all landlords.....	24.8	33.8	28.4	21.8
Cash income from farming <u>4/</u>	210.9	392.2	337.5	314.5

See footnotes at end of table.

continued--

Table 4--Cash income from farming (excluding net Commodity Credit Corporation loans and farm households), by State, 1977-80 1/--continued

Item	1977	1978	1979	1980
WASHINGTON				
		<u>Number</u>		
Farms.....	34,000	36,000	37,000	38,000
		<u>Million dollars</u>		
Cash sources.....	1,854.9	2,279.5	2,241.8	2,731.2
Farm marketings.....	1,762.2	2,173.7	2,178.8	2,673.5
Crops.....	1,253.3	1,540.4	1,570.9	1,826.7
Livestock and products.....	508.9	633.2	607.9	846.9
Government payments.....	58.8	68.8	16.7	9.5
Other farm cash receipts <u>2/</u>	33.9	37.1	46.3	48.2
Cash uses.....	1,213.2	1,445.2	1,603.0	1,823.3
Intermediate product expenses.....	732.4	892.6	947.6	1,080.5
Farm origin.....	322.1	421.2	389.7	435.8
Manufactured inputs.....	199.5	228.7	279.7	345.7
Other.....	210.9	242.6	278.2	299.0
Business taxes.....	56.7	66.9	68.9	64.4
Interest.....	148.1	180.8	233.6	265.3
Cash wages to hired labor <u>3/</u>	205.7	218.4	271.7	318.2
Net rent to all landlords.....	70.3	86.5	81.2	94.9
Cash income from farming <u>4/</u>	641.7	834.3	638.8	907.9
WEST VIRGINIA				
		<u>Number</u>		
Farms.....	20,000	19,600	19,700	20,000
		<u>Million dollars</u>		
Cash sources.....	153.7	196.2	238.3	243.0
Farm marketings.....	145.9	190.1	232.6	236.7
Crops.....	40.3	50.8	61.7	64.3
Livestock and products.....	105.5	139.3	170.9	172.4
Government payments.....	4.5	3.2	2.0	2.5
Other farm cash receipts <u>2/</u>	3.3	2.9	3.6	3.8
Cash uses.....	138.7	165.5	194.9	223.0
Intermediate product expenses.....	109.4	129.8	153.3	175.0
Farm origin.....	42.9	50.2	61.8	67.8
Manufactured inputs.....	25.0	26.9	30.9	38.7
Other.....	41.5	52.7	60.6	68.5
Business taxes.....	4.0	4.3	4.3	4.5
Interest.....	14.8	17.4	21.0	25.0
Cash wages to hired labor <u>3/</u>	10.2	12.1	14.4	16.3
Net rent to all landlords.....	.3	2.0	1.9	2.1
Cash income from farming <u>4/</u>	15.0	30.7	43.3	20.0

See footnotes at end of table.

continued--

Table 4--Cash income from farming (excluding net Commodity Credit Corporation loans and farm households), by State, 1977-80 1/--continued

Item	1977	1978	1979	1980
WISCONSIN				
	<u>Number</u>			
Farms.....	96,000	95,000	94,000	93,000
	<u>Million dollars</u>			
Cash sources.....	3,165.2	3,757.9	4,389.2	4,720.5
Farm marketings.....	3,110.9	3,683.2	4,322.8	4,668.6
Crops.....	550.7	712.3	795.9	925.4
Livestock and products.....	2,560.2	2,970.9	3,527.0	3,743.2
Government payments.....	26.3	44.1	28.5	12.4
Other farm cash receipts <u>2/</u>	27.9	30.6	37.9	39.5
Cash uses.....	2,184.0	2,358.2	2,775.8	3,227.6
Intermediate product expenses.....	1,569.6	1,694.7	1,956.7	2,241.8
Farm origin.....	647.0	653.4	774.4	872.2
Manufactured inputs.....	406.2	460.6	537.8	656.8
Other.....	516.4	580.7	644.5	712.9
Business taxes.....	173.1	161.7	183.6	199.4
Interest.....	245.1	297.6	385.0	498.5
Cash wages to hired labor <u>3/</u>	123.3	140.3	186.2	199.5
Net rent to all landlords.....	73.0	63.9	64.3	88.3
Cash income from farming <u>4/</u>	981.2	1,399.8	1,613.4	1,493.0
WYOMING				
	<u>Number</u>			
Farms.....	8,700	8,900	9,000	9,100
	<u>Million dollars</u>			
Cash sources.....	470.6	576.6	744.0	668.9
Farm marketings.....	451.5	549.8	724.3	649.6
Crops.....	76.9	80.2	108.6	125.3
Livestock and products.....	374.6	469.7	615.7	524.3
Government payments.....	10.5	17.3	8.3	7.3
Other farm cash receipts <u>2/</u>	8.6	9.4	11.4	12.0
Cash uses.....	360.0	499.2	601.0	598.8
Intermediate product expenses.....	232.0	359.8	434.2	406.3
Farm origin.....	118.1	221.1	271.1	221.9
Manufactured inputs.....	39.8	48.2	59.0	72.1
Other.....	74.1	90.5	104.2	112.2
Business taxes.....	16.9	15.1	17.3	18.4
Interest.....	63.0	69.4	85.2	104.4
Cash wages to hired labor <u>3/</u>	33.7	35.2	44.7	48.8
Net rent to all landlords.....	14.4	19.7	19.6	21.0
Cash income from farming <u>4/</u>	110.6	77.3	143.0	70.1

1/ Data are for farms with sales of \$1,000 or more annually. 2/ Machine hire, custom work, and recreational income. 3/ Wages from table 3, less perquisites. 4/ Cash available to farms for payment of assets purchases, loan retirement, and operator cash income.

Table 5—Gross income and net income from farming (including net Commodity Credit Corporation loans and farm households), by State, 1949-80 ^{1/}

Year	Gross farm income					Farm production expenses	Net farm income	Net change in farm inventories	Net farm income after inventory adjustment ^{2/}
	Cash receipts from farm marketings	Government payments	Nonmoney income	Other farm income	Total		before inventory adjustment ^{2/}		
Million dollars									
ALABAMA									
1949	351.5	5.5	133.1	n.a.	490.1	226.9	263.2	-8.1	255.0
1950	359.7	8.1	126.8	.1	494.7	239.3	255.3	10.4	265.7
1951	443.3	6.3	136.5	.3	586.4	282.6	303.8	3.9	307.8
1952	442.4	8.3	138.4	.4	589.4	291.2	298.3	-6.0	292.2
1953	425.8	4.5	133.0	.4	563.8	286.3	277.5	31.0	308.5
1954	390.4	5.5	117.8	.4	514.1	290.9	223.2	-24.9	198.2
1955	471.0	7.8	111.4	.7	591.0	306.2	284.8	46.9	331.7
1956	459.2	5.8	104.5	1.1	570.6	319.0	251.6	-31.5	220.1
1957	396.1	23.4	99.4	1.6	520.4	324.2	196.2	-3.7	192.5
1958	480.5	43.4	92.6	2.4	619.0	352.2	266.7	1.4	268.1
1959	506.6	10.3	82.3	2.9	602.1	387.4	214.7	-10.0	204.7
1960	530.3	13.0	79.7	3.1	626.1	401.1	225.0	-2.6	222.3
1961	518.9	19.5	77.2	3.1	618.9	415.8	203.1	9.5	212.6
1962	548.3	22.7	74.7	3.3	649.0	442.7	206.3	-7.1	199.2
1963	594.9	20.9	76.4	3.7	695.8	476.6	219.2	23.3	242.5
1964	602.1	27.5	76.6	4.3	710.5	496.7	213.8	4.1	217.9
1965	646.3	35.7	76.4	5.1	763.5	530.6	232.9	6.3	239.3
1966	654.5	79.6	76.4	5.5	815.9	584.3	231.6	-12.8	218.9
1967	602.7	89.2	78.0	6.4	776.3	608.9	167.3	18.1	185.5
1968	664.3	84.6	77.0	7.0	832.9	617.6	215.3	-10.8	204.6
1969	738.9	82.0	81.5	7.6	910.0	667.5	242.5	7.4	250.0
1970	766.8	79.5	81.2	7.4	934.9	711.5	223.3	1.7	225.0
1971	822.6	60.9	85.6	8.7	980.8	751.0	229.8	25.0	254.8
1972	917.3	68.1	93.3	9.0	1,087.7	764.5	323.2	6.9	330.1
1973	1,301.6	51.5	110.2	11.1	1,474.4	994.0	480.4	44.7	525.1
1974	1,238.8	9.2	132.9	13.4	1,394.4	1,128.4	266.0	115.1	381.1
1975	1,338.5	12.3	149.8	16.7	1,517.4	1,159.7	357.6	36.5	394.1
1976	1,618.1	13.1	158.3	18.4	1,807.9	1,282.4	525.6	-101.7	423.9
1977 ^{3/}	1,533.1	29.7	153.7	18.6	1,735.0	1,360.9	374.2	-61.5	312.6
1978	1,879.1	31.7	174.8	20.3	2,106.0	1,505.2	600.8	-36.6	564.2
1979	2,093.6	12.1	214.9	25.3	2,345.9	1,775.8	570.1	26.7	596.8
1980	1,836.3	23.0	248.2	26.3	2,133.9	1,915.7	218.2	38.5	256.7
ALASKA									
1960	4.2	0.1	0.5	4/	4.8	3.9	0.8	0.6	1.5
1961	4.6	.1	.5	4/	5.2	4.3	.9	.3	1.1
1962	4.5	.3	.5	4/	5.3	4.5	.8	4/	.8
1963	4.1	.1	.5	4/	4.7	5.0	-.4	.1	-.3
1964	4.4	.1	.5	.1	5.1	4.7	.4	.1	.5
1965	4.3	.1	.4	.1	5.0	4.7	.3	.1	.4
1966	4.4	.1	.6	.1	5.2	4.4	.8	4/	.8
1967	4.3	.1	.6	.1	5.0	4.4	.6	.1	.7
1968	4.3	.1	.6	4/	5.1	4.0	1.2	.2	1.4
1969	3.9	.1	.7	4/	4.8	3.9	.9	4/	.9
1970	4.7	.1	.9	4/	5.7	4.2	1.5	-.1	1.4
1971	4.5	.1	.7	4/	5.4	4.3	1.1	4/	1.0
1972	5.0	.2	.9	4/	6.2	4.9	1.3	-.2	1.1
1973	5.5	.1	.9	4/	6.5	5.1	1.5	-.1	1.4
1974	6.7	.1	.8	.1	7.6	6.3	1.3	-.1	1.2
1975	9.5	.1	.9	.1	10.6	6.7	3.9	-.6	3.3
1976	10.2	.2	.7	.1	11.1	7.9	3.2	-.5	2.7
1977 ^{3/}	11.7	.1	.8	.1	12.7	10.2	2.8	4/	2.8
1978	11.5	.2	1.1	.1	12.9	10.7	2.2	.3	2.5
1979	12.3	.3	1.3	.2	14.1	12.0	2.1	-.5	1.5
1980	11.5	.2	1.5	.2	13.4	15.2	-1.8	.1	-1.7

See footnotes at end of table.

continued—

Table 5—Gross income and net income from farming (including net Commodity Credit Corporation loans and farm households), by State, 1949-80 ^{1/}--continued

Year	Gross farm income					Total	Farm production expenses	Net farm income before inventory adjustment ^{2/}	Net change in farm inventories	Net farm income after inventory adjustment ^{2/}
	Cash receipts from farm marketings	Government payments	Nonmoney income	Other farm income						
Million dollars										
ARIZONA										
1949	235.4	0.7	13.9	n.a.	250.1	139.8	110.2	3.0	113.3	
1950	283.1	1.7	14.9	.1	299.9	171.8	128.0	2.6	130.7	
1951	361.8	1.5	16.4	.2	379.8	233.0	146.8	71.7	218.5	
1952	380.6	1.4	18.1	.4	400.5	225.7	174.9	27.9	202.8	
1953	421.5	1.3	19.4	.4	442.6	231.6	211.0	-39.6	171.4	
1954	360.6	2.1	18.5	.6	381.8	238.4	143.3	13.4	156.8	
1955	348.0	1.5	18.5	.7	368.7	246.4	122.3	-4.0	118.3	
1956	370.9	2.5	17.5	.8	391.8	262.2	129.6	-6.2	123.4	
1957	367.6	8.7	17.4	1.0	394.6	275.8	118.8	-1.2	117.6	
1958	429.7	5.2	20.2	1.4	456.5	333.6	122.9	-3.6	119.3	
1959	426.4	3.6	24.6	1.5	456.0	356.8	99.2	3.7	102.9	
1960	446.3	2.2	24.6	1.7	474.7	365.0	109.7	2.0	111.7	
1961	476.1	5.3	24.7	1.7	507.9	381.2	126.7	5.5	132.2	
1962	511.7	5.3	22.3	2.0	541.3	435.7	105.6	22.3	128.0	
1963	546.6	4.7	21.0	2.3	574.6	434.3	140.3	-18.8	121.5	
1964	467.2	5.2	21.0	4.0	497.4	420.2	77.2	17.5	94.7	
1965	511.2	7.5	22.2	4.6	545.6	446.0	99.6	5.7	105.2	
1966	506.8	43.6	23.7	5.1	579.3	464.7	114.6	-21.9	92.6	
1967	536.1	46.8	24.4	6.0	613.3	493.3	120.0	-7.0	112.9	
1968	574.1	44.7	25.5	6.6	650.8	539.1	111.7	33.4	145.2	
1969	682.4	47.9	26.3	7.3	763.8	618.4	145.4	5.5	150.9	
1970	645.8	52.0	26.3	7.2	731.3	609.4	121.9	-6.6	115.3	
1971	729.4	45.8	30.1	8.4	813.7	664.8	149.0	-5.7	143.3	
1972	835.8	49.0	33.4	8.8	926.9	798.4	128.5	26.9	155.4	
1973	1,129.8	43.1	35.2	10.6	1,218.6	962.9	255.7	-15.1	240.6	
1974	1,217.9	5.3	45.6	12.6	1,281.3	908.2	373.2	15.2	388.4	
1975	1,047.8	5.8	44.8	15.3	1,113.6	898.5	215.1	-17.6	197.5	
1976	1,238.1	4.9	45.7	16.8	1,305.6	881.0	424.5	-27.9	396.7	
1977 ^{3/}	1,137.1	4.7	47.4	17.4	1,206.5	997.1	209.4	90.4	299.8	
1978	1,530.6	9.2	60.9	19.1	1,619.8	1,333.3	286.5	81.3	367.8	
1979	1,742.0	9.1	74.0	23.3	1,848.4	1,408.7	439.7	-1	439.6	
1980	1,720.2	5.1	82.6	24.4	1,832.3	1,534.8	297.4	95.8	393.3	
ARKANSAS										
1949	546.4	4.0	91.2	n.a.	641.6	286.5	355.2	-47.4	307.8	
1950	510.9	5.7	90.9	.2	607.7	312.4	295.2	8.9	304.1	
1951	575.1	6.5	93.7	.5	675.7	372.0	303.7	28.2	331.9	
1952	592.9	6.4	89.3	.8	689.4	377.0	312.3	3.0	315.4	
1953	568.8	3.5	83.0	1.0	656.3	369.3	287.0	4.2	291.2	
1954	578.0	5.4	69.5	1.3	654.1	368.5	285.7	-29.7	256.0	
1955	567.0	4.5	67.9	1.7	641.1	379.4	261.7	65.2	327.0	
1956	640.8	7.1	61.7	2.1	711.7	399.8	311.9	-39.7	272.2	
1957	543.6	20.3	55.9	2.7	622.5	395.2	227.3	-12.8	214.4	
1958	588.7	31.4	59.1	3.7	682.9	434.9	247.9	-21.2	226.7	
1959	730.7	12.0	50.9	4.0	797.6	491.3	306.3	-16.1	290.2	
1960	672.2	13.4	53.3	4.3	743.3	502.7	240.6	4.4	244.9	
1961	780.1	15.6	55.4	4.4	855.4	556.5	299.0	5.2	304.1	
1962	774.9	16.5	57.5	4.7	853.6	602.2	251.4	13.1	264.5	
1963	836.6	14.5	62.7	5.2	919.1	660.7	258.4	.3	258.7	
1964	897.0	14.9	65.4	6.0	983.3	706.6	276.7	21.0	297.7	
1965	910.2	17.2	67.0	7.0	1,001.5	757.5	244.0	-7.2	236.8	
1966	987.9	85.7	70.2	7.7	1,151.5	801.6	349.9	8.0	357.9	
1967	918.9	103.3	70.6	9.1	1,101.9	859.1	242.8	13.5	256.2	
1968	1,006.4	80.8	73.4	10.0	1,170.5	905.2	265.3	13.1	278.4	
1969	1,093.0	82.5	80.5	10.9	1,266.8	966.6	280.2	-11.4	268.8	
1970	1,196.6	87.7	83.7	10.6	1,378.5	1,064.8	313.7	15.3	329.0	
1971	1,227.5	79.9	84.0	12.5	1,403.9	1,112.1	291.8	15.4	307.2	
1972	1,362.2	81.6	93.6	12.9	1,550.4	1,195.7	354.6	38.0	392.6	
1973	2,088.3	68.2	113.1	15.8	2,285.4	1,521.1	764.4	49.7	814.0	
1974	2,149.3	7.4	131.9	19.2	2,307.8	1,721.1	586.7	269.0	855.7	
1975	2,137.3	16.0	138.8	24.0	2,316.2	1,654.0	662.2	99.5	761.7	
1976	2,367.5	9.1	153.0	26.4	2,556.0	1,850.8	705.2	-170.9	534.3	
1977 ^{3/}	2,400.3	53.5	160.3	24.6	2,638.7	2,077.0	561.6	33.5	595.2	
1978	2,966.0	24.5	189.5	26.9	3,206.8	2,238.1	968.8	-6.8	961.9	
1979	3,082.6	32.6	241.2	33.5	3,389.8	2,598.2	791.7	236.5	1,028.1	
1980	2,988.2	34.5	274.5	34.8	3,332.1	2,810.3	521.8	-8.7	513.1	

See footnotes at end of table.

continued--

Table 5—Gross income and net income from farming (including net Commodity Credit Corporation loans and farm households), by State, 1949-80 1/2—continued

Year	Gross farm income					Total	Farm production expenses	Net farm income before inventory adjustment 2/	Net change in farm inventories	Net farm income after inventory adjustment 2/
	Cash receipts from farm marketings	Government payments	Nonmoney income	Other farm income						
Million dollars										
CALIFORNIA										
1949	2,092.7	9.2	102.9	n.a.	2,204.8	1,427.4	777.4	-42.2		735.2
1950	2,301.6	13.6	102.8	1.4	2,419.5	1,600.1	819.4	25.0		944.3
1951	2,768.2	13.5	111.9	3.0	2,896.5	1,892.2	1,004.3	75.3		1,079.6
1952	2,732.5	11.2	122.4	5.1	2,871.1	1,857.9	1,013.2	89.7		1,102.9
1953	2,645.3	10.0	124.0	6.2	2,785.6	1,772.5	1,013.1	-47.8		965.2
1954	2,519.8	14.8	113.5	7.6	2,655.7	1,775.0	880.7	49.1		929.8
1955	2,680.2	12.0	114.8	10.2	2,817.1	1,804.4	1,012.7	-20.4		992.3
1956	2,831.8	17.4	110.8	12.7	2,972.6	1,934.1	1,038.5	13.8		1,052.3
1957	2,759.7	31.6	107.7	16.5	2,915.5	1,954.1	961.4	-18.9		942.5
1958	2,866.6	23.3	119.0	23.3	3,032.2	2,158.3	874.0	50.7		924.6
1959	3,133.6	23.7	128.1	25.5	3,310.9	2,352.8	958.1	-4.1		954.0
1960	3,222.4	21.9	134.2	26.8	3,405.3	2,475.5	929.9	45.1		974.9
1961	3,262.7	27.9	145.6	26.4	3,462.6	2,577.0	885.6	-5.1		880.5
1962	3,425.7	31.4	143.0	27.7	3,627.8	2,758.2	869.5	87.0		956.5
1963	3,520.0	32.2	145.8	30.4	3,728.3	2,820.7	907.6	2.9		910.6
1964	3,678.1	34.1	148.9	35.2	3,896.1	2,841.8	1,054.4	14.9		1,069.2
1965	3,721.9	41.3	154.2	39.9	3,957.2	3,043.1	914.1	59.8		973.8
1966	4,041.6	103.9	155.5	42.1	4,343.1	3,211.8	1,131.3	-39.6		1,091.7
1967	3,937.4	110.3	150.1	48.3	4,246.0	3,296.9	949.1	17.4		966.5
1968	4,300.5	100.7	151.0	51.1	4,603.3	3,474.4	1,128.9	38.8		1,167.7
1969	4,479.0	123.2	154.1	54.1	4,810.3	3,660.9	1,149.4	-61.7		1,087.8
1970	4,530.1	131.9	144.7	52.3	4,859.0	3,849.2	1,009.8	-16.5		993.3
1971	5,027.4	113.0	154.9	62.0	5,357.2	4,246.7	1,110.5	21.3		1,131.8
1972	5,514.0	122.4	156.1	63.8	5,856.4	4,398.1	1,458.3	14.9		1,473.2
1973	7,228.6	105.5	164.4	78.6	7,577.1	5,284.3	2,292.9	160.3		2,453.2
1974	8,612.9	18.3	207.3	95.9	8,934.4	6,318.7	2,615.7	162.2		2,777.9
1975	8,496.8	15.8	245.6	120.1	8,878.4	6,523.0	2,355.3	80.7		2,436.0
1976	9,077.9	13.0	250.5	132.1	9,473.5	6,951.9	2,521.6	-66.5		2,455.1
1977 3/	9,463.8	75.2	209.8	188.3	9,937.0	8,005.0	1,932.0	7.7		1,939.7
1978	10,596.1	56.8	262.7	206.8	11,122.3	8,494.9	2,627.4	165.3		2,792.8
1979	12,870.2	61.3	342.4	258.5	13,532.4	10,110.1	3,422.3	169.3		3,591.6
1980	13,539.0	14.1	408.5	268.9	14,230.5	11,143.9	3,086.6	300.2		3,386.8
COLORADO										
1949	508.5	3.5	33.9	n.a.	545.8	347.4	198.4	-4.2		194.2
1950	504.8	11.9	32.8	.5	550.0	383.7	166.3	-13.3		153.0
1951	572.4	8.7	37.2	1.0	619.3	465.1	154.2	56.4		210.6
1952	607.4	7.7	38.2	1.5	654.8	464.9	189.9	11.6		201.5
1953	476.5	10.3	36.7	1.6	525.2	370.4	154.8	-13.7		141.1
1954	442.9	11.2	34.5	2.1	490.6	386.5	104.1	-20.9		83.1
1955	410.6	10.2	34.0	2.2	457.1	391.5	65.6	3.0		68.7
1956	427.0	17.0	32.3	2.6	479.0	398.2	80.8	-5.3		75.5
1957	454.2	36.1	32.0	3.2	525.6	433.1	92.5	51.0		143.5
1958	602.1	20.5	34.9	4.4	661.9	535.8	126.1	31.7		157.8
1959	600.1	24.9	36.4	4.6	666.0	551.0	115.1	12.4		127.4
1960	629.0	24.8	36.7	4.9	695.4	549.1	146.3	9.3		155.6
1961	639.1	30.3	37.8	4.9	712.1	580.4	131.7	14.1		145.7
1962	677.7	40.2	38.4	5.2	761.5	628.4	133.1	-1.5		131.6
1963	571.9	43.3	39.3	5.7	760.2	635.7	124.6	-7.9		116.7
1964	648.1	57.8	39.8	7.6	753.4	613.2	140.2	-21.7		118.5
1965	696.6	61.3	39.1	8.6	805.7	690.0	115.7	66.7		182.4
1966	816.8	62.5	40.9	9.1	929.2	774.2	155.0	12.9		167.9
1967	879.9	57.6	40.9	10.4	988.8	850.6	138.2	3.2		141.4
1968	921.0	62.9	40.9	11.0	1,035.9	848.8	187.1	8.2		195.3
1969	1,071.8	66.5	42.2	11.7	1,192.2	1,019.4	172.9	35.3		208.1
1970	1,208.6	68.0	40.3	11.5	1,328.4	1,141.4	186.6	55.7		242.3
1971	1,439.4	53.2	43.1	13.4	1,549.1	1,317.8	231.3	36.6		267.9
1972	1,706.0	70.9	49.7	13.9	1,840.6	1,543.5	297.1	16.4		313.5
1973	2,151.0	44.1	63.3	17.0	2,275.4	1,756.3	519.1	-33.1		486.0
1974	2,103.0	12.5	81.8	20.6	2,217.9	1,677.3	540.5	-71.0		469.5
1975	1,918.9	18.0	86.3	25.5	2,048.7	1,595.7	453.0	9.0		462.0
1976	1,996.5	22.8	91.3	28.0	2,138.6	1,864.8	273.7	-47.4		226.3
1977 3/	2,083.1	65.4	101.7	38.9	2,289.1	2,071.3	217.9	-5.9		212.0
1978	2,642.9	80.4	103.6	42.7	2,869.6	2,534.8	334.8	9.6		344.3
1979	3,207.5	37.3	128.5	53.0	3,426.3	2,965.2	461.1	25.7		486.8
1980	3,185.1	18.0	154.1	55.2	3,412.4	3,063.4	349.0	56.5		405.5

See footnotes at end of table.

continued—

Table 5--Gross income and net income from farming (including net Commodity Credit Corporation loans and farm households), by State, 1949-80 1/--continued

Year	Gross farm income					Total	Farm production expenses	Net farm	Net	Net farm
	Cash receipts from farm marketings	Government payments	Nonmoney income	Other farm income				income before inventory adjustment 2/	change in farm inventories	income after inventory adjustment 2/
Million dollars										
CONNECTICUT										
1949	159.1	0.4	20.1	n.a.	179.7	122.3	57.3	-0.3	57.0	
1950	149.5	.5	19.4	.1	169.5	121.7	47.8	4.0	51.8	
1951	174.3	.5	20.7	.2	195.7	133.2	62.6	-4.2	58.4	
1952	176.3	.6	21.0	.4	198.3	130.4	67.9	-.3	67.6	
1953	177.8	.5	20.0	.4	198.7	124.4	74.4	-1.5	72.8	
1954	162.1	.4	19.6	.5	182.6	123.8	58.8	2.3	61.1	
1955	168.9	.3	18.0	.6	187.8	123.4	64.5	-4.9	59.6	
1956	161.5	1.9	17.4	.6	181.3	128.8	52.5	-6.2	46.3	
1957	157.3	2.2	17.6	.6	177.7	127.3	50.4	-3.9	46.5	
1958	159.9	2.2	17.0	.7	179.8	128.2	51.6	-1.7	49.9	
1959	147.7	.5	16.0	.6	164.9	129.4	35.4	.3	35.7	
1960	150.1	.6	15.3	.7	166.7	125.7	41.0	.3	41.3	
1961	145.3	.6	14.2	.6	160.8	123.2	37.6	-2.6	35.0	
1962	144.2	.6	13.2	.6	158.7	123.5	35.2	-1.3	33.9	
1963	146.8	.7	12.3	.7	160.5	125.2	35.3	1.9	37.2	
1964	151.6	.6	11.7	.9	164.8	126.6	38.2	-3.6	34.5	
1965	156.8	.7	10.7	1.0	169.2	127.8	41.4	.8	42.2	
1966	168.1	.9	11.0	1.0	181.0	130.3	50.6	-2.7	47.9	
1967	157.6	.9	11.7	1.2	171.3	129.6	41.7	-7.4	34.3	
1968	157.2	.8	12.2	1.2	171.5	127.4	44.1	-1.1	43.0	
1969	162.8	.8	13.0	1.2	177.9	130.1	47.8	-5.5	42.3	
1970	163.8	.8	12.9	1.2	178.7	132.1	46.6	1.0	47.7	
1971	164.3	.7	14.0	1.4	180.3	136.6	43.7	4/	43.7	
1972	168.4	.7	15.0	1.5	185.3	141.7	43.6	-4.6	39.0	
1973	203.4	.4	16.5	1.8	222.0	168.0	54.0	.6	54.6	
1974	210.7	.5	18.4	2.1	231.8	194.0	37.8	14.6	52.4	
1975	212.2	.4	19.1	2.6	234.2	195.2	39.1	-5.3	33.7	
1976	218.0	.4	20.2	2.9	241.4	204.8	36.6	-7.6	29.0	
1977 3/	234.7	.4	20.5	2.5	258.1	210.1	48.0	-19.6	28.4	
1978	254.9	.4	23.9	2.8	281.9	216.5	65.4	2.5	68.0	
1979	265.8	.4	26.3	3.4	295.8	248.7	47.1	2.7	49.9	
1980	296.2	.9	28.3	3.5	329.0	282.5	46.5	-4.3	42.2	
DELAWARE										
1949	97.1	0.2	6.4	n.a.	103.8	75.4	28.3	-0.5	27.8	
1950	100.2	.4	6.1	4/	106.8	76.7	30.1	4.2	34.3	
1951	118.2	.5	6.5	.1	125.2	91.7	33.5	-.3	33.2	
1952	109.1	.4	6.7	.1	116.3	85.0	31.4	2.1	33.4	
1953	106.1	.3	6.9	.2	113.5	85.3	28.3	-.1	28.2	
1954	100.6	.4	7.4	.2	108.6	86.1	22.5	-3.7	18.8	
1955	100.9	.2	7.4	.2	108.8	80.7	28.1	-.2	27.9	
1956	111.9	.6	7.5	.3	120.3	90.9	29.4	3.8	33.3	
1957	108.7	1.4	7.3	.3	117.7	88.3	29.4	-7.0	22.4	
1958	111.4	1.9	8.3	.4	122.0	94.9	27.1	2.8	29.9	
1959	103.3	.8	9.3	.4	113.7	85.9	27.8	.5	28.3	
1960	113.2	.6	8.7	.4	123.0	91.6	31.4	.6	32.0	
1961	104.0	2.2	8.4	.4	115.0	86.7	28.2	-1.3	27.0	
1962	108.6	2.2	7.6	.5	118.8	90.2	28.6	.5	29.1	
1963	115.7	1.9	6.9	.5	125.0	99.2	25.8	-3.5	22.3	
1964	113.7	2.0	6.7	.6	122.9	100.0	22.9	-.7	22.2	
1965	125.8	2.1	6.5	.7	135.0	104.6	30.5	4/	30.5	
1966	130.4	1.8	6.5	.7	139.4	112.2	27.2	-4.0	23.2	
1967	131.8	1.6	6.5	.8	140.6	116.3	24.3	4.3	28.7	
1968	126.6	2.0	6.1	.9	135.6	107.3	28.3	-3.7	24.6	
1969	152.9	2.2	6.0	1.0	162.1	118.5	43.6	6.4	49.9	
1970	146.2	1.7	5.8	.9	154.5	123.7	30.8	-3.6	27.2	
1971	144.5	1.3	6.0	1.1	153.0	118.9	34.0	-2.3	31.8	
1972	153.9	2.0	6.2	1.1	163.2	119.7	43.5	.7	44.2	
1973	252.6	1.1	7.2	1.4	262.3	166.6	95.7	7.1	102.8	
1974	267.0	.3	8.4	1.7	277.4	199.4	78.0	-.2	77.8	
1975	267.7	.2	10.4	2.1	280.5	184.2	96.3	3.1	99.4	
1976	278.4	.3	11.8	2.3	292.8	205.1	87.7	-.6	87.2	
1977 3/	261.3	.4	12.5	2.6	276.9	227.1	49.8	-.9	48.9	
1978	321.5	3.4	13.4	2.9	341.2	242.6	98.6	3.3	101.9	
1979	360.7	.4	14.9	3.6	379.6	278.4	101.1	1.4	102.6	
1980	333.1	1.0	17.3	3.8	355.2	304.5	50.7	-2.7	48.0	

See footnotes at end of table.

continued--

Table 5—Gross income and net income from farming (including net Commodity Credit Corporation loans and farm households), by State, 1949-80 1/—continued

Year	Gross farm income					Total	Farm production expenses	Net farm income before adjustment 2/	Net change in farm inventories	Net farm income after inventory adjustment 2/
	Cash receipts from farm marketings	Government payments	Nonmoney income	Other farm income						
Million dollars										
FLORIDA										
1949	428.2	2.2	35.7	n.a.	466.1	245.4	220.7	5.1	225.8	
1950	488.0	3.2	35.8	.2	527.2	265.5	261.8	9.6	271.4	
1951	510.3	3.6	36.8	.6	553.2	308.6	244.7	29.6	274.2	
1952	520.9	3.6	42.4	1.2	568.1	330.8	237.4	8.5	245.9	
1953	545.1	3.3	46.8	1.6	596.8	337.9	258.8	.1	258.9	
1954	558.7	3.5	54.3	2.1	618.6	374.3	244.2	-.2	244.1	
1955	647.4	3.2	53.2	2.8	706.6	393.7	312.9	-.2	312.7	
1956	681.4	3.7	46.3	3.6	735.0	415.4	319.6	5.5	325.1	
1957	675.8	6.7	45.0	4.7	732.3	450.8	281.5	.4	281.9	
1958	724.9	7.9	55.4	6.7	794.8	487.6	307.2	-11.4	295.8	
1959	837.4	6.1	67.1	7.3	917.9	518.8	399.1	-.6	398.5	
1960	779.1	7.1	60.0	7.5	853.7	533.8	319.9	2.0	321.9	
1961	869.4	9.0	54.5	7.2	940.2	548.6	391.5	1.7	393.2	
1962	914.5	9.9	44.6	7.4	976.4	583.3	393.1	10.6	403.6	
1963	905.5	12.1	39.9	7.9	965.4	611.4	354.0	13.9	367.9	
1964	1,004.0	13.6	39.2	8.7	1,065.4	659.1	406.3	5.6	411.9	
1965	998.3	17.3	39.0	9.6	1,064.2	707.8	356.4	3.7	360.1	
1966	1,043.3	18.4	39.3	9.9	1,110.8	763.4	347.4	.2	347.6	
1967	1,123.7	17.6	39.5	11.0	1,191.8	834.1	357.7	11.7	369.4	
1968	1,220.3	19.9	42.3	11.3	1,293.8	901.0	392.8	7.3	400.1	
1969	1,353.5	19.3	44.8	11.6	1,429.1	962.3	466.8	9.3	476.2	
1970	1,320.2	18.5	48.0	11.2	1,397.9	1,000.2	397.8	2.7	400.5	
1971	1,449.6	15.0	52.7	13.3	1,531.5	1,019.7	511.9	23.7	535.6	
1972	1,686.8	18.2	57.8	13.7	1,776.5	1,111.3	665.2	9.1	674.3	
1973	2,046.2	15.5	67.9	16.8	2,146.4	1,339.5	807.0	74.9	881.9	
1974	2,150.0	12.5	89.8	20.5	2,272.9	1,571.0	701.9	99.8	801.7	
1975	2,491.1	12.9	98.6	25.6	2,628.2	1,661.2	967.0	.6	967.6	
1976	2,525.3	5.4	99.7	28.1	2,658.6	1,785.1	873.5	-8.7	864.9	
1977 3/	2,768.6	20.8	103.8	54.8	2,947.9	2,066.4	881.5	-99.3	782.2	
1978	3,437.8	10.3	125.3	60.0	3,633.4	2,303.6	1,329.8	-31.2	1,298.6	
1979	3,860.3	5.8	143.8	75.0	4,084.8	2,713.8	1,371.1	59.7	1,430.8	
1980	3,804.3	7.0	175.5	78.0	4,064.6	3,003.5	1,061.1	55.7	1,116.8	
GEORGIA										
1949	461.3	5.9	138.9	n.a.	606.1	334.6	271.6	-3.9	267.6	
1950	524.6	10.6	137.5	.3	672.9	359.8	313.1	-.7	312.4	
1951	633.6	8.6	148.9	.5	791.7	428.5	363.2	38.2	401.4	
1952	639.1	7.6	143.8	.8	791.3	451.6	339.7	-12.2	327.5	
1953	629.6	4.7	141.2	.9	776.5	451.9	324.5	26.9	351.4	
1954	574.6	6.6	124.7	1.0	707.0	471.2	235.8	-33.1	202.7	
1955	629.5	8.4	113.9	1.4	753.2	492.1	261.1	20.4	281.5	
1956	644.0	8.4	106.2	1.9	760.5	526.2	234.3	-11.3	222.9	
1957	609.6	30.7	102.4	2.5	745.3	531.1	214.2	-5.2	208.9	
1958	706.1	48.4	106.6	3.6	864.7	561.6	303.1	4.2	307.3	
1959	724.8	20.2	93.9	4.1	843.0	591.7	251.3	-4.2	247.1	
1960	754.3	22.9	91.8	4.3	873.3	605.8	267.5	2.4	269.9	
1961	775.0	26.9	89.3	4.3	895.5	630.1	265.4	19.3	284.7	
1962	793.2	33.7	90.2	4.6	921.6	653.8	267.9	-4.4	263.4	
1963	876.7	32.0	86.8	5.1	1,000.7	712.4	288.3	41.0	329.2	
1964	876.6	39.4	84.0	6.2	1,006.3	747.9	258.4	2.1	260.5	
1965	962.2	49.6	84.8	7.2	1,103.8	790.6	313.2	.3	313.5	
1966	1,008.8	80.2	85.3	7.7	1,181.9	853.3	328.6	9.9	338.5	
1967	1,030.1	77.8	84.4	9.0	1,201.3	919.8	281.6	35.5	317.1	
1968	1,042.1	80.2	82.2	9.7	1,214.2	919.7	294.5	-13.1	281.4	
1969	1,142.0	86.1	87.8	10.4	1,326.3	985.1	341.2	17.3	358.5	
1970	1,195.3	83.6	86.5	10.2	1,375.6	1,050.3	325.3	6.5	331.8	
1971	1,255.9	63.8	89.6	12.0	1,421.3	1,075.9	345.4	52.9	398.3	
1972	1,375.0	81.1	101.2	12.4	1,569.7	1,110.2	459.5	-31.1	428.4	
1973	1,980.5	57.1	119.6	15.2	2,172.4	1,455.6	716.8	51.2	768.0	
1974	2,087.3	10.4	145.7	18.4	2,261.8	1,758.2	503.6	125.7	629.2	
1975	2,143.2	10.8	179.4	22.9	2,356.2	1,802.9	553.3	-3.2	550.1	
1976	2,271.2	9.8	161.0	25.2	2,467.2	1,939.6	527.5	-7.4	520.1	
1977 3/	2,194.9	51.2	162.5	30.0	2,438.5	2,054.9	383.5	-154.7	228.8	
1978	2,625.6	55.0	204.9	32.8	2,918.4	2,280.9	637.5	-30.6	606.9	
1979	2,943.8	17.9	237.2	40.8	3,239.8	2,675.7	564.1	111.7	675.8	
1980	2,676.7	28.9	273.3	42.5	3,021.4	2,954.8	66.5	-24.9	41.6	

See footnotes at end of table.

continued--

Table 5--Gross income and net income from farming (including net Commodity Credit Corporation loans and farm households), by State, 1949-80 1/--continued

Year	Gross farm income					Total	Farm production expenses	Net farm	Net	Net farm
	Cash receipts from farm marketings	Government payments	Nonmoney income	Other farm income				income before inventory adjustment 2/	change in farm inventories	income after inventory adjustment 2/
Million dollars										
HAWAII										
1960	149.9	9.2	5.1	2.5	166.7	128.6	38.1	8.4	46.5	
1961	160.3	9.0	5.3	2.5	177.2	129.5	47.7	.4	48.1	
1962	170.4	10.1	5.2	2.7	188.3	133.4	55.0	1.0	55.9	
1963	192.8	10.4	5.5	3.0	211.6	138.6	73.1	.4	73.5	
1964	176.4	12.1	5.7	3.2	197.3	143.5	53.8	1.2	55.0	
1965	183.4	11.1	6.0	3.7	204.2	147.5	56.7	1.5	58.2	
1966	194.4	11.1	5.7	4.1	215.3	153.8	61.5	-.5	62.0	
1967	192.2	8.6	6.0	4.8	211.5	166.0	45.5	-.8	46.2	
1968	200.7	11.3	6.1	5.3	223.3	166.7	56.6	-.6	56.0	
1969	197.3	11.0	6.3	5.7	220.3	175.2	45.1	1.0	46.1	
1970	210.9	11.1	6.1	5.5	233.7	184.8	48.8	-.8	49.6	
1971	220.6	10.4	6.4	6.6	244.0	181.5	62.5	+.8	61.7	
1972	232.4	11.1	6.6	6.7	256.9	185.6	71.3	-.9	70.4	
1973	268.4	9.3	9.0	8.3	295.1	224.5	70.5	-.4	70.2	
1974	575.1	8.3	10.3	10.2	603.9	258.5	345.3	2.7	348.1	
1975	377.7	8.6	11.5	12.9	410.8	268.4	142.4	.3	142.8	
1976	329.2	.4	12.8	14.2	356.7	273.7	83.0	-1.1	81.9	
1977 3/	328.2	24.7	13.5	16.0	382.4	241.4	141.0	-1.2	139.8	
1978	380.9	.8	13.7	17.5	413.0	254.4	158.5	-5.7	152.8	
1979	422.5	.7	17.3	22.0	462.6	296.8	165.7	-.9	164.8	
1980	439.3	.7	21.6	22.9	484.6	344.0	140.6	3.1	143.8	
IDAHO										
1949	309.1	5.1	25.1	n.a.	339.2	207.7	131.5	2.7	134.2	
1950	308.0	3.5	25.2	.3	337.1	223.2	113.9	22.5	136.4	
1951	376.0	5.8	28.7	.7	411.3	260.8	150.5	3.9	154.4	
1952	389.8	4.6	29.7	1.2	425.3	265.2	160.1	30.6	190.7	
1953	346.4	3.8	29.1	1.5	380.8	246.3	134.5	13.3	147.8	
1954	340.1	5.9	27.3	1.8	375.1	250.5	124.5	11.7	136.2	
1955	348.9	4.8	27.4	2.2	383.3	262.1	121.2	4.1	125.3	
1956	366.8	9.8	26.9	2.5	406.0	267.6	138.5	5.7	144.2	
1957	367.8	14.1	25.9	3.0	410.9	285.6	125.4	13.9	139.3	
1958	396.3	10.3	27.8	4.0	438.4	315.5	123.0	9.6	132.5	
1959	430.5	13.9	27.5	4.1	476.0	345.3	130.7	-3.8	126.9	
1960	429.9	13.3	29.1	4.3	476.6	346.6	130.0	-7.4	122.6	
1961	413.7	14.1	31.4	4.3	463.5	365.2	98.3	13.3	111.6	
1962	434.2	23.1	33.7	4.5	495.6	387.3	108.3	10.8	119.1	
1963	448.4	21.0	36.2	5.0	510.7	414.0	96.7	20.8	117.4	
1964	457.4	27.8	37.2	5.5	527.8	430.8	97.0	-22.9	74.1	
1965	512.1	29.2	37.3	6.4	585.0	455.1	129.9	38.7	168.7	
1966	540.7	37.6	38.7	6.8	623.8	475.1	148.7	-28.8	119.9	
1967	519.0	37.1	39.9	7.9	603.9	492.9	111.0	31.1	142.1	
1968	551.7	39.9	40.7	8.5	640.8	514.2	126.7	-3.0	123.6	
1969	632.8	46.1	42.5	9.1	730.5	554.1	176.4	25.1	201.5	
1970	666.5	48.0	44.7	8.8	767.9	589.1	178.8	28.4	207.2	
1971	698.9	45.1	48.8	10.4	803.3	615.9	187.3	10.9	198.2	
1972	832.7	51.1	55.0	10.7	949.5	682.5	267.0	5.1	272.1	
1973	1,177.3	31.9	61.1	13.3	1,283.6	876.1	407.5	50.2	457.7	
1974	1,441.8	11.2	75.2	16.2	1,544.3	1,021.0	523.3	64.6	587.9	
1975	1,269.3	8.7	83.4	20.4	1,381.8	1,080.7	301.1	12.7	313.8	
1976	1,240.8	9.3	91.0	22.4	1,363.5	1,221.8	141.8	27.7	169.5	
1977 3/	1,196.8	42.9	95.9	29.3	1,364.9	1,226.1	138.8	-9.4	129.4	
1978	1,506.3	63.5	121.2	32.1	1,723.1	1,416.7	306.4	53.1	359.5	
1979	1,851.6	21.1	143.7	40.2	2,056.5	1,695.6	361.0	-16.0	345.0	
1980	2,007.4	7.9	160.8	41.8	2,218.0	1,870.8	347.2	105.4	452.6	

See footnotes at end of table.

continued—

Table 5--Gross income and net income from farming (including net Commodity Credit Corporation loans and farm households), by State, 1949-80 1/--continued

Year	Gross farm income					Farm production expenses	Net farm income before inventory adjustment 2/	Net change in farm inventories	Net farm income after inventory adjustment 2/
	Cash receipts from farm marketings	Government payments	Nonmoney income	Other farm income	Total				
Million dollars									
ILLINOIS									
1949	1,718.6	5.9	134.6	n.a.	1,859.0	1,121.0	738.0	-106.1	631.9
1950	1,743.9	10.1	131.6	1.4	1,887.0	1,203.1	683.8	49.7	733.6
1951	2,011.7	10.6	146.2	2.8	2,171.3	1,392.7	778.6	109.6	888.3
1952	2,036.5	10.5	151.6	4.4	2,203.1	1,402.0	801.1	19.0	820.2
1953	1,951.1	9.3	142.5	5.0	2,108.0	1,308.3	799.7	-84.2	715.6
1954	1,858.6	7.7	134.0	5.7	2,006.0	1,319.3	686.7	86.6	773.3
1955	1,735.7	4.8	134.2	6.7	1,881.5	1,374.0	507.5	90.9	598.4
1956	1,935.8	30.0	127.5	7.4	2,100.8	1,433.7	667.1	74.4	741.5
1957	1,995.0	30.3	134.5	8.5	2,168.3	1,463.9	704.4	-19.4	684.9
1958	2,105.8	41.3	128.9	10.6	2,286.6	1,587.8	698.8	49.9	748.7
1959	1,965.1	19.2	131.2	10.3	2,125.8	1,652.9	472.9	61.5	534.4
1960	2,001.5	17.9	135.2	11.2	2,165.7	1,612.5	553.2	-16.2	537.0
1961	2,058.1	106.1	138.6	11.4	2,314.1	1,685.0	629.1	44.1	673.2
1962	2,221.2	109.3	140.4	12.4	2,483.3	1,813.2	670.0	-3.6	666.4
1963	2,269.5	104.3	148.9	14.1	2,536.8	1,885.9	650.9	23.3	674.2
1964	2,243.3	131.0	152.4	16.2	2,542.9	1,868.0	674.9	-138.8	536.1
1965	2,334.9	139.8	160.2	19.2	2,654.1	2,028.4	625.7	145.3	771.0
1966	2,836.6	121.1	183.1	21.1	3,161.8	2,189.4	972.4	-107.0	865.4
1967	2,599.6	97.7	196.0	25.2	2,918.4	2,275.0	643.4	164.8	808.2
1968	2,668.6	160.9	209.8	27.7	3,067.1	2,309.9	757.2	-162.6	594.6
1969	2,777.8	195.4	232.8	30.5	3,236.4	2,440.6	795.8	20.0	815.8
1970	2,810.1	166.6	235.8	29.5	3,242.1	2,447.6	794.5	-176.8	617.7
1971	2,736.0	176.8	246.1	34.9	3,193.8	2,576.9	616.9	142.3	759.1
1972	3,319.3	243.9	262.5	36.0	3,861.7	3,026.1	835.6	-20.8	814.8
1973	4,882.2	138.2	301.5	44.3	5,366.2	3,874.4	1,491.7	175.9	1,667.7
1974	5,731.3	9.8	362.7	54.0	6,157.8	4,238.3	1,919.5	-471.8	1,447.7
1975	5,193.0	38.9	407.0	67.7	5,706.7	4,865.7	840.9	1,302.8	2,143.7
1976	5,133.7	9.7	492.5	74.5	6,710.4	5,145.5	1,564.8	-546.2	1,018.7
1977 3/	5,596.8	32.1	632.1	76.7	6,437.6	5,476.3	961.4	370.9	1,332.3
1978	6,556.7	102.8	733.3	84.0	7,476.8	5,878.9	1,597.9	-386.7	1,211.2
1979	6,988.1	33.2	860.0	104.9	7,986.2	6,946.4	1,039.7	894.1	1,933.9
1980	7,891.2	35.7	941.3	109.2	8,977.4	7,627.9	1,349.5	-1,140.8	208.7
INDIANA									
1949	958.5	3.9	110.2	n.a.	1,072.5	597.7	474.9	-37.6	437.3
1950	965.0	5.7	106.2	.9	1,077.8	662.1	415.7	21.3	437.0
1951	1,105.6	6.9	123.1	1.8	1,237.5	741.4	496.0	41.7	537.7
1952	1,098.3	6.9	129.9	3.0	1,238.1	774.9	463.2	2.8	466.0
1953	1,110.2	5.5	124.0	3.5	1,243.2	755.2	488.0	4.6	492.6
1954	1,074.8	6.1	119.5	4.1	1,204.5	775.9	428.6	82.1	510.7
1955	1,012.8	3.7	120.6	4.7	1,141.8	796.4	345.4	23.9	369.3
1956	1,075.8	16.0	126.8	5.0	1,223.6	835.2	388.5	-18.6	369.9
1957	1,087.5	26.1	125.3	5.6	1,244.4	851.2	393.2	-17.1	376.1
1958	1,107.4	38.0	129.3	6.7	1,281.4	888.3	393.1	21.5	414.7
1959	1,033.4	16.5	136.6	6.3	1,192.8	916.6	276.2	15.2	291.4
1960	1,123.5	16.8	131.6	6.7	1,278.6	949.5	329.1	23.3	352.3
1961	1,190.1	70.2	126.5	6.7	1,393.4	956.1	437.3	-5.3	432.0
1962	1,200.5	73.9	121.4	7.1	1,402.9	999.8	403.1	15.0	418.1
1963	1,247.1	66.8	119.2	7.9	1,441.0	1,039.9	401.1	16.6	417.7
1964	1,209.5	77.7	120.4	9.0	1,416.6	1,037.4	379.2	-110.8	268.4
1965	1,311.3	98.7	126.5	10.5	1,546.9	1,102.7	444.2	66.3	510.5
1966	1,424.8	92.1	146.8	11.3	1,675.0	1,200.1	474.9	-18.5	456.4
1967	1,367.1	77.3	162.4	13.3	1,620.1	1,229.5	390.6	35.7	426.3
1968	1,362.8	120.2	174.4	14.4	1,671.9	1,267.1	404.8	-27.8	377.0
1969	1,535.0	132.2	188.0	15.6	1,870.7	1,337.2	533.6	3.5	537.0
1970	1,510.2	111.0	188.0	15.2	1,824.4	1,405.2	419.2	-63.7	355.5
1971	1,648.4	92.3	206.8	17.9	1,965.4	1,485.9	479.5	97.4	576.9
1972	1,725.6	133.1	218.2	18.5	2,095.4	1,655.5	439.9	15.5	455.5
1973	2,932.5	76.3	257.4	22.8	3,288.9	2,192.6	1,096.3	104.9	1,201.1
1974	3,132.7	6.6	287.7	27.7	3,454.7	2,455.3	999.4	-365.9	633.5
1975	2,939.9	16.8	337.6	34.5	3,328.8	2,660.1	668.7	344.2	1,013.0
1976	3,274.9	6.0	399.6	38.0	3,718.5	2,978.0	740.5	199.6	940.0
1977 3/	3,383.5	21.8	502.9	38.1	3,946.2	3,153.1	793.1	-157.6	635.5
1978	3,456.5	53.4	576.5	41.7	4,128.1	3,471.7	656.3	82.7	739.0
1979	3,980.1	18.6	707.2	51.9	4,757.8	3,973.0	784.8	230.7	1,015.6
1980	4,508.0	15.0	802.2	54.1	5,379.4	4,563.8	815.6	-256.3	559.3

See footnotes at end of table.

continued--

Table 5--Gross income and net income from farming (including net Commodity Credit Corporation loans and farm households), by State, 1949-80 1/--continued

Year	Gross farm income					Total	Farm production expenses	Net farm income before inventory adjustment 2/	Net change in farm inventories	Net farm income after inventory adjustment 2/
	Cash receipts from farm marketings	Government payments	Nonmoney income	Other farm income						
Million dollars										
IOWA										
1949	2,043.4	5.3	144.5	n.a.	2,193.2	1,257.7	935.4	-210.2	725.3	
1950	2,142.8	10.9	145.1	1.5	2,300.3	1,387.5	912.8	142.5	1,055.4	
1951	2,363.2	11.7	159.4	2.9	2,537.2	1,607.8	929.3	87.9	1,017.2	
1952	2,248.3	13.0	159.4	4.7	2,425.4	1,628.3	797.1	295.1	1,092.2	
1953	2,374.9	10.3	150.4	5.4	2,541.0	1,469.8	1,071.2	-262.3	809.0	
1954	2,270.7	9.5	137.7	6.2	2,424.2	1,583.4	840.8	214.9	1,055.7	
1955	2,157.9	7.4	135.1	7.2	2,307.6	1,578.8	728.8	-136.4	592.4	
1956	2,053.6	65.6	133.9	7.8	2,260.9	1,548.4	712.5	-63.5	649.1	
1957	2,205.1	49.9	132.5	8.9	2,396.3	1,776.6	619.7	315.4	935.1	
1958	2,544.5	59.4	134.2	11.0	2,749.2	1,964.3	784.9	88.7	873.6	
1959	2,397.9	20.7	125.7	10.6	2,554.9	2,103.6	451.3	138.6	589.8	
1960	2,480.8	20.8	132.3	11.8	2,645.6	1,943.4	702.2	-89.8	612.4	
1961	2,453.5	129.6	133.3	12.2	2,728.5	2,065.5	663.0	38.7	701.7	
1962	2,607.3	148.2	137.8	13.5	2,906.9	2,208.2	698.7	38.2	736.8	
1963	2,668.8	151.8	144.9	15.7	2,981.2	2,288.1	693.1	139.9	833.1	
1964	2,780.7	226.3	148.7	17.5	3,173.1	2,319.4	853.8	-95.5	758.2	
1965	3,061.1	228.8	150.4	21.1	3,461.5	2,458.9	1,002.5	87.0	1,089.5	
1966	3,475.5	210.0	162.8	23.7	3,872.0	2,832.3	1,039.7	125.0	1,164.7	
1967	3,467.9	142.8	169.7	28.8	3,809.3	2,928.8	880.5	41.6	922.1	
1968	3,451.5	246.3	177.9	32.3	3,907.9	3,072.8	835.1	38.8	873.9	
1969	3,872.1	260.4	190.0	36.0	4,358.4	3,197.5	1,161.0	-46.6	1,114.4	
1970	4,139.8	235.8	188.6	34.7	4,599.0	3,436.6	1,162.3	-84.4	1,077.9	
1971	3,972.1	203.5	196.0	41.3	4,412.8	3,591.9	821.0	35.6	856.5	
1972	4,730.8	318.5	210.0	42.4	5,301.8	4,156.9	1,144.8	136.2	1,281.0	
1973	6,989.8	186.2	234.7	52.4	7,463.1	5,112.8	2,350.3	300.1	2,650.4	
1974	7,456.5	16.6	285.0	64.0	7,822.2	5,508.8	2,313.4	-864.9	1,446.5	
1975	6,487.0	53.1	323.9	80.6	6,944.6	5,893.1	1,051.5	603.8	1,655.3	
1976	7,090.8	26.8	407.2	88.7	7,613.5	6,544.0	1,069.5	-236.4	833.1	
1977 3/	6,896.1	28.9	537.6	101.5	7,564.1	7,054.7	509.3	362.6	872.0	
1978	8,549.2	271.0	577.1	111.1	9,508.4	7,982.1	1,526.3	420.8	1,947.2	
1979	9,258.7	69.2	687.3	139.1	10,154.4	9,203.9	950.4	635.4	1,585.8	
1980	10,040.0	44.6	772.3	144.7	11,001.6	10,272.8	728.7	-174.3	554.4	
KANSAS										
1949	980.3	6.1	74.3	n.a.	1,060.6	614.0	446.6	-50.9	395.8	
1950	1,033.1	9.1	71.1	1.0	1,114.3	702.9	411.4	82.1	493.6	
1951	1,093.8	8.0	82.3	2.1	1,186.2	783.3	402.9	4.3	407.1	
1952	1,180.1	11.4	79.0	3.4	1,273.9	797.3	476.6	56.4	533.0	
1953	961.5	6.0	75.2	4.0	1,046.7	678.2	368.6	-115.0	253.5	
1954	959.4	8.6	65.7	4.7	1,038.4	716.7	321.7	29.3	351.0	
1955	853.5	7.1	65.4	5.7	931.7	700.2	231.5	-36.8	194.7	
1956	881.1	16.9	64.5	6.5	969.0	682.8	286.2	-95.6	190.6	
1957	675.5	94.6	65.4	7.8	843.3	773.5	69.8	137.9	207.6	
1958	1,184.8	35.0	70.1	10.2	1,300.1	951.0	349.1	147.1	496.2	
1959	1,211.6	28.1	71.0	10.4	1,321.1	947.2	373.9	-33.2	340.7	
1960	1,216.4	28.5	72.2	11.2	1,328.2	1,009.6	318.6	78.3	396.9	
1961	1,333.1	83.3	74.9	11.2	1,502.4	1,124.3	378.2	26.7	404.8	
1962	1,404.1	105.4	76.7	12.0	1,598.1	1,180.1	418.0	-28.5	389.5	
1963	1,371.4	112.4	80.1	13.5	1,577.3	1,231.4	345.9	9.3	355.2	
1964	1,184.9	188.8	79.7	14.4	1,467.8	1,128.8	339.0	-37.8	301.1	
1965	1,206.6	207.3	81.5	17.0	1,512.4	1,254.3	258.1	122.0	380.1	
1966	1,513.4	225.6	86.5	18.6	1,844.2	1,397.4	446.8	-30.5	416.3	
1967	1,461.2	212.4	87.6	22.1	1,783.3	1,438.8	344.5	-8.1	336.4	
1968	1,456.6	228.2	91.8	24.2	1,800.8	1,524.7	276.0	42.9	318.9	
1969	1,736.1	235.2	95.8	26.4	2,093.6	1,738.3	355.3	43.1	398.4	
1970	1,984.8	227.6	84.7	25.5	2,322.5	1,854.2	468.4	71.7	540.1	
1971	2,233.3	217.7	88.0	30.3	2,569.3	2,049.7	519.6	99.4	619.0	
1972	2,978.8	246.4	97.3	31.1	3,353.6	2,462.2	891.5	5.0	896.4	
1973	4,168.8	150.4	112.3	38.4	4,469.9	3,207.3	1,262.6	162.2	1,424.8	
1974	3,966.3	22.5	141.3	46.9	4,177.0	2,941.7	1,235.3	-326.0	909.3	
1975	3,312.7	38.4	154.4	59.0	3,564.5	3,061.2	503.4	142.1	645.5	
1976	3,606.8	50.8	166.4	64.9	3,889.0	3,445.8	443.2	-5.5	437.7	
1977 3/	3,853.1	236.7	185.3	81.8	4,356.9	3,727.8	629.1	-179.4	449.6	
1978	4,212.1	300.9	207.7	89.5	4,810.3	4,434.2	376.1	328.7	704.8	
1979	6,308.3	125.8	257.5	112.1	6,803.6	5,564.2	1,239.4	9.7	1,249.1	
1980	5,886.7	93.3	292.8	116.6	6,389.3	5,651.6	737.7	-200.3	537.3	

See footnotes at end of table.

continued--

Table 5--Gross income and net income from farming (including net Commodity Credit Corporation loans and farm households), by State, 1949-80 1/--continued

Year	Gross farm income					Total	Farm production expenses	Net farm income before inventory adjustment 2/	Net change in farm inventories	Net farm income after adjustment 2/
	Cash receipts from farm marketings	Government payments	Nonmoney income	Other farm income						
Million dollars										
KENTUCKY										
1949	531.7	5.0	132.9	n.a.	669.7	293.3	376.4	-7.2	369.1	
1950	511.0	7.4	126.6	.6	645.5	320.8	324.8	-9.6	315.2	
1951	622.8	7.4	139.7	1.2	771.0	353.4	417.6	-9.1	408.5	
1952	570.2	7.7	143.3	2.0	723.4	363.0	360.3	4.8	365.1	
1953	545.1	6.1	126.9	2.5	680.6	335.0	345.6	-12.0	333.6	
1954	559.7	6.4	116.3	3.0	684.9	335.5	349.4	3.5	352.9	
1955	525.5	6.1	113.2	3.5	648.3	343.4	305.0	-12.0	292.9	
1956	550.2	16.6	111.4	3.9	682.0	360.9	321.1	16.1	337.2	
1957	565.6	19.1	107.8	4.5	697.1	373.3	324.0	-50.8	273.2	
1958	553.9	22.7	109.1	5.7	691.4	389.7	301.7	24.8	326.5	
1959	575.6	17.9	104.3	5.7	703.4	414.4	289.0	9.5	298.5	
1960	565.0	15.8	105.6	5.9	692.3	418.1	274.1	17.5	291.6	
1961	640.0	31.7	106.9	5.9	784.4	443.1	341.3	12.5	353.8	
1962	633.8	35.1	106.8	6.2	781.9	479.7	302.3	51.5	353.7	
1963	650.8	32.4	111.0	6.8	801.0	526.5	274.6	78.4	353.0	
1964	755.2	34.2	111.6	7.5	908.5	528.4	380.1	-118.4	261.8	
1965	685.1	39.8	112.7	8.6	846.2	555.6	290.6	40.8	331.5	
1966	724.7	42.9	116.9	9.2	893.7	613.7	280.0	52.0	332.0	
1967	825.3	41.5	121.3	10.7	999.8	653.3	346.6	-16.1	330.4	
1968	826.6	47.6	125.0	11.4	1,010.6	668.5	342.1	-9.8	332.4	
1969	886.3	52.5	131.9	12.2	1,082.9	707.7	375.2	14.7	389.9	
1970	922.0	45.8	135.3	11.8	1,114.9	734.5	380.4	-19.3	361.1	
1971	929.1	24.2	140.0	14.0	1,107.3	799.8	307.5	62.7	370.2	
1972	1,078.2	36.8	155.4	14.4	1,284.8	849.7	435.1	45.1	480.2	
1973	1,319.4	19.3	179.4	17.7	1,535.9	1,004.2	531.7	30.4	562.1	
1974	1,482.9	5.8	207.2	21.6	1,717.5	1,222.3	495.1	153.7	648.8	
1975	1,441.0	7.3	227.7	27.1	1,703.0	1,256.0	447.0	26.3	473.3	
1976	1,652.4	6.6	245.4	29.8	1,934.3	1,417.1	517.2	44.4	561.6	
1977 3/	1,878.7	7.2	272.3	29.3	2,187.5	1,591.4	596.2	145.7	741.9	
1978	2,363.7	12.6	313.8	32.1	2,722.2	1,760.0	962.3	-187.1	775.1	
1979	2,256.7	6.7	384.8	40.1	2,688.1	1,960.7	727.4	219.6	947.0	
1980	2,676.9	10.8	411.3	41.7	3,140.7	2,219.1	921.5	-160.4	761.1	
LOUISIANA										
1949	344.4	9.1	69.6	n.a.	423.1	190.5	232.6	-11.4	221.2	
1950	325.4	11.4	67.6	4/	404.5	211.9	192.6	9.2	201.8	
1951	383.9	11.6	74.9	7.1	470.5	236.6	233.9	29.9	263.8	
1952	430.9	9.5	67.4	-3	508.1	256.4	251.7	12.1	263.9	
1953	400.9	6.7	64.5	.5	472.7	251.4	221.3	21.2	242.5	
1954	377.7	11.3	58.3	.7	448.0	248.9	199.1	-8.9	190.2	
1955	372.9	10.3	60.8	.9	444.8	253.4	191.4	9.3	200.7	
1956	367.3	13.1	56.7	1.1	438.2	260.1	178.0	-10.0	168.0	
1957	341.9	21.6	58.5	1.3	423.3	261.7	161.7	-16.0	145.6	
1958	353.4	29.7	60.6	1.8	445.6	272.1	173.4	-15.9	157.6	
1959	382.7	13.7	56.6	2.0	455.0	299.7	155.3	8.7	164.0	
1960	375.2	15.1	59.2	2.2	451.7	298.1	153.6	3.3	156.8	
1961	413.2	16.5	59.5	2.3	491.5	317.9	173.6	6.6	180.2	
1962	431.5	19.6	59.9	2.6	513.6	338.1	175.5	-3.5	172.0	
1963	502.2	16.8	63.1	3.0	585.1	386.7	198.3	16.8	215.2	
1964	484.6	22.1	56.3	3.6	576.6	393.7	182.9	-1.1	181.9	
1965	485.3	22.1	64.0	4.3	575.7	410.2	165.5	-8.0	157.5	
1966	526.4	51.8	64.2	4.8	647.1	446.3	200.8	-7.5	200.3	
1967	590.3	55.5	62.6	5.7	714.2	494.4	219.8	-1.5	218.3	
1968	637.6	50.7	58.5	6.4	753.1	523.6	229.5	9.7	239.3	
1969	620.2	52.3	56.5	7.1	736.1	527.2	208.9	-31.8	177.1	
1970	652.8	55.1	52.7	6.9	767.5	558.1	209.4	6.9	216.3	
1971	694.9	49.8	52.6	8.1	805.4	582.8	222.6	27.9	250.5	
1972	795.1	51.0	58.2	8.4	912.6	641.6	271.0	14.4	285.4	
1973	1,130.9	43.3	77.6	10.3	1,262.2	759.0	503.2	11.6	514.7	
1974	1,296.3	13.6	68.9	12.6	1,391.3	932.9	458.4	123.9	582.3	
1975	1,115.2	18.7	84.0	15.8	1,233.7	902.9	330.8	17.7	348.5	
1976	1,330.0	7.5	85.1	17.4	1,439.8	982.4	457.4	-88.5	368.9	
1977 3/	1,246.3	44.4	84.7	18.3	1,393.6	1,038.1	355.5	-19.5	336.0	
1978	1,469.1	15.7	113.7	20.0	1,618.5	1,169.6	449.0	-47.3	401.7	
1979	1,668.1	20.2	144.4	24.9	1,857.5	1,377.0	480.6	44.2	524.8	
1980	1,652.9	19.2	172.8	26.0	1,870.9	1,569.2	301.7	9.6	311.3	

See footnotes at end of table.

continued--

Table 5--Gross income and net income from farming (including net Commodity Credit Corporation loans and farm households), by State, 1949-80 1/--continued

Year	Gross farm income					Total	Farm production expenses	Net farm income before inventory adjustment 2/	Net change in farm inventories	Net farm income after inventory adjustment 2/
	Cash receipts from farm marketings	Government payments	Nonmoney income	Other farm income						
Million dollars										
MAINE										
1949	177.1	0.7	23.4	n.a.	201.3	127.5	73.8	20.0	93.8	
1950	164.0	1.0	20.2	.2	185.4	128.4	57.0	4.1	61.1	
1951	184.9	1.0	24.2	.3	210.5	141.3	69.2	-9.0	60.2	
1952	209.2	1.0	24.1	.6	234.9	145.0	89.9	10.8	100.7	
1953	166.4	1.0	22.5	.6	190.5	138.6	51.9	6.0	57.9	
1954	140.3	.8	20.0	.7	161.9	131.4	30.4	-6.7	23.7	
1955	182.5	1.1	19.2	.8	203.7	137.3	66.3	6.4	72.7	
1956	187.9	1.0	19.0	.9	208.8	151.0	57.8	7.3	65.1	
1957	187.6	1.9	18.5	1.0	209.0	160.4	48.6	-3.9	44.7	
1958	216.3	1.7	18.8	1.3	238.1	176.0	62.1	-1.6	60.5	
1959	181.9	2.3	18.5	1.3	203.9	164.7	39.2	-1.8	37.3	
1960	214.6	2.7	17.6	1.3	236.2	157.8	78.4	3.3	81.7	
1961	181.7	2.6	16.9	1.2	202.4	158.7	43.7	1.1	44.8	
1962	186.2	2.4	15.1	1.2	204.9	162.4	42.5	.5	43.0	
1963	191.5	3.3	14.2	1.3	210.4	171.0	39.4	-4.6	34.8	
1964	226.3	2.7	13.1	1.6	243.8	177.8	66.0	-3.7	62.3	
1965	273.3	2.0	12.3	1.7	289.4	172.4	117.0	-10.7	106.3	
1966	240.3	2.1	12.1	1.7	256.1	181.3	74.8	8.9	83.7	
1967	200.1	2.1	11.9	1.9	216.0	185.3	30.8	.8	31.5	
1968	204.4	2.0	12.1	1.8	220.4	184.1	36.3	-4.4	31.9	
1969	233.4	1.9	12.7	1.8	249.9	193.0	56.9	-5.3	51.5	
1970	241.2	1.7	12.4	1.8	257.0	203.8	53.2	-.8	52.4	
1971	227.9	1.1	13.5	2.1	244.5	203.9	40.6	5.8	46.4	
1972	238.9	1.3	17.4	2.1	259.8	207.7	52.0	-4.6	47.4	
1973	398.6	.6	24.0	2.6	425.7	267.2	158.6	-18.7	139.9	
1974	418.2	1.7	28.8	3.2	451.8	319.4	132.4	46.0	178.4	
1975	366.2	2.2	22.0	4.0	394.4	325.1	69.3	-12.0	57.3	
1976	446.4	2.1	23.7	4.4	476.6	348.7	128.0	-1.6	126.4	
1977 3/	421.1	2.1	23.2	6.0	452.4	348.1	104.4	19.8	124.2	
1978	408.3	3.7	28.3	6.6	446.9	362.8	84.1	15.5	99.6	
1979	444.8	5.5	31.9	8.3	490.5	412.0	78.5	11.2	89.7	
1980	424.6	3.4	35.2	8.6	471.8	455.2	16.6	-3.5	13.1	
MARYLAND										
1949	227.4	1.7	37.3	n.a.	266.5	184.2	82.3	2.5	84.8	
1950	228.8	1.3	36.0	.2	266.3	190.4	75.9	1.1	77.0	
1951	264.1	1.7	38.3	.5	304.6	216.4	88.1	6.3	94.4	
1952	261.7	1.6	41.7	.8	305.8	219.3	86.5	9.0	95.5	
1953	268.2	1.1	38.1	.9	308.4	211.3	97.0	-2.9	94.2	
1954	244.6	1.4	38.2	1.1	285.2	207.3	77.9	o	78.5	
1955	233.7	1.0	39.0	1.3	275.0	208.4	66.6	-4.6	62.0	
1956	240.9	2.6	41.5	1.4	286.4	218.6	67.8	9.8	77.6	
1957	245.5	4.0	39.7	1.5	290.8	219.1	71.7	-19.4	52.3	
1958	259.7	5.4	42.7	1.9	309.7	234.4	75.3	14.8	90.1	
1959	265.6	3.0	44.7	1.8	315.0	238.4	76.7	-2.0	74.6	
1960	279.3	2.8	41.7	1.8	325.6	248.3	77.3	2.6	79.9	
1961	278.6	5.9	40.3	1.8	326.5	245.7	80.8	-4.5	76.3	
1962	294.1	6.1	37.6	1.9	339.7	262.8	77.0	-7.6	69.4	
1963	294.8	5.2	34.9	2.1	337.0	271.4	65.6	-15.0	50.6	
1964	291.7	5.5	34.4	2.6	334.0	273.6	60.4	5.9	66.3	
1965	328.4	6.2	35.9	2.9	373.4	291.0	82.5	-2.3	80.1	
1966	334.7	5.5	36.6	3.1	379.9	301.8	78.1	-11.6	66.5	
1967	330.8	5.3	36.9	3.6	376.6	310.3	66.3	14.6	80.9	
1968	346.1	6.8	37.1	3.8	393.8	308.8	85.0	-10.7	74.3	
1969	387.7	8.6	38.6	4.1	439.1	324.7	114.3	2.4	116.8	
1970	395.0	8.0	40.5	4.0	447.5	346.3	101.2	5.4	106.5	
1971	391.9	6.3	44.3	4.7	447.2	356.8	90.4	-8.6	81.8	
1972	411.6	9.6	48.8	4.9	474.9	352.0	122.9	-2.4	120.5	
1973	574.8	5.8	53.4	6.0	640.0	459.7	180.3	27.1	207.4	
1974	628.6	1.0	62.0	7.2	698.8	553.1	145.7	-8.1	137.6	
1975	674.8	1.2	69.0	8.8	753.8	564.6	189.2	-10.0	179.2	
1976	672.9	1.5	78.9	9.7	763.0	621.2	141.8	10.9	152.6	
1977 3/	655.0	3.4	80.6	12.0	751.1	675.0	76.1	-20.3	55.8	
1978	797.6	7.0	96.2	13.2	913.9	731.7	182.2	12.3	194.5	
1979	899.0	2.1	107.1	16.2	1,024.4	848.5	176.0	30.9	206.9	
1980	902.8	3.5	136.3	17.0	1,059.5	961.8	97.7	.9	98.6	

See footnotes at end of table.

continued--

Table 5--Gross income and net income from farming (including net Commodity Credit Corporation loans and farm households), by State, 1949-80 1/--continued

Year	Gross farm income					Total	Farm production expenses	Net farm income before inventory adjustment 2/	Net change in farm inventories	Net farm income after inventory adjustment 2/
	Cash receipts from farm marketings	Government payments	Nonmoney income	Other farm income						
Million dollars										
MASSACHUSETTS										
1949	184.7	0.5	20.7	n.a.	205.9	144.2	61.7	3.7	65.3	
1950	181.6	.6	19.3	.1	201.6	147.2	54.4	-2.1	52.3	
1951	206.3	.7	19.3	.2	226.5	161.1	65.4	-2.8	62.6	
1952	191.8	.6	19.2	.4	211.9	156.6	55.3	-1.1	54.3	
1953	187.1	.5	17.0	.5	205.1	143.4	61.7	.8	62.5	
1954	167.2	.5	16.3	.6	184.6	138.2	46.4	1.3	47.7	
1955	172.5	.4	15.4	.6	188.9	138.3	50.7	-1.2	49.5	
1956	168.8	1.4	14.4	.7	185.3	137.9	47.5	-4.8	42.6	
1957	167.7	1.8	15.6	.7	185.8	137.9	47.9	-2.7	45.2	
1958	168.4	1.7	16.2	.8	187.1	140.9	46.2	-1.5	44.7	
1959	157.3	.6	15.9	.7	174.5	139.7	34.9	-.3	34.5	
1960	164.7	.7	15.5	.7	181.6	135.6	46.1	1.3	47.3	
1961	155.7	.6	15.2	.7	172.3	129.7	42.6	-2.1	40.5	
1962	156.6	.7	14.2	.7	172.2	129.6	42.5	-2.7	39.8	
1963	156.1	.7	13.8	.8	171.3	130.6	40.7	-1.3	39.3	
1964	158.7	.7	13.1	1.1	173.6	126.5	47.1	-4.0	43.1	
1965	160.2	.6	12.3	1.2	174.5	127.4	47.1	-.5	46.5	
1966	166.6	.6	12.3	1.3	180.9	127.7	53.1	-.9	52.2	
1967	151.7	.7	12.2	1.4	166.0	129.3	36.7	-3.8	32.9	
1968	154.6	.7	12.4	1.5	169.2	127.2	42.0	-1.6	40.5	
1969	157.3	.6	13.0	1.5	172.5	129.4	43.1	-2.3	40.8	
1970	156.9	.6	13.3	1.5	172.3	132.0	40.4	.2	40.6	
1971	158.6	.5	14.6	1.7	175.4	136.5	38.9	-2.0	36.9	
1972	159.0	.5	15.7	1.8	177.0	137.6	39.4	-2.8	36.7	
1973	191.1	.3	17.5	2.2	211.0	162.6	48.5	-2.7	45.8	
1974	194.6	.5	19.0	2.6	216.7	182.2	34.5	7.1	41.7	
1975	201.5	.6	21.3	3.2	226.5	191.2	35.3	-1.3	34.1	
1976	219.4	.6	23.2	3.5	246.7	203.7	42.9	4.1	47.0	
1977 2/	257.7	.6	24.2	3.2	285.7	207.2	78.5	28.7	107.2	
1978	279.6	.8	26.8	3.5	310.6	222.9	87.8	5.0	92.8	
1979	299.8	.6	29.8	4.3	334.5	253.0	81.5	.8	82.3	
1980	308.5	.7	32.3	4.5	346.0	281.4	64.6	-5.5	59.1	
MICHIGAN										
1949	620.2	4.2	115.5	n.a.	739.9	422.9	317.0	14.8	331.8	
1950	630.8	7.2	111.1	.8	749.9	441.7	308.2	-9.8	298.4	
1951	725.5	8.8	127.1	1.7	863.1	505.9	357.2	26.3	383.5	
1952	737.0	8.9	134.5	2.8	883.3	536.7	346.6	26.7	373.3	
1953	712.0	5.7	129.5	3.3	850.5	524.1	326.4	9.1	335.5	
1954	679.8	5.7	126.8	3.9	816.3	529.6	286.7	-17.0	269.7	
1955	652.1	5.2	126.6	4.6	788.5	548.7	239.8	-6.9	232.9	
1956	679.4	9.2	130.6	5.0	824.2	571.8	252.4	2.1	254.5	
1957	688.0	20.4	130.6	5.7	844.6	590.4	254.2	-35.7	218.5	
1958	697.5	25.6	135.1	7.0	865.2	606.4	258.8	32.9	291.7	
1959	686.9	15.7	143.1	6.7	852.4	639.0	213.4	7.5	220.8	
1960	721.3	18.0	136.5	6.9	882.7	632.1	250.6	-14.1	236.5	
1961	725.0	37.2	130.9	6.6	899.6	649.1	250.5	26.7	277.2	
1962	761.7	45.9	119.8	6.7	934.1	656.0	278.1	-25.9	252.2	
1963	773.8	36.8	113.0	7.1	930.8	679.3	251.4	8.5	260.0	
1964	789.1	41.5	108.5	8.3	947.5	698.4	249.1	.5	249.6	
1965	793.9	53.3	104.6	9.1	960.9	683.7	277.2	-33.9	243.3	
1966	876.9	62.2	104.8	9.3	1,053.2	728.6	324.5	-15.5	309.0	
1967	850.2	56.0	108.6	10.2	1,025.0	768.7	256.4	-18.6	237.7	
1968	849.1	65.3	110.0	10.3	1,034.7	789.9	244.8	1.0	245.8	
1969	888.2	73.4	117.1	10.5	1,089.1	799.5	289.7	6.0	295.6	
1970	910.1	65.7	114.8	10.2	1,100.8	847.8	253.0	20.9	273.9	
1971	974.3	52.5	116.5	12.0	1,155.3	885.4	269.9	-27.9	242.0	
1972	1,039.1	61.2	126.7	12.4	1,239.3	936.0	303.4	58.4	361.7	
1973	1,500.1	38.9	151.1	15.2	1,705.3	1,112.6	592.6	-91.7	500.9	
1974	1,651.8	10.4	172.7	18.4	1,853.5	1,355.9	497.5	64.2	561.7	
1975	1,647.7	13.3	184.9	22.9	1,868.8	1,437.0	431.7	58.2	489.9	
1976	1,721.1	7.3	196.0	25.2	1,949.6	1,593.1	356.5	-35.2	321.3	
1977 2/	1,950.5	21.2	248.4	29.9	2,249.9	1,741.4	508.5	-74.5	434.0	
1978	2,056.3	45.5	263.0	32.7	2,397.5	1,916.2	481.3	17.4	498.7	
1979	2,361.5	15.6	296.8	40.6	2,714.6	2,225.4	489.2	98.4	587.6	
1980	2,693.6	10.7	339.9	42.3	3,086.5	2,611.9	474.6	40.9	515.4	

See footnotes at end of table.

continued--

Table 5--Gross income and net income from farming (including net Commodity Credit Corporation loans and farm households), by State, 1949-80 1/--continued

Year	Gross farm income					Total	Farm production expenses	Net farm income before inventory adjustment 2/	Net change in farm inventories	Net farm income after inventory adjustment 2/
	Cash receipts from farm marketings	Government payments	Nonmoney income	Other farm income						
Million dollars										
MINNESOTA										
1949	1,172.1	5.8	119.9	n.a.	1,297.8	745.1	552.6	-59.4		493.3
1950	1,179.5	8.2	123.7	1.0	1,312.4	800.6	511.8	.2		512.0
1951	1,288.9	7.8	142.1	2.1	1,440.9	889.0	551.8	112.0		663.9
1952	1,279.3	8.7	140.4	3.5	1,431.9	923.0	508.9	67.2		576.1
1953	1,279.4	8.1	135.5	4.1	1,427.1	900.9	526.2	-13.6		512.6
1954	1,236.6	9.2	125.3	4.8	1,375.8	926.3	449.5	59.5		509.1
1955	1,235.7	7.0	126.3	5.5	1,374.5	947.4	427.1	4.0		431.1
1956	1,264.7	19.0	128.5	5.9	1,418.1	990.4	427.7	60.0		487.7
1957	1,323.6	27.7	125.1	6.6	1,483.0	1,032.2	450.8	-32.6		418.2
1958	1,477.5	41.7	133.1	8.0	1,660.3	1,140.4	519.9	21.8		541.6
1959	1,389.6	31.0	133.8	7.5	1,561.9	1,219.1	342.8	4.8		347.6
1960	1,425.4	31.7	138.1	8.0	1,603.3	1,196.7	406.6	48.7		455.3
1961	1,469.2	78.7	140.8	8.1	1,696.8	1,252.3	444.5	25.4		469.9
1962	1,464.7	90.5	142.7	8.6	1,706.5	1,252.4	454.1	-46.6		407.5
1963	1,487.0	101.4	145.5	9.7	1,743.6	1,306.0	437.6	100.9		538.4
1964	1,525.3	121.1	144.9	11.0	1,802.4	1,310.6	491.8	-150.4		341.4
1965	1,615.3	131.2	143.8	12.8	1,903.2	1,349.1	554.1	27.4		581.5
1966	1,795.2	135.4	148.9	13.9	2,093.5	1,466.4	627.1	37.8		664.9
1967	1,837.0	95.3	147.8	16.4	2,096.5	1,522.9	573.6	3.5		577.2
1968	1,849.6	134.5	152.7	17.8	2,154.6	1,566.8	587.8	6.4		594.2
1969	1,986.1	171.2	163.1	19.3	2,339.7	1,635.0	704.7	-45.7		659.0
1970	2,177.9	151.8	168.5	18.7	2,516.9	1,721.0	795.9	23.5		819.4
1971	2,238.3	112.4	169.0	22.2	2,541.8	1,833.6	708.2	29.2		737.4
1972	2,479.1	180.0	175.6	22.8	2,857.5	1,935.3	922.3	-2.1		920.2
1973	4,008.2	105.0	199.5	28.1	4,340.8	2,494.5	1,846.3	416.1		2,262.4
1974	4,430.4	18.4	249.4	34.3	4,732.6	2,896.4	1,836.2	-284.4		1,551.9
1975	3,809.7	33.9	313.2	42.9	4,199.7	3,215.4	984.3	120.6		1,104.9
1976	3,901.8	59.1	365.6	47.2	4,373.7	3,488.8	884.9	-323.7		561.2
1977 3/	4,255.1	82.8	432.0	50.5	4,820.5	3,880.2	940.3	501.2		1,441.5
1978	4,933.9	164.3	491.4	55.3	5,644.9	4,293.1	1,351.9	68.8		1,420.6
1979	5,547.3	68.4	580.7	69.0	6,265.4	5,076.8	1,188.6	248.7		1,437.3
1980	6,292.3	69.6	687.0	71.8	7,120.7	5,918.8	1,201.9	-45.4		1,156.5
MISSISSIPPI										
1949	501.5	4.8	122.3	n.a.	628.5	264.1	364.5	-94.5		270.0
1950	493.1	9.9	116.3	.1	619.4	292.1	327.3	10.3		337.6
1951	549.9	8.2	123.5	.1	681.7	332.2	349.6	12.4		362.0
1952	546.6	5.7	127.1	.2	679.6	365.2	314.5	92.4		406.9
1953	659.6	2.7	120.7	.2	783.1	367.9	415.2	-36.3		378.9
1954	518.8	5.9	111.9	.3	637.0	359.0	277.9	-14.6		263.3
1955	555.7	6.4	106.3	.7	669.2	367.1	302.1	67.1		369.2
1956	584.8	9.1	97.1	1.2	692.2	379.1	313.1	-51.3		261.9
1957	453.7	25.8	93.6	2.0	575.1	379.7	195.3	7.4		202.7
1958	537.9	43.7	92.9	3.3	677.9	402.7	275.2	-41.3		233.9
1959	642.3	13.6	85.0	4.1	745.0	458.0	286.9	-12.8		274.1
1960	588.2	12.5	84.4	4.4	689.5	458.3	231.2	2.6		233.8
1961	655.6	16.9	85.6	4.4	762.5	494.6	267.9	27.9		295.8
1962	680.0	18.1	89.2	4.7	792.0	528.7	263.3	-9.9		253.3
1963	796.1	18.2	93.2	5.2	912.7	584.9	327.8	47.2		375.0
1964	778.8	22.2	93.9	5.6	900.4	611.0	289.4	18.5		308.0
1965	820.4	26.6	91.9	6.7	945.6	637.6	308.0	-9.0		299.0
1966	756.3	124.5	94.8	7.4	983.0	661.5	321.5	-16.8		304.7
1967	772.6	146.9	91.0	8.8	1,019.3	696.3	322.9	13.0		335.9
1968	816.1	122.9	91.2	9.6	1,039.8	733.9	305.9	4.3		310.2
1969	858.7	133.6	94.1	10.5	1,097.0	768.1	328.8	-39.5		289.3
1970	867.7	146.5	91.2	10.2	1,115.6	837.1	278.5	41.6		320.1
1971	997.6	124.4	86.4	12.1	1,220.5	875.7	344.8	6.1		350.9
1972	1,048.1	125.9	87.9	12.5	1,274.3	897.2	377.1	43.4		420.4
1973	1,488.3	101.3	119.7	15.3	1,724.6	1,122.3	602.3	18.8		621.1
1974	1,493.7	7.9	122.2	18.7	1,642.5	1,238.6	404.0	39.3		443.2
1975	1,318.7	20.1	139.8	23.6	1,501.9	1,249.4	252.5	39.0		291.5
1976	1,701.6	28.6	131.2	25.6	1,887.0	1,372.7	514.3	-158.1		356.2
1977 3/	1,692.9	23.9	132.0	24.3	1,871.0	1,488.0	383.0	70.0		453.1
1978	2,055.4	29.6	172.4	26.7	2,284.0	1,624.5	659.4	-78.9		580.6
1979	2,138.9	12.9	206.0	33.2	2,391.0	1,864.4	526.6	168.7		695.3
1980	2,144.7	18.8	234.6	34.5	2,432.7	2,097.7	335.0	-63.6		271.4

See footnotes at end of table.

continued--

Table 5--Gross income and net income from farming (including net Commodity Credit Corporation loans and farm households), by State, 1949-80 1/--continued

Year	Gross farm income					Total	Farm production expenses	Net farm	Net	Net farm
	Cash receipts from farm marketings	Government payments	Nonmoney income	Other farm income	Farm income before inventory adjustment 2/			change in farm inventories	income after inventory adjustment 2/	
Million dollars										
MISSOURI										
1949	969.5	5.5	131.5	n.a.	1,106.5	590.5	516.0	-24.0		492.1
1950	997.9	10.4	135.2	.8	1,144.3	657.4	486.9	76.9		563.8
1951	1,150.6	10.9	146.1	1.7	1,309.2	721.1	588.1	-20.0		568.1
1952	1,062.8	16.0	137.7	2.8	1,219.2	749.2	470.0	4.6		474.6
1953	1,031.4	10.8	133.2	3.4	1,178.7	705.3	473.4	-64.3		409.0
1954	994.2	9.1	119.4	4.1	1,126.8	706.2	420.5	-3.2		417.4
1955	941.2	8.8	112.8	5.0	1,067.8	715.1	352.7	101.8		454.5
1956	1,015.9	21.0	112.6	5.8	1,155.2	731.6	423.6	-4		423.2
1957	1,007.7	37.3	113.3	6.9	1,164.8	748.3	416.5	-24.4		392.2
1958	1,063.2	61.1	115.4	9.1	1,248.9	800.6	448.3	45.8		494.2
1959	1,108.8	26.9	107.3	9.4	1,252.4	886.3	366.1	27.6		393.7
1960	1,115.7	23.7	111.0	10.0	1,260.4	869.2	391.1	-1.9		389.3
1961	1,097.9	96.1	116.3	9.9	1,320.2	917.5	402.7	19.1		421.8
1962	1,169.2	102.8	119.7	10.5	1,402.2	953.8	448.4	-16.4		431.9
1963	1,183.5	82.7	122.8	11.6	1,400.6	1,028.2	372.4	14.9		387.3
1964	1,128.2	96.1	125.6	13.1	1,363.0	1,054.1	308.9	-16.9		292.0
1965	1,260.5	119.4	126.1	15.1	1,521.1	1,114.9	406.2	79.3		485.4
1966	1,346.2	138.5	129.8	16.2	1,630.8	1,209.0	421.8	-45.8		376.0
1967	1,313.9	115.8	133.8	18.9	1,582.5	1,280.2	302.3	44.4		346.7
1968	1,402.8	141.3	131.9	20.3	1,696.3	1,348.5	347.9	60.3		408.2
1969	1,499.5	156.3	141.7	21.8	1,819.2	1,374.6	444.6	-63.8		380.8
1970	1,569.4	153.9	137.5	21.1	1,882.0	1,494.3	387.7	34.9		422.6
1971	1,670.1	111.9	144.0	25.0	1,951.0	1,586.4	364.5	77.9		442.4
1972	1,898.3	150.2	158.4	25.8	2,232.7	1,708.8	523.9	80.1		604.0
1973	2,569.7	94.2	197.4	31.7	2,892.7	2,129.3	763.3	329.9		1,093.3
1974	2,697.3	22.5	235.0	38.7	2,993.6	2,325.8	667.8	-111.1		556.7
1975	2,676.0	40.0	254.5	48.5	2,979.0	2,373.8	605.2	-8		604.3
1976	2,712.6	30.9	271.2	53.3	3,070.0	2,581.6	488.4	-135.9		352.5
1977 3/	2,928.2	51.2	284.2	49.7	3,313.3	2,836.0	477.4	163.0		640.4
1978	3,487.8	72.3	336.4	54.4	3,951.0	3,120.8	830.2	27.2		857.4
1979	4,261.8	31.3	390.5	67.8	4,751.4	3,649.4	1,102.1	122.3		1,224.3
1980	4,105.5	78.9	441.6	70.6	4,696.6	4,018.6	678.0	-371.7		306.3
MONTANA										
1949	355.1	3.4	23.6	n.a.	382.1	202.0	180.1	-83.7		96.4
1950	354.6	6.1	23.2	.2	384.2	227.0	157.2	71.3		228.5
1951	439.2	6.0	27.2	.6	472.9	273.5	199.4	43.7		243.1
1952	400.5	5.7	27.9	1.0	435.0	253.6	181.4	7.3		188.6
1953	371.2	5.1	27.3	1.3	404.9	246.2	158.7	38.2		196.8
1954	386.5	5.5	26.3	1.6	419.9	248.9	171.0	-6.7		164.4
1955	371.4	4.2	26.0	1.9	403.4	255.8	147.7	35.0		182.7
1956	417.5	9.3	25.3	2.1	454.2	257.9	196.3	-30.1		166.2
1957	397.2	18.2	25.0	2.4	442.7	270.9	171.8	2.6		174.4
1958	442.4	12.9	27.5	2.9	485.7	292.3	193.5	21.7		215.2
1959	420.6	15.1	27.5	2.8	466.0	302.8	163.3	-37.0		126.3
1960	401.0	15.6	28.1	3.0	447.7	300.6	147.1	-7.6		139.5
1961	369.2	17.0	29.6	3.0	418.8	291.7	127.1	-32.9		94.1
1962	419.5	26.2	30.7	3.1	479.5	329.7	149.8	94.9		244.7
1963	424.6	26.4	31.5	3.5	485.9	345.4	140.5	41.5		182.0
1964	379.4	47.3	31.9	4.2	462.8	348.4	114.4	21.1		135.5
1965	421.0	51.1	33.3	4.8	510.1	378.0	132.1	29.2		161.3
1966	507.6	64.5	35.5	5.2	612.7	422.9	189.8	4.6		194.4
1967	467.1	69.1	37.1	6.0	579.2	453.5	125.7	19.0		144.7
1968	502.2	74.1	38.5	6.4	621.3	467.0	154.2	-4.5		149.7
1969	555.1	80.1	41.8	6.8	683.8	498.2	185.6	13.5		199.1
1970	601.2	85.4	43.9	6.7	739.1	528.9	210.2	31.8		242.0
1971	617.3	77.8	47.8	7.8	750.8	566.9	183.9	11.7		195.5
1972	823.7	103.2	52.6	8.1	987.7	630.8	356.8	-4.0		352.8
1973	1,127.1	65.0	58.6	9.9	1,260.6	794.9	465.8	107.2		573.0
1974	1,153.9	15.0	79.6	12.1	1,260.6	866.2	394.3	-29.5		364.8
1975	1,008.9	9.4	81.7	15.0	1,115.0	866.8	248.3	90.9		339.2
1976	1,038.5	10.5	92.3	16.5	1,157.8	995.9	161.9	-3.4		158.5
1977 3/	971.3	61.4	99.7	19.6	1,152.0	997.7	154.4	-113.4		41.0
1978	1,217.8	137.2	117.6	21.5	1,494.1	1,242.8	251.3	12.8		264.1
1979	1,400.4	34.0	138.5	26.7	1,599.7	1,440.2	159.5	-59.7		99.7
1980	1,407.3	58.5	154.1	27.8	1,647.7	1,545.6	102.1	7.2		109.4

See footnotes at end of table.

continued--

Table 5—Gross income and net income from farming (including net Commodity Credit Corporation loans and farm households), by State, 1949-80 1/--continued

Year	Gross farm income					Total	Farm production expenses	Net farm income before inventory adjustment ^{2/}	Net change in farm inventories	Net farm income after inventory adjustment ^{2/}
	Cash receipts from farm marketings	Government payments	Nonmoney income	Other farm income						
Million dollars										
NEBRASKA										
1949	955.0	6.8	65.0	n.a.	1,026.9	594.5	432.4	-70.7	361.6	
1950	1,009.6	8.8	63.5	.7	1,082.5	708.6	373.9	156.6	530.5	
1951	1,188.9	9.1	70.3	1.4	1,269.8	824.6	445.2	23.2	468.4	
1952	1,173.6	10.0	70.8	2.3	1,256.8	844.9	411.9	92.1	504.0	
1953	1,120.3	7.9	72.0	2.8	1,203.0	716.9	486.0	-121.4	364.7	
1954	1,060.8	8.6	63.9	3.3	1,136.6	807.8	328.8	81.6	410.4	
1955	1,017.7	7.7	60.4	3.9	1,089.7	747.9	341.8	-140.4	201.4	
1956	914.7	42.7	56.7	4.4	1,018.5	719.5	299.1	-83.1	216.0	
1957	902.3	54.8	50.6	5.2	1,012.9	812.6	200.2	263.5	463.7	
1958	1,217.2	36.9	53.5	6.7	1,314.4	938.7	375.7	97.8	473.5	
1959	1,233.0	19.9	52.7	6.7	1,312.3	1,022.4	289.9	5.8	295.7	
1960	1,188.0	22.1	56.1	7.3	1,273.5	990.3	283.2	45.5	328.6	
1961	1,213.4	88.6	61.4	7.4	1,370.8	1,074.8	295.9	-43.7	252.3	
1962	1,253.2	101.4	64.9	8.0	1,427.5	1,157.4	270.1	90.3	360.4	
1963	1,315.6	106.9	69.0	9.0	1,500.6	1,213.1	287.5	35.4	322.9	
1964	1,273.5	164.9	71.5	9.7	1,519.6	1,178.5	341.1	-93.1	248.1	
1965	1,343.2	184.7	73.1	11.6	1,612.6	1,296.2	316.4	105.2	421.5	
1966	1,681.8	175.4	76.3	12.9	1,946.4	1,559.7	386.6	112.2	498.9	
1967	1,743.7	134.5	73.5	15.4	1,967.2	1,562.5	404.7	6.9	411.6	
1968	1,731.7	185.3	75.6	17.1	2,009.7	1,625.0	384.7	-30.5	354.1	
1969	1,961.0	200.6	79.6	18.8	2,260.0	1,799.6	460.4	71.1	531.5	
1970	2,124.9	203.0	75.5	18.2	2,421.6	1,893.7	527.9	-57.7	470.3	
1971	2,180.5	171.0	73.4	21.6	2,446.5	2,039.0	407.4	90.3	497.8	
1972	2,821.4	233.3	81.1	22.2	3,158.0	2,520.6	637.4	79.4	716.8	
1973	3,958.3	151.8	96.6	27.4	4,234.0	3,301.0	933.0	312.8	1,245.9	
1974	4,070.0	21.0	117.5	33.4	4,242.0	3,109.1	1,132.9	-569.2	563.7	
1975	3,859.0	71.7	127.9	41.9	4,100.5	3,226.9	873.7	131.3	1,005.0	
1976	3,827.9	36.6	155.0	46.1	4,065.6	3,670.9	394.7	-19.8	374.9	
1977 ^{3/}	3,975.0	92.9	173.0	56.4	4,297.3	3,994.4	302.9	76.6	379.5	
1978	4,683.4	268.6	185.5	61.7	5,199.3	4,726.3	473.0	148.0	621.0	
1979	5,918.5	132.7	238.3	77.2	6,366.7	5,749.6	617.1	299.3	916.4	
1980	6,074.7	82.9	267.8	80.3	6,505.7	6,281.0	224.7	-95.6	129.2	
NEVADA										
1949	43.1	0.1	3.5	n.a.	46.7	26.8	19.9	2.9	22.8	
1950	48.7	.2	3.5	4/	52.4	29.2	23.2	3.5	26.7	
1951	63.6	.3	4.2	.1	68.1	35.5	32.6	-.9	31.7	
1952	54.0	.3	4.6	.1	59.1	33.6	25.5	.7	26.1	
1953	40.1	.3	4.3	.2	44.9	32.4	12.5	-.8	11.7	
1954	39.2	.4	4.1	.2	43.8	32.5	11.3	.1	11.4	
1955	38.9	.3	4.2	.2	43.5	33.8	9.8	-.4	9.4	
1956	39.3	1.1	4.1	.3	44.7	35.4	9.3	1.6	10.9	
1957	48.6	1.1	4.2	.3	54.2	38.0	16.2	-3.7	12.4	
1958	50.0	.6	4.8	.4	55.8	41.3	14.5	2.3	16.7	
1959	53.1	1.3	5.3	.4	60.0	45.3	14.7	-1.1	13.6	
1960	49.6	.9	4.7	.4	55.6	43.5	12.1	-3.5	8.7	
1961	45.2	.9	4.7	.4	51.2	40.6	10.6	-1.7	8.9	
1962	47.8	1.0	4.4	.5	53.5	44.2	9.3	2.7	12.0	
1963	47.0	1.0	4.0	.5	52.6	47.0	5.6	6.7	12.3	
1964	41.9	1.1	3.8	.8	47.6	46.4	1.2	2.2	3.4	
1965	53.3	1.1	4.2	.9	59.6	52.5	7.1	-2.9	4.2	
1966	61.5	1.5	4.9	1.0	68.9	55.1	13.8	-2.1	11.7	
1967	60.1	1.7	5.0	1.1	67.9	62.8	5.1	1.5	6.6	
1968	59.3	2.0	5.5	1.1	68.0	63.7	4.3	4.3	8.6	
1969	77.4	1.9	6.3	1.2	86.8	68.7	18.1	6.5	25.0	
1970	84.4	2.1	6.7	1.1	94.3	70.6	23.7	.5	24.1	
1971	90.5	1.5	8.2	1.3	101.5	78.7	22.8	2.0	24.8	
1972	109.8	2.6	9.2	1.4	123.0	87.9	35.1	4/	35.1	
1973	145.5	1.7	10.8	1.7	159.7	108.9	50.8	3.3	54.1	
1974	137.0	.3	11.4	2.1	150.7	117.5	33.2	-6.7	26.6	
1975	137.0	.8	9.2	2.5	149.6	125.5	24.1	.7	24.7	
1976	152.6	1.3	10.6	2.8	167.3	136.6	30.7	-8.9	21.7	
1977 ^{3/}	152.5	2.6	9.3	3.4	167.7	146.6	21.1	-10.1	11.0	
1978	178.9	3.4	16.1	3.7	202.0	175.4	26.6	-6.5	20.1	
1979	220.0	1.3	21.0	4.6	246.9	209.3	37.6	9.0	46.6	
1980	233.1	1.3	22.7	4.8	261.8	240.8	21.0	20.4	41.4	

See footnotes at end of table.

continued--

Table 5--Gross income and net income from farming (including net Commodity Credit Corporation loans and farm households), by State, 1949-80 1/--continued

Year	Gross farm income					Total	Farm production expenses	Net farm income before inventory adjustment 2/	Net change in farm inventories	Net farm income after inventory adjustment 2/
	Cash receipts from farm marketings	Government payments	Nonmoney income	Other farm income						
Million dollars										
NEW HAMPSHIRE										
1949	64.3	0.4	11.6	n.a.	76.3	56.7	19.6	4/		19.6
1950	60.8	.6	10.6	.1	71.9	57.0	14.9	-.8		14.1
1951	68.2	.5	12.3	.1	81.1	62.8	18.3	.5		18.8
1952	67.4	.5	12.2	.2	80.4	63.0	17.4	-.1		17.5
1953	69.2	.5	11.2	.3	81.2	57.8	23.4	.8		24.1
1954	62.9	.3	10.2	.3	73.7	55.1	18.7	-1.0		17.6
1955	65.2	.5	10.2	.4	76.3	54.9	21.5	1.0		22.4
1956	63.2	.6	9.7	.4	73.9	54.8	19.1	-2.9		16.2
1957	61.9	.6	9.3	.4	72.1	56.4	15.7	-1.2		14.5
1958	61.0	.6	8.9	.4	70.9	57.3	13.6	-.5		13.1
1959	57.3	.7	8.9	.4	67.3	55.0	12.3	-.2		12.1
1960	58.1	.7	8.2	.4	67.4	51.6	15.8	-.3		15.5
1961	56.6	.8	7.3	.4	65.1	51.1	14.0	.7		14.7
1962	57.8	.7	6.7	.4	65.6	51.4	14.2	-1.1		13.1
1963	56.8	.7	6.0	.4	63.9	50.3	13.7	-2.2		11.5
1964	55.5	.7	5.7	.6	62.5	48.1	14.4	-1.9		12.5
1965	54.9	.7	5.5	.7	61.7	45.0	16.8	-.3		16.5
1966	59.0	.6	5.7	.6	66.1	47.7	18.4	.5		19.0
1967	53.8	.7	5.8	.7	61.0	48.0	13.0	-.5		12.6
1968	54.9	.7	6.0	.6	62.1	45.5	16.6	-1.8		14.8
1969	55.2	.6	6.4	.6	62.7	45.3	17.4	-1.3		16.1
1970	53.5	.5	6.4	.6	61.0	45.8	15.2	4/		15.3
1971	55.3	.4	7.5	.7	63.8	48.0	15.8	-.5		15.3
1972	57.8	.5	7.7	.7	66.7	47.5	19.2	-.5		18.6
1973	70.5	.2	8.5	.9	80.1	55.3	24.8	-.9		23.9
1974	71.2	.7	11.2	1.0	84.1	68.3	15.8	.9		16.7
1975	73.5	.6	12.8	1.2	88.2	73.0	15.2	-.1		15.1
1976	79.3	.7	13.7	1.4	95.1	77.8	17.2	1.1		18.3
1977 3/	80.5	.6	14.8	1.4	97.3	85.0	12.3	1.2		13.5
1978	91.1	.9	16.7	1.5	110.2	93.3	16.9	-1.7		15.2
1979	97.3	.6	19.1	1.9	118.8	106.5	12.3	-.9		11.4
1980	98.5	.7	21.1	1.9	122.2	118.6	3.6	-1.5		2.1
NEW JERSEY										
1949	285.8	0.6	31.2	n.a.	317.7	219.3	98.4	5.0		103.4
1950	292.4	.9	30.9	.1	324.4	228.7	95.7	6.3		102.0
1951	348.8	.9	33.4	.3	383.4	257.0	126.5	4.5		130.9
1952	342.4	.9	34.4	.4	378.2	260.9	117.3	2.0		119.3
1953	346.2	.8	32.9	.5	380.4	251.9	128.5	-.1		128.6
1954	314.3	.9	33.5	.6	349.2	254.0	95.2	1.1		96.3
1955	307.7	.7	35.0	.7	344.1	254.7	89.3	-4.2		85.1
1956	330.4	1.1	33.4	.7	365.6	255.0	110.6	5.2		115.8
1957	314.6	2.2	34.4	.8	352.0	247.1	105.0	-16.4		88.6
1958	304.6	2.7	34.9	1.0	343.2	249.8	93.4	6.9		100.2
1959	288.8	1.6	37.1	.9	328.5	246.9	81.5	-4.3		77.3
1960	296.5	1.8	32.8	.9	332.0	234.4	97.6	-3.1		94.5
1961	285.0	3.5	29.1	.9	318.6	225.7	92.9	-2.6		90.3
1962	276.6	4.3	25.4	.9	307.2	223.3	83.9	-7.0		77.0
1963	268.0	4.1	21.5	1.0	294.6	220.5	74.1	-5.2		68.9
1964	259.5	4.2	20.3	1.5	285.4	215.8	69.6	-9.6		60.0
1965	268.5	4.7	18.2	1.6	293.1	219.2	73.8	-2.7		71.1
1966	269.8	4.8	19.2	1.7	295.6	216.0	79.5	-3.5		76.1
1967	250.9	4.2	19.6	1.9	276.6	214.6	62.0	1.8		63.8
1968	252.6	4.5	20.4	2.0	279.5	212.1	67.4	-8.1		59.3
1969	249.0	4.9	22.1	2.0	278.0	209.9	68.1	-4.4		67.7
1970	246.6	4.3	23.3	2.0	276.2	215.4	60.9	-3.5		57.4
1971	244.0	2.7	23.1	2.3	272.2	218.8	53.3	-.8		52.5
1972	240.8	3.7	26.6	2.5	273.5	222.8	50.7	-5.5		45.2
1973	302.0	2.1	31.6	3.0	338.6	256.1	82.5	3.3		85.8
1974	339.9	.7	31.4	3.5	375.4	289.4	86.0	5.2		91.2
1975	326.0	.7	34.0	4.3	364.9	306.4	58.5	-5.1		53.4
1976	335.5	.8	37.6	4.7	378.7	322.2	56.5	4.2		60.7
1977 3/	350.3	1.1	36.3	5.6	393.3	325.2	68.1	-.9		67.2
1978	379.5	2.0	42.0	6.2	429.6	352.0	77.6	3.0		80.7
1979	415.2	.8	47.3	7.6	470.9	393.7	77.2	3.5		80.6
1980	431.7	.9	51.3	7.9	491.8	450.9	40.9	-6.8		34.2

See footnotes at end of table.

continued--

Table 5--Gross income and net income from farming (including net Commodity Credit Corporation loans and farm households), by State, 1949-80 1/--continued

Year	Gross farm income					Total	Farm production expenses	Net farm income before inventory adjustment 2/	Net change in farm inventories	Net farm income after inventory adjustment 2/
	Cash receipts from farm marketings	Government payments	Nonmoney income	Other farm income						
Million dollars										
NEW MEXICO										
1949	199.3	1.1	16.9	n.a.	217.3	121.0	96.3	0.2	96.5	
1950	213.1	2.4	16.5	.1	232.1	142.0	90.1	-8.8	81.3	
1951	243.9	2.9	18.4	.1	265.3	165.6	99.7	19.0	118.7	
1952	216.7	1.7	19.7	.1	238.4	165.3	73.1	9.9	83.0	
1953	192.7	1.2	18.9	.2	212.9	151.1	61.8	-16.1	45.7	
1954	187.7	2.8	16.8	.2	207.5	140.6	66.9	-4.2	62.7	
1955	163.7	2.1	16.5	.3	182.6	148.4	34.2	14.4	48.6	
1956	199.4	5.7	14.5	.4	220.0	147.1	72.9	-23.1	49.7	
1957	191.9	15.0	13.0	.6	220.4	152.3	68.1	-7.3	67.8	
1958	229.3	13.3	13.8	1.0	257.4	184.1	73.3	23.1	96.4	
1959	259.2	14.9	12.6	1.2	287.8	195.5	92.3	-6.4	85.9	
1960	233.0	11.2	13.2	1.2	258.7	187.7	70.9	.3	71.2	
1961	244.6	14.1	14.8	1.2	274.7	208.9	65.8	18.0	83.9	
1962	273.2	15.0	15.7	1.3	307.2	225.5	81.6	-7.6	74.0	
1963	279.1	15.5	17.2	1.5	313.4	248.3	65.1	6.1	71.2	
1964	237.2	18.7	17.6	1.9	275.4	220.8	54.5	-8.0	46.6	
1965	262.2	22.3	18.3	2.3	305.1	256.4	48.7	7.7	56.4	
1966	313.0	37.5	20.3	2.6	373.4	294.8	78.6	6.2	84.8	
1967	336.2	33.3	21.5	3.1	394.1	331.4	62.6	8.5	71.1	
1968	344.8	36.0	22.2	3.5	406.4	333.9	72.5	10.5	83.0	
1969	397.4	41.6	28.7	3.9	471.6	386.8	84.8	6.4	91.2	
1970	454.6	43.1	24.9	3.9	526.5	410.0	116.5	-3.0	113.6	
1971	478.5	34.1	27.8	4.5	544.8	429.1	115.8	-3.2	112.6	
1972	587.0	42.5	29.1	4.7	663.3	552.0	111.3	13.5	124.8	
1973	844.0	29.4	31.8	5.7	910.8	712.5	198.3	-6.6	191.7	
1974	585.1	13.3	49.4	6.8	654.6	560.2	94.4	34.3	128.6	
1975	725.7	11.3	48.3	8.2	793.6	608.0	185.5	-19.2	166.3	
1976	698.8	15.5	48.4	9.0	771.7	623.1	148.6	-24.5	124.1	
1977 3/	791.8	15.1	50.2	8.8	865.8	759.9	105.9	17.6	123.5	
1978	972.9	29.2	68.0	9.6	1,079.7	870.8	208.8	-15.2	193.6	
1979	1,129.0	21.3	81.7	11.7	1,243.8	1,083.1	160.7	66.6	227.3	
1980	1,144.5	20.9	90.2	12.3	1,267.9	1,043.8	224.1	-60.2	163.9	
NEW YORK										
1949	789.8	4.5	126.8	n.a.	921.0	608.1	312.9	-16.6	296.3	
1950	779.7	5.7	131.7	.6	917.7	625.4	292.3	17.6	309.9	
1951	891.6	7.1	139.0	1.2	1,038.9	695.6	343.3	24.6	367.9	
1952	927.5	5.0	153.9	2.1	1,088.5	724.1	364.4	14.7	379.1	
1953	851.0	4.9	145.1	2.4	1,003.4	676.3	327.1	1.5	328.6	
1954	804.3	3.8	141.5	2.9	952.4	660.1	292.3	-3.0	289.3	
1955	806.1	4.5	140.2	3.3	954.1	674.6	279.5	-13.9	265.6	
1956	815.8	5.8	135.9	3.5	961.1	680.7	280.4	-1.4	279.0	
1957	844.8	10.8	136.6	3.9	996.1	696.8	299.3	-7.9	291.4	
1958	864.3	9.1	129.3	4.7	1,007.4	707.5	299.9	2.9	302.8	
1959	856.1	10.7	126.8	4.3	998.0	734.4	263.6	-15.4	248.2	
1960	861.2	12.7	121.1	4.4	999.4	728.7	270.7	15.8	286.5	
1961	855.1	19.8	119.5	4.3	998.7	728.8	269.8	17.8	287.6	
1962	867.3	21.1	112.6	4.3	1,005.3	742.6	262.7	-46.7	216.0	
1963	876.7	18.7	110.3	4.6	1,010.2	764.9	245.4	16.1	261.4	
1964	912.6	18.9	106.8	7.0	1,045.4	773.4	272.0	-28.4	243.6	
1965	935.9	20.3	102.7	7.4	1,066.3	765.4	300.9	-3.0	297.9	
1966	1,005.4	22.2	100.1	7.3	1,135.0	783.8	351.1	13.7	364.9	
1967	985.7	20.2	100.8	7.8	1,114.6	811.0	303.6	10.3	313.9	
1968	1,025.7	22.2	99.3	7.7	1,154.9	812.8	342.1	-30.6	311.5	
1969	1,086.8	25.5	103.8	7.6	1,223.7	853.9	369.7	-12.7	357.1	
1970	1,095.1	22.0	103.0	7.5	1,227.6	885.8	341.8	-5.7	336.0	
1971	1,117.6	16.6	108.0	8.8	1,250.9	931.5	319.5	-1.0	318.5	
1972	1,118.1	19.9	123.7	9.1	1,270.8	956.5	314.3	-39.1	275.3	
1973	1,354.9	14.6	138.9	11.1	1,519.5	1,146.4	373.1	21.3	394.4	
1974	1,493.3	6.0	172.0	13.3	1,686.6	1,434.3	252.3	82.8	335.1	
1975	1,563.1	5.9	209.1	16.3	1,794.4	1,565.4	229.0	18.3	247.3	
1976	1,715.5	6.0	210.2	17.9	1,949.5	1,638.1	311.5	-13.0	298.4	
1977 3/	1,721.8	8.6	213.3	22.8	1,966.5	1,696.9	269.5	-40.4	229.1	
1978	1,912.6	22.5	211.7	25.0	2,171.8	1,803.4	368.4	5.8	374.2	
1979	2,190.0	9.0	232.5	30.8	2,462.3	2,080.7	381.7	84.0	465.7	
1980	2,417.7	5.8	242.2	32.2	2,697.9	2,376.0	321.9	57.8	379.6	

See footnotes at end of table.

continued--

Table 5--Gross income and net income from farming (including net Commodity Credit Corporation loans and farm households), by State, 1949-80 1/--continued

Year	Gross farm income					Total	Farm production expenses	Net farm income before inventory adjustment 2/	Net change in farm inventories	Net farm income after inventory adjustment 2/
	Cash receipts from farm marketings	Government payments	Nonmoney income	Other farm income						
<u>Million dollars</u>										
NORTH CAROLINA										
1949	739.3	7.6	194.1	n.a.	941.0	405.6	535.4	-18.5	516.9	
1950	829.7	8.8	189.4	.4	1,028.3	433.3	595.0	-.9	594.1	
1951	967.6	8.0	204.1	.9	1,180.6	492.3	688.4	35.8	724.2	
1952	942.1	6.8	204.6	1.6	1,155.1	520.6	634.5	-14.2	620.3	
1953	922.0	3.9	199.7	2.1	1,127.6	524.3	603.4	-11.7	591.7	
1954	934.4	6.1	185.3	2.6	1,128.3	537.1	591.2	-15.1	576.1	
1955	938.4	7.3	181.9	3.1	1,130.7	560.6	570.1	28.8	598.9	
1956	976.7	10.5	171.6	3.6	1,162.4	590.0	572.4	11.8	584.2	
1957	840.1	26.4	160.1	4.4	1,031.0	593.0	438.0	-27.4	410.6	
1958	971.8	37.5	173.0	5.7	1,188.0	650.2	537.8	6.5	544.3	
1959	946.1	10.6	159.5	5.9	1,122.1	691.0	431.2	-6.0	425.2	
1960	1,065.7	12.8	158.4	6.2	1,243.2	718.9	524.2	-4.7	519.5	
1961	1,117.3	32.0	159.0	6.1	1,314.4	766.9	547.5	-2.7	544.8	
1962	1,144.6	39.5	155.4	6.5	1,345.9	808.0	537.9	-2.1	535.8	
1963	1,161.8	31.8	157.3	7.1	1,358.0	869.8	488.2	6.2	494.4	
1964	1,221.3	35.2	156.5	7.9	1,420.9	909.9	511.0	5.1	516.1	
1965	1,164.8	43.4	158.4	9.1	1,375.8	928.6	447.1	-9.5	437.6	
1966	1,278.5	62.8	160.0	9.7	1,511.0	1,004.5	506.5	4.1	510.6	
1967	1,292.7	61.7	158.9	11.2	1,524.5	1,044.4	480.1	20.3	500.4	
1968	1,247.0	61.6	159.3	12.0	1,479.9	1,040.1	439.7	-13.4	426.3	
1969	1,408.7	69.8	167.0	12.7	1,658.2	1,098.3	559.9	18.1	578.0	
1970	1,502.5	59.7	159.4	12.3	1,733.9	1,169.8	564.1	7.9	572.0	
1971	1,484.5	41.0	173.1	14.6	1,713.2	1,183.1	530.1	12.8	542.9	
1972	1,640.2	57.5	185.9	15.0	1,898.7	1,210.2	688.5	1.1	689.6	
1973	2,334.2	35.9	221.7	18.5	2,610.3	1,528.5	1,081.8	54.9	1,136.7	
1974	2,575.3	8.1	256.1	22.6	2,862.1	1,817.9	1,044.3	13.9	1,058.1	
1975	2,638.3	8.9	287.6	28.3	2,963.2	1,926.8	1,036.5	-9.9	1,035.5	
1976	2,826.3	7.8	295.5	31.2	3,160.7	2,122.1	1,038.7	6.2	1,044.9	
1977 1/	2,627.1	21.6	284.9	38.1	2,971.8	2,229.8	742.0	137.9	879.8	
1978	3,162.5	34.8	321.0	41.7	3,560.1	2,434.0	1,126.1	69.5	1,195.6	
1979	3,405.4	8.3	395.3	52.1	3,861.2	2,784.8	1,076.4	48.0	1,124.3	
1980	3,621.3	13.2	428.4	54.2	4,117.1	3,057.0	1,060.1	-21.2	1,038.8	
NORTH DAKOTA										
1949	527.0	3.5	34.5	n.a.	565.1	321.6	243.5	-67.2	176.3	
1950	504.4	5.9	31.9	.4	542.7	342.9	199.8	62.2	262.0	
1951	564.1	6.6	35.1	.8	606.6	387.8	218.8	26.6	245.4	
1952	530.3	6.9	34.0	1.3	572.5	370.7	201.7	-34.6	167.1	
1953	472.3	5.6	34.1	1.5	513.5	373.4	140.0	25.6	165.6	
1954	471.7	6.0	32.0	1.8	511.5	376.1	135.4	2.4	137.8	
1955	515.3	4.2	28.6	2.0	550.1	396.1	154.0	58.3	212.3	
1956	567.3	18.7	27.7	2.2	615.9	411.2	204.7	4.4	209.1	
1957	556.5	35.2	26.4	2.4	620.5	419.5	201.1	-25.3	175.8	
1958	632.9	27.3	26.5	2.9	689.5	451.0	238.5	18.7	257.2	
1959	578.3	31.2	26.7	2.7	638.8	424.6	214.3	-86.6	127.7	
1960	515.6	38.6	29.1	3.0	586.3	446.4	139.9	65.7	205.6	
1961	519.7	44.3	32.8	3.1	599.9	421.7	178.2	-76.7	101.5	
1962	617.3	72.9	35.4	3.4	729.0	545.2	183.8	205.9	389.7	
1963	665.3	80.4	40.0	4.0	789.6	519.2	270.5	-8.8	261.7	
1964	556.9	107.7	41.1	4.4	710.2	546.4	163.7	14.2	177.9	
1965	686.3	116.3	42.8	5.4	850.8	586.8	264.0	45.7	309.7	
1966	738.1	137.5	45.6	6.1	927.3	613.2	314.0	-35.8	278.2	
1967	707.8	130.9	47.7	7.5	893.9	642.4	251.5	-10.5	240.9	
1968	695.6	140.2	50.4	8.4	894.6	688.4	206.2	1.2	207.4	
1969	749.0	163.0	54.6	9.4	976.0	709.0	267.0	52.0	319.0	
1970	776.9	167.2	55.7	9.2	1,008.9	703.8	305.1	-60.3	244.8	
1971	837.4	140.5	58.5	10.8	1,047.2	776.1	271.2	89.4	360.6	
1972	1,133.6	208.1	61.0	11.2	1,414.0	819.8	594.1	5.4	599.5	
1973	2,153.5	119.4	70.5	13.7	2,357.2	1,138.8	1,218.4	280.7	1,499.0	
1974	2,426.5	31.0	88.3	16.8	2,562.6	1,306.6	1,255.9	-225.0	1,030.9	
1975	1,831.3	24.9	101.0	21.0	1,978.2	1,502.0	476.1	244.9	721.0	
1976	1,678.7	22.7	114.8	23.1	1,839.3	1,565.5	273.7	47.0	320.7	
1977 3/	1,823.8	122.6	125.1	27.8	1,899.3	1,621.4	277.9	-246.7	31.2	
1978	1,870.0	278.2	149.5	30.5	2,328.2	1,921.4	406.8	89.4	496.2	
1979	2,340.1	46.5	175.7	38.0	2,600.4	2,217.4	383.0	-4.4	382.7	
1980	2,386.4	116.6	208.2	39.6	2,750.8	2,343.7	407.1	-318.5	88.6	

See footnotes at end of table.

continued--

Table 5--Gross income and net income from farming (including net Commodity Credit Corporation loans and farm households), by State, 1949-80 1/--continued

Year	Gross farm income					Total	Farm production expenses	Net farm income before inventory adjustment 2/	Net change in farm inventories	Net farm income after inventory adjustment 2/
	Cash receipts from farm marketings	Government payments	Nonmoney income	Other farm income						
Million dollars										
OHIO										
1949	943.8	4.6	153.8	n.a.	1,102.1	631.5	470.7	-43.2	427.5	
1950	894.0	7.3	150.0	1.1	1,052.4	646.5	405.9	14.2	420.1	
1951	1,055.9	7.4	173.0	2.3	1,238.6	740.1	498.5	-31.1	467.4	
1952	1,076.9	7.1	179.6	3.8	1,267.3	785.8	481.5	37.0	518.6	
1953	1,043.4	6.4	165.4	4.4	1,219.6	762.5	457.1	7.7	464.7	
1954	1,026.4	6.5	160.6	5.2	1,198.7	769.9	428.8	74.9	503.7	
1955	990.7	5.8	160.9	5.8	1,163.2	789.3	373.9	-11.0	362.9	
1956	1,016.0	16.0	159.2	6.2	1,197.4	809.4	378.0	-28.8	359.2	
1957	983.7	30.7	168.8	6.8	1,190.0	821.5	368.5	-60.7	307.7	
1958	981.4	33.9	161.5	8.0	1,184.9	835.8	349.0	24.2	373.2	
1959	939.7	16.0	166.4	7.4	1,129.5	867.7	261.7	-4	261.4	
1960	1,001.7	19.2	160.5	7.7	1,189.1	880.9	308.2	14.9	323.1	
1961	1,024.2	60.4	155.1	7.6	1,247.3	899.3	348.0	-8	347.2	
1962	1,051.3	59.5	146.2	8.0	1,265.0	935.0	330.0	-17.7	312.3	
1963	1,055.3	50.1	140.3	8.8	1,254.5	972.7	281.8	12.1	293.9	
1964	1,095.4	55.9	141.9	10.2	1,303.4	976.4	327.1	-52.4	274.7	
1965	1,096.0	76.4	142.9	11.6	1,326.9	1,001.9	325.0	9.4	334.4	
1966	1,289.1	81.2	149.7	12.4	1,532.4	1,097.9	434.4	34.6	469.0	
1967	1,220.7	70.4	157.7	14.3	1,463.0	1,120.7	342.2	-22.1	320.2	
1968	1,262.9	94.7	163.1	15.2	1,535.9	1,163.0	373.0	3.5	376.5	
1969	1,308.2	103.4	174.5	16.2	1,602.4	1,202.9	399.5	-20.0	379.5	
1970	1,377.8	89.6	181.7	15.8	1,664.9	1,288.2	376.7	6.9	383.6	
1971	1,401.6	71.2	192.8	18.6	1,684.2	1,367.9	316.4	47.1	363.4	
1972	1,577.6	89.6	205.0	19.2	1,891.3	1,460.3	431.1	20.1	451.1	
1973	2,098.8	55.8	234.9	23.6	2,413.2	1,742.1	671.0	-44.5	626.5	
1974	2,536.2	7.4	281.2	28.7	2,853.5	2,176.7	676.8	50.5	727.3	
1975	2,551.6	8.8	307.6	35.7	2,903.8	2,363.2	540.6	171.2	711.9	
1976	2,736.1	7.3	364.9	39.3	3,147.6	2,595.3	552.3	103.7	656.0	
1977 3/	2,869.4	33.1	461.4	39.7	3,403.6	2,756.9	646.8	-79.2	567.6	
1978	3,067.4	24.3	499.8	43.5	3,635.1	3,048.5	586.5	-10.5	576.0	
1979	3,366.2	10.6	621.5	54.1	4,052.4	3,554.1	498.4	327.7	826.1	
1980	3,737.3	9.4	692.7	56.4	4,495.8	4,003.0	492.7	-41.0	451.8	
OKLAHOMA										
1949	603.0	6.7	69.3	n.a.	679.0	370.1	308.9	11.3	320.2	
1950	561.1	8.8	61.8	.6	632.3	405.9	226.4	4.7	231.1	
1951	624.5	9.2	69.4	1.2	704.3	468.8	235.6	44.8	280.3	
1952	679.1	8.8	67.3	2.0	757.3	473.1	284.2	-12.9	271.3	
1953	556.0	5.3	57.3	2.5	621.1	417.8	203.3	16.3	219.7	
1954	535.9	6.2	52.1	3.0	597.2	413.0	184.2	-14.9	169.3	
1955	482.7	6.5	53.3	3.7	546.2	403.1	142.1	7.5	150.6	
1956	501.3	12.9	43.8	4.3	562.4	395.2	167.2	-45.8	121.4	
1957	437.7	34.7	46.4	5.3	524.1	404.4	119.7	24.4	144.0	
1958	612.5	38.6	45.8	7.1	704.0	469.5	234.5	52.9	287.4	
1959	620.2	24.4	43.0	7.3	694.9	486.2	208.7	10.5	219.3	
1960	706.1	24.9	45.4	7.9	784.2	520.0	264.2	33.0	297.2	
1961	683.2	36.7	48.7	7.9	776.5	542.4	234.2	22.9	257.1	
1962	656.6	56.4	53.2	8.5	774.5	574.8	199.7	5.8	205.5	
1963	659.4	53.5	60.4	9.5	782.8	613.1	169.7	13.0	182.8	
1964	618.1	68.0	62.6	10.2	758.9	620.8	138.1	38.8	176.9	
1965	778.2	76.4	64.7	12.1	931.4	695.1	236.3	18.9	255.1	
1966	842.8	107.3	66.6	13.2	1,029.9	760.4	269.5	-27.4	242.0	
1967	795.3	112.1	68.9	15.7	992.1	797.8	194.3	39.3	233.6	
1968	796.4	108.4	72.1	17.2	994.1	858.6	135.5	36.8	172.2	
1969	950.3	115.2	74.3	18.8	1,158.6	962.7	195.9	36.2	232.1	
1970	1,105.5	118.0	75.4	18.2	1,317.0	1,027.3	289.7	6.5	296.2	
1971	1,087.0	112.1	79.2	21.5	1,299.7	1,113.8	186.0	83.0	269.0	
1972	1,395.0	119.4	87.7	22.2	1,624.2	1,305.3	319.0	34.2	353.1	
1973	2,197.2	66.9	108.9	27.3	2,400.4	1,792.1	608.3	115.5	723.8	
1974	1,896.4	14.4	122.9	31.4	2,067.0	1,798.8	268.2	109.2	377.5	
1975	1,869.9	18.8	138.7	41.8	2,069.0	1,739.0	330.0	-29.0	301.0	
1976	1,886.6	27.7	141.1	46.0	2,101.4	1,821.8	279.6	-96.4	183.2	
1977 3/	1,864.7	84.1	142.9	49.0	2,140.8	2,147.0	-6.2	44.9	38.7	
1978	2,320.4	102.6	174.1	53.7	2,650.8	2,229.9	420.9	-108.5	312.4	
1979	3,334.9	41.7	202.4	67.1	3,646.0	2,970.8	675.3	119.3	794.6	
1980	3,231.0	34.9	233.3	69.8	3,569.0	3,055.4	513.5	-154.3	359.2	

See footnotes at end of table.

continued--

Table 5--Gross income and net income from farming (including net Commodity Credit Corporation loans and farm households), by State, 1949-80 1/--continued

Year	Gross farm income					Total	Farm production expenses	Net farm income before inventory adjustment 2/	Net change in farm inventories	Net farm income after inventory adjustment 2/
	Cash receipts from farm marketings	Government payments	Nonmoney income	Other farm income						
Million dollars										
OREGON										
1949	346.6	2.5	42.6	n.a.	391.6	250.6	141.0	-7.4	133.6	
1950	380.7	3.4	41.9	.4	426.5	274.6	151.9	5.7	157.6	
1951	444.5	3.4	47.4	.9	496.1	321.3	174.9	20.3	195.2	
1952	421.6	3.0	48.5	1.5	474.5	314.7	159.8	31.4	191.2	
1953	393.4	2.7	48.2	1.8	446.0	300.3	145.7	13.0	158.8	
1954	379.5	5.1	44.8	2.1	431.6	298.3	133.3	1.2	134.5	
1955	404.7	2.6	45.5	2.6	455.4	304.7	150.7	-7.9	142.8	
1956	410.9	4.9	44.7	3.0	463.4	309.3	154.1	3.7	157.8	
1957	395.6	9.6	43.2	3.6	451.9	319.8	132.1	.4	132.5	
1958	403.2	6.4	44.5	4.7	458.9	329.6	129.3	7.8	137.0	
1959	431.8	8.8	42.2	4.8	487.6	349.2	138.5	-4.3	134.2	
1960	422.9	8.7	41.7	5.0	478.3	348.1	130.3	-.1	130.2	
1961	419.7	10.4	44.1	4.9	479.1	364.5	114.5	1.8	116.4	
1962	438.1	15.1	43.1	5.1	501.4	391.5	109.9	8.6	118.6	
1963	427.9	13.4	45.0	5.6	491.8	410.4	81.5	21.2	102.7	
1964	431.3	19.4	44.8	6.2	501.7	420.3	81.4	1.8	83.2	
1965	467.2	24.1	44.6	7.0	542.9	427.0	115.9	-6.1	109.8	
1966	515.3	24.3	47.8	7.4	594.8	445.1	149.7	-4.5	145.2	
1967	530.0	22.6	50.2	8.4	611.1	476.1	135.1	-1.7	133.4	
1968	517.4	22.6	51.6	8.9	600.5	468.9	131.6	-8.4	123.3	
1969	562.6	24.3	57.8	9.3	654.1	497.2	156.9	2.3	159.2	
1970	568.4	23.1	60.0	9.0	660.5	520.1	140.4	.3	140.8	
1971	573.2	21.0	67.1	10.7	672.0	543.3	128.7	3.2	131.9	
1972	659.0	24.6	73.5	11.0	768.1	567.0	201.2	-8.5	192.7	
1973	942.9	13.3	83.6	13.6	1,055.3	704.4	350.9	-2	350.7	
1974	1,092.7	4.1	96.9	16.6	1,210.2	830.6	379.7	31.4	411.1	
1975	1,038.7	4.6	106.1	20.7	1,170.2	915.4	254.8	20.2	274.9	
1976	1,078.6	5.3	112.2	22.8	1,218.9	992.9	226.0	13.8	239.8	
1977 3/	1,055.0	23.5	107.7	27.0	1,213.2	1,097.8	115.4	-6.5	109.0	
1978	1,211.1	30.4	154.6	29.6	1,425.7	1,272.0	153.7	47.7	201.3	
1979	1,563.7	8.5	186.4	36.9	1,795.5	1,530.0	265.5	41.4	306.9	
1980	1,611.8	5.9	205.6	38.4	1,861.8	1,724.4	137.3	116.7	254.1	
PENNSYLVANIA										
1949	727.6	4.8	135.3	n.a.	867.7	563.9	303.7	-5.3	298.5	
1950	694.2	6.3	130.7	.6	831.8	579.7	252.1	12.1	264.2	
1951	825.2	6.4	149.1	1.1	981.9	659.8	322.2	4.2	326.4	
1952	817.2	6.5	152.1	1.9	977.7	685.5	292.2	10.2	302.4	
1953	780.6	5.1	147.1	2.2	935.0	646.4	288.7	-2.0	286.7	
1954	735.8	4.0	144.6	2.6	887.1	642.3	244.8	23.2	268.0	
1955	744.8	4.1	141.4	3.0	893.3	647.4	245.9	-12.2	233.7	
1956	745.7	6.1	145.2	3.2	900.2	659.6	240.5	16.8	257.3	
1957	762.2	10.8	149.5	3.5	926.0	666.5	259.5	-55.1	204.4	
1958	793.7	10.9	151.4	4.2	960.2	697.9	262.3	52.4	314.7	
1959	783.8	9.9	153.1	3.9	950.8	725.2	225.6	8.3	233.9	
1960	813.6	11.8	141.0	4.1	970.4	709.9	260.5	14.7	275.3	
1961	813.1	10.8	131.0	3.9	966.8	705.5	261.2	6.9	268.1	
1962	811.7	20.2	116.5	4.0	952.4	708.2	244.3	-57.2	187.1	
1963	798.3	19.6	107.1	4.3	929.3	721.9	207.4	5.5	212.9	
1964	807.2	19.1	100.1	6.2	932.5	716.3	216.2	.3	216.5	
1965	838.5	21.4	96.0	6.6	962.4	726.9	235.5	-3.4	232.1	
1966	896.8	22.4	98.1	6.7	1,023.9	752.4	271.6	-47.6	224.0	
1967	887.2	21.2	97.3	7.2	1,012.9	797.4	215.4	78.1	293.5	
1968	918.2	23.9	97.5	7.3	1,046.9	786.6	260.3	-14.0	246.4	
1969	983.4	27.9	103.5	7.3	1,122.1	824.1	298.0	6.9	304.9	
1970	1,037.3	25.2	109.6	7.2	1,179.3	880.2	299.0	10.8	309.9	
1971	1,058.9	18.1	113.9	8.4	1,199.3	919.2	280.0	-10.3	269.7	
1972	1,113.0	22.9	125.0	8.7	1,269.6	947.2	322.5	-31.9	290.6	
1973	1,381.9	15.3	146.1	10.7	1,554.0	1,184.2	369.8	58.6	428.4	
1974	1,557.6	4.9	172.2	12.9	1,747.6	1,418.9	328.6	65.7	394.3	
1975	1,600.7	5.3	226.1	15.9	1,848.0	1,554.1	293.9	5.2	299.1	
1976	1,809.2	5.8	233.2	17.5	2,065.6	1,726.6	339.1	23.2	362.2	
1977 3/	1,900.5	7.5	257.5	19.6	2,185.0	1,817.2	367.8	-4.0	363.8	
1978	2,148.2	12.7	301.1	21.5	2,483.4	1,944.2	539.2	-9.6	529.6	
1979	2,495.7	6.0	335.2	26.6	2,863.5	2,202.1	661.5	82.3	743.7	
1980	2,666.5	8.3	373.2	27.7	3,075.7	2,528.7	547.0	23.6	570.7	

See footnotes at end of table.

continued—

Table 5--Gross income and net income from farming (including net Commodity Credit Corporation loans and farm households), by State, 1949-80 1/--continued

Year	Gross farm income					Total	Farm production expenses	Net farm income before inventory adjustment 2/	Net change in farm inventories	Net farm income after inventory adjustment 2/
	Cash receipts from farm marketings	Government payments	Nonmoney income	Other farm income						
Million dollars										
RHODE ISLAND										
1949	24.7	0.1	2.8	n.a.	27.5	18.5	9.0	0.2	9.2	
1950	22.8	.1	2.5	4/	25.4	17.7	7.7	.1	7.7	
1951	25.9	.1	3.0	4/	29.0	19.2	9.8	.1	9.9	
1952	25.9	.1	3.0	4/	29.1	18.2	10.9	-2	10.7	
1953	23.5	.1	2.7	.1	26.3	16.9	9.4	4/	9.5	
1954	21.7	.1	2.6	.1	24.4	15.6	8.8	-3	8.4	
1955	22.0	.1	2.8	.1	24.9	16.9	8.1	4/	8.1	
1956	22.3	.1	2.4	.1	24.9	17.5	7.5	-7.5	7.0	
1957	21.3	.1	2.6	.1	24.1	18.5	5.6	-3	5.3	
1958	22.3	.1	2.7	.1	25.2	19.4	5.8	.1	5.9	
1959	21.8	.1	2.7	.1	24.6	20.2	4.5	-3	4.2	
1960	22.0	.1	2.5	.1	24.7	19.2	5.5	-2	5.4	
1961	20.8	.1	2.3	.1	23.3	18.0	5.3	-4	4.9	
1962	20.9	.1	2.0	.1	23.1	17.1	6.0	-4	5.7	
1963	20.7	.1	1.9	.1	22.8	17.3	5.5	-4	5.0	
1964	21.0	.1	1.7	.2	23.0	16.7	6.3	-6	5.7	
1965	21.1	.1	1.5	.2	22.8	16.8	6.1	4/	6.0	
1966	22.0	.1	1.5	.2	23.8	16.9	6.9	-7.3	6.6	
1967	19.4	.1	1.5	.2	21.1	17.0	4.1	-3	3.8	
1968	19.6	.1	1.4	.2	21.3	16.0	5.3	-4	4.9	
1969	19.6	.1	1.5	.2	21.3	15.5	5.8	-2	5.6	
1970	20.4	.1	1.4	.2	22.0	15.1	6.9	4/	6.9	
1971	19.6	.1	1.5	.2	21.3	15.1	6.2	-7.4	5.8	
1972	18.8	.1	1.6	.2	20.7	15.0	5.7	-2	5.5	
1973	22.4	4/	1.8	.2	24.4	20.5	3.9	4/	3.9	
1974	23.1	.1	1.6	.3	25.0	21.8	3.2	2.6	5.7	
1975	26.8	.1	2.6	.3	29.7	21.0	8.7	-1.7	7.0	
1976	28.1	.1	2.7	.3	31.1	22.1	9.0	-5	8.5	
1977 3/	26.4	.1	2.8	.3	29.5	23.3	6.3	.1	6.3	
1978	29.1	.1	3.7	.3	33.2	25.2	8.0	.4	8.4	
1979	31.2	.1	4.3	.4	36.0	29.4	6.6	-6	6.0	
1980	32.5	.1	4.4	.4	37.4	33.7	3.7	.2	3.9	
SOUTH CAROLINA										
1949	302.4	2.6	92.7	n.a.	397.7	195.9	201.9	-4.4	197.5	
1950	303.7	3.8	81.4	.1	389.1	201.3	187.8	1.7	189.5	
1951	413.6	3.7	95.4	.2	512.9	237.1	275.8	13.6	289.5	
1952	378.2	3.5	81.5	.3	463.5	244.2	219.3	5.3	224.6	
1953	377.4	2.9	76.8	.3	457.4	240.5	216.9	-4.4	212.5	
1954	307.0	2.8	67.8	.4	378.0	231.8	146.1	-17.9	128.2	
1955	339.2	3.9	66.6	.6	410.3	244.0	166.3	24.4	190.7	
1956	339.3	3.6	65.3	1.0	409.2	254.3	154.9	-16.1	138.8	
1957	310.9	17.8	58.7	1.4	388.8	254.1	134.7	-7.8	126.9	
1958	312.0	33.1	60.8	2.2	408.0	260.2	147.8	2.6	150.4	
1959	349.8	11.3	56.4	2.6	420.0	285.9	134.1	-4.8	129.3	
1960	349.6	14.2	56.5	2.7	423.0	285.5	137.5	-1.7	135.8	
1961	373.7	17.8	54.6	2.6	448.7	303.6	145.1	7.6	152.7	
1962	384.6	21.2	55.2	2.7	463.7	313.2	150.5	-3.9	146.7	
1963	387.1	18.7	55.7	2.9	464.3	319.8	144.5	6.6	151.1	
1964	390.9	21.4	54.2	3.3	469.8	330.0	139.8	1.3	141.1	
1965	396.1	26.7	53.8	3.7	480.3	339.9	140.4	4.7	145.1	
1966	397.4	53.0	54.0	3.9	508.3	343.9	164.4	2.1	166.4	
1967	413.3	57.4	51.6	4.4	526.7	368.5	158.2	4.3	162.6	
1968	383.3	53.0	50.4	4.7	491.3	365.6	125.7	-6.2	119.5	
1969	416.9	56.2	52.5	4.9	530.5	388.2	142.3	4.9	147.2	
1970	447.5	54.4	48.2	4.8	554.8	404.5	150.4	-6.3	144.0	
1971	462.1	44.1	50.5	5.6	562.3	429.0	133.3	25.1	158.4	
1972	539.4	49.3	59.1	5.8	653.6	460.4	193.2	-5.7	187.5	
1973	706.4	36.4	65.5	7.1	815.5	554.2	261.2	10.8	272.1	
1974	861.4	5.6	72.7	8.7	948.3	666.6	281.7	28.1	309.9	
1975	807.2	6.7	91.4	10.8	916.1	720.9	195.2	11.4	206.5	
1976	834.7	5.3	88.3	11.8	940.1	748.0	192.1	-30.8	161.4	
1977 3/	797.6	15.7	89.0	14.4	916.6	795.2	121.4	4.1	125.5	
1978	947.4	21.0	106.2	15.7	1,090.4	888.5	201.9	-107.7	94.2	
1979	1,050.7	6.5	119.5	19.6	1,196.2	1,005.9	190.3	90.7	281.0	
1980	1,068.6	13.4	130.8	20.4	1,233.2	1,123.5	109.7	-71.3	38.4	

See footnotes at end of table.

continued--

Table 5--Gross income and net income from farming (including net Commodity Credit Corporation loans and farm households), by State, 1949-80 1/--continued

Year	Gross farm income					Total	Farm production expenses	Net farm income before inventory adjustment 2/	Net change in farm inventories	Net farm income after inventory adjustment 2/
	Cash receipts from farm marketings	Government payments	Nonmoney income	Other farm income						
Million dollars										
SOUTH DAKOTA										
1949	549.7	4.2	35.2	n.a.	589.1	318.8	270.3	-112.5		157.8
1950	507.6	5.4	34.7	.4	548.2	348.2	200.0	45.8		245.8
1951	596.0	6.5	38.2	.9	641.5	406.0	235.5	103.4		339.0
1952	567.9	3.0	37.2	1.5	609.6	413.6	195.9	-6.7		189.2
1953	529.3	5.1	33.5	1.7	569.6	394.6	175.0	53.8		228.8
1954	567.7	5.7	33.5	2.0	608.9	397.0	211.9	9.0		220.9
1955	530.2	5.8	30.6	2.3	569.0	394.8	174.1	-48.8		125.3
1956	490.4	22.4	29.5	2.4	544.8	398.0	146.8	-1.5		145.3
1957	537.5	28.9	26.6	2.6	595.5	439.3	156.2	116.0		272.2
1958	683.0	25.0	30.1	3.1	741.1	481.3	259.8	4.7		264.4
1959	623.8	26.4	29.2	2.8	682.2	445.7	236.5	-126.2		110.3
1960	596.4	28.9	31.3	3.1	660.0	488.6	171.3	101.3		272.6
1961	649.5	44.2	34.1	3.3	731.1	505.4	225.7	-18.5		207.2
1962	677.7	53.3	37.9	3.7	772.7	554.7	218.0	96.7		314.7
1963	664.8	60.1	42.6	4.4	771.9	581.3	190.6	60.3		250.9
1964	673.7	67.9	43.1	5.0	789.7	563.2	226.5	-47.8		178.7
1965	758.3	78.1	42.0	6.2	884.6	622.2	262.4	28.8		291.2
1966	874.5	77.7	44.5	6.9	1,003.6	681.5	322.1	22.9		345.0
1967	900.5	65.9	46.1	8.5	1,021.1	739.8	281.3	10.1		291.4
1968	913.1	88.8	47.8	9.6	1,059.2	765.4	293.7	9.8		303.6
1969	964.1	94.4	50.0	10.8	1,119.2	796.7	322.5	-13.1		309.4
1970	1,014.9	91.7	49.0	10.4	1,166.0	832.8	333.2	-10.5		322.8
1971	1,054.0	77.8	50.4	12.3	1,194.5	904.0	290.5	60.8		351.3
1972	1,290.1	111.5	51.9	12.7	1,466.2	969.4	496.8	21.3		518.0
1973	1,899.0	71.4	56.8	15.6	2,042.8	1,279.7	763.1	255.6	1,018.7	
1974	2,064.8	33.4	70.4	19.1	2,187.8	1,388.3	799.4	-235.5		564.0
1975	1,798.3	32.8	74.5	24.0	1,929.5	1,427.8	501.8	-59.6		442.2
1976	1,798.4	88.1	85.1	26.4	1,998.0	1,456.4	541.5	-404.4		137.2
1977 3/	1,525.3	94.9	92.9	31.9	1,745.0	1,734.1	11.0	297.4		308.4
1978	2,073.9	127.2	107.7	34.9	2,343.7	1,941.5	402.1	25.3		427.4
1979	2,324.7	54.7	127.0	43.7	2,550.1	2,274.3	275.8	249.9		525.7
1980	2,545.6	65.3	144.4	45.4	2,800.7	2,521.6	279.1	-87.4		191.7
TENNESSEE										
1949	436.4	5.2	132.6	n.a.	574.2	259.5	314.7	9.2		323.9
1950	431.3	6.7	130.4	.2	568.6	271.4	297.2	5.2		302.4
1951	524.0	7.0	146.9	.4	678.3	312.7	365.5	-4.4		361.1
1952	527.5	6.8	144.8	.6	679.8	324.5	355.2	-29.8		325.4
1953	482.2	5.5	134.3	.7	622.7	315.5	307.2	17.1		324.3
1954	470.8	8.6	122.8	.8	603.0	310.6	292.4	-40.8		251.6
1955	440.4	5.6	121.0	1.2	568.3	325.0	243.3	46.0		289.3
1956	477.8	7.8	116.8	1.6	603.9	336.8	267.2	-17.0		250.2
1957	452.5	15.7	110.0	2.1	580.3	345.4	234.9	-16.0		218.9
1958	492.9	26.2	110.8	3.1	633.0	365.2	267.8	14.4		282.2
1959	533.4	14.1	101.0	3.5	652.0	402.9	249.0	15.4		264.4
1960	503.3	14.9	102.5	3.8	624.5	406.0	218.5	-3		218.2
1961	548.3	25.7	105.4	3.9	683.2	420.9	262.3	1.2		263.5
1962	538.7	30.0	105.8	4.2	678.7	442.1	236.6	-1.1		235.6
1963	549.4	28.2	111.5	4.7	693.9	484.5	209.4	39.5		248.9
1964	581.1	31.2	112.1	5.4	729.8	499.4	230.4	-15.2		215.2
1965	603.3	36.7	112.9	6.4	759.3	514.3	244.9	-4.0		240.9
1966	603.4	67.0	115.7	7.0	793.2	571.7	221.5	7.8		229.3
1967	600.4	73.8	113.4	8.4	796.0	588.0	208.0	-8.8		199.2
1968	611.9	70.1	113.3	9.2	804.5	598.7	205.8	-7.0		198.8
1969	659.6	73.7	117.3	10.1	860.7	638.1	222.7	4.2		226.8
1970	702.5	71.0	114.4	9.8	897.8	676.6	221.2	8.6		229.8
1971	741.3	49.5	113.2	11.6	915.6	724.2	191.3	30.6		222.0
1972	831.4	57.8	127.8	12.0	1,028.9	770.1	258.7	26.2		284.9
1973	1,143.5	41.3	152.4	14.7	1,351.9	936.1	415.9	17.2		433.0
1974	1,014.6	9.0	166.8	17.9	1,208.3	1,058.9	149.4	125.0		274.4
1975	1,116.9	16.6	185.9	22.4	1,341.8	1,119.2	222.5	-4.6		217.9
1976	1,281.5	11.4	201.9	24.7	1,519.5	1,246.5	273.0	36.4		309.4
1977 3/	1,391.9	12.4	207.8	21.1	1,633.2	1,383.3	249.9	-80.3		169.6
1978	1,597.3	15.5	246.7	23.1	1,882.6	1,536.7	345.9	-33.6		312.3
1979	1,796.5	8.4	288.7	28.7	2,122.3	1,781.0	341.4	31.9		373.3
1980	1,737.1	18.7	312.9	29.9	2,097.7	1,979.0	119.7	-26.8		92.9

See footnotes at end of table.

continued--

Table 5—Gross income and net income from farming (including net Commodity Credit Corporation loans and farm households), by State, 1949-80 1/--continued

Year	Gross farm income					Farm production expenses	Net farm income before inventory adjustment 2/	Net change in farm inventories	Net farm income after inventory adjustment 2/
	Cash receipts from farm marketings	Government payments	Nonmoney income	Other farm income	Total				
Million dollars									
TEXAS									
1949	2,041.2	14.7	224.2	n.a.	2,280.2	1,244.1	1,036.1	181.6	1,217.8
1950	2,094.5	24.9	209.0	.2	2,328.6	1,327.8	1,000.8	-106.0	894.8
1951	2,251.9	22.2	228.6	.7	2,503.4	1,505.8	997.5	50.9	1,048.4
1952	2,172.1	20.0	233.0	1.5	2,426.7	1,500.5	926.2	-51.5	874.7
1953	1,884.7	11.3	223.3	2.4	2,121.7	1,378.4	743.3	-24.4	718.9
1954	1,941.2	22.8	186.8	3.5	2,154.3	1,372.8	781.5	-18.7	762.8
1955	1,898.1	20.5	165.0	5.5	2,089.0	1,388.5	700.5	24.5	725.0
1956	1,867.9	54.9	151.4	7.7	2,081.8	1,338.3	743.5	-125.0	618.5
1957	1,729.2	112.7	160.3	10.8	2,013.0	1,458.5	554.4	189.8	744.2
1958	2,352.6	122.2	174.9	16.5	2,666.1	1,637.5	1,028.6	17.7	1,046.3
1959	2,356.7	82.9	170.3	19.1	2,628.9	1,727.5	901.4	10.5	911.9
1960	2,280.4	72.5	173.7	20.4	2,547.0	1,751.5	795.5	43.2	838.7
1961	2,416.4	133.9	172.9	20.5	2,743.6	1,926.9	816.7	133.6	950.3
1962	2,433.8	148.5	169.3	21.9	2,773.6	2,092.7	680.9	120.1	801.0
1963	2,583.5	140.2	177.8	24.4	2,920.9	2,151.0	769.9	-85.5	684.4
1964	2,314.5	173.5	169.4	31.7	2,689.2	2,132.3	556.9	6.3	563.2
1965	2,469.7	198.8	173.7	36.7	2,879.0	2,306.0	573.0	142.8	715.8
1966	2,666.7	451.7	178.1	39.8	3,336.3	2,513.9	822.4	-64.8	757.6
1967	2,469.0	462.2	179.8	46.4	3,157.3	2,643.5	513.9	43.3	557.1
1968	2,642.5	465.4	186.6	50.3	3,344.8	2,826.7	518.1	165.2	683.3
1969	3,037.5	505.2	200.9	54.4	3,798.1	3,098.5	699.6	4.2	703.9
1970	3,223.1	543.2	206.8	53.5	4,026.5	3,232.5	794.0	106.8	900.8
1971	3,462.8	468.6	221.4	62.5	4,215.2	3,562.6	652.6	73.3	725.9
1972	4,077.6	528.6	247.3	65.0	4,918.5	4,242.9	675.6	326.6	1,002.2
1973	6,497.4	386.6	277.6	79.2	7,240.7	5,436.5	1,804.2	329.9	2,134.0
1974	5,666.1	80.6	353.0	95.5	6,195.2	5,208.0	987.2	-80.3	906.9
1975	5,836.3	146.6	332.3	117.5	6,432.7	5,278.5	1,154.3	-106.2	1,048.1
1976	6,293.4	111.7	345.5	129.3	6,879.9	6,038.3	841.6	54.9	896.5
1977 3/	6,670.3	158.0	363.5	128.5	7,320.3	6,228.2	1,092.1	-48.7	1,043.5
1978	7,644.4	318.8	410.3	141.1	8,514.6	7,211.9	1,302.6	-88.2	1,214.4
1979	10,076.3	307.1	512.5	173.8	11,070.2	8,933.4	2,136.8	96.1	2,232.9
1980	8,954.4	231.8	566.8	181.4	9,934.5	8,843.3	1,091.2	157.2	1,248.4
UTAH									
1949	146.7	1.9	14.1	n.a.	162.6	106.2	56.4	3.8	60.2
1950	152.5	2.4	13.4	.2	168.6	108.9	59.6	4.4	64.0
1951	189.0	3.2	15.5	.4	208.1	129.0	79.0	11.9	90.9
1952	175.6	2.0	15.9	.6	194.1	127.1	67.0	11.1	78.1
1953	151.9	2.5	14.7	.8	169.9	116.6	53.3	.7	54.0
1954	150.7	2.7	12.7	.9	166.9	115.8	51.1	-4	50.7
1955	152.4	2.7	13.2	1.1	169.3	118.1	51.2	-2.5	48.8
1956	147.7	4.8	12.9	1.2	166.6	120.6	46.0	-7	45.2
1957	155.7	8.3	12.4	1.3	177.8	126.9	50.8	3.9	54.7
1958	158.6	5.6	12.9	1.6	178.7	139.2	39.5	-8	38.7
1959	159.8	8.9	12.8	1.6	183.1	145.8	37.3	-3.2	34.1
1960	162.8	6.6	13.5	1.6	184.5	148.2	36.2	-5.8	30.4
1961	155.4	8.0	14.9	1.5	179.9	153.4	26.4	-3.7	22.8
1962	167.5	8.9	15.1	1.5	193.1	157.7	35.3	4.9	40.2
1963	164.9	8.6	15.9	1.6	191.0	164.3	26.7	1.8	28.5
1964	152.8	8.5	16.2	1.9	179.4	160.9	18.5	-1.0	17.5
1965	161.5	8.8	16.3	2.1	188.7	163.4	25.4	8.0	33.3
1966	191.9	9.7	16.8	2.1	220.5	176.0	44.5	-7.4	37.2
1967	188.4	9.0	16.8	2.3	216.5	179.0	37.5	10.9	48.4
1968	198.3	10.9	16.5	2.4	228.0	175.3	52.7	-2.3	50.4
1969	206.1	11.8	16.8	2.4	237.0	185.5	51.5	5.2	56.7
1970	222.1	11.1	16.8	2.3	252.4	194.3	58.1	1.9	60.1
1971	230.1	10.3	17.8	2.7	260.9	197.9	63.1	-1	63.0
1972	270.8	13.9	20.0	2.8	287.5	202.3	85.2	-5.3	79.9
1973	344.1	8.0	22.0	3.4	377.5	245.0	132.5	1.5	134.0
1974	320.1	2.9	27.9	4.2	355.1	290.8	64.3	16.6	80.9
1975	330.2	3.3	32.6	5.2	371.3	312.2	59.0	-3.0	56.0
1976	364.4	5.6	39.4	5.7	415.2	335.9	79.3	-7.0	72.2
1977 3/	357.5	18.6	39.5	5.9	421.5	373.1	48.4	-6.3	42.1
1978	452.8	20.2	53.4	6.5	532.9	426.8	106.1	-13.8	92.3
1979	500.0	5.2	68.8	8.1	582.0	498.3	83.7	14.8	98.5
1980	524.0	5.1	76.2	8.4	613.7	567.3	46.4	22.1	68.5

See footnotes at end of table.

continued--

Table 5--Gross income and net income from farming (including net Commodity Credit Corporation loans and farm households), by State, 1949-80 1/--continued

Year	Gross farm income					Total	Farm production expenses	Net farm income before inventory adjust- ment 2/	Net change in farm inventories	Net farm income after inventory adjust- ment 2/
	Cash receipts from farm marketings	Government payments	Nonmoney income	Other farm income						
Million dollars										
VERMONT										
1949	103.6	1.1	18.0	n.a.	122.7	90.6	32.1	-4.3	27.7	
1950	104.1	1.3	17.5	.1	122.9	91.4	31.5	-1.4	30.1	
1951	117.8	1.2	18.4	.1	137.4	100.5	36.9	6.8	43.7	
1952	116.2	.9	19.9	.2	137.2	103.8	33.4	4.4	37.7	
1953	110.4	1.0	18.3	.2	129.9	96.8	33.0	.7	33.7	
1954	106.7	1.1	17.4	.3	125.4	91.8	33.6	4/	33.6	
1955	110.5	1.0	16.8	.3	128.6	94.8	33.9	4/	33.8	
1956	114.8	1.2	16.1	.3	132.5	96.0	36.5	-5.2	31.3	
1957	120.4	1.2	16.1	.4	138.1	98.3	39.8	-2.3	37.5	
1958	122.6	1.2	15.9	.5	140.2	99.0	41.2	-1.1	41.1	
1959	124.3	1.5	16.4	.4	142.6	101.9	40.7	-1.1	39.6	
1960	126.2	1.6	15.4	.4	143.5	101.1	42.5	2.5	45.0	
1961	125.9	1.9	14.3	.4	142.5	98.3	44.2	.8	45.0	
1962	125.3	1.5	12.9	.4	140.0	99.2	40.8	-4.2	36.6	
1963	126.6	1.8	11.7	.4	140.5	102.4	38.1	-5.4	32.7	
1964	128.1	2.4	11.5	.9	142.8	101.2	41.7	-3.8	37.9	
1965	130.9	1.6	11.9	.9	145.4	101.2	44.2	-8.0	36.2	
1966	135.2	1.5	12.4	.9	150.0	105.1	44.8	4.0	48.8	
1967	130.0	1.7	12.9	.9	145.6	107.7	37.9	-5	37.4	
1968	136.8	1.5	13.5	.9	152.8	108.1	44.7	-2.4	42.3	
1969	149.0	1.4	11.2	.9	165.5	117.1	48.4	-2.2	46.2	
1970	157.5	1.4	14.7	.9	174.6	127.1	47.5	2.1	49.6	
1971	164.1	.8	16.8	1.0	182.7	133.9	48.8	.7	49.5	
1972	176.7	.8	18.1	1.1	196.7	138.1	58.5	-5	58.0	
1973	202.7	.9	20.3	1.3	225.2	162.0	63.2	-2.2	61.0	
1974	220.6	1.6	24.0	1.5	247.7	199.7	48.0	-1.5	46.5	
1975	226.2	1.3	26.7	1.7	255.9	204.8	51.1	-4	50.7	
1976	262.7	1.2	29.2	1.9	295.0	233.0	62.0	4.4	66.5	
1977 3/	273.0	2.0	30.3	2.2	307.5	243.0	64.4	-5.0	59.4	
1978	312.4	4.5	33.1	2.4	352.4	252.7	99.7	1.8	101.5	
1979	356.3	1.2	36.8	2.8	397.1	290.4	106.7	6.3	113.0	
1980	378.5	1.3	41.2	3.0	424.0	329.8	94.3	.4	94.6	
VIRGINIA										
1949	395.2	3.5	130.9	n.a.	529.7	288.1	241.6	-3.3	238.2	
1950	430.6	5.0	122.3	.4	558.2	306.5	251.7	9.3	261.1	
1951	509.1	5.4	141.0	.8	656.2	347.4	308.9	8.5	317.4	
1952	510.2	5.0	145.1	1.3	661.7	375.6	286.1	3.9	289.7	
1953	460.0	4.3	135.3	1.7	601.3	358.1	243.2	-37.6	205.6	
1954	444.1	4.7	130.6	2.1	581.5	359.5	222.0	13.1	235.1	
1955	433.7	4.4	128.8	2.5	569.3	366.6	202.7	8.2	210.9	
1956	458.4	5.7	128.2	2.7	595.0	383.6	211.5	16.4	227.9	
1957	436.5	9.0	118.3	3.1	566.9	384.4	182.5	-42.2	140.3	
1958	465.6	9.6	124.6	3.9	603.8	403.9	199.9	31.5	231.4	
1959	457.4	7.2	120.2	3.8	588.7	416.1	172.6	-4.5	168.1	
1960	465.5	7.1	113.1	4.0	589.7	404.8	184.9	4.2	189.1	
1961	475.7	12.7	108.5	3.8	600.7	414.0	186.7	6.4	193.2	
1962	495.2	17.2	102.7	3.9	619.0	422.1	196.9	-3.6	193.3	
1963	472.1	14.3	97.4	4.2	588.0	428.0	159.9	-52.0	108.0	
1964	488.9	14.8	94.9	5.1	603.7	439.2	164.6	19.0	183.6	
1965	501.6	16.1	92.5	5.7	615.9	450.5	165.3	11.2	176.5	
1966	502.5	17.6	93.0	5.9	619.0	464.5	154.5	-20.4	134.1	
1967	507.2	17.6	92.3	6.6	623.7	467.9	135.9	36.3	172.2	
1968	517.1	17.9	89.9	6.8	631.7	491.0	140.7	3.6	144.3	
1969	563.2	19.7	90.1	7.1	680.1	517.1	163.0	5.6	168.6	
1970	594.7	20.0	90.6	6.9	712.2	538.6	173.6	.9	174.5	
1971	600.8	14.4	93.8	8.1	717.1	569.9	147.2	1.8	148.9	
1972	666.2	19.6	106.7	8.4	800.9	597.4	203.5	17.9	221.4	
1973	909.3	12.7	124.7	10.3	1,057.1	718.9	338.2	19.3	357.5	
1974	949.2	7.8	156.5	12.4	1,126.0	866.3	259.7	24.1	283.8	
1975	989.2	5.8	166.7	15.4	1,177.1	918.6	258.4	1.4	259.9	
1976	1,032.3	7.2	175.5	16.9	1,231.9	1,010.1	221.8	-49.4	172.5	
1977 3/	1,009.7	17.1	180.5	19.1	1,226.3	1,085.0	141.3	-23.4	117.9	
1978	1,240.6	26.7	205.8	20.9	1,494.0	1,190.1	303.9	43.4	347.3	
1979	1,353.5	5.9	243.7	25.9	1,629.1	1,378.9	250.1	113.9	364.0	
1980	1,459.5	13.3	262.5	27.0	1,762.3	1,525.0	237.3	-19.8	217.5	

See footnotes at end of table.

continued--

Table 5--Gross income and net income from farming (including net Commodity Credit Corporation loans and farm households), by State, 1949-80 1/--continued

Year	Gross farm income					Farm production expenses	Net farm income before inventory adjustment 2/	Net change in farm inventories	Net farm income after inventory adjustment 2/
	Cash receipts from farm marketings	Government payments	Nonmoney income	Other farm income	Total				
Million dollars									
WASHINGTON									
1949	438.7	2.2	50.0	n.a.	490.9	305.4	185.5	-14.2	171.4
1950	468.2	3.3	48.2	.4	520.0	323.7	196.3	21.5	217.8
1951	550.2	4.1	55.8	.8	610.9	374.6	236.3	-5.3	231.0
1952	532.6	3.8	56.8	1.4	594.7	378.7	216.0	21.6	237.5
1953	533.0	3.6	57.1	1.8	595.5	364.7	230.8	9.7	240.5
1954	532.3	4.5	53.2	2.3	592.2	373.3	218.9	6.2	225.2
1955	505.9	3.8	54.6	2.8	567.1	379.4	187.7	-4	187.3
1956	534.8	4.6	53.9	3.1	596.5	384.1	212.4	-16.4	195.9
1957	512.2	11.2	52.9	3.7	579.9	399.4	180.5	26.8	207.3
1958	541.5	6.5	54.0	4.7	606.8	442.0	164.8	2.8	167.6
1959	550.0	9.5	53.3	4.8	617.6	460.9	156.6	6.6	163.2
1960	585.7	9.7	55.6	5.0	656.0	456.1	199.9	-1.8	198.1
1961	566.8	12.1	59.7	4.9	643.6	469.0	174.5	7.8	182.4
1962	590.6	21.6	58.7	5.2	675.9	493.5	182.5	25.2	207.7
1963	625.9	16.3	61.4	5.7	709.1	521.4	187.7	15.7	203.4
1964	608.2	32.8	60.9	6.5	708.4	537.9	170.5	-1.9	168.6
1965	655.1	39.9	58.2	7.4	760.6	546.9	213.7	-8.3	205.4
1966	738.1	49.6	62.0	7.8	857.5	594.3	263.2	22.6	285.8
1967	770.6	52.3	64.3	9.0	896.2	616.7	279.5	-20.0	259.4
1968	783.3	52.6	67.4	9.5	912.9	631.4	281.4	-22.0	259.5
1969	809.4	56.9	73.7	10.1	950.1	657.8	292.2	26.0	318.2
1970	794.9	57.9	73.8	9.8	936.3	705.8	230.5	2.3	232.9
1971	818.2	54.3	75.4	11.5	959.4	728.5	231.0	64.2	295.2
1972	1,070.4	56.4	86.8	11.9	1,225.5	794.5	431.0	4.9	435.9
1973	1,600.4	35.1	105.9	14.6	1,756.1	998.6	757.5	20.2	777.7
1974	1,792.5	9.8	111.1	17.8	1,931.3	1,210.9	720.4	90.2	810.6
1975	1,828.1	6.9	114.0	22.3	1,971.3	1,262.0	709.3	77.5	786.8
1976	1,836.7	5.0	141.0	24.5	2,007.2	1,466.2	541.0	-6.5	534.5
1977 3/	1,763.8	58.8	134.4	33.9	1,990.9	1,512.3	478.6	-102.5	376.1
1978	2,159.5	68.8	168.4	37.1	2,433.7	1,797.0	636.7	92.1	728.8
1979	2,172.0	16.7	201.7	46.3	2,436.7	1,982.0	454.8	166.2	620.9
1980	2,705.4	9.5	210.6	48.2	2,973.6	2,263.4	710.2	17.4	727.6
WEST VIRGINIA									
1949	116.2	1.9	59.8	n.a.	177.9	92.8	85.1	-0.4	84.7
1950	118.2	2.1	54.5	.1	174.9	95.2	79.7	-2.9	76.7
1951	141.5	2.2	61.2	.3	205.2	109.3	95.9	-2.3	93.6
1952	131.0	1.8	64.3	.5	197.6	111.5	86.1	2.8	88.9
1953	119.1	1.3	58.0	.6	179.1	104.7	74.4	-8.0	66.4
1954	118.3	1.3	55.4	.8	175.8	106.6	69.2	7.1	76.4
1955	110.4	1.7	52.8	.9	165.8	104.4	61.5	-5.8	55.7
1956	108.7	2.2	49.5	1.0	161.4	105.1	56.3	-3	55.9
1957	107.5	2.6	44.1	1.1	155.3	102.7	52.6	-10.1	42.5
1958	111.8	2.1	43.8	1.3	159.0	106.5	52.5	1.5	54.0
1959	109.1	3.0	39.0	1.2	152.4	110.3	42.0	-1.3	40.7
1960	110.5	3.0	36.7	1.2	151.4	106.9	44.5	.9	45.5
1961	103.0	3.5	35.1	1.1	142.8	105.7	37.1	.9	38.0
1962	103.4	3.8	32.6	1.1	140.9	105.7	35.2	-6.6	28.6
1963	98.1	3.7	31.4	1.2	134.4	107.5	26.8	-4.3	22.5
1964	97.9	4.0	30.0	1.4	133.2	109.0	24.2	-2.9	21.4
1965	102.9	3.6	28.0	1.4	136.0	109.2	26.8	-3.4	23.4
1966	102.6	3.9	27.1	1.4	134.9	109.8	25.1	-10.5	14.6
1967	93.4	3.9	26.0	1.4	124.7	113.3	11.4	14.2	25.6
1968	96.2	4.0	24.9	1.3	126.4	110.1	16.4	1.2	17.6
1969	99.8	3.9	25.0	1.2	129.8	110.6	19.2	4.5	23.7
1970	104.7	3.6	24.3	1.2	133.8	113.5	20.3	-1.7	18.6
1971	103.7	2.6	24.5	1.4	132.3	118.6	13.7	3.8	17.5
1972	115.2	3.3	27.9	1.4	147.9	121.9	26.0	-2	25.8
1973	151.6	1.6	33.0	1.7	187.9	151.3	36.6	2.7	39.3
1974	143.2	1.5	42.3	2.1	189.1	172.7	16.3	12.2	28.5
1975	138.4	1.9	54.0	2.6	196.9	181.2	15.7	-4	15.3
1976	141.0	2.6	59.2	2.9	205.7	195.7	10.1	-9.0	1.1
1977 3/	146.0	4.5	54.9	3.3	208.7	206.4	2.3	-2.2	.1
1978	190.0	3.2	60.1	2.9	256.2	242.0	14.1	2.8	17.0
1979	232.6	2.0	78.0	3.6	316.3	283.3	33.0	-1.1	32.0
1980	236.7	2.5	91.2	3.8	334.3	323.8	10.5	18.2	28.8

See footnotes at end of table.

continued--

Table 5--Gross income and net income from farming (including net Commodity Credit Corporation loans and farm households), by State, 1949-80 1/2--continued

Year	Gross farm income					Total	Farm production expenses	Net farm income before adjustment 2/	Net change in farm inventories	Net farm income after inventory adjustment 2/
	Cash receipts from farm marketings	Government payments	Nonmoney income	Other farm income						
Million dollars										
WISCONSIN										
1949	923.1	4.3	119.6	n.a.	1,047.0	630.1	416.9	30.7	447.6	
1950	939.6	7.7	114.4	.7	1,062.4	654.7	407.7	27.3	435.0	
1951	1,135.6	8.0	127.8	1.5	1,272.9	738.6	534.3	67.5	601.8	
1952	1,139.0	6.1	127.7	2.5	1,277.2	776.5	500.7	58.7	559.4	
1953	1,052.9	6.2	122.5	3.0	1,184.5	750.2	434.3	-4.3	430.0	
1954	994.7	5.6	114.5	3.5	1,118.2	751.4	366.8	20.4	387.2	
1955	980.2	3.5	111.4	4.1	1,099.1	770.4	328.7	-10.1	318.6	
1956	1,019.1	8.0	115.5	4.4	1,147.0	792.1	354.9	25.6	380.5	
1957	1,069.4	14.7	120.6	5.0	1,209.6	827.0	382.6	5.3	387.9	
1958	1,125.2	19.7	122.3	6.1	1,273.3	846.9	426.4	-23.0	403.4	
1959	1,087.9	14.8	136.1	5.8	1,244.7	889.3	355.4	61.3	416.7	
1960	1,111.0	16.9	131.5	6.0	1,265.4	854.8	410.6	-24.0	386.7	
1961	1,128.6	40.0	130.5	5.9	1,305.0	880.3	424.7	14.0	438.7	
1962	1,140.3	42.5	123.5	6.1	1,312.4	894.3	418.1	16.5	434.6	
1963	1,134.5	45.9	116.9	6.6	1,303.9	904.3	399.5	-23.6	375.9	
1964	1,190.9	47.8	116.0	7.8	1,362.5	924.6	437.9	-27.8	410.1	
1965	1,257.9	51.6	115.5	8.8	1,433.7	942.6	491.1	-2.7	488.4	
1966	1,419.4	53.7	119.7	9.2	1,602.0	1,010.2	591.8	16.4	608.2	
1967	1,393.9	41.2	124.1	10.3	1,569.5	1,074.1	495.4	3.2	498.6	
1968	1,450.0	51.7	124.8	10.8	1,645.3	1,106.6	538.7	25.9	564.5	
1969	1,529.9	56.3	136.1	11.2	1,733.6	1,154.8	578.8	-4.3	574.4	
1970	1,598.9	51.7	142.3	11.0	1,803.8	1,231.9	571.9	8.2	580.0	
1971	1,659.5	36.9	155.9	12.9	1,865.2	1,305.0	560.2	81.1	641.3	
1972	1,849.2	57.1	168.2	13.3	2,087.8	1,367.8	720.0	-34.9	685.1	
1973	2,279.6	39.8	193.6	16.3	2,529.4	1,607.5	921.8	-6.3	915.5	
1974	2,463.8	1.3	243.8	19.8	2,740.8	2,043.3	697.5	28.1	725.6	
1975	2,659.7	14.1	275.3	24.5	2,973.6	2,237.7	735.9	31.2	767.1	
1976	3,011.2	14.3	287.9	27.0	3,340.3	2,464.7	875.6	-289.8	585.8	
1977 3/	3,158.6	26.3	311.6	27.9	3,524.5	2,831.7	692.7	244.5	937.3	
1978	3,711.8	44.1	376.9	30.6	4,163.4	3,073.3	1,090.1	-74.7	1,015.3	
1979	4,298.2	28.5	448.3	37.9	4,812.9	3,605.5	1,207.4	246.3	1,452.7	
1980	4,711.5	12.4	540.9	39.5	5,304.4	4,168.6	1,135.8	217.7	1,353.5	
WYOMING										
1949	129.1	2.1	11.3	n.a.	142.5	94.4	48.1	-3.1	45.0	
1950	137.7	3.0	10.9	.1	151.8	107.6	44.2	14.4	58.6	
1951	192.8	3.7	12.0	.2	208.7	133.3	75.4	26.1	101.4	
1952	158.6	2.8	12.2	.3	173.9	123.5	50.4	4.0	54.4	
1953	128.0	3.4	11.5	.4	143.3	107.8	35.5	-1.4	34.1	
1954	128.1	3.3	10.4	.5	142.3	103.6	38.7	-17.2	21.5	
1955	116.0	3.1	10.0	.6	129.6	108.8	20.8	8.8	29.6	
1956	120.8	7.2	9.8	.6	138.5	110.7	27.8	2.4	30.2	
1957	139.9	8.2	9.3	.7	158.1	115.7	42.4	10.8	53.2	
1958	167.2	5.7	10.3	.9	184.1	126.5	57.6	7.2	64.9	
1959	165.9	11.5	10.8	.9	189.2	134.2	55.0	-2.5	52.5	
1960	168.4	9.9	11.1	1.0	190.4	134.0	56.4	-15.4	41.0	
1961	152.4	10.2	12.4	1.0	175.9	133.8	42.1	2.0	44.1	
1962	155.1	10.7	13.0	1.1	179.9	141.8	38.1	15.6	53.7	
1963	161.1	9.8	13.9	1.2	185.9	156.4	29.5	19.8	49.2	
1964	155.3	10.6	14.4	2.5	182.7	157.4	25.3	2.1	27.4	
1965	170.6	9.5	14.8	2.7	197.6	166.3	31.2	4.8	36.0	
1966	207.2	11.6	15.4	2.8	237.1	181.5	55.5	-9.0	46.6	
1967	197.6	11.1	16.0	3.1	227.7	197.9	29.8	21.5	51.3	
1968	219.0	14.5	16.3	3.2	253.0	212.9	40.1	-1.8	38.3	
1969	231.6	14.3	17.0	3.3	266.3	223.7	42.6	2.3	44.8	
1970	233.2	15.2	17.3	3.4	269.0	232.2	36.8	13.9	50.7	
1971	260.1	14.9	18.3	3.8	297.1	252.5	44.7	9.1	53.8	
1972	335.6	20.6	20.8	4.1	381.1	284.1	97.0	-1	96.9	
1973	413.7	12.7	26.3	4.8	457.6	333.9	123.7	-2.4	121.3	
1974	351.6	4.8	31.8	5.7	393.9	354.9	39.0	16.3	55.4	
1975	374.1	5.3	35.2	6.8	421.4	381.1	40.3	-21.1	19.2	
1976	396.9	7.1	37.3	7.5	448.8	433.9	14.8	-12.7	2.1	
1977 3/	455.3	10.5	39.4	8.6	513.8	436.8	77.0	-73.2	3.8	
1978	550.7	17.3	47.2	9.4	624.6	586.6	38.0	17.3	55.3	
1979	721.3	8.3	56.0	11.4	797.0	699.3	97.7	-20.9	76.8	
1980	650.7	7.3	60.1	12.0	730.1	714.5	15.5	4.3	19.8	

See footnotes at end of table.

continued--

Table 5—Gross income and net income from farming (including net Commodity Credit Corporation loans and farm households), by State, 1949-80 1/--continued

Year	Gross farm income					Total	Farm production expenses	Net farm income before inventory adjustment 2/	Net change in farm inventories	Net farm income after inventory adjustment 2/
	Cash receipts from farm marketings	Government payments	Nonmoney income	Other farm income						
Million dollars										
UNITED STATES										
1949	27,805	185	3,638	n.a.	31,628	17,982	13,646	-866	12,780	
1950	28,461	283	3,527	20	32,291	19,455	12,836	812	13,648	
1951	32,858	286	3,912	42	37,098	22,348	14,750	1,184	15,934	
1952	32,528	275	3,956	70	36,829	22,790	14,039	922	14,961	
1953	31,001	213	3,772	84	35,070	21,467	13,603	-623	12,980	
1954	29,832	257	3,500	101	33,690	21,808	11,882	491	12,373	
1955	29,490	229	3,419	123	33,261	22,171	11,090	215	11,305	
1956	30,401	554	3,319	141	34,415	22,705	11,710	-456	11,254	
1957	29,714	1,016	3,271	169	34,170	23,703	10,467	618	11,085	
1958	33,456	1,089	3,366	222	38,133	25,790	12,343	825	13,168	
1959	33,647	682	3,320	227	37,876	27,177	10,699	14	10,713	
1960	34,248	702	3,303	244	38,497	27,376	11,121	397	11,518	
1961	35,164	1,493	3,311	243	40,211	28,590	11,621	336	11,957	
1962	36,468	1,747	3,251	257	41,723	30,279	11,444	620	12,064	
1963	37,477	1,696	3,281	285	42,739	31,598	11,141	629	11,770	
1964	37,326	2,181	3,278	336	43,121	31,812	11,309	-817	10,492	
1965	39,365	2,463	3,292	387	45,507	33,650	11,857	1,042	12,899	
1966	43,435	3,277	3,423	416	50,551	36,508	14,043	-83	13,960	
1967	42,817	3,079	3,483	484	49,863	38,181	11,682	657	12,339	
1968	44,183	3,462	3,557	521	51,723	39,525	12,198	124	12,322	
1969	48,179	3,794	3,777	559	56,309	42,115	14,194	99	14,293	
1970	50,539	3,717	3,770	543	58,569	44,424	14,145	6	14,151	
1971	52,859	3,145	3,958	641	60,603	47,367	13,236	1,397	14,633	
1972	61,190	3,961	4,305	663	70,119	52,315	17,804	861	18,665	
1973	87,068	2,607	5,017	813	95,505	65,562	29,943	3,406	33,349	
1974	92,449	531	5,982	989	99,951	72,210	27,741	-1,611	26,130	
1975	88,209	807	6,689	1,233	96,938	75,863	21,075	3,400	24,475	
1976	94,780	734	7,307	1,357	104,177	83,130	21,048	-2,366	18,682	
1977 1/	96,289	1,819	8,044	1,561	107,713	90,293	17,420	971	18,391	
1978	112,924	3,030	9,309	1,710	126,972	101,087	25,886	572	26,458	
1979	131,916	1,375	11,150	2,129	146,570	119,217	27,352	5,345	32,697	
1980	136,431	1,286	12,579	2,217	152,512	130,656	21,856	-1,997	19,860	

n.a.—not available. 1/ Details may not add to totals due to rounding. Includes Alaska and Hawaii from 1960 to date. 2/ Of farm operators. 3/ Beginning with 1977, based on the 1974 Census of Agriculture definition of a farm, which is a farm with sales of \$1,000 or more. 4/ Less than \$50,000.

Table 6--Per farm gross income (including net Commodity Credit Corporation loans and farm households) before inventory adjustment, by State, 1950, 1955, 1960, 1965, 1966-80 1/

State	1950	1955	1960	1965	1966	1967	1968	1969	1970	1971
<u>Dollars</u>										
Alabama.....	2,248	3,694	5,132	7,791	8,588	8,438	9,465	10,706	11,401	12,260
Alaska.....	n.a.	n.a.	11,355	13,441	15,194	15,070	16,013	14,903	17,716	16,897
Arizona.....	26,303	38,011	57,892	80,230	86,458	92,927	100,128	119,345	116,083	131,249
Arkansas.....	3,232	4,820	7,216	11,645	13,874	14,691	16,035	17,595	19,146	19,773
California.....	16,802	22,719	31,531	48,258	57,146	60,657	68,706	74,005	75,922	83,706
Colorado.....	11,701	10,883	18,794	24,790	29,039	31,391	33,416	38,460	43,555	50,957
Connecticut.....	8,475	14,449	17,734	25,256	29,192	29,533	31,750	34,881	36,467	38,354
Delaware.....	12,863	17,268	21,966	29,356	31,679	33,480	33,082	40,515	39,618	40,253
Florida.....	8,436	12,618	17,074	25,338	27,093	29,795	33,174	36,645	35,844	39,270
Georgia.....	3,235	4,923	7,797	12,835	14,071	14,651	15,177	17,004	17,866	18,702
Hawaii.....	n.a.	n.a.	25,255	40,840	43,939	44,065	47,507	47,893	51,924	56,739
Idaho.....	8,044	9,854	13,129	18,750	20,318	20,130	21,797	25,276	26,945	28,484
Illinois.....	9,295	10,570	13,621	18,958	23,248	21,943	23,413	24,895	25,329	25,148
Indiana.....	6,194	7,612	9,542	13,452	14,823	14,595	15,199	17,163	17,051	18,718
Iowa.....	11,167	11,834	14,457	21,908	24,980	25,061	26,228	29,649	31,717	30,859
Kansas.....	8,254	7,700	12,075	15,433	19,413	19,176	19,788	23,523	26,696	29,875
Kentucky.....	2,807	3,467	4,300	5,959	6,384	7,245	7,598	8,460	8,779	8,858
Louisiana.....	3,064	4,448	5,646	8,857	10,609	12,313	13,693	14,155	15,050	16,108
Maine.....	5,209	8,486	12,499	21,756	21,345	19,639	22,037	27,456	29,888	29,823
Maryland.....	6,828	8,593	12,016	16,898	17,836	18,460	19,989	22,868	23,801	24,171
Massachusetts.....	6,928	10,496	13,972	20,055	22,329	22,138	24,176	26,534	27,794	29,728
Michigan.....	4,658	5,714	7,480	9,806	11,086	11,142	11,626	12,664	13,105	14,089
Minnesota.....	7,133	8,182	10,277	13,498	15,393	16,004	16,965	19,022	20,801	21,182
Mississippi.....	2,364	3,346	4,789	8,675	9,452	10,092	10,945	12,055	12,535	14,029
Missouri.....	4,728	5,339	7,002	9,627	10,521	10,411	11,462	12,546	13,160	13,837
Montana.....	10,328	11,593	14,124	17,962	21,883	20,987	22,925	25,612	27,995	28,875
Nebraska.....	9,931	10,683	13,693	19,666	24,329	25,220	26,443	30,540	33,173	33,979
Nevada.....	15,874	14,514	21,375	27,110	31,331	30,864	32,359	41,324	44,900	48,336
New Hampshire.....	4,553	7,635	9,634	12,858	15,365	15,632	17,251	19,005	19,073	19,946
New Jersey.....	12,059	15,929	21,013	26,643	29,555	29,113	30,711	31,237	32,120	32,019
New Mexico.....	9,065	8,302	14,212	20,478	25,575	27,558	29,886	36,278	42,460	44,658
New York.....	6,748	9,174	11,357	15,019	16,691	17,415	18,933	20,740	21,165	21,946
North Carolina.....	3,416	4,349	5,864	7,862	8,888	9,184	9,249	10,698	11,559	11,980
North Dakota.....	8,222	8,944	10,469	17,189	18,924	18,623	19,034	21,217	22,174	23,272
Ohio.....	5,060	6,685	7,981	10,286	12,162	11,798	12,590	13,353	14,109	14,519
Oklahoma.....	4,301	4,629	7,614	9,804	10,956	10,668	10,924	12,873	14,633	14,604
Oregon.....	6,813	8,929	10,177	12,626	14,687	16,297	16,681	18,689	19,145	19,765
Pennsylvania.....	5,231	7,204	9,155	11,323	12,487	12,661	13,596	14,961	15,936	16,429
Rhode Island.....	7,472	11,880	15,442	19,036	21,634	21,110	22,665	24,741	26,855	26,952
South Carolina.....	2,647	3,568	4,918	7,390	8,198	9,082	8,933	10,009	10,670	11,026
South Dakota.....	8,169	8,960	11,301	17,011	19,678	20,422	21,838	23,563	24,808	25,688
Tennessee.....	2,340	2,899	3,695	5,347	5,748	5,897	6,095	6,621	7,069	7,209
Texas.....	6,750	7,228	10,312	12,739	15,029	14,417	15,485	17,748	18,993	20,073
Utah.....	6,534	7,331	9,708	11,439	13,783	13,967	15,407	16,576	17,901	18,771
Vermont.....	5,561	7,892	10,874	14,985	16,481	16,930	18,858	21,779	23,912	26,099
Virginia.....	3,383	4,519	5,616	7,245	7,643	7,797	7,996	8,719	9,372	9,691
Washington.....	7,065	9,297	11,714	15,682	18,053	20,139	21,230	22,621	22,838	23,986
West Virginia.....	1,998	2,674	3,222	3,675	3,855	3,779	4,079	4,326	4,612	4,724
Wisconsin.....	6,106	7,091	9,170	11,562	13,240	13,301	14,307	15,478	16,398	17,270
Wyoming.....	11,586	10,803	18,132	21,477	26,051	25,304	28,422	30,258	30,919	34,550
United States:	5,718	7,147	9,715	13,559	15,521	15,771	16,843	18,768	19,860	20,881

See footnotes at end of table.

continued—

Table 6--Per farm gross income (including net Commodity Credit Corporation loans and farm households) before inventory adjustment, by State, 1950, 1955, 1960, 1965, 1966-80 1/--continued

State	1972	1973	1974	1975	1976	1977 2/	1978 2/	1979 2/	1980 2/
Dollars									
Alabama.....	13,945	18,903	17,877	19,706	23,480	28,443	35,695	39,761	36,791
Alaska.....	19,263	20,450	23,775	34,077	35,861	38,621	36,894	39,114	36,178
Arizona.....	149,504	193,427	197,125	171,323	197,813	182,809	241,755	271,821	261,753
Arkansas.....	22,148	33,122	33,447	33,569	37,043	44,723	54,353	58,445	56,476
California.....	88,733	111,429	127,634	123,310	128,021	130,750	142,594	171,297	177,881
Colorado.....	60,947	76,354	75,182	69,683	72,989	83,851	106,676	130,277	128,770
Connecticut....	41,188	51,627	55,184	55,769	58,889	61,448	68,767	68,797	78,343
Delaware.....	42,954	69,015	73,007	73,804	79,132	79,114	97,497	105,431	101,484
Florida.....	45,551	55,752	59,036	68,264	69,054	79,674	95,616	107,496	104,221
Georgia.....	20,654	29,357	30,984	32,726	34,749	41,330	49,464	54,912	51,210
Hawaii.....	61,168	71,965	147,290	100,199	86,992	93,269	96,036	107,571	112,693
Idaho.....	34,031	46,340	56,157	50,614	50,315	56,401	72,095	85,689	92,033
Illinois.....	30,648	42,929	49,660	46,776	55,920	57,997	67,971	73,946	83,901
Indiana.....	20,344	32,244	34,547	33,624	37,944	43,847	46,383	53,459	61,129
Iowa.....	37,601	53,691	56,682	51,063	57,244	60,513	77,304	83,920	92,450
Kansas.....	39,455	53,213	50,325	44,006	49,228	56,583	63,294	90,715	85,190
Kentucky.....	10,361	12,589	14,194	14,192	16,254	20,834	26,175	26,098	30,791
Louisiana.....	18,625	26,295	29,603	26,820	31,997	38,711	43,744	50,204	50,564
Maine.....	33,302	55,290	59,449	51,889	62,717	61,137	58,040	61,310	56,841
Maryland.....	26,093	35,554	39,259	42,832	43,351	44,974	53,758	60,261	60,545
Massachusetts..	31,051	38,367	39,403	41,188	45,676	46,077	52,648	53,950	58,641
Michigan.....	15,301	21,863	24,388	24,589	25,994	33,087	36,325	41,130	46,764
Minnesota.....	24,216	37,101	40,450	35,895	37,382	46,351	54,278	60,244	68,468
Mississippi....	14,991	20,779	20,278	18,773	23,885	32,259	40,785	42,696	44,231
Missouri.....	16,063	20,961	22,011	22,067	22,911	26,937	32,385	39,268	39,139
Montana.....	38,732	50,225	51,242	46,075	48,853	49,023	63,310	67,496	69,231
Nebraska.....	44,479	60,486	60,600	59,428	58,922	65,111	78,777	97,949	100,088
Nevada.....	58,568	76,082	71,772	71,274	79,666	64,507	69,668	85,138	90,288
New Hampshire..	20,838	25,838	28,033	29,390	31,683	31,380	34,434	37,119	35,928
New Jersey.....	32,178	39,838	44,694	43,442	45,083	45,738	47,736	49,051	52,322
New Mexico.....	55,277	75,901	53,652	62,983	60,286	68,714	83,051	93,519	93,918
New York.....	21,911	25,754	28,110	30,414	33,613	41,839	46,208	51,299	56,206
North Carolina.	13,961	20,079	23,082	24,489	26,561	31,282	38,280	41,969	44,270
North Dakota..	32,136	54,188	59,594	46,545	43,793	46,326	56,785	64,208	68,770
Ohio.....	16,591	21,355	25,478	26,160	28,614	35,089	37,865	42,213	47,324
Oklahoma.....	18,457	27,590	23,759	23,782	24,434	28,929	36,312	50,639	49,569
Oregon.....	22,591	31,039	35,595	34,417	35,850	40,441	44,553	52,808	53,193
Pennsylvania...	17,634	21,887	24,614	25,667	28,689	35,243	41,390	46,943	49,608
Rhode Island...	27,171	32,947	33,788	40,200	42,082	42,163	41,505	40,019	43,528
South Carolina.	13,617	17,727	21,073	20,358	20,892	25,462	31,154	34,176	35,234
South Dakota...	31,874	44,897	48,617	43,360	45,408	42,562	58,591	65,387	72,745
Tennessee.....	8,231	10,991	10,069	11,468	13,329	16,011	19,408	22,108	21,861
Texas.....	23,533	34,644	29,642	31,379	34,059	39,356	46,025	59,839	53,411
Utah.....	20,985	27,757	26,303	27,706	30,983	32,928	41,310	44,772	47,210
Vermont.....	28,924	33,606	36,973	38,195	44,027	45,888	50,349	54,395	55,067
Virginia.....	11,123	15,102	16,559	17,835	19,249	20,439	25,322	27,611	30,385
Washington....	31,423	45,613	50,823	53,278	54,248	58,556	67,603	65,857	78,253
West Virginia..	5,476	7,091	7,135	7,432	7,764	10,435	13,071	16,056	16,713
Wisconsin.....	19,512	23,862	26,102	28,592	32,748	36,713	43,825	51,201	57,036
Wyoming.....	44,834	54,475	46,896	50,774	54,727	59,057	70,181	88,554	80,227
United States:	24,518	33,828	35,755	35,037	38,051	43,860	52,118	60,318	62,818

n.a.=not available. 1/ Excludes changes in inventories and represents income of farm operators. 2/ Based on the 1974 Census of Agriculture definition of a farm, which is a farm with sales of \$1,000 or more.

Table 7--Per farm net income (including net Commodity Credit Corporation loans and farm households) before inventory adjustment, by State, 1950, 1955, 1960, 1965, 1966-80 ^{1/}

State	1950	1955	1960	1965	1966	1967	1968	1969	1970	1971
Dollars										
Alabama.....	1,161	1,780	1,844	2,377	2,438	1,819	2,447	2,853	2,723	2,873
Alaska.....	n.a.	n.a.	2,000	735	2,244	1,812	3,619	2,797	4,681	3,344
Arizona.....	11,232	12,606	13,377	14,644	17,097	18,178	17,190	22,723	19,350	24,029
Arkansas.....	1,570	1,968	2,336	2,837	4,216	3,237	3,635	3,892	4,357	4,110
California.....	5,690	8,167	8,610	11,147	14,886	13,558	16,849	17,683	15,778	17,351
Colorado.....	3,538	1,563	3,954	3,560	4,845	4,387	6,035	5,576	6,119	7,607
Connecticut.....	2,391	4,960	4,365	6,180	8,169	7,189	8,165	9,381	9,517	9,291
Delaware.....	3,627	4,459	5,607	6,620	6,176	5,794	6,907	10,891	7,902	8,954
Florida.....	4,188	5,588	6,399	8,486	8,474	8,943	10,071	11,970	10,199	13,125
Georgia.....	1,505	1,707	2,389	3,642	3,912	3,434	3,682	4,374	4,225	4,545
Hawaii.....	n.a.	n.a.	5,767	11,344	12,547	9,473	12,035	9,802	10,848	14,526
Idaho.....	2,718	3,116	3,581	4,165	4,842	3,700	4,308	6,105	6,273	6,643
Illinois.....	3,369	2,851	3,479	4,470	7,150	4,838	5,780	6,121	6,207	4,857
Indiana.....	2,389	2,302	2,456	3,863	4,202	3,519	3,680	4,895	3,918	4,567
Iowa.....	4,431	3,737	3,837	6,345	6,707	5,793	5,605	7,898	8,016	5,741
Kansas.....	3,048	1,913	2,896	2,634	4,703	3,704	3,033	3,992	5,384	6,042
Kentucky.....	1,412	1,631	1,703	2,047	2,000	2,511	2,572	2,931	2,995	2,460
Louisiana.....	1,459	1,914	1,920	2,545	3,292	3,789	4,173	4,018	4,107	4,452
Maine.....	1,601	2,764	4,149	8,785	6,235	2,796	3,631	6,249	6,188	4,956
Maryland.....	1,946	2,081	2,853	3,732	3,668	3,250	4,314	5,955	5,381	4,886
Massachusetts..	1,869	2,814	3,543	5,408	6,561	4,897	6,001	6,626	6,510	6,592
Michigan.....	1,914	1,737	2,124	2,829	3,416	2,787	2,751	3,368	3,012	3,291
Minnesota.....	2,781	2,542	2,606	3,930	4,611	4,379	4,628	5,729	6,578	5,902
Mississippi.....	1,249	1,510	1,606	2,826	3,092	3,197	3,220	3,614	3,129	3,963
Missouri.....	2,012	1,764	2,173	2,571	2,721	1,989	2,350	3,066	2,711	2,585
Montana.....	4,226	4,244	4,640	4,651	6,779	4,555	5,690	6,952	7,962	7,071
Nebraska.....	3,431	3,351	3,045	3,858	4,833	5,188	5,061	6,221	7,232	5,659
Nevada.....	7,039	3,263	4,662	3,225	6,273	2,308	2,040	8,608	11,262	10,855
New Hampshire..	944	2,146	2,261	3,490	4,282	3,335	4,603	5,271	4,764	4,933
New Jersey.....	3,537	4,136	6,176	6,712	7,952	6,527	7,402	7,657	7,078	6,276
New Mexico.....	3,518	1,556	3,897	3,272	5,380	4,380	5,333	6,526	9,398	9,488
New York.....	2,149	2,688	3,076	4,238	5,164	4,743	5,608	6,267	5,892	5,604
North Carolina..	1,977	2,193	2,473	2,555	2,979	2,892	2,748	3,612	3,761	3,707
North Dakota...:	3,027	2,503	2,498	5,333	6,408	5,239	4,387	5,805	6,705	6,027
Ohio.....	1,951	2,149	2,068	2,519	3,448	2,760	3,057	3,329	3,193	2,727
Oklahoma.....	1,540	1,213	2,565	2,487	2,867	2,089	1,489	2,176	3,219	2,090
Oregon.....	2,426	2,955	2,772	2,696	3,696	3,603	3,656	4,484	4,070	3,785
Pennsylvania...:	1,586	1,983	2,458	2,771	3,312	2,693	3,381	3,973	4,041	3,836
Rhode Island...:	2,255	3,851	3,459	5,059	6,268	4,138	5,678	6,740	8,385	7,843
South Carolina..	1,277	1,446	1,599	2,160	2,651	2,728	2,285	2,685	2,891	2,613
South Dakota...:	2,980	2,742	2,934	5,046	6,316	5,626	6,056	6,789	7,090	6,248
Tennessee.....	1,223	1,241	1,293	1,725	1,605	1,541	1,559	1,713	1,742	1,506
Texas.....	2,901	2,424	3,221	2,535	3,704	2,346	2,399	3,269	3,745	3,108
Utah.....	2,312	2,218	1,906	1,537	2,783	2,417	3,560	3,602	4,122	4,536
Vermont.....	1,425	2,077	3,219	4,556	4,925	4,403	5,518	6,372	6,502	6,966
Virginia.....	1,526	1,609	1,761	1,945	1,908	1,698	1,781	2,090	2,284	1,989
Washington.....	2,667	3,077	3,569	4,405	5,541	6,280	6,545	6,958	5,623	5,774
West Virginia...:	910	991	947	724	718	345	529	641	699	488
Wisconsin.....	2,343	2,121	2,976	3,961	4,891	4,199	4,684	5,167	5,199	5,187
Wyoming.....	3,374	1,732	5,369	3,396	6,102	3,311	4,506	4,836	4,235	5,195
United States..:	2,273	2,383	2,806	3,533	4,312	3,695	3,972	4,731	4,796	4,560

See footnotes at end of table.

continued--

Table 7—Per farm net income (including net Commodity Credit Corporation loans and farm households) before inventory adjustment, by State, 1950, 1955, 1960, 1965, 1966-80 1/--continued

State	1972	1973	1974	1975	1976	1977 2/	1978 2/	1979 2/	1980 2/
Dollars									
Alabama.....	4,144	6,159	3,410	4,645	6,826	6,134	10,182	9,663	3,762
Alaska.....	4,072	4,663	4,213	12,481	10,310	8,467	6,309	5,731	-4,819
Arizona.....	20,728	40,586	57,410	33,090	64,324	31,731	42,762	64,658	42,490
Arkansas.....	5,066	11,078	8,503	9,597	10,220	9,519	16,420	13,649	8,843
California.....	22,096	33,719	37,366	32,713	34,076	25,421	33,685	43,321	38,582
Colorado.....	9,839	17,419	18,323	15,408	9,343	7,981	12,445	17,531	13,170
Connecticut.....	9,699	12,565	8,991	9,302	8,930	11,425	15,961	10,959	11,075
Delaware.....	11,443	29,184	20,522	25,330	23,713	14,235	28,173	28,096	14,475
Florida.....	17,056	20,960	16,232	25,117	22,689	23,825	34,994	36,081	27,208
Georgia.....	6,046	9,687	6,898	7,685	7,430	6,500	10,804	9,561	1,128
Hawaii.....	16,975	17,201	84,231	34,739	20,243	34,398	36,868	38,537	32,699
Idaho.....	9,569	14,712	19,029	11,029	5,232	5,736	12,820	15,040	14,405
Illinois.....	6,632	11,934	15,480	6,893	13,040	8,661	14,527	9,627	12,612
Indiana.....	4,271	10,748	9,994	6,755	7,556	8,812	7,375	8,818	9,268
Iowa.....	8,119	16,908	16,764	7,732	8,041	4,075	12,409	7,855	6,124
Kansas.....	10,488	15,032	14,883	6,214	5,611	8,170	4,949	16,525	9,835
Kentucky.....	3,509	4,358	4,092	3,725	4,346	5,678	9,253	7,062	9,035
Louisiana.....	5,531	10,483	9,754	7,192	10,165	9,876	12,134	12,989	8,154
Maine.....	6,673	20,595	17,425	9,113	16,840	14,102	10,924	9,814	2,001
Maryland.....	6,752	10,016	8,184	10,750	8,054	4,556	10,715	10,351	5,583
Massachusetts..	6,918	8,813	6,277	6,421	7,950	12,661	14,876	13,146	10,942
Michigan.....	3,745	7,598	6,547	5,681	4,753	7,478	7,292	7,412	7,190
Minnesota.....	7,816	15,780	15,694	8,413	7,563	9,042	12,999	11,429	11,557
Mississippi.....	4,436	7,257	4,987	3,156	6,510	6,604	11,776	9,403	6,090
Missouri.....	3,769	5,532	4,910	4,483	3,645	3,881	6,805	9,108	5,650
Montana.....	13,993	18,556	16,030	10,258	6,830	6,570	10,649	6,728	4,291
Nebraska.....	8,977	13,329	16,185	12,662	5,720	4,590	7,167	9,494	3,458
Nevada.....	16,733	24,203	15,820	11,455	14,595	8,107	9,178	12,976	7,237
New Hampshire..	5,994	7,999	5,256	5,069	5,744	3,955	5,273	3,846	1,051
New Jersey.....	5,967	9,704	10,242	6,963	6,728	7,918	8,625	8,040	4,352
New Mexico.....	9,276	16,528	7,734	14,726	11,606	8,406	16,065	12,086	16,599
New York.....	5,419	6,324	4,205	3,881	5,370	5,734	7,838	7,952	6,705
North Carolina.	5,062	8,322	8,422	8,566	8,728	7,810	12,109	11,700	11,399
North Dakota..	13,503	28,008	29,207	11,203	6,518	6,779	9,922	9,458	10,178
Ohio.....	3,781	5,938	6,043	4,871	5,021	6,668	6,110	5,191	5,187
Oklahoma.....	3,624	6,992	3,083	3,794	3,251	-84	5,766	9,379	7,133
Oregon.....	5,916	10,320	11,167	7,493	6,648	3,848	4,802	7,809	3,923
Pennsylvania..	4,478	5,208	4,629	4,082	4,709	5,932	8,987	10,844	8,823
Rhode Island...	7,461	5,232	4,300	11,782	12,162	8,941	9,985	7,371	4,286
South Carolina.	4,026	5,679	6,261	4,337	4,269	3,372	5,769	5,437	3,134
South Dakota...	10,799	16,771	17,765	11,276	12,307	268	10,053	7,073	7,249
Tennessee.....	2,070	3,381	1,245	1,902	2,395	2,450	3,566	3,556	1,247
Texas.....	3,233	8,632	4,723	5,631	4,166	5,872	7,041	11,550	5,867
Utah.....	6,217	9,740	4,765	4,407	5,915	3,783	8,221	6,438	3,569
Vermont.....	8,608	9,432	7,167	7,625	9,255	9,615	14,244	14,619	12,242
Virginia.....	2,827	4,831	3,819	3,916	3,466	2,355	5,151	4,239	4,091
Washington.....	11,052	19,676	18,957	19,170	14,622	14,077	17,686	12,291	18,689
West Virginia..	962	1,383	617	592	380	115	722	1,677	524
Wisconsin.....	6,729	8,697	6,643	7,076	8,585	7,216	11,475	12,844	12,213
Wyoming.....	11,415	14,724	4,646	4,861	1,809	8,850	4,270	10,853	1,707
United States:	6,226	10,606	9,924	7,617	7,687	7,093	10,625	11,256	9,002

n.a.—not available. 1/ Excludes changes in inventories and represents income of farm operators. 2/ Based on the 1974 Census of Agriculture definition of a farm, which is a farm with sales of \$1,000 or more.

Table 8--Per farm net income (including net Commodity Credit Corporation loans and farm households) after inventory adjustment, by State, 1950, 1955, 1960, 1965, 1966-80 1/

State	1950	1955	1960	1965	1966	1967	1968	1969	1970	1971
Dollars										
Alabama.....	1,208	2,073	1,822	2,441	2,304	2,016	2,325	2,941	2,744	3,185
Alaska.....	n.a.	n.a.	3,469	1,003	2,350	1,970	4,259	2,797	4,306	3,263
Arizona.....	11,462	12,198	13,620	15,477	13,823	17,113	22,332	23,578	18,295	23,114
Arkansas.....	1,618	2,459	2,378	2,753	4,312	3,417	3,814	3,734	4,570	4,327
California.....	5,864	8,003	9,027	11,876	14,364	13,807	17,429	16,735	15,520	17,685
Colorado.....	3,255	1,635	4,206	5,611	5,247	4,489	6,300	6,714	7,946	8,812
Connecticut.....	2,589	4,587	4,394	6,293	7,726	5,921	7,970	8,300	9,728	9,296
Delaware.....	4,133	4,433	5,707	6,628	5,274	6,830	5,997	12,480	6,974	8,361
Florida.....	4,342	5,585	6,439	8,574	8,478	9,235	10,258	12,209	10,269	13,733
Georgia.....	1,502	1,840	2,410	3,645	4,030	3,868	3,518	4,596	4,310	5,240
Hawaii.....	n.a.	n.a.	7,046	11,636	12,657	9,633	11,915	10,018	11,017	14,342
Idaho.....	3,255	3,221	3,377	5,407	3,905	4,737	4,204	6,972	7,269	7,029
Illinois.....	3,614	3,362	3,377	5,507	6,363	6,076	4,539	6,275	4,826	5,977
Indiana.....	2,512	2,462	2,629	4,439	4,039	3,841	3,427	4,927	3,323	5,495
Iowa.....	5,123	3,038	3,347	6,896	7,514	6,067	5,865	7,581	7,424	5,990
Kansas.....	3,656	1,609	3,609	3,879	4,382	3,617	3,504	4,477	6,208	7,198
Kentucky.....	1,370	1,566	1,811	2,334	2,372	2,395	2,499	3,046	2,843	2,962
Louisiana.....	1,529	2,007	1,961	2,422	3,283	3,763	4,350	3,405	4,242	5,010
Maine.....	1,717	3,031	4,324	7,991	6,977	2,867	3,193	5,663	6,093	5,664
Maryland.....	1,975	1,938	2,948	3,626	3,123	3,966	3,773	6,082	5,667	4,421
Massachusetts.....	1,796	2,747	3,641	5,349	6,449	4,390	5,779	6,273	6,542	6,259
Michigan.....	1,854	1,688	2,004	2,483	3,253	2,584	2,762	3,438	3,261	2,952
Minnesota.....	2,782	2,566	2,918	4,124	4,889	4,406	4,679	5,358	6,772	6,145
Mississippi.....	1,289	1,846	1,624	2,743	2,930	3,326	3,266	3,179	3,597	4,033
Missouri.....	2,330	2,272	2,163	3,072	2,426	2,281	2,758	2,626	2,955	3,138
Montana.....	6,143	5,249	4,400	5,679	6,943	5,244	5,523	7,457	9,168	7,521
Nebraska.....	4,867	1,975	3,534	5,141	6,236	5,276	4,660	7,182	6,442	6,913
Nevada.....	8,090	3,125	3,330	1,908	5,302	2,978	4,082	11,893	11,483	11,818
New Hampshire.....	891	2,244	2,213	3,435	4,408	3,219	4,098	4,882	4,770	4,767
New Jersey.....	3,791	3,939	5,982	6,468	7,607	6,713	6,512	7,610	6,671	6,178
New Mexico.....	3,176	2,211	3,911	3,787	5,807	4,972	6,104	7,015	9,158	9,226
New York.....	2,279	2,554	3,256	4,196	5,366	4,905	5,106	6,052	5,794	5,588
North Carolina.....	1,974	2,303	2,451	2,501	3,002	3,015	2,665	3,729	3,813	3,797
North Dakota.....	3,969	3,451	3,671	6,256	5,677	5,020	4,412	6,935	5,380	8,014
Ohio.....	2,020	2,086	2,168	2,592	3,722	2,582	3,086	3,163	3,251	3,133
Oklahoma.....	1,572	1,276	2,885	2,686	2,575	2,512	1,893	2,579	3,291	3,022
Oregon.....	2,518	2,801	2,770	2,555	3,586	3,557	3,424	4,549	4,080	3,878
Pennsylvania.....	1,662	1,884	2,597	2,730	2,731	3,669	3,199	4,065	4,187	3,695
Rhode Island.....	2,277	3,860	3,354	5,038	6,041	3,817	5,240	6,547	8,406	7,354
South Carolina.....	1,289	1,658	1,579	2,233	2,684	2,803	2,172	2,777	2,769	3,105
South Dakota.....	3,663	1,973	4,668	5,600	6,764	5,829	6,259	6,513	6,868	7,556
Tennessee.....	1,244	1,476	1,291	1,697	1,662	1,476	1,506	1,745	1,809	1,748
Texas.....	2,593	2,508	3,396	3,167	3,413	2,544	3,163	3,289	4,249	3,457
Utah.....	2,481	2,111	1,599	2,021	2,323	3,122	3,405	3,965	4,261	4,531
Vermont.....	1,364	2,075	3,409	3,729	5,365	4,350	5,226	6,078	6,792	7,065
Virginia.....	1,582	1,674	1,801	2,077	1,656	2,152	1,827	2,161	2,296	2,012
Washington.....	2,960	3,070	3,537	4,235	6,016	5,830	6,034	7,577	5,679	7,379
West Virginia.....	877	898	967	633	418	777	567	791	641	625
Wisconsin.....	2,500	2,055	2,802	3,939	5,027	4,226	4,909	5,129	5,273	5,938
Wyoming.....	4,472	2,463	3,906	3,913	5,116	5,697	4,308	5,095	5,827	6,253
United States:	2,417	2,429	2,907	3,843	4,286	3,903	4,013	4,764	4,798	5,042

See footnotes at end of table.

continued--

SA 673 (1989)

USDA STATISTICAL BULLETINS

UPDATA

ECONOMIC INDICATORS OF THE FARM SECTOR STATE AND BALANCE SHEET

OF

Table 8—Per farm net income (including net Commodity Credit Corporation loans and farm households) after inventory adjustment, by State, 1950, 1955, 1960, 1965, 1966-80 ^{1/}—continued

State	1972	1973	1974	1975	1976	1977 ^{2/}	1978 ^{2/}	1979 ^{2/}	1980 ^{2/}
Dollars									
Alabama.....	4,232	6,732	4,886	5,118	5,505	5,125	9,563	10,115	4,426
Alaska.....	3,575	4,419	3,819	10,590	8,800	8,418	7,249	4,261	-4,681
Arizona.....	25,070	38,194	59,752	30,390	60,104	45,427	54,894	64,644	56,180
Arkansas.....	5,609	11,798	12,402	11,039	7,744	10,088	16,304	17,726	8,697
California.....	22,321	36,077	39,684	33,834	33,177	25,522	35,805	45,464	42,335
Colorado.....	10,382	16,310	15,916	15,713	7,724	7,764	12,801	18,509	15,302
Connecticut.....	8,675	12,709	12,473	3,032	7,076	6,755	16,573	11,593	10,049
Delaware.....	11,639	27,048	20,482	26,146	23,560	13,975	29,105	28,492	13,708
Florida.....	17,290	22,906	20,823	25,134	22,464	21,142	34,174	37,653	28,636
Georgia.....	5,637	10,379	8,619	7,640	7,326	3,878	10,286	11,454	705
Hawaii.....	16,755	17,113	84,892	34,821	19,981	34,103	35,533	38,334	33,431
Idaho.....	9,752	16,524	21,380	11,493	6,254	5,348	15,041	14,374	18,780
Illinois.....	6,467	13,341	11,675	17,571	8,489	12,002	11,011	17,906	1,951
Indiana.....	4,422	11,776	6,335	10,232	9,592	7,062	8,304	11,411	6,355
Iowa.....	9,085	19,068	10,497	12,172	6,264	6,976	15,831	13,106	4,659
Kansas.....	10,546	16,962	10,955	7,969	5,541	5,839	9,274	16,655	7,165
Kentucky.....	3,873	4,607	5,362	3,944	4,719	7,066	7,453	9,194	7,462
Louisiana.....	5,825	10,724	12,389	7,576	8,197	9,335	10,856	14,183	8,415
Maine.....	6,081	18,166	23,478	7,534	16,630	16,784	12,935	11,211	1,578
Maryland.....	6,621	11,523	7,729	10,180	8,672	3,340	11,440	12,170	5,633
Massachusetts..	6,434	8,320	7,574	6,193	8,701	17,285	15,721	13,279	10,012
Michigan.....	4,466	6,422	7,391	6,446	4,284	6,382	7,556	8,903	7,810
Minnesota.....	7,798	19,337	13,264	9,444	4,796	13,861	15,660	13,820	11,120
Mississippi.....	4,946	7,484	5,472	3,644	4,508	7,811	10,368	12,416	4,934
Missouri.....	4,345	7,922	4,093	4,476	2,630	5,206	7,028	10,118	2,553
Montana.....	13,835	22,829	14,829	14,015	6,689	1,746	11,190	4,209	4,595
Nebraska.....	10,096	17,798	8,053	14,565	5,433	5,751	9,409	14,098	1,987
Nevada.....	16,727	25,781	12,652	11,769	10,356	4,233	6,923	16,078	14,266
New Hampshire..	5,823	7,724	5,560	5,036	6,110	4,351	4,736	3,552	618
New Jersey.....	5,322	10,093	10,859	6,354	7,223	7,608	8,962	8,400	3,634
New Mexico.....	10,403	15,977	10,542	13,201	9,695	9,801	14,853	17,093	12,137
New York.....	4,746	6,685	5,586	4,192	5,146	4,874	7,962	9,702	7,909
North Carolina..	5,071	8,744	8,533	8,558	8,781	9,261	12,856	12,221	11,170
North Dakota...:	13,626	34,461	23,973	16,966	7,637	760	12,102	9,448	2,215
Ohio.....	3,957	5,545	6,494	6,413	5,964	5,851	6,000	8,605	4,755
Oklahoma.....	4,013	8,320	4,339	3,460	2,130	523	4,279	11,036	4,989
Oregon.....	5,666	10,316	12,090	8,086	7,054	3,633	6,291	9,025	7,259
Pennsylvania...:	4,036	6,034	5,553	4,154	5,031	5,868	8,827	12,192	9,204
Rhode Island...:	7,245	5,216	7,768	9,504	11,426	9,040	10,468	6,704	4,521
South Carolina..	3,907	5,914	6,886	4,590	3,586	3,486	2,691	8,028	1,097
South Dakota...:	11,261	22,388	12,532	9,937	3,117	7,523	10,685	13,480	4,980
Tennessee.....	2,280	3,521	2,287	1,863	2,714	1,662	3,219	3,888	968
Texas.....	4,795	10,211	4,339	5,113	4,438	5,610	6,564	12,070	6,712
Utah.....	5,031	9,852	5,993	4,182	5,389	3,291	7,152	7,577	5,266
Vermont.....	8,531	9,103	6,939	7,564	9,918	8,865	14,499	15,478	12,288
Virginia.....	3,075	5,107	4,174	3,938	2,695	1,965	5,886	6,170	3,750
Washington.....	11,177	20,201	21,331	21,266	14,447	11,062	20,245	16,781	19,147
West Virginia..:	956	1,484	1,076	578	41	4	866	1,623	1,440
Wisconsin.....	6,403	8,637	6,910	7,376	5,743	9,763	10,688	15,465	14,554
Wyoming.....	11,400	14,436	6,590	2,317	256	437	6,212	8,531	2,177
United States:	6,527	11,812	9,347	8,846	6,823	7,489	10,860	13,456	8,180

n.a.—not available. ^{1/} Includes changes in inventories and represents income of farm operators. ^{2/} Based on the 1974 Census of Agriculture definition of a farm, which is a farm with sales of \$1,000 or more.

TABLE 9 - CASH RECEIPTS BY COMMODITIES AND COMMODITY GROUPS, UNITED STATES AND STATES, 1978-80 1/
VALUE IN THOUSAND DOLLARS

STATE AND COMMODITY	1978		1979		1980	
	VALUE	PERCENT OF TOTAL	VALUE	PERCENT OF TOTAL	VALUE	PERCENT OF TOTAL
UNITED STATES						
ALL COMMODITIES	112,924,205	100.0	131,916,091	100.0	136,431,320	100.0
LIVESTOCK PRODUCTS 1/	59,213,062	52.4	68,522,349	51.9	67,405,497	49.4
MEAT ANIMALS	37,454,488	33.2	43,900,308	33.3	40,564,308	29.7
CATTLE CALVES	28,248,083	25.0	34,399,416	26.1	31,173,138	22.8
HOGS	6,753,377	7.8	9,026,723	6.8	8,919,875	6.5
SHEEP LAMBS	453,028	.4	474,169	.4	471,295	.3
DAIRY PRODUCTS	12,685,897	11.2	14,659,252	11.1	16,598,370	12.2
MILK WHOLESALE	12,406,850	11.0	14,354,373	10.9	16,250,983	11.9
MILK RETAIL	277,549	.2	299,500	.2	342,008	.3
MILKFAT	5,058	*	5,379	*	5,379	*
POULTRY AND EGGS 2/	7,960,390	7.0	9,722,209	6.6	8,928,778	6.5
BROILERS 3/	3,722,303	3.3	4,025,358	3.1	4,301,188	3.2
EGGS	2,952,845	2.6	3,316,940	2.5	3,247,620	2.4
TURKEYS 3/	1,156,561	1.0	1,216,298	.9	1,250,081	.9
CHICKENS FARM	128,679	.1	163,613	.1	129,889	.1
MISC LIVESTOCK 4/	1,108,287	1.0	1,240,580	.9	1,314,041	1.0
HONEY 3/	122,119	.1	138,361	.1	124,452	.1
WOOL	75,771	.1	90,614	.1	92,945	.1
MOHAIR	37,179	*	47,430	*	30,800	*
BEEFWAX	6,829	*	6,591	*	7,147	*
OTHER LIVESTOCK 5/	866,389	.8	957,584	.7	1,058,697	.8
CROPS 6/	53,711,143	47.6	63,393,742	48.1	69,025,823	50.6
FOOD GRAINS	5,839,238	5.2	9,048,091	6.9	10,530,724	7.7
WHEAT	4,668,522	4.2	7,823,358	5.9	8,999,496	6.6
RICE	1,113,832	1.0	1,188,698	.9	1,504,014	1.1
RYE	36,884	*	36,035	*	27,214	*
FEED CROPS	11,427,121	10.1	14,023,243	10.6	16,794,335	12.3
CORN	8,245,654	7.3	10,278,522	7.8	12,872,091	9.4
HAY	1,389,427	1.2	1,677,197	1.3	1,877,619	1.4
SORGHUM GRAIN	904,618	.8	1,147,825	.9	1,117,433	.8
BARLEY	606,761	.5	647,515	.5	678,204	.5
OATS	280,651	.2	272,184	.2	248,988	.2
COTTON	3,465,146	3.1	4,305,208	3.3	4,475,922	3.3
COTTON LINT	3,025,647	2.7	3,736,415	2.8	3,961,903	2.9
COTTONSEED	439,499	.4	568,793	.4	514,019	.4
TOBACCO	2,606,121	2.3	2,270,706	1.7	2,671,956	2.0
OIL CROPS	13,022,922	11.5	14,358,473	10.9	14,539,883	10.7
SOYBEANS	11,821,568	10.5	12,983,581	9.8	13,372,500	9.8
PEANUTS	835,110	.7	830,967	.6	956,811	.7
SUNFLOWER SEEDS	314,536	.3	483,196	.4	550,494	.4
FLAXSEED	51,308	*	60,729	*	60,078	*
VEGETABLES	5,940,988	5.3	6,646,743	5.0	6,817,315	5.0
OTHER VEGETABLES	1,584,348	1.4	1,753,305	1.3	1,514,844	1.1
POTATOES	1,149,447	1.0	1,219,765	.9	1,170,915	.9
DRY BEANS	297,299	.3	393,623	.3	589,577	.4
SWEET POTATOES	116,575	.1	117,388	.1	123,946	.1
DRY PEAS	20,051	*	25,553	*	29,430	*
TARO	576	*	976	*	576	*
TRUCK CROPS	4,094,591	3.6	4,592,772	3.5	4,534,125	3.3
TOMATOES	808,813	.7	963,949	.7	907,826	.7
LETTUCE	596,508	.5	568,657	.4	565,227	.4
ONIONS	249,228	.2	316,077	.2	286,067	.2
CORN SWEET	245,685	.2	262,529	.2	259,303	.2
BEANS SNAP	180,586	.2	197,135	.1	192,216	.1
CUCUMBERS	159,481	.1	184,599	.1	184,951	.1
CELERY	211,773	.2	161,049	.1	164,817	.1
CARROTS	138,695	.1	154,247	.1	160,778	.1
CABBAGE	164,468	.1	205,787	.2	149,628	.1
BROCCOLI	102,267	.1	120,913	.1	144,613	.1
PEPPERS	100,695	.1	115,731	.1	125,516	.1
PEAS GREEN	92,510	.1	129,077	.1	100,960	.1
CAULIFLOWER	69,154	.1	80,533	.1	96,102	.1
ASPARAGUS	81,192	.1	98,031	.1	84,177	.1
SPINACH	30,212	*	38,465	*	44,738	*
ARTICHOKES	22,158	*	19,703	*	37,366	*
GARLIC	24,723	*	27,974	*	33,816	*
BEANS LIMA	29,713	*	32,907	*	25,213	*
BRUSSEL SPRIGS	22,198	*	28,812	*	24,895	*
ESCAROLE	21,757	*	20,048	*	19,816	*
EGGPLANT	8,482	*	9,870	*	10,411	*
BEETS	8,801	*	10,640	*	9,661	*

SEE FOOTNOTES AT END OF TABLE.

CONTINUED

TABLE 9 - CASH RECEIPTS BY COMMODITIES AND COMMODITY GROUPS, UNITED STATES AND STATES, 1978-80 1/ - CONTINUED
VALUE IN THOUSAND DOLLARS

STATE AND COMMODITY	1978		1979		1980	
	VALUE	PERCENT OF TOTAL	VALUE	PERCENT OF TOTAL	VALUE	PERCENT OF TOTAL
MISC. VEG. 7/	724,683	.6	846,019	.6	906,028	.7
MELONS	262,049	.2	300,666	.2	368,346	.3
WATERMELONS	100,816	.1	119,835	.1	164,295	.1
CANTALOUPE B/	128,287	.1	142,705	.1	161,187	.1
HONEYDEW MELONS	32,846	*	38,126	*	42,864	*
FRUITS NUTS	5,764,136	5.1	6,443,400	4.9	6,472,117	4.7
CITRUS	1,792,517	1.6	1,827,475	1.4	1,677,060	1.2
ORANGES	1,386,653	1.2	1,332,200	1.0	1,164,123	.9
GRAPEFRUIT	205,992	.2	241,402	.2	300,440	.2
LEMONS	122,412	.1	185,167	.1	138,554	.1
TANGERINES	40,443	*	31,900	*	39,947	*
TANGELCS	20,483	*	20,499	*	23,409	*
LIMES	16,534	*	16,307	*	10,587	*
NONCITRUS	2,891,413	2.6	3,222,084	2.4	3,400,729	2.5
GRAPES	1,004,365	.9	1,181,620	.9	1,216,959	.9
APPLES	795,532	.7	870,841	.7	767,380	.7
PEACHES	297,319	.3	339,019	.3	364,462	.3
PLUMS PRUNES	156,073	.1	162,291	.1	197,221	.1
PEARS	150,804	.1	175,195	.1	176,779	.1
CHERRIES	185,626	.2	188,466	.1	138,730	.1
AVOCADOS	88,689	.1	94,079	.1	103,584	.1
PINEAPPLES	63,050	.1	69,409	.1	76,596	.1
NECTARINES	45,436	*	33,884	*	44,468	*
OLIVES	38,178	*	25,296	*	38,406	*
APRICOTS	31,166	*	39,125	*	33,461	*
DATES	10,436	*	10,864	*	12,576	*
FIGS	9,467	*	15,100	*	12,118	*
PAPAYAS	8,304	*	9,515	*	9,769	*
POMEGRANATES	2,118	*	2,786	*	3,516	*
COFFEE	2,402	*	2,756	*	2,756	*
BANANAS	888	*	1,138	*	1,148	*
PERSIMMONS	700	*	700	*	700	*
BERRIES	372,543	.3	409,457	.3	449,906	.3
STRAWBERRIES	209,257	.2	241,341	.2	288,776	.2
CRANBERRIES	52,503	*	63,273	*	68,773	.1
BLUEBERRIES	51,726	*	45,129	*	45,456	*
RASPBERRIES	18,055	*	18,154	*	9,149	*
BLACKBERRIES	13,394	*	10,881	*	3,481	*
CURRENTS	47	*	47	*	44	*
OTHER BERRIES 9/	27,161	*	30,632	*	34,227	*
TREE NUTS	612,684	.6	887,678	.7	827,319	.6
ALMONDS	262,276	.2	578,855	.4	487,320	.4
WALNUTS	201,380	.2	167,419	.1	167,671	.1
PECANS	146,617	.1	113,728	.1	140,106	.1
FILBERTS	11,124	*	12,176	*	16,722	*
MACADAMIA NUTS	11,287	*	15,500	*	15,500	*
MISC. FRTS NUTS 10/	74,577	.1	96,706	.1	117,103	.1
ALL OTHER CROPS 11/	5,645,473	5.0	6,297,878	4.8	6,723,571	4.9
SUGAR CROPS	1,140,879	1.0	1,271,709	1.0	1,347,169	1.0
SUGAR BEETS	649,846	.6	745,273	.6	786,307	.6
SUGARCANE SUGAR	477,176	.4	510,148	.4	546,719	.4
MAPLE PRODUCTS	13,657	*	16,288	*	14,143	*
SEED CROPS	337,449	.3	362,332	.3	387,716	.3
ALFALFA SD	105,169	.1	106,868	.1	111,813	.1
RYEGRASS SD	36,660	*	40,893	*	47,810	*
FESCUE SD	27,861	*	32,016	*	30,102	*
BLUEGRASS KEN SD	19,418	*	17,667	*	16,890	*
RED CLOVER SD	16,481	*	14,389	*	13,503	*
BLUEGRASS MAN SD	8,870	*	8,331	*	12,966	*
ORCHARDGRASS SD	4,667	*	6,892	*	8,258	*
BENTGRASS SD	5,175	*	6,550	*	6,855	*
TIMOTHY SD	6,132	*	5,913	*	4,413	*
LADINO CLOVER SD	3,587	*	4,985	*	3,941	*
LESPEDeza SD	5,349	*	3,736	*	3,198	*
VETCH SD	1,836	*	2,586	*	1,553	*
CRIMSON CLOVER SD	1,544	*	2,300	*	1,433	*
OTHER SEEDS	94,258	.1	107,206	.1	124,983	.1
ALL ETH MISC CROPS	428,588	.4	425,118	.3	519,432	.4
HOPS	52,883	*	53,477	*	114,194	.1
MINT	85,157	.1	63,428	*	53,816	*
POPCORN	34,660	*	44,741	*	52,350	*
OTHER FLD CROP 15/	255,888	.2	263,472	.2	299,072	.2
FOREST PRODUCTS	769,446	.7	931,109	.7	928,651	.7
MUSHROOMS	331,769	.3	324,431	.2	368,896	.3
GREENHOUSE NURSERY	2,637,342	2.3	2,983,179	2.3	3,171,707	2.3
ALABAMA						
ALL COMMODITIES	1,879,142	100.0	2,093,634	100.0	1,836,317	100.0

SEE FOOTNOTES AT END OF TABLE.

CONTINUED

TABLE 9 - CASH RECEIPTS BY COMMODITIES AND COMMODITY GROUPS, UNITED STATES AND STATES, 1978-80 1/ - CONTINUED
VALUE IN THOUSAND DOLLARS

STATE AND COMMODITY	1978		1979		1980	
	VALUE	PERCENT OF TOTAL	VALUE	PERCENT OF TOTAL	VALUE	PERCENT OF TOTAL
LIVESTOCK PRODUCTS 1/	1,177,629	62.6	1,285,916	61.4	1,140,519	62.1
MEAT ANIMALS	498,442	26.5	554,789	26.5	368,846	20.1
CATTLE CALVES	398,545	21.2	432,818	20.7	243,441	13.3
HOGS	99,897	5.3	121,971	5.8	125,385	6.8
DAIRY PRODUCTS	71,557	3.8	79,996	3.8	85,546	4.7
MILK WHOLESALE	68,208	3.6	75,810	3.6	81,360	4.4
MILK RETAIL	3,349	.2	4,186	.2	4,186	.2
POULTRY AND EGGS 2/	598,384	31.8	642,414	30.7	676,354	36.8
BROILERS 3/	410,066	21.8	453,606	21.7	488,772	26.6
EGGS	179,907	9.6	179,411	8.6	180,082	9.8
CHICKENS FARM	8,191	.4	9,177	.4	7,280	.4
TURKEYS 4/	220	*	220	*	220	*
MISC LIVESTOCK 4/	8,646	.5	8,717	.4	9,773	.5
HONEY 3/	694	*	569	*	1,006	.1
BEEWAX	45	*	40	*	56	*
WOOL	11	*	11	*	11	*
OTHER LIVESTOCK 5/	7,896	.4	8,097	.4	8,700	.5
CROPS 6/	702,113	37.4	807,718	38.6	695,798	37.9
FOOD GRAINS	3,587	.2	10,348	.5	17,154	.9
WHEAT	3,587	.2	10,348	.5	17,154	.9
FEED CROPS	27,544	1.5	37,941	1.8	23,121	1.3
CORN	19,298	1.0	28,469	1.4	15,861	.8
HAY	7,198	.4	8,323	.4	6,376	.3
OATS	554	*	586	*	530	*
SORGHUM GRAIN	494	*	563	*	354	*
COTTON	86,406	4.6	98,381	4.7	133,923	7.3
COTTON LIAT	75,813	4.0	85,107	4.1	122,795	6.7
COTTONSEED	10,593	.6	13,274	.6	11,128	.6
TOBACCO	1,440	.1	1,120	.1	1,123	.1
OIL CROPS	376,297	20.0	433,447	20.7	308,370	16.8
SOYBEANS	254,029	13.5	309,430	14.8	248,372	13.5
PEANUTS	122,268	6.5	124,017	5.9	59,998	3.3
VEGETABLES	72,213	3.8	97,258	4.6	73,501	4.0
TOMATOES 14/	14,946	.8	15,436	.7	21,021	1.1
POTATOES	24,625	1.3	31,155	1.5	6,895	.4
SWEET POTATOES	5,585	.3	7,002	.3	5,018	.3
WATERMELONS	2,365	.1	4,208	.2	4,798	.3
BEANS SNAP 14/	1,501	.1	1,472	.1	1,495	.1
CORN SWEET	2,569	.1	2,397	.1	812	*
MISC. VEG. 7/	20,622	1.1	35,588	1.7	33,462	1.8
FRUITS NUTS	15,001	.8	7,558	.4	25,074	1.4
PEANNS	11,508	.6	2,033	.1	17,577	1.0
PEACHES	2,540	.1	3,534	.2	3,015	.2
MISC. FRTS NUTS 10/	553	*	1,991	.1	4,482	.2
ALL OTHER CROPS	119,625	6.4	121,665	5.8	113,532	6.2
GREENHOUSE NURSRY	52,000	2.8	50,000	2.4	66,000	3.6
FOREST PRODUCTS	64,347	3.4	68,282	3.3	45,421	2.5
FESCUE SG	185	*	185	*	185	*
OTHER FLD CROP 15/	3,093	.2	3,383	.2	1,926	.1
ALASKA						
ALL COMMODITIES	11,462	100.0	12,329	100.0	11,534	100.0
LIVESTOCK PRODUCTS 1/	4,174	36.4	4,170	33.8	4,076	35.3
MEAT ANIMALS	602	5.3	559	4.5	550	4.8
CATTLE CALVES	367	3.2	333	2.7	324	2.8
HOGS	224	2.0	219	1.8	221	1.9
SHEEP LAMBS	11	.1	7	.1	5	*
DAIRY PRODUCTS	2,463	21.5	2,167	17.6	2,118	18.4
MILK WHOLESALE	2,370	20.7	2,083	16.9	1,978	17.2
MILK RETAIL	93	.8	84	.7	140	1.2
POULTRY AND EGGS 2/	431	3.8	713	5.8	452	3.9
EGGS	419	3.7	700	5.7	440	3.8
CHICKENS FARM	12	.1	13	.1	12	.1
MISC LIVESTOCK 4/	678	5.9	731	5.9	956	8.3
WOOL	21	.2	29	.2	32	.3
OTHER LIVESTOCK 5/	657	5.7	702	5.7	924	8.0
CROPS 6/	7,288	63.6	8,159	66.2	7,458	64.7

SEE FOOTNOTES AT END OF TABLE.

CONTINUED

TABLE 9 - CASH RECEIPTS BY COMMODITIES AND COMMODITY GROUPS, UNITED STATES AND STATES, 1978-80 1/ - CONTINUED
VALUE IN THOUSAND DOLLARS

STATE AND COMMODITY	1978		1979		1980	
	VALUE	PERCENT OF TOTAL	VALUE	PERCENT OF TOTAL	VALUE	PERCENT OF TOTAL
FEED CROPS	1,862	16.2	1,792	14.6	1,751	15.2
HAY	1,326	11.6	988	8.0	952	8.3
BARLEY	456	4.3	783	6.4	783	6.8
OATS	40	.3	21	.2	16	.1
VEGETABLES	1,247	10.9	1,645	13.3	1,626	14.1
POTATOES	736	6.4	1,012	8.2	1,012	8.8
MISC. VEG. 7/	511	4.5	633	5.1	614	5.3
ALL OTHER CROPS	4,179	36.5	4,722	38.3	4,081	35.4
GREENHOUSE NURSERY	4,004	34.9	4,506	36.6	3,910	34.0
FOREST PRODUCTS	50	.4	75	.6	80	.7
OTHER FLD CROP 15/	125	1.1	141	1.1	91	.8
ARIZONA						
ALL COMMODITIES	1,530,579	100.0	1,742,017	100.0	1,720,204	100.0
LIVESTOCK PRODUCTS 1/	771,038	50.4	849,912	48.8	782,704	45.5
MEAT ANIMALS	656,859	42.9	719,791	41.3	633,668	36.8
CATTLE CALVES	629,086	41.1	682,250	39.2	600,696	34.9
HOGS	18,520	1.2	24,070	1.4	22,448	1.3
SHEEP LAMBS	9,253	.6	13,471	.8	10,524	.6
DAIRY PRODUCTS	105,093	6.9	118,969	6.8	138,659	8.1
MILK WHOLESALE	90,465	5.9	110,625	6.4	130,650	7.6
MILK RETAIL	14,628	1.0	8,344	.5	8,009	.5
POULTRY AND EGGS 2/	4,731	.3	6,032	.3	4,463	.3
EGGS	4,307	.3	5,541	.3	4,078	.2
TURKEYS 3/	327	*	327	*	327	*
CHICKENS FARM	97	*	164	*	58	*
MISC LIVESTOCK 4/	4,355	.3	5,120	.3	5,914	.3
HONEY 3/	1,204	.1	1,799	.1	2,436	.1
WOL	1,557	.1	1,733	.1	1,793	.1
BEESWAX	71	*	65	*	147	*
OTHER LIVESTOCK 5/	1,523	.1	1,523	.1	1,538	.1
CROPS 6/	759,541	49.6	892,105	51.2	937,500	54.5
FOOD GRAINS	30,029	2.0	34,466	2.0	65,015	3.8
WHEAT	30,029	2.0	34,466	2.0	65,015	3.8
FEED CROPS	82,218	5.4	95,588	5.5	115,713	6.7
HAY	59,282	3.9	71,619	4.1	90,766	5.3
CORN	11,490	.8	13,681	.8	10,058	.6
BARLEY	6,951	.5	6,941	.4	8,568	.5
SORGHUM GRAIN	4,495	.3	3,347	.2	5,921	.3
COTTON	329,734	21.5	432,741	24.8	477,094	27.7
COTTON LINT	292,431	19.1	392,889	22.6	427,767	24.9
COTTONSEED	37,303	2.4	39,852	2.3	49,327	2.9
VEGETABLES	173,638	11.3	182,503	10.5	159,188	9.3
LETTUCE	101,180	6.6	91,207	5.2	87,779	5.1
CANTALOUPS 8/	17,702	1.2	17,661	1.0	14,244	.8
CAULIFLOWER	2,582	.2	5,674	.3	9,008	.5
CNIONS	3,772	.2	4,816	.3	5,874	.3
POTATOES	12,665	.8	12,958	.7	5,487	.3
WATERMELONS	3,904	.3	3,568	.2	3,632	.2
HONEYDEW MELONS	2,337	.2	2,272	.1	2,299	.1
CARROTS	2,355	.2	2,605	.1	2,235	.1
BROCCOLI	1,258	.1	1,847	.1	1,330	.1
MISC. VEG. 7/	25,683	1.7	39,895	2.3	27,300	1.6
FRUITS NUTS	77,412	5.1	94,237	5.4	72,501	4.2
LEMONS	13,277	.9	42,289	2.4	21,081	1.2
GRAPES	13,428	.9	12,490	.7	14,426	.8
ORANGES	23,141	1.5	15,299	.9	10,374	.6
GRAPEFRUIT	6,173	.4	5,745	.3	5,301	.3
TANGERINES	5,514	.4	928	*	1,458	.1
MISC. FRTS NUTS 10/	15,879	1.0	17,586	1.0	19,861	1.2
ALL OTHER CROPS	66,510	4.3	52,570	3.0	47,989	2.8
FOREST PRODUCTS	35,506	2.3	26,825	1.5	19,293	1.1
GREENHOUSE NURSERY	5,667	.4	6,315	.4	6,201	.4
SUGAR BEETS	7,760	.5	6,054	.3	5,803	.3
OTHER FLD CROP 15/	17,237	1.1	13,376	.8	16,652	1.0
ARKANSAS						
ALL COMMODITIES	2,965,578	100.0	3,082,586	100.0	2,988,178	100.0
LIVESTOCK PRODUCTS 1/	1,424,757	48.0	1,545,178	50.1	1,457,023	48.8
MEAT ANIMALS	437,761	14.8	466,297	15.1	347,636	11.6

SEE FOOTNOTES AT END OF TABLE.

CONTINUED

TABLE 9 - CASH RECEIPTS BY COMMODITIES AND COMMODITY GROUPS, UNITED STATES AND STATES, 1978-80 1/ - CONTINUED
VALUE IN THOUSAND DOLLARS

STATE AND COMMODITY	1978		1979		1980	
	VALUE	PERCENT OF TOTAL	VALUE	PERCENT OF TOTAL	VALUE	PERCENT OF TOTAL
CATTLE CALVES	374,426	12.6	390,590	12.7	268,661	9.0
HOGS	63,335	2.1	75,707	2.5	78,975	2.6
DAIRY PRODUCTS	76,648	2.6	86,797	2.8	97,292	3.3
MILK WHOLESALE	75,350	2.5	85,625	2.8	96,120	3.2
MILK RETAIL	1,298	*	1,172	*	1,172	*
POULTRY AND EGGS 2/	878,232	29.6	959,854	31.1	986,479	33.0
BRCILERS 3/	584,595	19.7	647,092	21.0	657,733	22.0
EGGS	174,418	5.9	207,461	6.7	209,121	7.0
TURKEYS 3/	105,750	3.6	91,566	3.0	106,416	3.6
CHICKENS FARM	13,469	.5	13,735	.4	13,209	.4
MISC LIVESTOCK 4/	32,116	1.1	32,230	1.0	25,616	.9
HONEY 3/	714	*	799	*	822	*
BEEESWAX	45	*	50	*	51	*
WOOL	17	*	17	*	17	*
OTHER LIVESTOCK 5/	31,340	1.1	31,364	1.0	24,726	.8
CROPS 6/	1,541,221	52.0	1,537,408	49.9	1,531,155	51.2
FOOD GRAINS	481,859	16.2	463,406	15.0	616,888	20.6
RICE	446,212	15.0	412,959	13.4	508,660	17.0
WHEAT	35,647	1.2	50,447	1.6	108,228	3.6
FEED CRCPs	27,807	.9	28,907	.9	17,711	.6
HAY	5,126	.2	10,216	.3	9,187	.3
SORGHUM GRAIN	17,262	.6	14,580	.5	4,827	.2
OATS	4,304	.1	2,653	.1	2,523	.1
CORN	1,115	*	1,458	*	1,174	*
COTTON	201,137	6.8	201,510	6.5	184,025	6.2
COTTON LINT	174,462	5.9	174,895	5.7	161,877	5.4
COTTONSEED	26,675	.9	26,615	.9	22,148	.7
OIL CRCPs	782,350	26.4	785,725	25.5	659,819	22.1
SOYBEANS	782,350	26.4	785,725	25.5	659,819	22.1
VEGETABLES	12,752	.4	18,283	.6	12,277	.4
POTATOES 14/	6,666	.2	11,798	.4	7,897	.3
BEANS SNAP 16/	757	*	177	*	177	*
SPINACH	793	*	475	*	562	*
WATERMELONS	1,260	*	1,036	*	362	*
SWEET POTATOES	617	*	1,094	*	349	*
BEANS LIMA	120	*	170	*	184	*
MISC. VEG. 7/	2,539	.1	3,710	.1	2,923	.1
FRUITS NUTS	10,599	.4	11,195	.4	7,662	.3
PEACHES	4,275	.1	5,324	.2	3,456	.1
GRAPES	1,753	.1	1,301	*	1,391	*
STRAWBERRIES	600	*	770	*	793	*
PECANS	2,259	.1	690	*	676	*
APPLES	1,406	*	2,600	.1	407	*
MISC. FRTS NUTS 10/	306	*	510	*	939	*
ALL OTHER CROPS	24,717	.8	28,382	.9	32,773	1.1
FOREST PRODUCTS	9,700	.3	11,150	.4	15,798	.5
GREENHOUSE NURSRY	10,500	.4	11,700	.4	12,500	.4
FESCUE SD	667	*	909	*	625	*
LESPEDEZA SD	470	*	448	*	299	*
OTHER FLD CRDP 15/	3,380	.1	4,175	.1	3,551	.1
CALIFORNIA						
ALL COMMODITIES	10,596,071	100.0	12,870,229	100.0	13,538,961	100.0
LIVESTOCK PRODUCTS 1/	3,401,500	32.1	4,226,585	32.8	4,148,593	30.6
MEAT ANIMALS	1,425,931	13.5	1,965,930	15.3	1,514,160	11.2
CATTLE CALVES	1,355,066	12.8	1,881,015	14.6	1,438,665	10.6
SHEEP LAMBS	50,263	.5	55,007	.4	47,083	.3
HOGS	24,602	.2	29,908	.2	28,412	.2
DAIRY PRODUCTS	1,227,609	11.6	1,453,355	11.3	1,771,408	13.1
MILK WHOLESALE	1,164,840	11.0	1,384,530	10.8	1,693,076	12.5
MILK RETAIL	62,744	.6	68,800	.5	78,307	.6
MILKFAT	25	*	25	*	25	*
POULTRY AND EGGS 2/	642,982	6.1	705,716	5.5	777,596	5.7
EGGS	327,572	3.1	361,215	2.8	369,744	2.7
BRCILERS 3/	163,398	1.5	181,151	1.4	220,828	1.6
TURKEYS 3/	146,322	1.4	154,611	1.2	178,760	1.3
CHICKENS FARM	5,290	*	8,739	.1	8,264	.1
MISC LIVESTOCK 4/	100,578	1.0	101,584	.8	85,429	.6
HONEY 3/	13,098	.1	8,875	.1	11,224	.1
WOOL	7,385	.1	8,928	.1	9,221	.1
BEEESWAX	981	*	544	*	934	*

SEE FOOTNOTES AT END OF TABLE.

CONTINUED

TABLE 9 - CASH RECEIPTS BY COMMODITIES AND COMMODITY GROUPS, UNITED STATES AND STATES, 1978-80 1/ - CONTINUED
VALUE IN THOUSAND DOLLARS

STATE AND COMMODITY	1978		1979		1980	
	VALUE	PERCENT OF TOTAL	VALUE	PERCENT OF TOTAL	VALUE	PERCENT OF TOTAL
OTHER LIVESTOCK 5/	79,514	.8	83,237	.6	64,050	.5
CROPS 6/	7,194,571	67.9	8,643,644	67.2	9,390,368	69.4
FOOD GRAINS	378,532	3.6	452,797	3.5	688,579	5.1
RICE	209,853	2.0	249,076	1.9	377,645	2.8
WHEAT	168,679	1.6	203,721	1.6	311,334	2.3
FEED CROPS	511,982	4.8	677,922	5.3	769,031	5.7
HAY	306,167	2.9	443,286	3.4	531,348	3.9
BARLEY	110,321	1.0	114,836	.9	121,128	.9
CORN	65,857	.7	87,405	.7	74,842	.6
SORGHUM GRAIN	20,254	.2	25,284	.2	33,439	.2
OATS	5,383	.1	7,111	.1	8,274	.1
COTTON	775,668	7.4	1,024,769	8.0	1,264,867	9.3
COTTON LINT	688,493	6.5	908,664	7.1	1,113,775	8.2
COTTONSEED	90,575	.9	116,105	.9	151,092	1.1
VEGETABLES	2,017,803	19.0	2,181,734	17.0	2,257,364	16.7
TOMATOES	437,641	4.1	515,198	4.0	492,340	3.6
LETTUCE	402,546	3.8	368,521	2.9	386,096	2.9
BROCCOLI	98,120	.9	116,271	.9	136,231	1.0
DRY BEANS	75,452	.7	86,715	.7	106,027	.8
CANTALOUPE 8/	79,758	.8	81,475	.6	102,340	.8
POTATOES	118,466	1.1	94,590	.7	97,869	.7
CELERY	139,167	1.3	95,049	.7	97,665	.7
CARROTS	72,417	.7	82,516	.6	94,142	.7
ONIONS	77,540	.7	110,564	.9	79,238	.6
CAULIFLOWER	56,291	.5	64,187	.5	72,436	.5
WATERMELONS	20,729	.2	28,135	.2	42,543	.3
ASPARAGUS	35,264	.3	48,556	.4	40,807	.3
ARTICHOKES	22,158	.2	19,703	.2	37,366	.3
GARLIC	24,723	.2	27,974	.2	33,816	.2
PEPPERS	22,420	.2	25,574	.2	28,073	.2
HONEYDEW MELONS	22,169	.2	25,454	.2	26,856	.2
BRUSSEL SPROUTS	22,198	.2	28,812	.2	24,895	.2
SWEET POTATOES	18,457	.2	18,682	.1	23,247	.2
CUCUMBERS	18,002	.2	22,602	.2	20,177	.1
SPINACH 14/	8,736	.1	10,152	.1	11,382	.1
BEANS LIMA	17,775	.2	21,916	.2	15,785	.1
CORN SWEET	14,277	.1	13,662	.1	15,076	.1
CABBAGE	12,371	.1	15,738	.1	14,693	.1
BEANS SNAP	11,555	.1	11,114	.1	12,092	.1
PEAS GREEN	2,090	*	5,029	*	2,251	*
MISC. VEG. 7/	186,237	1.8	243,525	1.9	243,921	1.8
FRUITS NUTS	2,554,935	24.1	3,143,166	24.4	3,092,137	22.8
GRAPES	873,035	8.2	1,064,485	8.3	1,111,340	8.2
ALMONDS	262,276	2.5	578,855	4.5	487,320	3.6
STRAWBERRIES	144,556	1.4	169,692	1.3	203,812	1.5
ORANGES	292,458	2.8	266,090	2.1	192,045	1.4
PLUMS PRUNES	145,346	1.4	149,417	1.2	183,507	1.4
PEACHES	134,536	1.3	167,353	1.3	176,204	1.3
WALNUTS	201,380	1.9	167,419	1.3	167,671	1.2
LEMONS	109,335	1.0	142,878	1.1	117,473	.9
AVOCADOS	79,540	.8	84,856	.7	89,148	.7
PEARS	63,109	.6	71,888	.6	73,046	.5
APPLES	32,251	.3	64,577	.5	59,832	.4
NECTARINES	45,434	.4	33,884	.3	44,468	.3
OLIVES	38,178	.4	25,296	.2	38,406	.3
APRICOTS	30,208	.3	37,499	.3	32,018	.2
CHERRIES	14,128	.1	27,549	.2	27,601	.2
GRAPEFRUIT	38,138	.4	29,761	.2	19,521	.1
DATES	10,436	.1	10,864	.1	12,976	.1
FIGS	9,667	.1	15,100	.1	12,118	.1
TANGERINES	13,752	.1	8,996	.1	6,536	*
POMEGRANATES	2,118	*	2,786	*	3,516	*
PERSIMMONS	700	*	700	*	700	*
MISC. FRTS NUTS 10/	13,512	.1	23,221	.2	32,879	.2
ALL OTHER CROPS	952,251	9.0	1,163,256	9.0	1,317,990	9.7
GREENHOUSE NURSERY	649,479	6.1	787,688	6.1	890,000	6.6
SUGAR BEETS	122,421	1.2	177,861	1.4	179,292	1.3
ALFALFA SD	24,327	.2	34,841	.3	47,372	.3
FOREST PRODUCTS	15,500	.1	17,050	.1	17,050	.1
LADING CLOVER SD	3,587	*	4,985	*	3,941	*
HOPS	1,952	*	1,481	*	2,735	*
OTHER FLD CROP 15/	134,585	1.3	139,350	1.1	177,600	1.3
COLORADO						
ALL COMMODITIES	2,642,852	100.0	3,207,482	100.0	3,185,126	100.0
LIVESTOCK PRODUCTS 1/	2,008,612	79.0	2,458,664	76.7	2,219,922	69.7
MEAT ANIMALS	1,910,746	72.3	2,269,573	70.8	2,016,328	63.3
CATTLE CALVES	1,790,388	67.7	2,153,243	67.1	1,888,340	59.3

SEE FOOTNOTES AT END OF TABLE.

CONTINUED

TABLE 9 - CASH RECEIPTS BY COMMODITIES AND COMMODITY GROUPS, UNITED STATES AND STATES, 1978-80 1/ - CONTINUED
VALUE IN THOUSAND DOLLARS

STATE AND COMMODITY	1978		1979		1980	
	VALUE	PERCENT OF TOTAL	VALUE	PERCENT OF TOTAL	VALUE	PERCENT OF TOTAL
SHEEP LAMBS	72,602	2.7	63,039	2.0	66,791	2.1
HOGS	47,756	1.8	53,291	1.7	61,197	1.9
DAIRY PRODUCTS	96,495	3.7	106,907	3.3	116,591	3.7
MILK WHOLESALE	87,920	3.3	98,560	3.1	108,500	3.4
MILK RETAIL	8,391	.3	8,163	.3	7,907	.2
MILKFAT	184	*	184	*	184	*
POULTRY AND EGGS 2/	64,575	2.4	63,266	2.0	68,076	2.1
TURKEYS 3/	42,158	1.6	40,458	1.3	46,529	1.5
EGGS	21,960	.8	21,906	.7	20,992	.7
CHICKENS FARM	457	*	902	*	555	*
MISC LIVESTOCK 4/	17,096	.6	18,918	.6	18,927	.6
WOOL	5,413	.2	7,338	.2	7,421	.2
HONEY 3/	1,524	.1	1,580	*	1,511	*
BEESWAX	99	*	90	*	85	*
OTHER LIVESTOCK 5/	5,860	.4	9,910	.3	9,910	.3
CROPS 6/	553,940	21.0	748,818	23.3	965,204	30.3
FOOD GRAINS	127,884	4.8	228,064	7.1	374,470	11.8
WHEAT	127,768	4.8	227,899	7.1	374,253	11.8
RYE	116	*	165	*	217	*
FEED CROPS	230,361	8.7	300,792	9.4	328,570	10.3
CORN	132,042	5.0	157,782	4.9	203,968	6.4
HAY	61,187	2.3	87,516	2.7	80,296	2.5
BARLEY	24,605	.9	33,939	1.1	36,354	1.1
SORGHUM GRAIN	11,919	.5	20,172	.6	6,842	.2
OATS	604	*	1,383	*	1,110	*
VEGETABLES	89,901	3.4	106,681	3.3	135,930	4.3
DRY BEANS	22,458	.8	29,928	.9	49,978	1.6
POTATOES	27,892	1.1	29,779	.9	38,242	1.2
ONIONS	13,094	.5	15,759	.5	14,976	.5
LETTUCE	5,793	.2	10,217	.3	7,836	.2
CABBAGE	3,125	.1	3,418	.1	5,957	.2
CUCUMBERS	2,293	.1	1,927	.1	3,428	.1
CARROTS	2,238	.1	2,352	.1	2,482	.1
SPINACH	1,814	.1	1,954	.1	2,477	.1
CORN SWEET	2,234	.1	2,333	.1	1,976	.1
CANTALOUPE 8/	759	*	756	*	906	*
TOMATOES	731	*	523	*	409	*
BEANS SNAP	538	*	668	*	331	*
PEAS GREEN	177	*	135	*	*	*
MISC. VEG. 7/	6,932	.3	6,932	.2	6,932	.2
FRUITS NUTS	6,807	.3	12,459	.4	12,350	.4
APPLES	4,317	.2	7,971	.2	7,511	.2
PEACHES	1,274	*	2,683	.1	3,204	.1
PEARS	350	*	915	*	955	*
CHERRIES	675	*	743	*	533	*
MISC. FRTS NUTS 10/	147	*	147	*	147	*
ALL OTHER CROPS	98,987	3.7	100,822	3.1	113,884	3.6
SUGAR BEETS	42,449	1.6	46,308	1.4	58,959	1.7
GREENHOUSE NURSERY	45,791	1.9	45,302	1.4	48,870	1.5
FOREST PRODUCTS	1,090	*	1,199	*	1,197	*
OTHER FLD CROP 15/	5,657	.2	8,013	.2	4,841	.2
CONNECTICUT						
ALL COMMODITIES	254,880	100.0	265,761	100.0	296,229	100.0
LIVESTOCK PRODUCTS 1/	145,969	57.3	162,386	61.1	172,410	58.2
MEAT ANIMALS	18,380	7.2	19,103	7.2	18,063	6.1
CATTLE CALVES	16,754	6.6	17,551	6.6	15,830	5.4
HOGS	1,454	.6	1,369	.5	2,006	.7
SHEEP LAMBS	172	.1	183	.1	207	.1
DAIRY PRODUCTS	70,773	27.8	77,961	29.3	84,352	28.5
MILK WHOLESALE	67,275	26.4	74,240	27.9	80,240	27.1
MILK RETAIL	3,498	1.4	3,721	1.4	4,112	1.4
POULTRY AND EGGS 2/	54,213	21.3	62,679	23.6	67,151	22.7
EGGS	52,302	20.5	60,332	22.7	65,613	22.1
CHICKENS FARM	1,348	.5	1,743	.7	1,132	.4
TURKEYS 3/	563	.2	604	.2	406	.1
BROILERS 3/	*	*	*	*	*	*
MISC LIVESTOCK 4/	2,603	1.0	2,643	1.0	2,844	1.0
HONEY 3/	229	.1	310	.1	212	.1
WOOL	30	*	30	*	31	*
BEESWAX	8	*	11	*	9	*
OTHER LIVESTOCK 5/	2,336	.9	2,292	.9	2,592	.9
CROPS 6/	108,911	42.7	103,375	39.9	123,819	41.8

SEE FOOTNOTES AT END OF TABLE.

CONTINUED

TABLE 9 - CASH RECEIPTS BY COMMODITIES AND COMMODITY GROUPS, UNITED STATES AND STATES, 1978-80 1/ - CONTINUED
VALUE IN THOUSAND DOLLARS

STATE AND COMMODITY	1978		1979		1980	
	VALUE	PERCENT OF TOTAL	VALUE	PERCENT OF TOTAL	VALUE	PERCENT OF TOTAL
FEED CROPS	1,732	.7	1,822	.7	1,648	.6
HAY	1,732	.7	1,822	.7	1,648	.6
TOBACCO	27,615	10.8	25,954	9.8	26,678	9.0
VEGETABLES	13,667	5.1	12,334	4.6	13,067	4.4
CORN SWEET	2,535	1.0	2,736	1.0	3,406	1.1
POTATOES	3,223	1.3	2,594	1.0	1,994	.7
MISC. VEG. 7/	7,309	2.9	7,004	2.6	7,667	2.6
FRUITS NUTS	9,304	3.7	8,515	3.2	8,579	2.9
APPLES	6,580	2.6	5,465	2.1	5,868	2.0
PEACHES	528	.4	768	.3	810	.3
PEARS	640	.3	792	.3	702	.2
MISC. FRTS NUTS 10/	1,156	.5	1,490	.6	1,199	.4
ALL OTHER CROPS	57,193	22.4	54,750	20.6	73,847	24.9
GREENHOUSE NURSERY	48,215	18.9	52,633	19.9	44,354	15.0
FOREST PRODUCTS	618	.2	681	.3	681	.2
OTHER FLD CROP 15/	8,360	3.3	1,236	.5	28,812	9.7
DELAWARE						
ALL COMMODITIES	321,486	100.0	360,659	100.0	333,125	100.0
LIVESTOCK PRODUCTS 1/	216,556	67.5	237,888	66.0	236,505	71.0
MEAT ANIMALS	9,643	3.1	11,806	3.3	7,302	2.2
HOGS	7,215	2.3	7,533	2.1	4,358	1.3
CATTLE CALVES	2,528	.8	4,273	1.2	2,944	.9
DAIRY PRODUCTS	14,325	4.5	15,717	4.4	16,825	5.1
MILK WHOLESALE	14,125	4.4	15,498	4.3	16,592	5.0
MILK RETAIL	200	.1	219	.1	233	.1
POULTRY AND EGGS 2/	190,590	59.4	208,524	57.8	210,505	63.2
BROILERS 3/	181,863	56.6	197,118	54.7	199,575	59.9
EGGS	7,240	2.3	8,024	2.2	7,307	2.2
TURKEYS 3/	1,450	.5	2,850	.8	3,242	1.0
CHICKENS FARM	437	.1	532	.1	381	.1
MISC LIVESTOCK 4/	1,798	.6	1,841	.5	1,873	.6
HONEY 3/	123	*	99	*	100	*
WOOL	7	*	7	*	7	*
BEESEWAX	7	*	8	*	6	*
OTHER LIVESTOCK 5/	1,661	.5	1,727	.5	1,760	.5
CROPS 6/	104,530	32.5	122,771	34.0	96,620	29.0
FOOD GRAINS	1,387	.4	2,508	.7	3,588	1.1
WHEAT	1,198	.4	2,369	.7	3,413	1.0
RYE	189	.1	139	*	175	.1
FEED CROPS	24,223	7.5	37,360	10.4	28,672	8.6
CORN	22,239	6.9	35,411	9.8	26,264	7.9
BARLEY	1,190	.4	1,269	.4	1,804	.5
HAY	804	.3	680	.2	604	.2
OIL CROPS	44,518	13.8	50,919	14.1	34,045	10.2
SOYBEANS	44,518	13.8	50,919	14.1	34,045	10.2
VEGETABLES	22,630	7.0	19,628	5.4	18,978	5.7
POTATOES	5,411	1.7	4,878	1.4	3,618	1.1
WATERMELONS	1,218	.4	1,381	.4	2,381	.7
PEAS GREEN	2,386	.7	2,219	.6	2,195	.7
BEANS LIMA	3,463	1.1	2,340	.6	2,098	.6
BEANS SNAP	3,633	1.1	2,062	.6	1,972	.6
CUCUMBERS	574	.3	984	.3	1,058	.3
CORN SWEET	793	.2	1,079	.3	1,005	.3
MISC. VEG. 7/	4,752	1.5	4,685	1.3	4,651	1.4
FRUITS NUTS	1,722	.5	1,585	.4	1,360	.4
APPLES	1,342	.4	1,218	.3	1,066	.3
PEACHES	262	.1	221	.1	130	*
MISC. FRTS NUTS 10/	117	*	146	*	164	*
ALL OTHER CROPS	10,050	3.1	10,771	3.0	9,977	3.0
GREENHOUSE NURSERY	5,128	1.6	5,157	1.4	5,228	1.6
MUSHROOMS	4,185	1.3	4,826	1.3	3,930	1.2
FOREST PRODUCTS	700	.2	750	.2	775	.2
OTHER FLD CROP 15/	37	*	38	*	44	*
FLORIDA						
ALL COMMODITIES	3,437,796	100.0	3,860,314	100.0	3,804,275	100.0
LIVESTOCK PRODUCTS 1/	849,558	24.7	1,001,720	25.9	955,937	25.1

SEE FOOTNOTES AT END OF TABLE.

CONTINUED

TABLE 9 - CASH RECEIPTS BY COMMODITIES AND COMMODITY GROUPS, UNITED STATES AND STATES, 1978-00 1/ - CONTINUED
VALUE IN THOUSAND DOLLARS

STATE AND COMMODITY	1978		1979		1980	
	VALUE	PERCENT OF TOTAL	VALUE	PERCENT OF TOTAL	VALUE	PERCENT OF TOTAL
MEAT ANIMALS	393,490	11.4	475,559	12.3	400,781	10.5
CATTLE CALVES	357,850	10.4	423,721	11.0	347,705	9.1
HOGS	35,640	1.0	51,838	1.3	53,076	1.4
DAIRY PRODUCTS	247,261	7.2	286,822	7.4	318,203	8.4
MILK WHOLESAL	246,400	7.2	285,650	7.4	317,422	8.3
MILK RETAIL	861	*	1,172	*	781	*
POULTRY AND EGGS 2/	184,222	5.4	213,340	5.5	214,235	5.6
EGGS	107,314	3.1	131,131	3.4	117,040	3.1
BROILERS 3/	73,726	2.1	77,665	2.0	94,114	2.5
CHICKENS FARM	3,143	.1	4,505	.1	3,042	.1
TURKEYS 3/	39	*	39	*	39	*
MISC LIVESTOCK 4/	24,585	.7	25,999	.7	22,718	.6
HONEY 3/	11,185	.3	14,493	.4	11,027	.3
BEESWAX	578	*	573	*	628	*
WOOL	11	*	11	*	11	*
OTHER LIVESTOCK 5/	12,811	.4	10,922	.3	11,052	.3
CROPS 6/	2,586,238	75.3	2,858,594	74.1	2,848,338	74.9
FOOD GRAINS	845	*	1,474	*	1,424	*
WHEAT	845	*	1,474	*	1,424	*
FEED CROPS	23,011	.7	34,781	.9	31,185	.8
CCRN	14,558	.4	25,570	.7	21,940	.6
HAY	8,453	.2	9,211	.2	9,240	.2
OATS	*	*	*	*	5	*
COTTON	1,417	*	1,909	*	3,405	.1
COTTON LINT	1,242	*	1,744	*	3,087	.1
COTTONSEED	175	*	165	*	318	*
TOBACCO	35,542	1.0	29,918	.8	29,915	.8
OIL CROPS	102,033	3.0	118,209	3.1	100,979	2.7
SOYBEANS	63,208	1.8	80,326	2.1	66,973	1.8
PEANUTS	38,825	1.1	37,883	1.0	34,006	.9
VEGETABLES	612,436	17.9	766,510	19.9	750,305	19.7
TOMATOES 14/	182,501	5.3	241,543	6.3	229,064	6.0
CCRN SWEET	47,260	1.4	51,387	1.3	58,548	1.5
PEPPERS	41,828	1.2	51,533	1.3	53,007	1.4
CELERY	52,482	1.5	51,245	1.3	50,003	1.3
CUCUMBERS	25,124	.8	40,600	1.1	47,900	1.3
WATERMELONS	26,800	.8	32,250	.8	46,549	1.2
LETTUCE	38,715	1.1	45,698	1.2	39,549	1.0
BEANS SNAP 14/	31,517	.9	33,077	.9	35,197	.9
CABBAGE 14/	25,563	.9	31,313	1.3	23,872	.6
POTATOCES	32,483	.9	41,342	1.1	23,181	.6
ESCAROLE	14,939	.4	13,725	.4	10,773	.3
EGGPLANT	5,555	.2	7,289	.2	8,296	.2
MISC. VEG. 7/	82,069	2.4	105,508	2.7	124,366	3.3
FRUITS NUTS	1,294,185	37.7	1,336,195	34.6	1,332,867	35.0
ORANGES	1,045,266	30.4	1,029,111	26.7	935,647	24.6
GRAPEFRUIT	134,408	3.9	186,440	4.8	243,302	6.4
TANGERINES	21,177	.6	22,076	.6	31,953	.8
STRAWBERRIES	20,205	.6	16,646	.4	27,930	.7
TANGELCS	20,683	.6	20,499	.5	23,409	.6
AVOCADOS	8,749	.3	9,223	.2	14,436	.4
LIMES	16,534	.5	16,307	.4	10,587	.3
PECANS	2,133	.1	1,375	*	2,633	.1
MISC. FRIS NUTS 10/	27,034	.8	34,518	.9	42,570	1.1
ALL OTHER CROPS	512,765	14.9	569,598	14.8	598,258	15.7
GREENHOUSE NURSRY	321,407	9.3	348,445	9.0	339,095	8.9
SUGARCANE SUGAR	168,909	4.9	197,071	5.1	234,235	6.2
FOREST PRODUCTS	13,165	.4	14,482	.4	14,482	.4
OTHER FLD CROP 15/	9,284	.3	9,600	.2	10,446	.3

GEORGIA

ALL COMMODITIES	2,625,601	100.0	2,943,814	100.0	2,676,715	100.0
LIVESTOCK PRODUCTS 1/	1,466,355	55.8	1,617,299	54.9	1,503,310	56.2
MEAT ANIMALS	455,573	17.4	513,693	17.4	370,681	13.8
HOGS	197,108	7.5	204,414	6.9	224,659	8.4
CATTLE CALVES	258,465	9.9	309,279	10.5	146,022	5.5
DAIRY PRODUCTS	146,257	5.6	171,170	5.8	189,975	7.1
MILK WHOLESAL	144,210	5.5	169,635	5.8	188,440	7.0
MILK RETAIL	2,047	.1	1,535	.1	1,535	.1
POULTRY AND EGGS 2/	853,275	32.5	918,810	31.2	929,362	34.7

SEE FOOTNOTES AT END OF TABLE.

CONTINUED

TABLE 9 - CASH RECEIPTS BY COMMODITIES AND COMMODITY GROUPS, UNITED STATES AND STATES, 1978-80 1/ - CONTINUED
VALUE IN THOUSAND DOLLARS

STATE AND COMMODITY	1978		1979		1980	
	VALUE	PERCENT OF TOTAL	VALUE	PERCENT OF TOTAL	VALUE	PERCENT OF TOTAL
BROILERS 3/	532,883	20.3	544,682	18.5	588,820	22.0
EGGS	290,603	11.1	310,170	11.2	303,551	11.3
TURKEYS 3/	46,314	.6	24,758	.8	22,891	.9
CHICKENS FARM	13,475	.5	19,200	.7	14,100	.5
MISC LIVESTOCK 4/	10,850	.4	13,626	.5	13,292	.5
HONEY 3/	2,014	.1	3,063	.1	2,439	.1
BEESWAX	111	*	117	*	110	*
WOOL	11	*	11	*	11	*
OTHER LIVESTOCK 5/	8,714	.3	10,435	.4	10,732	.4
CROPS 6/	1,159,246	44.2	1,326,515	45.1	1,173,405	43.8
FOOD GRAINS	10,135	.4	20,683	.7	63,064	2.4
WHEAT	6,733	.3	18,440	.6	61,013	2.3
RYE	3,402	.1	2,243	.1	2,051	.1
FEED CROPS	80,588	3.1	167,337	5.7	124,404	4.6
CORN	69,548	2.7	155,062	5.3	113,402	4.2
HAY	6,716	.3	8,911	.3	8,105	.3
OATS	3,712	.1	2,380	.1	2,310	.1
SORGHUM GRAIN	412	*	984	*	553	*
BARLEY	*	*	*	*	34	*
COTTON	29,151	1.1	44,044	1.5	42,585	1.6
COTTON LINT	24,583	1.0	38,854	1.3	39,394	1.5
COTTONSEED	4,168	.2	5,190	.2	3,191	.1
TOBACCO	185,484	7.1	147,315	5.0	153,455	5.7
OIL CROPS	569,136	21.7	668,896	22.7	466,584	17.4
SOYBEANS	208,837	8.0	308,894	10.5	238,375	9.9
PEANUTS	360,299	13.7	360,002	12.2	228,609	8.5
VEGETABLES	88,570	3.4	98,686	3.4	121,479	4.5
WATERMELONS	7,667	.3	7,710	.3	13,544	.5
SWEET POTATOES	5,533	.2	6,686	.2	6,380	.2
BEANS SNAP	3,239	.1	5,176	.2	5,817	.2
TOMATOES	3,394	.1	4,241	.1	4,180	.2
CABBAGE	3,165	.1	2,540	.1	3,298	.1
CANTALOUPE 8/	1,225	*	1,357	*	1,391	.1
MISC. VEG. 7/	64,347	2.5	70,976	2.4	86,869	3.2
FRUITS NUTS	98,672	3.8	71,920	2.4	90,054	3.4
PECANS	76,180	2.9	41,158	1.4	66,495	2.5
PEACHES	18,268	.7	19,451	.7	16,497	.6
APPLES	2,530	.1	3,909	.1	4,452	.2
MISC. FRTS NUTS 10/	1,694	.1	7,402	.3	2,610	.1
ALL OTHER CROPS	97,110	3.7	107,634	3.7	111,380	4.2
FOREST PRODUCTS	49,807	1.9	57,278	1.9	60,142	2.2
GREENHOUSE NURSERY	40,450	1.5	43,700	1.5	45,800	1.7
FESCUE SD	559	*	641	*	591	*
OTHER FLD CROP 15/	4,294	.2	6,015	.2	4,847	.2
HAWAII						
ALL COMMODITIES	380,546	100.0	422,501	100.0	439,343	100.0
LIVESTOCK PRODUCTS 1/	72,525	19.0	78,456	18.6	81,320	18.5
MEAT ANIMALS	32,331	8.5	35,383	8.4	35,531	8.1
CATTLE CALVES	24,370	6.4	28,356	6.7	28,074	6.4
HOGS	7,961	2.1	7,027	1.7	7,457	1.7
DAIRY PRODUCTS	23,715	6.2	24,894	5.9	27,071	6.2
MILK WHOLESALE	23,715	6.2	24,894	5.9	27,071	6.2
POULTRY AND EGGS 2/	16,625	4.2	17,668	4.2	18,186	4.1
EGGS	12,701	3.3	14,012	3.3	14,005	3.2
BROILERS 3/	3,139	.8	3,381	.8	3,941	.9
CHICKENS FARM	195	.1	275	.1	240	.1
MISC LIVESTOCK 4/	444	.1	511	.1	532	.1
HONEY 3/	354	.1	414	.1	428	.1
BEESWAX	20	*	27	*	34	*
OTHER LIVESTOCK 5/	70	*	70	*	70	*
CROPS 6/	308,421	81.0	344,045	81.4	358,023	81.5
VEGETABLES	17,251	4.9	18,878	4.5	19,100	4.3
TOMATOES	2,002	.5	2,170	.5	2,370	.5
LETTUCE	2,153	.6	1,983	.5	1,950	.4
CABBAGE	1,449	.4	1,526	.4	1,741	.4
CUCUMBERS	1,032	.3	1,227	.3	1,173	.3
TARO	576	.3	976	.2	576	.2
BEANS SNAP	748	.2	937	.2	812	.2
MISC. VEG. 7/	8,891	2.3	10,059	2.4	10,078	2.3

SEE FOOTNOTES AT END OF TABLE.

CONTINUED

TABLE 9 - CASH RECEIPTS BY COMMODITIES AND COMMODITY GROUPS, UNITED STATES AND STATES, 1978-80 1/ - CONTINUED
VALUE IN THOUSAND DOLLARS

STATE AND COMMODITY	1978		1979		1980	
	VALUE	PERCENT OF TOTAL	VALUE	PERCENT OF TOTAL	VALUE	PERCENT OF TOTAL
FRUITS NUTS	87,010	22.8	99,717	23.6	107,668	24.5
PINEAPPLES	63,090	16.6	69,409	16.4	76,596	17.4
MACADAMIA NUTS	11,287	3.0	15,500	3.7	15,500	3.5
PAPAYAS	8,304	2.2	9,515	2.3	9,769	2.2
COFFEE	2,402	.6	2,756	.7	2,756	.6
BAHANAS	888	.2	1,138	.3	1,148	.3
MISC. FRTS NUTS 10/	1,039	.3	1,399	.3	1,899	.4
ALL OTHER CROPS	204,160	53.6	225,450	53.4	231,255	52.6
SUGARCANE SUGAR	182,540	47.9	200,900	47.5	200,900	45.7
GREENHOUSE NURSRY	17,458	4.6	20,778	4.9	26,000	5.9
FOREST PRODUCTS	120	*	150	*	100	*
OTHER FLD CROP 15/	4,042	1.1	3,822	.9	4,255	1.0
IOAHO						
ALL COMMODITIES	1,504,253	100.0	1,851,588	100.0	2,007,425	100.0
LIVESTOCK PRODUCTS 1/	616,469	40.9	612,140	49.3	851,513	42.4
MEAT ANIMALS	438,440	29.1	700,412	37.8	599,366	29.9
CATTLE CALVES	407,095	27.0	667,206	36.0	562,315	28.0
SHEEP LAMBS	23,434	1.6	24,031	1.3	25,054	1.2
HOGS	8,110	.5	9,175	.5	11,997	.6
DAIRY PRODUCTS	156,408	10.5	192,170	10.4	232,500	11.6
MILK WHOLESALE	155,220	10.3	187,530	10.1	226,310	11.3
MILK RETAIL	3,163	.2	4,590	.2	6,140	.3
MILKFAT	25	*	50	*	50	*
POULTRY AND EGGS 2/	7,509	.5	7,926	.4	8,068	.4
EGGS	7,742	.5	7,832	.4	7,880	.4
CHICKENS FARM	167	*	94	*	188	*
MISC LIVESTOCK 4/	11,512	.8	11,632	.6	11,579	.6
WOOL	3,659	.2	4,176	.2	4,352	.2
HONEY 3/	2,190	.1	2,877	.2	2,212	.1
BEEWAX	145	*	147	*	133	*
OTHER LIVESTOCK 5/	5,478	.4	6,432	.2	4,882	.2
CROPS 6/	885,784	59.1	939,448	50.7	1,155,912	57.6
FEDD GRAINS	234,687	15.6	201,810	10.9	328,035	16.3
WHEAT	234,687	15.6	201,810	10.9	328,035	16.3
FEED CROPS	145,657	9.7	168,009	9.1	205,283	10.2
BARLEY	75,038	5.0	91,423	4.9	105,925	5.3
HAY	60,773	4.0	66,717	3.6	89,341	4.5
CORN	7,801	.5	7,828	.4	7,412	.4
OATS	2,245	.1	2,041	.1	2,605	.1
VEGETABLES	315,561	21.2	344,872	18.6	369,096	18.4
POTATOES	244,073	16.2	246,284	13.3	250,049	12.5
DRY BEANS	35,062	2.3	48,569	2.6	75,080	3.7
ONIONS	14,422	1.0	24,093	1.3	17,350	.9
DRY PEAS	9,231	.6	10,052	.5	11,998	.6
CORN SWEET 16/	8,763	.6	10,009	.5	7,974	.4
MISC. VEG. 7/	8,010	.5	5,865	.3	6,645	.3
FRUITS NUTS	24,785	1.6	26,256	1.4	28,854	1.4
APPLES	20,023	1.3	20,368	1.1	22,151	1.1
PLUMS PRUNES	1,415	.1	2,429	.1	2,762	.1
CHERRIES	1,721	.1	1,636	.1	2,085	.1
PEACHES	1,363	.1	1,560	.1	1,613	.1
MISC. FRTS NUTS 10/	263	*	263	*	263	*
ALL OTHER CROPS	165,094	11.0	198,501	10.7	224,644	11.2
SUGAR BEETS	76,591	5.1	106,032	5.7	121,937	6.1
ALFALFA SD	15,806	1.3	20,362	1.1	18,321	.9
GREENHOUSE NURSRY	8,568	.6	9,425	.5	9,425	.5
HOPS	4,659	.3	4,451	.2	7,793	.4
MINT	9,521	.6	6,326	.3	6,838	.3
FOREST PRODUCTS	4,478	.3	5,146	.3	5,146	.3
BLUEGRASS KEN SD	6,136	.4	4,930	.3	4,038	.2
BLUEGRASS MRN SD	3,484	.2	2,304	.1	3,598	.2
RED CLOVER SD	1,024	.1	1,090	.1	1,310	.1
OTHER FLD CROP 15/	30,627	2.0	38,435	2.1	46,238	2.3
ILLINOIS						
ALL COMMODITIES	6,556,682	100.0	6,988,118	100.0	7,891,196	100.0
LIVESTOCK PRODUCTS 1/	2,127,400	32.4	2,383,422	34.1	2,312,430	29.3
MEAT ANIMALS	1,802,005	27.5	2,022,030	28.9	1,917,221	24.3
HOGS	1,099,032	16.8	1,086,806	15.6	1,035,502	13.1
CATTLE CALVES	692,539	10.6	929,636	13.3	873,945	11.1

SEE FOOTNOTES AT END OF TABLE.

CONTINUED

TABLE 9 - CASH RECEIPTS BY COMMODITIES AND COMMODITY GROUPS, UNITED STATES AND STATES, 1978-80 1/ - CONTINUED
VALUE IN THOUSAND DOLLARS

STATE AND COMMODITY	1978		1979		1980	
	VALUE	PERCENT OF TOTAL	VALUE	PERCENT OF TOTAL	VALUE	PERCENT OF TOTAL
SHEEP LAMBS	6,034	.1	5,588	.1	7,774	.1
DAIRY PRODUCTS	246,279	3.8	280,691	4.0	323,849	4.1
MILK WHOLESALE	245,960	3.8	280,245	4.0	323,403	4.1
MILK RETAIL	419	*	446	*	446	*
POULTRY AND EGGS 2/	66,344	1.0	69,960	1.0	61,372	.8
EGGS	61,044	.9	63,530	.9	55,473	.7
TURKEYS 3/	4,013	.1	4,586	.1	4,687	.1
CHICKENS FARM	1,287	*	1,844	*	1,212	*
MISC LIVESTOCK 4/	12,272	.2	10,741	.2	9,988	.1
HONEY 3/	1,113	*	1,570	*	1,605	*
WOOL	696	*	939	*	516	*
BEESEWAX	63	*	57	*	81	*
OTHER LIVESTOCK 5/	10,200	.2	8,175	.1	7,386	.1
CROPS 6/	4,429,682	67.6	4,604,696	65.9	5,578,766	70.7
FOOD GRAINS	95,627	1.5	182,804	2.6	269,351	3.4
WHEAT	95,114	1.5	181,944	2.6	268,566	3.4
RYE	713	*	860	*	785	*
FEED CROPS	1,867,036	28.5	2,182,279	31.2	2,746,453	34.8
CCRN	1,833,968	28.0	2,177,452	30.7	2,713,628	34.4
HAY	22,285	.3	21,848	.3	20,987	.3
OATS	7,569	.1	8,591	.1	9,316	.1
SORGHUM GRAIN	2,646	*	4,120	.1	2,261	*
BARLEY	168	*	268	*	261	*
OIL CROPS	2,298,147	35.1	2,061,771	29.5	2,384,331	30.2
SOYBEANS	2,298,147	35.1	2,061,771	29.5	2,384,331	30.2
VEGETABLES	56,118	.9	60,102	.9	54,909	.7
CCRN SWEET	15,059	.2	15,933	.2	13,134	.2
ASPARAGUS	1,558	*	1,594	*	177	*
BEANS SNAP 16/	3,504	.1	3,949	.1	3,049	*
CABBAGE 14/	2,166	*	1,450	*	1,890	*
POTATOES	1,122	*	1,145	*	868	*
CARROTS	681	*	747	*	668	*
MISC. VEG. 7/	11,598	.5	35,284	.5	35,300	.4
FRUITS NUTS	14,467	.2	12,659	.2	17,321	.2
APPLES	10,120	.2	8,972	.1	11,969	.2
PEACHES	3,307	.1	2,627	*	4,292	.1
MISC. FRUITS NUTS 10/	1,060	*	1,060	*	1,060	*
ALL OTHER CROPS	98,067	1.5	105,081	1.5	106,401	1.3
GREENHOUSE NURSERY	68,000	1.0	74,803	1.1	74,800	.9
FOREST PRODUCTS	4,600	.1	5,060	.1	5,060	.1
POPCORA	1,547	*	3,509	.1	3,229	*
RED CLOVER SD	1,323	*	1,191	*	1,245	*
TIMOTHY SD	230	*	144	*	152	*
LESPEDEZA SD	82	*	74	*	60	*
OTHER FLD CROP 15/	21,685	.3	20,303	.3	21,855	.3
INDIANA						
ALL COMMODITIES	3,456,465	100.0	3,980,134	100.0	4,508,025	100.0
LIVESTOCK PRODUCTS 1/	1,551,194	44.9	1,574,757	39.6	1,661,756	36.9
MEAT ANIMALS	1,093,660	31.6	1,054,106	26.5	1,120,947	24.9
HOGS	665,662	19.3	651,112	16.4	644,749	14.3
CATTLE CALVES	424,325	12.3	399,268	10.0	473,101	10.5
SHEEP LAMBS	3,673	.1	3,726	.1	3,097	.1
DAIRY PRODUCTS	229,514	6.7	264,697	6.7	285,529	6.3
MILK WHOLESALE	227,375	6.6	262,605	6.6	283,140	6.3
MILK RETAIL	2,302	.1	1,861	*	2,558	.1
MILKFAT	237	*	231	*	231	*
POULTRY AND EGGS 2/	202,526	5.9	234,829	5.9	231,981	5.1
EGGS	152,018	4.4	171,369	4.3	163,583	3.6
TURKEYS 3/	32,209	.9	42,638	1.1	47,331	1.0
BIRDLERS 3/	14,510	.4	15,297	.4	16,562	.4
CHICKENS FARM	4,189	.1	5,525	.1	4,105	.1
MISC LIVESTOCK 4/	24,694	.7	21,125	.5	22,899	.5
HONEY 3/	2,117	.1	2,351	.1	2,423	.1
WOOL	828	*	600	*	567	*
BEESEWAX	137	*	101	*	124	*
OTHER LIVESTOCK 5/	20,512	.6	18,073	.5	19,785	.4
CROPS 6/	1,905,271	55.1	2,405,377	60.4	2,846,265	63.1
FOOD GRAINS	82,892	2.4	169,172	4.3	194,922	4.3
WHEAT	82,572	2.4	168,786	4.2	194,559	4.3

SEE FOOTNOTES AT END OF TABLE.

CONTINUED

TABLE 9 - CASH RECEIPTS BY COMMODITIES AND COMMODITY GROUPS, UNITED STATES AND STATES, 1978-80 1/ - CONTINUED
VALUE IN THOUSAND DOLLARS

STATE AND COMMODITY	1978		1979		1980	
	VALUE	PERCENT OF TOTAL	VALUE	PERCENT OF TOTAL	VALUE	PERCENT OF TOTAL
RYE	320	*	386	*	363	*
FEED CROPS	819,255	23.7	1,118,378	28.1	1,361,810	30.2
CORN	797,211	23.1	1,099,019	27.6	1,342,786	29.8
HAY	16,137	.5	14,519	.4	13,787	.3
OATS	5,056	.1	4,172	.1	4,929	.1
SORGHUM GRAIN	811	*	668	*	307	*
BARLEY	*	*	*	*	1	*
TOBACCO	26,072	.8	17,047	.4	27,086	.6
OIL CROPS	834,515	24.1	948,589	23.8	1,105,519	24.5
SOYBEANS	834,515	24.1	948,589	23.8	1,105,519	24.5
VEGETABLES	53,515	1.5	50,858	1.3	46,151	1.0
TOMATOES 16/	17,868	.5	15,720	.4	10,869	.2
WATERMELONS	3,872	.1	3,375	.1	4,120	.1
POTATOES	5,022	.1	5,930	.1	3,727	.1
CANFIELD CUPS 8/	3,258	.1	3,380	.1	3,718	.1
CABBAGE	2,453	.1	1,574	*	2,597	.1
BEANS SNAP 16/	1,515	*	1,188	*	798	*
CUCUMBERS 16/	1,306	*	833	*	784	*
MISC. VEG. 7/	18,221	.5	18,858	.5	19,538	.4
FRUITS NUTS	13,608	.4	13,170	.3	15,511	.3
APPLES	8,761	.3	8,353	.2	9,665	.2
PEACHES	1,078	*	902	*	1,975	*
MISC. FRTS NUTS 10/	3,769	.1	3,915	.1	3,871	.1
ALL OTHER CROPS	75,414	2.2	88,163	2.2	95,270	2.1
GREENHOUSE NURSERY	41,550	1.2	46,907	1.2	49,976	1.1
POPCORN	12,838	.4	15,295	.4	14,600	.3
FOREST PRODUCTS	4,200	.1	5,300	.1	11,289	.3
MINT	7,283	.2	6,274	.2	6,493	.1
RED CLOVER SD	463	*	366	*	420	*
LESPEDEZA SD	124	*	87	*	95	*
OTHER FLD CROP 15/	8,556	.2	13,934	.4	12,397	.3
IOWA						
ALL COMMODITIES	8,549,180	100.0	9,258,734	100.0	10,039,974	100.0
LIVESTOCK PRODUCTS 1/	5,441,752	63.7	5,527,734	59.7	5,487,358	54.7
MEAT ANIMALS	4,904,782	57.4	4,931,005	53.3	4,822,450	48.0
CATTLE CALVES	2,606,395	30.5	2,688,620	29.0	2,606,628	26.0
HOGS	2,284,333	26.7	2,228,335	24.1	2,196,559	21.9
SMCEP LAMBS	14,052	.2	14,050	.2	19,263	.2
DAIRY PRODUCTS	386,735	4.5	443,647	4.8	506,847	5.0
MILK WHOLESALE	384,305	4.5	440,800	4.8	504,000	5.0
MILK RETAIL	2,056	*	2,372	*	2,372	*
MILKFAT	378	*	475	*	475	*
POULTRY AND EGGS 2/	132,783	1.6	132,287	1.4	136,282	1.4
EGGS	62,051	.7	68,973	.7	69,129	.7
TURKEYS 3/	58,941	.7	54,553	.6	59,095	.6
BROILERS 3/	9,795	.1	5,850	.1	6,000	.1
CHICKENS FARM	1,596	*	2,911	*	2,058	*
MISC LIVESTOCK 4/	17,444	.2	20,795	.2	21,779	.2
HONEY 3/	2,406	*	3,380	*	3,743	*
WOL	2,007	*	2,463	*	2,399	*
BEEHIVES	145	*	194	*	209	*
OTHER LIVESTOCK 5/	12,686	.2	14,758	.2	15,428	.2
CROPS 6/	3,107,428	36.3	3,731,000	40.3	4,552,616	45.3
FOOD GRAINS	3,409	*	7,141	.1	11,547	.1
WHEAT	3,151	*	6,852	.1	11,236	.1
RYE	258	*	289	*	311	*
FEED CROPS	1,340,168	15.7	1,792,744	19.4	2,451,052	24.4
CORN	1,290,492	15.1	1,716,416	18.5	2,380,408	23.7
HAY	23,287	.3	41,947	.5	36,163	.4
OATS	24,547	.3	33,005	.4	33,915	.3
SORGHUM GRAIN	1,442	*	1,376	*	566	*
OIL CROPS	1,709,894	20.0	1,866,243	20.2	2,021,947	20.1
SOYBEANS	1,709,894	20.0	1,866,243	20.2	2,021,947	20.1
VEGETABLES	7,104	.1	7,971	.1	7,247	.1
POTATOES	1,081	*	1,012	*	1,198	*
CORN SWEET 16/	1,652	*	1,310	*	914	*
MISC. VEG. 7/	4,371	.1	5,649	.1	5,135	.1
FRUITS NUTS	1,727	*	1,785	*	2,962	*
APPLES	1,477	*	1,535	*	1,286	*

SEE FOOTNOTES AT END OF TABLE.

CONTINUED

TABLE 9 - CASH RECEIPTS BY COMMODITIES AND COMMODITY GROUPS, UNITED STATES AND STATES, 1978-80 1/ - CONTINUED
VALUE IN THOUSAND DOLLARS

STATE AND COMMODITY	1978		1979		1980	
	VALUE	PERCENT OF TOTAL	VALUE	PERCENT OF TOTAL	VALUE	PERCENT OF TOTAL
MISC. FRTS NUTS 10/	250	*	250	*	1,676	*
ALL OTHER CROPS	45,126	.5	55,116	.6	57,861	.6
GREENHOUSE NURSERY	37,791	.4	45,602	.5	45,169	.4
FOREST PRODUCTS	3,095	*	2,944	*	5,251	.1
POPCORN	2,264	*	3,160	*	5,144	.1
RED CLOVER SD	256	*	302	*	301	*
OTHER FLD CROP 15/	1,720	*	3,108	*	1,596	*
KANSAS						
ALL COMMODITIES	4,212,147	100.0	6,308,296	100.0	5,886,690	100.0
LIVESTOCK PRODUCTS 1/	2,924,753	69.4	3,757,367	59.6	3,361,761	57.1
MEAT ANIMALS	2,733,225	64.9	3,543,567	56.2	3,142,659	53.4
CATTLE CALVES	2,402,203	57.0	3,197,530	50.7	2,835,952	48.2
HOGS	320,508	7.6	332,995	5.3	293,488	5.0
SHEEP LAMBS	10,038	.2	13,042	.2	13,219	.2
DAIRY PRODUCTS	144,289	3.4	157,007	2.5	174,923	3.0
MILK WHOLESALE	142,845	3.4	155,400	2.5	172,920	2.9
MILK RETAIL	1,302	*	1,465	*	1,861	*
MILKFAT	142	*	142	*	142	*
POULTRY AND EGGS 2/	20,138	.5	22,436	.4	17,818	.3
EGGS	17,605	.4	19,277	.3	15,284	.3
CHICKENS FARM	1,280	*	1,540	*	1,320	*
TURKEYS 3/	1,249	*	1,619	*	1,214	*
MISC LIVESTOCK 4/	27,097	.6	34,357	.5	26,361	.4
WOOL	1,181	*	1,392	*	1,308	*
HONEY 3/	1,469	*	1,362	*	1,251	*
BEESWAX	66	*	72	*	71	*
OTHER LIVESTOCK 5/	24,381	.6	31,531	.5	23,731	.4
CROPS 6/	1,287,394	30.6	2,550,929	40.4	2,524,929	42.9
FOOD GRAINS	668,549	15.9	1,603,911	25.4	1,591,422	27.0
WHEAT	668,217	15.9	1,603,270	25.4	1,590,933	27.0
RYE	332	*	641	*	489	*
FEED CROPS	417,384	9.9	675,150	10.7	660,344	11.2
CORN	171,987	4.1	279,252	4.4	297,831	5.1
SORGHUM GRAIN	193,777	4.6	323,575	5.1	296,398	5.0
HAY	47,520	1.1	68,463	1.1	61,670	1.0
BARLEY	1,760	*	2,082	*	2,805	*
OATS	1,540	*	1,778	*	1,640	*
OIL CROPS	139,095	3.3	211,079	3.3	204,775	3.5
SOYBEANS	139,095	3.3	211,079	3.3	204,775	3.5
VEGETABLES	10,117	.2	11,753	.2	18,445	.3
DRY BEANS	3,045	.1	3,790	.1	6,451	.1
MISC. VEG. 7/	7,072	.2	7,963	.1	11,994	.2
FRUITS NUTS	7,831	.2	7,014	.1	6,923	.1
PEACHES	810	*	1,150	*	1,220	*
APPLES	1,492	*	1,343	*	1,014	*
MISC. FRTS NUTS 10/	5,529	.1	4,521	.1	4,689	.1
ALL OTHER CROPS	44,418	1.1	42,022	.7	43,020	.7
GREENHOUSE NURSERY	18,000	.4	20,000	.3	20,000	.3
SUGAR BEETS	5,503	.2	6,688	.1	6,343	.1
ALFALFA SD	4,456	.1	3,124	*	3,934	.1
FOREST PRODUCTS	2,200	.1	2,500	*	2,500	*
POPCORN	1,342	*	1,063	*	939	*
FESCUE SD	562	*	1,094	*	701	*
LESPEDEZA SD	459	*	353	*	204	*
RED CLOVER SD	366	*	211	*	143	*
OTHER FLD CROP 15/	7,130	.2	6,989	.1	8,256	.1
KENTUCKY						
ALL COMMODITIES	2,363,738	100.0	2,256,650	100.0	2,676,923	100.0
LIVESTOCK PRODUCTS 1/	1,152,450	48.8	1,129,649	50.1	1,344,850	50.2
MEAT ANIMALS	713,551	30.2	619,416	27.4	722,353	27.0
CATTLE CALVES	569,341	24.1	454,777	20.2	541,650	20.2
HOGS	143,676	6.1	163,815	7.3	179,827	6.7
SHEEP LAMBS	534	*	824	*	876	*
DAIRY PRODUCTS	219,823	9.3	248,899	11.0	274,919	10.3
MILK WHOLESALE	215,730	9.1	246,620	10.9	272,640	10.2
MILK RETAIL	4,093	.2	2,279	.1	2,279	.1
POULTRY AND EGGS 2/	25,014	1.1	29,584	1.3	25,976	1.0

SEE FOOTNOTES AT END OF TABLE.

CONTINUED

TABLE 9 - CASH RECEIPTS BY COMMODITIES AND COMMODITY GROUPS, UNITED STATES AND STATES, 1978-80 1/ - CONTINUED
VALUE IN THOUSAND DOLLARS

STATE AND COMMODITY	1978		1979		1980	
	VALUE	PERCENT OF TOTAL	VALUE	PERCENT OF TOTAL	VALUE	PERCENT OF TOTAL
EGGS	21,575	.9	25,784	1.1	22,274	.8
BRCILERS 3/	2,642	.1	2,874	.1	3,019	.1
CHICKENS FARM	762	*	891	*	648	*
TURKEYS 3/	35	*	35	*	35	*
MISC LIVESTOCK 4/	193,502	8.2	231,750	10.3	321,602	12.0
HONEY 3/	543	*	1,503	.1	1,362	.1
WOOL	106	*	107	*	98	*
BEEWAX	33	*	53	*	55	*
OTHER LIVESTOCK 5/	192,820	8.2	230,087	10.2	320,087	12.0
CROPS 6/	1,211,048	51.2	1,127,001	49.9	1,332,073	49.8
FOOD GRAINS	11,209	.5	36,544	1.6	44,668	1.7
WHEAT	11,009	.5	36,392	1.6	44,548	1.7
RYE	200	*	152	*	120	*
FEED CROPS	180,725	7.6	205,431	9.1	238,830	8.9
CORN	165,786	7.0	190,334	8.4	223,328	8.3
HAY	12,500	.5	12,202	.5	13,068	.5
BARLEY	596	*	1,269	.1	1,494	.1
SORGHUM GRAIN	543	*	1,479	.1	794	*
OATS	100	*	147	*	146	*
COTTON	227	*	210	*	210	*
COTTON LINT	215	*	188	*	188	*
COTTONSEED	22	*	22	*	22	*
TOBACCO	678,462	29.7	549,234	24.3	674,997	25.2
OIL CROPS	294,573	12.5	274,846	12.2	315,795	11.8
SOYBEANS	294,573	12.5	274,846	12.2	315,795	11.8
VEGETABLES	5,333	.2	5,659	.3	5,548	.2
PEPPERS	1,271	.1	1,875	.1	1,784	.1
CUCUMBERS 14/	1	*	1	*	1	*
MISC. VEG. 7/	4,061	.2	3,783	.2	3,763	.1
FRUITS NUTS	6,423	.3	8,176	.4	7,173	.3
PEACHES	1,700	.1	3,024	.1	2,771	.1
APPLES	1,554	.1	2,323	.1	2,193	.1
MISC. FRTS NUTS 10/	2,769	.1	2,829	.1	2,209	.1
ALL OTHER CROPS	33,686	1.4	46,901	2.1	44,852	1.7
FOREST PRODUCTS	16,742	.7	26,495	1.2	19,999	.7
GREENHOUSE NURSERY	7,640	.3	11,129	.5	13,143	.5
POPCORN	1,192	.1	2,295	.1	2,857	.1
FESCUE SD	1,871	.1	767	*	836	*
LESPEDEZA SD	371	*	417	*	581	*
RED CLOVER SD	163	*	115	*	181	*
ORCHARDGRASS SD	345	*	78	*	105	*
OTHER FLD CROP 15/	5,362	.2	5,605	.2	7,150	.3
LOUISIANA						
ALL COMMODITIES	1,465,129	100.0	1,668,060	100.0	1,652,868	100.0
LIVESTOCK PRODUCTS 1/	438,559	29.9	523,376	31.4	458,079	27.7
MEAT ANIMALS	206,223	14.0	255,860	15.3	174,323	10.5
CATTLE CALVES	192,761	13.1	244,315	14.6	162,712	9.8
HOGS	13,341	.9	11,429	.7	11,505	.7
SHEEP LAMBS	121	*	116	*	106	*
DAIRY PRODUCTS	120,331	8.2	132,643	8.0	139,149	8.4
MILK WHOLESALE	117,875	8.0	130,020	7.8	136,065	8.2
MILK RETAIL	2,456	.2	2,623	.2	3,084	.2
POULTRY AND EGGS 2/	105,281	7.4	132,222	7.9	141,554	8.6
BRCILERS 3/	76,121	5.2	95,405	5.7	109,991	6.7
EGGS	31,433	2.1	34,741	2.1	30,147	1.8
CHICKENS FARM	1,720	.1	2,069	.1	1,409	.1
TURKEYS 3/	7	*	7	*	7	*
MISC LIVESTOCK 4/	2,724	.2	2,651	.2	3,053	.2
HONEY 3/	715	*	646	*	829	.1
BEEWAX	41	*	36	*	63	*
WOOL	45	*	50	*	49	*
OTHER LIVESTOCK 5/	1,919	.1	1,919	.1	2,112	.1
CROPS 6/	1,030,570	70.1	1,144,684	68.6	1,194,789	72.3
FOOD GRAINS	188,592	12.8	179,798	10.8	220,640	13.3
RICE	187,476	12.8	177,352	10.6	214,876	13.0
WHEAT	1,116	.1	2,446	.1	5,764	.3
FEED CROPS	6,024	.4	7,037	.4	5,067	.3
HAY	3,788	.3	4,503	.3	3,870	.2

SEE FOOTNOTES AT END OF TABLE.

CONTINUED

TABLE 9 - CASH RECEIPTS BY COMMODITIES AND COMMODITY GROUPS, UNITED STATES AND STATES, 1978-80 1/ - CONTINUED
VALUE IN THOUSAND DOLLARS

STATE AND COMMODITY	1978		1979		1980	
	VALUE	PERCENT OF TOTAL	VALUE	PERCENT OF TOTAL	VALUE	PERCENT OF TOTAL
CORN	1,618	.1	1,701	.1	907	.1
SORGHUM GRAIN	418	*	833	*	278	*
OATS	197	*	197	*	12	*
COTTON	172,384	11.7	200,509	12.0	231,115	14.0
COTTON LINT	152,168	10.4	167,112	10.0	209,469	12.7
COTTONSEED	20,216	1.4	33,397	2.0	21,646	1.3
TOBACCO	180	*	100	*	98	*
OIL CROPS	488,616	33.3	589,085	35.3	557,612	33.7
SOYBEANS	488,616	33.3	589,085	35.3	557,612	33.7
VEGETABLES	30,187	2.1	25,997	1.6	35,287	2.1
SWEET POTATOES	18,056	1.2	12,695	.8	23,098	1.4
PEPPERS	1,414	.1	1,061	.1	1,080	.1
TOMATOES 14/	1,365	.1	1,268	.1	1,016	.1
POTATOES	889	.1	986	.1	654	*
MISC. VEG. 7/	8,423	.6	9,987	.6	9,439	.6
FRUITS NUTS	11,813	.8	13,970	.8	15,316	.9
PECANS	5,542	.4	6,592	.4	9,398	.6
STRAWBERRIES	2,030	.1	2,047	.1	1,829	.1
PEACHES	1,240	.1	1,472	.1	1,088	.1
MISC. FRTS NUTS 10/	2,601	.2	3,859	.2	3,001	.2
ALL OTHER CROPS	132,774	9.0	128,188	7.7	129,654	7.8
SUGARCANE SUGAR	109,647	7.5	101,209	6.1	100,616	6.1
FOREST PRODUCTS	10,100	.7	11,265	.7	12,955	.8
GREENHOUSE NURSERY	8,315	.6	9,145	.5	10,060	.6
OTHER FLD CROP 15/	4,712	.3	6,569	.4	6,023	.4
MAINE						
ALL COMMODITIES	408,291	100.0	444,802	100.0	424,568	100.0
LIVESTOCK PRODUCTS 1/	288,165	70.6	309,498	69.6	299,914	70.6
MEAT ANIMALS	15,781	3.9	19,311	4.3	16,462	3.9
CATTLE CALVES	14,799	3.6	17,906	4.0	14,380	3.4
HOGS	828	.2	1,177	.3	1,743	.4
SHEEP LAMBS	154	*	228	.1	329	.1
DAIRY PRODUCTS	73,320	18.0	82,130	18.5	92,722	21.8
MILK WHOLESALE	71,920	17.6	80,600	18.1	90,350	21.3
MILK RETAIL	1,400	.3	1,530	.3	2,372	.6
POULTRY AND EGGS 2/	197,587	48.5	207,220	46.6	189,875	44.7
EGGS	101,312	24.8	110,075	24.7	104,624	24.6
BROILERS 3/	93,745	23.0	92,744	20.9	81,698	19.2
CHICKENS FARM	2,837	.7	4,328	1.0	3,480	.8
TURKEYS 3/	73	*	73	*	73	*
MISC LIVESTOCK 4/	1,077	.3	837	.2	855	.2
HONEY 3/	145	*	122	*	83	*
WOOL	56	*	60	*	70	*
BEEHIVES	3	*	5	*	4	*
OTHER LIVESTOCK 5/	873	.2	650	.1	698	.2
CROPS 6/	120,126	29.4	135,304	30.4	124,654	29.4
FEED CROPS	4,782	1.2	5,374	1.2	5,252	1.2
OATS	2,604	.5	2,510	.6	2,675	.6
HAY	2,778	.7	2,864	.6	2,577	.6
VEGETABLES	83,918	20.6	100,313	22.6	88,958	21.0
POTATOES	75,429	18.5	93,751	21.1	83,035	19.6
MISC. VEG. 7/	8,489	2.1	6,562	1.5	5,923	1.4
FRUITS NUTS	20,736	5.1	17,853	4.0	18,735	4.4
APPLES	10,719	2.6	10,388	2.3	11,420	2.7
BLUEBERRIES	9,231	2.3	6,120	1.4	6,480	1.5
MISC. FRTS NUTS 10/	786	.2	1,345	.3	835	.2
ALL OTHER CROPS	10,690	2.6	11,764	2.6	11,709	2.8
GREENHOUSE NURSERY	5,959	1.5	6,555	1.5	6,555	1.5
FOREST PRODUCTS	4,312	1.1	4,743	1.1	4,743	1.1
MAPLE PRODUCTS	96	*	143	*	88	*
OTHER FLD CROP 15/	323	.1	323	.1	323	.1
MARYLAND						
ALL COMMODITIES	797,563	100.0	898,982	100.0	902,758	100.0
LIVESTOCK PRODUCTS 1/	521,723	65.4	571,223	63.5	614,612	68.1
MEAT ANIMALS	70,804	8.9	77,902	8.7	79,529	8.8
CATTLE CALVES	46,518	5.8	50,649	5.6	49,588	5.5

SEE FOOTNOTES AT END OF TABLE.

CONTINUED

TABLE 9 - CASH RECEIPTS BY COMMODITIES AND COMMODITY GROUPS, UNITED STATES AND STATES, 1978-80 1/ - CONTINUED
VALUE IN THOUSAND DOLLARS

STATE AND COMMODITY	1978		1979		1980	
	VALUE	PERCENT OF TOTAL	VALUE	PERCENT OF TOTAL	VALUE	PERCENT OF TOTAL
HOGS	23,800	3.0	26,787	3.0	29,418	3.3
SHEEP LAMBS	486	.1	466	.1	523	.1
DAIRY PRODUCTS	171,465	21.5	188,859	21.0	205,181	22.7
MILK WHOLESALE	179,065	21.3	187,110	20.8	203,320	22.5
MILK RETAIL	1,600	.2	1,749	.2	1,861	.2
POULTRY AND EGGS 2/	259,857	32.6	284,737	31.7	310,195	34.4
BROILERS 3/	240,580	30.2	261,365	29.1	288,569	32.0
EGGS	17,486	2.2	21,382	2.4	20,107	2.2
TURKEYS 3/	819	.1	966	.1	799	.1
CHICKENS FARM	572	.1	1,074	.1	720	.1
MISC LIVESTOCK 4/	19,397	2.4	19,675	2.2	19,707	2.2
HONEY 3/	419	.1	423	*	355	*
WOOL	98	*	105	*	93	*
BEESEX	21	*	22	*	21	*
OTHER LIVESTOCK 5/	18,859	2.4	19,125	2.1	19,238	2.1
CROPS 6/	275,840	34.6	327,759	36.5	288,146	31.9
FOOD GRAINS	6,105	.8	11,461	1.3	12,737	1.4
WHEAT	5,734	.7	11,127	1.2	12,389	1.4
RYE	371	*	334	*	348	*
FEED CROPS	77,825	9.8	107,640	12.0	89,558	9.9
CORN	65,056	8.7	99,614	11.1	80,950	9.0
HAY	5,547	.7	4,934	.5	4,628	.5
BARLEY	2,541	.4	2,821	.3	3,597	.4
OATS	281	*	271	*	383	*
TOBACCO	31,903	4.0	37,670	4.2	30,294	3.4
OIL CROPS	71,552	9.0	77,714	8.6	60,664	6.7
SOYBEANS	71,552	9.0	77,714	8.6	60,664	6.7
VEGETABLES	29,807	3.7	32,434	3.6	31,280	3.5
TOMATOES	5,008	.6	6,409	.7	5,228	.6
CUCUMBERS	3,400	.4	4,501	.5	4,892	.5
WATERMELONS	1,536	.2	1,962	.2	3,348	.4
BEANS SNAP	3,066	.4	3,698	.4	2,743	.3
CORN SWEET 16/	3,059	.4	2,706	.3	2,444	.3
SWEET POTATOES	2,108	.3	1,825	.2	1,720	.2
PEAS GREEN	1,591	.2	2,863	.3	1,618	.2
CABBAGE	1,020	.1	671	.1	997	.1
POTATOES	1,454	.2	925	.1	810	.1
BEANS LIMA	1,102	.1	900	.1	637	.1
MISC. VEG. 7/	6,078	.8	5,974	.7	6,843	.8
FRUITS NUTS	13,559	1.7	15,255	1.7	15,078	1.7
APPLES	9,021	1.1	10,357	1.2	10,714	1.2
PEACHES	3,010	.4	3,117	.3	2,500	.3
MISC. FRUITS NUTS 10/	1,528	.2	1,781	.2	1,864	.2
ALL OTHER CROPS	44,574	5.6	45,585	5.1	48,535	5.4
GREENHOUSE NURSERY	34,882	4.4	36,345	4.0	39,925	4.4
FOREST PRODUCTS	8,020	1.0	7,004	.8	6,784	.8
MUSHROOMS	1,897	.2	2,037	.2	1,565	.2
OTHER FLD CROP 15/	175	*	199	*	271	*
MASSACHUSETTS						
ALL COMMODITIES	279,555	100.0	299,927	100.0	308,524	100.0
LIVESTOCK PRODUCTS 1/	114,255	40.9	123,437	41.2	125,572	40.7
MEAT ANIMALS	19,104	6.8	20,731	6.9	16,464	5.3
CATTLE CALVES	11,404	4.1	12,727	4.2	10,298	3.3
HOGS	7,488	2.7	7,841	2.6	5,988	1.9
SHEEP LAMBS	214	.1	163	.1	178	.1
DAIRY PRODUCTS	67,350	24.1	73,833	24.6	79,279	25.7
MILK WHOLESALE	60,950	21.8	67,200	22.4	71,925	23.3
MILK RETAIL	6,400	2.3	6,633	2.2	7,354	2.4
POULTRY AND EGGS 2/	22,344	8.0	23,111	7.7	22,432	7.3
EGGS	19,021	6.8	20,638	6.9	20,177	6.5
TURKEYS 3/	2,035	.7	1,820	.6	1,927	.6
CHICKENS FARM	1,288	.5	653	.2	328	.1
MISC LIVESTOCK 4/	5,455	2.0	5,762	1.9	7,397	2.4
HONEY 3/	414	.1	341	.1	299	.1
WOOL	32	*	38	*	41	*
BEESEX	10	*	10	*	11	*
OTHER LIVESTOCK 5/	4,599	1.8	5,373	1.8	7,046	2.3
CROPS 6/	165,300	59.1	176,390	58.8	182,952	59.3
FEED CROPS	2,242	.8	2,463	.8	2,375	.8

SEE FOOTNOTES AT END OF TABLE.

CONTINUED

TABLE 9 - CASH RECEIPTS BY COMMODITIES AND COMMODITY GROUPS, UNITED STATES AND STATES, 1978-80 1/ - CONTINUED
VALUE IN THOUSAND DOLLARS

STATE AND COMMODITY	1978		1979		1980	
	VALUE	PERCENT OF TOTAL	VALUE	PERCENT OF TOTAL	VALUE	PERCENT OF TOTAL
HAY	2,242	.8	2,463	.8	2,375	.8
TOBACCO	8,860	3.2	8,404	2.8	10,833	3.5
VEGETABLES	27,693	9.9	28,923	9.6	27,611	8.9
CORN SWEET	4,438	1.6	5,817	1.9	5,763	1.9
POTATOES	4,455	1.6	4,810	1.6	4,134	1.3
TOMATOES 14/	2,529	.9	2,386	.8	3,103	1.0
CABBAGE	1,227	.4	878	.3	1,237	.4
MISC. VEG. 7/	15,104	5.4	15,032	5.0	13,374	4.3
FRUITS NUTS	40,677	14.6	42,169	14.1	45,849	14.9
CRANBERRIES	25,488	9.1	27,972	9.3	30,562	9.9
APPLES	13,050	4.7	11,793	3.9	13,092	4.2
PEACHES	493	.2	544	.2	570	.2
MISC. FRTS NUTS 10/	1,646	.6	1,860	.6	1,625	.5
ALL OTHER CROPS	85,828	30.7	94,431	31.5	96,284	31.2
GREENHOUSE NURSERY	84,077	30.1	92,447	30.8	94,440	30.6
FOREST PRODUCTS	1,185	.4	1,308	.4	1,308	.4
MAPLE PRODUCTS	367	.1	445	.1	288	.1
OTHER FLD CROP 15/	195	.1	231	.1	248	.1
MICHIGAN						
ALL COMMODITIES	2,056,257	100.0	2,361,523	100.0	2,693,568	100.0
LIVESTOCK PRODUCTS 1/	984,560	47.9	1,003,837	42.5	1,118,819	41.5
MEAT ANIMALS	395,401	19.4	337,168	14.3	377,661	14.0
CATTLE CALVES	306,803	14.9	208,564	8.8	237,075	8.8
HOGS	87,278	4.2	124,490	5.3	135,148	5.0
SHEEP LAMBS	5,320	.3	4,114	.2	5,438	.2
DAIRY PRODUCTS	494,661	24.2	571,725	24.2	647,602	24.0
MILK WHOLESAL	490,875	23.9	565,800	24.0	642,840	23.9
MILK RETAIL	5,684	.3	5,814	.2	4,651	.2
MILKFAT	102	*	111	*	111	*
POULTRY AND EGGS 2/	76,202	3.7	80,854	3.4	79,134	2.9
EGGS	57,811	2.8	61,376	2.6	57,760	2.1
TURKEYS 3/	14,520	.7	14,040	.6	16,588	.6
BRUILLERS 3/	1,564	.1	3,021	.1	3,022	.1
CHICKENS FARM	2,307	.1	2,417	.1	1,764	.1
MISC LIVESTOCK 4/	12,296	.6	14,090	.6	14,422	.5
HONEY 3/	3,031	.1	3,991	.2	2,843	.1
WOOL	697	*	682	*	703	*
BEESWAX	163	*	155	*	186	*
OTHER LIVESTOCK 5/	8,405	.4	9,262	.4	10,690	.4
CRCPs 6/	1,071,697	52.1	1,357,686	57.5	1,574,749	58.5
FOOD GRAINS	51,036	2.5	103,452	4.4	121,076	4.5
WHEAT	50,355	2.4	102,468	4.3	120,212	4.5
RYE	681	*	984	*	864	*
FEED CRCPs	297,890	14.5	359,769	15.2	519,730	19.3
CORN	248,791	12.1	318,552	13.5	477,773	17.7
HAY	32,403	1.6	23,267	1.0	21,369	.8
OATS	15,204	.7	16,635	.7	19,258	.7
BARLEY	1,492	.1	1,315	.1	1,330	*
OIL CRCPs	97,133	4.7	194,586	8.2	208,684	7.7
SOYBEANS	97,133	4.7	194,586	8.2	208,684	7.7
VEGETABLES	246,485	12.0	315,776	13.4	336,448	12.5
DRY BEANS	80,783	3.9	111,234	4.7	155,957	5.8
POTATOES	37,269	1.8	67,729	2.9	50,127	1.9
CARRIOTS	16,784	.8	13,470	.6	16,524	.6
CUCUMBERS	17,794	.9	18,792	.8	15,497	.6
TOMATOES	12,534	.6	17,168	.7	14,534	.5
CELERY	13,197	.6	10,982	.5	12,890	.5
ASPARAGUS	14,400	.7	15,538	.7	12,014	.4
ONIONS	12,731	.6	11,925	.5	11,563	.4
BEANS SNAP	6,501	.3	7,903	.3	8,421	.3
CORN SWEET	6,515	.3	5,523	.2	6,877	.3
LETTUCE	3,518	.2	6,160	.3	4,864	.2
CABBAGE 14/	4,763	.2	3,207	.1	4,300	.2
CANTALOUPE 8/	2,147	.1	7,981	.3	3,510	.1
PEPPERS	2,759	.1	3,536	.1	3,207	.1
CAULIFLOWER	1,567	.1	1,564	.1	1,824	.1
MISC. VEG. 7/	12,427	.6	13,064	.6	13,939	.5
FRUITS NUTS	203,845	9.9	186,705	7.9	162,104	6.0
APPLES	73,192	3.6	75,314	3.2	73,386	2.7
CHERRIES	73,370	3.6	59,194	2.5	40,181	1.5
BLUEBERRIES	17,820	.9	16,164	.7	14,104	.5

SEE FOOTNOTES AT END OF TABLE.

CONTINUED

TABLE 9 - CASH RECEIPTS BY COMMODITIES AND COMMODITY GROUPS, UNITED STATES AND STATES, 1978-80 1/ - CONTINUED
VALUE IN THOUSAND DOLLARS

STATE AND COMMODITY	1978		1979		1980	
	VALUE	PERCENT OF TOTAL	VALUE	PERCENT OF TOTAL	VALUE	PERCENT OF TOTAL
GRAPES	15,000	.7	12,810	.5	12,443	.5
STRAWBERRIES	7,673	.4	10,041	.4	8,358	.3
PEACHES	9,504	.5	6,732	.3	7,622	.3
PLUMS PRUNES	3,279	.2	2,873	.1	2,575	.1
PEARS	2,530	.1	2,606	.1	2,405	.1
MISC. FRTS NUTS 10/	777	*	971	*	1,030	*
ALL OTHER CROPS	175,304	8.5	197,398	8.4	226,707	8.4
GREENHOUSE NURSERY	99,250	4.8	105,067	4.4	109,767	4.1
SUGAR BEETS	41,595	2.0	60,295	2.6	73,599	2.7
FOREST PRODUCTS	13,490	.7	15,195	.6	16,410	.6
POPCORN	596	*	1,336	.1	1,773	.1
MINT	1,310	.1	1,475	.1	1,498	.1
MAPLE PRODUCTS	1,078	.1	1,280	.1	1,310	*
RED CLOVER SD	813	*	745	*	580	*
OTHER FLD CROP 15/	16,570	.8	12,005	.5	21,770	.8
MINNESOTA						
ALL COMMODITIES	4,932,877	100.0	5,547,270	100.0	6,292,324	100.0
LIVESTOCK PRODUCTS 1/	2,590,003	52.5	2,945,094	53.1	3,303,966	52.5
MEAT ANIMALS	1,415,510	28.8	1,594,877	28.8	1,809,505	28.8
CATTLE CALVES	745,688	15.1	922,903	16.6	1,065,499	16.9
HOGS	663,047	13.4	660,372	11.9	732,598	11.6
SHEEP LAMBS	10,775	.2	11,602	.2	11,408	.2
DAIRY PRODUCTS	880,485	17.8	1,026,838	18.5	1,174,340	18.7
MILK WHOLESALE	880,005	17.8	1,026,158	18.5	1,173,660	18.7
MILK RETAIL	291	*	391	*	391	*
MILKFAT	289	*	289	*	289	*
POULTRY AND EGGS 2/	251,949	5.1	278,081	5.0	274,344	4.4
TURKEYS 3/	154,685	3.1	165,756	3.0	167,790	2.7
EGGS	76,423	1.5	88,287	1.6	82,579	1.3
BROILERS 3/	19,607	.4	22,951	.4	22,950	.4
CHICKENS FARM	1,034	*	1,087	*	1,025	*
MISC LIVESTOCK 4/	37,859	.8	45,298	.8	45,777	.7
HONEY 3/	6,754	.1	7,887	.1	7,334	.1
WOOL	1,244	*	1,372	*	1,420	*
BEESWAX	457	*	503	*	467	*
OTHER LIVESTOCK 5/	29,404	.6	35,536	.6	36,556	.6
CROPS 6/	2,343,874	47.5	2,602,176	46.9	2,938,358	47.5
FOOD GRAINS	309,226	6.3	425,886	7.7	450,216	7.2
WHEAT	304,670	6.2	421,670	7.6	446,485	7.1
RYE	4,556	.1	4,216	.1	3,731	.1
FEDERAL CROPS	752,579	15.3	842,985	15.2	1,071,915	17.0
CORN	581,588	11.8	675,527	12.2	907,125	14.4
BARLEY	68,162	1.4	73,375	1.3	71,713	1.1
HAY	41,190	.8	43,068	.8	47,246	.8
OATS	61,239	1.2	51,035	.9	45,831	.7
OIL CROPS	1,012,116	20.5	1,029,589	18.6	1,162,261	18.5
SOYBEANS	907,229	18.4	873,674	15.7	1,002,012	15.9
SUNFLOWER SEEDS	88,561	1.8	141,696	2.6	149,214	2.4
FLAXSEED	16,326	.3	14,219	.3	11,035	.2
VEGETABLES	111,461	2.3	122,725	2.2	128,494	2.0
POTATOES	42,478	.9	47,020	.8	46,463	.7
CORN SWEET 16/	29,106	.6	26,258	.5	27,425	.4
DRY BEANS	6,472	.1	10,990	.2	20,267	.3
PEAS GREEN	18,061	.4	24,512	.4	19,088	.3
CARRIOTS	3,419	.1	3,282	.1	3,644	.1
ONIONS	1,010	*	758	*	691	*
MISC. VEG. 7/	10,715	.2	9,905	.2	10,416	.2
FRUITS NUTS	5,283	.1	4,083	.1	5,988	.1
APPLES	4,170	.1	2,710	*	4,175	.1
MISC. FRTS NUTS 10/	1,113	*	1,373	*	1,813	*
ALL OTHER CROPS	153,209	3.1	176,908	3.2	169,484	2.7
SUGAR BEETS	108,368	2.2	120,268	2.2	113,113	1.8
GREENHOUSE NURSERY	22,960	.5	33,373	.6	35,070	.6
FOREST PRODUCTS	3,325	.1	3,658	.1	3,658	.1
TIMOTHY SD	4,610	.1	4,815	.1	3,182	.1
RED CLOVER SD	2,084	*	1,524	*	1,575	*
OTHER FLD CROP 15/	11,662	.2	13,270	.2	12,886	.2
MISSISSIPPI						
ALL COMMODITIES	2,055,350	100.0	2,138,914	100.0	2,144,737	100.0
LIVESTOCK PRODUCTS 1/	906,699	44.1	886,762	41.5	891,797	41.6

SEE FOOTNOTES AT END OF TABLE.

CONTINUED

TABLE 9 - CASH RECEIPTS BY COMMODITIES AND COMMODITY GROUPS, UNITED STATES AND STATES, 1978-80 1/ - CONTINUED
VALUE IN THOUSAND DOLLARS

STATE AND COMMODITY	1978		1979		1980	
	VALUE	PERCENT OF TOTAL	VALUE	PERCENT OF TOTAL	VALUE	PERCENT OF TOTAL
MEAT ANIMALS	394,559	19.3	356,575	16.6	326,282	15.2
CATTLE CALVES	351,122	17.1	314,966	14.7	286,156	13.3
HOGS	45,837	2.2	39,609	1.9	40,126	1.9
DAIRY PRODUCTS	91,278	4.4	101,289	4.7	111,645	5.2
MILK WHOLESALE	89,910	4.4	99,540	4.7	109,710	5.1
MILK RETAIL	1,368	.1	1,749	.1	1,935	.1
POULTRY AND EGGS 2/	379,570	18.5	386,269	18.1	398,482	18.6
BROILERS 3/	286,289	13.9	288,206	13.5	304,128	14.2
EGGS	87,275	4.2	91,316	4.3	90,283	4.2
CHICKENS FARM	6,006	.3	6,747	.3	4,071	.2
MISC LIVESTOCK 4/	38,292	1.9	44,629	2.1	55,388	2.6
HONEY 3/	824	*	976	*	1,089	.1
BEESWAX	50	*	50	*	56	*
WOOL	14	*	14	*	14	*
OTHER LIVESTOCK 5/	37,404	1.8	43,579	2.0	54,229	2.5
CROPS 6/	1,149,251	55.9	1,252,152	58.5	1,252,940	58.4
FOOD GRAINS	76,563	3.7	87,730	4.1	121,829	5.7
RICE	73,251	3.6	75,681	3.5	96,854	4.5
WHEAT	3,712	.2	12,049	.6	24,975	1.2
FEED CROPS	12,476	.6	11,569	.5	8,800	.4
HAY	6,516	.3	7,427	.3	6,568	.3
SORGHUM GRAIN	594	*	1,744	.1	1,144	.1
CCRN	4,566	.2	2,398	.1	1,076	.1
OATS	*	*	*	*	12	*
COTTON	436,621	21.2	407,845	19.1	496,107	23.1
COTTON LINT	376,250	18.3	340,640	15.9	440,133	20.5
COTTONSEED	60,331	2.9	67,203	3.1	55,974	2.6
OIL CROPS	571,487	27.8	672,572	31.4	544,526	25.4
SOYBEANS	568,667	27.7	670,011	31.3	542,982	25.3
PEANUTS	2,620	.1	2,561	.1	1,544	.1
VEGETABLES	19,055	.9	23,239	1.1	20,803	1.0
SWEET POTATOES	3,587	.2	7,498	.4	4,923	.2
WATERMELONS	3,659	.2	4,057	.2	3,043	.1
POTATOES	567	*	756	*	756	*
MISC. VEG. 7/	10,842	.5	10,928	.5	12,081	.6
FRUITS NUTS	6,249	.3	2,179	.1	4,636	.2
PECANS	5,405	.3	1,535	.1	3,995	.2
PEACHES	640	*	520	*	515	*
MISC. FRTS NUTS 10/	204	*	124	*	126	*
ALL OTHER CROPS	26,400	1.3	47,020	2.2	56,239	2.6
FOREST PRODUCTS	14,000	.7	32,000	1.5	40,000	1.9
GREENHOUSE NURSRY	11,000	.5	13,000	.6	15,000	.7
OTHER FLD CROP 15/	1,400	.1	2,020	.1	1,239	.1
MISSOURI						
ALL COMMODITIES	3,487,848	100.0	4,261,764	100.0	4,105,464	100.0
LIVESTOCK PRODUCTS 1/	2,125,182	60.9	2,392,375	56.1	2,181,302	53.1
MEAT ANIMALS	1,662,805	47.7	1,873,372	44.0	1,610,289	39.2
CATTLE CALVES	1,064,089	30.5	1,227,049	28.8	994,754	24.2
HOGS	594,731	17.1	641,682	15.1	611,206	14.9
SHEEP LAMBS	3,985	.1	4,641	.1	4,329	.1
DAIRY PRODUCTS	275,975	7.9	314,499	7.4	358,644	8.7
MILK WHOLESALE	273,564	7.8	311,805	7.3	355,950	8.7
MILK RETAIL	2,326	.1	2,609	.1	2,609	.1
MILKFAT	85	*	85	*	85	*
POULTRY AND EGGS 2/	166,554	4.8	182,786	4.3	188,265	4.6
TURKEYS 3/	88,153	2.5	88,761	2.1	93,546	2.3
EGGS	50,748	1.5	61,640	1.4	63,777	1.6
BROILERS 3/	23,080	.7	26,308	.6	26,860	.7
CHICKENS FARM	4,573	.1	6,077	.1	4,082	.1
MISC LIVESTOCK 4/	19,448	.6	21,718	.5	24,104	.6
HONEY 3/	4,574	.1	6,937	.2	5,646	.1
WOOL	640	*	696	*	659	*
BEESWAX	234	*	95	*	199	*
OTHER LIVESTOCK 5/	14,600	.4	13,990	.3	17,600	.4
CROPS 6/	1,362,666	39.1	1,869,389	43.9	1,924,162	46.9
FOOD GRAINS	83,727	2.4	254,341	6.0	336,302	8.2
WHEAT	70,798	2.0	241,532	5.7	311,688	7.6

SEE FOOTNOTES AT END OF TABLE.

CONTINUED

TABLE 9 - CASH RECEIPTS BY COMMODITIES AND COMMODITY GROUPS, UNITED STATES AND STATES, 1978-80 1/ - CONTINUED
VALUE IN THOUSAND DOLLARS

STATE AND COMMODITY	1978		1979		1980	
	VALUE	PERCENT OF TOTAL	VALUE	PERCENT OF TOTAL	VALUE	PERCENT OF TOTAL
RICE	12,578	.4	12,449	.3	24,371	.6
RYE	351	*	360	*	243	*
FEED CROPS	254,330	7.3	359,955	8.4	331,338	8.1
CORN	165,846	4.9	262,576	6.2	237,958	5.8
SORGHUM GRAIN	48,660	1.4	65,011	1.5	62,709	1.5
HAY	35,091	1.0	32,075	.8	30,288	.7
OATS	533	*	293	*	382	*
BARLEY	197	*	197	*	1	*
COTTON	56,221	1.6	45,337	1.1	71,072	1.7
COTTON LINT	49,654	1.4	38,194	.9	62,979	1.5
COTTONSEED	6,667	.2	7,143	.2	8,093	.2
TODACCC	5,561	.2	9,065	.2	9,408	.2
OIL CROPS	874,989	25.1	1,102,082	25.9	1,081,961	26.4
SOYBEANS	874,989	25.1	1,102,082	25.9	1,081,961	26.4
VEGETABLES	8,564	.3	9,305	.2	9,309	.2
WATERMELONS	1,452	*	1,866	*	979	*
MISC. VEG. 7/	7,512	.2	7,439	.2	8,330	.2
FRUITS NUTS	12,389	.4	15,470	.4	13,901	.3
APPLES	6,875	.2	8,950	.2	8,325	.2
PEACHES	2,384	.1	2,352	.1	1,624	*
GRAPES	700	*	1,308	*	1,252	*
MISC. FRTS NUTS 10/	2,430	.1	2,860	.1	2,700	.1
ALL OTHER CROPS	65,985	1.9	73,834	1.7	70,871	1.7
GREENHOUSE NURSERY	24,451	.7	26,185	.6	28,112	.7
FOREST PRODUCTS	20,000	.6	24,000	.6	24,000	.6
FESCUE SD	13,726	.4	15,953	.4	12,420	.3
POPCORN	602	*	1,043	*	1,514	*
RED CLEVER SD	1,471	*	1,228	*	852	*
TIMOTHY SD	760	*	574	*	532	*
LESPEDEZA SD	1,055	*	630	*	499	*
ORCHARDGRASS SD	621	*	273	*	269	*
OTHER FLD CROP 15/	3,059	.1	3,948	.1	2,673	.1
MONTANA						
ALL COMMODITIES	1,217,617	100.0	1,400,400	100.0	1,407,290	100.0
LIVESTOCK PRODUCTS 1/	684,761	56.2	805,930	57.5	746,840	53.1
MEAT ANIMALS	633,475	52.0	741,828	53.0	679,560	48.3
CATTLE CALVES	582,259	47.8	700,096	50.0	640,326	45.5
HOGS	34,291	2.8	28,490	2.0	26,895	1.9
SHEEP LAMBS	16,925	1.4	13,242	.9	12,339	.9
DAIRY PRODUCTS	30,175	2.5	33,515	2.4	37,696	2.7
MILK WHOLESALE	29,318	2.4	32,725	2.3	36,864	2.6
MILK RETAIL	558	*	614	*	656	*
MILKFAT	299	*	176	*	176	*
POULTRY AND EGGS 2/	8,553	.7	9,018	.6	8,050	.6
EGGS	8,372	.7	8,906	.6	7,906	.6
CHICKENS FARM	154	*	85	*	117	*
TURKEYS 3/	27	*	27	*	27	*
MISC LIVESTOCK 4/	12,558	1.0	21,569	1.5	21,534	1.5
HONEY 3/	4,542	.4	7,293	.5	6,176	.4
WAX	3,547	.3	4,672	.3	5,104	.4
BEEWAX	283	*	367	*	407	*
OTHER LIVESTOCK 5/	4,186	.3	9,237	.7	9,847	.7
CROPS 6/	533,056	43.8	594,470	42.5	660,450	46.9
FOOD GRAINS	372,197	30.6	422,258	30.2	481,748	34.2
WHEAT	372,197	30.6	422,258	30.2	481,748	34.2
FEED CROPS	101,674	8.3	104,019	7.4	116,800	8.3
BARLEY	72,819	6.0	73,221	5.2	80,436	5.7
HAY	25,947	2.1	27,158	1.9	34,079	2.4
OATS	2,564	.2	3,263	.2	1,858	.1
CORN	344	*	377	*	427	*
OIL CROPS	*	*	*	*	2	*
FLAXSEED	192	*	192	*	2	*
VEGETABLES	10,070	.8	10,324	.7	10,069	.7
POTATOES	7,880	.6	7,225	.5	5,562	.4
DRY BEANS	1,989	.2	2,908	.2	4,257	.3
MISC. VEG. 7/	201	*	191	*	250	*
FRUITS NUTS	1,316	.1	2,046	.1	413	*
CHERRIES	1,276	.1	2,005	.1	372	*

SEE FOOTNOTES AT END OF TABLE.

CONTINUED

TABLE 9 - CASH RECEIPTS BY COMMODITIES AND COMMODITY GROUPS, UNITED STATES AND STATES, 1978-80 1/ - CONTINUED
VALUE IN THOUSAND DOLLARS

STATE AND COMMODITY	1978		1979		1980	
	VALUE	PERCENT OF TOTAL	VALUE	PERCENT OF TOTAL	VALUE	PERCENT OF TOTAL
MISC. FRTS NUTS 10/	40	*	41	*	41	*
ALL OTHER CROPS	47,799	3.9	55,823	4.0	51,418	3.7
SUGAR BEETS	26,462	2.2	30,922	2.2	32,749	2.3
FOREST PRODUCTS	4,200	.3	4,700	.3	4,700	.3
ALFALFA SD	2,854	.2	3,299	.2	4,285	.3
GREENHOUSE NURSERY	1,600	.1	2,200	.2	2,400	.2
OTHER FLD CROP 15/	12,483	1.0	14,702	1.0	7,284	.5
NEBRASKA						
ALL COMMODITIES	4,683,444	100.0	5,918,460	100.0	6,074,689	100.0
LIVESTOCK PRODUCTS 1/	3,087,575	65.9	3,884,003	65.6	3,570,282	58.8
MEAT ANIMALS	2,918,365	62.3	3,688,942	62.3	3,353,970	55.2
CATTLE CALVES	2,395,070	51.1	3,080,032	52.0	2,787,158	45.9
HOGS	511,854	10.9	600,584	10.1	559,143	9.2
SHEEP LAMBS	11,405	.2	8,326	.1	7,669	.1
DAIRY PRODUCTS	125,507	2.7	146,512	2.5	164,167	2.7
MILK WHOLESAL	124,630	2.7	144,585	2.4	162,687	2.7
MILK RETAIL	1,023	*	1,563	*	1,116	*
MILKFAT	254	*	364	*	364	*
POULTRY AND EGGS 2/	32,087	.7	37,570	.6	38,695	.6
EGGS	24,415	.5	28,257	.5	27,453	.5
TURKEYS 3/	4,645	.1	5,109	.1	6,994	.1
BROILERS 3/	2,480	.1	3,509	.1	3,780	.1
CHICKENS FARM	342	*	695	*	468	*
MISC LIVESTOCK 4/	11,212	.2	10,979	.2	13,450	.2
HONEY 3/	3,830	.1	2,661	*	4,035	.1
WOL	580	*	1,190	*	1,294	*
BEEWAX	266	*	181	*	205	*
OTHER LIVESTOCK 5/	6,136	.1	6,947	.1	7,516	.1
CROPS 6/	1,595,669	34.1	2,034,457	34.4	2,504,407	41.2
FOOD GRAINS	209,591	4.5	397,384	6.7	425,673	7.0
WHEAT	208,400	4.4	396,141	6.7	424,810	7.0
RYE	1,191	*	1,243	*	863	*
FEED CROPS	1,032,632	22.0	1,237,968	20.9	1,578,777	26.0
CORN	789,518	16.9	977,941	16.5	1,272,931	21.0
SORGHUM GRAIN	193,174	4.1	192,747	3.3	234,778	3.9
HAY	40,557	.9	56,277	1.0	62,018	1.0
OATS	8,650	.2	10,215	.2	8,158	.1
BARLEY	452	*	788	*	892	*
OIL CROPS	250,094	5.3	272,368	4.6	336,982	5.5
SOYBEANS	250,094	5.3	272,368	4.6	336,982	5.5
VEGETABLES	40,359	.9	46,805	.8	66,889	1.1
DRY BEANS	33,426	.7	38,370	.6	58,253	1.0
POTATOES	5,413	.1	6,623	.1	6,311	.1
MISC. VEG. 7/	1,560	*	1,812	*	2,325	*
FRUITS NUTS	411	*	411	*	432	*
MISC. FRTS NUTS 10/	411	*	411	*	432	*
ALL OTHER CROPS	62,742	1.3	79,521	1.3	95,654	1.6
SUGAR BEETS	38,630	.8	49,708	.8	60,418	1.0
POPCORN	10,283	.2	12,768	.2	17,096	.3
GREENHOUSE NURSERY	8,397	.2	9,741	.2	10,715	.2
ALFALFA SD	1,801	*	1,954	*	1,495	*
FOREST PRODUCTS	362	*	398	*	430	*
VETCH SD	311	*	311	*	311	*
RED CLEVER SD	138	*	72	*	64	*
OTHER FLD CROP 15/	3,420	.1	4,969	.1	5,125	.1
NEVADA						
ALL COMMODITIES	178,913	100.0	220,025	100.0	233,067	100.0
LIVESTOCK PRODUCTS 1/	129,587	72.4	160,915	73.1	157,791	67.7
MEAT ANIMALS	105,277	59.1	136,901	62.2	128,658	55.2
CATTLE CALVES	101,375	56.7	128,401	58.4	121,042	51.9
SHEEP LAMBS	6,451	3.6	7,110	3.2	6,309	2.7
HOGS	1,451	.8	1,390	.6	1,307	.6
DAIRY PRODUCTS	15,033	8.4	22,513	10.2	27,387	11.8
MILK WHOLESAL	18,824	10.5	22,310	10.1	27,178	11.7
MILK RETAIL	209	.1	203	.1	209	.1
POULTRY AND EGGS 2/	75	*	44	*	43	*
EGGS	75	*	44	*	42	*

SEE FOOTNOTES AT END OF TABLE.

CONTINUED

TABLE 9 - CASH RECEIPTS BY COMMODITIES AND COMMODITY GROUPS, UNITED STATES AND STATES, 1978-80 1/ - CONTINUED
VALUE IN THOUSAND DOLLARS

STATE AND COMMODITY	1978		1979		1980	
	VALUE	PERCENT OF TOTAL	VALUE	PERCENT OF TOTAL	VALUE	PERCENT OF TOTAL
CHICKENS FARM	*	*	*	*	1	*
MISC LIVESTOCK 4/	1,202	.7	1,457	.7	1,703	.7
WOOL	732	.4	943	.4	950	.4
HONEY 3/	227	.1	248	.1	451	.2
BEESWAX	11	*	11	*	22	*
OTHER LIVESTOCK 5/	232	.1	255	.1	280	.1
CROPS 6/	49,326	27.6	59,110	26.9	75,276	32.3
FOOD GRAINS	2,148	1.2	3,955	1.8	5,465	2.3
WHEAT	2,148	1.2	3,955	1.8	5,465	2.3
FEED CROPS	23,804	13.3	30,809	14.0	42,853	18.4
HAY	22,140	12.4	28,673	13.0	39,914	17.1
BARLEY	1,664	.9	2,136	1.0	2,939	1.3
OATS	*	*	*	*	*	*
COTTON	575	.3	698	.3	417	.2
COTTON LINT	511	.3	633	.3	356	.2
COTTONSEED	64	*	65	*	63	*
VEGETABLES	12,783	7.1	14,157	6.4	16,350	7.0
POTATOES	8,725	4.9	10,893	5.0	11,025	4.7
MISC. VEG. 7/	4,058	2.3	3,264	1.5	5,325	2.3
FRUITS NUTS	13	*	14	*	15	*
MISC. FRIS NUTS 10/	13	*	14	*	15	*
ALL OTHER CROPS	10,003	5.6	9,477	4.3	10,176	4.4
ALFALFA 50	9,397	5.3	8,818	4.0	9,359	4.0
GREENHOUSE NURSRY	486	.3	506	.2	542	.2
FOREST PRODUCTS	12	*	12	*	12	*
OTHER FLD CROP 15/	108	.1	141	.1	263	.1
NEW HAMPSHIRE						
ALL COMMODITIES	91,101	100.0	97,258	100.0	98,456	100.0
LIVESTOCK PRODUCTS 1/	66,874	73.4	71,997	74.0	72,344	73.5
MEAT ANIMALS	11,445	12.6	11,694	12.0	10,088	10.2
CATTLE CALVES	10,074	11.1	9,440	9.7	8,956	9.1
HOGS	1,170	1.3	2,075	2.1	914	.9
SHEEP LAMBS	201	.2	179	.2	218	.2
DAIRY PRODUCTS	39,175	43.0	43,312	44.5	47,087	47.6
MILK WHOLESALE	37,375	41.0	41,600	42.8	45,152	45.9
MILK RETAIL	1,800	2.0	1,712	1.8	1,935	2.0
POULTRY AND EGGS 2/	13,208	14.5	13,868	14.3	11,833	12.0
EGGS	12,060	13.2	12,767	13.1	10,966	11.1
CHICKENS FARM	813	.9	607	.6	493	.5
TURKEYS 3/	335	.4	494	.5	374	.4
MISC LIVESTOCK 4/	3,046	3.3	3,123	3.2	3,336	3.4
HONEY 3/	154	.2	106	.1	72	.1
WOOL	34	*	36	*	43	*
BEESWAX	6	*	5	*	4	*
OTHER LIVESTOCK 5/	2,852	3.1	2,976	3.1	3,217	3.3
CROPS 6/	24,227	26.6	25,261	26.0	26,112	26.5
FEED CROPS	1,442	1.6	1,543	1.6	1,671	1.7
HAY	1,442	1.6	1,543	1.6	1,671	1.7
VEGETABLES	3,384	3.7	3,552	3.7	3,934	4.0
POTATOES	303	.4	377	.4	377	.4
MISC. VEG. 7/	3,001	3.3	3,175	3.3	3,557	3.6
FRUITS NUTS	8,552	9.4	8,314	8.5	8,846	9.0
APPLES	7,407	8.1	7,031	7.2	7,789	7.9
MISC. FRIS NUTS 10/	1,145	1.3	1,283	1.3	1,059	1.1
ALL OTHER CROPS	10,849	11.9	11,852	12.2	11,659	11.8
GREENHOUSE NURSRY	8,010	8.8	8,811	9.1	8,811	8.9
FOREST PRODUCTS	1,628	1.8	1,791	1.8	1,791	1.8
MAPLE PRODUCTS	1,154	1.3	1,193	1.2	1,000	1.0
OTHER FLD CROP 15/	57	.1	57	.1	57	.1
NEW JERSEY						
ALL COMMODITIES	398,944	100.0	415,206	100.0	431,686	100.0
LIVESTOCK PRODUCTS 1/	121,759	30.5	127,681	30.8	122,311	28.3
MEAT ANIMALS	23,296	5.8	25,975	6.3	20,669	4.8
CATTLE CALVES	14,688	3.7	18,667	4.5	15,200	3.5

SEE FOOTNOTES AT END OF TABLE.

CONTINUED

TABLE 9 - CASH RECEIPTS BY COMMODITIES AND COMMODITY GROUPS, UNITED STATES AND STATES, 1978-80 1/ - CONTINUED
VALUE IN THOUSAND DOLLARS

STATE AND COMMODITY	1978		1979		1980	
	VALUE	PERCENT OF TOTAL	VALUE	PERCENT OF TOTAL	VALUE	PERCENT OF TOTAL
HOGS	8,424	2.1	7,062	1.7	5,259	1.2
SHEEP LAMBS	184	*	246	.1	210	*
DAIRY PRODUCTS	58,567	14.8	61,879	14.9	65,817	15.2
MILK WHOLESALE	54,390	13.6	57,875	13.9	62,217	14.4
MILK RETAIL	4,577	1.1	4,004	1.0	3,600	.8
POULTRY AND EGGS 2/	19,302	4.8	19,449	4.7	14,875	3.4
EGGS	17,900	4.5	18,020	4.3	13,388	3.1
TURKEYS 3/	762	.2	740	.2	957	.2
CHICKENS FARM	640	.2	689	.2	530	.1
MISC LIVESTOCK 4/	20,194	5.1	20,378	4.9	20,950	4.9
HONEY 3/	577	.2	1,049	.3	1,468	.3
BEE SWAX	28	*	42	*	73	*
WOOL	38	*	48	*	44	*
OTHER LIVESTOCK 5/	19,151	4.8	19,239	4.6	19,365	4.5
CROPS 6/	277,185	69.5	287,525	69.2	309,375	71.7
FOOD GRAINS	2,302	.6	5,861	1.4	6,565	1.5
WHEAT	1,770	.4	5,299	1.3	6,039	1.4
RYE	532	.1	562	.1	526	.1
FEED CROPS	22,071	5.5	24,655	5.9	24,323	5.6
CORN	11,678	2.9	14,673	3.5	13,864	3.2
HAY	9,450	2.4	9,018	2.2	9,122	2.1
BARLEY	834	.2	809	.2	1,248	.3
OATS	105	*	155	*	89	*
OIL CROPS	35,536	9.0	35,477	8.5	24,847	5.8
SOYBEANS	35,536	9.0	35,477	8.5	24,847	5.8
VEGETABLES	101,484	25.4	106,950	25.8	111,968	25.9
TOMATOES	16,384	4.1	21,453	5.2	14,266	3.3
CORN SWEET	6,815	1.7	7,066	1.7	8,397	1.9
CABBAGE	6,980	1.7	5,524	1.3	8,147	1.9
BEANS SNAP	7,576	1.9	7,338	1.8	8,081	1.9
POTATOES	7,739	1.9	8,050	1.9	7,880	1.8
PEPPERS	6,576	1.6	7,539	1.8	7,792	1.8
ESCAROLE	4,186	1.0	3,561	.9	5,988	1.4
CUCUMBERS	4,859	1.2	5,048	1.2	5,874	1.4
LETTUCE	5,488	1.4	4,789	1.2	4,963	1.1
SWEET POTATOES	3,379	.8	3,945	1.0	3,637	.8
SPINACH 14/	2,377	.6	2,912	.7	2,515	.6
EGGPLANT	2,527	.6	2,581	.6	2,115	.5
ONIONS	798	.2	1,369	.3	915	.2
MISC. VEG. 7/	25,800	6.5	25,775	6.2	31,398	7.3
FRUITS NUTS	51,317	12.9	49,287	11.9	62,338	14.4
PEACHES	16,402	4.1	15,109	3.6	22,755	5.3
BLUEBERRIES	15,482	3.9	13,806	3.3	15,860	3.7
APPLES	11,907	3.0	12,007	2.9	14,507	3.4
CRANBERRIES	4,839	1.2	6,527	1.6	6,321	1.5
STRAWBERRIES	2,160	.5	1,162	.3	2,333	.5
MISC. FRTS NUTS 10/	527	.1	481	.1	562	.1
ALL OTHER CROPS	64,075	16.1	65,295	15.7	79,334	18.4
GREENHOUSE NURSERY	57,050	14.3	59,300	14.3	72,708	16.8
FOREST PRODUCTS	6,000	1.5	5,000	1.2	5,700	1.3
MUSHROOMS	425	.1	399	.1	330	.1
OTHER FLD CRDP 15/	556	.1	596	.1	596	.1
NEW MEXICO						
ALL COMMODITIES	972,872	100.0	1,129,010	100.0	1,144,569	100.0
LIVESTOCK PRODUCTS 1/	748,307	76.9	879,200	77.9	875,878	76.5
MEAT ANIMALS	671,678	69.0	786,692	69.7	766,047	66.9
CATTLE CALVES	652,104	67.0	763,462	67.6	743,157	64.9
SHEEP LAMBS	9,735	1.0	14,875	1.3	12,810	1.1
HOGS	9,835	1.0	8,355	.7	10,080	.9
DAIRY PRODUCTS	52,706	5.4	65,526	5.8	82,165	7.2
MILK WHOLESALE	49,450	5.1	62,270	5.5	78,960	6.9
MILK RETAIL	3,256	.3	3,256	.3	3,205	.3
POULTRY AND EGGS 2/	17,290	1.8	18,883	1.7	19,119	1.7
EGGS	17,000	1.7	18,656	1.7	18,850	1.6
CHICKENS FARM	234	*	227	*	269	*
TURKEYS 3/	56	*	*	*	*	*
MISC LIVESTOCK 4/	6,633	.7	8,099	.7	8,547	.7
WOOL	3,717	.4	4,580	.4	4,572	.4
HONEY 3/	243	*	304	*	246	*
BEE SWAX	12	*	9	*	14	*
OTHER LIVESTOCK 5/	2,661	.3	3,206	.3	3,715	.3

SEE FOOTNOTES AT END OF TABLE.

CONTINUED

TABLE 9 - CASH RECEIPTS BY COMMODITIES AND COMMODITY GROUPS, UNITED STATES AND STATES, 1978-80 1/ - CONTINUED
VALUE IN THOUSAND DOLLARS

STATE AND COMMODITY	1978		1979		1980	
	VALUE	PERCENT OF TOTAL	VALUE	PERCENT OF TOTAL	VALUE	PERCENT OF TOTAL
CROPS 6/	224,565	23.1	249,810	22.1	268,671	23.5
FOOD GRAINS	12,272	1.3	29,226	2.6	37,106	3.2
WHEAT	12,272	1.3	29,226	2.6	37,106	3.2
FEED CROPS	82,774	8.5	87,219	7.7	96,704	8.4
HAY	46,921	4.8	47,169	4.2	53,083	4.6
SORGHUM GRAIN	21,624	2.2	21,986	1.9	27,515	2.4
CORN	12,852	1.3	16,111	1.4	13,460	1.2
BARLEY	1,377	.1	1,953	.2	2,646	.2
COTTON	42,578	4.4	46,713	4.1	33,517	2.9
COTTON LINT	37,688	3.9	42,083	3.7	28,584	2.5
COTTONSEED	4,910	.5	4,630	.4	4,933	.4
OIL CROPS	5,246	.5	5,581	.5	4,430	.4
PEANUTS	5,246	.5	5,581	.5	4,430	.4
VEGETABLES	42,478	4.4	42,366	3.8	46,636	4.1
ONIONS	10,111	1.0	10,656	.9	10,405	.9
LETTUCE	11,037	1.1	6,979	.6	6,640	.6
POTATOES	3,620	.4	4,100	.4	1,918	.2
TOMATOES 16/	360	.0	470	.0	17/	.0
MISC. VEG. 7/	17,350	1.8	20,631	1.8	27,673	2.4
FRUITS NUTS	15,304	1.6	12,009	1.1	14,142	1.2
PECANS	11,182	1.1	10,067	.9	12,232	1.1
APPLES	3,632	.4	1,742	.2	1,710	.1
MISC. FRTS NUTS 10/	190	.0	200	.0	200	.0
ALL OTHER CROPS	23,913	2.5	26,696	2.4	36,136	3.2
GREENHOUSE NURSERY	15,000	1.5	17,000	1.5	20,000	1.7
FOREST PRODUCTS	1,300	.1	1,500	.1	1,700	.1
SUGAR BEETS	936	.1	1,026	.1	1,231	.1
OTHER FLD CROP 15/	6,677	.7	7,170	.6	13,205	1.2
NEW YORK						
ALL COMMODITIES	1,912,589	100.0	2,189,992	100.0	2,417,657	100.0
LIVESTOCK PRODUCTS 1/	1,338,693	70.0	1,550,639	70.8	1,703,910	70.5
MEAT ANIMALS	160,108	8.4	191,587	8.7	291,768	7.9
CATTLE CALVES	140,461	7.4	172,195	7.9	177,363	7.3
HOGS	17,402	.9	17,894	.8	12,716	.5
SHEEP LAMBS	1,745	.1	1,498	.1	1,689	.1
DAIRY PRODUCTS	1,075,610	56.2	1,243,295	56.8	1,401,172	58.0
MILK WHOLESALE	1,057,875	55.3	1,226,295	56.0	1,383,200	57.2
MILK RETAIL	17,735	.9	17,000	.8	17,972	.7
POULTRY AND EGGS 2/	76,025	4.0	84,574	3.9	78,176	3.2
EGGS	72,298	3.8	80,011	3.7	73,941	3.1
TURKEYS 3/	1,386	.1	1,859	.1	2,274	.1
CHICKENS FARM	2,341	.1	2,704	.1	1,961	.1
MISC LIVESTOCK 4/	27,150	1.4	31,183	1.4	32,794	1.4
HONEY 3/	3,207	.2	3,804	.2	3,272	.1
WGCL	286	.0	337	.0	331	.0
BEESWAX	172	.0	207	.0	195	.0
OTHER LIVESTOCK 5/	23,485	1.2	26,835	1.2	28,996	1.2
CROPS 6/	573,496	30.0	639,353	29.2	713,747	29.5
FOOD GRAINS	8,908	.5	19,870	.9	21,206	.9
WHEAT	8,364	.4	19,340	.9	20,682	.9
RYE	544	.0	530	.0	524	.0
FEED CROPS	87,704	4.6	98,539	4.5	128,311	5.3
CORN	48,548	2.6	64,133	2.9	87,053	3.6
HAY	29,429	1.5	25,722	1.2	30,373	1.3
OATS	9,010	.5	8,239	.4	10,337	.4
BARLEY	317	.0	445	.0	548	.0
OIL CROPS	2,976	.2	3,727	.1	3,378	.1
SOYBEANS	2,976	.2	3,727	.1	3,378	.1
VEGETABLES	187,086	9.8	208,757	9.5	250,073	10.3
POTATOES	46,220	2.4	48,836	2.2	63,295	2.6
ONIONS	28,621	1.5	34,444	1.6	44,247	1.8
BEANS SNAP	22,394	1.2	23,627	1.1	26,475	1.1
CORN SWEET	13,229	.7	17,030	.8	19,680	.8
CABBAGE	20,951	1.1	21,051	1.0	18,635	.8
TOMATOES 14/	6,666	.3	9,906	.5	11,698	.5
DRY BEANS	7,746	.4	7,443	.3	12,913	.5
LETTUCE	6,617	.3	8,424	.4	10,853	.4
CAULIFLOWER	4,104	.2	4,924	.2	6,476	.3

SEE FOOTNOTES AT END OF TABLE.

CONTINUED

TABLE 9 - CASH RECEIPTS BY COMMODITIES AND COMMODITY GROUPS, UNITED STATES AND STATES, 1978-80 1/ - CONTINUED
VALUE IN THOUSAND DOLLARS

STATE AND COMMODITY	1978		1979		1980	
	VALUE	PERCENT OF TOTAL	VALUE	PERCENT OF TOTAL	VALUE	PERCENT OF TOTAL
CUCUMBERS 14/	2,998	.2	3,763	.2	3,661	.2
CARRIOTS	1,714	.1	4,003	.2	3,123	.1
CELERY	4,569	.2	2,537	.1	2,814	.1
BEETS	2,507	.2	2,950	.1	2,807	.1
PEAS GREEN	2,025	.1	2,595	.1	2,802	.1
MISC. VEG. 7/	12,225	.8	17,224	.8	19,796	.8
FRUITS NUTS	165,441	8.7	184,394	8.4	209,071	8.6
APPLES	95,929	5.0	117,508	5.4	149,607	6.2
GRAPES	45,831	2.4	38,898	1.8	37,936	1.6
CHERRIES	9,572	.5	14,377	.7	7,843	.3
STRAWBERRIES	5,819	.3	7,709	.4	5,921	.2
PEARS	3,756	.2	3,189	.1	3,422	.1
PEACHES	2,886	.2	1,665	.1	3,032	.1
MISC. FRTS NUTS 10/	1,748	.1	1,248	.1	1,310	.1
ALL OTHER CROPS	121,581	6.4	124,566	5.7	101,706	4.2
GREENHOUSE NURSRY	100,610	5.3	101,177	4.6	77,616	3.2
FOREST PRODUCTS	9,154	.5	10,984	.5	12,632	.5
MUSHROOMS	4,302	.3	6,583	.3	6,440	.3
MAPLE PRODUCTS	3,720	.2	3,917	.2	3,064	.1
RED CLOVER SD	199	*	149	*	346	*
OTHER FLD CROP 15/	1,596	.1	1,756	.1	1,608	.1
NORTH CAROLINA						
ALL COMMODITIES	3,162,536	100.0	3,405,394	100.0	3,621,319	100.0
LIVESTOCK PRODUCTS 1/	1,278,620	40.4	1,389,350	40.8	1,436,249	39.7
MEAT ANIMALS	402,173	12.7	432,763	12.7	425,296	11.7
HOGS	291,772	9.2	300,290	8.8	316,834	8.7
CATTLE CALVES	110,225	3.5	132,319	3.9	108,313	3.0
SHEEP LAMBS	176	*	154	*	149	*
DAIRY PRODUCTS	171,671	5.4	192,425	5.7	220,716	6.1
MILK WHOLESALE	168,150	5.3	187,960	5.5	215,600	6.0
MILK RETAIL	3,721	.1	4,465	.1	5,116	.1
POULTRY AND EGGS 2/	684,440	21.6	742,531	21.8	756,570	20.9
BROILERS J/	370,049	11.7	385,972	11.3	407,584	11.3
EGGS	161,402	5.1	173,253	5.1	174,369	4.8
TURKEYS 3/	135,444	4.4	162,901	4.8	158,650	4.4
CHICKENS FARM	13,545	.4	20,405	.6	15,967	.4
MISC LIVESTOCK 4/	20,136	.6	21,631	.6	33,667	.9
HONEY 3/	5,311	.2	3,815	.1	4,482	.1
BEESEWAX	187	*	160	*	247	*
WOOL	32	*	33	*	35	*
OTHER LIVESTOCK 5/	14,406	.5	17,623	.5	28,903	.8
CROPS 6/	1,883,516	59.6	2,016,044	59.2	2,185,070	60.3
FOOD GRAINS	10,019	.3	23,146	.7	31,204	.9
WHEAT	9,266	.3	22,295	.7	30,333	.8
RYE	753	*	851	*	871	*
FEED CROPS	172,849	5.5	291,129	8.5	256,004	7.1
CORN	159,014	5.0	276,319	8.1	245,011	6.8
HAY	5,057	.2	4,692	.1	4,704	.1
BARLEY	1,675	.1	2,108	.1	2,411	.1
OATS	3,452	.1	2,900	.1	2,103	.1
SORGHUM GRAIN	3,451	.1	5,110	.2	1,775	*
COTTON	11,375	.4	13,167	.4	22,750	.6
COTTON LINT	9,766	.3	11,556	.3	20,761	.6
COTTONSEED	1,609	.1	1,611	*	1,989	.1
TOBACCO	987,116	31.2	894,738	26.3	1,112,889	30.7
OIL CROPS	348,130	11.0	379,002	11.1	343,402	9.5
SOYBEANS	247,685	7.8	301,721	8.9	280,782	7.8
PEANUTS	100,445	3.2	77,281	2.3	62,620	1.7
VEGETABLES	115,925	3.7	119,108	3.5	114,814	3.2
SWEET POTATOES	36,159	1.1	37,787	1.1	34,658	1.0
CUCUMBERS	15,282	.5	16,616	.5	19,131	.5
POTATOES	13,577	.4	15,946	.5	9,070	.3
CABBAGE 14/	7,659	.2	5,642	.2	7,891	.2
BEANS SNAP	5,775	.2	6,471	.2	5,624	.2
TOMATOES 14/	3,942	.1	4,346	.1	5,373	.1
PEPPERS	5,177	.2	3,911	.1	3,685	.1
WATERMELONS	1,338	*	1,656	*	2,580	.1
CORN SWEET	2,484	.1	2,552	.1	2,399	.1
MISC. VEG. 7/	24,532	.8	23,981	.7	24,403	.7
FRUITS NUTS	46,693	1.5	48,603	1.4	51,525	1.4
APPLES	30,135	1.0	31,265	.9	35,296	1.0

SEE FOOTNOTES AT END OF TABLE.

CONTINUED

TABLE 9 - CASH RECEIPTS BY COMMODITIES AND COMMODITY GROUPS, UNITED STATES AND STATES, 1978-80 1/ - CONTINUED
VALUE IN THOUSAND DOLLARS

STATE AND COMMODITY	1978		1979		1980	
	VALUE	PERCENT OF TOTAL	VALUE	PERCENT OF TOTAL	VALUE	PERCENT OF TOTAL
PEACHES	7,088	.2	8,036	.2	5,670	.2
BLUEBERRIES	4,616	.1	4,859	.1	4,883	.1
STRAWBERRIES	1,120	*	2,279	.1	2,538	.1
GRAPES	1,692	.1	1,360	*	1,590	*
PECANS	1,547	.1	694	*	1,388	*
MISC. FRTS NUTS 10/	95	*	110	*	160	*
ALL OTHER CROPS	191,809	6.1	247,151	7.3	252,482	7.0
FOREST PRODUCTS	125,000	4.0	170,000	5.0	170,000	4.7
GREENHOUSE NURSERY	65,000	2.1	75,000	2.2	80,000	2.2
LESPEDEZA SD	105	*	151	*	132	*
OTHER FLD CROP 15/	1,700	.1	2,000	.1	2,350	.1
NORTH DAKOTA						
ALL COMMODITIES	1,870,009	100.0	2,340,135	100.0	2,386,383	100.0
LIVESTOCK PRODUCTS 1/	526,662	28.2	694,104	29.7	781,422	32.7
MEAT ANIMALS	420,392	22.5	571,267	24.4	647,215	27.1
CATTLE CALVES	372,643	19.9	526,129	22.5	602,644	25.3
HOGS	40,023	2.1	39,801	1.7	37,990	1.6
SHEEP LAMBS	7,526	.4	5,337	.2	6,581	.3
DAIRY PRODUCTS	81,600	4.4	92,698	4.0	103,940	4.4
MILK WHOLESALE	80,220	4.3	91,300	3.9	102,542	4.3
MILK RETAIL	68	*	967	*	967	*
MILKFAT	524	*	431	*	431	*
POULTRY AND EGGS 2/	9,124	.5	9,586	.4	10,493	.4
TURKEYS 3/	6,669	.4	7,018	.3	8,079	.3
EGGS	2,405	.1	2,501	.1	2,280	.1
CHICKENS FARM	46	*	67	*	134	*
MISC LIVESTOCK 4/	15,746	.8	20,553	.9	19,774	.8
HONEY 3/	9,152	.5	11,593	.5	8,024	.3
WOOL	1,236	.1	1,397	.1	1,664	.1
BEESWAX	630	*	668	*	501	*
OTHER LIVESTOCK 5/	4,728	.3	6,895	.3	9,585	.4
CROPS 6/	1,343,147	71.8	1,646,031	70.3	1,604,961	67.3
FOOD GRAINS	747,254	40.0	899,754	38.4	883,935	37.0
WHEAT	740,054	39.6	893,147	38.2	881,115	36.9
RYE	7,200	.4	6,607	.3	2,820	.1
FEED CROPS	192,099	10.3	194,125	8.3	134,269	5.6
BARLEY	131,326	7.0	137,980	5.9	84,356	3.5
CORN	26,729	1.4	24,043	1.0	26,389	1.1
HAY	17,206	.9	20,015	.9	20,088	.8
GRASS	16,838	.9	12,067	.5	3,436	.1
OIL CROPS	232,583	12.5	373,924	16.0	385,995	16.2
SUNFLOWER SEEDS	190,370	10.2	314,534	13.4	330,514	13.8
SOYBEANS	20,666	1.1	31,956	1.4	29,651	1.2
FLAXSEED	21,547	1.2	27,434	1.2	25,830	1.1
VEGETABLES	66,548	3.6	81,816	3.5	112,736	4.7
DRY BEANS	16,044	.9	27,773	1.2	56,749	2.4
POTATOES	50,254	2.7	53,793	2.3	55,787	2.3
MISC. VEG. 7/	250	*	250	*	200	*
FRUITS NUTS	98	*	126	*	186	*
MISC. FRTS NUTS 10/	98	*	126	*	186	*
ALL OTHER CROPS	104,165	5.6	96,286	4.1	87,840	3.7
SUGAR BEETS	69,537	3.7	78,566	3.4	68,780	2.9
GREENHOUSE NURSERY	4,500	.2	5,000	.2	5,500	.2
FOREST PRODUCTS	250	*	275	*	300	*
ALFALFA SD	337	*	212	*	103	*
OTHER FLD CROP 15/	29,141	1.6	12,233	.5	13,157	.6
OHIO						
ALL COMMODITIES	3,067,440	100.0	3,366,201	100.0	3,737,329	100.0
LIVESTOCK PRODUCTS 1/	1,291,691	42.1	1,396,573	41.5	1,356,110	36.3
MEAT ANIMALS	685,769	22.4	724,352	21.5	664,197	17.8
CATTLE CALVES	419,658	13.7	375,337	11.2	386,672	10.3
HOGS	254,276	8.3	334,890	9.9	264,138	7.1
SHEEP LAMBS	11,835	.4	14,125	.4	13,387	.4
DAIRY PRODUCTS	449,004	14.6	507,779	15.1	552,577	14.8
MILK WHOLESALE	445,655	14.5	504,570	15.0	548,600	14.7
MILK RETAIL	3,349	.1	3,209	.1	3,977	.1
POULTRY AND EGGS 2/	133,286	4.3	140,012	4.2	115,352	3.1

SEE FOOTNOTES AT END OF TABLE.

CONTINUED

TABLE 9 - CASH RECEIPTS BY COMMODITIES AND COMMODITY GROUPS, UNITED STATES AND STATES, 1978-80 1/ - CONTINUED
VALUE IN THOUSAND DOLLARS

STATE AND COMMODITY	1978		1979		1980	
	VALUE	PERCENT OF TOTAL	VALUE	PERCENT OF TOTAL	VALUE	PERCENT OF TOTAL
EGGS	80,616	2.6	96,018	2.9	94,570	2.5
BROILERS 3/	20,000	.7	17,667	.5	15,758	.4
CHICKENS FARM	3,224	.1	4,456	.1	2,670	.1
TURKEYS 3/	29,344	1.0	21,871	.6	2,154	.1
MISC LIVESTOCK 4/	23,632	.8	24,430	.7	23,984	.6
HONEY 3/	1,956	.1	1,758	.1	1,905	.1
WOOL	1,855	.1	1,837	.1	1,718	.1
BEE SWAX	84	*	75	*	81	*
OTHER LIVESTOCK 5/	19,737	.6	20,760	.6	20,280	.5
CROPS 6/	1,775,749	57.9	1,969,628	58.5	2,381,219	63.7
FOOD GRAINS	131,859	4.3	238,028	7.1	254,106	6.8
WHEAT	131,622	4.3	237,801	7.1	253,791	6.8
RYE	237	*	227	*	315	*
FEED CROPS	522,793	17.0	577,383	17.2	842,952	22.6
CORN	462,420	15.1	518,065	15.4	783,865	21.0
HAY	47,061	1.5	44,610	1.3	45,099	1.2
OATS	13,157	.4	14,551	.4	13,655	.4
BARLEY	155	*	157	*	133	*
TOBACCO	34,670	1.1	22,487	.7	28,862	.8
OIL CROPS	793,325	25.9	836,739	24.9	959,798	25.7
SOYBEANS	793,325	25.9	836,739	24.9	959,798	25.7
VEGETABLES	95,303	3.2	94,188	2.8	86,678	2.3
TOMATOES	29,685	1.0	26,730	.8	20,611	.6
POTATOES	11,061	.4	9,496	.3	13,933	.4
CORN SWEET 14/	9,947	.3	13,276	.4	10,721	.3
CUCUMBERS 16/	8,936	.3	12,030	.4	10,505	.3
CABBAGE	4,771	.2	3,958	.1	4,213	.1
ESCAROLE	2,632	.1	2,762	.1	3,055	.1
LETTUCE	4,709	.2	2,702	.1	2,803	.1
CELERY	2,356	.1	1,209	*	1,445	*
ONIONS	1,214	*	1,260	*	1,202	*
PEPPERS	2,562	.1	1,462	*	1,098	*
BEANS SNAP 14/	599	*	925	*	742	*
MISC. VEG. 7/	20,831	.7	18,378	.5	16,350	.4
FRUITS NUTS	25,595	.8	25,309	.8	32,717	.9
APPLES	16,536	.5	16,207	.5	19,534	.5
STRAWBERRIES	4,640	.2	4,620	.1	6,597	.2
PEACHES	1,066	*	1,040	*	2,988	.1
GRAPES	2,523	.1	2,463	.1	2,318	.1
CHERRIES	84	*	184	*	187	*
MISC. FRTS NUTS 10/	946	*	979	*	1,280	*
ALL OTHER CROPS	167,804	5.5	175,494	5.2	176,106	4.7
GREENHOUSE NURSERY	139,900	4.6	147,800	4.4	153,000	4.1
MUSHROOMS	6,577	.2	4,849	.1	7,127	.2
FOREST PRODUCTS	5,200	.2	6,100	.2	6,100	.2
POPCORN	3,063	.1	3,516	.1	4,444	.1
MAPLE PRODUCTS	767	*	1,204	*	1,336	*
TIMOTHY SD	532	*	380	*	547	*
RED CLEVER SD	584	*	425	*	401	*
SUGAR BEETS	5,689	.3	8,725	.3	111	*
OTHER FLD CROP 15/	1,292	*	2,495	.1	3,040	.1
OKLAHOMA						
ALL COMMODITIES	2,320,395	100.0	3,334,904	100.0	3,230,992	100.0
LIVESTOCK PRODUCTS 1/	1,666,525	71.8	2,102,906	63.1	2,147,030	66.5
MEAT ANIMALS	1,463,355	63.1	1,866,613	56.0	1,882,487	58.3
CATTLE CALVES	1,420,500	61.2	1,822,348	54.6	1,835,338	56.8
HOGS	40,079	1.7	40,864	1.2	44,052	1.4
SHEEP LAMBS	2,776	.1	3,401	.1	3,097	.1
DAIRY PRODUCTS	118,038	5.1	131,598	3.9	148,697	4.6
MILK WHOLESALE	114,400	4.9	127,890	3.8	144,840	4.5
MILK RETAIL	3,558	.2	3,628	.1	3,777	.1
MILKFAT	80	*	80	*	80	*
POULTRY AND EGGS 2/	76,226	3.3	94,508	2.8	105,428	3.3
BROILERS 3/	35,571	1.5	39,006	1.2	45,802	1.4
EGGS	29,400	1.3	39,159	1.2	42,969	1.3
TURKEYS 3/	10,179	.4	15,082	.5	15,082	.5
CHICKENS FARM	1,076	*	1,261	*	1,575	*
MISC LIVESTOCK 4/	8,506	.4	10,187	.3	10,418	.3
HONEY 3/	1,608	.1	2,408	.1	2,126	.1
WOOL	380	*	488	*	484	*
BEE SWAX	72	*	71	*	68	*
OTHER LIVESTOCK 5/	6,646	.3	7,222	.2	7,740	.2

SEE FOOTNOTES AT END OF TABLE.

CONTINUED

TABLE 9 - CASH RECEIPTS BY COMMODITIES AND COMMODITY GROUPS, UNITED STATES AND STATES, 1978-80 1/ - CONTINUED
VALUE IN THOUSAND DOLLARS

STATE AND COMMODITY	1978		1979		1980	
	VALUE	PERCENT OF TOTAL	VALUE	PERCENT OF TOTAL	VALUE	PERCENT OF TOTAL
CROPS 6/	653,670	28.2	1,231,998	36.9	1,083,962	33.5
FOOD GRAINS	331,130	14.3	838,232	25.1	757,348	23.4
WHEAT	330,072	14.2	836,965	25.1	756,203	23.4
RYE	1,058	*	1,267	*	1,145	*
FEED CROPS	81,780	3.5	91,456	2.7	89,093	2.8
HAY	49,708	2.1	42,770	1.3	39,382	1.2
SORGHUM GRAIN	21,686	.9	34,530	1.0	36,035	1.1
CORN	7,110	.3	10,437	.3	9,933	.3
OATS	1,529	.1	2,365	.1	2,418	.1
BARLEY	1,747	.1	1,354	*	1,325	*
COTTON	105,758	4.6	158,728	4.8	121,857	3.8
COTTON LINT	89,757	3.9	137,971	4.1	109,048	3.4
COTTONSEED	16,001	.7	20,757	.6	12,809	.4
OIL CROPS	81,756	3.5	93,181	2.8	66,241	2.1
PEANUTS	44,187	1.9	53,365	1.6	36,730	1.1
SOYBEANS	37,569	1.6	39,816	1.2	29,511	.9
VEGETABLES	7,250	.3	6,783	.2	6,661	.2
SPINACH 16/	875	*	17/	*	17/	*
WATERMELONS	2,129	.1	1,710	.1	1,371	*
BEANS SNAP 16/	122	*	17/	*	17/	*
MISC. VEG. 7/	4,120	.2	5,073	.2	5,290	.2
FRUITS NUTS	11,257	.5	7,903	.2	6,916	.2
PECANS	9,256	.4	4,446	.1	3,962	.1
PEACHES	531	*	1,581	*	1,317	*
MISC. FRTS NUTS 10/	1,070	*	1,876	.1	1,637	.1
ALL OTHER CROPS	34,539	1.5	35,715	1.1	35,846	1.1
GREENHOUSE NURSERY	26,123	1.1	28,735	.9	28,735	.9
ALFALFA SD	5,630	.3	4,581	.1	4,563	.2
FOREST PRODUCTS	1,307	.1	1,438	*	1,438	*
VETCH SD	182	*	182	*	182	*
OTHER FLD CROP 15/	1,457	.1	779	*	528	*
OREGON						
ALL COMMODITIES	1,211,061	100.0	1,563,666	100.0	1,611,814	100.0
LIVESTOCK PRODUCTS 1/	420,792	34.7	645,292	41.3	537,334	33.3
MEAT ANIMALS	232,856	19.2	429,509	27.5	302,071	18.7
CATTLE CALVES	207,687	17.1	400,369	25.6	273,262	17.0
HOGS	13,644	1.1	15,827	1.0	16,309	1.0
SHEEP LAMBS	12,125	1.0	13,313	.9	12,500	.8
DAIRY PRODUCTS	114,622	9.5	133,327	8.5	151,472	9.4
MILK WHOLESALE	106,920	8.8	124,025	7.9	140,170	8.7
MILK RETAIL	7,702	.6	9,302	.6	11,302	.7
POULTRY AND EGGS 2/	55,033	4.5	61,406	3.9	61,340	3.8
EGGS	23,306	1.9	27,236	1.7	27,316	1.7
BRILLERS 3/	15,695	1.6	23,251	1.5	23,342	1.4
TURKEYS 3/	11,551	1.0	10,307	.7	10,004	.6
CHICKENS FARM	477	*	612	*	678	*
MISC LIVESTOCK 4/	18,281	1.5	21,050	1.3	22,451	1.4
WOOL	2,645	.2	3,210	.2	3,220	.2
HONEY 3/	988	.1	1,205	.1	1,205	.1
BEESWAX	62	*	56	*	61	*
OTHER LIVESTOCK 5/	14,586	1.2	16,579	1.1	17,965	1.1
CROPS 6/	790,269	65.3	918,374	58.7	1,074,480	66.7
FOOD GRAINS	150,387	12.4	181,311	11.6	273,856	17.0
WHEAT	150,053	12.4	181,034	11.6	273,485	17.0
RYE	294	*	277	*	371	*
FEED CROPS	60,277	5.0	66,426	4.2	89,348	5.5
HAY	35,836	3.0	43,412	2.8	59,607	3.7
BARLEY	18,479	1.5	15,925	1.0	22,490	1.4
OATS	4,237	.3	5,125	.3	5,703	.4
CORN	1,725	.1	1,964	.1	1,548	.1
VEGETABLES	170,492	14.1	201,092	12.9	190,708	11.8
POTATOES	70,061	5.8	84,398	5.4	66,130	4.1
ONIONS	24,368	2.0	30,706	2.0	31,092	1.9
BEANS SNAP 16/	21,570	1.8	26,208	1.7	24,714	1.5
CORN SWEET	20,205	1.7	21,355	1.4	19,925	1.2
PEAS GREEN	6,810	.6	7,595	.5	9,363	.6
CAULIFLOWER	3,498	.3	3,634	.2	4,149	.3
CARRIOTS	2,559	.2	1,842	.1	3,324	.2
CUCUMBERS 16/	2,400	.2	2,374	.2	2,712	.2

SEE FOOTNOTES AT END OF TABLE.

CONTINUED

TABLE 9 - CASH RECEIPTS BY COMMODITIES AND COMMODITY GROUPS, UNITED STATES AND STATES, 1978-80 1/ - CONTINUED
VALUE IN THOUSAND DOLLARS

STATE AND COMMODITY	1978		1979		1980	
	VALUE	PERCENT OF TOTAL	VALUE	PERCENT OF TOTAL	VALUE	PERCENT OF TOTAL
BEETS	1,705	.1	2,358	.2	2,112	.1
BROCCOLI	1,085	.1	1,519	.1	1,851	.1
CABBAGE 14/	1,375	.1	1,072	.1	1,407	.1
MISC. VEG. 7/	14,852	1.2	18,031	1.2	23,929	1.5
FRUITS NUTS	118,396	9.8	137,454	8.8	127,082	7.9
PEARS	30,081	2.5	40,307	2.6	40,671	2.5
FILBERTS	10,868	.9	11,992	.8	16,400	1.0
CHERRIES	23,116	1.9	21,778	1.4	16,323	1.0
APPLES	12,506	1.0	14,032	.9	15,435	1.0
STRAWBERRIES	5,183	.8	14,370	.9	15,333	1.0
PLUMS PRUNES	2,880	.2	4,767	.3	4,969	.3
RASPBERRIES	8,587	.7	9,052	.6	4,390	.3
BLACKBERRIES	12,874	1.1	10,610	.7	3,346	.2
PEACHES	2,220	.2	2,957	.2	2,765	.2
CRANBERRIES	2,051	.2	2,410	.2	2,104	.1
BLUEBERRIES	1,485	.1	1,552	.1	1,395	.1
MISC. FRTS NUTS 10/	2,545	.2	3,627	.2	3,951	.2
ALL OTHER CROPS	290,717	24.0	332,091	21.2	393,486	24.4
GREENHOUSE NURSERY	84,187	7.0	105,012	6.7	137,293	8.5
FOREST PRODUCTS	59,145	4.6	68,225	4.4	72,727	4.5
RYEGRASS SD	36,660	3.0	40,893	2.6	47,810	3.0
MINT	34,485	2.8	26,163	1.7	27,000	1.7
HOPS	8,390	.7	9,573	.6	17,500	1.1
FESCUE SD	8,687	.7	11,844	.8	13,893	.9
SUGAR BEETS	5,278	.4	5,874	.4	11,119	.7
BLUEGRASS MHN SD	4,284	.4	5,607	.4	8,078	.5
ORCHARDCRASS SD	3,143	.3	6,120	.4	7,225	.4
BENTGRASS SD	5,175	.4	8,550	.5	6,855	.4
ALFALFA SD	6,984	.6	5,628	.4	5,329	.3
RED CLOVER SD	4,134	.3	4,003	.3	3,988	.2
BLUEGRASS KEN SD	4,604	.4	4,607	.3	3,564	.2
CRIMSCA CLOVER SD	1,544	.1	2,300	.1	1,433	.1
VEICH SD	1,152	.1	1,900	.1	867	.1
OTHER FLD CROP 15/	26,665	2.2	25,792	1.6	28,805	1.8
PENNSYLVANIA						
ALL COMMODITIES	2,148,217	100.0	2,495,727	100.0	2,666,494	100.0
LIVESTOCK PRODUCTS 1/	1,488,175	69.3	1,751,066	70.2	1,919,557	72.0
MEAT ANIMALS	294,642	13.7	343,299	13.8	365,350	13.7
CATTLE CALVES	218,565	10.2	258,223	10.3	282,550	10.6
HOGS	72,717	3.4	82,113	3.3	79,757	3.0
SHEEP LAMBS	2,960	.1	2,963	.1	3,043	.1
DAIRY PRODUCTS	878,213	40.9	1,031,333	41.3	1,165,306	43.7
MILK WHOLESALE	826,950	38.5	966,470	38.7	1,078,480	40.4
MILK RETAIL	50,763	2.4	64,363	2.6	86,326	3.2
MILKFAT	500	*	500	*	500	*
POULTRY AND EGGS 2/	294,583	13.7	354,338	14.2	365,808	13.7
EGGS	143,203	6.7	177,230	7.1	179,903	6.7
BROILERS 3/	109,797	5.1	123,259	4.9	127,170	4.8
TURKEYS 3/	29,435	1.4	39,247	1.6	42,152	1.6
CHICKENS FARM	12,148	.6	14,602	.6	16,583	.6
MISC LIVESTOCK 4/	20,741	1.0	22,096	.9	23,093	.9
HONEY 3/	1,615	.1	1,912	.1	2,258	.1
WOOL	395	*	561	*	527	*
BEESWAX	81	*	111	*	123	*
OTHER LIVESTOCK 5/	18,646	.9	19,512	.8	20,185	.8
CROPS 6/	660,038	30.7	744,661	29.8	746,937	28.0
FOOD GRAINS	14,271	.7	24,518	1.0	30,577	1.1
WHEAT	13,831	.6	23,981	1.0	30,037	1.1
RYE	440	*	537	*	540	*
FEED CROPS	174,466	8.1	217,390	8.7	220,177	8.3
CCRN	108,409	5.0	165,424	6.6	159,613	6.0
MAY	56,752	2.6	41,274	1.7	47,819	1.8
OATS	6,899	.3	7,414	.3	9,066	.3
BARLEY	2,406	.1	2,991	.1	3,453	.1
SORGHUM GRAIN	*	*	287	*	226	*
TOBACCO	13,875	.6	15,132	.6	15,912	.6
OIL CROPS	15,562	.7	17,941	.7	16,148	.6
SOYBEANS	15,562	.7	17,941	.7	16,148	.6
VEGETABLES	65,482	3.2	70,329	2.8	61,844	2.3
POTATOS	26,373	1.2	28,488	1.1	28,196	1.1
TOMATOES	16,172	.8	14,961	.6	8,985	.3
CORN SWEET	7,665	.4	8,366	.3	7,538	.3
BEANS SNAP	5,411	.3	5,669	.2	4,007	.2

SEE FOOTNOTES AT END OF TABLE.

CONTINUED

TABLE 9 - CASH RECEIPTS BY COMMODITIES AND COMMODITY GROUPS, UNITED STATES AND STATES, 1978-80 1/ - CONTINUED
VALUE IN THOUSAND DOLLARS

STATE AND COMMODITY	1978		1979		1980	
	VALUE	PERCENT OF TOTAL	VALUE	PERCENT OF TOTAL	VALUE	PERCENT OF TOTAL
CABBAGE 14/	4,095	.2	3,249	.1	3,550	.1
MISC. VEG. 7/	9,566	.4	9,596	.4	9,568	.4
FRUITS NUTS	79,041	3.7	90,367	3.6	109,676	4.1
APPLES	45,824	2.1	50,980	2.0	75,637	2.8
PEACHES	10,664	.5	17,584	.7	15,051	.6
GRAPES	13,301	.6	12,062	.5	9,992	.4
STRAWBERRIES	3,679	.2	3,853	.2	4,501	.2
CHERRIES	3,252	.2	3,879	.2	2,248	.1
PEARS	1,059	*	747	*	985	*
MISC. FRTS NUTS 10/	1,262	.1	1,262	.1	1,262	*
ALL OTHER CROPS	293,241	13.7	308,984	12.4	292,603	11.0
MUSHROOMS	156,292	7.3	158,138	6.3	141,689	5.3
GREENHOUSE NURSERY	124,538	5.8	136,992	5.5	136,992	5.1
FOREST PRODUCTS	10,760	.5	11,836	.5	11,836	.4
MAPLE PRODUCTS	468	*	716	*	790	*
RED COVER SD	215	*	152	*	130	*
OTHER FLD CROP 15/	1,068	*	1,150	*	1,166	*
RHODE ISLAND						
ALL COMMODITIES	29,140	100.0	31,218	100.0	32,509	100.0
LIVESTOCK PRODUCTS 1/	12,339	42.3	12,667	40.6	13,318	41.0
MEAT ANIMALS	2,777	9.5	2,303	7.4	1,243	3.8
HOGS	1,223	4.2	1,269	4.1	1,010	3.1
CATTLE CALVES	1,554	5.3	1,034	3.3	233	.7
DAIRY PRODUCTS	6,353	21.8	6,353	20.4	6,375	19.6
MILK WHOLESALE	5,516	20.3	5,888	18.9	5,891	18.1
MILK RETAIL	437	1.5	465	1.5	484	1.5
POULTRY AND EGGS 2/	3,040	10.4	3,835	12.3	5,432	16.7
EGGS	2,789	9.6	3,576	11.5	5,138	15.8
CHICKENS FARM	108	.4	116	.4	151	.5
TURKEYS 3/	143	.5	143	.5	143	.4
MISC LIVESTOCK 4/	169	.6	176	.6	265	.8
HONEY 3/	35	.1	37	.1	30	.1
WOOL	9	*	9	*	9	*
BEESWAX	2	*	2	*	2	*
OTHER LIVESTOCK 5/	123	.4	128	.4	227	.7
CROPS 6/	16,801	57.7	18,551	59.4	19,191	59.0
FEED CROPS	186	.6	219	.7	225	.7
HAY	186	.6	219	.7	225	.7
VEGETABLES	5,341	18.3	6,039	19.3	6,699	20.6
POTATGES	3,462	11.9	4,152	13.3	3,869	11.9
MISC. VEG. 7/	1,879	6.4	1,887	6.0	2,830	8.7
FRUITS NUTS	1,187	4.1	1,202	3.9	1,176	3.6
APPLES	747	2.6	744	2.4	768	2.4
MISC. FRTS NUTS 10/	440	1.5	458	1.5	408	1.3
ALL OTHER CROPS	10,087	34.6	11,091	35.5	11,091	34.1
GREENHOUSE NURSERY	9,582	34.3	10,980	35.2	10,980	33.8
FOREST PRODUCTS	62	.2	68	.2	68	.2
OTHER FLD CROP 15/	43	.1	43	.1	43	.1
SOUTH CAROLINA						
ALL COMMODITIES	947,404	100.0	1,050,661	100.0	1,068,569	100.0
LIVESTOCK PRODUCTS 1/	373,264	39.4	377,583	35.9	413,215	38.7
MEAT ANIMALS	182,270	19.2	153,536	14.6	170,730	16.0
CATTLE CALVES	117,933	12.4	92,747	8.8	100,163	9.4
HOGS	64,337	6.8	60,789	5.8	70,567	6.6
DAIRY PRODUCTS	60,827	6.4	68,791	6.5	77,401	7.2
MILK WHOLESALE	58,548	6.2	65,340	6.2	73,950	6.9
MILK RETAIL	2,279	.2	3,451	.3	3,451	.3
POULTRY AND EGGS 2/	125,586	13.3	149,419	14.2	153,744	14.4
EGGS	63,204	6.7	76,130	7.2	75,474	7.1
BROILERS 3/	35,511	3.7	40,889	3.9	43,426	4.1
TURKEYS 3/	24,067	2.5	28,880	2.7	33,063	3.1
CHICKENS FARM	2,804	.3	3,520	.3	1,781	.2
MISC LIVESTOCK 4/	4,581	.5	5,837	.6	11,340	1.1
HONEY 3/	577	.1	989	.1	1,303	.1
BEESWAX	38	*	40	*	59	*
WOOL	3	*	3	*	3	*
OTHER LIVESTOCK 5/	3,563	.4	4,805	.5	9,575	.9

SEE FOOTNOTES AT END OF TABLE.

CONTINUED

TABLE 9 - CASH RECEIPTS BY COMMODITIES AND COMMODITY GROUPS, UNITED STATES AND STATES, 1978-80 1/ - CONTINUED
VALUE IN THOUSAND DOLLARS

STATE AND COMMODITY	1978		1979		1980	
	VALUE	PERCENT OF TOTAL	VALUE	PERCENT OF TOTAL	VALUE	PERCENT OF TOTAL
CROPS 6/	574,140	60.6	673,078	64.1	655,354	61.3
FOOD GRAINS	4,638	.5	10,417	1.0	23,306	2.2
WHEAT	3,378	.4	9,110	.9	21,889	2.0
RYE	1,260	.1	1,307	.1	1,417	.1
FEED CROPS	44,864	4.7	69,125	6.6	55,928	5.2
CORN	37,370	3.9	63,118	6.0	50,140	4.7
HAY	3,629	.4	2,902	.3	3,620	.3
BARLEY	770	.1	888	.1	1,001	.1
OATS	2,694	.3	1,794	.2	984	.1
SORGHUM GRAIN	401	*	463	*	183	*
COTTON	30,830	3.3	39,244	3.7	35,456	3.3
COTTON LINT	26,493	2.8	34,651	3.3	32,023	3.0
COTTONSEED	4,337	.5	4,593	.4	3,433	.3
TOBACCO	190,813	20.1	173,226	16.5	174,696	16.3
OIL CROPS	173,909	18.4	235,986	22.5	214,146	20.0
SOYBEANS	166,474	17.6	229,125	21.8	211,001	19.7
PEANUTS	7,435	.8	6,861	.7	3,145	.3
VEGETABLES	37,558	4.0	43,648	4.2	44,109	4.1
TOMATOES	12,581	1.4	18,293	1.7	18,737	1.8
CUCUMBERS	9,571	1.0	9,588	.9	8,945	.8
WATERMELONS	2,797	.3	3,799	.4	4,251	.4
SWEET POTATOES	3,372	.4	2,285	.2	2,384	.2
BEANS SNAP 14/	1,519	.2	2,193	.2	2,062	.2
CANTALOUPE 8/	572	.1	1,007	.1	1,075	.1
CABBAGE	570	.1	624	.1	790	.1
MISC. VEG. 7/	4,576	.5	5,859	.6	5,865	.5
FRUITS NUTS	54,158	5.7	60,651	5.8	68,128	6.4
PEACHES	45,942	4.8	47,218	4.5	61,882	5.8
APPLES	3,097	.3	4,527	.4	3,902	.4
PECANS	3,766	.4	1,304	.1	1,352	.1
MISC. FRTS NUTS 10/	1,351	.1	7,602	.7	992	.1
ALL OTHER CROPS	37,370	3.9	40,781	3.9	39,585	3.7
FOREST PRODUCTS	24,746	2.6	27,716	2.6	27,716	2.6
GREENHOUSE NURSERY	8,164	.9	9,009	.9	9,565	.9
LESPEDEZA SD	1,510	.2	1,022	.1	785	.1
FESCUE SD	268	*	268	*	268	*
OTHER FLD CROP 15/	2,282	.2	2,766	.3	1,251	.1
SOUTH DAKOTA						
ALL COMMODITIES	2,073,893	100.0	2,324,709	100.0	2,553,267	100.0
LIVESTOCK PRODUCTS 1/	1,912,024	72.9	1,722,243	74.1	1,790,038	70.1
MEAT ANIMALS	1,316,725	63.5	1,502,259	64.6	1,543,306	60.4
CATTLE CALVES	998,879	48.2	1,194,090	51.4	1,223,743	47.9
HOGS	283,721	13.7	269,706	11.6	277,596	10.9
SHEEP LAMBS	34,125	1.6	38,463	1.7	41,967	1.6
DAIRY PRODUCTS	150,614	7.3	173,078	7.4	205,869	8.1
MILK WHOLESALE	147,580	7.1	170,065	7.3	202,740	7.9
MILKFAT	1,704	.1	1,966	.1	1,966	.1
MILK RETAIL	930	*	1,047	*	1,163	*
POULTRY AND EGGS 2/	25,269	1.2	25,689	1.1	24,470	1.0
EGGS	16,650	.8	15,549	.7	13,090	.5
TURKEYS 3/	8,268	.4	9,824	.4	11,056	.4
CHICKENS FARM	311	*	316	*	324	*
MISC LIVESTOCK 4/	19,416	.9	21,217	.9	16,393	.6
WOOL	5,111	.2	5,727	.2	6,144	.2
HONEY 3/	8,827	.4	9,182	.4	4,753	.2
BEESWAX	393	*	476	*	306	*
OTHER LIVESTOCK 5/	5,085	.2	5,832	.3	5,190	.2
CROPS 6/	561,859	27.1	602,466	25.9	763,229	29.9
FOOD GRAINS	203,709	9.8	194,337	8.4	266,960	10.5
WHEAT	194,674	9.4	185,195	8.0	261,017	10.2
RYE	5,035	.4	9,142	.4	5,943	.2
FEED CROPS	241,226	11.6	258,267	11.1	277,573	10.9
CORN	137,141	6.6	156,708	6.7	194,188	7.6
HAY	19,512	.9	28,503	1.2	31,161	1.2
OATS	51,534	2.5	42,172	1.8	28,615	1.1
BARLEY	18,116	.9	13,847	.6	16,969	.7
SORGHUM GRAIN 20/	14,523	.7	17,037	.7	7,040	.3
OIL CROPS	97,817	4.7	132,243	5.7	204,988	8.0

SEE FOOTNOTES AT END OF TABLE.

CONTINUED

TABLE 9 - CASH RECEIPTS BY COMMODITIES AND COMMODITY GROUPS, UNITED STATES AND STATES, 1978-80 1/ - CONTINUED
VALUE IN THOUSAND DOLLARS

STATE AND COMMODITY	1978		1979		1980	
	VALUE	PERCENT OF TOTAL	VALUE	PERCENT OF TOTAL	VALUE	PERCENT OF TOTAL
SOYBEANS	62,786	3.0	89,526	3.9	119,727	4.7
SUNFLOWER SEEDS	22,677	1.1	23,896	1.0	62,145	2.4
FLAXSEED	12,154	.6	18,821	.8	23,116	.9
VEGETABLES	5,009	.2	5,440	.2	4,883	.2
POTATOES	3,126	.2	3,611	.2	3,051	.1
MISC. VEG. 7/	1,823	.1	1,829	.1	1,832	.1
FRUITS NUTS	65	*	65	*	65	*
MISC. FRTS NUTS 10/	65	*	65	*	65	*
ALL OTHER CROPS	14,033	.7	12,114	.5	8,360	.3
GREENHOUSE NURSRY	3,980	.2	4,378	.2	4,378	.2
ALFALFA SD	9,445	.5	7,434	.3	3,688	.1
FOREST PRODUCTS	127	*	140	*	140	*
OTHER FLO CROP 15/	481	*	162	*	154	*
TENNESSEE						
ALL COMMODITIES	1,597,260	100.0	1,796,527	100.0	1,737,134	100.0
LIVESTOCK PRODUCTS 1/	872,595	54.7	954,301	53.1	884,681	50.9
MEAT ANIMALS	560,010	35.1	599,660	33.4	480,396	27.7
CATTLE CALVES	391,049	24.5	410,710	22.9	312,664	18.0
HOGS	168,693	10.6	188,531	10.5	167,329	9.6
SHEEP LAMBS	268	*	419	*	403	*
DAIRY PRODUCTS	214,734	13.4	244,064	13.6	287,262	16.5
MILK WHOLESALE	213,590	13.4	242,780	13.5	285,950	16.5
MILK RETAIL	1,144	.1	1,284	.1	1,312	.1
POULTRY AND EGGS 2/	90,006	5.6	102,715	5.7	108,397	6.2
BROILERS 3/	44,853	2.8	52,068	2.9	61,909	3.6
EGGS	43,077	2.7	48,109	2.7	44,588	2.6
CHICKENS FARM	2,052	.1	2,514	.1	1,876	.1
TURKEYS 3/	24	*	24	*	24	*
MISC LIVESTOCK 4/	8,249	.5	7,862	.4	8,626	.5
HONEY 3/	3,632	.2	3,285	.2	3,995	.2
BEESEWAX	133	*	96	*	159	*
WOOL	54	*	51	*	42	*
OTHER LIVESTOCK 5/	4,430	.3	4,430	.2	4,430	.3
CROPS 6/	724,261	45.3	842,226	46.9	852,453	49.1
FOOD GRAINS	12,185	.8	25,751	1.4	37,925	2.2
WHEAT	12,122	.8	25,688	1.4	37,862	2.2
RYE	63	*	63	*	63	*
FEED CROPS	47,598	3.0	60,263	3.4	45,147	2.6
CORN	39,636	2.5	51,651	2.9	37,419	2.2
HAY	6,982	.4	7,550	.4	6,772	.4
SORGHUM GRAIN	505	*	554	*	472	*
OATS	402	*	391	*	398	*
BARLEY	73	*	117	*	86	*
COTTON	81,774	5.1	58,110	3.2	89,006	5.1
COTTON LINT	71,433	4.5	50,044	2.8	79,303	4.6
COTTONSEED	10,341	.6	8,066	.4	9,703	.6
TOBACCO	177,460	11.1	156,006	8.7	184,204	10.6
OIL CROPS	311,477	19.5	454,592	25.3	394,445	22.7
SOYBEANS	311,477	19.5	454,592	25.3	394,445	22.7
VEGETABLES	31,850	2.0	28,802	1.6	28,527	1.6
TOMATOES	11,598	.7	8,584	.5	8,628	.5
BEANS SNAP	5,806	.4	4,664	.3	4,327	.2
SWEET POTATOES	1,256	.1	2,333	.1	2,329	.1
POTATOES	2,110	.1	2,378	.1	2,266	.1
CABBAGE 14/	1,353	.1	1,092	.1	909	.1
MISC. VEG. 7/	9,727	.6	9,751	.5	10,068	.6
FRUITS NUTS	3,270	.2	3,598	.2	3,523	.2
PEACHES	1,344	.1	1,296	.1	1,424	.1
APPLES	1,064	.1	1,440	.1	1,247	.1
MISC. FRTS NUTS 10/	862	.1	862	*	852	*
ALL OTHER CROPS	58,247	3.6	55,104	3.1	69,676	4.0
GREENHOUSE NURSRY	31,557	2.0	34,713	1.9	35,441	2.0
FOREST PRODUCTS	15,534	1.0	17,087	1.0	17,087	1.0
FESCUE SD	536	.1	540	*	583	*
LESPEDEZA SD	769	*	554	*	543	*
OTHER FLO CROP 15/	9,451	.6	2,210	.1	16,022	.9
TEXAS						
ALL COMMODITIES	7,644,352	100.0	10,076,804	100.0	8,954,425	100.0

SEE FOOTNOTES AT END OF TABLE.

CONTINUED

TABLE 9 - CASH RECEIPTS BY COMMODITIES AND COMMODITY GROUPS, UNITED STATES AND STATES, 1978-80 1/ - CONTINUED
VALUE IN THOUSAND DOLLARS

STATE AND COMMODITY	1978		1979		1980	
	VALUE	PERCENT OF TOTAL	VALUE	PERCENT OF TOTAL	VALUE	PERCENT OF TOTAL
LIVESTOCK PRODUCTS 1/	4,628,470	60.5	6,068,605	60.2	5,188,052	57.9
MEAT ANIMALS	3,702,262	48.4	5,038,097	50.0	4,102,902	45.8
CATTLE CALVES	3,511,778	45.9	4,845,711	48.1	3,925,766	43.8
HOGS	130,433	1.7	120,948	1.2	107,609	1.2
SHEEP LAMBS	60,051	.8	71,438	.7	69,527	.8
DAIRY PRODUCTS	398,176	5.2	442,401	4.4	503,037	5.6
MILK WHOLESALE	390,520	5.1	433,610	4.3	492,060	5.5
MILK RETAIL	7,256	.1	8,791	.1	10,977	.1
POULTRY AND EGGS 2/	421,792	5.5	464,142	4.6	481,373	5.4
BROILERS 3/	219,044	2.9	244,959	2.4	254,354	2.8
EGGS	134,669	1.8	152,262	1.5	165,171	1.8
TURKEYS 3/	64,094	.8	60,800	.6	57,428	.6
CHICKENS FARM	3,983	.1	6,121	.1	4,420	.*
MISC LIVESTOCK 4/	106,240	1.4	123,965	1.2	100,740	1.1
HORSE	37,175	.5	47,430	.5	30,800	.3
WOOL	15,355	.2	18,503	.2	17,751	.2
HONEY 3/	4,129	.1	5,611	.1	4,091	.*
BEESWAX	252	.*	361	.*	228	.*
OTHER LIVESTOCK 5/	49,325	.6	52,060	.5	47,870	.5
CROPS 6/	3,015,882	39.5	4,008,199	39.8	3,766,373	42.1
FOOD GRAINS	314,238	4.1	774,616	7.7	765,531	8.5
WHEAT	130,542	1.7	512,418	5.1	483,196	5.4
RICE	184,462	2.4	261,181	2.6	281,608	3.1
RYE	834	.*	1,017	.*	727	.*
FEED CROPS	758,242	9.9	787,262	7.8	833,922	9.3
SORGHUM GRAIN	344,039	4.5	411,264	4.1	400,610	4.5
CORN	334,439	4.4	281,584	2.8	334,612	3.7
HAY	69,368	.9	81,990	.8	87,468	1.0
OATS	8,206	.1	9,513	.1	8,579	.1
BARLEY	1,590	.*	2,911	.*	2,253	.*
COTTON	1,099,735	14.4	1,531,232	15.2	1,268,440	14.2
COTTON LINT	954,226	12.5	1,311,138	13.0	1,110,302	12.4
COTTONSEED	145,509	1.9	220,094	2.2	158,138	1.8
OIL CROPS	229,408	3.0	238,148	2.4	202,464	2.3
SOYBEANS	124,366	1.7	123,390	1.2	97,633	1.1
PEANUTS	89,033	1.2	111,433	1.1	96,115	1.1
SUNFLOWER SEEDS	13,128	.2	3,070	.*	8,621	.1
FLAXSEED	881	.*	255	.*	95	.*
VEGETABLES	298,751	3.9	312,246	3.1	314,302	3.5
ONIONS	46,748	.6	50,840	.5	48,969	.5
CANTALOUPE 8/	22,566	.3	29,088	.3	34,003	.4
WATERMELONS	20,090	.3	23,122	.2	30,794	.3
CABBAGE	42,321	.6	29,297	.3	30,500	.3
PEPPERS	16,892	.2	19,240	.2	25,790	.3
CARROTS	20,582	.3	20,339	.2	18,098	.2
CUCUMBERS	19,531	.3	19,810	.2	17,880	.2
TOMATOES	9,010	.1	10,320	.1	15,423	.2
HONEYDEW MELONS	8,340	.1	10,408	.1	13,709	.2
SPINACH 14/	4,175	.1	7,864	.1	10,359	.1
SWEET POTATOES	13,176	.2	9,894	.1	9,730	.1
POTATOES	26,727	.3	28,210	.3	9,456	.1
LETTUCE	10,720	.1	17,575	.2	7,612	.1
BROCCOLI	1,604	.*	1,276	.*	5,201	.1
CAULIFLOWER	1,112	.*	570	.*	2,209	.*
CORN SWEET 14/	1,494	.*	1,104	.*	595	.*
MISC. VEG. 7/	33,063	.4	33,297	.3	33,654	.4
FRUITS NUTS	74,561	1.0	90,308	.9	82,944	.9
GRAPEFRUIT	27,273	.4	19,456	.2	32,316	.4
ORANGES	25,748	.3	21,700	.2	26,057	.3
PECANS	16,637	.2	43,834	.4	20,398	.2
PEACHES	3,910	.1	4,300	.*	3,332	.*
MISC. FRTS NUTS 10/	973	.*	1,018	.*	841	.*
ALL OTHER CROPS	238,567	3.1	274,387	2.7	298,770	3.3
GREENHOUSE NURSERY	131,000	1.7	160,000	1.6	176,000	2.0
FOREST PRODUCTS	32,000	.4	41,000	.4	49,000	.5
SUGAR BEETS	10,143	.1	11,354	.1	13,475	.2
SUGARCANE SUGAR	16,080	.2	10,968	.1	10,968	.1
VETCH SD	193	.*	193	.*	193	.*
OTHER FLD CROP 15/	49,551	.6	50,872	.5	49,134	.5
UTAH						
ALL COMMODITIES	452,817	100.0	499,990	100.0	524,013	100.0
LIVESTOCK PRODUCTS 1/	350,015	77.3	373,203	74.6	383,946	73.3

SEE FOOTNOTES AT END OF TABLE.

CONTINUED

TABLE 9 - CASH RECEIPTS BY COMMODITIES AND COMMODITY GROUPS, UNITED STATES AND STATES, 1978-80 1/ - CONTINUED
VALUE IN THOUSAND DOLLARS

STATE AND COMMODITY	1978		1979		1980	
	VALUE	PERCENT OF TOTAL	VALUE	PERCENT OF TOTAL	VALUE	PERCENT OF TOTAL
MEAT ANIMALS	182,260	40.3	188,300	37.7	185,203	35.3
CATTLE CALVES	160,742	35.5	164,782	33.0	157,420	30.0
SHEEP LAMBS	15,638	3.5	18,334	3.7	22,469	4.3
HOGS	5,880	1.3	5,184	1.0	5,314	1.0
DAIRY PRODUCTS	96,780	21.4	110,901	22.2	127,449	24.3
MILK WHOLESALE	90,640	20.0	104,715	20.9	122,500	23.4
MILK RETAIL	6,140	1.4	6,186	1.2	4,949	.9
POULTRY AND EGGS 2/	45,550	10.1	46,884	9.4	43,889	8.4
TURKEYS 3/	31,352	6.9	32,283	6.5	26,740	5.1
EGGS	14,410	3.2	14,362	2.9	16,905	3.2
CHICKENS FARM	188	*	259	.1	244	*
MISC LIVESTOCK 4/	25,025	5.5	27,118	5.4	27,405	5.2
WOOL	3,462	.8	5,031	1.0	5,330	1.0
HONEY 3/	558	.2	1,238	.2	927	.2
BEEHIVES	43	*	67	*	66	*
OTHER LIVESTOCK 5/	20,662	4.6	20,782	4.2	21,082	4.0
CROPS 6/	102,602	22.7	126,787	25.4	140,067	26.7
FCCD GRAINS	16,069	3.5	23,801	4.8	30,411	5.8
WHEAT	16,069	3.5	23,801	4.8	30,411	5.8
FEED CROPS	38,689	8.5	47,128	9.4	54,943	10.5
HAY	27,608	6.1	35,951	7.2	41,682	8.0
BARLEY	8,606	1.9	8,100	1.6	10,348	2.0
CORN	2,172	.5	2,706	.5	2,491	.5
OATS	303	.1	371	.1	422	.1
VEGETABLES	11,330	2.5	12,721	2.5	14,858	2.8
ONIONS	3,607	.8	4,397	.9	5,455	1.0
POTATOES	4,470	1.0	4,121	.8	4,635	.9
DRY BEANS	156	*	564	.1	966	.2
MISC. VEG. 7/	2,897	.6	3,639	.7	3,802	.7
FRUITS NUTS	13,141	2.9	20,648	4.1	15,420	2.9
APPLES	3,974	.9	6,253	1.3	6,749	1.3
CHERRIES	6,084	1.3	9,804	2.0	4,769	.9
PEACHES	1,819	.4	1,972	.4	1,855	.4
PEARS	578	.1	1,372	.3	1,070	.2
APRICOTS	230	.1	768	.2	486	.1
MISC. FRTS NUTS 10/	456	.1	479	.1	491	.1
ALL OTHER CROPS	23,573	5.2	22,489	4.5	24,435	4.7
GREENHOUSE NURSERY	7,644	1.7	10,941	2.2	13,100	2.5
ALFALFA SD	5,034	1.1	4,901	1.0	3,327	.6
SUGAR BEETS	6,525	1.4	1,164	.2	466	.1
FOREST PRODUCTS	150	*	200	*	400	.1
OTHER FLD CROP 15/	4,220	.9	5,283	1.1	7,142	1.4
VERMONT						
ALL COMMODITIES	312,352	100.0	356,253	100.0	378,477	100.0
LIVESTOCK PRODUCTS 1/	285,167	92.6	330,162	92.7	352,885	93.2
MEAT ANIMALS	45,553	14.6	54,579	15.3	42,583	11.3
CATTLE CALVES	44,030	14.1	53,073	14.9	39,053	10.3
HOGS	1,297	.4	1,225	.3	3,328	.9
SHEEP LAMBS	226	.1	281	.1	202	.1
DAIRY PRODUCTS	234,843	75.2	267,068	75.0	302,016	79.8
MILK WHOLESALE	234,080	74.9	266,250	74.7	300,830	79.5
MILK RETAIL	762	.2	818	.2	1,186	.3
POULTRY AND EGGS 2/	7,845	2.5	7,876	2.2	7,182	1.9
EGGS	7,461	2.4	7,549	2.1	6,909	1.8
TURKEYS 3/	172	.1	172	*	172	*
CHICKENS FARM	212	.1	155	*	101	*
MISC LIVESTOCK 4/	926	.3	639	.2	1,104	.3
HONEY 3/	278	.1	73	*	264	.1
WOOL	42	*	46	*	46	*
BEEHIVES	6	*	8	*	6	*
OTHER LIVESTOCK 5/	600	.2	512	.1	788	.2
CROPS 6/	23,185	7.4	26,091	7.3	25,592	6.8
FEED CROPS	2,990	1.0	3,339	.9	3,846	1.0
HAY	2,990	1.0	3,339	.9	3,846	1.0
VEGETABLES	2,530	.8	2,807	.8	2,732	.7
POTATOES	1,041	.3	1,067	.3	833	.2
MISC. VEG. 7/	1,489	.5	1,740	.5	1,899	.5
FRUITS NUTS	6,101	2.0	6,455	1.8	6,946	1.8

SEE FOOTNOTES AT END OF TABLE.

CONTINUED

TABLE 9 - CASH RECEIPTS BY COMMODITIES AND COMMODITY GROUPS, UNITED STATES AND STATES, 1978-80 1/ - CONTINUED
VALUE IN THOUSAND DOLLARS

STATE AND COMMODITY	1978		1979		1980	
	VALUE	PERCENT OF TOTAL	VALUE	PERCENT OF TOTAL	VALUE	PERCENT OF TOTAL
APPLES	5,703	1.8	5,924	1.7	6,528	1.7
MISC. FRTS NUTS 10/	398	.1	531	.1	418	.1
ALL OTHER CROPS	11,564	3.7	13,490	3.8	12,068	3.2
MAPLE PRODUCTS	5,005	1.6	6,319	1.8	4,897	1.3
FOREST PRODUCTS	4,026	1.3	4,429	1.2	4,429	1.2
GREENHOUSE NURSERY	2,010	.6	2,219	.6	2,219	.6
OTHER FLD CROP 15/	523	.2	523	.1	523	.1
VIRGINIA						
ALL COMMODITIES	1,240,599	100.0	1,353,460	100.0	1,459,463	100.0
LIVESTOCK PRODUCTS 1/	710,055	57.2	793,590	58.6	949,459	65.1
MEAT ANIMALS	278,210	22.4	299,299	22.1	404,927	27.7
CATTLE CALVES	204,530	16.5	215,701	15.9	298,976	20.5
HOGS	64,871	5.4	76,411	5.6	99,308	6.8
SHEEP LAMBS	4,809	.5	7,187	.5	6,643	.5
DAIRY PRODUCTS	205,503	16.6	235,638	17.4	264,879	18.1
MILK WHOLESALE	203,500	16.4	233,700	17.3	262,941	18.0
MILK RETAIL	1,926	.2	1,861	.1	1,861	.1
MILKFAT	77	*	77	*	77	*
POULTRY AND EGGS 2/	208,491	16.8	237,393	17.5	261,362	17.9
BROILERS 3/	99,054	8.0	119,728	8.8	137,983	9.5
TURKEYS 3/	59,726	4.8	64,218	4.7	67,731	4.6
EGGS	47,357	3.8	50,657	3.7	53,416	3.7
CHICKENS FARM	2,354	.2	2,790	.2	2,232	.2
MISC LIVESTOCK 4/	17,891	1.4	21,260	1.6	18,291	1.3
HONEY 3/	1,736	.1	1,637	.1	1,432	.1
WOL	765	.1	823	.1	757	.1
BEESWAX	65	*	70	*	55	*
OTHER LIVESTOCK 5/	15,325	1.2	18,730	1.4	16,047	1.1
CROPS 6/	530,504	42.8	559,870	41.4	510,004	34.9
FOOD GRAINS	8,966	.7	18,392	1.4	32,678	2.2
WHEAT	7,716	.6	17,541	1.3	32,146	2.2
RYE	1,270	.1	851	.1	532	*
FEED CROPS	59,106	4.8	68,769	5.1	55,438	3.8
CORN	47,333	3.8	55,409	4.1	41,297	2.8
HAY	7,837	.6	8,934	.7	10,009	.7
BARLEY	3,446	.3	3,866	.3	3,745	.3
OATS	402	*	449	*	332	*
SORGHUM GRAIN	88	*	111	*	55	*
COTTON	45	*	63	*	76	*
COTTON LINT	42	*	52	*	64	*
COTTONSEED	3	*	11	*	12	*
TOBACCO	180,915	14.6	158,292	11.7	158,615	10.9
OIL CROPS	135,600	10.9	141,237	10.4	100,883	6.9
SOYBEANS	71,048	5.7	89,254	6.6	71,269	4.9
PEANUTS	64,752	5.2	51,983	3.8	29,614	2.0
VEGETABLES	45,809	3.7	54,243	4.0	41,623	2.9
TOMATOES	7,431	.6	8,809	.7	6,711	.5
POTATOES	14,774	1.2	18,585	1.4	6,619	.5
SWEET POTATOES	4,650	.4	5,662	.4	6,473	.4
CUCUMBERS	6,295	.5	5,067	.4	4,585	.3
CABBAGE 14/	2,591	.2	1,866	.1	4,026	.3
BEANS SNAP	3,398	.3	3,670	.3	3,608	.2
CORN SWEET 14/	1,640	.1	2,047	.2	792	.1
MISC. VEG. 7/	8,430	.7	8,537	.6	8,409	.6
FRUITS NUTS	44,502	3.6	62,648	4.6	63,739	4.4
APPLES	38,567	3.1	57,492	4.2	57,519	3.9
PEACHES	5,234	.4	4,172	.3	4,930	.3
MISC. FRTS NUTS 10/	701	.1	984	.1	1,290	.1
ALL OTHER CROPS	51,341	4.1	56,226	4.2	56,952	3.9
GREENHOUSE NURSERY	25,404	2.0	28,712	2.1	29,229	2.0
FOREST PRODUCTS	24,905	2.0	26,395	2.0	26,400	1.8
ORCHARDGRASS SD	358	*	421	*	657	*
OTHER FLD CROP 15/	674	.1	698	.1	666	*
WASHINGTON						
ALL COMMODITIES	2,159,471	100.0	2,172,024	100.0	2,705,381	100.0
LIVESTOCK PRODUCTS 1/	633,225	29.3	607,930	28.0	846,883	31.3
MEAT ANIMALS	257,569	11.9	168,351	7.8	364,222	13.5

SEE FOOTNOTES AT END OF TABLE.

CONTINUED

TABLE 9 - CASH RECEIPTS BY COMMODITIES AND COMMODITY GROUPS, UNITED STATES AND STATES, 1978-80 1/ - CONTINUED
VALUE IN THOUSAND DOLLARS

STATE AND COMMODITY	1978		1979		1980	
	VALUE	PERCENT OF TOTAL	VALUE	PERCENT OF TOTAL	VALUE	PERCENT OF TOTAL
CATTLE CALVES	245,497	11.4	155,915	7.2	346,378	12.8
HOGS	9,030	.4	10,230	.5	15,478	.6
SHEEP LAMBS	3,042	.1	2,206	.1	2,366	.1
DAIRY PRODUCTS	287,420	13.3	339,709	15.6	378,190	14.0
MILK WHOLESALE	266,060	12.3	316,540	14.6	353,695	13.1
MILK RETAIL	21,265	1.0	23,074	1.1	24,400	.9
MILKFAT	95	*	95	*	95	*
POULTRY AND EGGS 2/	67,701	3.1	76,949	3.5	80,964	3.0
EGGS	44,149	2.0	49,804	2.3	52,890	2.0
BROILERS 3/	21,902	1.0	25,011	1.2	26,875	1.0
CHICKENS FARM	1,353	.1	1,837	.1	902	*
TURKEYS 3/	297	*	297	*	297	*
MISC LIVESTOCK 4/	20,535	1.0	22,921	1.1	23,507	.9
HONEY 3/	1,594	.1	1,631	.1	1,992	.1
WOOL	405	*	553	*	639	*
BEEHIVES	104	*	67	*	134	*
OTHER LIVESTOCK 5/	18,432	.9	20,670	1.0	20,742	.8
CROPS 6/	1,526,246	70.7	1,564,094	72.0	1,858,498	68.7
FOOD GRAINS	420,055	19.5	406,632	18.7	586,969	21.7
WHEAT	419,541	19.4	406,512	18.7	586,849	21.7
RYE	118	*	120	*	120	*
FEED CROPS	95,863	4.4	138,070	6.4	194,557	7.2
HAY	47,267	2.2	77,596	3.6	101,018	3.7
BARLEY	33,071	1.5	36,709	1.7	69,289	2.6
CORN	14,551	.7	22,427	1.0	22,997	.9
OATS	574	*	1,338	.1	1,253	*
VEGETABLES	253,023	11.7	303,002	14.0	289,610	10.7
POTATOES	132,251	6.1	121,833	5.6	141,620	5.2
DRY BEANS	7,605	.4	15,792	.7	26,265	1.0
ASPARAGUS	24,345	1.1	25,752	1.2	20,894	.8
CORN SWEET	20,450	.9	23,483	1.1	18,854	.7
PEAS GREEN	21,547	1.0	30,967	1.4	17,737	.7
DRY PEAS	10,820	.5	15,501	.7	17,432	.6
ONIONS	8,659	.4	12,445	.6	11,613	.4
CARRIOTS	8,151	.4	14,401	.7	10,746	.4
LETTUCE	1,612	.1	2,387	.1	3,072	.1
CUCUMBERS 16/	2,401	.1	1,863	.1	1,837	.1
CABBAGE 14/	1,099	.1	1,295	.1	1,550	.1
BEANS SNAP 16/	517	*	1,383	.1	1,478	.1
MISC. VEG. 7/	12,526	.6	35,500	1.7	16,512	.6
FRUITS NUTS	439,672	20.4	401,288	18.5	421,108	15.6
APPLES	276,733	12.8	254,203	11.7	282,232	10.4
PEARS	48,261	2.2	53,379	2.5	53,523	2.0
CHERRIES	46,518	2.2	40,943	1.9	34,918	1.3
GRAPES	35,641	1.7	20,881	1.0	22,526	.8
STRAWBERRIES	4,452	.2	5,696	.3	6,038	.2
PEACHES	5,386	.2	4,957	.2	5,477	.2
RASPBERRIES	5,468	.4	9,102	.4	4,759	.2
PLUMS PRUNES	3,153	.1	2,805	.1	3,428	.1
BLUEBERRIES	3,092	.1	2,628	.1	2,734	.1
CRANBERRIES	3,016	.1	3,749	.2	2,678	.1
APRICOTS	748	*	858	*	957	*
FILBERTS	256	*	184	*	322	*
BLACKBERRIES	520	*	271	*	135	*
CURRANTS	47	*	47	*	44	*
MISC. FRITS NUTS 10/	1,581	.1	1,585	.1	1,337	*
ALL OTHER CROPS	317,629	14.7	315,102	14.5	366,254	13.5
FOREST PRODUCTS	76,625	3.5	106,997	4.9	100,643	3.7
HOPS	37,882	1.8	37,972	1.7	86,166	3.2
GREENHOUSE NURSERY	61,747	2.9	70,915	3.3	72,640	2.7
ALFALFA SD	14,898	.7	12,114	.6	9,637	.4
BLUEGRASS KEN SD	7,678	.4	7,130	.3	8,288	.3
MINT	27,240	1.3	17,215	.8	7,185	.3
RED CLOVER SD	2,719	.1	2,344	.1	1,650	.1
BLUEGRASS MRN SD	1,102	.1	420	*	1,290	*
SUGAR BEETS	46,620	2.2	*	*	*	*
OTHER FLD CROP 15/	40,718	1.9	59,995	2.8	78,755	2.9
WEST VIRGINIA						
ALL COMMODITIES	190,005	100.0	232,646	100.0	236,744	100.0
LIVESTOCK PRODUCTS 1/	139,286	73.3	170,933	73.5	172,371	72.8
MEAT ANIMALS	63,603	33.5	77,612	33.4	75,439	31.9
CATTLE CALVES	50,155	26.4	68,218	29.3	64,717	27.3
HOGS	9,290	4.9	5,712	2.5	6,623	2.8
SHEEP LAMBS	4,158	2.2	3,682	1.6	4,099	1.7
DAIRY PRODUCTS	35,326	18.6	40,489	17.4	44,931	19.0

SEE FOOTNOTES AT END OF TABLE.

CONTINUED

TABLE 9 - CASH RECEIPTS BY COMMODITIES AND COMMODITY GROUPS, UNITED STATES AND STATES, 1978-80 1/ - CONTINUED
VALUE IN THOUSAND DOLLARS

STATE AND COMMODITY	1978		1979		1980	
	VALUE	PERCENT OF TOTAL	VALUE	PERCENT OF TOTAL	VALUE	PERCENT OF TOTAL
MILK WHOLESALE	33,598	17.7	38,599	16.6	42,120	17.8
MILK RETAIL	1,661	.9	1,823	.8	2,744	1.2
MILKFAT	67	*	67	*	67	*
POULTRY AND EGGS 2/	32,152	19.0	47,471	20.4	47,917	20.2
BRDLERS 3/	14,560	7.7	18,162	7.8	23,638	10.0
TURKEYS 3/	13,640	7.2	18,958	8.1	15,574	6.7
EGGS	7,585	4.0	9,949	4.3	7,976	3.4
CHICKENS FARM	373	.2	402	.2	329	.1
MISC LIVESTOCK 4/	4,199	2.2	5,361	2.3	4,084	1.7
HONEY 3/	2,626	1.4	3,606	1.5	2,396	1.0
WOOL	335	.2	546	.2	484	.2
BEESWAX	55	*	70	*	65	*
OTHER LIVESTOCK 5/	1,119	.6	1,119	.5	1,119	.5
CROPS 6/	50,719	26.7	61,713	26.5	64,373	27.2
FOOD GRAINS	396	.2	649	.3	729	.3
WHEAT	396	.2	649	.3	729	.3
FEED CROPS	4,860	2.6	5,448	2.3	6,080	2.4
HAY	3,312	1.7	3,245	1.4	3,779	1.6
CORN	1,399	.7	2,033	.9	2,109	.9
BARLEY	105	.1	113	*	122	.1
OATS	44	*	57	*	70	*
TOBACCO	3,854	2.0	2,774	1.2	3,477	1.5
VEGETABLES	326	.2	418	.2	5,472	2.3
MISC. VEG. 7/	326	.2	418	.2	5,472	2.3
FRUITS NUTS	30,187	15.9	40,227	17.3	36,379	15.4
APPLES	25,719	13.5	36,163	15.5	33,343	14.1
PEACHES	4,414	2.3	3,998	1.7	2,878	1.2
MISC. FRTS NUTS 10/	54	*	66	*	158	.1
ALL OTHER CROPS	11,056	5.8	12,197	5.2	12,236	5.2
GREENHOUSE NURSRY	6,025	3.2	6,628	2.8	6,742	2.8
FOREST PRODUCTS	4,637	2.4	5,100	2.2	5,100	2.2
OTHER FLD CROP 15/	354	.2	469	.2	394	.2
MISCELLANEA						
ALL COMMODITIES	3,711,798	100.0	4,298,150	100.0	4,711,523	100.0
LIVESTOCK PRODUCTS 1/	2,970,923	80.0	3,526,957	82.1	3,743,216	79.4
MEAT ANIMALS	668,673	18.0	839,052	19.5	813,073	17.3
CATTLE CALVES	415,216	11.2	595,213	13.8	560,008	11.9
HOGS	250,553	6.8	240,308	5.6	248,374	5.3
SHEEP LAMBS	2,504	.1	3,531	.1	4,691	.1
DAIRY PRODUCTS	2,127,661	57.3	2,507,337	58.3	2,760,617	58.6
MILK WHOLESALE	2,125,359	57.3	2,505,100	58.3	2,758,259	58.5
MILK RETAIL	2,302	.1	2,237	.1	2,358	.1
POULTRY AND EGGS 2/	101,291	2.7	102,224	2.4	89,206	1.9
TURKEYS 3/	50,841	1.4	45,759	1.1	38,766	.8
EGGS	35,439	1.0	40,382	.9	36,270	.8
BRDLERS 3/	12,158	.3	13,161	.3	12,985	.3
CHICKENS FARM	2,853	.1	2,922	.1	1,185	*
MISC LIVESTOCK 4/	73,252	2.0	78,344	1.8	80,320	1.7
HONEY 3/	3,505	.1	4,866	.1	3,653	.1
WOOL	397	*	521	*	611	*
BEESWAX	204	*	223	*	212	*
OTHER LIVESTOCK 5/	69,192	1.9	72,734	1.7	75,844	1.6
CROPS 6/	740,875	20.0	771,193	17.9	968,307	20.6
FOOD GRAINS	4,000	.1	8,208	.2	15,071	.3
WHEAT	3,452	.1	7,603	.2	14,405	.3
RYE	502	*	605	*	665	*
FEED CROPS	359,487	9.7	308,559	7.2	476,317	10.1
CORN	316,443	8.5	265,722	6.2	430,888	9.1
HAY	29,608	.8	27,678	.6	29,305	.6
OATS	12,263	.3	14,046	.3	13,932	.3
BARLEY	1,173	*	1,113	*	2,192	*
TOBACCO	15,659	.4	22,224	.5	29,414	.6
OIL CROPS	41,412	1.1	53,475	1.2	63,462	1.3
SOYBEANS	41,412	1.1	53,475	1.2	63,462	1.3
VEGETABLES	173,229	4.7	212,382	4.9	222,427	4.7
POTATOES	66,552	1.8	59,887	1.4	99,787	2.1

SEE FOOTNOTES AT END OF TABLE.

CONTINUED

TABLE 9 - CASH RECEIPTS BY COMMODITIES AND COMMODITY GROUPS, UNITED STATES AND STATES, 1978-80 1/ - CONTINUED
VALUE IN THOUSAND DOLLARS

STATE AND COMMODITY	1978		1979		1980	
	VALUE	PERCENT OF TOTAL	VALUE	PERCENT OF TOTAL	VALUE	PERCENT OF TOTAL
PEAS GREEN	21,947	.6	34,622	.8	30,273	.6
BEANS SNAP 16/	24,862	.7	29,115	.7	28,298	.6
CORN SWEET 16/	20,872	.6	23,185	.6	22,954	.5
CUCUMBERS 16/	6,471	.2	9,340	.2	9,126	.2
CABBAGE	5,709	.2	26,553	.6	6,021	.1
CARRIOTS	5,575	.2	6,372	.1	4,620	.1
BEETS	3,412	.1	4,229	.1	3,104	.1
ONIONS	1,933	.1	2,045	*	2,077	*
BEANS LIMA	1,506	*	2,171	.1	1,357	*
LETTUCE	2,020	.1	2,015	*	1,210	*
MISC. VEG. 7/	11,526	.3	12,848	.3	13,600	.3
FRUITS NUTS	32,367	.9	36,731	.9	38,674	.8
CRANBERRIES	17,505	.5	22,615	.5	27,108	.6
APPLES	6,872	.2	5,182	.1	6,751	.1
STRAWBERRIES	2,640	.1	2,256	.1	2,793	.1
CHERRIES	5,226	.1	6,558	.2	1,057	*
MISC. FRTS NUTS 10/	120	*	120	*	165	*
ALL OTHER CROPS	114,721	3.1	129,614	3.0	122,942	2.6
FOREST PRODUCTS	65,000	1.8	75,000	1.7	74,000	1.6
GREENHOUSE NURSERY	36,800	1.0	40,500	.9	37,150	.8
MINT	5,318	.1	5,975	.1	4,802	.1
MAPLE PRODUCTS	1,202	*	1,071	*	1,370	*
RED CLOVER SD	525	*	472	*	317	*
OTHER FLD CROP 15/	5,872	.2	6,596	.2	5,303	.1
WYOMING						
ALL COMMODITIES	550,658	100.0	721,283	100.0	650,088	100.0
LIVESTOCK PRODUCTS 1/	469,653	85.3	615,674	85.4	524,327	80.6
MEAT ANIMALS	446,523	81.1	589,023	81.7	493,851	75.9
CATTLE CALVES	412,503	74.9	555,659	77.0	467,241	71.8
SHEEP LAMBS	30,232	5.5	29,561	4.1	22,713	3.5
HOGS	3,788	.7	3,803	.5	3,897	.6
DAIRY PRODUCTS	11,726	2.1	14,029	1.9	16,576	2.5
MILK WHOLESALE	11,025	2.0	13,328	1.8	15,875	2.4
MILK RETAIL	670	.1	670	.1	670	.1
MILKFAT	31	*	31	*	31	*
POULTRY AND EGGS 2/	701	.1	457	.1	423	.1
EGGS	668	.1	430	.1	390	.1
TURKEYS 3/	18	*	18	*	18	*
CHICKENS FARM	15	*	9	*	15	*
MISC LIVESTOCK 4/	10,703	1.9	12,165	1.7	13,477	2.1
WOOL	7,738	1.4	8,660	1.2	9,899	1.5
HONEY 3/	1,159	.2	1,685	.2	1,617	.2
BEESWAX	67	*	113	*	114	*
OTHER LIVESTOCK 5/	1,739	.3	1,707	.2	1,847	.3
CROPS 6/	81,005	14.7	105,609	14.6	126,361	19.4
FOOD GRAINS	14,140	2.6	23,949	3.3	29,028	4.5
WHEAT	14,076	2.6	23,889	3.3	28,953	4.4
RYE	64	*	60	*	75	*
FEED CROPS	27,544	5.0	31,108	4.3	36,713	5.6
HAY	12,374	2.2	18,088	2.5	19,316	3.0
BARLEY	11,805	2.1	9,863	1.3	13,124	2.0
CORN	2,176	.4	2,170	.3	3,165	.5
OATS	1,189	.2	1,187	.2	1,108	.2
VEGETABLES	10,643	1.9	14,701	2.0	20,310	3.1
DRY BEANS	6,821	1.2	9,547	1.3	16,414	2.5
POTATOES	3,708	.7	5,040	.7	3,796	.6
MISC. VEG. 7/	114	*	114	*	100	*
FRUITS NUTS	26	*	26	*	26	*
MISC. FRTS NUTS 10/	26	*	26	*	26	*
ALL OTHER CROPS	28,652	5.2	35,825	5.0	40,284	6.2
SUGAR BEETS	27,199	4.9	34,428	4.8	38,912	6.0
GREENHOUSE NURSERY	486	.1	506	.1	542	.1
FOREST PRODUCTS	162	*	178	*	178	*
OTHER FLD CROP 15/	805	.1	713	.1	652	.1

SEE FOOTNOTES AT END OF TABLE.

CONTINUED

Table 9--Footnotes

*Less than 0.05 percent. Percentages may not be accurate to 0.1 in last digit because of method of machine computation.

- 1/ Except for mohair, the livestock commodities include only State estimates of income for which the Department estimates value of marketing for 1978-80. All other estimates, while included in commodity group totals, are not listed separately but are combined as appropriate in "other livestock" to prevent disclosure of confidential data.
- 2/ Commodities do not add to group total because broilers, turkeys, and minor commodities--turkey eggs, ducks, geese, guineas, and other poultry as estimated are included in "other livestock" below in order to avoid disclosure of confidential data. All minor commodities may not be estimated in all States.
- 3/ Cash receipts include value of home consumption.
- 4/ Commodities do not add to group totals because broilers, turkeys, and mohair for certain States and other minor commodities such as bees, horses and mules, goats, goatmilk, mink and other pelts, rabbits, catfish, reindeer, and other livestock and products when reported are included for all States in "other livestock" in order to avoid disclosure of confidential data.
- 5/ See footnotes 2 and 4.
- 6/ Except for rye, barley, corn, oats, sorghum grain, flaxseed, peanuts, soybeans, dry edible beans, dry field peas, potatoes, sweetpotatoes, citrus fruit, apples, apricots, avocados, cherries, dates, grapes, peaches, pears, plums and prunes, pecans, sugarcane syrup, alfalfa seed, fescue seed, crimson cloverseed, lespedeza, orchardgrass, red cloverseed, sweet cloverseed, timothy, vetch, popcorn, strawberries, forest products, and greenhouse and nursery products, the commodities include only State estimates of income for which USDA estimates the value of production for 1980. Allowances are made in "other" categories for other States as all other estimates, while included in commodity group totals, are combined as appropriate in "Miscellaneous vegetables," "Other berries," "Other fruits and nuts," or "Other field crops" items.
- 7/ Includes vegetables produced in the State but for which USDA does not estimate individual values of production.
- 8/ Includes other melons except honeydews and watermelons.
- 9/ Gooseberries and other berries.
- 10/ Includes fruits and nuts produced in the State but for which USDA does not estimate individual values of production.
- 11/ Sugar and seed crops, mint, hops, popcorn, other field crops, forest products, mushrooms, and greenhouse and nursery products.
- 12/ Includes sugarcane for sugar in Hawaii.

13/ Includes buckwheat, castor beans, chufas, emmer and spelt, dill for oil, lentils, provo millet, safflower, velvetbeans, wormwood oil, wormseed oil, tung nuts, other grains, other field crops, sugarcane syrup, major field crops in States for which USDA did not estimate values of production for 1980, and the following seeds: alsike clover, alyce clover, Austrian winter peas, birdsfoot trefoil, bluestem grass, bromegrass, bermuda grass, canary grass, carpet grass, cowpeas, crotalaria, dallisgrass, grama grass, hairy indigo, Kentucky bluegrass, lupine, meadow foxtail, millet, mustard, rapeseed, redbtop, fescue grass, sesame, sudangrass, sweet corn seed, sugar beet seed, wild winter peas, wheatgrass, broomcorn, and major seeds in States for which USDA did not estimate values of production for 1980.

14/ Fresh only.

15/ Includes seed and other field crops produced in the State but for which USDA does not estimate individual values of production.

16/ Processing only.

17/ Included in "Miscellaneous vegetables" below.

18/ Included in "Miscellaneous fruits and nuts" below.

19/ Included in "Other field crops" below.

20/ An upward revision of \$7,649,000 made in South Dakota's receipts for sorghum grain and in turn the State's aggregates for feed crops, crops, and all commodities were not incorporated in the corresponding U.S. aggregates.

Table 10--Farm production expenses (excluding farm households), by State, 1977-80 ^{1/}

State	1977	1978	1979	1980
<u>Million dollars</u>				
Alabama.....	1,295.5	1,430.6	1,683.5	1,801.1
Alaska.....	9.7	10.4	11.6	14.6
Arizona.....	982.8	1,315.1	1,387.3	1,510.7
Arkansas.....	2,026.7	2,177.2	2,521.4	2,713.3
California.....	7,904.6	8,386.0	9,972.0	10,974.6
Colorado.....	2,031.2	2,493.3	2,915.5	3,008.1
Connecticut.....	201.1	206.2	237.4	270.4
Delaware.....	221.5	236.7	271.8	297.1
Florida.....	2,017.3	2,246.2	2,646.5	2,924.8
Georgia.....	1,992.9	2,205.9	2,584.6	2,847.4
Hawaii.....	243.7	255.6	297.4	344.3
Idaho.....	1,184.5	1,366.5	1,637.3	1,804.5
Illinois.....	5,257.4	5,628.4	6,666.3	7,324.2
Indiana.....	2,973.7	3,262.5	3,721.3	4,286.5
Iowa.....	6,878.9	7,805.2	8,998.1	10,051.4
Kansas.....	3,674.3	4,373.3	5,496.8	5,568.6
Kentucky.....	1,513.4	1,662.7	1,837.5	2,081.3
Louisiana.....	1,011.8	1,131.5	1,330.2	1,502.3
Maine.....	334.8	347.6	394.8	436.7
Maryland.....	641.2	690.2	804.4	907.5
Massachusetts.....	196.2	210.9	239.8	267.2
Michigan.....	1,630.4	1,788.7	2,081.0	2,450.3
Minnesota.....	3,713.1	4,099.6	4,838.0	5,643.6
Mississippi.....	1,437.2	1,559.1	1,785.1	1,999.7
Missouri.....	2,735.2	3,001.1	3,511.7	3,850.4
Montana.....	954.1	1,193.3	1,381.8	1,479.1
Nebraska.....	3,943.7	4,675.9	5,681.4	6,203.8
Nevada.....	142.6	169.2	201.7	232.0
New Hampshire.....	77.7	85.1	97.2	108.5
New Jersey.....	310.0	334.4	374.1	429.6
New Mexico.....	740.0	844.9	1,052.5	1,009.0
New York.....	1,589.6	1,695.6	1,962.5	2,252.8
North Carolina.....	2,141.8	2,336.8	2,654.7	2,914.6
North Dakota.....	1,574.1	1,871.6	2,153.4	2,264.2
Ohio.....	2,561.8	2,831.3	3,293.1	3,721.2
Oklahoma.....	2,092.5	2,163.5	2,896.0	2,963.8
Oregon.....	1,051.2	1,209.8	1,455.3	1,641.7
Pennsylvania.....	1,699.2	1,812.9	2,050.5	2,362.8
Rhode Island.....	22.3	23.9	27.9	32.2
South Carolina.....	757.8	844.6	954.8	1,067.5
South Dakota.....	1,704.6	1,907.2	2,233.7	2,475.5
Tennessee.....	1,303.5	1,435.8	1,661.4	1,845.2
Texas.....	6,090.1	7,046.9	8,748.2	8,620.0
Utah.....	354.3	402.0	468.6	533.4
Vermont.....	227.9	236.4	272.4	310.7
Virginia.....	1,014.7	1,111.6	1,283.1	1,419.4
Washington.....	1,453.8	1,727.3	1,899.9	2,178.2
West Virginia.....	184.4	217.0	251.7	288.2
Wisconsin.....	2,705.7	2,916.1	3,415.7	3,958.6
Wyoming.....	420.7	568.1	677.1	690.6
United States.....	87,226.9	97,551.6	115,019.8	125,883.3

^{1/} Data are for farms with sales of \$1,000 or more annually.

Table 11--Farm production expenses (including farm households), by State, 1977 ^{1/}

State	Current farm operating expenses						
	Feed	Livestock	Seed 2/	Fertilizer and lime	Repairs and operation of capital items 3/	Hired labor 4/	Miscel- laneous 5/
	<u>Million dollars</u>						
Alabama.....	361.3	74.8	59.9	102.3	146.5	66.0	246.1
Alaska.....	1.6	.1	.3	1.7	1.2	1.3	1.2
Arizona.....	184.4	172.3	13.9	41.9	60.0	128.5	198.5
Arkansas.....	488.0	144.9	67.2	95.0	218.0	96.4	387.0
California.....	1,299.1	505.9	174.2	332.8	421.9	1,942.3	1,428.0
Colorado.....	324.3	700.0	38.1	53.3	169.2	103.8	274.9
Connecticut.....	56.8	3.6	4.9	6.3	20.9	55.2	22.7
Delaware.....	74.5	29.6	8.7	18.5	19.1	12.0	27.4
Florida.....	278.8	30.6	70.8	181.1	152.4	523.7	316.2
Georgia.....	501.8	99.8	75.2	225.4	189.3	161.1	346.2
Hawaii.....	34.2	2.3	1.3	20.6	18.0	108.5	23.2
Idaho.....	124.6	60.1	48.4	98.4	137.8	168.8	224.4
Illinois.....	480.1	212.6	264.8	546.9	672.2	241.7	708.0
Indiana.....	385.5	82.0	120.2	374.3	385.8	165.1	440.8
Iowa.....	1,226.5	968.1	250.9	457.0	698.5	220.8	972.7
Kansas.....	500.0	736.6	70.0	233.4	415.4	136.3	535.6
Kentucky.....	157.8	37.1	44.3	135.5	225.6	114.3	250.3
Louisiana.....	116.2	18.5	62.0	69.1	129.8	75.8	230.3
Maine.....	122.1	21.5	12.6	19.1	31.6	35.6	43.9
Maryland.....	152.4	40.6	18.2	69.3	76.7	65.3	84.6
Massachusetts....	42.5	3.2	6.7	5.8	25.3	46.8	25.7
Michigan.....	177.9	28.6	74.2	171.8	253.6	135.6	281.3
Minnesota.....	481.2	233.0	168.0	306.9	516.1	176.6	617.4
Mississippi.....	211.5	53.8	58.1	86.0	169.8	150.6	347.7
Missouri.....	502.8	32.1	101.2	227.0	394.9	87.8	466.3
Montana.....	62.6	27.4	8.6	53.0	143.3	63.3	197.0
Nebraska.....	615.9	699.4	121.1	268.4	432.6	145.7	564.9
Nevada.....	16.9	13.6	4.5	3.1	17.9	24.0	27.4
New Hampshire....	22.5	2.2	1.6	2.6	12.2	7.4	11.5
New Jersey.....	37.0	6.2	16.5	20.7	43.4	70.5	44.4
New Mexico.....	132.4	252.7	10.6	16.2	66.3	48.1	99.3
New York.....	373.3	10.1	63.8	73.5	205.3	203.7	306.0
North Carolina..	417.6	84.0	64.7	213.4	289.3	220.6	330.5
North Dakota....	53.1	21.9	75.9	136.8	314.3	70.9	270.0
Ohio.....	292.6	94.5	104.5	251.3	370.8	182.9	408.6
Oklahoma.....	297.5	406.5	41.0	100.9	235.1	128.0	348.4
Oregon.....	112.0	32.7	37.6	92.4	124.5	164.5	161.0
Pennsylvania....	399.6	59.2	59.0	88.6	228.3	206.3	267.8
Rhode Island....	4.7	.2	1.5	.9	3.2	4.0	3.0
South Carolina..	96.4	20.4	30.6	98.2	102.0	83.0	131.0
South Dakota....	224.7	181.2	69.7	57.2	263.8	42.4	295.2
Tennessee.....	215.1	19.1	46.3	105.1	192.5	93.7	251.6
Texas.....	1,273.2	584.0	119.9	271.9	656.2	463.0	1,197.1
Utah.....	74.5	17.3	8.1	8.4	55.6	26.9	65.5
Vermont.....	82.5	5.5	4.7	7.9	27.2	19.1	34.5
Virginia.....	169.6	35.5	32.6	104.1	150.8	88.3	161.7
Washington.....	207.2	59.2	55.7	93.2	148.0	232.4	231.9
West Virginia...	35.5	4.4	3.1	8.7	34.6	13.0	31.1
Wisconsin.....	509.3	33.1	104.6	173.1	403.0	142.9	498.2
Wyoming.....	43.1	70.8	4.1	13.2	51.1	47.9	82.6
United States..	14,054	7,033	2,904	6,142	10,121	7,813	14,521

See footnotes at end of table 14.

continued--

Table 11—Farm production expenses (including farm households),
by State, 1977--continued

State	Total current farm operating expenses	Depreciation and other consumption of farm capital ^{7/}	Taxes on farm property	Interest on farm mort- gage debt	Net rent to nonoperator landlords ^{8/}	Total production expenses
Million dollars						
Alabama.....	1,057.0	214.5	11.4	57.0	20.9	1,360.9
Alaska.....	7.3	1.5	.9	.3	.1	10.0
Arizona.....	799.5	107.6	26.6	32.7	30.6	997.1
Arkansas.....	1,496.5	319.3	40.0	104.7	116.6	2,077.0
California.....	6,104.2	908.0	485.3	364.6	143.1	8,005.0
Colorado.....	1,663.5	197.0	51.5	105.2	54.1	2,071.3
Connecticut.....	170.5	26.2	10.7	5.5	-2.8	210.1
Delaware.....	189.8	25.4	1.2	6.0	4.7	227.1
Florida.....	1,553.8	295.5	91.4	111.4	14.4	2,066.4
Georgia.....	1,598.9	254.5	51.6	116.0	34.0	2,054.9
Hawaii.....	208.0	16.5	5.8	5.5	5.6	241.4
Idaho.....	862.7	204.7	39.8	83.9	35.0	1,226.1
Illinois.....	3,126.3	1,194.1	349.3	238.5	568.2	5,476.3
Indiana.....	1,953.7	683.3	140.9	171.3	203.9	3,153.1
Iowa.....	4,794.6	1,115.5	380.0	299.6	465.2	7,054.7
Kansas.....	2,627.3	510.4	179.5	155.4	255.2	3,727.8
Kentucky.....	964.9	391.1	35.8	98.4	101.2	1,591.4
Louisiana.....	701.6	190.6	13.2	69.6	63.0	1,038.1
Maine.....	286.4	45.3	9.3	7.2	-2	348.1
Maryland.....	507.2	115.3	18.6	31.4	2.5	675.0
Massachusetts.....	156.0	30.2	15.4	6.0	-4	207.2
Michigan.....	1,123.0	388.6	122.9	98.2	8.7	1,741.4
Minnesota.....	2,499.2	864.8	119.4	189.3	207.5	3,880.2
Mississippi.....	1,077.6	251.9	23.0	83.0	52.6	1,488.0
Missouri.....	1,812.1	575.4	113.3	157.7	177.5	2,836.0
Montana.....	555.2	207.6	93.0	90.6	51.3	997.7
Nebraska.....	2,847.9	559.6	186.0	152.4	248.5	3,994.4
Nevada.....	107.5	20.3	6.1	12.0	.8	146.6
New Hampshire.....	60.0	18.3	4.4	2.9	-7	85.0
New Jersey.....	238.7	57.9	18.4	16.7	-6.5	325.2
New Mexico.....	625.5	76.0	9.5	34.7	14.2	759.9
New York.....	1,235.7	295.6	108.9	62.2	-5.5	1,696.9
North Carolina.....	1,620.2	408.6	45.5	81.0	74.5	2,229.8
North Dakota.....	943.0	383.5	70.7	69.8	154.4	1,621.4
Ohio.....	1,705.4	655.2	129.3	132.1	134.9	2,756.9
Oklahoma.....	1,557.3	286.3	64.5	122.0	117.0	2,147.0
Oregon.....	724.7	192.2	54.8	79.8	46.3	1,097.8
Pennsylvania.....	1,308.8	366.3	70.3	67.0	4.8	1,817.2
Rhode Island.....	17.6	3.8	1.7	.5	-3	23.3
South Carolina.....	561.5	145.7	15.1	42.5	30.5	795.2
South Dakota.....	1,134.2	289.9	99.2	71.6	139.2	1,734.1
Tennessee.....	923.4	292.3	43.0	88.0	36.5	1,383.3
Texas.....	4,565.4	847.5	233.3	288.2	293.7	6,228.2
Utah.....	256.4	71.8	16.4	17.8	10.7	373.1
Vermont.....	181.3	40.0	12.1	11.0	-1.3	243.0
Virginia.....	742.5	220.7	42.9	57.3	21.7	1,085.0
Washington.....	1,027.5	268.0	61.7	90.8	64.2	1,512.3
West Virginia.....	130.3	59.5	4.5	12.0	.1	206.4
Wisconsin.....	1,864.2	585.5	193.9	133.3	54.9	2,831.7
Wyoming.....	312.9	62.5	17.7	30.4	13.3	436.8
United States.....	62,588	15,342	3,940	4,365	4,058	90,293

See footnotes at end of table 14.

Table 12—Farm production expenses (including farm households), by State, 1978 1/

State	Current farm operating expenses						
	Feed	Livestock	Seed 2/	Fertilizer and lime	Repairs and operation of capital items 3/	Hired labor 4/	Miscel- laneous 5/
Million dollars							
Alabama.....	378.6	75.6	68.2	101.5	163.8	78.9	288.4
Alaska.....	1.2	6/	.3	1.0	1.4	2.5	1.6
Arizona.....	227.6	340.2	16.3	37.0	70.5	162.4	254.2
Arkansas.....	520.0	164.7	66.9	84.5	240.5	97.9	431.4
California.....	1,223.0	884.1	201.5	336.7	502.0	1,800.5	1,678.8
Colorado.....	367.0	1,020.6	40.8	64.1	179.9	115.8	306.5
Connecticut.....	52.7	3.9	5.1	6.4	24.1	56.5	24.9
Delaware.....	72.0	32.2	8.6	17.2	22.0	13.1	30.7
Florida.....	278.2	42.8	76.3	191.5	175.8	601.9	348.8
Georgia.....	501.5	124.4	84.8	207.4	216.0	180.1	410.4
Hawaii.....	31.1	2.6	1.6	24.9	19.2	112.7	26.7
Idaho.....	135.1	113.0	49.9	119.8	155.8	170.0	257.4
Illinois.....	465.4	248.1	246.3	484.4	737.9	240.0	877.5
Indiana.....	374.5	112.5	119.8	386.3	423.9	169.2	532.4
Iowa.....	1,225.4	1,221.6	247.9	496.2	775.6	227.2	1,144.4
Kansas.....	540.6	1,215.6	77.5	213.7	471.0	136.2	606.6
Kentucky.....	158.2	30.1	47.3	132.9	255.3	130.2	304.7
Louisiana.....	116.5	20.8	66.4	74.2	148.5	82.7	269.2
Maine.....	114.9	25.2	8.8	19.4	36.9	36.6	48.8
Maryland.....	152.6	45.8	19.8	63.2	88.9	67.4	96.0
Massachusetts....	37.9	3.3	7.2	8.0	30.1	48.0	33.3
Michigan.....	169.4	33.1	81.0	190.7	283.6	140.8	326.3
Minnesota.....	460.1	284.9	159.1	316.0	586.7	186.9	735.9
Mississippi.....	209.4	56.8	62.0	84.4	185.3	154.1	400.3
Missouri.....	526.0	37.8	101.8	197.8	444.9	113.1	554.4
Montana.....	98.3	86.3	30.4	46.3	189.4	63.7	222.4
Nebraska.....	686.9	1,082.3	131.3	275.7	481.4	148.5	623.9
Nevada.....	17.5	17.9	4.6	3.6	22.8	27.1	36.9
New Hampshire....	21.0	2.3	1.6	3.3	15.1	7.6	12.9
New Jersey.....	32.4	6.4	17.4	20.2	53.3	69.8	49.5
New Mexico.....	145.1	297.4	9.4	17.4	78.0	56.8	109.8
New York.....	349.6	12.9	71.8	79.7	227.5	220.9	347.0
North Carolina..	424.0	91.9	70.5	204.1	312.7	207.5	386.7
North Dakota....	52.8	24.6	69.2	148.9	357.0	81.5	333.9
Ohio.....	276.6	83.4	112.7	262.1	409.0	235.3	484.9
Oklahoma.....	345.3	330.5	43.1	97.2	255.5	120.4	396.6
Oregon.....	118.1	52.0	45.1	93.9	146.8	187.0	190.5
Pennsylvania....	388.6	72.5	64.1	95.9	252.4	207.8	301.9
Rhode Island....	4.3	.3	1.3	.8	4.2	4.2	3.4
South Carolina..	100.2	27.0	27.1	92.1	112.9	81.9	172.0
South Dakota....	225.2	213.6	71.2	66.9	291.2	45.5	349.4
Tennessee.....	212.8	27.4	42.1	107.9	217.6	96.7	302.3
Texas.....	1,335.3	1,153.7	142.0	268.6	751.2	480.3	1,354.9
Utah.....	79.4	24.3	8.0	9.1	65.4	29.4	73.7
Vermont.....	78.1	3.9	4.4	6.8	33.3	19.6	37.9
Virginia.....	172.7	38.4	33.7	100.7	167.4	99.9	181.7
Washington.....	216.2	143.0	62.1	112.8	170.2	245.9	267.9
West Virginia...:	35.5	8.9	5.9	8.0	43.4	15.0	37.4
Wisconsin.....	494.8	49.5	109.2	196.9	459.5	160.5	575.6
Wyoming.....	51.9	158.5	10.7	14.9	66.6	49.6	92.6
United States..:	14,301	10,148	3,054	6,193	11,422	8,087	16,935

See footnotes at end of table 14.

continued--

Table 12--Farm production expenses (including farm households),
by State, 1978--continued

State	Total current operating expenses	Depreciation and other consumption of farm capital 7/	Taxes on farm property	Interest on farm mort- gage debt	Net rent to nonoperator landlords 8/	Total production expenses
<u>Million dollars</u>						
Alabama.....	1,155.0	246.2	10.1	69.5	24.4	1,505.2
Alaska.....	8.2	1.6	.5	.3	.2	10.7
Arizona.....	1,108.1	118.8	30.2	37.5	38.6	1,333.3
Arkansas.....	1,605.8	347.4	41.6	120.9	122.4	2,238.1
California.....	6,626.7	965.9	225.7	451.0	225.5	8,494.9
Colorado.....	2,094.7	214.7	52.6	117.9	54.9	2,534.8
Connecticut.....	173.7	30.6	9.5	5.5	-2.7	216.5
Delaware.....	195.6	30.7	3.1	6.9	6.2	242.6
Florida.....	1,715.4	359.7	81.3	129.3	17.9	2,303.6
Georgia.....	1,724.5	317.2	60.4	131.5	47.3	2,280.9
Hawaii.....	218.8	18.5	5.8	6.4	4.9	254.4
Idaho.....	1,000.9	232.9	47.0	95.0	40.8	1,416.7
Illinois.....	3,299.6	1,324.7	342.3	298.5	613.7	5,878.9
Indiana.....	2,118.6	784.4	122.0	200.0	246.7	3,471.7
Iowa.....	5,338.3	1,329.4	284.3	360.9	669.2	7,982.1
Kansas.....	3,261.2	553.2	175.4	179.5	264.9	4,434.2
Kentucky.....	1,058.7	436.1	38.7	117.1	109.3	1,760.0
Louisiana.....	778.4	214.8	22.4	82.3	71.6	1,169.6
Maine.....	290.7	53.2	11.4	7.7	-1	362.8
Maryland.....	533.8	138.7	18.3	35.4	5.6	731.7
Massachusetts.....	167.7	35.3	14.1	5.8	-2	222.9
Michigan.....	1,224.9	433.4	133.2	115.2	9.5	1,916.2
Minnesota.....	2,729.5	979.6	117.4	228.1	238.4	4,293.1
Mississippi.....	1,152.2	281.2	27.9	93.4	69.9	1,624.5
Missouri.....	1,975.8	644.6	113.1	188.8	198.5	3,120.8
Montana.....	735.8	235.3	82.5	106.0	83.2	1,242.8
Nebraska.....	3,430.0	618.2	199.4	181.9	296.8	4,726.3
Nevada.....	130.3	23.5	5.7	14.3	1.6	175.4
New Hampshire.....	63.8	21.9	5.1	3.1	-7	93.3
New Jersey.....	249.1	67.5	24.2	17.1	-5.9	352.0
New Mexico.....	713.9	85.1	15.4	38.6	17.8	870.8
New York.....	1,309.4	320.6	114.2	64.9	-5.7	1,803.4
North Carolina.....	1,697.3	487.0	47.9	92.8	108.9	2,434.0
North Dakota.....	1,067.9	467.7	71.8	81.8	232.2	1,921.4
Ohio.....	1,864.0	744.8	122.9	165.4	151.4	3,048.5
Oklahoma.....	1,588.7	309.4	63.8	136.1	131.9	2,229.9
Oregon.....	833.3	224.8	60.7	94.7	58.5	1,272.0
Pennsylvania.....	1,383.2	409.3	69.1	77.0	5.6	1,944.2
Rhode Island.....	18.4	4.6	2.0	.4	-3	25.2
South Carolina.....	613.1	172.9	16.1	46.5	40.0	888.5
South Dakota.....	1,263.0	332.2	106.8	81.1	158.4	1,941.5
Tennessee.....	1,006.8	341.4	39.2	101.7	47.6	1,536.7
Texas.....	5,485.9	870.8	234.9	317.8	302.5	7,211.9
Utah.....	289.2	82.4	19.1	21.8	14.4	426.8
Vermont.....	184.0	47.0	11.7	11.3	-1.2	252.7
Virginia.....	794.4	259.3	42.6	64.4	29.4	1,190.1
Washington.....	1,218.0	317.7	72.0	110.5	78.9	1,797.0
West Virginia.....	154.1	67.3	4.7	14.1	1.8	242.0
Wisconsin.....	2,046.0	639.0	183.3	157.3	47.8	3,073.3
Wyoming.....	444.8	72.4	15.8	35.1	18.4	586.6
United States.....	70,141	17,315	3,619	5,120	4,891	101,087

See footnotes at end of table 14.

Table 13—Farm production expenses (including farm households), by State, 1979 1/

State	Current farm operating expenses						
	Feed	Livestock	Seed 2/	Fertilizer and lime	Repairs and operation of capital items 3/	Hired labor 4/	Miscel- laneous 5/
	Million dollars						
Alabama.....	454.8	101.0	67.7	104.9	198.4	86.8	359.6
Alaska.....	1.1	6/	.4	1.0	1.8	2.9	1.8
Arizona.....	240.9	282.4	18.3	40.1	88.0	155.6	326.6
Arkansas.....	627.7	178.5	81.0	89.9	294.2	98.3	512.0
California.....	1,504.2	963.8	240.2	361.2	625.1	2,098.3	2,085.1
Colorado.....	429.7	1,211.6	43.8	57.7	219.8	109.7	378.3
Connecticut.....	61.8	4.1	5.6	6.5	29.3	65.2	28.5
Delaware.....	85.1	37.0	8.6	18.9	27.0	14.0	37.0
Florida.....	367.1	58.2	85.3	222.3	214.3	699.1	418.9
Georgia.....	626.2	130.1	90.4	216.9	262.2	193.4	525.8
Hawaii.....	36.0	2.9	1.9	25.1	24.1	133.1	31.7
Idaho.....	189.4	196.8	47.4	125.5	190.9	189.0	307.8
Illinois.....	498.2	310.0	273.6	580.3	876.7	314.4	1,071.0
Indiana.....	409.4	152.3	130.5	422.5	507.1	163.0	656.6
Iowa.....	1,242.7	1,454.3	279.2	605.2	923.3	290.9	1,470.5
Kansas.....	674.6	1,622.5	84.3	247.7	576.7	175.3	746.8
Kentucky.....	180.4	31.1	51.2	138.7	301.2	119.8	371.4
Louisiana.....	139.6	21.8	74.9	72.4	181.5	90.9	344.6
Maine.....	131.5	23.4	10.0	20.0	45.3	42.2	58.4
Maryland.....	179.8	56.0	22.9	71.7	106.3	78.0	112.6
Massachusetts.....	42.6	1.4	7.9	7.2	37.1	55.3	41.9
Michigan.....	186.6	54.0	93.0	210.7	335.6	163.8	401.3
Minnesota.....	538.1	374.8	194.0	400.1	707.3	193.2	963.9
Mississippi.....	235.6	78.7	61.4	83.1	226.5	161.9	481.3
Missouri.....	611.6	48.3	115.4	250.0	531.9	121.8	675.5
Montana.....	117.1	86.1	34.8	66.2	230.6	83.9	280.8
Nebraska.....	839.4	1,450.5	144.6	295.4	589.5	175.5	778.5
Nevada.....	24.1	23.8	4.4	4.0	27.9	29.4	43.4
New Hampshire.....	24.7	1.0	1.6	3.6	17.9	8.7	15.7
New Jersey.....	34.3	5.7	18.9	22.1	65.6	78.8	56.9
New Mexico.....	195.0	375.0	10.2	18.2	96.6	81.1	131.2
New York.....	409.3	19.2	76.0	97.4	271.1	250.4	421.9
North Carolina.....	493.5	113.8	75.6	223.2	383.7	261.2	464.3
North Dakota.....	73.2	32.0	79.4	176.2	436.9	89.2	428.2
Ohio.....	324.6	108.9	127.3	310.5	487.7	262.5	580.0
Oklahoma.....	480.4	589.4	48.7	126.2	307.1	147.6	503.5
Oregon.....	160.9	120.6	50.7	107.0	183.3	182.7	237.2
Pennsylvania.....	471.0	95.3	69.0	82.9	299.6	205.2	356.9
Rhode Island.....	4.6	.3	1.5	.9	5.4	4.7	4.2
South Carolina.....	124.8	21.4	27.1	92.9	137.4	101.5	202.8
South Dakota.....	280.9	235.7	80.6	74.0	352.2	56.6	452.4
Tennessee.....	248.4	45.5	45.9	111.1	255.4	115.8	370.6
Texas.....	1,735.8	1,551.5	153.4	305.3	910.5	554.9	1,693.0
Utah.....	91.1	31.9	9.1	8.9	79.3	30.9	90.8
Vermont.....	93.0	3.0	4.6	8.1	39.7	22.5	44.7
Virginia.....	228.6	44.6	38.2	106.4	201.1	103.8	223.1
Washington.....	249.1	70.2	70.4	129.1	208.2	303.6	333.6
West Virginia.....	47.4	8.6	5.8	7.7	52.0	17.7	43.6
Wisconsin.....	590.3	61.9	122.1	194.2	542.3	211.7	697.0
Wyoming.....	64.2	195.6	11.3	14.5	81.1	62.3	112.8
United States.....	17,101	12,687	3,400	6,965	13,794	9,258	20,976

See footnotes at end of table 14.

continued--

Table 13—Farm production expenses (including farm households),
by State, 1979--continued

State	Total : current : farm : operating : expenses :	Depreciation : and other : consumption : of farm : capital ^{7/} :	Taxes : on farm : property :	Interest on : farm mort- : gage debt :	Net rent to : nonoperator : landlords ^{8/} :	Total : production : expenses :
Million dollars						
Alabama.....	1,373.4	280.9	13.0	83.2	25.4	1,775.8
Alaska.....	9.1	1.8	.6	.4	.2	12.0
Arizona.....	1,152.0	135.4	32.6	44.7	44.1	1,408.7
Arkansas.....	1,881.7	395.1	42.8	140.9	137.6	2,598.2
California.....	7,878.0	1,160.5	229.4	554.0	288.2	10,110.1
Colorado.....	2,450.6	254.6	55.6	139.6	64.8	2,965.2
Connecticut.....	201.0	34.2	9.5	6.8	-2.9	248.7
Delaware.....	227.6	33.7	3.2	8.6	5.3	278.4
Florida.....	2,065.0	389.8	82.6	157.6	18.8	2,713.8
Georgia.....	2,045.0	363.0	61.9	158.1	47.7	2,675.7
Hawaii.....	254.8	22.4	6.2	7.9	5.7	296.8
Idaho.....	1,246.8	255.5	44.0	111.5	37.8	1,695.6
Illinois.....	3,924.2	1,505.6	363.3	367.5	785.8	6,946.4
Indiana.....	2,441.2	880.1	145.1	246.4	260.2	3,973.0
Iowa.....	6,266.1	1,486.3	303.6	424.0	723.9	9,203.9
Kansas.....	4,128.0	698.0	174.9	215.2	348.1	5,564.2
Kentucky.....	1,193.7	478.8	39.0	141.6	107.6	1,960.7
Louisiana.....	925.5	240.9	23.5	102.5	84.5	1,377.0
Maine.....	330.8	60.2	12.3	8.9	-2	412.0
Maryland.....	627.3	156.0	18.8	43.2	3.1	848.5
Massachusetts.....	193.4	39.0	14.2	6.5	-1	253.0
Michigan.....	1,445.0	480.7	148.7	141.7	9.5	2,225.4
Minnesota.....	3,371.4	1,067.9	129.0	286.2	222.3	5,076.8
Mississippi.....	1,328.4	322.0	28.5	109.0	76.4	1,864.4
Missouri.....	2,354.4	731.1	117.0	222.7	224.2	3,649.4
Montana.....	899.6	254.4	90.8	125.9	69.5	1,440.2
Nebraska.....	4,273.4	717.2	222.8	217.4	318.7	5,749.6
Nevada.....	156.9	28.7	4.0	17.2	2.6	209.3
New Hampshire.....	73.2	25.2	5.4	3.5	-7	106.5
New Jersey.....	282.2	73.7	24.9	19.3	-6.4	393.7
New Mexico.....	907.3	97.1	15.5	46.0	17.2	1,083.1
New York.....	1,545.4	345.3	124.9	73.6	-8.5	2,080.7
North Carolina.....	2,015.3	513.0	53.4	117.0	86.1	2,784.8
North Dakota.....	1,315.0	520.4	74.4	103.4	204.2	2,217.4
Ohio.....	2,201.5	854.8	129.7	198.0	170.0	3,554.1
Oklahoma.....	2,203.1	388.7	68.2	157.5	153.4	2,970.8
Oregon.....	1,042.5	254.8	59.6	113.6	59.5	1,530.0
Pennsylvania.....	1,580.0	452.4	70.3	95.0	4.4	2,202.1
Rhode Island.....	21.6	5.4	2.1	.5	-3	29.4
South Carolina.....	707.8	187.4	16.5	54.9	39.3	1,005.9
South Dakota.....	1,532.5	384.3	91.7	95.9	169.9	2,274.3
Tennessee.....	1,192.8	377.3	43.1	120.8	47.0	1,781.0
Texas.....	6,904.3	1,058.1	245.5	360.5	365.0	8,933.4
Utah.....	342.1	95.4	19.5	27.1	14.2	498.3
Vermont.....	215.6	51.3	12.4	12.5	-1.5	290.4
Virginia.....	945.7	287.5	44.0	76.9	24.8	1,378.9
Washington.....	1,364.1	338.3	74.0	131.5	74.0	1,982.0
West Virginia.....	182.8	77.3	4.8	16.7	1.7	283.3
Wisconsin.....	2,419.6	735.3	207.7	194.8	48.1	3,605.5
Wyoming.....	541.8	79.7	18.2	41.3	18.3	699.3
United States.....	84,181	19,677	3,923	6,149	5,388	119,217

See footnotes at end of table 14.

Table 14—Farm production expenses (including farm households), by State, 1980 ^{1/}

State	Current farm operating expenses						
	Feed	Livestock	Seed 2/	Fertilizer and lime	Repairs and operation of capital items 3/	Hired labor 4/	Miscel- laneous 5/
	<u>Million dollars</u>						
Alabama.....	456.2	103.4	77.9	120.7	234.8	97.9	388.0
Alaska.....	1.1	.4	.4	1.8	2.1	3.5	1.9
Arizona.....	283.4	235.8	21.1	59.3	106.9	176.1	355.4
Arkansas.....	650.3	176.9	93.2	126.2	355.4	125.8	552.4
California.....	1,747.6	660.6	276.4	505.5	749.4	2,373.6	2,305.0
Colorado.....	439.6	1,045.8	50.4	95.6	262.4	141.7	426.0
Connecticut.....	69.2	3.3	6.4	8.1	34.2	74.5	33.0
Delaware.....	89.3	36.9	9.9	25.7	31.7	15.3	39.7
Florida.....	389.8	48.0	98.1	263.2	259.0	761.2	471.8
Georgia.....	656.6	133.1	104.0	259.8	312.4	237.3	589.0
Hawaii.....	40.4	1.9	2.2	24.9	28.9	162.9	35.3
Idaho.....	200.5	172.1	54.5	148.7	228.6	196.5	345.6
Illinois.....	515.6	313.7	314.8	788.6	1,031.5	292.2	1,147.1
Indiana.....	433.8	153.5	150.1	507.5	594.8	204.2	718.0
Iowa.....	1,363.8	1,253.2	321.3	771.8	1,097.5	254.4	1,682.3
Kansas.....	685.1	1,302.2	97.0	329.8	690.3	200.8	824.8
Kentucky.....	192.0	28.9	58.9	177.6	345.2	124.5	416.6
Louisiana.....	140.8	24.3	86.1	90.9	220.8	106.6	401.1
Maine.....	141.0	21.7	11.6	22.8	54.1	48.2	66.5
Maryland.....	203.2	57.5	26.4	82.9	128.1	82.4	127.8
Massachusetts.....	45.4	1.3	9.1	7.8	43.1	62.9	45.3
Michigan.....	212.0	66.9	107.0	256.6	396.0	215.2	452.4
Minnesota.....	626.3	418.5	223.2	482.2	841.0	199.8	1,107.7
Mississippi.....	246.9	79.1	70.7	102.1	272.4	208.8	544.8
Missouri.....	615.2	48.4	132.7	337.9	627.8	138.7	750.1
Montana.....	119.4	52.9	40.0	66.0	275.0	95.5	284.0
Nebraska.....	859.8	1,352.8	166.3	397.3	709.4	200.6	913.7
Nevada.....	26.1	24.1	5.0	4.4	33.1	32.7	49.7
New Hampshire.....	26.4	1.0	1.9	4.2	21.5	9.9	17.1
New Jersey.....	36.4	5.2	21.7	27.7	76.1	92.3	65.2
New Mexico.....	198.4	261.6	11.7	19.5	116.2	83.4	144.5
New York.....	473.7	20.3	87.4	115.8	316.9	281.3	497.7
North Carolina.....	541.9	122.4	87.0	272.1	461.5	245.7	476.7
North Dakota.....	75.9	24.7	91.4	232.2	522.7	100.1	389.2
Ohio.....	331.8	91.8	146.4	406.7	565.7	274.4	635.9
Oklahoma.....	526.5	438.9	56.1	160.4	362.8	161.0	566.5
Oregon.....	163.5	74.8	58.4	140.9	218.1	209.8	283.6
Pennsylvania.....	550.2	111.8	79.4	102.8	352.5	256.0	398.1
Rhode Island.....	5.4	.4	1.7	.9	6.2	5.4	4.7
South Carolina.....	137.5	21.8	31.1	115.0	164.3	128.7	217.0
South Dakota.....	312.0	216.4	92.7	99.5	422.7	59.0	525.2
Tennessee.....	255.0	53.5	52.9	135.7	296.7	133.2	422.3
Texas.....	1,831.4	920.6	176.5	387.0	1,084.5	607.6	1,740.9
Utah.....	101.0	28.8	10.4	11.5	94.1	35.7	104.4
Vermont.....	104.3	2.8	5.3	10.4	47.2	25.7	51.1
Virginia.....	260.2	45.1	43.9	125.3	232.7	128.4	236.7
Washington.....	313.2	41.5	81.0	162.1	245.2	355.3	362.8
West Virginia.....	51.7	9.4	6.6	11.0	61.1	20.0	49.0
Wisconsin.....	661.5	70.1	140.5	241.8	636.9	227.5	819.5
Wyoming.....	65.8	143.1	13.0	16.6	95.8	68.8	128.7
United States.....	18,474	10,523	3,912	8,865	16,367	10,343	23,212

See footnotes at end of table.

continued--

Table 14--Farm production expenses (including farm households),
by State, 1980--continued

State	Total current farm operating expenses	Depreciation and other consumption of farm capital ^{7/}	Taxes on farm property	Interest on farm mort- gage debt	Net rent to nonoperator landlords ^{8/}	Total production expenses
Million dollars						
Alabama.....	1,479.0	302.1	13.6	100.1	20.9	1,915.7
Alaska.....	11.3	2.1	.5	1.1	.1	15.2
Arizona.....	1,237.9	162.9	34.1	52.5	47.4	1,534.8
Arkansas.....	2,080.3	406.0	46.2	158.1	119.7	2,810.3
California.....	8,618.1	1,351.9	239.9	634.1	299.9	11,143.9
Colorado.....	2,461.6	288.4	57.8	174.0	81.6	3,063.4
Connecticut.....	228.8	38.3	9.9	8.7	-3.2	282.5
Delaware.....	248.5	36.7	3.2	10.9	5.2	304.5
Florida.....	2,291.1	425.0	86.4	181.4	19.7	3,003.5
Georgia.....	2,292.1	367.1	65.6	184.6	45.4	2,954.8
Hawaii.....	296.6	24.0	7.3	9.5	6.6	344.0
Idaho.....	1,346.4	301.8	48.1	129.5	45.1	1,870.8
Illinois.....	4,403.4	1,613.0	398.2	430.7	782.6	7,627.9
Indiana.....	2,761.9	1,007.5	151.6	297.1	345.8	4,563.8
Iowa.....	6,744.2	1,759.9	318.5	515.9	934.3	10,272.8
Kansas.....	4,130.0	736.2	180.9	266.9	337.6	5,651.6
Kentucky.....	1,343.6	531.5	62.9	162.8	118.4	2,219.1
Louisiana.....	1,070.7	270.8	24.3	127.6	75.7	1,569.2
Maine.....	365.8	66.1	13.3	10.2	-3	455.2
Maryland.....	708.3	176.9	19.6	54.6	2.4	961.8
Massachusetts.....	214.9	44.3	15.1	7.3	-1	281.4
Michigan.....	1,705.9	557.1	161.9	170.5	16.4	2,611.9
Minnesota.....	3,898.6	1,251.4	142.7	354.7	271.3	5,918.8
Mississippi.....	1,524.7	333.6	30.0	133.0	76.4	2,097.7
Missouri.....	2,650.8	779.8	120.3	252.4	215.3	4,018.6
Montana.....	932.9	291.3	92.3	147.7	81.4	1,545.6
Nebraska.....	4,599.9	819.5	237.4	269.1	355.1	6,281.0
Nevada.....	175.1	39.0	4.1	20.0	2.7	240.8
New Hampshire.....	82.0	27.5	5.9	4.0	-8	118.6
New Jersey.....	324.5	84.2	26.5	23.6	-7.9	450.9
New Mexico.....	835.3	117.8	15.3	55.7	19.8	1,043.8
New York.....	1,793.1	372.4	133.9	86.4	-9.8	2,376.0
North Carolina.....	2,207.4	556.9	57.3	141.9	93.5	3,057.0
North Dakota.....	1,436.2	518.7	79.7	139.7	169.4	2,343.7
Ohio.....	2,452.7	953.3	141.7	221.1	234.2	4,003.0
Oklahoma.....	2,272.4	383.7	65.5	191.0	142.9	3,055.4
Oregon.....	1,149.1	310.6	62.2	132.5	70.0	1,724.4
Pennsylvania.....	1,850.9	478.4	74.3	121.8	3.3	2,528.7
Rhode Island.....	24.7	6.7	2.0	.7	-3	33.7
South Carolina.....	815.4	190.6	17.3	64.2	35.9	1,123.5
South Dakota.....	1,727.6	401.2	96.3	118.4	178.1	2,521.6
Tennessee.....	1,349.2	404.2	45.0	137.3	43.3	1,979.0
Texas.....	6,748.6	1,100.7	256.0	406.0	332.0	8,843.3
Utah.....	385.8	114.2	19.7	32.3	15.3	567.3
Vermont.....	246.7	57.1	13.1	14.5	-1.6	329.8
Virginia.....	1,072.4	292.1	46.3	95.2	19.0	1,525.0
Washington.....	1,561.3	396.0	69.0	150.7	86.5	2,263.4
West Virginia.....	209.0	88.4	5.0	19.6	1.9	323.8
Wisconsin.....	2,797.8	840.9	225.8	238.1	66.0	4,168.6
Wyoming.....	531.8	94.9	19.3	48.9	19.6	714.5
United States.....	91,697	21,775	4,062	7,309	5,814	130,656

See footnotes on next page.

Tables 11, 12 13, and 14--Footnotes

1/ Details may not add to totals because of rounding.

2/ Includes bulbs, plants, and trees.

3/ Repairs and maintenance of buildings, repairs and operation of motor vehicles and other machinery, and petroleum fuel and oil used in the farm business.

4/ Includes cash wages, perquisites, and (1951 to date) social security taxes paid by employers.

5/ Includes binding, cotton ginning, Federal crop insurance, containers, dairy supplies, electricity, greenhouse and nursery products, grazing fees, harness and saddlery, net insurance premiums (fire, wind, and crop hail), irrigation, livestock marketing service (excluding feed and transportation), milk hauling, miscellaneous hardware (including blacksmithing), machine hire and custom work, miscellaneous livestock and poultry supplies, pesticides, small handtools, short-term interest, telephones (business share), veterinary services and medicines (plus insemination), and other miscellaneous.

6/ Less than \$50,000.

7/ Includes depreciation and accidental damage to farm buildings and depreciation of motor vehicles and other farm machinery and equipment.

8/ Minus sign in States reflects a net income position rather than a net expense position.

Table 15--Government payments, by program and State, 1977

State	Conservation 1/	Sugar Act 2/	Feed Grain Program	Wheat Program	Cotton Program	Rice Program	Drought and Flood Program	Miscel- laneous Programs 3/	Total
Thousand dollars									
Alabama	4,617		8,886	281	9,452		3,575	2,851	29,662
Alaska	128							-1	127
Arizona	1,893		29	778	929		411	673	4,713
Arkansas	4,017		9	2,067	4,246	33,643	5,699	3,846	53,527
California	6,338	9,919	1,506	3,256	53	27,984	12,978	13,123	75,157
Colorado	8,069	7,840	1,873	39,031			4,753	3,838	65,404
Connecticut	337			2				40	379
Delaware	217		48	140				14	419
Florida	6,314	1,488	8,132	104	64		4,285	363	20,750
Georgia	5,121		28,166	710	6,546		6,488	4,135	51,166
Hawaii	324	24,369							24,693
Idaho	5,913		1,620	25,478			8,932	916	42,859
Illinois	5,613		1,309	23,771			1,214	175	32,082
Indiana	3,758		54	17,699			155	155	21,821
Iowa	7,682		16,414	1,185			3,095	525	28,901
Kansas	6,406		4,223	220,664			4,047	1,349	236,689
Kentucky	4,112		96	2,791	9			184	7,192
Louisiana	3,475	6,092	95	216	1,518	30,954		2,040	44,390
Maine	1,938		27					134	2,099
Maryland	1,095		630	1,501				172	3,398
Massachusetts	468							107	575
Michigan	4,347	976	449	11,283			3,530	610	21,195
Minnesota	5,803	10,435	25,491	20,109			613	20,397	82,848
Mississippi	4,143		706	574	12,306	3,549		2,575	23,853
Missouri	7,332		5,105	20,177	2,311	330	5,718	10,210	51,183
Montana	5,838		287	48,908			4,485	1,925	61,443
Nebraska	5,245		16,244	64,639			4,690	2,121	92,939
Nevada	1,263		1	301			705	320	2,590
New Hampshire	523							98	621
New Jersey	441		36	601				38	1,116
New Mexico	2,248		481	7,580	733		1,782	2,288	15,112
New York	4,490		80	3,614				392	8,576
North Carolina	3,997		8,874	2,657	1,160	1	2,010	2,946	21,645
North Dakota	5,297	1,218	5,293	101,617			5,251	3,927	122,603
Ohio	4,189	54	67	28,383				409	33,102
Oklahoma	5,472		1,043	69,179	2,802	10	3,909	1,717	84,132
Oregon	3,231		453	16,706			1,882	1,260	23,532
Pennsylvania	4,329		21	2,922				204	7,476
Rhode Island	55							8	63
South Carolina	2,472		5,325	1,256	4,114		1,396	1,149	15,712
South Dakota	3,683		19,056	40,832			5,228	26,059	94,858
Tennessee	4,335		290	1,529	6,000	40	-	176	12,370
Texas	18,584		12,790	44,257	36,715	33,742	5,025	6,880	157,993
Utah	1,826	3,048	671	4,280			5,830	2,910	18,565
Vermont	1,321		40	1			14	650	2,026
Virginia	5,952		5,136	1,648	33		786	3,553	17,108
Washington	3,757		2,268	48,957			2,466	1,396	58,844
West Virginia	2,501		93	127			1,080	706	4,507
Wisconsin	4,582		3,674	451			2,244	15,387	26,338
Wyoming	2,092		197	5,045			1,872	1,320	10,526
United States	197,183	65,439	187,288	887,307	88,991	130,253	116,148	146,270	1,818,879

1/ Includes amounts paid under agricultural and conservation programs.

2/ Payments shown were made to producers by processors.

3/ Includes National Wool Act, Milk Indemnity Program, Beekeepers Indemnity Program, Hay and Cattle Transportation Program, Cropland Adjustment Program, Forest Incentive Program, Water Bank Program, Emergency Livestock Feed Program, Great Plains Program, and other miscellaneous programs.

Table 16—Government payments, by program and State, 1978

State	Conser- vation 1/	Feed Grain Program	Wheat Program	Cotton Program	Rice Program	Drought and Flood Programs	Miscel- laneous Programs 2/	Total
Thousand dollars								
Alabama.....	5,310	6,592	338	11,594		155	7,745	31,734
Alaska.....	188						4	192
Arizona.....	3,007	1,633	858	2,271		150	1,253	9,172
Arkansas.....	3,384	412	1,861	10,092	172	4,675	3,895	24,491
California.....	7,471	15,373	9,015	1,820	1,799	7,698	13,584	56,760
Colorado.....	4,151	19,685	44,866			4,460	7,260	80,422
Connecticut.....	341	40					44	425
Delaware.....	248	2,608	392				187	3,435
Florida.....	4,306	3,378	60	111		-2	2,458	10,311
Georgia.....	5,255	27,184	1,075	9,057		153	12,290	55,014
Hawaii.....	477						322	799
Idaho.....	3,344	23,951	30,599			698	4,907	63,499
Illinois.....	5,919	69,392	11,585			373	15,506	102,775
Indiana.....	4,080	34,012	9,050			37	6,189	53,368
Iowa.....	7,163	213,088	650			949	49,137	270,987
Kansas.....	6,195	81,086	185,589	1		1,730	26,325	300,926
Kentucky.....	4,664	6,760	837	20			352	12,633
Louisiana.....	3,549	334	150	9,158	483		2,071	15,745
Maine.....	2,371	545	2			95	736	3,749
Maryland.....	1,088	4,687	686				532	6,993
Massachusetts.....	482	45					246	773
Michigan.....	4,717	24,547	9,688			93	6,465	45,510
Minnesota.....	4,972	69,715	32,838			212	56,608	164,345
Mississippi.....	4,338	1,438	505	20,418	1	64	2,786	29,550
Missouri.....	7,391	42,619	14,740	2,571	2	502	4,452	72,277
Montana.....	5,099	29,432	79,111			1,845	21,750	137,237
Nebraska.....	5,359	135,370	52,102			1,710	74,107	268,648
Nevada.....	905	257	334	1		284	1,572	3,353
New Hampshire.....	667	19				2	198	886
New Jersey.....	486	965	456				50	1,957
New Mexico.....	2,167	10,582	10,224	1,462		1,271	3,495	29,201
New York.....	4,882	8,953	1,573				7,067	22,475
North Carolina.....	5,327	17,045	2,692	2,287		86	7,321	34,758
North Dakota.....	5,373	75,827	161,885			876	34,218	278,179
Ohio.....	4,761	10,904	7,590				1,050	24,305
Oklahoma.....	5,760	10,643	74,417	1,390	1	1,716	8,677	102,604
Oregon.....	3,106	4,066	18,035			724	4,485	30,416
Pennsylvania.....	4,786	4,633	2,094				1,146	12,659
Rhode Island.....	43	4	1				14	62
South Carolina.....	2,695	8,300	666	5,470		-20	3,887	20,998
South Dakota.....	3,467	35,524	57,882			1,104	29,178	127,155
Tennessee.....	4,911	2,531	1,147	4,267		80	2,528	15,464
Texas.....	20,680	109,195	77,577	44,719	165	4,513	61,994	318,843
Utah.....	1,952	3,331	3,336			5,776	5,850	20,245
Vermont.....	1,243	416	5			78	2,796	4,538
Virginia.....	3,145	12,070	2,746	14		252	8,485	26,712
Washington.....	4,397	8,839	47,975			1,599	5,981	68,791
West Virginia.....	1,604	264	43			86	1,215	3,212
Wisconsin.....	4,642	31,291	355			294	7,534	44,116
Wyoming.....	1,887	2,431	5,015			902	7,070	17,305
United States.....	193,755	1,172,016	962,645	126,723	2,623	45,220	527,022	3,030,004

1/ Includes amount paid under agriculture and conservation programs (Agriculture Conservation, Emergency Conservation, and Appalachian Land Stabilization and Conservation Program).

2/ Includes Sugar Act, National Wool Act, Milk Indemnity Program, Beekeepers Indemnity Program, Hay and Cattle Transportation Program, Cropland Adjustment Program, Forest Incentive Program, Water Bank Program, Emergency Livestock Feed Program, Great Plains Program, and other miscellaneous programs.

Table 17--Government payments, by program and State, 1979

State	Conservation 1/	Feed Grain Program	Wheat Program	Cotton Program	Rice Program	Drought and Flood Programs	Miscellaneous Programs 2/	Total
Thousand dollars								
Alabama.....	4,955	1,137	31	1,274		4	4,671	12,072
Alaska.....	266						4	270
Arizona.....	5,249	751	277	1,609			1,186	9,072
Arkansas.....	3,187	1,550	750	7,068	15,240	166	4,603	32,564
California.....	11,173	2,987	2,452	27,340	11,794	184	5,398	61,328
Colorado.....	5,214	11,810	8,936			103	11,233	37,296
Connecticut.....	329	14					76	419
Delaware.....	182	157	5				23	367
Florida.....	3,463	1,149	2	19			1,144	5,777
Georgia.....	4,115	7,145	169	848			5,668	17,945
Hawaii.....	726						15	741
Idaho.....	2,350	4,597	3,098				11,014	21,059
Illinois.....	7,421	17,273	515			33	7,968	33,210
Indiana.....	4,262	11,543	220				2,562	18,587
Iowa.....	6,557	37,993	63			136	24,440	69,189
Kansas.....	5,151	81,234	21,639			124	17,690	125,838
Kentucky.....	3,910	2,456	65				228	6,659
Louisiana.....	3,163	211	34	1,680	13,225		1,876	20,189
Maine.....	1,777	93				27	3,643	5,540
Maryland.....	767	1,144	66				150	2,127
Massachusetts.....	433	44					115	592
Michigan.....	3,753	9,115	200			36	2,489	15,593
Minnesota.....	4,897	21,071	2,277			151	40,040	68,436
Mississippi.....	4,026	333	91	3,944	1,552	18	2,923	12,887
Missouri.....	6,632	19,197	1,627	1,269	87		2,528	31,340
Montana.....	6,131	4,769	10,059			341	12,697	33,997
Nebraska.....	4,755	71,914	8,262			54	47,711	132,696
Nevada.....	803	77	9				448	1,337
New Hampshire.....	468	6				3	140	617
New Jersey.....	565	186	12				43	806
New Mexico.....	2,658	8,814	2,250	3,108			4,511	21,341
New York.....	4,127	3,399	28				1,482	9,036
North Carolina.....	3,757	2,791	51	307		1	1,399	8,306
North Dakota.....	3,326	7,729	8,227				27,237	46,519
Ohio.....	3,934	4,613	325				1,730	10,602
Oklahoma.....	4,702	10,397	6,287	3,272	9	31	16,978	41,676
Oregon.....	3,116	487	1,240			59	3,570	8,472
Pennsylvania.....	3,372	2,113	87				464	6,036
Rhode Island.....	67	1					10	78
South Carolina.....	2,150	1,847	37	453			1,970	6,457
South Dakota.....	3,164	14,531	16,032			30	20,930	54,687
Tennessee.....	4,630	992	485	1,357		147	821	8,432
Texas.....	16,736	104,808	10,765	131,398	16,844	817	25,731	307,099
Utah.....	1,601	489	780				2,362	5,232
Vermont.....	987	41	1				186	1,215
Virginia.....	2,520	1,854	70	3		2	1,498	5,947
Washington.....	3,633	1,224	5,129			28	6,659	16,673
West Virginia.....	1,531	77					431	2,039
Wisconsin.....	4,439	17,438	94			344	6,158	28,473
Wyoming.....	2,186	352	795			149	4,801	8,283
United States.....	179,316	493,953	113,542	184,949	58,751	2,988	341,654	1,375,153

1/ Includes amount paid under agriculture and conservation programs (Agriculture Conservation, Emergency Conservation, and Appalachian Land Stabilization and Conservation Program).

2/ Includes Sugar Act, National Wool Act, Milk Indemnity Program, Beekeepers Indemnity Program, Hay and Cattle Transportation Program, Cropland Adjustment Program, Forest Incentive Program, Water Bank Program, Emergency Livestock Feed Program, Great Plains Program, and other miscellaneous programs.

Table 18--Government payments, by program and State, 1980

State	Conser- vation 1/	Feed Grain Program	Wheat Program	Cotton Program	Rice Program	Drought and Flood Programs	Miscel- laneous Programs 2/	Total
<u>Thousand dollars</u>								
Alabama.....	10,174	4,430	358	2,726			5,341	23,029
Alaska.....	173	14					7	194
Arizona.....	3,157	242	14	863			805	5,081
Arkansas.....	3,982	6,216	732	14,659	197		8,728	34,514
California.....	6,584	1,195	1,891	332	51	93	3,963	14,109
Colorado.....	5,159	3,357	2,128				7,368	18,012
Connecticut.....	470	2					469	941
Delaware.....	251	719	19				46	1,035
Florida.....	3,730	1,637	315	3			1,358	7,043
Georgia.....	3,012	10,664	123	4,985		4	8,078	28,866
Hawaii.....	701						11	711
Idaho.....	2,898	912	874				3,217	7,901
Illinois.....	6,982	20,875	118				7,759	35,734
Indiana.....	5,625	6,576	86				2,737	15,024
Iowa.....	7,615	6,319	96			7	30,526	44,563
Kansas.....	5,750	63,941	13,430			27	10,103	93,251
Kentucky.....	5,004	4,672	50		753		278	10,757
Louisiana.....	3,564	248	269	12,432			2,716	19,229
Maine.....	2,096	4					1,343	3,443
Maryland.....	1,028	2,114	37				335	3,514
Massachusetts.....	538	22					183	743
Michigan.....	4,074	3,428	242			3	2,919	10,666
Minnesota.....	3,867	10,683	20,818			4	32,221	69,593
Mississippi.....	5,290	946	369	10,527	30		1,608	18,770
Missouri.....	7,590	46,860	696	4,031	2		19,728	78,907
Montana.....	5,478	4,562	36,979			41	11,424	58,484
Nebraska.....	5,221	33,585	2,864				41,248	82,918
Nevada.....	838	9	1				492	1,340
New Hampshire.....	584	6					112	702
New Jersey.....	568	248	1				52	869
New Mexico.....	2,693	7,014	3,575	2,708			4,898	20,886
New York.....	4,266	171	17				1,367	5,821
North Carolina.....	4,313	6,267	67	625			1,915	13,187
North Dakota.....	4,312	19,200	74,582				18,540	116,634
Ohio.....	4,759	2,807	257				1,580	9,403
Oklahoma.....	3,061	6,256	8,686	8,112	9		6,766	34,890
Oregon.....	3,417	37	100			1	2,342	5,897
Pennsylvania.....	4,170	3,534	29				600	8,333
Rhode Island.....	79						16	95
South Carolina.....	2,680	4,966	57	2,578			3,150	13,431
South Dakota.....	3,732	24,573	18,810				18,157	65,272
Tennessee.....	5,052	8,148	148	3,454	13	14	1,852	18,681
Texas.....	16,315	54,926	20,886	103,723	893	61	35,036	231,840
Utah.....	2,753	106	211				2,020	5,090
Vermont.....	1,127	2					193	1,322
Virginia.....	3,139	7,576	42	4			2,541	13,302
Washington.....	5,869	128	609				2,852	9,458
West Virginia.....	2,097	9					383	2,489
Wisconsin.....	4,708	1,678	60			18	5,909	12,373
Wyoming.....	1,735	177	698			3	4,710	7,323
United States.....	198,279	382,061	211,344	171,762	1,948	276	320,002	1,285,672

1/ Includes amount paid under agriculture and conservation programs (Agriculture Conservation, Emergency Conservation, and Appalachian Land Stabilization and Conservation Program).

2/ Includes Sugar Act, National Wool Act, Milk Indemnity Program, Beekeepers Indemnity Program, Hay and Cattle Transportation Program, Cropland Adjustment Program, Forest Incentive Program, Water Bank Program, Emergency Livestock Feed Program, Great Plains Program, and other miscellaneous programs.

SECTION II TABLES:
STATE FARM BALANCE SHEET STATISTICS

Table B1--Farm balance sheet (excluding farm households), by State, January 1, 1977-81 ^{1/}

Item	1977	1978	1979	1980	1981 ^{2/}
ALABAMA					
Farms.....	61,000	59,000	59,000	58,000	58,000
<u>Assets</u>					
Total farm assets.....	7,017.0	7,469.7	9,184.8	11,288.2	12,734.6
Real estate ^{3/}	5,193.4	5,615.2	6,927.2	8,604.0	10,091.6
Livestock and poultry ^{4/}	411.4	408.0	628.7	829.8	768.5
Machinery and motor vehicles ^{5/}	945.9	1,009.1	1,132.2	1,286.8	1,373.9
Crops ^{6/}	167.8	118.0	156.3	203.1	122.1
Financial assets.....	298.6	319.3	340.3	364.6	378.5
<u>Claims</u>					
Total farm debt.....	1,125.0	1,324.7	1,593.9	1,815.8	2,080.2
Real estate debt ^{7/}	607.9	703.9	829.4	935.8	1,065.5
Nonreal estate debt ^{8/}	515.1	609.8	754.5	868.0	1,005.7
CCC loans ^{9/}	2.0	11.0	10.0	12.0	9.0
Equity.....	5,892.0	6,145.0	7,590.8	9,472.4	10,654.4
<u>Ratios</u>					
Equity/assets.....	84.0	82.3	82.6	83.9	83.7
Debt/equity.....	19.1	21.6	21.0	19.2	19.5
Debt/assets, total.....	16.0	17.7	17.4	16.1	16.3
Debt/assets, real estate.....	11.7	12.5	12.0	10.9	10.6
Debt/assets, nonreal estate and CCC.....	28.4	33.5	33.9	32.8	38.4
Returns to operator/total debt.....	23.0	38.0	32.2	8.2	n.a.
ALASKA					
Farms.....	330	350	360	370	380
<u>Assets</u>					
Total farm assets.....	77.7	91.1	121.1	128.2	132.5
Real estate ^{3/}	59.7	70.1	98.9	101.1	102.8
Livestock and poultry ^{4/}	3.7	3.9	4.1	4.7	5.0
Machinery and motor vehicles ^{5/}	7.1	8.3	9.6	11.4	12.5
Crops ^{6/}	3.0	3.3	2.8	2.8	3.0
Financial assets.....	4.2	5.4	5.7	8.2	9.2
<u>Claims</u>					
Total farm debt.....	4.4	4.5	4.3	7.9	20.5
Real estate debt ^{7/}	3.0	3.2	3.0	6.2	18.4
Nonreal estate debt ^{8/}	1.4	1.3	1.3	1.7	2.1
CCC loans ^{9/}	0	0	0	0	0
Equity.....	73.3	86.6	116.8	120.3	112.0
<u>Ratios</u>					
Equity/assets.....	94.3	95.1	96.4	93.8	84.6
Debt/equity.....	6.1	5.2	3.7	6.6	18.3
Debt/assets, total.....	5.7	4.9	3.6	6.2	15.4
Debt/assets, real estate.....	5.0	4.6	3.0	6.1	17.9
Debt/assets, nonreal estate and CCC.....	7.9	6.1	6.0	6.4	6.9
Returns to operator/total debt.....	56.8	50.1	26.3	-26.8	n.a.

See footnotes at end of table.

continued--

Table B1--Farm balance sheet (excluding farm households), by State, January 1, 1977-81 1/--continued

Item	1977	1978	1979	1980	1981 2/
ARIZONA					
			<u>Number</u>		
Farms.....	6,600	6,700	6,800	7,000	7,100
Assets					
			<u>Million dollars</u>		
Total farm assets.....	6,037.2	6,754.3	8,757.5	11,330.7	12,086.3
Real estate 3/.....	5,205.4	5,797.5	7,476.7	9,899.1	10,553.0
Livestock and poultry 4/.....	251.8	295.4	497.3	524.4	527.6
Machinery and motor vehicles 5/.....	301.6	337.7	384.5	457.6	495.6
Crops 6/.....	127.0	173.2	219.5	265.1	318.8
Financial assets.....	151.4	150.5	179.5	184.4	191.4
Claims					
Total farm debt.....	857.8	979.9	1,168.0	1,426.4	1,577.1
Real estate debt 7/.....	427.6	470.4	489.4	621.2	685.8
Nonreal estate debt 8/.....	430.2	506.6	678.6	804.2	889.3
CCC loans 9/.....	0	3.0	0	1.0	2.0
Equity.....	5,179.4	5,774.3	7,589.5	9,904.3	10,509.2
Ratios					
			<u>Ratio</u>		
Equity/assets.....	85.8	85.5	86.7	87.4	87.0
Debt/equity.....	16.6	17.0	15.4	14.4	15.0
Debt/assets, total.....	14.2	14.5	13.3	12.6	13.0
Debt/assets, real estate.....	8.2	8.1	6.5	6.3	6.5
Debt/assets, nonreal estate and CCC.....	51.7	53.3	53.0	56.2	58.1
Returns to operator/total debt.....	29.1	36.1	33.1	24.2	n.a.
ARKANSAS					
			<u>Number</u>		
Farms.....	59,000	59,000	58,000	59,000	59,000
Assets					
			<u>Million dollars</u>		
Total farm assets.....	10,631.0	11,964.6	14,907.7	17,884.0	20,078.2
Real estate 3/.....	8,127.7	9,099.6	11,507.9	13,783.0	15,899.3
Livestock and poultry 4/.....	456.9	463.0	780.5	1,002.3	982.7
Machinery and motor vehicles 5/.....	1,413.4	1,559.1	1,719.6	2,022.3	2,159.3
Crops 6/.....	198.4	386.9	398.7	570.2	468.0
Financial assets.....	434.5	456.1	501.0	506.2	568.9
Claims					
Total farm debt.....	2,001.8	2,419.7	2,577.1	3,000.5	3,331.6
Real estate debt 7/.....	1,206.9	1,343.4	1,449.5	1,670.8	1,772.4
Nonreal estate debt 8/.....	786.9	907.2	1,048.5	1,207.7	1,476.3
CCC loans 9/.....	8.0	169.0	79.0	122.0	83.0
Equity.....	8,629.1	9,545.0	12,330.6	14,883.6	16,746.6
Ratios					
			<u>Ratio</u>		
Equity/assets.....	81.2	79.8	82.7	83.2	83.4
Debt/equity.....	23.2	25.4	20.9	20.2	19.9
Debt/assets, total.....	18.8	20.2	17.3	16.8	16.6
Debt/assets, real estate.....	14.8	14.8	12.6	12.1	11.1
Debt/assets, nonreal estate and CCC.....	31.8	37.6	33.2	32.4	37.3
Returns to operator/total debt.....	26.6	35.6	35.8	11.6	n.a.

See footnotes at end of table.

continued--

Table B1—Farm balance sheet (excluding farm households), by State, January 1, 1977-81 1/--continued

Item	1977	1978	1979	1980	1981 2/
CALIFORNIA					
			<u>Number</u>		
Farms.....	76,000	78,000	79,000	80,000	80,000
			<u>Million dollars</u>		
Assets					
Total farm assets.....	30,195.6	35,800.9	46,074.5	55,143.7	65,832.3
Real estate 3/.....	24,515.3	29,451.6	38,125.0	45,865.5	55,670.5
Livestock and poultry 4/.....	1,314.3	1,413.6	2,579.9	2,966.6	3,067.8
Machinery and motor vehicles 5/.....	2,493.6	2,823.0	3,208.0	3,755.6	4,010.0
Crops 6/.....	497.9	617.7	624.9	880.9	1,198.0
Financial assets.....	1,374.5	1,495.0	1,536.7	1,675.1	1,885.9
Claims					
Total farm debt.....	7,635.9	8,634.4	10,366.5	12,386.4	13,614.4
Real estate debt 7/.....	4,428.9	4,989.5	5,940.8	6,997.9	7,585.4
Nonreal estate debt 8/.....	3,193.0	3,618.0	4,336.7	5,260.5	5,973.9
CCC loans 9/.....	14.0	27.0	89.0	128.0	55.0
Equity.....	22,559.7	27,166.4	35,708.0	42,757.4	52,217.9
			<u>Ratio</u>		
Ratios					
Equity/assets.....	74.7	75.9	77.5	77.5	79.3
Debt/equity.....	33.8	31.8	29.0	29.0	26.1
Debt/assets, total.....	25.3	24.1	22.5	22.5	20.7
Debt/assets, real estate.....	18.1	16.9	15.6	15.3	13.6
Debt/assets, nonreal estate and CCC..	56.5	57.4	55.7	58.1	59.3
Returns to operator/total debt.....	23.6	31.7	32.8	25.6	n.a.
COLORADO					
			<u>Number</u>		
Farms.....	27,300	26,900	26,300	26,500	26,500
			<u>Million dollars</u>		
Assets					
Total farm assets.....	11,312.9	12,188.0	14,563.5	16,972.3	18,480.5
Real estate 3/.....	8,958.1	9,532.5	11,158.5	12,966.0	14,215.4
Livestock and poultry 4/.....	695.8	817.4	1,373.8	1,622.1	1,607.8
Machinery and motor vehicles 5/.....	952.1	1,034.8	1,135.2	1,322.4	1,411.9
Crops 6/.....	320.8	386.8	431.4	542.3	685.8
Financial assets.....	386.1	416.4	464.7	519.4	559.6
Claims					
Total farm debt.....	2,467.1	2,754.5	3,109.6	3,633.1	3,801.5
Real estate debt 7/.....	1,297.3	1,423.4	1,538.1	1,794.2	2,027.4
Nonreal estate debt 8/.....	1,151.8	1,225.1	1,477.6	1,654.8	1,684.1
CCC loans 9/.....	18.0	106.0	94.0	184.0	90.0
Equity.....	8,845.8	9,433.4	11,453.9	13,339.2	14,679.0
			<u>Ratio</u>		
Ratios					
Equity/assets.....	78.2	77.4	78.6	78.6	79.4
Debt/equity.....	27.9	29.2	27.1	27.2	25.9
Debt/assets, total.....	21.8	22.6	21.4	21.4	20.6
Debt/assets, real estate.....	14.5	14.9	13.8	13.8	14.3
Debt/assets, nonreal estate and CCC..	49.7	50.1	46.2	45.9	41.6
Returns to operator/total debt.....	6.4	10.8	13.2	9.2	n.a.

See footnotes at end of table.

continued--

Table B1--Farm balance sheet (excluding farm households), by State, January 1, 1977-81 1/--continued

Item	1977	1978	1979	1980	1981 2/
CONNECTICUT					
			<u>Number</u>		
Farms.....	4,200	4,100	4,300	4,200	4,100
			<u>Million dollars</u>		
Total farm assets.....	999.9	1,092.4	1,236.2	1,335.6	1,427.8
Real estate 3/.....	779.6	859.8	958.9	1,032.9	1,094.2
Livestock and poultry 4/.....	53.5	54.1	70.3	83.8	98.0
Machinery and motor vehicles 5/.....	105.1	113.2	133.2	150.4	156.7
Crops 6/.....	21.8	19.7	29.7	24.1	26.4
Financial assets.....	40.0	45.7	44.1	44.4	52.5
			<u>Claims</u>		
Total farm debt.....	133.5	138.5	140.1	180.3	202.5
Real estate debt 7/.....	65.3	65.2	65.8	89.9	102.0
Nonreal estate debt 8/.....	68.2	73.3	74.3	90.4	100.6
CCC loans 9/.....	0	0	0	0	0
Equity.....	866.4	953.9	1,096.2	1,155.3	1,225.3
			<u>Ratio</u>		
Equity/assets.....	86.6	87.3	88.7	86.5	85.8
Debt/equity.....	15.4	14.5	12.8	15.6	16.5
Debt/assets, total.....	13.4	12.7	11.3	13.5	14.2
Debt/assets, real estate.....	8.4	7.6	6.9	8.7	9.3
Debt/assets, nonreal estate and CCC..	31.0	31.5	26.8	29.9	30.1
Returns to operator/total debt.....	15.5	42.3	28.5	17.2	n.a.
DELAWARE					
			<u>Number</u>		
Farms.....	3,500	3,500	3,600	3,500	3,500
			<u>Million dollars</u>		
Total farm assets.....	950.5	1,016.1	1,135.9	1,310.7	1,428.1
Real estate 3/.....	767.2	823.3	908.9	1,048.5	1,155.0
Livestock and poultry 4/.....	12.9	14.9	19.8	24.3	30.7
Machinery and motor vehicles 5/.....	111.6	123.0	142.0	159.6	170.4
Crops 6/.....	22.1	17.6	25.4	35.9	28.7
Financial assets.....	36.8	37.3	39.8	42.4	43.3
			<u>Claims</u>		
Total farm debt.....	118.4	144.9	157.7	197.7	225.4
Real estate debt 7/.....	66.6	76.6	83.8	105.0	114.9
Nonreal estate debt 8/.....	51.7	67.3	73.9	92.7	109.5
CCC loans 9/.....	10/	1.0	10/	10/	1.0
Equity.....	832.1	871.2	978.2	1,113.1	1,202.7
			<u>Ratio</u>		
Equity/assets.....	87.5	85.7	86.1	84.9	84.2
Debt/equity.....	14.2	16.6	16.1	17.8	18.7
Debt/assets, total.....	12.5	14.3	13.9	15.1	15.8
Debt/assets, real estate.....	8.7	9.3	9.2	10.0	9.9
Debt/assets, nonreal estate and CCC..	28.2	35.4	32.5	35.4	40.5
Returns to operator/total debt.....	36.5	66.1	60.8	20.2	n.a.

See footnotes at end of table.

continued--

Table 81--Farm balance sheet (excluding farm households), by State, January 1, 1977-81 1/--continued

Item	1977	1978	1979	1980	1981 2/
FLORIDA					
Farms.....	37,000	38,000	38,000	39,000	39,000
<u>Assets</u>					
Total farm assets.....	12,983.3	14,510.6	16,978.5	20,053.3	22,033.7
Real estate 3/.....	11,135.1	12,509.3	14,551.6	17,132.7	18,965.6
Livestock and poultry 4/.....	531.6	523.5	784.5	1,050.3	1,065.7
Machinery and motor vehicles 5/.....	750.3	850.0	953.6	1,131.5	1,208.1
Crops 6/.....	32.0	35.5	57.6	73.0	57.9
Financial assets.....	534.3	592.4	631.2	665.7	736.4
<u>Claims</u>					
Total farm debt.....	1,950.1	2,194.5	2,611.3	3,074.9	3,288.4
Real estate debt 7/.....	1,308.9	1,439.3	1,648.6	1,907.9	2,114.2
Nonreal estate debt 8/.....	640.2	754.2	852.6	999.9	1,169.2
CCC loans 9/.....	1.0	1.0	110.0	167.0	5.0
Equity.....	11,033.2	12,316.1	14,367.3	16,978.4	18,745.3
<u>Ratios</u>					
Equity/assets.....	85.0	84.9	84.6	84.7	85.1
Debt/equity.....	17.7	17.8	18.2	18.1	17.5
Debt/assets, total.....	15.0	15.1	15.4	15.3	14.9
Debt/assets, real estate.....	11.8	11.5	11.3	11.1	11.1
Debt/assets, nonreal estate and CCC.....	34.7	37.7	39.7	40.0	38.3
Returns to operator/total debt.....	38.1	57.0	45.0	34.0	n.a.
GEORGIA					
Farms.....	59,000	59,000	59,000	59,000	59,000
<u>Assets</u>					
Total farm assets.....	10,260.3	11,717.7	13,707.5	15,659.4	16,451.2
Real estate 3/.....	7,734.9	9,131.1	10,578.1	11,986.8	12,651.9
Livestock and poultry 4/.....	503.6	506.4	704.6	847.8	925.2
Machinery and motor vehicles 5/.....	1,176.8	1,298.1	1,456.4	1,683.7	1,797.8
Crops 6/.....	261.0	134.6	273.0	380.8	253.4
Financial assets.....	584.0	647.6	695.4	760.4	822.9
<u>Claims</u>					
Total farm debt.....	2,140.5	2,541.1	2,849.2	3,436.2	3,968.9
Real estate debt 7/.....	1,217.8	1,381.8	1,527.6	1,759.5	1,934.3
Nonreal estate debt 8/.....	913.7	1,141.3	1,300.7	1,637.6	2,000.6
CCC loans 9/.....	9.0	18.0	21.0	39.0	34.0
Equity.....	8,119.8	9,176.6	10,858.3	12,223.3	12,482.3
<u>Ratios</u>					
Equity/assets.....	79.1	78.3	79.2	78.1	75.9
Debt/equity.....	26.4	27.7	26.2	28.1	31.8
Debt/assets, total.....	20.9	21.7	20.8	21.9	24.1
Debt/assets, real estate.....	15.7	15.1	14.4	14.7	15.3
Debt/assets, nonreal estate and CCC.....	36.5	44.8	42.2	45.7	53.6
Returns to operator/total debt.....	7.4	20.1	20.2	-2.6	n.a.

See footnotes at end of table.

continued--

Table B1--Farm balance sheet (excluding farm households), by State, January 1, 1977-81 1/--continued

Item	1977	1978	1979	1980	1981 2/
HAWAII					
			<u>Number</u>		
Farms.....	4,100	4,300	4,300	4,300	4,300
Assets					
			<u>Million dollars</u>		
Total farm assets.....	1,628.1	1,745.8	2,133.2	2,643.3	3,123.2
Real estate 3/.....	1,360.4	1,449.1	1,811.5	2,259.7	2,702.6
Livestock and poultry 4/.....	68.4	67.1	70.8	96.7	114.1
Machinery and motor vehicles 5/.....	166.0	192.0	215.5	249.1	266.0
Crops 6/.....	0	0	0	0	0
Financial assets.....	33.3	37.6	35.4	37.7	40.6
Claims					
Total farm debt.....	102.1	116.0	125.1	149.2	177.4
Real estate debt 7/.....	58.8	70.7	75.2	95.4	103.0
Nonreal estate debt 8/.....	43.3	45.3	49.9	53.8	74.3
CCC loans 9/.....	0	0	0	0	0
Equity.....	1,526.0	1,629.8	2,008.1	2,494.1	2,945.9
Ratios					
			<u>Ratio</u>		
Equity/assets.....	93.7	93.4	94.1	94.4	94.3
Debt/equity.....	6.7	7.1	6.2	6.0	6.0
Debt/assets, total.....	6.3	6.6	5.9	5.6	5.7
Debt/assets, real estate.....	4.3	4.9	4.2	4.2	3.8
Debt/assets, nonreal estate and CCC..	16.2	15.3	15.5	14.0	17.7
Returns to operator/total debt.....	122.8	120.5	118.8	82.9	n.a.
IDAHO					
			<u>Number</u>		
Farms.....	24,200	23,900	24,000	24,100	24,200
Assets					
			<u>Million dollars</u>		
Total farm assets.....	8,499.3	9,542.3	11,068.7	12,682.8	13,842.5
Real estate 3/.....	6,423.9	7,291.4	8,287.6	9,483.3	10,169.9
Livestock and poultry 4/.....	430.9	481.1	857.7	1,012.5	1,053.2
Machinery and motor vehicles 5/.....	979.4	1,066.9	1,202.1	1,395.5	1,496.2
Crops 6/.....	426.5	446.8	444.5	492.9	796.8
Financial assets.....	-238.7	256.1	276.8	298.6	326.4
Claims					
Total farm debt.....	1,771.0	1,928.5	2,101.3	2,467.9	2,663.4
Real estate debt 7/.....	1,019.6	1,138.1	1,215.4	1,438.7	1,515.2
Nonreal estate debt 8/.....	732.4	753.4	854.8	993.3	1,089.2
CCC loans 9/.....	19.0	37.0	31.0	34.0	59.0
Equity.....	6,728.3	7,613.8	8,967.4	10,216.8	11,179.1
Ratios					
			<u>Ratio</u>		
Equity/assets.....	79.2	79.8	81.0	80.6	80.8
Debt/equity.....	26.3	25.3	23.4	24.1	23.8
Debt/assets, total.....	20.8	20.2	19.0	19.4	19.2
Debt/assets, real estate.....	15.9	15.6	14.7	15.2	14.9
Debt/assets, nonreal estate and CCC..	36.2	35.1	31.9	32.1	31.3
Returns to operator/total debt.....	4.9	15.6	13.2	15.1	n.a.

See footnotes at end of table.

continued--

Table B1--Farm balance sheet (excluding farm households), by State, January 1, 1977-81 1/--continued

Item	1977	1978	1979	1980	1981 2/
ILLINOIS					
			<u>Number</u>		
Farms.....	111,000	110,000	108,000	107,000	105,000
			<u>Million dollars</u>		
Assets					
Total farm assets.....	47,503.0	52,474.6	59,982.3	65,790.1	69,498.6
Real estate 3/.....	38,855.9	43,198.7	49,440.9	53,617.6	56,869.2
Livestock and poultry 4/.....	990.6	1,104.4	1,659.3	1,710.9	1,735.0
Machinery and motor vehicles 5/.....	4,138.5	4,523.9	4,983.5	5,708.0	5,980.8
Crops 6/.....	2,411.9	2,487.8	2,674.8	3,466.3	3,458.0
Financial assets.....	1,106.0	1,159.8	1,223.8	1,287.3	1,455.7
Claims					
Total farm debt.....	5,092.8	6,090.0	7,047.6	7,937.7	8,800.5
Real estate debt 7/.....	2,680.2	3,220.5	3,742.6	4,390.9	4,929.6
Nonreal estate debt 8/.....	2,361.6	2,690.5	3,079.1	3,391.9	3,568.9
CCC loans 9/.....	51.0	179.0	226.0	155.0	302.0
Equity.....	42,410.2	46,384.6	52,934.7	57,852.4	60,698.1
			<u>Ratio</u>		
Ratios					
Equity/assets.....	89.3	88.4	88.3	87.9	87.3
Debt/equity.....	12.0	13.1	13.3	13.7	14.5
Debt/assets, total.....	10.7	11.6	11.7	12.1	12.7
Debt/assets, real estate.....	6.9	7.5	7.6	8.2	8.7
Debt/assets, nonreal estate and CCC..	27.9	30.9	31.4	29.1	30.7
Returns to operator/total debt.....	18.7	12.3	18.7	-4.6	n.a.
INDIANA					
			<u>Number</u>		
Farms.....	90,000	89,000	89,000	88,000	87,000
			<u>Million dollars</u>		
Assets					
Total farm assets.....	22,740.9	25,529.4	29,707.5	34,153.6	36,806.0
Real estate 3/.....	17,665.5	20,202.4	23,684.2	27,191.5	29,287.9
Livestock and poultry 4/.....	685.5	779.1	1,067.3	1,217.1	1,251.9
Machinery and motor vehicles 5/.....	2,444.7	2,666.7	2,992.0	3,420.1	3,610.3
Crops 6/.....	1,265.7	1,137.0	1,207.3	1,486.2	1,696.9
Financial assets.....	679.5	744.2	756.7	838.6	959.1
Claims					
Total farm debt.....	3,331.8	4,003.0	4,388.3	5,167.7	5,780.2
Real estate debt 7/.....	1,894.5	2,221.6	2,362.1	2,954.0	3,291.9
Nonreal estate debt 8/.....	1,405.2	1,656.4	1,905.2	2,139.7	2,322.3
CCC loans 9/.....	32.0	125.0	121.0	74.0	166.0
Equity.....	19,409.2	21,526.4	25,319.2	28,985.9	31,025.8
			<u>Ratio</u>		
Ratios					
Equity/assets.....	85.3	84.3	85.2	84.9	84.3
Debt/equity.....	17.2	18.6	17.3	17.8	18.6
Debt/assets, total.....	14.7	15.7	14.8	15.1	15.7
Debt/assets, real estate.....	10.7	11.0	10.0	10.9	11.2
Debt/assets, nonreal estate and CCC..	28.3	33.4	33.6	31.8	33.1
Returns to operator/total debt.....	10.0	9.8	12.5	1.5	n.a.

See footnotes at end of table.

continued--

Table B1--Farm balance sheet (excluding farm households), by State, January 1, 1977-81 1/--continued

Item	1977	1978	1979	1980	1981 2/
IOWA					
			<u>Number</u>		
Farms.....	125,000	123,000	121,000	119,000	118,000
			<u>Million dollars</u>		
Assets					
Total farm assets.....	50,782.5	53,889.1	63,716.1	73,819.4	79,601.4
Real estate 3/.....	39,736.3	42,047.4	49,010.8	57,290.0	61,430.6
Livestock and poultry 4/.....	2,325.7	2,856.5	4,345.3	4,635.4	4,663.3
Machinery and motor vehicles 5/.....	4,395.1	4,770.5	5,265.5	5,986.7	6,338.5
Crops 6/.....	2,925.0	2,748.2	3,513.2	4,245.2	5,289.7
Financial assets.....	1,400.5	1,466.4	1,581.3	1,662.1	1,879.1
Claims					
Total farm debt.....	7,367.3	8,739.2	10,028.2	11,499.3	12,561.3
Real estate debt 7/.....	3,723.2	4,326.9	4,791.5	5,420.6	6,176.5
Nonreal estate debt 8/.....	3,550.1	4,090.3	4,686.7	5,575.7	5,758.7
CCC loans 9/.....	94.0	322.0	550.0	503.0	626.0
Equity.....	43,415.3	45,149.9	53,687.9	62,320.0	67,040.1
			<u>Ratio</u>		
Ratios					
Equity/assets.....	85.5	83.8	84.3	84.4	84.2
Debt/equity.....	17.0	19.4	18.7	18.5	18.7
Debt/assets, total.....	14.5	16.2	15.7	15.6	15.8
Debt/assets, real estate.....	9.4	10.3	9.8	9.5	10.1
Debt/assets, nonreal estate and CCC..	33.0	37.3	35.6	36.8	35.1
Returns to operator/total debt.....	8.2	18.2	11.8	.6	n.a.
KANSAS					
			<u>Number</u>		
Farms.....	77,000	76,000	75,000	75,000	74,000
			<u>Million dollars</u>		
Assets					
Total farm assets.....	23,571.2	25,283.7	30,291.5	34,907.1	35,697.1
Real estate 3/.....	18,205.8	19,091.5	22,894.9	26,199.3	26,991.2
Livestock and poultry 4/.....	1,302.5	1,451.2	2,439.3	2,948.9	2,752.7
Machinery and motor vehicles 5/.....	2,578.3	2,807.1	3,108.1	3,593.2	3,785.4
Crops 6/.....	724.0	1,123.4	979.1	1,167.8	1,100.6
Financial assets.....	760.7	810.5	870.2	997.8	1,067.1
Claims					
Total farm debt.....	4,096.2	5,083.4	5,364.8	6,051.6	6,459.5
Real estate debt 7/.....	1,858.3	2,202.7	2,309.4	2,726.1	3,036.9
Nonreal estate debt 8/.....	2,134.9	2,315.7	2,662.4	3,103.5	3,210.6
CCC loans 9/.....	103.0	565.0	393.0	222.0	212.0
Equity.....	19,475.1	20,200.3	24,926.7	28,855.5	29,237.6
			<u>Ratio</u>		
Ratios					
Equity/assets.....	82.6	79.9	82.3	82.7	81.9
Debt/equity.....	21.0	25.2	21.5	21.0	22.1
Debt/assets, total.....	17.4	20.1	17.7	17.3	18.1
Debt/assets, real estate.....	10.2	11.5	10.1	10.4	11.3
Debt/assets, nonreal estate and CCC..	41.7	46.5	41.3	38.2	39.3
Returns to operator/total debt.....	7.2	10.9	18.9	5.5	n.a.

See footnotes at end of table.

continued--

Table B1--Farm balance sheet (excluding farm households), by State, January 1, 1977-81 1/--continued

Item	1977	1978	1979	1980	1981 2/
KENTUCKY					
			<u>Number</u>		
Farms.....	105,000	104,000	103,000	102,000	101,000
			<u>Million dollars</u>		
Assets					
Total farm assets.....	10,986.8	12,418.0	14,836.8	16,668.9	16,946.2
Real estate 3/.....	7,801.0	9,084.4	10,880.2	12,002.1	12,385.9
Livestock and poultry 4/.....	696.3	726.6	1,057.5	1,393.8	1,124.0
Machinery and motor vehicles 5/.....	1,426.2	1,558.2	1,731.5	1,982.3	2,095.8
Crops 6/.....	669.0	603.9	673.5	780.5	753.3
Financial assets.....	394.4	444.9	494.1	510.2	587.1
Claims					
Total farm debt.....	2,013.0	2,348.7	2,648.8	2,991.8	3,256.3
Real estate debt 7/.....	1,061.5	1,223.0	1,360.8	1,599.9	1,731.9
Nonreal estate debt 8/.....	947.5	1,101.7	1,267.0	1,377.9	1,504.3
CCC loans 9/.....	4.0	24.0	21.0	14.0	20.0
Equity.....	8,973.7	10,069.3	12,188.0	13,677.2	13,689.9
			<u>Ratio</u>		
Equity/assets.....	81.7	81.1	82.1	82.1	80.8
Debt/equity.....	22.4	23.3	21.7	21.9	23.8
Debt/assets, total.....	18.3	18.9	17.9	17.9	19.2
Debt/assets, real estate.....	13.6	13.5	12.5	13.3	14.0
Debt/assets, nonreal estate and CCC..	29.9	33.8	32.6	29.8	33.4
Returns to operator/total debt.....	30.0	26.2	28.0	18.0	n.a.
LOUISIANA					
			<u>Number</u>		
Farms.....	36,000	37,000	37,000	37,000	37,000
			<u>Million dollars</u>		
Assets					
Total farm assets.....	7,885.7	9,551.5	11,548.6	14,659.4	16,892.4
Real estate 3/.....	6,109.6	7,670.8	9,301.2	11,976.2	14,133.7
Livestock and poultry 4/.....	303.6	278.8	454.5	619.0	581.1
Machinery and motor vehicles 5/.....	971.5	1,101.4	1,235.7	1,428.6	1,525.4
Crops 6/.....	207.8	191.3	228.1	263.8	239.3
Financial assets.....	293.3	309.3	329.1	371.9	412.8
Claims					
Total farm debt.....	1,284.2	1,479.2	1,759.7	2,250.6	2,522.6
Real estate debt 7/.....	811.2	899.9	1,046.9	1,281.9	1,431.0
Nonreal estate debt 8/.....	463.0	544.4	654.8	845.7	1,074.5
CCC loans 9/.....	10.0	35.0	58.0	123.0	17.0
Equity.....	6,601.5	8,072.2	9,788.8	12,408.8	14,369.8
			<u>Ratio</u>		
Equity/assets.....	83.7	84.5	84.8	84.6	85.1
Debt/equity.....	19.5	18.3	18.0	18.1	17.6
Debt/assets, total.....	16.3	15.5	15.2	15.4	14.9
Debt/assets, real estate.....	13.3	11.7	11.3	10.7	10.1
Debt/assets, nonreal estate and CCC..	26.6	30.8	31.7	36.1	39.6
Returns to operator/total debt.....	21.0	24.9	26.0	9.4	n.a.

See footnotes at end of table.

continued--

Table B1—Farm balance sheet (excluding farm households), by State, January 1, 1977-81 1/--continued

Item	1977	1978	1979	1980	1981 2/
MAINE					
			<u>Number</u>		
Farms.....	7,400	7,700	8,000	8,300	8,300
			<u>Million dollars</u>		
Assets					
Total farm assets.....	947.6	1,027.1	1,194.5	1,323.4	1,476.8
Real estate 3/.....	522.8	591.1	687.2	741.5	785.7
Livestock and poultry 4/.....	67.1	66.0	92.0	107.3	121.6
Machinery and motor vehicles 5/.....	204.6	234.8	273.7	328.3	350.5
Crops 6/.....	100.7	82.3	93.1	97.2	167.9
Financial assets.....	52.4	52.9	48.6	49.1	51.0
Claims					
Total farm debt.....	195.1	209.1	237.1	290.2	327.7
Real estate debt 7/.....	85.9	93.0	93.3	115.3	122.1
Nonreal estate debt 8/.....	109.1	116.1	143.8	173.9	204.6
CCC loans 9/.....	0	0	0	1.0	1.0
Equity.....	752.6	818.0	957.4	1,033.2	1,149.1
			<u>Ratio</u>		
Ratios					
Equity/assets.....	79.4	79.6	80.2	78.1	77.8
Debt/equity.....	25.9	25.6	24.8	28.1	28.5
Debt/assets, total.....	20.6	20.4	19.8	21.9	22.2
Debt/assets, real estate.....	16.4	15.7	13.6	15.5	15.5
Debt/assets, nonreal estate and CCC..	25.7	26.6	28.3	30.1	29.7
Returns to operator/total debt.....	60.1	43.6	33.8	.9	n.a.
MARYLAND					
			<u>Number</u>		
Farms.....	16,700	17,000	17,000	17,500	17,500
			<u>Million dollars</u>		
Assets					
Total farm assets.....	4,216.6	4,635.2	5,423.8	6,795.5	7,791.8
Real estate 3/.....	3,196.4	3,734.5	4,342.4	5,537.2	6,408.9
Livestock and poultry 4/.....	116.0	126.9	180.9	271.1	318.0
Machinery and motor vehicles 5/.....	454.9	510.8	573.1	682.0	728.2
Crops 6/.....	159.9	110.5	166.1	153.3	151.8
Financial assets.....	289.4	152.5	161.3	152.0	184.9
Claims					
Total farm debt.....	541.4	599.8	656.5	779.2	912.3
Real estate debt 7/.....	365.5	391.4	427.1	522.2	596.5
Nonreal estate debt 8/.....	173.9	200.4	229.5	254.1	307.8
CCC loans 9/.....	2.0	8.0	5.0	3.0	8.0
Equity.....	3,675.2	4,035.4	4,767.3	6,016.3	6,879.5
			<u>Ratio</u>		
Ratios					
Equity/assets.....	87.2	87.1	87.9	88.5	88.3
Debt/equity.....	14.7	14.9	13.8	13.0	13.3
Debt/assets, total.....	12.8	12.9	12.1	11.5	11.7
Debt/assets, real estate.....	11.4	10.5	9.8	9.4	9.3
Debt/assets, nonreal estate and CCC..	17.2	23.1	21.2	20.4	22.8
Returns to operator/total debt.....	3.2	24.9	23.6	3.6	n.a.

See footnotes at end of table.

continued--

Table B1--Farm balance sheet (excluding farm households), by State, January 1, 1977-81 1/--continued

Item	1977	1978	1979	1980	1981 2/
MASSACHUSETTS					
			<u>Number</u>		
Farms.....	6,200	5,900	6,200	5,900	5,800
			<u>Million dollars</u>		
Assets					
Total farm assets.....	922.2	994.4	1,156.5	1,268.5	1,324.4
Real estate 1/.....	663.0	725.4	831.6	896.0	949.2
Livestock and poultry 4/.....	46.7	49.0	65.3	78.8	89.3
Machinery and motor vehicles 5/.....	146.7	154.0	181.5	199.7	209.6
Crops 6/.....	19.5	17.8	26.2	22.8	25.2
Financial assets.....	46.4	48.3	52.0	71.1	51.1
Claims					
Total farm debt.....	125.6	118.6	167.8	204.4	215.1
Real estate debt 7/.....	71.6	62.9	64.1	76.3	86.6
Nonreal estate debt 8/.....	54.0	55.7	103.7	128.1	128.5
CCC loans 9/.....	10/	10/	10/	10/	10/
Equity.....	796.7	875.8	988.7	1,064.1	1,109.2
			<u>Ratio</u>		
Ratios					
Equity/assets.....	86.4	88.1	85.5	83.9	83.8
Debt/equity.....	15.8	13.5	17.0	19.2	19.4
Debt/assets, total.....	13.6	11.9	14.5	16.1	16.2
Debt/assets, real estate.....	10.8	8.7	7.7	8.5	9.1
Debt/assets, nonreal estate and CCC.....	20.8	20.7	31.9	34.4	34.3
Returns to operator/total debt.....	53.5	69.5	42.2	22.8	n.a.
MICHIGAN					
			<u>Number</u>		
Farms.....	68,000	66,000	66,000	66,000	65,000
			<u>Million dollars</u>		
Assets					
Total farm assets.....	10,710.7	11,989.0	13,490.3	15,233.8	17,091.2
Real estate 3/.....	7,691.4	8,685.3	9,672.6	10,752.7	12,264.5
Livestock and poultry 4/.....	510.4	536.4	723.0	920.9	991.1
Machinery and motor vehicles 5/.....	1,751.4	1,875.0	2,103.8	2,432.1	2,557.5
Crops 6/.....	380.6	469.8	550.2	654.3	733.8
Financial assets.....	376.9	422.5	440.7	473.7	544.3
Claims					
Total farm debt.....	1,822.9	2,127.5	2,444.3	2,841.1	3,209.9
Real estate debt 7/.....	1,104.6	1,253.2	1,431.8	1,679.5	1,872.9
Nonreal estate debt 8/.....	703.3	812.3	944.5	1,097.6	1,250.0
CCC loans 9/.....	15.0	62.0	68.0	64.0	87.0
Equity.....	8,887.8	9,861.5	11,046.0	12,392.7	13,881.3
			<u>Ratio</u>		
Ratios					
Equity/assets.....	83.0	82.3	81.9	81.4	81.2
Debt/equity.....	20.5	21.6	22.1	22.9	23.1
Debt/assets, total.....	17.0	17.7	18.1	18.6	18.8
Debt/assets, real estate.....	14.4	14.4	14.8	15.6	15.3
Debt/assets, nonreal estate and CCC.....	23.8	26.5	26.5	25.9	27.7
Returns to operator/total debt.....	18.5	18.2	18.9	13.1	n.a.

See footnotes at end of table.

continued--

Table B1--Farm balance sheet (excluding farm households), by State, January 1, 1977-81 1/--continued

Item	1977	1978	1979	1980	1981 2/
MINNESOTA					
Farms.....	104,000	104,000	104,000	104,000	105,000
Assets			Million dollars		
Total farm assets.....	25,344.2	28,940.3	34,439.4	40,115.1	46,073.8
Real estate 3/.....	17,970.6	20,304.1	24,064.3	28,367.0	32,946.2
Livestock and poultry 4/.....	1,133.4	1,324.5	2,104.6	2,471.8	2,665.3
Machinery and motor vehicles 5/.....	3,678.7	4,057.8	4,552.9	5,263.5	5,674.1
Crops 6/.....	1,446.1	2,060.1	2,415.4	2,596.6	3,163.4
Financial assets.....	1,115.3	1,193.7	1,302.2	1,416.2	1,624.9
Claims					
Total farm debt.....	4,282.4	5,353.1	6,493.0	7,611.3	8,397.9
Real estate debt 7/.....	2,196.1	2,567.1	2,972.8	3,541.3	4,082.1
Nonreal estate debt 8/.....	1,983.3	2,282.0	2,718.2	3,391.0	3,653.8
CCC loans 9/.....	103.0	504.0	802.0	679.0	662.0
Equity.....	21,061.7	23,587.2	27,946.4	32,503.7	37,676.0
Ratios			Ratio		
Equity/assets.....	83.1	81.5	81.1	81.0	81.8
Debt/equity.....	20.3	22.7	23.2	23.4	22.3
Debt/assets, total.....	16.9	18.5	18.9	19.0	18.2
Debt/assets, real estate.....	12.2	12.6	12.4	12.5	12.4
Debt/assets, nonreal estate and CCC.....	28.3	32.3	33.9	34.6	32.9
Returns to operator/total debt.....	29.8	21.6	17.4	9.7	n.a.
MISSISSIPPI					
Farms.....	58,000	56,000	56,000	55,000	55,000
Assets			Million dollars		
Total farm assets.....	8,402.9	9,833.4	11,784.9	14,116.3	16,892.8
Real estate 3/.....	6,111.2	7,376.3	8,871.7	10,689.4	13,584.6
Livestock and poultry 4/.....	453.0	408.0	612.0	773.9	690.4
Machinery and motor vehicles 5/.....	1,192.3	1,269.9	1,424.8	1,617.8	1,727.3
Crops 6/.....	231.6	343.4	397.9	540.6	338.6
Financial assets.....	414.7	435.8	478.5	494.7	551.9
Claims					
Total farm debt.....	1,651.7	1,948.7	2,154.3	2,600.1	3,049.5
Real estate debt 7/.....	953.6	1,038.6	1,102.0	1,300.6	1,480.3
Nonreal estate debt 8/.....	691.2	843.2	1,026.2	1,260.4	1,546.1
CCC loans 9/.....	7.0	67.0	26.0	39.0	23.0
Equity.....	6,751.2	7,884.7	9,630.6	11,516.3	13,843.4
Ratios			Ratio		
Equity/assets.....	80.3	80.2	81.7	81.6	81.9
Debt/equity.....	24.5	24.7	22.4	22.6	22.0
Debt/assets, total.....	19.7	19.8	18.3	18.4	18.1
Debt/assets, real estate.....	15.6	14.1	12.4	12.2	10.9
Debt/assets, nonreal estate and CCC.....	30.5	37.0	36.1	37.9	47.4
Returns to operator/total debt.....	19.7	29.4	28.5	6.1	n.a.

See footnotes at end of table.

continued--

Table B1--Farm balance sheet (excluding farm households), by State, January 1, 1977-81 1/--continued

Item	1977	1978	1979	1980	1981 2/
MISSOURI					
Farms.....	123,000	122,000	121,000	120,000	119,000
<u>Assets</u>					
Total farm assets.....	20,996.9	24,172.5	28,007.1	33,582.2	35,573.7
Real estate 3/.....	15,781.8	18,365.0	20,824.5	25,213.7	27,054.2
Livestock and poultry 4/.....	1,373.2	1,516.7	2,453.3	2,904.9	2,793.6
Machinery and motor vehicles 5/.....	2,506.6	2,742.5	3,051.8	3,499.0	3,704.9
Crops 6/.....	679.4	840.4	924.7	1,126.6	1,083.8
Financial assets.....	655.8	707.9	752.8	838.0	937.2
<u>Claims</u>					
Total farm debt.....	3,255.6	3,860.7	4,250.9	4,870.5	5,366.2
Real estate debt 7/.....	1,800.8	2,078.0	2,306.3	2,633.9	2,880.2
Nonreal estate debt 8/.....	1,439.8	1,631.7	1,823.6	2,140.6	2,379.0
CCC loans 9/.....	15.0	151.0	121.0	96.0	107.0
Equity.....	17,741.2	20,311.8	23,756.2	28,711.7	30,207.6
<u>Ratios</u>					
Equity/assets.....	84.5	84.0	84.8	85.5	84.9
Debt/equity.....	18.4	19.0	17.9	17.0	17.8
Debt/assets, total.....	15.5	16.0	15.2	14.5	15.1
Debt/assets, real estate.....	11.4	11.3	11.1	10.4	10.6
Debt/assets, nonreal estate and CCC..	27.9	30.7	27.1	26.7	29.2
Returns to operator/total debt.....	15.4	18.3	24.4	1.7	n.a.
MONTANA					
Farms.....	23,500	23,600	23,700	23,800	23,900
<u>Assets</u>					
Total farm assets.....	11,588.6	12,839.2	14,819.8	17,206.0	18,043.7
Real estate 3/.....	9,149.7	10,262.7	11,435.3	13,368.2	13,959.7
Livestock and poultry 4/.....	689.2	687.4	1,251.0	1,414.7	1,383.7
Machinery and motor vehicles 5/.....	953.5	1,056.3	1,190.2	1,381.7	1,481.5
Crops 6/.....	546.5	571.1	654.4	733.7	878.2
Financial assets.....	249.8	261.7	288.9	307.7	340.5
<u>Claims</u>					
Total farm debt.....	1,951.3	2,176.8	2,409.2	2,783.1	3,044.2
Real estate debt 7/.....	1,131.9	1,249.8	1,356.1	1,617.7	1,781.5
Nonreal estate debt 8/.....	763.4	780.0	890.2	1,032.4	1,138.7
CCC loans 9/.....	56.0	147.0	163.0	133.0	124.0
Equity.....	9,637.3	10,662.4	12,410.6	14,422.8	14,999.5
<u>Ratios</u>					
Equity/assets.....	83.2	83.0	83.7	83.8	83.1
Debt/equity.....	20.2	20.4	19.4	19.3	20.3
Debt/assets, total.....	16.8	17.0	16.3	16.2	16.9
Debt/assets, real estate.....	12.4	12.2	11.9	12.1	12.8
Debt/assets, nonreal estate and CCC..	33.6	36.0	31.1	30.4	30.9
Returns to operator/total debt.....	~.1	9.6	1.0	.4	n.a.

See footnotes at end of table.

continued--

Table B1--Farm balance sheet (excluding farm households), by State, January 1, 1977-81 1/--continued

Item	1977	1978	1979	1980	1981 2/
NEBRASKA					
			<u>Number</u>		
Farms.....	66,000	66,000	65,000	65,000	64,000
<u>Assets</u>					
			<u>Million dollars</u>		
Total farm assets.....	24,946.9	25,546.7	32,495.2	37,425.8	40,343.7
Real estate 3/.....	19,094.3	18,739.6	23,840.8	27,259.7	29,937.2
Livestock and poultry 4/.....	1,480.6	1,786.3	2,983.7	3,440.9	3,459.9
Machinery and motor vehicles 5/.....	2,476.8	2,732.0	3,018.9	3,490.1	3,669.1
Crops 6/.....	1,249.8	1,616.3	1,926.1	2,420.6	2,377.6
Financial assets.....	645.3	672.5	725.7	814.5	899.9
<u>Claims</u>					
Total farm debt.....	4,472.0	5,420.9	6,303.7	7,239.4	7,913.7
Real estate debt 7/.....	1,908.7	2,204.4	2,440.5	2,869.8	3,251.2
Nonreal estate debt 8/.....	2,481.3	2,679.5	3,071.2	3,725.6	4,032.5
CCC loans 9/.....	82.0	537.0	792.0	644.0	630.0
Equity.....	20,474.9	20,125.8	26,191.5	30,186.4	32,430.1
<u>Ratios</u>					
			<u>Ratio</u>		
Equity/assets.....	82.1	78.8	80.6	80.7	80.4
Debt/equity.....	21.8	26.9	24.1	24.0	24.4
Debt/assets, total.....	17.9	21.2	19.4	19.3	19.6
Debt/assets, real estate.....	10.0	11.8	10.2	10.5	10.9
Debt/assets, nonreal estate and CCC.....	43.8	47.3	44.6	43.0	44.8
Returns to operator/total debt.....	6.0	9.2	11.7	-1.0	n.a.
NEVADA					
			<u>Number</u>		
Farms.....	2,600	2,900	2,900	2,900	2,900
<u>Assets</u>					
			<u>Million dollars</u>		
Total farm assets.....	1,255.5	1,519.2	2,078.9	2,705.6	2,861.3
Real estate 3/.....	948.8	1,186.6	1,619.8	2,146.7	2,300.7
Livestock and poultry 4/.....	129.1	136.1	240.6	285.1	271.8
Machinery and motor vehicles 5/.....	113.1	139.2	156.2	180.6	192.8
Crops 6/.....	44.2	35.8	37.2	64.6	63.8
Financial assets.....	20.3	21.6	25.2	28.6	32.1
<u>Claims</u>					
Total farm debt.....	195.5	231.2	267.9	308.2	341.6
Real estate debt 7/.....	144.0	164.0	189.9	218.0	242.3
Nonreal estate debt 8/.....	51.4	67.1	78.0	90.2	98.4
CCC loans 9/.....	10/	10/	10/	10/	1.0
Equity.....	1,060.0	1,288.1	1,811.0	2,397.4	2,519.6
<u>Ratios</u>					
			<u>Ratio</u>		
Equity/assets.....	84.4	84.8	87.1	88.6	88.1
Debt/equity.....	18.4	17.9	14.8	12.9	13.6
Debt/assets, total.....	15.6	15.2	12.9	11.4	11.9
Debt/assets, real estate.....	15.2	13.8	11.7	10.2	10.5
Debt/assets, nonreal estate and CCC.....	16.8	20.2	17.0	16.1	17.7
Returns to operator/total debt.....	4.0	5.8	14.0	10.2	n.a.

See footnotes at end of table.

continued--

Table B1—Farm balance sheet (excluding farm households), by State, January 1, 1977-81 1/--continued

Item	1977	1978	1979	1980	1981 2/
NEW HAMPSHIRE					
			<u>Number</u>		
Farms.....	3,100	3,200	3,200	3,400	3,600
Assets					
			<u>Million dollars</u>		
Total farm assets.....	424.9	478.5	554.4	620.1	669.2
Real estate 3/.....	290.6	335.6	393.0	423.6	449.3
Livestock and poultry 4/.....	29.3	30.1	38.1	49.2	56.7
Machinery and motor vehicles 5/.....	72.2	82.2	92.3	113.3	128.1
Crops 6/.....	14.0	11.9	12.9	15.2	15.9
Financial assets.....	18.8	18.5	18.2	18.8	19.3
Claims					
Total farm debt.....	55.5	54.9	53.9	64.9	71.7
Real estate debt 7/.....	27.7	34.0	31.5	39.2	41.6
Nonreal estate debt 8/.....	27.8	21.0	22.4	25.7	30.0
CCC loans 9/.....	0	0	0	0	0
Equity.....	369.4	423.6	500.5	555.2	597.5
Ratios					
			<u>Ratio</u>		
Equity/assets.....	86.9	88.5	90.3	89.5	89.3
Debt/equity.....	15.0	13.0	10.8	11.7	12.0
Debt/assets, total.....	13.1	11.5	9.7	10.5	10.7
Debt/assets, real estate.....	9.5	10.1	8.0	9.3	9.3
Debt/assets, nonreal estate and CCC.....	20.7	14.7	13.9	13.1	13.7
Returns to operator/total debt.....	14.5	16.3	7.9	-8.9	n.a.
NEW JERSEY					
			<u>Number</u>		
Farms.....	8,600	9,000	9,600	9,400	9,100
Assets					
			<u>Million dollars</u>		
Total farm assets.....	2,435.4	2,727.5	3,094.5	3,357.3	3,389.9
Real estate 3/.....	2,028.5	2,279.3	2,558.3	2,747.7	2,763.3
Livestock and poultry 4/.....	51.7	50.3	65.8	84.4	97.2
Machinery and motor vehicles 5/.....	246.6	284.7	340.7	385.7	398.6
Crops 6/.....	35.0	34.5	50.9	58.9	41.7
Financial assets.....	73.6	78.7	78.8	80.7	89.1
Claims					
Total farm debt.....	297.1	309.8	318.1	364.9	434.6
Real estate debt 7/.....	212.0	219.1	218.8	259.7	310.1
Nonreal estate debt 8/.....	84.1	88.7	94.3	103.2	122.5
CCC loans 9/.....	1.0	2.0	5.0	2.0	2.0
Equity.....	2,138.3	2,417.7	2,776.4	2,992.4	2,955.3
Ratios					
			<u>Ratio</u>		
Equity/assets.....	87.8	88.6	89.7	89.1	87.2
Debt/equity.....	13.9	12.8	11.5	12.2	14.7
Debt/assets, total.....	12.2	11.4	10.3	10.9	12.8
Debt/assets, real estate.....	10.4	9.6	8.6	9.5	11.2
Debt/assets, nonreal estate and CCC.....	20.9	20.2	18.5	17.3	19.9
Returns to operator/total debt.....	18.5	25.8	18.2	2.6	n.a.

See footnotes at end of table.

continued--

Table B1--Farm balance sheet (excluding farm households), by State, January 1, 1977-81 1/--continued

Item	1977	1978	1979	1980	1981 2/
NEW MEXICO					
			<u>Number</u>		
Farms.....	12,600	13,000	13,300	13,500	13,600
			<u>Million dollars</u>		
Assets					
Total farm assets.....	5,241.8	5,859.4	7,500.5	9,826.5	10,347.4
Real estate 3/.....	4,430.9	4,916.4	6,281.0	8,350.4	8,908.0
Livestock and poultry 4/.....	290.9	335.9	566.4	724.6	628.9
Machinery and motor vehicles 5/.....	324.1	368.9	423.4	496.9	534.5
Crops 6/.....	55.2	82.2	59.0	70.6	72.9
Financial assets.....	140.7	156.0	170.7	184.1	203.2
Claims					
Total farm debt.....	773.3	844.0	922.6	1,057.3	1,125.5
Real estate debt 7/.....	442.3	466.6	508.2	601.9	654.6
Nonreal estate debt 8/.....	327.0	355.4	404.4	450.4	466.9
CCC loans 9/.....	4.0	22.0	10.0	5.0	4.0
Equity.....	4,468.4	5,015.4	6,577.9	8,769.1	9,222.0
			<u>Ratio</u>		
Ratios					
Equity/assets.....	85.2	85.6	87.7	89.2	89.1
Debt/equity.....	17.3	16.8	14.0	12.1	12.2
Debt/assets, total.....	14.8	14.4	12.3	10.8	10.9
Debt/assets, real estate.....	10.0	9.5	8.1	7.2	7.3
Debt/assets, nonreal estate and CCC...	40.8	40.0	34.0	30.9	32.7
Returns to operator/total debt.....	11.4	19.8	19.9	11.1	n.a.
NEW YORK					
			<u>Number</u>		
Farms.....	47,000	47,000	48,000	48,000	48,000
			<u>Million dollars</u>		
Assets					
Total farm assets.....	7,864.0	8,030.3	9,121.8	10,060.7	10,663.3
Real estate 3/.....	4,805.9	4,826.2	5,289.2	5,483.0	5,687.8
Livestock and poultry 4/.....	708.4	717.1	1,058.8	1,462.9	1,526.5
Machinery and motor vehicles 5/.....	1,492.2	1,646.0	1,886.1	2,180.5	2,328.2
Crops 6/.....	424.5	390.8	431.9	465.5	594.2
Financial assets.....	433.1	450.2	455.9	468.8	526.6
Claims					
Total farm debt.....	1,444.0	1,590.1	1,788.1	2,119.1	2,517.5
Real estate debt 7/.....	687.9	725.2	743.8	880.6	985.1
Nonreal estate debt 8/.....	751.1	848.9	1,028.3	1,223.5	1,501.4
CCC loans 9/.....	5.0	16.0	16.0	15.0	31.0
Equity.....	6,420.1	6,440.2	7,333.8	7,941.5	8,145.8
			<u>Ratio</u>		
Ratios					
Equity/assets.....	81.6	80.2	80.4	78.9	76.4
Debt/equity.....	22.5	24.7	24.4	26.7	30.9
Debt/assets, total.....	18.4	19.8	19.6	21.1	23.6
Debt/assets, real estate.....	14.3	15.0	14.1	16.1	17.3
Debt/assets, nonreal estate and CCC...	24.7	27.0	27.2	27.1	30.8
Returns to operator/total debt.....	18.4	18.8	21.6	14.0	n.a.

See footnotes at end of table.

continued—

Table B1—Farm balance sheet (excluding farm households), by State, January 1, 1977-81 1/--continued

Item	1977	1978	1979	1980	1981 2/
NORTH CAROLINA					
			<u>Number</u>		
Farms.....	95,000	93,000	92,000	93,000	93,000
<u>Assets</u>					
<u>Million dollars</u>					
Total farm assets.....	10,415.0	11,163.7	13,826.4	15,962.5	17,383.3
Real estate 3/.....	7,786.1	8,384.1	10,541.0	12,202.6	13,386.0
Livestock and poultry 4/.....	313.5	363.6	534.7	672.6	690.8
Machinery and motor vehicles 5/.....	1,551.2	1,675.0	1,859.1	2,172.7	2,319.8
Crops 6/.....	247.5	192.8	305.6	293.2	295.5
Financial assets.....	516.8	548.3	586.0	621.5	691.2
<u>Claims</u>					
Total farm debt.....	1,762.3	2,069.8	2,287.1	2,747.9	3,101.2
Real estate debt 7/.....	864.5	963.7	1,076.0	1,335.8	1,499.4
Nonreal estate debt 8/.....	889.8	1,085.1	1,195.2	1,399.1	1,587.8
CCC loans 9/.....	8.0	21.0	16.0	13.0	14.0
Equity.....	8,652.6	9,094.0	11,539.2	13,214.6	14,282.1
<u>Ratios</u>					
<u>Ratio</u>					
Equity/assets.....	83.1	81.5	83.5	82.8	82.2
Debt/equity.....	20.4	22.8	19.8	20.8	21.7
Debt/assets, total.....	16.9	18.5	16.5	17.2	17.8
Debt/assets, real estate.....	11.1	11.5	10.2	10.9	11.2
Debt/assets, nonreal estate and CCC.....	34.2	39.8	36.9	37.6	40.1
Returns to operator/total debt.....	34.8	50.5	42.5	30.1	n.a.
NORTH DAKOTA					
			<u>Number</u>		
Farms.....	41,000	41,000	40,500	40,000	40,000
<u>Assets</u>					
<u>Million dollars</u>					
Total farm assets.....	14,646.2	15,995.3	18,821.4	21,598.5	22,575.9
Real estate 3/.....	10,670.1	11,660.4	13,493.9	15,523.7	16,465.6
Livestock and poultry 4/.....	493.6	533.5	967.4	1,113.8	980.1
Machinery and motor vehicles 5/.....	1,973.7	2,177.1	2,412.9	2,755.0	2,941.7
Crops 6/.....	991.7	1,082.5	1,344.1	1,529.4	1,419.3
Financial assets.....	517.2	541.9	603.1	676.6	769.2
<u>Claims</u>					
Total farm debt.....	1,984.6	2,371.6	2,881.6	3,417.5	3,780.1
Real estate debt 7/.....	856.0	986.9	1,101.3	1,334.6	1,687.5
Nonreal estate debt 8/.....	1,010.6	1,103.7	1,366.4	1,750.9	1,857.6
CCC loans 9/.....	118.0	281.0	414.0	332.0	235.0
Equity.....	12,661.5	13,623.7	15,939.8	18,181.0	18,795.8
<u>Ratios</u>					
<u>Ratio</u>					
Equity/assets.....	86.4	85.2	84.7	84.2	83.3
Debt/equity.....	15.7	17.4	18.1	18.8	20.1
Debt/assets, total.....	13.6	14.8	15.3	15.8	16.7
Debt/assets, real estate.....	8.0	8.5	8.2	8.6	10.2
Debt/assets, nonreal estate and CCC.....	28.4	31.9	33.4	34.3	34.2
Returns to operator/total debt.....	5.4	17.2	8.7	-2.0	n.a.

See footnotes at end of table.

continued--

Table B1--Farm balance sheet (excluding farm households), by State, January 1, 1977-81 1/--continued

Item	1977	1978	1979	1980	1981 2/
OHIO					
			<u>Number</u>		
Farms.....	97,000	96,000	96,000	95,000	94,000
<u>Assets</u>					
Total farm assets.....	20,291.1	22,319.6	26,787.4	30,426.6	31,651.4
Real estate 3/.....	15,649.5	17,344.3	21,040.0	23,835.5	24,561.3
Livestock and poultry 4/.....	663.0	675.0	992.2	1,221.6	1,193.1
Machinery and motor vehicles 5/.....	2,459.8	2,685.4	3,013.0	3,447.0	3,641.7
Crops 6/.....	850.3	867.7	955.4	1,114.4	1,351.9
Financial assets.....	668.5	747.2	786.9	808.1	903.4
<u>Claims</u>					
Total farm debt.....	2,533.1	3,000.9	3,543.5	3,825.0	4,254.8
Real estate debt 7/.....	1,438.2	1,670.9	2,022.9	2,147.6	2,389.0
Nonreal estate debt 8/.....	1,078.9	1,265.0	1,462.7	1,639.4	1,773.8
CCC loans 9/.....	16.0	65.0	58.0	38.0	92.0
Equity.....	17,757.9	19,318.7	23,243.9	26,601.6	27,396.6
<u>Ratios</u>					
Equity/assets.....	87.5	86.6	86.8	87.4	86.6
Debt/equity.....	14.3	15.5	15.2	14.4	15.5
Debt/assets, total.....	12.5	13.4	13.2	12.6	13.4
Debt/assets, real estate.....	9.2	9.6	9.6	9.0	9.7
Debt/assets, nonreal estate and CCC.....	23.6	26.7	26.5	25.4	26.3
Returns to operator/total debt.....	13.2	10.7	14.1	2.3	n.a.
OKLAHOMA					
			<u>Number</u>		
Farms.....	74,000	73,000	72,000	72,000	72,000
<u>Assets</u>					
Total farm assets.....	15,984.7	18,383.7	21,119.0	25,040.9	26,642.6
Real estate 3/.....	12,867.1	14,705.6	16,551.3	19,538.2	21,428.5
Livestock and poultry 4/.....	980.7	1,205.9	1,914.8	2,482.8	2,114.6
Machinery and motor vehicles 5/.....	1,422.6	1,548.0	1,713.0	1,980.4	2,114.6
Crops 6/.....	246.7	417.8	379.2	413.8	308.1
Financial assets.....	467.6	506.4	560.7	625.6	676.9
<u>Claims</u>					
Total farm debt.....	2,838.0	3,252.4	3,531.0	4,043.2	4,549.8
Real estate debt 7/.....	1,520.7	1,632.5	1,739.6	1,983.1	2,235.9
Nonreal estate debt 8/.....	1,290.3	1,466.9	1,702.5	2,032.1	2,272.9
CCC loans 9/.....	27.0	153.0	89.0	28.0	41.0
Equity.....	13,146.7	15,131.3	17,588.0	20,997.6	22,092.8
<u>Ratios</u>					
Equity/assets.....	82.2	82.3	83.3	83.9	82.9
Debt/equity.....	21.6	21.5	20.1	19.3	20.6
Debt/assets, total.....	17.8	17.7	16.7	16.1	17.1
Debt/assets, real estate.....	11.8	11.1	10.5	10.2	10.4
Debt/assets, nonreal estate and CCC.....	42.3	44.0	39.2	37.4	44.4
Returns to operator/total debt.....	-1.2	6.6	18.8	6.1	n.a.

See footnotes at end of table.

continued--

Table B1--Farm balance sheet (excluding farm households), by State, January 1, 1977-81 1/--continued

Item	1977	1978	1979	1980	1981 2/
OREGON					
			<u>Number</u>		
Farms.....	30,000	32,000	34,000	35,000	35,000
			<u>Million dollars</u>		
Assets					
Total farm assets.....	7,300.2	8,642.8	10,627.5	11,871.8	12,953.2
Real estate 3/.....	5,648.2	6,808.3	8,253.0	9,065.4	9,876.2
Livestock and poultry 4/.....	330.0	374.6	674.3	813.7	856.3
Machinery and motor vehicles 5/.....	824.7	970.3	1,156.7	1,376.6	1,469.9
Crops 6/.....	229.4	203.6	235.9	270.5	357.8
Financial assets.....	267.8	285.9	307.5	345.6	393.0
Claims					
Total farm debt.....	1,484.4	1,629.1	1,888.1	2,270.7	2,571.8
Real estate debt 7/.....	968.2	1,061.2	1,225.0	1,427.3	1,563.5
Nonreal estate debt 8/.....	502.3	548.9	647.1	830.4	977.3
CCC loans 9/.....	14.0	19.0	16.0	13.0	31.0
Equity.....	5,815.8	7,013.7	8,739.4	9,601.1	10,381.4
			<u>Ratio</u>		
Ratios					
Equity/assets.....	79.7	81.2	82.2	80.9	80.1
Debt/equity.....	25.5	23.2	21.6	23.7	24.8
Debt/assets, total.....	20.3	18.8	17.8	19.1	19.9
Debt/assets, real estate.....	17.1	15.6	14.8	15.7	15.8
Debt/assets, nonreal estate and CCC..	31.3	31.0	27.9	30.1	32.8
Returns to operator/total debt.....	4.4	8.0	11.7	7.0	n.a.
PENNSYLVANIA					
			<u>Number</u>		
Farms.....	62,000	60,000	61,000	62,000	62,000
			<u>Million dollars</u>		
Assets					
Total farm assets.....	10,772.2	11,797.0	13,684.1	15,593.9	16,344.6
Real estate 3/.....	7,644.9	8,496.6	9,718.2	10,737.6	11,086.5
Livestock and poultry 4/.....	717.9	745.5	1,078.7	1,516.9	1,633.6
Machinery and motor vehicles 5/.....	1,634.9	1,745.3	1,990.8	2,339.3	2,497.7
Crops 6/.....	441.7	446.9	515.1	584.9	654.3
Financial assets.....	332.7	362.7	381.4	415.2	472.5
Claims					
Total farm debt.....	1,278.0	1,433.9	1,619.0	1,927.1	2,228.6
Real estate debt 7/.....	704.7	778.0	856.7	1,059.2	1,219.1
Nonreal estate debt 8/.....	570.3	645.9	757.2	856.8	991.5
CCC loans 9/.....	3.0	10.0	5.0	11.0	18.0
Equity.....	9,494.3	10,363.1	12,065.2	13,666.8	14,116.0
			<u>Ratio</u>		
Ratios					
Equity/assets.....	88.1	87.8	88.2	87.6	86.4
Debt/equity.....	13.5	13.8	13.4	14.1	15.8
Debt/assets, total.....	11.9	12.2	11.8	12.4	13.6
Debt/assets, real estate.....	9.2	9.2	8.8	9.9	11.0
Debt/assets, nonreal estate and CCC..	18.3	19.9	19.2	17.9	19.2
Returns to operator/total debt.....	20.4	28.5	37.2	21.3	n.a.

See footnotes at end of table.

continued--

Table B1--Farm balance sheet (excluding farm households), by State, January 1, 1977-81 1/--continued

Item	1977	1978	1979	1980	1981 2/
RHODE ISLAND					
			<u>Number</u>		
Farms.....	700	800	900	860	860
			<u>Million dollars</u>		
Assets					
Total farm assets.....	152.0	170.7	199.9	215.3	228.5
Real estate 3/.....	122.4	137.6	159.6	171.8	181.9
Livestock and poultry 4/.....	4.8	5.3	6.6	6.9	8.2
Machinery and motor vehicles 5/.....	16.8	21.1	26.7	29.5	31.5
Crops 6/.....	1.8	1.5	1.9	2.0	1.4
Financial assets.....	6.2	5.2	5.1	5.1	5.5
Claims					
Total farm debt.....	13.4	13.2	14.1	17.6	21.0
Real estate debt 7/.....	5.3	5.0	5.2	7.5	8.8
Nonreal estate debt 8/.....	8.1	8.2	8.9	10.1	12.1
CCC loans 9/.....	0	0	0	0	0
Equity.....	138.5	157.5	185.8	197.7	207.6
			<u>Ratio</u>		
Equity/assets.....	91.2	92.3	93.0	91.8	90.8
Debt/equity.....	9.7	8.4	7.6	8.9	10.1
Debt/assets, total.....	8.8	7.7	7.0	8.2	9.2
Debt/assets, real estate.....	4.4	3.6	3.2	4.4	4.8
Debt/assets, nonreal estate and CCC.....	27.4	24.9	22.1	23.2	26.1
Returns to operator/total debt.....	36.0	48.0	26.5	8.3	n.a.
SOUTH CAROLINA					
			<u>Number</u>		
Farms.....	36,000	35,000	35,000	35,000	34,000
			<u>Million dollars</u>		
Assets					
Total farm assets.....	4,626.4	4,946.5	5,855.8	6,629.7	6,910.3
Real estate 3/.....	3,420.5	3,671.5	4,352.5	4,880.2	5,170.8
Livestock and poultry 4/.....	154.1	158.8	232.4	323.9	303.7
Machinery and motor vehicles 5/.....	694.4	744.7	835.5	965.9	1,001.9
Crops 6/.....	125.3	117.6	162.0	184.7	131.0
Financial assets.....	232.2	253.9	273.4	275.0	303.0
Claims					
Total farm debt.....	780.0	922.6	999.8	1,164.6	1,313.6
Real estate debt 7/.....	452.0	490.4	528.0	596.3	664.0
Nonreal estate debt 8/.....	325.0	418.1	461.8	557.3	641.6
CCC loans 9/.....	3.0	14.0	10.0	11.0	8.0
Equity.....	3,846.4	4,023.9	4,856.1	5,465.1	5,596.7
			<u>Ratio</u>		
Equity/assets.....	83.1	81.3	82.9	82.4	81.0
Debt/equity.....	20.3	22.9	20.6	21.3	23.5
Debt/assets, total.....	16.9	18.7	17.1	17.6	19.0
Debt/assets, real estate.....	13.2	13.4	12.1	12.2	12.8
Debt/assets, nonreal estate and CCC.....	27.2	33.9	31.4	32.5	37.3
Returns to operator/total debt.....	11.5	19.4	23.4	-1.5	n.a.

See footnotes at end of table.

continued--

Table B1--Farm balance sheet (excluding farm households), by State, January 1, 1977-81 1/--continued

Item	1977	1978	1979	1980	1981 2/
SOUTH DAKOTA					
			<u>Number</u>		
Farms.....	41,000	40,000	39,000	38,500	38,000
			<u>Million dollars</u>		
Assets					
Total farm assets.....	11,363.6	13,372.8	15,822.2	17,332.7	18,548.2
Real estate 3/.....	8,252.2	9,639.0	10,875.5	11,603.2	12,331.5
Livestock and poultry 4/.....	829.0	1,091.1	1,892.6	2,189.9	2,271.8
Machinery and motor vehicles 5/.....	1,406.6	1,513.7	1,655.9	1,889.9	1,991.7
Crops 6/.....	514.3	773.9	1,001.6	1,222.8	1,470.7
Financial assets.....	361.6	355.0	396.5	427.0	482.5
Claims					
Total farm debt.....	2,008.5	2,593.0	3,041.1	3,571.5	3,807.9
Real estate debt 7/.....	934.3	1,041.9	1,090.2	1,311.0	1,458.3
Nonreal estate debt 8/.....	1,060.1	1,374.2	1,646.9	2,003.5	2,139.6
CCC loans 9/.....	14.0	177.0	304.0	257.0	210.0
Equity.....	9,355.2	10,779.8	12,781.0	13,761.2	14,740.3
			<u>Ratio</u>		
Ratios					
Equity/assets.....	82.3	80.6	80.8	79.4	79.5
Debt/equity.....	21.5	24.1	23.8	26.0	25.8
Debt/assets, total.....	17.7	19.4	19.2	20.6	20.5
Debt/assets, real estate.....	11.3	10.8	10.0	11.3	11.8
Debt/assets, nonreal estate and CCC..	34.5	41.5	39.4	39.5	37.8
Returns to operator/total debt.....	12.9	14.2	14.4	2.2	n.a.
TENNESSEE					
			<u>Number</u>		
Farms.....	102,000	97,000	96,000	96,000	96,000
			<u>Million dollars</u>		
Assets					
Total farm assets.....	10,062.6	11,632.3	13,631.8	15,289.5	16,124.9
Real estate 3/.....	7,389.1	8,812.3	10,236.8	11,276.8	12,133.9
Livestock and poultry 4/.....	561.7	573.8	901.9	1,161.6	1,058.7
Machinery and motor vehicles 5/.....	1,416.7	1,486.1	1,650.2	1,907.8	2,037.0
Crops 6/.....	269.6	288.3	339.5	408.4	318.8
Financial assets.....	425.6	471.8	503.3	534.9	576.5
Claims					
Total farm debt.....	1,816.5	2,122.1	2,336.4	2,691.9	2,899.1
Real estate debt 7/.....	979.4	1,106.4	1,193.8	1,405.4	1,498.1
Nonreal estate debt 8/.....	818.1	993.7	1,126.6	1,268.5	1,383.0
CCC loans 9/.....	19.0	22.0	16.0	18.0	18.0
Equity.....	8,246.2	9,510.2	11,295.3	12,597.6	13,225.8
			<u>Ratio</u>		
Ratios					
Equity/assets.....	81.9	81.8	82.9	82.4	82.0
Debt/equity.....	22.0	22.3	20.7	21.4	21.9
Debt/assets, total.....	18.1	18.2	17.1	17.6	18.0
Debt/assets, real estate.....	13.3	12.6	11.7	12.5	12.3
Debt/assets, nonreal estate and CCC..	31.3	36.0	33.7	32.1	35.1
Returns to operator/total debt.....	5.3	10.6	11.0	-1.3	n.a.

See footnotes at end of table.

continued--

Table B1--Farm balance sheet (excluding farm households), by State, January 1, 1977-81 1/--continued

Item	1977	1978	1979	1980	1981 2/
TEXAS					
			<u>Number</u>		
Farms.....	186,000	185,000	185,000	186,000	186,000
<u>Assets</u>					
<u>Million dollars</u>					
Total farm assets.....	47,884.8	53,739.3	62,892.6	72,607.8	78,263.5
Real estate 3/.....	39,226.6	44,144.8	50,559.3	58,675.3	64,479.0
Livestock and poultry 4/.....	2,839.1	2,866.3	5,039.3	5,571.3	5,220.6
Machinery and motor vehicles 5/.....	3,693.3	4,052.0	4,546.3	5,284.3	5,642.3
Crops 6/.....	804.5	1,266.5	1,224.6	1,408.7	1,194.9
Financial assets.....	1,321.3	1,409.8	1,523.0	1,668.1	1,726.7
<u>Claims</u>					
Total farm debt.....	7,074.6	7,759.1	8,556.6	9,360.4	10,372.5
Real estate debt 7/.....	3,848.2	4,029.6	4,257.8	4,674.1	5,169.3
Nonreal estate debt 8/.....	3,165.4	3,288.5	4,083.8	4,583.3	5,113.2
CCC loans 9/.....	61.0	441.0	215.0	103.0	90.0
Equity.....	40,810.3	45,980.2	54,335.9	63,247.5	67,891.0
<u>Ratios</u>					
<u>Ratio</u>					
Equity/assets.....	85.2	85.6	86.4	87.1	86.7
Debt/equity.....	17.3	16.9	15.7	14.8	15.3
Debt/assets, total.....	14.8	14.4	13.6	12.9	13.3
Debt/assets, real estate.....	9.8	9.1	8.4	8.0	8.0
Debt/assets, nonreal estate and CCC...	37.3	38.9	34.9	33.6	37.7
Returns to operator/total debt.....	9.6	14.9	22.8	10.4	n.a.
UTAH					
			<u>Number</u>		
Farms.....	12,800	12,900	13,000	13,000	13,000
<u>Assets</u>					
<u>Million dollars</u>					
Total farm assets.....	3,870.6	4,358.3	5,631.7	7,357.6	7,804.5
Real estate 3/.....	3,135.9	3,566.2	4,634.3	6,144.2	6,577.1
Livestock and poultry 4/.....	220.0	239.5	390.5	494.7	449.4
Machinery and motor vehicles 5/.....	324.5	360.7	407.8	471.5	503.4
Crops 6/.....	98.3	95.1	91.7	131.9	144.8
Financial assets.....	91.8	96.7	107.3	115.3	129.7
<u>Claims</u>					
Total farm debt.....	465.2	497.3	679.0	710.8	737.4
Real estate debt 7/.....	218.4	242.3	282.0	337.2	381.1
Nonreal estate debt 8/.....	245.8	253.0	292.0	316.6	352.3
CCC loans 9/.....	1.0	2.0	105.0	57.0	4.0
Equity.....	3,405.3	3,861.0	4,952.6	6,646.8	7,067.1
<u>Ratios</u>					
<u>Ratio</u>					
Equity/assets.....	88.0	88.6	87.9	90.3	90.6
Debt/equity.....	13.7	12.9	13.7	10.7	10.4
Debt/assets, total.....	12.0	11.4	12.1	9.7	9.4
Debt/assets, real estate.....	7.0	6.8	6.1	5.5	5.8
Debt/assets, nonreal estate and CCC...	33.6	32.2	39.8	30.8	29.0
Returns to operator/total debt.....	5.6	13.8	10.0	4.8	n.a.

See footnotes at end of table.

continued--

Table B1--Farm balance sheet (excluding farm households), by State, January 1, 1977-81 1/--continued

Item	1977	1978	1979	1980	1981 2/
VERMONT					
			<u>Number</u>		
Farms.....	6,700	7,000	7,300	7,700	7,900
			<u>Million dollars</u>		
Assets					
Total farm assets.....	1,223.5	1,327.7	1,555.9	1,758.1	1,899.2
Real estate 3/.....	778.4	854.8	962.6	1,037.7	1,100.0
Livestock and poultry 4/.....	133.8	136.6	196.3	260.7	299.2
Machinery and motor vehicles 5/.....	201.3	232.0	271.4	331.0	362.6
Crops 6/.....	53.6	44.7	64.9	65.7	68.3
Financial assets.....	56.3	59.6	60.7	63.0	69.2
Claims					
Total farm debt.....	223.5	222.6	227.9	260.8	296.4
Real estate debt 7/.....	128.4	132.4	133.8	155.4	172.7
Nonreal estate debt 8/.....	95.1	90.2	94.1	104.4	122.7
CCC loans 9/.....	10/	10/	10/	1.0	1.0
Equity.....	999.9	1,105.0	1,328.0	1,497.3	1,602.8
			<u>Ratio</u>		
Ratios					
Equity/assets.....	81.7	83.2	85.4	85.2	84.4
Debt/equity.....	22.4	20.1	17.2	17.4	18.5
Debt/assets, total.....	18.3	16.8	14.6	14.8	15.6
Debt/assets, real estate.....	16.5	15.5	13.9	15.0	15.7
Debt/assets, nonreal estate and CCC..	21.4	19.1	15.9	14.6	15.5
Returns to operator/total debt.....	22.6	41.3	44.9	31.9	n.a.
VIRGINIA					
			<u>Number</u>		
Farms.....	60,000	59,000	59,000	58,000	58,000
			<u>Million dollars</u>		
Assets					
Total farm assets.....	7,846.8	8,494.4	10,296.8	11,433.1	12,210.8
Real estate 3/.....	6,022.4	6,591.2	7,930.4	8,615.6	9,234.2
Livestock and poultry 4/.....	363.2	379.5	379.9	875.8	920.2
Machinery and motor vehicles 5/.....	1,000.9	1,085.6	1,218.1	1,384.3	1,478.1
Crops 6/.....	210.1	174.2	247.0	263.8	247.9
Financial assets.....	250.3	263.9	281.5	293.6	330.4
Claims					
Total farm debt.....	1,001.9	1,153.1	1,326.2	1,517.9	1,707.5
Real estate debt 7/.....	624.3	684.5	740.9	872.3	958.2
Nonreal estate debt 8/.....	372.5	460.5	575.4	635.6	738.3
CCC loans 9/.....	5.0	8.0	10.0	10.0	11.0
Equity.....	6,845.0	7,341.3	8,970.6	9,915.2	10,503.3
			<u>Ratio</u>		
Ratios					
Equity/assets.....	87.2	86.4	87.1	86.7	86.0
Debt/equity.....	14.6	15.7	14.8	15.3	16.3
Debt/assets, total.....	12.8	13.6	12.9	13.3	14.0
Debt/assets, real estate.....	10.4	10.4	9.3	10.1	10.4
Debt/assets, nonreal estate and CCC..	20.7	24.6	24.7	22.9	25.2
Returns to operator/total debt.....	4.4	22.7	19.6	6.5	n.a.

See footnotes at end of table.

continued--

Table B1--Farm balance sheet (excluding farm households), by State, January 1, 1977-81 1/--continued

Item	1977	1978	1979	1980	1981 2/
WASHINGTON					
	<u>Number</u>				
Farms.....	34,000	36,000	37,000	38,000	39,000
	<u>Million dollars</u>				
Assets					
Total farm assets.....	9,900.5	11,079.1	12,909.2	14,035.6	16,210.7
Real estate 3/.....	7,797.8	8,784.7	10,109.9	10,604.4	12,505.9
Livestock and poultry 4/.....	326.6	348.2	636.6	909.3	825.1
Machinery and motor vehicles 5/.....	1,106.8	1,292.7	1,490.7	1,769.9	1,939.5
Crops 6/.....	322.6	288.0	281.4	355.5	469.1
Financial assets.....	346.7	365.6	390.7	396.5	471.0
Claims					
Total farm debt.....	1,781.5	2,006.0	2,302.5	2,676.4	2,969.9
Real estate debt 7/.....	1,071.9	1,222.5	1,422.6	1,624.2	1,755.1
Nonreal estate debt 8/.....	654.6	718.5	832.9	1,013.2	1,143.8
CCC loans 9/.....	55.0	65.0	47.0	39.0	71.0
Equity.....	8,119.0	9,073.1	10,606.7	11,359.2	13,240.9
	<u>Ratio</u>				
Equity/assets.....	82.0	81.9	82.2	80.9	81.7
Debt/equity.....	21.9	22.1	21.7	23.6	22.4
Debt/assets, total.....	18.0	18.1	17.8	19.1	18.3
Debt/assets, real estate.....	13.7	13.9	14.1	15.3	14.0
Debt/assets, nonreal estate and CCC..:	33.7	34.1	31.4	30.7	32.8
Returns to operator/total debt.....	17.9	32.5	23.2	23.9	n.a.
WEST VIRGINIA					
	<u>Number</u>				
Farms.....	20,000	19,600	19,700	20,000	20,000
	<u>Million dollars</u>				
Assets					
Total farm assets.....	1,917.7	2,010.5	2,628.0	3,198.5	3,420.2
Real estate 3/.....	1,463.6	1,527.6	2,023.8	2,470.7	2,641.3
Livestock and poultry 4/.....	104.8	112.0	188.0	251.6	253.4
Machinery and motor vehicles 5/.....	268.8	290.6	327.7	384.6	410.6
Crops 6/.....	52.6	50.5	55.8	56.5	75.9
Financial assets.....	27.8	29.9	32.7	35.1	38.9
Claims					
Total farm debt.....	184.3	211.2	238.9	273.7	302.6
Real estate debt 7/.....	121.6	138.9	157.5	182.4	192.9
Nonreal estate debt 8/.....	62.8	72.4	81.4	90.4	108.8
CCC loans 9/.....	10/	10/	10/	1.0	1.0
Equity.....	1,733.3	1,799.2	2,389.1	2,924.7	3,117.6
	<u>Ratio</u>				
Equity/assets.....	90.4	89.5	90.9	91.4	91.2
Debt/equity.....	10.6	11.7	10.0	9.4	9.7
Debt/assets, total.....	9.6	10.5	9.1	8.6	8.8
Debt/assets, real estate.....	8.3	9.1	7.8	7.4	7.3
Debt/assets, nonreal estate and CCC..:	13.8	15.0	13.5	12.6	14.1
Returns to operator/total debt.....	-11.5	-2.6	1.1	-1.9	n.a.

See footnotes at end of table.

continued--

Table 81--Farm balance sheet (excluding farm households), by State, January 1, 1977-81 1/--continued

Item	1977	1978	1979	1980	1981 2/
WISCONSIN					
			<u>Number</u>		
Farms.....	96,000	95,000	94,000	93,000	93,000
Assets					
			<u>Million dollars</u>		
Total farm assets.....	15,638.5	18,314.6	21,724.8	25,014.5	28,335.1
Real estate 3/.....	9,795.0	11,716.4	13,915.4	15,870.4	17,922.2
Livestock and poultry 4/.....	1,412.8	1,653.1	2,523.7	3,155.9	3,689.5
Machinery and motor vehicles 5/.....	2,797.1	3,053.2	3,389.6	3,877.0	4,139.6
Crops 6/.....	875.4	1,074.1	1,031.7	1,173.7	1,519.7
Financial assets.....	758.3	817.8	864.4	937.4	1,064.0
Claims					
Total farm debt.....	2,904.3	3,403.3	3,943.0	4,640.9	5,304.7
Real estate debt 7/.....	1,494.9	1,702.2	1,937.8	2,311.0	2,607.8
Nonreal estate debt 8/.....	1,399.4	1,635.1	1,889.2	2,226.9	2,543.9
CCC loans 9/.....	11.0	66.0	116.0	103.0	153.0
Equity.....	12,734.2	14,911.3	17,781.8	20,373.5	23,030.4
Ratios					
			<u>Ratio</u>		
Equity/assets.....	81.4	81.4	81.9	81.4	81.3
Debt/equity.....	22.8	22.8	22.2	22.8	23.0
Debt/assets, total.....	18.6	18.6	18.1	18.6	18.7
Debt/assets, real estate.....	15.3	14.5	13.9	14.6	14.6
Debt/assets, nonreal estate and CCC..	24.1	25.8	25.7	25.5	25.9
Returns to operator/total debt.....	27.5	25.1	31.9	24.2	n.a.
WYOMING					
			<u>Number</u>		
Farms.....	8,700	8,900	9,000	9,100	9,200
Assets					
			<u>Million dollars</u>		
Total farm assets.....	4,578.8	4,945.8	6,069.7	6,589.8	6,891.5
Real estate 3/.....	3,619.2	3,983.4	4,743.3	5,042.7	5,408.3
Livestock and poultry 4/.....	414.4	400.7	687.7	780.2	664.8
Machinery and motor vehicles 5/.....	321.5	362.7	411.6	481.1	519.3
Crops 6/.....	133.2	99.2	114.9	155.3	158.3
Financial assets.....	90.5	99.8	112.2	130.5	140.7
Claims					
Total farm debt.....	730.0	771.9	859.3	985.9	1,041.4
Real estate debt 7/.....	387.0	434.6	465.1	544.9	580.0
Nonreal estate debt 8/.....	340.9	331.3	384.2	436.1	455.3
CCC loans 9/.....	2.0	6.0	10.0	5.0	6.0
Equity.....	3,848.8	4,174.0	5,210.4	5,603.9	5,850.1
Ratios					
			<u>Ratio</u>		
Equity/assets.....	84.1	84.4	85.8	85.0	84.9
Debt/equity.....	19.0	18.5	16.5	17.6	17.8
Debt/assets, total.....	15.9	15.6	14.2	15.0	15.1
Debt/assets, real estate.....	10.7	10.9	9.8	10.8	10.7
Debt/assets, nonreal estate and CCC..	35.7	35.0	29.7	28.5	31.1
Returns to operator/total debt.....	-1.9	4.4	5.7	-8	n.a.

n.a.=not applicable. 1/ Data are for farms with sales of \$1,000 or more annually. 2/ Preliminary. 3/ Excludes value of operator dwellings. 4/ Excludes horses, mules, and broilers. 5/ Includes only farm share value for trucks and autos. 6/ All crops held on farms including crops under CCC and crops held off farms by farm operators. 7/ Excludes debt on operator dwellings. 8/ Excludes debt for nonfarm purposes. 9/ Nonrecourse CCC loans secured by crops, and storage and drying facilities owned by farmers. 10/ Value is less than \$50,000.

Table B2--Balance sheet of the farming sector (including farm households),
by State, January 1, 1977-81 1/

Item	1977	1978	1979	1980	1981 2/
ALABAMA					
			<u>Number</u>		
Farms.....	61,000	59,000	59,000	58,000	58,000
<u>Assets</u>					
<u>Million dollars</u>					
Total farm assets.....	8,630.3	9,119.6	11,164.5	13,537.9	15,038.6
Real estate	6,105.6	6,587.5	8,115.3	10,058.4	11,781.0
Livestock and poultry	411.4	408.0	628.7	829.8	768.5
Machinery and motor vehicles	1,047.7	1,104.7	1,224.7	1,370.4	1,455.2
Crops 3/.....	167.8	118.0	156.3	203.1	122.1
Household equip. and furnishings....	285.0	310.1	377.1	438.1	533.4
Deposits and currency.....	327.0	299.1	331.3	299.9	99.6
U.S. savings bonds.....	103.0	88.0	108.0	87.5	6/
Investments in cooperatives.....	182.9	204.1	223.1	250.7	278.9
<u>Claims</u>					
Total farm debt.....	1,255.4	1,475.2	1,779.0	2,027.0	2,320.6
Real estate debt	714.7	825.8	971.6	1,094.0	1,243.9
Nonreal estate debt 4/.....	538.6	638.5	797.4	921.1	1,067.7
CCC loans 5/.....	2.0	11.0	10.0	12.0	9.0
Equity.....	7,375.0	7,644.3	9,385.5	11,510.9	12,718.0
<u>Ratios</u>					
<u>Ratio</u>					
Equity/assets.....	85.5	83.8	84.1	85.0	84.6
Debt/equity.....	17.0	19.3	19.0	17.6	18.2
Debt/assets, total.....	14.5	16.2	15.9	15.0	15.4
Debt/assets, real estate.....	11.7	12.5	12.0	10.9	10.6
Debt/assets, nonreal estate and CCC..	21.4	25.6	26.5	26.8	33.1
Net farm income/debt.....	24.9	38.2	33.5	12.7	n.a.
ALASKA					
			<u>Number</u>		
Farms.....	330	350	360	370	380
<u>Assets</u>					
<u>Million dollars</u>					
Total farm assets.....	85.0	99.4	129.9	136.8	140.6
Real estate	63.0	73.9	104.3	106.7	108.3
Livestock and poultry	3.7	3.9	4.1	4.7	5.0
Machinery and motor vehicles	7.9	9.1	10.4	12.2	13.3
Crops 3/.....	3.0	3.3	2.8	2.8	3.0
Household equip. and furnishings....	1.0	1.2	1.7	1.7	1.8
Deposits and currency.....	2.2	2.5	1.3	1.1	.6
U.S. savings bonds.....	.7	.8	.3	.2	6/
Investments in cooperatives.....	3.4	4.5	5.0	7.5	8.5
<u>Claims</u>					
Total farm debt.....	4.7	4.7	4.5	8.4	21.6
Real estate debt	3.2	3.4	3.2	6.5	19.4
Nonreal estate debt 4/.....	1.5	1.3	1.4	1.8	2.2
CCC loans 5/.....	0	0	0	0	0
Equity.....	80.3	94.7	125.3	128.4	119.0
<u>Ratios</u>					
<u>Ratio</u>					
Equity/assets.....	94.5	95.3	96.5	93.9	84.7
Debt/equity.....	5.8	5.0	3.6	6.5	18.1
Debt/assets, total.....	5.5	4.7	3.5	6.1	15.3
Debt/assets, real estate.....	5.0	4.6	3.0	6.1	17.9
Debt/assets, nonreal estate and CCC..	6.7	5.2	5.3	6.0	6.7
Net farm income/debt.....	59.7	54.1	33.8	-20.7	n.a.

See footnotes at end of table.

continued--

Table B2--Balance sheet of the farming sector (including farm households),
by State, January 1, 1977-81 1/--continued

Item	1977	1978	1979	1980	1981 2/
ARIZONA					
			<u>Number</u>		
Farms.....	6,600	6,700	6,800	7,000	7,100
Assets					
			<u>Million dollars</u>		
Total farm assets.....	6,645.9	7,281.4	9,334.0	12,124.1	12,887.8
Real estate	5,409.6	6,021.4	7,761.0	10,269.6	10,941.6
Livestock and poultry	251.8	295.4	497.3	524.4	527.6
Machinery and motor vehicles	334.1	369.7	416.0	487.4	525.0
Crops 3/.....	127.0	173.2	219.5	265.1	318.8
Household equip. and furnishings....	63.8	71.4	90.2	111.6	122.7
Deposits and currency.....	295.6	217.3	209.1	285.6	274.0
U.S. savings bonds.....	101.0	64.7	57.2	90.1	78.7
Investments in cooperatives.....	63.0	68.3	83.9	90.4	99.5
Claims					
Total farm debt.....	895.5	1,022.3	1,220.5	1,498.6	1,655.7
Real estate debt	444.3	488.5	508.1	644.4	711.0
Nonreal estate debt 4/.....	451.2	530.8	712.4	853.1	942.6
CCC loans 5/.....	0	3.0	0	1.0	2.0
Equity.....	5,750.4	6,259.1	8,113.5	10,625.6	11,232.1
Ratios					
			<u>Ratio</u>		
Equity/assets.....	86.5	86.0	86.9	87.6	87.2
Debt/equity.....	15.6	16.3	15.0	14.1	14.7
Debt/assets, total.....	13.5	14.0	13.1	12.4	12.8
Debt/assets, real estate.....	8.2	8.1	6.5	6.3	6.5
Debt/assets, nonreal estate and CCC..	36.5	42.4	45.3	46.1	48.5
Net farm income/debt.....	33.5	36.0	36.0	26.2	n.a.
ARKANSAS					
			<u>Number</u>		
Farms.....	59,000	59,000	58,000	59,000	59,000
Assets					
			<u>Million dollars</u>		
Total farm assets.....	12,402.4	13,873.6	17,214.5	20,278.7	22,620.8
Real estate	8,997.2	10,059.6	12,705.0	15,196.5	17,506.5
Livestock and poultry	456.9	463.0	780.5	1,002.3	982.7
Machinery and motor vehicles	1,565.6	1,706.8	1,860.1	2,153.8	2,287.1
Crops 3/.....	198.4	386.9	398.7	570.2	468.0
Household equip. and furnishings....	271.7	306.2	380.0	425.7	507.4
Deposits and currency.....	489.8	504.7	579.7	454.8	373.0
U.S. savings bonds.....	156.6	160.3	197.5	135.6	90.6
Investments in cooperatives.....	266.1	286.3	313.0	339.7	405.5
Claims					
Total farm debt.....	2,166.9	2,605.7	2,780.4	3,242.3	3,601.5
Real estate debt	1,336.1	1,485.2	1,600.3	1,842.1	1,951.5
Nonreal estate debt 4/.....	822.9	951.5	1,101.1	1,278.2	1,566.9
CCC loans 5/.....	8.0	169.0	79.0	122.0	83.0
Equity.....	10,235.4	11,267.9	14,434.1	17,036.4	19,019.3
Ratios					
			<u>Ratio</u>		
Equity/assets.....	82.5	81.2	83.8	84.0	84.1
Debt/equity.....	21.2	23.1	19.3	19.0	18.9
Debt/assets, total.....	17.5	18	16.2	16.0	15.9
Debt/assets, real estate.....	14.8	14.8	12.6	12.1	11.1
Debt/assets, nonreal estate and CCC..	24.4	29.4	26.2	27.6	32.3
Net farm income/debt.....	27.5	36.9	37.0	15.8	n.a.

See footnotes at end of table.

continued--

Table B2--Balance sheet of the farming sector (including farm households),
by State, January 1, 1977-81 1/--continued

Item	1977	1978	1979	1980	1981 2/
CALIFORNIA					
			<u>Number</u>		
Farms.....	76,000	78,000	79,000	80,000	80,000
Assets					
			<u>Million dollars</u>		
Total farm assets.....	34,219.6	40,335.2	50,865.3	60,981.8	73,231.8
Real estate	25,881.9	31,076.0	40,205.4	48,341.4	58,643.0
Livestock and poultry	1,314.3	1,413.6	2,579.9	2,966.6	3,067.8
Machinery and motor vehicles	2,762.1	3,090.3	3,470.0	3,999.8	4,247.3
Crops 3/.....	497.9	617.7	624.9	880.9	1,198.0
Household equip. and furnishings....	427.0	518.1	660.4	745.7	938.5
Deposits and currency.....	1,969.0	2,141.4	1,849.3	2,315.7	2,995.4
U.S. savings bonds.....	642.9	687.6	599.3	758.8	981.0
Investments in cooperatives.....	724.5	790.4	876.0	972.9	1,160.8
Claims					
Total farm debt.....	8,032.0	9,078.9	10,898.7	13,042.8	14,318.8
Real estate debt	4,675.7	5,264.7	6,264.9	7,375.7	7,990.5
Nonreal estate debt 4/.....	3,342.3	3,787.2	4,544.8	5,539.1	6,273.3
CCC loans 5/.....	14.0	27.0	89.0	128.0	55.0
Equity.....	26,187.6	31,256.3	39,966.6	47,939.0	58,913.0
Ratios					
			<u>Ratio</u>		
Equity/assets.....	76.5	77.5	78.6	78.6	80.4
Debt/equity.....	30.7	29.0	27.3	27.2	24.3
Debt/assets, total.....	23.5	22.5	21.4	21.4	19.6
Debt/assets, real estate.....	18.1	16.9	15.6	15.3	13.6
Debt/assets, nonreal estate and CCC..	40.3	41.2	43.5	44.8	43.4
Net farm income/debt.....	24.1	30.8	33.0	26.0	n.a.
COLORADO					
			<u>Number</u>		
Farms.....	27,300	26,900	26,300	26,500	26,500
Assets					
			<u>Million dollars</u>		
Total farm assets.....	12,283.6	13,179.1	15,699.0	18,300.6	19,883.1
Real estate	9,497.6	10,101.0	11,817.4	13,724.0	15,038.0
Livestock and poultry	695.8	817.4	1,373.8	1,622.1	1,607.8
Machinery and motor vehicles	1,054.6	1,132.9	1,227.9	1,408.3	1,495.5
Crops 3/.....	320.8	386.8	431.4	542.3	685.8
Household equip. and furnishings....	168.6	181.3	209.2	228.3	259.7
Deposits and currency.....	251.8	251.0	284.1	352.5	335.8
U.S. savings bonds.....	52.5	46.4	58.6	81.9	71.4
Investments in cooperatives.....	241.9	262.3	296.8	341.2	389.1
Claims					
Total farm debt.....	2,598.2	2,896.8	3,270.0	3,817.7	3,997.4
Real estate debt	1,375.5	1,508.3	1,628.9	1,899.1	2,144.8
Nonreal estate debt 4/.....	1,204.7	1,282.5	1,547.2	1,734.6	1,762.7
CCC loans 5/.....	18.0	106.0	94.0	184.0	90.0
Equity.....	9,685.4	10,282.3	12,429.0	14,482.9	15,885.7
Ratios					
			<u>Ratio</u>		
Equity/assets.....	78.8	78.0	79.2	79.1	79.9
Debt/equity.....	26.8	28.2	26.3	26.4	25.2
Debt/assets, total.....	21.2	22.0	20.8	20.9	20.1
Debt/assets, real estate.....	14.5	14.9	13.8	13.8	14.3
Debt/assets, nonreal estate and CCC..	43.9	45.1	42.3	41.9	38.2
Net farm income/debt.....	8.2	11.9	14.9	10.6	n.a.

See footnotes at end of table.

continued--

Table B2--Balance sheet of the farming sector (including farm households),
by State, January 1, 1977-81 1/--continued

Item	1977	1978	1979	1980	1981 2/
CONNECTICUT					
			<u>Number</u>		
Farms.....	4,200	4,100	4,300	4,200	4,100
			<u>Million dollars</u>		
Assets					
Total farm assets.....	1,170.6	1,295.6	1,452.8	1,544.5	1,652.6
Real estate	890.0	980.0	1,091.2	1,173.0	1,241.2
Livestock and poultry	53.5	54.1	70.3	83.8	98.0
Machinery and motor vehicles	116.4	123.9	144.0	160.2	166.0
Crops 3/.....	21.8	19.7	29.7	24.1	26.4
Household equip. and furnishings....	34.5	38.3	42.0	42.4	46.4
Deposits and currency.....	25.2	40.3	36.5	25.3	31.3
U.S. savings bonds.....	4.7	11.0	10.5	5.1	6.7
Investments in cooperatives.....	24.5	28.3	28.4	30.0	36.7
Claims					
Total farm debt.....	145.6	150.7	152.3	197.1	221.6
Real estate debt	74.5	74.3	74.8	102.1	115.7
Nonreal estate debt 4/.....	71.0	76.4	77.4	95.0	106.0
CCC loans 5/.....	0	0	0	0	0
Equity.....	1,025.0	1,144.9	1,300.6	1,347.4	1,431.0
Ratios					
Equity/assets.....	87.6	88.4	89.5	87.2	86.6
Debt/equity.....	14.2	13.2	11.7	14.6	15.5
Debt/assets, total.....	12.4	11.6	10.5	12.8	13.4
Debt/assets, real estate.....	8.4	7.6	6.9	8.7	9.3
Debt/assets, nonreal estate and CCC..	25.3	24.2	21.4	25.6	25.8
Net farm income/debt.....	19.5	45.1	32.7	21.4	n.a.
DELAWARE					
			<u>Number</u>		
Farms.....	3,500	3,500	3,600	3,500	3,500
			<u>Million dollars</u>		
Assets					
Total farm assets.....	1,120.0	1,172.0	1,318.7	1,507.5	1,610.5
Real estate	837.5	897.8	990.0	1,140.8	1,255.2
Livestock and poultry	12.9	14.9	19.8	24.3	30.7
Machinery and motor vehicles	123.6	134.7	153.6	170.0	180.5
Crops 3/.....	22.1	17.6	25.4	35.9	28.7
Household equip. and furnishings....	22.0	23.8	25.7	27.8	31.6
Deposits and currency.....	63.5	50.4	62.7	64.7	46.1
U.S. savings bonds.....	21.3	14.9	21.6	21.2	12.2
Investments in cooperatives.....	17.0	17.9	20.0	22.9	25.5
Claims					
Total farm debt.....	126.4	154.4	168.2	210.9	239.9
Real estate debt	72.7	83.5	91.3	114.2	124.8
Nonreal estate debt 4/.....	53.7	69.9	76.9	96.7	114.1
CCC loans 5/.....	6/	1.0	6/	6/	1.0
Equity.....	993.5	1,017.5	1,150.5	1,296.6	1,370.5
Ratios					
Equity/assets.....	83.7	86.8	87.2	86.0	85.1
Debt/equity.....	12.7	15.2	14.6	16.3	17.5
Debt/assets, total.....	11.3	13.2	12.8	14.0	14.9
Debt/assets, real estate.....	8.7	9.3	9.2	10.0	9.9
Debt/assets, nonreal estate and CCC..	19.0	25.9	23.4	26.4	32.4
Net farm income/debt.....	38.7	66.0	61.0	22.8	n.a.

See footnotes at end of table.

continued--

Table B2--Balance sheet of the farming sector (Including farm households),
by State, January 1, 1977-81 1/--continued

Item	1977	1978	1979	1980	1981 2/
FLORIDA					
			<u>Number</u>		
Farms.....	37,000	38,000	38,000	39,000	39,000
			<u>Million dollars</u>		
Assets					
Total farm assets.....	14,651.1	16,518.9	19,080.3	22,352.7	24,598.3
Real estate	11,795.7	13,243.5	15,396.6	18,116.8	20,043.1
Livestock and poultry	531.6	523.5	784.5	1,050.3	1,065.7
Machinery and motor vehicles	831.1	930.4	1,031.5	1,205.1	1,279.6
Crops 3/.....	32.0	35.5	57.6	73.0	57.9
Household equip. and furnishings....	206.4	234.2	268.2	296.4	340.2
Deposits and currency.....	665.2	857.1	817.8	846.0	956.1
U.S. savings bonds.....	236.0	310.5	305.3	302.4	324.5
Investments in cooperatives.....	353.2	384.2	418.9	462.7	531.3
Claims					
Total farm debt.....	2,055.0	2,316.1	2,752.0	3,242.3	3,475.1
Real estate debt	1,386.6	1,523.8	1,744.4	2,017.5	2,234.4
Nonreal estate debt 4/.....	667.4	791.3	897.6	1,057.7	1,235.7
CCC loans 5/.....	1.0	1.0	110.0	167.0	5.0
Equity.....	12,596.1	14,202.8	16,328.3	19,110.4	21,123.2
			<u>Ratio</u>		
Equity/assets.....	86.0	86.0	85.6	85.5	85.9
Debt/equity.....	16.3	16.3	16.9	17.0	16.5
Debt/assets, total.....	14.0	14.0	14.4	14.5	14.1
Debt/assets, real estate.....	11.8	11.5	11.3	11.1	11.1
Debt/assets, nonreal estate and CCC..	23.4	24.2	27.4	28.9	27.2
Net farm income/debt.....	38.1	56.1	52.0	34.4	n.a.
GEORGIA					
			<u>Number</u>		
Farms.....	59,000	59,000	59,000	59,000	59,000
			<u>Million dollars</u>		
Assets					
Total farm assets.....	11,990.6	13,622.1	15,879.4	17,929.8	18,571.4
Real estate	8,715.0	10,275.0	11,888.1	13,454.0	14,182.5
Livestock and poultry	503.6	506.4	704.6	847.8	925.2
Machinery and motor vehicles	1,303.5	1,421.0	1,575.4	1,793.2	1,904.2
Crops 3/.....	261.0	134.6	273.0	380.8	253.4
Household equip. and furnishings....	306.3	364.8	415.8	441.9	483.2
Deposits and currency.....	375.3	350.5	381.4	331.0	145.3
U.S. savings bonds.....	103.9	88.3	109.6	80.5	6/
Investments in cooperatives.....	421.9	481.4	531.4	600.5	677.5
Claims					
Total farm debt.....	2,334.9	2,773.6	3,117.2	3,764.7	4,349.9
Real estate debt	1,372.1	1,554.9	1,716.7	1,974.9	2,168.3
Nonreal estate debt 4/.....	953.8	1,200.7	1,379.5	1,750.8	2,147.6
CCC loans 5/.....	9.0	18.0	21.0	39.0	34.0
Equity.....	9,655.7	10,848.5	12,762.1	14,165.2	14,221.4
			<u>Ratio</u>		
Equity/assets.....	80.5	79.6	80.4	79.0	76.6
Debt/equity.....	24.2	25.6	24.4	26.6	30.6
Debt/assets, total.....	19.5	20.4	19.6	21.0	23.4
Debt/assets, real estate.....	15.7	15.1	14.4	14.7	15.3
Debt/assets, nonreal estate and CCC..	29.4	36.4	35.1	40.0	49.7
Net farm income/debt.....	9.8	21.9	21.7	1.1	n.a.

See footnotes at end of table.

continued--

Table B2--Balance sheet of the farming sector (including farm households),
by State, January 1, 1977-81 1/--continued

Item	1977	1978	1979	1980	1981 2/
HAWAII					
			<u>Number</u>		
Farms.....	4,100	4,300	4,300	4,300	4,300
Assets					
			<u>Million dollars</u>		
Total farm assets.....	1,803.8	2,026.2	2,391.3	2,935.1	3,476.4
Real estate	1,435.0	1,528.6	1,910.9	2,383.7	2,849.3
Livestock and poultry	68.4	67.1	70.8	96.7	114.1
Machinery and motor vehicles	183.9	210.2	233.1	265.3	281.7
Crops 3/.....	0	0	0	0	0
Household equip. and furnishings.....	23.3	25.4	31.5	37.3	46.3
Deposits and currency.....	64.4	133.4	97.0	101.6	125.3
U.S. savings bonds.....	19.6	50.9	36.7	36.6	43.6
Investments in cooperatives.....	9.2	10.6	11.2	13.9	16.2
Claims					
Total farm debt.....	107.0	121.7	131.3	156.8	186.6
Real estate debt	62.0	74.5	79.3	100.7	108.6
Nonreal estate debt 4/.....	45.0	47.2	51.9	56.1	78.0
CCC loans 5/.....	0	0	0	0	0
Equity.....	1,696.8	1,904.4	2,260.0	2,778.3	3,289.8
Ratios					
			<u>Ratio</u>		
Equity/assets.....	94.1	94.0	94.5	94.7	94.6
Debt/equity.....	6.3	6.4	5.8	5.6	5.7
Debt/assets, total.....	5.9	6.0	5.5	5.3	5.4
Debt/assets, real estate.....	4.3	4.9	4.2	4.2	3.8
Debt/assets, nonreal estate and CCC..	12.2	9.5	10.8	10.2	12.4
Net farm income/debt.....	130.7	125.5	125.6	91.7	n.a.
IDAHO					
			<u>Number</u>		
Farms.....	24,200	23,900	24,000	24,100	24,200
Assets					
			<u>Million dollars</u>		
Total farm assets.....	9,406.7	10,539.7	12,257.3	14,006.8	15,304.3
Real estate	6,991.6	7,931.0	9,009.0	10,302.6	11,041.8
Livestock and poultry	430.9	481.1	857.7	1,012.5	1,053.2
Machinery and motor vehicles	1,084.8	1,167.9	1,300.2	1,486.2	1,584.7
Crops 3/.....	426.5	446.8	444.5	492.9	796.8
Household equip. and furnishings.....	177.4	204.0	229.0	246.8	275.3
Deposits and currency.....	127.8	127.6	190.5	216.1	265.1
U.S. savings bonds.....	18.6	17.1	46.9	53.5	68.2
Investments in cooperatives.....	145.1	164.3	179.4	196.3	219.2
Claims					
Total farm debt.....	1,899.3	2,069.5	2,256.6	2,649.4	2,859.1
Real estate debt	1,109.7	1,238.0	1,321.2	1,563.0	1,645.1
Nonreal estate debt 4/.....	770.7	794.5	904.4	1,052.5	1,155.0
CCC loans 5/.....	19.0	37.0	31.0	34.0	59.0
Equity.....	7,507.4	8,470.2	10,000.7	11,357.4	12,445.2
Ratios					
			<u>Ratio</u>		
Equity/assets.....	79.8	80.4	81.6	81.1	81.3
Debt/equity.....	25.3	24.4	22.6	23.3	23.0
Debt/assets, total.....	20.2	19.6	18.4	18.9	18.7
Debt/assets, real estate.....	15.9	15.6	14.7	15.2	14.9
Debt/assets, nonreal estate and CCC..	32.7	31.9	28.8	29.3	28.5
Net farm income/debt.....	6.8	17.4	15.3	17.1	n.a.

See footnotes at end of table.

continued--

Table B2--Balance sheet of the farming sector (including farm households),
by State, January 1, 1977-81 1/--continued

Item	1977	1978	1979	1980	1981 2/
ILLINOIS					
			<u>Number</u>		
Farms.....	111,000	110,000	108,000	107,000	105,000
Assets					
			<u>Million dollars</u>		
Total farm assets.....	53,175.4	58,059.1	66,404.3	71,968.6	76,349.3
Real estate	42,136.2	46,800.0	53,510.4	57,974.4	61,430.4
Livestock and poultry	990.6	1,104.4	1,659.3	1,710.9	1,735.0
Machinery and motor vehicles	4,584.2	4,952.4	5,390.5	6,079.1	6,334.6
Crops 3/.....	2,411.9	2,487.8	2,674.8	3,466.3	3,458.0
Household equip. and furnishings....	1,025.0	1,148.5	1,291.8	1,312.2	1,440.0
Deposits and currency.....	1,055.6	691.9	841.2	479.3	762.2
U.S. savings bonds.....	301.9	131.5	219.1	44.3	149.5
Investments in cooperatives.....	669.9	742.6	817.2	902.2	1,039.5
Claims					
Total farm debt.....	5,439.8	6,494.7	7,512.6	8,470.4	9,370.2
Real estate debt	2,906.4	3,489.0	4,050.6	4,747.7	5,325.0
Nonreal estate debt 4/.....	2,482.4	2,826.8	3,236.0	3,512.7	3,743.3
CCC loans 5/.....	51.0	179.0	226.0	155.0	302.0
Equity.....	47,735.5	51,564.4	58,891.7	63,498.3	66,979.1
Ratios					
			<u>Ratio</u>		
Equity/assets.....	89.8	88.8	88.7	88.2	87.7
Debt/equity.....	11.4	12.6	12.8	13.3	14.0
Debt/assets, total.....	10.2	11.2	11.3	11.8	12.3
Debt/assets, real estate.....	6.9	7.5	7.6	8.2	8.7
Debt/assets, nonreal estate and CCC..	22.9	26.7	26.9	26.6	27.1
Net farm income/debt.....	24.5	18.6	25.7	2.5	n.a.
INDIANA					
			<u>Number</u>		
Farms.....	90,000	89,000	89,000	88,000	87,000
Assets					
			<u>Million dollars</u>		
Total farm assets.....	26,174.6	29,741.8	34,188.3	39,123.8	42,090.4
Real estate	20,077.2	22,933.3	26,854.1	30,794.4	33,129.6
Livestock and poultry	685.5	779.1	1,067.3	1,217.1	1,251.9
Machinery and motor vehicles	2,707.9	2,919.2	3,236.3	3,642.4	3,823.9
Crops 3/.....	1,265.7	1,137.0	1,207.3	1,486.2	1,696.9
Household equip. and furnishings....	753.6	871.0	1,006.2	1,085.2	1,212.9
Deposits and currency.....	236.2	488.4	256.0	260.0	247.9
U.S. savings bonds.....	1.7	115.9	20.2	19.1	4.9
Investments in cooperatives.....	446.8	497.9	540.8	619.3	722.5
Claims					
Total farm debt.....	3,657.1	4,381.4	4,796.0	5,666.1	6,327.0
Real estate debt	2,153.2	2,521.9	2,678.3	3,345.4	3,723.7
Nonreal estate debt 4/.....	1,471.9	1,734.4	1,996.7	2,246.7	2,437.3
CCC loans 5/.....	32.0	125.0	121.0	74.0	166.0
Equity.....	22,517.5	25,360.4	29,392.4	33,457.7	35,763.4
Ratios					
			<u>Ratio</u>		
Equity/assets.....	86.0	85.3	86.0	85.5	85.0
Debt/equity.....	16.2	17.3	16.3	16.9	17.7
Debt/assets, total.....	14.0	14.7	14.0	14.5	15.0
Debt/assets, real estate.....	10.7	11.0	10.0	10.9	11.2
Debt/assets, nonreal estate and CCC..	24.7	27.3	28.9	27.9	29.1
Net farm income/debt.....	17.4	16.9	21.2	9.9	n.a.

See footnotes at end of table.

continued--

Table B2--Balance sheet of the farming sector (including farm households),
by State, January 1, 1977-81 1/--continued

Item	1977	1978	1979	1980	1981 2/
IOWA					
	<u>Number</u>				
Farms.....	125,000	123,000	121,000	119,000	118,000
<u>Assets</u>					
Total farm assets.....	55,527.3	58,219.1	69,315.7	79,514.3	85,469.7
Real estate	42,554.2	44,987.8	52,390.0	61,211.8	65,605.8
Livestock and poultry	2,325.7	2,856.5	4,345.3	4,635.4	4,663.3
Machinery and motor vehicles	4,868.5	5,222.3	5,695.5	6,375.9	6,713.6
Crops 3/.....	2,925.0	2,748.2	3,513.2	4,245.2	5,289.7
Household equip. and furnishings.....	880.6	937.8	1,072.7	1,181.2	1,318.1
Deposits and currency.....	891.3	500.0	1,007.1	647.5	533.7
U.S. savings bonds.....	187.8	6/	240.6	64.8	6/
Investments in cooperatives.....	894.4	966.4	1,051.4	1,152.4	1,345.4
<u>Claims</u>					
Total farm debt.....	7,811.9	9,250.4	10,603.0	12,163.3	13,265.5
Real estate debt	3,987.2	4,629.5	5,121.9	5,791.7	6,596.3
Nonreal estate debt 4/.....	3,730.7	4,298.9	4,931.1	5,868.6	6,043.2
CCC loans 5/.....	94.0	322.0	550.0	503.0	626.0
Equity.....	47,715.4	48,968.7	58,712.8	67,351.0	72,204.2
<u>Ratios</u>					
Equity/assets.....	85.9	84.1	84.7	84.7	84.5
Debt/equity.....	16.4	18.9	18.1	18.1	18.4
Debt/assets, total.....	14.1	15.9	15.3	15.3	15.5
Debt/assets, real estate.....	9.4	10.3	9.8	9.5	10.1
Debt/assets, nonreal estate and CCC..	29.5	34.9	32.4	34.8	33.6
Net farm income/debt.....	11.2	21.0	15.0	4.6	n.a.
KANSAS					
	<u>Number</u>				
Farms.....	77,000	76,000	75,000	75,000	74,000
<u>Assets</u>					
Total farm assets.....	25,474.5	27,544.9	32,389.9	37,818.3	38,442.3
Real estate	19,263.2	20,189.4	24,198.3	27,675.9	28,497.0
Livestock and poultry	1,302.5	1,451.2	2,439.3	2,948.9	2,752.7
Machinery and motor vehicles	2,856.0	3,072.9	3,361.9	3,826.8	4,009.4
Crops 3/.....	724.0	1,123.4	979.1	1,167.8	1,100.6
Household equip. and furnishings.....	330.4	350.1	413.8	444.7	475.4
Deposits and currency.....	421.8	643.3	374.2	873.3	699.2
U.S. savings bonds.....	77.9	177.2	42.7	241.9	163.0
Investments in cooperatives.....	498.8	537.4	580.6	639.0	745.1
<u>Claims</u>					
Total farm debt.....	4,312.4	5,327.6	5,631.3	6,363.3	6,783.3
Real estate debt	1,966.2	2,329.3	2,440.9	2,879.7	3,206.3
Nonreal estate debt 4/.....	2,243.2	2,433.3	2,797.4	3,261.6	3,365.0
CCC loans 5/.....	103.0	565.0	393.0	222.0	212.0
Equity.....	21,162.1	22,217.3	26,758.6	31,455.0	31,659.0
<u>Ratios</u>					
Equity/assets.....	83.1	80.7	82.6	83.2	82.4
Debt/equity.....	20.4	24.0	21.0	20.2	21.4
Debt/assets, total.....	16.9	19.3	17.4	16.8	17.6
Debt/assets, real estate.....	10.2	11.5	10.1	10.4	11.3
Debt/assets, nonreal estate and CCC..	37.8	40.8	38.9	34.3	36.0
Net farm income/debt.....	10.4	13.2	22.2	8.4	n.a.

See footnotes at end of table.

continued--

Table B2—Balance sheet of the farming sector (including farm households),
by State, January 1, 1977-81 1/--continued

Item	1977	1978	1979	1980	1981 2/
KENTUCKY					
	<u>Number</u>				
Farms.....	105,000	104,000	103,000	102,000	101,000
Assets					
	<u>Million dollars</u>				
Total farm assets.....	13,079.3	14,940.3	17,809.0	19,587.1	20,299.5
Real estate	9,099.3	10,582.0	12,656.7	13,943.0	14,369.5
Livestock and poultry	696.3	726.6	1,057.5	1,393.8	1,124.0
Machinery and motor vehicles	1,579.8	1,705.8	1,872.9	2,111.1	2,219.8
Crops 3/.....	669.0	603.9	673.5	780.5	753.3
Household equip. and furnishings....	405.7	477.6	563.9	584.6	626.2
Deposits and currency.....	276.3	409.2	472.6	302.9	576.2
U.S. savings bonds.....	77.0	129.3	164.4	84.4	186.9
Investments in cooperatives.....	276.1	305.9	347.5	386.8	443.5
Claims					
Total farm debt.....	2,235.1	2,602.5	2,931.5	3,323.4	3,614.9
Real estate debt	1,238.2	1,424.6	1,583.0	1,858.6	2,009.3
Nonreal estate debt 4/.....	992.9	1,153.8	1,327.6	1,450.8	1,585.5
CCC loans 5/.....	4.0	24.0	21.0	14.0	20.0
Equity.....	10,844.2	12,337.8	14,877.4	16,263.8	16,684.6
Ratios					
	<u>Ratio</u>				
Equity/assets.....	82.9	82.6	83.5	83.0	82.2
Debt/equity.....	20.6	21.1	19.7	20.4	21.7
Debt/assets, total.....	17.1	17.4	16.5	17.0	17.8
Debt/assets, real estate.....	13.6	13.5	2.5	13.3	14.0
Debt/assets, nonreal estate and CCC..	25.0	27.0	26.2	26.0	27.1
Net farm income/debt.....	33.2	29.8	32.3	22.9	n.a.
LOUISIANA					
	<u>Number</u>				
Farms.....	36,000	37,000	37,000	37,000	37,000
Assets					
	<u>Million dollars</u>				
Total farm assets.....	9,022.7	10,877.3	12,968.7	16,354.9	18,728.7
Real estate	6,650.0	8,343.6	10,110.1	13,008.8	15,341.9
Livestock and poultry	303.6	278.8	454.5	619.0	581.1
Machinery and motor vehicles	1,076.1	1,205.7	1,336.7	1,521.5	1,615.6
Crops 3/.....	207.8	191.3	228.1	263.8	239.3
Household equip. and furnishings....	168.9	214.6	256.8	311.0	381.4
Deposits and currency.....	312.2	319.8	260.8	267.5	199.5
U.S. savings bonds.....	105.8	108.1	85.0	82.8	47.2
Investments in cooperatives.....	198.3	215.4	236.9	280.6	322.6
Claims					
Total farm debt.....	1,380.1	1,587.1	1,888.5	2,420.5	2,719.6
Real estate debt	882.9	978.8	1,138.0	1,392.4	1,553.4
Nonreal estate debt 4/.....	487.1	573.2	692.5	905.0	1,149.2
CCC loans 5/.....	10.0	35.0	58.0	123.0	17.0
Equity.....	7,642.6	9,290.3	11,080.2	13,934.4	16,009.2
Ratios					
	<u>Ratio</u>				
Equity/assets.....	84.7	85.4	85.4	85.2	85.5
Debt/equity.....	18.1	17.1	17.0	17.4	17.0
Debt/assets, total.....	15.3	14.6	14.6	14.8	14.5
Debt/assets, real estate.....	13.3	11.7	11.3	10.7	10.1
Debt/assets, nonreal estate and CCC..	21.0	24.0	26.3	30.7	34.4
Net farm income/debt.....	24.4	25.3	27.8	12.9	n.a.

See footnotes at end of table.

continued--

Table B2--Balance sheet of the farming sector (including farm households),
by State, January 1, 1977-81 1/--continued

Item	1977	1978	1979	1980	1981 2/
MAINE					
Farms.....	7,400	7,700	8,000	8,300	8,300
<u>Assets</u>					
Total farm assets.....	1,245.9	1,358.1	1,498.5	1,632.6	1,764.2
Real estate	664.5	749.4	868.9	935.1	988.4
Livestock and poultry	67.1	66.0	92.0	107.3	121.6
Machinery and motor vehicles	226.6	257.0	296.1	349.6	371.3
Crops 3/.....	100.7	82.3	93.1	97.2	167.9
Household equip. and furnishings....	44.3	50.5	57.7	58.3	64.0
Deposits and currency.....	92.6	99.1	53.4	49.0	23.0
U.S. savings bonds.....	29.6	32.4	14.2	11.5	6/
Investments in cooperatives.....	20.5	21.5	23.3	24.6	28.0
<u>Claims</u>					
Total farm debt.....	225.2	241.2	272.2	333.3	374.9
Real estate debt	109.2	117.9	118.0	145.4	153.6
Nonreal estate debt 4/.....	116.0	123.3	154.2	187.0	220.2
CCC loans 5/.....	0	0	0	1.0	1.0
Equity.....	1,020.7	1,116.9	1,226.3	1,299.3	1,389.3
<u>Ratios</u>					
Equity/assets.....	81.9	82.2	81.8	79.6	78.8
Debt/equity.....	22.1	21.6	22.2	25.7	27.0
Debt/assets, total.....	18.1	17.8	18.2	20.4	21.2
Debt/assets, real estate.....	16.4	15.7	13.6	15.5	15.5
Debt/assets, nonreal estate and CCC..	19.9	20.3	24.5	26.9	28.5
Net farm income/debt.....	55.1	41.3	33.0	3.9	n.a.
MARYLAND					
Farms.....	16,700	17,000	17,000	17,500	17,500
<u>Assets</u>					
Total farm assets.....	4,828.0	5,276.8	6,217.5	7,742.7	8,818.9
Real estate	3,585.5	4,184.4	4,860.0	6,190.3	7,156.8
Livestock and poultry	116.0	126.9	180.9	271.1	318.0
Machinery and motor vehicles	503.8	559.1	619.9	726.3	771.3
Crops 3/.....	159.9	110.5	166.1	153.3	151.8
Household equip. and furnishings....	121.6	143.5	164.3	196.7	236.1
Deposits and currency.....	226.2	48.7	92.9	85.3	48.4
U.S. savings bonds.....	17.0	6/	21.8	17.0	6/
Investments in cooperatives.....	98.0	103.8	111.6	102.8	136.5
<u>Claims</u>					
Total farm debt.....	593.3	655.4	717.3	852.8	996.7
Real estate debt	410.0	438.5	478.0	583.7	666.1
Nonreal estate debt 4/.....	181.3	208.9	234.4	266.1	322.6
CCC loans 5/.....	2.0	8.0	5.0	3.0	8.0
Equity.....	4,234.6	4,621.4	5,500.2	6,889.9	7,822.2
<u>Ratios</u>					
Equity/assets.....	87.7	87.6	88.5	89.0	88.7
Debt/equity.....	14.0	14.2	13.0	12.4	12.7
Debt/assets, total.....	12.3	12.4	11.5	11.0	11.3
Debt/assets, real estate.....	11.4	10.5	9.8	9.4	9.3
Debt/assets, nonreal estate and CCC..	14.8	19.8	17.6	17.3	19.9
Net farm income/debt.....	9.4	29.7	28.8	11.6	n.a.

See footnotes at end of table.

continued--

Table B2--Balance sheet of the farming sector (including farm households),
by State, January 1, 1977-81 1/--continued

Item	1977	1978	1979	1980	1981 2/
MASSACHUSETTS					
			<u>Number</u>		
Farms.....	6,200	5,900	6,200	5,900	5,800
			<u>Million dollars</u>		
Assets					
Total farm assets.....	1,115.4	1,250.2	1,414.6	1,528.6	1,595.3
Real estate	785.2	857.5	981.2	1,055.4	1,115.9
Livestock and poultry	46.7	49.0	65.3	78.8	89.3
Machinery and motor vehicles	162.5	168.5	196.3	212.7	222.0
Crops 3/.....	19.5	17.8	26.2	22.8	25.2
Household equip. and furnishings....	38.2	42.1	47.5	48.0	52.6
Deposits and currency.....	27.1	62.1	47.8	43.4	43.9
U.S. savings bonds.....	5.6	21.7	15.5	12.7	11.8
Investments in cooperatives.....	30.7	31.4	34.8	54.8	34.6
Claims					
Total farm debt.....	140.9	132.3	184.5	224.8	237.0
Real estate debt	84.8	74.4	75.6	89.9	101.8
Nonreal estate debt 4/.....	56.1	57.9	108.8	134.9	135.2
CCC loans 5/.....	6/	6/	6/	6/	6/
Equity.....	974.5	1,117.9	1,230.2	1,303.8	1,358.4
			<u>Ratio</u>		
Ratios					
Equity/assets.....	87.4	89.4	87.0	85.3	85.1
Debt/equity.....	14.5	11.8	15.0	17.2	17.4
Debt/assets, total.....	12.6	10.6	13.0	14.7	14.9
Debt/assets, real estate.....	10.8	8.7	7.7	8.5	9.1
Debt/assets, nonreal estate and CCC..	17.0	14.8	25.1	28.5	28.2
Net farm income/debt.....	76.0	70.1	44.6	26.3	n.a.
MICHIGAN					
			<u>Number</u>		
Farms.....	68,000	66,000	66,000	66,000	65,000
			<u>Million dollars</u>		
Assets					
Total farm assets.....	12,590.5	14,218.7	15,727.5	17,598.7	19,748.4
Real estate	8,869.2	9,997.8	11,115.0	12,334.8	14,044.8
Livestock and poultry	510.4	536.4	723.0	920.9	991.1
Machinery and motor vehicles	1,940.0	2,052.6	2,275.6	2,590.2	2,708.9
Crops 3/.....	380.6	469.8	550.2	654.3	733.8
Household equip. and furnishings....	368.0	418.6	457.9	476.5	562.1
Deposits and currency.....	221.0	360.4	239.0	231.3	257.0
U.S. savings bonds.....	47.7	103.9	55.3	47.4	49.3
Investments in cooperatives.....	253.7	279.2	311.5	343.2	401.5
Claims					
Total farm debt.....	2,030.6	2,362.2	2,712.7	3,154.5	3,555.7
Real estate debt	1,273.7	1,442.6	1,645.3	1,926.7	2,144.8
Nonreal estate debt 4/.....	741.9	857.7	999.4	1,163.9	1,324.0
CCC loans 5/.....	15.0	62.0	68.0	64.0	87.0
Equity.....	10,559.9	11,856.4	13,014.7	14,444.2	16,192.7
			<u>Ratio</u>		
Ratios					
Equity/assets.....	83.9	83.4	82.8	82.1	82.0
Debt/equity.....	19.2	19.9	20.8	21.8	22.0
Debt/assets, total.....	16.1	16.6	17.2	17.9	18.0
Debt/assets, real estate.....	14.4	14.4	14.8	15.6	15.3
Debt/assets, nonreal estate and CCC..	20.3	21.8	23.1	23.3	24.7
Net farm income/debt.....	21.4	21.1	21.7	16.3	n.a.

See footnotes at end of table.

continued--

Table 82--Balance sheet of the farming sector (including farm households),
by State, January 1, 1977-81 1/--continued

Item	1977	1978	1979	1980	1981 2/
MINNESOTA					
			<u>Number</u>		
Farms.....	104,000	104,000	104,000	104,000	105,000
<u>Assets</u>					
Total farm assets.....	29,151.6	33,283.1	39,369.0	45,431.5	52,276.2
Real estate	20,227.2	22,830.0	27,030.0	31,830.0	36,930.0
Livestock and poultry	1,133.4	1,324.5	2,104.6	2,471.8	2,665.3
Machinery and motor vehicles	4,074.9	4,442.2	4,924.7	5,605.6	6,009.8
Crops 3/.....	1,446.1	2,060.1	2,415.4	2,596.6	3,163.4
Household equip. and furnishings....	705.1	805.6	941.4	1,043.0	1,257.7
Deposits and currency.....	583.5	716.9	736.4	626.8	774.9
U.S. savings bonds.....	147.3	203.0	218.1	149.8	188.6
Investments in cooperatives.....	834.1	900.9	998.4	1,107.8	1,286.5
<u>Claims</u>					
Total farm debt.....	4,659.5	5,794.1	7,006.3	8,226.2	9,079.7
Real estate debt	2,471.9	2,886.4	3,339.2	3,973.6	4,575.7
Nonreal estate debt 4/.....	2,084.7	2,403.7	2,865.1	3,573.6	3,842.0
CCC loans 5/.....	103.0	504.0	802.0	679.0	662.0
Equity.....	24,492.1	27,489.0	32,362.7	37,205.2	43,196.6
<u>Ratios</u>					
Equity/assets.....	84.0	82.6	82.2	81.9	82.6
Debt/equity.....	19.0	21.1	21.6	22.1	21.0
Debt/assets, total.....	16.0	17.4	17.8	18.1	17.4
Debt/assets, real estate.....	12.2	12.6	12.4	12.5	12.4
Debt/assets, nonreal estate and CCC..	24.5	27.8	29.7	31.3	29.3
Net farm income/debt.....	30.9	24.5	20.5	14.1	n.a.
MISSISSIPPI					
			<u>Number</u>		
Farms.....	58,000	56,000	56,000	55,000	55,000
<u>Assets</u>					
Total farm assets.....	9,917.7	11,527.7	13,770.0	16,232.3	19,355.6
Real estate	6,915.0	8,334.9	10,010.7	12,045.0	15,286.2
Livestock and poultry	453.0	408.0	612.0	773.9	690.4
Machinery and motor vehicles	1,320.8	1,390.1	1,541.2	1,722.9	1,829.6
Crops 3/.....	231.6	343.4	397.9	540.6	338.6
Household equip. and furnishings....	251.2	305.7	361.5	408.3	537.2
Deposits and currency.....	345.8	329.7	376.9	284.2	202.2
U.S. savings bonds.....	108.6	100.2	123.4	79.0	36.8
Investments in cooperatives.....	291.7	315.6	346.4	378.4	434.7
<u>Claims</u>					
Total farm debt.....	1,823.9	2,143.2	2,376.7	2,868.5	3,359.5
Real estate debt	1,079.0	1,173.5	1,243.5	1,465.6	1,665.8
Nonreal estate debt 4/.....	737.9	902.7	1,107.2	1,363.9	1,670.8
CCC loans 5/.....	7.0	67.0	26.0	39.0	23.0
Equity.....	8,093.7	9,384.5	11,393.4	13,363.8	15,996.1
<u>Ratios</u>					
Equity/assets.....	81.6	81.4	82.7	82.3	82.6
Debt/equity.....	22.5	22.8	20.9	21.5	21.0
Debt/assets, total.....	18.4	18.6	17.3	17.7	17.4
Debt/assets, real estate.....	15.6	14.1	12.4	12.2	10.9
Debt/assets, nonreal estate and CCC..	24.8	30.4	30.1	33.5	41.6
Net farm income/debt.....	24.8	27.1	29.3	9.5	n.a.

See footnotes at end of table.

continued--

Table B2--Balance sheet of the farming sector (including farm households),
by State, January 1, 1977-81 1/--continued

Item	1977	1978	1979	1980	1981 2/
MISSOURI					
			<u>Number</u>		
Farms.....	123,000	122,000	121,000	120,000	119,000
Assets					
			<u>Million dollars</u>		
Total farm assets.....	23,544.4	27,079.4	31,323.2	37,537.0	39,484.0
Real estate	17,371.6	20,191.5	22,869.0	27,657.0	29,641.5
Livestock and poultry	1,373.2	1,516.7	2,453.3	2,904.9	2,793.6
Machinery and motor vehicles	2,776.6	3,002.2	3,301.1	3,726.5	3,924.1
Crops 3/.....	679.4	840.4	924.7	1,126.6	1,083.8
Household equip. and furnishings....	496.8	582.5	649.0	735.9	816.8
Deposits and currency.....	324.2	373.7	469.5	607.6	424.2
U.S. savings bonds.....	62.6	77.1	125.1	175.3	86.6
Investments in cooperatives.....	460.1	495.3	531.4	603.2	713.4
Claims					
Total farm debt.....	3,516.1	4,160.2	4,581.5	5,247.7	5,772.6
Real estate debt	1,982.3	2,284.6	2,532.8	2,889.1	3,155.6
Nonreal estate debt 4/.....	1,518.9	1,724.6	1,927.8	2,262.6	2,509.9
CCC loans 5/.....	15.0	151.0	121.0	96.0	107.0
Equity.....	20,028.3	22,919.2	26,741.7	32,289.2	33,711.5
Ratios					
			<u>Ratio</u>		
Equity/assets.....	85.1	84.6	85.4	86.0	85.4
Debt/equity.....	17.6	18.2	17.1	16.3	17.1
Debt/assets, total.....	14.9	15.4	14.6	14.0	14.6
Debt/assets, real estate.....	11.4	11.3	11.1	10.4	10.6
Debt/assets, nonreal estate and CCC..	24.8	27.2	24.2	23.9	26.6
Net farm income/debt.....	18.2	20.6	26.7	5.8	n.a.
MONTANA					
			<u>Number</u>		
Farms.....	23,500	23,600	23,700	23,800	23,900
Assets					
			<u>Million dollars</u>		
Total farm assets.....	12,539.0	13,886.3	15,988.2	18,421.5	19,292.0
Real estate	9,749.7	10,929.6	12,171.6	14,220.9	14,841.9
Livestock and poultry	689.2	687.4	1,251.0	1,414.7	1,383.7
Machinery and motor vehicles	1,056.2	1,156.3	1,287.4	1,471.6	1,569.2
Crops 3/.....	546.5	571.1	654.4	733.7	878.2
Household equip. and furnishings....	187.5	212.7	233.7	256.8	278.5
Deposits and currency.....	115.3	116.2	150.1	90.6	79.2
U.S. savings bonds.....	19.7	21.9	33.9	5.2	6/
Investments in cooperatives.....	174.9	191.1	206.1	228.1	261.4
Claims					
Total farm debt.....	2,064.5	2,298.3	2,546.8	2,946.4	3,222.4
Real estate debt	1,206.1	1,331.0	1,443.4	1,720.9	1,894.1
Nonreal estate debt 4/.....	802.4	820.3	940.4	1,092.5	1,204.3
CCC loans 5/.....	56.0	147.0	163.0	133.0	124.0
Equity.....	10,474.5	11,588.0	13,441.3	15,475.1	16,069.6
Ratios					
			<u>Ratio</u>		
Equity/assets.....	83.5	83.4	84.1	84.0	83.3
Debt/equity.....	19.7	19.8	18.9	19.0	20.1
Debt/assets, total.....	16.5	16.6	15.9	16.0	16.7
Debt/assets, real estate.....	12.4	12.2	11.9	12.1	12.8
Debt/assets, nonreal estate and CCC..	30.8	32.7	28.9	29.2	29.8
Net farm income/debt.....	2.0	11.5	3.9	3.7	n.a.

See footnotes at end of table.

continued--

Table B2--Balance sheet of the farming sector (including farm households),
by State, January 1, 1977-81 1/--continued

Item	1977	1978	1979	1980	1981 2/
NEBRASKA					
			<u>Number</u>		
Farms.....	66,000	66,000	65,000	65,000	64,000
<u>Assets</u>					
Total farm assets.....	26,709.5	27,224.0	34,542.3	39,714.3	42,506.5
Real estate	20,076.0	19,693.6	25,042.5	28,620.0	31,416.0
Livestock and poultry	1,480.6	1,786.3	2,983.7	3,440.9	3,459.9
Machinery and motor vehicles	2,743.5	2,990.8	3,265.4	3,716.9	3,886.2
Crops 3/.....	1,249.8	1,616.3	1,926.1	2,420.6	2,377.6
Household equip. and furnishings.....	306.8	304.3	381.5	409.7	466.9
Deposits and currency.....	414.3	379.7	434.5	534.1	330.1
U.S. savings bonds.....	68.0	51.9	72.9	93.3	6/
Investments in cooperatives.....	370.5	401.2	435.8	478.8	569.8
<u>Claims</u>					
Total farm debt.....	4,696.3	5,670.3	6,591.5	7,580.4	8,277.5
Real estate debt	2,006.9	2,316.6	2,563.5	3,013.0	3,411.8
Nonreal estate debt 4/.....	2,607.4	2,816.7	3,236.0	3,923.4	4,235.7
CCC loans 5/.....	82.0	537.0	792.0	644.0	630.0
Equity.....	22,013.2	21,553.7	27,950.8	32,134.0	34,229.0
<u>Ratios</u>					
Equity/assets.....	82.4	79.2	80.9	80.9	80.5
Debt/equity.....	21.3	26.3	23.6	23.6	24.2
Debt/assets, total.....	17.6	20.8	19.1	19.1	19.5
Debt/assets, real estate.....	10.0	11.8	10.2	10.5	10.9
Debt/assets, nonreal estate and CCC..	40.5	44.5	42.4	41.2	43.9
Net farm income/debt.....	8.1	11.0	13.9	1.7	n.a.
NEVADA					
			<u>Number</u>		
Farms.....	2,600	2,900	2,900	2,900	2,900
<u>Assets</u>					
Total farm assets.....	1,362.0	1,641.9	2,227.9	2,896.4	3,051.0
Real estate	1,006.9	1,258.6	1,717.1	2,274.5	2,436.3
Livestock and poultry	129.1	136.1	240.6	285.1	271.8
Machinery and motor vehicles	125.3	152.4	168.9	192.3	204.2
Crops 3/.....	44.2	35.8	37.2	64.6	63.8
Household equip. and furnishings.....	18.2	23.0	30.9	38.5	42.8
Deposits and currency.....	23.2	21.4	16.6	20.8	12.6
U.S. savings bonds.....	5.9	4.7	2.7	4.1	6/
Investments in cooperatives.....	9.3	10.0	14.0	16.5	19.6
<u>Claims</u>					
Total farm debt.....	206.7	244.3	283.0	325.7	360.8
Real estate debt	152.9	174.0	201.3	231.0	256.5
Nonreal estate debt 4/.....	53.8	70.3	81.7	94.7	103.3
CCC loans 5/.....	6/	6/	6/	6/	1.0
Equity.....	1,155.3	1,397.5	1,944.8	2,570.6	2,690.2
<u>Ratios</u>					
Equity/assets.....	84.8	85.1	87.3	88.8	88.2
Debt/equity.....	17.9	17.5	14.6	12.7	13.4
Debt/assets, total.....	15.2	14.9	12.7	11.2	11.8
Debt/assets, real estate.....	15.2	13.8	11.7	10.2	10.5
Debt/assets, nonreal estate and CCC..	15.2	18.4	16.0	15.2	17.0
Net farm income/debt.....	5.3	8.2	16.5	12.7	n.a.

See footnotes at end of table.

continued--

Table B2--Balance sheet of the farming sector (including farm households),
by State, January 1, 1977-81 1/--continued

Item	1977	1978	1979	1980	1981 2/
NEW HAMPSHIRE					
	<u>Number</u>				
Farms.....	3,100	3,200	3,200	3,400	3,600
	<u>Million dollars</u>				
Assets					
Total farm assets.....	543.1	609.3	704.2	776.9	835.0
Real estate	372.4	428.9	500.9	538.5	569.5
Livestock and poultry	29.3	30.1	38.1	49.2	56.7
Machinery and motor vehicles	80.0	90.0	99.8	120.7	135.7
Crops 3/.....	14.0	11.9	12.9	15.2	15.9
Household equip. and furnishings....	25.5	29.7	34.2	34.6	38.0
Deposits and currency.....	7.8	6.0	5.8	5.3	5.3
U.S. savings bonds.....	1.0	6/	6/	6/	6/
Investments in cooperatives.....	13.1	12.5	12.5	13.4	13.9
Claims					
Total farm debt.....	64.5	65.2	63.5	76.6	84.1
Real estate debt	35.5	43.4	40.2	49.8	52.8
Nonreal estate debt 4/.....	29.0	21.8	23.3	26.8	31.3
CCC loans 5/.....	0	0	0	0	0
Equity.....	478.6	544.1	640.8	700.3	751.0
	<u>Ratio</u>				
Equity/assets.....	88.1	89.3	91.0	90.1	89.9
Debt/equity.....	13.5	12.0	9.9	10.9	11.2
Debt/assets, total.....	11.9	10.7	9.0	9.9	10.1
Debt/assets, real estate.....	9.5	10.1	8.0	9.3	9.3
Debt/assets, nonreal estate and CCC...	17.0	12.1	11.5	11.2	11.8
Net farm income/debt.....	20.9	23.2	17.9	2.7	n.a.
NEW JERSEY					
	<u>Number</u>				
Farms.....	8,600	9,000	9,600	9,400	9,100
	<u>Million dollars</u>				
Assets					
Total farm assets.....	2,717.7	3,060.3	3,443.9	3,713.6	3,722.3
Real estate	2,211.0	2,481.4	2,782.0	2,984.5	2,998.0
Livestock and poultry	51.7	50.3	65.8	84.4	97.2
Machinery and motor vehicles	273.2	311.6	368.5	410.7	422.2
Crops 3/.....	35.0	34.5	50.9	58.9	41.7
Household equip. and furnishings....	57.0	64.5	71.0	71.3	74.1
Deposits and currency.....	34.9	52.8	42.6	38.3	23.2
U.S. savings bonds.....	5.3	12.7	9.0	7.4	6/
Investments in cooperatives.....	49.6	52.4	54.1	58.0	65.9
Claims					
Total farm debt.....	320.0	333.4	341.8	392.7	467.5
Real estate debt	231.0	238.5	237.9	282.1	336.4
Nonreal estate debt 4/.....	88.0	92.8	98.9	108.6	129.1
CCC loans 5/.....	1.0	2.0	5.0	2.0	2.0
Equity.....	2,397.7	2,726.9	3,102.2	3,320.9	3,254.8
	<u>Ratio</u>				
Equity/assets.....	88.2	89.1	90.1	89.4	87.4
Debt/equity.....	13.3	12.2	11.0	11.8	14.4
Debt/assets, total.....	11.8	10.9	9.9	10.6	12.6
Debt/assets, real estate.....	10.4	9.6	8.6	9.5	11.2
Debt/assets, nonreal estate and CCC...	17.6	16.4	15.7	15.2	18.1
Net farm income/debt.....	21.0	24.2	23.6	8.7	n.a.

See footnotes at end of table.

continued--

Table B2--Balance sheet of the farming sector (including farm households),
by State, January 1, 1977-81 1/--continued

Item	1977	1978	1979	1980	1981 2/
NEW MEXICO					
			<u>Number</u>		
Farms.....	12,600	13,000	13,300	13,500	13,600
			<u>Million dollars</u>		
Assets					
Total farm assets.....	5,751.6	6,392.0	8,183.6	10,624.4	11,294.3
Real estate	4,726.8	5,241.6	6,692.4	8,892.0	9,480.1
Livestock and poultry	290.9	335.9	566.4	724.6	628.9
Machinery and motor vehicles	359.0	403.8	458.0	529.2	566.1
Crops 3/.....	55.2	82.2	59.0	70.6	72.9
Household equip. and furnishings....	92.5	103.7	130.6	163.1	180.6
Deposits and currency.....	108.9	104.2	132.9	103.9	175.7
U.S. savings bonds.....	28.4	22.3	35.7	19.5	49.1
Investments in cooperatives.....	89.9	98.4	108.6	121.5	141.1
Claims					
Total farm debt.....	818.5	891.2	974.9	1,118.6	1,190.9
Real estate debt	471.8	497.5	541.5	641.0	696.6
Nonreal estate debt 4/.....	342.5	371.7	423.5	472.6	490.3
CCC loans 5/.....	4.0	22.0	10.0	5.0	4.0
Equity.....	4,933.3	5,500.8	7,208.7	9,505.8	10,103.4
			<u>Ratio</u>		
Equity/assets.....	85.8	86.1	88.1	89.5	89.5
Debt/equity.....	16.6	16.2	13.5	11.8	11.8
Debt/assets, total.....	14.2	13.9	11.9	10.5	10.5
Debt/assets, real estate.....	10.0	9.5	8.1	7.2	7.3
Debt/assets, nonreal estate and CCC..	33.8	34.2	29.1	27.6	27.2
Net farm income/debt.....	15.1	21.7	23.3	14.6	n.a.
NEW YORK					
			<u>Number</u>		
Farms.....	47,000	47,000	48,000	48,000	48,000
			<u>Million dollars</u>		
Assets					
Total farm assets.....	9,504.5	9,645.5	10,899.9	11,842.6	12,480.6
Real estate	5,870.0	5,880.0	6,432.0	6,655.2	6,890.8
Livestock and poultry	708.4	717.1	1,058.8	1,462.9	1,526.5
Machinery and motor vehicles	1,652.9	1,801.9	2,040.2	2,322.3	2,466.0
Crops 3/.....	424.5	390.8	431.9	465.5	594.2
Household equip. and furnishings....	332.5	336.1	362.8	353.1	379.8
Deposits and currency.....	178.7	174.6	197.5	197.6	196.3
U.S. savings bonds.....	27.2	22.5	39.7	36.8	29.2
Investments in cooperatives.....	310.8	322.5	337.1	349.4	397.8
Claims					
Total farm debt.....	1,632.9	1,791.6	2,013.6	2,386.4	2,817.6
Real estate debt	840.2	883.5	904.5	1,068.9	1,193.4
Nonreal estate debt 4/.....	787.7	892.0	1,093.1	1,302.5	1,593.2
CCC loans 5/.....	5.0	16.0	16.0	15.0	31.0
Equity.....	7,871.5	7,853.9	8,886.3	9,456.2	9,662.9
			<u>Ratio</u>		
Equity/assets.....	82.8	81.4	81.5	79.8	77.4
Debt/equity.....	20.7	22.8	22.7	25.2	29.2
Debt/assets, total.....	17.2	18.6	18.5	20.2	22.6
Debt/assets, real estate.....	14.3	15.0	14.1	16.1	17.3
Debt/assets, nonreal estate and CCC..	21.8	24.1	24.8	25.4	29.1
Net farm income/debt.....	14.0	20.9	23.1	15.9	n.a.

See footnotes at end of table.

continued--

SP 578 (1994)

USDA STATISTICAL BULLETINS

UPDATED

ECONOMIC INDICATORS OF THE FARM SECTOR STATE INCOME AND CHANGE SHEET

2 OF 3

Table B2—Balance sheet of the farming sector (including farm households),
by State, January 1, 1977-81 1/--continued

Item	1977	1978	1979	1980	1981 2/
NORTH CAROLINA					
			<u>Number</u>		
Farms.....	95,000	93,000	92,000	93,000	93,000
Assets					
			<u>Million dollars</u>		
Total farm assets.....	12,959.9	13,745.7	16,900.0	19,247.5	21,164.6
Real estate	9,108.0	9,794.0	12,296.7	14,215.5	15,572.7
Livestock and poultry	313.5	363.6	534.7	672.6	690.8
Machinery and motor vehicles	1,718.2	1,833.6	2,011.0	2,313.9	2,457.1
Crops 3/.....	247.5	192.8	305.6	293.2	295.5
Household equip. and furnishings....	413.1	449.7	557.3	606.3	690.4
Deposits and currency.....	633.6	577.0	601.1	542.5	730.0
U.S. savings bonds.....	210.7	182.5	204.0	167.8	231.4
Investments in cooperatives.....	315.4	352.6	389.6	435.8	496.6
Claims					
Total farm debt.....	1,949.3	2,286.1	2,529.9	3,048.0	3,441.0
Real estate debt	1,011.3	1,125.7	1,255.2	1,556.1	1,744.4
Nonreal estate debt 4/.....	930.0	1,139.3	1,258.8	1,478.8	1,682.6
CCC loans 5/.....	8.0	21.0	16.0	13.0	14.0
Equity.....	11,010.6	11,459.7	14,370.0	16,199.6	17,723.6
Ratios					
			<u>Ratio</u>		
Equity/assets.....	85.0	83.4	85.0	84.2	83.7
Debt/equity.....	17.7	19.9	17.6	18.8	19.4
Debt/assets, total.....	15.0	16.6	15.0	15.8	16.3
Debt/assets, real estate.....	11.1	11.5	10.2	10.9	11.2
Debt/assets, nonreal estate and CCC..	24.4	29.4	27.7	29.6	30.3
Net farm income/debt.....	65.1	52.3	44.4	34.1	n.a.
NORTH DAKOTA					
			<u>Number</u>		
Farms.....	41,000	41,000	40,500	40,000	40,000
Assets					
			<u>Million dollars</u>		
Total farm assets.....	16,023.4	17,510.6	20,498.8	23,387.6	24,535.4
Real estate	11,453.2	12,510.0	14,469.9	16,638.3	17,639.1
Livestock and poultry	493.6	533.5	967.4	1,113.8	980.1
Machinery and motor vehicles	2,186.2	2,383.2	2,609.9	2,934.1	3,115.7
Crops 3/.....	991.7	1,082.5	1,344.1	1,529.4	1,419.3
Household equip. and furnishings....	244.7	271.0	309.8	335.7	370.5
Deposits and currency.....	213.2	244.5	257.0	242.2	307.4
U.S. savings bonds.....	44.8	61.0	65.2	51.1	72.9
Investments in cooperatives.....	396.0	424.9	475.4	543.0	630.4
Claims					
Total farm debt.....	2,101.6	2,508.0	3,048.7	3,622.8	4,015.5
Real estate debt	918.9	1,058.8	1,180.9	1,430.4	1,807.7
Nonreal estate debt 4/.....	1,064.7	1,168.2	1,453.8	1,860.4	1,972.8
CCC loans 5/.....	118.0	281.0	414.0	332.0	235.0
Equity.....	13,921.8	15,002.6	17,450.1	19,764.9	20,519.9
Ratios					
			<u>Ratio</u>		
Equity/assets.....	86.9	85.7	85.1	84.5	83.6
Debt/equity.....	15.1	16.7	17.5	18.3	19.6
Debt/assets, total.....	13.1	14.3	14.9	15.5	16.4
Debt/assets, real estate.....	8.0	8.5	8.2	8.6	10.2
Debt/assets, nonreal estate and CCC..	25.9	29.0	31.0	32.5	32.0
Net farm income/debt.....	1.5	19.8	12.6	2.4	n.a.

See footnotes at end of table.

continued--

Table B2--Balance sheet of the farming sector (including farm households),
by State, January 1, 1977-81 1/--continued

Item	1977	1978	1979	1980	1981 2/
OHIO					
			<u>Number</u>		
Farms.....	97,000	96,000	96,000	95,000	94,000
<u>Assets</u>					
<u>Million dollars</u>					
Total farm assets.....	23,832.2	26,240.9	31,226.5	35,225.6	36,588.7
Real estate	18,023.6	19,951.2	24,172.9	27,351.4	28,150.1
Livestock and poultry	663.0	675.0	992.2	1,221.6	1,193.1
Machinery and motor vehicles	2,724.8	2,939.7	3,259.1	3,671.0	3,857.2
Crops 3/.....	850.3	867.7	955.4	1,114.4	1,351.9
Household equip. and furnishings....	741.9	831.4	994.5	1,059.0	1,133.0
Deposits and currency.....	302.9	366.8	234.8	184.3	197.8
U.S. savings bonds.....	52.5	74.0	22.0	6/	6/
Investments in cooperatives.....	473.4	535.0	595.7	623.8	705.6
<u>Claims</u>					
Total farm debt.....	2,798.4	3,307.4	3,909.9	4,216.1	4,682.5
Real estate debt	1,656.4	1,922.1	2,324.1	2,464.4	2,738.0
Nonreal estate debt 4/.....	1,126.1	1,320.3	1,527.8	1,713.8	1,852.4
CCC loans 5/.....	16.0	65.0	58.0	38.0	92.0
Equity.....	21,033.8	22,933.5	27,316.6	31,009.4	31,906.3
<u>Ratios</u>					
<u>Ratio</u>					
Equity/assets.....	88.3	87.4	87.5	88.0	87.2
Debt/equity.....	13.3	14.4	14.3	13.6	14.7
Debt/assets, total.....	11.7	12.6	12.5	12.0	12.8
Debt/assets, real estate.....	9.2	9.6	.6	9.0	9.7
Debt/assets, nonreal estate and CCC..	19.7	22.0	22.5	22.2	23.0
Net farm income/debt.....	20.3	17.4	21.1	10.7	n.a.
OKLAHOMA					
			<u>Number</u>		
Farms.....	74,000	73,000	72,000	72,000	72,000
<u>Assets</u>					
<u>Million dollars</u>					
Total farm assets.....	17,470.5	19,907.8	22,978.8	27,303.7	29,050.9
Real estate	13,790.0	15,750.0	17,715.2	20,898.4	22,905.2
Livestock and poultry	980.7	1,205.9	1,914.8	2,482.8	2,114.6
Machinery and motor vehicles	1,575.8	1,694.6	1,852.9	2,109.1	2,239.7
Crops 3/.....	246.7	417.8	379.2	413.8	308.1
Household equip. and furnishings....	288.4	333.1	369.4	409.7	466.2
Deposits and currency.....	319.0	137.6	278.0	435.0	412.8
U.S. savings bonds.....	39.7	6/	62.5	116.5	102.7
Investments in cooperatives.....	330.2	368.8	406.8	438.4	501.6
<u>Claims</u>					
Total farm debt.....	3,013.8	3,444.2	3,747.3	4,301.7	4,835.8
Real estate debt	1,629.7	1,748.5	1,861.9	2,121.2	2,390.0
Nonreal estate debt 4/.....	1,357.1	1,542.7	1,796.4	2,152.5	2,404.9
CCC loans 5/.....	27.0	153.6	89.0	28.0	41.0
Equity.....	14,456.6	16,463.6	19,231.5	23,002.0	24,215.1
<u>Ratios</u>					
<u>Ratio</u>					
Equity/assets.....	82.7	82.7	83.7	84.2	83.4
Debt/equity.....	20.8	20.9	19.5	18.7	20.0
Debt/assets, total.....	17.3	17.3	16.3	15.8	16.6
Debt/assets, real estate.....	11.8	11.1	10.5	10.2	10.4
Debt/assets, nonreal estate and CCC..	37.6	40.8	35.8	34.0	39.8
Net farm income/debt.....	1.3	9.1	21.2	8.4	n.a.

See footnotes at end of table.

continued--

Table B2--Balance sheet of the farming sector (including farm households),
by State, January 1, 1977-81 1/--continued

Item	1977	1978	1979	1980	1981 2/
OREGON					
			<u>Number</u>		
Farms.....	30,000	32,000	34,000	35,000	35,000
Assets					
			<u>Million dollars</u>		
Total farm assets.....	8,339.1	9,757.0	11,933.7	13,321.0	14,453.6
Real estate	6,292.8	7,576.2	9,172.8	10,063.6	10,950.5
Livestock and poultry	330.0	374.6	674.3	813.7	856.3
Machinery and motor vehicles	913.5	1,062.2	1,251.2	1,466.1	1,556.9
Crops 3/.....	229.4	203.6	235.9	270.5	357.8
Household equip. and furnishings.....	201.4	244.9	292.0	300.6	339.2
Deposits and currency.....	147.7	87.0	77.4	127.6	86.4
U.S. savings bonds.....	34.1	3.1	6/	19.5	6/
Investments in cooperatives.....	190.1	205.4	230.1	259.5	306.6
Claims					
Total farm debt.....	1,618.7	1,775.6	2,057.8	2,473.2	2,793.5
Real estate debt	1,078.6	1,180.9	1,361.6	1,584.5	1,733.5
Nonreal estate debt 4/.....	526.1	575.8	680.2	875.8	1,029.0
CCC loans 5/.....	14.0	19.0	16.0	13.0	31.0
Equity.....	6,720.4	7,981.4	9,875.9	10,847.8	11,660.1
Ratios					
			<u>Ratio</u>		
Equity/assets.....	80.6	81.8	82.8	81.4	80.7
Debt/equity.....	24.1	22.2	20.8	22.8	24.0
Debt/assets, total.....	19.4	18.2	17.2	18.6	19.3
Debt/assets, real estate.....	17.1	15.6	14.8	15.7	15.8
Debt/assets, nonreal estate and CCC.....	26.4	27.3	25.2	27.3	30.3
Net farm income/debt.....	6.7	11.3	14.9	10.3	n.a.
PENNSYLVANIA					
			<u>Number</u>		
Farms.....	62,000	60,000	61,000	62,000	62,000
Assets					
			<u>Million dollars</u>		
Total farm assets.....	12,880.9	14,127.4	16,317.5	18,467.3	19,251.4
Real estate	9,045.4	10,035.0	11,457.0	12,636.0	13,023.0
Livestock and poultry	717.9	745.5	1,078.7	1,516.9	1,633.6
Machinery and motor vehicles	1,811.0	1,910.5	2,153.4	2,491.3	2,645.5
Crops 3/.....	441.7	446.9	515.1	584.9	654.3
Household equip. and furnishings.....	437.6	490.6	552.0	571.8	611.4
Deposits and currency.....	192.2	232.8	251.9	306.2	289.6
U.S. savings bonds.....	30.9	44.0	60.4	80.4	63.7
Investments in cooperatives.....	204.1	222.0	249.1	279.9	330.3
Claims					
Total farm debt.....	1,433.1	1,604.2	1,807.5	2,156.4	2,489.6
Real estate debt	833.8	918.8	1,010.0	1,246.5	1,432.1
Nonreal estate debt 4/.....	596.4	675.3	792.5	898.9	1,039.5
CCC loans 5/.....	3.0	10.0	5.0	11.0	18.0
Equity.....	11,447.7	12,523.2	14,510.0	16,310.9	16,761.8
Ratios					
			<u>Ratio</u>		
Equity/assets.....	88.9	88.6	88.9	88.3	87.1
Debt/equity.....	12.5	12.8	12.5	13.2	14.9
Debt/assets, total.....	11.1	11.4	11.1	11.7	12.9
Debt/assets, real estate.....	9.2	9.2	8.8	9.9	11.0
Debt/assets, nonreal estate and CCC.....	15.6	16.7	16.4	15.6	17.0
Net farm income/debt.....	25.4	33.0	41.1	26.5	n.a.

See footnotes at end of table.

continued--

Table B2--Balance sheet of the farming sector (including farm households),
by State, January 1, 1977-81 1/--continued

Item	1977	1978	1979	1980	1981 2/
RHODE ISLAND					
	<u>Number</u>				
Farms.....	700	800	900	860	860
	<u>Million dollars</u>				
Assets					
Total farm assets.....	177.9	197.9	229.2	244.1	257.1
Real estate	136.6	153.4	177.8	191.1	202.2
Livestock and poultry	4.8	5.3	6.6	6.9	8.2
Machinery and motor vehicles	18.6	23.1	28.9	31.4	33.3
Crops 3/.....	1.8	1.5	1.9	2.0	1.4
Household equip. and furnishings....	4.4	5.0	5.8	5.8	6.4
Deposits and currency.....	5.7	4.9	4.0	2.9	1.7
U.S. savings bonds.....	1.8	1.4	1.1	.6	6/
Investments in cooperatives.....	4.2	3.2	3.3	3.4	3.8
Claims					
Total farm debt.....	14.4	14.1	15.0	18.8	22.5
Real estate debt	5.9	5.5	5.8	8.3	9.8
Nonreal estate debt 4/.....	8.4	8.6	9.2	10.5	12.7
CCC loans 5/.....	0	0	0	0	0
Equity.....	163.5	183.8	214.2	225.3	234.6
	<u>Ratio</u>				
Equity/assets.....	91.9	92.9	93.5	92.3	91.3
Debt/equity.....	8.8	7.7	7.0	8.4	9.6
Debt/assets, total.....	8.1	7.1	6.5	7.7	8.7
Debt/assets, real estate.....	4.4	3.6	3.2	4.4	4.8
Debt/assets, nonreal estate and CCC..	20.4	19.2	17.9	19.8	23.1
Net farm income/debt.....	44.0	59.4	40.2	20.6	n.a.
SOUTH CAROLINA					
	<u>Number</u>				
Farms.....	36,000	35,000	35,000	35,000	34,000
	<u>Million dollars</u>				
Assets					
Total farm assets.....	5,504.2	5,812.8	6,881.7	7,716.9	7,997.4
Real estate	3,960.0	4,244.5	5,024.5	5,625.6	5,952.0
Livestock and poultry	154.1	158.8	232.4	323.9	303.7
Machinery and motor vehicles	769.2	815.2	903.7	1,028.7	1,061.2
Crops 3/.....	125.3	117.6	162.0	184.7	131.0
Household equip. and furnishings....	168.6	182.7	213.3	224.5	248.6
Deposits and currency.....	123.7	86.8	107.8	94.8	58.3
U.S. savings bonds.....	31.1	13.0	24.2	17.4	6/
Investments in cooperatives.....	172.3	194.2	213.7	217.2	244.7
Claims					
Total farm debt.....	865.8	1,021.6	1,107.7	1,289.4	1,453.9
Real estate debt	523.3	567.0	609.5	687.4	764.3
Nonreal estate debt 4/.....	339.5	440.7	488.2	591.0	681.6
CCC loans 5/.....	3.0	14.0	10.0	11.0	8.0
Equity.....	4,638.4	4,791.1	5,774.1	6,427.5	6,543.5
	<u>Ratio</u>				
Equity/assets.....	84.3	82.4	83.9	83.3	81.8
Debt/equity.....	18.7	21.3	19.2	20.1	22.2
Debt/assets, total.....	15.7	17.6	16.1	16.7	18.2
Debt/assets, real estate.....	13.2	13.4	12.1	12.2	12.8
Debt/assets, nonreal estate and CCC..	22.2	29.0	26.8	28.8	33.7
Net farm income/debt.....	14.5	9.2	25.4	3.0	n.a.

See footnotes at end of table.

continued--

Table B2--Balance sheet of the farming sector (including farm households),
by State, January 1, 1977-81 1/--continued

Item	1977	1978	1979	1980	1981 2/
SOUTH DAKOTA					
Farms.....	41,000	40,000	39,000	39,500	38,000
Assets					
<u>Million dollars</u>					
Total farm assets.....	12,562.7	14,275.9	17,029.1	18,457.3	19,774.9
Real estate	8,749.4	10,215.0	11,520.0	12,285.0	13,050.0
Livestock and poultry	829.0	1,091.1	1,892.6	2,189.9	2,271.8
Machinery and motor vehicles	1,553.1	1,657.1	1,791.2	2,012.7	2,109.5
Crops 3/.....	514.3	773.9	1,001.6	1,222.8	1,470.7
Household equip. and furnishings....	155.4	183.7	204.6	205.4	226.8
Deposits and currency.....	399.9	108.9	277.9	210.0	256.7
U.S. savings bonds.....	129.4	6/	74.6	36.7	49.4
Investments in cooperatives.....	227.2	246.1	266.6	295.0	340.0
Claims					
Total farm debt.....	2,125.7	2,747.6	3,220.1	3,786.2	4,035.9
Real estate debt	990.6	1,104.1	1,154.8	1,388.1	1,543.3
Nonreal estate debt 4/.....	1,121.0	1,466.4	1,761.3	2,141.1	2,282.6
CCC loans 5/.....	14.0	177.0	304.0	257.0	210.0
Equity.....	10,437.0	11,528.3	13,808.9	14,671.2	15,739.1
Ratios					
<u>Ratio</u>					
Equity/assets.....	83.1	80.8	81.1	79.5	79.6
Debt/equity.....	20.4	23.8	23.3	25.8	25.6
Debt/assets, total.....	16.9	19.2	18.9	20.5	20.4
Debt/assets, real estate.....	11.3	10.8	10.0	11.3	11.8
Debt/assets, nonreal estate and CCC..	29.8	40.5	37.5	38.9	37.1
Net farm income/debt.....	14.5	15.6	16.3	5.1	n.a.
TENNESSEE					
Farms.....	102,000	97,000	96,000	96,000	96,000
Assets					
<u>Million dollars</u>					
Total farm assets.....	11,779.9	13,598.3	15,877.2	17,545.3	18,603.8
Real estate	8,528.4	10,156.8	11,782.0	12,960.8	13,926.4
Livestock and poultry	561.7	573.8	901.9	1,161.6	1,058.7
Machinery and motor vehicles	1,569.3	1,626.9	1,785.0	2,031.8	2,157.6
Crops 3/.....	269.6	288.3	339.5	408.4	318.8
Household equip. and furnishings....	356.0	428.8	490.5	507.2	565.9
Deposits and currency.....	138.7	138.2	149.5	125.6	94.2
U.S. savings bonds.....	22.7	16.8	25.1	13.0	6/
Investments in cooperatives.....	333.5	368.7	403.7	436.9	482.4
Claims					
Total farm debt.....	2,006.3	2,338.9	2,573.2	2,971.0	3,199.3
Real estate debt	1,130.4	1,275.2	1,374.0	1,615.3	1,719.4
Nonreal estate debt 4/.....	856.9	1,041.7	1,183.2	1,337.7	1,461.9
CCC loans 5/.....	19.0	22.0	16.0	18.0	18.0
Equity.....	9,773.6	11,259.4	13,304.0	14,674.4	15,404.5
Ratios					
<u>Ratio</u>					
Equity/assets.....	83.0	82.8	83.8	83.2	82.8
Debt/equity.....	20.5	20.8	19.3	20.2	20.8
Debt/assets, total.....	17.0	17.2	16.2	16.8	17.2
Debt/assets, real estate.....	13.3	12.6	11.7	12.5	12.3
Debt/assets, nonreal estate and CCC..	26.9	30.9	29.3	28.9	31.6
Net farm income/debt.....	8.5	13.4	14.5	3.1	n.a.

See footnotes at end of table.

continued--

Table B2--Balance sheet of the farming sector (including farm households),
by State, January 1, 1977-81 1/--continued

Item	1977	1978	1979	1980	1981 2/
TEXAS					
	<u>Number</u>				
Farms.....	186,000	185,000	185,000	186,000	186,000
	<u>Million dollars</u>				
Assets					
Total farm assets.....	51,896.5	58,580.6	67,964.8	78,765.9	84,247.5
Real estate	41,650.7	46,843.0	53,615.4	62,182.4	68,289.6
Livestock and poultry	2,839.1	2,866.3	5,039.3	5,571.3	5,220.6
Machinery and motor vehicles	4,091.0	4,435.7	4,917.6	5,627.8	5,976.1
Crops 3/.....	804.5	1,266.5	1,224.6	1,408.7	1,194.9
Household equip. and furnishings.....	757.5	860.5	970.1	1,056.3	1,203.0
Deposits and currency.....	748.4	1,084.2	958.8	1,422.0	940.7
U.S. savings bonds.....	141.7	290.9	226.2	400.2	192.1
Investments in cooperatives.....	863.5	933.4	1,012.7	1,097.1	1,230.5
Claims					
Total farm debt.....	7,471.5	8,173.1	9,030.2	9,895.1	10,959.1
Real estate debt	4,086.0	4,275.9	4,515.2	4,953.4	5,474.8
Nonreal estate debt 4/.....	3,324.5	3,456.2	4,300.0	4,838.7	5,394.3
CCC loans 5/.....	61.0	441.0	215.0	103.0	90.0
Equity.....	44,425.0	50,407.5	58,934.6	68,870.8	73,288.3
	<u>Ratio</u>				
Equity/assets.....	85.6	86.0	86.7	87.4	87.0
Debt/equity.....	16.8	16.2	15.3	14.4	15.0
Debt/assets, total.....	14.4	14.0	13.3	12.6	13.0
Debt/assets, real estate.....	9.8	9.1	8.4	8.0	8.0
Debt/assets, nonreal estate and CCC..	33.0	33.2	31.5	29.8	34.4
Net farm income/debt.....	14.0	14.9	24.7	12.6	n.a.
UTAH					
	<u>Number</u>				
Farms.....	12,800	12,900	13,000	13,000	13,000
	<u>Million dollars</u>				
Assets					
Total farm assets.....	4,305.8	4,818.3	6,239.3	8,094.3	8,580.4
Real estate	3,414.6	3,880.8	5,040.0	6,678.0	7,144.2
Livestock and poultry	220.0	239.5	390.5	494.7	449.4
Machinery and motor vehicles	359.4	394.9	441.2	502.2	533.2
Crops 3/.....	98.3	95.1	91.7	131.9	144.8
Household equip. and furnishings.....	87.1	100.3	128.8	160.8	179.0
Deposits and currency.....	49.5	35.4	55.5	35.3	28.3
U.S. savings bonds.....	11.3	3.6	13.4	3.7	6/
Investments in cooperatives.....	65.5	68.8	78.2	87.8	107.4
Claims					
Total farm debt.....	495.4	530.5	717.0	754.9	786.3
Real estate debt	237.8	263.7	306.7	366.5	414.0
Nonreal estate debt 4/.....	256.6	264.9	305.3	331.4	368.3
CCC loans 5/.....	1.0	2.0	105.0	57.0	4.0
Equity.....	3,810.3	4,287.8	5,522.3	7,339.4	7,794.1
	<u>Ratio</u>				
Equity/assets.....	88.5	89.0	88.5	90.7	90.8
Debt/equity.....	13.0	12.4	13.0	10.3	10.1
Debt/assets, total.....	11.5	11.0	11.5	9.3	9.2
Debt/assets, real estate.....	7.0	6.8	6.1	5.5	5.8
Debt/assets, nonreal estate and CCC..	28.9	28.5	34.2	27.4	25.9
Net farm income/debt.....	8.5	17.4	13.7	9.1	n.a.

See footnotes at end of table.

continued--

Table B2--Balance sheet of the farming sector (including farm households),
by State, January 1, 1977-81 1/--continued

Item	1977	1978	1979	1980	1981 2/
VERMONT					
Farms.....	6,700	7,000	7,300	7,700	7,900
Assets					
Total farm assets.....	1,476.0	1,612.3	1,873.2	2,090.7	2,257.1
Real estate	932.8	1,022.0	1,148.4	1,235.4	1,306.7
Livestock and poultry	133.8	136.6	196.3	260.7	299.2
Machinery and motor vehicles	222.9	253.9	293.6	352.5	384.0
Crops 3/.....	53.6	44.7	64.9	65.7	68.3
Household equip. and furnishings....	48.2	53.3	59.0	59.5	65.3
Deposits and currency.....	37.7	48.8	52.8	55.9	65.2
U.S. savings bonds.....	9.3	13.6	16.9	17.2	19.4
Investments in cooperatives.....	37.6	39.3	41.4	43.7	49.0
Claims					
Total farm debt.....	253.7	253.1	258.6	296.1	335.4
Real estate debt	153.9	158.3	159.6	185.0	205.1
Nonreal estate debt 4/.....	99.8	94.8	99.0	110.1	129.3
CCC loans 5/.....	6/	6/	6/	1.0	1.0
Equity.....	1,222.4	1,359.2	1,614.6	1,794.6	1,921.6
Ratios					
Equity/assets.....	82.8	84.3	86.2	85.8	85.1
Debt/equity.....	20.8	18.6	16.0	16.5	17.5
Debt/assets, total.....	17.2	15.7	13.8	14.2	14.9
Debt/assets, real estate.....	16.5	15.5	13.9	15.0	15.7
Debt/assets, nonreal estate and CCC..	18.4	16.1	13.7	13.0	13.7
Net farm income/debt.....	23.4	40.1	43.7	32.0	n.a.
VIRGINIA					
Farms.....	60,000	59,000	59,000	58,000	58,000
Assets					
Total farm assets.....	9,201.3	9,908.2	12,029.8	13,183.9	14,074.2
Real estate	6,939.9	7,585.2	9,114.0	9,888.2	10,584.0
Livestock and poultry	363.2	379.5	619.9	875.8	920.2
Machinery and motor vehicles	1,108.7	1,188.4	1,317.5	1,474.3	1,565.5
Crops 3/.....	210.1	174.2	247.0	263.8	247.9
Household equip. and furnishings....	286.7	317.0	375.7	383.3	426.1
Deposits and currency.....	102.7	76.4	127.3	77.5	79.1
U.S. savings bonds.....	13.9	6/	24.9	1.6	6/
Investments in cooperatives.....	176.1	187.5	203.5	219.4	251.3
Claims					
Total farm debt.....	1,113.6	1,281.4	1,475.4	1,688.2	1,894.9
Real estate debt	719.4	787.8	851.4	1,001.1	1,098.3
Nonreal estate debt 4/.....	389.2	485.6	614.0	677.0	785.6
CCC loans 5/.....	5.0	8.0	10.0	10.0	11.0
Equity.....	8,087.6	8,626.8	10,554.4	11,495.7	12,179.2
Ratios					
Equity/assets.....	87.9	87.1	87.7	87.2	86.5
Debt/equity.....	13.8	14.9	14.0	14.7	15.6
Debt/assets, total.....	12.1	12.9	12.3	12.8	13.5
Debt/assets, real estate.....	10.4	10.4	9.3	10.1	10.4
Debt/assets, nonreal estate and CCC..	17.4	21.2	21.4	20.8	22.8
Net farm income/debt.....	10.6	27.1	24.7	12.9	n.a.

See footnotes at end of table.

continued--

Table B2--Balance sheet of the farming sector (including farm households),
by State, January 1, 1977-81 1/--continued

Item	1977	1978	1979	1980	1981 2/
WASHINGTON					
			<u>Number</u>		
Farms.....	34,000	36,000	37,000	38,000	39,000
<u>Assets</u>					
Total farm assets.....	11,438.2	12,823.1	14,743.8	15,735.4	18,568.1
Real estate	8,613.5	9,692.2	11,141.2	11,672.5	13,749.4
Livestock and poultry	326.6	348.2	636.6	909.3	825.1
Machinery and motor vehicles	1,226.0	1,415.1	1,612.4	1,885.0	2,054.3
Crops 3/.....	322.6	288.0	281.4	355.5	469.1
Household equip. and furnishings....	254.9	289.4	327.4	321.7	392.6
Deposits and currency.....	365.3	423.0	373.4	252.4	567.6
U.S. savings bonds.....	114.0	137.5	118.7	62.3	183.0
Investments in cooperatives.....	215.2	229.7	252.6	276.7	327.0
<u>Claims</u>					
Total farm debt.....	1,926.4	2,169.0	2,491.3	2,895.9	3,204.9
Real estate debt	1,184.0	1,348.8	1,567.7	1,787.8	1,929.6
Nonreal estate debt 4/.....	687.3	755.2	876.6	1,069.1	1,204.3
CCC loans 5/.....	55.0	65.0	47.0	39.0	71.0
Equity.....	9,511.8	10,654.1	12,252.4	12,839.5	15,363.2
<u>Ratios</u>					
Equity/assets.....	83.2	83.1	83.1	81.6	82.7
Debt/equity.....	20.3	20.4	20.3	22.6	20.9
Debt/assets, total.....	16.8	16.9	16.9	18.4	17.3
Debt/assets, real estate.....	13.7	13.9	14.1	15.3	14.0
Debt/assets, nonreal estate and CCC..	26.3	26.2	25.6	27.3	26.5
Net farm income/debt.....	19.5	33.6	24.9	25.1	n.a.
WEST VIRGINIA					
			<u>Number</u>		
Farms.....	20,000	19,600	19,700	20,000	20,000
<u>Assets</u>					
Total farm assets.....	2,339.5	2,444.8	3,186.2	3,856.0	4,119.3
Real estate	1,763.0	1,836.0	2,427.2	2,956.8	3,154.2
Livestock and poultry	104.8	112.0	188.0	251.6	253.4
Machinery and motor vehicles	297.7	318.1	354.4	409.6	434.9
Crops 3/.....	52.6	50.5	55.8	56.5	75.9
Household equip. and furnishings....	93.5	98.4	128.1	146.4	161.9
Deposits and currency.....	10.2	11.3	11.9	12.7	12.8
U.S. savings bonds.....	6/	6/	6/	6/	6/
Investments in cooperatives.....	17.6	18.6	20.8	22.4	26.1
<u>Claims</u>					
Total farm debt.....	212.8	243.3	274.9	315.0	346.6
Real estate debt	146.4	166.9	189.0	218.2	230.3
Nonreal estate debt 4/.....	66.3	76.4	85.9	95.7	115.3
CCC loans 5/.....	6/	6/	6/	1.0	1.0
Equity.....	2,126.7	2,201.5	2,911.3	3,541.0	3,772.7
<u>Ratios</u>					
Equity/assets.....	90.9	90.0	91.4	91.8	91.6
Debt/equity.....	10.0	11.1	9.4	8.9	9.2
Debt/assets, total.....	9.1	10.0	8.6	8.2	8.4
Debt/assets, real estate.....	8.3	9.1	7.8	7.4	7.3
Debt/assets, nonreal estate and CCC..	11.5	12.6	11.3	10.8	12.1
Net farm income/debt.....	0	7.0	11.6	9.1	n.a.

See footnotes at end of table.

continued--

Table B2--Balance sheet of the farming sector (including farm households),
by State, January 1, 1977-81 1/--continued

Item	1977	1978	1979	1980	1981 2/
WISCONSIN					
			<u>Number</u>		
Farms.....	96,000	95,000	94,000	93,000	93,000
Assets					
			<u>Million dollars</u>		
Total farm assets.....	18,425.0	21,424.3	25,296.7	28,918.8	32,763.6
Real estate	11,302.2	13,498.4	16,007.2	18,228.0	20,553.0
Livestock and poultry	1,412.8	1,653.1	2,523.7	3,155.9	3,689.5
Machinery and motor vehicles	3,098.3	3,342.4	3,666.5	4,129.0	4,384.6
Crops 3/.....	875.4	1,074.1	1,031.7	1,173.7	1,519.7
Household equip. and furnishings.....	471.0	568.3	664.0	710.1	830.6
Deposits and currency.....	555.1	549.8	586.0	632.3	753.2
U.S. savings bonds.....	166.2	152.2	180.8	187.0	217.9
Investments in cooperatives.....	544.1	586.0	636.9	702.8	815.1
Claims					
Total farm debt.....	3,210.4	3,752.4	4,337.2	5,105.2	5,819.1
Real estate debt	1,724.9	1,961.1	2,229.1	2,654.4	2,990.6
Nonreal estate debt 4/.....	1,474.5	1,725.2	1,992.1	2,347.9	2,675.5
CCC loans 5/.....	11.0	66.0	116.0	103.0	153.0
Equity.....	15,214.6	17,671.9	20,959.5	23,813.6	26,944.5
Ratios					
			<u>Ratio</u>		
Equity/assets.....	82.6	82.5	82.9	82.3	82.2
Debt/equity.....	21.1	21.2	20.7	21.4	21.6
Debt/assets, total.....	17.4	17.5	17.1	17.7	17.8
Debt/assets, real estate.....	15.3	14.5	13.9	14.6	14.6
Debt/assets, nonreal estate and CCC..	20.9	22.6	22.7	22.9	23.2
Net farm income/debt.....	29.2	27.1	33.5	26.5	n.a.
WYOMING					
			<u>Number</u>		
Farms.....	8,700	8,900	9,000	9,100	9,200
Assets					
			<u>Million dollars</u>		
Total farm assets.....	4,916.3	5,358.4	6,494.2	7,059.5	7,358.6
Real estate	3,850.0	4,235.0	5,040.0	5,355.0	5,740.0
Livestock and poultry	414.4	400.7	687.7	780.2	864.8
Machinery and motor vehicles	356.1	397.1	445.2	512.4	550.0
Crops 3/.....	133.2	99.2	114.9	155.3	158.3
Household equip. and furnishings.....	72.1	80.2	94.2	94.1	104.7
Deposits and currency.....	28.9	65.8	34.9	61.6	35.3
U.S. savings bonds.....	6/	15.0	6/	10.3	6/
Investments in cooperatives.....	61.6	65.3	77.3	90.7	105.4
Claims					
Total farm debt.....	772.0	816.7	910.4	1,044.6	1,102.2
Real estate debt	411.7	462.0	494.2	578.6	615.6
Nonreal estate debt 4/.....	358.2	348.7	406.3	461.0	480.6
CCC loans 5/.....	2.0	6.0	10.0	5.0	6.0
Equity.....	4,144.3	4,541.7	5,583.7	6,015.0	6,256.4
Ratios					
			<u>Ratio</u>		
Equity/assets.....	84.3	84.8	86.0	85.2	85.0
Debt/equity.....	18.6	18.0	16.3	17.4	17.6
Debt/assets, total.....	15.7	15.2	14.0	14.8	15.0
Debt/assets, real estate.....	10.7	10.9	9.8	10.8	10.7
Debt/assets, nonreal estate and CCC..	33.8	31.6	28.6	27.3	30.1
Net farm income/debt.....	.5	6.8	8.4	1.9	n.a.

n.a.=not applicable. 1/ Data are for farms with sales of \$1,000 or more annually. 2/ Preliminary. 3/ All crops held on farms including crops under CCC and crops held off farms by farm operators. 4/ Includes debt owed to institutional lenders and to noninstitutional or miscellaneous lenders. 5/ Nonrecourse CCC loans secured by crops owned by farmers. These crops are included as assets. 6/ Value is less than \$50,000.

END