



AgEcon SEARCH
RESEARCH IN AGRICULTURAL & APPLIED ECONOMICS

The World's Largest Open Access Agricultural & Applied Economics Digital Library

This document is discoverable and free to researchers across the globe due to the work of AgEcon Search.

Help ensure our sustainability.

Give to AgEcon Search

AgEcon Search

<http://ageconsearch.umn.edu>

aesearch@umn.edu

*Papers downloaded from **AgEcon Search** may be used for non-commercial purposes and personal study only. No other use, including posting to another Internet site, is permitted without permission from the copyright owner (not AgEcon Search), or as allowed under the provisions of Fair Use, U.S. Copyright Act, Title 17 U.S.C.*

SB 667 (1981)

USDA STATISTICAL BULLETINS

BRDRIA

ANNUAL REPORT ON TOBACCO STATISTICS 1980

1 OF 1

START



MICROCOPY RESOLUTION TEST CHART
NATIONAL BUREAU OF STANDARDS-1963-A

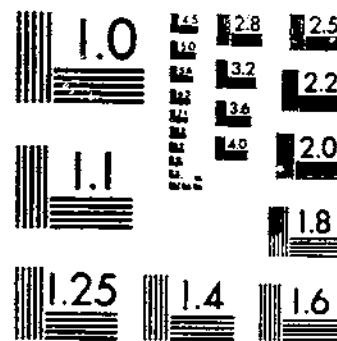

MICROCOPY RESOLUTION TEST CHART
NATIONAL BUREAU OF STANDARDS-1963-A



**United States
Department of
Agriculture**

**Agricultural
Marketing
Service**

**Statistical
Bulletin
Number 667**

**Washington D.C.
May 1981**

Annual Report on Tobacco Statistics, 1980



Contents

	<u>Page</u>
Charts:	
Leaf disappearance in the United States	4
Total carryover stocks	4
Types 11-62	4
Tobacco Outlets	5
Table 1. Acreage, yield, production, stocks, supply, disappearance, average price, and crop value for tobacco types in the United States and Puerto Rico by crop years, 1975-1980	6
Table 2. Acreage, yield, production, price, and crop value of tobacco in the United States, by State and by calendar years 1975-1980	10
Table 3. Stocks of leaf tobacco, by types on a farm-sales-weight basis owned by dealers and manufacturers in the United States and in Puerto Rico, by quarters, 1975-1980	12
Table 4. Allotments and poundage quotas for flue-cured and burley tobacco, 1977-1981	18
Table 5. Allotments and acreage allotted for dark air-cured, fire-cured, and cigar tobaccos, 1976-1981	19
Table 6. Marketing quota referendums, for crops covered since 1960, by kinds of tobacco.	20
Table 7. Cash receipts from tobacco compared with total cash receipts from all farm commodities, by State, 1977-1980	21
Table 8. Cigars, cigarettes, chewing tobacco, smoking tobacco, and snuff manufactured and removed tax-paid and tax-free, in the United States by calendar years	22
Table 9. Estimated utilization of flue-cured, burley, and Maryland tobaccos in cigarettes and other products	23
Table 10. Estimated leaf used by domestic manufacturers in cigarettes, by types of tobacco.	23
Table 11. Estimated leaf used per 1,000 cigarettes by domestic manufacturers, by types of tobacco	23
Table 12. State tax rates on cigarettes, by State	24
Table 13. Rates of Federal tax on tobacco products in the United States	24
Table 14. Receipts from State taxes on tobacco products in the United States	25
Table 15. Receipts from Federal taxes on tobacco in the United States	26
Table 16. Estimated total expenditures for tobacco products, by product	26
Table 17. Consumption per capita of tobacco products in the United States	26
Table 18. Support level by class or type of tobacco	27

Contents

	<u>Page</u>
Table 19. Producers sales, average price, and loan receipts by type	27
Table 20. Tariff rates on selective items of tobacco and tobacco products imported into the United States	28
Table 21. Import duties on unmanufactured tobacco in major United States markets	28
Table 22. United States exports of tobacco to principal importing countries, by types, calendar years 1977-1980	29
Table 23. Exports of unmanufactured tobacco from the United States, quantity and value, types, calendar years 1977-1980	32
Table 24. United States exports of tobacco products by calendar years 1976-1980	32
Table 25. Exports of unmanufactured tobacco from the United States to principal importing countries	33
Table 26. United States imports of tobacco products for consumption, by countries	33
Table 27. United States imports of unmanufactured tobacco for consumption, by countries.	34
Table 28. Production of flue-cured tobacco in selected countries, by calendar year	36
Table 29. Acreage and production in selected countries, by calendar years 1977-1980.	37
Major sources of government tobacco statistics	38

Leaf Tobacco Disappearance in U.S.

Million lb. (farm sales weight)

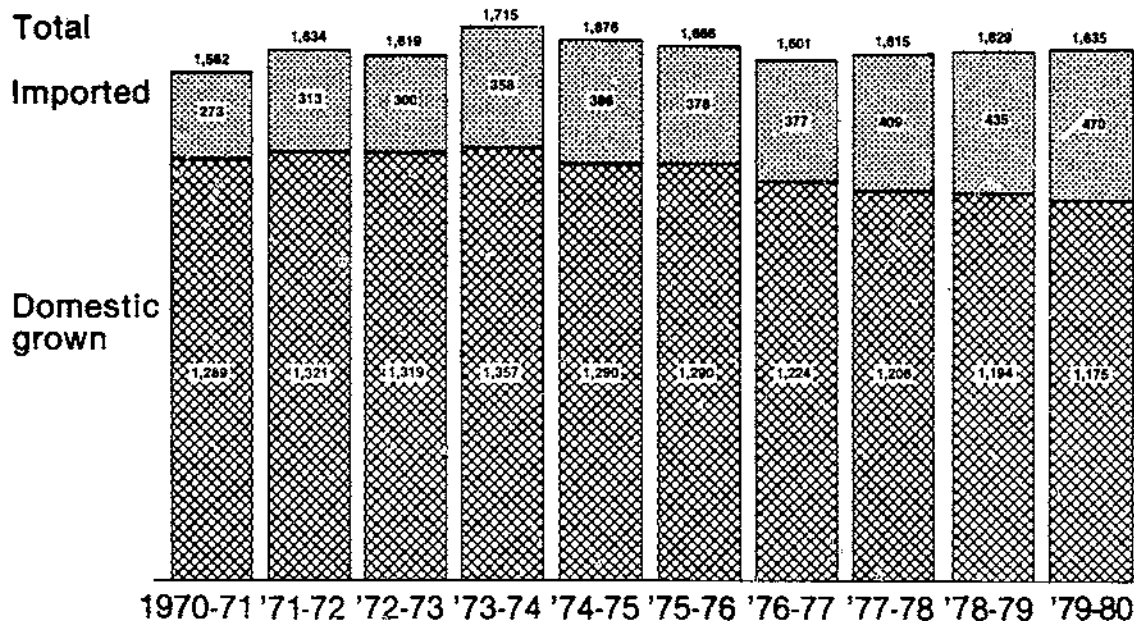

USDA

Neg. AMS 631-81(4)

Total Carryover Stocks U.S. Tobacco Types 11-62

Million lb. (farm sales weight)

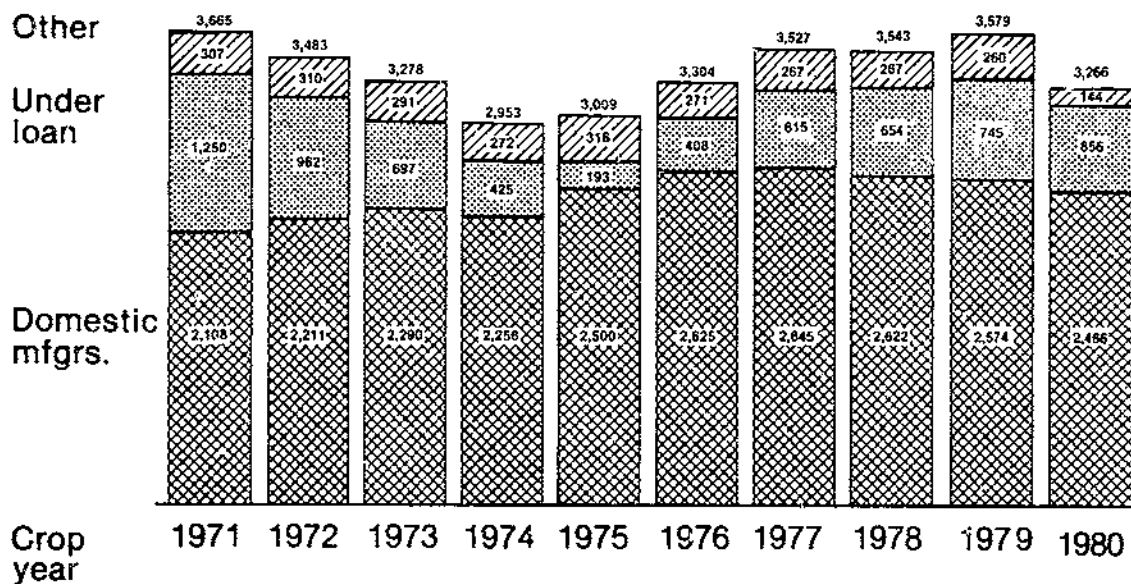

USDA

Neg. AMS 629-81(4)

Tobacco Outlets

Trends in Manufactured Products and Exports

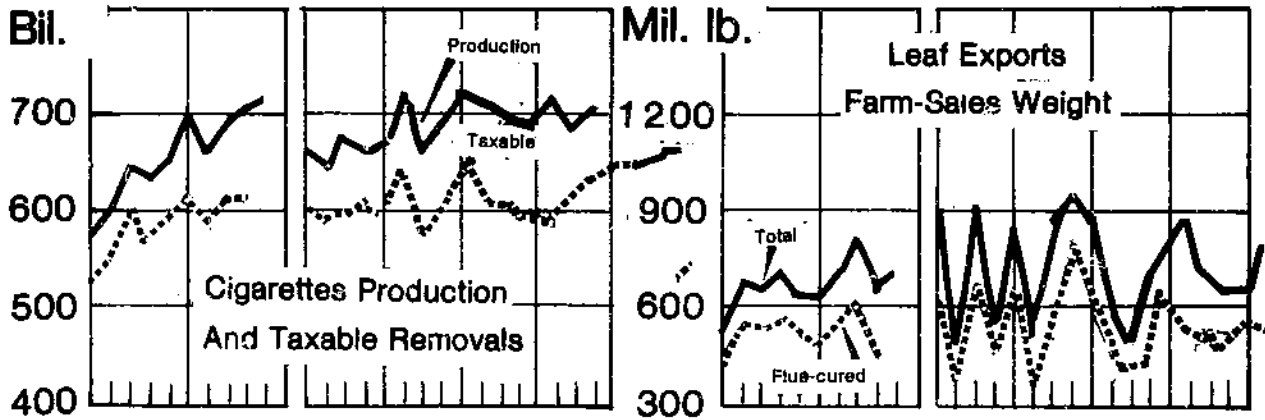

Cigars and Cigarillos Production

Smoking Production

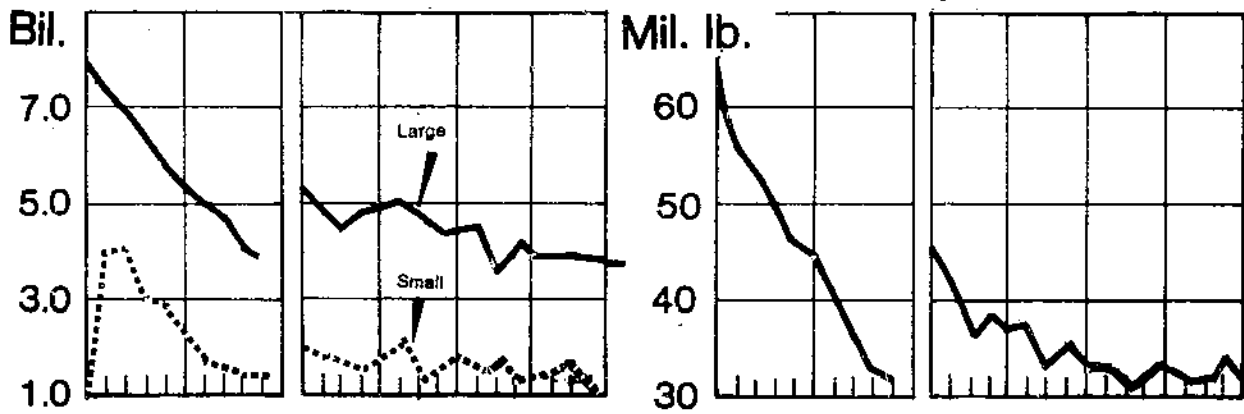

Chewing Production

Snuff Production

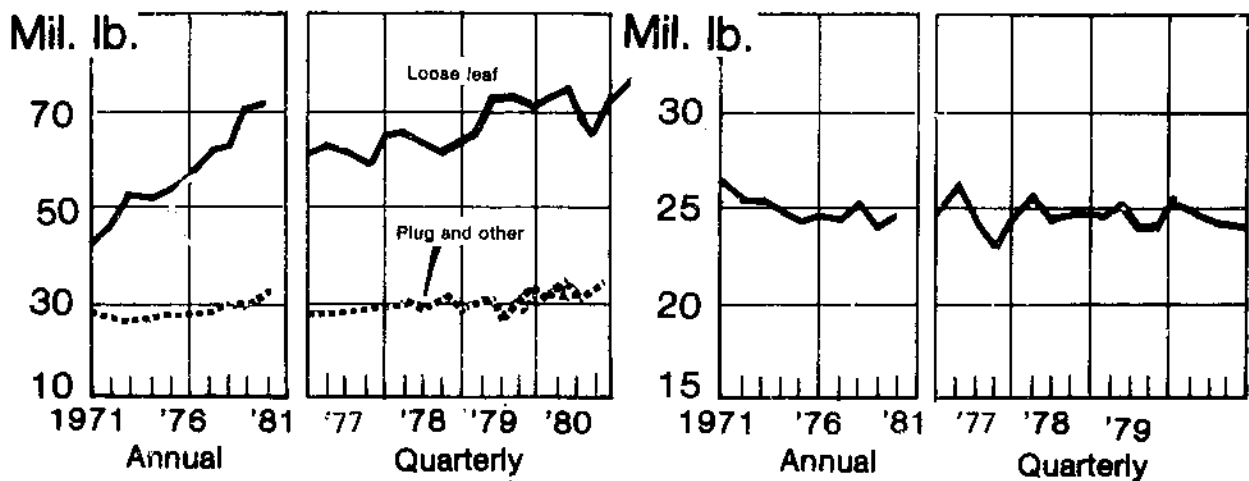

Seasonally Adjusted
At Annual Rates

Seasonally Adjusted
At Annual Rates

Last quarter shown estimated.

Table 1—Acreage, yield, production, stocks, supply, disappearance, average price, and crop value for tobacco types in the United States and Puerto Rico, by crop years, 1975-1980 1/

Crop year	Types 11-62 - total U.S. and Puerto Rico									
	Acreage	Yield per acre	Production or sales	Stocks	Supply	Disappearance			Average price per pound to growers	Crop value
						Total	Export	Domestic		
	Acres	Pounds	1,000 lbs.	1,000 lbs.	1,000 lbs.	1,000 lbs.	1,000 lbs.	1,000 lbs.	Cents	1,000 Dollars
1975	1,089,725	2,006	2,186,182	3,009,188	5,195,370	1,945,133	654,141	1,290,992	102.5	2,240,593
1976	1,049,784	2,024	2,125,025	3,304,098	5,429,123	1,901,689	677,681	1,224,008	112.4	2,389,249
1977	962,310	1,982	1,906,909	3,527,269	5,434,178	1,900,119	693,141	1,206,978	118.7	2,264,112
1978	965,671	2,064	1,993,371	3,543,058	5,536,429	1,958,147	764,525	1,193,622	132.2	2,635,372
1979	826,507	1,883	1,556,500	3,578,822	5,135,322	1,868,786	693,591	1,175,195	142.0	2,210,118
1980 2/	917,231	1,935	1,774,445	3,266,526	5,040,971					
Types 11-14 - total flue-cured (July - June marketing year)										
1975	717,200	1,973	1,414,643	1,651,965	3,066,608	1,193,078	522,454	670,624	99.8	1,411,814
1976	666,640	1,974	1,316,018	1,898,281	3,214,299	1,148,233	514,228	634,005	110.4	1,452,884
1977	589,250	1,917	1,124,185	2,074,985	3,199,160	1,147,254	539,069	608,185	117.6	1,322,042
1978	602,090	2,046	1,205,877	2,051,906	3,257,783	1,182,955	598,669	584,286	135.0	1,627,934
1979	502,800	1,881	973,763	2,074,828	3,048,591	1,083,205	520,000	563,205	140.0	1,363,268
1980 2/	551,810	1,968	1,085,697	1,965,386	3,051,083					
Type 21 - Virginia fire-cured (October - September marketing year)										
1975	5,000	975	4,875	7,329	12,204	4,766	3,381	1,385	93.0	4,534
1976	5,300	1,000	5,300	7,438	12,738	6,080	4,095	1,985	118.0	6,254
1977	7,200	1,000	7,200	6,658	13,858	5,189	2,409	2,780	96.3	6,934
1978	6,100	1,120	6,832	8,669	15,501	4,604	3,648	956	94.5	6,456
1979	4,800	1,135	5,448	10,897	16,345	7,082	3,788	3,294	107.9	5,878
1980 2/	4,000	1,000	4,000	9,263	13,263					
Types 22-23 - Kentucky and Tennessee fire-cured (October - September marketing year)										
1975	18,380	1,772	32,560	40,748	73,308	30,723	18,546	12,177	104.7	34,101
1976	21,200	1,567	33,216	42,585	75,801	34,566	23,408	11,158	142.2	47,228
1977	25,560	1,767	45,166	41,235	86,401	35,392	18,024	17,368	132.3	59,754
1978	27,100	1,898	51,428	51,009	102,437	37,333	22,172	15,161	112.5	57,846
1979	22,090	1,791	39,557	65,104	104,661	36,646	18,675	17,971	115.2	45,567
1980 2/	19,370	1,651	31,986	68,015	100,001					

See footnotes on page 9.

Table 1—Acreage, yield, production, stocks, supply, disappearance, average price, and crop value for tobacco types in the United States and Puerto Rico, by crop years, 1975-1980 1/--continued

Crop year	Type 31 - burley (October - September marketing year)									
	Acreage	Yield per acre	Production or sales	Stocks	Supply	Disappearance			Average price per pound to growers	Crop value
						Total	Export	Domestic		
	Acres	Pounds	1,000 lbs.	1,000 lbs.	1,000 lbs.	1,000 lbs.	1,000 lbs.	1,000 lbs.	Cents	Dollars
1975	282,150	2,265	639,056	1,094,385	1,733,441	602,449	92,422	510,027	105.5	674,448
1976	285,800	2,376	663,595	1,160,102	1,823,697	606,472	116,835	489,637	114.2	757,825
1977	268,600	2,298	612,532	1,217,225	1,829,757	611,318	116,489	494,829	120.0	740,626
1978	261,400	2,396	617,600	1,218,439	1,836,039	624,304	121,471	502,833	131.2	810,291
1979	238,100	1,873	445,855	1,211,735	1,657,580	631,768	133,283	498,485	145.2	661,901
1980 2/	277,700	2,000	555,400	1,025,812						
Type 32 - Maryland (October - September marketing year)										
1975	23,000	955	21,965	61,006	82,971	34,342	9,677	24,665	109.0	23,817
1976	25,000	1,205	30,125	48,629	78,754	29,968	12,469	17,519	110.0	32,890
1977	25,000	1,230	30,750	48,766	79,516	28,910	9,408	19,502	114.9	34,619
1978	24,000	1,275	30,600	50,606	81,206	31,156	10,144	21,012	123.1	37,649
1979	19,500	1,130	22,035	50,050	72,085	33,556	9,987	23,569	139.7	30,783
1980 2/	21,000	1,075	22,575	38,529	61,104					
Type 35 - one sucker (October - September marketing year)										
1975	5,550	1,732	9,611	19,077	28,688	13,144	2,457	10,687	90.5	8,700
1976	6,600	1,590	10,493	15,544	26,037	11,836	2,062	9,774	115.8	12,152
1977	7,900	1,844	14,571	14,201	28,772	12,467	1,999	10,468	117.7	17,144
1978	8,100	2,000	16,200	16,305	32,505	13,065	2,329	10,736	98.3	15,926
1979	7,100	1,661	11,792	19,440	31,232	11,460	1,816	9,644	114.1	13,450
1980 2/	7,100	1,573	11,165	19,772	30,937					
Type 36 - Green river (October - September marketing year)										
1975	2,400	1,825	4,380	13,757	18,137	5,469	140	5,329	88.3	3,868
1976	2,650	1,730	4,585	12,668	17,253	5,395	65	5,330	118.5	5,433
1977	3,250	1,780	5,785	11,858	17,643	3,588	443	3,145	117.8	6,815
1978	3,150	1,890	5,954	14,055	20,009	5,300	373	4,927	101.1	6,019
1979	2,600	1,675	4,355	14,709	19,064	4,668	20	4,648	105.3	4,586
1980 2/	2,200	1,700	3,740	14,396	18,136					

See footnotes on page 9.

Table 1—Acreage, yield, production, stocks, supply, disappearance, average price, and crop value for tobacco types in the United States and Puerto Rico, by crop years, 1975-1980 1/—continued

Crop year	Type 37 - Virginia sun-cured (October - September marketing year)									
	Acreage	Yield per acre	Production or sales	Stocks	Supply	Disappearance			Average price pound to growers	Crop value
						Total	Export	Domestic		
	Acres	Pounds	1,000 lbs.	1,000 lbs.	1,000 lbs.	1,000 lbs.	1,000 lbs.	1,000 lbs.	Cents	1,000 Dollars
1975	730	930	679	2,291	2,970	898	188	710	85.5	581
1976	680	1,115	758	2,072	2,830	1,063	215	848	105.0	796
1977	800	1,030	824	1,767	2,591	757	127	630	100.0	824
1978	730	1,205	880	1,834	2,714	536	192	344	88.8	781
1979	540	1,055	570	2,178	2,748	724	199	525	90.8	518
1980 2/	390	1,075	419	2,024	2,443					
Type 41 - Pennsylvania seedleaf filler (October - September marketing year)										
1975	12,000	1,650	19,800	49,211	69,011	22,223	385	21,838	58.0	11,484
1976	13,500	1,750	23,625	46,788	70,413	20,672	377	20,295	60.0	14,175
1977	13,500	1,940	26,190	49,741	75,931	21,846	276	21,570	60.0	15,714
1978	13,000	1,940	25,220	54,085	79,305	23,633	145	23,488	62.0	15,636
1979	11,200	1,580	17,696	55,672	73,368	24,273	266	24,007	72.0	12,741
1980 2/	13,000	1,750	22,750	49,095	71,845					
Types 42-44 - Miami Valley (Ohio) filler (October - September marketing year)										
1975	2,100	1,620	3,402	5,872	9,274	3,578	---	3,578	60.0	2,041
1976	2,200	1,550	3,410	5,696	9,106	3,132	---	3,132	59.0	2,012
1977	1,800	2,025	3,645	5,974	9,619	2,623	---	2,623	62.0	2,260
1978	1,600	1,850	2,960	6,996	9,956	3,695	---	3,695	64.0	1,894
1979	1,300	1,500	1,950	6,261	8,211	4,411	---	4,411	87.0	1,697
1980 2/	1,400	1,700	2,380	3,800	6,180					
Type 46 - Puerto Rican filler 3/ (October - September marketing year)										
1975	3,225	1,343	4,330	6,099	10,429	3,207	---	3,207	49.7	2,152
1976	3,004	1,355	4,069	7,222	11,291	4,911	---	4,911	57.6	2,343
1977	2,650	1,480	3,922	6,380	10,302	3,870	---	3,870	60.2	2,362
1978	2,071	1,500	3,107	6,432	9,539	2,594	---	2,594	57.0	1,770
1979	1,387	1,455	2,019	6,945	8,964	886	---	886	69.1	1,396
1980 2/	1,800	1,400	2,500	8,078	10,578					

See footnotes on page 9.

Table 1--Acreage, yield, production, stocks, supply, disappearance, average price, and crop value for tobacco types in the United States and Puerto Rico, by crop years, 1975-1980 1/--continued

Types 51-52 - Connecticut Valley (October - September marketing year)										
Crop year	Acreage	Yield per acre	Production or sales	Stocks	Supply	Disappearance			Average price per pound to growers	Crop value
						Total	Export	Domestic		
	Acres	Pounds	1,000 lbs.	1,000 lbs.	1,000 lbs.	1,000 lbs.	1,000 lbs.	1,000 lbs.	Cents	1,000 Dollars
1975	1,520	1,562	2,374	6,166	8,540	4,281	176	4,105	92.7	2,201
1976	1,510	1,605	2,424	4,259	6,683	2,285	149	2,190	89.6	2,173
1977	1,380	1,784	2,462	4,344	6,806	1,886	36	1,850	121.3	2,986
1978	1,520	1,734	2,635	4,920	7,555	2,071	79	1,992	144.9	3,817
1979	1,470	1,637	2,407	5,484	7,891	2,227	167	2,060	155.5	3,743
1980 2/	1,520	1,733	2,634	5,664	8,292					
Types 54-55 - Wisconsin (October - September marketing year)										
1975	11,000	1,891	20,801	35,640	56,441	17,179	98	17,277	75.1	15,622
1976	11,100	1,821	20,209	39,262	59,471	19,475	10	19,485	74.9	15,144
1977	12,000	2,032	24,385	39,996	64,381	19,283	108	19,391	85.0	20,736
1978	12,100	1,678	20,305	45,098	65,403	20,124	9	20,133	100.5	20,407
1979	12,900	1,942	25,050	45,279	70,329	21,424	1	21,423	117.0	29,309
1980 2/	12,800	1,898	24,300	48,905	73,205					
Type 61 - Connecticut Valley shade-grown (July - June marketing year)										
1975	4,350	1,371	5,963	9,470	15,433	7,889	3,783	4,106	640.0	38,164
1976	4,250	1,555	6,610	7,544	14,154	5,236	3,339	1,897	540.0	35,694
1977	3,280	1,544	5,064	8,918	13,982	4,707	4,213	494	600.0	30,384
1978	2,710	1,392	3,773	9,275	13,048	4,927	4,884	43	750.0	28,298
1979	2,720	1,472	4,003	8,121	12,124	5,380	4,915	465	850.0	34,026
1980 2/	3,140	1,560	4,899	6,744	11,643					
Type 62 - Georgia-Florida shade-grown (July - June marketing year)										
1975	1,120	1,556	1,743	6,172	7,915	1,907	444	1,463	400.0	6,972
1976	350	1,680	588	6,008	6,596	2,366	429	1,937	395.1	2,323
1977	140	1,630	228	4,230	4,458	1,029	540	489	400.0	912
1978	0	0	0	3,429	3,429	1,310	410	900	0	0
1979	0	0	0	2,119	2,119	1,076	474	602	0	0
1980 2/	0	0	0	1,043	1,043				0	0

1/ This table is on a farm-sales weight basis. Disappearance for any crop year is the sum of the stocks at the beginning of the year plus the current crop minus stocks remaining at the end of the crop year. Domestic disappearance is total disappearance minus exports.

2/ Preliminary.

Basic data obtained from "Crop Production", monthly and annual publication of the Economics and Statistics Service, USDA; "Tobacco Stocks" quarterly publication of Agricultural Marketing Service, USDA; and monthly export reports from Bureau of the Census, U.S. Dept. of Commerce.

Table 2--Acreage, yield, production, price, and crop value of tobacco in the United States, by States and by years, 1975-1980

Total, in the United States						Indiana					
Year	Acreage	Yield per acre	Production	Price per pound	Crop value	Year	Acreage	Yield per acre	Production	Price per pound	Crop value
	Acres	Pounds	1,000 lb.	Cents	1,000 dol.		Acres	Pounds	1,000 lb.	Cents	1,000 dol.
1975	1,086,350	2,008	2,181,775	102.6	2,238,002	1975	7,500	2,260	16,950	104.0	17,628
1976	1,044,520	2,045	2,135,829	112.5	2,403,723	1976	7,500	2,420	18,150	113.0	20,510
1977	957,800	1,997	1,912,759	118.6	2,268,759	1977	6,900	2,400	16,560	119.5	19,789
1978	963,730	2,101	2,024,820	132.4	2,679,967	1978	6,600	2,350	15,510	130.5	20,241
1979	827,200	1,845	1,526,549	141.1	2,153,958	1979	6,100	1,950	11,895	145.0	17,248
1980 1/	915,510	1,936	1,772,001	151.4	2,683,175	1980 1/	6,800	2,250	15,300	166.5	25,475
Alabama						Kentucky					
1975	700	1,700	1,190	91.5	1,089	1975	200,700	2,275	456,654	106.1	484,716
1976	640	1,800	1,152	105.0	1,210	1976	207,000	2,403	497,401	115.8	576,005
1977	550	1,900	1,045	111.0	1,160	1977	196,750	2,297	452,024	122.0	551,578
1978	590	1,870	1,103	129.0	1,423	1978	194,500	2,415	469,658	129.5	608,161
1979	500	1,650	825	133.5	1,101	1979	173,700	1,976	343,145	142.7	489,813
1980 1/	510	1,600	816	135.8	1,108	1980 1/	200,900	2,037	409,222	163.2	667,906
Connecticut						Louisiana					
1975	4,450	1,435	6,387	460.4	29,408	1975	150	400	60	145.0	87
1976	4,550	1,580	7,189	406.5	29,222	1976	140	700	98	150.0	147
1977	3,500	1,606	5,620	420.5	23,631	1977	140	850	119	159.7	190
1978	3,200	1,547	4,950	471.8	23,356	1978	130	900	117	170.1	199
1979	3,200	1,539	4,925	573.9	28,263	1979	80	700	56	175.0	98
1980 1/	3,400	1,610	5,475	677.1	37,073	1980 1/	80	700	56	185.7	104
Florida						Maryland					
1975	14,490	2,042	29,595	113.0	33,438	1975	23,000	950	21,850	109.0	23,817
1976	14,350	2,148	30,828	114.9	35,436	1976	23,000	1,300	29,900	110.0	32,890
1977	11,840	2,094	24,798	122.6	30,396	1977	23,000	1,310	30,130	114.9	34,619
1978	10,500	2,100	22,050	144.0	31,752	1978	24,000	1,275	30,600	123.1	37,649
1979	10,300	2,250	23,175	135.0	31,286	1979	19,500	1,130	22,035	139.7	30,783
1980 1/	10,300	1,970	20,291	145.0	29,422	1980 1/	21,000	1,075	22,575		31,537
Georgia						Massachusetts					
1975	75,130	2,010	150,978	101.5	153,170	1975	1,420	1,373	1,950	561.9	10,957
1976	68,000	1,820	123,760	110.5	136,755	1976	1,210	1,525	1,845	468.6	8,645
1977	65,000	2,075	134,875	115.1	155,241	1977	1,160	1,643	1,906	511.0	9,739
1978	61,000	2,060	125,660	142.6	179,191	1978	1,030	1,416	1,458	600.8	8,759
1979	53,000	1,905	100,965	141.0	142,361	1979	990	1,510	1,485	649.9	9,651
1980 1/	55,000	2,010	110,550	139.5	154,217	1980 1/	1,260	1,633	2,058	723.8	14,895

-10-

See footnotes on page 13.

Table 2—Acreage, yield, production, price, and crop value of tobacco in the United States, by States and by years, 1975-1980--continued

Missouri						Tennessee					
Year	Acreage	Yield per acre	Production	Price per pound	Crop value	Year	Acreage	Yield per acre	Production	Price per pound	Crop value
	Acres	Pounds	1,000 lb.	Cents	1,000 dol.		Acres	Pounds	1,000 lb.	Cents	1,000 dol.
1975	2,700	2,270	6,129	98.0	6,006	1975	66,030	2,038	134,569	102.9	138,472
1976	2,400	2,190	5,256	106.0	5,571	1976	68,450	2,040	139,668	117.1	163,529
1977	2,600	2,385	6,201	115.3	7,150	1977	68,460	1,997	136,746	119.3	163,085
1978	2,400	2,280	5,472	127.0	6,949	1978	66,850	2,126	142,099	126.1	179,185
1979	2,500	2,405	6,013	141.5	8,508	1979	60,090	1,745	104,829	137.6	144,275
1980 1/	2,500	2,050	5,125	163.0	8,354	1980 1/	64,770	1,738	112,544	156.9	176,539
North Carolina						Virginia					
1975	479,500	1,996	956,995	99.8	955,515	1975	84,530	1,681	142,054	99.5	141,392
1976	448,000	2,015	902,930	110.7	999,437	1976	86,780	1,773	153,878	107.2	164,900
1977	392,600	1,896	744,525	116.8	869,666	1977	79,700	1,794	142,985	116.1	166,057
1978	412,100	2,062	849,731	133.3	1,132,031	1978	73,130	1,848	135,157	130.6	176,542
1979	337,800	1,840	621,426	139.6	867,253	1979	67,240	1,630	109,603	139.6	152,979
1980 1/	379,000	2,015	763,665	146.8	1,120,826	1980 1/	66,390	1,641	108,919	146.2	159,262
Ohio						West Virginia					
1975	11,300	2,097	23,698	101.1	23,953	1975	1,750	1,780	3,115	102.5	3,193
1976	11,100	2,103	23,343	106.5	24,871	1976	1,800	1,790	3,222	108.5	3,496
1977	10,500	2,162	22,698	111.5	25,314	1977	1,600	2,020	3,232	113.0	3,652
1978	10,100	2,229	22,510	122.2	27,505	1978	1,500	1,800	2,700	127.5	3,443
1979	9,800	1,435	14,063	137.8	19,382	1979	1,300	1,275	1,658	142.0	2,354
1980 1/	11,200	1,831	20,510	158.9	32,595	1980 1/	1,600	1,700	2,720	165.5	4,502
Pennsylvania						Wisconsin					
1975	12,000	1,650	19,800	58.0	11,484	1975	11,000	1,891	20,801	75.1	15,622
1976	12,500	1,750	23,625	60.0	14,175	1976	11,100	1,821	20,209	74.9	15,144
1977	13,500	1,940	26,190	60.0	15,714	1977	12,000	2,032	24,385	85.0	20,736
1978	13,000	1,940	25,220	62.0	15,636	1978	12,100	1,678	20,305	100.5	20,407
1979	11,200	1,580	17,696	72.0	12,741	1979	12,900	1,942	25,050	117.0	29,309
1980 1/	13,000	1,750	22,750	72.0	16,380	1980 1/	12,800	1,898	24,300	2/	28,431
South Carolina											
1975	90,000	2,100	189,000	99.5	188,055						
1976	75,000	2,045	153,375	112.0	171,780						
1977	68,000	2,040	138,720	123.3	171,042						
1978	71,000	2,120	150,520	137.6	207,116						
1979	57,000	2,065	117,705	141.5	166,553						
1980 1/	65,000	1,925	125,125	139.5	174,549						

1/ Preliminary.

2/ Wisconsin: Insufficient data for 1980 crop. Value of production derived by using 1979 prices.

Data for this table was taken from "Crop Production", Annual Summary 1980 and Crop Values, 1978, 1979, and 1980, published by the Economics and Statistics Service, USDA.

Table 3--Stocks of leaf tobacco, by types, on a farm-sales-weight basis, owned by dealers and manufacturers in the United States and in Puerto Rico, by quarters, 1975-1980

Quarter and year	Types 11-14 - flue-cured			Type 21 - Virginia fire-cured		
	Dealers	Manufacturers	Total farm sales-weight equivalent	Dealers	Manufacturers	Total farm sales-weight equivalent
	1,000 lb.	1,000 lb.	1,000 lb.	1,000 lb.	1,000 lb.	1,000 lb.
January 1:						
1975	624,465	1,592,225	2,216,690	5,215	2,783	7,998
1976	764,525	1,678,930	2,443,455	3,884	4,630	8,514
1977	939,102	1,656,790	2,595,898	3,682	4,371	8,053
1978	967,808	1,610,886	2,578,694	4,988	3,758	8,746
1979	956,051	1,643,558	2,599,609	5,761	3,967	9,728
1980	893,178	1,563,366	2,456,544	6,640	4,695	11,335
April 1:						
1975	481,263	1,451,201	1,932,464	4,517	5,188	9,705
1976	590,501	1,498,914	2,089,415	4,694	4,935	9,629
1977	793,986	1,511,107	2,275,759	4,529	5,120	9,649
1978	786,624	1,489,588	2,276,212	7,019	5,625	12,644
1979	728,999	1,346,830	2,075,829	5,071	7,644	12,715
1980	712,851	1,479,163	2,192,014	7,430	4,472	11,902
July 1:						
1975	392,559	1,259,406	1,651,965	4,140	4,712	8,852
1976	395,004	1,480,094	1,873,098	4,202	4,380	8,582
1977	718,506	1,356,469	2,074,975	3,785	4,596	8,381
1978	704,909	1,346,997	2,051,906	5,450	5,079	10,529
1979	727,999	1,346,830	2,074,829	7,631	4,530	12,161
1980	641,089	1,324,297	1,965,386	7,255	4,837	12,092
October 1:						
1975	698,366	1,532,568	2,230,934	3,021	4,308	7,329
1976	843,534	1,624,696	2,468,230	3,476	3,962	7,438
1977	924,229	1,610,722	2,534,951	2,534	4,124	6,658
1978	1,006,736	1,522,767	2,529,503	4,114	4,555	8,669
1979	1,017,645	1,612,208	2,629,853	6,642	4,256	10,898
1980	824,317	1,605,943	2,430,260	6,073	3,190	9,263
	Types 22-23 - Tennessee and Kentucky fire-cured			Type 31 - Burley		
January 1:						
1975	7,377	31,342	38,719	163,546	1,150,755	1,314,301
1976	6,274	26,229	32,503	118,148	1,227,381	1,345,529
1977	6,993	30,218	37,211	138,218	1,260,409	1,398,627
1978	3,709	29,318	33,027	192,504	1,302,456	1,494,960
1979	7,302	30,427	37,729	223,289	1,266,407	1,489,696
1980	20,859	36,579	57,438	183,467	1,190,192	1,373,659
April 1:						
1975	18,081	36,534	54,615	122,789	1,251,099	1,373,888
1976	18,107	40,326	58,433	130,199	1,290,292	1,420,491
1977	15,905	36,226	52,131	159,046	1,342,707	1,501,753
1978	24,522	39,643	64,165	189,475	1,301,842	1,491,317
1979	27,814	44,079	71,893	239,242	1,289,666	1,528,908
1980	37,762	47,183	84,945	150,655	1,162,352	1,313,007
July 1:						
1975	14,494	33,437	47,931	100,233	1,123,399	1,223,632
1976	13,894	36,848	50,742	101,399	1,164,081	1,265,480
1977	14,083	36,877	50,960	143,772	1,231,613	1,375,385
1978	23,334	40,850	64,184	177,679	1,175,510	1,353,189
1979	26,412	47,014	73,426	198,971	1,133,547	1,332,518
1980	33,974	41,698	75,672	127,003	1,035,167	1,162,170
October 1:						
1975	10,894	29,854	40,748	62,742	1,031,643	1,094,385
1976	10,155	32,430	42,585	84,678	1,046,314	1,130,992
1977	7,150	34,085	41,235	112,177	1,105,048	1,217,225
1978	15,558	35,451	51,009	152,768	1,065,671	1,218,439
1979	24,711	40,398	65,109	191,073	1,020,664	1,211,737
1980	29,434	38,581	68,015	82,096	943,716	1,025,812

Table 3--Stocks of leaf tobacco, by types, on a farm-sales-weight basis, owned by dealers and manufacturers in the United States and in Puerto Rico, by quarters, 1975-1980--continued

Quarter and year	Type 32 - Southern Maryland			Type 35 - one-sucker		
	Dealers	Manufacturers	Total farm sales-weight equivalent	Dealers	Manufacturers	Total farm sales-weight equivalent
	1,000 lb.	1,000 lb.	1,000 lb.	1,000 lb.	1,000 lb.	1,000 lb.
January 1:						
1975	14,924	36,779	51,703	2,911	18,441	21,352
1976	14,588	39,046	53,634	2,237	16,691	18,928
1977	8,237	33,622	41,859	2,014	14,161	16,175
1978	7,208	38,117	45,325	3,808	12,749	16,557
1979	7,752	34,125	41,877	3,886	12,891	16,777
1980	10,176	31,162	41,338	5,534	14,266	19,800
April 1:						
1975	14,660	30,727	45,387	2,546	21,800	24,346
1976	14,254	34,609	48,863	2,394	18,333	20,727
1977	8,099	29,889	37,988	2,709	15,689	18,398
1978	7,197	33,559	40,756	3,395	15,285	18,680
1979	8,240	29,329	37,569	8,078	16,046	24,124
1980	5,656	30,968	36,624	7,036	17,098	24,134
July 1:						
1975	21,395	45,889	67,284	2,447	19,930	22,377
1976	16,758	41,004	57,762	1,764	17,689	19,453
1977	13,230	41,018	54,248	3,540	14,231	17,771
1978	16,946	46,407	63,353	3,545	14,846	18,391
1979	15,202	40,713	55,915	7,133	15,052	22,185
1980	6,226	41,342	47,568	5,919	15,909	21,828
October 1:						
1975	18,408	42,598	61,006	1,340	17,737	19,077
1976	10,875	37,754	48,629	1,215	15,429	16,644
1977	8,626	40,140	48,766	1,820	12,381	14,201
1978	10,496	40,110	50,606	2,719	13,586	16,305
1979	12,866	37,187	50,053	5,773	13,669	19,442
1980	2,914	35,615	38,529	5,354	14,418	19,772
	Type 36 - Green River			Type 37 - Virginia sun-cured		
January 1:						
1975	1,448	12,085	13,533	13	3,073	3,086
1976	1,342	12,047	13,389	0	2,294	2,294
1977	1,019	10,289	11,308	48	2,138	2,186
1978	2,005	10,771	12,776	303	1,641	1,944
1979	3,885	10,286	14,171	314	2,005	2,319
1980	3,414	12,458	15,872	312	1,982	2,294
April 1:						
1975	2,023	14,304	16,327	3	2,669	2,672
1976	1,893	14,408	16,301	0	2,318	2,318
1977	2,076	12,242	14,318	2	2,138	2,140
1978	2,642	11,880	14,522	0	2,047	2,047
1979	1,955	14,399	16,354	306	2,118	2,424
1980	4,484	13,781	18,265	397	1,988	2,385
July 1:						
1975	1,624	13,733	15,357	0	2,464	2,464
1976	1,779	12,239	14,018	0	2,210	2,210
1977	2,941	11,069	14,010	157	1,932	2,089
1978	4,851	13,446	18,297	0	1,947	1,947
1979	2,841	13,202	16,043	274	2,007	2,281
1980	2,315	12,732	15,047	303	1,882	2,185
October 1:						
1975	976	12,781	13,757	0	2,291	2,291
1976	1,477	11,191	12,668	0	2,072	2,072
1977	1,939	9,919	11,858	0	1,767	1,767
1978	3,445	10,610	14,055	0	1,834	1,834
1979	2,711	12,000	14,711	286	1,893	2,179
1980	2,341	12,055	14,396	249	1,775	2,024

Table 3--Stocks of leaf tobacco, by type, on a farm-sales-weight basis, owned by dealers and manufacturers in the United States and in Puerto Rico, by quarters, 1975-1980--continued

Quarter and year	Type 73 other misc. domestic			Imported cigar leaf		
	Dealers	Manufacturers	Total farm sales-weight equivalent	Dealers	Manufacturers	Total farm sales-weight equivalent
	1,000 lb.	1,000 lb.	1,000 lb.	1,000 lb.	1,000 lb.	1,000 lb.
January 1:						
1975	36	6,746	6,782	43,701	80,925	124,626
1976	27	5,845	5,872	43,421	87,673	131,094
1977	2	5,981	5,983	30,711	82,545	113,256
1978	3	5,060	5,063	27,070	73,245	100,315
1979	49	6,024	6,073	28,890	63,708	92,598
1980	0	5,830	5,830	24,087	66,938	91,025
April 1:						
1975	11	6,084	6,095	45,045	84,147	129,192
1976	21	6,358	6,379	38,339	87,266	125,605
1977	2	5,594	5,596	30,397	80,640	111,037
1978	26	4,683	4,709	29,052	71,967	101,019
1979	26	3,772	3,798	28,812	71,501	100,313
1980	0	6,289	6,289	21,797	69,268	91,065
July 1:						
1975	2	6,044	6,046	44,065	90,164	134,229
1976	15	6,428	6,443	36,633	84,998	121,631
1977	5	5,245	5,250	29,747	76,237	105,984
1978	26	4,247	4,273	29,917	67,280	97,197
1979	666	3,636	4,302	28,419	68,430	96,849
1980	0	5,898	5,898	23,523	71,837	95,360
October 1:						
1975	29	6,190	6,219	41,617	87,801	129,418
1976	24	6,065	6,089	32,917	76,462	109,379
1977	3	4,774	4,777	30,139	72,341	102,480
1978	64	5,826	5,890	27,751	63,797	91,548
1979	12	4,054	4,066	27,219	67,789	95,008
1980	105	5,911	6,016	24,409	68,666	93,075
	Foreign-grown Oriental and Aromatic			Foreign-grown flue-cured		
January 1:						
1975	569	376,519	377,088	22,295	30,435	52,730
1976	832	360,456	361,288	14,129	59,438	73,567
1977	742	396,692	397,434	13,681	86,697	100,378
1978	1,068	336,252	337,320	9,783	107,543	117,326
1979	574	328,799	329,373	11,096	122,964	134,060
1980	555	433,065	433,620	16,303	137,191	153,494
April 1:						
1975	679	411,316	411,995	10,383	38,374	48,757
1976	839	430,421	431,260	12,220	61,126	73,346
1977	850	364,429	365,279	11,002	90,522	101,524
1978	1,101	342,675	343,776	11,788	107,973	119,761
1979	681	358,287	358,968	10,281	122,380	132,661
1980	772	341,711	342,483	16,337	132,054	148,391
July 1:						
1975	677	414,092	414,769	29,234	41,160	70,394
1976	726	415,101	415,827	13,448	58,189	71,637
1977	532	362,285	362,817	12,134	96,646	108,780
1978	729	341,250	341,979	15,929	114,010	129,939
1979	450	365,411	365,861	12,814	134,337	147,151
1980	7,441	359,122	366,563	17,160	148,505	165,665
October 1:						
1975	535	350,185	350,720	17,200	53,220	70,420
1976	835	403,956	404,791	12,204	88,744	100,948
1977	623	345,914	346,537	10,003	107,143	117,146
1978	400	308,939	309,339	11,482	122,922	134,404
1979	439	349,600	350,039	12,815	144,410	157,225
1980	1,126	335,095	336,221	16,897	149,597	166,494

Table 3—Stocks of leaf tobacco, by types, on a farm-sales-weight basis, owned by dealers and manufacturers in the United States and in Puerto Rico, by quarters, 1975-1980—continued

Quarter and year	Foreign-grown burley			Total domestic leaf		
	Dealers	Manufacturers	Total farm sales-weight equivalent	Dealers	Manufacturers	Total farm sales-weight equivalent
	1,000 lb.	1,000 lb.	1,000 lb.	1,000 lb.	1,000 lb.	1,000 lb.
January 1:						
1975	21,950	96,226	118,176	843,540	2,941,135	3,784,675
1976	17,352	96,223	113,575	932,765	3,105,244	4,038,009
1977	11,402	128,042	139,444	1,121,398	3,105,421	4,226,819
1978	13,038	130,537	143,575	1,208,986	3,100,714	4,309,700
1979	22,578	150,185	172,763	1,237,295	3,104,876	4,342,171
1980	12,376	175,000	187,376	1,158,541	2,949,940	4,108,481
April 1:						
1975	7,872	98,786	106,658	676,464	2,936,761	3,613,225
1976	10,839	112,903	123,742	790,838	3,023,679	3,814,517
1977	12,548	119,432	131,980	1,016,746	3,070,850	4,087,596
1978	11,722	128,416	140,138	1,055,598	3,020,511	4,076,109
1979	18,079	144,942	163,021	1,130,408	3,028,302	4,158,710
1980	8,929	182,708	191,637	911,835	2,922,807	3,834,642
July 1:						
1975	22,893	121,779	144,672	563,178	2,617,003	3,180,181
1976	14,154	117,377	131,531	701,154	2,724,380	3,425,534
1977	15,847	104,434	120,281	928,697	2,794,846	3,723,543
1978	21,131	134,846	155,977	968,399	2,757,235	3,725,634
1979	12,879	158,130	171,009	1,026,779	2,710,728	3,737,507
1980	20,447	192,826	213,273	858,041	2,584,635	3,442,676
October 1:						
1975	14,839	121,559	136,398	816,173	2,778,449	3,594,622
1976	11,695	129,013	140,708	980,455	2,871,644	3,852,099
1977	12,688	129,393	142,081	1,085,855	2,916,304	4,002,159
1978	19,020	148,188	167,208	1,226,994	2,798,293	4,025,287
1979	11,158	177,759	188,917	1,283,084	2,665,603	3,948,687
1980	21,820	194,003	215,823	982,691	2,754,000	3,736,691
		Total imported leaf		Grand total domestic and imported leaf types 11-93		
January 1:						
1975	88,515	584,105	672,620	932,055	3,525,240	4,457,295
1976	75,734	623,790	699,524	1,008,499	3,729,034	4,737,533
1977	56,536	694,976	751,512	1,177,934	3,620,397	4,798,331
1978	50,959	647,759	698,718	1,259,945	3,748,473	5,008,418
1979	63,138	665,656	728,794	1,300,433	3,770,532	5,070,965
1980	53,321	812,194	865,515	1,211,862	3,762,134	4,973,996
April 1:						
1975	63,979	632,623	696,602	740,443	3,569,384	4,309,827
1976	62,237	691,716	753,953	853,075	3,715,395	4,568,470
1977	54,797	655,023	709,820	1,071,543	3,725,873	4,797,416
1978	53,663	651,031	704,694	1,109,261	3,671,542	4,780,803
1979	57,853	697,110	754,963	1,188,261	3,725,412	4,913,673
1980	47,835	725,741	773,576	959,670	3,648,548	4,608,218
July 1:						
1975	98,869	667,195	766,064	662,047	3,284,168	3,946,215
1976	64,961	675,665	740,626	766,115	3,400,045	4,166,160
1977	58,260	639,602	697,862	986,957	3,444,448	4,431,405
1978	67,706	657,204	724,910	1,036,105	3,414,439	4,450,544
1979	54,292	726,308	780,600	1,081,071	3,437,036	4,518,107
1980	68,571	772,290	840,861	926,612	3,356,925	4,283,537
October 1:						
1975	74,191	612,765	686,956	890,364	3,391,214	4,281,578
1976	78,873	676,953	755,826	1,059,328	3,548,597	4,607,925
1977	53,453	654,791	708,244	1,139,308	3,571,095	4,710,403
1978	58,653	643,846	702,499	1,285,647	3,442,139	4,727,786
1979	51,631	739,558	791,189	1,334,715	3,405,161	4,739,876
1980	64,252	747,361	811,613	1,046,943	3,501,361	4,548,304

Table 4—Allotments and poundage quotas for flue-cured and burley tobacco, 1977-1981

Kind of tobacco and State	1977		1978		1979		1980		1981	
	Allotments	1,000 lbs.	Allotments	1,000 lbs.	Allotments	1,000 lbs.	Allotments	1,000 lbs.	Allotments	1,000 lbs.
Flue-cured - 11-14										
Alabama	269	1,031	273	932	273	894	278	886	278	926
Florida	7,034	24,822	7,163	24,016	7,149	23,876	7,166	23,058	7,151	23,438
Georgia	25,079	132,203	25,154	117,770	25,137	111,295	25,513	121,324	25,502	117,539
North Carolina	115,349	786,412	115,735	795,211	115,517	705,720	116,284	793,502	116,098	715,762
South Carolina	23,903	140,236	23,862	140,495	23,800	130,200	24,050	145,128	24,025	145,667
Virginia	20,918	112,571	20,907	103,035	20,883	98,260	20,904	102,595	20,891	108,379
Total	192,552	1,197,274	193,094	1,181,459	192,759	1,070,245	194,195	1,186,493	193,945	1,111,711
Burley - 31										
Alabama	23	61	23	61	23	63	23	63	23	65
Arkansas	45	100	43	90	43	86	43	88	43	91
Georgia	181	215	185	213	188	212	190	227	202	247
Illinois	3	2	3	2	3	2	3	2	3	5
Indiana	9,815	17,982	9,979	17,280	10,057	17,339	10,098	20,475	10,347	20,956
Kansas	38	151	33	147	33	152	32	131	28	93
Kentucky	143,493	421,325	144,741	416,455	145,721	403,822	146,724	473,355	147,553	522,870
Missouri	1,484	7,114	1,512	6,777	1,538	6,925	1,542	6,371	1,549	7,180
North Carolina	18,437	30,250	18,531	27,323	18,688	26,921	18,790	37,971	19,073	41,642
Ohio	10,661	21,987	10,749	21,349	10,832	20,455	10,927	26,756	11,084	28,827
South Carolina	3	4	3	5	3	5	3	5	2	3
Tennessee	92,918	147,342	93,582	144,010	94,246	138,808	94,935	160,647	95,646	180,897
Virginia	16,755	29,536	16,703	26,952	16,630	25,761	16,650	35,006	16,841	39,879
West Virginia	4,251	7,363	4,197	7,125	4,181	7,214	4,149	7,813	4,177	8,329
Total	298,107	683,434	300,284	667,789	302,186	647,765	304,109	768,910	306,571	851,084

181

Table 5--Allotments and acreage allotted for dark air-cured, fire-cured, and cigar tobaccos, 1976-1981

Kind of tobacco and State	1977		1978		1979		1980		1981	
	Allot- ments	Acreage	Allot- ments	Acreage	Allot- ments	Acreage	Allot- ments	Acreage	Allot- ments	Acreage
Fire-cured - 21-23										
Kentucky	7,464	15,310	7,264	15,218	7,170	12,943	7,086	12,956	7,009	12,275
Tennessee	7,514	17,422	7,401	17,417	7,306	14,311	7,296	14,837	7,257	14,141
Virginia	5,254	11,211	5,023	11,037	4,970	9,786	4,954	9,703	4,950	9,562
Total	20,232	43,943	19,688	43,672	19,446	37,540	19,336	37,496	19,216	35,978
Dark air-cured - 35-36										
Indiana	44	21	39	22	39	23	37	23	38	23
Kentucky	15,580	10,200	15,140	11,217	15,003	11,332	14,924	11,368	14,825	11,379
Tennessee	4,243	1,750	4,208	1,936	4,180	1,944	4,164	1,952	4,149	1,958
Total	19,867	1,970	19,387	13,175	19,222	13,299	19,125	13,343	19,012	13,360
Virginia sun-cured - 37										
Virginia	891	1,626	794	1,482	753	1,426	731	1,374	728	1,333
Cigar filler and binder - 42-44 and 53-55										
Ohio	1,090	4,152	1,076	3,977	1,057	3,846	1,035	3,672	984	3,470
Wisconsin	4,551	15,163	4,528	15,187	4,552	15,293	4,506	15,277	4,509	15,298
Other States	79	176	71	169	69	155	69	145	67	135
Total	5,720	19,491	5,675	19,333	5,678	19,294	5,610	19,094	5,560	18,903
Cigar binder - 51-52										
Connecticut	1/	1/	1/	1/	1/	1/	376	3,230	382	3,241
Massachusetts	1/	1/	1/	1/	1/	1/	67	431	67	429
Total	-	-	-	-	-	-	443	3,661	449	3,670
Grand total	537,373	2/	538,922	2/	540,040	2/	543,549	2/	545,481	2/

1/ Quota limitations suspended for these years.

2/ Grand total on acreage or poundage not possible due to difference in program between types.

Agricultural Stabilization and Conservation Service. Compiled from records of the Tobacco and Peanut Division.

Table 6--Marketing quota referendums, for crops covered since 1960, by kinds of tobacco. 1/

Kind of tobacco and date of referendum	Crops covered	Percentage of votes cast		Kind of tobacco and date of referendum	Crop covered	Percentage of votes cast	
		For 3 years	Against quotas			For 3 years	Against quotas
Flue-cured (11-14)				Dark air-cured (35-36)			
Dec. 12, 1961	1962, 1963, 1964	98.1	1.9	Feb. 24, 1961	1961, 1962, 1963	98.7	1.3
Dec. 15, 1964	1965, 1966, 1967	96.5	3.5	Feb. 28, 1964	1964, 1965, 1966	97.8	2.2
May 4, 1965	1965, 1966, 1967	73.6	26.4	Feb. 13-17, 1967	1967, 1968, 1969	93.0	7.0
July 18, 1967	1968, 1969, 1970	96.5	3.5	Feb. 16-20, 1970	1970, 1971, 1972	93.2	6.8
July 16, 1970	1971, 1972, 1973	98.4	1.6	Feb. 19-23, 1973	1973, 1974, 1975	93.7	6.3
July 17, 1973	1974, 1975, 1976	98.5	1.5	Feb. 19-23, 1976	1976, 1977, 1978	94.8	5.2
Dec. 16, 1976	1977, 1978, 1979	98.5	1.5	Feb. 20-23, 1979	1979, 1980, 1981	95.5	4.5
Dec. 17, 1979	1980, 1981, 1982	97.7	2.3	Virginia sun-cured (37)			
Burley (31)				Feb. 20, 1962			
Feb. 20, 1962	1962, 1963, 1964	99.2	.8	Feb. 25, 1965	1962, 1963, 1964	98.5	1.5
Feb. 25, 1965	1965, 1966, 1967	99.0	1.0	Feb. 26 - Mar. 1, 1968	1965, 1966, 1967	97.5	2.5
Mar. 10, 1966	1966, 1967, 1968	57.0	43.0	Feb. 22-26, 1971	1968, 1969, 1970	93.4	6.6
Feb. 27 - Mar. 3, 1967	1967, 1968, 1969	58.8	41.2	Feb. 25 - Mar. 1, 1974	1971, 1972, 1973	94.6	5.4
Feb. 26 - Mar. 1, 1968	1968, 1969, 1970	97.0	3.0	Feb. 22-25, 1977	1974, 1975, 1976	93.8	6.2
May 4, 1971	1971, 1972, 1973	96.9	3.4	Feb. 22-25, 1977	1977, 1978, 1979	95.8	4.2
Feb. 25 - Mar. 1, 1974	1974, 1975, 1976	98.3	1.7	Feb. 25-29, 1980	1980, 1981, 1982	93.3	6.7
Feb. 22-25, 1977	1977, 1978, 1979	99.0	1.0	Cigar filler (41)			
Feb. 25-29, 1980	1980, 1981, 1982	98.6	1.4	Feb. 20, 1962	1962, 1963, 1964	13.8	86.2
Maryland (32)				Feb. 18, 1965			
Feb. 2, 1960	1960, 1961, 1962	77.8	22.2	Feb. 19-23, 1968	1965, 1966, 1967	11.8	88.2
Feb. 14, 1963	1963, 1964, 1965	83.8	16.2	Feb. 22-26, 1971	1968, 1969, 1970	19.1	80.9
Feb. 25, 1966	1966, 1967, 1968	41.5	58.5	Feb. 25 - Mar. 1, 1974	1971, 1972, 1973	22.5	77.5
Feb. 20-24, 1967	1967, 1968, 1969	61.0	39.0	Feb. 22-25, 1977	1974, 1975, 1976	14.8	85.2
Feb. 19-23, 1968	1968, 1969, 1970	56.2	43.8	Feb. 22-25, 1977	1977, 1978, 1979	12.9	87.1
Feb. 22-26, 1971	1971, 1972, 1973	19.2	80.8	Feb. 25-29, 1980	1980, 1981, 1982	7.6	92.4
Feb. 25 - Mar. 1, 1974	1974, 1975, 1976	25.5	74.5	Cigar filler & binder(43-44)			
Feb. 22-25, 1977	1977, 1978, 1979	31.3	68.7	(53-55)			
Feb. 25-29, 1980	1980, 1981, 1982	17.3	82.7	Feb. 11, 1960	1960, 1961, 1962	95.4	4.6
Fire-cured (21-24)				Feb. 26, 1963			
Feb. 24, 1961	1961, 1962, 1963	98.0	2.0	Feb. 10, 1966	1963, 1964, 1965	89.6	10.4
Feb. 28, 1964	1964, 1965, 1966	94.7	5.3	Feb. 24-27, 1969	1966, 1967, 1968	91.3	8.7
Feb. 13-17, 1967	1967, 1968, 1969	93.5	6.5	Jan. 10-14, 1972	1969, 1970, 1971	84.6	15.4
Feb. 16-20, 1970	1970, 1971, 1972	93.8	6.2	Feb. 24-28, 1975	1972, 1973, 1974	91.2	8.8
Feb. 19-23, 1973	1973, 1974, 1975	93.2	6.8	Feb. 21-24, 1978	1975, 1976, 1977	86.6	13.4
Feb. 19-23, 1976	1976, 1977, 1978	94.2	5.8	Feb. 23-27, 1981	1978, 1979, 1980	83.4	16.6
Feb. 20-23, 1979	1979, 1980, 1981	94.9	5.1	Cigar binder (51-52)			
				Feb. 11, 1960			
				Feb. 26, 1963			
				Feb. 10, 1966			
				Feb. 24-27, 1969			
				Jan. 10-14, 1972			
				Feb. 25-28, 1975			
				Feb. 21-24, 1978			
				Feb. 22-27, 1981			

1/ A two-thirds majority is required to approve quotas.

Table 7--Cash receipts from tobacco compared with total cash receipts from all farm commodities, by State, 1977-1980

State	Calendar year basis											
	1977			1978			1979			1980 ^{1/}		
	Cash receipts		Tobacco as per- centage of total	Cash receipts		Tobacco as per- centage of total	Cash receipts		Tobacco as per- centage of total	Cash receipts		Tobacco as per- centage of total
	Total	Tobacco		Total	Tobacco		Total	Tobacco		Total	Tobacco	
Mil. dol.	Mil. dol.	Pct.	Mil. dol.	Mil. dol.	Pct.	Mil. dol.	Mil. dol.	Pct.	Mil. dol.	Mil. dol.	Pct.	
North Carolina	2,624	866	33.0	3,236	1,106	34.2	3,405	894	26.3	3,675	1,113	30.3
Kentucky	1,730	619	35.8	2,040	542	26.6	2,055	549	24.4	2,232	675	30.2
South Carolina	794	171	21.5	979	203	20.7	1,060	173	16.3	1,011	175	17.3
Virginia	1,009	163	16.1	1,231	174	14.1	1,347	159	11.8	1,330	159	11.9
Tennessee	1,381	164	11.9	1,625	165	10.2	1,780	156	8.8	1,830	184	10.1
Georgia	2,196	150	6.8	2,543	174	6.8	2,958	147	5.0	2,826	153	5.4
Connecticut	225	34	15.1	230	23	10.0	254	26	10.2	264	27	10.1
Maryland	657	30	4.6	771	34	4.4	880	38	4.3	877	30	3.5
Florida	2,631	31	1.2	3,238	31	1.0	3,893	30	.8	3,746	30	.8
Pennsylvania	1,894	14	0.7	2,152	14	0.6	2,576	15	.6	2,632	16	.6
Massachusetts	224	11	4.9	242	9	3.7	256	8	3.1	272	11	4.0
Wisconsin	3,137	14	0.4	3,717	20	0.5	4,267	22	.5	4,689	29	.6
Ohio	2,877	29	1.0	3,003	23	0.8	3,476	22	.6	3,774	29	.8
Indiana	3,239	24	0.7	3,644	20	0.5	3,969	17	.4	4,402	27	.6
West Virginia	147	4	2.7	187	3	1.6	231	3	1.3	240	3	1.5
Missouri	2,912	5	0.1	3,576	6	0.2	4,345	9	.2	4,450	9	.2
Total:												
Tobacco States	27,677	2,329	8.4	32,414	2,547	7.9	36,752	2,268	6.2	38,250	2,670	7.0
All States ^{2/}	95,654	2,331	2.4	111,042	2,549	2.3	131,467	2,511	1.9	138,015	2,672	1.9

^{1/} Subject to revision.^{2/} Includes relatively small receipts from tobacco for a few States not shown separately.

U.S. Dept. of Agriculture, Economics and Statistics Service.

Table 8--Cigars, cigarettes, chewing tobacco, smoking tobacco, and snuff manufactured and removed tax-paid and tax-free, in the United States, by calendar years, 1975-1980

Year	Manufactured										
	Cigars		Cigarettes		Chewing tobacco				Smoking tobacco	Snuff	Total chewing, smoking & snuff
	Large	Small	Large <u>1/</u>	Small	Plug	Twist	Fine-cut	Loose leaf			
Millions	Millions	Millions	Millions	Mil. lb.	Mil. lb.	Mil. lb.	Mil. lb.	Mil. lb.	Mil. lb.	Mil. lb.	
1975	4,524.2	2,942.3	2.3	651,211.0	18.1	2.3	7.3	53.7	46.2	24.4	152.0
1976	4,236.1	2,245.5	1.4	693,389.4	16.7	2.3	8.4	56.3	44.6	24.8	153.0
1977	3,907.0	1,828.0	1.3	665,864.2	16.4	2.1	10.1	61.3	40.7	24.6	155.2
1978	3,795.5	1,644.8	1.0	695,990.9	15.9	2.1	12.0	64.6	36.4	25.1	156.1
1979	3,600.6	1,598.9	2.2	704,243.4	15.3	2.0	13.3	71.7	32.8	23.7	158.8
1980 <u>3/</u>	3,454.1	1,408.3	0.6	714,258.7	17.3	1.9	14.7	72.1	32.2	24.3	162.5
Removed tax-paid											
1975	4,476.0	2,891.9	1.8	588,345.5	17.6	2.3	7.2	53.6	45.6	25.2	151.5
1976	4,040.9	2,162.8	1.3	617,891.3	16.9	2.3	8.7	56.1	43.7	25.8	153.5
1977	3,809.0	1,811.0	1.3	591,417.0	16.3	2.2	10.0	60.2	40.2	24.4	153.3
1978	3,621.4	1,553.5	1.2	616,167.9	15.6	2.1	11.7	63.0	35.2	24.3	151.9
1979	3,356.3	1,517.2	1.6	613,629.6	15.4	2.0	13.5	70.0	32.3	23.9	157.1
1980 <u>3/</u>	3,289.3	1,415.9	0.2	620,503.8	16.8	1.9	14.8	72.3	30.6	23.9	160.3
Removed tax-free											
1975	126.0	64.4	<u>2/</u>	62,277.2	<u>2/</u>	<u>2/</u>	<u>2/</u>	<u>2/</u>	1.0	0.1	1.2
1976	143.9	56.6	<u>2/</u>	72,125.8	0.1	<u>2/</u>	<u>2/</u>	<u>2/</u>	1.0	0.1	1.3
1977	134.3	19.7	<u>2/</u>	78,232.0	0.1	<u>2/</u>	<u>2/</u>	<u>2/</u>	1.0	0.1	1.4
1978	166.2	28.4	<u>2/</u>	85,136.0	0.1	0	0.1	<u>2/</u>	1.0	0.1	1.3
1979	178.7	17.7	0	93,148.5	0.1	0	0.1	<u>2/</u>	1.0	0.1	1.3
1980 <u>3/</u>	200.1	17.3	<u>2/</u>	94,255.8	0.1	0	0.1	<u>2/</u>	1.0	0.1	1.2

1/ Weighing more than 3 pounds per thousand.

2/ Less than 50,000.

3/ Subject to revision

Detail may not add to total because of rounding.

Compiled from reports of the Dept. of the Treasury and the Tobacco Division, AMS, USDA.

Table 9--Estimated utilization of flue-cured, burley, and Maryland tobaccos in cigarettes and other products, 1974-1979 (July-June basis)

Year beginning July	Flue-cured			Burley 1/			Maryland		
	Cigarettes	Other 2/ products	Total domestic	Cigarettes	Other 2/ products	Total domestic	Cigarettes	Other 2/ products	Total domestic
	----- Million Pounds -----								
1974	604	48	652	464	55	519	24	1	25
1975	642	29	671	465	45	510	25	0	25
1976	605	29	634	446	44	490	17	0	17
1977	580	28	608	453	42	495	19	0	19
1978	558	26	584	463	40	503	21	0	21
1979	539	24	563	459	39	498	24	0	24

1/ Marketing year domestic disappearance substituted for burley and Maryland.

2/ Smoking and chewing tobacco and cigars; includes also exports of partially processed and shredded tobacco, classified as bulk smoking.

Table 10--Estimated leaf used by domestic manufacturers in cigarettes, by types of tobacco, 1974-1979

Year beginning July	Flue-cured		Burley 1/		Maryland 1/		Imported		Total leaf used	Production of cigarettes
	Quantity	Percent of total	Quantity	Percent of total	Quantity	Percent of total	Quantity	Percent of total		
	Mil. lbs.	Pct.	Mil. lbs.	Pct.	Mil. lbs.	Pct.	Mil. lbs.	Pct.	Mil. lb.	Billions
1974	604	44.0	464	33.8	24	1.8	280	20.4	1,372	626.8
1975	642	45.8	465	33.2	25	1.8	270	19.2	1,402	688.2
1976	605	44.5	446	32.8	17	1.2	292	21.5	1,360	671.7
1977	580	41.4	453	32.3	19	1.4	350	25.0	1,402	686.0
1978	558	39.6	463	32.8	21	1.5	368	26.1	1,410	706.9
1979	539	37.8	459	32.2	24	1.7	403	28.3	1,425	697.0

1/ Burley and Maryland marketing year substituted.

Table 11--Estimated leaf used per 1,000 cigarettes by domestic manufacturers, by types of tobacco, 1974-1979

Year beginning July	Domestic types				Total domestic	Imported	Total	Cigarettes per pound of leaf
	Flue-cured	Burley	Maryland	Total domestic				
	Pounds	Pounds	Pounds	Pounds	Pounds	Pounds	Pounds	Number
1974	.96	.74	.04	1.74	.45	2.19	457	
1975	.93	.68	.04	1.65	.39	2.04	491	
1976	.90	.66	.02	1.58	.44	2.02	494	
1977	.84	.66	.03	1.53	.51	2.04	489	
1978	.79	.65	.03	1.47	.52	1.99	501	
1979	.77	.66	.03	1.46	.58	2.04	489	

Agricultural Marketing Service. Taken from estimates of Tobacco Division.

Table 12--State tax rates on cigarettes, by State, January 1, 1981

Cigarettes							
State	Rate of 1/ tax per standard package of 20	Date of present rate	Year tax enacted	State	Rate of 1/ tax per standard package of 20	Date of present rate	Year tax enacted
	Cents				Cents		
Alabama	16	1980	1927	Nebraska	13	1971	1947
Alaska	8	1961	1949	Nevada	10	1969	1947
Arizona	13	1974	1933	New Hampshire 2/	12	1975	1939
Arkansas	17.75	1971	1925	New Jersey	19	1972	1948
California	10	1967	1959	New Mexico	12	1968	1943
Colorado	10	1978	1964	New York	15	1972	1939
Connecticut	21	1971	1935	North Carolina	2	1969	1969
Delaware	14	1971	1949	North Dakota	12	1970	1925
Florida	21	1971	1943	Ohio	15	1971	1931
Georgia	12	1971	1923	Oklahoma	18	1979	1933
Hawaii 2/	15	1980	1939	Oregon	9	1972	1966
Idaho	9.1	1972	1945	Pennsylvania	18	1970	1935
Illinois	12	1969	1941	Rhode Island	18	1975	1939
Indiana	10.5	1965	1947	South Carolina	7	1977	1923
Iowa	13	1971	1921	South Dakota	14	1979	1923
Kansas	11	1970	1927	Tennessee	13	1969	1925
Kentucky	3	1970	1936	Texas	18.5	1971	1931
Louisiana	11	1970	1926	Utah	10	1979	1923
Maine	16	1974	1941	Vermont	12	1969	1937
Maryland	13	1980	1958	Virginia	2.5	1966	1960
Massachusetts	21	1975	1939	Washington	16	1971	1935
Michigan	11	1970	1947	West Virginia	17	1978	1947
Minnesota	18	1971	1947	Wisconsin	16	1971	1939
Mississippi	11	1973	1930	Wyoming	8	1967	1951
Missouri	9	1969	1956	District of Columbia	13	1976	1949
Montana	12	1971	1947				

- 1/ Some States impose varying tax rates for cigarettes of other quantities, sizes, weights, etc. Some municipalities and counties also levy taxes on cigarettes.
 2/ Hawaii: 40 percent of wholesale price.

Compiled from Proceedings, annual meetings of the National Tobacco Tax Association and Tax Administrators News, monthly publication of the Federation of Tax Administrators, Washington, D.C., and from reports of the Tobacco Tax Council, Richmond, Virginia.

Table 13--Rates of Federal tax on tobacco products in the United States

Products	Rate of tax per 1,000
Cigars weighing more than 3 pounds per 1,000:	
(a) Wholesale price <u>not more than</u> \$235.294 per thousand	Percent 8.5
(b) Wholesale price <u>more than</u> \$235.294 per thousand	Dollars 20.00
Weighing not more than 3 pounds per 1,00075
Cigarettes weighing more than 3 pounds per 1,000	8.40 1/
Cigarettes weighing not more than 3 pounds per 1,000	4.00
Cigarette papers (in books or sets of more than 25)005 2/
Cigarette tubes01 2/

- 1/ For lengths longer than 6-1/2 inches the rate is \$4.00 per 1,000 counting each 2-3/4 inches as one cigarette
 2/ Rate for each 50 or fraction thereof. If length is greater than 6-1/2 inches each 2-3/4 inches counts as one paper or tube.

Table 14--Receipts from State taxes on tobacco products in the United States, fiscal years 1975-1980 ^{2/}

State	Receipts for year				
	1975-76	1976-77	1977-78	1978-79	1979-80 ^{2/}
	1,000 dol.	1,000 dol.	1,000 dol.	1,000 dol.	1,000 dol.
Alabama	48,060	49,541	51,867	52,065	56,438
Alaska	4,617	4,613	4,627	4,403	4,283
Arizona	34,958	35,497	36,791	37,757	39,883
Arkansas	44,251	46,066	48,843	48,972	49,740
California	266,454	271,504	281,257	262,004	269,044
Colorado	32,494	33,242	48,478	33,704	34,856
Connecticut	72,560	75,084	76,067	75,163	76,510
Delaware	12,116	12,246	12,401	11,998	11,999
District of Columbia	9,842	12,514	11,207	11,074	10,979
Florida	182,590	186,355	232,480	239,878	255,845
Georgia	73,266	74,593	77,173	77,795	79,946
Hawaii	9,574	10,311	10,976	11,856	12,759
Idaho	7,906	7,997	8,104	7,945	8,027
Illinois	187,642	177,171	181,869	179,827	176,726
Indiana	52,602	51,521	79,893	84,119	81,167
Iowa	45,342	46,277	47,003	46,250	46,551
Kansas	31,688	32,108	32,169	32,065	32,671
Kentucky	22,196	22,253	21,986	21,274	21,487
Louisiana	55,950	56,954	59,011	58,557	60,984
Maine	23,935	24,296	24,364	23,568	24,166
Maryland	54,309	54,349	53,487	52,765	52,441
Massachusetts	138,195	142,759	142,972	142,272	144,018
Michigan	137,561	140,271	140,739	140,257	140,365
Minnesota	82,474	83,802	84,696	85,611	86,547
Mississippi	30,767	31,072	32,044	32,301	33,231
Missouri	58,250	59,458	60,156	60,196	61,182
Montana	11,136	11,528	11,425	11,364	11,552
Nebraska	22,604	22,610	22,489	22,351	22,490
Nevada	11,374	11,130	11,311	12,530	11,950
New Hampshire	27,486	27,130	26,528	26,144	25,735
New Jersey	167,508	168,780	168,940	170,274	170,572
New Mexico	13,649	13,683	14,051	14,101	14,507
New York	337,466	334,173	335,098	327,947	332,079
North Carolina	21,473	20,308	19,415	18,826	18,031
North Dakota	8,681	8,570	8,692	8,815	9,610
Ohio	194,820	196,910	202,750	203,562	207,947
Oklahoma	50,391	51,960	54,075	49,952	80,738
Oregon	31,370	31,817	32,496	30,605	29,816
Pennsylvania	245,100	247,966	251,137	250,525	252,423
Rhode Island	24,422	24,393	24,076	24,288	24,365
South Carolina	23,420	23,575	27,863	27,539	28,101
South Dakota	9,134	9,027	9,181	9,191	10,418
Tennessee	65,896	67,829	71,090	72,477	74,432
Texas	279,228	287,549	299,825	309,285	321,765
Utah	7,471	7,680	7,985	8,274	10,236
Vermont	9,703	9,600	9,392	9,396	9,605
Virginia	17,688	17,859	17,926	17,542	17,437
Washington	57,923	59,518	60,001	64,824	63,603
West Virginia	26,975	28,028	28,979	37,101	37,069
Wisconsin	83,104	84,353	84,977	85,778	86,951
Wyoming	4,525	4,672	4,837	5,173	5,500
Total, all States	3,462,304	3,499,988	3,653,992	3,640,466	3,737,798
Total State and local governments	3,581,000	3,632,000	3,785,000	3,773,000	3/

1/ Does not include taxes imposed by local jurisdictions.

2/ Preliminary

3/ Not available

Table 15--Receipts from Federal taxes on tobacco products in the United States fiscal years 1975-1980 ^{1/}

Product	July 1 - June 30			Oct. 1 - Sept. 30		
	1974-75	1975-76	1976-77	1977-78	1978-79	1979-80
	1,000 dol.	1,000 dol.	1,000 dol.	1,000 dol.	1,000 dol.	1,000 dol.
Cigars (large)	48,733	47,958	35,681	36,794	35,090	38,439
Cigars (small)	2,472	1,829	1,423	1,225	1,112	1,048
Cigarettes (large)	16	18	19	10	17	10
Cigarettes (small)	2,261,099	2,434,812	2,357,500	2,408,396	2,454,807	2,402,845
Cigarette papers and tubes	1,494	1,330	1,393	1,291	1,457	1,344
Imported tobacco products, cigarette papers and tubes, and tobacco materials (Customs)	1,254	1,850	2,309	3,147	3,006	2,714
Total	2,315,090	2,487,894	2,398,501	2,450,913	2,495,517	2,446,416

^{1/} For rates of tax on tobacco products, see Table 12.

Detail may not add to total because of rounding.
Internal Revenue Service.

Table 16--Estimated total expenditures for tobacco products, by product, calendar years 1975-1980

Year	Cigars (large and small) Mil. dol.	Cigarettes (large and small) Mil. dol.	Chewing and smoking tobacco and snuff Mil. dol.	Total all products Mil. dol.
1975	680	14,250	575	15,505
1976	675	15,100	625	16,410
1977	665	15,850	675	17,190
1978	680	16,600	750	18,030
1979 ^{1/}	670	17,500	830	19,000
1980 ^{1/}	670	19,230	900	20,800

^{1/} Preliminary.

Economics and Statistics Service. Compiled from Tobacco Situation.

Table 17--Consumption per capita of tobacco products in the United States (including overseas forces), calendar years 1975-1980

Year	Per capita 18 years and over			Per male 18 years and over ^{2/}				Per person 18 years and over
	All tobacco products			Large cigars and cigarillos ^{1/}		Smoking tobacco ^{3/}	Chewing tobacco ^{3/}	
	Cigarettes ^{1/}		Pounds	Number	Pounds	Pounds	Pounds	Pounds
	Number	Pounds						
1975	4,123	7.73	9.14	82.4	1.32	.76	1.15	.17
1976	4,092	7.35	8.69	75.0	1.20	.75	1.17	.17
1977	4,051	7.21	8.49	67.9	1.15	.65	1.22	.16
1978	3,967	6.89	8.10	63.4	1.15	.60	1.25	.16
1979	3,924	7.13	8.30	59.0	1.07	.52	1.34	.15
1980 ^{4/}	3,924	7.06	8.17	52.2	.86	.49	1.38	.15

^{1/} Unstemmed processing-weight equivalent.

^{2/} Survey data indicates the number of female users of these products is negligible.

^{3/} Finished-product weight.

^{4/} Preliminary

Economics and Statistics Service. Compiled from the Tobacco Situation.

Table 18--Support level, as of beginning of marketing year by class or type of tobacco, per pound 1975-1981

Marketing year ^{1/}	Flue-cured types 11-14	Burley type 31	Maryland type 32	Fire-cured type 21	Fire-cured types 22-23	Dark air-cured types 35-36	Virginia sun-cured type 37	Cigar filler type 41	Puerto Rican filler type 46	Cigar filler & binder type 42-44 & 53-55	Cigar binder types 51-52
	Cents	Cents		Cents	Cents	Cents	Cents		Cents	Cents	Cents
1975	93.3	96.1	2/	65.2	65.2	58.0	58.0	2/	44.9	48.0	66.5
1976	106.0	109.3	2/	74.1	74.1	65.9	65.9	2/	56.7	54.6	75.6
1977	113.8	117.3	2/	79.5	79.5	70.7	70.7	2/	60.9	58.6	81.2
1978	121.0	124.7	2/	84.6	84.6	75.2	75.2	2/	64.7	62.3	86.3
1979	129.3	133.3	2/	90.4	90.4	80.4	80.4	2/	69.2	66.6	92.3
1980	141.5	145.9	2/	98.9	98.9	88.0	88.0	2/	75.7	72.9	101.0
1981	158.7	163.6	2/	111.0	111.0	98.7	98.7	2/	84.9	81.8	113.3

^{1/} The marketing year begins July 1 for flue-cured and October 1 for all other types.

^{2/} No support. Growers disapproved quotas.

Agricultural Stabilization and Conservation Service. Price Support and Loan Division.

Table 19--Producer sales, average price, and loan receipts by type and crop year 1975-1980 ^{1/}

Type and year	Producer sales	Average price	Loan receipts	Type and year	Producer sales	Average price	Loan receipts	Type and year	Producer sales	Average price	Loan receipts
	1,000 lb.	Dollars	1,000 lb.		1,000 lb.	Dollars	1,000 lb.		1,000 lb.	Dollars	1,000 lb.
Types 11 - 14				Types 22 - 23				Type 46			
1975	1,410,608	99.90	259,029	1975	22,315	104.43	100	1975	4,330	49.70	3,332
1976	1,312,917	110.51	276,902	1976	4,993	138.09	11	1976	4,069	57.60	3,176
1977	1,121,404	117.68	193,085	1977	27,442	125.64	1,134	1977	3,922	60.20	2,669
1978	1,201,827	135.07	63,591	1978	41,470	104.39	11,213	1978	3,107	57.00	2,302
1979	942,920	140.02	69,824	1979	28,373	102.80	11,442	1979	2,019	69.10	665
1980 ^{2/}	1,082,693	144.52	137,229	1980 ^{2/}	14,540	122.51	2,080	1980 ^{2/}	2,500		
Type 31				Types 35 - 36				Types 42 - 44 and 54 - 55			
1975	634,764	105.56	51,194	1975	12,361	89.40	58	1975	23,789	73.21	1
1976	654,820	114.24	46,370	1976	10,032	116.92	18	1976	22,999	72.48	467
1977	590,899	120.09	57,054	1977	14,704	117.08	45	1977	27,385	82.52	394
1978	591,720	131.18	67,590	1978	19,285	95.96	4,303	1978	23,265	96.14	500
1979	439,406	145.24	7,162	1979	13,187	107.60	2,209	1979	27,000	114.85	0
1980 ^{2/}	545,500	165.90	21	1980 ^{2/}	13,014	122.51	1,420	1980 ^{2/}	26,680		
Type 21				Type 37				Types 51 - 52			
1975	4,754	92.97	45	1975	668	85.33	0	1975	2,374	92.72	362
1976	5,251	117.57	84	1976	754	104.29	0	1976	2,424	89.65	290
1977	7,293	96.29	1,036	1977	826	99.96	13	1977	2,462	121.29	204
1978	6,826	94.52	1,779	1978	875	88.56	24	1978	2,635	144.86	43
1979	5,432	107.89	887	1979	562	90.80	30	1979	2,407	155.50	635
1980 ^{2/}	3,672	126.69	259	1980 ^{2/}	385	127.40	0	1980	2,634		

^{1/} Types 11-37 are auction sale.

^{2/} Preliminary

Table 20--Tariff rates on selective items of tobacco and tobacco products imported into the United States under the Tariff Act of 1930 and current trade agreements. 1/

Kinds of tobacco imported	TSUS	Rate per lb.	Rate per lb.
	item	Tariff Act of 1930	as of ^{2/} Jan. 1, 1980
	Number	Dollars	Dollars
Wrapper tobacco (whether or not mixed or packed with filler tobacco):			
Not stemmed	170.10	2.275	.36
Stemmed	170.15	2.925	.62
Filler tobacco (whether or not mixed or packed with wrapper tobacco):			
When mixed or packed with over 35% of wrapper tobacco:			
Not stemmed	170.20	2.275	.36
Stemmed	170.25	2.925	1.548
Cigarette leaf:			
Not stemmed			
Leaf, oriental or Turkish type, not over 8.5 inches in length	170.28	.35	.115
Flue-cured and burley	170.32	.35	.1275
Stemmed	170.35	.50	.38
Other, including cigar leaf:			
Not stemmed	170.40	.35	.161
Stemmed	170.45	.50	.20
Tobacco stems:			
Not cut, ground, or pulverized	170.50	Free	Free
Scrap tobacco	170.60	.35	.161
Cigarettes:			
Containing clove	170.63	4.50 lb. + 25% ad val.	.90/lb. + 4.3 % ad val.
Other	170.64	4.50 lb. + 25% ad val.	1.06/lb. + 5% ad val.
Cigars and cheroots:			
Cigars each valued 15 cents or over	170.66	4.50 lb. + 25% ad val.	.71/lb. + 3.7% ad val.
Other cigars	170.72	4.50 lb. + 25% ad val.	1.91 lb. + 10.5% ad val.
Snuff and snuff flour	170.78	.55	.11
Tobacco mfd. or not mfd. not specifically provided for . .	170.80	.55	.175

1/ Consult official tariff schedules for a complete listing of rates.

2/ Section 5 of the Trade Agreement Extension Act of 1951 requires imports from some Communist countries to enter at the 1930 rates.

Foreign Agricultural Service. Compiled from U.S. Tariff Commission, U.S. Department of Commerce.

Table 21--Import duties on unmanufactured tobacco in major United States markets, as of January 1, 1981.

Country	Tariff schedule
European community	23% ad valorem within \$39. - \$42. per 100 kilograms
Japan	Duty free 2/
Australia	\$.54 per kilogram
Republic of China	35 percent ad valorem
Sweden	Duty free 2/
Switzerland	Duty free
Thailand	\$1.72 per kilogram or 60% ad valorem whichever is higher
Spain	Duty free 2/
Philippines	100 percent ad valorem 3/

Import duties as expressed in dollars are approximate and subject to change with fluctuations in exchange rates.

1/ Approximate duty (most favored nation rate) on flue-cured, burley, Maryland and fire-cured tobacco. Duty on other types ranges from approximately \$.42 to \$1.05 per kilogram.

2/ Imports by Government Tobacco Monopoly.

3/ Applied on 110% of F.O.B. invoice value.

Foreign Agricultural Service, USDA.

Table 22--United States exports of tobacco to principal importing countries, by types, calendar years, 1977-1980

Importing country	Flue-cured			
	Metric tons			
	1977	1978	1979	1980 1/
	Metric tons	Metric tons	Metric tons	Metric tons
Canada	122	181	487	4,229
Jamaica	565	571	497	253
Sweden	2,838	3,905	3,425	3,425
Norway	1,868	1,120	1,512	1,988
Finland	1,585	2,132	1,886	3,022
Denmark	4,745	7,359	3,529	3,826
United Kingdom	15,576	49,354	23,389	11,294
Ireland (Eire)	1,488	1,918	2,455	1,188
Netherlands	6,910	6,612	6,664	11,042
Belgium and Luxembourg	2,945	5,421	1,613	2,034
France	1,015	2,157	1,865	856
Germany Fed. Rep. of	25,742	16,054	19,234	28,616
Austria	1,372	1,285	1,446	1,213
Switzerland	4,017	3,859	2,125	4,111
Spain	1,926	7,876	306	10,513
Italy	10,291	9,535	7,656	8,929
Thailand	5,262	5,260	6,416	6,813
Malaysia	4,368	4,213	3,541	3,644
Korea, Rep. of	0	1,798	5,000	4,450
Philippines	4,547	3,049	2,185	3,294
Hong Kong	971	894	1,554	1,768
China, Republic of (Taiwan)	9,364	11,588	18,736	6,385
Japan	42,558	32,931	30,064	23,894
Australia	4,710	4,377	4,313	4,256
New Zealand	1,708	1,155	1,239	1,272
Egypt	8,108	7,455	1,018	5,545
Canary Islands	3,152	3,597	1,800	5,887
Other countries	19,006	11,154	14,168	13,624
Total	186,759	206,810	168,123	177,381

Burley, type 31				
Sweden	817	1,503	861	1,100
Thailand	1,981	2,997	2,108	3,443
Denmark	783	1,741	487	1,937
United Kingdom	111	4,867	1,448	553
Netherlands	754	1,156	2,859	4,171
Belgium and Luxembourg	393	702	283	377
Japan	3,770	4,680	6,729	4,370
Germany Fed. Rep. of	6,333	3,687	5,086	10,923
Switzerland	2,913	3,106	2,463	1,051
Korea, Rep. of	1,499	1,526	919	1,700
Italy	7,453	8,716	7,458	4,709
Philippines	2,463	1,936	2,634	1,489
Other countries	6,606	4,678	3,888	5,364
Total	35,876	41,295	37,223	41,187

Dark Virginia, types 21 and 37				
Sweden	124	290	36	185
Norway	583	503	813	669
United Kingdom	123	42	25	20
Netherlands	30	12	0	16
Germany, Fed. Rep. of	283	184	138	189
Austria	0	35	73	86
Switzerland	356	28	216	49
Other countries	147	45	126	114
Total	1,646	1,139	1,427	1,328

See footnotes on page 34.

Table 22--United States exports of tobacco to principal importing countries, by types, calendar years, 1977-1980--continued

Kentucky and Tennessee fire-cured, types 22 and 23				
Importing country	Metric tons			
	1977	1978	1979	1980 1/
	Metric tons	Metric tons	Metric tons	Metric tons
Sweden	205	350	294	207
Denmark	109	50	119	81
Cameroon	338	205	153	190
Indonesia	338	294	180	259
Netherlands	5,342	6,559	2,254	4,317
Belgium and Luxembourg	474	248	175	341
France	644	1,082	1,767	452
Germany, Fed. Rep. of	96	192	173	196
Switzerland	230	276	152	105
Italy	460	234	285	76
Zaire (Congo, Kinshasa)	191	250	250	10
Other countries	235	523	405	371
Total	8,662	10,263	6,207	6,605
Maryland, type 32				
Netherlands	28	41	156	107
Belgium and Luxembourg	533	416	259	274
Germany, Fed. Rep. of	409	749	486	552
Switzerland	2,067	2,315	1,302	2,056
France	203	17	16	20
Other countries	233	1,268	521	201
Total	3,473	4,806	2,740	3,210
One sucker, type 35				
United Kingdom	3	2	0	0
Belgium and Luxembourg	0	0	0	47
Zaire (Congo, Kinshasa)	0	70	0	0
Other countries	35	36	3	10
Total	38	108	3	57
Green river, type 36				
United Kingdom	23	27	19	6
Belgium and Luxembourg	1	7	0	0
Zaire (Congo, Kinshasa)	0	53	0	0
Other countries	0	134	69	0
Total	24	221	88	6
Cigar filler, types 41-46				
Netherlands	0	0	0	34
Canada	5	14	9	0
France	88	51	53	23
Other countries	56	24	9	51
Total	149	89	71	108
Cigar binder, types 51-55				
Canada	16	8	7	49
Belgium and Luxembourg	0	0	0	4
Dominican Republic	42	0	24	47
Canary Islands	0	1	0	0
Other countries	15	8	1	4
Total	73	17	32	104

See footnotes on page 34.

Table 22—United States exports of tobacco to principal importing countries, by types, calendar years, 1977-1980—continued

Cigar wrapper - type 61-62				
Importing country	Metric tons			
	1977	1978	1979	1980 1/
	Metric tons	Metric tons	Metric tons	Metric tons
Canada	26	23	18	23
Dominican Republic	880	1,139	1,713	1,253
United Kingdom	155	196	239	321
Netherlands	296	144	237	169
Belgium and Luxembourg	5	2	31	20
Germany, Fed. Rep. of	164	54	22	39
Canary Islands	9	13	13	16
Other countries	303	109	123	79
Total	1,838	1,680	2,396	1,920
Total cigar leaf, types 41-62				
Canada	47	46	35	72
Dominican Republic	949	1,151	1,737	1,325
United Kingdom	158	196	239	321
Netherlands	296	144	237	204
Belgium and Luxembourg	29	2	31	27
France	99	67	64	24
Germany, Fed. Rep. of	164	54	22	39
Canary Islands	10	14	13	16
New Zealand	18	17	22	17
Other countries	290	96	98	88
Total	2,060	1,787	2,498	2,133
Perique, type 72				
Korea, Rep. of	0	5	3	5
United Kingdom	24	6	6	0
Australia	11	9	8	22
Other countries	11	1	14	25
Total	46	21	31	52
Black fat				
Niger	218	190	109	343
Togo	154	162	206	111
Benin (Dahomey)	525	399	818	478
Cameroon	115	134	175	14
Nigeria	160	241	102	30
Other countries	57	49	56	213
Total	1,229	1,175	1,466	1,189
Stems, trimmings, and scrap				
Canada	1,925	1,558	1,523	3,317
United Kingdom	5,220	12,785	5,738	2,480
Ireland	909	464	646	461
Sweden	1,373	1,902	1,600	2,070
Denmark	2,020	3,118	3,292	2,073
Netherlands	493	952	872	418
France	885	942	1,302	349
Germany, Fed. Rep. of	2,729	2,994	5,176	4,745
Austria	357	36	15	0
Malaysia	1,107	303	279	145
Japan	15,101	8,974	6,689	8,993
Australia	1,804	976	1,067	1,152
Other countries	11,381	9,875	6,808	8,965
Total	45,304	44,879	35,007	35,168

1/ Subject to revision.

Foreign Agricultural Service. Compiled from publications of the Bureau of Census, U.S. Department of Commerce.

Table 23--Exports of unmanufactured tobacco from the United States, quantity and value, types, calendar years, 1977-1980

Type	Metric tons			
	1977	1978	1979	1980 1/
	Metric tons	Metric tons	Metric tons	Metric tons
Flue-cured, types 11-14	186,758	206,279	168,123	177,381
Burley, type 31	35,876	41,295	37,225	41,187
Southern Maryland, type 32	3,473	4,806	2,740	3,210
Virginia dark, types 21 & 37	1,646	1,139	1,427	1,328
Kentucky & Tennessee fire-cured, types 22 & 23	8,662	10,263	6,207	6,605
One sucker, type 35	38	108	3	52
Green river, type 36	24	221	88	6
Cigar leaf, types 41-62	2,060	1,787	2,498	2,232
Black fat	1,229	1,175	1,466	1,189
Perique, type 72	46	21	31	52
Stems, trimmings and scrap	45,304	44,879	35,007	35,168
Total declared weight	285,116	311,973	254,815	268,410

	Declared Value			
	1,000 dollars	1,000 dollars	1,000 dollars	1,000 dollars
Flue-cured, types 11-14	836,669	1,022,568	870,739	969,420
Burley, type 31	151,693	187,888	192,095	233,647
Southern Maryland, type 32	14,078	20,784	12,727	15,579
Virginian dark, types 21 & 37	5,251	4,603	5,144	6,070
Kentucky & Tennessee fire-cured, types 22 & 23	31,652	40,208	23,046	23,533
One sucker, type 35	110	415	10	217
Green river, type 36	89	650	167	18
Cigar leaf, types 41-62	21,848	25,236	36,764	33,094
Black fat	6,441	6,683	8,787	7,620
Perique, type 72	266	132	179	233
Stems, trimmings and scrap	26,186	27,818	22,637	29,301
Total value	1,094,283	1,336,985	1,172,295	1,318,732

1/ Subject to revision. Detail may not add to total because of rounding.

Foreign Agricultural Service. Compiled from publication of the Bureau of the Census, U.S. Department of Commerce.

Table 24--United States exports of tobacco products calendar years, 1976-1980

Product	Exports for year				
	1976	1977	1978	1979	1980 1/
	Millions	Millions	Millions	Millions	Millions
Cigarettes	61,370	66,845	74,359	79,717	81,998
	Thousands	Thousands	Thousands	Thousands	Thousands
Cigars, cheroots, and cigarillos	124,434	106,718	165,584	177,242	354,142
	Metric tons	Metric tons	Metric tons	Metric tons	Metric tons
Chewing tobacco and snuff	34	43	47	43	124
Smoking tobacco:					
in packages	370	385	596	430	357
in bulk	6,310	4,459	982	10,204	2,893
	1,000 dol.	1,000 dol.	1,000 dol.	1,000 dol.	1,000 dol.
Declared value	536,049	637,352	766,464	964,039	1,081,871

1/ Subject to revision.

Foreign Agricultural Service. Compiled from records of the Bureau of the Census, U.S. Department of Commerce.

Table 25--Exports of unmanufactured tobacco from the United States, to principal importing countries, calendar years, 1977-1980

Country of destination	Metric tons			
	1977	1978	1979	1980 1/
	Metric tons	Metric tons	Metric tons	Metric tons
Denmark	7,659	12,280	7,430	7,920
United Kingdom	21,242	67,503	30,914	14,728
Ireland	2,434	2,382	3,109	1,651
Netherlands	13,852	15,503	13,277	20,376
Belgium & Luxembourg	4,472	7,646	2,472	3,583
France	2,853	4,445	5,228	2,040
Germany, Fed. Rep. of	35,767	24,125	30,709	45,666
Italy	18,432	18,592	15,769	13,906
Total European Community	106,711	152,476	108,908	109,870
Sweden	5,357	7,951	6,216	6,998
Norway	2,701	1,912	2,564	3,076
Austria	1,795	1,574	1,654	1,425
Switzerland	13,045	11,893	8,756	9,116
Portugal	1,246	0	0	96
China, Republic of (Taiwan)	9,364	11,704	18,814	6,403
Thailand	7,243	8,257	8,528	10,257
Philippines	7,010	6,304	5,195	5,227
Hong Kong	1,354	1,256	2,084	2,423
Japan	61,429	46,385	43,513	37,258
Australia	6,435	5,602	5,605	6,062
New Zealand - Western Somoa	2,251	1,670	1,797	1,689
Other countries	58,920	60,543	43,753	71,661
Total	284,861	317,527	257,387	271,561

1/ Subject to revision. Detail may not add to totals because of rounding.

Foreign Agricultural Service. Compiled from reports of the bureau of the Census, U.S. Dept. of Commerce

Table 26--United States imports of tobacco products for consumption, by countries, calendar years, 1976-1980

	Imports for year				
	1976	1977	1978	1979	1980 1/
	1,000 pcs.	1,000 pcs.	1,000 pcs.	1,000 pcs.	1,000 pcs.
Cigarettes:					
Canada	72,316	110,655	130,638	184,074	210,641
Denmark	9,440	7,600	8,885	9,695	3,731
United Kingdom	192,805	215,120	248,286	298,491	317,199
France	1,200	5,510	5,470	1,581	1,750
Germany, Fed. Rep. of	2,770	4,688	6,434	2,095	3,000
Philippines	0	0	40	30	30
Other countries	14,210	17,629	13,768	16,505	32,273
Total	292,741	361,202	413,521	512,471	568,624
	Metric tons	Metric tons	Metric tons	Metric tons	Metric tons
Cigars, cheroots, and cigarillos:					
Mexico	74	98	123	134	155
Jamaica	0	127	154	159	167
Netherlands	22	12	14	20	15
Canary Islands	112	141	124	100	104
Philippines	15	5	8	11	9
Other countries	514	458	465	520	673
Total	737	841	888	944	1,123
All other products: 2/					
Korea, Rep. of	0	0	0	0	3,111
Mexico	0	0	9	0	1,019
United Kingdom	264	182	253	105	47
Netherlands	1,415	1,016	1,000	800	756
Sweden	2,016	1,170	1,538	1,244	1,213
Other countries	3,112	3,058	1,292	1,005	8,794
Total	6,807	5,426	4,092	3,154	14,940
	1,000 dol.	1,000 dol.	1,000 dol.	1,000 dol.	1,000 dol.
Declared value	46,680	46,017	28,993	33,728	94,926

1/ Subject to revision.

2/ Practically all smoking tobacco.

Foreign Agricultural Service. Compiled from records of the Bureau of the Census, U.S. Dept. of Commerce

Table 27--United States imports of unmanufactured tobacco for consumption, by countries, calendar year, 1976 - 1980

Kind of tobacco and country from which imported	Metric tons				
	1976	1977	1978	1979	1980 1/
	Metric tons	Metric tons	Metric tons	Metric tons	Metric tons
Cigarette leaf:					
Flue-cured and burley	13,704	10,756	8,581	10,047	16,562
Other cigarette leaf					
Yugoslavia	7,745	6,248	7,761	6,349	5,936
Greece	9,821	7,545	11,860	12,170	10,581
Turkey	42,774	39,664	40,978	40,518	48,174
Other countries	18,852	23,835	20,264	17,717	16,561
Total other cigarette leaf	79,192	77,292	80,863	76,754	80,695
Total cigarette leaf	92,896	88,048	89,444	86,801	97,256
Cigar leaf:					
Cigar wrapper:					
Mexico	32	29	49	24	71
Honduras	148	127	146	189	209
Nicaragua	249	340	286	275	256
Ecuador	18	13	11	13	29
Indonesia	0	0	3	2	1
Cameroon	196	212	213	151	160
Other countries	47	14	29	15	44
Total cigar wrapper	690	735	737	669	770
Cigar filler: (unstemmed)					
Mexico	113	152	92	178	345
Honduras	237	172	199	191	118
Nicaragua	289	275	185	149	149
Dominican Republic	520	41	146	60	84
Colombia	165	20	40	42	8
Brazil	83	16	99	94	85
Paraguay	136	5	23	8	11
Indonesia	553	328	789	0	1
Cameroon	274	60	50	59	48
Other countries	721	480	783	575	339
Total unstemmed	3,091	1,549	2,406	1,356	1,188
Cigar filler: (stemmed)					
Mexico	120	143	162	192	135
Honduras	297	324	347	316	176
Nicaragua	27	17	36	23	33
Dominican Republic	457	428	362	486	475
Colombia	3	3	2	0	0
Brazil	113	147	119	110	129
Indonesia	5	0	0	1	0
Other countries	74	78	105	24	26
Total stemmed	1,096	1,140	1,133	1,152	974
Total cigar leaf	4,877	3,424	4,276	3,177	2,932
Stems:					
Argentina	894	402	360	456	327
Brazil	2,651	1,393	1,445	2,250	3,947
Canada	277	20	288	692	153
Korea, republic of	65	90	122	468	1,116
Malawi	0	45	0	361	0
Other countries	974	1,267	2,455	4,837	6,096
Total stems	4,861	3,217	4,670	9,064	11,639

See footnotes on page 38.

Table 27--United States imports of unmanufactured tobacco for consumption, by countries, calendar year, 1976-1980--continued

Kind of tobacco and country from which imported	Metric tons				
	1976	1977	1978	1979	1980 1/
Scrap:					
Canada 2/	635	685	1,626	2,882	2,572
Greece 2/	169	129	147	309	434
Italy 2/	47	298	1,975	7,426	2,294
Korea, Republic of 2/	5,497	7,489	7,569	8,974	4,244
Lebanon 2/	0	350	0	139	530
Malawi 2/	383	313	649	2,713	532
Mexico 2/	1,823	2,634	4,072	4,837	2,569
Mozambique 2/	427	79	5	52	25
Thailand 2/	109	336	320	674	908
Turkey 2/	2,277	2,920	2,984	4,905	3,652
Argentina	2,066	2,932	2,479	2,402	2,577
Brazil	6,608	11,467	11,149	15,063	10,978
Colombia	1,282	1,684	1,733	1,362	1,454
Dominican Republic	3,529	3,383	2,521	2,617	3,073
Honduras	764	754	1,027	950	576
Indonesia	1,894	2,059	2,953	3,572	3,117
Paraguay	1,387	1,182	1,371	1,235	1,400
Peru	215	210	97	0	0
Philippines	7,057	6,040	6,724	5,921	5,993
Yugoslavia 2/	0	2	0	6	18
Cyprus 2/	51	0	3	6	6
Angola 2/	0	0	7	0	0
Syria 2/	0	60	0	0	39
Zambia 2/	16	5	9	0	0
Other countries	1,879	3,715	4,591	5,143	7,006
Total scrap	38,115	48,726	54,011	71,188	53,997
Total imports	140,749	143,415	152,401	170,230	165,824

Declared Value

	1,000 dol.	1,000 dol.	1,000 dol.	1,000 dol.	1,000 dol.
Cigarette leaf	199,346	230,595	261,001	252,617	271,502
Cigar leaf:					
Cigar wrapper 3/	8,012	8,435	8,288	10,139	8,677
Cigar filler:					
Unstemmed	6,182	4,518	5,028	3,787	3,414
Stemmed	3,614	3,884	4,075	4,541	3,905
Total cigar leaf	17,812	16,837	17,391	18,468	15,996
Total scrap	50,778	78,772	98,144	135,983	98,572
Total stems	1,736	512	1,400	4,928	5,593
Total imports	269,672	326,716	377,936	411,996	391,664

1/ Subject to revision.

2/ Scrap imports from these countries are considered to be primarily cigarette type tobacco.

3/ Includes mixed filler and wrapper.

Foreign Agricultural Service, USDA. Compiled from records of the Bureau of the Census, Department of Commerce.

Table 28--Production of flue-cured and burley tobacco, in selected countries calendar years 1976-1980 1/

Country	Flue-cured				
	Metric tons				
	1976	1977	1978	1979	1980 2/
	Metric tons	Metric tons	Metric tons	Metric tons	Metric tons
Canada	79,216	101,204	113,055	76,736	111,222
United States	597,054	512,436	558,482	428,638	496,808
Argentina	39,107	43,834	34,541	30,116	37,500
Brazil	155,921	165,000	179,000	237,000	228,000
Venezuela	11,150	10,401	10,526	15,870	15,000
Italy	13,183	18,197	16,085	24,503	21,000
India	96,800	122,000	164,800	137,300	105,000
Pakistan	22,226	29,938	29,938	27,647	29,030
Indonesia	8,272	17,700	19,100	20,751	20,690
Japan	98,696	101,664	99,751	86,920	80,227
Korea, Republic of	76,200	92,463	92,095	74,900	64,000
China, Peoples Republic of	620,000	585,000	590,000	580,000	500,000
China, Republic of (Taiwan)	26,433	24,695	22,129	21,476	20,393
Philippines	47,952	45,000	42,195	42,892	39,605
Thailand	36,290	36,590	45,850	46,500	49,000
Zimbabwe	100,000	80,400	83,000	110,687	124,500
Malawi	16,171	23,000	20,851	25,356	26,626
Tanzania	14,548	15,512	17,000	20,000	19,280
Zambia	6,270	5,588	3,704	4,500	4,500
South Africa, Republic of	19,740	26,340	28,748	31,260	23,144
Australia	14,546	16,120	14,555	14,189	15,140
New Zealand	3,272	3,135	3,482	3,676	3,550
Estimated world total 3/	2,277,508	2,257,620	2,364,585	2,245,761	2,218,734

Country	Burley				
	1976	1977	1978	1979	1980
United States	307,984	279,839	284,073	202,227	251,929
Mexico	24,409	27,040	27,300	29,600	28,000
Argentina	12,059	12,183	6,730	6,720	10,265
Brazil	23,322	26,000	31,000	49,000	23,000
Venezuela	4,363	4,225	4,272	6,440	5,370
Greece	16,536	17,112	22,495	20,405	16,000
Italy	41,730	44,327	45,476	53,860	50,000
Spain	21,373	18,582	26,635	31,891	34,468
Japan	25,542	23,301	23,266	20,579	21,999
Korea, Republic of	35,026	51,573	45,805	36,400	30,000
Philippines	7,000	8,250	11,000	15,544	6,687
Malawi	7,212	9,900	12,300	15,921	17,690
Rhodesia	3,300	2,500	1,800	2,778	2,700
Estimated world total 3/	587,101	582,539	602,143	559,188	566,163

1/ Production figures are on a farm-sales-weight basis which is about 10 percent above dry weight basis normally reported in trade statistics.

2/ Subject to revision.

3/ Includes estimates for countries not listed.

Foreign Agricultural Service circular on World Production. FT 1-81 April, 1981

Table 29--Acreage and production in selected countries, by calendar years, annual 1977-1980

Country	Acreage harvested				Production (farm-sales-weight)			
	1977	1978	1979	1980	1977	1978	1979	1980
	1,000 hectares	1,000 hectares	1,000 hectares	1,000 hectares	Metric tons	Metric tons	Metric tons	Metric tons
Canada	44	49	36	46	104,275	115,617	78,852	113,348
Mexico	38	44	45	51	64,300	67,000	76,000	72,000
U.S. (incl. PR)	389	384	335	374	869,251	919,848	693,500	808,647
Cuba	60	60	48	40	45,000	46,000	30,000	5,000
Dominican Rep.	28	40	37	30	38,700	56,900	52,900	48,780
Argentina	75	62	65	53	82,530	62,125	67,583	63,844
Brazil	261	267	301	300	310,000	330,000	401,000	338,000
Colombia	33	29	26	26	58,461	47,490	40,600	41,150
Paraguay	21	25	22	13	26,700	26,918	26,000	14,000
France	22	20	20	19	43,586	50,466	50,640	49,277
Germany, Fed. Rep. of	4	4	3	3	8,783	7,544	8,522	8,573
Greece	104	101	95	91	118,938	130,247	128,596	113,400
Italy	59	58	60	60	109,706	109,658	136,325	125,000
Spain	15	16	18	21	21,556	29,775	34,871	37,842
Bulgaria	122	112	115	115	118,000	117,000	157,000	155,000
Yugoslavia	65	56	59	58	69,000	63,159	67,040	56,200
Algeria	9	9	9	9	4,000	4,100	4,100	4,200
Zimbabwe	53	49	62	66	83,000	84,850	114,478	127,240
Zambia	6	6	6	6	5,900	4,004	5,000	5,000
Malawi	72	82	81	69	53,400	58,895	64,185	55,643
South Africa, Rep. of	46	47	40	34	41,739	45,279	49,141	38,048
Iran	13	13	13	12	16,227	16,193	16,000	14,700
Iraq	17	17	17	17	9,600	9,500	9,500	9,500
Lebanon	4	4	4	4	5,000	4,200	4,700	4,800
Syria	17	14	15	15	11,500	11,500	13,000	13,000
Turkey	270	285	223	300	245,232	288,186	214,317	266,000
U.S.S.R.	182	170	178	173	302,000	280,000	301,000	285,000
Burma	64	64	64	64	75,000	75,000	75,000	75,000
China, Peoples Rep. of	780	780	780	700	975,000	975,000	965,000	797,000
China, Rep. of (Taiwan)	10	9	8	8	24,695	22,129	21,476	20,395
India	432	504	411	415	414,200	493,600	451,200	400,000
Pakistan	51	55	45	48	72,580	76,274	69,872	75,329
Bangladesh	68	56	50	45	63,530	49,873	43,744	39,526
Kampuchea (Cambodia)	12	14	14	12	7,300	8,800	8,800	7,300
Indonesia	182	175	169	165	75,900	78,900	84,360	82,115
Japan	64	64	62	61	173,249	171,965	153,262	148,146
Korea, Rep. of	62	64	56	46	144,532	134,316	111,600	94,290
Philippines	110	104	96	93	84,300	79,245	85,321	75,492
Thailand	151	152	152	152	69,459	81,350	83,000	86,000
Australia	9	9	8	9	16,820	15,055	14,649	15,640
New Zealand	2	2	2	2	3,197	3,562	3,750	3,620
Estimated world total 3/	4,395	4,478	4,230	4,215	5,449,879	5,616,070	5,410,932	5,203,222

1/ Subject to revision.

2/ Preliminary.

3/ Total includes data for countries not listed.

Foreign Agricultural Service. Foreign Agricultural circular FT 1-81 April 1981

Major sources of government tobacco statistics

U.S. Department of Agriculture:

Agricultural Marketing Service (AMS)

Frequency

Tobacco Stocks Reports	Quarterly
Tobacco Market Review.	Annual
Report on the Manufacture of Snuff, Smoking & Chewing Tobacco.	Quarterly
Report on Tobacco Statistics	Annual
Tobacco in the United States (misc. publication No. 867)	Irregular

Agricultural Stabilization & Conservation Service (ASCS)

Tobacco - Allotted by Counties and Kinds	Annual
Report of Financial Condition & Operations - Commodity Credit Corporation.	Annual
Tobacco Loan Status.	Monthly

Economics and Statistics Service (ESS)

Tobacco Situation.	Quarterly
Agricultural Outlook	Monthly
Foreign Agricultural Trade of the United States.	Monthly
State Farm Income Statistics	Annual
Acreage.	Annual
Crop Production.	Monthly
Prospective Planting of Tobacco.	Annual
Agricultural Prices.	Monthly & Annual
Crop Values.	Annual
Agricultural Statistics.	Annual

Foreign Agricultural Service (FAS)

Weekly Roundup of World Production and Trade	Weekly
Foreign Agriculture Magazine	Monthly
United States Tobacco Exports and Imports Calendar Year.	Annual
World Tobacco Trade.	Annual
World Tobacco Supply and Distribution.	Annual
World Cigarette Output	Annual
World Tobacco Production	Semi-annual
Summary of Tariff and Non-tariff Barriers in Free World Markets.	As needed

U. S. Department of Commerce:

Bureau of the Census

Census of Agriculture.	1978
Census of Manufacturers - Industry Series; Tobacco Products.	1977
State Tax Collections.	Annual
State Government Finances.	Annual
Governmental Finances.	Annual

U.S. Department of the Treasury:

Bureau of Alcohol, Tobacco, and Firearms

Statistical Release.	Monthly
Summary Statistics - Alcohol, Tobacco and Firearms	Annual

Internal Revenue Service

Collections.	Quarterly
----------------------	-----------

UNITED STATES DEPARTMENT OF AGRICULTURE
AGRICULTURAL MARKETING SERVICE
WASHINGTON, D. C. 20250

Official Business

Penalty for Private Use \$300

POSTAGE AND FEES PAID
U.S. DEPARTMENT OF
AGRICULTURE
AGR 101



THIRD CLASS

END