



**AgEcon** SEARCH  
RESEARCH IN AGRICULTURAL & APPLIED ECONOMICS

*The World's Largest Open Access Agricultural & Applied Economics Digital Library*

**This document is discoverable and free to researchers across the globe due to the work of AgEcon Search.**

**Help ensure our sustainability.**

Give to AgEcon Search

AgEcon Search  
<http://ageconsearch.umn.edu>  
[aesearch@umn.edu](mailto:aesearch@umn.edu)

*Papers downloaded from **AgEcon Search** may be used for non-commercial purposes and personal study only. No other use, including posting to another Internet site, is permitted without permission from the copyright owner (not AgEcon Search), or as allowed under the provisions of Fair Use, U.S. Copyright Act, Title 17 U.S.C.*

99-665 (1984) U.S. STATISTICAL BULLETIN MEDIAN VEGETABLE  
ESTIMATES BY SEASONAL GROUPS AND STATE 1978-82 HEREAGE  
1-01

# START

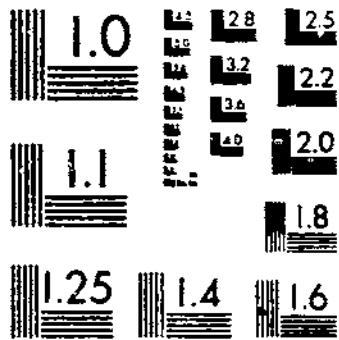

MICROCOPY RESOLUTION TEST CHART  
NATIONAL BUREAU OF STANDARDS-1963-A

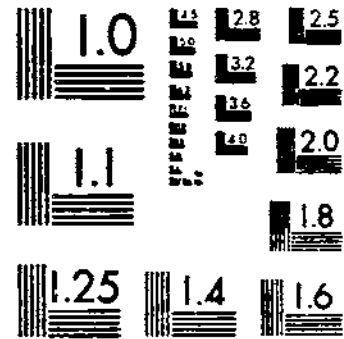

MICROCOPY RESOLUTION TEST CHART  
NATIONAL BUREAU OF STANDARDS-1963-A

---

# **VEGETABLES:**

**Estimates By Seasonal Groups  
and States, 1974-78**

**Acreage**

**Yield**

**Production**

**Value**

VEGETABLES: ESTIMATES BY SEASONAL GROUPS AND STATES, 1974-78, ACREAGE, YIELD, PRODUCTION, AND VALUE. Crop Reporting Board, Economics and Statistics Service, U.S. Department of Agriculture. Statistical Bulletin No. 665.

#### ABSTRACT

This publication presents final estimates of acreage, production, and value by States for 1974-78 for the major fresh market and processing vegetable crops.

Washington, D.C. 20250

May 1981

## CONTENTS

### SECTION I: FRESH MARKET VEGETABLES

	<u>PAGE</u>
Introduction	4
Summary Tables:	
By Commodities	6
By Seasons	11
By States	21

#### CROPS

	<u>PAGE</u>		<u>PAGE</u>
Artichokes	26	Cucumbers	68
Asparagus	27	Eggplant	71
Snap Beans	32	Escarole	73
Broccoli	37	Garlic	26
Brussels Sprouts	26	Honeydew Melons	76
Cabbage	42	Lettuce	78
Cantaloups	47	Onions	83
Carrots	50	Green Peppers	86
Cauliflower	55	Spinach	89
Celery	60	Tomatoes	92
Sweet Corn	63	Watermelons	97
Strawberries:			
Total			100
For Fresh Market and Processing			103
Disposition and Stocks:			
Onion Disposition, Summer Crop			106
Onion Stocks, Summer Crop			107

### SECTION II: PROCESSING VEGETABLES

	<u>PAGE</u>
Introduction	108
Summary Tables:	
By Commodities	109
By States	114

#### CROPS

	<u>PAGE</u>		<u>PAGE</u>
Green Lima Beans	119	Cucumbers for Pickles	128
Snap Beans	121	Green Peas for Processing	130
Beets for Canning	124	Spinach for Processing	132
Cabbage for Kraut	125	Tomatoes for Processing	135
Sweet Corn	126		
Stocks:			
Cucumbers for Pickles			138

SECTION I  
VEGETABLES FOR FRESH MARKET,  
ESTIMATES BY SEASONAL GROUPS AND STATES, 1974-78,  
ACREAGE, PRODUCTION, AND VALUE

INTRODUCTION

This section presents the final official estimates of acreage, production, and value of the principal fresh market vegetables, melons, and strawberries by seasonal groups from the major producing States for 1974 through 1978. These estimates cover 85 percent of the national commercial production of all fresh market vegetables and melons.

These estimates continue the series which started with Statistical Bulletin No. 126, "Commercial Vegetables for Fresh Market, 1939-50." Subsequent data have been carried in "Vegetables for Fresh Market," Statistical Bulletins No. 212 for 1949-55, No. 300 for 1954-59, No. 412 for 1959-65, No. 495 for 1964-70, and No. 586 for 1969-74.

Estimates are included for acreage, yield, production, price, and value for snap beans, cabbage, sweet corn, cucumbers, spinach, and tomatoes going for fresh market use. For asparagus, broccoli, carrots, cauliflower, and strawberries, estimates of acreage, yield, production, price, and value cover the total crop while only production, price, and value estimates are shown separately for fresh market and processing uses.

Estimates of the total crop are made for artichokes, brussels sprouts, celery, garlic, onions, and green peppers, although a small portion of the production is for processing.

The harvesting periods in this publication are defined as follows: Winter--January, February, March; spring--April, May, June; summer--July, August, September; and fall--October, November, December. However, the seasonal patterns for harvest may deviate from these periods because of fluctuations in marketing seasons and changes in the weather.

In this publication, the value of vegetables sold for fresh market use is "f.o.b. shipping point," except garlic, for which value per unit is reported annually on a field-run basis at the packinghouse door. Vegetables sold for processing are valued at the processing plant door, also referred to as packinghouse door. For vegetables sold both for fresh consumption and processing, total value is the sum of the value for both uses. Per unit value is derived by dividing total value by total quantity and is not really the "price" received by growers nor is it used for parity purposes.

Except for summer storage onions and New York cabbage, production estimates relate to production of value. For these crops, production and sales are different due to shrinkage and loss during storage.

Acres harvested include all acreage completely or partially harvested, including mature acreage abandoned because of low prices, farm labor shortages, and other economic factors. Planted acreage in this report includes acreage harvested and acreage lost or abandoned due to all causes. Acreage lost but replanted to the same crop early enough to be harvested in the season for which it was originally intended is counted only once. Acreage lost and replanted to the same crop for harvest in a later season is considered to have been planted in both seasonal classifications but is included as harvested acreage in the second season only. Acreage lost and replanted to another crop is included as planted acreage for both crops but as acreage harvested for only the second crop. Estimates of both planted and harvested acreages published for asparagus and strawberries include only bearing acreage and exclude nonbearing acreage planted for harvest in future marketing seasons.

Estimates in this publication are based primarily on data secured from growers and others associated with the production and marketing of vegetables, melons, and strawberries. Information is obtained by mail, field counts and measurements, and interviews. Data on acreage, movement, and sales provided by organizations, associations, and public agencies are also used.



AREA, PRODUCTION, AND VALUE OF PRINCIPAL VEGETABLES  
AND MELONS FOR FRESH MARKET; UNITED STATES 1974-78 1/ 2/  
(DOMESTIC UNITS)

YEAR AND CROP	AREA		PRODUCTION	VALUE
	PLANTED	HARVESTED		
1974	ACRES		1,000 CWT	1,000 DOLLARS
ARTICHOKES	10,800	10,800	702	12,152
ASPARAGUS	112,590	112,490	2,604	74,277
SNAP BEANS	59,750	52,990	2,920	54,400
BROCCOLI	49,800	49,400	3,933	55,912
BRUSSELS SPROUTS	5,700	5,700	656	12,169
CABBAGE	101,810	93,480	19,712	69,440
CARROTS	62,060	78,550	22,924	121,145
CAULIFLOWER	32,800	32,220	3,033	39,594
CELERY	35,000	32,690	16,476	93,956
SWEET CORN	188,500	177,400	13,909	108,542
CUCUMBERS	48,590	45,690	4,676	46,683
EGGPLANT	3,250	3,250	605	7,042
ESCAROLE/ENDIVE	10,370	8,300	1,123	12,157
GARLIC	9,000	9,000	1,170	14,265
LETTUCE	233,960	228,320	51,431	356,402
CANTALOUPS	71,800	69,800	9,720	97,111
HONEYDEWS	12,600	12,400	2,185	17,993
WATERMELONS	228,000	212,700	23,466	89,942
ONIONS	113,250	179,730	33,151	147,182
GREEN PEPPERS	51,440	48,840	5,251	76,290
SPINACH	11,060	9,660	607	9,076
TOMATOES	129,160	124,160	20,081	347,415
TOTAL U S	1,631,290	1,557,570	240,335	1,885,149
STRAWBERRIES	40,700	39,260	5,388	155,122

SEE FOOTNOTES ON PAGE 10.

AREA AND PRODUCTION OF PRINCIPAL VEGETABLES AND  
MELONS FOR FRESH MARKET; UNITED STATES 1974-78  
(METRIC UNITS) 1/

YEAR AND CROP	AREA		PRODUCTION
	PLANTED	HARVESTED	
1974	HECTARES		METRIC TONS
ARTICHOKES	4 371	4 371	31 842
ASPARAGUS	45 564	45 524	110 115
SNAP BEANS	36 321	33 585	132 448
BROCCOLI	20 154	19 992	178 397
BRUSSELS SPROUTS	2 307	2 307	29 756
CABBAGE	41 201	37 830	894 117
CARROTS	33 209	31 788	1 039 810
CAULIFLOWER	13 274	13 039	137 574
CELERY	14 164	13 229	747 335
SWEET CORN	76 284	71 792	630 898
CUCUMBERS	19 664	18 490	212 099
EGGPLANT	1 315	1 315	27 442
ESCAROLE/ENDIVE	4 197	3 359	50 938
GARLIC	3 642	3 642	53 076
LETTUCE	94 681	92 399	2 332 859
CANTALOUPS	29 057	28 247	440 889
HONEYDEWS	5 099	5 018	99 109
WATERMELONS	92 269	86 078	1 064 394
ONIONS	45 831	44 407	1 503 696
GREEN PEPPERS	20 817	19 765	238 180
SPINACH	8 476	3 909	27 533
TOMATOES	52 270	50 246	910 854
TOTAL U S	660 167	630 333	10 901 355
STRAWBERRIES	16 471	15 888	244 394

SEE FOOTNOTE ON PAGE 10.

AREA, PRODUCTION, AND VALUE OF PRINCIPAL VEGETABLES  
AND MELONS FOR FRESH MARKET; UNITED STATES 1974-78 1/ 2/  
(DOMESTIC UNITS)

YEAR AND CROP	AREA		PRODUCTION	VALUE
	PLANTED	HARVESTED		
	ACRES		1,000 CNT	1,000 DOLLARS
1975				
ARTICHOKES	10,200	10,200	734	11,847
ASPARAGUS	102,770	102,570	2,141	61,436
SNAP BEANS	90,470	84,630	3,200	62,699
BROCCOLI	49,700	49,650	3,940	59,444
BRUSSELS SPROUTS	5,800	5,800	696	12,205
CABBAGE	97,620	92,040	20,197	106,508
CARROTS	73,810	70,080	19,016	130,891
CAULIFLOWER	32,550	31,880	2,987	45,320
CELERY	33,280	31,750	15,826	118,122
SWEET CORN	188,000	179,400	14,398	121,117
CUCUMBERS	52,100	47,450	4,969	52,421
EGGPLANT	3,650	3,350	701	7,289
ESCAROLE/ENDIVE	9,550	7,600	1,092	13,195
GARLIC	10,800	10,800	1,404	18,415
LETTUCE	234,150	228,750	53,658	360,313
CANTALOUPS	78,500	75,660	9,858	102,888
HONEYDEWS	12,820	12,570	2,395	22,286
WATERMELONS	230,500	110,700	24,395	97,479
ONIONS	106,960	103,080	31,418	266,230
GREEN PEPPERS	53,520	50,480	5,106	84,892
SPINACH	10,350	8,990	629	10,305
TOMATOES	129,140	124,680	21,114	393,866
TOTAL U S	1,616,240	1,542,110	239,874	2,159,168
STRAWBERRIES	40,250	39,590	5,506	168,352

SEE FOOTNOTES ON PAGE 10.

AREA AND PRODUCTION OF PRINCIPAL VEGETABLES AND  
MELONS FOR FRESH MARKET; UNITED STATES 1974-78  
(METRIC UNITS) 1/

YEAR AND CROP	AREA		PRODUCTION
	PLANTED	HARVESTED	
	HECTARES		METRIC TONS
1975			
ARTICHOKES	4 128	4 128	33 294
ASPARAGUS	41 590	41 509	97 114
SNAP BEANS	36 612	34 249	145 149
BROCCOLI	20 113	20 093	178 714
BRUSSELS SPROUTS	2 347	2 347	31 570
CABBAGE	39 506	37 248	916 116
CARROTS	29 870	28 361	862 547
CAULIFLOWER	13 173	12 902	135 487
CELERY	13 468	12 849	717 852
SWEET CORN	76 082	72 601	653 079
CUCUMBERS	21 084	19 203	225 389
EGGPLANT	1 477	1 356	31 797
ESCAROLE/ENDIVE	3 865	3 076	49 532
GARLIC	4 371	4 371	63 684
LETTUCE	94 758	92 573	2 433 873
CANTALOUPS	31 768	30 619	447 149
HONEYDEWS	5 188	5 087	108 635
WATERMELONS	93 281	85 268	1 106 533
ONIONS	43 286	41 715	1 425 089
GREEN PEPPERS	21 659	20 429	231 603
SPINACH	4 189	3 638	28 531
TOMATOES	52 262	50 457	957 710
TOTAL U S	654 076	624 076	10 880 445
STRAWBERRIES	16 289	16 022	249 747

SEE FOOTNOTE ON PAGE 10.

AREA, PRODUCTION, AND VALUE OF PRINCIPAL VEGETABLES  
AND MELONS FOR FRESH MARKET; UNITED STATES 1974-78 1/ 2/  
(DOMESTIC UNITS)

YEAR AND CROP	AREA		PRODUCTION	VALUE
	PLANTED	HARVESTED		
	ACRES		1,000 CWT	1,000 DOLLARS
1976				
ARTICHOKES	10,600	10,600	806	11,568
ASPARAGUS	93,500	92,580	2,302	72,122
SNAP BEANS	90,390	86,210	3,183	63,336
BROCCOLI	52,850	52,800	4,289	68,204
BRUSSELS SPROUTS	5,300	4,900	588	10,670
CABBAGE	95,110	87,860	19,122	110,405
CARROTS	77,430	73,460	19,278	113,371
CAULIFLOWER	39,000	33,500	3,071	51,714
CELERY	34,910	33,660	16,904	133,336
SWEET CORN	192,600	184,100	14,921	121,812
CUCUMBERS	53,660	48,960	5,109	49,404
EGGPLANT	3,500	3,450	702	7,317
ESCAROLE/ENDIVE	8,800	7,650	1,110	15,483
GARLIC	9,100	8,800	924	11,995
LETTUCE	229,620	225,020	55,931	462,262
CANTALOUPS	79,050	75,730	10,140	111,040
HONEYDEWS	15,250	13,950	2,346	24,916
WATERMELONS	260,300	234,100	26,459	86,651
ONIONS	113,830	109,520	35,288	217,202
GREEN PEPPERS	57,600	53,950	5,269	88,284
SPINACH	9,880	8,960	685	12,224
TOMATOES	131,920	127,590	21,772	416,562
TOTAL U S	1,659,200	1,577,350	250,199	2,260,078
STRAWBERRIES	34,950	34,450	5,807	191,022

SEE FOOTNOTES ON PAGE 10.

AREA AND PRODUCTION OF PRINCIPAL VEGETABLES AND  
MELONS FOR FRESH MARKET; UNITED STATES 1974-78  
(METRIC UNITS) 1/

YEAR AND CROP	AREA		PRODUCTION
	PLANTED	HARVESTED	
	HECTARES		METRIC TONS
1976			
ARTICHOKES	4 290	4 290	36 559
ASPARAGUS	37 839	37 466	104 416
SNAP BEANS	36 580	34 888	144 378
BROCCOLI	21 388	21 368	194 545
BRUSSELS SPROUTS	2 145	1 983	26 671
CABBAGE	38 490	35 556	867 355
CARROTS	31 335	29 729	874 431
CAULIFLOWER	13 759	13 557	139 297
CELERY	14 128	13 622	766 749
SWEET CORN	77 943	74 503	676 802
CUCUMBERS	21 716	19 814	231 739
EGGPLANT	1 416	1 396	31 842
ESCAROLE/ENDIVE	3 561	3 096	50 348
GARLIC	3 683	3 561	41 912
LETTUCE	92 925	91 063	2 536 974
CANTALOUPS	31 991	30 647	459 940
HONEYDEWS	6 172	5 645	106 412
WATERMELONS	105 341	94 738	1 200 154
ONIONS	46 066	44 322	1 600 628
GREEN PEPPERS	23 310	21 833	238 997
SPINACH	3 998	3 626	31 071
TOMATOES	53 387	51 634	987 556
TOTAL U S	671 462	638 338	11 348 776
STRAWBERRIES	14 144	13 942	263 400

SEE FOOTNOTE ON PAGE 10.

AREA, PRODUCTION, AND VALUE OF PRINCIPAL VEGETABLES  
AND MELONS FOR FRESH MARKET; UNITED STATES 1974-78 1/ 2/  
(DOMESTIC UNITS)

YEAR AND CROP	AREA		PRODUCTION	VALUE
	PLANTED	HARVESTED		
	ACRES		1,000 CWT	1,000 DOLLARS
1977				
ARTICHOKES	10,800	10,800	713	13,775
ASPARAGUS	88,320	87,520	2,200	81,218
SNAP BEANS	94,590	79,550	2,963	62,452
BROCCOLI	71,240	70,890	5,694	92,748
BRUSSELS SPROUTS	5,800	5,800	783	14,831
CABBAGE	88,730	81,510	19,174	165,548
CARROTS	73,000	69,630	19,271	138,664
CAULIFLOWER	37,710	37,210	3,674	64,434
CELERY	34,470	33,760	16,561	140,978
SWEET CORN	200,900	176,800	14,343	115,775
CUCUMBERS	56,610	51,710	5,647	56,686
EGGPLANT	3,550	3,150	641	7,058
ESCAROLE/ENDIVE	8,950	7,750	1,025	16,331
GARLIC	10,400	10,400	1,144	16,336
LETTUCE	240,130	231,380	59,929	415,951
CANTALOUPS	82,350	80,000	10,899	115,377
HONEYDEWS	15,680	15,480	2,591	25,561
WATERMELONS	256,500	225,200	26,885	92,363
ONIONS	112,900	108,550	34,583	204,314
GREEN PEPPERS	62,500	56,300	5,370	88,047
SPINACH	11,930	11,020	836	14,060
TOMATOES	138,770	124,420	19,895	409,230
TOTAL U S	1,706,230	1,578,830	254,821	2,351,737
STRAWBERRIES	36,150	35,650	6,619	219,958

SEE FOOTNOTES ON PAGE 10.

AREA AND PRODUCTION OF PRINCIPAL VEGETABLES AND  
MELONS FOR FRESH MARKET; UNITED STATES 1974-78  
(METRIC UNITS) 1/

YEAR AND CROP	AREA		PRODUCTION
	PLANTED	HARVESTED	
	HECTARES		METRIC TONS
1977			
ARTICHOKES	4 371	4 371	32 341
ASPARAGUS	35 742	35 418	99 790
SNAP BEANS	38 280	32 193	134 399
BROCCOLI	28 830	28 688	258 274
BRUSSELS SPROUTS	2 347	2 347	35 516
CABBAGE	35 908	32 986	869 713
CARROTS	29 542	28 179	874 113
CAULIFLOWER	15 261	15 059	166 649
CELERY	14 112	13 662	751 190
SWEET CORN	81 302	71 549	650 584
CUCUMBERS	22 910	20 927	256 142
EGGPLANT	1 437	1 275	29 075
ESCAROLE/ENDIVE	3 622	3 136	46 493
GARLIC	4 209	4 209	51 891
LETTUCE	97 174	93 637	2 718 320
CANTALOUPS	33 326	32 375	494 368
HONEYDEWS	6 346	6 265	117 525
WATERMELONS	103 803	91 136	1 219 477
ONIONS	45 690	43 929	1 568 650
GREEN PEPPERS	25 293	22 784	243 578
SPINACH	4 828	4 460	37 920
TOMATOES	56 159	50 352	902 417
TOTAL U S	690 494	638 937	11 558 426
STRAWBERRIES	14 630	14 427	300 231

SEE FOOTNOTE ON PAGE 10.

AREA, PRODUCTION, AND VALUE OF PRINCIPAL VEGETABLES  
AND MELONS FOR FRESH MARKET; UNITED STATES 1974-78 1/ 2/  
(DOMESTIC UNITS)

YEAR AND CROP	AREA		PRODUCTION	VALUE
	PLANTED	HARVESTED		
	ACRES		1,000 CWT	1,000 DOLLARS
1978				
ARTICHOKES	9,900	9,900	525	14,201
ASPARAGUS	84,740	83,830	1,861	81,256
SNAP BEANS	93,640	86,280	2,921	75,954
BROCCOLI	64,100	68,300	5,399	97,619
BRUSSELS SPROUTS	5,900	5,900	885	18,968
CABBAGE	93,800	86,380	20,134	168,485
CARROTS	80,000	76,770	19,824	133,603
CAULIFLOWER	42,400	41,450	3,808	69,154
CELERY	37,940	36,830	17,201	204,941
SWEET CORN	196,900	181,100	14,061	124,239
CUCUMBERS	56,860	53,460	5,931	71,877
EGGPLANT	3,750	3,550	669	8,482
ESCAROLE/ENDIVE	8,350	7,500	1,047	21,757
GARLIC	13,000	13,000	1,560	24,723
LETTUCE	244,290	239,090	60,275	596,908
CANTALOUPS	102,500	99,820	13,318	128,387
HONEYDEWS	18,620	18,520	3,413	32,846
WATERMELONS	237,500	212,400	25,270	100,816
ONIONS	129,000	121,920	36,174	251,495
GREEN PEPPERS	59,600	55,200	5,201	100,899
SPINACH	13,560	12,230	915	19,541
TOMATOES	135,520	130,220	22,408	440,379
TOTAL U S	1,736,870	1,643,650	262,800	2,786,530
STRAWBERRIES	38,350	37,600	6,592	209,257

1/ INCLUDES HAW.

2/ INCLUDES PROCESSING AND FRESH MARKET TOTALS FOR DUAL PURPOSE CROPS  
(ASPARAGUS, BROCCOLI, CARROTS, CAULIFLOWER AND STRAWBERRIES).

AREA AND PRODUCTION OF PRINCIPAL VEGETABLES AND  
MELONS FOR FRESH MARKET; UNITED STATES 1974-78  
(METRIC UNITS) 1/

YEAR AND CROP	AREA		PRODUCTION
	PLANTED	HARVESTED	
	HECTARES		METRIC TONS
1978			
ARTICHOKES	4 004	4 006	23 813
ASPARAGUS	34 293	33 925	84 413
SNAP BEANS	37 895	34 917	132 494
BROCCOLI	27 964	27 640	244 893
BRUSSELS SPROUTS	2 388	2 388	40 143
CABBAGE	37 960	34 957	913 258
CARROTS	32 375	31 068	899 197
CAULIFLOWER	17 159	16 774	172 727
CELERY	15 354	14 905	780 220
SWEET CORN	79 683	73 289	637 793
CUCUMBERS	23 011	21 635	269 024
EGGPLANT	1 518	1 437	30 345
ESCAROLE/ENDIVE	3 379	3 035	47 491
GARLIC	5 261	5 261	70 760
LETTUCE	98 862	96 757	2 734 014
CANTALOUPS	41 481	40 396	604 091
HONEYDEWS	7 535	7 495	154 810
WATERMELONS	96 114	85 956	1 146 222
ONIONS	52 205	49 340	1 640 816
GREEN PEPPERS	24 120	22 339	235 912
SPINACH	5 488	4 949	41 503
TOMATOES	54 844	52 699	1 016 404
TOTAL U S	702 894	665 169	11 920 345
STRAWBERRIES	15 520	15 216	299 007

1/ SUM OF INDIVIDUAL CROPS MAY NOT EQUAL COMPUTED TOTAL.

AREA, PRODUCTION, AND VALUE OF PRINCIPAL VEGETABLES  
AND MELONS FOR FRESH MARKET; UNITED STATES 1974-78 1/ 2/

YEAR, SEASON, AND CROP	AREA		PRODUCTION	VALUE
	PLANTED	HARVESTED		
	ACRES		1,000 CWT	1,000 DOLLARS
1974				
WINTER				
ARTICHOKES	10,800	10,800	702	12,152
SNAP BEANS	15,200	13,500	378	8,165
BROCCOLI	13,650	13,250	1,010	13,920
CABBAGE	27,750	24,350	5,199	22,150
CARROTS	23,500	22,100	5,088	23,961
CAULIFLOWER	5,350	5,150	394	7,525
CELERY	9,300	8,300	4,208	19,161
SWEET CORN	13,500	12,400	1,054	8,558
EGGPLANT	450	450	97	1,009
ESCAROLE/ENDIVE	3,600	2,900	392	3,203
LETTUCE	75,100	73,000	13,611	70,340
GREEN PEPPERS	5,400	5,300	636	9,858
SPINACH	3,500	3,100	194	2,665
TOMATOES	12,200	11,900	2,380	41,412
TOTAL U S	219,300	206,500	35,343	244,079
SPRING				
ASPARAGUS	112,590	112,490	2,604	74,277
SNAP BEANS	23,100	22,100	773	12,436
BROCCOLI	11,900	11,900	1,071	14,757
CABBAGE	23,710	21,780	4,026	18,678
CARROTS	17,500	17,100	4,539	26,361
CAULIFLOWER	4,600	4,600	414	6,242
CELERY	9,900	9,000	4,154	26,597
SWEET CORN	37,300	33,900	3,603	28,196
CUCUMBERS	17,900	16,700	1,666	19,021
EGGPLANT	750	750	180	2,232
ESCAROLE/ENDIVE	2,610	2,110	296	3,740
LETTUCE	48,700	47,900	12,424	100,510
CANTALOUPS	22,700	22,400	2,957	34,759
HONEYDEWS	2,300	2,100	231	1,975
WATERMELONS	89,900	81,200	10,504	39,831
ONIONS	28,900	28,400	6,199	29,832
GREEN PEPPERS	10,000	9,500	1,035	23,534
SPINACH	3,000	2,400	158	2,243
TOMATOES	30,600	29,400	4,571	96,084
TOTAL U S	497,960	475,730	61,405	561,305

SEE FOOTNOTE ON PAGE 20.

AREA, PRODUCTION, AND VALUE OF PRINCIPAL VEGETABLES  
AND MELONS FOR FRESH MARKET; UNITED STATES 1974-78 1/ 2/

YEAR, SEASON, AND CROP	AREA		PRODUCTION	VALUE
	PLANTED	HARVESTED		
	ACRES		1,000 CWT	1,000 DOLLARS
1974				
SUMMER				
SNAP BEANS	35,050	32,990	1,245	21,136
BROCCOLI	9,500	9,500	681	10,152
CABBAGE	24,600	22,890	4,868	21,364
CARROTS	15,430	14,750	4,827	28,885
CAULIFLOWER	8,050	8,000	760	9,164
CELERY	7,080	6,790	3,485	22,433
SWEET CORN	122,200	115,900	8,089	63,314
CUCUMBERS	15,900	15,100	1,595	15,193
EGGPLANT	1,300	1,300	182	2,020
ESCAROLE/ENDIVE	2,090	1,540	217	3,192
GARLIC	9,000	9,000	1,170	14,265
LETTUCE	54,010	52,370	13,452	88,130
CANTALOUPS	46,000	44,300	6,403	58,576
HONEYDEWS	9,600	9,600	1,824	15,031
WATERMELONS	138,100	131,500	12,962	50,111
ONIONS	84,350	81,330	26,952	117,350
GREEN PEPPERS	24,240	22,940	1,874	21,272
SPINACH	1,500	1,400	106	1,721
TOMATOES	65,360	62,160	8,702	128,155
TOTAL U S	673,360	643,360	99,394	691,464
FALL				
SNAP BEANS	16,300	14,300	514	12,229
BROCCOLI	14,750	14,750	1,171	17,083
BRUSSELS SPROUTS	5,700	5,700	656	12,169
CABBAGE	25,350	24,060	5,509	26,036
CARROTS	25,630	24,600	8,470	41,938
CAULIFLOWER	14,800	14,470	1,465	18,863
CELERY	8,720	8,600	4,629	25,765
SWEET CORN	15,500	15,200	1,163	8,474
CUCUMBERS	14,600	13,700	1,378	13,803
EGGPLANT	750	750	146	1,781
ESCAROLE/ENDIVE	2,070	1,750	218	2,022
LETTUCE	55,700	54,600	11,888	96,470
CANTALOUPS	3,100	3,100	360	3,776
HONEYDEWS	700	700	130	987
GREEN PEPPERS	11,800	11,100	1,706	21,626
SPINACH	3,060	2,760	149	2,447
TOMATOES	20,800	20,500	4,379	80,441
TOTAL U S	239,330	230,640	43,931	383,710

SEE FOOTNOTES ON PAGE 20.

AREA, PRODUCTION, AND VALUE OF PRINCIPAL VEGETABLES  
AND MELONS FOR FRESH MARKET; UNITED STATES 1974-78 1/ 2/

YEAR, SEASON, AND CROP	AREA		PRODUCTION	VALUE
	PLANTED	HARVESTED		
	ACRES		1,000 CWT	1,000 DOLLARS
1975				
WINTER				
ARTICHOKES	10,200	10,200	734	11,847
SNAP BEANS	14,300	14,200	511	9,811
BROCCOLI	11,850	11,800	1,116	16,929
CABBAGE	23,450	22,650	5,040	27,061
CARROTS	18,500	18,000	3,672	31,273
CAULIFLOWER	5,250	5,230	410	9,075
CELERY	9,100	8,800	4,380	24,069
SWEET CORN	12,700	12,300	1,070	9,609
EGGPLANT	600	550	132	1,795
ESCAROLE/ENDIVE	3,000	2,600	416	4,368
LETTUCE	59,000	58,300	12,864	89,163
GREEN PEPPERS	5,500	5,300	716	16,396
SPINACH	2,950	2,650	217	3,427
TOMATOES	10,200	10,100	3,131	65,751
TOTAL U S	186,600	182,680	34,409	320,574
SPRING				
ASPARAGUS	102,770	102,570	2,141	61,436
SNAP BEANS	22,700	21,500	749	15,525
BROCCOLI	13,000	13,000	1,105	16,196
CABBAGE	22,580	20,930	4,036	22,286
CARROTS	14,900	14,600	3,592	33,690
CAULIFLOWER	4,600	4,600	414	7,573
CELERY	9,750	8,950	4,362	29,691
SWEET CORN	36,500	34,600	3,657	35,142
CUCUMBERS	17,800	17,100	1,926	22,432
EGGPLANT	850	850	213	1,945
ESCAROLE/ENDIVE	2,710	1,960	277	3,518
LETTUCE	60,800	60,100	14,443	84,288
CANTALOUPS	18,800	18,000	2,068	32,827
HONEYDEWS	2,300	2,200	286	6,321
WATERMELONS	87,100	76,900	10,676	50,490
ONIONS	24,000	23,000	5,248	60,898
GREEN PEPPERS	10,900	10,580	1,093	21,478
SPINACH	3,140	2,540	178	2,588
TOMATOES	27,800	26,900	4,359	91,628
TOTAL U S	483,900	460,800	60,823	599,952

SEE FOOTNOTE ON PAGE 20.



AREA, PRODUCTION, AND VALUE OF PRINCIPAL VEGETABLES  
AND MELONS FOR FRESH MARKET; UNITED STATES 1974-78 1/ 2/

YEAR, SEASON, AND CROP	AREA		PRODUCTION	VALUE
	PLANTED	HARVESTED		
	ACRES		1,000 CWT	1,000 DOLLARS
1975				
SUMMER				
SNAP BEANS	35,200	31,910	1,266	24,410
BROCCOLI	10,700	10,700	732	11,017
CABBAGE	25,420	23,690	5,165	25,631
CARROTS	15,000	14,000	4,553	29,882
CAULIFLOWER	6,550	6,550	560	8,497
CELERY	6,430	6,000	2,991	21,290
SWEET CORN	122,900	117,200	8,669	66,235
CUCUMBERS	18,700	15,750	1,679	16,042
EGGPLANT	1,300	1,100	182	2,129
ESCAROLE/ENDIVE	1,790	1,340	208	3,071
GARLIC	10,800	10,800	1,404	18,415
LETTUCE	57,760	54,460	13,573	89,740
CANTALOUPS	56,800	54,760	7,473	67,159
HONEYDEWS	9,600	9,450	1,905	14,567
WATERMELONS	143,400	133,800	13,719	46,989
ONIONS	82,960	80,080	26,170	205,332
GREEN PEPPERS	24,120	22,380	1,799	24,039
SPINACH	1,150	1,050	95	1,665
TOMATOES	67,610	64,250	8,639	144,452
TOTAL U S	698,190	659,270	100,782	820,562
FALL				
SNAP BEANS	18,150	16,900	664	12,477
BROCCOLI	14,150	14,150	987	15,302
BRUSSELS SPROUTS	5,800	5,800	696	12,205
CABBAGE	25,750	24,350	5,840	30,370
CARROTS	25,410	23,480	7,199	36,046
CAULIFLOWER	16,150	15,500	1,603	20,175
CELERY	8,000	8,000	4,093	43,072
SWEET CORN	15,900	15,300	1,002	10,131
CUCUMBERS	15,400	14,400	1,327	13,237
EGGPLANT	900	850	174	1,420
ESCAROLE/ENDIVE	2,050	1,700	191	2,238
LETTUCE	56,100	55,400	12,700	95,749
CANTALOUPS	2,900	2,900	317	2,902
HONEYDEWS	920	920	204	1,398
GREEN PEPPERS	13,000	12,300	1,498	22,979
SPINACH	3,110	2,750	139	2,625
TOMATOES	23,300	23,200	4,937	90,710
TOTAL U S	246,990	237,900	43,571	413,036

SEE FOOTNOTES ON PAGE 20.

AREA, PRODUCTION, AND VALUE OF PRINCIPAL VEGETABLES  
AND MELONS FOR FRESH MARKET; UNITED STATES 1974-78 1/ 2/

YEAR, SEASON, AND CROP	AREA		PRODUCTION	VALUE
	PLANTED	HARVESTED		
	ACRES		1,000 CWT	1,000 DOLLARS
1976				
WINTER				
ARTICHOKES	10,600	10,600	806	11,568
SNAP BEANS	15,000	14,900	477	11,210
BROCCOLI	13,850	13,800	1,153	18,450
CABBAGE	23,300	22,300	4,768	22,134
CARROTS	21,700	20,300	4,210	22,871
CAULIFLOWER	6,900	6,900	570	11,667
CELERY	8,500	8,100	4,214	40,104
SWEET CORN	11,600	11,300	1,130	12,656
EGGPLANT	550	550	116	1,176
ESCAROLE/ENDIVE	2,900	2,700	378	5,368
LETTUCE	62,200	61,500	14,210	94,769
GREEN PEPPERS	5,400	5,200	572	14,014
SPINACH	2,550	2,450	226	3,902
TOMATOES	13,300	13,100	2,817	60,284
TOTAL U S	198,350	193,700	35,649	330,173
SPRING				
ASPARAGUS	93,500	92,580	2,302	72,122
SNAP BEANS	23,500	22,200	829	13,464
BROCCOLI	14,800	14,800	1,332	18,400
CABBAGE	21,160	18,960	3,767	15,509
CARROTS	18,300	17,300	3,926	21,827
CAULIFLOWER	5,200	5,200	468	8,838
CELERY	9,750	9,300	4,389	31,500
SWEET CORN	45,000	42,500	4,447	34,039
CUCUMBERS	20,900	18,700	2,239	18,119
EGGPLANT	950	900	230	2,245
ESCAROLE/ENDIVE	2,500	2,000	286	3,468
LETTUCE	56,800	56,100	15,008	91,696
CANTALOUPS	24,300	23,600	2,843	36,326
HONEYDEWS	3,600	3,500	291	5,354
WATERMELONS	112,800	98,600	13,607	44,502
ONIONS	33,200	31,700	7,172	44,450
GREEN PEPPERS	12,600	12,100	1,271	24,749
SPINACH	3,590	2,960	196	2,780
TOMATOES	32,950	32,200	5,603	100,292
TOTAL U S	535,400	505,200	70,206	589,680

SEE FOOTNOTE ON PAGE 20.

AREA, PRODUCTION, AND VALUE OF PRINCIPAL VEGETABLES  
AND MELONS FOR FRESH MARKET, UNITED STATES 1974-78 1/ 2/

YEAR, SEASON, AND CROP	AREA		PRODUCTION	VALUE
	PLANTED	HARVESTED		
	ACRES		1,000 CWT	1,000 DOLLARS
1976				
SUMMER				
SNAP BEANS	34,600	32,600	1,208	24,210
BROCCOLI	7,600	7,600	576	9,812
CABBAGE	24,030	21,810	4,752	22,678
CARROTS	14,500	13,950	4,109	27,051
CAULIFLOWER	7,300	7,200	719	11,535
CELERY	6,760	6,400	3,197	22,802
SWEET CORN	119,700	114,400	8,006	65,041
CUCUMBERS	17,000	15,800	1,672	15,928
EGGPLANT	1,200	1,200	174	1,862
ESCAROLE/ENDIVE	1,450	1,200	203	3,522
GARLIC	9,100	8,800	924	11,995
LETTUCE	52,000	49,900	13,452	141,857
CANTALOUPS	50,350	47,730	6,789	69,632
HONEYDEWS	10,500	9,300	1,855	17,537
WATERMELONS	147,500	135,500	12,852	42,149
ONIONS	80,630	77,820	28,116	172,752
GREEN PEPPERS	26,500	24,250	1,972	23,677
SPINACH	1,350	1,260	127	2,580
TOMATOES	63,470	60,790	8,508	144,718
TOTAL U S	675,540	637,590	99,211	831,338
FALL				
SNAP BEANS	17,160	16,380	658	13,951
BROCCOLI	16,600	16,600	1,228	21,542
BRUSSELS SPROUTS	5,300	4,900	588	10,870
CABBAGE	26,210	24,380	5,712	48,866
CARROTS	22,930	21,910	7,033	41,622
CAULIFLOWER	14,600	14,200	1,314	19,674
CELERY	9,900	9,780	5,104	38,930
SWEET CORN	16,300	15,900	1,338	10,076
CUCUMBERS	15,500	14,200	1,150	14,503
EGGPLANT	800	800	180	2,034
ESCAROLE/ENDIVE	1,950	1,750	243	3,125
LETTUCE	58,100	57,000	13,175	132,297
CANTALOUPS	4,400	4,400	508	5,082
HONEYDEWS	1,150	1,150	200	2,025
GREEN PEPPERS	13,100	12,400	1,454	25,844
SPINACH	2,390	2,290	136	2,962
TOMATOES	22,000	21,300	4,797	110,027
TOTAL U S	248,390	239,340	44,818	503,430

SEE FOOTNOTES ON PAGE 20.

AREA, PRODUCTION, AND VALUE OF PRINCIPAL VEGETABLES  
AND MELONS FOR FRESH MARKET; UNITED STATES 1974-76 1/ 2/

YEAR, SEASON, AND CROP	AREA		PRODUCTION	VALUE
	PLANTED	HARVESTED		
	ACRES		1,000 CWT	1,000 DOLLARS
1977				
WINTER				
ARTICHOKES	10,800	10,800	713	13,775
SNAP BEANS	14,800	5,500	198	5,108
BROCCOLI	14,050	14,050	1,168	22,280
CABBAGE	18,100	17,400	4,188	68,256
CARROTS	17,500	16,700	3,351	40,502
CAULIFLOWER	7,110	7,110	528	13,785
CELERY	8,200	8,200	3,957	47,011
SWEET CORN	12,500	3,800	285	3,221
EGGPLANT	350	250	50	690
ESCAROLE/ENDIVE	3,000	2,700	324	6,836
LETTUCE	63,400	62,000	14,817	113,780
GREEN PEPPERS	6,300	4,800	264	7,682
SPINACH	3,200	3,000	260	4,652
TOMATOES	15,600	7,300	1,059	27,216
TOTAL U S	194,910	163,610	31,162	374,794
SPRING				
ASPARAGUS	88,320	87,520	2,200	81,218
SNAP BEANS	24,000	22,600	820	15,859
BROCCOLI	23,000	23,000	1,955	27,671
CABBAGE	20,600	18,750	4,039	31,687
CARROTS	15,200	15,000	3,423	30,448
CAULIFLOWER	5,900	5,900	590	10,859
CELERY	10,100	9,400	4,304	35,236
SWEET CORN	47,700	43,400	4,509	40,247
CUCUMBERS	20,650	18,850	2,217	20,941
EGGPLANT	1,100	900	221	2,608
ESCAROLE/ENDIVE	2,630	2,030	276	3,464
LETTUCE	56,500	54,450	15,749	80,249
CANTALOUPS	27,100	26,700	3,631	42,702
HONEYDEWS	5,300	5,100	500	7,150
WATERMELONS	119,200	101,600	14,026	48,059
ONIONS	24,900	24,000	5,372	58,618
GREEN PEPPERS	14,100	11,500	1,266	25,626
SPINACH	4,760	4,240	250	3,720
TOMATOES	36,600	34,670	5,494	100,413
TOTAL U S	547,660	509,610	70,842	666,775

SEE FOOTNOTE ON PAGE 20.

AREA, PRODUCTION, AND VALUE OF PRINCIPAL VEGETABLES  
AND MELONS FOR FRESH MARKET; UNITED STATES 1974-78 1/ 2/

YEAR, SEASON, AND CROP	AREA		PRODUCTION	VALUE
	PLANTED	HARVESTED		
	ACRES		1,000 CWT	1,000 DOLLARS
1977				
SUMMER				
SNAP BEANS	35,600	32,400	1,241	26,159
BROCCOLI	12,090	12,040	914	15,344
CABBAGE	23,550	20,890	4,742	24,064
CARROTS	15,500	14,550	4,678	27,782
CAULIFLOWER	8,000	7,900	799	13,946
CELERY	6,750	6,570	3,468	24,659
SWEET CORN	123,300	113,000	8,201	60,461
CUCUMBERS	19,000	17,100	1,868	19,940
EGGPLANT	1,100	1,000	155	1,907
ESCAROLE/ENDIVE	1,420	1,270	200	3,156
GARLIC	10,400	10,400	1,144	16,336
LETTUCE	56,900	53,700	14,978	101,508
CANTALOUPS	51,900	49,950	6,916	68,446
HONEYDEWS	9,400	9,400	1,867	16,421
WATERMELONS	137,300	123,600	12,859	44,304
ONIONS	88,000	84,550	29,211	145,696
GREEN PEPPERS	27,000	25,500	2,128	29,425
SPINACH	1,550	1,460	147	2,739
TOMATOES	62,280	58,510	8,349	171,078
TOTAL U S	691,040	643,790	103,865	813,371
FALL				
SNAP BEANS	20,030	18,890	692	14,696
BROCCOLI	22,100	21,800	1,657	27,453
BRUSSELS SPROUTS	5,800	5,800	783	14,831
CABBAGE	26,040	24,030	6,075	40,085
CARROTS	24,800	23,380	7,819	39,932
CAULIFLOWER	16,700	16,300	1,757	25,844
CELERY	9,820	9,590	4,832	34,072
SWEET CORN	17,400	16,600	1,348	11,846
CUCUMBERS	16,700	15,500	1,519	14,799
EGGPLANT	1,000	1,000	215	1,853
ESCAROLE/ENDIVE	1,900	1,750	225	2,875
LETTUCE	62,800	60,700	14,287	118,542
CANTALOUPS	3,350	3,350	352	4,229
HONEYDEWS	980	980	224	1,990
GREEN PEPPERS	15,100	14,500	1,712	25,314
SPINACH	2,420	2,320	179	2,949
TOMATOES	24,050	23,700	4,933	108,675
TOTAL U S	270,990	260,190	48,609	489,965

SEE FOOTNOTES ON PAGE 20.

AREA, PRODUCTION, AND VALUE OF PRINCIPAL VEGETABLES  
AND MELONS FOR FRESH MARKET; UNITED STATES 1974-78 1/ 2/

YEAR, SEASON, AND CROP	AREA		PRODUCTION	VALUE
	PLANTED	HARVESTED		
	ACRES		1,000 CWT	1,000 DOLLARS
1978				
WINTER				
ARTICHOKES	9,900	9,900	525	14,201
SNAP BEANS	14,800	14,400	302	10,570
BROCCOLI	17,600	17,100	1,180	21,176
CABBAGE	21,800	21,000	4,742	42,003
CARROTS	18,200	17,800	4,059	28,761
CAULIFLOWER	6,350	5,800	409	10,669
CELERY	9,300	8,900	4,143	40,949
SWEET CORN	11,200	10,800	767	10,048
EGGPLANT	450	450	99	1,020
ESCAROLE/ENDIVE	2,800	2,600	325	6,858
LETTUCE	63,300	62,200	14,342	135,820
GREEN PEPPERS	5,700	5,500	633	13,103
SPINACH	3,600	3,500	305	5,611
TOMATOES	12,900	12,800	2,240	40,320
TOTAL U S	197,900	192,750	34,071	381,109
SPRING				
ASPARAGUS	84,740	83,830	1,861	81,256
SNAP BEANS	22,750	21,150	730	19,653
BROCCOLI	15,900	15,900	1,383	25,541
CABBAGE	20,990	19,000	4,188	40,193
CARROTS	18,300	18,000	3,772	29,690
CAULIFLOWER	5,200	5,200	421	11,357
CELERY	10,400	10,000	4,179	63,515
SWEET CORN	48,300	41,000	4,304	38,017
CUCUMBERS	20,200	19,200	2,258	29,490
EGGPLANT	1,200	1,000	200	3,140
ESCAROLE/ENDIVE	2,370	2,100	324	7,777
LETTUCE	54,900	54,400	15,700	230,325
CANTALOUPS	34,000	33,100	4,657	46,050
HONEYDEWS	4,100	4,000	600	8,340
WATERMELONS	103,900	90,400	11,797	48,821
ONIONS	33,300	29,400	5,673	47,686
GREEN PEPPERS	13,300	11,900	1,123	30,562
SPINACH	5,260	4,620	261	6,934
TOMATOES	34,500	33,220	5,865	139,959
TOTAL U S	533,610	497,420	69,296	908,306

SEE FOOTNOTE ON PAGE 20.

AREA, PRODUCTION, AND VALUE OF PRINCIPAL VEGETABLES  
AND MELONS FOR FRESH MARKET: UNITED STATES 1974-78 1/ 2/

YEAR, SEASON, AND CROP	AREA		PRODUCTION	VALUE
	PLANTED	HARVESTED		
	ACRES		1,000 CWT	1,000 DOLLARS
1978				
SUMMER				
SNAP BEANS	34,000	30,500	1,201	29,807
BROCCOLI	15,100	15,100	1,141	20,418
CABBAGE	24,280	21,970	5,010	40,384
CARROTS	15,350	14,650	3,885	35,311
CAULIFLOWER	10,900	10,900	1,154	18,751
CELERY	7,540	7,330	3,544	46,260
SWEET CORN	122,200	114,900	7,947	66,520
CUCUMBERS	18,800	17,800	1,818	21,143
EGGPLANT	1,000	1,000	155	2,527
ESCAROLE/ENDIVE	1,400	1,150	193	4,394
GARLIC	13,000	13,000	1,560	24,723
LETTUCE	59,760	57,900	16,438	106,367
CANTALOUPS	61,700	59,920	7,815	73,976
HONEYDEWS	12,400	12,400	2,369	20,853
WATERMELONS	133,600	122,000	13,473	51,995
ONIONS	95,700	92,520	30,501	203,809
GREEN PEPPERS	23,800	22,200	1,852	30,252
SPINACH	1,560	1,500	164	3,602
TOMATOES	62,270	59,250	8,926	164,129
TOTAL U S	714,300	675,990	109,146	965,221
FALL				
SNAP BEANS	21,890	20,030	675	15,176
BROCCOLI	20,500	20,200	1,695	30,484
BRUSSELS SPROUTS	5,900	5,900	885	18,968
CABBAGE	26,270	23,950	6,056	44,456
CARROTS	28,150	26,320	8,108	39,841
CAULIFLOWER	19,950	19,550	1,824	28,377
CELERY	10,700	10,600	5,335	54,217
SWEET CORN	15,200	14,400	1,043	9,654
CUCUMBERS	17,600	16,200	1,812	20,212
EGGPLANT	1,100	1,100	215	1,795
ESCAROLE/ENDIVE	1,780	1,650	205	2,728
LETTUCE	65,800	64,000	13,692	122,243
CANTALOUPS	6,800	6,800	846	8,361
HONEYDEWS	2,120	2,120	444	3,653
GREEN PEPPERS	16,800	15,600	1,593	26,982
SPINACH	3,140	2,610	185	3,394
TOMATOES	25,600	24,700	5,307	93,969
TOTAL U S	289,300	275,730	49,920	524,510

- 1/ EXCLUDES HAW. DATA FOR HAW. SHOWN IN COMMODITY TABLES.  
2/ INCLUDES PROCESSING AND FRESH MARKET TOTALS FOR DUAL PURPOSE CROPS  
(ASPARAGUS, BROCCOLI, CARROTS AND CAULIFLOWER).

AREA, PRODUCTION, AND VALUE OF PRINCIPAL VEGETABLES  
AND MELONS FOR FRESH MARKET; BY STATES 1974-75 1/

YEAR AND STATE	AREA		PRODUCTION	VALUE
	PLANTED	HARVESTED		
	ACRES		1,000 CWT	1,000 DOLLARS
1974				
ALA	28,700	28,700	1,903	14,247
ARIZ	61,130	60,630	11,643	81,750
ARK	7,500	7,300	760	10,789
CALIF	499,100	498,700	102,973	831,339
COLO	21,040	18,430	3,946	22,215
CONN	7,800	7,150	540	5,035
DEL	4,800	4,700	295	2,283
FLA	257,200	235,600	33,802	323,986
GA	46,200	42,300	3,596	15,707
HAW	1,340	1,340	262	4,591
IDAHO	4,600	4,500	2,070	8,273
ILL	15,210	14,710	817	7,105
IND	13,990	13,090	1,708	10,970
IOWA	370	370	5	131
KY	850	850	89	1,353
LA	7,700	6,700	534	5,342
MD	13,380	12,380	1,045	8,631
MASS	12,830	12,170	1,066	10,235
MICH	65,200	62,720	7,154	61,865
MINN	5,520	5,110	781	3,674
MISS	10,750	10,130	644	1,845
MO	6,710	6,200	672	4,066
N H	2,300	2,100	137	1,096
N J	54,110	51,510	4,867	48,423
N MEX	8,200	7,800	2,080	17,170
N Y	67,710	64,200	10,832	70,147
N C	42,300	40,400	3,224	23,290
OHIO	27,780	24,370	2,553	22,382
OKLA	7,000	6,400	544	2,018
OREG	17,600	16,950	4,938	23,599
PA	17,840	17,640	1,440	11,548
S C	47,300	43,300	3,422	26,937
TENN	4,080	3,770	471	6,368
TEX	179,200	163,650	20,559	138,714
UTAH	1,400	1,300	390	1,274
VA	18,350	17,550	1,265	14,351
WASH	35,600	34,850	4,313	31,369
WIS	8,600	8,000	2,995	11,031
TOTAL U S	1,631,290	1,557,570	240,335	1,885,149

SEE FOOTNOTES ON PAGE 25.



AREA, PRODUCTION, AND VALUE OF PRINCIPAL VEGETABLES  
AND MELONS FOR FRESH MARKET: BY STATES 1974-78 1/

YEAR AND STATE	AREA		PRODUCTION	VALUE
	PLANTED	HARVESTED		
	ACRES		1,000 CWT	1,000 DOLLARS
1975				
ALA	26,650	26,580	1,860	16,002
ARIZ	56,020	55,870	10,829	89,761
ARK	8,000	7,700	667	13,108
CALIF	508,050	507,350	103,772	889,027
COLO	18,400	16,980	3,743	29,624
CONN	7,770	7,220	627	5,656
DEL	5,100	5,100	308	1,843
FLA	249,450	236,350	37,569	400,030
GA	47,700	42,500	3,336	17,156
HAW	1,460	1,460	289	5,044
IDAHO	4,600	4,500	2,025	15,296
ILL	14,400	14,400	901	7,211
IND	13,050	12,650	1,818	11,973
IOWA	370	370	4	108
KY	700	700	70	1,554
LA	7,600	6,700	508	5,247
MD	13,680	12,930	1,046	8,422
MASS	13,050	12,330	1,255	11,167
MICH	65,400	60,550	6,350	54,907
MINN	5,600	5,190	639	3,792
MISS	11,200	10,200	602	1,660
MO	6,770	6,470	727	3,480
N H	2,300	2,200	154	893
N J	52,650	47,940	4,624	47,660
N MEX	8,000	7,700	1,920	23,153
N Y	69,380	65,060	10,266	90,414
N C	48,550	44,150	3,113	26,366
OHIO	25,950	22,540	2,798	25,701
OKLA	9,000	7,500	488	1,122
OREG	16,620	15,970	4,873	38,144
PA	19,630	18,930	1,783	14,367
S C	45,500	42,500	3,222	34,932
TENN	4,790	4,490	505	9,402
TEX	168,150	151,130	19,437	192,541
UTAH	1,400	1,300	377	2,854
VA	19,050	18,300	1,272	14,676
WASH	31,450	30,800	3,415	32,673
WIS	8,800	7,500	2,682	12,202
TOTAL U S	1,616,240	1,542,110	239,874	2,159,168

SEE FOOTNOTES ON PAGE 25.

AREA, PRODUCTION, AND VALUE OF PRINCIPAL VEGETABLES  
AND MELONS FOR FRESH MARKET; BY STATES 1974-78 1/

YEAR AND STATE	AREA		PRODUCTION	VALUE
	PLANTED	HARVESTED		
1976	ACRES		1,000 CWT	1,000 DOLLARS
ALA	27,500	27,400	1,982	20,142
ARIZ	56,650	56,650	10,490	86,137
ARK	8,200	8,100	723	12,270
CALIF	500,050	495,800	104,852	972,841
COLO	19,340	17,830	4,544	36,393
CONN	5,800	4,500	293	2,326
DEL	3,500	3,500	315	1,375
FLA	284,280	264,530	41,637	430,642
GA	54,200	47,100	3,277	16,187
HAW	1,520	1,520	315	5,457
IDAHO	5,400	5,300	2,915	16,899
ILL	11,700	11,650	801	5,152
IND	13,020	12,720	1,622	11,121
IOWA	370	350	5	138
KY	3,500	2,400	228	2,393
LA	2,250	2,100	137	2,464
MD	13,880	13,000	1,038	8,341
MASS	10,776	9,770	940	7,997
MICH	66,850	64,350	7,614	73,213
MINN	5,100	4,700	678	4,236
MISS	14,000	11,400	912	2,280
MO	4,000	3,700	348	766
N J	52,430	49,530	4,861	51,628
N MEX	8,900	8,100	2,343	20,276
N Y	68,540	63,890	10,090	100,128
N C	48,980	44,850	3,252	25,862
OHIO	24,020	21,590	2,302	22,074
OKLA	9,000	8,200	820	2,165
OREG	15,390	15,040	5,499	34,327
PA	21,950	21,150	1,920	16,227
S C	48,000	44,400	2,880	25,208
TENN	5,230	4,930	555	6,629
TEX	184,450	169,750	21,776	166,206
UTAH	1,600	1,500	450	2,585
VA	18,530	17,450	1,223	14,747
WASH	32,200	31,400	4,057	39,071
WIS	8,100	7,200	2,505	13,675
TOTAL U S	1,659,200	1,577,350	250,199	2,260,078

SEE FOOTNOTES ON PAGE 25.

AREA, PRODUCTION, AND VALUE OF PRINCIPAL VEGETABLES  
AND MELONS FOR FRESH MARKET; BY STATES 1974-78 1/

YEAR AND STATE	AREA		PRODUCTION	VALUE
	PLANTED	HARVESTED		
	ACRES		1,000 CWT	1,000 DOLLARS
1977				
ALA	24,700	22,600	1,437	17,321
ARIZ	59,070	58,870	11,439	44,355
ARK	7,700	7,400	598	7,126
CALIF	527,860	527,160	113,550	1,062,016
COLO	21,370	18,340	4,134	22,564
CONN	5,500	4,400	277	1,939
DEL	3,300	3,300	292	1,278
FLA	303,750	246,650	35,833	418,126
GA	51,100	43,400	3,092	15,423
HAW	1,630	1,630	343	6,812
IDAH0	5,400	5,300	2,412	9,461
ILL	10,800	10,250	771	5,067
IND	12,860	12,240	1,607	12,690
IOWA	320	320	5	190
KY	3,500	3,450	280	2,804
LA	2,100	1,970	129	2,062
MD	14,180	13,440	1,030	8,519
MASS	10,580	9,250	774	7,267
MICH	68,200	64,700	7,515	71,813
MINN	5,700	5,140	889	5,195
MISS	14,000	12,000	804	1,704
MO	4,400	4,200	525	1,575
N J	51,730	48,430	4,701	54,962
N MEX	9,000	6,950	1,768	14,150
N Y	71,000	63,150	11,133	85,097
N C	48,470	41,540	2,833	24,206
OHIO	24,340	22,170	2,440	22,851
OKLA	8,000	7,000	770	2,002
OREG	16,790	15,790	5,499	26,245
PA	25,970	23,470	2,036	17,358
S C	42,400	38,000	2,631	18,690
TENN	6,700	6,400	578	12,647
TEX	180,760	169,810	22,890	228,225
UTAH	1,800	1,700	570	2,162
VA	18,750	17,390	1,266	13,769
WASH	34,100	33,420	5,028	39,794
WIS	8,400	7,600	2,942	14,272
TOTAL U S	3,706,230	1,578,830	254,821	2,351,737

SEE FOOTNOTES ON PAGE 25.

AREA, PRODUCTION, AND VALUE OF PRINCIPAL VEGETABLES  
AND MELONS FOR FRESH MARKET; BY STATES 1974-78 1/

YEAR AND STATE	AREA		PRODUCTION	VALUE
	PLANTED	HARVESTED		
	ACRES		1,000 CWT	1,000 DOLLARS
1978				
ALA	21,700	21,600	1,456	21,381
ARIZ	63,970	63,670	11,924	134,867
ARK	7,100	6,700	626	7,926
CALIF	559,200	557,700	114,813	1,247,644
COLO	22,300	20,570	5,040	34,263
CONN	6,000	5,100	357	2,535
DEL	2,900	2,900	318	1,433
FLA	293,650	268,750	38,776	499,192
GA	48,800	42,900	3,602	18,403
HAW	1,760	1,760	367	7,384
IDAHO	5,300	5,200	2,470	18,828
ILL	10,450	9,950	775	6,905
IND	13,100	12,700	1,633	15,005
INDIA	240	230	1	65
KY	2,300	2,200	152	1,271
LA	1,800	1,620	102	2,763
MD	12,570	11,820	945	7,889
MASS	10,640	8,580	941	8,094
MICH	68,000	64,700	8,066	89,426
MINN	6,200	5,670	946	5,859
MISS	13,000	12,000	1,140	3,659
MO	4,700	4,400	484	1,452
N J	48,850	43,050	4,204	56,065
N MEX	10,400	8,700	2,238	21,148
N Y	66,900	62,700	11,342	102,708
N C	47,100	43,090	2,830	31,368
OHIO	24,290	22,250	2,662	31,330
OKLA	8,000	7,000	455	2,129
OREG	17,090	16,400	5,331	41,487
PA	26,560	25,560	2,044	26,228
S C	38,000	33,450	2,774	24,595
TENN	7,590	7,150	635	15,379
TEX	201,950	181,600	23,752	216,166
UTAH	2,100	2,000	720	5,247
VA	18,830	17,800	1,481	17,422
WASH	34,930	34,180	4,559	45,673
WIS	8,600	8,000	2,839	13,341
TOTAL U S	1,736,870	1,643,650	262,800	2,786,530

1/ INCLUDES TOTALS FOR PROCESSING AND FRESH MARKET FOR DUAL PURPOSE CROPS  
(ASPARAGUS, BROCCOLI, CARROTS AND CAULIFLOWER).

**ARTICHOKES FOR FRESH MARKET AND PROCESSING; AREA, YIELD, PRODUCTION AND VALUE,  
CALIFORNIA, WINTER 1974-78**

YEAR	AREA		YIELD	PRODUCTION	VALUE	
	PLANTED	HARVESTED	PER ACRE		PER CWT.	TOTAL
	ACRES	ACRES	CWT.		1,000 CWT.	DOLLARS
1974	10,800	10,800	65	702	17.30	12,152
1975	10,200	10,200	72	734	16.10	11,847
1976	10,600	10,600	76	806	14.40	11,568
1977	10,800	10,800	66	713	19.30	13,775
1978	9,900	9,900	53	525	27.00	14,201

**BRUSSELS SPROUTS FOR FRESH MARKET AND PROCESSING; AREA, YIELD, PRODUCTION AND VALUE,  
CALIFORNIA, FALL 1974-78**

YEAR	AREA		YIELD	PRODUCTION	VALUE	
	PLANTED	HARVESTED	PER ACRE		PER CWT.	TOTAL
	ACRES	ACRES	CWT.		1,000 CWT.	DOLLARS
1974	5,700	5,700	115	656	18.60	12,169
1975	5,800	5,800	120	696	17.50	12,205
1976	5,300	4,900	120	588	18.50	10,870
1977	5,800	5,800	135	783	18.90	14,831
1978	5,900	5,900	150	885	21.40	18,968

**GARLIC FOR FRESH MARKET AND PROCESSING; AREA, YIELD, PRODUCTION AND VALUE,  
CALIFORNIA, SUMMER 1974-78**

YEAR	AREA		YIELD	PRODUCTION	VALUE	
	PLANTED	HARVESTED	PER ACRE		PER CWT.	TOTAL
	ACRES	ACRES	CWT.		1,000 CWT.	DOLLARS
1974	9,000	9,000	130	1,170	12.20	14,265
1975	10,800	10,800	130	1,404	13.10	18,415
1976	9,100	8,800	105	924	13.00	11,995
1977	10,400	10,400	110	1,144	14.30	16,336
1978	13,000	13,000	120	1,560	15.80	24,723

ASPARAGUS FOR FRESH MARKET AND PROCESSING; AREA, YIELD, PRODUCTION AND VALUE, 1974-78

YEAR, SEASON, AND STATE	AREA		YIELD	PRODUCTION	VALUE	
	PLANTED	HARVESTED	PER ACRE		PER CWT.	TOTAL
	ACRES		CWT.	1,000 CWT.	DOLLARS	1,000 DOLLARS
1974						
SPRING						
CALIF	44,100	44,100	29	1,279	28.90	36,940
ILL	7,200	7,200	12	86	32.70	2,814
MD	3,000	3,000	19	57	25.50	1,455
MASS	470	470	19	9	38.80	349
MICH	17,000	17,000	15	255	33.70	8,593
N J	6,800	6,800	13	88	33.40	2,943
OREG	1,200	1,100	20	22	24.10	531
WASH	23,400	23,400	29	679	24.90	16,890
OTHER STS 1/	9,420	9,420	14	129	29.20	3,762
TOTAL U S	112,590	112,490	23	2,604	28.50	74,277
	FOR FRESH MARKET			FOR PROCESSING		
	VALUE			VALUE		
	PRODUCTION	TOTAL		PRODUCTION	TOTAL	
	PER CWT.			PER TON		
	1,000 CWT.	DOLLARS	1,000 DOLLARS	TONS	DOLLARS	1,000 DOLLARS
CALIF	608	34.60	21,037	33,550	474.00	15,903
ILL	9	44.40	400	3,850	627.00	2,414
MASS	9	38.80	349			
MICH	14	40.60	566	12,050	666.00	8,025
N J	64	36.50	2,336	1,200	506.00	607
WASH	108	22.10	2,387	28,550	508.00	14,503
OTHER STS 2/	12	34.30	412	9,800	544.00	5,336
TOTAL U S	824	33.40	27,489	89,000	526.00	46,788
CANNING				74,700	532.00	39,735
FREEZING				14,300	493.00	7,053

SEE FOOTNOTES ON PAGE 31.

ASPARAGUS FOR FRESH MARKET AND PROCESSING: AREA, YIELD, PRODUCTION AND VALUE, 1974-78

YEAR, SEASON, AND STATE	AREA		YIELD	PRODUCTION	VALUE	
	PLANTED	HARVESTED	PER ACRE		PER CWT.	TOTAL
	ACRES		CWT.	1,000 CWT.	DOLLARS	1,000 DOLLARS
1975						
SPRING						
CALIF	38,200	38,200	28	1,070	30.70	32,870
ILL	6,800	6,800	14	95	26.60	2,529
MASS 3/	460	460	16	7	41.50	291
MICH	17,800	17,800	11	196	24.30	4,772
N J	4,600	4,600	14	64	36.30	2,320
WASH	21,000	21,000	27	567	25.40	14,379
OTHER STS 1/	13,910	13,710	10	142	30.10	4,275
TOTAL U S	102,770	102,570	21	2,141	28.70	61,436
	FOR FRESH MARKET			FOR PROCESSING		
	VALUE			VALUE		
	PRODUCTION	TOTAL		PRODUCTION	TOTAL	
	PER CWT.	1,000 DOLLARS	1,000 DOLLARS	PER TON	DOLLARS	1,000 DOLLARS
	1,000 CWT.	DOLLARS	1,000 DOLLARS	TONS	DOLLARS	1,000 DOLLARS
CALIF	657	35.10	23,061	20,650	475.00	9,809
ILL	9	41.70	375	4,300	501.00	2,154
MASS 3/	7	41.50	291			
MICH	21	28.90	607	8,750	476.00	4,165
WASH	111	25.20	2,797	22,800	508.00	11,582
OTHER STS 2/	69	37.20	2,564	6,850	588.00	4,031
TOTAL U S	874	34.00	29,695	63,350	501.00	31,741
CANNING				43,200	516.00	22,284
FREEZING				20,150	469.00	9,457

SEE FOOTNOTES ON PAGE 31.

ASPARAGUS FOR FRESH MARKET AND PROCESSING: AREA, YIELD, PRODUCTION AND VALUE, 1974-78

YEAR, SEASON, AND STATE	AREA		YIELD	PRODUCTION		VALUE	
	PLANTED	HARVESTED	PER ACRE	1,000 CWT.	PER CWT.	TOTAL	1,000 DOLLARS
	ACRES		CWT.		DOLLARS		
1976							
SPRING							
CALIF	33,900	33,900	37	1,254	32.20	40,326	
ILL	5,200	5,200	9	47	29.80	1,400	
MICH	18,700	18,000	10	180	33.00	5,934	
N J	3,300	3,300	13	43	43.60	1,874	
WASH	20,400	20,400	32	653	28.70	18,727	
OTHER STS 1/	12,000	11,780	11	125	30.90	3,861	
TOTAL U S	93,500	92,580	25	2,302	31.30	72,122	
	FOR FRESH MARKET			FOR PROCESSING			
	VALUE			VALUE			
	PRODUCTION	TOTAL	PRODUCTION	PER TON	TOTAL		
	1,000 CWT.	DOLLARS	1,000 DOLLARS	TONS	DOLLARS	1,000 DOLLARS	
CALIF	725	37.60	27,260	26,450	494.00	13,066	
ILL	7	49.10	344	2,000	520.00	1,056	
MICH	20	38.70	774	8,000	645.00	5,160	
WASH	117	38.20	4,469	26,800	532.00	14,250	
OTHER STS 2/	50	43.60	2,178	5,900	603.00	3,557	
TOTAL U S	919	38.10	35,025	69,150	536.00	37,097	
CANNING				41,250	560.00	23,119	
FREEZING				27,900	501.00	13,978	

SEE FOOTNOTES ON PAGE 31.



ASPARAGUS FOR FRESH MARKET AND PROCESSING; AREA, YIELD, PRODUCTION AND VALUE, 1974-78

YEAR, SEASON, AND STATE	AREA		YIELD	PRODUCTION	VALUE	
	PLANTED	HARVESTED	PER ACRE		PER CWT.	TOTAL
	ACRES		CWT.	1,000 CWT.	DOLLARS	1,000 DOLLARS
1977						
SPRING						
CALIF	30,300	30,300	37	1,121	38.20	42,775
ILL	4,500	4,500	11	50	34.50	1,725
MICH	19,500	19,000	11	209	44.60	9,314
N J	2,300	2,300	14	32	55.10	1,763
WASH	20,200	20,200	33	667	32.70	21,815
OTHER STS 1/	11,520	11,220	11	121	31.60	3,826
TOTAL U S	88,320	87,520	25	2,200	36.90	81,218
	FOR FRESH MARKET			FOR PROCESSING		
	VALUE			VALUE		
	PRODUCTION			PRODUCTION		
	PER CWT.	TOTAL		PER TON	TOTAL	
	1,000 CWT.	DOLLARS	1,000 DOLLARS	TONS	DOLLARS	1,000 DOLLARS
CALIF	561	46.60	26,143	28,000	594.00	16,632
ILL	9	46.30	417	2,050	638.00	1,308
MICH	32	51.00	1,632	8,850	868.00	7,682
WASH	89	45.40	4,041	28,900	615.00	17,774
OTHER STS 2/	42	52.20	2,194	5,550	612.00	3,395
TOTAL U S	733	47.00	34,427	73,350	638.00	46,791
CANNING				48,450	650.00	31,503
FREEZING				24,900	614.00	15,288

SEE FOOTNOTES ON PAGE 31.

ASPARAGUS FOR FRESH MARKET AND PROCESSING; AREA, YIELD, PRODUCTION AND VALUE, 1974-78

YEAR, SEASON, AND STATE	AREA		YIELD	PRODUCTION	VALUE	
	PLANTED	HARVESTED	PER ACRE		PER CWT.	TOTAL
	ACRES		CWT.	1,000 CWT.	DOLLARS	1,000 DOLLARS
1978						
SPRING						
CALIF	28,000	28,000	28	784	45.00	35,264
ILL	4,300	4,200	9	38	41.80	1,588
MICH	20,000	19,500	13	254	56.70	14,400
N J	1,900	1,900	14	27	66.60	1,798
WASH	21,000	21,000	32	672	36.20	24,335
OTHER STS 1/	9,540	9,230	9	86	45.00	3,871
TOTAL U S	84,740	83,830	22	1,861	43.70	81,256
	FOR FRESH MARKET			FOR PROCESSING		
	VALUE			VALUE		
	PRODUCTION	TOTAL		PRODUCTION	PER TON	TOTAL
	PER CWT.			PER TON		
	1,000 CWT.	DOLLARS	1,000 DOLLARS	TONS	DOLLARS	1,000 DOLLARS
CALIF	529	50.20	26,556	12,750	683.00	8,768
ILL	6	51.80	311	1,600	798.00	1,277
MICH	44	60.00	2,640	10,500	1,120.00	11,760
WASH	84	55.20	4,637	29,400	670.00	19,698
OTHER STS 2/	38	63.60	2,415	3,750	868.00	3,254
TOTAL U S	701	52.20	36,559	58,000	771.00	44,697
CANNING				43,230	755.00	32,650
FREEZING				14,770	816.00	12,047

1/ 1974 - DEL, IND, IOWA, OHIO, MINN AND VA.  
 1975 - 78 - DEL, IND, IOWA, MD, MINN, OREG AND VA.  
 2/ 1974 - DEL, IND, IOWA, MD, MINN, OHIO, OREG AND VA.  
 1975 - 78 - DEL, IND, IOWA, MD, MINN, N J, OREG AND VA.  
 3/ LAST YEAR OF ESTIMATE.

SNAP BEANS FOR FRESH MARKET: AREA, YIELD, PRODUCTION AND VALUE, 1974-78

YEAR, SEASON, AND STATE	AREA		YIELD	PRODUCTION	VALUE	
	PLANTED	HARVESTED	PER ACRE		PER CWT.	TOTAL
	ACRES		CWT.	1,000 CWT.	DOLLARS	1,000 DOLLARS
1974						
WINTER						
FLA	15,200	13,500	28	378	21.60	8,165
TOTAL	15,200	13,500	28	378	21.60	8,165
SPRING						
CALIF	700	700	105	74	22.00	1,628
FLA	12,200	12,000	32	384	15.70	6,029
GA	2,300	2,200	32	70	15.20	1,064
LA	700	600	33	20	16.90	338
N J	700	700	55	39	13.90	542
N C	3,200	2,900	27	78	13.50	1,053
S C	3,300	3,000	36	108	16.50	1,782
TOTAL	23,100	22,100	35	773	16.10	12,436
SUMMER						
ALA	1,500	1,500	32	48	18.30	879
CALIF	1,700	1,700	85	145	16.20	2,349
CONN	700	590	35	21	20.00	420
GA	1,500	1,400	28	39	17.10	667
MD	1,900	1,800	25	45	13.70	617
MASS	750	700	33	23	20.80	478
MICH	3,000	2,600	32	83	19.10	1,585
N J	4,600	4,400	33	145	15.60	2,262
N Y	8,100	7,700	35	270	17.80	4,806
N C	3,900	3,800	40	152	17.40	2,645
OHIO	1,400	1,200	45	54	17.80	961
PA	700	700	55	39	18.50	722
TENN	1,500	1,300	45	59	16.80	991
VA	3,800	3,600	34	122	14.40	1,754
TOTAL	35,050	32,990	38	1,245	17.00	21,136
FALL						
CALIF	700	700	80	56	24.50	1,372
FLA	10,200	9,600	35	336	23.70	7,963
GA	600	500	28	14	22.60	316
MD	300	250	48	12	31.80	382
N J	1,100	500	40	20	41.30	826
N C	200	50	20	1	20.00	20
S C	1,200	900	23	21	28.80	605
VA	2,000	1,800	30	54	13.80	745
TOTAL	16,300	14,300	36	514	23.80	12,229
ALL GROUPS	89,650	82,890	35	2,910	18.50	53,966
HAW	100	100	100	10	43.80	438
TOTAL U S	89,750	82,990	35	2,920	18.60	54,404

SNAP BEANS FOR FRESH MARKET; AREA, YIELD, PRODUCTION AND VALUE, 1974-78

YEAR, SEASON, AND STATE	AREA		YIELD	PRODUCTION	VALUE	
	PLANTED	HARVESTED	PER ACRE		PER CWT.	TOTAL
	ACRES		CWT.	1,000 CWT.	DOLLARS	1,000 DOLLARS
1975						
WINTER						
FLA	14,300	14,200	36	511	19.20	9,811
TOTAL	14,300	14,200	36	511	19.20	9,811
SPRING						
CALIF	800	800	90	72	23.90	1,721
FLA	12,000	11,800	37	426	19.40	8,264
GA	2,500	2,300	27	62	19.00	1,178
LA 1/	600	500	34	17	22.00	374
N J	800	700	30	21	24.00	504
N C	2,900	2,800	25	70	22.00	1,540
S C	3,100	2,900	28	81	24.00	1,944
TOTAL	22,700	21,500	35	749	20.70	15,525
SUMMER						
ALA	1,450	1,380	30	41	21.80	895
CALIF	1,800	1,800	90	162	19.10	3,094
CONN 1/	720	550	40	22	18.60	409
GA	1,300	1,200	28	34	18.40	626
MD	1,900	1,800	27	48	15.30	733
MASS 1/	730	680	41	28	18.00	504
MICH	2,400	2,100	32	67	18.40	1,233
N J	5,000	3,800	37	141	20.40	2,876
N Y	8,200	7,600	35	266	20.50	5,453
N C	3,900	3,800	43	163	20.00	3,260
OHIO	1,300	1,100	50	55	18.00	990
PA	1,200	1,100	51	56	18.90	1,058
TENN	1,700	1,600	46	74	18.40	1,214
VA	3,500	3,400	32	109	18.90	2,065
TOTAL	35,200	31,910	40	1,266	19.30	24,410
FALL						
CALIF	1,100	1,100	75	83	20.90	1,735
FLA	11,000	10,400	38	395	20.00	7,900
GA	900	800	30	24	19.80	475
MD	300	300	47	14	13.30	186
N J	900	700	40	28	15.90	445
N C	350	300	40	12	16.50	198
S C	1,400	1,200	34	41	18.40	754
VA	2,200	2,100	32	67	11.70	784
TOTAL	18,150	16,900	39	664	18.80	12,477
ALL GROUPS	90,350	84,510	38	3,190	19.50	62,223
HAW	120	120	83	10	47.60	476
TOTAL U S	90,470	84,630	38	3,200	19.50	62,699

SEE FOOTNOTES ON PAGE 36.

SNAP BEANS FOR FRESH MARKET; AREA, YIELD, PRODUCTION AND VALUE, 1974-78

YEAR, SEASON, AND STATE	AREA		YIELD	PRODUCTION	VALUE	
	PLANTED	HARVESTED	PER ACRE		PER CWT.	TOTAL
	ACRES		CWT.	1,000 CWT.	DOLLARS	1,000 DOLLARS
1976						
WINTER						
FLA	15,000	14,900	32	477	23.50	11,210
TOTAL	15,000	14,900	32	477	23.50	11,210
SPRING						
CALIF	900	900	100	90	23.10	2,079
FLA	12,900	12,200	38	464	13.90	6,450
GA	2,700	2,500	29	73	17.50	1,278
N J	900	900	50	45	18.90	851
N C	2,900	2,700	27	73	18.30	1,336
S C	3,200	3,000	28	84	17.50	1,470
TOTAL	23,500	22,200	37	829	16.20	13,464
SUMMER						
ALA	1,500	1,400	30	42	19.20	806
CALIF	1,700	1,700	85	145	18.60	2,697
GA	1,500	1,300	29	38	19.30	733
MD	1,700	1,700	24	41	15.60	640
MICH	2,900	2,800	33	92	20.00	1,840
N J	5,300	5,000	35	175	20.40	3,570
N Y	8,100	7,400	33	244	22.30	5,441
N C	3,900	3,800	36	137	24.00	3,288
OHIO	1,000	800	45	36	20.70	745
PA	1,900	1,800	52	94	19.00	1,786
TENN	2,000	1,900	42	80	16.50	1,320
VA	3,100	3,000	28	84	16.00	1,344
TOTAL	34,600	32,600	37	1,208	20.00	24,210
FALL						
CALIF	1,100	1,100	75	83	20.00	1,660
FLA	10,900	10,500	40	420	21.40	8,988
GA	700	700	29	20	18.50	370
MD	300	280	41	11	18.60	205
N J	700	700	30	21	23.10	485
N C	360	300	40	12	25.00	300
S C	1,200	1,000	30	30	18.00	540
VA	1,900	1,800	34	61	23.00	1,403
TOTAL	17,160	16,380	40	658	21.20	13,951
ALL GROUPS	90,260	86,080	37	3,172	19.80	62,835
HAW	130	130	85	11	45.50	501
TOTAL U S	90,390	86,210	37	3,183	19.90	63,336

SNAP BEANS FOR FRESH MARKET; AREA, YIELD, PRODUCTION AND VALUE, 1974-78

YEAR, SEASON, AND STATE	AREA		YIELD	PRODUCTION		VALUE	
	PLANTED	HARVESTED	PER ACRE		PER CWT.	TOTAL	
	ACRES		CWT.	1,000 CWT.	DOLLARS	1,000 DOLLARS	
1977							
WINTER							
FLA	14,800	5,500	36	198	25.80	5,108	
TOTAL	14,800	5,500	36	198	25.80	5,108	
SPRING							
CALIF	900	900	105	95	20.30	1,929	
FLA	13,900	13,500	36	486	18.60	9,040	
GA	2,600	2,300	28	64	23.00	1,472	
N J	1,200	1,200	37	44	24.40	1,074	
N C	3,000	2,700	24	65	19.30	1,255	
S C 2/	2,400	2,000	33	66	16.50	1,089	
TOTAL	24,000	22,600	36	820	19.30	15,859	
SUMMER							
ALA	1,500	1,200	30	36	30.60	1,102	
CALIF	1,700	1,700	90	153	20.20	3,091	
GA	1,300	1,200	26	31	20.60	639	
MD	1,800	1,800	23	41	12.90	529	
MICH	3,000	2,700	34	92	20.20	1,858	
N J	5,200	4,600	35	161	19.40	3,123	
N Y	8,600	7,400	36	266	22.40	5,958	
N C	3,800	3,700	36	133	25.60	3,405	
OHIO	1,200	1,000	40	40	21.10	844	
PA	2,500	2,400	53	127	18.90	2,400	
TENN	2,300	2,200	40	88	20.30	1,786	
VA	2,700	2,500	29	73	19.50	1,424	
TOTAL	35,600	32,400	38	1,241	21.10	26,159	
FALL							
CALIF	1,200	1,200	70	84	24.60	2,066	
FLA	12,700	12,000	37	444	21.00	9,324	
GA	1,500	1,400	26	36	22.00	792	
MD	300	290	41	12	17.30	208	
N J	800	700	29	20	22.50	450	
N C	330	300	40	12	21.70	260	
S C	1,100	1,000	32	32	19.80	634	
VA	2,100	2,000	26	52	18.50	962	
TOTAL	20,030	18,890	37	692	21.20	14,696	
ALL GROUPS	94,430	79,390	37	2,951	20.90	61,822	
HAW	160	160	75	12	52.50	630	
TOTAL U S	94,590	79,550	37	2,963	21.10	62,452	

SEE FOOTNOTE ON PAGE 36.

SNAP BEANS FOR FRESH MARKET; AREA, YIELD, PRODUCTION AND VALUE, 1974-78

YEAR, SEASON, AND STATE	AREA		YIELD PER ACRE	PRODUCTION	VALUE	
	PLANTED	HARVESTED			PER CWT.	TOTAL
	ACRES		CWT.	1,000 CWT.	DOLLARS	1,000 DOLLARS
1978						
WINTER						
FLA	14,800	14,400	21	302	35.00	10,570
TOTAL	14,800	14,400	21	302	35.00	10,570
SPRING						
CALIF	650	650	105	66	37.90	2,577
FLA	13,000	12,600	35	441	27.20	11,995
GA	3,100	2,600	30	76	21.50	1,677
N J	800	600	35	21	30.00	630
N C	2,900	2,600	22	57	27.00	1,539
S C	2,300	2,100	31	65	19.00	1,235
TOTAL	22,750	21,150	35	730	26.90	19,653
SUMMER						
ALA	1,200	1,200	30	36	41.70	1,501
CALIF	1,800	1,800	90	162	23.20	3,758
GA	1,500	1,400	22	31	21.20	657
MD	2,000	1,800	21	38	17.40	661
MICH	3,000	2,600	30	78	23.10	1,802
N J	5,200	3,900	37	144	24.80	3,571
N Y	6,500	6,000	40	240	25.90	6,216
N C	3,900	3,700	40	148	24.70	3,656
OHIO	1,200	900	30	27	22.20	599
PA	3,100	3,000	53	159	23.20	3,689
TENN	2,400	2,200	38	64	28.90	2,428
VA	2,200	2,000	27	54	23.50	1,269
TOTAL	34,000	30,500	39	1,201	24.80	29,807
FALL						
CALIF	1,000	1,000	70	70	31.80	2,226
FLA	14,400	13,400	32	429	21.80	9,352
GA	1,300	1,100	23	25	24.70	618
MD	300	290	38	11	19.40	213
N J	1,100	800	41	33	21.90	723
N C	390	340	35	12	22.80	274
S C	1,400	1,200	30	36	19.00	684
VA	2,000	1,900	31	59	18.40	1,086
TOTAL	21,890	20,030	34	675	22.50	15,176
ALL GROUPS	93,440	86,080	34	2,908	25.90	75,206
HAW	200	200	65	13	57.50	748
TOTAL U S	93,640	86,280	34	2,921	26.00	75,954

1/ LAST YEAR OF ESTIMATE.

2/ EXCLUDES THE FOLLOWING QUANTITIES NOT HARVESTED OR NOT MARKETED BECAUSE OF ECONOMIC CONDITIONS 22,000 CWT.

BROCCOLI FOR FRESH MARKET AND PROCESSING; AREA, YIELD, PRODUCTION AND VALUE, 1974-78 1/

YEAR, SEASON, AND STATE	AREA		YIELD		VALUE	
	PLANTED	HARVESTED	PER ACRE	PRODUCTION	PER CWT.	TOTAL
	ACRES		CWT.	1,000 CWT.	DOLLARS	1,000 DOLLARS
1974						
WINTER						
ARIZ	450	450	50	23	20.00	460
CALIF	11,900	11,900	80	952	13.70	13,012
TEX	1,300	900	39	35	12.80	448
TOTAL	13,650	13,250	76	1,010	13.80	13,920
SPRING						
CALIF	11,900	11,900	90	1,071	13.80	14,757
TOTAL	11,900	11,900	90	1,071	13.80	14,757
SUMMER						
CALIF	7,400	7,400	70	518	14.90	7,721
OREG	2,100	2,100	78	163	14.90	2,431
TOTAL	9,500	9,500	72	681	14.90	10,152
FALL						
ARIZ	250	250	60	15	16.80	252
CALIF	14,400	14,400	80	1,152	14.50	16,757
TEX	100	100	40	4	18.50	74
TOTAL	14,750	14,750	79	1,171	14.60	17,083
TOTAL U S	49,800	49,400	80	3,933	14.20	55,912
		FOR FRESH MARKET		FOR PROCESSING		
		VALUE		VALUE		
PRODUCTION		TOTAL		PRODUCTION		TOTAL
PER CWT.		1,000 DOLLARS		PER TON		1,000 DOLLARS
1,000 CWT.		DOLLARS		TONS		DOLLARS
CALIF	1,522	17.10	25,976	108,550	242.00	26,269
OTHER STS	68	18.90	1,286	8,600	277.00	2,379
TOTAL U S	1,590	17.10	27,264	117,150	245.00	28,648

SEE FOOTNOTES ON PAGE 41.



## BROCCOLI FOR FRESH MARKET AND PROCESSING) AREA, YIELD, PRODUCTION AND VALUE, 1974-78 1/

YEAR, SEASON, AND STATE	AREA		YIELD		VALUE	
	PLANTED	HARVESTED	PER ACRE	PRODUCTION	PER CWT.	TOTAL
	ACRES		CWT.	1,000 CWT.	DOLLARS	1,000 DOLLARS
1975						
WINTER						
ARIZ	350	350	55	19	17.50	333
CALIF	10,800	10,800	100	1,080	15.10	16,300
TEX	700	650	26	17	17.40	296
TOTAL	11,850	11,800	95	1,116	15.20	16,929
SPRING						
CALIF	13,000	13,000	85	1,105	14.70	16,196
TOTAL	13,000	13,000	85	1,105	14.70	16,196
SUMMER						
CALIF	8,800	8,800	65	572	15.30	8,751
OREG	1,900	1,900	84	160	14.20	2,266
TOTAL	10,700	10,700	68	732	15.10	11,017
FALL						
ARIZ	250	250	70	18	18.70	337
CALIF	13,800	13,800	70	966	15.40	14,909
TEX	100	100	30	3	18.70	56
TOTAL	14,150	14,150	70	987	15.50	15,302
TOTAL U S	49,700	49,650	79	3,940	15.10	59,444
	FOR FRESH MARKET				FOR PROCESSING	
	VALUE			VALUE		
	PRODUCTION		PRODUCTION			
	PER CWT.	TOTAL	PER TON	TOTAL	TOTAL	
	1,000 CWT.	DOLLARS	1,000 DOLLARS	TONS	DOLLARS	1,000 DOLLARS
CALIF	1,966	17.30	34,018	87,850	252.00	22,138
OTHER STS	69	19.70	1,358	7,400	261.00	1,930
TOTAL U S	2,035	17.40	35,376	95,250	253.00	24,068

SEE FOOTNOTES ON PAGE 41.



BROCCOLI FOR FRESH MARKET AND PROCESSING; AREA, YIELD, PRODUCTION AND VALUE, 1974-78 1/

YEAR, SEASON, AND STATE	AREA		YIELD PER ACRE	PRODUCTION	VALUE	
	PLANTED	HARVESTED			PER CNT.	TOTAL
	ACRES		CWT.	1,000 CWT.	DOLLARS	1,000 DOLLARS
1977						
WINTER						
ARIZ	350	350	55	19	27.90	530
CALIF	12,900	12,900	85	1,097	18.90	20,774
TEX	800	800	65	52	18.80	976
TOTAL	14,050	14,050	83	1,168	19.10	22,280
SPRING						
CALIF	23,000	23,000	85	1,955	14.20	27,671
TOTAL	23,000	23,000	85	1,955	14.20	27,671
SUMMER						
CALIF	11,100	11,100	75	833	16.90	14,117
OREG	990	940	86	81	15.10	1,227
TOTAL	12,090	12,040	76	914	16.80	15,344
FALL						
ARIZ	500	500	60	30	19.40	582
CALIF	20,800	20,800	77	1,602	16.60	26,663
TEX	800	500	50	25	8.32	208
TOTAL	22,100	21,800	76	1,657	16.60	27,453
TOTAL U S	71,240	70,890	80	5,694	16.30	92,748
	FOR FRESH MARKET			FOR PROCESSING		
	VALUE			VALUE		
	PRODUCTION	TOTAL	PRODUCTION	PER TON	TOTAL	
	PER CNT.		PER TON			
	1,000 CWT.	DOLLARS	1,000 DOLLARS	TONS	DOLLARS	1,000 DOLLARS
CALIF	2,470	19.50	48,194	150,850	272.00	41,031
OTHER STS 2/	102	23.20	2,368	5,250	220.00	1,155
TOTAL U S	2,572	19.70	50,562	156,100	270.00	42,186

SEE FOOTNOTES ON PAGE 41.

BROCCOLI FOR FRESH MARKET AND PROCESSING: AREA, YIELD, PRODUCTION AND VALUE, 1974-78 1/

YEAR, SEASON, AND STATE	AREA		YIELD	PRODUCTION	VALUE	
	PLANTED	HARVESTED	PER ACRE		PER CWT.	TOTAL
	ACRES		CWT.	1,000 CWT.	DOLLARS	1,000 DOLLARS
1978						
WINTER						
ARIZ	400	400	53	21	24.70	518
CALIF	15,400	15,000	70	1,050	18.10	19,051
TEX	1,800	1,700	64	109	14.70	1,607
TOTAL	17,600	17,100	69	1,180	17.90	21,176
SPRING						
CALIF	15,900	15,900	87	1,383	18.50	25,541
TOTAL	15,900	15,900	87	1,383	18.50	25,541
SUMMER						
CALIF	14,200	14,200	75	1,065	18.00	19,132
OREG	900	900	84	76	16.90	1,286
TOTAL	15,100	15,100	76	1,141	17.90	20,418
FALL						
ARIZ	400	400	54	22	23.50	517
CALIF	19,300	19,300	86	1,660	17.90	29,770
TEX	800	500	26	13	15.20	197
TOTAL	20,500	20,200	84	1,695	18.00	30,484
TOTAL U S	69,100	68,300	79	5,399	18.10	97,619
	FOR FRESH MARKET			FOR PROCESSING		
	VALUE		PRODUCTION	VALUE		
	PER CWT.	TOTAL	PER TON	TOTAL		
	1,000 CWT.	DOLLARS	1,000 DOLLARS	TONS	DOLLARS	1,000 DOLLARS
CALIF	2,531	21.60	54,614	131,350	296.00	38,880
OTHER STS 2/	116	23.40	2,716	6,250	225.00	1,409
TOTAL U S	2,647	21.70	57,330	137,600	293.00	40,289

1/ SPROUTING ONLY, EXCLUDES BROCCOLI RABE AND HEADING (CAULIFLOWER) BROCCOLI.  
 2/ ARIZ, OREG, AND TEX.

CABBAGE FOR FRESH MARKET: AREA, YIELD, PRODUCTION AND VALUE, 1974-78

YEAR, SEASON, AND STATE	AREA		YIELD	PRODUCTION	VALUE	
	PLANTED	HARVESTED	PER ACRE	1,000 CNT.	PER CNT.	TOTAL
	ACRES		CNT.		DOLLARS	1,000 DOLLARS
1974						
WINTER						
ARIZ	350	350	175	61	4.19	256
CALIF	3,700	3,700	220	814	3.59	2,922
FLA	11,100	10,000	253	2,534	4.20	10,643
LA	1,100	800	100	80	4.50	360
TEX	11,500	9,500	180	1,710	4.66	7,969
TOTAL	27,750	24,350	214	5,199	4.26	22,150
SPRING						
ARIZ	580	580	120	70	6.25	436
CALIF	3,000	3,000	210	630	4.37	2,753
FLA	5,750	5,250	214	1,125	4.41	4,961
GA	3,300	2,500	110	275	3.31	910
LA	800	600	100	60	4.04	242
MISS	750	730	110	80	3.67	294
MO	600	600	130	78	4.81	375
N J	800	800	230	184	6.80	1,251
N C	2,400	2,200	120	264	5.02	1,325
OHIO	450	450	230	104	5.40	562
S C	1,200	1,100	165	182	5.70	1,037
TENN	380	370	346	128	3.40	435
TEX	3,700	3,600	235	846	4.84	4,095
TOTAL	23,710	21,780	185	4,026	4.64	18,678
SUMMER						
CALIF	1,500	1,500	255	383	3.39	1,298
COLO	2,160	1,460	282	411	3.39	1,393
CONN	500	500	190	95	5.33	506
GA	500	500	120	60	5.65	339
ILL	1,660	1,460	180	263	4.27	1,123
IND	880	880	281	247	4.09	1,010
MD	680	680	204	139	3.99	555
MASS	990	930	274	255	5.04	1,286
MICH	2,300	2,250	135	299	5.73	1,713
MINN	800	750	185	139	5.76	801
N J	2,500	2,400	200	480	4.34	2,083
N Y-L I	500	500	240	120	4.38	526
N Y-UPST	800	800	365	292	4.36	1,274
N C	3,100	2,950	215	637	3.55	2,261
OHIO	1,300	1,000	210	210	4.38	920
PA	1,440	1,440	165	236	5.90	1,392
VA	1,200	1,200	155	186	5.46	1,015
WASH	920	820	188	154	4.92	758
WIS	870	870	300	262	4.24	1,111
TOTAL	24,600	22,890	213	4,868	4.39	21,364
FALL						
ARIZ	200	200	170	34	5.46	186
CALIF	1,700	1,700	220	374	5.80	2,169
COLO	460	370	303	112	3.78	423
FLA	1,500	1,400	210	294	5.69	1,673
IND	210	210	260	55	3.84	211
MICH	1,900	1,850	135	249	5.40	1,345
MD	200	200	130	26	3.59	93
N J	1,600	1,500	180	270	4.92	1,328
N Y-L I	700	700	270	189	4.99	943
N Y-UPST 1/	5,800	5,800	318	1,843	5.14	7,981
N C	2,200	1,900	140	266	4.10	1,091
OHIO	500	400	200	80	4.34	347
OREG	850	750	203	152	7.39	1,124
PA	1,200	1,200	210	252	4.45	1,121
TEX	5,200	4,800	215	1,032	4.67	4,819
VA	400	350	175	62	3.90	242
WIS	730	730	300	219	4.29	940
TOTAL	25,350	24,060	229	5,509	4.99	26,036
ALL GROUPS	101,410	93,080	211	19,602	4.57	88,228
HAW	400	400	275	110	11.00	1,212
TOTAL U S	101,810	93,480	211	19,712	4.60	89,440

1/ INCLUDES THE FOLLOWING QUANTITY OF FALL STORAGE CABBAGE IN NEW YORK HARVESTED BUT NOT SOLD BECAUSE OF SHRINKAGE AND WASTE 289,000 CNT.

CABBAGE FOR FRESH MARKET: AREA, YIELD, PRODUCTION AND VALUE, 1974-78

YEAR, SEASON, AND STATE	AREA		YIELD PER ACRE	PRODUCTION 1,000 CWT.	VALUE	
	PLANTED	HARVESTED			PER CWT.	TOTAL 1,000 DOLLARS
	ACRES		CWT.		DOLLARS	
1975						
WINTER						
ARIZ 1/	150	150	120	18	5.37	97
CALIF	2,600	2,600	205	533	5.29	2,820
FLA	10,700	10,400	290	3,005	5.47	16,437
LA 1/	1,000	800	115	92	4.34	399
TEX	9,000	8,700	160	1,392	5.25	7,304
TOTAL	23,450	22,650	223	5,040	5.37	27,061
SPRING						
ARIZ 1/	350	350	185	65	5.75	374
CALIF	3,300	3,300	210	693	4.77	3,306
FLA	5,000	4,900	260	1,373	5.65	7,757
GA	3,300	2,400	100	240	5.63	1,351
LA 1/	800	700	95	67	5.79	388
MISS 1/	800	700	85	60	4.00	240
MO 1/	540	540	145	78	5.50	429
N J	800	800	200	160	6.20	992
N C	2,300	2,100	110	231	6.14	1,418
OHIO	500	450	190	86	5.70	490
S C	1,300	1,200	145	174	6.23	1,084
TENN	490	490	243	119	6.14	731
TEX	3,100	3,000	230	690	5.40	3,726
TOTAL	22,580	20,930	193	4,036	5.52	22,286
SUMMER						
CALIF	1,600	1,600	250	400	4.56	1,824
COLD	930	840	313	263	4.34	1,141
CONN 1/	490	420	207	87	5.60	487
GA	500	500	90	45	6.02	271
ILL	1,500	1,500	183	275	4.26	1,172
IND	750	750	295	221	4.54	1,003
MO	680	680	187	127	4.20	534
MASS	990	870	271	236	5.49	1,295
MICH	2,700	2,400	135	320	5.30	1,696
MINN 1/	800	700	180	126	5.62	708
N J	2,600	2,400	190	456	5.53	2,522
N Y-L I	500	500	250	125	5.91	739
N Y-UPST	1,100	1,100	377	415	5.88	2,442
N C	3,800	3,550	185	659	3.80	2,504
OHIO	1,300	1,000	250	250	5.47	1,368
PA	1,430	1,430	210	296	4.95	1,465
VA	1,350	1,250	165	208	4.78	994
WASH	1,100	1,000	174	174	6.04	1,051
WIS	1,300	1,200	402	482	5.01	2,415
TOTAL	25,420	23,690	218	5,165	4.96	25,631
FALL						
ARIZ 1/	150	150	185	28	4.08	114
CALIF	1,700	1,700	250	425	4.47	1,900
COLD	200	200	330	66	4.10	271
FLA	1,900	1,800	185	333	5.72	1,905
IND	200	200	280	56	4.31	241
MICH	1,200	1,100	120	134	6.20	831
MO 1/	180	180	145	26	4.88	127
N J	1,600	1,500	225	338	6.14	2,075
N Y-L I	700	700	235	165	6.40	1,056
N Y-UPST 2/	6,200	6,100	349	2,130	5.64	10,025
N C	2,600	2,200	120	264	4.49	1,185
OHIO	450	400	205	82	5.60	459
OREG	720	670	224	150	12.80	1,893
PA	1,200	1,000	230	230	5.60	1,288
TEX	5,700	5,400	190	1,026	5.03	5,161
VA	250	250	256	64	3.50	224
WIS	800	800	404	323	5.00	1,615
TOTAL	25,750	24,350	240	5,840	5.53	30,370
ALL GROUPS	97,200	91,620	219	20,081	5.34	105,346
HAW	420	420	275	116	10.00	1,160
TOTAL U S	97,620	92,040	219	20,197	5.37	106,508

1/ LAST YEAR OF ESTIMATE.

2/ INCLUDES THE FOLLOWING QUANTITY OF FALL STORAGE CABBAGE IN NEW YORK HARVESTED BUT NOT SOLD BECAUSE OF SHRINKAGE AND WASTE 351,000 CWT.

CABBAGE FOR FRESH MARKET: AREA, YIELD, PRODUCTION AND VALUE, 1974-78

YEAR, SEASON, AND STATE	AREA		YIELD	PRODUCTION		VALUE	
	PLANTED	HARVESTED	PER ACRE	1,000 CWT.	PER CWT.	TOTAL	
	ACRES		CWT.		DOLLARS	1,000 DOLLARS	
1976							
WINTER							
CALIF	2,400	2,400	210	504	5.41	2,727	
FLA	10,400	9,900	249	2,464	4.64	11,433	
TEX	10,500	10,000	180	1,800	4.43	7,974	
TOTAL	23,300	22,300	214	4,768	4.64	22,134	
SPRING							
CALIF	2,300	2,300	200	460	3.72	1,711	
FLA	5,690	5,280	287	1,514	3.77	5,708	
GA	3,400	2,600	90	234	4.04	945	
N J	900	900	220	198	4.73	937	
N C	2,500	2,100	120	252	3.17	799	
OHIO	550	450	200	90	4.20	378	
S C	1,300	1,200	100	120	4.42	530	
TENN	530	530	236	125	5.79	724	
TEX	4,000	3,600	215	774	4.88	3,777	
TOTAL	21,160	18,960	199	3,767	4.12	15,509	
SUMMER							
CALIF	1,400	1,400	255	357	6.13	2,188	
COLO	1,060	840	310	260	4.50	1,170	
GA	600	600	90	54	6.40	346	
ILL	1,600	1,600	206	329	4.07	1,339	
IND	920	920	293	270	4.04	1,091	
MD	680	670	190	127	3.88	493	
MASS	1,100	980	240	235	4.20	987	
MICH	2,300	2,100	158	331	5.16	1,708	
N J 1/	2,800	2,300	195	449	4.58	2,056	
N Y-L I	500	500	235	118	5.70	673	
N Y-UPST	1,100	1,100	333	366	5.22	1,912	
N C	4,120	3,550	202	716	4.33	3,100	
OHIO	1,500	1,200	210	252	5.24	1,320	
PA	1,450	1,450	203	294	4.58	1,347	
VA	1,300	1,100	183	201	4.40	884	
WASH	1,000	900	170	153	6.59	1,008	
WIS	600	600	400	240	4.40	1,056	
TOTAL	24,030	21,810	218	4,752	4.77	22,678	
FALL							
CALIF	1,600	1,600	245	392	7.68	3,011	
COLO	280	200	365	73	4.69	342	
FLA	1,800	1,700	225	383	9.70	3,715	
IND	200	200	300	60	4.33	260	
MICH	1,650	1,450	159	230	5.30	1,219	
N J	1,600	1,400	195	273	5.51	1,504	
N Y-L I	800	700	215	151	6.60	1,027	
N Y-UPST 2/	6,600	6,600	318	2,096	12.90	22,793	
N C	2,400	2,200	115	253	6.18	1,564	
OHIO	500	400	190	76	4.84	368	
OREG	700	650	223	145	10.40	1,508	
PA	1,200	1,000	230	230	5.31	1,221	
TEX	6,000	5,500	185	1,018	8.84	8,999	
VA	280	280	229	64	3.36	215	
WIS	600	500	536	268	4.18	1,120	
TOTAL	26,210	24,380	234	5,712	9.07	48,866	
ALL GROUPS	94,700	87,450	217	18,999	5.85	109,187	
HAW	410	410	300	123	9.90	1,218	
TOTAL U S	95,110	87,860	218	19,122	5.87	110,405	

1/ EXCLUDES THE FOLLOWING QUANTITY NOT HARVESTED OR NOT MARKETED BECAUSE OF ECONOMIC CONDITIONS 78,000 CWT.

2/ INCLUDES THE FOLLOWING QUANTITY OF FALL STORAGE CABBAGE IN NEW YORK HARVESTED BUT NOT SOLD BECAUSE OF SHRINKAGE AND WASTE 326,000 CWT.

CABBAGE FOR FRESH MARKET; AREA, YIELD, PRODUCTION AND VALUE, 1974-78

YEAR, SEASON, AND STATE	AREA		YIELD PER ACRE	PRODUCTION 1,000 CWT.	VALUE	
	PLANTED	HARVESTED			PER CWT.	TOTAL
	ACRES		CWT.		DOLLARS	1,000 DOLLARS
1977						
WINTER						
CALIF	2,200	2,200	235	517	15.70	8,117
FLA	9,400	9,000	215	1,935	15.20	29,412
TEX	6,500	6,200	280	1,736	17.70	30,727
TOTAL	18,100	17,400	241	4,188	16.30	68,256
SPRING						
CALIF	2,300	2,300	225	518	5.56	2,880
FLA	5,900	5,600	285	1,596	9.46	15,098
GA	3,300	2,600	83	216	7.37	1,592
N J	1,000	900	225	203	5.54	1,125
N C	2,700	2,200	110	242	3.89	941
OHIO	500	450	220	99	5.20	515
S C	900	800	85	68	5.96	405
TENN	700	700	150	105	5.90	620
TEX	3,300	3,200	310	992	8.58	8,511
TOTAL	20,600	18,750	215	4,039	7.85	31,687
SUMMER						
CALIF	1,400	1,400	265	371	4.94	1,833
COLO	1,220	1,030	305	314	4.42	1,388
GA	600	500	105	53	6.53	346
ILL	1,600	1,500	193	289	4.82	1,393
IND	920	800	273	218	4.46	972
MD	680	670	190	127	4.80	610
MASS	1,000	890	225	200	4.70	940
MICH	2,050	1,950	169	329	6.11	2,010
N J	2,700	2,400	185	444	5.31	2,358
N Y-L I	800	600	240	144	6.35	914
N Y-UPST	1,200	1,000	332	332	6.17	2,047
N C	3,440	2,540	186	472	4.34	2,048
OHIO	1,500	1,200	220	264	5.69	1,502
PA	1,470	1,470	243	357	5.08	1,814
VA	1,300	1,200	220	264	4.37	1,154
WASH	770	740	189	140	5.54	776
WIS	1,100	1,000	424	424	4.62	1,959
TOTAL	23,550	20,890	227	4,742	5.07	24,064
FALL						
CALIF	1,600	1,600	270	432	6.35	2,743
COLO 1/	200	200	300	60	7.43	446
FLA	1,900	1,800	205	369	6.64	2,450
IND	40	40	270	11	6.60	73
MICH	1,550	1,250	158	197	6.56	1,292
N J	1,100	1,000	220	220	7.47	1,643
N Y-L I	800	800	250	200	6.80	1,360
N Y-UPST 2/	7,200	6,700	383	2,568	7.40	14,524
N C	2,400	2,200	110	242	6.10	1,476
OHIO	600	500	188	94	7.56	711
OREG	700	650	209	136	11.90	1,618
PA	1,200	1,000	170	170	4.91	835
TEX	5,900	5,500	200	1,100	7.47	8,217
VA	350	290	221	64	8.36	535
WIS	500	500	424	212	10.20	2,162
TOTAL	26,040	24,030	253	6,075	7.33	40,085
ALL GROUPS	88,290	81,070	235	19,044	8.90	164,092
HAW	440	440	295	130	11.20	1,456
TOTAL U S	88,730	81,510	235	19,174	8.91	165,548

1/ LAST YEAR OF ESTIMATE, COMBINED WITH SUMMER AFTER 1977.  
 2/ INCLUDES THE FOLLOWING QUANTITY OF FALL STORAGE CABBAGE IN NEW YORK HARVESTED  
 BUT NOT SOLD BECAUSE OF SHRINKAGE AND WASTE 604,000 CWT.



CABBAGE FOR FRESH MARKET: AREA, YIELD, PRODUCTION AND VALUE, 1974-78

YEAR, SEASON, AND STATE	AREA		YIELD	VALUE		
	PLANTED	HARVESTED	PER ACRE	PRODUCTION	PER CWT.	TOTAL
	ACRES		CWT.	1,000 CWT.	DOLLARS	1,000 DOLLARS
1978						
WINTER						
CALIF	2,300	2,300	225	518	6.32	3,274
FLA	9,900	9,200	170	1,564	9.32	14,576
TEX	9,600	9,500	280	2,660	9.08	24,153
TOTAL	21,800	21,000	226	4,742	8.86	42,003
SPRING						
CALIF	2,000	2,000	220	440	9.80	4,312
FLA	6,700	6,200	255	1,581	8.48	13,407
GA	2,500	2,000	120	240	8.90	2,136
N J	600	500	230	115	10.70	1,231
N C	2,400	1,900	110	209	10.20	2,132
OHIO	500	400	210	84	11.00	924
S C	900	850	105	89	10.90	970
TENN	790	750	147	110	12.30	1,353
TEX	4,600	4,400	300	1,320	10.40	13,728
TOTAL	20,990	19,000	220	4,188	9.60	40,193
SUMMER						
CALIF	1,800	1,800	225	405	6.69	2,709
COLO	1,690	1,400	264	369	8.31	3,066
GA	1,200	1,000	140	140	7.35	1,029
ILL	1,600	1,500	204	306	7.08	2,166
IND	950	850	260	219	10.10	2,212
MD	670	650	180	117	8.72	1,020
MASS	970	830	230	191	5.90	1,127
MICH	1,850	1,750	178	311	10.40	3,234
N J	2,600	2,000	220	440	10.00	4,400
N Y-L I	600	600	247	148	9.70	1,436
N Y-UPST	1,200	1,000	438	438	7.21	3,158
N C	2,910	2,850	182	520	8.14	4,233
OHIO	1,300	1,100	230	253	8.66	2,191
PA	1,660	1,560	201	313	7.98	2,498
VA	1,400	1,300	230	299	6.88	2,057
WASH	880	780	201	157	7.00	1,099
WIS	1,000	1,000	384	384	7.16	2,749
TOTAL	24,280	21,970	228	5,010	8.06	40,384
FALL						
CALIF	1,700	1,700	230	391	5.31	2,076
FLA	2,000	2,000	220	440	4.50	1,980
IND	100	100	260	26	7.00	182
MICH	1,350	1,250	177	221	6.92	1,529
N J	1,100	1,000	220	220	6.13	1,349
N Y-L I	800	700	266	186	4.52	840
N Y-UPST 1/	6,200	6,000	427	2,561	11.20	25,610
N C	2,400	1,900	130	247	4.88	1,205
OHIO	500	400	235	94	6.35	597
OREG	690	600	223	134	10.20	1,367
PA	1,300	1,100	220	242	6.60	1,597
TEX	7,100	6,200	155	961	4.62	4,440
VA	430	400	270	108	4.94	534
WIS	600	600	375	225	5.11	1,150
TOTAL	26,270	23,950	253	6,056	7.69	44,456
ALL GROUPS	93,340	85,920	233	19,996	8.47	167,036
HAW	460	460	300	138	10.50	1,449
TOTAL U S	93,800	86,380	233	20,134	8.48	168,485

1/ INCLUDES THE FOLLOWING QUANTITY OF FALL STORAGE CABBAGE IN NEW YORK HARVESTED BUT NOT SOLD BECAUSE OF SHRINKAGE AND WASTE 275,000 CWT.

CANTALOUPS FOR FRESH MARKET: AREA, YIELD, PRODUCTION AND VALUE, 1974-78

YEAR, SEASON, AND STATE	AREA		YIELD	PRODUCTION	VALUE	
	PLANTED	HARVESTED	PER ACRE		PER CWT.	TOTAL
	ACRES		CWT.	1,000 CWT.	DOLLARS	1,000 DOLLARS
1974						
SPRING						
ARIZ	5,500	5,500	145	798	12.20	9,736
CALIF	7,900	7,900	165	1,304	10.60	13,822
TEX	9,300	9,000	95	855	13.10	11,201
TOTAL	22,700	22,400	132	2,957	11.80	34,759
SUMMER						
ARIZ	1,400	1,400	140	196	13.30	2,607
CALIF	25,900	25,900	190	4,921	9.11	44,830
COLD 1/	1,200	1,000	140	140	9.73	1,362
GA	4,000	3,300	70	231	6.63	1,532
IND	2,100	2,000	95	190	7.94	1,509
MICH	2,300	2,200	70	154	12.80	1,971
OHIO	900	700	100	70	6.87	481
S C	3,200	3,000	47	141	6.97	983
TEX	5,000	4,800	75	360	9.17	3,301
TOTAL	46,000	44,300	145	6,403	9.15	58,576
FALL						
ARIZ	700	700	120	84	12.10	1,016
CALIF	2,400	2,400	115	276	10.00	2,760
TOTAL	3,100	3,100	116	360	10.50	3,776
TOTAL U S	71,800	69,800	139	9,720	9.99	97,111
1975						
SPRING						
ARIZ	2,000	2,000	130	260	19.90	5,174
CALIF	7,500	7,500	105	788	14.90	11,741
TEX	9,300	8,500	120	1,020	15.60	15,912
TOTAL	18,800	18,000	115	2,068	15.90	32,827
SUMMER						
ARIZ	5,000	5,000	120	600	11.90	7,140
CALIF	32,100	32,100	165	5,297	8.28	43,859
COLO	1,000	910	170	155	10.80	1,674
GA	4,200	3,300	65	215	9.62	2,068
IND	2,400	2,300	140	322	7.70	2,479
MICH	2,300	2,100	80	160	11.00	1,848
OHIO 2/	800	650	135	88	8.75	770
S C	3,400	3,100	40	124	9.86	1,223
TEX	5,600	5,300	95	504	12.10	6,098
TOTAL	56,800	54,760	136	7,473	8.99	67,159
FALL						
ARIZ	800	800	120	96	10.90	1,046
CALIF	2,100	2,100	105	221	8.40	1,856
TOTAL	2,900	2,900	109	317	9.15	2,902
TOTAL U S	78,500	75,660	130	9,858	10.40	102,888

SEE FOOTNOTES ON PAGE 49.

CANTALOUPS FOR FRESH MARKET; AREA, YIELD, PRODUCTION AND VALUE, 1974-78

YEAR, SEASON, AND STATE	AREA		YIELD	PRODUCTION	VALUE	
	PLANTED	HARVESTED	PER ACRE	PER CWT.	PER CWT.	TOTAL
	ACRES		CWT.	1,000 CWT.	DOLLARS	1,000 DOLLARS
1976						
: SPRING						
: ARIZ	5,000	5,000	125	625	13.80	8,625
: CALIF	8,200	8,200	150	1,230	12.40	15,252
: TEX	11,100	10,400	95	988	12.60	12,449
: TOTAL	24,300	23,600	120	2,843	12.80	36,326
: SUMMER						
: ARIZ	1,900	1,900	140	266	11.50	3,059
: CALIF	28,700	28,100	180	5,058	10.30	52,097
: COLO	950	830	180	149	8.00	1,192
: GA	4,700	3,700	61	226	6.53	1,476
: IND	2,700	2,600	130	338	8.43	2,849
: MICH	2,100	1,900	95	181	13.70	2,480
: S C	3,400	3,200	41	131	9.15	1,199
: TEX	5,900	5,500	80	440	12.00	5,280
: TOTAL	50,350	47,730	142	6,789	10.30	69,632
: FALL						
: ARIZ	1,700	1,700	100	170	11.70	1,989
: CALIF	2,700	2,700	125	338	9.15	3,093
: TOTAL	4,400	4,400	115	508	10.00	5,082
TOTAL U S	79,050	75,730	134	10,140	11.00	111,040
1977						
: SPRING						
: ARIZ	5,300	5,300	150	795	10.90	8,666
: CALIF	10,700	10,700	140	1,498	9.68	14,501
: TEX	11,100	10,700	125	1,338	14.60	19,535
: TOTAL	27,100	26,700	136	3,631	11.80	42,702
: SUMMER						
: ARIZ	4,300	4,300	160	688	10.10	6,949
: CALIF	27,200	27,200	165	4,488	9.97	44,745
: COLO	1,100	850	135	115	4.50	518
: GA	4,500	3,700	63	233	6.20	1,445
: IND	2,700	2,600	150	390	9.79	3,818
: MICH	1,900	1,700	105	179	11.10	1,987
: S C	3,500	3,100	45	140	8.56	1,198
: TEX	6,700	6,500	105	683	11.40	7,786
: TOTAL	51,900	49,950	138	6,916	9.90	68,446
: FALL						
: ARIZ	850	850	120	102	9.11	929
: CALIF	2,500	2,500	100	250	13.20	3,300
: TOTAL	3,350	3,350	105	352	12.00	4,229
TOTAL U S	82,350	80,000	136	10,899	10.60	115,377

CANTALOUPE FOR FRESH MARKET: AREA, YIELD, PRODUCTION AND VALUE, 1974-78

YEAR, SEASON, AND STATE	AREA		YIELD	PRODUCTION	VALUE	
	PLANTED	HARVESTED	PER ACRE		PER CWT.	TOTAL
	ACRES		CWT.	1,000 CWT.	DOLLARS	1,000 DOLLARS
1978						
SPRING						
ARIZ	6,000	6,000	160	960	11.10	10,656
CALIF	12,900	12,900	160	2,064	9.79	20,207
TEX	15,100	14,200	115	1,633	9.30	15,187
TOTAL	34,000	33,100	141	4,657	9.89	46,050
SUMMER						
ARIZ	3,100	3,100	150	465	13.30	6,185
CALIF	37,800	37,800	150	5,670	9.18	52,051
COLO	1,000	920	160	147	5.16	759
GA	4,700	4,000	55	220	5.57	1,225
IND	2,700	2,600	140	364	8.95	3,258
MICH	1,700	1,600	110	176	12.20	2,147
S C	3,100	2,800	43	120	8.10	972
TEX	7,600	7,100	92	653	11.30	7,379
TOTAL	61,700	59,920	130	7,815	9.47	73,976
FALL						
ARIZ	800	800	120	96	8.97	861
CALIF	6,000	6,000	125	750	10.00	7,500
TOTAL	6,800	6,800	124	846	9.88	8,361
TOTAL U S	102,500	99,820	133	13,318	9.64	128,367

- 1/ EXCLUDES THE FOLLOWING QUANTITIES NOT HARVESTED OR NOT MARKETED BECAUSE OF ECONOMIC CONDITIONS (000 CWT.): 1974, SUMMER, COLO 46.  
 2/ LAST YEAR OF ESTIMATE.

**CARROTS FOR FRESH MARKET AND PROCESSING; AREA, YIELD, PRODUCTION AND VALUE, 1974-76**

YEAR, SEASON, AND STATE	AREA		YIELD	PRODUCTION		VALUE	
	PLANTED	HARVESTED	PER ACRE	1,000 CWT.	PER CWT.	TOTAL	
	ACRES		CWT.		DOLLARS	1,000 DOLLARS	
1974							
WINTER							
ARIZ	600	600	170	102	5.39	550	
CALIF-DES	5,300	5,300	265	1,405	4.25	5,970	
CALIF-OTH	5,600	5,600	365	2,044	4.04	8,261	
TEX-S TEX 1/	12,000	10,600	145	1,537	5.97	9,180	
TOTAL	23,500	22,100	230	5,088	4.71	23,961	
SPRING							
ARIZ	1,800	1,800	165	297	8.20	2,435	
CALIF-DES	5,800	5,800	315	1,827	4.42	8,073	
CALIF-OTH	4,400	4,400	375	1,650	6.90	11,382	
TEX-S TEX 1/	5,500	5,100	150	765	5.84	4,471	
TOTAL	17,500	17,100	265	4,539	5.81	26,361	
SUMMER							
CALIF-OTH	6,400	6,400	355	2,272	6.12	13,913	
COLO	1,480	1,400	274	383	6.31	2,418	
ILL	250	250	280	70	5.26	368	
MICH	3,200	2,900	220	678	8.87	5,657	
TEX-H PLNS 1/	900	900	210	189	10.40	1,966	
WASH	1,600	1,500	430	645	3.50	2,258	
WIS	1,600	1,400	450	630	3.66	2,305	
TOTAL	15,430	14,750	327	4,827	5.98	28,865	
FALL							
CALIF-DES	800	800	260	208	7.97	1,657	
CALIF-OTH	6,000	6,000	350	2,100	6.39	13,416	
MASS	260	260	230	60	7.50	450	
MICH	2,800	2,700	255	689	9.22	6,356	
MINN	1,220	1,110	300	333	3.50	1,164	
N Y	1,800	1,680	350	588	5.08	2,986	
OREG	1,700	1,600	394	630	3.38	2,129	
TEX-H PLNS 1/	1,100	900	200	180	11.10	1,998	
TEX-S TEX 1/	1,900	1,800	130	234	10.40	2,434	
WASH	3,100	3,000	465	1,395	3.11	4,338	
WIS	2,700	2,600	500	1,300	2.80	3,646	
OTHER STS 2/	2,250	2,150	350	753	1.81	1,364	
TOTAL	25,630	24,600	344	8,470	4.95	41,938	
TOTAL U S	82,060	78,550	292	22,924	5.28	121,145	
	FOR FRESH MARKET			FOR PROCESSING			
	VALUE			VALUE			
	PRODUCTION			PRODUCTION			
	PER CWT.	TOTAL		PER TON	TOTAL		
	1,000 CWT.	DOLLARS	1,000 DOLLARS	TONS	DOLLARS	1,000 DOLLARS	
ARIZ	399	7.48	2,985				
CALIF	7,835	7.17	56,193	183,550	35.30	6,479	
COLO	383	6.31	2,418				
MASS	60	7.50	450				
MICH	1,085	10.30	11,184	12,100	68.50	829	
MINN	75	9.95	746	12,900	32.40	418	
N Y	210	9.83	2,064	18,900	48.80	922	
OREG	88	12.10	1,061	27,100	39.40	1,068	
TEX	2,315	7.80	18,058	29,500	67.50	1,991	
WASH	452	8.99	4,063	79,400	31.90	2,533	
WIS	330	6.81	2,247	80,000	46.30	3,704	
OTHER STS 3/	57	6.00	342	38,300	36.30	1,390	
TOTAL U S	13,289	7.66	101,811	481,750	40.10	19,334	

SEE FOOTNOTES ON PAGE 54.

**CARROTS FOR FRESH MARKET AND PROCESSING: AREA, YIELD, PRODUCTION AND VALUE, 1974-78**

YEAR, SEASON, AND STATE	AREA		YIELD	PRODUCTION	VALUE	
	PLANTED	HARVESTED	PER ACRE		PER CWT.	TOTAL
	ACRES		CWT.	1,000 CWT.	DOLLARS	1,000 DOLLARS
1975						
WINTER						
ARIZ	500	500	110	55	11.80	649
CALIF-DES	4,400	4,400	245	1,078	8.57	9,239
CALIF-OTH	4,100	4,100	290	1,189	7.37	8,762
TEX	9,500	9,000	150	1,350	9.35	12,623
TOTAL	18,500	18,000	204	3,672	8.52	31,273
SPRING						
ARIZ	1,000	1,000	100	100	10.70	1,070
CALIF-DES	5,200	5,200	240	1,248	8.92	11,133
CALIF-OTH	4,800	4,800	340	1,632	9.90	16,152
TEX	3,900	3,600	170	612	8.72	5,335
TOTAL	14,900	14,600	246	3,592	9.38	33,690
SUMMER						
CALIF-OTH	7,200	7,200	365	2,628	6.44	16,912
COLD	1,100	1,000	230	230	5.90	1,357
ILL	300	300	240	72	6.67	480
MICH	3,100	2,700	240	648	8.90	5,766
TEX	900	800	270	216	10.50	2,268
WASH	700	600	320	192	5.73	1,100
WIS 4/	1,700	1,400	405	567	3.53	1,999
TOTAL	15,000	14,000	325	4,553	6.56	29,882
FALL						
CALIF-DES	700	700	240	168	8.21	1,379
CALIF-OTH	6,700	6,700	290	1,943	6.49	12,607
MASS 1/	260	260	205	53	8.50	451
MICH	2,700	1,900	255	485	7.44	3,607
MINN	1,150	1,140	280	319	4.02	1,282
N Y	1,400	1,300	360	468	4.71	2,203
OREG	1,300	1,100	441	485	3.02	1,464
TEX	4,500	4,200	156	654	7.18	4,695
WASH	2,500	2,400	465	1,116	3.69	4,118
WIS 4/	2,300	2,000	445	890	3.32	2,951
OTHER STS 2/	1,900	1,780	347	618	2.09	1,289
TOTAL	25,410	23,480	307	7,199	5.01	36,046
TOTAL U S	73,810	70,080	271	19,016	6.88	130,891
	FOR FRESH MARKET			FOR PROCESSING		
	VALUE			VALUE		
	PRODUCTION	TOTAL	PRODUCTION	PER TON	TOTAL	
	PER CWT.		PER TON			
	1,000 CWT.	DOLLARS	1,000 DOLLARS	TONS	DOLLARS	1,000 DOLLARS
ARIZ	155	11.10	1,719			
CALIF	7,674	9.28	71,218	110,600	44.90	4,966
COLD	230	5.90	1,357			
MASS 1/	53	8.50	451			
MICH	915	9.41	8,610	10,900	70.00	763
MINN	95	9.73	924	11,200	32.00	358
N Y	129	10.40	1,342	16,950	50.80	861
OREG	77	11.60	891	20,400	28.10	573
TEX	2,406	10.00	24,118	21,300	37.70	803
WASH	339	9.20	3,120	48,450	43.30	2,098
WIS	272	8.05	2,189	59,250	46.60	2,761
OTHER STS 3/	78	7.40	577	30,600	39.00	1,192
TOTAL U S	12,423	9.38	116,516	329,650	43.60	14,375

SEE FOOTNOTES ON PAGE 54.

CARROTS FOR FRESH MARKET AND PROCESSING; AREA, YIELD, PRODUCTION AND VALUE, 1974-78

YEAR, SEASON, AND STATE	AREA		YIELD	PRODUCTION	VALUE	
	PLANTED	HARVESTED	PER ACRE		PER CWT.	TOTAL
	ACRES		CWT.	1,000 CWT.	DOLLARS	1,000 DOLLARS
1976						
WINTER						
ARIZ	500	500	120	60	6.22	373
CALIF-DES 4/	4,800	4,400	240	1,056	5.18	5,469
CALIF-OTH	4,900	4,900	310	1,519	5.30	8,058
TEX	11,500	10,500	150	1,575	5.70	8,971
TOTAL	21,700	20,300	207	4,210	5.43	22,871
SPRING						
ARIZ	1,500	1,500	110	165	7.15	1,180
CALIF-DES 4/	6,300	5,700	245	1,397	4.57	6,390
CALIF-OTH	4,800	4,800	360	1,728	6.16	10,649
TEX	5,700	5,300	120	636	5.67	3,608
TOTAL	18,300	17,300	227	3,926	5.56	21,827
SUMMER						
CALIF-OTH	6,300	6,300	300	1,890	6.79	12,830
COLO	1,100	1,000	280	280	8.26	2,313
ILL	300	250	300	75	6.27	470
MICH	3,300	3,300	260	858	7.35	6,308
TEX	750	700	180	126	10.20	1,285
WASH	750	700	345	242	7.24	1,752
WIS	2,000	1,700	375	638	3.28	2,093
TOTAL	14,500	13,950	295	4,109	6.58	27,051
FALL						
CALIF-DES	700	700	210	147	10.50	1,544
CALIF-OTH	6,200	6,200	250	1,550	8.61	13,351
MICH	2,700	2,700	290	783	8.09	6,332
MINN	1,300	1,100	430	473	3.23	1,527
N Y	1,400	1,300	350	455	6.48	2,949
OREG	960	960	445	427	3.59	1,533
TEX	2,500	2,300	186	428	9.71	4,154
WASH	3,600	3,400	455	1,547	4.55	7,041
WIS	1,900	1,600	390	624	3.13	1,950
OTHER STS 2/	1,670	1,650	363	599	2.07	1,241
TOTAL	22,930	21,910	321	7,033	5.92	41,622
TOTAL U S	77,430	73,460	262	19,278	5.86	113,371
	FOR FRESH MARKET			FOR PROCESSING		
	VALUE		PRODUCTION		VALUE	
	PER CWT.	TOTAL	PER TON	TOTAL	PER TON	TOTAL
	1,000 CWT.	DOLLARS	1,000 DOLLARS	TONS	DOLLARS	1,000 DOLLARS
ARIZ	225	6.90	1,553			
CALIF	7,243	7.48	54,172	102,200	40.30	4,119
COLO	280	8.26	2,313			
MICH	1,195	9.81	11,721	22,300	41.20	919
MINN	79	11.30	893	19,700	32.20	634
N Y	226	10.50	2,373	11,450	50.30	576
OREG	78	12.50	975	17,450	32.00	558
TEX	2,165	7.74	16,767	30,000	41.70	1,251
WASH	610	11.30	6,907	58,950	32.00	1,886
WIS	192	8.71	1,673	53,500	44.30	2,370
OTHER STS 3/	60	7.30	438	30,700	41.50	1,273
TOTAL U S	12,353	8.08	99,785	346,250	39.20	13,586

SEE FOOTNOTES ON PAGE 54.

CARROTS FOR FRESH MARKET AND PROCESSING: AREA, YIELD, PRODUCTION AND VALUE, 1974-78

YEAR, SEASON, AND STATE	AREA		YIELD	PRODUCTION	VALUE	
	PLANTED	HARVESTED	PER ACRE	PER CWT.	PER CWT.	TOTAL
	ACRES		CWT.	1,000 CWT.	DOLLARS	1,000 DOLLARS
1977						
WINTER						
ARIZ	600	600	140	84	16.90	1,420
CALIF-DES	4,000	4,000	260	1,040	12.00	12,520
CALIF-OTH	4,100	4,100	270	1,107	11.30	12,459
TEX	8,800	8,000	140	1,120	12.60	14,103
TOTAL	17,500	16,700	201	3,351	12.10	40,502
SPRING						
ARIZ	1,200	1,200	150	180	9.01	1,622
CALIF-DES	5,700	5,700	190	1,083	8.79	9,518
CALIF-OTH	4,900	4,900	320	1,568	9.12	14,304
TEX	3,400	3,200	185	592	8.45	5,004
TOTAL	15,200	15,000	228	3,423	8.90	30,448
SUMMER						
CALIF-OTH	6,800	6,800	345	2,346	5.60	13,129
COLO	1,200	1,000	220	220	8.24	1,813
ILL	300	250	350	88	5.45	480
MICH	3,200	3,000	230	690	9.57	6,601
TEX	1,100	800	125	100	12.70	1,270
WASH	1,100	1,000	435	435	4.20	1,825
WIS	1,800	1,700	470	799	3.33	2,664
TOTAL	15,500	14,550	322	4,678	5.94	27,782
FALL						
CALIF-DES	500	500	190	95	8.88	844
CALIF-OTH	7,000	7,000	235	1,995	6.73	13,417
MICH	3,100	2,600	235	611	10.10	6,192
MINN	1,600	1,500	430	645	4.71	3,041
N Y	1,200	1,100	310	341	9.84	3,356
OREG	1,400	1,200	440	528	3.26	1,720
TEX	2,300	2,200	155	341	7.56	2,577
WASH	4,200	4,000	475	1,900	2.61	4,966
WIS 4/	2,000	1,800	465	837	3.17	2,656
OTHER STS 2/	1,500	1,480	355	526	2.21	1,163
TOTAL	24,800	23,380	334	7,619	5.11	39,932
TOTAL U S	73,000	69,630	277	19,271	7.20	138,664
	FOR FRESH MARKET			FOR PROCESSING		
	VALUE			VALUE		
	PRODUCTION	PER CWT.	TOTAL	PRODUCTION	PER TON	TOTAL
	1,000 CWT.	DOLLARS	1,000 DOLLARS	TONS	DOLLARS	1,000 DOLLARS
ARIZ	264	11.50	3,042			
CALIF	6,446	10.70	69,291	139,400	49.50	6,900
COLO	220	8.24	1,813			
MICH	1,041	11.60	12,126	13,000	51.30	667
MINN	231	10.20	2,356	20,700	33.10	685
N Y	170	17.50	2,975	8,550	44.60	381
OREG	76	11.80	897	22,600	36.40	823
TEX	1,713	13.00	22,254	22,000	31.80	700
WASH	411	9.36	3,847	96,200	30.60	2,944
WIS	103	9.76	1,005	76,650	56.30	4,315
OTHER STS 3/	60	7.00	420	27,700	44.20	1,223
TOTAL U S	10,735	11.20	120,026	426,800	43.70	18,638

SEE FOOTNOTES ON PAGE 54.





**CAULIFLOWER FOR FRESH MARKET AND PROCESSING: AREA, YIELD, PRODUCTION AND VALUE, 1974-78 1/**

YEAR, SEASON, AND STATE	AREA		YIELD	PRODUCTION	VALUE	
	PLANTED	HARVESTED	PER ACRE		PER CWT.	TOTAL
	ACRES		CWT.	1,000 CWT.	DOLLARS	1,000 DOLLARS
1974						
WINTER						
ARIZ	700	700	60	42	22.50	945
CALIF	4,100	4,100	80	328	18.50	6,057
TEX	550	350	69	24	21.80	523
TOTAL	5,350	5,150	77	394	19.10	7,525
SPRING						
CALIF	4,600	4,600	90	414	15.10	6,242
TOTAL	4,600	4,600	90	414	15.10	6,242
SUMMER						
CALIF	7,200	7,200	95	684	11.50	7,853
N Y	850	800	95	76	17.30	1,311
TOTAL	8,050	8,000	95	760	12.10	9,164
FALL						
ARIZ	100	100	65	7	20.30	142
CALIF	9,900	9,900	105	1,040	10.90	11,303
MICH	1,000	920	55	51	14.70	750
N Y	1,950	1,800	104	187	12.50	2,341
OREG	1,700	1,650	105	174	11.70	2,036
TEX	150	100	60	6	15.10	91
TOTAL	14,800	14,470	101	1,465	11.40	16,663
TOTAL U S	32,800	32,220	94	3,033	13.10	39,594
		FOR FRESH MARKET		FOR PROCESSING		
		VALUE		VALUE		
PRODUCTION		TOTAL		PRODUCTION		TOTAL
PER CWT.		TOTAL		PER TON		TOTAL
	1,000 CWT.	DOLLARS	1,000 DOLLARS	TONS	DOLLARS	1,000 DOLLARS
ARIZ	49	22.20	1,087			
CALIF	1,153	18.10	20,820	65,650	162.00	10,635
MICH	28	21.80	611	1,150	121.00	139
TEX	30	20.50	614			
OTHER STS 2/	293	15.40	4,521	7,200	162.00	1,167
TOTAL U S	1,553	17.80	27,653	74,000	161.00	11,941

SEE FOOTNOTES ON PAGE 59.

CAULIFLOWER FOR FRESH MARKET AND PROCESSING; AREA, YIELD, PRODUCTION AND VALUE, 1974-78 1/

YEAR, SEASON, AND STATE	AREA		YIELD	PRODUCTION	VALUE	
	PLANTED	HARVESTED	PER ACRE		PER CWT.	TOTAL
	ACRES		CWT.	1,000 CWT.	DOLLARS	1,000 DOLLARS
1975						
WINTER						
ARIZ	900	900	65	59	24.60	1,451
CALIF	4,200	4,200	80	336	21.50	7,234
TEX	150	130	115	15	26.00	390
TOTAL	5,250	5,230	78	410	22.10	9,075
SPRING						
CALIF	4,600	4,600	90	414	18.30	7,573
TOTAL	4,600	4,600	90	414	18.30	7,573
SUMMER						
CALIF	5,600	5,600	85	476	14.00	6,657
N Y	950	950	88	84	21.90	1,840
TOTAL	6,550	6,550	85	560	15.20	8,497
FALL						
ARIZ	250	250	65	16	23.70	379
CALIF	10,600	10,600	100	1,060	12.60	13,338
MICH	1,100	750	65	49	14.50	709
N Y	2,300	2,100	110	231	13.00	2,992
OREG	1,800	1,700	140	238	10.80	2,567
TEX	100	100	90	9	21.10	190
TOTAL	16,150	15,500	103	1,603	12.60	20,175
TOTAL U S	32,550	31,880	94	2,987	15.20	45,320
	FOR FRESH MARKET			FOR PROCESSING		
	PRODUCTION		VALUE	PRODUCTION	VALUE	
	PER CWT.	TOTAL	PER TON	TOTAL		
	1,000 CWT.	DOLLARS	1,000 DOLLARS	TONS	DOLLARS	1,000 DOLLARS
ARIZ	75	24.40	1,830			
CALIF	1,283	20.30	26,076	50,150	174.00	8,726
MICH	20	26.00	520	1,450	130.00	189
TEX	24	24.20	580			
OTHER STS	342	17.00	5,810	10,550	151.00	1,589
TOTAL U S	1,744	20.00	34,816	62,150	169.00	10,504

SEE FOOTNOTES ON PAGE 59.

CAULIFLOWER FOR FRESH MARKET AND PROCESSING; AREA, YIELD, PRODUCTION AND VALUE, 1974-78 1/

YEAR, SEASON, AND STATE	AREA		YIELD	PRODUCTION	VALUE	
	PLANTED	HARVESTED	PER ACRE		PER CWT.	TOTAL
	ACRES		CWT.	1,000 CWT.	DOLLARS	1,000 DOLLARS
1976						
WINTER						
ARIZ	750	750	60	45	21.40	963
CALIF	6,000	6,000	85	510	20.40	10,390
TEX	150	150	100	15	20.90	314
TOTAL	6,900	6,900	83	570	20.50	11,667
SPRING						
CALIF	5,200	5,200	90	468	18.90	8,838
TOTAL	5,200	5,200	90	468	18.90	8,838
SUMMER						
CALIF	5,900	5,900	105	620	15.10	9,347
N Y	1,400	1,300	76	99	22.10	2,188
TOTAL	7,300	7,200	100	719	16.00	11,535
FALL						
ARIZ	250	250	60	15	33.90	509
CALIF	9,400	9,400	85	799	14.80	11,825
MICH	800	700	55	39	22.00	859
N Y	1,800	1,600	115	184	16.70	3,068
OREG	2,000	1,900	135	257	11.00	2,819
TEX	350	350	57	20	29.70	594
TOTAL	14,600	14,200	93	1,314	15.00	19,674
TOTAL U S	34,000	33,500	92	3,071	16.80	51,714
	FOR FRESH MARKET			FOR PROCESSING		
	VALUE			VALUE		
	PRODUCTION	TOTAL		PRODUCTION	TOTAL	
	PER CWT.	1,000 DOLLARS		PER TON	1,000 DOLLARS	
	1,000 CWT.	DOLLARS	1,000 DOLLARS	TONS	DOLLARS	1,000 DOLLARS
ARIZ	60	24.50	1,472			
CALIF	1,522	21.50	32,700	43,750	176.00	7,700
MICH	36	23.30	839	150	133.00	20
OTHER STS	371	19.90	7,370	10,200	158.00	1,613
TOTAL U S	1,989	21.30	42,381	54,100	173.00	9,333

SEE FOOTNOTES ON PAGE 54.

CAULIFLOWER FOR FRESH MARKET AND PROCESSING: AREA, YIELD, PRODUCTION AND VALUE, 1974-75 1/

YEAR, SEASON, AND STATE	AREA		YIELD	PRODUCTION	VALUE	
	PLANTED	HARVESTED	PER ACRE		PER CWT.	TOTAL
	ACRES		CWT.	1,000 CWT.	DOLLARS	1,000 DOLLARS
1977						
WINTER						
ARIZ	1,100	1,100	68	75	30.60	2,310
CALIF	5,900	5,900	75	443	25.60	11,343
TEX	110	110	91	10	13.20	132
TOTAL	7,110	7,110	74	528	26.10	13,785
SPRING						
CALIF	5,900	5,900	100	590	18.40	10,859
TOTAL	5,900	5,900	100	590	18.40	10,859
SUMMER						
CALIF	6,800	6,800	105	714	16.70	11,914
N Y	1,200	1,100	77	85	23.90	2,032
TOTAL	8,000	7,900	101	799	17.50	13,946
FALL						
ARIZ	300	300	60	18	20.20	364
CALIF	11,400	11,400	105	1,197	15.00	18,003
MICH	1,100	1,000	50	50	16.60	831
N Y	1,800	1,600	125	200	19.60	3,917
OREG	2,000	1,900	150	285	9.14	2,606
TEX	100	100	70	7	17.60	123
TOTAL	16,700	16,300	108	1,757	14.70	25,844
TOTAL U S	37,710	37,210	99	3,674	17.50	64,434
	FOR FRESH MARKET			FOR PROCESSING		
	PRODUCTION		VALUE		PRODUCTION	
	PER CWT.		TOTAL		PER TON	
	1,000 CWT.	DOLLARS	1,000 DOLLARS	TONS	DOLLARS	1,000 DOLLARS
ARIZ	93	28.60	2,674			
CALIF	1,664	23.30	38,807	64,000	208.00	13,312
OTHER STS	356	21.50	7,636	14,050	143.00	2,003
TOTAL U S	2,113	23.20	49,117	78,050	196.00	15,315

SEE FOOTNOTES ON PAGE 59.

CAULIFLOWER FOR FRESH MARKET AND PROCESSING: AREA, YIELD, PRODUCTION AND VALUE, 1974-78 1/

YEAR, SEASON, AND STATE	AREA		YIELD	VALUE		
	PLANTED	HARVESTED	PER ACRE	PRODUCTION	TOTAL	
	ACRES		CWT.	1,000 CWT.	DOLLARS	1,000 DOLLARS
1978						
WINTER						
ARIZ	1,000	1,000	68	68	31.30	2,128
CALIF	4,800	4,300	70	301	25.50	7,679
TEX	550	500	80	40	21.60	862
TOTAL	6,350	5,800	71	409	26.10	10,669
SPRING						
CALIF	5,200	5,200	81	421	27.00	11,357
TOTAL	5,200	5,200	81	421	27.00	11,357
SUMMER						
CALIF	9,900	9,900	110	1,089	16.00	17,386
N Y	1,000	1,000	65	65	21.00	1,365
TOTAL	10,900	10,900	106	1,154	16.20	18,751
FALL						
ARIZ	250	250	55	14	32.40	454
CALIF	14,000	14,000	90	1,260	15.80	19,869
MICH	1,200	1,100	50	55	28.50	1,567
N Y	1,700	1,600	100	160	17.10	2,739
OREG	2,200	2,100	155	326	10.70	3,498
TEX	600	500	18	9	27.80	250
TOTAL	19,950	19,550	93	1,824	15.60	28,377
TOTAL U S	42,400	41,450	92	3,808	18.20	69,154
	FOR FRESH MARKET			FOR PROCESSING		
	VALUE			VALUE		
	PRODUCTION	TOTAL		PRODUCTION	TOTAL	
	PER CWT.			PER TON		
	1,000 CWT.	DOLLARS	1,000 DOLLARS	TONS	DOLLARS	1,000 DOLLARS
ARIZ	82	31.50	2,582			
CALIF	1,372	27.40	37,602	84,950	220.00	18,689
OTHER STS 2/	363	21.50	7,799	14,600	170.00	2,482
TOTAL U S	1,817	26.40	47,983	99,550	213.00	21,171

1/ ESTIMATES INCLUDE HEADING (CAULIFLOWER) BROCCOLI.  
 2/ 1974 - 75 - N Y AND OREG.  
 1976 - N Y, OREG AND TEX.  
 1977 - 78 - MICH, N Y, OREG AND TEX.

CELERY FOR FRESH MARKET AND PROCESSING; AREA, YIELD, PRODUCTION AND VALUE, 1974-78

YEAR, SEASON, AND STATE	AREA		YIELD	PRODUCTION		VALUE	
	PLANTED	HARVESTED	PER ACRE	1,000 CWT.	PER CWT.	TOTAL	
	ACRES		CWT.		DOLLARS	1,000 DOLLARS	
1974							
WINTER							
CALIF-S CST	4,000	3,900	605	2,360	4.38	10,346	
FLA	5,300	4,400	420	1,848	4.77	8,815	
TOTAL	9,300	8,300	507	4,208	4.55	19,161	
SPRING							
CALIF-S CST 1/2	4,600	4,400	545	2,398	6.30	15,101	
CALIF-C CST	500	500	560	280	7.90	2,212	
FLA	4,800	4,100	360	1,476	6.29	9,284	
TOTAL	9,900	9,000	462	4,154	6.40	26,597	
SUMMER							
CALIF-C CST	4,000	3,900	560	2,184	5.97	13,036	
MICH	2,100	2,000	450	900	7.13	6,419	
N Y	720	650	460	299	7.20	2,153	
OHIO	260	240	425	102	8.09	825	
TOTAL	7,080	6,790	513	3,485	6.44	22,433	
FALL							
CALIF-S CST	1,800	1,800	600	1,080	5.10	5,508	
CALIF-C CST	4,100	4,100	605	2,481	5.59	13,868	
FLA	2,000	1,900	375	713	5.70	4,064	
MICH	400	400	435	174	6.37	1,109	
N Y	190	170	470	80	6.78	542	
WASH	230	230	440	101	6.67	674	
TOTAL	8,720	8,600	538	4,629	5.57	25,765	
TOTAL U S	35,000	32,690	504	16,476	5.70	93,956	
1975							
WINTER							
CALIF-S CST	3,900	3,800	600	2,280	5.21	11,889	
FLA	5,200	5,000	420	2,100	5.80	12,180	
TOTAL	9,100	8,800	498	4,380	5.50	24,069	
SPRING							
CALIF-S CST	4,900	4,700	575	2,703	6.52	17,619	
CALIF-C CST	550	550	560	308	7.92	2,439	
FLA	4,300	3,700	365	1,351	7.13	9,633	
TOTAL	9,750	8,950	487	4,362	6.81	29,691	
SUMMER							
CALIF-C CST	3,300	3,200	585	1,872	6.58	12,318	
MICH	2,200	1,900	430	817	7.97	6,514	
N Y	680	660	305	201	7.92	1,592	
OHIO	250	240	420	101	8.57	866	
TOTAL	6,430	6,000	499	2,991	7.12	21,290	
FALL							
CALIF-S CST	1,600	1,600	580	928	11.60	10,765	
CALIF-C CST	4,300	4,300	570	2,451	9.87	24,185	
FLA	1,500	1,500	300	450	13.00	5,850	
MICH	200	200	440	88	6.66	586	
N Y	150	150	400	60	9.90	594	
WASH	250	250	465	116	9.41	1,092	
TOTAL	8,000	8,000	512	4,093	10.50	43,072	
TOTAL U S	33,280	31,750	498	15,826	7.46	118,122	

SEE FOOTNOTES ON PAGE 62.

CELERY FOR FRESH MARKET AND PROCESSING: AREA, YIELD, PRODUCTION AND VALUE, 1974-78

YEAR, SEASON, AND STATE	AREA		YIELD	PRODUCTION		VALUE	
	PLANTED	HARVESTED	PER ACRE	1,000 CWT.	PER CWT.	TOTAL	
	ACRES		CWT.		DOLLARS	1,000 DOLLARS	
1976							
WINTER							
CALIF-S CST	3,800	3,800	560	2,128	8.65	18,410	
FLA	4,700	4,300	485	2,086	10.40	21,694	
TOTAL	8,500	8,100	520	4,214	9.52	40,104	
SPRING							
CALIF-S CST	5,000	4,900	540	2,646	6.22	16,456	
CALIF-C CST	550	500	560	280	5.92	1,655	
FLA	4,200	3,900	375	1,463	9.15	13,386	
TOTAL	9,750	9,300	472	4,389	7.18	31,500	
SUMMER							
CALIF-C CST	3,800	3,700	550	2,035	6.29	12,807	
MICH	1,900	1,800	445	801	8.54	6,842	
N Y	790	760	340	258	8.44	2,177	
OHIO	270	220	470	103	9.48	976	
TOTAL	6,760	6,480	493	3,197	7.13	22,802	
FALL							
CALIF-S CST	2,000	2,000	565	1,130	7.70	8,701	
CALIF-C CST	4,900	4,900	590	2,891	7.25	20,890	
FLA	2,000	2,000	350	700	8.98	6,286	
MICH	600	500	430	215	8.48	1,823	
N Y	150	130	370	48	7.70	370	
WASH	250	250	480	120	7.17	860	
TOTAL	9,900	9,780	522	5,104	7.63	38,930	
TOTAL U S	34,910	33,660	502	16,904	7.89	133,336	
1977							
WINTER							
CALIF-S CST	4,100	4,100	565	2,317	11.40	26,511	
FLA	4,100	4,100	400	1,640	12.50	20,500	
TOTAL	8,200	8,200	483	3,957	11.90	47,011	
SPRING							
CALIF-S CST	4,900	4,800	585	2,808	7.39	20,763	
CALIF-C CST	600	600	560	336	6.48	2,177	
FLA	4,600	4,000	290	1,160	10.60	12,296	
TOTAL	10,100	9,400	458	4,304	8.19	35,236	
SUMMER							
CALIF-C CST	4,000	4,000	585	2,340	6.50	15,208	
MICH	2,000	1,900	445	846	8.39	7,096	
N Y	460	440	420	185	8.47	1,567	
OHIO	290	230	420	97	8.12	788	
TOTAL	6,750	6,570	528	3,468	7.11	24,659	
FALL							
CALIF-S CST	2,000	2,000	580	1,160	5.90	6,844	
CALIF-C CST	5,000	4,900	585	2,867	7.21	20,683	
FLA	1,900	1,800	235	423	8.61	3,642	
MICH	500	500	455	228	7.71	1,758	
N Y	140	110	420	46	8.70	400	
WASH 2/	280	280	385	108	6.90	745	
TOTAL	9,820	9,590	504	4,832	7.05	34,072	
TOTAL U S	34,870	33,760	491	16,561	8.51	140,978	

SEE FOOTNOTES ON PAGE 62.



CELERY FOR FRESH MARKET AND PROCESSING; AREA, YIELD, PRODUCTION AND VALUE, 1974-78

YEAR, SEASON, AND STATE	AREA		YIELD	PRODUCTION	VALUE	
	PLANTED	HARVESTED	PER ACRE		PER CWT.	TOTAL
	ACRES		CWT.	1,000 CWT.	DOLLARS	1,000 DOLLARS
1978						
WINTER						
CALIF-S CST	4,900	4,500	510	2,295	8.82	20,251
FLA	4,400	4,400	420	1,848	11.20	20,698
TOTAL	9,300	8,900	466	4,143	9.88	40,949
SPRING						
CALIF-S CST	4,900	4,800	480	2,304	15.10	34,737
CALIF-C CST	500	500	600	300	19.80	5,940
FLA	5,000	4,700	335	1,575	14.50	22,838
TOTAL	10,400	10,000	418	4,179	15.20	63,515
SUMMER						
CALIF-C CST	4,400	4,400	525	2,310	12.20	28,292
MICH	2,200	2,000	405	810	14.40	11,656
N Y	600	600	420	252	15.70	3,956
OHIO	340	330	520	172	13.70	2,356
TOTAL	7,540	7,330	483	3,544	13.10	46,260
FALL						
CALIF-S CST	2,500	2,500	560	1,400	9.60	13,440
CALIF-C CST	5,300	5,300	550	2,915	10.20	29,677
FLA	2,400	2,400	355	852	10.50	8,946
MICH	400	300	420	126	12.20	1,541
N Y	100	100	420	42	14.60	613
TOTAL	10,700	10,600	503	5,335	10.20	54,217
TOTAL U S	37,940	36,830	467	17,201	11.90	204,941

- 1/ EXCLUDES THE FOLLOWING QUANTITIES NOT HARVESTED AND NOT MARKETED BECAUSE OF ECONOMIC CONDITIONS (000 CWT.): 1974, SPRING, CALIF 109.  
 2/ LAST YEAR OF ESTIMATE.

SWEET CORN FOR FRESH MARKET: AREA, YIELD, PRODUCTION AND VALUE, 1974-78

YEAR, SEASON, AND STATE	AREA		YIELD	PRODUCTION	VALUE	
	PLANTED	HARVESTED	PER ACRE		PER CWT.	TOTAL
	ACRES		CWT.	1,000 CWT.	DOLLARS	1,000 DOLLARS
1974						
WINTER						
FLA	13,500	12,400	85	1,054	8.12	8,558
TOTAL	13,500	12,400	85	1,054	8.12	8,558
SPRING						
ALA	1,400	1,400	68	95	8.80	836
CALIF	3,400	3,400	105	357	11.30	4,034
FLA	29,500	26,300	115	3,025	7.37	22,294
TEX	3,000	2,800	45	126	8.19	1,032
TOTAL	37,300	33,900	106	3,603	7.83	28,196
SUMMER						
ALA	2,100	2,100	78	164	8.00	1,312
CALIF	7,300	7,300	100	730	8.22	6,001
COLO	3,900	3,300	78	257	7.36	1,892
CONN	5,600	5,100	62	316	8.50	2,686
ILL	5,000	4,700	70	329	5.07	1,668
MASS	8,700	8,200	62	508	8.90	4,521
MICH	12,000	11,400	54	617	7.85	4,841
MO	1,700	1,400	82	115	9.89	1,137
N H	2,300	2,100	65	137	8.00	1,096
N J	11,000	10,600	73	774	8.73	6,757
N Y	23,000	22,000	78	1,716	6.65	11,411
N C	5,000	4,800	76	365	6.20	2,263
OHIO	15,200	14,000	65	910	8.14	7,407
OREG	1,800	1,700	70	119	11.40	1,362
PA	12,000	12,000	55	660	8.00	5,280
S C	1,500	1,300	48	62	9.72	603
VA	2,100	2,100	77	162	12.50	2,025
WASH	2,000	1,800	82	148	7.11	1,052
TOTAL	122,200	115,900	70	8,089	7.83	63,314
FALL						
CALIF	1,500	1,500	90	135	7.33	990
FLA	14,000	13,700	75	1,028	7.28	7,484
TOTAL	15,500	15,200	77	1,163	7.29	8,474
TOTAL U S	188,500	177,400	78	13,909	7.80	108,542

SWEET CORN FOR FRESH MARKET; AREA, YIELD, PRODUCTION AND VALUE, 1974-78

YEAR, SEASON, AND STATE	AREA		YIELD	PRODUCTION	VALUE	
	PLANTED	HARVESTED	PER ACRE		PER CWT.	TOTAL
	ACRES		CWT.	1,000 CWT.	DOLLARS	1,000 DOLLARS
1975						
WINTER						
FLA	12,700	12,300	87	1,070	8.98	9,609
TOTAL	12,700	12,300	87	1,070	8.98	9,609
SPRING						
ALA	1,400	1,400	75	105	8.80	924
CALIF	4,800	4,800	105	504	10.60	5,342
FLA	28,500	26,700	110	2,937	9.55	28,048
TEX	1,800	1,700	65	111	7.46	828
TOTAL	36,500	34,600	106	3,657	9.61	35,142
SUMMER						
ALA	2,100	2,100	75	158	8.00	1,264
CALIF	7,400	7,400	95	703	8.73	6,137
COLO	3,700	3,400	93	316	7.40	2,338
CONN	5,600	5,400	75	405	7.30	2,957
ILL	4,700	4,700	82	385	4.68	1,802
MASS	9,000	8,600	81	697	7.10	4,949
MICH	12,000	11,200	65	728	5.71	4,156
MO 1/	1,100	1,000	90	90	8.36	752
N H 1/	2,300	2,200	70	154	5.80	893
N J	11,300	10,900	70	763	7.69	5,867
N Y	23,200	22,200	65	1,443	7.47	10,779
N C	5,400	5,300	54	286	8.38	2,397
OHIO	15,000	13,500	85	1,148	8.16	9,368
OREG	1,800	1,700	84	142	11.20	1,586
PA	12,900	12,600	72	907	8.30	7,528
S C 1/	1,600	1,400	50	70	7.96	557
VA	2,000	1,900	68	129	12.40	1,600
WASH	1,800	1,700	85	145	9.00	1,305
TOTAL	122,900	117,200	74	8,669	7.64	66,235
FALL						
CALIF	1,700	1,700	85	145	7.81	1,132
FLA	14,200	13,600	63	857	10.50	8,999
TOTAL	15,900	15,300	65	1,002	10.10	10,131
TOTAL U S	188,000	179,400	80	14,398	8.41	121,117

SEE FOOTNOTE ON PAGE 67.

SWEET CORN FOR FRESH MARKET: AREA, YIELD, PRODUCTION AND VALUE, 1974-78

YEAR, SEASON, AND STATE	AREA		YIELD	PRODUCTION	VALUE	
	PLANTED	HARVESTED	PER ACRE		PER CWT.	TOTAL
	ACRES		CMT.	1,000 CMT.	DOLLARS	1,000 DOLLARS
1976						
WINTER						
FLA	11,600	11,300	100	1,130	11.20	12,656
TOTAL	11,600	11,300	100	1,130	11.20	12,656
SPRING						
ALA	1,600	1,600	75	120	8.00	960
CALIF	6,200	6,200	100	620	9.11	5,648
FLA	34,600	32,500	110	3,575	7.42	26,527
TEX	2,600	2,200	60	132	6.85	904
TOTAL	45,000	42,500	105	4,447	7.65	34,039
SUMMER						
ALA	2,400	2,400	75	180	11.20	2,016
CALIF	7,800	7,800	100	780	7.01	5,468
COLO	3,600	3,400	90	306	7.65	2,341
CONN	5,800	4,500	65	293	7.94	2,326
ILL	4,600	4,600	76	350	5.55	1,943
MASS	9,000	8,200	72	590	7.71	4,549
MICH	12,500	12,300	57	701	7.33	5,138
N J	11,600	11,100	70	777	9.63	7,483
N Y	22,100	21,100	65	1,372	7.54	10,345
N C	5,400	5,400	65	351	7.13	2,503
OHIO	14,500	14,000	65	910	9.12	8,299
OREG	1,800	1,700	85	145	9.56	1,386
PA	14,100	13,700	67	918	8.50	7,803
VA	2,100	2,000	74	148	12.60	1,865
WASH	2,400	2,200	84	185	8.52	1,576
TOTAL	119,700	114,400	70	8,006	8.12	65,041
FALL						
CALIF	1,900	1,900	85	162	6.23	1,009
FLA	14,400	14,000	84	1,176	7.71	9,067
TOTAL	16,300	15,900	84	1,338	7.53	10,076
TOTAL U S	192,600	184,100	81	14,921	8.16	121,812

SWEET CORN FOR FRESH MARKET: AREA, YIELD, PRODUCTION AND VALUE, 1974-78

YEAR, SEASON, AND STATE	AREA		YIELD	PRODUCTION	VALUE	
	PLANTED	HARVESTED	PER ACRE		PER CWT.	TOTAL
	ACRES		CWT.	1,000 CWT.	DOLLARS	1,000 DOLLARS
1977						
WINTER						
FLA	12,500	3,800	75	285	11.30	3,221
TOTAL	12,500	3,800	75	285	11.30	3,221
SPRING						
ALA	1,400	1,200	60	72	8.10	583
CALIF	6,600	6,600	100	660	9.74	6,428
FLA	36,400	32,500	110	3,575	8.89	31,782
TEX	3,300	3,100	65	202	7.20	1,454
TOTAL	47,700	43,400	104	4,509	8.93	40,247
SUMMER						
ALA	2,100	1,600	50	80	8.80	704
CALIF	6,800	6,800	115	782	7.82	6,115
COLO	3,500	3,300	95	314	7.31	2,295
CONN	5,500	4,400	63	277	7.00	1,939
ILL	4,400	4,000	66	344	4.27	1,469
MASS	8,900	7,800	60	468	8.90	4,165
MICH	12,500	12,300	63	775	7.07	5,479
N J	11,600	11,100	70	777	7.57	5,882
N Y	23,500	20,500	74	1,517	6.12	9,284
N C	5,600	5,100	60	306	7.15	2,188
OHIO	15,000	14,500	75	1,088	8.11	8,824
OREG	2,000	1,900	90	171	9.90	1,693
PA	16,800	14,800	60	888	8.02	7,122
VA	2,200	2,100	77	162	5.88	953
WASH	2,900	2,800	90	252	9.32	2,349
TOTAL	123,300	113,000	73	8,201	7.37	60,461
FALL						
CALIF	1,400	1,400	105	147	8.44	1,241
FLA	16,000	15,200	79	1,201	8.83	10,605
TOTAL	17,400	16,600	81	1,348	8.79	11,846
TOTAL U S	200,900	176,800	81	14,343	8.07	115,775

SWEET CORN FOR FRESH MARKET: AREA, YIELD, PRODUCTION AND VALUE, 1974-78

YEAR, SEASON, AND STATE	AREA		YIELD	PRODUCTION	VALUE	
	PLANTED	HARVESTED	PER ACRE		PER CWT.	TOTAL
	ACRES		CWT.	1,000 CWT.	DOLLARS	1,000 DOLLARS
1978						
WINTER						
FLA	11,200	10,800	71	767	13.10	10,048
TOTAL	11,200	10,800	71	767	13.10	10,048
SPRING						
ALA	1,400	1,400	70	98	9.10	892
CALIF	6,100	6,100	110	671	10.50	7,046
FLA	36,800	30,500	110	3,355	8.52	28,585
TEX	4,000	3,000	60	180	8.30	1,494
TOTAL	48,300	41,000	105	4,304	8.83	38,017
SUMMER						
ALA	2,000	2,000	65	130	12.90	1,677
CALIF	6,600	6,600	100	660	9.40	6,204
COLO	3,500	3,200	100	320	6.98	2,234
CONN	6,000	5,100	70	357	7.10	2,535
ILL	4,200	3,900	84	328	7.53	2,470
MASS	9,000	7,200	88	634	7.00	4,438
MICH	12,000	11,700	60	702	9.28	6,515
N J 2/	12,500	11,400	70	798	8.54	6,815
N Y	22,300	21,000	63	1,323	6.69	8,851
N C	5,400	5,200	53	276	9.00	2,484
OHIO	15,300	14,800	70	1,036	9.60	9,946
OREG	1,800	1,700	85	145	10.10	1,465
PA	16,300	16,000	49	784	9.11	7,142
VA	2,400	2,300	100	230	8.00	1,840
WASH	2,900	2,800	80	224	8.50	1,904
TOTAL	122,200	114,900	69	7,947	8.37	66,520
FALL						
CALIF	1,400	1,400	95	133	7.72	1,027
FLA	13,800	13,000	70	910	9.48	8,627
TOTAL	15,200	14,400	72	1,043	9.26	9,654
TOTAL U S	196,900	181,100	78	14,061	8.84	124,239

1/ LAST YEAR OF ESTIMATE.

2/ EXCLUDES THE FOLLOWING QUANTITIES NOT HARVESTED OR NOT MARKETED BECAUSE OF ECONOMIC CONDITIONS: 56,000 CWT.

CUCUMBERS FOR FRESH MARKET; AREA, YIELD, PRODUCTION AND VALUE, 1974-78

YEAR, SEASON, AND STATE	AREA		YIELD	PRODUCTION	VALUE	
	PLANTED	HARVESTED	PER ACRE		PER CWT.	TOTAL
	ACRES		CWT.	1,000 CWT.	DOLLARS	1,000 DOLLARS
1974						
SPRING						
CALIF	800	800	290	232	13.10	3,039
FLA	7,500	6,900	125	863	11.00	9,493
N C	2,300	2,300	70	161	10.50	1,691
S C	4,200	3,900	62	242	10.80	2,614
TEX	3,100	2,800	60	168	13.00	2,184
TOTAL	17,900	16,700	100	1,666	11.40	19,021
SUMMER						
CALIF	1,500	1,500	260	390	7.53	2,937
MD	1,600	1,600	97	155	8.83	1,369
MICH	2,100	2,000	70	140	11.00	1,540
N J	1,400	1,400	150	210	10.10	2,121
N Y	2,100	2,000	105	210	9.07	1,905
N C	3,300	3,100	78	242	9.30	2,251
TEX	1,200	900	55	50	11.90	595
VA	2,700	2,600	76	198	12.50	2,475
TOTAL	15,900	15,100	106	1,595	9.53	15,193
FALL						
CALIF	700	700	210	147	9.82	1,444
FLA	7,600	7,400	120	888	9.45	8,392
S C	1,400	1,200	54	65	12.90	839
TEX	3,100	2,700	65	176	9.77	1,720
VA	1,800	1,700	60	102	13.80	1,408
TOTAL	14,600	13,700	101	1,378	10.00	13,803
ALL GROUPS	48,400	45,500	102	4,639	10.40	48,017
HAW	190	190	195	37	18.00	666
TOTAL U S	48,590	45,690	102	4,676	10.40	48,683
1975						
SPRING						
CALIF	800	800	275	220	13.00	2,860
FLA	7,400	7,200	145	1,044	9.59	10,012
N C	2,500	2,500	67	168	10.50	1,764
S C	4,200	3,900	98	367	16.50	6,056
TEX	2,900	2,700	47	127	13.70	1,740
TOTAL	17,800	17,100	113	1,926	11.60	22,432
SUMMER						
CALIF	1,400	1,400	270	378	10.60	4,007
MD	1,600	1,600	97	155	8.71	1,350
MICH	2,000	2,000	75	150	9.00	1,350
N J	1,500	1,300	155	202	10.10	2,040
N Y	2,200	2,100	130	273	9.62	2,626
N C	6,200	3,700	58	215	9.07	1,950
TEX	900	850	120	102	11.10	1,132
VA	2,900	2,800	73	204	7.78	1,587
TOTAL	16,700	15,750	107	1,679	9.55	16,042
FALL						
CALIF	700	700	175	123	10.80	1,328
FLA	8,000	7,600	105	798	9.55	7,621
S C	1,400	1,300	68	88	11.30	994
TEX	3,100	2,700	87	181	10.10	1,828
VA	2,200	2,100	65	137	10.70	1,466
TOTAL	15,400	14,400	92	1,327	9.98	13,237
ALL GROUPS	51,900	47,250	104	4,932	10.50	51,711
HAW	200	200	185	37	19.20	710
TOTAL U S	52,100	47,450	105	4,969	10.50	52,421

CUCUMBERS FOR FRESH MARKET; AREA, YIELD, PRODUCTION AND VALUE, 1974-78

YEAR, SEASON, AND STATE	AREA		YIELD PER ACRE	PRODUCTION	VALUE	
	PLANTED	HARVESTED			PER CWT.	TOTAL
	ACRES		CWT.	1,000 CWT.	DOLLARS	1,000 DOLLARS
1976						
SPRING						
CALIF	1,000	1,000	265	265	11.00	2,915
FLA	8,000	7,800	165	1,287	6.36	8,185
N C	4,300	3,000	57	171	7.90	1,351
S C	4,400	4,000	95	380	10.30	3,914
TEX	3,200	2,900	47	136	12.90	1,754
TOTAL	20,900	18,700	120	2,239	8.09	18,119
SUMMER						
CALIF	1,300	1,300	265	345	8.95	3,088
MD	1,600	1,500	97	146	11.00	1,606
MICH	2,000	2,000	90	180	11.00	1,980
N J	1,500	1,500	145	218	5.14	1,121
N Y	2,400	2,200	115	253	11.30	2,859
N C	4,500	3,900	68	265	9.01	2,388
TEX	900	800	120	96	12.10	1,162
VA	2,800	2,600	65	169	10.20	1,724
TOTAL	17,000	15,800	106	1,672	9.53	15,928
FALL						
CALIF	600	600	195	117	12.40	1,451
FLA	7,500	7,000	95	665	13.30	8,845
S C	1,500	1,400	46	64	9.94	636
TEX	3,600	3,000	55	165	14.90	2,459
VA	2,300	2,200	63	139	8.00	1,112
TOTAL	15,500	14,200	81	1,150	12.60	14,503
ALL GROUPS	53,400	48,700	104	5,061	9.59	48,550
HAW	260	260	185	48	17.80	854
TOTAL U S	53,660	48,960	104	5,109	9.67	49,404
1977						
SPRING						
CALIF	850	850	265	225	12.20	2,745
FLA	8,600	8,000	145	1,160	9.38	10,881
N C	3,600	3,000	70	210	7.02	1,474
S C 1/	4,500	4,100	81	332	7.20	2,390
TEX	3,100	2,900	100	290	11.90	3,451
TOTAL	20,650	18,850	118	2,217	9.45	20,941
SUMMER						
CALIF	1,300	1,300	280	364	10.60	3,858
MD	1,500	1,400	96	134	10.30	1,380
MICH	2,200	2,100	120	252	9.28	2,339
N J	1,600	1,500	150	225	13.10	2,948
N Y	2,600	2,200	115	253	10.70	2,707
N C	4,800	3,800	58	220	8.61	1,894
TEX	1,900	1,800	120	216	11.90	2,570
VA	3,100	3,000	68	204	11.00	2,244
TOTAL	19,000	17,100	109	1,868	10.70	19,940
FALL						
CALIF	700	700	190	133	13.30	1,769
FLA	8,100	7,800	120	936	9.57	8,958
S C	1,300	1,200	51	61	9.69	603
TEX	4,600	4,300	71	305	9.70	2,959
VA	2,000	1,500	56	84	6.07	510
TOTAL	16,700	15,500	98	1,519	9.74	14,799
ALL GROUPS	56,350	51,450	109	5,604	9.94	55,680
HAW	260	260	165	43	23.40	1,006
TOTAL U S	56,610	51,710	109	5,647	10.00	56,686

SEE FOOTNOTE ON PAGE 70.



CUCUMBERS FOR FRESH MARKET; AREA, YIELD, PRODUCTION AND VALUE, 1974-78

YEAR, SEASON, AND STATE	AREA		YIELD	PRODUCTION	VALUE	
	PLANTED	HARVESTED	PER ACRE		PER CWT.	TOTAL
	ACRES		CWT.	1,000 CWT.	DOLLARS	1,000 DOLLARS
1978						
SPRING						
CALIF	800	800	260	208	18.70	3,890
FLA	8,400	8,000	150	1,200	11.20	13,440
N C	3,600	3,400	39	133	16.00	2,128
S C	3,800	3,600	100	360	11.90	4,284
TEX	3,600	3,400	105	357	16.10	5,748
TOTAL	20,200	19,200	118	2,258	13.10	29,490
SUMMER						
CALIF	1,300	1,300	265	345	10.60	3,657
MD	1,200	1,200	98	118	9.23	1,089
MICH	2,200	2,100	105	221	12.10	2,674
N J	1,600	1,500	145	218	11.70	2,551
N Y	2,700	2,500	105	263	11.40	2,998
N C	5,400	5,100	55	281	11.60	3,260
TEX	1,100	1,000	155	155	14.20	2,201
VA	3,300	3,100	70	217	12.50	2,713
TOTAL	18,800	17,800	102	1,818	11.60	21,143
FALL						
CALIF	800	800	210	168	12.00	2,016
FLA	8,300	8,000	145	1,160	11.20	12,992
S C	1,100	1,000	70	70	9.50	672
TEX	5,500	5,600	66	304	11.30	3,435
VA	1,900	1,800	61	110	9.97	1,097
TOTAL	17,600	16,200	112	1,812	11.20	20,212
ALL GROUPS	56,600	53,200	111	5,888	12.00	70,845
HAW	260	260	165	43	24.00	1,032
TOTAL U S	56,860	53,460	111	5,931	12.10	71,877

1/ EXCLUDES THE FOLLOWING QUANTITIES NOT HARVESTED OR NOT MARKETED BECAUSE OF ECONOMIC CONDITIONS: 40,000 CWT.

EGGPLANT FOR FRESH MARKET; AREA, YIELD, PRODUCTION AND VALUE, 1974-76

YEAR, SEASON, AND STATE	AREA		YIELD	PRODUCTION	VALUE	
	PLANTED	HARVESTED	PER ACRE	PER CNT.	PER CNT.	TOTAL
	ACRES		CWT.	1,000 CWT.	DOLLARS	1,000 DOLLARS
1974						
WINTER						
FLA	450	450	215	97	10.40	1,009
TOTAL	450	450	215	97	10.40	1,009
SPRING						
FLA	750	750	240	180	12.40	2,232
TOTAL	750	750	240	180	12.40	2,232
SUMMER						
N J	1,300	1,300	140	182	11.10	2,020
TOTAL	1,300	1,300	140	182	11.10	2,020
FALL						
FLA	750	750	195	146	12.20	1,781
TOTAL	750	750	195	146	12.20	1,781
TOTAL U S	3,250	3,250	186	605	11.60	7,042
1975						
WINTER						
FLA	600	550	240	132	13.60	1,795
TOTAL	600	550	240	132	13.60	1,795
SPRING						
FLA	850	850	250	213	9.13	1,945
TOTAL	850	850	250	213	9.13	1,945
SUMMER						
N J	1,300	1,100	165	182	11.70	2,129
TOTAL	1,300	1,100	165	182	11.70	2,129
FALL						
FLA	900	850	205	174	8.16	1,420
TOTAL	900	850	205	174	8.16	1,420
TOTAL U S	3,650	3,350	209	701	10.40	7,289
1976						
WINTER						
FLA	550	550	215	118	9.97	1,176
TOTAL	550	550	215	118	9.97	1,176
SPRING						
FLA	950	900	255	230	9.76	2,245
TOTAL	950	900	255	230	9.76	2,245
SUMMER						
N J	1,200	1,200	145	174	10.70	1,862
TOTAL	1,200	1,200	145	174	10.70	1,862
FALL						
FLA	800	800	225	180	11.30	2,034
TOTAL	800	800	225	180	11.30	2,034
TOTAL U S	3,500	3,450	203	702	10.40	7,317

EGGPLANT FOR FRESH MARKET; AREA, YIELD, PRODUCTION AND VALUE, 1974-78

YEAR, SEASON, AND STATE	AREA		YIELD	PRODUCTION	VALUE	
	PLANTED	HARVESTED	PER ACRE		PER CWT.	TOTAL
	ACRES		CWT.	1,000 CWT.	DOLLARS	1,000 DOLLARS
1977						
WINTER FLA	350	250	200	50	13.80	690
TOTAL	350	250	200	50	13.80	690
SPRING FLA	1,100	900	245	221	11.80	2,608
TOTAL	1,100	900	245	221	11.80	2,608
SUMMER N J	1,100	1,000	155	155	12.30	1,907
TOTAL	1,100	1,000	155	155	12.30	1,907
FALL FLA	1,000	1,000	215	215	8.62	1,853
TOTAL	1,000	1,000	215	215	8.62	1,853
TOTAL U S	3,550	3,150	203	641	11.00	7,058
1978						
WINTER FLA	450	450	220	99	10.30	1,020
TOTAL	450	450	220	99	10.30	1,020
SPRING FLA	1,200	1,000	200	200	15.70	3,140
TOTAL	1,200	1,000	200	200	15.70	3,140
SUMMER N J	1,000	1,000	155	155	16.30	2,527
TOTAL	1,000	1,000	155	155	16.30	2,527
FALL FLA	1,100	1,100	195	215	8.35	1,795
TOTAL	1,100	1,100	195	215	8.35	1,795
TOTAL U S	3,750	3,550	188	669	12.70	8,482

ESCAROLE/ENDIVE FOR FRESH MARKET: AREA, YIELD, PRODUCTION AND VALUE, 1974-78

YEAR, SEASON, AND STATE	AREA		YIELD	PRODUCTION	VALUE	
	PLANTED	HARVESTED	PER ACRE		PER CWT.	TOTAL
	ACRES		CWT.	1,000 CWT.	DOLLARS	1,000 DOLLARS
1974						
WINTER						
FLA	3,600	2,900	135	392	8.17	3,203
TOTAL	3,600	2,900	135	392	8.17	3,203
SPRING						
FLA	1,900	1,400	145	203	12.20	2,477
N J	510	510	155	79	12.40	980
OHIO	200	200	70	14	20.20	283
TOTAL	2,610	2,110	140	296	12.60	3,740
SUMMER						
N J	890	790	180	142	12.60	1,789
OHIO	1,200	750	100	75	18.70	1,403
TOTAL	2,090	1,540	141	217	14.70	3,192
FALL						
FLA	2,000	1,700	125	213	8.94	1,904
OHIO	70	50	100	5	23.60	118
TOTAL	2,070	1,750	125	218	9.28	2,022
TOTAL U S	10,370	8,300	135	1,123	10.80	12,157
1975						
WINTER						
FLA	3,000	2,600	160	416	10.50	4,368
TOTAL	3,000	2,600	160	416	10.50	4,368
SPRING						
FLA	2,000	1,400	145	203	11.90	2,416
N J	560	460	135	62	13.90	862
OHIO	150	100	120	12	20.00	240
TOTAL	2,710	1,960	141	277	12.70	3,518
SUMMER						
N J	940	740	175	130	12.40	1,612
OHIO	850	600	130	78	18.70	1,459
TOTAL	1,790	1,340	155	208	14.80	3,071
FALL						
FLA	1,900	1,600	115	184	11.40	2,098
OHIO	150	100	70	7	20.00	140
TOTAL	2,050	1,700	112	191	11.70	2,238
TOTAL U S	9,550	7,600	144	1,092	12.10	13,195

ESCAROLE/ENDIVE FOR FRESH MARKET: AREA, YIELD, PRODUCTION AND VALUE, 1974-78

YEAR, SEASON, AND STATE	AREA		YIELD	PRODUCTION	VALUE	
	PLANTED	HARVESTED	PER ACRE		PER CWT.	TOTAL
	ACRES		CWT.	1,000 CWT.	DOLLARS	1,000 DOLLARS
1976						
WINTER						
FLA	2,900	2,700	140	378	14.20	5,368
TOTAL	2,900	2,700	140	378	14.20	5,368
SPRING						
FLA	1,900	1,500	140	210	11.40	2,394
N J	450	400	155	62	12.80	794
OHIO	150	100	140	14	20.00	280
TOTAL	2,500	2,000	143	286	12.10	3,468
SUMMER						
N J	850	700	185	130	15.30	1,989
OHIO	600	500	145	73	21.00	1,533
TOTAL	1,450	1,200	169	203	17.30	3,522
FALL						
FLA	1,800	1,700	140	238	12.70	3,023
OHIO	150	50	95	5	20.30	102
TOTAL	1,950	1,750	139	243	12.90	3,125
TOTAL U S	8,800	7,650	145	1,110	13.90	15,483
1977						
WINTER						
FLA	3,000	2,700	120	324	21.10	6,836
TOTAL	3,000	2,700	120	324	21.10	6,836
SPRING						
FLA	2,100	1,600	130	208	12.80	2,662
N J	380	330	175	58	10.20	592
OHIO	150	100	100	10	21.00	210
TOTAL	2,630	2,030	136	276	12.60	3,464
SUMMER						
N J	820	770	175	135	13.50	1,823
OHIO	600	500	130	65	20.50	1,333
TOTAL	1,420	1,270	157	200	15.80	3,156
FALL						
FLA	1,800	1,700	130	221	12.60	2,785
OHIO	100	50	85	4	22.60	90
TOTAL	1,900	1,750	129	225	12.80	2,875
TOTAL U S	8,950	7,750	132	1,025	15.90	16,331

ESCAROLE/ENDIVE FOR FRESH MARKET: AREA, YIELD, PRODUCTION AND VALUE, 1974-78

YEAR, SEASON, AND STATE	AREA		YIELD	PRODUCTION	VALUE	
	PLANTED	HARVESTED	PER ACRE		PER CWT.	TOTAL
	ACRES		CWT.	1,000 CWT.	DOLLARS	1,000 DOLLARS
1978						
WINTER						
FLA	2,800	2,600	125	325	21.10	6,858
TOTAL	2,800	2,600	125	325	21.10	6,858
SPRING						
FLA	2,000	1,800	150	270	20.30	5,481
N J	300	250	190	48	42.20	2,026
OHIO	70	50	125	6	45.00	270
TOTAL	2,370	2,100	154	324	24.00	7,777
SUMMER						
N J	700	650	185	120	18.00	2,160
OHIO	700	500	145	73	30.60	2,234
TOTAL	1,400	1,150	168	193	22.80	4,394
FALL						
FLA	1,700	1,600	125	200	13.00	2,600
OHIO	80	50	90	5	25.60	128
TOTAL	1,780	1,650	124	205	13.30	2,728
TOTAL U S	8,350	7,500	140	1,047	20.80	21,757

HONEYDEW MELONS FOR FRESH MARKET: AREA, YIELD, PRODUCTION AND VALUE, 1974-78

YEAR, SEASON, AND STATE	AREA		YIELD PER ACRE	PRODUCTION	VALUE	
	PLANTED	HARVESTED			PER CWT.	TOTAL
	ACRES		CWT.	1,000 CWT.	DOLLARS	1,000 DOLLARS
1974						
SPRING						
TEX	2,300	2,100	110	231	8.55	1,975
TOTAL	2,300	2,100	110	231	8.55	1,975
SUMMER						
ARIZ	900	900	190	171	12.50	2,138
CALIF	8,700	8,700	190	1,653	7.80	12,893
TOTAL	9,600	9,600	190	1,824	8.24	15,031
FALL						
ARIZ	100	100	160	16	8.67	139
CALIF	600	600	190	114	7.44	848
TOTAL	700	700	186	130	7.59	987
TOTAL U S	12,600	12,400	176	2,185	8.23	17,993
1975						
SPRING						
TEX	2,300	2,200	130	286	22.10	6,321
TOTAL	2,300	2,200	130	286	22.10	6,321
SUMMER						
ARIZ	1,100	950	170	162	10.30	1,669
CALIF	8,500	8,500	205	1,743	7.40	12,898
TOTAL	9,600	9,450	202	1,905	7.65	14,567
FALL						
ARIZ	120	120	130	16	7.80	125
CALIF	800	800	235	188	6.77	1,273
TOTAL	920	920	222	204	6.85	1,398
TOTAL U S	12,820	12,570	191	2,395	9.31	22,286
1976						
SPRING						
TEX	3,600	3,500	83	291	18.40	5,354
TOTAL	3,600	3,500	83	291	18.40	5,354
SUMMER						
ARIZ	1,700	1,700	85	145	11.50	1,668
CALIF	8,800	7,600	225	1,710	9.28	15,869
TOTAL	10,500	9,300	199	1,855	9.45	17,537
FALL						
ARIZ	400	400	105	42	8.72	366
CALIF	750	750	210	158	10.50	1,659
TOTAL	1,150	1,150	174	200	10.10	2,025
TOTAL U S	15,250	13,950	168	2,346	10.60	24,916

HONEYDEW MELONS FOR FRESH MARKET; AREA, YIELD, PRODUCTION AND VALUE, 1974-78

YEAR, SEASON, AND STATE	AREA		YIELD	PRODUCTION	VALUE	
	PLANTED	HARVESTED	PER ACRE		PER CWT.	TOTAL
	ACRES		CWT.	1,000 CWT.	DOLLARS	1,000 DOLLARS
1977						
SPRING						
TEX	5,300	5,100	98	500	14.30	7,150
TOTAL	5,300	5,100	98	500	14.30	7,150
SUMMER						
ARIZ	1,100	1,100	150	165	10.50	1,733
CALIF	8,300	8,300	205	1,702	8.63	14,688
TOTAL	9,400	9,400	199	1,867	8.80	16,421
FALL						
ARIZ	170	170	175	30	8.13	244
CALIF	810	810	240	194	9.00	1,746
TOTAL	980	980	229	224	8.88	1,990
TOTAL U S	15,680	15,480	167	2,591	9.87	25,561
1978						
SPRING						
TEX	4,100	4,000	150	600	13.90	8,340
TOTAL	4,100	4,000	150	600	13.90	8,340
SUMMER						
ARIZ	1,400	1,400	160	224	9.02	2,020
CALIF	11,000	11,000	195	2,145	8.78	18,633
TOTAL	12,400	12,400	191	2,369	8.80	20,653
FALL						
ARIZ	220	220	205	45	7.04	317
CALIF	1,900	1,900	210	399	8.36	3,336
TOTAL	2,120	2,120	209	444	8.23	3,653
TOTAL U S	18,620	18,520	184	3,413	9.62	32,846



LETTUCE FOR FRESH MARKET; AREA, YIELD, PRODUCTION AND VALUE, 1974-78

YEAR, SEASON, AND STATE	AREA		YIELD	PRODUCTION	VALUE	
	PLANTED	HARVESTED	PER ACRE	:	PER CWT.	TOTAL
	ACRES		CWT.	1,000 CWT.	DOLLARS	1,000 DOLLARS
1974						
WINTER						
ARIZ-YUMA 1/	18,400	17,900	190	3,401	5.21	17,719
ARIZ-OTH 1/	2,000	2,000	175	350	4.90	1,715
CALIF	45,800	45,800	185	8,473	5.09	43,128
FLA	4,300	3,400	190	646	6.19	3,999
TEX-S TEX 1/	4,600	3,900	190	741	5.10	3,779
TOTAL	75,100	73,000	186	13,611	5.17	70,340
SPRING						
ARIZ-YUMA 1/	0	0	0	0	.00	0
ARIZ-OTH 1/	6,600	6,600	240	1,584	7.95	12,593
CALIF	36,400	36,400	275	10,010	8.01	80,180
FLA	2,600	1,900	160	304	8.62	2,620
N J	1,700	1,700	160	272	10.10	2,747
N MEX	1,400	1,300	195	254	9.33	2,370
TOTAL	48,700	47,900	259	12,424	8.09	100,510
SUMMER						
CALIF	38,000	38,000	280	10,640	6.11	65,010
COLO	4,800	4,400	235	1,034	6.00	6,204
CONN	260	250	130	33	10.40	343
MASS	400	370	135	50	10.80	540
MICH	1,500	1,500	175	263	8.60	2,262
N J	700	600	185	111	6.87	763
N Y	4,000	3,200	198	635	9.00	5,714
OHIO	1,200	1,100	135	149	23.40	3,487
OREG	550	550	185	102	11.10	1,132
WASH	1,400	1,300	165	215	4.46	959
WIS	1,200	1,100	200	220	7.80	1,716
TOTAL	54,010	52,370	257	13,452	6.55	88,130
FALL						
ARIZ-YUMA 1/	9,600	9,600	205	1,968	6.42	12,635
ARIZ-OTH 1/	6,800	6,800	175	1,190	8.63	10,270
CALIF	30,500	30,500	240	7,320	8.15	59,658
FLA	2,400	2,000	125	250	8.68	2,170
N J	1,000	800	200	160	10.90	1,744
N MEX	3,400	3,200	220	704	10.60	7,462
TEX-H PLNS 1/	900	800	190	152	9.83	1,494
TEX-S TEX 1/	1,100	900	160	144	7.20	1,037
TOTAL	55,700	54,600	218	11,888	8.11	96,470
ALL GROUPS	233,510	227,870	225	51,375	6.92	355,450
HAW	450	450	124	56	17.00	952
TOTAL U S	233,960	228,320	225	51,431	6.93	356,402

1/ LAST YEAR OF ESTIMATES FOR SUBSTATE BREAKOUT.

LETTUCE FOR FRESH MARKET; AREA, YIELD, PRODUCTION AND VALUE, 1974-78

YEAR, SEASON, AND STATE	AREA		YIELD		VALUE	
	PLANTED	HARVESTED	PER ACRE	PRODUCTION	PER CWT.	TOTAL
	ACRES		CWT.	1,000 CWT.	DOLLARS	1,000 DOLLARS
1975						
WINTER						
ARIZ	11,500	11,500	184	2,117	7.33	15,516
CALIF	40,300	40,300	230	9,269	6.67	61,824
FLA	3,700	3,000	230	690	9.14	6,307
TEX	3,500	3,500	225	788	7.00	5,516
TOTAL	59,000	58,300	221	12,864	6.93	89,163
SPRING						
ARIZ	11,100	11,100	241	2,679	7.01	18,775
CALIF	44,000	44,000	250	11,000	5.43	59,730
FLA	2,500	2,100	165	347	8.75	3,036
N J	1,800	1,700	150	255	7.10	1,811
N MEX	1,400	1,200	135	162	5.78	936
TOTAL	60,800	60,100	240	14,443	5.84	84,288
SUMMER						
CALIF	41,300	41,000	270	11,070	6.18	68,413
COLO	4,600	4,300	225	968	6.66	6,447
CONN 1/	260	210	145	30	10.30	309
MASS 1/	400	350	160	56	10.50	588
MICH	1,600	1,300	150	195	9.67	1,886
N J	800	500	190	95	7.33	696
N Y	4,500	3,200	193	616	8.46	5,214
OHIO	1,000	900	130	117	21.50	2,516
OREG 1/	600	600	190	114	11.90	1,357
WASH	1,300	1,200	170	204	6.06	1,236
WIS	1,400	900	120	108	9.98	1,078
TOTAL	57,760	54,460	249	13,573	6.61	89,740
FALL						
ARIZ	16,200	16,200	207	3,356	8.08	27,133
CALIF	31,200	31,200	250	7,800	6.99	54,522
FLA	2,200	1,900	135	257	9.95	2,557
N J	1,100	900	200	180	8.38	1,508
N MEX	3,600	3,500	215	753	6.55	6,438
TEX	1,800	1,700	208	354	10.10	3,591
TOTAL	56,100	55,400	229	12,700	7.54	95,749
ALL GROUPS	233,660	228,260	235	53,580	6.70	358,940
HAW	490	490	160	78	17.60	1,373
TOTAL U S	234,150	228,750	235	53,658	6.71	360,313

1/ LAST YEAR OF ESTIMATE.

LETTUCE FOR FRESH MARKET; AREA, YIELD, PRODUCTION AND VALUE, 1974-78

YEAR, SEASON, AND STATE	AREA		YIELD	PRODUCTION	VALUE	
	PLANTED	HARVESTED	PER ACRE		PER CWT.	TOTAL
	ACRES		CWT.	1,000 CWT.	DOLLARS	1,000 DOLLARS
1976						
WINTER						
ARIZ	13,900	13,900	182	2,532	7.45	18,863
CALIF	41,500	41,500	250	10,375	6.09	63,184
FLA	4,200	3,600	230	828	10.70	8,860
TEX	2,600	2,500	190	475	8.13	3,862
TOTAL	62,200	61,500	231	14,210	6.67	94,769
SPRING						
ARIZ	7,400	7,400	234	1,734	8.30	14,389
CALIF	43,600	43,600	285	12,426	5.66	70,331
FLA	3,000	2,500	155	388	9.87	3,830
N J	1,700	1,700	170	289	7.57	2,188
N MEX	1,100	900	190	171	5.60	958
TOTAL	56,800	56,100	268	15,008	6.11	91,696
SUMMER						
CALIF	37,000	37,000	290	10,730	10.30	110,519
COLO	5,000	4,800	255	1,224	10.10	12,362
MICH	1,600	1,400	170	238	13.90	3,308
N J	800	600	180	108	11.00	1,188
N Y	3,900	2,800	180	504	11.80	5,947
OHIO	900	700	140	98	27.50	2,695
WASH	1,300	1,200	190	228	8.09	1,845
WIS	1,500	1,400	230	322	12.40	3,993
TOTAL	52,000	49,900	270	13,452	10.50	141,857
FALL						
ARIZ	16,000	16,000	213	3,410	8.11	27,644
CALIF	33,000	33,000	245	8,085	9.59	77,535
FLA	2,600	2,400	140	336	14.70	4,939
N J	1,300	1,200	240	288	20.00	5,760
N MEX	3,600	3,200	260	832	14.20	11,814
TEX	1,600	1,200	187	224	20.60	4,605
TOTAL	56,100	57,000	231	13,175	10.00	132,297
ALL GROUPS	229,100	224,500	249	55,845	8.25	460,619
HAW	520	520	165	86	19.10	1,643
TOTAL U S	229,620	225,020	249	55,931	8.26	462,262

LETTUCE FOR FRESH MARKET; AREA, YIELD, PRODUCTION AND VALUE, 1974-78

YEAR, SEASON, AND STATE	AREA		YIELD	PRODUCTION	VALUE	
	PLANTED	HARVESTED	PER ACRE		PER CNT.	TOTAL
	ACRES		CWT.	1,000 CWT.	DOLLARS	1,000 DOLLARS
1977						
WINTER						
ARIZ	14,000	14,000	200	2,800	8.54	23,912
CALIF	40,900	40,900	265	10,839	7.15	77,499
FLA	5,300	4,300	160	688	13.30	9,150
TEX	3,200	2,800	175	490	6.57	3,219
TOTAL	63,400	62,000	239	14,817	7.68	113,780
SPRING						
ARIZ	7,600	7,400	240	1,776	5.15	9,146
CALIF	42,300	41,800	315	13,167	4.90	64,518
FLA	3,800	2,800	145	406	8.77	3,561
N J	1,800	1,700	160	272	8.06	2,192
N MEX	1,000	750	170	128	6.50	832
TOTAL	56,500	54,450	289	15,749	5.10	80,249
SUMMER						
CALIF	41,000	41,000	300	12,300	6.46	79,458
COLO	5,700	4,300	235	1,011	5.89	5,955
MICH	1,500	1,300	200	260	9.60	2,496
N J	800	600	175	105	7.22	758
N Y	4,200	3,300	200	660	8.71	5,749
OHIO	900	700	150	105	22.80	2,394
WASH	1,200	1,100	195	215	7.40	1,591
WIS	1,600	1,400	230	322	9.65	3,107
TOTAL	56,900	53,700	279	14,978	6.78	101,508
FALL						
ARIZ	16,500	16,500	210	3,465	8.15	28,240
CALIF	36,000	36,000	260	9,360	7.83	73,289
FLA	2,500	2,300	150	345	16.10	5,555
N J	1,300	1,100	200	220	10.80	2,376
N MEX	4,500	3,000	200	600	8.85	5,310
TEX	2,000	1,800	165	297	12.70	3,772
TOTAL	62,800	60,700	235	14,287	8.30	116,542
ALL GROUPS	239,600	230,850	259	59,831	6.92	414,079
HAW	530	530	185	98	19.10	1,872
TOTAL U S	240,130	231,380	259	59,929	6.94	415,951

LETTUCE FOR FRESH MARKET: AREA, YIELD, PRODUCTION AND VALUE, 1974-78

YEAR, SEASON, AND STATE	AREA		YIELD	PRODUCTION	VALUE	
	PLANTED	HARVESTED	PER ACRE	1,000 CWT.	PER CWT.	TOTAL
	ACRES		CWT.		DOLLARS	1,000 DOLLARS
1978						
WINTER						
ARIZ	15,500	15,500	240	3,720	10.20	37,944
CALIF	39,600	39,600	230	9,108	8.47	77,145
FLA	5,100	4,100	190	779	16.80	13,087
TEX	3,100	3,000	245	735	10.40	7,644
TOTAL	63,300	62,200	231	14,342	9.47	135,820
SPRING						
ARIZ	7,700	7,700	175	1,348	21.10	28,443
CALIF	40,400	40,400	320	12,928	13.50	174,528
FLA	3,800	3,600	230	828	22.50	18,630
N J	1,600	1,400	175	245	13.40	3,283
N MEX	1,400	1,300	270	351	15.50	5,441
TOTAL	54,900	54,400	289	15,700	14.70	230,325
SUMMER						
CALIF	44,000	44,000	310	13,640	5.94	81,022
COLO	5,900	5,400	215	1,161	4.99	5,793
MICH	1,500	1,300	220	286	13.70	3,918
N J	700	500	160	80	8.45	676
N Y	4,100	3,500	190	665	9.95	6,617
OHIO	900	800	180	144	32.70	4,709
WASH	1,300	1,200	170	204	7.90	1,612
WIS	1,300	1,200	215	258	7.83	2,020
TOTAL	59,700	57,900	284	16,438	6.47	106,367
FALL						
ARIZ	19,300	19,300	175	3,378	10.30	34,793
CALIF	35,400	35,400	245	8,673	8.10	70,251
FLA	3,000	2,700	160	432	16.20	6,998
N J	1,000	700	220	154	9.93	1,529
N MEX	4,700	3,700	190	703	7.96	5,596
TEX	2,400	2,200	160	352	8.74	3,076
TOTAL	65,800	64,000	214	13,692	8.93	122,243
ALL GROUPS	243,700	238,500	252	60,172	9.88	594,755
HAW	590	590	175	103	20.90	2,153
TOTAL U S	244,290	239,090	252	60,275	9.90	596,908

ONIONS FOR FRESH MARKET AND PROCESSING: AREA, YIELD, PRODUCTION AND VALUE, 1974-76

YEAR, SEASON, AND STATE	AREA		YIELD PER ACRE	PRODUCTION 1,000 CWT.	VALUE	
	PLANTED	HARVESTED			PER CWT.	TOTAL
	ACRES		CWT.		DOLLARS	1,000 DOLLARS
1974						
SPRING						
ARIZ	2,000	2,000	410	820	3.91	3,208
CALIF	5,400	5,400	335	1,809	4.84	8,756
TEX	21,500	21,000	170	3,570	5.01	17,868
TOTAL	28,900	28,400	218	6,199	4.81	29,832
SUMMER NON-STORAGE						
N J	1,100	900	170	153	6.68	1,328
N MEX	3,400	3,300	340	1,122	6.54	7,338
TEX	6,300	6,100	260	1,586	6.46	10,206
WASH	650	600	360	228	3.98	907
TOTAL	11,450	10,900	283	3,089	6.42	19,819
STORAGE 1/						
COLO	5,500	5,100	290	1,479	5.35	6,532
IDAHO	4,600	4,500	460	2,070	4.96	8,273
IND	1,000	900	260	234	4.44	946
MICH	7,200	6,900	310	2,139	5.00	9,585
MINN	1,000	750	375	281	4.30	989
N Y	14,200	13,700	290	3,973	6.70	21,301
OHIO	700	480	285	137	4.91	614
OREG-EAST	5,600	5,400	460	2,484	4.96	9,880
OREG-WEST	2,100	2,100	520	1,092	3.13	2,974
UTAH	1,400	1,300	300	390	3.85	1,274
WASH	1,700	1,600	400	640	4.57	2,248
WIS	1,500	1,300	280	364	4.69	1,313
TOTAL	46,500	44,030	347	15,283	5.23	65,929
CALIF 2/	26,400	26,400	325	8,580	3.79	31,602
TOTAL SUMMER	84,350	81,330	331	26,952	4.89	117,350
TOTAL U S	113,250	109,730	302	33,151	4.87	147,182
1975						
SPRING						
ARIZ	1,400	1,400	490	686	9.23	6,332
CALIF	4,600	4,600	345	1,587	11.70	18,568
TEX	18,000	17,000	175	2,975	12.10	35,998
TOTAL	24,000	23,000	228	5,248	11.60	60,898
SUMMER NON-STORAGE						
N J	900	750	140	105	12.30	1,292
N MEX	3,000	3,000	335	1,005	15.70	15,779
TEX	5,600	5,200	270	1,404	17.20	24,149
WASH	550	500	360	190	14.50	2,755
TOTAL	10,050	9,450	286	2,704	16.30	43,975
STORAGE 1/						
COLO	5,700	5,300	310	1,643	11.00	14,850
IDAHO	4,600	4,500	450	2,025	10.30	15,296
IND 3/	600	600	280	168	8.36	1,262
MICH	7,300	6,800	260	1,768	8.59	12,372
MINN	950	750	220	165	7.73	1,013
N Y	14,100	13,500	255	3,443	12.20	36,495
OHIO	660	580	375	218	8.92	1,748
OREG-EAST	5,600	5,500	450	2,475	10.30	18,694
OREG-WEST	2,100	2,100	520	1,092	8.47	7,877
UTAH	1,400	1,300	290	377	9.09	2,854
WASH	1,600	1,500	400	600	8.01	4,005
WIS	1,300	1,200	260	312	8.31	2,144
TOTAL	45,910	43,630	327	14,286	10.30	118,610
CALIF 2/	27,000	27,000	340	9,180	4.77	42,747
TOTAL SUMMER	82,960	80,080	327	26,170	8.84	205,332
TOTAL U S	106,960	103,080	305	31,416	9.35	266,230

- 1/ INCLUDES SOME QUANTITIES OF STORAGE CROP ONIONS HARVESTED BUT NOT SOLD BECAUSE OF SHRINKAGE AND WASTE (000 CWT.) 1974, 2,934; 1975, 2,944.  
SEE PAGE 106 FOR INDIVIDUAL STATE BREAKDOWN.
- 2/ SUMMER CROP PRIMARILY PROCESSING.
- 3/ LAST YEAR OF ESTIMATE.

ONIONS FOR FRESH MARKET AND PROCESSING) AREA, YIELD, PRODUCTION AND VALUE, 1974-78

YEAR, SEASON, AND STATE	AREA		YIELD	PRODUCTION	VALUE	
	PLANTED	HARVESTED	PER ACRE	1,000 CWT.	PER CWT.	TOTAL
	ACRES		CWT.		DOLLARS	1,000 DOLLARS
1976						
SPRING						
ARIZ	1,800	1,800	400	720	4.75	3,420
CALIF 1/	6,400	5,900	280	1,652	4.73	7,814
TEX	25,000	24,000	200	4,800	6.92	33,216
TOTAL	33,200	31,700	226	7,172	6.20	44,450
SUMMER NON-STORAGE						
N J	600	700	175	123	8.24	1,014
N MEX	4,200	4,000	335	1,340	5.60	7,504
TEX	7,000	6,600	285	1,881	6.15	11,568
WASH	600	550	380	209	5.42	1,132
TOTAL	12,600	11,850	300	3,553	5.97	21,218
STORAGE 2/						
COLO	6,400	5,900	370	2,183	8.35	15,114
IDAHO	5,400	5,300	550	2,915	8.60	16,899
MICH	7,600	7,400	305	2,257	9.40	19,270
MINN	900	800	215	172	10.80	1,820
N Y	14,300	13,700	265	3,631	10.60	32,563
OHIO	630	470	370	174	8.54	1,213
OREG-EAST	6,100	6,000	550	3,300	8.60	19,135
OREG-WEST	2,200	2,200	515	1,133	7.85	7,018
UTAH	1,600	1,500	300	450	6.68	2,585
WASH	1,900	1,800	400	720	8.55	5,130
WIS	1,500	1,400	295	413	9.54	3,463
TOTAL	48,530	46,470	373	17,348	9.07	124,010
CALIF 3/	19,500	19,500	370	7,215	3.96	27,524
TOTAL SUMMER	80,630	77,820	361	28,116	7.14	172,752
TOTAL U S	113,830	109,520	322	35,288	6.93	217,202
1977						
SPRING						
ARIZ	1,400	1,400	440	616	7.54	4,644
CALIF	5,700	5,700	345	1,967	8.44	16,601
TEX	17,800	16,900	165	2,789	13.40	37,273
TOTAL	24,900	24,000	224	5,372	10.90	58,518
SUMMER NON-STORAGE						
N J	650	650	180	117	8.32	973
N MEX	3,500	3,200	325	1,040	7.70	8,008
TEX	6,900	6,800	275	1,870	9.85	18,420
WASH	650	600	340	204	8.10	1,652
TOTAL	11,700	11,250	287	3,231	8.99	29,053
STORAGE 2/						
COLO	7,500	6,800	300	2,040	5.53	8,793
IDAHO	5,400	5,300	455	2,412	5.45	9,461
MICH	8,100	7,700	295	2,272	6.30	11,466
MINN	1,000	840	260	218	6.35	1,270
N Y	14,000	13,300	305	4,057	7.81	25,567
OHIO	600	560	385	216	6.12	1,151
OREG-EAST	7,000	6,600	500	3,300	5.45	12,938
OREG-WEST	2,200	2,100	470	987	5.39	4,016
UTAH	1,800	1,700	335	570	4.63	2,162
WASH	2,800	2,700	410	1,107	5.94	4,075
WIS	1,400	1,200	290	348	5.56	1,724
TOTAL	51,800	48,800	359	17,527	6.17	82,423
CALIF 3/	24,500	24,500	345	8,453	4.15	34,220
TOTAL SUMMER	88,000	84,550	345	29,211	5.86	145,696
TOTAL U S	112,900	108,550	319	34,583	6.76	204,314

- 1/ EXCLUDES THE FOLLOWING QUANTITY NOT HARVESTED OR NOT MARKETED BECAUSE OF ECONOMIC CONDITIONS 30,000 CWT..
- 2/ INCLUDES SOME QUANTITIES OF STORAGE CROP ONIONS HARVESTED BUT NOT SOLD BECAUSE OF SHRINKAGE AND WASTE (000 CWT.) 1976, 3,935; 1977, 4,365. SEE PAGE 106 FOR INDIVIDUAL STATE BREAKDOWN.
- 3/ SUMMER CROP PRIMARILY PROCESSING.

ONIONS FOR FRESH MARKET AND PROCESSING: AREA, YIELD, PRODUCTION AND VALUE, 1974-78

YEAR, SEASON, AND STATE	AREA		YIELD	VALUE	
	PLANTED	HARVESTED	PER ACRE	PRODUCTION	PER CWT. : TOTAL
	ACRES		CWT.	1,000 CWT.	DOLLARS : 1,000 DOLLARS
1978					
SPRING					
ARIZ	2,100	1,800	410	738	5.11 : 3,772
CALIF	5,400	5,300	300	1,590	7.57 : 12,036
TEX	25,800	22,300	150	3,345	9.53 : 31,878
TOTAL	33,300	29,400	193	5,673	8.41 : 47,686
SUMMER					
NON-STORAGE					
N J	650	600	140	84	9.50 : 798
N MEX	4,300	3,700	320	1,184	8.54 : 10,111
TEX	8,100	7,700	195	1,502	9.90 : 14,870
WASH	850	800	380	304	10.10 : 3,070
TOTAL	13,900	12,800	240	3,074	9.38 : 28,849
STORAGE 1/					
COLO	8,200	7,800	350	2,730	8.27 : 18,359
IDAHO	5,300	5,200	475	2,470	10.30 : 18,828
MICH	8,200	7,900	340	2,686	5.77 : 12,983
MINN	1,000	970	230	223	5.90 : 1,080
N Y	14,500	13,900	310	4,309	7.85 : 29,929
OHIO	600	550	420	231	6.42 : 1,376
OREG-EAST	7,300	7,100	475	3,373	10.30 : 25,709
OREG-WEST	2,300	2,200	370	814	8.43 : 5,979
UTAH	2,100	2,000	360	720	9.00 : 5,247
WASH	3,200	3,100	380	1,178	9.17 : 8,482
WIS	1,600	1,500	295	443	4.63 : 1,843
TOTAL	54,300	52,220	367	19,177	8.35 : 129,815
CALIF 2/	27,500	27,500	300	8,250	5.70 : 45,145
TOTAL SUMMER:	95,700	92,520	330	30,501	7.68 : 203,809
TOTAL U S	129,000	121,920	297	36,174	7.81 : 251,495

- 1/ INCLUDES SOME QUANTITIES OF STORAGE CROP ONIONS HARVESTED BUT NOT SOLD BECAUSE OF SHRINKAGE AND WASTE (000 CWT.): 3,958. SEE PAGE 106 FOR INDIVIDUAL STATE BREAKDOWN.
- 2/ SUMMER CROP PRIMARILY PROCESSING..



GREEN PEPPERS FOR FRESH MARKET AND PROCESSING; AREA, YIELD, PRODUCTION AND VALUE, 1974-78

YEAR, SEASON, AND STATE	AREA		YIELD	PRODUCTION	VALUE	
	PLANTED	HARVESTED	PER ACRE		PER CWT.	TOTAL
	ACRES		CWT.	1,000 CWT.	DOLLARS	1,000 DOLLARS
1974						
WINTER						
FLA	5,400	5,300	120	636	15.50	9,858
TOTAL	5,400	5,300	120	636	15.50	9,858
SPRING						
CALIF	700	700	180	126	22.30	2,805
FLA	5,800	5,500	125	688	22.20	15,274
LA	1,400	1,300	50	65	19.60	1,274
TEX	2,100	2,000	78	156	26.80	4,181
TOTAL	10,000	9,500	109	1,035	22.70	23,534
SUMMER						
CALIF	4,300	4,300	190	817	10.30	8,475
MASS	540	540	70	38	15.30	581
MICH	1,800	1,700	63	107	15.00	1,605
N J	6,400	6,200	66	409	11.80	4,826
N C	8,000	7,800	42	328	11.10	3,641
OHIO	1,200	1,000	105	105	10.30	1,082
TEX	2,000	1,400	50	70	16.60	1,162
TOTAL	24,240	22,940	82	1,874	11.40	21,272
FALL						
CALIF	4,900	4,900	200	980	9.40	9,213
FLA	3,300	3,000	120	360	18.60	6,696
N J	1,100	1,000	80	80	8.90	712
TEX	2,500	2,200	130	286	17.50	5,005
TOTAL	11,800	11,100	154	1,706	12.70	21,626
TOTAL U S	51,440	48,840	108	5,251	14.50	76,290
1975						
WINTER						
FLA	5,500	5,300	135	716	22.90	16,396
TOTAL	5,500	5,300	135	716	22.90	16,396
SPRING						
CALIF	500	500	125	63	30.60	1,928
FLA	6,800	6,600	125	825	17.70	14,603
LA	1,500	1,400	45	63	20.60	1,298
TEX	2,100	2,000	71	142	25.70	3,649
TOTAL	10,900	10,500	104	1,093	19.70	21,478
SUMMER						
CALIF	4,000	4,000	170	680	11.60	7,860
MASS 1/	520	480	95	46	15.50	713
MICH	2,200	2,000	75	150	12.40	1,853
N J	6,200	5,600	80	448	12.90	5,779
N C	8,200	8,000	35	280	16.30	4,564
OHIO	1,000	800	120	96	15.50	1,488
TEX	2,000	1,500	66	99	18.00	1,782
TOTAL	24,120	22,380	80	1,799	13.40	24,039
FALL						
CALIF	4,500	4,500	170	765	11.40	8,737
FLA	3,800	3,400	105	357	20.60	7,354
N J	1,100	1,000	70	70	11.80	829
TEX	3,600	3,400	90	306	19.80	6,059
TOTAL	13,000	12,300	122	1,498	15.30	22,979
TOTAL U S	53,520	50,480	101	5,106	16.60	84,892

SEE FOOTNOTES ON PAGE 88.

GREEN PEPPERS FOR FRESH MARKET AND PROCESSING; AREA, YIELD, PRODUCTION AND VALUE, 1974-78

YEAR, SEASON, AND STATE	AREA		YIELD PER ACRE	PRODUCTION 1,000 CWT.	VALUE	
	PLANTED	HARVESTED			PER CWT.	TOTAL 1,000 DOLLARS
	ACRES		CWT.		DOLLARS	
1976						
WINTER						
FLA	5,400	5,200	110	572	24.50	14,014
TOTAL	5,400	5,200	110	572	24.50	14,014
SPRING						
CALIF	600	600	180	108	17.20	1,858
FLA	7,600	7,300	120	876	20.50	17,958
LA	1,500	1,400	55	77	14.70	1,132
TEX	2,900	2,800	75	210	18.10	3,801
TOTAL	12,600	12,100	105	1,271	19.50	24,749
SUMMER						
CALIF	3,900	3,900	205	800	10.60	8,466
KY 2/	2,700	1,700	100	170	7.97	1,355
MICH	1,300	1,700	70	119	15.40	1,832
N J	7,000	6,300	65	410	12.60	5,166
N C	8,000	7,900	36	284	13.60	3,862
OHIO	1,000	850	90	77	15.20	1,170
TEX	2,100	1,900	59	112	16.30	1,826
TOTAL	26,500	24,250	81	1,972	12.00	23,677
FALL						
CALIF	4,000	4,000	165	660	13.90	9,189
FLA	4,600	4,200	105	441	22.00	9,702
N J	900	900	65	59	11.70	691
TEX	3,600	3,300	89	294	21.30	6,262
TOTAL	13,100	12,400	117	1,454	17.80	25,844
TOTAL U S	57,600	53,950	98	5,269	16.80	88,284
1977						
WINTER						
FLA	6,300	4,800	55	264	29.10	7,682
TOTAL	6,300	4,800	55	264	29.10	7,682
SPRING						
CALIF	400	400	180	72	22.00	1,584
FLA	10,200	7,800	125	975	21.20	20,670
LA	1,400	1,300	45	59	14.30	844
TEX	2,100	2,000	80	160	15.80	2,528
TOTAL	14,100	11,500	110	1,266	20.20	25,626
SUMMER						
CALIF	3,700	3,700	210	777	12.20	9,457
KY	3,000	3,000	76	228	7.71	1,759
MICH	1,900	1,800	75	135	16.00	2,163
N J	7,600	7,100	65	462	17.40	8,039
N C	7,600	7,000	38	266	12.10	3,219
OHIO	1,000	900	100	90	19.20	1,728
TEX	2,200	2,000	85	170	18.00	3,060
TOTAL	27,000	25,500	83	2,128	13.80	29,425
FALL						
CALIF	3,700	3,700	200	740	13.10	9,720
FLA	9,500	5,200	115	598	16.40	9,807
N J	1,200	1,100	70	77	13.80	1,065
TEX	4,700	4,500	66	297	15.90	4,722
TOTAL	15,100	14,500	118	1,712	14.80	25,314
TOTAL U S	62,500	56,300	95	5,370	16.40	88,047

SEE FOOTNOTES ON PAGE 88.

GREEN PEPPERS FOR FRESH MARKET AND PROCESSING; AREA, YIELD, PRODUCTION AND VALUE, 1974-78

YEAR, SEASON, AND STATE	AREA		YIELD PER ACRE	PRODUCTION	VALUE	
	PLANTED	HARVESTED			PER CWT.	TOTAL
	ACRES		CWT.	1,000 CWT.	DOLLARS	1,000 DOLLARS
1978						
WINTER						
FLA	5,700	5,500	115	633	20.70	13,103
TOTAL	5,700	5,500	115	633	20.70	13,103
SPRING						
CALIF	400	400	155	62	35.90	2,226
FLA	9,200	8,100	100	810	23.80	19,278
LA	1,200	1,100	50	55	25.70	1,414
TEX	2,500	2,300	85	196	39.00	7,644
TOTAL	13,300	11,900	94	1,123	27.20	30,562
SUMMER						
CALIF	4,100	4,100	175	718	14.40	10,327
KY	2,300	2,200	69	152	8.36	1,271
MICH	2,000	1,900	78	148	18.60	2,759
N J	5,800	5,100	70	357	16.00	5,709
N C	7,200	6,700	38	255	20.30	5,177
OHIO	1,000	900	130	117	21.90	2,562
TEX	1,400	1,300	81	105	23.30	2,447
TOTAL	23,800	22,200	83	1,852	16.30	30,252
FALL						
CALIF	4,900	4,900	150	735	13.40	9,867
FLA	4,600	4,300	105	452	20.90	9,447
N J	1,100	900	66	59	14.70	867
TEX	6,200	5,500	63	347	19.60	6,801
TOTAL	16,800	15,600	102	1,593	16.90	26,982
TOTAL U S	59,600	55,200	94	5,201	19.40	100,899

1/ LAST YEAR OF ESTIMATE.  
2/ FIRST YEAR OF ESTIMATE.

SPINACH FOR FRESH MARKET; AREA, YIELD, PRODUCTION AND VALUE, 1974-78

YEAR, SEASON, AND STATE	AREA		YIELD	PRODUCTION		VALUE	
	PLANTED	HARVESTED	PER ACRE	1,000 CWT.	PER CWT.	TOTAL	
	ACRES		CWT.		DOLLARS	1,000 DOLLARS	
1974							
WINTER							
CALIF	600	600	140	84	11.30	949	
TEX	2,900	2,500	44	110	15.60	1,716	
TOTAL	3,500	3,100	63	194	13.70	2,665	
SPRING							
CALIF	500	500	145	73	12.70	927	
N J	550	550	77	42	14.60	613	
MD & VA	1,950	1,350	32	43	16.30	703	
TOTAL	3,000	2,400	66	158	14.20	2,243	
SUMMER							
CALIF	400	400	140	56	12.60	706	
COLO 1/	1,100	1,000	50	50	20.30	1,015	
TOTAL	1,500	1,400	76	106	16.20	1,721	
FALL							
CALIF	400	400	160	64	12.60	806	
N J	360	360	70	25	20.50	513	
TEX	2,300	2,000	30	60	18.80	1,128	
TOTAL	3,060	2,760	54	149	16.40	2,447	
TOTAL U S	11,060	9,660	63	607	15.00	9,076	
1975							
WINTER							
CALIF	550	550	165	91	10.80	983	
TEX	2,400	2,100	60	126	19.40	2,444	
TOTAL	2,950	2,650	82	217	15.80	3,427	
SPRING							
CALIF	500	500	160	80	13.20	1,056	
N J	590	590	65	38	13.00	494	
MD & VA	2,050	1,450	41	60	17.30	1,038	
TOTAL	3,140	2,540	70	178	14.50	2,588	
SUMMER							
CALIF	400	400	145	58	14.60	847	
COLO	750	650	57	37	22.10	818	
TOTAL	1,150	1,050	90	95	17.50	1,665	
FALL							
CALIF	450	450	155	70	12.80	896	
N J	360	300	70	21	25.20	529	
TEX	2,300	2,000	24	48	25.00	1,200	
TOTAL	3,110	2,750	51	139	18.90	2,625	
TOTAL U S	10,350	8,990	70	629	16.40	10,305	

1/ EXCLUDES THE FOLLOWING QUANTITIES NOT HARVESTED OR NOT MARKETED BECAUSE OF ECONOMIC CONDITIONS: 10,000 CWT.

SPINACH FOR FRESH MARKET; AREA, YIELD, PRODUCTION AND VALUE, 1974-78

YEAR, SEASON, AND STATE	AREA		YIELD	PRODUCTION		VALUE	
	PLANTED	HARVESTED	PER ACRE	1,000 CWT.	PER CWT.	TOTAL	
	ACRES		CWT.		DOLLARS	1,000 DOLLARS	
1976							
WINTER							
CALIF	650	650	165	107	13.00	1,391	
TEX	1,900	1,800	66	119	21.10	2,511	
TOTAL	2,550	2,450	92	226	17.30	3,902	
SPRING							
CALIF	650	650	145	94	11.70	1,100	
N J	590	590	70	41	15.40	631	
MD & VA	2,350	1,720	35	61	17.20	1,049	
TOTAL	3,590	2,960	66	196	14.20	2,780	
SUMMER							
CALIF	400	400	145	58	17.60	1,021	
COLO	950	860	80	69	22.60	1,559	
TOTAL	1,350	1,260	101	127	20.30	2,580	
FALL							
CALIF	450	450	150	68	19.20	1,306	
N J	340	340	80	27	24.60	664	
TEX	1,600	1,500	27	41	24.20	992	
TOTAL	2,390	2,290	59	136	21.80	2,962	
TOTAL U S	9,680	8,960	76	685	17.80	12,224	
1977							
WINTER							
CALIF	800	800	165	132	14.20	1,874	
TEX	2,400	2,200	58	128	21.70	2,778	
TOTAL	3,200	3,000	87	260	17.90	4,652	
SPRING							
CALIF	700	700	160	112	10.90	1,221	
N J	560	560	73	41	17.70	726	
MD & VA 1/	3,500	2,980	33	97	18.30	1,773	
TOTAL	4,760	4,240	59	250	14.90	3,720	
SUMMER							
CALIF	600	600	145	87	15.90	1,383	
COLO	950	860	70	60	22.60	1,356	
TOTAL	1,550	1,460	101	147	18.60	2,739	
FALL							
CALIF	700	700	150	105	12.80	1,344	
N J	420	420	65	27	30.20	815	
TEX	1,300	1,200	39	47	16.80	790	
TOTAL	2,420	2,320	77	179	16.50	2,949	
TOTAL U S	11,930	11,020	76	836	16.80	14,060	

1/ INCLUDES SPRING AND FALL CROPS FOR MD, SPRING ONLY FOR VA.

SPINACH FOR FRESH MARKET: AREA, YIELD, PRODUCTION AND VALUE, 1974-78

YEAR, SEASON, AND STATE	AREA		YIELD	PRODUCTION	VALUE	
	PLANTED	HARVESTED	PER ACRE		PER CWT.	TOTAL
	ACRES		CWT.	1,000 CWT.	DOLLARS	1,000 DOLLARS
1978						
WINTER						
CALIF	800	800	145	116	21.00	2,436
TEX	2,800	2,700	70	189	16.80	3,175
TOTAL	3,600	3,500	87	305	18.40	5,611
SPRING						
CALIF	800	800	150	120	24.10	2,892
N J	560	540	72	39	41.10	1,603
MD & VA 1/	3,900	3,280	31	102	23.90	2,439
TOTAL	5,260	4,620	56	261	26.60	6,934
SUMMER						
CALIF	650	650	155	101	17.70	1,788
COLO	910	850	74	63	28.80	1,814
TOTAL	1,560	1,500	109	164	22.00	3,602
FALL						
CALIF	800	800	135	108	15.00	1,620
N J	440	410	85	35	22.10	774
TEX	1,900	1,400	30	42	23.80	1,000
TOTAL	3,140	2,610	71	185	18.30	3,394
TOTAL U S	13,560	12,230	75	915	21.40	19,541

1/ INCLUDES SPRING AND FALL CROPS FOR MD, SPRING ONLY FOR VA.

TOMATOES FOR FRESH MARKET: AREA, YIELD, PRODUCTION AND VALUE, 1974-78

YEAR, SEASON, AND STATE	AREA		YIELD	PRODUCTION	VALUE	
	PLANTED	HARVESTED	PER ACRE		PER CNT.	TOTAL
	ACRES		CWT.	1,000 CNT.	DOLLARS	1,000 DOLLARS
1974						
WINTER						
FLA	12,200	11,900	200	2,380	17.40	41,412
TOTAL	12,200	11,900	200	2,380	17.40	41,412
SPRING						
ALA	2,600	2,600	69	179	17.90	3,204
ARK	1,600	1,600	120	192	25.00	4,800
CALIF-DES	2,000	2,000	150	300	23.00	6,900
CALIF-OTH	2,400	2,400	215	516	24.20	12,487
FLA	12,100	11,900	220	2,618	20.10	52,622
LA	900	800	110	88	25.90	2,279
S C	5,900	5,500	96	528	20.10	10,613
TEX-S TEX 1/	1,700	1,400	60	84	20.80	1,747
TEX-OTH 1/	1,400	1,200	55	66	21.70	1,432
TOTAL	30,600	29,400	155	4,571	21.00	96,084
SUMMER						
ALA	6,200	6,200	57	353	11.00	3,883
ARK	1,400	1,400	175	245	19.50	4,778
CALIF-OTH	14,400	14,400	270	3,888	14.80	57,542
COLO	440	400	200	80	12.20	976
CONN	740	710	105	75	14.40	1,080
GA	3,000	2,700	68	183	16.40	3,000
ILL	1,100	1,100	63	69	16.40	1,132
IND	2,400	2,100	115	242	10.30	2,493
KY	850	850	105	89	15.20	1,353
MD	2,100	2,000	110	220	9.84	2,165
MASS	720	700	175	123	16.50	2,030
MICH	4,600	4,400	90	396	16.50	6,534
MO	510	500	100	50	13.20	660
N J	6,600	6,400	90	576	16.40	9,446
N Y	3,000	2,700	131	354	14.00	4,953
N C	1,700	1,600	150	240	14.30	3,432
OHIO	2,100	1,700	120	204	15.10	3,080
PA	2,500	2,300	110	253	12.00	3,033
S C	2,300	1,800	84	151	19.60	2,960
TENN	2,200	2,100	135	284	17.40	4,942
TEX-OTH 1/	3,100	2,800	60	168	19.80	3,326
VA	2,800	2,700	130	351	11.60	4,072
WASH	600	600	180	108	11.90	1,285
TOTAL	65,360	62,160	140	8,702	14.70	128,155
FALL						
ALA	500	500	50	27	15.40	416
CALIF-OTH	9,900	9,900	225	2,228	18.70	41,664
FLA	9,500	9,400	220	2,068	17.90	37,017
TEX-S TEX 1/	900	700	80	56	24.00	1,344
TOTAL	20,800	20,500	214	4,379	18.40	80,441
ALL GROUPS	128,960	123,960	162	20,032	17.30	346,092
HAW	200	200	245	49	27.00	1,323
TOTAL U S	129,160	124,160	162	20,081	17.30	347,415

1/ LAST YEAR FOR SUBSTATE BREAKOUT.

TOMATOES FOR FRESH MARKET; AREA, YIELD, PRODUCTION AND VALUE, 1974-78

YEAR, SEASON, AND STATE	AREA		YIELD PER ACRE	PRODUCTION	VALUE	
	PLANTED	HARVESTED			PER CWT.	TOTAL
	ACRES		CWT.	1,000 CWT.	DOLLARS	1,000 DOLLARS
1975						
WINTER						
FLA	10,200	10,100	310	3,131	21.00	65,751
TOTAL	10,200	10,100	310	3,131	21.00	65,751
SPRING						
ALA	1,200	1,200	58	70	21.20	1,484
ARK	1,500	1,500	85	128	45.00	5,760
CALIF-DES	1,600	1,600	215	344	36.80	12,659
CALIF-OTH	500	500	160	80	39.30	3,144
FLA	12,000	12,000	240	2,880	15.60	44,928
LA	800	700	80	56	31.80	1,781
S C	6,000	5,800	100	580	27.80	16,124
TEX	4,200	3,600	61	221	26.00	5,748
TOTAL	27,800	26,900	162	4,359	21.00	91,628
SUMMER						
ALA	6,000	6,000	70	420	15.20	6,384
ARK	1,800	1,700	105	179	32.50	5,818
CALIF-OTH	16,500	16,500	240	3,960	15.60	61,776
COLO 1/	420	380	170	65	11.20	728
CONN 1/	700	640	130	83	18.00	1,494
GA	2,800	2,600	64	166	23.60	3,918
ILL 1/	1,100	1,100	67	74	16.60	1,228
IND	2,100	1,900	125	238	12.80	3,046
KY	700	700	100	70	22.20	1,554
MD	2,200	2,100	95	200	13.60	2,720
MASS	690	630	210	132	18.00	2,376
MICH	4,600	4,300	90	387	14.80	5,728
MO 1/	450	450	85	38	13.80	524
N J	6,700	6,500	84	546	17.90	9,773
N Y	3,100	2,900	119	346	18.40	6,364
N C	2,000	1,900	150	285	14.80	4,218
OHIO	1,600	1,200	130	156	19.20	2,995
PA	2,900	2,800	105	294	10.30	3,028
S C	2,100	1,700	69	117	25.00	2,925
TENN	2,600	2,400	130	312	23.90	7,457
TEX	3,200	2,600	57	148	27.40	4,055
VA	2,700	2,600	120	312	15.10	4,711
WASH 1/	650	650	170	111	14.70	1,632
TOTAL	67,610	64,250	134	8,639	16.70	144,452
FALL						
ALA	800	800	63	50	20.00	1,000
CALIF-OTH	11,800	11,800	210	2,478	17.10	42,374
FLA	9,800	9,700	240	2,328	19.70	45,862
TEX	900	900	90	81	18.20	1,474
TOTAL	23,300	23,200	213	4,937	18.40	90,710
ALL GROUPS	128,910	124,450	169	21,066	18.60	392,541
HAW	230	230	210	48	27.60	1,325
TOTAL U S	129,140	124,680	169	21,114	18.70	393,866

SEE FOOTNOTES ON PAGE 96.



TOMATOES FOR FRESH MARKET; AREA, YIELD, PRODUCTION AND VALUE, 1974-78

YEAR, SEASON, AND STATE	AREA		YIELD	PRODUCTION	VALUE	
	PLANTED	HARVESTED	PER ACRE		PER CWT.	TOTAL
	ACRES		CWT.	1,000 CWT.	DOLLARS	1,000 DOLLARS
1976						
WINTER						
FLA	13,300	13,100	215	2,817	21.40	60,284
TOTAL	13,300	13,100	215	2,817	21.40	60,284
SPRING						
ALA	1,100	1,100	70	77	32.40	2,495
ARK	1,800	1,800	100	180	35.00	6,300
CALIF-DES	1,900	1,900	220	418	22.00	9,196
CALIF-OTH	1,600	1,600	180	288	32.20	9,274
FLA	15,600	15,500	235	3,643	15.20	55,374
LA	750	700	85	60	22.20	1,332
S C	6,300	6,100	110	671	17.00	11,407
TEX	3,900	3,500	76	266	18.50	4,914
TOTAL	32,950	32,200	174	5,603	17.90	100,292
SUMMER						
ALA	5,300	5,300	75	398	21.60	8,597
ARK	1,900	1,900	135	257	19.00	4,883
CALIF-OTH	15,500	15,500	250	3,875	18.10	70,138
GA	3,100	2,900	75	218	21.20	4,622
IND	2,000	1,900	130	247	14.50	3,582
KY	800	700	83	58	17.90	1,038
MD	2,400	2,300	94	216	12.40	2,678
MASS	670	590	195	115	21.40	2,461
MICH	4,400	4,300	95	409	15.50	6,340
N J	6,900	6,800	85	578	15.60	9,017
N Y	3,200	2,700	115	311	18.70	5,816
N C	2,100	2,000	185	290	13.50	3,915
OHIO	1,600	1,200	140	168	15.10	2,537
PA	3,300	3,200	120	384	10.60	4,070
S C	1,700	1,500	105	158	15.00	2,370
TENN	2,700	2,500	140	350	13.10	4,585
TEX	3,400	3,100	53	164	18.00	2,952
VA	2,500	2,400	130	312	16.40	5,117
TOTAL	63,470	60,790	140	8,508	17.00	144,718
FALL						
ALA	600	600	65	39	32.80	1,279
CALIF-OTH	10,400	10,400	200	2,080	23.70	49,296
FLA	10,400	10,300	260	2,678	22.20	59,452
TEX	600	0	0	0	.00	0
TOTAL	22,000	21,300	225	4,797	22.90	110,027
ALL GROUPS	131,720	127,390	171	21,725	19.10	415,321
HAW	200	200	235	47	26.40	1,241
TOTAL U S	131,920	127,590	171	21,772	19.10	416,562

TOMATOES FOR FRESH MARKET: AREA, YIELD, PRODUCTION AND VALUE, 1974-78

YEAR, SEASON, AND STATE	AREA		YIELD	PRODUCTION	VALUE	
	PLANTED	HARVESTED	PER ACRE		PER CWT.	TOTAL
	ACRES		CWT.	1,000 CWT.	DOLLARS	1,000 DOLLARS
1977						
WINTER						
FLA	15,600	7,300	145	1,059	25.70	27,216
TOTAL	15,600	7,300	145	1,059	25.70	27,216
SPRING						
ALA	1,000	900	60	54	26.00	1,404
ARK	3,500	3,400	90	306	17.50	5,355
CALIF-DES	2,300	2,300	175	403	16.10	6,488
CALIF-OTH	1,900	1,900	150	285	22.60	6,441
FLA	17,200	16,400	215	3,526	19.10	67,347
LA	700	670	105	70	17.40	1,218
S C 2/	7,100	6,500	100	650	12.00	7,800
TEX	2,900	2,600	77	200	21.80	4,360
TOTAL	36,600	34,670	158	5,494	18.30	100,413
SUMMER						
ALA	5,000	4,600	70	322	29.30	9,435
ARK	500	400	90	36	22.90	824
CALIF-OTH	14,700	14,700	275	4,043	21.60	87,329
GA	3,300	3,100	60	186	17.20	3,199
IND	1,900	1,600	135	216	15.30	3,305
KY 1/	500	450	115	52	20.10	1,045
MD	2,300	2,200	94	207	13.20	2,732
MASS	680	560	190	106	20.40	2,162
MICH	4,100	3,900	100	390	22.90	8,931
N J	6,700	6,500	85	553	22.70	12,553
N Y	3,500	3,000	93	279	21.20	5,915
N C	2,300	2,000	140	280	17.00	4,760
OHIO	1,300	900	105	95	25.00	2,375
PA	4,000	3,800	130	494	10.50	5,187
S C	1,600	1,300	86	112	14.70	1,646
TENN	3,700	3,500	110	385	26.60	10,241
TEX	3,700	3,600	78	281	17.60	4,946
VA	2,500	2,400	130	312	14.40	4,493
TOTAL	62,280	58,510	143	8,349	20.50	171,078
FALL						
ALA	700	600	70	42	28.10	1,180
CALIF-OTH	10,700	10,700	230	2,461	22.70	55,865
FLA	12,200	12,000	200	2,400	21.20	50,880
TEX	450	400	75	30	25.00	750
TOTAL	24,050	23,700	208	4,933	22.00	108,675
ALL GROUPS	138,530	124,180	160	19,835	20.50	407,382
HAW	240	240	250	60	30.80	1,848
TOTAL U S	138,770	124,420	160	19,895	20.60	409,230

SEE FOOTNOTES ON PAGE 96.

TOMATOES FOR FRESH MARKET: AREA, YIELD, PRODUCTION AND VALUE, 1974-78

YEAR, SEASON, AND STATE	AREA		YIELD	PRODUCTION	VALUE	
	PLANTED	HARVESTED	PER ACRE	1,000 CWT.	PER CWT.	TOTAL
	ACRES		CWT.		DOLLARS	1,000 DOLLARS
1978						
WINTER						
FLA	12,900	12,800	175	2,240	18.00	40,320
TOTAL	12,900	12,800	175	2,240	18.00	40,320
SPRING						
ALA	900	900	60	54	43.40	2,344
ARK	2,800	2,700	80	216	26.00	5,616
CALIF-DES	2,000	2,000	235	470	27.70	13,019
CALIF-OTH	1,900	1,900	200	380	39.90	15,162
FLA	17,000	16,700	235	3,925	22.90	89,883
LA	600	520	90	47	28.70	1,349
S C	6,100	5,800	110	638	15.60	9,953
TEX	3,200	2,700	50	135	19.50	2,633
TOTAL	34,500	33,220	177	5,865	23.90	139,959
SUMMER						
ALA	4,600	4,600	76	350	34.30	12,005
ARK	500	400	125	50	21.00	1,050
CALIF-OTH	15,600	15,600	280	4,368	16.60	72,509
GA	2,500	2,300	73	168	20.20	3,398
IND	2,000	1,900	125	238	17.50	4,165
MD	2,200	2,200	93	205	10.40	2,132
MASS	670	550	210	116	21.80	2,529
MICH	3,900	3,600	105	378	18.70	7,069
N J	6,800	6,600	80	528	19.60	10,349
N Y	3,300	3,000	110	330	20.20	6,666
N C	2,200	2,000	135	270	14.60	3,942
OHIO	1,100	800	140	112	23.90	2,677
PA	4,200	3,900	140	546	20.70	11,302
S C	2,300	2,100	98	206	14.70	3,028
TENN	4,400	4,200	105	441	26.30	11,598
TEX	3,400	3,000	90	270	17.70	4,779
VA	2,600	2,500	140	350	14.10	4,935
TOTAL	62,270	59,250	151	8,926	18.40	164,129
FALL						
ALA	600	500	76	38	15.70	597
CALIF-OTH	11,300	11,300	205	2,317	17.50	40,548
FLA	13,000	12,800	230	2,944	17.90	52,698
TEX	700	100	80	8	15.80	126
TOTAL	25,600	24,700	215	5,307	17.70	93,969
ALL GROUPS	135,270	129,970	172	22,338	19.60	438,377
HAW	250	250	280	70	28.60	2,002
TOTAL U S	135,520	130,220	172	22,408	19.70	440,379

1/ LAST YEAR OF ESTIMATE.

2/ EXCLUDES THE FOLLOWING QUANTITIES NOT HARVESTED AND NOT MARKETED BECAUSE OF ECONOMIC CONDITIONS 44,000 CWT.

WATERMELONS FOR FRESH MARKET: AREA, YIELD, PRODUCTION AND VALUE, 1974-78

YEAR, SEASON, AND STATE	AREA		YIELD	PRODUCTION	VALUE	
	PLANTED	HARVESTED	PER ACRE		PER CWT.	TOTAL
	ACRES		CWT.	1,000 CWT.	DOLLARS	1,000 DOLLARS
1974						
SPRING						
ALA	2,900	2,900	80	232	4.50	1,044
ARIZ	900	900	180	162	5.50	891
CALIF-DES	2,700	2,700	230	521	5.48	3,403
FLA	50,000	44,500	150	6,675	3.28	21,894
GA	3,400	3,200	120	384	3.70	1,421
TEX	30,000	27,000	90	2,430	4.60	11,178
TOTAL	89,900	81,200	129	10,504	3.79	39,831
SUMMER						
ALA	11,500	11,500	70	805	3.32	2,673
ARIZ	1,200	1,200	210	252	5.63	1,419
ARK	4,500	4,300	75	323	3.75	1,211
CALIF-DES	600	600	210	126	5.10	643
CALIF-OTH	4,800	4,800	265	1,272	5.13	6,525
DEL	1,500	1,400	180	252	4.52	1,139
GA	27,600	26,000	90	2,340	2.76	6,450
IND	5,400	5,000	140	700	5.03	3,521
LA	2,800	2,600	85	221	3.84	849
MD	2,400	2,200	180	396	4.52	1,790
MISS	10,000	9,400	60	564	2.75	1,551
MO	3,700	3,500	115	403	4.47	1,801
N C	7,000	7,000	70	490	3.30	1,617
OKLA	7,000	6,400	85	544	3.71	2,018
S C	23,100	21,600	89	1,922	2.55	4,901
TEX	25,000	24,000	98	2,352	5.10	11,995
TOTAL	138,100	131,500	99	12,962	3.87	50,111
TOTAL U S	228,000	212,700	110	23,466	3.83	89,942
1975						
SPRING						
ALA	4,000	4,000	60	240	5.40	1,296
ARIZ	100	100	170	17	7.90	134
CALIF-DES	1,800	1,800	185	333	7.50	2,498
FLA	47,000	43,600	185	8,066	4.36	35,168
GA	4,200	3,400	100	340	5.00	1,700
TEX	30,000	24,000	70	1,680	5.77	9,694
TOTAL	87,100	76,900	139	10,676	4.73	50,490
SUMMER						
ALA	9,700	9,700	80	776	3.55	2,755
ARIZ	2,800	2,800	165	462	4.14	1,913
ARK	4,700	4,500	80	360	4.25	1,530
CALIF-DES	2,100	2,100	200	420	7.50	3,150
CALIF-OTH	5,760	5,700	250	1,425	3.36	4,788
DEL	1,600	1,600	175	280	3.55	994
GA	28,000	26,000	85	2,210	2.52	5,569
IND	5,100	5,000	160	800	4.53	3,624
LA 1/	2,900	2,600	82	213	4.73	1,007
MD	2,500	2,500	175	438	3.55	1,555
MISS	10,400	9,500	57	542	2.62	1,420
MO	4,500	4,300	115	495	3.33	1,648
N C	8,400	8,000	60	480	2.85	1,368
OKLA	9,000	7,500	65	488	2.30	1,122
S C	21,000	20,000	79	1,580	2.07	3,271
TEX	25,000	22,000	125	2,750	4.10	11,275
TOTAL	143,400	133,800	103	13,719	3.43	46,989
TOTAL U S	230,500	210,700	116	24,395	4.00	97,479

1/ LAST YEAR OF ESTIMATE.

SB-665 (1981)

USDA STATISTICAL BULLETINS

UPDATE

VEGETABLES - ESTIMATES BY SEASONAL GROUPS AND STATES - 1972-80 PERCENTAGE

2 OF 2

WATERMELONS FOR FRESH MARKET; AREA, YIELD, PRODUCTION AND VALUE, 1974-78

YEAR, SEASON, AND STATE	AREA		YIELD	PRODUCTION	VALUE	
	PLANTED	HARVESTED	PER ACRE		PER CWT.	TOTAL
	ACRES		CWT.	1,000 CWT.	DOLLARS	1,000 DOLLARS
1976						
SPRING						
ALA	4,500	4,500	75	338	3.90	1,318
ARIZ	1,400	1,400	165	231	5.40	1,247
CALIF-DES	3,000	3,000	220	660	6.51	4,297
FLA	65,000	55,000	180	9,900	2.61	25,839
GA	10,900	9,700	75	728	2.70	1,966
TEX	28,000	25,000	70	1,750	5.62	9,835
TOTAL	112,800	98,600	138	13,607	3.27	44,502
SUMMER						
ALA	10,500	10,500	75	788	3.39	2,671
ARIZ	1,800	1,800	165	297	3.70	1,099
ARK	4,500	4,400	65	286	3.80	1,087
CALIF-DES	800	800	200	160	5.60	896
CALIF-OTH	6,000	6,000	280	1,680	4.13	6,938
DEL	1,900	1,900	160	304	3.48	1,058
GA	26,600	23,100	73	1,686	2.64	4,451
IND	5,200	5,100	135	689	4.04	2,784
MD	2,700	2,600	170	442	3.48	1,538
MISS	14,000	11,400	80	912	2.50	2,280
MO	4,000	3,700	94	348	2.20	766
N C	8,500	8,000	56	448	3.25	1,456
OKLA	9,000	8,200	100	820	2.64	2,165
S C	25,000	23,000	54	1,242	2.53	3,142
TEX	27,000	25,000	110	2,750	3.57	9,818
TOTAL	147,500	135,500	95	12,852	3.28	42,149
TOTAL U S	260,300	234,100	113	26,459	3.27	86,651
1977						
SPRING						
ALA	3,900	3,700	70	259	3.85	997
ARIZ	1,200	1,200	150	180	5.70	1,026
CALIF-DES	3,500	3,500	195	683	5.30	3,620
FLA	65,000	51,000	175	8,925	2.97	26,507
GA	15,600	14,200	85	1,207	2.80	3,380
TEX	30,000	28,000	99	2,772	4.52	12,529
TOTAL	119,200	101,600	138	14,026	3.43	48,059
SUMMER						
ALA	9,100	8,800	65	572	3.35	1,916
ARIZ	2,600	2,600	160	416	4.90	2,038
ARK	3,700	3,600	71	256	3.70	947
CALIF-DES	700	700	190	133	5.20	692
CALIF-OTH	5,900	5,900	265	1,564	5.23	8,180
DEL	1,900	1,900	150	285	3.59	1,023
GA	18,400	14,400	74	1,066	2.40	2,558
IND	5,100	5,000	150	750	5.00	3,750
MD	2,600	2,500	165	413	3.59	1,483
MISS	14,000	12,000	67	804	2.12	1,704
MO	4,400	4,200	125	525	3.00	1,575
N C	8,900	7,000	55	385	3.34	1,286
OKLA	8,000	7,000	110	770	2.60	2,002
S C	20,000	18,000	65	1,170	2.50	2,925
TEX	32,000	30,000	125	3,750	3.26	12,225
TOTAL	137,300	123,600	104	12,859	3.45	44,304
TOTAL U S	256,500	225,200	119	26,885	3.44	92,363

WATERMELONS FOR FRESH MARKET; AREA, YIELD, PRODUCTION AND VALUE, 1974-78

YEAR, SEASON, AND STATE	AREA		YIELD	PRODUCTION	VALUE	
	PLANTED	HARVESTED	PER ACRE		PER CWT.	TOTAL
	ACRES		CWT.	1,000 CWT.	DOLLARS	1,000 DOLLARS
1978						
SPRING						
ALA	3,300	3,300	64	211	3.80	802
ARIZ	1,900	1,900	150	285	8.19	2,334
CALIF-DES	3,700	3,700	215	796	8.51	6,774
FLA	59,000	50,000	160	8,000	3.35	26,800
GA	8,000	7,500	94	705	3.80	2,679
TEX	28,000	24,000	75	1,800	5.24	9,432
TOTAL	103,900	90,400	130	11,797	4.14	48,821
SUMMER						
ALA	7,700	7,700	70	539	2.90	1,563
ARIZ	1,900	1,900	150	285	5.51	1,570
ARK	3,800	3,600	100	360	3.50	1,260
CALIF-DES	500	500	165	83	6.30	523
CALIF-OTH	8,200	8,200	300	2,460	5.46	13,432
DEL	1,900	1,900	165	314	3.88	1,218
GA	24,000	21,000	95	1,995	2.50	4,988
IND	5,100	5,000	145	725	5.34	3,872
MD	2,400	2,400	165	396	3.88	1,536
MISS	13,000	12,000	95	1,140	3.21	3,659
MO	4,700	4,400	110	484	3.00	1,452
N C	8,400	7,400	57	422	3.17	1,338
OKLA	8,000	7,000	65	455	4.68	2,129
S C	17,000	14,000	85	1,190	2.35	2,797
TEX	27,000	25,000	105	2,625	4.06	10,658
TOTAL	133,600	122,000	110	13,473	3.86	51,995
TOTAL U S	237,500	212,400	119	25,270	3.99	100,816

STRAWBERRIES FOR FRESH MARKET AND PROCESSING: AREA, YIELD, PRODUCTION AND VALUE, 1974-78

YEAR, SEASON, AND STATE	AREA		YIELD	PRODUCTION	VALUE	
	PLANTED	HARVESTED	PER ACRE		PER CWT.	TOTAL
	ACRES		CWT.	1,000 CWT.	DOLLARS	1,000 DOLLARS
1974						
WINTER						
FLA	1,300	1,300	135	176	38.10	6,706
TOTAL	1,300	1,300	135	176	38.10	6,706
SPRING						
ARK	1,200	1,200	23	28	38.30	1,072
CALIF	8,900	8,900	430	3,827	27.30	104,456
ILL	950	950	33	31	26.10	809
IND	700	700	25	18	38.00	684
KY	600	500	26	13	31.80	413
LA	900	900	61	55	41.20	2,266
MD	640	570	28	16	29.80	477
MASS	280	280	51	14	46.20	647
MICH	3,300	3,100	57	177	31.10	5,503
MO	500	400	30	12	27.40	329
N J	1,000	1,000	53	53	37.80	2,003
N Y	1,600	1,600	42	67	41.20	2,760
N C	2,100	2,000	28	56	32.50	1,820
OHIO	1,400	1,400	46	64	41.00	2,624
OKLA	650	630	16	10	36.00	360
OREG	7,500	6,700	62	415	25.60	10,620
PA	1,100	1,100	37	41	51.90	2,128
TENN	730	730	22	16	38.30	613
VA	450	400	20	8	20.90	167
WASH	3,600	3,600	63	227	25.70	5,823
WIS	1,300	1,300	49	64	44.40	2,842
TOTAL	39,400	37,960	137	5,212	28.50	148,416
TOTAL U S	40,700	39,260	137	5,388	28.80	155,122
1975						
WINTER						
FLA	1,200	1,200	165	198	42.30	8,375
TOTAL	1,200	1,200	165	198	42.30	8,375
SPRING						
ARK	1,100	1,100	41	45	36.00	1,620
CALIF	10,000	10,000	380	3,800	29.50	112,237
ILL 1/	900	900	36	32	26.50	848
IND 1/	900	900	56	50	37.70	1,885
KY 1/	600	600	40	24	37.20	893
LA	900	900	73	66	53.40	3,524
MD 1/	640	580	31	18	36.80	662
MASS 1/	290	290	59	17	40.00	680
MICH	3,100	3,000	65	195	32.70	6,380
MO 1/	500	450	45	20	33.30	666
N J	900	900	45	41	36.10	1,480
N Y	1,800	1,800	41	74	40.90	3,028
N C	2,200	2,100	23	48	42.40	2,035
OHIO	1,400	1,400	49	69	38.00	2,622
OKLA 1/	600	600	42	25	37.50	938
OREG	6,000	5,800	72	418	23.00	9,610
PA	1,200	1,200	40	48	51.30	2,462
TENN 1/	670	670	20	13	37.40	486
VA 1/	450	400	25	10	34.30	343
WASH	3,400	3,400	68	231	21.60	4,992
WIS	1,500	1,400	46	64	40.40	2,586
TOTAL	39,050	38,390	138	5,368	30.10	159,977
TOTAL U S	40,250	39,590	139	5,506	30.60	168,352

SEE FOOTNOTES ON PAGE 102.



STRAWBERRIES FOR FRESH MARKET AND PROCESSING; AREA, YIELD, PRODUCTION AND VALUE, 1974-78

YEAR, SEASON, AND STATE	AREA		YIELD	VALUE	
	PLANTED	HARVESTED	PER ACRE	PRODUCTION	PER CWT. : TOTAL
	ACRES		CWT.	1,000 CWT.	DOLLARS : 1,000 DOLLARS
1976					
WINTER					
FLA	1,400	1,400	150	210	42.20 : 8,862
TOTAL	1,400	1,400	150	210	42.20 : 8,862
SPRING					
ARK	1,100	1,100	45	50	35.00 : 1,750
CALIF	10,800	10,800	390	4,212	32.20 : 135,809
LA	850	850	71	60	46.00 : 2,760
MICH	3,000	2,900	80	232	34.00 : 7,886
N J	800	800	45	36	38.50 : 1,386
N Y	2,000	1,900	33	63	40.40 : 2,548
N C	2,200	2,100	21	44	46.00 : 2,024
OHIO	1,400	1,400	57	80	38.00 : 3,040
OREG	5,300	5,200	92	478	28.50 : 13,622
PA	1,300	1,300	38	49	53.60 : 2,626
WASH	3,300	3,300	76	251	27.70 : 6,945
WIS	1,500	1,400	30	42	42.00 : 1,764
TOTAL	33,550	33,050	169	5,597	32.50 : 182,160
TOTAL U S	34,950	34,450	169	5,807	32.90 : 191,022
1977					
WINTER					
FLA	1,500	1,500	145	218	41.10 : 8,960
TOTAL	1,500	1,500	145	218	41.10 : 8,960
SPRING					
ARK	900	900	48	43	35.80 : 1,539
CALIF	11,600	11,600	450	5,220	32.30 : 168,362
LA	850	850	61	52	43.00 : 2,236
MICH	2,900	2,800	70	196	32.00 : 6,280
N J	900	900	43	39	49.60 : 1,934
N Y	2,200	2,100	43	90	54.40 : 4,899
N C 2/	2,200	2,100	20	42	44.00 : 1,848
OHIO	1,600	1,600	49	78	42.00 : 3,276
OREG	5,400	5,300	66	350	28.50 : 9,979
PA	1,400	1,400	42	59	60.90 : 3,593
WASH	3,300	3,300	61	201	28.00 : 5,626
WIS	1,400	1,300	24	31	46.00 : 1,426
TOTAL	34,650	34,150	187	6,401	33.00 : 210,998
TOTAL U S	36,150	35,650	186	6,619	33.20 : 219,958

SEE FOOTNOTES ON PAGE 102.

STRAWBERRIES FOR FRESH MARKET AND PROCESSING; AREA, YIELD, PRODUCTION AND VALUE, 1974-78

YEAR, SEASON, AND STATE	AREA		YIELD	PRODUCTION	VALUE	
	PLANTED	HARVESTED	PER ACRE		PER CWT.	TOTAL
	ACRES		CWT.	1,000 CWT.	DOLLARS	1,000 DOLLARS
1978						
WINTER						
FLA	2,200	2,200	160	352	57.40	20,205
TOTAL	2,200	2,200	160	352	57.40	20,205
SPRING						
ARK	550	500	40	20	30.00	600
CALIF	12,900	12,900	390	5,031	28.70	144,556
LA	800	800	66	53	38.30	2,030
MICH	2,900	2,800	75	210	38.00	7,973
N J	1,000	1,000	50	50	43.20	2,160
N Y	2,300	2,200	49	108	53.90	5,819
N C 2/	2,200	2,100	15	32	35.00	1,120
OHIO	1,900	1,900	58	110	44.00	4,840
OREG	5,200	5,000	68	340	27.00	9,183
PA	1,500	1,500	37	56	65.70	3,679
WASH	3,300	3,300	53	175	25.40	4,452
WIS	1,600	1,400	39	55	48.00	2,640
TOTAL	36,150	35,400	176	6,240	30.30	189,052
TOTAL U S	38,350	37,600	175	6,592	31.70	209,257

1/ LAST YEAR OF ESTIMATE.

2/ EXCLUDES THE FOLLOWING QUANTITIES NOT HARVESTED OR NOT MARKETED BECAUSE OF ECONOMIC CONDITIONS (000 CWT.): 1977, SPRING, N C, 1; 1978, SPRING, N C, 1.

STRAWBERRIES; FRESH MARKET AND PROCESSING PRODUCTION AND VALUE 1974-78

YEAR, SEASON, AND STATE	FOR FRESH MARKET			FOR PROCESSING		
	VALUE		TOTAL	VALUE		TOTAL
	PRODUCTION	PER CWT.		PRODUCTION	PER CWT.	
	1,000 CWT.	DOLLARS	1,000 DOLLARS	1,000 CWT.	DOLLARS	1,000 DOLLARS
1974						
WINTER						
FLA	176	36.10	6,706			
TOTAL	176	36.10	6,706			
SPRING						
ARK	28	36.30	1,072			
CALIF	2,776	30.70	85,223	1,051	18.30	19,233
ILL	31	26.10	809			
IND	18	36.00	684			
KY	13	31.80	413			
LA	55	41.20	2,266			
MD	16	29.80	477			
MASS	14	46.20	647			
MICH	124	33.90	4,204	53	24.50	1,299
MO	12	27.40	329			
N J	53	37.80	2,003			
N Y 1/	67	41.20	2,760			
N C	56	32.50	1,820			
OHIO	64	41.00	2,624			
OKLA	10	36.00	360			
OREG	39	36.10	1,408	376	24.50	9,212
PA	41	51.90	2,128			
TENN	16	38.30	613			
VA	8	20.90	167			
WASH	25	29.30	733	202	25.20	5,090
WIS	64	44.40	2,842			
TOTAL	3,530	32.20	113,582	1,682	20.70	34,834
TOTAL U S	3,706	32.50	120,288	1,682	20.70	34,834
1975						
WINTER						
FLA	198	42.30	8,375			
TOTAL	198	42.30	8,375			
SPRING						
ARK	45	36.00	1,620			
CALIF	2,709	33.90	91,835	1,091	18.70	20,402
ILL 2/	32	26.50	848			
IND 2/	50	37.70	1,885			
KY 2/	24	37.20	893			
LA	66	53.40	3,524			
MD 2/	18	36.80	662			
MASS 2/	17	40.00	680			
MICH	140	36.10	5,054	55	24.10	1,326
MO 2/	20	33.30	666			
N J	41	36.10	1,480			
N Y 1/	74	40.90	3,028			
N C	48	42.40	2,035			
OHIO	69	38.00	2,622			
OKLA 2/	25	37.50	938			
OREG	38	32.90	1,250	380	22.00	8,360
PA	48	51.30	2,462			
TENN 2/	13	37.40	486			
VA 2/	10	34.30	343			
WASH	25	25.80	645	206	21.10	4,347
WIS	64	40.40	2,586			
TOTAL	3,576	35.10	125,542	1,732	19.90	34,435
TOTAL U S	3,774	35.50	133,917	1,732	19.90	34,435

SEE FOOTNOTES ON PAGE 105.

STRAWBERRIES; FRESH MARKET AND PROCESSING PRODUCTION AND VALUE 1974-78

YEAR, SEASON, AND STATE	FOR FRESH MARKET			FOR PROCESSING		
	PRODUCTION	VALUE		PRODUCTION	VALUE	
		PER CNT.	TOTAL		PER CNT.	TOTAL
	1,000 CWT.	DOLLARS	1,000 DOLLARS	1,000 CWT.	DOLLARS	1,000 DOLLARS
1976						
WINTER						
FLA	210	42.20	8,862			
TOTAL	210	42.20	8,862			
SPRING						
ARK	50	35.00	1,750			
CALIF	2,811	36.90	103,726	1,401	22.90	32,083
LA	60	46.00	2,760			
MICH	158	36.00	5,688	74	29.70	2,198
N J	36	38.50	1,386			
N Y 1/	63	40.40	2,548			
N C	44	46.00	2,024			
OHIO	80	38.00	3,040			
OREG	62	35.20	2,182	416	27.50	11,440
PA	49	53.60	2,626			
WASH	30	30.40	912	221	27.30	6,033
WIS	42	42.00	1,764			
TOTAL	3,485	37.40	130,406	2,112	24.50	51,754
TOTAL U S	3,695	37.70	139,268	2,112	24.50	51,754
1977						
WINTER						
FLA	218	41.10	8,960			
TOTAL	218	41.10	8,960			
SPRING						
ARK	43	35.80	1,539			
CALIF	3,436	38.20	131,255	1,784	20.80	37,107
LA	52	43.00	2,236			
MICH	140	33.00	4,620	56	29.70	1,660
N J	39	49.60	1,934			
N Y 1/	90	54.40	4,879			
N C	42	44.00	1,848			
OHIO	78	42.00	3,276			
OREG	38	36.00	1,368	312	27.60	8,611
PA	59	60.90	3,593			
WASH	32	31.10	995	169	27.40	4,631
WIS	31	46.00	1,426			
TOTAL	4,080	39.00	158,989	2,321	22.40	52,009
TOTAL U S	4,298	39.10	167,949	2,321	22.40	52,009

SEE FOOTNOTES ON PAGE 105.

STRAWBERRIES; FRESH MARKET AND PROCESSING PRODUCTION AND VALUE 1974-78

YEAR, SEASON, AND STATE	FOR FRESH MARKET			FOR PROCESSING		
	PRODUCTION	VALUE		PRODUCTION	VALUE	
		PER CWT.	TOTAL		PER CWT.	TOTAL
	1,000 CWT.	DOLLARS	1,000 DOLLARS	1,000 CWT.	DOLLARS	1,000 DOLLARS
1978						
WINTER						
FLA	352	57.40	20,205			
TOTAL	352	57.40	20,205			
SPRING						
ARK	20	30.00	600			
CALIF	3,732	33.20	123,902	1,299	15.90	20,654
LA	53	38.30	2,030			
MICH	140	42.00	5,880	70	29.90	2,093
N J	50	43.20	2,160			
N Y 1/	108	53.90	5,819			
N C	32	35.00	1,120			
OHIO	110	44.00	4,840			
OREG	36	33.00	1,188	304	26.30	7,995
PA	56	65.70	3,679			
WASH	35	31.20	1,092	140	24.00	3,360
WIS	55	48.00	2,640			
TOTAL	4,427	35.00	154,950	1,813	18.80	34,102
TOTAL U S	4,779	36.70	175,155	1,813	18.80	34,102

1/ INCLUDES SMALL QUANTITIES PROCESSED.  
2/ LAST YEAR OF ESTIMATE.

SUMMER STORAGE ONIONS: PRODUCTION, SHRINKAGE AND LOSS,  
AND QUANTITIES SOLD, CROPS OF 1974-78

STATE	CROP OF 1974			CROP OF 1975		
	PRODUCTION	SHRINKAGE AND LOSS	SALES	PRODUCTION	SHRINKAGE AND LOSS	SALES
1,000 CWT						
COLO	1,479	258	1,221	1,643	293	1,350
IDAHO	2,070	402	1,668	2,025	540	1,485
IND 1/	234	21	213	168	17	151
MICH	2,139	222	1,917	1,768	328	1,440
MINN	281	51	230	165	34	131
N Y	3,973	795	3,178	3,443	448	2,995
OHIO	137	12	125	218	22	196
OREG, EAST	2,484	492	1,992	2,475	660	1,815
OREG, WEST	1,092	142	950	1,092	162	930
UTAH	390	59	331	377	63	314
WASH	640	148	492	600	100	500
WIS	364	84	280	312	54	258
SUB TOTAL	15,283	2,686	12,597	14,286	2,721	11,565
CALIF	8,580	248	8,332	9,180	223	8,957
TOTAL U S	23,863	2,934	20,929	23,466	2,944	20,522
CROP OF 1976						
1,000 CWT						
COLO	2,183	373	1,810	2,040	450	1,590
IDAHO	2,915	950	1,965	2,412	676	1,736
MICH	2,257	207	2,050	2,272	452	1,820
MINN	172	22	150	218	18	200
N Y	3,631	545	3,086	4,057	811	3,246
OHIO	174	32	142	216	28	188
OREG, EAST	3,300	1,075	2,225	3,300	926	2,374
OREG, WEST	1,133	239	894	987	242	745
UTAH	450	63	387	570	103	467
WASH	720	120	600	1,107	421	686
WIS	413	50	363	348	38	310
SUB TOTAL	17,348	3,676	13,672	17,527	4,165	13,362
CALIF	7,215	259	6,956	8,453	200	8,253
TOTAL U S	24,563	3,935	20,628	25,980	4,365	21,615
CROP OF 1978						
1,000 CWT						
COLO	2,730	510	2,220			
IDAHO	2,470	642	1,828			
MICH	2,686	436	2,250			
MINN	223	40	183			
N Y	4,309	495	3,814			
OHIO	231	16	215			
OREG, EAST	3,373	877	2,496			
OREG, WEST	814	180	634			
UTAH	720	137	583			
WASH	1,178	253	925			
WIS	443	45	398			
SUB TOTAL	19,177	3,631	15,546			
CALIF	8,250	327	7,923			
TOTAL U S	27,427	3,958	23,469			

1/ 1975 LAST YEAR OF ESTIMATE.

ONIONS: JANUARY 1 STOCKS HELD IN COMMON STORAGE BY GROWERS AND DEALERS,  
SUMMER AREA, OF CROP FROM 1974-78

STATE	JAN 1 1975	JAN 1 1976	JAN 1 1977	JAN 1 1978	JAN 1 1979
	1,000 CWT				
CALIF	88	111	192	172	265
COLO	290	302	533	410	675
IDAHO & E OREG	1,295	1,300	1,590	1,625	1,530
IND <sup>1/</sup>	89	12			
MICH	800	589	730	775	1,150
MINN	132	85	85	55	108
N Y	1,418	1,056	1,114	1,343	1,770
OHIO	66	82	53	98	111
OREG, WEST	446	498	388	490	315
UTAH	130	124	123	147	245
WASH	155	165	200	457	178
WIS	200	100	148	108	209
TOTAL	5,109	4,424	5,156	5,680	6,556

<sup>1/</sup> ESTIMATES DISCONTINUED IN 1976.

STOCKS OF ONIONS IN STORAGE JANUARY 1, UNITED STATES, CROPS OF 1974-78

TYPE	JAN 1 1975	JAN 1 1976	JAN 1 1977	JAN 1 1978	JAN 1 1979
	1,000 CWT				
COMMON STORAGE	5,109	4,424	5,156	5,680	6,556
COLD STORAGE	80	89	98	63	66
TOTAL	5,189	4,513	5,254	5,743	6,622

SECTION II  
VEGETABLES FOR PROCESSING,  
ESTIMATES BY STATES, 1974-78,  
AREA, YIELD, PRODUCTION, AND VALUE

INTRODUCTION

This section contains the final estimates of area planted and harvested, yield, production, price, value, and utilization of vegetable crops grown for commercial processing in the United States during 1974-78. The estimating program for vegetables grown for commercial processing is confined to nine principal crops: Green lima beans, snap beans, beets, cabbage for kraut, sweet corn, cucumbers for pickles, green peas, spinach, and tomatoes. Also included in the summary tables are the processing production and value for the dual-purpose crops (asparagus, broccoli, carrots, and cauliflower).

Commercial processing, as related to estimates published in this bulletin, includes canning, freezing, pickling, and the manufacturing of kraut. Home canning and freezing and institutional processing are excluded, as is commercial dehydration. Production utilized for dehydration is included in estimates of commercial vegetables for fresh market.

Estimates for processing vegetable crops are based primarily on reports supplied each season by commercial processors throughout the country. Supplemental data from industry groups and cooperating State and Federal agencies are also utilized as much as possible.

Planted and harvested area includes (1) all acreage owned by processors and used in production of the crop, (2) acreage utilized by growers in producing a crop grown under contract to a processor, and (3) an equivalent acreage allowance for production purchased by processors on the open market. The term "production" refers to the quantity of raw products received and paid for at the rate(s) specified in contracts or purchase agreements. Open-market purchases are included but culls and rejects in excess of any established tolerance are excluded. The "Value per unit" and "Value of production" for processing vegetable crops are equivalent returns at processing plant door and for fresh market crops, f.o.b. shipping point.

Data on processing vegetable crops for earlier years are in the following publications: "Vegetables for Commercial Processing, 1918-50," Statistical Bulletin No. 132, published June 1953; "Vegetables for Processing, 1949-55," Statistical Bulletin No. 210, published May 1957; "Vegetables for Processing, 1954-59," Statistical Bulletin No. 299, published December 1961; "Vegetables for Processing, 1959-65," Statistical Bulletin No. 411, published August 1967; "Vegetables for Processing, 1964-70," Statistical Bulletin No. 494, published September 1972, and 1969-74, Statistical Bulletin No. 585, published December 1977.



**AREA, PRODUCTION, AND VALUE OF PRINCIPAL VEGETABLES  
FOR PROCESSING: UNITED STATES, 1974-78  
(DOMESTIC UNITS)**

YEAR AND CROP	AREA		PRODUCTION	VALUE
	PLANTED	HARVESTED		
	ACRES		TONS	1,000 DOLLARS
1974				
BEANS, LIMA (SHELLED)	81,020	73,700	89,400	28,179
BEANS, SNAP	321,950	291,080	748,350	117,658
BEETS (FOR CANNING)	20,180	18,510	241,100	9,887
CABBAGE (FOR KRAUT)	14,700	13,910	281,450	8,720
CORN, SWEET (IN HUSK)	515,150	462,150	2,069,450	112,306
CUCUMBERS (FOR PICKLES)	140,500	132,010	597,000	77,954
PEAS, GREEN (SHELLED)	457,940	421,700	573,150	112,166
SPINACH	27,370	25,050	174,300	9,897
TOMATOES	343,690	337,700	7,019,850	453,022
TOTAL 9 CROPS	1,922,500	1,775,810	11,794,050	929,785
ASPARAGUS 1/			89,000	46,788
BROCCOLI 1/			117,150	28,048
CARROTS 1/			401,750	19,334
CAULIFLOWER 1/			74,000	11,941
TOTAL 4 CROPS			761,900	106,711
TOTAL 13 CROPS			12,555,950	1,036,496

1/ ACREAGE NOT BROKEN OUT BY UTILIZATION

**AREA AND PRODUCTION OF PRINCIPAL VEGETABLES  
FOR PROCESSING: UNITED STATES, 1974-78  
(METRIC UNITS) 1/**

YEAR AND CROP	AREA		PRODUCTION
	PLANTED	HARVESTED	
	HECTARES		METRIC TONS
1974			
BEANS, LIMA (SHELLED)	32 788	29 825	81 102
BEANS, SNAP	130 290	117 797	678 888
BEETS (FOR CANNING)	8 167	7 491	218 721
CABBAGE (FOR KRAUT)	5 949	5 629	255 326
CORN, SWEET (IN HUSK)	208 476	187 027	1 877 364
CUCUMBERS (FOR PICKLES)	56 859	53 423	541 586
PEAS, GREEN (SHELLED)	185 324	170 658	519 950
SPINACH	11 076	10 137	158 121
TOMATOES	139 088	136 664	6 368 268
TOTAL 9 CROPS	778 017	718 653	10 699 326
ASPARAGUS			80 739
BROCCOLI			106 276
CARROTS			437 034
CAULIFLOWER			67 131
TOTAL 4 CROPS			691 180
TOTAL 13 CROPS			11 390 507

1/ SUM OF INDIVIDUAL CROPS MAY NOT EQUAL COMPUTED TOTAL.

**AREA, PRODUCTION, AND VALUE OF PRINCIPAL VEGETABLES  
FOR PROCESSING; UNITED STATES, 1974-78  
(DOMESTIC UNITS)**

YEAR AND CROP	AREA		PRODUCTION	VALUE
	PLANTED	HARVESTED		
	ACRES		TONS	1,000 DOLLARS
1975				
BEANS, LIMA (SHELLED)	81,290	76,900	96,100	30,898
BEANS, SNAP	296,400	273,580	663,200	102,096
BEEETS (FOR CANNING)	19,410	18,080	231,100	8,818
CABBAGE (FOR KRAUT)	12,470	11,810	239,750	7,525
CORN, SWEET (IN HUSK)	521,700	508,700	2,393,100	128,227
CUCUMBERS (FOR PICKLES)	150,610	140,170	674,250	86,730
PEAS, GREEN (SHELLED)	471,070	437,650	570,750	124,604
SPINACH	25,980	23,340	159,250	10,285
TOMATOES	393,930	384,250	8,503,750	537,452
<b>TOTAL 9 CROPS</b>	<b>1,972,860</b>	<b>1,874,480</b>	<b>13,533,250</b>	<b>1,036,635</b>
ASPARAGUS 1/			63,350	31,741
BROCCOLI 1/			95,250	24,068
CARROTS 1/			329,650	14,375
CAULIFLOWER 1/			62,150	10,504
<b>TOTAL 4 CROPS</b>			<b>550,400</b>	<b>80,688</b>
<b>TOTAL 13 CROPS</b>			<b>14,083,650</b>	<b>1,117,323</b>

1/ ACREAGE NOT BROKEN OUT BY UTILIZATION

**AREA AND PRODUCTION OF PRINCIPAL VEGETABLES  
FOR PROCESSING; UNITED STATES, 1974-78  
(METRIC UNITS) 1/**

YEAR AND CROP	AREA		PRODUCTION
	PLANTED	HARVESTED	
	HECTARES		METRIC TONS
1975			
BEANS, LIMA (SHELLED)	32 897	31 121	87 180
BEANS, SNAP	119 950	110 715	603 456
BEEETS (FOR CANNING)	7 855	7 317	209 649
CABBAGE (FOR KRAUT)	5 046	4 779	217 496
CORN, SWEET (IN HUSK)	211 127	205 866	2 170 972
CUCUMBERS (FOR PICKLES)	60 950	56 725	611 666
PEAS, GREEN (SHELLED)	190 637	177 113	517 773
SPINACH	10 514	9 445	144 468
TOMATOES	159 420	155 502	7 714 432
<b>TOTAL 9 CROPS</b>	<b>798 397</b>	<b>758 583</b>	<b>12 277 094</b>
ASPARAGUS			87 470
BROCCOLI			86 409
CARROTS			299 082
CAULIFLOWER			56 381
<b>TOTAL 4 CROPS</b>			<b>499 312</b>
<b>TOTAL 13 CROPS</b>			<b>12,776,406</b>

1/ SUM OF INDIVIDUAL CROPS MAY NOT EQUAL COMPUTED TOTAL.

AREA, PRODUCTION, AND VALUE OF PRINCIPAL VEGETABLES  
FOR PROCESSING: UNITED STATES, 1974-78  
(DOMESTIC UNITS)

YEAR AND CROP	AREA		PRODUCTION	VALUE
	PLANTED	HARVESTED		
	ACRES		TONS	1,000 DOLLARS
1976				
BEANS, LIMA (SHELLED)	54,490	48,000	55,800	16,007
BEANS, SNAP	251,220	237,170	590,700	81,899
BEETS (FOR CANNING)	15,020	14,490	157,350	6,057
CABBAGE (FOR KRAUT)	12,010	11,470	232,050	7,235
CORN, SWEET (IN HUSK)	485,180	460,980	2,233,100	107,703
CUCUMBERS (FOR PICKLES)	135,690	128,380	633,800	79,751
PEAS, GREEN (SHELLED)	403,490	393,020	513,200	101,982
SPINACH	25,000	22,170	161,100	10,569
TOMATOES	346,820	308,960	6,471,750	375,407
TOTAL 9 CROPS	1,728,920	1,624,640	11,048,850	786,606
ASPARAGUS 1/			69,150	37,097
BROCCOLI 1/			102,750	25,709
CARROTS 1/			346,250	13,586
CAULIFLOWER 1/			54,100	9,333
TOTAL 4 CROPS			572,250	85,725
TOTAL 13 CROPS			11,621,100	872,331

1/ ACREAGE NOT BROKEN OUT BY UTILIZATION

AREA AND PRODUCTION OF PRINCIPAL VEGETABLES  
FOR PROCESSING: UNITED STATES, 1974-78  
(METRIC UNITS) 1/

YEAR AND CROP	AREA		PRODUCTION
	PLANTED	HARVESTED	
	HECTARES		METRIC TONS
1976			
BEANS, LIMA (SHELLED)	22 052	19 425	50 621
BEANS, SNAP	101 666	95 980	535 871
BEETS (FOR CANNING)	6 078	5 864	142 745
CABBAGE (FOR KRAUT)	4 860	4 642	210 511
CORN, SWEET (IN HUSK)	196 347	186 554	2 025 824
CUCUMBERS (FOR PICKLES)	54 912	51 954	574 971
PEAS, GREEN (SHELLED)	163 288	159 051	465 565
SPINACH	10 117	8 972	146 147
TOMATOES	140 355	125 033	5 871 042
TOTAL 9 CROPS	699 677	657 476	10 023 296
ASPARAGUS			62 731
BROCCOLI			93 213
CARROTS			314 111
CAULIFLOWER			49 078
TOTAL 4 CROPS			519 134
TOTAL 13 CROPS			10 542 429

1/ SUM OF INDIVIDUAL CROPS MAY NOT EQUAL COMPUTED TOTAL.

AREA, PRODUCTION, AND VALUE OF PRINCIPAL VEGETABLES  
FOR PROCESSING: UNITED STATES, 1974-78  
(DOMESTIC UNITS)

YEAR AND CROP	AREA		PRODUCTION	VALUE
	PLANTED	HARVESTED		
	ACRES		TONS	1,000 DOLLARS
1977				
BEANS, LIMA (SHELLED)	62,920	60,310	74,200	25,426
BEANS, SNAP	280,180	257,640	675,450	98,170
BEETS (FOR CANNING)	16,240	14,120	206,200	8,333
CABBAGE (FOR KRAUT)	11,080	10,530	234,750	7,166
CORN, SWEET (IN HUSK)	487,330	453,980	2,376,200	117,879
CUCUMBERS (FOR PICKLES)	129,120	123,790	623,850	78,651
PEAS, GREEN (SHELLED)	384,130	350,480	488,950	100,533
SPINACH	21,850	20,610	153,700	10,600
TOMATOES	352,310	346,660	7,779,150	498,372
TOTAL 9 CROPS	1,745,160	1,638,120	12,612,450	945,180
ASPARAGUS 1/			73,350	46,791
BROCCOLI 1/			156,100	42,186
CARROTS 1/			426,800	18,638
CAULIFLOWER 1/			78,050	15,315
TOTAL 4 CROPS			734,300	122,930
TOTAL 13 CROPS			13,346,751	1,068,110

1/ ACREAGE NOT BROKEN OUT BY UTILIZATION

AREA AND PRODUCTION OF PRINCIPAL VEGETABLES  
FOR PROCESSING: UNITED STATES, 1974-78  
(METRIC UNITS) 1/

YEAR AND CROP	AREA		PRODUCTION
	PLANTED	HARVESTED	
	HECTARES		METRIC TONS
1977			
BEANS, LIMA (SHELLED)	25 463	24 407	67 313
BEANS, SNAP	113 386	104 264	612 755
BEETS (FOR CANNING)	6 572	5 714	187 061
CABBAGE (FOR KRAUT)	4 484	4 261	212 961
CORN, SWEET (IN HUSK)	197 218	183 721	2 155 641
CUCUMBERS (FOR PICKLES)	52 254	50 097	565 944
PEAS, GREEN (SHELLED)	155 454	141 836	443 566
SPINACH	8 842	8 341	139 434
TOMATOES	142 576	140 290	7 057 089
TOTAL 9 CROPS	706 249	662 931	11 441 762
ASPARAGUS			66 542
BROCCOLI			141 611
CARROTS			387 184
CAULIFLOWER			70 805
TOTAL 4 CROPS			666 142
TOTAL 13 CROPS			12 107 905

1/ SUM OF INDIVIDUAL CROPS MAY NOT EQUAL COMPUTED TOTAL.

**AREA, PRODUCTION, AND VALUE OF PRINCIPAL VEGETABLES  
FOR PROCESSING) UNITED STATES, 1974-78  
(DOMESTIC UNITS)**

YEAR AND CROP	AREA		PRODUCTION	VALUE
	PLANTED	HARVESTED		
	ACRES		TONS	1,000 DOLLARS
1978				
BEANS, LIMA (SHELLED)	71,610	68,140	82,650	29,704
BEANS, SNAP	304,520	280,350	716,600	104,630
BEEETS (FOR CANNING)	18,550	17,320	221,600	8,793
CABBAGE (FOR KRAUT)	11,360	10,570	217,790	6,857
CORN, SWEET (IN HUSK)	467,910	429,610	2,434,700	121,445
CUCUMBERS (FOR PICKLES)	140,040	134,440	685,450	88,814
PEAS, GREEN (SHELLED)	388,680	355,460	461,100	94,853
SPINACH	23,740	20,210	135,900	10,722
TOMATOES	304,060	295,560	6,367,700	408,950
<b>TOTAL 9 CROPS</b>	<b>1,730,470</b>	<b>1,611,660</b>	<b>11,323,490</b>	<b>874,768</b>
ASPARAGUS 1/			58,000	44,697
BROCCOLI 1/			137,600	40,289
CARROTS 1/			422,520	19,320
CAULIFLOWER 1/			99,550	21,171
<b>TOTAL 4 CROPS</b>			<b>717,670</b>	<b>125,485</b>
<b>TOTAL 13 CROPS</b>			<b>12,041,160</b>	<b>1,000,253</b>

1/ ACREAGE NOT BROKEN OUT BY UTILIZATION

**AREA AND PRODUCTION OF PRINCIPAL VEGETABLES  
FOR PROCESSING) UNITED STATES, 1974-78  
(METRIC UNITS) 1/**

YEAR AND CROP	AREA		PRODUCTION
	PLANTED	HARVESTED	
	HECTARES		METRIC TONS
1978			
BEANS, LIMA (SHELLED)	28 980	27 576	74 978
BEANS, SNAP	123 236	113 455	650 085
BEEETS (FOR CANNING)	7 507	7 009	201 031
CABBAGE (FOR KRAUT)	4 597	4 278	197 575
CORN, SWEET (IN HUSK)	189 358	173 859	2 208 711
CUCUMBERS (FOR PICKLES)	56 673	54 407	621 827
PEAS, GREEN (SHELLED)	157 295	143 851	418 301
SPINACH	9 607	8 179	123 286
TOMATOES	123 050	119 610	5 776 650
<b>TOTAL 9 CROPS</b>	<b>700 304</b>	<b>652 223</b>	<b>10 272 444</b>
ASPARAGUS			92 616
BROCCOLI			124 828
CARROTS			383 302
CAULIFLOWER			90 310
<b>TOTAL 4 CROPS</b>			<b>691 056</b>
<b>TOTAL 13 CROPS</b>			<b>10,923,500</b>

1/ SUM OF INDIVIDUAL CROPS MAY NOT EQUAL COMPUTED TOTAL.

AREA, PRODUCTION, AND VALUE OF 9 PRINCIPAL VEGETABLES  
FOR PROCESSING: UNITED STATES, 1974-78 1/

YEAR AND CROP	AREA		PRODUCTION	VALUE
	PLANTED	HARVESTED		
1974	ACRES		TONS	1,000 DOLLARS
ALA	9,150	9,150	25,250	3,147
ARIZ	700	700	3,350	425
ARK	10,570	9,200	22,950	3,005
CALIF	314,530	309,770	6,100,450	409,460
COLO	6,290	5,630	39,600	3,728
DEL	43,300	41,780	78,900	11,109
FLA	21,650	19,850	80,900	8,934
GA	2,500	2,300	5,650	601
IDAHO	46,740	44,270	189,800	14,937
ILL	118,650	106,550	284,250	23,640
IND	35,720	32,020	223,850	15,111
IOWA	15,300	14,500	66,000	2,926
KY	2,230	2,020	6,700	918
LA	580	500	1,600	199
MAINE	5,430	5,220	9,100	1,378
MD	41,920	39,120	139,950	12,044
MASS	880	880	11,300	907
MICH	55,640	51,680	235,950	24,435
MINN	209,700	186,000	568,050	40,063
MISS	8,880	7,870	18,700	2,678
MO	920	920	1,850	307
MONT	560	450	850	187
NEBR	200	140	800	96
N J	35,100	34,100	291,300	28,078
N MEX	600	600	7,200	504
N Y	93,160	88,330	427,700	31,055
N C	31,770	30,780	75,000	10,316
OHIO	37,220	35,860	453,450	34,189
OKLA	3,620	3,260	9,550	762
OREG	136,990	132,590	609,000	76,040
PA	23,770	22,280	142,650	11,300
S C	8,730	8,450	20,950	2,416
S OAK	100	90	350	47
TENN	17,610	16,700	46,100	6,007
TEX	26,550	20,650	95,450	7,743
UTAH	6,240	5,840	20,400	2,168
VA	14,920	14,520	73,150	6,505
WASH	132,960	129,760	417,650	51,302
W VA	2,910	2,610	6,900	916
WIS	397,110	338,170	988,250	79,547
WYO	1,100	700	1,200	264
TOTAL U S	1,922,500	1,775,810	11,794,050	929,785

1/ INCLUDES LIMA AND SNAP BEANS, BEETS, CABBAGE FOR KRAUT, SWEET CORN, CUCUMBERS FOR PICKLES, PEAS, SPINACH AND TOMATOES.

AREA, PRODUCTION, AND VALUE OF 9 PRINCIPAL VEGETABLES  
FOR PROCESSING; UNITED STATES, 1974-78 1/

YEAR AND CROP	AREA		PRODUCTION	VALUE
	PLANTED	HARVESTED		
	ACRES		TONS	1,000 DOLLARS
1975				
ALA	9,200	7,900	21,650	2,737
ARIZ	2,600	2,000	5,950	631
ARK	9,830	7,830	23,350	2,816
CALIF	370,390	358,570	7,515,800	492,039
COLO	5,700	5,140	34,950	3,165
DEL	36,460	34,850	67,450	11,490
FLA	20,950	18,650	70,950	8,711
GA	5,000	4,600	10,600	1,121
IDAHO	47,790	45,980	196,950	16,098
ILL	115,730	113,230	396,300	35,038
IND	32,350	31,650	265,600	17,911
IOWA	17,490	16,890	78,400	3,992
KY	3,940	3,540	9,550	1,221
LA	300	250	1,000	136
MAINE	6,130	5,830	8,400	1,397
MD	42,070	39,670	163,800	16,550
MASS	810	810	9,200	783
MICH	54,380	50,500	249,650	25,557
MINN	204,500	197,300	598,450	44,190
MISS	9,900	6,870	16,800	2,513
MO	1,120	880	2,250	332
MONT	590	580	850	201
NERR	170	160	650	111
N J	29,880	27,370	196,850	18,523
N MEX	860	860	8,600	602
N Y	92,930	89,330	429,200	35,484
N C	34,060	32,910	85,850	11,590
OHIO	35,100	34,240	509,150	39,134
OKLA	4,980	3,820	12,200	1,471
OREG	132,280	126,630	570,650	54,917
PA	23,440	22,170	146,850	11,577
S C	10,120	9,750	28,000	3,276
S DAK	120	100	500	66
TENN	18,660	17,790	40,100	5,794
TEX	28,790	25,200	132,250	12,487
UTAH	6,310	6,260	25,900	2,497
VA	14,540	14,030	67,950	6,658
WASH	140,260	135,460	483,650	53,946
W VA	1,670	1,560	3,850	612
WIS	400,350	372,320	1,040,650	88,714
WYO	1,200	1,000	2,300	542
TOTAL U S	1,972,860	1,874,480	13,533,250	1,036,635

1/ INCLUDES LIMA AND SNAP BEANS, BEETS, CABBAGE FOR KRAUT, SWEET CORN, CUCUMBERS FOR PICKLES, PEAS, SPINACH AND TOMATOES.

AREA, PRODUCTION, AND VALUE OF 9 PRINCIPAL VEGETABLES  
FOR PROCESSING: UNITED STATES, 1974-76 1/

YEAR AND CROP	AREA		PRODUCTION	VALUE
	PLANTED	HARVESTED		
	ACRES		TONS	1,000 DOLLARS
1976				
ALA	5,500	4,700	20,400	2,449
ARIZ	1,300	1,200	3,650	456
ARK	7,530	6,880	19,900	2,316
CALIF	318,520	277,260	5,285,150	312,119
COLD	5,570	4,980	40,250	3,199
DEL	28,660	28,160	53,550	7,340
FLA	20,120	18,120	73,750	9,027
GA	3,820	3,420	6,850	888
IDAHO	46,000	43,760	200,550	14,691
ILL	105,750	103,150	370,800	32,207
IND	25,680	23,880	280,850	18,974
IOWA	13,450	12,950	59,900	3,288
KY	3,060	2,720	9,900	1,286
LA	270	250	600	65
MAINE	6,340	5,760	6,150	849
MD	37,670	36,470	138,700	11,905
MASS	820	800	7,400	654
MICH	49,850	47,950	222,450	21,314
MINN	203,560	193,340	597,950	39,407
MISS	5,100	5,000	12,000	1,332
MO	580	580	1,750	175
NEBR	150	130	550	70
N J	14,300	14,100	197,200	14,565
N MEX	900	900	9,000	675
N Y	85,700	79,050	328,200	21,906
N C	29,720	29,180	82,500	11,436
OHIO	31,510	30,890	613,500	45,175
OKLA	4,750	4,300	13,650	1,286
OREG	110,810	108,210	544,200	47,788
PA	19,410	18,960	161,550	11,361
S C	8,190	7,840	19,150	2,600
S DAK	80	50	150	19
TENN	14,040	13,260	32,650	4,112
TEX	24,400	20,500	127,500	11,707
UTAH	5,560	5,260	23,400	2,066
VA	13,170	12,870	72,300	5,906
WASH	116,270	114,950	388,800	43,073
W VA	750	740	2,250	199
WIS	360,060	342,120	1,019,600	78,721
TOTAL U S	1,728,920	1,624,640	11,048,850	786,606

1/ INCLUDES LIMA AND SNAP BEANS, BEETS, CABBAGE FOR KRAUT, SWEET CORN, CUCUMBERS FOR PICKLES, PEAS, SPINACH AND TOMATOES.



AREA, PRODUCTION, AND VALUE OF 9 PRINCIPAL VEGETABLES  
FOR PROCESSING; UNITED STATES, 1974-78 1/

YEAR AND CROP	AREA		PRODUCTION	VALUE
	PLANTED	HARVESTED		
	ACRES		TONS	1,000 DOLLARS
1977				
ALA	8,400	6,900	12,950	2,050
ARIZ	550	550	2,050	205
ARK	9,980	8,480	21,650	2,213
CALIF	334,140	330,320	6,899,850	461,542
COLO	4,920	4,430	33,300	3,322
DEL	31,680	30,100	48,800	7,853
FLA	21,300	19,400	71,250	9,576
GA	4,020	3,920	8,500	1,218
IDAHO	41,620	35,850	161,550	10,190
ILL	99,940	91,840	331,400	29,584
IND	25,720	23,420	213,250	14,700
IOWA	12,790	11,690	60,900	3,176
KY	3,210	2,820	10,900	1,357
LA	340	180	350	35
MAINE	7,550	7,170	9,000	1,411
MO	35,840	34,940	134,100	12,345
MASS	1,300	1,300	10,400	1,039
MICH	52,470	50,880	237,450	23,368
MINN	198,730	191,130	769,950	53,045
MISS	4,100	3,600	6,100	872
MO	1,100	1,100	3,000	265
NEBR	180	150	1,000	133
N J	15,000	14,800	147,750	11,851
N MEX	1,000	900	9,900	743
N Y	90,040	75,580	373,850	27,363
N C	29,780	29,560	75,300	9,931
OHIO	30,430	29,860	523,300	38,418
OKLA	4,280	4,180	12,450	1,060
OREG	110,850	104,250	526,650	49,478
PA	18,770	17,770	144,650	10,210
S C	8,900	8,800	25,000	3,521
S DAK	90	80	400	54
TENN	15,470	14,860	33,900	4,746
TEX	19,050	16,800	95,650	9,826
UTAH	5,070	4,670	16,850	1,680
VA	13,560	12,830	49,800	4,702
WASH	125,940	111,320	364,000	38,340
W VA	630	480	1,200	110
WIS	356,420	331,210	1,164,100	93,648
TOTAL U S	1,745,160	1,638,120	12,612,450	945,180

1/ INCLUDES LIMA AND SNAP BEANS, BEETS, CABBAGE FOR KRAUT, SWEET CORN, CUCUMBERS FOR PICKLES, PEAS, SPINACH AND TOMATOES.

AREA, PRODUCTION, AND VALUE OF 9 PRINCIPAL VEGETABLES  
FOR PROCESSING; UNITED STATES, 1974-78 1/

YEAR AND CROP	AREA		PRODUCTION	VALUE
	PLANTED	HARVESTED		
	ACRES		TONS	1,000 DOLLARS
1978				
ALA	10,200	9,700	15,250	1,645
ARIZ	660	660	2,700	305
ARK	7,030	6,420	18,350	1,798
CALIF	300,070	291,580	5,504,300	374,927
COLO	5,500	4,770	35,950	3,743
DEL	36,020	35,220	66,700	11,458
FLA	23,800	21,800	80,400	10,597
GA	4,900	4,300	11,400	1,701
IDAHO	38,350	35,150	185,150	13,779
ILL	104,780	95,180	352,050	29,591
IND	20,550	20,000	244,950	17,754
IOWA	8,340	7,700	46,600	2,396
KY	2,450	2,270	7,600	1,012
LA	140	140	200	22
MAINE	7,180	7,070	8,350	1,587
MD	37,320	34,820	138,700	13,640
MASS	1,700	1,400	13,400	1,394
MICH	55,400	52,460	259,850	27,176
MINN	209,100	185,470	744,450	50,432
MISS	4,200	4,200	6,700	824
MO	1,700	1,700	2,400	211
NEBR	240	200	650	91
N J	21,300	19,250	127,850	11,600
N MEX	820	600	4,800	360
N Y	93,130	88,530	403,750	30,472
N C	32,590	31,150	81,400	10,331
OHIO	28,800	28,110	500,700	37,194
OKLA	4,010	3,020	12,300	1,008
OREG	118,460	116,850	577,140	51,650
PA	15,340	14,940	107,800	7,890
S C	9,800	9,700	29,650	4,615
S OAK	70	60	150	21
TENN	15,400	12,880	26,800	3,755
TEX	22,200	20,100	121,450	12,866
UTAH	4,950	4,750	17,350	1,601
VA	14,050	13,320	72,450	6,730
WASH	123,420	121,820	469,000	47,592
W VA	100	100	750	47
WIS	346,400	304,270	1,024,050	81,013
TOTAL U S	1,730,470	1,611,660	11,323,490	874,768

1/ INCLUDES LIMA AND SNAP BEANS, BEETS, CABBAGE FOR KRAUT, SWEET CORN, CUCUMBERS FOR PICKLES, PEAS, SPINACH AND TOMATOES.

GREEN LIMA BEANS FOR PROCESSING: AREA, YIELD, PRODUCTION AND VALUE, 1974-78

YEAR, STATE, AND UTILIZATION	AREA		YIELD	PRODUCTION	VALUE	
	PLANTED	HARVESTED	PER ACRE		PER TON	TOTAL
	ACRES		TONS	TONS	DOLLARS	1,000 DOLLARS
1974						
CALIF	26,900	26,600	1.74	46,300	367.00	16,992
DEL	17,000	15,800	.83	13,100	240.00	3,144
MD	4,800	4,400	.75	3,300	192.00	634
WASH	1,900	1,800	1.90	3,500	348.00	1,218
WIS	7,700	5,300	.94	5,000	239.00	1,195
OTHER STS 1/	22,720	19,800	.92	18,200	275.00	4,996
TOTAL U S	81,020	73,700	1.21	89,400	315.00	28,179
CANNING	27,380	23,380	.78	18,250	262.00	4,774
FREEZING						
FORDHOOKS	14,100	13,900	2.00	27,800	352.00	9,782
BABY	39,540	36,420	1.19	43,350	314.00	13,623
1975						
CALIF	28,100	26,800	1.73	46,300	349.00	16,159
DEL	12,300	12,100	.83	10,050	285.00	2,864
MD	3,600	3,200	.84	2,700	294.00	794
WIS	11,900	11,200	1.02	11,400	275.00	3,135
OTHER STS 1/	25,390	23,600	1.09	25,650	310.00	7,946
TOTAL U S	81,290	76,900	1.25	96,100	322.00	30,898
CANNING	33,070	31,000	.96	29,900	295.00	8,814
FREEZING						
FORDHOOKS	13,900	13,700	1.81	24,800	359.00	8,903
BABY	34,320	32,200	1.29	41,400	318.00	13,181
1976						
CALIF	20,600	15,700	1.64	25,750	323.00	8,317
DEL	8,700	8,400	.83	7,000	197.00	1,379
MD	4,200	3,900	.68	2,650	271.00	718
WIS	5,400	5,000	.92	4,600	224.00	1,030
OTHER STS 1/	15,590	15,000	1.05	15,800	289.00	4,563
TOTAL U S	54,490	48,000	1.16	55,800	287.00	16,007
CANNING	23,820	22,580	.86	19,450	251.00	4,882
FREEZING						
FORDHOOKS	8,800	6,500	1.91	12,400	344.00	4,270
BABY	21,870	18,920	1.27	23,950	286.00	6,855

1/ 1974 - ARK, IDAHO, ILL, MICH, MINN, N J, N Y, OHIO, OREG, PA, AND TENN.  
 1975 - ARK, IDAHO, ILL, MICH, MINN, MISS, N J, N Y, OHIO, PA, TENN, UTAH, VA, AND WASH.  
 1976 - ARK, IDAHO, ILL, MINN, N J, N Y, OHIO, PA, TENN, UTAH, AND WASH.

**GREEN LIMA BEANS FOR PROCESSING: AREA, YIELD, PRODUCTION AND VALUE, 1974-78**

YEAR, STATE, AND UTILIZATION	AREA		YIELD	PRODUCTION	VALUE	
	PLANTED	HARVESTED	PER ACRE	TONS	PER TON	TOTAL
	ACRES		TONS	TONS	DOLLARS	1,000 DOLLARS
<b>1977</b>						
CALIF	27,300	26,900	1.61	43,200	384.00	16,627
DEL	9,700	9,000	.57	5,100	248.00	1,265
MD	2,900	2,800	.75	2,100	264.00	554
WIS	6,400	5,900	1.17	6,900	246.00	1,697
OTHER STS	16,620	15,710	1.08	16,900	313.00	5,283
<b>TOTAL U S</b>	<b>62,920</b>	<b>60,310</b>	<b>1.23</b>	<b>74,200</b>	<b>343.00</b>	<b>25,426</b>
<b>CANNING</b>	<b>23,480</b>	<b>22,090</b>	<b>.88</b>	<b>19,500</b>	<b>283.00</b>	<b>5,523</b>
<b>FREEZING</b>						
<b>FORDHOOKS</b>	<b>10,800</b>	<b>9,750</b>	<b>1.61</b>	<b>15,700</b>	<b>365.00</b>	<b>5,733</b>
<b>BABY</b>	<b>29,440</b>	<b>28,470</b>	<b>1.37</b>	<b>39,000</b>	<b>363.00</b>	<b>14,170</b>
<b>1978</b>						
CALIF	30,600	29,800	1.51	45,000	395.00	17,775
DEL	12,600	12,600	.88	11,100	312.00	3,463
MD	4,000	4,000	.81	3,250	339.00	1,102
WIS	7,600	6,400	.94	6,000	251.00	1,506
OTHER STS	16,810	15,340	1.13	17,300	339.00	5,858
<b>TOTAL U S</b>	<b>71,610</b>	<b>68,140</b>	<b>1.21</b>	<b>82,650</b>	<b>359.00</b>	<b>29,704</b>
<b>CANNING</b>	<b>28,580</b>	<b>26,510</b>	<b>.94</b>	<b>25,050</b>	<b>302.00</b>	<b>7,560</b>
<b>FREEZING</b>						
<b>FORDHOOKS</b>	<b>10,960</b>	<b>10,860</b>	<b>1.52</b>	<b>16,500</b>	<b>396.00</b>	<b>6,535</b>
<b>BABY</b>	<b>32,070</b>	<b>30,770</b>	<b>1.34</b>	<b>41,100</b>	<b>380.00</b>	<b>15,609</b>

1/ 1977 - ARK, IDAHO, ILL, MINN, N J, N Y, OHIO, PA, VA AND WASH.  
 1978 - ARK, IDAHO, ILL, MINN, N J, N Y, OHIO, OREG, PA AND WASH.

SNAP BEANS FOR PROCESSING; AREA, YIELD, PRODUCTION AND VALUE, 1974-78

YEAR, STATE, AND UTILIZATION	AREA		YIELD	PRODUCTION	VALUE	
	PLANTED	HARVESTED	PER ACRE		PER TON	TOTAL
	ACRES		TONS	TONS	DOLLARS	1,000 DOLLARS
1974						
ARK	6,600	6,000	2.17	13,000	162.00	2,106
CALIF	7,400	7,000	2.30	16,100	195.00	3,140
COLO	2,000	1,900	2.95	5,600	127.00	711
ILL	12,200	8,600	1.42	12,200	146.00	1,781
MICH	14,800	13,800	2.58	35,600	124.00	4,414
N Y	52,700	49,700	2.06	102,400	143.00	14,643
OKLA	1,500	1,400	1.82	2,550	111.00	283
OREG	44,800	43,600	4.20	183,200	207.00	37,922
PA	6,600	6,000	2.51	15,050	160.00	2,408
TENN	12,600	12,000	2.53	30,350	153.00	4,644
TEX	6,700	5,400	1.74	9,400	115.00	1,081
VA	2,900	2,700	2.07	5,600	163.00	913
WASH	3,800	3,400	3.10	10,550	191.00	2,015
WIS	72,400	61,000	2.55	155,550	119.00	18,510
OTHER STS	74,950	68,580	2.20	151,200	153.00	23,083
TOTAL U S	321,950	291,080	2.57	748,350	157.00	117,654
CANNING	256,290	229,610	2.55	586,000	151.00	88,401
FREEZING	65,660	61,470	2.64	162,350	180.00	29,253
1975						
ARK	5,700	4,000	2.58	10,300	144.00	1,483
CALIF	7,800	7,400	2.45	18,150	199.00	3,612
COLO	1,900	1,700	3.53	6,000	127.00	762
ILL	9,700	9,000	2.35	21,150	151.00	3,194
MICH	13,600	13,100	2.29	30,000	129.00	3,870
N Y	50,800	48,000	2.21	106,000	161.00	17,066
OKLA	2,800	2,200	2.32	5,100	177.00	902
OREG	33,100	32,400	4.23	137,100	148.00	20,291
PA	6,700	6,100	1.89	11,500	181.00	2,082
TENN	15,400	15,200	2.10	31,900	160.00	5,104
TEX	5,300	4,500	2.11	9,500	170.00	1,615
VA	3,100	2,900	1.66	4,800	200.00	960
WIS	70,800	64,800	2.21	143,200	136.00	19,475
OTHER STS	69,700	62,280	2.10	130,500	166.00	21,680
TOTAL U S	296,400	273,580	2.43	665,200	153.00	102,096
CANNING	242,170	223,500	2.37	530,600	152.00	80,480
FREEZING	54,230	50,080	2.69	134,600	161.00	21,616
1/ 1974 - ALA, DEL, FLA, GA, IDAHO, IND, KY, LA, MAINE, MD, MINN, MISS, MO, N J, N C, OHIO, S C, UTAH AND W VA.						
1975 - ALA, DEL, FLA, GA, IDAHO, IND, KY, MAINE, MD, MINN, MISS, MO, N J, N C, OHIO, S C, UTAH, WASH AND W VA.						

SNAP BEANS FOR PROCESSING) AREA, YIELD, PRODUCTION AND VALUE, 1974-78

YEAR, STATE, AND UTILIZATION	AREA		YIELD	PRODUCTION	VALUE	
	PLANTED	HARVESTED	PER ACRE		PER TON	TOTAL
	ACRES		TONS	TONS	DOLLARS	1,000 DOLLARS
1976						
ARK	3,700	3,600	2.43	8,750	148.00	1,295
CALIF	5,800	4,800	2.35	11,300	199.00	2,250
COLO	1,600	1,500	3.27	4,900	133.00	652
DEL	7,300	7,200	1.78	12,800	140.00	1,792
FLA	10,700	9,300	1.90	17,650	177.00	3,124
ILL	7,800	7,700	2.78	21,400	132.00	2,825
IND	3,500	3,400	2.65	9,000	145.00	1,305
MD	4,800	4,600	1.96	9,000	151.00	1,359
MICH	14,200	14,000	2.17	30,400	122.00	3,709
N J	1,900	1,900	2.21	4,200	136.00	571
N Y	46,600	42,600	1.65	70,300	138.00	9,701
N C	1,400	1,300	2.27	2,950	177.00	522
OKLA	2,300	2,300	2.31	5,300	114.00	604
OREG	29,900	29,300	4.65	136,250	133.00	18,121
PA	5,300	5,300	2.27	12,050	145.00	1,747
TENN	12,400	11,800	1.98	23,350	156.00	3,643
VA	3,700	3,500	1.59	5,550	151.00	838
WIS	73,700	69,500	2.45	170,250	134.00	22,814
OTHER STS	14,620	13,570	2.60	35,300	142.00	5,023
TOTAL U S	251,220	237,170	2.49	590,700	139.00	81,895
CANNING	201,550	190,830	2.45	466,600	138.00	64,452
FREEZING	49,670	46,340	2.68	124,100	141.00	17,443
1977						
ARK	5,800	4,700	1.80	8,450	120.00	1,014
CALIF	6,100	6,000	2.62	15,700	186.00	2,925
COLO	1,800	1,700	3.56	6,050	126.00	762
DEL	9,400	8,800	1.65	14,550	168.00	2,444
FLA	11,900	10,500	2.00	21,000	184.00	3,864
ILL	8,600	7,200	2.80	20,150	142.00	2,861
IND	5,400	3,900	2.05	8,000	149.00	1,192
MD	7,200	6,800	1.90	12,900	171.00	2,206
MICH	17,500	16,800	2.46	41,300	125.00	5,163
N J	4,300	4,200	2.98	12,500	174.00	2,175
N Y	49,100	43,000	2.23	96,100	149.00	14,320
N C	1,500	1,400	1.32	1,850	154.00	285
OKLA	2,300	2,200	1.64	3,600	95.60	344
OREG	33,100	32,500	4.31	140,200	152.00	21,310
PA	5,500	5,000	2.07	10,350	162.00	1,681
TENN	14,300	13,700	1.91	26,100	166.00	4,340
VA	3,200	3,000	1.82	5,450	179.00	975
WASH	2,000	1,600	2.56	4,100	136.00	558
WIS	72,000	67,200	2.76	185,450	128.00	23,738
OTHER STS	19,180	17,440	2.39	41,650	144.00	6,013
TOTAL U S	280,180	257,640	2.62	675,450	145.00	98,170
CANNING	219,530	200,200	2.59	518,900	143.00	74,116
FREEZING	60,650	57,440	2.73	156,550	154.00	24,054

1/ 1976 - ALA, GA, IDAHO, KY, MAINE, MINN, MO, OHIO, S C, TEX, UTAH, WASH AND W VA.

1977 - ALA, GA, IDAHO, KY, MAINE, MINN, MO, OHIO, S C, TEX, UTAH AND W VA.

SNAP BEANS FOR PROCESSING: AREA, YIELD, PRODUCTION AND VALUE, 1974-78

YEAR, STATE, AND UTILIZATION	AREA		YIELD	PRODUCTION	VALUE	
	PLANTED	HARVESTED	PER ACRE	TONS	PER TON	TOTAL
	ACRES		TONS	TONS	DOLLARS	1,000 DOLLARS
1978						
ARK	3,900	3,900	1.88	7,350	103.00	757
CALIF	7,600	7,400	2.17	16,050	212.00	3,398
COLO	1,600	1,400	3.00	4,200	128.00	538
DEL	11,000	10,400	2.13	22,150	164.00	3,633
FLA	13,500	12,000	2.00	24,000	165.00	3,960
GA	1,200	1,000	1.65	1,650	174.00	287
ILL	9,800	9,200	2.61	24,000	146.00	3,504
IND	3,700	3,600	2.60	9,350	162.00	1,515
MO	6,500	6,300	2.00	12,600	174.00	2,192
MICH	18,000	16,400	2.10	34,450	148.00	5,099
N J	9,700	9,000	1.98	17,800	149.00	2,652
N Y	52,300	50,700	2.13	107,850	150.00	16,178
N C	1,700	1,500	1.33	2,000	153.00	306
OKLA	1,100	850	1.53	1,300	94.00	122
OREG	36,000	35,600	4.27	152,100	142.00	21,570
PA	5,000	4,800	2.29	11,000	157.00	1,722
TENN	14,400	12,000	1.61	19,300	175.00	3,378
VA	4,400	4,300	1.53	6,600	158.00	1,043
WASH	2,200	2,100	3.10	6,500	141.00	917
WIS	79,000	68,000	2.77	188,350	132.00	24,862
OTHER STS	21,920	19,900	2.41	48,000	146.00	6,997
TOTAL U S	304,520	280,350	2.56	716,600	146.00	104,630
CANNING	230,810	211,300	2.57	543,050	144.00	78,331
FREEZING	73,710	69,050	2.51	173,550	152.00	26,299

1/ 1978 - ALA, IDAHO, KY, MAINE, MINN, MO, OHIO, TEX AND UTAH.

BEETS FOR CANNING: AREA, YIELD, PRODUCTION AND VALUE, 1974-78

YEAR AND STATE	AREA		YIELD PER ACRE	PRODUCTION	VALUE	
	PLANTED	HARVESTED			PER TON	TOTAL
	ACRES		TONS	TONS	DOLLARS	1,000 DOLLARS
1974						
N Y	5,400	5,100	16.90	86,200	36.30	3,129
TEX	2,700	1,900	7.37	14,000	30.70	430
WIS	8,600	8,100	10.65	86,250	34.20	2,950
OTHER STS 1/1	3,480	3,410	16.03	54,650	61.80	3,378
TOTAL U S	20,180	18,510	13.03	241,100	41.00	9,887
1975						
N Y	4,900	4,900	15.52	76,050	38.30	2,913
TEX	3,300	2,900	6.66	19,300	36.60	706
WIS	8,200	7,300	12.37	90,300	36.60	3,305
OTHER STS 1/1	3,010	2,980	15.25	45,450	41.70	1,894
TOTAL U S	19,410	18,080	12.78	231,100	38.20	8,818
1976						
N Y	4,700	4,700	12.01	56,450	35.30	1,993
WIS	6,600	6,300	9.27	58,400	35.90	2,097
OTHER STS 1/1	3,720	3,490	12.18	42,500	46.30	1,967
TOTAL U S	15,020	14,490	10.86	157,350	38.50	6,057
1977						
N Y	4,600	3,600	14.33	51,600	35.00	1,806
WIS	7,600	6,900	13.77	95,000	36.60	3,477
OTHER STS 1/1	4,040	3,620	16.46	59,600	52.00	3,100
TOTAL U S	16,240	14,120	14.60	206,200	40.70	8,383
1978						
N Y	5,300	5,000	14.50	72,500	40.10	2,907
WIS	8,100	7,600	12.37	94,000	36.30	3,412
OTHER STS 1/1	5,150	4,720	11.67	55,100	44.90	2,474
TOTAL U S	18,550	17,320	12.79	221,600	39.70	8,793

1/ 1974 - CALIF, MICH, OHIO, OREG AND WASH.  
 1975 - CALIF, MICH, OHIO, OREG AND WASH.  
 1976 - CALIF, OHIO, OREG, TEX AND WASH.  
 1977 - CALIF, IND, MICH, OHIO, OREG AND TEX.  
 1978 - CALIF, ILL, MICH, OHIO, OREG AND TEX.



CABBAGE FOR KRAUT: AREA, YIELD, PRODUCTION AND VALUE, 1974-78

YEAR AND STATE	AREA		YIELD	PRODUCTION	VALUE	
	PLANTED	HARVESTED	PER ACRE		PER TON	TOTAL
	ACRES		TONS	TONS	DOLLARS	1,000 DOLLARS
1974						
N Y	4,700	4,500	23.62	106,300	30.60	3,253
OHIO	1,300	1,100	23.64	26,000	33.10	861
WIS	4,400	4,200	16.37	68,750	28.90	1,987
OTHER STS 1/	4,300	4,110	19.56	80,400	32.60	2,619
TOTAL U S	14,700	13,910	20.23	281,450	31.00	8,720
1975						
N Y	4,200	4,000	22.56	90,250	31.80	2,870
OHIO	950	900	18.56	16,700	31.10	519
WIS	3,700	3,500	20.33	71,150	27.30	1,942
OTHER STS 1/	3,620	3,410	18.08	61,650	35.60	2,194
TOTAL U S	12,470	11,810	20.30	239,750	31.40	7,525
1976						
COLO	60	50	38.00	1,900	32.10	61
N Y	4,100	3,900	20.92	81,600	30.80	2,513
OHIO	1,100	1,000	23.50	23,500	31.20	733
WIS	4,400	4,200	18.23	76,550	28.80	2,205
OTHER STS 1/	2,350	2,320	20.91	48,500	35.50	1,723
TOTAL U S	12,010	11,470	20.23	232,050	31.20	7,235
1977						
COLO	80	70	35.00	2,450	41.60	102
N Y	4,300	4,100	22.18	90,950	29.90	2,719
OHIO	1,200	1,100	24.82	27,300	30.50	833
WIS	3,700	3,500	21.27	74,450	29.30	2,181
OTHER STS 1/	1,800	1,760	22.50	39,600	33.60	1,331
TOTAL U S	11,080	10,530	22.29	234,750	30.50	7,166
1978						
COLO	110	100	22.00	2,200	27.00	59
N Y	4,200	4,000	20.50	82,000	29.90	2,452
OHIO	1,500	1,300	24.92	32,400	32.70	1,059
WIS	3,500	3,200	18.61	59,550	30.40	1,810
OTHER STS 1/	2,050	1,970	21.14	41,640	35.50	1,477
TOTAL U S	11,360	10,570	20.60	217,790	31.50	6,857

1/ 1974 - 75 - COLO, FLA, IDAHO, ILL, IND, MICH N C, OREG, PA, TENN, VA AND WASH.  
 1976 - FLA, IDAHO, ILL, IND, MICH, N C, OREG, PA, TENN, VA AND WASH.  
 1977 - 78 - IDAHO, ILL, IND, MICH, N C, OREG, PA, TENN, VA AND WASH.

SWEET CORN FOR PROCESSING; AREA, YIELD, PRODUCTION AND VALUE, 1974-78

YEAR, STATE, AND UTILIZATION	AREA		YIELD	PRODUCTION	VALUE	
	PLANTED	HARVESTED	PER ACRE	TONS	PER TON	TOTAL
	ACRES		TONS	TONS	DOLLARS	1,000 DOLLARS
1974						
DEL	1,800	1,700	3.60	6,100	49.50	302
IDAHO	28,500	27,200	5.62	152,850	55.90	8,544
ILL	61,800	56,700	3.58	203,000	54.30	11,023
IOWA	12,900	12,100	4.33	52,400	37.70	1,975
MD	14,400	13,900	3.37	46,850	51.40	2,408
MINN	124,100	111,100	4.19	465,500	45.10	20,994
OREG	42,100	41,400	7.23	299,400	73.70	22,066
PA	7,300	6,900	3.57	24,650	54.10	1,334
WASH	43,000	41,600	5.89	245,000	75.40	18,473
WIS	144,800	118,100	3.83	452,300	42.00	18,997
OTHER STS 1/	34,450	31,450	3.86	121,400	51.00	6,190
TOTAL U S	515,150	462,150	4.48	2,069,450	54.30	112,306
CANNING	380,790	335,020	4.14	1,386,350	48.20	66,764
FREEZING	134,360	127,130	5.37	683,100	66.70	45,542
1975						
DEL	1,800	1,700	4.21	7,150	74.50	533
IDAHO	27,400	26,800	6.01	161,050	57.80	9,309
ILL	60,200	59,700	4.63	276,400	54.60	15,091
IOWA	15,100	14,600	4.15	60,650	45.60	2,766
MD	15,300	14,500	3.88	56,250	72.40	4,073
MINN	122,800	120,800	4.18	504,500	46.70	23,560
N Y	22,700	22,500	4.64	104,400	70.60	7,371
OREG	43,100	41,300	7.73	319,200	61.70	19,695
PA	6,300	6,000	3.33	20,000	58.60	1,172
WASH	45,600	44,400	6.97	309,450	64.00	19,805
WIS	146,900	142,000	3.65	517,700	41.40	21,433
OTHER STS 1/	14,500	14,400	3.91	56,350	60.70	3,419
TOTAL U S	521,700	506,700	4.70	2,393,100	53.60	128,227
CANNING	389,620	380,780	4.32	1,644,300	49.40	81,262
FREEZING	132,080	127,920	5.85	748,800	62.70	46,965
1976						
DEL	1,800	1,800	3.61	6,500	51.00	332
IDAHO	25,300	23,600	6.90	162,850	51.20	8,338
ILL	54,700	52,600	4.64	244,250	50.50	12,335
IOWA	10,700	10,400	3.99	41,450	48.20	1,998
MD	13,800	13,700	3.65	50,000	52.80	2,640
MINN	124,600	116,500	4.32	503,200	43.80	22,040
N Y	22,800	21,000	3.94	82,750	45.40	3,757
OREG	40,700	39,900	7.84	312,750	57.30	17,921
PA	5,200	5,100	3.42	17,450	50.50	882
WASH	36,800	36,100	6.26	226,000	59.50	13,447
WIS	138,000	129,700	4.19	543,850	40.20	21,863
OTHER STS 1/	10,780	10,580	3.97	42,050	51.10	2,150
TOTAL U S	465,180	460,980	4.84	2,233,100	48.20	107,703
CANNING	359,640	339,380	4.58	1,555,400	45.40	70,619
FREEZING	125,540	121,100	5.60	677,700	54.70	37,084

1/ 1974 - IND, N Y, OHIO, TEX, UTAH AND VA.  
 1975 - IND, OHIO, UTAH AND VA.  
 1976 - IND, TEX, UTAH, VA AND W VA.

SWEET CORN FOR PROCESSING; AREA, YIELD, PRODUCTION AND VALUE, 1974-78

YEAR, STATE, AND UTILIZATION	AREA		YIELD	PRODUCTION	VALUE	
	PLANTED	HARVESTED	PER ACRE		PER TON	TOTAL
	ACRES		TONS	TONS	DOLLARS	1,000 DOLLARS
1977						
IDAHO	25,700	24,500	5.77	141,300	48.70	6,882
ILL	50,600	45,900	4.91	225,350	52.80	11,898
IOWA	10,300	9,200	5.04	46,350	45.80	2,125
MD	13,000	12,900	3.53	45,550	57.90	2,637
MINN	124,200	120,000	5.40	648,000	46.00	29,808
N Y	23,400	17,000	5.68	96,500	45.70	4,408
OREG	42,100	40,900	7.38	301,700	64.40	19,429
PA	5,300	5,000	3.34	16,700	49.40	825
WASH	38,000	36,800	6.05	222,650	56.80	12,647
WIS	142,600	130,700	4.56	596,000	42.30	25,211
OTHER STS 1/	12,130	11,080	3.26	36,100	55.70	2,009
TOTAL U S	487,330	453,980	5.23	2,376,200	49.60	117,879
CANNING	345,290	321,380	4.92	1,580,250	46.00	72,654
FREEZING	142,040	132,600	6.00	795,950	56.80	45,225
1978						
DEL	2,400	2,300	4.56	10,500	75.50	793
IDAHO	26,400	23,800	6.63	157,900	55.50	8,763
ILL	52,500	48,400	5.10	246,850	51.00	12,589
IOWA	7,200	6,700	5.37	36,000	45.90	1,652
MD	13,300	11,500	4.34	49,900	61.30	3,059
MINN	124,200	111,500	5.75	641,100	45.40	29,106
N Y	22,400	20,300	4.90	99,500	45.00	4,478
OREG	40,400	40,200	7.96	320,000	58.60	18,740
PA	4,500	4,400	3.84	16,900	42.80	723
WASH	41,300	40,700	7.71	313,800	59.10	18,546
WIS	123,900	110,800	4.55	504,150	41.40	20,872
OTHER STS 1/	9,410	9,010	4.23	38,100	55.70	2,126
TOTAL U S	467,910	429,610	5.67	2,434,700	49.90	121,445
CANNING	328,410	298,210	5.28	1,574,550	46.80	73,753
FREEZING	139,500	131,400	6.55	860,150	55.40	47,692

1/ 1977 - DEL, IND, TEX, UTAH, VA AND W VA.  
1978 - IND, TEX, UTAH, VA AND W VA.

CUCUMBERS FOR PICKLES: AREA, YIELD, PRODUCTION AND VALUE, 1974-78

YEAR AND STATE	AREA		YIELD	PRODUCTION		VALUE	
	PLANTED	HARVESTED	PER ACRE	TONS	PER TON	TOTAL	
	ACRES		TONS	TONS	DOLLARS	1,000 DOLLARS	
1974							
CALIF	4,000	3,900	15.42	60,150	124.00	7,459	
COLO	2,900	2,500	9.40	23,500	100.00	2,350	
IND	2,200	2,000	4.90	9,800	122.00	1,196	
MD	2,600	2,600	6.08	15,800	122.00	1,928	
MICH	29,400	27,400	4.23	115,900	125.00	14,488	
MISS	7,900	6,900	2.43	16,800	156.00	2,621	
N C	29,500	28,800	2.40	69,100	138.00	9,536	
OHIO	7,200	6,800	7.69	52,300	158.00	8,263	
S C	8,500	8,300	2.50	20,750	115.00	2,386	
TEX	7,100	5,700	5.14	29,300	123.00	3,604	
VA	4,700	4,600	3.76	17,300	131.00	2,266	
WASH	1,600	1,600	10.09	16,150	112.00	1,809	
WIS	12,000	11,400	3.91	44,550	128.00	5,702	
OTHER STS	1/ 20,900	19,510	5.41	105,600	136.00	14,346	
TOTAL U S	140,500	132,010	4.52	597,000	131.00	77,954	
1975							
CALIF	5,500	5,500	12.52	68,850	127.00	8,744	
COLO	2,500	2,400	7.40	17,750	93.60	1,661	
IND	2,900	2,800	5.10	14,300	112.00	1,602	
MD	3,700	3,500	7.90	27,650	118.00	3,263	
MICH	30,400	27,600	4.68	129,200	124.00	16,021	
MISS	6,300	4,800	2.85	13,700	150.00	2,055	
N J	3,000	2,800	7.16	20,050	138.00	2,767	
N C	30,500	29,500	2.71	79,800	133.00	10,613	
OHIO	7,100	6,900	9.03	62,300	148.00	9,238	
S C	9,500	9,200	2.98	27,450	117.00	3,208	
TEX	8,100	7,100	4.54	32,200	144.00	4,637	
VA	4,000	3,900	5.28	20,600	130.00	2,672	
WASH	1,800	1,800	10.28	18,500	130.00	2,405	
WIS	10,600	10,200	4.25	43,350	122.00	5,289	
OTHER STS	1/ 24,710	22,170	4.45	98,550	127.00	12,555	
TOTAL U S	150,610	140,170	4.81	674,250	129.00	86,730	
1976							
CALIF	4,900	4,800	14.80	71,050	126.00	8,958	
COLO	2,700	2,400	9.19	22,050	78.50	1,731	
DEL	1,400	1,400	6.46	9,050	107.00	968	
FLA	5,800	5,300	4.09	21,700	187.00	4,057	
IND	1,500	1,400	8.20	11,500	104.00	1,196	
MD	3,700	3,600	5.50	19,800	113.00	2,237	
MICH	27,000	25,500	4.05	103,300	112.00	11,570	
MISS	5,100	5,000	2.40	12,000	111.00	1,332	
N J	1,900	1,800	8.58	15,450	135.00	2,086	
N C	28,100	27,700	2.82	78,100	139.00	10,856	
OHIO	6,300	6,200	10.81	67,000	145.00	9,715	
S C	7,900	7,700	2.47	19,050	135.00	2,581	
TEX	7,500	6,000	6.31	37,850	129.00	4,883	
VA	2,700	2,700	5.15	13,900	124.00	1,729	
WASH	1,800	1,700	10.85	18,450	128.00	2,362	
WIS	10,500	10,100	4.41	44,500	117.00	5,207	
OTHER STS	1/ 16,890	15,080	4.58	69,050	120.00	8,283	
TOTAL U S	135,690	128,380	4.94	633,800	126.00	79,751	

1/ 1974 - ALA, ARIZ, ARK, DEL, FLA, GA, IDAHO, ILL, KY, LA, MASS, MINN, MO, NEBR, N J, N Y, OKLA, OREG, PA, AND S DAK.  
 1975 - ALA, ARIZ, ARK, DEL, FLA, GA, IDAHO, ILL, KY, LA, MASS, MINN, MO, NEBR, N Y, OREG, PA, AND S DAK.  
 1976 - ALA, ARIZ, ARK, GA, IDAHO, ILL, KY, LA, MASS, MINN, NEBR, N Y, OREG, PA, S DAK AND TENN.

CUCUMBERS FOR PICKLES: AREA, YIELD, PRODUCTION AND VALUE, 1974-78

YEAR AND STATE	AREA		YIELD	PRODUCTION	VALUE	
	PLANTED	HARVESTED	PER ACRE		PER TON	TOTAL
	ACRES		TONS	TONS	DOLLARS	1,000 DOLLARS
1977						
CALIF	4,400	4,300	14.37	61,800	120.00	7,425
COLO	1,700	1,600	10.78	17,250	108.00	1,863
DEL	1,400	1,400	4.61	6,450	102.00	658
FLA	6,100	5,700	4.25	24,250	174.00	4,210
IND	1,500	1,400	6.96	9,750	108.00	1,053
MD	2,900	2,800	6.95	19,450	112.00	2,178
MICH	25,200	24,500	4.65	114,000	109.00	12,426
N J	1,400	1,400	9.43	13,200	132.00	1,742
N C	28,100	28,000	2.60	72,900	132.00	9,623
OHIO	6,500	6,400	11.12	71,200	132.00	9,398
OREG	1,400	1,300	10.12	13,150	126.00	1,657
S C	8,800	8,700	2.87	24,950	141.00	3,510
TEX	5,800	5,400	7.15	38,600	139.00	5,382
VA	2,800	2,800	3.07	8,600	119.00	1,023
WASH	1,800	1,800	10.08	18,150	126.00	2,287
WIS	9,800	9,400	6.23	58,550	127.00	7,436
OTHER STS	19,520	16,890	3.06	51,600	131.00	6,780
TOTAL U S	124,120	123,790	5.04	623,850	126.00	78,651
1978						
CALIF	4,000	3,900	15.80	61,600	137.00	8,439
COLO	2,500	2,200	7.95	17,500	131.00	2,293
DEL	1,200	1,200	7.58	9,100	107.00	974
FLA	6,600	6,200	4.26	26,400	183.00	4,831
IND	1,000	950	9.68	9,200	142.00	1,306
MD	2,900	2,900	6.81	19,750	117.00	2,311
MICH	27,500	26,500	4.75	126,000	120.00	15,120
N J	1,700	1,600	9.19	14,700	157.00	2,306
N C	30,700	29,500	2.62	77,300	128.00	9,894
OHIO	6,500	6,400	10.58	67,700	132.00	8,936
OREG	1,500	1,500	11.77	17,650	136.00	2,400
S C	9,800	9,700	3.06	29,650	156.00	4,615
TEX	7,500	7,000	7.94	55,600	130.00	7,228
VA	3,800	3,600	5.61	20,200	123.00	2,485
WASH	1,900	1,800	10.03	18,050	133.00	2,401
WIS	11,400	11,100	5.50	61,050	106.00	6,471
OTHER STS	19,540	18,390	2.94	54,000	126.00	6,802
TOTAL U S	140,040	134,440	5.10	685,450	130.00	88,814

1/ 1977 - ALA, ARIZ, ARK, GA, IDAHO, ILL, KY, LA, MASS, MINN, MISS, NEBR, N Y, PA AND S DAK.  
 1978 - ALA, ARIZ, ARK, GA, IDAHO, ILL, KY, LA, MASS, MINN, MISS, NEBR, N Y, OKLA, PA AND S DAK.

GREEN PEAS FOR PROCESSING; AREA, YIELD, PRODUCTION AND VALUE, 1974-78

YEAR, STATE, AND UTILIZATION	AREA		YIELD	PRODUCTION		VALUE
	PLANTED	HARVESTED	PER ACRE	TONS	PER TON	TOTAL
	ACRES		TONS	TONS	DOLLARS	1,000 DOLLARS
1974						
CALIF	12,900	11,900	1.81	21,550	164.00	3,534
COLO	560	530	.94	500	234.00	117
DEL	12,100	11,900	1.52	18,100	183.00	3,312
IDAHO	12,800	12,000	1.14	13,700	234.00	3,206
MO	6,300	6,000	1.45	8,700	167.00	1,453
MINN	78,600	69,500	1.17	81,300	217.00	17,642
N Y	6,900	6,800	1.53	10,400	205.00	2,132
OREG	45,500	43,000	1.23	52,900	203.00	10,739
WASH	81,700	80,400	1.61	129,450	210.00	27,185
WIS	146,900	129,800	1.33	172,650	174.00	30,041
OTHER STS 1/2	53,680	49,870	1.28	63,900	200.00	12,805
TOTAL U S	457,940	421,700	1.36	573,150	196.00	112,166
CANNING	297,340	270,020	1.26	341,100	189.00	64,318
FREEZING	160,600	151,680	1.53	232,050	206.00	47,848
1975						
CALIF	14,000	10,800	2.06	22,200	184.00	4,085
COLO	390	340	1.62	550	242.00	133
DEL	11,300	10,900	1.22	13,300	235.00	3,126
IDAHO	14,600	13,500	1.13	15,200	236.00	3,587
MO	5,900	5,700	1.21	6,900	254.00	1,766
MINN	75,900	70,800	1.12	79,600	236.00	18,626
N Y	6,700	6,400	1.38	8,800	218.00	1,918
OREG	52,200	49,100	1.12	55,000	205.00	11,275
WASH	87,900	84,600	1.61	136,200	216.00	29,419
WIS	148,000	133,100	1.21	161,200	211.00	34,013
OTHER STS 1/2	54,180	52,410	1.37	71,800	232.00	16,656
TOTAL U S	471,070	437,650	1.30	570,750	218.00	124,604
CANNING	307,290	287,010	1.21	348,250	221.00	76,970
FREEZING	163,780	150,640	1.48	222,500	214.00	47,634
1976						
CALIF	8,800	8,000	1.39	11,150	196.00	2,185
COLO	430	380	1.18	450	263.00	118
DEL	9,100	9,000	1.32	11,900	206.00	2,451
MO	6,700	6,300	1.29	8,100	219.00	1,774
MINN	74,100	72,300	1.13	82,000	191.00	15,662
N Y	4,200	4,100	1.43	5,850	265.00	1,550
OREG	37,100	35,900	1.28	46,000	178.00	8,188
WASH	75,100	74,600	1.73	129,100	200.00	25,820
WIS	121,300	117,200	1.02	119,600	196.00	23,442
OTHER STS 1/2	66,660	65,240	1.52	99,050	210.00	20,792
TOTAL U S	403,490	393,020	1.31	513,200	199.00	101,982
CANNING	269,470	261,670	1.21	315,500	204.00	64,370
FREEZING	134,020	131,350	1.51	197,700	190.00	37,612

1/ 1974 - ILL, IOWA, MAINE, MICH, MONT, N J, N C, OHIO, PA, TENN, UTAH, VA AND WYO.  
 1975 - ILL, IOWA, MAINE, MICH, MONT, N J, OHIO, PA, UTAH, VA AND WYO.  
 1976 - IDAHO, ILL, IOWA, MAINE, MICH, OHIO, PA, UTAH AND VA.

GREEN PEAS FOR PROCESSING: AREA, YIELD, PRODUCTION AND VALUE, 1974-78

YEAR, STATE, AND UTILIZATION	AREA		YIELD	PRODUCTION	VALUE	
	PLANTED	HARVESTED	PER ACRE	TONS	PER TON	TOTAL
	ACRES		TONS	TONS	DOLLARS	1,000 DOLLARS
1977						
CALIF	7,600	7,100	1.63	11,600	179.00	2,076
COLO	510	420	1.31	550	271.00	149
DEL	8,900	8,700	1.37	11,950	231.00	2,760
MD	5,500	5,400	1.42	7,650	230.00	1,760
MINN	68,500	65,600	1.53	100,400	201.00	20,180
N Y	5,300	5,200	1.38	7,200	248.00	1,786
OREG	32,200	27,700	.83	23,000	194.00	4,462
WASH	82,000	59,000	1.54	106,250	202.00	21,442
WIS	114,200	107,500	1.36	146,200	204.00	29,825
OTHER STS 1/	59,420	53,860	1.38	74,150	217.00	16,093
TOTAL U S	384,130	350,480	1.40	488,950	206.00	160,533
CANNING	234,640	220,800	1.35	297,250	208.00	61,812
FREEZING	149,490	129,680	1.48	191,700	202.00	38,721
1978						
CALIF	9,800	9,200	1.09	10,050	208.00	2,090
COLO	460	310	1.45	450	270.00	122
DEL	8,600	8,500	1.25	10,650	224.00	2,386
MD	6,300	6,000	1.48	8,850	225.00	1,991
MINN	77,700	67,900	1.22	82,850	218.00	18,061
N Y	5,800	5,700	1.42	8,100	250.00	2,025
OREG	37,800	36,900	1.23	45,400	150.00	6,810
WASH	75,700	75,000	1.58	118,500	204.00	24,174
WIS	112,700	97,000	1.12	108,650	202.00	21,947
OTHER STS 1/	53,820	48,950	1.38	67,600	226.00	15,247
TOTAL U S	388,680	355,460	1.30	461,100	206.00	94,853
CANNING	245,070	216,850	1.17	254,410	210.00	53,526
FREEZING	143,610	138,610	1.49	206,690	200.00	41,327

1/ 1977 - IDAHO, ILL, IOWA, MAINE, MICH, OHIO, PA, UTAH AND VA.  
 1978 - IDAHO, ILL, IOWA, MAINE, MICH, PA, UTAH AND VA.

SPINACH FOR PROCESSING: AREA, YIELD, PRODUCTION AND VALUE, 1974-78

YEAR, STATE, AND UTILIZATION	AREA		YIELD	PRODUCTION	VALUE	
	PLANTED	HARVESTED	PER ACRE		PER TON	TOTAL
	ACRES		TONS	TONS	DOLLARS	1,000 DOLLARS
1974						
WINTER						
CALIF	10,200	9,800	10.46	102,500	47.00	4,900
OTHER STS 1/	6,800	5,900	4.34	25,600	61.10	1,564
TOTAL	17,000	15,700	8.16	128,100	50.50	6,464
SPRING						
ARK	1,700	1,600	4.75	7,600	81.40	619
N Y	440	410	7.44	3,050	85.00	262
OKLA	1,700	1,500	3.67	5,500	67.50	371
OTHER STS 2/	3,380	3,090	5.15	15,900	72.80	1,156
TOTAL	7,220	6,600	4.86	32,050	75.20	2,410
FALL						
ARK	380	140	4.29	600	90.00	54
OKLA	310	310	4.03	1,250	69.70	87
OTHER STS 3/	2,460	2,300	5.35	12,300	71.70	802
TOTAL	3,150	2,750	5.15	14,150	72.30	1,023
TOTAL U S	27,370	25,050	6.96	174,300	56.80	9,897
FREEZING						
WINTER	9,300	8,900	8.44	75,100	49.80	3,740
SPRING	3,250	2,970	4.85	14,400	79.30	1,142
FALL	2,280	2,120	4.93	10,450	77.00	805
CANNING						
WINTER	7,700	6,800	7.79	53,000	51.40	2,724
SPRING	3,970	3,630	4.86	17,650	71.80	1,260
FALL	870	630	5.87	3,700	98.90	210
1975						
WINTER						
CALIF	8,900	8,400	10.13	85,100	56.20	4,783
OTHER STS 1/	8,400	8,100	4.90	39,650	75.30	2,987
TOTAL	17,300	16,500	7.56	124,750	62.30	7,770
SPRING						
ARK	1,700	1,400	4.71	6,600	80.90	534
OKLA	1,800	1,300	4.23	5,500	80.00	440
OTHER STS 2/	2,190	1,670	5.96	9,950	66.80	665
TOTAL	5,690	4,370	5.05	22,050	74.30	1,639
FALL						
ARK	550	550	4.36	2,400	90.00	210
OKLA	330	280	5.00	1,400	80.00	112
OTHER STS 3/	2,110	1,640	5.27	8,650	63.40	548
TOTAL	2,990	2,470	5.04	12,450	70.40	876
TOTAL U S	25,980	23,340	6.82	159,250	64.60	10,285
FREEZING						
WINTER	6,100	5,650	9.44	53,350	55.60	2,968
SPRING	2,160	1,650	5.12	8,450	73.10	618
FALL	1,940	1,460	4.59	6,700	70.30	471
CANNING						
WINTER	11,200	10,850	6.58	71,400	67.30	4,802
SPRING	3,530	2,720	5.00	13,600	75.10	1,021
FALL	1,050	1,010	5.69	5,750	70.40	405

1/ 1974 - 75 FLA AND TEX.

2/ 1974 - IDAHO, MD, N J, OREG, TENN, VA, WASH, AND WIS.

1975 - IDAHO, MD, N J, N Y, TENN, VA, WASH, AND WIS.

3/ 1974 - 75 CALIF, MISS, N J, TENN, VA, AND WASH.



SPINACH FOR PROCESSING; AREA, YIELD, PRODUCTION AND VALUE, 1974-78

YEAR, STATE, AND UTILIZATION	AREA		YIELD	PRODUCTION	VALUE	
	PLANTED	HARVESTED	PER ACRE	TONS	PER TON	TOTAL
	ACRES		TONS	TONS	DOLLARS	1,000 DOLLARS
1976						
WINTER						
CALIF	10,200	9,700	9.86	95,650	56.90	5,440
OTHER STS 1/	7,300	6,300	5.06	31,900	82.60	2,635
TOTAL	17,500	16,000	7.97	127,550	63.30	8,075
SPRING						
ARK	1,700	1,300	5.15	6,700	80.30	530
OKLA	2,100	1,700	4.10	6,950	80.00	556
OTHER STS 2/	1,610	1,440	8.23	11,850	66.40	787
TOTAL	5,410	4,440	5.74	25,500	73.80	1,881
FALL						
ARK	450	350	4.71	1,650	90.00	149
OKLA	350	300	4.67	1,400	90.00	126
OTHER STS 3/	1,290	1,080	4.63	5,000	67.60	338
TOTAL	2,090	1,730	4.65	8,050	76.10	613
TOTAL U S	25,000	22,170	7.27	161,100	65.60	10,569
FREEZING						
WINTER	7,500	7,100	9.70	68,900	56.30	3,881
SPRING	1,350	1,220	7.50	9,150	73.10	669
FALL	1,250	1,040	3.75	3,900	76.90	300
CANNING						
WINTER	10,000	8,900	6.59	58,650	71.50	4,194
SPRING	4,060	3,220	5.08	16,350	74.10	1,212
FALL	840	690	6.01	4,150	75.40	313
1977						
WINTER						
CALIF	9,300	9,000	10.21	91,900	63.90	5,872
OTHER STS 1/	4,500	4,000	5.11	20,450	78.00	1,596
TOTAL	13,800	13,000	8.64	112,350	66.50	7,468
SPRING						
ARK	2,200	2,100	4.67	9,800	80.70	791
OKLA	1,800	1,800	4.50	8,100	80.00	648
OTHER STS 2/	2,550	2,260	6.44	14,550	69.60	1,013
TOTAL	6,550	6,160	5.27	32,450	75.60	2,452
FALL						
ARK	240	240	4.58	1,100	90.00	99
OKLA	180	180	4.17	750	90.70	68
OTHER STS 3/	1,080	1,030	6.84	7,050	72.80	513
TOTAL	1,500	1,450	6.14	8,900	76.40	680
TOTAL U S	21,850	20,610	7.46	153,700	69.00	10,600
FREEZING						
WINTER	7,400	7,150	9.93	71,000	62.50	4,441
SPRING	2,440	2,160	6.00	12,950	71.80	930
FALL	960	910	6.32	5,750	80.30	462
CANNING						
WINTER	6,400	5,850	7.07	41,350	73.20	3,027
SPRING	4,110	4,000	4.88	19,500	78.10	1,522
FALL	540	540	5.83	3,150	69.20	218

1/ 1976 - 77 FLA AND TEX.  
 2/ 1976 - IDAHO, MD, N Y, OREG, TENN, VA, WASH, AND WIS.  
 1977 - IDAHO, MD, N Y, TENN, VA, WASH, AND WIS.  
 3/ 1976 - 77 CALIF, TENN, VA, AND WASH.

**SPINACH FOR PROCESSING; AREA, YIELD, PRODUCTION AND VALUE, 1974-78**

YEAR, STATE, AND UTILIZATION	AREA		YIELD	PRODUCTION	VALUE	
	PLANTED	HARVESTED	PER ACRE	TONS	PER TON	TOTAL
	ACRES		TONS	TONS	DOLLARS	1,000 DOLLARS
1978						
WINTER						
CALIF	9,300	8,000	8.88	71,050	75.40	5,357
OTHER STS 1/	5,300	4,900	4.80	23,500	85.00	1,998
TOTAL	14,600	12,900	7.33	94,550	77.80	7,355
SPRING						
ARK	1,700	1,400	6.00	8,400	80.40	675
OKLA	2,200	1,700	5.81	9,200	80.30	739
OTHER STS 2/	1,900	1,590	5.35	8,500	82.70	703
TOTAL	5,800	4,690	5.57	26,100	81.10	2,117
FALL						
ARK	600	400	3.63	1,450	81.40	118
OKLA	660	440	3.98	1,750	80.00	140
OTHER STS 3/	2,080	1,780	6.77	12,050	82.30	992
TOTAL	3,340	2,620	5.82	15,250	82.00	1,250
TOTAL U S	23,740	20,210	6.72	135,900	78.90	10,722
FREEZING						
WINTER	7,850	6,600	8.67	57,250	75.30	4,310
SPRING	1,600	1,360	4.30	5,850	93.00	544
FALL	1,880	1,580	6.42	10,150	90.30	917
CANNING						
WINTER	6,750	6,300	5.92	37,300	81.60	3,045
SPRING	4,200	3,330	6.08	20,250	77.70	1,573
FALL	1,460	1,040	4.90	5,100	65.30	333

1/ FLA AND TEX.

2/ MD, N J, N Y, TENN, VA, AND WIS.

3/ CALIF, MD, TENN, VA, AND WASH.

TOMATOES FOR PROCESSING: AREA, YIELD, PRODUCTION AND VALUE, 1974-78

YEAR AND STATE	AREA		YIELD PER ACRE	PRODUCTION	VALUE	
	PLANTED	HARVESTED			PER TON	TOTAL
	ACRES		TONS	TONS	DOLLARS	1,000 DOLLARS
1974						
CALIF	252,400	249,900	23.40	5,847,650	63.80	373,060
COLO	750	630	12.22	7,700	62.50	481
DEL	900	900	15.33	13,800	74.00	1,021
IND	15,300	15,100	11.42	172,450	65.70	11,330
MD	3,800	3,700	12.93	47,850	68.50	3,278
MICH	5,700	5,300	11.40	60,400	69.30	4,186
N J	13,900	13,300	17.41	231,550	74.50	17,250
N MEX	600	600	12.00	7,200	70.00	504
N Y	3,000	2,900	13.76	39,900	73.70	2,941
OHIO	25,600	25,100	14.67	368,200	66.50	24,485
PA	6,700	6,600	14.08	92,950	70.40	6,544
TEX	4,100	2,600	8.38	21,800	61.30	1,336
VA	4,200	4,100	9.01	36,950	67.20	2,483
OTHER STS 1/	7,240	6,970	10.25	71,450	57.40	4,103
TOTAL U S	343,640	337,700	20.79	7,019,850	64.50	453,022
1975						
CALIF	305,600	299,200	24.30	7,270,550	62.50	454,409
COLO	840	640	13.44	8,600	61.90	546
IND	16,100	15,800	13.25	209,300	62.90	13,165
MD	4,800	4,600	11.59	53,300	69.20	3,688
MICH	4,700	4,400	14.39	63,300	64.00	4,051
N J	11,000	10,600	14.53	154,000	72.40	11,150
N MEX	860	860	10.00	8,600	70.00	602
OHIO	24,500	24,100	17.55	423,000	68.00	28,764
PA	7,200	7,000	15.44	108,100	67.40	7,286
TEX	5,100	4,000	9.48	37,900	78.20	2,964
VA	3,900	3,800	8.91	33,850	69.60	2,356
OTHER STS 1/	9,330	9,250	14.41	133,250	63.60	8,471
TOTAL U S	393,930	384,250	22.13	8,503,750	63.20	537,452

1/ 1974 - ALA, ARK, FLA, ILL, IOWA, KY, LA, N C, OKLA, UTAH AND W VA.

1975 - ARK, DEL, FLA, ILL, IOWA, KY, LA, N Y, N C, OKLA, UTAH AND W VA.

TOMATOES FOR PROCESSING: AREA, YIELD, PRODUCTION AND VALUE, 1974-78

YEAR AND STATE	AREA		YIELD PER ACRE	PRODUCTION	VALUE	
	PLANTED	HARVESTED			PER TON	TOTAL
	ACRES		TONS	TONS	DOLLARS	1,000 DOLLARS
1976						
CALIF 1/	267,700	233,800	21.67	5,066,450	56.20	284,734
COLO	780	650	16.85	10,950	58.20	637
IND	14,300	12,700	18.43	234,050	65.50	15,330
MD	4,400	4,300	11.40	49,000	64.50	3,161
MICH	4,100	4,000	18.63	74,500	65.20	4,857
N J	9,400	9,300	18.95	176,250	65.00	11,456
N MEX	900	900	10.00	9,000	75.00	675
OHIO	22,600	22,300	23.33	520,250	66.00	34,337
PA	6,500	6,200	20.40	126,500	61.00	7,717
TEX	4,900	4,000	11.21	44,850	65.10	2,920
VA	3,500	3,500	12.67	44,350	60.80	2,696
OTHER STS 2/	7,740	7,310	15.81	115,600	59.60	6,887
TOTAL U S	346,820	308,960	20.95	6,471,750	58.00	375,407
1977						
CALIF	278,800	276,400	24.13	6,669,550	63.90	426,184
COLO	830	640	10.94	7,000	63.70	446
IND	12,700	12,500	13.85	173,100	66.70	11,546
MD	4,100	4,000	11.49	45,950	64.30	2,955
MICH	4,200	4,100	15.49	63,500	65.80	4,178
N J	8,100	8,000	15.15	121,200	63.00	7,636
N MEX	1,000	900	11.00	9,900	75.00	743
OHIO	21,400	21,200	19.94	422,750	66.00	27,902
PA	6,000	5,800	19.70	114,250	62.00	7,084
TEX	3,000	2,000	10.20	20,400	64.60	1,318
VA	3,700	3,600	8.07	29,050	70.60	2,051
OTHER STS 2/	8,480	7,520	13.63	102,500	61.70	6,329
TOTAL U S	352,310	346,660	22.44	7,779,150	64.10	496,372

- 1/ DOES NOT INCLUDE THE FOLLOWING QUANTITIES NOT HARVESTED OR NOT MARKETED BECAUSE OF ECONOMIC CONDITIONS: 200,000 TONS.
- 2/ 1976 - ARK, DEL, FLA, ILL, IOWA, KY, LA, N Y, N C, UTAH, AND W VA.  
 1977 - DEL, FLA, ILL, IOWA, KY, LA, N Y, N C, UTAH, AND W VA.

TOMATOES FOR PROCESSING; AREA, YIELD, PRODUCTION AND VALUE, 1974-78

YEAR AND STATE	AREA		YIELD	PRODUCTION	VALUE	
	PLANTED	HARVESTED	PER ACRE		PER TON	TOTAL
	ACRES		TONS	TONS	DOLLARS	1,000 DOLLARS
1978						
CALIF	237,000	231,900	22.81	5,289,650	63.70	336,951
COLD	830	760	15.26	11,500	63.00	731
IND	9,500	9,500	21.06	200,050	68.50	13,703
MO	4,100	3,900	11.27	43,950	66.80	2,936
MICH	4,600	4,500	18.04	81,200	67.30	5,465
N J	8,300	7,200	12.90	92,850	65.00	6,035
N MEX	820	600	8.00	4,800	75.00	360
OHIO	20,000	19,700	20.22	398,350	67.80	27,008
PA	4,000	3,900	19.51	76,100	64.00	4,670
TEX	3,100	2,500	8.62	21,550	68.30	1,472
VA	4,100	3,800	10.53	40,000	67.40	2,696
OTHER STS 1/	7,710	7,300	14.74	107,600	62.50	6,723
TOTAL U S	304,060	295,560	21.54	6,367,700	64.20	408,950

1/ 1978 - ARK, DEL, FLA, ILL, IOWA, KY, N Y, N C, UTAH AND W VA.

CUCUMBERS FOR PICKLES: STOCKS IN TANKS, BARRELS AND FRESH PACK,  
ON OCTOBER 1, 1974-78

YEAR	FROM CURRENT YEAR CROP			FROM PREVIOUS YEAR CROP		
	SALT STOCK INCLUDING DILL	FRESH PACK	REFRIGERATED	SALT STOCK INCLUDING DILL	FRESH PACK	
	TONS					
U S						
1974	327,440	101,760	9,450	55,500		1,850
1975	333,120	92,190	9,080	62,870		5,540
1976	312,070	66,070	5,610	88,310		4,440
1977	325,310	79,060	4,750	80,700		4,730
1978	364,990	74,870	19,320	53,980		3,440
	COMBINED STOCKS FROM CURRENT YEAR CROP	:	COMBINED STOCKS FROM PREVIOUS YEAR CROP	:	TOTAL STOCKS	
	TONS					
U S						
1974	438,650		57,350			496,000
1975	434,390		68,410			502,800
1976	383,750		92,750			476,500
1977	409,120		85,430			494,550
1978	459,180		57,420			516,600

**END**