



AgEcon SEARCH
RESEARCH IN AGRICULTURAL & APPLIED ECONOMICS

The World's Largest Open Access Agricultural & Applied Economics Digital Library

This document is discoverable and free to researchers across the globe due to the work of AgEcon Search.

Help ensure our sustainability.

Give to AgEcon Search

AgEcon Search

<http://ageconsearch.umn.edu>

aesearch@umn.edu

*Papers downloaded from **AgEcon Search** may be used for non-commercial purposes and personal study only. No other use, including posting to another Internet site, is permitted without permission from the copyright owner (not AgEcon Search), or as allowed under the provisions of Fair Use, U.S. Copyright Act, Title 17 U.S.C.*

PSB-662-419810

USDA STATISTICAL BULLETINS

UPDATE

POULTRY MARKET STATISTICS 1980 ANNUAL SUMMARY

1 OF 1

START

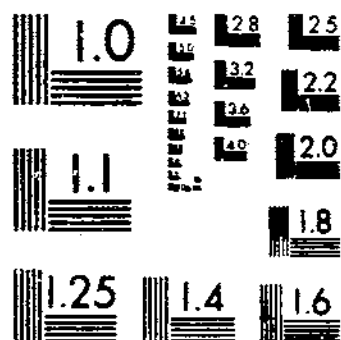

MICROCOPY RESOLUTION TEST CHART
NATIONAL BUREAU OF STANDARDS-1963-A

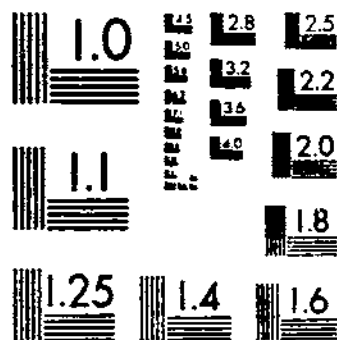

MICROCOPY RESOLUTION TEST CHART
NATIONAL BUREAU OF STANDARDS-1963-A



**United States
Department of
Agriculture**

**Agricultural
Marketing
Service**

**Statistical Bulletin
Number 662**

Poultry Market Statistics

1980 Annual Summary

Branch Headquarters...Washington, D.C. 20250

National Egg Products Supervisor...Washington, D.C. 20250, South Building, Room 2620

National Poultry Products Supervisor...Atlanta, Georgia 30309, 1718 Peachtree St., N.W., Room 208

Branch Statistical Reports Office...Kansas City, Missouri, 64106, 811 Grand Avenue, Room 119

FEDERAL-STATE FIELD OFFICES

Atlanta, Georgia 30309	Room 210	1718 Peachtree St., N.W.
Austin, Texas 78711	P. O. Box 12847	Texas Dept. of Agriculture
Baton Rouge, Louisiana 70804	P. O. Box 44184	Louisiana Dept. of Agriculture
Chicago, Illinois 60605	Room 936	536 South Clark Street
Columbus, Ohio 43215	Room 612	65 South Front Street
Denver, Colorado 80202	Room 387	721 19th Street
Des Moines, Iowa 50309	Room 769	210 Walnut Street
Fresno, California 93721	Room 3075	2550 Mariposa Street
Harrisonburg, Virginia 22801	P. O. Box 147	Virginia Dept. of Agriculture
Hartford, Connecticut 06115	---	State Office Building
Jackson, Mississippi 39216	P. O. Box 4357	Fondren Station
Kansas City, Missouri 64106	Room 119	811 Grand Avenue
Los Angeles, California 90021	Room 292	784 S. Central Avenue
North Brunswick, New Jersey 08902	Room 301	825 Georges Road
Pittsburgh, Pennsylvania 15222	Room 832-A	1000 Liberty Avenue
Raleigh, North Carolina 27611	P. O. Box 27647	N. C. Dept. of Agriculture
Richmond, Virginia 23219	Room 810	Washington Building
Sacramento, California 95814	Room 216	1220 N Street
San Francisco, California 94111	Room 710	630 Sansome Street
Tallahassee, Florida 32304	Room 431	Mayo Building
Tampa, Florida 33550	P. O. Box 48	Mango, Florida
Trenton, New Jersey 08625	P. O. Box 1883	N. J. Dept. of Agriculture

April 1981

POULTRY MARKET STATISTICS

1980

Annual Summary of Market Statistics Collected and Compiled by the Poultry Market News Branch

An average price is computed by dividing the sum of the midpoints of price ranges reported during the period by the number of price ranges during the period.

A weighted average price is computed by dividing the total value of the sales during the period by the total number of units sold during the period.

An average price for a year is the mean of the twelve monthly averages.

A monthly average price is not computed when a price is not reported for five or more consecutive trading days.

A yearly average price is not computed when an average price is not reported for one or more months.

Matched plant comparisons are made by comparing information from the same sources reporting in each of two different periods, i.e., current and previous week or current and previous year.

CONTENTS

SHELL EGGS

	<u>Table No.</u>	<u>Page No.</u>
Prices, by months:		
At farm,		
Central California.....	9	14
Iowa.....	9	14
New England.....	9	15
Delivered grading plants:		
Missouri.....	10	15
Delivered processors (breaking stock):		
Central States.....	11	16
Illinois.....	11	16
Iowa.....	11	16
Kansas.....	11	16
Minnesota.....	11	16
Missouri.....	11	16
Nebraska.....	11	16
South Dakota.....	11	16
Wisconsin.....	11	16
Southeastern area.....	11	16
Delivered:		
Denver.....	12	16
Detroit.....	12	17
Midwestern cities.....	12	17
Sales to volume buyers:		
Atlanta metropolitan area.....	13	17
Boston metropolitan area.....	13	17
Chicago metropolitan area.....	13	18
Detroit metropolitan area.....	13	18
Houston metropolitan area.....	13	18
Jackson metropolitan area.....	13	18
Los Angeles metropolitan area.....	13	19
Major Louisiana cities.....	13	19
New York metropolitan area.....	13	19
Major Ohio cities.....	13	19
Philadelphia metropolitan area.....	13	20
Pittsburgh metropolitan area.....	13	20
San Francisco metropolitan area.....	13	20
Major Wisconsin cities.....	13	20

SHELL EGGS--Continued

	<u>Table No.</u>	<u>Page No.</u>
Prices, by months:--Continued		
Sales to volume buyers--Continued		
Northeast area.....	14	21
Midwest area.....	14	21
Southern area.....	14	22
Western area.....	14	22
13 major metropolitan areas.....	14	22
Delivered to retailers:		
Baltimore, Maryland.....	15	23
Colorado.....	15	23
Detroit, Michigan.....	15	23
Fresno, California.....	15	23
Florida, West, Central, and Northeast.....	15	24
Major Ohio cities.....	15	24
North Carolina.....	15	24
Pittsburgh, Pennsylvania.....	15	24
At retail:		
In large retail stores, Los Angeles.....	16	25
Movements:		
Into retail channels, by weeks:		
Atlanta.....	7	12
Boston.....	7	12
Chicago.....	7	12
Detroit.....	7	12
Kansas City.....	7	12
Los Angeles.....	7	12
New Orleans.....	7	13
New York.....	7	13
Pittsburgh.....	7	13
Portland-Vancouver area.....	7	13
St. Louis.....	7	13
San Francisco.....	7	13
Commercial egg movements, by weeks:		
Receipts from producers.....	6	11
Volume processed in plants under Federal Inspection.....	23	29
Weekly inventory report.....	8	14
Cold storage holdings:		
Selected storage centers, by weeks.....	1	8
Total U. S. holdings in warehouses, close of each month.....	2	9

FROZEN EGGS

Prices, by months:		
Wholesale:		
Less than carlot:		
New York and Philadelphia.....	17	25
San Francisco.....	17	25
Carlots and trucklots:		
Chicago.....	18	26
New York and Philadelphia.....	18	26
Delivered to bakers, hotels, and restaurants, Pittsburgh.....	19	27
Cold storage holdings:		
Selected storage centers, by weeks.....	1	8
Selected storage centers, percent of total U.S. holdings, close of each month, by years	5	10
Total U.S. holdings in warehouses, close of each month.....	2	9

DRIED EGGS

Prices, by months:		
Wholesale, New York.....	20	27
Inventory.....	21	28

LIQUID EGGS

Prices by months:		
F.o.b. processor's dock in Southeast area.....	22	29

LIVE POULTRY

	<u>Table No.</u>	<u>Page No.</u>
Average weights and numbers slaughtered under Federal Inspection.....	24	30
Hens:		
Prices, by months:		
Light type:		
At farm:		
Central California.....	25	31
Southern California.....	25	31
Florida.....	25	31
Ohio.....	25	31
Pennsylvania (Eastern) and New Jersey.....	25	31
Southeast area.....	25	31
West North Central.....	25	31
Heavy type:		
At farm:		
North Carolina.....	26	31
Southeast area.....	26	31
Delivered processing plant:		
Southeast area.....	26	31

PROCESSED POULTRY

Broiler-Fryers, ice-packed:		
Prices, by weeks:		
F.o.b. dock equivalent:		
Alabama.....	27	32
Mississippi.....	27	32
Delivered to major market areas:		
Baltimore-Washington.....	28	33
Boston.....	28	33
Chicago.....	28	33
Cincinnati.....	28	33
Cleveland.....	28	33
Denver.....	28	34
Detroit.....	28	34
Los Angeles.....	28	34
New York.....	28	34
Philadelphia.....	28	35
Pittsburgh.....	28	35
St. Louis.....	28	35
San Francisco.....	28	35
9-City weighted average, delivered.....	29	36
Prices, by months:		
Delivered to New York, including multiple drop shipments.....	31	37
Delivered to retailers:		
Florida.....	32	37
Fresno.....	32	37
Los Angeles area.....	32	37
Pittsburgh.....	32	37
Portland.....	32	37
San Francisco.....	32	37
Seattle.....	32	37
Parts:		
Delivered to first receivers:		
Chicago.....	33	38
New York.....	34	38
Delivered to retailers:		
Pittsburgh.....	35	39

PROCESSED POULTRY--Continued

	<u>Table No.</u>	<u>Page No.</u>
Broiler-fryers, ice-packed:--Continued		
Prices, by years:		
Weighted average prices for delivered trucklot sales, ready-to-cook:		
Chicago.....	30	37
Los Angeles.....	30	37
New York.....	30	37
Hens:		
Prices, by months:		
Delivered to first receiver:		
Boston.....	36	39
Chicago.....	37	40
Detroit.....	39	41
New York.....	37	40
Major Ohio cities.....	39	41
Philadelphia.....	39	41
Delivered to retailers:		
Florida.....	38	40
Los Angeles area.....	38	40
Portland.....	38	41
San Francisco.....	38	41
Seattle.....	38	41
Canner Pack Fowl in Southeast.....	40	42
Roasters:		
Prices by months:		
Delivered to first receiver:		
Boston.....	36	39
Chicago.....	37	40
New York.....	37	40
Delivered to retailers:		
Los Angeles area.....	38	40
San Francisco.....	38	41
Cold storage holdings:		
Selected storage centers, by weeks.....	1	8
Selected storage centers, percent of total U.S. holdings, close of each month, by years.....	5	10
Total U.S. holdings in warehouses, close of each month.....	4	9

DUCKLINGS

Prices, by months:		
Delivered to first receiver:		
Chicago.....	41	42
New York.....	41	42
Delivered to retailers:		
Los Angeles area.....	41	43
San Francisco.....	41	43
Cold storage holdings:		
Total U.S. holdings in warehouses, close of each month.....	4	9

RABBITS

Prices, by months:		
Processed, delivered to retailers:		
Los Angeles area.....	42	43
San Francisco.....	42	43

LIVE TURKEYS

	<u>Table No.</u>	<u>Page No.</u>
Slaughter:		
Average weights and numbers slaughtered under Federal Inspection.....	43	44

PROCESSED TURKEYS

Prices, by weeks:		
At shipping points:		
Central States.....	44	45
San Joaquin Valley.....	45	46
Canner pack turkeys in Midwest.....	46	47
Prices, by months:		
F.o.b.		
J-City average.....	47	48
Chicago.....	48	48
Los Angeles.....	49	49
New York.....	50	49
Paid at seller's dock or warehouse:		
Chicago.....	51	50
New York.....	52	50
Delivered to retailers:		
Los Angeles.....	53	51
Portland.....	53	52
San Francisco.....	53	51
Seattle.....	53	51
Delivered restaurants and institutions, Los Angeles area.....	56	54
Ports:		
Delivered to first receivers in New York City.....	55	53
Delivered buyer's dock Southern California.....	54	52
Cold storage holdings:		
Selected storage centers, by weeks.....	1	8
Selected storage centers, percent of total holdings, close of each month, by years.....	5	10
Total U.S. holdings in warehouses, close of each month.....	3	9

APPENDIX

Directory of selected storage centers.....		55
--------------------------------------------	--	----

TABLE 1.--STORAGE: Holdings of poultry products in selected storage centers, by weeks, 1980^{1 2}
(Includes Government stocks)

Week ending	Shell eggs	Frozen eggs	Processed turkeys	Processed other poultry
	Thousand cases	Thousand pounds	Thousand pounds	Thousand pounds
1980				
January 7.....	11.7	6,180	104,375	46,072
14.....	9.7	5,529	104,985	46,227
21.....	10.0	5,953	105,766	45,365
28.....	9.3	6,146	104,285	45,130
February 4.....	13.7	6,440	99,625	44,605
11.....	9.8	6,592	98,443	45,721
19.....	10.4	6,308	95,969	43,300
25.....	8.3	7,514	94,278	43,455
March 3.....	7.6	7,140	93,390	43,933
10.....	5.9	7,748	91,753	43,077
17.....	2.2	7,798	89,008	43,292
24.....	5.0	6,910	87,775	43,814
31.....	6.7	8,150	86,925	47,156
April 7.....	8.1	9,485	89,174	46,386
14.....	9.8	7,943	83,518	44,893
21.....	9.1	7,641	84,971	45,121
28.....	10.4	7,751	87,459	44,929
May 5.....	10.9	7,687	90,287	44,249
12.....	12.3	7,899	94,775	46,070
19.....	12.0	7,621	96,593	42,507
27.....	12.2	8,054	97,717	42,441
June 2.....	13.1	7,713	101,558	40,995
9.....	14.0	8,165	108,501	40,354
16.....	17.0	8,833	115,275	40,210
23.....	14.8	8,904	118,042	39,701
30.....	10.5	9,119	131,730	40,534
July 7.....	10.3	9,420	135,526	42,451
14.....	6.0	9,894	142,027	42,398
21.....	3.5	9,305	146,317	41,650
28.....	2.2	10,010	146,526	41,776
August 4.....	9.1	9,529	146,474	42,031
11.....	11.0	9,422	150,749	41,568
18.....	12.0	9,410	154,447	41,623
25.....	10.4	10,319	159,527	40,938
September 2.....	6.5	10,263	163,648	41,521
8.....	7.8	10,676	163,748	41,929
15.....	7.8	10,733	164,999	42,533
22.....	7.3	10,980	166,663	40,175
29.....	9.7	10,579	174,301	40,457
October 6.....	10.0	11,755	179,484	40,677
14.....	10.8	12,812	181,571	41,916
20.....	8.4	11,551	185,337	42,302
27.....	6.0	11,385	185,572	43,267
November 3.....	3.4	10,924	182,205	41,945
10.....	3.0	11,003	183,821	38,948
17.....	3.3	10,979	163,183	38,488
24.....	2.3	10,705	121,730	37,061
December 1.....	5.1	9,382	104,850	38,121
8.....	6.5	9,382	101,030	38,957
15.....	6.5	9,029	95,517	38,725
22.....	11.7	8,453	86,594	37,238
29.....	13.8	8,646	79,667	37,778

¹ See appendix for directory of Selected Storage Centers.
² Holdings as of mornings of given dates.

TABLE 2.—STORAGE: Total U.S. holdings of eggs and egg products at close of each month, 1980¹
(Includes Government stocks)

Month and year	Shell eggs	Frozen eggs					Total
		Whites	Yolks	Whole or mixed	Unclassified		
	Thousand cases	Thousand pounds	Thousand pounds	Thousand pounds	Thousand pounds	Thousand pounds	
1980							
January.....	47	3,596	4,259	9,075	5,215	22,145	
February.....	24	3,666	4,933	9,841	5,354	23,794	
March.....	22	3,322	4,875	9,666	5,507	23,370	
April.....	30	3,512	5,079	9,413	7,902	25,906	
May.....	47	3,579	4,750	9,980	8,323	26,632	
June.....	51	4,220	4,263	12,290	7,823	28,596	
July.....	39	4,008	3,629	13,758	8,046	29,441	
August.....	28	4,533	3,930	14,852	7,341	30,656	
September.....	39	4,178	4,074	14,716	6,702	29,670	
October.....	15	3,982	4,326	13,930	6,912	29,155	
November.....	19	3,377	4,048	12,098	5,809	25,332	
December.....	31	3,474	3,883	10,911	6,015	24,283	

¹ As reported by Economics and Statistics Service.

TABLE 3.—STORAGE: Total U.S. holdings of processed turkeys at close of each month, 1980¹
(Includes Government stocks)

Month and year	Whole birds	Other	Total
1980			
January.....	169,004	77,799	246,803
February.....	151,546	73,441	224,987
March.....	143,379	65,521	208,900
April.....	142,261	64,386	206,647
May.....	170,323	63,524	233,847
June.....	218,256	68,310	286,566
July.....	251,851	73,991	325,842
August.....	305,694	78,258	383,952
September.....	324,590	74,193	398,783
October.....	346,844	73,395	420,239
November.....	194,379	63,190	257,569
December.....	137,181	60,802	197,983

¹ As reported by Economics and Statistics Service.

TABLE 4.—STORAGE: Total U.S. holdings of processed poultry at close of each month 1980¹
(Includes Government stocks)

Month and year	Broilers, fryers	Hens	Other frozen chicken	Ducks
1980				
January.....	27,323	31,373	75,217	4,384
February.....	31,063	36,577	69,922	3,836
March.....	31,178	39,638	78,236	3,040
April.....	32,363	46,716	82,916	3,742
May.....	32,111	46,255	84,662	5,077
June.....	34,745	44,649	87,800	6,794
July.....	31,836	41,145	88,395	7,751
August.....	30,919	38,920	87,297	7,211
September.....	26,785	37,322	86,116	7,234
October.....	28,359	31,187	92,136	7,087
November.....	25,086	25,322	89,788	4,853
December.....	22,394	21,342	92,743	4,550

¹ As reported by Economics and Statistics Service.

TABLE 5.--STORAGE: Percent of total U.S. holdings of poultry products in selected storage centers at the close of each month, by years, 1976-1980¹

(Includes Government stocks)

Month	Frozen eggs				
	1980	1979	1978	1977	1976
January.....	28.8	33.0	29.9	34.7	45.1
February.....	30.0	31.4	31.4	34.8	39.7
March.....	36.0	31.7	32.9	31.3	40.3
April.....	29.8	31.5	30.7	30.0	36.8
May.....	29.0	34.0	30.2	29.8	37.1
June.....	32.2	30.7	28.4	26.8	35.0
July.....	32.7	31.9	31.8	24.5	33.4
August.....	33.5	31.2	31.8	25.2	35.0
September.....	37.2	27.1	31.4	25.1	34.0
October.....	37.5	30.4	32.0	27.9	35.4
November.....	37.0	32.6	33.8	28.2	38.9
December.....	33.9	26.8	33.1	27.9	34.1
Yearly average.....	33.1	31.0	31.4	28.8	37.1

Month	Processed turkeys				
	1980	1979	1978	1977	1976
January.....	40.7	43.7	43.5	49.5	40.7
February.....	41.5	41.2	45.7	48.9	39.4
March.....	41.8	42.6	45.5	49.3	39.6
April.....	43.1	43.0	44.3	47.1	45.9
May.....	43.4	42.4	45.4	49.0	44.0
June.....	46.3	43.3	42.3	45.5	45.5
July.....	45.0	42.0	45.5	45.8	46.0
August.....	42.6	43.4	44.2	47.0	44.5
September.....	44.2	45.1	42.5	46.2	48.4
October.....	43.4	46.3	44.4	45.7	47.1
November.....	40.7	43.2	45.4	42.1	50.4
December.....	39.9	43.7	44.0	43.0	48.6
Yearly average.....	42.7	43.3	44.4	46.6	45.0

Month	Processed other poultry				
	1980	1979	1978	1977	1976
January.....	32.3	33.1	31.4	39.8	34.7
February.....	31.1	30.9	33.4	39.8	34.1
March.....	30.9	34.0	33.9	37.9	34.1
April.....	26.9	32.3	34.4	37.5	34.2
May.....	24.4	30.4	34.8	37.1	37.2
June.....	23.6	30.9	37.5	36.9	37.2
July.....	24.8	29.7	38.3	34.2	38.1
August.....	25.3	31.3	36.6	32.0	35.4
September.....	25.7	29.9	36.1	29.9	37.0
October.....	26.4	28.9	36.2	30.6	36.1
November.....	26.3	31.4	34.8	29.2	37.3
December.....	26.6	31.5	35.9	30.2	37.3
Yearly average.....	27.0	31.2	35.3	34.6	36.1

¹ See appendix for directory of Selected Storage Centers.

TABLE 6.--SHELL EGGS: Commercial egg movement, by weeks, 1980

Week ending		Receipts from producers ¹			
		Number of cases	As a percentage of--		
			Previous week	First week of year	Same week last year
		Thousands	Percent	Percent	Percent
<u>1980</u>					
January	5.....	1,685.0	103	102	105
	12.....	1,718.8	102	102	107
	19.....	1,696.1	99	101	105
	26.....	1,695.4	100	101	107
February	2.....	1,691.5	100	100	104
	9.....	1,678.5	99	100	104
	16.....	1,676.7	100	100	104
	23.....	1,624.1	97	96	103
March	1.....	1,660.1	102	99	103
	8.....	1,675.1	101	99	104
	15.....	1,650.2	99	98	102
	22.....	1,669.9	101	99	104
	29.....	1,724.3	103	102	106
April	5.....	1,752.9	102	104	108
	12.....	1,602.4	91	95	96
	19.....	1,592.5	99	95	102
	26.....	1,596.5	100	95	101
May	3.....	1,585.6	99	94	102
	10.....	1,576.4	99	94	101
	17.....	1,585.4	101	94	103
	24.....	1,594.1	101	95	102
	31.....	1,586.6	100	94	103
June	7.....	1,592.8	100	95	104
	14.....	1,594.8	100	95	103
	21.....	1,582.4	99	94	103
	28.....	1,595.1	101	95	103
July	5.....	1,576.7	99	94	105
	12.....	1,621.5	103	96	105
	19.....	1,568.1	97	93	102
	26.....	1,566.8	100	93	101
August	2.....	1,590.9	102	94	104
	9.....	1,571.5	99	93	103
	16.....	1,582.9	101	94	102
	23.....	1,609.6	102	96	105
	30.....	1,643.7	102	98	105
September	6.....	1,616.2	98	96	105
	13.....	1,642.9	102	98	106
	20.....	1,646.3	100	98	106
	27.....	1,642.3	100	97	104
October	4.....	1,648.3	100	98	107
	11.....	1,645.3	100	98	105
	18.....	1,644.3	100	98	104
	25.....	1,653.5	101	98	109
November	1.....	1,658.3	100	98	103
	8.....	1,678.1	101	100	104
	15.....	1,685.8	100	100	103
	22.....	1,706.0	101	101	110
	29.....	1,658.6	97	98	101
December	6.....	1,696.5	102	101	103
	13.....	1,711.0	101	102	103
	20.....	1,735.6	101	103	102
	27.....	1,674.2	96	99	103

¹ Eggs purchased from producers as reported by commercial egg handlers.

TABLE 7.--SHELL EGGS: Movement into retail channels at specified cities, by weeks, 1980¹
(Cases - in thousands)

Week ending	Atlanta	Boston	Chicago	Detroit	Kansas City	Los Angeles
1980						
January 5.....	16.2	11.2	77.7	32.7	14.5	153.5
12.....	18.4	10.7	93.9	34.7	15.7	153.0
19.....	14.2	10.6	61.3	33.2	15.1	154.0
26.....	14.1	11.3	75.7	35.1	14.1	159.3
February 2.....	23.3	12.2	65.9	29.3	16.1	162.1
9.....	13.4	12.4	71.3	36.7	15.9	160.0
16.....	13.8	12.9	71.1	32.1	16.0	162.3
23.....	15.7	11.7	58.1	35.7	15.5	155.3
March 1.....	15.5	11.1	69.5	31.2	12.7	160.9
8.....	15.9	10.4	61.8	32.0	15.9	159.0
15.....	11.6	10.7	58.2	35.8	15.6	158.5
22.....	13.6	11.1	50.7	30.9	13.9	153.3
29.....	17.5	9.1	93.3	45.0	16.6	157.7
April 5.....	22.7	12.2	80.0	48.6	26.6	207.9
12.....	10.3	10.3	43.2	23.3	12.3	146.3
19.....	13.6	10.1	42.4	31.6	14.4	140.3
26.....	13.9	10.7	50.7	27.4	13.3	144.9
May 3.....	16.0	9.5	72.2	29.4	13.9	155.4
10.....	26.3	10.6	52.6	32.9	14.3	137.4
17.....	20.2	9.7	56.6	28.3	15.1	139.1
24.....	16.7	10.1	53.8	27.8	15.2	146.2
31.....	22.5	10.3	54.0	27.0	15.7	145.3
June 7.....	13.5	10.9	54.9	34.5	15.5	150.6
14.....	18.7	10.6	67.7	36.9	13.7	156.0
21.....	17.4	8.2	50.9	40.2	14.9	153.7
28.....	16.0	10.3	57.0	36.3	14.3	145.3
July 5.....	16.2	10.1	45.2	34.0	13.7	152.4
12.....	18.8	11.2	83.2	38.5	13.6	154.8
19.....	17.6	10.7	49.6	43.5	15.3	154.7
26.....	13.8	10.8	50.2	41.4	12.8	145.3
August 2.....	14.3	10.1	48.5	40.6	13.4	150.9
9.....	17.3	10.4	50.7	45.4	13.7	145.6
16.....	14.4	10.0	51.2	48.3	13.9	149.4
23.....	16.7	12.5	68.1	46.8	14.4	151.0
30.....	13.9	13.9	55.8	43.8	14.7	158.4
September 6.....	15.2	14.3	50.9	41.0	13.4	148.5
13.....	18.9	10.3	62.6	41.0	16.0	146.4
20.....	13.3	10.6	58.3	37.8	12.0	150.4
27.....	15.6	9.9	50.9	37.6	12.5	150.2
October 4.....	14.3	10.1	68.6	37.8	14.4	143.5
11.....	19.8	11.8	60.5	39.0	14.4	143.6
18.....	17.0	10.2	50.9	37.2	13.2	143.2
25.....	12.9	10.4	49.6	30.3	12.3	145.7
November 1.....	13.6	10.6	53.8	29.7	15.0	155.3
8.....	16.2	12.1	53.2	39.0	13.5	155.8
15.....	20.1	11.8	51.4	32.6	13.5	153.4
22.....	16.3	12.4	51.3	33.3	14.9	149.7
29.....	17.9	13.7	59.0	34.8	15.0	159.2
December 6.....	16.9	9.1	56.0	38.1	13.9	152.5
13.....	15.6	10.7	40.9	38.2	14.4	151.3
20.....	20.0	12.2	86.6	46.1	15.5	149.6
27.....	20.6	11.3	51.3	38.0	15.9	146.3

See footnotes at end of table.

TABLE 7.--SHELL EGGS: Movement into retail channels at specified cities, by weeks, 1980--Continued
(Cases - in thousands)

Week ending	New Orleans	New York	Pittsburgh	Portland-Vancouver	St. Louis	San Francisco
1980						
January 5.....	10.5	146.1	26.6	17.2	8.5	35.9
12.....	15.7	174.7	34.2	17.0	8.6	41.1
19.....	14.0	147.5	28.8	19.9	8.4	39.9
26.....	8.0	165.2	30.7	18.5	7.2	38.2
February 2.....	12.8	160.7	37.2	13.9	6.2	41.0
9.....	11.5	154.3	33.9	20.1	8.1	38.3
16.....	14.4	154.7	28.9	19.2	7.0	34.7
23.....	8.2	139.7	25.7	16.4	6.4	37.1
March 1.....	8.6	146.1	24.4	15.4	6.1	40.8
8.....	10.6	156.4	37.2	17.5	6.6	47.0
15.....	13.0	146.5	31.3	17.4	6.0	40.9
22.....	10.3	157.5	33.2	18.8	6.2	37.7
29.....	14.1	196.3	57.1	20.9	6.2	39.4
April 5.....	13.9	203.7	76.5	22.9	9.5	50.7
12.....	10.6	136.9	15.8	20.3	5.5	41.8
19.....	10.4	140.6	27.6	18.9	6.2	36.0
26.....	10.4	144.5	29.5	15.6	6.0	42.2
May 3.....	14.4	142.1	29.4	17.9	5.9	44.1
10.....	12.5	135.5	30.4	19.0	5.8	41.0
17.....	17.3	140.3	29.7	19.3	5.5	39.6
24.....	9.2	135.9	33.8	18.8	6.0	43.9
31.....	13.8	135.8	31.2	17.7	5.8	45.5
June 7.....	7.5	146.1	35.2	20.4	5.9	41.4
14.....	9.6	151.8	33.8	19.3	5.4	40.1
21.....	10.7	141.5	33.9	18.4	5.8	42.1
28.....	9.7	138.9	33.4	18.8	6.1	42.8
July 5.....	11.1	144.1	32.9	20.0	6.2	46.1
12.....	17.1	161.6	37.8	18.1	5.1	44.0
19.....	8.7	138.8	31.0	18.8	5.8	41.7
26.....	9.5	132.2	29.5	20.9	5.9	41.2
August 2.....	8.9	124.7	28.8	18.9	5.3	42.7
9.....	10.5	123.3	28.3	20.2	6.0	43.5
16.....	10.2	128.2	29.0	18.1	5.7	45.2
23.....	11.3	134.9	34.5	19.6	5.4	44.8
30.....	12.0	148.8	29.6	19.8	7.9	46.6
September 6.....	14.7	143.2	26.5	19.7	7.2	44.8
13.....	8.3	145.6	28.3	20.7	7.8	43.2
20.....	9.4	139.4	27.6	20.6	8.4	42.3
27.....	11.0	133.3	27.5	19.0	8.5	43.1
October 4.....	9.6	140.4	30.1	21.5	7.6	46.1
11.....	14.7	149.9	31.4	21.0	8.0	41.9
18.....	14.7	133.5	29.1	19.4	9.1	41.5
26.....	9.1	135.5	26.6	21.9	8.2	44.6
November 1.....	9.1	137.0	27.1	20.8	9.0	44.3
8.....	10.2	143.2	29.9	21.1	8.9	47.4
15.....	12.9	138.7	29.9	20.4	8.9	46.3
22.....	13.0	146.7	37.9	21.0	9.5	51.1
29.....	11.9	141.2	26.1	20.0	8.9	46.1
December 6.....	9.1	141.3	34.5	20.3	9.0	47.3
13.....	10.4	137.5	34.8	19.4	9.8	45.6
20.....	13.3	162.7	35.7	21.3	9.7	43.0
27.....	15.2	166.5	35.5	19.6	8.1	45.7

¹ This report compiled from data furnished by sample group of metropolitan area retail food chains, milk distributing companies and wholesale and producer distributors that move one hundred or more cases (thirty dozen) per week.

TABLE 8.--SHELL EGGS: Weekly Inventory Report, by weeks, 1980¹

Date	Number of cases reported	Percent change from previous week ²	Date	Number of cases reported	Percent change from previous week ²
1980			1980		
January 7.....	740.3	+ 9	July 7.....	759.8	+ 5
14.....	714.7	- 3	14.....	696.9	- 8
21.....	727.6	+ 2	21.....	628.5	-10
28.....	770.2	+ 6	28.....	651.8	+ 4
February 4.....	734.6	- 5	August 4.....	678.3	+ 4
11.....	666.3	- 9	11.....	647.7	- 5
18.....	631.0	- 5	18.....	689.3	+ 7
25.....	706.9	+12	25.....	654.4	- 5
March 3.....	756.6	+ 7	September 1.....	635.6	- 3
10.....	777.5	+ 3	8.....	645.9	+ 2
17.....	875.4	+13	15.....	679.1	+ 5
24.....	948.8	+ 8	22.....	720.6	+ 6
31.....	789.1	-17	29.....	782.6	+ 9
April 7.....	432.6	-45	October 6.....	758.8	- 3
14.....	594.5	+37	13.....	727.7	- 4
21.....	661.3	+10	20.....	677.1	- 7
28.....	677.9	+ 3	27.....	714.5	+ 6
May 5.....	656.6	- 3	November 3.....	752.2	+ 4
12.....	633.7	- 4	10.....	689.8	- 8
19.....	616.6	- 3	17.....	720.5	+ 4
26.....	644.4	+ 5	24.....	650.4	-10
June 2.....	675.7	+ 5	December 1.....	731.7	+12
9.....	635.8	- 6	8.....	779.7	+ 7
16.....	645.9	+ 1	15.....	806.1	+ 3
23.....	660.2	+ 3	22.....	690.6	-14
30.....	725.7	+10	29.....	736.8	+ 7

¹ As reported by representative sample of distributors of stocks each Monday A.M. in the following states: PA, NY, NJ, MD, DE, ME, RI, NH, CT, MA, AR, OH, IN, KS, MI, MN, MO, IA, WI, GA, FL, AL, MS, NC, SC, TN, CA, OR, and WA.

² The percent change is on a matched plant basis.

TABLE 9.--SHELL EGGS: Average prices paid at farm in specified areas, by months, 1980
(Cents per dozen--cases exchanged)¹

Month and year	Iowa			Central California		
	Under quality and volume incentive programs					
	Grade A or better			Grade AA		
	Large	Medium	Small	Large	Medium	Small
1980						
January.....	44.61	39.59	19.27	52.64	49.18	25.95
February.....	39.52	30.62	16.75	48.66	44.03	24.29
March.....	43.40	34.45	16.38	55.50	50.50	25.50
April.....	40.48	33.41	16.30	43.95	39.29	20.31
May.....	34.26	25.48	14.33	40.07	31.21	18.50
June.....	36.95	25.15	14.00	44.07	34.12	18.50
July.....	43.82	31.73	14.34	45.18	34.04	17.64
August.....	47.74	37.00	15.69	52.50	35.50	17.50
September.....	49.98	41.07	17.10	54.05	47.05	19.10
October.....	46.07	41.86	20.75	52.95	46.95	20.86
November.....	57.06	52.42	30.33	58.50	50.50	27.50
December.....	59.19	54.31	34.62	62.23	59.50	35.86
Average 1980...	45.26	37.26	19.16	50.86	43.49	22.63
Average 1979...	50.31	42.48	(2)	52.98	46.18	27.14

See footnotes at end of table.

TABLE 9.--SHELL EGGS: Average prices paid at farm in specified areas, by months, 1980--Continued
(Cents per dozen--cases exchanged)¹

Month and year	New England area							
	Grade A, white				Grade A, brown			
	Extra large	Large	Medium	Jumbo	Extra large	Large	Medium	Small
1980								
January.....	45.54	44.54	41.36	60.32	54.18	53.18	48.18	29.00
February.....	42.95	41.95	33.80	57.10	48.80	47.30	39.25	22.75
March.....	46.95	45.95	37.95	60.62	51.00	49.00	40.00	23.00
April.....	42.66	41.66	35.77	63.14	49.64	47.64	39.55	23.36
May.....	37.10	36.10	27.00	65.24	50.14	47.33	35.62	18.62
June.....	40.95	39.95	27.85	65.00	55.20	52.20	38.20	17.40
July.....	50.14	49.32	36.32	75.41	64.55	62.14	46.68	20.09
August.....	51.90	50.90	39.86	80.90	66.24	64.24	48.05	22.38
September.....	54.76	53.76	44.71	85.00	67.76	65.57	55.71	27.38
October.....	50.73	49.73	45.91	70.00	61.32	59.36	53.86	34.82
November.....	61.88	60.88	57.88	76.71	72.76	71.82	67.41	45.59
December.....	63.00	62.00	58.48	76.76	73.76	71.76	69.14	47.57
Average 1980....	49.05	48.06	40.57	69.68	59.61	57.63	48.47	27.66
Average 1979....	55.23	54.28	47.90	65.12	58.89	57.00	49.95	29.93

¹ Prices paid producers for eggs on actual grade yield at packing plant.
² Not computed because of insufficient price data.

TABLE 10.--SHELL EGGS: Average prices paid to producers f.o.b. plant in Missouri, by months, 1980
(Cents per dozen--cases exchanged)¹

Month and year	Grade A		
	Large	Medium	Small
1980			
January.....	47.19	44.25	27.25
February.....	43.60	35.75	23.00
March.....	47.25	39.75	24.88
April.....	44.31	38.44	24.75
May.....	37.60	29.50	20.50
June.....	41.00	30.00	20.50
July.....	46.75	34.56	21.25
August.....	53.80	42.50	23.90
September.....	56.06	45.75	27.75
October.....	51.00	46.00	34.00
November.....	62.56	59.56	45.50
December.....	64.62	61.44	49.12
Average 1980....	49.64	42.29	28.53
Average 1979....	52.44	45.44	28.33

¹ Prices paid to producers on actual grade yield basis.

TABLE 11.--SHELL EGGS: Average prices paid for breaking stock, delivered plant, by months, 1980
(Dollars per case--cases exchanged)¹

Month and year	Central States ²						Southeastern area ³		
	Heavy ⁴ nest run	Checks and under- ⁵ grades	Mixed quality - small lots				Nest run	Under- grades	Checks
			Minnesota and South Dakota	Iowa and Nebraska	Missouri, Kansas and Illinois	Wisconsin			
1980									
January.....	11.75	9.82	10.38	10.26	9.78	10.32	11.70	10.59	9.72
February.....	11.08	9.18	9.80	9.88	9.56	9.58	11.49	9.99	9.43
March.....	11.78	9.78	10.11	10.23	10.11	10.25	11.91	10.61	10.13
April.....	10.49	8.72	9.46	9.40	8.90	9.16	10.73	9.66	9.08
May.....	10.02	8.32	8.87	8.86	8.56	9.00	10.58	9.08	8.63
June.....	10.12	8.37	8.80	8.89	8.72	8.93	10.68	9.08	8.63
July.....	11.39	9.15	9.34	9.57	9.37	9.35	11.85	9.96	9.50
August.....	13.13	10.50	10.64	10.72	10.74	10.82	13.54	11.89	11.31
September.....	13.54	11.68	11.71	11.86	11.86	11.78	14.59	13.07	12.54
October.....	13.84	12.17	12.29	12.48	12.21	12.21	14.42	13.02	12.74
November.....	15.51	13.82	13.72	13.98	13.93	13.84	16.24	15.28	14.77
December.....	14.48	12.79	12.88	12.99	13.03	12.91	14.14	13.17	12.74
Average 1980....	12.26	10.36	10.67	10.76	10.56	10.68	12.66	11.28	10.77
Average 1979....	12.77	10.84	11.10	11.07	10.95	11.27	12.62	11.48	10.94

¹ Minimum average gross weight: fifty-two pounds.

² Includes MN, SD, IA, NE, MO, KS, IL, and WI.

³ Includes AL, FL, GA, MS, NC, SC, and TN.

⁴ Trucklots.

⁵ Less than carlots.

TABLE 12.--SHELL EGGS: Average prices paid delivered at specified cities, by months, 1980
(Cents per dozen--cases included)

Month and year	Denver, Colorado ¹					
	Grade AA white			Grade A white		Grade B
	Large	Medium	Small	Large	Medium	Large
1980						
January.....	60.55	57.55	35.41	59.55	56.55	40.55
February.....	55.60	48.15	28.10	54.60	47.15	36.30
March.....	60.26	52.26	32.26	59.26	51.26	41.26
April.....	56.95	51.18	32.63	55.95	50.18	37.95
May.....	50.88	42.25	27.17	49.88	41.26	31.88
June.....	53.64	42.07	26.54	52.64	41.07	34.64
July.....	61.22	49.63	29.31	60.22	48.63	42.22
August.....	66.30	55.16	31.30	65.30	54.16	47.30
September.....	68.93	59.60	35.69	67.93	58.60	49.93
October.....	63.86	59.45	41.27	62.86	58.45	45.50
November.....	74.13	71.13	53.28	73.13	70.13	56.13
December.....	77.86	74.54	63.36	76.86	73.54	59.86
Average 1980....	62.52	55.25	36.36	61.52	54.25	43.63
Average 1979....	64.88	57.98	35.17	63.88	57.98	44.86

See footnotes at end of table.

TABLE 12.--SHELL EGGS: Average prices paid delivered at specified cities, by months, 1980--Continued
(Cents per dozen--cases included)

Month and year	Detroit, Michigan ²					Midwestern cities ^{3 4}		
	U. S. and Consumer Grade A, loose, white					U. S. and Consumer Grade A, cartonned		
	Jumbo	Extra large	Large	Medium	Small	Extra large	Large	Medium
1980								
January.....	62.52	58.11	55.70	50.52	35.91	66.25	64.25	61.12
February.....	59.28	54.55	52.90	42.15	30.68	60.50	59.10	51.40
March.....	63.93	58.90	57.19	46.76	33.64	64.88	62.88	54.88
April.....	59.70	55.09	52.84	44.89	33.73	61.62	59.50	53.75
May.....	54.33	49.10	46.46	35.62	27.00	55.90	53.00	44.30
June.....	59.20	52.80	50.15	36.28	26.55	59.38	56.00	44.12
July.....	67.86	61.93	58.57	44.84	29.80			
August.....	70.62	64.76	61.55	49.19	31.36	Discontinued as of June 30, 1980		
September.....	73.48	67.48	64.67	53.40	36.02			
October.....	68.36	62.64	59.75	53.66	41.68			
November.....	79.22	74.14	71.33	65.97	52.72			
December.....	80.57	75.55	72.71	67.05	55.21			
Average 1980.....	66.59	61.25	58.65	49.19	36.19			
Average 1979.....	68.04	63.35	61.32	53.42	36.95	63.34	61.53	55.38

1 Loose or in buyers' cartons.

2 Delivered distributor.

3 Includes IN, IL, IA, MI, MN, MO, SD, and WI.

4 Prices paid by first receivers delivered f.o.b. buyer.

TABLE 13.--SHELL EGGS: Average prices on Consumer Grade A cartonned white eggs to volume buyers, store door delivery, by months, 1980
(Cents per dozen)

Month and year	Atlanta metropolitan area			Boston metropolitan area ¹		
	Extra large	Large	Medium	Extra large	Large	Medium
1980						
January.....	65.13	64.13	60.49	69.18	68.18	63.18
February.....	59.03	58.03	50.45	63.80	62.30	54.25
March.....	64.01	63.01	54.51	66.00	64.00	55.00
April.....	61.33	60.39	53.89	65.32	63.32	55.23
May.....	54.75	53.75	44.75	66.43	63.33	51.62
June.....	57.09	56.09	44.30	71.05	68.05	54.20
July.....	64.01	63.01	50.73	80.55	78.14	62.68
August.....	70.42	69.42	57.60	82.00	80.00	63.62
September.....	72.31	71.31	61.58	83.76	81.57	71.71
October.....	66.78	65.78	60.42	77.32	75.36	69.91
November.....	77.12	76.12	72.69	88.76	87.82	83.41
December.....	81.40	80.40	76.50	89.76	87.76	85.14
Average 1980.....	66.12	65.12	57.33	75.33	73.32	64.16
Average 1979.....	68.47	67.47	60.37	73.54	71.57	64.55

See footnotes at end of table.

TABLE 13.--SHELL EGGS: Average prices on Consumer Grade A cartoned white eggs to volume buyers, store door delivery, by months, 1980--Continued

(Cents per dozen)

Month and year	Chicago metropolitan area			Detroit metropolitan area ²		
	Extra large	Large	Medium	Extra large	Large	Medium
1980						
January.....	62.14	59.89	56.75	61.82	59.82	56.73
February.....	58.55	56.30	48.35	57.85	55.85	48.10
March.....	62.90	60.65	52.65	62.40	60.40	52.40
April.....	59.00	56.75	50.89	58.86	56.86	50.91
May.....	53.10	50.85	41.85	56.64	54.14	44.69
June.....	57.12	54.55	42.50	56.70	53.70	41.70
July.....	66.64	63.16	51.20	64.66	61.59	49.55
August.....	69.69	65.94	55.37	66.33	64.33	53.67
September.....	71.95	68.80	59.65	69.14	67.14	57.95
October.....	66.55	64.70	60.32	64.36	62.36	58.41
November.....	77.83	75.69	72.64	75.44	73.44	70.44
December.....	79.02	77.27	73.80	77.86	75.86	72.43
Average 1980.....	65.37	62.85	55.50	64.34	62.12	54.75
Average 1979.....	68.44	66.18	59.62	66.87	64.65	58.12

Month and year	Houston metropolitan area			Jackson metropolitan area		
	Extra large	Large	Medium	Extra large	Large	Medium
1980						
January.....	71.00	68.50	65.13	69.82	68.32	65.11
February.....	66.75	64.88	57.88	63.35	61.73	54.78
March.....	71.80	69.30	60.80	68.26	66.76	58.76
April.....	68.38	66.13	60.13	65.75	64.25	58.02
May.....	62.00	59.50	50.50	59.12	57.74	49.36
June.....	65.30	62.80	51.10	61.05	59.55	48.40
July.....	75.50	72.00	58.88	68.14	66.52	54.86
August.....	79.63	75.38	64.13	75.21	73.48	62.26
September.....	79.90	77.40	68.30	76.38	75.14	65.62
October.....	75.00	72.63	68.50	73.07	71.00	66.36
November.....	85.88	83.00	79.75	80.56	79.31	76.31
December.....	89.00	86.40	83.50	85.79	85.10	82.05
Average 1980.....	74.18	71.49	64.05	70.54	69.08	61.82
Average 1979.....	75.55	73.21	66.44	72.69	71.26	64.75

See footnotes at end of table.

TABLE 13.--SHELL EGGS: Average prices on Consumer Grade A cartoned white eggs to volume buyers, store door delivery, by months, 1980--Continued

(Cents per dozen)

Month and year	Los Angeles metropolitan area ^{3 4}			Major Louisiana cities		
	Extra large	Large	Medium	Extra large	Large	Medium
1980						
January.....	74.16	70.93	67.80	72.00	70.00	66.75
February.....	68.62	65.20	61.86	67.25	65.25	57.75
March.....	75.38	72.18	68.38	71.75	69.37	60.75
April.....	68.74	65.48	62.14	69.00	66.40	60.40
May.....	61.70	58.70	52.88	63.50	60.62	52.00
June.....	67.15	63.50	56.05	66.50	63.00	52.75
July.....	68.03	63.90	54.12	72.90	68.40	56.60
August.....	75.50	71.25	55.48	79.30	74.20	63.20
September.....	79.12	74.87	68.30	79.87	76.25	67.00
October.....	79.50	76.61	69.23	73.63	71.00	66.63
November.....	85.00	80.25	75.25	83.87	81.50	78.37
December.....	86.74	82.89	81.04	88.75	87.38	83.75
Average 1980.....	74.14	70.48	64.38	74.03	71.11	63.83
Average 1979.....	(5)	(5)	(5)	76.60	74.29	67.78

Month and year	Major Ohio cities			New York metropolitan area		
	Extra large	Large	Medium	Extra large	Large	Medium
1980						
January.....	65.80	63.26	59.56	64.04	62.54	58.36
February.....	60.95	58.23	50.43	61.45	59.95	50.80
March.....	65.40	62.98	54.14	65.45	63.95	54.95
April.....	61.78	59.86	53.82	61.45	60.32	53.45
May.....	55.69	53.71	45.20	56.10	55.10	45.00
June.....	58.75	56.77	45.00	60.05	59.05	48.85
July.....	66.66	64.43	52.00	69.09	68.09	55.14
August.....	72.07	69.43	58.52	70.90	69.90	58.62
September.....	73.88	72.31	63.07	73.76	72.76	62.71
October.....	68.93	67.23	62.84	70.00	69.00	64.18
November.....	79.58	77.97	74.53	81.61	80.61	76.56
December.....	83.56	81.83	78.24	82.00	81.00	76.48
Average 1980.....	67.75	65.67	58.11	67.99	66.86	58.76
Average 1979.....	70.67	67.54	61.46	69.66	68.15	60.59

See footnotes at end of table.

TABLE 13.--SHELL EGGS: Average prices on Consumer Grade A cartoned white eggs to volume buyers, store door delivery, by months, 1980--Continued

(Cents per dozen)

Month and year	Philadelphia metropolitan area			Pittsburgh metropolitan area		
	Extra large	Large	Medium	Extra large	Large	Medium
1980						
January.....	65.89	64.39	60.25	67.34	65.55	62.43
February.....	60.86	59.36	50.86	61.62	60.12	52.68
March.....	65.49	63.99	54.93	66.26	64.76	56.76
April.....	62.56	60.76	54.25	63.43	61.52	55.34
May.....	56.50	53.40	45.93	57.43	55.43	46.76
June.....	59.16	58.16	45.60	60.25	58.25	46.60
July.....	66.83	65.83	53.20	68.25	65.73	54.14
August.....	72.79	71.07	58.98	73.81	70.81	59.67
September.....	75.98	72.93	62.69	75.98	73.48	64.14
October.....	71.02	68.80	63.32	70.80	68.52	64.11
November.....	79.86	78.36	74.28	81.08	78.83	75.83
December.....	84.05	82.55	78.20	85.17	82.79	79.64
Average 1980.....	68.42	66.80	58.54	69.28	67.59	59.84
Average 1979.....	69.75	68.25	60.47	71.80	69.89	63.28

Month and year	San Francisco metropolitan area ^{3 4}			Major Wisconsin cities		
	Extra large	Large	Medium	Extra large	Large	Medium
1980						
January.....	75.32	72.82	69.30	66.00	64.00	60.64
February.....	70.71	67.76	63.69	61.30	59.30	51.05
March.....	78.25	75.75	70.75	65.90	63.90	55.40
April.....	69.90	67.18	62.95	62.39	60.36	53.91
May.....	62.33	59.82	50.95	53.12	50.17	41.21
June.....	66.23	63.82	53.87	60.50	57.70	45.20
July.....	67.84	65.14	54.23	69.61	65.91	53.36
August.....	75.75	72.75	55.75	73.33	69.33	58.17
September.....	75.02	73.79	66.83	75.57	72.14	62.45
October.....	74.20	72.09	66.09	69.36	67.36	62.91
November.....	81.47	77.75	71.75	80.44	78.56	75.06
December.....	82.96	80.96	78.20	82.86	80.86	76.93
Average 1980.....	73.33	70.80	63.70	68.36	65.80	58.02
Average 1979.....	74.45	71.91	65.34	71.64	69.64	63.12

1 Series are for Brown eggs.

2 Delivered warehouse.

3 Grade AA.

4 Includes discounts.

5 Not computed because of insufficient price data.

TABLE 14.--SHELL EGGS: Average prices of Grade A cartoned white eggs on sales to volume buyers, store door delivery, by weeks, 1980
(Cents per dozen)¹

Week ending	Northeast area ²			Midwest area ³		
	Extra large	Large	Medium	Extra large	Large	Medium
1980						
January 4.....	70.36	68.80	64.80	68.46	66.42	63.16
11.....	68.90	67.35	63.47	67.63	65.29	62.25
18.....	64.33	62.77	58.83	63.12	60.90	57.67
25.....	61.93	60.49	56.61	59.84	57.57	54.37
February 1.....	59.69	58.19	53.45	58.61	56.33	52.40
8.....	57.21	55.71	48.44	54.87	52.72	46.51
15.....	60.48	58.98	49.41	57.81	55.41	46.88
22.....	64.18	62.68	52.86	62.89	60.48	51.36
29.....	64.68	63.18	53.84	62.84	60.64	52.02
March 7.....	65.22	61.83	54.78	63.39	61.08	52.74
14.....	65.62	64.12	55.24	63.97	61.67	53.64
21.....	65.68	64.18	55.30	63.84	61.67	53.52
28.....	65.68	64.18	55.30	63.77	61.64	53.19
April 4.....	65.68	64.18	55.30	63.46	61.54	53.24
11.....	64.15	62.78	54.95	62.86	60.76	53.44
18.....	60.55	59.18	54.12	58.33	56.40	52.01
25.....	60.30	58.93	53.79	57.94	55.79	51.29
May 2.....	58.07	56.70	49.00	56.38	54.18	47.67
9.....	56.37	55.25	45.62	53.95	51.54	42.68
16.....	56.12	55.00	45.00	54.02	51.59	42.57
23.....	56.12	55.00	45.12	53.90	51.50	42.54
30.....	56.46	55.35	45.12	54.15	51.79	42.54
June 6.....	57.06	55.94	45.12	55.00	52.59	42.54
13.....	58.40	57.29	45.70	56.19	53.68	43.21
20.....	60.94	59.82	46.06	58.93	56.25	43.54
27.....	61.99	60.87	46.25	60.25	57.59	43.44
July 4.....	61.05	59.95	47.06	59.68	56.84	44.05
11.....	60.56	59.38	47.83	58.85	55.74	44.80
18.....	66.05	64.93	53.10	63.11	60.09	48.92
25.....	75.69	74.45	61.14	73.43	70.30	57.92
August 1.....	78.11	76.88	62.06	76.73	73.47	59.07
8.....	75.67	74.43	60.30	75.01	71.84	57.96
15.....	70.60	69.36	57.94	69.02	65.34	55.19
22.....	68.74	67.25	57.18	66.30	63.35	54.42
29.....	70.60	68.87	59.26	67.63	64.65	55.97
September 5.....	73.97	60.68	62.16	71.32	68.41	59.58
12.....	75.92	74.24	63.49	73.33	70.70	60.65
19.....	76.62	74.94	64.06	73.93	71.40	61.42
26.....	73.80	72.13	62.83	71.78	69.53	60.59
October 3.....	68.52	66.71	59.38	65.41	63.43	56.99
10.....	67.98	66.18	59.93	63.85	61.87	56.29
17.....	70.06	68.75	64.72	66.58	64.36	61.24
24.....	71.12	69.88	65.93	68.54	66.55	63.42
31.....	73.54	72.29	68.41	70.11	68.11	64.93
November 7.....	75.81	74.69	70.81	73.57	71.59	68.42
14.....	78.17	76.92	72.98	74.55	72.60	69.42
21.....	83.69	82.26	78.23	79.75	77.82	74.54
28.....	87.47	86.16	82.28	84.51	82.57	79.30
December 5.....	88.24	86.94	83.06	85.51	83.62	80.42
12.....	87.22	85.92	82.03	85.04	83.12	79.99
19.....	79.45	78.23	73.59	77.74	75.89	72.10
26.....	77.68	76.37	71.62	74.04	72.35	68.29

See footnotes at end of table.

TABLE 14.--SHELL EGGS: Average prices of Grade A cartoned white eggs on sales to volume buyers, store door delivery, by weeks, 1980--Continued
(Cents per dozen)¹

Week ending	Southern area ⁴			Western area ^{5 6}			13 major metropolitan areas		
	Extra large	Large	Medium	Extra large	Large	Medium	Extra large	Large	Medium
1980									
January									
4.....	75.67	74.16	70.13	79.54	76.76	72.98	72.28	70.28	66.57
11.....	71.99	70.72	67.49	77.22	74.22	70.55	70.66	68.53	65.03
18.....	69.88	68.57	65.34	74.06	71.29	67.88	66.62	64.58	61.05
25.....	65.24	63.53	60.07	70.51	67.41	64.73	63.50	61.37	58.03
February									
1.....	64.94	63.19	59.73	70.48	67.67	64.73	62.25	60.17	56.21
8.....	59.56	58.28	54.06	65.90	62.45	59.68	58.65	56.49	50.85
15.....	60.65	58.69	50.77	65.28	62.78	59.33	60.73	58.67	51.00
22.....	65.55	64.28	55.05	70.54	67.76	62.46	65.35	63.26	54.78
29.....	67.23	65.68	56.46	73.21	70.43	64.46	66.26	64.23	55.92
March									
7.....	67.23	65.72	57.02	75.20	72.42	67.31	67.11	64.35	57.21
14.....	68.23	66.48	58.02	78.25	75.75	70.75	75.39	71.84	67.50
21.....	68.23	66.48	58.02	75.53	72.61	67.64	67.57	65.50	57.81
28.....	68.23	66.48	58.02	75.53	72.47	67.64	67.55	65.46	57.70
April									
4.....	68.23	66.48	58.02	75.53	72.24	67.25	67.44	65.37	57.62
11.....	68.23	66.48	58.02	70.83	67.92	62.28	65.59	63.59	56.39
18.....	64.68	63.40	57.86	67.35	64.44	61.09	61.72	59.81	55.33
25.....	62.82	60.60	56.61	67.25	64.39	61.03	61.34	59.30	54.87
May									
2.....	62.47	60.48	55.73	63.95	61.27	56.76	59.22	57.22	50.88
9.....	59.24	57.53	48.57	61.38	58.60	51.80	56.96	54.98	46.32
16.....	58.94	56.96	48.00	61.18	58.40	51.55	56.82	54.82	46.00
23.....	58.94	56.96	47.97	61.77	58.99	51.55	56.92	54.92	45.99
30.....	58.94	56.96	48.14	63.14	60.36	51.55	57.45	55.47	46.00
June									
6.....	59.44	57.46	47.97	63.23	60.45	51.55	58.00	56.01	45.99
13.....	59.70	57.72	47.97	64.91	62.07	53.23	59.30	57.25	46.81
20.....	62.73	60.51	49.17	68.16	64.82	56.32	62.10	59.86	47.86
27.....	64.91	62.22	49.20	68.77	65.30	56.32	63.22	60.93	47.90
July									
4.....	63.99	62.01	48.02	68.67	65.19	51.11	62.61	60.30	48.26
11.....	62.54	59.81	48.78	64.56	61.17	52.21	61.08	58.63	47.92
18.....	62.27	60.27	49.81	64.89	61.36	52.38	64.53	62.15	51.31
25.....	66.81	64.83	53.72	71.45	67.62	56.57	73.29	70.77	58.46
August									
1.....	80.87	77.70	63.55	77.56	73.68	57.89	77.73	75.06	60.20
8.....	80.94	77.77	63.55	77.56	73.68	57.78	76.29	73.65	59.18
15.....	75.07	72.61	59.88	76.61	72.50	57.07	71.82	69.01	56.97
22.....	72.66	69.22	58.70	75.66	71.77	56.99	69.85	67.17	56.34
29.....	70.30	67.52	58.58	75.56	71.68	56.90	70.76	68.03	57.57
September									
5.....	74.91	71.36	62.98	77.40	73.80	63.90	73.97	71.32	61.77
12.....	76.73	74.40	64.40	79.45	75.89	69.27	75.95	73.47	63.97
19.....	78.55	75.51	65.40	79.41	75.93	69.31	76.53	74.04	64.52
26.....	78.10	75.77	65.55	79.03	75.43	68.81	74.68	72.32	63.69
October									
3.....	72.04	70.22	62.81	77.68	74.19	68.05	69.90	67.64	60.87
10.....	67.47	65.81	59.58	76.82	73.19	67.33	68.65	66.37	60.44
17.....	68.94	67.36	62.76	77.01	73.61	68.04	70.46	68.34	64.20
24.....	73.09	70.40	66.57	77.39	73.94	68.74	71.88	69.77	65.81
31.....	72.28	70.77	67.55	78.08	74.45	69.07	73.38	71.30	67.35
November									
7.....	76.73	74.98	71.87	81.86	78.14	73.17	76.56	74.50	70.65
14.....	77.52	75.77	72.55	81.86	78.14	73.17	77.79	75.69	71.82
21.....	80.94	79.70	76.47	85.30	81.58	76.71	82.56	80.44	76.52
28.....	87.16	85.21	81.75	86.35	82.72	77.85	86.20	84.10	80.22
December									
5.....	89.17	87.74	84.55	88.13	84.50	80.69	87.38	85.33	81.72
12.....	89.17	87.74	84.55	88.24	84.72	84.09	86.89	84.85	81.79
19.....	86.62	85.62	82.40	86.75	84.06	82.52	81.13	79.37	75.85
26.....	78.76	77.99	74.00	85.52	82.63	81.00	78.40	76.63	72.89

1 Computed from simple weekly averages weighted by metropolitan area populations.

2 Based on data from metropolitan New York, Philadelphia, and Pittsburgh areas.

3 Based on data from metropolitan Chicago and Detroit areas, and major Ohio and Wisconsin cities.

4 Based on data from metropolitan Atlanta and Jackson areas, and major Louisiana cities.

5 Based on data from metropolitan San Francisco, Los Angeles, and Houston areas.

6 San Francisco and Los Angeles are Grade AA.

TABLE 15.--SHELL EGGS: Average prices paid for consumer cartoned white eggs delivered to retailers at specified cities or areas, by months, 1980
(Cents per dozen)¹

Month and year	Baltimore, Maryland			Colorado					
				Western Slope			Northern Colorado		
	Grade A			Grade AA					
	Large	Medium		Large	Medium	Small	Large	Medium	Small
1980									
January.....	68.05	65.45		74.10	68.70	43.90	69.20	65.00	44.50
February.....	64.30	56.45		68.75	63.25	41.50	64.50	55.50	38.50
March.....	68.83	60.83		75.50	69.50	42.50	68.75	59.75	41.75
April.....	63.86	59.41		68.10	62.10	38.70	65.40	58.60	42.20
May.....	59.19	50.36		61.00	52.50	36.00	59.00	49.00	36.00
June.....	62.50	50.65		65.50	55.25	39.00	62.00	49.50	35.75
July.....	70.25	58.20		66.70	54.90	38.30	69.90	57.00	38.60
August.....	74.29	63.40		73.50	56.50	38.50	74.60	62.50	40.75
September.....	77.19	67.95		77.00	69.00	43.50	77.75	67.25	45.00
October.....	72.20	68.02		77.50	69.50	45.50	72.40	66.80	49.40
November.....	83.39	80.36		82.00	75.00	50.50	83.00	79.00	62.00
December.....	86.17	82.79		84.30	80.50	59.10	85.10	81.20	64.80
Average 1980.....	70.85	63.66		72.83	64.72	43.08	70.97	62.59	44.94
Average 1979.....	74.62	67.11		73.91	65.80	45.69	72.98	65.63	42.69

Month and year	Detroit, Michigan					Fresno, California ²			
	Grade A ⁴					Grade AA			
	Jumbo	Extra large	Large	Medium	Small	Extra large	Large	Medium	Small
1980									
January.....	73.14	70.14	67.00	64.00	46.41	79.14	76.14	72.68	49.45
February.....	69.55	66.55	63.55	55.60	40.80	75.16	72.16	67.53	47.00
March.....	73.90	70.90	67.90	59.90	43.90	82.00	79.00	74.00	48.00
April.....	71.23	67.64	64.80	58.84	43.86	73.50	70.50	65.59	45.45
May.....	66.69	62.21	59.69	50.93	38.95	66.57	63.33	54.71	42.00
June.....	70.32	65.58	63.00	50.72	39.05	70.57	67.57	57.62	42.00
July.....	77.16	73.32	69.86	57.82	41.43	71.68	68.68	57.54	41.14
August.....	78.98	75.21	72.48	61.95	42.50	79.00	76.00	59.00	41.00
September.....	82.90	79.86	76.43	67.43	49.90	80.55	77.55	70.55	42.60
October.....	78.91	75.41	71.34	67.48	56.89	79.45	76.45	70.45	44.82
November.....	89.11	85.86	81.42	78.78	68.28	85.00	82.00	76.00	51.00
December.....	91.24	88.33	84.98	81.48	71.86	88.23	85.23	82.50	58.86
Average 1980.....	76.93	73.42	70.20	62.91	48.65	77.57	74.55	67.35	46.11
Average 1979.....	78.71	75.62	72.56	65.91	47.60	78.05	75.05	68.16	49.06

See footnotes at end of table.

TABLE 15.--SHELL EGGS: Average prices paid for consumer cartoned white eggs delivered to retailers at specified cities or areas, by months, 1980--Continued
(Cents per dozen)¹

Month and year	West Central and Northeast Florida markets					Major Ohio cities			
	Grade A					Grade A ⁴			
	Extra large	Large	Medium	Small	Jumbo	Extra large	Large	Medium	Small
1980									
January.....	67.73	65.66	62.24	47.44	81.64	76.14	74.64	71.50	56.41
February.....	60.83	59.13	51.64	40.81	78.05	72.55	71.05	63.10	50.90
March.....	65.76	63.76	55.64	44.29	82.40	76.90	75.40	67.40	53.90
April.....	63.49	61.19	54.92	43.73	78.50	73.00	71.50	65.64	53.91
May.....	56.64	54.38	46.05	38.62	72.60	67.10	65.60	56.60	48.10
June.....	58.80	56.69	45.31	36.95	76.30	70.80	69.30	57.25	48.05
July.....	66.86	63.90	52.11	39.33	84.91	79.41	77.91	65.95	51.36
August.....	73.67	70.81	59.13	41.86	87.69	82.19	80.69	70.12	52.95
September.....	74.25	71.94	61.77	45.42	90.55	85.05	83.55	74.40	57.52
October.....	68.75	66.70	62.02	50.76	86.05	80.55	79.05	75.09	63.82
November.....	77.84	76.09	72.69	62.43	97.44	91.94	90.44	87.39	75.22
December.....	83.69	81.94	78.70	66.54	99.02	93.52	92.02	88.55	77.71
Average 1980.....	68.19	66.02	58.52	46.52	84.60	79.10	77.60	70.25	57.49
Average 1979.....	70.80	68.58	62.20	46.66	86.70	81.21	79.70	73.12	56.50

Month and year	North Carolina ³				Pittsburgh, Pennsylvania			
	Grade A				Grade A ⁴			
	Large	Medium	Small	Jumbo	Extra large	Large	Medium	Small
1980								
January.....	68.16	64.88	51.53	78.57	72.95	70.82	67.52	49.68
February.....	63.96	57.05	45.74	74.13	67.60	65.60	58.15	43.48
March.....	67.58	60.29	46.85	78.76	72.26	70.26	62.26	46.26
April.....	63.57	58.49	46.18	75.45	68.95	66.95	61.18	46.27
May.....	58.01	49.66	41.86	69.38	62.88	60.88	52.26	41.07
June.....	61.51	50.25	41.35	72.25	65.75	63.75	52.10	40.55
July.....	70.05	59.40	44.81	79.73	73.68	71.16	58.68	43.32
August.....	73.10	63.16	45.97	82.57	78.69	76.07	66.05	45.19
September.....	75.83	67.67	50.72	87.43	81.93	78.93	69.10	49.57
October.....	71.83	68.69	57.75	82.80	76.86	73.86	69.18	55.27
November.....	82.31	80.29	68.62	91.14	86.33	84.22	81.11	67.06
December.....	84.73	81.97	71.35	95.45	90.17	87.93	84.40	70.40
Average 1980.....	70.05	63.48	51.06	80.64	74.84	72.54	65.17	49.84
Average 1979.....	71.22	64.82	48.17	82.65	77.13	74.90	67.95	49.75

1 Minimum sale - one case (30 dozen).
2 Discount included.
3 Weighted average prices.
4 Includes U. S. Grade A.

TABLE 16.--SHELL EGGS: Average prices paid by consumers in 100 retail stores at Los Angeles, California, by months, 1980
(Dollars per dozen, in cartons)

Month and year	Consumer Grade AA white		
	Extra large	Large	Medium
1980			
January.....	.98	.85	.83
February.....	.90	.81	.76
March.....	.97	.84	.83
April.....	.94	.83	.74
May.....	.85	.74	.74
June.....	.85	.71	.72
July.....	.87	.73	.66
August.....	.96	.81	.65
September.....	1.00	.83	.80
October.....	.97	.86	.81
November.....	1.04	.84	.90
December.....	1.05	.98	.97
Average 1980.....	.95	.82	.79
Average 1979.....	.91	.81	.77

TABLE 17.--FROZEN EGGS: Wholesale selling prices at specified cities or areas, by months, 1980
(Dollars per pound in 30-pound containers in less than cartot)¹

Month and year	New York and Philadelphia			San Francisco		
	Whole eggs	Blends	Whites	Whole eggs	Blends	Whites
1980						
January.....	.47	.52	.32	.51	.60	.40
February.....	.46	.52	.31	.50	(2)	.38
March.....	.48	.54	.32	.50	(2)	.37
April.....	.45	.51	.30	.50	(2)	.38
May.....	.45	.51	.30	.48	(2)	.36
June.....	.46	.50	.30	.48	(2)	.34
July.....	.47	.51	.30	.49	(2)	.36
August.....	.53	.56	.33	.51	(2)	.38
September.....	.56	.58	.34	.54	(2)	.38
October.....	.57	.62	.32	.57	.66	.39
November.....	.62	.67	.33	.58	.68	.40
December.....	.60	.67	.34	.61	.72	.40
Average 1980.....	.51	.56	.32	.52	(2)	.38
Average 1979.....	.48	.54	.38	.50	(2)	.40

See footnotes at end of table.

TABLE 17.--FROZEN EGGS: Wholesale selling prices at specified cities or areas, by months, 1980--Continued
(Dollars per pound in 30-pound containers in less than carlot)¹

Month and year	New York and Philadelphia		San Francisco	
	Yolks			
	Minimum 43% solids, sugared	Minimum 43% solids, sugared	Minimum 45% solids, plain	
1980				
January.....	.75	.75	(2)	
February.....	.72	.72	.72	
March.....	.73	.72	.72	
April.....	.72	.73	.72	
May.....	.72	.69	.69	
June.....	.73	.69	.70	
July.....	.76	.71	.70	
August.....	.86	.75	(2)	
September.....	.97	.85	(2)	
October.....	1.01	.90	(2)	
November.....	1.05	.96	(2)	
December.....	1.04	1.02	(2)	
Average 1980.....	.84	.79	(2)	
Average 1979.....	.70	.71	(2)	

1 Minimum sale - twenty-five cans.

2 Not computed because of insufficient price data.

TABLE 18.--FROZEN EGGS: Wholesale selling prices at specified cities or areas, by months, 1980
(Cents per pound in 30-pound containers in carlots or trucklots)

Month and year	Whole light colored		Whites		Yolks, minimum 43% solids			
	New York- Phila.	Chicago	New York- Phila.	Chicago	Sugared		Salted	
					New York- Phila.	Chicago	New York- Phila.	Chicago
	1980							
January.....	43.00	44.31	26.81	27.88	69.88	68.75	65.62	66.06
February.....	41.47	42.25	25.75	25.70	67.62	66.70	63.56	63.65
March.....	42.31	43.19	25.75	25.88	68.50	67.62	63.00	63.88
April.....	39.72	40.50	25.28	25.25	67.00	65.25	61.56	62.00
May.....	39.38	40.20	24.75	25.20	66.94	63.50	61.75	61.28
June.....	39.50	40.88	24.50	25.38	69.29	67.88	64.29	63.00
July.....	40.81	42.00	24.62	25.88	71.19	67.88	67.00	63.00
August.....	46.39	47.20	26.94	27.80	81.33	83.00	79.44	80.20
September.....	48.75	50.50	28.62	28.25	91.06	91.75	89.25	89.81
October.....	50.22	50.60	27.75	27.50	95.44	95.90	92.12	93.00
November.....	54.86	54.50	28.71	29.41	99.21	98.63	95.64	95.13
December.....	53.12	53.31	29.94	(1)	98.56	(1)	94.19	(1)
Average 1980.....	44.96	45.79	26.62	(1)	78.84	(1)	74.78	(1)
Average 1979.....	43.29	(1)	33.20	(1)	65.63	(1)	62.64	(1)

1 Not computed because of insufficient price data.

TABLE 19.--FROZEN EGGS: Average prices delivered to bakers,¹ hotels and restaurants at Pittsburgh, Pa., by months, 1980

(Dollars per pound in 30-pound containers)²

Month and year	Whole	Whites	Yolks, sugared
1980			
January.....	.53	.41	.81
February.....	.52	.40	.78
March.....	.52	.40	.81
April.....	.54	.40	.79
May.....	.48	.39	.77
June.....	.48	.38	.77
July.....	.44	.38	.77
August.....	.53	.40	.85
September.....	.57	.40	.98
October.....	.58	.41	1.06
November.....	.61	.42	1.08
December.....	.63	.43	1.13
Average 1980.....	.54	.40	.88
Average 1979.....	.52	.43	.77

¹ Based on Friday's weekly reported prices.

² Sales of one-five containers.

TABLE 20.--DRIED EGGS: Wholesale selling prices at New York, by months, 1980

(Dollars per pound)¹

Month and year	Whole eggs (palatability 7)	Yolks	Albumen (spray)	Dried blends
1980				
January.....	1.72	1.74	2.45	1.28
February.....	1.65	1.67	2.29	1.19
March.....	1.64	1.67	2.19	1.19
April.....	1.58	1.60	2.05	1.13
May.....	1.52	1.53	1.91	1.09
June.....	1.53	1.55	1.87	1.10
July.....	1.59	1.63	1.95	1.14
August.....	1.80	1.85	2.24	1.04
September.....	1.95	2.05	2.37	1.39
October.....	2.05	2.28	2.36	1.42
November.....	2.23	2.47	2.41	1.56
December.....	2.18	2.44	2.47	1.53
Average 1980.....	1.79	1.87	2.21	1.26
Average 1979.....	1.74	1.59	2.72	1.29

¹ Sales of one-fifty cartons or drums.

TABLE 21.--DRIED EGGS: Inventory, by months, 1980¹

Date	Dried whole						Whole blend		
	Plain			Free flowing ²			Pounds	% change past month	% change last year
	Pounds	% change past month	% change last year	Pounds	% change past month	% change last year			
1980									
January.....	564,091	+ 9	+ 19	284,610	-15	- 7	2,434,124	+32	+181
February.....	553,479	- 2	+ 5	406,635	+43	- 2	2,202,056	-10	+ 12
March.....	582,837	+ 5	+ 50	398,470	- 2	+100	1,810,127	-18	+ 32
April.....	557,568	- 4	+ 16	346,845	-13	+ 50	1,927,354	+ 6	+ 41
May.....	884,289	+59	+ 89	372,677	+ 7	+ 67	1,938,665	+ 1	+ 22
June.....	1,029,027	+16	+128	411,959	+11	+103	2,509,348	+29	+ 13
July.....	930,722	-10	+ 95	293,458	-29	+ 5	2,604,372	+ 4	- 11
August.....	705,802	-24	+ 17	362,260	+23	- 20	1,726,569	-34	- 26
September.....	693,484	- 2	+ 3	388,099	+ 7	+ 19	2,038,718	+18	- 8
October.....	763,876	+10	+ 14	402,327	+ 4	+ 14	2,098,192	+ 3	- 5
November.....	540,804	-29	+ 13	390,584	- 3	+ 15	1,792,606	-15	- 17
December.....	696,314	+29	+ 35	589,370	+51	+ 76	1,743,704	- 3	- 5

Date	White					
	Albumen			Blend		
	Pounds	% change past month	% change last year	Pounds	% change past month	% change last year
1980						
January.....	2,289,932	+ 3	+22	40,750	- 33	+138
February.....	2,319,671	+ 1	+25	66,940	+ 64	+146
March.....	3,027,202	+31	+79	28,250	- 58	+ 46
April.....	2,522,852	-17	+40	133,670	+373	+295
May.....	2,686,084	+ 6	+61	37,760	- 73	- 26
June.....	2,634,614	- 2	+53	37,665	+ 5	+ 5
July.....	2,238,008	-15	+22	39,125	+ 4	+ 29
August.....	1,872,496	-16	- 2	24,850	- 36	- 43
September.....	2,122,180	+13	+ 8	49,300	+ 98	+222
October.....	2,382,668	+12	+25	28,650	- 42	+ 40
November.....	2,064,709	-13	+ 1	30,800	+ 8	- 14
December.....	2,447,731	+19	+10	40,125	+ 30	- 34

Date	Dried yolks								
	Plain			Blend			Free flowing ²		
	Pounds	% change past month	% change last year	Pounds	% change past month	% change last year	Pounds	% change past month	% change last year
1980									
January.....	599,918	+46	+ 7	146,123	- 4	+ 61	978,495	+22	-12
February.....	852,638	+42	+ 28	128,445	- 12	+ 73	967,450	- 1	+16
March.....	909,703	+ 7	+316	118,445	- 8	+ 33	871,686	-10	+26
April.....	1,043,299	+15	+ 84	243,615	+106	+142	922,943	+ 6	+24
May.....	810,938	-22	+ 25	328,320	+ 35	+200	861,828	- 7	+11
June.....	629,182	-22	+ 1	313,150	- 5	+209	1,192,130	+38	+48
July.....	474,080	-25	- 34	156,440	- 50	+ 52	1,007,932	-15	+88
August.....	455,569	+ 4	- 31	24,980	- 84	- 82	743,096	-26	+43
September.....	515,255	+13	- 11	149,946	+500	+ 17	717,268	- 3	+16
October.....	403,981	-22	- 4	114,570	- 24	- 22	656,387	- 8	- 3
November.....	415,226	+ 3	+ 10	51,268	- 55	- 69	651,648	- 1	- 18
December.....	506,600	+22	+ 24	70,440	+ 37	- 54	764,849	+17	- 4

¹ The percent change is on a matched plant basis.

² With sodium silico aluminate.

TABLE 22.--LIQUID EGGS: Average prices paid f.o.b. processor's dock for nonpasteurized liquid eggs in the Southeast area,¹ by months, 1980
(Cents per pound in tank trucklots)

Month and year	Whites	Month and year	Whites
1980		1980	
January.....	19.43	November.....	18.62
February.....	17.22	December.....	20.20
March.....	17.66		
April.....	17.35		
May.....	15.16		
June.....	14.00	Average 1980.....	17.43
July.....	15.50		
August.....	17.31		
September.....	18.38	Average 1979.....	24.84
October.....	18.75		

¹ Includes AL, GA, MS, TN, FL, NC and SC.

TABLE 23.--EGGS: Volume processed in plants under Federal Inspection, by weeks, 1980
(Pounds)¹

Week ending	Liquid and Frozen	Dried	Cases broken	Week ending	Liquid and Frozen	Dried	Cases broken
1980				1980			
January 5.....	13,350	1,088	351,860	August 2.....	17,481	1,750	485,991
12.....	17,686	1,558	461,290	9.....	18,089	1,597	497,354
19.....	18,059	1,607	473,613	16.....	18,073	1,384	504,102
26.....	17,404	1,679	455,175	23.....	18,770	1,522	508,557
February 2.....	18,269	1,575	472,818	30.....	17,532	1,460	481,411
9.....	18,155	1,615	468,315	September 6.....	15,338	1,064	416,034
16.....	17,077	1,716	509,942	13.....	17,854	1,461	479,869
23.....	16,326	1,594	424,987	20.....	18,118	1,394	492,894
March 1.....	16,571	1,469	433,418	27.....	18,293	1,421	481,090
8.....	16,408	1,505	424,517	October 4.....	18,907	1,651	493,828
15.....	16,390	1,435	420,860	11.....	18,784	1,688	498,151
22.....	16,859	1,625	440,378	18.....	18,333	1,772	466,611
29.....	16,977	1,501	427,968	25.....	18,180	1,671	467,870
April 5.....	15,259	1,361	402,297	November 1.....	18,051	1,524	466,974
12.....	16,973	1,491	434,560	8.....	17,587	1,539	463,769
19.....	17,429	1,524	453,771	15.....	17,490	1,480	452,124
26.....	17,250	1,410	448,478	22.....	17,431	1,529	458,613
May 3.....	17,624	1,627	461,036	29.....	13,114	1,283	334,233
10.....	18,395	1,682	482,462	December 6.....	16,902	1,450	442,139
17.....	18,862	1,648	492,410	13.....	17,991	1,510	462,977
24.....	18,327	1,512	486,489	20.....	17,811	1,507	462,064
31.....	16,291	1,300	423,118	27.....	12,531	1,222	309,447
June 7.....	18,799	1,817	493,484	Total 1980.....	906,364	82,133	23,923,434
14.....	19,375	2,264	510,604				
21.....	18,973	1,966	506,118	Total 1979.....	877,852	78,833	23,107,061
28.....	19,351	2,061	514,882				
July 5.....	15,320	1,685	407,222				
12.....	18,909	2,200	519,520				
19.....	18,503	1,861	504,235				
28.....	18,533	1,878	491,505				

¹ Preliminary data.

TABLE 24.--LIVE POULTRY: Average weights and numbers of commercial poultry slaughtered under Federal Inspection by class, by weeks, 1980¹

Week ending	Young Chickens		Fowl						Ducks	
			Light		Heavy		Total			
	Head	Avg. Wt.	Head	Avg. Wt.	Head	Avg. Wt.	Head	Avg. Wt.	Head	Avg. Wt.
	Thous.	Pounds	Thous.	Pounds	Thous.	Pounds	Thous.	Pounds	Thous.	Pounds
1980										
January 2	61,952	4.07	2,607	3.63	415	7.58	3,022	4.17	241	6.39
9	76,818	4.00	4,160	3.62	572	7.70	4,732	4.12	339	6.46
16	73,870	3.99	4,252	3.65	806	7.90	5,058	4.33	176	6.35
23	73,764	3.97	3,933	3.72	889	8.04	4,822	4.52	243	6.33
30	72,579	3.95	4,402	3.69	807	7.88	5,209	4.34	380	6.17
February 6	71,576	3.95	4,466	3.67	702	7.80	5,168	4.23	218	6.27
13	72,620	3.94	4,486	3.65	737	7.87	5,223	4.24	246	6.19
20	70,220	3.91	4,099	3.57	822	7.66	4,921	4.26	281	6.15
27	73,926	3.91	4,048	3.66	785	7.82	4,833	4.33	181	6.21
March 5	71,922	3.93	3,902	3.63	697	7.90	4,599	4.28	377	6.20
12	80,128	3.89	3,746	3.66	742	7.87	4,488	4.36	235	6.32
19	77,199	3.94	3,869	3.77	748	8.00	4,617	4.46	172	6.36
26	77,134	3.93	4,104	3.70	827	7.87	4,931	4.40	291	6.33
April 2	73,582	3.98	4,337	3.70	848	7.92	5,185	4.39	309	6.28
9	75,338	4.02	4,177	3.66	664	7.96	4,841	4.25	359	6.28
16	81,086	3.98	4,530	3.67	769	7.78	5,299	4.27	304	6.37
23	81,093	3.98	3,942	3.68	750	7.80	4,692	4.34	266	6.27
30	79,659	3.97	3,737	3.70	691	7.80	4,428	4.34	428	6.39
May 7	82,024	4.02	3,574	3.68	656	8.01	4,230	4.36	304	6.40
14	82,108	3.97	3,442	3.63	739	7.97	4,181	4.40	376	6.39
21	81,683	3.93	3,356	3.69	698	7.78	4,054	4.40	237	6.31
28	71,698	3.94	2,654	3.71	531	8.14	3,185	4.45	319	6.59
June 4	79,525	3.93	3,515	3.70	663	7.63	4,178	4.32	376	6.26
11	80,343	3.93	3,002	3.92	576	7.98	3,578	4.57	462	6.40
18	80,297	3.94	2,958	3.69	640	7.42	3,598	4.35	294	6.20
25	80,515	3.92	2,861	3.66	681	7.85	3,542	4.47	387	6.31
July 2	82,938	3.80	2,765	3.72	525	7.75	3,290	4.36	191	6.14
9	65,037	3.79	1,912	3.67	321	7.92	2,233	4.28	512	6.26
16	77,548	3.75	2,902	3.62	360	7.76	3,262	4.08	378	6.10
23	75,439	3.72	2,904	3.58	252	7.79	3,156	3.92	367	6.01
30	72,857	3.80	2,208	3.66	290	7.82	2,498	4.14	370	6.07
August 6	77,377	3.80	1,932	3.67	191	7.79	2,123	4.04	346	5.94
13	79,754	3.77	2,175	3.66	367	7.85	2,542	4.26	364	5.90
20	78,308	3.76	2,494	3.63	394	7.81	2,888	4.20	260	5.80
27	79,072	3.81	2,594	3.67	523	7.72	3,117	4.35	468	6.06
September 3	66,701	3.87	2,149	3.76	548	7.81	2,697	4.58	321	5.98
10	79,624	3.91	2,562	3.63	764	7.84	3,326	4.60	383	6.13
17	76,276	3.93	2,622	3.76	698	7.82	3,320	4.61	327	6.08
24	75,172	3.93	2,700	3.72	731	7.87	3,431	4.60	454	6.24
October 1	73,817	3.97	2,993	3.77	619	7.79	3,612	4.46	348	6.17
8	73,024	4.00	3,418	3.69	742	7.97	4,160	4.45	330	6.25
15	70,012	4.05	3,575	3.79	733	7.81	4,308	4.47	331	6.29
22	76,076	4.04	3,299	3.66	790	7.75	4,089	4.45	362	6.29
29	75,243	4.00	2,728	3.67	767	7.82	3,495	4.58	294	6.24
November 5	75,743	3.99	2,557	3.76	588	7.74	3,145	4.50	329	6.21
12	74,635	3.93	2,510	3.78	505	7.65	3,015	4.43	331	6.42
19	75,286	3.91	2,541	3.83	796	7.75	3,337	4.77	378	6.31
26	67,880	3.95	2,501	3.80	707	7.77	3,208	4.68	151	6.22
December 1	59,036	4.06	1,737	3.66	389	7.71	2,126	4.40	351	6.19
10	78,489	3.96	2,734	3.64	444	7.71	3,178	4.21	414	6.19
17	75,473	3.95	3,115	3.69	842	7.79	3,957	4.56	274	5.81
24	65,922	3.90	3,469	3.68	657	7.57	4,126	4.30	109	5.90
31	55,847	4.12	2,182	3.62	448	7.84	2,630	4.34	408	6.17
Total 1980	3,965,245		169,437		33,446		202,883		16,952	
Total 1979	3,917,525		163,272		35,873		199,145		17,560	

¹ Preliminary.

TABLE 25.--LIVE POULTRY (Hens): Average prices paid at farm for light type hens in specified areas, by months, 1980
(Cents per pound)

Month and year	Central California ¹	Southern California ¹	Florida	Ohio	Eastern Pennsylvania and New Jersey	Southeast area ²	West North Central ³
	1980						
January.....	7.00	7.93	7.88	8.53	7.94	8.33	8.48
February.....	7.00	7.64	7.01	7.43	7.56	7.65	7.65
March.....	7.00	7.19	7.52	7.95	7.50	9.32	8.15
April.....	6.20	5.37	5.48	5.50	6.78	6.81	6.02
May.....	4.30	3.89	7.58	6.00	6.00	8.71	6.07
June.....	4.00	(4)	7.56	6.00	6.00	7.54	(4)
July.....	(4)	4.15	8.33	9.31	6.30	10.61	(4)
August.....	(4)	6.74	(4)	8.48	8.50	10.60	(4)
September.....	(4)	(4)	9.46	9.00	8.50	10.34	9.51
October.....	(4)	(4)	9.25	9.64	8.75	9.84	10.05
November.....	(4)	(4)	9.25	12.17	11.38	12.29	(4)
December.....	(4)	9.47	9.38	10.36	12.05	10.45	(4)
Average 1980.....	(4)	(4)	(4)	8.36	8.10	9.37	(4)
Average 1979.....	(4)	9.92	11.10	11.46	10.61	12.24	(4)

- 1 Weighted according to volume and price reported.
2 Includes AL, GA, MS, TN, FL, NC, and SC.
3 Includes ND, SD, MN, IA, KS, NE, and MO.
4 Not computed because of insufficient price data.

TABLE 26.--LIVE POULTRY (Hens): Average prices paid at farm for heavy type hens in specified areas, by months, 1980
(Cents per pound)

Month and year	At farm		Delivered processing plants
	North Carolina	Southeast area ¹	Southeast area ¹
1980			
January.....	11.12	11.94	15.37
February.....	11.79	12.73	15.92
March.....	14.28	15.08	17.95
April.....	8.28	8.65	11.88
May.....	8.19	9.27	12.56
June.....	9.25	9.87	12.82
July.....	14.60	18.52	22.39
August.....	19.71	20.06	24.08
September.....	17.67	17.56	21.25
October.....	18.77	19.56	22.83
November.....	24.46	25.21	29.03
December.....	20.35	20.63	24.25
Average 1980.....	14.87	15.76	19.19
Average 1979.....	19.08	20.13	23.37

- 1 Includes AL, GA, MS, TN, FL, NC, and SC.

TABLE 27.--PROCESSED POULTRY (Broiler-Fryers): F.o.b. dock equivalent, weighted average prices for ready-to-cook, ice-packed and CO₂ chilled broiler-fryers delivered to major market areas, by weeks, 1980

(Cents per pound in trucklots)

Week beginning	Alabama		Mississippi	
	U. S. Grade A		U. S. Grade A	
1980				
January	7.....	45.94		48.63
	14.....	41.76		44.08
	21.....	41.88		43.33
	28.....	43.02		44.00
February	4.....	42.61		43.89
	11.....	40.41		42.00
	19.....	40.35		41.90
	25.....	38.28		40.21
March	3.....	38.30		40.06
	10.....	39.65		41.26
	17.....	38.45		37.97
	24.....	38.97		40.33
	31.....	35.66		36.75
April	7.....	35.43		36.88
	14.....	36.98		38.90
	21.....	36.94		38.62
	28.....	35.91		38.22
May	5.....	36.85		38.16
	12.....	37.89		39.31
	19.....	39.88		41.47
	27.....	40.79		42.16
June	7.....	37.91		40.01
	9.....	37.06		38.72
	16.....	39.90		41.36
	23.....	43.70		44.52
	30.....	45.79		47.05
July	7.....	48.26		49.53
	14.....	50.77		51.04
	21.....	56.82		57.08
	28.....	48.67		50.33
August	4.....	44.81		46.60
	11.....	48.49		49.20
	18.....	52.96		53.90
	25.....	52.83		53.82
September	2.....	57.05		58.33
	8.....	52.72		53.90
	15.....	48.11		49.95
	22.....	48.73		49.39
	29.....	57.87		58.52
October	6.....	50.67		53.15
	14.....	47.01		48.62
	20.....	49.84		50.55
	27.....	49.94		50.63
November	3.....	49.00		50.14
	10.....	45.00		46.95
	17.....	47.20		48.96
	24.....	47.24		48.98
December	1.....	49.18		51.05
	8.....	45.44		46.88
	15.....	46.13		47.30
	22.....	46.05		47.69
	29.....	46.04		48.01

TABLE 28.--PROCESSED POULTRY (Broiler-Fryers): Weighted average prices for trucklot sales of ready-to-cook, ice-packed and CO₂ chilled broiler-fryers delivered to first receivers at major market areas, by weeks, 1980

(Cents per pound)

Week beginning	Baltimore-Washington		Boston		Chicago		Cincinnati	
	Plant Grade	U.S. Grade A	Plant Grade	U.S. Grade A	U.S. Grade A	Plant Grade	U.S. Grade A	Plant Grade
1980								
January	7....	46.71	49.82	47.81	48.19	47.38	47.82	
	14....	42.62	45.19	43.83	43.63	43.64	43.67	
	21....	42.63	45.18	43.55	43.67	43.21	43.70	
	28....	44.64	47.03	45.76	44.91	(1)	45.00	
February	4....	42.74	45.44	44.01	44.36	43.60	43.46	
	11....	40.69	43.48	42.08	42.30	(1)	41.98	
	19....	40.72	43.06	42.24	42.19	(1)	41.98	
	25....	38.73	41.86	39.81	40.08	40.75	39.73	
March	3....	38.68	41.91	39.91	39.95	(1)	39.80	
	10....	38.68	41.60	40.22	41.29	40.50	40.37	
	17....	38.76	41.81	40.35	40.27	(1)	40.23	
	24....	40.65	42.89	41.39	40.86	(1)	40.54	
	31....	35.70	38.27	36.99	37.08	(1)	36.98	
April	7....	35.76	38.24	37.09	37.00	37.44	36.73	
	14....	37.76	40.48	39.03	38.91	38.75	38.79	
	21....	37.69	40.47	39.08	38.90	(1)	38.59	
	28....	36.77	39.41	38.19	37.66	38.10	37.66	
May	5....	36.73	39.62	38.53	38.54	38.44	38.08	
	12....	37.72	40.23	39.38	39.80	40.00	39.29	
	19....	40.72	42.93	41.99	41.84	42.08	41.63	
	27....	41.65	44.14	42.96	42.69	42.50	42.59	
June	2....	37.65	40.24	39.27	39.63	39.70	38.47	
	9....	37.87	41.67	40.65	38.83	(1)	38.80	
	16....	40.70	43.51	42.88	41.86	42.17	41.69	
	23....	44.74	47.08	46.93	45.72	46.00	45.64	
	30....	46.63	49.02	47.46	47.54	(1)	47.42	
July	7....	46.49	49.29	48.12	49.58	50.50	49.34	
	14....	49.68	53.43	52.07	52.47	(1)	52.03	
	21....	55.77	58.39	57.05	58.77	59.00	58.67	
	28....	47.65	50.75	49.56	50.02	(1)	49.13	
August	4....	45.59	49.23	47.83	46.52	46.88	46.56	
	11....	49.69	53.16	51.92	50.61	50.50	50.62	
	18....	53.71	56.89	55.69	54.97	54.83	54.79	
	25....	53.74	56.91	55.28	54.67	54.90	54.36	
September	2....	55.74	58.49	56.92	58.82	59.00	57.94	
	8....	51.79	55.19	53.62	54.60	54.66	54.08	
	15....	47.74	50.78	49.62	49.55	(1)	48.95	
	22....	48.73	52.21	51.52	50.61	(1)	50.36	
	29....	57.74	60.55	59.01	59.80	(1)	59.38	
October	6....	49.69	53.47	52.24	52.34	(1)	52.00	
	14....	46.94	50.50	49.52	48.39	(1)	48.22	
	20....	49.72	53.18	51.47	51.60	(1)	51.27	
	27....	49.64	53.24	51.43	51.71	(1)	51.20	
November	3....	48.70	51.61	49.72	50.82	(1)	50.11	
	10....	45.71	49.42	48.01	46.71	47.13	46.98	
	17....	47.71	(2)	(2)	49.02	49.50	49.18	
	24....	47.60	50.67	49.02	48.93	(1)	49.23	
December	1....	49.70	53.09	51.27	51.00	(1)	(1)	
	8....	45.70	48.78	47.12	46.91	(1)	47.00	
	15....	45.75	48.85	47.08	47.66	(1)	47.42	
	22....	43.85	47.38	45.85	47.50	(1)	46.73	
	29....	45.48	48.95	47.51	47.68	(1)	47.53	

See footnotes at end of table.

TABLE 28.--PROCESSED POULTRY (Broiler-Fryers): Weighted average prices for trucklot sales of ready-to-cook, ice-packed and CO₂ chilled broiler-fryers delivered to first receivers at major market areas, by weeks, 1980--Continued

(Cents per pound)

Week beginning	Cleveland		Denver	Detroit		Los Angeles	
	U.S. Grade A	Plant Grade	U.S. Grade A	U.S. Grade A	Plant Grade	U.S. Grade A	
1980							
January	7....	(1)	47.17	52.37	48.38	48.53	51.61
	14....	44.00	43.45	48.41	44.04	44.00	48.60
	21....	44.00	43.56	46.30	44.01	43.71	46.89
	28....	46.00	45.09	47.37	45.03	44.88	47.89
February	4....	44.10	43.54	47.51	44.17	43.89	47.77
	11....	42.83	41.75	45.39	42.38	42.73	45.82
	19....	42.19	41.78	45.27	42.37	42.50	45.78
	25....	40.75	39.70	43.28	40.32	40.21	43.89
March	5....	40.61	39.62	43.37	40.26	39.56	43.90
	10....	41.50	39.88	45.36	41.49	41.53	45.78
	17....	40.56	40.22	43.36	40.52	40.35	43.74
	24....	41.17	41.03	43.25	40.71	40.65	43.57
	31....	37.22	36.63	40.31	37.53	37.55	40.69
April	7....	37.25	36.51	40.28	37.27	37.00	40.77
	14....	39.15	38.74	42.28	39.17	38.90	42.90
	21....	39.00	38.58	42.35	39.16	38.95	42.98
	28....	38.00	37.59	42.30	38.01	38.00	42.51
May	5....	38.77	37.93	41.37	38.89	38.89	41.49
	12....	39.91	38.94	42.42	39.92	40.00	42.90
	19....	42.06	41.66	44.38	42.01	42.00	44.77
	27....	42.50	42.56	46.40	42.75	42.71	46.70
June	2....	38.88	38.56	44.36	39.74	39.87	44.37
	9....	39.50	38.95	41.30	39.14	38.71	41.78
	16....	42.07	41.45	44.41	42.03	41.25	44.87
	23....	45.88	45.60	47.34	46.02	45.57	47.97
	30....	47.67	47.48	50.39	47.84	47.80	50.98
July	7....	50.30	48.85	55.38	50.14	49.73	55.63
	14....	53.00	51.74	55.40	52.96	52.13	55.76
	21....	59.15	57.74	60.32	58.95	58.58	60.88
	28....	50.28	49.30	55.40	50.79	50.63	55.53
August	4....	(1)	46.51	50.41	46.95	46.13	50.64
	11....	50.71	50.68	52.35	50.79	50.73	52.94
	18....	55.00	54.75	57.36	55.01	54.77	57.99
	25....	55.00	54.74	57.41	55.04	54.82	57.81
September	2....	59.00	57.54	62.39	58.97	58.92	62.58
	8....	54.50	53.74	57.34	54.68	53.70	57.74
	15....	49.66	47.40	54.43	49.80	49.29	54.33
	22....	50.91	50.59	52.41	50.84	50.70	52.88
	29....	60.00	59.11	62.42	60.00	59.00	62.94
October	6....	52.11	50.90	57.39	52.35	51.83	57.26
	14....	48.96	48.06	52.31	48.69	48.53	52.53
	20....	52.00	51.11	54.43	51.95	51.10	54.95
	27....	51.68	51.10	54.36	52.00	51.00	54.99
November	3....	50.25	49.95	54.41	50.98	50.20	54.83
	10....	47.00	46.79	51.39	47.05	46.10	51.83
	17....	49.00	48.88	53.40	49.16	48.77	53.97
	24....	49.05	48.71	53.36	49.21	48.67	53.95
December	1....	51.00	50.65	55.42	51.02	50.83	55.57
	8....	47.11	46.68	51.30	46.85	46.50	51.55
	15....	(1)	46.64	51.42	48.01	47.40	51.90
	22....	47.64	45.93	51.38	47.74	47.58	51.63
	29....	(1)	47.00	51.40	47.95	47.17	51.61

See footnotes at end of table.

TABLE 28.--PROCESSED POULTRY (Broiler-Fryers): Weighted average prices for trucklot sales of ready-to-cook, ice-packed and CO₂ chilled broiler-fryers delivered to first receivers at major market areas, by weeks, 1980--Continued

(Cents per pound)

Week beginning	New York		Philadelphia		Pittsburgh	St. Louis	San Francisco
	U.S. Grade A	Plant Grade	P.S. Grade A	Plant Grade	Plant Grade	U.S. Grade A	U.S. Grade A
1980							
January	7... : 47.95	: 46.75	: 48.00	: 47.02	: 47.09	: 48.12	: 52.55
	14... : 43.90	: 43.16	: 44.06	: 42.99	: 43.08	: 43.58	: 49.32
	21... : 44.01	: 42.67	: 44.06	: 42.97	: 43.06	: 43.50	: 47.45
	28... : 45.16	: 44.11	: 45.88	: 44.84	: 44.97	: 45.02	: 48.44
February	4... : 44.20	: 43.06	: 43.89	: 42.99	: 43.07	: 44.08	: 48.48
	11... : 42.23	: 41.07	: 41.94	: 40.94	: 41.09	: 42.13	: 46.50
	19... : 42.08	: 40.75	: 42.16	: 41.02	: 41.08	: 42.08	: 46.45
	25... : 40.32	: 39.11	: 40.29	: 39.05	: 39.08	: 40.18	: 44.45
March	3... : 40.33	: 39.08	: 40.14	: 39.03	: 39.07	: 40.16	: 44.39
	10... : 39.86	: 39.02	: 40.21	: 39.08	: 39.16	: 41.44	: 46.46
	17... : 40.20	: 39.37	: 40.57	: 39.23	: 39.09	: 40.21	: 44.52
	24... : 41.57	: 40.28	: 41.44	: 40.90	: 40.92	: 40.38	: 44.43
	31... : 37.21	: 36.51	: 37.25	: 36.09	: 36.26	: 36.97	: 41.39
April	7... : 37.18	: 36.13	: 37.25	: 36.08	: 36.17	: 37.18	: 41.47
	14... : 39.00	: 38.04	: 39.33	: 38.04	: 38.20	: 38.95	: 43.42
	21... : 39.07	: 38.08	: 39.33	: 38.05	: 38.12	: 38.70	: 43.47
	28... : 38.18	: 37.05	: 38.25	: 37.20	: 37.17	: 37.87	: 43.10
May	5... : 38.30	: 37.14	: 38.13	: 37.07	: 37.24	: 38.65	: 42.38
	12... : 39.15	: 38.10	: 39.16	: 38.07	: 38.21	: 39.95	: 43.47
	19... : 42.02	: 40.97	: 41.94	: 40.97	: 41.17	: 41.96	: 45.50
	27... : 42.95	: 41.85	: 43.06	: 41.99	: 42.02	: 42.63	: 47.38
June	2... : 39.22	: 38.44	: 39.07	: 38.04	: 38.10	: 39.68	: 45.34
	9... : 39.80	: 38.73	: 40.57	: 38.11	: 38.17	: 38.73	: 42.46
	16... : 42.64	: 41.33	: 42.62	: 41.14	: 41.14	: 41.91	: 45.42
	23... : 46.12	: 45.30	: 46.44	: 45.24	: 45.11	: 45.78	: 48.45
	30 : 47.69	: 46.64	: 47.14	: 46.85	: 47.02	: 47.63	: 51.38
July	7... : 47.33	: 46.21	: 48.14	: 47.06	: 46.02	: 50.01	: 56.46
	14... : 51.48	: 50.26	: 51.50	: 50.17	: 50.43	: 52.98	: 56.48
	21... : 57.14	: 55.83	: 57.13	: 56.06	: 56.18	: 58.87	: 61.55
	28... : 49.13	: 47.92	: 49.17	: 48.14	: 48.15	: 50.86	: 56.06
August	4... : 47.24	: 45.80	: 47.13	: 46.04	: 46.14	: 46.69	: 51.27
	11... : 51.18	: 50.27	: 52.13	: 50.43	: 50.17	: 50.49	: 53.42
	18... : 55.43	: 54.19	: 55.29	: 54.17	: 54.12	: 55.08	: 58.42
	25... : 55.38	: 54.21	: 55.77	: 54.11	: 54.15	: 54.97	: 58.38
September	2... : 57.14	: 55.97	: 56.94	: 55.93	: 56.22	: 58.63	: 63.07
	8... : 53.19	: 52.19	: 53.81	: 52.10	: 52.21	: 54.51	: 58.40
	15... : 49.53	: 48.11	: 49.21	: 48.09	: 48.15	: 49.94	: 55.45
	22... : 50.65	: 49.48	: 50.63	: 49.23	: 49.26	: 50.86	: 53.42
	29... : 58.74	: 58.13	: 59.14	: 58.12	: 58.17	: 60.04	: 63.50
October	6... : 51.32	: 50.11	: 51.08	: 50.05	: 50.20	: 52.44	: 58.28
	14... : 48.80	: 47.75	: 48.48	: 47.51	: 47.23	: 48.66	: 53.28
	20... : 51.39	: 50.12	: 51.29	: 50.16	: 50.15	: 51.86	: 55.46
	27... : 51.54	: 50.07	: 51.07	: 50.05	: 50.17	: 51.81	: 55.43
November	3... : 49.92	: 48.76	: 49.43	: 48.96	: 49.16	: 50.64	: 55.42
	10... : 47.80	: 46.37	: 47.57	: 46.27	: 46.15	: 46.71	: 52.51
	17... : 49.50	: 47.90	: 48.93	: 48.08	: 48.38	: 49.12	: 54.50
	24... : 49.43	: 48.22	: 49.08	: 48.12	: 48.30	: 49.20	: 54.50
December	1... : 51.13	: 50.11	: 51.07	: 50.12	: 50.12	: 51.17	: 56.47
	8... : 47.35	: 46.06	: 47.07	: 46.08	: 46.14	: 47.14	: 52.45
	15... : 47.40	: 46.12	: 47.08	: 46.12	: 46.14	: 47.86	: 52.49
	22... : 45.49	: 44.49	: 45.42	: 44.19	: 44.39	: 47.53	: 52.53
	29... : 47.23	: 46.15	: 47.08	: 46.15	: 46.13	: 47.61	: 52.49

1 Not computed because of insufficient price data.

2 Not available.

TABLE 29.--PROCESSED POULTRY (Broiler-Fryers): 9-City weighted average price for trucklot sales of ready-cook, ice-packed and CO₂ chilled broiler-fryers, delivered, by weeks, 1976-1980¹
(Cents per pound)²

Week beginning	Comparative periods				
	1980	1979	1978	1977	1976
1980					
January 7	48.57	44.88	39.28	36.80	40.19
14	44.73	48.56	39.86	40.40	42.12
21	44.25	47.25	42.74	42.68	42.45
28	45.59	45.09	39.89	38.18	41.71
February 4	44.71	46.42	40.54	38.76	41.88
11	42.74	48.80	43.70	43.94	44.65
19	42.63	50.42	45.64	43.94	42.49
25	40.78	51.17	42.68	41.89	40.96
March 3	40.71	47.65	40.72	41.57	43.75
10	41.51	49.14	43.69	42.40	42.47
17	40.84	47.80	42.08	42.68	40.12
24	41.51	45.55	42.19	41.04	42.36
31	37.75	49.10	45.90	40.83	39.92
April 7	37.70	47.19	45.62	43.63	39.79
14	39.59	48.53	49.08	41.40	43.46
21	39.55	46.23	43.91	39.91	40.83
28	38.77	46.55	41.81	43.71	38.86
May 5	38.84	46.97	45.14	43.57	41.85
12	39.95	49.08	47.70	41.20	44.13
19	42.33	51.13	47.46	40.93	43.45
27	43.43	50.32	48.27	41.45	42.46
June 2	40.26	46.30	49.54	43.05	39.98
9	39.60	41.98	51.00	43.72	42.50
16	42.46	46.07	50.79	43.71	40.65
23	46.21	50.10	51.41	42.88	44.97
30	48.14	48.66	53.80	44.03	44.52
July 7	49.82	42.40	56.67	46.62	44.86
14	52.47	43.62	51.45	44.79	42.76
21	58.23	39.52	47.78	41.66	40.48
28	50.75	39.91	44.35	42.83	42.58
August 4	47.42	38.18	45.47	42.27	43.74
11	51.16	39.83	46.75	40.39	41.40
18	55.48	39.49	42.85	42.55	39.67
25	55.39	40.76	41.48	42.13	40.65
September 2	58.63	41.14	46.88	42.88	39.81
8	54.37	40.21	47.91	43.09	40.65
15	50.32	40.22	42.49	40.33	40.55
22	50.81	38.10	42.38	37.29	37.87
29	59.93	36.00	44.10	39.99	35.75
October 6	52.66	37.17	41.70	40.09	37.22
14	46.22	39.66	42.28	40.44	37.15
20	51.91	36.20	40.31	37.45	35.68
27	51.95	36.28	41.59	38.24	35.04
November 3	50.90	39.94	43.11	36.95	34.32
10	47.93	43.56	42.48	37.39	34.87
17	49.99	43.36	41.11	36.91	34.90
24	49.90	43.54	41.43	38.03	35.46
December 1	51.82	43.05	41.10	35.44	35.14
8	47.81	43.10	43.63	36.08	34.90
15	48.14	41.61	42.38	36.10	34.46
22	47.24	46.72	41.86	37.31	35.50
29	48.04	53.08	42.99	39.04	35.85

¹ The nine cities are Chicago, Cleveland, Detroit, Los Angeles, New York, Philadelphia, Pittsburgh, St. Louis, and San Francisco.

² The 9-city average price is computed by weighting by loads the U. S. Grade A and Plant Grade sales for each of the nine cities indicated and weighting the city averages by their metropolitan area populations.

TABLE 30.--PROCESSED POULTRY (Broiler-Fryers): Weighted average prices for trucklot sales of ready-to-cook broiler-fryers, delivered, by years, 1976-1980¹
(Cents per pound)

	1980	1979	1978	1977	1976
New York.....	45.54	43.41	43.57	40.21	39.71
Chicago.....	46.33	43.83	44.14	40.45	39.99
Los Angeles.....	50.18	46.81	46.94	42.38	41.54

¹ U.S. Grade A and Plant Grade in New York; U.S. Grade A in Chicago and Los Angeles.

TABLE 31.--PROCESSED POULTRY (Broiler-Fryers): Average current negotiated prices paid for ready-to-cook broiler-fryers for immediate delivery at New York, including multiple drop shipments, by months, 1980
(Cents per pound)

Month and year	U.S. Grade A	Plant Grade	U.S. Grade A Premium sales ¹
1980			
January.....	48.03	47.02	52.16
February.....	44.08	43.00	48.02
March.....	42.46	41.44	46.05
April.....	40.33	39.51	43.91
May.....	42.67	42.04	46.31
June.....	45.69	44.62	48.98
July.....	53.47	52.36	56.55
August.....	55.52	54.58	58.60
September.....	55.64	54.52	58.98
October.....	53.38	52.48	56.91
November.....	51.47	50.50	54.65
December.....	49.82	49.02	53.43
Average 1980...	48.55	47.59	52.05
Average 1979...	45.45	44.44	49.99

¹ Premium sales include special services, selected competitive brands, etc.

TABLE 32.--PROCESSED POULTRY (Broiler-Fryers): Average prices paid for broiler-fryers delivered to retailers at specified cities, by months, 1980
(Cents per pound)

Month and year	Florida ¹	Fresno	Los Angeles area ²	Pittsburgh	Portland	San Francisco ³	Seattle
1980							
January.....	54.78	60.22	57.23	50.33	68.61	64.77	68.86
February.....	50.38	58.00	53.60	46.38	68.90	63.90	69.27
March.....	48.23	54.11	51.76	44.78	68.07	62.93	68.17
April.....	44.73	51.75	49.69	42.75	66.18	62.50	64.11
May.....	47.06	53.00	51.50	44.39	65.57	62.55	65.00
June.....	48.92	53.75	52.80	46.39	65.50	61.88	65.40
July.....	60.34	65.94	63.91	55.33	70.75	69.20	72.25
August.....	57.82	65.00	62.45	56.88	74.50	70.29	76.00
September.....	61.01	67.67	64.93	57.56	74.79	75.40	77.50
October.....	57.15	67.50	63.80	55.94	77.64	75.32	77.06
November.....	54.62	65.75	61.17	52.75	75.92	73.08	75.38
December.....	53.24	63.25	60.31	52.00	73.95	72.86	74.90
Average 1980...	53.19	60.50	57.76	50.46	70.86	67.89	71.16
Average 1979...	51.80	55.08	53.08	47.97	66.42	61.76	66.30

¹ Includes West, Central, and Northeast Florida area.

² Includes Los Angeles, Ventura, Orange, San Bernardino, and Riverside counties.

³ Delivered to restaurants and institutions.

TABLE 33.--PROCESSED POULTRY (Broiler-Fryer Parts): Average price paid delivered to first receivers at Chicago, by months, 1980
(Dollars per pound)

Month and year	Ready-to-cook, ice-packed					
	Breasts (ribs on)	Legs	Wings	Backs and necks (stripped)	Livers	Gizzards and hearts
1980						
January.....	.82	.48	.45	.11	.38	.56
February.....	.82	.43	.42	.10	.40	.56
March.....	.83	.42	.41	(1)	.38	.56
April.....	.80	.41	.40	.09	.37	.55
May.....	.82	.42	.39	.10	.36	.54
June.....	.88	.45	.39	.10	.36	.52
July.....	.92	.52	.43	.10	.39	.55
August.....	.96	.54	.46	.10	.39	.55
September.....	1.01	.58	.47	.10	.41	.55
October.....	.98	.56	.47	.10	.42	.56
November.....	.98	.53	.45	.10	.42	.56
December.....	.96	.51	.44	.10	.40	.56
Average 1980....	.90	.49	.43	(1)	.39	.55
Average 1979...	.79	.48	.42	.11	.39	.50

¹ Not computed because of insufficient price data.

TABLE 34.--PROCESSED POULTRY (Broiler-Fryer Parts): Average prices paid delivered to first receivers at New York, by months, 1980
(Dollars per pound)¹

Month and year	Ready-to-cook, ice-packed							
	Breasts		Legs	Wings	Backs and necks (stripped)	Livers	Gizzards	Hearts
	Ribs on	Skinned, boneless						
1980								
January.....	.85	1.67	.47	.52	.12	.39	.56	.56
February.....	.88	1.71	.45	.42	.12	.37	.56	.56
March.....	.88	1.73	.44	.43	.12	.37	.57	.53
April.....	.82	1.63	.43	.41	.12	.36	.56	.33
May.....	.86	1.74	.47	.42	.10	.34	.46	.30
June.....	.93	1.83	.48	.42	.10	.28	.35	.28
July.....	.94	1.83	.57	.49	.11	.32	.43	.29
August.....	1.03	1.98	.61	.51	.12	.41	.60	.37
September.....	1.05	2.12	.61	.50	.11	.52	.56	.38
October.....	1.03	2.04	.59	.49	.11	.50	.53	.37
November.....	1.03	1.99	.53	.50	.10	.52	.63	.39
December.....	.98	1.98	.51	.50	.10	.50	.65	.42
Average 1980....	.94	1.85	.51	.47	.11	.41	.54	(2)
Average 1979....	.82	1.60	.48	.45	.12	.33	.49	.49

¹ Pool truckload and truckload quantities.

² Prior to March 27, 1980, gizzards and hearts were reported as a single item.

TABLE 35.--PROCESSED POULTRY (Broiler-Fryer Parts): Average prices paid delivered to retailers at Pittsburgh, by months, 1980
(Dollars per pound)

Month and year	Ready-to-cook, ice-packed			
	Breasts (ribs on)	Legs and thighs	Wings	Backs and necks
1980				
January.....	.94	.55	.58	.15
February.....	.94	.49	.49	.15
March.....	.93	.50	.49	.16
April.....	.89	.48	.49	.17
May.....	.91	.52	.48	.17
June.....	1.00	.54	.48	.17
July.....	1.02	.63	.53	.16
August.....	1.06	.66	.57	.17
September.....	1.12	.67	.58	.17
October.....	1.10	.66	.57	.16
November.....	1.08	.57	.56	.18
December.....	1.08	.57	.57	.17
Average 1980.....	1.01	.57	.53	.16
Average 1979.....	.89	.55	.52	.14

TABLE 36.--PROCESSED POULTRY (Roasters and Hens): Average prices paid for roasters and hens delivered to first receivers at Boston, by months, 1980
(Cents per pound)

Month and year	U.S. Grade A and Plant Grade, ready-to-cook, ice-packed			
	Roasters		Hens	
	5 - 7 pounds	7 pounds and over	4½ pounds	5 pounds and over
1980				
January.....	57.00	58.80	41.80	48.10
February.....	59.00	59.88	39.38	42.75
March.....	59.00	61.00	38.50	43.75
April.....	59.70	(1)	35.00	38.00
May.....	56.00	(1)	(1)	33.25
June.....	57.50	(1)	31.75	32.00
July.....	60.20	(1)	(1)	39.80
August.....	64.25	(1)	(1)	49.12
September.....	64.50	(1)	(1)	53.75
October.....	65.10	(1)	(1)	(1)
November.....	66.88	(1)	(1)	(1)
December.....	65.10	(1)	(1)	58.50
Average 1980.....	61.19	(1)	(1)	(1)
Average 1979.....	(1)	(1)	(1)	51.25

1 Not computed because of insufficient price data.

TABLE 37.--PROCESSED POULTRY (Roasters and Hens): Average prices paid for roasters and hens delivered to first receivers at specified cities, by months, 1980

(Cents per pound)¹

Month and year	U.S. Grade A, ready-to-cook, ice-packed					
	Chicago		New York			
	Roasters	Hens ²	Roasters		Hens	
	5 pounds and over	5 pounds and over	5 - 7 pounds	7 pounds and over	4½ pounds	5 pounds and over
1980						
January.....	65.08	50.15	59.96	(3)	39.27	47.46
February.....	65.73	45.00	59.27	(3)	37.73	40.69
March.....	65.92	45.92	59.77	(3)	37.96	43.04
April.....	65.55	41.27	61.12	63.50	34.08	36.58
May.....	(3)	38.13	56.50	59.42	31.85	32.58
June.....	64.36	38.34	56.50	(3)	31.50	31.88
July.....	63.62	48.69	60.33	(3)	(3)	40.04
August.....	65.05	54.60	64.00	(3)	(3)	50.00
September.....	69.46	52.35	64.12	(3)	(3)	52.88
October.....	70.32	52.00	65.18	(3)	(3)	53.21
November.....	72.55	61.08	66.86	(3)	(3)	54.55
December.....	73.12	62.81	66.15	(3)	(3)	57.85
Average 1980.....	(3)	49.20	61.65	(3)	(3)	45.06
Average 1979.....	(3)	50.69	(3)	(3)	45.98	50.98

¹ Minimum sale - ten boxes.

² Twelve head per box.

³ Not computed because of insufficient price data.

TABLE 38.--PROCESSED POULTRY (Roasters and Hens): Average prices paid for roasters and hens delivered to retailers at specified cities, by months, 1980

(Cents per pound)

Month and year	U.S. Grade A and Plant Grade, ready-to-cook, ice-packed and frozen			
	Florida ¹	Los Angeles area ^{2 3}		
	Hens	Roasters	Hens	
	Heavy type	4 pounds and over	3 pounds and under	3 - 4 pounds
1980				
January.....	56.28	75.36	44.32	45.86
February.....	53.88	75.50	43.50	46.00
March.....	53.29	75.50	42.45	45.74
April.....	48.65	75.09	39.86	43.86
May.....	43.63	74.81	37.60	41.69
June.....	44.48	74.00	34.90	39.45
July.....	51.93	74.00	33.16	39.00
August.....	61.88	74.00	33.86	39.00
September.....	58.74	76.31	37.36	42.64
October.....	57.50	79.52	41.61	48.46
November.....	65.74	83.89	41.00	46.00
December.....	68.64	85.00	41.76	46.76
Average 1980.....	55.39	76.92	39.28	43.70
Average 1979.....	59.09	74.11	42.58	45.26

See footnotes at end of table.

TABLE 38.--PROCESSED POULTRY (Roasters and Hens): Average prices paid for roasters and hens delivered to retailers at specified cities, by months, 1980--Continued

(Cents per pound)

Month and year	U.S. Grade A and Plant Grade, ready-to-cook, ice-packed and frozen				
	Portland		San Francisco ⁴ ⁵		Seattle
	Hens		Roasters	Hens	Hens
	Light type	Heavy type	4 pounds and over	4 pounds and over	Light type
1980					
January.....	37.52	73.00	77.50	64.00	37.81
February.....	39.00	73.00	77.50	64.00	39.00
March.....	39.00	73.00	77.50	64.00	39.00
April.....	39.00	73.00	77.50	64.00	39.00
May.....	39.00	73.00	77.50	64.00	39.00
June.....	35.40	66.81	77.50	63.24	39.00
July.....	39.52	71.18	78.52	63.00	39.00
August.....	35.29	68.24	81.79	65.50	39.00
September.....	35.71	73.00	83.71	67.33	39.20
October.....	36.64	73.00	85.00	69.00	42.00
November.....	40.61	73.00	85.00	69.00	43.00
December.....	42.38	72.76	85.14	69.00	43.00
Average 1980.....	38.26	71.92	80.35	65.51	39.83
Average 1979.....	45.24	74.91	76.37	66.96	40.65

1 Includes West, Central and Northeast Florida.

2 Includes Los Angeles, Ventura, Orange, San Bernardino, and Riverside counties.

3 U. S. Grade A only.

4 Ice-packed only.

5 Delivered to restaurants and institutions.

TABLE 39.--PROCESSED POULTRY (Hens): Average prices paid for U.S. Grade A and Plant Grade, ready-to-cook, ice-packed hens delivered to first receivers at specified cities, by months, 1980

(Cents per pound)

Month and year	U.S. Grade A and Plant Grade, ready-to-cook, ice-packed and frozen			
	Detroit	Major Ohio cities	Philadelphia	
	4 pounds and over	5 pounds and over	4½ - 5 pounds	5 pounds and over
1980				
January.....	50.81	43.04	42.19	48.62
February.....	44.27	42.65	38.13	41.83
March.....	46.25	41.81	38.35	43.46
April.....	42.81	35.58	35.65	37.81
May.....	39.58	34.00	32.38	33.83
June.....	39.00	36.83	31.62	32.54
July.....	(1)	42.67	38.04	39.38
August.....	55.27	49.42	46.62	49.65
September.....	53.85	53.00	50.50	54.50
October.....	53.71	52.77	46.27	54.00
November.....	62.63	60.32	46.58	54.62
December.....	61.12	57.70	47.88	58.27
Average 1980.....	(1)	45.82	41.18	45.71
Average 1979.....	52.06	51.05	46.26	51.70

1 Not computed because of insufficient price data.

TABLE 40.--PROCESSED POULTRY (Canner Pack Fowl): Prices paid at primary processor's dock or equivalent in the Southeast for trucklot sales of ice-packed canner pack fowl, by months, 1980

(Cents per pound)

Month and year	Light type ¹	Heavy type ²
1980		
January.....	30.00	34.06
February.....	28.60	30.90
March.....	27.38	31.44
April.....	24.84	26.63
May.....	24.40	25.20
June.....	24.94	25.75
July.....	28.94	31.69
August.....	32.33	35.85
September.....	32.31	35.50
October.....	32.95	36.75
November.....	36.56	44.87
December.....	38.06	49.25
Average 1980.....	30.11	33.99
Average 1979.....	33.34	38.91

¹ Line run, with necks.

² Without necks.

TABLE 41.--PROCESSED POULTRY (Ducklings): Average prices paid at specified cities, by months, 1980

(Dollars per pound)

Month and year	U. S. Grade A, ready-to-cook						
	Delivered to first receiver						
	Chicago			New York			
	Midwest		Long Island		Midwest		
	Fresh	Frozen	Fresh	Frozen	Fresh	Frozen	
1980							
January.....	.79	.78	.79	.80	.76		.77
February.....	.78	.77	.79	.81	.76		(3)
March.....	.78	.78	.79	(3)	.76		(3)
April.....	.78	.78	.79	.79	.75		.76
May.....	.72	.72	(3)	(3)	.71		.71
June.....	.72	.71	.79	.80	.69		.69
July.....	.72	.71	(3)	(3)	.69		.69
August.....	.72	.71	.78	.77	.71		.70
September.....	.74	.72	.79	.79	.71		.71
October.....	.76	.74	.82	.82	.72		.73
November.....	.83	.81	.83	.84	.79		.81
December.....	.84	.83	.87	.88	.83		.83
Average 1980.....	.76	.76	(3)	(3)	.74		(3)
Average 1979.....	.79	.78	(3)	(3)	(3)		.78

See footnotes at end of table.

TABLE 41.--PROCESSED POULTRY (Ducklings): Average prices paid at specified cities, by months, 1980--Continued
(Dollars per pound)

Month and year	U. S. Grade A, ready-to-cook	
	Delivered to retailers	
	Los Angeles ¹	San Francisco ²
	Frozen	
1980		
January.....	.93	1.00
February.....	.97	1.00
March.....	.97	1.00
April.....	.97	1.00
May.....	.96	.99
June.....	.96	.98
July.....	.96	.98
August.....	.96	.98
September.....	.94	.98
October.....	.94	.98
November.....	.95	.98
December.....	.96	1.01
Average 1980.....	.96	.99
Average 1979.....	.90	.99

1 Includes Los Angeles, Ventura, Orange, San Bernardino, and Riverside counties.

2 Delivered to restaurants and institutions.

3 Not computed because of insufficient price data.

TABLE 42.--PROCESSED RABBITS: Average prices paid in specified areas, by months, 1980
(Dollars per pound)

Month and year	Ready-to-cook, delivered to retailers		
	Los Angeles area ¹		San Francisco ²
	Whole body	Cut up	Whole body
1980			
January.....	1.52	(3)	1.54
February.....	1.52	(3)	1.60
March.....	1.52	(3)	1.64
April.....	1.52	(3)	1.64
May.....	1.62	(3)	1.73
June.....	1.62	(3)	1.64
July.....	1.62	(3)	1.63
August.....	1.62	1.76	1.62
September.....	1.63	1.76	1.63
October.....	1.70	(3)	1.64
November.....	1.75	(3)	1.64
December.....	1.75	(3)	1.64
Average 1980.....	1.62	(3)	1.63
Average 1979.....	1.48	(3)	1.48

1 Includes Los Angeles, Ventura, Orange, San Bernardino, and Riverside counties.

2 Delivered to restaurants and institutions.

3 Not computed because of insufficient price data.

TABLE 43.--LIVE TURKEYS: Average weight and number of turkeys slaughtered under Federal Inspection, by class, by weeks, 1980¹

Week ending	Fryer-Roasters		Young		Yearlings		Total		
	Head	Avg. Wt.	Head	Avg. Wt.	Head	Avg. Wt.	Head	Avg. Wt.	
	Thous.	Pounds	Thous.	Pounds	Thous.	Pounds	Thous.	Pounds	
1980									
January	2.....	81	10.44	942	20.74	26	18.23	1,049	19.88
	9.....	232	10.17	2,060	21.86	12	21.83	2,304	20.69
	16.....	237	10.51	1,740	21.48	24	19.71	2,001	20.16
	23.....	268	9.33	1,891	20.58	22	16.86	2,181	19.16
	30.....	107	9.15	1,816	19.46	24	20.62	1,947	18.91
February	6.....	141	9.75	1,446	19.35	14	22.79	1,601	18.53
	13.....	193	9.39	1,689	19.45	42	20.36	1,924	18.47
	20.....	72	9.81	1,413	20.09	11	21.45	1,496	19.61
	27.....	185	9.15	1,879	18.53	10	20.80	2,074	17.71
March	5.....	280	9.39	1,651	19.80	9	20.89	1,940	18.30
	12.....	183	9.46	1,517	18.10	20	22.95	1,720	17.24
	19.....	314	9.41	2,268	18.49	34	17.91	2,616	17.40
	26.....	229	9.44	2,160	18.32	12	16.42	2,401	17.46
April	2.....	182	9.95	1,748	18.26	11	22.09	1,941	17.51
	9.....	215	9.70	1,621	17.76	26	24.38	1,862	16.92
	16.....	258	9.13	2,304	19.02	54	21.96	2,616	18.11
	23.....	216	9.47	2,008	18.79	39	22.03	2,263	17.96
	30.....	192	9.56	2,324	18.70	42	21.05	2,558	18.05
May	7.....	139	9.64	2,150	18.26	19	21.74	2,308	17.77
	14.....	316	8.67	2,906	18.33	32	21.78	3,254	17.43
	21.....	202	9.50	2,439	17.63	32	22.72	2,673	17.07
	28.....	181	9.92	2,400	18.44	30	20.23	2,611	17.87
June	4.....	223	9.35	3,175	18.72	51	20.86	3,449	18.15
	11.....	213	9.48	2,974	18.44	12	18.67	3,199	17.85
	18.....	274	9.16	3,415	18.62	30	21.40	3,719	17.94
	25.....	239	9.10	3,556	18.42	41	18.71	3,836	17.85
July	2.....	212	8.61	2,635	18.05	58	19.97	2,905	17.40
	9.....	158	9.03	3,041	17.83	29	19.62	3,228	17.41
	16.....	149	8.90	3,486	18.19	62	20.06	3,697	17.85
	23.....	254	9.07	3,908	18.81	43	20.49	4,205	18.24
	30.....	134	9.12	3,758	18.35	22	21.05	3,914	18.05
August	6.....	152	8.88	3,932	18.47	39	17.69	4,123	18.11
	13.....	153	9.27	3,303	18.56	19	20.26	3,475	18.16
	20.....	171	8.82	3,317	18.45	32	18.12	3,520	17.98
	27.....	202	9.16	3,760	18.70	23	20.83	3,985	18.23
September	3.....	111	9.35	2,911	17.96	23	19.17	3,045	17.65
	10.....	177	9.73	3,699	18.85	66	18.79	3,942	18.44
	17.....	160	9.54	3,739	18.71	17	20.88	3,916	18.34
	24.....	184	9.17	3,634	19.07	36	20.17	3,854	18.61
October	1.....	145	9.24	4,307	17.92	18	20.00	4,470	17.64
	8.....	115	9.40	3,324	19.10	18	18.72	3,457	18.77
	15.....	234	9.30	3,872	19.36	39	19.26	4,145	18.79
	22.....	168	9.12	3,375	20.07	18	16.11	3,561	19.53
	29.....	152	9.18	3,393	20.12	6	21.33	3,551	19.66
November	5.....	200	9.56	3,619	20.18	30	20.97	3,849	19.63
	12.....	186	9.24	3,468	19.23	13	18.31	3,667	18.72
	19.....	142	9.92	4,626	20.15	9	24.00	4,777	19.85
	26.....	190	9.78	3,675	18.81	6	18.50	3,871	18.36
December	3.....	261	10.21	3,681	19.46	14	19.36	3,956	18.85
	10.....	178	9.83	3,731	19.89	4	14.75	3,913	19.43
	17.....	210	9.75	3,716	18.66	9	19.44	3,935	18.18
	24.....	52	10.08	1,246	20.44	9	26.11	1,307	20.07
	31.....	50	9.40	934	22.48	31	20.42	1,015	21.78
Total 1980.....		9,872		147,582		1,372		158,826	
Total 1979.....		8,818		137,041		1,155		147,014	

¹ Preliminary.

² Includes 1,757,000 head of Young Banded Breeders in 1980 and 1,904,000 in 1979.

TABLE 44.—PROCESSED TURKEYS: Average prices received at Central States shipping points¹ for U. S. Grade A, ready-to-rook, frozen turkeys, by week, 1980
(Cents per pound in carlots or trucklots)²

Week ending	Young hens		Young toms			
	8-16 pounds	14-20 pounds	20-22 pounds	22-24 pounds	24-26 pounds	
1980						
January 4.....	(3)	55.44	55.50	(3)	(3)	
11.....	60.99	55.08	55.08	(3)	(3)	
18.....	59.75	53.50	53.50	(3)	(3)	
25.....	59.63	54.50	(3)	(3)	(3)	
February 1.....	(3)	53.00	53.00	(3)	(3)	
8.....	56.50	53.00	(3)	53.00	(3)	
15.....	54.58	(3)	54.19	53.81	(3)	
22.....	53.63	52.81	52.94	54.06	(3)	
29.....	53.49	(3)	(3)	53.75	(3)	
March 7.....	54.87	(3)	(3)	(3)	(3)	
14.....	53.82	(3)	(3)	(3)	(3)	
21.....	53.63	52.65	52.65	52.65	(3)	
28.....	53.33	(3)	(3)	(3)	(3)	
April 4.....	53.00	(3)	(3)	53.00	(3)	
11.....	(3)	(3)	(3)	(3)	(3)	
18.....	50.31	49.04	48.93	48.44	(3)	
25.....	50.66	(3)	(3)	(3)	(3)	
May 2.....	50.84	47.46	47.46	(3)	(3)	
9.....	51.31	44.91	44.91	45.33	(3)	
16.....	51.10	44.59	44.59	(3)	(3)	
23.....	49.40	45.17	45.17	(3)	(3)	
30.....	46.66	45.94	45.42	49.70	53.18	
June 6.....	48.06	46.97	46.97	(3)	(3)	
13.....	52.50	49.05	48.67	49.13	53.27	
20.....	53.45	50.54	50.54	51.00	53.50	
27.....	57.62	56.43	56.74	(3)	54.20	
July 3.....	58.86	56.98	57.00	(3)	(3)	
11.....	59.06	57.99	57.99	57.15	56.69	
18.....	60.83	59.63	59.63	58.64	(3)	
25.....	61.50	63.35	63.03	61.80	61.03	
August 1.....	62.50	(3)	(3)	62.62	62.09	
8.....	(3)	64.38	64.38	(3)	(3)	
15.....	63.77	64.27	64.23	64.65	64.75	
22.....	66.00	65.60	65.45	66.29	(3)	
29.....	66.25	66.61	66.77	67.29	67.89	
September 5.....	(3)	(3)	(3)	(3)	(3)	
12.....	70.50	(3)	(3)	(3)	(3)	
19.....	(3)	70.73	70.09	(3)	72.50	
26.....	74.49	74.02	73.12	72.78	73.07	
October 3.....	75.02	(3)	(3)	74.21	(3)	
10.....	73.75	74.01	74.01	73.18	(3)	
17.....	74.22	73.95	74.90	74.00	73.16	
24.....	74.25	74.20	74.37	75.11	73.25	
31.....	74.30	74.59	74.66	74.68	(3)	
November 7.....	74.22	73.92	74.01	74.42	(3)	
14.....	74.13	72.32	73.91	73.15	(3)	
21.....	72.17	73.24	73.24	73.38	73.14	
28.....	69.48	69.85	69.24	(3)	(3)	
December 5.....	67.98	68.95	68.95	69.95	72.93	
12.....	66.25	66.13	62.00	(3)	(3)	
19.....	64.28	62.12	62.12	66.50	(3)	
26.....	(3)	(3)	(3)	(3)	(3)	

¹ Includes IA, MN, MO, NE, KS, IL, ND, SD, and WI.

² Weighted according to volume and prices reported.

³ Not computed because of insufficient price data.

TABLE 45.--PROCESSED TURKEYS: Average prices received at San Joaquin Valley shipping points for U.S. Grade A, ready-to-cook, frozen turkeys, by weeks, 1980
(Cents per pound in carlots or trucklots)¹

Week ending	Young hens	Young toms	
		14 - 22 pounds	22 - 24 pounds
1980			
January 4.....	(2)	(2)	(2)
11.....	(2)	(2)	(2)
18.....	(2)	(2)	(2)
25.....	61.00	56.50	56.50
February 1.....	(2)	(2)	(2)
8.....	(2)	56.50	56.50
15.....	(2)	(2)	(2)
22.....	(2)	(2)	(2)
29.....	(2)	(2)	(2)
March 7.....	(2)	(2)	(2)
14.....	(2)	(2)	(2)
21.....	(2)	(2)	(2)
28.....	(2)	(2)	(2)
April 4.....	(2)	(2)	(2)
11.....	(2)	(2)	(2)
18.....	(2)	(2)	(2)
25.....	(2)	(2)	(2)
May 2.....	52.75	(2)	(2)
9.....	(2)	(2)	(2)
16.....	(2)	(2)	(2)
23.....	(2)	(2)	(2)
30.....	53.00	50.00	50.00
June 6.....	53.33	50.50	(2)
13.....	54.37	50.75	(2)
20.....	55.38	52.92	52.92
27.....	57.00	54.00	54.00
July 3.....	60.75	59.00	59.00
11.....	61.66	60.66	60.66
18.....	63.22	62.13	62.13
25.....	64.50	(2)	(2)
August 1.....	66.00	66.37	66.37
8.....	67.00	67.25	67.25
15.....	67.00	67.00	67.00
22.....	(2)	68.25	68.25
29.....	(2)	(2)	(2)
September 5.....	(2)	(2)	(2)
12.....	(2)	(2)	(2)
19.....	(2)	(2)	(2)
26.....	(2)	74.50	74.50
October 3.....	(2)	(2)	(2)
10.....	(2)	(2)	(2)
17.....	(2)	(2)	(2)
24.....	(2)	(2)	(2)
31.....	(2)	(2)	(2)
November 7.....	(2)	(2)	(2)
14.....	(2)	(2)	(2)
21.....	73.00	(2)	(2)
28.....	72.75	74.50	74.50
December 5.....	(2)	(2)	(2)
12.....	(2)	(2)	(2)
19.....	(2)	(2)	(2)
26.....	(2)	67.50	67.50

¹ Weighted according to volume and prices reported.

² Not computed because of insufficient price data.

TABLE 46.--PROCESSED TURKEYS (Canner Pack): Prices paid for frozen canner pack turkeys delivered to Midwest processors, by weeks, 1980

(Cents per pound)

Week ending	Young hens		Yearling hens		Young toms				
					14 - 17 pounds		17 - 20 pounds		20 pounds and up
	Undergrade	Line run	Line run	Undergrade	Line run	Undergrade	Line run	Undergrade	
1980									
January									
4.....	42	(1)	(1)	45	(1)	(1)	(1)	(1)	(1)
11.....	(1)	42	(1)	45½	(1)	(1)	51	(1)	(1)
18.....	(1)	42	(1)	(1)	(1)	49	(1)	(1)	(1)
25.....	42-43	43	(1)	(1)	(1)	(1)	(1)	(1)	(1)
February									
1.....	(1)	(1)	(1)	(1)	(1)	(1)	(1)	(1)	(1)
8.....	(1)	43-43½	(1)	43½-46	(1)	46½-49	(1)	(1)	(1)
15.....	42-43	(1)	(1)	46-47	(1)	50	(1)	(1)	(1)
22.....	43	43-43½	(1)	47	(1)	50	54	(1)	(1)
29.....	(1)	(1)	(1)	(1)	(1)	(1)	(1)	(1)	(1)
March									
7.....	41	(1)	(1)	(1)	(1)	(1)	(1)	(1)	(1)
14.....	43	(1)	46½	(1)	(1)	(1)	(1)	(1)	(1)
21.....	(1)	(1)	(1)	44	(1)	47	(1)	(1)	(1)
28.....	40	39-40	(1)	(1)	(1)	(1)	(1)	(1)	(1)
April									
4.....	(1)	40	(1)	40½	48	(1)	(1)	(1)	(1)
11.....	(1)	(1)	(1)	43	(1)	44	(1)	(1)	(1)
18.....	39-40	(1)	44	(1)	45	44	46	(1)	(1)
25.....	(1)	37½	44	45	48	45-46	(1)	47	
May									
2.....	39	38	(1)	43	43	44	(1)	(1)	(1)
9.....	39-39½	39	44	43	46	44	(1)	(1)	(1)
16.....	43	39-40	(1)	43-44	(1)	45	(1)	(1)	(1)
23.....	40-40½	40-41	45½	44½-45	46½	(1)	(1)	(1)	(1)
30.....	(1)	41	(1)	45-46	(1)	46½-47	(1)	(1)	(1)
June									
6.....	(1)	(1)	45	44½	(1)	(1)	(1)	(1)	(1)
13.....	43	41-42	(1)	45½-46	(1)	46½-47	(1)	47½	
20.....	43-44	44	(1)	47-47½	49-49½	48	(1)	(1)	(1)
27.....	44½	44-45	49-50	48	(1)	49-49½	(1)	51	
July									
4.....	(1)	(1)	(1)	(1)	(1)	(1)	(1)	(1)	(1)
11.....	(1)	46-48	(1)	54	52	(1)	(1)	(1)	(1)
18.....	49½	(1)	(1)	55	(1)	56½	(1)	59-60	
25.....	49½	49½	(1)	55	(1)	58	57	(1)	(1)
August									
1.....	49	47	(1)	56	(1)	58	(1)	60	
8.....	50-51	48	(1)	57-57½	(1)	59-59½	(1)	(1)	(1)
15.....	52-54	(1)	(1)	58-59½	(1)	60	(1)	61-64	
22.....	53-54	(1)	60	59-60	62	62	(1)	(1)	(1)
29.....	53	(1)	(1)	(1)	(1)	62	(1)	64	
September									
5.....	57-58	(1)	(1)	62-63	(1)	(1)	(1)	(1)	(1)
12.....	60	60	(1)	64	(1)	65	(1)	(1)	(1)
19.....	60-61	(1)	(1)	65½-66½	(1)	66½-67	(1)	68½-69	
26.....	60-61½	61	(1)	64-66½	(1)	67-67½	(1)	(1)	(1)
October									
3.....	61	(1)	(1)	66	(1)	(1)	(1)	(1)	(1)
10.....	61	62	(1)	66-67	(1)	68-69	(1)	70	
17.....	61-62	62	(1)	67	(1)	68	(1)	69	
24.....	62	(1)	(1)	67	(1)	(1)	(1)	72½	(1)
31.....	62-63½	(1)	(1)	67-68	(1)	68	73-74	71	
November									
7.....	63-64	(1)	(1)	67-67½	69	68	72	71	
14.....	62-63½	(1)	(1)	65	(1)	(1)	(1)	(1)	(1)
21.....	61½-62	(1)	(1)	64½	(1)	(1)	(1)	(1)	(1)
28.....	59½-61	(1)	(1)	63	(1)	63½-63½	(1)	67-68	
December									
5.....	59-60½	59	(1)	62	(1)	63	(1)	65-66	
12.....	(1)	(1)	(1)	(1)	65	(1)	67½	(1)	(1)
19.....	57-59	(1)	(1)	58	(1)	60-63	(1)	66	
26.....	(1)	(1)	(1)	(1)	(1)	62½	(1)	(1)	(1)

† Not computed because of insufficient price data.

TABLE 47.--PROCESSED TURKEYS: 3-city¹ average f.o.b. prices, by months, 1980
(Cents per pound in carlots and trucklots)

Month and year	U. S. Grade A, frozen, ready-to-cook						
	Fryer-roasters 4-9 pounds	Young hens 8 - 16 pounds	Young toms				
			14-20 pounds	20-22 pounds	22-24 pounds	24-26 pounds	
1980							
January.....	(2)	62.46	57.36	57.34	57.50	63.11	
February.....	(2)	57.78	56.84	56.79	56.79	61.30	
March.....	(2)	56.72	56.50	56.48	56.93	60.19	
April.....	(2)	54.42	53.38	53.37	56.24	58.87	
May.....	(2)	52.98	48.63	48.66	52.67	57.19	
June.....	(2)	55.81	52.76	52.70	53.92	57.29	
July.....	(2)	63.46	63.24	63.24	62.07	62.07	
August.....	(2)	67.12	68.02	68.09	68.15	68.35	
September.....	(2)	(2)	73.23	73.30	73.75	74.32	
October.....	(2)	77.16	77.05	77.05	76.73	76.69	
November.....	(2)	75.09	75.77	75.75	75.92	76.41	
December.....	(2)	67.79	69.05	69.04	70.17	74.65	
Average 1980..	(2)	(2)	62.65	62.65	63.40	65.87	
Average 1979..	(2)	(2)	(2)	(2)	65.11	68.27	

¹ The three cities are Chicago, New York, and Los Angeles metropolitan areas.
² Not computed because of insufficient prices data.

TABLE 48.--PROCESSED TURKEYS: Average f.o.b. prices at Chicago, by months, 1980
(Cents per pound in carlots and trucklots)

Month and year	U. S. Grade A, frozen, ready-to-cook						
	Fryer-roasters 4-9 pounds	Young hens 8 - 16 pounds	Young toms				
			14-20 pounds	20-22 pounds	22-24 pounds	24-26 pounds	
1980							
January.....	64.74	61.47	55.57	55.57	55.60	62.06	
February.....	(1)	56.41	55.51	55.51	55.68	60.08	
March.....	(1)	55.39	55.39	55.33	56.10	58.61	
April.....	(1)	53.33	51.99	51.97	57.01	57.93	
May.....	55.54	51.90	47.22	47.22	52.64	55.77	
June.....	(1)	54.93	51.51	51.54	53.00	56.25	
July.....	(1)	62.54	62.54	62.54	60.40	60.73	
August.....	(1)	65.62	67.10	67.25	67.23	67.36	
September.....	(1)	(1)	73.15	73.31	73.00	73.33	
October.....	(1)	76.36	76.21	76.18	75.66	75.50	
November.....	78.00	74.47	75.18	75.14	75.38	75.71	
December.....	(1)	66.20	67.69	67.69	68.77	73.57	
Average 1980..	(1)	(1)	61.59	61.60	62.54	64.74	
Average 1979..	(1)	(1)	(1)	(1)	64.25	66.98	

¹ Not computed because of insufficient prices data.

TABLE 49.--PROCESSED TURKEYS: Average f.o.b. prices at Los Angeles, by months, 1980
(Cents per pound in carlots and trucklots)

U. S. Grade A, frozen, ready-to-cook							
Month and year	Fryer-roasters 4-9 pounds	Young hens 8 - 16 pounds	Young toms				
			14-20 pounds	20-22 pounds	22-24 pounds	24-26 pounds	
1980							
January.....	(1)	63.59	59.30	59.30	59.30	64.48	
February.....	(1)	59.12	58.00	58.00	58.00	62.50	
March.....	(1)	58.02	57.48	57.48	57.48	62.45	
April.....	(1)	55.81	55.21	55.21	55.90	60.31	
May.....	(1)	53.74	50.29	50.29	51.60	59.12	
June.....	60.18	56.99	54.30	54.10	54.65	58.34	
July.....	66.07	64.54	63.82	63.82	63.67	63.22	
August.....	(1)	68.56	68.62	68.62	68.62	69.20	
September.....	(1)	73.33	73.11	73.16	73.74	74.91	
October.....	(1)	78.12	77.77	77.80	77.80	77.77	
November.....	(1)	75.80	75.94	75.88	75.81	76.60	
December.....	(1)	70.14	71.14	71.14	71.70	76.58	
Average 1980...	(1)	64.81	63.75	63.73	64.02	67.12	
Average 1979...	(1)	69.21	66.02	66.01	66.04	70.21	

1 Not computed because of insufficient prices data.

TABLE 50.--PROCESSED TURKEYS: Average f.o.b. prices at New York City, by months, 1980
(Cents per pound in carlots and trucklots)

U. S. Grade A, frozen, ready-to-cook							
Month and year	Fryer-roasters 4-9 pounds	Young hens 8 - 16 pounds	Young toms				
			14-20 pounds	20-22 pounds	22-24 pounds	24-26 pounds	
1980							
January.....	65.68	62.33	57.22	57.16	57.61	62.80	
February.....	62.52	57.80	57.00	56.85	56.70	61.32	
March.....	61.50	56.76	56.64	56.64	57.21	59.50	
April.....	57.41	54.12	52.93	52.93	55.81	58.38	
May.....	56.93	53.30	48.38	48.46	53.76	56.68	
June.....	57.97	55.51	52.47	52.45	54.10	57.28	
July.....	66.00	63.31	63.37	63.37	62.14	62.27	
August.....	(1)	67.19	68.34	68.39	68.60	68.49	
September.....	(1)	74.47	73.42	73.43	74.51	74.71	
October.....	(1)	77.00	77.18	77.18	76.73	76.80	
November.....	(1)	74.99	76.18	76.22	76.57	76.93	
December.....	73.43	67.02	68.31	68.29	70.05	73.80	
Average 1980...	(1)	63.65	62.62	62.61	63.65	65.75	
Average 1979...	(1)	(1)	(1)	(1)	65.04	67.62	

1 Not computed because of insufficient prices data.

TABLE 51.--PROCESSED TURKEYS: Average prices paid at seller's dock or warehouse at Chicago, by months, 1980
(Cents per pound in less than carlots)¹

U. S. Grade A, frozen, ready-to-cook										
Month and year	Fryer- roasters 4-9 pounds	Young hens 8 - 16 pounds	Young toms							
			14-20 pounds	20-22 pounds	22-24 pounds	24-26 pounds	26-28 pounds	28-30 pounds	30 pounds and over	
1980										
January.....	(2)	67.50	61.12	61.12	61.25	66.62	71.38	76.50	82.75	
February.....	(2)	62.00	60.50	60.50	60.10	64.50	69.40	74.40	79.40	
March.....	(2)	60.50	60.50	60.50	61.25	63.50	66.26	70.12	74.62	
April.....	(2)	58.75	58.12	58.12	60.88	62.50	66.00	68.75	72.25	
May.....	(2)	56.80	53.00	53.00	58.70	61.40	66.00	68.80	72.00	
June.....	(2)	58.88	56.00	56.00	57.62	60.75	66.50	69.00	72.12	
July.....	(2)	66.00	65.88	65.88	63.62	64.12	67.00	69.88	72.88	
August.....	(2)	69.80	70.60	70.60	71.10	72.00	72.40	73.60	75.60	
September.....	(2)	77.62	77.00	77.00	77.38	78.50	79.25	79.50	81.38	
October.....	(2)	81.40	80.50	80.50	80.40	80.60	81.50	81.60	83.50	
November.....	(2)	80.63	80.39	80.38	80.88	80.88	81.38	82.00	83.50	
December.....	(2)	73.75	73.88	73.88	75.25	79.50	81.00	82.00	83.50	
Average 1980...	(2)	67.80	66.46	66.46	67.37	69.57	72.34	74.68	77.79	
Average 1979...	(2)	71.44	67.98	67.95	68.52	71.15	74.02	82.27	87.62	

¹ Minimum sale - five boxes.

² Not computed because of insufficient price data.

TABLE 52.--PROCESSED TURKEYS: Average prices paid at seller's dock or warehouse at New York City, by months, 1980
(Cents per pound in less than carlots)¹

U. S. Grade A, frozen, ready-to-cook										
Month and year	Fryer- roasters 4-9 pounds	Young hens 8 - 16 pounds	Young toms							
			14-20 pounds	20-22 pounds	22-24 pounds	24-26 pounds	26-28 pounds	28-30 pounds	30 pounds and over	
1980										
January.....	(2)	66.75	61.88	61.88	61.62	67.12	72.50	78.12	88.25	
February.....	(2)	62.20	61.30	61.30	60.50	64.80	69.40	73.70	84.80	
March.....	(2)	61.00	61.50	61.50	62.25	63.50	66.25	69.50	80.38	
April.....	(2)	59.12	58.50	58.50	61.62	63.62	66.50	70.75	78.12	
May.....	(2)	58.00	53.20	53.20	58.10	61.60	67.60	70.50	78.00	
June.....	(2)	59.62	56.88	56.88	58.12	61.62	67.50	70.38	78.88	
July.....	(2)	66.00	65.62	65.62	63.62	64.50	67.50	70.00	82.00	
August.....	(2)	70.60	71.50	71.50	71.60	71.90	72.10	74.20	87.30	
September.....	(2)	76.75	76.50	76.50	77.50	78.38	78.75	80.62	90.12	
October.....	(2)	80.60	80.50	80.50	80.30	80.60	81.30	82.40	91.30	
November.....	(2)	79.88	81.12	81.12	80.50	80.50	81.38	82.38	88.50	
December.....	(2)	73.17	74.00	74.00	75.00	79.00	80.00	83.33	89.50	
Average 1980...	(2)	67.81	66.88	66.88	67.56	69.76	72.56	74.49	84.76	
Average 1979...	(2)	72.06	68.32	68.16	68.88	71.88	74.40	83.04	91.48	

¹ Minimum sale - five boxes.

² Not computed because of insufficient price data.

TABLE 53.--PROCESSED TURKEYS: Average prices paid delivered to retailers at specified cities, by months, 1980
(Cents per pound)

U. S. Grade A, frozen, ready-to-cook						
Month and year	Los Angeles area ¹				Seattle	
	Fryer-roasters 4-9 pounds	Young hens 8-16 pounds	Young toms		Young hens all weights	Young toms all weights
			14-24 pounds	24-28 pounds		
1980						
January.....	(3)	74.02	67.98	72.77	75.82	81.09
February.....	(3)	67.45	65.60	71.00	68.32	76.70
March.....	(3)	65.10	64.50	71.00	66.98	76.00
April.....	(3)	63.93	63.18	72.45	65.77	76.00
May.....	(3)	62.00	60.38	67.25	64.25	75.25
June.....	(3)	61.25	59.52	66.65	64.30	68.50
July.....	(3)	69.18	67.18	68.32	68.50	67.00
August.....	(3)	74.02	72.52	71.93	74.12	77.87
September.....	(3)	77.36	76.98	79.95	79.50	84.00
October.....	(3)	84.00	83.50	85.20	84.38	84.75
November.....	(3)	84.50	84.08	86.00	84.50	88.00
December.....	(3)	82.21	82.29	84.14	81.10	83.80
Average 1980.....	(3)	72.08	70.64	74.72	73.13	78.25
Average 1979.....	(3)	76.01	73.09	78.91	75.51	80.01

U. S. Grade A, frozen, ready-to-cook						
Month and year	San Francisco ²					
	Fryer-roasters 4-9 pounds	Young hens 8-16 pounds	Young toms			
			22 pounds and under	22-24 pounds	24-26 pounds	26 pounds and over
1980						
January.....	(3)	80.77	75.66	75.66	79.84	85.75
February.....	(3)	74.25	71.90	71.90	76.35	82.05
March.....	(3)	71.98	70.50	70.50	75.00	81.50
April.....	(3)	71.00	69.84	69.95	72.98	78.93
May.....	(3)	67.48	66.21	66.21	70.12	76.48
June.....	(3)	67.52	65.09	65.93	69.79	77.10
July.....	(3)	73.95	73.25	73.25	70.80	77.64
August.....	(3)	79.86	79.86	79.86	79.12	82.24
September.....	(3)	84.67	84.26	84.36	84.38	87.00
October.....	(3)	90.14	87.93	88.70	88.64	91.14
November.....	(3)	91.00	91.00	91.00	89.00	91.50
December.....	(3)	87.31	87.31	87.31	88.26	89.90
Average 1980.....	(3)	78.33	76.90	77.05	78.69	83.44
Average 1979.....	(3)	82.18	79.90	79.90	82.11	87.66

See footnotes at end of table.

TABLE 53.--PROCESSED TURKEYS: Average prices paid delivered to retailers at specified cities, by months 1980--Continued
(Cents per pound)

Month and year	U. S. Grade A, frozen, ready-to-cook						
	Portland						
	Fryer-roasters	Young hens			Young toms		
	4 - 9 pounds	8 - 14 pounds	14-16 pounds	16-22 pounds	22-24 pounds	24-26 pounds	
1980							
January.....	(3)	82.50	83.68	78.14	75.27	82.00	
February.....	(3)	82.25	84.25	76.50	73.40	82.00	
March.....	(3)	81.52	83.52	76.48	73.71	81.90	
April.....	(3)	72.00	74.00	71.91	72.00	77.55	
May.....	(3)	72.00	74.00	71.23	72.00	77.14	
June.....	(3)	70.48	72.48	70.24	72.00	77.00	
July.....	(3)	73.18	75.18	73.18	74.32	77.41	
August.....	(3)	76.43	78.43	76.43	76.48	80.86	
September.....	(3)	78.71	80.71	78.26	78.45	82.05	
October.....	(3)	85.50	87.50	85.50	87.41	91.14	
November.....	(3)	83.72	85.72	83.72	84.86	88.31	
December.....	(3)	80.64	84.64	82.64	84.36	85.98	
Average 1980.....	(3)	78.24	80.34	77.02	77.02	81.94	
Average 1979.....	(3)	78.97	80.42	78.53	78.95	82.34	

- 1 Includes Los Angeles, Ventura, Orange, San Bernardino, and Riverside counties.
 2 Includes deliveries to restaurants and institutions.
 3 Not computed because of insufficient price data.

TABLE 54.--PROCESSED TURKEY PARTS: Average prices paid delivered to buyer's dock in Southern California,¹
by months, 1980
(Dollars per pound in trucklots and less-than-trucklots)

Month and year	U. S. Grade A, frozen, ready-to-cook				
	Bulk parts				
	Breasts ²	Hindquarters	Drumsticks	Necks	Wings 3-joint
1980					
January.....	1.10	.42	.28	.18	.27
February.....	1.07	.41	.28	.18	.27
March.....	1.07	.40	.32	.20	.29
April.....	1.01	.40	.32	.19	.27
May.....	.88	.40	.31	.18	.24
June.....	.90	.39	.32	.18	.22
July.....	1.04	(3)	.31	.19	.21
August.....	1.18	.40	.35	.20	.26
September.....	1.29	.41	.37	.21	.29
October.....	1.36	.44	.38	.20	.30
November.....	1.34	.46	.37	.22	.30
December.....	1.27	(3)	.35	.21	.28
Average 1980.....	1.13	(3)	.33	.20	.27
Average 1979.....	1.09	(3)	.33	.24	.33

- 1 Includes Los Angeles, Ventura, Orange, San Bernardino, and Riverside counties.
 2 10-12 pounds.
 3 Not computed because of insufficient price data.

TABLE 55.—PROCESSED TURKEY PARTS: Average prices paid delivered to first receivers at New York City, by months, 1980

(Dollars per pound in trucklots and less-than-trucklots)

Month and year	Frozen, ready-to-cook							
	Breasts							
	With ribs, individually bagged			With ribs, back and wing meat included				Boneless-skinless
	4 - 7 pounds	6 - 8 pounds	8 - 10 pounds	10-12 pounds	12-14 pounds	14-16 pounds		
1980								
January.....	1.13	(1)	1.04	1.10	1.13	1.18	1.47	
February.....	1.03	(1)	(1)	1.06	1.11	1.14	1.35	
March.....	.99	.98	(1)	1.05	1.08	1.14	1.22	
April.....	.91	(1)	.86	.99	1.02	1.09	(1)	
May.....	.89	.87	(1)	.85	.93	1.06	(1)	
June.....	.94	(1)	.80	.88	.95	1.08	(1)	
July.....	1.08	(1)	.93	1.05	1.12	(1)	1.55	
August.....	1.14	(1)	(1)	1.19	1.26	1.32	(1)	
September.....	1.24	1.24	(1)	1.27	1.36	(1)	(1)	
October.....	(1)	(1)	1.26	1.32	1.44	1.46	1.79	
November.....	1.29	(1)	(1)	1.31	1.37	1.43	1.87	
December.....	1.13	1.14	(1)	1.22	1.28	1.33	1.66	
Average 1980.....	(1)	(1)	(1)	1.11	1.17	(1)	(1)	
Average 1979.....	(1)	(1)	(1)	1.08	1.12	1.27	(1)	

Month and year	Frozen, ready-to-cook					
	Bulk parts					
	Drumsticks	Necks	Thighs boneless-skinless	Wings		
				Full cut	V-type	
1980						
January.....	.28	.19	.78	.30		.28
February.....	.28	(1)	(1)	.31		.30
March.....	(1)	.28	.91	.30		.30
April.....	.32	(1)	(1)	.27		(1)
May.....	.33	.18	(1)	.24		.23
June.....	.32	.18	(1)	.20		.21
July.....	.30	.16	(1)	.20		.22
August.....	.35	.21	(1)	.27		.26
September.....	.36	.22	(1)	.29		.28
October.....	.38	.23	.74	.31		.32
November.....	.37	(1)	.74	.31		.33
December.....	.35	.23	.83	.30		.29
Average 1980.....	(1)	(1)	(1)	.27		(1)
Average 1979.....	.33	(1)	(1)	(1)		(1)

1 Not computed because of insufficient price data.

TABLE 56.--PROCESSED TURKEYS: Average prices paid delivered restaurants and institutions in Los Angeles area,¹
 by months, 1980
 (Dollars per pound)²

Month and year	U.S. Grade A, frozen, ready-to-cook.		
	Young toms ³		Breast
	24 - 28 pounds	28 pounds and over	10 - 12 pounds
1980			
January.....	.80	.86	1.26
February.....	.80	.86	1.26
March.....	.80	.86	1.26
April.....	.79	.86	1.24
May.....	.74	.81	1.16
June.....	.72	.78	1.12
July.....	.74	.79	1.18
August.....	.78	.82	1.29
September.....	.84	.87	1.41
October.....	.91	.95	1.50
November.....	.92	.96	1.52
December.....	.89	.94	1.44
Average 1980.....	.81	.86	1.30
Average 1979.....	.81	.90	1.20

1 Includes Los Angeles, Ventura, Orange, San Bernardino, and Riverside counties.
 2 Prices may be subject to total volume delivered.
 3 Includes weight selections and giblets.

APPENDIX

DIRECTORY OF SELECTED STORAGE CENTERS

Cold storage data are collected from the following storage centers each Monday and published as Cold Storage Holdings - Selected Storage Centers.

FROZEN EGGS

Atlanta, GA
Boston, MA
Buffalo, NY
Chicago, IL
Cleveland, OH
Dallas, TX
Denver, CO
Des Moines, IA
Detroit, MI
Dubuque, IA
Houston, TX
Kansas City, MO
Los Angeles, CA
Minneapolis -
St. Paul, MN

Nashville, TN
Neosho, MO
New York, NY
Oakland, CA
Omaha, NE
Philadelphia, PA
Pittsburgh, PA
Portland, OR
Providence, RI
St. Louis, MO
Springfield, MO

SHELL EGGS

Atlanta, GA
Boston, MA
Buffalo, NY
Chicago, IL
Cleveland, OH
Dallas, TX
Denver, CO
Detroit, MI
Kansas City, MO
Los Angeles, CA
Minneapolis -
St. Paul, MN

Neosho, MO
New York, NY
Oakland, CA
Omaha, NE
Philadelphia, PA
Pittsburgh, PA
Portland, OR
Providence, RI
St. Louis, MO
Springfield, MO

PROCESSED TURKEYS

Albert Lea, MN
Atlanta, GA
Baltimore, MD
Boston, MA
Buffalo, NY
Chicago, IL
Cleveland, OH
Dallas, TX
Denver, CO
Des Moines, IA
Detroit, MI
Dubuque, IA
Fayetteville, AR
Fort Worth, TX
Fresno, CA
Gainesville, GA
Harrisonburg, VA
Houston, TX
Jackson, TN
Jacksonville, FL
Kansas City, MO
Knoxville, TN

Little Rock, AR
Los Angeles, CA
Memphis, TN
Minneapolis -
St. Paul, MN
Modesto, CA
Nashville, TN
New York, NY
Oakland, CA
Omaha, NE
Philadelphia, PA
Pittsburgh, PA
Portland, OR
Providence, RI
Sacramento, CA
St. Joseph, MO
St. Louis, MO
Salt Lake City -
Ogden, UT
Sioux Falls, SD
Springfield, MO
Timberville, VA
Turlock, CA

PROCESSED OTHER POULTRY

Atlanta, GA
Baltimore, MD
Boston, MA
Buffalo, NY
Chicago, IL
Cleveland, OH
Dallas, TX
Detroit, MI
Dubuque, IA
Dover, DE
Fort Worth, TX
Fresno, CA
Gainesville, GA
Harrisonburg, VA
Kansas City, MO

Los Angeles, CA
Minneapolis -
St. Paul, MN
New York, NY
Oakland, CA
Omaha, NE
Philadelphia, PA
Pittsburgh, PA
Portland, OR
Providence, RI
Sacramento, CA
St. Louis, MO
Springfield, MO
Timberville, VA

END