



AgEcon SEARCH
RESEARCH IN AGRICULTURAL & APPLIED ECONOMICS

The World's Largest Open Access Agricultural & Applied Economics Digital Library

This document is discoverable and free to researchers across the globe due to the work of AgEcon Search.

Help ensure our sustainability.

Give to AgEcon Search

AgEcon Search
<http://ageconsearch.umn.edu>
aesearch@umn.edu

*Papers downloaded from **AgEcon Search** may be used for non-commercial purposes and personal study only. No other use, including posting to another Internet site, is permitted without permission from the copyright owner (not AgEcon Search), or as allowed under the provisions of Fair Use, U.S. Copyright Act, Title 17 U.S.C.*

SP. 554 (1981) - USDA STATISTICAL BUREAU
CHICKEN AND EGG FINAL ESTIMATES FOR 1976-79

ORD DATA
1 OF 4

START

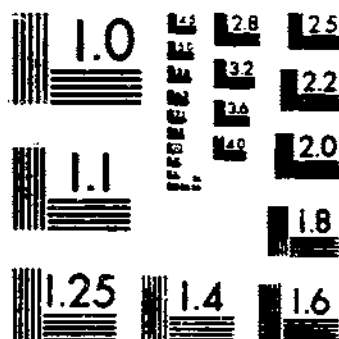

MICROCOPY RESOLUTION TEST CHART
NATIONAL BUREAU OF STANDARDS-1963-A



MICROCOPY RESOLUTION TEST CHART
NATIONAL BUREAU OF STANDARDS-1963-A

CHICKENS AND EGGS:

Final Estimates for 1976-79

United States Department of Agriculture
Economics and Statistics Service
Crop Reporting Board

Statistical Bulletin No. 654

CHICKENS AND EGGS: FINAL ESTIMATES FOR 1976-79. Crop Reporting Board, Estimates Division, Economics and Statistics Service, U.S. Department of Agriculture. Statistical Bulletin No. 654.

ABSTRACT

This publication presents final chicken and egg estimates, including some revisions, for 1976-79. Data covered include estimates for December 1 inventory and value of chickens and monthly layers, rate of lay, and egg production. This report continues the official series published in Statistical Bulletin No. 590, issued January 1978.

Washington, D.C. 20250

January 1981

C O N T E N T S

	<u>PAGE</u>
INTRODUCTION	4
 TABLES	
All Chickens: Number, value per head, total value, and classes, United States, December 1, 1976-79	5
All Chickens: Number, value per head, total value, by States, December 1, 1976-79	6
All Chickens: Number, classes, and by States, December 1, 1976-79	8
Hens and Pullets of Laying Age and Potential Layers: By regions, March 1, June 1, September 1, and December 1, 1976-79	15
Egg Production: Average number of layers, eggs per 100 layers, by months, United States, 1976-79	17
Egg Production: Annual average number of layers, eggs per layer, by States, 1976-79	18
Egg Production: By quarters, 1976-79	20
Layers: Average number, by months and by States, 1976-79	22
Eggs: Number laid per 100 layers, by months and by States, 1976-79	30
Egg Production: By months and by States, 1976-79	38
Layers: Number on hand first day of the month, by months and by States, 1976-79	46
Eggs: Number laid per 100 layers, first day of the month, by months and by States, 1976-79	54

INTRODUCTION

Chicken and egg estimates were published on a current basis in monthly and annual reports during 1976-79. Primary data were obtained through producer surveys which included all known large producers and a sample of smaller producers. Producer lists were updated annually.

Revisions were made only after a thorough review of the original data, with consideration given to all additional data now available, including the 1978 Census of Agriculture. Among the check data was information on egg-type chicks hatched, Pullorum-typhoid disease testings, and chicken slaughter. Revisions at the national level were less than 1 percent for all chickens and egg production.

Data for the 1978 Census of Agriculture were collected with the request to report inventories as of December 31, 1978. The Crop Reporting Board (CRB) inventory numbers are as of December 1.

Estimates of average value per head were based on CRB crop and livestock reporters' estimates of average price per head in their localities as of December 1 each year. These chicken and egg producers reported the value per head for hens and pullets of laying age and all other chickens. Values per head for each State were weighted together by the number of hens and pullets of laying age and all other chickens. The total value is the weighted average value multiplied by the total number of chickens. For the United States, the total value is the sum of the State estimates; value per head is derived by dividing the total U.S. value by the total number of chickens.

The number of chickens by classes is estimated as of December 1. These estimates are based on survey and historical data relationships of the various classes to layers and total chickens.

ALL CHICKENS: NUMBER, VALUE PER HEAD, TOTAL VALUE, AND CLASSES,
 UNITED STATES, DECEMBER 1, 1976-79 1/

YEAR	ALL CHICKENS			HENS AND PULLETS OF LAYING AGE			PULLETS NOT OF LAYING AGE		OTHER CHICKENS
	NUMBER	PER HEAD	VALUE TOTAL	HENS	PULLETS	TOTAL	3 MOS. OLD & OLDER	UNDER 3 MOS. OLD	
			1,000 DOLLARS			THOUSANDS			
1976	378,361	1.70	643,720	119,083	160,695	279,778	47,776	45,175	5,632
1977	386,518	1.69	651,851	117,645	169,032	286,677	47,653	46,191	5,997
1978	396,933	1.75	696,019	123,191	170,115	293,306	48,992	48,681	5,954
1979	400,585	1.81	726,365	120,140	174,793	294,933	50,186	49,048	6,418

1/ EXCLUDES COMMERCIAL BROILERS.

ALL CHICKENS: NUMBER, VALUE PER HEAD AND TOTAL VALUE, DECEMBER 1, 1976-77 1/

STATE	NUMBER		VALUE PER HEAD		TOTAL VALUE	
	1976	1977	1976	1977	1976	1977
	1,000 HEAD		DOLLARS		1,000 DOLLARS	
ALA	20,300	20,900	1.45	1.60	29,435	33,440
ALAS	32	28	3.80	4.45	122	125
ARIZ	795	565	2.00	1.60	1,590	904
ARK	23,920	25,624	1.65	1.90	39,468	48,686
CALIF	46,191	45,616	1.75	1.55	80,834	70,705
COLO	2,725	2,850	1.80	1.60	4,905	4,560
CONN	5,390	5,280	2.35	2.20	12,667	11,616
DEL	950	950	1.85	2.00	1,758	1,900
FLA	17,504	17,042	1.55	1.40	27,131	23,859
GA	34,016	35,138	1.60	1.60	54,426	56,221
HAW	1,254	1,301	2.45	2.60	3,072	3,383
IDAHO	1,089	1,187	1.70	1.70	1,851	2,018
ILL	7,800	7,700	1.50	1.45	11,700	11,165
IND	18,620	19,810	1.45	1.35	26,999	26,744
IOWA	12,080	11,070	1.55	1.60	18,724	17,712
KANS	3,169	2,600	1.55	1.70	4,912	4,420
KY	3,300	3,500	1.70	1.90	5,610	6,650
LA	3,850	3,790	1.90	1.95	7,315	7,391
MAINE	10,977	10,085	2.30	2.20	25,247	22,187
MD	2,100	1,900	1.90	2.05	3,990	3,895
MASS	1,870	1,990	2.40	2.05	4,488	4,080
MICH	7,912	7,959	1.65	1.35	13,055	10,745
MINN	11,680	12,410	1.55	1.75	18,104	21,718
MISS	10,959	11,541	1.90	1.95	20,822	22,505
MO	7,100	7,700	1.60	1.55	11,360	11,935
MONT	1,005	1,015	1.90	1.95	1,910	1,979
NEBR	3,830	4,090	1.80	1.70	6,894	6,953
NEV	31	14	1.95	2.15	60	30
N H	1,344	1,425	2.30	2.10	3,091	2,993
N J	2,547	2,058	1.75	1.85	4,457	3,807
N MEX	1,450	1,970	1.85	1.90	2,683	3,743
N Y	10,000	10,100	2.10	1.95	21,000	19,695
N C	18,800	19,400	1.55	1.65	29,140	32,010
N DAK	640	600	1.65	1.65	1,056	990
OHIO	11,500	12,500	1.70	1.50	19,550	18,750
OKLA	2,900	3,100	1.65	1.65	4,785	5,115
OREG	2,800	2,800	2.00	2.00	5,600	5,600
PA	14,512	17,220	1.85	1.90	26,847	32,718
R I	224	250	2.55	2.35	571	588
S C	7,113	7,758	1.65	1.60	11,736	12,413
S DAK	3,261	2,983	1.80	1.75	5,870	5,220
TENN	5,500	5,600	1.55	1.50	8,525	8,400
TEX	14,600	14,300	1.60	1.80	23,360	25,740
UTAH	1,821	2,094	1.75	1.80	3,187	3,769
VT	624	598	2.40	2.35	1,498	1,405
VA	5,285	5,522	1.80	1.95	9,513	10,768
WASH	5,621	5,774	1.80	1.65	10,118	9,527
W VA	1,130	980	1.55	1.45	1,752	1,421
WIS	6,130	5,741	1.75	1.65	10,728	9,473
WYO	110	90	1.85	2.00	204	180
U S	378,361	386,518	1.70	1.69	643,720	651,851

1/ EXCLUDES COMMERCIAL BROILERS.

ALL CHICKENS: NUMBER, VALUE PER HEAD AND TOTAL VALUE, DECEMBER 1, 1978-79 1/

STATE	NUMBER		VALUE PER HEAD		TOTAL VALUE	
	1978	1979	1978	1979	1978	1979
	1,000 HEAD		DOLLARS		1,000 DOLLARS	
ALA	20,600	22,000	1.65	1.85	33,990	40,700
ALAS	29	26	4.15	4.35	120	113
ARIZ	650	580	1.55	1.50	1,008	870
ARK	25,725	27,000	2.05	2.15	52,736	58,050
CALIF	46,020	45,510	1.55	1.70	71,331	77,367
COLO	2,970	2,315	1.60	2.20	4,752	5,093
CONN	5,940	5,871	2.05	2.05	12,177	12,036
DEL	980	850	2.00	1.70	1,960	1,445
FLA	17,302	18,543	1.55	1.45	26,818	26,887
GA	36,822	36,900	1.85	1.80	68,121	66,420
HAW	1,333	1,306	2.75	3.05	3,666	3,983
IDAHO	1,211	1,023	1.95	1.55	2,361	1,586
ILL	7,600	6,950	1.45	1.65	11,020	11,468
IND	20,900	20,500	1.50	1.45	31,350	29,725
IOWA	10,700	9,600	1.65	1.50	17,655	14,400
KANS	2,600	2,470	1.50	1.75	3,900	4,323
KY	3,500	3,500	1.75	1.80	6,125	6,300
LA	3,880	3,500	1.90	1.95	7,372	6,825
MAINE	12,110	11,190	2.10	2.05	25,431	22,940
MD	2,000	2,150	2.05	1.80	4,100	3,870
MASS	1,580	1,726	2.05	2.15	3,239	3,711
MICH	8,140	8,000	1.55	1.45	12,617	11,600
MINN	11,920	12,500	1.50	1.50	17,880	18,750
MISS	10,827	10,550	1.95	2.05	21,113	21,628
MO	8,000	7,720	1.60	1.65	12,800	12,738
MONT	930	890	1.85	2.25	1,721	2,003
NEBR	4,200	3,930	1.75	1.80	7,350	7,074
NEV	13	13	2.10	2.15	27	28
N H	1,360	1,277	2.10	2.00	2,856	2,554
N J	1,728	1,555	1.75	1.85	3,024	2,877
N MEX	2,110	2,190	2.15	2.20	4,537	4,818
N Y	9,850	10,200	1.80	1.80	17,730	18,360
N C	20,700	20,800	1.95	2.05	40,365	42,640
N DAK	560	520	1.65	1.45	924	754
OHIO	12,250	11,950	1.50	1.70	18,375	20,315
OKLA	3,700	4,400	1.70	2.25	6,290	9,900
OREG	3,025	3,275	2.10	1.85	6,353	6,059
PA	19,025	20,930	1.80	1.70	34,245	35,581
R I	273	332	2.25	2.40	614	797
S C	8,050	9,770	1.55	1.65	12,478	16,121
S DAK	2,760	2,662	1.45	1.60	4,002	4,259
TENN	5,350	5,300	1.95	1.90	10,433	10,070
TEX	16,800	17,500	1.80	2.10	30,240	36,750
UTAH	2,150	2,000	2.05	2.20	4,408	4,400
VT	512	506	2.25	2.30	1,152	1,164
VA	5,541	5,882	1.90	2.15	10,528	12,646
WASH	6,217	6,033	2.25	2.10	13,988	12,669
W VA	1,020	940	1.65	1.70	1,683	1,598
WIS	5,400	5,400	1.65	1.85	8,910	9,990
WYO	70	50	2.05	2.20	144	110
U S	396,933	400,585	1.75	1.81	696,019	726,365

1/ EXCLUDES COMMERCIAL BROILERS.

ALL CHICKENS: DECEMBER 1, 1976-79 1/

STATE	1976	1977	1978	1979
THOUSANDS				
ALA	20,300	20,900	20,600	22,000
ALAS	32	28	29	26
ARIZ	795	565	650	580
ARK	23,920	25,624	25,725	27,000
CALIF	46,191	45,616	46,020	45,510
COLO	2,725	2,850	2,970	2,315
CONN	5,390	5,280	5,940	5,871
DEL	950	950	980	850
FLA	17,504	17,042	17,302	18,543
GA	34,016	35,138	36,822	36,900
HAW	1,254	1,301	1,333	1,306
IDAHO	1,089	1,187	1,211	1,023
ILL	7,800	7,700	7,600	6,950
IND	18,620	19,810	20,900	20,500
IOWA	12,080	11,070	10,700	9,600
KANS	3,169	2,600	2,600	2,470
KY	3,300	3,500	3,500	3,500
LA	3,850	3,790	3,880	3,500
MAINE	10,977	10,085	12,110	11,100
MD	2,100	1,900	2,000	2,150
MASS	1,870	1,990	1,580	1,726
MICH	7,912	7,959	8,140	8,000
MINN	11,680	12,410	11,920	12,500
MISS	10,959	11,541	10,827	10,550
MO	7,100	7,700	8,000	7,720
MONT	1,005	1,015	930	890
NEBR	3,830	4,090	4,200	3,930
NEV	31	14	13	13
N H	1,344	1,425	1,360	1,277
N J	2,547	2,058	1,728	1,555
N MEX	1,450	1,970	2,110	2,190
N Y	10,000	10,100	9,850	10,200
N C	18,800	19,400	20,700	20,800
N DAK	640	600	560	520
OHIO	11,500	12,500	12,250	11,950
OKLA	2,900	3,100	3,700	4,400
OREG	2,800	2,800	3,025	3,275
PA	14,512	17,220	19,025	20,930
R I	224	250	273	332
S C	7,113	7,758	8,050	9,770
S DAK	3,261	2,983	2,760	2,662
TENN	5,500	5,600	5,350	5,300
TEX	14,600	14,300	16,800	17,500
UTAH	1,821	2,094	2,150	2,000
VT	624	598	512	506
VA	5,285	5,522	5,541	5,882
WASH	5,621	5,774	6,217	6,033
W VA	1,130	980	1,020	940
WIS	6,130	5,741	5,400	5,400
WYO	110	90	70	50
U S	378,361	386,518	396,933	400,585

1/ EXCLUDES COMMERCIAL BROILERS.

CHICKENS: HENS 1 PLUS, DECEMBER 1, 1976-79

STATE	1976	1977	1978	1979
THOUSANDS				
ALA	3,950	5,600	5,150	5,000
ALAS	23	21	14	7
ARIZ	505	257	366	308
ARK	6,206	5,894	6,200	6,650
CALIF	21,969	20,664	20,985	17,794
COLO	970	940	1,100	812
CONN	1,820	1,848	1,720	1,356
DEL	238	228	243	213
FLA	6,472	6,340	6,557	9,921
GA	6,871	7,215	7,648	9,100
HAW	632	677	619	658
IDAHO	485	528	490	346
ILL	2,080	2,200	2,300	2,150
IND	5,927	5,200	5,800	6,150
IOWA	3,980	2,490	2,500	2,880
KANS	937	926	936	865
KY	800	900	1,050	1,050
LA	1,250	1,217	1,353	1,050
MAINE	4,019	1,700	3,860	2,209
MD	675	685	650	615
MASS	593	465	550	617
MICH	3,060	2,967	2,850	2,400
MINN	3,380	3,700	4,410	3,813
MISS	2,356	3,209	2,685	2,175
MO	2,050	2,150	2,622	2,694
MONT	432	309	325	276
NEBR	1,240	1,200	1,265	1,218
NEV	22	9	8	8
N H	349	330	460	278
N J	1,275	741	885	597
N MEX	442	690	928	800
N Y	3,420	3,040	3,400	3,450
N C	4,324	4,600	5,300	3,800
N DAK	240	240	220	260
OHIO	3,830	3,300	3,350	2,700
OKLA	812	760	630	1,500
OREG	1,350	1,250	1,200	1,725
PA	4,565	6,025	5,546	5,230
R I	53	134	48	45
S C	2,276	2,344	1,900	2,950
S DAK	1,044	985	839	892
TENN	1,980	1,960	2,350	2,320
TEX	2,440	4,230	4,200	4,300
UTAH	724	859	850	925
VT	138	167	132	143
VA	1,317	1,634	1,597	1,354
WASH	2,732	2,679	3,016	2,534
W VA	400	300	320	320
WIS	2,375	1,800	1,728	1,650
WYO	55	38	36	32
U S	119,083	117,645	123,191	120,140

CHICKENS: PULLETS OF LAYING AGE, DECEMBER 1, 1976-79

STATE	1976	1977	1978	1979
	THOUSANDS			
ALA	9,550	8,610	9,200	8,900
ALAS	8	6	13	17
ARIZ	262	281	216	180
ARK	9,419	11,406	11,100	10,350
CALIF	14,953	15,736	15,591	19,206
COLO	1,160	1,380	1,280	1,178
CONN	1,965	1,852	2,520	2,519
DEL	372	352	397	297
FLA	6,603	6,817	5,935	4,023
GA	17,192	17,785	17,852	16,600
HAW	377	327	406	341
IDAHO	296	366	410	289
ILL	4,220	3,750	3,550	3,300
IND	7,273	9,000	9,700	9,250
IOWA	5,270	5,660	5,900	4,820
KANS	1,563	1,274	1,204	1,035
KY	1,750	1,600	1,550	1,390
LA	1,595	1,353	1,393	1,670
MAINE	3,481	5,300	3,810	5,155
MD	900	740	900	1,035
MASS	782	1,005	620	755
MICH	3,380	3,333	3,500	3,850
MINN	5,720	5,800	4,890	5,687
MISS	5,184	4,491	4,719	4,606
MO	3,100	3,350	3,078	3,456
MONT	348	482	415	323
NEBR	2,110	2,300	2,335	2,252
NEV	6	2	2	2
N H	565	545	420	539
N J	1,025	1,111	665	740
N MEX	660	658	619	819
N Y	4,180	4,260	3,950	4,000
N C	7,749	7,900	8,200	10,000
N DAK	310	250	270	180
OHIO	4,870	5,900	6,050	7,050
OKLA	1,223	1,690	2,270	1,900
OREG	950	1,030	1,300	1,000
PA	7,335	8,175	9,754	11,370
R I	143	96	192	253
S C	2,774	3,414	4,000	4,330
S DAK	1,656	1,545	1,511	1,208
TENN	2,395	2,355	1,850	1,830
TEX	8,160	7,270	8,200	8,000
UTAH	663	810	850	757
VT	337	323	293	267
VA	2,360	2,316	2,432	2,676
WASH	1,561	2,087	2,046	2,534
W VA	570	420	440	460
WIS	2,325	2,475	2,290	2,380
WYO	45	44	27	14
U S	160,695	169,032	170,115	174,793

CHICKENS: TOTAL HENS AND PULLETS OF LAYING AGE, DECEMBER 1, 1976-79

STATE	1976	1977	1978	1979
	THOUSANDS			
ALA	13,500	14,210	14,350	13,900
ALAS	31	27	27	24
ARIZ	767	538	582	488
ARK	15,625	17,300	17,300	17,000
CALIF	36,922	36,400	36,576	37,000
COLO	2,130	2,320	2,380	1,990
CONN	3,785	3,700	4,240	3,875
DEL	610	580	640	510
FLA	13,075	13,157	12,492	13,944
GA	24,063	25,000	25,500	25,700
HAW	1,009	1,004	1,025	999
IDAHO	781	894	900	635
ILL	6,300	5,950	5,850	5,450
IND	13,200	14,200	15,500	15,400
IOWA	9,250	8,150	8,400	7,700
KANS	2,500	2,200	2,140	1,900
KY	2,550	2,500	2,600	2,440
LA	2,845	2,570	2,746	2,720
MAINE	7,500	7,000	7,670	7,364
MD	1,575	1,425	1,550	1,650
MASS	1,375	1,470	1,170	1,372
MICH	6,440	6,300	6,350	6,250
MINN	9,100	9,500	9,300	9,500
MISS	7,540	7,700	7,404	6,781
MO	5,150	5,500	5,700	6,150
MONT	780	791	740	599
NEBR	3,350	3,500	3,600	3,470
NEV	28	11	10	10
N H	914	875	880	817
N J	2,300	1,852	1,550	1,337
N MEX	1,102	1,348	1,547	1,619
N Y	7,600	7,300	7,350	7,450
N C	12,073	12,500	13,500	13,800
N DAK	550	490	490	440
OHIO	8,700	9,200	9,400	9,750
OKLA	2,035	2,450	2,900	3,400
OREG	2,300	2,280	2,500	2,725
PA	11,900	14,200	15,300	16,600
R I	196	230	240	298
S C	5,050	5,758	5,900	7,280
S DAK	2,700	2,530	2,350	2,100
TENN	4,375	4,315	4,200	4,150
TEX	10,600	11,500	12,400	12,300
UTAH	1,387	1,669	1,700	1,682
VT	475	490	425	410
VA	3,677	3,950	4,029	4,030
WASH	4,293	4,766	5,062	5,068
W VA	970	720	760	780
WIS	4,700	4,275	4,018	4,030
WYO	100	82	63	46
U S	279,778	286,677	293,306	294,933

CHICKENS: PULLETS 3 MONTHS OLD AND OLDER
NOT OF LAYING AGE, DECEMBER 1, 1976-79

STATE	1976	1977	1978	1979
THOUSANDS				
ALA	3,130	2,720	2,820	4,210
ALAS			1	1
ARIZ	12	17	57	67
ARK	3,853	4,147	3,620	4,520
CALIF	4,854	4,320	4,787	3,777
COLO	415	155	240	117
CONN	959	850	738	939
DEL	131	160	137	202
FLA	1,959	1,704	2,509	2,244
GA	4,900	4,948	5,542	5,380
HAW	87	137	131	147
IDAHO	153	178	168	92
ILL	680	710	770	635
IND	2,521	2,748	2,616	2,500
IOWA	1,530	1,330	1,145	860
KANS	340	185	294	333
KY	400	550	500	522
LA	400	700	669	295
MAINE	1,636	1,416	2,360	2,138
MD	232	220	190	223
MASS	239	290	196	126
MICH	641	915	840	825
MINN	1,350	1,320	1,135	1,125
MISS	1,523	1,640	1,591	1,551
MO	1,110	1,155	1,065	815
MONT	83	82	129	150
NEBR	283	371	375	296
NEV	1	1	1	1
N H	216	265	195	300
N J	96	126	125	208
N MEX	239	390	253	251
N Y	1,200	1,490	1,230	1,300
N C	3,135	3,250	3,500	2,800
N DAK	50	55	48	57
OHIO	1,035	1,550	1,300	1,050
OKLA	348	340	300	490
OREG	210	300	220	320
PA	1,354	1,364	1,397	2,175
R I	20	18	32	30
S C	1,138	1,008	1,022	1,268
S DAK	313	271	218	319
TENN	520	660	590	615
TEX	2,190	1,130	1,900	2,700
UTAH	223	136	108	208
VT	73	30	57	44
VA	686	948	690	803
WASH	633	575	457	452
W VA	97	90	100	68
WIS	572	684	621	635
WYO	6	4	3	2
U S	47,776	47,653	48,992	50,186

CHICKENS: PULLETS UNDER 3 MONTHS OLD, DECEMBER 1, 1976-79

STATE	1976	1977	1978	1979
	THOUSANDS			
ALA	3,090	3,400	2,790	3,180
ALAS				
ARIZ	16	7	6	16
ARK	3,615	3,331	3,925	4,550
CALIF	4,165	4,706	4,464	4,505
COLO	165	360	340	194
CONN	638	709	950	1,057
DEL	161	139	153	112
FLA	2,351	2,045	2,197	2,207
GA	4,300	4,407	5,000	4,920
HAW	158	160	177	160
IDAHO	148	101	132	286
ILL	750	970	920	805
IND	2,843	2,786	2,702	2,518
IOWA	1,200	1,490	1,070	980
KANS	295	191	150	215
KY	260	380	340	476
LA	525	420	365	400
MAINE	1,750	1,525	1,995	1,575
MD	232	192	186	217
MASS	241	180	174	197
MICH	799	703	900	885
MINN	1,110	1,460	1,370	1,750
MISS	1,589	1,738	1,407	1,817
MO	800	1,000	1,165	685
MONT	138	138	57	136
NEBR	162	189	193	141
NEV	1	1	1	1
N H	190	270	233	140
N J	143	74	47	5
N MEX	97	230	308	318
N Y	1,150	1,250	1,230	1,400
N C	2,840	2,850	3,100	3,500
N DAK	27	30	15	15
OHIO	1,680	1,665	1,470	1,050
OKLA	429	260	370	360
OREG	260	190	270	195
PA	1,122	1,491	2,140	1,946
R I	7	1		3
S C	854	915	1,047	1,124
S DAK	235	167	178	222
TENN	510	525	455	430
TEX	1,590	1,430	2,150	2,100
UTAH	210	284	335	106
VT	73	72	26	49
VA	776	481	667	863
WASH	644	398	661	471
W VA	40	140	125	65
WIS	794	738	723	700
WYO	2	2	2	1
U S	45,175	46,191	48,681	49,048

CHICKENS: OTHER, DECEMBER 1, 1976-79

STATE	1976	1977	1978	1979
THOUSANDS				
ALA	580	570	640	710
ALAS	1	1	1	1
ARIZ	0	3	5	9
ARK	827	846	880	930
CALIF	250	190	193	228
COLO	15	15	10	14
CONN	8	21	12	
DEL	48	71	50	26
FLA	119	136	104	148
GA	753	783	780	900
HAW				
IDAHO	7	14	11	10
ILL	70	70	60	60
IND	56	76	82	82
IOWA	100	100	85	60
KANS	34	24	16	22
KY	90	70	60	62
LA	80	100	100	85
MAINE	91	144	85	113
MD	61	63	74	60
MASS	15	50	40	31
MICH	32	41	50	40
MINN	120	130	115	125
MISS	307	463	425	401
MO	40	45	70	70
MONT	4	4	4	5
NEBR	35	30	32	23
NEV	1	1	1	1
N H	24	15	52	20
N J	8	6	6	5
N MEX	12	2	2	2
N Y	50	60	40	50
N C	752	800	600	700
N DAK	13	25	7	8
OHIO	85	85	80	100
OKLA	88	50	130	150
OREG	30	30	35	35
PA	136	165	188	209
R I	1	1	1	1
S C	71	77	81	98
S DAK	13	15	14	21
TENN	95	100	105	105
TEX	220	240	350	400
UTAH	1	5	7	4
VT	3	6	4	3
VA	146	143	155	186
WASH	51	35	37	42
W VA	23	30	35	27
WIS	64	44	38	35
WYO	2	2	2	1
U S	5,632	5,997	5,954	6,418

HENS AND PULLETS OF LAYING AGE AND POTENTIAL LAYERS BY REGIONS,
SPECIFIED DATA, MARCH 1, 1976 - DECEMBER 1, 1977

DATE	NORTH ATLANTIC	EAST NORTH CENTRAL	WEST NORTH CENTRAL	SOUTH ATLANTIC	SOUTH CENTRAL	WEST	ALASKA AND HAWAII	UNITED STATES
<u>HENS AND PULLETS OF LAYING AGE</u>								
THOUSANDS								
MAR 1, 1976	36,043	39,553	32,958	59,123	57,341	51,897	993	277,908
JUN 1, 1976	35,146	38,625	32,410	55,404	55,539	50,944	1,032	269,100
SEP 1, 1976	35,497	37,459	30,685	58,475	57,167	51,541	1,020	271,844
DEC 1, 1976	36,045	39,340	32,600	61,093	59,070	50,590	1,040	279,778
MAR 1, 1977	36,039	38,848	30,827	59,096	58,541	50,592	1,015	274,958
JUN 1, 1977	34,929	37,115	30,660	57,343	57,226	50,169	1,015	268,457
SEP 1, 1977	35,873	38,635	30,530	58,473	59,355	50,461	1,011	274,338
DEC 1, 1977	37,117	39,925	31,870	63,090	62,545	51,099	1,031	286,677
<u>PULLETS 3 MONTHS AND OLDER NOT OF LAYING AGE</u>								
THOUSANDS								
MAR 1, 1976	4,100	5,600	4,150	10,500	10,600	5,600	158	40,708
JUN 1, 1976	4,750	6,100	5,100	13,100	12,300	7,050	135	48,535
SEP 1, 1976	5,400	6,700	10,100	15,500	15,500	7,300	208	60,708
DEC 1, 1976	5,793	5,449	4,976	12,278	12,364	6,829	87	47,776
MAR 1, 1977	4,500	5,900	4,950	12,800	12,000	6,100	160	46,410
JUN 1, 1977	5,000	7,100	5,600	14,900	12,500	7,255	140	52,495
SEP 1, 1977	5,700	7,400	9,700	17,500	16,600	7,950	104	64,954
DEC 1, 1977	5,849	6,607	4,687	12,328	11,887	6,158	137	47,653
<u>POTENTIAL LAYERS 1/</u>								
THOUSANDS								
MAR 1, 1976	40,143	45,153	37,108	69,623	67,941	57,497	1,151	318,616
JUN 1, 1976	39,896	44,725	37,510	68,504	67,839	57,994	1,167	317,635
SEP 1, 1976	40,897	44,159	40,785	73,975	72,667	58,841	1,228	332,552
DEC 1, 1976	41,838	44,789	37,576	73,371	71,434	57,419	1,127	327,554
MAR 1, 1977	40,539	44,748	35,777	71,896	70,541	56,692	1,175	321,368
JUN 1, 1977	39,929	44,215	36,260	72,243	69,726	57,424	1,155	320,952
SEP 1, 1977	41,573	46,035	40,230	75,973	75,955	58,411	1,115	339,292
DEC 1, 1977	42,966	46,532	36,557	75,418	74,432	57,257	1,168	334,330

1/ HENS AND PULLETS OF LAYING AGE, PLUS PULLETS 3 MONTHS AND OLDER NOT OF LAYING AGE.

HENS AND PULLETS OF LAYING AGE AND POTENTIAL LAYERS BY REGIONS,
SPECIFIED DATA, MARCH 1, 1978 - DECEMBER 1, 1979

DATE	NORTH ATLANTIC	EAST NORTH CENTRAL	WEST NORTH CENTRAL	SOUTH ATLANTIC	SOUTH CENTRAL	WEST	ALASKA AND HAWAII	UNITED STATES
<u>HENS AND PULLETS OF LAYING AGE</u>								
THOUSANDS								
MAR 1, 1978	37,037	39,454	31,415	59,273	61,141	51,367	1,014	280,701
JUN 1, 1978	36,438	39,017	31,110	59,508	60,411	49,788	1,020	277,292
SEP 1, 1978	37,348	39,467	30,365	60,729	59,130	50,909	1,034	278,982
DEC 1, 1978	38,825	41,118	31,980	64,371	63,900	52,060	1,052	293,306
MAR 1, 1979	38,386	40,177	31,285	64,335	62,352	52,633	1,039	290,207
JUN 1, 1979	37,552	38,825	30,001	62,948	61,976	51,022	1,055	283,379
SEP 1, 1979	38,037	39,050	30,190	65,139	61,530	52,133	1,101	287,180
DEC 1, 1979	39,523	40,880	31,260	67,694	62,691	51,862	1,023	294,933
<u>PULLETS 3 MONTHS AND OLDER NOT OF LAYING AGE</u>								
THOUSANDS								
MAR 1, 1978	4,850	5,950	4,750	12,500	11,700	6,400	160	46,310
JUN 1, 1978	5,000	6,200	4,700	13,700	12,300	7,550	130	49,580
SEP 1, 1978	5,650	7,300	9,500	18,000	16,100	7,950	104	64,604
DEC 1, 1978	6,330	6,147	4,280	13,690	11,990	6,423	132	48,992
MAR 1, 1979	4,950	5,850	4,850	13,000	12,700	6,700	170	48,220
JUN 1, 1979	5,700	5,800	5,600	15,900	13,600	7,300	140	54,040
SEP 1, 1979	6,300	8,100	9,700	18,200	16,300	8,450	110	67,160
DEC 1, 1979	7,260	5,645	3,805	12,988	14,903	5,437	148	50,186
<u>POTENTIAL LAYERS 1/</u>								
THOUSANDS								
MAR 1, 1978	41,887	45,404	36,165	71,773	72,841	57,767	1,174	327,011
JUN 1, 1978	41,438	45,217	35,810	73,208	72,711	57,338	1,150	326,872
SEP 1, 1978	42,998	46,767	39,865	78,729	75,230	58,859	1,138	343,586
DEC 1, 1978	45,155	47,265	36,260	78,061	75,890	58,483	1,184	342,298
MAR 1, 1979	43,336	46,027	36,135	77,335	75,052	59,333	1,209	338,427
JUN 1, 1979	43,252	44,625	35,601	78,848	75,576	58,322	1,195	337,419
SEP 1, 1979	44,337	47,150	39,890	83,339	77,830	60,583	1,211	354,340
DEC 1, 1979	46,783	46,525	35,065	80,682	77,594	57,299	1,171	345,119

1/ HENS AND PULLETS OF LAYING AGE, PLUS PULLETS 3 MONTHS AND OLDER NOT OF LAYING AGE.

TOTAL EGG PRODUCTION; NUMBER OF LAYERS, EGGS PER 100 LAYERS, AND PRODUCTION, BY MONTHS, UNITED STATES, 1976 AND 1977

MONTH	AVERAGE NUMBER OF LAYERS		EGGS PER 100 LAYERS 1/		TOTAL EGG PRODUCTION	
	1976	1977	1976	1977	1976	1977
	- THOUSANDS -		- NUMBER -		- MILLION EGGS -	
DECEMBER 2/0	279,845	279,887	1,968	1,971	5,506	5,517
JANUARY	279,739	278,459	1,970	1,956	5,510	5,448
FEBRUARY	278,723	275,947	1,855	1,782	5,170	4,918
MARCH	276,432	274,368	2,005	2,021	5,543	5,546
APRIL	272,559	271,997	1,954	1,971	5,326	5,360
MAY	269,634	269,339	2,021	2,036	5,448	5,478
JUNE	268,612	267,322	1,962	1,950	5,270	5,212
JULY	268,199	267,382	2,016	1,986	5,406	5,311
AUGUST	270,060	271,460	1,994	1,978	5,384	5,370
SEPTEMBER	272,756	276,876	1,917	1,921	5,228	5,319
OCTOBER	275,001	280,915	1,971	1,990	5,421	5,591
NOVEMBER	278,062	284,548	1,906	1,944	5,299	5,532
DURING YEAR:	274,135	274,875	23,533	23,502	64,511	64,602

TOTAL EGG PRODUCTION; NUMBER OF LAYERS, EGGS PER 100 LAYERS, AND PRODUCTION, BY MONTHS, UNITED STATES, 1978 AND 1979

MONTH	AVERAGE NUMBER OF LAYERS		EGGS PER 100 LAYERS 1/		TOTAL EGG PRODUCTION	
	1978	1979	1978	1979	1978	1979
	- THOUSANDS -		- NUMBER -		- MILLION EGGS -	
DECEMBER 2/1	287,210	292,519	2,021	2,033	5,805	5,948
JANUARY	285,713	291,934	2,009	2,018	5,741	5,892
FEBRUARY	282,195	291,177	1,808	1,817	5,103	5,290
MARCH	280,196	289,414	2,035	2,042	5,701	5,909
APRIL	278,930	286,948	1,993	1,994	5,559	5,721
MAY	277,735	284,331	2,061	2,062	5,725	5,862
JUNE	276,131	283,585	1,979	1,992	5,465	5,648
JULY	275,060	284,440	2,016	2,038	5,545	5,798
AUGUST	277,071	286,141	2,012	2,030	5,574	5,810
SEPTEMBER	281,429	288,727	1,954	1,958	5,499	5,653
OCTOBER	286,071	290,965	2,011	2,021	5,754	5,881
NOVEMBER	290,789	293,300	1,955	1,976	5,686	5,797
DURING YEAR:	281,544	288,623	23,853	23,979	67,157	69,209

1/ TOTAL EGG PRODUCTION DIVIDED BY AVERAGE NUMBER OF LAYERS ON HAND, MULTIPLIED BY 100. 2/ DECEMBER PRECEDING YEAR.

TOTAL EGG PRODUCTION: ANNUAL AVERAGE NUMBER OF LAYERS, EGGS PER LAYER
AND TOTAL EGG PRODUCTION, 1976 AND 1977 1/

STATE	AVERAGE NUMBER OF LAYERS		EGGS PER LAYERS 2/		TOTAL EGG PRODUCTION	
	1976	1977	1976	1977	1976	1977
	- THOUSANDS -		- NUMBER -		- MILLION EGGS -	
ALA	12,263	13,234	238	237	2,919	3,183
ALAS	26	29	231	214	6.0	6.2
ARIZ	602	642	221	218	146	149
ARK	15,789	16,130	238	236	3,752	3,812
CALIF	37,557	36,469	230	229	8,635	8,345
COLO	2,138	2,200	235	231	502	508
CONN	3,390	3,665	237	235	803	863
DEL	577	585	224	219	129	126
FLA	12,041	12,633	236	237	2,846	2,998
GA	23,066	23,195	242	236	5,591	5,468
MAV	988	991	221	220	218	218
IDAH	833	837	236	229	192	192
ILL	5,945	5,373	233	237	1,396	1,389
IND	12,979	13,363	238	234	3,091	3,128
IOWA	8,637	8,429	236	238	2,040	2,004
KANS	2,354	2,334	240	235	564	548
KY	2,365	2,498	229	227	541	566
LA	2,831	2,636	237	227	671	598
MAINE	7,258	7,266	247	254	1,791	1,849
MD	1,446	1,448	229	224	331	324
MASS	1,430	1,487	246	239	343	355
MICH	6,488	6,471	234	236	1,520	1,530
MINN	9,390	8,875	236	239	2,238	2,120
MISS	7,297	7,345	236	242	1,719	1,775
MO	4,973	4,941	240	243	1,193	1,199
MONT	794	770	233	232	185	179
NEBR	3,412	3,386	216	218	737	739
NEV	28	20	171	155	4.8	3.1
N H	989	842	241	249	238	210
N J	2,533	2,068	216	214	548	446
N MEX	1,115	1,274	242	226	270	288
N Y	7,986	7,475	238	241	1,903	1,805
N C	11,591	11,874	238	240	2,756	2,846
N DAK	556	503	223	219	124	110
OHIO	8,588	8,404	232	231	1,994	1,941
OKLA	2,061	2,160	222	225	458	487
OREG	2,295	2,238	232	235	532	525
PA	11,156	12,212	242	242	2,701	2,960
R I	194	207	232	245	45.1	50.7
S C	5,271	5,071	243	246	1,282	1,249
S DAK	2,840	2,528	216	222	620	561
TENN	4,136	4,178	235	238	974	993
TEX	10,263	10,688	230	228	2,357	2,436
UTAH	1,310	1,468	216	228	283	335
VT	481	472	239	248	115	117
VA	3,375	3,499	237	234	800	819
WASH	4,450	4,502	238	236	1,058	1,063
W VA	1,009	829	228	232	230	192
WIS	4,865	4,346	225	226	1,094	981
WYU	103	92	219	216	22.6	19.9
U S	3/274,135	3/274,875	235	235	64,511	64,602

1/ ANNUAL ESTIMATES COVER THE PERIOD DEC 1 PREVIOUS YEAR THRU NOV 30.

2/ TOTAL EGG PRODUCTION DIVIDED BY AVERAGE NUMBER OF LAYERS ON HAND MULTIPLIED BY 100.

3/ SUM OF STATES WILL NOT ADD TO U S TOTAL DUE TO ROUNDING.

TOTAL EGG PRODUCTION: ANNUAL AVERAGE NUMBER OF LAYERS, EGGS PER LAYER
AND TOTAL EGG PRODUCTION, 1978 AND 1979 1/

STATE	AVERAGE NUMBER OF LAYERS		EGGS PER LAYERS 2/		TOTAL EGG PRODUCTION	
	1978	1979	1978	1979	1978	1979
	- THOUSANDS -		- NUMBER -		- MILLION EGGS -	
ALA	13,794	13,785	241	239	3,329	3,300
ALAS	22	27	214	248	4.7	6.7
ARIZ	573	557	236	250	135	139
ARK	16,713	17,108	239	241	4,002	4,123
CALIF	35,767	37,005	235	235	8,412	8,713
COLOR	2,348	2,060	227	235	534	484
CONN	3,784	4,046	237	232	897	938
DEL	590	594	219	222	129	132
FLA	12,305	13,049	240	244	2,954	3,189
GA	23,813	25,067	238	242	5,662	6,067
HAW	1,007	1,039	216	220	218	229
IDAHO	911	3/ 869	226	221	206	3/ 192
ILL	5,772	5,525	239	244	1,380	1,347
IND	14,417	14,871	239	238	3,447	3,536
IOWA	8,152	7,921	235	233	1,914	1,849
KANS	2,150	2,027	238	238	511	483
KY	2,453	2,546	225	233	553	583
LA	2,688	2,747	224	219	603	601
MAINE	7,583	7,450	252	257	1,912	1,913
MD	1,495	1,543	230	231	344	356
MASS	1,413	1,387	241	244	341	339
MICH	6,395	6,278	234	237	1,497	1,491
MINN	9,021	9,063	243	241	2,189	2,183
MISS	7,084	6,900	239	240	1,696	1,653
MO	5,338	5,685	247	242	1,320	1,376
MONT	797	3/ 754	242	236	193	3/ 178
NEBR	3,472	3,516	225	228	780	802
NEV	12	10	192	180	2.3	1.8
N H	879	884	253	247	222	218
N J	1,716	1,483	219	231	375	342
N MEX	1,484	1,519	242	242	359	368
N Y	7,488	7,158	246	247	1,845	1,767
N C	12,738	13,263	242	238	3,081	3,155
N DAK	498	479	231	232	115	111
OHIO	9,100	9,252	235	244	2,140	2,253
OKLA	2,612	3,154	234	239	612	754
OREG	2,373	2,560	237	241	563	616
PA	13,731	15,138	250	253	3,436	3,836
R I	221	248	231	239	51.0	59.2
S C	5,668	6,252	248	250	1,411	1,561
S DAK	2,377	2,156	221	221	526	476
TENN	4,016	4,050	243	247	974	999
TEX	11,263	11,879	234	235	2,630	2,795
UTAH	1,660	1,660	235	232	395	385
VT	450	391	244	253	110	99
VA	3,748	4,057	236	231	885	939
WASH	4,751	4,933	236	238	1,121	1,172
W VA	665	755	232	236	154	178
WIS	4,117	3,926	236	232	973	911
WYO	72	56	200	193	14.4	10.8
U S 4/	281,544	288,623	239	240	67,157	69,209

1/ ANNUAL ESTIMATES COVER THE PERIOD DEC 1 PREVIOUS YEAR THRU NOV 30.

2/ TOTAL EGG PRODUCTION DIVIDED BY AVERAGE NUMBER OF LAYERS ON HAND MULTIPLIED BY 100.

3/ INCLUDED ARE LAYERS AND EGGS DESTROYED BECAUSE OF POSSIBLE PCB CONTAMINATION.

4/ SUM OF STATES WILL NOT ADD TO U S TOTAL DUE TO ROUNDING.

TOTAL EGG PRODUCTION: NUMBER OF EGGS PRODUCED BY QUARTERS, 1976 AND 1977

STATE	DECEMBER 1/ -		MARCH -		JUNE -		SEPTEMBER -	
	FEBRUARY		MAY		AUGUST		NOVEMBER	
	1976	1977	1976	1977	1976	1977	1976	1977
	- MILLION EGGS -							
ALA	717	791	724	814	719	775	759	803
ALAS	1.2	1.4	1.4	1.6	1.8	1.8	1.6	1.4
ARIZ	38	43	37	39	35	30	36	28
ARK	928	892	980	973	946	954	898	993
CALIF	2,188	2,056	2,135	2,125	2,206	2,074	2,166	2,090
COLO	122	125	125	123	129	127	126	133
CONN	190	222	202	219	207	216	204	206
DEL	30	32	31	33	35	32	33	31
FLA	702	740	712	753	693	740	739	765
GA	1,390	1,351	1,390	1,387	1,369	1,298	1,442	1,432
HAW	52	54	54	56	56	54	56	54
IDAHO	47	44	52	50	49	50	44	48
ILL	354	341	352	350	344	343	348	355
IND	704	745	776	770	771	777	760	836
IOWA	520	507	516	505	507	491	497	501
KANS	147	139	151	144	136	138	130	127
KY	130	135	137	146	135	147	139	138
LA	175	152	172	155	164	146	160	145
MAINE	440	462	441	482	455	458	455	447
MD	79	80	82	79	84	83	86	82
MASS	89	86	87	92	86	93	81	84
MICH	378	367	391	388	380	396	371	379
MINN	584	540	596	542	543	515	515	523
MISS	421	431	439	455	434	442	425	447
MO	293	297	304	306	295	284	301	312
MONT	49	46	47	45	45	44	44	44
NEBR	189	182	196	196	186	180	166	181
NEV	1.0	1.0	1.1	1.0	1.3	.7	1.4	.8
N H	62	56	60	51	60	50	56	53
N J	138	115	143	123	138	106	129	102
N MEX	67	62	70	69	68	79	65	78
N Y	482	442	476	463	486	457	459	443
N C	690	698	700	712	674	688	692	748
N DAK	31	28	33	29	32	27	28	26
OHIO	512	499	509	486	475	456	498	500
OKLA	109	114	120	125	117	123	112	125
OREG	131	129	139	135	134	128	128	133
PA	685	702	691	734	654	725	671	799
R I	10.6	12.0	10.8	12.6	11.9	12.7	11.8	13.4
S C	345	292	333	315	301	311	303	331
S DAK	158	140	166	146	155	142	141	133
TENN	235	251	248	249	244	242	247	251
TEX	587	602	595	618	592	588	583	628
UTAH	65	75	65	80	76	85	77	95
VT	27	29	29	29	30	29	29	30
VA	198	205	189	200	206	195	207	219
WASH	260	263	268	271	261	265	269	264
W VA	60	52	61	51	56	46	53	43
WIS	289	249	274	250	271	244	260	238
WYO	5.9	5.3	5.6	5.4	5.5	5.0	5.6	4.2
U S	16,186	15,883	16,317	16,384	16,060	15,893	15,948	16,442

1/ DECEMBER PRECEDING YEAR.

TOTAL EGG PRODUCTION; NUMBER OF EGGS PRODUCED BY QUARTERS, 1978 AND 1979

STATE	DECEMBER 1/ -		MARCH -		JUNE -		SEPTEMBER -	
	FEBRUARY		MAY		AUGUST		NOVEMBER	
	1978	1979	1978	1979	1978	1979	1978	1979
	- MILLION EGGS -							
ALA	825	841	867	837	812	806	825	816
ALAB	1.1	1.6	1.1	1.7	1.2	1.8	1.3	1.6
ARIZ	31	37	35	38	35	33	34	31
ARK	998	1,021	1,029	1,074	986	1,024	989	1,004
CALIF	2,127	2,125	2,121	2,158	2,038	2,204	2,126	2,226
COLO	136	127	136	119	131	121	131	117
CONN	207	248	218	231	228	225	244	234
DEL	30	35	33	36	33	32	33	29
FLA	756	775	744	819	718	763	736	832
GA	1,433	1,519	1,410	1,528	1,363	1,509	1,456	1,511
HAW	53	56	55	60	54	57	56	56
IDAHO	52	48	53	48	50	53	51	2/43
ILL	345	348	354	348	340	331	341	320
IND	839	917	815	886	868	849	925	884
IOWA	483	490	486	472	467	449	478	438
KANS	124	123	132	122	129	122	126	116
KY	133	142	140	155	140	147	140	139
LA	143	146	163	158	150	150	147	147
MAINE	461	485	484	493	491	485	476	450
MD	81	89	87	93	89	87	87	87
MASS	83	81	91	88	84	85	83	85
MICH	369	362	372	372	374	387	382	370
MINN	558	549	572	560	541	529	518	545
MISS	445	411	441	435	406	409	404	398
MO	323	329	353	341	317	348	327	358
MONT	47	46	48	47	50	45	48	2/40
NEBR	192	201	206	210	194	199	188	192
NEV	.5	.4	.7	.5	.6	.5	.5	.4
N H	56	57	59	58	54	53	53	50
N J	94	84	99	90	94	87	88	81
N MEX	79	87	85	90	96	94	99	97
N Y	450	440	470	448	469	444	456	435
N C	738	768	768	801	776	795	799	791
N DAK	27	28	31	31	30	28	27	24
OHIO	518	557	517	559	556	565	549	572
OKLA	144	176	165	187	155	190	148	201
OREG	137	149	138	152	142	160	146	155
PA	833	930	839	951	859	960	905	995
R I	13.5	13.5	12.5	13.9	12.2	14.6	12.8	17.2
S C	330	356	364	369	352	406	365	430
S DAK	130	121	136	123	134	119	126	113
TENN	264	244	253	260	222	247	235	248
TEX	646	661	687	718	633	696	664	720
UTAH	96	87	100	97	101	105	96	96
VT	29	26	27	27	27	23	27	23
VA	223	231	222	235	212	240	228	233
WASH	280	288	272	276	280	303	289	305
W VA	40	43	37	46	37	45	40	44
WIS	240	228	253	227	249	227	231	229
WYO	4.0	2.8	3.9	3.0	3.6	2.8	2.9	2.2
U S	16,649	17,130	16,985	17,492	16,584	17,256	16,939	17,331

1/ DECEMBER PRECEDING YEAR. 2/ INCLUDED ARE EGGS DESTROYED BECAUSE OF POSSIBLE PCB CONTAMINATION.

ALL LAYERS: AVERAGE NUMBER ON HAND DURING THE MONTH, 1976

STATE	DEC	JAN	FEB	MAR	APR	MAY
- THOUSANDS -						
ALA	12,550	12,400	12,175	12,000	11,775	11,650
ARK	15,608	16,000	16,115	16,024	16,034	15,900
CALIF	37,692	37,881	38,069	38,069	37,686	37,303
CONN	3,193	3,132	3,253	3,248	3,324	3,433
FLA	12,135	12,116	12,005	11,850	11,684	11,517
GA	23,250	23,486	23,322	22,737	22,429	22,226
ILL	6,410	6,180	6,040	5,960	5,965	5,985
IND	13,700	13,650	13,450	13,050	12,650	12,650
IOWA	8,815	7,000	8,850	8,650	8,600	8,550
KANS	2,524	2,447	2,409	2,404	2,445	2,375
KY	2,315	2,335	2,340	2,340	2,325	2,300
LA	3,000	3,001	2,901	2,807	2,831	2,775
MAINE	7,169	7,182	7,205	7,133	6,995	7,050
MASS	1,504	1,496	1,474	1,429	1,401	1,408
MICH	6,535	6,620	6,610	6,655	6,700	6,600
MINN	10,020	10,030	9,940	9,745	9,650	9,700
MISS	7,360	7,346	7,354	7,290	7,252	7,214
MO.	5,025	4,975	5,025	5,000	4,900	4,875
NEBR	3,635	3,485	3,450	3,515	3,500	3,485
N J	2,677	2,623	2,610	2,610	2,597	2,584
N Y	8,125	8,200	8,200	8,100	8,050	8,075
N C	11,950	11,800	11,850	11,800	11,600	11,300
OHIO	9,050	9,025	8,850	8,875	8,750	8,500
OKLA	2,090	2,090	2,116	2,090	2,030	1,978
OREG	2,340	2,355	2,350	2,310	2,310	2,350
PA	11,385	11,328	11,384	11,440	11,098	10,867
S C	6,040	5,990	5,985	5,980	5,415	4,730
S DAK	3,105	3,000	2,920	2,875	2,655	2,900
TENN	4,138	4,125	4,168	4,170	4,040	3,980
TEX	10,250	10,375	10,325	10,250	10,050	9,950
VA	3,397	3,369	3,328	3,277	3,194	3,170
WASH	4,354	4,363	4,410	4,455	4,388	4,365
WIS	5,320	5,107	4,978	4,904	4,806	4,781
OTHER 17 STATES 2/	13,184	13,205	13,260	13,330	13,230	13,108
U S	279,845	279,739	278,723	276,432	272,559	269,634

SEE FOOTNOTES AT END OF TABLE.

ALL LAYERS: AVERAGE NUMBER ON HAND DURING THE MONTH, 1976

STATE	JUNE	JULY	AUG	SEPT	OCT	NOV
- THOUSANDS -						
ALA	11,625	11,725	12,200	12,750	13,000	13,300
ARK	15,975	15,800	15,500	15,450	15,500	15,563
CALIF	37,117	37,115	37,486	37,672	37,484	37,109
CONN	3,429	3,460	3,491	3,523	3,536	3,655
FLA	11,583	11,858	12,040	12,250	12,568	12,881
GA	22,173	22,475	23,129	23,679	23,875	24,007
ILL	5,855	5,710	5,840	5,975	5,935	6,085
IND	12,700	12,750	12,700	12,550	12,800	13,100
IOWA	8,400	8,200	8,300	8,500	8,700	9,075
KANS	2,283	2,273	2,175	2,155	2,305	2,450
KY	2,295	2,300	2,350	2,425	2,500	2,550
LA	2,787	2,756	2,722	2,751	2,769	2,812
MAINE	7,236	7,368	7,427	7,441	7,418	7,472
MASS	1,428	1,415	1,400	1,399	1,406	1,398
MICH	6,400	6,310	6,310	6,300	6,375	6,445
MINN	9,650	9,100	8,650	8,600	8,675	8,925
MISS	7,169	7,195	7,209	7,291	7,391	7,485
MO	4,650	4,825	4,925	5,050	5,100	5,125
NEBR	3,415	3,388	3,348	3,200	3,200	3,325
N J	2,545	2,494	2,469	2,444	2,407	2,341
N Y	8,075	7,950	7,850	7,838	7,725	7,638
N C	11,050	11,200	11,375	11,525	11,700	11,937
OHIO	8,350	8,050	7,950	8,275	8,650	8,725
OKLA	1,988	2,024	2,066	2,103	2,091	2,066
OREG	2,300	2,235	2,175	2,205	2,295	2,315
PA	10,921	10,703	10,799	11,058	11,222	11,671
S C	4,630	4,710	4,820	4,880	5,000	5,075
S DAK	2,870	2,740	2,663	2,700	2,740	2,713
TENN	3,980	4,093	4,180	4,193	4,243	4,325
TEX	9,950	10,200	10,450	10,500	10,400	10,450
VA	3,336	3,441	3,470	3,450	3,456	3,594
WASH	4,413	4,480	4,620	4,675	4,530	4,347
WIS	4,781	4,733	4,709	4,709	4,780	4,775
OTHER 17 STATES 2/	13,053	13,123	13,262	13,240	13,225	13,328
U S	268,612	268,199	270,060	272,756	275,001	278,062

1/ DECEMBER PRECEDING YEAR.
 2/ STATE ESTIMATES NOT AVAILABLE.

ALL LAYERS: AVERAGE NUMBER ON HAND DURING THE MONTH, 1977

STATE	DEC	JAN	FEB	MAR	APR	MAY
	- THOUSANDS -					
ALA	13,675	13,700	13,500	13,400	13,175	13,100
ARK	15,813	15,900	15,600	15,600	15,850	15,950
CALIF	36,922	36,738	36,553	36,553	36,553	36,370
CONN	3,835	3,850	3,835	3,777	3,673	3,635
FLA	13,003	12,971	12,919	12,571	12,409	12,407
GA	23,932	23,331	22,981	23,200	23,150	22,770
HAW	1,000	983	981	999	1,003	991
ILL	6,075	5,975	5,975	5,850	5,775	5,800
IND	13,125	13,050	13,275	13,250	13,100	13,075
IOWA	9,125	8,850	8,425	8,225	8,350	8,400
KANS	2,460	2,385	2,345	2,370	2,390	2,370
KY	2,565	2,550	2,500	2,490	2,470	2,470
LA	2,794	2,746	2,744	2,701	2,650	2,591
MAINE	7,543	7,440	7,373	7,420	7,431	7,292
MASS	1,434	1,501	1,515	1,509	1,514	1,539
MICH	6,505	6,535	6,465	6,440	6,445	6,460
MINN	9,150	9,225	9,050	8,900	8,850	8,875
MISS	7,604	7,659	7,524	7,319	7,240	7,120
MO	5,175	5,095	4,940	4,940	4,940	4,695
NEBR	3,385	3,405	3,475	3,510	3,320	3,305
N J	2,289	2,243	2,176	2,197	2,188	2,104
N Y	7,600	7,500	7,450	7,525	7,550	7,525
N C	12,262	12,225	11,950	11,750	11,500	11,450
OHIO	8,675	8,675	8,650	8,650	8,300	7,675
OKLA	2,122	2,167	2,126	2,126	2,079	2,026
OREG	2,310	2,296	2,321	2,296	2,260	2,238
PA	11,841	11,840	11,959	11,898	11,602	11,540
S C	5,044	4,969	4,865	4,865	4,970	5,020
TENN	4,363	4,333	4,333	4,320	4,145	4,030
TEX	10,450	10,600	10,750	10,800	10,700	10,150
VA	3,633	3,580	3,533	3,444	3,335	3,249
WASH	4,453	4,634	4,603	4,537	4,401	4,421
WIS	4,677	4,583	4,491	4,446	4,379	4,335
OTHER 17 STATES 2/	15,048	14,925	14,765	14,490	14,300	14,361
U S	279,887	278,459	275,947	274,368	271,997	269,339

SEE FOOTNOTES AT END OF TABLE.

ALL LAYERS: AVERAGE NUMBER ON HAND DURING THE MONTH, 1977

STATE	JUNE	JULY	AUG	SEPT	OCT	NOV
	- THOUSANDS -					
ALA	13,100	13,100	13,225	13,425	13,750	14,055
ARK	16,000	16,050	16,200	16,700	16,900	17,000
CALIF	36,006	36,004	36,364	36,544	36,544	36,472
CONN	3,589	3,599	3,600	3,444	3,481	3,665
FLA	12,293	12,266	12,332	12,524	12,821	13,079
GA	22,120	21,850	22,500	23,400	24,250	24,850
HAW	986	983	981	988	995	1,000
ILL	5,750	5,700	5,775	5,850	5,975	5,975
IND	12,975	13,000	13,275	13,900	14,175	14,150
IOWA	8,300	8,050	8,250	8,550	8,400	8,225
KANS	2,345	2,315	2,290	2,270	2,250	2,220
KY	2,510	2,498	2,483	2,490	2,470	2,475
LA	2,532	2,553	2,577	2,563	2,589	2,593
MAINE	7,116	7,111	7,130	7,125	7,125	7,080
MASS	1,519	1,521	1,515	1,435	1,401	1,440
MICH	6,500	6,530	6,515	6,500	6,430	6,325
MINN	8,750	8,550	8,550	8,600	8,800	9,200
MISS	6,869	7,080	7,346	7,294	7,447	7,638
MO	4,455	4,585	4,805	4,995	5,245	5,425
NEBR	3,350	3,260	3,285	3,360	3,465	3,515
N J	2,052	2,011	1,991	1,991	1,946	1,871
N Y	7,550	7,500	7,450	7,450	7,325	7,275
N C	11,600	11,550	11,575	11,975	12,250	12,400
OHIO	7,625	7,800	8,200	8,650	8,850	9,100
OKLA	2,084	2,119	2,160	2,210	2,288	2,418
OREG	2,173	2,120	2,090	2,178	2,278	2,295
PA	11,596	11,709	12,335	12,985	13,367	13,817
S C	5,025	4,975	4,980	5,118	5,363	5,654
TENN	4,018	3,963	4,100	4,158	4,125	4,250
TEX	10,100	10,400	10,750	11,150	11,150	11,250
VA	3,266	3,353	3,431	3,544	3,726	3,891
WASH	4,458	4,430	4,419	4,394	4,562	4,717
WIS	4,249	4,162	4,204	4,224	4,182	4,218
OTHER 17 STATES 2/	14,461	14,625	14,777	14,892	14,990	15,010
U S	267,322	267,382	271,460	276,876	280,915	284,548

1/ DECEMBER PRECEDING YEAR.
2/ STATE ESTIMATES NOT AVAILABLE.

ALL LAYERS: AVERAGE NUMBER ON HAND DURING THE MONTH, 1978

STATE	DEC	JAN	FEB	MAR	APR	MAY
	- THOUSANDS -					
ALA	14,135	13,905	13,770	13,695	14,150	14,150
ARK	17,200	16,950	16,750	16,700	16,625	16,550
CALIF	36,764	36,943	36,573	36,045	35,343	34,986
CONN	3,670	3,520	3,536	3,676	3,698	3,595
FLA	12,931	12,667	12,538	12,317	12,133	12,076
GA	24,800	24,300	23,200	22,850	23,400	23,350
HAW	1,002	997	994	999	1,006	1,006
ILL	5,925	5,900	5,925	5,875	5,790	5,715
IND	14,400	14,600	14,250	13,950	13,950	13,900
IOWA	8,275	8,400	8,325	8,150	8,025	8,125
KANS	2,203	2,206	2,193	2,170	2,170	2,170
KY	2,520	2,520	2,490	2,440	2,400	2,390
LA	2,588	2,628	2,655	2,661	2,712	2,759
MAINE	7,198	7,523	7,653	7,628	7,650	7,586
MASS	1,447	1,402	1,440	1,500	1,503	1,484
MICH	6,550	6,735	6,485	6,400	6,400	6,275
MINN	9,375	9,175	9,125	9,100	9,000	8,975
MISS	7,756	7,706	7,481	7,162	6,961	6,883
MO	5,365	5,335	5,395	5,375	5,500	5,515
NEBR	3,505	3,470	3,495	3,510	3,450	3,440
N J	1,815	1,760	1,767	1,783	1,748	1,713
N Y	7,400	7,525	7,575	7,575	7,550	7,525
N C	12,700	12,600	12,250	12,400	12,550	12,450
OHIO	9,300	9,200	9,050	8,800	8,500	8,800
OKLA	2,516	2,591	2,574	2,625	2,675	2,693
OREG	2,367	2,331	2,311	2,272	2,275	2,325
PA	14,051	13,563	13,213	13,399	13,349	13,200
S C	5,679	5,660	5,698	5,675	5,653	5,675
TENN	4,300	4,293	4,300	4,238	3,998	3,823
TEX	11,450	11,300	11,250	11,250	11,300	11,400
VA	3,869	3,795	3,802	3,811	3,731	3,553
WASH	4,754	4,834	4,845	4,671	4,582	4,652
WIS	4,263	4,229	4,206	4,173	4,153	4,141
OTHER 17 STATES 2/	15,195	15,150	15,081	15,141	15,000	14,855
U S	287,210	285,713	282,195	280,196	278,930	277,735

SEE FOOTNOTES AT END OF TABLE.

ALL LAYERS: AVERAGE NUMBER ON HAND DURING THE MONTH, 1978

STATE	JUNE	JULY	AUG	SEPT	OCT	NOV
- THOUSANDS -						
ALA	13,525	13,175	13,450	13,600	13,700	14,075
ARK	16,550	16,550	16,500	16,475	16,650	17,050
CALIF	34,793	34,600	35,050	35,678	36,035	36,395
CONN	3,738	3,960	3,865	3,955	4,065	4,135
FLA	11,944	11,905	12,026	12,171	12,423	12,526
GA	23,100	23,100	23,350	24,000	24,900	25,400
HAW	999	998	1,006	1,022	1,028	1,024
ILL	5,635	5,640	5,655	5,675	5,725	5,800
IND	14,050	14,275	14,525	14,650	15,000	15,450
IOWA	8,075	7,950	8,100	8,100	8,050	8,250
KANS	2,140	2,090	2,090	2,120	2,120	2,130
KY	2,380	2,390	2,410	2,430	2,495	2,575
LA	2,734	2,703	2,697	2,702	2,695	2,717
MAINE	7,551	7,650	7,685	7,685	7,595	7,595
MASS	1,392	1,340	1,388	1,395	1,383	1,280
MICH	6,300	6,250	6,075	6,275	6,550	6,450
MINN	8,900	8,850	8,850	8,850	8,925	9,125
MISS	6,739	6,631	6,645	6,740	6,996	7,328
MO	5,405	5,055	4,870	5,185	5,440	5,610
NEBR	3,390	3,383	3,425	3,438	3,540	3,615
N J	1,713	1,704	1,687	1,645	1,643	1,617
N Y	7,525	7,513	7,463	7,450	7,400	7,350
N C	12,375	12,425	12,750	13,300	13,550	13,500
OHIO	9,200	9,200	9,100	9,250	9,400	9,400
OKLA	2,688	2,635	2,575	2,520	2,530	2,720
OREG	2,375	2,415	2,445	2,470	2,470	2,480
PA	13,250	13,350	13,650	14,050	14,600	15,100
S C	5,728	5,653	5,585	5,650	5,750	5,850
TENN	3,838	3,785	3,760	3,850	3,930	4,080
TEX	11,000	10,700	10,850	11,150	11,500	12,000
VA	3,444	3,540	3,735	3,890	3,887	3,919
WASH	4,591	4,568	4,781	4,810	4,874	5,043
WIS	4,109	4,039	3,997	4,017	4,037	4,038
OTHER 17						
STATES 2/	14,955	15,038	15,031	15,231	15,183	15,162
U S	276,131	275,060	277,071	281,429	286,071	290,789

1/ DECEMBER PRECEDING YEAR.
 2/ STATE ESTIMATES NOT AVAILABLE.

ALL LAYERS: AVERAGE NUMBER ON HAND DURING THE MONTH, 1979

STATE	DEC	JAN	FEB	MAR	APR	MAY
	- THOUSANDS -					
ALA	14,250	14,100	13,975	13,975	13,800	13,675
ARK	17,400	17,550	17,450	17,400	17,400	17,150
CALIF	36,707	37,244	37,675	37,450	36,733	36,265
CONN	4,243	4,263	4,145	4,075	4,095	3,983
FLA	12,667	12,929	13,211	13,253	12,893	12,741
GA	25,300	25,050	25,000	24,650	24,500	24,600
HAW	1,023	1,028	1,025	1,038	1,060	1,043
ILL	5,875	5,900	5,850	5,725	5,625	5,500
IND	15,700	15,900	15,450	15,000	14,800	14,400
IOWA	8,300	8,250	8,300	8,195	8,020	7,855
KANS	2,165	2,160	2,073	2,008	1,963	1,918
KY	2,625	2,575	2,500	2,500	2,500	2,488
LA	2,783	2,840	2,835	2,780	2,745	2,700
MAINE	7,555	7,625	7,733	7,618	7,540	7,520
MASS	1,253	1,338	1,400	1,480	1,435	1,385
MICH	6,350	6,425	6,400	6,225	6,225	6,240
MINN	9,400	9,400	9,150	9,000	9,050	8,950
MISS	7,288	7,125	6,945	6,985	6,992	6,859
MO	5,685	5,560	5,500	5,600	5,560	5,435
NEBR	3,640	3,695	3,700	3,663	3,590	3,543
N J	1,535	1,519	1,527	1,542	1,542	1,504
N Y	7,300	7,225	7,150	7,150	7,125	7,025
N C	13,400	13,150	13,000	13,100	13,150	13,000
OHIO	9,350	9,250	9,150	9,100	9,150	9,225
OKLA	2,943	3,008	3,043	3,098	3,135	3,140
OREG	2,520	2,505	2,480	2,445	2,450	2,535
PA	15,000	14,750	14,900	14,900	14,600	14,550
S C	5,902	5,935	5,849	5,730	5,775	5,890
TENN	4,043	3,948	3,993	4,073	4,175	4,140
TEX	11,950	11,500	11,750	11,900	11,950	12,000
VA	4,044	4,013	4,058	4,062	4,046	4,037
WASH	5,028	4,876	4,775	4,783	4,761	4,786
WIS	4,018	4,038	4,018	3,969	3,863	3,780
OTHER 17 STATES 2/	15,277	15,260	15,167	14,942	14,700	14,469
U S	292,519	291,934	291,177	289,414	286,948	284,331

SEE FOOTNOTES AT END OF TABLE.

ALL LAYERS: AVERAGE NUMBER ON HAND DURING THE MONTH, 1979

STATE	JUNE	JULY	AUG	SEPT	OCT	NOV
	- THOUSANDS -					
ALA	13,600	13,475	13,700	13,775	13,500	13,600
ARK	16,850	16,700	16,650	16,825	16,975	16,950
CALIF	36,358	36,625	36,900	37,175	37,550	37,375
CONN	3,957	4,012	3,978	3,925	3,950	3,928
FLA	12,779	12,682	12,877	13,248	13,506	13,806
GA	24,850	25,400	25,500	25,300	25,200	25,450
HAW	1,036	1,044	1,059	1,069	1,039	1,005
ILL	5,350	5,300	5,325	5,275	5,225	5,350
IND	14,050	13,850	14,100	14,700	15,150	15,350
IOWA	7,705	7,625	7,600	7,700	7,775	7,725
KANS	1,971	2,010	2,025	2,070	2,028	1,938
KY	2,488	2,485	2,485	2,500	2,475	2,445
LA	2,680	2,700	2,680	2,715	2,765	2,740
MAINE	7,528	7,505	7,423	7,140	7,000	7,218
MASS	1,395	1,421	1,416	1,365	1,373	1,384
MICH	6,190	6,225	6,275	6,300	6,250	6,225
MINN	8,875	8,775	8,675	9,000	9,175	9,300
MISS	6,839	6,807	6,824	6,819	6,665	6,647
MU	5,500	5,725	5,850	5,825	5,900	6,075
NEBR	3,510	3,390	3,350	3,360	3,350	3,425
N J	1,459	1,444	1,459	1,473	1,429	1,361
N Y	7,050	7,075	7,025	7,075	7,275	7,425
N C	13,000	13,150	13,250	13,500	13,700	13,750
OHIO	9,175	9,125	9,150	9,225	9,450	9,675
OKLA	3,140	3,115	3,200	3,300	3,340	3,390
OREG	2,595	2,590	2,580	2,640	2,680	2,703
PA	14,650	14,850	15,300	15,700	16,050	16,400
S C	6,168	6,463	6,565	6,698	6,910	7,143
TENN	4,030	3,995	4,015	4,010	4,055	4,120
TEX	11,850	11,750	11,750	11,900	12,050	12,200
VA	4,033	4,136	4,068	4,015	4,094	4,080
WASH	4,842	5,053	5,080	5,123	5,012	4,981
WIS	3,768	3,843	3,898	3,873	3,990	4,058
OTHER 1/						
STATES 2/	14,214	14,095	14,109	14,109	14,079	14,078
U S	283,585	284,440	286,141	288,727	290,965	293,300

1/ DECEMBER PRECEDING YEAR.
 2/ STATE ESTIMATES NOT AVAILABLE.

TOTAL EGGS: NUMBER LAID PER 100 LAYERS BY MONTHS, 1976

STATE	DEC	JAN	FEB	MAR	APR	MAY
- - NUMBER - -						
ALA	1,925	1,961	1,879	2,052	2,013	2,065
ARK	1,969	1,984	1,888	2,049	2,013	2,071
CALIF	1,969	1,984	1,824	1,922	1,842	1,900
CONN	2,040	2,015	1,900	2,062	1,959	2,031
FLA	2,003	1,962	1,839	2,031	2,010	2,049
GA	2,018	2,021	1,914	2,071	2,025	2,093
ILL	1,938	1,934	1,824	1,962	1,932	2,012
IND	1,969	1,931	1,856	2,031	1,995	2,046
IOWA	1,969	1,993	1,885	2,015	1,959	2,040
KANS	1,965	2,052	1,955	2,114	2,049	2,102
KY	1,894	1,900	1,813	2,009	1,950	1,972
LA	1,969	2,021	1,905	2,058	1,989	2,052
MAINE	2,124	2,071	1,929	2,086	2,040	2,108
MASS	2,031	2,015	1,871	2,040	2,034	2,117
MICH	1,969	1,931	1,827	1,978	1,914	1,978
MINN	1,934	1,993	1,908	2,049	2,010	2,086
MISS	1,934	1,950	1,856	2,018	1,989	2,055
MO	1,962	1,984	1,885	2,062	2,025	2,093
NEBR	1,814	1,814	1,726	1,876	1,815	1,907
N J	1,798	1,761	1,676	1,848	1,806	1,848
N Y	2,046	2,000	1,856	1,984	1,914	1,993
N C	1,993	1,969	1,856	2,031	1,974	2,040
OHIO	1,959	1,944	1,813	1,959	1,902	1,984
OKLA	1,724	1,742	1,769	1,975	1,941	2,031
OREG	1,860	1,885	1,813	2,000	1,965	2,031
PA	2,046	2,052	1,931	2,093	2,025	2,086
S C	1,953	1,947	1,842	2,031	2,049	2,139
S DAK	1,767	1,761	1,705	1,907	1,890	1,969
TENN	1,903	1,925	1,853	2,037	1,995	2,058
TEX	1,944	1,941	1,810	1,984	1,941	1,984
VA	1,990	1,996	1,859	1,984	1,914	1,996
WASH	2,068	2,015	1,859	2,068	1,998	2,006
WIS	1,903	1,919	1,813	1,879	1,839	1,965
OTHER 17 STATES 2/	1,913	1,938	1,813	1,925	1,884	1,978
U S	1,968	1,970	1,855	2,005	1,954	2,021

SEE FOOTNOTES AT END OF TABLE.

TOTAL EGGS: NUMBER LAIL PER 100 LAYERS BY MONTHS, 1976 CONTINUED

STATE	JUNE	JULY	AUG	SEPT	OCT	NOV
- - NUMBER - -						
ALA	1,992	2,045	2,021	1,941	1,990	1,905
ARK	1,974	2,034	2,003	1,920	1,978	1,890
CALIF	1,905	2,009	2,009	1,890	1,891	1,845
CUNN	2,004	2,024	1,962	1,875	1,931	1,914
FLA	1,917	1,947	1,990	1,959	2,006	1,920
GA	2,019	2,040	2,003	1,980	2,071	1,995
ILL	1,985	2,069	1,950	1,908	1,990	1,905
IND	1,965	2,046	2,046	1,965	2,015	1,950
IOWA	2,004	2,071	2,031	1,890	1,907	1,878
KANS	2,052	2,052	1,950	1,863	1,928	1,866
KY	1,911	1,972	1,944	1,866	1,907	1,815
LA	1,962	2,000	2,000	1,935	1,975	1,863
MAINE	2,025	2,086	2,077	1,995	2,071	2,049
MASS	2,019	2,046	1,984	1,869	1,969	1,959
MICH	1,944	2,031	2,024	1,944	1,969	1,908
MINN	1,989	1,993	1,969	1,935	2,018	1,947
MISS	1,962	2,031	2,034	1,914	1,934	1,893
MO	1,980	2,031	2,046	1,965	2,015	1,935
NEBH	1,845	1,854	1,807	1,713	1,721	1,674
N J	1,794	1,854	1,851	1,818	1,851	1,716
N Y	1,980	2,077	2,052	1,962	2,024	1,953
N C	1,968	2,021	2,031	1,956	2,003	1,956
OHIO	1,944	1,969	1,941	1,902	1,981	1,944
OKLA	1,944	1,941	1,891	1,809	1,832	1,758
OREG	1,995	2,024	1,969	1,860	1,907	1,875
PA	2,001	2,043	2,003	1,926	2,037	1,962
S C	2,100	2,170	2,108	2,055	2,077	1,950
S OAK	1,905	1,885	1,807	1,719	1,761	1,734
TENN	1,974	2,000	1,984	1,926	1,969	1,896
TEX	1,938	1,972	1,894	1,839	1,900	1,836
VA	1,971	2,034	2,015	1,953	2,031	1,935
WASH	1,881	1,959	1,950	1,908	2,083	1,986
WIS	1,884	1,944	1,894	1,803	1,872	1,791
OTHER 17						
STATES 2/	1,944	2,000	1,959	1,872	1,931	1,872
U S	1,962	2,016	1,994	1,917	1,971	1,906

1/ DECEMBER PRECEDING YEAR.
 2/ STATE ESTIMATES NOT AVAILABLE.

TOTAL EGGS: NUMBER LAID PER 100 LAYERS BY MONTHS, 1977

STATE	DEC	JAN	FEB	MAR	APR	MAY
	- - NUMBER - -					
ALA	1,981	1,987	1,837	2,065	2,007	2,083
ARK	1,944	1,931	1,781	2,058	2,025	2,074
CALIF	1,922	1,922	1,750	1,969	1,908	1,947
CONN	1,993	2,006	1,812	2,003	1,929	1,990
FLA	1,981	1,947	1,775	2,065	1,986	1,993
GA	2,037	1,972	1,756	2,012	1,977	2,031
HAW	1,947	1,919	1,674	1,851	1,860	1,931
ILL	1,975	1,938	1,761	2,027	1,977	2,009
IND	1,984	1,953	1,736	1,931	1,905	2,021
IOWA	1,953	1,972	1,828	2,049	1,980	2,034
KANS	1,962	2,003	1,828	2,043	1,986	2,068
KY	1,845	1,823	1,660	1,922	1,935	2,015
LA	1,903	1,894	1,705	1,959	1,932	1,987
MAINE	2,133	2,124	1,946	2,195	2,127	2,204
MASS	2,024	2,021	1,789	1,996	1,965	2,074
MICH	1,950	1,916	1,778	2,015	1,974	2,024
MINN	2,021	2,037	1,848	2,058	1,998	2,046
MISS	1,984	1,931	1,761	2,077	2,070	2,148
MO	2,000	2,000	1,848	2,124	2,052	2,120
NEBR	1,792	1,814	1,708	1,956	1,902	1,934
N J	1,733	1,745	1,646	1,891	1,854	1,891
N Y	2,006	2,018	1,865	2,046	1,995	2,102
N C	2,018	1,956	1,775	2,046	2,028	2,086
OHIO	2,027	1,972	1,761	2,006	1,932	1,978
OKLA	1,814	1,804	1,719	2,021	1,992	2,027
OREG	1,969	1,938	1,736	1,984	1,950	2,000
PA	2,021	2,034	1,859	2,099	2,049	2,130
S C	2,015	2,015	1,840	2,086	2,079	2,207
TENN	2,006	1,987	1,781	1,993	1,941	2,058
TEX	1,931	1,959	1,784	1,947	1,896	2,024
VA	1,969	1,953	1,786	2,006	1,950	2,027
WASH	1,962	1,953	1,842	2,105	1,989	1,972
WIS	1,835	1,860	1,730	1,944	1,854	1,922
OTHER 17						
STATES 2/	1,931	1,907	1,733	1,965	1,926	1,984
U S	1,971	1,956	1,782	2,021	1,971	2,034

SEE FOOTNOTES AT END OF TABLE.

TOTAL EGGS: NUMBER LAID PER 100 LAYERS BY MONTHS, 1977 CONTINUED

STATE	JUNE	JULY	AUG	SEPT	OCT	NOV
- - NUMBER - -						
ALA	1,959	1,981	1,953	1,902	1,996	1,950
ARK	1,971	2,006	1,959	1,905	2,006	1,974
CALIF	1,863	1,919	1,959	1,908	1,938	1,878
CONN	1,983	2,027	1,996	1,893	1,984	1,965
FLA	1,923	2,040	2,062	1,953	2,021	1,998
GA	1,938	1,950	1,969	1,914	1,993	2,016
HAW	1,768	1,845	1,854	1,782	1,838	1,791
ILL	1,956	2,024	2,006	1,960	2,049	1,950
IND	1,953	1,975	2,012	1,959	2,021	1,965
IOWA	1,920	2,003	2,068	1,950	2,034	1,977
KANS	1,992	1,987	1,944	1,875	1,922	1,860
KY	1,944	1,964	1,947	1,845	1,891	1,809
LA	1,911	1,919	1,886	1,851	1,938	1,842
MAINE	2,133	2,158	2,142	2,079	2,136	2,073
MASS	2,079	2,046	1,965	1,932	2,018	1,941
MICH	1,965	2,062	2,040	1,950	1,981	1,974
MINN	1,968	2,021	1,987	1,941	1,996	1,956
MISS	2,058	2,105	2,074	1,966	2,040	1,968
MO	2,070	2,068	2,027	1,980	2,058	1,935
NEBR	1,833	1,851	1,783	1,725	1,814	1,713
N J	1,770	1,761	1,733	1,716	1,807	1,779
N Y	1,995	2,046	2,052	1,983	2,058	1,980
N C	1,977	1,984	1,990	2,013	2,096	2,013
OHIO	1,929	1,959	1,907	1,809	1,903	1,932
OKLA	1,896	1,947	1,931	1,848	1,798	1,782
OREG	1,950	2,046	2,077	1,956	1,956	1,944
PA	2,058	2,058	1,975	1,917	2,046	2,007
S C	2,112	2,062	2,046	2,040	2,102	2,025
TENN	2,022	2,024	1,965	1,959	2,062	2,007
TEX	1,908	1,862	1,854	1,815	1,928	1,875
VA	1,920	1,941	1,956	1,935	2,009	1,917
WASH	1,926	2,024	2,021	1,983	1,969	1,851
WIS	1,905	1,962	1,938	1,872	1,947	1,854
OTHER 17 STATES 2/	1,905	1,947	1,922	1,851	1,916	1,866
U S	1,950	1,986	1,978	1,921	1,990	1,944

1/ DECEMBER PRECEDING YEAR.
 2/ STATE ESTIMATES NOT AVAILABLE.

TOTAL EGGS: NUMBER LAID PER 100 LAYERS BY MONTHS, 1978

STATE	DEC	JAN	FEB	MAR	APR	MAY
	-- NUMBER --					
ALA	2,031	2,040	1,848	2,071	2,019	2,068
ARK	2,058	2,012	1,809	2,058	2,037	2,093
CALIF	2,006	2,003	1,778	2,021	1,980	1,981
CONN	1,987	1,993	1,814	1,978	1,920	2,052
FLA	2,089	2,062	1,795	2,018	2,025	2,065
GA	2,058	2,018	1,865	2,049	1,950	2,083
HAW	1,845	1,832	1,694	1,879	1,764	1,817
ILL	2,021	2,000	1,809	2,049	1,989	2,074
IND	2,037	2,009	1,772	1,962	1,896	1,990
IOWA	1,978	1,993	1,831	2,040	1,977	1,978
KANS	1,965	1,962	1,719	1,993	2,019	2,071
KY	1,838	1,814	1,638	1,891	1,914	1,993
LA	1,900	1,869	1,683	1,975	1,986	2,027
MAINE	2,139	2,133	1,926	2,133	2,067	2,148
MASS	1,956	2,000	1,848	2,015	1,971	2,083
MICH	2,037	1,900	1,669	1,922	1,920	2,000
MINN	2,086	2,083	1,873	2,111	2,082	2,145
MISS	2,021	1,978	1,820	2,108	2,055	2,133
MO	2,034	2,102	1,890	2,179	2,103	2,170
NEBR	1,829	1,938	1,742	1,969	1,932	2,021
N J	1,845	1,841	1,649	1,835	1,842	1,956
N Y	2,037	2,071	1,890	2,089	2,031	2,111
N C	2,074	2,021	1,795	2,034	2,025	2,108
OHIO	2,015	1,938	1,688	1,916	1,941	2,077
OKLA	1,962	1,919	1,761	2,049	2,043	2,083
OREG	2,049	2,062	1,831	2,006	1,968	2,031
PA	2,093	2,114	1,904	2,114	2,055	2,133
S C	2,040	1,969	1,803	2,105	2,115	2,195
TENN	2,105	2,127	1,901	2,111	2,073	2,124
TEX	1,941	1,975	1,786	2,031	2,004	2,040
VA	2,000	2,027	1,820	2,009	1,944	2,021
WASH	1,972	2,012	1,834	2,037	1,902	1,941
WIS	1,913	1,956	1,772	1,987	1,980	2,114
OTHER 17						
STATES 2/	1,938	1,944	1,764	1,972	1,923	2,003
U S	2,021	2,009	1,808	2,035	1,993	2,061

SEE FOOTNOTES AT END OF TABLE.

TOTAL EGGS: NUMBER LAID PER 100 LAYERS BY MONTHS, 1978 CONTINUED

STATE	JUNE	JULY	AUG	SEPT	OCT	NOV
- - NUMBER - -						
ALA	2,001	2,052	2,012	1,947	2,031	2,001
ARK	1,989	2,000	1,975	1,929	2,018	1,962
CALIF	1,875	1,965	2,015	1,977	2,003	1,920
CONN	1,944	1,947	2,024	1,989	2,058	1,968
FLA	1,980	2,034	1,996	1,938	2,021	1,989
GA	2,001	1,916	1,962	1,968	1,965	1,950
HAW	1,773	1,835	1,810	1,722	1,851	1,833
ILL	1,969	2,024	2,015	1,950	2,024	1,968
IND	1,992	2,058	2,024	1,989	2,120	2,043
IOWA	1,842	1,959	2,000	1,908	1,984	1,974
KANS	2,007	2,043	2,040	1,980	2,031	1,935
KY	1,914	1,962	1,962	1,899	1,931	1,794
LA	1,848	1,829	1,848	1,800	1,854	1,770
MAINE	2,106	2,162	2,151	2,061	2,114	2,064
MASS	2,037	2,089	2,052	1,989	2,071	2,004
MICH	1,941	2,018	2,068	1,989	2,034	1,926
MINN	2,028	2,052	2,024	1,926	1,953	1,905
MISS	2,061	2,034	1,984	1,923	1,941	1,881
MO	2,034	2,049	2,111	1,998	2,037	1,992
NEBR	1,941	1,925	1,848	1,755	1,814	1,764
N J	1,896	1,876	1,807	1,767	1,841	1,788
N Y	2,043	2,102	2,108	2,058	2,105	2,004
N C	2,046	2,093	2,062	1,983	2,018	1,938
OHIO	2,019	2,037	2,006	1,899	1,984	1,986
OKLA	1,920	1,969	1,996	1,878	1,903	1,950
OREG	1,971	1,987	1,931	1,920	2,031	1,989
PA	2,100	2,173	2,130	2,049	2,117	2,040
S C	2,034	2,058	2,124	2,091	2,173	2,091
TENN	1,938	1,947	1,981	1,953	2,062	1,938
TEX	1,959	1,947	1,934	1,893	1,947	1,911
VA	1,938	1,987	2,009	1,935	1,987	1,941
WASH	1,911	2,068	2,055	1,908	1,996	1,977
WIS	2,070	2,099	1,984	1,869	1,969	1,899
OTHER 17						
STATES 2/	1,947	1,993	1,959	1,864	1,953	1,881
U S	1,979	2,016	2,012	1,954	2,011	1,955

1/ DECEMBER PRECEDING YEAR.
 2/ STATE ESTIMATES NOT AVAILABLE.

TOTAL EGGS: NUMBER LAID PER 100 LAYERS BY MONTHS, 1979

STATE	DEC	JAN	FEB	MAR	APR	MAY
	- - NUMBER - -					
ALA	2,068	2,037	1,856	2,086	1,992	1,975
ARK	2,027	2,009	1,803	2,043	2,037	2,130
CALIF	2,006	1,965	1,744	1,972	1,917	1,972
CONN	2,006	2,049	1,823	1,962	1,854	1,885
FLA	2,074	2,049	1,873	2,145	2,061	2,114
GA	2,083	2,099	1,865	2,055	2,025	2,133
HAW	1,894	1,863	1,719	1,962	1,881	1,938
ILL	2,052	2,052	1,817	2,055	2,046	2,096
IND	2,055	1,984	1,806	2,062	1,950	2,000
IOWA	2,055	2,034	1,820	2,009	1,920	1,953
KANS	1,975	1,978	1,772	2,055	2,046	2,139
KY	1,829	1,907	1,798	2,065	2,022	2,108
LA	1,764	1,761	1,644	1,910	1,905	1,978
MAINE	2,192	2,169	1,960	2,167	2,136	2,223
MASS	2,077	2,080	1,893	2,105	2,013	2,012
MICH	1,934	1,944	1,781	2,018	1,959	1,987
MINN	2,018	2,024	1,845	2,077	2,031	2,117
MISS	1,962	1,969	1,842	2,102	2,064	2,102
MO	2,034	2,031	1,820	2,043	2,013	2,108
NEBR	1,862	1,900	1,686	1,891	1,935	2,040
N J	1,857	1,882	1,705	1,941	1,923	1,993
N Y	2,049	2,069	1,940	2,133	2,049	2,127
N C	2,015	2,000	1,809	2,049	2,010	2,068
OHIO	2,074	2,060	1,873	2,058	1,983	2,068
OKLA	2,055	1,961	1,828	2,062	1,959	1,984
OREG	2,046	2,046	1,848	2,046	1,995	2,093
PA	2,158	2,164	1,926	2,158	2,109	2,207
S C	2,120	2,066	1,826	2,071	2,115	2,179
TENN	2,049	2,142	1,901	2,093	2,061	2,139
TEX	1,969	1,934	1,739	1,981	1,971	2,049
VA	1,996	1,965	1,753	1,981	1,908	1,931
WASH	2,108	2,031	1,736	1,944	1,896	1,938
WIS	1,931	1,938	1,786	1,969	1,905	1,975
OTHER 17 STATES 2/	1,934	1,916	1,725	1,938	1,935	2,058
U S	2,033	2,018	1,817	2,042	1,994	2,062

SEE FOOTNOTES AT END OF TABLE.

TOTAL EGGS: NUMBER LAID PER 100 LAYERS BY MONTHS, 1979 CONTINUED

STATE	JUNE	JULY	AUG	SEPT	OCT	NOV
- - NUMBER - -						
ALA	1,929	2,021	1,984	1,953	2,043	1,995
ARK	2,028	2,052	2,034	1,950	2,006	1,974
CALIF	1,938	2,031	2,046	1,980	2,027	1,950
CONN	1,848	1,903	1,900	1,917	2,040	1,980
FLA	1,980	1,944	2,040	2,043	2,089	2,019
GA	1,992	1,969	2,015	1,980	2,006	1,980
HAW	1,809	1,832	1,829	1,791	1,848	1,773
ILL	2,034	2,105	2,065	2,004	2,074	1,986
IND	1,968	2,065	2,027	1,875	2,000	1,989
IOWA	1,920	2,000	1,947	1,839	1,922	1,905
KANS	2,046	2,062	2,040	1,902	1,959	1,917
KY	2,010	1,953	1,938	1,920	1,907	1,785
LA	1,893	1,866	1,829	1,782	1,814	1,797
MAINE	2,124	2,186	2,173	2,079	2,142	2,109
MASS	1,941	2,058	2,068	2,019	2,077	2,037
MICH	1,992	2,142	2,083	1,929	2,021	1,956
MINN	1,995	2,003	2,027	1,965	2,012	1,968
MISS	1,962	2,024	2,009	1,932	2,046	1,953
MO	2,055	2,040	2,009	1,965	2,040	2,038
NEBR	1,947	1,972	1,919	1,857	1,941	1,884
N J	1,974	2,003	1,993	1,926	1,928	1,851
N Y	2,091	2,148	2,058	1,917	2,027	2,052
N C	2,001	2,046	2,009	1,905	1,953	1,935
OHIO	2,052	2,071	2,052	2,022	2,049	1,974
OKLA	1,935	2,043	2,034	1,962	2,052	1,980
OREG	2,040	2,077	2,046	1,905	1,953	1,944
PA	2,127	2,148	2,148	2,043	2,077	2,079
S C	2,064	2,142	2,151	2,064	2,096	2,064
TENN	2,025	2,071	2,052	1,998	2,105	2,013
TEX	1,959	1,978	1,972	1,932	2,058	1,980
VA	1,890	1,972	2,006	1,923	1,944	1,872
WASH	1,956	2,065	2,003	1,929	2,055	2,070
WIS	1,947	2,012	1,972	1,905	1,938	1,932
OTHER 1/						
STATES 2/	2,007	2,055	2,009	1,917	1,972	1,899
U S	1,992	2,038	2,030	1,958	2,021	1,976

1/ DECEMBER PRECEDING YEAR.
 2/ STATE ESTIMATES NOT AVAILABLE.

EGG PRODUCTION: NUMBER EGGS PRODUCED, 1976

STATE	DEC	JAN	FEB	MAR	APR	MAY
- MILLION EGGS -						
ALA	242	246	229	246	237	241
ARK	307	317	304	328	323	329
CALIF	742	752	694	732	694	709
CONN	65	63	62	67	65	70
FLA	243	238	221	241	235	236
GA	469	475	446	471	454	465
ILL	124	120	110	117	115	120
IND	270	264	250	265	252	259
IOWA	174	179	167	174	168	174
KANS	50	50	47	51	50	50
KY	44	44	42	47	45	45
LA	59	61	55	59	56	57
MAINE	152	149	139	149	143	149
MASS	31	30	28	29	28	30
MICH	129	128	121	132	128	131
MINN	194	200	190	200	194	202
MISS	142	143	136	147	144	148
MO	99	99	95	103	99	102
NEBR	66	63	60	66	64	66
N J	48	46	44	48	47	48
N Y	166	164	152	161	154	161
N C	238	232	220	240	229	231
OHIO	177	175	160	174	166	169
OKLA	36	36	37	41	39	40
OREG	44	44	43	46	45	48
PA	233	232	220	239	225	227
S C	118	117	110	121	111	101
S DAK	55	53	50	55	54	57
TENN	79	79	77	85	81	82
TEX	199	201	187	203	195	197
VA	68	68	62	65	61	63
WASH	90	88	82	92	88	88
WIS	101	98	90	92	88	94
OTHER 17 STATES 2/	252	256	240	257	249	259
U S	5,506	5,510	5,170	5,543	5,326	5,448

SEE FOOTNOTES AT END OF TABLE.

EGG PRODUCTION: NUMBER EGGS PRODUCED, 1976 CONTINUED

STATE	JUNE	JULY	AUG	SEPT	OCT	NOV
	- MILLION EGGS -					
ALA	232	240	247	247	259	253
ARK	315	321	310	297	307	294
CALIF	707	746	753	712	709	685
CONN	69	70	68	66	68	70
FLA	222	231	240	240	252	247
GA	448	458	463	469	494	479
ILL	115	115	114	114	118	116
IND	250	261	260	247	258	255
IOWA	168	170	169	161	166	170
KANS	47	47	42	40	44	46
KY	44	45	46	45	48	46
LA	55	55	54	53	55	52
MAINE	147	154	154	148	154	153
MASS	29	29	28	26	28	27
MICH	124	128	128	122	126	123
MINN	192	181	170	166	175	174
MISS	141	146	147	140	143	142
MO	96	98	101	99	103	99
NEBR	63	63	60	55	55	56
N J	46	46	46	44	45	40
N Y	160	165	161	154	156	149
N C	217	226	231	225	234	233
OHIO	162	159	154	157	171	170
OKLA	39	39	39	38	38	36
OREG	46	45	43	41	44	43
PA	219	219	216	213	229	229
S C	97	102	102	100	104	99
S DAK	55	52	48	46	48	47
TENN	79	82	83	81	84	82
TEX	193	201	198	193	198	192
VA	66	70	70	67	70	70
WASH	83	88	90	89	94	86
WIS	90	92	89	85	89	86
OTHER 1/						
STATES 2/	254	262	260	248	255	250
U S	5,270	5,406	5,384	5,228	5,421	5,299

1/ DECEMBER PRECEDING YEAR.
 2/ STATE ESTIMATES NOT AVAILABLE.

EGG PRODUCTION: NUMBER EGGS PRODUCED, 1977

STATE	DEC	JAN	FEB	MAR	APR	MAY
	- MILLION EGGS -					
ALA	271	272	248	277	264	273
ARK	307	307	278	321	321	331
CALIF	710	706	640	720	697	708
CONN	76	77	69	76	71	72
FLA	258	253	229	260	246	247
GA	487	460	404	467	456	462
HAW	19	19	16	18	19	19
ILL	120	116	105	119	114	117
IND	260	255	230	256	250	264
IOWA	178	175	154	169	165	171
KANS	48	48	43	48	47	49
KY	47	46	42	48	48	50
LA	53	52	47	53	51	51
MAINE	161	158	143	163	158	161
MASS	29	30	27	30	30	32
MICH	127	125	115	130	127	131
MINN	185	188	167	183	177	182
MISS	151	148	132	152	150	153
MO	104	102	91	105	101	100
NEBR	61	62	59	69	63	64
N J	40	39	36	42	41	40
N Y	152	151	139	154	151	158
N C	247	239	212	240	233	239
OHIO	176	171	152	174	160	152
OKLA	38	39	37	43	41	41
OREG	45	44	40	46	44	45
PA	239	241	222	250	238	246
S C	102	100	90	101	103	111
TENN	88	86	77	86	80	83
TEX	202	208	192	210	203	205
VA	72	70	63	69	65	66
WASH	87	91	85	96	88	87
WIS	86	85	78	86	81	83
OTHER 17 STATES 2/	291	285	256	285	275	285
U S	5,517	5,448	4,918	5,546	5,360	5,478

SEE FOOTNOTES AT END OF TABLE.

EGG PRODUCTION: NUMBER EGGS PRODUCED, 1977 CONTINUED

STATE	JUNE	JULY	AUG	SEPT	OCT	NOV
- MILLION EGGS -						
ALA	257	260	258	255	274	274
ARK	315	322	317	318	339	336
CALIF	671	691	712	697	708	685
CONN	71	73	72	65	69	72
FLA	236	250	254	245	259	261
GA	429	426	443	448	483	501
HAW	18	18	18	18	18	18
ILL	112	115	116	116	122	117
IND	253	257	267	272	286	278
IOWA	159	161	171	167	171	163
KANS	47	46	45	43	43	41
KY	49	50	48	46	47	45
LA	48	49	49	47	50	48
MAINE	152	153	153	148	152	147
MASS	32	31	30	28	28	28
MICH	128	135	133	127	127	125
MINN	172	173	170	167	176	180
MISS	141	149	152	145	152	150
MO	92	95	97	99	108	105
NEBR	61	60	59	58	63	60
N J	36	35	35	34	35	33
N Y	151	153	153	148	151	144
N C	229	229	230	241	257	250
OHIO	147	153	156	156	168	176
OKLA	40	41	42	41	41	43
OREG	42	43	43	43	45	45
PA	239	242	244	249	273	277
S C	106	103	102	104	113	114
TENN	81	80	81	81	85	85
TEX	193	196	199	202	215	211
VA	63	65	67	69	75	75
WASH	86	90	89	87	90	87
WIS	81	82	81	79	81	78
OTHER 1/						
STATES 2/	275	285	284	276	287	280
U S	5,212	5,311	5,370	5,319	5,591	5,532

1/ DECEMBER PRECEDING YEAR.
 2/ STATE ESTIMATES NOT AVAILABLE.

EGG PRODUCTION: NUMBER EGGS PRODUCED, 1978

STATE	DEC	JAN	FEB	MAR	APR	MAY
	- MILLION EGGS -					
ALA	287	264	254	288	286	293
ARK	354	341	303	344	339	346
CALIF	737	740	650	728	700	693
CONN	73	70	64	73	71	74
FLA	270	261	225	249	246	249
GA	510	490	433	468	456	466
MAH	18	18	17	19	18	18
ILL	120	116	107	120	115	119
IND	293	293	253	274	264	277
IOWA	164	167	152	166	159	161
KANS	43	43	38	43	44	45
KY	46	46	41	46	46	48
LA	49	49	45	53	54	56
MAINE	154	160	147	163	158	163
MASS	28	28	27	30	30	31
MICH	133	128	108	123	123	126
MINN	196	191	171	192	187	193
MISS	157	152	136	151	143	147
MO	109	112	102	117	116	120
NEBR	64	67	61	69	67	70
N J	33	32	29	33	32	34
N Y	151	156	143	158	153	159
N C	263	255	220	252	254	262
OHIO	187	178	153	169	165	163
OKLA	49	50	45	54	55	56
OREG	47	48	42	46	45	47
PA	294	287	252	283	274	282
S C	116	111	103	119	120	125
TENN	91	91	82	89	83	81
TEX	222	223	201	228	226	233
VA	77	77	69	77	73	72
WASH	94	97	89	95	87	90
WIS	82	83	75	83	82	88
OTHER 17						
STATES 2/	294	295	266	299	288	298
U S	5,805	5,741	5,103	5,701	5,559	5,725

SEE FOOTNOTES AT END OF TABLE.

EGG PRODUCTION: NUMBER EGGS PRODUCED, 1978 CONTINUED

STATE	JUNE	JULY	AUG	SEPT	OCT	NOV
- MILLION EGGS -						
ALA	271	270	271	265	278	282
ARK	329	331	326	318	336	335
CALIF	652	680	706	705	722	699
CONN	73	77	78	79	84	81
FLA	236	242	240	236	251	249
GA	462	443	458	472	489	495
HAW	18	18	16	18	19	19
ILL	112	114	114	111	116	114
IND	280	294	294	291	318	316
IOWA	149	156	162	155	160	163
KANS	43	43	43	42	43	41
KY	46	47	47	46	48	46
LA	51	49	50	49	50	48
MAINE	159	167	165	158	161	157
MASS	28	28	28	28	29	26
MICH	122	126	126	125	133	124
MINN	180	182	179	170	174	174
MISS	139	135	132	130	136	138
MO	110	104	103	104	111	112
NEBR	66	65	63	60	64	64
N J	32	32	30	29	30	29
N Y	154	158	157	153	156	147
N C	253	260	263	264	273	262
OHIO	186	187	183	176	186	187
OKLA	52	52	51	47	48	53
OREG	47	48	47	47	50	49
PA	278	290	291	288	309	308
S C	117	116	119	118	125	122
TENN	74	74	74	75	81	79
TEX	215	208	210	211	224	229
VA	67	70	75	75	77	76
WASH	88	94	98	92	97	100
WIS	85	85	79	75	79	77
OTHER 17 STATES 2/	291	300	294	287	297	285
U S	5,465	5,545	5,574	5,499	5,754	5,686

1/ DECEMBER PRECEDING YEAR.

2/ STATE ESTIMATES NOT AVAILABLE.

EGG PRODUCTION: NUMBER EGGS PRODUCED, 1979

STATE	DEC	JAN	FEB	MAR	APR	MAY
	- MILLION EGGS -					
ALA	295	287	259	292	275	270
ARK	353	353	315	355	354	365
CALIF	736	732	657	739	704	715
CONN	85	87	76	80	76	75
FLA	263	265	247	284	266	269
GA	527	526	466	507	496	525
HAW	19	19	18	20	20	20
ILL	121	121	106	118	115	115
IND	323	315	279	309	289	288
IOWA	171	168	151	165	154	153
KANS	43	43	37	41	40	41
KY	48	49	45	52	51	52
LA	49	50	47	53	52	53
MAINE	166	167	152	165	161	167
MASS	26	28	27	31	29	28
MICH	123	125	114	126	122	124
MINN	190	190	169	187	184	189
MISS	143	140	128	147	144	144
MO	116	113	100	114	112	115
NEBR	69	70	62	69	69	72
N J	29	29	26	30	30	30
N Y	150	151	139	153	146	149
N C	270	263	235	268	264	269
OHIO	194	192	171	187	181	191
OKLA	60	60	56	64	61	62
OREG	52	51	46	50	49	53
PA	324	319	287	322	308	321
S C	125	124	107	119	122	128
TENN	83	85	76	85	86	89
TEX	235	222	204	236	236	246
VA	81	79	71	80	77	78
WASH	106	99	83	93	90	93
WIS	78	78	72	78	74	75
OTHER 17 STATES 2/	295	292	262	290	284	298
U S	5,948	5,892	5,290	5,909	5,721	5,862

SEE FOOTNOTES AT END OF TABLE.

EGG PRODUCTION: NUMBER EGGS PRODUCED, 1979 CONTINUED

STATE	JUNE	JULY	AUG	SEPT	OCT	NOV
- MILLION EGGS -						
ALA	262	272	272	269	276	271
ARK	342	343	339	328	341	335
CALIF	705	744	755	736	761	729
CONN	73	76	76	75	81	78
FLA	253	247	263	271	262	279
GA	495	500	514	501	506	504
HAW	19	19	19	19	19	18
ILL	109	112	110	106	108	106
IND	277	286	286	276	303	305
IOWA	148	153	148	142	149	147
KANS	40	41	41	39	40	37
KY	50	49	48	48	47	44
LA	51	50	49	48	50	49
MAINE	160	164	161	148	150	152
MASS	27	29	29	28	29	28
MICH	123	133	131	122	126	122
MINN	177	176	176	177	185	183
MISS	134	138	137	132	136	130
MO	113	117	118	114	120	124
NEBR	68	67	64	62	65	65
N J	29	29	29	28	28	25
N Y	147	152	145	136	147	152
N C	260	269	266	257	268	266
OHIO	188	189	188	187	194	191
OKLA	61	64	65	65	69	67
OREG	53	54	53	50	52	53
PA	312	319	329	321	333	341
S C	127	138	141	138	145	147
TENN	82	63	82	60	85	83
TEX	232	232	232	230	248	242
VA	76	82	82	77	80	76
WASH	97	104	102	99	103	103
WIS	73	77	77	74	77	78
OTHER 17						
STATES 2/	265	290	283	270	276	267
U S	5,648	5,798	5,810	5,653	5,881	5,797

1/ DECEMBER PRECEDING YEAR.
 2/ STATE ESTIMATES NOT AVAILABLE.

ALL LAYERS: NUMBER OF LAYERS ON HAND FIRST DAY OF MONTH, 1976 1/

STATE	DEC 1 2/	JAN 1	FEB 1	MAR 1	APR 1	MAY 1
	- THOUSANDS -					
ALA	12,500	12,600	12,200	12,150	11,850	11,700
ALAS	25			19		
ARIZ	650			680		
ARK	15,616	15,600	16,400	15,830	16,217	15,850
CALIF	37,692	37,692	38,069	38,069	38,069	37,303
COLO	2,050			2,090		
CONN	3,336	3,049	3,214	3,291	3,205	3,443
DEL	550			500		
FLA	12,160	12,109	12,122	11,887	11,812	11,555
GA	23,200	23,300	23,671	22,973	22,500	22,357
HAW	954			974		
IDAHO	830			823		
ILL	6,600	6,220	6,140	5,940	5,980	5,950
IND	13,700	13,700	13,600	13,300	12,800	12,500
IOWA	8,630	9,000	9,000	8,700	8,600	8,600
KANS	2,574	2,473	2,420	2,398	2,410	2,480
KY	2,300	2,330	2,340	2,340	2,340	2,310
LA	2,943	3,056	2,945	2,857	2,877	2,785
MAINE	7,108	7,229	7,135	7,275	6,990	7,000
MD	1,394			1,449		
MASS	1,511	1,496	1,496	1,451	1,407	1,394
MICH	6,440	6,630	6,610	6,610	6,700	6,700
MINN	10,070	9,970	10,090	9,790	9,700	9,600
MISS	7,364	7,356	7,339	7,369	7,211	7,292
MO	5,100	4,950	5,000	5,050	4,950	4,850
MONT	800			831		
NEBK	3,650	3,620	3,350	3,550	3,480	3,520
NEV	21			30		
N H	1,039			1,040		
N J	2,718	2,636	2,610	2,610	2,610	2,584
N MEX	1,107			1,140		
N Y	8,050	8,200	8,200	8,200	8,000	8,100
N C	12,000	11,900	11,700	12,000	11,600	11,600
N DAK	580			570		
OHIO	9,000	9,100	8,950	8,750	9,000	8,500
OKLA	2,100	2,080	2,100	2,135	2,045	2,015
OREG	2,300	2,380	2,330	2,370	2,250	2,370
PA	11,385	11,385	11,271	11,497	11,382	10,813
R I	202			188		
S C	6,100	5,980	6,000	5,970	5,990	4,840
S DAK	3,150	3,060	2,940	2,900	2,850	2,860
TENN	4,100	4,175	4,075	4,260	4,080	4,000
TEX	10,000	10,500	10,250	10,400	10,100	10,000
UTAH	1,284			1,310		
VT	472			491		
VA	3,398	3,395	3,382	3,274	3,279	3,109
WASH	4,352	4,355	4,370	4,450	4,460	4,315
W VA	1,040			1,070		
WIS	5,428	5,211	5,003	4,953	4,854	4,757
WYO	110			104		
OTHER 17						
STATES 3/		13,200	13,210		13,350	13,110
U S	279,743	279,937	279,532	277,908	274,948	270,162

SEE FOOTNOTES AT END OF TABLE.

ALL LAYERS: NUMBER OF LAYERS ON HAND FIRST DAY OF MONTH, 1976 CONTINUED

STATE	JUNE 1	JULY 1	AUG 1	SEPT 1	OCT 1	NOV 1
	- THOUSANDS -					
ALA	11,600	11,650	11,800	12,600	12,900	13,100
ALAS	28			29		
ARIZ	625			635		
ARK	15,950	16,000	15,600	15,400	15,500	15,500
CALIF	37,303	36,930	37,299	37,672	37,672	37,295
COLD	2,146			2,225		
CONN	3,422	3,436	3,484	3,498	3,547	3,525
DEL	590			635		
FLA	11,478	11,687	12,028	12,052	12,448	12,687
GA	22,095	22,250	22,700	23,558	23,800	23,950
HAW	1,004			991		
IDAHO	880			823		
ILL	6,020	5,690	5,730	5,950	6,000	5,870
IND	12,800	12,600	12,900	12,500	12,600	13,000
IOWA	8,500	8,300	8,100	8,500	8,500	8,900
KANS	2,270	2,295	2,250	2,100	2,210	2,400
KY	2,290	2,300	2,300	2,400	2,450	2,550
LA	2,764	2,810	2,701	2,742	2,759	2,779
MAINE	7,100	7,371	7,364	7,489	7,392	7,443
MD	1,400			1,450		
MASS	1,421	1,435	1,394	1,406	1,392	1,420
MICH	6,500	6,300	6,320	6,300	6,300	6,450
MINN	9,800	9,500	8,700	8,600	8,600	8,750
MISS	7,135	7,202	7,188	7,230	7,351	7,430
MO	4,900	4,800	4,850	5,000	5,100	5,100
MONT	761			764		
NEBR	3,450	3,380	3,395	3,300	3,100	3,300
NEV	30			27		
N H	979			960		
N J	2,584	2,506	2,481	2,456	2,431	2,382
N MEX	1,061			1,134		
N Y	8,050	8,100	7,800	7,900	7,775	7,675
N C	11,000	11,100	11,300	11,450	11,600	11,800
N DAK	550			540		
OHIO	8,500	8,200	7,900	8,000	8,550	8,750
OKLA	1,940	2,035	2,012	2,120	2,085	2,097
OREG	2,330	2,270	2,200	2,150	2,260	2,330
PA	10,921	10,921	10,484	11,113	11,002	11,442
R I	188			199		
S C	4,620	4,640	4,780	4,860	4,900	5,100
S DAK	2,940	2,800	2,680	2,645	2,755	2,725
TENN	3,960	4,000	4,185	4,175	4,210	4,275
TEX	9,900	10,000	10,400	10,500	10,500	10,300
UTAH	1,271			1,320		
VT	481			476		
VA	3,231	3,441	3,440	3,500	3,400	3,511
WASH	4,415	4,410	4,550	4,690	4,660	4,400
W VA	990			970		
WIS	4,805	4,757	4,709	4,709	4,709	4,850
WYO	102			101		
OTHER 1/						
STATES 3/		13,000	13,245		13,200	13,250
U S	269,100	268,116	268,269	271,844	273,658	276,336

1/ INDIVIDUAL STATE ESTIMATES NOT AVAILABLE FOR PERIODS BLANK.

2/ DECEMBER PRECEDING YEAR.

3/ INCLUDES STATES FOR WHICH ESTIMATES ARE NOT AVAILABLE.

ALL LAYERS: NUMBER OF LAYERS ON HAND FIRST DAY OF MONTH, 1977 1/

STATE	DEC 1 2/	JAN 1	FEB 1	MAR 1	APR 1	MAY 1
	- THOUSANDS -					
ALA	13,500	13,050	13,550	13,450	13,350	13,000
ALAS	31			28		
ARIZ	767			760		
ARK	15,625	16,000	15,800	15,400	15,800	15,900
CALIF	36,922	36,922	36,553	36,553	36,553	36,553
COLO	2,130			2,110		
CONN	3,785	3,884	3,815	3,854	3,700	3,645
DEL	610			605		
FLA	13,075	12,930	13,011	12,826	12,316	12,501
GA	24,063	23,800	22,862	23,100	23,300	23,000
HAW	1,009	990	975	987	1,010	996
IDAHO	781			820		
ILL	6,300	5,650	6,100	5,850	5,850	5,700
IND	13,200	13,050	13,050	13,500	13,000	13,200
IOWA	9,250	9,000	8,700	8,150	8,300	8,400
KANS	2,500	2,420	2,350	2,340	2,400	2,380
KY	2,550	2,580	2,520	2,480	2,500	2,440
LA	2,845	2,742	2,750	2,737	2,664	2,636
MAINE	7,500	7,566	7,294	7,451	7,388	7,473
MD	1,575			1,450		
MASS	1,375	1,492	1,510	1,520	1,497	1,530
MICH	6,440	6,570	6,500	6,430	6,450	6,440
MINN	9,100	9,200	9,250	8,850	8,950	8,750
MISS	7,540	7,667	7,650	7,398	7,240	7,240
MO	5,150	5,200	4,990	4,890	4,990	4,890
MONT	780			800		
NEBR	3,350	3,420	3,390	3,560	3,460	3,180
NEV	28			25		
N H	914			882		
N J	2,300	2,277	2,209	2,143	2,250	2,125
N MEX	1,102			1,131		
N Y	7,600	7,600	7,400	7,500	7,550	7,550
N C	12,073	12,450	12,000	11,900	11,600	11,400
N DAK	550			510		
OHIO	8,700	8,650	8,700	8,600	8,700	7,900
OKLA	2,035	2,208	2,126	2,126	2,125	2,032
OREG	2,300	2,320	2,271	2,371	2,221	2,299
PA	11,900	11,781	11,899	12,018	11,778	11,425
R I	196			215		
S C	5,050	5,037	4,900	4,830	4,900	5,040
S DAK	2,700			2,527		
TENN	4,375	4,350	4,315	4,350	4,290	4,000
TEX	10,600	10,300	10,900	10,600	11,000	10,400
UTAH	1,387			1,373		
VT	475			456		
VA	3,677	3,589	3,571	3,495	3,393	3,277
WASH	4,293	4,613	4,655	4,551	4,522	4,279
W VA	970			890		
WIS	4,700	4,653	4,513	4,468	4,423	4,335
WYO	100			98		
OTHER 17 STATES 3/		15,000	14,850		14,300	14,300
U S	279,778	279,981	276,929	274,958	273,770	270,216

SEE FOOTNOTES AT END OF TABLE.

ALL LAYERS: NUMBER OF LAYERS ON HAND FIRST DAY OF MONTH, 1977 CONTINUED

STATE	JUNE 1	JULY 1	AUG 1	SEPT 1	OCT 1	NOV 1
- THOUSANDS -						
ALA	13,200	13,000	13,200	13,250	13,600	13,900
ALAS	29			29		
ARIZ	605			550		
ARK	16,000	16,000	16,100	16,300	17,100	16,700
CALIF	36,187	35,825	36,183	36,544	36,544	36,544
COLO	2,120			2,345		
CONN	3,625	3,553	3,644	3,556	3,332	3,629
DEL	570			570		
FLA	12,312	12,273	12,258	12,466	12,641	13,000
GA	22,540	21,700	22,000	23,000	23,800	24,700
HAW	986	986	980	982	994	996
IDAHO	904			784		
ILL	5,900	5,600	5,800	5,750	5,950	6,000
IND	12,950	13,000	13,000	13,550	14,250	14,100
IOWA	8,400	8,200	7,900	8,600	8,500	8,300
KANS	2,360	2,330	2,300	2,280	2,260	2,240
KY	2,500	2,520	2,475	2,490	2,490	2,450
LA	2,546	2,517	2,588	2,565	2,561	2,616
MAINE	7,110	7,121	7,100	7,160	7,090	7,160
MD	1,400			1,440		
MASS	1,548	1,489	1,552	1,478	1,392	1,410
MICH	6,480	6,520	6,540	6,490	6,510	6,350
MINN	9,000	8,500	8,600	8,500	8,700	8,900
MISS	7,000	6,737	7,422	7,270	7,318	7,575
MO	4,500	4,410	4,760	4,850	5,140	5,350
MONT	767			725		
NEBR	3,430	3,270	3,250	3,320	3,400	3,530
NEV	24			11		
N H	735			854		
N J	2,083	2,021	2,001	1,981	2,001	1,890
N MEX	1,303			1,434		
N Y	7,500	7,600	7,400	7,500	7,400	7,250
N C	11,500	11,700	11,400	11,750	12,200	12,300
N DAK	500			480		
OHIO	7,450	7,800	7,800	8,600	8,700	9,000
OKLA	2,020	2,148	2,096	2,230	2,190	2,385
OREG	2,176	2,170	2,070	2,110	2,245	2,310
PA	11,654	11,537	12,000	12,669	13,300	13,433
R I	204			195		
S C	5,000	5,050	4,900	5,060	5,175	5,550
S DAK	2,470			2,500		
TENN	4,060	3,975	3,950	4,250	4,065	4,185
TEX	9,900	10,300	10,500	11,000	11,300	11,000
UTAH	1,428			1,542		
VT	470			480		
VA	3,221	3,311	3,395	3,467	3,620	3,832
WASH	4,562	4,353	4,506	4,331	4,457	4,667
W VA	800			780		
WIS	4,335	4,162	4,162	4,245	4,203	4,161
WYO	93			85		
OTHER 17 STATES 3/		14,500	14,750		14,980	15,000
U S	268,457	266,178	268,576	274,338	279,408	282,413

1/ INDIVIDUAL STATE ESTIMATES NOT AVAILABLE FOR PERIODS BLANK.

2/ DECEMBER PRECEDING YEAR.

3/ INCLUDES STATES FOR WHICH ESTIMATES ARE NOT AVAILABLE.

ALL LAYERS: NUMBER OF LAYERS ON HAND FIRST DAY OF MONTH, 1972 1/

STATE	DEC 1 2/	JAN 1	FEB 1	MAR 1	APR 1	MAY 1
- THOUSANDS -						
ALA	14,210	14,060	13,750	13,790	14,000	14,300
ALAS	27			19		
ARIZ	538			566		
ARK	17,300	17,100	16,800	16,700	16,700	16,550
CALIF	36,400	37,128	36,757	36,389	35,700	34,986
COLO	2,320			2,405		
CONN	3,700	3,639	3,400	3,672	3,680	3,715
DEL	580			590		
FLA	13,157	12,705	12,629	12,446	12,188	12,077
GA	25,000	24,600	24,000	22,400	23,300	23,500
HAW	1,004	1,000	993	995	1,002	1,010
IDAH0	894			967		
ILL	5,950	5,900	5,900	5,950	5,800	5,780
IND	14,200	14,600	14,600	13,900	14,000	13,900
IOWA	8,150	8,400	8,400	8,250	8,050	8,000
KANS	2,200	2,206	2,206	2,180	2,160	2,180
KY	2,500	2,540	2,500	2,480	2,400	2,400
LA	2,570	2,606	2,650	2,659	2,662	2,762
MAINE	7,000	7,395	7,650	7,655	7,600	7,700
MD	1,425			1,490		
MASS	1,470	1,423	1,380	1,500	1,500	1,505
MICH	6,300	6,800	6,670	6,300	6,500	6,300
MINN	9,500	9,250	9,100	9,150	9,050	8,950
MISS	7,700	7,812	7,600	7,362	6,921	7,000
MO	5,500	5,230	5,440	5,350	5,400	5,600
MONT	791			828		
NEBR	3,500	3,510	3,430	3,560	3,460	3,440
NEV	11			13		
N H	875			935		
N J	1,852	1,778	1,742	1,792	1,774	1,721
N MEX	1,348			1,412		
N Y	7,300	7,500	7,550	7,600	7,550	7,550
N C	12,500	12,900	12,300	12,200	12,600	12,500
N DAK	490			510		
OHIO	9,200	9,400	9,000	9,100	8,500	8,500
OKLA	2,450	2,585	2,597	2,550	2,700	2,650
OREG	2,280	2,333	2,328	2,294	2,250	2,300
PA	14,200	13,901	13,224	13,201	13,597	13,100
R I	230			216		
S C	5,758	5,600	5,720	5,675	5,675	5,630
S DAK	2,530			2,415		
TENN	4,315	4,285	4,300	4,300	4,175	3,820
TEX	11,500	11,400	11,200	11,300	11,200	11,400
UTAH	1,669			1,652		
VT	490			466		
VA	3,950	3,788	3,802	3,802	3,820	3,642
WASH	4,766	4,742	4,926	4,764	4,578	4,586
W VA	720			670		
WIS	4,275	4,250	4,208	4,204	4,141	4,165
WYO	62			77		
OTHER 17						
STATES 3/		15,370	14,930		15,050	14,950
U S	286,677	287,736	283,682	280,701	279,683	278,169

SEE FOOTNOTES AT END OF TABLE.

ALL LAYERS: NUMBER OF LAYERS ON HAND FIRST DAY OF MONTH, 1978 CONTINUED

STATE	JUNE 1	JULY 1	AUG 1	SEPT 1	OCT 1	NOV 1
- THOUSANDS -						
ALA	14,000	13,050	13,300	13,600	13,600	13,800
ALAS	19			22		
ARIZ	624			542		
ARK	16,550	16,550	16,550	16,450	16,500	16,800
CALIF	34,986	34,600	34,600	35,500	35,855	36,214
COLO	2,290			2,345		
CONN	3,475	4,000	3,920	3,810	4,100	4,030
DEL	580			580		
FLA	12,074	11,813	11,997	12,055	12,286	12,560
GA	23,200	23,000	23,200	23,500	24,500	25,300
HAH	1,001	996	999	1,012	1,032	1,023
IDAHO	900			880		
ILL	5,650	5,620	5,660	5,650	5,700	5,750
IND	13,900	14,200	14,350	14,700	14,600	15,400
IOWA	8,250	7,900	8,000	8,200	8,000	8,100
KANS	2,160	2,120	2,060	2,120	2,120	2,120
KY	2,380	2,380	2,400	2,420	2,440	2,550
LA	2,755	2,713	2,693	2,700	2,703	2,687
MAINE	7,471	7,630	7,670	7,700	7,670	7,520
MD	1,500			1,500		
MASS	1,463	1,320	1,360	1,415	1,375	1,390
MICH	6,250	6,350	6,150	6,000	6,550	6,550
MINN	9,000	8,800	8,900	8,800	8,900	8,950
MISS	6,766	6,711	6,550	6,740	6,740	7,251
MO	5,430	5,380	4,730	5,010	5,360	5,520
MONT	789			805		
NEBR	3,440	3,340	3,425	3,425	3,450	3,630
NEV	12			12		
N H	879			825		
N J	1,704	1,721	1,687	1,687	1,603	1,683
N MEX	1,347			1,728		
N Y	7,500	7,550	7,475	7,450	7,450	7,350
N C	12,400	12,350	12,500	13,000	13,600	13,500
N DAK	500			490		
OHIO	9,100	9,300	9,100	9,100	9,400	9,400
OKLA	2,735	2,640	2,630	2,520	2,520	2,540
OREG	2,350	2,400	2,430	2,460	2,480	2,460
PA	13,300	13,200	13,500	13,800	14,300	14,900
R I	213			219		
S C	5,720	5,735	5,570	5,600	5,700	5,800
S DAK	2,330			2,320		
TENN	3,825	3,850	3,720	3,800	3,900	3,960
TEX	11,400	10,600	10,800	10,900	11,400	11,600
UTAH	1,703			1,678		
VT	433			442		
VA	3,464	3,424	3,656	3,814	3,966	3,808
WASH	4,717	4,464	4,671	4,891	4,728	5,024
W VA	570			680		
WIS	4,117	4,100	3,977	4,017	4,017	4,057
NYD	70			68		
OTHER 1/						
STATES 3/		15,150	14,925		15,325	15,040
U S	277,292	274,957	275,155	278,982	283,870	288,267

1/ INDIVIDUAL STATE ESTIMATES NOT AVAILABLE FOR PERIODS BLANK.
 2/ DECEMBER PRECEDING YEAR.
 3/ INCLUDES STATES FOR WHICH ESTIMATES ARE NOT AVAILABLE.

ALL LAYERS: NUMBER OF LAYERS ON HAND FIRST DAY OF MONTH, 1979 1/

STATE	DEC 1 2/	JAN 1	FEB 1	MAR 1	APR 1	MAY 1
- THOUSANDS -						
ALA	14,350	14,150	14,050	13,900	14,050	13,550
ALAS	27			26		
ARIZ	582			653		
ARK	17,300	17,500	17,600	17,300	17,500	17,300
CALIF	36,576	36,836	37,650	37,700	37,200	36,265
COLO	2,380			2,075		
CONN	4,240	4,245	4,280	4,010	4,140	4,050
DEL	640			665		
FLA	12,492	12,842	13,015	13,406	13,100	12,685
GA	25,500	25,100	25,000	25,000	24,300	24,700
HAW	1,025	1,020	1,036	1,013	1,063	1,056
IDAHO	900			893		
ILL	5,850	5,900	5,900	5,800	5,650	5,600
IND	15,500	15,900	15,900	15,000	15,000	14,600
IOWA	8,400	8,200	8,300	8,300	6,090	7,950
KANS	2,140	2,190	2,130	2,015	2,000	1,925
KY	2,600	2,650	2,500	2,500	2,500	2,500
LA	2,746	2,820	2,860	2,810	2,750	2,740
MAINE	7,670	7,440	7,810	7,655	7,580	7,500
MD	1,550			1,615		
MASS	1,170	1,335	1,340	1,460	1,500	1,370
MICH	6,350	6,350	6,500	6,300	6,150	6,300
MINN	9,300	9,500	9,300	9,000	9,000	9,100
MISS	7,404	7,171	7,078	6,812	7,158	6,826
MO	5,700	5,670	5,450	5,550	5,650	5,470
MONT	740			810		
NEBR	3,600	3,680	3,710	3,690	3,635	3,545
NEV	10			10		
N H	880			960		
N J	1,550	1,519	1,519	1,534	1,549	1,534
N MEX	1,547			1,482		
N Y	7,350	7,250	7,200	7,100	7,200	7,050
N C	13,500	13,300	13,000	13,000	13,200	13,100
N DAK	490			500		
OHIO	9,400	9,300	9,200	9,100	9,100	9,200
OKLA	2,900	2,985	3,030	3,055	3,140	3,130
OREG	2,500	2,540	2,470	2,490	2,400	2,500
PA	15,300	14,700	14,800	15,000	14,800	14,400
R I	240			230		
S C	5,900	5,903	5,967	5,730	5,730	5,820
S DAK	2,350			2,230		
TENN	4,200	3,885	4,010	3,975	4,170	4,180
TEX	12,400	11,500	11,500	12,000	11,800	12,100
UTAH	1,700			1,666		
VT	425			417		
VA	4,029	4,059	3,967	4,149	3,975	4,117
WASH	5,062	4,993	4,758	4,792	4,774	4,748
W VA	760			770		
WIS	4,018	4,018	4,058	3,977	3,960	3,765
WYD	63			62		
OTHER 17 STATES 3/		15,270	15,250		14,800	14,600
U S	293,306	291,723	292,136	290,207	288,614	285,276

SEE FOOTNOTES AT END OF TABLE.

ALL LAYERS: NUMBER OF LAYERS ON HAND FIRST DAY OF MONTH, 1979 CONTINUED

STATE	JUNE 1	JULY 1	AUG 1	SEPT 1	OCT 1	NOV 1
	- THOUSANDS -					
ALA	13,800	13,400	13,550	13,850	13,700	13,300
ALAB	26			29		
ARIZ	567			452		
ARK	17,000	16,700	16,700	16,600	17,050	16,900
CALIF	36,265	36,450	36,800	37,000	37,350	37,750
COLO	1,975			2,005		
CONN	3,915	3,998	4,025	3,930	3,920	3,980
DEL	570			565		
FLA	12,796	12,761	12,602	13,152	13,343	13,668
GA	24,500	25,200	25,600	25,400	25,200	25,200
HAW	1,029	1,042	1,045	1,072	1,066	1,011
IDAHO	880			935		
ILL	5,400	5,300	5,300	5,350	5,200	5,250
IND	14,200	13,900	13,800	14,400	15,000	15,300
IOWA	7,760	7,650	7,600	7,600	7,800	7,750
KANS	1,911	2,030	1,990	2,060	2,080	1,976
KY	2,475	2,500	2,470	2,500	2,500	2,450
LA	2,660	2,700	2,700	2,660	2,770	2,760
MAINE	7,540	7,515	7,495	7,350	6,930	7,070
MD	1,515			1,440		
MASS	1,400	1,389	1,452	1,380	1,350	1,396
MICH	6,180	6,200	6,250	6,300	6,300	6,200
MINN	8,800	8,950	8,600	8,750	9,250	9,100
MISS	6,891	6,787	6,827	6,820	6,817	6,513
MO	5,400	5,600	5,850	5,850	5,800	6,000
MONT	745			790		
NEBR	3,540	3,480	3,300	3,400	3,320	3,380
NEV	10			9		
N H	885			822		
N J	1,473	1,444	1,444	1,473	1,473	1,385
N MEX	1,461			1,546		
N Y	7,000	7,100	7,050	7,000	7,150	7,400
N C	12,900	13,100	13,200	13,300	13,700	13,700
N DAK	490			460		
OHIO	9,250	9,100	9,150	9,150	9,300	9,600
OKLA	3,150	3,130	3,100	3,300	3,300	3,380
OREG	2,570	2,620	2,560	2,600	2,680	2,680
PA	14,700	14,600	15,100	15,500	15,900	16,200
R I	230			263		
S C	5,960	6,375	6,550	6,580	6,815	7,005
S DAK	2,100			2,070		
TENN	4,100	3,960	4,030	4,000	4,020	4,090
TEX	11,900	11,800	11,700	11,800	12,000	12,100
UTAH	1,649			1,633		
VT	409			319		
VA	3,957	4,109	4,163	3,972	4,058	4,130
WASH	4,824	5,060	5,045	5,114	5,131	4,893
W VA	750			730		
WIS	3,795	3,740	3,945	3,850	3,895	4,085
WYO	56			49		
OTHER 17 STATES 3/		14,090	14,100		14,100	14,058
U S	283,379	283,780	285,093	287,180	290,268	291,660

1/ INDIVIDUAL STATE ESTIMATES NOT AVAILABLE FOR PERIODS BLANK.

2/ DECEMBER PRECEDING YEAR.

3/ INCLUDES STATES FOR WHICH ESTIMATES ARE NOT AVAILABLE.

TOTAL EGGS: NUMBER LAID PER 100 LAYERS FIRST DAY OF MONTH, 1976 1/

STATE	DEC 1 2/	JAN 1	FEB 1	MAR 1	APR 1	MAY 1
-- NUMBER --						
ALA	61.1	63.1	64.7	64.8	67.5	66.7
ALAS	47.2			67.1		
ARIZ	65.8			54.8		
ARK	63.2	63.7	64.3	65.8	66.3	67.8
CALIF	63.0	64.0	64.0	61.8	62.2	60.5
CALIF	63.9			65.6		
CONN	66.0	65.5	64.5	66.5	66.5	64.0
DEL	62.1			61.6		
FLA	65.4	63.7	62.4	63.9	67.0	67.0
GA	65.4	64.8	65.5	66.5	67.0	68.0
HAW	56.6			56.9		
IDAHO	61.2			62.3		
ILL	63.2	61.8	63.0	62.8	63.7	65.0
IND	65.5	61.5	63.0	65.0	66.0	67.0
IOWA	63.5	63.5	65.0	65.0	65.0	65.5
KANS	61.8	65.0	67.3	67.4	69.0	67.5
KY	61.0	61.1	61.5	63.5	66.0	64.0
LA	61.5	65.4	64.9	66.4	66.3	66.2
MAINE	70.0	67.0	66.5	66.5	68.0	68.0
MD	59.8			61.8		
MASS	66.0	65.0	65.0	64.0	67.5	68.0
MICH	65.0	62.0	62.5	63.5	64.0	63.5
MINN	62.0	62.7	65.8	65.7	66.5	67.4
MISS	62.6	62.2	63.6	64.3	65.9	66.7
MO	62.6	64.0	64.0	66.0	67.0	68.0
MONT	67.1			64.2		
NEBR	59.0	58.0	59.0	60.0	61.0	60.0
NEV	34.0			45.0		
N H	63.0			65.0		
N J	59.0	57.0	56.5	59.0	60.2	60.2
N MEX	63.3			67.9		
N Y	67.0	65.0	64.0	64.0	64.0	63.5
N C	64.5	64.0	63.0	65.0	66.0	65.5
N DAK	59.0			59.0		
OHIO	63.0	63.4	62.0	63.0	63.3	63.4
OKLA	57.2	53.9	58.5	63.5	63.9	65.5
OREG	61.0	59.0	62.5	62.5	66.5	64.5
PA	66.0	66.0	66.3	66.9	66.0	67.0
R I	62.0			63.0		
S C	63.0	63.0	62.5	64.4	66.6	70.0
S DAK	58.0	56.0	57.5	60.0	63.0	63.0
TENN	61.1	61.6	62.6	65.2	66.2	66.7
TEX	62.0	63.4	61.7	63.0	65.0	64.4
UTAH	61.2			48.0		
VT	64.0			67.0		
VA	63.9	64.4	64.3	63.9	64.1	63.5
WASH	66.1	67.3	62.6	65.5	67.8	65.4
* VA	60.0			64.0		
WIS	61.4	61.4	62.3	62.7	58.5	64.1
WYO	60.0			59.0		
OTHER 17						
STATES 3/		61.5	63.4		62.5	63.1
U S	63.6	63.3	63.7	64.2	65.1	65.2

SEE FOOTNOTES AT END OF TABLE.

TOTAL EGGS: NUMBER LAID PER 100 LAYERS FIRST DAY OF MONTH, 1976 CONTINUED

STATE	JUNE 1	JULY 1	AUG 1	SEPT 1	OCT 1	NOV 1
	- - NUMBER - -					
ALA	66.4	66.4	65.5	64.9	64.5	63.8
ALAS	72.0			59.1		
ARIZ	63.2			55.6		
ARK	65.8	65.7	65.5	63.6	64.4	63.2
CALIF	62.0	65.0	64.5	65.0	61.0	61.0
COLD	62.2			64.8		
CONN	67.0	66.5	64.0	62.5	62.5	62.0
DEL	62.6			60.1		
FLA	65.2	62.5	63.0	65.4	65.1	64.2
GA	66.9	67.7	63.8	65.4	66.5	67.0
HAW	59.7			61.3		
IDAHO	70.0			56.2		
ILL	64.8	66.2	63.4	62.3	64.9	63.5
IND	65.0	66.0	66.0	66.0	65.0	65.0
IOWA	66.0	67.5	66.0	65.0	61.0	62.0
KANS	68.1	68.6	63.8	62.0	62.2	62.2
KY	63.1	64.2	62.9	62.4	62.0	61.0
LA	66.1	64.6	64.3	64.6	64.3	63.1
MAINE	68.0	67.0	67.5	66.5	66.5	67.0
MO	62.7			64.8		
MASS	68.5	66.0	66.0	62.0	62.5	64.5
MICH	64.0	65.5	65.5	65.0	64.5	62.5
MINN	67.1	65.5	63.0	64.0	64.9	65.3
MISS	65.9	64.8	66.1	65.0	62.6	62.1
MO	67.0	65.0	66.0	66.0	65.0	65.0
MONT	64.0			61.2		
NEBR	63.0	60.0	59.5	57.1	57.0	54.0
NEV	55.0			62.1		
N H	69.0			61.0		
N J	59.0	60.5	59.0	60.4	60.8	58.6
N MEX	68.7			64.3		
N Y	65.0	67.0	67.0	65.3	65.5	65.0
N C	66.0	65.2	65.1	65.8	64.6	64.6
N DAK	67.0			60.0		
OHIO	64.6	65.0	62.0	63.1	63.7	64.1
OKLA	65.5	64.1	61.0	61.0	59.5	58.7
OREG	66.5	66.5	64.0	63.0	61.0	62.0
PA	67.6	65.8	65.9	63.2	65.2	66.2
R I	70.0			61.5		
S C	68.0	72.0	68.0	68.0	69.0	65.0
S DAK	64.0	63.0	58.5	58.0	56.5	57.0
TENN	66.1	65.5	63.5	64.4	64.0	62.9
TEX	63.5	65.7	61.5	60.6	62.0	60.6
UTAH	61.9			66.0		
VT	67.5			67.5		
VA	65.3	66.1	65.1	64.9	65.3	65.7
WASH	64.0	61.3	65.1	60.7	66.5	67.9
W VA	65.0			60.0		
WIS	62.7	62.9	62.5	59.6	60.5	60.2
WYO	61.0			64.0		
OTHER 1/						
STATES 3/		65.0	64.0		62.3	62.2
U S	65.1	65.5	64.4	64.1	63.7	63.4

1/ INDIVIDUAL STATE ESTIMATES NOT AVAILABLE FOR PERIODS BLANK.

2/ DECEMBER PRECEDING YEAR.

3/ INCLUDES STATES FOR WHICH ESTIMATES ARE NOT AVAILABLE.

TOTAL EGGS: NUMBER LAID PER 100 LAYERS FIRST DAY OF MONTH, 1977 1/

STATE	DEC 1 2/	JAN 1	FEB 1	MAR 1	APR 1	MAY 1
- - NUMBER - -						
ALA	63.2	64.6	63.6	67.6	65.5	68.2
ALAS	59.2			38.9		
ARIZ	62.1			62.9		
ARK	62.7	62.6	62.0	65.2	67.5	67.5
CALIF	62.0	62.0	62.0	63.0	64.0	63.1
COLU	66.6			63.7		
CONN	65.5	63.0	66.3	63.1	60.1	62.4
DEL	56.6			60.5		
FLA	63.7	64.1	61.4	65.4	67.8	64.5
GA	65.9	65.5	61.6	63.7	66.1	65.6
HAW	62.3	63.3	60.4	59.1	60.3	63.7
IDAHO	63.4			59.7		
ILL	63.4	64.0	60.9	64.9	65.9	65.8
IND	65.0	63.0	63.0	61.8	63.5	63.4
IOWA	63.1	62.8	64.4	66.1	65.0	66.0
KANS	62.1	64.5	64.7	65.9	65.9	66.4
KY	60.0	59.0	58.5	60.0	64.0	65.0
LA	61.0	61.7	60.4	51.3	65.0	63.8
MAINE	69.5	68.0	69.0	70.6	71.5	70.2
MD	60.1			57.5		
MASS	66.0	64.5	65.8	62.0	66.7	64.2
MICH	64.7	61.0	62.5	64.5	65.5	66.0
MINN	64.4	66.0	65.4	66.5	66.2	66.9
MISS	64.0	64.0	60.6	65.1	68.8	69.2
MO	64.0	65.0	64.0	68.0	69.0	67.8
MONT	65.5			63.3		
NEBR	57.5	58.0	59.0	62.9	63.3	63.5
NEV	48.0			39.0		
N H	69.0			71.0		
N J	55.8	55.9	56.6	61.0	61.0	62.5
N MEX	64.3			59.2		
N Y	65.2	64.1	66.1	67.0	65.0	68.0
N C	65.8	64.3	61.8	65.0	67.0	68.2
N DAK	56.0			62.0		
OHIO	65.4	65.3	61.9	63.8	65.5	63.3
OKLA	58.4	58.6	57.8	65.0	65.3	67.5
OREG	63.0	64.0	61.0	63.0	65.0	65.0
PA	64.5	65.9	65.3	67.4	68.0	68.6
R I	66.0			63.0		
S C	65.0	65.0	64.9	66.5	68.0	70.6
S DAK	58.5			63.0		
TENN	63.4	66.0	62.1	65.1	63.4	65.9
TEX	61.8	62.7	63.7	63.6	62.0	64.3
UTAH	58.4			62.5		
VT	65.0			71.1		
VA	63.3	63.6	62.4	65.2	64.2	65.8
WASH	64.4	62.2	63.8	67.8	68.0	64.6
W VA	59.0			64.8		
WIS	59.1	59.2	60.8	62.8	62.5	61.0
WYO	58.0			61.0		
OTHER 17						
STATES 3/		62.0	61.0		64.1	64.2
U S	63.6	63.5	62.7	64.6	65.7	65.7

SEE FOOTNOTES AT END OF TABLE.

TOTAL EGGS: NUMBER LAID PER 100 LAYERS FIRST DAY OF MONTH, 1977 CONTINUED

STATE	JUNE 1	JULY 1	AUG 1	SEPT 1	OCT 1	NOV 1
- - NUMBER - -						
ALA	66.1	64.5	63.2	62.8	64.0	64.7
ALAB	65.1			68.7		
ARIZ	64.3			51.7		
ARK	66.2	65.2	64.1	62.2	64.8	64.5
CALIF	62.4	61.8	62.0	64.3	62.8	62.1
COLO	62.9			61.1		
CONN	66.0	66.1	64.7	64.0	62.2	65.8
DEL	63.5			60.0		
FLA	64.1	64.1	67.4	65.5	64.7	65.7
GA	65.3	63.8	61.9	65.0	62.5	66.1
HAW	60.8	58.4	60.5	59.1	59.6	58.9
IDAHO	65.5			63.5		
ILL	63.8	66.5	64.0	65.4	66.5	65.6
IND	66.9	63.3	64.1	65.7	64.9	65.5
IOWA	65.2	62.7	66.5	66.8	63.2	68.0
KANS	67.0	65.7	62.4	63.0	62.0	62.0
KY	65.0	64.5	63.5	62.0	61.0	61.0
LA	64.4	62.9	60.9	60.8	62.5	62.5
MAINE	72.0	70.1	69.0	69.1	69.5	68.3
MD	63.6			63.6		
MASS	69.6	69.0	62.9	63.9	64.9	65.2
MICH	64.5	66.5	66.5	65.0	65.0	62.7
MINN	65.0	66.1	64.2	64.0	65.3	63.5
MISS	69.4	67.8	67.9	65.9	66.4	65.2
MO	69.0	69.0	64.3	66.5	65.5	67.2
MONT	60.9			68.1		
NEBR	61.3	60.8	58.5	56.5	58.5	58.5
NEV	47.0			45.0		
N H	66.7			68.4		
N J	59.5	53.5	55.0	56.7	57.6	59.0
N MEX	64.0			60.9		
N Y	67.5	65.5	66.4	66.0	66.1	66.6
N C	66.4	65.4	62.6	65.8	68.4	66.7
N DAK	61.0			60.0		
OHIO	64.2	64.4	62.0	61.0	59.6	63.2
OKLA	63.2	63.1	62.5	62.0	61.2	54.7
OREG	64.0	66.0	66.0	68.0	62.3	63.8
PA	68.7	68.5	64.3	63.1	64.7	67.2
R I	68.0			69.7		
S C	71.7	69.0	64.0	68.0	68.0	67.5
S DAK	64.4			59.2		
TENN	66.8	67.9	62.6	64.1	66.4	66.6
TEX	66.2	60.9	60.4	59.1	61.9	62.4
UTAH	61.9			62.3		
VT	64.1			68.2		
VA	65.0	63.0	62.2	64.0	65.0	64.5
WASH	62.6	65.8	64.8	65.5	66.6	60.3
W VA	65.5			60.5		
WIS	62.9	64.1	62.5	62.4	62.3	63.2
WYO	62.0			54.0		
OTHER 1/						
STATES 3/		63.3	62.3		61.6	62.0
U S	65.4	64.5	63.6	64.0	64.0	64.4

1/ INDIVIDUAL STATE ESTIMATES NOT AVAILABLE FOR PERIODS BLANK.

2/ DECEMBER PRECEDING YEAR.

3/ INCLUDES STATES FOR WHICH ESTIMATES ARE NOT AVAILABLE.

TOTAL EGGS: NUMBER LAYED PER 100 LAYERS FIRST DAY OF MONTH, 1978 1/

STATE	DEC 1 2/	JAN 1	FEB 1	MAR 1	APR 1	MAY 1
- - NUMBER - -						
ALA	65.3	65.6	65.9	66.0	67.5	67.1
ALAS	44.1			59.9		
ARIZ	61.2			65.7		
ARK	67.0	65.4	64.0	65.2	67.6	68.1
CALIF	63.1	66.2	63.0	64.0	66.4	65.5
COLO	65.5			61.6		
CONN	65.1	63.1	65.4	64.2	63.3	64.7
DEL	56.2			59.4		
FLA	67.4	67.4	65.5	62.6	67.5	67.4
GA	68.2	64.5	65.7	67.5	64.6	65.4
HAW	60.4	58.6	59.5	61.5	59.7	57.8
IDAH	61.4			63.8		
ILL	64.4	65.9	63.0	66.2	65.9	66.7
IND	65.5	65.9	63.7	62.8	63.7	62.7
IDNA	63.7	63.8	64.8	65.9	65.8	66.1
KANS	62.0	64.8	61.8	61.0	67.5	67.0
KY	59.5	59.0	58.0	59.0	63.0	64.5
LA	60.2	62.4	58.2	62.0	65.3	67.1
MAINE	69.8	68.1	69.4	68.2	69.4	68.4
MD	62.1			61.8		
MASS	64.1	62.0	66.9	65.0	65.0	66.4
MICH	68.8	62.6	60.0	59.2	64.8	63.1
MINN	66.8	67.7	66.6	67.2	69.0	69.8
MISS	66.0	64.4	63.1	66.9	69.0	67.9
MO	61.8	69.3	66.2	68.8	71.8	68.4
MONT	60.9			62.8		
NEBR	55.6	62.4	62.6	61.7	65.2	63.5
NEV	40.0			54.0		
N H	67.4			70.4		
N J	59.5	59.4	59.3	58.4	60.0	62.7
N MEX	62.1			65.1		
N Y	65.3	66.1	67.4	67.5	67.2	68.2
N C	67.4	66.3	64.0	64.1	67.1	67.8
N DAK	59.0			62.0		
OHIO	65.5	64.5	60.4	60.2	63.3	66.0
ONLA	64.0	62.5	61.2	64.5	67.6	68.5
OREG	65.7	66.5	66.4	64.0	64.9	66.3
PA	66.5	68.4	67.9	68.0	68.4	68.6
R I	69.0			65.5		
S C	67.5	64.0	63.0	65.8	69.9	71.0
S DAK	57.3			59.5		
TENN	67.1	68.6	68.5	67.3	68.9	69.3
TEX	62.5	62.7	64.6	62.9	68.0	65.5
UTAH	67.2			64.3		
VT	67.3			67.7		
VA	63.3	65.7	65.1	64.9	64.7	64.9
WASH	63.1	64.0	65.2	65.2	66.1	60.7
* VA	63.0			64.0		
WIS	60.4	62.9	63.2	63.3	64.9	67.1
WYO	56.0			55.0		
OTHER 17 STATES 3/		62.5	62.9		64.2	64.0
U S	65.1	65.3	64.4	64.7	66.5	66.3

SEE FOOTNOTES AT END OF TABLE.

TOTAL EGGS: NUMBER LAID PER 100 LAYERS FIRST DAY OF MONTH, 1970 CONTINUED

STATE	JUNE 1	JULY 1	AUG 1	SEPT 1	OCT 1	NOV 1
- - NUMBER - -						
ALA	66.2	67.2	65.1	64.6	65.1	65.8
ALAS	61.4			62.8		
ARIZ	65.9			64.0		
ARK	66.8	65.7	63.3	64.0	64.5	65.7
CALIF	62.2	62.7	64.0	66.0	65.7	63.5
COLD	64.9			57.8		
CONN	67.6	61.9	63.6	67.0	65.5	67.2
DEL	65.0			60.3		
FLA	65.7	66.2	65.0	63.8	65.3	65.1
GA	68.9	64.5	59.0	67.5	63.6	63.2
HAW	59.3	58.8	59.5	57.2	57.6	61.8
IDAH0	60.0			63.4		
ILL	67.1	65.5	65.1	64.9	65.0	65.6
IND	65.6	67.2	65.5	65.0	67.6	69.1
IOWA	61.5	61.3	65.1	63.9	63.3	64.7
KANS	66.5	67.3	64.5	67.0	65.0	66.0
KY	64.0	63.5	63.0	63.5	63.0	61.5
LA	63.6	59.6	58.4	60.7	59.2	60.3
MAINE	70.1	70.3	70.5	68.2	69.1	67.2
MD	65.0			63.6		
MASS	67.9	67.8	66.9	65.5	67.0	66.5
MICH	65.8	63.5	66.6	66.7	65.8	65.3
MINN	68.5	66.7	65.6	64.9	63.5	62.4
MISS	69.7	67.7	63.4	64.5	63.6	61.5
MO	71.5	64.0	68.1	68.1	65.0	66.4
MONT	67.0			70.0		
NEBR	66.8	62.5	61.6	57.5	59.5	57.4
NEV	60.0			52.0		
N H	71.5			67.1		
N J	63.5	62.8	58.1	58.5	59.3	59.5
N MEX	69.0			67.4		
N Y	68.0	68.2	67.4	68.5	68.6	67.1
N C	68.2	68.2	66.8	66.2	65.9	64.2
N DAK	70.0			63.0		
OHIO	68.0	66.5	64.9	64.4	62.2	65.7
OKLA	65.8	62.2	64.7	64.1	61.0	61.7
OREG	64.7	66.7	61.5	63.0	65.0	66.0
PA	69.0	71.0	69.2	68.1	68.5	68.0
R I	61.2			61.3		
S C	70.5	65.1	67.6	69.3	70.0	70.2
S DAK	65.1			60.3		
TENN	67.7	61.5	64.1	63.6	66.5	66.5
TEX	66.1	64.5	61.1	63.6	62.6	62.9
UTAH	64.8			65.1		
VI	64.6			68.1		
VA	65.4	63.8	64.4	65.2	63.7	64.5
WASH	64.4	63.0	70.3	62.2	65.0	63.8
W VA	66.0			62.0		
WIS	69.2	68.7	66.7	61.2	63.3	63.6
WY0	60.0			50.0		
OTHER 1/						
STATES 3/		64.7	63.9		63.0	62.9
U S	66.5	65.4	64.6	65.2	65.0	64.8

1/ INDIVIDUAL STATE ESTIMATES NOT AVAILABLE FOR PERIODS BLANK.

2/ DECEMBER PRECEDING YEAR.

3/ INCLUDES STATES FOR WHICH ESTIMATES ARE NOT AVAILABLE.

TOTAL EGGS: NUMBER LAID PER 100 LAYERS FIRST DAY OF MONTH, 1979 1/

STATE	DEC 1 2/	JAN 1	FEB 1	MAR 1	APR 1	MAY 1
- - NUMBER - -						
ALA	67.6	65.8	65.6	66.9	67.7	65.1
ALAS	55.2			72.3		
ARIZ	67.0			65.0		
ARK	65.0	65.8	63.8	64.9	66.8	68.9
CALIF	64.5	64.9	61.8	62.8	64.4	63.4
COLU	64.2			61.5		
CONN	64.0	65.4	66.8	63.4	63.2	60.4
DEL	58.1			60.9		
FLA	67.5	66.3	65.6	68.0	70.3	67.1
GA	66.7	67.6	67.7	65.5	67.0	68.0
HAW	60.3	61.9	58.2	64.6	62.0	63.3
IDAH0	63.1			56.2		
ILL	65.5	66.8	65.5	64.3	66.2	68.2
IND	67.1	65.5	62.5	66.5	66.5	63.5
IOWA	66.8	65.8	65.4	64.6	65.0	63.0
KANS	63.0	64.4	63.2	63.3	69.3	67.0
KY	58.0	60.0	63.0	65.3	67.8	67.0
LA	57.7	56.1	57.5	59.8	63.4	63.5
MAINE	70.3	71.1	70.0	69.9	69.9	72.4
MD	61.4			63.2		
MASS	67.0	67.0	67.1	68.0	67.8	66.4
MICH	63.1	61.7	63.6	63.5	66.8	63.9
MINN	64.6	65.6	65.0	66.7	67.2	68.2
MISS	63.9	62.6	64.4	67.2	68.3	69.3
MO	66.3	64.9	66.0	64.0	67.7	66.5
MONT	66.0			67.0		
NEBR	60.2	61.1	61.4	59.0	63.0	66.0
NEV	40.0			46.0		
N H	69.5			67.4		
N J	59.6	60.1	61.2	60.5	64.6	63.6
N MEX	64.8			62.5		
N Y	66.4	65.7	69.1	69.4	68.1	68.5
N C	65.0	65.0	64.0	65.2	66.9	67.0
N DAK	59.0			65.0		
OHIO	66.6	67.2	67.0	66.7	66.1	66.0
OKLA	68.3	64.2	63.5	67.1	65.8	64.7
OREG	66.5	65.5	66.5	65.5	66.5	66.5
PA	68.0	71.1	68.5	69.0	70.1	70.4
R I	61.1			66.7		
S C	69.1	67.6	66.9	63.5	70.0	71.0
S DAK	58.1			60.0		
TENN	62.7	69.5	68.7	67.0	67.9	69.4
TEX	64.4	62.6	62.1	62.0	65.8	65.6
UTAH	59.6			55.7		
VT	70.7			68.2		
VA	64.8	64.0	62.7	62.5	65.3	61.9
WASH	68.0	66.0	63.0	61.0	64.4	61.9
W VA	61.5			63.5		
WIS	63.0	61.5	63.4	64.1	62.9	64.1
NYD	49.0			50.0		
OTHER 17 STATES 3/		62.3	61.3		63.2	65.8
U S	65.5	65.5	64.6	65.0	66.6	66.3

SEE FOOTNOTES AT END OF TABLE.

TOTAL EGGS: NUMBER LAID PER 100 LAYERS FIRST DAY OF MONTH, 1979 CONTINUED

STATE	JUNE 1	JULY 1	AUG 1	SEPT 1	OCT 1	NOV 1
- - NUMBER - -						
ALA	62.3	66.3	64.1	63.9	66.2	65.6
ALAB	67.8			71.3		
ARIZ	67.0			69.0		
ARK	68.5	66.7	65.7	65.5	64.5	64.8
CALIF	63.8	65.3	65.6	66.3	65.6	65.2
COLD	66.7			65.6		
CONN	61.1	62.0	60.7	61.8	66.0	65.6
DEL	64.4			57.8		
FLA	69.3	62.7	62.6	69.0	67.2	67.6
GA	69.5	63.3	63.7	66.3	65.6	63.7
HAW	61.6	58.9	59.3	58.6	60.7	58.4
IDAHO	62.8			63.4		
ILL	67.0	68.6	67.1	66.0	67.5	66.2
IND	65.5	65.6	67.6	63.1	61.9	67.0
IOWA	63.0	65.0	64.0	61.5	61.0	63.0
KANS	71.0	65.4	67.6	64.0	62.8	63.6
KY	69.0	65.0	61.0	64.0	64.0	59.0
LA	64.1	62.1	58.3	59.7	59.0	57.9
MAINE	71.0	70.6	70.4	69.7	68.8	69.3
MD	65.8			61.7		
MASS	63.3	66.1	66.7	66.6	68.0	66.0
MICH	64.2	68.5	69.6	64.7	63.8	66.6
MINN	68.4	64.5	64.7	66.1	64.8	64.9
MISS	66.3	64.4	66.2	63.4	65.3	66.6
MO	69.5	67.5	64.0	65.5	65.5	66.0
MONT	63.0			64.0		
NEBR	65.5	64.2	63.0	60.8	63.0	62.1
NEV	56.0			49.0		
N H	68.4			66.3		
N J	65.0	66.5	62.7	65.8	62.5	61.8
N MEX	69.8			66.6		
N Y	68.7	70.6	68.0	64.7	63.0	67.8
N C	66.3	67.0	65.0	64.6	62.4	63.5
N DAK	71.0			58.0		
OHIO	67.3	69.4	64.2	68.2	66.5	65.6
OKLA	63.3	65.7	66.0	65.2	65.5	66.8
OREG	68.5	67.5	66.5	65.5	61.5	64.5
PA	71.9	69.9	68.7	69.9	66.2	67.7
R I	64.6			63.6		
S C	69.5	68.1	70.0	68.8	68.8	66.3
S DAK	63.3			60.4		
TENN	68.5	66.4	67.2	65.1	68.0	67.7
TEX	66.5	64.1	63.4	63.7	65.1	67.7
UTAH	72.3			66.5		
VT	71.5			66.4		
VA	62.7	63.2	63.9	65.4	62.7	62.7
WASH	63.1	67.2	66.0	63.1	65.5	67.1
W VA	69.5			64.0		
WIS	63.3	66.5	63.3	63.9	63.0	62.0
WYO	61.0			52.0		
OTHER 17						
STATES 3/		66.8	65.7		63.8	63.3
U S	66.7	66.0	65.4	65.5	64.9	65.4

1/ INDIVIDUAL STATE ESTIMATES NOT AVAILABLE FOR PERIODS BLANK.
 2/ DECEMBER PRECEDING YEAR.
 3/ INCLUDES STATES FOR WHICH ESTIMATES ARE NOT AVAILABLE.

END