



**AgEcon** SEARCH  
RESEARCH IN AGRICULTURAL & APPLIED ECONOMICS

*The World's Largest Open Access Agricultural & Applied Economics Digital Library*

**This document is discoverable and free to researchers across the globe due to the work of AgEcon Search.**

**Help ensure our sustainability.**

Give to AgEcon Search

AgEcon Search

<http://ageconsearch.umn.edu>

[aesearch@umn.edu](mailto:aesearch@umn.edu)

*Papers downloaded from **AgEcon Search** may be used for non-commercial purposes and personal study only. No other use, including posting to another Internet site, is permitted without permission from the copyright owner (not AgEcon Search), or as allowed under the provisions of Fair Use, U.S. Copyright Act, Title 17 U.S.C.*

5B7652 (1991)

USDA STATISTICAL BULLETINS

UPDATE

SHEEP, LAMBS AND GOATS - FINAL ESTIMATES FOR 1976-79

1 OF 1

# START

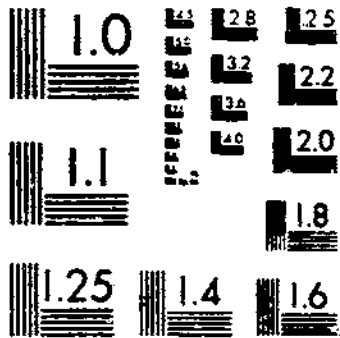

MICROCOPY RESOLUTION TEST CHART  
NATIONAL BUREAU OF STANDARDS-1963-A

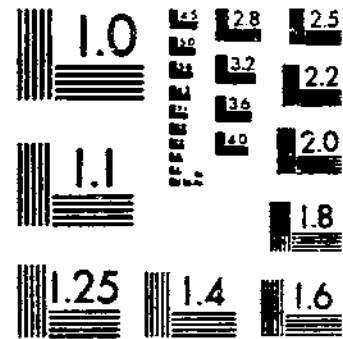

MICROCOPY RESOLUTION TEST CHART  
NATIONAL BUREAU OF STANDARDS-1963-A

---

# **SHEEP, LAMBS, AND GOATS:**

## **Final Estimates for 1976-79**

U. S. DEPOSITORY

JAN 28 1981

Los Angeles Public Library

---

United States Department of Agriculture  
Economics and Statistics Service  
Crop Reporting Board

Statistical Bulletin No. 653

SHEEP, LAMBS, AND GOATS: FINAL ESTIMATES FOR 1976-79. Crop Reporting Board, Economics and Statistics Service, U.S. Department of Agriculture, Statistical Bulletin No. 653.

#### ABSTRACT

This publication presents final sheep, lamb, and goat estimates, including some revisions, for 1976-79. Data cover estimates for the inventory of sheep, lambs, and goats as of January 1, as well as annual wool and mohair production and sheep and lambs on feed. This report continues the official series published in Statistical Bulletin No. 587, issued December 1977.

Washington, D.C. 20250

January 1981

CONTENTS

	<u>PAGE</u>
INTRODUCTION .....	4
TABLES	
<u>SHEEP AND LAMBS:</u> Number and Value Per Head, United States, January 1, 1976-79 ..	6
Number and Total Value, by States, January 1, 1976-79 .....	8
Number by Class and by States, January 1, 1976-79 .....	9
Value Per Head, by States, January 1, 1976-79.....	12
Placements, Number on Feed, Marketings, Specified Dates, Selected States, 1975-79 .....	13
Number on Feed by Weight Groups, Selected States, November 1, 1975-78 .....	14
Number on Feed by Weight Groups, Selected States, January 1, 1976-79 .....	14
Number on Feed by Weight Groups, Selected States, March 1, 1976-79 .....	15
Operations with Sheep .....	21
 <u>LAMB CROP:</u> Lamb Crop, United States, 1975-78 .....	 6
Early Lamb Crop, Selected States, March 1, 1975-78 .....	7
New Crop Lambs, Selected States, January 1, 1976-79 .....	15
Lamb Crop as a Percentage of Ewes 1 Year Old and Older, January 1, by States, 1975-78 .....	16
Lamb Crop, by States, 1975-78 .....	17
 <u>WOOL:</u> Production and Value, United States, 1975-78 .....	 6
Sheep and Lambs Shorn, Weight Per Fleece, by States, 1975-78 ..	18
Production, by States, 1975-78 .....	19
Price Per Pound and Value, by States, 1975-78 .....	20
 <u>GOATS:</u> Number, Value Per Head and Total Value, Texas, January 1, 1976-79 .....	 7
 <u>MOHAIR:</u> Production and Value, Texas, 1975-78 .....	 7

## INTRODUCTION

Sheep, lamb, and goat estimates were published on a current basis during 1976-79. Primary data used in establishing estimates were obtained from producer surveys including all known large producers and a sample of smaller producers. Producers lists are updated annually from various sources, including Agricultural Stabilization and Conservation Service (ASCS) wool incentive payment filings.

The Crop Reporting Board (CRB) also constructs a U.S. balance sheet for an additional check on inventory estimates. The balance sheet uses the prior inventory estimate adjusted for survey estimates of births and deaths, and reliable check data from other sources on slaughter, imports, and exports.

Revisions were made only after a thorough review of the original data, with consideration given to all additional data now available, including the 1978 Census of Agriculture. The 1978 Census totals published for all sheep and lambs included "new crop lambs" born between October 1 and December 31, 1978. Because the CRB inventory estimates exclude "new crop lambs", it was necessary to adjust for these lambs in order to make valid comparisons with Census data. When revisions were made for the inventory numbers, corresponding adjustments were usually necessary for lamb crop, wool, or mohair estimates.

The estimates were rounded to the nearest 100 head for States with less than 10,000 sheep and lambs. States with estimates of at least 10,000 were rounded to the nearest 1,000 head.

Average value per head estimates were based on CRB crop and livestock reporters' estimates of average price per head in their localities, about January 1 of each year. These farm and ranch operators reported the value per head by age and sex. Values per head, by classes for each State, were weighted together by the estimated number in each class. This weighted average was the basis for the estimated value per head. The total value for the United States was the sum of the State estimates; and value per head was derived by dividing the total U.S. value by the number of head.

Estimates by States of the number of sheep and lambs on feed for the slaughter market on January 1, 1976-79, are presented here. Data showing number on feed on November 1, 1975-78, and March 1, 1976-79, are shown for seven States. Also, included for these seven States are data for number on feed by weight groups, placements, and marketings. Estimates of sheep and lambs on feed pertain to the animals being fattened for the slaughter market on grain, other concentrates, or succulent pastures, and which are expected to produce a carcass that will grade good or better.

The lamb crop is defined as the number of lambs docked or branded in the 13 western sheep States (11 Western States, South Dakota, and Texas) for October 1 through September 30. In other States, the lamb crop is the number born. The estimated lamb crop percentage is the number of lambs saved per 100 ewes 1 year old and older on farms and ranches at the beginning of the year.

Wool and mohair production estimates were based on survey returns from sheep and goat producers and check data from ASCS incentive payment programs. These estimates include shearing at commercial feeding yards. Mohair State estimates were made only for Texas.

The following changes in the data series took place during 1976-79:

1. All sheep estimates in Alabama, Arkansas, Delaware, Florida, Georgia, Mississippi, Rhode Island, and South Carolina were discontinued beginning January 1, 1979.
2. Beginning November 1, 1977, Arizona and Wyoming were added to the seven selected feeding States program, replacing Kansas and South Dakota.
3. Sheep and lambs on feed estimates were discontinued in New York and Washington beginning January 1, 1979.



ALL SHEEP AND LAMBS: NUMBER, VALUE PER HEAD, TOTAL VALUE, AND CLASS, UNITED STATES, JANUARY 1, 1976-79 1/

YEAR	ALL SHEEP AND LAMBS			SHEEP AND LAMBS ON FEED	STOCK SHEEP & LAMBS				
	NUMBER	VALUE	TOTAL		TOTAL STOCK SHEEP	1 YEAR OLD AND OLDER:		LAMBS	
		PER HEAD	VALUE			EWES	WETHERS AND RAMS	EWES	WETHERS AND RAMS
	1,000 HEAD	DOLLARS	1,000 DOLLARS		1,000 HEAD				
1976	13,311	37.30	496,281	1,884	11,427	9,314	418	1,345	350
1977	12,722	42.40	540,158	1,731	10,991	8,850	361	1,401	379
1978	12,421	51.50	641,476	1,623	10,798	8,588	374	1,508	328
1979	12,365	71.70	890,970	1,530	10,786	8,366	380	1,684	356

1/ HAWAII NOT INCLUDED IN SHEEP & WOOL ESTIMATING PROGRAMS.

LAMB CROP: UNITED STATES, 1975-78

YEAR	BREEDING EWES 1 YEAR OLD AND OLDER ON JAN 1	LAMB CROP PER 100 EWES 1+ ON JAN 1 1/	LAMB CROP 1/
	1,000 HEAD	PERCENT	1,000 HEAD
1975	10,083	98	9,857
1976	9,314	95	8,888
1977	8,850	97	8,573
1978	8,571	92	7,927

1/ LAMB CROP: LAMBS BORN IN THE NATIVE STATES, PLUS LAMBS DOCKED OR BRANDED IN THE WESTERN STATES FOR THE PERIOD OCT 1 - SEP 30.

WOOL PRODUCTION: UNITED STATES, 1975-78

YEAR	SHORN WOOL				PULLED WOOL			TOTAL SHORN AND PULLED WOOL PRODUCTION
	SHEEP SHORN 1/	WEIGHT PER FLEECE	PRODUCTION	PRICE PER POUND 2/	VALUE	WEIGHT PER SKIN	PRODUCTION	
	1,000 HEAD	POUNDS	1,000 POUNDS	CENTS	1,000 DOLLARS	POUNDS	1,000 POUNDS	
1975	14,403	8.30	119,535	44.8	53,505	3.35	5,300	124,835
1976	13,536	8.21	111,100	66.0	73,332	3.34	4,000	115,100
1977	13,217	8.12	107,328	72.0	77,276	3.30	1,700	109,028
1978	12,719	8.09	102,942	74.5	76,690	3.15	550	103,492

1/ INCLUDES SHEARING AT COMMERCIAL FEEDING YARDS. 2/ COMPUTED BY WEIGHTING STATE AVERAGE PRICES FOR ALL WOOL SOLD DURING THE YEAR BY SALES OF SHORN WOOL.

ALL GOATS: NUMBER, VALUE PER HEAD, AND TOTAL VALUE,  
TEXAS, JANUARY 1, 1976-79

YEAR	NUMBER	VALUE	
		PER HEAD	TOTAL
	1,000 HEAD	DOLLARS	1,000 DOLLARS
1976	1,270	19.90	25,273
1977	1,400	25.00	35,000
1978	1,355	32.50	44,038
1979	1,360	45.00	61,200

MOHAIR PRODUCTION AND VALUE, TEXAS 1975-78

YEAR	GOATS CLIPPED 1/	AVERAGE CLIP PER GOAT	PRODUCTION	PRICE	
				PER POUND	VALUE
	1,000 HEAD	POUNDS	1,000 POUNDS	DOLLARS	1,000 DOLLARS
1975	1,215	7.1	8,600	1.85	15,910
1976	1,100	7.4	8,100	2.97	24,057
1977	1,215	6.5	8,000	2.87	22,960
1978	1,188	6.8	8,100	4.59	37,179

1/ THE NUMBER CLIPPED IS THE SUM OF GOATS AND KIDS CLIPPED IN THE SPRING AND KIDS CLIPPED IN THE FALL.

EARLY LAMB CROP: NUMBER OF EARLY LAMBS, 3 STATES, MARCH 1, 1975-78 1/

YEAR	CALIFORNIA	KANSAS	TEXAS	3-STATE TOTAL
	1,000 HEAD			
1975	662	122	770	1,554
1976	694	105	770	1,569
1977	660	110	780	1,550
1978	652	105	580	1,337

1/ IN KANSAS AND TEXAS, EARLY LAMBS LIVING MARCH 1 WHICH WERE BORN BETWEEN OCTOBER 1 AND MARCH 1. IN CALIFORNIA, EARLY LAMBS ARE LAMBS LIVING MARCH 1 WHICH WERE BORN BETWEEN SEPTEMBER 1 AND MARCH 1.

ALL SHEEP AND LAMBS: NUMBER AND TOTAL VALUE, BY STATES, JANUARY 1, 1976-79

STATE	ALL SHEEP AND LAMBS				TOTAL VALUE			
	1976	1977	1978	1979	1976	1977	1978	1979
	1,000 HEAD				1,000 DOLLARS			
ALA 1/	3.8	3.6	3.7		86	86	98	
ALAS	7.6	6.5	6.2	5.0	361	325	372	393
ARIZ	470	466	400	425	15,510	17,655	17,260	24,447
ARK 1/	5.3	5.1	4.9		164	168	179	
CALIF	1,130	1,113	1,115	1,150	52,545	58,433	69,688	92,000
COLO	920	830	810	795	42,320	43,160	47,790	62,805
CONN	5.0	5.4	5.1	5.1	230	259	255	319
DEL 1/	1.8	1.9	1.7		69	76	88	
FLA 1/	4.1	4.5	4.0		129	151	142	
GA 1/	3.3	3.7	3.2		114	137	122	
IDAHO	536	503	481	466	21,708	21,881	29,341	43,338
ILL	195	180	177	167	6,435	6,930	6,971	11,357
IND	180	157	141	125	5,490	5,154	5,112	5,783
IOWA	385	388	370	380	12,513	13,968	15,355	26,030
KANS	165	173	205	220	5,033	6,315	10,968	14,630
KY	33	30	28	22	1,056	1,050	1,162	1,155
LA	13	13	13	13	322	377	416	481
MAINE	11	11	12	12	402	440	522	648
MD	18	18	19	19	693	711	979	1,064
MASS	7.2	6.7	6.8	6.7	331	322	364	422
MICH	138	149	138	121	4,554	5,439	5,727	6,655
MINN	315	275	255	255	9,450	9,213	10,200	14,280
MISS 1/	5.8	5.4	4.5		145	140	140	
MO	154	134	131	126	4,774	4,355	5,306	6,363
MONT	595	570	552	540	24,098	25,935	31,526	48,300
NEBR	210	190	237	175	7,245	7,030	11,613	11,375
NEV	153	133	125	125	6,962	6,717	6,975	10,055
N H	6.6	6.5	7.0	6.9	287	296	336	397
N J	8.6	8.3	9.2	9.6	396	403	488	590
N MEX	590	560	571	604	20,650	22,680	27,123	41,072
N Y	70	69	66	63	2,695	2,933	3,135	3,654
N C	10.0	9.0	9.0	7.0	290	306	324	312
N DAK	231	236	213	198	7,508	8,968	10,757	15,345
OHIO	455	445	370	350	15,243	15,798	16,095	18,375
OKLA	79	72	81	89	2,568	2,520	3,524	4,984
OREG	420	395	425	490	16,380	16,195	20,886	36,124
PA	120	110	100	95	3,660	3,494	3,623	4,431
R I 1/	2.5	2.1	2.0		115	101	100	
S C 1/	1.3	1.3	1.3		44	44	56	
S DAK	716	659	704	740	25,060	27,019	40,480	61,420
TENN	19	17	15	13	523	468	443	488
TEX	2,600	2,520	2,460	2,415	81,900	93,240	111,930	152,145
UTAH	590	580	561	594	25,075	29,580	34,726	50,129
VT	6.9	7.1	7.9	8.0	300	320	379	456
VA	163	164	172	165	6,357	6,806	8,084	8,993
WASH	78	74	77	75	3,081	3,441	3,986	5,090
W VA	115	125	123	115	3,910	4,813	5,658	5,980
WIS	96	80	82	95	2,976	2,800	3,772	6,745
WYO	1,268	1,206	1,115	1,080	54,524	61,506	66,900	92,340
U S	13,310.8	12,722.1	12,420.5	12,365.3	496,281	540,158	641,476	890,970

1/ ESTIMATES DISCONTINUED.

## SHEEP AND LAMBS: NUMBER BY CLASS, BY STATES, JANUARY 1, 1976-79

STATE	SHEEP AND LAMBS ON FEED				TOTAL STOCK SHEEP			
	1976	1977	1978	1979	1976	1977	1978	1979
	1,000 HEAD							
ALA 1/					3.8	3.6	3.7	
ALAS					7.6	6.5	6.2	5.0
ARIZ	110	116	60	85	360	350	340	340
ARK 1/					5.3	5.1	4.9	
CALIF	182	213	200	185	948	900	915	965
COLO	400	330	360	320	520	500	450	475
CONN					5.0	5.4	5.1	5.1
DEL 1/					1.8	1.9	1.7	
FLA 1/					4.1	4.5	4.0	
GA 1/					3.3	3.7	3.2	
IDAHO	16	13	11	10	520	490	470	456
ILL	25	18	17	17	170	162	160	150
IND	10	12	11	11	170	145	130	114
IOWA	65	70	70	60	320	318	300	320
KANS	35	33	65	70	130	140	140	150
KY					33	30	28	22
LA					13	13	13	13
MAINE					11	11	12	12
MD					18	18	19	19
MASS					7.2	6.7	6.8	6.7
MICH	28	34	30	26	110	115	108	95
MINN	70	65	52	45	245	210	203	210
MISS 1/					5.8	5.4	4.5	
MO	35	19	19	14	119	115	112	112
MONT	75	80	60	20	520	490	492	520
NEBR	90	90	85	75	120	100	152	100
NEV	23	13	4.0	7.0	130	120	121	118
N H					6.6	6.5	7.0	6.9
N J					8.6	8.3	9.2	9.6
N MEX	23	24	25		567	536	546	
N Y	8.0	9.0	8.0		62	60	58	63
N C					10.0	9.0	9.0	7.0
N DAK	53	62	48	38	178	174	165	160
OHIO	73	65	60	60	382	380	310	290
OKLA	13	13	13	14	66	59	68	75
OREG	90	85	100	110	330	310	325	380
PA					120	110	100	95
R I 1/					2.5	2.1	2.0	
S C T/					1.3	1.3	1.3	
S DAK	66	34	34	44	650	625	670	696
TENN					19	17	15	13
TEX	188	160	150	165	2,412	2,360	2,310	2,250
UTAH	22	20	21	24	568	560	540	570
VT					6.9	7.1	7.9	8.0
VA					163	164	172	165
WASH	6.0	10.0	6.0		72	64	71	75
W VA					115	125	123	115
WIS	13	8.0	9.0	10.0	83	72	73	85
WYO	165	135	105	120	1,103	1,071	1,010	960
U S	1,884	1,731	1,623	1,530	11,426.8	10,991.1	10,797.5	10,786.3

1/ ESTIMATES DISCONTINUED.

CONTINUED--

## SHEEP AND LAMBS: NUMBER BY CLASS, BY STATES, JANUARY 1, 1976-79 CONTINUED

STATE	STOCK SHEEP ONE YEAR OLD AND OLDER							
	EWES				RAMS AND WETHERS			
	1976	1977	1978	1979	1976	1977	1978	1979
	1,000 HEAD							
ALA 1/	2.6	2.4	2.5		.2	.2	.2	
ALAS	3.6	3.1	3.0	2.7	3.0	2.8	2.2	1.5
ARIZ	286	281	266	270	16	12	11	10.0
ARK 1/	3.4	3.5	3.4		.3	.3	.3	
CALIF	811	770	780	838	29	27	27	26
COLO	452	426	380	393	14	12	11	12
CONN	3.7	4.0	3.9	3.8	.3	.4	.3	.3
DEL 1/	1.3	1.4	1.2		.1	.1	.1	
FLA 1/	3.0	3.1	2.7		.2	.4	.3	
GA 1/	2.2	2.4	2.3		.4	.4	.3	
IDAHO	460	420	376	369	10.0	9.0	8.0	8.0
ILL	131	125	123	115	7.0	7.0	8.0	6.0
IND	130	111	102	89	8.0	7.0	6.0	5.0
IOWA	260	260	240	220	11	11	11	15
KANS	112	115	117	125	4.0	4.0	5.0	5.0
KY	26	24	22	18	2.0	1.0	1.0	1.0
LA	9.0	9.0	9.0	9.0	1.0	1.0	1.0	1.0
MAINE	7.0	7.0	8.0	8.0	1.0	1.0	1.0	1.0
MD	14	14	14	14	1.0	1.0	1.0	1.0
MASS	5.3	4.9	4.7	4.9	.4	.4	.5	.5
MICH	89	91	88	75	4.0	4.0	4.0	3.0
MINN	203	173	160	160	10.0	6.0	7.0	4.0
MISS 1/	4.0	3.7	3.1		.4	.4	.3	
MO	97	90	88	83	3.0	4.0	4.0	4.0
MONT	416	371	372	380	15	12	14	13
NEBR	100	83	129	76	5.0	3.0	4.0	3.0
NEV	111	100	101	98	3.0	3.0	2.0	2.0
N H	4.9	4.8	5.0	4.8	.4	.4	.4	.4
N J	6.0	6.0	6.7	6.9	.7	.6	.6	.6
N MEX	454	429	546	432	23	24	24	23
N Y	49	47	45	42	2.0	2.0	2.0	2.0
N C	7.0	6.5	6.6	5.0	1.0	.7	.7	.6
N DAK	143	138	126	115	6.0	5.0	6.0	5.0
OHIO	306	302	253	236	15	13	9.0	8.0
OKLA	55	49	55	57	3.0	3.0	3.0	3.0
OREG	268	247	262	282	12	11	11	12
PA	91	82	75	70	6.0	6.0	6.0	6.0
R I 1/	2.0	1.6	1.6		.1	.1	.1	
S C T/	.9	.9	.9		.1	.1	.1	
S DAK	552	510	523	534	16	15	15	17
TENN	15	13	11	9	1.0	1.0	1.0	1.0
TEX	1,900	1,865	1,800	1,667	116	87	105	120
UTAH	481	475	450	460	14.0	14	13	13
VT	5.1	5.1	5.6	5.6	.3	.3	.4	.4
VA	128	129	136	130	5.0	5.0	5.0	5.0
WASH	58	50	53	52	5.0	4.0	4.0	4.0
W VA	92	99	96	88	4.0	4.0	5.0	5.0
WIS	66	57	58	63	3.0	2.0	2.0	3.0
WYO	887	835	780	755	35.0	32	30	29
U S	9,314.0	8,850.4	8,588.2	8,365.7	417.9	360.6	373.8	380.3

1/ ESTIMATES DISCONTINUED.

CONTINUED--

## SHEEP AND LAMBS: NUMBER BY CLASS, BY STATES, JANUARY 1, 1976-79 CONTINUED

STATE	STOCK SHEEP-LAMBS							
	EWE LAMBS				RAM AND WETHER LAMBS			
	1976	1977	1978	1979	1976	1977	1978	1979
	1,000 HEAD							
ALA 1/	.5	.5	.5		.5	.5	.5	
ALAS	.5	.3	.5	.4	.5	.3	.5	.4
ARIZ	44	42	45	43	14	15	18	17
ARK 1/	1.0	.8	.8		.6	.5	.4	
CALIF	89	82	88	85	19	21	20	16
COLO	47	56	53	64	7.0	6.0	6.0	6.0
CONN	.8	.8	.7	.8	.2	.2	.2	.2
DEL 1/	.3	.3	.3		.1	.1	.1	
FLA 1/	.6	.6	.6		.3	.4	.4	
GA 1/	.4	.7	.4		.3	.2	.2	
IDAHO	46	56	79	73	4.0	5.0	7.0	6.0
ILL	26	24	22	22	6.0	6.0	7.0	7.0
IND	24	21	17	16	8.0	6.0	5.0	4.0
IOWA	46	38	39	64	3.0	9.0	10.0	21
KANS	8.0	13	12	13	6.0	8.0	6.0	7.0
KY	4.0	4.0	4.0	2.0	1.0	1.0	1.0	1.0
LA	2.0	2.0	2.0	2.0	1.0	1.0	1.0	1.0
MAINE	2.0	2.0	2.0	2.0	1.0	1.0	1.0	1.0
MD	2.0	2.0	3.0	3.0	1.0	1.0	1.0	1.0
MASS	1.1	1.0	1.1	1.0	.4	.4	.5	.3
MICH	14	17	13	14	3.0	3.0	3.0	3.0
MINN	25	25	30	38	7.0	6.0	6.0	8.0
MISS 1/	1.0	.8	.7		.4	.5	.4	
MO	15	16	15	19	4.0	5.0	5.0	6.0
MONT	72	94	92	116	17	13	14	11
NEBR	11	11	15	17	4.0	3.0	4.0	4.0
NEV	15	16	17	17	1.0	1.0	1.0	1.0
N H	1.0	1.0	1.3	1.3	.3	.3	.3	.4
N J	1.2	1.1	1.2	1.3	.7	.6	.7	.8
N MEX	79	72	76	92	11.0	11.0	9.0	8.0
N Y	8.0	8.0	8.0	10.0	3.0	3.0	3.0	9.0
N C	1.0	1.0	1.0	.9	1.0	.8	.7	.5
N DAK	24	25	28	32	5.0	6.0	5.0	8.0
OHIO	42	46	37	36	19	19	11	10
OKLA	5.0	5.0	7.0	12	3.0	2.0	3.0	3.0
OREG	40	42	44	74	10.0	10.0	8.0	12
PA	17	16	13	14	6.0	6.0	6.0	5.0
R I 1/	.2	.2	.2		.2	.2	.1	
S C T/	.2	.2	.2		.1	.1	.1	
S DAK	65	84	113	124	17	16	19	21
TENN	2.0	2.0	2.0	2.0	1.0	1.0	1.0	1.0
TEX	278	264	310	355	118	144	95	108
UTAH	68	65	70	89	5	6	7	8
VT	1.1	1.1	1.3	1.4	.4	.6	.6	.6
VA	20	21	22	21	10.0	9.0	9.0	9.0
WASH	8.0	9.0	11	15	1.0	1.0	3.0	4.0
W VA	15	17	16	16	4.0	5.0	6.0	6.0
WIS	12	11	12	17	2.0	2.0	1.0	2.0
WYO	159	183	180	158	22	21	20	18
U S	1,344.9	1,401.4	1,507.8	1,684.1	350.0	378.7	327.7	356.2

1/ ESTIMATES DISCONTINUED.

ALL SHEEP AND LAMBS: VALUE PER HEAD, BY STATES  
 JANUARY 1, 1976-79

STATE	VALUE PER HEAD			
	1976	1977	1978	1979
	DOLLARS			
ALA 1/	22.50	24.00	26.50	
ALAS	47.50	50.00	60.00	78.50
ARIZ	33.00	37.50	43.00	57.50
ARK 1/	31.00	33.00	36.50	
CALIF	46.50	52.50	62.50	80.00
COLO	46.00	52.00	59.00	79.00
CONN	46.00	48.00	50.00	62.50
DEL 1/	38.50	40.00	51.50	
FLA 1/	31.50	33.50	35.50	
GA 1/	34.50	37.00	38.00	
IDAHO	40.50	43.50	61.00	93.00
ILL	33.00	38.50	39.50	68.00
IND	30.50	33.00	36.50	46.50
IOWA	32.50	36.00	41.50	68.50
KANS	30.50	36.50	53.50	66.50
KY	32.00	35.00	41.50	52.50
LA	25.50	29.00	32.00	37.00
MAINE	36.50	40.00	43.50	54.00
MD	38.50	39.50	51.50	56.00
MASS	46.00	48.00	53.50	63.00
MICH	33.00	36.50	41.50	55.00
MINN	30.00	33.50	40.00	56.00
MISS 1/	25.00	26.00	31.00	
MO	31.00	32.50	40.50	50.50
MONT	40.50	45.50	57.00	89.50
NEBR	34.50	37.00	49.00	65.00
NEV	45.50	50.50	56.50	80.50
N H	43.50	45.50	48.00	57.50
N J	46.00	48.50	53.00	61.50
N MEX	35.00	40.50	47.50	68.00
N Y	38.50	42.50	47.50	58.00
N C	29.00	34.00	36.00	44.50
N DAK	32.50	38.00	50.50	77.50
OHIO	33.50	35.50	43.50	52.50
OKLA	32.50	35.00	43.50	56.00
OREG	39.00	41.00	49.00	73.50
PA	30.50	32.00	36.00	46.50
R I 1/	46.00	48.00	50.00	
S C 1/	34.00	34.00	43.00	
S DAK	35.00	41.00	57.50	83.00
TENN	27.50	27.50	29.50	37.50
TEX	31.50	37.00	45.50	63.00
UTAH	42.50	51.00	62.00	84.50
VT	43.50	45.00	48.00	57.00
VA	39.00	41.50	47.00	54.50
WASH	39.50	46.50	52.00	68.00
W VA	34.00	38.50	46.00	52.00
WIS	31.00	35.00	46.00	71.00
WYO	43.00	51.00	60.00	85.50
U S	37.30	42.40	51.50	71.70

1/ ESTIMATES DISCONTINUED.

SHEEP AND LAMBS ON FEED: PLACEMENTS, NUMBER ON FEED, AND MARKETINGS, SPECIFIED  
DATES, SELECTED STATES, 1975-79 1/

STATE	1975						1976		
	PLACED ON FEED BEFORE SEP 1	PLACED DURING SEP & OCT	NO. ON FEED NOV 1	PLACED DURING NOV & DEC 2/	MKTD. DURING NOV-DEC 2/	NO. ON FEED JAN 1	PLACED DURING JAN-FEB 3/	MKTD. DURING JAN-FEB 3/	NO. ON FEED MAR 1
	1,000 HEAD								
CALIF	77	168	245	62	125	182	1	114	69
COLO	10	410	420	200	220	400	170	320	250
IOWA	40	50	90	30	55	65	38	49	54
KANS	8	32	40	10	15	35	8	13	30
NEBR	20	80	100	55	65	90	35	60	65
S DAK	7	43	50	56	40	66	10	58	18
TEX	15	155	170	136	118	188	97	163	122
7 STATES TOTAL	177	938	1,115	549	638	1,026	359	777	608
	1976						1977		
CALIF	75	185	260	43	90	213	23	153	83
COLO	15	435	450	155	275	330	195	285	240
IOWA	38	57	95	30	55	70	57	47	80
KANS	4	41	45	9	21	33	8	13	28
NEBR	15	95	110	60	80	90	35	65	60
S DAK	9	48	57	22	45	34	7	25	16
TEX	48	82	130	127	97	160	78	110	128
7 STATES TOTAL	204	943	1,147	446	663	930	403	698	635
	1977						1978		
ARIZ	5	45	50	12	2	60		27	33
CALIF	38	212	250	28	78	200	3	118	85
COLO	45	375	420	205	265	360	130	270	220
IOWA	32	48	80	40	50	70	53	47	76
NEBR	20	75	95	60	70	85	25	55	55
TEX	20	140	160	90	100	150	80	90	140
WYO	5	135	140	61	96	105	11	66	50
7 STATES TOTAL	165	1,030	1,195	496	661	1,030	302	673	659
	1978						1979		
ARIZ	1	76	77	14	6	85	13	61	37
CALIF	33	167	200	25	40	185	1	121	65
COLO	15	445	460	160	300	320	130	260	190
IOWA	33	44	77	28	45	60	35	33	62
NEBR	15	78	93	39	57	75	15	45	45
TEX	30	110	140	110	85	165	85	100	150
WYO	4	121	125	42	47	120	27	92	55
7 STATES TOTAL	131	1,041	1,172	418	580	1,010	306	712	604

1/ BEGINNING NOVEMBER 1, 1977 ARIZONA AND WYOMING WERE ADDED REPLACING KANSAS AND SOUTH DAKOTA.  
2/ INCLUDES SHEEP AND LAMBS PLACED ON FEED AFTER NOV 1 AND MARKETED BEFORE JAN 1.  
3/ INCLUDES SHEEP AND LAMBS PLACED ON FEED AFTER JAN 1 AND MARKETED BEFORE MAR 1.



SHEEP AND LAMBS ON FEED: NUMBER BY WEIGHT GROUPS, SELECTED STATES, NOVEMBER 1, 1975-78 1/

STATE	1975					1976				
	UNDER 70 LB	70-79 LB	80-89 LB	90-99 LB	100 LB: AND OVER	UNDER 70 LB	70-79 LB	80-89 LB	90-99 LB	100 LB: AND OVER
1,000 HEAD										
CALIF	15	44	90	37	59	8	44	96	76	36
COLO	29	118	117	101	55	27	148	95	95	85
IOWA	13	22	27	20	8	11	20	31	25	8
KANS	13	8	11	7	1	4	35	3	2	1
NEBR	11	16	29	27	17	9	23	29	28	21
S DAK	4	9	23	11	3	8	7	14	16	12
TEX	22	41	49	55	3	17	32	47	20	14
7 STATES TOTAL	107	258	346	258	146	84	309	315	262	177
1977										
ARIZ	10	15	17	5	3	42	23	4	4	4
CALIF	25	37	110	40	38	11	15	71	67	36
COLO	17	92	118	118	75	32	83	148	133	64
IOWA	14	15	23	21	7	10	18	23	17	9
NEBR	8	12	25	29	21	11	18	34	18	12
TEX	40	47	35	32	6	21	43	31	27	18
WYO	18	47	36	26	13	23	26	26	25	25
7 STATES TOTAL	132	265	364	271	163	150	226	337	291	168

1/ BEGINNING NOV 1, 1977 ARIZ AND WYO WERE ADDED REPLACING KANS AND S DAK.

SHEEP AND LAMBS ON FEED: NUMBER BY WEIGHT GROUPS, SELECTED STATES, JANUARY 1, 1976-79 1/

STATE	1976					1977				
	UNDER 70 LB	70-79 LB	80-89 LB	90-99 LB	100 LB: AND OVER	UNDER 70 LB	70-79 LB	80-89 LB	90-99 LB	100 LB: AND OVER
1,000 HEAD										
CALIF	4	4	49	103	22	2	11	38	85	77
COLO	12	32	108	164	84	10	23	86	99	112
IOWA	3	9	18	27	8	4	11	21	21	13
KANS	4	5	15	9	2	5	5	8	13	2
NEBR	4	8	19	40	19	4	7	14	38	27
S DAK	5	10	21	13	17	2	2	9	11	10
TEX	36	39	56	36	21	27	42	51	27	13
7 STATES TOTAL	68	107	286	392	173	54	101	227	294	254
1978										
ARIZ	2	12	13	15	18	4	5	4	68	4
CALIF	10	4	70	100	16	2	29	50	65	39
COLO	29	36	104	94	97	3	45	74	112	86
IOWA	6	13	15	22	14	5	10	16	15	14
NEBR	6	8	17	20	34	7	4	19	22	23
TEX	33	45	37	27	8	21	46	50	30	18
WYO	3	17	31	33	21	6	5	34	41	34
7 STATES TOTAL	89	135	287	311	208	48	144	247	353	218

1/ BEGINNING JAN 1, 1978 ARIZ AND WYO WERE ADDED REPLACING KANS AND S DAK.

SHEEP AND LAMBS ON FEED: NUMBER BY WEIGHT GROUPS, SELECTED STATES, MARCH 1, 1976-79 1/

STATE	1976					1977				
	UNDER 70 LB	70-79 LB	80-89 LB	90-99 LB	100 LB: AND OVER	UNDER 70 LB	70-79 LB	80-89 LB	90-99 LB	100 LB: AND OVER
1,000 HEAD										
CALIF	1	1	4	30	33	8	1	2	16	56
COLO	3	12	30	85	120	0	25	23	55	137
IOWA	9	7	10	15	13	39	4	7	13	17
KANS	1	1	4	8	16	1	2	2	11	12
NEBR	13	7	11	23	11	15	6	7	15	17
S DAK	1	1	6	4	6	1	1	3	9	0
TEX	19	33	39	26	5	15	26	32	41	14
7 STATES TOTAL	47	62	104	191	204	79	65	76	160	253
STATE	1978					1979				
	UNDER 70 LB	70-79 LB	80-89 LB	90-99 LB	100 LB: AND OVER	UNDER 70 LB	70-79 LB	80-89 LB	90-99 LB	100 LB: AND OVER
1,000 HEAD										
ARIZ	0	1	3	5	24	0	3	3	22	9
CALIF	1	1	7	18	58	0	1	3	28	33
COLO	0	11	35	79	95	0	6	30	40	114
IOWA	36	6	9	17	8	22	6	8	11	15
NEBR	16	6	8	14	11	14	5	5	7	14
TEX	11	14	52	49	14	9	14	37	72	18
WYO	2	2	8	20	18	1	1	1	4	48
7 STATES TOTAL	66	41	122	202	228	46	36	87	184	251

1/ BEGINNING MAR 1, 1978 ARIZ AND WYO WERE ADDED REPLACING KANS AND S DAK.

NEW CROP LAMBS: NUMBER, SELECTED STATES, JANUARY 1, 1976-79 1/

STATE	1976	1977	1978	1979
1,000 HEAD				
ARIZ	96	87	81	56
CALIF	459	427	460	506
COLO	5	6	5	6
KANS	48	60	45	45
KY	7	8	4	5
MO	11	11	12	10
NEBR	11	12	13	12
OHIO	21	23	16	13
OKLA	22	18	20	20
PA	6	9	6	8
S DAK	6	11	19	9
TEX	300	200	180	175
VA	30	36	25	22
OTH STS	82	98	82	96
U S TOTAL	1,104	1,006	968	983

1/ NEW CROP LAMB INVENTORY INCLUDES ALL LAMBS BORN AFTER SEP 30 THE PREVIOUS YEAR THAT ARE ON HAND JAN 1. NEW CROP LAMBS ARE NOT INCLUDED IN THE INVENTORY ESTIMATES OF ALL SHEEP AND LAMBS ON PAGES 8 - 11 OF THIS PUBLICATION.

LAMB CROP: BREEDING EWES 1 YEAR OLD AND OLDER JANUARY 1, AND LAMB CROP AS PERCENTAGE OF EWES 1 YEAR OLD AND OLDER, JANUARY 1, BY STATES, 1975-78

STATE	BREEDING EWES 1 YEAR OLD AND OLDER ON JANUARY 1				LAMB CROP PER 100 EWES 1+ ON JANUARY 1			
	1975	1976	1977	1978	1975	1976	1977	1978
	1,000 HEAD				PERCENT			
ALA 1/	3.4	2.6	2.4		88	100	108	
ALAS	6.0	3.6	3.1	3.0	17	17	32	27
ARIZ	282	286	281	266	79	71	67	72
ARK 1/	4.0	3.4	3.5		100	106	123	
CALIF	878	811	770	780	91	91	91	89
COLO	470	452	426	380	104	103	106	103
CONN	4.1	3.7	4.0	3.9	105	119	110	115
DEL 1/	1.2	1.3	1.4		108	108	93	
FLA 1/	3.1	3.0	3.1		87	93	81	
GA 1/	2.4	2.2	2.4		75	73	71	
IDAHO	500	460	420	376	112	115	117	112
ILL	150	131	125	123	111	113	111	109
IND	134	130	111	102	112	112	115	113
IOWA	294	260	260	240	109	112	112	108
KANS	136	112	115	117	108	107	110	106
KY	32	26	24	22	125	131	117	109
LA	10.0	9.0	9.0	9.0	90	89	100	89
MAINE	8.0	7.0	7.0	8.0	111	110	114	113
MD	13	14	14	14	115	114	107	121
MASS	5.1	5.3	4.9	4.7	108	106	116	113
MICH	98	89	91	88	110	111	113	117
MINN	246	203	173	160	116	117	124	125
MISS 1/	4.5	4.0	3.7		84	93	95	
MO	117	97	90	88	111	115	123	120
MONT	462	416	371	372	102	101	101	101
NEBR	132	100	83	129	108	110	120	85
NEV	116	111	100	101	95	92	96	95
N H	4.9	4.9	4.8	5.0	108	106	119	122
N J	7.0	6.0	6.0	6.7	106	113	122	116
N MEX	440	454	429	437	91	76	75	74
N Y	55	49	47	45	104	108	111	111
N C	8.0	7.0	6.5	6.6	100	106	105	97
N DAK	173	143	138	126	116	114	123	121
OHIO	327	306	302	253	106	104	107	104
OKLA	55	55	49	55	109	104	110	109
OREG	302	268	247	262	109	119	113	111
PA	94	91	82	75	106	105	104	99
R I 1/	1.8	2.0	1.6		61	55	81	
S C 1/	1.0	.9	.9		90	89	89	
S DAK	616	552	510	523	111	124	128	123
TENN	17	15	13	11	94	93	92	100
TEX	1,944	1,900	1,865	1,800	88	74	78	67
UTAH	558	481	475	450	90	90	90	94
VT	4.8	5.1	5.1	5.6	119	118	122	120
VA	139	128	129	136	120	123	120	118
WASH	62	58	50	53	113	121	106	113
W VA	102	92	99	96	112	112	112	113
WIS	74	66	57	58	111	114	139	134
WYO	986	887	835	780	80	86	86	79
U S	10,083.3	9,314.0	8,850.4	8,570.5	98	95	97	92

1/ ESTIMATES DISCONTINUED.

LAMB CROP: BY STATES, 1975-78 1/

STATE	1975	1976	1977	1978
	1,000 HEAD			
ALA 2/	3.0	2.6	2.6	
ALAS	1.0	.6	1.0	.8
ARIZ	223	203	187	191
ARK 2/	4.0	3.6	4.3	
CALIF	799	738	700	694
COLO	490	465	452	390
CONN	4.3	4.4	4.4	4.5
DEL 2/	1.3	1.4	1.3	
FLA 2/	2.7	2.8	2.5	
GA 2/	1.8	1.6	1.7	
IDAHO	560	529	491	421
ILL	166	148	139	134
IND	150	146	127	115
IOWA	320	290	292	259
KANS	147	120	126	124
KY	40	34	28	24
LA	9.0	8.0	9.0	8.0
MAINE	8.8	7.7	8.0	9.0
MD	15	16	15	17
MASS	5.5	5.6	5.7	5.3
MICH	108	99	103	103
MINN	285	237	214	200
MISS 2/	3.8	3.7	3.5	
MO	130	112	111	106
MONT	471	420	375	375
NEBR	143	110	100	110
NEV	110	102	96	96
N H	5.3	5.2	5.7	6.1
N J	7.4	6.8	7.3	7.8
N MEX	400	345	322	323
N Y	57	53	52	50
N C	8.0	7.4	6.8	6.4
N DAK	201	163	170	152
OHIO	347	318	324	264
OKLA	60	57	54	60
OREG	329	319	279	290
PA	100	96	85	74
R I 2/	1.1	1.1	1.3	
S C 2/	.9	.8	.8	
S DAK	682	684	653	645
TENN	16	14	12	11
TEX	1,710	1,400	1,450	1,200
UTAH	502	433	428	423
VT	5.7	6.0	6.2	6.7
VA	167	157	155	160
WASH	70	70	53	60
W VA	114	103	111	108
WIS	82	75	79	78
WYO	789	763	718	615
U S	9,856.6	8,888.3	8,573.1	7,926.6

1/ LAMB CROP DEFINED AS LAMBS BORN IN THE NATIVE STATES, PLUS LAMBS DOCKED OR BRANDED IN THE WESTERN STATES FOR THE PERIOD OCT 1 THROUGH SEP 30.

2/ ESTIMATES DISCONTINUED.

WOOL: NUMBER OF SHEEP AND LAMBS SHORN AND WEIGHT PER FLEECE,  
BY STATES, 1975-78

STATE	SHEEP AND LAMBS SHORN 1/				WEIGHT PER FLEECE 2/			
	1975	1976	1977	1978	1975	1976	1977	1978
	1,000 HEAD				POUNDS			
ALA 3/	3.6	3.1	3.0		6.4	6.5	6.2	
ALAS	6.5	5.2	4.3	2.9	10.3	9.9	10.3	9.7
ARIZ	450	430	344	354	7.3	6.7	7.0	7.3
ARK 3/	4.6	4.5	4.6		7.5	7.5	7.2	
CALIF	1,370	1,270	1,291	1,310	7.9	7.8	7.7	7.7
COLO	1,120	1,090	1,200	1,007	7.5	7.8	7.3	7.6
CONN	5.0	4.9	5.6	5.2	6.8	6.9	7.2	7.7
DEL 3/	1.5	1.6	1.7		7.3	7.3	7.4	
FLA 3/	3.6	3.6	3.6		4.8	5.0	5.3	
GA 3/	3.1	2.8	2.6		6.1	6.1	6.0	
IDAHO	564	520	489	489	10.6	10.7	10.8	10.2
ILL	213	201	183	181	7.1	7.1	7.5	7.2
IND	178	182	154	139	7.7	7.6	7.5	7.4
IOWA	463	435	433	412	7.7	7.3	7.3	7.1
KANS	195	192	221	236	8.1	7.7	7.7	7.3
KY	28	27	26	23	7.3	7.1	7.0	7.0
LA	14	13	13	13	6.2	6.2	6.6	6.3
MAINE	10.0	10.0	10.0	11.0	6.9	6.8	7.0	6.9
MD	16	17	17	18	7.2	7.1	7.2	7.2
MASS	6.4	6.7	6.2	6.3	7.2	6.9	7.1	6.8
MICH	139	137	143	128	8.0	7.9	7.8	8.1
MINN	342	300	251	243	7.1	7.4	7.6	7.6
MISS 3/	5.5	5.2	4.8		5.3	5.0	5.2	
MO	167	132	129	126	7.3	7.4	7.4	7.4
MONT	551	493	471	469	9.6	9.6	9.7	10.1
NEBR	239	212	195	198	7.4	7.0	6.9	7.2
NEV	126	120	110	110	10.0	10.2	10.2	10.4
N H	5.3	5.4	6.1	6.7	6.8	6.9	7.0	6.7
N J	7.7	8.0	8.2	7.4	7.0	6.5	6.8	7.0
N MEX	520	500	496	532	9.8	9.8	9.4	9.6
N Y	65	58	56	54	7.4	7.4	7.0	7.1
N C	11	9.0	8.0	7.0	6.3	6.5	6.4	6.4
N DAK	224	198	179	169	9.9	9.6	9.8	9.9
OHIO	461	448	416	365	7.9	7.7	7.8	7.6
OKLA	71	67	66	78	7.8	7.7	7.8	7.4
OREG	457	495	460	485	7.6	7.4	7.4	7.2
PA	115	100	101	95	7.0	7.1	7.1	7.1
R I 3/	2.3	2.4	2.1		7.1	6.8	6.7	
S C 3/	1.2	1.1	1.3		6.2	6.1	6.0	
S DAK	778	728	689	743	9.2	8.9	9.1	9.1
TENN	16	14	14	12	5.7	5.8	5.7	6.0
TEX	3,090	2,950	2,930	2,700	7.6	7.5	7.2	6.9
UTAH	591	546	550	536	10.4	10.5	10.5	10.4
VT	5.6	5.7	6.2	7.3	6.9	7.4	6.8	7.5
VA	154	150	151	150	6.2	6.3	6.2	6.3
WASH	87	83	63	74	9.4	9.3	9.8	9.7
W VA	123	110	116	114	5.7	6.2	5.9	5.8
WIS	88	81	82	77	7.7	7.4	7.8	7.6
WYO	1,305	1,158	1,100	1,025	9.7	9.7	9.9	10.1
U S	14,402.9	13,536.2	13,217.3	12,718.8	8.30	8.21	8.12	8.09

1/ INCLUDES SHEARING AT COMMERCIAL FEEDING YARDS. 2/ FOR TEXAS AND CALIFORNIA, THE WEIGHT PER FLEECE IS THE AMOUNT OF WOOL SHORN PER SHEEP AND LAMB DURING THE YEAR. 3/ ESTIMATES DISCONTINUED.

## WOOL: SHORN WOOL PRODUCTION, BY STATES, 1975-78

STATE	1975	1976	1977	1978
	1,000 POUNDS			
ALA 1/	23	20	19	
ALAS	67	51	44	28
ARIZ	3,282	2,875	2,423	2,593
ARK 1/	35	34	33	
CALIF	10,883	9,857	9,925	10,117
COLO	8,365	8,538	8,809	7,689
CONN	34	34	40	40
DEL 1/	11	12	13	
FLA 1/	17	18	19	
GA 1/	19	17	16	
IDAHO	5,955	5,562	5,281	4,999
ILL	1,516	1,428	1,368	1,298
IND	1,366	1,377	1,162	1,032
IOWA	3,554	3,178	3,181	2,909
KANS	1,573	1,483	1,702	1,712
KY	204	192	182	161
LA	87	81	86	82
MAINE	69	68	70	76
MD	115	121	122	130
MASS	46	46	44	43
MICH	1,109	1,077	1,111	1,040
MINN	2,417	2,231	1,905	1,857
MISS 1/	29	26	25	
MO	1,213	977	954	928
MONT	5,280	4,749	4,550	4,715
NEBR	1,767	1,491	1,344	1,420
NEV	1,260	1,224	1,122	1,144
N H	36	37	43	45
N J	54	52	56	52
N MEX	5,120	4,895	4,656	5,092
N Y	483	427	391	381
N C	69	59	51	45
N DAK	2,210	1,908	1,748	1,670
OHIO	3,631	3,438	3,263	2,769
OKLA	554	516	518	576
OREG	3,465	3,661	3,401	3,480
PA	805	710	717	675
R I 1/	16	16	14	
S C 1/	7	7	8	
S DAK	7,128	6,496	6,236	6,725
TENN	91	81	80	72
TEX	23,600	22,000	21,000	18,500
UTAH	6,140	5,711	5,802	5,567
VT	39	42	42	55
VA	955	945	936	945
WASH	817	771	616	718
W VA	701	682	684	661
WIS	680	596	636	584
WYO	12,638	11,283	10,880	10,317
U S	119,535	111,100	107,328	102,942

1/ ESTIMATES DISCONTINUED.

## WOOL: PRICE PER POUND AND VALUE, BY STATES 1975-78

STATE	PRICE PER POUND				VALUE 1/			
	1975	1976	1977	1978	1975	1976	1977	1978
	CENTS				1,000 DOLLARS			
ALA 2/	32	55	65		7	11	12	
ALAS	89	89	75	74	60	*45	33	21
ARIZ	32	53	58	60	1,050	1,524	1,405	1,556
ARK 2/	29	51	63		10	17	21	
CALIF	45	66	71	73	4,897	6,506	7,047	7,385
COLO	43	68	70	73	3,597	5,806	6,166	5,613
CONN	32	58	75	72	11	20	30	29
DEL 2/	35	59	70		4	7	9	
FLA 2/	24	61	60		4	11	11	
GA 2/	32	62	66		6	11	11	
IDAHO	35	63	69	74	2,084	3,504	3,644	3,699
ILL	28	49	67	69	424	700	917	896
IND	24	43	62	64	328	592	720	660
IOWA	29	51	68	69	1,031	1,621	2,163	2,007
KANS	39	61	67	69	613	905	1,140	1,181
KY	32	53	66	66	65	102	120	106
LA	28	49	60	60	24	40	52	49
MAINE	35	55	74	74	24	37	52	56
MD	37	61	72	75	43	74	88	98
MASS	31	60	78	74	14	28	34	32
MICH	29	51	67	67	322	549	744	697
MINN	29	50	66	67	701	1,116	1,257	1,244
MISS 2/	29	54	66		8	14	17	
MO	30	53	68	69	364	518	649	640
MONT	51	73	75	81	2,693	3,647	3,413	3,819
NEBR	33	56	69	69	583	835	927	980
NEV	51	69	63	69	643	845	707	789
N H	36	65	79	75	13	24	34	34
N J	35	57	72	74	19	30	40	38
N MEX	52	66	71	73	2,662	3,231	3,306	3,717
N Y	35	58	75	75	169	248	293	286
N C	40	68	74	72	28	40	38	32
N DAK	35	59	70	74	774	1,126	1,224	1,236
OHIO	30	53	67	67	1,089	1,822	2,186	1,855
OKLA	36	58	65	66	199	299	337	380
OREG	37	63	73	76	1,282	2,306	2,483	2,645
PA	39	60	72	76	314	426	516	513
R I 2/	28	59	75		4	9	11	
S C 2/	35	61	64		2	4	5	
S DAK	43	64	73	76	3,065	4,157	4,552	5,111
TENN	36	58	72	75	33	47	58	54
TEX	63	79	82	83	14,868	17,380	17,220	15,355
UTAH	44	65	64	70	2,702	3,712	3,713	3,897
VT	40	64	74	76	16	27	31	42
VA	41	67	78	81	392	633	730	765
WASH	44	61	68	70	359	470	419	503
W VA	42	64	79	81	294	436	540	535
WIS	26	55	67	68	177	328	426	397
WYO	43	68	71	75	5,434	7,672	7,725	7,738
U S	44.8	66.0	72.0	74.5	53,505	73,332	77,276	76,690

1/ PRODUCTION MULTIPLIED BY ANNUAL AVERAGE PRICE. 2/ ESTIMATES DISCONTINUED.

## SHEEP OPERATIONS: NUMBER OF OPERATIONS WITH SHEEP, BY STATES, 1975-78 1/

STATE	1975	1976	1977	1978
	NUMBER			
ALA 2/	200	190	190	
ALAS	10	10	10	20
ARIZ	320	330	340	350
ARK 2/	260	250	260	
CALIF	4,000	4,400	4,800	5,000
COLO	2,500	2,500	2,400	2,300
CONN	270	270	270	300
DEL 2/	50	50	50	
FLA 2/	170	160	160	
GA 2/	140	130	130	
IDAHO	1,900	1,800	1,900	1,900
ILL	8,000	7,500	7,500	7,000
IND	8,000	7,400	6,200	5,200
IOWA	14,000	12,500	11,000	12,000
KANS	2,500	2,400	2,300	2,300
KY	1,000	800	700	600
LA	850	800	750	750
MAINE	570	570	580	580
MD	780	790	780	780
MASS	440	440	440	450
MICH	3,300	3,000	2,500	2,500
MINN	8,300	7,500	7,500	8,000
MISS 2/	200	180	160	
MO	3,700	3,500	3,400	3,200
MONT	2,400	2,300	2,100	2,100
NEBR	3,200	3,000	2,800	2,700
NEV	290	280	280	280
N H	390	390	390	400
N J	530	450	500	550
N MEX	1,200	1,300	1,400	1,400
N Y	2,100	2,200	2,100	2,200
N C	500	500	400	400
N DAK	2,300	2,000	1,900	1,800
OHIO	11,000	10,500	9,500	9,000
OKLA	1,600	1,700	1,800	2,000
OREG	4,500	4,400	4,400	4,400
PA	4,900	4,800	4,800	4,800
R I 2/	120	120	120	
S C 2/	80	70	60	
S DAK	6,200	5,800	5,600	5,400
TENN	750	650	600	550
TEX	9,500	9,000	9,000	9,000
UTAH	2,500	2,400	2,300	2,300
VT	430	430	430	440
VA	3,200	3,000	3,000	3,000
WASH	1,700	1,700	1,600	1,600
W VA	3,700	3,400	3,500	3,400
WIS	3,300	2,900	3,000	3,200
WYO	1,700	1,700	1,600	1,500
U S	129,550	122,460	117,500	115,650

1/ OPERATIONS WITH ONE OR MORE SHEEP AND LAMBS.

2/ ESTIMATES DISCONTINUED.



**END**