



AgEcon SEARCH
RESEARCH IN AGRICULTURAL & APPLIED ECONOMICS

The World's Largest Open Access Agricultural & Applied Economics Digital Library

This document is discoverable and free to researchers across the globe due to the work of AgEcon Search.

Help ensure our sustainability.

Give to AgEcon Search

AgEcon Search

<http://ageconsearch.umn.edu>

aesearch@umn.edu

*Papers downloaded from **AgEcon Search** may be used for non-commercial purposes and personal study only. No other use, including posting to another Internet site, is permitted without permission from the copyright owner (not AgEcon Search), or as allowed under the provisions of Fair Use, U.S. Copyright Act, Title 17 U.S.C.*

USDA-STATISTICAL BULLETIN

USDA-STATISTICAL BULLETIN

UPDATE

HOGS AND PIGS-FINAL ESTIMATES FOR 1976-78

1 OF 1

START

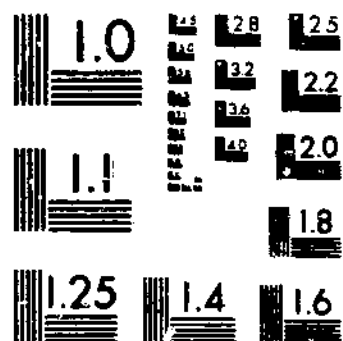

MICROCOPY RESOLUTION TEST CHART
NATIONAL BUREAU OF STANDARDS-1963-A

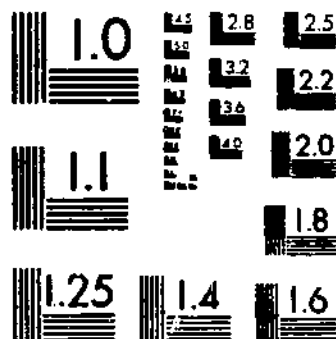

MICROCOPY RESOLUTION TEST CHART
NATIONAL BUREAU OF STANDARDS-1963-A

HOGS AND PIGS:

Final Estimates for 1976-78

HOGS AND PIGS: FINAL ESTIMATES FOR 1976-78, by Crop Reporting Board, Estimates Division, Economics and Statistics Service, U.S. Department of Agriculture. Statistical Bulletin No. 648.

ABSTRACT

This publication presents final hog and pig estimates, including some revisions, made by the Crop Reporting Board for the period 1976-78 and continues the official series published in Statistical Bulletin No. 588, issued December 1977. This series includes annual and quarterly estimates for inventory, sows farrowed, pig crops, number of operations with hogs, and value of the inventory on December 1 of those years.

Washington, D.C. 20250

December 1980

C O N T E N T S

PAGE

INTRODUCTION

4

TABLES

UNITED STATES:

Inventory, June 1 and December 1, Sows Farrowing and Pig Crop 5

BY STATE: Inventory, Total and Breeding, June 1 6
 Inventory, Market, Total and Under 60 Pounds, June 1 6
 Inventory, Market Hogs by Weight Groups, June 1 7
 Inventory, Total and Breeding, December 1 8
 Inventory, Market, Total and Under 60 Pounds, December 1 9
 Inventory, Market Hogs by Weight Groups, December 1 10
 Average Value Per Head, December 1 12
 Total Value of Inventory, December 1 13
 Operations With Hogs 14
 Sows Farrowing, December-May, June-November 15
 Pigs Per Litter, December-May, June-November 16
 Pig Crop, December-May, June-November 17
 Sows Farrowing, by Quarters, December-February, March-May 18
 Sows Farrowing, by Quarters, June-August, September-November 19

QUARTERLY STATES:

Inventory, March 1, June 1, September 1, December 1
 Sows Farrowing, Pig Crop 20

BY STATE: Inventory, Total, Breeding, Market, Under 60 Pounds Market, March 1 21
 Inventory, Market, by Weight Groups, March 1 22
 Inventory, Total, Breeding, Market, Under 60 Pounds Market, June 1 23
 Inventory, Market, by Weight Groups, June 1 24
 Inventory, Total, Breeding, Market, Under 60 Pounds Market, Sept. 1 25
 Inventory, Market, by Weight Groups, September 1 26
 Inventory, Total, Breeding, Market, Under 60 Pounds Market, Dec. 1 27
 Inventory, Market, by Weight Groups, December 1 28
 Sows Farrowing, by Quarters 29
 Pigs Per Litter, by Quarters 30
 Pig Crop, By Quarters 31

10 CORN BELT STATES:

Inventory, March 1, June 1, September 1, December 1,
 Sows Farrowing, Pig Crop 32

INTRODUCTION

Estimates were published on a current basis during 1976-78 in quarterly and annual reports. Primary data used in setting the current hog estimates were obtained from producers by probability surveys. Survey samples included all known extremely large producers and a sample of smaller producers. Information was collected by mail, telephone, and personal interviews. Since all operations with hogs were not included in the sample, survey estimates are subject to sampling variability. This variability, as measured by the relative standard error, is about 2 percent at the U.S. level for the hog inventory. This means that chances are approximately 95 out of 100 that a survey estimate will be within 4 percent of the complete coverage value if the same procedures are used to survey all producers. Survey estimates are also subject to non-sampling errors such as omissions, duplications, errors in recording and processing the data, and mistakes in reporting. These problems cannot be measured directly, but they are minimized through rigid quality controls during the data collection process and a careful review of all reported data for consistency and reasonableness. Lists of hog producers are updated annually in each State prior to sampling.

The Crop Reporting Board (CRB) also constructs a U.S. balance sheet for an additional check on inventory estimates. The balance sheet uses the prior inventory estimate adjusted for survey estimates of births and deaths, and reliable check data from other sources on slaughter, imports, and exports.

Revisions were made only after a thorough review of the original data, with consideration given to all additional data now available, including the 1978 Census of Agriculture. At the national level, revisions of estimates were less than one percent for all hogs and pigs, and sows farrowing. In the major hog-producing States, revisions were generally few. In a few less important hog-producing States, minor changes were made. However, these changes had no significant effect on the national totals.

For States with fewer than 10,000 hogs or 10,000 sows farrowed, the estimates were rounded to the nearest 100 head. For all other States, estimates of inventories, sows farrowing, and pig crops were rounded to the nearest 1,000 head.

The estimates of average value per head were based on CRB crop and livestock reporters' estimates of the December 1 average price per head in their localities. Values per head, by classes, for each State were weighted together by the estimated number in each class to provide a basis for the estimated value per head. For the United States, the total value is the sum of the State estimates; and value per head is derived by dividing the total value by the total number of head for the United States.

The market weight group series was changed during the 1976-78 period. Starting in December 1978, the market hog weight groups for 180-219 pounds and 220 pounds and over were combined into one group: 180 pounds and over.

HOGS AND PIGS: INVENTORY NUMBER, JUNE 1 AND DECEMBER 1, SOWS FARROWING AND
 PIG CROP, 1976-78, UNITED STATES

ITEM	1976	1977	1978
	1000 HEAD		
INVENTORY NUMBER-JUNE 1			
ALL HOGS AND PIGS	53930	54460	55240
KEPT FOR BREEDING	8388	8688	8657
MARKET	45542	45772	46383
MARKET HOGS AND PIGS			
BY WEIGHT GROUPS:			
UNDER 60 POUNDS	21798	21558	20934
60-119 POUNDS	11160	10892	11309
120-179 POUNDS	7205	7679	8013
180-219 POUNDS	4365	4592	5016
220 POUNDS AND OVER	1014	1051	1111
INVENTORY NUMBER-DECEMBER 1			
ALL HOGS AND PIGS	54934	56539	60356
KEPT FOR BREEDING	8011	8604	9605
MARKET	46923	47936	50751
MARKET HOGS AND PIGS			
BY WEIGHT GROUPS:			
UNDER 60 POUNDS	18714	19424	21244
60-119 POUNDS	12307	12399	13086
120-179 POUNDS	8932	9111	9443
180-219 POUNDS	5292	5495	
220 POUNDS AND OVER	1678	1507	
180 POUNDS AND OVER 2/			6979
SOWS FARROWING:			
DECEMBER 1/-FEBRUARY	2456	2742	2752
MARCH-MAY	3321	3308	3282
DECEMBER 1/-MAY	5777	6050	6034
JUNE-AUGUST	2965	3087	3176
SEPTEMBER-NOVEMBER	2885	2922	3222
JUNE-NOVEMBER	5850	6009	6398
PIG CROP:			
DECEMBER 1/-FEBRUARY	17607	18533	18807
MARCH-MAY	24570	24427	23674
DECEMBER 1/-MAY	42177	42960	42481
JUNE-AUGUST	21656	22239	22937
SEPTEMBER-NOVEMBER	20562	20963	23094
JUNE-NOVEMBER	42218	43202	46031
YEAR	84395	86162	88512
		- NUMBER -	
PIGS PER LITTER:			
DECEMBER 1/-FEBRUARY	7.17	6.76	6.83
MARCH-MAY	7.40	7.38	7.21
DECEMBER 1/-MAY	7.30	7.10	7.04
JUNE-AUGUST	7.30	7.20	7.22
SEPTEMBER-NOVEMBER	7.13	7.17	7.17
JUNE-NOVEMBER	7.22	7.19	7.19

1/ DECEMBER PRECEDING YEAR.

2/ THE 180 - 219 POUNDS AND 220 POUNDS AND OVER MARKET HOG WEIGHT GROUPS
 COMBINED INTO THE 180 POUNDS AND OVER WEIGHT GROUP STARTING DECEMBER 1978.

HOGS AND PIGS: INVENTORY NUMBERS, TOTAL AND BREEDING, JUNE 1, 1976-78

STATE	TOTAL			BREEDING		
	1976	1977	1978	1976	1977	1978
1000 HEAD						
GA	1465	1470	1590	256	257	278
ILL	6300	5750	6100	882	845	897
IND	4300	3700	3850	624	611	635
IOWA	114000	14700	14200	2086	2205	2130
KANS	1665	1980	1850	241	297	278
KY	1050	1070	1000	184	185	190
MINN	3280	3400	3650	558	595	602
MO	3400	3800	3750	558	623	623
NEBR	3250	3300	3500	471	495	540
N C	1975	1920	2035	316	317	326
OHIO	1720	1540	1630	265	262	269
S DAK	1610	1700	1680	240	244	252
TEX	900	910	830	147	156	144
WIS	1320	1400	1540	243	256	286
TOTAL 14 STS.	46235	46640	47205	7071	7352	7450
ALA	420	600	690	121	112	123
MICH	780	670	650	126	121	125
MISS	320	380	360	56	76	65
N DAK	360	320	330	54	45	56
OKLA	320	340	340	59	53	51
PA	695	650	650	97	91	91
S C	470	500	485	82	90	89
TENN	1050	1200	1100	195	222	220
VA	580	600	660	102	93	102
OTHER 1/1	2520	2560	2770	425	433	485
U.S.	53930	54460	55240	8388	8688	8857

1/ INDIVIDUAL STATE ESTIMATES FOR JUNE 1 NOT AVAILABLE FOR 27 STATES.

HOGS AND PIGS: INVENTORY NUMBERS, MARKET, TOTAL AND UNDER 60 POUNDS, JUNE 1, 1976-78

STATE	MARKET TOTAL			MARKET UNDER 60 POUNDS		
	1976	1977	1978	1976	1977	1978
1000 HEAD						
GA	1209	1213	1312	562	568	590
ILL	5418	4905	5203	2357	2158	2211
IND	3676	3089	3215	1573	1300	1408
IOWA	11914	12495	12070	5638	5998	5347
KANS	1424	1683	1572	619	732	684
KY	866	885	810	445	460	428
MINN	2722	2805	3048	1320	1388	1402
MO	2842	3177	3127	1525	1665	1563
NEBR	2779	2805	2960	1376	1360	1335
N C	1659	1603	1709	750	705	709
OHIO	1455	1278	1361	727	593	649
S DAK	1370	1452	1428	809	777	781
TEX	753	754	686	314	312	282
WIS	1077	1144	1254	610	644	652
TOTAL 14 STS.	139164	39298	39755	18825	18660	18041
ALA	499	488	567	238	244	268
MICH	654	549	525	294	238	221
MISS	264	304	295	119	149	131
N DAK	306	275	274	194	143	140
OKLA	261	267	289	97	96	80
PA	598	559	559	215	240	213
S C	388	410	396	175	195	182
TENN	855	978	860	509	480	449
VA	478	507	558	198	201	218
OTHER 1/1	2075	2127	2285	934	912	971
U.S.	149542	45772	46383	21798	21558	20934

1/ INDIVIDUAL STATE ESTIMATES FOR JUNE 1 NOT AVAILABLE FOR 27 STATES.

HOGS AND PIGS: INVENTORY NUMBERS, MARKET, 60-119 AND 120-179 POUNDS, JUNE 1, 1976-78

STATE	MARKET 60-119 POUNDS			MARKET 120-179 POUNDS		
	1976	1977	1978	1976	1977	1978
1,000 HEAD						
GA	339	340	380	212	206	227
ILL	1436	1202	1301	921	834	947
IND	985	796	832	688	618	591
IOWA	2740	2811	2925	1847	2124	2144
KANS	377	446	417	242	295	275
KY	191	195	179	126	124	113
MINN	694	632	719	408	457	494
MO	589	702	672	415	467	544
NEBR	681	673	704	417	449	516
N C	441	407	410	289	307	359
OHIO	764	300	306	220	247	227
S DAK	253	322	310	164	199	191
TEX	207	198	179	130	134	112
WIS	230	246	311	125	144	148
TOTAL						
14 STS. 1/	9527	9272	9645	6204	6600	6888
ALA	144	126	123	74	71	90
MICH	164	126	111	114	114	89
MISS	73	85	79	42	41	53
N DAK	47	59	58	34	38	43
OKLA	75	75	84	50	50	61
PA	145	145	151	108	101	106
S C	110	114	115	71	66	68
TENN	184	215	203	95	151	123
VA	153	162	173	81	86	103
OTHER 1/	498	513	567	332	361	389
U.S.	11160	10892	11309	7205	7679	8013

1/ INDIVIDUAL STATE ESTIMATES FOR JUNE 1 NOT AVAILABLE FOR 27 STATES.

HOGS AND PIGS: INVENTORY NUMBERS, MARKET, 180-219 AND 220 POUNDS AND OVER, JUNE 1, 1976-78

STATE	MARKET 180-219 POUNDS			MARKET HOGS 220 POUNDS AND OVER		
	1976	1977	1978	1976	1977	1978
1,000 HEAD						
GA	78	85	96	18	14	19
ILL	569	564	614	135	147	130
IND	368	324	323	62	49	61
IOWA	1251	1312	1376	238	250	278
KANS	157	177	165	29	33	31
KY	82	84	71	22	22	19
MINN	245	278	381	55	50	52
MO	242	267	285	71	76	63
NEBR	250	264	345	55	59	60
N C	141	154	197	38	35	34
OHIO	124	128	157	20	10	22
S DAK	110	119	119	34	35	27
TEX	83	84	85	19	26	28
WIS	78	81	102	34	29	41
TOTAL						
14 STS	3778	3921	4316	830	835	865
ALA	33	37	54	10	10	12
MICH	65	56	86	17	15	18
MISS	24	23	24	6	6	8
N DAK	20	25	22	11	10	11
OKLA	29	50	29	10	16	35
PA	78	62	78	12	11	11
S C	25	27	23	7	8	8
TENN	38	98	70	29	34	35
VA	36	38	50	10	20	14
OTHER 1/	239	255	264	72	86	94
U.S.	4365	4592	5016	1014	1051	1,111

1/ INDIVIDUAL STATE ESTIMATES FOR JUNE 1 NOT AVAILABLE FOR 27 STATES.

HOGS AND PIGS: INVENTORY NUMBERS, TOTAL AND BREEDING, DECEMBER 1, 1976-78

STATE	TOTAL			BREEDING		
	1976	1977	1978	1976	1977	1978
	1000 HEAD					
GA	1600	1720	1800	259	275	302
ILL	6400	6100	6550	858	864	982
IND	4100	4100	4250	566	610	640
IOWA	14200	14500	15100	2016	2161	2280
KANS	1850	2000	2000	241	280	300
KY	1080	1140	1190	173	184	208
MINN	3600	4000	4100	558	608	697
MO	3750	3700	4100	565	660	746
NEHR	3100	3150	3650	443	463	569
N C	1940	2300	2350	281	340	364
OHIO	1900	1750	2160	260	243	310
S DAK	1500	1580	1620	225	237	264
TEX	850	890	850	119	128	135
WIS	1250	1378	1650	204	251	305
TOTAL						
14 STS.	47120	48308	51370	6788	7324	8102
ALA	630	650	700	112	120	125
ALAS	80	1,00	1,10	.20	.20	.30
ARIZ	99	102	144	12	13	18
ARK	395	400	550	97	92	109
CALIF	133	160	190	24	24	35
COLO	280	320	330	36	45	50
CONN	9.0	9.9	9.0	1.8	2.5	2.0
DEL	50	60	50	9	11	9
FLA	320	320	360	44	55	66
HAW	60	62	54	10	9	8
IDAHO	45	60	95	8	9	15
LA	150	160	120	30	30	27
MAINE	7.1	7.2	9.0	1.0	1.2	1.9
MO	190	200	215	30	32	38
MASS	50	60	60	7	8	8
MICH	720	640	925	101	101	158
MISS	405	420	380	66	76	67
MONT	186	211	222	28	30	29
NEV	8.0	9.0	10	1.2	1.5	2
N H	8.5	9.5	9.9	1.1	1.0	1.9
N J	75	76	67	7	6	6
N MEX	73	60	50	14	8	8
N Y	120	125	140	18	19	22
N DAK	330	320	335	59	54	61
OKLA	330	330	315	53	45	47
OREG	95	100	110	15	16	18
PA	700	790	820	77	92	115
R I	8.7	9.5	9.9	1.4	1.6	1.8
S C	470	520	525	70	78	84
TEHN	1010	1160	1300	167	195	247
UTAH	51	42	49	8	7	8
VT	6.0	7.0	6.3	1.3	1.6	1.3
VA	650	650	670	91	72	87
WASH	62	68	75	9	10	12
W VA	55	40	50	7	8	8
WYU	32	42	30	6	5	5
U.S.	154934	56539	60356	8011	8604	9605

HOGS AND PIGS: INVENTORY NUMBERS, MARKET, TOTAL AND UNDER 60 POUNDS, DECEMBER 1, 1976-78

STATE	MARKET TOTAL			MARKET UNDER 60 POUNDS		
	1976	1977	1978	1976	1977	1978
	1000 HEAD					
GA	1341	1445	1498	555	604	629
ILL	5542	5216	5568	2051	2035	2185
IND	3534	3490	3610	1325	1305	1372
IOWA	12184	12339	12620	4836	4936	5115
KANS	1609	1720	1700	644	670	680
KY	907	956	962	385	411	442
MINN	3042	3392	3403	1354	1462	1515
MO	3165	3040	3354	1348	1353	1643
NEBR	2657	2687	3081	1050	1107	1295
N C	1659	1900	1986	647	784	854
OHIO	1640	1507	1850	607	577	797
S DAK	1275	1343	1356	586	604	633
TEX	731	762	715	263	282	270
WIS	1046	1127	1345	467	572	632
TOTAL						
14 STS.	40332	40984	43268	16118	16702	18062
ALA	518	530	575	219	249	315
ALAS	.60	.80	.80	.20	.28	.36
ARIZ	87	89	126	29	29	39
ARK	298	308	441	164	123	220
CALIF	109	136	155	44	60	60
COLO	244	275	280	95	115	116
CONN	7.2	7.4	7.0	3.0	3.4	3.1
DEL	41	49	41	18	23	15
FLA	276	265	292	102	117	117
HAW	50	53	46	25	24	22
IDAHO	37	51	80	16	20	34
LA	120	130	93	47	55	38
MAINE	6.1	6.0	7.1	2.2	2.1	2.8
MD	160	168	177	61	61	74
MASS	43	52	52	17	21	21
MICH	619	539	767	183	174	272
MISS	339	344	313	119	148	134
MONT	158	181	193	54	69	66
NEV	6.6	7.5	8	2.7	2.9	3
N H	7.4	8.5	8.0	2.5	3.4	3.5
N J	68	70	61	13	13	13
N MEX	59	52	42	23	21	18
N Y	102	106	118	36	37	40
N DAK	271	266	274	94	96	108
OKLA	277	285	268	97	94	90
OREG	80	84	92	33	33	37
PA	623	698	705	237	244	282
R I	7.3	7.9	8.1	3.3	3.5	3.2
S C	400	442	441	162	177	177
TENN	843	985	1053	430	463	548
UTAH	43	35	41	19	15	17
VT	4.7	5.4	5.0	2.0	1.4	1.7
VA	559	578	583	196	174	239
WASH	53	58	63	17	19	25
W VA	48	52	42	19	21	17
WYO	26	27	25	11	10	10
U.S.	146923	147936	150751	18714	19424	21244

HOGS AND PIGS: INVENTORY NUMBERS, MARKET, 60-119 AND 120-179 POUNDS, DECEMBER 1, 1976-78

STATE	MARKET 60-119 POUNDS			MARKET 120-179 POUNDS		
	1976	1977	1978	1976	1977	1978
	1000 HEAD					
GA	393	360	385	253	295	311
ILL	1524	1278	1420	1108	1043	1100
IND	1043	998	1029	707	719	722
IOWA	3180	3369	3500	2303	2245	2424
KANS	386	422	425	290	344	332
KY	199	210	213	170	172	167
MINN	760	875	840	530	617	637
MO	744	668	771	598	578	520
NEBR	677	658	785	518	529	554
N C	431	535	469	320	361	375
OHIO	459	398	483	349	353	355
S DAK	289	322	330	220	242	230
TEX	212	219	205	151	145	150
WIS	279	247	312	165	169	240
TOTAL 14 STS.	10576	10559	11168	7682	7812	8117
ALA	136	118	98	109	102	104
ALAS	.10	.28	.24	.15	.12	.12
ARIZ	21	22	34	19	18	28
ARK	62	99	97	45	46	71
CALIF	28	29	50	20	27	24
COLO	62	65	66	50	52	60
CONN	1.9	1.4	1.7	1.6	1.6	1.3
DEL	9	9	10	9	10	9
FLA	79	66	105	75	58	38
HAW	14	15	14	9	10	8
IDAHO	12	17	23	5	7	13
LA	33	33	23	21	25	19
MAINE	1.3	1.9	1.4	1.0	.5	1.5
MD	38	36	40	34	40	37
MASS	12	14	16	6	10	8
MICH	186	169	219	136	117	141
MISS	93	82	84	73	62	50
MONT	47	49	57	28	32	45
NEV	1.4	1.5	2	1.2	1.4	2
N H	1.9	2.9	1.5	1.0	.3	1.7
N J	18	17	18	16	18	15
N MEX	14	15	11	15	9	7
N Y	27	28	32	21	25	29
N DAK	54	57	68	60	56	51
OKLA	102	87	85	42	63	55
OREG	20	21	25	14	15	17
PA	193	230	197	103	98	120
R I	2.3	2.1	2.7	1.1	1.3	1.4
S C	112	123	123	76	86	84
TENN	167	207	247	101	148	126
UTAH	11	8	10	7	7	8
VT	1.3	1.2	1.0	.6	1.4	1.7
VA	140	179	125	128	127	128
WASH	15	17	16	10	11	9
W VA	10	12	8	6	6	6
WYO	6	5	6	5	7	6
U.S.	12307	12399	13086	8932	9111	9443

HOGS AND PIGS: INVENTORY NUMBERS, MARKET, 180-219 AND 220 POUNDS AND OVER,
DECEMBER 1, 1976-78 1/

STATE	MARKET 180-219 POUNDS		MARKET 220 POUNDS AND OVER		MARKET 180 POUNDS AND OVER
	1976	1977	1976	1977	1978 1/
	1,000 HEAD				
GA	102	145	38	41	173
ILL	676	710	183	150	863
IND	350	383	109	85	487
IOWA	1499	1444	366	345	1781
KANS	249	241	40	43	263
KY	104	115	49	48	160
MINN	292	373	106	65	411
MO	348	350	127	91	420
NEBR	319	312	93	81	447
N C	166	190	95	90	288
OHIO	182	151	43	28	215
S DAK	147	148	33	27	163
TEX	80	86	25	30	90
WIS	102	115	33	24	160
TOTAL 14 STS	4616	4763	1340	1148	5921
ALA	37	44	17	17	58
ALAS	.09	.08	.06	.04	.08
ARIZ	14	16	4	4	25
ARK	17	25	10	15	53
CALIF	14	16	3	4	21
COLO	29	34	8	9	38
CONN	.40	.90	.20	.10	.9
DEL	4	6	1	1	7
FLA	17	19	3	5	32
HAW	1	3	1	1	2
IDAHO	3	5	1	2	10
LA	12	11	7	6	13
MAINE	1.2	.5	.4	1.0	1.4
MD	22	25	5	6	26
MASS	5	5	3	2	7
MICH	99	63	15	16	135
MISS	37	35	17	17	45
MONT	21	22	8	9	25
NEV	1.1	1.3	.4	.4	1.0
N H	1.4	.6	.6	1.3	1.3
N J	14	13	7	9	15
N MEX	5	4	2	3	6
N Y	12	10	6	6	17
N DAK	49	44	14	13	47
OKLA	26	27	10	14	38
OREG	10	12	3	3	13
PA	62	91	28	35	106
R I	.4	.8	.2	.2	.8
S C	30	88	85	79	132
TENN	60	35	20	21	57
UTAH	5	4	1	1	6
VT	.5	.9	.3	.5	.6
VA	50	52	45	46	91
WASH	8	9	3	2	13
W VA	5	5	8	8	11
WYO	.3	4	1	1	3
U.S.	5292	5495	1678	1507	6979

1/ THE 180-219 POUNDS AND OVER MARKET HOG WEIGHT GROUPS COMBINED INTO THE 180 POUNDS AND OVER WEIGHT GROUP STARTING DECEMBER 1978.

HOGS AND PIGS: AVERAGE VALUE PER HEAD, DECEMBER 1, 1976-78

STATE	1976	1977	1978
DOLLARS			
GA	51.00	55.00	74.00
ILL	47.00	64.50	84.50
IND	45.50	64.00	80.00
IOWA	48.50	68.50	89.50
KANS	43.50	60.00	80.00
KY	44.00	56.50	75.00
MINN	46.50	64.00	90.50
MO	46.00	64.50	85.50
NEBR	47.50	67.00	88.50
N C	47.50	57.50	74.00
OHIO	46.50	59.00	77.50
S DAK	45.00	66.00	88.50
TEX	43.50	49.50	71.00
WIS	46.00	62.50	80.00
14 STS.			
ALA	45.50	53.00	70.50
ALAS	129.50	117.00	134.00
ARIZ	48.00	55.50	71.50
ARK	44.50	54.00	68.50
CALIF	59.50	58.00	79.00
COLO	44.50	56.00	72.50
CONN	55.00	72.00	84.50
DEL	46.00	58.00	81.50
FLA	46.50	57.00	76.00
HAW	90.00	85.50	89.00
IDAHO	44.00	53.50	73.00
LA	50.50	50.00	69.50
MAINE	51.50	66.00	86.50
MD	46.50	59.50	80.00
MASS	50.50	59.50	76.50
MICH	51.00	66.00	84.50
MISS	47.50	57.50	73.50
MONT	45.00	57.00	72.00
NEV	48.00	55.00	71.50
N H	50.50	60.00	83.00
N J	55.50	64.00	82.50
N MEX	46.00	52.00	66.50
N Y	52.00	63.00	77.00
N DAK	46.50	63.00	82.50
OKLA	42.00	56.00	70.00
OREG	50.00	57.50	72.00
PA	45.00	56.50	79.00
R I	50.00	63.50	80.50
S C	47.50	55.50	74.00
TENN	44.00	56.50	71.50
UTAH	43.50	52.50	69.00
VT	55.00	75.50	86.00
VA	46.00	54.50	72.50
WASH	55.00	56.00	82.00
W VA	47.50	54.50	77.50
WYO	45.00	58.00	81.00
U.S.	47.00	63.20	83.20

HOGS AND PIGS: TOTAL VALUE OF INVENTORY, DECEMBER 1, 1976-78

STATE	1976	1977	1978
1000 DOLLARS			
GA	81600	94600	133200
ILL	300800	393450	553475
IND	186550	262400	340000
IOWA	688700	993250	1351450
KANS	80475	120000	160000
KY	47520	64410	89250
MINN	167400	256000	371050
MO	172500	238650	350550
NEBR	147250	211050	323025
N C	92150	132250	173900
OHIO	88350	103250	167400
S DAK	67500	104280	143370
TEX	36975	44055	60350
WIS	57500	86125	132000
TOTAL			
14 STS.	2215270	3103770	4349020
ALA	28665	34450	49350
ALAS	104	117	147
ARIZ	4752	5661	10296
ARK	17578	21600	37675
CALIF	7914	9280	15010
COLO	12460	17920	23925
CONN	495	713	761
DEL	2300	3480	4075
FLA	14880	18240	27360
HAW	5400	5301	4806
IDAHO	1980	3210	6935
LA	7575	8000	8340
MAINE	366	475	779
MD	8835	11900	17200
MASS	2525	3570	4590
MICH	36720	42240	78163
MISS	19238	24150	27930
MONT	8370	12027	15984
NEV	344	495	715
N H	429	570	822
N J	4163	4864	5528
N MEX	3358	3120	3325
N Y	6240	7875	10780
N DAK	15345	20160	27638
OKLA	13860	18480	22050
OREG	4750	5750	7920
PA	31500	44635	64780
R I	435	603	797
S C	22325	28860	36850
TENN	44440	66670	92950
UTAH	2219	2205	3381
VT	330	529	542
VA	29900	35425	48575
WASH	3410	3808	6150
W VA	2613	3270	3875
WYO	1440	1856	2430
U.S.	2582568	3575279	5023454

HOGS AND PIGS OPERATIONS WITH HOGS, 1976-78 1/

STATE	1976	1977	1978
	NUMBER		
GA	25000	25000	26000
ILL	38000	34000	33000
IND	27000	25000	24000
IOWA	71000	66000	63000
KANS	13500	15000	14500
KY	33000	32000	31000
MINN	34000	33000	31000
MO	38000	37000	35000
NEBR	24000	23000	23000
N C	40000	40000	40000
OHIO	23000	23000	22000
S DAK	14000	14000	13000
TEX	24000	23000	23000
WIS	22000	21000	21000
TOTAL			
14 STS.	426500	411000	399500
ALA	22000	21000	23000
ALAS	40	40	50
ARIZ	500	480	480
ARK	12000	12000	11600
CALIF	5000	5400	5400
COLO	4500	4800	4700
CONN	500	500	550
DEL	650	640	630
FLA	7000	8000	9000
HAW	640	640	650
IDAHO	2500	2500	2600
LA	10000	9500	9000
MAINE	920	960	1000
MD	3100	3000	3000
MASS	570	560	740
NICH	9500	9600	9600
MISS	19000	20000	19000
MONT	2500	2500	2600
NEV	240	250	300
N H	420	420	650
N J	850	800	860
N MEX	1700	1700	1700
N Y	7000	6700	6600
N DAK	5100	5000	4800
OKLA	9000	9500	9000
OREG	3400	3600	3800
PA	19000	20000	19000
R I	110	110	110
S C	18000	18500	18500
TENN	32000	33000	33000
UTAH	1900	1900	1900
VT	850	900	1000
VA	20000	20000	19500
WASH	3200	3400	3600
W VA	7400	7400	7200
WYO	700	700	700
U.S.	658300	647000	635300

1/ AN OPERATION IS ANY PLACE HAVING ONE OR MORE HOGS AND PIGS ON HAND AT ANY TIME DURING THE YEAR.

FARROWINGS: NUMBER OF SOWS, 1976-78

STATE	DECEMBER 1/-MAY			JUNE-NOVEMBER		
	1976	1977	1978	1976	1977	1978
	1000 HEAD					
GA	157	165	167	156	162	172
ILL	695	675	705	715	690	715
IND	425	400	410	425	405	430
IOWA	1400	1530	1440	1405	1430	1480
KANS	196	222	205	187	207	213
KY	116	127	126	121	133	138
MINN	359	420	440	415	465	460
MO	395	457	430	430	455	505
NEBR	332	340	355	335	340	395
N C	232	218	235	197	223	230
OHIO	200	188	178	204	188	219
S DAK	194	190	194	179	183	190
TEX	93	98	92	87	92	90
WIS	165	167	183	181	192	215
TOTAL						
14 STS.	4959	5197	5160	5037	5165	5452
ALA	75	80	83	76	74	87
ALAS	.08	.14	.16	.05	.10	.16
ARIZ	11	12	12	11	11	16
ARK	46	44	59	53	54	74
CALIF	15	15	19	14	16	20
COLO	31	31	37	31	33	38
CONN	1.1	1.1	1.2	1.0	1.0	.9
DEL	6.0	6.6	5.0	6.0	7.5	6.0
FLA	22	30	37	28	33	36
HAW	5.6	5.8	5.5	5.1	5.5	5.3
IDAHO	4.0	6.0	8.0	4.0	5.0	8.0
LA	14	15	11	16	15	11
MAINE	.9	.8	.7	.7	.9	1.2
MD	18	19	20	20	21	22
MASS	6.6	5.0	5.0	5.7	6.5	6.0
MICH	82	76	78	73	72	90
MISS	35	43	34	34	40	39
MONT	17	19	23	16	19	21
NEV	.9	1.1	1.2	.9	1.0	1.0
N H	1.0	.8	1.0	1.1	1.1	1.0
N J	3.9	4.8	3.4	3.4	3.8	4.0
N MEX	9.4	7.0	6.0	9.8	6.0	5.0
N Y	11	13	13	13	14	15
N DAK	39	34	34	31	28	32
OKLA	32	35	30	37	36	34
OREG	9.0	11.0	10	11	12	12
PA	72	68	62	60	66	72
R I	.8	.7	.9	.7	1.0	.9
S C	48	52	52	46	51	52
TENN	126	138	143	123	137	160
UTAH	4.5	6.0	5.0	5.9	4.5	5.0
VT	.7	.7	.6	.6	.8	.7
VA	53	55	58	58	50	55
WASH	6.9	7.4	7.0	7.1	7.5	7.0
W VA	5.0	6.0	5.7	6.5	6.5	5.5
WYO	3.3	2.7	2.3	3.4	3.2	2.8
U.S.	5777	6050	6034	5849	6009	6398

1/ DECEMBER PRECEDING YEAR.

FARROWINGS: PIGS PER LITTER, 1976-78

STATE	DECEMBER 17-MAY			JUNE-NOVEMBER		
	1976	1977	1978	1976	1977	1978
	NUMBER					
GA	6.90	6.89	6.75	6.98	7.02	6.98
ILL	7.14	6.84	6.83	7.05	6.97	7.00
IND	7.17	6.78	6.90	7.41	7.10	7.10
IOWA	7.38	7.22	7.10	7.17	7.20	7.20
KANS	7.16	7.45	6.91	7.20	7.17	7.10
KY	7.18	6.64	6.22	7.17	7.11	7.20
MICH	7.52	7.39	7.40	7.37	7.30	7.37
MO	7.30	7.10	7.13	7.15	7.23	7.20
NEBR	7.42	7.39	7.22	7.21	7.22	7.25
N C	7.30	7.07	7.10	7.33	7.32	7.21
OHIO	7.38	6.78	6.81	7.31	7.43	7.31
S DAK	7.22	7.42	7.19	7.27	7.30	7.14
TEX	7.18	6.59	6.68	7.21	7.18	7.12
WIS	7.54	7.52	7.67	7.61	7.68	7.67
TOTAL						
14 STS.	7.30	7.11	7.05	7.22	7.20	7.19
ALA	7.3	6.7	6.7	7.3	7.3	7.0
ALAS	7.5	7.1	6.9	8.0	7.0	7.5
ARIZ	7.5	7.8	8.0	7.8	7.9	7.5
ARK	7.5	7.0	7.1	7.5	7.1	7.2
CALIF	7.0	7.0	6.5	7.2	7.8	8.0
COLO	7.3	7.2	7.1	7.4	7.3	7.0
CONN	5.0	6.6	7.0	6.6	7.0	6.8
DEL	7.0	7.1	7.0	7.3	7.3	6.9
FLA	7.2	6.7	6.5	6.9	6.5	6.8
HAW	6.8	6.7	6.8	6.7	6.7	6.4
IDAHU	7.6	7.2	8.0	6.5	7.4	7.6
LA	6.9	7.3	6.8	6.5	7.0	6.7
MAINE	6.0	6.8	6.6	6.0	6.4	6.0
MD	7.1	7.0	7.1	7.4	7.2	7.3
MASS	6.8	6.9	7.2	6.5	6.6	6.8
MICH	7.5	7.1	7.0	7.2	6.7	7.4
MISS	7.1	6.5	6.9	7.4	7.0	7.2
MONT	7.4	7.5	7.5	7.3	7.6	7.5
NEV	7.0	7.0	7.4	6.5	7.5	7.0
N H	6.0	6.1	6.1	7.0	7.2	7.3
N J	6.2	5.6	6.0	6.4	5.6	6.2
N MEX	7.3	6.9	7.8	6.2	7.3	7.9
N Y	7.5	7.2	7.7	7.8	7.6	7.8
N DAK	7.7	7.3	7.5	7.5	7.4	7.2
OKLA	7.1	6.9	6.8	6.8	7.0	6.9
OREG	7.2	7.2	7.2	7.9	7.5	7.7
PA	7.3	7.7	7.3	7.4	7.4	7.3
R I	5.5	5.6	6.1	6.6	6.5	6.7
S C	7.2	6.7	6.5	6.8	6.9	7.1
TEXN	7.4	7.0	6.9	7.2	7.1	7.2
UTAH	7.7	7.7	6.8	7.2	6.9	7.1
VT	7.0	7.2	7.3	7.5	7.1	7.2
VA	6.8	6.8	6.9	7.2	7.1	7.0
WASH	7.4	7.7	8.0	6.8	7.5	8.0
W VA	7.5	7.2	7.0	7.5	7.5	7.0
WYO	7.4	7.0	7.4	6.6	6.9	7.0
U.S.	7.30	7.10	7.04	7.22	7.19	7.19

1/ DECEMBER PRECEDING YEAR.

FARROWINGS: PIG CROP, 1976-78

STATE	DECEMBER 1/-MAY			JUNE-NOVEMBER		
	1976	1977	1978	1976	1977	1978
	1000 HEAD					
GA	1084	1137	1128	1089	1138	1200
ILL	4963	4618	4815	5041	4812	5005
IND	3048	2711	2831	3149	2876	3055
IOWA	10334	11043	10218	10077	10296	10654
KANS	1403	1655	1417	1346	1485	1513
KY	833	818	784	867	946	994
MICH	2699	3105	3258	3058	3393	3391
MO	2914	3243	3067	3076	3288	3635
NEBR	2442	2514	2564	2416	2456	2865
N C	1694	1542	1668	1444	1633	1658
OHIO	1475	1275	1213	1491	1396	1601
S DAK	1400	1409	1395	1301	1335	1356
TEX	668	646	615	627	661	641
WIS	1244	1256	1404	1377	1474	1650
TOTAL						
1+ STS.	36721	36972	36377	36359	37189	39218
ALA	548	536	556	555	540	609
ALAS	60	1.00	1.10	40	70	1.20
ARIZ	83	94	96	86	87	120
ARK	345	308	419	398	383	533
CALIF	105	105	124	101	125	160
COLO	226	223	263	229	241	266
CONN	5.5	7.3	8.4	6.6	7.0	6.1
DEL	42	47	35	44	55	41
FLA	158	201	241	193	215	245
HAW	38	39	37	34	37	34
IDAHO	31	43	64	26	37	61
LA	97	110	75	104	105	74
MAINE	5.4	5.4	4.6	4.2	5.8	7.2
MD	128	133	142	148	151	161
MASS	45	35	36	37	43	41
MICH	615	540	546	526	482	666
MISS	249	280	235	252	280	281
MONT	126	143	173	117	144	150
NEV	6.3	7.7	8.9	5.9	7.5	7.0
N H	6.0	4.9	6.1	7.7	7.9	7.3
N J	24	28	20	22	21	25
N MEX	69	48	47	61	44	40
N Y	83	94	100	98	107	117
N DAK	300	248	255	233	207	230
OKLA	227	242	204	252	252	235
OREG	65	79	72	87	90	92
PA	524	524	453	444	488	526
R I	4.4	3.9	5.5	4.6	6.5	6.0
S C	346	348	338	313	352	370
TENN	932	966	987	886	973	1152
UTAH	35	46	34	42	31	36
VT	4.9	5.0	4.4	4.5	5.7	5.0
VA	360	374	400	418	355	385
WASH	51	57	56	48	56	56
W VA	45	43	40	49	49	39
WYO	24	19	17	22	22	20
U.S.	142177	42960	42481	42218	43202	46031

1/ DECEMBER PRECEDING YEAR.

FARROWINGS: NUMBER OF SOWS BY QUARTERS, DECEMBER 1/-FEBRUARY AND MARCH-MAY 1976-78

STATE	DECEMBER 1/-FEBRUARY			MARCH-MAY		
	1976	1977	1978	1976	1977	1978
	1000 HEAD					
GA	77	87	85	80	78	82
ILL	275	291	300	420	384	405
IND	195	199	200	230	201	210
IOWA	520	620	600	860	910	840
KANS	94	107	100	102	115	105
KY	54	60	61	62	67	65
MINN	164	200	215	195	220	225
MO	163	205	190	232	252	240
NEBR	127	140	145	205	200	210
N C	116	110	120	116	108	115
OHIO	90	98	80	110	90	98
S DAK	64	72	72	130	118	122
TEX	48	50	47	45	48	45
WIS	65	65	75	100	102	108
TOTAL						
14 STS.	2052	2304	2290	2907	2893	2870
ALA	40	45	48	35	35	35
ALAS	.03	.05	.06	.05	.09	.10
ARIZ	6	6	6	5	6	6
ARK	25	24	31	21	20	28
CALIF	8	8	10	7	7	9
COLO	16	16	18	15	15	19
CONN	.8	.5	.7	.3	.6	.5
DEL	3.1	3.8	3.0	2.9	2.8	2.0
FLA	12	15	21	10	15	16
HAW	2.8	2.9	2.7	2.8	2.9	2.8
IDAHO	2.0	2.0	4.5	2.0	4.0	3.5
LA	7	9	7	7	6	4
MAINE	.3	.2	.2	.6	.6	.5
MD	9	8	10	9	11	10
MASS	2.3	2.0	2.0	4.3	3.0	3.0
MICH	39	40	41	43	36	37
MISS	18	21	18	17	22	16
MONT	8	9	11	9	10	12
NEV	.4	.5	.6	.5	.6	.6
N H	.7	.4	.4	.3	.4	.6
N J	1.8	2.2	1.6	2.1	2.6	1.8
N MEX	6.0	4.0	3.3	3.4	3.0	2.7
N Y	6	7	7	5	6	6
N DAK	13	14	15	26	20	19
OKLA	16	18	16	16	17	14
OREG	4.0	5.0	5	5.0	6.0	5
PA	34	33	32	38	35	30
R I	.4	.4	.4	.4	.3	.5
S C	24	24	26	24	28	26
TENN	62	77	79	64	61	64
UTAH	1.7	3.0	2.6	2.8	3.0	2.4
VT	.2	.3	.2	.5	.4	.4
VA	27	29	30	26	26	28
WASH	3.5	3.7	3.7	3.4	3.7	3.3
W VA	2.6	2.6	3.4	3.4	3.4	2.3
WYO	1.5	1.3	1.4	1.8	1.4	.9
U.S.	2456	2742	2752	3321	3308	3282

1/ DECEMBER PRECEDING YEAR.

FARROWINGS: NUMBER OF SOWS BY QUARTERS, JUNE-AUGUST AND SEPTEMBER-NOVEMBER 1976-78

STATE	JUNE-AUGUST			SEPTEMBER-NOVEMBER		
	1976	1977	1978	1976	1977	1978
	1000 HEAD					
GA	80	82	90	76	80	82
ILL	355	350	355	360	340	360
IND	230	215	230	195	190	200
IOWA	690	710	710	715	720	770
KANS	88	100	103	99	107	110
KY	64	70	75	57	63	63
MINN	195	225	215	220	240	245
MO	205	230	235	225	225	270
NEBR	155	155	185	180	185	210
N C	111	123	120	86	100	110
OHIO	110	98	99	94	90	120
S DAK	84	88	86	95	95	104
TEX	50	52	50	37	40	40
WIS	96	102	110	85	90	105
TOTAL						
14 STS.	2513	2600	2663	2524	2565	2789
ALA	43	49	51	33	25	36
ALAS	.02	.06	.08	.03	.04	.08
ARIZ	6	6	9	5	5	7
ARK	31	38	41	22	16	33
CALIF	7	8	9	7	8	11
COLO	17	17	20	14	16	18
CONN	.6	.6	.6	.4	.4	.3
DEL	3.5	4.0	3.5	2.5	3.5	2.5
FLA	14	20	24	14	13	12
HAW	2.5	2.7	2.7	2.6	2.8	2.6
IDAHO	2.0	3.0	4.3	2.0	2.0	3.7
LA	9	8	6	7	7	5
MAINE	.5	.4	.5	.2	.5	.7
MD	11	14	14	9	7	8
MASS	3.4	2.8	3.0	2.3	3.7	3.0
MICH	46	47	54	27	25	36
MISS	19	21	19	15	19	20
MONT	8	9	11	8	10	10
NEV	.4	.6	.5	.5	.4	.5
N H	.7	.5	.5	.4	.6	.5
N J	2.0	2.5	2.7	1.4	1.3	1.3
N MEX	6.4	3.7	3.0	3.4	2.3	2.0
N Y	7	9	9	5	5	6
N DAK	17	15	18	14	13	14
OKLA	22	22	18	15	14	16
OREG	6	7	6	5	5	6
PA	32	36	40	28	30	32
R I	.4	.5	.4	.3	.5	.5
S C	23	25	25	23	26	27
TENN	65	76	80	58	61	80
UTAH	3.5	1.9	2.0	2.4	2.6	3.0
VT	.4	.5	.3	.2	.3	.4
VA	32	27	27	26	23	28
WASH	4.3	3.8	3.6	2.8	3.7	3.4
W VA	3.7	3.5	3.0	2.8	3.0	2.5
WYO	2.0	2.0	1.5	1.4	1.2	1.3
U.S.	2965	3087	3176	2885	2922	3222

HOGS AND PIGS: INVENTORY NUMBER, MARCH 1, JUNE 1, SEPTEMBER 1 AND DECEMBER 1,
SOWS FARROWING, PIG CROP, 1976-78, 14 STATES 1/

ITEM	1976	1977	1978
	1000 HEAD		
INVENTORY NUMBER-MARCH 1			
ALL HOGS AND PIGS	40765	44020	44680
KEPT FOR BREEDING	6694	7003	6946
MARKET	34091	37017	37734
MARKET HOGS AND PIGS			
BY WEIGHT GROUPS:			
UNDER 60 POUNDS	13617	14199	14590
60-119 POUNDS	7748	8585	8987
120-179 POUNDS	7302	8387	8309
180-219 POUNDS	4569	4998	5006
220 POUNDS AND OVER	855	848	842
INVENTORY NUMBER-JUNE 1			
ALL HOGS AND PIGS	46235	46640	47205
KEPT FOR BREEDING	7071	7352	7450
MARKET	39164	39288	39755
MARKET HOGS AND PIGS			
BY WEIGHT GROUPS:			
UNDER 60 POUNDS	18825	18660	18041
60-119 POUNDS	9527	9272	9645
120-179 POUNDS	6204	6600	6888
180-219 POUNDS	3778	3921	4316
220 POUNDS AND OVER	830	835	865
INVENTORY NUMBER-SEPTEMBER 1			
ALL HOGS AND PIGS	48885	49123	49460
KEPT FOR BREEDING	6828	7186	7484
MARKET	42057	41937	41976
MARKET HOGS AND PIGS			
BY WEIGHT GROUPS:			
UNDER 60 POUNDS	17097	17500	17691
60-119 POUNDS	10629	10569	10480
120-179 POUNDS	8500	8055	7944
180-219 POUNDS	4922	4965	4983
220 POUNDS AND OVER	909	848	878
INVENTORY NUMBER-DECEMBER 1			
ALL HOGS AND PIGS	47120	48308	51370
KEPT FOR BREEDING	6788	7324	8102
MARKET	40332	40984	43268
MARKET HOGS AND PIGS			
BY WEIGHT GROUPS:			
UNDER 60 POUNDS	16118	16702	18062
60-119 POUNDS	10576	10559	11168
120-179 POUNDS	7682	7812	8117
180-219 POUNDS	4616	4763	
220 POUNDS AND OVER	1340	1148	
180 POUNDS AND OVER 3/			5921
SOWS FARROWING:			
DECEMBER 2/-FEBRUARY	2052	2304	2290
MARCH-MAY	2907	2893	2870
DECEMBER 2/-MAY	4959	5197	5160
JUNE-AUGUST	2513	2600	2663
SEPTEMBER-NOVEMBER	2524	2565	2789
JUNE-NOVEMBER	5037	5165	5452
PIG CROP:			
DECEMBER 2/-FEBRUARY	14696	15586	15661
MARCH-MAY	21525	21386	20716
DECEMBER 2/-MAY	36221	36972	36377
JUNE-AUGUST	18389	18768	19234
SEPTEMBER-NOVEMBER	17970	18421	19984
JUNE-NOVEMBER	36359	37189	39218
PIGS PER LITTER:		- NUMBER -	
DECEMBER 2/-FEBRUARY	7.16	6.76	6.84
MARCH-MAY	7.40	7.39	7.22
DECEMBER 2/-MAY	7.30	7.11	7.05
JUNE-AUGUST	7.32	7.22	7.22
SEPTEMBER-NOVEMBER	7.12	7.18	7.17
JUNE-NOVEMBER	7.22	7.20	7.19

1/ GEORGIA, ILLINOIS, INDIANA, IOWA, KANSAS, KENTUCKY, MINNESOTA, MISSOURI,
NEBRASKA, NORTH CAROLINA, OHIO, SOUTH DAKOTA, TEXAS, WISCONSIN.

2/ DECEMBER PRECEDING YEAR.

3/ THE 180 - 219 POUNDS AND 220 POUNDS AND OVER MARKET HOG WEIGHT GROUPS
COMBINED INTO THE 180 POUNDS AND OVER WEIGHT GROUP STARTING DECEMBER 1978.

HOGS AND PIGS: INVENTORY NUMBERS, TOTAL AND BREEDING, MARCH 1, 1976-78,
14 STATES

STATE	TOTAL			BREEDING		
	1976	1977	1978	1976	1977	1978
	1000 HEAD					
GA	1400	1950	1550	245	248	250
ILL	5450	5650	5600	872	876	868
IND	3800	3800	3800	570	570	559
IOWA	12100	13500	13600	2057	2106	2054
KANS	1670	2000	1900	251	314	266
KY	950	1020	1020	166	173	179
MINN	3000	3200	3700	465	544	581
MO	3000	3460	3500	525	602	626
NEBR	2700	2900	2950	405	406	435
N C	1920	1800	2000	311	288	310
OHIO	1635	1690	1600	245	262	237
S DAK	1300	1500	1420	247	270	220
TEX	790	850	800	130	137	120
WIS	1070	1100	1240	205	207	241
TOTAL						
14 STS.	140785	44020	44680	6694	7003	6946

HOGS AND PIGS: INVENTORY NUMBERS, MARKET, TOTAL AND UNDER 60 POUNDS, MARCH 1, 1976-78,
14 STATES

STATE	MARKET TOTAL			MARKET UNDER 60 POUNDS		
	1976	1977	1978	1976	1977	1978
	1000 HEAD					
GA	1155	1302	1300	497	586	546
ILL	4578	4774	4732	1785	1671	1821
IND	3230	3230	3241	1228	1224	1332
IOWA	10043	11394	11546	3766	4125	4157
KANS	1419	1686	1634	596	666	598
KY	784	847	841	368	339	339
MINN	2535	2656	3119	1077	1156	1323
MO	2475	2858	2874	1020	1200	1116
NEBR	2295	2494	2515	826	888	980
N C	1609	1512	1690	724	612	693
OHIO	1390	1428	1363	584	536	491
S DAK	1053	1230	1200	432	516	497
TEX	660	713	680	290	303	285
WIS	865	893	999	424	377	412
TOTAL						
14 STS.	134091	37017	37734	13617	14199	14590

HOGS AND PIGS: INVENTORY NUMBERS, MARKET, 60-119 AND 120-179 POUNDS, MARCH 1, 1976-78,
14 STATES

STATE	MARKET 60-119 POUNDS			MARKET 120-179 POUNDS		
	1976	1977	1978	1976	1977	1978
	1000 HEAD					
GA	329	350	390	219	241	238
ILL	1126	1184	1136	916	1112	1065
IND	682	701	684	727	743	722
IOWA	2059	2449	2702	2410	2917	2771
KANS	298	391	405	305	351	389
KY	153	225	213	141	148	156
MINN	540	584	692	558	518	639
MO	645	700	704	483	572	592
NEBR	574	586	640	528	616	535
N C	402	405	414	280	304	338
OHIO	747	378	327	264	300	293
S DAK	271	283	287	200	240	259
TEX	140	166	160	130	137	130
WIS	182	163	233	141	188	182
TOTAL 14 STS.	7748	8585	8987	7302	8387	8309

HOGS AND PIGS: INVENTORY NUMBERS, MARKET, 180-219 AND 220 POUNDS AND OVER,
MARCH 1, 1976-78, 14 STATES

STATE	MARKET 180-219 POUNDS			MARKET HOGS 220 POUNDS AND OVER		
	1976	1977	1978	1976	1977	1978
	1,000 HEAD					
GA	81	95	103	29	30	23
ILL	627	678	592	124	129	118
IND	533	507	454	60	55	49
IOWA	1557	1675	1674	251	228	242
KANS	177	236	203	43	42	39
KY	102	110	113	20	25	20
MINN	309	345	412	51	53	53
MO	233	286	359	94	100	103
NEBR	321	357	315	46	47	45
N C	166	157	211	37	34	34
OHIO	167	183	211	28	31	41
S DAK	126	166	135	24	25	22
TEX	75	82	85	25	25	20
WIS	95	121	139	23	24	33
TOTAL 14 STS.	4569	4998	5006	855	848	842

HOGS AND PIGS: INVENTORY NUMBERS, TOTAL AND BREEDING, JUNE 1, 1976-78 - 14 STATES

STATE	TOTAL			BREEDING		
	1976	1977	1978	1976	1977	1978
	1000 HEAD					
GA	1465	1470	1590	256	257	278
ILL	6300	5750	6100	882	845	897
IND	4300	3700	3850	624	611	635
IOWA	114000	14700	14200	2086	2205	2130
KANS	1665	1980	1850	241	297	278
KY	1050	1070	1000	184	185	190
MINN	3280	3400	3650	558	595	602
MO	3400	3800	3750	558	623	623
NEBR	3250	3300	3500	471	495	540
N C	1975	1920	2035	316	317	326
OHIO	1720	1540	1630	265	262	269
S DAK	1610	1700	1680	240	248	252
TEX	900	910	830	147	156	144
WIS	1320	1400	1540	243	256	286
TOTAL						
14 STS.	146235	46640	47205	7071	7352	7450

HOGS AND PIGS: INVENTORY NUMBERS, MARKET, TOTAL AND UNDER 60 POUNDS, JUNE 1, 1976-78 - 14 STATES

STATE	MARKET TOTAL			MARKET UNDER 60 POUNDS		
	1976	1977	1978	1976	1977	1978
	1000 HEAD					
GA	1209	1213	1312	562	568	590
ILL	5418	4905	5203	2357	2158	2211
IND	3676	3089	3215	1573	1300	1408
IOWA	11914	12495	12070	5838	5998	5347
KANS	1424	1680	1572	619	732	684
KY	866	885	810	445	460	428
MINN	2722	2805	3048	1320	1388	1402
MO	2842	3177	3127	1525	1665	1563
NEBR	2779	2805	2960	1376	1360	1335
N C	1659	1603	1709	750	705	709
OHIO	1455	1278	1361	727	593	649
S DAK	1370	1452	1428	809	777	781
TEX	753	754	686	314	312	282
WIS	1077	1144	1254	610	644	652
TOTAL						
14 STS.	130164	39288	39755	18825	18660	18041

HOGS AND PIGS: INVENTORY NUMBERS, MARKET, 60-119 AND 120-179 POUNDS, JUNE 1, 1976-78 - 14 STATES

STATE	MARKET 60-119 POUNDS			MARKET 120-179 POUNDS		
	1976	1977	1978	1976	1977	1978
	1000 HEAD					
GA	339	340	380	212	206	227
ILL	1436	1202	1301	921	834	967
IND	985	798	832	688	618	591
IOWA	2740	2811	2925	1847	2124	2144
KANS	377	446	417	242	295	275
KY	191	195	179	126	124	113
MINN	694	632	719	408	457	494
MO	589	702	672	415	467	544
NEBR	681	673	704	417	449	516
N C	441	407	410	289	302	359
OHIO	364	300	306	220	247	227
S DAK	253	322	310	164	199	191
TEX	207	198	179	130	134	112
WIS	230	246	311	125	144	148
TOTAL						
14 STS.	9527	9272	9645	6204	6600	6888

HOGS AND PIGS: INVENTORY NUMBERS, MARKET, 180-219 AND 220 POUNDS AND OVER, JUNE 1, 1976-78, 14 STATES

STATE	MARKET 180-219 POUNDS			MARKET HOGS 220 POUNDS AND OVER		
	1976	1977	1978	1976	1977	1978
	1,000 HEAD					
GA	78	85	96	18	14	19
ILL	569	564	614	135	147	130
IND	368	324	323	62	49	61
IOWA	1251	1312	1376	238	250	278
KANS	157	177	165	29	33	31
KY	82	84	71	22	22	19
MINN	245	278	381	55	50	52
MO	242	267	285	71	76	63
NEBR	250	264	345	55	59	60
N C	141	154	197	38	35	34
OHIO	124	128	157	20	10	22
S DAK	110	119	119	34	35	27
TEX	83	84	85	19	26	28
WIS	78	81	102	34	29	41
TOTAL						
14 STS	3778	3921	4316	830	835	865

HOGS AND PIGS: INVENTORY NUMBERS, TOTAL AND BREEDING, SEPTEMBER 1, 1976-78,
14 STATES

STATE	TOTAL			BREEDING		
	1976	1977	1978	1976	1977	1978
	1000 HEAD					
GA	1560	1560	1630	257	257	269
ILL	6550	6100	6150	871	885	910
IND	4500	4300	4500	675	624	630
IOWA	115000	15000	14800	1924	2100	2131
KANS	1810	2060	1950	235	264	293
KY	1075	1120	1000	185	195	189
MINN	3500	3000	3650	500	575	605
MO	3450	4000	3950	528	624	645
NEBR	3260	3230	3530	450	465	522
N C	2050	2250	2700	320	336	341
OHIO	1800	1500	1750	273	237	270
S DAK	1700	1770	1740	239	237	249
TEX	1010	950	870	137	135	135
WIS	1460	1403	1660	234	250	295
TOTAL						
14 STS.	48885	49123	49460	6828	7186	7484

HOGS AND PIGS: INVENTORY NUMBERS, MARKET, TOTAL AND UNDER 60 POUNDS, SEPTEMBER 1, 1976-78,
14 STATES

STATE	MARKET TOTAL			MARKET UNDER 60 POUNDS		
	1976	1977	1978	1976	1977	1978
	1000 HEAD					
GA	1303	1303	1361	623	600	633
ILL	5679	5215	5240	2187	2034	2070
IND	3825	3676	3870	1587	1566	1620
IOWA	113076	12900	12669	4734	5031	5042
KANS	1575	1796	1657	606	709	666
KY	890	925	891	445	460	470
MINN	3000	3225	3045	1400	1506	1340
MO	2922	3376	3305	1315	1468	1530
NEBR	2810	2765	3008	1100	1037	1257
N C	1730	1912	1859	804	889	837
OHIO	1607	1743	1480	709	595	613
S DAK	1541	1533	1491	593	628	582
TEX	873	815	735	364	350	335
WIS	1226	1153	1365	630	627	696
TOTAL						
14 STS.	142057	41937	41976	17097	17500	17691

HOGS AND PIGS: INVENTORY NUMBERS, MARKET, 60-119 AND 120-179 POUNDS, SEPTEMBER 1, 1976-78,
14 STATES

STATE	MARKET 60-119 POUNDS			MARKET 120-179 POUNDS		
	1976	1977	1978	1976	1977	1978
	1000 HEAD					
GA	332	325	340	222	250	252
ILL	1391	1408	1388	1238	1069	1074
IND	884	886	945	830	728	762
IOWA	3687	3354	3256	2811	2683	2521
KANS	370	405	396	339	350	336
KY	212	227	196	139	135	123
MINN	678	755	761	522	532	518
MO	703	854	780	545	564	560
NEBR	688	722	755	573	569	551
N C	407	468	420	301	325	353
OHIO	343	308	348	317	246	272
S DAK	455	414	426	292	291	279
TEX	222	204	170	177	147	130
WIS	257	239	291	194	166	213
TOTAL 14 STS	110629	10569	10480	8500	8055	7944

HOGS AND PIGS: INVENTORY NUMBERS, MARKET, 180-219 AND 220 POUNDS AND OVER,
SEPTEMBER 1, 1976-78, 14 STATES

STATE	MARKET 180-219 POUNDS			MARKET HOGS 220 POUNDS AND OVER		
	1976	1977	1978	1976	1977	1978
	1,000 HEAD					
GA	104	109	116	22	19	20
ILL	738	600	603	125	104	105
IND	463	441	475	61	55	68
IOWA	1543	1574	1571	301	258	279
KANS	228	296	226	32	36	33
KY	73	80	80	21	23	22
MINN	340	367	365	60	65	61
MO	301	412	352	58	78	83
NEBR	379	376	382	70	61	63
N C	168	182	205	50	48	36
OHIO	212	181	225	26	13	22
S DAK	170	169	177	31	31	27
TEX	85	90	80	25	24	20
WIS	118	88	126	27	33	39
TOTAL 14 STS	4922	4965	4983	909	848	878

HOGS AND PIGS: INVENTORY NUMBERS, TOTAL AND BREEDING, DECEMBER 1, 1976-78 - 14 STATES

STATE	TOTAL			BREEDING		
	1976	1977	1978	1976	1977	1978
	1000 HEAD					
GA	1600	1720	1800	259	275	302
ILL	6400	6100	6550	858	884	982
IND	4100	4100	4250	566	610	640
IOWA	14200	14500	15100	2016	2161	2280
KANS	1850	2000	2000	241	280	300
KY	1080	1140	1190	173	184	208
MINN	3600	4000	4100	558	608	697
MO	3750	3700	4100	585	660	746
NEBR	3100	3150	3650	443	463	569
N C	1940	2700	2350	281	340	364
OHIO	1900	1750	2160	260	243	310
S DAK	1500	1580	1620	225	237	264
TEX	850	890	850	119	128	135
WIS	1250	1378	1650	204	251	305
TOTAL						
14 STS.	147120	48308	51370	6788	7324	8102

HOGS AND PIGS: INVENTORY NUMBERS, MARKET, TOTAL AND UNDER 60 POUNDS, DECEMBER 1, 1976-78 - 14 STATES

STATE	MARKET TOTAL			MARKET UNDER 60 POUNDS		
	1976	1977	1978	1976	1977	1978
	1000 HEAD					
GA	1341	1445	1498	555	604	629
ILL	5542	5216	5568	2051	2035	2185
IND	3534	3490	3610	1325	1305	1372
IOWA	12184	12339	12820	4836	4936	5115
KANS	1609	1720	1700	644	670	680
KY	907	956	982	385	411	442
MINN	3042	3392	3403	1354	1462	1515
MO	3165	3040	3354	1348	1353	1643
NEBR	2657	2687	3081	1050	1107	1295
N C	1659	1960	1986	647	784	854
OHIO	1640	1507	1850	607	577	797
S DAK	1275	1343	1356	586	604	633
TEX	731	762	715	263	282	270
WIS	1046	1127	1345	467	572	632
TOTAL						
14 STS.	140332	40984	43268	16118	16702	18062

HOGS AND PIGS: INVENTORY NUMBERS, MARKET, 60-119 AND 120-179 POUNDS, DECEMBER 1, 1976-78 - 14 STATES

STATE	MARKET 60-119 POUNDS			MARKET 120-179 POUNDS		
	1976	1977	1978	1976	1977	1978
1000 HEAD						
GA	393	360	385	253	295	311
ILL	1524	1278	1420	1108	1043	1100
IND	1043	998	1029	707	719	722
IOWA	3180	3369	3500	2303	2245	2424
KANS	386	422	425	290	344	332
KY	199	210	213	170	172	167
MINN	760	875	840	530	617	637
MO	744	668	771	598	578	520
NEBR	677	658	785	518	529	554
N C	431	535	469	320	361	375
OHIO	459	398	483	349	353	355
S DAK	289	322	330	220	242	230
TEX	212	219	205	151	145	150
WIS	279	247	313	165	169	240
TOTAL						
14 STS.	110576	10559	11168	7682	7812	8117

HOGS AND PIGS: INVENTORY NUMBERS, MARKET, 180-219 AND 220 POUNDS AND OVER, DECEMBER 1, 1976-78, 14 STATES 1/

STATE	MARKET 180-219 POUNDS		MARKET 220 POUNDS AND OVER		MARKET 180 POUNDS AND OVER
	1976	1977	1976	1977	1978 1/
1,000 HEAD					
GA	102	145	38	41	173
ILL	676	710	183	150	863
IND	350	383	109	85	487
IOWA	1499	1444	366	345	1781
KANS	249	241	40	43	263
KY	104	115	49	48	160
MINN	292	373	106	65	411
MO	348	350	127	91	420
NEBR	319	312	93	81	447
N C	166	190	95	90	288
OHIO	182	151	43	28	215
S DAK	147	148	33	27	163
TEX	80	86	25	30	90
WIS	102	115	33	24	160
TOTAL					
14 STS	4616	4763	1340	1148	5921

1/ THE 180-219 POUNDS AND OVER MARKET HOG WEIGHT GROUPS COMBINED INTO THE 180 POUNDS AND OVER WEIGHT GROUP STARTING DECEMBER 1978.

FARROWINGS: NUMBER OF SOWS BY QUARTERS, DECEMBER 1/-FEBRUARY AND MARCH-MAY 1976-78,
14 STATES

STATE	DECEMBER 1/-FEBRUARY			MARCH-MAY		
	1976	1977	1978	1976	1977	1978
	1000 HEAD					
GA	77	87	85	80	78	82
ILL	275	291	300	420	384	405
IND	195	199	200	230	201	210
IOWA	520	620	600	880	910	840
KANS	94	107	100	102	115	105
KY	54	60	61	62	67	65
MINN	164	200	215	195	220	225
MO	163	205	190	232	252	240
NEBR	127	140	145	205	200	210
N C	116	110	120	116	108	115
OHIO	90	98	80	110	90	98
S DAK	64	72	72	130	118	122
TEX	48	50	47	45	48	45
WIS	65	65	75	100	102	108
TOTAL						
14 STS.	2052	2304	2290	2907	2893	2870

1/ DECEMBER PRECEDING YEAR.

FARROWINGS: NUMBER OF SOWS BY QUARTERS, JUNE-AUGUST AND SEPTEMBER-NOVEMBER 1976-78,
14 STATES

STATE	JUNE-AUGUST			SEPTEMBER-NOVEMBER		
	1976	1977	1978	1976	1977	1978
	1000 HEAD					
GA	80	82	90	76	80	82
ILL	355	350	355	360	340	360
IND	230	215	230	195	190	200
IOWA	690	710	710	715	720	770
KANS	88	100	103	99	107	110
KY	64	70	75	57	63	63
MINN	195	225	215	220	240	245
MO	205	230	235	225	225	270
NEBR	155	155	185	180	185	210
N C	111	123	120	86	100	110
OHIO	110	98	99	94	90	120
S DAK	84	88	86	95	95	104
TEX	50	52	50	37	40	40
WIS	96	102	110	85	90	105
TOTAL						
14 STS.	2513	2600	2663	2524	2565	2789

FARROWINGS: PIGS PER LITTER BY QUARTERS, DECEMBER 1/-FEBRUARY AND MARCH-MAY 1976-78,
14 STATES

STATE	DECEMBER 1/-FEBRUARY			MARCH-MAY		
	1976	1977	1978	1976	1977	1978
	1000 HEAD					
GA	6.80	6.75	6.52	7.00	7.05	7.00
ILL	7.05	6.50	6.60	7.20	7.10	7.00
IND	6.90	6.30	6.70	7.40	7.25	7.10
IOWA	7.35	6.95	6.95	7.40	7.40	7.20
KANS	7.05	7.30	6.65	7.25	7.60	7.16
KY	7.10	5.70	5.60	7.25	7.10	6.80
MINN	7.30	7.00	7.30	7.70	7.75	7.50
MO	7.20	6.54	6.67	7.50	7.55	7.50
NEBR	7.20	7.20	7.20	7.55	7.53	7.24
N C	7.10	6.80	7.00	7.50	7.35	7.20
OHIO	7.10	6.40	6.34	7.60	7.20	7.20
S DAK	7.05	7.19	7.00	7.30	7.55	7.30
TEX	6.80	6.30	6.38	7.60	6.90	7.00
WIS	7.60	7.15	7.70	7.50	7.75	7.65
TOTAL						
14 STS.	7.16	6.76	6.84	7.40	7.39	7.22

1/ DECEMBER PRECEDING YEAR.

FARROWINGS: PIGS PER LITTER BY QUARTERS, JUNE-AUGUST AND SEPTEMBER-NOVEMBER 1976-78,
14 STATES

STATE	JUNE-AUGUST			SEPTEMBER-NOVEMBER		
	1976	1977	1978	1976	1977	1978
	NUMBER					
GA	7.30	7.20	6.90	6.65	6.85	7.06
ILL	7.10	6.85	6.95	7.00	7.10	7.05
IND	7.50	7.10	7.15	7.30	7.10	7.05
IOWA	7.35	7.20	7.25	7.00	7.20	7.15
KANS	7.25	7.15	7.05	7.15	7.20	7.15
KY	7.10	7.30	7.20	7.25	6.90	7.20
MINN	7.50	7.40	7.45	7.25	7.20	7.30
MO	7.05	7.25	7.25	7.25	7.20	7.15
NEBR	7.25	7.25	7.20	7.18	7.20	7.30
N C	7.50	7.50	7.40	7.10	7.10	7.00
OHIO	7.35	7.45	7.28	7.25	7.40	7.33
S DAK	7.35	7.40	7.30	7.20	7.20	7.00
TEX	7.30	7.10	7.30	7.08	7.30	6.90
WIS	7.70	7.70	7.70	7.50	7.65	7.65
TOTAL						
14 STS.	7.32	7.22	7.22	7.12	7.18	7.17

FARROWINGS: PIG CROP BY QUARTERS, DECEMBER 1/-FEBRUARY AND MARCH-MAY 1976-78,
14 STATES

STATE	DECEMBER 1/-FEBRUARY			MARCH-MAY		
	1976	1977	1978	1976	1977	1978
1000 HEAD						
GA	524	587	554	560	550	574
ILL	1939	1492	1980	3024	2726	2835
IND	1346	1254	1340	1702	1457	1491
IOWA	3822	4309	4170	6512	6734	6048
KANS	663	781	665	740	874	752
KY	383	342	342	450	476	442
MINN	1197	1400	1570	1502	1705	1688
MO	1174	1340	1267	1740	1903	1800
NEBR	914	1006	1044	1548	1506	1520
N C	824	748	840	870	794	828
OHIO	639	627	507	836	648	706
S DAK	451	518	504	949	891	891
TEX	326	315	300	342	331	315
WIS	494	465	578	750	791	826
TOTAL						
14 STS.	14696	15586	15661	21525	21386	20716

1/ DECEMBER PRECEDING YEAR.

FARROWINGS: PIG CROP BY QUARTERS, JUNE-AUGUST AND SEPTEMBER-NOVEMBER 1976-78,
14 STATES

STATE	JUNE-AUGUST			SEPTEMBER-NOVEMBER		
	1976	1977	1978	1976	1977	1978
1000 HEAD						
GA	584	590	621	505	548	579
ILL	2521	2398	2467	2520	2414	2538
IND	1725	1527	1645	1424	1349	1410
IOWA	5072	5112	5148	5005	5184	5506
KANS	638	715	726	708	770	787
KY	454	511	540	413	435	454
MINN	1463	1665	1602	1595	1728	1789
MO	1445	1668	1704	1631	1620	1931
NEBR	1124	1124	1332	1292	1332	1533
N C	833	923	888	611	710	770
OHIO	809	730	721	682	666	680
S DAK	617	651	628	684	684	728
TEX	365	369	365	262	292	276
WIS	739	785	847	638	689	803
TOTAL						
14 STS.	18389	18768	19234	17970	18421	19984

HOGS AND PIGS: INVENTORY NUMBER, MARCH 1, JUNE 1, SEPTEMBER 1 AND DECEMBER 1;
SOWS FARROWING; PIG CROP; 1976-78; 10 STATES 1/

ITEM	1976	1977	1978
		1000 HEAD	
INVENTORY NUMBER-MARCH 1			
ALL HOGS AND PIGS	35725	38800	39310
KEPT FOR BREEDING	5842	6157	6087
MARKET	29883	32643	33223
MARKET HOGS AND PIGS			
BY WEIGHT GROUPS:			
UNDER 60 POUNDS	11738	12359	12727
60-119 POUNDS	6724	7439	7810
120-179 POUNDS	6532	7557	7447
180-219 POUNDS	4145	4554	4494
220 POUNDS AND OVER	744	734	745
INVENTORY NUMBER-JUNE 1			
ALL HOGS AND PIGS	40845	41270	41750
KEPT FOR BREEDING	6168	6437	6512
MARKET	34677	34833	35238
MARKET HOGS AND PIGS			
BY WEIGHT GROUPS:			
UNDER 60 POUNDS	16754	16615	16032
60-119 POUNDS	8349	8132	8497
120-179 POUNDS	5447	5834	6077
180-219 POUNDS	3394	3514	3867
220 POUNDS AND OVER	733	738	765
INVENTORY NUMBER-SEPTEMBER 1			
ALL HOGS AND PIGS	43190	43243	43680
KEPT FOR BREEDING	5929	6241	6550
MARKET	37261	36982	37130
MARKET HOGS AND PIGS			
BY WEIGHT GROUPS:			
UNDER 60 POUNDS	14861	15201	15416
60-119 POUNDS	9456	9345	9343
120-179 POUNDS	7661	7198	7086
180-219 POUNDS	4492	4504	4502
220 POUNDS AND OVER	791	734	780
INVENTORY NUMBER-DECEMBER 1			
ALL HOGS AND PIGS	41650	42258	45180
KEPT FOR BREEDING	5956	6197	7093
MARKET	35694	35861	38087
MARKET HOGS AND PIGS			
BY WEIGHT GROUPS:			
UNDER 60 POUNDS	14268	14621	15867
60-119 POUNDS	9341	9235	9896
120-179 POUNDS	6788	6839	7114
180-219 POUNDS	4164	4227	
220 POUNDS AND OVER	1133	939	
180 POUNDS AND OVER 3/			5210
SOWS FARROWING:			
DECEMBER 2/-FEBRUARY	1757	1997	1977
MARCH-MAY	2604	2592	2563
DECEMBER 2/-MAY	4361	4589	4540
JUNE-AUGUST	2208	2273	2328
SEPTEMBER-NOVEMBER	2268	2282	2494
JUNE-NOVEMBER	4476	4555	4822
PIG CROP:			
DECEMBER 2/-FEBRUARY	12639	13594	13625
MARCH-MAY	19303	19235	18557
DECEMBER 2/-MAY	31942	32829	32182
JUNE-AUGUST	16153	16375	16820
SEPTEMBER-NOVEMBER	16179	16436	17905
JUNE-NOVEMBER	32332	32811	34725
PIGS PER LITTER:		- NUMBER -	
DECEMBER 2/-FEBRUARY	7.19	6.91	6.89
MARCH-MAY	7.41	7.42	7.24
DECEMBER 2/-MAY	7.32	7.15	7.09
JUNE-AUGUST	7.32	7.20	7.23
SEPTEMBER-NOVEMBER	7.13	7.20	7.18
JUNE-NOVEMBER	7.22	7.20	7.20

1/ ILLINOIS, INDIANA, IOWA, KANSAS, MINNESOTA, MISSOURI, NEBRASKA, OHIO,
SOUTH DAKOTA, WISCONSIN.
2/ DECEMBER PRECEDING YEAR.
3/ THE 180 - 219 POUNDS AND 220 POUNDS AND OVER MARKET HOG WEIGHT GROUPS
COMBINED INTO THE 180 POUNDS AND OVER WEIGHT GROUP STARTING DECEMBER 1978.

END