



AgEcon SEARCH
RESEARCH IN AGRICULTURAL & APPLIED ECONOMICS

The World's Largest Open Access Agricultural & Applied Economics Digital Library

This document is discoverable and free to researchers across the globe due to the work of AgEcon Search.

Help ensure our sustainability.

Give to AgEcon Search

AgEcon Search
<http://ageconsearch.umn.edu>
aesearch@umn.edu

*Papers downloaded from **AgEcon Search** may be used for non-commercial purposes and personal study only. No other use, including posting to another Internet site, is permitted without permission from the copyright owner (not AgEcon Search), or as allowed under the provisions of Fair Use, U.S. Copyright Act, Title 17 U.S.C.*

SB 630 (1980)

USDA STATISTICAL BULLETINS

URDATA

SELECTED AGRICULTURAL STATISTICS ON SPAIN, 1965-76

INTENSTRAS, S. A. ET AL.

1 OF 4

START

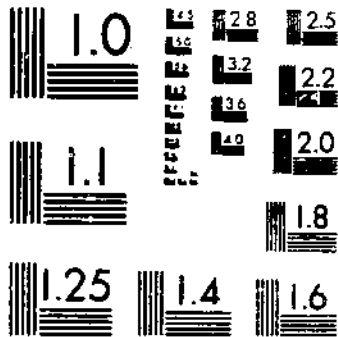

MICROCOPY RESOLUTION TEST CHART
NATIONAL BUREAU OF STANDARDS-1963-A

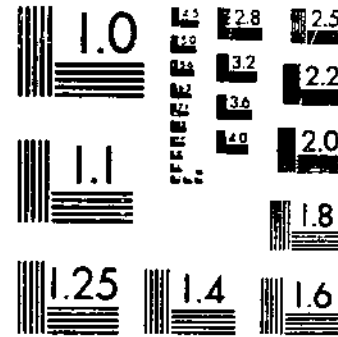

MICROCOPY RESOLUTION TEST CHART
NATIONAL BUREAU OF STANDARDS-1963-A



United States
Department of
Agriculture

Economics,
Statistics, and
Cooperatives Service

Statistical Bulletin 630

Selected Agricultural Statistics on Spain 1965-76



SELECTED AGRICULTURAL STATISTICS ON SPAIN, 1965-76. Economics, Statistics, and Cooperatives Service; U.S. Department of Agriculture. Statistical Bulletin No. 630.

ABSTRACT

This statistical compendium reflects the supply and demand for agricultural products in Spain during 1965-76. Topics covered are population, labor force, wages, income, prices, farm structure, crop production, livestock production, food consumption, and selected agricultural inputs.

Keywords: Spain, Population, Economic indicators, Land use, Farm structure, Crop and livestock production, Prices, Farm inputs.

PREFACE

This compendium is the first of three volumes that summarize selected agricultural and related statistics of Spain, Portugal, and Greece. A fourth volume will summarize the agricultural trade of these three countries. These four volumes are being compiled to provide a statistical foundation for indepth studies of the possible effects on U.S. agricultural trade of the entry of Spain, Portugal, and Greece into the European Community.

In preparing the tables, priority was given to reporting data published by the Spanish Government. Other data sources were used according to their availability, reliability, and consistency with official Spanish data. Estimates made by the Economics, Statistics, and Cooperatives Service (ESCS) are identified as such. The data are calendar year unless otherwise indicated.

Data in this compendium were compiled by Stephen Wayne Hiemstra, currently a doctoral student at Michigan State University, with assistance from James Lopes of ESCS. Other ESCS contributors were: Riley Kirby, technical advice and consultation; Elizabeth Hathcock and Deborah Hood, clerical support; Reed E. Friend, and John C. Dunmore.

CONTENTS

	Page
Highlights	1
Map of Spain	5
Conversion factors	6
Population	
By age and sex, selected years	7
By region, selected years.	8
Rural and urban by region, 1960 and 1970	9
Agricultural, nonagricultural, rural, and urban, 1965-76	10
Labor force	
By type of activity, 1965-76	11
By activity and region, 1970	12
Economic indicators	
Gross domestic product by economic sector, 1965-75	13
Cost of living indices by expenditure group, 1965-76	14
Wholesale price indices by expenditure group, 1965-76.	15
Value of agricultural production, 1965-76.	16
Wage rates for agricultural laborers by region, 1965-70, 1972, 1974.	17
Median blue collar wages in selected industries, 1965-76	18
Farm numbers	
Agricultural land, farm size, and land parcels by region, 1962 and 1972.	19
By region and size, 1962 and 1972.	20
Land tenure by region, 1962 and 1972	21
Land use	
Total, 1965-76	22
By region, 1965 and 1976	23
Cultivated area, 1965-76	24
Irrigated area by region, 1965 and 1976.	25
Harvested land area, 1965-76	
Selected crops, total.	26
Selected crops, irrigated.	27
Grains, total.	28
Grains, irrigated.	29
Forage crops, total.	30
Table and oil olives	31
Crop area, production, and yield by region, 1965-76	
Wheat, total	32
Wheat, irrigated	34
Wheat, durum and hard, total	36
Rye, total	38
Rice, irrigated.	40
Barley, total.	42
Barley, irrigated.	44
Oats, total.	46
Corn, total.	48
Corn, irrigated.	50

	Page
Potatoes, total.	52
Potatoes, irrigated.	54
Sugarbeets, total.	56
Sugarbeets, irrigated.	58
Sunflower seeds, total.	60
Sunflower seeds, irrigated.	62
Tomatoes, total.	64
Tomatoes, irrigated.	66
Citrus, total.	68
Table olives, total.	70
Olives for oil, total.	71
Cotton, total.	72
Cotton, irrigated.	74
Tobacco, total.	76
Tobacco, irrigated.	78
 Livestock numbers, 1965-76	
Livestock by type.	80
Hogs by age and use.	81
Cattle by age and use.	81
Hogs by region.	82
Cattle by region.	83
Sheep by region.	84
Goats by region.	85
Horses by region.	86
Rabbits by region (1965-69, 1974).	87
Chickens by region (1965-69, 1974).	88
Work animals by type.	89
 Slaughter numbers by type of livestock, 1965-76.	90
 Retail slaughter weight by type of livestock, 1965-76.	91
 Slaughter numbers, production, and yield, 1965-76	
Beef and veal by region.	92
Hogs by region.	94
Sheep by region.	96
Goats by region.	98
Horses by region.	100
Poultry by region.	102
Poultry, broilers, and others.	104
 Number of dairy cattle, milk production, and yield by region, 1965-76.	105
 Livestock products production, 1965-76	
Milk by type.	107
Eggs by type.	107
Wool by type.	108
Wool by region.	109
Eggs by region.	109
 Supply-utilization, 1965-77	
Self-sufficiency levels for selected products.	110
Wheat.	111

	Page
Rice	112
Coarse grains.	113
Barley	114
Corn	115
Oats	116
Rye.	117
Potatoes (1965-76)	118
Sugar.	119
Oilseeds (seed, meal and oil) (1965-76):	
Production	120
Imports.	121
Exports.	122
Tomatoes (1965-76)	123
Citrus (1965-76)	124
Cotton (1965-76)	125
Tobacco.	126
Meat (1965-76)	127
 Per capita consumption	
Selected agricultural products, 1965-76.	128
Selected agricultural products, percentage changes, selected years	129
 Annual farm prices, 1965-76	
Selected grains.	130
Selected nongrain crops.	131
Selected meats	132
Other selected livestock products.	133
 Selected crop prices received by farmers, monthly, 1965-78	
Wheat.	134
Rice	135
Barley	136
Corn	137
Oats (1965-76)	138
Rye (1965-76).	139
Potatoes	140
Sunflower seed	141
Tomatoes	142
 Selected livestock liveweight farm prices, monthly, 1965-78	
Beef	143
High quality veal.	144
Low quality veal	145
Hogs	146
Mutton	147
Goats.	148
Rabbits.	149
Broilers	150
Other chicken.	151
 Selected livestock product farm prices, monthly, 1965-78	
Cow milk	152
Goat milk.	153
Sheep milk	154
Chicken eggs	155
Wool	156

Selected regional farm prices, 1965-78

Corn and barley.	157
Potatoes	158
Olive oil.	159
Table olives	160
Sugarbeets.	161
Cooking tomatoes	162
Beef	163
Veal	164
Lamb	165
Cow milk	166
Pork	167
Broilers	168
Chicken eggs	169
Support prices	
Grains 1965/66-1978/79	170
Wheat by type, 1965/66-1978/79	171
Farm inputs	
Fertilizer by type, 1965-76.	172
Insecticides, fungicides, and herbicides, 1965-76	173
Farm machinery by type, 1965-76.	174
Manure application by region, 1965-76.	175
Prices paid for selected inputs, 1965, 1970-77	176
Prices and subsidies for fertilizers, 1977/78...	177
Wage rates, 1965-76.	178
Feed prices, 1965, 1970-77	179
Bibliography	180

Selected Agricultural Statistics on Spain, 1965-76

HIGHLIGHTS

Spain's population was 36.2 million in 1977, increasing at an average annual rate of 1 percent between 1965 and 1977. Agricultural population declined to 7.2 million in 1976 (one-fifth of the total population), declining at an average annual rate of 1.1 percent since 1965. The population in the industrial northeast (Nordeste), areas around Madrid (Centro), and the Canary Islands (Canarias) increased 2 percent or more annually, while it declined 2 percent annually in some agricultural areas such as the Extremadura (bordering Portugal). The proportion of the population in older age groupings increased, and females outnumber males, particularly in the older age groupings.

Spain's labor force totaled 13.4 million in 1976; 21 percent were in agriculture (including hunting, fishing, and forestry). The total labor force increased, but employment in agriculture decreased at a compound annual rate of 3 percent between 1965 and 1976. Regions with the highest proportion of agricultural workers relative to nonagricultural workers in 1970 were Extremadura, 50 percent; Galicia (northwestern Spain), 48 percent; and Andalucia Oriental (southeastern Spain), 44 percent.

Spain's gross domestic product (GDP) grew at a real rate of 7.6 percent annually from 1965 through 1975. Services, commerce, manufacturing, and agriculture were the four largest components of GDP in 1975. Agriculture's contribution to GDP continued to increase in absolute terms during 1965-75, but its contribution declined in relative terms. Average GDP per worker in Spain increased more than fourfold in nominal terms.

The general cost of living index in Spain increased 2.7 times between 1965 and 1976, with increases much higher during 1971-76. Food price increases during 1965-76 ran slightly below increases in the general price index.

The value of agricultural production (at factor costs) increased 2.8 times between 1965 and 1976. The net value of agricultural production per farmworker, in combination with the decline in the agricultural labor force, increased fourfold.

Census data collected in 1962 and 1972 show a trend toward larger, less fragmented farms, as the Government sought more rational use of the land. The number of farms declined from 2.8 to 2.5 million, area in farms increased from 44.6 to 45.6 million hectares. Average farm size was 15.7 hectares in 1962 and 17.8 hectares in 1972. The average number of parcels per farm declined from 13.5 to 10.8, and the regional farm size varied sharply from an average of 5.9 hectares in Canarias (islands off the west coast of Africa) to 31.8 hectares in Centro (central Spain) in 1972.

Land tenure patterns changed significantly between 1962 and 1972, but owner-operated land still accounted for nearly three-fourths of the land in farms. Share cropping dropped off sharply, while rented land and other types of arrangements showed a significant increase.

Cultivated area remained relatively stable at about 40 percent of all land between 1965 and 1976. Irrigated area, important because of Spain's arid climate, increased from 10.1 to 12.8 percent of the cultivated area. Field crops, tree crops, and fallow land accounted for 51, 24, and 25 percent, respectively, of total cultivatable area in 1976. Nearly three-fourths of the irrigated land is used for field crops, and less than one-fourth for vineyards and tree crops.

The area in grains remained relatively constant from 1965 to 1976, accounting for about 68 percent of the total harvested area in 1976. Wheat, barley, and corn together consistently accounted for 90 percent of the grain area (7.2 million hectares in 1976), although the relative importance of the three crops varied in response to the changing emphasis of government price support programs. Wheat area varied from 4.3 million hectares in 1965 and 1967 to 2.7 million hectares in 1975, barley area varied from 1.3 to 3.2 million hectares, and corn area varied from 432,000 to 544,000.

Forages, sunflowers, and potatoes were the next three crops of importance in terms of land area. Sunflowers area increased from 11,000 hectares in 1965 to over 500,000 hectares in 1976. Forage area went up to 1.5 million hectares and sugar beet area doubled. The area in potatoes increased slightly while cotton and tobacco plantings declined.

The harvested area in irrigated field crops grew nearly one-fifth between 1965 and 1976. Barley, corn, potatoes, and sugar beets increased in importance, while wheat and cotton decreased. Grains, potatoes, and sugar beets accounted for two-thirds of the harvested area in irrigated field crops in 1976, about the same as a decade earlier.

Crops with increased yields between 1965 and 1976 included wheat, barley, oats, corn, rye, rice, potatoes, sugar beets, tomatoes, lemons, tobacco, and cotton. Increased use of such manufactured inputs as fertilizer, insecticides, and farm machinery contributed to the improvement of yields, as did the increase in area under irrigation. Grapefruit and bitter orange yields remained fairly constant, while sunflower, orange (excluding bitter oranges), and tangerine yields declined. Sunflower yields decreased somewhat because increased planting were almost entirely on arid land. The aging of the tree stock contributed to the poor showing for oranges and tangerines.

Production of most crops increased significantly. Between the 1965-67 period and 1974-76, barley production nearly tripled, oat output rose 30 percent, corn increased by one-half, potato output rose more than a fourth, sugar beet increased nearly three-fourths, sunflower production (from a small base) increased fifteen fold, tomato output rose 80 percent, total citrus production rose more than a fourth (largely in tangerines and lemons), table olives doubled, and olives for oil increased by 16 percent. Policies to cut wheat output resulted in a 13-percent decline, rye output fell nearly a third, cotton production fell more than a third, and tobacco output fell by 10 percent.

Livestock inventories reflected both increases in consumer demand for meat and dairy products and decreases in the use of draft animals. Cattle, hog, and poultry numbers increased substantially between 1965 and 1976, goat numbers remained relatively constant, and sheep and horse numbers declined. Much of the growth in cattle numbers was due to the increase in dairy herds.

Cattle and hogs tend to be located in the northern half of Spain. Heavy sheep concentrations are in central, east central, and north central Spain. Southern and central Spain have the primary concentration of goats. All regions have a substantial number of chickens, but they tend to be concentrated across northern Spain.

Meat production grew at a compounded annual rate of 8.1 percent from 1965 to 1976, with the largest increases occurring for rabbit meat, followed by pork, poultry, beef, and mutton. In 1976, poultry, pork, and beef accounted for 35 percent, 32 percent, and 21 percent, respectively, of total meat production of 2 million metric tons.

Cow's milk production increased nearly 60 percent between 1965 and 1976, while commercial chicken egg production rose 40 percent. Wool production fell by more than a third, as the number of sheep sheared fell from 17 million to nearly 12 million.

Significant changes occurred in average meat carcass yields between 1965 and 1976. Yields were up 45 percent for cattle, 31 percent for rabbits, 18 percent for broilers, and 9 percent for sheep. The average slaughter weight for hogs fell by 16 percent. Average milk yield for dairy cows rose 30 percent to reach 2,861 liters. Confinement feedings, improved breeding, and better management techniques contributed to these changes.

Self-sufficiency levels--the percentage of total domestic utilization locally produced--show that in 1976 Spain was substantially in deficit in production of coarse grains (59 percent), tobacco (39 percent), and cotton (30 percent). Smaller deficits were registered for beef (90 percent) and pork (93 percent). Surpluses existed for citrus (265 percent), rice (124 percent), tomatoes (120 percent), sugar (113 percent), and wheat (112 percent). Cotton and tobacco showed decreasing self-sufficiency levels between 1965 and 1976 while sugar and beef showed increasing self-sufficiency levels. The self-sufficiency ratio for oilseeds and oilseed meal also declined, as imports increased more than fourfold and exports remained practically nil.

Food consumption patterns reflect changes in real income levels, in price relationships, and in tastes and preferences. Between 1965-67 and 1973-75, per capita consumption of meats increased 58 percent, liquid milk and dairy products by over 45 percent, and eggs by over one-third. Decreases occurred in the consumption of rice (18 percent), bread grains and animal fats (14 percent), pulses (10 percent), fresh citrus (10 percent), and olive oil (6 percent). Farm inputs, with the exceptions of farm labor and draft animals, showed an increase in use from 1965 through 1976. Nitrogen fertilizer, for example, increased from an average of 24.7 to 44.2 kilograms per hectare. Similarly, application of phosphorous, potassium, insecticides, fungicides, herbicides, and animal manure increased.

The number of power cultivators increased sixfold, self-propelled combines more than doubled, tractors nearly doubled, and irrigation pumps rose 40 percent between 1965 and 1976 and milking machines more than tripled between 1970 and 1976, as the Spanish converted from animal to mechanical power.

Inflation was the major cause of food price increases from 1965 to 1976. Wholesale prices of food, drink, and tobacco rose at an annual compounded rate of 6.8 percent, with the annual increase at 11.1 percent after 1970.

Farm commodities with the fastest compounded annual rates of price increases between 1965 and 1976 were: Tobacco, 13 percent; goat meat, 11.4 percent; lamb, 10.4 percent; cotton, 9.6 percent; rabbit meat, 8.8 percent; tomatoes, 8.5 percent; veal, 8.2 percent; cow's milk, 7.9 percent; sugar beets, 7.8 percent; potatoes, 7.8 percent; corn, 6.5 percent; rice, 6 percent. Some product prices rose at rates less than 5 percent per year with broiler, egg, and wool prices rising less than 2 percent.

Barley, oat, corn, rye, and rice prices all rose relative to the wheat price during 1965-76, although this trend appears to have been reversed during the latter 2 years. These price changes reflect policy objectives of the Spanish Government. Beef, lamb, goat, and rabbit prices rose relative to pork prices, while broiler prices declined.

Compounded annual rates for farm input prices also rose during 1965-76. Farm wages increased over 14 percent; some seed prices increased nearly 14 percent, some feed prices reached nearly 8 percent, some fertilizer prices rose to over 9 percent, and farm fuel prices increased 7.2 percent.

Map of Spain

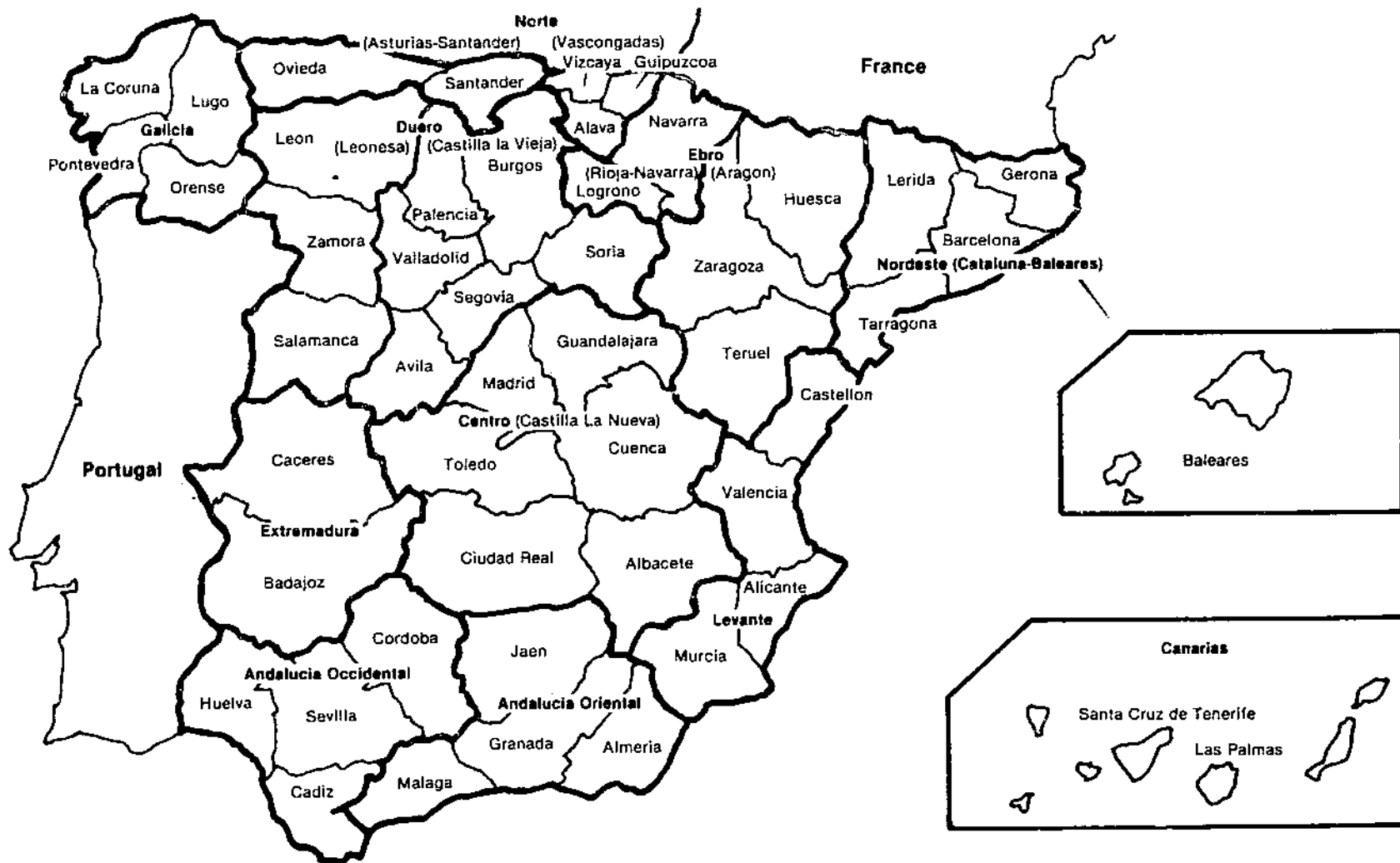

Conversion factors

Metric unit	U.S. equivalent	U.S. unit	Metric equivalent
1 kilogram	= 2.204622 pounds	1 pound	= 0.453924 kilograms
1 metric ton	= 2,204.622 pounds	1 pound	= .0004536 metric ton
1 metric ton	= 1.102311 short tons	1 short ton	= .9071849 metric ton
1 hectare	= 2.47109 acres	1 acre	= .40468 hectare
1 liter	= .26418 gallons	1 gallon	= 3.78533 liters

Pesetas per U.S. dollar

1965	59.88	1972	63.45
1966	59.89	1973	56.85
1967	69.57	1974	56.11
1968	69.69	1975	59.77
1969	69.93	1976	68.29
1970	69.59	1977	80.91
1971	65.90	1978	70.11

Sources: (3), (5), and (20).

Table 1--Population of Spain by age and sex, selected years 1/

Year and sex	Age in years									
	Total	0-9	10-14	15-24	25-34	35-44	45-54	55-64	65+	Unknown
	<u>Thousands</u>									
All persons:										
1940	25,878.0	5,007.5	2,741.5	4,727.3	3,981.8	3,275.1	2,523.3	1,931.1	1,690.4	NA
1950	27,976.8	5,007.0	2,326.8	5,358.9	4,320.8	3,688.5	3,060.2	2,178.5	2,022.5	13.6
1960	30,528.5	5,668.6	2,678.7	4,701.7	4,814.8	3,995.6	3,402.2	2,697.8	2,505.3	63.8
1970	34,040.7	6,429.4	3,030.2	5,258.1	4,313.5	4,715.3	3,860.9	3,142.7	3,290.6	NA
Males:										
1940	12,413.8	2,527.1	1,376.4	2,263.0	1,880.9	1,359.2	1,199.6	888.0	719.6	NA
1950	13,469.7	2,568.2	1,179.4	2,649.3	2,065.7	1,737.4	1,442.7	991.7	828.1	7.2
1960	14,810.1	2,890.3	1,369.3	2,389.4	2,365.3	1,919.5	1,599.0	1,234.7	1,027.1	15.5
1970	16,641.8	3,293.7	1,547.2	2,659.8	2,147.1	2,336.1	1,857.5	1,444.3	1,356.1	NA
Females:										
1940	13,464.2	2,480.4	1,365.1	2,464.3	2,100.9	1,715.9	1,323.7	1,043.1	970.8	NA
1950	14,507.1	2,438.8	1,147.4	2,709.6	2,255.1	1,951.1	1,617.5	1,186.8	1,194.4	6.4
1960	15,718.4	2,778.3	1,309.4	2,312.3	2,449.5	2,076.1	1,803.2	1,463.1	1,478.2	48.3
1970	17,398.9	3,135.7	1,483.0	2,598.3	2,166.4	2,379.2	2,003.4	1,698.4	1,934.5	NA
Percentage of all persons in each age group:	<u>Percent 2/</u>									
1940	100.0	19.4	10.6	18.3	15.4	12.6	9.7	7.5	6.5	NA
1970	100.0	18.9	8.9	15.4	12.7	13.9	11.3	9.2	9.7	NA
Male:										
1940	100.0	20.4	11.0	18.2	15.2	12.6	9.6	7.2	5.8	NA
1970	100.0	19.8	9.3	16.0	12.9	14.0	11.2	8.7	8.1	NA
Female:										
1940	100.0	18.4	10.1	18.3	15.6	12.8	9.8	7.8	7.2	NA
1970	100.0	18.0	8.5	14.9	12.5	13.7	11.5	9.8	11.1	NA

NA = Not available.

1/ Includes transients.

2/ Computed from unrounded data.

Source: (8). (Numbers in parentheses refer to references listed at the end of this report.)

Table 2--Population of Spain by region, selected years

Region	Population						Annual rate of change ^{2/}			Distribution by region	
	1960 ^{1/}	1965	1970 ^{1/}	1975	1976	1977	1960-65	1970-75	1965-77	1965	1977
	Thousands						Percent ^{3/}				
Andalucia Occidental	3,251.7	3,299.7	3,334.4	3,342.7	3,342.1	3,340.6	0.3	0.1	0.1	10.3	9.2
Andalucia Oriental	2,641.7	2,647.6	2,636.9	2,613.9	2,607.1	2,599.8	.1	-.2	-.2	8.3	7.2
Canarias	944.4	1,044.2	1,170.2	1,275.6	1,299.2	1,322.9	2.1	1.7	2.0	3.3	3.7
Centro	4,581.8	4,954.3	5,499.1	6,025.5	6,153.1	6,284.6	1.6	2.3	2.0	15.5	17.3
Duero	2,848.4	2,752.3	2,623.2	2,509.9	2,484.0	2,457.8	-1.0	-.9	-.9	8.6	6.8
Ebro	1,737.4	1,792.3	1,853.3	1,897.1	1,906.1	1,914.7	.6	.5	.6	5.6	5.3
Extremadura	1,378.8	1,273.5	1,145.4	1,042.7	1,020.3	998.0	-1.6	-1.9	-2.0	4.0	2.8
Galicia	2,603.0	2,602.3	2,583.7	2,554.4	2,546.2	2,537.5	-.1	-.2	-.2	8.2	7.0
Levante	3,281.3	3,560.2	3,905.6	4,188.6	4,251.3	4,313.8	1.7	1.4	1.6	11.2	11.9
Nordeste	4,369.1	4,932.8	5,680.8	6,339.4	6,491.2	6,645.0	2.5	2.2	2.5	15.4	18.3
Norte	2,793.1	3,054.1	3,391.4	3,682.0	3,748.3	3,815.2	1.8	1.7	1.9	9.6	10.5
Total/average	30,430.7	31,913.3	33,824.0	35,471.9	35,848.9	36,229.9	1.0	1.0	1.0	100.0	100.0

^{1/} Figures exclude transients.^{2/} Compounded rates of change.^{3/} Computed from unrounded data.

Sources: (5) and (8).

Table 3--Population of rural and urban areas in Spain by region, 1960 and 1970

Region	1960 ^{1/}			1970 ^{1/}		
	Total	Rural	Urban ^{2/}	Total	Rural	Urban ^{2/}
	<u>Thousands</u>					
Andalucía Occidental	3,251.7	920.7	2,332.0	3,334.4	850.6	2,483.9
Andalucía Oriental	2,641.7	1,267.6	1,374.1	2,636.9	900.1	1,736.8
Canarias	944.4	310.4	634.0	1,170.2	256.5	913.8
Centro	4,581.8	1,632.1	2,949.7	5,499.1	1,338.1	4,161.0
Duero	2,848.4	2,111.7	736.7	2,623.2	945.3	1,677.9
Ebro	1,737.4	1,115.6	621.8	1,853.3	923.4	929.9
Extremadura	1,378.8	942.0	436.8	1,145.4	770.7	374.7
Galicia	2,603.0	1,404.4	1,198.6	2,583.7	1,304.5	1,279.1
Levante	3,281.3	1,131.0	2,150.3	3,905.6	1,022.1	2,883.5
Nordeste	4,369.1	1,500.3	2,868.8	5,680.8	1,438.0	4,242.8
Norte	2,793.1	917.1	1,876.0	3,391.4	749.0	2,642.4
Total	30,430.7	13,252.9	17,177.8	33,824.0	10,498.2	23,325.8

^{1/} Excludes transients.

^{2/} Municipalities with a population of at least 10,000.

Source: (5).

Table 4--Population of Spain: Agricultural, nonagricultural, rural, and urban groups, 1965-76 ^{1/}

Year	Agriculture	Non-agricultural	Total	Percent- age in agricul- ture	Rural	Urban	Total	Percent- age rural
	--- Thousands ---			Percent	--- Thousands ---			Percent
1965	10,547	21,366	31,913	33.1	12,216	19,697	31,913	38.3
1966	10,119	22,133	32,252	31.4	12,030	20,222	32,252	37.3
1967	9,688	22,907	32,595	29.7	11,839	20,756	32,595	36.3
1968	9,266	23,676	32,942	28.1	11,649	21,293	32,942	35.4
1969	8,862	24,430	33,292	26.6	11,464	21,828	33,292	34.4
1970 ^{2/}	8,475	25,140	33,615	25.2	11,281	22,334	33,615	33.6
1971	8,128	25,831	33,959	23.9	11,121	22,838	33,959	32.8
1972	7,821	26,467	34,288	22.8	10,979	23,309	34,288	32.0
1973	7,566	27,043	34,609	21.9	10,862	23,747	34,609	31.4
1974	7,375	27,557	34,932	21.1	10,781	24,151	34,932	30.9
1975	7,261	28,002	35,263	20.6	10,745	24,518	35,263	30.5
1976	7,150	28,460	35,610	20.1	10,712	24,898	35,610	30.1

^{1/} Data extrapolated by FAO based on the Spanish census.

^{2/} Excludes transients. Data in table 3 slightly different, based on March Census.

Source: (2).

Table 5--Labor force in Spain by type of activity, 1965-76 1/

Year	Agriculture 2/	Mining	Manufacturing	Construction	Water, gas, and electricity	Trade	Transportation	Other services	Unclassified	Total
<u>Thousands</u>										
1965	4,039.9	151.8	3,122.8	964.7	85.1	1,165.2	594.4	2,053.0	NA	12,176.9
1966	3,962.2	143.9	3,184.9	1,011.1	86.4	1,211.1	609.0	2,075.2	NA	12,283.8
1967	3,936.0	136.2	3,209.5	1,049.1	87.9	1,270.2	619.4	2,096.3	NA	12,404.6
1968	3,902.1	132.7	3,252.5	1,074.2	89.1	1,286.5	632.8	2,150.2	NA	12,520.1
1969	3,800.9	125.8	3,345.1	1,091.9	89.8	1,320.5	640.4	2,178.4	NA	12,529.8
1970	3,706.3	120.7	3,437.8	1,096.3	91.6	1,388.3	648.7	2,242.5	NA	12,732.2
1971	3,610.0	116.5	3,509.4	1,106.7	92.9	1,448.0	664.0	2,317.2	NA	12,864.7
1972	3,276.2	3/NA	3,395.5	1,252.1	3/NA	4/NA	4/NA	4/4,932.5	177.6	13,033.9
1973	3,174.4	NA	3,522.1	1,292.4	NA	NA	NA	5,187.6	137.8	13,314.3
1974	3,059.9	NA	3,573.7	1,343.0	NA	NA	NA	5,329.2	140.7	13,453.5
1975	2,901.7	NA	3,679.1	1,424.4	NA	NA	NA	5,258.6	150.1	13,413.9
1976	2,852.3	NA	3,636.4	1,448.0	NA	NA	NA	5,295.8	128.1	13,360.6

NA = Not available.

1/ Labor force includes persons 10 years and older.

2/ Also includes hunting, fishing, and forestry.

3/ In 1972 the categories mining, manufacturing, and water, gas, and electricity were combined to form the category manufacturing.

4/ In 1972 the categories trade, transportation, and other services were combined to form the category other services.

Source: (8).

Table 6--Economically active population in Spain, by activity and region, 1970

Region	Agriculture 1/	Manufacturing 2/	Utilities 3/	Construction 4/	Trade	Public services 4/	Financial services 5/	Services	Other	Total 6/
	Thousands									
Andalucia Occidental	318.3	225.3	5.9	110.9	132.9	60.1	17.7	174.8	10.9	1,056.9
Andalucia Oriental	357.2	103.6	4.1	83.0	100.4	40.8	12.2	112.0	6.0	819.2
Canarias	89.5	46.1	3.2	54.2	71.3	30.4	6.8	56.6	2.7	361.1
Centro	262.5	458.5	16.3	210.0	278.1	140.5	78.3	423.5	26.3	1,893.9
Duero	352.8	164.1	7.6	73.1	95.0	47.9	10.6	145.8	9.3	906.3
Ebro	186.7	181.0	4.8	53.4	74.0	31.4	13.1	110.3	3.2	657.6
Extremadura	185.5	39.2	2.9	33.2	32.8	14.7	4.9	58.6	2.7	374.3
Galicia	518.9	168.8	6.0	93.2	91.2	55.2	10.8	119.8	12.5	1,076.4
Levante	309.9	401.9	8.2	130.7	200.4	70.9	26.5	191.2	7.8	1,347.4
Nordeste	201.3	869.5	18.5	235.0	303.4	118.6	68.7	325.9	32.2	2,173.1
Norte	163.0	482.8	10.2	98.3	123.2	72.3	27.5	177.2	10.0	1,164.6
Total	2,945.6	3,140.8	87.7	1,175.0	1,502.7	682.8	277.1	1,895.7	123.6	11,830.8

1/ Also includes fishing, hunting, and forestry.

2/ Also includes mining.

3/ Electricity, gas, and water.

4/ Transportation, communication, and storage.

5/ Real estate, banking, insurance, and business consultation.

6/ Computed by ESCS from unrounded data.

Source: (5).

Table 7--Gross domestic product for Spain by economic sector, at factor cost, 1965-75

Sector	1965	1966	1967	1968	1969	1970 ^{1/}	1971	1972	1973	1974	1975
<u>Billion pesetas</u>											
Agriculture, forestry, and fishing	215.5	241.0	243.5	271.7	274.2	285.1	326.8	364.9	434.2	484.1	547.0
Power and water	24.9	28.3	29.6	33.4	40.6	77.3	88.9	100.0	107.1	134.6	166.3
Mining ^{2/}	16.2	16.6	16.7	18.2	19.5	165.5	179.7	215.6	272.0	364.7	410.5
Metallurgy	NA	NA	NA	NA	NA	187.5	209.8	263.7	335.1	418.2	498.3
Manufacturing	327.8	371.4	399.1	434.3	496.4	317.5	359.7	429.2	503.3	606.7	693.2
Construction	64.5	71.7	78.3	87.9	102.1	208.0	222.1	258.4	331.2	436.5	492.0
Commerce ^{3/}	143.9	168.1	187.4	205.3	228.8	394.6	458.3	533.6	618.7	755.9	919.6
Transportation and communication	74.8	85.7	97.8	110.7	124.3	160.2	184.6	213.8	249.7	302.3	351.0
Banking, insurance, and real estate Services	92.3	106.9	129.7	151.4	158.3	201.6	224.5	267.7	343.1	435.9	526.0
	238.4	283.0	332.0	368.5	416.4	427.3	507.3	584.6	700.5	854.1	1,049.3
Gross domestic product (GDP)	1,198.3	1,372.6	1,514.0	1,681.2	1,860.6	2,242.4	2,759.8	3,231.3	3,894.8	4,793.0	5,653.2
<u>1,000 pesetas</u>											
GDP per worker ^{4/}	98.4	111.7	122.1	134.3	148.5	176.1	214.5	247.9	292.5	356.3	421.4

NA = Not available.

^{1/} Beginning in 1970 the national accounts were redefined.^{2/} Includes processing of minerals and chemicals.^{3/} Includes restaurants and coffeehouses.^{4/} GDP divided by total volume in table 5.

Sources: (8), (9), and (10).

Table 8--Cost of living indices by expenditure group for Spain, 1965-76

Year	General index	Food	Clothing	Housing	Household expenses <u>1/</u>	Other expenses <u>2/</u>
			<u>1968 = 100</u>			
1965	84.3	88.2	78.5	79.8	89.0	77.0
1966	89.5	92.2	86.2	86.1	92.7	84.6
1967	95.3	95.7	96.1	93.6	96.7	93.5
1968	100.0	100.0	100.0	100.0	100.0	100.0
1969	102.2	102.0	102.5	101.4	101.0	103.5
1970	108.0	105.7	112.0	106.3	107.3	112.3
1971	116.9	113.9	121.6	112.6	115.4	124.1
1972	126.6	124.3	132.3	118.3	122.3	134.1
1973	141.1	140.1	151.2	130.5	131.5	145.5
1974	163.2	160.1	178.3	147.3	157.6	196.6
1975	190.9	187.4	204.5	167.8	185.7	202.0
1976	224.5	222.5	236.9	186.4	220.2	238.8

74

1/ Utility costs and other services related to upkeeping households.

2/ Medical costs, educational expenses, transportation costs, and miscellaneous expenses.

Sources: (4) and (6).

Table 9--Wholesale price indices by expenditure group for Spain, 1965-76

Year	General	Food, drink, and tobacco	Textiles	Leather, skins, and derivatives	Construc- tion materials	Metallic minerals	Metals and machinery	Fuels, lubri- cants, and electrical power	Chemical products
					<u>1968 = 100</u> ^{1/}				
1965	94.8	93.9	98.1	86.0	96.5	91.0	97.2	97.6	95.9
1966	97.2	96.7	99.8	95.0	98.1	94.7	99.2	97.6	96.6
1967	97.8	97.0	101.3	96.3	100.0	99.0	98.1	98.6	97.3
1968	100.0	100.0	100.0	100.0	100.0	100.0	100.0	100.0	100.0
1969	102.5	102.4	100.8	111.6	101.2	102.2	103.7	102.6	101.1
1970	104.2	102.6	102.9	101.4	104.5	107.5	109.7	108.3	106.9
1971	110.1	109.4	103.2	110.7	106.3	107.7	110.1	118.7	113.6
1972	117.7	118.7	108.4	143.0	109.4	107.9	112.1	121.9	115.3
1973	129.8	131.0	125.3	167.4	125.5	114.0	123.1	127.2	125.3
1974	153.4	147.9	154.1	169.3	174.8	142.9	149.2	169.6	173.9
1975	172.4	168.4	147.5	177.8	178.3	163.0	163.5	210.0	201.8
1976	198.8	193.7	176.4	237.7	190.1	184.1	184.8	251.2	207.2

^{1/} Computed by ESCS from data where 1955 = 100.

Source: (6).

Table 10--Value of agricultural production in Spain, 1965-76 1/

Item	1965	1966	1967	1968	1969	1970	1971	1972	1973	1974	1975	1976
	<u>Billion pesetas</u>											
Total value of agricultural production <u>2/</u>	341.0	386.3	403.5	433.6	462.3	471.8	535.6	578.8	675.4	813.0	917.1	1,025.0
Repurchases from agriculture <u>3/</u>	89.6	95.9	102.6	108.7	113.7	118.0	137.1	131.3	138.3	167.3	181.1	205.0
Gross value of agricultural production	251.5	290.4	300.9	324.9	348.6	353.8	398.6	447.5	527.0	645.7	736.0	820.0
Farm purchases from other economic sectors	55.4	68.3	75.9	77.5	87.2	100.5	109.6	121.6	152.0	219.4	243.5	274.7
Gross value of farm production at factor cost	196.1	222.1	225.0	247.5	261.4	253.3	289.0	325.9	385.0	426.3	492.5	545.3
Government payments and subsidies to agriculture	3.6	4.7	5.2	6.0	6.9	7.6	8.9	10.0	11.2	14.1	20.4	24.8
Value of agricultural production at factor costs	199.7	226.8	230.2	253.5	268.3	261.0	297.9	335.9	396.2	440.4	513.0	570.1
Amortization of factors of production	5.2	5.9	7.2	7.9	9.3	10.1	11.4	12.1	13.7	16.7	19.7	23.5
Net value of agricultural production	194.6	220.9	223.0	245.6	259.9	250.9	286.5	323.8	382.6	423.8	493.2	546.6
	<u>1,000 pesetas</u>											
Net value of agricultural production per farm worker <u>4/</u>	48.2	55.8	56.6	62.9	68.1	69.5	79.4	98.8	120.5	138.5	170.0	191.6
	<u>Percent</u>											
Share of the value of agricultural production at factor costs of gross domestic product also at factor cost	16.7	16.5	15.2	15.1	14.4	11.6	10.8	10.4	10.2	9.2	9.0	8.5

1/ Data may not add due to rounding.

2/ Crops, livestock, and forestry.

3/ Value of agricultural factors used in agricultural production.

4/ Net value per farm worker was calculated from data in table 5.

Sources: (8) and (17).

Table 11--Average daily wage rates for full-time agricultural laborers in Spain by region, 1965-70, 1972, and 1974 ^{1/}

Region	1965	1966	1967	1968	1969	1970	1972	1974
<u>Pesetas per day</u>								
Andalucia Occidental	76.99	92.37	108.10	115.95	132.28	158.63	193.00	286.00
Andalucia Oriental	91.42	102.19	113.67	124.65	137.41	157.25	206.00	321.00
Canarias	71.15	86.34	107.33	112.65	139.58	211.30	237.00	293.00
Centro	89.40	109.44	122.58	131.21	149.57	166.43	229.00	354.00
Duero								
Castilla la Vieja	120.44	127.63	144.43	157.14	172.55	191.11	229.00	326.00
Leonesa	111.19	128.51	138.36	164.63	194.52	210.03	236.00	--
Ebro								
Argon	124.37	134.29	171.77	173.41	202.14	176.07	229.00	392.00
Logrono-Navarra	108.61	114.02	126.72	127.01	164.60	198.72	238.00	--
Extremadura	82.69	86.14	109.75	118.28	134.48	143.51	189.00	288.00
Galicia	90.89	99.73	122.43	126.71	140.52	159.46	193.00	339.00
Levante	121.65	135.02	142.55	155.26	167.87	185.00	237.00	382.00
Nordeste	145.90	167.81	176.93	189.57	190.89	220.72	293.00	463.00
Norte								
Asturias-Santander	132.33	145.43	145.46	164.16	138.74	189.44	242.00	383.00
Vascongadas	123.73	139.81	154.13	150.01	149.51	275.00	350.00	--
Average	98.29	111.58	126.43	137.15	153.20	188.80	239.80	347.90

-- = Not available.

^{1/} Permanent workers only. Excludes wages of tractor-drivers, shepherds, irrigation workers, livestock raisers, olive pickers, and grape harvesters who are considered occasional labor (see table 145) for wages for different agricultural labor in recent years).

Source: (16).

Table 12--Median blue collar wages in selected industries in Spain, 1965-76

Industry	1965	1966	1967	1968	1969	1970	1971	1972	1973	1974	1975	1976
	<u>Pesetas per hour</u>											
Food, drink, and tobacco	18.86	21.55	25.59	28.39	31.34	35.26	39.66	44.88	51.71	61.74	79.44	114.01
Textiles	19.42	22.52	27.05	28.57	30.74	33.77	37.92	43.68	51.02	63.03	79.08	110.15
Chemicals	24.37	27.74	31.29	34.61	38.13	43.05	49.14	56.11	68.48	87.37	116.72	149.96
Basic metals ^{1/}	24.11	28.35	31.86	34.39	38.86	45.04	51.20	60.82	73.56	93.53	124.89	159.35
Construction	16.49	18.99	22.45	24.86	27.36	31.59	36.51	43.06	51.84	70.14	89.53	117.67
Wholesale and retail trade	18.53	21.89	25.53	28.07	31.54	34.22	39.00	45.31	53.16	65.74	84.30	106.02
	<u>1968 = 100</u>											
Food, drink, and tobacco	66.4	75.9	90.1	100.0	110.4	124.2	139.7	158.1	182.1	217.5	279.8	401.6
Textiles	68.0	78.8	94.7	100.0	107.6	118.2	132.7	152.9	178.6	220.6	276.8	385.5
Chemicals	70.4	80.2	78.2	100.0	110.2	124.4	142.0	162.1	197.9	252.4	337.2	433.3
Basic metals ^{1/}	70.1	82.4	92.6	100.0	113.0	131.0	148.9	176.9	213.9	272.0	363.2	463.4
Construction	66.3	76.4	90.3	100.0	110.1	127.1	146.9	173.2	208.5	282.1	360.1	473.3
Wholesale and retail trade	66.0	78.0	91.0	100.0	112.4	121.9	138.9	161.4	189.4	234.2	300.3	378.3

^{1/} Includes manufacturing of metallic products, and industrial, construction, and transportation machinery.

Source: (6).

Table 13--Number of farms, agricultural land area, average farm size, and average number of parcels by region, 1962 and 1972

Region	Farms		Land area in farms		Average farm size ^{1/}		Average number of parcels per farm ^{1/}	
	1962	1972	1962	1972	1962	1972	1962	1972
	-- Thousands --		-- 1,000 hectares --		-- Hectares --		-- Parcels --	
Andalucia Occidental	137.5	144.5	4,066.6	4,236.4	29.6	29.3	3.1	2.7
Andalucia Oriental	264.6	275.9	3,818.8	3,978.2	14.4	14.4	3.7	3.2
Canarias	84.3	101.5	570.0	597.2	6.8	5.9	4.5	3.2
Centro	280.4	250.2	7,705.7	7,960.3	27.5	31.8	19.7	13.4
Duero	420.5	315.6	8,485.1	8,604.3	20.2	27.3	32.5	26.5
Ebro	253.4	204.2	5,762.9	5,858.0	22.7	28.7	12.4	11.8
Extremadura	154.5	132.8	3,822.2	3,900.6	24.7	29.4	5.7	5.4
Galicia	432.3	385.6	2,424.4	2,470.4	5.6	6.4	22.0	18.9
Levante	337.2	374.3	2,865.2	2,895.7	8.5	7.7	5.1	4.1
Nordeste	236.7	195.2	3,154.7	3,144.5	13.3	16.1	3.9	3.8
Norte	236.0	179.0	1,973.6	1,988.1	8.4	11.1	9.0	8.7
Total/average	2,837.4	2,558.8	44,649.2	45,633.7	15.7	17.8	13.5	10.8

^{1/} Computations made from unrounded data.

Sources: (8) and (15).

Table 14--Number of farms by region and size, Spain, 1962 and 1972 ^{1/}

Region	Number of farms			Less than 5 hectares			5 to 19 hectares		
	1962	1972	Change ^{1/}	1962	1972	Change ^{1/}	1962	1972	Change ^{1/}
	-- Thousands --		Percent	-- Thousands --		Percent	-- Thousands --		Percent
Andalucía Occidental	137.5	144.5	5.1	76.6	78.0	1.8	36.3	36.1	-5.8
Andalucía Oriental	264.6	275.9	4.3	182.4	187.3	2.7	57.9	59.3	2.5
Canarias	84.3	101.5	20.4	75.2	89.9	19.5	6.9	7.8	12.7
Centro	280.4	250.2	-10.8	128.6	102.3	-20.4	91.3	83.3	-8.8
Duero	420.5	315.6	-25.0	207.2	126.2	-39.1	139.4	108.9	-21.9
Ebro	253.4	204.2	-19.4	139.8	93.3	-33.3	77.8	69.7	-10.4
Extremadura	154.5	132.8	-14.2	86.6	64.8	-25.2	45.5	39.1	-14.1
Galicia	432.3	385.6	-10.8	342.9	288.2	-15.9	81.9	88.1	7.6
Levante	337.2	374.3	11.0	264.3	300.2	13.6	56.1	54.2	-3.4
Nordeste	236.7	195.2	-17.5	147.6	107.7	-27.1	67.1	60.2	-10.3
Norte	236.0	179.0	-24.1	180.1	121.8	-32.4	48.8	47.8	-2.1
Total/average	2,837.4	2,558.8	-9.8	1,831.3	1,559.7	-14.8	709.0	654.5	-7.7
	20 to 100 hectares			Over 100 hectares					
	1962	1972	Change ^{1/}	1962	1972	Change ^{1/}			
	-- Thousands --		Percent	-- Farms --		Percent			
Andalucía Occidental	17.7	18.0	1.5	6,861	7,363	7.3			
Andalucía Oriental	19.6	20.5	4.7	4,744	5,045	6.3			
Canarias	1.7	2.1	22.1	384	518	34.9			
Centro	50.7	45.5	-10.2	9,729	11,576	19.0			
Duero	65.2	58.0	-11.1	8,706	11,768	35.2			
Ebro	29.7	31.0	4.6	6,116	6,906	12.9			
Extremadura	16.4	16.7	1.7	6,008	6,711	11.7			
Galicia	6.7	8.0	18.5	719	853	18.6			
Levante	14.1	13.6	-3.2	2,694	3,333	23.7			
Nordeste	17.8	20.2	13.6	4,270	4,738	11.0			
Norte	5.7	6.5	13.1	1,348	1,420	5.3			
Total/average	245.3	240.1	-2.1	51,579	60,231	16.8			

^{1/} Computed from unrounded data.

Source: (8) and (15).

Table 15--Land tenure patterns by region, Spain, 1962 and 1972

Región	Owner operated			Rented			Share cropped		
	1962	1972	Change 1/	1962	1972	Change 1/	1962	1972	Change 1/
	1,000 hectares	Percent		1,000 hectares	Percent		1,000 hectares	Percent	
Andalucía Occidental	3,030.0	3,181.2	5.0	715.1	836.1	16.9	210.7	112.5	-46.6
Andalucía Oriental	2,866.2	3,151.5	9.9	395.9	387.8	-2.1	414.8	264.1	-36.3
Canarias	472.5	543.8	15.1	17.1	13.2	-23.1	64.7	14.5	-77.5
Centro	5,961.9	6,207.4	4.1	975.7	1,072.8	10.0	559.9	323.9	-42.1
Duero	6,231.7	5,520.3	-11.4	1,627.3	1,892.0	16.1	237.0	153.1	-35.4
Ebro	4,559.1	4,502.2	-1.2	419.6	586.0	39.7	480.8	358.6	-25.4
Extremadura	2,588.0	2,568.9	-.7	729.8	902.7	23.7	331.0	233.4	-29.4
Galicia	1,767.1	1,739.7	-1.6	137.0	129.0	-5.8	84.8	48.3	-43.1
Levante	2,284.4	2,528.8	10.7	110.9	109.9	-.9	351.9	201.4	-42.8
Nordeste	2,438.3	2,407.7	-1.3	178.4	195.2	9.4	472.0	334.9	-29.1
Norte	1,655.3	1,186.1	-28.3	176.6	178.9	1.3	31.6	24.2	-23.5
Total/average	33,854.4	33,537.6	-1.0	5,483.4	6,303.9	15.0	3,239.2	2,068.9	-36.1
	Other arrangements 2/			Total land in farms					
	1962	1972	Change 1/	1962	1972	Change 1/			
	1,000 hectares	Percent		1,000 hectares	Percent				
Andalucía Occidental	110.7	106.6	-3.7	4,066.6	4,236.4	4.2			
Andalucía Oriental	141.9	174.9	23.3	3,818.8	3,978.2	4.2			
Canarias	15.7	25.7	63.2	570.0	597.2	4.8			
Centro	208.2	356.1	71.0	7,705.7	7,960.3	3.3			
Duero	389.2	1,040.0	167.2	8,485.1	8,604.3	1.4			
Ebro	303.4	411.2	35.5	5,762.9	5,858.0	1.6			
Extremadura	173.5	195.6	12.8	3,822.2	3,900.6	2.0			
Galicia	435.5	553.3	27.1	2,424.4	2,470.4	1.9			
Levante	118.0	55.7	-52.8	2,865.2	2,895.7	1.1			
Nordeste	66.0	206.8	213.3	3,154.7	3,144.5	-.3			
Norte	110.1	598.9	444.0	1,973.6	1,988.1	.7			
Total/average	2,072.2	3,724.8	79.8	44,649.2	45,633.7	2.2			

1/ Computed from unrounded data.

2/ Cultivated without cost, in trust, in litigation, on loan, in censos or foros and so forth.

Sources: (7) and (15).

Table 16--Land use in Spain, 1965-76

Year beginning July 1	Total area in cultivation <u>1/</u>	Natural pasture	Other pasture <u>2/</u>	Forest land <u>3/</u>	Other land <u>4/</u>	Total
1,000 hectares						
1965	20,326.2	1,371.9	11,433.8	11,686.5	5,655.7	50,474.1
1966	20,155.2	1,436.5	11,489.2	11,654.9	5,738.3	50,474.1
1967	19,981.2	1,446.1	11,756.1	11,647.4	5,823.3	50,474.1
1968	19,884.4	1,401.3	11,491.5	11,527.3	6,169.6	50,474.1
1969	19,826.7	1,447.7	11,417.2	11,319.2	6,464.2	50,475.0
1970	20,519.5	1,480.9	10,526.2	11,452.7	6,495.7	50,475.0
1971	21,189.4	1,599.6	8,153.5	11,661.4	7,871.1	50,475.0
1972	21,168.5	1,557.5	8,415.2	11,684.5	<u>5/</u> 7,650.5	50,476.2
1973	20,978.5	1,529.5	6,117.6	<u>6/</u> 14,590.4	7,252.4	50,468.4
1974	20,884.9	1,512.9	5,844.3	14,714.6	7,512.8	50,569.5
1975	20,833.6	1,506.4	5,719.4	14,943.5	7,480.7	50,483.6
1976	20,658.8	1,497.4	5,418.9	15,333.1	7,563.0	50,471.2

1/ Includes improved pasture.

2/ Unwooded grazing land.

3/ Wooded grazing land and wooded land not pasture.

4/ Vacant land, bushland not pasture, and unproductive land.

5/ Vacant land, bushland not pasture, unproductive land, land not in agriculture, and waterways.

6/ Forest, open mountainland, wooded pastures, and bushland.

Sources: (8), (9), and (10).

Table 17--Land use in Spain by region, 1965 and 1976

Year and region	Total area in cultivation				Natural pasture	Other pasture	Forest	Other land	Total
	Field crops	Vineyards and tree crops	Fallow	Total 1/					
1,000 hectares									
1965:									
Andalucia Occidental	1,069.5	723.7	400.0	2,205.0	2.3	879.2	1,068.6	287.1	4,518.9
Andalucia Oriental	732.3	724.4	364.0	1,824.1	14.3	798.2	745.3	826.0	4,207.9
Canarias	117.6	14.9	16.8	149.8	0	222.7	116.5	238.3	727.3
Centro	2,057.4	936.3	1,462.4	4,475.9	93.6	2,028.2	1,351.6	772.8	8,722.1
Duero	2,392.2	214.6	1,597.8	4,248.5	499.9	1,883.7	1,903.7	878.8	9,414.6
Ebro	1,159.6	340.7	686.7	2,258.3	84.5	1,878.6	1,505.5	585.4	6,312.3
Extremadura	631.7	289.4	480.6	1,407.8	49.8	1,195.0	1,195.4	312.2	4,160.2
Galicia	480.8	35.2	3.1	546.2	152.4	739.2	1,237.8	267.8	2,943.4
Levante	405.0	742.0	387.8	1,549.7	19.9	655.6	545.3	691.7	3,462.2
Nordeste	611.5	578.2	137.0	1,415.6	45.4	531.0	1,265.1	514.0	3,694.4
Norte	183.4	28.7	6.0	245.3	409.8	622.4	751.7	281.6	2,310.8
Total	9,841.0	4,628.1	5,542.2	20,326.2	1,371.9	11,433.8	11,686.5	5,655.7	50,474.1
1976:									
Andalucia Occidental	1,196.5	698.7	259.1	2,154.3	55.4	362.1	1,557.1	389.9	4,518.8
Andalucia Oriental	648.8	876.6	445.6	1,971.0	4.4	395.5	1,043.5	793.5	4,207.9
Canarias	38.5	24.9	84.2	147.6	0	43.7	100.2	458.5	750.0
Centro	2,089.0	1,075.8	1,334.3	4,499.1	139.2	889.3	1,951.8	1,242.6	8,722.0
Duero	2,740.3	164.9	1,266.5	4,171.7	454.9	1,080.4	2,163.3	1,530.5	9,400.8
Ebro	1,399.7	337.0	742.5	2,479.2	86.8	1,190.8	1,666.3	890.6	6,313.7
Extremadura	778.7	365.0	473.5	1,617.2	67.1	827.1	1,195.6	453.2	4,160.2
Galicia	510.9	33.1	22.2	566.2	202.5	164.3	1,819.7	189.6	2,942.3
Levante	317.0	879.6	351.3	1,547.9	.2	128.7	1,178.6	602.4	3,457.8
Nordeste	667.3	535.7	98.0	1,301.1	51.9	232.3	1,533.6	568.5	3,687.4
Norte	185.1	10.2	8.3	203.6	435.0	104.7	1,123.4	443.6	2,310.3
Total	10,571.8	5,001.5	5,085.5	20,658.8	1,497.4	5,418.9	15,333.1	7,563.0	50,471.2
Percent									
Change 1965-76	7.4	8.1	-8.2	1.6	9.1	-52.6	31.2	33.7	0

1/ Includes nurseries.

2/ Unwooded grazing land.

3/ Wooded grazing land and wooded land not pasture.

4/ Vacant land, bushland not pasture, and unproductive land.

Sources: (8) and (10).

Table 18--Cultivated area in Spain, 1965-76

Year beginning July 1	Total area in cultivation				Irrigation area				Area in irrigation as a percentage of total area in cultivation
	Field crops	Vineyards: and tree crops	Fallow	Total <u>1/</u>	Field crops <u>2/</u>	Vineyards: and tree crops	Fallow	Total <u>1/</u>	Percent
----- 1,000 hectares -----									
1965	9,841.0	4,628.1	5,542.2	20,326.2	1,346.3	433.6	275.1	2,055.0	10.1
1966	9,743.6	4,646.8	5,410.3	20,155.2	1,370.0	428.2	295.6	2,093.8	10.4
1967	9,625.6	4,699.1	5,257.8	19,981.2	1,406.3	456.1	288.9	2,151.3	10.8
1968	9,537.4	4,748.6	5,148.1	19,884.4	1,449.0	452.6	299.8	2,201.4	11.1
1969	9,623.8	4,745.0	4,959.1	19,826.7	1,461.7	472.4	298.2	2,232.3	11.3
1970	10,161.0	4,829.2	5,022.0	20,519.5	1,437.2	488.4	272.8	2,198.4	10.7
1971	10,546.2	4,845.1	5,792.6	21,189.4	1,740.6	520.1	157.2	2,423.4	11.4
1972	10,667.4	4,873.2	5,621.3	21,168.5	1,811.5	547.3	139.8	2,498.6	11.8
1973	10,607.9	4,924.5	5,446.0	20,978.5	1,844.9	563.7	128.8	2,537.4	12.1
1974	10,970.3	4,967.3	5,127.6	20,884.9	1,884.3	566.9	133.2	2,584.4	12.4
1975	10,784.4	5,012.3	5,035.9	20,833.6	1,916.6	567.7	132.5	2,616.8	12.6
1976	10,571.8	5,001.5	5,085.5	20,658.8	1,933.6	573.3	143.9	2,650.8	12.8

1/ Includes nurseries.

2/ Included artificial pastures.

Sources: (8), (9), and (10).

Table 19--Irrigated land use in Spain by region, 1965 and 1976, and percentage change

Year and region	Area in irrigation				Total	Irrigated area as a percentage of total area in cultivation	
	Field crops ^{1/}	Tree crops	Fallow	Total ^{2/}			
	1,000 hectares				Percent		
1965:							
Andalucia Occidental	125.8	25.1	8.0	158.9	2,205.0	7.2	
Andalucia Oriental	121.3	67.3	36.4	225.0	1,824.1	12.3	
Canarias	19.7	10.6	18.7	49.0	149.8	32.3	
Centro	132.3	18.4	24.2	174.9	4,475.9	3.9	
Duero	187.8	3.8	31.2	222.8	4,248.5	5.2	
Ebro	282.8	55.8	58.7	397.3	2,258.3	17.6	
Extremadura	81.2	3.9	20.5	105.6	1,407.8	7.5	
Galicia	48.7	.1	1.0	49.8	546.2	9.1	
Levante	149.0	190.2	52.8	392.0	1,549.7	25.3	
Nordeste	193.2	57.8	23.5	274.5	1,415.6	19.4	
Norte	4.5	.6	.1	5.2	245.3	2.1	
Total/average	1,346.3	433.6	275.1	2,055.0	20,326.2	10.1	
1976:							
Andalucia Occidental	222.3	30.4	.9	253.6	2,154.3	11.8	
Andalucia Oriental	161.9	97.4	29.8	289.1	1,971.0	14.7	
Canarias	20.6	14.3	14.2	49.1	147.6	33.3	
Centro	202.8	23.4	17.6	243.8	4,499.1	54.2	
Duero	359.4	8.4	7.8	375.6	4,171.7	9.0	
Ebro	378.7	56.4	21.3	456.4	2,479.2	18.4	
Extremadura	173.8	13.8	10.5	198.1	1,617.2	12.2	
Galicia	55.3	.5	.6	56.4	566.2	10.0	
Levante	152.9	262.0	29.5	444.4	1,547.9	28.7	
Nordeste	203.1	66.7	11.7	281.5	1,301.1	21.6	
Norte	2.8	0	0	2.8	203.6	13.8	
Total/average	1,933.6	573.3	143.9	2,650.8	20,658.8	12.8	
		<u>Percent</u>					
	+69.6	+75.6	-52.3	-77.5	+98.3	n.a.	

n.a. = Not applicable.

^{1/} Includes artificial pastures.

^{2/} Excluding natural irrigated pastures, 174,900 hectares in 1965 and 203,100 hectares in 1976.

Sources: (8) and (10).

Table 20--Area in selected field crops, Spain, 1965-76

Year beginning July 1	Grains ^{1/}	Forages	Cotton	Sugarbeets	Sunflower	Tobacco	Potatoes	Tomatoes	Other	Total
<u>1,000 hectares</u>										
1965	7,094.4	1,070.6	197.7	146.0	11.3	21.1	368.4	54.5	877.0	9,841.0
1966	6,954.9	1,058.3	234.0	157.4	38.9	13.6	374.6	52.2	839.7	9,743.6
1967	7,207.5	1,081.8	142.9	171.5	25.9	18.0	376.0	52.0	550.0	9,625.6
1968	7,382.5	1,158.5	136.1	173.8	38.7	14.3	382.2	51.6	199.7	9,537.4
1969	7,350.9	1,225.9	149.9	181.8	71.1	13.9	376.7	54.6	199.0	9,623.8
1970	7,432.5	1,269.4	91.3	221.1	166.0	15.3	396.9	72.5	496.0	10,161.0
1971	7,436.2	1,326.2	78.4	208.9	299.9	15.8	393.9	71.8	715.1	10,546.2
1972	7,494.9	1,351.6	122.4	206.7	344.4	17.6	401.2	74.3	654.3	10,667.4
1973	7,298.3	1,385.1	92.5	189.7	416.0	15.9	409.0	72.7	728.7	10,607.9
1974	7,519.4	1,403.1	100.7	141.8	439.8	14.0	407.1	82.2	682.3	10,790.3
1975	7,195.7	1,428.1	62.1	200.1	791.8	14.5	384.9	81.3	625.9	10,784.4
1976	7,230.6	1,472.5	56.3	292.9	506.3	16.2	390.9	68.2	537.9	10,571.8
<u>Percent</u>										
1965	72.1	10.8	2.0	1.5	.1	.2	3.8	.6	8.9	100.0
1966	71.4	10.9	2.4	1.6	.4	.1	3.9	.5	8.8	100.0
1967	74.9	11.2	1.5	1.8	.3	.2	3.9	.5	5.7	100.0
1968	77.3	12.2	1.4	1.8	.4	.1	4.0	.6	1.6	100.0
1969	76.4	12.7	1.6	1.9	.7	.1	3.9	.6	2.1	100.0
1970	73.2	12.5	.9	2.2	1.6	.1	3.9	.7	4.9	100.0
1971	70.5	12.6	.8	2.0	2.9	.1	3.7	.7	5.4	100.0
1972	70.3	12.7	1.2	1.9	3.2	.2	3.8	.7	5.9	100.0
1973	68.8	13.1	.9	1.8	3.9	.1	3.9	.7	6.9	100.0
1974	69.7	13.0	.9	1.3	4.1	.1	3.8	.8	5.8	100.0
1975	66.7	13.2	.6	1.8	7.3	.1	3.6	.8	5.8	100.0
1976	68.4	13.9	.5	2.8	4.8	.2	3.7	.7	5.0	100.0

^{1/} Includes wheat, barley, rye, oats, sorghum, corn, "escana," Indian corn, millet, mixed grains, rice, and canary seed.

Source: (8).

Table 21--Harvested area in irrigation for selected crops, Spain, 1965-76

Year beginning July 1	Cotton	Grains ^{1/}	Potatoes	Sugarbeets	Sunflower seeds	Tobacco	Tomatoes	Other	Total
<u>1,000 hectares</u>									
1965	117.8	718.9	158.7	108.8	0.1	20.3	50.0	275.4	1,450.0
1966	129.8	702.9	166.2	115.3	.2	13.1	47.6	306.1	1,481.2
1967	93.7	724.5	167.0	123.5	.3	17.5	47.6	315.2	1,489.3
1968	90.7	736.5	169.2	113.8	.1	13.8	47.5	348.0	1,519.6
1969	107.9	726.6	164.0	108.6	.4	13.4	50.2	350.8	1,521.9
1970	75.8	773.7	175.8	115.5	1.0	14.2	67.2	243.3	1,466.5
1971	70.6	779.6	179.9	113.8	4.6	14.6	65.9	354.4	1,583.4
1972	109.2	800.3	183.5	114.3	5.6	16.3	67.9	302.9	1,600.0
1973	80.7	811.8	192.1	101.2	5.7	15.0	66.9	373.4	1,646.8
1974	84.6	806.8	193.7	90.4	9.1	13.1	76.8	410.7	1,685.2
1975	57.9	787.3	179.9	146.7	13.8	14.1	75.9	439.8	1,715.4
1976	50.9	770.0	184.0	209.0	13.2	15.5	63.4	424.5	1,730.5
<u>Percent</u>									
1965	8.1	49.6	11.0	7.5	--	1.4	3.5	18.9	100.0
1966	8.8	47.5	11.2	7.8	--	.9	3.2	20.6	100.0
1967	6.3	48.9	11.3	8.3	--	.9	3.2	21.1	100.0
1968	6.0	48.5	11.1	7.5	--	.9	3.1	22.9	100.0
1969	7.1	47.8	10.8	7.1	--	.9	3.3	23.0	100.0
1970	5.2	52.8	12.0	7.9	--	1.0	4.6	16.5	100.0
1971	4.5	49.2	11.4	7.2	0.3	.9	4.2	22.3	100.0
1972	6.8	50.0	11.5	7.2	.4	1.0	4.3	18.8	100.0
1973	4.9	49.3	11.7	6.2	.4	.9	4.1	22.5	100.0
1974	5.0	47.9	11.5	5.4	.5	.8	4.6	24.3	100.0
1975	3.4	45.9	10.5	8.6	.8	.8	4.4	25.6	100.0
1976	3.0	44.5	10.6	12.1	.8	.9	3.7	24.4	100.0

-- = Nil or negligible.

^{1/} Includes wheat, barley, rye, oats, sorghum, corn, "escana," Indian corn, millet, mixed grains, rice, and canary seed.

Source: (8).

Table 22--Area in grains, Spain, 1965-76

Year beginning July 1	Wheat	Coarse grains			Rice	Total
		Barley	Corn	Total ^{1/}		
<u>1,000 hectares</u>						
1965	4,254.2	1,374.4	478.3	2,781.7	59.0	7,094.9
1966	4,185.3	1,337.8	482.3	2,710.5	59.1	6,954.9
1967	4,257.6	1,499.8	478.1	2,890.1	59.8	7,207.5
1968	3,962.9	1,923.0	523.0	3,359.1	60.5	7,382.5
1969	3,767.5	2,110.0	494.5	3,519.8	63.6	7,350.9
1970	3,755.2	2,224.1	539.0	3,613.1	64.2	7,432.5
1971	3,654.9	2,371.3	543.5	3,720.2	61.1	7,436.2
1972	3,587.0	2,519.5	533.8	3,848.8	59.1	7,494.9
1973	3,151.4	2,773.4	522.7	4,085.5	61.4	7,298.3
1974	3,163.4	3,026.6	500.6	4,294.8	61.2	7,519.4
1975	2,660.6	3,261.9	484.9	4,473.0	62.1	7,195.7
1976	2,771.7	3,240.0	431.8	4,394.9	64.0	7,230.6
<u>Percent</u>						
1965	60.0	19.4	6.7	39.2	0.8	100.0
1966	60.2	19.2	6.9	39.0	.8	100.0
1967	59.1	20.8	6.6	40.1	.8	100.0
1968	53.7	26.1	7.1	45.5	.8	100.0
1969	51.3	28.7	6.7	47.9	.8	100.0
1970	50.5	29.9	7.3	48.6	.9	100.0
1971	49.2	31.9	7.3	50.0	.8	100.0
1972	47.9	33.6	7.1	51.4	.8	100.0
1973	43.2	38.0	7.2	56.0	.8	100.0
1974	42.1	40.3	6.7	57.1	.8	100.0
1975	37.0	45.3	6.7	62.1	.8	100.0
1976	38.3	44.8	6.0	60.8	.8	100.0

^{1/} Also includes canary seed, "escana", Indian corn, millet, mixed grains, oats, rye, and sorghum.

Source: (8).

Table 23--Irrigated area in grains, Spain, 1965-76

Year beginning July 1	Wheat	Coarse grains			Rice	Total
		Barley	Corn	Total ^{1/}		
<u>1,000 hectares</u>						
1965	351.3	83.7	195.1	308.6	59.0	718.9
1966	338.0	83.8	196.2	305.8	59.1	702.9
1967	328.2	109.4	200.6	336.5	59.8	724.5
1968	276.8	127.6	238.4	399.2	60.5	736.5
1969	214.4	156.8	248.7	448.6	63.6	726.6
1970	229.7	131.4	304.5	479.8	64.2	773.7
1971	207.2	147.4	320.5	511.3	61.1	779.6
1972	196.2	182.6	314.2	545.2	59.1	800.3
1973	197.8	192.0	315.3	552.6	61.4	811.8
1974	183.5	228.5	294.9	562.1	61.2	806.8
1975	164.9	238.2	283.3	560.3	62.1	787.3
1976	190.9	235.6	238.8	515.1	64.0	770.0
<u>Percent</u>						
1965	48.9	11.7	27.1	42.9	8.2	100.0
1966	48.1	11.9	27.9	43.5	8.4	100.0
1967	45.3	15.1	27.7	46.4	8.3	100.0
1968	37.6	17.3	32.4	54.2	8.2	100.0
1969	29.5	21.6	34.2	61.7	8.8	100.0
1970	29.7	17.0	39.4	62.0	8.3	100.0
1971	26.6	18.9	41.1	65.6	7.8	100.0
1972	24.5	22.8	39.3	68.1	7.4	100.0
1973	24.4	23.7	38.8	68.0	7.6	100.0
1974	22.8	28.3	36.6	69.6	7.6	100.0
1975	20.9	30.3	36.0	71.2	7.9	100.0
1976	24.8	30.6	31.0	66.9	8.3	100.0

^{1/} Includes canary seed, "escana," Indian corn, millet, mixed grains, oats, rye, and sorghum.

Source: (8).

Table 24--Harvested area in forage crops, Spain, 1965-76

Year beginning July 1	Grasses and grains				Legumes and feed pulses	Roots and tubers ^{3/}	Other ^{4/}	Total ^{5/}
	Corn	Sorghum	Other ^{1/}	Total	^{2/}			
	1,000 hectares							
1965	38.1	5.1	186.2	229.4	318.8	133.2	156.8	841.2
1966	39.3	4.8	175.4	219.5	320.7	130.5	168.1	838.8
1967	40.9	5.5	179.3	225.7	331.3	123.9	175.2	856.1
1968	49.9	7.8	206.3	264.0	352.8	121.2	156.5	894.5
1969	55.4	10.9	193.2	259.5	406.0	119.0	181.9	966.4
1970	60.4	12.9	206.2	279.5	449.4	115.7	145.3	989.9
1971	69.0	9.7	201.5	280.2	487.8	120.3	157.7	1,046.0
1972	79.7	12.3	194.7	286.7	512.4	120.2	145.6	1,064.9
1973	91.1	13.2	194.4	298.7	524.8	120.3	142.6	1,086.4
1974	98.0	17.8	178.5	294.3	550.4	116.5	147.6	1,108.8
1975	97.4	18.4	189.2	305.0	552.2	118.0	147.9	1,123.1
1976	96.2	16.2	220.5	332.9	541.1	115.9	149.7	1,139.6
	Percent							
1965	4.5	.6	22.2	27.3	37.9	16.2	18.6	100.0
1966	4.7	.6	20.9	26.2	38.2	15.6	20.0	100.0
1967	4.8	.7	20.9	26.4	38.7	14.5	20.4	100.0
1968	5.6	.8	23.1	29.5	39.4	13.6	17.5	100.0
1969	5.7	1.1	20.1	26.9	42.0	12.3	18.8	100.0
1970	6.1	1.3	20.8	28.2	45.4	11.7	14.7	100.0
1971	6.6	.9	19.3	26.8	46.6	11.5	15.1	100.0
1972	7.5	1.1	18.3	26.9	48.1	11.3	13.7	100.0
1973	8.4	1.2	17.9	27.5	48.3	11.1	13.1	100.0
1974	8.8	1.6	16.2	26.6	49.6	10.5	13.3	100.0
1975	8.7	1.6	16.9	27.2	49.2	10.5	13.1	100.0
1976	8.5	1.4	19.3	29.2	47.5	10.2	13.1	100.0

^{1/} Rye grass, winter cereals, and other grasses.

^{2/} Alfalfa, clover, "esparceta," honey suckle, tares, and beans.

^{3/} Turnips, sugar beets, carrots, and artichokes.

^{4/} Meadow, cabbage, pumpkin, thistle, etc.

^{5/} Excludes pasture forages.

Source: (8).

Table 25--Table and oil olives: Total, irrigated, and harvested areas, production, and yield for Spain, 1965-76

Year	Total area	Irrigated area	Harvested area	Production	Yield ^{1/}
	--- <u>1,000 hectares</u> ---			1,000 <u>metric tons</u>	Kilogram <u>per hectare</u>
Table olives:					
1965	73.6	5.3	69.8	59.1	846.7
1966	98.1	2.0	62.5	39.0	624.0
1967	99.8	2.0	98.5	85.2	865.0
1968	107.7	7.0	102.5	61.0	595.1
1969	107.7	1.9	97.4	36.4	373.7
1970	122.0	4.8	113.9	77.8	683.1
1971	127.0	5.6	118.0	93.2	789.8
1972	138.1	2.5	128.0	129.0	1,007.8
1973	152.1	4.7	145.7	129.9	891.6
1974	144.8	5.8	139.7	69.2	495.3
1975	160.7	3.9	152.9	170.4	1,114.5
1976	150.2	6.3	143.4	140.3	978.4
	--- <u>1,000 hectares</u> ---			1,000 <u>metric tons</u>	Kilogram <u>per hectare</u>
Olives for oil:					
1965	2,283.0	114.5	2,090.5	1,604.5	767.5
1966	2,255.4	101.3	1,939.8	2,070.2	1,067.2
1967	2,244.4	102.0	2,001.6	1,293.1	646.0
1968	2,239.9	97.9	2,016.6	2,221.5	1,101.6
1969	2,231.1	96.6	2,094.7	1,710.3	816.5
1970	2,189.2	88.3	2,042.5	2,116.6	1,038.3
1971	2,145.3	85.4	1,964.0	1,665.5	848.0
1972	2,120.2	88.5	2,009.0	2,195.0	1,092.5
1973	2,074.9	78.9	1,976.4	2,127.6	1,076.5
1974	2,054.4	80.1	1,945.4	1,578.5	811.4
1975	2,046.6	82.3	1,949.5	2,187.4	1,122.0
1976	2,042.3	83.7	1,953.5	1,998.6	1,023.1

^{1/} Based on harvested area.

Source: (8).

Table 26--Wheat: Total area, production, and yield for Spain by region, 1965-76

Region	1965	1966	1967	1968	1969	1970	1971	1972	1973	1974	1975	1976
	<u>1,000 hectares</u>											
Andalucia Occidental	416.3	365.7	409.1	385.4	376.5	387.4	248.3	349.3	338.0	392.4	355.9	384.0
Andalucia Oriental	282.5	293.1	297.5	280.5	287.9	279.8	362.4	234.0	212.1	203.5	161.1	151.9
Canarias	4.7	2.4	2.2	4.5	3.1	2.5	2.6	2.7	2.2	1.8	1.8	1.3
Centro	929.8	887.4	948.7	874.0	827.8	849.8	818.0	815.6	645.5	681.7	525.5	564.8
Duero	1,204.0	1,205.1	1,209.4	1,149.6	1,089.4	1,059.7	1,044.3	1,021.8	924.6	908.2	794.2	811.7
Ebro	699.1	737.9	698.1	644.4	626.0	626.2	616.2	600.4	513.1	476.1	402.2	419.1
Extremadura	314.5	281.0	310.0	299.2	281.8	287.2	287.6	289.5	255.3	254.6	204.1	224.1
Galicia	41.6	42.0	41.7	38.5	32.0	31.0	37.6	36.9	40.7	38.9	37.5	36.1
Levante	90.1	91.1	85.3	76.8	61.8	56.8	47.9	63.5	54.7	49.9	40.7	40.5
Nordeste	233.2	242.3	219.8	178.7	149.8	148.6	161.8	146.6	138.7	130.7	115.5	117.4
Norte	38.4	37.3	35.8	31.3	31.5	26.2	28.3	26.8	26.5	25.7	22.0	20.6
Total	4,254.2	4,085.3	4,257.6	3,962.9	3,767.5	3,755.2	3,655.0	3,587.0	3,151.4	3,163.4	2,660.6	2,771.7
	<u>1,000 metric tons</u>											
Andalucia Occidental	600.2	479.6	652.9	846.8	542.3	691.1	899.5	703.9	652.1	823.0	836.6	1,135.8
Andalucia Oriental	280.3	380.9	401.5	444.6	371.5	304.1	318.7	287.6	214.7	193.5	182.6	205.1
Canarias	2.2	1.4	1.2	3.7	2.6	1.8	2.1	2.4	1.4	1.3	.7	1.4
Centro	824.6	837.3	1,140.4	896.3	905.9	695.0	926.7	767.4	596.4	832.9	767.7	650.4
Duero	1,059.0	1,278.9	1,516.3	1,331.3	1,186.4	1,062.3	1,425.8	1,241.8	1,230.4	1,262.9	1,210.6	1,018.2
Ebro	983.2	1,124.2	976.3	931.5	921.2	727.6	965.5	854.6	688.1	740.1	624.4	733.7
Extremadura	299.4	174.1	400.6	336.9	217.8	201.8	406.0	243.6	189.6	255.8	297.7	325.6
Galicia	68.9	63.9	52.4	62.0	81.6	51.5	58.2	57.1	63.0	60.3	58.1	49.1
Levante	103.0	79.5	82.6	80.2	61.3	51.1	57.2	68.9	45.9	47.3	43.0	54.0
Nordeste	417.7	394.6	361.7	322.2	280.1	286.6	322.5	268.9	221.5	263.7	227.6	214.4
Norte	76.5	61.9	65.6	57.0	67.4	52.9	66.6	66.0	63.4	52.8	53.4	48.3
Total	4,715.0	4,876.3	5,651.5	5,312.5	4,638.1	4,125.8	5,448.8	4,562.2	3,966.5	4,533.6	4,302.4	4,436.0

Continued--

Table 26--Wheat: Total area, production, and yield for Spain by region, 1965-76--Continued

Region	1965	1966	1967	1968	1969	1970	1971	1972	1973	1974	1975	1976
	Kilograms per hectare ^{1/}											
Andalucía Occiden- tal	1,441	1,311	1,595	2,197	1,440	1,783	3,622	2,015	1,929	2,097	2,350	2,957
Andalucía Oriental	992	1,299	1,349	1,585	1,290	1,215	879	1,229	1,012	951	1,133	1,350
Canarias	457	604	563	826	862	705	806	893	657	742	391	1,134
Centro	886	943	942	1,025	831	817	1,132	940	923	1,221	1,460	1,151
Duero	879	1,061	1,253	1,158	1,088	1,002	1,365	1,215	1,330	1,390	1,524	1,254
Ebro	1,406	1,523	1,398	1,445	1,471	1,161	1,566	1,423	1,340	1,554	1,552	1,750
Extremadura	952	619	1,292	1,125	772	702	1,411	841	1,346	1,004	1,459	1,452
Galicia	1,657	1,520	1,257	1,610	1,319	1,662	1,551	1,545	1,546	1,549	1,548	1,352
Levante	1,143	872	967	1,043	992	900	1,193	1,083	836	947	1,055	1,331
Nordeste	1,791	1,152	1,645	1,802	1,890	1,928	1,993	1,834	1,597	2,017	1,967	1,826
Norte	1,992	1,658	1,830	1,820	2,141	2,016	2,357	2,464	2,390	2,057	2,428	2,341
Average	1,108	1,165	1,327	1,340	1,231	1,098	1,490	1,271	1,258	1,433	1,617	1,600

^{1/} Yield calculated from unrounded data.

Sources: (8), (9), and (10).

Table 27 --Wheat: Irrigated area, production, and yield for Spain, by region, 1965-76

Region	1965	1966	1967	1968	1969	1970	1971	1972	1973	1974	1975	1976
	<u>1,000 hectares</u>											
Andalucia Occidental	18.0	13.1	19.4	17.7	13.6	15.4	16.8	18.5	20.3	19.9	20.6	25.0
Andalucia Oriental	41.8	40.6	40.1	37.7	28.4	26.2	26.2	24.7	23.6	20.9	20.1	18.9
Canarias	--	.4	.2	.1	.2	.1	.1	--	--	--	--	--
Centro	28.3	22.1	24.2	22.3	16.7	15.8	16.3	15.4	15.0	13.8	12.6	13.9
Duero	33.2	32.7	31.8	29.0	19.7	21.7	22.6	22.7	23.4	23.2	22.2	25.2
Ebro	137.9	142.7	131.6	100.5	83.0	91.0	74.6	72.4	68.1	64.1	47.4	58.2
Extremadura	15.8	10.9	10.9	10.7	7.7	10.4	10.0	8.0	10.0	13.0	10.0	15.7
Galicia	--	--	--	--	--	--	--	--	--	--	--	--
Levante	19.6	19.0	16.8	12.1	9.7	7.5	6.5	5.9	5.6	5.4	5.2	6.1
Nordeste	55.6	55.7	52.5	46.2	34.9	41.3	34.9	28.5	31.7	23.1	26.7	27.6
Norte	.8	.8	.7	.5	.5	.3	.2	.1	.1	.1	.1	
Total	1.3	338.0	328.2	276.8	214.4	229.7	207.2	196.2	197.8	183.5	164.9	190.9
	<u>1,000 metric tons</u>											
Andalucia Occidental	38.7	29.9	46.0	59.7	33.7	51.9	60.5	63.6	64.8	61.4	81.8	109.1
Andalucia Oriental	97.4	105.9	110.9	106.1	84.5	65.2	73.8	73.0	58.9	45.1	52.9	32.1
Canarias	.4	.4	.2	.2	.2	.2	.1	.1	.1	.1	--	--
Centro	59.1	56.6	64.1	60.7	47.2	39.7	47.1	42.4	37.6	41.1	41.1	41.4
Duero	65.2	75.7	85.2	77.9	52.6	54.7	61.2	60.7	59.8	60.0	67.4	65.5
Ebro	331.1	301.0	318.5	241.0	202.1	194.1	176.7	186.7	165.6	173.0	145.8	205.3
Extremadura	38.3	15.8	26.4	25.0	15.4	18.5	25.0	20.0	21.0	30.9	34.0	50.8
Galicia	--	--	--	--	--	--	--	--	--	--	--	--
Levante	50.0	43.1	39.0	29.1	22.6	17.7	16.3	14.8	13.2	10.9	15.5	17.4
Nordeste	182.9	147.4	159.4	142.1	102.8	130.4	109.4	80.9	90.4	76.8	93.3	82.4
Norte	1.9	2.0	1.6	1.2	1.4	.7	.7	.4	.4	.3	.3	--
Total	865.0	777.9	881.3	773.0	562.5	573.1	570.8	542.6	511.8	499.6	532.1	604.0

Continued--

Table 27--Wheat: Irrigated area, production, and yield for Spain, by region, 1965-76--Continued

Region	1965	1966	1967	1968	1969	1970	1971	1972	1973	1974	1975	1976
	<u>Kilograms per hectare</u> 1/											
Andalucía Occidental	2,145	2,280	2,368	3,378	2,469	3,367	3,612	3,440	3,184	3,081	3,970	4,364
Andalucía Oriental	2,329	2,612	2,769	2,817	2,977	2,487	2,819	2,955	2,494	2,160	2,629	2,690
Canarias	1,000	1,200	1,200	1,600	1,500	1,381	1,486	1,586	1,500	1,557	1,200	2,294
Centro	1,966	2,568	2,646	2,715	2,835	2,504	2,884	2,752	2,498	2,977	3,250	2,987
Duero	2,404	2,316	2,677	2,682	2,644	2,506	2,824	2,677	2,559	2,584	3,030	2,563
Ebro	2,404	2,106	2,419	2,396	2,435	2,133	2,369	2,580	2,433	2,699	3,086	3,535
Extremadura	2,422	1,405	2,417	2,335	1,979	1,727	2,500	2,500	2,100	2,375	3,400	3,229
Galicia	--	--	--	--	--	--	--	--	--	--	--	--
Levante	2,548	2,273	2,327	2,409	2,342	2,359	2,509	2,505	2,359	2,042	2,995	2,844
Nordeste	3,290	2,646	3,036	3,072	2,949	3,158	3,136	2,838	2,860	3,322	3,495	2,982
Norte	2,410	2,450	2,470	2,501	2,983	2,960	3,000	3,724	3,450	3,000	2,600	
Average	2,462	2,301	2,594	2,683	2,623	2,493	2,754	2,765	2,587	2,721	3,227	3,163

-- = Nil or negligible.

1/ Yield calculated from unrounded data.

Sources: (8), (9), and (10).

Table 28--Durum and hard wheat: Total area, production, and yield for Spain by region, 1965-76

Region	1965	1966	1967	1968	1969	1970	1971	1972	1973	1974	1975	1976
<u>1,000 hectares</u>												
Andalucia Occidental	66.5	51.4	35.5	31.6	24.3	25.5	21.0	19.2	18.1	10.5	25.7	16.2
Andalucia Oriental	43.1	47.8	35.9	24.5	25.0	26.4	43.6	42.7	35.8	29.2	20.6	32.2
Canarias	.8	1.2	-.8	2.5	1.1	2.5	--	--	--	--	--	--
Centro	48.7	43.1	14.9	128.6	38.1	35.6	43.1	46.8	19.1	26.3	12.8	7.2
Duero	76.1	80.0	81.0	18.6	20.2	17.4	40.1	45.5	26.6	15.4	18.9	19.4
Ebro	.9	1.0	2.4	2.0	3.2	9.6	58.7	46.9	37.6	21.6	15.8	13.6
Extremadura	24.0	20.1	30.1	25.0	24.0	23.0	22.5	15.2	12.2	2.9	4.5	4.5
Galicia	--	--	--	--	--	--	--	--	--	--	--	--
Levante	13.0	14.7	14.4	13.9	10.0	10.1	4.9	13.8	7.7	11.5	7.2	3.0
Nordeste	--	--	--	--	--	--	1.0	2.0	1.6	2.3	.1	.3
Norte	.7	--	--	--	--	--	.3	.1	.2	.1	.6	.1
Total	273.8	259.2	349.2	246.7	145.9	150.1	237.2	232.2	158.9	119.8	106.2	96.5
<u>1,000 metric tons</u>												
Andalucia Occidental	82.1	55.8	47.7	57.4	24.2	28.7	40.7	32.8	25.7	17.8	33.6	24.4
Andalucia Oriental	36.3	45.3	30.1	31.3	21.8	22.2	47.8	42.4	28.7	28.8	29.7	42.0
Canarias	--	--	.1	1.4	.6	.4	.1	.1	.1	--	--	--
Centro	34.5	35.8	120.8	133.9	41.9	26.6	35.2	32.3	13.5	20.8	15.0	6.2
Duero	68.5	85.0	108.8	22.3	26.2	14.2	47.0	48.6	34.4	24.5	37.4	32.6
Ebro	1.9	2.2	4.1	4.1	5.4	10.0	68.0	51.3	43.0	28.4	13.6	13.6
Extremadura	21.8	12.4	40.6	30.0	16.8	17.2	28.9	17.5	8.4	3.2	5.8	6.0
Galicia	--	--	--	--	--	--	--	--	--	--	--	--
Levante	8.4	7.1	8.5	9.7	8.4	6.4	5.0	11.7	5.2	8.2	6.0	3.0
Nordeste	--	--	--	--	--	--	1.3	2.1	1.9	2.0	.1	.3
Norte	--	--	--	--	--	--	.8	.1	.5	.2	1.6	.4
Total	253.5	243.6	360.7	289.8	145.3	125.9	274.8	239.1	161.3	133.9	142.8	128.4

Continued--

Table 28--Durum and hard wheat: Total area, production, and yield for Spain by region, 1965-76--Continued

Region	1965	1966	1967	1968	1969	1970	1971	1972	1973	1974	1975	1976
	<u>Kilograms per hectare 1/</u>											
Andalucia Occidental	1,234	1,083	1,344	1,816	998	1,125	1,942	1,704	1,420	1,701	1,386	1,510
Andalucia Oriental	842	948	838	1,278	868	841	1,092	995	802	987	1,439	1,306
Canarias	350	--	125	450	--	220	430	389	326	321	--	--
Centro	708	831	811	1,041	1,100	747	780	690	708	794	1,168	870
Duero	900	1,064	1,343	1,239	1,310	816	1,173	1,069	1,300	1,595	1,982	1,678
Ebro	2,111	2,195	1,805	2,050	1,688	1,042	1,160	1,093	1,142	1,315	862	997
Extremadura	908	617	1,350	1,200	700	748	1,283	1,150	687	1,082	1,296	1,315
Galicia	--	--	--	--	--	--	--	--	--	--	--	--
Levante	646	482	590	698	839	637	1,027	849	672	711	824	980
Nordeste	--	--	--	--	--	--	1,391	1,134	1,190	825	1,165	1,059
Norte	--	--	--	--	--	--	2,533	2,385	2,615	3,013	2,600	2,723
Average	925	940	1,033	1,180	996	838	1,160	1,030	1,020	1,118	1,344	1,322

-- = Nil or negligible.

1/ Yield calculated from unrounded data.

Sources: (8), (9), and (10).

Table 29--Rye: Total area, production, and yield for Spain by region, 1965-76

Region	1965	1966	1967	1968	1969	1970	1971	1972	1973	1974	1975	1976
<u>1,000 hectares</u>												
Andalucía Occidental	0.9	0.7	0.8	0.5	0.5	0.2	0.1	0.1	--	--	0.1	--
Andalucía Oriental	8.4	9.2	10.3	11.3	11.8	6.2	4.3	4.8	4.8	3.2	3.4	2.5
Canarias	.4	.2	--	.7	.6	.5	.3	.4	--	.1	.2	--
Centro	60.3	59.5	57.2	56.8	57.1	51.7	47.3	42.8	43.6	41.3	28.3	29.6
Duero	150.6	148.0	144.4	144.5	139.6	116.6	116.0	109.0	112.5	111.2	110.4	109.8
Ebro	36.3	34.8	34.9	27.0	24.8	24.0	21.2	18.2	18.4	12.1	8.6	9.6
Extremadura	13.1	11.0	11.4	9.0	7.6	7.0	6.5	7.0	7.0	6.5	6.4	6.3
Galicia	111.2	108.6	105.9	105.4	102.3	98.8	92.9	90.0	76.9	69.8	65.4	61.9
Levante	3.9	3.5	3.4	3.9	3.1	3.7	1.4	2.5	1.9	1.8	2.1	1.6
Nordeste	4.5	5.0	3.9	3.7	3.0	2.6	2.6	1.9	1.7	1.5	1.3	1.3
Norte	3.4	3.1	25.4	2.9	2.2	1.9	1.7	1.4	1.3	1.3	1.3	1.3
Total	392.9	383.6	397.6	365.7	352.6	313.2	294.3	278.4	268.2	249.0	227.5	223.9
<u>1,000 metric tons</u>												
Andalucía Occidental	0.6	0.5	0.4	0.3	0.3	0.9	0.8	--	--	--	--	--
Andalucía Oriental	3.5	8.5	10.3	11.4	10.5	5.7	3.1	4.3	3.1	2.8	2.1	1.4
Canarias	.2	.3	.2	.5	.4	.4	.3	--	.1	.2	0.1	.3
Centro	41.0	42.6	47.2	44.4	43.5	30.1	37.4	33.1	28.8	37.1	26.5	21.1
Duero	92.2	111.6	115.4	126.8	120.4	74.9	94.3	84.8	95.4	99.4	103.7	101.5
Ebro	24.6	31.5	26.1	25.6	24.3	17.5	22.6	17.2	17.1	14.6	11.3	11.8
Extremadura	5.8	5.5	9.2	6.9	4.8	4.3	6.0	4.1	4.0	5.1	4.6	4.9
Galicia	170.0	140.9	94.6	126.4	131.3	117.8	101.9	114.2	99.1	90.3	88.2	68.8
Levante	1.4	1.5	1.9	3.1	2.2	2.3	.1	1.5	.9	.9	1.1	.8
Nordeste	6.0	6.8	5.2	6.7	4.9	3.5	3.5	2.4	2.0	2.2	1.6	2.0
Norte	3.7	3.1	25.4	3.0	2.3	2.0	1.7	1.8	1.5	1.4	1.3	1.3
Total	349.0	352.8	335.9	355.1	344.9	258.6	271.7	263.4	252.0	254.0	240.5	213.9

Continued--

Table 29--Rye: Total area, production, and yield for Spain by region, 1965-76--Continued

Region	1965	1966	1967	1968	1969	1970	1971	1972	1973	1974	1975	1976
	Kilogram per hectare 1/											
Andalucia Occidental	620	623	540	688	604	506	615	--	655	700	--	280
Andalucia Oriental	418	912	975	1,009	899	916	717	905	400	985	608	586
Canarias	525	600	600	671	700	1,000	843	895	775	604	1,183	897
Centro	679	717	825	781	760	583	791	772	661	898	937	713
Duero	612	754	800	877	862	643	811	778	850	893	930	924
Ebro	678	912	748	947	982	728	1,068	947	928	1,207	1,306	1,280
Extremadura	446	500	820	772	634	614	915	586	579	784	719	778
Galicia	1,784	1,298	895	1,199	1,284	1,380	1,101	918	1,288	1,230	1,350	1,111
Levante	364	437	566	799	730	645	571	602	437	795	522	474
Nordeste	1,336	1,363	1,347	1,799	1,612	1,380	1,324	1,322	1,184	1,465	1,185	1,522
Norte	1,103	1,000	1,003	1,052	1,015	1,193	1,033	1,148	1,053	1,657	1,007	972
Average	888	920	845	971	978	826	923	947	951	1,175	1,057	955.4

-- = Nil or negligible.

1/ Yield calculated from unrounded data.

Sources: (8), (9), and (10).

Table 30--Rice: Irrigated area, production, and yield for Spain by region, 1965-76

Region	1965	1966	1967	1968	1969	1970	1971	1972	1973	1974	1975	1976
	<u>Hectares</u>											
Andalucia Occidental	18,430	18,390	18,690	18,900	21,690	21,835	21,929	21,871	22,580	22,560	22,540	23,129
Andalucia Oriental	80	77	80	70	70	--	--	--	--	--	--	--
Canarias	--	--	--	--	--	--	--	--	--	--	--	--
Centro	302	302	257	172	192	122	60	50	50	--	100	--
Duero	--	--	--	--	--	--	--	--	--	--	--	--
Ebro	1,386	1,296	1,006	1,050	1,160	1,036	1,025	651	1,700	1,700	1,500	2,250
Extremadura	3,600	3,605	4,500	6,700	7,900	10,000	7,250	6,900	6,550	6,165	6,200	6,400
Galicia	--	--	--	--	--	--	--	--	--	--	--	--
Levante	22,570	22,742	22,309	19,930	19,222	17,743	17,710	16,612	17,293	16,988	17,223	16,944
Nordeste	12,630	12,687	12,968	13,646	13,410	13,419	13,097	12,966	13,251	13,762	14,579	15,306
Norte	--	--	--	--	--	--	--	--	--	--	--	--
Total	58,998	59,099	59,810	60,468	63,644	64,155	61,071	59,050	61,424	61,175	62,142	64,029
	<u>1,000 metric tons</u>											
Andalucia Occidental	128.8	135.9	134.4	119.3	151.8	141.6	142.4	153.0	157.9	137.6	148.3	150.3
Andalucia Oriental	.4	.3	.3	.3	.3	--	--	--	--	--	--	--
Canarias	--	--	--	--	--	--	--	--	--	--	--	--
Centro	1.2	1.2	1.2	.8	1.1	.5	.2	.2	.2	--	.5	--
Duero	--	--	--	--	--	--	--	--	--	--	--	--
Ebro	6.7	6.0	4.6	5.2	5.3	5.2	5.1	2.1	5.5	6.8	6.1	9.3
Extremadura	22.2	22.1	26.5	40.2	47.6	58.0	38.6	32.3	39.3	34.4	34.7	38.4
Galicia	--	--	--	--	--	--	--	--	--	--	--	--
Levante	127.3	136.5	133.4	122.3	129.4	122.3	105.2	103.7	108.2	107.8	109.0	122.8
Nordeste	63.1	73.5	65.4	74.1	75.0	54.1	69.3	54.6	75.3	80.2	80.1	85.5
Norte	--	--	--	--	--	--	--	--	--	--	--	--
Total	349.7	375.5	365.8	362.1	410.5	381.7	360.8	345.9	386.4	366.8	378.7	406.3

Continued--

Table 30--Rice: Irrigated area, production, and yield for Spain by region, 1965-76--Continued

Region	1965	1966	1967	1968	1969	1970	1971	1972	1973	1974	1975	1976
	<u>Kilograms per hectare</u> ^{1/}											
Andalucía Occidental	6,987	7,388	7,191	6,311	6,998	6,486	6,495	6,996	6,990	6,100	6,599	6,497
Andalucía Oriental	4,375	4,454	4,250	4,285	4,285	--	--	--	--	--	--	--
Canarias	--	--	--	--	--	--	--	--	--	--	--	--
Centro	3,907	3,943	4,840	4,441	5,666	3,885	3,000	2,800	4,000	--	4,500	--
Duero	--	--	--	--	--	--	--	--	--	--	--	--
Ebro	4,852	4,597	4,590	4,960	4,553	4,858	4,977	3,300	3,230	4,020	4,040	4,110
Extremadura	6,166	6,117	5,442	6,000	6,027	5,800	5,327	4,674	6,000	5,590	5,597	6,000
Galicia	--	--	--	--	--	--	--	--	--	--	--	--
Levante	5,640	5,999	5,977	6,137	6,731	6,890	5,938	6,243	6,260	6,340	6,331	7,246
Nordeste	5,641	5,792	5,045	5,426	5,593	4,032	5,294	4,209	5,690	5,820	5,495	5,587
Norte	4,993	--	--	--	--	--	--	--	--	--	--	--
Average	5,926	6,351	6,117	5,988	6,449	5,948	5,908	5,857	6,290	6,000	6,093	6,344

-- = Nil or negligible.

^{1/} Yield calculated from unrounded data.

Sources: (8), (9), and (10).

Table 31--Barley: Total area, production, and yield for Spain by region, 1965-76

Region	1965	1966	1967	1968	1969	1970	1971	1972	1973	1974	1975	1976
	<u>1,000 hectares</u>											
Andalucía Occidental	92.9	90.3	99.6	120.4	130.3	115.3	89.2	87.8	90.8	98.1	113.2	122.5
Andalucía Oriental	125.6	135.5	141.3	162.5	170.8	195.5	213.2	225.0	225.8	234.5	218.8	194.7
Canarias	5.4	3.8	3.7	7.6	5.4	4.1	3.9	3.6	2.7	2.2	1.7	1.8
Centro	392.0	373.6	403.3	512.3	569.5	562.9	627.3	612.0	689.9	723.4	786.7	764.8
Duero	309.8	317.1	349.5	465.4	543.2	619.1	697.8	737.4	824.0	921.5	1,029.8	1,085.2
Ebro	127.0	128.7	179.8	245.6	302.2	323.7	346.4	382.7	482.0	556.5	567.1	576.1
Extremadura	117.6	100.4	103.7	118.5	125.7	111.0	130.0	128.5	129.5	136.0	172.0	153.0
Galicia	1.6	1.5	1.3	1.3	1.1	1.1	1.3	1.2	2.2	2.3	2.4	2.4
Levante	100.8	91.5	97.6	114.5	83.3	117.7	67.4	126.9	114.9	126.3	116.2	91.3
Nordeste	94.6	88.4	110.4	159.1	162.5	154.5	172.1	188.6	187.2	201.9	227.1	219.6
Norte	7.3	7.0	9.7	15.8	16.1	19.1	22.7	25.8	24.4	23.9	26.9	28.4
Total	1,374.4	1,337.8	1,499.8	1,923.0	2,110.0	2,224.1	2,371.3	2,519.5	2,773.4	3,026.6	3,261.9	3,239.8
	<u>1,000 metric tons</u>											
Andalucía Occidental	124.4	103.9	129.0	237.7	162.3	148.9	168.4	136.1	104.7	176.1	254.7	341.4
Andalucía Oriental	130.2	147.8	142.8	219.5	211.5	220.2	313.0	302.7	206.4	271.4	253.7	237.9
Canarias	3.2	1.9	1.9	5.3	4.9	3.3	3.0	3.7	2.4	2.0	1.0	2.0
Centro	578.9	585.8	735.9	848.7	1,134.6	691.7	1,231.4	940.3	966.4	1,296.9	1,697.9	1,215.3
Duero	467.7	600.7	800.7	901.7	1,180.4	928.3	1,632.9	1,472.8	1,732.6	1,751.2	2,468.6	1,485.7
Ebro	218.4	278.4	358.0	543.3	598.8	547.0	715.6	792.5	821.0	1,065.3	1,179.9	1,347.8
Extremadura	102.2	70.7	110.4	143.7	105.3	63.2	173.0	89.6	94.1	184.3	286.5	250.1
Galicia	2.5	2.2	1.8	2.0	1.7	1.7	1.9	1.9	3.4	3.5	3.5	3.2
Levante	91.5	81.6	94.0	159.9	106.3	148.0	81.5	136.4	106.8	153.4	140.4	122.1
Nordeste	160.0	120.3	180.5	342.4	328.0	296.5	400.2	407.4	295.8	430.3	362.1	385.8
Norte	12.5	13.0	20.8	37.0	43.6	54.4	63.6	75.0	68.6	69.6	80.3	81.6
Total	1,819.5	2,006.3	2,575.8	3,441.2	3,877.4	3,103.2	4,784.5	4,358.4	4,402.2	5,404.0	6,728.6	5,472.9

Continued--

Table 31--Barley: Total area, production, and yield for Spain by region, 1965-76--Continued

Region	1965	1966	1967	1968	1969	1970	1971	1972	1973	1974	1975	1976
	Kilograms per hectare ^{1/}											
Andalucia Occidental	1,339	1,151	1,295	1,974	1,246	1,290	1,888	1,549	1,153	1,795	2,250	2,787
Andalucia Oriental	1,036	1,091	1,010	1,350	1,238	1,126	1,468	1,345	913	1,157	1,159	1,221
Canarias	1,600	500	523	694	914	807	771	1,026	905	876	571	1,122
Centro	1,476	1,568	1,824	1,656	1,992	1,228	1,953	1,536	1,400	1,792	2,158	1,589
Duero	1,509	1,894	2,291	1,937	2,173	1,499	2,340	1,997	2,102	1,900	2,397	1,369
Ebro	1,720	2,162	1,991	2,212	1,958	1,689	2,065	2,070	1,703	1,914	2,080	2,339
Extremadura	868	704	614	1,212	837	569	1,330	697	726	1,355	1,665	1,634
Galicia	1,568	1,510	1,351	1,538	1,531	1,592	1,524	1,513	1,542	1,551	1,454	1,362
Levante	907	891	962	1,396	1,275	1,257	1,208	1,075	929	1,214	1,208	1,338
Nordeste	1,692	1,359	1,635	2,152	2,018	1,918	2,125	2,159	1,580	2,130	1,598	1,755
Norte	1,709	3,342	2,148	2,338	2,706	2,849	2,803	2,905	2,813	2,912	2,983	2,874
Average	1,376	1,500	1,717	1,789	1,836	1,395	2,017	1,729	1,587	1,785	2,062	1,689

-- = Nil or negligible.

^{1/} Yields calculated from unrounded data.

Sources: (8), (9), and (10).

Table 32--Barley: Irrigated area, production, and yield for Spain by region, 1965-76

Region	1965	1966	1967	1968	1969	1970	1971	1972	1973	1974	1975	1976
<u>1,000 hectares</u>												
Andalucía Occidental	0.8	0.5	1.2	2.0	0.5	0.3	0.3	0.1	0.2	0.6	0.7	0.7
Andalucía Oriental	8.0	8.5	9.0	10.0	9.3	8.9	9.7	12.2	12.3	13.9	13.3	11.3
Canarias	.2	.3	.2	.1	.1	.1	.1	--	--	.1	--	--
Centro	20.8	19.3	20.2	23.5	27.0	8.9	17.0	17.8	18.2	29.5	27.3	27.3
Duero	13.2	15.0	15.2	21.5	18.4	25.9	29.4	37.6	46.4	54.3	65.4	66.5
Ebro	20.0	21.0	36.6	33.2	58.8	47.7	59.7	72.0	81.3	87.5	89.3	87.7
Extremadura	.5	.4	.2	2.5	3.2	3.0	3.5	3.5	4.0	7.0	10.0	8.3
Galicia	--	--	--	--	--	--	--	--	--	--	--	--
Levante	13.7	12.0	12.9	15.1	17.6	18.1	8.3	13.4	13.3	11.1	8.9	7.2
Nordeste	6.4	6.7	13.8	19.4	21.6	18.5	19.4	26.0	16.3	24.6	23.3	26.6
Norte	.2	.1	.2	.4	.4	--	--	--	--	--	--	--
Total	83.7	83.8	109.4	127.6	156.8	131.4	147.4	182.6	192.0	228.5	238.2	235.6
<u>1,000 metric tons</u>												
Andalucía Occidental	1.5	1.0	2.1	5.8	.9	.7	.7	.3	.4	1.5	1.6	2.0
Andalucía Oriental	15.7	21.5	19.1	22.0	20.4	31.9	25.1	30.1	21.8	30.0	30.0	24.6
Canarias	.2	.3	.2	.3	.2	.2	.2	.1	--	.1	--	--
Centro	42.3	48.6	53.8	63.0	77.1	23.8	52.3	51.4	46.4	92.4	--	70.8
Duero	29.6	43.8	50.8	73.6	63.0	73.3	100.9	110.0	141.5	181.0	219.3	166.4
Ebro	54.8	73.1	106.7	105.1	143.2	129.8	163.6	194.3	218.2	265.1	285.1	282.2
Extremadura	.6	.4	.4	6.2	5.5	4.5	10.5	7.7	8.0	20.2	36.1	27.8
Galicia	--	--	--	--	--	--	--	--	--	--	--	--
Levante	23.9	31.2	27.2	41.9	40.1	43.4	17.6	27.5	33.5	33.1	27.0	21.8
Nordeste	18.1	20.3	48.4	75.6	75.7	64.3	66.9	87.6	51.5	86.0	69.0	80.6
Norte	.4	.3	.7	1.1	1.3	--	--	--	--	--	--	--
Total	187.1	240.5	309.4	394.5	427.4	371.9	437.8	509.1	521.3	709.4	761.9	676.2

Continued--

Table 32 --Barley: Irrigated area, production, and yield for Spain by region, 1965-76--Continued

Region	1965	1966	1967	1968	1969	1970	1971	1972	1973	1974	1975	1976
	<u>Kilograms per hectare</u> ^{1/}											
Andalucia Occidental	1,909	2,136	1,766	2,900	1,900	2,200	2,299	2,667	2,050	2,500	2,500	2,914
Andalucia Oriental	1,956	2,544	2,122	2,190	2,189	3,580	2,589	2,461	1,769	2,164	2,250	2,186
Canarias	1,200	1,200	1,400	1,800	1,800	1,750	1,530	1,600	2,000	2,000	1,700	2,000
Centro	2,037	2,522	2,662	2,686	2,861	2,673	3,076	2,896	2,547	3,134	3,441	2,595
Duero	2,234	2,927	3,354	3,423	3,418	2,829	3,434	2,923	3,046	3,330	3,354	2,503
Ebro	2,747	3,453	2,915	3,167	2,434	2,721	2,743	2,698	2,685	3,030	3,193	3,216
Extremadura	1,229	1,050	2,030	2,460	1,718	1,500	3,000	2,200	2,000	2,886	3,608	3,346
Galicia	--	--	--	--	--	--	--	--	--	--	--	--
Levante	1,741	2,598	2,113	2,773	2,281	2,399	2,116	2,061	2,517	2,978	3,026	3,015
Nordeste	2,813	3,026	3,503	3,892	3,466	3,483	3,452	3,370	3,162	3,500	2,956	3,034
Norte	2,420	2,481	2,981	3,008	3,220	--	--	--	--	--	--	--
Average	2,233	2,868	2,827	3,089	2,725	2,830	2,971	2,787	2,714	3,104	3,198	2,867

-- = Nil or negligible.

^{1/} Yields calculated from unrounded data.

Sources: (8), (9), and (10).

Table 33--Oats: Total area, production, and yield for Spain by region, 1965-76

Region	1965	1966	1967	1968	1969	1970	1971	1972	1973	1974	1975	1976
	<u>1,000 hectares</u>											
Andalucía Occidental	51.3	45.4	48.7	50.2	54.1	52.5	45.7	47.5	47.5	49.0	45.1	41.4
Andalucía Oriental	10.0	10.1	10.4	11.3	13.8	13.2	15.3	14.4	14.2	15.7	12.5	13.5
Canarias	.4	--	--	.2	.1	--	--	.1	--	--	--	--
Centro	123.3	117.8	124.5	126.3	123.4	108.7	107.1	103.5	96.8	99.2	85.0	79.5
Duero	115.6	119.1	125.5	136.7	126.0	116.1	111.6	111.8	122.1	123.6	121.2	124.5
Ebro	81.0	43.0	43.4	43.8	43.9	33.7	36.0	39.4	33.6	31.0	30.4	27.8
Extremadura	45.0	60.0	69.6	75.5	82.0	85.0	95.5	93.0	97.0	98.0	105.0	113.2
Galicia	1.9	2.0	1.9	1.9	1.9	2.2	1.4	1.4	2.0	1.7	1.9	2.0
Levante	23.5	22.5	20.4	20.2	17.8	22.2	10.3	20.7	23.0	22.6	20.7	18.8
Nordeste	42.6	43.0	34.4	34.4	36.4	35.1	35.6	31.2	30.4	30.6	31.3	29.5
Norte	7.0	6.1	6.8	7.3	6.8	4.3	4.2	4.2	3.9	3.8	4.1	4.4
Total	501.6	469.0	485.6	507.8	506.2	473.0	462.7	467.2	470.5	475.2	457.2	454.5
	<u>1,000 metric tons</u>											
Andalucía Occidental	52.9	42.2	61.4	82.9	73.4	58.8	69.7	54.9	42.9	69.5	70.0	82.5
Andalucía Oriental	5.9	9.0	9.0	13.3	12.9	13.8	15.7	14.3	11.4	15.5	10.9	13.8
Canarias	--	--	--	.5	.1	--	--	--	.1	--	--	--
Centro	65.7	89.2	97.4	98.0	113.2	61.3	114.7	79.6	73.3	113.3	113.9	79.4
Duero	61.3	122.8	131.8	115.1	127.6	95.8	135.7	118.1	143.2	132.8	156.7	92.5
Ebro	46.1	60.9	54.6	69.6	61.7	36.6	45.4	44.7	39.0	37.6	46.7	44.2
Extremadura	45.5	24.0	55.6	68.0	60.5	43.2	123.3	48.8	45.6	112.9	138.6	143.5
Galicia	2.5	2.4	2.5	2.3	2.3	2.6	1.7	1.6	2.3	2.2	2.2	2.3
Levante	13.2	13.0	13.6	16.4	12.3	14.9	10.2	17.9	15.8	18.0	14.6	13.2
Nordeste	66.9	69.4	54.6	59.6	60.6	58.8	58.4	52.2	44.7	51.8	47.5	48.6
Norte	9.9	9.2	12.0	13.2	12.7	7.6	7.2	7.6	6.9	6.4	8.2	7.8
Total	369.9	442.1	492.3	538.9	537.3	393.4	582.0	439.7	425.1	558.6	609.3	527.8

Continued--

Table 33--Oats: Total area, production, and yield for Spain by region, 1965-76--Continued

Region	1965	1966	1967	1968	1969	1970	1971	1972	1973	1974	1975	1976
	<u>Kilograms per hectare</u> ^{1/}											
Andalucia Occidental	1,031	929	1,320	1,652	1,356	1,120	1,525	1,156	903	1,418	1,553	1,993
Andalucia Oriental	590	886	875	1,192	941	1,040	1,024	989	792	987	873	1,020
Canarias	850	811	805	700	800	600	750	870	778	1,004	985	1,036
Centro	533	756	782	776	917	564	1,072	769	756	1,122	1,339	999
Duero	530	1,032	1,054	844	1,011	826	1,216	1,011	1,173	894	1,292	743
Ebro	1,024	1,415	1,256	1,586	1,404	1,085	1,259	1,135	1,160	1,201	1,537	1,587
Extremadura	561	400	800	900	738	508	1,289	526	470	782	1,320	1,270
Galicia	1,315	1,215	1,195	1,208	1,210	1,202	1,206	1,176	1,200	1,295	1,185	1,112
Levante	560	577	664	813	695	670	990	865	688	519	705	705
Nordeste	1,028	1,613	1,579	1,743	678	1,674	1,644	1,714	1,469	1,452	1,517	1,647
Norte	1,404	1,514	1,748	1,805	1,884	1,779	1,725	1,809	1,785	1,684	2,000	1,775
Average	737	942	1,014	1,061	1,062	832	826	941	903	1,175	1,332	1,161

-- = Nil or negligible.

^{1/} Yields calculated from unrounded data.

Sources: (8), (9), and (10).

Table 34--Corn: Total area, production, and yield for Spain by region, 1965-76

Region	1965	1966	1967	1968	1969	1970	1971	1972	1973	1974	1975	1976
	<u>1,000 hectares</u>											
Andalucía Occidental	64.5	66.1	64.9	83.7	60.4	56.6	54.1	35.9	38.1	31.1	26.7	18.3
Andalucía Oriental	21.2	21.6	21.8	23.0	25.1	31.0	23.7	24.8	24.3	22.4	23.4	22.0
Canarias	4.6	3.9	3.2	4.3	3.9	4.2	4.5	3.6	3.2	3.3	3.0	3.3
Centro	12.7	13.0	13.6	17.6	19.3	18.3	21.4	21.8	23.2	18.7	19.9	16.5
Duero	14.6	16.0	17.3	16.7	17.5	17.1	20.4	17.4	16.4	18.5	14.6	8.6
Ebro	42.9	42.6	42.1	54.7	48.3	66.8	68.1	71.9	77.7	82.9	80.1	61.1
Extremadura	15.4	20.9	25.9	34.9	37.6	46.4	62.3	67.8	66.0	50.1	48.9	39.2
Galicia	183.5	183.8	182.7	179.1	179.1	184.2	183.8	184.3	178.9	177.6	173.2	174.5
Levante	33.0	31.7	26.4	26.6	28.3	31.2	29.4	29.2	25.5	25.6	25.5	22.6
Nordeste	33.9	28.7	27.2	32.9	32.2	46.0	41.1	43.7	40.9	44.6	46.5	44.3
Norte	52.1	54.0	53.0	49.5	42.8	37.2	34.7	33.4	28.5	25.8	23.1	21.4
Total	478.3	482.3	478.1	523.0	494.5	539.0	543.5	533.8	522.7	500.6	484.9	431.8
	<u>1,000 metric tons</u>											
Andalucía Occidental	120.1	99.4	120.7	183.4	213.1	230.2	314.7	195.0	195.5	164.7	108.5	90.7
Andalucía Oriental	68.9	73.3	70.0	89.9	120.8	122.1	100.2	103.4	95.4	90.8	86.6	76.3
Canarias	5.5	5.2	3.2	4.9	5.0	4.3	4.6	4.8	3.0	3.7	2.6	2.8
Centro	33.6	38.0	37.5	76.2	88.3	84.5	105.2	96.1	115.0	104.1	104.1	94.1
Duero	55.7	65.0	68.7	70.6	79.4	80.9	88.4	76.3	75.2	75.6	62.1	35.0
Ebro	134.6	128.6	150.6	208.9	179.8	301.9	306.5	355.2	453.7	470.2	431.6	339.5
Extremadura	45.8	60.2	82.0	110.3	126.1	244.2	298.1	313.8	330.6	198.7	249.4	181.1
Galicia	346.3	367.3	374.7	363.5	355.8	392.6	449.1	406.9	434.6	467.8	346.0	319.5
Levante	119.2	119.3	96.7	107.8	110.4	144.1	150.9	123.8	98.6	107.5	109.7	110.3
Nordeste	82.8	74.6	60.6	119.8	123.3	136.0	137.6	162.6	154.1	231.3	221.4	224.6
Norte	129.4	123.4	130.8	138.0	105.3	107.0	101.0	84.3	82.3	78.1	71.7	71.1
Total	1,141.9	1,154.3	1,195.5	1,473.3	1,507.3	1,847.8	2,056.3	1,922.2	2,038.0	1,992.5	1,793.7	1,545.0

Continued--

Tables 34--Corn: Total area, production, and yield for Spain by region, 1965-76--Continued

Region	1965	1966	1967	1968	1969	1970	1971	1972	1973	1974	1975	1976
	<u>Kilograms per hectare</u> 1/											
Andalucia Occidental	1,863	1,503	1,860	2,191	3,528	4,066	5,822	5,440	5,129	5,299	4,062	4,962
Andalucia Oriental	3,250	3,403	3,216	3,902	4,821	3,943	4,237	4,169	3,926	4,050	3,700	3,469
Canarias	1,215	1,337	932	1,144	1,280	1,016	1,015	1,322	958	1,123	855	854
Centro	2,646	2,923	2,765	4,328	4,586	4,618	4,907	4,416	4,948	5,565	5,239	5,686
Duero	3,812	4,076	3,975	4,228	4,540	4,734	4,326	4,385	4,574	4,093	4,241	4,071
Ebro	3,134	3,016	3,575	3,820	3,725	4,516	4,497	4,940	5,840	5,670	5,391	5,560
Extremadura	2,981	2,877	3,169	3,154	4,788	5,263	4,785	4,630	5,008	3,965	5,100	4,620
Galicia	1,886	1,998	2,050	2,029	1,986	2,130	2,443	2,208	2,428	2,634	1,997	1,830
Levante	3,615	3,759	3,663	4,057	3,904	4,618	5,141	4,242	3,871	4,205	4,300	4,887
Nordeste	2,444	2,599	2,227	3,643	3,825	2,954	3,347	3,717	3,764	5,187	4,767	5,072
Norte	2,483	2,285	2,467	2,786	2,458	2,874	2,909	2,526	2,890	3,029	3,097	3,316
Average	2,387	2,393	2,500	2,816	3,050	3,427	3,783	3,602	3,898	3,980	3,698	3,578

1/ Yields calculated from unrounded data.

Sources: (8), (9), and (10).

Table 35--Corn: Irrigated area, production, and yield for Spain by region, 1965-76

Region	1965	1966	1967	1968	1969	1970	1971	1972	1973	1974	1975	1976
	<u>1,000 hectares</u>											
Andalucía Occidental	19.5	17.3	21.7	31.7	37.9	48.1	52.2	34.1	36.3	29.1	22.7	17.7
Andalucía Oriental	20.1	20.1	20.4	21.6	24.0	30.5	22.3	23.7	23.8	21.9	22.2	20.0
Canarias	3.2	2.7	2.2	2.5	2.1	2.0	2.2	2.0	1.6	1.8	1.6	1.5
Centro	12.2	12.6	13.2	17.2	18.8	18.0	21.2	21.5	23.0	18.5	19.4	16.5
Duero	12.3	13.7	14.9	14.6	15.4	16.6	19.6	16.5	15.6	17.9	14.1	8.1
Ebro	37.0	36.7	36.4	49.0	43.0	62.9	66.6	70.0	76.5	81.9	79.4	59.3
Extremadura	15.2	19.9	24.6	33.2	36.2	44.5	61.3	67.5	65.0	49.6	48.4	38.6
Galicia	28.4	28.6	28.7	27.7	28.2	26.5	22.6	22.4	22.4	21.1	18.4	24.9
Levante	28.6	28.3	23.3	22.3	23.5	25.9	24.4	24.4	20.8	21.2	21.3	18.5
Nordeste	18.2	15.9	14.8	18.2	19.3	29.4	28.1	32.1	30.3	31.9	35.8	33.7
Norte	.4	.4	.4	.4	.4	.2	--	--	--	--	--	--
Total	195.1	196.2	200.6	238.4	248.7	304.5	320.5	314.2	315.3	294.9	283.3	238.8
	<u>1,000 metric tons</u>											
Andalucía Occidental	79.9	59.4	76.7	116.7	182.4	221.2	312.7	193.7	193.5	163.2	105.3	90.0
Andalucía Oriental	68.1	72.4	69.4	89.0	120.2	121.8	98.2	102.3	95.1	90.2	85.9	75.1
Canarias	4.4	4.6	2.6	3.5	3.2	2.6	2.8	3.2	2.2	2.8	2.3	2.2
Centro	33.0	37.6	37.2	75.8	87.9	84.1	104.9	95.8	114.7	103.8	103.8	94.0
Duero	53.3	62.0	65.3	67.2	75.8	80.3	86.8	74.0	73.1	74.3	61.1	34.2
Ebro	128.8	122.3	144.1	200.4	171.4	294.2	302.6	351.3	450.6	467.5	430.0	335.7
Extremadura	45.8	59.7	81.4	109.5	125.1	243.0	297.5	313.4	330.2	198.4	249.0	180.7
Galicia	82.2	78.8	76.7	76.0	84.0	79.3	89.4	73.1	79.6	84.5	69.0	84.6
Levante	117.3	117.8	95.4	102.7	103.6	138.6	145.6	119.6	95.0	103.3	105.5	109.0
Nordeste	66.7	58.9	51.4	95.3	94.8	125.4	127.7	139.2	144.0	209.6	201.2	202.4
Norte	1.4	1.2	1.4	1.4	1.2	.8	--	--	--	--	--	--
Total	680.9	674.7	701.6	937.4	1,049.6	1,391.3	1,568.2	1,465.6	1,578.0	1,497.6	1,413.1	1,207.9

Continued--

98 630 (1990) USDA STATISTICS BULLETIN WASHINGTON
SELECTED AGRICULTURAL STATISTICS ON SPAIN 1965
MINISTERIO DE AGRICULTURA Y PESQUERA

Table 36--Potatoes: Total area, production, and yield for Spain by region, 1965-76

Region	1965	1966	1967	1968	1969	1970	1971	1972	1973	1974	1975	1976
	<u>1,000 hectares</u>											
Andalucía Occidental	13.0	13.9	13.6	16.1	10.5	15.9	17.9	15.2	15.6	17.6	14.0	14.0
Andalucía Oriental	13.9	13.7	14.5	15.7	15.2	13.4	15.8	22.4	22.1	21.8	21.1	22.8
Canarias	14.9	15.2	15.3	14.3	14.5	15.8	17.6	18.2	17.9	17.4	14.3	15.1
Centro	31.2	31.3	30.1	30.4	31.6	30.9	31.3	31.6	34.5	32.8	30.1	30.1
Duero	75.8	81.0	81.9	81.9	83.3	87.2	80.7	80.3	82.1	82.7	78.9	80.1
Ebro	24.2	24.9	27.4	28.1	27.4	27.5	27.1	28.7	32.2	32.5	29.6	29.2
Extremadura	8.4	7.9	7.2	7.4	7.1	7.6	8.3	9.5	9.4	9.9	9.2	9.4
Galicia	93.9	93.2	92.3	92.2	92.2	104.9	105.7	105.8	111.7	110.8	111.3	111.9
Levante	25.5	26.3	25.7	24.8	24.5	23.3	24.0	21.6	21.1	21.2	19.8	21.7
Nordeste	32.9	31.7	31.3	32.5	33.1	35.1	31.5	32.2	33.3	32.5	33.5	31.5
Norte	34.7	35.5	36.7	37.8	37.3	35.3	34.0	35.7	29.1	27.9	23.1	25.1
Total	368.4	374.6	376.0	381.2	376.7	396.9	393.9	401.2	409.0	407.1	384.9	390.9
	<u>1,000 metric tons</u>											
Andalucía Occidental	129.3	139.1	135.1	170.3	88.2	150.4	164.4	128.3	161.3	195.9	147.9	182.4
Andalucía Oriental	192.1	187.9	209.0	220.4	236.9	210.1	269.1	329.3	355.7	405.3	421.7	500.3
Canarias	127.5	118.5	148.5	147.7	137.0	140.0	190.7	191.5	174.7	157.2	130.2	154.7
Centro	344.8	325.0	307.4	317.9	365.7	352.3	343.7	342.4	428.9	409.1	390.6	379.2
Duero	680.0	834.0	945.1	903.7	1,072.7	1,227.3	1,093.4	1,192.3	1,251.5	1,353.0	1,267.2	1,419.5
Ebro	266.0	298.3	324.0	349.5	388.6	362.8	366.1	448.0	546.7	500.3	425.5	549.5
Extremadura	65.3	64.8	67.9	71.3	68.9	74.3	69.2	80.6	76.9	98.0	100.8	94.9
Galicia	1,148.5	1,333.0	1,138.1	1,105.5	1,173.0	1,604.4	1,251.7	1,305.2	1,422.2	1,358.8	1,372.8	1,215.3
Levante	380.9	394.2	407.7	424.2	414.7	369.4	339.7	323.5	321.1	337.9	323.2	369.4
Nordeste	359.0	331.6	333.6	372.8	386.8	353.0	387.7	434.2	427.3	420.4	427.3	416.8
Norte	385.3	397.3	472.5	462.5	457.6	456.7	389.3	499.9	412.4	457.1	330.8	384.6
Total	4,078.7	4,423.7	4,488.9	4,545.8	4,790.1	5,300.7	4,865.0	5,275.2	5,578.7	5,693.0	5,338.0	5,657.6

Continued--

Table 36--Potatoes: Total area, production, and yield for Spain by region, 1965-76--Continued

Region	1965	1966	1967	1968	1969	1970	1971	1972	1973	1974	1975	1976
	<u>Kilograms per hectare</u> ^{1/}											
Andalucia Occidental	9,922	10,003	9,905	10,612	8,435	9,435	9,208	8,421	10,350	11,159	10,587	13,051
Andalucia Oriental	13,871	13,723	14,415	14,073	15,555	15,736	17,008	14,728	16,084	18,608	20,043	21,987
Canarias	8,587	7,796	9,702	10,364	9,428	8,868	10,819	10,520	9,751	9,043	9,079	10,224
Centro	11,036	10,368	10,197	10,453	11,580	11,408	10,969	10,843	12,433	12,463	12,980	12,620
Duero	8,975	10,301	11,535	11,030	12,336	14,074	13,553	14,853	15,248	16,351	16,065	17,718
Ebro	10,985	11,973	11,811	12,433	14,162	13,204	13,503	15,611	16,976	15,409	14,397	18,836
Extremadura	7,786	8,190	9,431	9,618	9,659	9,822	8,387	8,475	8,217	9,934	10,940	10,086
Galicia	12,227	14,296	12,331	11,991	12,726	15,292	11,846	12,338	12,733	12,261	12,333	10,864
Levante	14,922	14,974	15,836	17,128	16,919	10,511	14,170	14,975	15,197	15,975	16,301	16,692
Nordeste	10,907	10,452	10,656	11,460	11,697	10,044	12,311	13,496	12,828	12,921	12,772	13,222
Norte	11,099	11,208	12,872	12,221	12,277	12,932	11,461	14,021	14,152	16,360	14,329	15,300
Average	11,071	11,807	11,934	11,926	12,715	13,356	12,355	13,153	13,639	13,985	13,873	14,480

^{1/} Yields calculated from unrounded data.

Sources: (8), (9), and (10).

Table 37 --Potatoes: Irrigated area, production, and yield for Spain by region, 1965-76

Region	1965	1966	1967	1968	1969	1970	1971	1972	1973	1974	1975	1976
	<u>1,000 hectares</u>											
Andalucia Occidental	7.3	8.2	8.5	10.3	6.3	10.1	12.8	7.9	8.1	9.6	7.3	7.5
Andalucia Oriental	12.8	12.7	13.6	14.8	14.5	12.4	15.3	20.6	20.3	21.3	20.3	21.5
Canarias	8.8	11.1	11.0	9.2	8.1	8.7	10.7	11.2	11.1	10.7	9.0	9.6
Centro	26.0	25.2	24.5	24.8	25.8	26.1	26.1	25.1	28.5	27.4	25.1	25.0
Duero	34.3	38.9	38.4	38.0	39.2	48.2	44.7	46.7	50.5	51.5	47.7	49.5
Ebro	13.3	14.0	16.1	16.9	15.5	16.5	16.8	18.9	20.5	21.0	19.2	18.7
Extremadura	7.1	7.1	6.3	6.7	6.5	6.8	5.5	7.0	6.6	6.7	6.2	6.1
Galicia	9.1	9.3	9.3	8.7	8.6	9.5	10.2	10.1	9.2	9.3	9.2	8.9
Levante	21.0	22.3	21.5	21.2	20.3	19.8	20.9	18.6	18.4	18.4	17.3	19.1
Nordeste	18.2	16.5	16.8	18.1	18.7	17.2	16.3	16.6	18.5	17.8	18.4	17.9
Norte	.9	.9	.9	.7	.7	.7	.6	.7	.2	.3	.3	.1
Total	158.8	166.2	166.9	169.4	164.2	176.0	179.9	183.5	191.9	194.0	180.0	183.9
	<u>1,000 metric tons</u>											
Andalucia Occidental	87.0	99.4	106.0	135.7	66.2	117.4	140.0	95.5	120.6	143.0	103.7	134.3
Andalucia Oriental	187.1	183.4	206.6	215.7	232.6	205.5	266.2	318.0	345.2	401.0	417.9	492.0
Canarias	87.6	99.2	124.7	107.0	91.7	91.3	130.8	129.2	125.9	113.9	98.5	113.1
Centro	318.2	298.7	286.7	297.0	341.7	330.3	323.6	321.1	408.1	380.1	373.0	354.8
Duero	458.5	561.9	569.5	560.1	609.4	853.5	756.4	835.4	934.2	997.7	943.4	1,066.5
Ebro	187.1	203.8	232.9	260.0	278.5	267.4	271.4	334.8	395.7	362.2	310.1	401.6
Extremadura	62.1	61.3	63.2	67.6	65.3	71.0	60.2	74.1	68.9	87.8	91.3	84.1
Galicia	152.9	193.6	201.0	182.4	193.2	234.7	197.0	214.9	202.5	174.9	150.9	138.8
Levante	358.0	368.9	367.6	361.2	339.1	323.9	316.3	303.6	305.1	319.0	306.1	342.7
Nordeste	252.8	223.4	238.3	260.0	258.1	234.4	251.0	279.9	306.8	280.0	289.4	284.4
Norte	10.9	11.3	11.6	9.7	9.4	10.9	9.5	10.7	1.7	4.6	3.4	2.5
Total	2,162.2	2,304.9	2,408.1	2,456.4	2,485.2	2,740.3	2,722.4	2,917.2	3,214.7	3,264.2	3,087.7	3,414.8

Continued--

Table 37 --Potatoes: Irrigated area, production, and yield for Spain by region, 1965-76--Continued

Region	1965	1966	1967	1968	1969	1970	1971	1972	1973	1974	1975	1976
	<u>Kilograms per hectare</u> ^{1/}											
Andalucia Occidental	11,866	12,066	12,451	13,222	10,522	11,580	10,981	12,059	14,810	14,858	14,207	17,883
Andalucia Oriental	14,638	14,406	15,189	14,620	16,096	16,529	17,418	15,427	16,980	18,861	20,553	22,862
Canarias	10,014	8,932	11,331	11,693	11,353	10,548	12,201	11,575	11,290	10,610	10,979	11,749
Centro	12,240	11,835	11,699	11,961	13,235	12,654	12,395	12,795	14,310	13,935	14,849	14,193
Duero	13,394	14,487	14,829	14,721	15,549	17,712	16,936	17,876	18,510	19,370	19,762	21,539
Ebro	14,063	14,567	14,502	15,403	17,969	16,251	16,160	17,686	19,270	17,285	16,171	21,481
Extremadura	8,703	8,685	10,009	10,121	10,127	10,441	10,945	10,607	10,400	13,073	14,726	13,685
Galicia	16,886	20,893	21,630	20,912	22,511	24,818	19,241	21,223	21,950	18,914	16,337	15,553
Levante	17,057	16,556	17,080	17,077	16,719	16,386	15,129	16,296	16,550	17,374	17,729	17,989
Nordeste	13,864	13,554	14,184	14,400	13,766	13,622	15,379	16,839	16,620	15,769	15,769	15,932
Norte	12,471	12,351	12,817	14,319	14,056	16,953	16,344	15,458	10,250	16,102	14,041	18,111
Average	13,624	13,871	14,421	14,517	15,154	15,584	15,136	15,896	16,940	16,849	17,160	18,561

^{1/} Yields calculated from unrounded data.

Sources: (8), (9), and (10).

Table 38--Sugarbeets: Total area, production, and yield for Spain by region, 1965-76

Region	1965	1966	1967	1968	1969	1970	1971	1972	1973	1974	1975	1976
	<u>1,000 hectares</u>											
Andalucia Occidental	22.6	20.2	30.9	50.5	58.8	95.7	84.0	83.7	83.9	53.3	71.2	118.4
Andalucia Oriental	9.8	9.4	9.1	8.0	8.3	9.0	5.3	5.3	3.9	4.1	7.5	8.7
Canarias	--	--	--	--	--	--	--	--	--	--	--	--
Centro	5.9	6.8	6.6	6.3	6.0	8.1	8.3	8.3	6.4	4.8	10.7	23.5
Duero	69.7	84.9	85.2	79.2	83.9	83.3	87.0	86.3	82.3	72.0	93.1	112.6
Ebro	33.6	30.9	34.1	25.3	18.7	18.8	18.6	17.5	9.8	4.4	11.5	19.2
Extremadura	.2	.2	.2	.3	.6	1.4	2.0	1.7	1.1	.9	3.0	6.5
Galicia	--	--	--	--	--	--	--	--	--	--	--	--
Levante	.2	.2	.2	.2	.4	.5	.1	.4	--	.1	.9	1.3
Nordeste	.7	.5	.4	.5	.5	.4	--	--	--	--	.2	.2
Norte	3.3	4.3	4.8	3.5	4.6	3.9	3.6	3.5	2.3	2.2	2.0	2.5
Total	146.0	157.4	171.5	173.8	181.8	221.1	208.9	206.7	189.7	141.8	200.1	292.9
	<u>1,000 metric tons</u>											
Andalucia Occidental	424.0	396.6	757.0	1,067.7	1,349.7	2,040.6	2,309.4	1,413.3	2,337.4	1,470.9	1,876.7	3,259.6
Andalucia Oriental	331.0	320.5	321.6	380.6	324.0	270.2	140.0	157.7	135.0	129.9	217.0	333.7
Canarias	--	--	--	--	--	--	--	--	--	--	--	--
Centro	162.8	126.4	123.6	163.9	185.0	228.2	242.7	222.2	210.0	121.4	370.5	858.5
Duero	1,836.9	2,159.1	2,154.4	2,333.1	2,476.7	2,276.0	2,991.9	2,886.9	2,462.0	2,084.0	3,347.8	4,721.9
Ebro	811.4	890.6	793.4	666.7	505.6	479.8	552.1	391.3	237.0	94.6	331.5	640.1
Extremadura	5.0	4.5	5.1	7.5	18.0	42.0	60.7	42.1	36.0	28.3	99.4	219.2
Galicia	--	--	--	--	--	--	--	--	--	--	--	--
Levante	4.9	3.9	4.4	5.4	9.4	9.4	3.1	5.2	.6	1.7	26.0	36.5
Nordeste	20.7	12.6	12.4	18.0	18.2	13.5	.7	.7	--	.1	5.2	7.0
Norte	81.5	127.6	110.5	77.6	93.8	86.3	111.8	92.8	83.0	58.7	62.6	90.5
Total	3,678.2	4,041.8	4,282.4	4,720.5	4,980.4	5,446.0	6,412.4	5,212.2	5,501.0	3,989.6	6,336.7	10,167.0

Continued--

Table 38 -- Sugarbeets: Total area, production, and yield for Spain by region, 1965-76--Continued

Region	1965	1966	1967	1968	1969	1970	1971	1972	1973	1974	1975	1976
	<u>Metric tons per hectare</u>											
Andalucia Occidental	18.8	19.6	24.5	21.1	23.0	21.3	27.5	16.9	27.9	27.6	26.4	27.5
Andalucia Oriental	33.7	34.2	35.4	47.7	39.2	30.0	26.5	29.6	34.6	31.5	28.9	38.3
Canarias	--	--	--	--	--	--	--	--	--	--	--	--
Centro	27.8	18.7	18.8	26.1	30.7	28.1	29.4	26.7	32.8	25.1	34.6	36.5
Duero	26.4	25.4	25.3	29.5	29.5	27.3	34.4	33.4	29.9	29.0	36.0	41.9
Ebro	24.2	28.9	23.3	26.4	27.0	25.6	29.7	22.4	34.1	21.3	28.7	33.3
Extremadura	33.2	30.0	32.1	30.0	30.0	30.0	29.9	25.6	32.0	30.6	33.0	33.8
Galicia	--	--	--	--	--	--	--	--	--	--	--	--
Levante	22.2	20.6	22.5	26.1	22.9	20.7	22.5	13.3	42.9	30.0	29.0	29.3
Nordeste	29.0	25.0	30.6	37.8	38.0	37.0	18.3	35.0	0	2.5	25.4	34.4
Norte	25.1	29.9	23.1	22.1	20.5	22.1	30.8	26.9	36.1	27.1	31.3	36.1
Average	25.2	25.7	25.0	26.6	27.4	24.6	30.7	25.2	29.1	28.1	31.7	34.7

-- = Nil or negligible.

1/ Yields calculated from unrounded data.

Sources: (8), (9), and (10).

Table 39 --Sugarbeets: Irrigated area, production, and yield for Spain by region, 1965-76

Region	1965	1966	1967	1968	1969	1970	1971	1972	1973	1974	1975	1976
	<u>1,000 hectares</u>											
Andalucia Occidental	7.5	3.7	8.7	9.3	4.4	6.4	5.0	5.6	5.9	8.4	27.1	50.3
Andalucia Oriental	9.8	9.0	8.9	7.7	8.2	8.9	5.2	5.2	.8	3.8	7.2	8.2
Canarias	--	--	--	--	--	--	--	--	--	--	--	--
Centro	5.8	6.8	6.5	6.2	6.0	8.1	8.2	8.3	6.4	4.8	10.1	23.1
Duero	59.3	72.4	72.7	69.9	74.6	76.2	79.8	79.7	77.1	69.4	89.7	104.4
Ebro	25.0	22.3	25.8	19.6	13.7	13.6	13.7	13.4	9.8	2.7	8.4	15.1
Extremadura	.2	.2	.2	.3	.6	1.4	1.8	1.5	1.0	.9	2.9	6.1
Galicia	--	--	--	--	--	--	--	--	--	--	--	--
Levante	.2	.2	.2	.2	.4	.5	.2	.4	--	.1	.8	1.2
Nordeste	.7	.5	.4	.5	.5	.4	--	--	--	--	.2	.2
Norte	.3	.4	.2	.1	.3	.1	--	.3	.2	.4	.4	.5
Total	108.8	115.5	123.6	113.8	108.7	115.6	113.9	114.4	101.2	90.5	146.8	209.1
	<u>1,000 metric tons</u>											
Andalucia Occidental	185.9	92.9	322.5	391.6	168.0	169.2	165.8	152.2	153.2	275.9	1,026.5	1,842.5
Andalucia Oriental	330.6	317.1	319.7	278.0	323.5	268.2	138.2	156.0	28.0	125.7	214.4	325.5
Canarias	--	--	--	--	--	--	--	--	--	--	--	--
Centro	162.5	126.4	123.0	163.6	184.8	228.1	242.5	221.4	210.0	120.9	363.9	850.5
Duero	1,701.8	1,995.7	2,001.4	2,211.9	2,325.5	2,177.6	2,844.7	2,770.2	2,399.4	2,048.4	3,284.0	4,598.5
Ebro	686.6	756.8	681.9	580.1	399.9	391.6	437.1	307.5	236.9	75.1	259.1	548.7
Extremadura	5.0	4.5	5.1	7.5	18.0	42.0	55.6	40.7	32.8	27.7	97.6	214.5
Galicia	--	--	--	--	--	--	--	--	--	--	--	--
Levante	4.9	3.9	4.4	5.4	9.4	9.4	3.1	5.3	.6	1.7	25.0	36.1
Nordeste	20.7	12.6	12.4	18.0	18.2	13.5	1.2	.7	--	--	--	6.9
Norte	12.0	12.2	5.3	4.2	8.0	4.3	--	8.0	5.6	12.9	14.0	18.9
Total	3,110.0	3,322.1	3,475.7	3,660.3	3,455.3	3,303.9	3,888.2	3,662.0	3,066.5	2,688.3	5,284.5	8,442.1

Continued--

Table 39--Sugarbeets: Irrigated area, production, and yield for Spain by region, 1965-76--Continued

Region	1965	1966	1967	1968	1969	1970	1971	1972	1973	1974	1975	1976
	<u>Metric tons per hectare</u> ^{1/}											
Andalucía Occidental	24.8	25.3	37.2	42.2	38.2	26.5	33.4	27.1	26.0	33.0	37.9	36.6
Andalucía Oriental	33.8	35.2	35.9	36.0	39.4	30.3	26.8	29.9	35.0	33.0	29.8	39.9
Canarias	--	--	--	--	--	--	--	--	--	--	--	--
Centro	27.9	18.7	18.9	26.2	30.8	28.2	29.5	26.8	32.8	25.3	36.2	36.9
Duero	28.7	27.6	27.5	31.6	31.2	28.6	35.7	34.8	31.1	29.5	36.6	44.0
Ebro	27.5	34.0	26.4	29.6	29.3	28.8	32.0	23.0	24.1	27.5	31.0	36.3
Extremadura	33.1	30.0	32.1	30.0	30.0	30.0	30.9	27.2	32.0	31.7	34.1	35.1
Galicia	--	--	--	--	--	--	--	--	--	--	--	--
Levante	22.2	20.6	22.5	26.1	22.9	20.7	22.5	13.3	42.9	30.0	29.6	29.9
Nordeste	29.0	25.0	30.6	37.8	38.0	37.0	30.0	35.0	--	--	30.0	43.0
Norte	37.6	34.8	31.0	29.8	28.4	29.8	--	32.0	37.3	31.8	32.3	40.7
Average	28.6	28.8	28.1	32.2	31.8	28.6	34.2	32.0	30.3	29.7	36.0	40.4

-- = Nil or negligible.

^{1/} Yields calculated from unrounded data.

Sources: (8), (9), and (10).

Table 40--Sunflower seeds: Total area, production, and yield for Spain by region, 1965-76

Region	1965	1966	1967	1968	1969	1970	1971	1972	1973	1974	1975	1976
	<u>1,000 hectares</u>											
Andalucía Occidental	5.4	32.0	19.2	32.4	64.0	143.7	205.5	200.4	192.3	200.0	267.3	177.3
Andalucía Oriental	.8	.8	.6	1.2	1.5	6.7	19.3	21.0	26.6	30.5	44.9	26.8
Canarias	--	--	--	--	--	--	--	--	--	--	--	--
Centro	5.1	5.5	4.9	4.2	4.1	10.6	46.8	87.2	146.5	152.0	310.0	225.7
Duero	--	--	.3	.2	.1	.9	3.8	8.6	16.8	38.2	135.6	49.6
Ebro	--	.5	.2	.1	--	.1	2.2	2.0	4.3	3.3	6.5	3.4
Extremadura	--	.1	.5	.1	1.0	3.0	21.0	22.7	27.8	13.1	21.6	19.3
Galicia	--	--	--	--	--	--	--	--	--	--	--	--
Levante	--	--	--	--	--	.1	--	.2	.7	1.8	5.2	3.7
Nordeste	--	--	.2	.5	.4	.9	1.3	2.3	1.0	.9	.7	.5
Norte	--	--	--	--	--	--	--	--	--	--	--	--
Total	11.3	38.9	25.9	38.7	71.1	166.0	299.9	344.4	416.0	439.8	791.8	506.3
	<u>1,000 metric tons</u>											
Andalucía Occidental	5.7	28.7	17.2	27.4	50.7	148.1	164.8	161.9	155.3	136.9	164.5	126.3
Andalucía Oriental	.5	.5	.4	.7	1.3	4.2	14.0	12.7	15.6	20.7	23.9	17.2
Canarias	--	--	--	--	--	--	--	--	--	--	--	--
Centro	2.6	2.9	2.3	1.7	2.1	2.6	26.7	53.0	89.4	90.4	145.2	119.1
Duero	--	--	--	.1	--	.5	2.2	5.6	12.6	27.3	59.5	34.6
Ebro	--	.5	.1	.1	--	.1	1.6	1.1	3.9	2.8	4.8	3.1
Extremadura	--	--	.4	--	.4	2.0	12.5	6.9	15.2	5.3	14.8	8.8
Galicia	--	--	--	--	--	--	--	--	--	--	--	--
Levante	--	--	--	--	--	.1	--	.1	.4	1.2	2.5	2.3
Nordeste	--	--	.2	.6	.5	.9	1.3	1.6	.8	1.0	.6	.5
Norte	--	--	--	--	--	--	--	--	--	--	--	--
Total	8.8	32.6	20.6	30.6	55.1	158.5	223.1	242.9	293.2	285.6	415.8	311.9

Continued--

Table 40--Sunflower seeds: Total area, production, and yield for Spain by region, 1965-76--Continued

Region	1965	1966	1967	1968	1969	1970	1971	1972	1973	1974	1975	1976
	<u>Kilograms per hectare</u> 1/											
Andalucía Occidental	1,047	899	895	845	792	1,030	801	808	807	684	615	712
Andalucía Oriental	700	692	734	533	879	642	723	605	583	678	532	642
Canarias	--	--	--	--	--	--	--	--	--	--	--	--
Centro	505	512	402	412	507	252	570	607	610	594	468	527
Duero	--	--	35	351	346	541	567	648	753	716	438	698
Ebro	--	954	261	809	939	919	741	528	920	836	741	915
Extremadura	--	174	783	368	440	650	596	305	544	404	687	455
Galicia	--	--	--	--	--	300	300	--	--	--	--	--
Levante	--	--	--	--	941	785	772	692	638	659	473	617
Nordeste	666	666	1,478	1,319	1,182	981	971	689	803	1,219	755	1,103
Norte	--	--	--	--	--	--	--	533	--	--	--	500
Average	778	839	795	790	774	955	743	705	704	649	525	616

-- = Nil or negligible.

1/ yields calculated from unrounded data.

Sources: (8), (9), and (10).

Table 41--Sunflower seeds: Irrigated area, production, and yield for Spain by region, 1965-76

Region	1965	1966	1967	1968	1969	1970	1971	1972	1973	1974	1975	1976
	<u>Hectares</u>											
Andalucia Occidental	--	--	--	--	--	572	3,463	2,722	1,060	2,201	4,716	6,999
Andalucia Oriental	--	10	--	--	--	41	189	633	1,331	2,594	2,054	2,804
Canarias	--	--	--	--	--	--	--	--	--	--	--	--
Centro	73	114	84	115	112	100	120	654	1,027	1,741	4,134	1,231
Duero	--	--	--	--	--	--	214	140	433	846	1,105	700
Ebro	--	33	40	6	33	42	389	591	1,569	989	1,256	1,138
Extremadura	--	--	59	--	--	--	--	44	25	100	111	205
Galicia	--	--	--	--	--	--	--	--	--	--	--	--
Levante	--	--	--	--	--	12	12	46	85	148	210	79
Nordeste	3	12	99	23	201	224	233	735	202	434	175	60
Norte	--	--	--	--	--	--	--	--	--	--	--	--
Total	76	169	282	144	346	991	4,620	5,562	5,732	9,053	13,761	13,216
	<u>Metric tons</u>											
Andalucia Occidental	--	--	--	--	--	852	10,022	3,150	2,071	3,739	7,451	12,241
Andalucia Oriental	--	10	--	--	--	49	90	624	1,547	4,234	2,896	4,152
Canarias	--	--	--	--	--	--	--	--	--	--	--	--
Centro	65	129	77	98	102	476	252	691	1,420	2,831	7,249	1,484
Duero	--	--	--	25	--	2	166	157	699	1,054	1,375	--
Ebro	--	109	79	--	31	53	518	506	1,822	1,264	1,685	--
Extremadura	--	--	17	--	--	--	--	62	20	100	202	--
Galicia	--	--	--	--	--	--	--	--	--	--	--	--
Levante	--	--	--	--	--	9	108	39	--	139	194	--
Nordeste	21	22	158	5	312	309	329	472	--	690	278	--
Norte	--	--	--	--	--	--	--	--	--	--	--	--
Total	646	270	329	128	445	1,750	11,485	5,701	7,822	14,141	21,330	20,696

Continued --

Table 41--Sunflower seeds: Irrigated area, production, and yield for Spain by region, 1965-76--Continued

Region	1965	1966	1967	1968	1969	1970	1971	1972	1973	1974	1975	1976
	<u>Kilograms per hectare</u> ^{1/}											
Andalucía Occidental	--	--	--	--	--	1,489	2,894	1,157	1,954	1,699	1,580	1,749
Andalucía Oriental	--	900	--	--	--	1,195	1,056	985	1,162	1,667	1,410	1,483
Canarias	--	--	--	--	--	--	--	--	--	--	--	--
Centro	902	1,070	916	852	919	4,760	2,100	1,063	1,383	1,626	1,756	1,206
Duero	--	--	--	--	--	500	778	1,122	1,606	1,247	1,246	1,141
Ebro	--	1,151	428	1,086	939	1,261	1,300	856	1,161	1,279	1,342	1,439
Extremadura	--	--	1,305	--	--	--	--	1,400	820	1,000	1,910	1,000
Galicia	--	--	--	--	--	--	--	--	--	--	--	--
Levante	--	--	--	--	--	900	900	900	905	905	924	903
Nordeste	660	666	1,628	666	1,552	1,383	1,413	642	1,128	1,589	1,591	1,766
Norte	--	--	--	--	--	--	--	--	--	--	--	--
Average	866	1,053	1,166	888	1,289	1,765	2,486	1,025	1,374	1,561	1,365	1,566

-- = Nil or negligible.

^{1/} Yields calculated from unrounded data.

Sources: (8), (9), and (10).

Table 42--Tomatoes: Total area, production, and yield for Spain by region, 1965-76

Region	1965	1966	1967	1968	1969	1970	1971	1972	1973	1974	1975	1976
	<u>1,000 hectares</u>											
Andalucía Occidental	4.4	4.2	4.1	4.3	4.5	5.3	4.8	4.8	4.0	4.7	4.0	3.3
Andalucía Oriental	7.4	7.7	8.2	8.0	8.4	13.3	13.7	13.0	12.5	13.8	13.1	13.8
Canarias	10.8	9.4	8.3	7.0	5.5	8.1	8.0	7.2	6.8	6.4	6.5	6.4
Centro	4.6	4.7	4.7	4.5	4.8	6.3	6.9	6.9	6.9	6.9	7.0	6.6
Duero	2.1	1.4	1.3	1.4	1.5	1.9	1.8	1.8	1.8	1.6	1.5	1.3
Ebro	5.4	6.1	5.6	5.8	6.3	9.4	7.1	8.3	7.7	9.7	9.8	6.8
Extremadura	2.9	2.9	3.8	4.7	7.9	9.0	9.4	13.1	13.7	19.0	19.2	9.5
Galicia	.5	.4	.4	.4	.4	.7	.8	.8	.8	.8	.8	.9
Levante	9.7	10.7	11.1	11.0	10.6	13.5	13.9	12.6	12.8	13.9	13.5	13.8
Nordeste	6.0	4.1	3.9	3.8	4.1	4.4	4.8	5.1	4.9	5.1	5.1	5.0
Norte	.7	.8	.8	.8	.8	.8	.8	.8	.8	.9	.9	.9
Total	54.5	52.4	52.2	51.7	54.7	72.7	72.0	74.4	72.7	82.8	81.4	68.3
	<u>1,000 metric tons</u>											
Andalucía Occidental	76.7	71.0	69.4	83.1	84.2	95.1	75.5	76.8	70.8	72.7	85.2	69.9
Andalucía Oriental	167.9	169.6	187.8	169.2	195.1	255.5	373.2	345.7	409.1	482.3	490.8	560.2
Canarias	298.6	269.2	233.0	229.1	168.6	208.8	209.9	177.1	174.3	181.1	193.2	195.3
Centro	114.8	115.7	114.1	108.9	114.1	145.4	161.5	163.8	188.9	176.3	172.9	158.4
Duero	51.7	28.0	29.8	30.8	29.9	38.7	35.8	36.4	36.9	34.5	31.7	26.4
Ebro	162.4	217.1	180.6	201.6	211.5	290.4	198.2	253.9	281.4	341.4	363.3	231.9
Extremadura	57.1	56.1	77.1	119.9	221.4	281.2	282.1	406.7	372.3	565.3	572.6	222.6
Galicia	12.7	11.6	10.1	10.4	10.5	22.6	17.8	21.1	20.0	19.4	17.7	16.6
Levante	237.5	254.9	252.1	254.5	255.4	365.1	371.4	341.9	356.7	384.0	418.2	452.3
Nordeste	134.0	84.8	78.6	80.1	88.7	97.1	110.7	114.6	102.1	124.9	125.6	126.0
Norte	16.9	17.9	20.0	20.2	18.5	17.8	17.9	15.9	16.3	17.2	17.0	18.5
Total	1,330.3	1,295.9	1,252.6	1,307.8	1,397.9	1,817.7	1,854.0	1,953.9	2,028.8	2,399.1	2,488.2	2,078.1

Continued--

Table 42--Tomatoes: Total area, production, and yield for Spain by region, 1965-76--Continued

Region	1965	1966	1967	1968	1969	1970	1971	1972	1973	1974	1975	1976
	<u>Metric tons per hectare</u> 1/											
Andalucia Occidental	17.5	17.1	17.0	19.3	18.6	17.3	15.7	16.0	17.6	15.5	21.3	21.3
Andalucia Oriental	22.6	22.1	23.0	21.3	23.1	19.1	27.2	26.7	32.7	35.0	37.4	40.5
Canarias	27.7	28.7	28.2	32.7	30.9	25.9	26.1	24.6	25.5	28.3	29.9	30.5
Centro	24.9	24.7	24.4	24.0	24.0	23.0	23.5	23.8	27.4	25.7	24.8	24.2
Duero	24.3	20.6	22.4	21.4	20.6	20.9	20.4	20.1	20.7	21.0	21.6	20.0
Ebro	30.4	35.4	32.1	34.6	33.5	30.9	28.1	30.6	36.7	35.1	18.9	34.3
Extremadura	19.7	19.5	20.2	25.7	28.2	31.1	30.0	31.0	27.2	29.7	29.8	23.6
Galicia	25.2	27.7	25.8	25.2	25.6	34.1	25.0	25.8	25.7	23.6	21.1	19.3
Levante	24.6	23.9	22.8	23.2	24.1	26.5	26.8	27.2	27.8	27.6	31.0	32.7
Nordeste	22.2	20.5	20.3	21.0	21.9	22.3	23.3	22.6	21.1	24.5	24.8	25.4
Norte	25.3	23.9	26.3	27.0	24.6	23.4	22.3	20.9	20.1	20.2	19.4	20.1
Average	24.4	24.8	24.1	25.3	25.6	24.9	25.8	26.3	27.9	29.2	30.6	30.5

1/ Yields calculated from unrounded data.

Sources: (8), (9), and (10).

Table 43--Tomatoes: Irrigated area, production, and yield for Spain by region, 1965-76

Region	1965	1966	1967	1968	1969	1970	1971	1972	1973	1974	1975	1976
	<u>1,000 hectares</u>											
Andalucía Occidental	2.6	2.5	2.5	3.0	2.9	3.4	2.5	2.5	2.4	2.8	2.2	2.2
Andalucía Oriental	7.3	7.4	8.0	7.7	8.1	13.2	13.6	12.5	12.1	13.6	12.8	13.5
Canarias	10.8	9.4	8.3	7.0	5.5	7.4	7.4	6.6	6.5	6.1	6.2	6.1
Centro	4.2	4.3	4.3	4.2	4.4	5.9	6.5	6.3	6.3	6.4	6.5	6.0
Duero	2.1	1.3	1.3	1.4	1.4	1.8	1.7	1.8	1.7	1.6	1.5	1.3
Ebro	5.3	6.1	5.6	5.8	6.3	9.4	7.1	8.3	7.7	9.7	9.7	6.8
Extremadura	2.4	2.3	3.3	4.1	7.6	8.6	8.9	12.6	13.1	18.7	18.9	9.2
Galicia	.4	.2	.2	.2	.3	.5	.5	.6	.5	.5	.5	.5
Levante	9.5	10.5	10.9	10.9	10.4	13.3	13.7	12.3	12.6	13.0	13.2	13.5
Nordeste	5.2	3.3	3.2	3.1	3.4	3.6	4.0	4.3	4.1	4.4	4.3	4.2
Norte	.1	.1	.1	.1	.1	.1	.2	.2	.1	.1	.1	.1
Total	50.1	47.4	47.7	47.5	50.4	67.2	66.1	68.0	67.1	76.9	75.9	63.4
	<u>1,000 metric tons</u>											
Andalucía Occidental	62.1	59.7	59.8	73.7	73.8	84.5	59.9	63.3	61.9	65.2	62.9	60.7
Andalucía Oriental	167.1	167.8	186.3	167.2	192.1	253.6	371.5	342.9	406.4	480.8	488.4	588.0
Canarias	298.6	269.2	233.0	229.1	168.6	204.1	205.3	173.2	172.4	179.3	191.3	193.7
Centro	112.7	113.4	111.9	107.3	112.2	143.6	159.3	160.9	184.1	172.7	170.3	154.2
Duero	51.2	27.7	26.9	30.6	29.7	38.5	35.5	36.0	36.3	34.1	31.3	26.1
Ebro	162.2	216.9	180.5	201.5	211.2	290.3	198.2	253.8	281.0	341.2	363.1	231.8
Extremadura	54.6	53.1	74.2	116.9	220.0	278.6	278.9	403.1	365.6	563.5	570.6	221.5
Galicia	11.2	7.3	6.3	6.4	6.7	18.0	14.4	16.1	15.0	14.1	6.2	12.2
Levante	236.2	253.4	250.6	253.6	253.5	354.4	369.4	339.4	354.3	381.5	415.5	449.0
Nordeste	124.0	73.9	69.2	69.0	77.1	85.2	98.0	101.1	93.0	115.1	114.9	115.4
Norte	1.9	1.7	1.7	1.7	1.5	2.3	3.9	3.3	1.6	1.6	2.0	2.4
Total	1,281.8	1,244.1	1,200.4	1,257.0	1,346.4	1,753.1	1,794.3	1,893.1	1,971.6	2,349.1	2,416.5	2,055.0

Continued--

Table 43--Tomatoes: Irrigated area, production, and yield for Spain by region, 1965-76--Continued

Region	1965	1966	1967	1968	1969	1970	1971	1972	1973	1974	1975	1976
	<u>Metric tons per hectare 1/</u>											
Andalucia Occidental	24.2	23.8	23.8	25.0	25.8	25.1	24.4	25.0	25.6	23.4	28.0	27.1
Andalucia Oriental	22.8	21.8	23.3	21.7	23.7	19.2	27.4	27.4	33.7	35.4	38.1	43.5
Canarias	27.7	28.7	28.2	32.7	30.9	27.7	27.9	26.1	26.4	29.4	31.1	31.5
Centro	26.6	26.5	26.1	25.4	25.5	24.2	24.5	25.7	29.5	27.0	26.2	25.6
Duero	24.8	20.8	20.5	21.5	20.8	21.1	20.6	20.4	21.0	21.3	20.8	20.4
Ebro	30.4	35.4	32.2	34.6	33.5	32.4	28.1	30.7	36.7	35.1	37.3	34.3
Extremadura	22.5	22.7	22.5	28.3	29.0	39.0	31.5	32.1	28.0	30.1	30.2	24.1
Galicia	26.7	30.3	28.0	27.9	26.9	26.7	27.1	27.7	31.6	29.1	12.6	23.7
Levante	24.8	24.1	23.0	23.4	24.4	23.5	27.0	27.5	28.2	29.3	31.6	33.3
Nordeste	23.7	22.1	21.2	22.2	23.0	21.5	24.7	23.7	22.6	26.4	26.8	27.6
Norte	21.8	20.9	20.9	21.4	21.7	21.4	20.8	20.2	22.9	23.9	24.3	24.1
Average	25.6	25.2	25.3	26.4	26.8	26.1	27.2	26.4	29.5	30.6	31.9	31.9

1/ Yields calculated from unrounded data.

Sources: (8), (9), and (10).

Table 44--Citrus: Total area, actual area in production, production, and yield by variety for Spain, 1965-76

Item	Oranges			Bitter oranges or citrus	Tangerines	Lemons	Grapefruit	Limes and other citrus	Total
	Navel	Other	Total						
<u>1,000 hectares</u>									
Total area: <u>1/</u>									
1965	58.0	70.3	128.3	1.7	19.8	13.9	0.3	0.2	164.2
1966	58.8	70.3	129.1	1.7	20.6	13.9	.3	.2	165.8
1967	63.1	69.6	132.7	1.7	21.7	19.0	.3	.2	170.6
1968	65.6	65.9	131.4	1.7	21.3	14.4	.3	.2	169.3
1969	64.6	70.1	134.7	1.8	22.5	15.2	.3	.2	174.7
1970	70.9	64.9	135.8	1.9	30.9	18.7	.6	.3	188.2
1971	72.4	67.4	139.8	2.2	30.8	19.3	.5	.3	192.9
1972	83.5	51.3	134.8	1.9	38.9	22.0	.4	.3	198.3
1973	94.0	52.4	146.4	2.7	54.8	23.2	.5	.5	228.1
1974	92.4	52.6	145.0	2.5	52.6	25.0	.6	.6	226.3
1975	93.0	52.1	145.1	2.1	53.8	26.8	.6	.4	226.7
1976	93.2	50.8	144.0	2.0	55.7	27.7	.4	.3	230.1
Actual area in production: <u>2/</u>									
1965	34.1	57.4	91.5	1.4	11.5	11.2	.2	NA	3/116.2
1966	37.1	59.9	97.0	1.4	13.6	11.4	.2	NA	3/123.8
1967	44.2	57.6	101.8	1.4	13.3	11.6	.2	NA	3/128.5
1968	47.9	56.2	104.1	1.4	13.8	12.1	.3	NA	3/131.9
1969	54.3	57.7	112.0	1.4	16.6	12.4	.3	NA	3/143.0
1970	57.7	58.2	115.9	1.9	20.2	15.3	.5	NA	3/154.1
1971	NA	NA	125.2	1.9	26.0	16.4	.4	NA	3/170.2
1972	NA	NA	123.3	2.0	29.4	18.0	.3	NA	3/173.3
1973	82.6	49.5	132.1	1.6	46.0	17.3	.3	NA	3/197.7
1974	84.1	50.0	134.1	2.0	46.8	18.7	.3	NA	3/202.3
1975	88.6	50.5	139.1	1.6	50.6	22.2	.4	NA	3/194.3
1976	89.7	50.0	139.5	1.7	51.0	23.4	.3	NA	3/216.3

Table 44--Citrus: Total area, actual area in production, production, and yield by variety for Spain, 1965-76--Continued

	Oranges			Bitter	Tangerines	Lemons	Grapefruit	Limes and	Total
	Navel	Other	Total	oranges or citrus				other citrus	
	<u>1,000 metric tons</u>								
Production:									
1965	677.6	1,060.5	1,738.1	30.0	165.3	95.8	3.6	0.3	2,033.1
1966	789.2	1,183.0	1,972.2	24.0	218.5	93.3	4.5	.3	2,312.8
1967	802.2	996.6	1,798.8	22.0	210.0	111.0	4.8	.3	2,146.9
1968	748.4	851.2	1,599.6	30.0	194.0	80.5	6.5	.2	1,910.8
1969	943.3	1,226.6	2,165.9	24.0	275.3	130.2	7.1	.4	2,602.9
1970	867.5	729.5	1,597.0	25.8	349.1	96.8	5.9	.2	2,074.8
1971	967.7	847.7	1,815.4	21.5	372.8	109.7	5.1	.3	2,328.3
1972	1,214.2	1,023.9	2,238.1	24.7	578.1	196.6	3.4	.4	2,041.3
1973	1,299.9	759.6	2,059.5	21.1	599.6	265.4	4.0	.4	2,950.0
1974	1,231.7	656.8	1,888.5	32.1	590.9	225.4	4.2	.8	2,741.9
1975	1,366.4	624.6	1,991.0	25.1	651.7	253.9	7.0	2.5	2,931.2
1976	1,181.9	599.5	1,781.4	24.2	660.1	237.9	6.4	2.6	2,712.6
	<u>Metric tons per hectare</u>								
Yield ^{4/}									
1965	19.8	18.5	18.7	14.7	14.2	7.3	16.3	n.a.	n.a.
1966	21.4	19.7	20.2	15.7	15.8	6.9	22.6	n.a.	n.a.
1967	18.1	17.3	17.5	14.5	15.3	8.4	18.2	n.a.	n.a.
1968	15.6	15.1	15.2	12.1	14.9	5.6	22.0	n.a.	n.a.
1969	17.4	21.3	19.2	14.3	16.4	9.3	23.4	n.a.	n.a.
1970	12.2	12.5	13.8	10.9	17.3	5.8	12.5	n.a.	n.a.
1971	n.a.	n.a.	14.3	11.3	14.3	6.2	11.7	n.a.	n.a.
1972	n.a.	n.a.	17.9	9.7	19.6	10.2	12.9	n.a.	n.a.
1973	15.7	15.3	15.5	13.1	13.0	14.7	13.4	n.a.	n.a.
1974	14.6	13.1	14.0	15.9	12.6	11.5	12.0	n.a.	n.a.
1975	15.2	12.4	14.2	15.4	12.9	11.0	15.5	n.a.	n.a.
1976	13.2	12.0	12.7	14.1	12.9	9.7	16.6	n.a.	n.a.

NA = Not available.

n.a. = Not applicable.

^{1/} In regular plantations, both producing and new groves.^{2/} Excludes groves not in production.^{3/} Includes limes and other citrus.^{4/} Calculated from unrounded numbers based on actual area in production.

Source: (8).

Table 45--Table olives: Total harvested area and production for Spain by region, 1965-76

Region	1965	1966	1967	1968	1969	1970	1971	1972	1973	1974	1975	1976
<u>1,000 hectares 1/</u>												
Andalucia Occidental	4.5	3.0	4.1	3.2	2.8	4.3	4.3	87.6	89.7	84.8	83.6	74.4
Andalucia Oriental	49.7	43.8	74.7	77.2	77.3	79.3	84.5	4.5	4.8	2.4	5.2	2.7
Canarias	--	--	--	--	--	--	--	--	--	--	--	--
Centro	2.5	2.5	2.3	2.5	2.5	2.4	2.8	2.2	2.2	1.7	1.6	1.0
Duero	.3	.2	.7	.6	.3	.5	.5	.3	1.7	1.6	1.7	1.6
Ebro	.3	.3	.3	.3	.3	.3	.3	.2	.3	.2	.7	.6
Extremadura	9.1	9.5	13.1	15.3	11.0	23.4	22.6	30.9	42.7	42.5	54.6	55.7
Galicia	--	--	--	--	--	--	--	--	--	--	--	--
Levante	3.1	2.9	3.0	3.1	2.9	1.9	2.8	2.2	3.9	5.6	3.1	4.4
Nordeste	.3	.3	.3	.3	.3	1.8	.2	.1	.4	.9	2.4	3.0
Norte	--	--	--	--	--	--	--	--	--	--	--	--
Total	69.8	62.5	98.5	102.5	97.4	113.9	118.0	128.0	145.7	139.7	152.9	143.4
<u>1,000 metric tons 2/</u>												
Andalucia Occidental	43.5	27.8	70.4	45.2	23.3	54.9	70.4	89.1	89.5	40.3	116.6	95.5
Andalucia Oriental	6.4	1.3	4.1	3.2	2.8	3.9	3.8	4.2	4.7	2.0	7.1	3.3
Canarias	--	--	--	--	--	.1	--	.1	--	--	.1	.1
Centro	.9	1.5	.4	1.7	1.3	1.8	1.0	2.1	1.5	1.3	1.2	.6
Duero	.1	1.8	.4	.6	.3	.4	.2	.3	.5	.5	.3	.5
Ebro	.1	.1	.1	.2	.3	.1	--	.3	.1	.2	.8	1.0
Extremadura	5.1	5.3	8.4	8.5	6.9	14.7	16.5	31.1	31.3	20.6	40.9	32.6
Galicia	--	--	--	--	--	--	--	--	--	--	--	--
Levante	2.8	1.1	1.2	1.4	1.3	.9	1.2	1.6	2.1	3.7	2.9	5.0
Nordeste	.2	.1	.2	.2	.2	1.0	.1	.2	.2	.6	.5	1.7
Norte	--	--	--	--	--	--	--	--	--	--	--	--
Total	59.1	39.0	85.2	61.0	36.4	77.8	93.2	129.0	129.9	69.2	170.4	140.3

-- = Nil or negligible.

1/ In regular plantations: irrigated and dry land, in groves and solitary trees.

2/ Yields can be found in table 25.

Sources: (8), (9), and (10).

Table 46--Olives for oil: Total harvested area and production for Spain by region, 1965-76

Region	1965	1966	1967	1968	1969	1970	1971	1972	1973	1974	1975	1976
	1,000 hectares 1/											
Andalucia Occidental	566.0	479.1	486.3	497.8	543.0	522.4	525.6	524.1	515.6	474.9	487.9	484.9
Andalucia Oriental	548.6	519.3	546.6	532.3	550.2	561.4	544.1	588.1	597.7	631.9	628.9	634.1
Canarias	---	---	---	---	---	---	---	---	---	---	---	---
Centro	323.3	340.0	330.0	351.3	352.5	351.3	335.0	315.6	314.2	300.3	301.3	304.9
Duero	7.6	6.7	7.8	7.8	8.2	7.5	7.8	7.2	10.9	11.0	10.4	10.4
Ebro	93.1	88.5	83.4	86.4	94.4	92.3	88.9	84.0	74.9	72.4	70.1	69.2
Extremadura	213.5	205.2	213.3	213.0	219.1	208.1	200.1	202.1	195.3	195.5	194.4	194.3
Galicia	--	--	--	--	--	--	--	--	--	--	--	--
Levante	143.9	119.8	142.6	143.1	142.5	132.6	126.5	123.7	119.5	114.5	115.7	113.5
Nordeste	193.4	180.1	190.5	184.1	184.1	166.3	135.4	163.7	148.1	144.7	140.7	142.1
Norte	1.1	1.1	1.1	.8	.7	.6	.6	.5	.2	.2	.1	.1
Total	2,090.5	1,939.8	2,001.6	2,016.6	2,094.7	2,042.5	1,964.0	2,009.0	1,976.4	1,945.4	1,949.5	1,953.5
	1,000 metric tons 2/											
Andalucia Occidental	593.7	432.7	577.3	688.0	464.1	575.1	645.1	623.4	665.4	452.2	626.0	625.1
Andalucia Oriental	512.1	1,146.4	329.9	960.0	676.7	941.1	635.6	871.2	1,039.8	674.7	1,013.8	817.4
Canarias	---	---	---	---	---	---	---	---	---	---	---	---
Centro	131.9	185.3	42.7	219.7	157.1	188.2	57.6	242.2	146.9	186.8	176.3	185.2
Duero	3.2	6.0	5.4	8.5	8.0	6.3	4.4	8.2	4.4	7.2	6.4	8.1
Ebro	40.2	55.1	34.1	47.0	76.6	50.9	21.2	55.4	26.3	42.0	45.4	48.8
Extremadura	112.6	110.4	148.4	122.4	125.8	130.9	121.6	184.8	133.9	60.1	148.5	98.7
Galicia	--	--	--	--	--	--	--	--	--	--	--	--
Levante	99.1	52.1	71.9	67.6	68.1	79.6	80.7	95.2	49.3	69.7	93.6	129.7
Nordeste	111.3	81.1	82.9	107.8	133.4	144.2	88.9	114.3	60.9	85.6	77.0	85.3
Norte	.4	1.1	.4	.5	.5	.3	.4	.3	.2	.2	.4	.3
Total	1,604.5	2,070.2	1,293.0	2,221.5	1,710.3	2,116.6	1,655.5	2,195.0	2,127.6	1,578.5	2,187.4	1,998.6

-- = Nil or negligible.

1/ In regular plantations: irrigated and dry land, in groves and solitary trees.

2/ Yields can be found in table 25.

Sources: (8), (9), and (10).

Table 47--Cotton: Total area, production, and yield for Spain by region, 1965-76

Region	1965	1966	1967	1968	1969	1970	1971	1972	1973	1974	1975	1976
<u>1,000 hectares</u>												
Andalucía Occidental	142.5	172.0	102.4	97.7	106.2	62.6	62.6	96.7	75.7	81.6	49.3	42.3
Andalucía Oriental	9.2	12.0	9.7	8.7	10.5	6.3	4.8	7.7	6.5	7.4	5.6	5.1
Canarias	--	--	--	--	--	--	--	--	--	--	--	--
Centro	3.5	2.9	1.6	1.4	1.7	.7	.3	.3	.1	.1	.1	--
Duero	.2	.2	.1	--	--	.6	--	--	--	--	--	--
Ebro	1.8	1.5	1.0	.8	.1	.1	--	--	--	--	--	--
Extremadura	35.9	40.2	27.6	26.6	26.6	17.2	5.8	10.0	5.9	7.4	4.6	6.3
Galicia	--	--	--	--	--	--	--	--	--	--	--	--
Levante	2.8	4.6	--	.8	4.8	3.8	4.9	7.7	4.3	4.2	2.5	2.6
Nordeste	1.8	.6	.3	.1	--	--	--	--	--	--	--	--
Norte	--	--	--	--	--	--	--	--	--	--	--	--
Total	197.7	234.0	142.7	136.1	149.9	91.3	78.4	122.4	92.5	100.7	62.1	56.3
<u>Metric tons</u>												
Andalucía Occidental	173.4	186.4	144.0	171.5	130.6	126.3	114.1	144.4	119.3	153.1	118.2	101.1
Andalucía Oriental	18.5	18.8	14.4	15.1	11.8	7.8	5.1	10.8	8.7	11.9	11.6	11.1
Canarias	--	--	--	--	--	--	--	--	--	--	--	--
Centro	4.5	3.8	2.2	2.7	2.2	.8	.1	.2	.1	.1	.1	--
Duero	.1	.1	.1	--	--	--	--	--	--	--	--	--
Ebro	2.4	2.1	1.6	.8	.1	.1	--	--	--	--	--	--
Extremadura	41.9	48.0	33.7	36.7	26.1	17.9	1.4	9.9	4.4	8.2	4.3	7.2
Galicia	--	--	--	--	--	--	--	--	--	--	--	--
Levante	6.7	7.7	--	2.3	9.6	7.0	3.7	12.0	7.0	7.9	5.3	6.0
Nordeste	1.6	.5	.3	.1	--	--	--	--	--	--	--	--
Norte	--	--	--	--	--	--	--	--	--	--	--	--
Total	249.1	267.4	196.3	229.2	180.4	159.9	124.4	177.3	139.5	181.2	139.5	125.4

Continued--

Table 48--Cotton: Irrigated area, production, and yield for Spain by region, 1965-76

Region	1965	1966	1967	1968	1969	1970	1971	1972	1973	1974	1975	1976
	<u>1,000 hectares</u>											
Andalucia Occidental	67.5	75.2	56.0	55.6	67.7	49.3	56.2	84.6	64.8	67.5	46.1	38.1
Andalucia Oriental	8.6	10.1	9.0	7.8	8.9	5.3	3.9	6.9	5.9	6.1	5.0	4.4
Canarias	--	--	--	--	--	--	--	--	--	--	--	--
Centro	3.4	2.8	1.6	1.4	1.7	.7	.3	.3	.1	.1	.1	--
Duero	.2	.2	.1	--	--	.1	--	--	--	--	--	--
Ebro	1.8	1.5	1.0	.7	.1	.1	--	--	--	--	--	--
Extremadura	31.7	34.7	25.7	24.4	24.7	16.5	5.3	9.6	5.6	6.8	4.3	5.8
Galicia	--	--	--	--	--	--	--	--	--	--	--	--
Levante	2.8	4.6	1.2	1.0	4.8	3.8	4.9	7.7	4.3	4.2	2.5	2.6
Nordeste	1.8	.6	.3	.1	--	--	--	--	--	--	--	--
Norte	--	--	--	--	--	--	--	--	--	--	--	--
Total	117.8	129.7	94.9	91.0	107.9	75.8	70.6	109.1	80.7	84.7	58.0	50.9
	<u>1,000 metric tons</u>											
Andalucia Occidental	134.6	141.4	121.6	140.1	109.1	116.9	33.4	136.3	112.8	145.4	115.5	97.2
Andalucia Oriental	18.3	18.0	14.3	14.5	10.9	7.4	1.9	9.7	8.5	11.5	11.4	10.6
Canarias	--	--	--	--	--	--	--	--	--	--	--	--
Centro	4.4	3.8	2.2	2.2	2.2	.8	.1	.2	.1	.1	.1	--
Duero	.1	.1	.1	--	--	--	.1	--	--	--	--	--
Ebro	2.4	2.1	1.6	.8	.1	.1	--	--	--	--	--	--
Extremadura	41.0	46.5	32.7	36.2	25.5	17.6	1.3	9.5	4.4	8.1	4.2	7.0
Galicia	--	--	--	--	--	--	--	--	--	--	--	--
Levante	6.7	7.7	2.1	2.8	9.6	7.0	3.7	12.0	6.9	7.9	5.3	6.0
Nordeste	1.6	.5	.3	.1	--	--	--	--	--	--	--	--
Norte	--	--	--	--	--	--	--	--	--	--	--	--
Total	209.2	220.1	174.9	196.7	157.4	149.8	40.5	167.7	132.7	173.0	136.5	120.8

Continued--

Table 48--Cotton: Irrigated area, production, and yield for Spain by region, 1965-76--Continued

Region	1965	1966	1967	1968	1969	1970	1971	1972	1973	1974	1975	1976
	Kilograms per hectare ^{1/}											
Andalucía Occidental	1,994	1,879	2,171	2,519	1,611	2,371	594	1,610	1,740	2,155	2,508	2,554
Andalucía Oriental	2,136	1,777	1,580	1,863	1,233	1,381	490	1,390	1,430	1,880	2,273	2,418
Canarias	--	--	--	--	--	--	--	--	--	--	--	--
Centro	1,295	1,330	1,423	1,617	1,269	1,101	190	800	1,060	1,103	723	960
Duero	419	402	645	682	333	527	33	270	150	464	--	--
Ebro	1,351	1,363	1,537	1,095	902	743	--	--	--	--	--	--
Extremadura	1,293	1,340	1,268	1,486	1,034	1,070	246	990	780	1,190	995	1,200
Galicia	--	--	--	--	--	--	--	--	--	--	--	--
Levante	2,377	1,675	1,770	2,687	2,001	1,834	761	1,560	1,620	1,900	2,085	2,273
Nordeste	927	846	957	944	--	125	--	--	--	--	--	--
Norte	--	--	--	--	--	--	--	--	--	--	--	--
Average	1,776	1,695	1,841	2,161	1,458	1,976	573	1,540	1,643	2,044	2,355	2,372

-- = Nil or negligible.

^{1/} Yields calculated from unrounded data.

Sources: (8), (9), and (10).

Table 49--Tobacco: Total area, production, and yield for Spain by region, 1965-76

Region	1965	1966	1967	1968	1969	1970	1971	1972	1973	1974	1975	1976
<u>Hectares</u>												
Andalucía Occidental	500	320	424	309	199	232	279	331	317	319	315	365
Andalucía Oriental	3,620	3,580	3,489	2,325	2,334	2,590	2,532	2,632	2,539	1,778	2,097	2,287
Canarias	1,370	1,200	270	500	980	1,621	1,450	1,424	893	846	249	511
Centro	2,050	1,050	1,557	1,130	725	969	925	1,119	958	502	553	601
Duero	1,209	803	1,108	862	602	678	656	885	790	686	803	781
Ebro	440	355	323	223	206	224	283	288	199	152	158	165
Extremadura	10,385	5,120	9,624	8,344	8,205	8,322	8,982	10,209	9,694	9,374	10,022	11,195
Galicia	92	73	36	36	49	33	49	42	28	22	33	31
Levante	1,215	996	1,066	518	574	549	588	570	406	254	220	201
Nordeste	113	62	49	17	19	18	17	14	12	8	8	9
Norte	57	49	46	48	46	53	54	49	41	35	34	28
Total	21,051	13,605	17,992	14,312	13,939	15,289	15,815	17,563	15,876	13,976	14,492	16,174
<u>Metric tons</u>												
Andalucía Occidental	520	416	461	378	245	258	462	370	351	359	292	453
Andalucía Oriental	6,862	6,664	6,637	5,391	3,936	5,141	5,489	5,375	5,534	4,929	5,332	5,705
Canarias	1,364	1,689	230	450	1,088	2,483	2,278	1,622	1,318	1,139	344	521
Centro	3,401	1,364	2,604	1,830	1,036	1,681	1,519	1,726	1,175	988	986	1,051
Duero	1,943	1,343	1,956	1,577	927	1,258	810	1,383	1,421	1,082	1,305	1,302
Ebro	729	533	548	389	344	343	488	495	375	252	283	299
Extremadura	16,327	6,747	16,392	15,212	10,882	13,617	13,970	14,847	14,609	13,866	17,090	19,169
Galicia	67	92	50	54	51	47	58	54	34	27	44	43
Levante	2,905	2,459	2,235	1,052	936	1,131	1,420	1,128	771	669	542	478
Nordeste	120	98	72	19	21	21	24	13	13	13	11	12
Norte	74	68	58	64	68	75	77	84	73	60	60	51
Total	34,312	21,473	31,243	26,436	19,534	26,055	26,595	27,098	25,674	23,384	26,289	29,084

Continued--

Table 49--Tobacco: Total area, production, and yield for Spain by region, 1965-76--Continued

Region	1965	1966	1967	1968	1969	1970	1971	1972	1973	1974	1975	1976
	<u>Kilograms per hectare</u> ^{1/}											
Andalucía Occidental	1,040	1,300	1,087	1,223	1,231	1,112	1,655	1,117	1,107	1,125	926	1,241
Andalucía Oriental	1,895	1,861	1,902	2,318	1,686	1,984	2,167	2,042	2,179	2,772	2,542	2,494
Canarias	995	1,407	851	900	1,110	1,531	1,371	1,139	1,475	1,346	1,381	1,019
Centro	1,659	1,279	1,672	1,637	1,428	1,734	1,642	1,542	1,226	1,968	1,783	1,748
Duero	1,607	1,910	1,765	1,829	1,539	1,855	1,234	1,562	1,798	1,577	1,227	1,667
Ebro	1,656	1,501	1,696	1,744	1,669	1,531	1,724	1,718	1,884	1,657	1,791	1,812
Extremadura	1,572	1,317	1,703	1,823	1,326	1,636	1,555	1,454	1,507	1,479	1,705	1,712
Galicia	728	1,260	1,388	1,500	1,040	1,424	1,183	1,285	1,214	1,227	1,333	1,387
Levante	2,390	2,468	2,096	2,030	1,630	2,060	2,414	1,978	1,899	2,633	2,463	2,378
Nordeste	1,061	1,580	1,469	1,117	1,105	1,166	1,411	928	1,083	1,625	1,375	1,333
Norte	1,298	1,387	1,260	1,333	1,478	1,415	1,425	1,714	1,780	1,714	1,764	1,821
Average	1,629	1,577	1,736	1,847	1,401	1,704	1,681	1,542	1,617	1,673	1,790	1,798

^{1/} Yields calculated from unrounded data.

Sources: (8), (9), and (10).

Table 50--Tobacco: Irrigated area, production, and yield for Spain by region, 1965-76

Region	1965	1966	1967	1968	1969	1970	1971	1972	1973	1974	1975	1976
<u>Hectares</u>												
Andalucia Occidental	270	189	201	141	87	96	96	97	86	62	83	52
Andalucia Oriental	3,620	3,580	3,489	2,325	2,334	2,590	2,532	2,632	2,539	1,778	2,097	2,287
Canarias	1,050	900	150	260	650	736	540	499	302	275	153	160
Centro	2,050	1,050	1,557	1,130	725	969	925	1,119	958	502	553	601
Duero	1,209	803	1,108	862	602	678	656	885	790	686	803	781
Ebro	300	260	241	156	129	201	242	246	176	317	141	146
Extremadura	10,385	5,120	9,624	8,344	8,205	8,322	8,982	10,209	9,694	9,374	10,022	11,195
Galicia	65	70	22	23	31	16	30	22	15	12	13	14
Levante	1,215	996	1,066	518	574	549	588	570	406	254	220	201
Nordeste	113	62	49	17	19	18	17	14	12	8	8	9
Norte	0	20	15	15	15	21	25	30	22	19	19	14
Total	20,277	13,050	17,522	13,791	13,371	14,196	14,633	16,303	15,000	13,107	14,112	15,460
<u>Metric tons</u>												
Andalucia Occidental	316	283	288	204	117	127	163	118	113	116	98	110
Andalucia Oriental	6,862	6,664	6,637	5,391	3,936	5,141	5,487	5,375	5,535	4,929	5,331	5,704
Canarias	1,260	1,620	180	364	975	1,398	1,188	1,248	725	440	305	288
Centro	3,401	1,364	2,604	1,850	1,036	1,681	1,519	1,726	1,178	991	986	1,051
Duero	1,943	1,343	1,956	1,577	927	1,258	809	1,383	1,422	1,083	1,305	1,302
Ebro	519	404	421	281	225	311	430	436	338	244	255	265
Extremadura	16,327	6,747	16,392	15,212	10,882	13,617	13,967	14,847	14,638	13,836	17,088	19,166
Galicia	34	89	34	35	29	20	39	33	22	16	22	25
Levante	2,905	2,459	2,235	1,052	936	1,131	1,419	1,128	771	670	541	478
Nordeste	120	98	72	19	21	21	24	13	13	12	11	12
Norte	0	32	20	29	28	38	45	54	40	35	34	25
Total	33,687	21,103	30,839	26,014	19,112	24,743	25,090	26,361	24,795	22,372	25,976	28,426

Continued--

Table 50--Tobacco: Irrigated area, production, and yield for Spain by region, 1965-76--Continued

Region	1965	1966	1967	1968	1969	1970	1971	1972	1973	1974	1975	1976
	<u>Kilograms per hectare</u> ^{1/}											
Andalucía Occidental	1,170	1,497	1,432	1,446	1,344	1,322	1,702	1,216	1,310	1,876	1,184	2,118
Andalucía Oriental	1,895	1,861	1,902	2,318	1,686	1,984	2,167	2,042	2,180	2,772	2,542	2,494
Canarias	1,200	1,800	1,200	1,400	1,500	1,899	2,200	2,501	2,400	1,600	1,992	1,800
Centro	1,659	1,299	1,672	1,637	1,428	1,734	1,642	1,542	1,230	1,974	1,783	1,749
Duero	1,607	1,672	1,765	1,829	1,539	1,855	1,233	1,562	1,800	1,579	1,625	1,667
Ebro	2,430	1,553	1,746	1,801	1,744	1,547	1,777	1,772	1,920	1,783	1,808	1,812
Extremadura	1,572	1,317	1,703	1,823	1,326	1,636	1,555	1,452	1,510	1,476	1,705	1,712
Galicia	523	1,271	1,545	1,521	935	1,250	1,300	1,500	1,350	1,317	1,747	1,790
Levante	2,390	2,468	2,096	2,030	1,630	2,060	2,414	1,978	1,900	2,637	2,460	2,380
Nordeste	1,061	1,580	1,469	1,117	1,105	1,166	1,410	928	1,080	1,556	1,430	1,280
Norte	0	1,600	1,333	1,933	1,866	1,809	1,800	1,800	1,820	1,850	1,800	1,800
Average	1,661	1,617	1,759	1,886	1,429	1,743	1,715	1,614	1,653	1,707	1,840	1,838

^{1/} Yields calculated from unrounded data.

Sources: (8), (9), and (10).

Table 51--Livestock inventories by type for Spain, 1965-76

Years	Cattle	Hogs	Sheep	Goats	Chickens <u>1/</u>	Horses	Rabbits
	<u>Thousands 2/</u>						
1965	3,712.6	4,931.4	17,073.3	2,196.5	38,485.7	320.6	3,750.2
1966	3,721.3	5,770.3	16,760.6	2,279.3	42,733.4	304.4	4,066.3
1967	3,914.1	6,823.9	16,647.9	2,449.0	44,990.6	312.5	4,057.6
1968	4,021.1	6,673.0	16,725.8	2,503.9	47,911.2	308.4	4,484.4
1969	4,215.6	7,488.1	17,024.1	2,528.8	48,892.2	304.1	4,381.0
1970	4,282.5	7,620.5	17,005.4	2,551.1	NA	281.4	NA
1971	4,169.1	7,423.1	16,667.7	2,447.5	NA	266.3	NA
1972	4,234.7	8,048.1	15,150.6	2,367.5	NA	260.9	NA
1973	4,495.6	9,111.7	16,238.4	2,403.4	NA	266.4	NA
1974	4,437.8	8,670.9	15,598.6	2,230.1	43,098.9	256.1	3,937.3
1975	4,335.6	8,662.3	15,195.8	2,293.0	NA	251.2	NA
1976	4,384.4	9,248.3	14,776.4	2,178.4	NA	262.4	NA

NA = Not available.

1/ Over 6 months of age.

2/ September census.

Sources: (8), (9), and (10).

Table 52--Hogs in Spain by age and use, 1965-76 1/

Age and use	1965	1966	1967	1968	1969	1970	1971	1972	1973	1974	1975	1976
	Thousands											
Less than 2 months	NA	2/ NA	1,530.5	1,570.6	1,880.3	1,862.5	1,873.8	2,213.9	2,436.8	2,173.5	2,178.0	2,386.3
2 to 6 months	2/1,673.1	2/2,094.3	2,260.9	2,484.9	2,872.3	3,041.9	3,207.4	3,442.2	4,050.8	3,851.2	3,939.0	4,177.7
6 to 12 months	1,479.2	1,683.2	1,975.7	1,775.3	1,840.8	1,847.3	1,534.5	1,561.9	1,671.5	1,760.9	1,612.0	1,714.1
More than 12 months												
Boars	32.9	37.3	27.3	24.8	28.7	37.5	30.0	31.3	36.7	37.9	39.0	46.9
Sows	444.2	571.7	387.2	355.5	437.9	403.4	479.7	547.5	625.1	585.8	647.0	703.2
Other	1,302.1	1,383.8	642.3	461.9	428.1	427.9	297.7	251.3	290.8	261.6	247.3	220.1
Total	1,779.2	1,992.8	1,056.8	842.2	894.7	868.8	807.4	830.1	952.6	885.3	933.3	970.2
Total	4,931.5	5,770.3	6,823.9	6,673.0	7,488.1	7,620.5	7,423.1	8,048.1	9,111.7	8,670.9	8,662.3	9,248.3

NA = Not available.
 1/ September census.
 2/ Zero to 6 months.

Table 53--Cattle in Spain by age and use, 1965-76 1/

Age and use	1964	1966	1967	1968	1969	1970	1971	1972	1973	1974	1975	1976
	Thousands											
Less than 1 year	786.4	747.8	866.8	910.8	970.8	995.2	937.1	973.6	1,075.7	1,106.2	1,085.0	1,124.5
1 to 2 years	2/795.5	2/748.9	739.0	767.0	786.3	790.7	761.5	783.9	844.4	826.4	788.0	803.9
More than 2 years:												
Dairy production only	3/1,508.2	3/1,583.4	1,652.8	1,702.2	1,789.1	1,827.0	1,860.9	1,870.6	1,935.0	1,852.4	1,811.0	1,821.8
Breeding	3/18.9	3/20.1	21.6	24.0	22.8	27.2	24.6	25.6	26.8	30.4	33.0	32.2
Other 4/	3/603.6	3/621.1	634.1	617.1	646.6	642.4	585.0	581.0	613.7	622.4	618.6	602.2
Total	3/2,130.7	2/2,224.6	2,308.5	2,343.3	2,458.5	2,496.6	2,470.5	2,477.2	2,575.5	2,505.2	2,462.6	2,456.0
Total	3,712.6	3,721.3	3,914.1	4,021.1	4,215.6	4,282.5	4,169.1	4,234.7	4,495.6	4,437.8	4,335.6	4,384.4

1/ September census.
 2/ 1 to 3 years.
 3/ 3 years or more.
 4/ Includes cows never milked and animals not for breeding.

Sources: (8) and (9).

Table 54--Hog numbers for Spain by region, 1965-76

Region	1965	1966	1967	1968	1969	1970	1971	1972	1973	1974	1975	1976
	<u>Thousands</u> 1/											
Andalucia												
Occidental	343.2	363.7	489.0	397.5	411.7	445.0	403.1	426.2	486.6	485.4	399.5	415.0
Andalucia												
Oriental	407.4	499.8	581.7	554.7	591.8	621.9	402.5	457.6	501.9	397.8	499.4	524.3
Canarias	43.4	32.1	34.8	39.4	39.0	37.3	35.5	50.5	38.9	49.1	35.9	44.4
Centro	443.0	520.3	616.5	604.7	623.1	683.9	516.5	540.6	648.5	574.6	525.6	594.5
Duero	799.4	950.4	1,014.4	994.8	1,093.3	1,102.3	1,003.7	1,125.9	1,237.0	1,131.5	1,155.9	1,199.4
Ebro	325.7	357.1	520.7	545.8	649.7	665.5	690.7	828.6	949.9	866.9	914.7	988.1
Extremadura	374.3	477.0	797.5	581.8	626.9	598.7	409.4	451.2	550.9	454.0	403.5	434.2
Galacia	1,017.1	1,193.8	1,067.3	1,035.4	1,021.0	977.3	1,097.4	1,125.6	1,124.9	1,083.5	1,114.1	1,201.6
Levante	317.4	391.6	477.3	490.5	525.0	560.5	649.5	686.7	766.9	1,058.8	1,118.7	1,239.7
Nordeste	641.4	760.2	975.3	1,140.8	1,563.1	1,612.3	1,908.2	2,037.2	2,417.7	2,255.6	2,208.6	2,320.4
Norte	219.1	224.3	249.4	287.6	343.5	315.8	306.6	318.0	352.5	313.7	286.8	386.7
Total	4,931.4	5,770.3	6,823.9	6,673.0	7,488.1	7,620.5	7,423.1	8,048.1	9,111.7	8,670.9	8,662.3	9,248.3

1/ September census.

Sources: (8), (9), and (13).

Table 55--Cattle numbers for Spain by region, 1965-76

Region	1965	1966	1967	1968	1969	1970	1971	1972	1973	1974	1975	1976
	<u>Thousands</u> ^{1/}											
Andalucia												
Occidental	248.7	257.6	320.4	321.6	365.1	373.1	404.6	407.7	421.6	443.0	421.0	398.6
Oriental	73.0	78.0	73.1	83.8	90.6	89.0	97.6	104.7	114.7	104.7	93.8	96.8
Canarias	65.9	58.8	54.2	55.3	51.9	45.1	40.8	45.1	40.9	34.6	29.3	25.0
Centro	142.2	140.9	141.1	153.7	166.3	218.0	213.8	235.2	296.1	287.8	240.7	269.0
Duero	669.1	659.5	701.9	741.9	753.4	773.1	750.1	754.3	791.2	806.9	795.2	835.9
Ebro	177.3	143.4	170.0	191.1	196.7	199.1	190.0	216.2	232.7	227.5	239.0	247.8
Extremadura	157.8	161.9	203.4	220.9	261.4	276.5	250.3	278.9	308.4	329.0	301.1	305.9
Galacia	1,039.7	1,073.4	1,094.6	1,068.6	1,091.8	1,055.0	1,020.5	989.1	1,004.3	985.3	955.8	958.7
Levante	83.2	68.0	65.8	68.1	67.3	65.9	65.1	76.1	94.5	94.0	109.8	94.8
Nordeste	257.1	262.0	245.1	267.8	285.3	287.5	323.8	335.8	330.5	315.9	335.7	351.7
Norte	798.6	817.8	844.5	848.3	885.8	900.2	812.5	791.6	860.6	809.1	814.2	800.0
Total	3,712.6	3,721.3	3,914.1	4,021.1	4,215.6	4,282.5	4,169.1	4,234.7	4,495.6	4,437.8	4,335.6	4,384.4

^{1/} September census.

Sources: (8), (9), and (13).

Table 56--Sheep numbers for Spain by regions, 1965-76

Region	1965	1966	1967	1968	1969	1970	1971	1972	1973	1974	1975	1976
	<u>Thousands</u> ^{1/}											
Andalucía Occidental:	1,264.3	1,282.5	1,203.4	1,201.5	1,243.5	1,103.1	1,206.7	1,061.5	1,061.7	1,038.5	941.4	910.7
Andalucía Oriental :	702.1	805.1	767.2	775.8	821.1	866.1	813.7	739.5	800.8	819.2	1,020.6	810.6
Canarias :	35.2	29.6	37.4	29.7	23.5	29.5	25.6	36.9	50.7	26.1	16.2	15.1
Centro :	3,086.6	3,041.0	2,920.7	2,980.0	2,903.0	2,848.3	2,964.6	2,823.6	2,856.7	2,188.1	2,666.6	2,694.3
Duero :	4,347.8	4,187.8	4,606.7	4,550.0	4,732.4	4,829.1	4,440.0	4,108.8	4,111.9	3,986.2	3,683.7	3,605.6
Ebro :	2,898.2	2,454.9	2,378.2	2,469.0	2,496.0	2,464.3	2,742.5	2,844.2	2,811.9	2,773.3	2,823.7	2,773.7
Extremadura :	2,696.3	2,867.0	2,623.7	2,603.7	2,627.6	2,596.7	2,408.1	2,299.1	2,467.1	2,120.1	1,903.4	1,871.8
Galacia :	305.0	228.7	356.4	376.6	369.3	366.8	303.5	301.5	292.4	280.7	262.3	240.7
Levante :	548.8	665.6	616.6	600.9	639.9	687.3	577.0	566.2	601.2	651.0	628.9	613.5
Nordeste :	874.9	800.8	822.8	834.6	863.1	920.4	891.2	878.1	900.0	848.7	1,018.1	1,003.6
Norte :	314.1	297.6	314.8	303.1	304.7	293.8	294.8	291.2	289.0	266.7	230.9	236.8
Total	17,073.3	16,760.6	16,647.9	16,725.8	17,024.1	17,005.4	16,667.7	15,950.6	16,238.4	15,598.6	15,195.8	14,776.4

^{1/} September census.

Sources: (8), (9), and (13).

Table 57--Goat numbers for Spain by region, 1965-76

Region	1965	1966	1967	1968	1969	1970	1971	1972	1973	1974	1975	1976
	<u>Thousands</u> ^{1/}											
Andalucia Occidental:	285.2	273.8	334.5	332.5	322.4	302.5	308.3	272.5	271.2	249.6	218.8	230.6
Andalucia Oriental :	398.3	432.7	414.6	414.9	432.6	476.7	490.3	491.2	485.5	426.2	476.0	449.9
Canarias :	129.9	159.6	166.3	185.5	159.0	164.2	127.4	139.1	158.1	140.5	119.9	117.4
Centro :	373.6	343.6	356.7	370.1	376.9	381.8	390.6	375.4	373.7	340.5	398.5	347.6
Duero :	251.9	292.7	311.5	332.3	329.6	338.7	287.8	245.8	232.9	241.9	323.0	302.2
Ebro :	149.8	131.0	135.1	128.8	133.1	126.4	115.6	118.8	115.2	105.4	97.1	92.5
Extremadura :	295.7	299.8	336.0	357.5	368.9	350.4	368.7	349.0	400.3	347.3	304.9	291.1
Galacia :	68.7	70.8	96.7	97.8	100.6	105.2	82.5	85.5	84.8	82.0	72.3	67.4
Levante :	151.7	179.4	194.4	189.7	213.6	217.5	192.8	193.2	189.9	211.0	203.1	206.8
Nordeste :	53.5	55.2	60.6	57.3	55.8	52.4	48.2	50.8	45.5	47.5	46.9	42.5
Norte :	38.2	40.7	42.6	37.5	36.3	35.3	35.3	46.2	46.3	38.2	32.5	30.4
Total	2,196.5	2,279.3	2,449.0	2,503.9	2,528.8	2,551.1	2,447.5	2,367.5	2,403.4	2,230.1	2,293.0	2,178.4

^{1/} September census.

Sources: (7), (9), and (13).

Table 58--Horse numbers for Spain by region, 1965-76

Region	1965	1966	1967	1968	1969	1970	1971	1972	1973	1974	1975	1976
	<u>Thousands</u> ^{1/}											
Andalucia Occidental	32.0	29.6	39.8	37.1	34.1	31.3	27.5	27.0	27.5	30.0	29.7	29.9
Andalucia Oriental	14.7	16.8	15.5	15.6	14.7	13.4	13.6	11.6	11.6	10.9	11.3	10.5
Canarias	1.9	1.8	1.9	1.9	1.8	1.8	2.1	2.2	2.2	2.2	1.7	1.7
Centro	15.0	11.9	11.8	11.5	12.5	11.3	10.7	11.1	11.8	10.7	9.8	11.1
Duero	55.3	46.6	47.4	48.7	47.1	42.6	43.6	40.1	38.5	40.9	35.3	37.7
Ebro	27.9	25.8	22.4	22.1	20.7	19.4	17.9	18.8	19.8	19.1	18.8	18.4
Extremadura	26.7	25.9	28.8	26.8	27.2	25.6	24.9	23.0	24.1	23.6	21.6	22.3
Galacia	45.3	40.6	37.1	39.8	41.9	41.6	42.2	41.8	40.4	37.4	39.2	39.8
Levante	24.6	23.4	23.1	18.8	16.5	13.4	14.3	13.8	12.4	10.0	8.3	8.7
Nor-este	31.3	30.3	29.9	27.3	25.3	22.0	19.0	19.1	21.7	18.4	18.8	18.7
Norte	45.9	51.7	54.8	58.8	62.3	59.0	50.5	52.4	56.4	52.9	56.7	63.6
Total	320.6	304.4	312.5	308.4	304.1	281.4	266.3	260.9	266.4	256.1	251.2	262.4

^{1/} September census.

Sources: (7), (9), and (13).

Table 59--Rabbit numbers in Spain by region, 1965-69 and 1974 1/

Region	1965	1966	1967	1968	1969	1974
	<u>Thousands 2/</u>					
Andalucia Occidental	80.6	106.6	101.5	97.6	98.1	117.4
Andalucia Oriental	292.7	475.0	370.8	319.8	280.1	394.7
Canarias	127.5	150.4	94.8	104.5	87.7	113.9
Centro	212.6	284.0	263.9	325.9	282.7	279.8
Duero	334.9	306.3	338.9	381.4	447.1	372.0
Ebro	517.6	469.6	489.9	492.0	581.1	386.1
Extremadura	48.3	63.6	81.9	106.6	115.9	57.2
Galacia	480.1	548.1	664.8	626.2	676.8	587.9
Levante	737.5	606.6	623.8	602.1	640.2	590.9
Nordeste	631.0	725.8	673.8	1,057.1	759.2	723.0
Norte	287.4	330.3	353.5	371.2	412.2	314.4
Total	3,750.2	4,066.3	4,057.6	4,484.4	4,381.1	3,937.3

1/ Six months and older.

2/ September census. Data for years not listed were not reported.

Sources: (7), (9), and (13).

Table 60--Chicken numbers for Spain by region, 1965-69 and 1974

Region	1965	1966	1967	1968	1969	1974
	<u>Thousands</u> 1/					
Andalucia Occidental	2,761.3	2,869.6	4,403.9	5,260.6	4,509.1	2,778.3
Andalucia Oriental	2,102.9	2,237.9	2,055.9	2,304.4	3,796.9	2,318.1
Canarias	945.1	1,345.8	1,271.1	1,524.0	1,358.9	1,297.0
Centro	5,951.2	6,088.6	4,192.9	4,756.3	3,791.1	4,549.6
Duero	7,217.8	7,476.0	6,645.1	7,266.3	8,086.2	8,256.0
Ebro	3,660.5	3,231.1	2,696.8	3,190.9	3,496.3	3,536.7
Extremadura	1,442.1	1,363.6	1,521.2	1,520.4	1,386.0	1,043.9
Galacia	3,173.5	3,609.9	4,400.4	4,824.2	5,813.4	5,532.7
Levante	2,703.3	3,214.3	3,216.4	3,243.0	3,680.5	3,048.7
Nordeste	6,130.2	8,863.4	11,744.1	10,650.3	9,466.4	8,051.1
Norte	2,397.8	2,436.2	2,842.8	3,370.8	3,507.4	2,686.8
Total	38,485.7	42,736.4	44,990.6	47,911.2	48,892.2	43,098.9

1/ September census.

Sources: (9) and (13).

Table 61--Work animals in Spain by type, 1965-76

Year	Asses	Bulls	Cows	Mules	Horses	Total
<u>Thousand</u>						
1965	352	109	1,112	683	187	2,443
1966	332	117	1,084	636	186	2,355
1967	312	97	968	600	183	2,160
1968	307	87	1,013	577	178	2,162
1969	298	81	1,018	528	164	2,089
1970	262	67	1,035	489	163	2,016
1971	257	62	983	464	164	1,930
1972	239	54	898	416	154	1,761
1973	232	48	889	378	129	1,676
1974	218	35	771	328	129	1,481
1975	199	34	694	289	121	1,337
1976	190	27	620	262	118	1,217

Source: (8).

Table 62--Slaughter numbers for Spain by type of livestock, 1965-76

Year	Cattle	Goats	Hogs	Horses, mules, and donkeys		Poultry		Rabbits	Sheep		
				Total	Horses	<u>1/</u>	<u>2/</u>		Total	Lamb	
				<u>Thousands</u>							
1965	1,142	1,258	2,957	163	56	205,500	138,492	18,055	10,808	8,653.5	
1966	1,243	1,269	4,160	126	40	266,100	198,631	17,969	10,762	9,180.6	
1967	1,348	1,321	4,916	117	41	304,900	204,500	18,211	11,192	9,583.0	
1968	1,445	1,473	4,953	108	44	296,000	240,658	19,049	10,908	9,313.5	
1969	1,482	1,465	5,266	94	42	308,800	278,116	19,529	10,843	9,256.0	
1970	1,666	1,412	6,061	97	43	350,000	296,500	20,284	11,532	9,931.0	
1971	1,733	1,325	5,912	112	44	435,000	298,868	20,033	11,323	9,627.4	
1972	1,489	1,198	5,666	116	40	386,000	312,300	20,689	11,367	9,817.0	
1973	1,713	1,434	7,296	99	35	438,500	326,100	21,345	11,435	10,107.4	
1974	1,915	1,430	9,464	80	28	452,000	NA	28,750	12,246	12,105.5	
1975	2,038	1,346	8,031	71	29	461,414	NA	29,454	11,701	12,406.8	
1976	1,855	1,281	8,512	71	31	509,898	NA	67,537	11,462	10,197.0	

NA = Not available.

1/ Total broilers and other poultry slaughtered.

2/ Broilers and other poultry slaughtered in municipal and commercial slaughterhouse only.

Source: (8).

Table 63--Retail slaughter weight of livestock by type in Spain, 1965-76

Year	Bovine	Hogs	Sheep		Goats	Poultry <u>1/</u>	Horses, mules and donkeys		Rabbits	Total
			Total	Lamb			Total	Horses		
<u>1,000 metric tons</u>										
1965	177.3	266.3	121.9	86.7	11.8	234.4	21.5	8.3	18.3	851.3
1966	198.3	366.5	121.2	95.0	11.7	305.6	16.6	6.0	18.0	1,037.9
1967	215.3	417.0	121.6	95.3	12.0	353.4	16.3	6.3	19.2	1,154.6
1968	241.3	419.1	117.8	91.9	13.1	350.4	15.4	7.1	20.2	1,177.3
1969	256.0	436.3	116.8	91.0	12.5	385.8	13.1	6.4	23.5	1,244.0
1970	308.2	491.9	127.1	100.5	12.6	494.0	13.5	6.5	25.3	1,477.6
1971	323.6	475.0	124.2	96.3	12.1	477.0	15.4	6.5	25.9	1,453.2
1972	302.9	461.2	126.3	100.2	11.0	554.0	16.9	6.5	27.9	1,500.2
1973	371.1	588.5	131.3	108.4	12.5	600.0	14.3	5.7	29.6	1,747.3
1974	416.0	710.3	142.0	120.2	13.0	649.1	11.4	4.5	41.6	1,983.4
1975	455.8	602.0	136.1	113.7	12.3	634.0	10.2	4.5	44.2	1,894.6
1976	418.2	648.7	134.1	111.5	11.8	695.6	10.5	4.9	89.2	2,008.1

1/ Total slaughtered, broilers and others.

Source: (8).

Table 64--Beef and veal: Slaughter numbers, production, and yield per carcass by region, 1965-76

Region	1965	1966	1967	1968	1969	1970	1971	1972	1973	1974	1975	1976
	<u>1,000 head</u>											
Andalucia Occidental	67.2	59.4	72.0	77.3	82.1	101.4	111.1	76.7	78.2	107.9	117.0	91.7
Andalucia Oriental	28.2	26.5	26.4	32.0	36.4	43.7	49.6	33.0	41.4	51.0	53.1	41.4
Canarias	22.5	21.1	23.4	25.7	23.1	22.3	21.9	20.8	21.5	23.7	21.8	17.5
Centro	108.9	112.3	119.0	142.4	154.2	190.3	198.4	171.0	202.4	226.1	272.6	237.3
Duero	131.0	143.1	145.7	166.7	191.9	247.8	251.3	208.3	235.5	297.2	336.7	285.2
Ebro	36.3	39.7	39.7	46.9	55.4	63.5	100.1	101.1	108.7	115.3	130.5	121.3
Extremadura	12.7	12.6	14.1	18.6	22.6	29.1	22.5	23.8	30.0	33.0	39.6	33.2
Galicia	250.3	290.4	377.3	365.4	351.4	353.8	366.2	319.8	380.0	343.9	349.1	338.0
Levante	57.8	62.5	64.8	67.6	73.4	73.5	79.3	74.0	75.8	82.4	102.1	98.7
Nordeste	189.7	208.2	197.9	213.9	202.3	216.5	223.3	214.4	265.7	330.6	285.9	296.7
Norte	238.0	267.0	267.5	288.5	289.0	324.6	308.9	245.7	273.5	304.2	329.6	294.3
Total	1,142.6	1,242.8	1,347.7	1,445.0	1,481.8	1,666.5	1,732.6	1,488.6	1,712.7	1,915.3	2,038.6	1,855.3
	<u>1,000 metric tons</u>											
Andalucia Occidental	11.9	11.6	13.6	14.6	15.8	19.7	21.2	15.1	18.0	23.4	25.5	21.3
Andalucia Oriental	5.0	4.9	4.7	5.9	6.9	8.5	9.6	7.3	9.7	11.8	12.5	10.1
Canarias	3.6	3.7	4.1	4.5	4.2	4.2	4.2	4.2	4.5	5.0	4.8	3.8
Centro	17.2	19.4	23.4	31.8	31.6	40.1	42.9	40.7	49.5	54.2	71.8	63.5
Duero	21.7	23.8	23.6	27.5	32.6	45.0	46.7	42.0	50.9	65.5	74.2	63.6
Ebro	5.5	6.3	6.2	7.4	10.9	13.7	22.7	25.0	28.6	31.2	34.9	31.1
Extremadura	2.1	2.3	2.4	3.4	4.3	6.0	4.7	5.6	7.5	7.7	9.3	8.2
Galicia	31.9	35.9	46.3	46.0	46.1	48.9	51.0	48.5	64.4	57.7	58.1	58.2
Levante	9.6	11.5	12.2	12.7	15.2	16.4	17.8	18.2	20.4	22.4	27.2	27.1
Nordeste	29.2	32.5	31.2	35.1	34.6	40.6	39.3	41.8	54.0	67.8	59.5	61.8
Norte	40.6	46.4	47.6	52.4	53.8	65.1	63.5	54.5	63.6	69.3	78.0	69.5
Total	177.3	198.3	215.3	241.3	256.0	308.2	323.6	302.9	371.1	416.0	455.8	418.2

Continued--

Table 64--Beef and veal: Slaughter numbers, production, and yield per carcass by region, 1965-76--Continued

Region	1965	1966	1967	1968	1969	1970	1971	1972	1973	1974	1975	1976
	Kilograms per head ^{1/}											
Andalucía Occidental	177	195	189	188	192	193	191	196	230	216	218	232
Andalucía Oriental	176	183	178	185	187	194	194	220	232	231	235	244
Canarias	159	176	173	175	180	187	192	201	210	210	217	219
Centro	158	172	196	223	204	210	216	237	244	239	263	267
Duero	169	162	162	165	169	181	185	201	216	220	220	222
Ebro	151	158	154	157	195	215	226	246	262	270	267	256
Extremadura	161	180	170	181	191	206	209	234	250	232	234	245
Galicia	127	123	122	126	131	138	139	151	169	167	166	172
Levante	165	184	188	187	206	223	224	225	268	271	266	274
Nordeste	148	156	157	164	170	187	175	194	203	205	207	208
Norte	170	173	177	181	186	200	205	221	232	227	230	236
Average	155	159	159	167	172	184	186	203	216	217	222	225

^{1/} Yields calculated from unrounded data.

Source: (8), (9), and (11).

Table 65--Hogs: Slaughter numbers, production, and yield per carcass by region, 1965-76

Region	1965	1966	1967	1968	1969	1970	1971	1972	1973	1974	1975	1976
	<u>1,000 head</u>											
Andalucia Occidental	179.3	213.5	334.9	377.2	331.2	376.3	416.3	299.1	275.4	552.2	422.0	458.7
Andalucia Oriental	221.3	268.7	331.9	363.5	333.6	348.2	313.0	257.4	332.8	404.5	333.9	319.8
Canarias	18.8	17.0	18.8	22.1	23.0	22.4	22.7	19.9	25.0	22.3	26.0	28.4
Centro	341.7	516.3	612.0	498.5	497.4	530.2	500.6	480.7	739.6	909.3	654.0	748.5
Duero	593.8	811.4	792.6	840.6	915.3	1,209.3	1,028.5	803.8	1,182.4	1,385.0	990.2	1,056.1
Ebro	215.1	304.6	354.2	358.1	450.7	532.2	481.1	505.5	611.0	777.6	737.2	860.1
Extremadura	94.7	251.3	263.2	234.7	197.5	182.3	207.4	190.5	258.7	344.1	284.6	274.4
Galicia	217.8	322.7	384.2	356.8	355.1	462.6	424.0	418.8	442.9		499.5	549.0
Levante	245.3	325.6	418.9	435.8	470.1	535.8	552.5	583.5	651.9	810.1	950.0	933.8
Nordeste	697.0	935.1	1,110.2	1,267.1	1,460.6	1,533.0	1,631.7	1,763.4	2,421.9	3,336.8	2,706.2	2,907.5
Norte	132.3	194.0	294.7	198.3	231.5	328.6	333.8	343.0	354.6	447.4	427.4	376.2
Total	2,957.1	4,160.2	4,915.6	4,952.7	5,266.0	6,060.9	5,911.6	5,665.6	7,296.2	9,464.1	8,031.0	8,512.5
	<u>1,000 metric tons</u>											
Andalucia Occidental	14.7	16.8	26.0	27.1	24.6	28.7	31.7	23.8	30.6	42.2	33.1	36.8
Andalucia Oriental	18.7	21.1	24.9	28.2	25.8	27.1	23.3	20.4	26.0	29.6	24.7	24.3
Canarias	1.5	1.3	1.5	1.9	1.9	1.8	1.9	1.7	1.9	1.6	2.0	2.3
Centro	30.9	44.8	53.0	43.2	43.2	45.3	42.0	39.7	63.6	75.5	50.6	57.4
Duero	61.0	80.2	77.2	81.2	83.6	104.1	91.3	75.2	99.1	110.7	81.5	89.7
Ebro	21.5	28.7	33.1	33.2	39.4	43.6	37.6	40.5	47.5	57.2	55.4	64.0
Extremadura	8.8	22.4	21.1	20.5	18.8	17.3	18.5	18.0	24.8	29.3	26.3	25.0
Galicia	18.8	29.0	34.7	32.9	32.3	39.0	37.9	38.6	36.2	37.3	39.4	42.8
Levante	21.3	28.7	37.5	37.8	41.5	48.3	50.2	52.4	57.5	59.6	69.3	69.6
Nordeste	56.8	75.1	83.1	95.0	104.3	109.1	114.3	124.6	173.0	232.8	187.8	206.5
Norte	12.3	18.4	25.0	18.2	20.9	27.6	26.3	26.3	28.3	34.5	31.9	30.3
Total	266.3	366.5	417.0	419.2	436.3	491.9	475.0	461.2	588.5	710.3	602.0	648.7

Continued--

Table 65--Hogs: Slaughter numbers, production, and yield per carcass by region, 1965-76--Continued

Region	1965	1966	1967	1968	1969	1970	1971	1972	1973	1974	1975	1976
	Kilograms per head ^{1/}											
Andalucía Occidental	81	78	77	71	74	76	76	79	110	76	78	80
Andalucía Oriental	84	78	75	77	77	77	74	79	78	73	74	76
Canarias	77	78	77	82	84	79	82	83	77	73	77	81
Centro	90	86	86	86	86	85	83	82	86	82	77	76
Duero	102	98	97	96	91	86	88	93	83	79	82	84
Ebro	100	94	93	92	87	81	78	80	77	73	75	74
Extremadura	93	89	80	87	95	94	89	94	95	85	92	90
Galicia	77	89	90	92	90	84	89	92	81	78	78	78
Levante	86	88	89	86	88	90	90	89	88	73	72	74
Nordeste	81	80	74	74	71	71	70	70	71	69	69	71
Norte	92	95	84	91	90	83	78	76	79	77	74	80
Average	90	88	84	84	82	81	80	81	79	75	74	76

^{1/} Yields calculated from unrounded data.

Sources: (8), (9), and (11).

Table 66--Sheep: Slaughter numbers, production, and yield per carcass by region, 1965-76

Region	1965	1966	1967	1968	1969	1970	1971	1972	1973	1974	1975	1976
	<u>1,000 head</u>											
Andalucia Occidental	209.0	159.6	172.8	138.5	153.5	135.9	146.3	96.8	81.7	114.6	74.4	107.2
Andalucia Oriental	192.7	184.8	170.1	145.5	120.1	128.0	125.9	133.7	94.4	93.5	97.4	118.2
Canarias	.5.4	5.0	4.0	4.0	4.0	3.4	3.6	3.4	2.8	2.2	1.6	1.9
Centro	2,269.4	2,275.3	2,419.3	2,289.4	2,272.6	2,672.4	2,643.0	2,813.0	3,025.8	3,117.2	2,861.8	2,713.6
Duero	889.0	1,045.0	1,073.4	1,197.4	1,228.7	1,371.6	1,295.8	1,303.7	1,250.7	1,247.8	1,226.1	1,230.5
Ebro	1,790.4	1,658.8	1,758.4	1,746.0	1,801.4	1,857.1	2,027.7	1,990.0	2,038.5	2,061.5	2,109.8	1,985.5
Extremadura	476.7	522.4	424.4	411.3	479.1	409.1	314.7	259.5	210.1	249.7	241.7	245.7
Galicia	154.8	157.0	278.8	212.9	182.4	151.8	145.5	134.6	116.3	98.2	98.4	112.9
Levante	1,223.9	1,267.1	1,341.8	1,271.8	1,281.2	1,372.2	1,474.6	1,410.6	1,422.9	1,574.5	1,448.7	1,372.2
Nordeste	2,715.5	2,793.8	2,903.0	2,814.3	2,620.4	2,706.3	2,436.8	2,568.4	2,369.8	2,820.0	2,631.1	2,717.5
Norte	880.7	692.8	636.0	676.4	700.0	724.2	709.2	652.9	822.4	867.1	910.0	856.8
Total	10,807.5	10,761.6	11,192.0	10,907.5	10,843.0	11,532.0	11,323.1	11,366.6	11,435.4	12,246.4	11,701.0	11,462.0
	<u>1,000 Metric tons</u>											
Andalucia Occidental	2.6	2.0	2.0	1.7	1.8	1.9	1.8	1.2	1.1	1.6	1.0	1.3
Andalucia Oriental	2.2	2.2	1.9	1.7	1.4	1.5	1.6	1.6	1.2	1.2	1.2	1.6
Canarias	.1	.1	.1	.1	.1	.1	--	.1	--	--	--	--
Centro	29.6	28.1	29.5	27.7	27.5	32.1	31.8	33.4	35.6	36.8	34.6	32.7
Duero	9.7	11.8	12.3	12.3	12.2	13.8	13.4	13.8	13.3	13.1	13.1	13.2
Ebro	19.2	17.7	18.9	18.8	19.5	20.6	22.5	22.5	24.6	24.4	24.9	23.5
Extremadura	5.6	6.3	4.4	4.6	5.1	4.4	3.2	2.7	2.6	3.0	3.0	3.1
Galicia	1.5	1.5	2.2	1.5	1.3	1.3	1.2	1.1	1.0	.9	.9	1.3
Levante	14.2	15.2	15.4	14.6	14.8	16.0	16.7	16.3	16.8	20.0	18.9	18.2
Nordeste	28.1	30.1	29.5	29.3	27.1	28.9	25.9	27.7	26.5	31.4	29.6	30.2
Norte	9.1	6.2	5.4	5.5	6.0	6.5	6.1	5.9	8.6	9.5	8.8	9.0
Total	121.9	121.2	121.6	117.8	116.8	127.1	124.2	126.3	131.3	142.0	136.1	134.1

Table 66--Sheep: Slaughter numbers, production, and yield per carcass by region, 1965-76--Continued

Region	1965	1966	1967	1968	1969	1970	1971	1972	1973	1974	1975	1976
	Kilograms per head ^{1/}											
Andalucia Occidental	12	12	12	12	12	14	12	12	14	14	14	13
Andalucia Oriental	11	12	11	12	12	12	12	11	12	12	12	13
Canarias		14	14	15	16	15	15	17	14	18	16	13
Centro	13	12	12	12	12	12	12	12	12	12	12	12
Duero	11	11	11	10	10	10	10	11	11	10	11	11
Ebro	11	11	11	11	11	11	11	10	12	12	12	12
Extremadura	12	12	10	11	11	11	10	12	12	12	12	12
Galicia	10	10	8	7	7	8	8	8	9	9	10	11
Levante	11	12	11	11	12	12	11	11	12	13	13	13
Nordeste	11	11	10	10	10	11	11	11	11	11	11	11
Norte	10	9	8	8	8	9	8	9	10	11	10	10
Average	11	11	11	11	11	11	11	11	11	12	12	12

-- = Nil or negligible.

^{1/} Yields calculated from unrounded data.

Sources: (8), (9), and (11).

Table 67--Goat: Slaughter numbers, production, and yield per carcass by region, 1965-76

Region	1965	1966	1967	1968	1969	1970	1971	1972	1973	1974	1975	1976
	<u>1,000 head</u>											
Andalucia Occidental	151.1	138.1	145.8	152.9	140.8	150.8	166.3	129.6	121.0	129.7	112.9	102.3
Andalucia Oriental	218.9	244.9	216.3	267.0	263.4	231.1	200.7	189.5	189.2	188.7	194.0	176.5
Canarias	36.0	36.3	31.0	33.8	34.0	34.6	28.2	28.0	23.3	21.8	16.8	14.8
Centro	167.5	167.5	189.1	209.8	195.9	181.4	159.7	172.6	199.7	188.1	182.9	177.7
Duero	94.2	93.5	87.0	100.3	99.8	97.0	92.1	84.3	90.1	90.4	92.2	85.9
Ebro	69.3	67.0	68.0	62.4	71.3	55.9	56.3	52.9	52.1	60.1	59.0	53.2
Extremadura	133.3	117.1	140.5	154.7	178.8	162.8	151.6	120.2	165.0	166.4	147.9	121.7
Galicia	58.7	52.2	73.9	82.0	62.8	57.2	54.6	51.3	52.6	45.2	49.7	47.9
Levante	209.8	214.1	228.3	255.5	262.8	257.3	269.2	263.0	283.7	302.7	305.3	63.7
Nordeste	112.2	133.9	138.1	151.1	162.5	181.0	142.7	104.0	254.2	233.6	176.4	225.7
Norte	7.2	4.3	3.3	3.2	3.0	3.1	3.3	2.5	3.1	3.4	9.0	11.9
Total	1,258.2	1,268.9	1,321.3	1,472.7	1,475.1	1,412.2	1,324.7	1,197.9	1,434.0	1,430.1	1,346.1	1,081.3
	<u>1,000 metric tons</u>											
Andalucia Occidental	1.7	1.6	1.8	1.8	1.7	1.8	2.2	1.7	1.6	1.8	1.7	1.4
Andalucia Oriental	2.0	2.2	2.0	2.5	2.3	2.2	2.0	1.8	1.8	1.8	1.9	1.9
Canarias	.4	.4	.3	.3	.3	.4	.3	.3	.3	.2	.2	.2
Centro	1.9	1.8	2.0	2.3	2.0	2.0	1.6	1.7	1.9	1.7	1.7	1.7
Duero	.8	.8	.7	.8	.8	.8	.8	.8	.8	.8	.8	.8
Ebro	.5	.5	.5	.4	.4	.4	.4	.4	.4	.5	.4	.4
Extremadura	1.5	1.3	1.5	1.6	1.6	1.6	1.4	1.3	1.8	1.9	1.7	1.4
Galicia	.4	.4	.4	.4	.3	.3	.3	.3	.3	.3	.3	.3
Levante	1.6	1.6	1.7	1.9	2.0	1.9	2.1	1.9	2.1	2.4	2.2	1.9
Nordeste	.9	1.1	1.1	1.1	1.1	1.2	1.0	.8	1.5	1.6	1.3	1.7
Norte	.1	--	--	--	--	--	--	--	--	--	.1	.1
Total	11.8	11.7	12.0	13.1	12.5	12.6	12.1	11.0	12.5	13.0	12.3	11.8

Continued--

Table 67--Goat: Slaughter numbers, production, and yield per carcass by region, 1965-76--Continued

Region	1965	1966	1967	1968	1969	1970	1971	1972	1973	1974	1975	1976
	Kilograms per head ^{1/}											
Andalucia Occidental	11	11	12	11	12	12	13	13	13	14	14	13
Andalucia Oriental	9	8	9	9	8	9	9	9	9	9	10	10
Canarias	10	10	11	9	10	11	12	10	12	11	11	10
Centro	11	10	10	10	10	10	10	9	9	9	9	9
Duero	8	8	8	8	8	8	8	9	9	8	7	8
Ebro	7	7	7	6	5	7	7	7	7	7	7	7
Extremadura	11	10	10	10	9	9	9	10	11	11	11	11
Galicia	7	6	5	4	5	5	5	5	5	6	6	6
Levante	7	7	7	7	7	7	7	7	7	7	7	7
Nordeste	7	7	7	7	6	6	7	7	5	6	7	7
Norte	10	10	12	10	11	11	10	9	8	12	10	10
Average	9	9	9	9	8	8	9	9	8	9	9	9

-- = Nil or negligible.

^{1/} Yields calculated from unrounded data.

Sources: (8), (9), and (11).

Table 68--Horses: Slaughter numbers, production, and yield per carcass by region, 1965-76

Region	1965	1966	1967	1968	1969	1970	1971	1972	1973	1974	1975	1976
	<u>Head</u>											
Andalucia Occidental	2,313	738	702	876	954	1,425	751	907	700	737	582	252
Andalucia Oriental	48	48	89	199	121	100	50	124	15	8	11	116
Canarias	--	--	--	--	--	--	--	--	--	3	--	--
Centro	3,896	751	814	1,495	3,846	3,883	3,647	2,659	1,864	1,635	2,350	2,912
Duero	7,236	5,122	4,787	4,830	3,935	3,530	3,294	3,098	2,755	2,455	2,195	2,571
Ebro	1,240	866	806	1,016	853	732	732	574	504	571	692	770
Extremadura	1,056	436	278	436	324	272	304	312	123	80	81	129
Galicia	5,776	5,002	4,934	5,096	5,259	4,983	5,199	4,408	3,899	3,520	3,300	2,885
Levante	4,695	3,070	3,010	3,513	3,126	3,200	3,124	3,290	3,090	1,732	1,603	1,863
Nordeste	9,243	9,015	7,839	8,775	7,843	9,344	9,331	8,987	8,919	4,926	5,082	7,211
Norte	20,110	15,167	17,759	18,205	15,464	15,959	16,732	15,930	13,442	12,631	12,656	12,180
Total	55,613	40,235	41,018	44,443	41,725	43,429	43,814	40,189	35,311	28,298	28,542	30,899
	<u>Metric tons</u>											
Andalucia Occidental	357	116	112	140	159	230	129	149	112	118	92	44
Andalucia Oriental	7	7	14	30	19	18	8	4	3	1	1	17
Canarias	--	--	--	--	--	--	--	--	--	1	--	--
Centro	538	102	110	213	514	525	520	433	307	201	392	484
Duero	1,100	759	722	794	606	529	576	476	433	377	326	376
Ebro	274	173	152	196	165	141	133	12	104	121	144	159
Extremadura	175	71	38	71	50	51	48	52	19	12	12	18
Galicia	746	601	635	688	678	659	677	617	552	498	461	399
Levante	788	491	484	561	512	510	476	556	510	349	299	363
Nordeste	1,540	1,539	1,448	1,566	1,420	1,665	1,746	1,748	1,633	901	850	1,263
Norte	2,763	2,200	2,694	2,750	2,194	2,234	2,348	2,492	2,096	1,969	1,916	1,712
Total	8,288	6,059	6,409	7,010	6,317	6,560	6,771	6,548	5,769	4,551	4,494	4,835

Continued--

GP 620-61800

USDA STATISTICAL BULLETINS

UPDRAHA

SELECTED AGRICULTURAL STATISTICS ON SAUVIGNON 1965-76

INTENSTRAN SELESTATAL

UPDRAHA

UPDRAHA

Table 68--Horses: Slaughter numbers, production, and yield per carcass by region, 1965-76--Continued

Region	1965	1966	1967	1968	1969	1970	1971	1972	1973	1974	1975	1976
	<u>Kilograms per head 1/</u>											
Andalucia Occidental	154	157	160	160	161	161	172	164	160	160	181	175
Andalucia Oriental	145	146	150	151	157	180	160	167	200	125	101	146
Canarias	--	--	--	--	--	--	--	--	--	133	--	--
Centro	138	135	135	142	127	135	142	163	166	160	167	166
Duero	152	148	151	164	154	150	150	154	157	154	149	140
Ebro	190	196	188	193	193	209	182	194	206	212	208	200
Extremadura	165	163	137	163	154	188	159	167	154	150	148	140
Galicia	129	120	129	135	129	132	130	140	141	142	140	138
Levente	157	159	161	160	164	159	152	169	165	186	186	195
Nordeste	155	170	185	173	181	177	186	194	183	183	167	173
Norte	144	145	151	151	142	140	140	156	156	156	151	140
Average	149	150	156	158	151	151	152	163	163	161	157	156

-- = Nil or negligible.

1/ Yields calculated from unrounded data.

Sources: (8), (9), and (11).

Table 69--Poultry: Slaughter numbers, production, and yield per carcass by region, 1965-76 1/

Region	1965	1966	1967	1968	1969	1970	1971	1972	1973	1974	1975	1976
	<u>Million head</u>											
Andalucia Occidental	10.0	15.5	18.5	18.9	21.8	23.5	23.5	25.3	26.4	36.7	24.9	25.1
Andalucia Oriental	8.2	11.3	13.7	15.1	16.7	17.8	18.0	18.6	19.5	28.2	13.4	14.0
Canarias	1.3	3.4	4.1	4.4	5.1	5.5	5.6	5.7	5.9	8.7	6.2	5.6
Centro	20.2	31.9	39.3	38.9	45.3	48.1	48.5	50.0	53.0	70.3	55.7	57.1
Duero	13.4	17.2	21.6	19.4	21.6	23.1	23.3	24.2	25.3	36.9	50.0	46.5
Ebro	10.6	13.6	16.8	16.1	18.8	20.8	23.0	26.6	25.7	35.3	90.9	78.7
Extremadura	.8	1.6	1.6	1.7	1.9	2.0	2.0	2.1	2.2	3.5	2.7	2.7
Galicia	9.9	12.9	16.4	16.9	19.5	20.8	21.0	21.1	22.7	32.5	40.4	47.6
Levante	26.7	31.6	37.2	36.2	39.7	41.1	39.3	40.7	42.6	58.3	35.5	36.5
Nordeste	27.5	40.8	49.1	49.5	57.5	61.3	61.6	63.7	66.9	91.8	120.5	175.7
Norte	9.9	18.8	22.2	23.6	30.2	32.5	33.1	34.3	35.8	50.0	21.2	20.4
Total	138.5	198.6	204.5	240.7	278.1	296.5	298.9	312.3	326.1	452.2	461.4	509.9
	<u>1,000 metric tons</u>											
Andalucia Occidental	10.8	17.0	20.3	20.7	23.9	25.6	25.7	26.7	27.9	52.6	37.1	34.2
Andalucia Oriental	9.0	12.5	15.1	15.5	18.4	19.6	19.8	20.5	21.5	40.4	18.4	19.1
Canarias	1.5	3.8	4.5	4.9	5.6	6.0	6.1	6.3	6.5	12.4	8.5	7.6
Centro	21.1	32.9	40.3	39.8	46.2	49.1	49.5	51.1	53.6	100.8	76.1	78.0
Duero	14.9	19.0	23.9	21.6	24.1	25.8	25.9	26.6	28.1	53.7	68.4	63.5
Ebro	11.6	15.0	18.5	17.8	20.7	22.7	24.9	26.1	27.3	50.6	124.3	107.5
Extremadura	1.0	1.9	1.9	2.0	2.3	2.4	2.5	2.5	2.7	5.0	3.7	3.6
Galicia	10.9	14.2	18.1	18.5	21.5	22.9	23.0	23.4	25.0	46.6	55.2	64.9
Levante	27.1	32.9	38.7	37.9	41.6	43.1	41.1	42.5	44.5	83.6	48.5	49.8
Nordeste	28.4	42.9	51.5	52.0	60.4	64.3	64.7	66.9	70.1	131.7	164.8	239.7
Norte	10.8	20.6	24.4	25.9	32.5	34.9	35.2	36.4	38.0	71.7	29.0	27.7
Total	147.1	212.7	257.2	256.6	297.2	316.4	318.4	329.0	345.2	649.1	634.0	695.6

Continued—

Table 69 --Poultry: Slaughter numbers, production, and yield per carcass by region, 1965-76--Continued 1/

Region	1965	1966	1967	1968	1969	1970	1971	1972	1973	1974	1975	1976
	<u>Kilograms per head 2/</u>											
Andalucía Occidental	1.1	1.1	1.1	1.1	1.1	1.1	1.1	1.0	1.0	1.0	1.5	1.4
Andalucía Oriental	1.1	1.1	1.1	1.0	1.1	1.1	1.1	1.1	1.1	1.1	1.4	1.4
Canarias	1.2	1.1	1.1	1.1	1.1	1.1	1.1	1.1	1.1	1.1	1.4	1.4
Centro	1.0	1.0	1.0	1.0	1.0	1.0	1.0	1.0	1.0	1.0	1.4	1.4
Duero	1.1	1.1	1.1	1.1	1.1	1.1	1.1	1.1	1.1	1.1	1.4	1.4
Ebro	1.1	1.1	1.1	1.1	1.1	1.1	1.1	1.0	1.0	1.1	1.4	1.4
Extremadura	1.2	1.2	1.2	1.2	1.2	1.2	1.1	1.2	1.2	1.2	1.3	1.4
Galicia	1.1	1.1	1.1	1.1	1.1	1.1	1.1	1.1	1.1	1.1	1.3	1.4
Levante	1.0	1.0	1.0	1.0	1.0	1.0	1.0	1.0	1.0	1.0	1.4	1.4
Nordeste	1.0	1.0	1.0	1.0	1.0	1.0	1.0	1.0	1.0	1.0	1.4	1.4
Norte	1.1	1.1	1.1	1.1	1.1	1.1	1.1	1.1	1.1	1.1	1.4	1.4
Average	1.1	1.1	1.0	1.1	1.1	1.1	1.1	1.1	1.0	1.0	1.4	1.4

1/ 1965-73 number slaughtered in municipal and commercial slaughterhouses only. 1974-76 total slaughtered.

2/ Yields calculated from unrounded data.

Sources: (8), (9), and (11).

Table 70--Poultry: Slaughter numbers, meat production, and yield per carcass, broilers and other, for Spain, 1965-76

Year	Number slaughtered			Meat Production			Average weight		
	Total	Broilers	Other	Total	Broilers	Other	Total	Broilers	Other
	-- Thousands --			-- 1,000 metric tons --			-- Kilograms per head 1/ --		
1965	205,500	163,700	41,800	234.4	181.7	52.7	1.1	1.1	1.3
1966	266,100	219,000	47,100	305.6	243.1	62.5	1.2	1.1	1.3
1967	304,900	257,000	47,900	353.4	286.0	67.4	1.2	1.1	1.4
1968	296,000	246,000	50,000	350.4	280.5	70.0	1.2	1.0	1.4
1969	308,000	258,800	50,000	385.8	315.8	70.0	1.2	1.2	1.4
1970	350,540	300,000	50,540	499.0	429.0	70.0	1.4	1.4	1.4
1971	435,000	385,000	50,000	477.0	407.0	70.0	1.1	1.1	1.4
1972	386,000	336,000	50,000	554.0	484.0	70.0	1.4	1.4	1.4
1973	438,500	396,000	42,500	600.0	530.0	70.0	1.4	1.3	1.6
1974	452,200	401,733	50,467	649.1	579.1	70.0	1.4	1.4	1.4
1975	461,514	419,014	42,500	634.0	564.0	70.0	1.4	1.3	1.6
1976	509,898	467,398	42,500	695.6	625.6	70.0	1.4	1.3	1.6

1/ Yields calculated from unrounded data.

Source: (8).

Table 71--Dairy: Number of dairy cattle, milk production, and yield per cow by region, 1965-76 1/

Region	1965	1966	1967	1968	1969	1970	1971	1972	1973	1974	1975	1976
	<u>1,000 head</u>											
Andalucia Occidental	42.4	NA	NA	44.6	61.6	71.2	91.1	88.7	105.0	100.4	87.1	85.5
Andalucia Oriental	15.8	NA	NA	21.5	25.7	26.4	30.6	32.1	38.4	35.6	34.1	40.5
Canarias	27.6	NA	NA	26.9	29.3	23.0	20.8	21.1	17.9	13.6	12.3	12.3
Centro	43.3	NA	NA	50.9	50.6	61.1	55.1	64.8	81.8	70.7	59.9	69.4
Duero	164.7	NA	NA	213.2	240.6	249.5	282.1	289.1	294.5	282.7	289.6	296.2
Ebro	62.5	NA	NA	55.7	62.8	62.2	73.6	80.2	79.4	72.8	80.3	82.8
Extremadura	38.3	NA	NA	50.5	48.9	81.2	63.2	73.3	76.1	80.6	69.7	70.3
Galicia	567.3	NA	NA	620.5	638.2	630.1	618.8	603.9	601.1	566.8	536.7	555.4
Levante	20.3	NA	NA	19.6	20.0	20.3	21.7	25.3	27.9	26.2	23.8	20.5
Nordeste	126.4	NA	NA	143.0	138.6	144.5	158.7	160.0	158.8	153.3	158.7	149.1
Norte	386.5	NA	NA	448.2	464.9	457.4	445.3	432.3	454.2	449.8	459.2	439.6
Total	1,495.1	1,583.0	1,653.0	1,694.6	1,781.2	1,826.9	1,861.0	1,870.8	1,935.1	1,852.5	1,811.4	1,821.6
	<u>Million liters</u>											
Andalucia Occidental	139.1	109.0	117.2	121.1	167.5	156.0	154.0	206.1	220.9	232.3	197.1	230.1
Andalucia Oriental	49.6	50.8	50.0	56.3	63.9	62.9	63.8	65.9	80.8	71.0	71.6	86.4
Canarias	47.1	50.2	48.5	47.8	47.7	48.0	49.1	48.3	45.8	41.2	51.1	52.2
Centro	176.7	159.5	176.0	151.8	196.0	220.0	217.3	228.2	280.7	243.7	240.1	377.0
Duero	448.9	356.2	364.2	477.7	544.6	555.5	598.0	643.1	770.7	645.9	628.4	785.1
Ebro	146.0	127.1	124.7	144.5	162.8	161.9	164.1	171.9	243.6	200.4	201.7	255.5
Extremadura	97.7	65.2	70.3	86.9	80.2	87.6	107.0	127.4	204.5	184.8	191.0	238.3
Galicia	839.1	532.9	690.1	748.2	769.3	775.1	730.6	792.7	1,182.7	987.0	1,124.9	1,163.1
Levante	67.7	51.4	51.4	55.9	54.9	59.7	54.6	53.5	64.4	58.2	59.7	69.5
Nordeste	410.8	313.7	321.9	321.5	373.4	375.0	359.8	347.8	410.8	390.9	393.4	489.6
Norte	854.8	828.1	909.1	1,060.2	1,080.4	1,213.7	1,080.7	1,105.6	1,286.7	1,224.5	1,214.4	1,465.3
Total	3,277.5	2,644.1	2,923.4	3,271.9	3,540.7	3,715.4	3,574.0	3,790.5	4,791.6	4,279.9	4,373.4	5,212.1

Continued--

Table 72--Milk production in Spain by type, 1965-76 1/

Year	Cow	Sheep	Goat	Total
<u>1,000 liters</u>				
1965	3,278	324	325	3,927
1966	3,709	351	352	4,412
1967	3,729	205	293	4,227
1968	4,015	233	282	4,530
1969	4,296	258	300	4,854
1970	4,322	268	305	4,895
1971	4,263	251	286	4,800
1972	4,512	240	293	5,045
1973	4,792	238	303	4,332
1974	4,931	222	277	5,430
1975	4,984	231	289	5,504
1976	5,212	227	288	5,727

1/ Includes milk fed directly to animals.

Sources: (8), (9), and (11).

Table 73--Egg production in Spain by type, 1965-76

Year	Duck, dove and goose	Chicken			Total
		Commercial production	Non- commercial production	Total <u>1/</u>	
<u>Million dozens</u>					
1965	8.7	340.0	145.0	485.0	493.7
1966	5.8	416.0	152.0	568.0	573.8
1967	6.1	387.0	160.0	547.0	553.1
1968	6.0	422.0	166.5	588.5	594.5
1969	5.9	453.0	166.5	619.5	625.4
1970	5.5	495.5	166.5	677.8	683.3
1971	5.0	561.7	160.0	721.7	726.7
1972	5.4	660.2	160.0	820.2	825.6
1973	5.8	475.0	160.0	635.0	640.8
1974	6.9	543.3	160.0	703.3	710.2
1975	6.4	684.9	154.3	839.2	845.6
1976	7.2	751.1	154.3	895.4	902.6

1/ Totals differ from those in table 76 due to official revisions which have not been carried out in the breakdown by regions.

Sources: (8), (9), and (11).

Table 74--Wool production in Spain by type
and average yield, 1965-76

Year	White			Black	Total produc- tion <u>1/</u>	Number sheared	Average yield <u>2/</u>
	Fine	Good	Poor				
	----- 1,000 metric tons -----					Million head	Kilograms
1965	6.2	17.0	4.7	1.5	29.4	17.0	1.7
1966	6.4	16.0	5.2	1.5	29.1	16.3	1.8
1967	7.3	15.9	4.4	1.2	28.8	16.4	1.8
1968	6.4	15.3	4.6	1.2	27.5	15.5	1.8
1969	5.6	15.5	4.4	1.0	26.5	15.2	1.7
1970	5.3	15.8	4.8	.9	26.8	14.5	1.9
1971	4.8	14.5	4.9	.9	25.1	14.8	1.7
1972	4.5	14.6	4.7	.8	24.6	14.5	1.7
1973	4.8	14.5	4.6	.8	24.7	14.3	1.7
1974	4.2	14.4	4.8	.7	24.1	13.2	1.8
1975	3.6	13.2	4.7	.7	22.2	12.7	1.7
1976	3.1	13.1	4.6	.7	21.5	12.2	1.8

1/ Totals may not agree with data in table 75 due to rounding.

2/ Computed from unrounded data.

Source: (8).

Table 75--Wool production in Spain by region, 1965-76

Region	1965	1966	1967	1968	1969	1970	1971	1972	1973	1974	1975	1976
	Metric tons											
Andalucía Occidental	3,253	3,001	2,961	2,793	2,530	2,753	2,320	2,290	2,252	1,959	1,716	1,446
Andalucía Oriental	1,339	1,313	1,190	1,275	1,435	1,397	1,214	1,184	1,156	1,281	1,191	1,091
Canarias	28	22	36	28	26	35	45	45	60	49	39	28
Centro	4,947	4,252	4,883	4,585	3,745	3,682	3,490	3,456	3,239	3,828	3,518	3,740
Duero	7,765	7,791	7,208	7,197	7,186	7,376	6,742	6,326	5,983	6,790	5,878	5,535
Ebro	3,939	3,731	3,444	3,639	3,509	3,454	3,511	3,690	3,554	3,154	3,407	3,404
Extremadura	5,529	6,248	6,504	5,674	5,753	5,538	5,048	4,747	5,420	4,838	4,309	4,072
Galicia	371	329	304	299	268	284.2	353	320	266	291	259	304
Levante	855	848	864	855	782	787	796	982	631	700	661	666
Nordeste	976	1,117	1,026	769	824	1,121	1,151	1,272	1,001	939	910	1,019
Norte	406	371	416.0	394	379	382	394	362	373	288	267	256
Total	29,409	29,024	28,835	27,498	26,438	26,807	25,065	24,674	23,934	24,116	22,154	21,561

Sources: (8), (9), and (11).

Table 76--Chicken egg production in Spain by region, 1965-76 ^{1/}

Region	1965	1966	1967	1968	1969	1970	1971	1972	1973	1974	1975	1976
	Million dozen											
Andalucía Occidental	31.7	38.3	36.0	35.8	40.1	50.4	49.8	52.3	60.9	NA	39.0	47.5
Andalucía Oriental	36.3	31.4	30.5	32.4	35.3	33.5	35.7	33.2	33.0	NA	41.8	39.5
Canarias	11.2	11.1	13.2	13.6	17.8	24.2	26.0	25.3	25.0	NA	19.2	21.6
Centro	77.5	77.3	73.5	75.8	82.3	78.6	71.6	72.4	72.6	NA	75.3	80.9
Duero	99.1	126.7	124.7	125.6	122.5	104.6	104.6	106.3	106.8	NA	130.1	146.9
Ebro	46.0	43.5	43.5	47.8	56.7	52.1	59.2	60.7	61.7	NA	75.3	73.1
Extremadura	17.6	21.4	19.5	19.5	22.8	13.3	14.0	14.8	16.0	NA	6.8	14.2
Galicia	36.9	40.9	43.2	44.7	51.4	58.4	60.6	62.5	50.1	NA	71.9	76.9
Levante	48.9	41.0	40.1	39.9	41.0	48.7	48.2	45.2	45.0	NA	53.4	59.6
Nordeste	91.4	87.4	84.5	85.3	93.6	93.9	97.9	98.2	98.9	NA	126.9	132.2
Norte	30.1	30.1	31.5	34.4	40.6	42.5	43.7	44.5	44.3	NA	45.2	48.7
Total	526.7	549.1	540.2	554.8	604.1	600.2	611.3	615.5	614.3	703.3	684.9	741.1

NA = Not available.

^{1/} 1975 and 1976 commercial production only. Totals differ from those in table 73 due to official revisions which have not been carried out in the breakdown by regions.

Sources: (8), (9), and (11).

Table 77--Self-sufficiency levels for selected products in Spain, 1965-77 ^{1/}

Commodity	1965	1966	1967	1968	1969	1970	1971	1972	1973	1974	1975	1976	1977	Average
	<u>Percent</u>													
Wheat	110.4	111.7	117.5	118.6	106.1	86.9	119.0	103.8	115.5	98.7	107.4	111.8	99.3	108.2
Rice	131.8	177.6	163.6	136.5	131.5	108.2	132.4	124.5	111.7	132.4	124.3	124.4	120.5	132.3
Coarse grains	55.7	55.0	62.8	73.3	75.0	69.3	75.6	71.4	64.0	65.5	73.2	59.0	67.0	66.7
Barley	75.6	77.0	95.4	103.2	103.7	95.6	98.5	100.8	100.2	98.1	116.9	81.8	98.0	95.6
Corn	33.5	34.0	32.9	40.1	39.9	47.9	49.7	41.1	35.1	32.9	30.4	28.6	32.4	36.8
Oats	99.7	99.8	100.0	99.8	115.2	101.8	100.0	102.6	100.7	100.0	107.2	120.3	90.5	102.9
Rye	99.4	99.7	100.0	100.0	100.0	100.0	100.0	100.0	100.0	100.0	108.6	112.0	112.8	102.5
Potatoes	95.9	98.5	98.5	101.0	n.a.	101.6	100.8	98.7	100.2	99.9	100.2	101.7	NA	99.7
Sugar ^{2/}	73.0	75.8	75.4	80.0	79.8	79.5	103.4	76.0	71.5	49.5	71.3	113.1	NA	79.0
Tomatoes	122.9	122.8	126.6	129.1	n.a.	118.7	119.7	119.1	116.0	112.1	113.7	120.0	NA	120.1
Citrus	244.4	233.7	238.4	224.0	168.5	382.1	215.1	193.9	257.8	256.3	222.7	265.2	NA	241.8
Oranges	235.2	235.3	226.4	210.3	161.4	348.8	190.9	179.0	248.0	231.7	206.2	221.1	NA	224.5
Cotton	64.9	72.1	69.1	64.7	51.3	45.7	34.0	45.4	36.5	50.7	35.8	30.5	NA	50.1
Tobacco ^{3/}	51.6	31.6	45.9	39.0	28.1	34.7	37.3	45.3	42.5	33.7	37.2	39.3	34.2	38.5
Meat														
Beef	72.1	69.3	66.9	68.9	69.6	75.8	90.5	79.5	83.2	96.8	94.5	90.5	NA	79.8
Pork	91.4	93.8	100.4	99.7	99.8	100.1	99.8	85.9	94.0	98.9	93.3	92.6	NA	95.8
Poultry	98.6	96.8	99.0	98.5	99.4	100.2	99.2	98.5	99.9	105.5	99.7	99.4	NA	99.6

n.a. = Not applicable.

NA = Not available.

^{1/} Production divided by total domestic utilization, unless otherwise indicated as found in tables 78-94.^{2/} Refined production divided by consumption.^{3/} Dry weight production divided by consumption.

Sources: (9), (19), (21), and (22).

Table 78--Wheat: Supply-utilization for Spain, 1965-77

Year beginning July 1	Production	Stocks 1/	Imports	Exports	Utilization			Total
					Feed	Seed	Consumption 2/	
<u>1,000 metric tons</u>								
1965	4,715	600	164	33	120	517	3,634	4,271
1966	4,876	1,175	23	218	353	505	3,508	4,366
1967	5,651	1,490	6	1,044	723	516	3,572	4,811
1968	5,312	1,292	2	871	590	500	3,389	4,479
1969	4,638	1,256	1	610	377	509	3,484	4,370
1970	4,126	915	173	112	764	549	3,437	4,750
1971	5,449	352	19	130	768	541	3,270	4,579
1972	4,562	1,111	--	204	549	500	3,345	4,394
1973	3,966	1,075	--	119	146	473	2,816	3,435
1974	4,534	1,487	43	42	543	475	3,574	4,592
1975	4,302	1,430	47	7	100	399	3,507	4,006
1976	4,436	1,766	107	29	18	416	3,558	3,992
1977	4,064	2,288	200	50	100	402	3,548	4,050

-- = Nil or negligible.

1/ Beginning of year stocks.

2/ Residual.

Sources: (18) and (23).

Table 79--Rice: Supply-utilization for Spain, 1965-77

Year beginning July 1	: Rough : produc- : tion	: Milled : produc- : tion	: Stocks : <u>1/</u>	: Imports	: Exports	Utilization			: Total	
						: Feed	: Seed <u>2/</u>	: Consump- : tion <u>3/</u>		
1,000 metric tons <u>4/</u>										
1965	: 349.7	: 223.8	: NA	: --	: 54.0	: --	: 3.2	: 166.6	: 169.8	
1966	: 375.5	: 240.3	: NA	: --	: 105.0	: --	: 3.2	: 132.1	: 135.3	
1967	: 365.8	: 234.1	: NA	: --	: 91.0	: --	: 3.3	: 139.8	: 143.1	
1968	: 362.1	: 231.7	: NA	: --	: 62.0	: --	: 3.3	: 166.4	: 169.7	
1969	: 410.5	: 262.7	: NA	: --	: 63.0	: --	: 3.5	: 196.2	: 199.7	
1970	: 381.7	: 263.4	: NA	: --	: 45.0	: --	: 3.5	: 214.9	: 218.4	
1971	: 360.8	: 249.0	: NA	: --	: 61.0	: 18.0	: 3.4	: 166.6	: 188.0	
1972	: 345.9	: 238.7	: NA	: --	: 47.0	: --	: 3.2	: 188.5	: 191.7	
1973	: 386.4	: 266.6	: NA	: --	: 28.0	: --	: 3.4	: 235.2	: 238.6	
1974	: 366.8	: 253.1	: NA	: --	: 62.0	: --	: 3.4	: 187.7	: 191.1	
1975	: 378.7	: 261.1	: 40.0	: --	: 8.0	: --	: 3.4	: 206.7	: 210.1	
1976	: 406.3	: 280.3	: 83.0	: --	: 75.0	: --	: 3.5	: 221.8	: 225.3	
1977	: 379.0	: 261.5	: 63.0	: --	: 50.0	: --	: 3.5	: 213.5	: 217.0	

NA = Not available.

-- = Nil or negligible.

1/ Beginning of year stocks.

2/ Estimated by ESCS.

3/ Residual.

4/ Except for rough production, all figures are for milled rice.

Sources: (3), (18), and (23).

Table 80--Coarse grains: Supply-utilization for Spain, 1965-77

Year beginning July 1	Production	Stocks 1/	Imports	Exports	Utilization			Total
					Feed	Seed	Consump- tion	
1,000 metric tons								
1965	3,795	NA	3,015	--	6,206	249	355	6,810
1966	3,968	NA	3,240	--	6,608	240	360	7,208
1967	4,643	NA	2,756	--	6,742	294	363	7,399
1968	5,899	NA	2,260	113	2/ 7,431	325	290	8,046
1969	6,408	NA	2,360	227	7,878	398	265	8,541
1970	5,769	NA	2,578	22	7,516	485	324	8,325
1971	7,867	NA	2,536	---	9,396	494	513	10,403
1972	7,161	NA	2,921	49	9,058	510	465	10,033
1973	7,281	NA	4,127	33	10,357	546	472	11,375
1974	8,366	NA	4,399	1	11,710	580	474	12,764
1975	9,516	3,614	3,630	167	11,881	609	511	13,001
1976	7,919	3,592	4,317	151	12,167	603	648	13,418
1977	9,405	2,259	4,995	201	12,725	573	673	14,021

-- = Nil or negligible.

NA = Not available.

1/ Beginning of year stocks.

2/ Estimated by ESCS.

Sources: (18) and (23).

Table 81--Barley: Supply-utilization for Spain, 1965-77

Year beginning July 1	Production	Stocks <u>1/</u>	Imports	Exports	Utilization			Total
					Feed	Seed	Consump- tion	
1,000 metric tons								
1965	1,820	--	588	--	2,111	155	142	2,408
1966	2,006	--	600	--	2,293	150	163	2,606
1967	2,576	--	125	--	2,376	168	157	2,701
1968	3,441	--	5	111	<u>2/3,025</u>	200	110	3,335
1969	3,877	--	9	148	3,363	274	101	3,738
1970	3,103	--	157	14	<u>2/2,860</u>	<u>2/295</u>	91	3,246
1971	4,785	--	71	--	4,377	360	119	4,856
1972	4,358	--	--	36	3,814	390	118	4,322
1973	4,402	--	20	29	3,837	416	140	4,393
1974	5,404	--	107	--	4,840	454	217	5,511
1975	6,729	1,590	2	166	5,117	489	149	5,755
1976	5,473	2,400	--	150	5,900	486	302	6,688
1977	6,693	1,035	--	200	6,000	472	353	6,825

-- = Nil or negligible.

1/ Beginning of year stocks.

2/ Estimated by ESCS.

Sources: (18) and (23).

Table 82--Corn: Supply-utilization for Spain, 1965-77

Year beginning July 1	Production	Stocks 1/	Imports	Exports	Utilization			
					Feed	Seed	Consump- tion 2/	Total
					1,000 metric tons			
1965	1,142	--	2,267	--	3,279	26	104	3,409
1966	1,154	--	2,241	--	3,266	24	105	3,395
1967	1,195	--	2,437	--	3,496	15	121	3,632
1968	1,473	--	2,208	1	3,544	15	121	3,680
1969	1,507	--	2,275	7	3,630	15	130	3,775
1970	1,848	--	2,008	--	3,461	16	379	<u>3/3,856</u>
1971	2,056	--	2,081	--	3,770	16	352	<u>3/4,137</u>
1972	1,922	--	2,754	1	4,311	18	346	<u>3/4,675</u>
1973	2,038	--	3,769	1	5,446	18	342	5,806
1974	1,992	--	4,057	1	5,847	18	183	6,048
1975	1,794	1,619	3,181	1	5,604	17	278	5,899
1976	1,545	694	3,735	1	5,100	15	290	5,405
1977	1,884	568	4,425	1	5,500	16	294	5,810

-- = Nil or negligible.

1/ Beginning of year stocks.

2/ Residual.

3/ Estimated by ESCS

Sources: (18) and (23).

Table 83--Oats: Supply-utilization for Spain, 1965-77

Year beginning July 1	Production	Stocks <u>1/</u>	Imports	Exports	Utilization			Total
					Feed <u>2/</u>	Seed <u>3/</u>	Consump- tion	
1,000 metric tons								
1965	370	NA	1	--	315	50	6	371
1966	442	NA	1	--	390	47	6	443
1967	492	NA	--	--	443	49	--	492
1968	539	NA	1	--	489	51	--	540
1969	547	NA	--	72	426	49	--	475
1970	395	NA	1	8	341	47	--	388
1971	582	NA	--	--	536	46	--	582
1972	440	NA	1	12	378	47	4	429
1973	425	NA	--	3	371	47	4	422
1974	559	NA	--	--	511	48	--	559
1975	609	151	--	--	522	46	--	568
1976	528	192	--	--	393	46	--	439
1977	421	281	--	--	427	38	--	465

NA = Not available.

-- = Nil or negligible.

1/ Beginning of year stocks.

2/ Residual.

3/ An estimate by ESCS.

Sources: (3), (18), and (23).

Table 84--Rye: Supply-utilization for Spain, 1965-77

Year beginning July 1	Production	Stocks <u>1/</u>	Imports	Exports	Utilization			Total
					Feed	Seed	Consump- tion <u>2/</u>	
1,000 metric tons								
1965	349	--	2	--	195	44	112	351
1966	326	--	1	--	195	43	89	327
1967	336	--	--	--	168	48	120	336
1968	355	--	--	--	199	45	111	355
1969	320	--	--	--	207	46	67	320
1970	259	--	--	--	177	44	38	259
1971	269	--	--	--	<u>3/</u> 190	41	38	269
1972	263	--	--	--	181	40	42	263
1973	252	--	--	--	170	40	42	252
1974	254	--	--	--	128	37	89	254
1975	241	60	--	--	96	34	92	222
1976	214	79	7	--	95	34	62	191
1977	220	109	--	--	100	33	62	195

-- = Nil or negligible.

1/ Beginning of year stocks.

2/ Residual.

3/ Estimated by ESCS.

Sources: (18) and (23).

Table 85--Potatoes: Supply-utilization for Spain, 1965-76

Year beginning July 1	Production	Stocks	Imports	Exports	Utilization			Total
					Feed	Seed	Consump- tion 1/	
1,000 metric tons								
1965	4,079	--	289	116	123	408	3,721	4,252
1966	4,424	--	181	114	133	414	3,944	4,491
1967	4,490	--	179	112	294	459	3,804	4,557
1968	4,546	--	59	108	300	460	3,737	4,499
1969	4,790	--	NA	NA	NA	437	NA	NA
1970	5,301	--	67	148	618	450	4,152	5,220
1971	4,865	--	63	101	291	403	4,133	4,827
1972	5,275	--	168	98	456	444	4,445	5,345
1973	5,579	--	89	110	408	522	4,628	5,558
1974	5,693	--	91	86	515	518	4,665	5,698
1975	5,338	--	87	96	471	469	4,389	5,329
1976	5,659	--	51	148	496	471	4,594	5,562

NA = Not available.

-- = Nil or negligible.

1/ Residual.

Sources: (8) and (18).

Table 86--Sugar: Supply-utilization for Spain, 1965-77

Year	Production			Imports	Exports	Consumption	Stocks
	Sugarcane	Sugarbeets 1/	Total				
	1,000 metric tons 2/						
1965	42.9	463.2	506.1	141.7	--	771.9	253.0
1966	43.6	547.6	591.2	205.8	--	793.7	244.3
1967	44.1	556.0	600.1	212.1	--	841.8	219.5
1968	41.8	674.3	716.1	235.7	--	877.8	292.3
1969	48.3	774.9	823.2	185.4	--	921.8	374.3
1970	41.9	845.6	887.5	126.1	--	978.8	413.2
1971	44.1	939.7	983.8	50.2	.1	1,008.3	469.9
1972	33.2	857.6	890.8	118.0	10.6	1,037.6	427.8
1973	30.5	861.0	891.5	126.1	45.0	1,062.9	353.1
1974	28.7	638.3	667.0	510.9	.1	1,057.0	473.3
1975	25.7	774.1	799.8	386.7	44.2	1,100.0	550.4
1976	18.6	1,143.8	1,162.4	129.5	--	1,119.9	761.8
1977	22.2	1,239.7	1,261.9	203.4	.2	1,284.8	942.0

-- = Nil or negligible.

1/ Table 38 reports production of sugarbeets before processing.

2/ All figures report raw value. Data for calendar years: Note that the season for sugarcane runs from December to June and for sugarbeets from July to January.

3/ End of year stocks as reported.

Table 87--Oilseeds: Production of seed, meal, and oil in Spain, 1965-76

Item	1965	1966	1967	1968	1969	1970	1971	1972	1973	1974	1975	1976
	1,000 metric tons ^{1/}											
Seed:	164.3	198.5	202.6	213.5	173.2	270.3	322.4	371.5	422.4	462.3	541.2	425.9
Cottonseed	148.3	158.6	118.3	135.8	107.6	95.6	78.9	112.0	87.5	113.6	87.6	80.6
Hempseed	--	--	--	--	--	--	--	--	.1	.1	.3	.2
Linseed	.5	1.4	2.9	3.5	.6	.2	.1	.8	.8	.5	1.2	1.4
Peanuts	6.7	5.9	5.0	4.6	4.5	4.6	4.7	5.1	8.3	7.3	6.2	6.0
Safflower	--	--	55.8	39.0	5.4	8.4	13.4	7.8	19.7	16.5	16.2	20.0
Soybeans	--	--	--	--	--	3.0	2.2	2.9	12.8	38.7	13.9	5.8
Sunflower seed	8.8	32.6	20.6	30.6	55.1	158.5	223.1	242.9	293.2	285.6	415.8	311.9
Meal:	138.9	163.3	159.4	169.7	137.3	202.5	235.6	257.0	307.1	341.3	389.1	307.7
Cottonseed	126.9	135.8	101.3	116.2	92.1	81.8	67.5	95.9	74.9	97.2	75.0	69.0
Hempseed	NA	NA	NA	NA	NA	NA	NA	NA	.1	.1	.2	.1
Linseed	.3	1.0	2.0	2.4	.4	.1	.1	.6	.6	.3	.8	1.0
Peanuts	5.6	4.0	3.4	3.2	3.1	3.1	3.2	3.5	5.6	5.0	4.2	4.1
Safflower	NA	NA	38.5	26.9	3.7	5.8	9.2	5.4	13.6	11.4	11.2	13.8
Soybeans	NA	NA	NA	NA	NA	2.3	1.7	2.3	10.0	30.2	10.8	4.5
Sunflower seed	6.1	22.5	14.2	21.0	38.0	109.4	153.9	167.3	202.3	197.1	286.9	215.2
Oil:	26.4	35.2	43.2	43.8	35.9	67.8	86.8	96.2	115.3	121.0	152.1	118.2
Cottonseed	21.4	22.8	17.0	19.6	15.5	13.8	11.4	16.1	12.6	16.4	12.6	11.6
Hempseed	NA	NA	NA	NA	NA	NA	NA	NA	--	--	.1	.1
Linseed	.2	.4	.9	1.1	.2	.1	--	.2	.2	.2	.4	.4
Peanuts	2.1	1.9	1.6	1.5	1.4	1.5	1.5	1.6	2.7	2.3	2.0	1.9
Safflower	NA	NA	17.3	12.1	1.7	2.6	4.2	2.4	6.1	5.1	5.0	6.2
Soybeans	NA	NA	NA	NA	NA	.7	.5	.6	2.8	8.5	3.1	1.3
Sunflower seed	2.7	10.1	6.4	9.5	17.1	49.1	69.2	75.3	90.9	88.5	128.9	96.7

NA = Not available.

-- = Nil or negligible.

^{1/} Domestic products only.

Sources: (3) and (8).

Table 88--Oilseeds: Imports of seed, meal, and oil in Spain, 1965-76

Item	1965	1966	1967	1968	1969	1970	1971	1972	1973	1974	1975	1976
	Metric tons											
Seed:	385.9	699.8	859.0	987.1	1,095.8	1,294.7	1,365.9	1,492.9	887.4	1,618.9	1,770.9	1,975.7
Cottonseed	1.6	3.7	1.1	.9	.9	1.5	.5	.6	2.8	1.4	1.1	.5
Linseed	14.8	36.4	23.0	27.2	16.7	36.4	26.7	24.9	24.5	13.2	10.5	8.9
Peanuts	28.6	21.2	21.4	35.4	43.1	26.7	27.6	27.6	24.8	16.4	19.7	21.6
Soybeans	339.9	638.4	813.2	923.6	1,026.5	1,229.7	1,311.0	1,428.5	834.5	1,587.9	1,736.9	1,940.6
Sunflower seed	1.0	.1	.3	--	8.6	.4	.1	11.3	.8	--	2.7	4.1
Meal:	98.7	153.7	20.9	57.8	121.8	25.4	38.9	38.7	409.2	166.8	199.5	581.1
Cottonseed	.3	2.0	.7	.2	4.5	.4	10.7	--	28.0	3.8	--	--
Linseed	--	--	--	--	--	--	--	--	--	--	--	--
Peanuts	--	--	--	--	--	--	--	--	--	--	--	--
Soybeans	98.4	151.7	20.2	57.6	117.3	25.0	28.2	38.7	381.2	163.0	199.5	581.1
Sunflower seed	--	--	--	--	--	--	--	--	--	--	--	--
Oil:	157.9	36.3	32.4	25.1	20.1	12.9	4.1	13.2	26.0	25.2	109.3	28.1
Cottonseed	.2	.2	--	--	--	--	--	--	--	--	--	--
Linseed	5.7	.7	.2	.2	.6	1.0	.9	.3	1.1	1.6	.6	1.0
Peanuts	24.9	5.4	8.6	8.4	5.6	3.3	1.8	6.3	2.9	1.6	12.5	.4
Soybeans	97.2	28.9	17.2	14.1	9.5	2.6	.1	1.1	9.5	6.6	20.1	12.2
Sunflower seed	29.9	1.1	6.4	2.4	4.4	6.0	1.3	5.5	12.5	15.4	76.1	14.5

-- = Nil or negligible.

Source: (8).

Table 89--Oilseeds: Exports of seed, meal, and oil in Spain, 1965-76

Item	1965	1966	1967	1968	1969	1970	1971	1972	1973	1974	1975	1976
	1,000 metric tons											
Seed:	0.2	1.0	0.9	38.7	0.2	0.2	0.1	0.3	0.1	0.9	0.8	2.9
Cottonseed	--	--	--	--	--	--	--	--	--	--	--	.1
Linseed	--	--	--	--	--	--	--	--	--	--	--	--
Peanuts	.2	.1	.1	38.3	.1	.1	--	.1	.1	.2	.5	1.1
Soybeans	--	--	--	--	--	--	--	--	--	--	--	--
Sunflower seed	--	.9	.8	.4	.1	.1	.1	.2	--	.7	.3	1.7
Meal:	.8	5.0	23.4	11.1	--	.1	1.9	--	--	.1	.5	--
Cottonseed	--	--	--	--	--	--	.1	--	--	.1	--	--
Linseed	--	--	--	--	--	--	--	--	--	--	--	--
Peanuts	--	--	--	--	--	--	--	--	--	--	--	--
Soybeans	.8	5.0	23.4	11.1	--	.1	1.8	--	--	--	.5	--
Sunflower seed	--	--	--	--	--	--	--	--	--	--	--	--
Oil:	.1	1.1	6.0	7.1	50.4	86.8	112.2	57.9	66.6	61.9	43.2	130.6
Cottonseed	--	--	.2	--	--	--	--	--	--	--	--	--
Linseed	--	--	--	--	--	--	--	--	--	--	--	--
Peanuts	--	1.1	1.6	--	--	--	--	--	--	1.6	1.1	--
Soybeans	.1	--	1.3	4.0	49.4	85.6	108.1	57.9	59.8	59.1	40.5	124.5
Sunflower seed	--	--	2.9	3.1	1.0	1.2	4.1	--	6.8	1.2	1.6	6.1

-- = Nil or negligible.

Source: (8).

Table 90--Tomatoes: Supply-utilization for Spain, 1965-76

Year	Production			Exports			Imports	Utilization			
	Fresh <u>1/</u>	Processed	Total	Fresh	Processed	Total		Feed <u>1/</u>	Fresh consumption	Processed consumption	Total <u>2/</u>
	1,000 metric tons										
1965	1,186.1	144.0	1,330.3	225.2	22.9	248.1	0.1	--	960.9	121.2	1,082.3
1966	1,141.6	154.2	1,295.9	210.6	29.8	240.4	.1	--	931.0	124.5	1,055.6
1967	1,082.7	169.8	1,252.6	223.1	40.5	263.6	.1	--	859.6	129.4	989.6
1968	1,065.5	242.2	1,307.8	225.2	69.4	294.6	.1	--	840.3	172.9	1,013.4
1969	1,141.8	255.9	1,397.9	203.2	NA	NA	.1	NA	938.6	NA	NA
1970	1,543.5	265.0	1,817.7	186.5	91.5	278.0	.1	--	1,357.0	173.6	1,530.8
1971	1,601.2	252.7	1,854.0	204.3	101.0	305.3	.1	--	1,396.9	151.8	1,548.8
1972	1,702.3	251.6	1,953.9	214.2	99.0	313.2	--	--	1,488.1	152.6	1,640.7
1973	1,559.6	469.1	2,028.8	180.4	99.8	280.2	.1	76.0	1,303.2	369.4	1,748.7
1974	1,739.3	659.8	2,399.1	173.0	85.9	258.9	.1	--	1,566.3	574.0	2,140.3
1975	2,201.0	287.0	2,488.2	216.4	83.8	300.2	--	--	1,984.6	203.2	2,188.0
1976	1,641.0	437.0	2,078.1	226.8	120.4	347.2	1.1	--	1,414.2	317.7	1,732.0

NA = Not available.

-- = Nil or negligible.

1/ Residual.2/ Stocks have not been reported.

Sources: (1), (5), (18), and (23).

Table 91--Citrus: Supply-utilization for Spain, 1965-76 ^{1/}

Year	Production				Exports				Imports	Utilization					
	Oranges	Tangerines	Lemons	Total	Oranges	Tangerines	Lemons	Total		Total ^{2/}				Domestic ^{4/}	
										Fresh ^{3/}		Processed		Oranges	Total
										Oranges	Total	Oranges	Total		
1,000 metric tons															
1965	1,738.1	165.3	95.8	2,033.1	1,000.5	141.6	43.9	1,202.5	1.3	1,562.4	1,849.6	175.7	183.5	738.9	831.9
1966	1,972.1	218.5	93.3	2,312.8	1,135.7	129.1	42.6	1,324.8	1.7	1,776.2	2,106.8	196.0	206.0	838.2	989.7
1967	1,798.8	210.0	111.0	2,146.9	1,005.6	166.4	56.8	1,247.9	1.4	1,593.8	1,929.9	205.0	217.0	794.6	900.4
1968	1,599.6	194.0	80.5	1,910.8	840.2	166.2	34.4	1,059.0	1.3	1,389.6	1,690.8	210.0	220.0	760.7	853.1
1969	2,165.9	275.3	130.2	2,602.9	824.0	189.6	27.5	1,058.3	--	1,955.9	2,381.9	210.0	221.0	1,341.9	1,544.6
1970	1,597.0	349.1	96.8	2,074.8	1,140.4	287.7	90.2	1,533.1	1.3	1,362.0	1,828.3	235.0	246.5	457.9	543.0
1971	1,815.4	372.1	109.7	2,328.3	865.6	313.9	51.7	1,247.5	1.4	1,570.4	2,064.3	245.0	264.0	951.2	1,082.2
1972	2,238.1	578.1	196.5	3,016.5	988.8	400.0	60.9	1,461.7	.7	2,015.0	2,703.0	223.0	313.5	1,250.0	1,555.5
1973	2,059.6	599.6	265.4	2,950.0	1,230.0	403.9	160.4	1,806.7	.8	1,859.3	2,668.6	200.3	281.4	830.4	1,144.1
1974	1,888.5	590.9	225.4	2,741.9	1,074.0	453.7	139.0	1,677.6	.6	1,746.2	2,493.9	142.3	248.0	815.1	1,069.9
1975	1,991.4	651.7	253.9	2,906.5	1,026.2	476.2	90.0	1,601.7	.6	NA	NA	NA	329.0	965.7	1,305.4
1976	1,781.4	660.1	237.9	2,712.6	976.0	542.2	161.2	1,690.1	.4	1,657.3	2,520.4	124.0	192.2	805.8	1,022.9

NA = Not available.

-- = Nil or negligible.

^{1/} Includes bitter oranges, grapefruits, lemons, and other citrus.^{2/} Production plus trade.^{3/} Includes losses and citrus fed to livestock.^{4/} Production minus trade.

Sources: (8) and (23).

Table 92--Cotton: Supply-utilization for Spain, 1965-76

Year beginning August 1	Production			Stocks ^{2/}	Imports ^{2/}	Exports ^{2/}	Consumption ^{2/}
	Lint	Seed	Total ^{1/}				
	<u>1,000 metric tons</u>						
1965	81.2	148.3	248.9	^{3/} 43.6	^{3/} 62.1	^{3/} 3.3	125.2
1966	90.3	158.6	267.3	^{3/} 33.4	^{3/} 32.2	^{3/} 6.5	125.2
1967	64.7	118.3	198.1	26.2	34.8	13.1	93.6
1968	77.5	135.8	229.2	50.6	67.9	--	119.7
1969	58.6	107.6	180.3	34.6	40.7	--	114.3
1970	54.7	95.6	159.8	26.4	56.6	--	119.7
1971	43.0	78.9	124.4	38.6	96.0	--	126.3
1972	56.4	112.0	177.3	55.4	84.3	--	124.1
1973	45.7	87.5	139.1	37.5	59.4	--	125.2
1974	58.5	113.6	181.2	53.0	72.1	--	115.4
1975	42.9	87.6	139.2	62.6	92.3	--	119.7
1976	38.5	80.6	125.4	61.0	86.2	--	126.3

-- = Nil or negligible

^{1/} Includes waste. For some years data differs slightly from table 47 due to rounding.

^{2/} Cotton lint only.

^{3/} Year reported beginning July 1.

Sources: (8) and (23).

Table 93--Tobacco: Supply-utilization for Spain, 1965-77

Year	Farm weight production	Dry weight production	Stocks <u>1/</u>	Imports	Exports	Consumption
			<u>1,000 metric tons 2/</u>			
1965	34.3	26.8	32.9	29.0	0.1	51.9
1966	21.5	16.8	36.7	30.0	--	53.2
1967	31.2	24.3	30.3	34.6	--	52.9
1968	26.4	20.6	36.3	30.0	--	52.8
1969	19.5	15.2	34.1	29.3	--	54.1
1970	26.1	20.4	24.5	35.9	.1	58.8
1971	26.6	20.7	21.9	37.8	--	55.5
1972	27.1	21.1	24.9	32.0	.1	46.6
1973	25.7	20.0	31.3	23.4	--	47.1
1974	23.4	18.3	27.6	35.0	.1	54.3
1975	26.3	20.2	26.5	36.9	--	54.3
1976	29.1	22.3	29.3	38.5	--	56.8
1977	24.1	18.8	33.3	40.5	--	54.9

-- = Nil or negligible.

1/ Residual.

2/ Except for "Farm weight production," all figures are on a dry weight basis.

Source: (23).

Table 94--Meat: Supply-utilization for Spain, by type, 1965-76 ^{1/}

Item	(Retail weight)											
	1965	1966	1967	1968	1969	1970	1971	1972	1973	1974	1975	1976
	1,000 metric tons											
Production	833.2	1,019.9	1,135.6	1,157.1	1,220.5	1,452.3	1,428.2	1,472.2	1,717.8	1,941.8	1,850.4	1,918.8
Beef	177.3	198.3	215.3	241.3	256.0	308.2	323.6	302.9	371.1	416.0	455.8	418.2
Horse ^{2/}	21.5	16.6	16.3	15.4	13.1	13.5	15.4	16.9	14.3	11.4	10.2	10.5
Sheep/goat	133.7	132.9	133.6	130.9	129.3	139.7	136.3	137.3	143.9	155.0	148.4	145.9
Pork	266.3	366.5	419.1	419.3	436.3	491.9	475.9	461.2	588.5	710.9	602.0	648.7
Poultry	234.4	305.6	353.4	350.4	385.8	499.0	477.0	554.0	600.0	649.1	634.0	695.6
Imports	97.1	122.3	111.6	116.3	116.8	100.6	42.6	164.6	119.3	33.9	80.2	107.7
Beef	68.6	87.8	106.7	109.0	112.1	98.8	34.2	78.4	75.7	14.0	26.8	44.2
Horse ^{2/}	--	--	--	--	--	--	--	--	--	--	--	--
Lamb/goat--or above	--	.1	.2	.2	.4	.4	.5	.8	2.6	3.5	1.2	5.1
Pork	25.0	24.3	1.2	1.7	1.1	1.1	3.1	76.2	38.8	8.4	43.7	52.5
Poultry	3.5	10.1	3.5	5.4	3.2	.3	4.8	9.2	2.2	8.0	8.5	5.9
Exports	.7	.5	3.1	2.4	1.5	3.9	5.7	9.4	10.0	4.5	5.7	4.1
Beef	--	.1	.1	.2	.1	.2	.2	.4	.6	.3	.1	.1
Horse ^{2/}	--	--	2.3	2.0	.2	.2	1.2	7.0	4.9	2.1	1.0	1.1
Lamb/goat--or above	.6	.4	.1	.1	.2	1.0	1.2	.7	1.7	.6	.4	.8
Pork	--	--	.6	.1	.2	1.4	2.3	.2	1.3	.8	.4	.5
Poultry	.1	--	--	--	.8	1.1	.8	1.1	1.5	.7	3.8	1.6
Consumption ^{3/}	929.6	1,141.7	1,244.1	1,271.0	1,335.8	1,549.0	1,465.1	1,627.6	1,827.1	1,971.2	1,924.9	2,022.4
Beef	245.9	286.0	321.9	350.1	368.0	406.8	357.6	380.9	446.2	429.7	482.5	462.3
Horse ^{2/}	21.5	16.6	14.0	13.4	12.9	13.3	14.2	9.9	9.4	9.3	9.2	9.4
Lamb/goat--or above	133.1	132.6	133.7	131.0	129.5	139.1	135.6	137.3	144.8	157.9	149.2	150.1
Pork	291.3	390.8	417.6	420.7	437.2	491.6	476.7	537.2	626.0	717.9	645.3	700.7
Poultry	237.8	315.7	356.9	355.8	388.2	498.2	481.0	562.3	600.7	615.4	635.7	699.9

-- = Nil or negligible.

^{1/} Excludes rabbit meat (see table 63 for production).^{2/} Includes ass, mule, pony meat, etc.^{3/} Stocks have not been reported.

Source: (8).

Table 95--Per capita consumption of selected agricultural products
for Spain, 1965-76

Commodity	1965	1966	1967	1968	1969	1970	1971	1972	1973	1974	1975	1976
	Kilograms per capita											
Foods												
Bread grains <u>1/</u>	92.4	92.5	88.1	88.9	77.0	76.2	75.0	75.9	77.5	78.6	79.7	80.9
Rice	8.0	8.1	6.1	6.7	7.7	6.0	6.0	6.7	6.3	5.8	6.2	6.2
Potatoes	104.8	109.5	104.5	107.2	110.4	110.0	106.7	114.0	117.2	119.6	111.3	<u>5/</u> 123.2
Sugar	21.5	27.9	26.8	25.0	25.7	26.6	27.0	27.0	27.4	29.8	27.4	28.9
Pulses	9.9	7.3	8.8	8.1	7.5	7.0	7.0	8.8	8.6	7.5	7.4	7.4
Fruits <u>2/</u>	88.6	97.9	83.1	87.5	101.7	79.0	97.3	113.8	108.7	123.3	132.0	NA
Citrus (fresh)	20.4	27.2	24.6	16.0	30.0	17.5	19.4	24.5	21.5	20.0	23.6	NA
Vegetables <u>3/</u>	103.9	134.7	130.4	131.1	126.1	125.8	132.5	130.6	131.3	131.8	128.3	NA
Meat <u>4/</u>												
Beef and veal	7.7	8.9	9.9	10.6	11.1	12.1	11.8	11.3	12.0	11.8	14.0	13.8
Pork	9.1	12.1	12.8	13.1	13.8	13.8	14.9	15.7	17.8	19.8	18.8	19.6
Mutton and lamb	4.2	4.1	4.0	3.9	3.9	4.1	4.0	4.0	4.2	4.5	4.2	4.2
Poultry meat	7.5	9.6	10.9	10.8	11.7	14.8	14.1	16.4	17.3	17.1	17.9	19.5
Milk												
Cows' milk	59.4	67.0	75.0	78.8	84.1	80.9	84.2	82.9	93.1	102.9	95.3	101.4
Dairy products												
Cheese	1.7	1.8	2.1	2.4	2.5	2.6	2.5	2.9	3.3	3.4	3.4	3.5
Eggs	10.2	10.5	10.3	10.2	10.9	11.6	11.9	11.6	11.5	13.8	16.2	15.8
Vegetable oils												
Olive oil	9.8	9.8	9.7	9.7	9.5	9.7	10.7	8.9	9.1	10.4	8.1	8.2
Oils of animal origin	4.2	4.4	1.5	1.7	1.6	1.7	1.9	3.1	3.1	3.4	2.3	NA
Fish	30.6	29.7	27.6	30.1	26.6	25.1	28.6	32.1	31.9	33.2	29.3	NA
Other												
Cotton <u>5/</u> (gin)	3.9	3.9	2.9	3.6	3.4	3.6	3.7	3.6	3.6	3.3	3.4	3.5
Tobacco <u>5/</u> (raw)	1.6	1.6	1.6	1.6	1.6	1.6	1.7	1.6	1.4	1.6	1.5	1.6
	Liters per capita											
Wine	59.2	64.0	59.9	56.6	56.1	52.6	52.5	56.8	60.8	64.0	65.6	NA
Beer	23.2	25.9	30.8	31.6	32.9	36.8	37.2	35.9	35.7	43.5	43.8	NA

NA = Not available.

1/ Wheat and rye.

2/ Includes fruit juices and preserved or canned fruit.

3/ Includes vegetable juices and preserved or canned vegetables.

4/ Includes goat meat, horse meat, rabbit, game, and edible offals.

5/ Consumption divided by population from the respective tables in the compendium.

Sources: (8), (18), (20), and (23).

Table 96--Average per capita consumption of selected agricultural products in Spain, 1965-67, 1969-71, and 1973-75 and percentage change 1965-67 to 1973-75.

Commodity	Average consumption per capita			Percentage change 1965-67 to 1973-75
	1965-67	1969-71	1973-75	
	Kilograms			Percent
Wheat and rye	91.0	70.1	78.6	-13.7
Rice	7.4	6.6	6.1	-17.6
Potatoes	106.3	109.0	116.0	9.1
Sugar	23.7	26.3	28.2	19.0
Pulses	8.7	7.2	7.8	-10.4
Fruits <u>1/</u>	89.9	86.6	121.3	34.9
Fresh citrus	24.1	22.3	21.7	-10.0
Vegetables <u>1/</u>	132.0	128.1	130.4	-1.2
Meat	36.9	47.3	58.3	58.0
Beef and veal	8.8	11.9	12.6	43.2
Pork	11.3	13.9	18.8	66.4
Mutton and lamb	4.1	4.2	4.3	4.9
Poultry	9.3	13.5	17.4	87.1
Milk	67.1	83.1	97.1	54.6
Cows	57.5	74.7	88.9	54.6
Dairy products	5.4	5.5	8.0	48.1
Eggs	10.3	11.5	13.8	34.3
Vegetable oils	17.8	15.9	18.6	4.7
Olive oil	9.8	10.1	9.2	-6.1
Other vegetable oils	8.4	5.8	9.4	12.3
Oils of animal origin	3.4	1.7	2.9	-13.7
Fish	29.3	26.8	31.1	6.2
Total food products	152.4	175.9	211.2	38.6
Total animal products	629.2	625.7	718.2	35.7

1/ Includes juices and preserved or canned products.

Sources: (8), (18), (20), and (23).

Table 97--Annual average prices received by farmers for selected grains in Spain, 1965-76

Year	Wheat	Barley	Oats	Corn	Rye	Sorghum	Rice	"Escana"	Mixed grains	Millet	Bird seed
	Pesetas per kilogram										
1965	6.68	4.77	4.65	5.28	5.27	4.59	6.74	4.53	5.00	5.67	10.11
1966	6.69	5.05	4.82	5.39	5.45	4.74	6.51	4.66	5.01	6.00	11.04
1967	6.70	5.19	4.91	5.66	5.59	4.98	6.50	4.80	5.02	6.35	12.02
1968	6.70	5.16	4.90	5.85	5.52	4.78	7.49	4.97	5.00	5.42	20.06
1969	6.70	5.15	4.96	6.15	5.46	5.01	7.59	5.37	5.42	5.59	17.94
1970	6.70	5.25	5.10	6.39	5.69	5.37	7.20	5.09	4.85	5.53	13.75
1971	6.70	5.54	5.37	6.42	6.00	5.60	6.91	5.01	4.75	5.64	14.10
1972	7.04	5.33	5.22	6.42	5.79	5.40	7.11	5.10	4.90	6.15	14.00
1973	7.16	5.79	5.68	7.43	6.26	6.50	12.07	6.00	5.80	7.05	16.00
1974	8.01	7.88	7.39	9.24	8.38	8.10	11.56	6.00	5.00	7.05	10.00
1975	9.54	7.84	7.61	9.47	8.48	NA	12.93	7.00	7.59	NA	25.00
1976	10.84	8.38	7.75	10.58	9.30	NA	12.75	NA	NA	NA	NA

NA = Not available.

Source: (8).

Table 98--Annual average prices received by farmers for selected nongrain agricultural products in Spain, 1965-76

Year	Cotton	Oranges	Potatoes	Sugar beets	Sunflower seeds	Tobacco	Tomatoes
<u>Pesetas per kilogram</u>							
1965	16.93	4.96	4.39	1.29	12.12	22.78	4.68
1966	16.41	4.87	4.64	1.34	10.22	22.76	5.60
1967	18.74	4.90	3.13	1.35	10.58	23.32	4.92
1968	19.93	5.63	4.50	1.38	10.22	29.33	5.66
1969	19.76	6.32	4.28	1.53	9.36	25.51	6.33
1970	19.96	4.55	3.69	1.49	11.45	33.51	5.95
1971	25.09	5.01	3.87	1.55	11.99	32.23	6.40
1972	24.60	4.49	4.54	1.52	12.41	34.51	7.41
1973	36.63	4.22	5.50	1.52	14.99	38.75	9.84
1974	32.28	4.59	5.22	1.81	17.03	68.61	10.46
1975	33.82	6.37	7.43	2.72	18.50	77.21	12.52
1976	46.41	8.20	10.07	2.95	20.32	NA	11.44

NA = Not available.

Source: (8).

Table 99--Average liveweight prices received by farmers for selected animal and poultry meat in Spain, 1965-76

Year	Beef			Pork	Baby lamb	Other lamb	Goat <u>3/</u>	Horse <u>4/</u>	Chicken		Rabbit
	Veal <u>1/</u>	Veal <u>2/</u>	Cattle						Broilers	Other	
	<u>Pesetas per kilogram</u>										
1965	47.41	40.37	32.65	42.45	48.32	36.12	35.37	24.77	44.70	36.06	39.86
1966	48.48	41.10	31.64	40.38	51.50	38.16	37.19	26.06	42.18	33.91	42.45
1967	50.34	41.00	30.40	36.07	54.15	40.14	43.56	30.66	39.71	31.96	44.18
1968	51.25	41.64	31.83	38.63	59.51	43.86	47.39	29.28	42.10	32.20	45.69
1969	59.17	46.54	34.67	40.61	62.85	47.20	52.55	29.69	38.43	28.15	46.40
1970	54.87	45.65	32.26	38.76	62.45	44.92	52.57	29.11	38.83	28.59	50.16
1971	56.61	48.50	34.38	42.55	67.85	51.05	56.92	30.25	41.80	29.78	54.30
1972	70.64	57.18	40.13	51.25	83.30	61.31	68.27	33.53	42.82	30.56	59.76
1973	73.01	62.16	40.76	49.64	94.27	64.71	75.75	36.29	44.83	30.94	66.97
1974	84.33	74.10	46.36	52.16	104.12	79.61	88.22	62.14	51.20	31.94	81.77
1975	90.13	78.09	48.59	67.33	121.44	92.27	100.58	86.66	50.43	34.70	92.70
1976	112.31	96.96	57.43	74.69	142.74	101.54	115.86	NA	51.85	30.40	100.80

NA = Not available.

1/ High quality.

2/ Lower quality.

3/ Average age of baby goat (2 months) and young goat (2-6 months) only.

4/ Includes retail carcass prices for ass, horse, and mule meat.

Source: (8).

Table 100--Average prices received by farmers for selected livestock products in Spain, 1965-76

Year	Milk			Chicken eggs	Wool
	Cow	Goat	Sheep		
	<u>Pesetas per liter</u>			<u>Pesetas per dozen</u>	<u>Pesetas per kilogram</u>
1965	6.27	6.86	10.54	33.47	45.26
1966	6.52	7.07	12.34	29.63	43.56
1967	6.74	7.88	13.28	30.93	37.38
1968	6.75	8.34	17.40	30.20	30.29
1969	6.76	8.63	18.16	27.72	35.64
1970	7.24	9.30	18.43	30.44	30.72
1971	8.03	10.11	22.61	33.23	25.87
1972	9.10	11.13	22.98	28.09	30.70
1973	9.14	11.84	21.08	33.87	71.18
1974	10.47	14.08	30.91	41.30	56.03
1975	12.76	17.20	32.65	35.00	42.73
1976	14.46	18.00	33.26	42.58	54.09

Source: (8).

Table 101-- Wheat prices received by farmers in Spain, monthly, 1965-78 ^{1/}

Year	January	February	March	April	May	June	July	August	September	October	November	December	Weighted average
	Pesetas per kilogram												
1965	6.74	6.76	6.79	6.79	6.66	6.66	6.66	6.66	6.66	6.66	6.69	6.71	6.68
1966	6.74	6.76	6.79	6.79	6.66	6.66	6.66	6.66	6.66	6.66	6.71	6.74	6.69
1967	6.77	6.81	6.84	6.84	6.66	6.66	6.66	6.66	6.66	6.66	6.74	6.78	6.70
1968	6.77	6.80	6.84	6.84	6.66	6.66	6.66	6.66	6.66	6.66	6.74	6.78	6.70
1969	6.77	6.80	6.84	6.84	6.66	6.66	6.66	6.66	6.66	6.66	6.74	6.78	6.70
1970	NA	NA	NA	NA	NA	NA	NA	NA	NA	NA	NA	NA	6.70
1971	6.82	6.86	6.88	6.91	6.91	6.64	6.64	6.64	6.64	6.71	6.78	6.85	6.70
1972	6.92	6.99	7.06	7.13	7.20	7.01	7.01	7.01	7.01	7.08	7.15	7.22	7.04
1973	7.29	7.36	7.43	7.50	7.57	7.08	7.08	7.08	7.08	7.15	7.22	7.29	7.16
1974	7.36	7.43	7.50	7.57	7.64	8.08	8.08	8.08	8.08	8.15	8.22	8.50	8.01
1975	8.57	8.64	8.64	8.64	8.64	8.64	9.19	9.27	9.35	9.43	9.51	9.59	9.54
1976	9.67	9.75	9.83	9.91	9.99	10.50	10.50	10.50	10.60	10.70	10.80	10.90	10.84
1977	11.00	11.10	11.20	11.30	11.30	12.15	12.15	12.15	12.26	12.37	12.48	12.59	11.95
1978	12.70	12.81	12.92	13.03	13.03	14.20	14.20	14.34	14.48	14.62	14.76	14.90	14.00

NA = Not available.

^{1/} All wheat in Spain is marketed by El Servicio Nacional de Productos Agrarias (National Farm Commodity Service), an agency of the Federal Government.

Sources: (8), (12), (14), and (16).

Table 102-- Rice prices received by farmers in Spain, monthly, 1965-78

Year	January	February	March	April	May	June	July	August	September	October	November	December	Weighted average
	<u>Pesetas per kilogram</u>												
1965	6.46	6.49	6.67	6.74	6.76	6.89	6.96	6.98	6.85	6.68	6.68	6.75	6.74
1966	6.80	6.74	6.84	6.68	6.64	6.43	6.59	6.64	6.43	6.22	6.02	6.12	6.51
1967	6.10	6.40	6.41	6.27	6.31	6.35	6.56	6.68	6.72	6.78	6.78	6.71	6.50
1968	6.95	7.14	7.25	7.51	7.60	7.73	7.72	7.73	7.60	7.55	7.41	7.44	7.49
1969	7.45	7.56	7.59	7.95	7.90	7.86	7.87	7.48	7.49	7.41	7.47	7.45	7.59
1970	NA	NA	NA	NA	NA	NA	NA	NA	NA	NA	NA	NA	7.20
1971	6.77	6.76	6.82	6.84	7.13	7.75	7.90	7.89	6.88	6.77	6.50	6.52	6.91
1972	6.60	6.78	6.78	6.90	7.04	7.11	7.10	7.11	7.94	7.66	7.68	7.10	7.11
1973	7.17	8.37	14.70	14.89	14.96	15.01	14.73	14.25	10.60	10.08	9.99	10.12	12.07
1974	11.05	12.22	12.02	11.97	11.66	10.60	10.03	10.64	11.60	11.98	12.50	12.50	11.56
1975	13.00	13.00	12.70	12.50	12.50	12.50	12.50	13.00	13.00	13.50	13.50	13.50	12.93
1976	13.50	13.50	12.51	12.52	13.11	12.89	12.89	12.61	12.50	12.25	12.51	12.32	12.75
1977	12.67	13.20	13.90	13.98	13.93	14.00	15.25	15.75	16.32	15.13	15.18	15.69	15.24
1978	16.28	17.12	17.62	17.83	18.73	19.00	19.00	19.00	19.04	17.23	16.75	16.66	17.80

NA = Not available.

Sources: (8), (12), (14), and (16).

Table 103--Barley prices received by farmers in Spain, monthly, 1965-78

Year	January	February	March	April	May	June	July	August	September	October	November	December	Weighted average
Pesetas per kilogram													
1965	4.81	4.81	4.84	4.81	4.79	4.68	4.67	4.66	4.74	4.78	4.81	4.82	4.77
1966	4.89	5.01	5.05	5.09	5.10	4.96	4.90	4.93	4.99	5.05	5.23	5.35	5.05
1967	5.33	5.44	5.41	5.37	5.38	5.14	4.94	4.92	5.00	5.05	5.11	5.16	5.19
1968	5.18	5.20	5.19	5.18	5.13	5.07	5.07	5.10	5.18	5.18	5.23	5.23	5.16
1969	5.25	5.25	5.25	5.21	5.22	5.15	5.06	4.95	5.01	5.09	5.12	5.16	5.15
1970	NA	NA	NA	NA	NA	NA	NA	NA	NA	NA	NA	NA	5.25
1971	5.52	5.68	5.78	5.98	5.99	5.78	5.37	5.20	5.23	5.26	5.32	5.40	5.54
1972	5.45	5.48	5.51	5.49	5.44	5.29	5.14	5.19	5.22	5.21	5.25	5.29	5.33
1973	5.34	5.41	5.44	5.51	5.57	5.52	5.38	5.52	5.77	5.95	6.82	7.20	5.79
1974	7.62	7.67	7.87	8.23	8.05	7.00	6.82	7.67	7.98	8.12	8.59	8.89	7.88
1975	8.99	8.67	8.15	7.87	7.56	7.17	7.24	7.43	7.61	7.69	7.85	7.94	7.84
1976	7.93	8.06	8.12	8.11	7.97	8.07	8.38	8.71	8.79	8.78	8.81	8.89	8.38
1977	8.74	9.01	9.06	9.19	9.43	9.42	9.54	9.55	9.44	9.69	9.91	10.09	9.48
1978	10.21	10.18	10.18	10.31	10.44	10.28	10.13	10.23	10.22	10.28	10.58	10.77	10.29

NA = Not available.

Sources: (8), (12), (14), and (16).

Table 104--Corn prices received by farmers in Spain, monthly, 1965-78

Year	January	February	March	April	May	June	July	August	September	October	November	December	Weighted average
<u>Pesetas per kilogram</u>													
1965	5.11	5.18	5.27	5.32	5.28	5.29	5.39	5.36	5.35	5.27	5.27	5.28	5.28
1966	5.37	5.32	5.35	5.32	5.31	5.29	5.42	5.44	5.37	5.43	5.53	5.56	5.39
1967	5.60	5.62	5.62	5.67	5.68	5.54	5.53	5.64	5.69	5.68	5.78	5.79	5.66
1968	5.78	5.83	5.84	5.91	5.90	5.90	5.87	5.96	5.85	5.88	5.85	5.89	5.85
1969	5.99	5.97	6.00	6.14	6.18	6.25	6.33	6.36	6.25	6.29	6.26	6.22	6.15
1970	NA	NA	NA	NA	NA	NA	NA	NA	NA	NA	NA	NA	6.39
1971	6.51	6.40	6.36	6.48	6.47	6.47	6.47	6.38	6.38	6.37	6.15	6.23	6.42
1972	6.28	6.29	6.18	6.42	6.53	6.55	6.57	6.48	6.49	6.35	6.38	6.39	6.42
1973	6.42	6.55	6.62	6.69	6.71	7.03	7.39	7.89	7.99	7.99	8.29	8.53	7.43
1974	8.68	8.78	8.68	8.78	8.66	8.75	9.11	9.43	9.56	9.70	9.94	9.98	9.24
1975	9.91	9.55	9.53	9.54	9.18	8.91	9.00	9.35	9.92	9.77	9.43	9.66	9.47
1976	9.41	9.82	10.07	10.06	10.52	10.62	10.89	11.42	11.09	11.17	11.09	10.95	10.58
1977	10.26	10.60	10.81	10.63	10.54	10.59	10.50	10.76	11.45	11.45	11.69	11.84	11.25
1978	11.92	11.91	11.14	11.46	11.75	11.88	12.50	12.30	12.50	12.85	13.11	13.41	12.59

NA = Not available.

Sources: (8), (12), (13), and (16).

Table 105--Oat prices received by farmers in Spain, monthly, 1965-76

Year	January	February	March	April	May	June	July	August	September	October	November	December	Weighted average
	<u>Pesetas per kilogram</u>												
1965	4.72	4.67	4.76	4.68	4.65	4.51	4.54	4.55	4.60	4.62	4.72	4.71	4.65
1966	4.80	4.85	4.84	4.90	4.84	4.67	4.71	4.64	4.74	4.80	4.97	5.06	4.82
1967	4.98	5.04	5.08	5.09	5.02	4.85	4.77	4.74	4.79	4.82	4.87	4.87	4.91
1968	4.94	4.90	4.92	4.91	4.85	4.74	4.82	4.90	4.97	4.97	4.99	5.03	4.90
1969	5.05	5.05	5.06	5.01	5.03	4.97	4.84	4.78	4.83	4.95	4.98	5.03	4.96
1970	NA	NA	NA	NA	NA	NA	NA	NA	NA	NA	NA	NA	5.10
1971	NA	NA	NA	NA	NA	5.15	5.15	5.15	5.15	5.15	5.20	5.24	5.37
1972	5.29	5.33	5.37	5.42	5.42	5.15	5.15	5.15	5.15	5.15	5.20	5.24	5.22
1973	5.29	5.33	5.37	5.42	5.42	5.15	5.15	5.15	5.15	5.15	5.20	5.24	5.68
1974	6.93	7.01	7.31	7.62	7.52	6.66	6.58	7.26	7.55	7.62	8.13	8.48	7.39
1975	8.51	8.30	7.87	7.74	7.52	7.20	7.04	7.08	7.36	7.45	7.61	7.68	7.61
1976	7.61	7.73	7.72	7.84	NA	NA	NA	NA	NA	NA	NA	NA	7.75

NA = Not available.

Sources: (8), (12), (14), and (16).

Table 106--Rye prices received by farmers in Spain, monthly, 1965-76

Year	January	February	March	April	May	June	July	August	September	October	November	December	Weighted average
<u>Pesetas per kilogram</u>													
1965	5.17	5.31	5.28	5.33	5.36	5.32	5.32	5.22	5.23	5.16	5.20	5.32	5.27
1966	5.31	5.29	5.43	5.50	5.48	5.33	5.27	5.39	5.44	5.44	5.83	5.64	5.45
1967	5.48	5.60	5.72	5.81	5.73	5.60	5.45	5.47	5.37	5.52	5.61	5.72	5.59
1968	5.60	5.66	5.65	5.66	5.62	5.64	5.56	5.61	5.46	5.52	5.57	5.51	5.52
1969	5.43	5.43	5.53	5.53	5.68	5.56	5.36	5.43	5.46	5.49	5.45	5.43	5.46
1970	NA	NA	NA	NA	NA	NA	NA	NA	NA	NA	NA	NA	5.69
1971	6.14	6.03	6.24	6.40	6.09	6.08	6.02	NA	5.80	5.83	5.88	5.96	6.00
1972	6.13	5.81	5.83	5.62	5.63	5.59	5.61	5.56	5.88	5.88	5.91	5.89	5.79
1973	5.96	5.96	6.03	6.03	6.08	6.15	6.07	6.04	6.14	6.21	7.02	7.41	6.26
1974	7.89	7.98	8.33	8.51	8.26	8.28	8.05	8.32	8.44	8.45	8.76	9.23	8.38
1975	9.22	8.89	8.82	8.42	8.42	8.42	8.28	7.86	8.29	8.36	8.29	8.52	8.48
1976	8.85	9.07	9.38	9.03	NA	NA	NA	NA	NA	NA	NA	NA	9.30

NA = Not available.

Sources: (8), (12), (14), and (16).

Table 107--Potato prices received by farmers in Spain, monthly, 1965-78

Year	January	February	March	April	May	June	July	August	September	October	November	December	Weighted average
	<u>Pesetas per kilogram</u>												
1965	4.15	4.49	4.58	5.39	4.96	4.31	4.07	4.09	4.33	4.46	4.44	4.53	4.39
1966	4.51	4.63	5.09	5.64	5.61	5.65	5.44	4.89	4.29	4.13	4.27	4.37	4.64
1967	4.53	5.01	5.49	5.97	4.73	2.74	2.56	2.55	2.75	2.69	3.02	3.31	3.13
1968	3.73	4.13	4.47	4.89	4.59	4.76	4.66	4.72	4.54	4.33	4.42	4.47	4.50
1969	4.63	4.94	5.32	6.66	7.79	5.88	4.46	3.98	3.87	3.83	3.64	3.68	4.28
1970	NA	NA	NA	NA	NA	NA	NA	NA	NA	NA	NA	NA	3.69
1971	3.88	4.30	4.95	4.92	4.62	3.86	3.67	3.58	3.63	3.65	3.79	4.04	3.87
1972	4.26	4.32	4.61	6.15	5.32	4.39	4.47	4.51	4.52	4.36	4.49	4.48	4.54
1973	4.50	4.86	5.79	6.34	6.70	6.85	6.55	5.86	5.15	4.79	5.03	5.53	5.50
1974	6.05	6.11	6.20	6.47	5.71	4.66	5.01	5.16	4.78	4.89	5.25	5.66	5.22
1975	5.96	6.05	6.27	6.44	6.86	7.12	7.47	7.57	7.42	7.70	7.88	7.86	7.43
1976	8.09	11.69	13.79	15.21	17.73	11.20	9.65	9.10	8.71	8.22	8.35	9.31	10.07
1977	9.27	9.66	10.79	13.23	8.78	11.51	11.70	10.96	9.24	7.56	6.67	6.94	9.11
1978	6.90	6.62	6.72	10.06	10.15	NA	NA	7.86	6.72	6.30	8.35	8.86	7.70

NA = Not available.

Sources: (8), (12), (14), and (16).

Table 108--Sunflower seed prices received by farmers in Spain, monthly, 1965-78

Year	January	February	March	April	May	June	July	August	September	October	November	December	Weighted average
	<u>Pesetas per kilogram</u>												
1965	NA	NA	NA	NA	NA	NA	NA	NA	NA	NA	NA	NA	12.12
1966	NA	NA	NA	NA	NA	NA	NA	NA	NA	NA	NA	NA	10.22
1967	NA	NA	NA	NA	11.50	7.50	9.25	9.75	10.89	9.34	10.41	11.00	10.58
1968	11.00	11.00	10.00	10.00	10.00	9.50	9.00	9.50	10.50	9.96	9.00	8.00	10.22
1969	9.00	9.00	9.00	NA	9.00	9.00	NA	9.75	10.00	10.00	NA	9.50	9.36
1970	NA	NA	NA	NA	NA	NA	NA	NA	NA	NA	NA	NA	11.45
1971	12.00	12.50	NA	NA	NA	NA	NA	11.75	12.06	11.90	11.87	11.91	11.99
1972	12.57	12.50	NA	NA	NA	NA	NA	NA	12.29	12.37	12.35	12.63	12.41
1973	NA	NA	NA	NA	NA	NA	NA	16.00	15.85	15.01	NA	NA	14.99
1974	NA	NA	NA	NA	NA	NA	NA	NA	NA	NA	NA	NA	17.03
1975	NA	NA	NA	NA	NA	NA	NA	NA	NA	NA	NA	NA	NA
1976	NA	NA	NA	NA	NA	NA	NA	20.00	20.96	19.54	19.07	NA	20.32
1977	NA	NA	NA	NA	NA	NA	NA	NA	25.00	24.34	23.97	NA	24.76
1978	NA	NA	NA	NA	NA	NA	NA	28.00	24.90	24.91	25.44	NA	25.79

NA = Not available.

Sources: (8), (12), (14), and (16).

Table 109--Tomato prices received by farmers in Spain, monthly, 1965-78

Year	January	February	March	April	May	June	July	August	September	October	November	December	Weighted average
<u>Pesetas per kilogram</u>													
1965	4.25	3.88	3.49	5.98	8.05	6.05	4.75	3.76	4.00	4.44	4.32	4.61	4.68
1966	4.30	3.98	4.38	5.49	9.82	7.34	5.54	4.43	4.33	4.93	5.97	5.50	5.60
1967	3.92	3.92	4.95	7.23	9.21	5.44	3.83	4.53	4.50	4.03	4.44	5.18	4.92
1968	5.19	4.69	3.99	5.83	9.56	9.05	4.77	4.54	3.96	4.49	4.65	4.92	5.66
1969	4.19	4.88	4.54	5.19	8.16	9.32	8.90	5.17	5.05	5.64	5.98	6.59	6.33
1970	NA	NA	NA	NA	NA	NA	NA	NA	NA	NA	NA	NA	5.95
1971	5.50	6.12	6.64	6.85	8.00	11.47	7.73	5.01	4.66	4.09	5.68	8.19	6.40
1972	8.72	7.74	12.04	11.25	11.34	12.45	8.13	6.34	5.12	6.62	6.76	6.80	7.41
1973	7.10	6.96	6.11	14.50	16.05	14.47	8.82	8.81	7.56	8.14	10.28	10.45	9.84
1974	11.53	13.49	14.25	13.31	14.45	17.99	10.23	6.56	6.47	7.45	10.06	14.23	10.46
1975	14.11	11.01	13.31	10.50	15.89	17.27	14.18	12.24	10.97	9.21	8.66	11.58	12.52
1976	10.89	8.47	11.99	28.52	19.94	10.41	7.85	3.95	5.63	8.34	22.75	22.38	11.44
1977	11.73	12.91	23.87	28.19	24.38	17.00	20.72	8.11	7.60	7.35	9.85	16.07	12.13
1978	26.89	31.67	22.75	24.12	21.40	22.29	21.70	10.70	7.90	10.11	19.98	27.32	15.07

NA = Not available.

Sources: (8), (12), (15), and (16).

Table 110 --Beef liveweight prices received by farmers in Spain, monthly, 1965-78 ^{1/}

Year	January	February	March	April	May	June	July	August	September	October	November	December	Weighted average
<u>Pesetas per kilogram</u>													
1965	29.31	29.74	32.86	33.91	33.73	33.29	32.44	32.09	32.95	33.37	34.29	33.59	32.65
1966	34.20	33.57	32.45	31.90	31.83	31.40	32.16	31.87	30.54	29.93	30.95	28.51	31.64
1967	29.99	29.36	30.99	30.87	30.34	30.49	29.38	29.87	31.25	30.56	30.52	31.86	30.40
1968	31.31	30.91	29.75	30.84	31.62	32.51	32.15	31.92	32.19	32.80	33.14	33.28	31.83
1969	34.25	37.75	36.05	35.24	34.53	31.63	33.99	34.13	34.70	34.34	33.78	34.81	34.67
1970	NA	NA	NA	NA	NA	NA	NA	NA	NA	NA	NA	NA	32.26
1971	32.27	32.42	32.93	33.32	33.54	33.12	33.39	33.80	35.34	36.93	37.18	37.48	34.38
1972	37.42	37.90	38.97	40.06	41.12	42.24	42.24	40.26	40.66	40.67	39.91	38.12	40.13
1973	39.75	39.68	40.25	40.34	41.56	40.93	40.07	40.27	41.13	41.33	41.64	41.80	40.76
1974	42.62	45.13	46.54	47.63	48.57	48.24	47.28	46.91	48.07	46.75	44.57	43.85	46.36
1975	47.37	46.90	47.18	49.04	47.27	49.00	49.12	47.26	48.22	48.47	50.66	52.63	48.59
1976	51.60	53.13	56.43	54.41	59.92	59.43	56.92	59.25	60.35	59.52	58.87	59.34	57.47
1977	58.55	57.73	59.70	58.56	58.58	57.86	56.87	56.09	61.41	61.98	62.91	65.49	59.75
1978	65.68	67.02	67.56	71.30	73.64	74.77	74.41	76.38	77.36	76.93	79.39	79.94	73.81

NA = Not available.

^{1/} Lower quality cattle 1 year or older.

Sources: (8), (12), (14), and (16).

Table 111-- High quality veal liveweight prices received by farmers in Spain, monthly, 1965-78 ^{1/}

Year	January	February	March	April	May	June	July	August	September	October	November	December	Weighted average
<u>Pesetas per kilogram</u>													
1965	41.16	43.94	45.74	48.40	49.85	48.74	48.51	48.05	48.82	49.16	48.45	47.37	47.41
1966	47.92	48.87	47.31	47.73	47.80	45.25	48.16	49.63	49.86	48.09	51.37	48.41	48.48
1967	48.52	49.28	50.11	50.83	50.78	51.01	49.87	49.00	50.51	51.28	51.15	51.22	50.34
1968	49.77	48.23	49.98	49.04	50.27	50.96	50.44	50.23	51.77	53.91	52.20	54.43	51.25
1969	55.39	55.94	58.35	58.19	57.79	58.57	59.55	61.39	62.47	62.75	61.21	62.53	59.17
1970	NA	NA	NA	NA	NA	NA	NA	NA	NA	NA	NA	NA	54.87
1971	52.67	52.64	53.39	54.06	56.11	56.97	57.42	56.73	58.66	59.85	60.49	62.28	56.61
1972	62.28	63.26	65.02	65.66	69.04	69.88	70.35	70.12	70.88	70.01	68.82	69.97	70.64
1973	70.31	70.51	69.87	71.96	70.60	72.95	72.56	74.37	74.57	74.40	75.28	77.06	73.01
1974	79.08	81.63	84.30	85.99	86.02	84.79	84.02	84.71	85.92	87.01	84.10	83.79	84.33
1975	85.98	86.43	87.06	86.89	86.67	87.87	88.77	90.34	93.33	95.75	95.80	96.72	90.13
1976	98.26	105.91	106.97	111.21	111.21	113.30	109.94	113.32	115.54	121.42	118.36	122.30	112.57
1977	121.16	120.16	124.17	120.91	120.41	117.93	121.03	121.59	123.75	126.23	128.22	132.12	123.27
1978	131.93	134.26	135.84	138.00	142.42	146.91	149.24	155.95	157.10	158.47	162.65	168.48	149.04

NA = Not available.

^{1/} 1 year or younger cattle.

Sources: (8), (12), (13), and (16).

Table 112--Lower quality veal liveweight prices received by farmers in Spain, monthly, 1965-78 ^{1/}

Year	January	February	March	April	May	June	July	August	September	October	November	December	Weighted average
<u>Pesetas per kilogram</u>													
1965	34.99	37.40	39.13	40.53	41.16	40.44	41.28	41.37	41.00	41.49	42.48	42.74	40.37
1966	43.36	42.77	41.54	41.40	40.97	40.96	41.01	41.31	40.44	39.16	41.53	38.39	41.10
1967	38.44	39.87	40.54	40.52	42.16	41.74	40.74	41.08	41.34	41.44	41.33	42.35	41.00
1968	40.40	40.70	40.45	41.14	40.68	42.13	41.61	41.59	41.81	43.11	44.19	42.84	41.64
1969	43.74	46.31	46.24	47.06	46.10	45.70	46.15	47.03	47.75	48.54	46.86	47.16	46.54
1970	NA	NA	NA	NA	NA	NA	NA	NA	NA	NA	NA	NA	45.65
1971	47.82	46.41	47.41	46.92	47.59	47.49	47.52	46.69	48.78	49.26	50.25	51.64	48.50
1972	51.78	52.27	54.66	54.96	56.84	58.02	59.52	58.14	58.87	57.85	54.50	54.00	57.18
1973	55.45	57.06	58.91	57.46	59.88	60.55	62.73	64.29	64.66	65.97	67.14	68.59	62.16
1974	68.98	72.57	75.46	75.86	76.44	75.78	74.96	75.04	75.59	74.83	72.04	72.14	74.10
1975	74.86	75.41	76.10	76.79	76.79	76.30	76.52	77.82	79.43	81.62	81.55	84.00	78.09
1976	69.48	76.84	77.01	76.62	79.62	78.43	76.96	80.93	78.47	84.34	81.50	81.76	96.96
1977	83.29	82.70	84.45	80.07	80.25	79.26	79.32	79.42	85.82	78.98	80.50	79.36	81.20
1978	81.78	86.02	88.78	94.35	98.86	93.60	99.52	101.70	101.54	109.38	109.60	115.75	98.81

NA = Not available.

^{1/} 1 year or younger.

Sources: (8), (12), (14), and (16).

Table 113--Hog liveweight prices received by farmers in Spain, monthly, 1965-78

Year	January	February	March	April	May	June	July	August	September	October	November	December	Weighted average
<u>Pesetas per kilogram</u>													
1965	36.62	39.55	40.21	38.85	38.20	38.41	39.79	41.14	43.24	45.29	46.04	48.49	42.45
1966	48.43	45.59	42.20	39.41	36.66	36.11	34.14	35.47	37.43	37.34	36.96	36.72	40.38
1967	35.70	34.91	35.58	35.01	34.80	35.10	35.27	35.09	35.79	35.88	36.40	37.56	36.07
1968	37.58	37.51	37.53	36.61	35.36	35.21	35.44	36.58	38.29	39.50	40.30	41.54	38.63
1969	42.22	41.46	40.60	39.54	37.56	37.98	38.37	38.69	39.05	39.61	40.58	41.28	40.01
1970	NA	NA	NA	NA	NA	NA	NA	NA	NA	NA	NA	NA	38.76
1971	37.63	37.24	37.26	37.31	37.14	37.39	39.30	40.63	43.66	45.28	47.22	51.61	42.55
1972	51.52	52.33	52.57	49.95	48.07	46.59	48.06	49.59	51.77	51.58	51.42	53.09	51.25
1973	54.24	53.68	51.27	48.62	46.37	43.83	43.12	45.72	47.68	47.70	48.41	48.12	49.64
1974	48.02	48.63	48.82	48.48	47.80	47.49	48.30	49.02	50.95	51.16	54.48	59.94	52.16
1975	61.72	61.19	60.77	61.06	61.16	63.63	67.85	68.72	70.11	72.03	73.70	73.85	67.33
1976	77.01	82.60	82.96	76.96	70.93	65.54	69.25	70.87	70.57	70.24	70.24	74.13	74.69
1977	77.81	74.68	73.10	72.56	71.24	74.00	79.62	78.92	79.11	76.89	77.31	82.67	76.85
1978	83.85	84.48	84.74	84.97	86.28	89.82	95.55	95.04	94.83	89.66	91.51	93.49	89.11

NA = Not available.

Sources: (8), (12), (13), and (16).

Table 114--Mutton liveweight prices received by farmers in Spain, monthly, 1965-78

Year	January	February	March	April	May	June	July	August	September	October	November	December	Weighted average
	<u>Pesetas per kilogram</u>												
1965	22.40	23.98	23.96	23.64	23.34	23.17	23.12	22.67	23.53	24.06	26.39	26.84	23.93
1966	28.75	27.11	25.47	25.29	24.60	24.44	24.65	24.33	25.05	25.15	25.41	25.09	25.52
1967	25.48	24.68	25.08	24.33	24.53	24.18	22.65	23.89	24.27	23.07	23.51	23.35	24.10
1968	23.03	23.67	23.62	23.39	24.22	23.71	22.66	23.26	23.31	23.34	24.29	24.14	24.19
1969	23.71	26.17	23.91	24.81	23.42	23.41	23.70	23.66	23.14	23.56	22.78	23.03	24.15
1970	NA	NA	NA	NA	NA	NA	NA	NA	NA	NA	NA	NA	23.74
1971	22.14	22.06	22.03	23.18	22.80	22.51	23.63	23.78	24.08	24.17	25.40	28.63	24.16
1972	29.09	32.60	27.92	28.77	30.43	31.47	33.54	31.81	32.94	32.75	33.24	35.35	32.04
1973	35.93	34.55	32.73	32.61	33.03	33.20	31.74	33.93	35.68	34.74	34.42	35.32	33.94
1974	34.39	33.84	34.03	35.08	36.54	34.08	34.90	35.06	34.87	34.41	32.83	33.57	34.59
1975	34.13	33.38	34.15	33.98	34.04	33.57	33.45	33.57	34.38	35.18	35.20	38.67	34.47
1976	37.52	34.70	37.34	37.15	37.79	36.14	37.00	37.80	39.55	39.92	41.19	42.45	38.31
1977	42.93	43.30	42.73	41.25	40.78	42.71	43.84	45.01	45.16	44.70	46.83	46.50	44.08
1978	46.03	46.84	46.77	46.88	47.13	50.33	51.13	50.36	54.97	54.88	58.74	61.24	51.60

NA = Not available.

Sources: (8), (12), (14), and (16).

Table 115--Goat liveweight prices received by farmers in Spain, monthly, 1965-78

Year	January	February	March	April	May	June	July	August	September	October	November	December	Weighted average
<u>Pesetas per kilogram</u>													
1965	19.86	21.11	21.27	21.28	21.87	20.60	20.67	20.68	21.61	23.01	25.79	26.71	22.04
1966	27.69	26.42	26.03	23.92	23.64	23.83	23.07	22.96	23.63	23.11	24.93	23.26	24.43
1967	24.85	23.97	23.65	23.69	24.36	23.61	21.69	23.27	21.85	21.19	23.47	21.56	23.11
1968	NA	NA	NA	NA	NA	NA	NA	NA	NA	NA	NA	NA	22.16
1969	NA	NA	NA	NA	NA	NA	NA	NA	NA	NA	NA	NA	22.83
1970	NA	NA	NA	NA	NA	NA	NA	NA	NA	NA	NA	NA	22.08
1971	21.46	21.40	22.45	21.81	21.06	21.39	22.28	21.65	24.41	21.95	22.62	25.87	22.18
1972	25.56	23.90	23.61	24.70	25.24	25.81	24.14	29.74	24.96	26.21	26.86	28.77	26.05
1973	29.33	26.06	26.21	26.81	26.82	27.01	26.13	29.25	28.22	29.85	NA	NA	28.47
1974	NA	NA	NA	NA	NA	NA	NA	NA	NA	NA	NA	NA	31.08
1975	NA	NA	NA	NA	NA	NA	NA	NA	NA	NA	NA	NA	30.98
1976	30.62	34.46	31.94	30.99	32.44	34.69	35.02	32.33	31.67	35.88	35.40	35.98	33.47
1977	39.55	39.06	39.81	42.69	43.04	38.57	39.31	39.19	44.66	40.80	45.52	48.70	41.81
1978	42.92	45.48	43.79	46.24	44.51	46.21	48.51	49.51	51.75	50.63	57.36	54.18	48.79

NA = Not available.

Sources: (8), (12), (14), and (16).

Table 116--Rabbit liveweight prices received by farmers in Spain, monthly, 1965-78

Year	January	February	March	April	May	June	July	August	September	October	November	December	Weighted average
	Pesetas per kilogram												
1965	38.32	39.10	40.27	40.26	40.20	38.66	38.79	39.91	38.93	40.57	39.94	42.05	39.86
1966	42.93	41.09	41.38	40.34	40.67	40.91	40.75	42.61	41.92	43.50	43.85	44.97	42.25
1967	45.20	42.62	42.79	43.60	44.19	43.05	43.29	45.18	43.63	43.96	46.01	45.53	44.18
1968	45.82	44.50	45.13	45.49	44.25	44.82	45.44	45.85	45.41	45.52	46.93	47.72	45.69
1969	48.42	45.99	45.26	44.92	45.12	45.03	44.62	45.32	45.45	46.16	48.17	50.47	46.40
1970	NA	NA	NA	NA	NA	NA	NA	NA	NA	NA	NA	NA	50.16
1971	53.63	51.91	52.68	53.37	52.49	53.02	53.41	52.59	54.90	55.40	56.15	59.29	54.30
1972	59.15	59.38	58.60	59.32	58.89	57.08	58.59	58.56	59.58	59.72	61.93	62.72	59.76
1973	63.40	61.04	62.59	63.24	61.98	62.06	63.69	67.52	68.85	73.35	74.87	76.75	66.97
1974	78.59	78.75	79.20	79.10	81.70	79.23	80.21	81.29	84.05	84.47	85.28	87.31	81.77
1975	90.90	89.22	88.69	89.38	NA	85.18	85.00	87.59	91.19	93.50	96.38	98.73	92.70
1976	103.64	98.68	96.56	97.30	97.65	92.90	92.52	95.96	98.27	103.70	111.26	112.10	100.80
1977	123.70	118.12	121.42	123.66	110.67	113.15	115.23	115.14	119.28	127.26	134.74	143.15	122.44
1978	121.35	138.04	139.48	147.01	145.68	129.53	133.55	139.81	138.93	147.05	168.32	174.08	143.85

NA = Not available.

Sources: (8), (12), (14), and (16).

Table 117--Broiler liveweight prices received by farmers in Spain, 1965-78

Year	January	February	March	April	May	June	July	August	September	October	November	December	Weighted average
Pesetas per kilogram													
1965	44.51	44.71	44.85	45.55	45.57	44.91	45.53	44.37	43.49	43.71	43.25	46.07	44.70
1966	44.28	41.03	40.21	41.25	42.02	43.03	43.56	43.41	42.37	42.35	41.25	41.39	42.18
1967	40.07	36.87	36.98	38.50	40.85	39.41	40.93	40.67	40.83	40.30	41.32	39.47	39.71
1968	41.63	41.32	42.32	43.77	44.12	42.61	42.19	42.82	42.87	40.64	40.26	40.46	42.10
1969	41.33	39.78	38.54	37.35	36.95	36.95	37.65	37.47	37.68	38.16	39.57	40.90	38.43
1970	NA	NA	NA	NA	NA	NA	NA	NA	NA	NA	NA	NA	38.83
1971	38.28	38.53	40.08	42.29	42.08	40.97	40.73	40.37	42.50	43.44	41.24	46.43	41.80
1972	46.13	43.77	44.25	43.05	42.95	42.98	40.97	40.85	41.35	40.96	40.62	40.69	42.82
1973	41.04	40.37	42.36	43.19	44.04	41.35	42.81	46.10	47.96	48.85	48.26	51.61	44.83
1974	46.08	45.79	49.42	50.15	52.54	52.22	51.13	51.62	55.07	52.67	54.37	53.29	51.20
1975	51.61	51.83	50.10	51.34	59.12	54.33	56.54	57.50	59.66	54.78	53.34	53.01	50.43
1976	39.05	45.88	45.88	40.40	46.88	46.75	46.94	42.08	49.75	49.53	49.44	55.95	51.85
1977	50.39	54.22	52.43	56.88	54.64	52.19	62.55	59.66	63.24	66.76	68.57	69.37	59.47
1978	64.78	61.20	61.50	61.32	66.24	67.00	66.74	72.60	78.08	73.28	76.61	75.93	68.94

NA = Not available.

Sources: (8), (12), (14), and (16).

93 600 (1950)

USDA STATISTICAL BULLETINS

REPORT

SELECTED AGRICULTURAL STATISTICS ON SPAIN 1957-76

HENSTRUP, H. ET AL.

10-11

Table 118--Other chicken liveweight prices received by farmers in Spain, monthly, 1965-78

Year	January	February	March	April	May	June	July	August	September	October	November	December	Weighted average
<u>Pesetas per kilogram</u>													
1965	35.33	35.53	35.32	36.49	36.27	36.55	37.00	35.96	36.07	36.44	35.61	36.62	36.06
1966	35.16	33.67	33.41	33.47	33.41	32.71	34.30	35.34	34.69	33.26	33.73	33.86	33.91
1967	32.71	31.28	29.18	31.20	31.52	35.52	32.97	33.32	32.25	32.47	33.27	32.02	31.96
1968	31.93	30.60	32.08	32.73	33.97	33.62	33.67	33.70	32.98	31.54	31.00	30.99	32.20
1969	30.89	29.14	28.36	27.79	27.09	27.02	27.08	27.69	27.24	27.61	28.69	29.02	28.15
1970	NA	NA	NA	NA	NA	NA	NA	NA	NA	NA	NA	NA	28.59
1971	28.12	27.01	28.97	31.11	30.44	29.59	28.85	28.44	29.24	29.71	29.60	31.88	29.78
1972	31.84	30.98	30.88	31.19	30.86	29.89	29.03	30.31	31.03	30.70	29.66	29.55	30.56
1973	29.41	29.14	29.76	31.01	31.65	29.81	28.47	30.86	31.28	31.49	32.44	32.28	30.94
1974	30.54	26.85	28.21	31.51	32.96	30.94	32.15	33.65	34.02	34.13	34.50	33.87	31.94
1975	30.98	30.38	31.88	32.51	38.04	35.78	36.15	34.81	37.12	37.07	36.98	37.48	34.70
1976	31.63	29.65	30.43	30.91	35.21	32.67	35.76	27.50	27.86	27.46	28.31	28.55	30.40
1977	28.30	31.44	33.34	33.75	38.09	34.80	35.95	38.70	38.87	45.17	50.56	55.33	38.95
1978	49.06	50.18	42.09	42.57	42.61	41.49	39.44	37.95	44.58	40.83	44.95	43.25	43.18

NA = Not available.

Sources: (8), (12), (14), and (16).

Table 119--Cow milk prices received by farmers in Spain, monthly, 1965-78

Year	January	February	March	April	May	June	July	August	September	October	November	December	Weighted average
	<u>Pesetas per liter</u>												
1965	6.13	6.34	6.20	6.10	6.05	6.05	6.21	6.27	6.34	6.55	6.53	6.46	6.27
1966	6.47	6.49	6.51	6.40	6.28	6.28	6.35	6.71	6.49	6.64	6.94	7.09	6.52
1967	7.08	6.94	6.93	6.69	6.62	6.46	6.33	6.53	6.54	6.88	6.93	7.01	6.74
1968	6.99	6.98	6.99	6.58	6.46	6.41	6.47	6.53	6.70	6.97	6.87	7.02	6.75
1969	6.99	6.96	6.96	6.56	6.49	6.43	6.36	6.41	6.89	6.97	7.01	7.04	6.76
1970	NA	NA	NA	NA	NA	NA	NA	NA	NA	NA	NA	NA	7.24
1971	7.74	7.65	7.63	7.66	7.69	7.73	7.80	8.02	7.94	8.30	8.40	8.52	8.03
1972	8.51	8.59	8.79	9.01	9.07	9.09	8.91	8.97	9.22	9.15	9.36	9.38	9.10
1973	9.38	9.29	9.12	8.77	8.68	8.76	8.71	8.74	9.23	9.60	9.65	9.75	9.14
1974	9.75	9.89	10.11	10.30	10.39	10.25	10.28	10.49	10.92	10.97	11.03	11.23	10.47
1975	11.35	12.05	12.33	12.63	12.66	12.60	12.62	12.76	13.23	13.51	13.54	13.79	12.76
1976	13.72	13.85	14.21	14.19	14.44	14.24	13.98	14.96	14.96	14.82	15.08	15.42	14.46
1977	15.32	15.32	15.40	15.83	15.87	15.97	15.85	16.78	16.54	16.95	17.18	17.21	16.16
1978	17.20	16.90	16.89	17.14	17.38	17.58	17.51	17.49	18.11	18.56	18.77	18.86	17.67

NA = Not available.

Sources: (8), (12), (14), and (16).

Table 120--Goat milk prices received by farmers in Spain, monthly, 1965-78

Year	January	February	March	April	May	June	July	August	September	October	November	December	Weighted average
	<u>Pesetas per liter</u>												
1965	6.68	6.69	6.76	6.80	6.79	6.74	6.78	6.93	7.01	7.09	7.08	6.96	6.86
1966	7.01	7.04	7.12	6.94	6.97	6.97	6.96	6.88	6.99	7.50	7.31	7.18	7.07
1967	7.29	7.52	7.43	7.62	8.07	7.90	7.80	7.68	8.18	8.22	8.28	8.66	7.88
1968	8.60	8.54	8.46	8.29	8.30	8.15	8.12	8.33	8.33	8.27	8.25	8.41	8.34
1969	8.43	8.68	8.67	8.65	8.64	8.54	8.37	8.75	9.01	9.18	9.05	8.93	8.63
1970	NA	NA	NA	NA	NA	NA	NA	NA	NA	NA	NA	NA	9.30
1971	9.99	10.27	10.15	10.17	10.36	10.21	10.19	10.31	10.27	10.45	10.53	11.08	10.11
1972	11.02	11.22	11.31	11.36	11.22	11.21	11.36	11.60	11.65	11.71	11.83	11.97	11.13
1973	12.17	12.25	11.76	11.89	11.71	11.37	11.47	11.67	12.09	12.28	12.44	13.02	11.84
1974	13.22	13.86	13.92	13.48	13.46	13.56	13.76	13.98	14.39	14.75	15.04	15.77	14.08
1975	17.46	17.95	17.54	17.52	16.76	16.41	16.85	16.31	16.56	16.91	17.95	18.35	17.20
1976	18.34	18.81	16.92	17.42	17.68	17.94	16.96	17.29	17.87	19.37	18.63	18.93	18.00
1977	20.46	20.04	20.83	21.34	21.17	21.45	20.73	20.95	21.63	23.53	24.35	24.15	21.65
1978	25.28	25.50	25.18	25.00	25.28	26.75	25.40	25.42	25.71	26.86	29.09	30.54	26.25

NA = Not available.

Sources: (8), (12), (14), and (16).

Table 121 -- Sheep milk prices received by farmers in Spain, monthly, 1965-78

Year	January	February	March	April	May	June	July	August	September	October	November	December	Weighted average
<u>Pesetas per liter</u>													
1966	9.92	11.08	10.52	10.62	9.94	9.82	10.80	10.31	9.31	13.01	13.24	11.93	10.54
1966	16.20	15.19	14.22	13.41	9.20	9.42	10.55	9.78	9.73	10.63	11.81	11.81	12.34
1967	11.70	12.11	12.12	12.02	14.53	14.59	14.59	13.24	13.18	NA	17.80	18.24	13.28
1968	22.55	18.49	16.17	15.98	15.91	15.84	15.65	15.52	16.70	19.39	19.07	21.37	17.40
1969	19.90	20.96	18.67	18.24	15.95	15.90	15.51	16.08	17.13	19.19	20.37	22.73	18.16
1970	NA	NA	NA	NA	NA	NA	NA	NA	NA	NA	NA	NA	18.43
1971	24.38	23.05	23.18	22.38	21.77	21.75	19.91	20.12	20.29	22.20	24.26	24.71	22.61
1972	26.60	23.44	22.75	21.42	21.61	21.40	22.31	21.93	25.03	24.24	24.77	25.83	22.98
1973	25.49	24.33	22.68	18.76	17.49	18.66	18.76	19.04	19.95	22.72	25.09	29.11	21.08
1974	32.55	32.33	29.98	27.26	28.85	28.64	29.15	29.87	31.13	35.21	36.34	37.75	30.91
1975	40.60	37.90	36.27	34.84	28.30	26.49	27.51	28.50	30.12	30.24	32.80	35.57	32.65
1976	35.18	34.99	32.17	30.21	30.06	30.39	30.08	32.96	34.84	38.90	38.42	39.73	33.26
1977	40.10	39.68	37.76	37.01	35.69	35.67	36.50	38.63	39.61	40.78	42.33	45.92	38.89
1978	46.28	47.02	47.24	46.84	47.47	49.24	49.85	51.53	52.90	55.88	70.32	76.03	51.79

NA = Not available.

Sources: (8), (12), (14), and (16).

Table 122--Chicken egg prices received by farmers in Spain, monthly, 1965-78

Year	January	February	March	April	May	June	July	August	September	October	November	December	Weighted average
Pesetas per dozeneggs													
1965	35.70	33.51	31.38	30.06	30.64	31.07	32.98	34.65	34.62	35.16	35.55	36.16	33.47
1966	34.45	29.67	26.52	26.29	25.24	26.02	27.26	31.00	30.58	31.66	33.13	34.01	29.63
1967	32.49	29.25	29.22	28.13	27.51	27.89	29.87	32.49	33.23	33.31	33.54	34.06	30.93
1968	32.94	29.86	28.50	28.39	28.74	28.81	29.22	31.00	31.43	31.40	31.20	31.36	30.20
1969	30.75	28.45	27.15	26.94	25.35	23.94	25.34	27.62	28.28	28.68	29.16	30.78	27.72
1970	NA	NA	NA	NA	NA	NA	NA	NA	NA	NA	NA	NA	30.44
1971	34.82	35.66	36.14	35.68	34.14	31.90	31.13	30.80	31.26	31.74	31.18	33.67	33.23
1972	32.52	30.27	29.18	28.56	27.54	25.48	25.63	26.91	25.57	26.24	26.95	28.89	28.09
1973	29.75	29.21	29.62	31.17	30.93	30.08	32.57	36.25	37.27	39.21	39.89	40.53	33.87
1974	40.53	38.92	39.92	42.45	41.60	40.07	39.07	40.87	41.14	42.61	43.88	44.52	41.30
1975	44.21	42.28	42.31	43.19	42.13	39.83	40.16	42.28	43.15	43.61	43.33	46.63	35.00
1976	46.78	44.51	44.77	43.59	30.32	28.78	32.84	32.14	34.44	31.67	30.85	36.14	42.58
1977	41.75	43.81	44.31	44.52	43.23	43.39	44.88	46.05	50.37	50.97	52.41	54.88	46.83
1978	55.92	57.45	58.25	59.38	57.06	55.27	56.68	56.93	60.14	58.34	58.09	58.96	57.70

NA = Not available.

Sources: (8), (12), (14), and (16).

Table 123—Wool prices received by farmers in Spain, monthly 1965-78

Year	January	February	March	April	May	June	July	August	September	October	November	December	Weighted average
Pesetas per kilogram													
1965	50.87	49.14	47.54	47.09	47.89	45.72	42.71	41.69	43.05	43.10	42.05	43.35	45.26
1966	43.08	44.25	47.63	44.33	44.67	44.08	42.20	41.60	42.48	42.37	43.42	43.31	43.56
1967	44.20	44.24	42.56	43.25	39.38	37.54	35.33	34.10	34.69	31.43	32.35	32.90	37.38
1968	30.90	31.57	31.51	31.66	31.27	30.09	29.20	29.35	31.42	29.87	32.76	30.47	30.29
1969	29.69	33.23	27.89	31.16	32.44	32.51	39.04	42.34	41.14	42.65	42.58	37.40	35.64
1970	NA	NA	NA	NA	NA	NA	NA	NA	NA	NA	NA	NA	30.72
1971	27.15	27.41	26.23	26.93	26.75	25.77	25.15	25.41	26.09	24.85	24.66	23.33	25.87
1972	22.87	24.66	24.85	24.20	24.72	29.41	31.26	35.68	37.75	38.79	41.90	43.77	30.70
1973	45.10	54.11	72.37	76.45	68.76	75.93	72.76	75.20	78.64	80.92	77.69	76.21	71.18
1974	75.00	72.15	69.96	75.22	69.91	50.84	51.28	44.43	41.28	38.22	40.34	43.78	56.03
1975	43.25	43.80	43.98	43.01	44.90	42.65	42.30	41.52	41.74	41.46	42.87	41.29	42.73
1976	37.23	44.54	43.38	45.39	52.69	52.19	58.19	58.77	63.56	63.48	66.87	62.82	54.09
1977	64.55	65.32	59.01	74.94	61.03	61.66	70.23	69.86	74.77	70.79	69.94	67.61	67.23
1978	74.81	74.67	74.28	74.84	74.32	76.34	81.50	80.12	80.33	79.33	84.04	83.85	78.38

NA = Not available.

Sources: (8), (12), (14), and (16).

Table 124--Corn and barley: Average prices received by farmers by region, Spain, selected years 1965-78

Region	Corn					Barley				
	1965	1966	1967	1977	1978	1965	1966	1967	1977	1978
	<u>Pesetas per kilogram</u>									
Andalucia Occidental	4.98	5.21	5.48	11.48	12.53	4.88	5.06	5.22	9.82	10.21
Andalucia Oriental	5.05	5.15	5.40	11.40	12.31	4.62	4.04	5.32	9.70	10.48
Canarias	6.01	6.22	6.42	NA	NA	4.99	6.02	6.24	NA	NA
Centro	5.25	5.29	5.52	11.18	12.72	4.77	4.98	5.12	9.52	10.36
Duero	NA	NA	NA	11.24	12.57	NA	NA	NA	9.45	10.29
Castilla la Vieja	4.96	5.06	5.20	NA	NA	4.76	5.09	5.22	NA	NA
Leonesa	5.48	5.73	5.71	NA	NA	5.08	5.44	5.35	NA	NA
Ebro	NA	NA	NA	10.89	12.15	NA	NA	NA	9.32	10.16
Aragon	4.95	4.92	5.18	NA	NA	4.65	4.94	5.10	NA	NA
Logrono-Navarra	5.23	5.11	5.34	NA	NA	4.65	4.98	5.03	NA	NA
Extremadura	5.17	5.12	5.30	11.68	13.30	5.06	5.01	5.26	10.02	11.11
Galacia	5.49	5.90	6.13	NA	NA	5.63	5.76	5.81	NA	NA
Levante	4.94	4.93	5.19	11.07	12.41	4.58	5.06	5.09	9.52	10.23
Nordeste	5.02	5.08	5.36	11.21	12.86	4.60	4.99	5.21	9.59	10.27
Norte	NA	NA	NA	NA	NA	NA	NA	NA	9.19	10.03
Asturias-Santander	5.63	5.27	5.70	NA	NA	6.10	5.52	5.73	NA	NA
Vascongadas	5.85	5.95	5.95	NA	NA	4.92	NA	NA	NA	NA
Average for Spain	5.28	5.39	5.66	11.25	12.59	4.77	5.05	5.19	9.48	10.29

NA = Not available.

Sources: (12), (14), and (16).

Table 125--Potatoes: Average prices received by farmers by region, Spain, 1965-78

Region	1965	1966	1967	1968	1969	1970	1971	1972	1973	1974	1975	1976	1977 ^{1/}	1978 ^{1/}
	Pesetas per kilogram													
Andalucia Occidental	4.78	5.05	3.15	4.73	4.78	4.67	4.85	5.48	6.24	5.27	7.21	11.10	11.20	9.00
Andalucia Oriental	4.35	5.12	2.68	4.73	4.37	3.71	3.80	4.18	6.14	4.92	7.10	10.01	10.10	7.05
Canarias	5.15	5.23	5.95	4.67	5.60	7.30	6.10	6.33	8.44	8.84	9.82	17.95	NA	NA
Centro	4.68	4.68	3.03	4.68	4.23	3.94	4.10	4.55	5.40	4.94	7.49	8.90	9.44	7.61
Duero	NA	NA	NA	NA	NA	NA	NA	NA	4.41	4.87	6.08	8.05	7.79	6.15
Castilla la Vieja	4.66	4.50	2.76	3.89	3.39	3.19	3.46	4.00	NA	NA	NA	NA	NA	NA
Leonesa	4.36	3.92	2.62	3.85	3.24	2.98	3.25	3.60	NA	NA	NA	NA	NA	NA
Ebro	NA	NA	NA	NA	NA	NA	NA	NA	4.36	4.80	6.59	8.18	7.11	5.91
Aragon	4.64	4.30	2.87	4.09	3.40	3.66	3.58	4.12	NA	NA	NA	NA	NA	NA
Logrono-Navarra	5.06	4.93	3.07	4.48	3.73	3.83	3.28	4.07	NA	NA	NA	NA	NA	NA
Extremadura	5.28	5.89	3.45	5.10	4.20	4.14	4.56	5.22	6.06	5.24	6.57	9.95	9.77	6.00
Galacia	3.60	4.05	3.06	4.41	4.70	3.18	3.63	4.81	5.79	5.54	7.51	11.91	9.80	8.09
Levante	4.55	5.24	3.00	5.02	4.82	3.91	3.60	4.30	5.65	4.52	7.14	10.38	11.00	7.15
Nordeste	4.81	5.53	3.71	4.64	4.73	4.07	4.40	5.30	6.51	5.77	7.67	11.75	11.37	7.09
Norte	NA	NA	NA	NA	NA	NA	NA	NA	5.91	5.79	8.64	11.81	11.28	11.33
Asturias-Santander	4.07	4.47	2.92	4.87	3.73	2.59	3.62	4.02	NA	NA	NA	NA	NA	NA
Vascongadas	5.50	5.17	3.05	5.19	5.29	5.32	5.10	6.07	NA	NA	NA	NA	NA	NA
Average	4.39	4.64	3.13	4.50	4.28	3.69	3.87	4.54	5.50	5.22	7.43	10.07	9.11	6.94

NA = Not available.

^{1/} No average price for potatoes was given so the variety "Patata media estacion roja" was selected.

Sources: (12), (14), and (16).

Table 126--Olive oil: Average prices received by farmers by region, Spain, 1965-78

Region	1965	1966	1967	1968	1969	1970	1971	1972	1973	1974	1975	1976	1977 ^{1/}	1978 ^{1/}
	<u>Pesetas per kilogram</u>													
Andalucia Occidental	31.03	33.59	33.92	35.07	35.48	37.22	39.55	45.91	51.47	62.21	83.47	73.41	83.95	99.33
Andalucia Oriental	33.55	32.72	33.45	34.98	35.62	36.31	37.92	45.81	53.12	67.50	81.22	72.77	81.62	98.40
Canarias	NA	NA	NA	NA	NA	NA	NA	NA	NA	NA	NA	NA	NA	NA
Centro	33.75	33.93	34.48	35.70	36.02	37.52	39.11	45.74	53.12	65.51	86.92	73.09	79.08	95.86
Duero	NA	NA	NA	NA	NA	NA	NA	NA	53.31	60.09	80.00	NA	NA	NA
Castilla la Vieja	33.62	32.25	33.91	36.00	35.50	NA	41.79	46.30	NA	NA	NA	NA	NA	NA
Leonesa	34.47	35.18	34.07	35.66	35.29	35.10	39.14	45.28	NA	NA	NA	NA	NA	NA
Ebro	NA	NA	NA	NA	NA	NA	NA	NA	53.88	70.60	89.25	77.76	NA	113.54
Aragon	34.26	34.39	35.03	35.83	40.97	39.75	44.42	47.59	NA	NA	NA	NA	NA	NA
Logrono-Navarra	33.86	35.78	35.92	37.13	38.99	40.05	41.96	49.88	NA	NA	NA	NA	NA	NA
Extremadura	33.85	33.46	33.20	33.74	35.01	37.07	40.89	43.73	52.41	67.11	87.83	71.91	97.60	97.47
Galacia	NA	NA	NA	NA	NA	NA	NA	NA	NA	NA	NA	NA	NA	NA
Levante	33.89	32.74	35.13	35.71	36.73	42.81	47.21	49.19	58.36	72.36	90.96	70.00	90.00	NA
Nordeste	36.31	36.50	36.41	37.81	38.48	37.18	39.66	43.02	54.29	67.83	88.28	74.43	82.93	96.19
Norte	NA	NA	NA	NA	NA	NA	NA	NA	45.00	NA	NA	NA	NA	NA
Asturias-Santander	NA	NA	NA	NA	NA	NA	NA	NA	NA	NA	NA	NA	NA	NA
Vascongadas	NA	NA	NA	NA	NA	NA	NA	NA	NA	NA	NA	NA	NA	NA
Average for Spain	32.85	33.75	33.98	35.28	35.95	37.14	39.36	45.66	53.46	66.58	83.14	73.52	82.92	98.58

NA = Not available.

^{1/} No average price for olive oil was given so the quality designation "Aceite oliva fina (refined olive oil)" was selected.

Sources: (12), (14), and (16).

Table 127--Table olives: Average prices received by farmers by region, Spain, 1965-78

Region	1965	1966	1967	1968	1969	1970	1971	1972	1973	1974	1975	1976	1977 ^{1/}	1978 ^{1/}
	<u>Pesetas per kilogram</u>													
Andalucía Occidental	5.82	5.63	5.64	6.45	6.48	6.87	7.27	8.72	8.55	13.67	16.08	13.00	45.00	30.00
Andalucía Oriental	6.38	6.22	6.90	7.26	7.07	7.00	7.43	8.30	8.60	13.57	19.91	13.50	28.00	45.00
Canarias	NA	NA	NA	NA	NA	NA	NA	NA	NA	NA	NA	NA	NA	NA
Centro	7.23	6.00	6.67	6.74	6.49	7.38	8.35	10.25	10.85	12.32	17.49	13.65	NA	NA
Duero	NA	NA	NA	NA	NA	NA	NA	NA	6.26	NA	13.02	12.50	NA	NA
Castilla la Vieja	4.92	4.80	5.07	NA	NA	NA	5.40	6.93	NA	NA	NA	NA	NA	NA
Leonesa	NA	NA	NA	6.00	NA	5.50	5.50	5.50	NA	NA	NA	NA	NA	NA
Ebro	NA	NA	NA	NA	NA	NA	NA	NA	10.25	19.29	18.25	17.72	NA	NA
Aragon	7.68	7.36	7.85	7.56	8.47	8.31	9.25	9.91	NA	NA	NA	NA	NA	NA
Logrono-Navarra	5.75	8.00	8.50	8.50	NA	8.37	9.98	11.00	NA	NA	NA	NA	NA	NA
Extremadura	5.26	5.30	5.29	6.78	5.44	5.56	7.25	8.22	7.58	16.14	13.06	11.14	NA	NA
Galacia	NA	NA	NA	NA	NA	NA	NA	NA	NA	NA	NA	NA	NA	NA
Levante	6.68	7.08	6.48	7.91	7.70	7.94	8.33	NA	8.48	21.75	20.16	15.00	NA	NA
Nordeste	7.74	8.69	8.48	8.07	8.58	9.15	9.66	11.06	12.96	28.95	24.68	16.00	NA	NA
Norte	NA	NA	NA	NA	NA	NA	NA	NA	NA	NA	NA	NA	NA	NA
Asturias-Santander	NA	NA	NA	NA	NA	NA	NA	NA	NA	NA	NA	NA	NA	NA
Vascongadas	NA	NA	NA	NA	NA	NA	NA	NA	NA	NA	NA	NA	NA	NA
Average	6.34	6.18	6.34	6.99	6.86	7.06	7.65	8.87	NA	NA	NA	NA	43.47	31.63

NA = Not available.

^{1/} No average price for table olives was reported so the variety "Aceitura de mesa monzavilla" was selected.

Sources: (12), (14), and (16).

Table 128--Sugarbeets: Average prices received by farmers by region, Spain, 1965-78

Region	1965	1966	1967	1968	1969	1970	1971	1972	1973	1974	1975	1976	1977	1978
	Pesetas per kilogram													
Andalucia Occidental	1.25	1.20	1.25	1.26	1.80	1.53	1.70	2.05	1.80	1.50	NA	NA	3.44	3.17
Andalucia Oriental	1.19	1.21	1.27	1.35	1.15	1.14	NA	NA	NA	1.95	3.04	NA	NA	NA
Canarias	NA	NA	NA	NA	NA	NA	NA	NA	NA	NA	NA	NA	NA	NA
Centro	1.32	1.30	1.18	1.24	NA	1.40	1.40	1.52	1.50	1.91	2.00	3.00	NA	3.20
Duero	NA	NA	NA	NA	NA	NA	NA	NA	1.51	1.82	2.64	3.02	3.06	3.15
Castilla la Vieja	1.36	1.38	1.37	1.42	1.54	1.52	1.54	1.50	NA	NA	NA	NA	NA	NA
Leonesa	1.33	1.42	1.42	1.46	1.59	1.60	1.57	1.54	NA	NA	NA	NA	NA	NA
Ebro	NA	NA	NA	NA	NA	NA	NA	NA	NA	1.71	2.74	2.85	3.34	3.40
Aragon	1.22	1.20	1.30	1.33	NA	1.40	1.29	1.30	NA	NA	NA	NA	NA	NA
Logrono-Navarra	1.24	1.29	1.35	1.32	1.19	1.18	1.52	1.52	NA	NA	NA	NA	NA	NA
Extremadura	NA	NA	NA	NA	NA	NA	NA	NA	NA	NA	NA	NA	3.05	3.10
Galacia	NA	NA	NA	NA	NA	NA	NA	NA	NA	NA	NA	NA	NA	NA
Levante	NA	NA	NA	NA	NA	NA	NA	NA	NA	NA	3.50	NA	NA	NA
Nordeste	1.04	1.04	1.13	1.25	NA	NA	1.60	NA	NA	NA	NA	NA	NA	NA
Norte	NA	NA	NA	NA	NA	NA	NA	NA	1.35	1.98	2.75	3.00	2.89	3.06
Asturias-Santander	NA	NA	NA	NA	NA	NA	NA	NA	NA	NA	NA	NA	NA	NA
Vascongadas	NA	NA	NA	NA	NA	NA	NA	NA	NA	NA	NA	NA	NA	NA
Average	1.29	1.34	1.35	1.38	1.53	1.49	1.55	1.52	1.52	1.81	2.72	2.95	3.20	3.16

NA = Not available.

Sources: (12), (14), and (16).

Table 129--Cooking tomatoes: Average prices received by farmers by region, Spain, 1965-78

Region	1965	1966	1967	1968 <u>1/</u>	1969 <u>1/</u>	1970	1971	1972	1973	1974	1975	1976	1977 <u>2/</u>	1978 <u>2/</u>
	Pesetas per kilogram													
Andalucia Occidental	1.52	1.89	2.07	5.09	6.16	5.08	6.89	8.02	10.33	11.38	14.00	6.59	14.85	14.11
Andalucia Oriental	2.19	1.86	2.08	5.14	6.99	5.49	7.47	6.10	9.73	9.69	14.52	11.02	14.90	20.68
Canarias	1.46	2.06	2.76	4.73	4.61	5.62	5.74	8.67	14.24	14.72	14.13	30.63	15.24	27.46
Centro	1.52	2.09	1.77	5.10	6.13	5.60	5.30	7.27	10.10	6.29	13.64	5.97	17.34	22.13
Duero	NA	NA	NA	NA	NA	NA	NA	NA	8.30	6.58	10.84	4.18	20.29	18.47
Castilla la Vieja	NA	NA	NA	3.41	5.63	9.01	6.44	8.93	NA	NA	NA	NA	NA	NA
Leonesa	1.75	2.21	2.05	4.30	4.38	4.55	5.03	5.86	NA	NA	NA	NA	NA	NA
Ebro	NA	NA	NA	NA	NA	NA	NA	NA	7.66	4.95	NA	4.50	12.79	18.37
Aragon	2.47	2.20	2.79	3.71	4.34	5.18	6.55	6.02	NA	NA	NA	NA	NA	NA
Logrono-Navarra	2.31	1.63	1.86	3.34	5.80	3.64	5.75	6.04	NA	NA	NA	NA	NA	NA
Extremadura	1.48	1.72	1.60	4.10	5.26	5.44	6.74	8.10	6.95	5.42	9.12	8.58	8.34	19.91
Galacia	NA	NA	NA	7.42	9.98	11.17	6.23	8.13	8.77	10.34	14.81	7.93	NA	NA
Levante	2.26	3.22	2.81	6.95	7.00	5.85	6.08	7.21	10.44	9.27	11.48	14.13	11.36	18.49
Nordeste	3.16	NA	2.00	7.88	9.11	7.88	8.53	9.53	10.67	11.13	17.31	11.25	18.86	14.98
Norte	NA	NA	NA	NA	NA	NA	NA	NA	10.36	18.00	20.00	NA	NA	NA
Asturias-Santander	NA	NA	NA	8.70	NA	7.25	NA	NA	NA	NA	NA	NA	NA	NA
Vascongadas	NA	NA	NA	3.75	8.58	5.81	NA	8.00	NA	NA	NA	NA	NA	NA
Average	2.04	1.85	2.00	1.80	2.04	1.76	1.99	2.45	3.89	3.65	NA	NA	14.75	20.45

NA = Not available.

1/ Total tomatoes.2/ No average tomato price was given so the variety "Tomato liso" was selected.

Sources: (12), (14), and (16).

Table 130--Beef: Average prices received by farmers by region, Spain, 1965-78

Region	1965	1966	1967	1968	1969	1970	1971	1972	1973	1974	1975	1976	1977	1978
	<u>Pesetas per kilogram</u>													
Andalucia Occidental	30.06	29.10	29.13	28.58	29.66	31.96	33.84	39.55	40.19	40.08	40.88	50.22	56.10	72.12
Andalucia Oriental	32.04	32.37	30.43	30.10	29.81	29.41	34.15	37.84	38.20	42.94	43.09	57.53	57.72	72.47
Canarias	60.08	62.28	39.89	49.63	66.85	55.68	40.69	45.15	49.08	69.87	72.05	67.79	80.92	110.07
Centro	30.61	30.95	27.85	27.75	31.13	27.30	30.38	36.05	39.70	43.95	46.63	60.22	65.26	78.79
Duero	NA	NA	NA	NA	NA	NA	NA	NA	41.69	46.11	47.28	55.68	59.30	72.85
Castilla la Vieja	30.74	29.67	30.00	30.40	32.36	30.17	34.49	39.40	NA	NA	NA	NA	NA	NA
Leonesa	30.71	30.17	31.65	28.79	31.86	32.69	36.18	43.33	NA	NA	NA	NA	NA	NA
Ebro	NA	NA	NA	NA	NA	NA	NA	NA	42.42	42.80	40.78	51.22	55.30	65.19
Aragon	26.86	26.26	29.92	30.84	31.04	34.13	32.48	41.58	NA	NA	NA	NA	NA	NA
Logrono-Navarra	31.96	29.23	29.33	29.50	32.31	32.71	38.81	46.73	NA	NA	NA	NA	NA	NA
Extremadura	28.72	28.62	26.79	28.27	28.98	29.59	34.36	38.90	40.13	40.16	42.16	49.33	51.54	69.85
Galacia	27.43	28.86	26.43	26.61	37.54	31.93	30.11	35.28	35.90	44.11	45.68	54.04	58.49	71.25
Levante	33.01	33.54	30.38	31.11	30.22	29.67	35.93	38.17	38.73	44.28	45.64	51.29	63.81	79.78
Nordeste	26.19	24.60	28.09	28.73	32.66	31.97	36.12	43.11	42.72	45.57	45.82	51.87	60.89	68.43
Norte	NA	NA	NA	NA	NA	NA	NA	NA	41.40	47.72	52.45	66.20	67.03	82.87
Asturias-Santander	30.28	27.64	30.08	34.38	34.00	29.33	34.20	40.68	NA	NA	NA	NA	NA	NA
Vascongadas	38.39	36.08	34.86	33.56	32.56	30.33	34.91	42.50	NA	NA	NA	NA	NA	NA
Average	32.65	31.64	30.40	31.83	34.67	32.26	34.38	40.13	40.76	46.36	48.59	57.43	59.75	73.81

NA = Not available.

Sources: (12), (14), and (16).

Table 131--Veal: Average prices received by farmers by region, Spain, 1965-78

Region	1965	1966	1967	1968	1969	1970	1971	1972	1973	1974	1975	1976	1977	1978
	<u>Pesetas per kilogram</u>													
Andalucia Occidental	35.63	37.26	38.92	39.77	40.43	42.74	47.16	57.94	62.96	68.87	71.89	95.94	98.91	122.43
Andalucia Oriental	38.85	40.63	39.14	40.41	41.90	42.82	46.12	57.14	60.63	68.21	73.13	94.72	97.11	121.06
Canarias	48.62	51.89	43.02	45.05	54.39	60.69	50.70	58.00	66.50	77.76	81.90	98.96	113.87	127.52
Centro	44.82	44.83	45.71	43.06	47.03	46.22	51.15	63.96	66.11	75.71	81.03	100.21	108.03	129.54
Duero	NA	NA	NA	NA	NA	NA	NA	NA	62.77	75.29	79.40	100.03	104.63	132.62
Castilla la Vieja	40.46	39.55	42.44	43.22	47.19	47.11	57.27	63.73	NA	NA	NA	NA	NA	NA
Leonesa	39.07	40.38	41.28	41.34	43.81	46.12	49.66	59.77	NA	NA	NA	NA	NA	NA
Ebro	NA	NA	NA	NA	NA	NA	NA	NA	64.70	78.87	78.73	98.71	106.13	129.04
Aragon	37.64	40.07	41.43	41.88	48.14	49.56	56.09	60.77	NA	NA	NA	NA	NA	NA
Logrono-Navarra	40.89	39.83	43.72	41.78	47.72	45.91	51.85	59.95	NA	NA	NA	NA	NA	NA
Extremadura	36.92	36.41	37.22	39.17	41.63	43.76	48.04	59.63	60.96	69.41	74.07	96.18	102.44	130.40
Galacia	37.68	38.41	35.07	36.00	51.28	41.43	40.15	44.49	43.81	71.19	73.40	92.62	93.73	108.56
Levante	40.60	42.31	42.78	41.97	46.35	46.55	51.67	58.67	63.62	75.82	79.37	97.32	104.78	128.47
Nordeste	38.10	35.23	41.27	40.61	45.01	44.99	49.13	57.62	63.02	74.26	78.08	94.24	102.96	126.95
Norte	NA	NA	NA	NA	NA	NA	NA	NA	62.44	76.21	81.41	101.00	105.41	131.86
Asturias-Santander	42.52	44.51	43.58	47.75	47.15	47.32	53.35	61.63	NA	NA	NA	NA	NA	NA
Vascongadas	55.66	49.33	53.82	45.27	45.87	48.36	52.09	60.79	NA	NA	NA	NA	NA	NA
Average	40.37	41.10	41.00	41.64	46.54	45.65	48.50	57.18	62.18	74.10	78.09	96.96	101.84	124.33

NA - Not available.

Sources: (12), (14), and (16).

Table 132--Lamb: Average prices received by farmers by region, Spain, 1965-78

Region	1965	1966	1967	1968	1969	1970	1971	1972	1973	1974	1975	1976	1977	1978
	Pesetas per kilogram													
Andalucia Occidental	20.07	22.02	20.66	20.28	19.43	19.31	19.02	25.27	25.95	26.24	25.68	32.51	37.48	47.19
Andalucia Oriental	26.17	27.07	21.38	21.06	21.55	27.05	27.26	32.26	31.08	30.77	31.17	34.39	38.59	49.64
Canarias	37.47	39.50	39.50	44.23	49.86	47.95	34.39	NA	43.00	48.92	50.00	NA	52.87	84.00
Centro	21.66	23.71	25.62	24.55	25.31	22.18	23.48	30.61	33.87	33.27	33.72	38.09	41.56	48.99
Duero	NA	NA	NA	NA	NA	NA	NA	NA	33.19	33.84	33.35	38.82	45.36	53.80
Castilla la Vieja	23.46	24.98	23.28	22.32	23.37	19.96	21.53	28.88	NA	NA	NA	NA	NA	NA
Leonesa	22.18	21.81	21.95	22.70	22.28	20.06	21.49	28.80	NA	NA	NA	NA	NA	NA
Ebro	NA	NA	NA	NA	NA	NA	NA	NA	39.34	36.52	37.22	42.11	49.55	53.61
Aragon	25.71	26.15	22.93	21.16	21.92	27.40	26.66	37.96	NA	NA	NA	NA	NA	NA
Logrono-Navarra	24.81	25.65	24.62	25.73	24.51	23.28	24.09	32.32	NA	NA	NA	NA	NA	NA
Extremadura	21.22	25.68	21.17	20.91	19.90	18.97	19.46	24.70	29.84	31.97	34.00	33.25	38.30	44.55
Galacia	27.84	27.23	27.87	26.25	29.55	38.15	38.00	NA	41.87	38.75	33.41	48.40	54.80	61.70
Levante	29.40	31.83	26.96	26.36	27.46	25.91	26.10	30.80	33.58	36.69	35.75	38.21	45.89	54.57
Nordeste	22.31	23.53	24.13	24.20	26.12	27.32	29.14	41.04	30.90	35.01	36.25	42.02	53.79	56.32
Norte	NA	NA	NA	NA	NA	NA	NA	NA	37.26	39.75	40.24	43.14	55.37	73.74
Asturias-Santander	28.66	34.79	35.42	36.22	30.42	30.38	44.00	NA	NA	NA	NA	NA	NA	NA
Vascongadas	31.58	30.63	31.20	33.54	50.00	52.00	NA	NA	NA	NA	NA	NA	NA	NA
Average	23.93	25.52	24.10	24.19	24.15	23.74	24.16	32.04	33.94	34.59	34.47	38.31	44.08	51.60

NA = Not available.

Sources: (12), (14), and (16).

Table 133--Cows milk: Average prices received by farmers by region, Spain 1965-78

Region	1965	1966	1967	1968	1969	1970	1971	1972	1973	1974	1975	1976	1977	1978
	Pesetas per litre													
Andalucía Occidental	7.64	7.37	7.99	8.34	8.04	8.32	9.14	10.29	10.80	12.59	13.22	16.32	18.47	16.82
Andalucía Oriental	7.46	7.48	8.29	8.90	9.06	9.80	10.41	11.37	11.83	13.18	13.58	16.46	19.37	22.17
Canarias	6.95	7.46	8.45	8.17	9.03	9.44	9.95	10.00	12.49	15.55	14.66	18.41	21.82	24.72
Centro	6.43	6.84	7.66	8.00	7.57	8.99	9.75	11.05	10.51	11.38	13.34	15.79	17.74	18.27
Duero	NA	NA	NA	NA	NA	NA	NA	NA	9.90	10.51	12.79	14.36	15.99	17.78
Castilla la Vieja	6.33	6.58	6.62	6.37	7.05	7.65	8.57	9.69	NA	NA	NA	NA	NA	NA
Leonesa	6.56	7.07	6.51	5.86	6.50	7.38	8.64	9.55	NA	NA	NA	NA	NA	NA
Ebro	NA	NA	NA	NA	NA	NA	NA	NA	10.25	10.42	13.08	14.45	18.32	19.47
Aragon	6.24	6.77	6.84	7.07	7.91	8.17	8.72	9.73	NA	NA	NA	NA	NA	NA
Logrono-Navarra	6.88	7.28	7.54	7.54	7.31	7.44	7.87	9.45	NA	NA	NA	NA	NA	NA
Extremadura	7.21	7.66	7.32	8.10	7.79	8.36	9.11	9.98	10.01	10.59	12.79	13.95 ¹	16.22	17.09
Galacia	5.45	5.77	6.09	6.15	6.39	6.68	7.13	8.22	8.04	9.81	12.24	13.67	15.36	16.91
Levante	7.88	8.37	8.87	8.69	8.66	9.48	10.08	10.58	11.98	11.90	13.53	15.69	16.36	18.04
Nordeste	6.54	6.55	6.94	7.12	7.10	7.09	7.63	8.82	9.55	10.83	13.38	14.75	15.93	17.83
Norte	NA	NA	NA	NA	NA	NA	NA	NA	8.42	9.76	12.38	14.01	15.60	17.23
Asturias-Santander	5.87	5.96	5.80	5.87	5.90	6.31	7.62	8.74	NA	NA	NA	NA	NA	NA
Vascongadas	6.57	7.05	7.30	6.89	6.01	6.14	7.19	8.46	NA	NA	NA	NA	NA	NA
Average	6.27	6.52	6.74	6.75	6.76	7.24	8.03	9.10	9.14	10.47	12.76	14.46	16.16	17.67

NA = Not available.

Sources: (12), (14), and (16).

Table 134--Pork: Average prices received by farmers by region, Spain, 1965-78 ^{1/}

Region	1965	1966	1967	1968	1969	1970	1971	1972	1973	1974	1975	1976	1977	1978
	Pesetas per kilogram													
Andalucia Occidental	37.86	39.25	33.88	35.48	37.78	35.84	40.12	50.92	50.43	50.30	63.66	75.33	74.78	89.30
Andalucia Oriental	43.79	41.25	34.60	38.33	41.02	37.91	43.75	52.32	51.31	53.27	70.96	81.19	77.52	88.32
Canarias	37.42	41.22	45.59	45.55	46.05	47.32	44.87	51.20	49.88	66.60	72.71	78.54	88.77	106.32
Centro	41.50	41.10	36.30	38.26	40.73	37.62	43.13	52.77	51.80	52.82	70.34	76.78	75.84	86.72
Duero	NA	NA	NA	NA	NA	NA	NA	NA	49.13	51.08	68.28	75.80	72.96	88.82
Castilla la Vieja	43.73	38.90	35.91	38.69	40.59	36.36	43.22	51.52	NA	NA	NA	NA	NA	NA
Leonesa	44.53	39.39	35.64	38.03	39.45	36.63	43.08	51.24	NA	NA	NA	NA	NA	NA
Ebro	NA	NA	NA	NA	NA	NA	NA	NA	53.23	55.25	71.00	76.96	77.15	86.40
Aragon	42.65	39.49	37.19	39.76	41.83	38.02	43.08	51.24	NA	NA	NA	NA	NA	NA
Logrono-Navarra	45.48	40.56	36.51	40.35	43.00	39.33	47.04	56.44	NA	NA	NA	NA	NA	NA
Extremadura	34.94	37.01	32.82	34.56	36.17	34.15	40.13	49.72	48.81	48.32	62.23	70.40	77.69	86.28
Galacia	44.06	44.55	39.75	42.33	45.10	43.23	41.00	49.84	50.22	55.46	71.33	81.77	82.08	95.05
Levante	43.56	39.68	37.66	40.96	41.81	38.38	46.15	53.61	52.84	54.25	71.30	80.26	79.32	89.57
Nordeste	43.79	39.34	37.77	39.51	40.32	38.01	46.03	52.97	52.06	52.93	67.54	73.43	75.50	87.62
Norte	NA	NA	NA	NA	NA	NA	NA	NA	50.84	53.22	72.82	84.69	80.65	102.48
Asturias-Santander	42.59	41.62	39.25	45.10	43.29	37.72	39.93	47.04	NA	NA	NA	NA	NA	NA
Vascongadas	44.92	42.01	38.85	38.68	43.20	41.35	47.05	55.08	NA	NA	NA	NA	NA	NA
Average	42.45	40.38	36.07	38.63	40.61	38.76	42.55	51.25	49.64	52.16	67.33	74.69	76.85	89.11

NA = Not available.

^{1/} Data not reported is published under source number (16) of the bibliography but is not available in Washington, D.C.

Sources: (12), (14), and (16).

Table 135--Broilers: Average prices received by farmers by region, Spain, 1965-78

Region	1965	1966	1967	1968	1969	1970	1971	1972	1973	1974	1975	1976	1977	1978
	Pesetas per kilogram													
Andalucia Occidental	43.35	38.62	38.60	40.07	38.27	39.91	44.70	47.42	46.32	46.10	52.38	51.84	59.82	73.80
Andalucia Oriental	42.31	40.28	37.35	37.71	35.34	37.80	41.10	40.60	48.26	54.07	60.21	55.33	61.39	78.18
Canarias	40.39	39.55	39.18	43.55	44.70	41.34	41.32	44.00	47.97	64.67	66.34	84.57	95.99	95.31
Centro	44.43	40.99	39.81	42.14	37.81	39.56	41.20	43.84	43.68	48.66	50.63	52.97	57.25	67.10
Duero	NA	NA	NA	NA	NA	NA	NA	NA	44.14	49.82	53.22	54.41	62.05	70.13
Castilla la Vieja	41.97	38.88	37.27	37.13	34.35	34.61	41.30	41.37	NA	NA	NA	NA	NA	NA
Leonesa	46.12	46.51	40.46	41.67	37.89	37.58	36.04	38.56	NA	NA	NA	NA	NA	NA
Ebro	NA	NA	NA	NA	NA	NA	NA	NA	37.32	45.07	47.27	46.44	55.59	61.13
Aragon	41.54	39.30	35.35	37.35	31.70	31.48	34.83	36.79	NA	NA	NA	NA	NA	NA
Logrono-Navarra	42.56	40.62	37.90	38.53	35.63	36.61	39.50	35.87	NA	NA	NA	NA	NA	NA
Extremadura	46.75	43.79	43.48	45.07	40.19	41.35	47.35	53.48	53.08	52.29	56.94	59.52	68.43	77.83
Galacia	47.72	48.69	47.67	51.47	46.46	46.82	46.35	41.04	47.67	56.88	61.24	51.41	60.97	71.10
Levante	42.83	40.68	38.65	42.19	35.96	38.66	40.12	41.79	43.64	49.65	55.15	50.73	61.04	71.98
Nordeste	43.77	40.40	37.69	40.11	36.25	35.08	39.01	39.12	43.16	47.43	50.81	48.43	55.03	65.24
Norte	NA	NA	NA	NA	NA	NA	NA	NA	51.34	58.31	60.59	66.58	79.42	85.13
Asturias-Santander	49.66	43.85	40.73	42.65	38.97	44.14	46.43	49.26	NA	NA	NA	NA	NA	NA
Vascongadas	56.62	55.04	53.85	55.44	51.76	50.18	52.50	54.73	NA	NA	NA	NA	NA	NA
Average	44.70	42.18	37.71	42.10	38.43	38.83	41.80	42.82	44.83	51.20	50.43	51.85	59.47	68.94

NA = Not available.

Sources: (12), (14), and (16).

Table 136--Chicken eggs: Average prices received by farmers by region, Spain, 1965-78

Region	1965	1966	1967	1968	1969	1970	1971	1972	1973	1974	1975	1976	1977	1978
	<u>Pesetas per dozen eggs</u>													
Andalucia Occidental	32.72	29.04	30.09	30.18	27.27	31.58	34.50	29.76	34.87	41.23	44.42	43.73	48.61	62.62
Andalucia Oriental	32.88	28.11	30.35	31.66	29.64	32.03	34.93	30.01	35.61	42.76	42.57	44.44	48.04	61.23
Canarias	33.23	34.89	33.10	31.26	35.06	32.46	32.74	24.40	37.98	51.33	53.08	45.86	53.12	63.95
Centro	31.70	28.11	30.58	28.99	26.19	29.88	32.86	27.82	33.44	40.68	40.75	39.88	43.77	55.68
Duero	NA	NA	NA	NA	NA	NA	NA	NA	33.28	40.49	40.46	42.32	43.19	58.50
Castilla la Vieja	30.91	25.22	28.34	27.12	23.80	27.42	31.37	25.13	NA	NA	NA	NA	NA	NA
Leonesa	31.18	27.05	29.52	28.52	26.27	30.12	32.19	26.29	NA	NA	NA	NA	NA	NA
Ebro:	NA	NA	NA	NA	NA	NA	NA	NA	34.43	38.29	39.13	35.62	44.43	52.29
Aragon	31.37	26.31	28.16	28.56	25.14	29.82	31.96	28.29	NA	NA	NA	NA	NA	NA
Logrono-Navarra	34.69	28.11	31.59	30.48	26.84	30.52	35.50	29.78	NA	NA	NA	NA	NA	NA
Extremadura	33.12	29.31	29.78	29.51	26.46	30.87	34.24	26.25	35.30	42.97	45.94	47.11	50.95	62.96
Galacia	32.78	31.37	31.94	32.15	28.01	31.60	32.64	25.68	31.87	45.27	45.65	46.79	51.17	62.71
Levante	34.22	33.27	32.04	32.44	30.12	32.83	38.26	34.46	36.49	43.21	45.33	42.18	45.68	56.38
Nordeste	35.25	29.58	30.79	29.67	26.84	29.09	30.96	26.89	32.57	37.26	37.53	35.36	41.27	50.33
Norte	NA	NA	NA	NA	NA	NA	NA	NA	8.42	9.76	12.38	14.01	56.23	66.97
Asturias-Santander	40.96	34.30	36.47	35.26	29.41	29.00	33.23	31.71	NA	NA	NA	NA	NA	NA
Vascongadas	41.22	34.03	36.61	34.01	32.53	34.40	37.86	31.10	NA	NA	NA	NA	NA	NA
Average	33.47	29.63	30.93	30.20	27.72	30.44	33.23	28.09	33.87	41.30	35.00	42.58	46.55	57.54

NA = Not available.

Sources: (12), (14), and (16).

Table 137--Grains: Support prices for Spain, 1965/66-1978/79 1/

Year	Wheat	Rye	Barley	Oats	Corn	Sorghum	Millet	Rice	
	2/		3/	4/				Long	Medium-short 4/
Pesetas per metric ton									
1965/66	7,230	4,400	4,050	3,500	4,350	4,200	5/	7,500	6,667
1966/67	7,230	5,000	4,750	4,450	4,850	4,750	5/	7,500	6,667
1967/68	7,230	5,100	4,900	4,600	5,000	4,900	4,900	7,500	6,667
1968/69	7,380	5,350	5,300	5,150	5,400	5,250	5,150	7,500	6,667
1969/70	7,380	5,350	5,350	5,150	5,500	5,250	5,150	7,500	6,667
1970/71	7,875	5,500	5,300	5,150	5,700	5,250	5,150	7,500	6,667
1971/72	8,200	5,500	5,350	5,150	5,700	5,250	5,150	7,500	6,667
1972/73	9,000	5,500	5,350	5,150	5,700	5,250	5,150	7,500	6,667
1973/74	9,000	5,500	5,350	5,150	5,700	5,250	5,150	7,750	7,250
1974/75	9,930	6,100	6,175	5,850	7,000	6,450	6,350	9,750	8,625
1975/76	12,000	7,220	6,980	6,150	8,100	7,450	7,350	1,050	9,375
1976/77	14,000	8,500	7,500	7,150	9,400	8,650	8,550	13,300	11,825
1977/78	16,000	9,500	8,400	8,100	12,000	--	NA	15,000	13,312
1978/79	18,300	11,000	10,000	9,700	13,500	12,500	NA	NA	NA

-- = Nil or negligible.

NA = Not available.

1/ Support prices are for the first month of the marketing year. Prices are increased on a monthly basis to allow for storage, insurance, and interest charges. Marketing years are as follows: wheat, rye, barley, and oats (June-May); sorghum, millet, and corn (September-August 30); rice (September-November).

2/ Quality Amber Durum. See table 132 for breakdown of support prices in recent years. Note that from 1968/69 to 1973/74 the number given is an average of two grades of Amber Durum.

3/ Feed barley, six row grade II.

4/ Average of grade.

5/ Program initiated in 1967/68.

Sources: (17) and (21).

Table 138--Wheat: Support prices for Spain, years, 1965/66-1978/79

Item	1965/66	1966/67	1967/68	1968/69	1969/70	1970/71
Pesetas per metric ton						
Type I, strong wheat:						
Special	7,230	7,230	7,230	7,230	7,230	7,230
Normal	6,980	6,980	6,980	6,980	6,980	6,980
Type II, hard wheat:						
Fine-Amber Durum	7,230	7,230	7,230	7,230	7,230	7,230
Grade 1 bonus	NA	NA	NA	200	200	770
Grade 2 bonus	NA	NA	NA	100	100	520
Normal	6,860	6,860	6,860	6,860	6,860	6,860
Grade 1 bonus	NA	NA	NA	0	0	240
Type III, fine and semifine wheat:						
Fine	6,660	6,980	6,980	6,980	6,980	6,980
Semi-fine	6,660	6,660	6,660	6,660	6,660	6,660
Type IV, normal and semicoarse wheat:						
Normal	6,550	6,550	6,550	6,550	6,550	6,550
Semi-coarse	6,310	6,310	6,310	6,310	6,310	6,310
Type V, coarse wheat:						
Coarse hard	6,210	6,210	6,210	6,210	6,210	6,210
Hard and soft coarse	5,980	5,980	5,980	5,980	5,980	5,980

Item	1971/72	1972/73	1973/74	1974/75	1975/76	1976/77	1977/78	1978/79
Pesetas per metric ton								
Hard wheat:								
Selected Amber Durum-Type II	1/8,400	9,200	9,200	1/9,800	12,000	14,000	16,000	18,300
Quality Amber Durum-Type II	8,000	8,800	8,800	NA	NA	NA	NA	NA
Normal Amber Durum-Type II	7,500	8,000	8,000	2/8,930	11,000	13,000	14,000	17,000
Semicoarse-Type V	6,250	6,550	6,650	3/7,400	9,500	10,300	11,650	13,650
Coarse-Type V	5,950	6,250	6,250	NA	NA	NA	NA	NA
Soft and semihard wheats:								
Strong-Type I.	7,250	7,500	7,500	4/8,590	9,710	11,600	13,000	15,000
Improved-Type I, plus Type III	6,900	7,300	7,300	NA	NA	NA	NA	NA
Fine-Type II, plus Type III	6,750	7,150	7,150	5/8,210	9,330	10,550	12,000	14,000
General-Type III, plus type IV	6,700	7,050	7,050	NA	NA	NA	NA	NA
Semicoarse-Type III, plus Type IV	6,550	6,850	6,850	6/7,800	8,920	10,000	11,400	13,400
Coarse-Type III, plus Type III plus Type V.	6,310	6,550	6,600	NA	NA	NA	NA	NA

NA = Not available.

- 1/ Selected Amber Durum, Type I
2/ Normal Amber Durum; Type II
3/ Hard, Durum, Type III
4/ Improved, Type I
5/ Fine, Type II
6/ Common or general, Type III

Table 139--Fertilizer use in Spain, 1965-76

Item	1965	1966	1967	1968	1969	1970	1971	1972	1973	1974	1975	1976
	<u>Million hectares</u>											
Fertilizable land <u>1/</u>	16.2	16.2	16.1	16.1	16.3	17.0	17.0	17.1	17.1	17.3	17.2	17.0
	<u>Metric tons</u>											
Utilization:												
Nitrogen	399.5	402.4	455.8	520.8	586.6	614.8	620.6	664.6	716.0	748.2	749.4	751.1
Phosphorous	330.2	322.1	337.0	368.9	389.0	398.7	453.8	466.8	481.2	511.8	487.9	474.7
Potassium	105.2	113.5	148.9	172.9	205.9	210.6	236.3	258.8	264.6	256.3	262.2	278.8
	<u>Kilograms per hectare <u>2/</u></u>											
Utilization:												
Nitrogen	24.7	24.9	28.2	32.2	35.9	36.2	36.5	38.9	42.0	43.3	43.7	44.2
Phosphorous	20.4	19.9	20.9	22.9	23.8	23.5	26.7	27.3	28.2	29.6	28.4	27.9
Potassium	6.5	7.0	9.2	10.7	12.6	12.4	13.9	15.1	15.5	14.8	15.3	16.4

1/ Area in cultivation plus natural pastures less fallow land.

2/ Computed from unrounded data.

Source: (8).

Table 140--Insecticide, fungicide, and herbicide use in Spain, 1965-76

Year	Insecticides: <u>1/</u>	Fungicides	Herbicides	Other <u>1/</u>	Total
	<u>Million pesetas</u>				
1965	1,323	629	146	71	2,169
1966	1,762	835	116	56	2,769
1967	1,866	910	146	53	2,975
1968	1,882	913	163	71	3,029
1969	2,039	946	328	85	3,398
1970	1,925	1,069	346	179	3,519
1971	1,557	1,094	404	202	3,257
1972	1,902	1,294	571	418	4,185
1973	2,420	1,754	877	563	5,614
1974	2,695	1,795	1,080	525	6,095
1975	2,800	1,850	1,450	600	6,700
1976	3,050	1,900	1,270	630	6,850

1/ Includes fumigants and pesticides.

Source: (8).

Table 141--Farm machinery in Spain by type, 1965-76

Year	Tractors	Power cultivators	Combines			Irrigation pumps			Milk machines
			Self- propelled	Pull-type	Total	Internal combustion	Electric	Total	
<u>Thousands</u>									
1965	147.9	22.0	11.5	3.8	15.3	118.4	21.5	139.9	NA
1966	169.2	30.6	14.6	3.8	18.4	125.5	21.7	147.2	NA
1967	191.4	41.1	18.4	3.9	22.3	132.2	22.1	154.3	NA
1968	213.3	52.4	22.5	4.0	26.5	138.3	22.4	160.7	NA
1969	239.5	63.2	25.8	4.0	29.8	143.4	22.5	165.9	NA
1970	259.8	72.3	28.0	3.6	31.6	148.9	22.1	171.0	11.6
1971	282.4	82.4	30.1	3.9	34.0	153.5	22.6	176.1	13.7
1972	306.2	96.5	31.8	3.8	35.6	159.0	22.8	181.8	19.5
1973	330.5	112.7	33.1	3.9	37.0	163.2	22.7	185.9	30.7
1974	355.6	129.6	34.6	3.7	38.3	169.4	22.6	192.0	34.4
1975	379.1	148.2	36.1	3.5	39.6	173.6	22.7	196.3	41.4
1976	400.9	163.9	37.7	3.5	41.2	174.0	22.8	196.8	49.8

NA = Not available.

Source: (8).

Table 142--Manure application in Spain by region, 1965-76

Region	1965	1966	1967	1968	1969	1970	1971	1972	1973	1974	1975	1976
	Metric tons											
Andalucia Occidental	4,551.8	4,290.9	4,630.2	4,527.9	4,823.2	5,076.6	5,413.5	5,408.5	5,689.3	5,091.3	2,572.2	4,673.1
Andalucia Oriental	2,508.0	2,544.6	3,066.4	2,740.9	2,743.4	2,937.5	2,884.7	2,682.2	2,718.3	2,546.4	4,847.7	2,629.9
Canarias	620.9	689.0	610.9	597.1	691.2	587.8	630.5	576.9	597.1	413.5	391.2	390.7
Centro	6,178.2	5,590.9	5,900.0	5,159.3	5,662.7	5,975.1	6,033.3	5,854.6	6,311.5	5,735.8	5,976.9	6,381.7
Duero	10,664.0	10,093.9	10,244.8	10,946.8	10,064.1	10,530.2	10,318.3	10,114.7	10,941.0	11,024.3	10,311.6	10,208.8
Ebro	4,873.3	4,545.7	4,452.5	4,280.6	4,624.2	4,587.6	4,903.9	4,868.8	5,496.4	5,648.9	5,610.9	5,662.1
Extremadura	4,583.4	4,697.3	4,718.8	4,578.6	5,424.9	5,161.7	5,078.0	4,598.4	5,053.8	4,696.4	4,523.3	4,838.5
Galicia	9,575.8	9,202.1	9,574.0	9,136.7	10,046.5	9,282.4	8,854.9	9,807.1	8,935.8	9,088.0	9,991.2	9,808.0
Levante	2,060.6	2,000.4	2,056.6	2,337.2	2,122.6	2,284.7	2,492.8	2,210.5	2,469.1	2,806.0	2,619.7	2,914.9
Nordeste	3,978.3	4,234.3	4,661.9	5,402.5	5,433.4	5,641.6	6,344.1	5,538.6	7,201.0	6,881.4	6,588.0	7,210.0
Norte	6,294.3	6,849.9	6,374.1	6,975.8	7,340.7	6,816.4	6,642.1	6,955.3	6,455.9	7,395.7	7,411.0	7,593.8
Total	55,888.6	54,739.0	56,290.2	56,683.4	58,976.9	58,881.6	59,596.1	58,615.4	61,869.2	61,327.7	60,843.7	62,311.5

Sources: (8), (9), and (10).

Table 143--Prices paid by farmers for selected inputs in Spain, 1965 and 1970-77 ^{1/}

Item	Nutrient content	1965	1970	1971	1972	1973	1974	1975	1976	1977
<u>Pesetas per kilogram</u>										
Seeds:										
Wheat	n.a.	6.84	6.98	7.06	7.20	7.71	8.55	10.02	11.89	NA
Hybrid corn	n.a.	21.10	28.60	29.80	28.50	31.60	38.60	47.60	52.10	NA
Potatoes (selected)	n.a.	7.21	9.96	9.61	9.88	11.32	13.81	14.34	22.53	NA
Sugarbeets	n.a.	35.00	74.00	84.00	86.00	67.00	117.00	132.00	167.00	NA
Tomato	n.a.	1,898	1,296	1,502	1,655	1,498	2,140	2,323	1,977	NA
Onions	n.a.	238	621	781	1,054	814	778	993	1,774	NA
Alfalfa	n.a.	47	82	86	89	89	129	163	160	NA
Fertilizers: ^{2/}	%N									
Sodium nitrate	15.5	4.12	4.63	4.80	5.07	5.24	6.49	7.87	8.51	7.31
Calcium nitrate	15.5	4.01	3.98	4.02	4.14	4.40	5.43	6.63	7.35	7.22
Amonium calcium nitrate	20.5	4.07	3.90	3.98	4.07	4.25	5.61	6.17	6.23	7.23
Amonium sulphate nitrate	26.0	4.95	4.94	5.02	5.08	5.27	6.71	7.32	7.54	8.73
Amonium sulphate	21.0	3.86	3.75	3.81	3.83	4.14	5.63	6.18	6.28	7.31
Calcium nitrate	20.5	4.62	5.01	4.91	NA	NA	NA	NA	NA	NA
Urea	46.0	7.04	6.90	7.03	7.02	7.35	9.77	10.60	11.01	13.42
Phosphates:	%P ₂ O ₅									
Superphosphate	17	1.67	2.00	2.09	2.16	2.38	3.63	4.08	4.17	5.02
"Escorias Tomas"	15	2.00	2.81	2.76	2.90	3.00	3.81	5.26	5.83	NA
Potash:	%K ₂ O									
Potassium chlorite	50	2.36	2.49	2.60	2.63	2.94	3.93	4.36	4.92	4.33
Potassium sulphate	50	3.40	3.86	3.93	3.91	4.20	5.44	6.38	6.72	8.58
<u>Pesetas per liter</u>										
Fuel ^{3/}		3.25	3.42	3.40	3.60	3.60	3.80	6.50	7.00	NA

n.a. = Not applicable.

NA = Not available.

^{1/} Exclude subsidies paid to farmers for fertilizer use, depending on crop and time of application. These subsidies for fertilizer range from 323 to 876 pesetas per ton for 1977/78 (see table 144).

^{2/} Table 144.

^{3/} A mixture of gasoline and oil.

Sources: (8) and (21).

Table 144--Prices paid by farmers and subsidies for selected fertilizers for Spain, 1977/78

Type of fertilizer	Nutrient content	Authorized price	Subsidy	Prices paid by farmers
- - - Pesetas per metric ton - - -				
Nitrogen:	- - %N - -			
Amonium sulphate	21	7,311	411	6,900
Calcium amonium nitrate	20.5	7,255	375	6,850
Calcium amonium nitrate	30.0	9,800	550	9,250
Calcium amonium nitrate	35.5	10,763	613	10,150
Urea	46	13,424	774	12,650
Amonium nitrate sulphate	26	8,729	479	8,350
Phosphate:	- - %P ₂ O ₅ - -			
Calcium phosphate - -				
Powdered	18	5,023	323	4,700
Granular	18	5,465	365	5,100
Potash - -	- - %K ₂ O - -			
Potassium chloride	50	4,329	329	4,000
Potassium sulphate	60	8,578	478	8,100

Source: (21).

Table 145--Average annual wage rates for agricultural workers in Spain, 1965-76

Title	1965	1966	1967	1968	1969	1970	1971	1972	1973	1974	1975	1976
	<u>Pesetas per day</u>											
Laborers:												
Full time	98	112	126	137	153	174	188	214	251	336	393	483
Part time	119	136	148	160	178	208	228	259	307	403	466	600
Tractor drivers	152	173	195	205	219	244	266	289	342	436	506	622
Shepherds	104	119	143	159	173	195	215	237	287	378	445	562
Cattle and hog managers	101	115	132	142	158	185	206	257	283	372	434	547
						<u>1964 = 100</u>						
Index of all agricul- tural wages	110.9	127.2	141.2	152.3	167.5	192.2	212.6	238.8	284.5	376.2	439.1	550.6

Source: (8).

Table 146--Prices paid farmers for different feeds, Spain, 1965 and 1970-77

Type of feed	1965	1970	1971	1972	1973	1974	1975	1976	1977
	<u>Pesetas per kilogram</u>								
Simple feeds:									
Bran	4.21	4.95	5.39	5.19	5.74	7.49	8.15	8.51	9.12
Sugarbeet pulp	4.21	4.85	5.50	5.39	5.99	7.17	8.53	8.71	9.25
Cottonseed meal	5.20	6.90	6.70	7.40	10.70	12.10	10.20	11.90	16.09
Linseed meal	7.20	8.90	8.80	9.00	13.10	17.10	16.50	17.50	NA
Meat meal	11.20	11.50	12.30	12.30	15.80	20.40	17.70	17.00	NA
Fish meal	13.90	14.60	17.70	16.00	25.10	31.10	25.30	29.80	NA
Compound feeds									
for:									
Calves	8.30	8.20	8.70	9.00	9.90	12.30	12.60	13.80	14.05
Dairy cattle	6.80	7.60	8.10	8.30	9.20	11.20	11.70	12.80	14.38
Ewes (milk)	7.90	8.90	9.50	10.20	11.30	13.50	13.80	14.90	16.86
Sheep (wool)	6.80	7.90	8.30	8.30	9.80	12.20	12.80	13.70	14.91
Hogs:									
Lactating	7.22	8.42	8.92	9.22	10.65	12.72	12.95	14.05	14.64
Feeding	6.60	7.50	7.90	8.10	9.10	11.30	11.80	12.90	14.47
Poultry:									
Breeding	8.70	9.50	9.90	10.20	12.20	14.50	14.40	15.50	18.27
Layers	6.90	7.90	8.40	8.50	9.90	12.20	12.50	13.80	15.59
Broilers	8.00	9.00	9.60	9.70	11.80	14.70	14.70	16.10	18.28
Others	8.15	9.00	9.10	9.20	10.90	13.00	13.10	14.20	16.32

NA = Not available.

Source: (8).

BIBLIOGRAPHY

- (1) Dirección General de Aguas, Estadística del Comercio Exterior de España. Madrid: selected years.
- (2) Food and Agriculture Organization of the United Nations, (World Population by Nation, Computer Printout). Rome.
- (3) _____, Technical Conversion Factors for Agricultural Commodities. Rome: 1960 and 1972.
- (4) Instituto Nacional de Estadística, Boletín Mensual de Estadística. Madrid: selected issues.
- (5) _____, Censo de la Población. Madrid: 1972.
- (6) _____, España: Anuario Estadístico. Madrid: 1965-77.
- (7) International Monetary Fund, International Financial Statistics. Washington, D.C.: May 1978.
- (8) Ministerio de Agricultura, Anuario de Estadística Agraria. Madrid: 1974-76.
- (9) _____, Anuario Estadística Agraria. Madrid: 1972-73.
- (10) _____, Anuario Estadístico de la Producción Agrícola. Madrid: 1965-71.
- (11) _____, Anuario Estadístico de la Producción Ganadera. Madrid: 1965-71.
- (12) _____, Boletín Mensual de Estadística Agraria. Madrid: Selected issues.
- (13) _____, Censo de la Ganadería Española. Madrid: 1965-1972.
- (14) _____, Precios Agrarios. Madrid: September 1968.
- (15) _____, Primer Censo Agrario de España Año 1962. Madrid: 1963.
- (16) _____, Salarios, Precios Pagados, Precios Percibidos. Madrid: Various years.
- (17) _____, La Agricultura Española. Selected issues.
- (18) Organization for Economic Cooperation and Development, Food Consumption Statistics. Paris: 1968, 1970, 1973, and 1975.
- (19) _____, Meat Balances, 1963-76. Paris: March 1978.
- (20) U.S. Department of Agriculture, Economics, Statistics, and Cooperative Service, Conversion Factors and Weights and Measures, (SB-616.) 1979.
- (21) _____, Foreign Agricultural Service, "Agricultural Attaché Reports." Madrid: Selected years.
- (22) _____, Foreign Agricultural Service, "Sugar," Foreign Agricultural Circular. August 1976 and October 1979.
- (23) _____, Foreign Agricultural Service, (Supply and Utilization Tables by Commodity for Spain, Computer Printout). 1977.

END