



**AgEcon** SEARCH  
RESEARCH IN AGRICULTURAL & APPLIED ECONOMICS

*The World's Largest Open Access Agricultural & Applied Economics Digital Library*

**This document is discoverable and free to researchers across the globe due to the work of AgEcon Search.**

**Help ensure our sustainability.**

Give to AgEcon Search

AgEcon Search

<http://ageconsearch.umn.edu>

[aesearch@umn.edu](mailto:aesearch@umn.edu)

*Papers downloaded from **AgEcon Search** may be used for non-commercial purposes and personal study only. No other use, including posting to another Internet site, is permitted without permission from the copyright owner (not AgEcon Search), or as allowed under the provisions of Fair Use, U.S. Copyright Act, Title 17 U.S.C.*

FB 621 (1979) USDA STATISTICAL BULLETINS  
FRESH FRUIT AND VEGETABLE PRICES 1970

UPDATES  
1 OF 1

# START

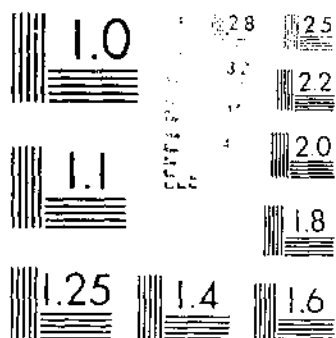

MICROCOPY RESOLUTION TEST CHART  
NBS 1963-A

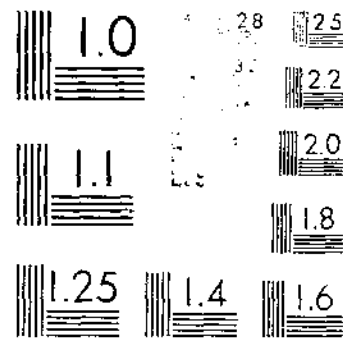

MICROCOPY RESOLUTION TEST CHART  
NBS 1963-A

# FRESH FRUIT AND VEGETABLE PRICES 1978



F.O.B.  
LEADING  
SHIPPING POINTS

WHOLESALE  
CHICAGO AND  
NEW YORK CITY

STATISTICAL BULLETIN NO. 621  
UNITED STATES DEPARTMENT OF AGRICULTURE  
AGRICULTURAL MARKETING SERVICE  
FRUIT AND VEGETABLE DIVISION  
WASHINGTON, D.C. 20250

P R E F A C E

Prices listed in this report represent sales of certain fresh fruits and vegetables at important shipping points and at New York City and Chicago during 1978.

Prices reported for important shipping points are simple averages of the mid-points of the daily range throughout the year as reported by local market news offices. They refer to sales in straight or mixed carloads or truckloads, unless otherwise noted. An average shipping point price for a month generally is shown only when there were quotations for six or more days for daily, four or more for semi-weekly, and two or more for weekly reports during the month.

FOB shipping point prices represent sales for the commodity loaded on a rail car or truck at shipping point or point of entry. Transportation and protective service charges are not included in prices shown.

Wholesale prices for private sales at New York City and Chicago are simple averages of representative prices for each Tuesday. In arriving at the Tuesday prices, local market reporters consider estimated volume of sales at different price levels, quality, condition, and other factors. These wholesale prices in most cases represent private sales in wholesale lots. Generally they represent sales made by the first seller on the wholesale market. In a few instances, prices representing sales at auction are reported, but these are indicated in the body of the report. Prices are for stock of generally good merchantable quality and condition; protective services are extra unless otherwise stated. Grades are shown where quoted by grade.

Prepared by  
U.S. Department of agriculture  
Agricultural Marketing Service  
Fruit and Vegetable Division  
Market News Branch  
Washington, DC 20250

May 1979

## CONTENTS

	Page		Page
Table 1. -Average prices of specified fruits and vegetables at leading shipping points, each month, by description of sale, 1978 .....	5	Table 2. -Wholesale prices of specified fruits and vegetables at New York City and Chicago, each month by market, origin and description, 1978 .....	21
<u>Berries</u>		<u>Berries</u>	
Blueberries .....	5	Blackberries .....	21
Strawberries .....	5	Blueberries .....	21
<u>Citrus Fruits</u>		Cranberries .....	21
Grapefruit .....	5	Raspberries .....	21
Lemons .....	5	Strawberries .....	21
Limes .....	5	<u>Citrus Fruits</u>	
Oranges .....	6	Grapefruit .....	21
Royal Mandarins .....	6	Lemons .....	21
Tangelos .....	6	Limes .....	21
Tangerines .....	6	Oranges .....	22
<u>Other Fruits</u>		Tangelos .....	22
Apples .....	6	Tangerines .....	22
Apricots .....	8	<u>Other Fruits</u>	
Avocados .....	8	Apples .....	22
Cherries .....	8	Avocados .....	23
Grapes .....	9	Cherries .....	23
Mangoes .....	9	Grapes .....	23
Nectarines .....	9	Nectarines .....	23
Peaches .....	9	Peaches .....	23
Pears .....	10	Pears .....	24
Pineapples .....	10	Plums .....	24
Plums .....	10	Prunes, Fresh .....	24
Prunes, Fresh .....	10	<u>Melons</u>	
<u>Melons</u>		Cantaloups .....	24
Cantaloups .....	10	Honeydews .....	24
Honeydew .....	11	Watermelons .....	24
Watermelons .....	11	<u>Vegetables</u>	
<u>Nuts</u>		Asparagus .....	25
Pecans .....	12	Beans, Green .....	25
<u>Vegetables</u>		Beets .....	25
Artichokes .....	12	Broccoli .....	25
Asparagus .....	12	Brussels Sprouts .....	25
Beans, Green .....	13	Cabbage .....	26
Broccoli .....	13	Carrots .....	26
Cabbage .....	13	Cauliflower .....	26
Carrots .....	13	Celery .....	26
Cauliflower .....	14	Corn, Sweet .....	26
Celery .....	14	Cucumbers .....	27
Corn, Sweet .....	14	Eggplant .....	27
Cucumbers .....	14	Endive .....	27
Eggplant .....	15	Escarole .....	27
Endive .....	15	Kale .....	27
Escarole .....	15	Lettuce .....	27
Lettuce .....	15	Mushrooms .....	28
Onions, Dry .....	16	Onions, Dry .....	28
Peppers, Green .....	17	Peas, Green .....	28
Potatoes .....	17	Peppers, Green .....	28
Radishes .....	19	Potatoes .....	29
Spinach .....	19	Radishes .....	29
Sweetpotatoes .....	19	Rhubarb .....	29
Tomatoes .....	19	Spinach .....	29
		Sweetpotatoes .....	30
		Tomatoes .....	30

Table 1.--Average prices of specified fruits and vegetables at leading shipping points, each month 1978.

(Prices in this table are simple averages of the mid-points of the daily range and are only for months during which market news offices were in operation in the specified districts. All sales free on board at shipping point. Unless otherwise stated protective services are extra.)

BERRIES

Shipping point and description of sale	Jan.	Feb.	Mar.	Apr.	May	June	July	Aug.	Sept.	Oct.	Nov.	Dec.
<u>Blueberries</u>												
<u>Cultivated, film wrpd., 12-pint flat</u>												
West & Central Michigan	-	-	-	-	-	-	4.54	4.77	-	-	-	-
South & Central New Jersey	-	-	-	-	-	-	4.46	4.74	-	-	-	-
<u>Strawberries</u>												
<u>12-pint flat</u>												
Central Coast, Calif.	-	-	-	-	4.84	3.84	5.10	5.15	5.50	6.74	11.46	-
Southern Calif.	-	6.92	6.21	4.94	3.21	3.25	-	-	-	-	-	-
Central Florida	4.04	3.73	6.17	4.51	-	-	-	-	-	-	-	-
Hammont & Ponchatoula, La.	-	-	-	5.19	-	-	-	-	-	-	-	-
Mexico-FOB So.Tex. (Point of Entry)	-	-	-	-	-	-	-	-	-	-	-	-
Duty and crossing charges paid	5.48	3.74	4.47	-	-	-	-	-	-	-	6.68	5.32
<u>16-quart crate</u>												
Southwest Michigan	-	-	-	-	-	4.14	-	-	-	-	-	-
Northeast Mich.-Auction sales	-	-	-	-	-	4.86	-	-	-	-	-	-
Hammont, N.J.-Auction sales	-	-	-	-	-	7.41	-	-	-	-	-	-

CITRUS FRUITS

<u>Grapefruit</u>												
<u>Carton, shippers first grade</u>												
<u>California:</u>												
<u>Coachella Valley</u>												
White, 27s	2.88	1.91	3.35	2.53	2.81	3.51	-	-	-	4.06	3.58	3.75
36s	2.63	2.77	2.94	2.75	2.98	3.78	-	-	-	4.06	3.46	3.75
48s	2.38	2.47	2.63	2.55	2.65	3.41	-	-	-	3.46	3.16	3.13
Red, 27s	3.67	3.53	3.54	2.84	3.15	4.14	-	-	-	-	3.78	4.25
36s	3.35	3.28	3.35	3.16	3.73	4.59	-	-	-	-	3.53	4.25
48s	2.63	2.73	2.78	2.75	3.32	4.72	-	-	-	-	3.13	3.50
<u>Southern</u>												
White, 27s	-	-	-	-	-	-	4.73	7.10	9.98	-	-	-
36s	-	-	-	-	-	-	4.19	7.45	10.23	-	-	-
48s	-	-	-	-	-	-	4.51	5.66	8.93	-	-	-
Red, 27s	-	-	-	-	-	-	5.31	7.95	9.98	-	-	-
36s	-	-	-	-	-	-	5.55	7.36	10.23	-	-	-
48s	-	-	-	-	-	-	5.28	5.36	8.93	-	-	-
<u>Carton, U.S.No.1</u>												
<u>Texas:</u>												
<u>Lower Rio Grande Valley</u>												
Ruby Red, 27s	4.36	5.20	4.81	3.76	3.38	-	-	-	-	6.17	4.20	4.03
36s	4.15	3.95	3.40	3.74	2.97	-	-	-	-	6.17	4.14	3.87
48s	2.71	2.74	2.45	2.61	3.17	-	-	-	-	6.08	3.68	3.28
<u>Lemons</u>												
<u>Carton</u>												
<u>California:</u>												
<u>Shippers first grade, 140-165s</u>												
Southern & Central	6.21	6.73	6.80	7.65	8.84	10.92	13.60	14.78	13.16	9.59	6.58	7.08
<u>Grade, 140-165s</u>												
Southern & Central	4.88	4.99	5.19	5.93	7.01	9.34	12.11	12.22	8.81	7.07	5.39	5.70
<u>Limes</u>												
<u>Florida:</u>												
<u>South Florida</u>												
<u>10-lb.carton, 42-63s</u>												
Persian Seedless	6.08	7.34	7.83	7.19	3.44	4.41	2.05	1.94	3.56	4.32	3.30	4.14

Table 1.--Continued

## CITRUS FRUITS--CONTINUED

Shipping point and description of sale	Jan.	Feb.	Mar.	Apr.	May	June	July	Aug.	Sept.	Oct.	Nov.	Dec.
- Dollars per unit -												
<u>Oranges</u>												
<u>Carton</u>												
<u>California:</u>												
<u>Southern &amp; Central</u>												
<u>Navels</u>												
<u>Shippers first grade</u>												
88-113s .....	6.64	6.81	6.48	6.38	-	-	-	-	-	-	7.77	7.52
138-163s .....	5.32	6.65	6.02	4.67	-	-	-	-	-	-	5.44	6.58
<u>Choice</u>												
88-113s .....	5.76	5.41	4.25	4.13	-	-	-	-	-	-	6.56	6.19
138-163s .....	4.93	5.19	4.19	3.75	-	-	-	-	-	-	4.44	5.29
<u>Valencias</u>												
<u>Shippers first grade</u>												
88-113s .....	-	-	-	5.36	5.74	5.78	7.46	6.37	8.86	9.15	9.25	-
138-163s .....	-	-	-	4.30	4.05	4.03	5.19	5.83	6.05	5.24	5.00	-
<u>Choice</u>												
88-113s .....	-	-	-	4.14	4.12	3.98	5.74	6.50	6.94	6.99	7.00	-
138-163s .....	-	-	-	3.68	3.54	3.38	3.83	4.27	5.37	4.86	5.00	-
<u>Texas:</u>												
<u>Lower Rio Grande Valley</u>												
<u>U.S. Combination-U.S.No.1 &amp; No.2</u>												
Early & Midseason, 80-125s .....	4.29	-	-	-	-	-	-	-	-	5.71	5.11	5.14
Valencias, 80-125s .....	4.66	4.96	4.77	4.89	5.00	-	-	-	-	-	-	-
<u>Royal Mandarins</u>												
<u>California:</u>												
<u>Coachella Valley</u>												
<u>Carton, Shippers first grade</u>												
88-113s .....	5.25	4.77	4.63	-	-	-	-	-	-	-	-	-
138-163s .....	4.63	4.46	4.25	-	-	-	-	-	-	-	-	-
<u>Tangelos</u>												
<u>California:</u>												
<u>Coachella Valley</u>												
<u>Carton</u>												
Orlandos, Mammoth .....	3.88	-	-	-	-	-	-	-	-	-	-	6.87
Large .....	3.16	-	-	-	-	-	-	-	-	-	-	4.95
Minneolas, Mammoth .....	5.74	4.36	4.18	-	-	-	-	-	-	-	-	-
Large .....	4.82	3.86	3.88	-	-	-	-	-	-	-	-	-
<u>Tangerines</u>												
<u>California:</u>												
<u>Coachella Valley</u>												
<u>Carton</u>												
Various varieties, Mammoth .....	4.93	4.75	-	-	-	-	-	-	-	-	8.56	7.50
Large .....	3.85	3.75	-	-	-	-	-	-	-	-	6.86	5.48
<u>Mexico:</u>												
<u>FOB South Texas (Point of Entry)</u>												
<u>Duty and crossing charges paid</u>												
<u>Crate &amp; carton</u>												
Various varieties, 150-176s .....	5.42	-	-	-	-	-	-	-	-	-	5.68	5.33
<u>OTHER FRUITS</u>												
<u>Apples</u>												
<u>Carton</u>												
<u>Colorado:</u>												
<u>Western Slope</u>												
<u>U.S. Extra Fancy, Tray pack, 88-113s</u>												
Red Delicious .....	8.75	-	-	-	-	-	-	-	-	8.75	9.38	-
Golden Delicious .....	-	-	-	-	-	-	-	-	-	9.00	9.25	-
<u>Idaho:</u>												
<u>Idaho State Grade or US Grade</u>												
<u>Tray pack, Extra Fancy, 80-125s</u>												
Red Delicious .....	-	-	-	-	-	-	-	-	-	8.66	9.46	9.75
Golden Delicious .....	-	-	-	-	-	-	-	-	-	-	8.50	8.50
Red Rome 64-113s .....	-	-	-	-	-	-	-	-	-	-	10.00	10.00
<u>C.A. Storage</u>												
Red Delicious .....	-	9.50	9.50	-	-	-	-	-	-	-	-	-



Table 1.--Continued

## OTHER FRUITS--CONTINUED

Shipping point and description of sale	Jan.	Feb.	Mar.	Apr.	May	June	July	Aug.	Sept.	Oct.	Nov.	Dec.
	- Dollars per unit -											
<u>Apples--Continued</u>												
<u>Carton</u>												
<u>Michigan:</u>												
<u>Film bag, 12-3-lb., US Fancy, 2 1/2" min.</u>												
Jonathan .....	5.41	-	-	-	-	-	-	7.42	5.37	5.36	5.23	-
McIntosh .....	-	-	-	-	-	-	-	6.94	5.43	5.38	5.37	-
Red Delicious .....	6.78	-	-	-	-	-	-	7.8	6.4	5.36	5.33	-
<u>C.A.Storage</u>												
Jonathan .....	6.25	6.26	6.27	-	-	-	-	-	-	-	-	-
McIntosh .....	6.56	6.59	6.47	-	-	-	-	-	-	-	-	-
Red Delicious .....	7.56	7.95	8.24	-	-	-	-	-	-	-	-	-
<u>New York:</u>												
<u>U.S. Fancy</u>												
<u>Hudson Valley</u>												
<u>Cell pack, 100-120s</u>												
McIntosh .....	7.06	-	-	-	-	-	-	-	7.62	8.12	8.57	-
<u>C.A.Storage</u>												
McIntosh .....	7.69	8.35	8.24	9.0	11.3	-	-	-	-	-	-	-
<u>Tray pack, 24-113s, US Fancy</u>												
Red Delicious .....	9.17	-	-	-	-	-	-	-	8.11	8.15	8.80	-
<u>C.A.Storage</u>												
Red Delicious .....	-	9.34	9.30	10.12	11.75	-	-	-	-	-	-	-
<u>Film bag, 12-3-lb., 2 1/2" min. or up</u>												
Cortland .....	4.75	-	-	-	-	-	-	-	4.75	4.75	4.92	-
McIntosh .....	5.25	-	-	-	-	-	-	4.3	4.7	4.75	4.66	-
Red Delicious .....	7.13	-	-	-	-	-	-	-	5.88	5.88	5.34	-
<u>C.A.Storage</u>												
Cortland .....	5.15	5.34	5.98	6.34	-	-	-	-	-	-	-	-
McIntosh .....	5.60	5.30	6.19	6.69	7.7	-	-	-	-	-	-	-
Red Delicious .....	-	7.61	8.76	8.47	9.31	-	-	-	-	-	-	-
<u>Lake Champlain-Mohawk Valley</u>												
<u>Cell pack, 100-120s</u>												
McIntosh .....	8.60	-	-	-	-	-	-	-	8.13	8.4	9.13	-
<u>C.A.Storage</u>												
McIntosh .....	8.25	8.78	9.27	1.16	11.65	-	-	-	-	-	-	-
<u>Film bag, 12-3-lb., 2 1/2" min. or up</u>												
McIntosh .....	5.25	-	-	-	-	-	-	-	5.13	5.07	4.88	-
<u>C.A.Storage</u>												
McIntosh .....	5.55	5.99	6.24	6.3	7.41	-	-	-	-	-	-	-
<u>Western &amp; Central New York</u>												
<u>Tray pack, 88-113s</u>												
Red Delicious .....	9.02	-	-	-	-	-	-	-	1.1	0.98	9.0	8.78
<u>C.A.Storage</u>												
Red Delicious .....	-	10.05	1.14	1.43	-	-	-	-	-	-	-	-
<u>Film bag, 12-3-lb., 2 1/2" min. or up</u>												
McIntosh .....	5.86	5.56	-	-	-	-	-	-	4.8	5.1	5.8	5.48
Red Delicious .....	7.43	-	-	-	-	-	-	-	8.1	5.3	6.28	5.44
<u>C.A.Storage</u>												
McIntosh .....	-	6.75	6.87	7.14	-	-	-	-	-	-	-	-
Red Delicious .....	-	8.00	8.87	9.18	-	-	-	-	-	-	-	-
<u>North Carolina:</u>												
<u>Western North Carolina</u>												
<u>U.S. Fancy</u>												
<u>Tray pack, 88-113s</u>												
Golden Delicious .....	-	-	-	-	-	-	11.87	9.6	-	-	-	-
Red Delicious .....	-	-	-	-	-	-	13.75	9.76	1.15	-	-	-
<u>Film bag, 12-3-lb., 2 1/2" min. or up</u>												
Golden Delicious .....	-	-	-	-	-	-	8.1	7.3	6.15	-	-	-
Red Delicious .....	-	-	-	-	-	-	9.9	7.1	6.13	-	-	-
<u>South Carolina:</u>												
<u>Piedmont</u>												
<u>U.S. Fancy</u>												
<u>Tray pack, 88-113s</u>												
Red Delicious .....	-	-	-	-	-	-	11.94	-	-	-	-	-
<u>Film bag, 12-3-lb., 2 1/2" min. or up</u>												
Red Delicious .....	-	-	-	-	-	-	9.79	-	-	-	-	-

Table 1.--Continued

## OTHER FRUITS--CONTINUED

Shipping point and description of sale	Jan.	Feb.	Mar.	Apr.	May	June	July	Aug.	Sept.	Oct.	Nov.	Dec.
	- Dollars per unit -											
<u>Apples--Continued</u>												
<u>Carton</u>												
<u>Washington:</u>												
<u>Yakima Valley-Wenatchee</u>												
<u>Wash.State or US Grade, XFancy</u>												
<u>Tray pack, 80-125s</u>												
Golden Delicious .....	7.69	7.22	-	-	-	-	-	-	10.18	8.92	9.64	9.31
Red Delicious .....	9.50	-	-	-	-	-	-	-	10.20	9.19	9.96	10.00
Winesap .....	8.03	7.93	8.61	-	-	-	-	-	-	-	-	-
<u>C.A.Storage</u>												
Golden Delicious .....	-	8.72	9.00	-	-	-	-	-	-	-	-	-
Red Delicious .....	10.50	10.57	10.89	-	-	-	-	-	-	-	-	-
<u>Film bag, 12-3-lb.</u>												
Golden Delicious, 2 1/2"min. ....	6.31	5.79	-	-	-	-	-	-	-	7.68	7.68	7.68
2 1/2"min. ....	5.64	5.29	-	-	-	-	-	-	-	7.32	7.20	7.20
Red Delicious, 2 1/2"min. ....	7.19	-	-	-	-	-	-	-	8.04	8.16	8.76	8.76
2 1/2"min. ....	6.67	-	-	-	-	-	-	-	7.44	7.68	8.16	8.40
Winesap, 2 1/2"min. ....	6.96	7.00	7.44	8.02	-	-	-	-	-	-	-	-
2 1/2"min. ....	6.42	6.49	6.92	7.51	-	-	-	-	-	-	-	-
<u>C.A.Storage</u>												
Golden Delicious, 2 1/2"min. ....	-	6.75	7.23	7.96	-	-	-	-	-	-	-	-
2 1/2"min. ....	-	6.13	6.68	7.27	-	-	-	-	-	-	-	-
Red Delicious, 2 1/2"min. ....	7.88	8.02	8.79	9.25	-	-	-	-	-	-	-	-
2 1/2"min. ....	7.56	7.69	8.35	8.77	-	-	-	-	-	-	-	-
<u>Md.-Pa.-Va.-W.Va.:</u>												
<u>Appalachian District</u>												
<u>Combination, USEXtra Fancy &amp; Fancy</u>												
<u>Tray pack, 88-113s</u>												
Golden Delicious .....	7.50	-	-	-	-	-	-	-	8.57	7.00	7.05	7.36
Red Delicious .....	8.90	9.93	-	-	-	-	-	-	8.70	7.26	8.24	8.94
Red Rome, 64-113s .....	7.39	7.94	-	-	-	-	-	-	-	-	-	7.16
Red Stayman .....	8.69	9.92	-	-	-	-	-	-	-	-	-	-
<u>C.A.Storage</u>												
Red Delicious .....	-	-	10.28	10.38	-	-	-	-	-	-	-	-
Red Stayman .....	-	-	10.00	9.46	-	-	-	-	-	-	-	-
<u>Film bag, 12-3-lb. USEXtra, 2 1/2"min. or up</u>												
Golden Delicious .....	5.28	5.09	-	-	-	-	-	-	6.85	6.14	6.01	6.17
Red Delicious .....	7.07	-	-	-	-	-	-	-	7.65	6.74	6.10	6.16
Red Rome .....	6.21	6.25	-	-	-	-	-	-	-	-	6.49	6.00
Red Stayman .....	6.41	-	-	-	-	-	-	-	-	-	6.50	6.36
<u>C.A.Storage</u>												
Golden Delicious .....	6.50	6.68	6.68	7.00	-	-	-	-	-	-	-	-
Red Delicious .....	8.04	8.60	9.08	9.40	-	-	-	-	-	-	-	-
Red Stayman .....	7.29	7.64	8.22	8.46	-	-	-	-	-	-	-	-
<u>Apricots</u>												
<u>California:</u>												
<u>Hinters-Brentwood-N.San Joaquin Vly.</u>												
<u>lug, 24-lb., tight/volume-full pack</u>												
<u>Derby Royal &amp; Royal</u>												
Extra large .....	-	-	-	-	-	11.26	-	-	-	-	-	-
<u>Avocados</u>												
<u>Florida:</u>												
<u>South Florida</u>												
<u>Flas., 8-16s</u>												
Various Greenskin varieties .....	6.50	-	-	-	-	-	-	6.54	6.06	4.42	3.72	3.97
<u>Cherries</u>												
<u>California:</u>												
<u>Stockton-Linden-Lodi</u>												
<u>18-lb. lug, loose pack, US No. 1</u>												
Bing, 12-row size & lgr. ....	-	-	-	15.14	14.80	-	-	-	-	-	-	-
<u>Washington:</u>												
<u>Yakima Valley-Wenatchee</u>												
<u>(Including Milton Freewater, Oreg.)</u>												
<u>20-lb. lug, &amp; carton, US No. 1</u>												
<u>12-row size &amp; lgr.</u>												
Bing .....	-	-	-	-	11.55	11.57	-	-	-	-	-	-
Lambert .....	-	-	-	-	-	11.53	-	-	-	-	-	-

Table 1.--Continued

## OTHER FRUITS--CONTINUED

Shipping point and description of sale	Jan.	Feb.	Mar.	Apr.	May	June	July	Aug.	Sept.	Oct.	Nov.	Dec.
	- Dollars per unit -											
<u>Grapes</u>												
<u>California:</u>												
<u>22-lb. lug, US No.1</u>												
<u>Coachella Valley</u>												
Cardinal .....	-	-	-	-	-	14.28	8.56	-	-	-	-	-
Perlette .....	-	-	-	-	-	14.59	-	-	-	-	-	-
Thompson Seedless .....	-	-	-	-	-	-	11.50	-	-	-	-	-
<u>23-lb. lug, US No.1</u>												
<u>Central San Joaquin Valley</u>												
Calmeria .....	-	-	-	-	-	-	-	-	8.72	7.70	6.93	6.02
Cardinal .....	-	-	-	-	-	-	-	7.28	-	-	-	-
Emperor .....	5.92	6.23	-	-	-	-	-	-	7.00	6.05	6.80	7.00
Almeria .....	-	-	-	-	-	-	-	-	-	7.00	6.96	6.75
Ribier .....	-	-	-	-	-	-	-	8.67	8.43	8.00	-	-
Thompson Seedless .....	-	-	-	-	-	-	-	8.00	10.44	-	-	-
<u>Kern District</u>												
Calmeria .....	8.00	-	-	-	-	-	-	-	8.75	7.74	7.21	6.50
Cardinal .....	-	-	-	-	-	-	8.17	7.65	-	-	-	-
Emperor .....	6.71	7.00	7.00	-	-	-	-	-	7.41	7.00	7.20	7.25
Exotic .....	-	-	-	-	-	-	10.67	9.43	-	-	-	-
Ribier .....	8.00	7.85	-	-	-	-	-	-	8.95	8.10	8.21	-
Thompson Seedless .....	-	-	-	-	-	-	10.08	8.74	9.85	-	-	-
<u>Lodi</u>												
Tokay .....	-	-	-	-	-	-	-	7.44	7.00	-	-	-
<u>Mangoes</u>												
<u>Florida:</u>												
<u>South Florida</u>												
<u>Flats, 8-16s</u>												
Various varieties .....	-	-	-	-	-	5.38	4.88	5.00	-	-	-	-
<u>Nectarines</u>												
<u>California:</u>												
<u>Central San Joaquin Valley</u>												
<u>US No.1, 56-88s, various varieties</u>												
2-layer lug, tray pack .....	-	-	-	-	7.94	8.79	5.04	5.27	4.80	-	-	-
25-lb. right/volume-fill carton .....	-	-	-	-	7.70	9.38	5.81	5.84	5.22	-	-	-
<u>Peaches</u>												
<u>Various varieties, Yellow Flesh</u>												
<u>California:</u>												
<u>Central &amp; So. San Joaquin Vly., US#1</u>												
2-layer lug, tray pack, 56-88s .....	-	-	-	-	7.92	7.16	4.56	4.98	5.49	-	-	-
Peach box wrapped, 50-70s .....	-	-	-	-	-	-	3.00	3.00	-	-	-	-
<u>Georgia:</u>												
<u>Central Georgia</u>												
<u>3/4-bushel crate &amp; carton, US Extra#1</u>												
<u>Mostly Hydrocooling included</u>												
2" up .....	-	-	-	-	-	10.78	7.62	-	-	-	-	-
<u>Michigan:</u>												
<u>West Michigan</u>												
<u>3/4-bushel crate or carton</u>												
<u>US No.1, Hydrocooling included</u>												
2-1/2" up .....	-	-	-	-	-	-	-	10.27	10.88	-	-	-
<u>New Jersey:</u>												
<u>South &amp; Central New Jersey</u>												
<u>Hydrocooled, mostly no grade mark</u>												
<u>3/4-bushel crate or carton</u>												
2-1/2" up .....	-	-	-	-	-	-	-	9.84	8.84	-	-	-
2-1/4" up .....	-	-	-	-	-	-	-	9.81	11.67	-	-	-
<u>South Carolina:</u>												
<u>US Extra No.1, Hydrocooling included</u>												
<u>3/4-bushel crate or carton</u>												
2" up .....	-	-	-	-	-	9.23	7.25	5.31	-	-	-	-
2 1/4" up .....	-	-	-	-	-	11.33	9.51	7.91	-	-	-	-
<u>Washington:</u>												
<u>Yakima Valley-Wenatchee</u>												
<u>Wash. Extra Fancy</u>												
2-layer carton, 40-70s .....	-	-	-	-	-	-	5.75	6.18	-	-	-	-
<u>Md.-Pa.-Va.-W.Va.:</u>												
<u>Appalachian District</u>												
<u>US Extra No.1, 3/4-bushel crt. or ctn.</u>												
2" up .....	-	-	-	-	-	-	-	7.44	8.35	-	-	-
2 1/4" up .....	-	-	-	-	-	-	-	-	10.70	-	-	-

Table 1.--Continued

## OTHER FRUITS--CONTINUED

Shipping point and description of sale	Jan.	Feb.	Mar.	Apr.	May	June	July	Aug.	Sept.	Oct.	Nov.	Dec.
	- Dollars per unit -											
<u>Pears</u>												
<u>California:</u>												
<u>Standard box &amp; carton, wrapped pack</u>												
<u>U.S.No.1, 90-150s</u>												
<u>Bartlett</u>												
Sacramento District .....	-	-	-	-	-	-	12.82	12.59	-	-	-	-
Lake County .....	-	-	-	-	-	-	-	-	12.69	12.78	-	-
<u>Oregon:</u>												
<u>Boxes, wrpd., film lined, US#1, 90-135s</u>												
<u>Hood River District</u>												
D'Anjou .....	-	-	-	-	-	-	-	-	-	8.99	9.00	9.00
Bosc .....	-	-	-	-	-	-	-	-	-	16.00	16.00	15.00
<u>Washington:</u>												
<u>Boxes, wrpd., film lined, US#1, 90-135s</u>												
<u>Yakima Valley-Wenatchee</u>												
Bartlett .....	-	-	-	-	-	-	-	11.83	10.59	10.66	-	-
D'Anjou .....	8.69	9.11	-	-	-	-	-	-	-	8.83	9.00	9.00
<u>C.A.Storage</u>												
D'Anjou .....	-	-	11.28	14.83	19.11	-	-	-	-	-	-	-
<u>Pineapples</u>												
<u>Mexico:</u>												
<u>FOB South Texas-(Point of Entry)</u>												
<u>Duty and crossing charges paid</u>												
<u>Various varieties, mostly Cayenne</u>												
40-lb. carton (6-12s) .....	3.50	3.50	3.50	3.41	3.38	-	-	-	-	-	-	3.35
<u>Plums</u>												
<u>California:</u>												
<u>Central San Joaquin Valley</u>												
<u>28-lb. tight/volume-fill carton</u>												
<u>U.S.No.1, 4x4size</u>												
Red Beaut .....	-	-	-	-	22.25	21.88	-	-	-	-	-	-
Casselman .....	-	-	-	-	-	-	-	7.04	7.80	-	-	-
Eldorado .....	-	-	-	-	-	-	6.19	-	-	-	-	-
Laroda .....	-	-	-	-	-	-	6.19	-	-	-	-	-
Late Santa Rosa .....	-	-	-	-	-	-	6.11	-	-	-	-	-
Nubiana .....	-	-	-	-	-	-	6.72	-	-	-	-	-
Roysum .....	-	-	-	-	-	-	-	-	11.54	-	-	-
Santa Rosa .....	-	-	-	-	-	11.88	6.17	-	-	-	-	-
Simka .....	-	-	-	-	-	-	6.57	-	-	-	-	-
<u>Prunes, Fresh</u>												
<u>Idaho:</u>												
<u>Western Idaho-Malheur Co., Oregon</u>												
<u>U.S.No.1, 1 1/4" min., 30-lb. carton</u>												
Italian type, loose .....	-	-	-	-	-	-	-	4.13 <sup>1/2</sup>	4.50	-	-	-
<u>Michigan:</u>												
<u>West Michigan</u>												
<u>U.S.No.1, 1 1/4" min., mostly precooled</u>												
<u>30-lb. carton</u>												
Stanley .....	-	-	-	-	-	-	-	-	4.76	4.11	-	-
<u>Washington:</u>												
<u>Yakima Valley</u>												
<u>Wash.No.1, 1 1/4" min., 30-lb. carton</u>												
Italian type, loose .....	-	-	-	-	-	-	-	4.59 <sup>1/2</sup>	4.53	-	-	-
<u>MELONS</u>												
<u>Cantaloups</u>												
<u>Arizona:</u>												
<u>Western Arizona</u>												
Jumbo crate, 36s .....	-	-	-	-	-	9.33	11.21	-	-	-	-	-
<u>Central Arizona:</u>												
1/2-carton, 18s .....	-	-	-	-	-	-	5.33	-	-	-	-	-

1/Early Italian type.

Table 1.--Continued

## MELONS--CONTINUED

Shipping point and description of sale	Jan.	Feb.	Mar.	Apr.	May	June	July	Aug.	Sept.	Oct.	Nov.	Dec.
	- Dollars per unit -											
<u>Cantaloups--Continued</u>												
<u>California:</u>												
<u>Imperial Valley</u>												
Jumbo crate, 36s .....	-	-	-	-	-	9.50	-	-	-	-	-	-
<u>Kern District</u>												
Jumbo crate, 76s .....	-	-	-	-	-	-	10.77	-	-	-	-	-
<u>Westside District</u>												
2/3-crate or carton, 24s .....	-	-	-	-	-	-	6.15	6.77	7.17	-	-	-
1/2-carton, 18s .....	-	-	-	-	-	-	4.22	4.00	4.15	-	-	-
<u>Delaware:</u>												
<u>Laurel-Auction sales</u>												
Var. varieties, per melon .....	-	-	-	-	-	-	.40	.28	.27	-	-	-
<u>Texas:</u>												
<u>Lower Rio Grande Valley</u>												
1/2-carton, 18s .....	-	-	-	-	7.86	4.94	-	-	-	-	-	-
23s .....	-	-	-	-	7.14	4.53	-	-	-	-	-	-
<u>Mexico:</u>												
<u>Duty and crossing charges paid</u>												
<u>FOB Nogales, Ariz. (Point of Entry)</u>												
1/2-crate, 18s .....	-	-	-	8.17	9.79	-	-	-	-	-	-	-
23s .....	-	-	-	6.33	8.79	-	-	-	-	-	-	-
<u>FOB South Texas--(Point of Entry)</u>												
Jumbo crate, 36s .....	19.17	16.63	20.38	21.20	-	-	-	-	-	-	-	-
<u>Honeydews</u>												
<u>Carton</u>												
<u>California:</u>												
<u>Palo Verde Valley, 5-6s</u>												
Palo Verde Valley, 5-6s .....	-	-	-	-	-	3.41	-	-	-	-	-	-
<u>Sacramento Valley, 5-6s</u>												
Sacramento Valley, 5-6s .....	-	-	-	-	-	-	-	2.51	2.72	2.22	-	-
<u>Westside District, 5-6s</u>												
Westside District, 5-6s .....	-	-	-	-	-	-	3.10	2.69	2.86	2.38	-	-
<u>Texas:</u>												
<u>Lower Rio Grande Valley, 6-8s</u>												
Lower Rio Grande Valley, 6-8s .....	-	-	-	-	3.65	2.97	-	-	-	-	-	-
<u>Mexico:</u>												
<u>Duty and crossing charges paid</u>												
<u>FOB South Texas--(Point of Entry)</u>												
Standard flat crate, 9-12s .....	-	-	6.98	7.50	-	-	-	-	-	-	-	-
<u>Watermelons</u>												
<u>Per pound</u>												
<u>Arizona:</u>												
<u>Central Arizona</u>												
Peacock, 15-20-lb. Av. ....	-	-	-	-	-	.0763	.0568	-	-	-	-	-
<u>California:</u>												
<u>Palo Verde Valley</u>												
Peacock, 16-18-lb. Av. ....	-	-	-	-	-	-	.0661	-	-	-	-	-
<u>Imperial Valley</u>												
Peacock, 16-18-lb. Av. ....	-	-	-	-	-	.0862	-	-	-	-	-	-
<u>Kern District</u>												
Peacock, 16-20-lb. Av. ....	-	-	-	-	-	-	.0558	-	-	-	-	-
<u>Per melon</u>												
<u>Delaware:</u>												
<u>Laurel--(Auction sales)--20-lb. up</u>												
Long Cray .....	-	-	-	-	-	-	-	.66	.36	-	-	-
Crimson Sweet .....	-	-	-	-	-	-	-	1.90	.64	.42	-	-
Sugar Baby (Icebox type), each .....	-	-	-	-	-	-	-	.65	-	-	-	-
<u>Per CWT.</u>												
<u>Florida:</u>												
<u>Long Gray &amp; Crimson Sweet</u>												
17-24-lb. Av. ....	-	-	-	-	3.00	3.60	3.38	-	-	-	-	-
25-30-lb. Av. ....	-	-	-	-	3.19	3.80	3.47	-	-	-	-	-
Jubilee, 28-40-lb. Av. ....	-	-	-	-	9.33	4.33	3.82	-	-	-	-	-
<u>Georgia:</u>												
<u>South &amp; Central Georgia</u>												
<u>Long Gray &amp; Crimson Sweet</u>												
17-24-lb. Av. ....	-	-	-	-	-	3.09	3.42	-	-	-	-	-
25-30-lb. Av. ....	-	-	-	-	-	3.17	3.60	-	-	-	-	-
Jubilee, 28-40-lb. Av. ....	-	-	-	-	-	-	3.85	-	-	-	-	-
<u>Mississippi:</u>												
<u>Various varieties, mostly Jubilee</u>												
18-24-lb. Av. ....	-	-	-	-	-	-	3.49	-	-	-	-	-
25-30-lb. Av. ....	-	-	-	-	-	-	3.50	-	-	-	-	-

Table 1.--Continued

## MELONS-CONTINUED

Shipping point and description of sale	Jan.	Feb.	Mar.	Apr.	May	June	July	Aug.	Sept.	Oct.	Nov.	Dec.
- Dollars per unit -												
<u>Watermelons-Continued</u>												
<u>Per CWT.</u>												
<u>Missouri:</u>												
<u>Southeast Missouri</u>												
Long Gray & Crimson Sweet												
20-24-lb. Av. ....	-	-	-	-	-	-	4.17	3.29	-	-	-	-
<u>North Carolina:</u>												
<u>Northeastern North Carolina</u>												
Long Gray & Crimson Sweet												
15-22-lb. Av. ....	-	-	-	-	-	-	3.70	2.96	-	-	-	-
24-28-lb. Av. ....	-	-	-	-	-	-	4.47	3.32	-	-	-	-
<u>South Carolina:</u>												
Long Gray, Crimson Sweet & Jubilee												
18-24-lb. Av. ....	-	-	-	-	-	-	3.80	-	-	-	-	-
25-30-lb. Av. ....	-	-	-	-	-	-	3.91	-	-	-	-	-
<u>Texas:</u>												
<u>South, Central &amp; East Texas</u>												
Various varieties, mostly Long Gray												
16-24-lb. Av. ....	-	-	-	-	9.25	4.72	3.63	-	-	-	-	-
25-lb. Av. & lgr. ....	-	-	-	-	-	5.30	4.01	4.02	-	-	-	-
<u>Virginia:</u>												
<u>Southeast Virginia</u>												
<u>Prices paid to growers</u>												
Mostly Long Gray & Jubilee												
15-22-lb. Av. ....	-	-	-	-	-	-	-	1.86	-	-	-	-
24-lb. Av. & lgr. ....	-	-	-	-	-	-	-	2.69	-	-	-	-
<u>Per Pound</u>												
<u>Mexico:</u>												
<u>Duty and crossing charges paid</u>												
<u>FOB Nogales, Arizona-(Point of Entry)</u>												
Carton, 4-5-6s, Peacock .....	-	-	-	.1136	.1584	-	-	-	-	-	-	-
Jubilee .....	-	-	-	.1029	.1543	-	-	-	-	-	-	-
<u>FOB South Texas-(Point of Entry)</u>												
Carton, 4-5-6s, Peacock .....	-	-	-	.1202	-	-	-	-	-	-	-	-
Long Gray .....	.0967	.0863	.0918	.1085	.1173	-	-	-	-	-	-	-
Jubilee .....	.1058	.0927	.1026	.1210	.1277	-	-	-	-	-	-	-

## NUTS

## Pecans

## Prices paid to growers-Per pound

<u>Southeast:</u>												
<u>(Ala., Fla., Ga., Miss.)</u>												
Natives .....	-	-	-	-	-	-	-	-	-	-	.60	.45
Stuarts .....	-	-	-	-	-	-	-	-	-	-	.69	.43
Money-makers .....	-	-	-	-	-	-	-	-	-	-	.57	-
<u>Texas:</u>												
Natives .....	.50	-	-	-	-	-	-	-	-	-	.63	.56
Improved varieties .....	-	-	-	-	-	-	-	-	-	-	.94	.67

## VEGETABLES

## California:

## Central California

Carton, 20-2 1/2s .....	10.00	10.00	7.75	9.13	11.50	13.50	10.13	8.40	7.63	9.40	13.25	14.00
-------------------------	-------	-------	------	------	-------	-------	-------	------	------	------	-------	-------

## Asparagus

## Pyramid crate

## California:

## Green, Loose, large

Imperial-Coachella Valley .....	-	-	20.48	-	-	-	-	-	-	-	-	-
Delta, 9" cut .....	-	-	17.20	16.37	-	-	-	-	-	-	-	-
Salinas, 9" cut .....	-	-	18.20	18.47	18.14	19.67	-	-	-	-	-	-

## New Jersey:-Auction sales

12-bchs., field-run, Svedesboro .....	-	-	-	-	18.96	22.10	-	-	-	-	-	-
Vineland .....	-	-	-	-	19.40	24.21	-	-	-	-	-	-

## Washington:

## Yakima-Washington No.1

30-lb., loose .....	-	-	-	16.50	16.50	16.50	-	-	-	-	-	-
---------------------	---	---	---	-------	-------	-------	---	---	---	---	---	---

Table 1.--Continued

## VEGETABLES--CONTINUED

Shipping point and description of sale	Jan.	Feb.	Mar.	Apr.	May	June	July	Aug.	Sept.	Oct.	Nov.	Dec.
	- Dollars per unit -											
<u>Beans, Green</u>												
<u>Bushel hamper crate and carton</u>												
<u>Round green type</u>												
Central & North Florida .....	-	-	-	-	7.16	-	-	-	-	6.77	5.89	9.01
Pompano Beach (State Fairs Mkt.) .....	12.05	14.46	9.98	8.13	8.43	-	-	-	-	-	5.17	8.41
Michigan .....	-	-	-	-	-	-	-	6.58	6.59	-	-	-
Vineland, N.J.-Auction sales .....	-	-	-	-	-	10.65	7.03	6.77	9.01	6.72	-	-
Western North Carolina .....	-	-	-	-	-	-	6.56	6.44	7.18	-	-	-
Faison, N.C.-Auction sales .....	-	-	-	-	-	13.90	-	-	-	-	-	-
<u>Loie type</u>												
South & Central Florida .....	8.09	12.30	11.78	8.05	10.78	-	-	-	-	8.92	6.44	7.80
Western North Carolina .....	-	-	-	-	-	-	8.30	7.02	8.82	-	-	-
<u>Broccoli</u>												
<u>Carton, 14-bunches</u>												
<u>California:</u>												
<u>Salinas-Watsonville</u>												
.....	-	5.18	4.84	7.75	5.27	5.88	5.43	5.33	5.50	5.01	5.04	5.71
Seano-Santa Maria-Guadalupe .....	5.81	6.32	4.39	7.04	5.23	5.86	5.13	4.77	5.26	4.79	5.04	5.61
<u>Texas: - (Semi-weekly)</u>												
Lower Rio Grande Valley .....	1.40	6.15	-	-	-	-	-	-	-	-	-	-
<u>Cabbage</u>												
<u>Green</u>												
<u>California:</u>												
<u>Imperial-Coachella Valley</u>												
Carton, 14s .....	4.78	-	-	-	-	-	-	-	-	-	-	-
<u>Florida:</u>												
<u>1-3/4-bushel crate</u>												
South & Central .....	-	-	4.45	4.10	4.48	7.57	-	-	-	-	-	2.36
North .....	4.20	6.38	4.55	4.90	4.48	-	-	-	-	-	-	2.33
<u>Louisiana:</u>												
1-3/4-bushel crate .....	-	-	-	3.57	4.96	-	-	-	-	-	-	-
<u>Michigan:</u>												
1-3/4-bushel crate .....	-	-	-	-	-	-	5.75	4.87	4.65	-	-	-
<u>New Jersey:</u>												
<u>South &amp; Central New Jersey</u>												
1-3/4-bushel crate & carton .....	-	-	-	-	-	5.90	6.26	4.06	4.21	3.47	-	-
Medium-large .....	-	-	-	-	-	-	-	-	-	-	-	-
<u>Vineland - Auction sales</u>												
Medium-large .....	-	-	-	-	-	6.03	7.23	-	-	-	-	-
<u>New York:</u>												
<u>Western &amp; Central New York</u>												
5-12-carton, Medium .....	-	-	-	-	-	-	-	3.65	3.76	-	-	-
Danish, Medium .....	2.68	4.62	4.11	4.16	-	-	-	-	-	3.49	2.75	2.78
Large .....	2.57	4.68	4.55	5.14	-	-	-	-	-	-	-	-
<u>Long Island - Auction sales</u>												
1-3/4-bushel crate .....	-	-	-	-	-	-	-	-	3.93	3.26	2.42	2.24
<u>North Carolina:</u>												
<u>1-3/4-bushel crate</u>												
Eastern North Carolina .....	-	-	-	-	5.37	5.97	-	-	-	-	2.42	2.15
Western North Carolina .....	-	-	-	-	-	-	5.94	4.12	4.54	3.85	-	-
<u>Texas:</u>												
<u>5-12-carton</u>												
Lower Rio Grande Valley .....	1.41	5.92	4.14	4.11	5.64	-	-	-	-	-	2.42	2.31
San Antonio-Winter Garden .....	1.28	-	-	-	-	-	-	-	-	-	2.75	2.49
<u>Carrots</u>												
<u>48-1-1/2 film bags, packs</u>												
<u>Arizona:</u>												
Central Arizona .....	-	-	-	-	4.15	4.18	-	-	-	-	-	-
<u>California:</u>												
<u>Imperial-Coachella Valley</u>												
.....	5.84	5.75	4.10	4.48	4.47	-	-	-	-	-	-	-
Kern District .....	5.77	5.21	3.94	4.43	4.33	5.37	7.41	-	5.98	4.26	3.89	4.81
Salinas-King City .....	-	-	-	-	-	6.87	8.25	8.66	6.90	4.93	4.23	5.19
<u>Florida:</u>												
South & Central Florida .....	6.29	6.39	4.24	4.40	5.14	-	-	-	-	-	4.71	5.85
<u>Michigan:</u>												
.....	-	-	-	-	-	-	-	7.42	6.89	5.39	4.29	-
<u>Texas:</u>												
<u>Lower Rio Grande Valley</u>												
.....	5.43	6.19	3.83	4.17	5.16	-	-	-	-	-	-	-
San Antonio-Winter Garden .....	5.86	6.66	-	-	-	-	-	-	-	-	-	5.58

Table 1.--Continued

## VEGETABLES--CONTIUNED

Shipping point and description of sale	Jan.	Feb.	Mar.	Apr.	May	June	July	Aug.	Sept.	Oct.	Nov.	Dec.
- Dollars per unit -												
<u>Cauliflower</u>												
<u>Carton, film wrapped, 12s</u>												
<u>California:</u>												
Irvington-Alvarado-Centerville .....	7.73	8.01	7.41	-	-	-	-	-	-	-	-	-
Salinas-Watsonville .....	-	-	7.88	10.00	7.51	8.75	5.43	5.71	5.71	5.29	6.31	7.88
Southern California .....	6.70	-	-	-	-	-	-	-	-	-	-	-
<u>Florida:</u>												
South & Central .....	7.62	8.38	8.02	-	-	-	-	-	-	-	-	8.35
<u>New York:</u>												
<u>Long Island -Auction sales</u>												
<u>Long Island crate, 12s</u>												
Riverhead .....	-	-	-	-	-	-	-	-	7.84	8.07	6.68	6.88
<u>Celery</u>												
<u>Crate</u>												
Southern Calif., 2-3-dozen .....	5.32	5.21	7.35	9.53	9.91	13.38	9.11	-	-	-	6.46	5.98
Salinas-Watsonville, Calif., 2-3-dozen .....	-	-	-	-	-	13.42	10.53	6.76	7.71	7.73	6.28	5.55
South Fla., 2-6-dozen .....	4.92	5.74	7.24	6.85	8.53	12.08	-	-	-	-	6.61	4.81
West Michigan, 2-6-dozen .....	-	-	-	-	-	-	11.08	8.05	8.69	8.88	-	-
Orange County, N.Y., 2-6-dozen .....	-	-	-	-	-	-	10.07	7.82	8.64	7.71	-	-
<u>Corn, Sweet</u>												
<u>Crate, 4 1/2-dozen, Yellow</u>												
<u>California:</u>												
Imperial-Coachella Valley .....	-	-	-	-	4.40	5.39	-	-	-	-	-	-
<u>Florida:</u>												
South & Central .....	5.15	6.00	4.91	5.10	3.10	3.19	-	-	-	3.00	3.21	5.95
<u>North Carolina:</u>												
Eastern North Carolina .....	-	-	-	-	-	-	5.06	-	-	-	-	-
<u>Georgia:</u>												
South Georgia & North Fla. ....	-	-	-	-	-	4.48	-	-	-	-	-	-
<u>New Jersey:</u>												
South & Central N.J. ....	-	-	-	-	-	-	4.20	2.73	-	-	-	-
<u>New York:</u>												
Western & Central N.Y. ....	-	-	-	-	-	-	-	2.85	3.29	-	-	-
Hudson Vly., N.Y. ....	-	-	-	-	-	-	3.14	2.48	2.51	-	-	-
<u>Washington:</u>												
Yakima Valley .....	-	-	-	-	-	-	5.42	4.03	-	-	-	-
<u>Cucumbers</u>												
<u>Medium, waxed</u>												
<u>Florida:</u>												
<u>1-1/9-bushel crate &amp; carton</u>												
South & Central Fla. ....	-	-	-	14.32	7.02	-	-	-	-	6.04	4.95	8.48
North Fla. ....	-	-	-	-	6.38	9.64	-	-	-	-	-	-
<u>Michigan:</u>												
Bushel carton .....	-	-	-	-	-	-	5.54	5.88	8.60	-	-	-
<u>New Jersey:</u>												
<u>1-1/9-bushel crate</u>												
South & Central N.J. ....	-	-	-	-	-	-	4.75	-	-	-	-	-
Vineland - Auction sales .....	-	-	-	-	-	-	8.41	5.38	-	-	-	-
<u>New York:</u>												
<u>1-1/9-bushel crate or carton</u>												
Western & Central N.Y. ....	-	-	-	-	-	-	-	5.42	7.08	-	-	-
<u>North Carolina:</u>												
<u>1-1/9-bushel crate</u>												
Western North Carolina .....	-	-	-	-	-	-	6.86	6.98	-	-	-	-
Eastern North Carolina .....	-	-	-	-	-	11.69	11.17	-	-	-	-	-
Faison-Auction sales, unwaxed .....	-	-	-	-	-	12.08	9.64	-	-	-	-	-
<u>South Carolina:</u>												
<u>1-1/9-bushel crate &amp; carton</u>												
Charleston-Beaufort-Jasper .....	-	-	-	-	-	11.39	-	-	-	-	-	-
<u>Texas:</u>												
<u>Bushel carton</u>												
Lower Rio Grande Valley .....	-	-	-	-	6.81	-	-	-	-	5.44	6.38	-
<u>Virginia:</u>												
<u>1-1/9-bushel crate</u>												
Eastern Shore, Va. ....	-	-	-	-	-	-	-	-	7.58	6.60	-	-
<u>Mexico:</u>												
<u>FOB Nogales, Ariz.--(Point of Entry)</u>												
<u>Duty and crossing charges paid</u>												
1-1/9-bushel crate & carton .....	6.79	10.31	15.15	19.60	-	-	-	-	-	-	-	9.09



Table 1.--Continued

## VEGETABLES--CONTINUED

Shipping point and description of sale	Jan.	Feb.	Mar.	Apr.	May	June	July	Aug.	Sept.	Oct.	Nov.	Dec.
- Dollars per unit -												
<u>Eggplant</u>												
<u>Florida:</u>												
<u>Pompano Beach - (State Farmers Market)</u>												
<u>Bushel carton &amp; 1-1/9-bu. crt. &amp; ctn.</u>												
Medium, wrapped .....	3.41	3.38	5.13	6.88	4.69	-	-	-	-	-	2.21	2.70
<u>South &amp; Central Fla.</u>												
<u>1-1/9-bushel crate &amp; carton</u>												
Medium wrapped .....	4.07	-	-	-	-	7.11	-	-	-	4.79	3.56	4.25
<u>New Jersey:</u>												
<u>Vineland - Auction sales</u>												
Bu. crt. & ctn., medium .....	-	-	-	-	-	-	9.45	3.86	6.66	7.65	-	-
<u>North Carolina:</u>												
<u>Faison - Auction sales</u>												
1-1/9-bu. crt., 80% or more US#1 .....	-	-	-	-	-	-	10.77	-	-	-	-	-
<u>Mexico:</u>												
<u>FOB Nogales, Ariz. - (Point of Entry)</u>												
<u>Duty and crossing charges paid</u>												
<u>Bushel crate &amp; carton</u>												
Wrapped, 18-24s .....	3.51	3.82	5.36	6.21	4.13	-	-	-	-	-	-	4.21
<u>Endive</u>												
<u>Florida:</u>												
<u>1-1/9-bushel crate</u>												
South & Central .....	5.10	7.13	5.00	4.15	7.00	-	-	-	-	-	2.50	2.97
<u>Escarole</u>												
<u>Florida:</u>												
<u>1-1/9-bushel crate</u>												
South & Central .....	5.75	7.63	5.00	3.58	6.39	-	-	-	-	-	2.50	2.97
<u>Lettuce</u>												
<u>Iceberg type, carton, 24s</u>												
<u>Arizona:</u>												
Central Arizona .....	-	-	4.84	12.10	-	-	-	-	-	-	3.88	-
Western Arizona .....	5.28	3.92	3.88	-	-	-	-	-	-	-	3.69	5.80
<u>California:</u>												
Imperial Valley .....	5.72	3.89	-	-	-	-	-	-	-	-	-	6.13
Palo Verde Valley .....	-	-	4.00	-	-	-	-	-	-	-	3.67	5.38
Kern District .....	-	-	-	-	-	-	-	-	-	4.07	4.45	-
Salinas-Watsonville .....	-	-	-	12.60	7.50	6.14	3.61	2.33	3.28	3.16	-	-
Central San Joaquin Valley .....	-	-	-	10.67	-	-	-	-	-	3.31	4.58	-
<u>Colorado:</u>												
San Luis Valley .....	-	-	-	-	-	-	3.73	2.25	3.28	-	-	-
<u>Florida:</u>												
South Florida .....	6.17	4.86	4.05	10.31	10.15	-	-	-	-	-	-	-
<u>New Jersey:</u>												
South N.J. ....	-	-	-	-	-	6.25	-	-	-	4.17	-	-
<u>New York:</u>												
Western & Central N.Y. ....	-	-	-	-	-	-	5.73	3.43	4.39	-	-	-
Orange County .....	-	-	-	-	-	-	5.01	3.75	-	-	-	-
<u>New Mexico:</u>												
Las Cruces-Hatch .....	-	-	-	-	4.42	-	-	-	-	3.57	-	-
<u>Texas:</u>												
Lower Rio Grande Valley .....	5.95	4.24	2.69	-	-	-	-	-	-	-	-	6.16
<u>Big Boston type</u>												
<u>Eastern Boston crate, 24s</u>												
<u>New York:</u>												
Orange County, N.Y. ....	-	-	-	-	-	-	3.13	3.68	-	-	-	-
<u>Florida:</u>												
South Fla. ....	5.64	6.92	6.75	5.08	9.18	-	-	-	-	2.99	4.23	4.85
<u>Romaine</u>												
<u>1-1/9-bushel crate &amp; carton</u>												
<u>New York:</u>												
Orange County, N.Y. ....	-	-	-	-	-	-	2.66	3.02	-	-	-	-
<u>Florida:</u>												
South Fla. ....	5.63	7.11	6.36	4.88	7.63	-	-	-	-	2.90	2.83	3.07

Table 1.--Continued

## VEGETABLES--CONTINUED

Shipping point and description of sale	Jan.	Feb.	Mar.	Apr.	May	June	July	Aug.	Sept.	Oct.	Nov.	Dec.
Onions, Dry												
<u>50-lb.sack</u>												
<u>Arizona:</u>												
<u>Central Arizona - U.S.No.1</u>												
Yellow Granex, medium	-	-	-	-	-	2.81	-	-	-	-	-	-
repacker	-	-	-	-	2.85	3.23	-	-	-	-	-	-
<u>California:</u>												
<u>Imperial Valley</u>												
Yellow Granex, large	-	-	-	-	2.83	-	-	-	-	-	-	-
repacker	-	-	-	-	3.03	-	-	-	-	-	-	-
Yellow Grano, large	-	-	-	-	2.86	-	-	-	-	-	-	-
repacker	-	-	-	-	2.96	-	-	-	-	-	-	-
White, medium	-	-	-	-	5.06	-	-	-	-	-	-	-
large	-	-	-	-	6.06	-	-	-	-	-	-	-
<u>Kern District</u>												
Yellow, large	-	-	-	-	-	4.50	5.17	4.61	-	-	-	-
repacker	-	-	-	-	-	3.49	4.28	4.39	-	-	-	-
<u>Stockton - U.S.No.1</u>												
Yellow, large	-	-	-	-	-	4.42	5.49	-	-	-	-	-
repacker	-	-	-	-	-	3.41	4.01	-	-	-	-	-
<u>Colorado:</u>												
<u>U.S.No.1, 3" &amp; larger</u>												
<u>Yellow Hybrid type</u>												
North & East Colo.	3.26	2.73	-	-	-	-	-	-	4.21	4.21	4.76	7.66
Western Slope	2.75	2.36	3.83	-	-	-	-	-	-	3.61	4.16	7.11
<u>Idaho-Oregon:</u>												
<u>Western Idaho-Maiheur Co. area, US#1</u>												
Yellow Spanish, 2 1/2-3"	1.83	1.51	2.15	-	-	-	3.72	3.11	3.06	2.60	3.37	-
3" & lgr.	2.33	1.40	4.72	-	-	-	4.52	3.22	3.40	4.20	6.63	-
White, 2-3-4" & lgr.	-	-	-	-	-	-	-	5.00	5.04	5.87	8.69	-
<u>Michigan:</u>												
<u>U.S.No.1, 70% or more, 2" &amp; lgr.</u>												
Yellow	2.86	2.58	2.71	-	-	-	-	-	3.66	2.77	2.46	2.42
<u>New Mexico:</u>												
<u>South New Mexico</u>												
Yellow Grano, large	-	-	-	-	-	4.94	5.78	6.74	-	-	-	-
repacker	-	-	-	-	-	3.46	5.48	5.66	-	-	-	-
White, large	-	-	-	-	-	6.83	6.50	-	-	-	-	-
repacker	-	-	-	-	-	4.14	4.13	-	-	-	-	-
<u>New York:</u>												
<u>U.S.No.1, 7 1/2" 2" &amp; lgr., Yellow</u>												
Western & Central N.Y.	2.65	2.50	3.41	4.42	-	-	-	-	-	2.85	2.60	2.63
Orange County	4.08	2.97	3.15	-	-	-	-	3.94	3.21	2.96	2.76	2.75
<u>Texas:</u>												
<u>Lower Rio Grande Valley</u>												
<u>80% U.S.No.1 or better</u>												
Yellow Granex, large	-	-	7.4	6.31	2.59	-	-	-	-	-	-	-
repacker	-	-	9.71	4.69	3.24	-	-	-	-	-	-	-
Yellow Grano, large	-	-	-	7.64	3.19	-	-	-	-	-	-	-
repacker	-	-	-	-	3.11	-	-	-	-	-	-	-
White, large	-	-	5.73	7.05	6.78	-	-	-	-	-	-	-
repacker	-	-	5.80	6.63	4.95	-	-	-	-	-	-	-
<u>Hill Plains-Panhandle</u>												
Yellow Grano, large	-	-	-	-	-	-	6.37	-	-	-	-	-
repacker	-	-	-	-	-	-	5.90	-	-	-	-	-
Yellow Spanish, large	-	-	-	-	-	-	-	5.33	-	-	-	-
repacker	-	-	-	-	-	-	-	5.42	-	-	-	-
White, large	-	-	-	-	-	-	6.78	-	-	-	-	-
repacker	-	-	-	-	-	-	4.23	-	-	-	-	-
<u>San Antonio-Winter Garden</u>												
Yellow Grano, large	-	-	-	-	-	5.13	-	-	-	-	-	-
repacker	-	-	-	-	-	3.81	-	-	-	-	-	-
<u>Washington:</u>												
<u>Walla Walla-Columbia Basin, US#1</u>												
Yellow Hybrid, 3" & lgr.	2.13	4.41	-	-	-	-	5.73	4.58	3.22	3.44	4.45	6.86
<u>Mexico:</u>												
<u>FOB So. Texas - (Point of Entry)</u>												
<u>Duty and crossing charges paid</u>												
<u>U.S.No.1</u>												
White, large	11.70	8.83	9.46	7.26	-	-	-	-	-	-	-	13.31
repacker	8.5	7.51	7.77	6.94	-	-	-	-	-	-	-	8.85
Yellow Grano, medium	-	-	6.21	-	-	-	-	-	-	-	-	-
large	-	-	8.12	-	-	-	-	-	-	-	-	-

Table 1.--Continued

## VEGETABLES--CONTINUED

Shipping point and Description of sale	Jan.	Feb.	Mar.	Apr.	May	June	July	Aug.	Sept.	Oct.	Nov.	Dec.
	- Dollars per unit -											
<u>Peppers, Green</u>												
<u>California Wonder type, large</u>												
<u>California:</u>												
<u>Approximate 30-lb. carton</u>												
Arroyo, Hollister, King City .....	-	-	-	-	-	-	-	-	7.96	7.06	6.34	-
Arroyo-Grande .....	-	-	-	-	-	-	-	-	-	7.73	8.56	-
<u>Florida:</u>												
<u>Pompano Beach - (State Fmrs. Mkt.)</u>												
Bushel carton .....	5.33	4.43	4.42	16.66	6.67	-	-	-	-	-	5.63	6.41
<u>South &amp; Central Fla.</u>												
1-1 9-bushel crate & carton .....	5.85	8.03	9.04	18.47	12.17	9.53	-	-	-	-	-	-
<u>New Jersey:</u>												
<u>Vineland - Auction sales</u>												
1-1 9-bu. crt. & ctn., med-lge .....	-	-	-	-	-	-	4.47	5.55	-	-	-	-
<u>North Carolina:</u>												
<u>1-1 9-bushel crate</u>												
Eastern N.C. ....	-	-	-	-	-	-	8.90	-	-	-	-	-
Western N.C. ....	-	-	-	-	-	-	7.23	7.07	-	-	-	-
<u>1-1 9-bushel crate</u>												
Eastern N.C. ....	-	-	-	-	-	-	-	-	-	-	-	-
Western N.C. ....	-	-	-	-	-	-	-	-	-	-	-	-
<u>85% or more U.S.No.1, med-lge.</u>												
1-1 9-bushel crate .....	-	-	-	-	-	13.24	9.74	-	-	-	-	-
<u>Texas:</u>												
<u>Bushel carton</u>												
Hl Plains-Hereford .....	-	-	-	-	-	-	-	-	6.93	7.84	-	-
Lower Rio Grande Valley .....	-	-	-	-	-	-	-	-	-	-	6.05	5.96
<u>Mexico:</u>												
<u>FTB Nogales Ariz. - (Point of Entry)</u>												
<u>Duty and crossing charges paid</u>												
1-1 9-bushel crate & carton .....	5.76	6.43	8.34	17.75	-	-	-	-	-	-	-	9.03
<u>Potatoes</u>												
<u>Washed, U.S.No.1, Size A</u>												
<u>Alabama - 100-lb.sack</u>												
<u>Northeast Ala.</u>												
Round Red .....	-	-	-	-	-	-	9.72	-	-	-	-	-
Round White .....	-	-	-	-	-	-	7.98	-	-	-	-	-
<u>South Ala.</u>												
Round Red .....	-	-	-	-	-	8.21	-	-	-	-	-	-
<u>Arizona:</u>												
<u>Central Arizona - CWT.basis</u>												
<u>50-lb.carton</u>												
Round Red .....	-	-	-	-	-	8.56	-	-	-	-	-	-
Norgold, 8-14-oz. ....	-	-	-	-	-	-	12.00	-	-	-	-	-
Centennial, 80-100's .....	-	-	-	-	-	-	13.50	-	-	-	-	-
<u>California:</u>												
<u>Kern District - CWT.basis</u>												
Long White, 100-lb.sack .....	-	-	-	-	6.75	8.68	-	-	-	-	-	-
50-lb.carton .....	-	-	-	-	7.75	9.68	-	-	-	-	-	-
Round Red, 100-lb.sack .....	-	-	-	-	7.36	8.09	-	-	-	-	-	-
50-lb.carton .....	-	-	-	-	8.33	9.09	-	-	-	-	-	-
Centennial, 50-lb.carton, 80-100's ..	-	-	-	-	-	13.74	-	-	-	-	-	-
<u>Colorado:</u>												
<u>100-lb.sack</u>												
<u>Northern Colorado (Greeley)</u>												
Norgold, 50-lb.ctn.CWT., 80-100's ..	-	-	-	-	-	-	-	12.16	10.06	-	-	-
Round Red .....	-	-	-	-	-	-	-	9.50	7.96	-	-	-
<u>San Luis Valley</u>												
Red McClure .....	4.58	4.43	4.35	3.84	3.42	-	-	-	6.30	5.07	4.73	4.59
Russet & Centennial, 1-7/8" or 4-oz	5.60	5.61	5.63	5.63	7.02	-	-	-	7.00	5.46	4.06	4.09
50-lb.carton, CWT, 80-100's ..	10.39	9.41	9.14	9.67	11.34	-	-	-	9.40	8.14	7.41	7.43
<u>Delaware:</u>												
<u>100's &amp; 50's, CWT.basis</u>												
Round White .....	-	-	-	-	-	-	5.43	4.14	3.48	-	-	-
<u>Florida:</u>												
<u>South Florida - 50-lb.sack</u>												
Round Red, Size A .....	5.79	4.08	3.02	4.13	-	-	-	-	-	-	-	-
Size B .....	6.93	6.32	3.65	4.38	-	-	-	-	-	-	-	-
<u>North Florida - 50-lb.sack</u>												
Round White .....	-	-	-	-	3.59	-	-	-	-	-	-	-
<u>To Processors, bulk per CWT, unwashed</u>												
<u>85% or more U.S.No.1, quality</u>												
Round White, 1-5/8" up .....	-	-	-	-	5.67	7.05	-	-	-	-	-	-

Table 1.--Continued

## VEGETABLES--CONTINUED

Shipping point and description of sale	Jan.	Feb.	Mar.	Apr.	May	June	July	Aug.	Sept.	Oct.	Nov.	Dec.
- Dollars per unit -												
<u>Potatoes--Continued</u>												
<u>Washed, U.S.No.1, Size A</u>												
<u>Idaho:</u>												
<u>Upper Valley-Twin Falls-Burley</u>												
<u>2" or 4-oz. min., per CWT. basis</u>												
Russet, baled, 10-lb. sack, non-sz. A...	5.42	5.97	5.90	5.48	6.79	6.94	-	-	-	5.53	5.11	5.13
50-lb. carton, 80-100s .....	10.70	10.19	10.35	10.01	13.07	14.64	-	-	-	9.45	8.24	8.58
<u>Maine:</u>												
<u>50-lb. sack, unwashed, 2" min.</u>												
<u>Ardenstook County</u>												
Round White, mostly Katahdins .....	1.35	1.31	1.14	1.48	1.83	-	-	-	-	1.71	1.64	1.54
<u>Michigan:</u>												
<u>50-lb. sack</u>												
Round White .....	-	-	-	-	-	-	3.12	2.38	1.98	2.03	2.05	2.04
<u>Minnesota:</u>												
<u>Anoka Cty.-Osseo-Big Lake</u>												
<u>100-lb. sack</u>												
Norgold .....	-	-	-	-	-	-	-	-	4.10	-	-	-
Round Red .....	-	-	-	-	-	-	-	6.88	4.45	-	-	-
<u>New Jersey:</u>												
<u>100s &amp; 50s CWT. basis</u>												
<u>South &amp; Central N.J.</u>												
Round White .....	-	-	-	-	-	-	-	4.30	3.65	4.29	-	-
<u>New York:</u>												
<u>Long Island</u>												
<u>50-lb. sack, 2" min.</u>												
Round White, mostly washed .....	1.95	1.96	1.88	-	-	-	-	2.38	1.95	2.18	2.25	2.22
<u>Western &amp; Central N.Y.</u>												
<u>50-lb. sack</u>												
Round White .....	2.13	-	-	2.33	-	-	-	-	2.24	-	-	2.30
<u>North Carolina:</u>												
<u>Eastern N.C. - 100-lb. sack</u>												
Round White .....	-	-	-	-	-	11.03	8.04	-	-	-	-	-
<u>North Dakota-Minnesota:</u>												
<u>Red River Valley - 100-lb. sack</u>												
Round Red .....	3.25	3.22	3.03	2.87	2.98	-	-	-	4.81	4.04	3.37	3.01
<u>Oregon-California:</u>												
<u>Klamath Basin - 1-7/8" min., CWT. basis</u>												
<u>Russet, baled, 10-lb. film bag,</u>												
non-size A ....	4.13	4.27	4.45	4.07	4.47	-	-	-	-	4.67	4.19	4.09
50-lb. carton, 80-100s .....	9.83	9.91	10.23	7.39	10.56	-	-	-	-	8.69	8.50	8.50
<u>Oregon:</u>												
<u>Umatilla Basin - CWT. basis</u>												
<u>Norgold, baled, 10-lb. film bag,</u>												
non-size A .....	-	-	-	-	-	-	-	4.83	5.10	-	-	-
50-lb. carton, 80-100s ...	-	-	-	-	-	-	13.95	10.44	8.26	-	-	-
<u>Pennsylvania:</u>												
<u>50-lb. sack</u>												
Round White, unwashed .....	1.80	1.81	1.76	-	-	-	-	-	-	-	2.25	2.18
<u>Texas:</u>												
<u>Hi Plains-Merford</u>												
Norgold, 50-lb. carton, CWT. 80-100s,	-	-	-	-	-	-	15.63	11.37	-	-	-	-
Round Red, 100-lb. sack .....	-	-	-	-	-	-	9.69	-	-	-	-	-
<u>Virginia:</u>												
<u>Eastern Shore - 100-lb. sack</u>												
Round White .....	-	-	-	-	-	-	6.64	4.83	-	-	-	-
<u>Washington:</u>												
<u>Yakima Valley-Columbia Basin</u>												
<u>2" or 4-oz. min., CWT. basis</u>												
<u>Norgold, baled, 10-lb. mesh sack,</u>												
non-size A .....	-	-	-	-	-	-	4.42	4.91	5.34	-	-	-
50-lb. carton, 80-100s ....	-	-	-	-	-	-	13.33	10.26	8.13	-	-	-
<u>Russet, baled, 10-lb. film bag,</u>												
non-size A .....	4.38	4.34	4.57	4.42	5.44	-	-	-	5.25	4.61	4.39	4.46
50-lb. carton, 80-100s ....	9.75	9.20	9.75	9.28	11.49	-	-	-	8.05	7.75	8.16	8.26
<u>Wisconsin:</u>												
<u>100-lb. sack</u>												
Round Red .....	3.75	3.62	-	-	-	-	-	6.43	4.69	4.33	3.61	-
Round White .....	2.88	2.84	2.55	-	-	-	-	4.09	3.44	3.30	3.01	3.00
Russet .....	4.46	4.67	4.70	4.56	-	-	-	-	-	-	-	4.00
50-lb. ctn., CWT. basis, 80-100s ..	10.44	9.53	9.49	9.50	-	-	-	-	8.79	8.99	8.66	7.62

Table 1.--Continued

## VEGETABLES--CONTINUED

Shipping point and description of sale	Jan.	Feb.	Mar.	Apr.	May	June	July	Aug.	Sept.	Oct.	Nov.	Dec.
	- Dollars per unit -											
<u>Radishes</u>												
<u>Carton, film bag, red, 30-6-oz.</u>												
Florida .....	3.80	2.54	3.35	1.50	3.02	-	-	-	-	3.64	1.99	1.59
Michigan .....	-	-	-	-	-	1.98	3.60	2.69	2.59	3.75	-	-
<u>Spinach</u>												
<u>Savoy type, bushel basket or crate</u>												
<u>New Jersey:</u>												
Vineland -Auction sales .....	-	-	-	-	8.87	7.49	-	-	-	3.70	-	-
<u>Texas:</u>												
San Antonio-Winter Garden .....	4.01	4.46	4.08	-	-	-	-	-	-	-	-	4.90
<u>Sweetpotatoes</u>												
<u>California:</u>												
<u>Alwater-Livingston -40-lb.carton</u>												
Yellow Jersey .....	10.62	10.80	10.77	-	-	-	-	-	13.30	10.38	11.10	10.90
Porto Rico type Garnet .....	6.91	9.15	9.56	9.66	10.41	-	-	-	9.86	8.95	8.32	8.80
Jewel .....	8.40	8.40	8.76	9.14	9.95	-	-	-	8.83	8.30	6.90	6.90
<u>Georgia:</u>												
<u>50-lb.crt.&amp; ctn.,washed &amp; waxed, US#1</u>												
Jewel, cured .....	8.50	8.50	-	-	-	-	-	10.56	-	-	-	6.00
uncured .....	-	-	-	-	-	-	-	-	6.53	6.17	5.64	-
<u>Louisiana:</u>												
<u>50-lb.crt.&amp; ctn.,U.S.No.1</u>												
Porto Rico type, cured .....	9.75	9.75	10.75	-	-	-	-	-	-	-	7.63	7.63
uncured .....	-	-	-	-	-	-	-	-	7.69	6.83	6.67	-
<u>North Carolina:</u>												
<u>Eastern N.C. -50-lb.ctn.washed &amp; waxed</u>												
Jewel, cured .....	8.56	8.77	9.44	9.75	10.72	-	-	-	-	-	6.50	6.50
uncured .....	-	-	-	-	-	-	-	-	6.60	5.75	5.58	-
<u>Virginia-Maryland:</u>												
<u>Eastern Shore -50-lb.crt.&amp; ctn.,washed</u>												
Various varieties, cured .....	8.23	8.13	-	-	-	-	-	-	-	-	6.35	6.23
uncured .....	-	-	-	-	-	-	-	-	6.08	5.49	-	-
<u>Tomatoes</u>												
<u>Arkansas:</u>												
<u>Bradley-Drew County</u>												
<u>(Monticello-Warren-Hermitage auction)</u>												
<u>Auction price to growers</u>												
<u>20-lb.carton, U.S.No.1</u>												
Place pack, 5x5-5x6s .....	-	-	-	-	-	7.62	6.92	-	-	-	-	-
<u>California:</u>												
<u>Imperial Valley -85% or more US#1</u>												
<u>30-lb.carton</u>												
Extra large .....	-	-	-	-	-	7.83	-	-	-	-	-	-
Large .....	-	-	-	-	-	6.79	-	-	-	-	-	-
<u>2-layer flat</u>												
Place pack, 4x5-5x6s .....	-	-	-	-	-	7.17	-	-	-	-	-	-
<u>Cutler-Orosi-Kern</u>												
<u>2-layer flat</u>												
Place pack, 4x5-5x6s .....	-	-	-	-	-	8.00	5.53	-	-	-	-	-
<u>Southern California</u>												
<u>2-layer flat</u>												
Place pack, 4x5-5x6s .....	-	-	-	-	-	7.88	5.98	3.82	3.86	4.35	5.96	6.50
<u>Jonzales-King City -85% or more US#1</u>												
<u>30-lb.carton</u>												
Extra large .....	-	-	-	-	-	-	-	4.47	4.79	6.45	-	-
Large .....	-	-	-	-	-	-	-	3.25	4.13	5.50	-	-
<u>North San Joaquin Valley</u>												
<u>85% or more U.S.No.1</u>												
<u>30-lb.carton</u>												
Extra large .....	-	-	-	-	-	-	6.72	4.53	-	6.25	5.00	-
Large .....	-	-	-	-	-	-	5.72	3.38	-	5.27	4.14	-
<u>Florida:</u>												
<u>South &amp; Central Florida</u>												
<u>85% or more U.S.No.1 (Stake grown)</u>												
<u>30-lb.carton</u>												
Extra large .....	8.32	8.82	10.25	15.28	10.73	-	-	-	-	-	7.71	8.38
Large .....	7.64	7.85	9.25	14.55	9.91	-	-	-	-	-	6.68	7.19
<u>20-lb.carton</u>												
Extra large .....	5.93	5.46	5.78	11.12	8.61	-	-	-	-	-	-	6.11
Large .....	5.63	4.97	5.60	11.01	8.44	-	-	-	-	-	-	5.88

Table 1.--Continued

## VEGETABLES--CONTINUED

Shipping point and description of sale	Jan.	Feb.	Mar.	Apr.	May	June	July	Aug.	Sept.	Oct.	Nov.	Dec.
	- Dollars per unit -											
<u>Tomatoes--Continued</u>												
<u>Michigan:</u>												
<u>Southwest Michigan</u>												
<u>Michigan No.1</u>												
<u>20-lb.carton, place pack</u>												
5x6s .....	-	-	-	-	-	-	-	5.07	5.04	-	-	-
<u>10-lb.carton</u>												
Medium-large .....	-	-	-	-	-	-	-	2.44	2.58	-	-	-
<u>New Jersey:</u>												
<u>Swedesboro -Auction sales</u>												
<u>1 1/2-bushel hamper</u>												
Medium-large .....	-	-	-	-	-	-	11.56	4.29	-	-	-	-
<u>30-lb.carton</u>												
Medium-large .....	-	-	-	-	-	-	7.19	4.39	-	-	-	-
<u>North Carolina:</u>												
<u>Western North Carolina</u>												
<u>20-lb.carton</u>												
Extra large-large .....	-	-	-	-	-	-	6.23	3.98	4.92	-	-	-
<u>South Carolina:</u>												
<u>Charleston-Beaufort</u>												
<u>95% or more U.S.No.1</u>												
<u>30-lb.carton</u>												
Extra large .....	-	-	-	-	-	8.53	8.00	-	-	-	-	-
Large .....	-	-	-	-	-	7.68	7.00	-	-	-	-	-
<u>Mexico:</u>												
<u>Duty and crossing charges paid</u>												
<u>FOB Nogales, Ariz.-(Point of Entry)</u>												
<u>85% or more U.S.No.1</u>												
<u>1-layer lug, place pack</u>												
6x6s .....	6.38	5.42	4.75	10.25	6.81	-	-	-	-	-	-	-
6x7s .....	5.14	4.81	5.24	9.22	5.46	-	-	-	-	-	-	-
<u>1-layer flat, place pack</u>												
4x5-6x6s .....	5.07	4.26	4.15	8.42	6.24	-	-	-	-	-	-	-
<u>Boja Calif.-Mexico</u>												
<u>FOB San Ysidoro, Calif.-(Point of Entry)</u>												
<u>1-layer flat, place pack</u>												
4x5-6x6s .....	-	-	-	-	-	-	-	-	3.61	4.19	6.07	-
<u>1-layer lug, place pack</u>												
6x6s .....	-	-	-	-	-	-	-	-	-	7.14	8.05	-

Table 2. --Wholesale prices of specified fruits and vegetables at New York City and Chicago, each month by market, origin, and description, 1978 <sup>1/</sup>

Market, origin and description	Jan.	Feb.	Mar.	Apr.	May	June	July	Aug.	Sept.	Oct.	Nov.	Dec.
	- Dollars per unit -											
<u>BERRIES</u>												
<u>Blackberries</u>												
<u>New York:</u>												
Calif., 1/2-pint .....	-	-	-	-	1.11	.98	-	-	-	-	-	-
<u>Blueberries</u>												
<u>Per pint</u>												
<u>New York:</u>												
N.C. ....	-	-	-	-	1.62	.88	-	-	-	-	-	-
N.J. ....	-	-	-	-	-	.95	.81	1.07	-	-	-	-
<u>Chicago:</u>												
Mich. ....	-	-	-	-	-	-	.15	.94	.98	-	-	-
N.J. ....	-	-	-	-	-	-	1.03	-	-	-	-	-
<u>Cranberries</u>												
<u>24-1-lb. film bags, carton</u>												
<u>New York:</u>												
Mass., Early varieties .....	-	-	-	-	-	-	-	-	9.50	9.50	-	-
Howes .....	-	-	-	-	-	-	-	-	-	-	10.50	11.88
<u>Chicago:</u>												
Mass., Early varieties .....	-	-	-	-	-	-	-	-	-	8.71	9.75	-
Howes .....	-	-	-	-	-	-	-	-	-	-	11.75	13.00
Wis., Early Black .....	-	-	-	-	-	-	-	-	-	9.25	-	-
Searles .....	-	-	-	-	-	-	-	-	-	8.71	10.08	12.00
<u>Raspberries</u>												
<u>New York:</u>												
Calif., Reds, 1/2-pint .....	-	-	-	-	2.50	.96	1.92	3.13	1.38	1.45	3.38	-
<u>Strawberries</u>												
<u>Various varieties, per pint</u>												
<u>New York:</u>												
Calif. ....	-	.90	.90	.68	.57	.55	.84	.70	.81	.96	1.15	-
Fla. ....	.91	.75	.78	.60	-	-	-	-	-	-	-	1.00
Mexico ....	.65	.44	.45	-	-	-	-	-	-	-	.55	.67
<u>Chicago:</u>												
Calif. ....	-	.92	.80	.60	.47	.52	.61	.47	.66	.79	1.00	1.00
Fla. ....	.97	.79	-	-	-	-	-	-	-	-	-	1.63
Mexico ....	.69	.37	.44	-	-	-	-	-	-	-	.63	.67
Mich., 16-quart crate .....	-	-	-	-	-	10.50	-	-	-	-	-	-
<u>CITRUS-FRUITS</u>												
<u>Grapefruit</u>												
<u>Carton, 12-40s</u>												
<u>New York:</u>												
Fla., <u>Indian River District</u>												
White .....	4.56	4.78	4.25	4.28	4.75	5.94	6.64	-	-	5.50	4.81	4.50
Red .....	5.36	5.63	4.75	4.66	5.30	6.50	8.09	-	-	7.00	5.59	5.13
<u>Chicago:</u>												
Fla., <u>Indian River District</u>												
White .....	5.05	5.31	5.25	5.16	5.64	6.44	7.00	-	-	7.05	5.56	5.29
Red .....	6.03	6.75	6.41	6.29	6.75	7.38	7.38	-	-	9.13	6.63	6.25
Texas, Red .....	5.97	-	5.00	5.00	-	-	-	-	-	7.50	6.56	5.67
<u>Lemons <sup>2/</sup></u>												
<u>Carton</u>												
<u>New York:</u>												
Calif. ....	6.65	7.21	6.37	7.89	7.85	12.51	14.08	9.10	8.92	7.20	8.25	7.38
<u>Chicago:</u>												
Calif. ....	6.71	6.22	5.96	7.14	7.27	10.16	12.11	10.85	11.78	8.75	7.66	8.31
<u>Limes</u>												
<u>10-lb. carton, Persian seedless, 48-72s</u>												
<u>New York:</u>												
Fla. ....	7.50	8.94	8.94	8.13	4.35	6.19	2.88	2.58	4.42	4.85	4.03	5.06
<u>Chicago:</u>												
Fla. ....	9.60	9.81	9.19	8.56	4.50	7.69	3.38	3.05	5.44	5.14	4.71	5.06
Mexico .....	-	-	-	-	-	-	-	-	-	-	4.25	4.69

<sup>1/</sup>Prices shown are simple average of representative prices for Tuesday of each week during the month.

<sup>2/</sup>Auction prices, weighted average, all sizes and grades.

Table 2. --Continued

## CITRUS FRUITS--CONTINUED

Market, origin and description	Jan.	Feb.	Mar.	Apr.	May	June	July	Aug.	Sept.	Oct.	Nov.	Dec.
- Dollars per unit -												
<u>Oranges</u>												
<u>Carton</u>												
<u>New York:</u>												
Calif., 72-113s, Navels .....	9.40	9.58	9.19	8.75	8.92	-	-	-	-	-	11.00	10.69
Valencias .....	-	-	-	-	-	9.25	9.25	10.90	11.81	14.25	-	-
Fla., Various varieties, 64-100s ...	5.99	6.50	6.40	6.45	6.47	6.69	7.81	8.95	10.75	8.88	6.84	6.66
<u>Chicago:</u>												
Calif., 72-113s, Navels .....	9.05	9.43	9.29	9.25	9.50	-	-	-	-	-	-	-
Valencias .....	-	-	-	-	8.98	9.83	10.13	12.00	12.63	12.71	12.33	10.76
Fla., Various varieties, 64-100s ...	6.40	6.56	6.97	6.78	7.08	7.36	8.58	-	-	-	7.85	7.54
<u>Tangelos</u>												
<u>Crate &amp; Carton, 80-100s</u>												
<u>New York:</u>												
Fla. ....	7.32	-	-	-	-	-	-	-	-	8.69	7.19	7.06
<u>Chicago:</u>												
Fla. ....	7.19	8.25	-	-	-	-	-	-	-	9.25	8.18	7.75
<u>Tangerines</u>												
<u>Crate &amp; Carton, 120-176s</u>												
<u>New York:</u>												
Fla. ....	8.06	-	-	-	-	-	-	-	-	9.94	9.44	9.21
<u>Chicago:</u>												
Fla. ....	8.20	9.19	8.88	9.00	-	-	-	-	-	10.88	9.50	8.95
Mexico .....	9.25	-	-	-	-	-	-	-	-	-	8.69	9.33
<u>OTHER FRUITS</u>												
<u>Apples</u>												
<u>Carton</u>												
<u>New York:</u>												
<u>U.S.Fancy</u>												
<u>N.Y.Hudson Valley</u>												
<u>Film bags, 12-3-lb., 24"min.</u>												
Cortland .....	5.50	-	-	-	-	-	-	-	-	5.17	4.67	5.07
McIntosh .....	5.33	-	-	-	-	-	-	-	-	5.10	5.16	5.17
Red Delicious .....	7.50	-	-	-	-	-	-	-	-	6.45	6.00	6.63
<u>C.A.Storage</u>												
Cortland .....	5.85	6.22	6.00	7.33	-	-	-	-	-	-	-	-
McIntosh .....	6.37	6.93	7.18	7.30	9.59	10.30	-	-	-	-	-	-
Red Delicious .....	8.18	8.84	9.00	9.16	10.56	11.75	-	-	-	-	-	-
<u>Cell pack, 100-120s</u>												
McIntosh .....	8.00	-	-	-	-	-	-	11.83	11.25	8.55	9.13	9.20
McIntosh -C.A.Storage .....	9.25	9.38	9.25	9.69	-	-	-	-	-	-	-	-
<u>New England</u>												
<u>Film bags, 12-3-lb., 24"min.</u>												
McIntosh .....	-	-	-	-	-	-	-	-	-	5.50	5.75	5.85
Red Delicious .....	-	-	-	-	-	-	-	-	-	6.00	6.65	-
<u>C.A.Storage</u>												
McIntosh .....	-	7.17	7.72	-	-	-	-	-	-	-	-	-
<u>Cell pack, 100-120s</u>												
McIntosh .....	-	-	-	-	-	-	-	-	-	9.00	9.83	10.25
McIntosh -C.A.Storage .....	10.58	11.21	11.40	11.02	-	-	-	-	-	-	-	-
<u>Washington</u>												
<u>Wash. Extra Fancy or US Grade</u>												
<u>Tray pack, 100-125s</u>												
Red Delicious .....	12.60	-	-	-	-	-	-	-	14.25	12.56	13.50	13.50
Red Delicious -C.A.Storage .....	-	13.20	13.75	14.41	17.60	20.00	19.33	19.50	-	-	-	-
<u>Chicago:</u>												
<u>U.S.Fancy</u>												
<u>Film bags, 12-3-lb., 24"min.</u>												
Mich., Jonathan .....	6.38	-	-	-	-	-	-	-	-	6.90	6.19	6.31
McIntosh .....	7.10	-	-	-	-	-	-	-	-	6.25	5.81	6.19
Red Delicious .....	7.57	-	-	-	-	-	-	-	-	6.25	6.29	6.66
<u>C.A.Storage</u>												
Mich., Jonathan .....	7.81	7.97	7.69	8.00	8.75	-	-	-	-	-	-	-
McIntosh .....	7.50	8.00	7.69	8.06	-	-	-	-	-	-	-	-
Red Delicious .....	7.88	8.70	9.00	-	-	-	-	-	-	-	-	-
<u>Tray pack, 100-125s</u>												
<u>Wash. Extra Fancy or US Grade</u>												
Wash., Red Delicious .....	12.30	11.50	-	-	-	-	-	-	15.95	12.15	13.30	13.09
Red Delicious -C.A.Storage .....	-	13.50	13.56	14.05	16.60	19.63	19.00	21.50	-	-	-	-



Table 2. --Continued

## OTHER FRUITS--CONTINUED

Market, origin and description	Jan.	Feb.	Mar.	Apr.	May	June	July	Aug.	Sept.	Oct.	Nov.	Dec.
	- Dollars per unit -											
<u>Avocados</u>												
<u>Various varieties, flat &amp; carton</u> (approx. 13-lbs.)												
<u>New York:</u>												
Calif. ....	9.60	8.56	8.88	8.00	9.30	9.44	9.50	9.40	9.75	10.15	10.25	8.75
Fla. ....	7.85	8.58	-	-	-	-	-	7.50	7.06	5.45	4.68	4.50
<u>Chicago:</u>												
Calif. ....	9.88	9.56	8.88	8.13	8.10	8.44	9.42	10.25	11.95	11.19	-	8.25
Fla. ....	5.83	-	-	-	-	-	-	3.95	7.25	5.85	4.41	4.42
<u>Cherries</u>												
<u>Lug or Carton, 12-row size &amp; lgr.</u>												
<u>New York:</u>												
Calif., 18-lb. ....	-	-	-	-	23.90	18.75	-	-	-	-	-	-
Northwest, 20-lb. ....	-	-	-	-	-	15.50	14.13	-	-	-	-	-
<u>Chicago:</u>												
Calif., 18-lb. ....	-	-	-	-	17.50	18.36	-	-	-	-	-	-
Northwest, 20-lb. ....	-	-	-	-	-	15.00	13.56	-	-	-	-	-
<u>Grapes</u>												
<u>New York:</u>												
<u>22-lb. lug</u>												
Calif., Cardinal ....	-	-	-	-	-	20.00	13.17	-	-	-	-	-
Perlette ....	-	-	-	-	30.00	19.50	15.50	-	-	-	-	-
Thompson Seedless ....	-	-	-	-	-	-	16.63	-	-	-	-	-
<u>23-lb. lug</u>												
Calif., Calmeria ....	10.00	-	-	-	-	-	-	-	-	-	-	9.65
Cardinal ....	-	-	-	-	-	-	-	10.25	-	-	-	-
Emperor ....	9.55	-	-	-	-	-	-	-	-	10.00	10.25	10.50
Ribier ....	9.50fq	-	-	-	-	-	-	-	12.75	13.13	14.88	-
Thompson Seedless ....	-	-	-	-	-	-	-	12.69	13.00	13.50	-	-
<u>Chicago:</u>												
<u>22-lb. lug</u>												
Calif., Cardinal ....	-	-	-	-	17.50	14.50	-	-	-	-	-	-
Perlette ....	-	-	-	-	18.69	13.38	-	-	-	-	-	-
Thompson Seedless ....	-	-	-	-	15.50	14.88	-	-	-	-	-	-
<u>23-lb. lug</u>												
Calif., Calmeria ....	10.33	-	-	-	-	-	-	-	-	10.75	10.50	10.41
Cardinal ....	-	-	-	-	-	-	-	11.50	-	-	-	-
Emperor ....	9.60	10.08	11.63	-	-	-	-	-	-	10.03	9.88	10.38
Ribier ....	10.78	11.00	-	-	-	-	-	12.25	12.50	12.28	12.56	-
Thompson Seedless ....	-	-	-	-	-	-	-	12.50	12.26	12.10	-	-
Tokay ....	-	-	-	-	-	-	-	11.00	10.13	-	-	-
<u>Nectarines</u>												
<u>Various varieties, 2-layer lug, 56-88s</u>												
<u>New York:</u>												
Calif. ....	-	-	-	-	13.50	12.81	10.13	9.20	8.17	-	-	-
<u>Chicago:</u>												
Calif. ....	-	-	-	-	12.50	12.66	10.06	8.55	9.10	-	-	-
<u>Peaches</u>												
<u>Various varieties, Yellow Flesh</u>												
<u>U.S.No.1 or better</u>												
<u>New York:</u>												
<u>2-layer lug, 56-72s</u>												
Calif. ....	-	-	-	-	12.50	13.33	12.33	8.58	-	-	-	-
<u>38-lb. carton, 2"up</u>												
Ga. ....	-	-	-	-	-	12.25	9.50	-	-	-	-	-
<u>3/4-bushel crate or carton, 2"up</u>												
Ga. ....	-	-	-	-	-	12.25	10.67	-	-	-	-	-
N.C. ....	-	-	-	-	-	-	-	8.25	-	-	-	-
N.J. ....	-	-	-	-	-	-	-	8.08	-	-	-	-
24"up ....	-	-	-	-	-	-	-	11.31	12.75	-	-	-
Pa. ....	-	-	-	-	-	-	-	8.00	10.00	-	-	-
24"up ....	-	-	-	-	-	-	-	11.00	12.50	-	-	-
S.C. ....	-	-	-	-	-	-	-	12.17	9.81	6.50	-	-
<u>Chicago:</u>												
Calif., 2-layer lug, 56-72s ....	-	-	-	-	11.42	12.11	9.13	7.95	9.46	-	-	-
<u>38-lb. carton, 2"up</u>												
Ga. ....	-	-	-	-	-	13.75	9.69	6.63	-	-	-	-
<u>3/4-bushel crate or carton, 2"up</u>												
Ga. ....	-	-	-	-	-	11.88	9.88	-	-	-	-	-
Mch. ....	-	-	-	-	-	-	-	9.50	12.50	-	-	-
S.C. ....	-	-	-	-	-	12.00	11.13	8.17	-	-	-	-

fg-fair quality.

Table 2. --Continued

## OTHER FRUITS--CONTINUED

Market, origin and description	Jan.	Feb.	Mar.	Apr.	May	June	July	Aug.	Sept.	Oct.	Nov.	Dec.
- Dollars per unit -												
<u>Pears</u>												
<u>Standard box or carton, US#1, 90-135s</u>												
<u>New York:</u>												
Calif., Bartlett, 90-150s	-	-	-	-	-	-	14.50	18.00	-	-	-	-
Oreg., Bartlett	-	-	-	-	-	-	-	-	15.00	14.65	-	-
D'Anjou	12.08	-	-	-	-	-	-	-	-	12.75	12.50	-
Wash., Bartlett	-	-	-	-	-	-	-	-	15.00	15.00	14.67	14.75
D'Anjou	12.13	12.75	13.25	15.25	-	-	-	-	-	-	14.17	12.61
<u>Chicago:</u>												
Calif., Bartlett, 90-150s	-	-	-	-	-	-	18.50	16.00	-	-	-	-
Oreg., Bartlett	-	-	-	-	-	-	-	-	-	14.75	-	-
Bosc	15.65	15.00	15.30	-	-	-	-	-	-	19.63	19.46	19.13
D'Anjou	11.35	11.75	12.00	14.88	17.50	-	-	-	-	-	-	11.50
Wash., Bartlett	-	-	-	-	-	-	-	-	15.00	13.50	-	-
D'Anjou	11.35	11.75	13.25	15.81	19.75	-	-	-	-	12.13	12.06	12.00
<u>Plums</u>												
<u>28-lb. carton, 4x4s</u>												
<u>New York:</u>												
Calif., Casselman, 3x4s	-	-	-	-	-	-	-	11.33	11.00	-	-	-
Eldorado	-	-	-	-	-	-	9.48	8.50	-	-	-	-
Simka	-	-	-	-	-	-	-	9.75	-	-	-	-
Red Beaut	-	-	-	-	27.00	23.00	-	-	-	-	-	-
Santa Rosa	-	-	-	-	-	17.25	11.58	-	-	-	-	-
<u>Chicago:</u>												
Calif., Casselman	-	-	-	-	-	-	-	9.81	11.08	-	-	-
Eldorado	-	-	-	-	-	-	-	9.50	-	-	-	-
Laroda	-	-	-	-	-	-	-	9.00	-	-	-	-
Late Santa Rosa	-	-	-	-	-	-	-	9.15	-	-	-	-
Simka	-	-	-	-	-	-	-	9.15	-	-	-	-
Red Beaut	-	-	-	-	27.00	25.25	-	-	-	-	-	-
Santa Rosa	-	-	-	-	-	15.25	11.88	-	-	-	-	-
<u>Prunes, Fresh</u>												
<u>30-lb. carton, Italian type</u>												
<u>New York:</u>												
Northwest	-	-	-	-	-	-	-	5.95 <sup>1</sup>	6.13	-	-	-
<u>Chicago:</u>												
Northwest	-	-	-	-	-	-	-	5.88	6.06	-	-	-
<u>MELONS</u>												
<u>Cantaloups</u>												
<u>New York:</u>												
Ariz., Jumbo crate, 36s	-	-	-	-	-	14.50	16.50	-	-	-	-	-
Calif., Jumbo crate, 36s	-	-	-	-	-	16.00	19.75	18.90	20.00	20.75	25.00	-
1/2-crate & carton, 18s	-	-	-	-	-	7.67	9.50	7.90	8.67	-	-	-
Mexico, Jumbo crate, 36s	22.30	22.88	28.75	28.00	-	-	-	-	-	-	-	-
<u>Chicago:</u>												
Calif., Jumbo crate, 36s	-	-	-	-	-	14.06	17.50	14.25	13.50	-	-	-
1/2-crate & carton, 18s	-	-	-	-	-	-	10.50	7.38	8.92	7.25	10.33	8.00
Mexico, Jumbo crate, 36s	-	22.00	22.33	27.50	26.50	-	-	-	-	-	-	-
<u>Honeydews</u>												
<u>Carton, 5-8s</u>												
<u>New York:</u>												
Calif.	-	-	-	-	-	-	5.75	5.20	5.56	4.85	5.81	8.00
Texas	-	-	-	-	6.50	4.64	5.63	-	-	-	-	-
Mexico, crate, 9-12s	-	-	8.50	8.33	-	-	-	-	-	-	-	-
<u>Chicago:</u>												
Calif.	-	-	-	-	-	-	6.17	5.00	5.40	4.85	6.38	6.20
Texas	-	-	-	-	7.50	4.88	5.42	-	-	-	-	-
Mexico, crate, 9-12s	-	-	7.00	12.17	10.00	-	-	-	-	-	-	-
<u>Watermelons</u>												
<u>Per pound</u>												
<u>New York:</u>												
<u>Various Eastern States</u>												
Long Gray, 20-24-lb. Av.	-	-	-	-	.1200	.0783	.0700	.0656	.0625	-	-	-
26-32-lb. Av.	-	-	-	-	.1375	.0850	.0800	.0705	.0700	-	-	-
<u>Mexico, flat carton</u>												
Long Gray	-	.1450	.1450	.1788	.1633	-	-	-	-	-	-	-
Jubilee	-	.1400	.1525	.1925	.1850	-	-	-	-	-	-	-

1/Early Italian type.

fa-Fair appearance.

fb-Fair condition.

Table 2. --Continued

## MELONS--CONTINUED

Market, origin and description	Jan.	Feb.	Mar.	Apr.	May	June	July	Aug.	Sept.	Oct.	Nov.	Dec.
- Dollars per unit -												
<u>Watermelons--Continued</u>												
<u>Per pound</u>												
<u>Chicago:</u>												
<u>Various Southern States</u>												
Various varieties, 20-24-lb.Av. ..	-	-	-	-	.1457	.0908	.0838	.0735	.0666	-	-	-
26-32-lb.Av. ..	-	-	-	-	-	.0967	.0892	.0800	.0794	.1025	-	-
<u>Various Midwestern States</u>												
Various varieties, 20-24-lb.Av. ..	-	-	-	-	-	-	.0817	.0750	.0617	-	-	-
26-32-lb.Av. ..	-	-	-	-	-	-	-	.0675	.0717	.0750	-	-
<u>Texas, carton, 3-4s</u>												
Long Gray .....	-	-	-	.1703	.1175	.1193	-	-	-	-	-	-
Jubilee .....	-	-	-	-	-	-	.1050	.1033	.1063	.1200	.1400	.1475
<u>Mexico:</u>												
<u>Flat Carton</u>												
Long Gray .....	-	.1275	.1317	.1483	-	-	-	-	-	-	-	-
Jubilee .....	.2100	.1306	.1400	.1567	-	-	-	-	-	-	-	-

## VEGETABLES

AsparagusPyramid crateNew York:

Calif., loose, large .....

N.J., 12-bunches, large .....

Chicago:

Calif., loose, large .....

Ill., crt. & ctn., 24-bchs., large ..

Beans, GreenBushel basket, hamper or crateRound Green typeNew York:

Fla. ....

N.C. ....

N.J. ....

N.Y.L.I. ....

N.Y. Madison County .....

S.C. ....

Va. ....

Chicago:

Fla. ....

Ill. ....

La. ....

Ga. ....

BeetsNew York:

N.J., crate & carton, 12-bchs. ....

Texas, 1-2/5-bushel crate, 24-bchs. ..

Chicago:

Ill., crate & carton, 12-bchs. ....

Texas, crate & carton, 24-bchs. ....

BroccoliCarton, 14-bunchesNew York:

Calif. ....

Chicago:

Calif. ....

Brussels SproutsNew York:

Calif., repacked locally, 10-oz. cup ..

N.Y.L.I., 10-oz. cup .....

Chicago:

Calif., 25-lb. carton .....

Repacked locally, origin unknown,

10-oz. cup .....

fq-Fair quality.  
fc-Fair condition.

Table 2. --Continued

## VEGETABLES--CONTINUED

Market, origin and description	Jan.	Feb.	Mar.	Apr.	May	June	July	Aug.	Sept.	Oct.	Nov.	Dec.
	- Dollars per unit -											
<u>Cabbage</u>												
<u>New York:</u>												
<u>Danish type</u>												
N.Y., 50-lb. sack	3.63	5.69	5.81	5.75	7.75	-	-	-	-	-	-	7.75
<u>Green</u>												
<u>1-3/4-bushel crate</u>												
Fla.	6.15	8.25	7.25	6.06	6.90	9.75	-	-	-	-	-	-
N.C.	-	-	-	-	7.00	7.38	-	-	-	-	-	-
N.Y.L.I.	-	-	-	-	-	6.25	6.57	4.57	4.23	3.55	2.94	3.25
N.J., Var. used crt. approx. 50-lb.	-	-	-	-	-	6.88	6.13	4.30	4.23	3.55	3.79	-
<u>Chicago:</u>												
<u>Danish type</u>												
Wis., 50-lb. sack	3.75	4.50	4.50	4.17	4.25	-	-	-	-	-	1.00	3.25
<u>Green</u>												
<u>1-3/4-bushel crate</u>												
Fla.	-	-	-	-	7.50	9.67	-	-	-	-	-	4.63
Texas	5.61	7.45	7.16	5.88	7.40	9.63	8.00	-	-	-	4.15	4.63
Indiana	-	-	-	-	-	-	6.13	4.15	4.00	-	-	-
Ill., Var. used crt. approx. 50-lb.	-	-	-	-	-	-	7.05	4.58	4.5	3.85	-	-
<u>Carrots</u>												
<u>48-1-lb. film bags</u>												
<u>New York:</u>												
Calif., carton	10.50	10.92	7.69	8.00	8.25	8.33	13.90	12.50	-	-	-	9.15
sack	10.35	10.94	7.50	7.19	8.02	8.38	12.31	11.40	11.31	8.90	8.06	8.25
Texas, sack	-	8.50	5.38	5.63	6.92	-	-	-	-	-	-	-
Canada, sack	7.50	8.00	6.25	-	-	-	-	-	-	9.45	-	5.35
<u>Chicago:</u>												
Calif., carton	9.56	10.56	8.58	8.06	8.83	8.42	13.00	11.86	10.30	-	-	8.75
sack	8.91	9.71	7.21	7.25	8.00	8.13	11.81	10.65	9.31	8.90	7.75	8.45
Texas, sack	8.13	8.75	6.15	5.91	6.93	-	-	-	-	-	-	7.25
<u>Cauliflower</u>												
<u>New York:</u>												
Calif., carton, film wrpd., 12s	10.42	13.50	12.50	14.63	11.30	14.75	12.00	9.80	19.19	9.40	10.00	10.75
N.Y. (Catskill Sec.), carton, jacket pack, 12s	-	-	-	-	-	-	-	7.44	8.25	-	-	-
purple type, 12s	-	-	-	-	-	-	-	-	6.50	6.31	-	-
N.Y.L.I., Long Island type crate, jacket pack, 12s	-	-	-	-	-	-	-	7.40	7.75	7.85	6.25	9.81
<u>Chicago:</u>												
Calif., carton, film wrpd., 12s	10.32	12.33	12.56	13.67	10.78	12.06	9.44	8.50	8.81	8.35	9.63	11.81
Mich., carton, jacket pack, 12s	-	-	-	-	-	-	-	-	6.83	6.25	7.00	-
<u>Celery</u>												
<u>Crate</u>												
<u>New York:</u>												
Calif., 2-3-dozen	11.50	11.38	12.25	13.50	15.80	21.38	17.90	11.70	12.61	13.30	11.50	19.75
Fla., 2-4-dozen	8.60	8.75	9.50	10.00	13.15	17.13	-	10.75	-	-	7.30	8.41
N.Y.Org. Co., 2-3-dozen	-	-	-	-	-	-	-	9.10	9.42	-	-	-
<u>Chicago:</u>												
Calif., 2-3-dozen	10.22	9.71	11.83	12.84	15.30	18.63	15.5	11.40	12.21	12.70	10.75	11.47
Fla., 2-4-dozen	-	9.75	10.15	11.37	13.38	-	-	-	-	-	-	-
Mich., 2-4-dozen	-	-	-	-	-	-	-	-	10.50	9.75	-	-
<u>Corn, Sweet</u>												
<u>Crate, 4 1/2-5-dozen, Yellow</u>												
<u>New York:</u>												
Fla.	7.25	9.44	7.94	8.13	5.77	5.61	6.75	-	-	5.50	5.56	8.83
N.J.	-	-	-	-	-	-	5.67	3.90	3.25	-	-	-
N.Y. Hudson Valley	-	-	-	-	-	-	-	2.90	3.63	4.94	-	-
<u>Chicago:</u>												
Fla.	7.08	10.18	8.00	8.67	6.49	6.13	8.00	-	6.00	6.50	6.22	8.75
Ill.	-	-	-	-	-	-	-	4.75	3.85	3.50	-	-
Wis.	-	-	-	-	-	-	-	4.88	5.17	5.00	-	-

fc-Fair condition.

Table 2. --Continued

## VEGETABLES--CONTINUED

Market, origin and description	Jan.	Feb.	Mar.	Apr.	May	June	July	Aug.	Sept.	Oct.	Nov.	Dec.
- Dollars per unit -												
<u>Cucumbers</u>												
<u>Bushel carton &amp; 1-1/9-bu.crt.&amp; ctn.</u>												
<u>New York:</u>												
Fla. ....	-	-	-	18.67	12.11	12.50	-	-	-	7.92	7.19	3.46
Md. ....	-	-	-	-	-	-	5.75	-	-	-	-	-
N.J. ....	-	-	-	-	-	-	5.10	5.95	7.75	-	-	-
N.Y.L.I. ....	-	-	-	-	-	-	5.09	6.00	8.00	-	-	-
N.C. ....	-	-	-	-	-	14.63	9.81	-	-	-	-	-
Pa. ....	-	-	-	-	-	15.75	-	-	-	-	-	-
Va. ....	-	-	-	-	-	-	9.50	7.75	-	-	-	-
Mexico .....	11.20	14.88	10.78	23.17	-	-	-	-	-	-	-	14.50
<u>Chicago:</u>												
Fla. ....	-	-	-	18.16	17.00	-	-	-	-	8.50	7.81	9.92
Ill. ....	-	-	-	-	-	-	12.81	6.50	9.00	10.13	-	-
Mich. ....	-	-	-	-	-	-	6.00	6.44	8.75	-	-	-
N.C. ....	-	-	-	-	-	16.00	12.25	-	-	-	-	-
N.J. ....	-	-	-	-	-	14.25	-	-	-	-	-	-
Pa. ....	-	-	-	-	-	14.65	-	-	-	-	-	-
Texas ....	-	-	-	-	-	-	-	-	-	7.00	6.75	4.50 <sup>og</sup>
Mexico .....	10.98	14.15	18.35	23.17	-	-	-	-	-	-	-	11.00
<u>Eggplant</u>												
<u>Bushel carton &amp; 1-1/9-bushel crate</u>												
<u>New York:</u>												
Fla. ....	5.95	6.25	-	9.50	8.61	10.10	9.25	-	6.50	8.50	5.19	5.50
N.J. ....	-	-	-	-	-	-	-	5.60	6.94	8.83	-	-
Mexico .....	6.15	7.10	9.50	11.14	8.17	-	-	-	-	-	5.00	6.19
<u>Chicago:</u>												
Fla. ....	7.44	6.63	7.09	11.11	7.75	8.50	7.35	-	-	8.38	6.75	6.56
Ill. ....	-	-	-	-	-	-	10.00	6.85	5.75	8.50	-	-
Mexico .....	6.85	7.18	8.25	10.15	8.75	8.38	-	-	-	-	-	-
<u>Endive</u>												
<u>New York:</u>												
<u>1-1/9-bushel crate</u>												
Fla. ....	6.95	10.36	6.64	5.31	9.88	11.25	5.50	4.19	4.13	3.40	4.13	-
N.J. ....	-	-	-	-	11.50 <sup>fc</sup>	11.50	5.00	4.19	3.95	3.70	3.44	-
<u>Escarole</u>												
<u>New York:</u>												
<u>1-1/9-bushel crate</u>												
Fla. ....	7.40	10.31	6.64	5.25	9.05	-	-	-	-	4.25	4.19	4.56
N.J. ....	-	-	-	-	11.50 <sup>fc</sup>	11.50	5.00	4.19	3.95	3.70	3.51	-
<u>Kale</u>												
<u>New York:</u>												
<u>Bunched</u>												
N.J., Various used crate .....	-	-	-	-	5.00	5.06	4.25	4.00	4.17	4.25	3.75	-
Va., 1-3/5-bushel crate .....	4.83	-	-	5.00	-	5.50	-	-	-	-	4.65	4.75
Ca., 1-3/5-bushel crate .....	4.90	6.00	5.25	5.00	6.00	-	-	-	-	-	-	-
<u>Lettuce</u>												
<u>New York:</u>												
<u>Iceberg type, carton, 24s</u>												
Ariz. ....	11.00	9.25	7.95	14.06	-	-	-	-	-	7.42	9.10	10.44
Calif. ....	11.05	8.69	7.50	13.44	13.10	11.88	7.88	6.30	7.00	7.65	8.69	10.06
<u>Big Boston type</u>												
<u>Eastern Boston crate &amp; carton, 24s</u>												
Fla. ....	8.25	9.83	9.75	7.18	9.81	-	-	-	-	-	-	-
N.J. ....	-	-	-	-	7.58	6.44	3.58	3.75	3.25	5.00	6.25	-
N.Y.Orange County .....	-	-	-	-	-	3.75	4.19	4.95	4.25	5.42	-	-
<u>Romaine type</u>												
<u>1-1/9-bushel crate</u>												
Fla. ....	7.63	9.75	10.75	7.69	10.75	-	-	-	-	-	-	-
N.J. ....	-	-	-	-	6.25	7.38	4.00	3.75	3.25	3.40	3.75	-
N.Y.Orange County .....	-	-	-	-	-	4.75	3.69	3.80	3.08	2.92	-	-
<u>Chicago:</u>												
<u>Iceberg type, carton, 24s</u>												
Ariz. ....	7.00	6.23	7.16	14.00	17.25	-	-	-	-	-	7.25	11.25
Calif. ....	8.96	7.78	7.16	14.00	13.04	10.81	7.63	5.97	6.23	6.35	8.00	10.25

fa-Fair appearance.  
fc-Fair condition.  
fg-Fair quality.  
og-Ordinary quality.

Table 2. --Continued

## VEGETABLES--CONTINUED

Market, origin and description	Jan.	Feb.	Mar.	Apr.	May	June	July	Aug.	Sept.	Oct.	Nov.	Dec.
	- Dollars per unit -											
<u>Mushrooms</u>												
<u>New York:</u>												
<u>Extra Fancy and special</u>												
Pa., 4-quart basket .....	3.68	3.78	4.15	4.14	4.26	4.70	4.10	4.34	4.19	3.88	3.69	3.94
<u>Chicago:</u>												
Ill., one pound carton .....	1.25	1.25	1.35	1.35	1.35	1.35	1.35	1.35	1.35	1.35	1.35	1.35
<u>Onions, Dry</u>												
<u>50-lb. sack</u>												
<u>New York:</u>												
Calif., Yellow, medium .....	-	-	-	-	5.25	6.75	6.33	7.33	-	-	-	-
large .....	-	-	-	-	5.13	7.38	8.31	8.38	-	-	-	-
repacker .....	-	-	-	-	4.75	6.25	6.83	7.50	-	-	-	-
Ida.-Oreg., Yellow Spanish, large ..	4.65	4.64	7.00	8.58	-	-	-	-	6.00	5.95	6.50	9.38
N.Y.Org.Co., Yellow Globe, medium ...	3.48	3.39	3.75	4.75	-	-	-	-	4.50	3.53	3.25	3.25
large ....	3.85	3.85	5.50	-	-	-	-	-	5.33	4.25	4.38	4.56
N.Y.West Sec. Yellow Globe, medium ..	3.72	3.75	4.17	6.00	4.75	-	-	-	-	-	-	-
large ....	3.88	4.00	5.80	6.50	5.25	-	-	-	-	-	-	-
Texas, Yellow Granex, medium .....	-	-	-	6.58	4.08	6.00	-	-	-	-	-	-
large .....	-	-	-	9.38	4.75	-	-	-	-	-	-	-
repacker ....	-	-	-	-	5.13	6.00	-	-	-	-	-	-
Yellow Grano, medium .....	-	-	-	-	4.75	-	6.58	8.06	-	-	-	-
large .....	-	-	-	11.25	5.55	7.50	8.17	7.65	-	-	-	-
repacker .....	-	-	-	7.50	5.35	6.42	7.00	7.00	-	-	-	-
<u>Chicago:</u>												
Calif., Yellow, medium .....	-	-	-	-	-	5.42	7.50	7.13	-	-	-	-
large .....	-	-	-	-	-	6.69	7.88	6.70	-	-	-	-
repacker .....	-	-	-	-	-	5.58	6.42	7.10	-	-	-	-
Ida.-Oreg., Yellow Spanish, large ...	4.60	3.84	7.38	8.00	-	-	-	-	5.38	5.64	6.50	9.00
Midwestern, Yellow Globe, medium ...	3.95	3.59	3.81	4.50	-	-	-	-	4.80	4.28	3.84	3.57
Texas, Yellow Granex, medium .....	-	-	-	7.85	4.75	-	-	-	-	-	-	-
large .....	-	-	-	8.81	4.53	-	-	-	-	-	-	-
repacker ....	-	-	-	7.78	6.00	-	-	-	-	-	-	-
Yellow Grano, medium .....	-	-	-	-	4.43	5.44	6.63	6.85	5.50	-	-	-
large .....	-	-	-	-	5.25	6.72	7.88	6.85	5.25	-	-	-
repacker .....	-	-	-	-	5.50	5.69	7.38	6.90	-	-	-	-
<u>Peas, Green</u>												
<u>Bushel basket, crate or carton</u>												
<u>New York:</u>												
Calif. ....	-	-	-	12.50	13.50	-	-	14.50	20.00	21.00	-	-
Mexico .....	9.13	14.50	16.63	14.50	14.00	-	-	-	-	-	-	-
<u>Chicago:</u>												
Calif. ....	-	-	-	11.50	11.75	-	-	-	-	-	-	-
Mexico .....	11.75	6.00	14.50	-	-	-	-	-	-	-	-	-
<u>Peppers, Green</u>												
<u>Bushel carton or 1-1/9-bushel</u>												
<u>crate &amp; carton</u>												
<u>Calif. Wonder type, large</u>												
<u>New York:</u>												
Calif. ....	-	-	-	-	-	-	-	-	11.32	10.90	11.00	-
Fla. ....	7.45	7.75	7.50	17.83	10.80	15.50	-	-	-	-	8.31	9.06
N.C. ....	-	-	-	-	-	-	11.00	7.00	-	-	-	-
N.J. ....	-	-	-	-	-	-	-	5.80	8.13	8.75	-	-
Texas .....	-	-	-	-	-	11.25	-	-	-	8.25	7.42	9.50
Mexico .....	8.90	9.25	10.13	21.75	-	-	-	-	-	-	-	-
<u>Chicago:</u>												
Calif. ....	-	-	-	-	-	-	-	-	-	11.33	10.50	-
Fla. ....	8.62	9.87	9.25	21.50	11.69	15.50	14.33	-	-	-	8.50	9.75
Ill. ....	-	-	-	-	-	-	8.00	7.44	9.50	10.00	-	-
La. ....	-	-	-	-	-	10.00	14.33	-	-	-	-	-
N.C. ....	-	-	-	-	-	-	10.50	-	-	-	-	-
Texas .....	-	-	-	-	-	-	-	-	8.50	12.50	9.00	8.50
Mexico .....	9.92	9.39	9.69	21.63	14.00	-	-	-	-	-	-	11.75

fc-Fair condition.

Table 2. --Continued

## VEGETABLES-CONTINUED

Market, origin and description	Jan.	Feb.	Mar.	Apr.	May	June	July	Aug.	Sept.	Oct.	Nov.	Dec.
	Dollars per unit											
<u>Potatoes</u>												
<u>New York:</u>												
<u>U.S.No.1, Size A, 50-lb.sack</u>												
<u>washed, unless otherwise stated</u>												
Ala., Round Reds .....	-	-	-	-	-	6.00	6.06	6.38	-	-	-	-
Calif., Long Whites, 50-lb. carton ...	-	-	-	-	7.50	7.63	8.56	8.15	8.25	-	-	-
Fla., Round Reds, Size A .....	-	6.22	5.10	5.81	6.40	-	-	-	-	-	-	-
Size B .....	-	8.17	5.04	6.06	6.00	6.25	-	-	-	-	-	-
Idaho, Russet Burbanks 1/.....	6.08	6.18	6.18	6.15	6.48	7.13	8.88	-	-	6.63	6.25	6.35
50-lb. carton, 80-100s ....	8.35	8.40	8.25	8.41	9.07	10.38	11.00	-	-	7.94	7.88	7.81
Maine, Katahdin type, unwashed 2/.....	2.55	2.60	2.54	2.84	3.11	4.78	-	-	-	2.80	2.82	2.65
N.Y.L.I., Various Round Whites, mostly washed 2/.....	2.59	2.61	2.53	2.53	-	-	-	3.11	2.43	2.71	2.73	2.75
Va., Round Whites .....	-	-	-	-	-	-	4.56	-	-	-	-	-
Wa., Norgold, 50-lb. carton, 80-100s ..	-	-	-	-	-	-	-	-	7.00	6.30	6.25	-
Wis., Round Reds .....	-	-	-	-	-	-	-	-	-	4.50	-	-
Russet Burbanks, 50-lb. carton, 80-100s ....	7.40	7.30	7.09	7.08	-	-	-	-	-	6.69	6.00	5.95
<u>Chicago:</u>												
<u>U.S.No.1, Size A, 100-lb.sack</u>												
<u>washed</u>												
Ala., Round Reds .....	-	-	-	-	-	10.50	13.98	12.50	-	-	-	-
Calif., Long Whites .....	-	-	-	-	10.50	12.60	14.00	13.00	-	-	-	-
50-lb. carton, 80-100s ..	-	-	-	-	-	8.69	9.17	9.25	-	-	-	-
Fla., Round Reds, 50-lb. sack, Size A ..	-	5.50	5.13	5.69	6.42	-	-	-	-	-	-	-
Size B .....	-	7.25	6.16	5.89	6.54	-	-	-	-	-	-	-
Idaho, Russet Burbanks .....	10.64	10.75	10.97	10.97	11.33	12.08	14.50	-	-	-	-	-
50-lb. carton, 80-100s ....	7.80	7.25	7.25	7.35	8.45	9.50	-	-	-	7.63	7.28	7.13
Minn., Round Reds .....	-	-	-	-	-	-	-	9.63	6.75	6.50	-	-
Minn.-N. Dak (Red Riv. Vly) Round Reds ..	6.00	6.00	5.94	5.94	6.25	7.66	-	-	-	6.66	6.38	6.13
Wis., Round Reds .....	-	-	-	-	-	-	-	-	-	5.53	-	-
Round Whites .....	5.20	5.15	5.00	4.88	4.75	-	-	6.31	5.30	5.25	5.58	5.00
Russet Burbanks .....	6.45	6.30	6.45	6.05	-	-	-	-	-	6.35	6.38	6.13
<u>Radishes</u>												
<u>Carton, 30-6-oz., film bags, topped</u>												
<u>New York:</u>												
Fla., Reds .....	4.55	3.25	4.56	2.19	3.95	4.25	-	-	-	4.37	3.06	2.25
Ohio, Reds .....	-	-	-	-	-	3.03	3.50	3.35	2.94	2.85	-	-
N.J., Reds, bchs., 36s .....	-	-	-	-	7.81	4.38	-	-	-	-	-	-
<u>Chicago:</u>												
Fla., Reds .....	5.19	3.75	4.56	2.73	3.62	3.28	-	-	-	-	3.25	2.78
Mich., Reds .....	-	-	-	-	-	-	3.70	3.58	3.00	3.83	-	-
Ohio, Reds .....	-	-	-	-	-	2.85	3.71	3.31	2.88	3.70	-	-
<u>Rhubarb</u>												
<u>Carton</u>												
<u>New York:</u>												
Mich., 5-lb. Extra Fancy Special long ..	3.25	2.12	2.41	3.00	-	-	-	-	-	-	-	-
Washington, 20-lb. ....	-	-	-	6.33	8.00	-	-	-	-	-	-	-
Oregon, 20-lb. ....	-	-	-	6.50	6.50	5.00	-	-	-	-	-	-
<u>Spinach</u>												
<u>New York:</u>												
<u>Bushel basket or crate</u>												
<u>Savoy type</u>												
Colo. ....	-	-	-	-	-	11.50	14.83	12.00	-	-	-	-
N.J. ....	-	-	-	-	10.15	7.94	12.00	10.00	9.17	5.40	6.50	-
Texas .....	7.45	7.69	7.44	9.75	-	-	-	-	-	-	8.25	8.19
N.Y.L.I. ....	-	-	-	-	-	-	10.13	8.00	5.17	5.88	-	-
<u>Chicago:</u>												
<u>Bushel basket</u>												
Ill., Semi-flat type .....	-	-	-	-	-	4.84	8.50	-	9.00	7.25	5.15	-
Texas, Flat .....	-	7.36	6.00	-	-	-	-	-	-	-	-	7.15
Calif., crate & carton, 24-bchs., Semi-flat type .....	7.81	8.63	8.43	10.12	11.38	-	-	9.31	9.81	9.30	8.25	8.06

1/2-inch or 4-oz. minimum.  
2/2-inch minimum.  
fc-Fair condition.

Table 2. --Continued

## VEGETABLES--CONTINUED

Market, origin and description	Jan.	Feb.	Mar.	Apr.	May	June	July	Aug.	Sept.	Oct.	Nov.	Dec.
- Dollars per unit -												
<u>Sweetpotatoes</u>												
<u>50-lb.carton,crate &amp; bushel basket</u>												
<u>New York:</u>												
La.,Porto Rico type,US#1,uncured ..	-	-	-	-	-	-	20.00	15.10	10.50	8.30	-	-
N.C.,Jewel type,cured .....	9.75	10.13	11.00	11.38	12.30	15.88	20.00	-	-	-	7.50	7.25
uncured .....	-	-	-	-	-	-	-	10.08	7.63	6.80	-	-
N.J.,Orange Jersey type,cured ....	6.13	6.50	8.00	8.00	-	-	-	-	-	-	7.50	6.67
uncured .....	-	-	-	-	-	-	-	-	7.50	7.35	-	-
<u>Chicago:</u>												
La.,Porto Rico type,US#1,cured ...	11.88	11.94	12.75	13.33	13.50	16.50	17.13	-	-	-	8.50	4.06
uncured ...	-	-	-	-	-	-	20.50	14.65	8.28	8.00	8.25	-
N.C.,Jewel type,cured .....	10.30	10.38	10.99	12.25	13.15	-	-	-	-	-	8.13	7.68
uncured .....	-	-	-	-	-	-	-	-	8.17	7.98	7.25	-
<u>Tomatoes</u>												
<u>New York:</u>												
Calif., 30-lb.carton												
Extra large .....	-	-	-	-	-	-	13.67	8.50	8.50	9.69	11.25	-
2-layer lug												
4x5-5x6s .....	-	-	-	-	-	-	9.82	5.75	6.00	6.22	7.70	-
Fla., 30-lb.carton												
Extra large .....	13.00	11.88	13.69	21.33	13.60	12.13	-	-	-	10.75	11.75	11.38
Large .....	11.60	10.50	12.25	21.67	11.60	10.33	-	-	-	-	-	9.25
20-lb.carton												
Extra large .....	8.90	7.44	8.08	13.94	14.00	-	-	-	-	-	-	-
Large .....	7.00	5.00	-	-	-	-	-	-	-	-	-	-
N.C., 20-lb.carton												
Large-Extra large .....	-	-	-	-	-	-	-	5.42	-	-	-	-
N.J., 30-lb.carton												
Medium-large .....	-	-	-	-	-	-	8.50	6.70	-	-	-	-
Small-medium .....	-	-	-	-	-	-	6.00	5.00	-	-	-	-
S.C., 30-lb.carton												
Extra large .....	-	-	-	-	-	13.00	12.15	-	-	-	-	-
Mexico, 2-layer flat												
4x5-5x6s .....	7.81	7.15	7.44	12.25	-	-	-	-	-	-	-	-
Ohio, 8-lb.basket,greenhouse,US#1												
Medium .....	-	-	6.35	5.00	-	-	-	-	-	-	-	-
Large .....	-	-	6.00	6.69	4.65	5.48	5.35	-	-	-	-	-
<u>Chicago:</u>												
Ark., 20-lb.carton												
Large-Extra large .....	-	-	-	-	-	10.50	9.75	-	-	-	-	-
Calif., 30-lb.carton												
Extra large .....	-	-	-	-	-	10.94	11.00	7.92	8.00	8.45	-	-
2-layer lug												
4x5-5x6s .....	-	-	-	-	-	-	8.75	5.75	6.42	6.20	6.63	-
Fla., 30-lb.carton												
Extra large .....	11.45	10.08	-	-	10.79	12.00	-	-	-	-	10.38	11.75
Large .....	10.13	9.50	8.00	-	9.25	10.30	-	-	-	-	9.19	10.25
20-lb.carton												
Extra large .....	7.31	7.08	-	-	8.00	-	-	-	-	-	-	-
Large .....	7.00	5.98	6.00	-	7.25	-	-	-	-	-	-	-
Ill., 10-lb.basket												
Medium-large .....	-	-	-	-	-	-	4.54	3.00	-	-	-	-
Ky., 10-lb.basket												
Medium-large .....	-	-	-	-	-	5.00	4.58	3.00	-	-	-	-
Mich., 10-lb.basket												
Medium-large .....	-	-	-	-	-	-	-	2.58	2.75	2.25	-	-
Mexico, 2-layer flat												
4x5-5x6s .....	7.40	6.38	5.83	11.23	9.88	-	-	-	-	-	-	-
Midwestern,8-lb.carton,greenhouse												
Medium .....	-	-	5.13	5.98	4.14	3.44	3.63	-	-	-	-	-

fq-Fair quality.



UNITED STATES DEPARTMENT OF AGRICULTURE  
WASHINGTON, D. C. 20250

OFFICIAL BUSINESS  
PENALTY FOR PRIVATE USE, \$300

POSTAGE AND FEES PAID  
U. S. DEPARTMENT OF AGRICULTURE  
AGR-101



THIRD CLASS

**END**