



AgEcon SEARCH
RESEARCH IN AGRICULTURAL & APPLIED ECONOMICS

The World's Largest Open Access Agricultural & Applied Economics Digital Library

This document is discoverable and free to researchers across the globe due to the work of AgEcon Search.

Help ensure our sustainability.

Give to AgEcon Search

AgEcon Search

<http://ageconsearch.umn.edu>

aesearch@umn.edu

*Papers downloaded from **AgEcon Search** may be used for non-commercial purposes and personal study only. No other use, including posting to another Internet site, is permitted without permission from the copyright owner (not AgEcon Search), or as allowed under the provisions of Fair Use, U.S. Copyright Act, Title 17 U.S.C.*

EB-597 (1978) USDA STATISTICAL BULLETINS AND SUPPLEMENTARY DATA
FIELD CROPS: PRODUCTION, FARM USE, SALES, AND VALUE BY STATES, 1969-74

1 OF 2

START

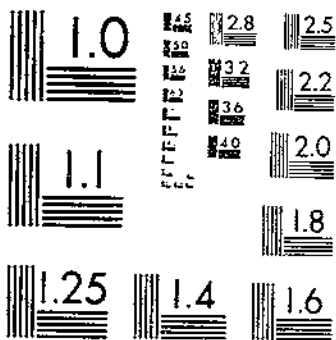

MICROCOPY RESOLUTION TEST CHART
NATIONAL BUREAU OF STANDARDS 1963-A

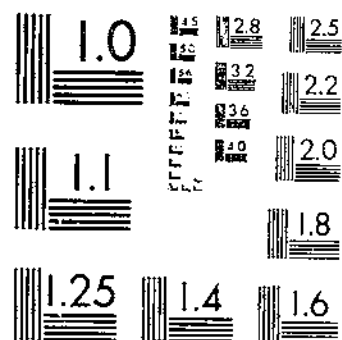

MICROCOPY RESOLUTION TEST CHART
NATIONAL BUREAU OF STANDARDS 1963-A

630.5 U53-13

57

FIELD CROPS

Production, Farm Use, Sales, and Value by States, 1969-74

U. S. DEPOSITORY

APR 19 1978

Los Angeles Public Library

R630.5 U53-13 No. 57: 610

FEB 2 1979



Crop Reporting Board

Economics, Statistics, and

FEB 13 1979

U.S. Department of Agriculture

Washington, D.C. 20250

Statistical Bulletin No. 597
April 1978

© UPDATA 1981

FIELD CROPS
PRODUCTION, FARM USE, SALES, AND VALUE
BY STATES, 1969-74

This bulletin presents revised estimates of farm use, sales, and value of field crops for 1969-74 comparable with revisions of estimated production for this period as published in Statistical Bulletin No. 582, December 1977. Preliminary estimates were published annually in "Field and Seed Crops--Production, Farm Use, Sales, and Value." Revised estimates of seed crops for 1969-74 were published in Statistical Bulletin No. 580, November 1977.

Estimates of farm use and sales relate to the disposition of a given year's production within the marketing season shown, regardless of time of actual disposition. Quantities going into Government resale programs at the end of a current marketing year are included in sales. Therefore, resale grains stored on farms are included in the disposition during the marketing season for the year of production.

Estimates of quantities fed to livestock and poultry represent the portion of production fed on farms where produced, not the total quantities used for feed. Some of the amounts shown as "sold" are used for feed and seed on other farms.

Total seed requirements are shown for certain crops, and a further breakdown made to show the amount of homegrown seed. The difference between total seed and homegrown seed represents purchased seed, which is included in the total quantity sold.

Monthly price estimates are used in computing season average prices for most crops included in this report. These prices are weighted by the estimated percent sold each month in computing State season average prices.

Tobacco season average prices for types 11-37 are based on monthly prices that are an average for sales during the entire month; all other types of tobacco are on a season average basis for all sales. Monthly prices are not available for broomcorn, hops, peas, popcorn, and sugar crops. For these crops, special survey data are used as the basis for season average prices. The State and U S season average prices for barley, dry beans, corn, cotton, flaxseed, oats, rice, rye, sorghum grain, soybeans, and wheat include an allowance for unredeemed loans and purchases by the Government valued at the average loan and purchase rate, by States. The U S season average price shown for each crop is computed by dividing the U S value of sales by quantity sold. A U S season average price weighted by production can be derived by dividing the U S value of production by quantity produced.

The season average prices for quantities sold are also used to place values on total quantities produced. Value of sales is computed by applying the unit price to quantity sold during the marketing year. In like manner, value of production and home consumption are computed by applying the season average price to the quantities produced or used.

Season average prices and value of production including price support payments are also shown for barley, corn, cotton, wheat, and sorghum grain. The U S season average price plus price support payments is computed by dividing the U S value of production plus price support payments by production. Payments under the Sugar Act are shown for sugarbeets and sugarcane but are not included in value of production.

This bulletin is a continuation of similar data on farm use, sales, and value of field and seed crops contained in Statistical Bulletin No. 513, March 1973, and earlier bulletins.

TABLE 1. CORN FOR GRAIN: PRODUCTION, FARM USE, SALES, AND VALUE, 1969-74

STATE	PRODUCTION	USED FOR FEED AND SEED ON FARMS WHERE GROWN	SOLD	SEASON AV. PRICE PER BUSHEL 1/	VALUE OF --		SEASON AV. PRICE PLUS GOVERNMENT PAYMENTS PER BU 2/	VALUE OF PRODUCTION PLUS GOVERNMENT PAYMENTS 2/
					1,000 BUSHELS	DOLLARS		
1969								
ALA	21,582	14,676	6,906	1.36	29,352	9,392	1.53	32,937
ARIZ	540	162	378	1.47	794	556	1.54	830
ARK	1,548	1,006	542	1.26	1,950	683	1.33	2,065
CALIF	16,284	977	15,307	1.44	23,449	22,042	1.49	24,236
COLO	31,730	10,788	20,942	1.18	37,441	24,712	1.32	41,995
DEL	14,040	1,685	12,355	1.25	17,550	15,444	1.28	17,919
FLA	12,753	5,994	6,759	1.28	16,324	8,652	1.45	18,533
GA	55,650	28,381	27,269	1.37	76,241	37,359	1.55	86,354
IDAHO	2,380	857	1,523	1.33	3,165	2,026	1.40	3,340
ILL	989,196	286,867	702,329	1.18	1,167,251	828,748	1.27	1,257,403
IND	462,000	166,320	295,680	1.15	531,300	340,032	1.24	571,591
IOWA	945,351	501,036	444,315	1.11	1,049,340	493,190	1.26	1,191,117
KANS	95,432	24,812	70,620	1.13	107,838	79,801	1.26	119,920
KY	72,765	45,114	27,651	1.30	94,595	35,946	1.38	100,690
LA	4,477	3,313	1,164	1.35	6,044	1,571	1.41	6,306
MD	39,447	12,623	26,824	1.27	50,598	34,066	1.30	51,339
MICH	96,720	54,163	42,557	1.14	110,261	48,515	1.23	119,205
MINN	349,914	178,456	171,458	1.05	367,410	180,031	1.24	434,419
MISS	8,768	7,453	1,315	1.37	12,012	1,802	1.54	13,462
MO	183,600	115,668	67,932	1.19	218,484	80,839	1.37	252,155
MONT	438	342	96	1.24	543	119	2.08	912
NEBR	434,280	178,055	256,225	1.09	473,365	279,285	1.24	539,983
N J	5,379	2,313	3,066	1.33	7,154	4,078	1.42	7,615
N MEX	1,176	764	412	1.40	1,646	577	1.62	1,905
N Y	22,100	13,923	8,177	1.34	29,614	10,957	1.41	31,195
N C	87,108	37,456	49,652	1.29	112,369	64,051	1.38	119,980
N DAK	7,410	4,816	2,594	1.00	7,410	2,594	1.66	12,317
OHIO	241,251	113,388	127,863	1.18	284,676	150,878	1.28	307,687
OKLA	3,224	1,612	1,612	1.21	3,901	1,951	1.31	4,218
OREG	756	386	370	1.40	1,058	518	1.54	1,164
PA	76,384	52,705	23,679	1.37	104,646	32,440	1.40	106,981
S C	21,150	10,363	10,787	1.33	28,130	14,347	1.46	30,913
S DAK	129,030	77,418	51,612	1.03	132,901	53,160	1.22	157,181
TENN	30,855	20,056	10,799	1.32	40,729	14,255	1.44	44,388
TEX	26,268	11,821	14,447	1.29	33,886	18,637	1.49	39,200
UTAH	510	235	275	1.35	689	371	1.61	819
VA	34,188	21,197	12,991	1.28	43,761	16,628	1.33	45,535
WASH	3,531	777	2,754	1.34	4,732	3,690	1.40	4,931
W VA	3,479	2,992	487	1.36	4,731	662	1.40	4,878
WIS	152,768	117,631	35,137	1.16	177,211	40,759	1.25	191,159
WYO	1,595	989	606	1.22	1,946	739	1.33	2,128
U S	4,687,057	2,129,590	2,557,467	1.16	5,415,997	2,956,103	1.28	6,000,905

SEE FOOTNOTES AT END OF TABLE.

CONTINUED

TABLE 1. CORN FOR GRAIN: PRODUCTION, FARM USE, SALES, AND VALUE, 1969-74 CONTINUED

STATE	PRODUCTION	USED FOR FEED AND SEED ON FARMS WHERE GROWN	SOLD	SEASON AV. PRICE PER BUSHEL 1/	VALUE OF --		SEASON AV. PRICE PLUS GOVERNMENT PAYMENTS PER BU 2/	VALUE OF PRODUCTION PLUS GOVERNMENT PAYMENT 3/
					PRODUCTION	SALES		
	1,000 BUSHELS			DOLLARS	1,000 DOLLARS		DOLLARS	1,000 DOLLARS
1970								
ALA	14,708	10,149	4,559	1.58	23,239	7,203	1.80	26,528
ARIZ	360	108	252	1.68	605	423	1.76	635
ARK	1,584	1,014	570	1.45	2,297	827	1.52	2,409
CALIF	19,894	1,194	18,700	1.60	31,830	29,920	1.64	32,576
COLO	38,800	6,596	32,204	1.32	51,216	42,509	1.45	56,398
DEL	14,060	1,968	12,092	1.48	20,809	17,896	1.50	21,111
FLA	7,275	4,001	3,274	1.55	11,276	5,075	1.85	13,482
GA	48,453	24,226	24,227	1.61	78,009	39,005	1.83	88,779
IDAHO	2,835	992	1,843	1.47	4,167	2,709	1.53	4,327
ILL	735,560	242,735	492,825	1.37	1,007,717	675,170	1.48	1,089,720
IND	374,148	149,659	224,489	1.36	508,841	305,305	1.46	546,177
IOWA	866,622	450,643	415,979	1.25	1,083,278	519,974	1.41	1,224,571
KANS	82,240	25,494	56,746	1.31	107,734	74,337	1.48	121,441
KY	46,950	34,273	12,677	1.52	71,364	19,269	1.65	77,528
LA	5,590	4,025	1,565	1.48	8,273	2,316	1.53	8,561
MD	41,583	15,802	25,781	1.48	61,543	38,156	1.51	62,819
MICH	115,749	57,874	57,875	1.32	152,789	76,395	1.40	161,752
MINN	384,285	176,771	207,514	1.18	453,456	244,867	1.35	518,716
MISS	6,244	5,495	749	1.56	9,741	1,168	1.76	11,009
MO	173,057	95,181	77,876	1.40	242,280	109,026	1.61	277,974
MONT	288	228	60	1.40	403	84	2.99	862
NEBE	366,928	139,433	227,495	1.25	458,660	284,369	1.45	533,301
N J	5,304	1,909	3,395	1.55	8,221	5,262	1.63	8,682
N MEX	1,026	677	349	1.47	1,508	513	1.68	1,719
N Y	27,720	15,800	11,920	1.47	40,748	17,522	1.52	42,209
N C	70,000	28,700	41,300	1.55	108,500	64,015	1.65	115,492
N DAK	6,375	4,016	2,359	1.14	7,268	2,689	1.99	12,666
OHIO	240,160	117,678	122,482	1.36	326,618	166,576	1.45	347,909
OKLA	4,836	1,693	3,143	1.32	6,384	4,149	1.39	6,714
OREG	780	382	398	1.65	1,287	657	1.79	1,396
PA	81,346	49,621	31,725	1.51	122,832	47,905	1.54	125,267
S C	12,069	5,914	6,155	1.58	19,069	9,725	1.82	21,960
S DAK	100,204	55,112	45,092	1.21	121,247	54,561	1.45	145,340
TENN	25,605	15,363	10,242	1.55	39,688	15,875	1.68	43,143
TEX	34,534	10,360	24,174	1.42	49,038	34,327	1.59	54,763
UTAH	900	405	495	1.40	1,260	693	1.56	1,407
VA	31,756	18,418	13,338	1.50	47,634	20,007	1.56	49,587
WASH	4,558	775	3,783	1.58	7,202	5,977	1.64	7,494
W VA	3,551	2,983	568	1.49	5,291	846	1.53	5,422
WIS	152,356	109,696	42,660	1.37	208,728	58,444	1.46	223,070
WYO	1,950	1,189	761	1.36	2,652	1,035	1.47	2,855
U S	4,152,243	1,888,552	2,263,691	1.33	5,514,702	3,006,781	1.47	6,097,781

SEE FOOTNOTES AT END OF TABLE.

CONTINUED

TABLE 1. CORN FOR GRAIN: PRODUCTION, FARM USE, SALES, AND VALUE, 1969-74 CONTINUED

STATE	PRODUCTION:	USED FOR FEED:	SOLD	SEASON AV.	VALUE OF --		SEASON AV.	VALUE OF
		AND SEED ON FARMS WHERE GROWN		PRICE PER BUSHEL 1/	PRODUCTION:	SALES	PRICE PLUS GOVERNMENT PAYMENTS PER BU 2/	PRODUCTION PLUS GOVERNMENT PAYMENTS 2/
		1,000 BUSHELS		DOLLARS	1,000 DOLLARS		DOLLARS	1,000 DOLLARS
1971								
ALA	28,170	17,465	10,705	1.17	32,959	12,525	1.50	42,268
ARIZ	512	133	379	1.29	660	489	1.42	725
ARK	1,560	998	562	1.26	1,966	708	2.05	3,191
CALIF	23,500	1,410	22,090	1.50	35,250	33,135	1.56	36,543
COLO	38,700	13,158	25,542	1.19	46,053	30,395	1.33	51,580
DEL	10,530	1,579	8,951	1.17	12,320	10,473	1.23	12,999
FLA	15,386	7,693	7,693	1.07	16,463	8,232	1.30	20,033
GA	90,288	43,338	46,950	1.18	106,540	55,401	1.40	126,138
IDAHO	2,739	685	2,054	1.33	3,643	2,732	1.50	4,114
ILL	1,067,420	3,202,226	747,194	1.09	1,163,488	814,441	1.22	1,299,729
IND	556,409	183,615	372,794	1.01	561,973	376,522	1.12	625,789
IOWA	1,178,700	565,488	612,612	1.04	1,225,224	637,116	1.20	1,414,931
KANS	124,545	38,609	85,936	1.12	139,490	96,248	1.29	161,072
KY	91,091	54,655	36,436	1.13	102,933	41,173	1.23	116,892
LA	4,500	3,240	1,260	1.29	5,805	1,625	1.60	7,183
MD	37,152	13,375	23,777	1.22	45,325	29,008	1.31	48,504
MICH	119,370	54,910	64,460	1.03	122,951	66,394	1.20	143,211
MINN	475,175	251,843	223,332	1.01	479,927	225,565	1.18	562,042
MISS	8,580	7,293	1,287	1.25	10,725	1,609	1.91	16,395
MO	272,096	144,211	127,885	1.10	299,306	140,674	1.29	350,281
MONT	532	420	112	1.30	692	146	3.44	1,828
NEBR	450,500	171,190	279,310	1.11	500,055	310,034	1.32	592,816
N J	5,395	2,104	3,291	1.23	6,636	4,048	1.45	7,809
N MEX	935	617	318	1.31	1,225	417	1.51	1,413
N Y	34,425	19,622	14,803	1.20	41,310	17,764	1.35	46,559
N C	89,205	26,761	62,444	1.16	103,478	72,435	1.34	119,753
N DAK	10,730	6,116	4,614	1.00	10,730	4,614	1.93	20,712
OHIO	322,595	145,168	177,427	1.06	341,951	188,073	1.17	377,849
OKLA	4,774	1,910	2,864	1.21	5,777	3,465	1.41	6,709
OREG	680	340	340	1.40	952	476	1.90	1,290
PA	77,700	48,951	28,749	1.30	101,010	37,374	1.39	107,718
S C	27,378	12,594	14,784	1.21	33,127	17,889	1.46	39,915
S DAK	120,796	65,230	55,566	1.05	126,836	58,344	1.30	156,990
TENN	38,475	22,315	16,160	1.20	46,170	19,392	1.47	56,564
TEX	44,160	11,040	33,120	1.34	59,174	44,381	1.54	67,873
UTAH	1,170	445	725	1.40	1,638	1,015	1.63	1,910
VA	32,640	19,258	13,382	1.23	40,147	16,460	1.40	45,610
WASH	6,222	1,120	5,102	1.37	8,524	6,990	1.48	9,219
W VA	4,071	3,460	611	1.23	5,007	752	1.33	5,412
WIS	225,792	162,570	63,222	1.11	250,629	70,176	1.24	278,898
WYO	2,262	1,312	950	1.32	2,986	1,254	1.52	3,439
U S	5,646,260	2,446,467	3,199,793	1.08	6,101,055	3,459,964	1.24	6,993,906

SEE FOOTNOTES AT END OF TABLE.

CONTINUED

TABLE 1. CORN FOR GRAIN: PRODUCTION, FARM USE, SALES, AND VALUE, 1969-74 CONTINUED

STATE	PRODUCTION	USED FOR FEED AND SEED ON FARMS WHERE GROWN	SOLD	SEASON AV. PRICE PER BUSHEL 1/	VALUE OF --		SEASON AV. PRICE PLUS GOVERNMENT PAYMENTS PER BU 2/	VALUE OF PRODUCTION PLUS GOVERNMENT PAYMENTS 2/
					PRODUCTION	SALES		
1972								
	1,000 BUSHELS			DOLLARS	1,000 DOLLARS		DOLLARS	1,000 DOLLARS
ALA	26,160	16,481	9,679	1.50	39,240	14,519	2.05	53,673
ARIZ	525	136	389	1.70	893	661	1.95	1,022
ARK	1,120	750	370	1.49	1,669	551	3.09	3,456
CALIF	21,500	1,290	20,210	1.85	39,775	37,389	1.94	41,748
COLO	42,330	11,006	31,324	1.61	68,151	50,432	1.84	77,995
DEL	13,860	4,158	9,702	1.50	20,790	14,553	1.60	22,123
FLA	14,122	7,061	7,061	1.39	19,630	9,815	1.86	26,279
GA	77,480	34,866	42,614	1.59	123,193	67,756	2.03	157,339
IDAHO	2,523	631	1,892	1.61	4,062	3,046	1.83	4,607
ILL	1,014,750	273,982	740,768	1.59	1,613,453	1,177,821	1.80	1,824,907
IND	507,936	172,698	335,238	1.56	792,380	522,971	1.77	901,243
IOWA	1,229,600	577,912	651,688	1.65	2,028,840	1,075,285	1.90	2,333,305
KANS	130,000	33,800	96,200	1.52	197,600	146,224	1.79	232,703
KY	83,248	54,944	28,304	1.72	143,187	48,683	2.04	169,418
LA	4,028	2,940	1,088	1.49	6,002	1,621	1.99	8,026
MO	35,440	12,404	23,036	1.54	54,578	35,475	1.71	60,776
MICH	142,926	68,604	74,322	1.49	212,960	110,740	1.73	247,147
MINN	455,607	214,135	241,472	1.50	683,411	362,208	1.81	823,040
MISS	7,335	6,371	964	1.57	11,516	1,513	2.77	20,345
MO	227,500	120,575	106,925	1.43	325,325	152,903	1.81	412,300
MONT	468	365	103	1.48	693	152	5.83	2,728
NEBR	534,040	202,935	331,105	1.53	817,081	506,591	1.80	962,231
N J	3,848	962	2,886	1.70	6,542	4,906	2.23	8,562
N MEX	1,800	1,170	630	1.75	3,150	1,103	1.95	3,516
N Y	21,760	11,315	10,445	1.71	37,210	17,861	2.11	46,021
N C	102,400	31,744	70,656	1.48	151,552	104,571	1.77	181,252
N DAK	11,390	3,986	7,404	1.37	15,604	10,143	2.94	33,506
OHIO	284,280	119,398	164,882	1.57	446,320	258,865	1.78	504,948
OKLA	7,476	2,617	4,859	1.47	10,990	7,143	1.67	12,480
OREG	648	311	337	1.80	1,166	607	2.50	1,620
PA	64,800	39,528	25,272	1.80	116,640	45,490	1.97	127,583
S C	24,375	10,237	14,138	1.48	36,075	20,924	1.98	48,150
S DAK	154,496	83,428	71,068	1.37	211,660	97,363	1.70	262,393
TENN	33,600	20,496	13,104	1.66	55,776	21,753	2.19	73,637
TEX	39,560	10,681	28,879	1.53	60,527	44,185	1.90	75,356
UTAH	736	316	420	1.90	1,398	798	2.37	1,741
VA	41,666	23,750	17,916	1.49	62,082	26,695	1.71	71,336
WASH	4,644	697	3,947	1.80	8,359	7,105	2.07	9,607
W VA	3,975	3,418	557	1.64	6,519	913	1.80	7,153
WIS	203,585	144,545	59,040	1.49	303,342	87,970	1.73	351,880
WYO	2,295	1,377	918	1.61	3,695	1,478	1.92	4,402
U S	5,579,832	2,328,020	3,251,812	1.57	8,743,036	5,100,782	1.83	10,211,554

SEE FOOTNOTES AT END OF TABLE.

CONTINUED

TABLE 1. CORN FOR GRAIN: PRODUCTION, FARM USE, SALES, AND VALUE, 1969-74 CONTINUED

STATE	PRODUCTION:	USED FOR FEED: AND SEED ON FARMS WHERE GROWN	SOLD	SEASON AV. PRICE PER BUSHEL 1/	VALUE OF --		SEASON AV. PRICE PLUS GOVERNMENT PAYMENTS PER BU 2/	VALUE OF PRODUCTION PLUS GOVERNMENT PAYMENTS 2/
					PRODUCTION	SALES		
	1,000 BUSHELS			DOLLARS	1,000 DOLLARS	DOLLARS	1,000 DOLLARS	
1973								
ALA	28,060	17,678	10,382	2.57	72,114	26,682	2.87	80,611
ARIZ	288	84	204	2.80	806	571	3.10	892
ARK	735	478	257	2.50	1,838	643	4.52	3,321
CALIF	24,675	1,480	23,195	3.11	76,739	72,136	3.19	78,644
COLO	48,500	13,095	35,405	2.54	123,190	89,929	2.68	129,808
DEL	14,450	3,757	10,693	2.46	35,547	26,305	2.51	36,331
FLA	14,620	7,749	6,871	2.55	37,281	17,521	2.80	40,931
GA	80,160	38,477	41,683	2.74	219,638	114,211	2.99	239,733
IDAHO	2,848	712	2,136	2.65	7,547	5,660	2.86	8,156
ILL	981,590	274,845	706,745	2.64	2,591,398	1,865,807	2.76	2,713,723
IND	534,480	176,378	358,102	2.51	1,341,545	898,836	2.63	1,405,571
IOWA	1,206,960	531,063	675,897	2.58	3,113,957	1,743,814	2.73	3,298,869
KANS	154,000	41,580	112,420	2.46	378,840	276,553	2.62	403,645
KY	85,850	42,925	42,925	2.65	227,503	113,751	2.83	242,949
LA	2,394	1,819	575	2.35	5,626	1,351	2.99	7,157
MD	42,500	16,150	26,350	2.44	103,700	64,294	2.53	107,498
MICH	146,545	63,014	83,531	2.52	369,293	210,498	2.67	391,146
MINN	513,360	205,344	308,016	2.48	1,273,133	763,880	2.64	1,353,428
MISS	5,772	5,022	750	2.50	14,430	1,875	3.38	19,522
MO	228,800	125,840	102,960	2.52	576,576	259,459	2.76	630,819
MONT	803	626	177	2.61	2,096	462	4.24	3,406
NEBR	554,600	177,472	377,128	2.41	1,336,586	908,878	2.59	1,436,527
N J	5,925	2,311	3,614	2.68	15,879	9,686	2.89	17,144
N MEX	2,030	1,299	731	2.75	5,583	2,010	2.86	5,810
N Y	31,500	17,325	14,175	2.76	86,940	39,123	2.95	93,011
N C	114,800	33,292	81,508	2.42	277,816	197,249	2.56	294,175
N DAK	10,080	2,923	7,157	2.33	23,486	16,676	3.43	34,564
OHIO	243,200	99,712	143,488	2.61	634,752	374,504	2.77	672,860
OKLA	8,370	3,013	5,357	2.59	21,678	13,875	2.73	22,867
OREG	630	315	315	3.10	1,953	977	3.61	2,275
PA	81,120	46,238	34,882	2.68	217,402	93,484	2.78	225,289
S C	24,940	8,978	15,962	2.51	62,599	40,065	2.78	69,393
S DAK	146,340	65,853	80,487	2.37	346,826	190,754	2.61	381,412
TENN	35,178	22,162	13,016	2.72	95,684	35,404	3.01	105,896
TEX	60,800	12,768	48,032	2.57	156,256	123,442	2.72	165,653
UTAH	1,144	400	744	2.78	3,180	2,068	3.07	3,513
VA	47,300	25,542	21,758	2.42	114,466	52,654	2.55	120,746
WASH	3,996	679	3,317	2.94	11,748	9,752	3.15	12,599
W VA	5,229	4,288	941	2.58	13,491	2,428	2.67	13,956
WIS	173,470	123,164	50,306	2.63	456,226	132,305	2.83	490,169
WYO	2,670	1,629	1,041	2.77	7,396	2,884	2.99	7,981
U S	5,670,712	2,217,479	3,453,233	2.55	14,462,744	8,802,456	2.71	15,372,000

SEE FOOTNOTES AT END OF TABLE.

CONTINUED

TABLE 1. CORN FOR GRAIN: PRODUCTION, FARM USE, SALES, AND VALUE, 1969-74 CONTINUED

STATE	PRODUCTION:	USED FOR FEED: AND SEED ON FARMS WHERE GROWN	SOLD	SEASON AV. PRICE PER BUSHEL 1/	VALUE OF --		SEASON AV. PRICE PLUS GOVERNMENT PAYMENTS PER BU 2/	PRICE SUPPORT PAYMENTS
					PRODUCTION:	SALES		
	1,000 BUSHELS			DOLLARS	1,000 DOLLARS		DOLLARS	1,000 DOLLARS
1974								
ALA	27,090	16,254	10,836	3.36	91,022	36,409	3.39	91,825
ARIZ	340	88	252	3.70	1,258	932	3.70	1,259
ARK	1,012	678	334	3.34	3,380	1,116	3.52	3,567
CALIF	24,075	1,444	22,631	3.72	89,559	84,187	3.72	89,569
COLO	52,920	8,467	44,453	3.02	159,818	134,248	3.03	150,427
DEL	12,600	2,520	10,080	3.31	41,706	33,365	3.31	41,728
FLA	18,048	8,122	9,926	3.30	59,558	32,756	3.31	59,678
GA	105,280	48,429	56,851	3.19	335,843	181,355	3.20	336,581
IDAHO	3,010	783	2,227	3.50	10,535	7,795	3.50	10,549
ILL	811,800	227,304	584,496	3.02	2,451,636	1,766,178	3.06	2,484,519
IND	387,630	124,042	263,588	3.03	1,174,519	798,672	3.06	1,185,345
IOWA	968,000	396,880	571,120	2.97	2,874,960	1,696,226	3.02	2,919,608
KANS	131,930	31,663	100,267	3.01	397,109	301,804	3.07	404,709
KY	88,150	40,549	47,601	3.08	271,502	146,611	3.09	271,964
LA	2,640	1,874	766	3.30	8,712	2,528	3.36	8,878
MD	46,010	16,564	29,446	3.27	150,453	96,288	3.27	150,457
MICH	118,500	43,845	74,655	2.91	344,835	217,246	2.94	347,846
MINN	365,800	168,268	197,532	2.92	1,068,136	576,793	2.97	1,088,095
MISS	5,904	5,077	827	3.48	20,546	2,878	3.56	21,024
MO	146,340	73,170	73,170	3.15	460,971	230,486	3.30	482,557
MONT	845	659	186	3.43	2,898	638	3.48	2,944
NEBR	399,000	103,740	295,260	2.92	1,165,080	862,159	3.06	1,219,083
N J	7,221	2,166	5,055	3.03	21,880	15,317	3.03	21,881
N MEX	3,773	1,434	2,339	3.07	11,583	7,181	3.09	11,642
N Y	40,950	24,160	16,790	3.03	124,079	50,874	3.03	124,118
N C	117,750	30,615	87,135	3.18	374,445	277,089	3.18	374,626
N DAK	8,160	3,101	5,059	3.07	25,051	15,531	3.45	28,158
OHIO	265,500	100,890	164,610	3.02	801,810	497,122	3.03	803,769
OKLA	9,152	3,569	5,583	3.22	29,469	17,977	3.23	29,576
OREG	736	346	390	3.60	2,650	1,404	3.60	2,650
PA	89,100	53,460	35,640	3.07	273,537	109,415	3.07	273,674
S C	33,418	10,025	23,393	3.17	105,935	74,156	3.18	106,179
S DAK	76,890	35,369	41,521	3.05	234,515	126,639	3.36	258,368
TENN	33,428	19,388	14,040	3.39	113,321	47,596	3.44	115,051
TEX	80,960	12,954	68,006	3.09	250,166	210,139	3.11	252,088
UTAH	1,120	381	739	3.10	3,472	2,291	3.12	3,492
VA	45,600	24,168	21,432	3.22	146,832	69,011	3.22	146,859
WASH	2,475	396	2,079	3.55	8,786	7,380	3.55	8,789
W VA	5,016	4,264	752	3.29	16,503	2,474	3.29	16,508
WIS	161,170	106,372	54,798	3.08	496,404	168,778	3.16	508,957
WYO	2,059	1,215	844	3.44	7,083	2,903	3.46	7,114
U S	4,701,402	1,754,693	2,946,709	3.02	14,231,557	8,912,947	3.08	14,475,711

1/ INCLUDES ALLOWANCE FOR UNREDEEMED LOANS AND PURCHASES BY THE GOVERNMENT VALUED AT THE AVERAGE LOAN AND PURCHASE RATE BY STATES.

2/ INCLUDES PRICE SUPPORT PAYMENTS BUT DOES NOT INCLUDE PAYMENTS FOR ACREAGE DIVERSION, CONSERVATION PRACTICES, DISASTER, AND SOIL BANK.

TABLE 2. SORGHUM FOR GRAIN: PRODUCTION, FARM USE, SALES, AND VALUE, 1969-74

STATE	PRODUCTION	USED FOR FEED AND SEED ON FARMS WHERE GROWN	SOLD	SEASON AV. PRICE PER BUSHEL 1/	VALUE OF --		SEASON AV. PRICE PLUS GOVERNMENT PAYMENTS PER BU 2/	VALUE OF PRODUCTION PLUS GOVERNMENT PAYMENTS 2/
					PRODUCTION	SALES		
	1,000 BUSHELS			DOLLARS	1,000 DOLLARS		DOLLARS	1,000 DOLLARS
1969								
ALA	578	462	116	1.04	601	121	1.11	643
ARIZ	13,125	1,706	11,419	1.32	17,325	15,073	1.38	18,170
ARK	3,520	1,056	2,464	1.05	3,696	2,587	1.07	3,778
CALIF	23,800	2,380	21,420	1.31	31,178	28,060	1.35	32,184
COLO	10,080	2,419	7,661	1.03	10,382	7,891	1.35	13,652
GA	897	673	224	1.12	1,005	251	1.17	1,046
ILL	854	444	410	.98	837	402	1.02	870
IND	552	265	287	1.01	558	290	1.05	580
IOWA	2,574	1,467	1,107	.97	2,497	1,074	1.06	2,725
KANS	182,896	62,185	120,711	.99	181,067	119,504	1.14	208,971
KY	440	304	136	1.02	449	139	1.13	497
LA	1,440	648	792	1.15	1,656	911	1.18	1,698
MISS	1,209	459	750	1.12	1,354	840	1.23	1,493
MO	13,268	6,767	6,501	1.01	13,401	6,566	1.15	15,319
NEBR	110,522	29,841	80,681	.96	106,101	77,454	1.14	125,881
N MEX	14,250	3,135	11,115	1.16	16,530	12,893	1.52	21,661
N C	2,597	857	1,740	1.10	2,857	1,914	1.12	2,916
OKLA	26,840	8,052	18,788	1.09	29,256	20,479	1.22	32,622
S C	429	343	86	1.15	493	99	1.20	514
S DAK	8,820	4,675	4,145	.91	8,026	3,772	1.09	9,651
TENN	867	633	234	.98	850	229	1.06	921
TEX	309,800	27,882	281,918	1.10	340,780	310,110	1.27	394,048
VA	561	499	62	1.09	611	68	1.11	625
U S	729,919	157,152	572,767	1.07	771,510	610,727	1.22	890,465
1970								
ALA	748	591	157	1.23	920	193	1.37	1,024
ARIZ	11,410	1,597	9,813	1.42	16,202	13,934	1.50	17,100
ARK	10,500	2,100	8,400	1.14	11,970	9,576	1.15	12,101
CALIF	21,460	2,146	19,314	1.46	31,332	28,198	1.49	31,955
COLO	10,000	2,700	7,300	1.14	11,400	8,322	1.44	14,439
GA	810	616	194	1.32	1,069	256	1.45	1,171
ILL	1,120	582	538	1.12	1,254	603	1.16	1,302
IND	897	431	466	1.09	978	508	1.11	997
IOWA	1,771	974	797	1.04	1,842	829	1.12	1,984
KANS	145,960	48,167	97,793	1.12	163,475	109,528	1.32	193,328
KY	504	363	141	1.20	605	169	1.31	658
LA	2,880	1,008	1,872	1.09	3,139	2,040	1.11	3,188
MISS	5,220	1,827	3,393	1.28	6,682	4,343	1.33	6,936
MO	12,826	7,439	5,387	1.15	14,750	6,195	1.35	17,367
NEBR	75,480	21,889	53,591	1.08	81,518	57,878	1.33	100,030
N MEX	15,456	2,782	12,674	1.18	18,238	14,955	1.55	23,957
N C	2,756	937	1,819	1.36	3,748	2,474	1.38	3,805
OKLA	23,310	8,158	15,152	1.15	26,807	17,425	1.32	30,862
S C	320	256	64	1.40	448	90	1.48	474
S DAK	8,398	3,527	4,871	1.03	8,650	5,017	1.21	10,181
TENN	1,152	876	276	1.20	1,382	331	1.36	1,569
TEX	329,616	29,665	299,951	1.13	372,466	338,945	1.32	433,666
VA	585	515	70	1.29	755	90	1.32	773
U S	683,179	139,146	544,033	1.14	779,630	621,899	1.33	908,867

SEE FOOTNOTES AT END OF TABLE.

CONTINUED

TABLE 2. SORGHUM FOR GRAIN: PRODUCTION, FARM USE, SALES, VALUE, 1969-74 CONTINUED

STATE	PRODUCTION	USED FOR FEED:	SOLD	SEASON AV.:	VALUE OF --		SEASON AV.:	VALUE OF
		AND SEED ON FARMS WHERE GROWN		PRICE PER	PRODUCTION:	SALES:	PRICE PLUS GOVERNMENT PAYMENTS PER BU 2/	PRODUCTION PLUS GOVERNMENT PAYMENTS 2/
		1,000 BUSHELS		DOLLARS	1,000 DOLLARS		DOLLARS	1,000 DOLLARS
1971								
ALA	2,590	1,994	596	.95	2,461	566	1.00	2,588
ARIZ	9,417	942	8,475	1.32	12,430	11,187	1.48	13,909
ARK	12,032	2,406	9,626	1.02	12,273	9,819	1.04	12,522
CALIF	21,016	2,522	18,494	1.37	28,792	25,337	1.43	30,091
COLO	9,600	3,072	6,528	1.03	9,888	6,724	1.60	15,382
GA	2,905	2,121	784	.84	2,440	659	.91	2,655
ILL	9,750	5,265	4,485	.94	9,165	4,216	.96	9,359
IND	5,040	3,881	1,159	.91	4,586	1,055	.95	4,768
IOWA	8,700	4,785	3,915	.90	7,830	3,524	1.00	8,735
KANS	233,550	77,071	156,479	.95	221,873	148,655	1.11	259,278
KY	2,470	1,235	1,235	.87	2,149	1,074	.93	2,289
LA	2,730	955	1,775	.95	2,594	1,686	.97	2,643
MISS	5,400	1,782	3,618	.93	5,022	3,365	.97	5,257
MO	47,700	22,896	24,804	.93	44,361	23,068	1.04	49,571
NEBR	123,420	29,621	93,799	.93	114,781	87,233	1.05	129,207
N MEX	20,474	3,071	17,403	1.08	22,112	18,795	1.39	28,409
N C	6,240	1,872	4,368	1.02	6,365	4,455	1.09	6,789
OKLA	23,400	8,190	15,210	1.06	24,804	16,123	1.47	34,463
S C	897	718	179	.98	879	175	1.14	1,019
S DAK	12,250	5,512	6,738	.90	11,025	6,064	1.03	12,575
TENN	3,876	2,713	1,163	.81	3,140	942	.90	3,478
TEX	303,004	60,601	242,403	1.14	345,425	276,339	1.41	425,994
VA	1,536	1,290	246	.93	1,428	229	.97	1,491
U S	867,997	244,515	623,482	1.04	895,823	651,290	1.22	1,062,572
1972								
ALA	992	784	208	1.19	1,180	248	1.40	1,384
ARIZ	8,346	501	7,845	1.72	14,355	13,493	2.04	17,007
ARK	8,007	1,281	6,726	1.19	9,528	8,004	1.25	9,971
CALIF	17,424	1,742	15,682	1.75	30,492	27,444	1.86	32,397
COLO	10,030	2,507	7,523	1.49	14,945	11,209	2.47	24,800
GA	990	733	257	1.20	1,188	308	1.58	1,568
ILL	4,620	2,495	2,125	1.20	5,544	2,550	1.28	5,930
IND	2,001	960	1,041	1.30	2,601	1,353	1.47	2,949
IOWA	2,460	1,476	984	1.30	3,198	1,279	2.08	5,112
KANS	217,000	73,780	143,220	1.39	301,630	199,076	1.67	362,591
KY	1,360	816	544	1.27	1,727	691	1.48	2,009
LA	980	392	588	1.10	1,078	647	1.22	1,196
MISS	1,419	525	894	1.24	1,760	1,109	1.58	2,235
MO	26,980	13,220	13,760	1.27	34,265	17,475	1.66	44,717
NEBR	118,080	24,797	93,283	1.37	161,770	127,798	1.58	186,956
N MEX	19,305	2,896	16,409	1.45	27,992	23,793	2.09	40,433
N C	4,400	1,452	2,948	1.23	5,412	3,626	1.39	6,109
OKLA	20,855	5,839	15,016	1.41	29,406	21,173	2.18	45,424
S C	528	422	106	1.18	623	125	1.65	872
S DAK	13,536	7,445	6,091	1.20	16,243	7,309	1.41	19,117
TENN	1,537	1,230	307	1.18	1,814	362	1.61	2,467
TEX	319,780	19,187	300,593	1.34	428,505	402,795	1.78	568,749
VA	720	626	94	1.12	806	105	1.26	909
U S	801,350	165,106	636,244	1.37	1,096,062	871,972	1.73	1,384,902

SEE FOOTNOTES AT END OF TABLE.

CONTINUED

TABLE 2. SORGHUM FOR GRAIN: PRODUCTION, FARM USE, SALES, AND VALUE, 1969-74 CONTINUED

STATE	PRODUCTION	USED FOR FEED AND SEED ON FARMS WHERE GROWN	SOLD	SEASON AV. PRICE PER BUSHEL 1/	VALUE OF --		SEASON AV. PRICE PLUS GOVERNMENT PAYMENTS PER BU 2/	VALUE OF PRODUCTION PLUS GOVERNMENT PAYMENTS 2/
					1,000 BUSHELS	DOLLARS		
1973								
ALA	1,131	860	271	2.22	2,511	602	2.34	2,647
ARIZ	7,992	400	7,592	2.83	22,617	21,485	3.05	24,344
ARK	6,705	1,743	4,962	2.08	13,946	10,321	2.13	14,277
CALIF	20,090	2,009	18,081	2.87	57,658	51,892	2.96	59,379
COLO	9,100	1,729	7,371	2.30	20,930	16,953	2.94	26,780
GA	1,326	968	358	2.10	2,785	752	2.26	3,002
ILL	4,026	2,174	1,852	1.99	8,012	3,685	2.03	8,179
IND	1,775	852	923	2.18	3,870	2,012	2.27	4,029
IOWA	1,606	915	691	2.15	3,453	1,486	2.64	4,235
KANS	218,400	72,072	146,328	2.13	465,192	311,679	2.34	510,302
KY	1,156	809	347	1.92	2,220	666	2.06	2,378
LA	594	267	327	2.38	1,414	778	2.52	1,494
MISS	1,050	420	630	2.14	2,247	1,348	2.39	2,506
MO	30,800	14,784	16,016	2.23	68,684	35,716	2.42	74,383
NEBR	136,000	28,560	107,440	2.09	284,240	224,550	2.21	300,453
N MEX	19,602	3,332	16,270	2.46	48,221	40,024	2.80	54,955
N C	4,292	1,588	2,704	2.17	9,314	5,868	2.28	9,794
OKLA	26,400	10,560	15,840	2.29	60,456	36,274	2.68	70,747
S C	666	533	133	1.96	1,305	261	2.18	1,449
S DAK	11,266	5,295	5,971	2.07	23,321	12,360	2.22	25,025
TENN	1,683	1,279	404	1.96	3,299	792	2.18	3,666
TEX	417,000	29,190	387,810	2.09	871,530	810,523	2.29	956,314
VA	564	502	62	1.85	1,043	115	1.97	1,112
U S	923,224	180,841	742,383	2.14	1,978,268	1,590,142	2.34	2,161,450
1974								
ALA	1,015	792	223	2.94	2,984	656	2.94	2,987
ARIZ	8,580	1,201	7,379	3.43	29,429	25,310	3.43	29,447
ARK	6,020	1,505	4,515	2.85	17,157	12,868	2.85	17,186
CALIF	15,120	1,512	13,608	3.56	53,827	48,444	3.56	53,844
COLO	7,685	2,075	5,610	2.82	21,672	15,820	2.97	22,860
GA	1,404	1,039	365	2.80	3,931	1,022	2.80	3,935
ILL	3,600	1,944	1,656	2.80	10,080	4,637	2.81	10,114
IND	810	381	429	2.66	2,155	1,141	2.69	2,179
IOWA	736	368	368	2.74	2,017	1,008	3.33	2,453
KANS	132,800	43,824	88,976	2.69	357,232	239,345	2.76	366,243
KY	1,430	929	501	2.46	3,518	1,232	2.46	3,520
LA	814	326	488	3.08	2,507	1,503	3.09	2,516
MISS	1,444	549	895	2.92	4,216	2,613	2.94	4,250
MO	23,750	11,162	12,588	2.70	64,125	33,988	2.78	65,970
NEBR	62,700	12,540	50,160	2.69	168,663	134,930	2.80	175,696
N MEX	11,000	1,650	9,350	3.09	33,990	28,892	3.53	38,806
N C	4,320	2,074	2,246	2.74	11,837	6,154	2.74	11,838
OKLA	19,080	5,342	13,738	2.86	54,569	39,291	2.97	56,649
S C	720	576	144	2.74	1,973	395	2.74	1,974
S DAK	5,616	2,752	2,864	2.82	15,837	8,076	2.98	16,753
TENN	1,550	1,178	372	2.69	4,170	1,001	2.71	4,205
TEX	312,000	68,640	243,360	2.74	854,880	666,806	2.87	895,523
VA	517	460	57	2.24	1,158	128	2.24	1,158
U S	622,711	162,819	459,892	2.77	1,721,927	1,275,260	2.87	1,790,106

1/ INCLUDES ALLOWANCE FOR UNREDEEMED LOANS AND PURCHASES BY THE GOVERNMENT VALUED AT THE AVERAGE LOAN AND PURCHASE RATE, BY STATES. 2/ INCLUDES PRICE SUPPORT PAYMENTS BUT DOES NOT INCLUDE PAYMENTS FOR ACREAGE DIVERSION, CONSERVATION PRACTICES, DISASTER, AND SOIL BANK.

TABLE 3. OATS: PRODUCTION, FARM USE, SALES AND VALUE, 1969-74

STATE	PRODUCTION 1,000 BUSHELS	USED ON FARM WHERE GROWN	SOLD 1969	SEASON AV. PRICE PER BUSHEL 1/ DOLLARS	VALUE OF --	
					PRODUCTION 1,000 DOLLARS	SALES
ALA	1,408	1,014	394	.80	1,126	315
ARK	5,544	1,275	4,269	.71	3,936	3,031
CALIF	4,140	662	3,478	.81	3,353	2,817
COLO	3,906	2,031	1,875	.70	2,734	1,313
DEL	159	142	17	.72	114	12
FLA	715	479	236	.80	572	189
GA	3,498	1,714	1,784	.79	2,763	1,409
IDAHO	5,264	2,264	3,000	.65	3,422	1,950
ILL	42,883	23,157	19,726	.58	24,872	11,441
IND	19,040	9,901	9,139	.59	11,234	5,392
IOWA	93,840	68,503	25,337	.59	55,366	14,949
KANS	4,914	3,440	1,474	.71	3,489	1,047
KY	1,029	823	206	.73	751	150
LA	774	519	255	.76	588	194
MAINE	1,590	525	1,065	.66	1,049	703
MD	1,430	1,173	257	.72	1,030	185
MICH	26,970	16,721	10,249	.59	15,912	6,047
MINN	190,785	95,392	95,393	.56	106,840	53,420
MISS	1,920	845	1,075	.69	1,325	742
MO	5,304	4,614	690	.70	3,713	483
MONT	17,622	12,159	5,463	.53	9,340	2,895
NEBR	24,404	16,839	7,565	.62	15,130	4,690
NEV	164	128	36	.83	136	30
N J	360	281	79	.77	277	61
N Y	20,827	16,453	4,374	.74	15,412	3,237
N C	6,600	4,092	2,508	.70	4,620	1,756
N DAK	153,624	76,812	76,812	.52	79,884	39,942
OHIO	36,270	19,948	16,322	.61	22,125	9,956
OKLA	8,815	5,906	2,909	.68	5,994	1,978
OREG	6,720	2,352	4,368	.70	4,704	3,058
PA	19,176	15,341	3,835	.73	13,998	2,800
S C	3,196	1,726	1,470	.76	2,429	1,117
S DAK	109,601	70,145	39,456	.55	60,281	21,701
TENN	2,086	1,481	605	.84	1,752	508
TEX	25,460	12,985	12,475	.68	17,313	8,483
UTAH	1,008	766	242	.78	786	189
VT	205	162	43	.90	185	39
VA	2,150	1,569	581	.70	1,505	407
WASH	4,176	1,462	2,714	.66	2,756	1,791
W VA	572	535	37	.83	475	31
WIS	104,594	87,859	16,735	.64	66,940	10,710
WYO	3,120	2,059	1,061	.67	2,090	711
U S	965,863	586,254	379,609	.584	572,321	221,879

SEE FOOTNOTE AT END OF TABLE.

CONTINUED

TABLE 3. OATS: PRODUCTION, FARM USE, SALES AND VALUE, 1969-74 CONTINUED

STATE	PRODUCTION	USED ON FARM WHERE GROWN	SOLD	SEASON AV. PRICE PER BUSHEL 1/	VALUE OF --	
					PRODUCTION	SALES
	1,000 BUSHELS		1970	DOLLARS	1,000 DOLLARS	
ALA	1,240	955	285	.79	980	225
ARK	6,732	1,481	5,251	.68	4,578	3,571
CALIF	4,730	757	3,973	.78	3,689	3,099
COLO	4,992	2,845	2,147	.70	3,494	1,503
DEL	150	135	15	.77	116	12
FLA	564	378	186	.65	367	121
GA	2,852	1,540	1,312	.77	2,196	1,010
IDAHO	5,880	2,234	3,646	.66	3,881	2,406
ILL	34,272	20,220	14,052	.66	22,620	9,274
IND	14,575	8,162	6,413	.69	10,057	4,425
IOWA	94,105	66,815	27,290	.64	60,227	17,466
KANS	7,686	5,688	1,998	.72	5,534	1,439
KY	900	684	216	.77	693	166
LA	990	663	327	.71	703	232
MAINE	1,144	458	686	.70	801	480
MD	1,392	1,169	223	.76	1,058	169
MICH	27,086	14,897	12,189	.70	18,960	8,532
MINN	167,700	88,881	78,819	.59	98,943	46,503
MISS	2,340	959	1,381	.69	1,615	953
MO	9,184	7,531	1,653	.76	6,980	1,256
MONT	22,890	14,192	8,698	.53	12,132	4,610
NEBR	24,276	17,721	6,555	.65	15,779	4,261
NEV	156	119	37	.83	129	31
N J	371	282	89	.87	323	77
N Y	23,270	16,056	7,214	.82	19,081	5,915
N C	6,696	4,085	2,611	.73	4,888	1,906
N DAK	120,056	60,028	60,028	.51	61,229	30,614
OHIO	31,680	19,325	12,355	.70	22,176	8,649
OKLA	9,338	6,163	3,175	.69	6,443	2,191
OREG	5,406	1,568	3,838	.71	3,838	2,725
PA	22,515	17,337	5,178	.78	17,562	4,039
S C	3,040	1,459	1,581	.77	2,341	1,217
S DAK	102,336	62,425	39,911	.57	58,332	22,749
TENN	1,940	1,339	601	.78	1,513	469
TEX	29,032	17,419	11,613	.70	20,322	8,129
UTAH	1,020	765	255	.76	775	194
VT	164	128	36	1.05	172	38
VA	2,304	1,797	507	.76	1,751	385
WASH	9,504	1,426	8,078	.67	6,368	5,412
W VA	576	527	49	.94	541	46
WIS	106,281	88,213	18,068	.72	76,522	13,009
WYO	3,871	2,477	1,394	.65	2,516	906
U S	915,236	561,303	353,933	.623	582,225	220,414

SEE FOOTNOTE AT END OF TABLE.

CONTINUED

TABLE 3. OATS: PRODUCTION, FARM USE, SALES AND VALUE, 1969-74 CONTINUED

STATE	PRODUCTION	USED ON FARM WHERE GROWN	SOLD	SEASON AV. PRICE PER BUSHEL 1/	VALUE OF	
					PRODUCTION	SALES
	1,000 BUSHELS		1971	DOLLARS	1,000 DOLLARS	
ALA	1,584	1,140	444	.80	1,267	355
ARK	3,618	1,049	2,569	.75	2,714	1,927
CALIF	5,324	852	4,472	.87	4,632	3,891
COLD	2,423	1,599	824	.73	1,769	602
DEL	147	132	15	.75	110	11
FLA	833	558	275	.70	583	193
GA	2,968	1,425	1,543	.80	2,374	1,234
IDAHO	3,640	1,274	2,366	.69	2,512	1,633
ILL	34,800	20,532	14,268	.67	23,316	9,560
IND	18,900	10,962	7,938	.69	13,041	5,477
IOWA	91,450	64,929	26,521	.66	60,357	17,504
KANS	7,425	5,494	1,931	.72	5,346	1,390
KY	1,029	689	340	.77	792	262
LA	598	401	197	.83	496	164
MAINE	1,612	403	1,209	.64	1,032	774
MD	1,392	1,114	278	.79	1,100	220
MICH	19,505	11,898	7,607	.71	13,849	5,401
MINN	177,000	93,810	83,190	.56	99,120	46,586
MISS	1,290	542	748	.74	955	554
MO	11,280	8,686	2,594	.74	8,347	1,920
MONT	9,440	6,514	2,926	.58	5,475	1,697
NEBR	26,367	18,457	7,910	.66	17,402	5,221
NEV	165	125	40	.88	145	35
N J	294	235	59	.85	250	50
N Y	20,460	14,527	5,933	.80	16,368	7,476
N C	6,440	3,864	2,576	.72	4,637	1,855
N DAK	113,630	57,951	55,679	.47	53,406	26,169
OHIO	36,652	20,525	16,127	.67	24,557	10,805
OKLA	5,363	3,647	1,716	.79	4,237	1,356
OREG	6,000	2,280	3,720	.74	4,440	2,753
PA	20,790	16,424	4,366	.79	16,424	3,449
S C	4,590	2,754	1,836	.79	3,626	1,450
S DAK	128,358	74,448	53,910	.54	69,313	29,111
TENN	1,900	1,235	665	.90	1,710	599
TEX	5,994	3,117	2,877	.85	5,095	2,445
UTAH	784	627	157	.82	643	129
VT	184	147	37	1.00	184	37
VA	2,400	1,800	600	.80	1,920	480
WASH	2,257	1,128	1,129	.69	1,557	779
W VA	686	641	45	.89	611	40
WIS	95,170	78,991	16,179	.69	65,667	11,164
WYO	3,337	2,169	1,168	.70	2,336	818
U S	878,079	539,095	338,984	.604	543,715	204,846

SEE FOOTNOTE AT END OF TABLE.

CONTINUED

TABLE 3. OATS: PRODUCTION, FARM USE, SALES AND VALUE, 1969-74 CONTINUED

STATE	PRODUCTION	USED ON FARMS: WHERE GROWN	SOLD	SEASON AV. PRICE PER BUSHEL 1/	VALUE OF --	
					PRODUCTION	SALES
	1,000 BUSHELS		1972	DOLLARS	1,000 DOLLARS	
ALA	594	463	131	.84	499	110
ARK	7,020	1,193	5,827	.72	5,054	4,195
CALIF	5,610	954	4,656	.93	5,217	4,330
COLO	1,573	912	661	.87	1,369	575
DEL	120	108	12	.80	96	10
FLA	416	279	137	.70	291	96
GA	1,710	1,111	599	.85	1,454	509
IDAHO	3,024	1,361	1,663	.87	2,631	1,447
ILL	27,720	15,800	11,920	.74	20,513	8,821
IND	12,060	5,909	6,151	.79	9,527	4,859
IOWA	71,250	49,875	21,375	.75	53,438	16,031
KANS	6,380	4,785	1,595	.82	5,232	1,308
KY	410	307	103	.80	328	82
LA	528	348	180	.77	407	139
MAINE	1,767	442	1,325	.70	1,237	928
MD	1,225	1,029	196	.81	992	159
MICH	17,600	9,504	8,096	.84	14,784	6,801
MINN	126,880	74,859	52,021	.70	88,816	36,415
MISS	936	356	580	.77	721	447
MO	6,900	5,658	1,242	.85	5,865	1,056
MONT	11,808	8,502	3,306	.71	8,384	2,347
NEBR	19,110	14,332	4,778	.77	14,715	3,679
NEV	180	133	47	1.00	180	47
N J	270	202	68	.92	248	63
N Y	12,600	8,694	3,906	.98	12,348	3,828
N C	3,600	2,304	1,296	.75	2,700	972
N DAK	105,570	52,785	52,785	.61	64,398	32,199
OHIO	22,387	12,537	9,850	.82	18,357	8,077
OKLA	5,813	3,895	1,918	.86	4,999	1,649
OREG	4,675	1,309	3,366	.96	4,488	3,231
PA	17,376	13,727	3,649	.90	15,638	3,284
S C	2,310	924	1,386	.80	1,848	1,109
S DAK	98,000	60,760	37,240	.66	64,680	24,578
TENN	1,110	832	278	.90	999	250
TEX	9,720	5,832	3,888	.85	8,262	3,305
UTAH	676	534	142	1.05	710	149
VT	108	83	25	.70	76	18
VA	1,978	1,444	534	.81	1,602	433
WASH	2,030	1,015	1,015	.91	1,847	924
W VA	672	628	44	.97	652	43
WIS	74,250	60,885	13,365	.80	59,400	10,692
WYO	2,650	1,855	795	.83	2,200	660
U S	690,616	428,465	262,151	.724	507,202	189,855

SEE FOOTNOTE AT END OF TABLE.

CONTINUED

TABLE 3. OATS: PRODUCTION, FARM USE, SALES AND VALUE, 1969-74 CONTINUED

STATE	PRODUCTION	USED ON FARMS: WHERE GROWN	SOLD	SEASON AV. PRICE PER BUSHEL 1/	VALUE OF	
					PRODUCTION	SALES
	1,000 BUSHELS		1973	DOLLARS	1,000 DOLLARS	
ALA	760	562	198	1.14	866	226
ARK	2,475	569	1,906	1.10	2,723	2,097
CALIF	3,600	540	3,060	1.43	5,148	4,376
COLO	1,932	1,179	753	1.47	2,840	1,107
FLA	418	280	138	1.30	543	179
GA	2,597	1,324	1,273	1.25	3,246	1,591
IDAHO	2,750	1,100	1,650	1.45	3,988	2,393
ILL	19,780	10,879	8,901	1.18	23,340	10,503
IND	11,750	7,050	4,700	1.19	13,983	5,593
IOWA	66,950	46,195	20,755	1.14	76,323	23,661
KANS	3,440	2,683	757	1.30	4,472	984
KY	504	378	126	1.17	590	147
LA	301	190	111	1.05	316	117
MAINE	1,161	232	929	1.45	1,683	1,347
MD	1,272	1,056	216	1.18	1,501	255
MICH	16,500	7,920	8,580	1.35	22,275	11,583
MINN	145,350	77,035	68,315	1.13	164,246	77,196
MISS	400	224	176	1.13	452	199
MO	1,394	1,213	181	1.29	1,798	233
MONT	8,775	6,230	2,545	1.17	10,267	2,978
NEBR	21,070	14,117	6,953	1.15	24,231	7,996
NEV	86	66	20	1.65	142	33
N J	252	199	53	1.38	348	73
N Y	18,525	11,856	6,669	1.48	27,417	9,870
N C	3,900	2,496	1,404	1.10	4,290	1,544
N DAK	73,800	44,280	29,520	1.10	81,180	32,472
OHIO	25,920	12,960	12,960	1.31	33,955	16,978
OKLA	6,765	4,397	2,368	1.16	7,847	2,747
OREG	4,176	1,295	2,881	1.48	6,180	4,264
PA	18,375	14,332	4,043	1.34	24,623	5,418
S C	1,840	828	1,012	1.20	2,208	1,214
S DAK	100,580	59,342	41,238	1.11	111,644	45,774
TENN	820	549	271	1.20	984	325
TEX	26,650	17,855	8,795	1.12	29,848	9,850
UTAH	756	575	181	1.75	1,323	317
VA	1,840	1,398	442	1.07	1,969	473
WASH	2,430	1,336	1,094	1.46	3,548	1,597
W VA	784	725	59	1.20	941	71
WIS	56,170	46,621	9,549	1.22	68,257	11,650
WYO	2,288	1,441	847	1.39	3,180	1,177
U S	659,136	403,507	255,629	1.18	774,715	300,608

SEE FOOTNOTE AT END OF TABLE.

CONTINUED

TABLE 3. OATS: PRODUCTION, FARM USE, SALES AND VALUE, 1969-74 CONTINUED

STATE	PRODUCTION	USED ON FARMS: WHERE GROWN	SOLD	SEASON AV. PRICE PER BUSHEL 1/	VALUE OF --	
					PRODUCTION	SALES
	1,000 BUSHELS		1974	DOLLARS	1,000 DOLLARS	
ALA	700	455	245	1.52	1,064	372
ARK	2,750	605	2,145	1.41	3,878	3,024
CALIF	3,430	514	2,916	1.87	6,414	5,453
COLO	1,426	941	485	1.90	2,709	922
FLA	420	281	139	1.35	567	188
GA	2,832	1,841	991	1.44	4,078	1,427
IDAHO	2,295	1,125	1,170	1.75	4,016	2,048
ILL	23,055	13,602	9,453	1.52	35,044	14,369
IND	10,070	5,538	4,532	1.59	16,011	7,206
IOWA	78,375	52,511	25,864	1.49	116,779	38,537
KANS	5,544	4,269	1,275	1.63	9,037	2,078
KY	370	296	74	1.62	599	120
LA	344	220	124	1.30	447	161
MAINE	1,740	331	1,409	1.50	2,610	2,114
MD	1,265	1,037	228	1.49	1,885	340
MICH	19,250	9,432	9,818	1.65	31,763	16,200
MINN	101,000	61,610	39,390	1.49	150,490	58,691
MISS	440	238	202	1.39	612	281
MO	3,960	3,247	713	1.66	6,574	1,184
MONT	6,650	4,854	1,796	1.61	10,707	2,892
NEBR	25,145	14,836	10,309	1.52	38,220	15,670
NEV	100	77	23	1.95	195	45
N J	329	263	66	1.60	526	106
N Y	20,740	14,311	6,429	1.68	34,843	10,801
N C	4,400	2,728	1,672	1.44	6,336	2,408
N DAK	44,100	31,752	12,348	1.41	62,181	17,411
OHIO	29,450	17,670	11,780	1.58	46,531	18,612
OKLA	3,450	2,380	1,070	1.57	5,417	1,680
OREG	3,540	956	2,584	1.88	6,655	4,858
PA	20,250	14,580	5,670	1.65	33,413	9,356
S C	2,115	1,354	761	1.46	3,088	1,111
S DAK	81,120	43,805	37,315	1.48	120,058	55,226
TENN	570	353	217	1.55	884	336
TEX	8,100	5,427	2,673	1.48	11,988	3,956
UTAH	636	477	159	1.85	1,177	294
VA	1,200	912	288	1.36	1,632	392
WASH	1,696	678	1,018	1.82	3,087	1,853
W VA	612	560	52	1.54	942	80
WIS	85,400	71,736	13,664	1.48	126,392	20,223
WYO	1,786	1,214	572	1.77	3,161	1,012
U S	600,655	389,016	211,639	1.53	912,010	323,037

1/ INCLUDES ALLOWANCE FOR UNREDEEMED LOANS AND PURCHASES BY THE GOVERNMENT VALUED AT AVERAGE LOAN AND PURCHASE RATE, BY STATES.

TABLE 4. BARLEY: PRODUCTION, FARM USE, SALES AND VALUE, 1969-74

STATE	PRODUCTION	USED ON	SEASON AV.	VALUE OF --		SEASON AV.	VALUE OF	PRICE	
		FARMS WHERE GROWN	PRICE PER BUSHEL 1/	PRODUCTION	SALES	PRICE PLUS GOVERNMENT PAYMENTS PER BU 2/	PRODUCTION PLUS GOVERNMENT PAYMENTS 2/	PRICE SUPPORT PAYMENTS	
	1,000 BUSHELS		DOLLARS	1,000 DOLLARS	DOLLARS	DOLLARS	1,000 DOLLARS		
1969									
ARIZ	10,224	2,249	7,975	1.23	12,576	9,809	1.27	12,994	418
ARK	40	18	22	.89	36	20	.93	37	1
CALIF	50,619	5,568	45,051	1.21	61,249	54,512	1.27	64,229	2,980
COLO	12,327	3,698	8,629	1.47	18,121	12,685	1.50	18,502	381
DEL	1,092	404	688	.85	928	585	.86	942	14
GA	250	162	88	.96	240	84	.99	247	7
IDAHO	35,262	13,047	22,215	.92	32,441	20,438	.94	33,280	839
ILL	516	289	227	.80	413	182	.82	425	12
IND	450	355	95	.84	378	80	.88	396	18
IOWA	215	161	54	.86	185	46	.87	188	3
KANS	6,290	2,956	3,334	.82	5,158	2,734	.85	5,343	185
KY	1,950	1,248	702	.85	1,658	597	.87	1,705	47
MD	5,225	2,769	2,456	.84	4,389	2,063	.86	4,468	79
MICH	1,200	624	576	.78	936	449	.81	966	30
MINN	31,853	5,734	26,119	.80	25,482	20,895	.90	28,806	3,324
MO	792	634	158	.88	697	139	.95	756	59
MONT	67,914	12,904	55,010	.71	48,219	39,057	.74	49,982	1,763
NEBR	1,360	775	585	.88	1,197	515	.92	1,256	59
NEV	1,160	615	545	1.22	1,415	665	1.22	1,419	4
N J	1,045	512	533	.92	961	490	.96	1,004	43
N MEX	728	277	451	1.06	772	478	1.11	806	34
N Y	688	523	165	.85	585	140	.88	605	20
N C	2,860	2,059	801	.92	2,631	737	.93	2,672	41
N DAK	91,224	19,157	72,067	.73	66,594	52,609	.85	77,134	10,540
OHIO	752	639	113	.86	647	97	.89	667	20
OKLA	18,900	6,237	12,663	.82	15,498	10,384	.83	15,661	163
OREG	17,556	3,160	14,396	.94	16,503	13,532	.97	16,987	484
PA	9,222	7,193	2,029	.90	8,300	1,826	.92	8,500	200
S C	720	389	331	.96	691	318	.98	707	16
S DAK	12,040	5,779	6,261	.79	9,512	4,946	.89	10,738	1,226
TENN	748	591	157	.98	733	154	1.00	750	17
TEX	3,990	997	2,993	.86	3,431	2,574	.89	3,566	135
UTAH	7,770	5,128	2,642	1.06	8,236	2,801	1.09	8,473	237
VA	5,768	3,807	1,961	.91	5,249	1,785	.93	5,336	87
WASH	16,779	2,181	14,598	.88	14,766	12,846	.90	15,057	291
W VA	432	376	56	.83	359	46	.84	364	5
WIS	1,352	379	973	.83	1,122	808	.84	1,139	17
WYO	5,742	3,043	2,699	.97	5,570	2,618	.99	5,661	91
U S	427,055	116,637	310,418	.885	377,878	274,744	.941	401,768	23,890

SEE FOOTNOTES AT END OF TABLE.

CONTINUED

TABLE 4. BARLEY: PRODUCTION, FARM USE, SALES AND VALUE, 1969-74 CONTINUED

STATE	PRODUCTION	USED ON	SOLD	SEASON AV.	VALUE OF --		SEASON AV.	VALUE OF	PRICE
		FARMS WHERE GROWN		PRICE PER BUSHEL 1/	PRODUCTION	SALES	PRICE PLUS GOVERNMENT PAYMENTS PER BU 2/	PRODUCTION PLUS GOVERNMENT PAYMENTS	
		1,000 BUSHELS	DOLLARS		1,000 DOLLARS		1,000 DOLLARS		
1970									
ARIZ	10,640	2,022	8,618	1.21	12,874	10,428	1.26	13,386	512
ARK	53	26	27	1.00	53	27	1.02	54	1
CALIF	58,760	6,464	52,296	1.22	71,687	63,801	1.27	74,808	3,121
COLO	14,570	3,205	11,365	1.39	20,252	15,797	1.42	20,753	501
DEL	1,034	403	631	.81	838	511	.82	850	12
GA	282	180	102	.96	271	98	1.01	286	15
IDAHO	41,325	11,571	29,754	.97	40,085	28,861	.99	40,971	886
ILL	559	319	240	.88	492	211	.90	503	11
IND	500	390	110	.89	445	98	.92	459	14
IOWA	164	115	49	.87	143	43	.88	145	2
KANS	6,919	2,837	4,082	.85	5,881	3,470	.88	6,081	200
KY	2,052	1,129	923	.87	1,785	803	.89	1,833	48
MD	4,464	2,544	1,920	.85	3,794	1,632	.86	3,861	67
MICH	1,224	624	600	.79	967	474	.81	987	20
MINN	21,534	3,876	17,658	.93	20,027	16,422	1.11	23,840	3,813
MO	836	711	125	.93	777	116	1.00	832	55
MONT	65,132	15,632	49,500	.78	50,803	38,610	.82	53,370	2,567
NEBR	1,620	923	697	.89	1,442	620	.94	1,517	75
NEV	930	539	391	1.18	1,097	461	1.19	1,104	7
N J	1,000	470	530	1.00	1,000	530	1.03	1,034	34
N MEX	756	287	469	1.05	794	492	1.12	846	52
N Y	616	314	302	.92	567	278	.94	581	14
N C	3,186	2,230	956	.98	3,122	937	.99	3,164	42
N DAK	65,892	16,473	49,419	.84	55,349	41,512	1.01	66,567	11,218
OHIO	756	567	189	.92	696	174	.94	710	14
OKLA	23,400	7,254	16,146	.87	20,358	14,047	.88	20,547	189
OREG	18,170	3,634	14,536	1.03	18,715	14,972	1.05	19,153	438
PA	8,600	6,278	2,322	.96	8,256	2,229	.98	8,421	165
S C	840	487	353	.97	815	342	.99	832	17
S DAK	12,144	5,951	6,193	.84	10,201	5,202	.96	11,652	1,451
TENN	783	619	164	.87	681	143	.91	710	29
TEX	5,440	1,904	3,536	.89	4,842	3,147	.92	4,985	143
UTAH	8,249	5,032	3,217	1.07	8,826	3,442	1.10	9,049	223
VA	5,661	3,680	1,981	.93	5,265	1,842	.94	5,339	74
WASH	19,872	1,987	17,885	.99	19,673	17,706	1.00	19,935	262
W VA	528	459	69	.92	486	63	.93	491	5
WIS	1,300	390	910	.89	1,157	810	.90	1,168	11
WYO	6,300	3,339	2,961	.92	5,796	2,724	.94	5,916	120
U S	416,091	114,865	301,226	.973	400,312	293,075	1.03	426,740	26,428

SEE FOOTNOTES AT END OF TABLE.

CONTINUED

TABLE 4. BARLEY: PRODUCTION, FARM USE, SALES AND VALUE, 1969-74 CONTINUED

STATE	PRODUCTION	USED ON FARMS WHERE GROWN	SOLD	SEASON AV. PRICE PER BUSHEL 1/	VALUE OF --	
					1,000 BUSHELS	1,000 DOLLARS
				1971		
				DOLLARS	1,000 DOLLARS	
ARIZ	8,806	1,673	7,133	1.35	11,888	9,630
ARK	50	25	25	1.15	58	29
CALIF	53,318	5,332	47,986	1.34	71,446	64,301
COLO	13,860	3,460	10,400	1.50	20,790	15,600
DEL	1,092	371	721	1.01	1,103	728
GA	400	244	156	1.00	400	156
IDAHO	41,440	12,018	29,422	1.05	43,512	30,893
ILL	918	532	386	.85	780	328
IND	713	556	157	.99	706	155
IOWA	282	200	82	.82	231	67
KANS	7,350	3,381	3,969	.97	7,130	3,850
KY	2,596	1,506	1,090	1.01	2,622	1,101
MD	4,505	2,523	1,982	1.05	4,730	2,081
MICH	946	549	397	.92	870	365
MINN	40,740	8,963	31,777	.84	34,222	26,693
MO	798	670	128	1.00	798	128
MONT	58,800	11,760	47,040	.88	51,744	41,395
NEBR	1,680	1,008	672	.91	1,529	612
NEV	1,050	588	462	1.31	1,376	605
N J	1,045	460	585	1.12	1,170	655
N MEX	784	298	486	1.20	941	583
N Y	504	217	287	1.00	504	287
N C	3,869	2,708	1,161	1.05	4,062	1,219
N DAK	99,810	21,958	77,852	.78	77,852	60,725
OHIO	702	512	190	.94	660	179
OKLA	15,390	5,540	9,850	1.08	16,621	10,638
OREG	18,105	3,440	14,665	1.08	19,553	15,838
PA	9,018	6,403	2,615	1.03	9,289	2,693
S C	1,440	763	677	1.00	1,440	677
S DAK	19,598	8,623	10,975	.80	15,678	8,780
TENN	966	763	203	1.06	1,024	215
TEX	1,320	356	964	1.14	1,505	1,099
UTAH	8,520	5,794	2,726	1.14	9,713	3,108
VA	5,350	3,638	1,712	1.06	5,671	1,815
WASH	27,840	3,619	24,221	.97	27,005	23,494
W VA	528	475	53	1.14	602	60
WIS	1,540	616	924	.94	1,448	869
WYO	6,750	3,510	3,240	1.02	6,885	3,305
U S	462,423	125,052	337,371	.993	457,558	334,956

SEE FOOTNOTES AT END OF TABLE.

CONTINUED

TABLE 4. BARLEY: PRODUCTION, FARM USE, SALES AND VALUE, 1969-74 CONTINUED

STATE	PRODUCTION	USED ON	SEASON AV.	VALUE OF --		SEASON AV.:	VALUE OF	PRICE	PRICE
		FARMS WHERE: GROWN	SOLD	PRICE PER BUSHEL 1/	PRODUCTION:	SALES	PRICE PLUS: GOVERNMENT: PAYMENTS	PRODUCTION:	PLUS GOVERNMENT: PAYMENTS
	1,000 BUSHELS		DOLLARS	1,000 DOLLARS	DOLLARS	PER BU 2/:	DOLLARS	PER BU 2/:	1,000 DOLLARS
1972									
ARIZ	6,887	1,033	5,854	1.32	9,091	7,727	1.55	10,689	1,598
ARK	35	17	18	1.15	40	21	1.89	66	26
CALIF	50,930	5,093	45,837	1.47	74,867	67,380	1.64	83,547	8,680
COLD	10,994	1,979	9,015	1.77	19,459	15,957	2.15	23,678	4,219
DEL	924	370	554	.92	850	510	.98	903	53
GA	261	167	94	.94	245	88	1.20	313	68
IDAHO	39,744	14,308	25,436	1.32	52,462	33,576	1.43	56,761	4,299
ILL	765	444	321	.90	689	289	1.28	979	290
IND	645	516	129	.97	626	125	1.37	883	257
IOWA	258	183	75	1.02	263	77	1.44	371	108
KANS	4,324	1,773	2,551	1.01	4,367	2,577	1.80	7,762	3,395
KY	2,080	1,144	936	.88	1,830	824	1.06	2,214	384
MD	3,960	2,336	1,624	.93	3,683	1,510	1.01	4,006	323
MICH	1,071	535	536	.85	910	456	1.29	1,380	470
MINN	33,970	4,756	29,214	1.09	37,027	31,843	1.36	46,178	9,151
MO	630	529	101	1.03	649	104	2.83	1,781	1,132
MONT	64,013	14,083	49,930	1.22	78,096	60,915	1.45	92,596	14,500
NEBR	1,292	736	556	1.03	1,331	573	2.45	3,165	1,834
NEV	825	462	363	1.40	1,155	508	1.46	1,207	52
N J	850	255	595	1.10	935	655	1.28	1,086	151
N MEX	840	319	521	1.21	1,016	630	1.65	1,388	372
N Y	396	238	158	1.00	396	158	1.55	615	219
N C	2,684	2,013	671	.98	2,630	658	1.12	3,018	388
N DAK	104,680	19,889	84,791	1.04	108,867	88,183	1.39	145,006	36,139
OHIO	810	575	235	.91	737	214	1.22	990	253
OKLA	8,775	3,247	5,528	1.08	9,477	5,970	1.30	11,392	1,915
OREG	12,000	2,400	9,600	1.45	17,400	13,920	1.70	20,344	2,944
PA	7,426	5,347	2,079	1.02	7,575	2,121	1.13	8,372	797
S C	924	527	397	.95	878	377	1.18	1,090	212
S DAK	20,736	8,502	12,234	.96	19,907	11,745	1.16	24,149	4,242
TENN	768	614	154	1.00	768	154	1.24	951	183
TEX	1,980	475	1,505	1.05	2,079	1,580	1.94	3,838	1,759
UTAH	8,052	4,831	3,221	1.36	10,951	4,381	1.47	11,810	859
VA	4,620	3,003	1,617	.98	4,528	1,585	1.17	5,112	584
WASH	14,190	2,270	11,920	1.41	20,008	16,807	1.73	24,513	4,505
W VA	470	418	52	1.25	588	65	1.32	619	31
WIS	1,035	518	517	.97	1,004	501	1.09	1,133	129
WYO	6,875	3,575	3,300	1.14	7,838	3,762	1.23	8,438	600
U S	421,719	109,480	312,239	1.21	505,222	378,526	1.45	612,343	107,121

SEE FOOTNOTES AT END OF TABLE.

CONTINUED

TABLE 4. BARLEY: PRODUCTION, FARM USE, SALES AND VALUE, 1969-74 CONTINUED

STATE	PRODUCTION	USED ON	SOLD	SEASON AV.	VALUE OF --		SEASON AV.	VALUE OF	PRICE PLUS: GOVERNMENT: PER BU	PRODUCTION	PRICE
		FARMS WHERE GROWN		PRICE PER BUSHEL 1/	PRODUCTION	SALES	PRICE PLUS: GOVERNMENT: PER BU 2/	PLUS GOVERNMENT: PAYMENTS 2/		SUPPORT PAYMENTS	
		1,000 BUSHELS		DOLLARS	1,000 DOLLARS	DOLLARS	DOLLARS	1,000 DOLLARS			
1973											
ARIZ	8,250	825	7,425	1.93	15,923	14,330	2.09	17,239		1,316	
CALIF	47,940	4,315	43,625	2.25	107,865	98,156	2.40	115,205		7,340	
COLO	12,328	2,342	9,986	2.07	25,519	20,671	2.30	28,318		2,799	
DEL	1,225	465	760	1.58	1,936	1,201	1.61	1,974		38	
GA	259	161	98	1.60	414	157	1.78	462		48	
IDAHO	43,460	15,211	28,249	2.36	102,566	66,668	2.45	106,448		3,882	
ILL	462	268	194	1.70	785	330	2.13	984		199	
IND	360	270	90	1.56	562	140	2.04	735		173	
KANS	3,010	1,385	1,625	1.64	4,936	2,665	2.67	8,036		3,100	
KY	1,190	595	595	1.50	1,785	893	1.75	2,078		293	
MD	4,224	2,408	1,816	1.56	6,589	2,833	1.62	6,833		244	
MICH	780	351	429	1.85	1,443	794	2.20	1,717		274	
MINN	41,124	6,169	34,955	2.15	88,417	75,153	2.30	94,522		6,105	
MO	396	337	59	1.50	594	89	3.57	1,415		821	
MONT	60,000	12,600	47,400	2.17	130,200	102,858	2.32	139,421		9,221	
NEBR	1,080	400	680	1.75	1,890	1,190	2.81	3,035		1,145	
NEV	765	436	329	2.39	1,828	786	2.50	1,913		85	
N J	784	314	470	1.85	1,450	870	1.99	1,557		107	
N MEX	1,560	593	967	1.80	2,808	1,741	1.97	3,078		270	
N Y	462	300	162	1.65	762	267	1.90	880		118	
N C	3,008	1,865	1,143	1.54	4,632	1,760	1.63	4,909		277	
N DAK	102,490	23,573	78,917	2.09	214,204	164,937	2.32	238,001		23,797	
OHIO	492	408	84	1.43	704	120	1.79	880		176	
OKLA	7,260	3,703	3,557	1.61	11,689	5,727	1.96	14,230		2,541	
OREG	9,200	1,380	7,820	2.41	22,172	18,846	2.65	24,375		2,203	
PA	5,720	3,432	2,288	1.65	9,438	3,775	1.75	10,014		576	
S C	820	443	377	1.60	1,312	603	1.77	1,451		139	
S DAK	22,085	10,159	11,926	1.85	40,857	22,063	1.99	43,931		3,074	
TENN	406	313	93	1.55	629	144	1.89	767		138	
TEX	3,510	702	2,808	1.50	5,265	4,212	1.84	6,460		1,195	
UTAH	7,695	4,848	2,847	2.35	18,083	6,690	2.46	18,966		833	
VA	4,165	2,832	1,333	1.48	6,164	1,973	1.59	6,631		467	
WASH	13,530	1,759	11,771	2.47	33,419	29,074	2.76	37,366		3,947	
W VA	430	383	47	1.59	684	75	1.65	709		25	
WIS	814	448	366	1.69	1,376	619	1.79	1,458		82	
WYO	6,150	3,075	3,075	2.06	12,669	6,335	2.14	13,177		508	
U S	417,434	109,068	308,366	2.14	881,569	658,745	2.30	959,175		77,606	

SEE FOOTNOTES AT END OF TABLE.

CONTINUED

TABLE 4. BARLEY: PRODUCTION, FARM USE, SALES AND VALUE, 1969-74 CONTINUED

STATE	PRODUCTION	USED ON	SEASON AV. PRICE PER BUSHEL 1/	VALUE OF --		SEASON AV. PRICE PLUS GOVERNMENT PER BU 2/	VALUE OF PRODUCTION PLUS GOVERNMENT PAYMENTS 2/	PRICE SUPPORT PAYMENTS	
		FARMS WHERE GROWN		SOLD	PRODUCTION	SALES	DOLLARS		1,000 DOLLARS
		1,000 BUSHELS	DOLLARS	1,000 DOLLARS	DOLLARS	DOLLARS	1,000 DOLLARS		
1974									
ARIZ	4,260	1,022	3,238	2.58	10,991	8,354	2.58	10,991	209
CALIF	45,604	2,736	42,868	2.66	121,307	114,029	2.66	121,516	307
COLO	10,000	2,800	7,200	2.79	27,900	20,088	2.82	28,207	1
DEL	1,170	409	761	1.87	2,188	1,423	1.87	2,189	1
GA	195	136	59	1.95	380	115	1.95	381	1
IDAHO	31,680	10,454	21,226	2.88	91,238	61,131	2.91	92,071	833
ILL	340	197	143	2.50	850	358	2.59	879	29
IND	328	239	89	2.05	672	182	2.10	688	16
KANS	1,530	765	765	2.06	3,152	1,576	2.31	3,535	383
KY	1,216	584	632	1.81	2,201	1,144	1.81	2,203	2
MD	4,845	2,553	2,292	1.88	9,109	4,309	1.88	9,109	34
MICH	784	392	392	2.50	1,960	980	2.54	1,994	709
MINN	28,860	3,463	25,397	3.09	89,177	78,477	3.11	89,886	204
MO	216	184	32	2.25	486	72	3.19	690	2,783
MONT	37,500	13,125	24,375	2.61	97,875	63,619	2.68	100,658	271
NEBR	945	633	312	2.20	2,079	686	2.49	2,350	
NEV	612	337	275	2.88	1,763	792	2.88	1,763	
N J	810	356	454	2.00	1,620	908	2.00	1,620	
N MEX	980	372	608	2.30	2,254	1,398	2.39	2,340	86
N Y	414	257	157	2.12	878	333	2.12	878	
N C	3,008	1,925	1,083	1.87	5,625	2,025	1.87	5,625	
N DAK	56,280	10,693	45,587	3.10	174,468	141,320	3.21	180,653	6,185
OHIO	550	423	127	2.07	1,139	263	2.08	1,146	7
OKLA	2,800	1,708	1,092	2.21	6,188	2,413	2.36	6,600	412
OREG	8,550	1,111	7,439	2.98	25,479	22,168	2.99	25,536	57
PA	7,700	5,544	2,156	2.01	15,477	4,334	2.01	15,482	5
S C	860	439	421	2.03	1,746	855	2.03	1,748	2
S DAK	12,800	4,736	8,064	2.56	32,768	20,644	2.70	34,531	1,763
TENN	300	234	66	2.15	645	142	2.17	650	5
TEX	1,350	567	783	1.93	2,606	1,511	2.49	3,360	754
UTAH	7,074	4,244	2,830	2.86	20,232	8,094	2.88	20,404	172
VA	4,680	3,042	1,638	1.93	9,032	3,161	1.93	9,034	2
WASH	12,420	1,615	10,805	2.96	36,763	31,983	2.97	36,893	130
W VA	500	430	70	1.92	960	134	1.92	960	
WIS	1,008	656	352	2.60	2,621	915	2.62	2,639	18
WYO	6,500	3,120	3,380	2.74	17,810	9,261	2.75	17,853	43
U S	298,669	81,501	217,168	2.81	821,639	609,197	2.78	837,062	15,423

1/ INCLUDES ALLOWANCE FOR UNREDEEMED LOANS AND PURCHASES BY THE GOVERNMENT VALUED AT THE AVERAGE LOAN AND PURCHASE RATE, BY STATES.

2/ INCLUDES PRICE SUPPORT PAYMENTS BUT DOES NOT INCLUDE PAYMENTS FOR ACREAGE DIVERSION, CONSERVATION PRACTICES, DISASTER, AND SOIL BANK.

TABLE 5. ALL WHEAT: PRODUCTION, FARM USE, SALES, AND VALUE, 1969-74

STATE	PRODUCTION	TOTAL USED FOR SEED	USED ON FARMS WHERE GROWN		SOLD
			FOR SEED	FED TO LIVESTOCK	
1,000 BUSHELS					
1969					
ALA	2,523	216	86	580	1,857
ARIZ	4,526	282	42	136	4,348
ARK	7,140	660	251	286	6,603
CALIF	15,380	944	255	538	14,587
COLO	42,201	1,629	1,222	2,068	38,911
DEL	820	46	28	33	759
FLA	1,050	81	34	105	911
GA	2,660	224	125	585	1,950
IDAHO	44,666	1,229	553	1,563	42,550
ILL	48,374	1,828	1,261	2,419	44,694
IND	34,800	1,442	937	4,524	29,339
IOWA	1,474	69	48	206	1,220
KANS	305,319	8,721	6,890	6,717	291,712
KY	5,746	350	217	517	5,012
LA	611	120	60	6	545
MD	4,320	219	116	605	3,599
MICH	22,600	1,040	489	3,164	18,947
MINN	25,605	1,315	263	512	24,830
MISS	2,349	258	103	141	2,105
MO	29,450	1,755	930	5,596	22,924
MONT	99,754	3,255	2,246	1,397	96,111
NEBR	83,475	2,822	2,201	2,504	78,770
NEV	765	26	8	46	711
N J	1,184	88	33	107	1,044
N MEX	3,816	223	145	76	3,595
N Y	6,160	310	155	986	5,019
N C	8,316	374	236	2,245	5,835
N DAK	208,360	8,504	3,827	208	204,325
OHIO	38,646	2,086	1,293	5,024	32,329
OKLA	121,800	5,025	3,216	3,045	115,539
OREG	29,502	751	315	885	28,302
PA	10,650	601	421	3,408	6,821
S C	2,870	146	66	373	2,431
S DAK	42,601	2,288	1,602	809	40,190
TENN	5,775	374	194	1,328	4,253
TEX	68,856	3,192	2,011	1,377	65,468
UTAH	6,258	277	166	626	5,466
VA	7,138	304	188	1,999	4,951
WASH	88,680	2,210	950	1,064	86,666
W VA	462	34	24	231	207
WIS	1,179	60	39	153	987
WYO	4,818	195	101	337	4,380
U S	1,442,679	55,573	33,347	58,529	1,350,803

CONTINUED

TABLE 5. ALL WHEAT: PRODUCTION, FARM USE, SALES, AND VALUE, 1969-74 CONTINUED

STATE	SEASON AVERAGE PRICE PER BUSHEL 1/	VALUE OF		SEASON AV PRICE PLUS GOVERNMENT PAYMENTS PER BU 3/	VALUE OF PRODUCTION PLUS GOVERNMENT PAYMENTS 3/
		PRODUCTION 2/	SALES		
	DOLLARS	1,000 DOLLARS		DOLLARS	1,000 DOLLARS
1969					
ALA	1.20	3,028	2,228	1.35	3,413
ARIZ	1.48	6,698	6,435	1.66	7,529
ARK	1.17	8,354	7,726	1.34	9,532
CALIF	1.45	22,326	21,175	1.78	27,398
COLO	1.13	47,687	43,970	1.82	76,893
DEL	1.18	968	896	1.62	1,332
FLA	1.22	1,281	1,111	1.35	1,418
GA	1.27	3,378	2,477	1.62	4,308
IDAHO	1.25	56,026	53,372	1.91	85,151
ILL	1.18	57,081	52,739	1.74	83,997
IND	1.14	39,672	33,446	1.65	57,517
IOWA	1.17	1,725	1,427	1.72	2,530
KANS	1.19	363,330	347,137	1.67	508,747
KY	1.22	7,010	6,115	1.54	8,867
LA	1.17	715	638	1.78	1,088
MD	1.21	5,227	4,355	1.58	6,838
MICH	1.20	27,120	22,736	1.94	43,816
MINN	1.46	37,408	36,275	1.98	50,663
MISS	1.16	2,725	2,442	1.36	3,201
MO	1.18	34,751	27,050	1.89	55,675
MONT	1.23	122,319	117,852	1.85	184,125
NEBR	1.17	97,666	92,161	1.70	141,950
NEV	1.39	1,063	988	1.87	1,430
N J	1.24	1,468	1,295	1.73	2,047
N MEX	1.29	4,923	4,638	2.78	10,615
N Y	1.19	7,330	5,973	1.88	11,609
N C	1.23	10,229	7,177	1.55	12,903
N DAK	1.35	281,758	276,302	1.87	389,398
OHIO	1.19	45,989	38,472	1.81	69,815
OKLA	1.23	149,814	142,113	1.75	213,540
OREG	1.31	38,647	37,075	1.85	54,506
PA	1.27	13,526	8,663	1.69	18,005
S C	1.25	3,588	3,039	1.72	4,927
S DAK	1.36	57,890	54,615	2.06	87,683
TENN	1.25	7,219	5,316	1.46	8,451
TEX	1.25	86,070	81,835	1.92	132,016
UTAH	1.32	8,283	7,234	2.01	12,595
VA	1.26	8,994	6,238	1.55	11,037
WASH	1.30	115,284	112,666	1.83	162,408
W VA	1.27	587	263	1.61	743
WIS	1.15	1,354	1,133	1.60	1,885
WYO	1.08	5,227	4,752	1.76	8,471
U S	1.25	1,795,738	1,683,550	1.79	2,580,072

SEE FOOTNOTES AT END OF TABLE.

CONTINUED

TABLE 5. ALL WHEAT: PRODUCTION, FARM USE, SALES, AND VALUE, 1969-74 CONTINUED

STATE	PRODUCTION	TOTAL USED FOR SEED	USED ON FARMS WHERE GROWN		SOLD
			FOR SEED	FED TO LIVESTOCK	
1,000 BUSHELS					
1970					
ALA	2,380	295	148	714	1,518
ARIZ	10,350	321	55	828	9,467
ARK	8,481	614	350	424	7,707
CALIF	28,550	860	447	999	27,104
COLO	59,678	1,553	1,118	2,387	56,173
DEL	882	60	37	26	819
FLA	1,178	126	38	118	1,022
GA	3,478	447	201	1,078	2,199
IDAHO	41,582	1,327	610	2,079	38,893
ILL	38,110	1,777	1,048	2,287	34,775
IND	28,144	1,398	909	2,814	24,421
IOWA	1,400	64	45	168	1,187
KANS	299,013	8,634	6,994	7,176	284,843
KY	5,724	386	193	1,717	3,814
LA	770	150	60	39	671
MD	3,885	224	121	544	3,220
MICH	18,720	1,077	506	2,059	16,155
MINN	23,458	2,403	240	235	22,983
MISS	3,840	283	119	384	3,337
MO	28,215	1,620	875	5,925	21,415
MONT	85,167	4,203	2,732	1,192	81,243
NEBR	91,580	2,793	2,123	3,388	86,069
NEV	810	23	7	219	584
N J	1,110	84	32	89	989
N MEX	4,968	260	169	149	4,650
N Y	5,502	262	105	715	4,682
N C	8,514	464	278	2,639	5,597
N DAK	156,564	11,808	5,077	470	151,017
OHIO	35,150	2,127	1,170	3,515	30,465
OKLA	101,400	5,050	3,333	2,332	95,735
OREG	26,717	848	424	1,069	25,224
PA	9,075	569	381	2,632	6,062
S C	2,673	228	98	481	2,094
S DAK	39,280	2,795	1,733	1,021	36,526
TENN	6,545	479	240	1,702	4,603
TEX	54,408	3,161	2,023	1,306	51,079
UTAH	6,081	269	140	608	5,333
VA	7,656	378	234	2,373	5,049
WASH	92,800	2,320	858	1,021	90,921
W VA	518	30	23	207	288
WIS	1,110	66	41	244	825
WYO	6,092	210	105	487	5,500
U S	1,351,558	62,046	35,440	59,860	1,256,258

CONTINUED

TABLE 5. ALL WHEAT: PRODUCTION, FARM USE, SALES, AND VALUE, 1969-74 CONTINUED

STATE	SEASON AVERAGE PRICE PER BUSHEL 1/ DOLLARS	VALUE OF		SEASON AV PRICE PLUS GOVERNMENT PAYMENTS PER BU 3/ DOLLARS	VALUE OF PRODUCTION PLUS GOVERNMENT PAYMENTS 3/ 1,000 DOLLARS
		PRODUCTION 2/ 1,000 DOLLARS	SALES 1,000 DOLLARS		
1970					
ALA	1.26	2,999	1,913	1.42	3,378
ARIZ	1.41	14,594	13,348	1.48	15,269
ARK	1.23	10,432	9,480	1.36	11,503
CALIF	1.43	40,950	38,876	1.61	45,987
COLO	1.19	71,017	66,846	1.68	100,057
DEL	1.31	1,155	1,073	1.71	1,510
FLA	1.25	1,473	1,278	1.35	1,593
GA	1.29	4,487	2,837	1.55	5,388
IDAHO	1.38	57,514	53,794	2.13	88,736
ILL	1.30	49,543	45,208	1.99	75,659
IND	1.30	36,587	31,747	1.88	52,943
IOWA	1.25	1,750	1,484	1.81	2,536
KANS	1.25	373,766	356,054	1.73	517,725
KY	1.31	7,498	4,996	1.62	9,295
LA	1.28	986	859	1.71	1,315
MD	1.30	5,051	4,186	1.75	6,804
MICH	1.40	26,208	22,617	2.23	41,820
MINN	1.59	37,325	36,571	2.20	51,640
MISS	1.27	4,877	4,238	1.39	5,330
MO	1.26	35,551	26,983	1.98	55,827
MONT	1.31	111,395	106,260	2.08	176,862
NEBR	1.22	111,728	105,004	1.75	160,670
NEV	1.39	1,126	812	1.88	1,525
N J	1.36	1,510	1,345	1.89	2,100
N MEX	1.35	6,707	6,278	2.62	13,003
N Y	1.36	7,483	6,368	2.12	11,681
N C	1.33	11,324	7,444	1.63	13,886
N DAK	1.45	226,833	218,795	2.20	344,119
OHIO	1.41	49,562	42,956	2.04	71,858
OKLA	1.33	134,862	127,328	1.97	199,813
OREG	1.46	39,007	36,827	2.04	54,612
PA	1.42	12,887	8,608	1.88	17,077
S C	1.31	3,502	2,743	1.78	4,745
S DAK	1.44	56,483	52,522	2.30	90,330
TENN	1.34	8,770	6,168	1.52	9,972
TEX	1.30	70,730	66,403	2.21	120,230
UTAH	1.40	8,528	7,479	2.15	13,080
VA	1.35	10,336	6,816	1.61	12,291
WASH	1.48	137,344	134,563	2.00	185,938
W VA	1.41	730	406	1.68	870
WIS	1.34	1,487	1,105	1.78	1,977
WYO	1.17	7,144	6,449	1.76	10,744
U S	1.33	1,803,241	1,677,067	1.93	2,611,698

SEE FOOTNOTES AT END OF TABLE.

CONTINUED

TABLE 5. ALL WHEAT: PRODUCTION, FARM USE, SALES, AND VALUE, 1969-74 CONTINUED

STATE	PRODUCTION	TOTAL USED FOR SEED	USED ON FARMS WHERE GROWN		SOLD
			FOR SEED	FED TO LIVESTOCK	
1,000 BUSHELS					
1971					
ALA	3,480	290	145	1,044	2,291
ARIZ	11,764	321	55	941	10,768
ARK	8,096	722	361	324	7,411
CALIF	26,626	781	375	1,598	24,653
COLO	59,641	1,617	1,164	3,280	55,197
DEL	1,204	66	36	84	1,084
FLA	1,620	108	41	162	1,417
GA	7,605	428	223	3,042	4,340
IDAHO	49,906	1,299	598	2,495	46,813
ILL	46,000	2,151	1,205	2,530	42,265
IND	31,924	1,693	1,033	3,192	27,699
IOWA	1,386	59	40	277	1,069
KANS	312,605	9,270	7,045	10,316	295,244
KY	7,200	482	231	2,304	4,665
LA	805	150	68	48	689
MD	4,536	234	126	544	3,866
MICH	17,820	1,262	568	1,960	15,292
MINN	59,596	2,289	641	596	58,359
MISS	3,625	359	147	181	3,297
MO	31,000	1,935	1,180	4,340	25,480
MONT	112,011	3,824	2,562	3,248	106,201
NEBR	102,228	3,016	2,413	2,556	97,259
NEV	700	23	7	175	518
N J	1,457	97	37	102	1,318
N MEX	3,840	284	193	77	3,570
N Y	4,440	339	153	577	3,710
N C	10,535	400	268	2,950	7,317
N DAK	291,574	9,597	4,319	583	286,672
OHIO	41,536	2,341	1,241	4,569	35,726
OKLA	72,000	5,700	4,446	3,240	64,314
OREG	34,500	946	407	1,208	32,885
PA	9,396	609	371	2,913	6,112
S C	4,788	264	124	1,101	3,563
S DAK	65,466	2,428	1,700	1,113	62,653
TENN	8,424	503	257	2,611	5,556
TEX	31,416	3,645	2,005	628	28,783
UTAH	6,245	289	145	625	5,475
VA	9,020	400	248	2,345	6,427
WASH	113,210	2,628	946	1,245	111,019
W VA	420	28	21	214	185
WIS	1,314	78	48	276	990
WYO	7,677	227	107	154	7,416
U S	1,618,636	63,182	37,300	71,768	1,509,568

CONTINUED

TABLE 5. ALL WHEAT: PRODUCTION, FARM USE, SALES, AND VALUE, 1969-74 CONTINUED

STATE	SEASON AVERAGE PRICE PER BUSHEL 1/ DOLLARS	VALUE OF		SEASON AV PRICE PLUS GOVERNMENT PAYMENTS PER BU 3/ DOLLARS	VALUE OF PRODUCTION PLUS GOVERNMENT PAYMENTS 3/ 1,000 DOLLARS
		PRODUCTION 2/ 1,000 DOLLARS	SALES 1,000 DOLLARS		
1971					
ALA	1.48	5,150	3,391	1.64	5,714
ARIZ	1.71	20,116	18,413	1.80	21,144
ARK	1.45	11,739	10,746	1.64	13,294
CALIF	1.63	43,276	40,069	1.84	49,113
COLO	1.20	71,569	66,237	1.69	100,587
DEL	1.44	1,734	1,561	1.76	2,122
FLA	1.45	2,349	2,055	1.55	2,508
GA	1.46	11,103	6,336	1.70	12,911
IDAHO	1.33	66,237	62,133	1.97	98,416
ILL	1.42	65,320	60,016	2.11	96,936
IND	1.34	42,778	37,117	2.03	64,778
IOWA	1.34	1,857	1,432	2.46	3,411
KANS	1.32	412,639	389,722	1.80	563,341
KY	1.47	10,584	6,858	1.86	13,376
LA	1.53	1,232	1,054	2.00	1,612
MD	1.46	6,623	5,644	1.93	8,758
MICH	1.34	23,879	20,491	2.50	44,590
MINN	1.37	81,595	79,901	1.66	99,028
MISS	1.50	5,438	4,946	1.69	6,132
MO	1.41	43,710	35,927	2.24	69,511
MONT	1.23	137,807	130,658	1.83	204,726
NEBR	1.24	126,763	120,601	1.79	182,701
NEV	1.51	1,057	782	2.22	1,555
N J	1.42	2,069	1,872	1.98	2,882
N MEX	1.40	5,376	4,998	3.25	12,463
N Y	1.35	5,994	5,009	2.78	12,333
N C	1.46	15,381	10,683	2.00	21,097
N DAK	1.30	379,597	373,216	1.72	500,355
OHIO	1.36	56,489	48,587	1.97	81,870
OKLA	1.42	102,240	91,326	2.40	172,698
OREG	1.43	49,335	47,025	1.89	65,247
PA	1.48	13,906	9,046	2.13	20,058
S C	1.45	6,943	5,166	2.03	9,728
S DAK	1.31	85,593	81,914	1.87	122,215
TENN	1.48	12,468	8,223	1.73	14,569
TEX	1.45	45,553	41,735	3.14	98,543
UTAH	1.40	8,734	7,658	2.14	13,384
VA	1.42	12,808	9,126	1.83	16,501
WASH	1.41	159,627	156,537	1.83	207,476
W VA	1.57	659	290	2.14	900
WIS	1.31	1,718	1,295	1.85	2,432
WYO	1.14	8,752	8,454	1.62	12,432
U S	1.34	2,167,797	2,018,250	1.89	3,053,447

SEE FOOTNOTES AT END OF TABLE.

CONTINUED

TABLE 5. ALL WHEAT: PRODUCTION, FARM USE, SALES, AND VALUE, 1969-74 CONTINUED

STATE	PRODUCTION	TOTAL USED FOR SEED	USED ON FARMS WHERE GROWN		SOLD
			FOR SEED	FED TO LIVESTOCK	
1,000 BUSHELS					
1972					
ALA	2,200	229	92	748	1,360
ARIZ	11,390	340	51	456	10,883
ARK	10,952	610	336	548	10,068
CALIF	23,340	879	352	1,517	21,471
COLO	51,990	1,786	1,250	1,404	49,336
DEL	1,023	72	39	92	892
FLA	540	81	20	54	466
GA	2,800	285	86	1,204	1,510
IDAHO	44,226	1,530	520	1,769	41,937
ILL	54,000	2,363	1,347	1,620	51,033
IND	39,648	1,406	773	1,586	37,289
IOWA	1,238	64	44	111	1,083
KANS	314,900	9,720	7,290	5,353	302,257
KY	7,020	386	232	1,334	5,454
LA	690	100	50	21	619
MD	4,070	238	129	570	3,371
MICH	21,400	1,229	565	1,498	19,337
MINN	49,292	3,094	650	246	48,396
MISS	4,960	257	103	198	4,659
MO	36,075	1,764	1,005	3,247	31,823
MONT	98,831	3,923	2,825	988	95,018
NEBR	92,833	3,080	2,433	2,321	88,079
NEV	710	36	11	149	550
N J	1,330	110	42	93	1,195
N MEX	4,335	301	205	43	4,087
N Y	5,460	332	153	655	4,652
N C	6,200	368	184	1,984	4,032
N DAK	216,818	11,202	5,611	217	210,990
OHIO	46,305	1,848	961	2,778	42,566
OKLA	89,700	6,000	4,320	1,794	83,586
OREG	36,848	1,165	583	737	35,528
PA	8,608	580	360	2,841	5,407
S C	2,720	204	98	598	2,024
S DAK	54,430	3,047	1,859	653	51,918
TENN	7,680	352	190	1,843	5,647
TEX	44,000	4,140	1,656	880	41,464
UTAH	6,137	362	170	552	5,415
VA	8,066	312	218	2,420	5,428
WASH	123,328	3,271	981	1,357	120,990
W VA	385	22	13	193	179
WIS	901	53	24	162	715
WYO	8,830	239	122	177	8,531
U S	1,546,209	67,380	37,953	47,011	1,461,245

CONTINUED

TABLE 5. ALL WHEAT: PRODUCTION, FARM USE, SALES, AND VALUE, 1969-74 CONTINUED

STATE	SEASON AVERAGE PRICE PER BUSHEL 1/	VALUE OF		SEASON AV PRICE PLUS GOVERNMENT PAYMENTS PER BU 3/	VALUE OF PRODUCTION PLUS GOVERNMENT PAYMENTS 3/
		PRODUCTION 2/	SALES		
	DOLLARS	1,000 DOLLARS		DOLLARS	1,000 DOLLARS
1972					
ALA	1.36	2,992	1,850	1.54	3,377
ARIZ	1.64	18,680	17,848	1.71	19,496
ARK	1.33	14,566	13,390	1.43	15,672
CALIF	1.80	42,035	38,670	2.07	46,931
COLO	1.77	92,022	87,325	2.34	121,787
DEL	1.37	1,402	1,222	1.68	1,718
FLA	1.30	702	606	1.52	820
GA	1.36	3,808	2,054	1.83	5,114
IDAHO	1.92	84,977	80,579	2.62	115,826
ILL	1.46	78,840	74,508	1.90	102,869
IND	1.38	54,714	51,459	1.82	72,013
IOWA	1.52	1,882	1,646	2.48	3,066
KANS	1.68	529,032	507,792	2.12	666,195
KY	1.47	10,319	8,017	1.79	12,560
LA	1.41	973	873	1.79	1,234
MD	1.38	5,617	4,652	1.81	7,366
MICH	1.67	35,738	32,293	2.42	51,808
MINN	1.94	95,589	93,852	2.30	113,609
MISS	1.35	6,696	6,290	1.47	7,291
MO	1.43	51,587	45,507	1.99	71,867
MONT	1.88	186,160	178,979	2.62	259,145
NEBR	1.74	161,529	153,257	2.33	215,862
NEV	1.72	1,221	946	2.32	1,649
N J	1.46	1,942	1,745	1.94	2,577
N MEX	1.63	7,066	6,662	3.47	15,053
N Y	1.55	8,463	7,211	2.45	13,387
N C	1.34	8,308	5,403	2.14	13,241
N DAK	1.90	411,198	400,146	2.55	553,547
OHIO	1.60	74,088	68,106	2.03	93,853
OKLA	1.70	152,490	142,096	2.49	223,504
OREG	2.05	75,539	72,832	2.43	89,442
PA	1.56	13,428	8,435	2.11	18,174
S C	1.37	3,726	2,773	2.15	5,861
S DAK	1.81	98,514	93,968	2.56	139,308
TENN	1.43	10,982	8,075	1.63	12,548
TEX	1.56	68,640	64,684	2.80	123,228
UTAH	1.77	10,890	9,609	2.42	14,876
VA	1.44	11,615	7,816	1.84	14,822
WASH	2.04	251,589	246,819	2.38	293,125
W VA	1.72	662	308	2.16	832
WIS	1.59	1,429	1,134	2.22	2,002
WYO	1.64	14,471	13,980	2.05	18,131
U S	1.76	2,706,121	2,565,417	2.31	3,564,786

SEE FOOTNOTES AT END OF TABLE.

CONTINUED

TABLE 5. ALL WHEAT: PRODUCTION, FARM USE, SALES, AND VALUE, 1969-74 CONTINUED

STATE	PRODUCTION	TOTAL USED FOR SEED	USED ON FARMS WHERE GROWN		SOLD
			FOR SEED	FED TO LIVESTOCK	
1,000 BUSHELS					
1973					
ALA	1,840	243	122	368	1,350
ARIZ	12,580	366	62	1,132	11,386
ARK	6,076	780	351	243	5,482
CALIF	30,880	1,144	275	925	29,679
COLO	63,860	2,026	1,418	766	61,676
DEL	1,155	92	51	81	1,023
FLA	528	59	15	26	487
GA	2,970	380	95	1,247	1,628
IDAHO	48,395	2,007	702	1,210	46,483
ILL	39,000	3,043	1,674	1,170	36,156
IND	24,605	2,461	1,550	984	22,071
IOWA	1,088	106	71	22	995
KANS	384,800	10,800	8,100	1,924	374,776
KY	5,412	680	238	541	4,633
LA	352	110	44	4	304
MD	4,060	300	171	650	3,239
MICH	19,880	1,806	957	497	18,426
MINN	78,152	4,303	2,022	391	75,739
MISS	2,700	295	118	135	2,447
MO	25,500	2,610	1,618	1,275	22,607
MONT	96,714	4,645	3,019	677	93,018
NEBR	93,800	3,300	2,574	1,407	89,819
NEV	1,112	52	16	122	974
N J	1,368	133	50	96	1,222
N MEX	8,526	357	243	171	8,112
N Y	5,320	484	242	372	4,706
N C	6,300	496	248	1,638	4,414
N DAK	241,586	13,281	8,101	242	233,243
OHIO	25,600	3,278	918	1,280	23,402
OKLA	157,800	7,000	5,110	789	151,901
OREG	35,976	1,411	635	720	34,621
PA	7,392	693	347	1,478	5,567
S C	2,626	264	145	289	2,192
S DAK	60,110	3,956	2,413	361	57,336
TENN	4,464	587	252	804	3,408
TEX	98,600	5,040	2,772	986	94,842
UTAH	6,331	407	187	570	5,574
VA	6,475	480	206	1,489	4,780
WASH	89,200	3,188	1,116	624	87,460
W VA	279	28	17	134	128
WIS	890	150	54	89	747
WYO	6,485	259	130	130	6,225
U S	1,710,787	101,300	48,449	28,060	1,634,278

CONTINUED

TABLE 5. ALL WHEAT: PRODUCTION, FARM USE, SALES, AND VALUE, 1969-74 CONTINUED

STATE	SEASON AVERAGE PRICE PER BUSHEL 1/	VALUE OF		SEASON AV PRICE PLUS GOVERNMENT PAYMENTS PER BU 3/	VALUE OF PRODUCTION PLUS GOVERNMENT PAYMENTS 3/
		PRODUCTION 2/	SALES		
	DOLLARS	1,000 DOLLARS		DOLLARS	1,000 DOLLARS
1973					
ALA	2.72	5,005	3,672	2.90	5,333
ARIZ	2.60	32,708	29,604	2.65	33,357
ARK	2.85	17,317	15,624	2.99	18,155
CALIF	3.12	96,376	92,627	3.23	99,784
COLO	3.91	249,693	241,153	4.18	267,246
DEL	2.91	3,361	2,977	3.06	3,534
FLA	2.60	1,373	1,266	2.79	1,471
GA	2.69	7,989	4,379	3.02	8,967
IDAHO	4.44	214,732	206,249	4.81	232,567
ILL	3.06	119,340	110,637	3.40	132,593
IND	2.92	71,847	64,447	3.30	81,186
IOWA	3.01	3,275	2,995	3.71	4,039
KANS	3.75	1,443,000	1,405,410	3.94	1,516,756
KY	3.28	17,751	15,196	3.53	19,098
LA	2.65	933	806	3.24	1,142
MD	2.97	12,058	9,620	3.20	12,987
MICH	4.30	85,484	79,232	4.78	95,049
MINN	4.30	336,054	325,678	4.45	347,539
MISS	2.70	7,290	6,607	2.84	7,677
MO	2.96	75,480	66,917	3.42	87,161
MONT	4.24	410,400	394,716	4.72	456,565
NEBR	3.80	356,440	341,312	4.12	386,319
NEV	3.84	4,271	3,740	4.09	4,544
N J	2.76	3,776	3,373	3.01	4,123
N MEX	3.40	28,988	27,581	3.95	33,639
N Y	3.77	20,056	17,742	4.36	23,171
N C	2.88	18,144	12,712	3.45	21,749
N DAK	4.82	1,165,251	1,125,009	5.15	1,244,561
OHIO	3.79	97,024	88,694	4.24	108,627
OKLA	3.56	561,768	540,768	3.76	593,509
OREG	4.65	167,288	160,988	4.87	175,170
PA	3.19	23,580	17,759	3.56	26,336
S C	2.76	7,248	6,050	3.41	8,945
S DAK	4.24	254,650	242,898	4.66	280,248
TENN	2.81	12,544	9,576	3.08	13,733
TEX	3.04	299,744	288,320	3.28	323,690
UTAH	4.14	26,214	23,080	4.52	28,601
VA	2.81	18,195	13,432	3.19	20,677
WASH	4.89	436,188	427,679	5.14	458,857
W VA	3.58	999	458	3.97	1,107
WIS	3.90	3,472	2,913	4.28	3,807
WYO	4.21	27,325	26,229	4.51	29,259
U S	3.95	6,744,631	6,460,125	4.22	7,222,878

SEE FOOTNOTES AT END OF TABLE.

CONTINUED

TABLE 5. ALL WHEAT: PRODUCTION, FARM USE, SALES, AND VALUE, 1969-74 CONTINUED

STATE	PRODUCTION	TOTAL USED FOR SEED	USED ON FARMS WHERE GROWN		SOLD
			FOR SEED	FED TO LIVESTOCK	
1,000 BUSHELS					
1974					
ALA	2,233	307	138	335	1,760
ARIZ	13,000	540	92	1,300	11,608
ARK	8,745	1,026	482	87	8,176
CALIF	37,500	1,829	640	1,125	35,735
COLO	72,625	2,015	1,411	799	70,415
DEL	1,505	103	58	60	1,387
FLA	324	47	12	16	296
GA	3,525	320	144	705	2,676
IDAHO	61,860	1,923	635	1,237	59,988
ILL	51,900	3,043	1,795	1,298	48,807
IND	46,875	2,755	1,736	1,875	43,264
IOWA	1,860	170	102	37	1,721
KANS	319,000	12,160	9,363	1,914	307,723
KY	11,340	697	418	1,134	9,788
LA	400	81	36	4	360
MD	5,624	340	187	450	4,987
MICH	34,000	1,911	898	476	32,626
MINN	80,862	5,040	2,268	323	78,271
MISS	3,250	321	116	65	3,069
MO	37,990	2,988	1,853	2,279	33,858
MONT	120,108	5,188	3,580	841	115,687
NEBR	98,600	3,520	2,746	493	95,361
NEV	1,500	62	19	435	1,046
N J	2,160	132	50	130	1,980
N MEX	3,400	328	213	102	3,085
N Y	9,030	495	248	632	8,150
N C	9,900	536	322	1,782	7,796
N DAK	210,752	14,587	8,606	843	201,303
OHIO	59,450	3,968	2,301	1,189	55,960
OKLA	134,400	7,400	5,180	941	128,279
OREG	52,745	1,463	673	791	51,281
PA	11,520	726	486	1,843	9,191
S C	3,604	252	113	288	3,203
S DAK	57,020	3,995	2,797	912	53,311
TENN	8,265	630	202	827	7,236
TEX	52,800	5,850	2,925	528	49,347
UTAH	7,982	373	198	319	7,465
VA	10,175	594	380	2,646	7,149
WASH	123,550	3,246	1,331	865	121,354
W VA	396	26	16	158	222
WIS	2,853	180	81	143	2,629
WYO	7,290	279	145	73	7,072
U S	1,781,918	90,446	54,996	32,300	1,694,622

CONTINUED

TABLE 5. ALL WHEAT: PRODUCTION, FARM USE, SALES, AND VALUE, 1969-74 CONTINUED

STATE	SEASON AVERAGE PRICE PER BUSHEL 1/	VALUE OF		SEASON AV PRICE PLUS GOVERNMENT PAYMENTS PER BU 3/	VALUE OF PRODUCTION PLUS GOVERNMENT PAYMENTS 3/
		PRODUCTION 2/	SALES		
	DOLLARS	1,000 DOLLARS		DOLLARS	1,000 DOLLARS
1974					
ALA	3.66	8,173	6,442	3.67	8,188
ARIZ	3.14	40,820	36,449	3.14	40,820
ARK	3.60	31,482	29,434	3.61	31,604
CALIF	3.77	141,449	134,791	3.78	141,724
COLO	3.81	276,702	268,281	3.83	278,491
DEL	3.62	5,448	5,021	3.62	5,450
FLA	3.80	1,231	1,125	3.80	1,231
GA	3.33	11,738	8,911	3.35	11,805
IDAHO	3.98	246,026	238,581	4.01	248,310
ILL	3.88	201,372	189,371	3.92	203,399
IND	3.97	186,094	171,758	3.99	186,902
IOWA	4.13	7,682	7,108	4.41	8,199
KANS	3.86	1,231,340	1,187,811	3.89	1,242,178
KY	3.77	42,752	36,901	3.77	42,766
LA	3.95	1,580	1,422	4.11	1,644
MD	3.62	20,359	18,053	3.62	20,360
MICH	3.64	123,760	118,759	3.66	124,301
MINN	4.45	359,587	348,066	4.46	360,598
MISS	3.62	11,765	11,110	3.64	11,833
MO	3.69	140,183	124,936	3.77	143,215
MONT	4.24	509,213	490,471	4.30	516,310
NEBR	3.81	375,666	363,325	3.87	381,731
NEV	3.84	5,760	4,017	3.85	5,773
N J	3.72	8,035	7,366	3.72	8,035
N MEX	4.00	13,600	12,340	5.43	18,465
N Y	3.71	33,501	30,237	3.71	33,516
N C	3.29	32,571	25,649	3.29	32,578
N DAK	4.95	1,043,923	997,123	5.04	1,062,790
OHIO	3.94	234,233	220,482	3.94	234,496
OKLA	3.95	530,880	506,702	4.00	537,416
OREG	4.44	234,188	227,687	4.44	234,409
PA	3.63	41,818	33,363	3.63	41,846
S C	3.41	12,290	10,922	3.42	12,328
S DAK	4.36	248,835	232,644	4.58	261,419
TENN	3.49	28,845	25,254	3.50	28,897
TEX	3.87	204,336	190,973	4.24	223,974
UTAH	4.00	31,891	29,826	4.09	32,639
VA	3.27	33,272	23,377	3.27	33,276
WASH	4.31	532,501	523,036	4.32	533,179
W VA	3.82	1,513	848	3.82	1,513
WIS	3.93	11,219	10,338	3.96	11,291
WYO	4.05	29,559	28,674	4.08	29,770
U S	4.09	7,287,192	6,938,984	4.15	7,388,669

1/ INCLUDES ALLOWANCE FOR UNREDEEMED LOANS AND PURCHASES BY THE GOVERNMENT VALUED AT THE AVERAGE LOAN AND PURCHASE RATE, BY STATES.

2/ SUM OF VALUES OF PRODUCTION BY CLASSES; SEASON AVERAGE PRICE DERIVED.

3/ INCLUDES PRICE SUPPORT PAYMENTS. DOES NOT INCLUDE PAYMENTS FOR ACREAGE DIVERSION, CONSERVATION PRACTICES, DISASTER, AND SOIL BANK.

TABLE 6. WINTER WHEAT: PRODUCTION, PRICE AND VALUE, 1969-74

STATE	1969		1970			
	PRODUCTION : 1,000 BUSHELS	SEASON : AV. PRICE : PER BUSHEL DOLLARS	VALUE : OF : PRODUCTION 1,000 DOLLARS	SEASON : AV. PRICE : PER BUSHEL DOLLARS	VALUE : OF : PRODUCTION 1,000 DOLLARS	
ALA	2,523	1.20	3,028	2,380	1.26	2,999
ARIZ	4,526	1.48	6,698	10,350	1.41	14,594
ARK	7,140	1.17	8,354	8,481	1.23	10,432
CALIF	15,200	1.45	22,040	27,900	1.43	39,897
COLO	41,818	1.13	47,254	59,138	1.19	70,374
DEL	820	1.18	968	882	1.31	1,155
FLA	1,050	1.22	1,281	1,178	1.25	1,473
GA	2,660	1.27	3,378	3,478	1.29	4,487
IDAHO	36,206	1.26	45,620	34,454	1.39	47,891
ILL	48,374	1.18	57,081	38,110	1.30	49,543
IND	34,800	1.14	39,672	28,144	1.30	36,587
IOWA	1,474	1.17	1,725	1,400	1.25	1,750
KANS	305,319	1.19	363,330	299,013	1.25	373,766
KY	5,746	1.22	7,010	5,724	1.31	7,498
LA	611	1.17	715	770	1.28	986
MD	4,320	1.21	5,227	3,885	1.30	5,051
MICH	22,600	1.20	27,120	18,720	1.40	26,208
MINN	468	1.32	618	594	1.41	838
MISS	2,349	1.16	2,725	3,840	1.27	4,877
MO	29,450	1.18	34,751	28,215	1.26	35,551
MONT	62,816	1.16	72,867	41,796	1.22	50,991
NEBR	83,475	1.17	97,666	91,580	1.22	111,728
NEV	490	1.39	681	630	1.39	876
N J	1,184	1.24	1,468	1,110	1.36	1,510
N MEX	3,816	1.29	4,923	4,968	1.35	6,707
N Y	6,160	1.19	7,330	5,502	1.36	7,483
N C	8,316	1.23	10,229	8,514	1.33	11,324
N DAK	2,200	1.22	2,684	1,377	1.28	1,763
OHIO	38,646	1.19	45,989	35,150	1.41	49,562
OKLA	121,800	1.23	149,814	101,400	1.33	134,862
OREG	28,182	1.31	36,918	25,760	1.46	37,610
PA	10,650	1.27	13,526	9,075	1.42	12,887
S C	2,870	1.25	3,588	2,673	1.31	3,502
S DAK	16,075	1.24	19,933	14,580	1.31	19,100
TENN	5,775	1.25	7,219	6,545	1.34	8,770
TEX	68,855	1.25	86,070	54,408	1.30	70,730
UTAH	5,250	1.33	6,983	5,157	1.41	7,271
VA	7,138	1.26	8,994	7,656	1.35	10,336
WASH	84,480	1.30	109,824	90,225	1.48	133,533
W VA	462	1.27	587	518	1.41	730
WIS	864	1.14	985	780	1.34	1,045
WYO	4,480	1.08	4,838	5,684	1.17	6,650
U S	1,131,439	1.21	1,371,711	1,091,744	1.30	1,424,927

CONTINUED

TABLE 6. WINTER WHEAT: PRODUCTION, PRICE AND VALUE, 1969-74 CONTINUED

STATE	PRODUCTION	SEASON	VALUE	PRODUCTION	SEASON	VALUE
	: 1,000 BUSHELS	: AV. PRICE	: OF	: 1,000 BUSHELS	: AV. PRICE	: OF
	PER BUSHEL	PER BUSHEL	PRODUCTION	PER BUSHEL	PER BUSHEL	PRODUCTION
	DOLLARS	DOLLARS	1,000 DOLLARS	DOLLARS	DOLLARS	1,000 DOLLARS
		1971			1972	
ALA	3,480	1.48	5,150	2,200	1.36	2,992
ARIZ	11,764	1.71	20,116	11,390	1.64	18,680
ARK	8,096	1.45	11,739	10,952	1.33	14,566
CALIF	26,226	1.63	42,748	23,184	1.80	41,731
COLO	59,080	1.20	70,896	51,600	1.77	91,332
DEL	1,204	1.44	1,734	1,023	1.37	1,402
FLA	1,620	1.45	2,349	540	1.30	702
GA	7,605	1.46	11,103	2,800	1.36	3,808
IDAHO	37,842	1.32	49,951	34,740	1.93	67,804
ILL	46,000	1.42	65,320	54,000	1.46	67,048
IND	31,924	1.34	42,778	39,648	1.38	54,714
IOWA	1,386	1.34	1,857	1,238	1.52	1,882
KANS	312,605	1.32	412,639	314,900	1.68	529,032
KY	7,200	1.47	10,584	7,020	1.47	10,319
LA	805	1.53	1,232	690	1.41	973
MD	4,536	1.46	6,623	4,070	1.38	5,617
MICH	17,820	1.34	23,879	21,400	1.67	35,738
MINN	868	1.31	1,137	780	1.88	1,466
MISS	3,625	1.50	5,438	4,960	1.35	6,696
MO	31,000	1.41	43,710	36,075	1.43	51,587
MONT	54,810	1.17	64,128	48,330	1.87	90,377
NEBR	102,228	1.24	126,763	92,833	1.74	161,529
NEV	525	1.51	793	525	1.72	903
N J	1,457	1.42	2,069	1,330	1.46	1,942
N MEX	3,840	1.40	5,376	4,335	1.63	7,066
N Y	4,440	1.35	5,994	5,460	1.55	8,463
N C	10,535	1.46	15,381	6,200	1.34	8,308
N DAK	1,800	1.15	2,070	2,178	1.72	3,741
OHIO	41,536	1.36	56,489	46,305	1.60	74,088
OKLA	72,000	1.42	102,240	89,700	1.70	152,490
OREG	32,016	1.43	45,783	35,190	2.05	72,140
PA	9,396	1.48	13,906	8,608	1.56	13,428
S C	4,788	1.45	6,943	2,720	1.37	3,746
S DAK	19,908	1.21	24,089	25,380	1.76	44,669
TENN	8,424	1.48	12,468	7,680	1.43	10,982
TEX	31,416	1.45	45,553	44,000	1.56	68,640
UTAH	5,365	1.40	7,511	5,433	1.77	9,616
VA	9,020	1.42	12,808	8,066	1.44	11,615
WASH	108,250	1.41	152,633	119,520	2.04	243,821
W VA	420	1.57	659	385	1.72	662
WIS	924	1.34	1,238	640	1.60	1,024
WYO	7,227	1.14	8,239	8,470	1.64	13,891
U S	1,145,011	1.35	1,544,116	1,186,498	1.71	2,022,251

CONTINUED

TABLE 6. WINTER WHEAT: PRODUCTION, PRICE AND VALUE, 1969-74 CONTINUED

STATE	1973		1974			
	PRODUCTION : 1,000 BUSHELS	SEASON : AV. PRICE : PER BUSHEL DOLLARS	VALUE : OF : PRODUCTION 1,000 DOLLARS	PRODUCTION 1,000 BUSHELS	SEASON : AV. PRICE : PER BUSHEL DOLLARS	VALUE : OF : PRODUCTION 1,000 DOLLARS
ALA	1,840	2.72	5,005	2,233	3.66	8,173
ARIZ	12,580	2.60	32,708	13,000	3.14	40,820
ARK	6,076	2.85	17,317	8,745	3.60	31,482
CALIF	30,780	3.11	95,726	37,350	3.76	140,436
COLO	63,210	3.91	247,151	71,875	3.81	273,844
DEL	1,155	2.91	3,361	1,505	3.62	5,448
FLA	528	2.60	1,373	324	3.80	1,231
GA	2,970	2.69	7,989	3,525	3.33	11,738
IDAHO	32,760	4.45	145,782	39,770	4.02	159,875
ILL	39,000	3.06	119,340	51,900	3.88	201,372
IND	24,605	2.92	71,847	46,875	3.97	186,094
IOWA	1,088	3.01	3,275	1,860	4.13	7,682
KANS	384,800	3.75	1,443,000	319,000	3.86	1,231,340
KY	5,412	3.28	17,751	11,340	3.77	42,752
LA	352	2.65	933	400	3.95	1,580
MD	4,060	2.97	12,058	5,624	3.62	20,359
MICH	19,880	4.30	85,484	34,000	3.64	123,760
MINN	1,184	4.27	5,056	1,080	4.06	4,385
MISS	2,700	2.70	7,290	3,250	3.62	11,765
MO	25,500	2.96	75,480	37,990	3.69	140,183
MONT	55,120	4.18	230,402	78,175	3.98	311,137
NEBR	93,800	3.80	356,440	98,600	3.81	375,666
NEV	884	3.84	3,395	1,140	3.84	4,378
N J	1,368	2.76	3,776	2,160	3.72	8,035
N MEX	8,526	3.40	28,988	3,400	4.00	13,600
N Y	5,320	3.77	20,056	9,030	3.71	33,501
N C	6,300	2.88	18,144	9,900	3.29	32,571
N DAK	2,336	4.18	9,764	3,422	4.00	13,688
OHIO	25,600	3.79	97,024	59,450	3.94	234,233
OKLA	157,800	3.56	561,768	134,400	3.95	530,880
OREG	33,600	4.65	156,240	47,300	4.44	210,012
PA	7,392	3.19	23,580	11,520	3.63	41,818
S C	2,626	2.76	7,248	3,604	3.41	12,290
S DAK	21,312	4.10	87,379	24,300	4.05	98,415
TENN	4,464	2.81	12,544	8,265	3.49	28,845
TEX	98,600	3.04	299,744	52,800	3.87	204,336
UTAH	4,968	4.16	20,667	6,318	4.01	25,335
VA	6,475	2.81	18,195	10,175	3.27	33,272
WASH	74,200	4.89	362,838	110,390	4.31	475,781
W VA	279	3.58	999	396	3.82	1,513
WIS	560	3.93	2,201	2,223	3.95	8,781
WYO	6,210	4.22	26,206	6,912	4.05	27,994
U S	1,278,220	3.72	4,745,524	1,375,526	3.91	5,370,400

CONTINUED

TABLE 7. DURUM WHEAT: PRODUCTION, PRICE AND VALUE, 1969-74

STATE	: PRODUCTION	: SEASON		: VALUE		: PRODUCTION	: SEASON		: VALUE
		: AV. PRICE	: OF	: OF	: AV. PRICE		: OF		
	: PER BUSHEL	: PRODUCTION	: PRODUCTION	: PER BUSHEL	: PRODUCTION	: PER BUSHEL	: PRODUCTION	: PER BUSHEL	: PRODUCTION
	: 1,000 BUSHELS	: DOLLARS	: 1,000 DOLLARS	: 1,000 BUSHELS	: DOLLARS	: 1,000 BUSHELS	: DOLLARS	: 1,000 DOLLARS	: 1,000 DOLLARS
		1969			1970				
CALIF	: 180	1.59	286	650	1.62	1,053			
MINN	: 2,697	1.41	3,803	864	1.49	1,287			
MONT	: 7,130	1.25	8,913	3,162	1.30	4,111			
N DAK	: 93,600	1.31	122,616	46,075	1.38	63,584			
S DAK	: 4,796	1.39	6,666	2,020	1.44	2,909			
U S	: 108,403	1.31	142,284	52,771	1.38	72,944			

TABLE 7. DURUM WHEAT: PRODUCTION, PRICE AND VALUE, 1969-74

STATE	: PRODUCTION	: SEASON		: VALUE		: PRODUCTION	: SEASON		: VALUE
		: AV. PRICE	: OF	: OF	: AV. PRICE		: OF		
	: PER BUSHEL	: PRODUCTION	: PRODUCTION	: PER BUSHEL	: PRODUCTION	: PER BUSHEL	: PRODUCTION	: PER BUSHEL	: PRODUCTION
	: 1,000 BUSHELS	: DOLLARS	: 1,000 DOLLARS	: 1,000 BUSHELS	: DOLLARS	: 1,000 BUSHELS	: DOLLARS	: 1,000 DOLLARS	: 1,000 DOLLARS
		1971			1972				
CALIF	: 400	1.32	528	156	1.95	304			
MINN	: 1,880	1.37	2,576	992	1.95	1,934			
MONT	: 3,680	1.26	4,637	4,221	1.86	7,851			
N DAK	: 82,063	1.31	107,503	65,493	1.94	127,056			
S DAK	: 3,782	1.35	5,106	2,050	1.90	3,895			
U S	: 91,805	1.31	120,350	72,912	1.93	141,040			

CONTINUED

TABLE 7. DURUM WHEAT: PRODUCTION, PRICE AND VALUE, 1969-74 CONTINUED

STATE	: PRODUCTION	: SEASON		: VALUE	: PRODUCTION	: SEASON		: VALUE
		: AV. PRICE	: OF			: AV. PRICE	: OF	
	: PER BUSHEL	: PER BUSHEL	: PRODUCTION		: PER BUSHEL	: PER BUSHEL	: PRODUCTION	
	: 1,000 BUSHELS	: DOLLARS	: 1,000 DOLLARS	: 1,000 BUSHELS	: DOLLARS	: DOLLARS	: 1,000 DOLLARS	
		1973			1974			
CALIF	: 100	6.50	650	150	6.75	1,013		
MINN	: 2,088	6.11	12,758	2,352	5.84	13,736		
MONT	: 4,004	5.90	23,624	5,073	5.84	29,626		
N DAK	: 69,575	6.17	429,278	70,800	5.97	422,676		
S DAK	: 2,688	6.21	16,692	2,870	5.92	16,990		
U S	: 78,455	6.16	483,002	81,245	5.96	484,041		

TABLE 8. OTHER SPRING WHEAT: PRODUCTION, PRICE AND VALUE, 1969-74

STATE	: PRODUCTION	: SEASON		: VALUE	: PRODUCTION	: SEASON		: VALUE
		: AV. PRICE	: OF			: AV. PRICE	: OF	
	: PER BUSHEL	: PER BUSHEL	: PRODUCTION		: PER BUSHEL	: PER BUSHEL	: PRODUCTION	
	: 1,000 BUSHELS	: DOLLARS	: 1,000 DOLLARS	: 1,000 BUSHELS	: DOLLARS	: DOLLARS	: 1,000 DOLLARS	
		1969			1970			
COLO	: 383	1.13	433	540	1.19	643		
IDAHO	: 8,460	1.23	10,406	7,128	1.35	9,623		
MINN	: 22,440	1.47	32,987	22,000	1.60	35,200		
MONT	: 29,808	1.36	40,539	40,209	1.40	56,293		
NEV	: 275	1.39	382	180	1.39	250		
N DAK	: 112,560	1.39	156,458	109,112	1.48	161,486		
OREG	: 1,320	1.31	1,729	957	1.46	1,397		
S DAK	: 21,730	1.44	31,291	22,680	1.52	34,474		
UTAH	: 1,008	1.29	1,300	924	1.36	1,257		
WASH	: 4,200	1.30	5,460	2,575	1.48	3,811		
WIS	: 315	1.17	369	330	1.34	442		
WYO	: 338	1.15	389	408	1.21	494		
U S	: 202,837	1.39	281,743	207,043	1.48	305,370		

CONTINUED

TABLE 8. OTHER SPRING WHEAT: PRODUCTION, PRICE AND VALUE, 1969-74 CONTINUED

STATE	PRODUCTION : 1,000 BUSHELS	SEASON	VALUE	PRODUCTION : 1,000 BUSHELS	SEASON	VALUE
		AV. PRICE : PER BUSHEL	OF : PRODUCTION		AV. PRICE : PER BUSHEL	OF : PRODUCTION
		DOLLARS	1,000 DOLLARS			DOLLARS
		1971				1972
COLO	561	1.20	673	390	1.77	690
IDAHO	12,064	1.35	16,286	9,486	1.89	17,929
MINN	56,848	1.37	77,882	47,520	1.94	92,189
MONT	53,521	1.29	69,042	46,280	1.90	87,932
NEV	175	1.51	264	185	1.72	318
N DAK	207,711	1.30	270,024	149,147	1.88	280,396
OREG	2,404	1.43	3,552	1,658	2.05	3,399
S DAK	41,776	1.35	56,398	27,000	1.85	49,950
UTAH	880	1.39	1,223	704	1.81	1,274
WASH	4,960	1.41	6,994	3,808	2.04	7,768
WIS	390	1.23	480	261	1.55	405
WYO	450	1.14	513	360	1.61	580
U S	381,820	1.32	503,331	286,799	1.89	542,830

CONTINUED

TABLE 8. OTHER SPRING WHEAT: PRODUCTION, PRICE AND VALUE, 1969-74 CONTINUED

STATE	PRODUCTION : 1,000 BUSHELS	SEASON	VALUE	PRODUCTION : 1,000 BUSHELS	SEASON	VALUE
		AV. PRICE : PER BUSHEL	OF : PRODUCTION		AV. PRICE : PER BUSHEL	OF : PRODUCTION
		DOLLARS	1,000 DOLLARS			DOLLARS
		1973				1974
COLO	650	3.91	2,542	750	3.81	2,858
IDAHO	15,635	4.41	68,950	22,090	3.90	86,151
MINN	74,880	4.25	318,240	77,430	4.41	341,466
MONT	37,590	4.16	156,374	36,860	4.57	168,450
NEV	228	3.84	876	360	3.84	1,382
N DAK	169,675	4.28	726,209	136,530	4.45	607,559
OREG	2,376	4.65	11,048	5,445	4.44	24,176
S DAK	36,110	4.17	150,579	29,850	4.47	133,430
UTAH	1,363	4.07	5,547	1,664	3.94	6,556
WASH	15,000	4.89	73,350	13,160	4.31	56,720
WIS	330	3.85	1,271	630	3.87	2,438
WYO	275	4.07	1,119	378	4.14	1,565
U S	354,112	4.28	1,516,105	325,147	4.41	1,432,751

TABLE 9. RICE: PRODUCTION, FARM USE, SALES AND VALUE, 1969-74

STATE	PRODUCTION	TOTAL USED FOR SEED	USED FOR SEED ON FARMS WHERE GROWN	SOLD	SEASON AVERAGE PRICE PER CWT 1/	VALUE OF	
						PRODUCTION	SALES
						1,000 CWT	1,000 DOLLARS
1969							
ARK	24,463	672	181	24,282	5.32	130,143	129,180
CALIF	21,492	500	225	21,267	4.80	103,162	102,082
LA	21,385	725	51	21,334	4.71	100,723	100,483
MISS	2,670	73	10	2,660	5.27	14,071	14,018
MO	248	7	2	246	5.30	1,314	1,304
TEX	21,646	535	91	21,555	4.88	105,632	105,188
U S	91,904	2,512	560	91,344	4.95	455,045	455,255
1970							
ARK	21,024	681	150	20,874	5.41	113,740	112,928
CALIF	18,867	500	175	18,692	5.02	94,712	93,834
LA	20,397	728	51	20,346	4.96	101,169	100,916
MISS	2,295	73	13	2,282	5.28	12,118	12,049
MO	207	8	2	205	5.40	1,118	1,107
TEX	21,015	541	65	20,950	5.25	110,329	109,988
U S	83,805	2,531	456	83,349	5.17	433,186	430,822
1971							
ARK	22,271	672	175	22,096	5.62	125,163	124,180
CALIF	17,212	500	175	17,037	5.24	90,191	89,274
LA	19,836	717	43	19,793	5.05	100,172	99,955
MISS	2,346	73	9	2,337	5.63	13,208	13,157
MO	235	8	2	233	5.40	1,269	1,258
TEX	23,868	530	95	23,773	5.35	127,694	127,186
U S	85,768	2,500	499	85,269	5.34	457,697	455,010

SEE FOOTNOTE AT END OF TABLE.

CONTINUED

TABLE 9. RICE: PRODUCTION, FARM USE, SALES AND VALUE, 1969-74 CONTINUED

STATE	PRODUCTION	TOTAL USED FOR SEED	USED FOR SEED ON FARMS WHERE GROWN	SOLD	SEASON AVERAGE PRICE PER CWT 1/	VALUE OF	
						PRODUCTION	SALES
		1,000 CWT			DOLLARS	1,000 DOLLARS	
1972							
ARK	21,939	828	149	21,790	7.20	157,961	156,528
CALIF	18,868	605	212	18,656	6.83	128,868	127,420
LA	19,967	867	61	19,906	6.40	127,789	127,398
MISS	2,325	87	9	2,316	7.00	16,275	16,212
MO	218	8	1	217	7.10	1,548	1,541
TEX	22,122	636	83	22,039	6.44	142,466	141,931
U S	85,439	3,031	515	84,924	6.73	574,907	571,390
1973							
ARK	25,424	1,080	335	25,089	15.30	388,987	383,862
CALIF	22,521	720	252	22,269	11.10	249,983	247,186
LA	21,394	919	64	21,330	13.45	287,749	286,889
MISS	2,670	161	16	2,654	17.20	45,924	45,649
MO	226	23	2	224	15.50	3,503	3,472
TEX	20,530	650	72	20,458	14.80	303,844	302,778
U S	92,765	3,553	741	92,024	13.80	1,279,990	1,269,836
1974							
ARK	32,760	1,395	586	32,174	11.40	373,464	366,784
CALIF	25,221	795	278	24,943	11.70	295,086	291,833
LA	24,090	924	65	24,025	11.00	264,990	264,275
MISS	4,513	247	25	4,488	10.20	46,033	45,778
MO	544	27	4	540	11.90	6,474	6,426
TEX	25,258	638	64	25,194	10.90	275,312	274,615
U S	112,386	4,026	1,022	111,364	11.20	1,261,359	1,249,711

1/ INCLUDES ALLOWANCE FOR UNREDEEMED LOANS AND PURCHASES BY THE GOVERNMENT VALUED AT THE AVERAGE LOAN AND PURCHASE RATE, BY STATES.

TABLE 10. RYE: PRODUCTION, FARM USE, SALES AND VALUE, 1969-74

STATE	PRODUCTION	USED FOR FEED	SOLD	SEASON AV. PRICE PER BUSHEL 1/	VALUE OF --	
		AND SEED ON FARMS WHERE GROWN			PRODUCTION	SALES
		1,000 BUSHELS			1,000 DOLLARS	
1969						
COLO	570	171	399	.88	502	351
DEL	216	58	158	1.21	261	191
GA	1,764	282	1,482	1.83	3,228	2,712
IDAHO	116	22	94	1.07	124	101
ILL	576	89	487	1.04	599	506
IND	525	147	378	1.09	572	412
IOWA	125	41	84	.97	121	81
KANS	1,121	317	804	.88	986	708
KY	115	29	86	1.28	147	110
MD	335	129	207	1.22	410	253
MICH	1,120	289	831	.93	1,042	773
MINN	2,268	188	2,080	.98	2,223	2,038
MO	368	83	285	.99	364	282
MONT	168	31	137	.72	121	99
NEBR	2,565	396	2,169	.89	2,283	1,930
N J	175	45	130	1.13	198	147
N Y	390	100	290	1.01	394	293
N C	320	129	191	1.26	403	241
N DAK	5,175	184	4,991	.85	4,399	4,242
OHIO	403	136	267	1.04	419	278
OKLA	980	268	712	1.03	1,009	733
OREG	260	45	215	1.07	278	230
PA	352	227	125	1.00	352	125
S C	658	147	511	1.44	948	736
S DAK	7,128	484	6,644	.92	6,558	6,112
TENN	88	29	59	1.32	116	78
TEX	722	147	575	1.08	780	621
VA	442	146	296	1.33	588	394
WASH	703	55	648	1.10	773	713
WIS	280	140	140	1.01	283	141
WYO	175	40	135	.95	166	128
U S	30,204	4,594	25,610	1.01	30,647	25,759

SEE FOOTNOTE AT END OF TABLE.

CONTINUED

TABLE 10. RYE: PRODUCTION, FARM USE, SALES AND VALUE, 1969-74 CONTINUED

STATE	PRODUCTION	USED FOR FEED	SOLD	SEASON AV.	VALUE OF --	
		AND SEED ON		PRICE PER	PRODUCTION	SALES
		FARMS WHERE		BUSHEL 1/		
		GROWN			1,000 BUSHELS	1,000 DOLLARS
					DOLLARS	
				1970		
COLO	1,722	523	1,199	.87	1,498	1,043
DEL	216	64	152	1.24	268	188
GA	1,656	279	1,377	1.76	2,915	2,424
IDAHO	112	15	97	1.10	123	107
ILL	529	87	442	1.09	577	482
IND	485	178	307	1.05	509	322
IOWA	130	50	80	.90	117	72
KANS	1,892	595	1,297	.89	1,684	1,154
KY	108	23	85	1.32	143	112
MO	300	120	180	1.24	372	223
MICH	1,134	267	867	.88	998	763
MINN	2,850	269	2,581	.98	2,793	2,529
MO	391	101	290	.98	383	284
MONT	153	29	124	.72	110	89
NEBR	4,750	721	4,029	.89	4,228	3,586
N J	270	63	207	1.17	316	242
N Y	434	125	309	.96	417	297
N C	336	123	213	1.36	457	290
N DAK	5,249	197	5,052	.86	4,514	4,345
OHIO	336	133	203	1.08	363	219
OKLA	936	242	694	1.02	955	708
OREG	250	53	197	1.14	285	225
PA	378	215	163	1.00	378	163
S C	624	151	473	1.55	967	733
S DAK	8,768	548	8,220	.93	8,154	7,645
TENN	66	22	44	1.36	90	60
TEX	566	114	452	1.11	628	502
VA	486	149	337	1.32	642	445
WASH	1,235	83	1,152	1.11	1,371	1,279
WIS	253	108	145	1.01	256	146
WYO	225	49	176	.89	200	157
U S	36,840	5,696	31,144	.990	36,711	30,834

SEE FOOTNOTE AT END OF TABLE.

CONTINUED

TABLE 10. RYE: PRODUCTION, FARM USE, SALES AND VALUE, 1969-74 CONTINUED

STATE	PRODUCTION	USED FOR FEED AND SEED ON FARMS WHERE GROWN	SOLD	SEASON AV. PRICE PER BUSHEL 1/	VALUE OF --	
					PRODUCTION	SALES
		1,000 BUSHELS		DOLLARS	1,000 DOLLARS	1,000 DOLLARS
1971						
COLO	1,548	418	1,130	.88	1,362	994
DEL	168	49	119	1.19	200	142
GA	1,955	313	1,642	1.86	3,636	3,054
IDAHO	90	16	74	1.16	104	86
ILL	529	90	439	1.09	577	479
IND	432	164	268	1.12	484	300
IOWA	135	47	88	.95	128	84
KANS	2,640	766	1,874	.86	2,270	1,612
KY	108	29	79	1.31	141	103
MD	270	111	159	1.18	319	188
MICH	850	229	621	.88	748	546
MINN	5,404	432	4,972	.86	4,647	4,276
MO	414	116	298	1.01	418	301
MONT	189	38	151	.62	117	94
NEBR	5,880	941	4,939	.84	4,939	4,149
N J	216	50	166	1.04	225	173
N Y	480	139	341	.93	446	317
N C	322	119	203	1.36	438	276
N DAK	9,750	292	9,458	.76	7,410	7,188
OHIO	396	147	249	1.01	400	251
OKLA	780	203	577	1.06	827	612
OREG	260	39	221	1.13	294	250
PA	442	265	177	1.15	508	204
S C	700	161	539	1.46	1,022	787
S DAK	12,320	739	11,581	.81	9,979	9,381
TENN	44	13	31	1.50	66	47
TEX	378	102	276	1.14	431	315
VA	475	180	295	1.40	665	413
WASH	1,485	104	1,381	1.03	1,530	1,422
WIS	288	130	158	.95	274	150
WYO	275	55	220	.87	239	191
U S	49,223	6,497	42,726	.898	44,844	38,385

SEE FOOTNOTE AT END OF TABLE.

CONTINUED

TABLE 10. RYE: PRODUCTION, FARM USE, SALES AND VALUE, 1969-74 CONTINUED

STATE	PRODUCTION	USED FOR FEED	SOLD	SEASON AV.	VALUE OF --	
		AND SEED ON		PRICE PER	PRODUCTION	SALES
		FARMS WHERE		BUSHEL 1/		
		GROWN			1,000 DOLLARS	1,000 DOLLARS
		1,000 BUSHELS		DOLLARS		
1972						
COLO	204	51	153	1.02	208	156
DEL	104	29	75	1.19	124	89
GA	1,500	300	1,200	1.95	2,925	2,340
IDAHO	84	16	68	1.27	107	86
ILL	529	85	444	1.05	555	466
IND	300	99	201	1.04	312	209
IOWA	140	50	90	.96	134	86
KANS	500	120	380	.92	460	350
KY	87	26	61	1.22	106	74
MD	225	99	126	1.19	268	150
MICH	806	226	580	.92	742	534
MINN	2,990	239	2,751	.89	2,661	2,448
MO	322	77	245	.97	312	238
MONT	69	14	55	.68	47	37
NEBR	1,440	317	1,123	.95	1,368	1,067
N J	161	40	121	1.09	175	132
N Y	377	117	260	1.01	381	263
N C	320	118	202	1.39	445	281
N DAK	4,615	231	4,384	.81	3,738	3,551
OHIO	256	97	159	.98	251	156
OKLA	1,260	365	895	1.16	1,462	1,038
OREG	200	32	168	1.20	240	202
PA	406	272	134	1.20	487	161
S C	570	199	371	1.34	764	497
S DAK	9,108	546	8,562	.83	7,560	7,106
TENN	54	16	38	1.22	66	46
TEX	630	132	498	1.07	674	533
VA	408	159	249	1.40	571	349
WASH	276	14	262	1.24	342	325
WIS	210	109	101	.97	204	98
WYO	105	21	84	.97	102	81
U S	28,256	4,216	24,040	.963	27,791	23,149

SEE FOOTNOTE AT END OF TABLE.

CONTINUED

TABLE 10. RYE: PRODUCTION, FARM USE, SALES AND VALUE, 1969-74 CONTINUED

STATE	PRODUCTION	USED FOR FEED AND SEED ON FARMS WHERE GROWN	SOLD	SEASON AV. PRICE PER BUSHEL 1/	VALUE OF --	
					PRODUCTION	SALES
		1,000 BUSHELS		DOLLARS	1,000 DOLLARS	
1973						
COLO	285	105	180	1.81	516	326
DEL	120	34	86	2.01	241	173
GA	1,425	427	998	2.29	3,293	2,285
ILL	462	69	393	1.42	656	558
IND	299	108	191	1.45	434	277
IOWA	112	38	74	1.55	174	115
KANS	735	294	441	1.46	1,073	644
KY	46	18	28	1.77	81	50
MD	260	104	156	2.01	523	314
MICH	675	337	338	1.57	1,060	531
MINN	3,150	252	2,898	2.02	6,363	5,854
MO	170	37	133	1.63	277	217
NEBR	1,300	260	1,040	1.54	2,002	1,602
N J	192	46	146	1.70	326	248
N Y	420	118	302	1.61	676	486
N C	360	130	230	1.83	659	421
N DAK	3,039	243	2,796	2.08	6,321	5,816
OHIO	232	86	146	1.61	374	235
OKLA	1,333	533	800	1.59	2,119	1,272
OREG	168	20	148	2.53	425	374
PA	405	255	150	1.60	648	240
S C	612	184	428	1.88	1,151	805
S DAK	7,480	524	6,956	1.98	14,810	13,773
TENN	38	13	25	1.95	74	49
TEX	648	162	486	1.36	881	661
VA	322	138	184	2.09	673	385
WASH	120	6	114	2.44	293	278
WIS	189	113	76	1.51	285	115
WYO	80	18	62	1.92	154	119
U S	24,677	4,672	20,005	1.91	46,532	38,223

SEE FOOTNOTE AT END OF TABLE.

CONTINUED

TABLE 10. RYE: PRODUCTION, FARM USE, SALES AND VALUE, 1969-74 CONTINUED

STATE	PRODUCTION	USED FOR FEED:	SOLD	SEASON AV. PRICE PER BUSHEL 1/	VALUE OF --	
		AND SEED ON : FARMS WHERE : GROWN			PRODUCTION	SALES
		1,000 BUSHELS		DOLLARS	1,000 DOLLARS	
1974						
COLO	114	28	86	2.46	280	212
DEL	156	45	111	2.56	399	284
GA	1,900	760	1,140	2.62	4,978	2,987
ILL	361	54	307	2.45	884	752
IND	216	66	150	2.44	527	366
IOWA	130	45	85	2.35	306	200
KANS	266	80	186	2.03	540	378
KY	63	25	38	2.53	159	96
MD	252	101	151	2.56	645	387
MICH	450	247	203	2.46	1,107	499
MINN	1,550	124	1,426	2.54	3,937	3,622
MO	96	19	77	1.90	182	146
NEBR	900	198	702	2.20	1,980	1,544
N J	243	56	187	2.40	583	449
N Y	320	96	224	2.21	707	495
N C	399	136	263	2.85	1,137	750
N DAK	2,650	265	2,385	2.53	6,705	6,034
OHIO	180	72	108	2.54	457	274
OKLA	595	190	405	2.01	1,196	814
OREG	184	26	158	3.36	618	531
PA	396	246	150	2.35	931	353
S C	780	187	593	3.05	2,379	1,809
S DAK	4,278	385	3,893	2.48	10,609	9,655
TENN	54	16	38	2.85	154	108
TEX	300	120	180	2.18	654	392
VA	324	136	188	2.86	927	538
WASH	69	3	66	2.87	198	189
WIS	240	115	125	2.51	602	314
WYO	40	9	31	2.38	95	74
U S	17,506	3,850	13,656	2.51	43,876	34,252

1/ INCLUDES ALLOWANCE FOR UNREDEEMED LOANS AND PURCHASES BY THE GOVERNMENT VALUED AT THE AVERAGE LOAN AND PURCHASE RATE, BY STATES.

TABLE 11. SOYBEANS FOR BEANS: PRODUCTION, FARM USE, SALES AND VALUE, 1969-74

STATE	PRODUCTION	TOTAL USED FOR SEED	USED ON FARMS WHERE GROWN		SOLD	SEASON AVERAGE PRICE PER BUSHEL 1/2	VALUE OF	
			FOR SEED	FED TO LIVESTOCK			PRODUCTION	SALES
			1,000 BUSHELS		DOLLARS		1,000 DOLLARS	
1969								
ALA	14,175	750	143	14	14,018	2.31	32,744	32,382
ARK	92,400	4,460	1,561		90,839	2.41	222,684	218,922
DEL	4,524	159	95	9	4,420	2.31	10,450	10,210
FLA	4,225	207	31	8	4,186	2.40	10,140	10,046
GA	10,200	588	235	41	9,924	2.44	24,888	24,215
ILL	228,820	7,533	3,992		224,828	2.38	544,592	535,091
IND	105,952	3,630	1,815	106	104,031	2.29	242,630	238,231
IOWA	177,125	6,280	2,512		174,613	2.36	418,015	412,087
KANS	19,596	1,188	642	39	18,915	2.22	43,503	41,991
KY	12,600	722	202	13	12,385	2.32	29,232	28,733
LA	32,964	1,730	121		32,843	2.36	77,795	77,509
MD	6,510	216	108	13	6,389	2.30	14,973	14,695
MICH	11,633	618	309	23	11,301	2.33	27,105	26,331
MINN	75,000	3,366	1,818	75	73,107	2.37	177,750	173,264
MISS	50,700	2,893	694		50,006	2.39	121,173	119,514
MO	80,325	4,610	1,982		78,343	2.32	186,354	181,756
NEBR	24,895	989	554	25	24,316	2.24	55,765	54,468
N J	1,425	101	40	7	1,378	2.34	3,335	3,225
N Y	123	10	3	7	113	2.10	258	237
N C	23,010	1,079	216	69	22,725	2.37	54,534	53,858
N DAK	3,400	221	88		3,312	2.28	7,752	7,551
OHIO	73,013	3,341	1,503	73	71,437	2.36	172,311	168,591
OKLA	3,960	210	95	12	3,853	2.17	8,593	8,361
PA	750	54	24	23	703	2.30	1,725	1,617
S C	22,500	1,040	624	45	21,831	2.37	53,325	51,739
S DAK	5,832	304	167	12	5,653	2.26	13,180	12,776
TENN	27,000	1,452	319	27	26,654	2.31	62,370	61,571
TEX	7,336	187	56		7,280	2.18	15,992	15,870
VA	9,386	409	237	94	9,055	2.37	22,245	21,460
WIS	3,741	186	74	150	3,517	2.35	8,791	8,265
U S	1,133,120	48,533	20,260	885	1,111,975	2.35	2,664,204	2,614,566

SEE FOOTNOTE AT END OF TABLE.

CONTINUED

TABLE 11. SOYBEANS FOR BEANS: PRODUCTION, FARM USE, SALES AND VALUE, 1969-74 CONTINUED

STATE	PRODUCTION	TOTAL USED FOR SEED	USED ON FARMS WHERE GROWN		SOLD	SEASON AVERAGE PRICE PER BUSHEL 1/2	VALUE OF	
			FOR SEED	FED TO LIVESTOCK			PRODUCTION	SALES
			1,000 BUSHELS				1,000 DOLLARS	
1970								
ALA	13,800	816	139	14	13,647	2.82	38,916	38,485
ARK	99,000	4,350	1,523		97,477	2.88	285,120	280,734
DEL	3,276	155	93	7	3,176	2.88	9,435	9,147
FLA	5,152	232	35	10	5,107	2.90	14,941	14,810
GA	10,925	744	298	22	10,605	2.95	32,229	31,285
ILL	210,800	7,909	3,955		206,845	2.90	611,320	599,851
IND	101,618	3,740	1,795	203	99,620	2.85	289,611	283,917
IOWA	184,600	6,068	2,245		182,355	2.82	520,572	514,241
KANS	13,950	1,056	549	28	13,373	2.74	38,223	36,642
KY	14,310	807	186	14	14,110	2.85	40,784	40,214
LA	40,512	1,695	153		40,359	2.87	116,269	115,830
MD	5,112	203	91	15	5,006	2.90	14,825	14,517
MICH	13,250	624	275	53	12,922	2.84	37,630	36,698
MINN	78,780	3,102	1,706	158	76,916	2.79	219,796	214,596
MISS	58,050	2,713	488		57,562	2.92	169,506	168,081
MO	88,358	4,382	1,884		86,474	2.84	250,937	245,586
NEBR	17,864	742	423	18	17,423	2.78	49,662	48,436
N J	1,350	112	45	7	1,298	2.79	3,767	3,621
N Y	120	11	3	7	110	2.65	318	292
N C	20,808	1,221	488	104	20,216	2.90	60,343	58,626
N DAK	2,715	253	89		2,626	2.72	7,385	7,143
OHIO	72,675	3,441	1,548	73	71,054	2.84	206,397	201,793
OKLA	3,330	170	85	10	3,235	2.67	8,891	8,637
PA	896	61	27	27	842	2.90	2,598	2,442
S C	20,200	1,110	500	40	19,660	2.89	58,378	56,817
S DAK	4,323	282	155	13	4,155	2.72	11,759	11,302
TENN	26,450	1,411	325	26	26,099	2.79	73,796	72,816
TEX	4,424	125	25		4,399	2.61	11,547	11,481
VA	6,780	422	215	41	6,524	2.91	19,730	18,985
WIS	3,672	156	55	184	3,433	2.73	10,025	9,372
U S	1,127,100	48,113	19,398	1,074	1,106,628	2.85	3,214,710	3,156,397

SEE FOOTNOTE AT END OF TABLE.

CONTINUED

TABLE 11. SOYBEANS FOR BEANS: PRODUCTION, FARM USE, SALES AND VALUE, 1969-74 CONTINUED

STATE	PRODUCTION	TOTAL USED FOR SEED	USED ON FARMS WHERE GROWN		SOLD	SEASON AVERAGE PRICE PER BUSHEL 1/	VALUE OF	
			FOR SEED	FED TO LIVESTOCK			PRODUCTION	SALES
			1,000 BUSHELS		DOLLARS		1,000 DOLLARS	
1971								
ALA	17,030	830	125	17	16,888	2.92	49,728	49,313
ARK	92,450	4,140	1,697		90,753	3.00	277,350	272,259
DEL	4,256	168	101	9	4,146	2.91	12,385	12,065
FLA	5,796	262	39	12	5,745	2.90	16,808	16,661
GA	15,300	864	302	15	14,983	2.86	43,758	42,851
ILL	235,950	7,600	3,572		232,378	3.09	729,086	718,048
IND	111,441	4,114	2,016	223	109,202	2.97	330,980	324,330
IOWA	178,750	6,655	2,995		175,755	3.07	548,763	539,568
KANS	17,856	990	505	18	17,333	2.99	53,389	51,826
KY	20,798	1,026	236	21	20,541	2.96	61,562	60,801
LA	39,456	1,712	154		39,302	3.03	119,552	119,085
MD	6,600	243	109	20	6,471	2.87	18,942	18,572
MICH	10,250	684	274	41	9,935	3.05	31,263	30,302
MINN	63,940	3,575	1,966	128	61,846	3.08	196,935	190,486
MISS	56,588	2,580	464		56,124	3.04	172,028	170,617
MO	97,335	4,860	2,090		95,245	3.01	292,978	286,687
NEBR	15,225	858	489	15	14,721	2.99	45,523	44,016
N J	1,652	152	61	5	1,586	2.80	4,626	4,441
N Y	154	13	3	9	142	2.65	408	376
N C	23,760	1,375	481	119	23,160	2.88	68,429	66,701
N DAK	2,912	240	84		2,828	2.87	8,357	8,116
OHIO	80,337	3,684	1,658	80	78,599	3.08	247,438	242,085
OKLA	3,505	185	83	11	3,411	2.83	9,519	9,653
PA	928	77	35	28	865	2.90	2,691	2,509
S C	23,005	1,130	452	46	22,507	2.97	68,325	66,846
S DAK	4,872	286	154	19	4,699	3.04	14,811	14,285
TENN	31,694	1,552	357	32	31,305	2.88	91,279	90,158
TEX	2,781	248	50		2,731	2.95	8,204	8,056
VA	8,472	414	195	34	8,243	2.99	25,331	24,647
WIS	3,008	176	46	180	2,782	3.05	9,174	8,485
U S	1,176,101	50,693	20,793	1,082	1,154,226	3.03	3,560,022	3,493,845

SEE FOOTNOTE AT END OF TABLE.

CONTINUED

TABLE 11. SOYBEANS FOR BEANS: PRODUCTION, FARM USE, SALES AND VALUE, 1969-74 CONTINUED

STATE	PRODUCTION	TOTAL USED FOR SEED	USED ON FARMS WHERE GROWN		SOLD	SEASON AVERAGE PRICE PER BUSHEL 1/2	VALUE OF	
			FOR SEED	FED TO LIVESTOCK			PRODUCTION	SALES
			1,000 BUSHELS		DOLLARS		1,000 DOLLARS	
1972								
ALA	16,000	1,000	150	16	15,834	3.81	60,960	60,328
ARK	81,000	4,700	1,927		79,073	4.13	334,530	326,571
DEL	4,125	208	112	4	4,009	3.74	15,428	14,994
FLA	4,872	288	43	10	4,819	3.60	17,539	17,348
GA	10,050	1,012	334	30	9,686	4.31	43,316	41,747
ILL	259,440	9,200	4,140		255,300	4.47	1,159,697	1,141,191
IND	108,796	4,310	1,207	109	107,480	4.25	462,383	456,790
IOWA	216,000	8,470	3,388		212,612	4.74	1,023,840	1,007,781
KANS	24,500	1,364	696	25	23,779	4.10	100,450	97,494
KY	23,598	1,144	206	24	23,368	4.06	95,808	94,874
LA	39,175	1,782	89		39,086	3.88	151,999	151,654
MD	7,155	297	128	57	6,970	4.04	28,906	28,159
MICH	13,624	770	246	54	13,324	4.60	62,670	61,290
MINN	90,300	4,320	2,376	90	87,834	4.58	413,574	402,280
MISS	48,048	2,830	453		47,595	4.19	201,321	199,423
MO	108,900	5,760	2,189		106,711	4.28	466,092	456,723
NEBR	22,978	1,353	663	23	22,292	4.47	102,712	99,645
N J	1,309	167	67	4	1,238	3.87	5,066	4,791
N Y	168	19	5	10	153	3.50	588	536
N C	29,125	1,500	525	146	28,454	4.13	120,286	117,515
N DAK	3,895	264	106		3,789	4.25	16,554	16,103
OHIO	79,765	4,344	1,868	80	77,817	4.32	344,585	336,169
OKLA	3,570	210	95	21	3,454	4.23	15,101	14,610
PA	1,025	101	45	31	949	3.60	3,690	3,416
S C	19,980	1,260	504	40	19,436	4.19	83,716	81,437
S DAK	7,084	440	238	21	6,825	4.24	30,036	28,938
TENN	28,556	1,640	394	29	28,133	4.07	116,223	114,501
TEX	5,460	450	45		5,415	4.12	22,495	22,310
VA	8,050	473	260	48	7,742	4.03	32,442	31,200
WIS	4,060	271	70	244	3,746	4.45	18,067	16,670
U S	1,270,608	59,947	22,569	1,116	1,246,923	4.37	5,550,074	5,446,488

SEE FOOTNOTE AT END OF TABLE.

CONTINUED

TABLE 11. SOYBEANS FOR BEANS: PRODUCTION, FARM USE, SALES AND VALUE, 1969-74 CONTINUED

STATE	PRODUCTION	TOTAL USED FOR SEED	USED ON FARMS WHERE GROWN		SOLD	SEASON AVERAGE PRICE PER BUSHEL 1/	VALUE OF	
			FOR SEED	FED TO LIVESTOCK			PRODUCTION	SALES
			1,000 BUSHELS		DOLLARS		1,000 DOLLARS	
1973								
ALA	20,370	1,045	209	20	20,141	5.64	114,887	113,595
ARK	116,250	4,620	2,772		113,478	5.66	657,975	642,285
DEL	5,740	225	117	6	5,617	5.58	32,029	31,343
FLA	6,096	299	45	12	6,039	5.65	34,442	34,120
GA	18,900	1,045	345	38	18,517	5.58	105,462	103,325
ILL	287,595	8,570	4,114		283,481	5.84	1,679,555	1,655,529
IND	135,135	3,960	1,782	135	133,218	5.72	772,972	762,007
IOWA	260,100	7,200	2,448		257,652	5.65	1,469,565	1,455,734
KANS	26,400	1,133	623	53	25,724	5.67	149,688	145,855
KY	26,000	1,155	208	26	25,766	5.64	146,640	145,320
LA	35,550	1,980	99		35,451	5.67	201,569	201,007
MD	10,075	311	131	101	9,843	5.55	55,916	54,629
MICH	16,632	671	336	67	16,229	5.73	95,301	92,992
MINN	124,410	3,900	2,145	124	122,141	5.61	697,940	685,211
MISS	60,500	2,500	400		60,100	5.69	344,245	341,969
MO	126,900	4,785	1,770		125,130	5.68	720,792	710,738
NEBR	36,300	1,287	631	36	35,633	5.37	194,931	191,349
N J	1,785	150	57	4	1,724	5.50	9,818	9,482
N Y	312	21	5	19	288	5.20	1,622	1,498
N C	34,800	1,475	516	174	34,110	5.58	194,184	190,334
N DAK	5,123	202	81		5,042	5.50	28,177	27,731
OHIO	91,545	3,816	1,565	92	89,888	5.71	522,722	513,260
OKLA	4,400	230	110	18	4,272	5.31	23,364	22,684
PA	1,560	89	40	47	1,473	5.55	8,658	8,175
S C	22,990	1,240	744	46	22,200	5.75	132,193	127,650
S DAK	9,504	407	273	29	9,202	5.45	51,797	50,151
TENN	36,895	1,620	551	37	36,307	5.48	202,185	198,962
TEX	8,500	265	27		8,473	5.23	44,455	44,314
VA	11,151	447	273	45	10,833	5.68	63,338	61,531
WIS	6,025	253	104	121	5,800	5.58	33,620	32,364
U S	1,547,543	54,901	22,521	1,250	1,523,772	5.68	8,790,042	8,655,144

SEE FOOTNOTE AT END OF TABLE.

CONTINUED

TABLE 11. SOYBEANS FOR BEANS: PRODUCTION, FARM USE, SALES AND VALUE, 1969-74 CONTINUED

STATE	PRODUCTION	TOTAL USED FOR SEED	USED ON FARMS WHERE GROWN		SOLD	SEASON AVERAGE PRICE PER BUSHEL 1/2	VALUE OF	
			FOR SEED	FED TO LIVESTOCK			PRODUCTION	SALES
			1,000 BUSHELS		DOLLARS		1,000 DOLLARS	
1974								
ALA	21,160	1,430	286	21	20,853	7.01	148,332	146,180
ARK	82,000	5,225	3,135		78,865	6.96	570,720	548,900
DEL	5,720	251	163	6	5,551	7.14	40,841	39,634
FLA	6,916	320	48	14	6,854	7.30	50,487	50,034
GA	22,785	1,309	602	23	22,160	6.84	155,849	151,574
ILL	206,780	8,350	4,008		202,772	6.49	1,342,002	1,315,990
IND	97,250	3,650	1,789	97	95,364	7.05	685,613	672,316
IOWA	199,080	7,000	2,380		196,700	6.36	1,266,149	1,251,012
KANS	19,800	1,100	605	40	19,155	6.34	125,532	121,443
KY	24,990	1,265	367	25	24,598	6.84	170,932	168,250
LA	46,640	2,600	156		46,484	7.12	332,077	330,966
MD	9,520	335	184	95	9,241	6.96	66,259	64,317
MICH	12,600	615	308	88	12,204	6.28	79,128	76,641
MINN	84,920	3,700	2,035	85	82,800	6.26	531,599	518,328
MISS	46,800	3,553	1,066		45,734	6.94	324,792	317,394
MO	91,375	4,450	1,914		89,461	6.54	597,593	585,075
NEBR	28,175	1,342	752	28	27,395	6.22	175,249	170,397
N J	2,842	125	50	6	2,786	6.73	19,127	18,750
N Y	338	18	5	20	313	7.00	2,366	2,191
N C	31,240	1,500	525	125	30,590	6.81	212,744	208,318
N DAK	2,723	216	76		2,647	6.00	16,338	15,882
OHIO	81,640	3,744	1,498	82	80,060	6.73	549,437	538,804
OKLA	4,818	245	123	24	4,671	6.48	31,221	30,268
PA	1,485	76	27	45	1,413	6.30	9,356	8,902
S C	24,000	1,420	852	48	23,100	6.69	160,560	154,539
S DAK	7,360	380	255	22	7,083	6.54	48,134	46,323
TENN	31,920	1,950	663	32	31,225	7.07	225,674	220,761
TEX	6,750	356	36		6,714	6.61	44,618	44,380
VA	10,320	451	257	41	10,022	6.64	68,525	66,546
WIS	4,340	238	98	87	4,155	6.38	27,689	26,509
U S	1,216,287	57,214	24,263	1,054	1,190,970	6.64	8,078,943	7,910,624

1/ INCLUDES ALLOWANCE FOR UNREDEEMED LOANS AND PURCHASE BY THE GOVERNMENT VALUED AT THE AVERAGE LOAN AND PURCHASE RATE, BY STATES.

TABLE 12. FLAXSEED: PRODUCTION, FARM USE, SALES AND VALUE, 1969-74

STATE	PRODUCTION	TOTAL USED FOR SEED	USED FOR SEED ON FARMS WHERE GROWN	SOLD	SEASON AVERAGE PRICE PER BUSHEL 1/	VALUE OF --	
						PRODUCTION	SALES
1,000 BUSHELS				DOLLARS		1,000 DOLLARS	
1969							
CALIF	120	2		120	3.35	402	402
IOWA	19	1	1	18	2.75	52	50
MINN	5,820	378	227	5,593	2.69	15,656	15,045
MONT	169	11	4	165	2.44	412	403
N DAK	18,438	1,215	729	17,709	2.62	48,308	46,398
S DAK	9,063	604	381	8,682	2.68	24,289	23,268
TEX	1,300	48	14	1,286	2.65	3,445	3,408
U S	34,929	2,259	1,356	33,573	2.65	92,564	88,974
1970							
CALIF	78			78	3.10	242	242
IOWA	18	1	1	17	2.51	45	43
MINN	4,477	218	159	4,318	2.49	11,148	10,752
MONT	253	6	3	250	2.15	544	538
N DAK	16,440	635	413	16,027	2.36	38,798	37,824
S DAK	7,025	383	257	6,768	2.44	17,141	16,514
TEX	1,125	19	6	1,119	2.30	2,588	2,574
U S	29,416	1,262	839	28,577	2.40	70,506	68,487
1971							
IOWA	18	1	1	17	2.41	43	41
MINN	3,480	144	101	3,379	2.44	8,491	8,245
MONT	64	5	2	62	2.06	132	128
N DAK	9,041	444	280	8,761	2.32	20,975	20,326
S DAK	5,525	329	217	5,308	2.43	13,426	12,898
TEX	70	10	3	67	2.30	161	154
U S	18,198	933	604	17,594	2.38	43,228	41,792

SEE FOOTNOTE AT END OF TABLE.

CONTINUED

TABLE 12. FLAXSEED: PRODUCTION, FARM USE, SALES AND VALUE, 1969-74 CONTINUED

STATE	PRODUCTION	TOTAL	USED FOR SEED	SOLD	SEASON	VALUE OF --		
		USED FOR SEED	ON FARMS WHERE GROWN		AVERAGE PRICE PER BUSHEL ^{1/}	PRODUCTION	SALES	
		1,000 BUSHELS			DOLLARS		1,000 DOLLARS	
1972								
MINN	1,794	209	107	1,687	3.10	5,561	5,230	
MONT	104	4	2	102	2.79	290	285	
N DAK	7,320	694	389	6,931	3.13	22,912	21,694	
S DAK	4,500	463	269	4,231	3.08	13,860	13,031	
TEX	165	4	1	164	2.40	396	394	
U S	13,883	1,374	768	13,115	3.10	43,019	40,634	
1973								
MINN	3,119	249	144	2,975	7.64	23,829	22,729	
MONT	56	3	1	55	7.59	425	417	
N DAK	7,576	629	384	7,192	7.62	57,729	54,803	
S DAK	5,577	472	297	5,280	7.50	41,828	39,600	
TEX	80	16	2	78	3.83	306	299	
U S	16,408	1,369	828	15,580	7.56	124,117	117,848	
1974								
MINN	3,163	235	146	3,017	9.90	31,314	29,868	
MONT	40	3	1	39	8.60	344	335	
N DAK	6,688	579	353	6,335	9.60	64,205	60,816	
S DAK	3,818	396	253	3,565	9.80	37,416	34,937	
TEX	374	27	6	368	7.80	2,917	2,870	
U S	14,083	1,240	759	13,324	9.67	136,196	128,826	

^{1/} INCLUDES ALLOWANCE FOR UNREDEEMED LOANS AND PURCHASE BY THE GOVERNMENT VALUED AT THE AVERAGE LOAN AND PURCHASE RATE, BY STATES.

TABLE 13. PEANUTS FOR NUTS: PRODUCTION, FARM USE, SALES AND VALUE, 1969-74

STATE	PRODUCTION	TOTAL USED	USED ON FARMS WHERE GROWN			SOLD	SEASON AVERAGE PRICE PER POUND	VALUE OF --		
		FOR SEED 1/	FOR SEED	FED AND LOST	HOME USE			PRODUCTION	HOME USE	SALES
		1,000 POUNDS				CENTS		1,000 DOLLARS		
1969										
ALA	285,175	23,400	936	285	368	283,586	11.7	33,365	43	33,180
FLA	85,065	8,740	570	170	138	84,187	12.0	10,208	17	10,102
GA	946,270	62,160	6,216	473	744	938,837	12.2	115,445	91	114,538
MISS	3,200	280	112	64	270	2,754	22.0	704	59	606
N MEX	17,479	830	332	17	21	17,109	13.3	2,325	3	2,275
N C	343,185	21,250	7,438	172	450	335,125	13.1	44,957	59	43,901
OKLA	204,000	12,200	122	102	93	203,683	12.2	24,888	11	24,849
S C	24,800	1,630	228	60	90	24,422	12.5	3,100	11	3,053
TEX	389,070	23,025	230	389	240	388,211	11.9	46,299	29	46,197
VA	237,150	11,845	5,923	190	167	230,870	13.1	31,067	22	30,244
U S	2,535,394	164,760	22,107	1,922	2,581	2,508,784	12.3	312,358	345	308,945
1970										
ALA	315,400	22,885	1,144	315	343	313,598	12.8	40,371	44	40,141
FLA	109,975	8,880	622	220	129	109,004	13.0	14,297	17	14,171
GA	1,125,540	76,664	3,067	225	980	1,121,268	12.8	144,069	125	143,522
MISS	4,400	760	228	44	350	3,778	15.0	660	53	567
N MEX	18,286	810	324	37	21	17,904	14.4	2,633	3	2,578
N C	445,890	22,100	7,735	223	425	437,507	13.2	58,857	56	57,751
OKLA	191,980	12,200	122	192	85	191,581	12.2	23,422	10	23,373
S C	29,600	1,530	184	59	113	29,244	12.7	3,759	14	3,714
TEX	429,930	23,250	233	430	240	429,027	12.2	52,451	29	52,341
VA	312,120	12,360	7,045	218	167	304,690	13.6	42,448	23	41,438
U S	2,983,121	181,439	20,704	1,963	2,853	2,957,601	12.8	382,967	374	379,596
1971										
ALA	401,580	24,120	1,206	402	336	399,636	13.8	55,418	46	55,150
FLA	139,860	9,230	369	140	129	139,222	14.0	19,580	18	19,491
GA	1,269,900	78,000	2,340	254	1,080	1,266,226	13.5	171,437	146	170,941
MISS	16,483	1,000	300	82	320	15,781	14.0	2,308	45	2,209
N MEX	16,560	800	240	33	16	16,271	14.5	2,401	2	2,359
N C	325,500	23,660	7,098	163	320	317,919	14.0	45,570	45	44,509
OKLA	218,960	12,200	122	219	78	218,541	13.4	29,341	10	29,284
S C	30,000	1,580	174	60	113	29,653	14.0	4,200	16	4,151
TEX	366,795	30,361	304	367	208	365,916	12.8	46,950	27	46,837
VA	219,480	13,390	6,695	110	153	212,522	14.2	31,166	22	30,178
U S	3,005,118	194,341	18,848	1,830	2,753	2,981,687	13.6	408,371	377	405,109

SEE FOOTNOTES AT END OF TABLE.

CONTINUED

TABLE 13. PEANUTS FOR NUTS: PRODUCTION, FARM USE, SALES AND VALUE, 1969-74 CONTINUED

STATE	PRODUCTION	TOTAL USED FOR SEED 1/	USED ON FARMS WHERE GROWN		SOLD	SEASON AVERAGE PRICE PER POUND	VALUE OF --	
			FOR SEED	ALL OTHER USES 2/			PRODUCTION	SALES
			1,000 POUNDS		CENTS		1,000 DOLLARS	
1972								
ALA	368,390	24,480	1,224	701	366,465	14.5	53,417	53,137
FLA	137,700	8,840	354	264	137,082	14.6	20,104	20,014
GA	1,341,440	78,000	3,120	1,339	1,336,981	15.0	201,216	200,547
MISS	16,000	1,140	285	390	15,325	14.5	2,320	2,222
N MEX	20,461	780	156	55	20,250	15.1	3,090	3,058
N C	3 370,180	24,360	6,090	495	363,595	14.5	53,676	52,721
OKLA	242,650	12,915	129	346	242,175	14.0	33,971	33,905
S C	31,775	1,590	175	177	31,423	15.0	4,766	4,713
TEX	480,455	26,435	264	772	479,419	13.6	65,342	65,201
VA	265,710	13,905	5,562	282	259,866	14.1	37,465	36,641
U S	3,274,761	192,445	17,359	4,821	3,252,581	14.5	475,367	472,159
1973								
ALA	400,000	24,480	1,224	726	398,050	16.0	64,000	63,688
FLA	150,425	8,580	300	180	149,945	16.4	24,670	24,591
GA	1,344,000	77,850	3,114	1,327	1,339,559	16.2	217,728	217,009
MISS	16,625	600	120	435	16,070	16.0	2,660	2,571
N MEX	18,942	770	154	50	18,738	18.3	3,466	3,429
N C	466,460	25,200	6,300	533	459,627	16.6	77,432	76,298
OKLA	253,760	13,310	106	354	253,240	16.0	40,592	40,518
S C	30,070	1,590	175	173	29,722	16.9	5,082	5,023
TEX	471,225	26,265	210	654	470,361	15.9	74,925	74,787
VA	322,390	14,040	7,020	273	315,097	16.1	51,905	50,731
U S	3,473,837	192,685	18,723	4,705	3,450,409	16.2	562,460	558,645
1974								
ALA	474,360	24,960	1,248	789	472,323	18.2	86,334	85,963
FLA	170,500	8,190	287	185	170,028	18.0	30,690	30,605
GA	1,661,520	79,050	3,162	1,376	1,656,982	18.2	302,397	301,571
MISS	6,000	1,080	216	420	5,364	18.2	1,092	976
N MEX	13,034	890	178	37	12,819	18.0	2,346	2,307
N C	384,290	25,885	6,471	482	377,337	18.0	69,172	67,921
OKLA	217,740	13,420	94	264	217,382	17.2	37,451	37,390
S C	31,000	1,600	176	175	30,649	18.2	5,642	5,578
TEX	413,280	29,165	233	623	412,424	17.1	70,671	70,525
VA	295,880	14,040	7,722	260	287,898	17.5	51,779	50,382
U S	3,667,604	198,280	19,787	4,611	3,643,206	17.9	657,574	653,218

1/ THE DIFFERENCE BETWEEN TOTAL SEED AND SEED USED ON FARMS WHERE GROWN REPRESENTS PEANUTS PURCHASED FOR SEED AND IS DUPLICATED UNDER SOLD.

2/ INCLUDES FED, LOST AND HOME USE.

TABLE 14. POPCORN: PRODUCTION AND VALUE, 1969-74

STATE	PRODUCTION <u>1/</u>	SEASON AVERAGE PRICE PER CWT. EAR CORN	VALUE OF PRODUCTION <u>2/</u>
	1,000 POUNDS	DOLLARS	1,000 DOLLARS
		1969	
ILL	64,900	2.70	1,752
IND	114,000	2.70	3,078
IOWA	143,350	2.35	3,369
KANS	23,940	2.30	551
KY	29,925	2.85	853
MICH	7,840	2.60	204
MO	17,400	2.30	400
NEBR	80,000	2.30	1,840
OHIO	58,000	2.75	1,595
OTH STS <u>3/</u>	7,760	2.94	228
U S	547,115	2.54	13,870
		1970	
ILL	35,250	2.60	917
IND	93,600	2.70	2,527
IOWA	54,000	2.25	1,215
KANS	24,500	2.50	613
KY	14,663	2.90	425
MICH	6,500	2.80	182
MO	9,500	2.35	223
NEBR	57,200	2.20	1,258
OHIO	33,925	2.65	899
OTH STS <u>3/</u>	4,836	3.02	146
U S	333,974	2.52	8,405
		1971	
ILL	52,200	3.30	1,723
IND	128,700	3.25	4,183
IOWA	140,800	3.10	4,365
KANS	36,080	3.25	1,173
KY	29,892	3.50	1,046
MICH	7,350	3.25	239
MO	21,760	3.20	696
NEBR	81,600	3.20	2,611
OHIO	54,250	3.50	1,899
OTH STS <u>3/</u>	11,218	3.44	386
U S	563,850	3.25	18,321

SEE FOOTNOTES AT END OF TABLE.

CONTINUED

TABLE 14. POPCORN: PRODUCTION AND VALUE, 1969-74 CONTINUED

STATE	PRODUCTION <u>1/</u>	SEASON AVERAGE PRICE PER CWT. EAR CORN	VALUE OF PRODUCTION <u>2/</u>
	1,000 POUNDS	DOLLARS	1,000 DOLLARS
		1972	
ILL	45,675	3.00	1,370
IND	113,750	3.25	3,697
IOWA	126,150	3.00	3,803
KANS	48,300	3.00	1,449
KY	23,083	3.45	796
MICH	6,820	3.10	211
MO	18,600	2.90	539
NEBR	79,200	2.80	2,218
OHIO	53,600	3.25	1,742
OTH STS <u>3/</u>	8,333	3.41	284
U S	524,111	3.07	16,109
		1973	
ILL	34,220	3.65	1,249
IND	125,800	4.05	5,095
IOWA	112,000	3.40	3,808
KANS	44,650	3.70	1,652
KY	15,600	4.20	655
MICH	10,880	4.20	457
MO	12,390	3.75	465
NEBR	87,500	3.50	3,063
OHIO	38,360	3.90	1,496
OTH STS <u>3/</u>	10,018	4.95	496
U S	491,418	3.75	18,436
		1974	
ILL	29,120	6.75	1,966
IND	91,000	7.40	6,734
IOWA	102,500	6.15	6,304
KANS	45,750	6.90	3,157
KY	35,100	7.60	2,668
MICH	7,380	7.10	524
MO	14,582	6.70	977
NEBR	133,000	6.60	8,778
OHIO	46,610	6.60	3,076
OTH STS <u>3/</u>	10,358	8.26	856
U S	515,400	6.80	35,040

1/ OF EQUIVALENT EAR CORN; 70 POUNDS TO A BUSHEL. PRACTICALLY ALL PRODUCTION SOLD FROM FARM.

2/ VALUE OF SALES PRACTICALLY SAME AS VALUE OF PRODUCTION.

3/ INCLUDES ALA, COLO, MD, TENN, TEXAS FOR 1969; ALA, COLO, TENN 1970-74.

TABLE 15. COTTONSEED: PRODUCTION, FARM DISPOSITION, SALES, AND VALUE, 1969-74

STATE	PRODUCTION	FARM DISPOSITION		USED FOR PLANTING FOLLOWING CROP	PRICE PER TON	VALUE OF--	
		SALES TO OIL MILLS	OTHER 1/			PRODUCTION	SALES TO OIL MILLS
		1,000 TONS			DOLLARS	1,000 DOLLARS	
1969							
ALA	181	171	10	7.8	40.20	7,276	6,874
ARIZ	253	248	5	2.7	39.80	10,069	9,870
ARK	462	444	18	17.0	42.10	19,450	18,692
CALIF	540	526	14	10.4	37.70	20,358	19,830
FLA	2/	2/	2/	2/	2/	2/	2/
GA	107	101	6	4.7	39.20	4,194	3,959
ILL	2/	2/	2/	2/	2/	2/	2/
KY	2/	2/	2/	2/	2/	2/	2/
LA	195	188	7	5.1	41.40	8,073	7,783
MISS	530	491	39	15.4	43.20	22,896	21,211
MO	132	126	6	5.3	38.30	5,056	4,826
NEV	2/	2/	2/	2/	2/	2/	2/
N MEX	64	51	3	2.1	45.50	2,912	2,776
N C	41	38	3	2.4	40.70	1,669	1,547
OKLA	113	104	9	5.7	45.30	5,119	4,711
S C	85	79	6	3.7	40.40	3,434	3,192
TENN	166	160	6	5.2	40.10	6,657	6,416
TEX	1,190	1,118	72	69.9	41.80	49,747	46,732
VA	2/9	2/8	2/1	2/4	2/39.80	2/349	2/308
U S	4,068	3,863	205	157.8	41.10	167,254	158,727
1970							
ALA	204	195	9	7.5	50.80	10,363	9,906
ARIZ	200	194	6	2.6	60.00	12,000	11,640
ARK	419	400	19	17.1	57.30	24,009	22,920
CALIF	499	487	12	11.4	66.90	33,383	32,780
FLA	2/	2/	2/	2/	2/	2/	2/
GA	121	114	7	6.0	47.60	5,760	5,426
ILL	2/	2/	2/	2/	2/	2/	2/
KY	2/	2/	2/	2/	2/	2/	2/
LA	205	197	8	5.4	54.10	11,091	10,658
MISS	631	590	41	16.3	56.40	35,588	33,276
MO	95	88	7	6.0	47.60	4,522	4,189
NEV	2/	2/	2/	2/	2/	2/	2/
N MEX	54	51	3	2.1	61.00	3,294	3,111
N C	65	61	4	2.6	51.00	3,315	3,111
OKLA	79	72	7	5.1	58.20	4,598	4,190
S C	87	82	5	4.0	50.80	4,420	4,166
TENN	160	153	7	5.6	53.80	8,608	8,231
TEX	1,242	1,142	100	71.1	55.00	68,310	62,810
VA	2/7	2/6	2/1	2/3	2/50.80	2/346	2/320
U S	4,068	3,832	236	163.1	56.40	229,607	216,534

SEE FOOTNOTES AT END OF TABLE.

CONTINUED

TABLE 15. COTTONSEED: PRODUCTION, FARM DISPOSITION, SALES, AND VALUE, 1969-74 CONTINUED

STATE	PRODUCTION	FARM DISPOSITION		USED FOR PLANTING FOLLOWING CROP	PRICE PER TON	VALUE OF--	
		SALES TO OIL MILLS:	OTHER 1/			PRODUCTION	SALES TO OIL MILLS
		1,000 TONS			DOLLARS	1,000 DOLLARS	
1971							
ALA	256	246	10	8.1	51.00	13,056	12,546
ARIZ	221	216	5	3.0	60.00	13,260	12,960
ARK	495	470	25	22.8	56.60	28,017	26,602
CALIF	492	479	13	11.7	63.00	30,996	30,177
FLA	2/	2/	2/	2/	2/	2/	2/
GA	151	143	8	6.5	50.10	7,565	7,164
ILL	2/	2/	2/	2/	2/	2/	2/
KY	2/	2/	2/	2/	2/	2/	2/
LA	229	219	10	7.3	56.00	12,824	12,264
MISS	663	621	42	20.0	57.80	38,321	35,894
MO	169	160	9	7.8	55.10	9,312	8,816
NEV	2/	2/	2/	2/	2/	2/	2/
N MEX	59	56	3	2.2	62.80	3,705	3,517
N C	49	45	4	2.8	48.50	2,377	2,183
OKLA	75	66	9	6.9	56.80	4,260	3,749
S C	110	105	5	4.2	52.30	5,753	5,492
TENN	212	204	8	6.8	55.00	11,660	11,220
TEX	1,050	969	81	78.5	56.50	59,325	54,749
VA	2/9	2/8	2/1	2/.4	2/56.70	2/499	2/454
U S	4,240	4,007	233	189.0	56.80	240,930	227,787
1972							
ALA	232	223	9	7.5	44.70	10,370	9,968
ARIZ	278	268	10	2.6	50.20	13,928	13,427
ARK	574	552	22	20.3	47.90	27,495	26,441
CALIF	725	700	25	12.0	57.40	41,615	40,970
FLA	2/	2/	2/	2/	2/	2/	2/
GA	133	126	7	5.2	47.50	6,318	5,985
ILL	2/	2/	2/	2/	2/	2/	2/
KY	2/	2/	2/	2/	2/	2/	2/
LA	276	266	10	7.1	47.10	13,000	12,502
MISS	750	722	28	19.2	49.60	37,200	35,811
MO	183	175	8	6.6	46.90	8,583	8,208
NEV	2/	2/	2/	2/	2/	2/	2/
N MEX	66	62	4	2.1	52.00	3,432	3,224
N C	44	40	4	2.7	43.80	1,927	1,756
OKLA	139	130	9	6.6	51.00	7,089	6,630
S C	113	107	6	3.7	44.30	5,006	5,183
TENN	227	220	7	6.4	48.00	10,873	10,538
TEX	1,643	1,553	90	70.6	48.60	79,850	75,476
VA	2/10	2/9	2/1	2/.3	2/45.00	2/450	2/400
U S	5,393	5,153	240	172.9	49.50	267,136	256,519

SEE FOOTNOTES AT END OF TABLE.

CONTINUED

TABLE 15. COTTONSEED: PRODUCTION, FARM DISPOSITION, SALES, AND VALUE 1969-74 CONTINUED

STATE	PRODUCTION	FARM DISPOSITION		USED FOR PLANTING FOLLOWING CROP	PRICE PER TON	VALUE OF--	
		SALES TO OIL MILLS	OTHER 1/			PRODUCTION	SALES TO OIL MILLS
		1,000 TONS			DOLLARS	1,000 DOLLARS	
1973							
ALA	169	159	10	8.2	94.10	15,903	14,962
ARIZ	290	280	10	3.7	108.00	31,320	30,240
ARK	386	365	21	21.0	98.10	37,867	35,807
CALIF	730	695	35	16.8	117.00	85,410	81,315
FLA	5	5.0	.2	.2	92.00	460	460
GA	146	138	8	6.0	95.00	13,870	13,110
ILL	0	0	0	0	0	0	0
KY	2/	2/	2/.1	2/1	94.00	0	0
LA	196	185	11	6.7	97.10	19,032	17,964
MISS	676	622	54	22.8	103.00	69,628	64,066
MO	75	66	9	7.5	93.40	7,005	6,164
NEV	1	.9	0	0	110.00	110	99
N MEX	60	54	6	2.3	111.00	6,660	5,994
N C	59	55	4	2.5	92.50	5,458	5,088
OKLA	164	154	10	7.2	99.20	16,269	15,277
S C	111	105	6	3.4	93.30	10,356	9,702
TENN	159	151	8	7.6	96.20	15,296	14,239
TEX	1,788	1,685	103	81.6	93.50	167,178	151,904
VA	1	.8	2/	2/	89.00	89	71
U S	5,016	4720.7	295.3	197.6	100.00	501,191	466,462
1974							
ALA	200	190	10	5.6	125.00	25,000	23,750
ARIZ	439	430	9	2.6	147.00	64,533	63,210
ARK	350	338	12	9.8	131.00	45,850	44,278
CALIF	1,020	969	51	14.0	157.00	160,140	152,133
FLA	5.3	5.1	.2	.1	127.00	673	648
GA	150	146	4	2.3	121.00	18,150	17,666
ILL	.1	.1	2/	2/	120.00	12	12
KY	1.1	1.0	2/.1	2/.1	127.00	140	127
LA	210	203	7	3.4	125.00	26,250	25,375
MISS	600	582	18	14.2	135.00	81,000	78,570
MO	98	92	6	3.8	124.00	12,152	11,408
NEV	.9	.9	2/	2/	132.00	119	119
N MEX	60	54	6	1.3	146.00	8,760	7,884
N C	44	39	5	.7	131.00	5,764	5,109
OKLA	125	118	7	4.3	140.00	17,500	16,520
S C	100	96	4	1.1	125.00	12,500	12,000
TENN	125	120	5	4.2	127.00	15,875	15,240
TEX	981	906	75	60.2	119.00	116,739	107,814
VA	.5	.5	2/	2/	120.00	60	60
U S	4509.9	4290.6	219.3	127.7	136.00	611,217	581,923

1/ INCLUDES PLANTING SEED, EXPORTS, INTERFARM SALES, SHRINKAGE, LOSSES, AND OTHER USES.
 2/ FOR 1969-72, VIRGINIA, FLORIDA, ILLINOIS, KENTUCKY AND NEVADA COMBINED; 1973-VIRGINIA, ILLINOIS AND KENTUCKY COMBINED; 1974-VIRGINIA, ILLINOIS, KENTUCKY AND NEVADA COMBINED.



TABLE 16. COTTON: PRODUCTION AND VALUE, 1969-74

STATE	PRODUCTION	SEASON	VALUE OF	SEASON AVERAGE	VALUE OF
	480-LB. NET WEIGHT BALES	AV. PRICE PER LB. 1/	PRODUCTION	PRICE PLUS GOVERNMENT PAYMENTS 2/ PER LB.	PRODUCTION PLUS GOVERNMENT PAYMENTS 2/
	1,000 BALES	CENTS	1,000 DOLLARS	CENTS	1,000 DOLLARS
			1969		
UPLAND					
ALA	460	22.02	48,617	41.34	91,266
ARIZ	595	22.31	63,713	35.55	101,556
ARK	1,137	22.83	124,629	35.90	195,979
CALIF	1,312	24.27	152,775	36.98	232,819
FLA	9.4	20.90	940	40.24	1,810
GA	282	20.59	27,837	44.79	60,566
ILL	.4	22.28	41	92.93	171
KY	5.8	23.03	642	37.80	1,054
LA	482	23.51	54,377	37.92	87,682
MISS	1,319	23.15	146,555	40.02	253,356
MO	325	22.94	35,740	35.62	55,484
NEV	3.1	26.11	393	47.11	709
N MEX	145	25.12	17,480	43.21	30,070
N C	99	22.78	10,836	46.41	22,074
OKLA	279	19.73	26,380	35.44	47,380
S C	205	22.28	21,881	50.89	49,977
TENN	421	22.29	45,041	37.55	75,902
TEX	2,831	19.27	261,845	38.88	528,367
VA	2.1	22.51	226	52.49	527
U S UPLAND	9,912.8	21.86	1,039,954	38.61	1,836,749
AMER-PIMA					
ARIZ	37.1	40.3	7,173	49.3	8,769
CALIF	.5	38.5	86	47.3	106
N MEX	12.2	41.1	2,406	49.7	2,912
TEX	27.6	40.4	5,362	49.4	6,560
U S AMER-PIMA	77.4	40.5	15,027	49.4	18,347
U S ALL COTTON	9,990.2	22.00	1,054,981	38.69	1,855,096

SEE FOOTNOTES AT END OF TABLE.

CONTINUED

TABLE 16. COTTON: PRODUCTION AND VALUE, 1969-74 CONTINUED

STATE	PRODUCTION 480-LB NET WEIGHT BALES	SEASON AV. PRICE PER LB 1/	VALUE OF PRODUCTION	SEASON AVERAGE PRICE PLUS GOVERNMENT PAYMENTS PER LB 2/	VALUE OF PRODUCTION PLUS GOVERNMENT PAYMENTS 2/
	1,000 BALES	CENTS	1,000 DOLLARS	CENTS	1,000 DOLLARS
			1970		
<u>UPLAND</u>					
ALA	507	21.96	55,863	39.67	100,907
ARIZ	462.1	22.65	52,448	41.08	95,114
ARK	1,048	22.27	116,899	37.18	195,176
CALIF	1,160	24.28	141,114	39.68	230,615
FLA	7.4	23.60	883	48.02	1,796
GA	292	21.66	31,653	45.55	66,572
ILL	.2	22.00	23	147.57	152
KY	2.4	22.00	270	58.37	715
LA	521	22.10	57,649	37.12	96,840
MISS	1,631	21.94	179,275	36.55	298,679
MO	224	22.43	25,223	41.93	47,151
NEV	2.5	23.50	294	51.12	640
N MEX	1,323	23.66	15,674	44.19	29,276
N C	155	22.53	17,468	37.40	28,995
OKLA	193	20.00	19,284	44.38	42,790
S C	211	22.39	23,664	51.33	54,249
TENN	392	22.07	43,379	38.89	76,436
TEX	3,190.5	20.56	328,310	39.63	632,844
VA	3.4	21.00	363	37.79	653
U S UPLAND	10,134.8	21.86	1,109,736	39.39	1,999,600
<u>AMER-PIMA</u>					
ARIZ	27.8	44.0	5,868	53.26	7,103
CALIF	.3	39.3	53	122.39	164
N MEX	10.6	42.9	2,193	52.38	2,677
TEX	18.6	42.4	3,772	51.76	4,605
U S AMER-PIMA	57.3	43.25	11,886	52.95	14,549
U S ALL COTTON	10,192.1	21.98	1,121,622	39.47	2,014,149

SEE FOOTNOTES AT END OF TABLE.

CONTINUED

TABLE 16. COTTON: PRODUCTION AND VALUE, 1969-74 CONTINUED

STATE	PRODUCTION	SEASON	VALUE OF	SEASON AVERAGE	VALUE OF
	480-LB NET WEIGHT BALES:	AV. PRICE PER LB 1/	PRODUCTION	PRICE PLUS GOVERNMENT PAYMENTS PER LB 2/	PRODUCTION PLUS GOVERNMENT PAYMENTS 2/
	1,000 BALES	CENTS	1,000 DOLLARS	CENTS	1,000 DOLLARS
			1971		
<u>UPLAND</u>					
ALA	640	28.05	86,225	42.40	130,324
ARIZ	466	29.95	56,955	46.99	105,045
ARK	1,240	27.73	165,059	39.97	237,918
CALIF	1,117	31.55	169,118	46.55	249,527
FLA	11.7	30.80	1,723	46.69	2,612
GA	374	29.28	52,564	47.81	85,835
ILL	.4	26.00	50	80.53	156
KY	5.1	27.50	678	43.28	1,067
LA	500	28.16	81,038	40.66	117,021
MISS	1,693	27.64	224,573	41.20	334,710
MO	401	26.05	50,097	36.37	69,948
NEV	1.5	30.50	224	68.11	500
N MEX	133	29.97	19,190	48.75	31,216
N C	135	29.26	19,020	48.54	31,551
OKLA	177	28.37	24,152	53.89	45,879
S C	275	29.11	38,384	51.80	68,297
TENN	528	27.70	70,226	39.71	100,687
TEX	2,579	26.57	328,929	48.78	603,938
VA	2.2	28.80	299	55.91	581
U S UPLAND	10,378.9	28.07	1,398,504	44.50	2,216,812
<u>AMER-PIMA</u>					
ARIZ	42.1	43.9	8,883	53.1	10,754
CALIF	.4	43.5	85	50.2	98
N MEX	20.3	45.3	4,415	54.3	55,289
TEX	35.3	45.7	7,737	55.7	9,431
U S AMER-PIMA	98.1	44.8	21,120	54.3	25,572
U S ALL COTTON	10,477.0	28.23	1,419,624	44.59	2,242,384

SEE FOOTNOTES AT END OF TABLE.

CONTINUED

TABLE 16. COTTON: PRODUCTION AND VALUE, 1969-74. CONTINUED

STATE	PRODUCTION	SEASON	VALUE OF	SEASON AVERAGE	VALUE OF
	480-LB NET WEIGHT BALES:	AV. PRICE PER LB 1/	PRODUCTION	PRICE PLUS GOVERNMENT PAYMENTS PER BU 2/	PRODUCTION PLUS GOVERNMENT PAYMENTS 2/
	1,000 BALES	CENTS	1,000 DOLLARS	CENTS	1,000 DOLLARS
			1972		
<u>UPLAND</u>					
ALA	567	27.9	75,985	44.6	121,377
ARIZ	603	29.3	84,738	42.1	121,781
ARK	1,435	28.6	196,945	39.3	270,497
CALIF	1,765	31.2	264,275	40.3	341,128
FLA	13.5	28.7	1,855	44.9	2,900
GA	354	28.9	49,074	49.7	84,352
ILL	.6	28.0	79	66.5	187
KY	4.1	27.5	547	46.9	932
LA	705	28.4	96,090	39.0	131,898
MISS	2,007	29.2	281,310	40.5	390,253
MO	439	28.3	59,568	38.2	80,326
NEV	2.7	33.4	426	52.6	671
N MEX	158	30.2	22,980	45.5	34,587
N C	119	31.6	18,127	56.9	32,642
OKLA	332	25.9	41,308	39.0	62,279
S C	308	29.4	43,456	49.4	73,070
TENN	548	27.6	72,646	39.4	103,832
TEX	4,246	23.0	468,741	35.9	732,406
VA	1.4	23.0	153	69.6	462
U S UPLAND	13,608.3	27.2	1,778,303	39.6	2,585,580
<u>AMER-PIMA</u>					
ARIZ	48.8	41.3	9,671	51.6	12,079
CALIF	.2	41.0	47	50.2	58
N MEX	15.4	46.8	3,449	56.1	4,138
TEX	31.4	49.7	7,490	60.1	9,053
U S AMER-PIMA	95.8	44.9	20,657	55.1	25,328
U S ALL COTTON	13,704.1	27.3	1,798,960	39.7	2,610,908

SEE FOOTNOTES AT END OF TABLE.

CONTINUED

TABLE 16. COTTON: PRODUCTION AND VALUE, 1969-74 CONTINUED

STATE	PRODUCTION 480-LB NET WEIGHT BALES	SEASON AV. PRICE PER LB 1/	VALUE OF PRODUCTION	SEASON AVERAGE PRICE PLUS GOVERNMENT PAYMENTS PER LB 2/	VALUE OF PRODUCTION PLUS GOVERNMENT PAYMENTS 2/
	1,000 BALES	CENTS	1,000 DOLLARS	CENTS	1,000 DOLLARS
1973					
UPLAND					
ALA	449	44.0	94,813	62.0	133,556
ARIZ	611	43.3	126,999	54.4	159,680
ARK	1,041	34.7	173,443	47.7	238,406
CALIF	1,749	49.5	415,485	57.5	482,918
FLA	12.5	51.0	3,063	69.8	4,190
GA	390	59.0	110,308	75.0	140,136
ILL	0		0		93
KY	.3	39.7	58	26.0	380
LA	521	37.5	93,773	49.9	124,810
MISS	1,816	37.9	330,384	48.7	424,270
MO	180	36.1	31,266	57.3	49,652
NEV	1.9	55.0	498	77.5	702
N MEX	136	50.0	32,657	65.2	42,613
N C	164	59.6	46,951	76.3	60,089
OKLA	427	49.5	101,426	58.7	120,289
S C	290	51.1	71,026	69.1	96,068
TENN	432	39.7	82,390	52.8	109,628
TEX	4,673	46.0	1,031,784	56.4	1,265,972
VA	2.2	46.0	486	64.6	682
U S UPLAND	12,895.9	44.4	2,746,810	55.8	3,454,134
AMER-PIMA					
ARIZ	42.3	97.0	19,692	110.3	22,382
CALIF	.2	97.0	109	108.5	122
N MEX	9.8	70.0	3,284	82.8	3,883
TEX	25.8	77.5	9,609	91.4	11,330
U S AMER-PIMA	78.1	87.2	32,694	100.6	37,717
U S ALL COTTON	12,974.0	44.6	2,779,504	56.1	3,491,851

SEE FOOTNOTES AT END OF TABLE.

CONTINUED

TABLE 16. COTTON: PRODUCTION AND VALUE, 1969-74 CONTINUED

STATE	PRODUCTION	SEASON	VALUE OF	SEASON AVERAGE	VALUE OF
	480-LB NET WEIGHT BALES:	AV. PRICE PER LB 1/	PRODUCTION	PRICE PLUS GOVERNMENT PAYMENTS PER LB 2/	PRODUCTION PLUS GOVERNMENT PAYMENTS 2/
	1,000 BALES	CENTS	1,000 DOLLARS	CENTS	1,000 DOLLARS
1974					
<u>UPLAND</u>					
ALA	522	43.0	107,801	44.5	111,626
ARIZ	995	44.1	210,622	44.1	210,630
ARK	880	45.3	191,288	47.8	201,752
CALIF	2,595	47.4	590,382	47.4	590,423
FLA	12.7	39.0	2,374	40.8	2,483
GA	419	41.1	82,616	41.8	83,963
ILL	.3	46.0	66	56.3	81
KY	2.6	41.1	518	47.2	595
LA	560	41.8	112,275	43.0	115,393
MISS	1,515	46.5	356,004	47.7	365,338
MO	230	45.7	50,499	50.5	55,755
NEV	2.1	59.0	588	59.0	588
N MEX	148	44.5	31,702	45.6	32,521
N C	133	41.9	26,732	43.5	27,770
OKLA	310	29.9	44,491	31.1	46,246
S C	274	49.2	64,698	50.5	66,344
TENN	308	41.1	60,772	46.8	69,255
TEX	2,462	34.9	412,506	41.7	492,956
VA	1.2	39.0	225	40.3	232
U S UPLAND	11,449.9	42.7	2,346,159	45.0	2,473,951
<u>AMER-PIMA</u>					
ARIZ	52.7	62.6	15,837	71.6	18,107
CALIF	.4	62.6	134	72.1	154
N MEX	12.6	65.5	3,961	73.9	4,468
TEX	24.5	67.8	7,973	76.6	9,014
U S AMER-PIMA	90.2	64.4	27,905	73.3	31,743
U S ALL COTTON	11,540.1	42.9	2,374,064	45.2	2,505,694

1/ INCLUDES ALLOWANCE FOR UNREDEEMED LOANS. 2/ INCLUDES PRICE SUPPORT PAYMENTS. DOES NOT INCLUDE PAYMENTS FOR ACREAGE DIVERSION CONSERVATION PRACTICES, AND SOIL BANK. PRICE PER POUND IN STATES WITH NOMINAL PRODUCTION MAY APPEAR UNREASONABLE AS A LARGE PROPORTION OF THE VALUE CONSISTS OF PRICE SUPPORT PAYMENTS.

TABLE 17. HAY: PRODUCTION, FARM USE, SALES AND VALUE, 1969-74

STATE	PRODUCTION	USED ON FARMS WHERE GROWN	SOLD	SEASON AV. PRICE PER TON, BALED	VALUE OF --	
					PRODUCTION	SALES
		1,000 TONS		DOLLARS	1,000 DOLLARS	
				1969		
ALA	876	762	114	28.00	24,528	3,192
ARIZ	1,096	252	844	28.00	30,688	23,632
ARK	1,159	974	185	22.50	26,078	4,163
CALIF	7,076	1,981	5,095	27.50	194,590	140,113
COLO	3,171	2,093	1,078	25.50	80,861	27,489
CONN	186	162	24	37.50	6,975	900
DEL	57	43	14	36.50	2,081	511
FLA	302	251	51	33.00	9,966	1,683
GA	971	825	146	30.50	29,616	4,453
IDAHO	3,729	2,536	1,193	21.50	80,174	25,650
ILL	3,337	3,003	334	23.50	78,420	7,849
IND	2,120	1,866	254	24.50	51,940	6,223
IOWA	7,213	6,694	519	20.00	144,260	10,380
KANS	5,113	4,039	1,074	21.00	107,373	22,554
KY	2,952	2,701	251	28.00	82,656	7,028
LA	647	569	78	25.50	16,499	1,989
MAINE	373	330	43	26.50	9,885	1,140
MD	581	517	64	33.00	19,173	2,112
MASS	247	216	31	35.00	8,645	1,085
MICH	3,168	2,709	459	22.00	69,696	10,098
MINN	7,948	6,915	1,033	20.50	162,934	21,177
MISS	1,000	870	130	25.50	25,500	3,315
MO	5,700	5,130	570	22.00	125,400	12,540
MONT	3,854	3,353	501	24.00	92,496	12,024
NEBR	6,871	5,772	1,099	20.50	140,856	22,530
NEV	950	617	333	26.00	24,700	8,658
N H	179	158	21	30.50	5,460	641
N J	316	228	88	35.50	11,218	3,124
N MEX	994	417	577	27.00	26,838	15,579
N Y	5,030	4,678	352	26.00	130,780	9,152
N C	595	530	65	33.00	19,635	2,145
N DAK	4,310	3,987	323	15.50	66,805	5,007
OHIO	2,902	2,394	508	24.50	71,099	12,446
OKLA	2,998	2,278	720	23.00	68,954	16,560
OREG	2,295	1,813	482	26.00	59,670	12,532
PA	4,147	3,525	622	29.00	120,263	18,038
R I	20	18	2	39.00	780	78
S C	445	378	67	30.50	13,573	2,044
S DAK	5,524	5,137	387	19.00	104,956	7,353
TENN	1,651	1,535	116	29.00	47,879	3,364
TEX	3,526	2,644	882	25.50	89,913	22,491
UTAH	1,564	1,251	313	24.00	37,536	7,512
VT	912	844	68	28.00	25,536	1,904
VA	1,679	1,511	168	34.00	57,086	5,712
WASH	2,497	1,448	1,049	26.00	64,922	27,274
W VA	890	832	58	30.50	27,145	1,769
WIS	11,295	10,504	791	18.00	203,310	14,238
WYO	1,560	1,388	172	24.00	37,440	4,128
U S	126,026	102,678	23,348	24.70	2,936,788	575,579

CONTINUED

TABLE 17. HAY: PRODUCTION, FARM USE, SALES AND VALUE, 1969-74 CONTINUED

STATE	PRODUCTION	USED ON FARMS WHERE GROWN	SOLD	SEASON AV. PRICE PER TON, BALED	VALUE OF --	
					PRODUCTION	SALES
	1,000 TONS			DOLLARS	1,000 DOLLARS	
1970						
ALA	930	790	140	28.00	26,040	3,920
ARIZ	1,318	343	975	31.50	41,517	30,713
ARK	1,378	1,171	207	23.00	31,694	4,761
CALIF	7,359	2,061	5,298	30.00	220,770	158,940
COLO	3,115	2,025	1,090	25.50	79,433	27,795
CONN	193	152	31	41.00	7,503	1,271
DEL	53	41	12	36.00	1,908	432
FLA	286	243	43	31.00	8,866	1,333
GA	907	753	154	30.50	27,664	4,697
IDAHO	3,896	2,766	1,130	22.50	87,660	25,425
ILL	3,303	2,956	347	24.50	80,924	8,502
IND	2,139	1,818	321	24.50	52,406	7,865
IOWA	6,822	6,208	614	20.00	136,440	12,280
KANS	4,102	3,200	902	24.50	100,499	22,099
KY	2,899	2,609	290	29.00	84,071	8,410
LA	741	622	119	25.00	18,525	2,975
MAINE	366	309	57	33.00	12,078	1,881
MD	621	553	68	32.50	20,183	2,210
MASS	242	203	39	39.00	9,438	1,521
MICH	3,281	2,838	443	22.50	73,823	9,968
MINN	8,061	7,013	1,048	19.50	157,190	20,436
MISS	1,033	909	124	25.00	25,825	3,100
MO	5,677	5,053	624	23.00	130,571	14,352
MONT	4,081	3,530	551	22.50	91,823	12,398
NEBR	6,100	5,124	976	21.00	128,100	20,496
NEV	899	647	252	27.00	24,273	6,804
N H	178	158	20	37.00	6,586	740
N J	320	205	115	41.50	13,280	4,773
N MEX	963	385	578	31.50	30,335	18,207
N Y	5,521	5,024	497	28.50	157,349	14,165
N C	561	499	62	35.00	19,635	2,170
N DAK	4,801	4,393	408	15.50	74,416	6,324
OHIO	3,010	2,468	542	24.50	73,745	13,279
OKLA	2,767	2,103	664	27.50	76,093	18,260
OREG	2,256	1,760	496	26.00	58,656	12,896
PA	4,511	3,834	677	30.00	135,330	20,310
R I	19	17	2	43.00	817	86
S C	460	396	64	30.50	14,030	1,952
S DAK	5,871	5,401	470	18.00	105,678	8,460
TENN	1,718	1,572	146	29.00	49,822	4,234
TEX	4,328	3,376	952	26.50	114,692	25,228
UTAH	1,638	1,212	426	25.00	40,950	10,650
VT	905	846	59	36.00	32,580	2,124
VA	1,686	1,484	202	35.50	59,853	7,171
WASH	2,397	1,342	1,055	25.50	61,124	26,903
W VA	873	821	52	32.00	27,936	1,664
WIS	10,641	9,843	798	19.00	202,179	15,162
WYO	1,753	1,543	210	24.00	42,072	5,040
U S	126,969	102,619	24,350	26.10	3,076,382	634,382

CONTINUED

TABLE 17. HAY: PRODUCTION, FARM USE, SALES AND VALUE, 1969-74 CONTINUED

STATE	PRODUCTION	USED ON FARMS WHERE GROWN	SOLD	SEASON AV. PRICE PER TON, BALED	VALUE OF --	
					PRODUCTION	SALES
	1,000 TONS			DOLLARS	1,000 DOLLARS	
1971						
ALA	912	793	119	28.50	25,992	3,392
ARIZ	1,272	242	1,030	33.00	41,976	33,990
ARK	1,277	1,098	179	25.50	32,564	4,565
CALIF	7,861	1,965	5,896	31.50	247,622	185,724
COLO	2,995	1,887	1,108	30.50	91,348	33,794
CONN	202	174	28	43.00	8,686	1,204
DEL	51	38	13	37.00	1,887	481
FLA	343	264	79	33.00	11,319	2,607
GA	1,034	879	155	32.00	33,088	4,960
IDAHO	3,763	2,709	1,054	27.50	103,483	28,985
ILL	3,189	2,870	319	25.50	81,320	8,135
IND	2,212	1,964	248	26.50	58,618	6,572
IOWA	6,673	6,106	567	20.50	136,797	11,624
KANS	5,255	4,204	1,051	24.00	126,120	25,224
KY	3,061	2,770	291	29.00	88,769	8,439
LA	662	563	99	25.00	16,550	2,475
MAINE	421	349	72	33.00	13,893	2,376
MD	578	517	61	35.00	20,230	2,135
MASS	241	198	43	41.00	9,881	1,763
MICH	2,677	2,275	402	28.50	76,295	11,457
MINN	8,240	7,292	948	20.00	164,800	18,960
MISS	1,117	972	145	27.50	30,718	3,988
MO	5,409	4,868	541	24.50	132,521	13,255
MONT	3,872	3,525	620	27.50	106,480	17,050
NEBR	6,933	5,824	1,109	21.00	145,593	23,289
NEV	982	727	255	29.00	28,478	7,395
N H	184	151	33	40.00	7,360	1,320
N J	296	178	118	40.50	11,988	4,779
N MEX	1,020	398	622	35.00	35,700	21,770
N Y	5,396	4,856	540	28.50	153,786	15,390
N C	541	471	70	35.00	18,935	2,450
N DAK	4,917	4,524	393	16.50	81,131	6,485
OHIO	3,213	2,667	546	25.50	81,932	13,923
OKLA	3,167	2,439	728	28.00	88,676	20,384
OREG	2,294	1,743	551	31.00	71,114	17,081
PA	4,351	3,698	653	31.00	134,881	20,243
R I	17	14	3	45.00	765	135
S C	444	388	56	31.50	13,986	1,764
S DAK	5,728	5,184	544	18.00	103,104	9,792
TENN	1,773	1,631	142	29.00	51,417	4,118
TEX	4,114	3,085	1,029	30.00	123,420	30,870
UTAH	1,584	1,267	317	29.50	46,728	9,352
VT	942	871	71	36.00	33,912	2,556
VA	1,679	1,528	151	36.00	60,444	5,436
WASH	2,438	1,438	1,000	29.50	71,921	29,500
W VA	924	864	60	32.00	29,568	1,920
WIS	11,083	10,307	776	21.00	232,743	16,296
WYO	1,795	1,562	233	26.00	46,670	6,058
U S	129,132	104,064	25,068	28.10	3,335,209	705,461

CONTINUED

TABLE 17. HAY: PRODUCTION, FARM USE, SALES AND VALUE, 1969-74 CONTINUED

STATE	PRODUCTION	USED ON FARMS WHERE GROWN	SOLD	SEASON AV. PRICE PER TON, BALED	VALUE OF --	
					PRODUCTION	SALES
	1,000 TONS	1,000 TONS		DOLLARS	1,000 DOLLARS	1,000 DOLLARS
1972						
ALA	814	700	114	30.00	24,420	3,420
ARIZ	1,372	356	1,016	35.00	48,020	35,560
ARK	1,159	1,003	156	27.50	31,873	4,290
CALIF	8,159	1,795	6,364	34.50	281,486	219,558
COLO	2,984	1,910	1,074	40.00	119,360	42,960
CONN	150	129	21	51.00	7,650	1,071
DEL	52	42	10	37.50	1,950	375
FLA	311	246	65	37.00	11,507	2,405
GA	912	766	146	32.50	29,640	4,745
IDAHO	3,715	2,600	1,115	31.50	117,023	35,123
ILL	3,416	2,989	427	27.50	93,940	11,743
IND	1,946	1,703	243	30.00	58,380	7,290
IOWA	6,992	6,447	545	22.00	153,824	11,990
KANS	5,549	4,162	1,387	26.50	147,049	36,756
KY	2,772	2,578	194	32.00	88,704	6,208
LA	641	558	83	27.50	17,628	2,283
MAINE	362	319	43	38.00	13,756	1,634
MD	568	494	74	36.00	20,448	2,664
MASS	208	179	29	50.00	10,400	1,450
MICH	3,067	2,699	368	29.50	90,477	10,856
MINN	8,163	7,224	939	21.50	175,505	20,189
MISS	1,010	879	131	32.00	32,320	4,192
MO	5,533	4,814	719	28.00	154,924	20,132
MONT	4,227	3,593	634	32.00	135,264	20,288
NEBR	7,140	5,998	1,142	24.00	171,360	27,408
NEV	870	635	235	33.50	29,145	7,873
N H	163	139	24	47.00	7,661	1,128
N J	266	146	120	49.00	13,034	5,880
N MEX	932	345	587	36.50	34,018	21,426
N Y	4,503	4,098	405	34.00	153,102	13,770
N C	541	471	70	37.50	20,288	2,625
N DAK	5,101	4,667	434	18.00	91,818	7,812
OHIO	3,134	2,507	627	30.00	94,020	18,810
OKLA	2,811	2,164	647	32.00	89,952	20,704
OREG	2,279	1,732	547	33.50	76,347	18,325
PA	3,752	3,152	600	40.00	150,080	24,000
R I	17	14	3	51.00	867	153
S C	440	388	52	33.00	14,520	1,716
S DAK	7,256	6,603	653	18.00	130,608	11,754
TENN	1,781	1,656	125	29.00	51,649	3,625
TEX	3,899	2,963	936	29.00	113,071	27,144
UTAH	1,513	1,165	348	35.00	52,955	12,180
VT	803	747	56	47.00	37,741	2,632
VA	1,817	1,653	164	36.50	66,321	5,986
WASH	2,467	1,431	1,036	31.50	77,711	32,634
W VA	981	917	64	33.50	32,864	2,144
WIS	10,203	9,438	765	29.00	295,887	22,185
WYO	1,814	1,578	236	32.50	58,955	7,670
U S	128,565	102,792	25,773	31.30	3,729,522	806,766

CONTINUED

TABLE 17. HAY: PRODUCTION, FARM USE, SALES AND VALUE, 1969-74 CONTINUED

STATE	PRODUCTION	USED ON FARMS WHERE GROWN	SOLD	SEASON AV. PRICE PER TON, BALED	VALUE OF --	
					PRODUCTION	SALES
	1,000 TONS			DOLLARS	1,000 DOLLARS	
				1973		
ALA	977	830	147	33.50	32,730	4,925
ARIZ	1,438	187	1,251	43.00	61,834	53,793
ARK	1,546	1,368	178	33.00	51,018	5,874
CALIF	7,865	2,202	5,663	50.00	393,250	283,150
COLO	3,278	2,098	1,180	45.00	147,510	53,100
CONN	187	168	19	49.00	9,163	931
DEL	54	45	9	40.50	2,187	365
FLA	367	279	88	43.50	15,965	3,828
GA	1,113	924	189	36.00	40,068	6,804
IDAHO	4,130	2,767	1,363	46.00	189,980	62,698
ILL	3,277	2,917	360	31.50	103,226	11,340
IND	2,121	1,898	223	35.00	74,235	7,805
IOWA	7,342	6,681	661	29.00	212,918	19,169
KANS	5,796	4,231	1,565	38.50	223,146	60,253
KY	3,081	2,835	246	35.00	107,835	8,610
LA	725	616	109	34.00	24,650	3,706
MAINE	376	316	60	38.00	14,288	2,280
MD	604	538	66	40.00	24,160	2,640
MASS	260	216	44	50.00	13,000	2,200
MICH	3,413	2,816	597	31.00	105,803	18,507
MINN	8,007	6,966	1,041	28.00	224,196	29,148
MISS	1,208	1,063	145	32.50	39,260	4,713
MO	5,883	5,412	471	34.50	202,964	16,250
MONT	4,012	3,362	650	57.00	228,684	37,050
NEBR	7,476	6,130	1,346	32.50	242,970	43,745
NEV	891	650	241	56.50	50,342	13,617
N H	175	149	26	46.00	8,050	1,196
N J	304	188	116	52.00	15,808	6,032
N MEX	1,093	415	678	45.00	49,185	30,510
N Y	5,204	4,788	416	33.50	174,334	13,936
N C	533	458	75	42.50	22,653	3,188
N DAK	4,197	3,823	374	32.00	134,304	11,968
OHIO	3,293	2,569	724	37.00	121,841	26,788
OKLA	3,628	2,830	798	36.50	132,422	29,127
OREG	2,292	1,719	573	52.50	120,330	30,083
PA	4,323	3,610	713	40.50	175,082	28,877
R I	18	15	3	50.00	900	150
S C	441	375	66	38.50	16,979	2,541
S DAK	5,577	4,964	613	33.00	184,041	20,229
TENN	1,850	1,711	139	33.50	61,975	4,657
TEX	5,808	4,530	1,278	35.50	206,184	45,369
UTAH	1,660	1,228	432	38.50	63,910	16,632
VT	858	798	60	42.00	36,036	2,520
VA	1,754	1,596	158	40.00	70,160	6,320
WASH	2,215	1,218	997	60.50	134,008	60,319
W VA	1,034	962	72	35.50	36,707	2,556
WIS	10,622	9,878	744	30.00	318,660	22,320
WYO	1,911	1,663	248	44.50	85,040	11,036
U S	134,217	107,002	27,215	41.60	5,003,991	1,132,855

CONTINUED

TABLE 17. HAY: PRODUCTION, FARM USE, SALES AND VALUE, 1969-74 CONTINUED

STATE	PRODUCTION	USED ON FARMS WHERE GROWN	SOLD	SEASON AV. PRICE PER TON, BALED	VALUE OF --	
					PRODUCTION	SALES
	1,000 TONS			DOLLARS	1,000 DOLLARS	
1974						
ALA	1,044	877	167	40.50	42,282	6,764
ARIZ	1,379	207	1,172	56.00	77,224	65,632
ARK	1,228	1,044	184	42.00	51,576	7,728
CALIF	7,695	1,847	5,848	63.00	484,785	368,424
COLO	2,866	1,920	946	52.00	149,032	49,192
CONN	161	142	19	62.00	9,982	1,178
DEL	51	41	10	42.50	2,168	425
FLA	414	310	104	56.00	23,184	5,824
GA	1,011	869	142	36.50	36,902	5,183
IDAHO	4,427	3,143	1,284	43.50	192,575	55,854
ILL	3,196	2,892	304	40.00	127,840	12,160
IND	2,017	1,799	218	48.50	97,825	10,573
IOWA	6,528	5,993	535	45.00	293,760	24,075
KANS	4,229	3,129	1,100	46.00	194,534	50,600
KY	2,996	2,801	195	38.50	115,346	7,508
LA	695	598	97	41.00	28,495	3,977
MAINE	371	330	41	56.00	20,776	2,296
MD	621	546	75	42.50	26,393	3,188
MASS	244	205	39	63.00	15,372	2,457
MICH	3,001	2,431	570	39.00	117,039	22,230
MINN	7,496	6,409	1,087	45.00	337,320	48,915
MISS	1,128	959	169	39.50	44,556	6,676
MO	5,438	4,976	462	44.00	239,272	20,328
MONT	4,047	3,363	684	45.50	184,139	31,122
NEBR	6,270	5,329	941	45.00	282,150	42,345
NEV	913	666	247	57.00	52,041	14,079
N H	174	144	30	63.00	10,962	1,890
N J	271	149	122	55.50	15,041	6,771
N MEX	1,001	380	621	58.50	58,559	36,329
N Y	5,333	4,853	480	42.50	226,653	20,400
N C	536	466	70	48.50	25,996	3,395
N DAK	4,707	4,312	395	41.50	195,341	16,393
OHIO	3,029	2,575	454	45.00	136,305	20,430
OKLA	2,733	2,050	683	50.00	136,650	34,150
OREG	2,424	1,842	582	57.50	139,380	33,465
PA	4,172	3,525	647	45.00	187,740	29,115
R I	17	14	3	64.00	1,088	192
S C	380	324	56	46.50	17,670	2,604
S DAK	5,189	4,696	493	47.00	243,883	23,171
TENN	1,818	1,682	136	39.50	71,811	5,372
TEX	5,106	3,829	1,277	47.00	239,982	60,019
UTAH	1,729	1,279	450	46.50	80,399	20,925
VT	790	739	51	62.00	48,980	3,162
VA	1,614	1,469	145	44.00	71,016	6,380
WASH	2,542	1,424	1,118	58.00	147,436	64,844
W VA	1,007	942	65	43.00	43,301	2,795
WIS	10,600	9,858	742	34.00	360,400	25,228
WYO	1,746	1,519	227	49.00	85,554	11,123
U S	126,384	100,897	25,487	50.90	5,790,715	1,296,886

TABLE 18. DRY EDIBLE BEANS: PRODUCTION, FARM USE, SALES AND VALUE, 1969-74 1/

STATE	PRODUCTION	TOTAL USED FOR SEED	USED FOR SEED ON FARMS WHERE GROWN	SOLD	SEASON AVERAGE PRICE PER CWT. 2/	VALUE OF	
						PRODUCTION	SALES
		1,000 CWT		DOLLARS		1,000 DOLLARS	
1969							
CALIF	2,936	101	36	2,900	10.00	29,360	29,000
COLO	1,909	75	35	1,874	9.40	17,945	17,616
IDAHO	1,802	102	2	1,800	7.90	14,236	14,220
KANS	170	10		170	6.60	1,122	1,122
MICH	8,064	291	48	8,016	6.30	50,803	50,501
MINN	70	11		70	6.10	427	427
MONT	135	7	2	133	7.70	1,040	1,024
NEBR	1,702	55		1,702	6.90	11,744	11,744
N MEX	24	1		24	7.50	180	180
N Y	897	58	7	890	8.70	7,804	7,743
N DAK	306	20		306	6.10	1,867	1,867
UTAH	80	3	3	77	8.20	656	631
WASH	342	30		342	8.80	3,010	3,010
WYO	476	22		476	7.80	3,713	3,713
U S	18,913	776	133	18,780	7.60	143,907	142,798
1970							
CALIF	2,666	86	34	2,632	12.00	31,992	31,584
COLO	1,998	65	31	1,967	7.50	14,985	14,753
IDAHO	1,974	106	1	1,973	7.90	15,595	15,587
KANS	210	4		210	7.10	1,491	1,491
MICH	6,153	254	64	6,089	9.70	59,684	59,063
MINN	234	9		234	6.80	1,591	1,591
MONT	187	7	2	185	7.20	1,346	1,332
NEBR	1,548	55		1,548	8.00	12,384	12,384
N MEX	24	1		24	8.50	204	204
N Y	748	42	5	743	10.50	7,854	7,802
N DAK	403	21		403	6.60	2,660	2,660
UTAH	86	3	3	83	7.90	679	656
WASH	660	23		660	9.10	6,006	6,006
WYO	508	19		508	7.60	3,861	3,861
U S	17,399	695	140	17,259	9.21	160,332	158,974
1971							
CALIF	2,141	91	33	2,108	15.40	32,971	32,463
COLO	1,820	64	29	1,791	9.60	17,472	17,194
IDAHO	2,024	109	1	2,023	9.30	18,823	18,814
KANS	84	5		84	9.30	781	791
MICH	5,665	270	68	5,597	11.50	65,148	64,366
MINN	203	26		203	7.90	1,604	1,604
MONT	176	7	1	175	8.70	1,531	1,523
NEBR	1,628	60		1,628	9.30	15,140	15,140
N MEX	15	1		15	10.00	150	150
N Y	794	34	4	790	9.00	7,146	7,110
N DAK	429	50		429	8.30	3,561	3,561
UTAH	63	3	3	60	10.40	655	624
WASH	429	23		429	10.70	4,590	4,590
WYO	468	20		468	9.40	4,399	4,399
U S	15,939	763	139	15,800	10.90	173,971	172,319

SEE FOOTNOTES AT END OF TABLE.

CONTINUED

TABLE 18. DRY EDIBLE BEANS: PRODUCTION, FARM USE, SALES AND VALUE, 1969-74 CONTINUED

STATE	PRODUCTION	TOTAL USED FOR SEED	USED FOR SEED ON FARMS WHERE GROWN	SOLD	SEASON AVERAGE PRICE PER CWT 2/	VALUE OF	
						PRODUCTION	SALES
				1,000 CWT		1,000 DOLLARS	
1972							
CALIF	2,460	97	34	2,426	19.70	48,462	47,792
COLO	1,651	60	28	1,623	8.60	14,199	13,958
IDAHO	2,136	95		2,136	10.20	21,787	21,787
KANS	110	5		110	7.90	869	869
MICH	7,015	241	84	6,931	9.70	68,046	67,231
MINN	418	20		418	7.90	3,302	3,302
MONT	187	6	1	186	8.40	1,571	1,562
NEBR	1,710	65		1,710	10.70	18,297	18,297
N MEX	20	1		20	10.40	208	208
N Y	306	26	3	303	15.70	4,804	4,757
N DAK	936	60		936	7.00	6,552	6,552
UTAH	52	2	2	50	9.10	473	455
WASH	488	16		488	10.80	5,270	5,270
WYO	494	16		494	9.10	4,495	4,495
U S	17,983	710	152	17,831	11.00	198,335	196,535
1973							
CALIF	2,708	136	48	2,660	34.60	93,697	92,036
COLO	1,542	56	26	1,516	26.90	41,480	40,780
IDAHO	2,119	124		2,119	27.10	57,425	57,425
KANS	88	5		88	25.30	2,226	2,226
MICH	5,145	252	76	5,069	27.30	140,459	138,384
MINN	592	45		592	19.60	11,603	11,603
MONT	162	7	1	161	20.00	3,240	3,220
NEBR	1,664	71		1,664	23.50	39,104	39,104
N Y	371	29	4	367	26.60	9,869	9,762
N DAK	1,050	79		1,050	21.30	22,365	22,365
UTAH	76	2	2	74	32.90	2,500	2,435
WASH	324	22		324	30.90	10,012	10,012
WYO	350	19		350	25.90	9,065	9,065
OTH STS 3/	83	9		83	22.90	1,900	1,900
U S	16,274	857	157	16,117	27.30	444,945	440,317
1974							
CALIF	3,991	92	32	3,959	19.90	79,421	78,784
COLO	1,558	64	29	1,529	28.00	43,624	42,812
IDAHO	2,503	136		2,503	23.20	58,070	58,070
KANS	130	7		130	27.60	3,588	3,588
MICH	6,875	243	95	6,780	14.80	101,750	100,344
MINN	696	25		696	18.00	12,528	12,528
MONT	126	7	1	125	25.80	3,251	3,225
NEBR	2,145	74		2,145	20.90	44,831	44,831
N Y	517	32	4	513	22.50	11,633	11,543
N DAK	663	75		663	23.90	15,846	15,846
UTAH	50	2	2	48	29.60	1,480	1,421
WASH	498	33		498	22.90	11,404	11,404
WYO	437	20		437	25.80	11,275	11,275
OTH STS 3/	140	10		140	26.00	3,640	3,640
U S	20,329	820	163	20,166	19.80	402,341	399,311

1/ EXCLUDES BEANS GROWN FOR GARDEN SEED. 2/ INCLUDES ALLOWANCE FOR UNREDEEMED LOANS AND PURCHASES BY THE GOVERNMENT VALUED AT THE AVERAGE LOAN AND PURCHASE RATE, BY STATES. 3/ ILLINOIS AND INDIANA.

TABLE 19. DRY EDIBLE PEAS: PRODUCTION, FARM USE, SALES AND VALUE, 1969-74

STATE	PRODUCTION (CLEAN BASIS) 1/	TOTAL USED FOR SEED	USED FOR SEED ON FARMS WHERE GROWN	SOLD 2/	SEASON AVERAGE PRICE PER CWT.	VALUE OF --	
						PRODUCTION	SALES
			1,000 CWT		DOLLARS	1,000 DOLLARS	
1969							
IDAHO	1,509	163	7	1,502	4.30	6,489	6,459
MINN	87	10	8	79	3.70	322	292
N DAK	36	4	3	33	3.75	135	124
OREG	66	16	10	56	4.40	290	246
WASH	2,038	257	67	1,971	4.35	8,865	8,574
U S	3,736	450	95	3,641	4.31	16,101	15,695
1970							
IDAHO	1,492	122	5	1,487	4.20	6,266	6,245
MINN	77	10	9	68	3.65	281	248
N DAK	29	4	3	26	3.75	109	98
OREG	114	10	6	108	3.65	416	394
WASH	1,603	197	24	1,579	4.20	6,733	6,632
U S	3,315	343	47	3,268	4.17	13,805	13,617
1971							
IDAHO	1,480	81	2	1,478	3.50	5,180	5,173
MINN	112	11	10	102	3.55	398	362
N DAK	41	5	4	37	3.40	139	126
OREG	95	10	6	89	3.35	318	298
WASH	2,202	131	26	2,176	3.45	7,597	7,507
U S	3,930	238	48	3,882	3.47	13,632	13,466

SEE FOOTNOTES AT END OF TABLE.

CONTINUED

TABLE 19. DRY EDIBLE PEAS: PRODUCTION, FARM USE, SALES AND VALUE, 1969-74 CONTINUED

STATE	PRODUCTION (CLEAN BASIS) 1/	TOTAL USED FOR SEED	USED FOR SEED ON FARMS WHERE GROWN	SOLD 2/	SEASON AVERAGE PRICE PER CWT.	VALUE OF --	
						PRODUCTION	SALES
			1,000 CWT		DOLLARS	1,000 DOLLARS	
1972							
IDAHO	750	78	2	748	5.50	4,125	4,114
MINN	78	10	9	69	4.25	332	293
N DAK 3/	18	5	4	14	4.10	74	57
OREG	66	6	4	62	5.35	353	332
WASH	1,191	149	24	1,167	5.55	6,610	6,477
U S	2,103	248	43	2,060	5.47	11,494	11,273
1973							
IDAHO	624	140	3	621	16.00	9,984	9,936
MINN	52	2	2	50	8.70	452	435
OREG	33	9	5	28	18.00	594	504
WASH	956	220	11	945	19.50	18,642	18,428
U S	1,665	371	21	1,644	17.80	29,672	29,303
1974							
IDAHO	1,335	112	2	1,333	11.90	15,887	15,863
MINN	13	4	3	10	10.40	135	104
OREG	90	5	3	87	11.40	1,026	992
WASH	1,790	212	30	1,760	11.10	19,869	19,536
U S	3,228	333	38	3,190	11.40	36,917	36,495

1/ EXCLUDES BOTH WRINKLED SEED PEAS AND AUSTRIAN WINTER PEAS.

2/ INCLUDES MINOR QUANTITIES LOST AND FED TO LIVESTOCK.

3/ DISCONTINUED AFTER 1972.

TABLE 20. WRINKLED SEED PEAS: PRODUCTION AND VALUE, 1969-74

STATE	PRODUCTION ^{1/}	SEASON AVERAGE PRICE PER CWT.	VALUE OF PRODUCTION
	1,000 CWT	DOLLARS	1,000 DOLLARS
		1969	
IDAHO	679	5.40	3,667
OREG	110	5.10	561
WASH	652	5.60	3,651
U S	1,441	5.47	7,879
		1970	
IDAHO	353	5.30	1,871
WASH ^{2/}	323	5.27	1,702
U S	676	5.29	3,573
		1971	
IDAHO	402	5.20	2,090
WASH ^{2/}	552	4.61	2,542
U S	954	4.86	4,632
		1972	
IDAHO	433	5.40	2,338
WASH ^{2/}	164	5.57	913
U S	597	5.45	3,251
		1973	
IDAHO	473	6.40	3,027
WASH ^{2/}	439	6.28	2,759
U S	912	6.34	5,786
		1974	
IDAHO	720	17.00	12,240
WASH ^{2/}	483	15.86	7,660
U S	1,203	16.54	19,900

^{1/} PRACTICALLY ALL PRODUCTION SOLD FROM FARM.

^{2/} INCLUDES OREGON.

TABLE 21. TOBACCO: PRODUCTION, PRICE, AND VALUE, BY CLASSES, 1969-74

CLASS AND TYPE	PRODUCTION	SEASON AVERAGE PRICE PER LB.	VALUE OF PRODUCTION	PRODUCTION	SEASON AVERAGE PRICE PER LB.	VALUE OF PRODUCTION
	1,000 POUNDS	CENTS	1,000 DOLLARS	1,000 POUNDS	CENTS	1,000 DOLLARS
CLASS 1, FLUE-CURED		1969			1970	
TYPE 11, OLD AND MIDDLE BELTS						
N C	257,690	71.5	184,248	273,420	70.1	191,667
VA	103,530	71.6	74,127	97,470	70.3	68,521
U S	361,220	71.5	258,375	370,890	70.2	260,188
TYPE 12, EASTERN N C BELT						
N C	350,575	72.6	254,517	417,945	72.7	303,846
TYPE 13, N C BORDER & S C BELT						
N C	87,400	72.7	63,540	105,576	71.7	75,698
S C	136,658	72.8	99,487	141,075	71.9	101,433
U S	224,058	72.8	163,027	246,651	71.8	177,131
TYPE 14, GA-FLA BELT						
ALA	800	66.0	528	892	71.0	633
FLA	20,060	74.0	14,844	24,583	75.5	18,560
GA	96,093	73.5	70,628	132,000	74.8	98,736
U S	116,953	73.5	86,000	157,475	74.9	117,929
TOTAL 11-14	1,052,806	72.4	761,919	1,192,961	72.0	859,094
CLASS 2, FIRE-CURED						
TYPE 21, VA BELT						
VA	6,700	53.1	3,558	6,150	52.0	3,198
TYPE 22, EASTERN DISTRICT						
KY	8,475	47.9	4,060	8,688	54.4	4,726
TENN	17,345	48.6	8,430	15,708	55.0	8,639
U S	25,820	48.4	12,490	24,396	54.8	13,365
TYPE 23, WESTERN DISTRICT						
KY	6,942	47.6	3,304	5,508	53.4	2,941
TENN	1,311	45.8	600	1,020	51.6	526
U S	8,253	47.3	3,904	6,528	53.1	3,467
TOTAL 21-23	40,773	48.9	19,952	37,074	54.0	20,030
CLASS 3, AIR-CURED						
CLASS 3A, LIGHT AIR-CURED						
TYPE 31, BURLEY BELT						
IND	14,750	70.4	10,384	14,580	71.4	10,410
KY	406,380	69.8	283,653	384,820	72.2	277,840
MO	5,203	70.0	3,642	5,200	68.0	3,536
N C	20,303	68.6	13,928	18,579	72.9	13,544
OHIO	19,092	69.4	13,250	17,956	72.0	12,928
TENN	99,038	68.8	68,138	95,030	72.8	69,182
VA	23,051	70.0	16,136	21,124	71.8	15,167
W VA	3,578	68.0	2,433	3,256	71.0	2,312
U S	591,395	69.6	411,564	560,545	72.2	404,919
TYPE 32, SOUTHERN MD BELT						
MD	28,090	75.1	21,096	29,430	78.6	23,132
TOTAL 31-32	619,485	69.8	432,660	589,975	72.6	428,051
CLASS 3, AIR-CURED						
CLASS 3B, DARK AIR-CURED						
TYPE 35, ONE SUCKER BELT						
KY	10,175	40.2	4,090	8,415	47.0	3,955
TENN	3,104	42.2	1,310	2,511	49.0	1,230
U S	13,279	40.7	5,400	10,926	47.5	5,185

TABLE 21. TOBACCO: PRODUCTION, PRICE, AND VALUE, BY CLASSES, 1969-74 CONTINUED

CLASS AND TYPE	PRODUCTION	SEASON AVERAGE PRICE PER LB	VALUE OF PRODUCTION	PRODUCTION	SEASON AVERAGE PRICE PER LB	VALUE OF PRODUCTION
	1,000 POUNDS	CENTS	1,000 DOLLARS	1,000 POUNDS	CENTS	1,000 DOLLARS
		1969			1970	
TYPE 36, GREEN RIVER BELT						
KY	4,830	39.4	1,903	4,440	42.5	1,887
TYPE 37, VA SUN-CURED BELT						
VA	1,348	52.8	712	1,100	53.8	592
TOTAL 35-37	19,457	41.2	8,015	16,466	46.5	7,664
CLASS 4, CIGAR FILLER						
TYPE 41, PA SEEDLEAF						
PA	36,500	30.0	10,950	30,600	31.0	9,486
TYPE 42-44, OHIO MIAMI VALLEY TYPES:						
OHIO	2,805	32.5	912	2,888	38.0	1,097
TOTAL 41-44	39,305	30.2	11,862	33,488	31.6	10,583
CLASS 5, CIGAR BINDER						
CLASS 5A, CONN VALLEY BINDER						
TYPE 51, CONN VALLEY BROADLEAF						
CONN	1,686	59.0	995	2,210	67.0	1,481
TYPE 52, CONN VALLEY HAVANA SEED						
MASS	608	56.0	340	722	61.0	440
TOTAL 51-52	2,294	58.2	1,335	2,932	65.5	1,921
CLASS 5B, WIS BINDER						
TYPE 54 SOUTHERN WIS						
WIS	6,438	40.2	2,588	9,394	50.3	4,725
TYPE 55, NORTHERN WIS						
WIS	6,716	43.4	2,915	9,042	52.0	4,702
TOTAL 54-55	13,154	41.8	5,503	18,436	51.1	9,427
TOTAL 51-55	15,448	44.3	6,838	21,368	53.1	11,348
CLASS 6, CIGAR WRAPPER						
TYPE 61, CONN VALLEY SHADE-GROWN						
CONN	5,566	400.0	22,264	6,447	400.0	25,788
MASS	2,546	400.0	10,184	2,840	400.0	11,360
U S	8,112	400.0	32,448	9,287	400.0	37,148
TYPE 62, GA-FLA SHADE-GROWN						
FLA	5,968	280.0	16,710	4,340	270.0	11,718
GA	1,799	280.0	5,037	1,305	270.0	3,524
U S 1/	7,767	280.0	21,747	5,645	270.0	15,242
TOTAL 61-62	15,879	341.0	54,195	14,932	351.0	52,390
ALL CIGAR TYPES TOTAL 41-62	70,632	103.0	72,895	69,788	106.0	74,321
CLASS 7, MISC DOMESTIC TOBACCO						
TYPE 72, LA PERIQUE						
LA	119	79.0	94	189	80.0	151
ALL TOBACCO	1,803,272	71.8	1,295,535	1,906,453	72.9	1,389,311

SEE FOOTNOTE AT END OF TABLE.

CONTINUED

TABLE 21. TOBACCO: PRODUCTION, PRICE, AND VALUE, BY CLASSES, 1969-74 CONTINUED

CLASS AND TYPE	1971			1972		
	PRODUCTION 1,000 POUNDS	SEASON AVERAGE PRICE CENTS PER LB	VALUE OF PRODUCTION 1,000 DOLLARS	PRODUCTION 1,000 POUNDS	SEASON AVERAGE PRICE CENTS PER LB	VALUE OF PRODUCTION 1,000 DOLLARS
CLASS 1, FLUE-CURED						
TYPE 11, OLD AND MIDDLE BELTS						
N C	260,440	77.3	201,320	240,530	83.6	201,083
VA	94,785	77.3	73,269	84,760	82.5	69,927
U S	355,225	77.3	274,589	325,290	83.3	271,010
TYPE 12, EASTERN N C BELT						
N C	354,570	78.0	276,565	332,840	87.1	289,904
TYPE 13, N C BORDER & S C BELT						
N C	97,680	75.9	74,139	88,150	85.4	75,280
S C	133,245	75.8	101,000	131,130	85.3	111,854
U S	230,925	75.8	175,139	219,280	85.3	187,134
TYPE 14, GA-FLA BELT						
ALA	1,035	73.0	756	926	84.0	778
FLA	21,870	77.0	16,840	19,796	85.3	16,886
GA	114,165	77.5	88,478	114,285	85.6	97,828
U S	137,070	77.4	106,074	135,007	85.5	115,492
TOTAL 11-14	1,077,790	77.2	832,367	1,012,417	85.3	863,540
CLASS 2, FIRE-CURED						
TYPE 21, VA BELT						
VA	5,900	54.8	3,233	4,656	64.2	2,989
TYPE 22, EASTERN DISTRICT						
KY	10,422	60.6	6,316	10,509	56.0	5,885
TENN	19,453	61.2	11,905	20,124	59.0	11,873
U S	29,875	61.0	18,221	30,633	58.0	17,758
TYPE 23, WESTERN DISTRICT						
KY	6,753	60.4	4,079	5,986	54.6	3,268
TENN	983	58.1	571	973	53.0	516
U S	7,736	60.1	4,650	6,959	54.4	3,784
TOTAL 21-23	43,511	60.0	26,104	42,248	58.1	24,531
CLASS 3, AIR-CURED						
CLASS 3A, LIGHT AIR-CURED						
TYPE 31, BURLEY BELT						
IND	12,069	81.1	9,788	15,494	78.5	12,163
KY	326,940	81.2	264,744	417,300	79.4	331,336
MO	5,040	80.5	4,057	4,830	78.2	3,777
N C	14,455	79.8	11,535	18,865	77.7	14,658
OHIO	13,735	81.0	11,125	18,326	78.3	14,349
TENN	82,593	80.2	66,240	101,025	79.3	80,113
VA	16,600	80.1	13,297	21,850	79.0	17,262
W VA	2,044	80.0	1,635	3,316	77.5	2,570
U S	472,576	80.9	382,421	601,006	79.2	476,228
TYPE 32, SOUTHERN MD BELT						
MD	28,080	81.9	22,998	23,760	84.5	20,077
TOTAL 31-32	500,656	81.0	405,419	624,766	79.4	496,305
CLASS 3, AIR-CURED						
CLASS 3B, DARK AIR-CURED						
TYPE 35, ONE SUCKER BELT						
KY	8,648	46.8	4,047	8,055	51.1	4,116
TENN	2,576	49.2	1,267	2,535	53.3	1,351
U S	11,224	47.3	5,314	10,590	51.6	5,467

CONTINUED

TABLE 21. TOBACCO: PRODUCTION, PRICE, AND VALUE, BY CLASSES, 1969-74 CONTINUED

CLASS AND TYPE	SEASON		VALUE OF		SEASON	
	PRODUCTION	AVERAGE PRICE PER LB	PRODUCTION	PRODUCTION	AVERAGE PRICE PER LB	VALUE OF PRODUCTION
	1,000 POUNDS	CENTS	1,000 DOLLARS	1,000 POUNDS	CENTS	1,000 DOLLARS
		1971			1972	
TYPE 36, GREEN RIVER BELT						
KY	4,459	46.4	2,069	4,875	47.4	2,311
TYPE 37, VA SUN-CURED BELT						
VA	1,080	54.1	584	808	57.9	468
TOTAL 35-37	16,763	47.5	7,967	16,273	50.7	8,246
CLASS 4, CIGAR-FILLER						
TYPE 41, PA SEEDLEAF						
PA	24,472	36.0	8,810	18,200	46.0	8,372
TYPE 42-44, OHIO-MIAMI VALLEY TYPES:						
OHIO	3,793	41.0	1,555	4,183	44.0	1,841
TOTAL 41-44	28,265	36.7	10,365	22,383	45.6	10,213
CLASS 5, CIGAR BINDER						
CLASS 5A, CONN VALLEY BINDER						
TYPE 51, CONN VALLEY BROADLEAF						
CONN	2,171	67.0	1,455	2,015	72.0	1,451
TYPE 52, CONN VALLEY HAVANA SEED						
MASS	636	61.0	388	481	62.0	298
TOTAL 51-52	2,807	65.7	1,843	2,496	70.1	1,749
CLASS 5B, WIS BINDER						
TYPE 54, SOUTHERN WIS						
WIS	12,031	55.6	6,689	8,425	48.0	4,044
TYPE 55, NORTHERN WIS						
WIS	10,494	54.0	5,667	10,266	49.0	5,030
TOTAL 54-55	22,525	54.9	12,356	18,691	48.5	9,074
TOTAL 51-55	25,332	56.1	14,199	21,187	51.1	10,823
CLASS 6, CIGAR WRAPPER						
TYPE 61, CONN VALLEY SHADE-GROWN						
CONN	5,440	400.0	21,760	3,625	485.0	17,581
MASS	2,243	400.0	8,972	1,438	485.0	6,974
U S	7,683	400.0	30,732	5,063	485.0	24,555
TYPE 62, GA-FLA SHADE-GROWN						
FLA	3,760	260.0	9,776	3,672	280.0	10,282
GA	954	270.0	2,576	956	280.0	2,677
U S 1/	4,714	262.0	12,352	4,628	280.0	12,959
TOTAL 61-62	12,397	348.0	43,084	9,691	387.0	37,514
ALL CIGAR TYPES						
TOTAL 41-62	65,994	103.0	67,648	53,261	110.0	58,550
CLASS 7, MISC DOMESTIC TOBACCO						
TYPE 72, LA PERIQUE						
LA	170	82.0	139	120	86.0	103
ALL TOBACCO	1,704,884	78.6	1,339,644	1,749,085	83.0	1,451,275

SEE FOOTNOTE AT END OF TABLE.

CONTINUED

TABLE 21. TOBACCO: PRODUCTION, PRICE, AND VALUE, BY CLASSES, 1969-74 CONTINUED

CLASS AND TYPE	PRODUCTION	SEASON AVERAGE PRICE PER LB	VALUE OF PRODUCTION	PRODUCTION	SEASON AVERAGE PRICE PER LB	VALUE OF PRODUCTION
	1,000 POUNDS	CENTS	1,000 DOLLARS	1,000 POUNDS	CENTS	1,000 DOLLARS
		1973			1974	
CLASS 1, FLUE-CURED						
TYPE 11, OLD AND MIDDLE BELTS						
N C	283,845	87.9	249,500	272,080	105.7	287,589
VA	111,300	88.7	98,723	111,910	106.7	119,408
U S	395,145	88.1	348,223	383,990	106.0	406,997
TYPE 12, EASTERN 'N C BELT						
N C	405,900	88.8	360,439	396,680	106.0	420,481
TYPE 13, N C BORDER & S C BELT						
N C	103,870	87.1	90,471	101,500	103.8	105,357
S C	132,660	86.9	115,282	172,000	103.9	178,708
U S	236,530	87.0	205,753	273,500	103.9	284,065
TYPE 14, GA-FLA BELT						
ALA	888	86.5	768	1,140	100.0	1,140
FLA	20,996	88.0	18,476	25,097	101.0	25,348
GA	97,200	88.1	85,633	160,920	103.0	165,748
U S	119,084	88.1	104,877	187,157	102.7	192,236
TOTAL 11-14	1,156,659	88.1	1,019,292	1,241,327	105.0	1,303,779
CLASS 2, FIRE-CURED						
TYPE 21, VA BELT						
VA	5,664	75.5	4,276	5,925	81.7	4,841
TYPE 22, EASTERN DISTRICT						
KY	7,644	73.2	5,595	7,719	96.5	7,449
TENN	15,532	70.8	10,997	13,430	91.6	12,302
U S	23,176	71.6	16,592	21,149	93.4	19,751
TYPE 23, WESTERN DISTRICT						
KY	3,925	72.1	2,830	4,186	93.3	3,906
TENN	620	71.3	442	607	92.6	562
U S	4,545	72.0	3,272	4,793	93.2	4,468
TOTAL 21-23	33,385	72.3	24,140	31,867	91.2	29,060
CLASS 3, AIR-CURED						
CLASS 3A, LIGHT AIR-CURED						
TYPE 31, BURLEY BELT						
IND	10,584	92.6	9,801	16,660	112.0	18,659
KY	298,960	93.2	278,631	430,320	114.1	490,995
MO	3,772	90.0	3,395	5,748	112.5	6,467
N C	18,300	91.7	16,781	18,960	108.0	20,477
OHIO	12,728	93.0	11,037	20,070	111.0	22,278
TENN	83,025	92.4	76,715	95,120	114.6	109,008
VA	20,250	92.0	18,630	22,848	112.0	25,590
W VA	2,797	91.0	2,545	2,923	106.6	3,116
U S	450,416	92.9	418,335	612,649	113.7	696,590
TYPE 32, SOUTHERN MD BELT						
MD	31,500	90.5	28,508	30,240	95.6	28,909
TOTAL 31-32	481,916	92.7	446,843	642,889	112.8	725,499
CLASS 3, AIR-CURED						
CLASS 3B, DARK AIR-CURED						
TYPE 35, ONE SUCKER BELT						
KY	6,560	61.1	4,008	5,913	75.5	4,464
TENN	2,094	61.4	1,286	1,788	74.4	1,330
U S	8,654	61.2	5,294	7,701	75.2	5,794

CONTINUED

TABLE 21. TOBACCO: PRODUCTION, PRICE, AND VALUE, BY CLASSES, 1969-74. CONTINUED

CLASS AND TYPE	PRODUCTION	SEASON AVERAGE PRICE	VALUE OF PRODUCTION	PRODUCTION	SEASON AVERAGE PRICE	VALUE OF PRODUCTION
	1,000 POUNDS	CENTS PER LB	1,000 DOLLARS	1,000 POUNDS	CENTS	1,000 DOLLARS
		1973			1974	
TYPE 36, GREEN RIVER BELT						
KY	3,780	63.5	2,400	3,870	80.1	3,100
TYPE 37, VA SUN-CURED BELT						
VA	924	69.2	639	894	82.1	734
TOTAL 35-37	13,358	62.4	8,333	12,465	77.2	9,628
CLASS 4, CIGAR FILLER						
TYPE 41, PA SEEDLEAF						
PA	22,100	52.0	11,492	26,000	58.0	15,080
TYPE 42-44, OHIO MIAMI VALLEY TYPES						
OHIO	3,124	51.0	1,593	3,060	59.0	1,805
TOTAL 41-44	25,224	51.9	13,085	29,060	58.1	16,885
CLASS 5, CIGAR BINDER						
CLASS 5A, CONN VALLEY BINDER						
TYPE 51, CONN VALLEY BROADLEAF						
CONN	2,295	73.0	1,675	2,210	82.0	1,812
TYPE 52, CONN VALLEY HAVANA SEED						
MASS	389	72.0	280	326	82.0	267
TOTAL 51-52	2,684	72.8	1,955	2,536	82.0	2,079
CLASS 5B, WIS BINDER						
TYPE 54, SOUTHERN WIS						
WIS	9,555	60.5	5,781	9,682	74.9	7,252
TYPE 55, NORTHERN WIS						
WIS	9,408	60.7	5,711	8,789	75.4	6,627
TOTAL 54-55	18,963	60.6	11,492	18,471	75.1	13,879
TOTAL 51-55	21,647	62.1	13,447	21,007	76.0	15,958
CLASS 6, CIGAR WRAPPER						
TYPE 61, CONN VALLEY SHADE-GROWN						
CONN	4,477	515.0	23,057	5,705	600.0	34,230
MASS	1,573	515.0	8,101	2,093	600.0	12,558
U S	6,050	515.0	31,158	7,798	600.0	46,788
TYPE 62, GA-FLA SHADE-GROWN						
FLA	3,003	350.0	10,511	2,708	380.0	10,290
GA	713	350.0	2,496	482	380.0	1,832
U S 1/	3,716	350.0	13,007	3,190	380.0	12,122
TOTAL 61-62	9,766	452.2	44,165	10,988	536.1	58,910
ALL CIGAR TYPES						
TOTAL 41-62	56,637	124.9	70,697	61,055	150.3	91,753
CLASS 7, MISC DOMESTIC TOBACCO						
TYPE 72, LA PERIQUE						
LA	150	90.0	135	125	125.0	156
ALL TOBACCO	1,742,105	90.1	1,569,440	1,989,728	108.6	2,159,875

1/ INCLUDES FIRE-CURED WRAPPER.

TABLE 22. BROOMCORN: PRODUCTION, PRICE, AND VALUE, 1969-74

STATE	PRODUCTION ^{1/}	SEASON AVERAGE PRICE PER TON	VALUE OF PRODUCTION
	TONS	DOLLARS	1,000 DOLLARS
		1969	
COLO	4,000	360	1,440
N MEX	3,800	350	1,330
OKLA	5,500	420	2,310
TEX	2,900	420	1,218
U S	16,200	389	6,298
		1970	
COLO	3,500	410	1,435
N MEX	2,800	410	1,148
OKLA	3,400	470	1,598
TEX	3,000	400	1,200
U S	12,700	424	5,381
		1971	
COLO	3,800	435	1,653
N MEX	3,100	455	1,411
OKLA	3,500	440	1,540
TEX	600	400	240
U S	11,000	440	4,844
		1972	
COLO	2,400	415	996
N MEX	1,900	420	798
OKLA	2,200	480	1,056
TEX	900	420	378
U S	7,400	436	3,228
		1973	
COLO	1,200	470	564
N MEX	1,000	510	510
OKLA	1,000	545	545
TEX	100	500	50
U S	3,300	506	1,669
		1974	
COLO	400	840	336
N MEX	100	800	80
OKLA	500	770	385
U S	1,000	801	801

^{1/} PRACTICALLY ALL PRODUCTION SOLD FROM FARMS.

TABLE 23. SUGARBEETS: PRODUCTION AND VALUE, 1969-74 CONTINUED

STATE	1973					1974				
	PRODUCTION 1,000 TONS	SEASON AV. PRICE DOLLARS	VALUE OF PRODUCTION 1,000 DOLLARS	SUGAR ACT PER TON 2/ DOLLARS	PAYMENTS TOTAL 1,000 DOLLARS	PRODUCTION 1,000 TONS	SEASON AV. PRICE DOLLARS	VALUE OF PRODUCTION 1,000 DOLLARS	SUGAR ACT PER TON 2/ DOLLARS	PAYMENTS TOTAL 1,000 DOLLARS
ARIZ	283	17.40	4,924	1.70	480	247	48.10	11,881	1.76	580
CALIF	6,447	22.40	144,413	1.97	12,722	5,948	48.90	290,857	1.84	10,874
COLO	1,851	35.90	66,451	2.12	3,915	2,261	50.30	113,728	2.21	5,062
IDAHO	2,921	34.80	101,651	2.11	6,171	1,845	44.10	81,365	2.12	3,899
KANS	605	33.50	20,268	1.87	1,128	602	47.00	28,294	2.04	1,220
MICH	1,524	30.50	46,482	2.19	3,340	1,364	47.50	64,790	2.21	3,203
MINN	2,169	25.80	55,960	2.15	4,656	2,116	40.90	86,544	2.09	4,385
MONT	883	35.50	31,347	2.16	1,908	820	52.50	43,050	2.24	1,921
NEBR	1,482	36.00	53,352	2.14	3,175	1,382	50.20	69,376	2.22	3,026
N MEX	15	31.30	470	1.93	29	8	42.30	338	2.04	16
N DAK	1,284	25.80	33,127	2.17	2,784	1,562	38.70	60,449	2.13	3,348
OHIO	375	29.70	11,138	2.13	797	519	45.40	23,563	2.28	1,183
OREG	477	33.50	15,980	2.04	975	267	39.90	10,653	2.02	539
TEX	400	31.30	12,520	1.89	755	349	42.40	14,798	1.82	636
UTAH	322	34.80	11,206	2.14	690	296	45.50	13,468	2.12	629
WASH	2,476	32.40	80,222	2.08	5,140	1,554	45.50	70,707	2.05	3,185
WYO	985	36.70	36,150	2.22	2,189	983	52.60	51,706	2.30	2,253
U S	24,499	29.60	725,661	2.08	50,854	22,123	46.80	1,035,567	2.06	45,964

1/ EXCLUDES SUGAR ACT PAYMENTS.
 2/ EXCLUDES ABANDONMENT AND DEFICIENCY PAYMENTS.
 3/ NONE SOLD.

TABLE 24. SUGARCANE FOR SUGAR AND SEED: PRODUCTION AND VALUE, 1969-74 1/

STATE	PRODUCTION			SEASON AVERAGE PRICE PER TON 2/ DOLLARS	VALUE OF PRODUCTION			SUGAR ACT PAYMENTS 4/	
	FOR SUGAR	FOR SEED	TOTAL		FOR SUGAR	FOR SEED 3/	TOTAL	PER TON 5/ DOLLARS	TOTAL 1,000 DOLLARS
	1,000 TONS				1,000 DOLLARS				
1969									
FLA	5,199	220	5,419	10.30	53,550	2,266	55,816	.99	5,145
HAW	10,839	175	11,014						
LA	5,676	506	6,182	9.66	54,830	4,888	59,718	1.36	6/7,666
U S	21,714	901	22,615	9.97	108,380	7,154	115,534	1.18	12,811
1970									
FLA	5,671	235	5,906	11.90	67,485	2,797	70,282	1.08	6,099
HAW	10,457	186	10,643						
LA	6,927	520	7,447	9.32	64,560	4,846	69,406	1.25	8,656
U S	23,055	941	23,996	10.50	132,045	7,643	139,688	1.17	14,755
1971									
FLA	6,022	307	6,329	11.90	71,662	3,653	75,315	.99	5,973
HAW	10,685	185	10,870						
LA	6,438	535	6,973	10.40	66,955	5,564	72,519	1.29	8,302
U S	23,145	1,027	24,172	11.10	138,617	9,217	147,834	1.15	14,275
1972									
FLA	9,288	221	9,509	12.90	119,815	2,851	122,666	.95	8,788
HAW	9,929	177	10,106						
LA	8,022	591	8,613	10.20	81,824	6,028	87,852	1.14	9,135
TEX		104	104	13.00	8,060	182	8,242	.90	560
U S	27,239	1,093	28,332	11.60	201,639	10,085	211,724	1.04	17,923
1973									
FLA	8,089	251	8,340	26.40	213,550	6,626	220,176	.96	7,773
HAW	9,645	185	9,830						
LA	6,570	453	7,023	14.90	97,893	6,750	104,643	1.20	7,870
TEX	620	14	634	13.00	8,060	182	8,242	.90	560
U S	24,924	903	25,827	20.90	319,503	13,558	333,061	1.07	16,203
1974									
FLA	7,494	432	7,926	46.50	348,471	20,088	368,559	1.00	7,477
HAW	9,081	161	9,242						
LA	6,558	490	7,048	52.00	341,076	25,480	366,496	1.29	8,478
TEX	898	26	924	39.00	35,022	1,014	36,036	1.18	1,064
U S	24,031	1,109	25,140	48.50	724,509	46,582	771,091	1.14	17,019

1/ PRICE AND VALUE EXCLUDES HAWAII.

2/ PRICE PER TON OF CANE FOR SUGAR, EXCLUDES SUGAR ACT PAYMENTS.

3/ PRICE PER TON OF CANE FOR SUGAR USED IN EVALUATING PRODUCTION FOR SEED.

4/ EXCLUDES ABANDONMENT AND DEFICIENCY PAYMENTS.

5/ SUGARCANE FOR SUGAR.

6/ SUGAR ACT PAYMENTS MADE ON ONLY 5,644,000 TONS.

TABLE 25. MAPLE SIRUP: PRODUCTION, FARM USE, SALES AND VALUE, 1969-74 1/

STATE	PRODUCTION 1,000 GALLONS	USED ON FARMS WHERE PRODUCED	SOLD	SEASON AV. PRICE PER GALLON DOLLARS	VALUE OF -- 1,000 DOLLARS	
					PRODUCTION	SALES
1969						
MAINE	8	1	7	8.30	66	58
MASS	29	1	28	6.50	189	182
MICH	78	5	73	6.30	491	460
N H	44	3	41	7.50	330	308
N Y	348	24	324	5.80	2,018	1,879
OHIO	84	6	78	6.50	546	507
PA	86	6	80	5.70	490	456
VT	290	14	276	6.40	1,856	1,766
WIS	65	4	61	5.60	364	342
U S	1,032	64	968	6.15	6,350	5,958
1970						
MAINE	10	1	9	8.60	86	77
MASS	32	1	31	6.70	214	208
MICH	94	6	88	6.70	630	590
N H	51	4	47	8.20	418	385
N Y	332	20	312	6.50	2,158	2,028
OHIO	92	6	86	6.80	626	585
PA	94	7	87	5.80	545	505
VT	305	18	287	7.50	2,288	2,153
WIS	100	8	92	6.10	610	561
U S	1,110	71	1,039	6.83	7,575	7,092
1971						
MAINE	8	1	7	9.10	73	64
MASS	25	1	24	7.80	195	187
MICH	86	5	81	7.50	645	608
N H	38	3	35	8.80	334	308
N Y	305	19	286	6.80	2,074	1,945
OHIO	110	6	104	6.80	748	707
PA	94	7	87	6.00	564	522
VT	240	14	226	7.50	1,800	1,695
WIS	56	4	52	7.00	392	364
U S	962	60	902	7.10	6,825	6,400

SEE FOOTNOTE AT END OF TABLE.

CONTINUED

TABLE 25. MAPLE SIRUP: PRODUCTION, FARM USE, SALES AND VALUE, 1969-74 1/ CONTINUED

STATE	PRODUCTION 1,000 GALLONS	USED ON FARMS WHERE PRODUCED:	SOLD	SEASON AV. PRICE PER GALLON DOLLARS	VALUE OF --	
					PRODUCTION 1,000 DOLLARS	SALES 1,000 DOLLARS
1972						
MAINE	8	1	7	10.50	84	74
MASS	28	1	27	8.70	244	235
MICH	83	1	82	7.90	656	648
N H	51	4	47	10.50	536	494
N Y	340	17	323	8.10	2,754	2,616
OHIO	95	6	89	7.80	741	694
PA	96	4	92	6.90	662	635
VT	335	18	317	10.00	3,350	3,170
WIS	63	5	58	10.20	643	592
U S	1,099	57	1,042	8.79	9,670	9,158
1973						
MAINE	8	1	7	11.70	94	82
MASS	20	1	19	9.40	188	179
MICH	66	3	63	8.85	584	558
N H	48	4	44	10.80	518	475
N Y	225	13	212	8.70	1,958	1,844
OHIO	35	3	32	8.50	298	272
PA	48	2	46	7.80	374	359
VT	323	16	307	9.30	3,004	2,855
WIS	84	4	80	11.90	1,000	952
U S	857	47	810	9.35	8,018	7,576
1974						
MAINE	7	1	6	12.70	89	76
MASS	25	1	24	11.20	280	269
MICH	98	5	93	10.70	1,049	995
N H	53	4	49	12.00	636	588
N Y	334	30	304	9.60	3,206	2,918
OHIO	88	6	82	9.45	832	775
PA	77	5	72	9.40	724	677
VT	325	16	309	9.60	3,120	2,966
WIS	80	2	78	10.40	832	811
U S	1,087	70	1,017	9.91	10,768	10,075

1/ DOES NOT INCLUDE QUANTITIES PRODUCED ON NON-FARM LANDS IN SOMERSET COUNTY, MAINE.

TABLE 26. HOPS: PRODUCTION, FARM USE, SALES AND VALUE, 1969-74

STATE	PRODUCTION	SOLD	SEASON AV. PRICE PER POUND	VALUE OF--	
				PRODUCTION	SALES
	1,000 POUNDS		CENTS	1,000 DOLLARS	
1969					
CALIF	2,325	2,325	56.0	1,302	1,302
IDAHO	5,952	5,952	53.0	3,155	3,155
OREG	5,250	5,250	52.0	2,730	2,730
WASH	28,236	28,236	50.0	14,118	14,118
U S	41,763	41,763	51.0	21,305	21,305
1970					
CALIF	2,184	2,184	59.0	1,289	1,289
IDAHO	5,082	5,082	58.0	2,948	2,948
OREG	7,181	7,181	58.0	4,165	4,165
WASH	31,416	31,416	55.0	17,279	17,279
U S	45,863	45,863	56.0	25,681	25,681
1971					
CALIF	2,550	2,550	65.0	1,658	1,658
IDAHO	5,746	5,746	67.0	3,850	3,850
OREG	8,670	8,670	69.0	5,982	5,982
WASH	32,697	32,697	65.0	21,253	21,253
U S	49,663	49,663	65.9	32,743	32,743

TABLE 26. HOPS: PRODUCTION, FARM USE, SALES, AND VALUE, 1969-74 CONTINUED

STATE	PRODUCTION <u>1/</u>	SOLD <u>1/</u>	SEASON	VALUE OF--	
			AV. PRICE PER POUND	PRODUCTION	SALES
	1,000 POUNDS		CENTS	1,000 DOLLARS	
1972					
CALIF	2,415	2,415	72.0	1,739	1,739
IDAHO	6,498	6,498	75.0	4,874	4,874
OREG	7,644	7,644	79.0	6,039	6,039
WASH <u>1/</u>	34,752	34,623	69.0	23,979	23,890
U S	51,309	51,180	71.4	36,631	36,542
1973					
CALIF	2,250	2,250	76.0	1,710	1,710
IDAHO	7,000	7,000	76.5	5,355	5,355
OREG	8,851	8,851	82.0	7,258	7,258
WASH	36,668	36,668	74.0	27,134	27,134
U S	54,769	54,769	75.7	41,457	41,457
1974					
CALIF	2,505	2,505	84.0	2,104	2,104
IDAHO	6,970	6,970	81.0	5,646	5,646
OREG <u>1/</u>	8,525	8,494	86.0	7,332	7,305
WASH <u>1/</u>	38,979	38,959	78.0	30,404	30,388
U S	56,979	56,928	79.8	45,486	45,443

1/ DIFFERENCE BETWEEN PRODUCTION AND SALES ARE QUANTITIES LOST IN WAREHOUSE AND KILN FIRES.

TABLE 27. ALASKA: PRODUCTION, FARM USE, SALES AND VALUE, 1969-74

CROP	UNIT	PRODUCTION	USED ON FARMS: WHERE GROWN	SOLD	SEASON AVERAGE PRICE PER UNIT	VALUE OF	
						PRODUCTION	SALES
					DOLLARS	1,000 DOLLARS	
1969							
OATS	BU	15.0	6.6	8.4	1.15	17	10
BARLEY	BU	30.0	20.7	9.3	1.75	53	16
ALL HAY	TONS	7.7	6.1	1.6	70.00	539	112
1970							
OATS	BU	22.5	14.6	7.9	1.30	29	10
BARLEY	BU	46.5	16.0	30.5	1.90	88	58
ALL HAY	TONS	9.4	7.7	1.7	75.00	705	128
1971							
OATS	BU	11.8	4.7	7.1	1.40	17	10
BARLEY	BU	45.0	8.8	36.2	1.85	83	67
ALL HAY	TONS	7.2	5.7	1.5	80.00	576	120
1972							
OATS	BU	15.0	4.5	10.5	1.40	21	15
BARLEY	BU	51.8	11.5	40.3	1.95	101	79
ALL HAY	TONS	14.5	10.3	4.2	80.00	1,160	336
1973							
OATS	BU	25.2	7.6	17.6	2.30	58	40
BARLEY	BU	100.8	18.1	82.7	3.60	363	298
ALL HAY	TONS	14.8	10.4	4.4	90.00	1,332	396
1974							
OATS	BU	10.0	3.0	7.0	2.70	27	19
BARLEY	BU	38.0	17.1	20.9	4.15	158	87
ALL HAY	TONS	15.8	10.3	5.5	130.00	2,054	715

CROP MARKETING SEASONS OF SPECIFIED FIELD CROPS

- BARLEY: May 1 to April 30 for South Carolina, Georgia, Oklahoma, Texas and Arizona; June 1 to May 31 for New Jersey, Pennsylvania, Ohio, Indiana, Illinois, Missouri, Kansas, Delaware, Maryland, Virginia, West Virginia, North Carolina, Kentucky, Tennessee, Arkansas, New Mexico, and California; July 1 to June 30 for all other States
- DRY EDIBLE BEANS: August 1 to July 31 for Kansas; September 1 to August 31 for all other States.
- BROOMCORN: July 1 to June 30 for Texas; August 1 to July 31 for all other States.
- CORN FOR GRAIN: August 1 to July 31 for Louisiana, Oklahoma, and Texas; September 1 to August 31 for Missouri, Kansas, Delaware, Maryland, Virginia, North Carolina, South Carolina, Georgia, Florida, Tennessee, Alabama, Mississippi, Arkansas, New Mexico, Arizona, and California; October 1 to September 30 for all other States.
- FLAXSEED: May 1 to April 30 for Texas; June 1 to May 31 for California; July 1 to June 30 for all other States.
- HAY: April 1 to March 31 for Arizona; May 1 to April 30 for Missouri, Kansas, Virginia, North Carolina, South Carolina, Georgia, Florida, Kentucky, Tennessee, Alabama, Mississippi, Arkansas, Louisiana, Oklahoma, Texas, New Mexico, Utah, Nevada, and California; June 1 to May 31 for all other States.
- HOPS: September 1 to August 31 for all States.
- OATS: May 1 to April 30 for South Carolina, Georgia, Florida, Alabama, Mississippi, Louisiana, Oklahoma, and Texas; June 1 to May 31 for Missouri, Kansas, Delaware, Maryland, Virginia, North Carolina, Kentucky, Tennessee, Arkansas, and California; July 1 to June 30 for all other States.
- PEANUTS FOR NUTS: September 1 to August 31 for the Virginia-Carolina area; August 1 to July 31 for the Southeast area; July 1 to June 30 for the Southwest area.
- DRY EDIBLE PEAS: July 1 to June 30 for Oregon; August 1 to July 31 for Minnesota, North Dakota, Idaho, and Washington.
- RICE: July 1 to June 30 for Louisiana and Texas; August 1 to July 31 for Missouri, Mississippi, and Arkansas; October 1 to September 30 for California.
- RYE: May 1 to April 30 for Oklahoma and Texas; June 1 to May 31 for Illinois, Missouri, Kansas, Virginia, North Carolina, South Carolina, Georgia, Kentucky, and Tennessee; July 1 to June 30 for all other States.
- SORGHUM FOR GRAIN: July 1 to June 30 for Texas; August 1 to July 31 for Oklahoma and Arizona; September 1 to August 31 for Missouri, Kansas, Virginia, North Carolina, South Carolina, Georgia, Tennessee, Alabama, Mississippi, Arkansas, Louisiana, New Mexico, and California; October 1 to September 30 for all other States.
- SOYBEANS FOR BEANS: September 1 to August 31 for all States.
- WHEAT: May 1 to April 30 for Georgia, Florida, Alabama, Mississippi, Louisiana, Oklahoma, Texas, and Arizona; June 1 to May 31 for Illinois, Missouri, Kansas, Virginia, North Carolina, South Carolina, Kentucky, Tennessee, Arkansas, New Mexico, and California; July 1 to June 30 for all other States.

SB 597 (1978) USDA STATISTICAL BULLETINS - UPDATA
FIELD CROPS PRODUCTION, FARM USE, SALES, AND VALUE BY STATES, 1969-74
2 OF 2

I N D E X

<u>CROP</u>	<u>PAGE</u>	<u>CROP</u>	<u>PAGE</u>
ALASKA	96	PEANUTS FOR NUTS	58
BARLEY	18	POPCORN	60
BROOMCORN	88	RICE	42
CORN FOR GRAIN	3	RYE	44
COTTON	65	SORGHUM FOR GRAIN	9
COTTONSEED	62	SOYBEANS FOR BEANS	50
DRY EDIBLE BEANS	77	SUGARBEETS	89
DRY EDIBLE PEAS	79	SUGARCANE FOR SUGAR & SEED	91
FLAXSEED	56	TOBACCO	82
HAY	71	ALL WHEAT	24
HOPS	94	DURUM WHEAT	39
MAPLE SIRUP	92	OTHER SPRING WHEAT	40
MARKETING SEASONS	97	WINTER WHEAT	36
OATS	12	WRINKLED SEED PEAS	81

END