



AgEcon SEARCH
RESEARCH IN AGRICULTURAL & APPLIED ECONOMICS

The World's Largest Open Access Agricultural & Applied Economics Digital Library

This document is discoverable and free to researchers across the globe due to the work of AgEcon Search.

Help ensure our sustainability.

Give to AgEcon Search

AgEcon Search

<http://ageconsearch.umn.edu>

aesearch@umn.edu

*Papers downloaded from **AgEcon Search** may be used for non-commercial purposes and personal study only. No other use, including posting to another Internet site, is permitted without permission from the copyright owner (not AgEcon Search), or as allowed under the provisions of Fair Use, U.S. Copyright Act, Title 17 U.S.C.*

SB-586 (1972) USDA STATISTICAL BULLETINS **VEGETABLES** SUPPLEMENTAL DATA
VEGETABLES FOR FRESH MARKET ESTIMATES BY SEASONAL GROUPS AND 1969-74

1-7-72

START

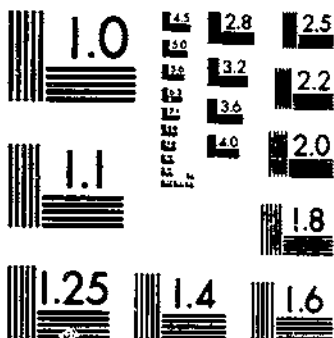

MICROCOPY RESOLUTION TEST CHART
NATIONAL BUREAU OF STANDARDS-1963-A

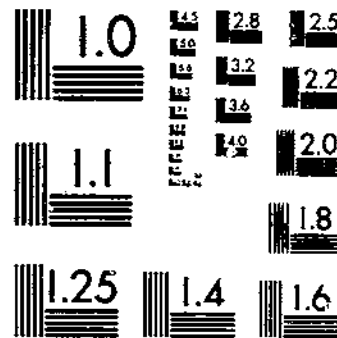

MICROCOPY RESOLUTION TEST CHART
NATIONAL BUREAU OF STANDARDS-1963-A

VEGETABLES FOR FRESH MARKET

Estimates by Seasonal Groups and States
1969-74

Acreage, Production, and Value

Los Angeles Public Library

JAN 24 1978



Crop
Reporting
Board

Statistical Reporting
Service

U.S. Department
of Agriculture

Washington, D.C.
20250

Statistical Bulletin 586
December 1977

CONTENTS

	<u>PAGE</u>
INTRODUCTION	3
SUMMARY TABLES:	
By Commodities	5
By Seasons	8
By States	80
AREA, YIELD, PRODUCTION AND VALUE	
VEGETABLES:	
Artichokes	26
Asparagus	27
Snap Beans	33
Broccoli	39
Brussels Sprouts	45
Cabbage	46
Cantaloups	52
Carrots	55
Cauliflower	61
Celery	67
Sweet Corn	70
Cucumbers	76
Eggplant	79
Escarole	81
Garlic	84
Honeydew Melons	85
Lettuce	87
Onions	93
Green Peppers	96
Spinach	99
Tomatoes	102
Watermelons	108
STRAWBERRIES:	
Total	111
For Fresh Market and Processing	114
DISPOSITION AND STOCKS:	
Cabbage, New York	117
Onion Disposition, Summer Crop	118
Onion Stocks, Summer Crop	119
APPENDIX:	
Comments	120
TOTAL PRODUCTION OF VEGETABLES AND MELONS	121

VEGETABLES FOR FRESH MARKET
ESTIMATES BY SEASONAL GROUPS AND STATES
1969-74

ACREAGE, PRODUCTION, AND VALUE

INTRODUCTION

This publication presents the final official estimates of acreage, production, and value of the principal fresh market vegetables, melons, and strawberries by seasonal groups from the major producing States for 1969 through 1974. These estimates cover 85 percent of the national commercial production of all fresh market vegetables and melons.

These estimates continue the series started with Statistical Bulletin No. 126, "Commercial Vegetables for Fresh Market, 1939-50." Subsequent data have been carried in "Vegetables for Fresh Market," Statistical Bulletins No. 212 for 1949-55, No. 300 for 1954-59, No. 412 for 1959-65, and No. 495 for 1964-70.

Fresh market vegetable estimates published for 1918-38 are not comparable with estimates since 1939. The earlier estimates were confined primarily to well-recognized commercial areas for which substantial quantities were shipped to distant terminal markets. Many local market or market garden areas near large population centers were excluded from these estimates.

Estimates are included for acreage, yield, production, price, and value for snap beans, sweet corn, cucumbers, spinach, and tomatoes going for fresh market use. For asparagus, broccoli, carrots, cauliflower, and strawberries, estimates of acreage, yield, production, price, and value cover the total crop while only estimates of production, price, and value are shown separately for fresh market and processing uses.

Estimates of artichokes, brussels sprouts, celery, garlic, onions, and green peppers are made for the total crops, although a small portion of the production is for processing.

The total cabbage crop is estimated by States, but only fresh market production is shown in the summary tables in this publication.

The most active harvesting periods include: winter--January, February, March; spring--April, May, June; summer--July, August, September; and fall--October, November, December. However, the seasonal patterns for harvest may deviate from these periods because of fluctuations in marketing seasons and changes in the weather.

In this publication, the value of vegetables sold for fresh market use is "F.O.B. shipping point," except garlic, for which value per unit is reported annually on a field run basis at the packinghouse door. Vegetables sold for processing are valued at the processing plant door, also referred to as packinghouse door. For vegetables sold both for fresh consumption and processing,

total value is the sum of the value for both uses. Per unit value is derived by dividing total value by total quantity and is not really a "price" nor used for parity purposes.

Except for late summer onions and New York cabbage, production estimates relate to production of value. For these crops, production and sales are different due to shrinkage and loss during storage.

Acres harvested includes all acreage completely or partially harvested including mature acreage abandoned because of low prices, shortage of farm labor, and other economic factors. Planted acreage in this report includes acreage harvested and acreage lost or abandoned due to all causes. Acreage lost but replanted to the same crop early enough to be harvested in the season for which it was originally intended is counted only once. Acreage lost and replanted to the same crop for harvest in a later season is considered to have been planted in both seasonal classifications but is included as harvested acreage in the second season only. Acreage lost and replanted to another crop is included as planted acreage for both crops but as acreage harvested for only the second crop. Estimates of both planted and harvested acreages published for asparagus and strawberries include only bearing acreage and exclude nonbearing acreage planted for harvest in future marketing seasons.

Estimates in this publication are based primarily on data secured from growers and others associated with the production and marketing of vegetables, melons, and strawberries. Information is obtained by mail, field counts and measurements, and interviews. Data on acreage, movement, and sales provided by organizations, associations, and public agencies are also used.

AREA, PRODUCTION, AND VALUE OF PRINCIPAL VEGETABLES
AND MELONS FOR FRESH MARKET UNITED STATES 1969-74

YEAR AND CROP	AREA		PRODUCTION 1,000 CWT	VALUE 1,000 DOLLARS
	PLANTED	HARVESTED		
	ACRES			
1969				
ARTICHOKES	10,100	10,100	657	6,946
ASPARAGUS 1/	118,050	115,350	2,815	55,249
SNAP BEANS	93,270	88,320	3,290	42,826
BROCCOLI 1/	38,200	37,360	2,487	25,153
BRUSSELS SPROUTS	6,700	6,500	579	6,673
CABBAGE	101,200	95,100	18,058	61,825
CARROTS 1/	81,650	79,000	18,380	80,260
CAULIFLOWER 1/	28,400	27,300	2,615	24,775
CELERY	34,480	23,180	15,790	88,601
SWEET CORN	202,700	189,100	12,996	64,061
CUCUMBERS	51,980	48,580	4,422	31,861
EGGPLANT	3,350	3,350	478	4,120
ESCAROLE	10,300	9,500	1,102	8,249
GARLIC	7,500	7,300	876	7,397
LETTUCE	242,730	228,570	44,874	242,672
CANTALOUPS	128,900	124,300	13,697	76,850
HONEYDEWS	14,400	13,800	1,971	11,544
WATERMELONS	291,400	272,400	25,950	53,268
ONIONS	107,400	100,000	28,234	107,450
GREEN PEPPERS	54,800	51,600	4,361	52,721
SPINACH	12,860	11,360	606	6,563
TOMATOES	154,000	147,580	19,249	222,983
TOTAL U S	1,794,370	1,699,650	223,487	1,282,047
STRAWBERRIES 1/	54,800	53,500	4,862	109,771
1970				
ARTICHOKES	11,000	11,000	671	6,920
ASPARAGUS 1/	112,260	112,260	2,755	54,836
SNAP BEANS	91,400	85,350	3,120	41,010
BROCCOLI 1/	41,240	41,140	3,138	30,482
BRUSSELS SPROUTS	6,050	5,950	587	7,929
CABBAGE	101,630	96,830	18,661	75,811
CARROTS 1/	79,920	77,570	18,156	65,953
CAULIFLOWER 1/	24,560	24,060	2,298	21,786
CELERY	34,980	33,080	15,531	83,642
SWEET CORN	203,600	190,000	13,102	69,029
CUCUMBERS	53,270	47,670	4,478	28,737
EGGPLANT	3,100	3,000	467	3,749
ESCAROLE	10,300	8,800	1,120	7,259
GARLIC	5,600	5,600	728	6,111
LETTUCE	246,190	234,740	46,540	221,150
CANTALOUPS	113,510	109,710	13,282	81,882
HONEYDEWS	13,300	13,200	1,931	10,936
WATERMELONS	280,700	266,200	27,373	60,404
ONIONS	106,630	101,000	30,493	98,752
GREEN PEPPERS	52,760	47,660	3,872	45,278
SPINACH	12,800	11,700	611	6,946
TOMATOES	156,850	147,100	18,234	204,609
TOTAL U S	1,761,650	1,673,620	227,148	1,239,211
STRAWBERRIES 1/	51,450	50,400	4,960	106,467

SEE FOOTNOTE ON PAGE 7.

AREA, PRODUCTION, AND VALUE OF PRINCIPAL VEGETABLES
AND MELONS FOR FRESH MARKET: UNITED STATES 1969-74

YEAR AND CROP	AREA		PRODUCTION 1,000 CWT	VALUE 1,000 DOLLARS
	PLANTED	HARVESTED		
	ACRES			
1971				
ARTICHOKES	11,000	11,000	792	7,697
ASPARAGUS 1/	114,170	114,170	2,791	64,015
SNAP BEANS	89,110	83,610	3,096	44,599
BROCCOLI 1/	42,880	42,770	3,171	35,577
BRUSSELS SPROUTS	6,250	5,140	655	8,122
CABBAGE	102,260	98,150	19,215	74,347
CARROTS 1/	73,560	72,330	18,866	94,738
CAULIFLOWER 1/	25,610	24,960	2,456	25,107
CELERY	35,360	33,540	15,909	86,908
SWEET CORN	198,800	184,800	12,654	73,745
CUCUMBERS	50,150	46,550	4,326	32,742
EGGPLANT	2,800	2,770	437	4,013
ESCAROLE	10,000	9,100	1,155	10,513
GARLIC	3,700	3,700	481	4,485
LETTUCE	223,770	216,750	47,367	298,847
CANTALOUPS	103,700	100,400	12,382	81,220
HONEYDEWS	12,300	12,300	2,039	12,712
WATERMELONS	268,000	252,400	27,094	67,892
ONIONS	102,780	98,800	29,803	105,330
GREEN PEPPERS	52,400	48,980	4,072	50,215
SPINACH	12,520	11,430	633	8,611
TOMATOES	144,120	136,360	17,827	247,511
TOTAL U S	1,685,540	1,610,960	227,221	1,438,946
STRAWBERRIES 1/	48,030	47,780	5,207	116,975
1972				
ARTICHOKES	11,100	11,100	710	8,227
ASPARAGUS 1/	119,070	119,070	2,891	67,921
SNAP BEANS	91,500	86,700	3,137	46,569
BROCCOLI 1/	47,700	47,300	3,644	39,451
BRUSSELS SPROUTS	6,630	6,560	725	10,387
CABBAGE	100,430	94,630	18,611	74,395
CARROTS 1/	78,350	75,800	19,605	100,749
CAULIFLOWER 1/	28,930	28,080	2,989	31,537
CELERY	34,950	33,220	16,021	102,794
SWEET CORN	197,200	182,400	13,284	83,358
CUCUMBERS	51,660	48,960	4,702	38,274
EGGPLANT	3,300	3,100	522	4,530
ESCAROLE	11,500	9,800	1,180	9,431
GARLIC	5,100	5,100	663	6,525
LETTUCE	230,080	220,470	48,720	279,295
CANTALOUPS	102,050	97,750	13,045	94,939
HONEYDEWS	14,100	13,200	2,307	14,390
WATERMELONS	285,600	267,600	25,280	63,173
ONIONS	98,400	94,470	28,355	167,715
GREEN PEPPERS	51,300	47,750	4,651	59,025
SPINACH	11,180	10,080	594	8,759
TOMATOES	151,500	145,170	19,925	295,582
TOTAL U S	1,732,030	1,648,310	231,581	1,607,021
STRAWBERRIES 1/	43,860	43,410	4,602	110,262

SEE FOOTNOTE ON PAGE 7.

AREA, PRODUCTION, AND VALUE OF PRINCIPAL VEGETABLES
AND MELONS FOR FRESH MARKET: UNITED STATES 1969-74

YEAR AND CROP	AREA		PRODUCTION 1,000 CWT	VALUE 1,000 DOLLARS
	PLANTED	HARVESTED		
	ACRES			
1973				
ARTICHOKES	12,000	12,000	600	8,699
ASPARAGUS 1/	115,380	115,380	2,545	66,411
SNAP BEANS	90,820	85,870	3,033	54,173
BROCCOLI 1/	54,640	53,940	3,502	42,476
BRUSSELS SPROUTS	6,100	6,100	641	8,894
CARRAGE	103,130	97,530	19,907	116,944
CARROTS 1/	88,460	83,800	22,284	106,834
CAULIFLOWER 1/	33,550	31,780	2,940	33,902
CELERY	35,340	33,430	16,784	101,352
SWEET CORN	187,700	179,800	14,008	94,844
CUCUMBERS	46,590	43,890	4,206	39,292
EGGPLANT	2,850	2,800	527	5,164
ESCAROLE	10,700	8,400	1,199	13,943
GARLIC	6,900	6,900	897	10,522
LETTUCE	236,750	224,950	50,535	374,177
CANTALOUPS	97,100	93,000	11,302	91,268
HONEYDEWS	14,300	14,000	2,453	18,324
WATERMELONS	262,200	240,400	26,170	77,186
ONIONS	108,270	104,990	29,689	207,226
GREEN PEPPERS	50,430	47,930	4,738	65,739
SPINACH	11,530	10,680	628	9,072
TOMATOES	145,130	138,990	19,556	312,217
TOTAL U S	1,719,970	1,636,610	238,144	1,857,859
STRAWBERRIES 1/	41,580	40,610	4,796	132,186
1974				
ARTICHOKES	10,800	10,800	702	12,152
ASPARAGUS 1/	112,590	112,490	2,604	74,277
SNAP BEANS	89,750	82,990	2,920	54,404
BROCCOLI 1/	49,800	49,400	3,933	55,912
BRUSSELS SPROUTS	5,700	5,700	656	12,169
CARRAGE	101,810	93,480	19,712	89,440
CARROTS 1/	82,060	78,550	22,924	121,145
CAULIFLOWER 1/	32,800	32,220	3,033	39,594
CELERY	35,000	32,690	16,470	93,956
SWEET CORN	188,500	177,400	13,609	106,116
CUCUMBERS	48,590	45,690	4,676	48,683
EGGPLANT	3,250	3,250	605	7,042
ESCAROLE	10,370	8,300	1,123	12,157
GARLIC	9,000	9,000	1,170	14,265
LETTUCE	233,960	228,320	51,431	356,402
CANTALOUPS	71,800	69,800	9,720	97,111
HONEYDEWS	12,600	12,400	2,185	17,993
WATERMELONS	228,000	212,700	23,034	87,726
ONIONS	113,250	109,730	33,151	147,182
GREEN PEPPERS	51,440	48,840	5,251	76,290
SPINACH	11,060	9,660	607	9,076
TOMATOES	129,160	124,160	20,081	347,415
TOTAL U S	1,631,290	1,557,570	239,603	1,880,507
STRAWBERRIES 1/	40,700	39,260	5,362	153,967

1/ INCLUDE TOTALS FOR FRESH MARKET AND PROCESSING.

AREA, PRODUCTION, AND VALUE OF PRINCIPAL VEGETABLES
AND MELONS FOR FRESH MARKET: UNITED STATES 1969-74

YEAR, SEASON AND CROP	AREA		PRODUCTION	VALUE
	PLANTED	HARVESTED		
	ACRES		CWT.	1,000 DOLLARS
1969				
WINTER				
ARTICHOKES	10,100	10,100	657	6,946
SNAP BEANS	15,600	15,300	566	7,415
BROCCOLI 1/	11,250	10,850	646	6,476
CARROTS 17	51,550	49,170	8,374	30,691
CAULIFLOWER 1/	6,240	6,040	527	5,675
CELERY	8,900	8,900	4,238	19,490
SWEET CORN	12,700	9,000	675	5,771
EGGPLANT	500	500	98	1,000
ESCAROLE	3,900	3,600	394	2,805
LETTUCE	64,000	59,200	10,119	57,633
GREEN PEPPERS	7,000	6,500	618	9,080
SPINACH	5,910	5,110	213	2,188
TOMATOES	15,000	14,500	2,248	26,077
TOTAL U S	212,650	198,770	29,373	181,247
SPRING				
ASPARAGUS 1/	118,050	115,350	2,815	55,249
SNAP BEANS	27,300	25,700	867	9,922
BROCCOLI 1/	7,000	6,600	496	5,273
CARROTS 17	45,030	42,670	7,699	28,538
CAULIFLOWER 1/	3,900	3,600	327	3,557
CELERY	9,900	8,900	3,841	26,160
SWEET CORN	51,400	49,100	3,693	20,601
CUCUMBERS	21,000	19,900	1,886	13,251
EGGPLANT	1,000	1,000	135	1,146
ESCAROLE	2,970	2,740	319	1,929
LETTUCE	55,700	54,300	11,392	54,554
CANTALOUPS	49,500	46,800	4,694	30,181
HONEYDEWS	4,100	3,500	263	1,999
WATERMELONS	110,100	101,300	10,908	26,376
ONIONS	33,700	28,900	5,447	18,878
GREEN PEPPERS	12,200	11,700	1,106	14,555
SPINACH	3,410	3,110	182	1,621
TOMATOES	39,900	38,600	4,545	60,371
TOTAL U S	596,160	563,770	60,615	374,161

SEE FOOTNOTE ON PAGE 19.

**AREA, PRODUCTION, AND VALUE OF PRINCIPAL VEGETABLES
AND MELONS FOR FRESH MARKET, UNITED STATES 1969-74**

YEAR, SEASON, AND CROP	AREA		PRODUCTION	VALUE
	PLANTED	HARVESTED		
	ACRES		CWT.	1,000 DOLLARS
1969				
SUMMER				
SNAP BEANS	31,230	29,530	1,220	15,231
BROCCOLI 1/	8,100	8,100	537	5,222
CARROTS 1/	40,230	38,120	8,671	35,905
CAULIFLOWER 1/	6,700	6,400	630	5,435
CELERY	7,830	7,330	3,431	10,320
SWEET CORN	123,100	117,200	7,903	32,731
CUCUMBERS	17,100	16,500	1,670	10,918
EGGPLANT	1,000	1,000	160	1,090
ESCAROLE	1,570	1,500	207	1,660
GARLIC	7,500	7,300	876	7,397
LETTUCE	58,800	55,750	12,384	50,699
CANTALOUPS	75,300	73,400	8,617	44,852
HONEYDEWS	9,760	9,760	1,595	8,853
WATERMELONS	181,300	171,100	15,042	26,892
ONIONS	73,700	71,100	22,787	88,572
GREEN PEPPERS	23,500	22,700	1,631	19,125
SPINACH	1,810	1,410	112	1,565
TOMATOES	72,700	69,800	8,786	78,229
TOTAL U S	740,838	708,000	96,259	448,710
FALL				
SNAP BEANS	19,020	17,670	626	9,902
BROCCOLI 1/	11,850	11,810	808	8,182
BRUSSELS SPROUTS	6,700	6,500	579	6,673
CARROTS 1/	45,600	43,720	11,594	46,371
CAULIFLOWER 1/	11,560	11,260	1,131	10,108
CELERY	8,150	8,050	4,280	24,625
SWEET CORN	15,500	13,800	725	4,958
CUCUMBERS	13,700	12,000	834	7,222
EGGPLANT	850	850	85	876
ESCAROLE	1,860	1,660	182	1,847
LETTUCE	63,800	58,900	10,927	79,079
CANTALOUPS	4,100	4,100	386	1,817
HONEYDEWS	540	540	113	692
GREEN PEPPERS	12,100	10,700	1,006	13,961
SPINACH	2,030	1,730	99	1,189
TOMATOES	26,200	24,500	3,517	57,320
TOTAL U S	243,560	227,790	36,992	274,822

SEE FOOTNOTE ON PAGE 19.

AREA, PRODUCTION, AND VALUE OF PRINCIPAL VEGETABLES
AND MELONS FOR FRESH MARKET: UNITED STATES 1969-74

YEAR, SEASON, AND CROP	AREA		PRODUCTION	VALUE
	PLANTED	HARVESTED		
	ACRES		CWT.	1,000 DOLLARS
1970				
WINTER				
ARTICHOKES	11,000	11,000	671	6,920
SNAP BEANS	15,200	13,000	286	5,606
BROCCOLI 1/	13,300	13,200	958	9,491
CARROTS 1/	49,160	47,760	8,107	44,190
CAULIFLOWER 1/	5,140	5,140	463	5,075
CELERY	8,200	8,200	4,081	23,204
SWEET CORN	12,800	9,000	324	3,402
EGGPLANT	400	350	47	489
ESCAROLE	3,600	3,000	356	2,240
LETTUCE	69,100	66,000	11,497	46,080
GREEN PEPPERS	4,400	3,300	224	5,667
SPINACH	5,760	5,260	213	2,314
TOMATOES	12,100	11,400	1,368	16,416
TOTAL U S	210,160	196,610	28,595	171,094
1970				
SPRING				
ASPARAGUS 1/	112,260	112,260	2,755	54,836
SNAP BEANS	25,600	24,400	841	11,380
BROCCOLI 1/	8,800	8,800	792	7,117
CARROTS 1/	42,400	41,030	7,442	32,364
CAULIFLOWER 1/	3,800	3,800	344	3,468
CELERY	10,500	8,900	3,778	25,544
SWEET CORN	52,300	48,800	3,780	24,725
CUCUMBERS	20,400	19,100	1,721	11,926
EGGPLANT	800	800	116	1,357
ESCAROLE	2,890	2,370	299	1,805
LETTUCE	58,250	56,650	12,040	44,335
CANTALOUPS	36,300	33,700	3,462	29,208
HONEYDEWS	2,600	2,500	213	1,968
WATERMELONS	39,100	93,500	11,061	29,392
ONIONS	30,300	28,800	6,052	31,052
GREEN PEPPERS	12,000	10,400	736	14,297
SPINACH	3,070	2,970	179	1,846
TOMATOES	46,500	42,000	4,253	52,918
TOTAL U S	567,870	540,780	59,864	379,538

SEE FOOTNOTE ON PAGE 19.

**AREA, PRODUCTION, AND VALUE OF PRINCIPAL VEGETABLES
AND MELONS FOR FRESH MARKETS UNITED STATES 1969-74**

YEAR, SEASON, AND CROP	AREA		PRODUCTION	VALUE
	PLANTED	HARVESTED		
	ACRES		CWT.	1,000 DOLLARS
1970				
SUMMER				
SNAP BEANS	31,690	30,190	1,281	14,508
BROCCOLI 1/	9,880	9,880	661	6,209
CARROTS 1/	48,470	28,340	8,843	38,174
CAULIFLOWER 1/	5,850	5,450	510	4,591
CELERY	6,930	6,730	3,016	19,496
SWEET CORN	128,400	115,000	7,932	38,294
CUCUMBERS	18,500	17,100	1,787	18,053
EGGPLANT	1,100	1,100	176	1,123
ESCAROLE	1,080	1,510	227	1,787
GARLIC	5,600	5,600	728	6,111
LETTUCE	54,500	51,350	11,848	77,467
CANTALOUPS	72,000	71,000	9,341	58,119
HONEYDEWS	10,800	10,080	1,604	8,349
WATERMELONS	181,600	172,700	14,312	31,812
ONIONS	76,330	72,200	24,441	67,700
GREEN PEPPERS	24,860	22,960	1,845	15,332
SPINACH	1,240	1,840	91	1,201
TOMATOES	72,850	69,800	8,591	88,881
TOTAL U S	733,400	781,270	89,196	462,327
FALL				
SNAP BEANS	18,800	17,650	701	9,128
BROCCOLI 1/	19,140	10,140	727	7,665
BRUSSELS SPROUTS	6,050	5,950	587	7,929
CARROTS 1/	49,070	46,820	12,319	34,485
CAULIFLOWER 1/	9,970	9,670	981	8,652
CELERY	9,350	9,250	4,656	19,398
SWEET CORN	18,100	17,200	1,866	5,608
CUCUMBERS	14,200	11,300	962	6,203
EGGPLANT	800	750	128	780
ESCAROLE	2,130	1,920	238	1,427
LETTUCE	63,980	60,300	11,107	52,495
CANTALOUPS	4,610	4,610	479	2,555
HONEYDEWS	700	700	114	619
GREEN PEPPERS	12,300	11,000	1,067	9,982
SPINACH	2,730	2,430	128	1,585
TOMATOES	26,000	23,900	3,967	48,544
TOTAL U S	248,850	233,590	39,227	217,055

SEE FOOTNOTE ON PAGE 19.

AREA, PRODUCTION, AND VALUE OF PRINCIPAL VEGETABLES
AND MELONS FOR FRESH MARKET: UNITED STATES 1969-74

YEAR, SEASON, AND CROP	AREA		PRODUCTION	VALUE
	PLANTED	HARVESTED		
	ACRES		CWT.	1,000 DOLLARS
1971				
WINTER				
ARTICHOKES	11,000	11,000	792	7,697
SNAP BEANS	14,000	13,400	375	6,638
BROCCOLI 1/	11,660	11,560	906	10,396
CARROTS 1/	46,270	45,670	8,591	34,252
CAULIFLOWER 1/	4,790	4,790	450	5,498
CELERY	8,700	8,300	4,255	15,677
SWEET CORN	14,100	12,400	608	4,931
EGGPLANT	400	400	68	641
ESCAROLE	3,300	3,000	400	3,360
LETTUCE	58,900	56,500	11,010	63,232
GREEN PEPPERS	4,700	4,100	328	4,526
SPINACH	5,540	5,040	225	3,088
TOMATOES	11,500	11,400	1,696	24,762
TOTAL U S	195,660	187,760	29,704	184,698
SPRING				
ASPARAGUS 1/	114,170	114,170	2,791	64,015
SNAP BEANS	25,600	24,000	863	11,291
BROCCOLI 1/	10,300	10,300	927	9,603
CARROTS 1/	37,470	36,670	7,303	41,823
CAULIFLOWER 1/	4,400	4,400	440	4,725
CELERY	10,600	9,400	4,099	19,029
SWEET CORN	50,500	44,500	3,503	22,674
CUCUMBERS	18,700	17,200	1,436	12,886
EGGPLANT	750	720	119	1,261
ESCAROLE	2,590	2,430	291	3,446
LETTUCE	53,450	52,650	12,616	66,315
CANTALOUPS	31,100	29,300	3,579	31,650
HONEYDEWS	2,400	2,400	324	3,532
WATERMELONS	94,800	89,000	11,358	33,730
ONIONS	26,300	25,300	5,498	21,354
GREEN PEPPERS	10,900	9,800	779	16,408
SPINACH	3,070	2,820	173	2,085
TOMATOES	32,700	30,000	3,813	55,301
TOTAL U S	529,800	505,060	59,912	421,120

SEE FOOTNOTE ON PAGE 19.

**AREA, PRODUCTION, AND VALUE OF PRINCIPAL VEGETABLES
AND MELONS FOR FRESH MARKET: UNITED STATES 1969-74**

YEAR, SEASON, AND CROP	AREA		PRODUCTION CWT.	VALUE 1,000 DOLLARS
	PLANTED	HARVESTED		
	ACRES			
1971				
SUMMER				
SNAP BEANS	31,690	30,200	1,243	16,693
BROCCOLI 1/	10,100	10,100	648	6,861
CARROTS 1/	40,800	38,600	9,373	38,288
CAULIFLOWER 1/	4,100	4,810	396	8,869
CELERY	6,910	6,690	3,195	19,881
SWEET CORN	118,800	113,400	7,733	48,432
CUCUMBERS	17,900	17,300	1,683	18,932
EGGPLANT	1,100	1,100	154	1,093
ESCAROLE	1,500	1,450	214	1,888
GARLIC	3,700	3,700	481	4,485
LETTUCE	55,800	53,400	12,927	67,067
CANTALOUPS	68,800	66,800	8,292	47,088
HONEYDEWS	9,100	9,100	1,593	8,490
WATERMELONS	173,200	163,400	15,734	34,162
ONIONS	74,400	73,800	24,305	88,976
GREEN PEPPERS	24,100	23,400	1,786	15,606
SPINACH	1,260	1,220	110	1,527
TOMATOES	72,050	68,590	8,423	102,246
TOTAL U S	715,650	685,980	93,292	500,688
FALL				
SNAP BEANS	17,720	15,830	605	9,604
BROCCOLI 1/	10,920	10,810	690	8,717
BRUSSELS SPROUTS	6,250	6,140	655	8,122
CARROTS 1/	50,710	48,920	12,720	52,979
CAULIFLOWER 1/	12,320	11,760	1,170	11,321
CELERY	9,150	9,150	4,360	36,321
SWEET CORN	15,700	14,500	810	5,708
CUCUMBERS	13,400	11,900	1,172	8,778
EGGPLANT	550	550	96	1,018
ESCAROLE	2,530	2,220	250	1,819
LETTUCE	55,500	53,700	10,764	101,473
CANTALOUPS	4,600	4,600	511	2,482
HONEYDEWS	720	720	122	690
GREEN PEPPERS	13,100	11,600	1,179	13,683
SPINACH	2,650	2,350	125	1,911
TOMATOES	27,600	26,200	3,852	64,316
TOTAL U S	243,320	230,950	39,081	328,942

SEE FOOTNOTE ON PAGE 19.

AREA, PRODUCTION, AND VALUE OF PRINCIPAL VEGETABLES
AND MELONS FOR FRESH MARKET, UNITED STATES 1969-74

YEAR, SEASON, AND CROP	AREA		PRODUCTION	VALUE
	PLANTED	HARVESTED		
	ACRES		CWT.	1,000 DOLLARS
1972				
WINTER				
ARTICHOKES	11,100	11,100	710	8,222
SNAP BEANS	15,300	15,100	483	7,680
BROCCOLI 1/	13,540	13,440	1,080	11,679
CARROTS 17	47,890	46,390	8,580	44,614
CAULIFLOWER 1/	6,080	6,030	601	7,882
CELERY	8,500	8,400	3,987	32,651
SWEET CORN	14,900	13,400	898	7,597
EGGPLANT	450	450	95	838
ESCAROLE	4,700	4,100	434	3,292
LETTUCE	62,100	60,200	11,832	77,839
GREEN PEPPERS	4,700	4,600	529	8,993
SPINACH	4,800	4,400	207	2,959
TOMATOES	17,700	17,500	2,349	36,879
TOTAL U S	211,760	205,110	31,785	251,125
SPRING				
ASPARAGUS 1/	119,070	119,070	2,891	67,921
SNAP BEANS	23,850	22,550	830	11,430
BROCCOLI 1/	11,500	11,500	1,093	11,186
CARROTS 17	39,070	37,950	7,862	37,863
CAULIFLOWER 1/	4,200	4,200	509	5,321
CELERY	9,400	8,300	3,978	22,492
SWEET CORN	47,500	42,200	3,812	23,145
CUCUMBERS	19,300	18,300	1,800	16,166
EGGPLANT	900	750	154	1,401
ESCAROLE	2,660	2,140	271	2,157
LETTUCE	51,700	50,200	12,406	55,402
CANTALOUPS	35,000	31,700	3,562	29,327
HONEYDEWS	2,700	1,800	153	1,530
WATERMELONS	125,300	116,300	12,069	33,721
ONIONS	25,700	24,700	5,501	29,207
GREEN PEPPERS	10,300	9,100	905	16,213
SPINACH	2,790	2,340	143	2,047
TOMATOES	34,700	32,900	4,744	76,432
TOTAL U S	565,540	536,000	62,683	442,961

SEE FOOTNOTE ON PAGE 19.

AREA, PRODUCTION, AND VALUE OF PRINCIPAL VEGETABLES
AND MELONS FOR FRESH MARKET: UNITED STATES 1969-74

YEAR, SEASON, AND CROP	AREA		PRODUCTION	VALUE
	PLANTED	HARVESTED		
	ACRES		MT.	1,000 DOLLARS
1972				
SUMMER				
SNAP BEANS	31,940	30,040	1,146	16,958
BROCCOLI 1/	11,900	11,600	785	7,987
CARROTS 1/	40,420	38,140	9,395	38,936
CAULIFLOWER 1/	5,800	5,720	597	9,553
CELERY	6,820	6,490	3,070	17,924
SWEET CORN	118,500	110,800	7,335	44,243
CUCUMBERS	17,000	17,000	1,586	12,788
EGGPLANT	1,800	1,300	149	1,342
ESCAROLE	1,700	1,420	219	1,966
GARLIC	5,800	5,300	663	6,525
LETTUCE	52,800	49,890	12,223	69,878
CANTALOUPS	62,250	61,250	9,086	68,042
MONEYDENS	10,600	10,600	2,001	11,894
WATERMELONS	160,300	151,300	13,211	29,452
ONIONS	73,100	69,770	22,854	138,508
GREEN PEPPERS	23,400	22,350	1,839	16,084
SPINACH	1,890	1,240	119	1,984
TOMATOES	69,850	66,820	8,544	114,897
TOTAL U S	694,770	659,820	94,692	599,953
1972				
FALL				
SNAP BEANS	20,300	19,900	668	10,114
BROCCOLI 1/	10,760	10,760	686	6,599
BRUSSELS SPROUTS	6,630	6,560	725	10,387
CARROTS 1/	50,980	47,530	12,270	52,837
CAULIFLOWER 1/	12,850	12,130	1,282	12,781
CELERY	10,230	10,030	4,986	29,727
SWEET CORN	16,300	16,000	1,239	8,373
CUCUMBERS	14,400	13,500	1,328	8,670
EGGPLANT	850	800	124	949
ESCAROLE	2,440	2,140	256	2,016
LETTUCE	63,100	60,300	12,211	81,392
CANTALOUPS	4,800	4,800	477	2,570
MONEYDENS	800	800	153	966
GREEN PEPPERS	12,900	11,700	1,378	15,735
SPINACH	2,300	2,100	125	1,769
TOMATOES	29,100	28,100	4,255	66,589
TOTAL U S	258,740	246,150	42,163	313,474

SEE FOOTNOTE ON PAGE 19.

**AREA, PRODUCTION, AND VALUE OF PRINCIPAL VEGETABLES
AND MELONS FOR FRESH MARKET: UNITED STATES 1969-74**

YEAR, SEASON AND CROP	AREA		PRODUCTION	VALUE
	PLANTED	HARVESTED		
	ACRES		CMT.	1,000 DOLLARS
1973				
WINTER				
ARTICHOKES 1/	12,000	12,000	600	8,699
SNAP BEANS	14,400	14,000	434	8,593
BROCCOLI 1/	12,040	11,840	778	9,978
CARROTS 1/	47,490	45,690	9,217	52,415
CAULIFLOWER 1/	6,850	5,750	354	6,277
CELERY	8,100	8,000	4,189	27,020
SWEET CORN	10,100	9,800	931	8,621
EGGPLANT	350	350	74	866
ESCAROLE	3,600	2,900	450	3,897
LETTUCE	58,100	54,900	12,180	78,869
GREEN PEPPERS	4,400	4,300	473	8,467
SPINACH	4,500	4,400	208	2,709
TOMATOES	12,500	12,200	1,769	32,196
TOTAL U S	194,430	186,130	31,657	248,607
SPRING				
ASPARAGUS 1/	115,380	115,380	2,545	66,411
SNAP BEANS	22,700	21,600	716	13,006
BROCCOLI 1/	12,300	12,300	800	9,932
CARROTS 1/	44,240	42,640	8,083	50,102
CAULIFLOWER 1/	3,900	3,900	273	4,485
CELERY	10,100	9,100	4,302	27,303
SWEET CORN	40,300	39,100	4,143	27,965
CUCUMBERS	17,500	16,300	1,562	15,704
EGGPLANT	650	650	156	1,919
ESCAROLE	2,780	2,180	339	4,969
LETTUCE	54,500	53,800	12,517	152,843
CANTALOUPS	27,000	26,500	3,417	35,408
HONEYDEWS	2,400	2,400	336	4,200
WATERMELONS	90,600	83,500	11,001	36,146
ONIONS	27,500	26,500	5,400	73,430
GREEN PEPPERS	10,600	10,100	1,053	18,703
SPINACH	2,670	2,320	157	2,118
TOMATOES	36,200	34,300	4,517	72,600
TOTAL U S	521,320	502,570	61,317	617,244

SEE FOOTNOTE ON PAGE 19.

**AREA, PRODUCTION, AND VALUE OF PRINCIPAL VEGETABLES
AND MELONS FOR FRESH MARKET, UNITED STATES 1969-74**

YEAR, SEASON, AND CROP	AREA		PRODUCTION CWT.	VALUE 1,000 DOLLARS
	PLANTED	HARVESTED		
	ACRES			
1973				
SUMMER				
SNAP BEANS	33,310	31,760	1,246	21,450
BROCCOLI 1/	14,400	13,900	824	9,383
CARROTS 1/	42,370	39,300	9,686	68,153
CAULIFLOWER 1/	8,610	8,140	742	7,598
CELERY	8,900	6,590	3,228	24,557
SWEET CORN	123,700	117,500	7,986	58,448
CUCUMBERS	16,600	16,000	1,577	12,516
EGGPLANT	1,800	1,200	192	1,431
ESCAROLE	1,820	1,570	225	3,452
GARLIC	6,900	6,900	897	18,522
LETTUCE	55,500	49,400	12,712	86,481
CANTALOUPS	67,400	63,800	7,558	58,513
HONEYDEWS	11,400	11,100	2,004	13,291
WATERMELONS	171,600	166,900	15,169	41,040
ONIONS	80,770	78,490	24,289	133,796
GREEN PEPPERS	24,430	23,130	1,947	28,268
SPINACH	1,600	1,500	128	2,184
TOMATOES	69,470	66,230	8,531	138,585
TOTAL U S	737,980	693,430	98,861	698,868
FALL				
SNAP BEANS	20,300	18,400	628	10,742
BROCCOLI 1/	15,900	15,900	1,100	13,183
BRUSSELS SPROUTS	6,100	6,100	641	8,894
CARROTS 1/	57,060	53,270	15,106	59,457
CAULIFLOWER 1/	14,290	13,970	1,571	15,542
CELERY	10,240	9,790	5,065	22,472
SWEET CORN	13,600	13,400	1,028	7,810
CUCUMBERS	12,400	11,400	1,027	10,448
EGGPLANT	650	600	105	948
ESCAROLE	2,500	1,750	185	1,425
LETTUCE	68,200	66,400	13,069	55,009
CANTALOUPS	2,700	2,700	327	2,347
HONEYDEWS	500	500	113	833
GREEN PEPPERS	11,000	10,400	1,265	18,301
SPINACH	2,760	2,460	135	2,061
TOMATOES	26,800	26,100	4,699	67,988
TOTAL U S	265,000	253,140	46,064	297,460

SEE FOOTNOTE ON PAGE 19.

AREA, PRODUCTION, AND VALUE OF PRINCIPAL VEGETABLES
AND MELONS FOR FRESH MARKET: UNITED STATES, 1969-74

YEAR, SEASON, AND CROP	AREA		PRODUCTION	VALUE
	PLANTED	HARVESTED		
	ACRES		CWT.	1,000 DOLLARS
1974				
WINTER				
ARTICHOKES	10,800	10,800	702	12,152
SNAP BEANS	15,200	13,500	378	8,165
BROCCOLI 1/	13,650	13,250	1,010	13,920
CARROTS 1/	51,250	46,450	10,287	46,111
CAULIFLOWER 1/	5,350	5,150	394	7,525
CELERY	9,300	8,300	4,208	19,161
SWEET CORN	13,500	12,400	1,054	8,558
EGGPLANT	450	450	97	1,009
ESCAROLE	3,600	2,900	392	3,203
LETTUCE	75,100	73,000	13,611	70,340
GREEN PEPPERS	5,400	5,300	636	9,858
SPINACH	3,500	3,100	194	2,665
TOMATOES	12,200	11,900	2,380	41,412
TOTAL U S	219,300	206,500	35,343	244,079
SPRING				
ASPARAGUS 1/	112,590	112,490	2,604	74,277
SNAP BEANS	23,100	22,100	773	12,436
BROCCOLI 1/	11,900	11,900	1,071	14,757
CARROTS 1/	41,210	38,880	8,565	45,039
CAULIFLOWER 1/	4,600	4,600	414	6,242
CELERY	9,900	9,000	4,154	26,597
SWEET CORN	37,300	33,900	3,603	28,196
CUCUMBERS	17,900	16,700	1,666	19,021
EGGPLANT	750	750	180	2,232
ESCAROLE	2,610	2,110	296	3,740
LETTUCE	48,700	47,900	12,424	100,510
CANTALOUPS	22,700	22,400	2,957	34,759
HONEYDEWS	2,300	2,100	231	1,975
WATERMELONS	89,900	81,200	10,504	39,831
ONIONS	28,900	28,400	6,199	29,832
GREEN PEPPERS	10,000	9,500	1,035	23,534
SPINACH	3,000	2,400	158	2,243
TOMATOES	30,600	29,400	4,571	96,084
TOTAL U S	497,960	475,730	61,405	561,305

SEE FOOTNOTE ON PAGE 19.

AREA, PRODUCTION, AND VALUE OF PRINCIPAL VEGETABLES
AND MELONS FOR FRESH MARKET, UNITED STATES 1969-74

YEAR, SEASON, AND CROP	AREA		PRODUCTION CWT.	VALUE 1,000 DOLLARS
	PLANTED	HARVESTED		
	ACRES			
1974				
SUMMER				
SNAP BEANS	35,050	32,990	1,245	21,136
BROCCOLI 1/	9,500	9,500	681	10,152
CARROTS 1/	40,030	37,640	9,695	50,249
CAULIFLOWER 1/	8,050	8,000	760	9,164
CELERY	7,000	6,790	3,405	22,433
SWEET CORN	122,200	115,900	7,634	61,210
CUCUMBERS	15,000	15,100	1,595	15,193
EGGPLANT	1,300	1,300	102	2,020
ESCAROLE	2,000	1,940	217	3,192
GARLIC	9,000	9,000	1,170	14,265
LETTUCE	54,010	52,370	13,452	66,130
CANTALOUPS	46,000	44,300	6,403	50,576
HONEYDEWS	9,000	9,600	1,024	15,031
WATERMELONS	130,400	131,500	12,530	47,095
ONIONS	84,350	81,330	26,952	117,350
GREEN PEPPERS	24,240	22,940	1,074	21,272
SPINACH	1,800	1,400	106	1,721
TOMATOES	65,360	62,160	6,702	120,155
TOTAL U S	673,360	643,360	90,707	607,100
FALL				
SNAP BEANS	16,300	14,300	514	12,229
BROCCOLI 1/	14,750	14,750	1,171	17,003
BRUSSELS SPROUTS	5,700	5,700	656	12,169
CARROTS 1/	50,980	48,660	13,979	67,974
CAULIFLOWER 1/	14,800	14,470	1,465	16,663
CELERY	8,720	8,600	4,629	25,765
SWEET CORN	15,500	15,200	1,110	8,144
CUCUMBERS	14,600	13,700	1,378	13,803
EGGPLANT	750	750	146	1,781
ESCAROLE	2,070	1,750	218	2,022
LETTUCE	55,700	54,600	11,808	96,470
CANTALOUPS	3,100	3,100	360	3,776
HONEYDEWS	700	700	130	987
GREEN PEPPERS	11,800	11,100	1,706	21,626
SPINACH	3,060	2,760	149	2,447
TOMATOES	20,860	20,500	4,379	60,441
TOTAL U S	239,330	230,640	43,986	303,380

1/ INCLUDES TOTALS FOR BOTH FRESH MARKET AND PROCESSING.

AREA, PRODUCTION, AND VALUE OF PRINCIPAL VEGETABLES
AND MELONS FOR FRESH MARKET: BY STATES 1969-74 1/

YEAR AND STATE	AREA		PRODUCTION	VALUE
	PLANTED	HARVESTED		
1969	ACRES		CWT.	1,000 DOLLARS
ALA	27,200	25,600	1,813	7,787
ARIZ	82,370	79,239	13,575	89,360
ARK	10,300	10,000	822	4,677
CALIF	482,660	476,560	85,243	505,032
COLO	22,060	19,870	3,922	15,822
CONN	7,650	7,350	651	5,142
DEL	5,900	5,900	391	1,980
FLA	296,190	272,590	31,931	227,986
GA	56,600	52,900	3,910	10,097
HAW	1,370	1,320	248	3,099
IDAHO	3,900	3,700	1,684	7,163
ILL	18,600	18,400	1,132	6,236
IND	13,500	13,500	1,946	8,509
IOWA	350	350	4	79
KY	700	700	60	726
LA	10,650	9,800	702	4,502
MO	15,440	14,940	1,406	6,819
MASS	12,850	11,800	1,124	8,218
MICH	60,200	57,450	7,066	43,471
MINN	4,500	4,300	750	2,641
MISS	11,000	10,500	720	1,103
MO	11,800	11,800	1,173	4,473
N H	1,900	1,800	135	680
N J	71,500	65,650	5,516	36,836
N MEX	14,200	13,300	2,726	13,944
N Y	69,950	64,450	10,514	53,782
N C	42,900	42,300	3,243	17,623
OHIO	26,110	24,310	2,393	15,085
OKLA	9,500	8,000	720	1,519
OREG	18,350	17,900	4,808	19,147
PA	20,180	19,380	1,581	8,600
S C	49,040	46,840	3,169	14,606
TENN	4,520	4,420	443	3,059
TEX	247,180	223,280	20,817	94,878
UTAH	950	900	270	1,111
VA	25,070	22,420	1,472	9,940
WASH	28,630	28,030	3,075	18,826
WIS	8,700	8,100	2,324	7,489
U S	1,794,370	1,699,650	223,487	1,282,047

SEE FOOTNOTE PAGE 25.

CONTINUED

AREA, PRODUCTION, AND VALUE OF PRINCIPAL VEGETABLES
AND MELONS FOR FRESH MARKET: BY STATES 1969-74.]/ CONTINUED

YEAR AND STATE	AREA		PRODUCTION	VALUE
	PLANTED	HARVESTED		
1970	ACRES		CWT.	1,000 DOLLARS
ALA	26,100	25,900	1,863	8,215
ARIZ	75,010	74,810	12,445	64,192
ARK	10,220	10,020	860	6,836
CALIF	483,150	481,350	89,757	519,210
COLO	21,200	19,150	3,764	15,393
CONN	7,670	7,370	649	4,966
DEL	5,300	5,300	446	1,548
FLA	285,550	255,550	28,986	200,252
GA	52,600	47,400	3,705	11,314
HAW	1,370	1,370	266	3,197
IDAHO	4,500	4,300	1,978	4,620
ILL	18,750	18,750	1,098	6,427
IND	13,420	13,320	2,035	7,550
IOWA	350	350	5	99
KY	600	600	57	758
LA	10,700	9,550	716	5,094
MD	14,790	14,590	1,502	6,581
MASS	12,610	11,980	1,142	8,489
MICH	61,000	58,400	7,439	35,428
MINN	4,350	4,100	779	2,203
MISS	10,900	9,900	717	1,175
MO	13,400	13,400	1,181	4,121
N H	1,900	1,800	144	772
N J	65,360	62,260	5,345	37,056
N MEX	11,600	10,000	2,063	9,117
N Y	68,590	63,190	11,703	43,824
N C	43,210	42,910	3,201	17,780
OHIO	25,970	24,540	2,515	15,428
OKLA	10,500	9,000	720	1,390
OREG	18,050	17,400	4,614	14,446
PA	18,830	18,030	1,609	8,497
S C	46,340	45,540	3,105	16,080
TENN	4,090	4,020	421	3,386
TEX	251,320	228,420	22,932	111,195
UTAH	1,000	1,000	300	674
VA	24,340	22,290	1,486	10,536
WASH	28,110	27,360	2,987	18,101
WIS	8,900	8,400	2,613	7,261
U S	1,761,650	1,673,620	227,148	1,233,211

SEE FOOTNOTE PAGE 25.

CONTINUED

AREA, PRODUCTION, AND VALUE OF PRINCIPAL VEGETABLES
AND MELONS FOR FRESH MARKET: BY STATES 1969-74 1/ CONTINUED

YEAR AND STATE	AREA		PRODUCTION	VALUE
	PLANTED	HARVESTED		
1971	ACRES		CWT.	1,000 DOLLARS
ALA	29,260	24,460	1,672	8,395
ARIZ	69,370	69,370	12,925	95,598
ARK	10,620	10,020	865	9,739
CALIF	464,620	463,620	90,017	597,476
COLO	20,630	18,440	3,431	14,404
CONN	7,900	7,600	604	4,898
DEL	5,800	5,800	439	1,600
FLA	279,500	256,670	31,655	244,168
GA	53,250	46,800	3,498	10,121
HAW	1,210	1,210	232	3,298
IDAHO	4,300	4,200	1,953	7,221
ILL	18,400	18,400	1,022	5,520
IND	14,200	14,000	2,053	8,410
IOWA	450	450	6	120
KY	750	750	73	1,066
LA	10,500	9,300	718	5,099
MD	14,930	14,530	1,364	6,409
MASS	12,900	12,150	1,174	9,051
MICH	60,800	58,250	6,889	43,650
MINN	4,470	4,230	853	2,646
MISS	11,500	10,500	660	1,325
MO	12,800	12,600	1,262	4,972
N H	2,000	1,900	143	809
N J	64,090	60,780	4,998	38,874
N MEX	8,600	8,000	1,892	11,626
N Y	65,920	62,510	10,893	51,912
N C	42,400	42,050	3,180	19,589
OHIO	26,380	24,630	2,545	16,148
OKLA	10,000	8,500	595	1,172
OREG	19,000	18,500	4,821	18,550
PA	18,470	17,670	1,614	9,474
S C	46,240	44,840	3,502	17,347
TENN	3,910	3,910	426	3,766
TEX	212,520	195,770	22,226	122,063
UTAH	1,000	950	219	742
VA	23,200	21,200	1,398	11,793
WASH	28,950	28,200	2,866	22,100
WIS	8,800	8,200	2,538	7,795
U S	1,685,640	1,610,960	227,221	1,438,946

SEE FOOTNOTE PAGE 25.

CONTINUED

AREA, PRODUCTION, AND VALUE OF PRINCIPAL VEGETABLES
AND MELONS FOR FRESH MARKET: BY STATES 1969-74 1/ CONTINUED

YEAR AND STATE	AREA		PRODUCTION	VALUE
	PLANTED	HARVESTED		
1972	ACRES		CWT.	1,000 DOLLARS
ALA	28,500	28,400	2,038	13,158
ARIZ	71,480	71,480	12,312	85,934
ARK	10,090	9,990	930	10,669
CALIF	491,950	490,550	98,969	675,254
COLO	20,260	18,490	3,747	22,081
CONN	7,500	6,850	514	5,447
DEL	5,600	5,600	319	1,707
FLA	291,600	269,500	33,351	280,599
GA	53,700	47,100	3,211	10,070
HAW	1,220	1,220	238	3,508
IDAHO	4,300	4,200	2,184	13,215
ILL	17,750	17,750	1,018	7,114
IND	14,200	14,100	2,032	11,499
IOWA	420	420	5	105
KY	800	800	80	984
LA	10,100	9,100	672	4,553
MD	14,410	13,990	1,096	6,968
MASS	11,850	10,750	1,001	9,348
MICH	61,900	58,650	6,851	54,854
MINN	5,020	4,770	825	3,854
MISS	12,200	11,200	707	1,375
MO	12,000	11,900	1,227	4,842
N H	2,100	1,900	124	847
N J	63,200	59,600	4,704	40,915
N MEX	9,300	7,900	1,961	12,609
N Y	64,780	55,210	7,507	54,944
N C	42,150	42,150	3,344	20,258
OHIO	27,240	25,260	2,095	17,578
OKLA	10,000	9,000	810	1,571
OREG	19,200	18,220	5,089	29,983
PA	18,190	17,390	1,384	10,276
S C	45,490	43,690	3,160	19,170
TENN	4,100	4,100	489	4,695
TEX	216,550	197,900	20,804	123,853
UTAH	1,100	1,000	370	1,916
VA	22,000	20,050	1,259	10,005
WASH	31,680	31,330	3,156	23,932
WIS	8,100	6,800	1,978	7,329
U S	1,732,030	1,648,310	231,561	1,607,021

SEE FOOTNOTE PAGE 25.

CONTINUED

AREA, PRODUCTION, AND VALUE OF PRINCIPAL VEGETABLES
AND MELONS FOR FRESH MARKET: BY STATES 1989674 17 CONTINUED

YEAR AND STATE	AREA		PRODUCTION	VALUE
	PLANTED	HARVESTED		
1973	ACRES		CWT.	1,000 DOLLARS
ALA	29,650	29,650	1,929	17,092
ARIZ	69,240	69,240	11,839	87,740
ARK	8,090	7,790	742	10,696
CALIF	526,600	518,200	97,306	770,822
COLO	20,520	18,460	3,967	26,937
CONN	7,890	7,300	605	6,075
DEL	5,200	5,200	401	1,762
FLA	263,850	245,900	34,892	300,917
GA	49,500	42,000	3,209	14,021
HAW	1,340	1,340	245	3,680
IDAHO	5,000	4,900	2,475	14,950
ILL	16,900	16,600	887	8,125
IND	15,200	14,640	2,260	12,690
IOWA	420	420	5	111
KY	850	850	70	1,218
LA	8,100	7,500	527	4,213
MD	14,380	13,670	1,245	7,590
MASS	12,500	11,860	1,149	10,744
MICH	63,800	61,530	7,495	62,724
MINN	5,530	5,270	990	4,410
MISS	10,600	9,800	583	1,495
MO	8,730	7,730	779	3,975
N H	2,300	2,100	147	870
N J	58,080	55,880	4,819	49,177
N MEX	9,900	9,100	2,271	16,631
N Y	64,800	61,600	9,321	63,213
N C	43,650	42,750	3,440	27,501
OHIO	28,890	25,950	2,653	23,046
OKLA	11,000	8,500	765	1,377
OREG	19,500	17,720	5,460	33,912
PA	18,120	17,620	1,342	10,643
S C	46,900	40,600	2,724	18,527
TENN	4,250	4,250	423	6,731
TEX	205,900	190,200	22,904	183,033
UTAH	1,200	1,100	242	1,141
VA	18,950	18,100	1,215	12,923
WASH	33,640	32,690	3,830	26,325
WIS	9,300	8,600	2,988	10,814
U S	1,719,870	1,636,610	238,144	1,857,859

SEE FOOTNOTE PAGE 25.

CONTINUED

AREA, PRODUCTION, AND VALUE OF PRINCIPAL VEGETABLES
AND MELONS FOR FRESH MARKET BY STATES 1969-74 1/

YEAR AND STATE	AREA		PRODUCTION	VALUE
	PLANTED	HARVESTED		
1974	ACRES		CWT.	1,000 DOLLARS
ALA	28,700	28,700	1,903	14,247
ARIZ	61,130	60,630	11,643	81,750
ARK	7,500	7,300	760	10,769
CALIF	499,100	498,700	102,241	826,697
COLO	21,040	18,430	3,946	22,215
CONN	7,800	7,150	540	5,035
DEL	4,800	4,700	295	2,283
FLA	257,200	235,600	33,802	323,986
GA	46,200	42,300	3,596	15,707
MAW	1,340	1,340	262	4,591
IDAHO	4,600	4,500	2,070	8,273
ILL	15,210	14,710	817	6,074
IND	13,990	13,090	1,708	11,601
IOWA	370	370	5	131
KY	850	850	89	1,353
LA	7,700	6,700	534	5,342
MD	13,380	12,330	1,045	8,631
MASS	12,630	12,170	1,066	10,235
MICH	65,200	62,720	7,154	61,865
MINN	5,520	5,110	781	3,674
MISS	10,750	10,130	644	1,845
MO	6,710	6,200	672	4,066
N H	2,300	2,100	137	1,096
N J	54,110	51,510	4,867	48,423
N MEX	8,200	7,800	2,080	17,170
N Y	67,710	64,200	10,832	70,147
N C	42,300	40,400	3,224	23,290
OHIO	27,780	24,370	2,553	22,382
OKLA	7,000	6,400	544	2,018
OREG	17,600	16,950	4,938	23,599
PA	17,840	17,640	1,440	11,548
S C	47,300	43,300	3,422	26,937
TFNN	4,080	3,770	471	6,368
TEX	179,200	163,650	20,559	138,714
UTAH	1,400	1,300	390	1,274
VA	18,350	17,550	1,265	14,351
WASH	35,600	34,850	4,313	31,369
WIS	8,600	8,000	2,995	11,031
U S	1,631,290	1,597,570	239,603	1,880,507

1/ INCLUDE TOTALS FOR FRESH MARKET AND PROCESSING OF DUAL PURPOSE CROPS - ASPARAGUS, BROCCOLI, CARROTS AND CAULIFLOWER.

ARTICHOKES FOR FRESH MARKET AND PROCESSING: AREA, YIELD, PRODUCTION AND VALUE,
CALIFORNIA, WINTER 1969-74

YEAR	AREA		YIELD PER ACRE CWT.	PRODUCTION 1,000 CWT.	VALUE	
	PLANTED ACRES	HARVESTED			PER CWT. DOLLARS	TOTAL 1,000 DOLLARS
1969	10,100	10,100	65	657	10.60	6,946
1970	11,000	11,000	61	671	10.30	6,920
1971	11,000	11,000	72	792	9.72	7,697
1972	11,100	11,100	64	710	11.60	8,222
1973	12,000	12,000	50	600	14.50	8,699
1974	10,800	10,800	65	702	17.30	12,152

ASPARAGUS FOR FRESH MARKET AND PROCESSING: AREA, YIELD, PRODUCTION AND VALUE, 1969-74

YEAR, SEASON, AND STATE	AREA		YIELD PER ACRE CWT.	PRODUCTION 1,000 CWT.	VALUE	
	PLANTED ACRES	HARVESTED			PER CWT. DOLLARS	TOTAL 1,000 DOLLARS
1969						
SPRING						
CALIF	44,700	44,700	29	1,296	20.40	26,414
ILL	9,000	9,000	16	144	17.60	2,531
MD	3,900	3,900	16	62	19.00	1,177
MASS	600	600	20	12	22.60	271
MICH	12,000	12,000	17	204	21.00	4,284
N J 1/	20,000	17,500	23	403	19.20	7,742
OREG	1,500	1,300	23	30	16.70	500
WASH	17,400	17,400	29	505	18.00	9,079
OTHER STATES 2/	8,950	8,950	18	159	20.40	3,251
U S TOTAL	118,050	115,350	24	2,815	19.60	55,249
	FOR FRESH MARKET			FOR PROCESSING		
	PRODUCTION	VALUE		PRODUCTION	VALUE	
		PER CWT	TOTAL		PER TON	TOTAL
	1,000 CWT	DOLLARS	1,000 DOLLARS	TONS	DOLLARS	1,000 DOLLARS
SPRING						
CALIF	536	23.90	12,810	38,000	358.00	13,604
ILL	11	26.40	290	6,650	337.00	2,241
MD	1	21.40	21	3,050	379.00	1,156
MASS	12	22.60	271			
MICH	14	21.00	294	9,500	420.00	3,990
N J 1/	102	22.20	2,264	15,050	364.00	5,478
OREG				1,500	333.00	500
WASH	70	22.50	1,575	21,750	345.00	7,504
OTHER STATES 2/	32	25.80	825	6,350	382.00	2,426
U S TOTAL	778	23.60	18,350	101,850	362.00	36,899
FREEZING				23,250	362.00	8,406
CANNING				78,600	362.00	28,491

1/ DOES NOT INCLUDE THE FOLLOWING QUANTITY NOT HARVESTED OR NOT MARKETED BECAUSE OF ECONOMIC CONDITIONS: 80,000 CWT. 2/ FRESH MARKET; DEL, IOWA, OHIO, PA, PROCESSING; ARK, DEL, IND, IOWA, MINN, VA.

ASPARAGUS FOR FRESH MARKET AND PROCESSING: AREA, YIELD, PRODUCTION AND VALUE, 1969-74

YEAR, SEASON, AND STATE	AREA		YIELD PER ACRE CWT.	PRODUCTION 1,000 CWT.	VALUE	
	PLANTED ACRES	HARVESTED			PER CWT, DOLLARS	TOTAL 1,000 DOLLARS
1970						
SPRING						
CALIF	42,900	42,900	31	1,330	20.10	26,775
ILL	9,600	9,600	17	163	16.10	2,622
MD	3,800	3,800	16	61	18.40	1,122
MASS	550	550	23	13	24.30	316
MICH	12,400	12,400	16	198	21.00	4,164
N J	16,300	16,300	20	326	22.20	7,230
OREG	1,200	1,200	21	25	17.40	435
WASH	17,700	17,700	29	513	18.80	9,634
OTHER STATES 1/	7,810	7,810	16	126	20.10	2,538
U S TOTAL	112,260	112,260	25	2,755	19.90	54,836
	FOR FRESH MARKET			FOR PROCESSING		
	PRODUCTION	VALUE		PRODUCTION	VALUE	
	1,000 CWT	PER CWT DOLLARS	TOTAL 1,000 DOLLARS	TONS	PER TON DOLLARS	TOTAL 1,000 DOLLARS
SPRING						
CALIF	679	21.60	14,666	32,550	372.00	12,109
ILL	10	28.90	289	7,650	305.00	2,333
MD	2	24.00	48	2,950	364.00	1,074
MASS	13	24.30	316			
MICH	16	24.80	397	9,100	414.00	3,767
N J	126	22.70	2,860	10,000	437.00	4,370
OREG				7,250	348.00	435
WASH	81	24.00	1,944	21,600	356.00	7,690
OTHER STATES 1/	17	29.40	499	5,450	374.00	2,039
U S TOTAL	944	22.30	21,019	90,550	373.00	33,817
FREEZING				25,650	354.00	9,072
CANNING				64,900	381.00	24,745

1/ FRESH MARKET; IOWA, OHIO, PA. PROCESSING; ARK, DEL, IND, IOWA, MINN, VA.

ASPARAGUS FOR FRESH MARKET AND PROCESSING: AREA, YIELD, PRODUCTION AND VALUE, 1969-74

YEAR, SEASON, AND STATE	AREA		YIELD PER ACRE CWT.	PRODUCTION 1,000 CWT.	VALUE	
	PLANTED ACRES	HARVESTED			PER CWT, DOLLARS	TOTAL 1,000 DOLLARS
1971						
SPRING						
CALIF	43,000	43,000	32	1,376	24.30	33,452
ILL	9,500	9,500	13	124	16.90	2,100
MO	4,000	4,000	16	64	21.00	1,341
MASS	550	550	22	12	25.00	300
MICH	13,500	13,500	14	189	24.20	4,570
N J 1/	14,900	14,900	16	230	24.20	5,770
OREG	1,300	1,300	25	32	19.10	611
WASH	19,000	19,000	33	627	21.00	13,160
OTHER STATES 2/	8,420	8,420	15	129	21.00	2,711
U S TOTAL	114,170	114,170	24	2,791	22.90	64,015
	FOR FRESH MARKET			FOR PROCESSING		
	PRODUCTION	VALUE		PRODUCTION	VALUE	
	PER CWT	TOTAL		PER TON	TOTAL	
	1,000 CWT	DOLLARS	1,000 DOLLARS	TONS	DOLLARS	1,000 DOLLARS
SPRING						
CALIF	595	30.10	17,910	39,050	398.00	15,542
ILL	9	28.90	260	5,750	320.00	1,840
MO	2	25.70	51	3,100	416.00	1,290
MASS	12	25.00	300			
MICH	11	27.10	298	8,900	480.00	4,272
N J	102	26.50	2,703	6,800	451.00	3,067
OREG				1,600	382.00	611
WASH	86	26.90	2,313	27,050	401.00	10,847
OTHER STATES 1/	16	29.60	474	5,650	396.00	2,237
U S TOTAL	833	29.20	24,309	97,900	406.00	39,706
FREEZING				30,700	376.00	11,554
CANNING				67,200	419.00	28,152

1/ FRESH MARKET; IOWA, OHIO AND PA; PROCESSING; ARK, DEL, IND, IOWA, MINN, VA.

ASPARAGUS FOR FRESH MARKET AND PROCESSING: AREA, YIELD, PRODUCTION AND VALUE, 1969-74

YEAR, SEASON, AND STATE	AREA		YIELD	PRODUCTION	VALUE			
	PLANTED	HARVESTED	PER ACRE		PER CWT.	TOTAL		
1972	ACRES		CWT.	1,000 CWT.	DOLLARS	1,000 DOLLARS		
SPRING								
CALIF	45,700	45,700	34	1,554	23.60	36,620		
ILL	9,400	9,400	15	141	23.00	3,241		
MD	3,700	3,700	16	59	22.70	1,337		
MASS	500	500	23	12	29.60	355		
MICH	14,500	14,500	15	218	27.00	5,892		
N J	13,800	13,800	13	179	25.50	4,572		
OREG	1,100	1,100	25	27	19.80	535		
WASH	21,700	21,700	27	586	21.80	12,803		
OTHER STATES 1/	8,670	8,670	13	115	22.30	2,566		
U S TOTAL	119,070	119,070	24	2,891	23.50	67,921		
	FOR FRESH MARKET			FOR PROCESSING				
	PRODUCTION		VALUE		PRODUCTION		VALUE	
	1,000 CWT	PER CWT	TOTAL	1,000 DOLLARS	TONS	PER TON	TOTAL	1,000 DOLLARS
SPRING								
CALIF	704	26.30	18,515		42,500	426.00	18,105	
ILL	10	31.30	313		6,550	447.00	2,928	
MD	3	27.70	83		2,800	448.00	1,254	
MASS	12	29.60	355					
MICH	15	28.70	431		10,150	538.00	5,461	
N J	92	27.80	2,558		4,350	463.00	2,014	
OREG					1,350	396.00	535	
WASH	71	28.00	1,988		25,750	420.00	10,815	
OTHER STATES 1/	15	28.00	420		5,000	429.00	2,146	
U S TOTAL	922	26.70	24,663		98,450	439.00	43,258	
FREEZING					36,750	410.00	15,073	
CANNING					61,700	457.00	28,185	

1/ FRESH MARKET: IOWA, OHIO, PA; PROCESSING: ARK, DEL, IND, IOWA, MINN AND VA.

ASPARAGUS FOR FRESH MARKET AND PROCESSING: AREA, YIELD, PRODUCTION AND VALUE, 1969-74

YEAR, SEASON, AND STATE	AREA		YIELD PER ACRE CWT.	PRODUCTION 1,000 CWT.	VALUE			
	PLANTED ACRES	HARVESTED ACRES			PER CWT, DOLLARS	TOTAL 1,000 DOLLARS		
1973								
SPRING								
CALIF	45,000	45,000	20	1,260	26.70	33,618		
ILL	8,700	8,700	12	104	28.60	2,978		
MD	3,600	3,600	14	50	24.10	1,205		
MASS	500	500	22	11	34.20	376		
MICH	15,400	15,400	16	246	28.90	7,117		
N J	10,400	10,400	12	125	29.20	3,653		
OREG	1,300	1,300	21	27	21.40	578		
WASH	22,000	22,000	28	616	23.10	14,230		
OTHER STATES 1/	8,480	8,480	13	106	25.10	2,666		
U S TOTAL	115,380	115,380	22	2,545	26.10	66,411		
	FOR FRESH MARKET			FOR PROCESSING				
	PRODUCTION		VALUE		PRODUCTION		VALUE	
	1,000 CWT		PER CWT	TOTAL	TONS		PER CWT	TOTAL
			DOLLARS	1,000 DOLLARS			DOLLARS	1,000 DOLLARS
SPRING								
CALIF	660		30.80	20,328	30,000		443.00	13,290
DEL					2,000		462.00	924
ILL	11		37.00	407	4,650		553.00	2,571
MASS	11		34.20	376				
MICH	17		33.40	568	11,450		572.00	6,549
N J	73		31.70	2,314	2,600		515.00	1,339
OREG					1,350		428.00	578
WASH	77		30.80	2,372	26,950		440.00	11,858
OTHER STATES 1/	11		36.40	400	5,250		483.00	2,537
U S TOTAL	860		31.10	26,765	84,250		471.00	39,646
FREEZING					22,450		427.00	9,582
CANNING					61,800		486.00	30,064

1/ FRESH MARKET: IOWA, MD, OHIO; PROCESSING: ARK, IND, IOWA, MD, MINN AND VA.

ASPARAGUS FOR FRESH MARKET AND PROCESSING: AREA, YIELD, PRODUCTION AND VALUE, 1969-74

YEAR, SEASON, AND STATE	AREA		YIELD PER ACRE CWT.	PRODUCTION 1,000 CWT.	VALUE	
	PLANTED ACRES	HARVESTED			PER CWT, DOLLARS	TOTAL 1,000 DOLLARS
1974						
SPRING						
CALIF	44,100	44,100	29	1,279	28.90	36,940
ILL	7,200	7,200	12	86	32.70	2,814
MO	3,000	3,000	19	57	25.50	1,455
MASS	470	470	19	9	38.80	349
MICH	17,000	17,000	15	255	33.70	8,593
N J	6,800	6,800	13	88	33.40	2,943
OREG	1,200	1,100	20	22	24.10	531
WASH	23,400	23,400	29	679	24.90	16,890
OTHER STATES 1/	9,420	9,420	14	129	29.20	3,762
U S TOTAL	112,590	112,490	23	2,604	28.50	74,277
	FOR FRESH MARKET			FOR PROCESSING		
	PRODUCTION	VALUE		PRODUCTION	VALUE	
	1,000 CWT	PER CWT DOLLARS	TOTAL 1,000 DOLLARS	TONS	PER CWT DOLLARS	TOTAL 1,000 DOLLARS
SPRING						
CALIF	508	34.60	21,037	33,550	474.00	15,903
DEL				2,150	532.00	1,144
ILL	9	44.40	400	3,850	627.00	2,414
MASS	9	38.80	349			
MICH	14	40.60	568	12,050	666.00	8,025
N J	64	36.50	2,336	1,200	506.00	607
OREG	3	22.10	66	950	489.00	465
WASH	108	22.10	2,387	28,550	508.00	14,503
OTHER STATES 1/	9	38.40	346	6,700	556.00	3,727
U S TOTAL	824	33.40	27,489	89,000	526.00	46,788
FREEZING				14,300	493.00	7,053
CANNING				74,700	532.00	39,735

1/ FRESH MARKET: IOWA, MO AND OHIO; PROCESSING: IND, IOWA, MO, MINN AND VA.

SNAP BEANS FOR FRESH MARKET: AREA, YIELD, PRODUCTION AND VALUE, 1969-74

YEAR, SEASON, AND STATE	AREA		YIELD PER ACRE	PRODUCTION 1,000 CWT.	VALUE	
	PLANTED	HARVESTED			PER CWT.	TOTAL
	ACRES	ACRES	CWT.	1,000 CWT.	DOLLARS	1,000 DOLLARS
1969						
WINTER						
FLA	15,600	15,300	37	566	13.10	7,415
TOTAL	15,600	15,300	37	566	13.10	7,415
SPRING						
CALIF	700	700	93	65	16.30	1,059
FLA	13,400	12,700	33	419	10.00	4,190
GA	3,500	3,000	24	72	12.80	922
LA	1,700	1,500	29	44	12.10	532
N J	1,400	1,300	42	54	13.40	722
N C	2,000	2,000	30	60	10.40	627
S C	3,000	3,000	32	96	13.10	1,258
VA	1,600	1,500	38	57	10.80	612
TOTAL	27,300	25,700	34	867	11.40	9,922
SUMMER						
ALA	1,400	1,400	27	38	15.10	572
CALIF	1,100	1,100	91	100	14.20	1,417
CONN	550	500	40	20	17.80	356
GA	630	630	35	22	12.30	270
MD	2,100	1,700	34	57	10.40	594
MASS	750	700	35	25	18.10	453
MICH	3,200	3,000	32	96	12.20	1,171
N J	3,400	3,100	38	117	11.50	1,342
N Y	6,700	6,100	45	275	13.00	3,575
N C	5,400	5,400	39	208	11.80	2,444
OHIO	1,600	1,600	50	80	12.30	984
PA	800	800	60	48	12.00	576
TENN	1,500	1,500	43	65	10.70	696
VA	2,100	2,000	35	69	11.30	781
TOTAL	31,230	29,530	41	1,220	12.50	15,231
FALL						
CALIF	600	600	95	57	16.20	924
FLA	10,100	9,500	32	304	19.00	5,776
GA	870	870	36	31	14.40	446
LA	550	500	35	18	11.90	214
MD	350	350	43	15	10.60	156
N J	1,200	1,100	34	37	12.90	479
N C	650	650	35	23	11.70	270
S C	1,400	1,300	34	44	11.00	484
VA	3,300	2,800	35	97	11.90	1,153
TOTAL	19,020	17,670	35	626	15.80	9,902
ALL GROUPS	93,150	88,200	37	3,279	13.00	42,470
HAW	120	120	90	11	32.40	356
U S TOTAL	93,270	88,320	37	3,290	13.00	42,826

CONTINUED

SNAP BEANS FOR FRESH MARKET: AREA, YIELD, PRODUCTION AND VALUE, 1969-74 CONTINUED

YEAR, SEASON, AND STATE	AREA		YIELD PER ACRE CWT.	PRODUCTION 1,000 CWT.	VALUE	
	PLANTED ACRES	HARVESTED ACRES			PER CWT. DOLLARS	TOTAL 1,000 DOLLARS
1970						
WINTER						
FLA	15,200	13,000	22	286	19.60	5,606
TOTAL	15,200	13,000	22	286	19.60	5,606
SPRING						
CALIF	700	700	80	56	19.70	1,101
FLA	12,400	12,100	33	399	13.50	5,387
GA	3,400	2,800	27	76	12.70	965
LA	1,500	1,400	35	49	13.80	676
N J	700	700	39	27	13.40	362
N C	1,900	1,900	31	58	11.50	668
S C	3,000	3,000	36	108	14.20	1,534
VA	2,000	1,800	38	68	10.10	687
TOTAL	25,600	24,400	34	841	13.50	11,380
SUMMER						
ALA	1,300	1,300	28	36	12.10	436
CALIF	1,100	1,100	98	108	12.30	1,330
CONN	550	500	40	20	16.80	336
GA	700	700	37	26	12.00	312
MD	2,000	1,900	35	66	9.06	598
MASS	800	750	40	30	16.80	504
MICH	3,200	3,000	36	108	11.10	1,199
N J	4,400	4,000	39	157	10.60	1,671
N Y	6,600	6,100	44	268	10.80	2,894
N C	5,400	5,400	38	207	11.70	2,431
OHIO	1,400	1,400	55	77	12.00	924
PA	840	840	65	55	12.50	688
TENN	1,300	1,300	46	60	8.41	505
VA	2,100	1,900	33	63	10.80	680
TOTAL	31,690	30,190	42	1,281	11.30	14,508
FALL						
CALIF	600	600	85	52	20.10	1,043
FLA	10,200	9,800	42	412	12.80	5,274
GA	800	800	35	28	13.40	374
LA	700	550	34	19	12.70	241
MD	300	200	35	7	10.10	71
N J	800	700	40	28	11.40	318
N C	600	600	27	16	12.50	200
S C	1,500	1,400	35	49	11.30	554
VA	3,300	3,000	30	90	11.70	1,053
TOTAL	18,800	17,650	40	701	13.00	9,128
ALL GROUPS	91,290	85,240	36	3,109	13.10	40,622
HAW	110	110	100	11	35.30	388
U S TOTAL	91,400	85,350	37	3,120	13.10	41,010

CONTINUED

SNAP BEANS FOR FRESH MARKET: AREA, YIELD, PRODUCTION AND VALUE, 1969-74 CONTINUED

YEAR, SEASON, AND STATE	AREA		YIELD PER ACRE CWT.	PRODUCTION 1,000 CWT.	VALUE	
	PLANTED	HARVESTED			PER CWT.	TOTAL
	ACRES	ACRES			DOLLARS	1,000 DOLLARS
1971						
WINTER						
FLA	14,000	13,400	28	375	17.70	6,638
TOTAL	14,000	13,400	28	375	17.70	6,638
SPRING						
CALIF	600	600	82	49	18.00	880
FLA	12,500	12,000	28	456	13.60	6,202
GA	3,300	2,700	28	76	10.80	821
LA	1,500	1,300	32	42	12.70	533
N J	800	700	37	26	15.00	390
N C	1,800	1,800	28	50	11.50	575
S C	3,100	3,100	31	96	12.10	1,162
VA	2,000	1,800	38	68	10.70	728
TOTAL	25,600	24,000	36	863	13.10	11,291
SUMMER						
ALA	1,260	1,260	27	34	14.10	481
CALIF	1,200	1,200	78	93	15.20	1,413
CONN	650	600	35	21	19.20	403
GA	770	770	39	30	13.20	396
MD	1,910	1,700	33	56	11.10	624
MASS	800	750	37	28	17.80	498
MICH	2,800	2,600	35	91	13.70	1,247
N J	4,100	3,900	38	149	13.00	1,938
N Y	6,500	6,100	42	256	14.20	3,635
N C	5,400	5,400	41	221	12.40	2,730
OHIO	1,400	1,300	55	72	13.30	958
PA	800	800	60	48	14.40	691
TENN	1,200	1,200	43	52	10.50	546
VA	2,900	2,700	34	92	12.30	1,133
TOTAL	31,690	30,280	41	1,243	13.40	16,693
FALL						
CALIF	400	400	85	34	20.40	694
FLA	10,800	10,200	40	408	16.20	6,610
GA	530	530	40	21	14.20	298
LA	600	300	33	10	17.20	172
MD	240	200	40	8	11.80	94
N J	800	600	37	22	12.20	269
N C	650	300	30	9	14.90	134
S C	1,400	1,200	28	34	17.00	578
VA	2,300	2,100	28	59	12.80	755
TOTAL	17,720	15,830	38	605	15.90	9,604
ALL GROUPS	89,010	83,510	37	3,086	14.30	44,226
HAW	100	100	100	10	37.30	373
U S TOTAL	89,110	83,610	37	3,096	14.40	44,599

CONTINUED

SNAP BEANS FOR FRESH MARKET: AREA, YIELD, PRODUCTION AND VALUE, 1969-74 CONTINUED

YEAR, SEASON, AND STATE	AREA		YIELD PER ACRE CWT.	PRODUCTION 1,000 CWT.	VALUE	
	PLANTED ACRES	HARVESTED			PER CWT. DOLLARS	TOTAL 1,000 DOLLARS
1972						
WINTER						
FLA	15,300	15,100	32	483	15.90	7,680
TOTAL	15,300	15,100	32	483	15.90	7,680
SPRING						
CALIF	700	700	110	77	15.20	1,170
FLA	11,500	10,800	36	389	13.90	5,407
GA	3,200	2,800	31	87	12.90	1,122
LA	1,200	1,100	31	34	12.90	439
N J	500	500	38	19	20.00	380
N C	2,100	2,100	29	60	12.60	754
S C	3,100	3,100	36	112	13.00	1,456
VA	1,550	1,450	36	52	13.50	702
TOTAL	23,850	22,550	37	830	13.80	11,430
SUMMER						
ALA	1,300	1,300	31	40	17.10	684
CALIF	1,070	1,070	105	115	14.50	1,666
CONN	700	650	32	21	23.90	502
GA	700	680	37	25	13.00	324
MD	1,830	1,600	29	46	12.20	559
MASS	800	700	35	25	20.20	505
MICH	2,800	2,500	33	83	14.10	1,170
N J	4,300	3,900	34	134	14.00	1,876
N Y	7,300	6,800	34	231	16.30	3,765
N C	5,000	5,000	39	193	13.90	2,679
OHIO	1,500	1,300	35	46	14.90	685
PA	740	740	55	41	17.00	697
TENN	1,400	1,400	44	62	12.70	787
VA	2,500	2,400	35	84	12.60	1,059
TOTAL	31,940	30,040	38	1,146	14.80	16,958
FALL						
CALIF	530	530	105	55	16.60	912
FLA	12,000	11,300	33	373	17.10	6,378
GA	600	520	35	18	13.30	239
LA	500	400	35	14	14.50	203
MD	320	300	46	14	9.40	132
N J	1,200	1,000	29	29	12.60	364
N C	650	650	28	18	12.20	220
S C	1,500	1,400	33	46	12.50	575
VA	3,000	2,800	36	101	10.80	1,091
TOTAL	20,300	18,900	35	668	15.10	10,114
ALL GROUPS	91,390	86,590	36	3,127	14.80	46,182
HAW	110	110	91	10	38.70	387
U S TOTAL	91,500	86,700	36	3,137	14.80	46,569

CONTINUED

SNAP BEANS FOR FRESH MARKET: AREA, YIELD, PRODUCTION AND VALUE, 1969-74 CONTINUED

YEAR, SEASON, AND STATE	AREA		YIELD PER ACRE CWT.	PRODUCTION 1,000 CWT.	VALUE	
	PLANTED ACRES	HARVESTED ACRES			PER CWT. DOLLARS	TOTAL 1,000 DOLLARS
1973						
WINTER						
FLA	14,400	14,000	31	434	19.80	8,593
TOTAL	14,400	14,000	31	434	19.80	8,593
SPRING						
CALIF	600	600	100	60	22.20	1,332
FLA	12,100	11,800	36	425	15.90	6,758
GA	2,300	2,000	25	50	20.50	1,025
LA	700	600	25	15	20.00	300
N J	600	600	44	26	16.10	419
N C	3,200	3,200	20	64	20.60	1,310
S C	3,200	2,800	27	76	24.40	1,854
TOTAL	22,700	21,600	33	716	18.20	13,006
SUMMER						
ALA	1,450	1,450	24	35	22.00	771
CALIF	1,200	1,200	95	114	16.80	1,915
CONN	650	600	36	22	23.00	506
GA	1,500	1,400	28	39	16.10	628
MD	1,900	1,750	26	45	14.00	630
MASS	770	720	34	24	19.90	478
MICH	2,800	2,700	34	92	17.20	1,582
N J	4,000	3,800	40	152	19.90	3,025
N Y	7,400	6,900	41	283	14.70	4,160
N C	4,000	4,000	43	172	18.50	3,182
OHIO	1,500	1,300	45	59	15.70	926
PA	740	740	50	37	16.80	622
TENN	1,500	1,500	37	56	19.50	1,092
VA	3,900	3,700	31	116	16.70	1,933
TOTAL	33,310	31,760	39	1,246	17.20	21,450
FALL						
CALIF	600	600	80	48	22.20	1,066
FLA	12,400	11,400	32	365	17.90	6,534
GA	1,000	600	32	19	14.70	279
MD	300	250	48	12	10.40	125
N J	1,400	1,300	35	46	16.40	754
N C	800	650	29	19	14.40	274
S C	1,400	1,300	37	48	16.40	787
VA	2,400	2,300	31	71	13.00	923
TOTAL	20,300	18,400	34	628	17.10	10,742
ALL GROUPS	90,710	85,760	35	3,024	17.80	53,791
HAW	110	110	82	9	42.40	382
U S TOTAL	90,820	85,870	35	3,033	17.90	54,173

CONTINUED

SNAP BEANS FOR FRESH MARKET: AREA, YIELD, PRODUCTION AND VALUE, 1969-74 CONTINUED

YEAR, SEASON, AND STATE	AREA		YIELD PER ACRE CWT.	PRODUCTION 1,000 CWT.	VALUE	
	PLANTED ACRES	HARVESTED			PER CWT. DOLLARS	TOTAL 1,000 DOLLARS
1974						
WINTER						
FLA	15,200	13,500	28	378	21.60	8,165
TOTAL	15,200	13,500	28	378	21.60	8,165
SPRING						
CALIF	700	700	105	74	22.00	1,628
FLA	12,200	12,000	32	384	15.70	6,029
GA	2,300	2,200	32	70	15.20	1,064
LA	700	600	33	20	16.90	338
N J	700	700	55	39	13.90	542
N C	3,200	2,900	27	78	13.50	1,053
S C	3,300	3,000	36	108	16.50	1,782
TOTAL	23,100	22,100	35	773	16.70	12,436
SUMMER						
ALA	1,500	1,500	32	48	18.30	879
CALIF	1,700	1,700	85	145	16.20	2,349
CONN	700	590	35	21	20.00	420
GA	1,500	1,400	28	39	17.10	667
MD	1,900	1,800	25	45	13.70	617
MASS	750	700	33	23	20.80	478
MICH	3,000	2,600	32	83	19.10	1,585
N J	4,600	4,400	33	145	15.60	2,262
N Y	8,100	7,700	35	270	17.80	4,806
N C	3,900	3,800	40	152	17.40	2,645
OHIO	1,400	1,200	45	54	17.80	961
PA	700	700	55	39	18.50	722
TENN	1,500	1,300	45	59	16.80	991
VA	3,800	3,600	34	122	14.40	1,754
TOTAL	35,050	32,990	38	1,245	17.00	21,136
FALL						
CALIF	700	700	80	56	24.50	1,372
FLA	10,200	9,600	35	336	23.70	7,963
GA	600	500	28	14	22.60	316
MO	300	250	48	12	31.80	382
N J	1,100	500	40	20	41.30	826
N C	200	50	20	1	20.00	20
S C	1,200	900	23	21	28.80	605
VA	2,000	1,800	30	54	13.80	745
TOTAL	16,300	14,300	36	514	23.80	12,229
ALL GROUPS	89,650	82,890	35	2,910	18.60	53,966
HAW	100	100	100	10	43.80	438
U S TOTAL	89,750	82,990	35	2,920	18.60	54,404

BROCCOLI FOR FRESH MARKET AND PROCESSING: AREA, YIELD, PRODUCTION AND VALUE, 1969-74 1/

YEAR, SEASON, AND STATE	AREA		YIELD PER ACRE	PRODUCTION 1,000 CWT.	VALUE	
	PLANTED ACRES	HARVESTED ACRES			PER CWT. DOLLARS	TOTAL 1,000 DOLLARS
1969						
WINTER						
ARIZ	650	650	65	42	13.00	546
CALIF	8,200	7,900	69	549	9.73	5,342
TEX	2,400	2,300	24	55	10.70	588
TOTAL	11,250	10,850	60	646	10.00	6,476
SPRING						
CALIF	7,000	6,600	75	496	10.60	5,273
TOTAL	7,000	6,600	75	496	10.60	5,273
SUMMER						
CALIF	4,900	4,900	70	342	10.00	3,420
OREG	3,200	3,200	61	195	9.24	1,802
TOTAL	8,100	8,100	66	537	9.72	5,222
FALL						
ARIZ	200	200	60	12	14.20	171
CALIF	11,100	11,100	76	776	9.94	7,714
N Y & N J	350	310	52	16	14.20	227
TEX	200	200	20	4	17.50	70
TOTAL	11,850	11,810	68	808	10.10	8,162
U S TOTAL	36,200	37,360	67	2,487	10.10	25,153
	FOR FRESH MARKET			FOR PROCESSING		
	PRODUCTION	VALUE		PRODUCTION	VALUE	
	1,000 CWT	PER CWT	TOTAL	TONS	PER TON	TOTAL
		DOLLARS	1,000 DOLLARS		DOLLARS	1,000 DOLLARS
CALIF	687	13.00	8,923	73,800	174.00	12,826
OTHER STATES 2/	124	13.30	1,652	10,000	175.00	1,752
U S TOTAL	811	13.00	10,575	83,800	174.00	14,578

SEE FOOTNOTES ON PAGE 44 .

BROCCOLI FOR FRESH MARKET AND PROCESSING: AREA, YIELD, PRODUCTION AND VALUE, 1969-74 1/

YEAR, SEASON, AND STATE	AREA		YIELD	PRODUCTION	VALUE	
	PLANTED	HARVESTED	PER		PER CWT.	TOTAL
	ACRES	ACRES	ACRE	1,000 CWT.	DOLLARS	1,000 DOLLARS
1970						
WINTER						
ARIZ	600	600	67	40	16.40	656
CALIF	10,300	10,300	85	672	9.40	8,201
TEX	2,400	2,300	20	46	13.80	634
TOTAL	13,300	13,200	73	958	9.91	9,491
SPRING						
CALIF	8,800	8,800	90	792	8.99	7,117
TOTAL	8,800	8,800	90	792	8.99	7,117
SUMMER						
CALIF	6,200	6,200	75	462	9.48	4,378
OREG	2,800	2,800	71	199	9.20	1,831
TOTAL	9,000	9,000	73	661	9.39	6,209
FALL						
ARIZ	540	540	60	32	14.90	476
CALIF 3/	8,800	8,800	75	660	10.20	6,749
N Y & N J	300	300	53	16	12.30	197
TEX	500	500	37	19	12.80	243
TOTAL	10,140	10,140	72	727	10.50	7,665
U S TOTAL	41,240	41,140	76	3,138	9.71	30,482
	FOR FRESH MARKET			FOR PROCESSING		
	PRODUCTION	VALUE		PRODUCTION	VALUE	
	1,000 CWT	PER CWT	TOTAL	TONS	PER TON	TOTAL
		DOLLARS	1,000 DOLLARS		DOLLARS	1,000 DOLLARS
CALIF	828	13.10	10,829	97,900	160.00	15,616
OTHER STATES 2/	149	15.10	2,243	10,150	177.00	1,794
U S TOTAL	977	13.40	13,072	108,050	161.00	17,410

SEE FOOTNOTES ON PAGE 44.

BROCCOLI FOR FRESH MARKET AND PROCESSING: AREA, YIELD, PRODUCTION AND VALUE, 1969-74 1/

YEAR, SEASON, AND STATE	AREA		YIELD PER ACRE CWT.	PRODUCTION 1,000 CWT.	VALUE	
	PLANTED ACRES	HARVESTED			PER CWT. DOLLARS	TOTAL 1,000 DOLLARS
1971						
WINTER						
ARIZ	460	460	60	28	16.20	454
CALIF	9,500	9,500	86	819	11.20	9,145
TEX	1,700	1,600	37	59	13.50	797
TOTAL	11,660	11,560	78	906	11.50	10,396
SPRING						
CALIF	10,300	10,300	90	927	10.40	9,603
TOTAL	10,300	10,300	90	927	10.40	9,603
SUMMER						
CALIF	6,700	6,700	65	437	11.10	4,830
OREG	3,400	3,400	62	211	9.63	2,031
TOTAL	10,100	10,100	64	648	10.60	6,861
FALL						
ARIZ	560	560	60	34	16.50	561
CALIF	9,600	9,600	65	624	12.50	7,777
N Y & N J	260	250	48	12	13.30	160
TEX	400	400	50	20	11.00	219
TOTAL	10,820	10,810	64	690	12.60	8,717
U S TOTAL	42,880	42,770	74	3,171	11.20	35,577
	FOR FRESH MARKET			FOR PROCESSING		
	PRODUCTION	VALUE		PRODUCTION	VALUE	
	1,000 CWT	PER CWT DOLLARS	TOTAL 1,000 DOLLARS	TONS	PER TON DOLLARS	TOTAL 1,000 DOLLARS
CALIF	1,142	14.70	16,771	83,250	175.00	14,584
OTHER STATES 2/	144	15.50	2,231	11,000	181.00	1,991
U S TOTAL	1,286	14.80	19,002	94,250	176.00	16,575

SEE FOOTNOTES ON PAGE 44.

BROCCOLI FOR FRESH MARKET AND PROCESSING: AREA, YIELD, PRODUCTION AND VALUE, 1969-74 1/

YEAR, SEASON, AND STATE	AREA		YIELD PER ACRE	PRODUCTION 1,000 CWT.	VALUE	
	PLANTED ACRES	HARVESTED			PER CWT. DOLLARS	TOTAL 1,000 DOLLARS
1972						
WINTER						
ARIZ	640	640	60	38	15.90	605
CALIF	10,900	10,900	87	947	10.70	10,137
TEX	2,000	1,900	50	95	9.86	937
TOTAL	13,540	13,440	80	1,080	10.80	11,679
SPRING						
CALIF	11,500	11,500	95	1,093	10.20	11,186
TOTAL	11,500	11,500	95	1,093	10.20	11,186
SUMMER						
CALIF	8,300	8,300	65	541	10.40	5,643
OREG	3,500	3,300	74	244	9.61	2,344
TOTAL	11,900	11,600	68	785	10.20	7,987
FALL						
ARIZ	360	360	50	18	15.40	284
CALIF	10,100	10,100	65	659	12.30	8,122
TEX	300	300	30	9	21.40	193
TOTAL	10,760	10,760	64	686	12.50	8,599
U S TOTAL	47,700	47,300	77	3,644	10.80	39,451
	FOR FRESH MARKET			FOR PROCESSING		
	PRODUCTION	VALUE		PRODUCTION	VALUE	
	1,000 CWT	PER CWT DOLLARS	TOTAL 1,000 DOLLARS	TONS	PER TON DOLLARS	TOTAL 1,000 DOLLARS
CALIF	1,273	13.90	17,711	98,350	177.00	17,377
OTHER STATES 2/	102	16.90	1,725	15,100	175.00	2,638
U S TOTAL	1,375	14.10	19,436	113,450	176.00	20,015

SEE FOOTNOTES ON PAGE 44.

BROCCOLI FOR FRESH MARKET AND PROCESSING: AREA, YIELD, PRODUCTION AND VALUE, 1969-74 1/

YEAR, SEASON, AND STATE	AREA		YIELD PER ACRE CWT.	PRODUCTION 1,000 CWT.	VALUE	
	PLANTED ACRES	HARVESTED			PER CWT. DOLLARS	TOTAL 1,000 DOLLARS
1973						
WINTER						
ARIZ	540	540	50	27	18.90	510
CALIF	10,000	10,000	70	700	12.70	8,902
TEX	1,500	1,300	39	51	11.10	566
TOTAL	12,040	11,840	66	778	12.80	9,978
SPRING						
CALIF	12,300	12,300	65	800	12.40	9,932
TOTAL	12,300	12,300	65	800	12.40	9,932
SUMMER						
CALIF 3/ OREG	11,700	11,300	55	622	11.90	7,375
TOTAL	2,700	2,600	78	202	9.94	2,008
FALL						
ARIZ	300	300	50	15	15.70	251
CALIF	15,400	15,400	70	1,078	11.90	12,804
TEX	200	200	36	7	18.30	128
TOTAL	15,900	15,900	69	1,100	12.00	13,183
U S TOTAL	54,640	53,940	65	3,502	12.10	42,476
	FOR FRESH MARKET			FOR PROCESSING		
	PRODUCTION	VALUE		PRODUCTION	VALUE	
		PER CWT	TOTAL		PER TON	TOTAL
	1,000 CWT	DOLLARS	1,000 DOLLARS	TONS	DOLLARS	1,000 DOLLARS
CALIF	1,413	15.60	22,046	89,350	190.00	16,967
OTHER STATES 2/	84	17.50	1,471	10,900	183.00	1,992
U S TOTAL	1,497	15.70	23,517	100,250	189.00	18,959

SEE FOOTNOTES ON PAGE 44.

BROCCOLI FOR FRESH MARKET AND PROCESSING: AREA, YIELD, PRODUCTION AND VALUE, 1969-74 1/

YEAR, SEASON, AND STATE	AREA		YIELD PER ACRE CWT.	PRODUCTION 1,000 CWT.	VALUE	
	PLANTED ACRES	HARVESTED ACRES			PER CWT. DOLLARS	TOTAL 1,000 DOLLARS
1974						
WINTER						
ARIZ	450	450	50	23	20.00	460
CALIF	11,900	11,900	80	952	13.70	13,012
TEX	1,300	900	39	35	12.80	448
TOTAL	13,650	13,250	76	1,010	13.80	13,920
SPRING						
CALIF	11,900	11,900	90	1,071	13.80	14,757
TOTAL	11,900	11,900	90	1,071	13.80	14,757
SUMMER						
CALIF	7,400	7,400	70	518	14.90	7,721
OREG	2,100	2,100	78	163	14.90	2,431
TOTAL	9,500	9,500	72	681	14.90	10,152
FALL						
ARIZ	250	250	60	15	16.80	252
CALIF	14,400	14,400	80	1,152	14.50	16,757
TEX	100	100	40	4	18.50	74
TOTAL	14,750	14,750	79	1,171	14.60	17,083
U S TOTAL	49,800	49,400	80	3,933	14.20	55,912
	FOR FRESH MARKET			FOR PROCESSING		
	PRODUCTION	VALUE		PRODUCTION	VALUE	
	1,000 CWT	PER CWT DOLLARS	TOTAL 1,000 DOLLARS	TONS	PER TON DOLLARS	TOTAL 1,000 DOLLARS
CALIF	1,522	17.10	25,978	108,550	242.00	26,269
OTHER STATES 2/	68	18.90	1,286	8,600	277.00	2,379
U S TOTAL	1,590	17.10	27,264	117,150	245.00	28,648

- 1/ SPROUTING ONLY. DOES NOT INCLUDE BROCCOLI RABE NON-HEADING (CAULIFLOWER) BROCCOLI.
- 2/ FRESH MARKET: ARIZ, N Y, N J, OREG, AND TEX; PROCESSING: OREG AND TEX.
- 3/ DOES NOT INCLUDE THE FOLLOWING QUANTITIES NOT HARVESTED OR NOT MARKETED BECAUSE OF ECONOMIC CONDITIONS (000 CWT): 1970, CALIF, FALL 46; 1973, CALIF, SUMMER 22.
- 4/ LAST YEAR OF ESTIMATE.

BRUSSELS SPROUTS FOR FRESH MARKET AND PROCESSING: AREA, YIELD, PRODUCTION AND VALUE, 1969-74

YEAR, SEASON, AND STATE	AREA		YIELD PER ACRE CWT.	PRODUCTION 1,000 CWT.	VALUE	
	PLANTED ACRES	HARVESTED ACRES			PER CWT. DOLLARS	TOTAL 1,000 DOLLARS
1969						
FALL CALIF	5,400	5,400	93	502	12.10	6,052
N Y	1,300	1,100	70	77	8.06	621
U S TOTAL	6,700	6,500	89	579	11.50	6,673
1970						
FALL CALIF	5,100	5,100	105	536	14.00	7,513
N Y	950	850	60	51	8.16	416
U S TOTAL	6,050	5,950	99	587	13.50	7,929
1971						
FALL CALIF	5,400	5,400	115	621	12.60	7,835
N Y	850	740	46	34	8.44	287
U S TOTAL	6,250	6,140	107	655	12.40	8,122
1972						
FALL CALIF	6,100	6,100	115	702	14.40	10,112
N Y 1/	530	460	50	23	12.00	275
U S TOTAL	6,630	6,560	111	725	14.30	10,387
1973						
FALL CALIF	6,100	6,100	105	641	13.90	8,894
U S TOTAL	6,100	6,100	105	641	13.90	8,894
1974						
FALL CALIF	5,700	5,700	115	656	18.60	12,169
U S TOTAL	5,700	5,700	115	656	18.60	12,169

1/ LAST YEAR ESTIMATES WERE MADE.

CABBAGE FOR FRESH MARKET AND PROCESSING: AREA, YIELD, PRODUCTION AND VALUE, 1969-74

YEAR, SEASON, AND STATE	AREA		YIELD PER ACRE CWT.	PRODUCTION 1,000 CWT.	VALUE	
	PLANTED ACRES	HARVESTED			PER CWT. DOLLARS	TOTAL 1,000 DOLLARS
1969						
WINTER						
ARIZ	710	630	110	69	3.64	251
CALIF	3,800	3,500	175	616	3.46	2,133
FLA	10,800	10,000	230	2,307	2.71	6,264
LA	1,400	1,300	115	150	3.26	489
TEX	11,000	10,700	125	1,339	3.27	4,372
TOTAL	27,710	26,130	171	4,481	3.01	13,509
SPRING						
ARIZ	530	470	110	51	3.80	194
CALIF	3,000	2,800	240	672	3.15	2,117
FLA	7,000	6,500	230	1,498	2.63	3,940
GA	2,400	2,300	120	281	2.38	670
LA	900	900	100	92	2.47	227
MISS	500	500	80	40	2.25	90
MO	400	400	115	46	3.26	150
N J	1,100	1,000	217	217	3.00	651
N C 1/	2,700	2,200	80	176	2.05	361
OHIO	380	380	210	80	3.19	255
S C	1,700	1,500	88	132	3.39	447
TENN	1,300	1,200	220	264	1.38	365
TEX	3,900	3,800	125	472	3.27	1,545
TOTAL	25,810	23,950	168	4,021	2.74	11,012
SUMMER						
CALIF	1,300	1,300	250	325	2.60	845
COLO	1,500	1,300	265	346	2.51	870
GA	300	300	105	31	3.46	107
ILL	2,000	2,000	200	400	3.60	1,440
IND	800	800	235	188	2.64	497
MASS & CONN	1,600	1,450	192	279	4.32	1,204
MD	690	690	175	121	2.75	333
MICH	2,700	2,600	220	568	3.49	1,981
MINN	800	700	200	140	3.79	531
N J	2,700	2,600	214	557	2.97	1,652
N Y	3,300	3,200	310	994	2.00	1,978
N C	3,000	3,000	200	600	2.37	1,424
OHIO	1,200	1,100	230	253	3.67	929
PA	1,900	1,800	210	378	2.70	1,019
VA 1/	2,700	2,100	130	273	3.00	820
WASH	950	850	225	191	3.84	733
WIS	3,300	3,200	315	1,005	1.58	1,583
TOTAL	30,740	28,990	229	6,649	2.70	17,946
FALL						
ARIZ	160	160	210	34	5.47	186
CALIF	1,000	900	170	154	3.35	547
COLO	700	600	245	148	2.45	362
FLA	900	800	180	146	6.30	920
IND	200	200	235	47	2.11	99
MICH	1,800	1,700	220	378	3.31	1,251
MO	400	400	115	46	3.09	142
N J	1,100	1,000	221	221	4.76	1,052
N Y 2/	8,400	8,100	330	2,686	3.66	9,089
N C	2,200	2,200	150	330	4.00	1,320
OHIO	1,900	1,800	330	594	1.45	864
OREG-IDAH0	1,750	1,750	338	592	1.84	1,091
PA	1,100	1,100	230	253	3.77	954
S C	140	140	130	18	4.98	90
TEX	5,100	4,900	160	790	4.49	3,548
VA	250	200	150	30	4.58	137
WIS	2,700	2,600	315	822	1.71	1,403
TOTAL	29,800	28,950	255	7,289	3.25	23,055
ALL GROUPS	114,060	107,620	209	22,440	2.95	65,522
HAW	440	420	238	100	5.80	580
U S TOTAL	114,500	108,040	209	22,540	2.96	66,102

1/ DOES NOT INCLUDE THE FOLLOWING QUANTITY NOT HARVESTED OR NOT MARKETED BECAUSE OF ECONOMIC CONDITIONS: SPRING, N C 75,000 CWT.; SUMMER, VA 60,000 CWT.
 2/ INCLUDES THE FOLLOWING QUANTITY OF FALL STORAGE CABBAGE IN N Y, LOST BECAUSE OF SHRINKAGE AND WASTE, AND EXCLUDED IN COMPUTING VALUE 202,000 CWT.

CABBAGE FOR FRESH MARKET AND PROCESSING: AREA, YIELD, PRODUCTION AND VALUE, 1969-74

YEAR, SEASON, AND STATE	AREA		YIELD PER ACRE CWT.	PRODUCTION 1,000 CWT.	VALUE	
	PLANTED ACRES	HARVESTED			PER CWT. DOLLARS	TOTAL 1,000 DOLLARS
1970						
WINTER						
ARIZ	310	310	210	65	5.98	389
CALIF	3,700	3,700	235	865	5.52	4,777
FLA	9,700	9,200	175	1,608	6.02	9,688
LA	1,000	900	105	94	5.24	493
TEX	10,900	10,700	160	1,703	6.25	10,645
TOTAL	25,610	24,810	175	4,335	6.00	25,992
SPRING						
ARIZ	530	530	210	111	5.43	603
CALIF	3,400	3,400	260	884	4.77	4,217
FLA	7,100	6,700	175	1,169	4.58	5,352
GA	2,000	1,900	110	212	4.31	913
LA	1,000	900	105	95	3.86	367
MISS	400	400	130	52	4.17	217
MO	420	420	115	49	3.80	186
N J	800	800	215	172	5.30	911
N C	2,900	2,600	110	281	3.81	1,072
OHIO	360	360	215	77	5.69	438
S C	1,100	1,100	110	121	6.29	761
TENN	1,100	1,000	240	240	2.07	497
TEX	3,500	3,400	160	547	5.25	2,874
TOTAL	24,610	23,510	171	4,010	4.59	18,408
SUMMER						
CALIF	1,500	1,500	225	339	2.57	869
COLO	1,300	1,100	255	281	2.37	667
GA	600	600	105	63	4.37	275
ILL	1,900	1,900	190	361	4.08	1,473
IND	900	900	250	225	3.13	705
MASS & CONN	1,550	1,420	208	296	4.23	1,252
MD	690	690	175	121	3.31	401
MICH	3,500	3,200	195	624	2.74	1,707
MINN	850	800	190	152	3.56	541
N J	2,700	2,500	220	544	3.41	1,857
N Y	3,100	2,800	380	1,070	1.88	2,013
N C	2,200	2,200	200	436	1.72	751
OHIO	1,300	1,200	215	258	3.17	818
PA	2,000	1,900	235	444	2.92	1,295
VA	2,300	2,000	150	298	4.29	1,278
WASH	950	950	220	209	4.01	838
WIS	3,800	3,600	335	1,201	1.34	1,613
TOTAL	31,140	29,260	237	6,922	2.65	18,353
FALL						
ARIZ	280	280	125	35	2.96	104
CALIF	1,200	1,200	240	288	3.05	878
COLO	700	600	240	144	2.38	342
FLA	1,700	1,600	205	328	3.13	1,027
IND	200	200	280	56	1.64	92
MICH	1,900	1,800	195	351	2.75	967
MO	380	380	115	43	3.35	144
N J	1,300	1,200	200	238	3.03	722
N Y 1/	8,900	7,900	400	3,151	1.84	5,138
N C	2,700	2,700	155	416	2.20	916
OHIO	2,300	2,100	355	746	1.22	912
OREG-IDAHO	2,030	1,930	335	647	1.81	1,173
PA	1,100	1,100	225	246	2.67	658
S C	140	140	130	18	3.71	67
TEX	5,900	5,700	165	940	3.03	2,844
VA	250	200	140	28	3.18	89
WIS	2,900	2,800	335	943	1.22	1,150
TOTAL	33,880	31,830	271	8,618	2.08	17,225
ALL GROUPS	115,240	109,410	218	23,885	3.40	79,978
HAW	450	450	236	106	5.20	551
U S TOTAL	115,690	109,860	218	23,991	3.41	80,529

1/ DOES NOT INCLUDE THE FOLLOWING QUANTITY NOT HARVESTED OR NOT MARKETED BECAUSE OF ECONOMIC CONDITIONS, 180,000 CWT., EXCLUDES THE FOLLOWING QUANTITY OF THE FALL STORAGE CROP LOST BECAUSE OF SHRINKAGE AND WASTE, AND EXCLUDED IN COMPUTING VALUE, 352,000 CWT.

CABBAGE FOR FRESH MARKET AND PROCESSING: AREA, YIELD, PRODUCTION AND VALUE, 1969-74

YEAR, SEASON, AND STATE	AREA		YIELD PER ACRE CWT.	PRODUCTION 1,000 CWT.	VALUE	
	PLANTED ACRES	HARVESTED ACRES			PER CNT. DOLLARS	TOTAL 1,000 DOLLARS
1971						
WINTER						
ARIZ	270	270	125	34	3.35	114
CALIF	3,400	3,400	215	731	3.32	2,426
FLA	10,100	9,500	205	1,948	3.50	6,825
LA	1,300	1,300	130	169	3.69	624
TEX	11,300	11,100	165	1,832	3.73	6,837
TOTAL	26,370	25,570	184	4,714	3.57	16,826
SPRING						
ARIZ	850	850	125	106	4.58	486
CALIF	3,300	3,300	245	809	4.05	3,276
FLA	6,900	6,500	205	1,332	4.48	5,967
GA	2,200	2,000	110	223	4.29	956
LA	900	900	130	117	4.27	500
MISS	500	500	120	60	3.38	203
MO	430	430	115	50	4.00	200
N J	700	700	230	161	5.20	837
N C	2,400	2,400	115	281	3.91	1,100
OHIO	380	380	190	72	3.81	274
S C	1,000	1,000	125	125	5.74	718
TENN	950	950	275	261	2.09	545
TEX	3,800	3,700	165	611	4.79	2,929
TOTAL	24,310	23,610	178	4,208	4.28	17,991
SUMMER						
CALIF	1,600	1,600	215	344	2.76	949
COLO	1,500	1,400	230	322	2.54	819
GA	550	500	105	52	4.40	229
ILL	1,900	1,900	185	352	2.98	1,049
IND	900	900	260	230	2.61	616
MASS & CONN	1,350	1,200	226	271	4.28	1,160
MD	680	680	175	119	3.77	449
MICH	3,000	2,900	180	515	3.30	1,697
MINN	860	800	195	156	3.33	519
N J	2,700	2,500	220	546	3.35	1,829
N Y	2,900	2,800	380	1,064	1.72	1,829
N C	2,200	2,200	235	516	2.59	1,338
OHIO	1,400	1,300	220	286	2.71	775
PA	1,800	1,700	215	365	3.31	1,209
VA	2,100	1,800	160	284	3.69	1,049
WASH 1/	1,000	1,000	190	190	3.93	746
WIS	3,500	3,200	345	1,101	1.14	1,259
TOTAL	29,940	28,380	237	6,719	2.61	17,521
FALL						
ARIZ	340	340	130	44	6.93	305
CALIF	1,700	1,700	200	339	5.75	1,950
COLO	600	500	250	125	2.42	302
FLA	2,400	2,300	215	492	4.98	2,450
IND	200	200	225	45	2.53	114
MICH	2,700	2,600	180	475	2.53	1,201
MO	370	370	115	42	2.90	122
N J	1,200	1,000	163	163	2.87	775
N Y 2/	7,400	7,100	400	2,855	2.60	7,437
N C	2,100	2,100	120	257	3.14	808
OHIO	1,400	1,700	425	723	1.39	1,008
OREG-IDAHO	1,760	1,560	327	510	2.35	1,197
PA	1,200	1,200	215	256	3.83	980
S C	140	140	110	15	6.03	120
TEX	5,300	5,100	180	918	5.33	4,897
VA	200	200	100	20	3.70	74
WIS	2,700	2,600	345	980	1.83	1,647
TOTAL	32,210	30,710	266	8,174	3.21	25,387
ALL GROUPS	112,830	108,270	220	23,820	3.30	77,725
HAW	370	370	254	94	7.80	733
U S TOTAL	113,200	108,640	220	23,914	3.32	78,458

1/ DOES NOT INCLUDE THE FOLLOWING QUANTITY NOT HARVESTED BECAUSE OF ECONOMIC CONDITIONS, 10,000 CWT.

2/ INCLUDES THE FOLLOWING QUANTITY OF FALL STORAGE CABBAGE HARVESTED BUT NOT SOLD BECAUSE OF SHRINKAGE AND WASTE, AND EXCLUDED IN COMPUTING VALUE, 260,000 CWT.

CABBAGE FOR FRESH MARKET AND PROCESSING: AREA, YIELD, PRODUCTION AND VALUE, 1969-74

YEAR, SEASON, AND STATE	AREA		YIELD PER ACRE CWT.	PRODUCTION 1,000 CWT.	VALUE	
	PLANTED ACRES	HARVESTED			PER CWT. DOLLARS	TOTAL 1,000 DOLLARS
1972						
WINTER						
ARIZ	320	320	130	42	4.36	183
CALIF	3,300	3,300	175	581	3.52	2,044
FLA 1/	10,800	9,900	215	2,119	4.11	8,716
LA	1,200	1,100	110	119	4.45	529
TEX	10,700	10,580	180	1,890	4.10	7,750
TOTAL	26,320	25,120	189	4,751	4.05	19,222
SPRING						
ARIZ	540	540	130	70	3.34	234
CALIF	3,300	3,300	245	809	3.06	2,476
FLA	5,900	5,400	215	1,173	3.90	4,575
GA	2,400	2,200	115	254	3.80	965
LA	1,100	1,000	100	102	3.66	373
MISS	700	700	110	77	2.31	178
MO	360	350	120	43	3.81	164
N J	700	700	185	130	4.05	527
N C	2,700	2,700	140	376	3.02	1,137
OHIO	420	400	230	92	4.12	379
S C	950	850	150	128	4.65	595
TENN	1,000	1,000	280	280	2.41	674
TEX	3,500	3,400	180	612	4.14	2,534
TOTAL	23,570	22,550	184	4,146	3.57	14,811
SUMMER						
CALIF	1,500	1,500	235	349	3.60	1,255
COLO	1,600	1,400	245	342	3.23	1,103
GA	500	400	110	45	4.47	201
ILL	1,700	1,700	180	306	3.86	1,181
IND	750	720	240	173	3.54	613
MASS & CONN	1,300	1,150	224	258	5.73	1,478
MD	680	660	195	129	3.70	477
MICH	3,400	3,000	185	548	2.95	1,615
MINN	920	770	185	142	4.04	574
N J	2,400	2,300	190	439	4.93	2,164
N Y	3,200	2,900	320	926	3.08	2,850
N C	2,000	2,000	235	468	3.24	1,514
OHIO	1,400	1,300	210	273	4.15	1,133
PA	1,700	1,700	210	353	4.03	1,424
VA	1,800	1,600	160	257	3.52	904
WASH	1,100	1,000	220	220	3.93	864
WIS	3,900	3,800	315	1,204	1.55	1,869
TOTAL	29,850	27,900	231	6,432	3.30	21,219
FALL						
ARIZ	220	220	120	26	3.50	91
CALIF	2,300	2,300	240	552	3.02	1,667
COLO	500	400	270	108	4.07	440
FLA	2,600	2,400	170	408	4.18	1,705
IND	180	180	240	43	4.16	179
MICH	1,800	1,700	190	322	3.47	1,118
MO	440	440	120	53	4.26	226
N J	1,400	1,300	195	252	4.56	1,150
N Y 2/	7,700	7,100	315	2,229	3.44	6,987
N C	2,700	2,700	175	467	3.16	1,478
OHIO	1,900	1,700	330	561	1.47	824
OREG-IDAHU	1,610	1,310	338	443	2.23	986
PA	1,200	1,100	220	243	4.15	1,008
S C	140	140	110	15	8.04	121
TEX	4,700	4,500	195	878	3.80	3,336
VA	300	250	170	43	4.08	175
WIS	2,100	1,500	330	492	2.04	1,004
TOTAL	31,790	29,240	244	7,135	3.24	22,495
ALL GROUPS	111,530	104,810	214	22,464	3.49	77,747
HAW	420	420	260	109	8.20	894
U S TOTAL	111,950	105,230	215	22,573	3.52	78,641

1/ DOES NOT INCLUDE THE FOLLOWING QUANTITY NOT HARVESTED BECAUSE OF ECONOMIC CONDITION, 37,000 CWT.

2/ INCLUDE THE FOLLOWING QUANTITY OF FALL STORAGE CABBAGE HARVESTED BUT NOT SOLD BECAUSE OF SHRINKAGE AND WASTE, AND EXCLUDED IN COMPUTING VALUE, 200,000 CWT.

CABBAGE FOR FRESH MARKET AND PROCESSING: AREA, YIELD, PRODUCTION AND VALUE, 1969-74

YEAR, SEASON, AND STATE	AREA		YIELD PER ACRE CWT.	PRODUCTION 1,000 CWT.	VALUE	
	PLANTED ACRES	HARVESTED			PER CWT. DOLLARS	TOTAL 1,000 DOLLARS
1973						
WINTER						
ARIZ	290	290	155	45	4.96	223
CALIF	3,200	3,200	190	608	5.17	3,143
FLA	9,600	9,200	240	2,208	5.61	12,387
LA	1,100	1,100	70	77	4.45	343
TEX	12,000	11,800	210	2,478	5.12	12,690
TOTAL	26,190	25,590	212	5,416	5.31	28,786
SPRING						
ARIZ	490	490	160	78	6.05	472
CALIF	3,300	3,300	190	627	6.63	4,157
FLA	6,100	5,800	255	1,479	6.59	9,747
GA	2,700	2,500	100	250	5.34	1,335
LA	800	700	75	53	5.48	290
MISS	800	800	110	88	4.05	356
MO	550	550	120	66	8.00	528
N J	800	800	220	176	8.00	1,408
N C	2,400	2,400	96	230	6.61	1,520
OHIO	450	450	190	86	8.00	688
S C	1,100	1,000	130	130	6.60	858
TENN	1,000	960	245	235	3.17	746
TEX	4,800	4,700	200	940	7.61	7,153
TOTAL	25,290	24,450	182	4,438	6.59	29,258
SUMMER						
CALIF	1,800	1,800	255	459	5.63	2,584
COLO	2,000	1,400	270	378	7.28	2,754
GA	500	400	100	40	7.42	297
ILL	1,900	1,600	175	280	7.03	1,968
IND	1,000	800	250	200	6.93	1,386
MASS & CONN	1,390	1,280	229	293	7.97	2,336
MD	680	670	200	134	6.21	832
MICH	3,400	2,900	150	435	6.18	2,690
MINN	870	770	205	158	6.45	1,019
N J	2,500	2,400	210	504	7.62	3,840
N Y	3,100	3,100	335	1,039	3.28	3,409
N C	3,300	3,200	250	800	7.28	5,827
OHIO	1,300	1,100	220	242	7.67	1,856
PA	1,900	1,700	190	323	4.22	1,374
VA	1,600	1,500	145	220	4.25	934
WASH	1,400	1,300	240	312	3.78	1,180
WIS	2,500	2,300	280	644	3.33	2,146
TOTAL	31,140	28,220	224	6,461	5.64	36,432
FALL						
ARIZ	270	270	145	39	3.87	151
CALIF	1,900	1,900	270	513	3.41	1,749
COLO	400	400	260	104	7.27	756
FLA	2,200	2,000	190	380	4.44	1,687
IND	200	200	250	50	4.18	209
MICH	2,300	2,000	160	320	5.29	1,694
MO	180	180	120	22	6.08	134
N J	1,400	1,300	195	254	5.92	1,504
N Y 1/	8,800	8,300	315	2,615	3.56	8,387
N C	2,200	2,000	135	270	3.63	980
OHIO	2,100	1,800	290	522	1.72	900
OREG-IDAHO	1,530	1,430	383	548	2.45	1,343
PA	1,100	1,100	190	209	6.45	1,348
TEX	5,800	5,600	180	1,008	3.88	3,911
VA	300	300	150	45	4.50	203
WIS	3,300	3,100	315	977	2.13	2,085
TOTAL	33,980	31,880	247	7,876	3.55	27,041
ALL GROUPS	116,600	110,140	220	24,191	5.08	121,517
HAW	430	430	230	99	8.60	851
U S TOTAL	117,030	110,570	220	24,290	5.09	122,368

1/ INCLUDE THE FOLLOWING QUANTITY OF FALL STORAGE CABBAGE HARVESTED BUT NOT SOLD BECAUSE OF SHRINKAGE AND WASTE, AND EXCLUDED IN COMPUTING VALUE, 260,000 CWT.

CABBAGE FOR FRESH MARKET AND PROCESSING: AREA, YIELD, PRODUCTION AND VALUE, 1969-74

YEAR, SEASON, AND STATE	AREA		YIELD PER ACRE CWT.	PRODUCTION 1,000 CWT.	VALUE	
	PLANTED	HARVESTED			PER CWT.	TOTAL
	ACRES				DOLLARS	1,000 DOLLARS
1974						
WINTER						
ARIZ	350	350	175	61	4.19	256
CALIF	3,700	3,700	220	814	3.59	2,922
FLA	11,500	10,400	260	2,704	4.01	10,847
LA	1,100	800	100	80	4.50	360
TEX	11,500	9,500	180	1,710	4.66	7,969
TOTAL	28,150	24,750	217	5,369	4.16	22,354
SPRING						
ARIZ	500	580	120	70	6.25	438
CALIF	3,000	3,000	210	630	4.37	2,753
FLA	5,900	5,400	220	1,188	4.24	5,037
GA	3,300	2,500	110	275	3.31	910
LA	800	600	100	60	4.04	242
MISS	750	730	110	80	3.67	294
MO	600	600	130	78	4.81	375
N J	800	800	230	184	6.80	1,251
N C	2,400	2,200	120	264	5.02	1,325
OHIO	450	450	230	104	5.40	562
S C	1,200	1,100	165	182	5.70	1,037
TENN	770	750	360	270	2.64	712
TEX	3,700	3,600	235	846	4.84	4,095
TOTAL	24,250	22,310	190	4,231	4.50	19,031
SUMMER						
CALIF	1,500	1,500	255	383	3.39	1,298
COLO	2,200	1,500	290	435	3.29	1,429
GA	500	500	120	60	5.65	339
ILL	1,700	1,500	181	272	4.22	1,147
IND	1,200	1,200	260	312	3.51	1,096
MASS & CONN.	1,490	1,430	245	350	5.12	1,792
MD	680	680	204	139	3.99	555
MICH	2,800	2,700	155	419	4.48	1,876
MINN	800	750	185	139	5.76	801
N J	2,500	2,400	200	480	4.34	2,083
N Y	3,300	3,200	390	1,248	2.47	3,079
N C	3,300	3,100	215	667	3.46	2,311
OHIO	1,300	1,000	210	210	4.38	920
PA	1,700	1,700	210	357	4.39	1,566
VA	1,400	1,400	175	246	4.52	1,111
WASH	1,200	1,100	240	264	3.59	946
WIS	3,200	3,100	320	992	2.18	2,166
TOTAL	30,770	28,760	242	6,973	3.52	24,517
FALL						
ARIZ	200	200	170	34	5.46	186
CALIF	1,700	1,700	220	374	5.80	2,169
COLO	500	400	335	134	3.40	456
FLA	1,500	1,400	210	294	5.69	1,673
IND	210	210	260	55	3.84	211
MICH	2,400	2,300	175	403	3.86	1,555
MO	200	200	130	26	3.59	93
N J	1,600	1,500	180	270	4.92	1,328
N Y 1/	9,200	9,100	365	3,322	3.59	10,898
N C	2,200	1,900	140	266	4.10	1,091
OHIO	1,800	1,500	400	600	2.01	1,208
OREG-IDAHO	1,730	1,810	398	640	3.22	2,062
PA	1,200	1,200	210	252	4.45	1,121
TEX	5,200	4,800	215	1,032	4.67	4,819
VA	500	450	205	92	3.30	304
WIS	2,800	2,700	320	864	2.17	1,872
TOTAL	32,940	31,170	278	8,658	3.71	31,046
ALL GROUPS	116,110	106,900	236	25,231	3.89	96,948
MAW	400	400	275	110	11.00	1,212
U S TOTAL	116,510	107,390	236	25,341	3.92	98,160

1/ INCLUDE THE FOLLOWING QUANTITY OF FALL STORAGE CABBAGE IN N Y LOST BECAUSE OF SHRINKAGE AND WASTE, AND EXCLUDED IN COMPUTING VALUE, 289,000 CWT.

CANTALOUPS FOR FRESH MARKET: AREA, YIELD, PRODUCTION AND VALUE, 1969-70

YEAR, SEASON, AND STATE	AREA		YIELD PER ACRE	PRODUCTION	VALUE	
	PLANTED	HARVESTED			PER CWT.	TOTAL
	ACRES	ACRES	CWT.	1,000 CWT.	DOLLARS	1,000 DOLLARS
1969						
SPRING						
ARIZ	12,100	12,000	128	1,540	6.26	9,642
CALIF	16,100	16,100	115	1,852	6.04	11,186
FLA	800	700	60	42	7.60	319
TEX	20,500	18,000	70	1,260	7.17	9,034
TOTAL	49,500	46,800	100	4,694	6.43	30,181
SUMMER						
ARIZ	3,000	2,900	122	355	5.96	2,115
CALIF	46,800	46,300	145	6,714	5.12	34,376
COLO	2,600	2,200	95	209	3.91	817
GA	5,100	5,000	55	275	6.29	1,730
IND	2,200	2,200	130	286	4.18	1,195
MICH	2,300	2,200	75	165	7.69	1,269
N Y	800	700	100	70	7.53	527
OHIO	1,500	1,400	80	112	5.05	566
S C	3,000	3,000	56	168	4.59	771
TEX	8,000	7,500	35	263	5.65	1,486
TOTAL	75,300	73,400	117	8,617	5.21	44,852
FALL						
ARIZ	1,000	1,000	60	60	6.00	360
CALIF	3,100	3,100	105	326	4.47	1,457
TOTAL	4,100	4,100	94	386	4.71	1,817
U S TOTAL	128,900	124,300	110	13,697	5.61	76,850
1970						
SPRING						
ARIZ	7,300	7,300	145	1,054	9.39	9,894
CALIF	8,000	8,000	140	1,120	8.49	9,509
FLA	700	600	70	42	6.80	286
TEX	20,300	17,800	70	1,246	7.64	9,519
TOTAL	36,300	33,700	103	3,462	8.44	29,208
SUMMER						
ARIZ	2,200	2,200	140	303	7.80	2,364
CALIF	46,400	46,400	160	7,424	5.19	38,531
COLO	2,600	2,200	100	220	4.23	931
GA	4,500	4,500	65	293	6.17	1,808
IND	2,100	2,100	110	231	6.33	1,462
MICH	2,200	2,100	80	168	6.86	1,152
N Y	800	700	110	77	8.72	671
OHIO	1,300	1,200	110	132	4.17	550
S C	3,000	3,000	57	171	5.12	876
TEX	7,500	7,000	46	322	5.51	1,774
TOTAL	72,600	71,400	131	9,341	5.37	50,119
FALL						
ARIZ	910	910	120	109	7.28	794
CALIF	3,700	3,700	100	370	4.76	1,761
TOTAL	4,610	4,610	104	479	5.33	2,555
U S TOTAL	113,510	109,710	121	13,282	6.16	81,882

CANTALOUPS FOR FRESH MARKET: AREA, YIELD, PRODUCTION AND VALUE, 1969-74

YEAR, SEASON, AND STATE	AREA		YIELD PER ACRE CWT.	PRODUCTION 1,000 CWT.	VALUE	
	PLANTED ACRES	HARVESTED			PER CNT. DOLLARS	TOTAL 1,000 DOLLARS
1971						
SPRING						
ARIZ	7,300	7,300	170	1,231	9.20	11,321
CALIF	8,500	8,500	135	1,148	8.30	9,528
FLA	700	600	65	39	7.55	294
TEX	14,600	12,900	90	1,161	9.05	10,507
TOTAL	31,100	29,300	122	3,579	8.84	31,650
SUMMER						
ARIZ	3,200	3,200	155	503	7.79	3,918
CALIF 1/	40,800	40,800	150	6,120	5.47	33,476
COLO	2,700	2,200	95	209	4.43	926
GA	4,500	4,500	64	288	4.12	1,187
IND	2,200	2,100	135	284	6.24	1,772
MICH	2,300	2,100	75	158	7.92	1,251
N Y	900	800	110	88	8.61	758
OHIO	1,200	1,100	110	121	4.53	548
S C	3,200	3,200	59	189	6.00	1,134
TEX	7,000	6,500	51	332	6.38	2,118
TOTAL	68,000	66,500	125	8,292	5.68	47,088
FALL						
ARIZ	1,200	1,200	100	120	5.50	660
CALIF	3,400	3,400	115	391	4.66	1,822
TOTAL	4,600	4,600	111	511	4.86	2,482
U S TOTAL	103,700	100,400	123	12,382	6.56	81,220
1972						
SPRING						
ARIZ	9,900	9,900	130	1,277	8.89	11,356
CALIF	11,300	11,300	115	1,300	7.09	9,217
FLA	600	500	70	35	7.99	280
TEX	13,200	10,000	95	950	8.92	8,474
TOTAL	35,000	31,700	112	3,562	8.23	29,327
SUMMER						
ARIZ	650	650	125	83	8.39	696
CALIF	38,400	38,400	190	7,296	7.03	51,291
COLO	2,300	2,000	95	190	6.05	1,150
GA	4,900	4,700	58	273	4.96	1,354
IND	2,400	2,400	135	324	6.24	2,022
MICH	2,400	2,300	65	150	10.30	1,545
N Y	800	800	95	76	10.00	760
OHIO	1,100	1,000	100	100	5.80	580
S C	3,300	3,300	52	172	5.34	918
TEX	6,000	5,700	60	342	7.97	2,726
TOTAL	62,250	61,250	147	9,006	7.00	63,042
FALL						
ARIZ	600	600	60	36	7.20	259
CALIF	4,200	4,200	105	441	5.24	2,311
TOTAL	4,800	4,800	99	477	5.39	2,570
U S TOTAL	102,050	97,750	133	13,045	7.28	94,939

SEE FOOTNOTE ON PAGE 54.

CANTALOUPS FOR FRESH MARKET: AREA, YIELD, PRODUCTION AND VALUE, 1969-74

YEAR, SEASON, AND STATE	AREA		YIELD PER ACRE CWT.	PRODUCTION 1,000 CWT.	VALUE	
	PLANTED ACRES	HARVESTED			PER CWT. DOLLARS	TOTAL 1,000 DOLLARS
1973						
SPRING						
ARIZ	6,900	6,900	130	897	11.40	10,226
CALIF	9,100	9,100	150	1,365	9.31	12,708
TEX	11,000	10,500	110	1,155	10.80	12,474
TOTAL	27,000	26,500	129	3,417	10.40	35,408
SUMMER						
ARIZ	1,800	1,800	125	225	10.20	2,295
CALIF 1/	43,500	42,000	135	5,670	6.91	39,180
COLO	1,600	1,400	140	196	4.64	909
GA	4,500	3,700	64	237	6.33	1,500
IND	2,300	2,300	140	322	6.44	2,074
MICH	2,500	2,400	80	192	9.74	1,870
OHIO	1,000	900	105	95	5.46	519
S C	3,400	3,000	39	117	7.97	932
TEX	6,800	6,300	80	504	8.40	4,234
TOTAL	67,400	63,800	118	7,558	7.08	53,513
FALL						
ARIZ	600	600	90	54	9.60	518
CALIF	2,100	2,100	130	273	6.70	1,829
TOTAL	2,700	2,700	121	327	7.18	2,347
U S TOTAL	97,100	93,000	122	11,302	8.08	91,268
1974						
SPRING						
ARIZ	5,500	5,500	145	798	12.20	9,736
CALIF	7,900	7,900	165	1,304	10.60	13,822
TEX	9,300	9,000	95	855	13.10	11,201
TOTAL	22,700	22,400	132	2,957	11.80	34,759
SUMMER						
ARIZ	1,400	1,400	140	196	13.30	2,607
CALIF	25,900	25,900	190	4,921	9.11	44,830
COLO 1/	1,200	1,000	140	140	9.73	1,362
GA	4,000	3,300	70	231	6.63	1,532
IND	2,100	2,000	95	190	7.94	1,509
MICH	2,300	2,200	70	154	12.80	1,971
OHIO	900	700	100	70	6.87	481
S C	3,200	3,000	47	141	6.97	983
TEX	5,000	4,800	75	360	9.17	3,301
TOTAL	46,800	44,300	145	6,403	9.15	58,576
FALL						
ARIZ	700	700	120	84	12.10	1,016
CALIF	2,400	2,400	115	276	10.00	2,760
TOTAL	3,100	3,100	116	360	10.50	3,776
U S TOTAL	71,800	69,800	139	9,720	9.99	97,111

1/ DOES NOT INCLUDE THE FOLLOWING QUANTITIES NOT HARVESTED OR NOT MARKETED BECAUSE OF ECONOMIC CONDITIONS (000 CWT): 1971, SUMMER, CALIF 10; 1973, SUMMER, CALIF 203; 1974, SUMMER, COLO 46.

CARROTS FOR FRESH MARKET AND PROCESSING: AREA, YIELD, PRODUCTION AND VALUE, 1969-74

YEAR, SEASON, AND STATE	AREA		YIELD PER ACRE CWT.	PRODUCTION 1,000 CWT.	VALUE	
	PLANTED ACRES	HARVESTED			PER CWT, DOLLARS	TOTAL 1,000 DOLLARS
1969						
WINTER						
ARIZ	800	700	175	122	4.11	501
CALIF-DES	3,000	3,000	280	840	5.09	4,276
CALIF-OTH	1,800	1,800	365	657	4.62	3,035
TEX-S TEX	18,900	18,200	130	2,366	4.02	9,506
TOTAL	24,500	23,700	168	3,985	4.35	17,318
SPRING						
ARIZ	2,200	2,000	180	364	4.93	1,793
CALIF-DES	5,000	5,000	280	1,400	4.80	6,720
CALIF-OTH	2,400	2,400	320	768	5.05	3,878
TEX-S TEX	10,100	9,800	130	1,274	4.14	5,276
TOTAL	19,700	19,200	198	3,806	4.64	17,667
SUMMER						
CALIF-OTH	5,400	5,400	319	1,722	5.48	9,439
COLO	1,400	1,400	175	245	6.96	1,705
ILL	500	500	240	120	4.58	550
MICH	2,600	2,500	220	550	6.81	3,745
TEX-H PLNS	2,500	2,300	145	330	6.83	2,253
WASH	900	800	425	340	1.84	624
WIS	1,700	1,600	385	616	2.34	1,441
TOTAL	15,000	14,500	271	3,923	5.04	19,757
FALL						
CALIF-DES	600	600	225	136	6.15	836
CALIF-OTH	4,900	4,900	340	1,666	4.60	7,664
CONN	200	200	200	40	7.79	312
MASS	400	400	200	80	7.77	622
MICH	2,700	2,500	220	550	7.29	4,007
MINN	850	800	465	372	2.05	761
N J	1,300	1,200	325	390	1.76	687
N Y	2,200	2,100	340	714	3.20	2,286
OREG	1,900	1,900	510	969	1.49	1,446
TEX-H PLNS	2,600	2,400	165	397	7.31	2,904
TEX-S TEX	1,900	1,800	120	216	7.00	1,512
WASH	1,600	1,600	395	632	1.96	1,237
WIS	1,300	1,200	420	504	2.47	1,244
TOTAL	22,450	21,600	309	6,666	3.83	25,518
U S TOTAL	81,650	79,000	233	18,380	4.37	80,260

	FOR FRESH MARKET			FOR PROCESSING		
	PRODUCTION	VALUE		PRODUCTION	VALUE	
		PER CWT	TOTAL		PER TON	TOTAL
	1,000 CWT	DOLLARS	1,000 DOLLARS	TONS	DOLLARS	1,000 DOLLARS
ARIZ	486	4.72	2,294			
CALIF	4,998	6.45	32,225	109,550	33.10	3,623
COLO	245	6.96	1,705			
CONN	40	7.79	312			
MASS	80	7.77	622			
MICH	897	8.30	7,445	10,150	30.20	307
MINN	82	6.27	514	14,500	17.00	247
N Y	284	6.02	1,710	21,500	25.80	576
OREG	100	6.55	655	43,450	18.20	791
TEX	3,503	5.35	18,727	54,000	50.40	2,724
WASH	129	8.02	1,035	42,150	19.60	826
WIS	234	7.12	1,666	44,300	23.00	1,019
OTHER STATES 1/	90	6.60	594	21,000	30.60	643
U S TOTAL	11,168	6.22	69,504	360,600	29.80	10,756

SEE FOOTNOTES ON PAGE 60.

CARROTS FOR FRESH MARKET AND PROCESSING: AREA, YIELD, PRODUCTION AND VALUE, 1969-74

YEAR, SEASON, AND STATE	AREA		YIELD	PRODUCTION	VALUE			
	PLANTED	HARVESTED	PER ACRE		PER CWT.	TOTAL		
	ACRES		CWT.	1,000 CWT.	DOLLARS	1,000 DOLLARS		
1970								
WINTER								
ARIZ	800	800	175	141	4.62	651		
CALIF-DES	3,300	3,300	240	797	5.99	4,777		
CALIF-OTH	2,100	2,100	355	746	4.37	3,263		
TEX-S TEX	17,600	17,000	125	2,120	4.50	9,545		
TOTAL	23,800	23,200	164	3,804	4.79	18,236		
SPRING								
ARIZ	1,900	1,900	180	345	3.63	1,254		
CALIF-DES	4,200	4,200	240	1,011	4.43	4,477		
CALIF-OTH	3,600	3,600	325	1,170	3.56	4,183		
TEX-S TEX	8,500	8,200	125	1,027	4.07	4,175		
TOTAL	18,200	17,900	198	3,553	3.97	14,089		
SUMMER								
CALIF-OTH	6,000	6,000	330	1,981	3.37	6,680		
COLO	1,200	1,100	195	215	3.87	832		
ILL	450	450	230	104	3.32	345		
MICH	2,800	2,600	215	556	4.74	2,635		
TEX-H PLNS	2,600	2,400	155	373	4.48	1,671		
WASH	800	800	445	357	1.41	505		
WIS	1,600	1,500	435	653	1.86	1,213		
TOTAL	15,450	14,850	205	4,239	3.27	13,881		
FALL								
CALIF-DES	400	400	260	104	3.88	404		
CALIF-OTH	4,500	4,500	355	1,599	3.44	5,503		
CONN	170	170	200	34	7.86	267		
MASS	300	300	225	68	6.76	460		
MICH	2,300	2,200	250	548	4.93	2,702		
MINN	900	850	450	383	1.81	695		
N J	1,300	1,200	275	330	1.68	556		
N Y	1,900	1,700	360	612	3.04	1,859		
OREG	1,800	1,800	445	801	1.77	1,416		
TEX-H PLNS	4,400	4,100	155	635	4.73	3,003		
TEX-S TEA	1,400	1,400	145	203	4.31	874		
WASH	1,600	1,600	415	663	1.62	1,073		
WIS	1,500	1,400	415	580	1.61	935		
TOTAL	22,470	21,620	303	6,560	3.01	19,747		
U S TOTAL	79,920	77,570	234	18,156	3.63	65,953		
	FOR FRESH MARKET			FOR PROCESSING				
	PRODUCTION		VALUE		PRODUCTION		VALUE	
	1,000 CWT	PER CWT	TOTAL		PER TON	TOTAL		
		DOLLARS	1,000 DOLLARS	TONS	DOLLARS	1,000 DOLLARS		
ARIZ	486	3.92	1,905					
CALIF	4,916	5.17	25,398	124,600	31.20	3,889		
COLO	215	3.87	832					
CONN	34	7.86	267					
MASS	68	6.76	460					
MICH	973	5.31	5,167	6,550	26.00	170		
MINN	69	6.44	444	15,700	16.00	251		
N Y	214	6.16	1,318	19,900	27.20	541		
OREG	93	8.23	765	35,400	18.40	651		
TEX	3,456	4.94	17,076	45,100	48.60	2,192		
WASH	125	5.75	719	44,750	19.20	859		
WIS	222	4.89	1,086	50,550	21.00	1,062		
OTH STATES 1/	81	4.27	346	17,650	31.40	555		
U S TOTAL	10,952	5.09	55,783	360,200	28.20	10,170		

SEE FOOTNOTES ON PAGE 60.

CARROTS FOR FRESH MARKET AND PROCESSING: AREA, YIELD, PRODUCTION AND VALUE, 1969-74

YEAR, SEASON, AND STATE	AREA		YIELD PER ACRE CWT.	PRODUCTION 1,000 CWT.	VALUE	
	PLANTED ACRES	HARVESTED			PER CWT. DOLLARS	TOTAL 1,000 DOLLARS
	1971					
WINTER						
ARIZ	800	800	180	143	6.35	908
CALIF-DES	3,300	3,300	280	920	4.98	4,579
CALIF-OTH	2,200	2,200	355	785	3.58	2,807
TEX-S TEX	14,500	14,200	145	2,059	4.45	9,170
TOTAL	20,800	20,500	191	3,907	4.47	17,464
SPRING						
ARIZ	1,800	1,800	195	351	9.00	3,158
CALIF-DES	3,900	3,900	275	1,066	7.44	7,928
CALIF-OTH	3,400	3,400	350	1,191	6.78	8,074
TEX-S TEX	4,500	4,400	145	638	7.60	4,848
TOTAL	13,600	13,500	240	3,246	7.40	24,008
SUMMER						
CALIF-OTH	7,100	7,100	355	2,508	5.62	14,103
COLO	1,100	1,000	225	225	4.76	1,071
ILL	400	400	220	88	3.50	308
MICH	2,700	2,700	215	584	6.89	4,022
TEX-H PLNS	1,700	1,600	170	272	6.45	1,755
WASH	700	700	390	273	2.69	734
WIS	1,700	1,600	415	666	2.25	1,498
TOTAL	15,400	15,100	306	4,616	5.09	23,491
FALL						
CALIF-DES	800	800	295	234	7.05	1,650
CALIF-OTH	5,600	5,600	345	1,937	4.90	9,488
CONN	150	150	200	30	9.05	272
MASS	250	250	200	50	8.32	416
MICH	2,500	2,500	255	638	6.92	4,414
MINN	960	930	470	437	2.30	1,007
N J	1,200	1,000	350	350	1.69	593
N Y	2,000	1,900	365	694	3.32	2,307
OREG	1,900	1,900	430	817	1.57	1,280
TEX-H PLNS	4,000	3,900	170	663	7.08	4,694
TEX-S TEX	1,800	1,800	120	216	6.51	1,406
WASH	1,300	1,300	390	507	2.41	1,220
WIS	1,300	1,200	435	524	1.96	1,028
TOTAL	23,760	23,230	306	7,097	4.20	29,775
U S TOTAL	73,560	72,330	261	18,866	5.02	94,738
	FOR FRESH MARKET			FOR PROCESSING		
	PRODUCTION	VALUE		PRODUCTION	VALUE	
	1,000 CWT	PER CWT DOLLARS	TOTAL 1,000 DOLLARS	TONS	PER TON DOLLARS	TOTAL 1,000 DOLLARS
ARIZ	494	8.23	4,066			
CALIF	6,117	7.21	44,121	126,200	35.70	4,508
COLO	225	4.76	1,071			
CONN 2/	30	9.05	272			
MASS	50	8.32	416			
MICH	1,073	7.70	8,262	7,450	23.40	174
MINN	99	7.17	710	16,900	17.60	297
N Y	240	7.02	1,685	22,700	27.40	622
OREG	93	6.84	636	36,200	17.80	644
TEX	2,831	6.83	19,343	50,850	49.80	2,530
WASH	172	8.39	1,443	30,400	16.80	511
WIS	177	7.86	1,391	50,650	22.40	1,135
OTHER STATES 1/	70	4.81	337	18,400	30.70	564
U S TOTAL	11,671	7.18	83,753	359,750	30.50	10,985

SEE FOOTNOTES ON PAGE 60.

CARROTS FOR FRESH MARKET AND PROCESSING: AREA, YIELD, PRODUCTION AND VALUE, 1969-74

YEAR, SEASON, AND STATE	AREA		YIELD PER ACRE CWT.	PRODUCTION 1,000 CWT.	VALUE	
	PLANTED ACRES	HARVESTED			PER CWT. DOLLARS	TOTAL 1,000 DOLLARS
1972						
WINTER						
ARIZ	1,200	1,200	175	207	6.69	1,799
CALIF-DES	3,700	3,700	270	1,004	7.44	7,470
CALIF-OTH	2,900	2,900	345	1,005	5.94	5,974
TEX-S TEX	13,900	13,600	120	1,632	6.23	10,162
TOTAL	21,700	21,400	180	3,848	6.60	25,405
SPRING						
ARIZ	2,600	2,600	170	439	7.36	3,233
CALIF-DES	4,000	4,000	275	1,100	7.35	6,082
CALIF-OTH	4,700	4,700	380	1,786	4.67	8,347
TEX-S TEX	4,700	4,600	120	552	6.48	3,575
TOTAL	16,000	15,900	244	3,877	5.99	23,237
SUMMER						
CALIF-OTH	7,200	7,200	370	2,670	3.94	10,530
COLO	1,100	1,000	240	240	4.68	1,123
ILL	350	350	230	81	3.60	292
MICH	2,900	2,900	195	562	7.01	3,940
TEX-H PLNS	1,600	1,500	175	260	6.25	1,624
WASH	1,200	1,000	460	461	2.28	1,053
WIS	2,000	1,700	400	679	1.92	1,304
TOTAL	16,350	15,650	316	4,953	4.01	19,866
FALL						
CALIF-DES	1,000	1,000	310	310	6.59	2,043
CALIF-OTH	6,500	6,500	340	2,198	5.74	12,611
MASS	200	200	210	42	8.72	366
MICH	1,900	1,900	235	446	8.19	3,653
MINN	1,000	950	430	409	2.31	945
N J	1,300	1,100	350	385	1.63	629
N Y	2,000	1,500	320	480	4.51	2,164
OREG	1,800	1,700	480	816	1.62	1,321
TEX-H PLNS	3,400	3,300	175	580	7.37	4,277
TEX-S TEX	2,500	2,500	110	275	8.20	2,255
WASH	1,600	1,600	450	722	2.01	1,455
WIS	1,100	600	440	264	1.98	522
TOTAL	24,300	22,850	303	6,927	4.65	32,241
U S TOTAL	78,350	75,800	259	19,605	5.14	100,749
	FOR FRESH MARKET			FOR PROCESSING		
	PRODUCTION	VALUE		PRODUCTION	VALUE	
	1,000 CWT	PER CWT DOLLARS	TOTAL 1,000 DOLLARS	TONS	PER TON DOLLARS	TOTAL 1,000 DOLLARS
ARIZ	646	7.79	5,032			
CALIF	7,597	6.75	51,284	123,800	30.50	3,773
COLO	240	4.68	1,123			
MASS	42	8.72	366			
MICH	858	8.63	7,405	7,500	25.00	188
MINN	78	8.17	637	16,550	18.60	308
N Y	214	8.15	1,744	13,300	31.60	420
OREG	81	7.23	586	36,750	20.00	735
TEX	2,441	8.08	19,730	42,900	50.40	2,163
WASH	193	8.43	1,627	49,500	17.80	881
WIS	123	6.78	834	41,000	24.20	992
OTHER STATES 1/	58	4.88	283	20,400	31.30	638
U S TOTAL	12,571	7.21	90,651	351,700	28.70	10,098

SEE FOOTNOTES ON PAGE 60.

CARROTS FOR FRESH MARKET AND PROCESSING: AREA, YIELD, PRODUCTION AND VALUE, 1969-74

YEAR, SEASON, AND STATE	AREA		YIELD PER ACRE CWT.	PRODUCTION 1,000 CWT.	VALUE	
	PLANTED	HARVESTED			PER CWT.	TOTAL
	ACRES				DOLLARS	1,000 DOLLARS
1973						
WINTER						
ARIZ	1,500	1,500	110	165	6.50	1,073
CALIF-DES	4,800	4,800	245	1,176	7.13	8,382
CALIF-OTH	3,400	3,400	235	799	4.69	3,751
TEX-S TEX	11,700	10,500	160	1,680	6.23	10,460
TOTAL	21,400	20,200	189	3,820	6.20	23,666
SPRING						
ARIZ	2,300	2,300	110	253	6.33	1,601
CALIF-DES	4,600	4,600	285	1,311	5.62	7,365
CALIF-OTH	4,800	4,800	240	1,152	5.52	6,357
TEX-S TEX	7,800	7,000	150	1,050	5.39	5,663
TOTAL	19,500	18,700	201	3,766	5.57	20,986
SUMMER						
CALIF-OTH	7,500	7,500	315	2,363	5.82	13,756
COLO	1,250	1,200	330	396	4.86	1,923
ILL	300	300	210	63	4.25	268
MICH	3,100	3,100	235	729	6.99	5,098
TEX-H PLNS	1,300	1,100	200	220	9.35	2,057
WASH	1,700	1,600	395	632	2.38	1,505
WIS	1,500	1,400	370	518	2.49	1,291
TOTAL	16,650	16,200	304	4,921	5.26	25,898
FALL						
CALIF-DES	900	900	280	252	5.50	1,386
CALIF-OTH	7,700	7,700	375	2,888	3.88	11,206
MASS	250	250	240	60	10.60	636
MICH	3,000	3,000	265	795	7.23	5,751
MINN	1,360	1,250	427	534	2.50	1,336
N J-OHIO	1,900	1,800	382	688	1.48	1,021
N Y	1,900	1,800	372	669	4.78	3,198
OREG	2,600	1,400	470	658	2.39	1,570
TEX-H PLNS	3,400	3,200	145	464	7.63	3,540
TEX-S TEX	2,000	1,800	110	198	6.60	1,307
WASH	2,600	2,500	495	1,238	1.98	2,448
WIS	3,300	3,100	430	1,333	1.56	2,085
TOTAL	30,910	28,700	341	9,777	3.63	35,484
U S TOTAL	88,460	83,800	266	22,284	4.76	106,034
	FOR FRESH MARKET			FOR PROCESSING		
	PRODUCTION	VALUE		PRODUCTION	VALUE	
		PER CWT	TOTAL		PER TON	TOTAL
	1,000 CWT	DOLLARS	1,000 DOLLARS	TONS	DOLLARS	1,000 DOLLARS
ARIZ	418	6.40	2,674			
CALIF	6,725	7.03	47,299	160,800	30.50	4,904
COLO	396	4.86	1,923			
MASS	60	10.60	636			
MICH	1,188	8.63	10,257	16,800	35.20	592
MINN	113	8.03	907	21,050	20.40	429
N Y	255	9.88	2,520	20,700	32.80	678
OREG	84	9.58	805	28,700	26.60	765
TEX	3,085	6.97	21,499	26,350	58.00	1,528
WASH	290	8.02	2,326	79,000	20.60	1,627
WIS	193	7.44	1,436	82,900	23.40	1,940
OTHER STATES 1/	50	5.00	250	35,050	29.60	1,039
U S TOTAL	12,857	7.20	92,532	471,350	28.60	13,502

SEE FOOTNOTE ON PAGE 60.

CARROTS FOR FRESH MARKET AND PROCESSING: AREA, YIELD, PRODUCTION AND VALUE, 1969-74

YEAR, SEASON, AND STATE	AREA		YIELD PER ACRE CWT.	PRODUCTION 1,000 CWT.	VALUE	
	PLANTED ACRES	HARVESTED			PER CWT. DOLLARS	TOTAL 1,000 DOLLARS
1974						
WINTER						
ARIZ	600	600	170	102	5.39	550
CALIF-DES	5,300	5,300	265	1,405	4.25	5,970
CALIF-OTH	5,600	5,600	365	2,044	4.04	8,261
TEX-S TEX	12,000	10,600	145	1,537	5.97	9,180
TOTAL	23,500	22,100	230	5,088	4.71	23,961
SPRING						
ARIZ	1,800	1,800	165	297	8.20	2,435
CALIF-DES	5,800	5,800	315	1,827	4.42	8,073
CALIF-OTH	4,400	4,400	375	1,650	6.90	11,382
TEX-S TEX	5,500	5,100	150	765	5.84	4,471
TOTAL	17,500	17,100	265	4,539	5.81	26,361
SUMMER						
CALIF-OTH	6,400	6,400	355	2,272	6.12	13,913
COLO	1,480	1,400	274	383	6.31	2,418
ILL	250	250	280	70	5.26	368
MICH	3,200	2,900	220	638	8.87	5,657
TEX-H PLNS	900	900	210	189	10.40	1,966
WASH	1,600	1,500	430	645	3.50	2,258
WIS	1,600	1,400	450	630	3.66	2,305
TOTAL	15,430	14,750	327	4,827	5.98	28,885
FALL						
CALIF-DES	800	800	260	208	7.97	1,657
CALIF-OTH	6,000	6,000	350	2,100	6.39	13,416
MASS	260	260	230	60	7.50	450
MICH	2,800	2,700	255	689	9.22	6,356
MINN	1,220	1,110	300	333	3.50	1,164
N J-OHIO	2,250	2,150	350	753	1.81	1,354
N Y	1,800	1,680	350	588	5.08	2,986
OREG	1,700	1,600	394	630	3.38	2,129
TEX-H PLNS	1,100	900	200	180	11.10	1,998
TEX-S TEX	1,900	1,800	130	234	10.40	2,434
WASH	3,100	3,000	465	1,395	3.11	4,338
WIS	2,700	2,600	500	1,300	2.80	3,646
TOTAL	25,630	24,600	344	8,470	4.95	41,938
U S TOTAL	82,060	78,550	292	22,924	5.28	121,145
	FOR FRESH MARKET			FOR PROCESSING		
	PRODUCTION	VALUE		PRODUCTION	VALUE	
	1,000 CWT	PER CWT DOLLARS	TOTAL 1,000 DOLLARS	TONS	PER TON DOLLARS	TOTAL 1,000 DOLLARS
ARIZ	399	7.48	2,985			
CALIF	7,835	7.17	56,193	183,550	35.30	6,479
COLO	383	6.31	2,418			
MASS	60	7.50	450			
MICH	1,085	10.30	11,184	12,100	68.50	829
MINN	75	9.95	746	12,900	32.40	418
N Y	210	9.83	2,064	18,900	48.80	922
OREG	88	12.10	1,061	27,100	39.40	1,068
TEX	2,315	7.80	18,058	29,500	67.50	1,991
WASH	452	8.99	4,063	79,400	31.90	2,533
WIS	330	6.81	2,247	80,000	46.30	3,704
OTHER STATES 1/	57	6.00	342	38,300	36.30	1,390
U S TOTAL	13,289	7.66	101,811	481,750	40.10	19,334

1/ FRESH MARKET: ILL AND N J; PROCESSING: ILL, N J, AND OHIO. 2/ LAST YEAR OF ESTIMATE.

CAULIFLOWER FOR FRESH MARKET AND PROCESSING: AREA, YIELD, PRODUCTION AND VALUE, 1969-74 1/

YEAR, SEASON, AND STATE	AREA		YIELD PER ACRE CWT.	PRODUCTION 1,000 CWT.	VALUE	
	PLANTED ACRES	HARVESTED			PER CWT. DOLLARS	TOTAL 1,000 DOLLARS
1969						
WINTER						
ARIZ	840	840	55	46	14.10	647
CALIF	4,300	4,200	99	414	10.10	4,172
TEX	1,100	1,000	67	67	12.80	856
TOTAL	6,240	6,040	87	527	10.80	5,675
SPRING						
CALIF	3,900	3,600	91	327	10.90	3,557
TOTAL	3,900	3,600	91	327	10.90	3,557
SUMMER						
CALIF	3,500	3,500	105	369	8.26	3,047
MICH	700	600	50	30	7.89	237
N Y	1,600	1,500	90	135	11.70	1,582
WASH	900	800	120	96	5.93	569
TOTAL	6,700	6,400	98	630	8.63	5,435
FALL						
ARIZ	180	180	72	13	12.30	160
CALIF	7,200	7,200	110	796	8.73	6,949
MICH	700	600	50	30	8.25	247
N Y	1,400	1,200	110	132	12.10	1,597
OREG	1,800	1,800	80	144	5.95	857
TEX	280	280	57	16	18.60	298
TOTAL	11,560	11,260	100	1,131	8.94	10,108
U S TOTAL	28,400	27,300	96	2,615	9.47	24,775

	FOR FRESH MARKET			FOR PROCESSING		
	PRODUCTION 1,000 CWT	VALUE		PRODUCTION TONS	VALUE	
		PER CWT DOLLARS	TOTAL 1,000 DOLLARS		PER TON DOLLARS	TOTAL 1,000 DOLLARS
ARIZ	59	13.70	807			
CALIF	1,172	11.60	13,541	36,700	314.00	4,184
MICH	34	12.30	418	1,300	50.80	66
N Y	243	12.30	2,999	1,200	150.00	180
OREG	43	10.30	443			
TEX	81	14.00	1,138			
WASH 2/	18	10.40	187	3,900	97.90	382
OTHER STATES 3/				5,150	83.50	430
U S TOTAL	1,650	11.80	19,533	48,250	109.00	5,242

SEE FOOTNOTES ON PAGE 66.

CAULIFLOWER FOR FRESH MARKET AND PROCESSING: AREA, YIELD, PRODUCTION AND VALUE, 1969-74 1/

YEAR, SEASON, AND STATE	AREA		YIELD PER ACRE CWT.	PRODUCTION 1,000 CWT.	VALUE	
	PLANTED	HARVESTED			PER CWT.	TOTAL
	ACRES				DOLLARS	1,000 DOLLARS
1970						
WINTER						
ARIZ	620	620	76	47	16.50	776
CALIF	4,200	4,200	95	399	10.00	3,991
TEX	320	320	53	17	18.10	308
TOTAL	5,140	5,140	90	463	11.00	5,075
SPRING						
CALIF	3,800	3,800	91	344	10.10	3,468
TOTAL	3,800	3,800	91	344	10.10	3,468
SUMMER						
CALIF 4/	3,500	3,500	97	341	8.41	2,867
MICH	650	550	65	36	6.44	232
N Y	1,500	1,400	95	133	11.20	1,492
TOTAL	5,650	5,450	94	510	9.00	4,591
FALL						
ARIZ	120	120	67	8	17.40	139
CALIF	6,200	6,100	100	610	8.52	5,199
MICH	750	650	66	43	6.91	297
N Y	1,200	1,100	135	149	11.00	1,639
OREG	1,400	1,400	105	147	6.98	1,026
TEX	300	300	80	24	14.70	352
TOTAL	9,970	9,670	101	981	8.82	8,652
U S TOTAL	24,560	24,060	96	2,298	9.48	21,786
	FOR FRESH MARKET			FOR PROCESSING		
	PRODUCTION	VALUE		PRODUCTION	VALUE	
	1,000 CWT	PER CWT	TOTAL	TONS	PER TON	TOTAL
		DOLLARS	1,000 DOLLARS		DOLLARS	1,000 DOLLARS
ARIZ	55	16.60	915			
CALIF	924	12.30	11,356	38,500	108.00	4,169
MICH	38	10.80	410	2,050	58.00	119
N Y	247	11.60	2,863	1,750	153.00	268
OREG	50	11.60	580			
TEX	40	16.30	652			
OTHER STATES 3/				4,900	92.70	454
U S TOTAL	1,354	12.40	16,776	47,200	106.00	5,010

SEE FOOTNOTES ON PAGE 65.

CAULIFLOWER FOR FRESH MARKET AND PROCESSING: AREA, YIELD, PRODUCTION AND VALUE, 1969-74 1/

YEAR, SEASON, AND STATE	AREA		YIELD PER ACRE CWT.	PRODUCTION 1,000 CWT.	VALUE	
	PLANTED ACRES	HARVESTED			PER CWT. DOLLARS	TOTAL 1,000 DOLLARS
1971						
WINTER						
ARIZ	690	690	85	45	18.10	815
CALIF	3,900	3,900	100	390	11.50	4,490
TEX	200	200	75	15	12.90	193
TOTAL	4,790	4,790	94	450	12.20	5,498
SPRING						
CALIF	4,400	4,400	100	440	10.70	4,725
TOTAL	4,400	4,400	100	440	10.70	4,725
SUMMER						
CALIF	3,200	3,200	100	320	8.33	2,664
N Y	900	810	94	76	11.80	899
TOTAL	4,100	4,010	99	396	9.00	3,563
FALL						
ARIZ	100	100	70	7	15.80	111
CALIF	7,300	7,300	100	730	9.03	6,591
MICH	1,100	800	61	49	13.00	635
N Y	1,800	1,690	108	182	13.10	2,387
OREG	1,700	1,600	115	184	6.76	1,243
TEX	320	270	67	18	19.70	354
TOTAL	12,320	11,760	99	1,170	9.68	11,321
U S TOTAL	25,610	24,960	98	2,456	10.20	25,107
	FOR FRESH MARKET			FOR PROCESSING		
	PRODUCTION	VALUE		PRODUCTION	VALUE	
	1,000 CWT	PER CWT DOLLARS	TOTAL 1,000 DOLLARS	TONS	PER TON DOLLARS	TOTAL 1,000 DOLLARS
ARIZ	52	17.80	926			
CALIF	871	14.60	12,706	50,450	114.00	5,764
MICH	35	16.50	578	700	81.40	57
N Y	231	13.30	3,075	1,350	156.00	211
OREG	55	11.10	611			
TEX	30	17.50	524			
OTHER STATES 3/				6,600	99.20	655
U S TOTAL	1,274	14.50	18,420	59,100	113.00	6,687

SEE FOOTNOTES ON PAGE 66.

CAULIFLOWER FOR FRESH MARKET AND PROCESSING: AREA, YIELD, PRODUCTION AND VALUE, 1969-74 1/

YEAR, SEASON, AND STATE	AREA		YIELD PER ACRE	PRODUCTION	VALUE	
	PLANTED	HARVESTED			PER CWT.	TOTAL
	ACRES		CWT.	1,000 CWT.	DOLLARS	1,000 DOLLARS
1972						
WINTER						
ARIZ	1,000	1,000	54	54	18.20	981
CALIF	4,700	4,700	112	526	12.40	6,530
TEX	380	330	64	21	17.70	371
TOTAL	6,080	6,030	100	601	13.10	7,882
SPRING						
CALIF	4,200	4,200	120	509	10.50	5,321
TOTAL	4,200	4,200	120	509	10.50	5,321
SUMMER						
CALIF	5,100	5,100	100	539	8.94	4,818
N Y	700	620	94	58	12.70	735
TOTAL	5,800	5,720	104	597	9.30	5,553
FALL						
ARIZ	150	150	47	7	20.60	144
CALIF	7,800	7,600	105	800	9.50	7,596
MICH	1,000	800	55	44	11.80	518
N Y	2,000	1,760	116	206	14.30	2,951
OREG	1,900	1,600	125	225	6.99	1,572
TOTAL	12,850	12,130	106	1,282	9.97	12,781
U S TOTAL	28,930	28,080	106	2,989	10.60	31,537

	FOR FRESH MARKET			FOR PROCESSING		
	PRODUCTION	VALUE		PRODUCTION	VALUE	
		PER CWT	TOTAL		PER CWT	TOTAL
	1,000 CWT	DOLLARS	1,000 DOLLARS	TONS	DOLLARS	1,000 DOLLARS
ARIZ	61	18.40	1,125			
CALIF	1,200	14.40	17,306	58,700	119.00	6,959
MICH	28	16.00	448	800	88.00	70
N Y	248	14.40	3,563	800	154.00	123
OREG	58	13.00	754			
TEX	16	20.80	333			
OTHER STATES 3/				8,600	99.50	856
U S TOTAL	1,611	14.60	23,529	68,900	116.00	8,008

SEE FOOTNOTES ON PAGE 66.

CAULIFLOWER FOR FRESH MARKET AND PROCESSING: AREA, YIELD, PRODUCTION AND VALUE, 1969-74 1/

YEAR, SEASON, AND STATE	AREA		YIELD PER ACRE	PRODUCTION	VALUE	
	PLANTED	HARVESTED			PER CWT.	TOTAL
	ACRES	ACRES	CWT.	1,000 CWT.	DOLLARS	1,000 DOLLARS
1973						
WINTER						
ARIZ	850	850	60	51	21.70	1,107
CALIF	5,300	4,300	60	258	17.10	4,416
TEX	700	600	75	45	16.80	754
TOTAL	6,850	5,750	62	354	17.70	6,277
SPRING						
CALIF	3,900	3,900	70	273	16.40	4,485
TOTAL	3,900	3,900	70	273	16.40	4,485
SUMMER						
CALIF 4/	7,600	7,300	90	657	9.69	6,366
N Y	910	860	99	85	14.50	1,230
TOTAL	8,510	8,160	91	742	10.20	7,598
FALL						
ARIZ	100	100	50	5	22.00	110
CALIF	9,100	9,100	115	1,047	9.80	10,258
MICH	1,000	930	41	38	15.60	593
N Y	1,990	1,840	111	205	11.00	2,262
OREG	1,900	1,800	146	263	7.75	2,038
TEX	200	200	65	13	21.60	281
TOTAL	14,290	13,970	112	1,571	9.89	15,542
U S TOTAL	33,550	31,780	93	2,940	11.50	33,902
	FOR FRESH MARKET			FOR PROCESSING		
	PRODUCTION	VALUE		PRODUCTION	VALUE	
	1,000 CWT	PER CWT DOLLARS	TOTAL 1,000 DOLLARS	TONS	PER TON DOLLARS	TOTAL 1,000 DOLLARS
ARIZ	56	21.70	1,217			
CALIF	974	17.00	16,566	63,050	142.00	8,961
MICH	26	20.70	537	600	93.50	56
N Y	265	12.70	3,355	1,250	110.00	137
OREG	68	14.20	965			
TEX	53	18.60	985			
OTHER STATES 3/				10,000	112.00	1,123
U S TOTAL	1,442	16.40	23,625	74,900	137.00	10,277

SEE FOOTNOTES ON PAGE 66.

CAULIFLOWER FOR FRESH MARKET AND PROCESSING: AREA, YIELD, PRODUCTION AND VALUE, 1969-74 1/

YEAR, SEASON, AND STATE	AREA		YIELD PER ACRE	PRODUCTION	VALUE	
	PLANTED	HARVESTED			PER CWT.	TOTAL
	ACRES		CWT.	1,000 CWT.	DOLLARS	1,000 DOLLARS
1974						
WINTER						
ARIZ	700	700	60	42	22.50	945
CALIF	4,100	4,100	80	328	18.50	6,057
TEX	550	350	69	24	21.80	523
TOTAL	5,350	5,150	77	394	19.10	7,525
SPRING						
CALIF	4,600	4,600	90	414	15.10	6,242
TOTAL	4,600	4,600	90	414	15.10	6,242
SUMMER						
CALIF	7,200	7,200	95	684	11.50	7,853
N Y	850	800	95	76	17.30	1,311
TOTAL	8,050	8,000	95	760	12.10	9,164
FALL						
ARIZ	100	100	65	7	20.30	142
CALIF	9,900	9,900	105	1,040	10.90	11,303
MICH	1,000	920	55	51	14.70	750
N Y	1,950	1,800	104	187	12.50	2,341
OREG	1,700	1,650	105	174	11.70	2,036
TEX	150	100	60	6	15.10	91
TOTAL	14,800	14,470	101	1,465	11.40	16,663
U S TOTAL	32,800	32,220	94	3,033	13.10	39,594
	FOR FRESH MARKET			FOR PROCESSING		
	PRODUCTION	VALUE		PRODUCTION	VALUE	
	PER CWT	TOTAL		PER TON	TOTAL	
	1,000 CWT	DOLLARS	1,000 DOLLARS	TONS	DOLLARS	1,000 DOLLARS
ARIZ	49	22.20	1,087			
CALIF	1,153	18.10	20,820	65,650	162.00	10,635
MICH	28	21.80	611	1,150	121.00	139
N Y	243	14.50	3,514	1,000	138.00	138
OREG	50	20.10	1,007			
TEX	30	20.50	614			
OTHER STATES 3/				6,200	166.00	1,029
U S TOTAL	1,553	17.80	27,653	74,000	161.00	11,941

1/ ESTIMATES INCLUDE HEADING (CAULIFLOWER) BROCCOLI. 2/ LAST YEAR OF ESTIMATE 3/ OREG AND TEX. 4/ DOES NOT INCLUDE THE FOLLOWING QUANTITIES NOT HARVESTED OR NOT MARKETED BECAUSE OF ECONOMIC CONDITIONS (000 CWT.): 1970, SUMMER, CALIF 42; 1973, SUMMER, CALIF 27.

CELERY FOR FRESH MARKET AND PROCESSING: AREA, YIELD, PRODUCTION AND VALUE, 1969-74

YEAR, SEASON, AND STATE	AREA		YIELD PER ACRE CWT.	PRODUCTION 1,000 CWT.	VALUE	
	PLANTED ACRES	HARVESTED ACRES			PER CWT. DOLLARS	TOTAL 1,000 DOLLARS
1969						
WINTER						
CALIF-S CST	3,500	3,500	575	2,013	4.29	8,636
FLA	5,400	5,400	410	2,225	4.88	10,854
TOTAL	8,900	8,900	476	4,238	4.60	19,490
SPRING						
CALIF-S CST	3,200	3,200	550	1,760	6.65	11,712
CALIF-C CST	600	600	535	321	7.89	2,533
FLA 1/	6,100	5,100	345	1,760	6.77	11,915
TOTAL	9,900	8,900	432	3,841	6.81	26,160
SUMMER						
CALIF-C CST	3,600	3,600	578	2,081	4.84	10,081
MICH	2,200	2,100	375	787	6.03	4,745
N Y	1,400	1,300	345	447	5.70	2,550
OHIO	330	330	350	116	8.19	950
TOTAL	7,530	7,330	468	3,431	5.34	18,326
FALL						
CALIF-S CST	1,200	1,200	635	764	6.19	4,730
CALIF-C CST	4,400	4,400	575	2,530	5.60	14,168
FLA	1,500	1,500	420	632	5.64	3,563
MICH	200	200	435	87	7.78	677
N Y	600	500	350	174	5.21	907
WASH	250	250	370	93	6.24	580
TOTAL	8,150	8,050	532	4,280	5.75	24,625
U S TOTAL	34,480	33,180	476	15,790	5.61	88,601
1970						
WINTER						
CALIF-S CST	3,000	3,000	655	1,966	5.51	10,834
FLA	5,200	5,200	405	2,115	5.85	12,370
TOTAL	8,200	8,200	498	4,081	5.69	23,204
SPRING						
CALIF-S CST	3,600	3,600	595	2,142	6.89	14,756
CALIF-C CST	700	700	530	371	4.77	1,769
FLA	6,200	4,600	275	1,265	7.13	9,019
TOTAL	10,500	8,900	424	3,778	6.76	25,544
SUMMER						
CALIF-C CST 1/	3,200	3,200	530	1,701	4.36	7,420
MICH	2,100	2,000	380	760	5.93	4,507
N Y	1,300	1,200	355	426	5.43	2,314
OHIO	330	330	390	129	9.73	1,255
TOTAL	6,930	6,730	448	3,016	5.14	15,496
FALL						
CALIF-S CST	1,100	1,100	610	671	3.70	2,485
CALIF-C CST	5,000	4,900	560	2,746	4.14	11,374
FLA	2,400	2,400	385	924	3.88	3,585
MICH	300	300	380	114	6.28	716
N Y	300	300	355	107	5.99	641
WASH	250	250	375	94	6.35	597
TOTAL	9,350	9,250	503	4,656	4.17	19,398
U S TOTAL	34,980	33,080	469	15,531	5.39	83,642

SEE FOOTNOTE ON PAGE 69.

CELERY FOR FRESH MARKET AND PROCESSING: AREA, YIELD, PRODUCTION AND VALUE, 1969-74

YEAR, SEASON, AND STATE	AREA		YIELD PER ACRE CWT.	PRODUCTION 1,000 CWT.	VALUE	
	PLANTED ACRES	HARVESTED			PER CWT. DOLLARS	TOTAL 1,000 DOLLARS
1971						
WINTER						
CALIF-S CST	3,600	3,600	590	2,126	3.49	7,416
FLA	5,100	4,700	455	2,129	3.88	8,261
TOTAL	8,700	8,300	513	4,255	3.68	15,677
SPRING						
CALIF-S CST 1/	4,500	4,100	495	2,030	4.41	8,958
CALIF-C CST	800	800	560	449	4.82	2,165
FLA	5,300	4,500	360	1,620	4.88	7,906
TOTAL	10,600	9,400	436	4,099	4.64	19,029
SUMMER						
CALIF-C CST	3,300	3,300	590	1,953	4.32	8,431
MICH	2,000	1,900	370	703	6.04	4,246
N Y	1,300	1,200	340	408	5.50	2,245
OHIO	310	290	450	131	7.32	959
TOTAL	6,910	6,690	478	3,195	4.97	15,881
FALL						
CALIF-S CST	1,200	1,200	530	633	9.80	6,204
CALIF-C CST	4,500	4,500	565	2,545	7.58	19,280
FLA	2,400	2,400	335	804	10.20	8,201
MICH	500	500	370	185	8.96	1,657
N Y	300	300	340	102	5.06	516
WASH	250	250	365	91	5.09	463
TOTAL	9,150	9,150	477	4,360	8.33	36,321
U S TOTAL	35,360	33,540	474	15,909	5.46	86,908
1972						
WINTER						
CALIF-S CST	3,100	3,100	550	1,711	7.24	12,393
FLA	5,400	5,300	430	2,276	8.90	20,258
TOTAL	8,500	8,400	475	3,987	8.19	32,651
SPRING						
CALIF-S CST	4,000	3,800	545	2,071	5.40	11,185
CALIF-C CST	600	600	645	386	4.82	1,862
FLA	4,800	3,900	390	1,521	6.21	9,445
TOTAL	9,400	8,300	479	3,978	5.65	22,492
SUMMER						
CALIF-C CST	3,500	3,500	595	2,075	5.11	10,607
MICH	2,100	1,900	345	656	7.14	4,681
N Y	900	800	290	232	6.84	1,586
OHIO	320	290	370	107	9.81	1,050
TOTAL	6,820	6,490	473	3,070	5.84	17,924
FALL						
CALIF-S CST	1,700	1,700	580	986	6.16	6,078
CALIF-C CST	4,700	4,700	565	2,657	5.58	14,839
FLA	2,700	2,500	390	975	6.71	6,542
MICH	400	400	345	138	6.41	885
N Y	500	500	290	145	6.06	878
WASH	230	230	370	85	5.94	505
TOTAL	10,230	10,030	497	4,986	5.96	29,727
U S TOTAL	34,950	33,220	482	16,021	6.42	102,794

SEE FOOTNOTE ON PAGE 69.

CELERY FOR FRESH MARKET AND PROCESSING: AREA, YIELD, PRODUCTION AND VALUE, 1969-74

YEAR, SEASON, AND STATE	AREA		YIELD PER ACRE CWT.	PRODUCTION 1,000 CWT.	VALUE	
	PLANTED ACRES	HARVESTED			PER CWT, DOLLARS	TOTAL 1,000 DOLLARS
1973						
WINTER						
CALIF-S CST	3,300	3,300	600	1,980	6.19	12,264
FLA	4,800	4,700	470	2,209	6.68	14,756
TOTAL	8,100	8,000	524	4,189	6.45	27,020
SPRING						
CALIF-S CST	4,300	4,200	545	2,289	6.59	15,090
CALIF-C CST	600	600	560	336	7.10	2,386
FLA	5,200	4,300	390	1,677	5.86	9,827
TOTAL	10,100	9,100	473	4,302	6.35	27,303
SUMMER						
CALIF-C CST 1/	3,600	3,500	560	1,960	7.02	13,765
MICH	2,000	1,900	455	865	8.23	7,121
N Y	1,000	950	325	309	8.72	2,693
OHIO	300	240	390	94	10.40	978
TOTAL	6,900	6,590	490	3,228	7.61	24,557
FALL						
CALIF-S CST	1,600	1,600	600	960	4.32	4,151
CALIF-C CST	5,600	5,400	565	3,051	4.30	13,129
FLA	2,100	1,900	355	675	4.72	3,186
MICH	400	400	440	176	6.17	1,086
N Y	300	250	330	83	4.80	398
WASH	240	240	500	120	4.35	522
TOTAL	10,240	9,790	517	5,065	4.44	22,472
U S TOTAL	35,340	33,480	501	16,784	6.04	101,352
1974						
WINTER						
CALIF-S CST	4,000	3,900	605	2,360	4.38	10,346
FLA	5,300	4,400	420	1,848	4.77	8,815
TOTAL	9,300	8,300	507	4,208	4.55	19,161
SPRING						
CALIF-S CST 1/	4,600	4,400	545	2,398	6.30	15,101
CALIF-C CST	500	500	560	280	7.90	2,212
FLA	4,800	4,100	360	1,476	6.29	9,284
TOTAL	9,900	9,000	462	4,154	6.40	26,597
SUMMER						
CALIF-C CST	4,000	3,900	560	2,184	5.97	13,036
MICH	2,100	2,000	450	900	7.13	6,419
N Y	720	650	460	299	7.20	2,153
OHIO	260	240	425	102	8.09	825
TOTAL	7,080	6,790	513	3,485	6.44	22,433
FALL						
CALIF-S CST	1,800	1,800	600	1,080	5.10	5,508
CALIF-C CST	4,100	4,100	605	2,481	5.59	13,868
FLA	2,000	1,900	375	713	5.70	4,064
MICH	400	400	435	174	6.37	1,109
N Y	190	170	470	80	6.78	542
WASH	230	230	440	101	6.67	674
TOTAL	8,720	8,600	538	4,629	5.57	25,765
U S TOTAL	35,000	32,690	504	16,476	5.70	93,956

1/ DOES NOT INCLUDE THE FOLLOWING QUANTITIES NOT HARVESTED OR NOT MARKETING BECAUSE OF ECONOMIC CONDITIONS (000 CWT): 1969, SPRING, FLA 128; 1970, SUMMER, CALIF 22; 1971, SPRING, CALIF 70; 1973, SUMMER, CALIF 56; 1974, SPRING, CALIF 109.

SWEET CORN FOR FRESH MARKET: AREA, YIELD, PRODUCTION AND VALUE, 1969-74

YEAR, SEASON, AND STATE	AREA		YIELD PER ACRE CWT.	PRODUCTION 1,000 CWT.	VALUE	
	PLANTED ACRES	HARVESTED			PER CWT. DOLLARS	TOTAL 1,000 DOLLARS
1969						
WINTER						
FLA	12,700	9,000	75	675	8.55	5,771
TOTAL	12,700	9,000	75	675	8.55	5,771
SPRING						
ALA	1,200	1,200	53	64	4.50	288
CALIF	3,600	3,600	60	216	7.06	1,525
FLA	40,600	38,800	83	3,220	5.39	17,356
TEX	6,000	5,500	35	193	7.42	1,432
TOTAL	51,400	49,100	75	3,693	5.58	20,601
SUMMER						
ALA	1,900	1,800	56	101	4.65	469
CALIF	8,100	8,100	60	486	3.94	1,915
COLO	3,500	3,100	70	217	4.00	877
CONN	5,200	5,000	65	325	5.95	1,934
ILL	5,600	5,400	70	378	2.48	937
MASS	8,400	7,500	75	563	5.38	3,029
MICH	13,100	12,700	71	902	3.02	2,724
MO	3,200	3,200	85	272	5.02	1,365
N H	1,900	1,800	75	135	5.04	680
N J	12,000	11,500	75	863	3.66	3,159
N Y	20,200	19,000	60	1,140	3.89	4,435
N C	5,200	5,200	65	338	4.49	1,518
OHIO	14,000	13,000	75	975	3.74	3,647
OREG	1,800	1,700	67	114	5.17	589
PA	13,100	12,600	55	693	5.34	3,701
VA	3,100	3,000	60	180	4.04	727
WASH	2,800	2,600	85	221	4.64	1,025
TOTAL	123,100	117,200	67	7,903	4.14	32,731
FALL						
CALIF	2,300	2,300	55	127	6.03	766
FLA	13,200	11,500	52	598	7.01	4,192
TOTAL	15,500	13,800	53	725	6.84	4,958
U S TOTAL	202,700	189,100	69	12,996	4.93	64,061

CONTINUED

SWEET CORN FOR FRESH MARKET: AREA, YIELD, PRODUCTION AND VALUE, 1969-74 CONTINUED

YEAR, SEASON, AND STATE	AREA		YIELD PER ACRE CWT.	PRODUCTION 1,000 CWT.	VALUE	
	PLANTED ACRES	HARVESTED ACRES			PER CWT. DOLLARS	TOTAL 1,000 DOLLARS
1970						
WINTER						
FLA	12,800	9,000	36	324	10.50	3,402
TOTAL	12,800	9,000	36	324	10.50	3,402
SPRING						
ALA	1,900	1,900	70	133	5.90	785
CALIF	5,000	5,000	90	450	6.86	3,087
FLA	39,400	36,400	83	3,021	6.38	19,274
TEX	6,000	5,500	32	176	8.97	1,579
TOTAL	52,300	48,800	77	3,780	6.54	24,725
SUMMER						
ALA	900	900	70	63	5.49	346
CALIF	8,100	8,100	60	486	5.19	2,522
COLO	3,500	3,200	65	208	4.56	946
CONN	5,300	5,100	65	332	5.75	1,909
ILL	5,600	5,600	70	392	2.78	1,090
MASS	8,300	7,800	75	585	6.01	3,516
MICH	13,100	12,700	80	1,016	3.13	3,180
MO	3,700	3,700	76	281	4.30	1,208
N H	1,900	1,800	80	144	5.36	772
N J	11,400	11,200	80	896	4.40	3,942
N Y	20,000	18,000	66	1,188	3.71	4,407
N C	5,400	5,400	55	297	5.31	1,577
OHIO	14,200	13,500	65	878	3.89	3,415
OREG	1,900	1,800	65	117	6.21	727
PA	11,800	11,300	60	678	5.46	3,702
VA	2,700	2,600	72	187	5.25	982
WASH	2,600	2,300	80	184	5.71	1,051
TOTAL	120,400	115,000	69	7,932	4.45	35,294
FALL						
CALIF	2,300	2,300	55	127	5.56	706
FLA	15,800	14,900	63	939	5.22	4,902
TOTAL	18,100	17,200	62	1,066	5.26	5,608
U S TOTAL	203,600	190,000	69	13,102	5.27	69,029

CONTINUED

SWEET CORN FOR FRESH MARKET: AREA, YIELD, PRODUCTION AND VALUE, 1969-74 CONTINUED

YEAR, SEASON, AND STATE	AREA		YIELD PER ACRE CWT.	PRODUCTION 1,000 CWT.	VALUE	
	PLANTED ACRES	HARVESTED			PER CWT. DOLLARS	TOTAL 1,000 DOLLARS
1971						
WINTER						
FLA	14,100	12,400	49	608	8.11	4,931
TOTAL	14,100	12,400	49	608	8.11	4,931
SPRING						
ALA	1,200	1,200	68	81	6.41	519
CALIF	4,800	4,800	70	336	7.06	2,379
FLA	39,200	33,600	86	2,890	6.20	17,918
TEX	5,300	4,900	40	196	9.48	1,858
TOTAL	50,500	44,500	79	3,503	6.47	22,674
SUMMER						
ALA	1,100	1,100	63	69	6.00	414
CALIF	7,100	7,100	55	391	5.11	1,998
COLO	3,500	3,200	65	208	4.89	1,017
CONN	5,600	5,400	60	324	6.20	2,009
ILL	5,400	5,400	70	378	2.77	1,047
MASS	8,800	8,200	78	640	6.22	3,981
MICH	12,500	12,000	73	876	4.60	4,030
MO	3,200	3,000	110	330	6.75	2,228
N H	2,000	1,900	75	143	5.66	809
N J	11,600	11,100	70	777	5.32	4,134
N Y	19,000	18,000	65	1,170	4.29	5,019
S C	5,600	5,600	65	364	5.70	2,075
OHIO	14,500	13,800	65	897	4.66	4,180
OHIO	2,000	1,900	70	133	6.86	912
PA	11,400	10,900	60	654	6.29	4,114
VA	2,600	2,500	73	183	7.56	1,383
WASH	2,600	2,300	85	196	5.52	1,082
TOTAL	118,500	113,400	68	7,733	5.23	40,432
FALL						
CALIF	2,800	2,400	45	108	5.72	618
FLA	12,900	12,100	58	702	7.25	5,090
TOTAL	15,700	14,500	56	810	7.05	5,708
U S TOTAL	198,800	184,800	68	12,654	5.83	73,745

CONTINUED

SWEET CORN FOR FRESH MARKET: AREA, YIELD, PRODUCTION AND VALUE, 1969-74 CONTINUED

YEAR, SEASON, AND STATE	AREA		YIELD PER ACRE CWT.	PRODUCTION 1,000 CWT.	VALUE	
	PLANTED ACRES	HARVESTED			PER CWT. DOLLARS	TOTAL 1,000 DOLLARS
1972						
WINTER						
FLA	14,900	13,400	67	898	8.46	7,597
TOTAL	14,900	13,400	67	898	8.46	7,597
SPRING						
ALA	2,600	2,500	63	157	6.40	1,005
CALIF	4,600	4,600	100	460	6.28	2,889
FLA	35,000	30,200	98	2,960	5.67	16,783
TEX	5,300	4,900	48	235	10.50	2,468
TOTAL	47,500	42,200	90	3,812	6.07	23,145
SUMMER						
ALA	1,400	1,400	64	89	6.18	550
CALIF	8,000	8,000	85	680	5.08	3,454
COLO	3,400	3,200	65	208	5.10	1,061
CONN	5,300	4,800	60	288	8.00	2,304
ILL	5,100	5,100	80	408	3.13	1,277
MASS	7,900	7,100	75	533	6.93	3,694
MICH	13,000	12,200	70	854	4.16	3,553
MO	2,500	2,400	110	264	7.24	1,911
N H	2,100	1,900	65	124	6.83	847
N J	11,700	11,000	65	715	6.83	4,883
N Y	19,000	16,000	65	1,040	6.14	6,386
N C	5,400	5,400	68	367	6.20	2,275
OHIO	15,200	14,500	50	725	6.50	4,713
OREG	2,000	1,900	71	135	5.80	783
PA	11,400	10,900	50	545	7.93	4,322
VA	2,700	2,600	60	156	6.84	1,067
WASH	2,400	2,400	85	204	5.70	1,163
TOTAL	118,500	110,800	66	7,335	6.03	44,243
FALL						
CALIF	2,800	2,800	70	196	5.47	1,072
FLA	13,500	13,200	79	1,043	7.00	7,301
TOTAL	16,300	16,000	77	1,239	6.76	8,373
U S TOTAL	197,200	182,400	73	13,284	6.28	83,358

CONTINUED

SWEET CORN FOR FRESH MARKET: AREA, YIELD, PRODUCTION AND VALUE, 1969-74 CONTINUED

YEAR, SEASON, AND STATE	AREA		YIELD PER ACRE CWT.	PRODUCTION 1,000 CWT.	VALUE	
	PLANTED ACRES	HARVESTED			PER CWT. DOLLARS	TOTAL 1,000 DOLLARS
1973						
WINTER						
FLA	10,100	9,800	95	931	9.26	8,621
TOTAL	10,100	9,800	95	931	9.26	8,621
SPRING						
ALA	1,300	1,300	65	85	6.60	561
CALIF	5,100	5,100	90	459	8.22	3,773
FLA	30,900	29,900	115	3,439	6.41	22,044
TEX	3,000	2,800	57	160	9.92	1,587
TOTAL	40,300	39,100	106	4,143	6.75	27,965
SUMMER						
ALA	3,200	3,200	65	208	7.47	1,554
CALIF	7,900	7,900	60	474	6.33	3,000
COLO	3,400	3,100	70	217	6.26	1,358
CONN	5,700	5,200	70	364	7.30	2,657
ILL	5,000	5,000	75	375	4.00	1,500
MASS	8,500	8,000	78	624	6.20	3,869
MICH	12,700	12,100	65	781	5.35	4,178
MO	600	300	80	24	8.62	207
N H	2,300	2,100	70	147	5.92	870
N J	11,200	10,800	70	756	6.91	5,224
N Y	21,100	20,100	71	1,427	5.97	8,519
N C	5,500	5,500	69	380	7.30	2,774
OHIO	16,300	15,000	65	975	6.30	6,143
OREG	1,800	1,600	74	118	7.99	943
PA	12,000	11,900	55	655	7.70	5,044
S C	1,500	1,200	47	56	8.58	480
VA	2,600	2,500	70	175	6.45	1,129
WASH	2,400	2,000	75	150	6.66	999
TOTAL	123,700	117,500	67	7,906	6.38	50,448
FALL						
CALIF	2,200	2,200	60	132	7.24	956
FLA	11,400	11,200	80	896	7.65	6,854
TOTAL	13,600	13,400	77	1,028	7.60	7,810
U S TOTAL	187,700	179,800	78	14,008	6.77	94,844

CONTINUED

SWEET CORN FOR FRESH MARKET: AREA, YIELD, PRODUCTION AND VALUE, 1969-74 CONTINUED

YEAR, SEASON, AND STATE	AREA		YIELD PER ACRE CWT.	PRODUCTION 1,000 CWT.	VALUE	
	PLANTED ACRES	HARVESTED			PER CWT. DOLLARS	TOTAL 1,000 DOLLARS
1974						
WINTER						
FLA	13,500	12,400	85	1,054	8.12	8,558
TOTAL	13,500	12,400	85	1,054	8.12	8,558
SPRING						
ALA	1,400	1,400	68	95	8.80	836
CALIF	3,400	3,400	105	357	11.30	4,034
FLA	29,500	26,300	115	3,025	7.37	22,294
TEX	3,000	2,800	45	126	8.19	1,032
TOTAL	37,300	33,900	106	3,603	7.83	28,196
SUMMER						
ALA	2,100	2,100	78	164	8.00	1,312
CALIF	7,300	7,300	65	475	8.22	3,905
COLO	3,900	3,300	78	257	7.36	1,892
CONN	5,600	5,100	62	316	8.50	2,686
ILL	5,000	4,700	70	329	5.07	1,668
MASS	8,700	8,200	62	508	8.90	4,521
MICH	12,000	11,400	54	617	7.85	4,841
MO	1,700	1,400	82	115	9.89	1,137
N H	2,300	2,100	65	137	8.00	1,096
N J	11,000	10,600	73	774	8.73	6,757
N Y	23,000	22,000	78	1,716	6.65	11,411
N C	5,000	4,800	76	365	6.20	2,263
OHIO	15,200	14,000	65	910	8.14	7,407
OREG	1,800	1,700	70	119	11.40	1,362
PA	12,000	12,000	55	660	8.00	5,280
S C	1,500	1,300	48	62	9.72	603
VA	2,100	2,100	77	162	12.50	2,025
WASH	2,000	1,800	82	148	7.11	1,052
TOTAL	122,200	115,900	68	7,834	7.81	61,218
FALL						
CALIF	1,500	1,500	60	90	7.33	660
FLA	14,000	13,700	75	1,028	7.28	7,464
TOTAL	15,500	15,200	74	1,118	7.28	8,144
U S TOTAL	188,500	177,400	77	13,609	7.80	106,116

CUCUMBERS FOR FRESH MARKET: AREA, YIELD, PRODUCTION AND VALUE, 1969-74

YEAR, SEASON, AND STATE	AREA		YIELD PER ACRE CWT.	PRODUCTION 1,000 CWT.	VALUE	
	PLANTED ACRES	HARVESTED			PER CWT. DOLLARS	TOTAL 1,000 DOLLARS
1969						
SPRING						
CALIF	900	900	260	234	9.58	2,242
FLA	9,400	9,000	120	1,080	7.09	7,657
N C	2,700	2,700	62	167	5.50	918
S C	5,000	4,500	65	293	5.56	1,629
TEX	3,000	2,800	40	112	7.19	805
TOTAL	21,000	19,900	95	1,886	7.03	13,251
SUMMER						
CALIF	1,300	1,300	272	353	6.97	2,459
MD	1,800	1,800	130	234	5.56	1,301
MICH	2,200	2,000	60	120	7.57	908
N J	1,800	1,800	130	234	5.64	1,320
N Y	2,800	2,600	105	273	7.83	2,138
N C	2,500	2,500	62	155	5.52	856
TEX	1,100	1,000	68	68	5.82	396
VA	3,600	3,500	67	233	6.61	1,540
TOTAL	17,100	16,500	101	1,670	6.54	10,918
FALL						
CALIF	600	600	282	169	8.63	1,458
FLA	8,700	7,400	55	407	9.31	3,789
S C	1,700	1,500	65	98	7.60	745
TEX	1,700	1,600	63	101	8.73	882
VA	1,000	900	66	59	5.90	348
TOTAL	13,700	12,000	70	834	8.66	7,222
ALL GROUPS	51,800	48,400	91	4,390	7.15	31,391
HAW	180	180	178	32	14.70	470
U S TOTAL	51,980	48,580	91	4,422	7.21	31,861
1970						
SPRING						
CALIF	700	700	240	169	9.50	1,605
FLA	8,500	7,600	125	950	6.80	6,460
N C	2,600	2,600	70	182	6.49	1,182
S C	5,000	4,700	58	273	6.32	1,725
TEX	3,600	3,500	42	147	6.49	954
TOTAL	20,400	19,100	90	1,721	6.93	11,926
SUMMER						
CALIF	1,500	1,500	240	362	5.62	2,036
MD	1,700	1,700	120	204	4.92	1,004
MICH	2,100	2,100	70	147	5.22	767
N J	1,800	1,700	145	247	6.24	1,541
N Y	2,900	2,700	110	297	6.02	1,788
N C	2,600	2,600	70	182	6.23	1,133
TEX	1,900	1,100	55	60	4.73	284
VA	4,000	3,700	70	258	5.81	1,500
TOTAL	18,500	17,100	103	1,757	5.72	10,053
FALL						
CALIF	400	400	200	80	7.89	631
FLA	8,400	6,800	90	612	6.38	3,905
S C	1,300	1,100	84	92	6.68	615
TEX	2,700	1,700	51	86	6.37	548
VA	1,400	1,300	71	92	5.48	504
TOTAL	14,200	11,300	85	962	6.45	6,203
ALL GROUPS	53,100	47,500	93	4,440	6.35	28,182
HAW	170	170	224	38	14.60	555
U S TOTAL	53,270	47,670	94	4,478	6.42	28,737

CONTINUED

CUCUMBERS FOR FRESH MARKET: AREA, YIELD, PRODUCTION AND VALUE, 1969-74 CONTINUED

YEAR, SEASON, AND STATE	AREA		YIELD PER ACRE	PRODUCTION	VALUE	
	PLANTED	HARVESTED			PER CWT.	TOTAL
	ACRES		CWT.	1,000 CWT.	DOLLARS	1,000 DOLLARS
1971						
SPRING						
CALIF	700	700	240	168	10.60	1,777
FLA	8,400	7,300	105	767	9.30	7,133
N C	1,800	1,800	68	122	7.00	854
S C	4,500	4,400	50	220	7.86	1,729
TEX	3,200	3,000	53	159	8.76	1,393
TOTAL	18,700	17,200	83	1,436	8.97	12,886
SUMMER						
CALIF	1,500	1,500	240	362	5.51	1,993
MD	1,700	1,700	120	204	5.83	1,189
MICH	2,100	2,100	65	137	6.60	904
N J	1,700	1,600	140	224	5.81	1,301
N Y	2,500	2,400	100	240	7.16	1,718
N C	3,400	3,400	66	226	6.66	1,505
TEX	1,100	1,000	66	66	5.36	354
VA	3,900	3,600	62	224	7.00	1,568
TOTAL	17,900	17,300	97	1,683	6.26	10,532
FALL						
CALIF	400	400	225	91	10.80	983
FLA	7,500	6,700	115	771	7.18	5,536
S C	1,400	1,300	70	91	7.28	662
TEX	2,700	2,200	63	139	7.07	983
VA	1,400	1,300	62	80	7.68	614
TOTAL	13,400	11,900	98	1,172	7.49	8,778
ALL GROUPS	50,000	46,400	92	4,291	7.50	32,196
HAW	150	150	233	35	15.60	546
U S TOTAL	50,150	46,550	93	4,326	7.57	32,742
1972						
SPRING						
CALIF	1,000	1,000	270	270	8.88	2,398
FLA	8,400	7,800	125	975	9.17	8,941
N C	1,600	1,600	74	118	7.20	850
S C	4,400	4,200	60	252	8.91	2,245
TEX	3,900	3,700	50	185	9.36	1,732
TOTAL	19,300	18,300	98	1,800	8.98	16,166
SUMMER						
CALIF	1,300	1,300	240	311	7.87	2,447
MD	1,800	1,800	85	153	8.13	1,244
MICH	2,000	1,900	60	114	9.24	1,053
N J	1,700	1,700	135	230	7.81	1,796
N Y	2,500	2,200	90	198	9.72	1,925
N C	3,800	3,800	73	276	8.86	2,444
TEX	1,500	1,300	62	81	7.73	626
VA	3,200	3,000	58	173	7.24	1,253
TOTAL	17,800	17,000	90	1,536	8.33	12,788
FALL						
CALIF	500	500	250	126	6.28	791
FLA	7,800	7,400	115	851	6.53	5,557
S C	1,500	1,400	60	84	7.09	596
TEX	3,200	2,900	65	188	6.70	1,260
VA	1,400	1,300	61	79	5.90	466
TOTAL	14,400	13,500	98	1,328	6.53	8,670
ALL GROUPS	51,500	48,800	96	4,664	8.07	37,624
HAW	160	160	238	38	17.10	650
U S TOTAL	51,660	48,960	96	4,702	8.14	38,274

CONTINUED

CUCUMBERS FOR FRESH MARKET: AREA, YIELD, PRODUCTION AND VALUE, 1969-74 CONTINUED

YEAR, SEASON, AND STATE	AREA		YIELD PER ACRE CWT.	PRODUCTION 1,000 CWT.	VALUE	
	PLANTED ACRES	HARVESTED			PER CWT, DOLLARS	TOTAL 1,000 DOLLARS
1973						
SPRING						
CALIF	800	800	255	204	14.00	2,856
FLA	7,500	7,000	120	840	9.08	7,627
N C	1,800	1,800	85	153	7.50	1,148
S C	4,500	4,000	48	192	10.40	1,997
TEX	2,900	2,700	64	173	12.00	2,076
TOTAL	17,500	16,300	96	1,562	10.10	15,704
SUMMER						
CALIF	1,400	1,400	260	364	6.90	2,512
MD	1,800	1,700	100	170	7.81	1,328
MICH	2,000	2,000	65	130	8.41	1,093
N J	1,500	1,500	145	218	6.75	1,472
N Y	2,200	2,100	110	231	5.87	1,356
N C	3,500	3,500	57	200	8.48	1,696
TEX	1,200	1,000	68	68	10.10	887
VA	2,900	2,800	70	196	12.10	2,372
TOTAL	16,500	16,000	99	1,577	7.94	12,516
FALL						
CALIF	700	700	205	144	9.61	1,384
FLA	6,600	6,100	95	580	8.88	5,150
S C	1,300	1,200	65	78	11.20	874
TEX	2,600	2,200	67	147	12.40	1,823
VA	1,200	1,200	65	78	15.60	1,217
TOTAL	12,400	11,400	90	1,027	10.20	10,448
ALL GROUPS	46,400	43,700	95	4,166	9.28	38,668
HAW	190	190	211	40	15.60	624
U S TOTAL	46,590	43,890	96	4,206	9.34	39,292
1974						
SPRING						
CALIF	800	800	290	232	13.10	3,039
FLA	7,500	6,900	125	863	11.00	9,493
N C	2,300	2,300	70	161	10.50	1,691
S C	4,200	3,900	62	242	10.80	2,614
TEX	3,100	2,800	60	168	13.00	2,184
TOTAL	17,900	16,700	100	1,666	11.40	19,021
SUMMER						
CALIF	1,500	1,500	260	390	7.53	2,937
MD	1,600	1,600	97	155	8.83	1,369
MICH	2,100	2,000	70	140	11.00	1,540
N J	1,400	1,400	150	210	10.10	2,121
N Y	2,100	2,000	105	210	9.07	1,905
N C	3,300	3,100	78	242	9.30	2,251
TEX	1,200	900	55	50	11.90	595
VA	2,700	2,600	76	198	12.50	2,475
TOTAL	15,900	15,100	106	1,595	9.53	15,193
FALL						
CALIF	700	700	210	147	9.82	1,444
FLA	7,600	7,400	120	888	9.45	8,392
S C	1,400	1,200	54	65	12.90	839
TEX	3,100	2,700	65	176	9.77	1,720
VA	1,800	1,700	60	102	13.80	1,408
TOTAL	14,600	13,700	101	1,378	10.00	13,803
ALL GROUPS	48,400	45,500	102	4,639	10.40	48,017
HAW	190	190	195	37	18.00	666
U S TOTAL	48,590	45,690	102	4,676	10.40	48,683

EGGPLANT FOR FRESH MARKET: AREA, YIELD, PRODUCTION AND VALUE, 1969-74

YEAR, SEASON, AND STATE	AREA		YIELD PER ACRE CWT.	PRODUCTION 1,000 CWT.	VALUE	
	PLANTED ACRES	HARVESTED			PER CWT. DOLLARS	TOTAL 1,000 DOLLARS
1969						
WINTER FLA	500	500	195	98	10.20	1,000
SPRING FLA	1,000	1,000	135	135	8.49	1,146
SUMMER N J	1,000	1,000	160	160	6.86	1,098
FALL FLA	850	850	100	85	10.30	876
U S TOTAL	3,350	3,350	143	478	8.62	4,120
1970						
WINTER FLA	400	350	135	47	10.40	489
SPRING FLA	800	800	145	116	11.70	1,357
SUMMER N J	1,100	1,100	160	176	6.38	1,123
FALL FLA	800	750	170	128	6.09	780
U S TOTAL	3,100	3,000	156	467	8.03	3,749
1971						
WINTER FLA	400	400	170	68	9.42	641
SPRING FLA	750	720	165	119	10.60	1,261
SUMMER N J	1,100	1,100	140	154	7.10	1,093
FALL FLA	550	550	175	96	10.60	1,018
U S TOTAL	2,800	2,770	158	437	9.18	4,013

CONTINUED

EGGPLANT FOR FRESH MARKET: AREA, YIELD, PRODUCTION AND VALUE, 1969-74 CONTINUED

YEAR, SEASON, AND STATE	AREA		YIELD PER ACRE CWT.	PRODUCTION 1,000 CWT.	VALUE	
	PLANTED ACRES	HARVESTED			PER CWT. DOLLARS	TOTAL 1,000 DOLLARS
1972						
WINTER FLA	450	450	210	95	8.82	838
SPRING FLA	800	750	205	154	9.10	1,401
SUMMER N J	1,200	1,100	135	149	9.01	1,342
FALL FLA	850	800	155	124	7.65	949
U S TOTAL	3,300	3,100	168	522	8.66	4,530
1973						
WINTER FLA	350	350	210	74	11.70	866
SPRING FLA	650	650	240	156	12.30	1,919
SUMMER N J	1,200	1,200	160	192	7.45	1,431
FALL FLA	650	600	175	105	9.03	948
U S TOTAL	2,850	2,800	188	527	9.80	5,164
1974						
WINTER FLA	450	450	215	97	10.40	1,009
SPRING FLA	750	750	240	180	12.40	2,232
SUMMER N J	1,300	1,300	140	182	11.10	2,020
FALL FLA	750	750	195	146	12.20	1,781
U S TOTAL	3,250	3,250	186	605	11.60	7,042

ESCAROLE FOR FRESH MARKET: AREA, YIELD, PRODUCTION AND VALUE, 1969-74

YEAR, SEASON, AND STATE	AREA		YIELD PER ACRE CWT.	PRODUCTION 1,000 CWT.	VALUE	
	PLANTED ACRES	HARVESTED			PER CWT. DOLLARS	TOTAL 1,000 DOLLARS
1969						
WINTER						
FLA	3,900	3,600	110	394	7.12	2,805
TOTAL	3,900	3,600	110	394	7.12	2,805
SPRING						
FLA	2,400	2,200	110	241	5.64	1,359
N J	430	400	170	67	7.00	469
OHIO	140	140	80	11	9.20	101
TOTAL	2,970	2,740	116	319	6.05	1,929
SUMMER						
N J	870	800	170	137	7.99	1,096
OHIO	700	700	100	70	8.17	572
TOTAL	1,570	1,500	138	207	8.06	1,668
FALL						
FLA	1,700	1,500	110	168	10.30	1,730
OHIO	160	160	90	14	8.35	117
TOTAL	1,860	1,660	110	182	10.10	1,847
U S TOTAL	10,300	9,500	116	1,102	7.49	8,249
1970						
WINTER						
FLA	3,600	3,000	120	356	6.29	2,240
TOTAL	3,600	3,000	120	356	6.29	2,240
SPRING						
FLA	2,400	1,900	120	230	5.68	1,306
N J	300	300	165	50	6.90	345
OHIO	190	170	110	19	8.11	154
TOTAL	2,890	2,370	126	299	6.04	1,805
SUMMER						
N J	1,000	900	180	160	7.78	1,245
OHIO	680	610	110	67	8.09	542
TOTAL	1,680	1,510	150	227	7.87	1,787
FALL						
FLA	2,000	1,800	125	225	5.85	1,316
OHIO	130	120	110	13	8.54	111
TOTAL	2,130	1,920	124	238	6.00	1,427
U S TOTAL	10,300	8,800	127	1,120	6.48	7,259

ESCAROLE FOR FRESH MARKET: AREA, YIELD, PRODUCTION AND VALUE, 1969-74

YEAR, SEASON, AND STATE	AREA		YIELD PER ACRE CWT.	PRODUCTION 1,000 CWT.	VALUE	
	PLANTED ACRES	HARVESTED			PER CWT. DOLLARS	TOTAL 1,000 DOLLARS
1971						
WINTER						
FLA	3,300	3,000	130	400	8.39	3,360
TOTAL	3,300	3,000	130	400	8.39	3,360
SPRING						
FLA	2,100	2,000	115	225	12.80	2,889
N J	350	310	165	52	8.40	437
OHIO	140	120	115	14	8.60	120
TOTAL	2,590	2,430	120	291	11.80	3,446
SUMMER						
N J	850	790	170	135	8.96	1,210
OHIO	730	660	120	79	8.58	678
TOTAL	1,580	1,450	148	214	8.82	1,888
FALL						
FLA	2,400	2,100	110	235	7.15	1,680
OHIO	130	120	125	15	9.27	139
TOTAL	2,530	2,220	113	250	7.28	1,819
U S TOTAL	10,000	9,100	127	1,155	9.10	10,513
1972						
WINTER						
FLA	4,700	4,100	105	434	7.59	3,292
TOTAL	4,700	4,100	105	434	7.59	3,292
SPRING						
FLA	2,100	1,700	115	200	7.38	1,476
N J	400	310	175	55	9.95	547
OHIO	160	130	125	16	8.38	134
TOTAL	2,660	2,140	127	271	7.96	2,157
SUMMER						
N J	900	790	180	143	9.27	1,326
OHIO	800	630	120	76	8.42	640
TOTAL	1,700	1,420	154	219	8.98	1,966
FALL						
FLA	2,300	2,000	120	240	8.09	1,942
OHIO	140	140	115	16	4.63	74
TOTAL	2,440	2,140	120	256	7.88	2,016
U S TOTAL	11,500	9,800	120	1,180	7.99	9,431

ESCAROLE FOR FRESH MARKET: AREA, YIELD, PRODUCTION AND VALUE, 1969-74

YEAR, SEASON, AND STATE	AREA		YIELD PER ACRE CWT.	PRODUCTION 1,000 CWT.	VALUE	
	PLANTED ACRES	HARVESTED			PER CWT. DOLLARS	TOTAL 1,000 DOLLARS
1973						
WINTER						
FLA	3,600	2,900	155	450	8.66	3,897
TOTAL	3,600	2,900	155	450	8.66	3,897
SPRING						
FLA	2,200	1,600	160	256	10.70	2,739
N J	380	380	160	61	24.30	1,482
OHIO	200	200	110	22	34.00	748
TOTAL	2,780	2,180	156	339	14.70	4,969
SUMMER						
N J	920	820	170	139	16.00	2,224
OHIO	900	750	115	86	16.60	1,428
TOTAL	1,820	1,570	143	225	16.20	3,652
FALL						
FLA	2,400	1,700	105	179	7.45	1,334
OHIO	100	50	120	6	15.10	91
TOTAL	2,500	1,750	106	185	7.70	1,425
U S TOTAL	10,700	8,400	143	1,199	11.60	13,943
1974						
WINTER						
FLA	3,600	2,900	135	392	8.17	3,203
TOTAL	3,600	2,900	135	392	8.17	3,203
SPRING						
FLA	1,900	1,400	145	203	12.20	2,477
N J	510	510	155	79	12.40	980
OHIO	200	200	70	14	20.20	283
TOTAL	2,610	2,110	140	296	12.60	3,740
SUMMER						
N J	890	790	180	142	12.60	1,789
OHIO	1,200	750	100	75	18.70	1,403
TOTAL	2,090	1,540	141	217	14.70	3,192
FALL						
FLA	2,000	1,700	125	213	8.94	1,904
OHIO	70	50	100	5	23.60	118
TOTAL	2,070	1,750	125	218	9.28	2,022
U S TOTAL	10,370	8,300	135	1,123	10.80	12,157

GARLIC FOR FRESH MARKET AND PROCESSING: AREA, YIELD, PRODUCTION AND VALUE,
CALIFORNIA, SUMMER 1969-74

YEAR	AREA		YIELD PER ACRE	PRODUCTION	VALUE	
	PLANTED	HARVESTED			PER CWT.	TOTAL
	ACRES		CWT.	1,000 CWT.	DOLLARS	1,000 DOLLARS
1969	7,500	7,300	120	876	8.44	7,397
1970	5,600	5,600	130	728	8.39	6,111
1971	3,700	3,700	130	481	9.32	4,485
1972	5,100	5,100	130	663	9.84	6,525
1973	6,900	6,900	130	897	11.70	10,522
1974	9,000	9,000	130	1,170	12.20	14,265

HONEYDEW MELONS FOR FRESH MARKET: AREA, YIELD, PRODUCTION AND VALUE, 1969-74

YEAR, SEASON, AND STATE	AREA		YIELD PER ACRE CWT.	PRODUCTION 1,000 CWT.	VALUE	
	PLANTED ACRES	HARVESTED			PER CWT. DOLLARS	TOTAL 1,000 DOLLARS
1969						
SPRING						
TEX	4,100	3,500	75	263	7.60	1,999
TOTAL	4,100	3,500	75	263	7.60	1,999
SUMMER						
ARIZ	960	960	170	163	4.25	693
CALIF	8,800	8,800	163	1,432	5.70	8,160
TOTAL	9,760	9,760	163	1,595	5.55	8,853
FALL						
ARIZ	240	240	170	41	5.63	231
CALIF	300	300	240	72	6.40	461
TOTAL	540	540	209	113	6.12	692
U S TOTAL	14,400	13,800	163	1,971	5.86	11,544
1970						
SPRING						
TEX	2,600	2,500	85	213	9.24	1,968
TOTAL	2,600	2,500	85	213	9.24	1,968
SUMMER						
ARIZ	1,000	1,000	165	164	8.39	1,376
CALIF	9,000	9,000	160	1,440	4.84	6,973
TOTAL	10,000	10,000	160	1,604	5.21	8,349
FALL						
ARIZ	100	100	180	18	7.06	127
CALIF	600	600	160	96	5.13	492
TOTAL	700	700	163	114	5.43	619
U S TOTAL	13,300	13,200	146	1,931	5.66	10,936
1971						
SPRING						
TEX	2,400	2,400	135	324	10.90	3,532
TOTAL	2,400	2,400	135	324	10.90	3,532
SUMMER						
ARIZ	980	980	160	158	8.70	1,375
CALIF	8,200	8,200	175	1,435	4.96	7,115
TOTAL	9,180	9,180	174	1,593	5.33	8,490
FALL						
ARIZ	220	220	150	34	6.95	236
CALIF	500	500	175	88	5.16	454
TOTAL	720	720	169	122	5.66	690
U S TOTAL	12,300	12,300	166	2,039	6.23	12,712

HONEYDEW MELONS FOR FRESH MARKET: AREA, YIELD, PRODUCTION AND VALUE, 1969-74

YEAR, SEASON, AND STATE	AREA		YIELD PER ACRE	PRODUCTION	VALUE	
	PLANTED	HARVESTED			PER CWT.	TOTAL
	ACRES		CWT.	1,000 CWT.	DOLLARS	1,000 DOLLARS
1972						
SPRING						
TEX	2,700	1,800	85	153	10.00	1,530
TOTAL	2,700	1,800	85	153	10.00	1,530
SUMMER						
ARIZ	1,000	1,000	175	177	7.50	1,328
CALIF	9,600	9,600	190	1,824	5.79	10,566
TOTAL	10,600	10,600	189	2,001	5.94	11,894
FALL						
ARIZ	200	200	195	39	7.50	292
CALIF	600	600	190	114	5.91	674
TOTAL	800	800	191	153	6.31	966
U S TOTAL	14,100	13,200	175	2,307	6.24	14,390
1973						
SPRING						
TEX	2,400	2,400	140	336	12.50	4,200
TOTAL	2,400	2,400	140	336	12.50	4,200
SUMMER						
ARIZ	1,200	1,200	185	222	9.86	2,189
CALIF	10,200	9,900	180	1,782	6.23	11,102
TOTAL	11,400	11,100	181	2,004	6.63	13,291
FALL						
ARIZ	100	100	170	17	10.00	170
CALIF	400	400	240	96	6.91	663
TOTAL	500	500	226	113	7.37	833
U S TOTAL	14,300	14,000	175	2,453	7.47	18,324
1974						
SPRING						
TEX	2,300	2,100	110	231	8.55	1,975
TOTAL	2,300	2,100	110	231	8.55	1,975
SUMMER						
ARIZ	900	900	190	171	12.50	2,138
CALIF	8,700	8,700	190	1,653	7.80	12,893
TOTAL	9,600	9,600	190	1,824	8.24	15,031
FALL						
ARIZ	100	100	160	16	8.67	139
CALIF	600	600	190	114	7.44	848
TOTAL	700	700	186	130	7.59	987
U S TOTAL	12,600	12,400	176	2,185	8.23	17,993

LETTUCE FOR FRESH MARKET: AREA, YIELD, PRODUCTION AND VALUE, 1969-74

YEAR, SEASON, AND STATE	AREA		YIELD PER ACRE CWT.	PRODUCTION 1,000 CWT.	VALUE	
	PLANTED ACRES	HARVESTED			PER CWT. DOLLARS	TOTAL 1,000 DOLLARS
1969						
WINTER						
ARIZ-YUMA	9,200	8,700	190	1,651	6.53	10,780
ARIZ-OTH	4,100	4,000	183	731	7.60	5,559
CALIF	42,300	39,200	175	6,859	5.16	35,368
FLA	3,100	2,700	89	240	9.34	2,242
TEX-S TEX	5,300	4,600	140	638	5.77	3,684
TOTAL	64,000	59,200	171	10,119	5.70	57,633
SPRING						
ARIZ-YUMA	1,000	1,000	185	185	5.96	1,104
ARIZ-OTH	15,800	15,200	184	2,801	7.00	19,597
CALIF	29,800	29,800	245	7,230	3.98	28,800
FLA	1,500	1,300	89	116	10.50	1,218
N J 1/	2,300	1,900	160	304	3.60	1,095
N MEX	5,000	4,800	150	720	3.58	2,578
N C 1/	300	300	120	36	4.50	162
TOTAL	55,700	54,300	210	11,392	4.79	54,554
SUMMER						
CALIF	39,600	39,600	235	9,343	3.81	35,562
COLO	4,800	4,400	205	902	3.43	3,094
CONN	250	250	140	35	9.73	341
MASS	400	400	160	64	8.16	522
MICH	2,000	1,600	175	280	5.82	1,630
N J	900	800	160	127	4.31	548
N Y 1/	5,300	3,500	205	718	4.47	3,209
OHIO	1,000	1,000	125	125	15.40	1,925
OREG	650	600	180	108	5.05	545
TEX-H PLNS	400	200	130	26	4.85	126
WASH	1,600	1,600	185	296	4.94	1,462
WIS	1,900	1,800	200	360	4.82	1,735
TOTAL	58,800	55,750	222	12,384	4.09	50,699
FALL						
ARIZ-YUMA	6,900	6,400	190	1,223	7.39	9,040
ARIZ-OTH	14,500	13,900	184	2,557	8.61	22,026
CALIF	29,100	29,100	196	5,483	6.59	36,154
FLA	1,700	1,000	90	90	11.30	1,018
N J	1,400	1,000	190	191	5.52	1,058
N MEX	5,600	5,100	210	1,071	7.54	8,075
TEX-H PLNS	3,400	1,500	130	195	5.91	1,152
TEX-S TEX	1,200	900	130	117	4.78	559
TOTAL	63,800	58,900	186	10,927	7.24	79,079
ALL GROUPS	242,300	228,150	196	44,822	5.40	241,965
HAW	430	420	124	52	13.60	707
U S TOTAL	242,730	228,570	196	44,874	5.41	242,672

SEE FOOTNOTE ON PAGE 92.

LETTUCE FOR FRESH MARKET: AREA, YIELD, PRODUCTION AND VALUE, 1969-74

YEAR, SEASON, AND STATE	AREA		YIELD PER ACRE CWT.	PRODUCTION 1,000 CWT.	VALUE	
	PLANTED ACRES	HARVESTED			PER CWT. DOLLARS	TOTAL 1,000 DOLLARS
1970						
WINTER						
ARIZ-YUMA	9,400	9,300	172	1,597	4.59	7,336
ARIZ-OTH	6,200	6,100	165	1,015	4.62	4,689
CALIF	43,500	43,500	185	8,090	3.74	30,241
FLA	4,200	2,500	90	224	6.81	1,525
TEX-S TEX	5,800	4,600	124	571	4.01	2,289
TOTAL	69,100	66,000	174	11,497	4.01	46,080
SPRING						
ARIZ-YUMA	1,100	1,100	162	178	4.31	768
ARIZ-OTH	14,400	14,400	165	2,368	3.82	9,046
CALIF	35,800	35,400	245	8,722	3.64	31,770
FLA	1,500	900	87	78	5.79	452
N J	1,800	1,600	150	241	3.98	960
N MEX	3,400	3,000	140	420	2.82	1,184
N C	250	250	130	33	4.70	155
TOTAL	58,250	56,650	213	12,040	3.68	44,335
SUMMER						
CALIF 1/	35,900	35,000	250	8,694	6.48	56,326
COLO	4,600	4,100	220	902	5.76	5,196
CONN	250	250	150	38	9.39	357
MASS	400	400	160	64	9.63	616
MICH	1,900	1,500	175	263	6.14	1,615
N J	1,200	1,100	150	166	5.05	838
N Y	4,300	3,700	210	777	6.52	5,066
OHIO	1,200	1,100	125	138	14.40	1,987
OREG	650	600	180	108	5.72	618
TEX-H PLNS	800	400	145	58	7.47	433
WASH	1,600	1,600	185	296	5.96	1,764
WIS	1,700	1,600	210	336	7.89	2,651
TOTAL	54,500	51,350	231	11,840	6.54	77,467
FALL						
ARIZ-YUMA	7,000	7,000	169	1,183	5.55	6,568
ARIZ-OTH	13,000	13,000	160	2,080	4.92	10,234
CALIF 1/	31,300	31,000	205	6,304	4.43	27,919
FLA	1,600	1,200	110	132	5.64	744
N J	1,400	1,000	185	187	4.87	911
N MEX	5,100	4,300	200	860	5.10	4,386
TEX-H PLNS	3,000	1,600	130	208	5.67	1,179
TEX-S TEX	1,500	1,200	125	153	3.62	554
TOTAL	63,900	60,300	184	11,107	4.73	52,495
ALL GROUPS	245,750	234,300	198	46,484	4.74	220,377
HAW	440	440	127	56	13.80	773
U S TOTAL	246,190	234,740	198	46,540	4.75	221,150

SEE FOOTNOTE ON PAGE 92.

LETTUCE FOR FRESH MARKET: AREA, YIELD, PRODUCTION AND VALUE, 1969-74

YEAR, SEASON, AND STATE	AREA		YIELD PER ACRE CWT.	PRODUCTION 1,000 CWT.	VALUE	
	PLANTED ACRES	HARVESTED			PER CWT. DOLLARS	TOTAL 1,000 DOLLARS
1971						
WINTER						
ARIZ-YUMA	9,900	9,900	195	1,931	6.82	13,171
ARIZ-OTH	3,000	3,000	195	585	5.50	3,218
CALIF	35,300	35,300	210	7,446	5.38	40,095
FLA	3,500	2,300	130	301	8.95	2,694
TEX-S TEX	7,200	6,000	125	747	5.43	4,054
TOTAL	58,900	56,500	195	11,010	5.74	63,232
SPRING						
ARIZ-YUMA	2,000	2,000	195	390	4.00	1,560
ARIZ-OTH	12,700	12,700	195	2,477	5.25	13,011
CALIF	33,000	33,000	270	8,975	5.28	47,411
FLA	1,700	1,300	110	143	8.05	1,151
N J	1,800	1,500	170	255	6.04	1,539
N MEX	2,000	1,900	180	342	4.20	1,436
N C	250	250	135	34	6.10	207
TOTAL	53,450	52,650	240	12,616	5.26	66,315
SUMMER						
CALIF 1/	37,900	37,900	260	9,965	4.88	48,669
COLO	4,600	3,900	200	780	4.43	3,455
CONN	250	250	130	33	10.20	337
MASS	350	350	155	54	10.30	556
MICH	1,800	1,600	205	328	6.27	2,057
N J	1,200	1,000	155	157	4.90	770
N Y	4,100	3,500	210	734	6.87	5,045
OHIO	1,200	1,100	130	143	13.10	1,873
OREG	600	580	180	104	5.57	579
TEX-H PLNS	100	100	130	13	5.80	75
WASH 1/	1,700	1,600	165	264	4.95	1,307
WIS	1,700	1,600	220	352	6.66	2,344
TOTAL	55,500	53,480	242	12,927	5.19	67,067
FALL						
ARIZ-YUMA	7,300	7,300	190	1,391	8.61	11,977
ARIZ-OTH	10,300	10,300	200	2,060	11.60	23,896
CALIF	28,100	28,100	210	5,914	8.91	52,694
FLA	1,900	1,500	110	165	12.90	2,129
N J	1,200	900	135	122	6.07	740
N MEX	3,900	3,500	220	770	9.06	6,976
TEX-H PLNS	2,100	1,500	150	225	9.18	2,066
TEX-S TEX	700	600	195	117	8.50	995
TOTAL	55,500	53,700	200	10,764	9.43	101,473
ALL GROUPS	223,350	216,330	219	47,317	6.30	298,087
HAW	420	420	119	50	15.20	760
U S TOTAL	223,770	216,750	219	47,367	6.31	298,847

SEE FOOTNOTE ON PAGE 92.

LETTUCE FOR FRESH MARKET: AREA, YIELD, PRODUCTION AND VALUE, 1969-74

YEAR, SEASON, AND STATE	AREA		YIELD PER ACRE CWT.	PRODUCTION 1,000 CWT.	VALUE	
	PLANTED ACRES	HARVESTED			PER CWT. DOLLARS	TOTAL 1,000 DOLLARS
1972						
WINTER						
ARIZ-YUMA	11,000	11,000	190	2,086	7.21	15,039
ARIZ-OTH	5,000	5,000	160	794	5.50	4,367
CALIF	37,300	37,300	210	7,902	6.22	49,174
FLA	3,500	2,500	105	267	10.90	2,910
TEX-S TEX	5,300	4,400	175	783	8.11	6,349
TOTAL	62,100	60,200	197	11,832	6.58	77,839
SPRING						
ARIZ-YUMA	0	0	0	0		0
ARIZ-OTH	10,500	10,500	160	1,686	5.53	9,323
CALIF	35,000	35,000	290	10,090	4.20	42,343
FLA	2,000	1,500	115	173	8.64	1,495
N J	2,200	1,700	135	232	5.70	1,323
N MEX	1,800	1,300	150	195	3.54	690
N C	200	200	150	30	7.59	228
TOTAL	51,700	50,200	247	12,406	4.47	55,402
SUMMER						
CALIF	36,400	36,200	275	9,915	4.97	49,257
COLO	4,600	4,100	205	841	4.76	4,003
CONN	250	250	125	31	13.20	409
MASS	350	350	145	51	13.20	673
MICH	1,800	1,500	170	255	5.76	1,469
N J	600	500	140	70	5.39	377
N Y	4,000	2,000	155	313	6.37	1,995
OHIO	1,200	1,100	110	121	18.20	2,202
OREG	600	590	170	100	6.74	674
TEX-H PLNS	600	500	170	85	5.80	493
WASH 1/	1,400	1,400	180	252	4.91	1,237
WIS	1,000	900	210	189	5.72	1,081
TOTAL	52,800	49,390	247	12,223	5.23	63,870
FALL						
ARIZ-YUMA	8,200	8,200	230	1,886	7.95	14,994
ARIZ-OTH	11,400	11,400	160	1,824	8.16	14,884
CALIF 1/	33,000	32,200	216	6,960	6.11	42,513
FLA	1,700	1,500	125	188	8.68	1,617
N J	1,200	1,000	180	178	5.67	1,010
N MEX	4,200	3,300	215	710	5.41	3,841
TEX-H PLNS	2,400	1,900	166	315	4.78	1,506
TEX-S TEX	1,000	800	188	150	6.85	1,027
TOTAL	63,100	60,300	203	12,211	6.67	81,392
ALL GROUPS	229,700	220,090	221	48,672	5.72	278,503
HAW	380	380	126	48	16.50	792
U S TOTAL	230,080	220,470	221	48,720	5.73	279,295

SEE FOOTNOTE ON PAGE 92.

LETTUCE FOR FRESH MARKET: AREA, YIELD, PRODUCTION AND VALUE, 1969-74

YEAR, SEASON, AND STATE	AREA		YIELD PER ACRE	PRODUCTION	VALUE	
	PLANTED	HARVESTED			PER CWT.	TOTAL
	ACRES	ACRES	CWT.	1,000 CWT.	DOLLARS	1,000 DOLLARS
1973						
WINTER						
ARIZ-YUMA	9,400	9,400	225	2,115	7.35	15,545
ARIZ-OTH	1,600	1,600	145	232	8.91	2,067
CALIF	37,500	37,500	230	8,625	6.18	53,303
FLA	3,500	2,800	200	560	7.85	4,396
TEX-S TEX	6,100	3,600	180	648	5.49	3,559
TOTAL	58,100	54,900	222	12,180	6.48	78,869
SPRING						
ARIZ-YUMA	2,900	2,900	210	609	10.60	6,455
ARIZ-OTH	9,500	9,500	150	1,425	12.20	17,385
CALIF	36,900	36,900	260	9,594	12.20	117,047
FLA	2,100	1,600	185	296	10.20	3,019
N J	1,700	1,700	175	298	14.50	4,321
N MEX	1,400	1,200	245	295	15.70	4,616
TOTAL	54,500	53,800	233	12,517	12.20	152,843
SUMMER						
CALIF 1/	39,200	34,700	280	9,716	6.22	60,434
COLO	5,100	4,700	250	1,175	7.06	8,296
CONN	250	250	125	31	18.30	567
MASS	350	350	145	51	15.30	780
MICH	1,500	1,400	195	273	7.68	2,097
N J	700	500	155	78	6.31	492
N Y	3,600	3,200	200	640	9.82	6,285
OHIO	1,200	1,100	125	138	21.90	3,022
OREG	600	600	180	108	11.10	1,199
TEX-H PLNS	400	200	125	25	4.45	111
WASH	1,400	1,300	155	202	6.71	1,355
WIS	1,200	1,100	250	275	6.70	1,843
TOTAL	55,500	49,400	257	12,712	6.80	86,481
FALL						
ARIZ-YUMA	12,800	12,800	190	2,432	4.08	9,923
ARIZ-OTH	9,900	9,900	160	1,584	4.22	6,684
CALIF	34,300	34,300	215	7,375	4.06	29,943
FLA	2,400	1,700	120	204	5.59	1,140
N J	1,000	900	170	153	5.82	890
N MEX	4,400	4,200	215	903	4.75	4,289
TEX-H PLNS	1,800	1,800	181	326	4.96	1,616
TEX-S TEX	1,600	800	115	92	5.70	524
TOTAL	68,200	66,400	197	13,069	4.21	55,009
ALL GROUPS	236,300	224,500	225	50,478	7.39	373,202
HAW	450	450	127	57	17.10	975
U S TOTAL	236,750	224,950	225	50,535	7.40	374,177

SEE FOOTNOTE ON PAGE 92.

LETTUCE FOR FRESH MARKET: AREA, YIELD, PRODUCTION AND VALUE, 1969-74

YEAR, SEASON, AND STATE	AREA		YIELD PER ACRE CWT.	PRODUCTION 1,000 CWT.	VALUE	
	PLANTED ACRES	HARVESTED			PER CWT. DOLLARS	TOTAL 1,000 DOLLARS
1974						
WINTER						
ARIZ-YUMA	18,400	17,900	190	3,401	5.21	17,719
ARIZ-OTH	2,000	2,000	175	350	4.90	1,715
CALIF	45,800	45,800	185	8,473	5.09	43,128
FLA	4,300	3,400	190	646	6.19	3,999
TEX-S TEX	4,600	3,900	190	741	5.10	3,779
TOTAL	75,100	73,000	186	13,611	5.17	70,340
SPRING						
ARIZ-YUMA	0	0	0	0		0
ARIZ-OTH	6,600	6,600	240	1,584	7.95	12,593
CALIF	36,400	36,400	275	10,010	8.01	80,180
FLA	2,600	1,900	160	304	8.62	2,620
N J	1,700	1,700	160	272	10.10	2,747
N MEX	1,400	1,300	195	254	9.33	2,370
TOTAL	48,700	47,900	259	12,424	8.09	100,510
SUMMER						
CALIF	38,000	38,000	280	10,640	6.11	65,010
COLO	4,800	4,400	235	1,034	6.00	6,204
CONN	260	250	130	33	10.40	343
MASS	400	370	135	50	10.80	540
MICH	1,500	1,500	175	263	8.60	2,262
N J	700	600	185	111	6.87	763
N Y	4,000	3,200	198	635	9.00	5,714
OHIO	1,200	1,100	135	149	23.40	3,487
OREG	550	550	185	102	11.10	1,132
WASH	1,400	1,300	165	215	4.46	959
WIS	1,200	1,100	200	220	7.80	1,716
TOTAL	54,010	52,370	257	13,452	6.55	88,130
FALL						
ARIZ-YUMA	9,600	9,600	205	1,968	6.42	12,635
ARIZ-OTH	6,800	6,800	175	1,190	8.63	10,270
CALIF	30,500	30,500	240	7,320	8.15	59,658
FLA	2,400	2,000	125	250	8.68	2,170
N J	1,000	800	200	160	10.90	1,744
N MEX	3,400	3,200	220	704	10.60	7,462
TEX-H PLNS	900	800	190	152	9.83	1,494
TEX-S TEX	1,100	900	160	144	7.20	1,037
TOTAL	55,700	54,600	218	11,888	8.11	96,470
ALL GROUPS	233,510	227,870	225	51,375	6.92	355,470
HAW	450	450	124	56	17.00	952
U S TOTAL	233,960	228,320	225	51,431	6.93	356,402

1/ DOES NOT INCLUDE THE FOLLOWING QUANTITIES NOT HARVESTED OR NOT MARKETED BECAUSE OF ECONOMIC CONDITIONS (000 CWT): 1969, SPRING, N MEX 480, N C 14, SUMMER, N Y 82; 1970, SUMMER, CALIF 620, FALL, CALIF 295; 1971, SUMMER, CALIF 300, WASH 38; 1972, SUMMER, WASH 40, FALL, CALIF 42; 1973, SUMMER, CALIF 1,316.

ONIONS FOR FRESH MARKET AND PROCESSING: AREA, YIELD, PRODUCTION AND VALUE, 1969-74

YEAR, SEASON, AND STATE	ACRES		YIELD PER ACRE	PRODUCTION	VALUE	
	PLANTED	HARVESTED			PER CNT.	TOTAL
	ACRES		CNT.	1,000 CWT	DOLLARS	1,000 DOLLARS
1969						
SPRING						
ARIZ	2,200	2,000	375	750	3.16	2,372
CALIF	6,500	5,900	288	1,652	4.04	6,674
TEX	25,000	21,000	145	3,045	3.23	9,832
TOTAL	33,700	28,900	188	5,447	3.47	18,878
SUMMER						
NON. STORAGE						
N J	1,800	1,600	210	336	5.24	1,759
N MEX	3,600	3,400	275	935	3.52	3,291
TEX	7,000	6,500	220	1,430	4.60	6,580
WASH	600	600	360	216	4.38	945
TOTAL	13,000	12,100	241	2,917	4.31	12,575
STORAGE 2/						
COLO	6,000	5,500	320	1,740	4.97	6,734
IDAH0	3,800	3,700	455	1,684	5.19	7,163
IND	1,100	1,100	300	330	5.76	1,740
MICH	6,700	6,400	305	1,952	4.47	8,719
MINN	950	900	250	225	5.09	921
N Y	13,500	13,200	285	3,762	5.07	16,845
OHIO	500	500	310	155	5.30	748
OREG-EAST	4,500	4,400	485	2,134	5.19	9,084
OREG-WEST	2,100	2,100	435	914	4.40	3,608
UTAH	950	900	300	270	4.63	1,111
WASH	1,200	1,100	425	468	5.36	2,063
WIS	1,800	1,600	200	320	4.53	1,256
TOTAL	43,100	41,400	338	13,974	5.05	59,992
CALIF	17,600	17,600	335	5,896	2.78	16,005
TOT. SUMMER	73,700	71,100	320	22,787	4.31	88,572
U S TOTAL	107,400	100,000	282	28,234	4.13	107,450
1970						
SPRING						
ARIZ	2,400	2,400	360	864	4.30	3,712
CALIF	6,400	6,400	295	1,888	4.27	8,062
TEX	21,500	20,000	165	3,300	5.84	19,278
TOTAL	30,300	28,800	210	6,052	5.13	31,052
SUMMER						
NON. STORAGE						
N J	1,800	1,600	205	320	5.30	1,739
N MEX	3,100	2,700	290	783	4.53	3,547
TEX	6,600	5,300	294	1,537	5.14	7,897
WASH 1/	900	650	345	224	4.06	909
TOTAL	12,400	10,250	280	2,872	4.91	14,092
STORAGE 2/						
COLO	6,900	5,800	295	1,711	3.84	5,341
IDAH0	4,500	4,300	460	1,979	3.26	4,620
IND	1,100	1,000	325	325	3.16	901
MICH	7,200	6,900	320	2,208	2.19	4,828
MINN	1,000	850	260	221	2.85	479
N Y	14,400	14,000	340	4,760	2.85	10,561
OHIO	630	600	435	261	3.29	789
OREG-EAST	5,100	4,700	450	2,115	3.24	4,905
OREG-WEST	2,100	2,100	440	924	3.23	2,742
UTAH	1,000	1,000	330	300	2.75	674
WASH	1,300	1,200	375	450	3.81	1,295
WIS	1,800	1,700	260	442	2.60	1,941
TOTAL	46,130	44,150	355	15,695	3.12	38,176
CALIF	17,800	17,800	330	5,874	2.68	15,432
TOT. SUMMER	76,330	72,200	339	24,441	3.24	67,700
U S TOTAL	106,630	101,000	302	30,493	3.67	98,752

1/ EXCLUDES THE FOLLOWING QUANTITIES NOT HARVESTED OR NOT MARKETED BECAUSE OF ECONOMIC CONDITIONS (1,000 CWT) 39. 2/ INCLUDE SOME QUANTITIES LOST BY SHRINKAGE AND WASTE (1,000 CWT) 1969, 2,239; 1970, 3,558. SEE PAGE 118 FOR INDIVIDUAL STATE BREAKDOWN.

ONIONS FOR FRESH MARKET AND PROCESSING: AREA, YIELD, PRODUCTION AND VALUE, 1969-74

YEAR, SEASON, AND STATE	ACRES		YIELD PER ACRE CWT.	PRODUCTION 1,000 CWT	VALUE	
	PLANTED	HARVESTED			PER CWT. DOLLARS	TOTAL 1,000 DOLLARS
1971						
SPRING						
ARIZ	1,500	1,500	380	570	3.27	1,866
CALIF	5,800	5,800	260	1,508	3.93	5,926
TEX	19,000	18,000	190	3,420	3.97	13,564
TOTAL	26,300	25,300	217	5,498	3.88	21,354
SUMMER						
NON- STORAGE						
N J	1,700	1,500	200	300	6.09	1,827
N MEX	2,700	2,600	300	780	4.12	3,214
TEX	6,800	6,300	250	1,575	4.73	7,442
WASH	600	550	400	220	4.00	880
TOTAL	11,800	10,950	263	2,875	4.65	13,363
STORAGE 2/						
COLO	5,300	5,000	295	1,475	4.82	5,447
IDAHO	4,300	4,200	465	1,953	4.65	7,221
IND	1,100	1,000	310	310	3.80	1,060
MICH	6,800	6,200	270	1,674	4.28	6,420
MINN	950	800	300	240	3.49	688
N Y	13,400	13,300	310	4,123	4.02	14,306
OHIO	630	600	450	270	4.27	1,055
OREG-EAST	5,000	4,900	475	2,328	4.65	8,603
OREG-WEST	2,100	2,100	400	840	3.31	2,400
UTAH	1,000	950	230	219	4.24	742
WASH	1,500	1,200	400	480	4.76	1,761
WIS	1,700	1,600	235	376	3.67	1,214
TOTAL	43,980	41,850	341	14,208	4.27	50,917
CALIF	20,700	20,700	345	7,142	2.86	19,696
TOT. SUMMER	76,480	73,500	331	24,305	3.87	83,976
U S TOTAL	102,780	98,800	302	29,803	3.88	105,330
1972						
SPRING						
ARIZ	1,500	1,500	430	645	4.88	3,147
CALIF	5,700	5,700	330	1,881	6.21	11,681
TEX	18,500	17,500	170	2,975	4.83	14,379
TOTAL	25,700	24,700	223	5,501	5.31	29,207
SUMMER						
NON- STORAGE						
N J	1,600	1,500	190	285	8.32	2,371
N MEX	3,300	3,300	320	1,056	7.65	8,078
TEX	5,700	5,400	244	1,296	8.59	11,138
WASH	600	550	380	209	7.56	1,579
TOTAL	11,200	10,750	265	2,846	8.14	23,166
STORAGE 2/						
COLO	5,400	5,100	335	1,709	8.41	11,513
IDAHO	4,300	4,200	520	2,194	7.71	13,215
IND	1,000	900	290	261	9.18	2,029
MICH	6,700	6,400	335	2,144	8.74	17,305
MINN	1,000	950	265	252	8.72	1,849
N Y	13,100	11,500	240	2,300	9.81	19,220
OHIO	600	570	265	151	8.45	1,107
OREG-EAST	5,100	5,000	525	2,625	7.71	15,813
OREG-WEST	2,100	2,100	365	767	9.00	6,228
UTAH	1,100	1,000	370	370	6.16	1,916
WASH	1,200	1,100	380	418	7.54	2,413
WIS	1,600	1,500	250	375	8.62	2,750
TOTAL	43,200	40,320	336	13,556	8.45	95,358
CALIF	18,700	18,700	345	6,452	3.19	19,984
TOT. SUMMER	73,100	69,770	328	22,854	6.79	138,508
U S TOTAL	98,800	94,470	300	28,355	6.48	167,715

2/ INCLUDE SOME QUANTITY LOST BY SHRINKAGE AND WASTE (1,000 CWT) 1971, 2,627; 1972, 2,457.
SEE PAGE 118 FOR INDIVIDUAL STATE BREAKDOWN.

ONIONS FOR FRESH MARKET AND PROCESSING: AREA, YIELD, PRODUCTION AND VALUE, 1969-74

YEAR, SEASON, AND STATE	ACRES		YIELD PER ACRE	PRODUCTION	VALUE	
	PLANTED	HARVESTED			PER CWT,	TOTAL
	ACRES	ACRES	CWT.	1,000 CWT	DOLLARS	1,000 DOLLARS
1973						
SPRING						
ARIZ	1,600	1,600	488	768	8.84	6,792
CALIF	5,400	5,400	288	1,532	9.94	15,029
TEX	20,500	19,500	168	3,120	16.50	51,609
TOTAL	27,500	26,500	204	5,400	13.60	73,430
SUMMER NON. STORAGE						
N J	1,500	1,200	148	288	7.38	1,239
N MEX	3,700	3,700	228	1,873	7.20	7,726
TEX	6,800	6,500	288	1,820	7.99	14,548
WASH	600	550	378	204	5.68	1,159
TOTAL	12,600	11,950	278	3,265	7.56	24,672
STORAGE 2/						
COLO	5,200	4,800	298	1,392	7.72	8,878
IDAHO	5,000	4,900	505	2,475	7.30	14,958
IND	1,100	1,000	308	380	6.92	1,785
MICH	6,800	6,600	318	2,046	7.40	13,320
MINN	1,000	950	285	271	6.22	1,418
N Y	13,900	13,600	228	2,992	7.15	18,172
OHIO	670	590	295	174	7.54	1,206
OREG-EAST	5,700	5,600	518	2,856	7.30	17,272
OREG-WEST	2,100	2,100	518	1,071	7.30	7,366
UTAH	1,200	1,100	228	242	5.54	1,141
WASH	1,200	1,100	398	429	5.66	1,862
WIS	1,500	1,400	288	392	7.38	2,734
TOTAL	45,370	43,740	335	14,640	7.23	90,112
CALIF	22,800	22,800	288	6,384	3.05	19,012
TOT. SUMMER	80,770	78,490	309	24,289	6.09	133,796
U S TOTAL	108,270	104,990	283	29,689	7.57	207,226
1974						
SPRING						
ARIZ	2,000	2,000	418	820	3.91	3,208
CALIF	5,400	5,400	335	1,809	4.84	8,756
TEX	21,500	21,000	178	3,570	5.01	17,868
TOTAL	28,900	28,400	218	6,199	4.81	29,832
SUMMER NON. STORAGE						
N J	1,100	900	178	153	8.68	1,328
N MEX	3,400	3,300	348	1,222	6.54	7,338
TEX	6,300	6,100	268	1,586	6.48	10,246
WASH	650	600	388	228	3.98	907
TOTAL	11,450	10,900	283	3,089	6.42	19,819
STORAGE 2/						
COLO	5,500	5,100	298	1,479	5.35	6,532
IDAHO	4,600	4,500	468	2,070	4.96	8,273
IND	1,000	900	268	234	4.44	946
MICH	7,200	6,900	318	2,139	5.00	9,585
MINN	1,000	750	375	281	4.30	989
N Y	14,200	13,700	298	3,973	6.70	21,301
OHIO	700	480	285	137	4.91	614
OREG-EAST	5,600	5,400	468	2,484	4.96	9,880
OREG-WEST	2,100	2,100	528	1,092	3.13	2,974
UTAH	1,400	1,300	308	390	3.85	1,274
WASH	1,700	1,600	408	640	4.57	2,248
WIS	1,500	1,300	288	364	4.69	1,313
TOTAL	46,500	44,030	347	15,283	5.23	65,929
CALIF	26,400	26,400	325	8,580	3.79	31,602
TOT. SUMMER	84,350	81,330	333	26,952	4.89	117,350
U S TOTAL	113,250	109,730	302	33,151	4.87	147,182

2/ INCLUDE SOME QUANTITY LOST BY SHRINKAGE AND WASTE (1,000 CWT) 1973, 2,327; 1974, 2,934.
SEE PAGE 118 FOR INDIVIDUAL STATE BREAKDOWN.

GREEN PEPPERS FOR FRESH MARKET AND PROCESSING: AREA, YIELD, PRODUCTION AND VALUE, 1969-74

YEAR, SEASON, AND STATE	AREA		YIELD PER ACRE CWT.	PRODUCTION 1,000 CWT.	VALUE	
	PLANTED ACRES	HARVESTED			PER CWT. DOLLARS	TOTAL 1,000 DOLLARS
1969						
WINTER						
FLA	7,000	6,500	95	618	14.70	9,080
TOTAL	7,000	6,500	95	618	14.70	9,080
SPRING						
CALIF	900	900	155	140	16.90	2,364
FLA	8,000	7,800	100	780	12.00	9,398
LA	1,300	1,200	50	60	14.00	840
TEX	2,000	1,800	70	126	15.50	1,953
TOTAL	12,200	11,700	95	1,106	13.20	14,555
SUMMER						
CALIF	3,800	3,800	150	574	7.65	4,389
MASS	500	500	80	40	12.80	512
MICH	1,500	1,400	90	126	11.80	1,481
N J	7,600	7,400	55	405	8.33	3,374
N Y	800	800	60	48	12.40	595
N C	6,800	6,800	40	272	10.80	2,938
OHIO	1,300	1,000	80	80	11.70	936
TEX	1,200	1,000	86	86	10.50	900
TOTAL	23,500	22,700	72	1,631	9.27	15,125
FALL						
CALIF	3,100	3,100	145	456	9.21	4,202
FLA	3,300	2,900	75	218	23.20	5,058
N J	700	600	59	35	9.60	336
TEX	3,800	3,200	81	258	15.80	4,088
VA	1,200	900	43	39	7.10	277
TOTAL	12,100	10,700	94	1,006	13.90	13,961
U S TOTAL	54,800	51,600	85	4,361	12.10	52,721
1970						
WINTER						
FLA	4,400	3,300	68	224	25.30	5,667
TOTAL	4,400	3,300	68	224	25.30	5,667
SPRING						
CALIF	700	700	175	122	19.80	2,413
FLA	8,000	6,600	63	416	20.30	8,439
LA	1,400	1,300	55	72	16.00	1,152
TEX	1,900	1,800	70	126	18.20	2,293
TOTAL	12,000	10,400	71	736	19.40	14,297
SUMMER						
CALIF	4,000	4,000	170	686	5.99	4,109
MASS	560	560	85	48	11.20	538
MICH	1,500	1,400	85	119	9.58	1,140
N J	6,500	5,900	66	390	8.60	3,354
N Y	800	800	75	60	12.40	744
N C	7,000	7,000	40	280	11.30	3,164
OHIO	1,200	1,100	120	132	8.96	1,183
TEX	2,500	2,200	59	130	8.46	1,100
TOTAL	24,060	22,960	80	1,845	8.31	15,332
FALL						
CALIF	2,500	2,500	165	416	8.08	3,362
FLA	3,600	3,300	105	347	10.30	3,574
N J	700	600	65	39	10.20	398
TEX	4,500	3,800	61	230	10.40	2,388
VA	1,000	800	44	35	7.43	260
TOTAL	12,300	11,000	97	1,067	9.36	9,982
U S TOTAL	52,760	47,660	81	3,872	11.70	45,278

GREEN PEPPERS FOR FRESH MARKET AND PROCESSING: AREA, YIELD, PRODUCTION AND VALUE, 1969-74.

YEAR, SEASON, AND STATE	AREA		YIELD PER ACRE	PRODUCTION	VALUE	
	PLANTED	HARVESTED			PER CWT.	TOTAL
	ACRES		CWT.	1,000 CWT.	DOLLARS	1,000 DOLLARS
1971						
WINTER						
FLA	4,700	4,100	80	328	13.80	4,526
TOTAL	4,700	4,100	80	328	13.80	4,526
SPRING						
CALIF	800	800	170	138	18.40	2,546
FLA	7,100	6,200	75	465	20.80	9,672
LA	1,500	1,400	50	70	12.80	896
TEX	1,500	1,400	76	106	31.00	3,286
TOTAL	10,900	9,800	79	779	21.10	16,400
SUMMER						
CALIF	3,600	3,600	170	617	7.44	4,589
MASS	550	550	95	52	12.50	650
MICH	1,500	1,400	80	112	10.30	1,152
N J	7,400	7,200	60	432	7.45	3,219
N Y	850	850	80	66	11.00	748
N C	7,200	7,200	42	302	11.60	3,503
OHIO	1,300	1,200	90	108	8.98	970
TEX	1,700	1,400	68	95	8.16	775
TOTAL	24,100	23,400	76	1,786	8.74	15,606
FALL						
CALIF	3,200	3,000	165	503	8.68	4,366
FLA	3,500	3,100	105	326	13.00	4,238
N J	900	900	60	54	7.37	398
TEX	4,600	4,000	68	272	16.40	4,473
VA	900	600	40	24	8.67	208
TOTAL	13,100	11,600	102	1,179	11.60	13,683
U S TOTAL	52,800	48,900	83	4,072	12.30	50,215
1972						
WINTER						
FLA	4,700	4,600	115	529	17.00	8,993
TOTAL	4,700	4,600	115	529	17.00	8,993
SPRING						
CALIF	800	800	210	166	14.10	2,342
FLA	5,900	5,100	105	536	17.80	9,541
LA	1,700	1,400	55	77	15.00	1,155
TEX	1,900	1,800	70	126	25.20	3,175
TOTAL	10,300	9,100	99	905	17.90	16,213
SUMMER						
CALIF	4,200	4,200	210	679	7.34	6,452
MASS	550	500	60	30	14.50	435
MICH	1,600	1,400	65	91	11.10	1,008
N J	6,500	6,200	57	353	12.70	4,479
N Y	850	750	50	38	15.90	604
N C	7,200	7,200	40	288	10.60	3,053
OHIO	1,300	1,200	70	84	12.80	1,075
TEX	1,200	900	84	76	12.90	978
TOTAL	23,400	22,350	82	1,839	9.83	18,084
FALL						
CALIF	2,900	2,900	210	614	8.44	5,184
FLA	3,500	3,200	110	352	14.40	5,069
N J	1,200	1,100	57	63	12.60	791
TEX	4,600	4,000	82	326	13.80	4,489
VA	700	500	45	23	8.78	202
TOTAL	12,900	11,700	118	1,378	11.40	15,735
U S TOTAL	51,300	47,750	97	4,651	12.70	59,025

SB-586 (1977) USDA STATISTICAL BULLETINS UPDATES
VEGETABLES FOR FRESH MARKET ESTIMATES BY SEASONAL GROUPS AND 1969-74
2 OF 2

GREEN PEPPERS FOR FRESH MARKET AND PROCESSING: AREA, YIELD, PRODUCTION AND VALUE, 1969-74

YEAR, SEASON, AND STATE	AREA		YIELD PER ACRE	PRODUCTION	VALUE	
	PLANTED	HARVESTED			PER CWT.	TOTAL
	ACRES		CWT.	1,000 CWT.	DOLLARS	1,000 DOLLARS
1973						
WINTER						
FLA	4,400	4,300	110	473	17.90	8,467
TOTAL	4,400	4,300	110	473	17.90	8,467
SPRING						
CALIF	500	500	155	78	20.50	1,599
FLA	6,900	6,600	120	792	16.70	13,226
LA	1,500	1,400	30	42	19.80	832
TEX	1,700	1,600	88	141	21.60	3,046
TOTAL	10,600	10,100	104	1,053	17.80	18,703
SUMMER						
CALIF	5,200	5,200	170	884	7.81	6,904
MASS	530	530	65	34	16.90	575
MICH	1,600	1,500	68	102	13.00	1,330
N J	6,500	6,200	65	403	12.40	4,997
N C	7,900	7,400	44	326	11.10	3,619
OHIO	1,300	1,100	85	94	13.10	1,231
TEX	1,400	1,200	87	104	15.50	1,612
TOTAL	24,430	23,130	84	1,947	10.40	20,264
FALL						
CALIF	4,100	4,100	185	759	9.76	7,410
FLA	2,900	2,600	100	260	22.70	5,902
N J	1,000	1,000	70	70	10.20	712
TEX	3,000	2,700	65	176	24.30	4,277
TOTAL	11,000	10,400	122	1,265	14.50	18,301
U S TOTAL	50,430	47,930	99	4,738	13.90	65,739
1974						
WINTER						
FLA	5,400	5,300	120	636	15.50	9,858
TOTAL	5,400	5,300	120	636	15.50	9,858
SPRING						
CALIF	700	700	180	126	22.30	2,805
FLA	5,800	5,500	125	688	22.20	15,274
LA	1,400	1,300	50	65	19.60	1,274
TEX	2,100	2,000	78	156	26.80	4,181
TOTAL	10,000	9,500	109	1,035	22.70	23,534
SUMMER						
CALIF	4,300	4,300	190	817	10.30	8,375
MASS	540	540	70	38	15.30	581
MICH	1,800	1,700	63	107	15.00	1,605
N J	6,400	6,200	66	409	11.80	4,826
N C	8,000	7,800	42	328	11.10	3,641
OHIO	1,200	1,000	105	105	10.30	1,082
TEX	2,000	1,400	50	70	16.60	1,162
TOTAL	24,240	22,940	82	1,874	11.40	21,272
FALL						
CALIF	4,900	4,900	200	980	9.40	9,213
FLA	3,360	3,000	120	360	18.60	6,696
N J	1,100	1,000	80	80	8.90	712
TEX	2,500	2,200	130	286	17.50	5,005
TOTAL	11,860	11,100	154	1,706	12.70	21,626
U S TOTAL	51,440	48,840	108	5,251	14.50	76,290

SPINACH FOR FRESH MARKET: AREA, YIELD, PRODUCTION AND VALUE, 1969-74

YEAR, SEASON, AND STATE	AREA		YIELD PER ACRE CWT.	PRODUCTION 1,000 CWT.	VALUE	
	PLANTED ACRES	HARVESTED			PER CWT. DOLLARS	TOTAL 1,000 DOLLARS
1969						
WINTER						
CALIF	410	410	115	47	11.10	524
TEX	5,500	4,700	35	166	10.00	1,664
TOTAL	5,910	5,110	42	213	10.30	2,188
SPRING						
CALIF	360	360	115	42	12.90	540
N J	650	650	71	46	6.80	313
MD & VA	2,400	2,100	45	94	8.17	768
TOTAL	3,410	3,110	59	182	8.91	1,621
SUMMER						
CALIF	310	310	115	35	15.50	541
COLO	1,200	1,100	70	77	13.30	1,024
TOTAL	1,510	1,410	79	112	14.00	1,565
FALL						
CALIF	280	280	130	37	13.90	515
N J	550	450	64	29	8.32	241
TEX	1,200	1,000	33	33	13.10	432
TOTAL	2,030	1,730	57	99	12.00	1,189
U S TOTAL	12,660	11,360	53	606	10.90	6,563
1970						
WINTER						
CALIF	460	460	130	60	11.40	681
TEX	5,300	4,800	32	153	10.70	1,633
TOTAL	5,760	5,260	40	213	10.90	2,314
SPRING						
CALIF	370	370	125	47	12.10	569
N J	600	600	70	42	7.32	307
MD & VA	2,100	2,000	45	90	10.80	970
TOTAL	3,070	2,970	60	179	10.30	1,846
SUMMER						
CALIF	290	290	130	38	11.90	454
COLO	950	750	70	53	14.10	747
TOTAL	1,240	1,040	86	91	13.20	1,201
FALL						
CALIF	330	330	135	45	13.60	612
N J	500	400	55	22	10.40	229
TEX	1,400	1,700	35	61	12.20	744
TOTAL	2,730	2,430	53	128	12.40	1,585
U S TOTAL	12,800	11,700	52	611	11.40	6,946

CONTINUED

SPINACH FOR FRESH MARKET: AREA, YIELD, PRODUCTION AND VALUE, 1969-74 CONTINUED

YEAR, SEASON, AND STATE	AREA		YIELD PER ACRE CWT.	PRODUCTION 1,000 CWT.	VALUE	
	PLANTED ACRES	HARVESTED ACRES			PER CWT. DOLLARS	TOTAL 1,000 DOLLARS
1971						
WINTER						
CALIF	460	440	135	59	18.00	1,063
TEX	5,100	4,600	40	166	12.20	2,025
TOTAL	5,540	5,040	45	225	13.70	3,088
SPRING						
CALIF	420	420	135	57	14.30	815
N J	550	550	70	39	8.99	351
MD & VA	2,100	1,850	42	77	11.90	919
TOTAL	3,070	2,820	61	173	12.10	2,085
SUMMER						
CALIF	310	310	130	42	13.70	575
COLO	950	910	75	68	14.00	952
TOTAL	1,260	1,220	90	110	13.90	1,527
FALL						
CALIF	350	350	150	53	17.30	917
N J	500	400	45	18	15.60	281
TEX	1,800	1,600	34	54	13.20	713
TOTAL	2,650	2,350	53	125	15.30	1,911
U S TOTAL	12,520	11,430	55	633	13.60	8,611
1972						
WINTER						
CALIF	500	500	150	74	16.80	1,241
TEX	4,300	3,900	34	133	12.90	1,718
TOTAL	4,800	4,400	47	207	14.30	2,959
SPRING						
CALIF	410	410	150	62	17.60	1,091
N J	500	500	70	35	12.30	431
MD & VA	1,880	1,430	32	46	11.40	525
TOTAL	2,790	2,340	61	143	14.30	2,047
SUMMER						
CALIF	340	340	150	51	17.70	903
COLO	950	900	75	68	15.90	1,081
TOTAL	1,290	1,240	96	119	16.70	1,984
FALL						
CALIF	400	400	150	60	13.10	786
N J	500	500	50	25	16.90	423
TEX	1,400	1,200	33	40	14.00	560
TOTAL	2,300	2,100	60	125	14.20	1,769
U S TOTAL	11,180	10,080	59	594	14.80	8,759

CONTINUED

SPINACH FOR FRESH MARKET: AREA, YIELD, PRODUCTION AND VALUE, 1969-74 CONTINUED

YEAR, SEASON, AND STATE	AREA		YIELD PER ACRE CWT.	PRODUCTION 1,000 CWT.	VALUE	
	PLANTED ACRES	HARVESTED			PER CWT. DOLLARS	TOTAL 1,000 DOLLARS
1973						
WINTER						
CALIF	500	500	150	75	12.70	953
TEX	4,000	3,900	34	133	13.20	1,756
TOTAL	4,500	4,400	47	208	13.00	2,709
SPRING						
CALIF	400	400	165	66	13.70	904
N J	520	520	75	39	13.60	530
MD & VA	1,750	1,400	37	52	13.20	684
TOTAL	2,670	2,320	68	157	13.50	2,118
SUMMER						
CALIF	400	400	140	56	14.70	823
COLO	1,200	1,100	65	72	18.90	1,361
TOTAL	1,600	1,500	85	128	17.10	2,184
FALL						
CALIF	400	400	160	64	14.40	922
N J	360	360	56	20	15.90	318
TEX	2,000	1,700	30	51	16.10	821
TOTAL	2,760	2,460	55	135	15.30	2,061
U S TOTAL	11,530	10,680	59	628	14.50	9,072
1974						
WINTER						
CALIF	600	600	140	84	11.30	949
TEX	2,900	2,500	44	110	15.60	1,716
TOTAL	3,500	3,100	63	194	13.70	2,665
SPRING						
CALIF	500	500	145	73	12.70	927
N J	550	550	77	42	14.60	613
MD & VA	1,950	1,350	32	43	16.30	703
TOTAL	3,000	2,400	66	158	14.20	2,243
SUMMER						
CALIF	400	400	140	56	12.60	706
COLO 1/	1,100	1,000	50	50	20.30	1,015
TOTAL	1,500	1,400	76	106	16.20	1,721
FALL						
CALIF	400	400	160	64	12.60	806
N J	360	360	70	25	20.50	513
TEX	2,300	2,000	30	60	18.80	1,128
TOTAL	3,060	2,760	54	149	16.40	2,447
U S TOTAL	11,060	9,660	63	607	15.00	9,076

1/ DOES NOT INCLUDE THE FOLLOWING QUANTITY NOT HARVESTED OR NOT MARKETED BECAUSE OF ECONOMIC CONDITIONS -- 10,000 CWT.

TOMATOES FOR FRESH MARKET: AREA, YIELD, PRODUCTION AND VALUE, 1969-74

YEAR, SEASON, AND STATE	AREA		YIELD PER ACRE CWT.	PRODUCTION 1,000 CWT.	VALUE	
	PLANTED ACRES	HARVESTED			PER CWT, DOLLARS	TOTAL 1,000 DOLLARS
1969						
WINTER						
FLA	15,000	14,500	155	2,248	11.60	26,077
TOTAL	15,000	14,500	155	2,248	11.60	26,077
SPRING						
ALA	1,800	1,800	59	106	11.30	1,198
ARK	1,900	1,800	92	165	12.20	2,013
CALIF-DES	2,400	2,400	185	444	12.90	5,728
CALIF-OTH	1,300	1,300	220	286	14.10	4,033
FLA	19,500	19,300	135	2,606	14.10	36,745
LA	1,100	1,000	100	100	17.50	1,750
S C	6,800	6,700	88	592	9.50	5,624
TEX-S TEX	2,900	2,700	60	162	13.20	2,146
TEX-OTH	2,200	1,600	53	84	13.50	1,134
TOTAL	39,900	38,600	118	4,545	13.30	60,371
SUMMER						
ALA	4,600	4,600	60	277	9.13	2,530
ARK	1,800	1,800	88	159	10.20	1,616
CALIF-OTH	17,300	17,300	220	3,806	8.18	31,134
COLO	500	400	150	60	6.22	373
CONN	850	850	155	132	13.30	1,756
GA	3,800	3,300	60	198	7.18	1,422
ILL	1,500	1,500	60	90	8.64	774
IND	2,400	2,400	100	240	10.30	2,472
KY	700	700	85	60	12.10	726
MD	1,900	1,900	140	266	6.81	1,811
MASS	800	800	200	160	12.80	2,048
MICH	4,300	4,000	105	420	10.80	4,536
MO	700	700	90	63	14.50	914
N J	7,100	6,800	85	578	11.30	6,531
N Y	3,700	3,500	115	403	8.19	3,301
N C	2,550	2,450	170	421	9.41	3,962
OHIO	2,550	2,250	87	196	13.40	2,630
PA	3,200	3,000	100	300	7.36	2,208
S C	1,800	1,700	76	130	7.33	953
TENN	2,200	2,200	110	242	8.84	2,139
TEX-OTH	3,700	3,400	42	143	8.69	1,243
VA	4,200	3,700	100	370	6.97	2,579
WASH	550	550	130	72	7.87	567
TOTAL	72,700	69,800	126	8,786	8.90	78,229
FALL						
ALA	1,300	1,300	61	79	9.71	767
CALIF-OTH	10,700	10,700	220	2,354	16.10	37,899
FLA	11,700	10,400	105	1,092	15.60	17,035
TEX-S TEX	2,500	2,100	44	92	17.60	1,619
TOTAL	26,200	24,500	148	3,617	15.90	57,320
ALL GROUPS	153,800	147,400	130	19,196	11.60	221,997
HAW	200	180	294	53	18.60	986
U S TOTAL	154,000	147,580	130	19,249	11.60	222,983

CONTINUED

TOMATOES FOR FRESH MARKET: AREA, YIELD, PRODUCTION AND VALUE, 1969-74 CONTINUED

YEAR, SEASON, AND STATE	AREA		YIELD PER ACRE CWT.	PRODUCTION 1,000 CWT.	VALUE	
	PLANTED ACRES	HARVESTED			PER CWT. DOLLARS	TOTAL 1,000 DOLLARS
1970						
WINTER						
FLA	12,100	11,400	120	1,368	12.00	16,416
TOTAL	12,100	11,400	120	1,368	12.00	16,416
SPRING						
ALA	3,400	3,300	53	174	10.70	1,856
ARK	1,400	1,300	105	136	20.50	2,784
CALIF-DES	2,800	2,800	155	434	15.50	6,727
CALIF-OTH	2,300	2,300	195	444	18.10	8,015
FLA	23,200	19,800	110	2,178	10.70	23,305
LA	1,000	900	110	99	17.50	1,733
S C	6,600	6,500	79	512	10.90	5,591
TEX-S TEX	3,900	3,300	59	195	10.40	2,028
TEX-OTH	1,900	1,800	45	81	10.80	875
TOTAL	46,500	42,000	101	4,253	12.40	52,918
SUMMER						
ALA	4,300	4,200	53	223	10.70	2,386
ARK	1,800	1,700	105	179	17.00	3,040
CALIF-OTH	19,100	19,100	190	3,651	10.40	38,045
COLO	450	400	150	60	7.04	422
CONN	800	800	150	120	13.30	1,596
GA	3,600	3,100	65	202	6.62	1,337
ILL	1,200	1,200	65	78	11.50	897
IND	2,300	2,300	100	230	8.23	1,893
KY	600	600	95	57	13.30	758
MO	1,700	1,700	145	247	6.51	1,608
MASS	750	750	190	143	12.50	1,788
MICH	4,100	3,900	105	410	9.30	3,813
MO	700	700	100	70	11.70	819
N J	6,800	6,700	85	570	11.20	6,384
N Y	3,600	3,400	130	442	8.26	3,651
N C	2,600	2,600	170	446	8.58	3,826
OHIO	2,200	2,000	110	215	12.40	2,664
PA	3,000	2,800	105	294	6.93	2,037
S C	1,700	1,600	80	128	10.80	1,385
TENN	2,100	2,100	115	242	10.40	2,517
TEX-OTH	4,600	4,200	45	189	9.61	1,817
VA	3,500	3,300	100	330	7.89	2,604
WASH	550	450	145	65	7.90	514
TOTAL	72,050	69,600	123	8,591	9.99	85,801
FALL						
ALA	300	300	57	16	10.40	177
CALIF-OTH	11,500	11,500	195	2,248	12.30	27,717
FLA	11,300	10,600	155	1,643	11.90	19,552
TEX-S TEX	2,900	1,500	40	60	18.30	1,098
TOTAL	26,000	23,900	166	3,967	12.20	48,544
ALL GROUPS	156,650	146,900	124	18,179	11.20	203,679
HAW	200	200	275	55	16.90	930
U S TOTAL	156,850	147,100	124	18,234	11.20	204,609

CONTINUED

TOMATOES FOR FRESH MARKET: AREA, YIELD, PRODUCTION AND VALUE, 1969-74 CONTINUED

YEAR, SEASON, AND STATE	AREA		YIELD PER ACRE CWT.	PRODUCTION 1,000 CWT.	VALUE	
	PLANTED ACRES	HARVESTED			PER CWT. DOLLARS	TOTAL 1,000 DOLLARS
1971						
WINTER						
FLA	11,600	11,400	150	1,696	14.60	24,762
TOTAL	11,600	11,400	150	1,696	14.60	24,762
SPRING						
ALA	1,100	1,100	46	51	12.80	653
ARK	600	600	110	66	27.50	1,815
CALIF-DES	2,000	2,000	220	440	17.90	7,876
CALIF-OTH	0	0	0	0		0
FLA	17,600	16,200	150	2,492	13.50	33,642
LA	900	800	115	92	20.30	1,868
S C	5,700	5,200	79	409	12.40	5,074
TEX-S TEX	3,200	2,700	70	189	15.50	2,930
TEX-OTH	1,600	1,400	53	74	19.50	1,443
TOTAL	32,700	30,000	127	3,813	14.50	55,301
SUMMER						
ALA	5,900	5,300	46	243	12.80	3,133
ARK	2,800	2,700	110	297	23.20	6,897
CALIF-OTH	17,000	17,000	195	3,313	12.80	42,368
COLO	450	390	150	59	7.68	453
CUNN	750	750	150	113	13.20	1,492
GA	3,400	2,800	60	168	7.72	1,297
ILL	1,200	1,200	67	80	12.70	1,016
IND	2,300	2,300	105	242	9.03	2,185
KY	750	750	97	73	14.60	1,066
MD	1,700	1,700	140	238	6.46	1,537
MASS	750	750	200	150	12.50	1,875
MICH	4,000	3,800	105	399	10.90	4,349
MO	700	700	100	70	12.60	882
N J	6,700	6,500	95	618	14.70	9,085
N Y	3,400	3,300	141	466	8.59	4,001
N C	2,400	2,400	140	336	10.90	3,669
OHIO	2,200	1,900	105	201	14.40	2,902
PA	3,000	2,800	105	294	7.82	2,299
S C	2,700	2,300	80	184	11.10	2,042
TENN	2,200	2,200	120	264	10.80	2,851
TEX-OTH	4,100	3,600	53	191	14.20	2,718
VA	3,200	3,000	115	345	9.55	3,295
WASH	450	450	175	79	10.30	814
TOTAL	72,050	68,590	123	8,423	12.10	102,246
FALL						
ALA	1,200	1,000	46	46	12.80	566
CALIF-OTH	10,100	10,100	195	1,972	16.00	31,514
FLA	13,900	13,500	130	1,740	17.30	30,102
TEX-S TEX	2,400	1,600	59	94	22.70	2,134
TOTAL	27,600	26,200	147	3,852	16.70	64,316
ALL GROUPS	143,950	136,190	131	17,784	13.90	246,625
HAW	170	170	253	43	20.60	886
U S TOTAL	144,120	136,360	131	17,827	13.90	247,511

CONTINUED

TOMATOES FOR FRESH MARKET: AREA, YIELD, PRODUCTION AND VALUE, 1969-74 CONTINUED

YEAR, SEASON, AND STATE	AREA		YIELD PER ACRE CWT.	PRODUCTION 1,000 CWT.	VALUE	
	PLANTED ACRES	HARVESTED			PER CWT. DOLLARS	TOTAL 1,000 DOLLARS
1972						
WINTER						
FLA	17,700	17,500	135	2,349	15.70	36,879
TOTAL	17,700	17,500	135	2,349	15.70	36,879
SPRING						
ALA	2,600	2,600	68	178	13.80	2,451
ARK	1,900	1,900	110	209	26.00	5,434
CALIF-DES	2,000	2,000	225	450	17.20	7,740
CALIF-OTH	2,900	2,900	220	638	18.60	11,843
FLA	12,800	12,600	190	2,419	15.40	37,253
LA	900	800	90	72	17.80	1,282
S C	6,600	6,200	92	570	12.70	7,239
TEX-S TEX	3,500	2,600	50	130	15.90	2,067
TEX-OTH	1,500	1,300	60	78	14.40	1,123
TOTAL	34,700	32,900	144	4,744	16.10	76,432
SUMMER						
ALA	5,500	5,500	68	373	13.80	5,147
ARK	2,000	1,900	110	209	19.60	4,096
CALIF-OTH	16,600	16,500	220	3,652	14.90	54,386
COLO	470	440	170	75	8.53	640
CONN	750	700	130	91	18.90	1,720
GA	3,400	2,800	71	199	10.90	2,169
ILL	1,200	1,200	68	82	13.70	1,123
IND	2,300	2,300	130	299	10.40	3,110
KY	800	800	100	80	12.30	984
MD	1,900	1,800	130	234	7.87	1,842
MASS	750	700	190	133	17.70	2,354
MICH	4,400	4,100	100	410	13.70	5,617
MO	700	700	95	67	10.10	677
N J	7,400	7,100	85	604	13.50	8,154
N Y	3,300	2,900	100	290	11.80	3,422
N C	2,100	2,100	130	273	10.20	2,798
OHIO	2,230	1,930	99	192	16.80	3,218
PA	3,000	2,800	90	252	10.80	2,722
S C	2,000	1,800	90	162	12.70	2,057
TENN	2,200	2,200	140	308	11.10	3,419
TEX-OTH	3,300	2,900	60	174	9.43	1,649
VA	3,100	2,800	110	308	8.59	2,646
WASH	450	450	170	77	12.30	947
TOTAL	69,850	66,520	128	8,544	13.50	114,897
FALL						
ALA	600	600	68	41	13.90	572
CALIF-OTH	9,300	9,300	220	2,046	15.10	30,883
FLA	16,200	16,000	130	2,080	16.10	33,488
TEX-S TEX	3,000	2,200	44	88	18.70	1,646
TOTAL	29,100	28,100	151	4,255	15.70	66,589
ALL GROUPS	151,350	145,020	137	19,892	14.80	294,797
HAW	150	150	220	33	23.80	785
U S TOTAL	151,500	145,170	137	19,925	14.80	295,582

CONTINUED

TOMATOES FOR FRESH MARKET: AREA, YIELD, PRODUCTION AND VALUE, 1969-74 CONTINUED

YEAR, SEASON, AND STATE	AREA		YIELD	PRODUCTION	VALUE	
	PLANTED	HARVESTED	PER ACRE		PER CWT.	TOTAL
	ACRES	ACRES	CWT.	1,000 CWT.	DOLLARS	1,000 DOLLARS
1973						
WINTER						
FLA	12,500	12,200	145	1,769	18.20	32,196
TOTAL	12,500	12,200	145	1,769	18.20	32,196
SPRING						
ALA	2,000	2,000	50	100	23.40	2,340
ARK	400	400	110	44	33.40	1,470
CALIF-DES	2,000	2,000	190	380	20.10	7,638
CALIF-OTH	1,700	1,700	175	298	21.50	6,437
FLA	18,000	17,600	175	3,080	14.90	45,892
LA	800	700	100	70	25.90	1,813
S C	6,400	5,800	60	348	12.20	4,246
TEX-S TEX	3,000	2,500	50	125	14.00	1,750
TEX-OTH	1,900	1,600	45	72	14.50	1,044
TOTAL	36,200	34,300	132	4,517	16.10	72,600
SUMMER						
ALA	7,000	7,000	60	420	19.20	8,064
ARK	2,500	2,400	110	264	32.20	8,501
CALIF-OTH	13,900	13,900	250	3,475	17.10	59,423
COLO	420	400	150	60	12.10	726
CONN	750	750	130	98	16.00	1,568
GA	3,500	3,000	55	166	17.20	2,847
ILL	1,000	1,000	65	65	21.70	1,411
IND	2,500	2,200	140	308	12.00	3,694
KY	850	850	82	70	17.40	1,218
MD	2,000	1,900	125	238	7.55	1,797
MASS	750	730	195	142	17.40	2,471
MICH	4,400	4,200	115	483	13.10	6,327
MO	700	700	95	67	18.60	1,246
N J	7,300	7,100	81	575	15.00	8,625
N Y	3,100	2,900	120	348	15.20	5,303
N C	1,900	1,900	160	304	13.20	4,013
OHIO	2,200	1,800	100	180	17.40	3,132
PA	2,700	2,500	100	250	9.68	2,420
S C	2,300	1,800	90	162	15.30	2,479
TENN	2,300	2,300	110	253	19.90	5,035
TEX-OTH	4,100	3,800	48	182	17.70	3,221
VA	2,600	2,600	130	338	11.30	3,819
WASH	500	500	165	83	15.00	1,245
TOTAL	69,470	66,230	129	8,531	16.20	138,585
FALL						
ALA	300	300	50	15	17.50	263
CALIF-OTH	13,900	13,900	195	2,711	14.50	39,310
FLA	11,200	10,900	175	1,908	14.30	27,264
TEX-S TEX	1,400	1,000	65	65	17.40	1,131
TOTAL	26,800	26,100	186	4,699	14.50	67,968
ALL GROUPS	144,970	138,830	141	19,516	16.00	311,369
HAW	160	160	250	40	21.20	848
U S TOTAL	145,130	138,990	141	19,556	16.00	312,217

CONTINUED

TOMATOES FOR FRESH MARKET: AREA, YIELD, PRODUCTION AND VALUE, 1969-74 CONTINUED

YEAR, SEASON, AND STATE	AREA		YIELD PER ACRE CWT.	PRODUCTION 1,000 CWT.	VALUE	
	PLANTED ACRES	HARVESTED			PER CWT. DOLLARS	TOTAL 1,000 DOLLARS
1974						
WINTER						
FLA	12,200	11,900	200	2,380	17.40	41,412
TOTAL	12,200	11,900	200	2,380	17.40	41,412
SPRING						
ALA	2,600	2,600	69	179	17.90	3,204
ARK	1,600	1,600	120	192	25.00	4,800
CALIF-DES	2,000	2,000	150	300	23.00	6,900
CALIF-OTH	2,400	2,400	215	516	24.20	12,487
FLA	12,100	11,900	220	2,618	20.10	52,622
LA	900	800	110	88	25.90	2,279
S C	5,900	5,500	96	528	20.10	10,613
TEX-S TEX	1,700	1,400	60	84	20.80	1,747
TEX-OTH	1,400	1,200	55	66	21.70	1,432
TOTAL	30,600	29,400	155	4,571	21.00	96,084
SUMMER						
ALA	6,200	6,200	57	353	11.00	3,883
ARK	1,400	1,400	175	245	19.50	4,778
CALIF-OTH	14,400	14,400	270	3,888	14.80	57,562
COLO	440	400	200	80	12.20	976
CONN	740	710	105	75	14.40	1,080
GA	3,000	2,700	68	183	16.40	3,000
ILL	1,100	1,100	63	69	16.40	1,132
IND	2,400	2,100	115	242	10.30	2,493
KY	850	850	105	89	15.20	1,353
MD	2,100	2,000	110	220	9.64	2,165
MASS	720	700	175	123	16.50	2,030
MICH	4,600	4,400	90	396	16.50	6,534
MO	510	500	100	50	13.20	660
N J	6,600	6,400	90	576	16.40	9,446
N Y	3,000	2,700	131	354	14.00	4,953
N C	1,700	1,600	150	240	14.30	3,432
OHIO	2,100	1,700	120	206	15.10	3,080
PA	2,500	2,300	110	253	12.00	3,033
S C	2,300	1,800	84	151	19.60	2,960
TENN	2,200	2,100	135	284	17.40	4,942
TEX-OTH	3,100	2,800	50	168	19.80	3,326
VA	2,800	2,700	130	351	11.60	4,072
WASH	600	600	180	108	11.90	1,295
TOTAL	65,360	62,160	140	6,702	14.70	128,155
FALL						
ALA	500	500	54	27	15.40	416
CALIF-OTH	9,900	9,900	225	2,228	18.70	41,664
FLA	9,500	9,400	220	2,068	17.90	37,017
TEX-S TEX	900	700	80	56	24.00	1,344
TOTAL	20,800	20,500	214	4,379	18.40	80,441
ALL GROUPS	128,960	123,960	162	20,032	17.30	346,092
MAN	200	200	245	49	27.00	1,323
U S TOTAL	129,160	124,160	162	20,081	17.30	347,415

WATERMELONS FOR FRESH MARKET: AREA, YIELD, PRODUCTION AND VALUE, 1969-74

YEAR, SEASON, AND STATE	AREA		YIELD PER ACRE CWT.	PRODUCTION 1,000 CWT.	VALUE	
	PLANTED ACRES	HARVESTED			PER CWT. DOLLARS	TOTAL 1,000 DOLLARS
1969						
SPRING						
ALA	2,200	2,000	86	172	1.75	301
ARIZ	1,700	1,700	150	260	2.35	609
CALIF-DES	4,000	4,000	180	720	2.87	2,069
FLA	59,000	53,500	130	6,955	2.49	17,318
GA	9,000	8,600	80	690	1.90	1,311
TEX	34,200	31,500	67	2,111	2.26	4,768
TOTAL	110,100	101,300	108	10,908	2.42	26,376
SUMMER						
ALA	12,800	11,500	85	976	1.70	1,662
ARIZ	3,400	3,400	150	505	1.55	783
ARK	6,400	6,200	80	496	2.04	1,012
CALIF-DES	1,600	1,600	180	288	1.60	461
CALIF-OTH	10,500	10,500	145	1,523	1.99	3,031
DEL	1,900	1,900	170	323	1.97	636
GA	31,000	28,900	80	2,310	1.39	3,219
IND	5,900	5,900	155	915	2.35	2,150
LA	3,700	3,400	70	238	1.89	450
MD	3,600	3,600	170	612	1.97	1,206
MISS	10,500	10,000	68	680	1.69	1,013
MO	7,100	7,100	105	746	2.55	1,902
N C	7,100	7,100	75	533	1.71	911
OKLA	9,500	8,000	90	720	2.11	1,519
S C	24,500	23,500	68	1,598	1.63	2,605
TEX	41,800	38,500	67	2,579	1.68	4,332
TOTAL	181,300	171,100	88	15,042	1.79	26,892
U S TOTAL	291,400	272,400	95	25,950	2.05	53,268
1970						
SPRING						
ALA	2,900	2,900	88	256	1.80	461
ARIZ	1,200	1,200	155	186	4.60	856
CALIF-DES	2,800	2,800	200	562	4.73	2,656
FLA	50,000	47,500	145	6,888	2.55	17,564
GA	7,800	6,900	85	589	2.29	1,351
TEX	34,400	32,200	80	2,580	2.52	6,504
TOTAL	99,100	93,500	118	11,061	2.66	29,392
SUMMER						
ALA	11,100	11,100	87	962	1.84	1,768
ARIZ	3,100	3,100	160	502	2.75	1,380
ARK	6,800	6,800	80	544	1.82	990
CALIF-DES	1,100	1,100	200	218	3.10	675
CALIF-OTH	9,200	9,200	190	1,748	2.37	4,143
DEL	2,000	2,000	200	400	1.84	736
GA	29,200	26,100	85	2,216	1.80	3,979
IND	6,100	6,100	170	1,037	2.20	2,281
LA	4,100	3,600	80	288	1.50	432
MD	3,600	3,600	210	756	1.84	1,391
MISS	10,500	9,500	70	665	1.44	958
MO	8,200	8,200	90	738	2.39	1,764
N C	7,500	7,500	62	465	1.80	837
OKLA	10,500	9,000	80	720	1.93	1,390
S C	23,000	23,000	71	1,633	1.82	2,972
TEX	45,600	42,800	80	3,420	1.55	5,316
TOTAL	181,600	172,700	94	16,312	1.90	31,012
U S TOTAL	280,700	266,200	103	27,373	2.21	60,404

CONTINUED

WATERMELONS FOR FRESH MARKET: AREA, YIELD, PRODUCTION AND VALUE, 1969-74 CONTINUED

YEAR, SEASON, AND STATE	AREA		YIELD PER ACRE CWT.	PRODUCTION 1,000 CWT.	VALUE	
	PLANTED ACRES	HARVESTED ACRES			PER CWT, DOLLARS	TOTAL 1,000 DOLLARS
1971						
SPRING						
ALA	700	700	81	57	2.30	131
ARIZ	1,900	1,900	170	328	4.15	1,361
CALIF-DES	2,500	2,500	215	533	4.01	2,136
FLA	52,200	50,100	150	7,515	2.72	20,441
GA	3,000	2,000	79	158	2.50	395
TEX	34,500	31,800	87	2,767	3.35	9,266
TOTAL	94,800	89,000	128	11,358	2.97	33,730
SUMMER						
ALA	12,800	12,800	85	1,091	2.29	2,498
ARIZ	2,000	2,000	175	355	3.15	1,118
ARK	7,000	6,500	77	501	2.01	1,007
CALIF-DES	1,800	1,800	205	370	3.50	1,295
CALIF-OTH	8,200	8,200	195	1,599	3.00	4,797
DEL	2,200	2,200	175	385	1.49	574
GA	35,000	31,000	80	2,482	1.83	4,542
IND	6,600	6,600	150	990	2.43	2,406
LA	3,800	3,300	66	218	2.32	506
MD	3,700	3,700	175	648	1.49	966
MISS	11,000	10,000	60	600	1.87	1,122
MO	8,100	8,100	95	770	2.00	1,540
N C	7,500	7,500	72	540	2.21	1,193
OKLA	10,000	8,500	70	595	1.97	1,172
S C	23,000	23,000	93	2,139	1.93	4,128
TEX	30,500	28,200	87	2,453	2.16	5,298
TOTAL	173,200	163,400	96	15,736	2.17	34,162
U S TOTAL	268,000	252,400	107	27,094	2.51	67,892
1972						
SPRING						
ALA	3,500	3,500	79	278	2.80	778
ARIZ	3,300	3,300	195	650	2.90	1,886
CALIF-DES	4,300	4,300	195	839	2.62	2,198
FLA	61,200	56,100	120	6,732	2.42	16,291
GA	5,000	4,300	70	300	2.51	752
TEX	48,000	44,800	73	3,270	3.61	11,816
TOTAL	125,300	116,300	104	12,069	2.79	33,721
SUMMER						
ALA	11,000	11,000	80	882	2.23	1,971
ARIZ	1,200	1,200	190	228	3.55	809
ARK	6,000	6,000	85	510	2.15	1,097
CALIF-DES	0	0	0	0		0
CALIF-OTH	8,000	8,000	185	1,480	2.77	4,100
DEL	2,100	2,100	130	273	2.72	743
GA	33,000	28,700	70	2,010	1.46	2,944
IND	6,600	6,600	145	957	3.32	3,177
LA	3,500	3,300	77	254	2.25	572
MD	3,400	3,400	130	442	2.72	1,202
MISS	11,500	10,500	60	630	1.90	1,197
MO	8,000	8,000	100	800	2.33	1,864
N C	7,000	7,000	68	476	1.92	914
OKLA	10,000	9,000	90	810	1.94	1,571
S C	22,000	21,300	76	1,619	2.08	3,368
TEX	27,000	25,200	73	1,840	2.13	3,923
TOTAL	160,300	151,300	87	13,211	2.23	29,452
U S TOTAL	285,600	267,600	94	25,280	2.50	63,173

CONTINUED

WATERMELONS FOR FRESH MARKET: AREA, YIELD, PRODUCTION AND VALUE, 1969-74 CONTINUED

YEAR, SEASON, AND STATE	AREA		YIELD PER ACRE CWT.	PRODUCTION 1,000 CWT.	VALUE	
	PLANTED ACRES	HARVESTED			PER CWT. DOLLARS	TOTAL 1,000 DOLLARS
1973						
SPRING						
ALA	600	600	75	45	4.90	221
ARIZ	0	0	0	0		0
CALIF-DES	3,800	3,800	170	646	4.61	2,978
FLA	54,700	48,700	160	7,792	3.07	23,921
GA	500	400	70	28	4.00	112
TEX	31,000	30,000	83	2,490	3.58	8,914
TOTAL	90,600	83,500	132	11,001	3.29	36,146
SUMMER						
ALA	13,800	13,800	74	1,021	3.25	3,318
ARIZ	4,300	4,300	135	581	3.43	1,993
ARK	5,000	4,800	90	432	1.58	683
CALIF-DES	1,700	1,700	180	306	3.25	995
CALIF-OTH	8,000	8,000	195	1,560	2.96	4,618
DEL	1,900	1,900	190	361	2.32	838
GA	33,000	28,000	85	2,380	2.52	5,998
IND	7,000	7,000	155	1,085	2.81	3,049
LA	3,200	3,000	90	270	2.35	635
MD	3,000	3,000	190	570	2.32	1,322
MISS	9,800	9,000	55	495	2.30	1,139
MO	6,700	6,000	100	600	3.10	1,860
N C	7,600	7,400	77	570	2.20	1,254
OKLA	11,000	8,500	90	765	1.80	1,377
S C	21,800	18,500	82	1,517	2.65	4,020
TEX	34,000	32,000	83	2,655	2.99	7,941
TOTAL	171,600	156,900	97	15,169	2.71	41,040
U S TOTAL	262,200	240,400	109	26,170	2.95	77,186
1974						
SPRING						
ALA	2,900	2,900	80	232	4.50	1,044
ARIZ	900	900	180	162	5.50	891
CALIF-DES	2,700	2,700	230	621	5.48	3,403
FLA	50,000	44,500	150	6,675	3.28	21,894
GA	3,400	3,200	120	384	3.70	1,421
TEX	30,000	27,000	90	2,436	4.60	11,178
TOTAL	89,900	81,200	129	10,504	3.79	39,831
SUMMER						
ALA	11,500	11,500	70	805	3.32	2,673
ARIZ	1,200	1,200	210	252	5.63	1,419
ARK	4,500	4,300	75	323	3.75	1,211
CALIF-DES	600	600	210	126	5.10	643
CALIF-OTH	4,800	4,800	175	840	5.13	4,309
DEL	1,500	1,400	180	252	4.52	1,139
GA	27,600	26,000	90	2,340	2.76	6,458
IND	5,400	5,000	140	700	5.03	3,521
LA	2,800	2,600	85	221	3.84	849
MD	2,400	2,200	180	396	4.52	1,790
MISS	10,000	9,400	60	564	2.75	1,551
MO	3,700	3,500	115	403	4.47	1,801
N C	7,000	7,000	70	490	3.30	1,617
OKLA	7,000	6,400	85	544	3.71	2,018
S C	23,100	21,600	89	1,922	2.55	4,901
TEX	25,000	24,000	98	2,352	5.10	11,995
TOTAL	138,100	131,500	95	12,530	3.82	47,895
U S TOTAL	228,000	212,700	108	23,034	3.81	87,726

STRAWBERRIES - FRESH MARKET AND PROCESSING PRODUCTION & VALUE 1969-74

YEAR, SEASON AND STATE	FRESH MARKET			PROCESSING		
	PRODUCTION	VALUE		PRODUCTION	VALUE	
		PER CWT	TOTAL		PER CWT	TOTAL
	1,000 CWT	DOLLARS	1,000 DOLLARS	1,000 CWT	DOLLARS	1,000 DOLLARS
1969						
WINTER						
FLA	160	32.60	5,216			
TOTAL	160	32.60	5,216			
SPRING						
ARK	69	23.70	1,637			
CALIF	2,024	25.00	50,600	664	15.20	10,093
ILL	41	21.20	869			
IND	28	29.80	834			
KY	29	25.80	748			
LA	75	24.40	1,830			
MD	22	22.90	504			
MASS	9	40.90	368			
MICH	198	23.60	4,673	150	18.40	2,760
MO	28	25.60	717			
N J	66	31.80	2,099			
N Y	59	34.90	2,057			
N C	39	29.70	1,158			
OHIO	50	27.00	1,350			
OKLA	28	18.30	511			
OREG	27	21.00	621	669	17.00	11,373
PA	48	37.20	1,786			
TENN	33	24.50	809			
TEX	7	27.00	189			
VA	29	22.30	647			
WASH	37	26.00	962	225	17.10	3,848
WIS	48	31.50	1,512			
TOTAL	2,994	25.50	76,481	1,708	16.40	28,074
U S TOTAL	3,154	25.90	81,697	1,708	16.40	28,074
1970						
WINTER						
FLA	144	29.40	4,234			
TOTAL	144	29.40	4,234			
SPRING						
ARK	45	25.10	1,129			
CALIF	2,154	23.70	51,050	736	15.30	11,261
ILL	41	22.30	914			
IND	26	25.80	671			
KY	26	27.80	723			
LA	75	24.20	1,815			
MD	19	27.60	524			
MASS	10	38.00	380			
MICH	151	22.60	3,413	104	16.40	1,706
MO	26	21.90	569			
N J	68	31.60	2,149			
N Y	66	30.40	2,009			
N C	36	30.10	1,084			
OHIO	54	28.00	1,512			
OKLA	16	19.60	314			
OREG	26	24.00	624	689	15.60	10,748
PA	47	38.00	1,786			
TENN	24	26.50	636			
TEX	8	24.40	195			
VA	28	24.40	683			
WASH	32	26.20	838	267	15.80	4,219
WIS	42	30.50	1,281			
TOTAL	3,020	24.60	74,299	1,796	15.60	27,934
U S TOTAL	3,164	24.80	78,533	1,796	15.60	27,934

STRAWBERRIES-FRESH MARKET AND PROCESSING PRODUCTION AND VALUE 1969-74

YEAR, SEASON AND STATE	FRESH MARKET			PROCESSING		
	PRODUCTION	VALUE		PRODUCTION	VALUE	
		PER CWT	TOTAL		PER CWT	TOTAL
	1,000 CWT	DOLLARS	1,000 DOLLARS	1,000 CWT	DOLLARS	1,000 DOLLARS
1971						
WINTER						
FLA	176	34.90	1,642			
TOTAL	176	34.90	1,642			
SPRING						
ARK	35	27.00	945			
CALIF	2,350	25.90	60,865	680	14.00	9,520
ILL	42	21.20	890			
IND	26	22.30	580			
KY	28	28.50	798			
LA	81	29.00	2,349			
MD	22	29.30	645			
MASS	10	39.40	394			
MICH	154	23.20	3,573	96	15.50	1,488
MO	21	19.00	399			
N J	69	32.40	2,236			
N Y	56	28.40	1,593			
N C	34	28.10	955			
OHIO	59	28.00	1,652			
OKLA	19	25.60	486			
OREG	37	23.10	855	793	14.70	11,657
PA	47	39.30	1,847			
TENN	32	26.80	858			
TEX	8	28.60	229			
VA	21	23.80	500			
WASH	33	24.40	805	234	14.60	3,416
WIS	44	29.50	1,298			
TOTAL	3,228	26.30	84,752	1,803	14.50	26,081
U S TOTAL	3,404	25.40	86,394	1,803	14.50	26,081
1972						
WINTER						
FLA	200	31.60	6,320			
TOTAL	200	31.60	6,320			
SPRING						
ARK	33	28.50	941			
CALIF	2,264	25.80	58,411	583	15.70	9,153
ILL	39	23.00	897			
IND	24	27.50	660			
KY	24	29.90	718			
LA	72	28.50	2,052			
MD	17	30.90	525			
MASS	10	43.50	435			
MICH	133	28.30	3,764	79	18.40	1,454
MO	21	23.80	500			
N J	46	35.50	1,633			
N Y	31	29.50	913			
N C	19	30.50	580			
OHIO	68	29.40	1,999			
OKLA	24	24.70	593			
OREG	30	28.80	864	519	17.20	8,927
PA	40	43.40	1,736			
TENN	25	29.70	743			
TEX	9	29.60	266			
VA	17	29.70	505			
WASH	33	23.50	776	210	18.00	3,780
WIS	32	34.90	1,117			
TOTAL	3,011	26.80	80,628	1,391	16.80	23,314
U S TOTAL	3,211	27.10	86,948	1,391	16.80	23,314

STRAWBERRIES-FRESH MARKET AND PROCESSING PRODUCTION AND VALUE 1969-74

YEAR, SEASON: AND STATE	FRESH MARKET			PROCESSING		
	PRODUCTION	VALUE		PRODUCTION	VALUE	
		PER CWT	TOTAL		PER CWT	TOTAL
	1,000 CWT	DOLLARS	1,000 DOLLARS	1,000 CWT	DOLLARS	1,000 DOLLARS
1973						
WINTER						
FLA	189	43.00	8,127			
TOTAL	189	43.00	8,127			
SPRING						
ARK	29	38.00	1,102			
CALIF	2,267	29.20	66,196	933	18.90	17,634
ILL	32	27.80	890			
IND	19	36.80	699			
KY	17	28.00	476			
LA	61	32.60	1,989			
MD	17	29.90	508			
MASS	10	46.20	462			
MICH	96	33.90	3,254	54	27.20	1,469
MO	18	31.80	572			
N J	46	33.70	1,550			
N Y	60	29.80	1,788			
N C	67	35.60	2,385			
OHIO	50	29.30	1,465			
OKLA	25	31.60	789			
OREG	30	32.10	963	458	23.40	10,717
PA	38	47.00	1,786			
TENN	15	33.80	507			
VA	11	24.00	264			
WASH	29	27.00	783	187	23.70	4,432
WIS	38	36.30	1,379			
TOTAL	2,975	30.20	89,807	1,632	21.00	34,252
U S TOTAL	3,164	31.00	97,934	1,632	21.00	34,252
1974						
WINTER						
FLA	176	38.10	6,706			
TOTAL	176	38.10	6,706			
SPRING						
ARK	28	38.30	1,072			
CALIF	2,776	30.70	85,223	1,051	18.30	19,233
ILL	31	26.10	809			
IND	18	38.00	684			
KY	13	31.80	413			
LA	55	41.20	2,266			
MD	16	29.80	477			
MASS	14	46.20	647			
MICH	124	33.90	4,204	53	24.50	1,299
MO	12	27.40	329			
N J	53	37.80	2,003			
N Y	67	41.20	2,760			
N C	56	32.50	1,820			
OHIO	64	41.00	2,624			
OKLA	10	36.00	360			
OREG	39	36.10	1,408	376	24.50	9,212
PA	41	51.90	2,128			
TENN	16	38.30	613			
VA	8	20.90	167			
WASH	25	29.30	733	202	25.20	5,090
WIS	38	44.40	1,687			
TOTAL	3,504	32.10	112,427	1,682	20.70	34,834
U S TOTAL	3,680	32.40	119,133	1,682	20.70	34,834

STRAWBERRIES FOR FRESH MARKET AND PROCESSING: AREA, YIELD, PRODUCTION AND VALUE, 1969-74

YEAR, SEASON, AND STATE	AREA		YIELD PER ACRE CWT.	PRODUCTION 1,000 CWT.	VALUE	
	PLANTED ACRES	HARVESTED ACRES			PER CWT. DOLLARS	TOTAL 1,000 DOLLARS
1969						
WINTER						
FLA	1,600	1,600	100	160	32.60	5,216
TOTAL	1,600	1,600	100	160	32.60	5,216
SPRING						
ARK	2,100	2,100	33	69	23.70	1,637
CALIF	8,400	8,400	320	2,688	22.60	60,693
ILL	1,200	1,200	34	41	21.20	869
IND	950	950	29	28	29.80	834
KY	800	800	36	29	25.80	748
LA	1,500	1,500	50	75	24.40	1,830
MD	750	650	34	22	22.90	504
MASS	250	250	37	9	40.90	368
MICH	6,500	6,000	58	348	21.40	7,433
MO	1,000	1,000	28	28	25.60	717
N J	1,400	1,400	47	66	31.80	2,099
N Y	1,800	1,800	33	59	34.90	2,057
N C	1,700	1,700	23	39	29.70	1,158
OHIO	1,500	1,400	36	50	27.00	1,350
OKLA	750	750	37	28	18.30	511
OREG 1/	12,400	12,000	58	696	17.20	11,994
PA	1,300	1,300	37	48	37.20	1,786
TENN	1,300	1,300	29	33	24.50	809
TEX	300	300	24	7	27.00	189
VA	1,200	1,200	24	29	22.30	647
WASH	4,500	4,300	61	262	18.40	4,810
WIS	1,600	1,600	30	48	31.50	1,512
TOTAL	53,200	51,900	91	4,792	22.20	104,555
U S TOTAL	54,800	53,500	91	4,862	22.60	109,771
1970						
WINTER						
FLA	1,800	1,800	80	144	29.40	4,234
TOTAL	1,800	1,800	80	144	29.40	4,234
SPRING						
ARK	1,700	1,500	30	45	25.10	1,129
CALIF 1/	8,500	8,500	340	2,890	21.60	62,311
ILL	1,200	1,200	34	41	22.30	914
IND	900	900	29	26	25.80	671
KY	700	700	37	26	27.80	723
LA	1,300	1,300	50	75	24.20	1,815
MD	650	600	32	19	27.60	524
MASS	250	250	39	10	38.00	380
MICH	6,100	5,800	44	255	20.10	5,119
MO	800	800	32	26	21.90	569
N J	1,300	1,300	52	68	31.60	2,149
N Y	1,700	1,700	39	66	30.40	2,009
N C	1,800	1,800	24	36	30.10	1,084
OHIO	1,500	1,500	36	54	28.00	1,512
OKLA	650	650	24	16	19.60	314
OREG	11,400	11,000	65	715	15.90	11,372
PA	1,300	1,300	36	47	38.00	1,786
TENN	900	900	27	24	26.50	636
TEX	300	300	25	8	24.40	195
VA	1,100	1,000	28	28	24.40	683
WASH	4,100	4,100	73	299	16.90	5,057
WIS	1,500	1,500	28	42	30.50	1,281
TOTAL	49,650	48,600	99	4,816	21.20	102,233
U S TOTAL	51,450	50,400	98	4,960	21.50	106,467

1/ EXCLUDES THE FOLLOWING QUANTITIES NOT HARVESTED OR NOT MARKETED BECAUSE OF ECONOMIC CONDITIONS (1,000 CWT) 1969, OREGON 70; 1970, CALIFORNIA 100.

STRAWBERRIES FOR FRESH MARKET AND PROCESSING: AREA, YIELD, PRODUCTION AND VALUE, 1969-74

YEAR, SEASON, AND STATE	AREA		YIELD PER ACRE	PRODUCTION	VALUE	
	PLANTED	HARVESTED			PER CWT.	TOTAL
	ACRES	ACRES	CWT.	1,000 CWT.	DOLLARS	1,000 DOLLARS
1971						
WINTER						
FLA	1,600	1,600	110	176	34.90	6,142
TOTAL	1,600	1,600	110	176	34.90	6,142
SPRING						
ARK	1,400	1,400	25	35	27.00	945
CALIF	8,300	8,300	365	3,080	23.20	70,385
ILL	1,200	1,200	35	42	21.20	890
IND	850	850	31	26	22.30	580
KY	600	600	46	28	28.50	798
LA	1,100	1,100	74	81	29.00	2,349
MD	650	600	36	22	29.30	645
MASS	250	250	46	10	39.40	394
MICH	5,400	5,200	48	250	20.20	5,061
MO	700	700	30	21	19.00	399
N J	1,300	1,300	53	69	32.40	2,236
N Y	1,600	1,600	35	56	28.40	1,593
N C	1,900	1,900	18	34	28.10	955
OHIO	1,600	1,600	37	59	28.00	1,652
OKLA	650	650	29	19	25.60	486
OREG	10,000	10,000	83	830	15.10	12,512
PA	1,300	1,300	36	47	39.30	1,847
TENN	860	860	37	52	26.80	858
TEX	300	300	25	8	28.60	229
VA	870	870	24	21	23.80	500
WASH	4,100	4,100	63	267	15.80	4,221
WIS	1,500	1,500	29	44	29.50	1,298
TOTAL	46,430	46,180	109	5,281	22.00	110,833
U S TOTAL	49,030	47,780	109	5,287	22.50	116,975
1972						
WINTER						
FLA	1,600	1,600	125	200	31.60	6,320
TOTAL	1,600	1,600	125	200	31.60	6,320
SPRING						
ARK	1,300	1,300	25	33	28.50	941
CALIF	7,800	7,800	365	2,847	23.70	67,564
ILL	1,100	1,100	35	39	23.00	897
IND	700	700	34	24	27.50	660
KY	700	700	34	24	29.90	718
LA	1,200	1,200	60	72	28.50	2,052
MD	620	570	38	17	30.90	525
MASS	250	250	40	10	43.50	435
MICH	4,200	4,000	53	212	24.60	5,218
MO	630	630	33	81	23.80	500
N J	1,200	1,200	38	46	35.50	1,633
N Y	1,400	1,300	24	51	29.50	913
N C	2,100	2,100	9	19	30.50	580
OHIO	1,700	1,700	40	68	29.40	1,999
OKLA	650	650	37	24	24.70	593
OREG	8,300	8,200	67	549	17.80	9,791
PA	1,300	1,300	31	40	43.40	1,736
TENN	860	860	29	25	29.70	743
TEX	300	300	39	9	29.60	266
VA	750	750	23	17	29.70	505
WASH	3,800	3,800	64	243	18.70	4,556
WIS	1,400	1,400	23	32	34.90	1,117
TOTAL	42,260	41,810	105	4,482	23.60	103,942
U S TOTAL	43,860	43,410	106	4,682	24.00	110,262

STRAWBERRIES FOR FRESH MARKET AND PROCESSING: AREA, YIELD, PRODUCTION AND VALUE, 1969-74

YEAR, SEASON, AND STATE	AREA		YIELD PER ACRE CWT.	PRODUCTION 1,000 CWT.	VALUE	
	PLANTED ACRES	HARVESTED			PER CWT. DOLLARS	TOTAL 1,000 DOLLARS
1973						
WINTER						
FLA	1,400	1,400	135	189	43.00	8,127
TOTAL	1,400	1,400	135	189	43.00	8,127
SPRING						
ARK	1,300	1,300	22	29	38.00	1,102
CALIF	8,100	8,100	395	3,290	26.20	83,830
ILL	1,000	1,000	32	32	27.80	890
IND	650	650	29	19	36.80	699
KY	600	600	28	17	28.00	476
LA	1,100	1,000	61	61	32.60	1,989
MD	620	550	31	17	29.90	508
MASS	250	250	48	10	46.20	462
MICH	3,600	3,400	44	190	31.50	4,723
MO	550	550	32	18	31.80	572
N J	1,100	1,100	42	46	33.70	1,550
N Y	1,500	1,500	48	80	29.80	1,788
N C	2,100	2,100	32	67	35.60	2,385
OHIO	1,700	1,400	36	90	29.30	1,465
OKLA	650	650	39	25	31.60	789
OREG	7,700	7,400	68	488	23.90	11,680
PA	1,200	1,200	32	38	47.00	1,786
TENN	860	860	17	15	33.80	507
VA	600	600	19	11	24.00	264
WASH	3,600	3,600	60	216	24.10	5,215
WIS	1,400	1,400	27	98	36.30	1,379
TOTAL	40,180	39,210	117	4,607	26.90	124,059
U S TOTAL	41,580	40,610	118	4,796	27.60	132,186
1974						
WINTER						
FLA	1,300	1,300	135	176	38.10	6,706
TOTAL	1,300	1,300	135	176	38.10	6,706
SPRING						
ARK	1,200	1,200	29	28	38.30	1,072
CALIF	8,900	8,900	438	3,827	27.30	104,456
ILL	950	950	33	81	26.10	809
IND	700	700	25	18	38.00	684
KY	600	500	26	13	31.80	413
LA	900	900	61	95	41.20	2,266
MD	640	570	28	16	29.80	477
MASS	280	280	51	14	46.20	647
MICH	3,300	3,100	57	177	31.10	5,503
MO	500	400	30	32	27.40	329
N J	1,000	1,000	53	53	37.80	2,003
N Y	1,600	1,600	42	67	41.20	2,760
N C	2,100	2,000	28	96	32.50	1,820
OHIO	1,400	1,400	46	64	41.00	2,624
OKLA	650	630	16	10	36.00	360
OREG	7,500	6,700	62	435	25.60	10,620
PA	1,100	1,100	37	41	51.90	2,128
TENN	730	730	22	16	38.30	613
VA	450	400	28	8	20.90	167
WASH	3,600	3,600	63	227	25.70	5,823
WIS	1,300	1,300	29	38	44.40	1,687
TOTAL	39,400	37,960	137	5,196	28.40	147,261
U S TOTAL	40,700	39,260	137	5,362	28.70	153,967

CABBAGE, NEW YORK: PRODUCTION, UTILIZATION, SHRINKAGE AND LOSS,
AND STOCKS ^{1/} ON DECEMBER 1 AND JANUARY 1, CROPS OF 1969-74

YEAR	PRODUCTION			UTILIZATION			STOCKS ON HAND	
	TOTAL	NOT HARVESTED	HARVESTED	KRAUT	FRESH MARKET SALES	SHRINKAGE AND LOSS	DEC 1 CURRENT YEAR	JAN 1 FOLLOWING YEAR
1,000 CWT								
1969	3,680		3,680	1,542	1,936	202	920	520
1970	4,401	180	4,221	1,872	1,997	352	1,140	820
1971	3,919		3,919	1,673	1,986	260	950	520
1972	3,155		3,155	1,278	1,677	200	640	400
1973	3,654		3,654	1,605	1,789	260	600	495
1974	4,570		4,570	2,126	2,155	289	2,770	570

^{1/} STOCKS HELD BY GROWERS AND DEALERS IN OR NEAR AREAS OF PRODUCTION.

^{2/} AS OF NOVEMBER 15.

SUMMER STORAGE ONIONS: PRODUCTION, SHRINKAGE AND LOSS,
AND QUANTITIES SOLD, CROPS OF 1969-74

STATE	CROP OF 1969			CROP OF 1970		
	PRODUCTION	SHRINKAGE AND LOSS	SALES	PRODUCTION	SHRINKAGE AND LOSS	SALES
1,000 CWT						
CALIF	5,896	146	5,750	5,874	114	5,760
COLO	1,760	405	1,355	1,711	320	1,391
IDAHO	1,684	303	1,381	1,978	560	1,418
IND	330	28	302	325	40	285
MICH	1,952	222	1,730	2,208	508	1,700
MINN	225	44	181	221	53	168
N Y	3,762	442	3,320	4,760	1,060	3,700
OHIO	155	14	141	261	21	240
OREG, EAST	2,134	385	1,749	2,115	600	1,515
OREG, WEST	914	94	820	924	75	849
UTAH	270	30	240	300	55	245
WASH	468	83	385	450	110	340
WIS	320	43	277	442	42	400
TOTAL	19,870	2,239	17,631	21,569	3,558	18,011

SUMMER STORAGE ONIONS: PRODUCTION, SHRINKAGE AND LOSS, AND
QUANTITIES SOLD, CROPS OF 1969-74

STATE	CROP OF 1971			CROP OF 1972		
	PRODUCTION	SHRINKAGE AND LOSS	SALES	PRODUCTION	SHRINKAGE AND LOSS	SALES
	1,000 CWT					
CALIF	7,142	259	6,883	6,452	181	6,271
COLO	1,475	345	1,130	1,709	340	1,369
IDAHO	1,953	400	1,553	2,184	470	1,714
IND	310	31	279	261	40	221
MICH	1,674	174	1,500	2,144	164	1,980
MINN	240	43	197	252	40	212
N Y	4,123	560	3,563	2,300	340	1,960
OHIO	270	23	247	151	20	131
OREG, EAST	2,328	478	1,850	2,625	574	2,051
OREG, WEST	840	115	725	767	75	692
UTAH	219	44	175	370	59	311
WASH	480	110	370	418	98	320
WIS	376	45	331	375	56	319
TOTAL	21,430	2,627	18,803	20,008	2,457	17,551
	CROP OF 1973					
	CROP OF 1973			CROP OF 1974		
	PRODUCTION	SHRINKAGE AND LOSS	SALES	PRODUCTION	SHRINKAGE AND LOSS	SALES
	1,000 CWT					
CALIF	6,384	155	6,229	8,580	248	8,332
COLO	1,392	242	1,150	1,479	258	1,221
IDAHO	2,475	426	2,049	2,070	402	1,668
IND	300	42	258	234	21	213
MICH	2,046	246	1,800	2,139	222	1,917
MINN	271	43	228	281	51	230
N Y	2,992	449	2,543	3,973	795	3,178
OHIO	174	14	160	137	12	125
OREG, EAST	2,856	490	2,366	2,484	492	1,992
OREG, WEST	1,071	62	1,009	1,092	142	950
UTAH	242	36	206	390	59	331
WASH	429	100	329	640	148	492
WIS	392	22	370	364	84	280
TOTAL	21,024	2,327	18,697	23,863	2,934	20,929

ONIONS: JANUARY 1 STOCKS HELD IN COMMON STORAGE
BY GROWERS AND DEALERS, SUMMER AREA, OF CROP FROM 1969-74

STATE	JAN 1 1970	JAN 1 1971	JAN 1 1972	JAN 1 1973	JAN 1 1974	JAN 1 1975
	1,000 CWT					
CALIF	101	139	102	70	92	88
COLO	260	310	297	295	252	290
IDAHO & E. OREG	1,285	1,230	1,330	1,275	1,615	1,295
IND	130	90	94	95	81	89
MICH	689	939	650	700	760	800
MINN	107	74	122	127	136	132
N Y	993	1,639	1,293	607	1,012	1,418
OHIO	30	116	95	46	80	66
OREG, WEST	453	458	457	375	333	446
UTAH	58	113	89	111	91	130
WASH	145	150	115	85	110	155
WIS	100	212	166	175	192	200
TOTAL	4,351	5,470	4,810	3,961	4,754	5,109

STOCKS OF ONIONS IN STORAGE JANUARY 1 UNITED STATES CROPS OF 1969-74

	JAN 1 1970	JAN 1 1971	JAN 1 1972	JAN 1 1973	JAN 1 1974	JAN 1 1975
COMMON STORAGE	4,351	5,470	4,810	3,961	4,754	5,109
COLD STORAGE	185	180	170	77	81	80
TOTAL	4,536	5,650	4,980	4,038	4,835	5,189

APPENDIX

This table summarizes revised estimates of total U. S. vegetable production for fresh market and processing and also melon production for the years 1969-74. A comparable series beginning with estimates for 1919 is given in Statistical Bulletin No. 212, issued in June 1957; Statistical Bulletin No. 300, issued in December 1961; Statistical Bulletin No. 412, issued in August 1967; and Statistical Bulletin No. 495, issued in October 1972. Data in this current publication supersede estimates in prior annual series.

Estimates of fresh market vegetables and melons, as summarized in this table, include production all major producing States plus production in minor States. As a result, the national total exceeds the production shown in the summary tables.

TOTAL COMMERCIAL PRODUCTION OF VEGETABLES AND MELONS, UNITED STATES 1969-74 1/

CROPS	1969	1970	1971	1972	1973	1974
CWT						
FRESH MARKET VEGETABLES						
ARTICHOKES	657	671	792	710	600	702
ASPARAGUS	778	944	833	922	860	824
BEANS, SNAP	3,290	3,120	3,096	3,137	3,033	2,920
BROCCOLI	811	977	1,286	1,375	1,497	1,590
BRUSSELS SPROUTS	579	587	655	725	641	656
CABBAGE	18,058	18,661	19,215	18,611	19,907	19,712
CANTALOUPS	13,697	13,282	12,382	13,045	11,302	9,720
CARROTS	11,168	10,952	11,671	12,571	12,857	13,289
CAULIFLOWER	1,650	1,354	1,274	1,611	1,442	1,553
CELERY	15,790	15,531	15,909	16,021	16,784	16,476
CORN, SWEET	12,996	13,102	12,654	13,284	14,008	13,609
CUCUMBERS	4,422	4,478	4,326	4,702	4,206	4,676
EGGPLANT	478	467	437	522	527	605
ESCAROLE	1,102	1,120	1,155	1,180	1,199	1,123
GARLIC	876	728	481	663	897	1,170
HONEYDEW MELONS	1,971	1,931	2,039	2,307	2,453	2,185
LETTUCE	44,874	46,540	47,367	48,720	50,535	51,431
ONIONS	28,234	30,493	29,803	28,355	29,689	33,151
GREEN PEPPERS	4,361	3,872	4,072	4,651	4,738	5,251
SPINACH	606	611	633	594	628	607
TOMATOES	19,249	18,234	17,827	19,925	19,556	20,081
WATERMELONS	25,950	27,373	27,094	25,280	26,170	23,034
OTHER VEGETABLES	28,600	28,100	28,200	27,200	2/27,600	
TOTAL FRESH MARKET VEGETABLES AND MELONS	240,197	243,128	243,201	246,111	251,129	224,365
PROCESSING VEGETABLES						
TONS						
ASPARAGUS	101,850	90,550	97,900	98,450	84,250	89,000
BEANS, LIMA (SHELLED)	98,700	78,750	80,650	90,650	98,100	89,400
BEANS, SNAP	568,450	570,150	596,650	613,400	741,650	748,350
BEETS (FOR CANNING)	219,550	205,650	189,750	164,900	200,850	241,100
BROCCOLI	83,800	108,050	94,250	113,450	100,250	117,150
CABBAGE FOR KRAUT	222,500	266,100	234,950	198,100	219,150	281,450
CARROTS	360,600	360,200	359,750	351,700	471,350	481,750
CAULIFLOWER	48,250	47,200	59,100	68,900	74,900	74,000
CORN, SWEET IN HUSK	2,109,350	1,888,200	2,054,200	2,119,500	2,190,450	2,069,450
CUCUMBERS FOR PICKLES	517,000	588,800	563,100	571,150	598,800	597,000
PEAS, GREEN (SHELLED)	524,400	489,550	527,650	516,050	507,650	573,150
SPINACH	135,750	151,050	160,050	164,150	170,450	174,300
TOMATOES	4,901,650	5,058,950	5,515,550	5,803,700	5,934,550	7,019,850
TOTAL PROCESSING VEGETABLES	9,891,850	9,903,200	10,533,550	10,874,100	11,392,400	12,555,950
TOTAL ALL VEGETABLES AND MELONS	21,901,700	22,059,600	22,693,600	23,179,650	23,948,850	23,774,200

1/ ESTIMATES INCLUDE PRODUCTION IN MONOR STATES IN ADDITION TO STATES COVERED IN THE REGULAR PROGRAM OF SEASONAL ESTIMATES.

2/ LAST YEAR OF ESTIMATES.

END