AgEcon SEARCH
RESEARCH IN AGRICULTURAL & APPLIED ECONOMICS

*The World's Largest Open Access Agricultural & Applied Economics Digital Library*

**This document is discoverable and free to researchers across the globe due to the work of AgEcon Search.**

**Help ensure our sustainability.**

Give to AgEcon Search

AgEcon Search
http://ageconsearch.umn.edu
aesearch@umn.edu

*Papers downloaded from **AgEcon Search** may be used for non-commercial purposes and personal study only. No other use, including posting to another Internet site, is permitted without permission from the copyright owner (not AgEcon Search), or as allowed under the provisions of Fair Use, U.S. Copyright Act, Title 17 U.S.C.*

# START

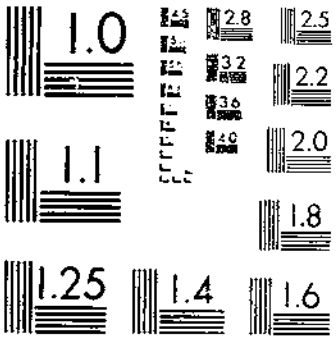


MICROCOPY RESOLUTION TEST CHART
NATIONAL BUREAU OF STANDARDS 1963-A

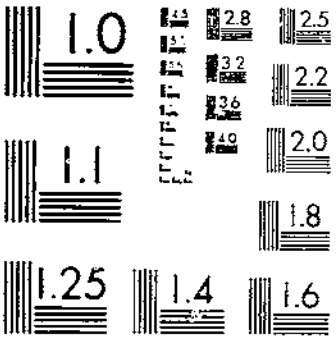


MICROCOPY RESOLUTION TEST CHART
NATIONAL BUREAU OF STANDARDS 1963-A

© UPDATA 1981

630.5
U53-13

# FIELD CROPS
## Estimates By States 1969-74

Acreage
Yield
Production

Los Angeles County Library
JAN 1 1978

Crop Reporting Board

U.S. Department of Agriculture
Washington, D.C. 20250

Statistical Bulletin 582
December 1977

© UPDATA 1981

# FIELD CROPS

## Area, Yield, and Production, By States, 1969-74

This publication presents final estimates, including some revisions, made by the USDA Crop Reporting Board for most field crops produced in the United States during the years 1969-74. The data on acres planted, acres harvested, yield, and production continue the official series of estimates by States and the United States. Estimates for years prior to 1969 are available in the Statistical Bulletins noted on the contents page in this bulletin.

Estimates were published on a current basis during 1969-74 in annual and periodical Crop Reporting Board releases. Revisions were made only after a thorough review of the original estimates, taking into consideration data used currently as well as data that have become available since the original estimates were prepared. The latter include the 1974 Federal Census of Agriculture. Among the other series of check data considered were State Farm Census enumerations, government farm program data, shipment records, and quantities processed. In some cases, a review of all indications and check data for the period since 1969 indicated that the current level should be revised. The 1974 Census data were considered along with the general level and trends of all indicators collected during the 1969-74 period.

In general, the level of U. S. production estimates was changed only slightly, usually less than 1 percent. However, there were larger revisions for individual States. No revisions were made for years prior to 1969.



© UPDATA 1981

UNITED STATES CROP SUMMARY

DOMESTIC UNITS

| YEAR | CORN: ALL CORN AREA PLANTED | ALL CORN AREA HARVESTED | CORN FOR GRAIN AREA HARVESTED | CORN FOR GRAIN YIELD PER ACRE | CORN FOR GRAIN PRODUCTION |
|---|---|---|---|---|---|
| | 1,000 ACRES | | | BUSHELS | 1,000 BUSHELS |
| 1969 | 64,264 | 63,063 | 54,574 | 85.9 | 4,687,057 |
| 1970 | 66,863 | 66,086 | 57,358 | 72.4 | 4,152,243 |
| 1971 | 74,179 | 73,631 | 64,123 | 88.1 | 5,646,260 |
| 1972 | 67,126 | 66,384 | 57,513 | 97.0 | 5,579,832 |
| 1973 | 72,253 | 71,733 | 62,143 | 91.3 | 5,670,712 |
| 1974 | 77,935 | 76,875 | 65,405 | 71.9 | 4,701,402 |

| YEAR | CORN FOR SILAGE AREA HARVESTED | CORN FOR SILAGE YIELD PER ACRE | CORN FOR SILAGE PRODUCTION | FORAGE AREA HARVESTED |
|---|---|---|---|---|
| | 1,000 ACRES | TONS | 1,000 TONS | 1,000 ACRES |
| 1969 | 7,892 | 12.6 | 99,161 | 597 |
| 1970 | 8,078 | 11.6 | 94,084 | 650 |
| 1971 | 8,814 | 12.4 | 109,302 | 694 |
| 1972 | 8,351 | 13.1 | 109,343 | 520 |
| 1973 | 9,023 | 12.7 | 114,267 | 567 |
| 1974 | 10,844 | 10.7 | 115,705 | 626 |

| YEAR | SORGHUM: ALL SORGHUM AREA PLANTED | ALL SORGHUM AREA HARVESTED | SORGHUM FOR GRAIN AREA HARVESTED | SORGHUM FOR GRAIN YIELD PER ACRE | SORGHUM FOR GRAIN PRODUCTION |
|---|---|---|---|---|---|
| | 1,000 ACRES | | | BUSHELS | 1,000 BUSHELS |
| 1969 | 17,231 | 16,835 | 13,437 | 54.3 | 729,919 |
| 1970 | 16,957 | 16,476 | 13,568 | 50.4 | 683,179 |
| 1971 | 20,547 | 19,828 | 16,142 | 53.8 | 867,997 |
| 1972 | 17,035 | 16,479 | 13,212 | 60.7 | 801,350 |
| 1973 | 18,994 | 18,629 | 15,700 | 58.8 | 923,224 |
| 1974 | 17,588 | 16,694 | 13,809 | 45.1 | 622,711 |

| YEAR | SORGHUM FOR SILAGE 1/ AREA HARVESTED | SORGHUM FOR SILAGE 1/ YIELD PER ACRE | SORGHUM FOR SILAGE 1/ PRODUCTION | FORAGE AREA HARVESTED |
|---|---|---|---|---|
| | 1,000 TONS | TONS | 1,000 TONS | 1,000 ACRES |
| 1969 | 798 | 11.7 | 9,360 | 2,600 |
| 1970 | 741 | 9.7 | 7,204 | 2,167 |
| 1971 | 1,011 | 10.9 | 10,998 | 2,675 |
| 1972 | 840 | 11.8 | 9,946 | 2,427 |
| 1973 | 836 | 11.4 | 9,520 | 2,093 |
| 1974 | 745 | 9.8 | 7,279 | 2,140 |

1/ GREEN WEIGHT.

METRIC UNITS

| YEAR | CORN: ALL CORN AREA PLANTED | ALL CORN AREA HARVESTED | CORN FOR GRAIN AREA HARVESTED | CORN FOR GRAIN YIELD PER HECTARE | CORN FOR GRAIN PRODUCTION |
|---|---|---|---|---|---|
| | HECTARES | | | METRIC TONS | |
| 1969 | 26 007 000 | 25 520 970 | 22 085 550 | 5.39 | 119 056 730 |
| 1970 | 27 058 790 | 26 744 340 | 23 212 210 | 4.54 | 105 471 830 |
| 1971 | 30 019 500 | 29 797 730 | 25 949 940 | 5.53 | 143 421 610 |
| 1972 | 27 165 220 | 26 864 940 | 23 274 940 | 6.09 | 141 734 260 |
| 1973 | 29 240 070 | 29 029 630 | 25 148 650 | 5.73 | 144 042 720 |
| 1974 | 31 539 520 | 31 110 540 | 26 468 750 | 4.51 | 119 421 110 |

| YEAR | CORN FOR SILAGE AREA HARVESTED | CORN FOR SILAGE YIELD PER HECTARE | CORN FOR SILAGE PRODUCTION | FORAGE AREA HARVESTED |
|---|---|---|---|---|
| | HECTARES | | METRIC TONS | HECTARES |
| 1969 | 3 193 810 | 28.17 | 89 957 350 | 241 600 |
| 1970 | 3 269 090 | 26.11 | 85 351 570 | 263 050 |
| 1971 | 3 566 940 | 27.80 | 99 157 110 | 280 850 |
| 1972 | 3 379 570 | 29.35 | 99 194 300 | 210 440 |
| 1973 | 3 651 520 | 28.39 | 103 661 280 | 229 460 |
| 1974 | 4 388 460 | 23.92 | 104 965 810 | 253 340 |

| YEAR | SORGHUM: ALL SORGHUM AREA PLANTED | ALL SORGHUM AREA HARVESTED | SORGHUM FOR GRAIN AREA HARVESTED | SORGHUM FOR GRAIN YIELD PER HECTARE | SORGHUM FOR GRAIN PRODUCTION |
|---|---|---|---|---|---|
| | HECTARES | | | METRIC TONS | |
| 1969 | 6 973 210 | 6 812 960 | 5 437 820 | 3.41 | 18 540 800 |
| 1970 | 6 862 330 | 6 667 670 | 5 490 830 | 3.16 | 17 353 550 |
| 1971 | 8 315 170 | 8 024 190 | 6 532 510 | 3.38 | 22 048 140 |
| 1972 | 6 893 890 | 6 668 890 | 5 346 760 | 3.81 | 20 355 230 |
| 1973 | 7 686 680 | 7 538 970 | 6 353 630 | 3.69 | 23 450 970 |
| 1974 | 7 117 690 | 6 755 890 | 5 588 360 | 2.83 | 15 817 590 |

| YEAR | SORGHUM FOR SILAGE 1/ AREA HARVESTED | SORGHUM FOR SILAGE 1/ YIELD PER HECTARE | SORGHUM FOR SILAGE 1/ PRODUCTION | FORAGE AREA HARVESTED |
|---|---|---|---|---|
| | HECTARES | | METRIC TONS | HECTARES |
| 1969 | 322 940 | 26.29 | 8 491 250 | 1 052 190 |
| 1970 | 299 880 | 21.79 | 6 535 360 | 876 960 |
| 1971 | 409 140 | 24.39 | 9 977 220 | 1 082 550 |
| 1972 | 339 940 | 26.54 | 9 022 860 | 982 180 |
| 1973 | 338 320 | 25.53 | 8 636 400 | 847 020 |
| 1974 | 301 490 | 21.90 | 6 603 400 | 866 040 |



© UPDATA 1981

UNITED STATES CROP SUMMARY

| YEAR | DOMESTIC UNITS | | | | METRIC UNITS | | | |
|---|---|---|---|---|---|---|---|---|
| | WHITE CORN 1/ | | | | | | | |
| | AREA | | YIELD PER ACRE | PRODUCTION | AREA | | YIELD PER HECTARE | PRODUCTION |
| | PLANTED | HARVESTED | | | PLANTED | HARVESTED | | |
| | 1,000 ACRES | | BUSHELS | 1,000 BUSHELS | HECTARES | | METRIC TONS | |
| 1969 | | | | | | | | |
| 1970 | | | | | | | | |
| 1971 | 1,072 | 1,013 | 76.8 | 77,753 | 433 830 | 409 950 | 4.82 | 1 975 020 |
| 1972 | 443 | 409 | 82.8 | 33,845 | 179 280 | 165 520 | 5.19 | 859 700 |
| 1973 | 517 | 490 | 81.5 | 39,959 | 209 220 | 198 300 | 5.12 | 1 015 010 |
| 1974 | 488 | 459 | 68.6 | 31,487 | 197 490 | 185 750 | 4.31 | 799 810 |
| | OATS | | | | | | | |
| 1969 | 23,561 | 17,971 | 53.7 | 965,863 | 9 534 900 | 7 272 680 | 1.93 | 14 019 460 |
| 1970 | 24,410 | 18,594 | 49.2 | 915,236 | 9 878 480 | 7 524 810 | 1.77 | 13 284 610 |
| 1971 | 21,831 | 15,705 | 55.9 | 878,079 | 8 834 790 | 6 355 660 | 2.01 | 12 745 280 |
| 1972 | 19,990 | 13,410 | 51.5 | 690,616 | 8 089 750 | 5 426 890 | 1.85 | 10 024 260 |
| 1973 | 18,605 | 13,770 | 47.9 | 659,136 | 7 529 260 | 5 572 580 | 1.72 | 9 567 330 |
| 1974 | 17,013 | 12,608 | 47.6 | 600,655 | 6 884 990 | 5 102 330 | 1.71 | 8 718 480 |
| | BARLEY | | | | | | | |
| 1969 | 10,291 | 9,557 | 44.7 | 427,055 | 4 164 660 | 3 867 620 | 2.40 | 9 298 030 |
| 1970 | 10,476 | 9,712 | 42.8 | 416,091 | 4 239 530 | 3 930 350 | 2.30 | 9 059 310 |
| 1971 | 11,061 | 10,104 | 45.8 | 462,423 | 4 476,280 | 4 088 990 | 2.46 | 10 068 070 |
| 1972 | 10,567 | 9,645 | 43.7 | 421,719 | 4 276 360 | 3 903 240 | 2.35 | 9 181 850 |
| 1973 | 11,045 | 10,295 | 40.5 | 417,434 | 4 469 800 | 4 166 280 | 2.18 | 9 068 550 |
| 1974 | 8,713 | 7,930 | 37.7 | 298,669 | 3 526 060 | 3 209 190 | 2.03 | 6 502 750 |

1/ 8 COMPARABLE STATES.

© UPDATA 1981

UNITED STATES CROP SUMMARY

| YEAR | DOMESTIC UNITS | | | | METRIC UNITS | | | |
|---|---|---|---|---|---|---|---|---|
| | ALL WHEAT | | | | | | | |
| | AREA | | YIELD PER ACRE | PRODUCTION | AREA | | YIELD PER HECTARE | PRODUCTION |
| | PLANTED | HARVESTED | | | PLANTED | HARVESTED | | |
| | 1,000 ACRES | | BUSHELS | 1,000 BUSHELS | HECTARES | | METRIC TONS | |
| 1969 | 53,450 | 47,146 | 30.6 | 1,442,679 | 21 630 690 | 19 079 510 | 2.06 | 39 263 290 |
| 1970 | 48,739 | 43,564 | 31.0 | 1,351,558 | 19 724 180 | 17 629 910 | 2.09 | 36 783 380 |
| 1971 | 53,822 | 47,685 | 33.9 | 1,618,636 | 21 781 220 | 19 297 650 | 2.28 | 44 052 050 |
| 1972 | 54,913 | 47,303 | 32.7 | 1,546,209 | 22 222 750 | 19 143 050 | 2.20 | 42 080 910 |
| 1973 | 59,254 | 54,148 | 31.6 | 1,710,787 | 23 979 500 | 21 913 150 | 2.12 | 46 560 000 |
| 1974 | 71,044 | 65,368 | 27.3 | 1,781,918 | 28 750 800 | 26 453 770 | 1.83 | 48 495 860 |
| | WINTER WHEAT | | | | | | | |
| 1969 | 42,338 | 36,303 | 31.2 | 1,131,439 | 17 133 770 | 14 691 460 | 2.10 | 30 792 720 |
| 1970 | 37,623 | 32,702 | 33.4 | 1,091,744 | 15 225 650 | 13 234 170 | 2.25 | 29 712 400 |
| 1971 | 38,072 | 32,370 | 35.4 | 1,145,011 | 15 407 360 | 13 099 820 | 2.38 | 31 162 090 |
| 1972 | 42,183 | 34,859 | 34.0 | 1,186,498 | 17 071 040 | 14 107 090 | 2.29 | 32 291 180 |
| 1973 | 43,501 | 38,747 | 33.0 | 1,278,220 | 17 604 420 | 15 680 520 | 2.22 | 34 787 450 |
| 1974 | 52,023 | 46,778 | 29.4 | 1,375,526 | 21 053 190 | 18 930 590 | 1.98 | 37 435 680 |
| | DURUM WHEAT | | | | | | | |
| 1969 | 3,466 | 3,420 | 31.7 | 108,403 | 1 402 660 | 1 384 040 | 2.13 | 2 950 250 |
| 1970 | 2,167 | 2,105 | 25.1 | 52,771 | 876 960 | 851 870 | 1.69 | 1 436 190 |
| 1971 | 2,943 | 2,864 | 32.1 | 91,805 | 1 191 000 | 1 159 030 | 2.16 | 2 498 520 |
| 1972 | 2,592 | 2,550 | 28.6 | 72,912 | 1 048 960 | 1 031 960 | 1.92 | 1 984 340 |
| 1973 | 2,952 | 2,884 | 27.2 | 78,455 | 1 194 640 | 1 167 130 | 1.83 | 2 135 200 |
| 1974 | 4,174 | 4,099 | 19.8 | 81,245 | 1 689 180 | 1 658 820 | 1.33 | 2 211 130 |

© UPDATA 1981

UNITED STATES CROP SUMMARY

| YEAR | DOMESTIC UNITS | | | | METRIC UNITS | | | |
|---|---|---|---|---|---|---|---|---|
| | OTHER SPRING WHEAT | | | | | | | |
| | AREA | | YIELD PER ACRE | PRODUCTION | AREA | | YIELD PER HECTARE | PRODUCTION |
| | PLANTED | HARVESTED | | | PLANTED | HARVESTED | | |
| | 1,000 ACRES | | BUSHELS | 1,000 BUSHELS | HECTARES | | METRIC TONS | |
| 1969 | 7,646 | 7,423 | 27.3 | 202,837 | 3 094 260 | 3 004 010 | 1.84 | 5 520 320 |
| 1970 | 8,949 | 8,757 | 23.6 | 207,043 | 3 621 570 | 3 543 870 | 1.59 | 5 634 790 |
| 1971 | 12,807 | 12,451 | 30.7 | 381,820 | 5 182 860 | 5 038 800 | 2.06 | 10 391 440 |
| 1972 | 10,138 | 9,894 | 29.0 | 286,799 | 4 102 750 | 4 004 000 | 1.95 | 7 805 390 |
| 1973 | 12,801 | 12,517 | 28.3 | 354,112 | 5 180 440 | 5 065 500 | 1.90 | 9 637 350 |
| 1974 | 14,847 | 14,491 | 22.4 | 325,147 | 6 008 430 | 5 864 360 | 1.51 | 8 849 050 |
| | RYE | | | | | | | |
| 1969 | 3,959 | 1,291 | 23.4 | 30,204 | 1 602 170 | 522 450 | 1.47 | 767 220 |
| 1970 | 4,196 | 1,427 | 25.8 | 36,840 | 1 698 080 | 577 490 | 1.62 | 935 780 |
| 1971 | 4,842 | 1,751 | 28.1 | 49,223 | 1 959 510 | 708 610 | 1.76 | 1 250 320 |
| 1972 | 3,458 | 1,050 | 26.9 | 28,256 | 1 399 420 | 424 920 | 1.69 | 717 740 |
| 1973 | 3,380 | 955 | 25.8 | 24,677 | 1 367 850 | 386 480 | 1.62 | 626 820 |
| 1974 | 2,828 | 784 | 22.3 | 17,506 | 1 144 460 | 317 280 | 1.40 | 444 670 |
| | RICE | | | | | | | |
| | 1,000 ACRES | | POUNDS | 1,000 CWT | HECTARES | | METRIC TONS | |
| 1969 | 2,140.6 | 2,128.4 | 4,318 | 91,904 | 866 280 | 861 340 | 4.84 | 4 168 700 |
| 1970 | 1,825.8 | 1,814.7 | 4,618 | 83,805 | 738 880 | 734 390 | 5.18 | 3 801 330 |
| 1971 | 1,826.0 | 1,817.9 | 4,718 | 85,768 | 738 960 | 735 690 | 5.29 | 3 890 370 |
| 1972 | 1,824.0 | 1,817.9 | 4,700 | 85,439 | 738 150 | 735 690 | 5.27 | 3 875 450 |
| 1973 | 2,181.3 | 2,170.2 | 4,274 | 92,765 | 882 750 | 878 260 | 4.79 | 4 207 750 |
| 1974 | 2,550.0 | 2,531.0 | 4,440 | 112,386 | 1 031 960 | 1 024 270 | 4.98 | 5 097 740 |

© UPDATA 1981

UNITED STATES CROP SUMMARY

| YEAR | DOMESTIC UNITS | | | | METRIC UNITS | | | |
|---|---|---|---|---|---|---|---|---|
| | SOYBEANS | | | | | | | |
| | AREA PLANTED | HARVESTED FOR BEANS | | | AREA PLANTED | HARVESTED FOR BEANS | | |
| | | AREA | YIELD PER ACRE | PRODUCTION | | AREA | YIELD PER HECTARE | PRODUCTION |
| | 1,000 ACRES | | BUSHELS | 1,000 BUSHELS | HECTARES | | METRIC TONS | |
| 1969 | 42,534 | 41,337 | 27.4 | 1,133,120 | 17 213 080 | 16 728 670 | 1.84 | 30 838 470 |
| 1970 | 43,082 | 42,249 | 26.7 | 1,127,100 | 17 434 850 | 17 097 750 | 1.79 | 30 674 640 |
| 1971 | 43,476 | 42,705 | 27.5 | 1,176,101 | 17 594 300 | 17 282 290 | 1.85 | 32 008 220 |
| 1972 | 46,866 | 45,683 | 27.8 | 1,270,608 | 18 966 200 | 18 487 450 | 1.87 | 34 580 280 |
| 1973 | 56,549 | 55,667 | 27.8 | 1,547,543 | 22 884 810 | 22 527 880 | 1.87 | 42 117 220 |
| 1974 | 52,479 | 51,341 | 23.7 | 1,216,287 | 21 237 730 | 20 777 190 | 1.59 | 33 101 910 |

| | FLAXSEED | | | | | | | |
|---|---|---|---|---|---|---|---|---|
| | AREA | | YIELD PER ACRE | PRODUCTION | AREA | | YIELD PER HECTARE | PRODUCTION |
| | PLANTED | HARVESTED | | | PLANTED | HARVESTED | | |
| | 1,000 ACRES | | BUSHELS | 1,000 BUSHELS | HECTARES | | METRIC TONS | |
| 1969 | 2,661 | 2,605 | 13.4 | 34,929 | 1 076 880 | 1 054 220 | 0.84 | 887 240 |
| 1970 | 2,950 | 2,836 | 10.4 | 29,416 | 1 193 840 | 1 147 700 | 0.65 | 747 200 |
| 1971 | 1,627 | 1,545 | 11.8 | 18,198 | 658 430 | 625 250 | 0.74 | 462 250 |
| 1972 | 1,189 | 1,149 | 12.1 | 13,883 | 481 180 | 464 990 | 0.76 | 352 640 |
| 1973 | 1,749 | 1,700 | 9.7 | 16,408 | 707 800 | 687 970 | 0.61 | 416 780 |
| 1974 | 1,742 | 1,659 | 8.5 | 14,083 | 704 970 | 671 380 | 0.53 | 357 720 |

| | PEANUTS | | | | | | | |
|---|---|---|---|---|---|---|---|---|
| | AREA PLANTED | HARVESTED FOR NUTS | | | AREA PLANTED | HARVESTED FOR NUTS | | |
| | | AREA | YIELD PER ACRE | PRODUCTION | | AREA | YIELD PER HECTARE | PRODUCTION |
| | 1,000 ACRES | | POUNDS | 1,000 POUNDS | HECTARES | | METRIC TONS | |
| 1969 | 1,512.1 | 1,455.7 | 1,742 | 2,535,394 | 611 930 | 589 110 | 1.95 | 1 150 030 |
| 1970 | 1,517.6 | 1,469.2 | 2,030 | 2,983,121 | 614 160 | 594 570 | 2.28 | 1 353 110 |
| 1971 | 1,528.9 | 1,454.5 | 2,066 | 3,005,118 | 618 730 | 588 620 | 2.32 | 1 363 090 |
| 1972 | 1,532.8 | 1,486.4 | 2,203 | 3,274,761 | 620 310 | 601 530 | 2.47 | 1 485 400 |
| 1973 | 1,530.2 | 1,495.7 | 2,323 | 3,473,837 | 619 260 | 605 290 | 2.60 | 1 575 700 |
| 1974 | 1,519.6 | 1,472.1 | 2,491 | 3,667,604 | 614 970 | 595 740 | 2.79 | 1 663 590 |

© UPDATA 1981

UNITED STATES SUMMARY

| YEAR | DOMESTIC UNITS | | | | METRIC UNITS | | | |
|---|---|---|---|---|---|---|---|---|
| | POPCORN | | | | | | | |
| | AREA | | YIELD PER ACRE | PRODUCTION | AREA | | YIELD PER HECTARE | PRODUCTION |
| | PLANTED | HARVESTED | | | PLANTED | HARVESTED | | |
| | 1,000 ACRES | | POUNDS | 1,000 POUNDS | HECTARES | | METRIC TONS | |
| 1969 | 192.0 | 182.6 | 2,996 | 547,115 | 77 700 | 73 900 | 3.36 | 248 170 |
| 1970 | 147.3 | 136.5 | 2,447 | 333,974 | 59 610 | 55 240 | 2.74 | 151 490 |
| 1971 | 178.9 | 173.7 | 3,246 | 563,850 | 72 400 | 70 290 | 3.64 | 255 760 |
| 1972 | 174.1 | 157.0 | 3,339 | 524,111 | 70 460 | 63 540 | 3.74 | 237 730 |
| 1973 | 154.3 | 148.8 | 3,303 | 491,418 | 62 440 | 60 220 | 3.70 | 222 900 |
| 1974 | 198.5 | 188.7 | 2,731 | 515,400 | 80 330 | 76 370 | 3.06 | 233 780 |
| | COTTON | | | | | | | |
| | 1,000 ACRES | | POUNDS | 1,000 BALES | HECTARES | | METRIC TONS | |
| 1969 | 11,882.5 | 11,051.1 | 434 | 9,990.2 | 4 808 730 | 4 472 270 | 0.49 | 2 175 100 |
| 1970 | 11,945.2 | 11,155.0 | 438 | 10,192.1 | 4 834 100 | 4 514 320 | 0.49 | 2 219 060 |
| 1971 | 12,354.9 | 11,470.9 | 438 | 10,477.0 | 4 999 900 | 4 642 160 | 0.49 | 2 281 090 |
| 1972 | 14,001.3 | 12,983.8 | 507 | 13,704.1 | 5 666 190 | 5 254 410 | 0.57 | 2 983 700 |
| 1973 | 12,479.7 | 11,970.2 | 520 | 12,974.0 | 5 050 410 | 4 844 220 | 0.58 | 2 824 740 |
| 1974 | 13,679.4 | 12,546.6 | 442 | 11,540.1 | 5 535 920 | 5 077 480 | 0.49 | 2 512 550 |
| | CLOVER, TIMOTHY AND MIXTURES OF CLOVER AND GRASSES FOR HAY | | | | | | | |
| | 1,000 ACRES | | TONS | 1,000 TONS | HECTARES | | METRIC TONS | |
| 1969 | 12,538 | | 1.83 | 22,933 | 5 074 000 | | 4.10 | 20 804 470 |
| 1970 | 12,913 | | 1.81 | 23,403 | 5 225 760 | | 4.06 | 21 230 840 |
| | GRAIN HAY | | | | | | | |
| 1969 | 2,693 | | 1.46 | 3,943 | 1 089 830 | | 3.28 | 3 577 030 |
| 1970 | 2,762 | | 1.42 | 3,920 | 1 117 750 | | 3.18 | 3 556 160 |
| | LESPEDEZA HAY | | | | | | | |
| 1969 | 1,178 | | 1.45 | 1,706 | 476 720 | | 3.25 | 1 547 660 |
| 1970 | 1,098 | | 1.47 | 1,615 | 444 350 | | 3.30 | 1 465 100 |
| | OTHER HAY | | | | | | | |
| 1969 | 8,022 | | 1.63 | 13,087 | 3 246 420 | | 3.66 | 11 872 330 |
| 1970 | 8,656 | | 1.64 | 14,188 | 3 503 000 | | 3.67 | 12 871 140 |
| | WILD HAY | | | | | | | |
| 1969 | 8,314 | | .99 | 8,238 | 3 364 590 | | 2.22 | 7 473 390 |
| 1970 | 8,549 | | .95 | 8,161 | 3 459 690 | | 2.14 | 7 403 530 |

© UPDATA 1981

UNITED STATES CROP SUMMARY

| YEAR | DOMESTIC UNITS | | | | METRIC UNITS | | | |
|---|---|---|---|---|---|---|---|---|
| | PEANUT-VINE HAY | | | | | | | |
| | AREA | | YIELD PER ACRE | PRODUCTION | AREA | | YIELD PER HECTARE | PRODUCTION |
| | PLANTED | HARVESTED | | | PLANTED | HARVESTED | | |
| | 1,000 ACRES | | TONS | 1,000 TONS | HECTARES | | METRIC TONS | |
| 1969 | 337 | | .70 | 236 | 136 380 | | 1.57 | 214 100 |
| 1970 | 312 | | .76 | 237 | 126 260 | | 1.70 | 215 000 |
| | ALL HAY | | | | | | | |
| 1969 | 59,716 | | 2.11 | 126,026 | 24 166 460 | | 4.73 | 114 328 860 |
| 1970 | 61,467 | | 2.07 | 126,969 | 24 875 080 | | 4.63 | 115 184 340 |
| 1971 | 61,355 | | 2.10 | 129,132 | 24 829 760 | | 4.72 | 117 146 580 |
| 1972 | 59,680 | | 2.15 | 128,565 | 24 151 900 | | 4.83 | 116 632 200 |
| 1973 | 61,828 | | 2.17 | 134,217 | 25 021 170 | | 4.87 | 121 759 610 |
| 1974 | 60,195 | | 2.10 | 126,384 | 24 360 310 | | 4.71 | 114 653 630 |
| | ALFALFA HAY | | | | | | | |
| 1969 | 26,634 | | 2.85 | 75,883 | 10 778 510 | | 6.39 | 68 839 900 |
| 1970 | 27,276 | | 2.77 | 75,573 | 11 038 320 | | 6.21 | 68 558 670 |
| 1971 | 27,599 | | 2.80 | 77,285 | 11 169 040 | | 6.28 | 70 111 770 |
| 1972 | 27,187 | | 2.88 | 78,226 | 11 002 310 | | 6.45 | 70 965 430 |
| 1973 | 27,826 | | 2.83 | 78,805 | 11 260 900 | | 6.35 | 71 490 690 |
| 1974 | 26,877 | | 2.77 | 74,368 | 10 876 850 | | 6.20 | 67 465 510 |
| | ALL OTHER HAY | | | | | | | |
| 1969 | 33,082 | | 1.52 | 50,143 | 13 387 950 | | 3.40 | 45 488 960 |
| 1970 | 34,191 | | 1.50 | 51,396 | 13 836 760 | | 3.37 | 46 625 670 |
| 1971 | 33,756 | | 1.54 | 51,847 | 13 660 720 | | 3.44 | 47 034 810 |
| 1972 | 32,493 | | 1.55 | 50,339 | 13 149 590 | | 3.47 | 45 666 770 |
| 1973 | 34,002 | | 1.63 | 55,412 | 13 760 270 | | 3.65 | 50 268 920 |
| 1974 | 33,318 | | 1.56 | 52,016 | 13 483 460 | | 3.50 | 47 188 120 |

© UPDATA 1981

UNITED STATES CROP SUMMARY

| YEAR | DOMESTIC UNITS | | | | METRIC UNITS | | | |
|---|---|---|---|---|---|---|---|---|
| | DRY EDIBLE BEANS | | | | | | | |
| | AREA | | YIELD PER ACRE | PRODUCTION | AREA | | YIELD PER HECTARE | PRODUCTION |
| | PLANTED | HARVESTED | | | PLANTED | HARVESTED | | |
| | 1,000 ACRES | | POUNDS | 1,000 CWT | HECTARES | | METRIC TONS | |
| 1969 | 1,519.0 | 1,469.0 | 1,287 | 18,913 | 614 720 | 594 490 | 1.44 | 857 870 |
| 1970 | 1,503.0 | 1,409.0 | 1,235 | 17,399 | 608 250 | 570 210 | 1.38 | 789 200 |
| 1971 | 1,338.0 | 1,296.0 | 1,230 | 15,939 | 541 480 | 524 480 | 1.38 | 722 980 |
| 1972 | 1,456.0 | 1,371.0 | 1,312 | 17,983 | 589 230 | 554 830 | 1.47 | 815 690 |
| 1973 | 1,358.7 | 1,331.7 | 1,222 | 16,274 | 549 850 | 538 930 | 1.37 | 738 170 |
| 1974 | 1,587.4 | 1,515.8 | 1,341 | 20,330 | 642 400 | 613 430 | 1.50 | 922 150 |
| | DRY EDIBLE PEAS | | | | | | | |
| 1969 | 242.0 | 232.0 | 1,610 | 3,736 | 97 930 | 93 890 | 1.80 | 169 460 |
| 1970 | 279.9 | 256.9 | 1,290 | 3,315 | 113 270 | 103 960 | 1.45 | 150 370 |
| 1971 | 213.7 | 202.7 | 1,939 | 3,930 | 86 480 | 82 030 | 2.17 | 178 260 |
| 1972 | 148.0 | 135.1 | 1,557 | 2,103 | 59 890 | 54 670 | 1.74 | 95 390 |
| 1973 | 146.6 | 136.4 | 1,221 | 1,665 | 59 330 | 55 200 | 1.37 | 75 520 |
| 1974 | 220.0 | 213.0 | 1,515 | 3,228 | 89 030 | 86 200 | 1.70 | 146 420 |

WRINKLED SEED PEAS - PRODUCTION

| | 1,000 CWT | METRIC TONS |
|---|---|---|
| 1969 | 1,441 | 65 360 |
| 1970 | 676 | 30 660 |
| 1971 | 954 | 43 270 |
| 1972 | 597 | 27 080 |
| 1973 | 912 | 41 370 |
| 1974 | 1,203 | 54 570 |

TOBACCO

| | 1,000 ACRES | POUNDS | 1,000 POUNDS | HECTARES | METRIC TONS | |
|---|---|---|---|---|---|---|
| 1969 | 918.3 | 1,964 | 1,803,272 | 371 660 | 2.20 | 817 950 |
| 1970 | 898.3 | 2,122 | 1,906,453 | 363 530 | 2.38 | 864 750 |
| 1971 | 837.6 | 2,035 | 1,704,884 | 338 970 | 2.28 | 773 320 |
| 1972 | 842.4 | 2,076 | 1,749,085 | 340 910 | 2.33 | 793 370 |
| 1973 | 886.6 | 1,965 | 1,742,105 | 358 800 | 2.20 | 790 200 |
| 1974 | 962.6 | 2,067 | 1,989,728 | 389 550 | 2.32 | 902 520 |

© UPDATA 1981

UNITED STATES CROP SUMMARY

| YEAR | DOMESTIC UNITS | | | | METRIC UNITS | | | |
|---|---|---|---|---|---|---|---|---|
| | BROOMCORN | | | | | | | |
| | AREA | | YIELD PER | PRODUCTION | AREA | | YIELD PER | PRODUCTION |
| | PLANTED | HARVESTED | ACRE | | PLANTED | HARVESTED | HECTARE | |
| | 1,000 ACRES | | POUNDS | TONS | HECTARES | | METRIC TONS | |
| 1969 | 119.0 | 100.0 | 324 | 16,200 | 48 160 | 40 470 | 0.36 | 14 700 |
| 1970 | 108.0 | 87.0 | 292 | 12,700 | 43 710 | 35 210 | 0.33 | 11 520 |
| 1971 | 90.0 | 71.0 | 310 | 11,000 | 36 420 | 28 730 | 0.35 | 9 980 |
| 1972 | 61.0 | 51.0 | 290 | 7,400 | 24 690 | 20 640 | 0.33 | 6 710 |
| 1973 | 22.5 | 19.3 | 342 | 3,300 | 9 110 | 7 810 | 0.38 | 2 990 |
| 1974 | 7.9 | 7.3 | 274 | 1,000 | 3 200 | 2 950 | 0.31 | 910 |
| | SUGARBEETS | | | | | | | |
| | 1,000 ACRES | | TONS | 1,000 TONS | HECTARES | | METRIC TONS | |
| 1969 | 1,647.1 | 1,540.5 | 18.0 | 27,736 | 666 560 | 623 420 | 40.36 | 25 161 680 |
| 1970 | 1,478.4 | 1,413.3 | 18.7 | 26,378 | 598 290 | 571 950 | 41.84 | 23 929 720 |
| 1971 | 1,406.3 | 1,341.9 | 20.2 | 27,096 | 569 120 | 543 050 | 45.26 | 24 581 080 |
| 1972 | 1,419.7 | 1,328.7 | 21.4 | 28,410 | 574 540 | 537 710 | 47.93 | 25 773 120 |
| 1973 | 1,280.1 | 1,217.5 | 20.1 | 24,499 | 518 040 | 492 710 | 45.11 | 22 225 120 |
| 1974 | 1,251.5 | 1,212.6 | 18.2 | 22,123 | 506 470 | 490 730 | 40.90 | 20 069 650 |
| | SUGARCANE FOR SUGAR AND SEED | | | | | | | |
| 1969 | | 535.6 | 42.2 | 22,615 | | 216 750 | 94.65 | 20 515 980 |
| 1970 | | 583.9 | 41.1 | 23,996 | | 236 300 | 92.12 | 21 768 810 |
| 1971 | | 648.1 | 37.3 | 24,172 | | 262 280 | 83.61 | 21 928 470 |
| 1972 | | 701.8 | 40.4 | 28,332 | | 284 010 | 90.50 | 25 702 360 |
| 1973 | | 741.0 | 34.9 | 25,827 | | 299 880 | 78.13 | 23 429 860 |
| 1974 | | 734.1 | 34.2 | 25,140 | | 297 080 | 76.77 | 22 806 620 |

© UPDATA 1981

UNITED STATES CROP SUMMARY

| YEAR | DOMESTIC UNITS | METRIC UNITS |
|---|---|---|
| | MAPLE SIRUP | |
| | PRODUCTION | PRODUCTION |
| | 1,000 GALLONS | METRIC TONS |
| 1969 | 1,032 | 5 160 |
| 1970 | 1,110 | 5 550 |
| 1971 | 962 | 4 810 |
| 1972 | 1,099 | 5 500 |
| 1973 | 857 | 4 290 |
| 1974 | 1,087 | 5 440 |

| YEAR | PEPPERMINT FOR OIL | | | | | | | |
|---|---|---|---|---|---|---|---|---|
| | AREA | | YIELD PER ACRE | PRODUCTION | AREA | | YIELD PER HECTARE | PRODUCTION |
| | PLANTED | HARVESTED | | | PLANTED | HARVESTED | | |
| | 1,000 ACRES | | LBS OF OIL | 1,000 POUNDS | HECTARES | | METRIC TONS | |
| 1969 | 81.2 | 80.4 | 59 | 4,750 | 32 860 | 32 540 | 0.07 | 2 150 |
| 1970 | 79.0 | 78.4 | 64 | 5,007 | 31 970 | 31 730 | 0.07 | 2 270 |
| 1971 | 65.5 | 64.7 | 58 | 3,746 | 26 510 | 26 180 | 0.06 | 1 700 |
| 1972 | 61.4 | 57.1 | 53 | 3,004 | 24 850 | 23 110 | 0.06 | 1 360 |
| 1973 | 59.6 | 58.7 | 54 | 3,173 | 24 120 | 23 760 | 0.06 | 1 440 |
| 1974 | 61.8 | 61.0 | 54 | 3,302 | 25 010 | 24 690 | 0.06 | 1 500 |

| | SPEARMINT FOR OIL | | | | | | | |
|---|---|---|---|---|---|---|---|---|
| 1969 | 33.8 | 33.3 | 59 | 1,980 | 13 680 | 13 480 | 0.07 | 900 |
| 1970 | 33.2 | 32.6 | 65 | 2,126 | 13 440 | 13 190 | 0.07 | 960 |
| 1971 | 31.5 | 30.9 | 65 | 2,008 | 12 750 | 12 500 | 0.07 | 910 |
| 1972 | 25.6 | 24.6 | 61 | 1,511 | 10 360 | 9 960 | 0.07 | 690 |
| 1973 | 25.4 | 25.0 | 54 | 1,351 | 10 280 | 10 120 | 0.06 | 610 |
| 1974 | 26.9 | 26.4 | 55 | 1,463 | 10 890 | 10 680 | 0.06 | 660 |

© UPDATA 1981

UNITED STATES CROP SUMMARY

| YEAR | DOMESTIC UNITS: AREA HARVESTED | DOMESTIC UNITS: YIELD PER ACRE | DOMESTIC UNITS: PRODUCTION | METRIC UNITS: AREA HARVESTED | METRIC UNITS: YIELD PER HECTARE | METRIC UNITS: PRODUCTION |
|---|---|---|---|---|---|---|
| | HOPS | | | | | |
| | 1,000 ACRES | POUNDS | 1,000 POUNDS | HECTARES | METRIC TONS | |
| 1969 | 27.0 | 1,547 | 41,763 | 10 930 | 1.73 | 18 940 |
| 1970 | 27.7 | 1,656 | 45,863 | 11 210 | 1.86 | 20 800 |
| 1971 | 28.9 | 1,718 | 49,663 | 11 700 | 1.93 | 22 530 |
| 1972 | 29.7 | 1,728 | 51,309 | 12 020 | 1.94 | 23 270 |
| 1973 | 31.4 | 1,744 | 54,769 | 12 710 | 1.95 | 24 840 |
| 1974 | 32.4 | 1,759 | 56,979 | 13 110 | 1.97 | 25 850 |
| | TARO | | | | | |
| | ACRES | | 1,000 POUNDS | HECTARES | METRIC TONS | |
| 1969 | 420 | 20.5 | 8,605 | 170 | 22.94 | 3 900 |
| 1970 | 470 | 18.2 | 8,555 | 190 | 20.42 | 3 880 |
| 1971 | 480 | 18.4 | 8,840 | 194 | 20.67 | 4,010 |
| 1972 | 460 | 19.6 | 9,020 | 186 | 21.99 | 4 090 |
| 1973 | 460 | 18.4 | 8,478 | 186 | 20.70 | 3 850 |
| 1974 | 460 | 19.2 | 8,835 | 186 | 21.56 | 4 010 |
| | COFFEE | | | | | |
| 1969 | 2,900 | 1.4 | 4,130 | 1 170 | 1.60 | 1 870 |
| 1970 | 2,700 | 1.6 | 4,300 | 1 090 | 1.79 | 1 950 |
| 1971 | 2,400 | 1.2 | 2,930 | 970 | 1.37 | 1 330 |
| 1972 | 2,400 | 1.5 | 3,640 | 970 | 1.70 | 1 650 |
| 1973 | 2,500 | 1.2 | 3,040 | 1 010 | 1.37 | 1 380 |
| 1974 | 2,500 | .62 | 1,540 | 1 010 | .69 | 700 |

© UPDATA 1981

TABLE 1. CORN 1969-74

| STATE | 1969 | | | | | | | | |
|---|---|---|---|---|---|---|---|---|---|
| | ALL CORN | | GRAIN | | | SILAGE | | | FORAGE 1/ |
| | AREA PLANTED | AREA HARVESTED | AREA HARVESTED | YIELD | PRODUCTION | AREA HARVESTED | YIELD | PRODUCTION | AREA HARVESTED |
| | 1,000 ACRES | | | BUSHELS | 1,000 BUSHELS | 1,000 ACRES | TONS | 1,000 TONS | 1,000 ACRES |
| ALA | 785 | 758 | 654 | 33.0 | 21,582 | 54 | 10.0 | 540 | 50 |
| ARIZ | 32 | 31 | 20 | 27.0 | 540 | 10 | 20.0 | 200 | 1 |
| ARK | 62 | 57 | 43 | 36.0 | 1,548 | 10 | 9.5 | 95 | 4 |
| CALIF | 286 | 286 | 177 | 92.0 | 16,284 | 107 | 18.5 | 1,980 | 2 |
| COLO | 600 | 573 | 334 | 95.0 | 31,730 | 231 | 17.5 | 4,043 | 8 |
| CONN | 46 | 46 | | | | 46 | 18.0 | 828 | |
| DEL | 192 | 190 | 180 | 78.0 | 14,040 | 8 | 14.0 | 112 | 2 |
| FLA | 380 | 369 | 327 | 39.0 | 12,753 | 15 | 12.0 | 180 | 27 |
| GA | 1,767 | 1,700 | 1,590 | 35.0 | 55,650 | 73 | 11.0 | 803 | 37 |
| IDAHO | 93 | 92 | 28 | 85.0 | 2,380 | 62 | 18.5 | 1,147 | 2 |
| ILL | 10,081 | 9,980 | 9,698 | 102.0 | 989,196 | 262 | 14.5 | 3,799 | 20 |
| IND | 4,813 | 4,779 | 4,620 | 100.0 | 462,000 | 147 | 16.0 | 2,352 | 12 |
| IOWA | 10,449 | 10,119 | 9,549 | 99.0 | 945,351 | 540 | 15.0 | 8,100 | 30 |
| KANS | 1,515 | 1,470 | 1,208 | 79.0 | 95,432 | 252 | 13.5 | 3,402 | 10 |
| KY | 1,087 | 1,072 | 945 | 77.0 | 72,765 | 121 | 15.0 | 1,815 | 6 |
| LA | 151 | 138 | 121 | 37.0 | 4,477 | 13 | 10.5 | 137 | 4 |
| MAINE | 23 | 23 | | | | 23 | 16.5 | 380 | |
| MD | 581 | 578 | 487 | 81.0 | 39,447 | 88 | 14.0 | 1,232 | 3 |
| MASS | 31 | 31 | | | | 31 | 17.5 | 543 | |
| MICH | 1,602 | 1,590 | 1,240 | 78.0 | 96,720 | 335 | 12.0 | 4,020 | 15 |
| MINN | 4,835 | 4,808 | 4,022 | 87.0 | 349,914 | 766 | 10.7 | 8,196 | 20 |
| MISS | 358 | 333 | 274 | 32.0 | 8,768 | 53 | 10.5 | 557 | 6 |
| MO | 3,068 | 2,915 | 2,700 | 68.0 | 183,600 | 180 | 11.0 | 1,980 | 35 |
| MONT | 63 | 61 | 6 | 73.0 | 438 | 47 | 14.5 | 682 | 8 |
| NEBR | 5,040 | 4,987 | 4,620 | 94.0 | 434,280 | 341 | 13.5 | 4,604 | |
| NEV | 3 | 3 | | | | 3 | 16.0 | 48 | 26 |
| N H | 16 | 16 | | | | 16 | 18.0 | 288 | |
| N J | 104 | 103 | 66 | 81.5 | 5,379 | 35 | 14.5 | 508 | 2 |
| N MEX | 51 | 49 | 21 | 56.0 | 1,176 | 26 | 15.5 | 403 | 2 |
| N Y | 789 | 783 | 260 | 85.0 | 22,100 | 512 | 14.0 | 7,168 | 11 |
| N C | 1,456 | 1,445 | 1,281 | 68.0 | 87,108 | 140 | 14.0 | 1,960 | 24 |
| N DAK | 527 | 520 | 130 | 57.0 | 7,410 | 325 | 5.4 | 1,755 | 65 |
| OHIO | 3,043 | 3,013 | 2,773 | 87.0 | 241,251 | 231 | 14.5 | 3,350 | 9 |
| OKLA | 105 | 102 | 62 | 52.0 | 3,224 | 37 | 14.0 | 518 | 3 |
| OREG | 34 | 33 | 9 | 84.0 | 756 | 22 | 18.0 | 396 | 2 |
| PA | 1,212 | 1,201 | 868 | 88.0 | 76,384 | 326 | 15.0 | 4,890 | 7 |
| R I | 4 | 4 | | | | 4 | 16.5 | 66 | |
| S C | 494 | 482 | 423 | 50.0 | 21,150 | 43 | 11.5 | 495 | 16 |
| S DAK | 3,227 | 3,187 | 2,346 | 55.0 | 129,030 | 792 | 7.0 | 5,544 | 49 |
| TENN | 759 | 740 | 605 | 51.0 | 30,855 | 123 | 12.5 | 1,538 | 12 |
| TEX | 779 | 733 | 597 | 44.0 | 26,268 | 114 | 14.5 | 1,653 | 22 |
| UTAH | 54 | 53 | 6 | 85.0 | 510 | 46 | 17.5 | 805 | 1 |
| VT | 68 | 68 | | | | 68 | 15.5 | 1,054 | |
| VA | 653 | 647 | 444 | 77.0 | 34,188 | 198 | 15.0 | 2,970 | 5 |
| WASH | 83 | 83 | 33 | 107.0 | 3,531 | 48 | 20.5 | 984 | 2 |
| W VA | 82 | 81 | 49 | 71.0 | 3,479 | 30 | 15.0 | 450 | 2 |
| WIS | 2,715 | 2,666 | 1,736 | 88.0 | 152,768 | 901 | 11.2 | 10,091 | 29 |
| WYO | 66 | 65 | 22 | 72.5 | 1,595 | 37 | 13.5 | 500 | 6 |
| U S | 64,264 | 63,063 | 54,574 | 85.9 | 4,687,057 | 7,892 | 12.6 | 99,161 | 597 |

SEE FOOTNOTE AT END OF TABLE, PAGE 19.

CONTINUED

© UPDATA 1981

TABLE 1. CORN 1969-74 CONTINUED

| STATE | 1970 | | | | | | | | |
|---|---|---|---|---|---|---|---|---|---|
| | ALL CORN | | GRAIN | | | SILAGE | | | FORAGE 1/ |
| | AREA PLANTED | AREA HARVESTED | AREA HARVESTED | YIELD | PRODUCTION | AREA HARVESTED | YIELD | PRODUCTION | AREA HARVESTED |
| | 1,000 ACRES | | | BUSHELS | 1,000 BUSHELS | 1,000 ACRES | TONS | 1,000 TONS | 1,000 ACRES |
| ALA | 699 | 640 | 555 | 26.5 | 14,708 | 39 | 9.5 | 371 | 46 |
| ARIZ | 31 | 30 | 15 | 24.0 | 360 | 14 | 21.0 | 294 | 1 |
| ARK | 57 | 55 | 44 | 36.0 | 1,584 | 7 | 10.0 | 70 | 4 |
| CALIF | 312 | 312 | 203 | 98.0 | 19,894 | 106 | 19.0 | 2,014 | 3 |
| COLO | 661 | 648 | 400 | 97.0 | 38,800 | 239 | 18.0 | 4,302 | 9 |
| CONN | 48 | 47 | | | | 47 | 17.0 | 799 | |
| DEL | 195 | 194 | 185 | 76.0 | 14,060 | 8 | 14.0 | 112 | 1 |
| FLA | 388 | 347 | 291 | 25.0 | 7,275 | 15 | 10.0 | 150 | 41 |
| GA | 1,750 | 1,689 | 1,563 | 31.0 | 48,453 | 70 | 11.0 | 770 | 56 |
| IDAHO | 112 | 111 | 35 | 81.0 | 2,835 | 74 | 19.0 | 1,406 | 2 |
| ILL | 10,310 | 10,250 | 9,940 | 74.0 | 735,560 | 287 | 12.0 | 3,444 | 23 |
| IND | 5,110 | 5,090 | 4,923 | 76.0 | 374,148 | 150 | 13.0 | 1,950 | 17 |
| IOWA | 10,760 | 10,717 | 10,077 | 86.0 | 866,622 | 613 | 13.0 | 7,969 | 27 |
| KANS | 1,689 | 1,637 | 1,285 | 64.0 | 82,240 | 343 | 10.5 | 3,602 | 9 |
| KY | 1,109 | 1,084 | 939 | 50.0 | 46,950 | 123 | 13.0 | 1,599 | 22 |
| LA | 152 | 145 | 130 | 43.0 | 5,590 | 10 | 12.0 | 120 | 5 |
| MAINE | 28 | 27 | | | | 27 | 14.0 | 378 | |
| MD | 587 | 585 | 501 | 83.0 | 41,583 | 80 | 14.5 | 1,160 | 4 |
| MASS | 33 | 32 | | | | 32 | 16.5 | 528 | |
| MICH | 1,730 | 1,721 | 1,429 | 81.0 | 115,749 | 282 | 12.3 | 3,469 | 10 |
| MINN | 5,220 | 5,205 | 4,521 | 85.0 | 384,285 | 668 | 10.6 | 7,081 | 16 |
| MISS | 304 | 272 | 223 | 28.0 | 6,244 | 40 | 13.0 | 520 | 9 |
| MO | 3,114 | 3,074 | 2,837 | 61.0 | 173,057 | 196 | 9.5 | 1,862 | 41 |
| MONT | 62 | 61 | 4 | 72.0 | 288 | 48 | 15.5 | 744 | 9 |
| NEBR | 5,443 | 5,389 | 4,828 | 76.0 | 366,928 | 523 | 9.0 | 4,707 | 38 |
| NEV | 3 | 3 | | | | 3 | 16.0 | 48 | |
| N H | 18 | 17 | | | | 17 | 16.5 | 281 | |
| N J | 106 | 105 | 68 | 78.0 | 5,304 | 35 | 14.5 | 508 | 2 |
| N MEX | 48 | 46 | 18 | 57.0 | 1,026 | 25 | 17.5 | 438 | 3 |
| N Y | 847 | 833 | 315 | 88.0 | 27,720 | 507 | 14.0 | 7,098 | 11 |
| N C | 1,600 | 1,565 | 1,400 | 50.0 | 70,000 | 135 | 11.5 | 1,553 | 30 |
| N DAK | 500 | 494 | 125 | 51.0 | 6,375 | 309 | 5.6 | 1,730 | 60 |
| OHIO | 3,265 | 3,249 | 3,040 | 79.0 | 240,160 | 202 | 13.2 | 2,666 | 7 |
| OKLA | 107 | 103 | 62 | 78.0 | 4,836 | 39 | 16.5 | 644 | 2 |
| OREG | 37 | 37 | 10 | 78.0 | 780 | 25 | 18.5 | 463 | 2 |
| PA | 1,260 | 1,238 | 914 | 89.0 | 81,346 | 318 | 15.5 | 4,929 | 6 |
| R I | 4 | 4 | | | | 4 | 15.0 | 60 | |
| S C | 543 | 514 | 447 | 27.0 | 12,069 | 41 | 9.5 | 390 | 26 |
| S DAK | 3,388 | 3,361 | 2,444 | 41.0 | 100,204 | 863 | 6.0 | 5,178 | 54 |
| TENN | 722 | 700 | 569 | 45.0 | 25,605 | 122 | 11.0 | 1,342 | 9 |
| TEX | 670 | 646 | 557 | 62.0 | 34,534 | 80 | 16.0 | 1,280 | 9 |
| UTAH | 63 | 62 | 10 | 90.0 | 900 | 49 | 18.0 | 882 | 3 |
| VT | 77 | 75 | | | | 75 | 15.5 | 1,163 | |
| VA | 692 | 688 | 467 | 68.0 | 31,756 | 215 | 12.5 | 2,688 | 6 |
| WASH | 88 | 88 | 43 | 106.0 | 4,558 | 44 | 19.0 | 836 | 1 |
| W VA | 87 | 85 | 53 | 67.0 | 3,551 | 31 | 14.0 | 434 | 1 |
| WIS | 2,769 | 2,746 | 1,858 | 82.0 | 152,356 | 869 | 11.1 | 9,646 | 19 |
| WYO | 65 | 65 | 30 | 65.0 | 1,950 | 29 | 14.0 | 406 | 6 |
| U S | 66,863 | 66,086 | 57,358 | 72.4 | 4,152,243 | 8,078 | 11.6 | 94,084 | 650 |

SEE FOOTNOTE AT END OF TABLE, PAGE 19.

CONTINUED

© UPDATA 1981

TABLE 1. CORN 1969-74 CONTINUED

| STATE | 1971 | | | | | | | | |
|---|---|---|---|---|---|---|---|---|---|
| | ALL CORN | | GRAIN | | | SILAGE | | | FORAGE 1/ |
| | AREA PLANTED | AREA HARVESTED | AREA HARVESTED | YIELD | PRODUCTION | AREA HARVESTED | YIELD | PRODUCTION | AREA HARVESTED |
| | 1,000 ACRES | | | BUSHELS | 1,000 BUSHELS | 1,000 ACRES | TONS | 1,000 TONS | 1,000 ACRES |
| ALA | 699 | 692 | 626 | 45.0 | 28,170 | 30 | 11.0 | 330 | 36 |
| ARIZ | 28 | 27 | 16 | 32.0 | 512 | 10 | 23.0 | 230 | 1 |
| ARK | 48 | 47 | 40 | 39.0 | 1,560 | 4 | 10.0 | 40 | 3 |
| CALIF | 379 | 379 | 250 | 94.0 | 23,500 | 127 | 19.0 | 2,413 | 2 |
| COLO | 755 | 726 | 450 | 86.0 | 38,700 | 263 | 15.0 | 3,945 | 13 |
| CONN | 51 | 50 | | | | 50 | 16.5 | 825 | |
| DEL | 210 | 209 | 195 | 54.0 | 10,530 | 13 | 10.5 | 137 | 1 |
| FLA | 376 | 368 | 314 | 49.0 | 15,386 | 11 | 11.5 | 127 | 43 |
| GA | 1,800 | 1,780 | 1,672 | 54.0 | 90,288 | 72 | 13.0 | 936 | 36 |
| IDAHO | 118 | 117 | 33 | 83.0 | 2,739 | 82 | 18.0 | 1,476 | 2 |
| ILL | 10,370 | 10,350 | 10,070 | 106.0 | 1,067,420 | 260 | 15.0 | 3,900 | 20 |
| IND | 5,679 | 5,668 | 5,509 | 101.0 | 556,409 | 142 | 15.5 | 2,201 | 17 |
| IOWA | 12,208 | 12,196 | 11,550 | 102.0 | 1,178,100 | 625 | 14.5 | 9,063 | 21 |
| KANS | 1,660 | 1,627 | 1,311 | 95.0 | 124,545 | 313 | 14.0 | 4,382 | 3 |
| KY | 1,331 | 1,319 | 1,183 | 77.0 | 91,091 | 125 | 15.0 | 1,875 | 11 |
| LA | 120 | 112 | 100 | 45.0 | 4,500 | 8 | 12.5 | 100 | 4 |
| MAINE | 33 | 32 | | | | 32 | 16.5 | 528 | |
| MD | 620 | 616 | 516 | 72.0 | 37,152 | 95 | 12.0 | 1,140 | 5 |
| MASS | 36 | 34 | | | | 34 | 16.5 | 561 | |
| MICH | 2,275 | 2,250 | 1,730 | 69.0 | 119,370 | 498 | 10.0 | 4,980 | 22 |
| MINN | 6,572 | 6,533 | 5,725 | 83.0 | 475,175 | 795 | 11.5 | 9,143 | 13 |
| MISS | 268 | 255 | 220 | 39.0 | 8,580 | 27 | 13.5 | 365 | 8 |
| MO | 3,332 | 3,320 | 3,092 | 88.0 | 272,096 | 193 | 12.0 | 2,316 | 35 |
| MONT | 75 | 73 | 7 | 76.0 | 532 | 47 | 15.0 | 705 | 19 |
| NEBR | 5,919 | 5,860 | 5,300 | 85.0 | 450,500 | 530 | 12.0 | 6,360 | 30 |
| NEV | 2 | 2 | | | | 2 | 15.5 | 31 | |
| N H | 19 | 18 | | | | 18 | 18.5 | 333 | |
| N J | 120 | 119 | 83 | 65.0 | 5,395 | 34 | 13.0 | 442 | 2 |
| N MEX | 50 | 48 | 17 | 55.0 | 935 | 27 | 15.0 | 405 | 4 |
| N Y | 980 | 963 | 405 | 85.0 | 34,425 | 549 | 14.0 | 7,686 | 9 |
| N C | 1,750 | 1,720 | 1,565 | 57.0 | 89,205 | 115 | 13.5 | 1,553 | 40 |
| N DAK | 569 | 562 | 185 | 58.0 | 10,730 | 322 | 6.0 | 1,932 | 55 |
| OHIO | 3,787 | 3,776 | 3,545 | 91.0 | 322,595 | 223 | 14.7 | 3,278 | 8 |
| OKLA | 110 | 106 | 62 | 77.0 | 4,774 | 42 | 14.0 | 588 | 2 |
| OREG | 40 | 39 | 8 | 85.0 | 680 | 29 | 18.0 | 522 | 2 |
| PA | 1,469 | 1,452 | 1,036 | 75.0 | 77,700 | 411 | 14.0 | 5,754 | 5 |
| R I | 4 | 4 | | | | 4 | 16.0 | 64 | |
| S C | 565 | 555 | 507 | 54.0 | 27,378 | 29 | 11.5 | 334 | 19 |
| S DAK | 3,862 | 3,827 | 2,626 | 46.0 | 120,796 | 1,085 | 6.8 | 7,378 | 116 |
| TENN | 801 | 794 | 675 | 57.0 | 38,475 | 108 | 13.5 | 1,458 | 11 |
| TEX | 709 | 665 | 552 | 80.0 | 44,160 | 85 | 16.0 | 1,360 | 28 |
| UTAH | 75 | 73 | 15 | 78.0 | 1,170 | 56 | 17.5 | 980 | 2 |
| VT | 84 | 81 | | | | 81 | 16.5 | 1,337 | |
| VA | 720 | 715 | 480 | 68.0 | 32,640 | 228 | 14.0 | 3,192 | 7 |
| WASH | 114 | 114 | 61 | 102.0 | 6,222 | 51 | 20.0 | 1,020 | 2 |
| W VA | 101 | 99 | 59 | 69.0 | 4,071 | 38 | 15.0 | 570 | 2 |
| WIS | 3,212 | 3,185 | 2,304 | 98.0 | 225,792 | 852 | 12.3 | 10,480 | 29 |
| WYO | 74 | 74 | 29 | 78.0 | 2,262 | 39 | 13.5 | 527 | 6 |
| U S | 74,179 | 73,631 | 64,123 | 88.1 | 5,646,260 | 8,814 | 12.4 | 109,302 | 694 |

SEE FOOTNOTE AT END OF TABLE, PAGE 19.

CONTINUED

© UPDATA 1981

TABLE 1. CORN 1969-74 CONTINUED

| STATE | 1972 | | | | | | | | |
|---|---|---|---|---|---|---|---|---|---|
| | ALL CORN | | GRAIN | | | SILAGE | | | FORAGE 1/ |
| | AREA PLANTED | AREA HARVESTED | AREA HARVESTED | YIELD | PRODUCTION | AREA HARVESTED | YIELD | PRODUCTION | AREA HARVESTED |
| | 1,000 ACRES | | | BUSHELS | 1,000 BUSHELS | 1,000 ACRES | TONS | 1,000 TONS | 1,000 ACRES |
| ALA | 631 | 625 | 545 | 48.0 | 26,160 | 50 | 11.0 | 550 | 30 |
| ARIZ | 26 | 25 | 15 | 35.0 | 525 | 9 | 22.0 | 198 | 1 |
| ARK | 38 | 37 | 28 | 40.0 | 1,120 | 7 | 10.0 | 70 | 2 |
| CALIF | 356 | 356 | 215 | 100.0 | 21,500 | 139 | 19.5 | 2,711 | 2 |
| COLO | 740 | 726 | 415 | 102.0 | 42,330 | 299 | 17.5 | 5,233 | 12 |
| CONN | 50 | 48 | | | | 48 | 11.0 | 528 | |
| DEL | 182 | 179 | 165 | 84.0 | 13,860 | 13 | 11.0 | 143 | 1 |
| FLA | 365 | 356 | 307 | 46.0 | 14,122 | 12 | 12.0 | 144 | 37 |
| GA | 1,620 | 1,600 | 1,490 | 52.0 | 77,480 | 75 | 12.0 | 900 | 35 |
| IDAHO | 122 | 121 | 29 | 87.0 | 2,523 | 90 | 20.0 | 1,800 | 2 |
| ILL | 9,540 | 9,495 | 9,225 | 110.0 | 1,014,750 | 255 | 15.5 | 3,953 | 15 |
| IND | 5,050 | 5,020 | 4,884 | 104.0 | 507,936 | 116 | 16.0 | 1,856 | 20 |
| IOWA | 11,255 | 11,225 | 10,600 | 116.0 | 1,229,600 | 600 | 16.0 | 9,600 | 25 |
| KANS | 1,570 | 1,540 | 1,250 | 104.0 | 130,000 | 280 | 15.5 | 4,340 | 10 |
| KY | 1,131 | 1,115 | 968 | 86.0 | 83,248 | 130 | 15.5 | 2,015 | 17 |
| LA | 89 | 87 | 76 | 53.0 | 4,028 | 9 | 10.5 | 95 | 2 |
| MAINE | 39 | 36 | | | | 36 | 15.0 | 540 | |
| MD | 564 | 560 | 443 | 80.0 | 35,440 | 112 | 12.5 | 1,400 | 5 |
| MASS | 35 | 33 | | | | 33 | 12.0 | 396 | |
| MICH | 2,120 | 2,057 | 1,722 | 83.0 | 142,926 | 318 | 13.0 | 4,134 | 17 |
| MINN | 5,650 | 5,605 | 4,899 | 93.0 | 455,607 | 695 | 11.8 | 8,201 | 11 |
| MISS | 220 | 215 | 163 | 45.0 | 7,335 | 45 | 12.0 | 540 | 7 |
| MO | 2,720 | 2,680 | 2,500 | 91.0 | 227,500 | 160 | 12.0 | 1,920 | 20 |
| MONT | 80 | 79 | 6 | 78.0 | 468 | 68 | 16.5 | 1,122 | 5 |
| NEBR | 5,680 | 5,635 | 5,135 | 104.0 | 534,040 | 477 | 15.0 | 7,155 | 23 |
| NEV | 3 | 3 | | | | 3 | 17.0 | 51 | |
| N H | 20 | 19 | | | | 19 | 15.0 | 285 | |
| N J | 105 | 103 | 52 | 74.0 | 3,848 | 49 | 11.0 | 539 | 2 |
| N MEX | 49 | 48 | 24 | 75.0 | 1,800 | 21 | 17.5 | 368 | 3 |
| N Y | 985 | 939 | 320 | 68.0 | 21,760 | 610 | 10.5 | 6,405 | 9 |
| N C | 1,450 | 1,430 | 1,280 | 80.0 | 102,400 | 121 | 14.0 | 1,694 | 29 |
| N DAK | 495 | 490 | 170 | 67.0 | 11,390 | 282 | 7.0 | 1,974 | 38 |
| OHIO | 3,333 | 3,286 | 3,090 | 92.0 | 284,280 | 186 | 14.0 | 2,604 | 10 |
| OKLA | 143 | 140 | 84 | 89.0 | 7,476 | 52 | 15.0 | 780 | 4 |
| OREG | 41 | 40 | 8 | 81.0 | 648 | 30 | 20.0 | 600 | 2 |
| PA | 1,440 | 1,405 | 900 | 72.0 | 64,800 | 497 | 11.5 | 5,716 | 8 |
| R I | 4 | 4 | | | | 4 | 12.0 | 48 | |
| S C | 435 | 423 | 375 | 65.0 | 24,375 | 37 | 12.0 | 444 | 11 |
| S DAK | 3,280 | 3,231 | 2,414 | 64.0 | 154,496 | 771 | 7.8 | 6,014 | 46 |
| TENN | 670 | 655 | 480 | 70.0 | 33,600 | 162 | 14.5 | 2,349 | 13 |
| TEX | 580 | 572 | 460 | 86.0 | 39,560 | 98 | 18.0 | 1,764 | 14 |
| UTAH | 80 | 79 | 8 | 92.0 | 736 | 69 | 17.0 | 1,173 | 2 |
| VT | 92 | 88 | | | | 88 | 13.0 | 1,144 | |
| VA | 718 | 704 | 502 | 83.0 | 41,666 | 195 | 14.0 | 2,730 | 7 |
| WASH | 106 | 106 | 43 | 108.0 | 4,644 | 62 | 20.5 | 1,271 | 1 |
| W VA | 95 | 92 | 53 | 75.0 | 3,975 | 38 | 14.5 | 551 | 1 |
| WIS | 3,051 | 2,994 | 2,143 | 95.0 | 203,585 | 835 | 12.7 | 10,605 | 16 |
| WYO | 78 | 78 | 27 | 85.0 | 2,295 | 46 | 15.0 | 690 | 5 |
| U S | 67,126 | 66,384 | 57,513 | 97.0 | 5,579,832 | 8,351 | 13.1 | 109,343 | 520 |

SEE FOOTNOTE AT END OF TABLE, PAGE 19.

CONTINUED

© UPDATA 1981

TABLE 1. CORN 1969-74 CONTINUED

| STATE | 1973 | | | | | | | | |
|---|---|---|---|---|---|---|---|---|---|
| | ALL CORN | | GRAIN | | | SILAGE | | | FORAGE 1/ |
| | AREA PLANTED | AREA HARVESTED | AREA HARVESTED | YIELD | PRODUCTION | AREA HARVESTED | YIELD | PRODUCTION | AREA HARVESTED |
| | 1,000 ACRES | | | BUSHELS | 1,000 BUSHELS | 1,000 ACRES | TONS | 1,000 TONS | 1,000 ACRES |
| ALA | 694 | 687 | 610 | 46.0 | 28,060 | 42 | 11.0 | 462 | 35 |
| ARIZ | 23 | 22 | 9 | 32.0 | 288 | 10 | 18.0 | 180 | 3 |
| ARK | 34 | 33 | 21 | 35.0 | 735 | 10 | 13.0 | 130 | 2 |
| CALIF | 410 | 410 | 235 | 105.0 | 24,675 | 173 | 19.0 | 3,287 | 2 |
| COLO | 795 | 777 | 485 | 100.0 | 48,500 | 286 | 18.0 | 5,148 | 6 |
| CONN | 50 | 48 | | | | 48 | 16.5 | 792 | |
| DEL | 183 | 182 | 170 | 85.0 | 14,450 | 11 | 12.0 | 132 | 1 |
| FLA | 400 | 390 | 340 | 43.0 | 14,620 | 13 | 11.0 | 143 | 37 |
| GA | 1,840 | 1,796 | 1,670 | 48.0 | 80,160 | 90 | 13.0 | 1,170 | 36 |
| IDAHO | 125 | 124 | 32 | 89.0 | 2,848 | 90 | 19.5 | 1,755 | 2 |
| ILL | 9,830 | 9,800 | 9,530 | 103.0 | 981,590 | 257 | 14.5 | 3,727 | 13 |
| IND | 5,400 | 5,389 | 5,240 | 102.0 | 534,480 | 133 | 15.2 | 2,022 | 16 |
| IOWA | 11,970 | 11,940 | 11,280 | 107.0 | 1,206,960 | 630 | 15.5 | 9,765 | 30 |
| KANS | 1,900 | 1,860 | 1,540 | 100.0 | 154,000 | 305 | 15.0 | 4,575 | 15 |
| KY | 1,160 | 1,150 | 1,010 | 85.0 | 85,850 | 130 | 15.5 | 2,015 | 10 |
| LA | 74 | 69 | 57 | 42.0 | 2,394 | 10 | 11.0 | 110 | 2 |
| MAINE | 40 | 37 | | | | 37 | 12.5 | 463 | |
| MD | 611 | 609 | 500 | 85.0 | 42,500 | 105 | 14.0 | 1,470 | 4 |
| MASS | 37 | 35 | | | | 35 | 14.5 | 508 | |
| MICH | 2,300 | 2,285 | 1,855 | 79.0 | 146,545 | 420 | 12.5 | 5,250 | 10 |
| MINN | 6,200 | 6,169 | 5,520 | 93.0 | 513,360 | 624 | 12.9 | 8,050 | 25 |
| MISS | 200 | 196 | 148 | 39.0 | 5,772 | 43 | 10.0 | 430 | 5 |
| MO | 2,800 | 2,760 | 2,600 | 88.0 | 228,800 | 140 | 12.0 | 1,680 | 20 |
| MONT | 92 | 90 | 11 | 73.0 | 803 | 73 | 17.0 | 1,241 | 6 |
| NEBR | 6,480 | 6,455 | 5,900 | 94.0 | 554,600 | 525 | 14.5 | 7,613 | 30 |
| NEV | 3 | 3 | | | | 3 | 16.5 | 50 | |
| N H | 21 | 20 | | | | 20 | 13.0 | 260 | |
| N J | 120 | 119 | 75 | 79.0 | 5,925 | 42 | 14.2 | 596 | 2 |
| N MEX | 60 | 58 | 29 | 70.0 | 2,030 | 27 | 17.0 | 459 | 2 |
| N Y | 1,070 | 1,048 | 420 | 75.0 | 31,500 | 620 | 12.5 | 7,750 | 8 |
| N C | 1,550 | 1,540 | 1,400 | 82.0 | 114,800 | 120 | 15.0 | 1,800 | 20 |
| N DAK | 544 | 539 | 180 | 56.0 | 10,080 | 305 | 5.1 | 1,556 | 54 |
| OHIO | 3,300 | 3,270 | 3,040 | 80.0 | 243,200 | 220 | 12.0 | 2,640 | 10 |
| OKLA | 137 | 130 | 93 | 90.0 | 8,370 | 34 | 15.0 | 510 | 3 |
| OREG | 41 | 40 | 7 | 90.0 | 630 | 31 | 19.5 | 605 | 2 |
| PA | 1,490 | 1,480 | 1,040 | 78.0 | 81,120 | 432 | 14.0 | 6,048 | 8 |
| R I | 4 | 4 | | | | 4 | 13.5 | 54 | |
| S C | 500 | 490 | 430 | 58.0 | 24,940 | 45 | 13.0 | 585 | 15 |
| S DAK | 3,870 | 3,840 | 2,710 | 54.0 | 146,340 | 1,060 | 6.3 | 6,678 | 70 |
| TENN | 720 | 714 | 533 | 66.0 | 35,178 | 170 | 13.5 | 2,295 | 11 |
| TEX | 750 | 743 | 640 | 95.0 | 60,800 | 96 | 17.0 | 1,632 | 7 |
| UTAH | 90 | 89 | 13 | 88.0 | 1,144 | 74 | 17.5 | 1,295 | 2 |
| VT | 90 | 85 | | | | 85 | 12.5 | 1,063 | |
| VA | 754 | 750 | 550 | 86.0 | 47,300 | 194 | 15.0 | 2,910 | 6 |
| WASH | 105 | 105 | 37 | 108.0 | 3,996 | 67 | 20.0 | 1,340 | 1 |
| W VA | 100 | 99 | 63 | 83.0 | 5,229 | 35 | 16.5 | 578 | 1 |
| WIS | 3,200 | 3,168 | 2,090 | 83.0 | 173,470 | 1,050 | 10.2 | 10,710 | 28 |
| WYO | 86 | 86 | 30 | 89.0 | 2,670 | 49 | 15.0 | 735 | 7 |
| U S | 72,253 | 71,733 | 62,143 | 91.3 | 5,670,712 | 9,023 | 12.7 | 114,267 | 567 |

SEE FOOTNOTE AT END OF TABLE, PAGE 19.

CONTINUED

© UPDATA 1981

TABLE 1. CORN 1969-74 CONTINUED

| STATE | 1974 | | | | | | | | |
|---|---|---|---|---|---|---|---|---|---|
| | ALL CORN | | GRAIN | | | SILAGE | | | FORAGE 1/ |
| | AREA PLANTED | AREA HARVESTED | AREA HARVESTED | YIELD | PRODUCTION | AREA HARVESTED | YIELD | PRODUCTION | AREA HARVESTED |
| | 1,000 ACRES | | | BUSHELS | 1,000 BUSHELS | 1,000 ACRES | TONS | 1,000 TONS | 1,000 ACRES |
| ALA | 695 | 687 | 630 | 43.0 | 27,090 | 42 | 12.0 | 504 | 15 |
| ARIZ | 21 | 20 | 10 | 34.0 | 340 | 8 | 19.0 | 152 | 2 |
| ARK | 36 | 34 | 23 | 44.0 | 1,012 | 9 | 9.0 | 81 | 2 |
| CALIF | 398 | 398 | 225 | 107.0 | 24,075 | 171 | 19.0 | 3,249 | 2 |
| COLO | 795 | 785 | 540 | 98.0 | 52,920 | 239 | 17.5 | 4,183 | 6 |
| CONN | 52 | 50 | | | | 50 | 16.5 | 825 | |
| DEL | 185 | 184 | 175 | 72.0 | 12,600 | 8 | 14.0 | 112 | 1 |
| FLA | 429 | 415 | 376 | 48.0 | 18,048 | 17 | 13.0 | 221 | 22 |
| GA | 2,000 | 1,984 | 1,880 | 56.0 | 105,280 | 86 | 12.5 | 1,075 | 18 |
| IDAHO | 120 | 119 | 35 | 86.0 | 3,010 | 82 | 19.0 | 1,558 | 2 |
| ILL | 10,400 | 10,310 | 9,900 | 82.0 | 811,800 | 370 | 11.5 | 4,255 | 40 |
| IND | 5,620 | 5,566 | 5,310 | 73.0 | 387,630 | 239 | 11.5 | 2,749 | 17 |
| IOWA | 13,200 | 13,050 | 12,100 | 80.0 | 968,000 | 920 | 11.5 | 10,580 | 30 |
| KANS | 2,160 | 2,100 | 1,670 | 79.0 | 131,930 | 410 | 9.5 | 3,895 | 20 |
| KY | 1,240 | 1,230 | 1,075 | 82.0 | 88,150 | 145 | 15.5 | 2,248 | 10 |
| LA | 71 | 68 | 55 | 48.0 | 2,640 | 11 | 12.5 | 138 | 2 |
| MAINE | 44 | 40 | | | | 40 | 13.5 | 540 | |
| MD | 639 | 637 | 535 | 86.0 | 46,010 | 100 | 14.0 | 1,400 | 2 |
| MASS | 38 | 35 | | | | 35 | 16.0 | 560 | |
| MICH | 2,520 | 2,490 | 1,975 | 60.0 | 118,500 | 495 | 10.5 | 5,198 | 20 |
| MINN | 6,940 | 6,893 | 5,900 | 62.0 | 365,800 | 944 | 9.7 | 9,157 | 49 |
| MISS | 205 | 196 | 144 | 41.0 | 5,904 | 46 | 11.0 | 506 | 6 |
| MO | 3,110 | 3,000 | 2,710 | 54.0 | 146,340 | 259 | 9.0 | 2,331 | 31 |
| MONT | 95 | 92 | 13 | 65.0 | 845 | 73 | 16.0 | 1,168 | 6 |
| NEBR | 6,800 | 6,630 | 5,700 | 70.0 | 399,000 | 870 | 8.0 | 6,960 | 60 |
| NEV | 3 | 3 | | | | 3 | 17.0 | 51 | |
| N H | 22 | 21 | | | | 21 | 16.0 | 336 | |
| N J | 127 | 126 | 87 | 83.0 | 7,221 | 37 | 15.0 | 555 | 2 |
| N MEX | 77 | 73 | 49 | 77.0 | 3,773 | 23 | 15.0 | 345 | 1 |
| N Y | 1,200 | 1,182 | 525 | 78.0 | 40,950 | 650 | 13.0 | 8,450 | 7 |
| N C | 1,720 | 1,710 | 1,570 | 75.0 | 117,750 | 130 | 14.0 | 1,820 | 10 |
| N DAK | 533 | 520 | 170 | 48.0 | 8,160 | 320 | 5.6 | 1,792 | 30 |
| OHIO | 3,850 | 3,820 | 3,540 | 75.0 | 265,500 | 270 | 12.0 | 3,240 | 10 |
| OKLA | 144 | 135 | 104 | 88.0 | 9,152 | 29 | 13.0 | 377 | 2 |
| OREG | 41 | 40 | 8 | 92.0 | 736 | 31 | 19.0 | 589 | 1 |
| PA | 1,530 | 1,510 | 1,100 | 81.0 | 89,100 | 403 | 14.0 | 5,642 | 7 |
| R I | 4 | 4 | | | | 4 | 15.0 | 60 | |
| S C | 600 | 594 | 539 | 62.0 | 33,418 | 38 | 13.0 | 494 | 17 |
| S DAK | 3,800 | 3,770 | 2,330 | 33.0 | 76,890 | 1,350 | 4.7 | 6,345 | 90 |
| TENN | 730 | 720 | 548 | 61.0 | 33,428 | 164 | 13.5 | 2,214 | 8 |
| TEX | 1,000 | 982 | 880 | 92.0 | 80,960 | 95 | 13.0 | 1,235 | 7 |
| UTAH | 95 | 94 | 14 | 80.0 | 1,120 | 78 | 17.0 | 1,326 | 2 |
| VT | 97 | 92 | | | | 92 | 14.0 | 1,288 | |
| VA | 780 | 777 | 570 | 80.0 | 45,600 | 200 | 14.0 | 2,800 | 7 |
| WASH | 83 | 83 | 25 | 99.0 | 2,475 | 57 | 20.0 | 1,140 | 1 |
| W VA | 107 | 105 | 66 | 76.0 | 5,016 | 37 | 14.5 | 537 | 2 |
| WIS | 3,490 | 3,415 | 2,270 | 71.0 | 161,170 | 1,090 | 9.8 | 10,682 | 55 |
| WYO | 89 | 86 | 29 | 71.0 | 2,059 | 53 | 14.0 | 742 | 4 |
| U S | 77,935 | 76,875 | 65,405 | 71.9 | 4,701,402 | 10,844 | 10.7 | 115,705 | 626 |

1/ INCLUDES HOGGED OR GRAZED AND THAT CUT AND FED WITHOUT REMOVING GRAIN.



© UPDATA 1981

TABLE 2. SORGHUM 1969-74

| STATE | ALL SORGHUM AREA PLANTED | ALL SORGHUM AREA HARVESTED | GRAIN AREA HARVESTED | GRAIN YIELD | GRAIN PRODUCTION | SILAGE AREA HARVESTED | SILAGE YIELD | SILAGE PRODUCTION | FORAGE 1/ AREA HARVESTED |
|---|---|---|---|---|---|---|---|---|---|
| | | | | 1969 | | | | | |
| | 1,000 ACRES | | | BUSHELS | 1,000 BUSHELS | 1,000 ACRES | TONS 2/ | 1,000 TONS | 1,000 ACRES |
| ALA | 42 | 39 | 17 | 34.0 | 578 | 15 | 11.5 | 173 | 7 |
| ARIZ | 187 | 184 | 175 | 75.0 | 13,125 | 8 | 18.0 | 144 | 1 |
| ARK | 111 | 107 | 80 | 44.0 | 3,520 | 16 | 11.0 | 176 | 11 |
| CALIF | 362 | 360 | 340 | 70.0 | 23,800 | 12 | 19.0 | 228 | 8 |
| COLO | 556 | 530 | 280 | 36.0 | 10,080 | 24 | 10.0 | 240 | 226 |
| GA | 45 | 43 | 23 | 39.0 | 897 | 14 | 12.5 | 175 | 6 |
| ILL | 23 | 22 | 14 | 61.0 | 854 | 4 | 12.5 | 50 | 4 |
| IND | 16 | 15 | 8 | 69.0 | 552 | 7 | 14.0 | 98 | |
| IOWA | 51 | 50 | 33 | 78.0 | 2,574 | 11 | 16.0 | 176 | 6 |
| KANS | 4,066 | 3,997 | 3,266 | 56.0 | 182,896 | 269 | 12.5 | 3,363 | 462 |
| KY | 16 | 15 | 8 | 55.0 | 440 | 4 | 12.0 | 48 | 3 |
| LA | 60 | 56 | 45 | 32.0 | 1,440 | 7 | 11.0 | 77 | 4 |
| MISS | 85 | 82 | 31 | 39.0 | 1,209 | 45 | 13.0 | 585 | 6 |
| MO | 271 | 264 | 214 | 62.0 | 13,268 | 23 | 11.5 | 265 | 27 |
| NEBR | 1,774 | 1,734 | 1,514 | 73.0 | 110,522 | 90 | 12.5 | 1,125 | 130 |
| N MEX | 363 | 358 | 285 | 50.0 | 14,250 | 10 | 12.5 | 125 | 63 |
| N C | 72 | 71 | 49 | 53.0 | 2,597 | 16 | 13.0 | 208 | 6 |
| N DAK | 14 | 13 | | | | 5 | 6.0 | 30 | 8 |
| OKLA | 1,090 | 1,057 | 610 | 44.0 | 26,840 | 44 | 10.5 | 462 | 403 |
| S C | 26 | 25 | 11 | 39.0 | 429 | 12 | 11.0 | 132 | 2 |
| S DAK | 401 | 392 | 210 | 42.0 | 8,820 | 74 | 7.5 | 555 | 108 |
| TENN | 39 | 37 | 17 | 51.0 | 867 | 10 | 12.5 | 125 | 10 |
| TEX | 7,538 | 7,362 | 6,196 | 50.0 | 309,800 | 70 | 10.0 | 700 | 1,096 |
| VA | 23 | 22 | 11 | 51.0 | 561 | 8 | 12.5 | 100 | 3 |
| U S | 17,231 | 16,835 | 13,437 | 54.3 | 729,919 | 798 | 11.7 | 9,360 | 2,600 |
| | | | | 1970 | | | | | |
| ALA | 54 | 50 | 22 | 34.0 | 748 | 20 | 9.5 | 190 | 8 |
| ARIZ | 176 | 174 | 163 | 70.0 | 11,410 | 10 | 18.0 | 180 | 1 |
| ARK | 250 | 245 | 210 | 50.0 | 10,500 | 20 | 11.0 | 220 | 15 |
| CALIF | 310 | 308 | 290 | 74.0 | 21,460 | 11 | 18.0 | 198 | 7 |
| COLO | 463 | 432 | 250 | 40.0 | 10,000 | 24 | 12.0 | 288 | 158 |
| GA | 51 | 49 | 27 | 30.0 | 810 | 16 | 11.0 | 176 | 6 |
| ILL | 30 | 29 | 20 | 56.0 | 1,120 | 5 | 11.0 | 55 | 4 |
| IND | 20 | 20 | 13 | 69.0 | 897 | 7 | 12.0 | 84 | |
| IOWA | 38 | 37 | 23 | 77.0 | 1,771 | 10 | 15.0 | 150 | 4 |
| KANS | 4,391 | 4,277 | 3,560 | 41.0 | 145,960 | 264 | 8.0 | 2,112 | 453 |
| KY | 18 | 17 | 9 | 56.0 | 504 | 5 | 12.0 | 60 | 3 |
| LA | 90 | 87 | 80 | 36.0 | 2,880 | 4 | 10.5 | 42 | 3 |
| MISS | 167 | 164 | 116 | 45.0 | 5,220 | 45 | 13.0 | 585 | 3 |
| MO | 298 | 293 | 242 | 53.0 | 12,826 | 24 | 10.0 | 240 | 27 |
| NEBR | 1,695 | 1,640 | 1,480 | 51.0 | 75,480 | 70 | 10.0 | 700 | 90 |
| N MEX | 367 | 354 | 276 | 56.0 | 15,456 | 13 | 10.5 | 137 | 65 |
| N C | 80 | 78 | 52 | 53.0 | 2,756 | 18 | 13.0 | 234 | 8 |
| N DAK | 9 | 8 | | | | 3 | 5.5 | 17 | 5 |
| OKLA | 937 | 880 | 555 | 42.0 | 23,310 | 40 | 9.5 | 380 | 285 |
| S C | 24 | 23 | 10 | 32.0 | 320 | 11 | 8.5 | 94 | 2 |
| S DAK | 408 | 397 | 247 | 34.0 | 8,398 | 47 | 5.5 | 259 | 103 |
| TENN | 44 | 42 | 24 | 48.0 | 1,152 | 8 | 11.0 | 88 | 10 |
| TEX | 7,010 | 6,847 | 5,886 | 56.0 | 329,616 | 55 | 11.0 | 605 | 906 |
| VA | 27 | 25 | 13 | 45.0 | 585 | 11 | 10.0 | 110 | 1 |
| U S | 16,957 | 16,476 | 13,568 | 50.4 | 683,179 | 741 | 9.7 | 7,204 | 2,167 |

SEE FOOTNOTES AT END OF TABLE, PAGE 22.

CONTINUED



© UPDATA 1981

TABLE 2. SORGHUM 1969-74 CONTINUED

| STATE | ALL SORGHUM AREA PLANTED | ALL SORGHUM AREA HARVESTED | GRAIN AREA HARVESTED | GRAIN YIELD | GRAIN PRODUCTION | SILAGE AREA HARVESTED | SILAGE YIELD | SILAGE PRODUCTION | FORAGE 1/ AREA HARVESTED |
|---|---|---|---|---|---|---|---|---|---|
| | 1971 | | | | | | | | |
| | 1,000 ACRES | | | BUSHELS | 1,000 BUSHELS | 1,000 ACRES | TONS 2/ | 1,000 TONS | 1,000 ACRES |
| ALA | 112 | 106 | 70 | 37.0 | 2,590 | 21 | 10.5 | 221 | 15 |
| ARIZ | 140 | 139 | 129 | 73.0 | 9,417 | 7 | 15.0 | 105 | 3 |
| ARK | 294 | 291 | 256 | 47.0 | 12,032 | 19 | 11.5 | 219 | 16 |
| CALIF | 319 | 317 | 296 | 71.0 | 21,016 | 12 | 19.0 | 228 | 9 |
| COLO | 550 | 495 | 300 | 32.0 | 9,600 | 17 | 9.5 | 162 | 178 |
| GA | 135 | 127 | 83 | 35.0 | 2,905 | 35 | 13.0 | 455 | 9 |
| ILL | 150 | 149 | 130 | 75.0 | 9,750 | 13 | 12.5 | 163 | 6 |
| IND | 90 | 88 | 63 | 80.0 | 5,040 | 25 | 13.5 | 338 | |
| IOWA | 130 | 127 | 100 | 87.0 | 8,700 | 22 | 14.5 | 319 | 5 |
| KANS | 5,180 | 5,102 | 4,325 | 54.0 | 233,550 | 337 | 11.0 | 3,707 | 440 |
| KY | 60 | 59 | 38 | 65.0 | 2,470 | 13 | 12.0 | 156 | 8 |
| LA | 100 | 96 | 78 | 35.0 | 2,730 | 10 | 12.0 | 120 | 8 |
| MISS | 200 | 198 | 150 | 36.0 | 5,400 | 40 | 12.0 | 480 | 8 |
| MO | 740 | 728 | 636 | 75.0 | 47,700 | 55 | 13.0 | 715 | 37 |
| NEBR | 2,300 | 2,232 | 2,057 | 60.0 | 123,420 | 83 | 9.5 | 789 | 92 |
| N MEX | 426 | 411 | 353 | 58.0 | 20,474 | 4 | 11.0 | 44 | 54 |
| N C | 165 | 160 | 120 | 52.0 | 6,240 | 30 | 13.0 | 390 | 10 |
| N DAK | 4 | 4 | | | | 2 | 5.5 | 11 | 2 |
| OKLA | 1,050 | 1,010 | 650 | 36.0 | 23,400 | 45 | 10.0 | 450 | 315 |
| S C | 42 | 40 | 23 | 39.0 | 897 | 16 | 8.5 | 136 | 1 |
| S DAK | 547 | 528 | 350 | 35.0 | 12,250 | 59 | 6.5 | 384 | 119 |
| TENN | 117 | 112 | 76 | 51.0 | 3,876 | 21 | 12.0 | 252 | 15 |
| TEX | 7,641 | 7,258 | 5,827 | 52.0 | 303,004 | 107 | 9.0 | 963 | 1,324 |
| VA | 55 | 51 | 32 | 48.0 | 1,536 | 18 | 10.6 | 191 | 1 |
| U S | 20,547 | 19,828 | 16,142 | 53.8 | 867,997 | 1,011 | 10.9 | 10,998 | 2,675 |
| | 1972 | | | | | | | | |
| ALA | 56 | 53 | 31 | 32.0 | 992 | 13 | 10.5 | 137 | 9 |
| ARIZ | 120 | 118 | 107 | 78.0 | 8,346 | 7 | 14.0 | 98 | 4 |
| ARK | 185 | 183 | 157 | 51.0 | 8,007 | 21 | 11.0 | 231 | 5 |
| CALIF | 271 | 266 | 242 | 72.0 | 17,424 | 16 | 17.0 | 272 | 8 |
| COLO | 535 | 490 | 295 | 34.0 | 10,030 | 21 | 6.5 | 137 | 174 |
| GA | 58 | 55 | 30 | 33.0 | 990 | 17 | 11.0 | 187 | 8 |
| ILL | 85 | 83 | 66 | 70.0 | 4,620 | 10 | 12.0 | 120 | 7 |
| IND | 50 | 44 | 29 | 69.0 | 2,001 | 15 | 12.0 | 180 | |
| IOWA | 55 | 53 | 30 | 82.0 | 2,460 | 18 | 14.0 | 252 | 5 |
| KANS | 4,400 | 4,270 | 3,500 | 62.0 | 217,000 | 320 | 13.0 | 4,160 | 450 |
| KY | 36 | 34 | 20 | 68.0 | 1,360 | 9 | 12.0 | 108 | 5 |
| LA | 40 | 39 | 28 | 35.0 | 980 | 7 | 11.0 | 77 | 4 |
| MISS | 80 | 78 | 33 | 43.0 | 1,419 | 39 | 12.5 | 488 | 6 |
| MO | 430 | 420 | 380 | 71.0 | 26,980 | 20 | 11.5 | 230 | 20 |
| NEBR | 1,900 | 1,810 | 1,640 | 72.0 | 118,080 | 80 | 12.0 | 960 | 90 |
| N MEX | 366 | 362 | 297 | 65.0 | 19,305 | 4 | 10.0 | 40 | 61 |
| N C | 128 | 125 | 80 | 55.0 | 4,400 | 34 | 11.0 | 374 | 11 |
| N DAK | 3 | 3 | | | | 1 | 6.0 | 6 | 2 |
| OKLA | 850 | 805 | 485 | 43.0 | 20,855 | 40 | 10.0 | 400 | 280 |
| S C | 35 | 33 | 16 | 33.0 | 528 | 16 | 11.5 | 184 | 1 |
| S DAK | 470 | 447 | 282 | 48.0 | 13,536 | 52 | 7.8 | 406 | 113 |
| TENN | 51 | 49 | 29 | 53.0 | 1,537 | 15 | 13.0 | 195 | 5 |
| TEX | 6,800 | 6,630 | 5,420 | 59.0 | 319,780 | 54 | 11.0 | 594 | 1,156 |
| VA | 31 | 29 | 15 | 48.0 | 720 | 11 | 10.0 | 110 | 3 |
| U S | 17,035 | 16,479 | 13,212 | 60.7 | 801,350 | 840 | 11.8 | 9,946 | 2,427 |

SEE FOOTNOTES AT END OF TABLE, PAGE 22.

CONTINUED

© UPDATA 1981

TABLE 2. SORGHUM 1969-74 CONTINUED

| STATE | ALL SORGHUM AREA PLANTED | ALL SORGHUM AREA HARVESTED | GRAIN AREA HARVESTED | GRAIN YIELD | GRAIN PRODUCTION | SILAGE AREA HARVESTED | SILAGE YIELD | SILAGE PRODUCTION | FORAGE 1/ AREA HARVESTED |
|---|---|---|---|---|---|---|---|---|---|
| | 1973 | | | | | | | | |
| | 1,000 ACRES | | | BUSHELS | 1,000 BUSHELS | 1,000 ACRES | TONS 2/ | 1,000 TONS | 1,000 ACRES |
| ALA | 60 | 58 | 29 | 39.0 | 1,131 | 15 | 10.0 | 150 | 14 |
| ARIZ | 120 | 118 | 111 | 72.0 | 7,992 | 5 | 14.0 | 70 | 2 |
| ARK | 189 | 185 | 149 | 45.0 | 6,705 | 25 | 12.5 | 313 | 11 |
| CALIF | 312 | 309 | 287 | 70.0 | 20,090 | 11 | 17.0 | 187 | 11 |
| COLO | 440 | 420 | 260 | 35.0 | 9,100 | 26 | 7.0 | 182 | 134 |
| GA | 60 | 58 | 34 | 39.0 | 1,326 | 17 | 11.5 | 196 | 7 |
| ILL | 82 | 79 | 66 | 61.0 | 4,026 | 8 | 12.0 | 96 | 5 |
| IND | 40 | 38 | 25 | 71.0 | 1,775 | 13 | 12.0 | 156 | |
| IOWA | 36 | 35 | 22 | 73.0 | 1,606 | 11 | 13.5 | 149 | 2 |
| KANS | 4,650 | 4,550 | 3,900 | 56.0 | 218,400 | 300 | 12.0 | 3,600 | 350 |
| KY | 30 | 29 | 17 | 68.0 | 1,156 | 8 | 12.0 | 96 | 4 |
| LA | 35 | 33 | 18 | 33.0 | 594 | 11 | 11.0 | 121 | 4 |
| MISS | 85 | 84 | 30 | 35.0 | 1,050 | 44 | 12.5 | 550 | 10 |
| MO | 500 | 490 | 440 | 70.0 | 30,800 | 25 | 12.0 | 300 | 25 |
| NEBR | 2,220 | 2,155 | 2,000 | 68.0 | 136,000 | 90 | 11.0 | 990 | 65 |
| N MEX | 403 | 399 | 363 | 54.0 | 19,602 | 6 | 15.0 | 90 | 30 |
| N C | 110 | 108 | 74 | 58.0 | 4,292 | 26 | 13.5 | 351 | 8 |
| OKLA | 1,000 | 950 | 600 | 44.0 | 26,400 | 50 | 12.5 | 625 | 300 |
| S C | 34 | 32 | 18 | 37.0 | 666 | 11 | 10.5 | 116 | 3 |
| S DAK | 400 | 388 | 262 | 43.0 | 11,266 | 42 | 6.4 | 269 | 84 |
| TENN | 62 | 59 | 33 | 51.0 | 1,683 | 16 | 10.5 | 168 | 10 |
| TEX | 8,100 | 8,027 | 6,950 | 60.0 | 417,000 | 65 | 9.5 | 618 | 1,012 |
| VA | 26 | 25 | 12 | 47.0 | 564 | 11 | 11.5 | 127 | 2 |
| U S | 18,994 | 18,629 | 15,700 | 58.8 | 923,224 | 836 | 11.4 | 9,520 | 2,093 |
| | 1974 | | | | | | | | |
| ALA | 60 | 58 | 29 | 35.0 | 1,015 | 18 | 11.5 | 207 | 11 |
| ARIZ | 120 | 116 | 110 | 78.0 | 8,580 | 5 | 14.0 | 70 | 1 |
| ARK | 175 | 166 | 140 | 43.0 | 6,020 | 16 | 10.5 | 168 | 10 |
| CALIF | 234 | 232 | 210 | 72.0 | 15,120 | 9 | 17.0 | 153 | 13 |
| COLO | 470 | 425 | 265 | 29.0 | 7,685 | 21 | 7.0 | 147 | 139 |
| GA | 65 | 62 | 36 | 39.0 | 1,404 | 18 | 11.0 | 198 | 8 |
| ILL | 125 | 99 | 80 | 45.0 | 3,600 | 13 | 10.0 | 130 | 6 |
| IND | 31 | 28 | 18 | 45.0 | 810 | 10 | 11.5 | 115 | |
| IOWA | 34 | 30 | 16 | 46.0 | 736 | 11 | 10.0 | 110 | 3 |
| KANS | 4,100 | 3,975 | 3,320 | 40.0 | 132,800 | 265 | 9.6 | 2,544 | 390 |
| KY | 42 | 40 | 26 | 55.0 | 1,430 | 9 | 12.5 | 113 | 5 |
| LA | 37 | 35 | 22 | 37.0 | 814 | 10 | 10.0 | 100 | 3 |
| MISS | 82 | 80 | 38 | 38.0 | 1,444 | 35 | 12.0 | 420 | 7 |
| MO | 555 | 530 | 475 | 50.0 | 23,750 | 27 | 10.5 | 284 | 28 |
| NEBR | 2,170 | 2,090 | 1,900 | 33.0 | 62,700 | 90 | 6.5 | 585 | 100 |
| N MEX | 343 | 279 | 220 | 50.0 | 11,000 | 4 | 15.0 | 60 | 55 |
| N C | 110 | 107 | 80 | 54.0 | 4,320 | 22 | 12.0 | 264 | 5 |
| OKLA | 840 | 800 | 530 | 36.0 | 19,080 | 40 | 13.0 | 520 | 230 |
| S C | 35 | 32 | 18 | 40.0 | 720 | 12 | 10.5 | 126 | 2 |
| S DAK | 385 | 368 | 234 | 24.0 | 5,616 | 47 | 5.4 | 254 | 87 |
| TENN | 52 | 50 | 31 | 50.0 | 1,550 | 14 | 10.5 | 147 | 5 |
| TEX | 7,500 | 7,070 | 6,000 | 52.0 | 312,000 | 40 | 11.5 | 460 | 1,030 |
| VA | 23 | 22 | 11 | 47.0 | 517 | 9 | 11.6 | 104 | 2 |
| U S | 17,588 | 16,694 | 13,809 | 45.1 | 622,711 | 745 | 9.8 | 7,279 | 2,140 |

1/ INCLUDES HOGGED OR GRAZED AND THAT CUT AND FED WITHOUT REMOVING GRAIN. 2/ GREEN WEIGHT.



© UPDATA 1981

TABLE 3. OATS 1969-74

| STATE | 1969 AREA PLANTED | 1969 AREA HARVESTED | 1969 YIELD | 1969 PRODUCTION | 1970 AREA PLANTED | 1970 AREA HARVESTED | 1970 YIELD | 1970 PRODUCTION |
|---|---|---|---|---|---|---|---|---|
| | 1,000 ACRES | | BUSHELS | 1,000 BUSHELS | 1,000 ACRES | | BUSHELS | 1,000 BUSHELS |
| ALA | 121 | 32 | 44.0 | 1,408 | 119 | 31 | 40.0 | 1,240 |
| ARK | 132 | 77 | 72.0 | 5,544 | 172 | 99 | 68.0 | 6,732 |
| CALIF | 280 | 90 | 46.0 | 4,140 | 370 | 110 | 43.0 | 4,730 |
| COLO | 171 | 93 | 42.0 | 3,906 | 210 | 128 | 39.0 | 4,992 |
| DEL | 4 | 3 | 53.0 | 159 | 4 | 3 | 50.0 | 150 |
| FLA | 28 | 13 | 55.0 | 715 | 29 | 12 | 47.0 | 564 |
| GA | 157 | 66 | 53.0 | 3,498 | 138 | 62 | 46.0 | 2,852 |
| IDAHO | 114 | 94 | 56.0 | 5,264 | 128 | 105 | 56.0 | 5,880 |
| ILL | 1,126 | 703 | 61.0 | 42,883 | 935 | 612 | 56.0 | 34,272 |
| IND | 418 | 320 | 59.5 | 19,040 | 335 | 275 | 53.0 | 14,575 |
| IOWA | 2,866 | 1,840 | 51.0 | 93,840 | 2,751 | 1,711 | 55.0 | 94,105 |
| KANS | 159 | 126 | 39.0 | 4,914 | 215 | 183 | 42.0 | 7,686 |
| KY | 60 | 21 | 49.0 | 1,029 | 49 | 18 | 50.0 | 900 |
| LA | 38 | 17 | 45.5 | 774 | 34 | 18 | 55.0 | 990 |
| MAINE | 37 | 30 | 53.0 | 1,590 | 35 | 26 | 44.0 | 1,144 |
| MD | 31 | 26 | 55.0 | 1,430 | 28 | 24 | 58.0 | 1,392 |
| MICH | 480 | 465 | 58.0 | 26,970 | 495 | 467 | 58.0 | 27,086 |
| MINN | 3,496 | 3,318 | 57.5 | 190,785 | 3,510 | 3,354 | 50.0 | 167,700 |
| MISS | 129 | 40 | 48.0 | 1,920 | 137 | 45 | 52.0 | 2,340 |
| MO | 207 | 136 | 39.0 | 5,304 | 312 | 224 | 41.0 | 9,184 |
| MONT | 562 | 356 | 49.5 | 17,622 | 781 | 545 | 42.0 | 22,890 |
| NEBR | 695 | 561 | 43.5 | 24,404 | 702 | 578 | 42.0 | 24,276 |
| NEV | 10 | 4 | 41.0 | 164 | 10 | 4 | 39.0 | 156 |
| N J | 14 | 8 | 45.0 | 360 | 11 | 7 | 53.0 | 371 |
| N Y | 400 | 353 | 59.0 | 20,827 | 398 | 358 | 65.0 | 23,270 |
| N C | 231 | 120 | 55.0 | 6,600 | 236 | 124 | 54.0 | 6,696 |
| N DAK | 2,912 | 2,719 | 56.5 | 153,624 | 2,985 | 2,792 | 43.0 | 120,056 |
| OHIO | 701 | 585 | 62.0 | 36,270 | 611 | 528 | 60.0 | 31,680 |
| OKLA | 365 | 205 | 43.0 | 8,815 | 400 | 225 | 41.5 | 9,338 |
| OREG | 180 | 120 | 56.0 | 6,720 | 158 | 106 | 51.0 | 5,406 |
| PA | 414 | 376 | 51.0 | 19,176 | 420 | 395 | 57.0 | 22,515 |
| S C | 134 | 68 | 47.0 | 3,196 | 157 | 80 | 38.0 | 3,040 |
| S DAK | 2,657 | 2,357 | 46.5 | 109,601 | 2,737 | 2,496 | 41.0 | 102,336 |
| TENN | 148 | 43 | 48.5 | 2,086 | 141 | 40 | 48.5 | 1,940 |
| TEX | 1,937 | 670 | 38.0 | 25,460 | 2,383 | 764 | 38.0 | 29,032 |
| UTAH | 26 | 18 | 56.0 | 1,008 | 24 | 17 | 60.0 | 1,020 |
| VT | 18 | 5 | 41.0 | 205 | 18 | 4 | 41.0 | 164 |
| VA | 92 | 43 | 50.0 | 2,150 | 95 | 48 | 48.0 | 2,304 |
| WASH | 111 | 72 | 58.0 | 4,176 | 242 | 198 | 48.0 | 9,504 |
| W VA | 25 | 13 | 44.0 | 572 | 19 | 12 | 48.0 | 576 |
| WIS | 1,764 | 1,687 | 62.0 | 104,594 | 1,764 | 1,687 | 63.0 | 106,281 |
| WYO | 111 | 78 | 40.0 | 3,120 | 112 | 79 | 49.0 | 3,871 |
| U S | 23,561 | 17,971 | 53.7 | 965,863 | 24,410 | 18,594 | 49.2 | 915,236 |

CONTINUED

© UPDATA 1981

TABLE 3. OATS 1969-74 CONTINUED

| STATE | 1971 AREA PLANTED | 1971 AREA HARVESTED | 1971 YIELD | 1971 PRODUCTION | 1972 AREA PLANTED | 1972 AREA HARVESTED | 1972 YIELD | 1972 PRODUCTION |
|---|---|---|---|---|---|---|---|---|
| | 1,000 ACRES | | BUSHELS | 1,000 BUSHELS | 1,000 ACRES | | BUSHELS | 1,000 BUSHELS |
| ALA | 116 | 36 | 44.0 | 1,584 | 90 | 18 | 33.0 | 594 |
| ARK | 103 | 67 | 54.0 | 3,618 | 115 | 90 | 78.0 | 7,020 |
| CALIF | 363 | 121 | 44.0 | 5,324 | 381 | 110 | 51.0 | 5,610 |
| COLO | 150 | 57 | 42.5 | 2,423 | 130 | 37 | 42.5 | 1,573 |
| DEL | 4 | 3 | 49.0 | 147 | 4 | 3 | 40.0 | 120 |
| FLA | 32 | 17 | 49.0 | 833 | 31 | 13 | 32.0 | 416 |
| GA | 140 | 56 | 53.0 | 2,968 | 137 | 45 | 38.0 | 1,710 |
| IDAHO | 86 | 65 | 56.0 | 3,640 | 74 | 56 | 54.0 | 3,024 |
| ILL | 1,160 | 580 | 60.0 | 34,800 | 1,250 | 440 | 63.0 | 27,720 |
| IND | 410 | 300 | 63.0 | 18,900 | 299 | 201 | 60.0 | 12,060 |
| IOWA | 2,279 | 1,550 | 59.0 | 91,450 | 2,350 | 1,250 | 57.0 | 71,250 |
| KANS | 220 | 165 | 45.0 | 7,425 | 195 | 145 | 44.0 | 6,380 |
| KY | 65 | 21 | 49.0 | 1,029 | 43 | 10 | 41.0 | 410 |
| LA | 29 | 13 | 46.0 | 598 | 26 | 12 | 44.0 | 528 |
| MAINE | 40 | 31 | 52.0 | 1,612 | 40 | 31 | 57.0 | 1,767 |
| MD | 28 | 24 | 58.0 | 1,392 | 29 | 25 | 49.0 | 1,225 |
| MICH | 460 | 415 | 47.0 | 19,505 | 365 | 320 | 55.0 | 17,600 |
| MINN | 3,100 | 3,000 | 59.0 | 177,000 | 2,590 | 2,440 | 52.0 | 126,880 |
| MISS | 90 | 30 | 43.0 | 1,290 | 50 | 18 | 52.0 | 936 |
| MO | 359 | 240 | 47.0 | 11,280 | 250 | 150 | 46.0 | 6,900 |
| MONT | 420 | 236 | 40.0 | 9,440 | 490 | 246 | 48.0 | 11,808 |
| NEBR | 630 | 517 | 51.0 | 26,367 | 513 | 390 | 49.0 | 19,110 |
| NEV | 10 | 3 | 55.0 | 165 | 11 | 4 | 45.0 | 180 |
| N J | 9 | 6 | 49.0 | 294 | 9 | 6 | 45.0 | 270 |
| N Y | 363 | 330 | 62.0 | 20,460 | 329 | 280 | 45.0 | 12,600 |
| N C | 210 | 115 | 56.0 | 6,440 | 175 | 75 | 48.0 | 3,600 |
| N DAK | 2,209 | 2,066 | 55.0 | 113,630 | 2,230 | 2,070 | 51.0 | 105,570 |
| OHIO | 623 | 539 | 68.0 | 36,652 | 440 | 367 | 61.0 | 22,387 |
| OKLA | 410 | 165 | 32.5 | 5,363 | 340 | 155 | 37.5 | 5,813 |
| OREG | 145 | 100 | 60.0 | 6,000 | 135 | 85 | 55.0 | 4,675 |
| PA | 410 | 385 | 54.0 | 20,790 | 400 | 362 | 48.0 | 17,376 |
| S C | 170 | 90 | 51.0 | 4,590 | 125 | 55 | 42.0 | 2,310 |
| S DAK | 2,573 | 2,377 | 54.0 | 128,358 | 2,240 | 2,000 | 49.0 | 98,000 |
| TENN | 133 | 38 | 50.0 | 1,900 | 130 | 30 | 37.0 | 1,110 |
| TEX | 2,359 | 222 | 27.0 | 5,994 | 2,100 | 360 | 27.0 | 9,720 |
| UTAH | 23 | 14 | 56.0 | 784 | 24 | 13 | 52.0 | 676 |
| VT | 18 | 4 | 46.0 | 184 | 18 | 3 | 36.0 | 108 |
| VA | 104 | 50 | 48.0 | 2,400 | 92 | 43 | 46.0 | 1,978 |
| WASH | 67 | 37 | 61.0 | 2,257 | 68 | 35 | 58.0 | 2,030 |
| W VA | 24 | 14 | 49.0 | 686 | 24 | 14 | 48.0 | 672 |
| WIS | 1,588 | 1,535 | 62.0 | 95,170 | 1,570 | 1,350 | 55.0 | 74,250 |
| WYO | 99 | 71 | 47.0 | 3,337 | 78 | 53 | 50.0 | 2,650 |
| U S | 21,831 | 15,705 | 55.9 | 878,079 | 19,990 | 13,410 | 51.5 | 690,616 |

CONTINUED

© UPDATA 1981

TABLE 3. OATS 1969-74 CONTINUED

| STATE | 1973 AREA PLANTED | 1973 AREA HARVESTED | 1973 YIELD | 1973 PRODUCTION | 1974 AREA PLANTED | 1974 AREA HARVESTED | 1974 YIELD | 1974 PRODUCTION |
|---|---|---|---|---|---|---|---|---|
| | 1,000 ACRES | | BUSHELS | 1,000 BUSHELS | 1,000 ACRES | | BUSHELS | 1,000 BUSHELS |
| ALA | 84 | 20 | 38.0 | 760 | 85 | 20 | 35.0 | 700 |
| ARK | 75 | 45 | 55.0 | 2,475 | 70 | 50 | 55.0 | 2,750 |
| CALIF | 366 | 90 | 40.0 | 3,600 | 344 | 70 | 49.0 | 3,430 |
| COLO | 130 | 46 | 42.0 | 1,932 | 115 | 31 | 46.0 | 1,426 |
| FLA | 32 | 11 | 38.0 | 418 | 33 | 12 | 35.0 | 420 |
| GA | 130 | 49 | 53.0 | 2,597 | 143 | 59 | 48.0 | 2,832 |
| IDAHO | 74 | 55 | 50.0 | 2,750 | 64 | 45 | 51.0 | 2,295 |
| ILL | 550 | 430 | 46.0 | 19,780 | 500 | 435 | 53.0 | 23,055 |
| IND | 325 | 235 | 50.0 | 11,750 | 240 | 190 | 53.0 | 10,070 |
| IOWA | 1,800 | 1,300 | 51.5 | 66,950 | 1,700 | 1,425 | 55.0 | 78,375 |
| KANS | 120 | 86 | 40.0 | 3,440 | 210 | 168 | 33.0 | 5,544 |
| KY | 50 | 12 | 42.0 | 504 | 42 | 10 | 37.0 | 370 |
| LA | 23 | 7 | 43.0 | 301 | 23 | 8 | 43.0 | 344 |
| MAINE | 35 | 27 | 43.0 | 1,161 | 34 | 30 | 58.0 | 1,740 |
| MD | 29 | 24 | 53.0 | 1,272 | 28 | 23 | 55.0 | 1,265 |
| MICH | 350 | 330 | 50.0 | 16,500 | 370 | 350 | 55.0 | 19,250 |
| MINN | 2,690 | 2,550 | 57.0 | 145,350 | 2,150 | 2,020 | 50.0 | 101,000 |
| MISS | 30 | 10 | 40.0 | 400 | 30 | 10 | 44.0 | 440 |
| MO | 90 | 41 | 34.0 | 1,394 | 215 | 120 | 33.0 | 3,960 |
| MONT | 400 | 225 | 39.0 | 8,775 | 300 | 175 | 38.0 | 6,650 |
| NEBR | 545 | 430 | 49.0 | 21,070 | 660 | 535 | 47.0 | 25,145 |
| NEV | 8 | 2 | 43.0 | 86 | 8 | 2 | 50.0 | 100 |
| N J | 9 | 6 | 42.0 | 252 | 10 | 7 | 47.0 | 329 |
| N Y | 370 | 325 | 57.0 | 18,525 | 370 | 340 | 61.0 | 20,740 |
| N C | 160 | 75 | 52.0 | 3,900 | 155 | 80 | 55.0 | 4,400 |
| N DAK | 2,120 | 1,800 | 41.0 | 73,800 | 1,670 | 1,400 | 31.5 | 44,100 |
| OHIO | 600 | 540 | 48.0 | 25,920 | 510 | 475 | 62.0 | 29,450 |
| OKLA | 320 | 165 | 41.0 | 6,765 | 255 | 115 | 30.0 | 3,450 |
| OREG | 125 | 72 | 58.0 | 4,176 | 115 | 60 | 59.0 | 3,540 |
| PA | 405 | 375 | 49.0 | 18,375 | 400 | 375 | 54.0 | 20,250 |
| S C | 90 | 40 | 46.0 | 1,840 | 95 | 45 | 47.0 | 2,115 |
| S DAK | 2,480 | 2,140 | 47.0 | 100,580 | 2,500 | 2,080 | 39.0 | 81,120 |
| TENN | 80 | 20 | 41.0 | 820 | 60 | 15 | 38.0 | 570 |
| TEX | 2,100 | 650 | 41.0 | 26,650 | 1,800 | 300 | 27.0 | 8,100 |
| UTAH | 23 | 14 | 54.0 | 756 | 21 | 12 | 53.0 | 636 |
| VA | 90 | 40 | 46.0 | 1,840 | 60 | 25 | 48.0 | 1,200 |
| WASH | 100 | 45 | 54.0 | 2,430 | 74 | 32 | 53.0 | 1,696 |
| W VA | 21 | 16 | 49.0 | 784 | 14 | 12 | 51.0 | 612 |
| WIS | 1,500 | 1,370 | 41.0 | 56,170 | 1,470 | 1,400 | 61.0 | 85,400 |
| WYO | 76 | 52 | 44.0 | 2,288 | 70 | 47 | 38.0 | 1,786 |
| U S | 18,605 | 13,770 | 47.9 | 659,136 | 17,013 | 12,608 | 47.6 | 600,655 |

© UPDATA 1981

TABLE 4. BARLEY 1969-74

| STATE | 1969 AREA PLANTED | 1969 AREA HARVESTED | 1969 YIELD | 1969 PRODUCTION | 1970 AREA PLANTED | 1970 AREA HARVESTED | 1970 YIELD | 1970 PRODUCTION |
|---|---|---|---|---|---|---|---|---|
| | 1,000 ACRES | | BUSHELS | 1,000 BUSHELS | 1,000 ACRES | | BUSHELS | 1,000 BUSHELS |
| ARIZ | 166 | 144 | 71.0 | 10,224 | 163 | 140 | 76.0 | 10,640 |
| ARK | 2 | 1 | 40.0 | 40 | 2 | 1 | 53.0 | 53 |
| CALIF | 1,216 | 1,077 | 47.0 | 50,619 | 1,264 | 1,130 | 52.0 | 58,760 |
| COLO | 326 | 277 | 44.5 | 12,327 | 328 | 310 | 47.0 | 14,570 |
| DEL | 30 | 21 | 52.0 | 1,092 | 31 | 22 | 47.0 | 1,034 |
| GA | 6 | 5 | 50.0 | 250 | 7 | 6 | 47.0 | 282 |
| IDAHO | 664 | 653 | 54.0 | 35,262 | 737 | 725 | 57.0 | 41,325 |
| ILL | 13 | 12 | 43.0 | 516 | 14 | 13 | 43.0 | 559 |
| IND | 11 | 10 | 45.0 | 450 | 11 | 10 | 50.0 | 500 |
| IOWA | 5 | 5 | 43.0 | 215 | 4 | 4 | 41.0 | 164 |
| KANS | 200 | 170 | 37.0 | 6,290 | 215 | 187 | 37.0 | 6,919 |
| KY | 50 | 39 | 50.0 | 1,950 | 47 | 38 | 54.0 | 2,052 |
| MD | 112 | 95 | 55.0 | 5,225 | 109 | 93 | 48.0 | 4,464 |
| MICH | 26 | 24 | 50.0 | 1,200 | 26 | 24 | 51.0 | 1,224 |
| MINN | 698 | 685 | 46.5 | 31,853 | 607 | 582 | 37.0 | 21,534 |
| MO | 26 | 22 | 36.0 | 792 | 26 | 22 | 38.0 | 836 |
| MONT | 1,680 | 1,617 | 42.0 | 67,914 | 1,800 | 1,714 | 38.0 | 65,132 |
| NEBR | 52 | 40 | 34.0 | 1,360 | 52 | 45 | 36.0 | 1,620 |
| NEV | 21 | 20 | 58.0 | 1,160 | 16 | 15 | 62.0 | 930 |
| N J | 42 | 19 | 55.0 | 1,045 | 41 | 20 | 50.0 | 1,000 |
| N MEX | 26 | 14 | 52.0 | 728 | 27 | 14 | 54.0 | 756 |
| N Y | 17 | 16 | 43.0 | 688 | 15 | 14 | 44.0 | 616 |
| N C | 63 | 55 | 52.0 | 2,860 | 66 | 59 | 54.0 | 3,186 |
| N DAK | 2,229 | 2,172 | 42.0 | 91,224 | 1,996 | 1,938 | 34.0 | 65,892 |
| OHIO | 20 | 16 | 47.0 | 752 | 18 | 14 | 54.0 | 756 |
| OKLA | 580 | 525 | 36.0 | 18,900 | 680 | 600 | 39.0 | 23,400 |
| OREG | 444 | 399 | 44.0 | 17,556 | 440 | 395 | 46.0 | 18,170 |
| PA | 182 | 174 | 53.0 | 9,222 | 180 | 172 | 50.0 | 8,600 |
| S C | 18 | 15 | 48.0 | 720 | 23 | 20 | 42.0 | 840 |
| S DAK | 370 | 344 | 35.0 | 12,040 | 389 | 368 | 33.0 | 12,144 |
| TENN | 25 | 17 | 44.0 | 748 | 24 | 18 | 43.5 | 783 |
| TEX | 146 | 114 | 35.0 | 3,990 | 230 | 170 | 32.0 | 5,440 |
| UTAH | 149 | 140 | 55.5 | 7,770 | 148 | 141 | 58.5 | 8,249 |
| VA | 126 | 112 | 51.5 | 5,768 | 125 | 111 | 51.0 | 5,661 |
| WASH | 379 | 357 | 47.0 | 16,779 | 436 | 414 | 48.0 | 19,872 |
| W VA | 10 | 9 | 48.0 | 432 | 12 | 11 | 48.0 | 528 |
| WIS | 27 | 26 | 52.0 | 1,352 | 27 | 26 | 50.0 | 1,300 |
| WYO | 132 | 116 | 49.5 | 5,742 | 140 | 126 | 50.0 | 6,300 |
| U S | 10,291 | 9,557 | 44.7 | 427,055 | 10,476 | 9,712 | 42.8 | 416,091 |

CONTINUED

© UPDATA 1981

TABLE 4. BARLEY 1969-74 CONTINUED

| STATE | 1971 AREA PLANTED | 1971 AREA HARVESTED | 1971 YIELD | 1971 PRODUCTION | 1972 AREA PLANTED | 1972 AREA HARVESTED | 1972 YIELD | 1972 PRODUCTION |
|---|---|---|---|---|---|---|---|---|
| | 1,000 ACRES | | BUSHELS | 1,000 BUSHELS | 1,000 ACRES | | BUSHELS | 1,000 BUSHELS |
| ARIZ | 139 | 119 | 74.0 | 8,806 | 120 | 97 | 71.0 | 6,887 |
| ARK | 2 | 1 | 50.0 | 50 | 2 | 1 | 35.0 | 35 |
| CALIF | 1,175 | 1,006 | 53.0 | 53,318 | 1,116 | 926 | 55.0 | 50,930 |
| COLO | 362 | 315 | 44.0 | 13,860 | 291 | 239 | 46.0 | 10,994 |
| DEL | 28 | 21 | 52.0 | 1,092 | 29 | 22 | 42.0 | 924 |
| GA | 10 | 8 | 50.0 | 400 | 11 | 9 | 29.0 | 261 |
| IDAHO | 759 | 740 | 56.0 | 41,440 | 745 | 736 | 54.0 | 39,744 |
| ILL | 22 | 18 | 51.0 | 918 | 20 | 17 | 45.0 | 765 |
| IND | 17 | 15 | 47.5 | 713 | 19 | 15 | 43.0 | 645 |
| IOWA | 6 | 6 | 47.0 | 282 | 6 | 6 | 43.0 | 258 |
| KANS | 205 | 175 | 42.0 | 7,350 | 110 | 94 | 46.0 | 4,324 |
| KY | 53 | 44 | 59.0 | 2,596 | 69 | 52 | 40.0 | 2,080 |
| MD | 100 | 85 | 53.0 | 4,505 | 104 | 88 | 45.0 | 3,960 |
| MICH | 24 | 22 | 43.0 | 946 | 23 | 21 | 51.0 | 1,071 |
| MINN | 857 | 840 | 48.5 | 40,740 | 806 | 790 | 43.0 | 33,970 |
| MO | 24 | 21 | 38.0 | 798 | 23 | 18 | 35.0 | 630 |
| MONT | 1,740 | 1,680 | 35.0 | 58,800 | 1,820 | 1,707 | 37.5 | 64,013 |
| NEBR | 48 | 42 | 40.0 | 1,680 | 44 | 38 | 34.0 | 1,292 |
| NEV | 16 | 15 | 70.0 | 1,050 | 17 | 15 | 55.0 | 825 |
| N J | 40 | 19 | 55.0 | 1,045 | 39 | 17 | 50.0 | 850 |
| N MEX | 28 | 14 | 56.0 | 784 | 27 | 14 | 60.0 | 840 |
| N Y | 13 | 12 | 42.0 | 504 | 13 | 11 | 36.0 | 396 |
| N C | 85 | 73 | 53.0 | 3,869 | 75 | 61 | 44.0 | 2,684 |
| N DAK | 2,284 | 2,218 | 45.0 | 99,810 | 2,695 | 2,617 | 40.0 | 104,680 |
| OHIO | 16 | 13 | 54.0 | 702 | 19 | 15 | 54.0 | 810 |
| OKLA | 750 | 570 | 27.0 | 15,390 | 350 | 270 | 32.5 | 8,775 |
| OREG | 392 | 355 | 51.0 | 18,105 | 281 | 250 | 48.0 | 12,000 |
| PA | 174 | 167 | 54.0 | 9,018 | 176 | 158 | 47.0 | 7,426 |
| S C | 35 | 30 | 48.0 | 1,440 | 34 | 28 | 33.0 | 924 |
| S DAK | 495 | 478 | 41.0 | 19,598 | 610 | 576 | 36.0 | 20,736 |
| TENN | 29 | 23 | 42.0 | 966 | 36 | 24 | 32.0 | 768 |
| TEX | 167 | 66 | 20.0 | 1,320 | 120 | 60 | 33.0 | 1,980 |
| UTAH | 151 | 142 | 60.0 | 8,520 | 143 | 132 | 61.0 | 8,052 |
| VA | 132 | 107 | 50.0 | 5,350 | 127 | 105 | 44.0 | 4,620 |
| WASH | 502 | 480 | 58.0 | 27,840 | 272 | 258 | 55.0 | 14,190 |
| W VA | 12 | 11 | 48.0 | 528 | 11 | 10 | 47.0 | 470 |
| WIS | 29 | 28 | 55.0 | 1,540 | 25 | 23 | 45.0 | 1,035 |
| WYO | 140 | 125 | 54.0 | 6,750 | 139 | 125 | 55.0 | 6,875 |
| U S | 11,061 | 10,104 | 45.8 | 462,423 | 10,567 | 9,645 | 43.7 | 421,719 |

CONTINUED

© UPDATA 1981

TABLE 4. BARLEY 1969-74 CONTINUED

| STATE | 1973 AREA PLANTED | 1973 AREA HARVESTED | 1973 YIELD | 1973 PRODUCTION | 1974 AREA PLANTED | 1974 AREA HARVESTED | 1974 YIELD | 1974 PRODUCTION |
|---|---|---|---|---|---|---|---|---|
| | 1,000 ACRES | | BUSHELS | 1,000 BUSHELS | 1,000 ACRES | | BUSHELS | 1,000 BUSHELS |
| ARIZ | 130 | 110 | 75.0 | 8,250 | 72 | 60 | 71.0 | 4,260 |
| CALIF | 1,070 | 940 | 51.0 | 47,940 | 1,020 | 877 | 52.0 | 45,604 |
| COLO | 289 | 268 | 46.0 | 12,328 | 252 | 200 | 50.0 | 10,000 |
| DEL | 32 | 25 | 49.0 | 1,225 | 34 | 26 | 45.0 | 1,170 |
| GA | 9 | 7 | 37.0 | 259 | 7 | 5 | 39.0 | 195 |
| IDAHO | 835 | 820 | 53.0 | 43,460 | 746 | 720 | 44.0 | 31,680 |
| ILL | 18 | 14 | 33.0 | 462 | 12 | 10 | 34.0 | 340 |
| IND | 11 | 9 | 40.0 | 360 | 9 | 8 | 41.0 | 328 |
| KANS | 80 | 70 | 43.0 | 3,010 | 55 | 45 | 34.0 | 1,530 |
| KY | 41 | 34 | 35.0 | 1,190 | 40 | 32 | 38.0 | 1,216 |
| MD | 102 | 88 | 48.0 | 4,224 | 105 | 95 | 51.0 | 4,845 |
| MICH | 21 | 20 | 39.0 | 780 | 17 | 16 | 49.0 | 784 |
| MINN | 903 | 894 | 46.0 | 41,124 | 765 | 740 | 39.0 | 28,860 |
| MO | 16 | 12 | 33.0 | 396 | 13 | 9 | 24.0 | 216 |
| MONT | 2,100 | 2,000 | 30.0 | 60,000 | 1,370 | 1,250 | 30.0 | 37,500 |
| NEBR | 34 | 30 | 36.0 | 1,080 | 30 | 27 | 35.0 | 945 |
| NEV | 18 | 15 | 51.0 | 765 | 14 | 12 | 51.0 | 612 |
| N J | 38 | 16 | 49.0 | 784 | 32 | 15 | 54.0 | 810 |
| N MEX | 35 | 26 | 60.0 | 1,560 | 28 | 20 | 49.0 | 980 |
| N Y | 12 | 11 | 42.0 | 462 | 10 | 9 | 46.0 | 414 |
| N C | 76 | 64 | 47.0 | 3,008 | 73 | 64 | 47.0 | 3,008 |
| N DAK | 2,860 | 2,770 | 37.0 | 102,490 | 2,110 | 2,010 | 28.0 | 56,280 |
| OHIO | 15 | 12 | 41.0 | 492 | 14 | 11 | 50.0 | 550 |
| OKLA | 250 | 220 | 33.0 | 7,260 | 115 | 100 | 28.0 | 2,800 |
| OREG | 270 | 230 | 40.0 | 9,200 | 215 | 190 | 45.0 | 8,550 |
| PA | 140 | 130 | 44.0 | 5,720 | 150 | 140 | 55.0 | 7,700 |
| S C | 25 | 20 | 41.0 | 820 | 26 | 20 | 43.0 | 860 |
| S DAK | 671 | 631 | 35.0 | 22,085 | 560 | 512 | 25.0 | 12,800 |
| TENN | 29 | 14 | 29.0 | 406 | 22 | 10 | 30.0 | 300 |
| TEX | 150 | 90 | 39.0 | 3,510 | 90 | 50 | 27.0 | 1,350 |
| UTAH | 147 | 135 | 57.0 | 7,695 | 144 | 131 | 54.0 | 7,074 |
| VA | 101 | 85 | 49.0 | 4,165 | 107 | 90 | 52.0 | 4,680 |
| WASH | 343 | 330 | 41.0 | 13,530 | 283 | 270 | 46.0 | 12,420 |
| W VA | 11 | 10 | 43.0 | 430 | 11 | 10 | 50.0 | 500 |
| WIS | 23 | 22 | 37.0 | 814 | 22 | 21 | 48.0 | 1,008 |
| WYO | 140 | 123 | 50.0 | 6,150 | 140 | 125 | 52.0 | 6,500 |
| U S | 11,045 | 10,295 | 40.5 | 417,434 | 8,713 | 7,930 | 37.7 | 298,669 |

© UPDATA 1981

TABLE 5. ALL WHEAT 1969-1974

| STATE | 1969 AREA PLANTED | 1969 AREA HARVESTED | 1969 YIELD | 1969 PRODUCTION | 1970 AREA PLANTED | 1970 AREA HARVESTED | 1970 YIELD | 1970 PRODUCTION |
|---|---|---|---|---|---|---|---|---|
| | 1,000 ACRES | | BUSHELS | 1,000 BUSHELS | 1,000 ACRES | | BUSHELS | 1,000 BUSHELS |
| ALA | 123 | 87 | 29.0 | 2,523 | 120 | 85 | 28.0 | 2,380 |
| ARIZ | 81 | 73 | 62.0 | 4,526 | 166 | 150 | 69.0 | 10,350 |
| ARK | 300 | 238 | 30.0 | 7,140 | 330 | 257 | 33.0 | 8,481 |
| CALIF | 444 | 405 | 38.0 | 15,380 | 670 | 630 | 45.3 | 28,550 |
| COLO | 2,684 | 1,962 | 21.5 | 42,201 | 2,493 | 2,095 | 28.5 | 59,678 |
| DEL | 22 | 20 | 41.0 | 820 | 23 | 21 | 42.0 | 882 |
| FLA | 40 | 35 | 30.0 | 1,050 | 45 | 38 | 31.0 | 1,178 |
| GA | 98 | 76 | 35.0 | 2,660 | 118 | 94 | 37.0 | 3,478 |
| IDAHO | 1,136 | 1,022 | 43.7 | 44,666 | 983 | 911 | 45.6 | 41,582 |
| ILL | 1,330 | 1,273 | 38.0 | 48,374 | 1,075 | 1,030 | 37.0 | 38,110 |
| IND | 925 | 870 | 40.0 | 34,800 | 759 | 731 | 38.5 | 28,144 |
| IOWA | 54 | 44 | 33.5 | 1,474 | 43 | 40 | 35.0 | 1,400 |
| KANS | 10,767 | 9,849 | 31.0 | 305,319 | 9,690 | 9,061 | 33.0 | 299,013 |
| KY | 236 | 169 | 34.0 | 5,746 | 219 | 159 | 36.0 | 5,724 |
| LA | 55 | 26 | 23.5 | 611 | 60 | 27 | 28.5 | 770 |
| MD | 116 | 108 | 40.0 | 4,320 | 115 | 105 | 37.0 | 3,885 |
| MICH | 610 | 565 | 40.0 | 22,600 | 495 | 480 | 39.0 | 18,720 |
| MINN | 866 | 853 | 30.0 | 25,605 | 873 | 849 | 27.6 | 23,458 |
| MISS | 107 | 87 | 27.0 | 2,349 | 136 | 120 | 32.0 | 3,840 |
| MO | 1,090 | 950 | 31.0 | 29,450 | 975 | 855 | 33.0 | 28,215 |
| MONT | 3,920 | 3,750 | 26.6 | 99,754 | 3,506 | 3,383 | 25.2 | 85,167 |
| NEBR | 2,910 | 2,650 | 31.5 | 83,475 | 2,565 | 2,410 | 38.0 | 91,580 |
| NEV | 14 | 12 | 63.8 | 765 | 16 | 14 | 57.9 | 810 |
| N J | 46 | 32 | 37.0 | 1,184 | 40 | 30 | 37.0 | 1,110 |
| N MEX | 288 | 159 | 24.0 | 3,816 | 297 | 184 | 27.0 | 4,968 |
| N Y | 172 | 160 | 38.5 | 6,160 | 141 | 131 | 42.0 | 5,502 |
| N C | 227 | 198 | 42.0 | 8,316 | 234 | 198 | 43.0 | 8,514 |
| N DAK | 7,101 | 6,988 | 29.8 | 208,360 | 6,787 | 6,641 | 23.6 | 156,564 |
| OHIO | 1,053 | 1,017 | 38.0 | 38,646 | 948 | 925 | 38.0 | 35,150 |
| OKLA | 5,450 | 4,350 | 28.0 | 121,800 | 5,025 | 3,900 | 26.0 | 101,400 |
| OREG | 817 | 772 | 38.2 | 29,502 | 735 | 673 | 39.7 | 26,717 |
| PA | 315 | 300 | 35.5 | 10,650 | 286 | 275 | 33.0 | 9,075 |
| S C | 88 | 82 | 35.0 | 2,870 | 86 | 81 | 33.0 | 2,673 |
| S DAK | 2,138 | 1,921 | 22.2 | 42,601 | 1,895 | 1,775 | 22.1 | 39,280 |
| TENN | 212 | 175 | 33.0 | 5,775 | 220 | 187 | 35.0 | 6,545 |
| TEX | 4,124 | 2,869 | 24.0 | 68,856 | 3,547 | 2,267 | 24.0 | 54,408 |
| UTAH | 247 | 234 | 26.7 | 6,258 | 223 | 212 | 28.7 | 6,081 |
| VA | 183 | 166 | 43.0 | 7,138 | 190 | 174 | 44.0 | 7,656 |
| WASH | 2,722 | 2,312 | 38.4 | 88,680 | 2,309 | 2,108 | 44.0 | 92,800 |
| W VA | 17 | 14 | 33.0 | 462 | 17 | 14 | 37.0 | 518 |
| WIS | 37 | 34 | 34.7 | 1,179 | 33 | 31 | 35.8 | 1,110 |
| WYO | 285 | 239 | 20.2 | 4,818 | 251 | 213 | 28.6 | 6,092 |
| U S | 53,450 | 47,146 | 30.6 | 1,442,679 | 48,739 | 43,564 | 31.0 | 1,351,558 |

CONTINUED

© UPDATA 1981

TABLE 5. ALL WHEAT 1969-1974 CONTINUED

| STATE | 1971 AREA PLANTED | 1971 AREA HARVESTED | 1971 YIELD | 1971 PRODUCTION | 1972 AREA PLANTED | 1972 AREA HARVESTED | 1972 YIELD | 1972 PRODUCTION |
|---|---|---|---|---|---|---|---|---|
| | 1,000 ACRES | | BUSHELS | 1,000 BUSHELS | 1,000 ACRES | | BUSHELS | 1,000 BUSHELS |
| ALA | 164 | 120 | 29.0 | 3,480 | 161 | 110 | 20.0 | 2,200 |
| ARIZ | 189 | 173 | 68.0 | 11,764 | 189 | 170 | 67.0 | 11,390 |
| ARK | 307 | 257 | 31.5 | 8,096 | 361 | 296 | 37.0 | 10,952 |
| CALIF | 610 | 566 | 46.9 | 26,626 | 556 | 487 | 47.9 | 23,340 |
| COLO | 2,373 | 2,132 | 28.0 | 59,641 | 2,474 | 2,165 | 24.0 | 51,990 |
| DEL | 30 | 28 | 43.0 | 1,204 | 33 | 31 | 33.0 | 1,023 |
| FLA | 70 | 54 | 30.0 | 1,620 | 60 | 36 | 15.0 | 540 |
| GA | 235 | 195 | 39.0 | 7,605 | 225 | 140 | 20.0 | 2,800 |
| IDAHO | 1,046 | 974 | 51.2 | 49,906 | 1,034 | 958 | 46.2 | 44,226 |
| ILL | 1,045 | 1,000 | 46.0 | 46,000 | 1,265 | 1,200 | 45.0 | 54,000 |
| IND | 736 | 694 | 46.0 | 31,924 | 891 | 826 | 48.0 | 39,648 |
| IOWA | 40 | 36 | 38.5 | 1,386 | 37 | 33 | 37.5 | 1,238 |
| KANS | 9,593 | 9,061 | 34.5 | 312,605 | 10,300 | 9,400 | 33.5 | 314,900 |
| KY | 241 | 180 | 40.0 | 7,200 | 301 | 216 | 32.5 | 7,020 |
| LA | 75 | 35 | 23.0 | 805 | 75 | 30 | 23.0 | 690 |
| MD | 118 | 108 | 42.0 | 4,536 | 123 | 110 | 37.0 | 4,070 |
| MICH | 513 | 495 | 36.0 | 17,820 | 601 | 535 | 40.0 | 21,400 |
| MINN | 1,596 | 1,574 | 37.9 | 59,596 | 1,522 | 1,498 | 32.9 | 49,292 |
| MISS | 149 | 125 | 29.0 | 3,625 | 189 | 160 | 31.0 | 4,960 |
| MO | 900 | 775 | 40.0 | 31,000 | 1,075 | 925 | 39.0 | 36,075 |
| MONT | 4,516 | 4,314 | 26.0 | 112,011 | 4,130 | 3,704 | 26.7 | 98,831 |
| NEBR | 2,539 | 2,434 | 42.0 | 102,228 | 2,742 | 2,509 | 37.0 | 92,833 |
| NEV | 14 | 12 | 58.3 | 700 | 14 | 12 | 59.2 | 710 |
| N J | 38 | 31 | 47.0 | 1,457 | 44 | 35 | 38.0 | 1,330 |
| N MEX | 347 | 160 | 24.0 | 3,840 | 378 | 170 | 25.5 | 4,335 |
| N Y | 119 | 111 | 40.0 | 4,440 | 154 | 140 | 39.0 | 5,460 |
| N C | 290 | 245 | 43.0 | 10,535 | 250 | 200 | 31.0 | 6,200 |
| N DAK | 9,426 | 9,179 | 31.8 | 291,574 | 7,627 | 7,507 | 28.9 | 216,818 |
| OHIO | 967 | 944 | 44.0 | 41,536 | 1,064 | 1,029 | 45.0 | 46,305 |
| OKLA | 5,050 | 3,600 | 20.0 | 72,000 | 5,700 | 3,900 | 23.0 | 89,700 |
| OREG | 809 | 768 | 44.9 | 34,500 | 918 | 879 | 41.9 | 36,848 |
| PA | 271 | 261 | 36.0 | 9,396 | 290 | 269 | 32.0 | 8,608 |
| S C | 134 | 126 | 38.0 | 4,788 | 155 | 136 | 20.0 | 2,720 |
| S DAK | 2,288 | 2,167 | 30.2 | 65,466 | 2,046 | 1,912 | 28.5 | 54,430 |
| TENN | 282 | 234 | 36.0 | 8,424 | 296 | 240 | 32.0 | 7,680 |
| TEX | 3,512 | 1,496 | 21.0 | 31,416 | 4,050 | 2,000 | 22.0 | 44,000 |
| UTAH | 217 | 205 | 30.5 | 6,245 | 235 | 221 | 27.8 | 6,137 |
| VA | 236 | 205 | 44.0 | 9,020 | 250 | 218 | 37.0 | 8,066 |
| WASH | 2,416 | 2,325 | 48.7 | 113,210 | 2,746 | 2,602 | 47.4 | 123,328 |
| W VA | 15 | 12 | 35.0 | 420 | 14 | 11 | 35.0 | 385 |
| WIS | 37 | 35 | 37.5 | 1,314 | 43 | 29 | 31.1 | 901 |
| WYO | 269 | 237 | 32.4 | 7,677 | 295 | 254 | 34.8 | 8,830 |
| U S | 53,822 | 47,685 | 33.9 | 1,618,636 | 54,913 | 47,303 | 32.7 | 1,546,209 |

CONTINUED

© UPDATA 1981

TABLE 5. ALL WHEAT 1969-1974 CONTINUED

| STATE | 1973 AREA PLANTED | 1973 AREA HARVESTED | 1973 YIELD | 1973 PRODUCTION | 1974 AREA PLANTED | 1974 AREA HARVESTED | 1974 YIELD | 1974 PRODUCTION |
|---|---|---|---|---|---|---|---|---|
| | 1,000 ACRES | | BUSHELS | 1,000 BUSHELS | 1,000 ACRES | | BUSHELS | 1,000 BUSHELS |
| ALA | 127 | 80 | 23.0 | 1,840 | 135 | 95 | 23.5 | 2,233 |
| ARIZ | 200 | 185 | 68.0 | 12,580 | 215 | 200 | 65.0 | 13,000 |
| ARK | 305 | 217 | 28.0 | 6,076 | 390 | 330 | 26.5 | 8,745 |
| CALIF | 627 | 572 | 54.0 | 30,880 | 816 | 750 | 50.0 | 37,500 |
| COLO | 2,731 | 2,605 | 24.5 | 63,860 | 3,097 | 2,900 | 25.0 | 72,625 |
| DEL | 36 | 33 | 35.0 | 1,155 | 46 | 43 | 35.0 | 1,505 |
| FLA | 45 | 24 | 22.0 | 528 | 33 | 18 | 18.0 | 324 |
| GA | 150 | 110 | 27.0 | 2,970 | 200 | 150 | 23.5 | 3,525 |
| IDAHO | 1,200 | 1,075 | 45.0 | 48,395 | 1,550 | 1,440 | 43.0 | 61,860 |
| ILL | 1,390 | 1,300 | 30.0 | 39,000 | 1,790 | 1,730 | 30.0 | 51,900 |
| IND | 740 | 703 | 35.0 | 24,605 | 1,295 | 1,250 | 37.5 | 46,875 |
| IOWA | 40 | 34 | 32.0 | 1,088 | 66 | 62 | 30.0 | 1,860 |
| KANS | 10,800 | 10,400 | 37.0 | 384,800 | 12,000 | 11,600 | 27.5 | 319,000 |
| KY | 241 | 164 | 33.0 | 5,412 | 425 | 360 | 31.5 | 11,340 |
| LA | 50 | 16 | 22.0 | 352 | 55 | 20 | 20.0 | 400 |
| MD | 125 | 116 | 35.0 | 4,060 | 158 | 148 | 38.0 | 5,624 |
| MICH | 585 | 568 | 35.0 | 19,880 | 860 | 850 | 40.0 | 34,000 |
| MINN | 2,056 | 2,010 | 38.9 | 78,152 | 2,860 | 2,794 | 28.9 | 80,862 |
| MISS | 135 | 100 | 27.0 | 2,700 | 155 | 130 | 25.0 | 3,250 |
| MO | 980 | 850 | 30.0 | 25,500 | 1,450 | 1,310 | 29.0 | 37,990 |
| MONT | 4,235 | 4,052 | 23.9 | 96,714 | 5,020 | 4,857 | 24.7 | 120,108 |
| NEBR | 2,800 | 2,680 | 35.0 | 93,800 | 3,000 | 2,900 | 34.0 | 98,600 |
| NEV | 22 | 19 | 58.5 | 1,112 | 32 | 29 | 51.7 | 1,500 |
| N J | 50 | 38 | 36.0 | 1,368 | 60 | 54 | 40.0 | 2,160 |
| N MEX | 401 | 289 | 29.5 | 8,526 | 476 | 200 | 17.0 | 3,400 |
| N Y | 151 | 140 | 38.0 | 5,320 | 220 | 210 | 43.0 | 9,030 |
| N C | 230 | 180 | 35.0 | 6,300 | 310 | 275 | 36.0 | 9,900 |
| N DAK | 8,940 | 8,773 | 27.5 | 241,586 | 10,500 | 10,316 | 20.4 | 210,752 |
| OHIO | 840 | 800 | 32.0 | 25,600 | 1,490 | 1,450 | 41.0 | 59,450 |
| OKLA | 6,000 | 5,260 | 30.0 | 157,800 | 7,000 | 6,400 | 21.0 | 134,400 |
| OREG | 1,125 | 1,032 | 34.9 | 35,976 | 1,324 | 1,265 | 41.7 | 52,745 |
| PA | 276 | 264 | 28.0 | 7,392 | 330 | 320 | 36.0 | 11,520 |
| S C | 120 | 101 | 26.0 | 2,626 | 155 | 136 | 26.5 | 3,604 |
| S DAK | 2,518 | 2,348 | 25.6 | 60,110 | 3,255 | 3,095 | 18.4 | 57,020 |
| TENN | 207 | 144 | 31.0 | 4,464 | 345 | 285 | 29.0 | 8,265 |
| TEX | 4,600 | 3,400 | 29.0 | 98,600 | 5,600 | 3,300 | 16.0 | 52,800 |
| UTAH | 285 | 254 | 24.9 | 6,331 | 319 | 295 | 27.1 | 7,982 |
| VA | 195 | 175 | 37.0 | 6,475 | 300 | 275 | 37.0 | 10,175 |
| WASH | 3,345 | 2,720 | 32.8 | 89,200 | 3,280 | 3,130 | 39.5 | 123,550 |
| W VA | 11 | 9 | 31.0 | 279 | 14 | 12 | 33.0 | 396 |
| WIS | 29 | 27 | 33.0 | 890 | 83 | 78 | 36.6 | 2,853 |
| WYO | 311 | 281 | 23.1 | 6,485 | 335 | 306 | 23.8 | 7,290 |
| U S | 59,254 | 54,148 | 31.6 | 1,710,787 | 71,044 | 65,368 | 27.3 | 1,781,918 |

© UPDATA 1981

TABLE 6. WINTER WHEAT 1969-1974

| STATE | 1969 AREA PLANTED | 1969 AREA HARVESTED | 1969 YIELD | 1969 PRODUCTION | 1970 AREA PLANTED | 1970 AREA HARVESTED | 1970 YIELD | 1970 PRODUCTION |
|---|---|---|---|---|---|---|---|---|
| | 1,000 ACRES | | BUSHELS | 1,000 BUSHELS | 1,000 ACRES | | BUSHELS | 1,000 BUSHELS |
| ALA | 123 | 87 | 29.0 | 2,523 | 120 | 85 | 28.0 | 2,380 |
| ARIZ | 81 | 73 | 62.0 | 4,526 | 166 | 150 | 69.0 | 10,350 |
| ARK | 300 | 238 | 30.0 | 7,140 | 330 | 257 | 33.0 | 8,481 |
| CALIF | 438 | 400 | 38.0 | 15,200 | 660 | 620 | 45.0 | 27,900 |
| COLO | 2,664 | 1,945 | 21.5 | 41,818 | 2,470 | 2,075 | 28.5 | 59,138 |
| DEL | 22 | 20 | 41.0 | 820 | 23 | 21 | 42.0 | 882 |
| FLA | 40 | 35 | 30.0 | 1,050 | 45 | 38 | 31.0 | 1,178 |
| GA | 98 | 76 | 35.0 | 2,660 | 118 | 94 | 37.0 | 3,478 |
| IDAHO | 950 | 842 | 43.0 | 36,206 | 817 | 749 | 46.0 | 34,454 |
| ILL | 1,330 | 1,273 | 38.0 | 48,374 | 1,075 | 1,030 | 37.0 | 38,110 |
| IND | 925 | 870 | 40.0 | 34,800 | 759 | 731 | 38.5 | 28,144 |
| IOWA | 54 | 44 | 33.5 | 1,474 | 43 | 40 | 35.0 | 1,400 |
| KANS | 10,767 | 9,849 | 31.0 | 305,319 | 9,690 | 9,061 | 33.0 | 299,013 |
| KY | 236 | 169 | 34.0 | 5,746 | 219 | 159 | 36.0 | 5,724 |
| LA | 55 | 26 | 23.5 | 611 | 60 | 27 | 28.5 | 770 |
| MD | 115 | 108 | 40.0 | 4,320 | 115 | 105 | 37.0 | 3,885 |
| MICH | 610 | 565 | 40.0 | 22,600 | 495 | 480 | 39.0 | 18,720 |
| MINN | 20 | 18 | 26.0 | 468 | 24 | 22 | 27.0 | 594 |
| MISS | 107 | 87 | 27.0 | 2,349 | 136 | 120 | 32.0 | 3,840 |
| MO | 1,090 | 950 | 31.0 | 29,450 | 975 | 855 | 33.0 | 28,215 |
| MONT | 2,556 | 2,416 | 26.0 | 62,816 | 1,638 | 1,548 | 27.0 | 41,796 |
| NEBR | 2,910 | 2,650 | 31.5 | 83,475 | 2,565 | 2,410 | 38.0 | 91,580 |
| NEV | 8 | 7 | 70.0 | 490 | 10 | 9 | 70.0 | 630 |
| N J | 46 | 32 | 37.0 | 1,184 | 40 | 30 | 37.0 | 1,110 |
| N MEX | 288 | 159 | 24.0 | 3,816 | 297 | 184 | 27.0 | 4,968 |
| N Y | 172 | 160 | 38.5 | 6,160 | 141 | 131 | 42.0 | 5,502 |
| N C | 227 | 198 | 42.0 | 8,316 | 234 | 198 | 43.0 | 8,514 |
| N DAK | 101 | 88 | 25.0 | 2,200 | 65 | 54 | 25.5 | 1,377 |
| OHIO | 1,053 | 1,017 | 38.0 | 38,646 | 948 | 925 | 38.0 | 35,150 |
| OKLA | 5,450 | 4,350 | 28.0 | 121,800 | 5,025 | 3,900 | 26.0 | 101,400 |
| OREG | 774 | 732 | 38.5 | 28,182 | 703 | 644 | 40.0 | 25,760 |
| PA | 315 | 300 | 35.5 | 10,650 | 286 | 275 | 33.0 | 9,075 |
| S C | 88 | 82 | 35.0 | 2,870 | 86 | 81 | 33.0 | 2,673 |
| S DAK | 763 | 643 | 25.0 | 16,075 | 618 | 540 | 27.0 | 14,580 |
| TENN | 212 | 175 | 33.0 | 5,775 | 220 | 187 | 35.0 | 6,545 |
| TEX | 4,124 | 2,869 | 24.0 | 68,856 | 3,547 | 2,267 | 24.0 | 54,408 |
| UTAH | 222 | 210 | 25.0 | 5,250 | 200 | 191 | 27.0 | 5,157 |
| VA | 183 | 166 | 43.0 | 7,138 | 190 | 174 | 44.0 | 7,656 |
| WASH | 2,511 | 2,112 | 40.0 | 84,480 | 2,201 | 2,005 | 45.0 | 90,225 |
| W VA | 17 | 14 | 33.0 | 462 | 17 | 14 | 37.0 | 518 |
| WIS | 26 | 24 | 36.0 | 864 | 21 | 20 | 39.0 | 780 |
| WYO | 266 | 224 | 20.0 | 4,480 | 231 | 196 | 29.0 | 5,684 |
| U S | 42,338 | 36,303 | 31.2 | 1,131,439 | 37,623 | 32,702 | 33.4 | 1,091,744 |

CONTINUED

© UPDATA 1981

TABLE 6. WINTER WHEAT 1969-1974 CONTINUED

| STATE | 1971 AREA PLANTED | 1971 AREA HARVESTED | 1971 YIELD | 1971 PRODUCTION | 1972 AREA PLANTED | 1972 AREA HARVESTED | 1972 YIELD | 1972 PRODUCTION |
|---|---|---|---|---|---|---|---|---|
| | 1,000 ACRES | | BUSHELS | 1,000 BUSHELS | 1,000 ACRES | | BUSHELS | 1,000 BUSHELS |
| ALA | 164 | 120 | 29.0 | 3,480 | 161 | 110 | 20.0 | 2,200 |
| ARIZ | 189 | 173 | 68.0 | 11,764 | 189 | 170 | 67.0 | 11,390 |
| ARK | 307 | 257 | 31.5 | 8,096 | 361 | 296 | 37.0 | 10,952 |
| CALIF | 600 | 558 | 47.0 | 26,226 | 552 | 483 | 48.0 | 23,184 |
| COLO | 2,344 | 2,110 | 28.0 | 59,080 | 2,449 | 2,150 | 24.0 | 51,600 |
| DEL | 30 | 28 | 43.0 | 1,204 | 33 | 31 | 33.0 | 1,023 |
| FLA | 70 | 54 | 30.0 | 1,620 | 60 | 36 | 15.0 | 540 |
| GA | 235 | 195 | 39.0 | 7,605 | 225 | 140 | 20.0 | 2,800 |
| IDAHO | 809 | 742 | 51.0 | 37,842 | 841 | 772 | 45.0 | 34,740 |
| ILL | 1,045 | 1,000 | 46.0 | 46,000 | 1,265 | 1,200 | 45.0 | 54,000 |
| IND | 736 | 694 | 46.0 | 31,924 | 891 | 826 | 48.0 | 39,648 |
| IOWA | 40 | 36 | 38.5 | 1,386 | 37 | 33 | 37.5 | 1,238 |
| KANS | 9,593 | 9,061 | 34.5 | 312,605 | 10,300 | 9,400 | 33.5 | 314,900 |
| KY | 241 | 180 | 40.0 | 7,200 | 301 | 216 | 32.5 | 7,020 |
| LA | 75 | 35 | 23.0 | 805 | 75 | 30 | 23.0 | 690 |
| MD | 118 | 108 | 42.0 | 4,536 | 123 | 110 | 37.0 | 4,070 |
| MICH | 513 | 495 | 36.0 | 17,820 | 601 | 535 | 40.0 | 21,400 |
| MINN | 33 | 31 | 28.0 | 868 | 29 | 26 | 30.0 | 780 |
| MISS | 149 | 125 | 29.0 | 3,625 | 189 | 160 | 31.0 | 4,960 |
| MO | 900 | 775 | 40.0 | 31,000 | 1,075 | 925 | 39.0 | 36,075 |
| MONT | 1,913 | 1,827 | 30.0 | 54,810 | 2,143 | 1,790 | 27.0 | 48,330 |
| NEBR | 2,539 | 2,434 | 42.0 | 102,228 | 2,742 | 2,509 | 37.0 | 92,833 |
| NEV | 8 | 7 | 75.0 | 525 | 8 | 7 | 75.0 | 525 |
| N J | 38 | 31 | 47.0 | 1,457 | 44 | 35 | 38.0 | 1,330 |
| N MEX | 347 | 160 | 24.0 | 3,840 | 378 | 170 | 25.5 | 4,335 |
| N Y | 119 | 111 | 40.0 | 4,440 | 154 | 140 | 39.0 | 5,460 |
| N C | 290 | 245 | 43.0 | 10,535 | 250 | 200 | 31.0 | 6,200 |
| N DAK | 72 | 60 | 30.0 | 1,800 | 73 | 66 | 33.0 | 2,178 |
| OHIO | 967 | 944 | 44.0 | 41,536 | 1,064 | 1,029 | 45.0 | 46,305 |
| OKLA | 5,050 | 3,600 | 20.0 | 72,000 | 5,700 | 3,900 | 23.0 | 89,700 |
| OREG | 731 | 696 | 46.0 | 32,016 | 863 | 828 | 42.5 | 35,190 |
| PA | 271 | 261 | 36.0 | 9,396 | 290 | 269 | 32.0 | 8,608 |
| S C | 134 | 126 | 38.0 | 4,788 | 155 | 136 | 20.0 | 2,720 |
| S DAK | 641 | 553 | 36.0 | 19,908 | 801 | 705 | 36.0 | 25,380 |
| TENN | 282 | 234 | 36.0 | 8,424 | 296 | 240 | 32.0 | 7,680 |
| TEX | 3,512 | 1,496 | 21.0 | 31,416 | 4,050 | 2,000 | 22.0 | 44,000 |
| UTAH | 196 | 185 | 29.0 | 5,365 | 218 | 205 | 26.5 | 5,433 |
| VA | 236 | 205 | 44.0 | 9,020 | 250 | 218 | 37.0 | 8,066 |
| WASH | 2,251 | 2,165 | 50.0 | 108,250 | 2,621 | 2,490 | 48.0 | 119,520 |
| W VA | 15 | 12 | 35.0 | 420 | 14 | 11 | 35.0 | 385 |
| WIS | 23 | 22 | 42.0 | 924 | 32 | 20 | 32.0 | 640 |
| WYO | 246 | 219 | 33.0 | 7,227 | 280 | 242 | 35.0 | 8,470 |
| U S | 38,072 | 32,370 | 35.4 | 1,145,011 | 42,183 | 34,859 | 34.0 | 1,186,498 |

CONTINUED

© UPDATA 1981

TABLE 6. WINTER WHEAT 1969-1974 CONTINUED

| STATE | 1973 AREA PLANTED | 1973 AREA HARVESTED | 1973 YIELD | 1973 PRODUCTION | 1974 AREA PLANTED | 1974 AREA HARVESTED | 1974 YIELD | 1974 PRODUCTION |
|---|---|---|---|---|---|---|---|---|
| | 1,000 ACRES | | BUSHELS | 1,000 BUSHELS | 1,000 ACRES | | BUSHELS | 1,000 BUSHELS |
| ALA | 127 | 80 | 23.0 | 1,840 | 135 | 95 | 23.5 | 2,233 |
| ARIZ | 200 | 185 | 68.0 | 12,580 | 215 | 200 | 65.0 | 13,000 |
| ARK | 305 | 217 | 28.0 | 6,076 | 390 | 330 | 26.5 | 8,745 |
| CALIF | 625 | 570 | 54.0 | 30,780 | 813 | 747 | 50.0 | 37,350 |
| COLO | 2,700 | 2,580 | 24.5 | 63,210 | 3,060 | 2,875 | 25.0 | 71,875 |
| DEL | 36 | 33 | 35.0 | 1,155 | 46 | 43 | 35.0 | 1,505 |
| FLA | 45 | 24 | 22.0 | 528 | 33 | 18 | 18.0 | 324 |
| GA | 150 | 110 | 27.0 | 2,970 | 200 | 150 | 23.5 | 3,525 |
| IDAHO | 900 | 780 | 42.0 | 32,760 | 1,060 | 970 | 41.0 | 39,770 |
| ILL | 1,390 | 1,300 | 30.0 | 39,000 | 1,790 | 1,730 | 30.0 | 51,900 |
| IND | 740 | 703 | 35.0 | 24,605 | 1,295 | 1,250 | 37.5 | 46,875 |
| IOWA | 40 | 34 | 32.0 | 1,088 | 66 | 62 | 30.0 | 1,860 |
| KANS | 10,800 | 10,400 | 37.0 | 384,800 | 12,000 | 11,600 | 27.5 | 319,000 |
| KY | 241 | 164 | 33.0 | 5,412 | 425 | 360 | 31.5 | 11,340 |
| LA | 50 | 16 | 22.0 | 352 | 55 | 20 | 20.0 | 400 |
| MD | 125 | 116 | 35.0 | 4,060 | 158 | 148 | 38.0 | 5,624 |
| MICH | 585 | 568 | 35.0 | 19,880 | 860 | 850 | 40.0 | 34,000 |
| MINN | 36 | 32 | 37.0 | 1,184 | 44 | 40 | 27.0 | 1,080 |
| MISS | 135 | 100 | 27.0 | 2,700 | 155 | 130 | 25.0 | 3,250 |
| MO | 980 | 650 | 30.0 | 25,500 | 1,450 | 1,310 | 29.0 | 37,990 |
| MONT | 2,200 | 2,080 | 26.5 | 55,120 | 2,750 | 2,650 | 29.5 | 78,175 |
| NEBR | 2,800 | 2,680 | 35.0 | 93,800 | 3,000 | 2,900 | 34.0 | 98,600 |
| NEV | 15 | 13 | 68.0 | 884 | 21 | 19 | 60.0 | 1,140 |
| N J | 50 | 38 | 36.0 | 1,368 | 60 | 54 | 40.0 | 2,160 |
| N MEX | 401 | 289 | 29.5 | 8,526 | 476 | 200 | 17.0 | 3,400 |
| N Y | 151 | 140 | 38.0 | 5,320 | 220 | 210 | 43.0 | 9,030 |
| N C | 230 | 180 | 35.0 | 6,300 | 310 | 275 | 36.0 | 9,900 |
| N DAK | 80 | 73 | 32.0 | 2,336 | 130 | 116 | 29.5 | 3,422 |
| OHIO | 840 | 800 | 32.0 | 25,600 | 1,490 | 1,450 | 41.0 | 59,450 |
| OKLA | 6,000 | 5,260 | 30.0 | 157,800 | 7,000 | 6,400 | 21.0 | 134,400 |
| OREG | 1,045 | 960 | 35.0 | 33,600 | 1,150 | 1,100 | 43.0 | 47,300 |
| PA | 276 | 264 | 28.0 | 7,392 | 330 | 320 | 36.0 | 11,520 |
| S C | 120 | 101 | 26.0 | 2,626 | 155 | 136 | 26.5 | 3,604 |
| S DAK | 793 | 666 | 32.0 | 21,312 | 990 | 900 | 27.0 | 24,300 |
| TENN | 207 | 144 | 31.0 | 4,464 | 345 | 285 | 29.0 | 8,265 |
| TEX | 4,600 | 3,400 | 29.0 | 98,600 | 5,600 | 3,300 | 16.0 | 52,800 |
| UTAH | 235 | 207 | 24.0 | 4,968 | 259 | 243 | 26.0 | 6,318 |
| VA | 195 | 175 | 37.0 | 6,475 | 300 | 275 | 37.0 | 10,175 |
| WASH | 2,730 | 2,120 | 35.0 | 74,200 | 2,800 | 2,660 | 41.5 | 110,390 |
| W VA | 11 | 9 | 31.0 | 279 | 14 | 12 | 33.0 | 396 |
| WIS | 17 | 16 | 35.0 | 560 | 61 | 57 | 39.0 | 2,223 |
| WYO | 295 | 270 | 23.0 | 6,210 | 312 | 288 | 24.0 | 6,912 |
| U S | 43,501 | 38,747 | 33.0 | 1,278,220 | 52,023 | 46,778 | 29.4 | 1,375,526 |

© UPDATA 1981

TABLE 7. DURUM WHEAT 1969-74

| STATE | 1969 AREA PLANTED | 1969 AREA HARVESTED | 1969 YIELD | 1969 PRODUCTION | 1970 AREA PLANTED | 1970 AREA HARVESTED | 1970 YIELD | 1970 PRODUCTION |
|---|---|---|---|---|---|---|---|---|
| | 1,000 ACRES | | BUSHELS | 1,000 BUSHELS | 1,000 ACRES | | BUSHELS | 1,000 BUSHELS |
| CALIF | 6 | 5 | 36.0 | 180 | 10 | 10 | 65.0 | 650 |
| MINN | 88 | 87 | 31.0 | 2,697 | 30 | 27 | 32.0 | 864 |
| MONT | 235 | 230 | 31.0 | 7,130 | 129 | 124 | 25.5 | 3,162 |
| N DAK | 2,910 | 2,880 | 32.5 | 93,600 | 1,892 | 1,843 | 25.0 | 46,075 |
| S DAK | 227 | 218 | 22.0 | 4,796 | 106 | 101 | 20.0 | 2,020 |
| U S | 3,466 | 3,420 | 31.7 | 108,403 | 2,167 | 2,105 | 25.1 | 52,771 |
| | 1971 | | | | 1972 | | | |
| CALIF | 10 | 10 | 40.0 | 400 | 4 | 4 | 39.0 | 156 |
| MINN | 48 | 47 | 40.0 | 1,880 | 33 | 32 | 31.0 | 992 |
| MONT | 168 | 160 | 23.0 | 3,680 | 137 | 134 | 31.5 | 4,221 |
| N DAK | 2,592 | 2,525 | 32.5 | 82,063 | 2,333 | 2,298 | 28.5 | 65,493 |
| S DAK | 125 | 122 | 31.0 | 3,782 | 85 | 82 | 25.0 | 2,050 |
| U S | 2,943 | 2,864 | 32.1 | 91,805 | 2,592 | 2,550 | 28.6 | 72,912 |
| | 1973 | | | | 1974 | | | |
| CALIF | 2 | 2 | 50.0 | 100 | 3 | 3 | 50.0 | 150 |
| MINN | 60 | 58 | 36.0 | 2,088 | 86 | 84 | 28.0 | 2,352 |
| MONT | 185 | 182 | 22.0 | 4,004 | 270 | 267 | 19.0 | 5,073 |
| N DAK | 2,590 | 2,530 | 27.5 | 69,575 | 3,600 | 3,540 | 20.0 | 70,800 |
| S DAK | 115 | 112 | 24.0 | 2,688 | 215 | 205 | 14.0 | 2,870 |
| U S | 2,952 | 2,884 | 27.2 | 78,455 | 4,174 | 4,099 | 19.8 | 81,245 |



© UPDATA 1981

TABLE 6. SPRING WHEAT OTHER THAN DURUM

| STATE | 1969 AREA PLANTED | 1969 AREA HARVESTED | 1969 YIELD | 1969 PRODUCTION | 1970 AREA PLANTED | 1970 AREA HARVESTED | 1970 YIELD | 1970 PRODUCTION |
|---|---|---|---|---|---|---|---|---|
| | 1,000 ACRES | | BUSHELS | 1,000 BUSHELS | 1,000 ACRES | | BUSHELS | 1,000 BUSHELS |
| COLO | 20 | 17 | 22.5 | 383 | 23 | 20 | 27.0 | 540 |
| IDAHO | 186 | 180 | 47.0 | 8,460 | 166 | 162 | 44.0 | 7,128 |
| MINN | 758 | 748 | 30.0 | 22,440 | 819 | 800 | 27.5 | 22,000 |
| MONT | 1,129 | 1,104 | 27.0 | 29,808 | 1,739 | 1,711 | 23.5 | 40,209 |
| NEV | 6 | 5 | 55.0 | 275 | 6 | 5 | 36.0 | 180 |
| N DAK | 4,090 | 4,020 | 28.0 | 112,560 | 4,830 | 4,744 | 23.0 | 109,112 |
| OREG | 43 | 40 | 33.0 | 1,320 | 32 | 29 | 33.0 | 957 |
| S DAK | 1,148 | 1,060 | 20.5 | 21,730 | 1,171 | 1,134 | 20.0 | 22,680 |
| UTAH | 25 | 24 | 42.0 | 1,008 | 23 | 21 | 44.0 | 924 |
| WASH | 211 | 200 | 21.0 | 4,200 | 108 | 103 | 25.0 | 2,575 |
| WIS | 11 | 10 | 31.5 | 315 | 12 | 11 | 30.0 | 330 |
| WYO | 19 | 15 | 22.5 | 338 | 20 | 17 | 24.0 | 408 |
| U S | 7,646 | 7,423 | 27.3 | 202,837 | 8,949 | 8,757 | 23.6 | 207,043 |
| | 1971 | | | | 1972 | | | |
| COLO | 29 | 22 | 25.5 | 561 | 25 | 15 | 26.0 | 390 |
| IDAHO | 237 | 232 | 52.0 | 12,064 | 193 | 186 | 51.0 | 9,486 |
| MINN | 1,515 | 1,496 | 38.0 | 56,848 | 1,460 | 1,440 | 33.0 | 47,520 |
| MONT | 2,435 | 2,327 | 23.0 | 53,521 | 1,850 | 1,780 | 26.0 | 46,280 |
| NEV | 6 | 5 | 35.0 | 175 | 6 | 5 | 37.0 | 185 |
| N DAK | 6,762 | 6,594 | 31.5 | 207,711 | 5,221 | 5,143 | 29.0 | 149,147 |
| OREG | 78 | 72 | 34.5 | 2,484 | 55 | 51 | 32.5 | 1,658 |
| S DAK | 1,522 | 1,492 | 28.0 | 41,776 | 1,160 | 1,125 | 24.0 | 27,000 |
| UTAH | 21 | 20 | 44.0 | 880 | 17 | 16 | 44.0 | 704 |
| WASH | 165 | 160 | 31.0 | 4,960 | 125 | 112 | 34.0 | 3,808 |
| WIS | 14 | 13 | 30.0 | 390 | 11 | 9 | 29.0 | 261 |
| WYO | 23 | 18 | 25.0 | 450 | 15 | 12 | 30.0 | 360 |
| U S | 12,807 | 12,451 | 30.7 | 381,820 | 10,138 | 9,894 | 29.0 | 286,799 |
| | 1973 | | | | 1974 | | | |
| COLO | 31 | 25 | 26.0 | 650 | 37 | 25 | 30.0 | 750 |
| IDAHO | 300 | 295 | 53.0 | 15,635 | 490 | 470 | 47.0 | 22,090 |
| MINN | 1,960 | 1,920 | 39.0 | 74,880 | 2,730 | 2,670 | 29.0 | 77,430 |
| MONT | 1,850 | 1,790 | 21.0 | 37,590 | 2,000 | 1,940 | 19.0 | 36,860 |
| NEV | 7 | 6 | 38.0 | 228 | 11 | 10 | 36.0 | 360 |
| N DAK | 6,270 | 6,170 | 27.5 | 169,675 | 6,770 | 6,660 | 20.5 | 136,530 |
| OREG | 80 | 72 | 33.0 | 2,376 | 174 | 165 | 33.0 | 5,445 |
| S DAK | 1,610 | 1,570 | 23.0 | 36,110 | 2,050 | 1,990 | 15.0 | 29,850 |
| UTAH | 50 | 47 | 29.0 | 1,363 | 60 | 52 | 32.0 | 1,664 |
| WASH | 615 | 600 | 25.0 | 15,000 | 480 | 470 | 28.0 | 13,160 |
| WIS | 12 | 11 | 30.0 | 330 | 22 | 21 | 30.0 | 630 |
| WYO | 16 | 11 | 25.0 | 275 | 23 | 18 | 21.0 | 378 |
| U S | 12,801 | 12,517 | 28.3 | 354,112 | 14,847 | 14,491 | 22.4 | 325,147 |



© UPDATA 1981

TABLE 9. WHEAT PRODUCTION BY CLASSES UNITED STATES 1969-74

| CLASS | 1969 | 1970 | 1971 | 1972 | 1973 | 1974 |
|---|---|---|---|---|---|---|
| | 1,000 BUSHELS | | | | | |
| WINTER: | | | | | | |
| HARD RED | 788,595 | 755,130 | 747,786 | 761,663 | 961,167 | 882,577 |
| SOFT RED | 185,151 | 174,169 | 211,876 | 226,384 | 161,364 | 272,667 |
| SPRING: | | | | | | |
| HARD RED | 189,717 | 197,746 | 366,447 | 275,919 | 328,253 | 293,108 |
| DURUM | 108,403 | 52,771 | 91,805 | 72,912 | 78,455 | 81,245 |
| WHITE: | | | | | | |
| WINTER AND SPRING | 170,813 | 171,742 | 200,722 | 209,331 | 181,548 | 252,321 |
| TOTAL | 1,442,679 | 1,351,558 | 1,618,636 | 1,546,209 | 1,710,787 | 1,781,918 |

TABLE 10. WHITE CORN 1971-74 1/

| STATE | 1971 | | | | 1972 | | | |
|---|---|---|---|---|---|---|---|---|
| | AREA | | YIELD | PRODUCTION | AREA | | YIELD | PRODUCTION |
| | PLANTED | HARVESTED | | | PLANTED | HARVESTED | | |
| | 1,000 ACRES | | BUSHELS | 1,000 BUSHELS | 1,000 ACRES | | BUSHELS | 1,000 BUSHELS |
| ALA | | | | | | | | |
| GA | | | | | | | | |
| ILL | 145 | 140 | 83.0 | 11,620 | 40 | 39 | 95.0 | 3,705 |
| IND | 80 | 79 | 98.0 | 7,742 | 36 | 35 | 88.0 | 3,080 |
| IOWA | 44 | 43 | 90.0 | 3,870 | 26 | 25 | 100.0 | 2,500 |
| KANS | 102 | 99 | 85.0 | 8,415 | 50 | 43 | 85.0 | 3,655 |
| KY | 289 | 272 | 73.0 | 19,856 | 109 | 105 | 81.0 | 8,505 |
| MO | 117 | 113 | 87.0 | 9,831 | 45 | 44 | 91.0 | 4,004 |
| NEBR | 41 | 37 | 80.0 | 2,960 | 13 | 11 | 95.0 | 1,045 |
| OHIO | 18 | 17 | 72.0 | 1,224 | 10 | 9 | 65.0 | 585 |
| TENN | 200 | 187 | 57.0 | 10,659 | 92 | 80 | 66.0 | 5,280 |
| TEX | 95 | 80 | 72.0 | 5,760 | 45 | 38 | 82.0 | 3,116 |
| 8 COMPARABLE STS | 1,072 | 1,013 | 76.8 | 77,753 | 443 | 409 | 82.8 | 33,845 |
| 10 STS | 1,131 | 1,067 | 76.8 | 81,937 | 466 | 429 | 82.7 | 35,475 |

| | 1973 | | | | 1974 | | | |
|---|---|---|---|---|---|---|---|---|
| ALA | | | | | 46 | 40 | 44.0 | 1,760 |
| GA | | | | | 125 | 112 | 54.0 | 6,048 |
| ILL | 50 | 49 | 75.0 | 3,675 | 50 | 49 | 70.0 | 3,430 |
| IND | 43 | 41 | 75.0 | 3,075 | 40 | 37 | 63.0 | 2,331 |
| IOWA | 23 | 22 | 95.0 | 2,090 | 15 | 13 | 70.0 | 910 |
| KANS | 60 | 59 | 85.0 | 5,015 | 47 | 45 | 47.0 | 2,115 |
| KY | 125 | 120 | 79.0 | 9,480 | 130 | 124 | 85.0 | 10,540 |
| MO | 65 | 64 | 91.0 | 5,824 | 70 | 67 | 50.0 | 3,350 |
| NEBR | 17 | 16 | 81.0 | 1,296 | | | | |
| OHIO | 4 | 3 | 70.0 | 210 | | | | |
| TENN | 101 | 90 | 72.0 | 6,480 | 91 | 81 | 61.0 | 4,941 |
| TEX | 50 | 45 | 96.0 | 4,320 | 45 | 43 | 90.0 | 3,870 |
| 8 COMPARABLE STS | 517 | 490 | 81.5 | 39,959 | 488 | 459 | 68.6 | 31,487 |
| 10 STS | 538 | 509 | 81.5 | 41,465 | 659 | 611 | 64.3 | 39,295 |

1/ INCLUDED IN "ALL CORN" AND "CORN FOR GRAIN".

© UPDATA 1981

TABLE II. ALL RICE 1969-74

| STATE | 1969 AREA PLANTED | 1969 AREA HARVESTED | 1969 YIELD | 1969 PRODUCTION | 1970 AREA PLANTED | 1970 AREA HARVESTED | 1970 YIELD | 1970 PRODUCTION |
|---|---|---|---|---|---|---|---|---|
| | 1,000 ACRES | | POUNDS | 1,000 CWT | 1,000 ACRES | | POUNDS | 1,000 CWT |
| ARK | 520.0 | 515.0 | 4,750 | 24,463 | 442.0 | 438.0 | 4,800 | 21,024 |
| CALIF | 391.0 | 389.0 | 5,525 | 21,492 | 333.0 | 331.0 | 5,700 | 18,867 |
| LA | 613.0 | 611.0 | 3,500 | 21,385 | 525.0 | 523.0 | 3,900 | 20,397 |
| MISS | 61.0 | 60.0 | 4,450 | 2,670 | 52.0 | 51.0 | 4,500 | 2,295 |
| MO | 5.6 | 5.4 | 4,600 | 248 | 4.8 | 4.7 | 4,400 | 207 |
| TEX | 550.0 | 548.0 | 3,950 | 21,646 | 469.0 | 467.0 | 4,500 | 21,015 |
| U S | 2,140.6 | 2,128.4 | 4,318 | 91,904 | 1,825.8 | 1,814.7 | 4,618 | 83,805 |
| | 1971 | | | | 1972 | | | |
| ARK | 442.0 | 441.0 | 5,050 | 22,271 | 442.0 | 441.0 | 4,975 | 21,939 |
| CALIF | 333.0 | 331.0 | 5,200 | 17,212 | 333.0 | 331.0 | 5,700 | 18,868 |
| LA | 524.0 | 522.0 | 3,800 | 19,836 | 523.0 | 522.0 | 3,825 | 19,967 |
| MISS | 52.0 | 51.0 | 4,600 | 2,346 | 52.0 | 51.0 | 4,559 | 2,325 |
| MO | 5.0 | 4.9 | 4,800 | 235 | 5.0 | 4.9 | 4,449 | 218 |
| TEX | 470.0 | 468.0 | 5,100 | 23,868 | 469.0 | 468.0 | 4,727 | 22,122 |
| U S | 1,826.0 | 1,817.9 | 4,718 | 85,768 | 1,824.0 | 1,817.9 | 4,700 | 85,439 |
| | 1973 | | | | 1974 | | | |
| ARK | 534.0 | 533.0 | 4,770 | 25,424 | 715.0 | 710.0 | 4,610 | 32,760 |
| CALIF | 403.0 | 401.0 | 5,616 | 22,521 | 480.0 | 477.0 | 5,290 | 25,221 |
| LA | 624.0 | 620.0 | 3,451 | 21,394 | 661.0 | 660.0 | 3,650 | 24,090 |
| MISS | 62.0 | 62.0 | 4,306 | 2,670 | 114.0 | 108.0 | 4,180 | 4,513 |
| MO | 5.3 | 5.2 | 4,346 | 226 | 15.0 | 14.0 | 3,886 | 544 |
| TEX | 553.0 | 549.0 | 3,740 | 20,530 | 565.0 | 562.0 | 4,494 | 25,258 |
| U S | 2,181.3 | 2,170.2 | 4,274 | 92,765 | 2,550.0 | 2,531.0 | 4,440 | 112,386 |



© UPDATA 1981

TABLE 12. RICE BY LENGTH OF GRAIN 1972-74

| STATE | 1972 | | | | 1973 | | | | 1974 | | | |
|---|---|---|---|---|---|---|---|---|---|---|---|---|
| | AREA PLANTED | AREA HARVESTED | YIELD | PRODUCTION | AREA PLANTED | AREA HARVESTED | YIELD | PRODUCTION | AREA PLANTED | AREA HARVESTED | YIELD | PRODUCTION |
| | 1,000 ACRES | | POUNDS | 1,000 CWT | 1,000 ACRES | | POUNDS | 1,000 CWT | 1,000 ACRES | | POUNDS | 1,000 CWT |
| | | | | | | LONG GRAIN | | | | | | |
| ARK | 326.0 | 325.0 | 4,925 | 16,006 | 386.0 | 385.0 | 4,700 | 18,095 | 566.0 | 561.0 | 4,475 | 25,105 |
| LA | 139.5 | 139.0 | 3,825 | 5,317 | 159.0 | 158.0 | 3,525 | 5,570 | 220.6 | 220.0 | 3,700 | 8,140 |
| MISS | 51.0 | 50.0 | 4,575 | 2,288 | 60.0 | 60.0 | 4,325 | 2,595 | 113.0 | 107.0 | 4,180 | 4,473 |
| MO | 3.3 | 3.2 | 4,400 | 141 | 3.5 | 3.4 | 4,250 | 145 | 9.9 | 9.0 | 3,775 | 340 |
| TEX | 397.0 | 396.0 | 4,800 | 19,008 | 455.0 | 452.0 | 3,850 | 17,402 | 475.0 | 473.0 | 4,625 | 21,876 |
| U S | 916.8 | 913.2 | 4,682 | 42,760 | 1,063.5 | 1,058.4 | 4,139 | 43,807 | 1,384.5 | 1,370.0 | 4,375 | 59,934 |
| | | | | | | MEDIUM GRAIN | | | | | | |
| ARK | 113.0 | 113.0 | 5,100 | 5,763 | 142.0 | 142.0 | 4,900 | 6,958 | 137.0 | 137.0 | 5,075 | 6,953 |
| CALIF | 182.0 | 181.0 | 5,825 | 10,543 | 234.0 | 233.0 | 5,700 | 13,281 | 280.0 | 278.0 | 5,350 | 14,873 |
| LA | 383.5 | 383.0 | 3,825 | 14,650 | 465.0 | 462.0 | 3,425 | 15,824 | 440.4 | 440.0 | 3,625 | 15,950 |
| MISS | 1.0 | 1.0 | 3,700 | 37 | 2.0 | 2.0 | 3,750 | 75 | 1.0 | 1.0 | 3,950 | 40 |
| MO | 1.7 | 1.7 | 4,500 | 77 | 1.8 | 1.8 | 4,525 | 81 | 4.7 | 4.6 | 4,100 | 189 |
| TEX | 72.0 | 72.0 | 4,325 | 3,114 | 98.0 | 97.0 | 3,225 | 3,128 | 90.0 | 89.0 | 3,800 | 3,382 |
| U S | 753.2 | 751.7 | 4,548 | 34,184 | 942.8 | 937.8 | 4,196 | 39,347 | 953.1 | 949.6 | 4,358 | 41,387 |
| | | | | | | SHORT GRAIN | | | | | | |
| ARK | 3.0 | 3.0 | 5,650 | 170 | 6.0 | 6.0 | 6,175 | 371 | 12.0 | 12.0 | 5,850 | 702 |
| CALIF | 151.0 | 150.0 | 5,550 | 8,325 | 169.0 | 168.0 | 5,500 | 9,240 | 200.0 | 199.0 | 5,200 | 10,348 |
| MO | | | | | | | | | .4 | .4 | 3,800 | 15 |
| U S | 154.0 | 153.0 | 5,552 | 8,495 | 175.0 | 174.0 | 5,524 | 9,611 | 212.4 | 211.4 | 5,234 | 11,065 |



© UPDATA 1981

TABLE 13. RYE 1969-1974

| STATE | 1969 AREA PLANTED | 1969 AREA HARVESTED | 1969 YIELD | 1969 PRODUCTION | 1970 AREA PLANTED | 1970 AREA HARVESTED | 1970 YIELD | 1970 PRODUCTION |
|---|---|---|---|---|---|---|---|---|
| | 1,000 ACRES | | BUSHELS | 1,000 BUSHELS | 1,000 ACRES | | BUSHELS | 1,000 BUSHELS |
| COLO | 134 | 38 | 15.0 | 570 | 184 | 82 | 21.0 | 1,722 |
| DEL | 50 | 8 | 27.0 | 216 | 55 | 9 | 24.0 | 216 |
| GA | 325 | 72 | 24.5 | 1,764 | 341 | 72 | 23.0 | 1,656 |
| IDAHO | 11 | 4 | 29.0 | 116 | 9 | 4 | 28.0 | 112 |
| ILL | 101 | 24 | 24.0 | 576 | 100 | 23 | 23.0 | 529 |
| IND | 103 | 21 | 25.0 | 525 | 90 | 19 | 25.5 | 485 |
| IOWA | 18 | 5 | 25.0 | 125 | 22 | 5 | 26.0 | 130 |
| KANS | 169 | 59 | 19.0 | 1,121 | 210 | 86 | 22.0 | 1,892 |
| KY | 66 | 5 | 23.0 | 115 | 66 | 4 | 27.0 | 108 |
| MD | 90 | 12 | 28.0 | 336 | 92 | 12 | 25.0 | 300 |
| MICH | 195 | 40 | 28.0 | 1,120 | 201 | 42 | 27.0 | 1,134 |
| MINN | 94 | 84 | 27.0 | 2,268 | 109 | 100 | 28.5 | 2,850 |
| MO | 101 | 16 | 23.0 | 368 | 101 | 17 | 23.0 | 391 |
| MONT | 21 | 8 | 21.0 | 168 | 20 | 9 | 17.0 | 153 |
| NEBR | 230 | 135 | 19.0 | 2,565 | 271 | 190 | 25.0 | 4,750 |
| N J | 76 | 7 | 25.0 | 175 | 76 | 10 | 27.0 | 270 |
| N Y | 134 | 13 | 30.0 | 390 | 135 | 14 | 31.0 | 434 |
| N C | 106 | 16 | 20.0 | 320 | 106 | 14 | 24.0 | 336 |
| N DAK | 259 | 230 | 22.5 | 5,175 | 199 | 181 | 29.0 | 5,249 |
| OHIO | 116 | 13 | 31.0 | 403 | 116 | 12 | 28.0 | 336 |
| OKLA | 249 | 49 | 20.0 | 980 | 299 | 52 | 18.0 | 936 |
| OREG | 60 | 10 | 26.0 | 260 | 60 | 10 | 25.0 | 250 |
| PA | 40 | 11 | 32.0 | 352 | 35 | 12 | 31.5 | 378 |
| S C | 133 | 28 | 23.5 | 658 | 128 | 29 | 21.5 | 624 |
| S DAK | 296 | 264 | 27.0 | 7,128 | 302 | 274 | 32.0 | 8,768 |
| TENN | 40 | 4 | 22.0 | 88 | 31 | 3 | 22.0 | 66 |
| TEX | 329 | 38 | 19.0 | 722 | 395 | 39 | 14.5 | 566 |
| VA | 258 | 17 | 26.0 | 442 | 261 | 18 | 27.0 | 486 |
| WASH | 70 | 37 | 19.0 | 703 | 108 | 65 | 19.0 | 1,235 |
| WIS | 54 | 13 | 21.5 | 280 | 45 | 11 | 23.0 | 253 |
| WYO | 31 | 10 | 17.5 | 175 | 29 | 9 | 25.0 | 225 |
| U S | 3,959 | 1,291 | 23.4 | 30,204 | 4,196 | 1,427 | 25.8 | 36,840 |

CONTINUED

© UPDATA 1981

TABLE 13. RYE 1969-1974 CONTINUED

| STATE | 1971 AREA PLANTED | 1971 AREA HARVESTED | 1971 YIELD | 1971 PRODUCTION | 1972 AREA PLANTED | 1972 AREA HARVESTED | 1972 YIELD | 1972 PRODUCTION |
|---|---|---|---|---|---|---|---|---|
| | 1,000 ACRES | | BUSHELS | 1,000 BUSHELS | 1,000 ACRES | | BUSHELS | 1,000 BUSHELS |
| COLO | 220 | 86 | 18.0 | 1,548 | 75 | 12 | 17.0 | 204 |
| DEL | 50 | 6 | 28.0 | 168 | 40 | 4 | 26.0 | 104 |
| GA | 361 | 85 | 23.0 | 1,955 | 320 | 75 | 20.0 | 1,500 |
| IDAHO | 7 | 3 | 30.0 | 90 | 6 | 3 | 28.0 | 84 |
| ILL | 85 | 23 | 23.0 | 529 | 85 | 23 | 23.0 | 529 |
| IND | 76 | 16 | 27.0 | 432 | 75 | 12 | 25.0 | 300 |
| IOWA | 20 | 5 | 27.0 | 135 | 24 | 5 | 28.0 | 140 |
| KANS | 270 | 120 | 22.0 | 2,640 | 155 | 25 | 20.0 | 500 |
| KY | 57 | 4 | 27.0 | 108 | 50 | 3 | 29.0 | 87 |
| MD | 87 | 10 | 27.0 | 270 | 80 | 9 | 25.0 | 225 |
| MICH | 195 | 34 | 25.0 | 850 | 172 | 31 | 26.0 | 806 |
| MINN | 210 | 193 | 28.0 | 5,404 | 130 | 115 | 26.0 | 2,990 |
| MO | 103 | 18 | 23.0 | 414 | 85 | 14 | 23.0 | 322 |
| MONT | 18 | 7 | 27.0 | 189 | 9 | 3 | 23.0 | 69 |
| NEBR | 315 | 210 | 28.0 | 5,880 | 120 | 60 | 24.0 | 1,440 |
| N J | 78 | 8 | 27.0 | 216 | 67 | 7 | 23.0 | 161 |
| N Y | 134 | 16 | 30.0 | 480 | 130 | 13 | 29.0 | 377 |
| N C | 105 | 14 | 23.0 | 322 | 105 | 16 | 20.0 | 320 |
| N DAK | 318 | 300 | 32.5 | 9,750 | 158 | 142 | 32.5 | 4,615 |
| OHIO | 122 | 12 | 33.0 | 396 | 80 | 8 | 32.0 | 256 |
| OKLA | 386 | 52 | 15.0 | 780 | 325 | 60 | 21.0 | 1,260 |
| OREG | 64 | 10 | 26.0 | 260 | 51 | 8 | 25.0 | 200 |
| PA | 41 | 13 | 34.0 | 442 | 48 | 14 | 29.0 | 406 |
| S C | 124 | 28 | 25.0 | 700 | 135 | 30 | 19.0 | 570 |
| S DAK | 396 | 352 | 35.0 | 12,320 | 310 | 276 | 33.0 | 9,108 |
| TENN | 22 | 2 | 22.0 | 44 | 29 | 3 | 18.0 | 54 |
| TEX | 549 | 27 | 14.0 | 378 | 270 | 35 | 18.0 | 630 |
| VA | 235 | 19 | 25.0 | 475 | 220 | 17 | 24.0 | 408 |
| WASH | 119 | 55 | 27.0 | 1,485 | 46 | 12 | 23.0 | 276 |
| WIS | 45 | 12 | 24.0 | 288 | 43 | 10 | 21.0 | 210 |
| WYO | 30 | 11 | 25.0 | 275 | 15 | 5 | 21.0 | 105 |
| U S | 4,842 | 1,751 | 28.1 | 49,223 | 3,458 | 1,050 | 26.9 | 28,256 |

CONTINUED

© UPDATA 1981

TABLE 13. RYE 1969-1974 CONTINUED

| STATE | 1973 AREA PLANTED | 1973 AREA HARVESTED | 1973 YIELD | 1973 PRODUCTION | 1974 AREA PLANTED | 1974 AREA HARVESTED | 1974 YIELD | 1974 PRODUCTION |
|---|---|---|---|---|---|---|---|---|
| | 1,000 ACRES | | BUSHELS | 1,000 BUSHELS | 1,000 ACRES | | BUSHELS | 1,000 BUSHELS |
| COLO | 71 | 15 | 19.0 | 285 | 35 | 6 | 19.0 | 114 |
| DEL | 45 | 5 | 24.0 | 120 | 45 | 6 | 26.0 | 156 |
| GA | 420 | 95 | 15.0 | 1,425 | 380 | 95 | 20.0 | 1,900 |
| ILL | 85 | 21 | 22.0 | 462 | 83 | 19 | 19.0 | 361 |
| IND | 55 | 13 | 23.0 | 299 | 51 | 9 | 24.0 | 216 |
| IOWA | 16 | 4 | 28.0 | 112 | 22 | 5 | 26.0 | 130 |
| KANS | 155 | 35 | 21.0 | 735 | 80 | 14 | 19.0 | 266 |
| KY | 35 | 2 | 23.0 | 46 | 50 | 3 | 21.0 | 63 |
| MD | 78 | 10 | 26.0 | 260 | 70 | 9 | 28.0 | 252 |
| MICH | 150 | 27 | 25.0 | 675 | 125 | 18 | 25.0 | 450 |
| MINN | 100 | 90 | 35.0 | 3,150 | 70 | 62 | 25.0 | 1,550 |
| MO | 83 | 10 | 17.0 | 170 | 60 | 6 | 16.0 | 96 |
| NEBR | 155 | 65 | 20.0 | 1,300 | 110 | 45 | 20.0 | 900 |
| N J | 71 | 8 | 24.0 | 192 | 75 | 9 | 27.0 | 243 |
| N Y | 115 | 14 | 30.0 | 420 | 100 | 10 | 32.0 | 320 |
| N C | 115 | 20 | 18.0 | 360 | 115 | 21 | 19.0 | 399 |
| N DAK | 116 | 103 | 29.5 | 3,039 | 116 | 106 | 25.0 | 2,650 |
| OHIO | 50 | 8 | 29.0 | 232 | 80 | 6 | 30.0 | 180 |
| OKLA | 315 | 62 | 21.5 | 1,333 | 225 | 35 | 17.0 | 595 |
| OREG | 46 | 7 | 24.0 | 168 | 45 | 8 | 23.0 | 184 |
| PA | 79 | 15 | 27.0 | 405 | 55 | 12 | 33.0 | 396 |
| S C | 142 | 34 | 18.0 | 612 | 130 | 39 | 20.0 | 780 |
| S DAK | 250 | 220 | 34.0 | 7,480 | 215 | 186 | 23.0 | 4,278 |
| TENN | 27 | 2 | 19.0 | 38 | 30 | 3 | 18.0 | 54 |
| TEX | 350 | 35 | 18.5 | 648 | 250 | 25 | 12.0 | 300 |
| VA | 190 | 14 | 23.0 | 322 | 150 | 12 | 27.0 | 324 |
| WASH | 32 | 8 | 15.0 | 120 | 20 | 3 | 23.0 | 69 |
| WIS | 23 | 9 | 21.0 | 189 | 35 | 10 | 24.0 | 240 |
| WYO | 11 | 4 | 20.0 | 80 | 6 | 2 | 20.0 | 40 |
| U S | 3,380 | 955 | 25.8 | 24,677 | 2,828 | 784 | 22.3 | 17,506 |

© UPDATA 1981

TABLE 14. SOYBEANS 1969-74

| STATE | 1969 | | | | 1970 | | | |
|---|---|---|---|---|---|---|---|---|
| | AREA PLANTED | HARVESTED FOR BEANS | | | AREA PLANTED | HARVESTED FOR BEANS | | |
| | | AREA | YIELD | PRODUCTION | | AREA | YIELD | PRODUCTION |
| | 1,000 ACRES | | BUSHELS | 1,000 BUSHELS | 1,000 ACRES | | BUSHELS | 1,000 BUSHELS |
| ALA | 660 | 630 | 22.5 | 14,175 | 625 | 600 | 23.0 | 13,800 |
| ARK | 4,478 | 4,400 | 21.0 | 92,400 | 4,460 | 4,400 | 22.5 | 99,000 |
| DEL | 159 | 156 | 29.0 | 4,524 | 159 | 156 | 21.0 | 3,276 |
| FLA | 174 | 169 | 25.0 | 4,225 | 188 | 184 | 28.0 | 5,152 |
| GA | 440 | 400 | 25.5 | 10,200 | 490 | 475 | 23.0 | 10,925 |
| ILL | 6,846 | 6,730 | 34.0 | 228,820 | 6,848 | 6,800 | 31.0 | 210,800 |
| IND | 3,333 | 3,311 | 32.0 | 105,952 | 3,300 | 3,278 | 31.0 | 101,618 |
| IOWA | 5,632 | 5,450 | 32.5 | 177,125 | 5,709 | 5,680 | 32.5 | 184,600 |
| KANS | 866 | 852 | 23.0 | 19,596 | 990 | 930 | 15.0 | 13,950 |
| KY | 485 | 450 | 28.0 | 12,600 | 555 | 530 | 27.0 | 14,310 |
| LA | 1,696 | 1,608 | 20.5 | 32,964 | 1,730 | 1,688 | 24.0 | 40,512 |
| MD | 215 | 210 | 31.0 | 6,510 | 216 | 213 | 24.0 | 5,112 |
| MICH | 505 | 495 | 23.5 | 11,633 | 515 | 500 | 26.5 | 13,250 |
| MINN | 3,040 | 3,000 | 25.0 | 75,000 | 3,060 | 3,030 | 26.0 | 78,780 |
| MISS | 2,608 | 2,535 | 20.0 | 50,700 | 2,630 | 2,580 | 22.5 | 58,050 |
| MO | 3,252 | 3,150 | 25.5 | 80,325 | 3,546 | 3,465 | 25.5 | 88,358 |
| NEBR | 777 | 766 | 32.5 | 24,895 | 824 | 812 | 22.0 | 17,864 |
| N J | 53 | 50 | 28.5 | 1,425 | 56 | 54 | 25.0 | 1,350 |
| N Y | 5 | 5 | 24.5 | 123 | 6 | 6 | 20.0 | 120 |
| N C | 1,000 | 885 | 26.0 | 23,010 | 981 | 867 | 24.0 | 20,808 |
| N DAK | 202 | 200 | 17.0 | 3,400 | 184 | 181 | 15.0 | 2,715 |
| OHIO | 2,510 | 2,475 | 29.5 | 73,013 | 2,570 | 2,550 | 28.5 | 72,675 |
| OKLA | 240 | 220 | 18.0 | 3,960 | 210 | 185 | 18.0 | 3,330 |
| PA | 27 | 25 | 30.0 | 750 | 30 | 28 | 32.0 | 896 |
| S C | 1,030 | 1,000 | 22.5 | 22,500 | 1,040 | 1,010 | 20.0 | 20,200 |
| S DAK | 256 | 243 | 24.0 | 5,832 | 253 | 247 | 17.5 | 4,323 |
| TENN | 1,200 | 1,125 | 24.0 | 27,000 | 1,210 | 1,150 | 23.0 | 26,450 |
| TEX | 282 | 262 | 28.0 | 7,336 | 170 | 158 | 28.0 | 4,424 |
| VA | 383 | 361 | 26.0 | 9,386 | 372 | 339 | 20.0 | 6,780 |
| WIS | 180 | 174 | 21.5 | 3,741 | 155 | 153 | 24.0 | 3,672 |
| U S | 42,534 | 41,337 | 27.4 | 1,133,120 | 43,082 | 42,249 | 26.7 | 1,127,100 |

CONTINUED

© UPDATA 1981

TABLE 14. SOYBEANS 1969-74 CONTINUED

| STATE | 1971 AREA PLANTED | 1971 HARVESTED FOR BEANS AREA | 1971 HARVESTED FOR BEANS YIELD | 1971 HARVESTED FOR BEANS PRODUCTION | 1972 AREA PLANTED | 1972 HARVESTED FOR BEANS AREA | 1972 HARVESTED FOR BEANS YIELD | 1972 HARVESTED FOR BEANS PRODUCTION |
|---|---|---|---|---|---|---|---|---|
| | 1,000 ACRES | | BUSHELS | 1,000 BUSHELS | 1,000 ACRES | | BUSHELS | 1,000 BUSHELS |
| ALA | 680 | 655 | 26.0 | 17,030 | 830 | 800 | 20.0 | 16,000 |
| ARK | 4,350 | 4,300 | 21.5 | 92,450 | 4,140 | 4,050 | 20.0 | 81,000 |
| DEL | 155 | 152 | 28.0 | 4,256 | 168 | 165 | 25.0 | 4,125 |
| FLA | 211 | 207 | 28.0 | 5,796 | 238 | 232 | 21.0 | 4,872 |
| GA | 620 | 600 | 25.5 | 15,300 | 720 | 670 | 15.0 | 10,050 |
| ILL | 7,190 | 7,150 | 33.0 | 235,950 | 7,600 | 7,520 | 34.5 | 259,440 |
| IND | 3,400 | 3,377 | 33.0 | 111,441 | 3,740 | 3,688 | 29.5 | 108,796 |
| IOWA | 5,516 | 5,500 | 32.5 | 178,750 | 6,050 | 6,000 | 36.0 | 216,000 |
| KANS | 880 | 871 | 20.5 | 17,856 | 900 | 875 | 28.0 | 24,500 |
| KY | 734 | 705 | 29.5 | 20,798 | 933 | 874 | 27.0 | 23,598 |
| LA | 1,695 | 1,644 | 24.0 | 39,456 | 1,712 | 1,667 | 23.5 | 39,175 |
| MD | 225 | 220 | 30.0 | 6,600 | 270 | 265 | 27.0 | 7,155 |
| MICH | 520 | 500 | 20.5 | 10,250 | 570 | 524 | 26.0 | 13,624 |
| MINN | 2,820 | 2,780 | 23.0 | 63,940 | 3,250 | 3,225 | 28.0 | 90,300 |
| MISS | 2,713 | 2,632 | 21.5 | 56,588 | 2,580 | 2,464 | 19.5 | 48,048 |
| MO | 3,652 | 3,605 | 27.0 | 97,335 | 4,050 | 3,960 | 27.5 | 108,900 |
| NEBR | 618 | 609 | 25.0 | 15,225 | 715 | 707 | 32.5 | 22,978 |
| N J | 62 | 59 | 28.0 | 1,652 | 80 | 77 | 17.0 | 1,309 |
| N Y | 7 | 7 | 22.0 | 154 | 8 | 8 | 21.0 | 168 |
| N C | 1,110 | 990 | 24.0 | 23,760 | 1,250 | 1,165 | 25.0 | 29,125 |
| N DAK | 211 | 208 | 14.0 | 2,912 | 200 | 190 | 20.5 | 3,895 |
| OHIO | 2,647 | 2,634 | 30.5 | 80,337 | 3,070 | 3,010 | 26.5 | 79,765 |
| OKLA | 170 | 163 | 21.5 | 3,505 | 185 | 170 | 21.0 | 3,570 |
| PA | 34 | 32 | 29.0 | 928 | 45 | 41 | 25.0 | 1,025 |
| S C | 1,110 | 1,070 | 21.5 | 23,005 | 1,130 | 1,080 | 18.5 | 19,980 |
| S DAK | 235 | 232 | 21.0 | 4,872 | 260 | 253 | 28.0 | 7,084 |
| TENN | 1,283 | 1,219 | 26.0 | 31,694 | 1,411 | 1,298 | 22.0 | 28,556 |
| TEX | 114 | 103 | 27.0 | 2,781 | 225 | 210 | 26.0 | 5,460 |
| VA | 384 | 353 | 24.0 | 8,472 | 376 | 350 | 23.0 | 8,050 |
| WIS | 130 | 128 | 23.5 | 3,008 | 160 | 145 | 28.0 | 4,060 |
| U S | 43,476 | 42,705 | 27.5 | 1,176,101 | 46,866 | 45,683 | 27.8 | 1,270,608 |

CONTINUED

© UPDATA 1981

TABLE 14. SOYBEANS 1969-74 CONTINUED

| STATE | 1973 AREA PLANTED | 1973 HARVESTED FOR BEANS AREA | 1973 HARVESTED FOR BEANS YIELD | 1973 HARVESTED FOR BEANS PRODUCTION | 1974 AREA PLANTED | 1974 HARVESTED FOR BEANS AREA | 1974 HARVESTED FOR BEANS YIELD | 1974 HARVESTED FOR BEANS PRODUCTION |
|---|---|---|---|---|---|---|---|---|
| | 1,000 ACRES | | BUSHELS | 1,000 BUSHELS | 1,000 ACRES | | BUSHELS | 1,000 BUSHELS |
| ALA | 1,000 | 970 | 21.0 | 20,370 | 950 | 920 | 23.0 | 21,160 |
| ARK | 4,700 | 4,650 | 25.0 | 116,250 | 4,200 | 4,100 | 20.0 | 82,000 |
| DEL | 208 | 205 | 28.0 | 5,740 | 225 | 220 | 26.0 | 5,720 |
| FLA | 262 | 254 | 24.0 | 6,096 | 272 | 266 | 26.0 | 6,916 |
| GA | 920 | 900 | 21.0 | 18,900 | 950 | 930 | 24.5 | 22,785 |
| ILL | 9,200 | 9,130 | 31.5 | 287,595 | 8,570 | 8,440 | 24.5 | 206,780 |
| IND | 4,310 | 4,290 | 31.5 | 135,135 | 3,960 | 3,890 | 25.0 | 97,250 |
| IOWA | 7,700 | 7,650 | 34.0 | 260,100 | 7,200 | 7,110 | 28.0 | 199,080 |
| KANS | 1,240 | 1,200 | 22.0 | 26,400 | 1,030 | 990 | 20.0 | 19,800 |
| KY | 1,040 | 1,000 | 26.0 | 26,000 | 1,050 | 1,020 | 24.5 | 24,990 |
| LA | 1,620 | 1,580 | 22.5 | 35,550 | 1,800 | 1,760 | 26.5 | 46,640 |
| MD | 330 | 325 | 31.0 | 10,075 | 345 | 340 | 28.0 | 9,520 |
| MICH | 700 | 693 | 24.0 | 16,632 | 610 | 600 | 21.0 | 12,600 |
| MINN | 4,320 | 4,290 | 29.0 | 124,410 | 3,900 | 3,860 | 22.0 | 84,920 |
| MISS | 2,830 | 2,750 | 22.0 | 60,500 | 2,500 | 2,400 | 19.5 | 46,800 |
| MO | 4,800 | 4,700 | 27.0 | 126,900 | 4,350 | 4,250 | 21.5 | 91,375 |
| NEBR | 1,230 | 1,210 | 30.0 | 36,300 | 1,170 | 1,150 | 24.5 | 28,175 |
| N J | 88 | 85 | 21.0 | 1,785 | 100 | 98 | 29.0 | 2,842 |
| N Y | 12 | 12 | 26.0 | 312 | 13 | 13 | 26.0 | 338 |
| N C | 1,500 | 1,450 | 24.0 | 34,800 | 1,475 | 1,420 | 22.0 | 31,240 |
| N DAK | 220 | 218 | 23.5 | 5,123 | 168 | 165 | 16.5 | 2,723 |
| OHIO | 3,620 | 3,590 | 25.5 | 91,545 | 3,180 | 3,140 | 26.0 | 81,640 |
| OKLA | 210 | 200 | 22.0 | 4,400 | 230 | 219 | 22.0 | 4,818 |
| PA | 63 | 60 | 26.0 | 1,560 | 59 | 55 | 27.0 | 1,485 |
| S C | 1,260 | 1,210 | 19.0 | 22,990 | 1,240 | 1,200 | 20.0 | 24,000 |
| S DAK | 400 | 396 | 24.0 | 9,504 | 370 | 368 | 20.0 | 7,360 |
| TENN | 1,640 | 1,570 | 23.5 | 36,895 | 1,620 | 1,520 | 21.0 | 31,920 |
| TEX | 450 | 425 | 20.0 | 8,500 | 265 | 250 | 27.0 | 6,750 |
| VA | 430 | 413 | 27.0 | 11,151 | 447 | 430 | 24.0 | 10,320 |
| WIS | 246 | 241 | 25.0 | 6,025 | 230 | 217 | 20.0 | 4,340 |
| U S | 56,549 | 55,667 | 27.8 | 1,547,543 | 52,479 | 51,341 | 23.7 | 1,216,287 |

© UPDATA 1981

TABLE 15. FLAXSEED 1969-74

| STATE | 1969 AREA PLANTED | 1969 AREA HARVESTED | 1969 YIELD | 1969 PRODUCTION | 1970 AREA PLANTED | 1970 AREA HARVESTED | 1970 YIELD | 1970 PRODUCTION |
|---|---|---|---|---|---|---|---|---|
| | 1,000 ACRES | | BUSHELS | 1,000 BUSHELS | 1,000 ACRES | | BUSHELS | 1,000 BUSHELS |
| CALIF | 3 | 3 | 40.0 | 120 | 2 | 2 | 39.0 | 78 |
| IOWA | 1 | 1 | 19.0 | 19 | 1 | 1 | 18.0 | 18 |
| MINN | 405 | 388 | 15.0 | 5,820 | 425 | 407 | 11.0 | 4,477 |
| MONT | 14 | 13 | 13.0 | 169 | 25 | 23 | 11.0 | 253 |
| N DAK | 1,507 | 1,475 | 12.5 | 18,438 | 1,711 | 1,644 | 10.0 | 16,440 |
| S DAK | 629 | 625 | 14.5 | 9,063 | 679 | 669 | 10.5 | 7,025 |
| TEX | 102 | 100 | 13.0 | 1,300 | 107 | 90 | 12.5 | 1,125 |
| U S | 2,661 | 2,605 | 13.4 | 34,929 | 2,950 | 2,836 | 10.4 | 29,416 |
| | 1971 | | | | 1972 | | | |
| IOWA | 1 | 1 | 18.0 | 18 | | | | |
| MINN | 245 | 240 | 14.5 | 3,480 | 162 | 156 | 11.5 | 1,794 |
| MONT | 13 | 8 | 8.0 | 64 | 10 | 8 | 13.0 | 104 |
| N DAK | 895 | 861 | 10.5 | 9,041 | 625 | 610 | 12.0 | 7,320 |
| S DAK | 430 | 425 | 13.0 | 5,525 | 370 | 360 | 12.5 | 4,500 |
| TEX | 43 | 10 | 7.0 | 70 | 22 | 15 | 11.0 | 165 |
| U S | 1,627 | 1,545 | 11.8 | 18,198 | 1,189 | 1,149 | 12.1 | 13,883 |
| | 1973 | | | | 1974 | | | |
| MINN | 235 | 231 | 13.5 | 3,119 | 280 | 275 | 11.5 | 3,163 |
| MONT | 8 | 7 | 8.0 | 56 | 6 | 5 | 8.0 | 40 |
| N DAK | 977 | 947 | 8.0 | 7,576 | 886 | 836 | 8.0 | 6,688 |
| S DAK | 520 | 507 | 11.0 | 5,577 | 530 | 509 | 7.5 | 3,818 |
| TEX | 9 | 8 | 10.0 | 80 | 40 | 34 | 11.0 | 374 |
| U S | 1,749 | 1,700 | 9.7 | 16,408 | 1,742 | 1,659 | 8.5 | 14,083 |

© UPDATA 1981

TABLE 16. PEANUTS 1969-74

| STATE | 1969 AREA PLANTED | 1969 HARVESTED FOR NUTS AREA | 1969 HARVESTED FOR NUTS YIELD | 1969 HARVESTED FOR NUTS PRODUCTION | 1970 AREA PLANTED | 1970 HARVESTED FOR NUTS AREA | 1970 HARVESTED FOR NUTS YIELD | 1970 HARVESTED FOR NUTS PRODUCTION |
|---|---|---|---|---|---|---|---|---|
| | 1,000 ACRES | | POUNDS | 1,000 POUNDS | 1,000 ACRES | | POUNDS | 1,000 POUNDS |
| ALA | 192.0 | 187.0 | 1,525 | 285,175 | 195.0 | 190.0 | 1,660 | 315,400 |
| FLA | 77.0 | 53.0 | 1,605 | 85,065 | 74.0 | 53.0 | 2,075 | 109,975 |
| GA | 518.0 | 502.0 | 1,885 | 946,270 | 518.0 | 507.0 | 2,220 | 1,125,540 |
| MISS | 4.0 | 4.0 | 800 | 3,200 | 4.0 | 4.0 | 1,100 | 4,400 |
| N MEX | 7.8 | 7.7 | 2,270 | 17,479 | 8.3 | 8.2 | 2,230 | 18,286 |
| N C | 170.0 | 167.0 | 2,055 | 343,185 | 170.0 | 167.0 | 2,670 | 445,890 |
| OKLA | 123.0 | 120.0 | 1,700 | 204,000 | 122.0 | 116.0 | 1,655 | 191,980 |
| S C | 16.3 | 16.0 | 1,550 | 24,800 | 16.3 | 16.0 | 19 | 29,600 |
| TEX | 301.0 | 297.0 | 1,310 | 389,070 | 307.0 | 306.0 | 1,405 | 429,930 |
| VA | 103.0 | 102.0 | 2,325 | 237,150 | 103.0 | 102.0 | 3,060 | 312,120 |
| U S | 1,512.1 | 1,455.7 | 1,742 | 2,535,394 | 1,517.6 | 1,469.2 | 2,030 | 2,983,121 |
| | 1971 | | | | 1972 | | | |
| ALA | 199.0 | 194.0 | 2,070 | 401,580 | 201.0 | 197.0 | 1,870 | 368,390 |
| FLA | 74.0 | 54.0 | 2,590 | 139,860 | 71.0 | 54.0 | 2,550 | 137,700 |
| GA | 518.0 | 510.0 | 2,490 | 1,269,900 | 520.0 | 512.0 | 2,620 | 1,341,440 |
| MISS | 9.5 | 9.5 | 1,735 | 16,483 | 10.0 | 10.0 | 1,600 | 16,000 |
| N MEX | 8.1 | 8.0 | 2,070 | 16,560 | 8.0 | 7.9 | 2,590 | 20,461 |
| N C | 170.0 | 155.0 | 2,100 | 325,500 | 169.0 | 166.0 | 2,230 | 370,180 |
| OKLA | 122.0 | 119.0 | 1,840 | 218,960 | 122.0 | 115.0 | 2,110 | 242,650 |
| S C | 15.3 | 15.0 | 2,000 | 30,000 | 15.8 | 15.5 | 2,050 | 31,775 |
| TEX | 310.0 | 297.0 | 1,235 | 366,795 | 313.0 | 307.0 | 1,565 | 480,455 |
| VA | 103.0 | 93.0 | 2,360 | 219,480 | 103.0 | 102.0 | 2,605 | 265,710 |
| U S | 1,528.9 | 1,454.5 | 2,066 | 3,005,118 | 1,532.8 | 1,486.4 | 2,203 | 3,274,761 |
| | 1973 | | | | 1974 | | | |
| ALA | 204.0 | 200.0 | 2,000 | 400,000 | 204.0 | 201.0 | 2,360 | 474,360 |
| FLA | 68.0 | 55.0 | 2,735 | 150,425 | 66.0 | 55.0 | 3,100 | 170,500 |
| GA | 520.0 | 512.0 | 2,625 | 1,344,000 | 519.0 | 516.0 | 3,220 | 1,661,520 |
| MISS | 9.5 | 9.5 | 1,750 | 16,625 | 5.0 | 5.0 | 1,200 | 6,000 |
| N MEX | 7.8 | 7.7 | 2,460 | 18,942 | 7.7 | 7.6 | 1,715 | 13,034 |
| N C | 168.0 | 166.0 | 2,810 | 466,460 | 168.0 | 166.0 | 2,315 | 384,290 |
| OKLA | 123.0 | 118.0 | 2,150 | 253,700 | 121.0 | 114.0 | 1,910 | 217,740 |
| S C | 15.9 | 15.5 | 1,940 | 30,070 | 15.9 | 15.5 | 2,000 | 31,000 |
| TEX | 311.0 | 309.0 | 1,525 | 471,225 | 309.0 | 288.0 | 1,435 | 413,280 |
| VA | 103.0 | 103.0 | 3,130 | 322,390 | 104.0 | 104.0 | 2,845 | 295,880 |
| U S | 1,530.2 | 1,495.7 | 2,323 | 3,473,837 | 1,519.6 | 1,472.1 | 2,491 | 3,667,604 |



© UPDATA 1981

TABLE 17. POPCORN, 1969-1974

| STATE | 1969 AREA PLANTED | 1969 AREA HARVESTED | 1969 YIELD 1/ | 1969 PRODUCTION 1/ | 1970 AREA PLANTED | 1970 AREA HARVESTED | 1970 YIELD 1/ | 1970 PRODUCTION 1/ |
|---|---|---|---|---|---|---|---|---|
| | 1,000 ACRES | | POUNDS | 1,000 POUNDS | 1,000 ACRES | | POUNDS | 1,000 POUNDS |
| ILL | 23.0 | 22.0 | 2,950 | 64,900 | 17.0 | 15.0 | 2,350 | 35,250 |
| IND | 40.0 | 38.0 | 3,000 | 114,000 | 39.0 | 36.0 | 2,600 | 93,600 |
| IOWA | 49.0 | 47.0 | 3,050 | 143,350 | 28.0 | 27.0 | 2,000 | 54,000 |
| KANS | 7.3 | 6.3 | 3,800 | 23,940 | 8.0 | 7.0 | 3,500 | 24,500 |
| KY | 13.2 | 12.6 | 2,375 | 29,925 | 10.0 | 8.5 | 1,725 | 14,663 |
| MICH | 2.9 | 2.8 | 2,800 | 7,840 | 2.8 | 2.6 | 2,500 | 6,500 |
| MO | 6.5 | 6.0 | 2,900 | 17,400 | 5.3 | 5.0 | 1,900 | 9,500 |
| NEBR | 26.0 | 25.0 | 3,200 | 80,000 | 23.0 | 22.0 | 2,600 | 57,200 |
| OHIO | 21.0 | 20.0 | 2,900 | 58,000 | 12.0 | 11.5 | 2,950 | 33,925 |
| OTHER STS 2/ | 3.1 | 2.9 | 2,675 | 7,760 | 2.2 | 1.9 | 2,545 | 4,836 |
| U S | 192.0 | 182.6 | 2,996 | 547,115 | 147.3 | 136.5 | 2,447 | 333,974 |
| | 1971 | | | | 1972 | | | |
| ILL | 18.5 | 18.0 | 2,900 | 52,200 | 15.5 | 14.5 | 3,150 | 45,675 |
| IND | 40.0 | 39.0 | 3,300 | 128,700 | 40.0 | 35.0 | 3,250 | 113,750 |
| IOWA | 45.0 | 44.0 | 3,200 | 140,800 | 43.0 | 39.0 | 3,250 | 126,750 |
| KANS | 8.4 | 8.2 | 4,400 | 36,080 | 11.5 | 10.5 | 4,600 | 48,300 |
| KY | 10.9 | 10.6 | 2,820 | 29,892 | 9.4 | 8.2 | 2,815 | 23,083 |
| MICH | 3.6 | 3.5 | 2,100 | 7,350 | 3.6 | 3.1 | 2,200 | 6,820 |
| MO | 7.2 | 6.8 | 3,200 | 21,760 | 7.0 | 6.0 | 3,100 | 18,600 |
| NEBR | 25.0 | 24.0 | 3,400 | 81,600 | 23.0 | 22.0 | 3,600 | 79,200 |
| OHIO | 16.0 | 15.5 | 3,500 | 54,250 | 18.0 | 16.0 | 3,350 | 53,600 |
| OTHER STS 2/ | 4.3 | 4.1 | 2,736 | 11,218 | 3.1 | 2.7 | 3,086 | 8,333 |
| U S | 178.9 | 173.7 | 3,246 | 563,850 | 174.1 | 157.0 | 3,339 | 524,111 |
| | 1973 | | | | 1974 | | | |
| ILL | 12.0 | 11.8 | 2,900 | 34,220 | 13.3 | 11.2 | 2,600 | 29,120 |
| IND | 38.0 | 37.0 | 3,400 | 125,800 | 37.0 | 35.0 | 2,600 | 91,000 |
| IOWA | 37.0 | 35.0 | 3,200 | 112,000 | 49.0 | 47.0 | 2,180 | 102,500 |
| KANS | 9.9 | 9.4 | 4,750 | 44,650 | 12.3 | 12.2 | 3,750 | 47,750 |
| KY | 6.7 | 6.5 | 2,400 | 15,600 | 13.2 | 13.0 | 2,700 | 35,100 |
| MICH | 3.5 | 3.4 | 3,200 | 10,880 | 3.8 | 3.6 | 2,050 | 7,380 |
| MO | 4.3 | 4.2 | 2,950 | 12,390 | 9.8 | 9.2 | 1,585 | 14,582 |
| NEBR | 26.0 | 25.0 | 3,500 | 87,500 | 40.0 | 38.0 | 3,500 | 133,000 |
| OHIO | 14.0 | 13.7 | 2,800 | 38,360 | 16.0 | 15.8 | 2,950 | 46,610 |
| OTHER STS 2/ | 2.9 | 2.8 | 3,527 | 10,018 | 4.1 | 3.7 | 2,799 | 10,358 |
| U S | 154.3 | 148.8 | 3,303 | 491,418 | 198.5 | 186.7 | 2,731 | 515,400 |

1/ OF EQUIVALENT EAR CORN; 70 POUNDS TO A BUSHEL. 2/ OTHER STATES INCLUDE MD, TENN, ALA, TEX, COLO, FOR 1969; ALA, COLO, TENN, 1970-74.

© UPDATA 1981

TABLE 18. COTTON 1969-74

| STATE | 1969 AREA PLANTED | 1969 AREA HARVESTED | 1969 YIELD | 1969 PRODUCTION 1/ | 1970 AREA PLANTED | 1970 AREA HARVESTED | 1970 YIELD | 1970 PRODUCTION 1/ |
|---|---|---|---|---|---|---|---|---|
| | 1,000 ACRES | | POUNDS | 1,000 BALES | 1,000 ACRES | | POUNDS | 1,000 BALES |
| UPLAND: | | | | | | | | |
| ALA | 566.0 | 540.0 | 409 | 460.0 | 565.0 | 538.0 | 453 | 507.0 |
| ARIZ | 277.0 | 277.0 | 1,033 | 595.0 | 243.0 | 241.0 | 920 | 462.1 |
| ARK | 1,090.0 | 1,055.0 | 518 | 1,137.0 | 1,120.0 | 1,070.0 | 470 | 1,048.0 |
| CALIF | 707.0 | 701.0 | 899 | 1,312.0 | 665.0 | 662.0 | 841 | 1,160.0 |
| FLA | 13.6 | 9.7 | 464 | 9.4 | 13.3 | 8.2 | 436 | 7.4 |
| GA | 410.0 | 385.0 | 351 | 282.0 | 408.0 | 375.0 | 373 | 292.0 |
| ILL | 1.8 | .4 | 460 | .4 | .6 | .4 | 245 | .2 |
| KY | 5.7 | 5.4 | 516 | 5.8 | 4.3 | 3.4 | 344 | 2.4 |
| LA | 440.0 | 420.0 | 551 | 482.0 | 465.0 | 450.0 | 555 | 521.0 |
| MISS | 1,225.0 | 1,185.0 | 534 | 1,319.0 | 1,235.0 | 1,190.0 | 658 | 1,631.0 |
| MO | 312.0 | 292.0 | 533 | 325.0 | 310.0 | 250.0 | 431 | 224.0 |
| NEV | 2.3 | 2.3 | 654 | 3.1 | 2.3 | 2.2 | 545 | 2.5 |
| N MEX | 147.0 | 132.0 | 529 | 145.0 | 139.0 | 126.0 | 504 | 132.3 |
| N C | 184.0 | 166.0 | 287 | 99.0 | 173.0 | 160.0 | 464 | 155.0 |
| OKLA | 500.0 | 465.0 | 288 | 279.0 | 525.0 | 450.0 | 206 | 193.0 |
| S C | 350.0 | 287.0 | 342 | 205.0 | 346.0 | 290.0 | 349 | 211.0 |
| TENN | 420.0 | 400.0 | 505 | 421.0 | 425.0 | 390.0 | 483 | 392.0 |
| TEX | 5,148.0 | 4,648.0 | 292 | 2,831.0 | 5,225.0 | 4,870.0 | 315 | 3,190.5 |
| VA | 5.5 | 5.0 | 201 | 2.1 | 4.8 | 4.3 | 384 | 3.4 |
| U S UPLAND | 11,804.9 | 10,975.8 | 433 | 9,912.8 | 11,869.3 | 11,080.5 | 439 | 10,134.8 |
| AMER-PIMA: | | | | | | | | |
| ARIZ | 33.6 | 33.4 | 533 | 37.1 | 33.1 | 32.8 | 407 | 27.8 |
| CALIF | .5 | .4 | 498 | .5 | .5 | .4 | 335 | .3 |
| N MEX | 16.0 | 14.5 | 404 | 12.2 | 15.5 | 15.3 | 334 | 10.6 |
| TEX | 27.5 | 27.0 | 492 | 27.6 | 26.8 | 26.0 | 342 | 18.6 |
| U S AMER-PIMA | 77.6 | 75.3 | 493 | 77.4 | 75.9 | 74.5 | 369 | 57.3 |
| U S ALL COTTON | 11,882.5 | 11,051.1 | 434 | 9,990.2 | 11,945.2 | 11,155.0 | 438 | 10,192.1 |

SEE FOOTNOTE AT END OF TABLE PAGE 51.

CONTINUED



© UPDATA 1981

TABLE 18. COTTON 1969-74 CONTINUED

| STATE | 1971 AREA PLANTED | 1971 AREA HARVESTED | 1971 YIELD | 1971 PRODUCTION 1/ | 1972 AREA PLANTED | 1972 AREA HARVESTED | 1972 YIELD | 1972 PRODUCTION 1/ |
|---|---|---|---|---|---|---|---|---|
| | 1,000 ACRES | | POUNDS | 1,000 BALES | 1,000 ACRES | | POUNDS | 1,000 BALES |
| UPLAND: | | | | | | | | |
| ALA | 579.0 | 558.0 | 551 | 640.0 | 601.0 | 580.0 | 470 | 567.0 |
| ARIZ | 242.0 | 241.0 | 928 | 466.0 | 273.0 | 271.0 | 1,067 | 603.0 |
| ARK | 1,180.0 | 1,140.0 | 522 | 1,240.0 | 1,470.0 | 1,410.0 | 488 | 1,435.0 |
| CALIF | 760.0 | 741.0 | 723 | 1,117.0 | 868.0 | 863.0 | 982 | 1,765.0 |
| FLA | 11.5 | 9.3 | 602 | 11.7 | 12.5 | 11.3 | 572 | 13.5 |
| GA | 426.0 | 385.0 | 466 | 374.0 | 461.0 | 430.0 | 395 | 354.0 |
| ILL | 1.7 | .8 | 242 | .4 | 2.0 | 1.1 | 256 | .6 |
| KY | 5.3 | 4.3 | 573 | 5.1 | 5.8 | 5.0 | 397 | 4.1 |
| LA | 510.0 | 500.0 | 576 | 600.0 | 690.0 | 665.0 | 509 | 705.0 |
| MISS | 1,355.0 | 1,325.0 | 613 | 1,693.0 | 1,664.0 | 1,606.0 | 599 | 2,007.0 |
| MO | 343.0 | 313.0 | 614 | 401.0 | 435.0 | 405.0 | 520 | 439.0 |
| NEV | 2.3 | 2.3 | 319 | 1.5 | 2.2 | 2.1 | 607 | 2.7 |
| N MEX | 135.0 | 130.0 | 493 | 133.0 | 141.0 | 131.0 | 581 | 158.0 |
| N C | 194.0 | 175.0 | 371 | 135.0 | 210.0 | 170.0 | 337 | 119.0 |
| OKLA | 445.0 | 396.0 | 215 | 177.0 | 553.0 | 510.0 | 313 | 332.0 |
| S C | 381.0 | 320.0 | 412 | 275.0 | 400.0 | 340.0 | 435 | 308.0 |
| TENN | 447.0 | 425.0 | 597 | 528.0 | 540.0 | 485.0 | 543 | 548.0 |
| TEX | 5,230.0 | 4,700.0 | 263 | 2,579.0 | 5,570.0 | 5,000.0 | 408 | 4,246.0 |
| VA | 4.8 | 4.2 | 247 | 2.2 | 4.8 | 2.5 | 265 | 1.4 |
| U S UPLAND | 12,252.6 | 11,369.9 | 438 | 10,378.9 | 13,903.3 | 12,888.0 | 507 | 13,608.3 |
| AMER-PIMA: | | | | | | | | |
| ARIZ | 44.5 | 44.4 | 456 | 42.1 | 41.3 | 39.9 | 587 | 48.8 |
| CALIF | .6 | .6 | 325 | .4 | .3 | .3 | 385 | .2 |
| N MEX | 21.5 | 20.6 | 473 | 20.3 | 21.4 | 21.1 | 349 | 15.4 |
| TEX | 35.7 | 35.4 | 478 | 35.3 | 35.0 | 34.5 | 437 | 31.4 |
| U S AMER-PIMA | 102.3 | 101.0 | 466 | 98.1 | 98.0 | 95.8 | 480 | 95.8 |
| U S ALL COTTON | 12,354.9 | 11,470.9 | 438 | 10,477.0 | 14,001.3 | 12,983.8 | 507 | 13,704.1 |

SEE FOOTNOTE AT END OF TABLE PAGE 51.

CONTINUED



© UPDATA 1981

TABLE 18. COTTON 1969-74 CONTINUED

| STATE | 1973 AREA PLANTED | 1973 AREA HARVESTED | 1973 YIELD | 1973 PRODUCTION 1/ | 1974 AREA PLANTED | 1974 AREA HARVESTED | 1974 YIELD | 1974 PRODUCTION 1/ |
|---|---|---|---|---|---|---|---|---|
| | 1,000 ACRES | | POUNDS | 1,000 BALES | 1,000 ACRES | | POUNDS | 1,000 BALES |
| UPLAND: | | | | | | | | |
| ALA | 525.0 | 510.0 | 423 | 449.0 | 600.0 | 585.0 | 429 | 522.0 |
| ARIZ | 276.0 | 276.0 | 1,063 | 611.0 | 392.0 | 392.0 | 1,218 | 995.0 |
| ARK | 1,045.0 | 975.0 | 513 | 1,041.0 | 1,200.0 | 1,130.0 | 374 | 880.0 |
| CALIF | 950.0 | 942.0 | 891 | 1,749.0 | 1,250.0 | 1,238.0 | 1,006 | 2,595.0 |
| FLA | 12.6 | 11.5 | 522 | 12.5 | 12.5 | 12.1 | 503 | 12.7 |
| GA | 386.0 | 375.0 | 499 | 390.0 | 423.0 | 410.0 | 490 | 419.0 |
| ILL | .0 | .0 | | | .8 | .5 | 288 | .3 |
| KY | .9 | .3 | 486 | .3 | 5.1 | 4.5 | 280 | 2.6 |
| LA | 530.0 | 520.0 | 481 | 521.0 | 650.0 | 635.0 | 423 | 560.0 |
| MISS | 1,370.0 | 1,340.0 | 651 | 1,816.0 | 1,780.0 | 1,710.0 | 448 | 1,595.0 |
| MO | 241.0 | 173.0 | 501 | 180.0 | 370.0 | 330.0 | 335 | 230.0 |
| NEV | 1.9 | 1.9 | 477 | 1.9 | 1.8 | 1.7 | 586 | 2.1 |
| N MEX | 131.0 | 127.0 | 514 | 136.0 | 151.0 | 140.0 | 509 | 148.0 |
| N C | 186.0 | 173.0 | 455 | 164.0 | 158.0 | 145.0 | 440 | 133.0 |
| OKLA | 547.0 | 526.0 | 390 | 427.0 | 570.0 | 547.0 | 272 | 310.0 |
| S C | 330.0 | 294.0 | 473 | 290.0 | 290.0 | 272.0 | 483 | 274.0 |
| TENN | 460.0 | 440.0 | 472 | 432.0 | 540.0 | 510.0 | 290 | 308.0 |
| TEX | 5,400.0 | 5,200.0 | 431 | 4,673.0 | 5,200.0 | 4,400.0 | 269 | 2,462.0 |
| VA | 2.7 | 2.4 | 440 | 2.2 | 1.7 | 1.5 | 384 | 1.2 |
| U S UPLAND | 12,395.1 | 11,887.1 | 521 | 12,895.9 | 13,595.9 | 12,464.3 | 441 | 11,449.9 |
| AMER-PIMA: | | | | | | | | |
| ARIZ | 34.0 | 34.0 | 597 | 42.3 | 34.7 | 34.7 | 729 | 52.7 |
| CALIF | .2 | .2 | 480 | .2 | .3 | .3 | 683 | .4 |
| N MEX | 18.7 | 17.7 | 265 | 9.8 | 14.6 | 14.5 | 417 | 12.6 |
| TEX | 31.7 | 31.2 | 397 | 25.8 | 33.9 | 32.8 | 359 | 24.5 |
| U S AMER-PIMA | 84.6 | 83.1 | 451 | 78.1 | 83.5 | 82.3 | 526 | 90.2 |
| U S ALL COTTON | 12,479.7 | 11,970.2 | 520 | 12,974.0 | 13,679.4 | 12,546.6 | 442 | 11,540.1 |

1/ 480-LB NET WEIGHT BALES.



© UPDATA 1981

TABLE 19. HAY 1969-74

| STATE | 1969 ALL HAY AREA HARVESTED | ALL HAY YIELD | ALL HAY PRODUCTION | ALFALFA AREA HARVESTED | ALFALFA YIELD | ALFALFA PRODUCTION | ALL OTHER HAY AREA HARVESTED | ALL OTHER HAY YIELD | ALL OTHER HAY PRODUCTION |
|---|---|---|---|---|---|---|---|---|---|
| | 1,000 ACRES | TONS | 1,000 TONS | 1,000 ACRES | TONS | 1,000 TONS | 1,000 ACRES | TONS | 1,000 TONS |
| ALA | 521 | 1.68 | 876 | 6 | 2.00 | 12 | 515 | 1.68 | 864 |
| ARIZ | 224 | 4.89 | 1,096 | 188 | 5.40 | 1,015 | 36 | 2.25 | 81 |
| ARK | 685 | 1.69 | 1,159 | 69 | 2.75 | 190 | 616 | 1.57 | 969 |
| CALIF | 1,613 | 4.39 | 7,076 | 1,129 | 5.50 | 6,210 | 484 | 1.79 | 866 |
| COLO | 1,580 | 2.01 | 3,171 | 760 | 2.75 | 2,090 | 820 | 1.32 | 1,081 |
| CONN | 90 | 2.07 | 186 | 26 | 2.65 | 69 | 64 | 1.83 | 117 |
| DEL | 26 | 2.19 | 57 | 6 | 3.40 | 20 | 20 | 1.85 | 37 |
| FLA | 163 | 1.85 | 302 | | | | 163 | 1.85 | 302 |
| GA | 450 | 2.16 | 971 | 7 | 2.30 | 16 | 443 | 2.16 | 955 |
| IDAHO | 1,300 | 2.87 | 3,729 | 1,044 | 3.20 | 3,341 | 256 | 1.52 | 388 |
| ILL | 1,243 | 2.68 | 3,337 | 766 | 3.20 | 2,451 | 477 | 1.86 | 886 |
| IND | 910 | 2.33 | 2,120 | 410 | 2.85 | 1,169 | 500 | 1.90 | 951 |
| IOWA | 2,500 | 2.89 | 7,213 | 1,800 | 3.20 | 5,760 | 700 | 2.08 | 1,453 |
| KANS | 2,387 | 2.14 | 5,113 | 1,125 | 2.90 | 3,263 | 1,262 | 1.47 | 1,850 |
| KY | 1,500 | 1.97 | 2,952 | 197 | 3.10 | 611 | 1,303 | 1.80 | 2,341 |
| LA | 355 | 1.82 | 647 | 15 | 1.85 | 28 | 340 | 1.82 | 619 |
| MAINE | 232 | 1.61 | 373 | 21 | 2.30 | 48 | 211 | 1.54 | 325 |
| MD | 260 | 2.23 | 581 | 64 | 3.20 | 205 | 196 | 1.92 | 376 |
| MASS | 122 | 2.02 | 247 | 31 | 2.55 | 79 | 91 | 1.85 | 168 |
| MICH | 1,350 | 2.35 | 3,168 | 1,070 | 2.50 | 2,675 | 280 | 1.76 | 493 |
| MINN | 3,100 | 2.56 | 7,948 | 2,170 | 2.95 | 6,402 | 930 | 1.66 | 1,546 |
| MISS | 590 | 1.69 | 1,000 | 14 | 1.90 | 27 | 576 | 1.69 | 973 |
| MO | 2,900 | 1.97 | 5,700 | 850 | 2.85 | 2,423 | 2,050 | 1.60 | 3,277 |
| MONT | 2,370 | 1.63 | 3,854 | 1,118 | 2.05 | 2,292 | 1,252 | 1.25 | 1,562 |
| NEBR | 4,158 | 1.65 | 6,871 | 1,700 | 2.70 | 4,590 | 2,458 | .93 | 2,281 |
| NEV | 460 | 2.07 | 950 | 168 | 3.60 | 605 | 292 | 1.18 | 345 |
| N H | 100 | 1.79 | 179 | 20 | 2.45 | 49 | 80 | 1.63 | 130 |
| N J | 129 | 2.45 | 316 | 58 | 3.15 | 183 | 71 | 1.87 | 133 |
| N MEX | 268 | 3.71 | 994 | 195 | 4.60 | 897 | 73 | 1.30 | 97 |
| N Y | 2,279 | 2.21 | 5,030 | 968 | 2.60 | 2,517 | 1,311 | 1.92 | 2,513 |
| N C | 400 | 1.49 | 595 | 11 | 2.40 | 26 | 389 | 1.46 | 569 |
| N DAK | 3,282 | 1.31 | 4,310 | 1,270 | 1.70 | 2,159 | 2,012 | 1.07 | 2,151 |
| OHIO | 1,415 | 2.05 | 2,902 | 450 | 2.50 | 1,125 | 965 | 1.84 | 1,777 |
| OKLA | 1,562 | 1.92 | 2,998 | 600 | 2.80 | 1,680 | 962 | 1.37 | 1,318 |
| OREG | 1,015 | 2.26 | 2,295 | 410 | 3.20 | 1,312 | 605 | 1.62 | 983 |
| PA | 1,969 | 2.11 | 4,147 | 752 | 2.70 | 2,030 | 1,217 | 1.74 | 2,117 |
| R I | 10 | 2.00 | 20 | 3 | 2.40 | 7 | 7 | 1.86 | 13 |
| S C | 226 | 1.97 | 445 | | | | 226 | 1.97 | 445 |
| S DAK | 4,312 | 1.28 | 5,524 | 2,219 | 1.65 | 3,661 | 2,093 | .89 | 1,863 |
| TENN | 1,090 | 1.51 | 1,651 | 77 | 2.25 | 173 | 1,013 | 1.46 | 1,478 |
| TEX | 1,998 | 1.76 | 3,526 | 220 | 3.40 | 748 | 1,778 | 1.56 | 2,778 |
| UTAH | 549 | 2.85 | 1,564 | 428 | 3.20 | 1,370 | 121 | 1.60 | 194 |
| VT | 470 | 1.94 | 912 | 124 | 2.35 | 291 | 346 | 1.79 | 621 |
| VA | 990 | 1.70 | 1,679 | 90 | 2.50 | 225 | 900 | 1.62 | 1,454 |
| WASH | 920 | 2.71 | 2,497 | 503 | 3.50 | 1,761 | 417 | 1.76 | 736 |
| W VA | 596 | 1.49 | 890 | 75 | 2.10 | 158 | 521 | 1.40 | 732 |
| WIS | 3,957 | 2.85 | 11,295 | 2,958 | 3.05 | 9,022 | 999 | 2.28 | 2,273 |
| WYO | 1,090 | 1.43 | 1,560 | 449 | 2.00 | 898 | 641 | 1.03 | 662 |
| U S | 59,716 | 2.11 | 126,026 | 26,634 | 2.85 | 75,883 | 33,082 | 1.52 | 50,143 |

CONTINUED



© UPDATA 1981

TABLE 19. HAY 1969-74 CONTINUED

| STATE | 1970 ALL HAY AREA HARVESTED | ALL HAY YIELD | ALL HAY PRODUCTION | ALFALFA AREA HARVESTED | ALFALFA YIELD | ALFALFA PRODUCTION | ALL OTHER HAY AREA HARVESTED | ALL OTHER HAY YIELD | ALL OTHER HAY PRODUCTION |
|---|---|---|---|---|---|---|---|---|---|
| | 1,000 ACRES | TONS | 1,000 TONS | 1,000 ACRES | TONS | 1,000 TONS | 1,000 ACRES | TONS | 1,000 TONS |
| ALA | 536 | 1.74 | 930 | 5 | 2.00 | 10 | 531 | 1.73 | 920 |
| ARIZ | 243 | 5.42 | 1,318 | 205 | 6.00 | 1,230 | 38 | 2.32 | 88 |
| ARK | 754 | 1.83 | 1,378 | 73 | 3.30 | 241 | 681 | 1.67 | 1,137 |
| CALIF | 1,678 | 4.39 | 7,359 | 1,152 | 5.60 | 6,451 | 526 | 1.73 | 908 |
| COLO | 1,560 | 2.00 | 3,115 | 740 | 2.75 | 2,035 | 820 | 1.32 | 1,080 |
| CONN | 87 | 2.10 | 183 | 25 | 2.65 | 66 | 62 | 1.89 | 117 |
| DEL | 24 | 2.21 | 53 | 6 | 3.35 | 20 | 18 | 1.85 | 33 |
| FLA | 166 | 1.72 | 286 | | | | 166 | 1.72 | 286 |
| GA | 433 | 2.09 | 907 | 6 | 2.30 | 14 | 427 | 2.09 | 893 |
| IDAHO | 1,358 | 2.87 | 3,896 | 1,100 | 3.20 | 3,520 | 258 | 1.46 | 376 |
| ILL | 1,230 | 2.69 | 3,303 | 735 | 3.20 | 2,352 | 495 | 1.92 | 951 |
| IND | 921 | 2.32 | 2,139 | 410 | 2.90 | 1,189 | 511 | 1.86 | 950 |
| IOWA | 2,460 | 2.77 | 6,822 | 1,758 | 3.05 | 5,362 | 702 | 2.08 | 1,460 |
| KANS | 2,384 | 1.72 | 4,102 | 1,125 | 2.30 | 2,588 | 1,259 | 1.20 | 1,514 |
| KY | 1,484 | 1.95 | 2,899 | 189 | 3.30 | 624 | 1,295 | 1.76 | 2,275 |
| LA | 350 | 2.12 | 741 | 14 | 2.50 | 35 | 336 | 2.10 | 706 |
| MAINE | 227 | 1.61 | 366 | 20 | 2.10 | 42 | 207 | 1.57 | 324 |
| MD | 260 | 2.39 | 621 | 66 | 3.25 | 215 | 194 | 2.09 | 406 |
| MASS | 116 | 2.09 | 242 | 29 | 2.65 | 77 | 87 | 1.90 | 165 |
| MICH | 1,350 | 2.43 | 3,281 | 1,070 | 2.60 | 2,782 | 280 | 1.78 | 499 |
| MINN | 3,160 | 2.55 | 8,061 | 2,190 | 2.95 | 6,461 | 970 | 1.65 | 1,600 |
| MISS | 624 | 1.66 | 1,033 | 14 | 2.70 | 38 | 610 | 1.63 | 995 |
| MO | 3,060 | 1.86 | 5,677 | 825 | 2.70 | 2,228 | 2,235 | 1.54 | 3,449 |
| MONT | 2,447 | 1.67 | 4,081 | 1,162 | 2.15 | 2,498 | 1,285 | 1.23 | 1,583 |
| NEBR | 4,150 | 1.47 | 6,100 | 1,750 | 2.30 | 4,025 | 2,400 | .86 | 2,075 |
| NEV | 483 | 1.86 | 899 | 173 | 3.30 | 571 | 310 | 1.06 | 328 |
| N H | 94 | 1.89 | 178 | 20 | 2.65 | 53 | 74 | 1.69 | 125 |
| N J | 132 | 2.42 | 320 | 59 | 3.15 | 186 | 73 | 1.85 | 134 |
| N MEX | 272 | 3.54 | 963 | 197 | 4.40 | 867 | 75 | 1.30 | 96 |
| N Y | 2,440 | 2.26 | 5,521 | 1,063 | 2.65 | 2,817 | 1,377 | 1.96 | 2,704 |
| N C | 360 | 1.56 | 561 | 12 | 2.40 | 29 | 348 | 1.53 | 532 |
| N DAK | 3,520 | 1.36 | 4,801 | 1,500 | 1.80 | 2,700 | 2,020 | 1.04 | 2,101 |
| OHIO | 1,440 | 2.09 | 3,010 | 450 | 2.75 | 1,238 | 990 | 1.79 | 1,772 |
| OKLA | 1,655 | 1.67 | 2,767 | 595 | 2.40 | 1,428 | 1,060 | 1.26 | 1,339 |
| OREG | 1,017 | 2.22 | 2,256 | 415 | 3.10 | 1,287 | 602 | 1.61 | 969 |
| PA | 2,069 | 2.18 | 4,511 | 800 | 2.80 | 2,240 | 1,269 | 1.79 | 2,271 |
| R I | 9 | 2.11 | 19 | 3 | 2.65 | 8 | 6 | 1.83 | 11 |
| S C | 222 | 2.07 | 460 | | | | 222 | 2.07 | 460 |
| S DAK | 4,590 | 1.28 | 5,871 | 2,350 | 1.65 | 3,878 | 2,240 | .89 | 1,993 |
| TENN | 1,105 | 1.55 | 1,718 | 80 | 2.35 | 188 | 1,025 | 1.49 | 1,530 |
| TEX | 2,350 | 1.84 | 4,328 | 225 | 3.20 | 720 | 2,125 | 1.70 | 3,608 |
| UTAH | 563 | 2.91 | 1,638 | 441 | 3.25 | 1,433 | 122 | 1.68 | 205 |
| VT | 473 | 1.91 | 905 | 120 | 2.25 | 270 | 353 | 1.80 | 635 |
| VA | 994 | 1.70 | 1,686 | 91 | 2.50 | 228 | 903 | 1.61 | 1,458 |
| WASH | 922 | 2.60 | 2,397 | 518 | 3.30 | 1,709 | 404 | 1.70 | 688 |
| W VA | 595 | 1.47 | 873 | 84 | 2.30 | 193 | 511 | 1.33 | 680 |
| WIS | 3,947 | 2.70 | 10,641 | 2,958 | 2.85 | 8,430 | 989 | 2.24 | 2,211 |
| WYO | 1,153 | 1.52 | 1,753 | 453 | 2.20 | 997 | 700 | 1.08 | 756 |
| U S | 61,467 | 2.07 | 126,969 | 27,276 | 2.77 | 75,573 | 34,191 | 1.50 | 51,396 |

CONTINUED



© UPDATA 1981

TABLE 19. HAY 1969-74 CONTINUED

| STATE | 1971 | | | | | | | | |
|---|---|---|---|---|---|---|---|---|---|
| | ALL HAY | | | ALFALFA | | | ALL OTHER HAY | | |
| | AREA HARVESTED | YIELD | PRODUCTION | AREA HARVESTED | YIELD | PRODUCTION | AREA HARVESTED | YIELD | PRODUCTION |
| | 1,000 ACRES | TONS | 1,000 TONS | 1,000 ACRES | TONS | 1,000 TONS | 1,000 ACRES | TONS | 1,000 TONS |
| ALA | 535 | 1.70 | 912 | 4 | 2.15 | 9 | 531 | 1.70 | 903 |
| ARIZ | 240 | 5.30 | 1,272 | 201 | 5.90 | 1,186 | 39 | 2.20 | 86 |
| ARK | 706 | 1.81 | 1,277 | 66 | 3.35 | 221 | 640 | 1.65 | 1,056 |
| CALIF | 1,731 | 4.54 | 7,861 | 1,210 | 5.70 | 6,897 | 521 | 1.85 | 964 |
| COLO | 1,440 | 2.08 | 2,995 | 750 | 2.75 | 2,063 | 690 | 1.35 | 932 |
| CONN | 91 | 2.22 | 202 | 25 | 2.90 | 73 | 66 | 1.95 | 129 |
| DEL | 26 | 1.96 | 51 | 6 | 2.85 | 17 | 20 | 1.70 | 34 |
| FLA | 176 | 1.95 | 343 | | | | 176 | 1.95 | 343 |
| GA | 440 | 2.35 | 1,034 | 5 | 2.40 | 12 | 435 | 2.35 | 1,022 |
| IDAHO | 1,333 | 2.82 | 3,763 | 1,078 | 3.10 | 3,342 | 255 | 1.65 | 421 |
| ILL | 1,170 | 2.73 | 3,189 | 715 | 3.25 | 2,324 | 455 | 1.90 | 865 |
| IND | 900 | 2.46 | 2,212 | 435 | 3.00 | 1,305 | 465 | 1.95 | 907 |
| IOWA | 2,350 | 2.84 | 6,673 | 1,705 | 3.10 | 5,286 | 645 | 2.15 | 1,387 |
| KANS | 2,477 | 2.12 | 5,255 | 1,180 | 2.75 | 3,245 | 1,297 | 1.55 | 2,010 |
| KY | 1,551 | 1.97 | 3,061 | 198 | 3.50 | 693 | 1,353 | 1.75 | 2,368 |
| LA | 355 | 1.86 | 662 | 13 | 2.20 | 29 | 342 | 1.85 | 633 |
| MAINE | 237 | 1.78 | 421 | 20 | 2.60 | 52 | 217 | 1.70 | 369 |
| MD | 255 | 2.27 | 578 | 67 | 3.15 | 211 | 188 | 1.95 | 367 |
| MASS | 113 | 2.13 | 241 | 28 | 2.55 | 71 | 85 | 2.00 | 170 |
| MICH | 1,340 | 2.00 | 2,677 | 1,090 | 2.10 | 2,289 | 250 | 1.55 | 388 |
| MINN | 3,190 | 2.58 | 8,240 | 2,240 | 3.00 | 6,720 | 950 | 1.60 | 1,520 |
| MISS | 598 | 1.87 | 1,117 | 13 | 2.70 | 35 | 585 | 1.85 | 1,082 |
| MO | 3,050 | 1.77 | 5,409 | 725 | 2.65 | 1,921 | 2,325 | 1.50 | 3,488 |
| MONT | 2,355 | 1.64 | 3,872 | 1,160 | 2.05 | 2,378 | 1,195 | 1.25 | 1,494 |
| NEBR | 4,170 | 1.66 | 6,933 | 1,698 | 2.70 | 4,585 | 2,472 | .95 | 2,348 |
| NEV | 471 | 2.09 | 982 | 176 | 3.40 | 598 | 295 | 1.30 | 384 |
| N H | 94 | 1.96 | 184 | 20 | 2.55 | 51 | 74 | 1.80 | 133 |
| N J | 129 | 2.29 | 296 | 58 | 2.90 | 168 | 71 | 1.80 | 128 |
| N MEX | 266 | 3.83 | 1,020 | 195 | 4.50 | 878 | 71 | 2.00 | 142 |
| N Y | 2,355 | 2.29 | 5,396 | 1,055 | 2.65 | 2,796 | 1,300 | 2.00 | 2,600 |
| N C | 340 | 1.59 | 541 | 13 | 2.60 | 34 | 327 | 1.55 | 507 |
| N DAK | 3,388 | 1.45 | 4,917 | 1,570 | 1.80 | 2,826 | 1,818 | 1.15 | 2,091 |
| OHIO | 1,550 | 2.07 | 3,213 | 550 | 2.75 | 1,513 | 1,000 | 1.70 | 1,700 |
| OKLA | 1,765 | 1.79 | 3,167 | 580 | 2.60 | 1,508 | 1,185 | 1.40 | 1,659 |
| OREG | 1,050 | 2.18 | 2,294 | 432 | 2.95 | 1,274 | 618 | 1.65 | 1,020 |
| PA | 2,033 | 2.14 | 4,351 | 814 | 2.65 | 2,157 | 1,219 | 1.80 | 2,194 |
| R I | 9 | 1.89 | 17 | 3 | 2.30 | 7 | 6 | 1.70 | 10 |
| S C | 222 | 2.00 | 444 | | | | 222 | 2.00 | 444 |
| S DAK | 4,716 | 1.21 | 5,728 | 2,456 | 1.55 | 3,807 | 2,260 | .85 | 1,921 |
| TENN | 1,174 | 1.51 | 1,773 | 74 | 2.40 | 178 | 1,100 | 1.45 | 1,595 |
| TEX | 2,220 | 1.85 | 4,114 | 212 | 3.30 | 700 | 2,008 | 1.70 | 3,414 |
| UTAH | 578 | 2.74 | 1,584 | 450 | 3.05 | 1,373 | 128 | 1.65 | 211 |
| VT | 475 | 1.98 | 942 | 127 | 2.35 | 298 | 348 | 1.85 | 644 |
| VA | 1,021 | 1.64 | 1,679 | 87 | 2.65 | 231 | 934 | 1.55 | 1,448 |
| WASH | 910 | 2.68 | 2,438 | 528 | 3.35 | 1,769 | 382 | 1.75 | 669 |
| W VA | 608 | 1.52 | 924 | 92 | 2.20 | 202 | 516 | 1.40 | 722 |
| WIS | 3,987 | 2.78 | 11,083 | 3,017 | 2.95 | 8,900 | 970 | 2.25 | 2,183 |
| WYO | 1,165 | 1.54 | 1,795 | 458 | 2.30 | 1,053 | 707 | 1.05 | 742 |
| U S | 61,355 | 2.10 | 129,132 | 27,599 | 2.80 | 77,285 | 33,756 | 1.54 | 51,847 |

CONTINUED



© UPDATA 1981

TABLE 19. HAY 1969-74 CONTINUED

| STATE | 1972 ALL HAY AREA HARVESTED | ALL HAY YIELD | ALL HAY PRODUCTION | ALFALFA AREA HARVESTED | ALFALFA YIELD | ALFALFA PRODUCTION | ALL OTHER HAY AREA HARVESTED | ALL OTHER HAY YIELD | ALL OTHER HAY PRODUCTION |
|---|---|---|---|---|---|---|---|---|---|
| | 1,000 ACRES | TONS | 1,000 TONS | 1,000 ACRES | TONS | 1,000 TONS | 1,000 ACRES | TONS | 1,000 TONS |
| ALA | 508 | 1.60 | 814 | 4 | 2.10 | 8 | 504 | 1.60 | 806 |
| ARIZ | 259 | 5.30 | 1,372 | 215 | 5.90 | 1,269 | 44 | 2.35 | 103 |
| ARK | 672 | 1.72 | 1,159 | 64 | 2.90 | 186 | 608 | 1.60 | 973 |
| CALIF | 1,709 | 4.77 | 8,159 | 1,198 | 6.00 | 7,188 | 511 | 1.90 | 971 |
| COLO | 1,465 | 2.04 | 2,984 | 745 | 2.70 | 2,012 | 720 | 1.35 | 972 |
| CONN | 88 | 1.70 | 150 | 22 | 2.20 | 48 | 66 | 1.55 | 102 |
| DEL | 25 | 2.08 | 52 | 7 | 2.90 | 20 | 18 | 1.75 | 32 |
| FLA | 183 | 1.70 | 311 | | | | 183 | 1.70 | 311 |
| GA | 444 | 2.05 | 912 | 5 | 2.40 | 12 | 439 | 2.05 | 900 |
| IDAHO | 1,369 | 2.71 | 3,715 | 1,089 | 3.00 | 3,267 | 280 | 1.60 | 448 |
| ILL | 1,150 | 2.97 | 3,416 | 730 | 3.50 | 2,555 | 420 | 2.05 | 861 |
| IND | 844 | 2.31 | 1,946 | 426 | 2.85 | 1,214 | 418 | 1.75 | 732 |
| IOWA | 2,300 | 3.04 | 6,992 | 1,670 | 3.30 | 5,511 | 630 | 2.35 | 1,481 |
| KANS | 2,370 | 2.34 | 5,549 | 1,170 | 3.05 | 3,569 | 1,200 | 1.65 | 1,980 |
| KY | 1,487 | 1.86 | 2,772 | 188 | 3.00 | 564 | 1,299 | 1.70 | 2,208 |
| LA | 320 | 2.00 | 641 | 14 | 2.05 | 29 | 306 | 2.00 | 612 |
| MAINE | 235 | 1.54 | 362 | 18 | 2.00 | 36 | 217 | 1.50 | 326 |
| MD | 250 | 2.27 | 568 | 65 | 2.90 | 189 | 185 | 2.05 | 379 |
| MASS | 111 | 1.87 | 208 | 26 | 2.25 | 59 | 85 | 1.75 | 149 |
| MICH | 1,310 | 2.34 | 3,067 | 1,065 | 2.50 | 2,663 | 245 | 1.65 | 404 |
| MINN | 3,020 | 2.70 | 8,163 | 2,120 | 3.15 | 6,678 | 900 | 1.65 | 1,485 |
| MISS | 570 | 1.77 | 1,010 | 15 | 2.60 | 39 | 555 | 1.75 | 971 |
| MO | 2,900 | 1.91 | 5,533 | 650 | 2.80 | 1,820 | 2,250 | 1.65 | 3,713 |
| MONT | 2,420 | 1.75 | 4,227 | 1,200 | 2.15 | 2,580 | 1,220 | 1.35 | 1,647 |
| NEBR | 4,050 | 1.76 | 7,140 | 1,670 | 2.85 | 4,760 | 2,380 | 1.00 | 2,380 |
| NEV | 435 | 2.00 | 870 | 170 | 3.40 | 578 | 265 | 1.10 | 292 |
| N H | 92 | 1.77 | 163 | 18 | 2.30 | 41 | 74 | 1.65 | 122 |
| N J | 122 | 2.18 | 266 | 55 | 2.70 | 149 | 67 | 1.75 | 117 |
| N MEX | 264 | 3.53 | 932 | 195 | 4.30 | 839 | 69 | 1.35 | 93 |
| N Y | 2,310 | 1.95 | 4,503 | 960 | 2.30 | 2,208 | 1,350 | 1.70 | 2,295 |
| N C | 332 | 1.63 | 541 | 12 | 2.45 | 29 | 320 | 1.60 | 512 |
| N DAK | 3,384 | 1.51 | 5,101 | 1,600 | 1.85 | 2,960 | 1,784 | 1.20 | 2,141 |
| OHIO | 1,476 | 2.12 | 3,134 | 530 | 2.70 | 1,431 | 946 | 1.80 | 1,703 |
| OKLA | 1,605 | 1.75 | 2,811 | 560 | 2.50 | 1,400 | 1,045 | 1.35 | 1,411 |
| OREG | 1,050 | 2.17 | 2,279 | 428 | 3.00 | 1,284 | 622 | 1.60 | 995 |
| PA | 1,955 | 1.92 | 3,752 | 810 | 2.30 | 1,863 | 1,145 | 1.65 | 1,889 |
| R I | 9 | 1.89 | 17 | 3 | 2.50 | 8 | 6 | 1.50 | 9 |
| S C | 220 | 2.00 | 440 | | | | 220 | 2.00 | 440 |
| S DAK | 4,680 | 1.55 | 7,256 | 2,480 | 1.95 | 4,836 | 2,200 | 1.10 | 2,420 |
| TENN | 1,142 | 1.56 | 1,781 | 75 | 2.40 | 180 | 1,067 | 1.50 | 1,601 |
| TEX | 1,920 | 2.03 | 3,899 | 220 | 4.20 | 924 | 1,700 | 1.75 | 2,975 |
| UTAH | 586 | 2.58 | 1,513 | 455 | 2.85 | 1,297 | 131 | 1.65 | 216 |
| VT | 461 | 1.74 | 803 | 106 | 2.05 | 217 | 355 | 1.65 | 586 |
| VA | 995 | 1.83 | 1,817 | 80 | 2.70 | 216 | 915 | 1.75 | 1,601 |
| WASH | 910 | 2.71 | 2,467 | 535 | 3.35 | 1,792 | 375 | 1.80 | 675 |
| W VA | 600 | 1.64 | 981 | 95 | 2.35 | 223 | 505 | 1.50 | 758 |
| WIS | 3,920 | 2.60 | 10,203 | 2,950 | 2.85 | 8,408 | 970 | 1.85 | 1,795 |
| WYO | 1,153 | 1.57 | 1,814 | 474 | 2.25 | 1,067 | 679 | 1.10 | 747 |
| U S | 59,680 | 2.15 | 128,565 | 27,187 | 2.88 | 78,226 | 32,493 | 1.55 | 50,339 |

CONTINUED

© UPDATA 1981

TABLE 19. HAY 1969-74 CONTINUED

| STATE | 1973 ALL HAY AREA HARVESTED | ALL HAY YIELD | ALL HAY PRODUCTION | ALFALFA AREA HARVESTED | ALFALFA YIELD | ALFALFA PRODUCTION | ALL OTHER HAY AREA HARVESTED | ALL OTHER HAY YIELD | ALL OTHER HAY PRODUCTION |
|---|---|---|---|---|---|---|---|---|---|
| | 1,000 ACRES | TONS | 1,000 TONS | 1,000 ACRES | TONS | 1,000 TONS | 1,000 ACRES | TONS | 1,000 TONS |
| ALA | 543 | 1.80 | 977 | | | | 543 | 1.80 | 977 |
| ARIZ | 253 | 5.68 | 1,438 | 214 | 6.30 | 1,348 | 39 | 2.30 | 90 |
| ARK | 855 | 1.81 | 1,546 | 65 | 2.50 | 163 | 790 | 1.75 | 1,383 |
| CALIF | 1,725 | 4.56 | 7,865 | 1,190 | 5.80 | 6,902 | 535 | 1.80 | 963 |
| COLO | 1,539 | 2.13 | 3,278 | 805 | 2.75 | 2,214 | 734 | 1.45 | 1,064 |
| CONN | 90 | 2.08 | 187 | 22 | 2.65 | 58 | 68 | 1.90 | 129 |
| DEL | 25 | 2.16 | 54 | 7 | 3.10 | 22 | 18 | 1.80 | 32 |
| FLA | 188 | 1.95 | 367 | | | | 188 | 1.95 | 367 |
| GA | 445 | 2.50 | 1,113 | | | | 445 | 2.50 | 1,113 |
| IDAHO | 1,400 | 2.95 | 4,130 | 1,110 | 3.25 | 3,608 | 290 | 1.80 | 522 |
| ILL | 1,180 | 2.78 | 3,277 | 780 | 3.15 | 2,457 | 400 | 2.05 | 820 |
| IND | 886 | 2.39 | 2,121 | 410 | 2.85 | 1,169 | 476 | 2.00 | 952 |
| IOWA | 2,480 | 2.96 | 7,342 | 1,820 | 3.20 | 5,824 | 660 | 2.30 | 1,518 |
| KANS | 2,450 | 2.37 | 5,796 | 1,210 | 3.15 | 3,812 | 1,240 | 1.60 | 1,984 |
| KY | 1,538 | 2.00 | 3,081 | 188 | 3.10 | 583 | 1,350 | 1.85 | 2,498 |
| LA | 360 | 2.01 | 725 | 14 | 2.35 | 33 | 346 | 2.00 | 692 |
| MAINE | 215 | 1.75 | 376 | 18 | 2.30 | 41 | 197 | 1.70 | 335 |
| MD | 256 | 2.36 | 604 | 66 | 3.10 | 205 | 190 | 2.10 | 399 |
| MASS | 116 | 2.24 | 260 | 26 | 2.55 | 66 | 90 | 2.15 | 194 |
| MICH | 1,370 | 2.49 | 3,413 | 1,080 | 2.65 | 2,862 | 290 | 1.90 | 551 |
| MINN | 3,150 | 2.54 | 8,007 | 2,210 | 2.90 | 6,409 | 940 | 1.70 | 1,598 |
| MISS | 650 | 1.86 | 1,208 | 14 | 2.20 | 31 | 636 | 1.85 | 1,177 |
| MO | 3,250 | 1.81 | 5,883 | 650 | 2.65 | 1,723 | 2,600 | 1.60 | 4,160 |
| MONT | 2,380 | 1.69 | 4,012 | 1,220 | 2.10 | 2,562 | 1,160 | 1.25 | 1,450 |
| NEBR | 4,050 | 1.85 | 7,476 | 1,770 | 3.00 | 5,310 | 2,280 | .95 | 2,166 |
| NEV | 443 | 2.01 | 891 | 175 | 3.25 | 569 | 268 | 1.20 | 322 |
| N H | 90 | 1.94 | 175 | 20 | 2.80 | 56 | 70 | 1.70 | 119 |
| N J | 124 | 2.45 | 304 | 56 | 3.00 | 168 | 68 | 2.00 | 136 |
| N MEX | 297 | 3.68 | 1,093 | 226 | 4.40 | 994 | 71 | 1.40 | 99 |
| N Y | 2,295 | 2.27 | 5,204 | 945 | 2.65 | 2,504 | 1,350 | 2.00 | 2,700 |
| N C | 325 | 1.64 | 533 | 13 | 2.65 | 34 | 312 | 1.60 | 499 |
| N DAK | 3,660 | 1.15 | 4,197 | 1,800 | 1.35 | 2,430 | 1,860 | .95 | 1,767 |
| OHIO | 1,500 | 2.20 | 3,293 | 450 | 2.65 | 1,193 | 1,050 | 2.00 | 2,100 |
| OKLA | 1,630 | 2.23 | 3,628 | 500 | 3.30 | 1,650 | 1,130 | 1.75 | 1,978 |
| OREG | 1,037 | 2.21 | 2,292 | 415 | 3.20 | 1,328 | 622 | 1.55 | 964 |
| PA | 1,912 | 2.26 | 4,323 | 812 | 2.75 | 2,233 | 1,100 | 1.90 | 2,090 |
| R I | 9 | 2.00 | 18 | 3 | 2.40 | 7 | 6 | 1.75 | 11 |
| S C | 215 | 2.05 | 441 | | | | 215 | 2.05 | 441 |
| S DAK | 4,650 | 1.20 | 5,577 | 2,530 | 1.45 | 3,669 | 2,120 | .90 | 1,908 |
| TENN | 1,224 | 1.51 | 1,850 | 84 | 2.35 | 197 | 1,140 | 1.45 | 1,653 |
| TEX | 2,400 | 2.42 | 5,808 | 220 | 4.60 | 1,012 | 2,180 | 2.20 | 4,796 |
| UTAH | 584 | 2.84 | 1,660 | 460 | 3.15 | 1,449 | 124 | 1.70 | 211 |
| VT | 458 | 1.87 | 858 | 94 | 2.35 | 221 | 364 | 1.75 | 637 |
| VA | 938 | 1.87 | 1,754 | 73 | 2.70 | 197 | 865 | 1.80 | 1,557 |
| WASH | 903 | 2.45 | 2,215 | 518 | 3.05 | 1,580 | 385 | 1.65 | 635 |
| W VA | 620 | 1.67 | 1,034 | 90 | 2.35 | 212 | 530 | 1.55 | 822 |
| WIS | 3,950 | 2.69 | 10,622 | 2,970 | 2.90 | 8,613 | 980 | 2.05 | 2,009 |
| WYO | 1,170 | 1.63 | 1,911 | 483 | 2.25 | 1,087 | 687 | 1.20 | 824 |
| U S | 61,828 | 2.17 | 134,217 | 27,826 | 2.83 | 78,805 | 34,002 | 1.63 | 55,412 |

CONTINUED

© UPDATA 1981

TABLE 19. HAY 1969-74 CONTINUED

| STATE | 1974 ALL HAY AREA HARVESTED | ALL HAY YIELD | ALL HAY PRODUCTION | ALFALFA AREA HARVESTED | ALFALFA YIELD | ALFALFA PRODUCTION | ALL OTHER HAY AREA HARVESTED | ALL OTHER HAY YIELD | ALL OTHER HAY PRODUCTION |
|---|---|---|---|---|---|---|---|---|---|
| | 1,000 ACRES | TONS | 1,000 TONS | 1,000 ACRES | TONS | 1,000 TONS | 1,000 ACRES | TONS | 1,000 TONS |
| ALA | 580 | 1.80 | 1,044 | | | | 580 | 1.80 | 1,044 |
| ARIZ | 245 | 5.63 | 1,379 | 210 | 6.20 | 1,302 | 35 | 2.20 | 77 |
| ARK | 730 | 1.68 | 1,228 | 60 | 2.60 | 156 | 670 | 1.60 | 1,072 |
| CALIF | 1,670 | 4.61 | 7,695 | 1,150 | 5.90 | 6,785 | 520 | 1.75 | 910 |
| COLO | 1,400 | 2.05 | 2,866 | 750 | 2.65 | 1,988 | 650 | 1.35 | 878 |
| CONN | 88 | 1.83 | 161 | 22 | 2.05 | 45 | 66 | 1.75 | 116 |
| DEL | 24 | 2.13 | 51 | 7 | 3.05 | 21 | 17 | 1.75 | 30 |
| FLA | 197 | 2.10 | 414 | | | | 197 | 2.10 | 414 |
| GA | 430 | 2.35 | 1,011 | | | | 430 | 2.35 | 1,011 |
| IDAHO | 1,335 | 3.32 | 4,427 | 1,050 | 3.70 | 3,885 | 285 | 1.90 | 542 |
| ILL | 1,180 | 2.71 | 3,196 | 740 | 3.10 | 2,294 | 440 | 2.05 | 902 |
| IND | 895 | 2.25 | 2,017 | 395 | 2.70 | 1,067 | 500 | 1.90 | 950 |
| IOWA | 2,360 | 2.77 | 6,528 | 1,710 | 3.00 | 5,130 | 650 | 2.15 | 1,398 |
| KANS | 2,320 | 1.82 | 4,229 | 1,070 | 2.55 | 2,729 | 1,250 | 1.20 | 1,500 |
| KY | 1,497 | 2.00 | 2,996 | 197 | 3.00 | 591 | 1,300 | 1.85 | 2,405 |
| LA | 345 | 2.01 | 695 | 13 | 2.35 | 31 | 332 | 2.00 | 664 |
| MAINE | 218 | 1.70 | 371 | 18 | 2.25 | 41 | 200 | 1.65 | 330 |
| MD | 251 | 2.47 | 621 | 67 | 3.50 | 235 | 184 | 2.10 | 386 |
| MASS | 115 | 2.12 | 244 | 25 | 2.55 | 64 | 90 | 2.00 | 180 |
| MICH | 1,290 | 2.33 | 3,001 | 1,000 | 2.45 | 2,450 | 290 | 1.90 | 551 |
| MINN | 3,060 | 2.45 | 7,496 | 2,080 | 2.85 | 5,928 | 980 | 1.60 | 1,568 |
| MISS | 643 | 1.75 | 1,128 | 13 | 1.90 | 25 | 630 | 1.75 | 1,103 |
| MO | 3,200 | 1.70 | 5,438 | 530 | 2.45 | 1,299 | 2,670 | 1.55 | 4,139 |
| MONT | 2,320 | 1.74 | 4,047 | 1,220 | 2.10 | 2,562 | 1,100 | 1.35 | 1,485 |
| NEBR | 3,850 | 1.63 | 6,270 | 1,700 | 2.55 | 4,335 | 2,150 | .90 | 1,935 |
| NEV | 445 | 2.05 | 913 | 180 | 3.45 | 621 | 265 | 1.10 | 292 |
| N H | 91 | 1.91 | 174 | 19 | 2.30 | 44 | 72 | 1.80 | 130 |
| N J | 119 | 2.28 | 271 | 55 | 2.70 | 149 | 64 | 1.90 | 122 |
| N MEX | 285 | 3.51 | 1,001 | 217 | 4.30 | 933 | 68 | 1.00 | 68 |
| N Y | 2,275 | 2.34 | 5,333 | 925 | 2.70 | 2,498 | 1,350 | 2.10 | 2,835 |
| N C | 340 | 1.58 | 536 | 14 | 2.20 | 31 | 326 | 1.55 | 505 |
| N DAK | 3,700 | 1.27 | 4,707 | 1,830 | 1.55 | 2,837 | 1,870 | 1.00 | 1,870 |
| OHIO | 1,380 | 2.19 | 3,029 | 450 | 2.70 | 1,215 | 930 | 1.95 | 1,814 |
| OKLA | 1,460 | 1.87 | 2,733 | 410 | 2.95 | 1,210 | 1,050 | 1.45 | 1,523 |
| OREG | 1,040 | 2.33 | 2,424 | 410 | 3.30 | 1,353 | 630 | 1.70 | 1,071 |
| PA | 1,882 | 2.22 | 4,172 | 812 | 2.70 | 2,192 | 1,070 | 1.85 | 1,980 |
| R I | 9 | 1.89 | 17 | 3 | 2.20 | 7 | 6 | 1.60 | 10 |
| S C | 200 | 1.90 | 380 | | | | 200 | 1.90 | 380 |
| S DAK | 4,760 | 1.09 | 5,189 | 2,510 | 1.35 | 3,389 | 2,250 | .80 | 1,800 |
| TENN | 1,193 | 1.52 | 1,818 | 83 | 2.50 | 208 | 1,110 | 1.45 | 1,610 |
| TEX | 2,300 | 2.22 | 5,106 | 220 | 4.30 | 946 | 2,080 | 2.00 | 4,160 |
| UTAH | 584 | 2.96 | 1,729 | 460 | 3.30 | 1,518 | 124 | 1.70 | 211 |
| VT | 454 | 1.74 | 790 | 90 | 1.90 | 171 | 364 | 1.70 | 619 |
| VA | 905 | 1.78 | 1,614 | 75 | 2.70 | 203 | 830 | 1.70 | 1,411 |
| WASH | 870 | 2.92 | 2,542 | 497 | 3.80 | 1,889 | 373 | 1.75 | 653 |
| W VA | 600 | 1.68 | 1,007 | 90 | 2.40 | 216 | 510 | 1.55 | 791 |
| WIS | 3,950 | 2.68 | 10,600 | 3,000 | 2.90 | 8,700 | 950 | 2.00 | 1,900 |
| WYO | 1,110 | 1.57 | 1,746 | 500 | 2.15 | 1,075 | 610 | 1.10 | 671 |
| U S | 60,195 | 2.10 | 126,384 | 26,877 | 2.77 | 74,368 | 33,318 | 1.56 | 52,016 |

© UPDATA 1981

TABLE 20. CLOVER, TIMOTHY AND MIXTURES OF CLOVER AND GRASSES FOR HAY
1969-70 1/

| STATE | 1969 | | | 1970 | | |
|---|---|---|---|---|---|---|
| | AREA HARVESTED | YIELD | PRODUCTION | AREA HARVESTED | YIELD | PRODUCTION |
| | 1,000 ACRES | TONS | 1,000 TONS | 1,000 ACRES | TONS | 1,000 TONS |
| ALA | 58 | 1.30 | 75 | 56 | 1.25 | 70 |
| ARK | 158 | 1.65 | 261 | 180 | 1.65 | 297 |
| COLO | 215 | 1.65 | 355 | 220 | 1.55 | 341 |
| CONN | 52 | 1.95 | 101 | 51 | 2.00 | 102 |
| DEL | 13 | 2.00 | 26 | 12 | 2.00 | 24 |
| IDAHO | 125 | 1.55 | 194 | 130 | 1.55 | 202 |
| ILL | 383 | 1.90 | 728 | 415 | 2.00 | 830 |
| IND | 399 | 1.95 | 778 | 399 | 1.90 | 758 |
| IOWA | 590 | 2.15 | 1,269 | 600 | 2.10 | 1,260 |
| KANS | 64 | 2.00 | 128 | 58 | 1.65 | 96 |
| KY | 800 | 1.90 | 1,520 | 800 | 1.80 | 1,440 |
| MAINE | 181 | 1.60 | 290 | 176 | 1.65 | 290 |
| MD | 170 | 1.95 | 332 | 174 | 2.15 | 374 |
| MASS | 76 | 1.95 | 148 | 70 | 2.00 | 140 |
| MICH | 261 | 1.75 | 457 | 255 | 1.80 | 459 |
| MINN | 537 | 1.85 | 993 | 570 | 1.75 | 998 |
| MISS | 95 | 1.60 | 152 | 97 | 1.95 | 189 |
| MO | 1,300 | 1.70 | 2,210 | 1,400 | 1.65 | 2,310 |
| MONT | 315 | 1.60 | 504 | 310 | 1.65 | 512 |
| NEBR | 42 | 1.60 | 67 | 50 | 1.30 | 65 |
| NEV | 47 | 1.60 | 75 | 49 | 1.45 | 71 |
| N H | 67 | 1.70 | 114 | 63 | 1.75 | 110 |
| N J | 51 | 1.95 | 99 | 52 | 1.90 | 99 |
| N MEX | 15 | 1.70 | 26 | 16 | 1.60 | 26 |
| N Y | 1,049 | 2.00 | 2,098 | 1,090 | 2.05 | 2,235 |
| N C | 161 | 1.50 | 242 | 151 | 1.60 | 242 |
| OHIO | 925 | 1.85 | 1,711 | 950 | 1.80 | 1,710 |
| OREG | 225 | 1.95 | 439 | 225 | 1.95 | 439 |
| PA | 1,087 | 1.75 | 1,902 | 1,134 | 1.80 | 2,041 |
| R I | 6 | 1.95 | 12 | 5 | 1.90 | 10 |
| TENN | 580 | 1.55 | 899 | 640 | 1.55 | 992 |
| UTAH | 43 | 1.80 | 77 | 41 | 1.90 | 78 |
| VT | 300 | 1.85 | 555 | 336 | 1.85 | 622 |
| VA | 584 | 1.70 | 993 | 585 | 1.70 | 995 |
| WASH | 233 | 2.00 | 466 | 230 | 1.95 | 449 |
| W VA | 390 | 1.50 | 585 | 382 | 1.40 | 535 |
| WIS | 789 | 2.35 | 1,854 | 777 | 2.30 | 1,787 |
| WYO | 152 | 1.30 | 198 | 164 | 1.25 | 205 |
| U S | 12,538 | 1.83 | 22,933 | 12,913 | 1.81 | 23,403 |

1/ ESTIMATES DISCONTINUED AFTER 1970.

© UPDATA 1981

TABLE 21. GRAIN HAY 1969-70 1/

| STATE | 1969 AREA HARVESTED | 1969 YIELD | 1969 PRODUCTION | 1970 AREA HARVESTED | 1970 YIELD | 1970 PRODUCTION |
|---|---|---|---|---|---|---|
| | 1,000 ACRES | TONS | 1,000 TONS | 1,000 ACRES | TONS | 1,000 TONS |
| ALA | 31 | 1.40 | 43 | 30 | 1.35 | 41 |
| ARIZ | 26 | 2.30 | 60 | 26 | 2.40 | 62 |
| ARK | 50 | 1.90 | 95 | 66 | 2.00 | 132 |
| CALIF | 247 | 1.80 | 445 | 296 | 1.80 | 533 |
| COLO | 140 | 1.30 | 182 | 130 | 1.20 | 156 |
| CONN | 1 | 1.65 | 2 | 1 | 1.60 | 2 |
| GA | 42 | 1.65 | 69 | 41 | 1.70 | 70 |
| IDAHO | 23 | 1.90 | 44 | 20 | 1.70 | 34 |
| IOWA | 70 | 1.60 | 112 | 72 | 1.95 | 140 |
| KANS | 80 | 1.40 | 112 | 70 | 1.40 | 98 |
| KY | 52 | 1.70 | 88 | 42 | 1.80 | 76 |
| LA | 23 | 1.50 | 35 | 23 | 1.50 | 35 |
| MAINE | 3 | 1.55 | 5 | 4 | 1.50 | 6 |
| MASS | 2 | 1.70 | 3 | 2 | 1.70 | 3 |
| MINN | 30 | 2.00 | 60 | 30 | 1.65 | 50 |
| MISS | 78 | 1.65 | 129 | 81 | 1.50 | 122 |
| MO | 80 | 1.40 | 112 | 80 | 1.50 | 120 |
| MONT | 270 | 1.35 | 365 | 265 | 1.20 | 318 |
| NEBR | 120 | 1.35 | 162 | 110 | 1.35 | 149 |
| NEV | 8 | 2.10 | 17 | 9 | 1.70 | 15 |
| N H | 2 | 2.00 | 4 | 2 | 2.20 | 4 |
| N MEX | 20 | 1.45 | 29 | 19 | 1.40 | 27 |
| N Y | 20 | 2.00 | 40 | 17 | 2.15 | 37 |
| N C | 50 | 1.65 | 83 | 42 | 1.65 | 69 |
| N DAK | 191 | 1.30 | 248 | 172 | 1.15 | 198 |
| OKLA | 120 | 1.60 | 192 | 140 | 1.30 | 182 |
| OREG | 102 | 1.45 | 148 | 105 | 1.40 | 147 |
| S C | 41 | 1.50 | 62 | 40 | 1.55 | 62 |
| S DAK | 210 | 1.10 | 231 | 189 | 1.10 | 208 |
| TENN | 83 | 1.50 | 125 | 84 | 1.45 | 122 |
| TEX | 208 | 1.10 | 229 | 302 | 1.15 | 347 |
| UTAH | 11 | 1.75 | 19 | 12 | 1.55 | 19 |
| VT | 6 | 1.60 | 10 | 5 | 1.45 | 7 |
| VA | 55 | 1.60 | 88 | 55 | 1.50 | 83 |
| WASH | 95 | 1.45 | 138 | 91 | 1.30 | 118 |
| W VA | 11 | 1.40 | 15 | 9 | 1.30 | 12 |
| WIS | 25 | 2.30 | 58 | 25 | 2.00 | 50 |
| WYO | 67 | 1.25 | 84 | 55 | 1.20 | 66 |
| U S | 2,693 | 1.46 | 3,943 | 2,762 | 1.42 | 3,920 |

1/ INCLUDES OATS CUT AND FED UNTHRESHED. ESTIMATES DISCONTINUED AFTER 1970.

© UPDATA 1981

TABLE 22. LESPEDEZA HAY 1969-70 1/

| STATE | 1969 | | | 1970 | | |
|---|---|---|---|---|---|---|
| | AREA HARVESTED | YIELD | PRODUCTION | AREA HARVESTED | YIELD | PRODUCTION |
| | 1,000 ACRES | TONS | 1,000 TONS | 1,000 ACRES | TONS | 1,000 TONS |
| ALA | 54 | 1.30 | 70 | 53 | 1.30 | 69 |
| ARK | 111 | 1.50 | 167 | 114 | 1.70 | 194 |
| DEL | 3 | 1.60 | 5 | 3 | 1.60 | 5 |
| GA | 26 | 1.50 | 39 | 24 | 1.45 | 35 |
| ILL | 25 | 1.35 | 34 | 19 | 1.35 | 26 |
| IND | 19 | 1.55 | 29 | 17 | 1.50 | 26 |
| KANS | 22 | 1.55 | 34 | 24 | 1.25 | 30 |
| KY | 231 | 1.60 | 370 | 226 | 1.65 | 373 |
| LA | 7 | 1.40 | 10 | 5 | 1.55 | 8 |
| MD | 12 | 1.60 | 19 | 8 | 1.40 | 11 |
| MISS | 70 | 1.55 | 109 | 75 | 1.50 | 113 |
| MO | 170 | 1.50 | 255 | 155 | 1.35 | 209 |
| N C | 46 | 1.35 | 62 | 38 | 1.50 | 57 |
| OKLA | 70 | 1.50 | 105 | 60 | 1.45 | 87 |
| S C | 23 | 1.50 | 35 | 21 | 1.35 | 28 |
| TENN | 240 | 1.25 | 300 | 210 | 1.35 | 284 |
| VA | 43 | 1.30 | 56 | 40 | 1.30 | 52 |
| W VA | 6 | 1.10 | 7 | 6 | 1.30 | 8 |
| U S | 1,178 | 1.45 | 1,706 | 1,098 | 1.47 | 1,615 |

1/ ESTIMATES DISCONTINUED AFTER 1970.

© UPDATA 1981

TABLE 23. OTHER HAY 1969-70 1/

| STATE | 1969 | | | 1970 | | |
|---|---|---|---|---|---|---|
| | AREA HARVESTED | YIELD | PRODUCTION | AREA HARVESTED | YIELD | PRODUCTION |
| | 1,000 ACRES | TONS | 1,000 TONS | 1,000 ACRES | TONS | 1,000 TONS |
| ALA | 320 | 2.00 | 640 | 345 | 2.05 | 707 |
| ARIZ | 10 | 2.10 | 21 | 12 | 2.20 | 26 |
| ARK | 297 | 1.50 | 446 | 321 | 1.60 | 514 |
| CALIF | 145 | 1.95 | 283 | 138 | 1.85 | 255 |
| COLO | 185 | 1.20 | 222 | 190 | 1.30 | 247 |
| CONN | 11 | 1.30 | 14 | 10 | 1.25 | 13 |
| DEL | 4 | 1.40 | 6 | 3 | 1.40 | 4 |
| FLA | 142 | 2.00 | 284 | 145 | 1.85 | 268 |
| GA | 322 | 2.50 | 805 | 312 | 2.40 | 749 |
| IDAHO | 8 | 1.90 | 15 | 10 | 1.70 | 17 |
| ILL | 69 | 1.80 | 124 | 61 | 1.55 | 95 |
| IND | 82 | 1.75 | 144 | 95 | 1.75 | 166 |
| IOWA | 40 | 1.80 | 72 | 30 | 2.00 | 60 |
| KANS | 377 | 1.70 | 641 | 366 | 1.40 | 512 |
| KY | 220 | 1.65 | 363 | 227 | 1.70 | 386 |
| LA | 310 | 1.85 | 574 | 308 | 2.20 | 678 |
| MAINE | 27 | 1.10 | 30 | 27 | 1.05 | 28 |
| MD | 14 | 1.80 | 25 | 12 | 1.75 | 21 |
| MASS | 13 | 1.30 | 17 | 11 | 1.25 | 14 |
| MICH | 19 | 1.90 | 36 | 25 | 1.60 | 40 |
| MINN | 63 | 1.40 | 88 | 60 | 1.45 | 87 |
| MISS | 333 | 1.75 | 583 | 357 | 1.60 | 571 |
| MO | 500 | 1.40 | 700 | 600 | 1.35 | 810 |
| MONT | 147 | 1.00 | 147 | 190 | .95 | 181 |
| NEBR | 196 | 1.90 | 372 | 190 | 1.70 | 323 |
| NEV | 4 | 1.90 | 8 | 3 | 1.70 | 5 |
| N H | 11 | 1.10 | 12 | 9 | 1.20 | 11 |
| N J | 20 | 1.70 | 34 | 21 | 1.65 | 35 |
| N MEX | 19 | 1.30 | 25 | 20 | 1.25 | 25 |
| N Y | 242 | 1.55 | 375 | 270 | 1.60 | 432 |
| N C | 100 | 1.50 | 150 | 87 | 1.50 | 131 |
| N DAK | 545 | 1.15 | 627 | 611 | 1.20 | 733 |
| OHIO | 40 | 1.65 | 66 | 40 | 1.55 | 62 |
| OKLA | 360 | 1.50 | 540 | 420 | 1.40 | 588 |
| OREG | 32 | 2.00 | 64 | 26 | 1.95 | 51 |
| PA | 130 | 1.65 | 215 | 135 | 1.70 | 230 |
| R I | 1 | 1.00 | 1 | 1 | 1.05 | 1 |
| S C | 162 | 2.15 | 348 | 161 | 2.30 | 370 |
| S DAK | 280 | 1.25 | 350 | 320 | 1.25 | 400 |
| TENN | 110 | 1.40 | 154 | 91 | 1.45 | 132 |
| TEX | 1,470 | 1.70 | 2,499 | 1,734 | 1.85 | 3,208 |
| UTAH | 3 | 1.70 | 5 | 3 | 1.90 | 6 |
| VT | 40 | 1.40 | 56 | 35 | 1.30 | 46 |
| VA | 201 | 1.50 | 302 | 208 | 1.50 | 312 |
| WASH | 39 | 1.65 | 64 | 33 | 1.60 | 53 |
| W VA | 114 | 1.10 | 125 | 114 | 1.10 | 125 |
| WIS | 185 | 1.95 | 361 | 187 | 2.00 | 374 |
| WYO | 60 | .90 | 54 | 82 | 1.05 | 86 |
| U S | 8,022 | 1.63 | 13,087 | 8,656 | 1.64 | 14,188 |

1/ ESTIMATES DISCONTINUED AFTER 1970

© UPDATA 1981

TABLE 24. WILD HAY 1969-70 1/

| STATE | 1969 | | | 1970 | | |
|---|---|---|---|---|---|---|
| | AREA HARVESTED | YIELD | PRODUCTION | AREA HARVESTED | YIELD | PRODUCTION |
| | 1,000 ACRES | TONS | 1,000 TONS | 1,000 ACRES | TONS | 1,000 TONS |
| CALIF | 92 | 1.50 | 138 | 92 | 1.30 | 120 |
| COLO | 280 | 1.15 | 322 | 280 | 1.20 | 336 |
| IDAHO | 100 | 1.35 | 135 | 98 | 1.25 | 123 |
| KANS | 719 | 1.30 | 935 | 741 | 1.05 | 778 |
| MINN | 300 | 1.35 | 405 | 310 | 1.50 | 465 |
| MONT | 520 | 1.05 | 546 | 520 | 1.10 | 572 |
| NEBR | 2,100 | .80 | 1,680 | 2,050 | .75 | 1,538 |
| NEV | 233 | 1.05 | 245 | 249 | .95 | 237 |
| N MEX | 19 | .90 | 17 | 20 | .90 | 18 |
| N DAK | 1,276 | 1.00 | 1,276 | 1,317 | .95 | 1,251 |
| OKLA | 350 | 1.25 | 438 | 380 | 1.15 | 437 |
| OREG | 246 | 1.35 | 332 | 246 | 1.35 | 332 |
| S DAK | 1,603 | .80 | 1,282 | 1,731 | .80 | 1,385 |
| UTAH | 64 | 1.45 | 93 | 66 | 1.55 | 102 |
| WASH | 50 | 1.35 | 68 | 50 | 1.35 | 68 |
| WYO | 362 | .90 | 326 | 399 | 1.00 | 399 |
| U S | 8,314 | .99 | 8,238 | 8,549 | .95 | 8,161 |

1/ ESTIMATES DISCONTINUED AFTER 1970.

TABLE 25. PEANUT-VINE HAY 1969-70 1/

| STATE | 1969 | | | 1970 | | |
|---|---|---|---|---|---|---|
| | AREA HARVESTED | YIELD | PRODUCTION | AREA HARVESTED | YIELD | PRODUCTION |
| | 1,000 ACRES | TONS | 1,000 TONS | 1,000 ACRES | TONS | 1,000 TONS |
| ALA | 52 | .70 | 36 | 47 | .70 | 33 |
| FLA | 21 | .85 | 18 | 21 | .85 | 18 |
| GA | 53 | .80 | 42 | 50 | .77 | 39 |
| N C | 32 | 1.00 | 32 | 30 | 1.10 | 33 |
| OKLA | 62 | .70 | 43 | 60 | .75 | 45 |
| TEX | 100 | .50 | 50 | 89 | .60 | 53 |
| VA | 17 | .90 | 15 | 15 | 1.05 | 16 |
| U S | 337 | .70 | 236 | 312 | .76 | 237 |

1/ ESTIMATES DISCONTINUED AFTER 1970.

© UPDATA 1981

TABLE 26. DRY EDIBLE BEANS: PRODUCTION BY COMMERCIAL CLASSES 1969-74

| STATE | CLASS | 1969 | 1970 | 1971 | 1972 | 1973 | 1974 |
|---|---|---|---|---|---|---|---|
| | | | | 1,000 CWT | | | |
| CALIF: | SMALL WHITE | 464 | 270 | 291 | 287 | 338 | 542 |
| | FLAT SMALL WHITE | 53 | 17 | 11 | 9 | | |
| | RED KIDNEY | 435 | 363 | 377 | 366 | 431 | 663 |
| | PINK | 113 | 145 | 119 | 108 | 78 | 202 |
| | SMALL RED | 11 | | | | | |
| | CRANBERRY | 5 | | | | | |
| | LARGE LIMA | 770 | 558 | 398 | 471 | 533 | 670 |
| | BABY LIMA | 430 | 478 | 400 | 317 | 378 | 574 |
| | BLACK EYE | 513 | 712 | 413 | 801 | 766 | 1,092 |
| | GARBANZO | 101 | 68 | 85 | 60 | 98 | 83 |
| | OTHER | 41 | 55 | 47 | 41 | 86 | 165 |
| | TOTAL | 2,936 | 2,666 | 2,141 | 2,460 | 2,708 | 3,991 |
| COLO: | PINTO | 1,908 | 1,998 | 1,820 | 1,648 | 1,537 | 1,555 |
| | OTHER | 1 | | | 3 | 5 | 3 |
| | TOTAL | 1,909 | 1,998 | 1,820 | 1,651 | 1,542 | 1,558 |
| IDAHO: | GREAT NORTHERN | 343 | 292 | 324 | 321 | 509 | 527 |
| | FLAT SMALL WHITE | 4 | | | | | |
| | PINTO | 796 | 984 | 960 | 1,096 | 706 | 868 |
| | RED KIDNEY | 40 | 25 | 41 | 41 | 74 | 52 |
| | PINK | 348 | 409 | 475 | 399 | 545 | 727 |
| | SMALL RED | 252 | 246 | 204 | 199 | 179 | 250 |
| | OTHER | 19 | 18 | 20 | 80 | 106 | 79 |
| | TOTAL | 1,802 | 1,974 | 2,024 | 2,136 | 2,119 | 2,503 |
| KANS: | PINK | | 10 | | | | |
| | PINTO | 170 | 200 | 84 | 110 | 88 | 130 |
| | TOTAL | 170 | 210 | 84 | 110 | 88 | 130 |
| MICH: | PEAS, NAVY | 7,169 | 5,180 | 5,034 | 6,190 | 4,500 | 6,246 |
| | PINTO | 160 | 210 | 149 | 195 | 108 | 70 |
| | RED KIDNEY | 455 | 456 | 242 | 271 | 295 | 295 |
| | CRANBERRY | 160 | 155 | 109 | 249 | 194 | 165 |
| | YELLOW EYE | 20 | | | | | |
| | BLACK TURTLE SOUP | | | | | 18 | 81 |
| | OTHER | 100 | 152 | 131 | 110 | 30 | 18 |
| | TOTAL | 8,064 | 6,153 | 5,665 | 7,015 | 5,145 | 6,875 |
| MINN: | PEAS, NAVY | | | 4 | 150 | 242 | 417 |
| | GREAT NORTHERN | 5 | 28 | 2 | | 2 | |
| | PINTO | 65 | 172 | 149 | 225 | 256 | 263 |
| | PINK | | 34 | 42 | 29 | 71 | 6 |
| | SMALL RED | | | | 1 | | |
| | RED KIDNEY | | | 6 | 13 | 21 | 10 |
| | TOTAL | 70 | 234 | 203 | 418 | 592 | 696 |
| MONT: | GREAT NORTHERN | 8 | 15 | 15 | 9 | 10 | 5 |
| | PINTO | 127 | 172 | 161 | 178 | 152 | 121 |
| | TOTAL | 135 | 187 | 176 | 187 | 162 | 126 |

CONTINUED



© UPDATA 1981

TABLE 26. DRY EDIBLE BEANS: PRODUCTION BY COMMERCIAL CLASSES 1969-74 CONTINUED

| STATE | CLASS | 1969 | 1970 | 1971 | 1972 | 1973 | 1974 |
|---|---|---|---|---|---|---|---|
| | | 1,000 CWT | | | | | |
| NEBR: | GREAT NORTHERN | 1,239 | 996 | 1,079 | 1,092 | 1,147 | 1,460 |
| | PINTO | 463 | 552 | 549 | 578 | 451 | 622 |
| | PINK | | | | 40 | 66 | 63 |
| | TOTAL | 1,702 | 1,548 | 1,628 | 1,710 | 1,664 | 2,145 |
| N MEX: | PINTO | 24 | 24 | 15 | 20 | | |
| | TOTAL | 24 | 24 | 15 | 20 | | |
| N Y: | RED KIDNEY | 618 | 458 | 468 | 128 | 224 | 350 |
| | BLACK TURTLE SOUP | 223 | 227 | 279 | 144 | 115 | 111 |
| | OTHER | 56 | 63 | 47 | 34 | 32 | 56 |
| | TOTAL | 897 | 748 | 794 | 306 | 371 | 517 |
| N DAK: | PEAS, NAVY | | | | | | 46 |
| | GREAT NORTHERN | 7 | 9 | 8 | 11 | 21 | 15 |
| | PINK | 6 | 5 | 22 | | | |
| | PINTO | 293 | 389 | 399 | 918 | 985 | 594 |
| | OTHER | | | | 7 | 44 | 8 |
| | TOTAL | 306 | 403 | 429 | 936 | 1,050 | 663 |
| UTAH: | PINTO | 80 | 86 | 63 | 52 | 76 | 50 |
| | TOTAL | 80 | 86 | 63 | 52 | 76 | 50 |
| WASH: | FLAT SMALL WHITE | 37 | 50 | 58 | 86 | 61 | 45 |
| | PINTO | 54 | 179 | 115 | 162 | 55 | 142 |
| | PINK | 33 | 75 | 66 | 48 | 44 | 32 |
| | SMALL RED | 190 | 339 | 167 | 171 | 139 | 198 |
| | SMALL WHITE | 23 | 5 | 18 | 15 | 22 | 79 |
| | OTHER | 5 | 12 | 5 | 6 | 3 | 2 |
| | TOTAL | 342 | 660 | 429 | 488 | 324 | 498 |
| WYO: | GREAT NORTHERN | 105 | 90 | 89 | 66 | 82 | 76 |
| | PINTO | 371 | 418 | 379 | 428 | 268 | 361 |
| | TOTAL | 476 | 508 | 468 | 494 | 350 | 437 |
| OTHER STATES: 1/ | | | | | | | |
| | RED KIDNEY | | | | | 83 | 140 |
| | TOTAL | | | | | 83 | 140 |
| U S: | PEAS, NAVY | 7,169 | 5,180 | 5,038 | 6,340 | 4,742 | 6,709 |
| | GREAT NORTHERN | 1,707 | 1,430 | 1,517 | 1,499 | 1,771 | 2,083 |
| | SMALL WHITE | 487 | 275 | 309 | 302 | 360 | 621 |
| | FLAT SMALL WHITE | 94 | 67 | 69 | 95 | 61 | 45 |
| | PINTO | 4,511 | 5,384 | 4,843 | 5,610 | 4,682 | 4,776 |
| | RED KIDNEY | 1,548 | 1,302 | 1,134 | 819 | 1,128 | 1,510 |
| | PINK | 500 | 678 | 724 | 624 | 804 | 1,030 |
| | SMALL RED | 453 | 585 | 371 | 371 | 318 | 448 |
| | CRANBERRY | 165 | 155 | 109 | 249 | 194 | 165 |
| | YELLOW EYE | 20 | | | | | |
| | BLACK TURTLE SOUP | 223 | 227 | 279 | 144 | 133 | 192 |
| | LARGE LIMA | 770 | 558 | 398 | 471 | 533 | 670 |
| | BABY LIMA | 430 | 478 | 400 | 317 | 378 | 574 |
| | BLACK EYE | 513 | 712 | 413 | 801 | 766 | 1,092 |
| | GARBANZO | 101 | 68 | 85 | 60 | 98 | 83 |
| | OTHER | 222 | 300 | 250 | 281 | 306 | 331 |
| | TOTAL | 18,913 | 17,399 | 15,939 | 17,983 | 16,274 | 20,330 |

1/ ILLINOIS AND INDIANA.

© UPDATA 1981

TABLE 27. DRY EDIBLE BEANS 1969-74 1/

| STATE | 1969 AREA PLANTED | 1969 AREA HARVESTED | 1969 YIELD | 1969 PRODUCTION | 1970 AREA PLANTED | 1970 AREA HARVESTED | 1970 YIELD | 1970 PRODUCTION |
|---|---|---|---|---|---|---|---|---|
| | 1,000 ACRES | | POUNDS | 1,000 CWT | 1,000 ACRES | | POUNDS | 1,000 CWT |
| CALIF | | | | | | | | |
| LARGE LIMA | 45.0 | 45.0 | 1,710 | 770 | 34.0 | 34.0 | 1,640 | 558 |
| BABY LIMA | 26.0 | 26.0 | 1,655 | 430 | 26.0 | 26.0 | 1,840 | 478 |
| OTHER | 133.0 | 133.0 | 1,305 | 1,736 | 114.0 | 114.0 | 1,430 | 1,630 |
| TOTAL CALIF | 204.0 | 204.0 | 1,439 | 2,936 | 174.0 | 174.0 | 1,532 | 2,666 |
| COLO | 235.0 | 222.0 | 860 | 1,909 | 242.0 | 235.0 | 850 | 1,998 |
| IDAHO | 99.0 | 99.0 | 1,820 | 1,802 | 107.0 | 105.0 | 1,880 | 1,974 |
| KANS | 25.0 | 20.0 | 850 | 170 | 23.0 | 21.0 | 1,000 | 210 |
| MICH | 655.0 | 640.0 | 1,260 | 8,064 | 625.0 | 575.0 | 1,070 | 6,153 |
| MINN | 9.0 | 7.0 | 1,000 | 70 | 19.0 | 18.0 | 1,300 | 234 |
| MONT | 9.0 | 9.0 | 1,500 | 135 | 11.0 | 11.0 | 1,700 | 187 |
| NEBR | 100.0 | 92.0 | 1,850 | 1,702 | 92.0 | 86.0 | 1,800 | 1,548 |
| N MEX | 5.0 | 4.0 | 600 | 24 | 5.0 | 4.0 | 600 | 24 |
| N Y | 80.0 | 78.0 | 1,150 | 897 | 86.0 | 65.0 | 1,150 | 748 |
| N DAK | 32.0 | 30.0 | 1,020 | 306 | 33.0 | 31.0 | 1,300 | 403 |
| UTAH | 16.0 | 16.0 | 500 | 80 | 20.0 | 20.0 | 430 | 86 |
| WASH | 19.0 | 18.0 | 1,900 | 342 | 34.0 | 33.0 | 2,000 | 660 |
| WYO | 31.0 | 30.0 | 1,585 | 476 | 32.0 | 31.0 | 1,640 | 508 |
| U S | 1,519.0 | 1,469.0 | 1,287 | 18,913 | 1,503.0 | 1,409.0 | 1,235 | 17,399 |

| STATE | 1971 AREA PLANTED | 1971 AREA HARVESTED | 1971 YIELD | 1971 PRODUCTION | 1972 AREA PLANTED | 1972 AREA HARVESTED | 1972 YIELD | 1972 PRODUCTION |
|---|---|---|---|---|---|---|---|---|
| CALIF | | | | | | | | |
| LARGE LIMA | 25.0 | 25.0 | 1,590 | 398 | 26.0 | 26.0 | 1,810 | 471 |
| BABY LIMA | 22.0 | 22.0 | 1,820 | 400 | 18.0 | 18.0 | 1,760 | 317 |
| OTHER | 101.0 | 101.0 | 1,330 | 1,343 | 113.0 | 113.0 | 1,480 | 1,672 |
| TOTAL CALIF | 148.0 | 148.0 | 1,447 | 2,141 | 157.0 | 157.0 | 1,567 | 2,460 |
| COLO | 211.0 | 200.0 | 910 | 1,820 | 211.0 | 192.0 | 860 | 1,651 |
| IDAHO | 112.0 | 110.0 | 1,840 | 2,024 | 115.0 | 113.0 | 1,890 | 2,136 |
| KANS | 8.0 | 7.0 | 1,200 | 84 | 11.0 | 10.0 | 1,100 | 110 |
| MICH | 565.0 | 550.0 | 1,030 | 5,665 | 600.0 | 575.0 | 1,220 | 7,015 |
| MINN | 15.0 | 14.0 | 1,450 | 203 | 41.0 | 38.0 | 1,100 | 418 |
| MONT | 11.0 | 11.0 | 1,600 | 176 | 11.0 | 11.0 | 1,700 | 187 |
| NEBR | 92.0 | 88.0 | 1,850 | 1,628 | 100.0 | 95.0 | 1,800 | 1,710 |
| N MEX | 3.0 | 2.0 | 750 | 15 | 2.0 | 2.0 | 1,000 | 20 |
| N Y | 63.0 | 62.0 | 1,280 | 794 | 51.0 | 36.0 | 850 | 306 |
| N DAK | 35.0 | 33.0 | 1,300 | 429 | 84.0 | 78.0 | 1,200 | 936 |
| UTAH | 21.0 | 19.0 | 330 | 63 | 20.0 | 13.0 | 400 | 52 |
| WASH | 27.0 | 26.0 | 1,650 | 429 | 26.0 | 25.0 | 1,950 | 488 |
| WYO | 27.0 | 26.0 | 1,800 | 468 | 27.0 | 26.0 | 1,900 | 494 |
| U S | 1,338.0 | 1,296.0 | 1,230 | 15,939 | 1,456.0 | 1,371.0 | 1,312 | 17,983 |

SEE FOOTNOTE AT END OF TABLE PAGE 66.

CONTINUED



© UPDATA 1981

TABLE 27--DRY EDIBLE BEANS 1969-74 1/ CONTINUED

| STATE | 1973 AREA PLANTED | 1973 AREA HARVESTED | 1973 YIELD | 1973 PRODUCTION | 1974 AREA PLANTED | 1974 AREA HARVESTED | 1974 YIELD | 1974 PRODUCTION |
|---|---|---|---|---|---|---|---|---|
| | 1,000 ACRES | | POUNDS | 1,000 CWT | 1,000 ACRES | | POUNDS | 1,000 CWT |
| CALIF | 161.0 | 161.0 | 1,682 | 2,708 | 227.0 | 227.0 | 1,758 | 3,991 |
| LARGE LIMA | 31.0 | 31.0 | 1,720 | 533 | 33.0 | 33.0 | 2,030 | 670 |
| BABY LIMA | 20.0 | 20.0 | 1,890 | 378 | 28.0 | 28.0 | 2,050 | 574 |
| OTHER | 110.0 | 110.0 | 1,634 | 1,797 | 166.0 | 166.0 | 1,655 | 2,747 |
| TOTAL CALIF | 161.0 | 161.0 | 1,682 | 2,706 | 227.0 | 227.0 | 1,758 | 3,991 |
| COLO | 193.0 | 188.0 | 820 | 1,542 | 182.0 | 177.0 | 880 | 1,558 |
| IDAHO | 100.0 | 99.0 | 2,140 | 2,119 | 130.0 | 129.0 | 1,940 | 2,503 |
| IND | | | | | 129.0 | 2.6 | 1,130 | 29 |
| KANS | 9.0 | 8.0 | 1,100 | 88 | 10.0 | 10.0 | 1,300 | 130 |
| MICH | 535.0 | 525.0 | 980 | 5,145 | 560.0 | 550.0 | 1,250 | 6,875 |
| MINN | 38.0 | 37.0 | 1,600 | 592 | 98.0 | 87.0 | 800 | 696 |
| MONT | 9.0 | 9.0 | 1,800 | 162 | 9.0 | 9.0 | 1,400 | 126 |
| NEBR | 108.0 | 104.0 | 1,600 | 1,664 | 115.0 | 110.0 | 1,950 | 2,145 |
| N Y | 40.0 | 39.0 | 950 | 371 | 44.0 | 42.0 | 1,230 | 517 |
| N DAK | 102.0 | 100.0 | 1,050 | 1,050 | 134.0 | 102.0 | 650 | 663 |
| UTAH | 17.0 | 17.0 | 450 | 76 | 16.0 | 16.0 | 310 | 50 |
| WASH | 19.0 | 18.0 | 1,800 | 324 | 27.0 | 23.0 | 1,990 | 498 |
| WYO | 20.0 | 19.0 | 1,840 | 350 | 24.0 | 23.0 | 1,900 | 437 |
| OTHER STS 2/ | 7.7 | 7.7 | 1,080 | 83 | 11.4 | 10.8 | 1,306 | 141 |
| U S | 1,358.7 | 1,331.7 | 1,222 | 16,274 | 1,587.4 | 1,515.8 | 1,341 | 20,330 |

1/ EXCLUDES BEANS GROWN FOR GARDEN SEED. 2/ ILL AND IND.

TABLE 28--DRY EDIBLE PEAS: PRODUCTION BY COMMERCIAL CLASSES, 1969-74 1/

| STATE | CLASS | 1969 | 1970 | 1971 | 1972 | 1973 | 1974 |
|---|---|---|---|---|---|---|---|
| | | 1,000 CWT | | | | | |
| IDAHO | ALASKA | 1,304 | 1,341 | 1,400 | 702 | 599 | 1,226 |
| | CANADA | 205 | 151 | 80 | 48 | 25 | 109 |
| | TOTAL | 1,509 | 1,492 | 1,480 | 750 | 624 | 1,335 |
| MINN | CANADA | 87 | 77 | 112 | 78 | 52 | 13 |
| | TOTAL | 87 | 77 | 112 | 78 | 52 | 13 |
| N DAK 2/ | CANADA | 36 | 29 | 41 | 18 | | |
| | TOTAL | 36 | 29 | 41 | 18 | | |
| OREG | ALASKA | 20 | 15 | 13 | 10 | 5 | 19 |
| | CANADA | 46 | 99 | 82 | 56 | 28 | 71 |
| | TOTAL | 66 | 114 | 95 | 66 | 33 | 90 |
| WASH | ALASKA | 1,511 | 1,212 | 1,818 | 853 | 662 | 1,291 |
| | CANADA | 527 | 391 | 384 | 338 | 294 | 499 |
| | TOTAL | 2,038 | 1,603 | 2,202 | 1,191 | 956 | 1,790 |
| U S | ALASKA | 2,835 | 2,568 | 3,231 | 1,565 | 1,266 | 2,536 |
| | CANADA | 901 | 747 | 699 | 538 | 399 | 692 |
| | TOTAL | 3,736 | 3,315 | 3,930 | 2,103 | 1,665 | 3,228 |

1/ EXCLUDES BOTH WRINKLED SEED PEAS AND AUSTRIAN WINTER PEAS. 2/ DISCONTINUED AFTER 1972.

WRINKLED SEED PEAS - PRODUCTION

| STATE | 1969 | 1970 | 1971 | 1972 | 1973 | 1974 |
|---|---|---|---|---|---|---|
| | 1,000 CWT | | | | | |
| IDAHO | 679 | 353 | 402 | 433 | 473 | 720 |
| OREG | 110 | 92 | 48 | 21 | 23 | 68 |
| WASH | 652 | 231 | 504 | 143 | 416 | 415 |
| TOTAL | 1,441 | 676 | 954 | 597 | 912 | 1,203 |

© UPDATA 1981

TABLE 29. DRY EDIBLE PEAS 1969-74

| STATE | 1969 AREA PLANTED | 1969 AREA HARVESTED | 1969 YIELD | 1969 PRODUCTION | 1970 AREA PLANTED | 1970 AREA HARVESTED | 1970 YIELD | 1970 PRODUCTION |
|---|---|---|---|---|---|---|---|---|
| | 1,000 ACRES | | POUNDS | 1,000 CWT | 1,000 ACRES | | POUNDS | 1,000 CWT |
| IDAHO | 93.0 | 92.0 | 1,640 | 1,509 | 105.0 | 104.0 | 1,435 | 1,492 |
| MINN | 8.0 | 6.0 | 1,450 | 87 | 9.0 | 7.0 | 1,100 | 77 |
| N DAK 1/ | 4.0 | 3.0 | 1,200 | 36 | 4.0 | 3.0 | 950 | 29 |
| OREG | 6.0 | 5.0 | 1,200 | 66 | 10.9 | 9.9 | 1,150 | 114 |
| WASH | 131.0 | 126.0 | 1,617 | 2,038 | 151.0 | 133.0 | 1,205 | 1,603 |
| U S | 242.0 | 232.0 | 1,610 | 3,736 | 279.9 | 256.9 | 1,290 | 3,315 |
| | 1971 | | | | 1972 | | | |
| IDAHO | 79.0 | 78.0 | 1,897 | 1,480 | 52.0 | 50.0 | 1,500 | 750 |
| MINN | 8.0 | 7.0 | 1,600 | 112 | 9.0 | 6.0 | 1,300 | 78 |
| N DAK 1/ | 4.0 | 3.0 | 1,350 | 41 | 6.0 | 1.2 | 1,500 | 18 |
| OREG | 6.7 | 5.7 | 1,665 | 95 | 4.0 | 3.9 | 1,690 | 66 |
| WASH | 116.0 | 109.0 | 2,020 | 2,202 | 77.0 | 74.0 | 1,610 | 1,191 |
| U S | 213.7 | 202.7 | 1,939 | 3,930 | 148.0 | 135.1 | 1,557 | 2,103 |
| | 1973 | | | | 1974 | | | |
| IDAHO | 50.0 | 48.0 | 1,300 | 624 | 90.0 | 89.0 | 1,500 | 1,335 |
| MINN | 8.0 | 4.0 | 1,300 | 52 | 2.0 | 1.0 | 1,300 | 13 |
| OREG | 3.6 | 3.4 | 970 | 33 | 6.0 | 6.0 | 1,500 | 90 |
| WASH | 85.0 | 81.0 | 1,180 | 956 | 122.0 | 117.0 | 1,530 | 1,790 |
| U S | 146.6 | 136.4 | 1,221 | 1,665 | 220.0 | 213.0 | 1,515 | 3,228 |

1/ DISCONTINUED AFTER 1972.

© UPDATA 1981

TABLE 30. TOBACCO BY CLASS AND TYPE 1969-74

| CLASS AND TYPE | 1969 AREA HARVESTED | 1969 YIELD | 1969 PRODUCTION | 1970 AREA HARVESTED | 1970 YIELD | 1970 PRODUCTION |
|---|---|---|---|---|---|---|
| | ACRES | LB | 1,000 LB | ACRES | LB | 1,000 LB |
| CLASS 1, FLUE-CURED | | | | | | |
| TYPE 11 OLD AND MIDDLE BELTS | | | | | | |
| N C | 146,000 | 1,765 | 257,690 | 147,000 | 1,860 | 273,420 |
| VA | 58,000 | 1,785 | 103,530 | 54,000 | 1,805 | 97,470 |
| U S | 204,000 | 1,771 | 361,220 | 201,000 | 1,845 | 370,890 |
| TYPE 12 EASTERN N C BELT | | | | | | |
| N C | 185,000 | 1,895 | 350,575 | 187,000 | 2,235 | 417,945 |
| TYPE 13 N C BORDER & S C BELT | | | | | | |
| N C | 47,500 | 1,840 | 87,400 | 49,800 | 2,120 | 105,576 |
| S C | 68,500 | 1,995 | 136,658 | 67,500 | 2,090 | 141,075 |
| U S | 116,000 | 1,932 | 224,058 | 117,300 | 2,103 | 246,651 |
| TYPE 14 GEORGIA-FLORIDA BELT | | | | | | |
| ALA | 530 | 1,510 | 800 | 570 | 1,565 | 892 |
| FLA | 11,800 | 1,700 | 20,060 | 12,200 | 2,015 | 24,583 |
| GA | 59,500 | 1,615 | 96,093 | 66,000 | 2,000 | 132,000 |
| U S | 71,830 | 1,628 | 116,953 | 78,770 | 1,999 | 157,475 |
| TOTAL 11-14 | 576,830 | 1,825 | 1,052,806 | 584,070 | 2,042 | 1,192,961 |
| CLASS 2, FIRE-CURED | | | | | | |
| TYPE 21 VIRGINIA BELT | | | | | | |
| VA | 5,000 | 1,340 | 6,700 | 5,000 | 1,230 | 6,150 |
| TYPE 22 EASTERN DISTRICT | | | | | | |
| KY | 5,000 | 1,695 | 8,475 | 4,800 | 1,810 | 8,688 |
| TENN | 9,300 | 1,865 | 17,345 | 8,800 | 1,785 | 15,708 |
| U S | 14,300 | 1,806 | 25,820 | 13,600 | 1,794 | 24,396 |
| TYPE 23 WESTERN DISTRICT | | | | | | |
| KY | 3,900 | 1,780 | 6,942 | 3,400 | 1,620 | 5,508 |
| TENN | 760 | 1,725 | 1,311 | 680 | 1,500 | 1,020 |
| U S | 4,660 | 1,771 | 8,253 | 4,080 | 1,600 | 6,528 |
| TOTAL 21-23 | 23,960 | 1,702 | 40,773 | 22,680 | 1,635 | 37,074 |
| CLASS 3, AIR-CURED | | | | | | |
| CLASS 3A, LIGHT AIR-CURED | | | | | | |
| TYPE 31 BURLEY BELT | | | | | | |
| IND | 5,900 | 2,500 | 14,750 | 5,400 | 2,700 | 14,580 |
| KY | 156,000 | 2,605 | 406,380 | 142,000 | 2,710 | 384,820 |
| MO | 2,150 | 2,420 | 5,203 | 2,000 | 2,600 | 5,200 |
| N C | 7,900 | 2,570 | 20,303 | 7,300 | 2,545 | 18,579 |
| OHIO | 7,400 | 2,580 | 19,092 | 6,700 | 2,680 | 17,956 |
| TENN | 47,500 | 2,085 | 99,038 | 43,000 | 2,210 | 95,030 |
| VA | 8,900 | 2,590 | 23,051 | 8,300 | 2,545 | 21,124 |
| W VA | 1,950 | 1,835 | 3,578 | 1,700 | 1,915 | 3,256 |
| U S | 237,700 | 2,488 | 591,395 | 216,400 | 2,590 | 560,545 |
| TYPE 32 SOUTHERN MARYLAND BELT | | | | | | |
| MD | 26,500 | 1,060 | 28,090 | 27,000 | 1,090 | 29,430 |
| TOTAL 31-32 | 264,200 | 2,345 | 619,485 | 243,400 | 2,424 | 589,975 |
| CLASS 3, AIR-CURED | | | | | | |
| CLASS 3B, DARK AIR-CURED | | | | | | |
| TYPE 35 ONE SUCKER BELT | | | | | | |
| KY | 5,500 | 1,850 | 10,175 | 4,500 | 1,870 | 8,415 |
| TENN | 1,600 | 1,940 | 3,104 | 1,350 | 1,860 | 2,511 |
| U S | 7,100 | 1,870 | 13,279 | 5,850 | 1,868 | 10,926 |
| TYPE 36 GREEN RIVER BELT | | | | | | |
| KY | 3,000 | 1,610 | 4,830 | 2,400 | 1,850 | 4,440 |
| TYPE 37 VA SUN-CURED BELT | | | | | | |
| VA | 1,100 | 1,225 | 1,348 | 1,000 | 1,100 | 1,100 |
| TOTAL 35-37 | 11,200 | 1,737 | 19,457 | 9,250 | 1,780 | 16,466 |
| CLASS 4, CIGAR FILLER | | | | | | |
| TYPE 41 PENNSYLVANIA SEEDLEAF | | | | | | |
| PA | 20,000 | 1,825 | 36,500 | 17,000 | 1,800 | 30,600 |
| TYPE 42-44 OHIO MIAMI VALLEY TYPES | | | | | | |
| OHIO | 1,700 | 1,650 | 2,805 | 1,650 | 1,750 | 2,888 |
| TOTAL 41-44 | 21,700 | 1,811 | 39,305 | 18,650 | 1,796 | 33,488 |

SEE FOOTNOTE ON PAGE 72.

CONTINUED



© UPDATA 1981

TABLE 30. TOBACCO BY CLASS AND TYPE 1969-74 CONTINUED

| CLASS AND TYPE | 1969 AREA HARVESTED | 1969 YIELD | 1969 PRODUCTION | 1970 AREA HARVESTED | 1970 YIELD | 1970 PRODUCTION |
|---|---|---|---|---|---|---|
| | ACRES | LB | 1,000 LB | ACRES | LB | 1,000 LB |
| CLASS 5, CIGAR BINDER | | | | | | |
| CLASS 5A, CONN VALLEY BINDER | | | | | | |
| TYPE 51 CONN VALLEY BROADLEAF | | | | | | |
| CONN | 1,200 | 1,405 | 1,686 | 1,300 | 1,700 | 2,210 |
| TYPE 52 CONN VALLEY HAVANA SEED | | | | | | |
| MASS | 400 | 1,520 | 608 | 370 | 1,950 | 722 |
| TOTAL 51-52 | 1,600 | 1,434 | 2,294 | 1,670 | 1,756 | 2,932 |
| CLASS 5B, WISCONSIN BINDER | | | | | | |
| TYPE 54 SOUTHERN WISCONSIN | | | | | | |
| WIS | 3,700 | 1,740 | 6,438 | 4,400 | 2,135 | 9,394 |
| TYPE 55 NORTHERN WISCONSIN | | | | | | |
| WIS | 3,700 | 1,815 | 6,716 | 4,400 | 2,055 | 9,042 |
| TOTAL 54-55 | 7,400 | 1,778 | 13,154 | 8,800 | 2,095 | 18,436 |
| TOTAL 51-55 | 9,000 | 1,716 | 15,448 | 10,470 | 2,041 | 21,368 |
| CLASS 6, CIGAR WRAPPER | | | | | | |
| TYPE 61 CONN VALLEY SHADE-GROWN | | | | | | |
| CONN | 4,400 | 1,265 | 5,566 | 4,200 | 1,535 | 6,447 |
| MASS | 1,900 | 1,340 | 2,546 | 1,850 | 1,535 | 2,840 |
| U S | 6,300 | 1,288 | 8,112 | 6,050 | 1,535 | 9,287 |
| TYPE 62 GA-FLA SHADE-GROWN | | | | | | |
| FLA | 3,850 | 1,550 | 5,968 | 2,800 | 1,550 | 4,340 |
| GA | 1,100 | 1,635 | 1,799 | 750 | 1,740 | 1,305 |
| U S 1/ | 4,950 | 1,569 | 7,767 | 3,550 | 1,590 | 5,645 |
| TOTAL 61-62 | 11,250 | 1,411 | 15,879 | 9,600 | 1,555 | 14,932 |
| ALL CIGAR TYPES | | | | | | |
| TOTAL 41-62 | 41,950 | 1,684 | 70,632 | 38,720 | 1,802 | 69,788 |
| CLASS 7, MISC DOMESTIC TOBACCO | | | | | | |
| TYPE 72 LOUISIANA PERIQUE | | | | | | |
| LA | 180 | 660 | 119 | 210 | 900 | 189 |
| ALL TOBACCO | 918,320 | 1,964 | 1,803,272 | 898,330 | 2,122 | 1,906,453 |

| CLASS AND TYPE | 1971 AREA HARVESTED | 1971 YIELD | 1971 PRODUCTION | 1972 AREA HARVESTED | 1972 YIELD | 1972 PRODUCTION |
|---|---|---|---|---|---|---|
| | ACRES | LB | 1,000 LB | ACRES | LB | 1,000 LB |
| CLASS 1, FLUE-CURED | | | | | | |
| TYPE 11 OLD AND MIDDLE BELTS | | | | | | |
| N C | 136,000 | 1,915 | 260,440 | 134,000 | 1,795 | 240,530 |
| VA | 53,400 | 1,775 | 94,785 | 52,000 | 1,630 | 84,760 |
| U S | 189,400 | 1,876 | 355,225 | 186,000 | 1,749 | 325,290 |
| TYPE 12 EASTERN N C BELT | | | | | | |
| N C | 159,000 | 2,230 | 354,570 | 157,000 | 2,120 | 332,840 |
| TYPE 13 N C BORDER & S C BELT | | | | | | |
| N C | 44,000 | 2,220 | 97,680 | 41,000 | 2,150 | 88,150 |
| S C | 63,000 | 2,115 | 133,245 | 62,000 | 2,115 | 131,130 |
| U S | 107,000 | 2,158 | 230,925 | 103,000 | 2,129 | 219,280 |
| TYPE 14 GEORGIA-FLORIDA BELT | | | | | | |
| ALA | 590 | 1,755 | 1,035 | 520 | 1,780 | 926 |
| FLA | 10,800 | 2,025 | 21,870 | 10,100 | 1,960 | 19,796 |
| GA | 59,000 | 1,935 | 114,165 | 57,000 | 2,005 | 114,285 |
| U S | 70,390 | 1,947 | 137,070 | 67,620 | 1,997 | 135,007 |
| TOTAL 11-14 | 525,790 | 2,050 | 1,077,790 | 513,620 | 1,971 | 1,012,417 |
| CLASS 2, FIRE-CURED | | | | | | |
| TYPE 21 VIRGINIA BELT | | | | | | |
| VA | 5,000 | 1,180 | 5,900 | 4,800 | 970 | 4,656 |
| TYPE 22 EASTERN DISTRICT | | | | | | |
| KY | 5,400 | 1,930 | 10,422 | 5,650 | 1,860 | 10,509 |
| TENN | 9,800 | 1,985 | 19,453 | 10,400 | 1,935 | 20,124 |
| U S | 15,200 | 1,965 | 29,875 | 16,050 | 1,909 | 30,633 |

SEE FOOTNOTE ON PAGE 72.

CONTINUED



© UPDATA 1981

TABLE 30. TOBACCO BY CLASS AND TYPE 1969-74 CONTINUED

| CLASS AND TYPE | 1971 AREA HARVESTED | 1971 YIELD | 1971 PRODUCTION | 1972 AREA HARVESTED | 1972 YIELD | 1972 PRODUCTION |
|---|---|---|---|---|---|---|
| | ACRES | LB | 1,000 LB | ACRES | LB | 1,000 LB |
| TYPE 23 WESTERN DISTRICT | | | | | | |
| KY | 3,650 | 1,850 | 6,753 | 3,650 | 1,640 | 5,986 |
| TENN | 660 | 1,490 | 983 | 690 | 1,410 | 973 |
| U S | 4,310 | 1,795 | 7,736 | 4,340 | 1,603 | 6,959 |
| TOTAL 21-23 | 24,510 | 1,775 | 43,511 | 25,190 | 1,677 | 42,248 |
| CLASS 3, AIR-CURED | | | | | | |
| CLASS 3A, LIGHT AIR-CURED | | | | | | |
| TYPE 31 BURLEY BELT | | | | | | |
| IND | 5,400 | 2,235 | 12,069 | 6,100 | 2,540 | 15,494 |
| KY | 143,000 | 2,280 | 326,040 | 156,000 | 2,675 | 417,300 |
| MO | 2,100 | 2,400 | 5,040 | 2,100 | 2,300 | 4,830 |
| N C | 7,000 | 2,065 | 14,455 | 7,700 | 2,450 | 18,865 |
| OHIO | 6,700 | 2,050 | 13,735 | 7,700 | 2,380 | 18,326 |
| TENN | 39,900 | 2,070 | 82,593 | 45,000 | 2,245 | 101,025 |
| VA | 8,000 | 2,075 | 16,600 | 9,200 | 2,375 | 21,850 |
| W VA | 1,400 | 1,460 | 2,044 | 1,750 | 1,895 | 3,316 |
| U S | 213,500 | 2,213 | 72,576 | 235,550 | 2,552 | 601,006 |
| TYPE 32 SOUTHERN MARYLAND BELT | | | | | | |
| MD | 27,000 | 1,040 | 28,080 | 24,000 | 990 | 23,760 |
| TOTAL 31-32 | 240,500 | 2,082 | 500,656 | 259,550 | 2,407 | 624,766 |
| CLASS 3, AIR-CURED | | | | | | |
| CLASS 3B, DARK AIR-CURED | | | | | | |
| TYPE 35 ONE SUCKER BELT | | | | | | |
| KY | 4,700 | 1,840 | 8,648 | 4,450 | 1,810 | 8,055 |
| TENN | 1,400 | 1,840 | 2,576 | 1,300 | 1,950 | 2,535 |
| U S | 6,100 | 1,840 | 11,224 | 5,750 | 1,842 | 10,590 |
| TYPE 36 GREEN RIVER BELT | | | | | | |
| KY | 2,450 | 1,820 | 4,459 | 2,500 | 1,950 | 4,875 |
| TYPE 37 VA SUN-CURED BELT | | | | | | |
| VA | 900 | 1,200 | 1,080 | 800 | 1,010 | 808 |
| TOTAL 35-37 | 9,450 | 1,774 | 16,763 | 9,050 | 1,798 | 16,273 |
| CLASS 4, CIGAR FILLER | | | | | | |
| TYPE 41 PENNSYLVANIA SEEDLEAF | | | | | | |
| PA | 15,200 | 1,610 | 24,472 | 13,000 | 1,400 | 18,200 |
| TYPE 42-44 OHIO MIAMI VALLEY TYPES | | | | | | |
| OHIO | 2,050 | 1,850 | 3,793 | 2,350 | 1,780 | 4,183 |
| TOTAL 41-44 | 17,250 | 1,639 | 28,265 | 15,350 | 1,458 | 22,383 |
| CLASS 5, CIGAR BINDER | | | | | | |
| CLASS 5A, CONN VALLEY BINDER | | | | | | |
| TYPE 51 CONN VALLEY BROADLEAF | | | | | | |
| CONN | 1,300 | 1,670 | 2,171 | 1,300 | 1,550 | 2,015 |
| TYPE 52 CONN VALLEY HAVANA SEED | | | | | | |
| MASS | 310 | 2,050 | 636 | 260 | 1,850 | 481 |
| TOTAL 51-52 | 1,610 | 1,743 | 2,807 | 1,560 | 1,600 | 2,496 |
| CLASS 5B, WISCONSIN BINDER | | | | | | |
| TYPE 54 SOUTHERN WISCONSIN | | | | | | |
| WIS | 5,300 | 2,270 | 12,031 | 5,000 | 1,685 | 8,425 |
| TYPE 55 NORTHERN WISCONSIN | | | | | | |
| WIS | 5,300 | 1,980 | 10,494 | 5,800 | 1,770 | 10,266 |
| TOTAL 54-55 | 10,600 | 2,125 | 22,525 | 10,800 | 1,731 | 18,691 |
| TOTAL 51-55 | 12,210 | 2,075 | 25,332 | 12,360 | 1,714 | 21,187 |
| CLASS 6, CIGAR WRAPPER | | | | | | |
| TYPE 61 CONN VALLEY SHADE-GROWN | | | | | | |
| CONN | 3,400 | 1,600 | 5,440 | 2,900 | 1,250 | 3,625 |
| MASS | 1,300 | 1,725 | 2,243 | 1,150 | 1,250 | 1,438 |
| U S | 4,700 | 1,635 | 7,683 | 4,050 | 1,250 | 5,063 |
| TYPE 62 GA-FLA GROWN | | | | | | |
| FLA | 2,350 | 1,600 | 3,760 | 2,400 | 1,530 | 3,672 |
| GA | 630 | 1,515 | 954 | 650 | 1,470 | 956 |
| U S 1/ | 2,980 | 1,582 | 4,714 | 3,050 | 1,517 | 4,628 |
| TOTAL 61-62 | 7,680 | 1,614 | 12,397 | 7,100 | 1,365 | 9,691 |
| ALL CIGAR TYPES | | | | | | |
| TOTAL 41-62 | 37,140 | 1,777 | 65,994 | 34,810 | 1,530 | 53,261 |
| CLASS 7, MISC DOMESTIC TOBACCO | | | | | | |
| TYPE 72 LOUISIANA PERIQUE | | | | | | |
| LA | 200 | 850 | 170 | 200 | 600 | 120 |
| ALL TOBACCO | 837,590 | 2,035 | 1,704,884 | 842,420 | 2,076 | 1,749,085 |

SEE FOOTNOTE ON PAGE 72.

CONTINUED

© UPDATA 1981

TABLE 30. TOBACCO BY CLASS AND TYPE 1969-74 CONTINUED

| CLASS AND TYPE | 1973 AREA HARVESTED | 1973 YIELD | 1973 PRODUCTION | 1974 AREA HARVESTED | 1974 YIELD | 1974 PRODUCTION |
|---|---|---|---|---|---|---|
| | ACRES | LB | 1,000 LB | ACRES | LB | 1,000 LB |
| CLASS 1, FLUE-CURED | | | | | | |
| TYPE 11 OLD AND MIDDLE BELTS | | | | | | |
| N C | 149,000 | 1,905 | 283,845 | 152,000 | 1,790 | 272,080 |
| VA | 60,000 | 1,855 | 111,300 | 62,000 | 1,805 | 111,910 |
| U S | 209,000 | 1,891 | 395,145 | 214,000 | 1,794 | 383,990 |
| TYPE 12 EASTERN N C BELT | | | | | | |
| N C | 180,000 | 2,255 | 405,900 | 188,000 | 2,110 | 396,680 |
| TYPE 13 N C BORDER & S C BELT | | | | | | |
| N C | 47,000 | 2,210 | 103,870 | 50,000 | 2,030 | 101,500 |
| S C | 67,000 | 1,980 | 132,660 | 80,000 | 2,150 | 172,000 |
| U S | 114,000 | 2,075 | 236,530 | 130,000 | 2,104 | 273,500 |
| TYPE 14 GEORGIA-FLORIDA BELT | | | | | | |
| ALA | 530 | 1,675 | 888 | 630 | 1,810 | 1,140 |
| FLA | 11,600 | 1,810 | 20,996 | 11,700 | 2,145 | 25,097 |
| GA | 60,000 | 1,620 | 97,200 | 72,000 | 2,235 | 160,920 |
| U S | 72,130 | 1,651 | 119,084 | 84,330 | 2,219 | 187,157 |
| TOTAL 11-14 | 575,130 | 2,011 | 1,156,659 | 616,330 | 2,014 | 1,241,327 |
| CLASS 2, FIRE-CURED | | | | | | |
| TYPE 21 VIRGINIA BELT | | | | | | |
| VA | 4,700 | 1,205 | 5,664 | 5,000 | 1,185 | 5,925 |
| TYPE 22 EASTERN DISTRICT | | | | | | |
| KY | 4,900 | 1,560 | 7,644 | 4,650 | 1,660 | 7,719 |
| TENN | 8,800 | 1,765 | 15,532 | 8,500 | 1,580 | 13,430 |
| U S | 13,700 | 1,692 | 23,176 | 13,150 | 1,608 | 21,149 |
| TYPE 23 WESTERN DISTIRCT | | | | | | |
| KY | 2,500 | 1,570 | 3,925 | 2,600 | 1,610 | 4,186 |
| TENN | 420 | 1,475 | 620 | 440 | 1,380 | 607 |
| U S | 2,920 | 1,557 | 4,545 | 3,040 | 1,577 | 4,793 |
| TOTAL 21-23 | 21,320 | 1,566 | 33,385 | 21,190 | 1,504 | 31,867 |
| CLASS 3, AIR-CURED | | | | | | |
| CLASS 3A, LIGHT AIR-CURED | | | | | | |
| TYPE 31 BURLEY BELT | | | | | | |
| IND | 5,600 | 1,890 | 10,584 | 7,000 | 2,380 | 16,660 |
| KY | 148,000 | 2,020 | 298,960 | 176,000 | 2,445 | 430,320 |
| MO | 1,900 | 1,985 | 3,772 | 2,400 | 2,395 | 5,748 |
| N C | 7,500 | 2,440 | 18,300 | 8,000 | 2,370 | 18,960 |
| OHIO | 7,400 | 1,720 | 12,728 | 9,000 | 2,230 | 20,070 |
| TENN | 41,000 | 2,025 | 83,025 | 46,400 | 2,050 | 95,120 |
| VA | 9,000 | 2,250 | 20,250 | 10,200 | 2,240 | 22,848 |
| W VA | 1,700 | 1,645 | 2,797 | 1,750 | 1,670 | 2,923 |
| U S | 222,100 | 2,028 | 450,416 | 260,750 | 2,350 | 612,649 |
| TYPE 32 SOUTHERN MARYLAND BELT | | | | | | |
| MD | 25,000 | 1,260 | 31,500 | 24,000 | 1,260 | 30,240 |
| TOTAL 31-32 | 247,100 | 1,950 | 481,916 | 284,750 | 2,258 | 642,889 |
| CLASS 3, AIR-CURED | | | | | | |
| CLASS 3B, DARK AIR-CURED | | | | | | |
| TYPE 35 ONE SUCKER BELT | | | | | | |
| KY | 4,100 | 1,600 | 6,560 | 3,650 | 1,620 | 5,913 |
| TENN | 1,200 | 1,745 | 2,094 | 1,200 | 1,490 | 1,788 |
| U S | 5,300 | 1,633 | 8,654 | 4,850 | 1,588 | 7,701 |
| TYPE 36 GREEN RIVER BELT | | | | | | |
| KY | 2,250 | 1,680 | 3,780 | 2,150 | 1,800 | 3,870 |
| TYPE 37 VA SUN-CURED BELT | | | | | | |
| VA | 700 | 1,320 | 924 | 680 | 1,315 | 894 |
| TOTAL 35-37 | 8,250 | 1,619 | 13,358 | 7,680 | 1,623 | 12,465 |
| CLASS 4, CIGAR FILLER | | | | | | |
| TYPE 41 PENNSYLVANIA SEEDLEAF | | | | | | |
| PA | 13,000 | 1,700 | 22,100 | 13,000 | 2,000 | 26,000 |
| TYPE 42-44 OHIO MIAMI VALLEY TYPES | | | | | | |
| OHIO | 2,200 | 1,420 | 3,124 | 2,000 | 1,530 | 3,060 |
| TOTAL 41-44 | 15,200 | 1,659 | 25,224 | 15,000 | 1,937 | 29,060 |

SEE FOOTNOTE ON PAGE 72.

CONTINUED



© UPDATA 1981

TABLE 30. TOBACCO BY CLASS AND TYPE 1969-74 CONTINUED

| CLASS AND TYPE | 1973 AREA HARVESTED | 1973 YIELD | 1973 PRODUCTION | 1974 AREA HARVESTED | 1974 YIELD | 1974 PRODUCTION |
|---|---|---|---|---|---|---|
| | ACRES | LB | 1,000 LB | ACRES | LB | 1,000 LB |
| CLASS 5, CIGAR BINDER | | | | | | |
| CLASS 5A, CONN VALLEY BINDER | | | | | | |
| TYPE 51 CONN VALLEY BROADLEAF | | | | | | |
| CONN | 1,350 | 1,700 | 2,295 | 1,300 | 1,700 | 2,210 |
| TYPE 52 CONN VALLEY HAVANA SEED | | | | | | |
| MASS | 210 | 1,850 | 389 | 160 | 2,040 | 326 |
| TOTAL 51-52 | 1,560 | 1,721 | 2,684 | 1,460 | 1,737 | 2,536 |
| CLASS 5B, WISCONSIN BINDER | | | | | | |
| TYPE 54 SOUTHERN WISCONSIN | | | | | | |
| WIS | 4,900 | 1,950 | 9,555 | 4,700 | 2,060 | 9,682 |
| TYPE 55 NORTHERN WISCONSIN | | | | | | |
| WIS | 5,300 | 1,775 | 9,408 | 4,700 | 1,870 | 8,789 |
| TOTAL 54-55 | 10,200 | 1,859 | 18,963 | 9,400 | 1,965 | 18,471 |
| TOTAL 51-55 | 11,760 | 1,841 | 21,647 | 10,860 | 1,934 | 21,007 |
| CLASS 6, CIGAR WRAPPER | | | | | | |
| TYPE 61 CONN VALLEY SHADE-GROWN | | | | | | |
| CONN | 3,700 | 1,210 | 4,477 | 3,500 | 1,630 | 5,705 |
| MASS | 1,300 | 1,210 | 1,573 | 1,300 | 1,610 | 2,093 |
| U S | 5,000 | 1,210 | 6,050 | 4,800 | 1,625 | 7,798 |
| TYPE 62 GA-FLA SHADE-GROWN | | | | | | |
| FLA | 2,100 | 1,430 | 3,003 | 1,570 | 1,725 | 2,708 |
| GA | 530 | 1,345 | 713 | 280 | 1,720 | 482 |
| U S 1/ | 2,630 | 1,413 | 3,716 | 1,850 | 1,724 | 3,190 |
| TOTAL 61-62 | 7,630 | 1,280 | 9,766 | 6,650 | 1,652 | 10,988 |
| ALL CIGAR TYPES | | | | | | |
| TOTAL 41-62 | 34,590 | 1,637 | 56,637 | 32,510 | 1,878 | 61,055 |
| CLASS 7, MISC DOMESTIC TOBACCO | | | | | | |
| TYPE 72 LOUISIANA PERIQUE | | | | | | |
| LA | 200 | 750 | 150 | 160 | 780 | 125 |
| ALL TOBACCO | 886,590 | 1,965 | 1,742,105 | 962,620 | 2,067 | 1,989,728 |

1/ INCLUDES FIRE-CURED WRAPPER.

© UPDATA 1981

TABLE 31. ALL TOBACCO 1969-74

| STATE | 1969 AREA HARVESTED | 1969 YIELD | 1969 PRODUCTION | 1970 AREA HARVESTED | 1970 YIELD | 1970 PRODUCTION |
|---|---|---|---|---|---|---|
| | ACRES | POUNDS | 1,000 POUNDS | ACRES | POUNDS | 1,000 POUNDS |
| ALA | 530 | 1,510 | 800 | 570 | 1,565 | 892 |
| CONN | 5,600 | 1,295 | 7,252 | 5,500 | 1,574 | 8,657 |
| FLA | 15,650 | 1,663 | 26,028 | 15,000 | 1,928 | 28,923 |
| GA | 60,600 | 1,615 | 97,892 | 66,750 | 1,997 | 133,305 |
| IND | 5,900 | 2,500 | 14,750 | 5,400 | 2,700 | 14,580 |
| KY | 173,400 | 2,519 | 436,802 | 157,100 | 2,622 | 411,871 |
| LA | 180 | 660 | 119 | 210 | 900 | 189 |
| MD | 26,500 | 1,060 | 28,090 | 27,000 | 1,090 | 29,430 |
| MASS | 2,300 | 1,371 | 3,154 | 2,220 | 1,605 | 3,562 |
| MO | 2,150 | 2,420 | 5,203 | 2,000 | 2,600 | 5,200 |
| N C | 386,400 | 1,853 | 715,968 | 391,100 | 2,085 | 815,520 |
| OHIO | 9,100 | 2,406 | 21,897 | 8,350 | 2,496 | 20,844 |
| PA | 20,000 | 1,825 | 36,500 | 17,000 | 1,800 | 30,600 |
| S C | 68,500 | 1,995 | 136,658 | 67,500 | 2,090 | 141,075 |
| TENN | 59,160 | 2,042 | 120,798 | 53,830 | 2,123 | 114,269 |
| VA | 73,000 | 1,844 | 134,629 | 68,300 | 1,843 | 125,844 |
| W VA | 1,950 | 1,835 | 3,578 | 1,700 | 1,915 | 3,256 |
| WIS | 7,400 | 1,778 | 13,154 | 8,800 | 2,095 | 18,436 |
| U S | 918,320 | 1,964 | 1,803,272 | 898,330 | 2,122 | 1,906,453 |
| | 1971 | | | 1972 | | |
| ALA | 590 | 1,755 | 1,035 | 520 | 1,781 | 926 |
| CONN | 4,700 | 1,619 | 7,611 | 4,200 | 1,343 | 5,640 |
| FLA | 13,150 | 1,949 | 25,630 | 12,500 | 1,877 | 23,468 |
| GA | 59,630 | 1,931 | 115,119 | 57,650 | 1,999 | 115,241 |
| IND | 5,400 | 2,235 | 12,069 | 6,100 | 2,540 | 15,494 |
| KY | 159,200 | 2,238 | 356,322 | 172,250 | 2,593 | 446,725 |
| LA | 200 | 850 | 170 | 200 | 600 | 120 |
| MD | 27,000 | 1,040 | 28,080 | 24,000 | 990 | 23,760 |
| MASS | 1,610 | 1,788 | 2,879 | 1,410 | 1,361 | 1,919 |
| MO | 2,100 | 2,400 | 5,040 | 2,100 | 2,300 | 4,830 |
| N C | 346,000 | 2,102 | 727,145 | 339,700 | 2,003 | 680,385 |
| OHIO | 8,750 | 2,003 | 17,528 | 10,050 | 2,240 | 22,509 |
| PA | 15,200 | 1,610 | 24,472 | 13,000 | 1,400 | 18,200 |
| S C | 63,000 | 2,115 | 133,245 | 62,000 | 2,115 | 131,130 |
| TENN | 51,760 | 2,040 | 105,605 | 57,390 | 2,172 | 124,657 |
| VA | 67,300 | 1,759 | 118,365 | 66,800 | 1,678 | 112,074 |
| W VA | 1,400 | 1,460 | 2,044 | 1,750 | 1,895 | 3,316 |
| WIS | 10,600 | 2,125 | 22,525 | 10,800 | 1,731 | 18,691 |
| U S | 837,590 | 2,035 | 1,704,884 | 842,420 | 2,076 | 1,749,085 |

CONTINUED

© UPDATA 1981

TABLE 31. ALL TOBACCO 1969-74 CONTINUED

| STATE | 1973 AREA HARVESTED | 1973 YIELD | 1973 PRODUCTION | 1974 AREA HARVESTED | 1974 YIELD | 1974 PRODUCTION |
|---|---|---|---|---|---|---|
| | ACRES | POUNDS | 1,000 POUNDS | ACRES | POUNDS | 1,000 POUNDS |
| ALA | 530 | 1,675 | 888 | 630 | 1,810 | 1,140 |
| CONN | 5,050 | 1,341 | 6,772 | 4,800 | 1,649 | 7,915 |
| FLA | 13,700 | 1,752 | 23,999 | 13,270 | 2,095 | 27,805 |
| GA | 60,530 | 1,618 | 97,913 | 72,280 | 2,233 | 161,402 |
| IND | 5,600 | 1,890 | 10,584 | 7,000 | 2,380 | 16,660 |
| KY | 161,750 | 1,984 | 320,869 | 189,050 | 2,391 | 452,008 |
| LA | 200 | 750 | 150 | 160 | 780 | 125 |
| MD | 25,000 | 1,260 | 31,500 | 24,000 | 1,260 | 30,240 |
| MASS | 1,510 | 1,299 | 1,962 | 1,460 | 1,657 | 2,419 |
| MO | 1,900 | 1,985 | 3,772 | 2,400 | 2,395 | 5,748 |
| N C | 383,500 | 2,117 | 811,915 | 398,000 | 1,983 | 789,220 |
| OHIO | 9,600 | 1,651 | 15,852 | 11,000 | 2,103 | 23,130 |
| PA | 13,000 | 1,700 | 22,100 | 13,000 | 2,000 | 26,000 |
| S C | 67,000 | 1,980 | 132,660 | 80,000 | 2,150 | 172,000 |
| TENN | 51,420 | 1,969 | 101,271 | 56,540 | 1,962 | 110,945 |
| VA | 74,400 | 1,857 | 138,138 | 77,880 | 1,818 | 141,577 |
| W VA | 1,700 | 1,645 | 2,797 | 1,750 | 1,670 | 2,923 |
| WIS | 10,200 | 1,859 | 18,963 | 9,400 | 1,965 | 18,471 |
| U S | 886,590 | 1,965 | 1,742,105 | 962,620 | 2,067 | 1,989,723 |

TABLE 32. BROOMCORN 1969-74

| STATE | 1969 AREA PLANTED | 1969 AREA HARVESTED | 1969 YIELD | 1969 PRODUCTION | 1970 AREA PLANTED | 1970 AREA HARVESTED | 1970 YIELD | 1970 PRODUCTION |
|---|---|---|---|---|---|---|---|---|
| | 1,000 ACRES | | POUNDS | TONS | 1,000 ACRES | | POUNDS | TONS |
| COLO | 39.0 | 31.0 | 260 | 4,000 | 39.0 | 31.0 | 225 | 3,500 |
| N MEX | 29.0 | 26.0 | 290 | 3,800 | 25.0 | 20.0 | 280 | 2,800 |
| OKLA | 33.0 | 28.0 | 390 | 5,500 | 28.0 | 22.0 | 310 | 3,400 |
| TEX | 18.0 | 15.0 | 390 | 2,900 | 16.0 | 14.0 | 430 | 3,000 |
| U S | 119.0 | 100.0 | 324 | 16,200 | 108.0 | 87.0 | 292 | 12,700 |
| | 1971 | | | | 1972 | | | |
| COLO | 37.0 | 29.0 | 260 | 3,800 | 27.0 | 22.0 | 220 | 2,400 |
| N MEX | 20.0 | 16.0 | 345 | 3,100 | 14.0 | 12.0 | 315 | 1,900 |
| OKLA | 22.0 | 19.0 | 370 | 3,500 | 14.0 | 12.0 | 370 | 2,200 |
| TEX | 11.0 | 5.0 | 240 | 600 | 6.0 | 5.0 | 350 | 900 |
| U S | 90.0 | 71.0 | 310 | 11,000 | 61.0 | 51.0 | 290 | 7,400 |
| | 1973 | | | | 1974 | | | |
| COLO | 11.0 | 9.0 | 270 | 1,200 | 3.6 | 3.5 | 230 | 400 |
| N MEX | 5.0 | 4.5 | 450 | 1,000 | 2.1 | 1.8 | 120 | 100 |
| OKLA | 5.5 | 5.0 | 400 | 1,000 | 2.2 | 2.0 | 450 | 500 |
| TEX | 1.0 | .8 | 325 | 100 | | | | |
| U S | 22.5 | 19.3 | 342 | 3,300 | 7.9 | 7.3 | 274 | 1,000 |

© UPDATA 1981

TABLE 33. SUGARBEETS 1969-74

| STATE | 1969 AREA PLANTED | 1969 AREA HARVESTED | 1969 YIELD | 1969 PRODUCTION | 1970 AREA PLANTED | 1970 AREA HARVESTED | 1970 YIELD | 1970 PRODUCTION |
|---|---|---|---|---|---|---|---|---|
| | 1,000 ACRES | | TONS | 1,000 TONS | 1,000 ACRES | | TONS | 1,000 TONS |
| ARIZ | 33.6 | 30.8 | 18.1 | 557 | 20.6 | 19.6 | 14.2 | 279 |
| CALIF | 320.0 | 305.0 | 19.8 | 6,046 | 327.2 | 320.5 | 26.0 | 8,342 |
| COLO | 204.0 | 180.7 | 17.8 | 3,224 | 159.0 | 145.2 | 16.4 | 2,383 |
| IDAHO | 207.5 | 185.6 | 18.2 | 3,373 | 175.1 | 168.9 | 18.4 | 3,104 |
| IOWA | 1.9 | 1.8 | 11.1 | 20 | 1.9 | 1.7 | 14.1 | 24 |
| KANS | 49.0 | 40.4 | 17.2 | 696 | 45.3 | 43.9 | 16.1 | 706 |
| MAINE | 12.5 | 10.8 | 6.4 | 69 | .5 | .5 | 8.0 | 4 |
| MICH | 93.5 | 92.6 | 16.2 | 1,504 | 93.2 | 89.9 | 21.3 | 1,913 |
| MINN | 165.6 | 164.3 | 14.3 | 2,352 | 155.6 | 150.5 | 12.0 | 1,811 |
| MO | .3 | .3 | 10.0 | 3 | .2 | .1 | 10.0 | 1 |
| MONT | 68.9 | 67.5 | 17.9 | 1,206 | 58.0 | 56.9 | 16.2 | 922 |
| NEBR | 92.8 | 87.3 | 19.2 | 1,673 | 85.2 | 78.7 | 17.3 | 1,365 |
| N J | 1.2 | 1.0 | 18.0 | 18 | 2.1 | 1.3 | 20.0 | 26 |
| N MEX | 7.0 | 5.6 | 16.4 | 92 | 4.1 | 3.0 | 14.3 | 43 |
| N Y | 8.1 | 7.8 | 13.8 | 108 | | | | |
| N DAK | 95.7 | 95.1 | 14.0 | 1,331 | 94.9 | 93.3 | 11.5 | 1,070 |
| OHIO | 38.9 | 38.1 | 17.2 | 654 | 41.0 | 39.1 | 18.8 | 735 |
| OREG | 25.6 | 23.8 | 23.7 | 565 | 22.2 | 20.3 | 20.9 | 424 |
| PA | 1.3 | 1.3 | 17.7 | 23 | 1.4 | 1.4 | 14.3 | 20 |
| TEX | 49.7 | 37.5 | 19.1 | 718 | 30.8 | 28.8 | 20.0 | 575 |
| UTAH | 35.2 | 31.8 | 17.5 | 558 | 31.7 | 29.1 | 16.5 | 479 |
| WASH | 66.0 | 64.0 | 26.4 | 1,692 | 67.2 | 61.6 | 19.4 | 1,197 |
| WYO | 68.8 | 67.4 | 18.6 | 1,254 | 61.2 | 59.0 | 16.2 | 955 |
| U S | 1,647.1 | 1,540.5 | 18.0 | 27,736 | 1,478.4 | 1,413.3 | 18.7 | 26,378 |

| STATE | 1971 AREA PLANTED | 1971 AREA HARVESTED | 1971 YIELD | 1971 PRODUCTION | 1972 AREA PLANTED | 1972 AREA HARVESTED | 1972 YIELD | 1972 PRODUCTION |
|---|---|---|---|---|---|---|---|---|
| ARIZ | 11.7 | 10.7 | 21.2 | 227 | 11.9 | 10.9 | 23.1 | 252 |
| CALIF | 354.0 | 346.8 | 23.6 | 8,217 | 337.8 | 324.6 | 27.8 | 9,031 |
| COLO | 148.6 | 138.9 | 18.0 | 2,501 | 152.5 | 133.8 | 19.4 | 2,594 |
| IDAHO | 171.7 | 163.8 | 19.5 | 3,197 | 184.3 | 172.7 | 20.5 | 3,543 |
| IOWA | 1.7 | 1.6 | 15.0 | 24 | 2.0 | 2.0 | 15.0 | 30 |
| KANS | 41.2 | 39.0 | 17.9 | 697 | 40.6 | 35.6 | 18.3 | 650 |
| MICH | 91.0 | 82.6 | 17.1 | 1,415 | 94.5 | 86.6 | 18.9 | 1,638 |
| MINN | 114.6 | 111.5 | 15.9 | 1,774 | 114.4 | 111.9 | 14.0 | 1,568 |
| MONT | 50.3 | 46.7 | 19.6 | 916 | 45.8 | 45.2 | 18.6 | 842 |
| NEBR | 86.4 | 77.7 | 18.3 | 1,425 | 90.3 | 82.1 | 20.1 | 1,650 |
| N MEX | .7 | .6 | 21.7 | 13 | .7 | .7 | 21.4 | 15 |
| N DAK | 76.6 | 73.7 | 16.3 | 1,204 | 75.6 | 73.9 | 13.6 | 1,008 |
| OHIO | 42.4 | 41.3 | 21.7 | 896 | 43.8 | 32.6 | 18.4 | 601 |
| OREG | 20.6 | 20.1 | 23.1 | 464 | 22.7 | 22.3 | 24.7 | 551 |
| TEX | 22.6 | 20.2 | 22.5 | 454 | 26.7 | 23.1 | 22.6 | 523 |
| UTAH | 25.5 | 24.8 | 18.7 | 463 | 22.5 | 22.0 | 19.6 | 431 |
| WASH | 80.5 | 78.2 | 25.3 | 1,975 | 94.5 | 91.6 | 25.5 | 2,337 |
| WYO | 64.2 | 61.7 | 20.0 | 1,234 | 59.0 | 57.2 | 20.0 | 1,146 |
| U S | 1,406.3 | 1,341.9 | 20.2 | 27,096 | 1,419.7 | 1,328.7 | 21.4 | 28,410 |



© UPDATA 1981

TABLE 33-- SUGARBEETS 1969-74 CONTINUED

| STATE | 1973 AREA PLANTED | 1973 AREA HARVESTED | 1973 YIELD | 1973 PRODUCTION | 1974 AREA PLANTED | 1974 AREA HARVESTED | 1974 YIELD | 1974 PRODUCTION |
|---|---|---|---|---|---|---|---|---|
| | 1,000 ACRES | | TONS | 1,000 TONS | 1,000 ACRES | | TONS | 1,000 TONS |
| ARIZ | 14.4 | 13.0 | 21.8 | 283 | 11.1 | 10.4 | 23.8 | 247 |
| CALIF | 280.1 | 262.6 | 24.6 | 6,447 | 234.0 | 230.0 | 25.9 | 5,948 |
| COLO | 122.6 | 113.7 | 16.3 | 1,851 | 128.6 | 125.7 | 18.0 | 2,261 |
| IDAHO | 154.9 | 144.3 | 20.2 | 2,921 | 93.5 | 90.8 | 20.3 | 1,845 |
| KANS | 34.8 | 34.0 | 17.8 | 605 | 35.9 | 35.1 | 17.2 | 602 |
| MICH | 89.1 | 86.7 | 17.6 | 1,524 | 82.4 | 80.4 | 17.0 | 1,364 |
| MINN | 132.1 | 131.2 | 16.5 | 2,169 | 189.4 | 182.7 | 11.6 | 2,116 |
| MONT | 45.9 | 44.6 | 19.8 | 883 | 44.7 | 43.9 | 18.7 | 820 |
| NEBR | 79.4 | 74.4 | 19.9 | 1,482 | 82.5 | 75.5 | 18.3 | 1,382 |
| N MEX | .8 | .6 | 18.7 | 15 | .5 | .4 | 19.8 | 8 |
| N DAK | 80.1 | 79.3 | 16.2 | 1,284 | 143.2 | 139.9 | 11.2 | 1,562 |
| OHIO | 31.1 | 29.6 | 12.7 | 375 | 33.5 | 32.7 | 15.9 | 519 |
| OREG | 19.3 | 18.4 | 25.9 | 477 | 11.8 | 11.6 | 23.0 | 267 |
| TEX | 23.3 | 20.7 | 19.3 | 400 | 22.6 | 19.7 | 17.7 | 349 |
| UTAH | 19.3 | 18.4 | 17.5 | 322 | 17.7 | 17.0 | 17.4 | 296 |
| WASH | 96.9 | 91.7 | 27.0 | 2,476 | 65.2 | 63.3 | 24.5 | 1,554 |
| WYO | 55.8 | 54.1 | 18.2 | 985 | 54.9 | 53.5 | 18.4 | 983 |
| U S | 1,280.1 | 1,217.5 | 20.1 | 24,499 | 1,251.5 | 1,212.6 | 18.2 | 22,123 |

TABLE 34--MAPLE SIRUP: PRODUCTION, 1969-74

| STATE | SIRUP MADE 1969 | 1970 | 1971 | 1972 | 1973 | 1974 |
|---|---|---|---|---|---|---|
| | 1,000 GALLONS | | | | | |
| MAINE | 8 | 10 | 8 | 8 | 8 | 7 |
| MASS | 29 | 32 | 25 | 28 | 20 | 25 |
| MICH | 78 | 94 | 86 | 83 | 66 | 98 |
| N H | 44 | 51 | 38 | 51 | 48 | 53 |
| N Y | 348 | 332 | 305 | 340 | 225 | 334 |
| OHIO | 84 | 92 | 110 | 95 | 35 | 88 |
| PA | 86 | 94 | 94 | 96 | 48 | 77 |
| VT | 290 | 305 | 240 | 335 | 323 | 325 |
| WIS | 65 | 100 | 56 | 63 | 84 | 80 |
| U S | 1,032 | 1,110 | 962 | 1,099 | 857 | 1,087 |

© UPDATA 1981

TABLE 35. SUGARCANE FOR SUGAR AND SEED 1969-74

| STATE | | 1969 AREA HARVESTED | 1969 YIELD | 1969 PRODUCTION | 1970 AREA HARVESTED | 1970 YIELD | 1970 PRODUCTION |
|---|---|---|---|---|---|---|---|
| | | 1,000 ACRES | TONS | 1,000 TONS | 1,000 ACRES | TONS | 1,000 TONS |
| FOR SUGAR | FLA | 153.6 | 33.8 | 5,199 | 171.3 | 33.1 | 5,671 |
| | HAW | 113.2 | 95.8 | 10,839 | 113.8 | 91.9 | 10,457 |
| | LA | 236.0 | 24.1 | 5,676 | 266.0 | 26.0 | 6,927 |
| | U S | 502.8 | 43.2 | 21,714 | 551.1 | 41.8 | 23,055 |
| FOR SEED | FLA | 6.5 | 33.8 | 220 | 7.1 | 33.1 | 235 |
| | HAW | 5.3 | 33.0 | 175 | 5.7 | 32.6 | 186 |
| | LA | 21.0 | 24.1 | 506 | 20.0 | 26.0 | 520 |
| | U S | 32.8 | 27.5 | 901 | 32.8 | 28.7 | 941 |
| SUGAR & SEED | FLA | 160.1 | 33.8 | 5,419 | 178.4 | 33.1 | 5,906 |
| | HAW | 118.5 | 92.9 | 11,014 | 119.5 | 89.1 | 10,643 |
| | LA | 257.0 | 24.1 | 6,182 | 286.0 | 26.0 | 7,447 |
| | U S | 535.6 | 42.2 | 22,615 | 583.9 | 41.1 | 23,996 |
| | | 1971 | | | 1972 | | |
| FOR SUGAR | FLA | 189.9 | 31.7 | 6,022 | 243.8 | 38.1 | 9,288 |
| | HAW | 115.8 | 92.3 | 10,685 | 108.5 | 91.5 | 9,929 |
| | LA | 301.0 | 21.4 | 6,438 | 312.0 | 25.7 | 8,022 |
| | TEX | | | | | | |
| | U S | 606.7 | 38.1 | 23,145 | 664.3 | 41.0 | 27,239 |
| FOR SEED | FLA | 9.7 | 31.7 | 307 | 5.8 | 38.1 | 221 |
| | HAW | 6.7 | 27.6 | 185 | 6.4 | 27.7 | 177 |
| | LA | 25.0 | 21.4 | 535 | 23.0 | 25.7 | 591 |
| | TEX | | | | 2.3 | 45.0 | 104 |
| | U S | 41.4 | 24.8 | 1,027 | 37.5 | 29.1 | 1,093 |
| SUGAR & SEED | FLA | 199.6 | 31.7 | 6,329 | 249.6 | 38.1 | 9,509 |
| | HAW | 122.5 | 88.7 | 10,870 | 114.9 | 88.0 | 10,106 |
| | LA | 326.0 | 21.4 | 6,973 | 335.0 | 25.7 | 8,613 |
| | TEX | | | | 2.3 | 45.0 | 104 |
| | U S | 648.1 | 37.3 | 24,172 | 701.8 | 40.4 | 28,332 |
| | | 1973 | | | 1974 | | |
| FOR SUGAR | FLA | 257.6 | 31.4 | 8,089 | 258.4 | 29.0 | 7,494 |
| | HAW | 108.2 | 89.1 | 9,645 | 95.8 | 94.8 | 9,081 |
| | LA | 319.0 | 20.6 | 6,570 | 308.0 | 21.3 | 6,558 |
| | TEX | 18.2 | 34.1 | 620 | 27.7 | 32.4 | 898 |
| | U S | 703.0 | 35.5 | 24,924 | 689.9 | 34.8 | 24,031 |
| FOR SEED | FLA | 8.0 | 31.4 | 251 | 14.9 | 29.0 | 432 |
| | HAW | 7.6 | 24.3 | 185 | 5.5 | 29.3 | 161 |
| | LA | 22.0 | 20.6 | 453 | 23.0 | 21.3 | 490 |
| | TEX | .4 | 34.1 | 14 | .8 | 32.4 | 26 |
| | U S | 38.0 | 23.8 | 903 | 44.2 | 25.1 | 1,109 |
| SUGAR & SEED | FLA | 265.6 | 31.4 | 8,340 | 273.3 | 29.0 | 7,926 |
| | HAW | 115.8 | 84.9 | 9,830 | 101.3 | 91.3 | 9,242 |
| | LA | 341.0 | 20.6 | 7,023 | 331.0 | 21.3 | 7,048 |
| | TEX | 18.6 | 34.1 | 634 | 28.5 | 32.4 | 924 |
| | U S | 741.0 | 34.9 | 25,827 | 734.1 | 34.2 | 25,140 |

© UPDATA 1981

TABLE 36. MINT FOR OIL, 1969-1974

| STATE | 1969 AREA PLANTED | 1969 AREA HARVESTED | 1969 YIELD | 1969 PRODUCTION | 1970 AREA PLANTED | 1970 AREA HARVESTED | 1970 YIELD | 1970 PRODUCTION |
|---|---|---|---|---|---|---|---|---|
| | 1,000 ACRES | | POUNDS OF OIL | 1,000 POUNDS | 1,000 ACRES | | POUNDS OF OIL | 1,000 POUNDS |
| PEPPERMINT | | | | | | | | |
| IDAHO | 5.7 | 5.7 | 65 | 371 | 6.0 | 6.0 | 68 | 408 |
| IND | 7.3 | 7.3 | 42 | 307 | 8.5 | 8.5 | 38 | 323 |
| MICH | 1.7 | 1.6 | 35 | 56 | 1.5 | 1.3 | 37 | 48 |
| OREG | 37.5 | 37.0 | 61 | 2,257 | 38.2 | 38.0 | 68 | 2,584 |
| WASH | 20.5 | 20.5 | 68 | 1,394 | 15.8 | 15.8 | 74 | 1,169 |
| WIS | 8.5 | 8.3 | 44 | 365 | 9.0 | 8.8 | 54 | 475 |
| U S | 81.2 | 80.4 | 59 | 4,750 | 79.0 | 78.4 | 64 | 5,007 |
| SPEARMINT | | | | | | | | |
| IDAHO | 2.3 | 2.3 | 65 | 150 | 2.9 | 2.9 | 65 | 189 |
| IND | 6.4 | 6.4 | 40 | 256 | 7.1 | 7.1 | 47 | 334 |
| MICH | 5.4 | 5.0 | 32 | 160 | 5.9 | 5.4 | 37 | 200 |
| WASH | 17.7 | 17.7 | 77 | 1,363 | 14.9 | 14.9 | 85 | 1,267 |
| WIS | 2.0 | 1.9 | 27 | 51 | 2.4 | 2.3 | 59 | 136 |
| U S | 33.8 | 33.3 | 59 | 1,980 | 33.2 | 32.6 | 65 | 2,126 |
| | 1971 | | | | 1972 | | | |
| PEPPERMINT | | | | | | | | |
| IDAHO | 5.1 | 5.1 | 58 | 296 | 4.6 | 4.6 | 55 | 253 |
| IND | 6.8 | 6.8 | 40 | 272 | 6.3 | 6.3 | 33 | 208 |
| MICH | 1.2 | 1.1 | 27 | 30 | 1.0 | .7 | 30 | 21 |
| OREG | 34.0 | 33.5 | 63 | 2,111 | 35.0 | 34.5 | 57 | 1,967 |
| WASH | 10.3 | 10.3 | 70 | 721 | 8.0 | 8.0 | 60 | 480 |
| WIS | 8.1 | 7.9 | 40 | 316 | 6.5 | 3.0 | 25 | 75 |
| U S | 65.5 | 64.7 | 58 | 3,746 | 61.4 | 57.1 | 53 | 3,004 |
| SPEARMINT | | | | | | | | |
| IDAHO | 3.0 | 3.0 | 62 | 186 | 2.7 | 2.7 | 70 | 189 |
| IND | 7.0 | 7.0 | 40 | 280 | 6.2 | 6.2 | 37 | 229 |
| MICH | 5.7 | 5.2 | 29 | 151 | 4.5 | 4.2 | 27 | 113 |
| WASH | 13.3 | 13.3 | 95 | 1,264 | 10.0 | 10.0 | 92 | 920 |
| WIS | 2.5 | 2.4 | 53 | 127 | 2.2 | 1.5 | 40 | 60 |
| U S | 31.5 | 30.9 | 65 | 2,008 | 25.6 | 24.6 | 61 | 1,511 |
| | 1973 | | | | 1974 | | | |
| PEPPERMINT | | | | | | | | |
| IDAHO | 4.5 | 4.5 | 56 | 252 | 4.6 | 4.6 | 62 | 285 |
| IND | 5.8 | 5.8 | 32 | 186 | 6.4 | 6.4 | 30 | 192 |
| OREG | 37.0 | 36.5 | 60 | 2,190 | 36.0 | 35.5 | 56 | 1,988 |
| WASH | 7.3 | 7.3 | 55 | 402 | 8.5 | 8.5 | 66 | 561 |
| WIS | 5.0 | 4.6 | 31 | 143 | 6.3 | 6.0 | 46 | 276 |
| U S | 59.6 | 58.7 | 54 | 3,173 | 61.8 | 61.0 | 54 | 3,302 |
| SPEARMINT | | | | | | | | |
| IDAHO | 2.9 | 2.9 | 56 | 162 | 2.9 | 2.9 | 60 | 174 |
| IND | 6.2 | 6.2 | 33 | 205 | 5.5 | 5.5 | 24 | 132 |
| MICH | 3.9 | 3.6 | 28 | 101 | 4.2 | 3.9 | 28 | 109 |
| WASH | 10.4 | 10.4 | 79 | 822 | 11.8 | 11.8 | 80 | 944 |
| WIS | 2.0 | 1.9 | 32 | 61 | 2.5 | 2.3 | 45 | 104 |
| U S | 25.4 | 25.0 | 54 | 1,351 | 26.9 | 26.4 | 55 | 1,463 |

© UPDATA 1981

TABLE 37. HOPS 1969-74

| STATE | 1969 AREA HARVESTED | 1969 YIELD | 1969 PRODUCTION | 1970 AREA HARVESTED | 1970 YIELD | 1970 PRODUCTION |
|---|---|---|---|---|---|---|
| | 1,000 ACRES | POUNDS | 1,000 POUNDS | 1,000 ACRES | POUNDS | 1,000 POUNDS |
| CALIF | 1.5 | 1,550 | 2,325 | 1.4 | 1,560 | 2,184 |
| IDAHO | 3.2 | 1,860 | 5,952 | 3.3 | 1,540 | 5,082 |
| OREG | 4.2 | 1,250 | 5,250 | 4.3 | 1,670 | 7,181 |
| WASH | 18.1 | 1,560 | 28,236 | 18.7 | 1,680 | 31,416 |
| U S | 27.0 | 1,547 | 41,763 | 27.7 | 1,656 | 45,863 |
| | 1971 | | | 1972 | | |
| CALIF | 1.5 | 1,700 | 2,550 | 1.5 | 1,610 | 2,415 |
| IDAHO | 3.4 | 1,690 | 5,746 | 3.8 | 1,710 | 6,498 |
| OREG | 5.1 | 1,700 | 8,670 | 5.2 | 1,470 | 7,644 |
| WASH | 18.9 | 1,730 | 32,697 | 19.2 | 1,810 | 34,752 |
| U S | 28.9 | 1,718 | 49,663 | 29.7 | 1,728 | 51,309 |
| | 1973 | | | 1974 1/ | | |
| CALIF | 1.5 | 1,500 | 2,250 | 1.5 | 1,670 | 2,505 |
| IDAHO | 4.0 | 1,750 | 7,000 | 4.1 | 1,700 | 6,970 |
| OREG | 5.3 | 1,670 | 8,851 | 5.5 | 1,550 | 8,525 |
| WASH | 20.6 | 1,780 | 36,668 | 21.3 | 1,830 | 38,979 |
| U S | 31.4 | 1,744 | 54,769 | 32.4 | 1,759 | 56,979 |

1/ INCLUDES HOPS LOST BY FIRE; OREG, 31,000, WASH, 19,900.

© UPDATA 1981

TABLE 38. TARO 1969-74

| STATE | YEAR | AREA HARVESTED 1/ | YIELD | PRODUCTION |
|---|---|---|---|---|
| | | ACRES | 1,000 POUNDS | |
| HAW | 1969 | 420 | 20.5 | 8,605 |
| | 1970 | 470 | 18.2 | 8,555 |
| | 1971 | 480 | 18.4 | 8,840 |
| | 1972 | 460 | 19.6 | 9,020 |
| | 1973 | 460 | 18.4 | 8,478 |
| | 1974 | 460 | 19.2 | 8,835 |

1/ AVERAGE DURING THE YEAR.

TABLE 39. COFFEE 1969-70 / 1974-75

| STATE | YEAR | AREA HARVESTED | YIELD | PRODUCTION |
|---|---|---|---|---|
| | | ACRES | 1,000 POUNDS | |
| HAW | 1969-70 | 2,900 | 1.4 | 4,130 |
| | 1970-71 | 2,700 | 1.6 | 4,300 |
| | 1971-72 | 2,400 | 1.2 | 2,930 |
| | 1972-73 | 2,400 | 1.5 | 3,640 |
| | 1973-74 | 2,500 | 1.2 | 3,040 |
| | 1974-75 | 2,500 | .62 | 1,540 |

© UPDATA 1981

TABLE 40. CROPS - ALASKA 1969-74

| CROP AND PRODUCTION UNIT | YEAR | AREA HARVESTED | YIELD | PRODUCTION |
|---|---|---|---|---|
| | | ACRES | | |
| OATS-BU | 1969 | 500 | 30.0 | 15,000 |
| | 1970 | 500 | 45.0 | 22,500 |
| | 1971 | 200 | 59.0 | 11,800 |
| | 1972 | 500 | 30.0 | 15,000 |
| | 1973 | 600 | 42.0 | 25,200 |
| | 1974 | 400 | 25.0 | 10,000 |
| BARLEY-BU | 1969 | 1,200 | 25.0 | 30,000 |
| | 1970 | 1,500 | 31.0 | 46,500 |
| | 1971 | 3,100 | 14.5 | 45,000 |
| | 1972 | 2,800 | 18.5 | 51,800 |
| | 1973 | 3,100 | 32.5 | 100,800 |
| | 1974 | 1,100 | 34.5 | 38,000 |
| ALL SILAGE-TON | 1969 | 3,000 | 3.40 | 10,200 |
| | 1970 | 2,900 | 4.69 | 13,600 |
| | 1971 | 4,200 | 4.64 | 19,500 |
| | 1972 | 3,800 | 5.08 | 19,300 |
| | 1973 | 2,900 | 4.41 | 12,800 |
| | 1974 | 2,800 | 4.46 | 12,500 |
| ALL HAY-TON | 1969 | 8,100 | .95 | 7,700 |
| | 1970 | 8,000 | 1.18 | 9,400 |
| | 1971 | 7,000 | 1.03 | 7,200 |
| | 1972 | 10,900 | 1.33 | 14,500 |
| | 1973 | 11,600 | 1.28 | 14,800 |
| | 1974 | 12,600 | 1.25 | 15,800 |



© UPDATA 1981

# I N D E X

## ALL CROPS


| | PAGE |
|---|---|
| U. S. Summary | 3-13 |


## CROPS BY STATES


| | PAGE |
|---|---|
| Alaska and Hawaii | 81 |
| Barley | 26 |
| Beans, Dry Edible | |
| By Classes | 63 |
| By States | 65 |
| Broomcorn | 74 |
| Coffee | 80 |
| Corn | 14 |
| White | 37 |
| Cotton | 49 |
| Flaxseed | 46 |
| Hay | 52 |
| All | 53 |
| Clover and Timothy | 58 |
| Grain | 59 |
| Lespedeza | 60 |
| Other | 61 |
| Peanut-vine | 62 |
| Wild | 62 |
| Hops | 79 |
| Maple Sirup | 76 |
| Mint for Oil | 78 |
| Oats | 23 |
| Peanuts | 47 |
| Peas, Dry Edible | |
| By Classes | 66 |
| By States | 67 |
| Popcorn | 48 |
| Rice | 38 |
| Rye | 40 |
| Sorghum | 20 |
| Soybeans | 43 |
| Sugarbeets for Sugar | 75 |
| Sugarcane | |
| For Sugar and Seed | 77 |
| Taro | 80 |
| Tobacco | |
| By Classes | 68 |
| By States | 73 |
| Wheat | |
| All | 29 |
| By Classes | 37 |
| Durum | 35 |
| Spring | 36 |
| Winter | 32 |


Estimates on field crops in earlier years are available in Statistical Bulletin No. 498 for 1964-69, No. 384 for 1959-64, No. 290 for 1954-59, No. 185 for 1949-54, and No. 108 for 1944-49. Separate commodity publications are available for Buckwheat, Rice, Rye, Flaxseed, Barley, Hay, and Popcorn, 1866-1953; Wheat, Oats, and Corn, 1866-1943; Sugarbeets, 1915-48; Soybeans, Velvetbeans, and Cowpeas, 1924-53; Dry Beans and Dry Peas, 1909-53; Hops, 1915-56; Broomcorn, 1915-48; and Cotton, 1866-1952 and 1944-58.

© UPDATA 1981

# END

© UPDATA 1981