



AgEcon SEARCH
RESEARCH IN AGRICULTURAL & APPLIED ECONOMICS

The World's Largest Open Access Agricultural & Applied Economics Digital Library

This document is discoverable and free to researchers across the globe due to the work of AgEcon Search.

Help ensure our sustainability.

Give to AgEcon Search

AgEcon Search
<http://ageconsearch.umn.edu>
aesearch@umn.edu

*Papers downloaded from **AgEcon Search** may be used for non-commercial purposes and personal study only. No other use, including posting to another Internet site, is permitted without permission from the copyright owner (not AgEcon Search), or as allowed under the provisions of Fair Use, U.S. Copyright Act, Title 17 U.S.C.*

SBA 581 (1977)

USDA STATISTICAL BULLETINS

UPDATA

CHANGES IN FARM PRODUCTION AND EFFICIENCY, 1977

1 OF 1

START

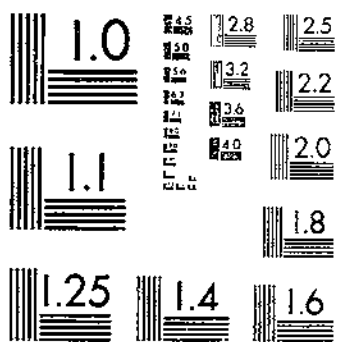

MICROCOPY RESOLUTION TEST CHART
NATIONAL BUREAU OF STANDARDS-1963-A

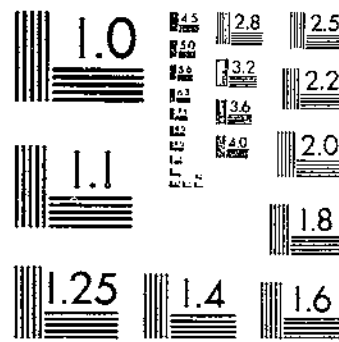

MICROCOPY RESOLUTION TEST CHART
NATIONAL BUREAU OF STANDARDS-1963-A

R630.5

US3-13 #581

57

Changes in Farm Production and Efficiency 1977

U. S. DEPOSITORY

NOV 30 1977

Los Angeles Public Library

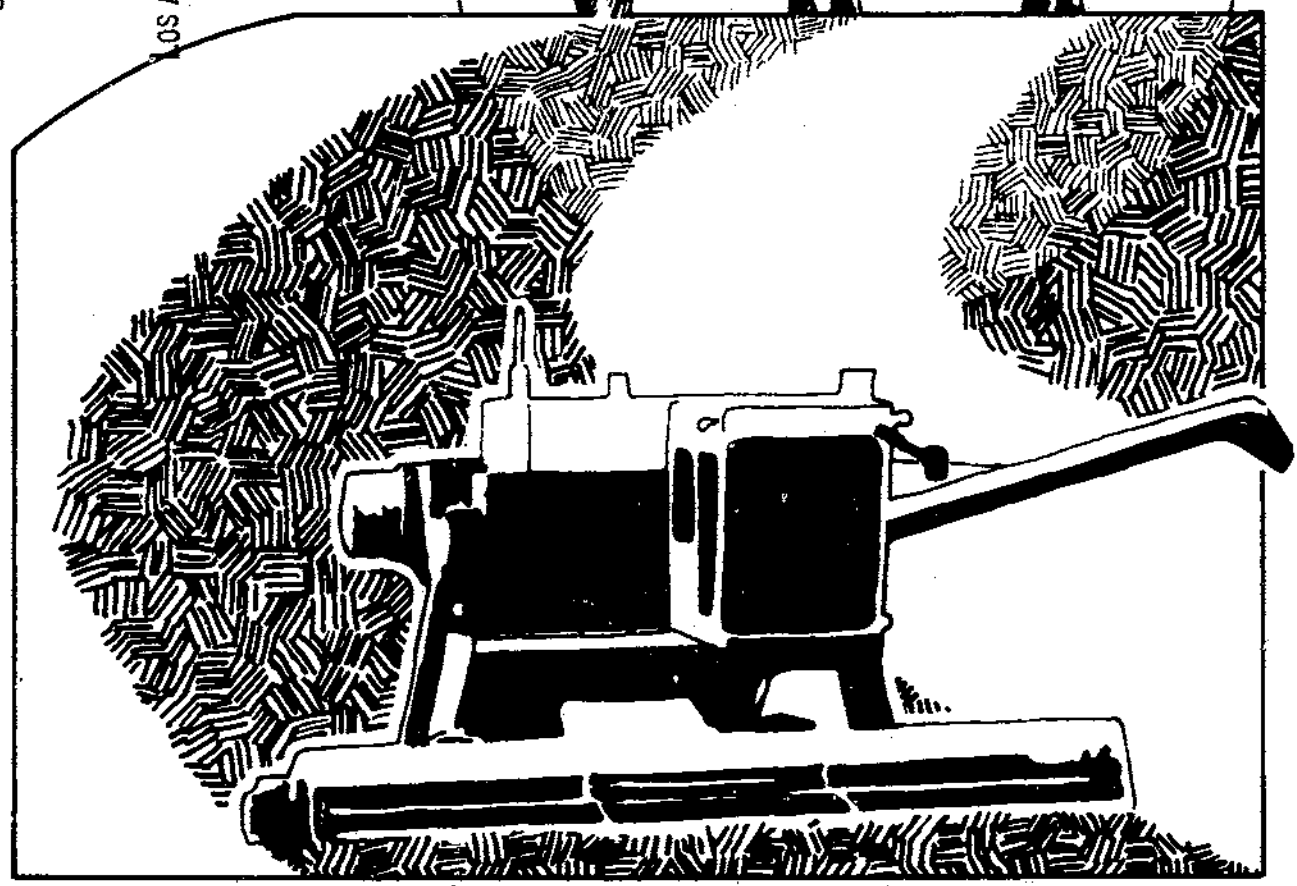

U.S. Department of Agriculture ★ Economic Research Service ★ Statistical Bulletin No.581

© UPDATA 1981

CHANGES IN FARM PRODUCTION AND EFFICIENCY

Donald D. Durost and Evelyn T. Black

Abstract

Although U.S. agriculture in 1976 was plagued by high temperatures and dry soils for most crops, farm output rose 3 percent above the 1975 record high and inputs used increased by 1 percent. Cropland used for crops increased 2 million acres and crop production per acre equaled the 1975 level. Fertilizer use reached a new record high, rising 18 percent. Tractors and some machinery numbers declined. Hours of labor for farmwork also continued a long-term decline, decreasing 3 percent from 1975.

Key words: Farm output, inputs, cropland, fertilizer, machinery, and labor.

:
: Note changes in the index series for farm output, farm inputs, :
: and labor productivity. Differences in the farm output series :
: are due to rounding, and in correcting splicing errors for :
: some regional commodity production groups. Labor productivity :
: series are affected by the above changes. New weights were :
: incorporated in the farm input series, resulting in changes. :
:

PREFACE

This publication contains all historical data for the major statistical series on farm production, production inputs, and efficiency. It also provides in one place the latest information for appraising changes in production, changes in farm inputs and practices, improvements in labor productivity, and progress in farm mechanization.

For a description of the methods used in developing the series shown, see Major Statistical Series of the U.S. Department of Agriculture, How They Are Constructed and Used, AH-365, Vol. 2, Agricultural Production and Efficiency, 1970.

Data for the 10 farm production regions, formerly published separately as supplements to this publication, have been incorporated as part of this issue. For States included in each region, see map below.

This publication was prepared under the general direction of Donald D. Durost and compiled by Evelyn T. Black. The following persons may be contacted for more information on these subjects:

Farm output--Sandra R. Wilkins and Donald D. Durost, (202) 447-5457
Hours of farmwork--Evelyn T. Black and Donald D. Durost, (202) 447-7147
Farm inputs--Rachel B. Evans and Donald D. Durost, (202) 447-5457
Cropland used for crops--H. Thomas Frey, (202) 447-8320
Farm machinery--Theodore Eichers, (202) 447-6620
Fertilizer--David N. Harrington, (202) 447-5457

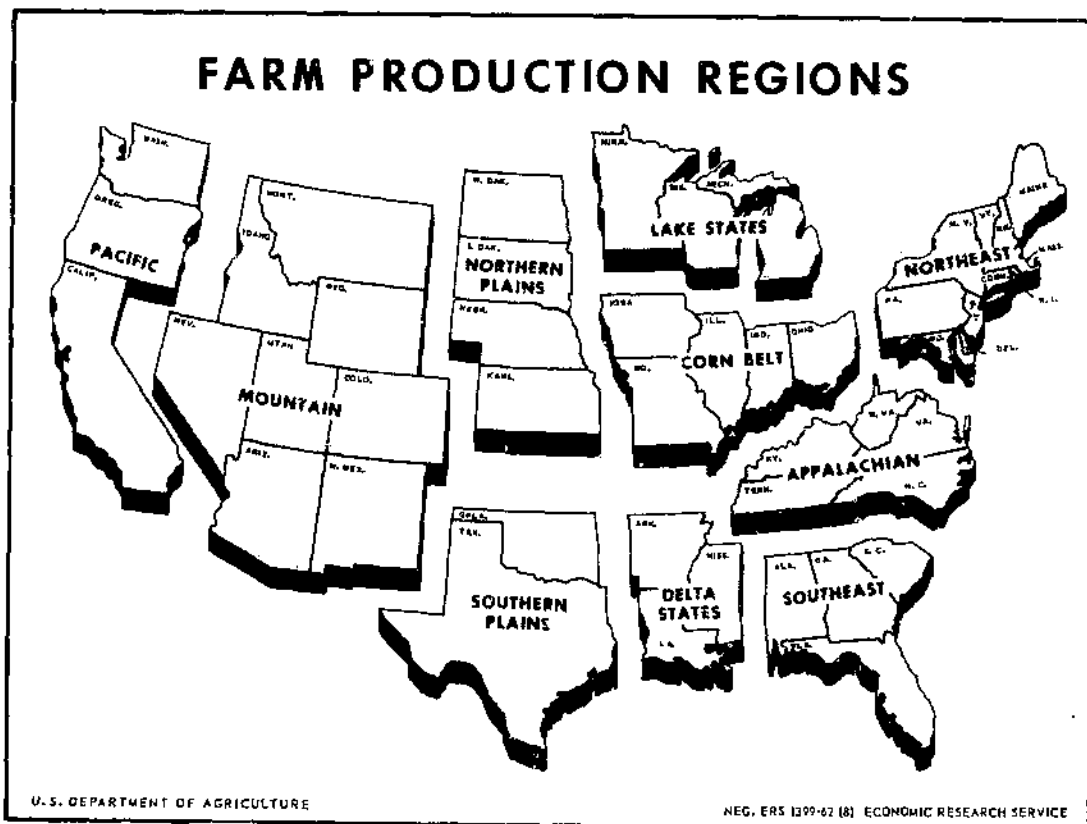

Washington, D.C. 20250

November 1977

CONTENTS

	<u>Page</u>
HIGHLIGHTS	1
TABLES	6

LIST OF TABLES

Table

1.--Farm production: Indexes of farm output by enterprise groups, United States, 1910-76	6
2.--Farm production: Indexes of farm output by enterprise groups, Northeast region, 1939-76	8
3.--Farm production: Indexes of farm output by enterprise groups, Lake States region, 1939-76	9
4.--Farm production: Indexes of farm output by enterprise groups, Corn Belt region, 1939-76	10
5.--Farm production: Indexes of farm output by enterprise groups, Northern Plains region, 1939-76	11
6.--Farm production: Indexes of farm output by enterprise groups, Appalachian region, 1939-76	12
7.--Farm production: Indexes of farm output by enterprise groups, Southeast region, 1939-76	13
8.--Farm production: Indexes of farm output by enterprise groups, Delta States region, 1939-76	14
9.--Farm production: Indexes of farm output by enterprise groups, Southern Plains region, 1939-76	15
10.--Farm production: Indexes of farm output by enterprise groups, Mountain region, 1939-76	16
11.--Farm production: Indexes of farm output by enterprise groups, Pacific region, 1939-76	17
12.--Acreages of crops harvested and used for specified purposes, United States, 1910-76	18
13.--Cropland used for crops and index of crop production per acre, United States, 1910-76	19
14.--Cropland used for crops, Northeast region, 1939-76	20
15.--Cropland used for crops, Lake States region, 1939-76	20

CONTENTS -- CONTINUED

<u>Table</u>	<u>Page</u>
16.--Cropland used for crops, Corn Belt region, 1939-76	21
17.--Cropland used for crops, Northern Plains region, 1939-76	21
18.--Cropland used for crops, Appalachian region, 1939-76	22
19.--Cropland used for crops, Southeast region, 1939-76	22
20.--Cropland used for crops, Delta States region, 1939-76	23
21.--Cropland used for crops, Southern Plains region, 1939-76	23
22.--Cropland used for crops, Mountain region, 1939-76	24
23.--Cropland used for crops, Pacific region, 1939-76	24
24.--Land: Indexes of cropland used for crops by regions, 1939-76 ...	25
25.--Crop production: Indexes of crop production per acre by regions, 1939-76	26
26.--Fertilizer: Primary plant nutrients and liming materials used, United States and Puerto Rico, 1910-76	27
27.--Fertilizer: Nitrogen used as fertilizer, United States and Puerto Rico, 1939-76	28
28.--Fertilizer: Phosphate used as fertilizer, United States and Puerto Rico, 1939-76	29
29.--Fertilizer: Potash used as fertilizer, United States and Puerto Rico, 1939-76	30
30.--Farm machinery: Number of specified kinds on farms and tractor horsepower, United States, 1910-77	31
31.--Labor: Total hours used for farmwork by enterprise groups, United States, 1910-76	32
32.--Labor: Indexes of total hours used for farmwork by enterprise groups, United States, 1910-76	33
33.--Labor: Total hours used for farmwork by enterprise groups, Northeast region, 1939-76	34
34.--Labor: Total hours used for farmwork by enterprise groups, Lake States region, 1939-76	35

CONTENTS -- CONTINUED

<u>Table</u>	<u>Page</u>
35.--Labor: Total hours used for farmwork by enterprise groups, Corn Belt region, 1939-76	36
36.--Labor: Total hours used for farmwork by enterprise groups, Northern Plains region, 1939-76	37
37.--Labor: Total hours used for farmwork by enterprise groups, Appalachian region, 1939-76	38
38.--Labor: Total hours used for farmwork by enterprise groups, Southeast region, 1939-76	39
39.--Labor: Total hours used for farmwork by enterprise groups, Delta States region, 1939-76	40
40.--Labor: Total hours used for farmwork by enterprise groups, Southern Plains region, 1939-76	41
41.--Labor: Total hours used for farmwork by enterprise groups, Mountain region, 1939-76	42
42.--Labor: Total hours used for farmwork by enterprise groups, Pacific region, 1939-76	43
43.--Labor: Indexes of total hours used for farmwork by regions, 1939-76.....	44
44.--Labor: Indexes of farm production per hour by enterprise groups, United States, 1910-76	45
45.--Labor: Indexes of farm production per hour by enterprise groups, Northeast region, 1939-76	46
46.--Labor: Indexes of farm production per hour by enterprise groups, Lake States region, 1939-76	47
47.--Labor: Indexes of farm production per hour by enterprise groups, Corn Belt region, 1939-76	48
48.--Labor: Indexes of farm production per hour by enterprise groups, Northern Plains region, 1939-76	49
49.--Labor: Indexes of farm production per hour by enterprise groups, Appalachian region, 1939-76	50
50.--Labor: Indexes of farm production per hour by enterprise groups, Southeast region, 1939-76	51

CONTENTS -- CONTINUED

<u>Table</u>	<u>Page</u>
51.--Labor: Indexes of farm production per hour by enterprise groups, Delta States region, 1939-76	52
52.--Labor: Indexes of farm production per hour by enterprise groups, Southern Plains region, 1939-76	53
53.--Labor: Indexes of farm production per hour by enterprise groups, Mountain region, 1939-76	54
54.--Labor: Indexes of farm production per hour by enterprise groups, Pacific region, 1939-76	55
55.--Indexes of total farm input and major input subgroups, United States, 1910-76	56
56.--Indexes of total farm input and major input subgroups, Northeast region, 1939-76	58
57.--Indexes of total farm input and major input subgroups, Lake States region, 1939-76	59
58.--Indexes of total farm input and major input subgroups, Corn Belt region, 1939-76	60
59.--Indexes of total farm input and major input subgroups, Northern Plains region, 1939-76	61
60.--Indexes of total farm input and major input subgroups, Appalachian region, 1939-76	62
61.--Indexes of total farm input and major input subgroups, Southeast region, 1939-76	63
62.--Indexes of total farm input and major input subgroups, Delta States region, 1939-76	64
63.--Indexes of total farm input and major input subgroups, Southern Plains region, 1939-76	65
64.--Indexes of total farm input and major input subgroups, Mountain region, 1939-76	66
65.--Indexes of total farm input and major input subgroups, Pacific region, 1939-76	67
66.--Farm productivity: Indexes of output per unit of input by region, 1939-76	68
67.--Indexes of farm output, input, and productivity, United States, 1910-76	69

CHANGES IN FARM PRODUCTION AND EFFICIENCY

National Economic Analysis Division

Economic Research Service

HIGHLIGHTS

Dry soils and high temperatures characterized the 1976 crop season. However, despite large abandonment, harvested acreage was the largest since 1955. Yields were held to 1975 levels, but record crop output was attained.

Total farm output in the United States was 3 percent above the 1975 record and 23 percent above a decade earlier (table 1).

Livestock production on farms increased 4 percent from 1975. Hog production was up 8 percent, while output of cattle and calves rose 2 percent. Dairy products advanced 5 percent to the highest level since 1965. Poultry and egg production reached a new high, 7 percent above 1975.

Crop production rose 1 percent overall. However, the change in production was not evenly distributed among crops. Feed grain production set a new record, exceeding the previous year's output by 4 percent. Cotton, fruits, and vegetables were the only other groups to exceed the previous year's levels. Oil crop production was down 15 percent as harvested soybean acreage dropped sharply and yields declined 3 bushels. Food grains declined slightly--gains in wheat production were offset by lower rice and rye output.

Regional farm output in 1976 declined in the Lake States and Northern Plains (tables 2-11). All other regions set new record farm output levels, except for the Delta States which just missed equaling the record 1972 level.

Livestock production increased in all regions except the Mountain States. New records were attained in the Northeast, Southeast, Delta, and Pacific regions.

Total crop production in 1976 equaled or exceeded the 1975 output in all regions except the Lake States, Corn Belt, and Northern Plains. These were the regions particularly hard hit by the dry soils and high temperatures. Record crop output was attained in the Appalachian, Southeast, Southern Plains, and Mountain regions. Output in the Pacific region matched the 1975 record.

Harvested crop acreage in 1976 rose to 338 million (table 12), up slightly from 1975. Major acreage increases occurred in corn, cotton, rice, other spring wheat, dry edible beans, and potatoes. Soybean acreage declined 4.3 million acres, the largest decline for any crop.

The cropland required to produce exports in 1976 declined 4 million acres to 96 million. This was the first decline since 1971 but still was equivalent to 28 percent of total harvested acreage. Food grains, chiefly wheat, accounted for 33 percent of the export acres. Oil crops accounted for 30

percent; feed grains, 24 percent; cotton, 5 percent; and all other products, 7 percent.

Cropland used for crops totaled 370 million acres in 1976, an increase of 2 million over 1975 (table 13). The national increase reflected increases in the Northeast, Lake States, Corn Belt, Appalachian, Southeast, Delta States, and Pacific regions. A decrease occurred in the Southern Plains region, but there was little change in the Northern Plains and Mountain regions (tables 14-23). These changes were sufficient to affect the indexes of cropland used for crops for 8 of the 10 farm production regions (table 24).

Crop production per acre of cropland used in 1976 equaled the previous year's level (table 25). Yields for important crops such as corn, barley, rice, cotton, and tobacco increased. However, these increases were offset by lower yields for sorghum, wheat, soybeans, and hay.

Crop production per acre reached a new high only in the Mountain region but was greater than in 1975 in the Appalachian and Southern Plains regions. Crop production per acre in the Corn Belt was off slightly, but it was the lowest in nearly two decades in the Delta States and the lowest in a decade in the Lake States.

Fertilizer use increased 18 percent to a record high of 20.8 million tons of nitrogen, phosphate, and potash in 1976. This moved consumption back on the trend after falling short by about 16 percent in 1975 (table 26). Mid-April 1976 prices for fertilizer were as much as 28 percent below year-earlier levels. The recovery in use came as U.S. farmers responded to higher crop-fertilizer price ratios by increasing purchases of plant nutrients, fertilizing more acres, and increasing application rates.

Nitrogen applications increased 20 percent in 1976, while phosphate and potash rates were up 16 and 17 percent, respectively. Similar gains were recorded in primary plant nutrient usage in most crop production regions (tables 27-29).

Application rates of the three primary plant nutrients on corn for grain, cotton, soybeans for beans, and all wheat were up in 1976--except for nitrogen applied on soybeans, which dropped slightly. Nitrogen applied per acre of corn, wheat, and cotton was up 21, 4, and 11 percent, respectively. Corn received 16 percent more phosphate and potash in 1976 than the previous year. U.S. farmers also increased lime application about 22 percent to a record 38 million tons of stone.

Numbers of tractors and some machinery items on farms, including cornpickers and hay balers, continued a long-term decline (table 30). However, motor truck, combine, and forage harvester numbers were up somewhat as 1977 began. Farm tractor numbers were estimated at 4.40 million as of January 1, 1977, down from 4.43 million a year earlier. Cornpicker numbers were down from 610,000 on January 1, 1976, to 605,000 on the same date in 1977. Self-propelled combines were up from 527,000 in 1976 to 535,000 in 1977.

The 1974 Census of Agriculture indicates that tractor and some other farm machinery numbers dropped less than expected from 1970 to 1975. Inventories of a few machinery items and of motor trucks increased during this period. Therefore, tractor and machinery numbers were revised for the 1971 to 1976 period to reflect these differences.

Although farm tractor numbers were down, tractor size continued to increase, with total horsepower estimated at 232 million as of January 1, 1977. The average size of tractors on farms increased from 35 horsepower in 1963 to 53 horsepower in 1977. New units sold increased from an average size of 55 horsepower in 1963 to over 100 horsepower in 1976.

Sales of tractors were down again in 1976 but not as much as in the previous year (5 percent compared with 7 percent). Sales of other machinery items in 1976 were generally unchanged or down slightly from the previous year. Hay baler and mower conditioner sales in 1976 were off 15 and 5 percent, respectively, from 1975.

While machinery unit sales were unchanged or down, prices continued to climb in 1976. Prices of small wheel-type tractors (30-39 horsepower) as of September 15, 1976, were up 7 percent from the same date in 1975. Prices of larger tractors were up 10 to 12 percent, and most other machinery prices were 10 to 15 percent higher. Farm machinery prices as of June 15, 1977, were generally up about 10 percent over year-earlier levels. But increases were expected to moderate for the remainder of 1977 and into 1978.

Hours of labor used on U.S. farms in 1976 declined 3 percent from 1975 (tables 31 and 32). A total 5.1 billion hours were recorded for all farmwork. Of this, 2.8 billion hours were spent on the preharvest and harvest activities of crops, 1.6 billion hours were required for the care of livestock, and the remaining 0.7 billion hours were utilized for overhead and miscellaneous farm tasks.

Labor used on all crop production in 1976 was slightly down from a year earlier. Changes in the composition of crop acreage along with increased labor efficiency were responsible.

Labor used on feed grains increased more than 2 percent and labor used on food grains rose 1 percent. The largest increase occurred in cotton, up 22 percent. Labor used on all other crops decreased, with declines ranging from 2 percent for hay and forage production to 10 percent for oil crops. Less acreage and production of soybeans were the contributing factors for the large decline in oil crops.

Hours of labor in 1976 required for the production of all classes of livestock decreased 5 percent. For milk cows, the decline was more than 6 percent, while it was 5 percent each for meat animals and poultry.

Hours of labor declined in all regions except the Delta States (tables 33-43) where hours increased 4 percent because of the large acreage and production of cotton. The largest decline occurred in the Lake States region, down 6 percent, followed by the Northeast region, down 5 percent. Other

declines ranged from 4 percent in the Northern Plains to 1 percent in the Southeast region.

Farm labor productivity in 1976 was up 6 percent over 1975. Labor productivity climbed 36 percent since 1970 (table 44).

Labor productivity for livestock in 1976 gained 9 percent over 1975. As in 1975, labor for all groups of livestock shared in the increased productivity. Increases for the respective groups were: milk cows, over 13 percent; poultry, 12 percent; and meat animals, 11 percent.

Labor productivity for all crops increased 2 percent, with increases registered for most crop groups. These were 17 percent for fruits and nuts, 10 percent for vegetables, over 4 percent for tobacco, 3 percent for cotton, and 2 percent for feed grains. Decreases in labor productivity occurred in three crop groups. The largest decrease was in oil crops, down 6 percent, followed by hay and forage, down 3 percent, and food grains, down over 2 percent.

Production per hour increased in every region as it did in 1975 (tables 45-54). The greatest increases occurred in the Northeast, Appalachian, and Southern Plains regions, rising 10, 9, and 8 percent, respectively. The Northern Plains region had the smallest increase in labor productivity, 2 percent, while the Delta States and Lake States regions each had a 3-percent increase.

Total farm inputs used in 1976 increased over 1 percent from 1975 (table 55). Although total inputs have remained essentially unchanged in recent years, changes in the mix have occurred. Farmers have substituted more productive inputs for less productive ones. Noteworthy is the continuing replacement of labor inputs by capital inputs such as mechanical power and machinery.

Total farm labor inputs decreased 2 percent from a year earlier and 22 percent from 1967. Labor now accounts for 16 percent of all inputs, compared with 21 percent in 1967. Rapid substitution of capital for labor was encouraged as farm wage rates rose at a faster rate than prices for capital inputs.

Agricultural chemical use in 1976 increased 14 percent, chiefly because of the large purchases of fertilizer. Lower fertilizer prices and favorable crop prices encouraged farmers to plant more acres and to use more agricultural chemicals. Agricultural chemicals accounted for 10 percent of all inputs compared with 7 percent in 1967. Feed, seed, and livestock purchases increased 7 percent, reflecting increased livestock production and crop acreage.

After 3 years of rapid increases, inputs of mechanical power and machinery rose by only 1 percent. This input group is the largest, accounting for 31 percent of the total in 1976.

Farmers continued to use more purchased inputs. This category of inputs rose 6 percent. Nonpurchased inputs, such as unpaid family and operator labor, were down 2 percent, continuing a 25-year trend. Purchased inputs accounted for 55 percent of all inputs.

Farm output per unit of input for the United States increased over 1 percent (tables 66-67), reflecting fewer idled resources such as land and more efficient use of resources in most of the major farming regions. These conditions resulted in record output per unit of input for the United States and for 8 out of the 10 farming regions. The Lake States and Northern Plains were the only regions to show declines, and the Corn Belt matched its 1975 record.

TABLE 1 --FARM PRODUCTION: INDEXES OF FARM OUTPUT BY ENTERPRISE GROUPS, UNITED STATES, 1910-76

(1967=100)

YEAR	FARM OUTPUT	LIVESTOCK AND LIVESTOCK PRODUCTS					CROPS									
		ALL	MEAT ANI-MALS	DAIRY PRO-DUCTS	POUL-TRY AND EGGS	ALL	FEED GRAINS	HAY AND FOR-AGE	FOOD GRAINS	VEGE-TABLES	FRUITS AND NUTS	SUGAR CROPS	COTTON	TOBAC- CO	OIL CROPS	
																1/
1910	43	42	44	53	24	54	53	63	40	45	52	45	162	56	5	
1911	42	42	45	54	25	52	45	54	40	42	64	49	219	46	7	
1912	47	43	46	54	24	60	57	69	47	50	67	44	190	54	10	
1913	43	44	48	55	24	53	44	60	48	45	52	48	196	49	6	
1914	47	45	50	55	24	59	48	65	57	48	75	44	223	51	6	
1915	49	46	52	57	25	61	57	72	64	47	70	45	155	57	6	
1916	44	46	52	57	24	54	47	74	42	43	63	49	158	59	7	
1917	47	46	52	58	24	59	57	70	41	53	55	58	157	65	8	
1918	47	47	54	58	25	59	51	66	60	51	60	59	166	71	9	
1919	47	46	49	60	26	59	51	74	62	47	62	50	158	71	6	
1920	50	44	46	59	25	65	60	74	55	54	71	61	185	75	7	
1921	45	46	48	61	26	55	54	70	53	49	47	58	110	50	6	
1922	49	50	53	64	28	59	49	81	56	59	77	46	134	61	6	
1923	50	51	55	65	30	60	53	75	49	55	77	46	139	75	8	
1924	49	50	52	68	29	59	45	74	54	58	71	45	187	62	13	
1925	51	50	49	69	30	61	54	66	43	55	66	45	222	68	11	
1926	52	51	51	70	32	62	48	67	53	57	87	43	248	64	9	
1927	52	53	52	71	33	61	50	78	56	61	56	44	179	62	13	
1928	54	53	53	72	32	64	53	69	57	65	79	42	199	69	11	
1929	53	53	52	75	33	62	48	71	52	64	74	44	205	76	11	
1930	52	54	52	76	33	59	44	60	57	65	73	52	193	83	12	
1931	57	56	55	78	32	65	50	65	60	66	91	48	235	77	11	
1932	55	56	56	78	32	62	58	67	48	65	74	55	179	50	10	
1933	51	57	58	79	32	55	44	62	36	62	75	62	190	69	8	
1934	43	52	49	78	30	45	26	58	34	70	70	52	134	55	10	
1935	52	50	44	78	30	59	47	74	42	70	89	56	147	66	17	
1936	47	53	50	79	32	50	30	60	41	65	70	58	172	59	13	
1937	57	52	48	78	32	68	52	67	57	71	93	58	262	79	15	
1938	57	55	52	81	33	65	51	73	59	70	83	69	165	70	18	
1939	58	59	59	81	35	64	51	68	48	69	95	64	163	96	25	
1940	60	60	60	83	36	67	52	76	52	72	91	63	173	74	29	
1941	62	64	63	87	39	68	56	75	60	73	97	60	148	64	29	
1942	70	71	72	91	45	76	64	82	63	78	96	68	177	72	40	
1943	69	77	81	90	52	71	59	90	54	84	83	50	158	71	41	
1944	71	73	73	91	52	75	62	79	57	80	96	50	169	99	36	
1945	70	73	69	94	54	73	60	81	70	82	87	56	125	101	36	
1946	71	71	68	93	51	77	65	77	72	91	104	61	120	118	34	
1947	69	70	67	92	50	73	50	74	85	90	99	65	164	107	39	
1948	76	68	66	89	49	83	72	74	81	84	91	54	206	101	47	
1949	74	72	69	91	54	79	63	73	70	82	95	55	221	100	45	

SEE FOOTNOTES AT END OF TABLE.

CONTINUED --

TABLE 1 --FARM PRODUCTION: INDEXES OF FARM OUTPUT BY ENTERPRISE GROUPS, UNITED STATES, 1910-76 -- CONTINUED

(1967=100)

YEAR	FARM OUTPUT 1/	LIVESTOCK AND LIVESTOCK PRODUCTS 2/					CROPS									
		ALL	MEAT ANI- MALS	DAIRY PRO- DUCTS	POUL- TRY AND EGGS	ALL	FEED GRAINS	HAY AND FOR- AGE	FOOD GRAINS	VEGE- TABLES	FRUITS AND NUTS	SUGAR CROPS	COTTON	TOBAC- CO	OIL CROPS	
		3/	4/	5/	6/	7/	8/	9/	10/	11/	12/	13/			14/	
1950-----	74	75	73	92	57	76	64	78	65	83	96	68	138	103	46	
1951-----	76	78	79	90	59	78	59	81	64	78	98	54	209	119	47	
1952-----	79	78	79	91	60	81	63	79	83	79	95	55	209	115	46	
1953-----	79	79	78	95	61	81	61	81	76	82	96	61	227	105	47	
1954-----	80	82	81	97	64	79	64	81	67	81	97	69	188	114	49	
1955-----	82	84	85	98	63	82	68	86	63	84	93	62	203	112	53	
1956-----	82	84	83	100	69	82	68	82	66	89	97	62	184	111	60	
1957-----	81	83	80	100	70	80	74	89	62	85	88	71	151	85	58	
1958-----	87	84	81	99	74	89	80	89	91	89	96	69	157	88	69	
1959-----	88	88	87	98	76	89	84	85	73	87	98	77	200	91	64	
1960-----	91	87	85	100	76	93	87	90	87	89	94	74	196	99	68	
1961-----	91	91	88	102	82	91	78	90	80	94	98	83	196	105	77	
1962-----	92	92	90	103	82	92	79	93	74	92	98	86	205	118	78	
1963-----	96	95	95	102	84	96	86	93	77	92	96	110	211	119	81	
1964-----	95	97	97	104	87	93	75	94	86	89	97	112	209	113	81	
1965-----	98	95	92	104	90	99	88	98	88	96	100	100	205	94	95	
1966-----	95	97	96	101	96	95	89	97	88	97	98	100	130	96	97	
1967-----	100	100	100	100	100	100	100	100	100	100	100	100	100	100	100	
1968-----	102	100	101	99	98	103	95	99	106	104	98	113	148	87	114	
1969-----	102	101	102	98	100	104	99	100	98	101	116	115	137	91	116	
1970-----	101	105	108	100	106	101	89	99	91	100	109	114	139	97	117	
1971-----	111	108	112	101	107	112	116	105	107	100	116	116	145	86	121	
1972-----	110	108	110	102	109	113	112	104	102	101	104	127	187	88	131	
1973-----	112	105	108	98	106	119	115	109	113	103	124	112	175	88	155	
1974-----	106	106	110	99	106	109	93	104	122	102	125	104	158	101	127	
1975-----	114	101	102	98	103	121	114	108	142	101	135	131	112	110	153	
1976 15/---	117	105	106	103	110	120	120	102	141	101	130	131	142	108	130	

1/ The index number of farm output in some instances may be outside the range of the index number of all crops and the index number of all livestock production. 2/ Horses and mules excluded. 3/ Includes clipped wool, mohair, and for 1950 to date, honey and beeswax. These items are not included in the separate groups of livestock and products shown. 4/ Cattle and calves, sheep and lambs, and hogs. 5/ Butter, butterfat, wholesale milk, retail milk, and milk consumed on farms. 6/ Chickens and eggs, commercial broilers, and turkeys. 7/ Includes hay seeds, pasture seeds and cover-crop seeds, and some miscellaneous crop production not included in separate groups of crops shown. Farm gardens were excluded after 1964. 8/ Corn for grain, oats, barley, and sorghum grain. 9/ All hay, sorghum forage, corn silage, and for 1950 to date, sorghum silage. 10/ All wheat, rye, and rice. Buckwheat was excluded after 1964. 11/ Potatoes, sweetpotatoes, dry edible beans, dry field peas, truck crops for processing, and truck crops for fresh market. 12/ Fruits, berries, and tree nuts. Citrus production is on year of harvest, 1960 to date. Earlier years on year of bloom. 13/ Sugarbeets, sugarcane for sugar and seed, sugarcane sirup, and maple sirup. 14/ Soybeans, peanuts for nuts, cottonseed, flaxseed, and for 1950 to 1964, tungnuts and peanuts hogged. 15/ Preliminary.

TABLE 2 --FARM PRODUCTION: INDEXES OF FARM OUTPUT BY ENTERPRISE GROUPS, NORTHEAST REGION, 1939-76

(1967=100)

YEAR	FARM OUTPUT	LIVESTOCK AND LIVESTOCK PRODUCTS ^{1/}				CROPS									
		ALL	MEAT ANI- MALS	DAIRY DUCTS	POUL- TRY AND EGGS	ALL	FEED GRAINS	HAY AND FOR- AGE	FOOD GRAINS	VEGE- TABLES	FRUITS AND NUTS	SUGAR CROPS	COTTON	TOBAC- CO	OIL CROPS
		2/	3/	4/	5/	6/	7/	8/	9/	10/	11/	12/			13/
1939-----	71	67	109	74	45	87	56	78	104	93	132	230	0	138	8
1940-----	74	69	107	77	48	91	56	88	108	99	112	249	0	140	10
1941-----	74	71	104	70	53	88	56	78	103	109	113	191	0	149	10
1942-----	81	76	112	81	61	96	59	96	98	104	123	398	0	121	24
1943-----	79	81	125	79	70	89	41	97	81	110	79	264	0	109	16
1944-----	82	82	122	80	71	93	52	91	122	103	101	252	0	145	14
1945-----	82	84	115	83	75	89	55	100	115	100	45	91	0	112	17
1946-----	87	80	113	80	69	103	62	99	106	125	103	139	0	165	19
1947-----	84	81	112	82	71	94	51	93	123	107	95	195	0	158	19
1948-----	86	80	113	80	79	98	64	93	114	119	86	144	0	159	20
1949-----	88	87	115	85	80	94	60	84	119	109	110	143	0	165	25
1950-----	92	90	122	86	85	98	66	89	112	112	115	190	0	165	29
1951-----	93	92	129	86	89	96	70	93	109	99	110	163	0	159	29
1952-----	92	94	137	87	89	93	70	91	116	99	86	147	0	135	33
1953-----	95	97	138	91	93	95	67	89	124	105	99	105	0	140	41
1954-----	95	98	131	92	94	95	70	90	109	97	110	156	0	154	48
1955-----	94	99	134	95	92	91	66	89	99	95	107	150	0	130	60
1956-----	98	100	122	95	99	95	76	88	94	108	90	138	0	131	88
1957-----	93	99	120	95	97	87	58	86	82	98	95	160	0	120	63
1958-----	100	100	116	96	99	99	78	95	95	104	114	121	0	118	87
1959-----	96	99	118	96	97	93	75	91	90	95	113	99	0	124	85
1960-----	99	100	117	99	93	97	79	96	86	103	102	106	0	128	101
1961-----	100	101	116	102	93	99	77	98	86	103	114	139	0	130	106
1962-----	95	101	115	103	93	90	66	80	71	104	109	129	0	142	92
1963-----	97	102	113	104	95	91	66	92	81	97	100	133	0	126	75
1964-----	97	103	111	104	95	91	70	86	83	95	116	140	0	129	57
1965-----	100	103	104	105	99	95	78	87	79	102	116	114	0	132	95
1966-----	92	101	102	102	100	87	55	94	81	95	97	122	0	108	53
1967-----	100	100	100	100	100	100	100	100	100	100	100	100	0	100	100
1968-----	95	98	103	98	97	92	79	93	73	98	98	108	0	99	92
1969-----	97	100	104	99	102	94	93	95	66	89	107	128	0	90	124
1970-----	101	102	106	99	105	98	100	101	59	91	126	86	0	87	100
1971-----	101	102	109	100	106	96	95	103	59	86	129	63	0	76	125
1972-----	91	101	105	98	106	80	79	89	57	70	90	76	0	60	121
1973-----	94	98	100	93	108	91	102	101	54	74	96	59	0	75	154
1974-----	97	101	112	95	108	96	108	101	84	74	111	73	0	80	162
1975-----	97	100	110	97	103	93	113	103	77	64	108	82	0	60	162
1976 ^{14/} -----	102	104	110	100	109	93	122	104	69	63	97	81	0	74	143

^{1/}Horses and mules excluded. ^{2/} Includes clipped wool, honey, and beeswax. These items are not included in the separate groups of livestock and livestock products shown. ^{3/} Cattle and calves, sheep and lambs, and hogs. ^{4/} Butter, butterfat, wholesale milk, retail milk, and milk consumed on farms. ^{5/} Chicken eggs, commercial broilers, chickens, and turkeys. ^{6/} Includes hay seeds, pasture seeds, and cover-crop seeds; and some miscellaneous crop production not included in separate groups of crops shown. Farm gardens excluded after 1964. ^{7/} Corn for grain, oats, and barley. ^{8/} All hay and corn silage. ^{9/} All wheat and rye. Buckwheat was excluded after 1964. ^{10/} Potatoes, sweetpotatoes, dry edible beans, truck crops for processing, and truck crops for fresh market. ^{11/} Fruits, berries, and tree nuts. ^{12/} Maple sirup. ^{13/} Soybeans. ^{14/} Preliminary.

TABLE 3 --FARM PRODUCTION: INDEXES OF FARM OUTPUT BY ENTERPRISE GROUPS, LAKE STATES REGION, 1939-76

(1967=100)

YEAR	FARM OUTPUT	LIVESTOCK AND LIVESTOCK PRODUCTS ^{1/}					CROPS									
		ALL ^{2/}	MEAT ANI- MALS ^{3/}	DAIRY PRO- DUCTS ^{4/}	POUL- TRY AND EGGS ^{5/}	ALL ^{6/}	FEED GRAINS ^{7/}	HAY AND FOR- AGE ^{8/}	FOOD GRAINS ^{9/}	VEGE- TABLES ^{10/}	FPUITS: AND NUTS ^{11/}	SUGAR CROPS ^{12/}	COTTON	TORAC- CO	OIL CROPS ^{13/}	
1939-----	64	72	82	67	65	66	63	74	59	73	121	60	0	213	27	
1940-----	68	76	86	70	67	70	63	81	74	73	111	62	0	236	38	
1941-----	67	80	90	74	74	65	56	80	54	77	107	57	0	201	34	
1942-----	75	87	99	78	86	73	70	86	57	76	145	63	0	182	40	
1943-----	72	92	104	77	101	66	57	86	43	83	71	24	0	170	36	
1944-----	72	87	93	77	102	67	54	84	63	73	95	37	0	191	20	
1945-----	76	88	88	82	108	72	70	87	67	73	52	42	0	230	34	
1946-----	75	86	85	83	103	71	69	78	70	77	113	51	0	269	33	
1947-----	71	84	83	82	97	66	59	75	73	64	156	37	0	232	48	
1948-----	76	80	80	77	91	76	78	72	79	73	107	36	0	188	58	
1949-----	78	85	86	80	98	75	75	74	76	78	122	50	0	195	49	
1950-----	77	88	94	79	100	72	66	80	65	70	135	65	0	194	49	
1951-----	81	90	99	79	103	76	73	90	72	68	110	49	0	144	46	
1952-----	84	91	99	80	103	79	81	87	73	70	110	43	0	135	47	
1953-----	84	92	97	85	104	79	77	85	82	72	128	51	0	124	51	
1954-----	86	96	102	86	112	80	81	87	56	72	98	65	0	142	66	
1955-----	88	98	106	87	111	82	85	87	56	70	98	64	0	130	66	
1956-----	91	95	96	90	113	88	90	90	66	83	112	58	0	125	91	
1957-----	90	96	95	93	110	85	87	90	61	73	120	70	0	123	75	
1958-----	93	99	100	95	112	89	89	85	90	82	121	80	0	136	80	
1959-----	96	102	106	95	114	91	95	90	78	86	135	85	0	129	64	
1960-----	95	100	101	97	109	91	92	95	81	87	122	75	0	130	64	
1961-----	99	103	104	99	116	95	95	94	88	98	138	94	0	139	81	
1962-----	96	104	106	102	106	93	83	104	66	96	133	81	0	122	67	
1963-----	100	105	109	102	101	96	96	98	84	99	99	102	0	111	86	
1964-----	98	108	110	107	100	90	80	96	83	93	166	102	0	123	81	
1965-----	97	103	101	106	98	92	85	99	67	99	143	92	0	119	89	
1966-----	98	100	100	100	97	99	96	102	66	103	111	103	0	101	113	
1967-----	100	100	100	100	100	100	100	100	100	100	100	100	0	100	100	
1968-----	103	100	102	100	92	106	110	102	86	105	112	144	0	87	105	
1969-----	100	97	98	98	89	104	103	103	66	106	138	143	0	82	110	
1970-----	102	100	103	99	94	104	107	99	58	103	126	139	0	114	115	
1971-----	112	104	110	101	100	115	133	105	105	104	135	118	0	140	92	
1972-----	108	102	100	103	105	113	122	101	94	107	135	119	0	116	125	
1973-----	110	99	99	98	107	121	125	103	130	125	91	137	0	118	174	
1974-----	102	99	100	99	101	107	98	100	157	109	132	129	0	115	119	
1975-----	108	96	92	98	99	117	115	108	169	86	131	168	0	129	137	
1976 ^{14/} -----	105	101	97	104	103	103	95	90	221	96	91	168	0	119	91	

^{1/}Horses and mules excluded. ^{2/} Includes clipped wool, honey, and beeswax. These items are not included in the separate groups of livestock and livestock products shown. ^{3/} Cattle and calves, sheep and lambs, and hogs. ^{4/} Butter, butterfat, wholesale milk, retail milk, and milk consumed on farms. ^{5/} Chicken eggs, commercial broilers, chickens, and turkeys. ^{6/} Includes hay seeds, pasture seeds, and cover-crop seeds; and some miscellaneous crop production not included in separate groups of crops shown. Farm gardens were excluded after 1964. ^{7/} Corn for grain, oats, and barley. ^{8/} All hay and corn silage. ^{9/} All wheat and rye. Buckwheat was excluded after 1964. ^{10/} Potatoes, dry edible beans, dry field peas, truck crops for processing, and truck crops for fresh market. ^{11/} Fruits, berries, and tree nuts. ^{12/} Sugarbeets and maple sirup. ^{13/} Soybeans and flaxseed. ^{14/} Preliminary.

TABLE 4 --FARM PRODUCTION: INDEXES OF FARM OUTPUT BY ENTERPRISE GROUPS, CORN BELT REGION, 1939-76

(1967=100)

YEAR	FARM OUTPUT	LIVESTOCK AND LIVESTOCK PRODUCTS ^{1/}				CROPS									
		ALL	MEAT	DAIRY	POUL-	ALL	FEED	HAY	FOOD	VEGE-	FRUITS:	SUGAR	COTTON:	TOBAC-	OIL
			ANI-	PRO-	TRY										
2/	3/	4/	5/	6/	7/	8/	9/	10/	11/	12/	13/	14/			
1939	55	76	62	102	80	52	50	76	66	122	393	167	0	122	17
1940	54	73	66	104	79	50	46	85	59	125	283	168	0	110	15
1941	57	77	70	110	87	53	49	77	63	132	347	176	0	96	21
1942	64	85	78	114	98	58	56	91	35	136	306	227	0	97	32
1943	64	92	85	113	110	55	54	84	34	110	191	77	0	91	34
1944	62	86	76	115	109	55	51	82	52	97	237	84	0	119	33
1945	62	85	73	120	114	54	50	84	63	105	199	96	0	108	32
1946	67	83	71	118	109	62	62	83	54	115	230	191	0	106	33
1947	55	82	71	116	108	46	39	76	64	86	280	75	0	93	29
1948	71	80	69	113	104	68	69	76	79	101	223	74	0	122	36
1949	68	85	75	115	111	62	59	78	80	86	317	97	0	123	37
1950	68	89	80	115	113	60	54	87	61	88	248	100	0	108	44
1951	67	92	85	111	114	57	53	91	52	88	240	59	0	111	41
1952	73	90	82	111	111	65	63	86	74	79	193	62	0	132	43
1953	71	90	81	116	111	63	58	86	98	78	172	72	0	105	39
1954	73	92	84	119	115	64	58	93	82	75	160	86	0	128	48
1955	76	96	90	118	111	67	63	93	83	76	102	93	0	94	48
1956	78	95	88	120	116	70	64	88	86	82	135	84	0	94	58
1957	76	95	87	118	112	68	62	98	65	78	139	92	0	88	62
1958	81	94	87	114	117	75	68	101	84	83	149	101	0	72	71
1959	85	99	94	110	116	78	77	94	67	87	135	118	0	96	64
1960	86	95	89	111	109	81	79	98	80	93	136	80	0	93	67
1961	86	98	92	115	114	80	71	97	88	87	135	80	0	106	84
1962	86	97	93	115	106	81	74	100	72	89	121	101	0	130	83
1963	92	100	97	115	101	88	82	100	101	83	83	96	0	138	86
1964	89	102	99	115	101	82	73	103	96	85	129	102	0	110	82
1965	94	95	92	110	100	92	87	103	75	97	115	137	0	107	98
1966	93	96	94	105	98	92	87	102	88	93	93	119	0	109	100
1967	100	100	100	100	100	100	100	100	100	100	100	100	0	100	100
1968	96	97	96	96	92	99	91	100	72	114	105	143	0	95	126
1969	97	94	95	94	87	100	93	100	69	80	121	139	0	106	127
1970	91	97	99	92	95	91	80	96	59	94	109	156	0	103	125
1971	109	99	100	92	97	114	113	100	69	98	123	188	0	88	134
1972	105	95	96	92	97	114	107	99	80	88	102	131	0	108	147
1973	103	92	93	88	90	114	105	103	51	82	76	76	0	76	170
1974	92	90	92	86	85	96	85	100	93	58	89	108	0	115	128
1975	109	84	85	84	83	122	112	107	117	66	123	161	0	118	166
1976 ^{15/}	113	90	91	87	85	121	120	105	114	67	82	124	0	119	139

^{1/} Horses and mules excluded. ^{2/} Includes clipped wool, mohair, honey, and beeswax. These items are not included in the separate groups of livestock and livestock products shown. ^{3/} Cattle and calves, sheep and lambs, and hogs. ^{4/} Butter, butterfat, wholesale milk, retail milk, and milk consumed on farms. ^{5/} Chicken eggs, commercial broilers, chickens, and turkeys. ^{6/} Includes hay seeds, pasture seeds, and cover-crop seeds; and some miscellaneous crop production not included in separate groups of crops shown. Farm gardens were excluded after 1964. ^{7/} Corn for grain, oats, barley, and sorghum grain. ^{8/} All hay, sorghum forage, sorghum silage, and corn silage. ^{9/} All wheat, rye, and rice. Buckwheat was excluded after 1964. ^{10/} Potatoes, sweetpotatoes, truck crops for processing, and truck crops for fresh market. ^{11/} Fruits, berries, and tree nuts. ^{12/} Sugarbeets, sorghum sirup, and maple sirup. ^{13/} Due to small quantity of cotton produced, the index is not shown separately but is included in total crop production. ^{14/} Soybeans, flaxseed, and cottonseed. ^{15/} Preliminary.

TABLE 5 --FARM PRODUCTION: INDEXES OF FARM OUTPUT BY ENTERPRISE GROUPS, NORTHERN PLAINS REGION, 1939-76

(1967=100)

YEAR	FARM OUTPUT	LIVESTOCK AND LIVESTOCK PRODUCTS ^{1/}					CROPS									
		ALL ^{2/}	MEAT ANIMALS ^{3/}	DAIRY PRODUCTS ^{4/}	POULTRY AND EGGS ^{5/}	ALL ^{6/}	FEED GRAINS ^{7/}	HAY AND FORAGE ^{8/}	FOOD GRAINS ^{9/}	VEGETABLES ^{10/}	FRUITS AND NUTS ^{11/}	SUGAR CROPS ^{12/}	COTTON	TOBACCO ^{13/}	OIL CROPS ^{14/}	
1939-----	40	53	43	107	117	39	30	46	45	92	0	49	0	0	0	
1940-----	46	53	43	110	115	47	40	53	51	109	0	64	0	0	16	
1941-----	58	58	47	118	127	61	55	59	70	97	0	59	0	0	19	
1942-----	72	70	58	123	157	76	74	64	84	115	0	61	0	0	35	
1943-----	69	81	71	121	174	67	64	62	69	134	0	36	0	0	51	
1944-----	71	71	59	114	167	74	79	69	73	111	0	35	0	0	24	
1945-----	73	69	57	110	170	76	70	65	87	129	0	44	0	0	41	
1946-----	69	68	57	108	161	72	65	56	87	121	0	55	0	0	23	
1947-----	70	66	55	105	157	73	51	60	102	111	0	54	0	0	44	
1948-----	74	62	53	99	140	79	73	61	90	120	0	37	0	0	58	
1949-----	61	64	56	95	144	61	55	62	64	108	0	43	0	0	45	
1950-----	70	67	59	96	147	72	67	68	75	112	0	55	0	0	58	
1951-----	68	73	66	94	150	66	59	74	69	73	0	51	0	0	54	
1952-----	74	72	66	91	140	74	57	69	94	82	0	59	0	0	48	
1953-----	68	72	66	95	140	65	58	76	64	87	0	56	0	0	64	
1954-----	71	77	71	97	140	67	63	80	59	92	0	63	0	0	75	
1955-----	67	80	75	96	135	61	48	77	62	73	0	58	0	0	74	
1956-----	65	75	70	97	138	59	43	75	61	89	0	67	0	0	86	
1957-----	73	70	63	96	139	76	85	96	61	77	0	74	0	0	57	
1958-----	89	73	67	92	140	99	94	86	109	98	0	74	0	0	88	
1959-----	77	79	75	92	137	76	84	74	70	90	0	83	0	0	51	
1960-----	91	75	70	93	130	100	106	91	99	97	0	95	0	0	71	
1961-----	81	82	77	98	129	81	80	82	81	100	0	95	0	0	65	
1962-----	90	84	80	98	120	93	98	117	82	93	0	98	0	0	91	
1963-----	89	90	88	97	108	88	99	97	72	95	0	131	0	0	86	
1964-----	90	97	96	100	107	86	73	95	84	80	0	116	0	0	79	
1965-----	94	89	87	99	104	96	92	106	91	100	0	93	0	0	118	
1966-----	96	95	95	99	100	97	101	98	88	105	0	112	0	0	118	
1967-----	100	100	100	100	100	100	100	100	100	100	0	100	0	0	100	
1968-----	104	101	101	102	84	107	104	97	112	111	0	139	0	0	117	
1969-----	109	99	100	99	75	117	125	101	114	113	0	175	0	0	133	
1970-----	103	106	107	99	83	103	102	95	105	116	0	148	0	0	103	
1971-----	124	112	114	99	83	130	137	111	138	126	0	157	0	0	89	
1972-----	121	110	114	86	71	130	146	118	121	125	0	156	0	0	112	
1973-----	125	108	111	98	69	137	149	112	138	131	0	149	0	0	142	
1974-----	107	113	116	94	62	108	98	99	121	136	0	167	0	0	109	
1975-----	115	99	102	92	60	124	121	101	137	130	0	201	0	0	124	
1976 ^{15/} -----	113	103	106	94	57	117	121	84	134	119	0	214	0	0	70	

^{1/} Horses and mules excluded. ^{2/} Includes clipped wool, honey, and beeswax. These items are not included in the separate groups of livestock and livestock products shown. ^{3/} Cattle and calves, sheep and lambs, and hogs. ^{4/} Butter, butterfat, wholesale milk, retail milk, and milk consumed on farms. ^{5/} Chicken eggs, commercial broilers, chickens, and turkeys. ^{6/} Includes hay seeds, pasture seeds, and cover-crop seeds; and some miscellaneous crop production not included in separate groups of crops shown. Farm gardens excluded after 1964. ^{7/} Corn for grain, oats, barley, and sorghum grain. ^{8/} All hay, sorghum forage, sorghum silage, and corn silage. ^{9/} All wheat and rye. ^{10/} Potatoes, sweet-potatoes, dry edible beans, dry field peas, truck crops for processing, and truck crops for fresh market. ^{11/} Fruits, berries, and tree nuts. ^{12/} Sugar beets. ^{13/} Tobacco was excluded after 1957. ^{14/} Soybeans and flaxseed. ^{15/} Preliminary.

TABLE 6 --FARM PRODUCTION: INDEXES OF FARM OUTPUT BY ENTERPRISE GROUPS, APPALACHIAN REGION, 1939-76

(1967=100)

YEAR	FARM OUTPUT	LIVESTOCK AND LIVESTOCK PRODUCTS ^{1/}					CROPS																				
		ALL	MEAT ANI-MALS	DAIRY PRO-DUCTS	POUL-TRY AND EGGS	ALL	FEED GRAINS	HAY AND FOR-AGE	FOOD GRAINS	VEGE-TABLES	FRUITS AND NUTS	SUGAR CROPS	COTTON	TOBAC- CO	OIL CROPS												
																2/	3/	4/	5/	6/	7/	8/	9/	10/	11/	12/	13/
1939-----	76	58	65	63	31	95	75	75	74	144	233	0	494	96	32												
1940-----	74	56	62	83	30	93	77	79	88	151	226	0	681	73	42												
1941-----	73	59	62	88	34	89	82	79	94	135	281	0	633	63	35												
1942-----	81	67	73	93	40	98	85	91	87	154	242	0	742	72	43												
1943-----	78	74	83	94	46	90	78	89	65	162	121	0	594	73	37												
1944-----	86	72	78	96	45	102	74	76	108	139	224	0	695	102	41												
1945-----	85	69	69	98	47	101	80	99	79	144	127	0	486	105	34												
1946-----	92	70	72	99	44	111	88	92	76	161	223	0	521	121	37												
1947-----	88	79	71	100	44	105	89	90	89	146	159	0	529	108	40												
1948-----	92	79	73	100	44	110	100	88	83	146	169	0	732	193	49												
1949-----	89	74	74	104	50	103	92	95	74	118	147	0	598	99	42												
1950-----	88	75	75	107	50	101	93	91	64	124	166	0	317	104	40												
1951-----	95	77	79	105	52	109	97	85	77	101	160	0	580	121	49												
1952-----	92	79	80	104	56	103	66	80	84	92	168	0	654	118	43												
1953-----	90	79	77	109	57	99	74	80	94	104	118	0	624	105	49												
1954-----	92	81	80	109	59	100	70	78	81	96	164	0	494	117	40												
1955-----	95	82	82	109	58	104	87	96	71	102	76	0	521	111	42												
1956-----	100	86	85	112	66	108	93	88	88	96	144	0	494	113	57												
1957-----	84	87	85	111	69	86	57	85	62	100	120	0	349	86	50												
1958-----	91	87	85	106	74	95	84	102	65	193	153	0	365	91	58												
1959-----	94	90	92	105	75	97	88	89	77	100	134	0	532	92	57												
1960-----	95	89	90	104	75	99	88	91	73	105	133	0	442	99	61												
1961-----	98	91	90	106	81	101	75	98	86	99	135	0	448	106	63												
1962-----	100	92	92	104	82	105	74	91	48	103	123	0	447	118	68												
1963-----	103	93	94	102	84	108	75	89	57	94	114	0	543	123	67												
1964-----	103	94	94	95	88	107	74	91	74	91	113	0	563	118	73												
1965-----	98	94	91	102	91	100	86	98	62	95	127	0	461	95	85												
1966-----	93	97	95	100	97	93	68	91	64	92	76	0	244	100	90												
1967-----	100	100	100	100	100	100	100	100	100	100	100	0	100	100	100												
1968-----	96	103	106	99	101	93	78	102	90	101	115	0	240	89	88												
1969-----	100	105	109	98	106	99	82	104	86	101	124	0	279	95	99												
1970-----	103	110	114	98	117	100	64	100	99	106	72	0	293	99	123												
1971-----	106	112	118	98	117	101	94	107	111	99	121	0	354	88	110												
1972-----	107	113	114	108	117	103	93	107	92	98	104	0	356	92	120												
1973-----	106	107	111	94	114	107	100	112	72	96	101	0	316	93	147												
1974-----	108	109	115	94	114	106	103	109	131	84	107	0	235	101	130												
1975-----	112	107	114	95	107	113	100	104	123	82	114	0	142	114	148												
1976 ^{14/} -----	118	111	115	98	118	117	136	105	79	84	78	0	160	115	132												

^{1/} Horses and mules excluded. ^{2/} Includes clipped wool, honey, and beeswax. These items are not included in the separate groups of livestock and livestock products shown. ^{3/} Cattle and calves, sheep and lambs, and hogs. ^{4/} Butter, butterfat, wholesale milk, retail milk, and milk consumed on farms. ^{5/} Chicken eggs, commercial broilers, chickens, and turkeys. ^{6/} Includes hay seeds, pasture seeds, and cover-crop seeds; and some miscellaneous crop production not included in separate groups of crops shown. Farm gardens were excluded after 1964. ^{7/} Corn for grain, oats, barley, and sorghum grain. ^{8/} All hay, sorghum forage, sorghum silage, and corn silage. ^{9/} All wheat and rye. Buckwheat excluded after 1964. ^{10/} Potatoes, sweetpotatoes, truck crops for processing, and truck crops for fresh market. ^{11/} Fruits, berries, and tree nuts. ^{12/} Sorghum sirup not reported after 1959. ^{13/} Soybeans, peanuts for nuts and cottonseed. Peanuts hogged were excluded after 1964. ^{14/} Preliminary.

TABLE 7 --FARM PRODUCTION: INDEXES OF FARM OUTPUT BY ENTERPRISE GROUPS, SOUTHEAST REGION, 1939-76

(1967=100)

YEAR	FARM OUTPUT	LIVESTOCK AND LIVESTOCK PRODUCTS ^{1/}				CROPS									
		ALL	MEAT ANI-MALS	DAIRY PRO-DUCTS	POUL-TRY AND EGGS	ALL	FEED GRAINS	HAY AND FOR-AGE	FOOD GRAINS	VEGE-TABLES	FRUITS AND NUTS	SUGAR CROPS	COTTON	TOBAC- CO	OIL CROPS
		2/	3/	4/	5/	6/	7/	8/	9/	10/	11/	12/			13/
1939-----	57	27	50	76	7	81	61	40	40	70	33	49	422	73	50
1940-----	59	26	45	74	7	85	72	43	44	63	36	39	454	52	67
1941-----	53	27	48	77	8	74	73	46	52	64	37	48	300	39	55
1942-----	62	31	58	81	9	86	68	50	56	69	44	46	463	49	76
1943-----	65	35	66	84	11	89	77	49	46	71	42	50	411	47	80
1944-----	66	35	66	86	11	90	75	44	63	68	42	51	440	71	72
1945-----	66	35	63	86	12	90	77	48	50	77	53	51	371	76	68
1946-----	65	35	64	87	11	87	72	47	40	81	49	47	340	87	62
1947-----	65	35	63	85	11	82	71	47	58	64	53	43	367	89	68
1948-----	69	34	61	84	11	94	74	56	47	67	51	38	453	71	77
1949-----	64	36	61	86	13	85	73	62	33	77	46	34	331	83	50
1950-----	64	39	68	90	15	83	78	62	30	81	54	32	242	79	59
1951-----	75	43	73	90	17	97	70	60	45	80	65	28	449	99	62
1952-----	70	46	78	91	20	87	51	60	54	83	60	31	377	94	52
1953-----	78	47	78	95	21	97	79	68	61	83	74	30	397	95	57
1954-----	70	51	82	94	25	80	51	54	50	85	66	26	305	88	38
1955-----	84	54	87	95	27	100	88	82	49	97	63	25	385	110	56
1956-----	81	59	89	98	34	93	79	65	76	91	71	24	303	95	57
1957-----	72	62	87	99	39	78	79	59	70	89	58	26	208	67	47
1958-----	75	65	89	95	44	80	89	73	62	75	68	25	180	70	56
1959-----	80	70	94	95	50	85	79	62	65	76	68	31	273	79	54
1960-----	82	70	88	94	54	87	76	62	58	80	68	26	275	89	61
1961-----	86	74	88	94	61	91	79	69	73	93	73	34	254	93	61
1962-----	88	77	90	93	65	92	62	60	41	85	80	63	277	107	60
1963-----	92	81	93	91	71	96	78	78	58	93	69	71	321	97	72
1964-----	89	85	95	90	77	90	70	85	73	90	46	97	339	99	81
1965-----	95	89	95	93	83	97	81	89	58	92	71	85	314	79	86
1966-----	86	95	97	95	94	82	67	90	64	89	62	93	174	73	82
1967-----	100	100	100	100	100	100	100	100	100	100	100	100	100	100	100
1968-----	92	104	109	101	101	87	68	92	103	91	80	82	150	74	57
1969-----	98	109	116	102	107	53	61	100	102	91	99	80	156	75	162
1970-----	96	112	116	110	109	90	48	96	81	78	98	37	166	89	95
1971-----	111	115	125	109	111	100	92	104	175	84	107	93	213	79	133
1972-----	109	118	125	111	115	106	78	97	90	92	102	140	203	78	126
1973-----	111	115	121	107	113	112	83	114	93	93	120	123	187	73	143
1974-----	117	118	127	107	116	120	103	112	122	86	113	112	201	104	168
1975-----	120	116	125	109	113	121	108	123	119	92	119	157	92	106	187
1976 ^{14/} -----	124	120	124	113	120	122	143	92	123	90	124	158	115	86	161

^{1/} Horses and mules excluded. ^{2/} Includes clipped wool, honey and beeswax. These items are not included in the separate groups of livestock and livestock products shown. ^{3/} Cattle and calves, sheep and lambs, and hogs. ^{4/} Butter, butterfat, wholesale milk, retail milk, and milk consumed on farms. ^{5/} Chicken eggs, commercial broilers, chickens, and turkeys. ^{6/} Includes hay seeds, pasture seeds, and cover-crop seeds; and some miscellaneous crop production not included in separate groups of crops shown. Farm gardens excluded after 1964. ^{7/} Corn for grain, oats, barley, and sorghum grain. ^{8/} All hay, sorghum forage, sorghum silage, and corn silage. ^{9/} All wheat and rye. ^{10/} Potatoes, sweet-potatoes, truck crops for processing, and truck crops for fresh market. ^{11/} Fruits, berries, and tree nuts. Citrus production is on year of harvest 1960 to date. Earlier years on year of bloom. ^{12/} Sugarcane for sugar and seed, sugarcane sirup, and sorghum sirup. ^{13/} Soybeans, peanuts for nuts, and cottonseed. Peanuts hogged and tungnuts were excluded after 1964. ^{14/} Preliminary.

TABLE 8 --FARM PRODUCTION: INDEXES OF FARM OUTPUT BY ENTERPRISE GROUPS, DELTA STATES REGION, 1939-76

(1967=100)

YEAR	FARM OUTPUT	LIVESTOCK AND LIVESTOCK PRODUCTS ^{1/}					CROPS									
		ALL ^{2/}	MEAT ANI- MALS ^{3/}	DAIRY PRO- DUCTS ^{4/}	POUL- TRY AND EGGS ^{5/}	ALL ^{6/}	FEED GRAINS ^{7/}	HAY AND FOR- AGE ^{8/}	FOOD GRAINS ^{9/}	VEGE- TABLES ^{10/}	FRUITS AND NUTS ^{11/}	SUGAR CROPS ^{12/}	COTTON ^{13/}	TOBAC- CO ^{13/}	OIL CROPS ^{14/}	
1939	67	38	64	109	10	94	285	85	24	156	234	84	189	0	22	
1940	62	35	56	105	9	87	334	94	23	138	203	54	162	0	20	
1941	65	38	58	111	11	90	335	97	25	165	294	71	160	0	20	
1942	74	41	66	115	12	103	319	92	29	181	250	87	205	0	26	
1943	70	46	77	115	14	93	265	76	27	190	153	86	188	0	23	
1944	73	44	72	120	13	98	280	88	30	192	170	81	200	0	23	
1945	66	44	70	123	13	87	307	87	29	203	175	95	151	0	19	
1946	61	43	71	118	12	79	256	83	30	196	274	81	130	0	18	
1947	65	42	70	116	11	85	235	72	31	157	191	68	170	0	20	
1948	84	42	67	117	12	114	299	79	36	160	275	75	258	0	30	
1949	72	44	67	118	15	93	242	75	35	133	180	69	191	0	25	
1950	68	46	71	118	17	85	291	82	34	143	168	75	144	0	25	
1951	73	49	74	115	19	97	222	73	34	108	183	61	123	0	28	
1952	77	50	79	114	15	93	159	62	41	104	145	75	204	0	31	
1953	84	53	84	122	20	101	186	68	47	106	171	75	227	0	30	
1954	79	55	88	123	21	90	127	62	63	107	123	75	177	0	27	
1955	90	56	93	121	20	108	288	88	54	123	75	77	216	0	39	
1956	83	59	93	122	25	95	257	70	48	107	120	64	183	0	38	
1957	72	60	92	120	28	76	220	84	44	101	91	65	122	0	36	
1958	72	60	89	110	33	76	211	83	42	97	111	65	111	0	48	
1959	87	64	86	106	41	99	201	71	51	103	104	66	183	0	58	
1960	85	65	84	105	44	94	160	71	53	85	122	72	171	0	56	
1961	91	72	87	109	55	99	170	76	54	94	145	89	180	0	58	
1962	92	74	88	105	58	99	115	56	62	93	66	69	187	0	63	
1963	103	79	90	99	66	114	121	76	71	89	155	105	218	0	65	
1964	107	84	93	98	74	118	112	86	78	83	117	91	222	0	72	
1965	107	88	93	101	81	115	99	92	78	95	90	82	203	0	82	
1966	99	95	97	100	92	100	96	89	80	90	107	82	129	0	89	
1967	100	100	100	100	100	100	100	100	100	100	100	100	100	0	100	
1968	113	101	100	98	103	119	89	101	110	99	72	91	156	0	112	
1969	108	105	103	100	108	110	69	92	93	95	96	70	149	0	106	
1970	115	111	112	100	115	118	96	101	86	94	69	84	162	0	118	
1971	120	116	120	100	118	121	98	95	87	85	94	79	179	0	115	
1972	123	117	112	101	127	126	77	90	89	86	59	97	210	0	106	
1973	118	111	107	96	119	123	53	110	95	79	108	79	171	0	126	
1974	115	115	122	94	116	116	59	95	134	69	32	80	154	0	103	
1975	113	109	111	93	113	115	65	105	141	53	81	78	105	0	131	
1976 ^{15/}	121	118	116	95	128	117	99	99	142	58	48	88	126	0	118	

^{1/} Horses and mules excluded. ^{2/} Includes clipped wool, honey, and beeswax. These items are not included in the separate groups of livestock and livestock products shown. ^{3/} Cattle and calves, sheep and lambs, and hogs. ^{4/} Butter, butterfat, wholesale milk, retail milk, and milk consumed on farms. ^{5/} Chicken eggs, commercial broilers, chickens, and turkeys. ^{6/} Includes hay seeds, pasture seeds, and cover-crop seeds; and some miscellaneous crop production not included in separate groups of crops shown. Farm gardens were excluded after 1964. ^{7/} Corn for grain, oats, barley, and sorghum grain. ^{8/} All hay, sorghum forage, sorghum silage, and corn silage. ^{9/} All wheat and rice. ^{10/} Potatoes, sweet-potatoes, truck crops for processing, and truck crops for fresh market. ^{11/} Fruits, berries, and tree nuts. Citrus production is on year of harvest 1960 to date. Earlier years on year of bloom. ^{12/} Sugarcane for sugar and seed, sugarcane sirup, and sorghum sirup. ^{13/} Due to small quantity of tobacco produced, the index is not shown separately but is included in total crop production. ^{14/} Soybeans, peanuts for nuts, and cottonseed. Tungnuts and peanuts hogged were excluded after 1964. ^{15/} Preliminary.

TABLE 9 --FARM PRODUCTION: INDEXES OF FARM OUTPUT BY ENTERPRISE GROUPS, SOUTHERN PLAINS REGION, 1939-76

(1967=100)

YEAR	FARM OUTPUT	LIVESTOCK AND LIVESTOCK PRODUCTS ^{1/}					CROPS								
		ALL	MEAT ANI-MALS	DAIRY PRO-DUCTS	POUL-TRY AND EGGS	ALL	FEED GRAINS	HAY AND FOR-AGE	FOOD GRAINS	VEGE-TABLES	FRUITS AND NUTS	SUGAR CROPS	COTTON	TOBAC- CO	OIL CROPS
		2/	3/	4/	5/	6/	7/	8/	9/	10/	11/	12/			13/
1939	67	68	58	126	49	76	47	85	53	86	138	0	114	0	63
1940	75	66	54	125	49	91	63	112	54	90	158	0	136	0	78
1941	72	71	60	132	53	83	58	118	46	93	160	0	114	0	67
1942	81	82	73	136	61	90	55	137	65	106	132	0	127	0	91
1943	76	88	80	135	70	79	55	91	47	110	145	0	108	0	73
1944	86	83	73	135	70	95	66	99	92	123	174	0	111	0	75
1945	71	81	69	131	69	73	48	99	70	119	193	0	70	0	59
1946	72	75	66	124	60	75	51	81	84	133	160	0	65	0	63
1947	84	72	64	119	56	97	46	68	120	110	173	0	127	0	90
1948	77	69	62	111	52	87	43	80	90	98	128	0	119	0	85
1949	99	72	66	110	58	120	50	72	99	109	102	0	225	0	131
1950	77	76	71	114	59	81	69	76	45	101	95	0	108	0	81
1951	78	77	74	107	60	81	42	71	45	74	47	0	153	0	98
1952	80	78	76	104	63	83	32	60	89	85	57	0	138	0	76
1953	83	76	73	105	60	87	35	76	66	91	68	0	161	0	94
1954	83	76	74	103	60	88	56	64	73	93	53	0	143	0	77
1955	85	78	77	101	60	89	63	91	38	100	69	0	152	0	92
1956	79	80	77	102	69	78	47	52	61	100	54	0	131	0	71
1957	83	73	67	100	69	89	87	76	51	97	92	0	132	0	77
1958	96	75	70	99	72	111	98	70	103	100	69	0	156	0	97
1959	96	81	78	97	74	107	92	70	86	91	72	0	162	0	99
1960	102	82	81	96	70	114	91	76	112	104	95	0	162	0	103
1961	105	87	85	101	80	115	85	76	108	95	76	0	174	0	110
1962	98	90	89	100	78	102	71	78	76	90	43	0	170	0	104
1963	100	92	93	96	80	102	76	74	83	95	62	0	161	0	99
1964	102	93	93	95	85	105	72	91	102	98	65	0	149	0	102
1965	112	93	92	98	86	122	91	94	127	101	94	0	170	0	113
1966	100	96	97	97	92	101	94	90	109	84	51	0	115	0	104
1967	100	100	100	100	100	100	100	100	100	100	100	0	100	0	100
1968	111	101	102	98	98	119	106	118	134	91	75	0	128	0	124
1969	105	108	113	98	98	106	101	95	119	98	76	0	106	0	108
1970	110	121	129	100	107	107	110	100	141	101	85	0	115	0	105
1971	102	120	127	104	103	94	101	105	80	90	93	0	94	0	92
1972	116	127	137	106	104	116	104	99	92	92	118	0	156	0	129
1973	132	129	141	102	102	146	138	134	149	100	178	0	173	0	140
1974	110	136	152	105	101	105	110	110	122	80	93	0	95	0	107
1975	123	127	140	99	97	123	139	121	172	82	110	0	87	0	107
1976 ^{14/}	128	129	140	102	108	128	138	120	153	91	77	0	118	0	119

^{1/} Horses and mules excluded. ^{2/} Includes clipped wool, mohair, honey, and beeswax. These items are not included in the separate groups of livestock and livestock products shown. ^{3/} Cattle and calves, sheep and lambs, and hogs. ^{4/} Butter, butterfat, wholesale milk, retail milk, and milk consumed on farms. ^{5/} Chicken eggs, commercial broilers, chickens, and turkeys. ^{6/} Includes hay seeds, pasture seeds, and cover-crop seeds; and some miscellaneous crop production not included in separate groups of crops shown. Farm gardens were excluded after 1964. ^{7/} Corn for grain, oats, barley, and sorghum grain. ^{8/} All hay, sorghum forage, sorghum silage, and corn silage. ^{9/} All wheat, rye, and rice. ^{10/} Potatoes, sweetpotatoes, truck crops for processing, and truck crops for fresh market. ^{11/} Fruits, berries, and tree nuts. Citrus production is on year of harvest 1960 to date. Earlier years on year of bloom. ^{12/} Due to small quantity of sugarbeets produced, the index is not shown separately but is included in total crop production. ^{13/} Soybeans, peanuts for nuts, cottonseed, and flaxseed. Peanuts hogged were excluded after 1964. ^{14/} Preliminary.

TABLE 10 --FARM PRODUCTION: INDEXES OF FARM OUTPUT BY ENTERPRISE GROUPS, MOUNTAIN REGION, 1939-76

(1967=100)

YEAR	FARM OUTPUT	LIVESTOCK AND LIVESTOCK PRODUCTS ^{1/}					CROPS									
		ALL	MEAT ANI- MALS	DAIRY PRO- DUCTS	POUL- TRY AND EGGS	ALL	FEED GRAINS	HAY AND FOR- AGE	FOOD GRAINS	VEGE- TABLES	FRUITS AND NUTS	SUGAR CROPS	COTTON	TOBAC- CO	OIL CROPS	
																2/
1939-----	49	58	49	82	68	49	31	53	39	50	97	61	50	0	58	
1940-----	53	61	52	85	67	54	34	57	44	58	86	73	53	0	74	
1941-----	60	64	55	89	72	62	51	66	59	58	84	61	47	0	71	
1942-----	63	70	60	93	84	65	58	66	58	65	71	68	50	0	127	
1943-----	67	74	65	94	96	67	54	65	64	82	78	48	39	0	164	
1944-----	66	73	64	95	97	66	59	66	59	77	90	45	41	0	90	
1945-----	65	71	62	94	96	65	52	64	60	78	93	57	36	0	79	
1946-----	65	68	60	90	89	66	47	61	65	82	82	67	49	0	65	
1947-----	68	66	58	89	83	72	52	61	80	75	87	84	67	0	101	
1948-----	71	66	59	85	82	76	57	60	88	82	79	53	92	0	144	
1949-----	68	65	58	82	90	73	58	60	71	74	80	60	134	0	141	
1950-----	70	67	60	83	91	75	58	61	77	77	55	72	108	0	108	
1951-----	73	73	67	83	92	75	44	60	81	68	70	59	176	0	156	
1952-----	78	73	69	82	86	82	41	71	86	73	82	56	209	0	173	
1953-----	83	75	70	88	82	88	44	74	96	79	59	65	228	0	196	
1954-----	77	77	72	92	87	77	61	68	64	74	79	65	200	0	181	
1955-----	79	76	72	91	83	82	69	74	77	75	75	51	162	0	151	
1956-----	79	77	72	91	85	81	57	76	68	80	70	68	185	0	162	
1957-----	84	75	69	92	83	90	90	86	78	84	78	80	163	0	150	
1958-----	90	79	75	93	85	97	89	82	99	95	69	81	170	0	159	
1959-----	87	81	77	95	85	92	85	78	83	94	80	84	170	0	154	
1960-----	88	83	79	97	86	92	76	80	84	91	65	86	127	0	167	
1961-----	87	84	79	97	92	90	71	81	70	103	73	87	185	0	164	
1962-----	90	85	81	97	89	93	83	89	70	93	78	93	199	0	180	
1963-----	93	89	87	97	90	95	79	90	71	107	77	118	182	0	167	
1964-----	92	91	89	97	84	92	79	89	76	84	95	105	173	0	158	
1965-----	96	92	91	99	84	98	92	96	81	101	90	91	166	0	154	
1966-----	95	96	96	99	92	95	98	90	85	106	92	92	114	0	110	
1967-----	100	100	100	100	100	100	100	100	100	100	100	100	100	0	100	
1968-----	104	103	104	102	93	104	101	95	104	99	118	117	149	0	141	
1969-----	106	107	109	102	93	107	121	102	88	107	144	135	129	0	121	
1970-----	108	114	117	105	97	107	131	107	91	109	118	107	104	0	105	
1971-----	112	118	121	108	98	109	125	103	107	107	119	113	108	0	106	
1972-----	112	123	124	133	97	109	124	110	96	105	98	116	135	0	132	
1973-----	110	119	122	113	99	113	128	116	102	107	157	96	131	0	132	
1974-----	111	115	117	115	95	116	105	110	120	110	117	85	197	0	176	
1975-----	118	113	114	115	104	119	124	116	133	105	164	108	112	0	106	
1976 ^{14/} -----	123	112	113	116	106	126	135	117	143	114	128	106	157	0	147	

^{1/} Horses and mules excluded. ^{2/} Includes clipped wool, mohair, honey, and beeswax. These items are not included in the separate groups of livestock and livestock products shown. ^{3/} Cattle and calves, sheep and lambs, and hogs. ^{4/} Butter, butterfat, wholesale milk, retail milk, and milk consumed on farms. ^{5/} Chicken eggs, commercial broilers, chickens, and turkeys. ^{6/} Includes hay seeds, pasture seeds, and cover-crop seeds; and some miscellaneous crop production not included in separate groups of crops shown. Farm gardens were excluded after 1964. ^{7/} Corn for grain, oats, barley, and sorghum grain. ^{8/} All hay, sorghum forage, sorghum silage, and corn silage. ^{9/} All wheat and rye. ^{10/} Potatoes, sweetpotatoes, dry edible beans, dry field peas, truck crops for processing, and truck crops for fresh market. ^{11/} Fruits, berries, and tree nuts. Citrus production is on year of harvest 1960 to date. Earlier years on year of bloom. ^{12/} Sugarbeets. ^{13/} Peanuts for nuts, flaxseed, and cottonseed. ^{14/} Preliminary.

TABLE 11 --FARM PRODUCTION: INDEXES OF FARM OUTPUT BY ENTERPRISE GROUPS, PACIFIC REGION, 1939-76

(1967=100)

YEAR	FARM OUTPUT	LIVESTOCK AND LIVESTOCK PRODUCTS ^{1/}				CROPS									
		ALL	MEAT ANIMALS	DAIRY PRODUCTS	POULTRY AND EGGS	ALL	FEED GRAINS	HAY AND FORAGE	FOOD GRAINS	VEGETABLES	FRUITS AND NUTS	SUGAR CROPS	COTTON	TOBACCO	OIL CROPS
		2/	3/	4/	5/	6/	7/	8/	9/	10/	11/	12/			13/
1939	54	47	53	63	26	57	40	66	41	41	94	55	43	0	0
1940	57	49	53	66	27	60	41	69	42	45	93	57	53	0	0
1941	59	51	56	68	29	62	40	71	54	45	97	43	39	0	0
1942	60	54	61	69	31	63	60	72	50	46	94	51	39	0	0
1943	63	57	62	70	35	65	53	77	48	54	96	27	33	0	0
1944	66	59	62	74	38	68	49	76	57	55	105	28	32	0	0
1945	65	59	58	75	42	68	45	77	55	57	103	37	34	0	0
1946	71	57	56	76	38	76	53	75	67	64	117	49	44	0	0
1947	69	56	55	76	37	74	49	74	59	61	108	69	74	0	0
1948	70	56	55	73	38	75	53	69	69	62	97	63	93	0	0
1949	72	60	57	74	46	76	51	66	59	62	104	57	122	0	0
1950	74	63	60	75	50	79	64	74	64	64	102	87	94	0	0
1951	79	66	66	74	54	84	48	69	71	68	103	62	170	0	0
1952	82	68	68	75	56	88	58	74	77	68	107	61	175	0	0
1953	83	71	71	81	58	88	58	77	80	71	101	80	170	0	0
1954	85	74	73	84	60	89	94	79	68	71	105	105	143	0	0
1955	85	76	79	86	59	88	97	81	57	77	109	78	116	0	0
1956	89	77	77	87	63	93	101	86	61	83	108	84	139	0	0
1957	89	76	71	91	64	93	125	88	66	82	98	102	148	0	0
1958	90	78	74	91	67	93	103	86	67	83	103	89	155	0	0
1959	95	82	80	94	70	100	109	87	74	84	108	112	186	0	0
1960	94	85	83	95	75	96	103	88	67	82	101	99	187	0	0
1961	94	90	88	97	83	95	101	90	59	87	102	111	163	0	0
1962	98	91	89	97	85	99	102	90	71	88	103	122	184	0	0
1963	99	92	94	96	84	100	99	97	72	86	110	151	165	0	0
1964	103	94	94	98	88	106	101	100	80	86	120	168	169	0	0
1965	102	96	98	99	89	103	101	100	83	91	109	149	162	0	0
1966	103	98	99	99	94	106	106	100	86	99	119	127	118	0	0
1967	100	100	100	100	100	100	100	100	100	100	100	100	100	0	0
1968	108	101	102	103	96	111	94	99	101	115	107	145	151	0	0
1969	109	100	100	102	100	111	94	101	93	108	125	150	126	0	0
1970	109	106	107	109	102	110	105	102	97	109	115	180	112	0	0
1971	113	108	107	112	105	114	108	109	107	110	119	193	108	0	0
1972	114	107	105	111	104	117	89	113	114	119	106	216	170	0	0
1973	119	107	105	118	96	124	90	108	105	121	137	170	168	0	0
1974	127	108	101	120	103	135	83	112	137	128	139	141	250	0	0
1975	136	107	98	122	102	143	99	110	168	135	151	207	188	0	0
1976 ^{14/}	139	112	99	129	109	143	100	112	164	126	151	201	239	0	0

^{1/}Horses and mules excluded. ^{2/} Includes wool, mohair, honey, and beeswax. These items are not included in the separate groups of livestock and livestock products shown. ^{3/} Cattle and calves, sheep and lambs, and hogs. ^{4/} Butter, butterfat, wholesale milk, retail milk, and milk consumed on farms. ^{5/} Chicken eggs, commercial broilers, chickens, and turkeys. ^{6/} Includes hay seeds, pasture seeds, and cover-crop seeds; and some miscellaneous crop production not included in separate groups of crops shown. Farm gardens were excluded after 1964. ^{7/} Corn for grain, oats, barley, and sorghum grain. ^{8/} All hay, sorghum forage, sorghum silage, and corn silage. ^{9/} All wheat and rye. ^{10/} Potatoes, sweetpotatoes, dry edible beans, dry field peas, truck crops for processing, and truck crops for fresh market. ^{11/} Fruits, berries, and tree nuts. Citrus production is on year of harvest 1960 to date. Earlier years on year of bloom. ^{12/} Sugarbeets. ^{13/} Due to small quantity of flaxseed and cottonseed produced, the index is not shown separately but is included in total crop production. ^{14/} Preliminary.

Table 12—Acreages of crops harvested and used for specified purposes, United States, 1910-76

Year	Crops harvested ¹	Acreage used to produce products for—				Total United States population, July 1 ⁵
		Exports ²	Domestic use			
			Feed for workstock ³	Other ⁴	Per capita	
		<i>Million acres</i>			<i>Acres</i>	
					<i>Millions</i>	
1910	325	37	88	200	2.17	92
1911	330	40	90	200	2.13	94
1912	329	42	91	196	2.06	95
1913	333	43	92	198	2.04	97
1914	334	57	92	185	1.87	99
1915	340	49	93	198	1.96	101
1916	340	53	92	195	1.91	102
1917	349	44	92	213	2.07	103
1918	362	62	92	208	1.98	105
1919	364	56	91	217	2.07	105
1920	360	60	90	210	1.98	106
1921	359	66	87	206	1.89	109
1922	355	50	86	219	1.99	110
1923	354	47	84	223	1.99	112
1924	355	53	81	221	1.94	114
1925	360	44	78	238	2.05	116
1926	359	54	76	229	1.96	117
1927	358	49	73	236	1.98	119
1928	361	49	70	242	2.00	121
1929	365	44	67	254	2.08	122
1930	369	39	65	265	2.15	123
1931	365	36	62	267	2.15	124
1932	371	35	60	276	2.21	125
1933	340	28	59	253	2.01	126
1934	304	20	57	227	1.80	126
1935	345	20	56	269	2.12	127
1936	323	18	54	251	1.96	128
1937	347	29	52	266	2.06	129
1938	349	22	48	279	2.15	130
1939	331	23	45	263	2.01	131
1940	341	8	43	290	2.20	132
1941	344	12	40	292	2.20	133
1942	348	13	39	296	2.19	135
1943	357	21	37	299	2.18	137
1944	362	25	36	301	2.18	138
1945	354	42	32	280	2.00	140
1946	352	45	29	278	1.97	141
1947	355	42	26	287	1.99	144
1948	358	52	24	280	1.90	147
1949	360	45	22	293	1.97	149
1950	345	50	19	276	1.82	152
1951	344	59	18	267	1.73	154
1952	349	36	15	298	1.90	157
1953	348	31	13	304	1.90	160
1954	346	37	11	298	1.84	162
1955	340	47	10	283	1.72	165
1956	324	60	9	255	1.52	168
1957	324	48	8	268	1.57	171
1958	324	44	7	273	1.57	174
1959	324	61	6	257	1.45	177
1960	324	64	5	255	1.41	181
1961	302	67	4	231	1.26	184
1962	295	66	4	225	1.20	187
1963	298	77	4	217	1.15	189
1964	298	74	4	220	1.15	192
1965	298	76	(6)	222	1.14	194
1966	294	69	(6)	225	1.14	197
1967	306	69	(6)	237	1.19	199
1968	300	68	(6)	246	1.22	201
1969	290	61	(6)	229	1.13	203
1970	293	72	(6)	221	1.08	205
1971	305	62	(6)	243	1.17	207
1972	293	91	(6)	202	.97	209
1973	321	96	(6)	225	1.07	210
1974	330	99	(6)	231	1.09	212
1975	337	100	(6)	237	1.10	214
1976	338	96	(6)	242	1.12	215

¹ Area in principal crops harvested as reported by SRS plus acreages in fruits, tree nuts, and farm gardens. ² Acreages for exports relate to exports for year beginning July 1. ³ On farms, in cities, mines, etc. ⁴ Includes products used by our military forces in this country and abroad, and by our domestic civilian population. ⁵ Includes persons in our military forces in this country and abroad. ⁶ Data for horses and mules discontinued after 1964. ⁷ Preliminary.

Table 13—Cropland used for crops and index of crop production per acre, United States, 1910-76

Year	* Cropland used for crops				Index of crop production per acre (1967=100)
	Cropland harvested ¹	Crop failure	Cultivated summer fallow	Total	
	<i>Million acres</i>				
1910	317	9	4	330	97
1911	322	10	5	337	99
1912	320	12	5	337	99
1913	324	11	5	340	100
1914	326	11	5	342	101
1915	332	11	5	348	102
1916	332	11	5	348	102
1917	341	11	5	357	105
1918	353	12	5	370	109
1919	355	14	5	374	110
1920	351	12	5	368	108
1921	350	12	6	368	108
1922	346	13	6	365	107
1923	345	14	6	365	107
1924	346	13	6	365	107
1925	351	12	7	370	109
1926	350	14	8	372	109
1927	349	15	9	373	110
1928	352	14	10	376	110
1929	356	13	10	379	112
1930	360	11	11	382	113
1931	356	17	11	384	113
1932	361	11	12	384	113
1933	331	33	14	378	111
1934	296	64	15	375	110
1935	336	25	16	377	111
1936	314	43	18	375	110
1937	338	21	20	379	111
1938	340	13	19	372	109
1939	321	21	21	363	107
1940	331	16	21	368	108
1941	335	12	20	367	108
1942	339	11	20	370	109
1943	348	12	17	377	111
1944	353	10	16	379	111
1945	345	9	18	372	109
1946	343	8	18	369	109
1947	346	8	19	373	110
1948	348	9	21	378	111
1949	352	9	26	387	114
1950	336	12	29	377	111
1951	336	17	28	381	112
1952	341	11	28	380	112
1953	341	13	26	380	112
1954	339	13	28	380	112
1955	333	16	29	378	111
1956	317	22	30	369	108
1957	316	12	30	358	105
1958	316	9	30	355	104
1959	317	10	31	358	105
1960	317	6	32	355	104
1961	296	11	33	340	100
1962	287	10	34	331	97
1963	291	10	36	337	99
1964	292	6	37	335	98
1965	292	6	38	336	99
1966	289	5	38	332	98
1967	301	7	32	340	100
1968	296	5	33	335	98
1969	286	6	41	333	98
1970	289	5	38	332	98
1971	301	5	34	340	100
1972	290	6	38	334	98
1973	317	5	31	353	104
1974	325	6	29	360	106
1975	332	5	31	368	108
1976 ³	333	7	30	370	109

¹ Land from which one or more crops were harvested. ² Computed from unrounded data. ³ Preliminary.

Source: Natural Resource Economics Division, ERS.

Table 14—Cropland used for crops, Northeast region, 1939-76

Year	Cropland harvested ¹	Crop failure	Cultivated summer fallow ²	Cropland used for crops
<i>Million acres</i>				
1939	18.8	.4	—	19.2
1940	19.2	.5	—	19.7
1941	19.3	.4	—	19.7
1942	19.7	.4	—	20.1
1943	19.5	.6	—	20.1
1944	20.6	.1	—	20.7
1945	19.6	.3	—	19.9
1946	19.2	.1	—	19.3
1947	17.9	.2	—	18.1
1948	17.8	.1	—	17.9
1949	17.1	.1	—	17.2
1950	16.9	.2	—	17.1
1951	16.9	.1	—	17.0
1952	16.8	.1	—	16.9
1953	16.7	.1	—	16.8
1954	16.4	.2	—	16.6
1955	16.2	.2	—	16.4
1956	15.7	.2	—	15.9
1957	15.5	.2	—	15.7
1958	15.3	.2	—	15.5
1959	14.9	.3	—	15.2
1960	14.8	.1	—	14.9
1961	14.3	.2	—	14.5
1962	14.0	.2	—	14.2
1963	14.0	.2	—	14.2
1964	13.8	.2	—	14.0
1965	13.5	.2	—	13.7
1966	13.6	.1	—	13.7
1967	13.2	.2	—	13.4
1968	12.6	.1	—	12.7
1969	12.1	.1	—	12.2
1970	12.4	.2	—	12.6
1971	12.6	.1	—	12.7
1972	12.2	.2	—	12.4
1973	12.6	.1	—	12.7
1974	13.1	.1	—	13.2
1975	13.1	.1	—	13.2
1976 ³	13.2	.2	—	13.4

¹ Land from which one or more crops were harvested. ² Not estimated for farm production regions east of the Plains States. ³ Preliminary.

Table 15—Cropland used for crops, Lake States region, 1939-76

Year	Cropland harvested ¹	Crop failure	Cultivated summer fallow ²	Cropland used for crops
<i>Million acres</i>				
1939	36.5	.4	—	36.9
1940	37.0	.6	—	37.6
1941	36.6	.9	—	37.5
1942	36.6	1.1	—	37.7
1943	36.9	1.5	—	38.4
1944	37.6	.8	—	38.4
1945	38.0	.5	—	38.5
1946	37.4	.4	—	37.8
1947	36.7	.5	—	37.2
1948	37.6	.2	—	37.8
1949	38.0	.2	—	38.2
1950	37.1	.4	—	37.5
1951	37.3	.4	—	37.7
1952	37.0	.4	—	37.4
1953	37.1	.5	—	37.6
1954	37.2	.4	—	37.6
1955	37.3	.3	—	37.6
1956	36.9	.5	—	37.4
1957	35.4	1.0	—	36.4
1958	35.7	.3	—	36.0
1959	36.2	.5	—	36.7
1960	35.5	.3	—	35.8
1961	34.8	.5	—	35.3
1962	32.7	.6	—	33.3
1963	34.1	.4	—	34.5
1964	33.8	.5	—	34.3
1965	33.5	.6	—	34.1
1966	32.9	.4	—	33.3
1967	34.0	.4	—	34.4
1968	33.1	.6	—	33.7
1969	31.2	.3	—	31.5
1970	31.7	.4	—	32.1
1971	34.1	.3	—	34.4
1972	31.9	.6	—	32.5
1973	35.1	.4	—	35.5
1974	36.3	.5	—	36.8
1975	36.5	.8	—	37.3
1976 ³	37.5	.6	—	38.1

¹ Land from which one or more crops were harvested. ² Not estimated for farm production regions east of the Plains States. ³ Preliminary.

Table 16—Cropland used for crops, Corn Belt region, 1939-76

Year	Cropland harvested ¹	Crop failure	Cultivated summer fallow ²	Cropland used for crops
<i>Million acres</i>				
1939	70.2	1.1	—	71.3
1940	71.0	.8	—	71.8
1941	71.4	1.2	—	72.6
1942	73.2	1.4	—	74.6
1943	75.1	1.7	—	76.8
1944	76.5	1.2	—	77.7
1945	74.7	1.1	—	75.8
1946	75.8	.6	—	76.4
1947	73.5	1.8	—	75.3
1948	76.9	.7	—	77.6
1949	77.2	.8	—	78.0
1950	76.4	.8	—	77.2
1951	75.5	1.9	—	77.4
1952	77.1	.7	—	77.8
1953	78.2	.6	—	78.8
1954	78.2	1.2	—	79.4
1955	78.9	.6	—	79.5
1956	76.2	2.3	—	78.5
1957	75.6	1.6	—	77.2
1958	75.2	1.7	—	76.9
1959	77.8	1.0	—	78.8
1960	77.6	.8	—	78.4
1961	70.1	1.5	—	71.6
1962	69.3	1.4	—	70.7
1963	71.6	.9	—	72.5
1964	71.6	.4	—	72.0
1965	71.7	.7	—	72.4
1966	72.2	.5	—	72.7
1967	75.0	1.2	—	76.2
1968	71.9	.7	—	72.6
1969	69.3	1.4	—	70.7
1970	70.9	.7	—	71.6
1971	74.8	.5	—	75.3
1972	72.0	.8	—	72.8
1973	78.7	.5	—	79.2
1974	81.7	.8	—	82.5
1975	83.0	.4	—	83.4
1976 ³	84.0	.5	—	84.5

¹ Land from which one or more crops were harvested. ² Not estimated for farm production regions east of the Plains States. ³ Preliminary.

Table 17—Cropland used for crops, Northern Plains region, 1939-76

Year	Cropland harvested ¹	Crop failure	Cultivated summer fallow	Cropland used for crops
<i>Million acres</i>				
1939	63.0	10.5	8.3	81.8
1940	66.2	8.2	8.0	83.0
1941	72.0	4.3	7.6	83.9
1942	73.4	3.3	7.0	83.7
1943	77.6	3.6	6.0	87.2
1944	79.7	3.9	5.1	88.7
1945	80.3	2.2	6.8	89.3
1946	78.1	2.1	7.8	88.0
1947	80.6	1.8	7.3	89.7
1948	78.8	2.5	9.3	90.6
1949	79.5	3.4	11.0	93.9
1950	78.5	3.1	11.7	93.3
1951	77.3	5.3	11.2	93.8
1952	80.5	2.1	11.2	93.8
1953	79.9	3.4	10.7	94.0
1954	80.6	3.1	11.8	95.5
1955	77.9	4.5	12.2	94.6
1956	72.3	7.9	12.6	92.8
1957	73.9	3.2	13.0	90.1
1958	75.4	1.5	13.5	90.4
1959	73.0	3.3	13.9	90.2
1960	75.1	1.6	14.8	91.5
1961	66.9	4.3	15.7	86.9
1962	66.5	2.3	16.5	85.3
1963	67.0	2.8	17.3	87.1
1964	66.4	1.6	18.2	86.2
1965	67.0	1.3	18.9	87.2
1966	66.6	1.2	19.7	87.5
1967	70.2	1.6	16.4	88.2
1968	67.4	1.6	17.2	86.2
1969	65.4	1.0	21.9	88.3
1970	65.8	1.2	20.1	87.1
1971	69.8	1.1	17.6	88.5
1972	65.0	1.2	21.0	87.2
1973	72.0	.8	16.8	89.6
1974	73.8	1.3	14.8	89.9
1975	73.9	1.4	16.4	91.7
1976 ²	72.8	2.3	16.5	91.6

¹ Land from which one or more crops were harvested. ² Preliminary.

Table 18—Cropland used for crops, Appalachian region, 1939-76

Year	Cropland harvested ¹	Crop failure	Cultivated summer fallow ²	Cropland used for crops
<i>Million acres</i>				
1939	23.0	0.5	—	23.5
1940	23.0	.3	—	23.3
1941	22.6	.3	—	22.9
1942	23.3	.3	—	23.6
1943	23.4	.3	—	23.7
1944	22.7	.3	—	23.0
1945	22.1	.2	—	22.3
1946	21.6	.1	—	21.7
1947	21.9	.2	—	22.1
1948	21.8	.1	—	21.9
1949	22.0	.3	—	22.3
1950	20.8	.3	—	21.1
1951	20.8	.4	—	21.2
1952	20.5	.3	—	20.8
1953	20.3	.3	—	20.6
1954	19.7	.3	—	20.0
1955	19.4	.5	—	19.9
1956	18.5	.4	—	18.9
1957	16.9	.6	—	17.5
1958	16.8	.4	—	17.2
1959	17.1	.3	—	17.4
1960	16.8	.3	—	17.1
1961	15.8	.3	—	16.1
1962	15.0	.4	—	15.4
1963	14.9	.3	—	15.2
1964	14.8	.2	—	15.0
1965	14.9	.2	—	15.1
1966	14.7	.3	—	15.0
1967	15.3	.4	—	15.7
1968	15.3	.2	—	15.5
1969	14.6	.2	—	14.8
1970	14.8	.2	—	15.0
1971	16.2	.3	—	16.5
1972	15.7	.3	—	16.0
1973	16.7	.2	—	16.9
1974	17.6	.2	—	17.8
1975	17.9	.2	—	18.1
1976 ³	18.1	.2	—	18.3

¹ Land from which one or more crops were harvested. ² Not estimated for farm production regions east of the Plains States. ³ Preliminary.

Table 19—Cropland used for crops, Southeast region, 1939-76

Year	Cropland harvested ¹	Crop failure	Cultivated summer fallow ²	Cropland used for crops
<i>Million acres</i>				
1939	22.0	0.5	—	22.5
1940	21.9	.4	—	22.3
1941	21.4	.3	—	21.7
1942	21.4	.3	—	21.7
1943	21.4	.2	—	21.6
1944	19.9	.7	—	20.6
1945	19.5	.6	—	20.1
1946	19.1	.6	—	19.7
1947	19.2	.8	—	20.0
1948	19.1	.6	—	19.7
1949	19.5	.7	—	20.2
1950	18.0	.7	—	18.7
1951	18.0	.7	—	18.7
1952	18.1	.9	—	19.0
1953	18.1	.8	—	18.9
1954	16.5	1.1	—	17.6
1955	16.3	1.0	—	17.3
1956	15.3	.8	—	16.1
1957	14.3	.8	—	15.1
1958	13.1	.6	—	13.7
1959	13.9	.7	—	14.6
1960	12.9	.4	—	13.3
1961	12.3	.4	—	12.7
1962	11.6	.3	—	11.9
1963	11.8	.3	—	12.1
1964	11.7	.2	—	11.9
1965	11.3	.2	—	11.5
1966	10.8	.2	—	11.0
1967	11.5	.5	—	12.0
1968	11.6	.2	—	11.8
1969	11.2	.3	—	11.5
1970	11.4	.4	—	11.8
1971	12.5	.3	—	12.8
1972	12.2	.2	—	12.4
1973	13.1	.2	—	13.3
1974	14.1	.2	—	14.3
1975	14.3	.2	—	14.5
1976 ³	14.6	.2	—	14.8

¹ Land from which one or more crops were harvested. ² Not estimated for farm production regions east of the Plains States. ³ Preliminary.

Table 20—Cropland used for crops, Delta States region, 1939-76

Year	Cropland harvested ¹	Crop failure	Cultivated summer fallow ²	Cropland used for crops
<i>Million acres</i>				
1939	17.6	0.6	—	18.2
1940	17.6	.6	—	18.2
1941	17.5	.3	—	17.8
1942	17.3	.3	—	17.6
1943	16.8	.3	—	17.1
1944	16.0	.6	—	16.6
1945	15.1	.6	—	15.7
1946	15.0	.7	—	15.7
1947	15.5	.5	—	16.0
1948	15.9	.4	—	16.3
1949	16.0	.6	—	16.6
1950	14.9	.4	—	15.3
1951	14.7	.7	—	15.4
1952	14.7	.4	—	15.1
1953	14.3	.6	—	14.9
1954	14.2	.6	—	14.8
1955	13.8	.5	—	14.3
1956	13.2	.5	—	13.7
1957	12.3	.9	—	13.2
1958	11.9	.6	—	12.5
1959	12.5	.6	—	13.1
1960	12.3	.5	—	12.8
1961	12.3	.5	—	12.8
1962	12.3	.4	—	12.7
1963	12.6	.5	—	13.1
1964	13.3	.2	—	13.5
1965	13.5	.2	—	13.7
1966	13.3	.3	—	13.6
1967	14.6	.3	—	14.9
1968	15.5	.6	—	16.1
1969	15.5	.4	—	15.9
1970	16.0	.3	—	16.3
1971	16.1	.2	—	16.3
1972	16.0	.3	—	16.3
1973	16.2	.3	—	16.5
1974	16.8	.3	—	17.1
1975	17.1	.3	—	17.4
1976 ³	18.1	.4	—	18.5

Table 21—Cropland used for crops, Southern Plains region, 1939-76

Year	Cropland harvested ¹	Crop failure	Cultivated summer fallow	Cropland used for crops
<i>Million acres</i>				
1939	38.8	3.4	4.0	46.2
1940	40.7	2.7	3.9	47.3
1941	39.1	2.6	3.8	45.5
1942	38.3	3.2	3.9	45.4
1943	39.9	2.4	2.1	44.4
1944	41.5	1.2	1.4	44.1
1945	38.8	2.1	1.2	42.1
1946	39.3	2.0	.9	42.2
1947	41.5	1.1	.7	43.3
1948	40.1	2.5	.8	43.4
1949	42.0	1.3	1.4	44.7
1950	34.9	4.0	2.8	41.7
1951	35.7	5.6	2.1	43.4
1952	36.0	4.2	1.6	41.8
1953	34.6	4.6	2.1	41.3
1954	36.1	3.3	2.1	41.5
1955	33.0	6.2	2.2	41.4
1956	30.2	6.4	2.3	38.9
1957	32.0	2.9	2.4	37.3
1958	32.4	1.9	2.5	36.8
1959	32.1	2.9	2.6	37.6
1960	32.6	1.7	2.9	37.2
1961	30.9	1.8	3.1	35.8
1962	28.3	2.7	3.4	34.4
1963	27.7	3.4	3.7	34.8
1964	28.6	1.6	3.9	34.1
1965	29.2	.8	4.0	34.0
1966	27.0	.9	4.1	32.0
1967	28.2	.8	2.6	31.6
1968	29.9	.6	2.0	32.5
1969	28.7	1.0	4.2	33.9
1970	27.3	.8	2.8	30.9
1971	26.2	1.7	2.5	30.4
1972	26.0	1.5	2.1	29.6
1973	31.9	.9	1.9	34.7
1974	30.1	1.8	1.2	33.1
1975	33.8	1.0	.8	35.6
1976 ¹	32.0	1.5	.8	34.3

¹Land from which one or more crops were harvested. ²Not estimated for farm production regions east of the Plains States. ³Preliminary.

¹Land from which one or more crops were harvested. ²Preliminary.

Table 22—Cropland used for crops, Mountain region, 1939-76

Year	Cropland harvested ¹	Crop failure	Cultivated summer fallow	Cropland used for crops
<i>Million acres</i>				
1939	18.5	2.7	4.6	25.8
1940	20.0	1.8	4.5	26.3
1941	21.3	1.1	4.5	26.9
1942	21.6	1.0	4.6	27.2
1943	22.6	1.2	4.9	28.7
1944	23.1	1.2	5.3	29.6
1945	22.3	1.2	5.5	29.0
1946	22.2	1.0	5.7	28.9
1947	23.7	.9	6.1	30.7
1948	24.1	1.0	6.8	31.9
1949	24.9	1.2	8.6	34.7
1950	23.6	1.6	10.0	35.2
1951	24.1	1.9	9.9	35.9
1952	24.9	1.5	10.2	36.6
1953	25.5	1.8	8.5	35.8
1954	23.5	2.5	10.2	36.2
1955	23.7	2.4	10.1	36.2
1956	22.6	3.0	10.1	35.7
1957	24.3	.9	10.0	35.2
1958	24.5	.8	10.0	35.3
1959	23.8	.7	9.9	34.4
1960	23.5	.6	10.0	34.1
1961	22.5	1.2	10.1	33.8
1962	22.5	1.2	10.2	33.9
1963	22.2	1.4	10.4	34.0
1964	22.1	1.3	10.5	33.9
1965	22.5	1.4	10.6	34.5
1966	22.4	.8	10.6	33.8
1967	23.2	1.2	9.7	34.1
1968	23.0	1.0	10.1	34.1
1969	23.4	.7	10.8	34.9
1970	23.9	.8	10.2	34.9
1971	24.1	.8	9.4	34.3
1972	23.4	.9	10.6	34.9
1973	24.9	.7	9.1	34.7
1974	24.9	.8	9.1	34.8
1975	25.3	.8	9.7	35.8
1976 ²	25.4	.9	9.5	35.8

¹ Land from which one or more crops were harvested.
² Preliminary.

Table 23—Cropland used for crops, Pacific region, 1939-76

Year	Cropland harvested ¹	Crop failure	Cultivated summer fallow	Cropland used for crops
<i>Million acres</i>				
1939	12.9	0.5	4.4	17.8
1940	13.7	.4	4.2	18.3
1941	13.6	.3	4.2	18.1
1942	14.2	.2	4.3	18.7
1943	14.5	.3	4.2	19.0
1944	15.1	.2	4.2	19.5
1945	15.1	.2	4.3	19.6
1946	15.2	.1	4.4	19.7
1947	15.5	.2	4.5	20.2
1948	15.6	.4	4.6	20.6
1949	15.7	.4	4.7	20.8
1950	15.4	.2	4.6	20.2
1951	15.6	.3	4.7	20.6
1952	16.0	.2	4.6	20.8
1953	16.2	.2	4.4	20.8
1954	16.0	.1	4.6	20.7
1955	15.8	.2	4.5	20.5
1956	15.9	.4	4.5	20.8
1957	16.0	.1	4.4	20.5
1958	15.9	.2	4.4	20.5
1959	15.8	.3	4.4	20.5
1960	15.7	.2	4.3	20.2
1961	15.6	.2	4.3	20.1
1962	14.8	.3	4.3	19.4
1963	15.3	.2	4.3	19.8
1964	15.4	.2	4.3	19.9
1965	15.2	.2	4.3	19.7
1966	15.0	.2	4.2	19.4
1967	15.7	.2	3.8	19.7
1968	15.4	.2	4.1	19.7
1969	14.7	.2	4.2	19.1
1970	14.9	.2	4.3	19.4
1971	15.2	.1	4.0	19.3
1972	15.0	.2	4.5	19.7
1973	15.8	.3	3.6	19.7
1974	16.8	.2	3.5	20.5
1975	17.1	.2	3.5	20.8
1976 ²	17.3	.2	3.6	21.1

¹ Land from which one or more crops were harvested.
² Preliminary.

Table 24-- Land: Indexes of cropland used for crops, by regions, 1939-76

(1967=100)

Year	North-east	Lake States	Corn Belt	Northern Plains	Appalachian	South-east	Delta States	Southern Plains	Mountain	Pacific	United States
1939	144	107	94	93	149	187	122	146	76	91	107
1940	147	109	94	94	148	186	122	149	77	93	108
1941	148	109	95	95	146	181	120	144	79	92	108
1942	150	110	98	95	150	181	118	144	80	95	109
1943	150	112	101	99	151	181	115	140	84	96	111
1944	155	112	102	101	146	172	111	139	87	99	111
1945	149	112	100	101	142	168	105	133	85	99	109
1946	144	110	100	101	138	165	105	133	85	100	109
1947	135	108	99	102	140	167	107	137	90	102	110
1948	134	110	102	103	139	164	110	137	94	105	111
1949	129	111	102	107	141	168	111	141	102	105	114
1950	128	109	101	106	134	156	102	132	103	103	111
1951	127	109	102	106	134	156	103	137	105	104	112
1952	126	108	102	106	132	158	102	132	108	105	112
1953	126	109	103	107	131	158	100	131	105	105	112
1954	124	109	104	108	127	147	99	131	106	105	112
1955	123	109	104	107	126	144	96	131	106	104	111
1956	119	109	103	105	120	135	92	123	105	105	108
1957	117	106	101	102	111	126	88	118	103	104	105
1958	116	105	101	103	109	115	84	116	103	104	104
1959	114	107	103	102	111	122	88	119	101	104	105
1960	111	104	103	104	108	111	86	118	100	103	104
1961	108	102	94	99	102	106	86	113	99	102	100
1962	106	97	93	97	97	99	85	109	97	98	97
1963	106	100	95	99	96	101	88	110	100	100	99
1964	105	100	95	98	95	99	90	108	99	101	98
1965	102	99	95	99	96	96	92	108	101	100	99
1966	102	97	96	99	95	92	91	101	99	99	98
1967	100	100	100	100	100	100	100	100	100	100	100
1968	95	98	95	98	98	99	108	103	100	100	98
1969	91	92	93	100	94	96	107	107	102	97	98
1970	94	93	94	99	95	99	109	98	102	98	97
1971	95	100	99	100	104	107	109	96	101	98	100
1972	93	94	96	99	102	104	110	93	102	100	98
1973	95	103	104	102	107	111	111	110	102	100	104
1974	99	107	108	102	113	119	115	105	102	104	106
1975	99	108	110	104	115	121	116	113	105	105	108
1976 ¹	100	111	111	104	116	123	124	108	105	107	109

¹ Preliminary.

Note: Computed from unrounded data.

Table 25--Crop production: Indexes of crop production per acre, by regions, 1939-76

(1967=100)

Year	North-east	Lake States	Corn Belt	Northern Plains	Appalachian	South-east	Delta States	Southern Plains	Mountain	Pacific	United States
1939	60	62	55	42	64	43	77	52	64	63	60
1940	62	64	53	50	63	46	71	61	70	65	62
1941	59	60	56	64	61	41	75	58	78	67	63
1942	64	66	59	80	65	48	87	62	81	66	70
1943	59	59	54	68	60	49	81	56	80	68	64
1944	60	60	54	73	70	52	88	68	76	69	68
1945	60	64	54	75	71	54	83	55	76	69	67
1946	72	65	62	71	80	53	75	56	78	76	71
1947	70	61	46	72	75	53	79	71	80	73	66
1948	73	69	67	77	79	57	104	64	81	71	75
1949	73	66	61	57	73	51	84	85	72	72	69
1950	77	66	59	68	75	53	83	61	73	77	68
1951	76	70	56	62	81	62	87	59	71	81	70
1952	74	73	64	70	78	55	91	63	76	84	72
1953	75	72	61	61	76	61	101	66	84	84	72
1954	77	73	62	62	79	54	91	67	73	85	71
1955	74	75	64	57	83	69	112	68	77	85	74
1956	80	81	68	56	90	69	103	63	77	89	76
1957	74	80	67	75	77	62	86	75	87	89	76
1958	85	85	74	96	87	70	90	96	94	89	86
1959	82	85	76	75	87	70	112	90	91	96	85
1960	87	88	79	96	92	78	109	97	92	93	89
1961	92	93	85	82	99	86	115	102	91	93	91
1962	85	93	87	96	108	93	116	94	94	101	95
1963	86	96	93	89	112	95	130	93	95	100	97
1964	91	90	86	88	113	91	131	97	93	105	95
1965	93	93	97	97	104	101	125	113	97	103	100
1966	85	102	95	98	98	89	110	100	96	107	97
1967	100	100	100	100	100	100	100	100	100	100	100
1968	97	108	104	109	95	88	110	116	104	111	105
1969	103	113	108	117	105	97	103	99	105	114	106
1970	104	112	97	104	105	91	108	109	105	112	104
1971	101	115	115	130	97	102	111	98	108	116	112
1972	86	120	119	131	101	102	115	125	107	117	115
1973	96	117	110	134	100	101	111	133	111	124	114
1974	97	100	89	106	96	101	101	100	114	130	103
1975	94	108	111	119	98	100	99	109	113	136	112
1976 ¹	93	93	109	112	101	99	94	119	120	134	112

¹ Preliminary.

Table 27—Fertilizer: Nitrogen used as fertilizer, regions, United States, and Puerto Rico, 1939-76

Year ¹	North-east	Lake States	Corn Belt	Northern Plains	Appalachian	South-east	Delta States	Southern Plains	Mountain	Pacific	48 States	Alaska and Hawaii	50 States	Puerto Rico	United States and Puerto Rico
	<i>1,000 tons</i>														
1939.....	49	5	14	(²)	72	136	46	5	1	32	360	18	378	19	398
1940.....	52	6	17	(²)	72	138	53	7	1	33	379	17	396	24	419
1941.....	56	7	20	(²)	72	150	62	7	2	43	418	18	437	21	458
1942.....	55	6	14	(²)	73	130	54	7	2	32	375	14	389	10	398
1943.....	61	8	20	(²)	90	161	77	9	3	51	480	14	494	15	509
1944.....	79	16	30	(²)	111	187	83	13	5	73	596	12	609	26	635
1945.....	85	19	37	1	116	181	64	16	6	77	603	15	618	23	641
1946.....	90	21	50	3	128	192	94	21	12	112	724	16	739	20	759
1947.....	87	29	70	8	136	197	110	22	15	121	795	15	810	26	836
1948.....	91	30	83	9	140	201	120	22	14	88	798	16	814	27	841
1949.....	92	27	87	15	155	209	131	24	14	112	869	18	887	25	912
1950.....	91	30	103	22	169	214	150	32	22	123	956	20	976	29	1,005
1951.....	96	35	145	28	186	250	175	44	41	171	1,171	20	1,191	47	1,238
1952.....	111	47	207	41	216	272	183	59	47	186	1,366	17	1,383	41	1,425
1953.....	126	58	295	66	227	291	187	68	58	207	1,584	20	1,604	33	1,637
1954.....	132	75	359	93	227	310	214	80	65	235	1,790	21	1,811	37	1,847
1955.....	145	92	349	106	230	327	221	86	76	265	1,897	22	1,920	41	1,960
1956.....	136	93	323	93	230	320	230	98	73	278	1,875	24	1,900	33	1,933
1957.....	143	107	363	113	243	342	236	119	90	309	2,065	31	2,096	40	2,135
1958.....	149	123	414	153	234	334	215	154	113	344	2,233	18	2,251	33	2,284
1959.....	163	152	543	208	281	381	235	162	120	373	2,618	19	2,637	35	2,672
1960.....	163	138	553	227	268	393	246	188	127	382	2,686	19	2,705	33	2,738
1961.....	164	168	635	326	271	408	248	210	150	393	2,973	25	2,998	33	3,031
1962.....	176	169	746	343	297	427	260	303	161	422	3,303	31	3,335	35	3,370
1963.....	200	203	973	404	328	456	277	389	172	468	3,870	24	3,893	36	3,929
1964.....	212	235	1,166	421	358	487	293	422	193	504	4,291	25	4,316	36	4,353
1965.....	223	246	1,317	463	360	483	301	442	207	537	4,580	26	4,506	33	4,639
1966.....	244	274	1,617	628	405	527	288	499	240	549	5,273	25	5,298	28	5,326
1967.....	255	374	1,888	701	440	579	310	542	275	609	5,975	25	6,000	27	6,027
1968.....	264	458	2,026	976	420	616	338	678	324	637	6,737	25	6,761	26	6,788
1969.....	260	559	1,947	924	458	671	346	777	367	602	6,910	27	6,937	22	6,958
1970.....	271	538	2,125	1,093	478	674	369	839	375	646	7,408	30	7,438	21	7,459
1971.....	303	709	2,422	1,128	520	692	407	835	387	678	8,081	33	8,113	20	8,134
1972.....	273	657	2,124	1,179	491	723	477	896	412	738	7,911	30	8,000	21	8,022
1973.....	322	684	2,056	1,303	515	764	446	914	457	784	8,246	29	8,275	20	8,295
1974.....	313	708	2,484	1,391	551	775	532	1,013	489	849	9,105	27	9,133	24	9,157
1975.....	304	720	2,478	1,283	543	692	425	815	458	836	8,555	27	8,582	19	8,608
1976 ³	318	917	3,131	1,610	624	832	462	977	541	911	10,323	26	10,348	16	10,365

¹ Calendar year data for 1939-49. Fiscal year ending June 30 for 1950-1976. ² Less than 500 tons. ³ Preliminary.

Details may not add to totals due to rounding.

Source: Statistical Reporting Service.

Table 28—Fertilizer: Phosphate used as fertilizer, regions, United States, and Puerto Rico, 1939-1976¹

Year ²	North-east	Lake States	Corn Belt	Northern Plains	Appalachian	South-east	Delta States	Southern Plains	Mountain	Pacific	48 States	Alaska and Hawaii	50 States	Puerto Rico	United States and Puerto Rico
<i>1,000 tons</i>															
1939.....	172	27	92	5	212	187	36	11	10	23	774	7	781	8	789
1940.....	187	37	110	6	255	204	40	13	11	31	896	6	902	11	912
1941.....	223	50	121	7	255	213	47	16	14	32	978	6	984	10	994
1942.....	225	80	153	9	282	247	57	19	14	34	1,120	6	1,125	5	1,131
1943.....	235	71	177	9	277	309	71	27	16	35	1,226	5	1,231	6	1,237
1944.....	265	94	220	13	302	311	76	30	24	54	1,388	5	1,393	12	1,405
1945.....	254	100	239	12	311	304	75	37	26	62	1,421	5	1,426	13	1,439
1946.....	269	126	292	16	356	346	89	51	33	76	1,655	5	1,660	13	1,673
1947.....	271	132	332	24	369	350	100	66	34	78	1,756	6	1,761	14	1,775
1948.....	259	162	384	31	349	333	109	79	37	78	1,820	7	1,827	16	1,843
1949.....	286	144	360	36	379	362	101	95	32	69	1,864	7	1,871	12	1,884
1950.....	289	165	380	44	384	346	102	106	39	75	1,930	8	1,937	14	1,950
1951.....	286	163	444	54	398	381	117	108	48	89	2,086	8	2,094	16	2,110
1952.....	287	177	499	64	409	379	123	104	52	88	2,180	7	2,187	12	2,199
1953.....	287	191	571	83	389	379	107	96	52	95	2,251	8	2,259	12	2,271
1954.....	267	204	591	90	356	361	102	92	59	92	2,214	8	2,223	12	2,235
1955.....	278	232	597	102	351	349	95	102	60	97	2,264	9	2,273	11	2,284
1956.....	259	234	573	91	336	358	106	107	60	104	2,228	8	2,236	11	2,247
1957.....	266	253	587	99	328	360	99	108	70	107	2,278	10	2,288	14	2,305
1958.....	266	257	603	101	315	345	90	105	79	116	2,276	6	2,283	10	2,293
1959.....	275	288	690	126	356	363	105	116	85	126	2,530	9	2,539	12	2,551
1960.....	265	282	676	140	342	373	109	126	97	142	2,552	8	2,561	12	2,572
1961.....	259	293	671	163	350	386	110	140	105	146	2,622	12	2,634	11	2,645
1962.....	267	283	737	184	362	381	120	188	104	156	2,781	11	2,792	15	2,807
1963.....	277	310	856	211	377	391	130	219	113	159	3,044	11	3,055	18	3,073
1964.....	287	377	993	236	380	397	138	232	134	177	3,350	12	3,362	15	3,378
1965.....	281	398	1,060	246	367	394	145	257	145	196	3,487	12	3,499	13	3,513
1966.....	297	413	1,292	315	394	396	147	259	163	195	3,873	12	3,885	12	3,899
1967.....	294	455	1,457	388	406	414	163	288	186	228	4,279	15	4,294	10	4,305
1968.....	288	458	1,477	439	395	433	184	303	212	238	4,427	16	4,443	10	4,454
1969.....	292	536	1,504	423	406	428	191	390	242	228	4,640	16	4,656	9	4,665
1970.....	290	476	1,501	454	398	416	188	346	242	236	4,546	20	4,565	9	4,574
1971.....	316	585	1,529	444	426	416	194	357	252	259	4,779	17	4,796	8	4,803
1972.....	293	546	1,538	455	425	441	227	386	252	270	4,833	23	4,856	8	4,865
1973.....	318	552	1,545	527	444	463	227	398	291	291	5,058	20	5,078	8	5,085
1974.....	297	556	1,627	497	445	450	240	403	264	290	5,069	20	5,090	9	5,099
1975.....	262	535	1,466	446	404	372	183	313	230	267	4,478	22	4,499	8	4,507
1976 ³	283	611	1,732	538	467	429	204	367	281	292	5,205	19	5,224	7	5,230

29

¹To convert P₂O₅ to P multiply P₂O₅ by 0.43642. ²Calendar year data for 1939-49. Fiscal year ending June 30 for 1950 to 1976. ³Preliminary.

Details may not add to totals due to rounding.

Source: Statistical Reporting Service.

Table 29—Fertilizer: Potash used as fertilizer, regions, United States, and Puerto Rico, 1939-76¹

Year ²	North-east	Lake States	Corn Belt	Northern Plains	Appalachian	South-east	Delta States	Southern Plains	Mountain	Pacific	48 States	Alaska and Hawaii	50 States	Puerto Rico	United States and Puerto Rico
	1,000 tons														
1939.....	87	16	43	(³)	81	124	19	4	(³)	9	384	11	395	15	409
1940.....	89	20	55	(³)	79	129	20	5	(³)	9	405	11	416	19	435
1941.....	100	24	60	(³)	80	139	20	5	(³)	10	438	11	449	17	467
1942.....	117	47	78	(³)	100	139	27	5	(³)	13	527	11	538	9	547
1943.....	131	34	90	(³)	123	188	34	9	1	15	624	9	633	10	643
1944.....	133	44	104	1	119	172	30	7	1	16	625	8	633	16	649
1945.....	149	58	131	1	137	183	31	8	1	23	722	10	732	20	752
1946.....	156	64	154	2	163	209	41	10	1	24	824	10	834	19	854
1947.....	148	73	171	3	171	209	39	11	2	21	846	12	858	21	879
1948.....	153	91	215	4	176	202	46	12	2	22	924	10	934	22	956
1949.....	168	97	237	3	204	236	53	14	2	20	1,034	12	1,045	19	1,064
1950.....	167	106	249	2	217	228	58	17	2	23	1,068	13	1,081	22	1,103
1951.....	174	133	340	4	265	286	86	22	2	25	1,337	14	1,352	28	1,380
1952.....	201	146	431	5	309	310	91	26	2	25	1,545	14	1,560	22	1,581
1953.....	219	170	519	7	313	326	94	25	2	28	1,702	16	1,718	20	1,738
1954.....	220	186	555	7	316	335	100	24	2	28	1,774	18	1,792	22	1,814
1955.....	236	204	557	7	336	339	94	27	3	31	1,834	19	1,853	22	1,875
1956.....	225	214	538	8	325	358	104	28	3	33	1,836	21	1,856	18	1,875
1957.....	232	224	558	8	329	379	97	27	4	36	1,895	21	1,916	22	1,937
1958.....	233	233	563	7	328	378	82	29	5	41	1,900	17	1,916	19	1,935
1959.....	246	270	624	10	381	436	103	32	5	44	2,151	19	2,169	23	2,191
1960.....	239	250	606	11	369	441	112	33	5	47	2,112	19	2,131	22	2,153
1961.....	238	269	568	14	371	465	113	35	6	43	2,123	23	2,146	22	2,168
1962.....	244	261	615	14	389	475	121	45	5	52	2,220	25	2,245	25	2,271
1963.....	259	297	736	18	410	487	133	58	6	52	2,456	20	2,476	27	2,503
1964.....	271	342	862	22	413	512	138	62	7	50	2,679	22	2,701	28	2,730
1965.....	261	357	947	26	412	511	146	68	7	51	2,787	23	2,810	25	2,835
1966.....	280	384	1,196	40	444	532	147	81	10	59	3,172	26	3,198	24	3,221
1967.....	270	486	1,404	60	464	567	162	92	13	80	3,597	23	3,620	22	3,642
1968.....	260	538	1,428	82	453	602	181	101	17	87	3,748	24	3,772	21	3,793
1969.....	256	549	1,473	87	462	614	190	120	16	81	3,849	24	3,873	18	3,892
1970.....	270	565	1,556	103	468	603	191	127	18	94	3,994	24	4,018	17	4,035
1971.....	291	661	1,592	105	475	612	198	138	20	98	4,189	27	4,216	15	4,231
1972.....	277	652	1,613	109	483	663	227	143	20	99	4,286	24	4,309	16	4,325
1973.....	303	682	1,735	171	513	696	227	155	22	105	4,610	24	4,633	15	4,649
1974.....	309	774	1,997	153	536	712	244	175	28	116	5,043	23	5,066	17	5,083
1975.....	279	712	1,759	120	484	612	189	120	29	111	4,415	24	4,439	14	4,453
1976 ⁴	306	828	2,135	136	579	714	222	110	35	107	5,171	26	5,196	12	5,208

¹ To convert K₂O to K multiply K₂O by 0.83016. ² Calendar year data for 1939-49. Fiscal year ending June 30 for 1950-1976. ³ Less than 500 tons. ⁴ Preliminary.

Details may not add to totals due to rounding.

Source: Statistical Reporting Service.

Table 30—Farm machinery: Number of specified kinds on farms, and tractor horsepower, United States, 1910-77¹

Year	Tractors (exclusive of steam and garden)				Motor trucks	Grain combines ³	Corn pickers and picker sheeters ⁴	Pickup balers ⁵	Field forage harvesters ⁶
	Total ²	Wheel	Crawler	Horsepower					
	Thousands			Millions	Thousands				
1910.....	1	—	—	—	0	1	—	—	—
1911.....	4	—	—	—	2	—	—	—	—
1912.....	8	—	—	—	5	—	—	—	—
1913.....	14	—	—	—	10	—	—	—	—
1914.....	17	—	—	—	15	—	—	—	—
1915.....	25	—	—	—	25	—	—	—	—
1916.....	37	—	—	—	40	—	—	—	—
1917.....	51	—	—	—	60	—	—	—	—
1918.....	85	—	—	—	89	—	—	—	—
1919.....	158	—	—	—	111	—	—	—	—
1920.....	⁷ 246	—	—	⁸ 10	⁷ 139	4	10	—	—
1921.....	343	—	—	—	207	—	—	—	—
1922.....	372	—	—	—	263	—	—	—	—
1923.....	428	—	—	—	316	—	—	—	—
1924.....	496	—	—	—	363	—	—	—	—
1925.....	549	—	—	—	459	—	—	—	—
1926.....	621	—	—	—	559	—	—	—	—
1927.....	693	—	—	—	662	—	—	—	—
1928.....	782	—	—	—	753	—	—	—	—
1929.....	827	—	—	—	840	—	—	—	—
1930.....	⁷ 920	—	—	⁸ 25	⁷ 900	61	50	—	—
1931.....	997	—	—	—	920	—	—	—	—
1932.....	1,022	—	—	—	910	—	—	—	—
1933.....	1,019	—	—	—	865	—	—	—	—
1934.....	1,016	—	—	—	875	—	—	—	—
1935.....	1,048	—	—	—	890	—	—	—	—
1936.....	1,125	—	—	—	923	—	—	—	—
1937.....	1,230	—	—	—	990	—	—	—	—
1938.....	1,370	—	—	—	1,042	—	—	—	—
1939.....	1,445	—	—	39	1,020	—	—	—	—
1940.....	⁷ 1,567	—	—	42	⁷ 1,047	190	110	—	—
1941.....	1,665	—	—	45	1,095	225	120	—	—
1942.....	1,860	—	—	50	1,160	275	130	25	—
1943.....	2,055	—	—	55	1,280	320	138	31	—
1944.....	2,160	—	—	58	1,385	345	146	34	—
1945.....	⁷ 2,354	2,255	99	61	⁷ 1,490	⁷ 375	168	42	20
1946.....	2,480	2,374	106	64	1,550	420	203	54	25
1947.....	2,613	2,500	113	69	1,700	465	236	65	30
1948.....	2,821	2,700	121	77	1,900	535	299	90	45
1949.....	3,123	2,990	133	85	2,065	620	372	135	60
1950.....	⁷ 3,394	3,250	144	93	⁷ 2,207	⁷ 714	⁷ 456	⁷ 196	⁷ 81
1951.....	3,678	3,531	147	101	2,325	810	522	240	102
1952.....	3,907	3,756	151	108	2,430	867	568	298	124
1953.....	4,100	3,946	154	115	2,535	930	630	345	148
1954.....	4,243	4,086	157	121	2,610	965	660	395	175
1955.....	⁷ 4,345	4,185	160	126	⁷ 2,675	⁷ 980	⁷ 688	⁷ 448	⁷ 202
1956.....	4,480	4,310	170	134	2,707	1,005	715	505	220
1957.....	4,570	4,392	178	139	2,745	1,015	740	560	240
1958.....	4,620	4,434	186	144	2,775	1,030	755	600	258
1959.....	4,673	4,481	192	150	2,800	1,045	775	645	270
1960.....	⁷ 4,688	4,489	199	153	⁷ 2,834	⁷ 1,042	⁷ 792	⁷ 680	⁷ 291
1961.....	4,743	4,547	196	158	2,850	980	740	685	291
1962.....	4,763	4,570	193	162	2,885	960	730	703	300
1963.....	4,778	4,588	190	167	2,925	940	720	718	307
1964.....	4,786	4,598	188	172	2,970	920	705	734	312
1965.....	⁷ 4,787	4,601	186	176	⁷ 3,030	⁷ 910	⁷ 690	⁷ 751	⁷ 316
1966.....	4,783	4,594	189	182	3,017	888	686	752	316
1967.....	4,786	4,593	193	189	3,009	867	680	748	319
1968.....	4,766	4,570	196	195	3,016	847	673	739	321
1969.....	4,712	4,513	199	199	3,004	820	657	725	314
1970.....	⁷ 4,619	4,416	203	203	⁷ 2,984	⁷ 790	⁷ 635	⁷ 708	⁷ 304
1971 ⁹	4,584	4,391	193	206	2,994	760	630	700	300
1972 ⁹	4,549	4,366	183	209	3,003	725	625	692	298
1973 ⁹	4,518	4,345	173	212	3,013	701	621	684	292
1974 ⁹	4,493	4,329	164	219	3,023	698	618	674	295
1975 ⁹	⁷ 4,469	4,311	158	222	⁷ 3,032	⁷ 524	⁷ 615	⁷ 667	⁷ 255
1976 ⁹	4,434	4,281	153	228	3,043	527	610	641	263
1977 ¹⁰	4,402	4,260	142	232	3,052	535	605	615	270

¹ Data as of January 1. Base data are derived primarily from Agricultural Census reports. For years not covered and items not reported in the Agricultural Census, the following information sources were used to derive estimates: *Current Industrial Reports* of the Census Bureau (formerly *Facts for Industry*), annual registrations of motor vehicles, results of surveys, changes in farm income, and estimated discard rates. ² Includes wheel and crawler type tractors. ³ Data for 1975 and after are for self-propelled combines only. ⁴ Includes cornheads for combines. ⁵ Does not include large balers, over 200 pounds. ⁶ Data for 1976 and after do not include flail-type forage harvesters. ⁷ Census of Agriculture year. ⁸ Average of 1920-1924 and 1930-1934. ⁹ Revised. ¹⁰ Preliminary.

Table 33—Labor: Total hours used for farmwork by enterprise groups, Northeast region, 1939-76

Year	All farm work ¹	Livestock and livestock products				Crops									
		All ²	Meat animals ³	Milk cows	Poultry ⁴	All ⁵	Feed grains ⁶	Hay and forage ⁷	Food grains ⁸	Vegetables ⁹	Fruits and nuts ¹⁰	Sugar crops ¹¹	Cotton	Tobacco	Oil crops ¹²
<i>Million hours</i>															
1939	1,752	837	60	540	139	652	143	140	38	155	86	4	—	33	1
1940	1,765	847	59	549	145	652	134	153	38	158	78	5	—	33	1
1941	1,725	843	58	544	150	624	130	131	35	157	78	4	—	35	1
1942	1,749	840	60	531	163	647	128	152	32	162	80	6	—	31	3
1943	1,706	849	65	518	185	602	103	149	29	162	66	5	—	29	3
1944	1,709	840	63	515	186	612	111	136	35	159	72	5	—	35	2
1945	1,620	819	59	498	191	558	101	138	31	147	51	2	—	31	2
1946	1,551	752	58	456	173	567	97	127	26	155	68	3	—	39	2
1947	1,414	705	56	428	161	497	76	109	27	129	63	4	—	40	2
1948	1,347	665	55	401	155	479	78	99	24	132	58	3	—	40	2
1949	1,306	668	55	405	160	443	65	79	21	126	63	3	—	41	2
1950	1,278	633	56	398	163	428	58	77	18	122	63	3	—	41	2
1951	1,219	616	59	386	156	404	59	77	17	109	59	3	—	40	2
1952	1,163	605	62	381	147	377	58	73	17	105	49	3	—	34	2
1953	1,138	597	60	383	139	370	53	70	17	106	51	2	—	34	2
1954	1,099	582	57	382	128	360	52	69	13	96	53	3	—	37	2
1955	1,051	563	58	370	120	339	48	66	12	88	53	3	—	35	2
1956	1,005	540	54	353	118	323	45	62	11	89	48	2	—	32	3
1957	934	507	52	330	110	296	35	60	10	80	49	3	—	29	3
1958	895	475	50	308	102	294	35	58	9	81	52	2	—	28	3
1959	839	448	49	289	94	274	30	53	8	74	51	2	—	31	3
1960	803	424	46	280	82	268	28	53	8	76	46	2	—	30	3
1961	773	403	43	269	76	263	25	52	7	74	47	2	—	31	3
1962	729	380	40	256	69	247	22	45	6	73	44	2	—	31	3
1963	686	356	37	239	65	234	21	49	6	67	39	2	—	28	3
1964	651	330	33	223	59	229	20	45	6	65	41	3	—	29	2
1965	603	309	31	206	57	216	21	44	5	66	40	2	—	28	2
1966	561	284	29	186	54	204	19	46	5	60	36	3	—	25	2
1967	534	263	28	170	50	202	22	42	6	61	36	2	—	23	2
1968	501	243	27	155	46	193	20	40	5	58	35	2	—	22	3
1969	472	228	25	143	45	183	20	40	5	50	36	2	—	20	2
1970	458	214	24	132	43	185	21	40	4	49	39	2	—	20	2
1971	435	200	23	123	40	178	21	41	4	46	38	1	—	17	2
1972	395	186	21	113	37	158	18	38	4	40	30	2	—	15	3
1973	384	171	19	102	35	163	20	39	4	41	31	1	—	16	3
1974	377	160	18	95	31	168	22	38	5	41	34	2	—	15	3
1975	355	148	16	89	28	161	22	38	5	38	32	2	—	14	3
1976 ¹³	336	137	15	82	25	156	22	37	5	35	29	2	—	15	3

¹ Hours include labor used on crops, livestock, and overhead. Hours for horses and mules, and farm gardens were excluded after 1964. ² Includes horses and mules prior to 1950; includes wool and minor livestock which are excluded from separate enterprises shown. ³ Cattle and calves, sheep and lambs, and hogs. ⁴ Chickens, broilers, and turkeys. ⁵ Includes hay seeds, pasture seeds, and cover-crop seeds; and minor crops which are excluded from separate crops shown. Farm gardens excluded after 1964. ⁶ Corn for grain, oats, and barley. ⁷ All hay and corn silage. ⁸ All wheat and rye. Buckwheat excluded after 1964. ⁹ Potatoes, sweetpotatoes, dry edible beans, and truck crops. ¹⁰ Fruits, berries, and tree nuts. ¹¹ Maple products. ¹² Soybeans. ¹³ Preliminary.

Table 34—Labor: Total hours used for farmwork by enterprise groups, Lake States region, 1939-76

Year	All farm work ¹	Livestock and livestock products				Crops									
		All ²	Meat animals ³	Milk cows	Poultry ⁴	All ⁵	Feed grains ⁶	Hay and for-age ⁷	Food grains ⁸	Vegetables ⁹	Fruits and nuts ¹⁰	Sugar crops ¹¹	Cotton	Tobacco	Oil crops ¹²
<i>Million hours</i>															
1939	2,169	1,093	145	710	118	750	287	196	41	86	39	16	—	7	12
1940	2,207	1,111	150	726	119	765	276	209	42	92	38	15	—	8	16
1941	2,167	1,123	153	733	124	719	260	198	34	92	37	13	—	7	15
1942	2,217	1,134	163	727	135	751	284	209	30	87	37	15	—	6	19
1943	2,179	1,143	171	715	153	709	260	205	25	92	32	7	—	5	17
1944	2,131	1,104	151	697	159	707	273	194	30	85	35	9	—	6	10
1945	2,062	1,063	143	672	159	690	267	193	29	77	29	10	—	7	14
1946	1,913	996	135	629	152	630	244	155	28	74	38	11	—	7	13
1947	1,736	915	131	574	139	561	206	139	29	60	37	9	—	6	18
1948	1,640	844	125	527	129	549	222	115	28	60	37	7	—	5	18
1949	1,611	835	128	522	129	535	206	111	25	60	38	10	—	5	15
1950	1,533	789	134	505	128	486	166	113	20	54	40	11	—	4	13
1951	1,496	778	139	494	122	478	170	117	21	50	36	8	—	3	13
1952	1,450	769	139	492	115	460	167	106	21	50	35	7	—	3	12
1953	1,415	761	131	498	109	448	158	103	20	50	37	7	—	3	13
1954	1,385	763	135	496	108	431	150	101	14	49	32	8	—	3	16
1955	1,341	741	138	479	101	416	145	98	12	45	35	6	—	3	16
1956	1,289	708	127	463	95	406	133	94	13	47	38	6	—	3	19
1957	1,221	676	123	441	88	381	119	91	11	43	40	6	—	3	17
1958	1,154	640	126	412	79	358	105	85	11	41	40	6	—	3	18
1959	1,112	613	129	386	74	350	107	83	10	40	42	6	—	3	13
1960	1,052	575	118	370	64	335	99	85	9	39	37	6	—	3	12
1961	1,019	556	116	357	59	326	90	80	10	42	38	7	—	3	14
1962	970	529	112	344	51	311	78	86	8	41	34	6	—	3	13
1963	925	503	109	328	43	298	81	80	9	39	25	6	—	2	14
1964	888	475	103	313	37	294	69	79	9	37	35	6	—	2	16
1965	811	438	92	290	34	268	68	71	8	38	32	5	—	2	18
1966	756	401	87	260	32	257	69	65	7	38	26	6	—	2	18
1967	725	374	83	238	31	257	69	64	10	37	25	5	—	2	19
1968	692	348	80	219	27	254	71	61	8	37	26	6	—	2	17
1969	649	320	74	199	25	245	65	59	7	35	30	6	—	1	16
1970	625	304	72	185	25	240	67	55	6	34	28	6	—	2	16
1971	624	290	68	174	25	253	77	58	9	34	29	5	—	2	13
1972	586	270	60	163	25	240	68	53	9	34	28	5	—	2	15
1973	566	250	56	149	23	242	69	54	11	34	21	5	—	2	20
1974	551	232	52	137	21	248	66	54	15	34	28	6	—	2	17
1975	525	210	43	126	19	247	67	54	17	31	27	6	—	2	16
1976 ¹³	495	196	40	116	18	235	63	52	21	31	20	7	—	2	13

¹ Hours include labor used on crops, livestock, and overhead. Hours for horses and mules, and farm gardens were excluded after 1964. ² Includes horses and mules prior to 1950; includes wool and minor livestock which are excluded from separate enterprises shown. ³ Cattle and calves, sheep and lambs, and hogs. ⁴ Chickens, broilers, and turkeys. ⁵ Includes hay seeds, pasture seeds, and cover-crop seeds; and minor crops which are excluded from separate crops shown. Farm gardens excluded after 1964. ⁶ Corn for grain, oats, and barley. ⁷ All hay, and corn silage. ⁸ All wheat and rye. Buckwheat excluded after 1964. ⁹ Potatoes, sweetpotatoes, dry edible beans, and truck crops. ¹⁰ Fruits, berries, and tree nuts. ¹¹ Sugarbeets and maple products. ¹² Soybeans and flaxseed. ¹³ Preliminary.

Table 35—Labor: Total hours used for farmwork by enterprise groups, Corn Belt region, 1939-76

Year	All farm-work ¹	Livestock and livestock products				Crops									
		All ²	Meat animals ³	Milk cows	Poultry ⁴	All ⁵	Feed grains ⁶	Hay and forage ⁷	Food grains ⁸	Vegetables ⁹	Fruits and nuts ¹⁰	Sugar crops ¹¹	Cotton	Tobacco	Oil crops ¹²
<i>Million hours</i>															
1939	3,455	1,586	368	735	249	1,350	675	181	111	64	43	8	—	16	41
1940	3,407	1,605	386	745	250	1,291	628	199	100	64	37	7	—	14	44
1941	3,424	1,627	402	753	257	1,284	632	174	93	67	39	7	—	12	52
1942	3,494	1,666	435	752	278	1,304	653	196	60	66	36	9	—	12	79
1943	3,455	1,708	467	744	308	1,228	641	173	57	58	29	4	—	12	82
1944	3,383	1,654	429	742	311	1,221	618	164	68	52	31	4	—	14	78
1945	3,188	1,602	415	727	305	1,109	556	156	70	49	27	3	—	13	76
1946	3,092	1,522	408	682	296	1,106	585	139	55	50	29	4	—	13	63
1947	2,796	1,443	407	639	282	934	442	123	57	39	31	3	—	12	64
1948	2,794	1,373	397	607	271	1,002	525	101	58	39	26	2	—	13	56
1949	2,693	1,377	421	601	270	912	443	98	51	35	30	3	—	14	49
1950	2,548	1,336	443	590	277	782	365	98	35	33	25	3	—	13	54
1951	2,500	1,301	459	559	258	783	357	102	35	34	24	2	—	13	50
1952	2,423	1,245	442	535	242	784	369	94	35	32	20	2	—	14	52
1953	2,341	1,207	426	531	224	758	348	95	38	30	18	2	—	12	48
1954	2,296	1,186	430	514	216	746	332	107	31	28	16	2	—	12	60
1955	2,208	1,145	443	479	197	716	331	94	29	27	15	2	—	9	62
1956	2,091	1,086	424	452	185	678	307	85	28	27	17	2	—	9	63
1957	1,974	1,030	412	420	173	635	276	88	27	25	16	2	—	9	65
1958	1,875	968	404	380	159	614	265	83	26	25	17	2	—	8	67
1959	1,825	938	419	348	146	603	273	71	25	25	15	2	—	9	61
1960	1,711	863	384	327	127	581	256	72	24	26	13	1	—	9	65
1961	1,601	833	380	311	118	518	199	68	24	26	13	1	—	10	75
1962	1,514	779	362	289	103	499	188	69	21	26	11	1	—	10	76
1963	1,450	735	356	266	90	489	187	68	24	24	8	1	—	11	76
1964	1,365	686	339	243	80	466	166	68	24	22	11	1	—	9	81
1965	1,237	618	302	218	75	434	172	63	21	24	10	1	—	8	87
1966	1,174	579	294	192	70	419	171	61	19	21	8	1	—	7	87
1967	1,157	553	292	172	66	430	180	57	23	23	9	1	—	6	88
1968	1,088	512	274	155	60	413	163	54	18	22	9	1	—	6	95
1969	1,023	472	252	142	56	398	157	53	16	19	10	1	—	6	92
1970	988	452	245	130	56	388	153	51	14	19	9	1	—	5	92
1971	986	426	229	121	54	412	176	51	14	19	9	1	—	5	92
1972	928	393	207	113	51	396	156	48	16	18	8	1	—	5	98
1973	895	357	187	103	46	404	155	49	14	16	7	1	—	5	115
1974	848	326	170	94	41	395	148	50	22	16	7	1	—	6	101
1975	821	292	146	87	39	406	159	50	25	16	8	1	—	6	98
1976 ¹³	795	275	137	81	36	401	167	49	25	15	6	1	—	6	89

¹ Hours include labor used on crops, livestock, and overhead. Hours for horses and mules, and farm gardens were excluded after 1964. ² Includes horses and mules prior to 1950; includes wool and minor livestock which are excluded from separate enterprises shown. ³ Cattle and calves, sheep and lambs, and hogs. ⁴ Chickens, broilers, and turkeys. ⁵ Includes cotton hay seeds, pasture seeds, and cover-crop seeds; and minor crops which are excluded from separate crops shown. Farm gardens excluded after 1964. ⁶ Corn for grain, oats, barley, and sorghum grain. ⁷ All hay, corn silage, and sorghum forage and silage. ⁸ All wheat, rye, and rice. Buckwheat excluded after 1964. ⁹ Potatoes, sweetpotatoes, and truck crops. ¹⁰ Fruits, berries, and tree nuts. ¹¹ Sugarbeets, sorghum sirup, and maple products. ¹² Soybeans and flaxseed. ¹³ Preliminary.

Table 36—Labor: Total hours used for farmwork by enterprise groups, Northern Plains region, 1939-76

Year	All farm work ¹	Livestock and livestock products				Crops									
		All ²	Meat animals ³	Milk cows	Poultry ⁴	All ⁵	Feed grains ⁶	Hay and forage ⁷	Food grains ⁸	Vegetables ⁹	Fruits and nuts	Sugar crops ¹⁰	Cotton	Tobacco	Oil crops ¹¹
<i>Million hours</i>															
1939	1,501	677	147	312	101	598	217	166	141	20	—	10	—	—	4
1940	1,536	680	147	318	102	626	247	179	135	20	—	10	—	—	7
1941	1,616	696	158	327	103	677	280	178	158	17	—	9	—	—	7
1942	1,723	736	187	329	116	728	331	174	155	18	—	10	—	—	13
1943	1,708	769	215	325	129	683	303	163	138	22	—	6	—	—	19
1944	1,698	718	191	307	128	725	342	164	147	20	—	6	—	—	8
1945	1,571	673	188	282	122	663	279	142	160	22	—	7	—	—	13
1946	1,432	632	187	260	118	584	246	111	150	20	—	8	—	—	8
1947	1,330	588	184	239	111	542	194	105	158	15	—	8	—	—	13
1948	1,280	546	180	221	102	541	224	95	141	14	—	5	—	—	13
1949	1,163	534	188	210	100	454	168	81	130	15	—	5	—	—	12
1950	1,147	515	197	208	102	438	171	82	112	13	—	6	—	—	13
1951	1,141	519	215	199	97	431	158	91	116	8	—	6	—	—	13
1952	1,093	504	216	190	91	409	141	82	127	9	—	5	—	—	12
1953	1,067	493	212	191	82	402	141	93	111	9	—	5	—	—	15
1954	1,065	495	220	188	80	399	150	99	91	9	—	6	—	—	18
1955	1,009	480	219	180	74	369	127	106	83	8	—	5	—	—	16
1956	926	448	197	172	70	333	105	96	76	9	—	5	—	—	17
1957	911	416	180	161	66	352	140	101	59	9	—	5	—	—	14
1958	859	397	181	147	60	328	124	84	72	7	—	5	—	—	13
1959	790	385	186	136	55	281	110	72	56	6	—	5	—	—	9
1960	771	355	171	127	49	295	117	77	57	6	—	5	—	—	10
1961	721	351	177	121	44	256	91	67	55	6	—	6	—	—	9
1962	717	336	176	113	39	268	91	81	52	6	—	6	—	—	10
1963	690	324	179	104	33	258	93	71	51	6	—	6	—	—	10
1964	658	316	181	97	30	239	73	70	53	5	—	6	—	—	10
1965	619	289	165	89	28	237	73	70	55	6	—	5	—	—	12
1966	598	281	167	81	26	228	74	62	54	5	—	5	—	—	12
1967	599	272	168	73	25	236	74	63	62	5	—	5	—	—	12
1968	584	266	164	75	21	231	73	58	61	6	—	6	—	—	12
1969	553	241	156	61	18	229	76	57	55	6	—	7	—	—	12
1970	537	235	156	56	17	221	73	56	51	6	—	6	—	—	13
1971	547	228	153	52	17	237	79	62	59	5	—	6	—	—	10
1972	524	217	148	49	15	228	76	60	54	7	—	5	—	—	10
1973	524	203	138	45	14	242	80	59	61	7	—	5	—	—	14
1974	508	197	136	42	13	235	68	59	66	8	—	6	—	—	13
1975	485	175	118	39	12	238	70	55	71	7	—	7	—	—	13
1976 ¹²	468	168	115	36	11	229	66	52	72	7	—	7	—	—	10

¹ Hours include labor used on crops, livestock, and overhead. Hours for horses and mules, and farm gardens were excluded after 1964. ² Includes horses and mules prior to 1950; includes wool and minor livestock which are excluded from separate enterprises shown. ³ Cattle and calves, sheep and lambs, and hogs. ⁴ Chickens, broilers, and turkeys. ⁵ Includes fruits, berries, tree nuts, tobacco, hay seeds, pasture seeds, and cover-crop seeds; and minor crops which are excluded from separate crops shown. Farm gardens excluded after 1964. ⁶ Corn for grain, oats, barley, and sorghum grain. ⁷ All hay, corn silage, and sorghum forage and silage. ⁸ All wheat and rye. ⁹ Potatoes, sweetpotatoes, dry edible beans, dry field peas, and truck crops. ¹⁰ Sugarbeets. ¹¹ Soybeans and flaxseed. ¹² Preliminary.

Table 37—Labor: Total hours used for farmwork by enterprise groups, Appalachian region, 1939-76

Year	All farm work ¹	Livestock and livestock products				Crops									
		All ²	Meat animals ³	Milk cows	Poultry ⁴	All ⁵	Feed grains ⁶	Hay and forage ⁷	Food grains ⁸	Vegetables ⁹	Fruits and nuts ¹⁰	Sugar crops	Cotton	Tobacco	Oil crops ¹¹
<i>Million hours</i>															
1939	2,788	641	100	279	102	1,729	403	88	42	70	60	—	202	672	36
1940	2,617	639	98	281	102	1,585	393	93	43	71	58	—	243	483	39
1941	2,532	651	99	290	107	1,501	392	88	43	68	64	—	227	434	35
1942	2,553	685	111	300	121	1,485	386	99	40	70	58	—	176	474	42
1943	2,608	714	123	304	136	1,503	363	95	35	73	42	—	218	502	43
1944	2,728	714	118	308	141	1,605	337	81	43	66	53	—	227	628	40
1945	2,605	695	109	305	141	1,518	314	99	35	59	40	—	166	650	40
1946	2,656	689	114	300	140	1,569	312	87	29	61	51	—	173	712	37
1947	2,529	676	114	298	136	1,473	294	84	30	55	41	—	178	652	37
1948	2,456	669	116	295	135	1,419	301	76	26	51	40	—	222	572	38
1949	2,445	678	119	301	142	1,401	269	79	23	52	36	—	201	576	30
1950	2,318	590	123	304	144	1,291	251	72	19	52	37	—	115	578	30
1951	2,369	580	126	299	136	1,369	226	64	17	42	34	—	166	650	30
1952	2,265	572	124	295	134	1,313	193	59	18	38	33	—	171	639	25
1953	2,113	557	115	299	124	1,222	180	52	20	41	25	—	161	575	22
1954	2,050	546	116	294	116	1,203	167	54	16	38	29	—	116	597	21
1955	1,912	521	120	277	106	1,112	163	55	14	37	21	—	113	535	19
1956	1,806	505	122	263	101	1,040	139	47	14	32	32	—	103	507	23
1957	1,566	484	122	248	95	856	108	44	11	31	27	—	79	403	20
1958	1,504	452	120	227	86	837	106	47	9	30	32	—	72	397	20
1959	1,492	438	128	213	79	845	102	40	9	27	29	—	99	406	20
1960	1,421	412	120	203	71	812	91	40	8	26	27	—	82	412	20
1961	1,384	397	116	193	69	796	68	40	8	23	26	—	80	428	20
1962	1,354	378	113	183	65	709	60	37	5	25	22	—	69	458	18
1963	1,318	361	111	171	62	775	54	37	6	23	19	—	73	454	19
1964	1,223	340	106	158	58	715	48	36	6	22	17	—	63	419	19
1965	1,019	322	101	147	56	574	47	34	6	22	18	—	50	357	21
1966	944	310	101	137	55	521	43	32	6	21	14	—	30	333	22
1967	895	300	102	127	54	487	45	31	7	22	16	—	18	303	25
1968	833	290	102	119	52	443	39	31	7	21	17	—	21	263	24
1969	803	277	101	109	50	430	36	31	6	19	17	—	20	258	22
1970	750	268	100	102	50	392	34	30	6	19	12	—	18	230	22
1971	713	257	97	96	47	370	39	31	7	18	17	—	19	196	24
1972	672	243	92	90	45	349	31	30	7	18	15	—	20	182	26
1973	658	227	87	83	41	352	32	30	5	18	15	—	16	186	30
1974	659	216	85	78	37	364	32	29	9	17	15	—	16	197	29
1975	667	206	82	74	33	381	30	28	9	17	15	—	9	222	31
1976 ¹²	646	199	78	72	32	369	34	28	8	17	12	—	11	212	27

¹ Hours include labor used on crops, livestock, and overhead. Hours for horses and mules and farm gardens were excluded after 1964. ² Includes horses and mules prior to 1950; includes wool and minor livestock which are excluded from separate enterprises shown. ³ Cattle and calves, sheep and lambs, and hogs. ⁴ Chickens, broilers, and turkeys. ⁵ Includes sorghum straw, hay seeds, pasture seeds, and cover-crop seeds; and minor crops which are excluded from separate crops shown. Farm gardens were excluded after 1964. ⁶ Corn for grain, oats, barley, and sorghum grain. ⁷ All hay, corn silage, and sorghum forage and silage. ⁸ All wheat and rye. Buckwheat excluded after 1964. ⁹ Potatoes, sweetpotatoes, and truck crops. ¹⁰ Fruits, berries, and tree nuts. ¹¹ Soybeans and peanuts. ¹² Preliminary.

Table 38—Labor: Total hours used for farmwork by enterprise groups, Southeast region, 1939-76

Year	All farm work ¹	Livestock and livestock products				Crops									
		All ²	Meat animals ³	Milk cows	Poultry ⁴	All ⁵	Feed grains ⁶	Hay and forage ⁷	Food grains ⁸	Vegetables ⁹	Fruits and nuts ¹⁰	Sugar crops ¹¹	Cotton	Tobacco	Oil crops ¹²
<i>Million hours</i>															
1939	2,392	337	60	130	48	1,696	410	51	10	100	77	33	643	142	101
1940	2,335	331	57	129	49	1,654	407	52	10	95	80	25	650	88	109
1941	2,135	338	61	132	52	1,476	379	53	11	98	78	30	514	76	99
1942	2,222	357	70	136	60	1,532	338	58	12	98	84	30	558	86	141
1943	2,226	372	76	139	69	1,520	351	53	10	99	80	32	539	84	148
1944	2,182	378	80	140	72	1,477	318	49	10	100	79	30	513	115	127
1945	2,065	373	78	140	73	1,382	295	47	8	101	89	29	443	123	117
1946	1,976	368	80	138	71	1,311	261	45	5	105	82	26	417	134	108
1947	1,936	359	79	134	70	1,287	238	43	7	92	85	24	426	132	105
1948	1,897	349	77	130	69	1,264	219	50	5	83	82	19	483	101	98
1949	1,763	349	77	130	74	1,150	204	51	3	90	73	16	412	112	69
1950	1,609	303	85	132	77	1,010	194	49	2	99	80	13	280	109	64
1951	1,690	305	89	131	75	1,099	171	44	3	85	91	10	401	131	54
1952	1,562	307	93	131	74	1,008	149	47	3	82	84	8	359	129	40
1953	1,485	301	91	133	68	967	146	39	4	87	97	8	318	123	40
1954	1,342	295	91	132	63	866	126	47	3	83	87	7	258	122	33
1955	1,331	287	93	123	61	870	127	35	3	83	84	6	273	128	35
1956	1,204	278	93	114	61	768	107	28	3	74	91	6	223	112	33
1957	1,032	269	90	108	62	627	94	24	4	70	81	5	150	81	31
1958	965	261	90	100	62	578	82	23	3	66	89	5	119	80	30
1959	988	256	92	92	62	608	68	20	3	56	89	6	173	91	26
1960	951	241	85	85	61	592	59	17	2	58	89	5	168	95	25
1961	913	233	82	79	63	566	51	16	3	59	94	6	144	95	25
1962	902	226	80	72	65	564	42	14	2	56	100	11	141	104	24
1963	880	220	78	67	66	551	42	16	2	60	91	11	139	96	25
1964	810	213	76	61	66	498	37	16	3	57	75	16	114	87	26
1965	737	206	73	57	67	450	35	13	2	56	92	15	87	73	26
1966	685	204	71	53	71	406	32	12	2	56	84	16	53	73	26
1967	693	195	68	50	68	422	36	12	4	55	112	11	36	75	30
1968	643	195	71	47	68	377	29	11	4	51	95	11	39	57	30
1969	645	192	71	44	68	382	27	10	4	49	109	10	37	56	30
1970	618	185	68	42	66	365	24	10	4	45	105	10	34	52	31
1971	618	178	67	41	61	372	28	10	5	45	113	11	36	42	32
1972	592	167	63	39	56	360	23	9	5	46	107	15	35	37	32
1973	591	156	58	36	52	371	24	10	4	44	120	14	30	37	36
1974	580	145	56	33	47	371	27	10	5	43	113	14	32	41	36
1975	555	133	52	31	41	361	26	10	5	43	114	14	15	43	40
1976 ¹³	551	125	49	29	38	365	30	10	4	46	119	14	19	36	36

¹ Hours include labor used on crops, livestock, and overhead. Hours for horses and mules, and farm gardens were excluded after 1964. ² Includes horses and mules prior to 1950; includes wool and minor livestock which are excluded from separate enterprises shown. ³ Cattle and calves, sheep and lambs, and hogs. ⁴ Chickens, broilers, and turkeys. ⁵ Includes hay seeds, pasture seeds and cover-crop seeds; and minor crops which are excluded from separate crops shown. Farm gardens excluded after 1964. ⁶ Corn for grain, oats, barley, and sorghum grain. ⁷ All hay, corn silage, and sorghum forage and silage. ⁸ All wheat and rye. ⁹ Potatoes, sweetpotatoes, and truck crops. ¹⁰ Fruits, berries, and tree nuts. ¹¹ Sugarcane for sugar and seed, sugarcane sirup, and sorghum sirup. ¹² Soybeans and peanuts. ¹³ Preliminary.

Table 39—Labor: Total hours used for farmwork by enterprise groups, Delta States region, 1939-76

Year	All farm work ¹	Livestock and livestock products				Crops									
		All ²	Meat animals ³	Milk cows	Poultry ⁴	All ⁵	Feed grains ⁶	Hay and forage ⁷	Food grains ⁸	Vegetables ⁹	Fruits and nuts ¹⁰	Sugar crops ¹¹	Cotton	Tobacco	Oil crops
Million hours															
1939	2,131	365	60	149	46	1,456	296	53	22	47	38	66	793	—	—
1940	2,010	347	56	146	46	1,361	289	55	22	49	36	50	722	—	—
1941	1,962	356	58	152	49	1,311	270	55	24	45	42	58	682	—	—
1942	2,055	370	62	157	55	1,377	247	51	27	49	41	64	762	—	—
1943	1,951	384	69	159	63	1,274	220	44	25	53	31	64	706	—	—
1944	1,924	384	66	163	63	1,251	207	47	25	52	31	60	703	—	—
1945	1,711	380	65	166	60	1,074	189	42	23	49	33	69	558	—	—
1946	1,596	372	66	162	60	985	164	38	22	48	36	62	504	—	—
1947	1,606	360	65	159	57	1,005	141	30	22	38	36	53	581	—	—
1948	1,794	351	62	158	58	1,173	137	29	21	34	37	50	771	—	—
1949	1,621	354	62	161	63	1,024	113	27	18	34	35	45	625	—	—
1950	1,397	298	65	162	66	831	117	26	15	35	35	45	439	—	—
1951	1,425	292	66	158	62	881	87	23	18	27	36	38	534	—	—
1952	1,377	286	69	155	58	866	72	22	18	26	33	36	539	—	—
1953	1,367	284	70	156	53	880	63	22	19	26	35	34	558	—	—
1954	1,156	275	70	153	47	720	60	22	22	25	32	33	412	—	—
1955	1,123	265	74	145	41	705	63	22	15	27	32	33	404	—	—
1956	1,010	257	75	136	41	615	53	17	13	21	40	27	337	—	—
1957	859	243	75	124	38	500	47	19	14	19	33	26	244	—	—
1958	785	225	74	110	36	455	39	17	13	18	36	26	208	—	—
1959	815	215	75	98	36	495	33	14	14	16	34	27	263	—	—
1960	761	205	72	92	36	459	26	14	14	12	33	23	246	—	—
1961	743	205	71	89	40	444	22	13	14	13	34	24	236	—	—
1962	662	198	69	83	41	380	18	12	15	13	14	22	201	—	—
1963	669	191	68	75	43	394	16	12	15	11	27	27	197	—	—
1964	628	185	66	69	45	364	13	14	16	10	16	26	182	—	—
1965	528	180	64	63	48	290	10	11	16	11	13	24	149	—	—
1966	465	178	64	58	51	236	9	10	18	10	15	23	92	—	—
1967	443	175	63	54	53	219	8	10	20	10	14	24	68	—	—
1968	437	166	61	50	50	222	7	10	22	10	11	19	77	—	—
1969	423	160	59	47	49	216	6	9	18	9	14	16	75	—	—
1970	411	156	58	45	48	210	7	9	15	9	11	18	71	—	—
1971	406	152	58	42	46	210	7	9	15	8	13	16	73	—	—
1972	405	144	56	40	43	216	4	8	16	8	10	17	86	—	—
1973	381	132	52	37	37	208	4	10	17	7	15	16	67	—	—
1974	380	127	53	34	35	211	3	8	22	7	6	16	79	—	—
1975	347	117	48	33	31	192	4	8	25	6	12	14	46	—	—
1976 ¹²	360	115	47	32	31	205	5	8	24	5	7	14	67	—	—

¹ Hours include labor used on crops, livestock, and overhead. Hours for horses and mules, and farm gardens were excluded after 1964. ² Includes horses and mules prior to 1950; includes wool and minor livestock which are excluded from separate enterprises shown. ³ Cattle and calves, sheep and lambs, and hogs. ⁴ Chickens, broilers, and turkeys. ⁵ Includes tobacco, oil crops, hayseeds, pasture seeds, and cover-crop seeds; and minor crops which are excluded from separate crops shown. Farm gardens excluded after 1964. ⁶ Corn for grain, oats, barley, and sorghum grain. ⁷ All hay, corn silage, and sorghum forage and silage. ⁸ All wheat and rice. ⁹ Potatoes, sweetpotatoes, and truck crops. ¹⁰ Fruits, berries, and tree nuts. ¹¹ Sugarcane for sugar and seed, sugarcane sirup, and sorghum sirup. ¹² Preliminary.

Table 40—Labor: Total hours used for farmwork by enterprise groups, Southern Plains region, 1939-76

Year	All farm work ¹	Livestock and livestock products				Crops									
		All ²	Meat animals ³	Milk cows	Poultry ⁴	All ⁵	Feed grains ⁶	Hay and forage ⁷	Food grains ⁸	Vegetables ⁹	Fruits and nuts ¹⁰	Sugar crops	Cotton	Tobacco	Oil crops ¹¹
<i>Million hours</i>															
1939	2,182	631	141	269	89	1,223	241	113	46	67	32	—	596	—	20
1940	2,267	621	135	268	90	1,306	259	129	48	65	34	—	637	—	22
1941	2,138	632	145	276	91	1,185	243	122	49	62	34	—	545	—	20
1942	2,224	665	169	278	103	1,225	236	107	48	73	32	—	574	—	49
1943	2,124	684	177	279	117	1,121	232	96	47	69	33	—	496	—	48
1944	2,089	666	168	275	118	1,110	221	93	59	87	36	—	470	—	34
1945	1,798	636	161	262	116	892	164	81	63	83	39	—	321	—	32
1946	1,684	594	154	240	109	838	151	66	68	88	36	—	293	—	32
1947	1,756	553	150	225	98	939	118	55	76	70	38	—	452	—	30
1948	1,622	520	145	208	94	859	102	54	69	65	34	—	411	—	24
1949	1,636	515	151	203	95	875	88	45	68	68	32	—	462	—	16
1950	1,431	489	161	204	98	691	99	42	44	60	31	—	316	—	13
1951	1,492	468	164	189	90	772	69	43	46	43	25	—	454	—	12
1952	1,358	445	163	174	84	687	55	42	52	43	25	—	393	—	8
1953	1,321	418	154	167	73	692	54	46	51	48	26	—	393	—	8
1954	1,225	403	154	158	66	631	72	42	47	44	24	—	338	—	8
1955	1,195	385	156	146	59	625	82	51	34	43	28	—	325	—	9
1956	1,090	371	154	137	57	550	63	42	36	38	25	—	288	—	7
1957	1,003	341	139	125	54	507	79	39	27	32	34	—	239	—	7
1958	990	321	140	111	47	517	76	32	31	32	30	—	261	—	7
1959	958	315	148	100	44	496	65	32	27	26	31	—	263	—	6
1960	901	299	147	92	38	463	59	32	29	28	34	—	231	—	6
1961	866	292	145	86	39	441	48	30	28	25	27	—	232	—	6
1962	786	280	144	81	35	384	45	30	24	23	18	—	196	—	6
1963	742	268	142	73	32	359	44	29	24	23	20	—	173	—	6
1964	699	252	137	65	30	339	38	34	25	23	18	—	156	—	6
1965	635	239	132	59	29	307	38	25	26	22	24	—	145	—	6
1966	556	234	132	53	29	244	38	22	26	20	15	—	95	—	6
1967	558	228	131	49	29	252	41	22	29	20	25	—	86	—	7
1968	555	219	128	45	27	258	40	26	30	18	20	—	96	—	7
1969	557	216	131	42	25	263	40	26	26	18	20	—	104	—	7
1970	554	219	136	40	25	257	39	24	23	18	22	—	103	—	6
1971	539	209	129	39	23	254	39	28	22	15	23	—	99	—	6
1972	551	206	130	37	21	268	34	25	24	14	29	—	114	—	6
1973	556	197	125	35	20	281	42	27	29	14	27	—	113	—	7
1974	523	191	123	33	18	258	37	24	32	12	24	—	102	—	6
1975	496	177	113	30	17	249	42	21	36	12	26	—	83	—	7
1976 ^{1,2}	480	168	107	27	17	245	41	23	34	12	15	—	90	—	7

¹ Hours include labor used on crops, livestock, and overhead. Hours for horses and mules, and farm gardens were excluded after 1964. ² Includes horses and mules prior to 1950; includes wool and minor livestock which are excluded from separate enterprises shown. ³ Cattle and calves, sheep and lambs, and hogs. ⁴ Chickens, broilers, and turkeys. ⁵ Includes sugarbeets, sorghum sirup, hayseeds, pasture seeds, and cover-crop seeds; and minor crops which are excluded from separate crops shown. Farm gardens excluded after 1964. ⁶ Corn for grain, oats, barley, and sorghum grain. ⁷ All hay, corn silage, and sorghum forage and silage. ⁸ All wheat, rye, and rice. ⁹ Potatoes, sweetpotatoes, and truck crops. ¹⁰ Fruits, berries, and tree nuts. ¹¹ Soybeans, peanuts, and flaxseed. ^{1,2} Preliminary.

Table 41—Labor: Total hours used for farmwork by enterprise groups, Mountain region, 1939-76

Year	All farm work ¹	Livestock and livestock products				Crops									
		All ²	Meat animals ³	Milk cows	Poultry ⁴	All ⁵	Feed grains ⁶	Hay and forage ⁷	Food grains ⁸	Vegetables ⁹	Fruits and nuts ¹⁰	Sugar crops ¹¹	Cotton	Tobacco	Oil crops
<i>Million hours</i>															
1939	975	430	138	129	35	399	44	112	49	68	17	41	39	—	—
1940	997	435	141	132	35	413	44	119	52	68	16	41	42	—	—
1941	1,019	441	146	134	36	425	54	132	54	67	16	34	39	—	—
1942	1,036	449	152	135	40	432	60	127	49	70	15	41	40	—	—
1943	1,027	453	156	135	45	419	56	122	53	85	16	28	31	—	—
1944	1,003	438	151	132	45	415	59	122	52	79	17	27	29	—	—
1945	943	413	146	124	44	388	49	114	49	74	17	32	25	—	—
1946	898	383	140	113	40	380	44	102	53	73	16	36	30	—	—
1947	872	357	134	105	37	385	44	97	59	64	17	38	39	—	—
1948	843	342	134	99	35	375	44	91	59	64	16	27	49	—	—
1949	822	326	130	94	35	373	44	86	53	57	17	24	67	—	—
1950	783	299	134	93	35	342	42	84	44	53	14	29	52	—	—
1951	770	305	145	89	33	332	34	74	52	47	15	22	65	—	—
1952	738	302	147	87	30	315	28	78	53	43	16	19	57	—	—
1953	707	299	146	88	27	299	29	71	52	45	13	21	47	—	—
1954	721	299	146	88	26	319	41	87	38	42	14	23	53	—	—
1955	685	281	137	83	24	307	42	92	36	40	14	19	45	—	—
1956	653	266	129	79	22	295	32	89	36	40	14	19	46	—	—
1957	634	249	119	75	20	297	41	95	28	40	14	19	41	—	—
1958	612	239	115	71	18	288	34	87	30	45	14	18	42	—	—
1959	576	227	108	68	16	268	30	80	27	43	15	17	39	—	—
1960	553	219	104	65	15	256	28	80	26	41	13	17	35	—	—
1961	533	211	102	61	15	247	25	78	26	43	13	19	28	—	—
1962	519	203	98	58	13	243	25	84	24	40	13	18	23	—	—
1963	504	198	98	55	12	235	24	82	25	39	13	19	19	—	—
1964	486	188	94	52	11	230	22	80	24	36	14	20	18	—	—
1965	422	181	93	49	10	190	22	49	25	38	13	17	15	—	—
1966	398	178	93	46	10	172	23	38	24	38	13	15	10	—	—
1967	391	174	92	43	10	171	22	35	28	35	14	16	10	—	—
1968	389	169	91	41	10	174	22	33	27	31	15	19	11	—	—
1969	391	164	90	38	9	180	26	35	24	36	17	21	11	—	—
1970	381	162	90	37	9	173	29	36	22	34	15	17	9	—	—
1971	375	159	89	36	9	171	27	35	26	33	15	15	9	—	—
1972	365	154	86	35	8	167	26	37	24	31	13	15	11	—	—
1973	364	147	81	34	8	173	28	38	25	31	17	13	10	—	—
1974	351	140	76	32	8	169	25	35	30	30	14	11	13	—	—
1975	349	134	72	31	8	173	26	36	31	29	17	15	8	—	—
1976 ^{1,2}	343	129	68	30	8	173	28	35	32	30	15	12	10	—	—

¹ Hours include labor used on crops, livestock, and overhead. Hours for horses and mules, and farm gardens were excluded after 1964. ² Includes horses and mules prior to 1950; includes wool and minor livestock which are excluded from separate enterprises shown. ³ Cattle and calves, sheep and lambs, and hogs. ⁴ Chickens, broilers, and turkeys. ⁵ Includes oil crops, hay seeds, pasture seeds, and cover-crop seeds; and minor crops which are excluded from separate crops shown. Farm gardens excluded after 1964. ⁶ Corn for grain, oats, barley, and sorghum grain. ⁷ All hay, corn silage, and sorghum forage and silage. ⁸ All wheat and rye. ⁹ Potatoes, sweetpotatoes, dry edible beans, dry field peas, and truck crops. ¹⁰ Fruits, berries, and tree nuts. ¹¹ Sugarbeets. ¹² Preliminary.

Table 42—Labor: Total hours used for farmwork by enterprise groups, Pacific region, 1939-76

Year	All farm-work ¹	Livestock and livestock products				Crops									
		All ²	Meat animals ³	Milk cows	Poultry ⁴	All ⁵	Feed grains ⁶	Hay and forage ⁷	Food grains ⁸	Vegetables ⁹	Fruits and nuts ¹⁰	Sugar crops ¹¹	Cotton	Tobacco	Oil crops
<i>Million hours</i>															
1939	1,330	404	81	199	66	726	29	72	27	126	364	17	45	—	—
1940	1,331	407	79	203	68	725	29	74	28	125	353	18	52	—	—
1941	1,327	410	81	204	70	718	28	75	29	127	360	13	40	—	—
1942	1,309	411	84	201	74	702	35	73	25	125	341	17	39	—	—
1943	1,313	409	82	198	80	707	31	77	27	137	348	9	32	—	—
1944	1,315	408	80	198	83	710	29	74	29	155	350	9	30	—	—
1945	1,277	391	73	191	84	694	26	70	28	142	344	11	30	—	—
1946	1,283	361	67	180	75	729	26	66	28	151	367	14	36	—	—
1947	1,220	335	62	169	68	702	23	62	26	136	340	18	56	—	—
1948	1,162	317	58	158	67	671	23	54	25	127	317	19	64	—	—
1949	1,140	311	56	154	70	658	21	48	23	124	309	15	79	—	—
1950	1,093	296	53	152	71	623	21	52	18	124	291	21	59	—	—
1951	1,120	296	57	146	72	655	17	45	20	133	300	14	93	—	—
1952	1,075	291	58	144	70	630	17	44	21	127	289	14	88	—	—
1953	1,012	289	58	145	64	588	17	42	22	123	257	15	82	—	—
1954	971	281	59	146	60	563	25	51	19	119	248	18	56	—	—
1955	953	280	61	140	57	554	27	53	15	124	253	13	44	—	—
1956	954	269	59	133	57	565	25	55	15	131	253	13	47	—	—
1957	925	257	57	126	55	552	28	56	13	124	250	13	44	—	—
1958	909	247	58	117	52	549	25	54	12	125	252	12	45	—	—
1959	906	241	61	110	50	552	23	54	12	122	261	12	46	—	—
1960	871	233	60	104	50	529	21	54	11	126	238	12	45	—	—
1961	847	228	61	98	51	513	20	53	11	129	231	13	34	—	—
1962	826	218	58	91	49	505	18	52	11	132	224	13	33	—	—
1963	800	206	58	84	45	495	13	54	11	126	219	14	30	—	—
1964	786	196	56	79	43	493	17	54	11	126	219	16	28	—	—
1965	724	187	56	73	41	450	17	29	12	124	211	14	26	—	—
1966	721	179	55	67	40	455	18	24	12	133	217	12	21	—	—
1967	682	172	54	62	40	428	18	19	14	137	195	10	18	—	—
1968	699	163	52	56	38	452	17	18	14	149	204	12	21	—	—
1969	680	153	50	51	35	445	16	19	13	133	213	13	21	—	—
1970	659	148	50	48	34	431	18	19	12	130	204	12	19	—	—
1971	656	142	49	44	33	436	18	20	12	127	206	14	21	—	—
1972	640	132	47	41	29	430	15	20	13	139	188	14	24	—	—
1973	685	122	44	37	25	481	16	20	15	147	228	12	26	—	—
1974	680	115	42	33	24	483	14	20	17	153	220	9	34	—	—
1975	677	107	41	29	22	489	15	19	18	160	223	13	24	—	—
1976 ¹²	660	101	39	25	21	480	16	20	18	143	225	12	29	—	—

¹ Hours include labor used on crops, livestock, and overhead. Hours for horses and mules, and farm gardens were excluded after 1964. ² Includes horses and mules prior to 1950; includes wool and minor livestock which are excluded from separate enterprises shown. ³ Cattle and calves, sheep and lambs, and hogs. ⁴ Chickens, broilers, and turkeys. ⁵ Includes flaxseed, hay seeds, pasture seeds, and cover-crop seeds; and minor crops which are excluded from separate crops shown. Farm gardens excluded after 1964. ⁶ Corn for grain, oats, barley, and sorghum grain. ⁷ All hay, corn silage, and sorghum forage and silage. ⁸ All wheat, rye, and rice. ⁹ Potatoes, sweetpotatoes, dry edible beans, dry field peas, and truck crops. ¹⁰ Fruits, berries, and tree nuts. ¹¹ Sugarbeets. ¹² Preliminary.

Table 43—Labor: Indexes of total hours used for farmwork, by regions, 1939-76¹

(1967=100)

Year	North-east	Lake States	Com Belt	Northern Plains	Appalachian	South-east	Delta States	Southern Plains	Mountain	Pacific	United States
1939	319	293	290	246	287	333	442	373	241	193	298
1940	322	298	286	252	270	325	417	387	246	193	295
1941	314	292	287	265	261	298	407	365	251	192	289
1942	319	299	293	283	263	310	426	380	256	190	297
1943	311	294	290	280	269	310	404	363	253	190	292
1944	311	288	284	279	281	304	399	357	247	191	291
1945	295	278	268	258	268	288	355	307	233	185	271
1946	283	258	260	235	274	275	331	288	221	186	261
1947	258	234	235	218	261	270	333	300	215	177	248
1948	245	221	235	210	253	264	372	277	208	168	243
1949	238	217	226	191	252	246	336	280	203	165	233
1950	233	207	214	188	239	224	290	245	193	150	218
1951	222	202	210	187	244	236	295	255	190	162	219
1952	212	196	203	179	233	218	285	232	182	156	209
1953	207	191	196	175	218	207	283	226	174	147	201
1954	200	187	193	175	211	187	240	209	178	141	192
1955	192	181	185	166	197	186	233	204	169	138	185
1956	183	174	176	152	186	168	209	186	161	138	173
1957	170	165	166	149	161	144	178	171	156	134	159
1958	163	156	157	141	155	134	163	169	151	132	152
1959	153	150	153	130	154	138	169	164	142	131	148
1960	146	142	144	127	146	133	158	154	136	126	141
1961	141	137	134	118	143	127	154	148	132	123	135
1962	133	131	127	118	140	126	137	134	128	120	129
1963	125	125	122	113	136	123	139	127	124	116	125
1964	119	120	115	108	126	113	130	120	120	114	118
1965	113	112	107	103	114	106	119	114	108	106	110
1966	105	104	102	100	105	99	105	100	102	106	103
1967	100	100	100	100	100	100	100	100	100	100	100
1968	94	95	94	98	93	93	99	99	100	102	96
1969	88	90	88	92	90	93	96	100	100	100	93
1970	86	86	85	90	84	89	93	99	97	97	90
1971	81	86	85	91	80	89	92	96	96	96	88
1972	74	81	80	87	75	85	91	99	93	94	85
1973	72	78	77	87	74	85	86	100	93	100	84
1974	71	76	73	85	74	84	86	94	90	100	82
1975	66	72	71	81	74	80	78	89	89	99	79
1976 ²	63	68	69	78	72	79	81	86	88	97	77

¹ Hours in ratio include labor used on crops, livestock, and overhead. Horses and mules, and farm gardens were excluded after 1964. ² Preliminary.

Computed from unrounded data.

Table 45—Labor: Indexes of farm production per hour by enterprise groups, Northeast region, 1939-76

(1967=100)

Year	Farm out-put ¹	Livestock and livestock products				Crops									
		All ²	Meat ani- mals ³	Milk cows	Poul- try ⁴	All ⁵	Feed grains ⁶	Hay and for- age ⁷	Food grains ⁸	Vege- tables ⁹	Fruits and nuts ¹⁰	Sugar crops ¹¹	Cotton	Tobac- co	Oil crops ¹²
1939	22	23	50	23	16	28	9	23	17	36	55	98	—	95	15
1940	23	24	50	24	17	29	9	24	18	38	52	96	—	96	16
1941	24	25	50	25	18	30	9	25	19	39	52	96	—	97	15
1942	25	26	51	26	18	31	10	27	19	39	55	96	—	88	19
1943	25	27	53	26	19	31	9	27	17	41	43	96	—	86	14
1944	26	28	54	26	19	32	10	28	22	39	50	101	—	95	16
1945	28	29	54	28	20	34	12	31	23	41	32	101	—	83	21
1946	31	30	54	30	20	38	14	33	25	49	54	101	—	96	25
1947	33	32	55	33	22	40	15	36	29	50	54	101	—	91	25
1948	35	33	56	34	23	43	18	40	30	55	53	101	—	91	29
1949	37	36	58	36	25	45	20	45	36	52	63	100	—	93	36
1950	39	37	60	37	26	48	25	49	40	56	65	104	—	92	43
1951	42	39	60	38	29	50	26	51	40	55	67	105	—	91	40
1952	43	41	61	39	30	52	27	53	43	57	64	100	—	90	47
1953	46	43	63	40	33	54	28	54	46	60	70	84	—	95	48
1954	48	44	63	41	37	56	30	55	51	61	75	111	—	94	51
1955	49	46	64	44	38	57	30	57	52	66	72	110	—	86	57
1956	54	49	63	46	42	62	37	61	53	73	67	110	—	94	69
1957	55	51	64	49	44	62	37	61	54	74	69	110	—	94	53
1958	61	55	64	53	49	71	49	69	63	79	79	110	—	97	72
1959	63	58	66	56	52	72	56	73	63	78	80	110	—	92	75
1960	68	62	70	60	56	76	62	77	70	82	80	110	—	97	81
1961	71	66	74	65	62	79	68	80	75	84	88	110	—	97	80
1962	71	70	80	68	67	76	65	75	72	86	90	110	—	104	71
1963	78	75	85	74	74	82	68	80	82	87	92	110	—	103	66
1964	82	82	92	79	81	83	77	80	88	89	102	110	—	102	53
1965	88	88	94	87	88	89	83	84	93	94	104	85	—	108	90
1966	88	94	97	94	93	86	65	87	95	95	96	90	—	100	53
1967	100	100	100	100	100	100	100	100	100	100	100	100	—	100	100
1968	101	105	107	108	104	97	89	98	89	103	100	89	—	102	87
1969	110	115	113	118	115	104	103	103	92	107	107	106	—	102	115
1970	117	126	123	127	124	108	108	106	88	111	116	95	—	102	94
1971	125	134	133	139	132	109	100	107	92	113	115	86	—	100	116
1972	123	142	140	146	143	103	95	99	86	106	106	85	—	94	103
1973	131	151	145	155	157	112	110	110	81	110	110	86	—	112	118
1974	137	166	172	170	168	116	109	112	100	109	119	87	—	119	117
1975	147	179	186	187	184	116	114	114	95	103	121	86	—	102	117
1976 ¹³	162	200	208	208	218	121	120	118	93	109	120	89	—	114	113

See table 33 for footnotes.

Table 46--Labor: Indexes of farm production per hour by enterprise groups, Lake States region, 1939-76

(1967=100)

Year	Farm out-put ¹	Livestock and livestock products				Crops									
		All ²	Meat ani- mals ³	Milk cows	Pou- ltry ⁴	All ⁵	Feed grains ⁶	Hay and for- age ⁷	Food grains ⁸	Vege- tables ⁹	Fruits and nuts ¹⁰	Sugar crops ¹¹	Cotton	Tobac- co	Oil crops ¹²
1939	22	27	47	22	17	24	15	24	14	32	77	21	—	52	42
1940	23	28	48	23	17	25	16	25	17	30	73	22	—	54	44
1941	23	29	49	24	18	24	15	26	15	32	71	25	—	53	42
1942	25	31	50	26	20	26	17	27	18	32	71	22	—	51	40
1943	24	32	52	26	20	25	15	27	16	33	55	18	—	57	40
1944	25	32	51	26	20	25	16	28	19	32	67	23	—	58	36
1945	27	33	51	29	21	28	18	29	22	35	45	23	—	61	45
1946	29	34	52	31	21	30	20	32	24	39	74	25	—	64	48
1947	30	36	53	34	21	32	15	35	24	40	71	22	—	67	51
1948	34	37	53	35	22	37	24	40	27	45	73	28	—	70	61
1949	36	40	56	37	23	38	25	43	29	48	79	29	—	76	63
1950	37	42	58	37	24	40	28	46	31	48	84	31	—	95	69
1951	40	43	59	38	26	43	30	50	33	50	77	36	—	80	66
1952	43	44	59	39	27	46	34	53	33	52	78	36	—	78	72
1953	44	45	61	41	29	48	34	53	39	54	85	42	—	76	72
1954	46	47	63	41	32	50	37	55	39	55	75	46	—	81	76
1955	49	49	63	43	34	53	41	57	44	58	69	58	—	78	75
1956	52	50	63	46	36	58	47	62	49	65	73	55	—	86	79
1957	55	53	64	50	38	60	51	63	53	62	75	61	—	86	83
1958	60	58	66	55	43	67	59	64	78	75	76	70	—	85	82
1959	64	62	68	59	47	70	62	70	73	80	80	77	—	76	94
1960	67	65	71	63	52	73	65	71	82	84	82	73	—	76	97
1961	72	69	74	66	60	79	74	76	84	86	91	82	—	84	111
1962	73	73	79	71	64	78	74	78	80	87	97	73	—	85	94
1963	80	78	83	74	72	86	83	79	89	93	98	90	—	87	112
1964	82	85	89	82	82	83	81	78	91	94	117	91	—	93	95
1965	87	88	92	87	87	88	87	89	85	97	112	90	—	92	94
1966	94	93	95	92	93	99	97	100	89	101	106	98	—	93	116
1967	100	100	100	100	100	100	100	100	100	100	100	100	—	100	100
1968	108	108	106	109	103	107	108	109	99	104	108	120	—	97	118
1969	111	114	110	117	109	109	111	113	96	112	114	122	—	96	128
1970	119	123	120	127	113	112	110	115	89	112	114	126	—	108	137
1971	130	133	133	138	122	117	117	117	105	114	116	134	—	110	128
1972	133	142	139	148	130	122	124	122	99	118	117	138	—	97	154
1973	141	148	148	156	141	129	125	123	112	117	106	154	—	104	163
1974	134	160	161	171	146	111	103	119	98	120	119	126	—	107	128
1975	150	171	180	185	157	122	119	129	98	102	121	147	—	105	159
1976 ¹³	154	194	202	212	172	113	104	111	103	118	111	142	—	99	134

See table 34 for footnotes.

Table 47—Labor: Indexes of farm production per hour by enterprise groups, Corn Belt region, 1939-76

(1967=100)

Year	Farm out-put ¹	Livestock and livestock products				Crops									
		All ²	Meat ani- mals ³	Milk cows	Poult- ry ⁴	All ⁵	Feed grains ⁶	Hay and for- age ⁷	Food grains ⁸	Vege- tables ⁹	Fruits and nuts ¹⁰	Sugar crops ¹¹	Cotton	Tobac- co	Oil crops ¹²
1939	19	28	49	24	21	18	13	24	14	43	81	19	—	47	37
1940	19	29	50	24	21	18	13	25	16	44	69	20	—	48	30
1941	20	30	51	25	23	19	14	25	16	44	79	22	—	48	36
1942	22	31	52	26	23	20	15	27	13	46	75	22	—	51	36
1943	22	33	53	26	24	20	15	28	14	43	59	16	—	48	37
1944	22	32	52	27	23	21	15	29	17	42	69	19	—	54	37
1945	23	32	51	28	25	22	16	31	21	49	62	22	—	50	37
1946	26	33	51	30	25	26	19	34	22	52	72	21	—	51	46
1947	23	33	51	31	25	23	16	36	26	49	82	20	—	50	40
1948	30	34	51	32	26	31	24	43	31	59	76	26	—	58	57
1949	30	36	52	33	27	31	24	46	36	54	92	25	—	56	66
1950	32	37	53	34	27	35	27	51	40	61	87	27	—	52	72
1951	32	39	54	34	29	33	27	51	34	59	89	26	—	54	72
1952	36	40	54	36	30	38	31	53	48	56	84	29	—	60	73
1953	36	41	55	38	33	38	30	52	59	59	84	32	—	57	71
1954	38	43	57	40	35	39	31	50	61	61	88	39	—	65	70
1955	41	46	59	42	37	43	34	57	66	64	61	42	—	63	68
1956	44	48	61	46	42	47	37	59	71	68	72	40	—	65	81
1957	46	51	62	48	43	49	41	64	55	68	75	44	—	63	84
1958	52	54	63	52	49	56	46	70	73	74	80	50	—	58	93
1959	56	58	65	54	53	59	51	76	62	78	80	55	—	69	93
1960	60	61	67	58	57	64	56	78	76	81	89	65	—	66	91
1961	64	65	71	64	64	71	65	82	82	76	94	63	—	69	99
1962	68	69	75	68	68	74	71	83	78	76	98	71	—	78	97
1963	75	75	80	75	75	82	79	85	99	78	99	66	—	82	100
1964	77	82	85	82	83	80	79	87	93	86	108	67	—	75	89
1965	88	85	88	87	89	91	92	94	83	93	103	99	—	82	99
1966	91	91	93	94	94	95	92	97	106	99	95	96	—	99	101
1967	100	100	100	100	100	100	100	100	100	100	100	100	—	100	100
1968	104	104	104	107	101	103	101	106	100	105	105	110	—	99	117
1969	110	111	110	115	102	108	107	109	101	107	125	101	—	116	121
1970	107	118	118	123	113	101	94	108	100	113	111	111	—	126	120
1971	128	129	127	131	120	119	115	111	117	118	118	130	—	109	129
1972	131	134	135	139	126	124	123	118	119	114	113	98	—	124	132
1973	134	142	145	147	130	121	122	120	86	114	99	85	—	101	131
1974	126	153	159	156	137	104	104	115	98	81	117	109	—	120	111
1975	154	158	170	168	143	130	127	123	109	92	128	135	—	117	150
1976 ¹³	164	180	194	185	157	130	129	124	105	100	117	120	—	120	138

See table 35 for footnotes.

Table 48—Labor: indexes of farm production per hour by enterprise groups, Northern Plains region, 1939-76

(1967=100)

Year	Farm output ¹	Livestock and livestock products				Crops									
		All ²	Meat animals ³	Milk cows	Poultry ⁴	All ⁵	Feed grains ⁶	Hay and forage ⁷	Food grains ⁸	Vegetables ⁹	Fruits and nuts	Sugar crops ¹⁰	Cotton	Tobacco	Oil crops ¹¹
1939	16	25	49	25	29	16	10	17	20	24	—	26	—	—	24
1940	18	25	49	25	28	18	12	19	24	30	—	32	—	—	29
1941	22	26	49	26	30	22	15	21	28	31	—	35	—	—	30
1942	25	30	52	27	33	25	17	23	34	35	—	31	—	—	30
1943	25	32	55	27	33	24	16	24	31	33	—	29	—	—	32
1944	25	30	52	27	32	25	17	26	31	31	—	29	—	—	34
1945	28	31	51	29	34	28	19	29	34	32	—	32	—	—	37
1946	29	32	51	31	34	30	20	32	36	33	—	36	—	—	34
1947	32	33	50	32	35	33	20	36	40	39	—	35	—	—	41
1948	35	33	50	33	34	35	24	40	40	45	—	36	—	—	52
1949	32	34	50	33	35	32	24	48	31	39	—	46	—	—	42
1950	37	35	50	34	36	40	29	52	42	47	—	45	—	—	53
1951	36	38	51	35	38	37	28	51	37	48	—	46	—	—	49
1952	41	39	51	35	38	44	30	53	46	51	—	56	—	—	46
1953	39	40	52	36	42	39	31	51	36	52	—	55	—	—	49
1954	41	42	54	38	43	41	31	50	40	55	—	56	—	—	48
1955	40	45	58	39	45	40	28	46	47	48	—	63	—	—	53
1956	43	46	59	41	49	43	30	49	50	55	—	73	—	—	59
1957	49	46	58	44	52	52	45	59	65	49	—	76	—	—	47
1958	63	50	62	46	57	73	56	64	94	73	—	77	—	—	81
1959	59	56	68	49	61	66	57	64	79	80	—	86	—	—	68
1960	72	58	69	53	66	82	68	74	108	82	—	96	—	—	86
1961	69	64	73	59	72	76	66	76	93	84	—	86	—	—	81
1962	76	68	76	63	76	84	80	83	99	83	—	77	—	—	103
1963	79	76	82	68	81	83	79	85	89	94	—	115	—	—	96
1964	83	84	89	75	88	87	74	85	99	82	—	104	—	—	90
1965	91	84	89	81	93	96	94	95	103	97	—	96	—	—	111
1966	96	92	95	90	95	101	101	99	102	106	—	118	—	—	109
1967	100	100	100	100	100	100	100	100	100	100	—	100	—	—	100
1968	106	103	103	100	100	109	105	104	115	107	—	119	—	—	116
1969	118	112	108	121	103	121	123	110	128	101	—	132	—	—	125
1970	114	123	115	130	120	111	104	106	128	104	—	121	—	—	93
1971	136	133	125	139	124	130	128	112	145	110	—	143	—	—	107
1972	139	138	130	130	118	135	143	123	138	102	—	146	—	—	135
1973	144	144	134	158	121	134	138	119	142	98	—	159	—	—	116
1974	126	157	146	165	119	109	108	106	114	94	—	130	—	—	98
1975	142	155	146	174	122	124	129	116	120	96	—	148	—	—	112
1976 ^{1,2}	145	166	154	188	130	121	134	101	117	86	—	163	—	—	82

See table 36 for footnotes.

Table 49—Labor: Indexes of farm production per hour by enterprise groups, Appalachian region, 1939-76

(1967=100)

Year	Farm output ¹	Livestock and livestock products				Crops									
		All ²	Meat animals ³	Milk cows	Poultry ⁴	All ⁵	Feed grains ⁶	Hay and forage ⁷	Food grains ⁸	Vegetables ⁹	Fruits and nuts ¹⁰	Sugar crops	Cotton	Tobacco	Oil crops ¹¹
1939	26	35	66	38	16	30	8	26	13	45	61	—	44	43	22
1940	27	34	65	38	16	32	9	26	15	46	61	—	51	46	27
1941	28	34	64	39	17	32	10	28	16	43	69	—	50	44	25
1942	31	36	67	39	18	36	10	29	16	48	65	—	76	46	25
1943	29	38	69	39	18	32	10	29	14	49	45	—	49	44	22
1944	31	37	67	40	17	34	10	29	19	46	66	—	55	49	25
1945	32	36	64	41	18	36	12	31	17	53	50	—	53	49	21
1946	34	37	64	42	17	38	13	33	20	58	69	—	54	51	25
1947	34	37	63	43	18	39	14	33	23	58	60	—	54	50	27
1948	36	37	63	43	18	42	15	36	24	63	66	—	60	54	32
1949	35	38	63	44	19	40	16	37	24	50	64	—	54	52	35
1950	37	38	62	45	19	42	17	39	26	53	70	—	50	54	33
1951	39	40	64	45	21	43	17	41	33	53	74	—	63	56	41
1952	39	42	66	45	23	42	16	42	35	53	80	—	69	56	49
1953	41	43	68	47	25	44	19	48	36	56	73	—	70	55	49
1954	44	45	70	47	27	45	19	45	39	55	89	—	76	59	48
1955	48	47	69	50	30	51	24	54	38	60	56	—	83	63	54
1956	54	51	71	54	36	56	30	58	48	66	71	—	86	67	63
1957	52	54	71	57	39	54	28	60	41	70	69	—	80	65	63
1958	59	58	72	60	47	61	36	67	55	74	74	—	91	69	71
1959	61	62	73	62	52	62	39	69	66	81	73	—	97	69	71
1960	65	65	76	65	57	66	44	71	70	87	77	—	97	73	76
1961	69	69	79	70	64	69	50	76	79	93	79	—	100	75	79
1962	71	73	83	72	69	72	56	76	65	91	87	—	116	78	97
1963	76	78	86	76	74	76	62	74	73	90	93	—	134	83	89
1964	82	83	90	80	82	81	70	78	87	91	102	—	161	86	99
1965	86	88	92	88	88	85	84	90	86	93	109	—	165	81	100
1966	89	94	95	93	96	87	72	88	89	95	86	—	146	100	100
1967	100	100	100	100	100	100	100	100	100	100	100	—	100	100	100
1968	103	106	105	106	105	102	92	101	98	106	107	—	205	102	92
1969	121	114	110	114	114	112	104	105	110	113	113	—	251	112	109
1970	123	124	116	122	127	125	86	104	127	125	90	—	284	130	135
1971	132	130	123	131	134	133	111	107	123	121	113	—	337	135	114
1972	143	140	127	152	143	143	135	110	102	121	108	—	321	153	114
1973	143	141	129	145	154	149	145	115	99	119	109	—	351	150	121
1974	146	151	137	154	170	144	147	117	111	108	111	—	255	155	110
1975	151	157	141	164	178	145	154	114	103	105	116	—	284	156	120
1976 ^{1,2}	164	168	149	172	203	154	184	118	71	108	101	—	254	164	119

See table 37 for footnotes.

Table 50—Labor: Indexes of farm production per hour by enterprise groups, Southeast region, 1939-76

(1967=100)

Year	Farm out-put ¹	Livestock and livestock products				Crops									
		All ²	Meat ani- mals ³	Milk cows	Poult- ry ⁴	All ⁵	Feed grains ⁶	Hay and for- age ⁷	Food grains ⁸	Vege- tables ⁹	Fruits and nuts ¹⁰	Sugar crops ¹¹	Cotton	Tobac- co	Oil crops ¹²
1939	17	21	56	29	10	21	5	9	15	39	48	16	23	39	16
1940	18	21	54	29	10	22	6	10	16	37	52	17	25	44	19
1941	18	21	53	29	10	22	7	10	17	36	53	18	21	39	17
1942	20	22	57	30	10	24	7	10	17	39	59	17	26	43	16
1943	21	23	59	30	11	26	8	11	17	40	58	17	27	42	17
1944	22	23	56	30	10	27	8	10	22	37	60	19	30	47	18
1945	23	23	55	30	11	28	9	12	23	42	67	20	30	47	18
1946	24	23	55	31	10	29	10	12	27	43	66	21	29	49	18
1947	24	23	55	31	11	30	11	13	32	39	70	21	31	51	20
1948	26	23	54	32	11	32	12	13	34	45	70	22	34	53	24
1949	26	24	54	33	12	32	13	14	36	47	70	24	28	56	27
1950	29	25	54	34	13	36	14	14	45	46	76	27	31	55	29
1951	32	28	56	34	15	38	15	16	65	52	80	33	40	57	36
1952	32	29	57	34	18	38	12	15	65	56	80	42	37	55	40
1953	38	30	59	35	21	44	20	20	62	53	85	42	44	58	45
1954	37	34	61	35	27	40	15	13	65	56	85	43	42	54	36
1955	45	37	64	38	30	50	25	27	58	65	84	44	50	65	50
1956	48	41	65	43	37	53	27	26	80	68	99	46	48	64	54
1957	50	45	66	45	42	54	30	28	69	70	79	54	49	63	47
1958	56	49	67	47	48	60	39	37	87	63	86	53	54	66	58
1959	58	53	70	51	54	61	42	36	86	75	86	60	56	66	65
1960	62	56	71	55	59	64	46	41	92	76	85	59	58	71	78
1961	68	62	73	59	66	70	56	49	104	88	87	61	62	73	76
1962	70	66	77	64	68	71	53	50	80	84	89	67	70	78	78
1963	75	72	81	68	72	76	67	57	97	86	84	73	82	76	90
1964	79	78	86	73	79	79	68	63	106	87	69	67	105	77	99
1965	90	84	88	82	83	91	84	80	92	90	87	62	128	81	101
1966	87	90	92	90	90	85	70	87	100	87	83	64	117	75	93
1967	100	100	100	100	100	100	100	100	100	100	100	100	100	100	100
1968	99	104	105	107	100	97	83	101	100	99	94	85	136	97	89
1969	105	111	113	115	107	102	81	111	104	103	102	88	149	101	102
1970	108	118	117	129	112	103	73	110	81	96	104	97	175	129	93
1971	125	126	128	133	123	124	116	118	128	104	106	98	211	141	125
1972	128	137	136	142	140	125	120	120	73	111	106	107	205	162	117
1973	131	144	141	149	147	127	126	130	80	116	112	98	220	149	119
1974	139	159	153	162	168	136	139	133	90	110	112	90	226	193	138
1975	150	171	164	179	185	141	150	138	90	118	117	127	219	189	140
1976 ¹³	157	188	172	192	214	140	172	103	100	118	117	125	213	187	135

See table 38 for footnotes.

Table 51—Labor: Indexes of farm production per hour by enterprise groups, Delta States region, 1939-76

(1967=100)

Year	Farm output ¹	Livestock and livestock products				Crops									
		All ²	Meat animals ³	Milk cows	Poultry ⁴	All ⁵	Feed grains ⁶	Hay and forage ⁷	Food grains ⁸	Vegetables ⁹	Fruits and nuts ¹⁰	Sugar crops ¹¹	Cotton	Tobacco	Oil crops
1939	15	25	67	39	11	16	8	16	21	34	86	31	16	—	—
1940	15	24	63	39	10	16	10	17	21	33	80	26	15	—	—
1941	16	25	63	40	12	17	10	17	20	37	98	30	16	—	—
1942	17	26	67	40	12	19	11	18	21	38	96	30	18	—	—
1943	17	27	71	39	12	18	10	17	21	36	70	32	18	—	—
1944	18	26	69	40	11	20	11	19	24	38	77	33	19	—	—
1945	19	26	67	40	11	20	13	21	25	42	75	33	18	—	—
1946	18	26	68	39	11	20	13	22	27	42	80	32	18	—	—
1947	20	26	68	39	10	21	14	24	28	42	75	31	20	—	—
1948	23	26	68	40	11	24	18	27	34	48	78	37	23	—	—
1949	21	27	68	40	13	23	18	28	38	40	71	38	21	—	—
1950	23	27	69	39	14	25	21	31	45	42	67	40	22	—	—
1951	25	29	70	39	16	25	21	31	43	41	71	40	23	—	—
1952	27	30	72	40	17	27	18	28	45	41	61	51	26	—	—
1953	30	33	76	42	20	29	25	31	49	41	68	54	28	—	—
1954	33	35	79	44	23	31	26	28	57	45	55	55	29	—	—
1955	39	37	79	45	25	38	38	39	69	47	33	57	36	—	—
1956	40	40	78	49	32	38	40	40	71	52	42	59	37	—	—
1957	40	43	77	52	39	38	39	44	63	55	39	62	34	—	—
1958	44	47	75	54	49	42	45	49	64	56	43	61	36	—	—
1959	51	52	72	59	59	50	51	51	72	66	43	59	47	—	—
1960	54	56	74	62	65	51	51	52	75	70	52	75	47	—	—
1961	59	62	78	66	72	56	65	57	76	76	61	90	52	—	—
1962	67	65	81	69	74	65	54	57	82	76	65	77	63	—	—
1963	74	72	84	71	80	72	63	61	92	80	79	94	75	—	—
1964	82	79	89	77	92	81	74	64	93	86	102	84	83	—	—
1965	90	85	91	86	90	87	79	82	95	87	97	83	93	—	—
1966	94	93	96	93	95	93	89	88	99	91	101	87	95	—	—
1967	100	100	100	100	100	100	100	100	100	100	100	100	100	—	—
1968	114	106	103	107	107	118	102	103	99	103	92	120	137	—	—
1969	112	114	108	115	116	111	97	101	104	103	97	108	135	—	—
1970	124	125	120	122	126	123	116	107	110	107	91	117	156	—	—
1971	130	133	129	128	136	126	122	109	112	112	99	122	167	—	—
1972	135	143	127	136	155	127	145	112	113	118	88	137	165	—	—
1973	137	148	129	141	168	129	129	116	108	123	101	120	173	—	—
1974	134	158	145	147	176	121	140	116	121	106	71	123	133	—	—
1975	145	163	144	152	192	132	151	125	110	96	95	139	154	—	—
1976 ^{1,2}	149	179	155	161	213	126	180	125	117	114	77	157	129	—	—

See table 39 for footnotes.

Table 52—Labor: Indexes of farm production per hour by enterprise groups, Southern Plains region, 1939-76

(1967=100)

Year	Farm out-put ¹	Livestock and livestock products				Crops									
		All ²	Meat ani- mals ³	Milk cows	Poul- try ⁴	All ⁵	Feed grains ⁶	Hay and for- age ⁷	Food grains ⁸	Vege- tables ⁹	Fruits and nuts ¹⁰	Sugar crops	Cotton	Tobac- co	Oil crops ¹¹
1939	18	29	54	23	16	17	8	17	33	26	110	—	16	—	21
1940	19	29	52	23	16	19	10	20	33	28	116	—	18	—	24
1941	20	30	54	24	17	19	10	22	27	30	117	—	18	—	23
1942	21	32	56	24	17	20	10	22	39	30	104	—	19	—	13
1943	21	33	59	24	17	19	10	21	29	32	111	—	19	—	10
1944	24	32	57	24	17	23	12	24	46	29	122	—	20	—	15
1945	23	33	56	25	17	22	12	25	33	29	125	—	19	—	12
1946	25	32	56	25	16	24	14	27	36	30	111	—	19	—	13
1947	28	33	57	26	17	28	16	28	46	32	114	—	24	—	20
1948	28	33	56	26	16	27	17	33	38	31	94	—	25	—	24
1949	35	35	57	27	18	37	23	36	42	33	80	—	42	—	55
1950	31	36	58	27	18	32	29	40	30	34	78	—	29	—	41
1951	31	38	59	28	20	28	25	37	28	35	47	—	29	—	50
1952	34	40	61	29	22	32	24	32	50	40	56	—	30	—	64
1953	37	42	62	31	24	34	27	37	37	39	65	—	35	—	80
1954	40	43	63	32	27	37	32	34	45	43	54	—	36	—	68
1955	42	46	64	34	30	38	31	41	32	48	62	—	40	—	70
1956	42	49	65	37	35	38	30	28	50	53	53	—	39	—	74
1957	49	49	63	39	37	47	45	44	55	62	68	—	47	—	78
1958	57	53	65	44	45	58	52	49	97	63	58	—	51	—	96
1959	59	59	69	48	49	58	58	50	91	72	58	—	53	—	106
1960	66	63	72	52	53	66	63	53	114	77	70	—	60	—	111
1961	71	68	77	58	60	70	71	57	110	77	70	—	64	—	116
1962	73	73	81	61	66	71	64	58	93	79	61	—	75	—	114
1963	79	79	86	64	73	76	72	57	101	83	79	—	80	—	111
1964	85	84	89	71	83	83	77	61	120	87	93	—	82	—	123
1965	98	89	91	82	88	100	98	84	141	94	99	—	101	—	126
1966	100	93	96	90	92	104	102	91	121	85	86	—	104	—	111
1967	100	100	100	100	100	100	100	100	100	100	100	—	100	—	100
1968	113	105	104	107	107	116	108	102	129	102	96	—	115	—	115
1969	105	114	113	114	115	102	103	83	134	111	95	—	88	—	102
1970	111	126	124	122	124	105	113	94	128	116	97	—	96	—	109
1971	106	130	128	132	130	93	107	85	105	131	100	—	81	—	107
1972	117	141	138	139	142	108	125	89	111	130	103	—	117	—	136
1973	132	150	147	144	152	130	135	112	148	143	101	—	132	—	127
1974	117	162	162	159	160	102	124	105	111	133	99	—	80	—	111
1975	138	163	161	165	164	124	134	127	140	144	107	—	90	—	99
1976 ^{1,2}	149	174	171	182	180	132	137	119	130	154	131	—	111	—	112

See table 40 for footnotes.

Table 53—Labor: Indexes of farm production per hour by enterprise groups, Mountain region, 1939-76

(1967=100)

Year	Farm out-put ¹	Livestock and livestock products				Crops									
		All ¹	Meat ani- mals ³	Milk cows	Poul- try ⁴	All ⁵	Feed grains ⁶	Hay and for- age ⁷	Food grains ⁸	Vege- tables ⁹	Fruits and nuts ¹⁰	Sugar crops ¹¹	Cotton	Tobac- co	Oil crops
1939	20	27	33	27	20	21	16	17	22	26	77	23	12	—	—
1940	22	28	34	28	19	23	17	17	24	30	72	28	12	—	—
1941	24	29	35	29	21	26	21	18	31	31	71	28	12	—	—
1942	25	27	36	30	21	26	22	18	33	33	63	26	12	—	—
1943	26	32	38	30	22	28	22	19	34	34	67	27	12	—	—
1944	27	33	39	31	22	28	22	19	32	34	73	26	14	—	—
1945	28	34	39	33	22	29	24	20	34	37	74	27	14	—	—
1946	29	35	39	34	23	30	24	21	34	40	68	29	16	—	—
1947	32	36	40	37	23	33	27	22	38	41	70	34	17	—	—
1948	34	37	40	38	24	36	29	23	42	46	66	31	18	—	—
1949	34	38	41	38	26	34	30	24	37	46	66	38	20	—	—
1950	36	39	41	39	26	38	31	26	49	51	52	39	20	—	—
1951	38	41	42	40	29	39	29	28	44	51	63	42	26	—	—
1952	43	42	43	41	29	46	32	32	46	60	71	46	36	—	—
1953	48	44	44	43	31	51	34	37	52	61	60	49	47	—	—
1954	43	45	45	45	34	42	34	27	47	63	74	44	37	—	—
1955	47	47	48	47	36	47	37	28	61	66	73	50	35	—	—
1956	49	50	51	50	40	48	40	30	54	70	70	57	39	—	—
1957	54	52	53	53	43	53	49	32	80	74	74	65	39	—	—
1958	60	57	60	57	48	59	59	33	92	75	68	69	39	—	—
1959	61	62	65	61	53	60	63	34	86	78	73	76	42	—	—
1960	65	66	70	65	58	63	61	35	92	78	68	77	52	—	—
1961	66	69	71	68	65	64	62	37	77	85	74	73	65	—	—
1962	70	73	76	72	68	67	73	37	81	82	80	79	86	—	—
1963	75	78	81	76	75	70	75	39	80	93	81	98	93	—	—
1964	77	84	86	81	80	70	79	39	87	82	91	82	96	—	—
1965	89	88	90	88	86	88	93	68	89	94	94	85	109	—	—
1966	93	94	95	93	93	94	95	84	99	98	95	94	110	—	—
1967	100	100	100	100	100	100	100	100	100	100	100	100	100	—	—
1968	104	106	105	109	99	102	102	100	108	99	108	96	133	—	—
1969	106	114	111	116	103	101	103	101	104	106	116	102	118	—	—
1970	111	123	119	124	107	106	102	105	115	111	109	100	108	—	—
1971	117	128	125	132	110	109	102	104	115	116	110	114	112	—	—
1972	120	138	132	166	120	111	109	105	113	118	103	118	123	—	—
1973	118	140	139	145	124	112	102	109	112	124	123	116	126	—	—
1974	123	142	141	153	126	117	95	110	114	128	112	121	146	—	—
1975	133	147	146	160	135	118	107	115	122	126	127	116	127	—	—
1976 ^{1,2}	140	151	151	166	141	125	109	118	123	133	119	134	160	—	—

See table 41 for footnotes.

Table 54—Labor: Indexes of farm production per hour by enterprise groups, Pacific region, 1939-76

(1967=100)

Year	Farm output ¹	Livestock and livestock products				Crops									
		All ²	Meat animals ³	Milk cows	Poultry ⁴	All ⁵	Feed grains ⁶	Hay and forage ⁷	Food grains ⁸	Vegetables ⁹	Fruits and nuts ¹⁰	Sugar crops ¹¹	Cotton	Tobacco	Oil crops
1939	28	21	35	20	16	34	25	17	21	45	51	31	17	—	—
1940	30	22	36	20	16	36	26	18	21	49	51	31	18	—	—
1941	31	23	37	21	16	37	26	18	26	48	53	31	18	—	—
1942	32	24	39	21	17	39	31	19	27	51	54	29	18	—	—
1943	33	25	41	22	17	40	31	19	25	54	54	30	19	—	—
1944	35	26	42	23	18	41	31	20	28	52	59	31	20	—	—
1945	35	27	43	24	20	42	31	21	28	55	59	32	21	—	—
1946	38	28	45	26	20	45	37	22	34	58	63	33	23	—	—
1947	39	30	47	28	22	46	38	23	32	61	62	37	24	—	—
1948	42	32	50	29	23	48	42	24	39	67	60	32	27	—	—
1949	44	34	55	30	26	50	45	26	36	68	66	37	28	—	—
1950	47	37	60	30	28	55	55	27	49	70	68	40	29	—	—
1951	49	38	62	31	30	55	51	29	49	70	67	42	34	—	—
1952	53	40	64	32	32	60	61	32	51	73	72	42	36	—	—
1953	56	42	66	34	36	65	60	35	51	79	77	50	38	—	—
1954	60	45	67	36	40	68	69	29	51	82	83	56	47	—	—
1955	62	47	69	38	41	69	66	29	52	85	84	58	48	—	—
1956	64	49	69	40	44	71	73	30	57	86	83	64	54	—	—
1957	66	51	67	45	47	73	82	30	73	90	77	73	61	—	—
1958	68	55	69	48	51	73	76	31	76	91	80	68	63	—	—
1959	73	59	70	53	56	78	87	31	90	93	81	88	75	—	—
1960	75	62	73	56	60	79	90	31	83	89	83	82	77	—	—
1961	76	68	78	61	65	80	94	32	74	93	86	82	89	—	—
1962	82	72	82	66	69	85	104	33	92	91	90	91	101	—	—
1963	85	77	86	70	75	88	100	34	89	93	98	101	102	—	—
1964	90	82	90	77	81	93	107	35	98	93	107	101	113	—	—
1965	96	88	94	84	87	98	107	66	95	100	101	104	116	—	—
1966	97	94	97	91	94	100	105	79	101	102	107	99	102	—	—
1967	100	100	100	100	100	100	100	100	100	100	100	100	100	—	—
1968	106	106	104	113	102	105	102	103	101	106	103	121	129	—	—
1969	109	112	108	123	114	107	104	103	101	111	115	108	110	—	—
1970	112	123	115	142	119	109	108	104	114	115	110	129	107	—	—
1971	118	132	118	156	128	112	111	106	119	118	113	129	92	—	—
1972	121	139	121	168	142	117	110	108	123	117	110	146	127	—	—
1973	119	151	127	197	155	111	103	109	96	113	117	136	118	—	—
1974	127	161	128	226	172	119	108	108	114	114	124	145	135	—	—
1975	137	173	129	260	189	125	118	108	129	115	132	155	144	—	—
1976 ^{1,2}	143	190	136	315	206	128	115	98	128	120	131	161	149	—	—

See table 42 for footnotes.

TABLE 55 --INDEXES OF TOTAL FARM INPUT AND MAJOR INPUT SUBGROUPS, UNITED STATES, 1910-76

(1967 = 100)

	TOTAL INPUT			FARM LABOR	FARM REAL ESTATE	MECHANICAL POWER AND MACHINERY	AGRICULTURAL CHEMICALS	FEED, SEED, & LIVESTOCK PURCHASES	TAXES AND INTEREST	MISCELLANEOUS
	ALL	NON-PURCHASED	PURCHASED							
	1/	2/	3/	4/	5/	6/	7/	8/	9/	10/
1910-----	86	158	38	321	98	20	5	19	51	75
1911-----	88	162	38	327	97	21	6	16	52	91
1912-----	90	165	39	332	98	22	5	18	53	93
1913-----	90	165	40	327	100	23	6	19	56	94
1914-----	92	169	41	337	101	24	7	18	56	99
1915-----	92	168	41	331	102	25	5	18	61	84
1916-----	92	168	41	329	102	26	5	20	59	83
1917-----	93	174	39	338	101	28	5	17	56	85
1918-----	95	178	40	342	99	29	6	25	56	99
1919-----	95	177	40	336	100	31	6	23	59	84
1920-----	98	180	43	341	102	31	7	25	61	89
1921-----	95	170	44	315	99	32	5	28	72	81
1922-----	96	173	44	325	100	31	6	27	71	82
1923-----	97	174	45	328	101	31	7	27	71	83
1924-----	99	176	47	332	100	32	7	34	70	85
1925-----	99	177	47	338	99	33	8	31	68	87
1926-----	101	177	49	349	100	34	8	32	69	89
1927-----	99	174	49	326	101	36	8	31	71	85
1928-----	101	177	50	332	102	37	9	32	72	85
1929-----	102	177	51	329	103	38	10	31	73	86
1930-----	101	176	50	326	101	39	10	30	75	83
1931-----	101	178	49	333	99	38	8	26	76	87
1932-----	97	173	46	321	96	35	5	27	79	84
1933-----	96	170	46	321	97	32	6	28	75	82
1934-----	90	156	44	288	96	31	7	27	69	76
1935-----	91	158	46	299	99	32	8	25	63	76
1936-----	93	156	50	291	99	34	10	34	68	75
1937-----	98	165	52	314	100	38	11	32	63	82
1938-----	96	158	53	293	101	39	11	33	69	76
1939-----	98	158	57	294	102	40	11	41	72	78
1940-----	100	159	58	293	103	42	13	42	72	78
1941-----	100	158	59	288	102	44	14	45	73	79
1942-----	103	166	60	296	100	51	15	48	73	76
1943-----	104	166	61	292	98	55	17	52	77	79
1944-----	105	167	62	289	98	57	20	52	79	82
1945-----	103	161	62	271	98	58	20	54	80	80
1946-----	101	155	63	260	102	57	21	53	81	81
1947-----	101	152	65	246	103	64	23	55	81	83
1948-----	103	152	67	240	103	72	25	56	79	87
1949-----	105	152	70	231	104	80	27	61	82	91

CONTINUED --

TABLE 55--INDEXES OF TOTAL FARM INPUT AND MAJOR INPUT SUBGROUPS, UNITED STATES, 1910-76 -- CONTINUED

(1967 = 100)

	TOTAL INPUT			FARM LABOR	FARM REAL ESTATE	MECHANICAL POWER AND MACHINERY	AGRICULTURAL CHEMICALS	FEED, SEED, & LIVESTOCK PURCHASES	TAXES AND INTEREST	MISCELLANEOUS
	ALL	NON-PURCHASED	PURCHASED							
	1/	2/	3/	4/	5/	6/	7/	8/	9/	10/
1950-----	104	150	70	217	105	84	29	63	62	87
1951-----	107	153	73	219	105	90	32	67	82	93
1952-----	107	150	75	228	105	94	35	69	85	93
1953-----	106	148	75	200	105	96	36	69	86	92
1954-----	105	146	75	192	105	96	37	71	85	90
1955-----	105	143	76	185	105	97	39	72	88	94
1956-----	103	138	77	174	102	98	41	75	87	91
1957-----	101	131	77	162	102	97	41	74	86	94
1958-----	100	127	80	156	100	97	43	79	87	98
1959-----	102	125	84	151	101	98	49	84	93	103
1960-----	101	119	86	145	100	97	49	84	94	105
1961-----	100	116	87	139	100	94	53	88	95	105
1962-----	100	113	89	133	100	94	58	90	96	108
1963-----	100	110	91	129	100	93	65	90	98	109
1964-----	100	108	93	122	100	93	71	92	99	113
1965-----	98	103	93	110	99	94	75	93	100	109
1966-----	98	100	96	103	99	96	85	97	100	104
1967-----	100	100	100	100	100	100	100	100	100	100
1968-----	100	99	101	97	99	101	105	97	101	106
1969-----	99	98	101	93	98	101	111	101	100	105
1970-----	99	96	102	90	98	100	115	104	100	109
1971-----	100	94	105	89	96	102	124	111	99	108
1972-----	100	93	107	85	95	101	131	113	100	115
1973-----	101	93	109	85	94	105	136	116	100	111
1974-----	101	93	109	83	93	109	140	107	101	110
1975-----	100	92	107	80	93	112	127	100	101	104
1976 <u>11/</u> ---	101	90	113	78	94	113	141	107	100	116

1/ Measured in constant dollars. 2/ Includes operator and unpaid family labor, and operator-owned real estate and other capital inputs. 3/ Includes all inputs other than nonpurchased inputs. 4/ Includes hired, operator, and unpaid family labor. 5/ Includes all land in farms, service buildings, grazing fees, and repairs on service buildings. 6/ Includes interest and depreciation on mechanical power and machinery, repairs, licenses, and fuel. 7/ Includes fertilizer, lime, and pesticides. 8/ Includes nonfarm value of feed, seed, and livestock purchases. 9/ Includes real estate and personal property taxes, and interest on livestock and crop inventory. 10/ Includes such things as insurances, telephone, veterinary, containers, and binding materials. 11/ Preliminary.

TABLE 56--INDEXES OF TOTAL FARM INPUT AND MAJOR INPUT SUBGROUPS, NORTHEAST REGION, 1939-76

(1967 = 100)

	TOTAL INPUT			FARM LABOR	FARM REAL ESTATE	MECHANICAL POWER AND MACHINERY	AGRICULTURAL CHEMICALS	FEED, SEED, & LIVESTOCK PURCHASES	TAXES AND INTEREST	MISCELLANEOUS
	ALL	NON-PURCHASED	PURCHASED							
1939-----	134	225	85	324	184	58	36	66	125	83
1940-----	136	228	87	327	192	61	39	68	123	83
1941-----	137	225	89	319	187	64	44	74	120	98
1942-----	139	231	89	324	175	73	45	76	116	85
1943-----	139	228	90	316	166	76	48	80	120	84
1944-----	140	230	92	316	163	79	56	79	123	85
1945-----	138	221	93	300	151	81	57	85	128	90
1946-----	136	211	94	287	159	79	59	83	127	93
1947-----	133	199	95	262	153	87	59	88	123	88
1948-----	133	198	97	249	148	100	60	93	120	90
1949-----	136	196	101	242	152	105	62	102	120	89
1950-----	137	197	102	236	152	108	66	105	116	92
1951-----	136	193	103	226	149	112	67	109	113	93
1952-----	134	187	103	215	145	115	70	109	115	86
1953-----	131	184	101	211	141	113	70	105	119	86
1954-----	129	179	100	203	142	111	69	104	117	88
1955-----	126	173	99	194	141	109	75	99	117	88
1956-----	124	166	100	186	135	110	77	99	116	91
1957-----	120	156	98	173	134	108	76	94	115	93
1958-----	118	149	99	166	128	107	80	96	111	97
1959-----	116	143	100	156	129	108	86	93	114	97
1960-----	113	134	101	150	121	106	82	92	115	99
1961-----	111	129	100	145	117	102	83	93	114	101
1962-----	109	124	100	136	114	101	84	97	114	100
1963-----	107	116	101	129	111	99	88	96	111	100
1964-----	105	112	99	122	108	98	88	96	109	101
1965-----	103	108	98	113	104	97	90	99	106	98
1966-----	100	102	99	105	100	96	97	99	101	98
1967-----	100	100	100	100	100	100	100	100	100	100
1968-----	97	97	97	94	95	99	99	95	100	101
1969-----	95	93	96	88	92	98	99	96	97	104
1970-----	94	91	96	86	92	97	101	94	96	107
1971-----	92	87	97	81	88	97	111	90	95	106
1972-----	90	83	95	74	87	97	110	86	96	104
1973-----	90	82	97	72	86	100	120	85	95	104
1974-----	91	82	99	71	81	104	117	86	100	109
1975-----	90	81	97	66	81	109	106	80	103	108
1976-----	91	78	102	63	81	110	111	87	103	119

See table 55 for footnotes.

TABLE 57--INDEXES OF TOTAL FARM INPUT AND MAJOR INPUT SUBGROUPS, LAKE STATES REGION, 1939-76

(1967 = 100)

	TOTAL INPUT			FARM LABOR	FARM REAL ESTATE	MECHANICAL POWER AND MACHINERY	AGRICULTURAL CHEMICALS	FEED, SEED, & LIVESTOCK PURCHASES	TAXES AND INTEREST	MISCELLANEOUS
	ALL	NON-PURCHASED	PURCHASED							
1939-----	110	173	66	294	129	46	6	44	83	72
1940-----	113	176	69	299	133	48	7	47	85	71
1941-----	113	174	69	293	125	50	9	50	86	71
1942-----	117	183	71	300	119	59	14	54	85	72
1943-----	117	182	71	295	110	62	12	58	88	70
1944-----	117	180	73	288	109	65	16	59	91	75
1945-----	116	175	73	279	105	66	16	62	92	77
1946-----	112	164	74	259	113	64	18	60	95	77
1947-----	108	155	74	235	112	70	20	60	94	77
1948-----	107	152	74	222	110	78	23	58	90	76
1949-----	110	155	78	218	113	87	25	62	93	78
1950-----	110	154	77	208	113	92	26	63	93	76
1951-----	111	155	78	203	114	93	27	66	92	80
1952-----	112	154	80	196	110	104	29	68	95	78
1953-----	112	154	81	192	110	106	31	70	97	79
1954-----	113	153	82	187	110	107	33	75	97	82
1955-----	114	151	84	182	111	109	38	78	100	83
1956-----	112	147	85	174	110	108	41	80	98	80
1957-----	110	141	86	166	110	107	43	79	99	85
1958-----	109	136	88	157	108	107	46	83	99	88
1959-----	110	133	91	152	111	107	52	88	102	86
1960-----	106	124	92	145	107	101	49	89	103	93
1961-----	106	122	93	140	105	100	54	98	105	92
1962-----	104	116	93	133	105	96	53	95	106	98
1963-----	102	112	94	128	103	95	59	95	106	96
1964-----	103	110	96	123	103	95	67	99	102	102
1965-----	100	105	95	112	101	94	73	97	107	95
1966-----	99	101	97	104	99	97	82	98	105	93
1967-----	100	100	100	100	100	100	100	100	100	100
1968-----	99	99	99	95	97	101	105	96	101	99
1969-----	97	95	99	89	96	99	118	95	98	102
1970-----	97	94	100	85	94	100	114	97	100	105
1971-----	97	91	104	85	91	99	138	102	100	100
1972-----	95	89	102	81	90	98	138	100	99	105
1973-----	96	89	103	78	89	102	142	101	98	98
1974-----	97	90	106	76	87	108	146	99	102	104
1975-----	97	88	106	72	86	111	133	93	105	104
1976-----	98	85	111	68	87	111	157	100	105	113

See table 55 for footnotes.

TABLE 58 --INDEXES OF TOTAL FARM INPUT AND MAJOR INPUT SUBGROUPS, CORN BELT REGION, 1939-76

(1967 = 100)

	TOTAL INPUT			FARM LABOR	FARM REAL ESTATE	MECHANICAL POWER AND MACHINERY	AGRICULTURAL CHEMICALS	FEED, SEED, & LIVESTOCK PURCHASES	TAXES AND INTEREST	MISCELLANEOUS
	ALL	NON-PURCHASED	PURCHASED							
1939-----	87	139	52	295	109	37	4	46	70	77
1940-----	88	138	54	290	112	39	6	47	73	78
1941-----	89	140	55	292	106	41	7	52	72	77
1942-----	92	147	55	299	102	49	9	54	72	58
1943-----	93	148	57	295	100	52	9	60	75	74
1944-----	94	147	58	288	97	55	11	61	76	84
1945-----	90	141	57	272	94	55	11	61	74	81
1946-----	90	135	59	264	96	54	14	60	76	94
1947-----	89	130	60	238	96	60	16	61	78	85
1948-----	90	131	62	238	95	67	17	60	74	89
1949-----	93	133	65	230	98	74	19	65	80	95
1950-----	93	132	66	217	99	79	20	66	81	91
1951-----	95	134	68	213	100	84	23	70	82	93
1952-----	97	133	71	207	99	89	26	72	84	94
1953-----	97	132	71	200	99	90	29	73	86	85
1954-----	97	132	72	196	99	90	31	76	84	92
1955-----	98	130	74	188	100	92	31	79	88	101
1956-----	96	126	74	178	97	93	31	82	88	87
1957-----	95	122	75	169	98	92	31	81	89	103
1958-----	95	117	77	161	95	92	33	86	90	104
1959-----	97	117	81	156	96	93	38	91	96	109
1960-----	95	111	81	148	95	92	38	90	96	109
1961-----	93	109	81	138	94	90	40	94	95	106
1962-----	94	106	83	131	95	90	44	97	97	113
1963-----	95	104	87	126	95	91	54	99	98	117
1964-----	95	103	89	118	95	91	61	97	100	114
1965-----	95	100	90	107	97	93	68	97	99	106
1966-----	97	99	95	101	98	95	85	100	100	113
1967-----	100	100	100	100	100	100	100	100	100	100
1968-----	100	100	100	94	100	102	104	96	102	109
1969-----	99	98	101	88	100	102	106	99	102	99
1970-----	99	97	101	85	99	102	110	100	100	98
1971-----	99	96	103	85	97	104	119	102	96	103
1972-----	99	96	103	80	96	105	120	105	98	107
1973-----	100	95	104	77	96	107	122	110	96	100
1974-----	99	95	103	73	94	112	131	101	93	93
1975-----	99	95	104	71	94	116	122	97	91	94
1976-----	102	95	110	69	96	119	140	102	93	105

See table 55 for footnotes.

TABLE 59 --INDEXES OF TOTAL FARM INPUT AND MAJOR INPUT SUBGROUPS, NORTHERN PLAINS REGION, 1939-76

(1967 = 100)

	TOTAL INPUT			FARM LABOR	FARM REAL ESTATE	MECHANICAL POWER AND MACHINERY	AGRICULTURAL CHEMICALS	FEED, SEED, & LIVESTOCK PURCHASES	TAXES AND INTEREST	MISCELLANEOUS
	ALL	NON-PURCHASED	PURCHASED							
1939-----	87	124	56	246	99	44	1	30	58	59
1940-----	89	128	57	252	99	47	1	32	58	51
1941-----	93	133	60	265	96	49	1	36	60	73
1942-----	99	147	61	283	95	59	1	43	63	48
1943-----	103	149	65	280	94	63	2	48	69	90
1944-----	103	151	64	279	93	67	2	46	69	81
1945-----	100	144	64	258	93	68	3	47	74	78
1946-----	96	134	64	235	100	65	3	46	70	84
1947-----	95	129	67	219	99	71	4	47	74	88
1948-----	96	131	67	210	100	80	5	45	71	84
1949-----	95	128	67	191	95	87	5	47	76	75
1950-----	96	130	68	188	95	91	7	49	75	80
1951-----	99	132	71	187	95	97	9	53	79	79
1952-----	100	132	73	179	95	103	11	55	80	78
1953-----	100	132	72	175	96	105	13	56	79	71
1954-----	101	133	73	175	96	105	16	59	77	74
1955-----	100	130	75	166	96	107	19	61	81	76
1956-----	97	125	73	152	94	106	18	61	77	62
1957-----	96	122	74	150	93	104	19	59	76	80
1958-----	96	119	77	142	93	104	22	65	81	97
1959-----	95	113	79	130	95	98	29	75	87	88
1960-----	96	112	81	129	95	100	31	76	85	97
1961-----	93	107	81	120	95	94	40	77	89	89
1962-----	96	108	84	119	97	97	44	82	90	97
1963-----	95	103	86	116	97	92	51	83	94	95
1964-----	95	102	87	110	98	91	54	84	96	101
1965-----	95	100	90	103	99	93	62	87	97	104
1966-----	97	99	95	100	99	95	83	95	101	103
1967-----	100	100	100	100	100	100	100	100	100	100
1968-----	101	100	102	98	100	101	118	98	99	109
1969-----	101	99	102	92	99	103	115	104	96	117
1970-----	100	97	104	90	98	99	128	111	100	122
1971-----	102	96	108	91	96	102	133	134	99	108
1972-----	102	95	111	87	96	100	143	150	102	122
1973-----	105	97	114	87	95	107	158	152	101	116
1974-----	105	99	112	85	95	112	158	134	100	106
1975-----	104	98	111	81	96	117	142	119	97	123
1976-----	105	95	117	78	97	114	167	130	96	129

See table 55 for footnotes.

TABLE 60--INDEXES OF TOTAL FARM INPUT AND MAJOR INPUT SUBGROUPS, APPALACHIAN REGION, 1939-76

(1967 = 100)

	TOTAL INPUT			FARM LABOR	FARM REAL ESTATE	MECHANICAL POWER AND MACHINERY	AGRICULTURAL CHEMICALS	FEED, SEED, & LIVESTOCK PURCHASES	TAXES AND INTEREST	MISCELLANEOUS
	ALL	NON-PURCHASED	PURCHASED							
1939	111	181	58	308	130	28	26	36	49	76
1940	109	173	59	289	132	30	29	37	92	78
1941	108	170	60	280	130	32	30	40	91	78
1942	110	175	61	282	129	37	32	45	95	81
1943	113	178	62	288	126	38	35	48	95	75
1944	117	185	65	302	125	39	39	50	99	78
1945	115	181	64	288	129	41	39	51	97	79
1946	117	181	68	294	131	41	42	49	98	83
1947	118	179	70	280	136	47	46	52	98	81
1948	118	178	72	271	136	54	48	54	96	85
1949	122	181	74	270	132	63	52	58	98	89
1950	120	178	74	256	131	69	55	59	97	80
1951	124	183	78	262	129	76	59	63	96	86
1952	124	178	80	250	128	81	65	65	97	83
1953	121	171	79	234	126	84	62	64	97	85
1954	119	169	78	227	124	86	61	65	96	72
1955	117	162	79	211	123	88	62	66	95	91
1956	115	156	80	200	119	91	62	69	97	90
1957	108	143	79	173	115	91	60	69	95	92
1958	107	137	82	167	113	92	59	75	92	99
1959	109	135	86	166	112	93	70	77	96	102
1960	107	128	88	159	108	93	67	78	97	98
1961	106	125	89	155	107	91	71	81	97	99
1962	106	123	91	151	106	92	76	82	98	102
1963	106	116	94	148	104	91	82	84	99	107
1964	105	114	95	137	103	91	86	86	100	113
1965	101	105	95	114	102	93	86	94	99	107
1966	100	102	97	105	100	96	92	97	99	101
1967	100	100	100	100	100	100	100	100	100	100
1968	98	97	99	93	97	101	95	100	103	104
1969	97	95	99	91	95	101	97	104	102	104
1970	95	92	100	84	94	100	99	108	103	115
1971	95	89	102	80	92	103	105	115	102	112
1972	93	86	102	75	91	99	108	113	105	116
1973	93	85	104	74	90	102	112	119	105	111
1974	94	84	105	74	87	105	115	111	111	103
1975	95	87	106	74	90	110	107	104	116	97
1976	96	84	113	72	90	111	119	113	114	111

See table 55 for footnotes.

TABLE 61--INDEXES OF TOTAL FARM INPUT AND MAJOR INPUT SUBGROUPS, SOUTHEAST REGION, 1939-76

(1967 = 100)

	TOTAL INPUT			FARM LABOR	FARM REAL ESTATE	MECHANICAL POWER AND MACHINERY	AGRICULTURAL CHEMICALS	FEED, SEED, & LIVESTOCK PURCHASES	TAXES AND INTEREST	MISCELLANEOUS
	ALL	NON-PURCHASED	PURCHASED							
1939-----	99	199	46	342	113	31	25	22	62	89
1940-----	99	195	47	333	114	32	26	22	64	90
1941-----	95	183	47	305	112	34	26	23	64	80
1942-----	99	192	48	317	113	39	28	25	64	86
1943-----	101	194	50	319	112	41	34	25	67	83
1944-----	101	194	51	312	114	43	37	25	74	88
1945-----	100	189	51	295	118	45	36	27	75	83
1946-----	98	182	52	282	121	46	37	27	79	84
1947-----	100	182	54	276	124	53	40	30	73	84
1948-----	102	183	57	271	125	61	42	31	73	91
1949-----	102	179	58	252	128	70	44	35	74	84
1950-----	100	173	58	230	129	76	45	37	75	77
1951-----	107	180	64	241	126	82	51	42	76	95
1952-----	106	172	66	223	124	88	53	45	79	92
1953-----	105	167	67	212	123	91	54	46	82	96
1954-----	103	159	68	192	123	92	55	49	86	92
1955-----	104	156	70	190	119	94	56	52	85	99
1956-----	101	147	71	172	113	96	58	57	87	93
1957-----	96	134	71	148	105	95	58	59	86	87
1958-----	95	126	74	138	105	95	57	67	84	87
1959-----	98	125	80	142	103	98	66	71	86	99
1960-----	96	119	81	137	101	96	66	71	86	100
1961-----	96	115	83	131	99	93	71	74	86	101
1962-----	97	113	86	130	99	93	74	77	89	104
1963-----	97	109	88	127	97	94	78	78	89	105
1964-----	98	105	92	117	97	94	81	85	94	120
1965-----	98	103	93	106	95	95	82	89	94	122
1966-----	97	99	95	99	98	95	87	96	99	110
1967-----	100	100	100	100	100	100	100	100	100	100
1968-----	99	98	101	93	100	102	106	97	99	108
1969-----	100	96	104	93	98	101	113	106	97	110
1970-----	99	93	106	89	98	100	113	113	95	119
1971-----	101	93	109	89	96	104	119	120	95	122
1972-----	101	91	112	85	96	102	131	118	96	131
1973-----	103	89	115	85	95	105	136	123	100	124
1974-----	103	89	117	84	94	105	136	113	111	123
1975-----	101	88	113	81	95	113	119	107	115	107
1976-----	103	85	120	79	95	115	132	113	115	121

See table 55 for footnotes.

TABLE 62--INDEXES OF TOTAL FARM INPUT AND MAJOR INPUT SUBGROUPS, DELTA STATES REGION, 1939-76

(1967 = 100)

	TOTAL INPUT			FARM LABOR	FARM REAL ESTATE	MECHANICAL POWER AND MACHINERY	AGRICULTURAL CHEMICALS	FEED, SEED, & LIVESTOCK PURCHASES	TAXES AND INTEREST	MISCELLANEOUS
	ALL	NON-PURCHASED	PURCHASED							
1939-----	113	206	54	476	94	29	13	28	82	98
1940-----	109	197	53	449	95	30	15	28	82	89
1941-----	109	195	54	438	95	32	16	30	83	89
1942-----	114	205	55	459	94	36	16	32	82	105
1943-----	112	199	56	436	93	37	21	34	85	95
1944-----	113	198	57	430	94	39	23	35	86	103
1945-----	106	195	54	382	97	41	22	36	86	87
1946-----	102	176	53	355	100	42	20	35	83	79
1947-----	105	180	57	359	103	47	25	37	78	85
1948-----	116	196	63	400	105	55	29	38	75	116
1949-----	114	189	64	362	106	63	34	41	78	104
1950-----	109	177	63	312	111	68	38	42	77	90
1951-----	114	182	68	318	110	74	44	45	78	104
1952-----	114	179	70	307	109	79	45	46	86	110
1953-----	115	178	71	305	109	80	42	48	84	120
1954-----	108	163	69	258	108	81	44	50	84	102
1955-----	108	160	70	251	107	82	44	49	83	117
1956-----	104	150	70	226	104	84	47	52	86	106
1957-----	97	137	68	192	102	84	44	53	85	85
1958-----	94	129	69	176	100	84	39	57	83	82
1959-----	100	131	77	183	100	90	47	65	85	111
1960-----	99	124	80	171	99	88	50	68	86	110
1961-----	100	122	83	167	98	88	55	75	86	116
1962-----	99	117	85	149	99	90	62	74	88	121
1963-----	102	117	91	151	99	92	70	78	91	135
1964-----	104	115	94	142	101	93	77	84	96	140
1965-----	101	107	95	119	101	92	80	86	99	134
1966-----	98	102	95	105	100	95	80	94	98	109
1967-----	100	100	100	100	100	100	100	100	100	100
1968-----	101	99	103	98	98	101	109	100	101	122
1969-----	101	97	106	95	97	100	120	105	100	122
1970-----	101	95	109	93	96	101	125	113	98	134
1971-----	103	93	113	91	93	103	137	122	96	142
1972-----	105	93	117	91	93	103	158	120	97	150
1973-----	103	92	116	86	94	103	159	128	96	132
1974-----	106	92	121	95	91	109	163	116	100	127
1975-----	99	88	110	78	91	108	138	109	104	98
1976-----	101	87	116	81	91	111	145	113	101	108

See table 55 for footnotes.

TABLE 63 --INDEXES OF TOTAL FARM INPUT AND MAJOR INPUT SUBGROUPS, SOUTHERN PLAINS REGION, 1939-76

(1967 = 100)

	TOTAL INPUT			FARM LABOR	FARM REAL ESTATE	MECHANICAL POWER AND MACHINERY	AGRICULTURAL CHEMICALS	FEED, SEED, & LIVESTOCK PURCHASES	TAXES AND INTEREST	MISCELLANEOUS
	ALL	NON-PURCHASED	PURCHASED							
1939-----	111	174	61	387	92	43	4	50	69	88
1940-----	114	180	63	402	93	46	4	51	67	99
1941-----	112	174	63	389	93	48	5	54	72	91
1942-----	117	183	65	395	94	55	5	58	73	90
1943-----	116	180	65	377	93	59	6	61	75	85
1944-----	116	180	66	371	94	62	7	60	75	90
1945-----	108	165	62	319	94	65	7	60	77	74
1946-----	104	157	62	299	95	63	8	59	73	56
1947-----	109	161	67	312	93	70	10	64	75	82
1948-----	108	156	68	288	94	77	12	63	72	94
1949-----	113	159	76	290	94	84	13	73	75	145
1950-----	107	151	71	254	94	87	17	74	75	94
1951-----	112	157	76	265	95	92	18	79	75	115
1952-----	110	150	76	241	95	96	19	78	77	113
1953-----	108	149	75	235	95	97	18	74	75	117
1954-----	105	144	74	217	95	97	18	74	74	111
1955-----	104	141	74	212	94	97	20	74	76	108
1956-----	101	135	73	194	92	98	22	76	74	100
1957-----	99	128	74	173	93	98	23	74	72	101
1958-----	100	126	78	176	92	97	26	79	74	122
1959-----	101	123	82	171	93	97	30	87	83	125
1960-----	101	119	85	162	94	97	34	86	88	126
1961-----	100	117	86	155	94	94	39	86	91	131
1962-----	100	112	89	141	95	93	54	92	94	129
1963-----	100	108	92	133	96	91	67	90	95	128
1964-----	99	106	93	125	97	90	74	89	97	127
1965-----	100	103	96	114	98	94	80	88	99	135
1966-----	98	99	96	101	99	96	85	86	101	110
1967-----	100	100	100	100	100	100	100	100	100	100
1968-----	102	101	103	99	101	102	110	98	101	115
1969-----	103	101	106	100	101	102	129	114	102	103
1970-----	104	101	108	99	102	102	131	120	104	110
1971-----	105	98	112	97	100	100	138	146	108	109
1972-----	109	100	118	99	100	103	153	158	112	133
1973-----	112	102	123	100	99	109	156	170	117	143
1974-----	107	99	116	94	99	106	161	143	116	107
1975-----	106	100	113	89	99	112	132	126	117	100
1976-----	108	97	120	86	99	114	151	136	112	122

See table 55 for footnotes.

TABLE 64--INDEXES OF TOTAL FARM INPUT AND MAJOR INPUT SUBGROUPS, MOUNTAIN REGION, 1939-76

(1967 = 100)

	TOTAL INPUT			FARM LABOR	FARM REAL ESTATE	MECHANICAL POWER AND MACHINERY	AGRICULTURAL CHEMICALS	FEED, SEED, & LIVESTOCK PURCHASES	TAXES AND INTEREST	MISCELLANEOUS
	ALL	NON-PURCHASED	PURCHASED							
1939	85	130	49	246	83	33	5	32	69	67
1940	87	133	50	251	84	35	6	33	69	68
1941	89	136	52	257	84	37	6	36	72	72
1942	92	142	51	261	83	45	5	38	71	65
1943	94	144	53	259	83	49	6	44	76	69
1944	94	145	54	253	84	52	8	46	79	67
1945	93	142	54	238	87	53	8	47	80	71
1946	92	137	55	226	90	53	9	45	79	74
1947	93	137	58	220	93	59	10	47	78	76
1948	95	138	60	212	94	67	13	46	79	77
1949	98	140	64	207	98	76	13	50	81	80
1950	98	139	65	197	98	80	17	51	80	87
1951	101	140	69	194	99	86	22	54	83	95
1952	102	139	71	186	99	91	23	56	87	93
1953	101	137	72	178	100	93	24	56	88	94
1954	102	139	71	182	99	93	27	57	88	86
1955	101	136	72	173	100	94	30	59	89	85
1956	101	133	74	165	100	95	33	62	88	88
1957	100	130	75	160	101	95	34	62	86	94
1958	101	127	79	155	101	95	41	68	88	96
1959	103	125	84	146	103	100	45	74	92	104
1960	102	120	86	142	104	98	46	77	92	104
1961	101	118	86	136	105	95	54	79	92	104
1962	101	116	88	133	106	95	56	81	92	105
1963	102	114	91	129	107	94	60	84	97	103
1964	103	112	94	125	108	96	65	84	99	111
1965	97	102	93	108	99	94	72	87	99	100
1966	98	100	95	102	99	96	83	93	99	102
1967	100	100	100	100	100	100	100	100	100	100
1968	101	100	101	99	100	101	110	102	101	103
1969	102	100	103	100	99	100	122	113	100	103
1970	101	99	104	97	100	99	126	116	101	103
1971	103	98	107	96	98	101	134	128	104	100
1972	103	98	109	93	98	100	145	138	105	102
1973	104	98	111	93	97	104	158	135	104	106
1974	104	98	109	90	97	107	156	115	104	112
1975	103	98	107	89	97	110	143	106	103	103
1976	104	96	113	88	98	111	156	111	101	117

See table 55 for footnotes.

TABLE 65--INDEXES OF TOTAL FARM INPUT AND MAJOR INPUT SUBGROUPS, PACIFIC REGION, 1939-76

(1967 = 100)

	TOTAL INPUT			FARM LABOR	FARM REAL ESTATE	MECHANICAL POWER AND MACHINERY	AGRICULTURAL CHEMICALS	FEED, SEED, & LIVESTOCK PURCHASES	TAXES AND INTEREST	MISCELLANEOUS
	ALL	NON-PURCHASED	PURCHASED							
1939-----	82	129	47	193	69	42	9	34	51	72
1940-----	83	131	48	193	71	44	10	35	50	74
1941-----	84	132	49	193	72	46	11	38	50	72
1942-----	85	134	48	190	72	55	10	38	52	71
1943-----	87	137	49	191	73	59	12	41	53	72
1944-----	89	140	50	191	76	62	15	41	58	74
1945-----	90	140	52	186	79	64	15	45	62	75
1946-----	92	140	55	187	83	63	17	44	69	81
1947-----	91	138	57	177	85	70	19	47	67	77
1948-----	93	137	59	169	87	81	20	51	67	80
1949-----	94	138	61	166	88	88	20	58	67	80
1950-----	94	137	62	159	90	88	24	61	68	90
1951-----	99	140	67	163	91	98	29	67	67	92
1952-----	98	138	68	156	93	98	29	70	70	95
1953-----	97	134	69	147	94	99	29	70	72	94
1954-----	96	132	69	141	95	98	31	73	73	92
1955-----	97	131	71	139	96	97	37	73	77	91
1956-----	99	130	75	139	96	99	43	78	78	95
1957-----	98	127	76	135	97	99	43	79	76	98
1958-----	99	125	80	133	97	99	49	87	78	97
1959-----	102	124	86	132	99	102	54	94	84	101
1960-----	102	118	89	128	100	100	55	94	90	103
1961-----	103	116	91	124	101	101	58	100	91	104
1962-----	103	114	94	121	103	101	63	103	92	107
1963-----	102	111	95	118	104	100	67	97	93	105
1964-----	103	110	98	115	106	99	71	101	95	111
1965-----	99	105	95	106	101	98	76	94	97	103
1966-----	99	103	96	106	100	99	79	94	97	100
1967-----	100	100	100	100	100	100	100	100	100	100
1968-----	100	101	100	102	98	100	107	97	100	100
1969-----	100	99	100	100	97	100	113	98	98	101
1970-----	99	96	101	97	96	100	120	97	97	100
1971-----	100	95	105	96	94	104	132	101	93	99
1972-----	100	93	106	94	93	103	147	94	97	104
1973-----	102	94	108	100	91	107	154	95	94	103
1974-----	102	92	111	100	89	105	156	97	96	120
1975-----	101	92	108	99	90	106	144	89	97	109
1976-----	101	89	111	97	89	105	150	95	95	118

See table 55 for footnotes.

TABLE 66 --FARM PRODUCTIVITY: INDEXES OF OUTPUT PER UNIT OF INPUT BY REGION, 1939-76 ^{1/}

(1967 = 100)

YEAR	NORTHEAST	LAKE STATES	CORN BELT	NORTHERN PLAINS	APPALACHIAN	SOUTHEAST	DELTA STATES	SOUTHERN PLAINS	MOUNTAIN	PACIFIC	UNITED STATES
1939	53	58	63	46	68	57	60	60	58	66	59
1940	54	60	61	52	68	60	57	66	61	68	60
1941	54	59	65	62	68	56	60	65	67	70	62
1942	58	64	70	72	73	63	65	70	69	71	68
1943	57	61	68	67	69	65	62	66	71	72	66
1944	59	61	66	69	73	65	65	74	69	74	67
1945	59	65	68	73	74	67	63	66	69	73	68
1946	64	67	74	72	79	66	60	69	71	77	71
1947	63	66	63	73	75	65	62	77	73	76	68
1948	65	71	79	77	78	67	72	72	75	76	74
1949	65	70	73	65	73	63	63	87	70	76	71
1950	68	70	73	73	73	64	62	72	71	79	71
1951	68	73	71	69	76	70	64	70	72	80	71
1952	69	75	75	74	74	66	67	73	76	83	74
1953	72	75	73	68	75	74	73	76	82	86	75
1954	74	76	75	70	78	68	73	79	75	89	76
1955	75	78	78	67	81	81	84	81	78	88	78
1956	79	81	81	67	87	80	80	78	79	90	80
1957	77	81	80	77	78	75	74	84	84	91	80
1958	84	86	86	92	85	79	76	96	89	91	87
1959	83	87	88	81	86	81	87	95	85	93	87
1960	87	90	91	95	89	85	86	102	87	92	90
1961	90	93	92	87	92	89	91	105	86	92	91
1962	87	93	92	94	94	90	93	98	89	95	92
1963	90	98	97	94	97	94	100	100	92	97	96
1964	92	95	93	95	98	91	103	102	89	100	95
1965	97	98	98	98	97	97	106	112	99	103	100
1966	92	99	95	99	94	89	100	102	97	104	97
1967	100	100	100	100	100	100	100	100	100	100	100
1968	98	104	98	104	98	93	112	110	103	108	102
1969	102	103	97	109	104	98	107	101	104	109	103
1970	107	105	92	103	108	97	113	105	106	110	102
1971	110	115	109	121	111	109	117	97	109	113	111
1972	101	113	106	118	115	107	118	107	109	115	110
1973	104	115	104	119	114	108	114	118	106	117	111
1974	106	104	92	102	115	113	109	102	107	124	105
1975	108	111	110	110	118	119	115	116	115	135	115
1976 ^{2/}	111	107	110	108	122	120	120	119	117	138	116

^{1/} Indexes of farm output (tables 1-11) divided by indexes of farm input (tables 55-65). ^{2/} Preliminary.

Table 67—Indexes of farm output, input, and productivity, United States, 1910-76

(1967=100)

Year	Output	Input	Productivity ¹	Year	Output	Input	Productivity ¹
1910.....	43	86	50	1945.....	70	103	68
1911.....	42	88	48	1946.....	71	101	71
1912.....	47	90	53	1947.....	69	101	68
1913.....	43	90	47	1948.....	76	103	74
1914.....	47	92	51	1949.....	74	105	71
1915.....	49	92	53	1950.....	74	104	71
1916.....	44	92	48	1951.....	76	107	71
1917.....	47	93	51	1952.....	79	107	74
1918.....	47	95	49	1953.....	79	106	75
1919.....	47	95	50	1954.....	80	105	76
1920.....	50	98	52	1955.....	82	105	78
1921.....	45	95	47	1956.....	82	103	80
1922.....	49	96	51	1957.....	81	101	80
1923.....	50	97	51	1958.....	87	100	87
1924.....	49	99	50	1959.....	88	102	87
1925.....	51	99	51	1960.....	91	101	90
1926.....	52	101	52	1961.....	91	100	91
1927.....	52	99	52	1962.....	92	100	92
1928.....	54	101	53	1963.....	96	100	96
1929.....	53	102	52	1964.....	95	100	95
1930.....	52	101	51	1965.....	98	98	100
1931.....	57	101	56	1966.....	95	98	97
1932.....	55	97	57	1967.....	100	100	100
1933.....	51	96	53	1968.....	102	100	102
1934.....	43	90	48	1969.....	102	99	103
1935.....	52	91	57	1970.....	101	99	102
1936.....	47	93	50	1971.....	111	100	111
1937.....	57	98	59	1972.....	110	100	110
1938.....	57	96	60	1973.....	112	101	111
1939.....	58	98	59	1974.....	106	101	105
1940.....	60	100	60	1975.....	114	100	115
1941.....	62	100	62	1976 ²	117	101	116
1942.....	70	103	68				
1943.....	69	104	66				
1944.....	71	105	67				

¹ Data computed from unrounded index numbers. ² Preliminary.



Every month Agricultural Outlook brings together and sizes up what is going on in the food and fiber economy and its major components --- commodities, food/marketing, farm inputs, policy, and world agriculture.

So in a single tidy package, Agricultural Outlook gives you the latest on food and fiber, and combines up-to-the-minute facts and forecasts on the agricultural economy with prime statistical indicators to keep you abreast of developments and scope of future uncertainties.

Agribusinessmen, agricultural economists, progressive farmers, and educators depend on Agricultural Outlook. See for yourself. Write for a complimentary copy. That's Agricultural Outlook, JS-111, Room 453, GHI Building, 500 12th Street, S.W., Washington, D.C. 20250. We would welcome you as a subscriber.

**UNITED STATES DEPARTMENT OF AGRICULTURE
WASHINGTON, D.C. 20250**

**OFFICIAL BUSINESS
PENALTY FOR PRIVATE USE, \$300**

**POSTAGE AND FEES PAID
U.S. DEPARTMENT OF
AGRICULTURE
AGR 101
FIRST CLASS**



NOTICE: If you don't want future issues of this ERS publication, check here and mail this sheet to the address below.

If your address should be changed, write your new address on this sheet and mail it to:

**Automated Mailing List Section
Office of Plant and Operations
U.S. Department of Agriculture
Washington, D.C. 20250**

END