



AgEcon SEARCH

RESEARCH IN AGRICULTURAL & APPLIED ECONOMICS

The World's Largest Open Access Agricultural & Applied Economics Digital Library

This document is discoverable and free to researchers across the globe due to the work of AgEcon Search.

Help ensure our sustainability.

Give to AgEcon Search

AgEcon Search

<http://ageconsearch.umn.edu>

aesearch@umn.edu

*Papers downloaded from **AgEcon Search** may be used for non-commercial purposes and personal study only. No other use, including posting to another Internet site, is permitted without permission from the copyright owner (not AgEcon Search), or as allowed under the provisions of Fair Use, U.S. Copyright Act, Title 17 U.S.C.*

No endorsement of AgEcon Search or its fundraising activities by the author(s) of the following work or their employer(s) is intended or implied.

5B-575 (1977)

USDA STATISTICAL BULLETINS

UPDATA

FEDERAL MILK ORDER MARKET STATISTICS - ANNUAL SUMMARY FOR 1976

1 OF 12

START

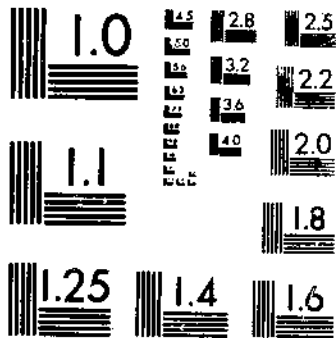

MICROCOPY RESOLUTION TEST CHART
NATIONAL BUREAU OF STANDARDS-1963-A

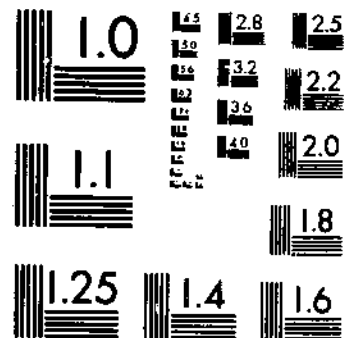

MICROCOPY RESOLUTION TEST CHART
NATIONAL BUREAU OF STANDARDS-1963-A

R
L 50.15
11-53-13
#575

5-



FEDERAL MILK ORDER MARKET STATISTICS

• ANNUAL SUMMARY FOR 1976

DEPOSITED

JUL 7 1977

Los Angeles Public Library

UNITED STATES
DEPARTMENT OF
AGRICULTURE

AGRICULTURAL
MARKETING
SERVICE

STATISTICAL
BULLETIN
NO. 575

Issued June 1977

For sale by the Superintendent of Documents, U.S. Government Printing Office, Washington, D.C., 20462

1976 SUMMARY OF FEDERAL MILK ORDER MARKET STATISTICS

Federal milk marketing orders are established under the authority of the Agricultural Marketing Agreement Act of 1937, as amended. The Secretary of Agriculture is authorized by this statute, under certain conditions and with producer approval, to issue milk marketing orders which require handlers to pay at least the minimum specified prices for milk purchased from producers. The complete orders are published in the United States Code of Federal Regulations, Parts 1000 to 1199.

This is an annual summary of statistical data published in a monthly report which also is entitled, "Federal Milk Order Market Statistics." These data have been compiled from reports made by market administrators who administer these orders in the respective markets. The data for 1976 are preliminary; those for 1975 are revised.

Similar data for the 1947-75 period may be found in the following publications:

Federal Milk Order Market Statistics: Statistical Bulletin No. 248, issued in May 1959, contained an explanation of statistical terms and data for 1947-56. Supplements to this statistical bulletin were issued in:

January 1960—Containing preliminary data for 1958 and revised 1957 data
October 1960—Containing preliminary data for 1959 and revised 1958 data
December 1961—Containing preliminary data for 1960 and revised 1959 data
November 1962—Containing preliminary data for 1961 and revised 1960 data
August 1963—Containing preliminary data for 1962 and revised 1961 data

Federal Milk Order Market Statistics: Statistical Bulletin No. 345, annual summary, issued in May 1964, contained preliminary 1963, and revised 1962 data.

Federal Milk Order Market Statistics: Statistical Bulletin No. 361, annual summary, issued in May 1965, contained preliminary 1964, and revised 1963 data.

Federal Milk Order Market Statistics: Statistical Bulletin No. 374, annual summary, issued in May 1966, contained preliminary 1965, and revised 1964 data.

Federal Milk Order Market Statistics: Statistical Bulletin No. 403, annual summary, issued in May 1967, contained preliminary 1966, and revised 1965 data.

Federal Milk Order Market Statistics: Statistical Bulletin No. 426, annual summary, issued in May 1968, contained preliminary 1967, and revised 1966 data.

Federal Milk Order Market Statistics: Statistical Bulletin No. 437, annual summary, issued in May 1969, contained preliminary 1968, and revised 1967 data.

Federal Milk Order Market Statistics: Statistical Bulletin No. 453, annual summary, issued in May 1970, contained preliminary 1969, and revised 1968 data.

Federal Milk Order Market Statistics: Statistical Bulletin No. 470, annual summary, issued in June 1971, contained preliminary 1970, and revised 1969 data.

Federal Milk Order Market Statistics: Statistical Bulletin No. 488, annual summary, issued in June 1972, contained preliminary 1971, and revised 1970 data.

Federal Milk Order Market Statistics: Statistical Bulletin No. 521, annual summary, issued in June 1973, contained preliminary 1972, and revised 1971 data.

Federal Milk Order Market Statistics: Statistical Bulletin No. 531, annual summary, issued in June 1974, contained preliminary 1973, and revised 1972 data.

Federal Milk Order Market Statistics: Statistical Bulletin No. 542, annual summary, issued in June 1975, contained preliminary 1974, and revised 1973 data.

Federal Milk Order Market Statistics: Statistical Bulletin No. 554, annual summary, issued in June 1976, contained preliminary 1975, and revised 1974 data.

TABLE OF CONTENTS

I.	GENERAL STATISTICS	Page
Table 1.	Federal milk marketing orders in effect on December 31, 1976, with number assigned each order in the Code of Federal Regulations and date on which pricing provisions of each order became effective.	7
	MILK MARKETING AREAS UNDER FEDERAL ORDERS AS OF JANUARY 1, 1977.	9
Table 2.	Measures of growth in Federal milk order markets, 1947-76.	10
Table 3.	Milk deliveries, by State of origin, to handlers regulated under Federal milk orders 1974-75.	11
Table 4.	Population of Federal milk marketing areas by market as defined December 31, 1976, total and by States, according to 1970 United States Census	12
II.	NUMBER OF HANDLERS AND PRODUCERS AND QUANTITIES OF MILK PRICED IN EACH MARKET	
Table 5.	Number of pool handlers regulated and number of supply and distributing plants under Federal milk orders, by markets, December 1975-76	15
Table 6.	Number of producers delivering milk to handlers regulated under Federal milk orders, by markets, by months, 1975	16
Table 7.	Number of producers delivering milk to handlers regulated under Federal milk orders, by markets, by months, 1976	18
Table 8.	Average delivery of milk per day per producer to handlers regulated under Federal milk orders, by markets, by months, 1975	20
Table 9.	Average delivery of milk per day per producer to handlers regulated under Federal milk orders, by markets, by months, 1976	22
Table 10.	Producer milk deliveries to handlers regulated under Federal orders and deliveries used in Class I, January-December, 1976-75.	24
Table 11.	Receipts of milk from producers by handlers regulated under Federal milk orders, by markets, by months, 1975	26
Table 12.	Receipts of milk from producers by handlers regulated under Federal milk orders, by markets, by months, 1976	30
Table 13.	Percentage of butterfat in milk received from producers by handlers regulated under Federal milk orders, by markets, by months, 1975.	34
Table 14.	Percentage of butterfat in milk received from producers by handlers regulated under Federal milk orders, by markets, by months, 1976.	36
Table 15.	Producer milk used in Class I by handlers regulated under Federal milk orders, by markets, by months, 1975	38
Table 16.	Producer milk used in Class I by handlers regulated under Federal milk orders, by markets, by months, 1976	40
Table 17.	Producer milk used in Class I as percentage of all producer milk received by handlers regulated under Federal milk orders, by markets, by months, 1975	42
Table 18.	Producer milk used in Class I as percentage of all producer milk received by handlers regulated under Federal milk orders, by markets, by months, 1976	44

III. PRICES AND GROSS VALUES OF MILK IN EACH MARKET	Page
Table 19. Federal order minimum Class I and blend prices for milk of 3.5 percent butterfat content, f.o.b. market or other indicated point, January-December, 1976-75.	46
Table 20. Class I prices per hundredweight established by Federal milk orders for milk of 3.5 percent butterfat content, by markets, by months, 1975	48
Table 21. Class I butterfat differentials in Federal milk orders, by months, 1975.	50
Table 22. Class I prices per hundredweight established by Federal milk orders for milk of 3.5 percent butterfat content, by markets, by months, 1976	52
Table 23. Class I butterfat differentials in Federal milk orders, by months, 1976.	54
Table 24. Prices per hundredweight established by Federal milk orders for milk of 3.5 percent butterfat content and butterfat differentials, all classes other than Class I, by markets, by months, 1975.	56
Table 25. Prices per hundredweight established by Federal milk orders for milk of 3.5 percent butterfat content and butterfat differentials, all classes other than Class I, by markets, by months, 1976.	60
Table 26. Blend prices per hundredweight established by Federal milk orders for milk of 3.5 percent butterfat content, by markets, by months, 1975.	64
Table 27. Blend butterfat differentials in Federal milk orders, by months, 1975.	66
Table 28. Blend prices per hundredweight established by Federal milk orders for milk of 3.5 percent butterfat content, by markets, by months, 1976.	68
Table 29. Blend butterfat differentials in Federal milk orders, by months, 1976.	70
Table 30. Base prices established by Federal milk orders for milk of 3.5 percent butterfat content, with butterfat differentials, by markets, by months, 1975.	72
Table 31. Excess prices established by Federal milk orders for milk of 3.5 percent butterfat content, with butterfat differentials, by markets, by months, 1975.	72
Table 32. Base prices established by Federal milk orders for milk of 3.5 percent butterfat content, with butterfat differentials, by markets, by months, 1976.	73
Table 33. Excess prices established by Federal milk orders for milk of 3.5 percent butterfat content, with butterfat differentials, by markets, by months, 1976.	73
Table 34. Seasonal adjustment fund deduction or addition to blend price per hundredweight paid producers by handlers regulated under Federal milk orders, by markets, 1975-76	74
Table 35. Prices used in Federal milk order formulas to determine monthly prices, 1975-76.	75
Table 36. Total value of milk marketed by all producers and average value of milk marketed per producer at blend prices established by Federal milk orders, adjusted for butterfat content, by markets, 1975-76.	76

IV.	FLUID MILK PRODUCT SALES IN CERTAIN MARKETING AREAS	Page
Table 37.	Average daily sales of whole milk items in marketing areas defined by Federal milk orders, for markets where comparable data are available during the 1974-75 period, by months, 1975.	78
Table 38.	Average daily sales of whole milk items in marketing areas defined by Federal milk orders, for markets where comparable data are available during the 1974-75 period, by months, 1976.	80
Table 39.	Average daily sales of lowfat and skim milk items in marketing areas defined by Federal milk orders, for markets where comparable data are available during the 1974-75 period, by months, 1975.	82
Table 40.	Average daily sales of lowfat and skim milk items in marketing areas defined by Federal milk orders, for markets where comparable data are available during the 1974-75 period, by months, 1976.	84
Table 41.	Average daily sales of total whole milk, and lowfat and skim milk items in marketing areas defined by Federal milk orders, for markets where comparable data are available during the 1975-76 period, by months, 1975	86
Table 42.	Average daily sales of total whole milk, and lowfat and skim milk items in marketing areas defined by Federal milk orders, for markets where comparable data are available during the 1975-76 period, by months, 1976	88
Table 43.	Average daily sales of fluid milk products in marketing areas defined by Federal milk orders for combined markets where comparable data are available, by months, 1975-76	90
Table 44.	Whole milk, lowfat (2%), and skim milk items sold in marketing areas defined by Federal milk orders for markets where comparable data are available, 1975-76.	91
Table 45.	Sales of packaged fluid milk products by handlers regulated under Federal milk order markets for markets where data are available, 1975-76.	105
V.	USE OF SURPLUS MILK IN FEDERAL ORDER MARKETS	
Table 46.	Milk, skim milk, and cream used by pool handlers, including transfers and diversions to unregulated nonpool plants, to produce selected manufactured dairy products in Federal order markets, by months, 1975.	118
Table 47.	Milk, skim milk, and cream used by pool handlers, including transfers and diversions to unregulated nonpool plants, to produce selected manufactured dairy products in Federal order markets, by months, 1976.	119
Table 48.	Milk, skim milk, and cream used by pool handlers, including transfers and diversions to unregulated nonpool plants, to produce selected manufactured dairy products, by selected Federal order markets, 1975	120
Table 49.	Milk, skim milk, and cream used by pool handlers, including transfers and diversions to unregulated nonpool plants, to produce selected manufactured dairy products, by selected Federal order markets, 1976	124

Table 1.—Federal milk marketing orders in effect on December 31, 1976, with number assigned each order in the Code of Federal Regulations and date on which each order became effective

Milk marketing orders	CFR-Chapter 7 : Part Number	Date effective
Black Hills, S. Dak.	1075	8-1-54
Cedar Rapids-Iowa City, Iowa.	1070	9-1-51
Central Arizona	1131	12-1-55
Central Arkansas.	1108	12-1-55
Central Illinois.	1050	1-1-67
Chicago Regional, Ill.-Wis.	1030	7-1-68
Merger of: Chicago, Ill.-Ind. (Terminated 4-30-66).		7-1-51
Merger of: Chicago, Ill.-Ind.		9-1-39
Suburban Chicago, Ill.-Ind.		9-1-44
Northwestern Indiana (Inc. July-Dec. 1968. See Indiana).		
Rock River Valley, Ill.-Wis.(Rockford-Freeport, Ill. until 6-1-62).		9-1-49
Milwaukee, Wis.		12-1-50
Northeastern Wis.		12-1-58
Madison, Wis.		6-1-62
Des Moines, Iowa.	1079	10-1-58
Eastern Colorado, Colo.-Kansas.	1137	12-1-65
Merger of: Eastern Colorado.		11-1-61
Colorado Springs-Pueblo, Colo.-Kansas		2-1-59
Eastern Ohio-Western Pennsylvania, Ohio-Pa.-W. Va.	1036	5-1-69
Merger of: Clarksburg, W. Va.		11-1-55
Eastern Ohio-Western Pennsylvania, Ohio-Pa.-W. Va.		7-1-68
Merger of: Northeastern Ohio		8-1-59
Merger of: Cleveland, Ohio		8-1-46
Akron-Stark County, Ohio.		2-1-57
Merger of: Akron, Ohio		2-1-55
Stark County.		12-1-52
Wheeling, W. Va.-Ohio		11-1-55
Youngstown-Warren, Ohio		8-1-61
Eastern South Dakota, S. Dak.-Iowa-Minn.	1076	5-1-65
Merger of: Eastern South Dakota.		5-1-55
Sioux Falls-Mitchell, S. Dak.		9-1-52
Fort Smith, Arkansas.	1102	9-1-52
Georgia	1007	3-1-69
Great Basin, Utah-Nev.-Idaho-Wyo.	1136	11-1-59
Greater Kansas City, Mo.-Kansas	1064	9-1-66
Merger of: St. Joseph, Mo.-Kansas.		10-1-61
Kansas City, Mo.-Kansas		10-1-57
Merger of: Kansas City, Mo.-Kansas		12-1-36
Topeka, Kansas.		8-16-36
Greater Louisiana (Northern Louisiana, until 4-1-76), (Sheveport, La., until 8-1-58, terminated 7-31-42, reinstated 4-1-55) 1/	1096	4-1-76
Indiana	1049	12-1-40
Merger of: Indianapolis, Ind.		1-1-69
Fort Wayne, Ind.		3-1-61
Northwestern Ind. (S. Bend-LaPorte-Elkhart, Ind.)		2-1-37
(S. Bend-LaPorte until 8-1-58).		4-1-65
Merger of: Laporte County, Ind.		12-1-47
St. Joseph County, Ind.		11-13-37
St. Joseph County, Ind.		7-1-43
Inland Empire, Wash.-Idaho.	1133	4-1-56
Lake Mead, Nev.-Utah.	1139	8-1-73
Louisville-Lexington-Evansville, Ky.-Ind.	1046	3-1-62
Merger of: Louisville-Lexington, Ky.-Ind.		
(Louisville, Ky., until 3-1-60)		4-1-40
Ohio Valley, Ind.-Ky.		3-1-60
Lubbock-Plainview, Texas.	1120	7-1-62
Memphis, Tenn.-Miss.-Ark. (termination 1-20-43, reinstated 10-1-50)	1097	10-4-42
Michigan Upper Peninsula, Mich.-Wis.	1044	12-1-58
Middle Atlantic, Pa.-Md.-N.J.-D.C.-Va.-Del. 1/	1004	8-1-70
Merger of: Delaware Valley, Pa.-N.J.-Del.		12-1-63
Merger of: Philadelphia, Pa.		4-1-42
Wilmington, Del.		6-16-56
Upper Chesapeake Bay, Md.		2-1-60
Wash. D.C.-Va.-Md. (D.C. 9-12-36, term. 2-8-37) term. 3-31-47, rein. 7-1-59		2-1-40
Nashville, Tenn.-Ky.	1098	12-1-47
Nebraska-Western Iowa, Nebr.-Iowa-S. Dak.	1065	5-1-68
Merger of: Nebraska-Western Iowa, Nebr.-Iowa		11-1-61
Merger of: Omaha-Lincoln-Council Bluffs, Nebr.-Iowa.		
(Omaha-Council Bluffs until 9-1-52)		4-5-39
Platte Valley, Nebr.		5-1-57
Sioux City, Iowa, Nebr.-S. Dak.		4-16-40
Neosho Valley, Kansas-Mo.	1071	12-1-51

Continued-

Table 1.—Federal milk marketing orders in effect on December 31, 1976, with number assigned each order in the Code of Federal Regulations and date on which each order became effective—Con.

Milk marketing order	CFR-Chapter Part Number	Date effective
New England, Conn.-Mass.-R.I.-N.H.-Vt. 1/.	1001	4-1-76
Merger of: Boston Regional, Mass.-R.I.-N.H.-Vt. (Mass.-R.I.-N.H. until 7-1-71).		10-1-64
(Mass.-R.I., until 12-1-67).		10-1-64
Merger of: Springfield, Mass.		1-1-50
Worcester, Mass.		1-1-50
Southeastern New England, R.I.-Mass.		1-1-59
(Fall River, Mass.-R.I., terminated 12-31-58).		5-1-36
Boston, Mass. (suspended 7-31-36, reinstated 6-1-37)		7-1-59
Merger of: Boston, Mass.		2-9-36
Merrimack Valley, Mass.		
(Lowell-Lawrence until 4-1-54)		2-12-39
Connecticut.		4-1-59
New Orleans-Mississippi (New Orleans, La., until 4-1-76) 1/.	1094	10-1-39
New York-New Jersey (New York, N.Y., until 8-1-57)	1002	9-1-38
North Central Iowa	1078	11-1-57
Ohio Valley, Ohio-W. Va.-Ky.-Mich.-Ind.	1033	8-1-70
Merger of: Cincinnati, Ohio-Ky. (terminated 2-28-42, reinstated 11-23-42)		5-1-38
Columbus, Ohio		2-1-46
Miami Valley (Dayton-Springfield, Ohio, until 9-1-67).		7-1-45
Northwestern Ohio, Ohio-Mich.		1-1-65
Merger of: North Central Ohio (Lima until 7-1-57)		8-1-49
Toledo, Ohio-Mich.		9-16-38
Tri-State, W. Va.-Ky.-Ohio		8-1-45
Oklahoma Metropolitan	1106	5-1-57
Merger of: Oklahoma City, Okla.		5-1-50
Tulsa-Muskogee, Okla.		8-1-53
Merger of: Tulsa, Okla.		5-1-50
Muskogee, Okla.		7-1-51
Oregon-Washington	1124	1-1-70
Faducuh, Ky.-Mo.	1099	1-1-48
Puget Sound, Wash.	1125	6-1-51
Quad Cities-Dubuque, Iowa-Ill.	1063	1-1-61
Merger of: Dubuque, Iowa-Ill.		10-1-36
Quad Cities, Ill.-Iowa		12-1-51
Merger of: Quad Cities, Ill.-Iowa		2-1-40
Clinton, Iowa		10-1-44
Red River Valley, Texas-Okla.	1104	11-1-58
Rio Grande Valley, N. Mexico-Texas-Colo.	1138	7-1-62
St. Louis-Ozarks, Mo.-Ill.-Ark.	1062	10-1-68
Merger of: St. Louis, Mo.-Ill.		2-1-36
Ozarks, Mo.-Ark. (Springfield, Mo., until 8-1-54).		3-1-51
Southeastern Florida	1013	9-1-57
Southern Illinois (Suburban St. Louis, Ill., until 1-1-67)	1032	6-1-60
Southern Michigan	1040	4-1-73
Merger of: Southern Michigan		8-1-65
Merger of: Southern Michigan (Detroit, Mich., until 2-1-60)		9-1-51
Muskegon, Mich.		10-1-53
Upstate Michigan		11-1-55
Tampa Bay, Florida	1012	1-1-66
Tennessee Valley, Ga.-Tenn.-Va.-W. Va.-Ky. 1/.	1011	10-1-76
Merger of: Appalachian, Tenn.-Va.-W. Va.-Ky.		3-1-61
Merger of: Appalachian, Tenn.-Va.-Ky.		11-1-54
Bluefield, W. Va.-Va.		11-1-56
Chattanooga, Tenn.-Ga.		9-1-56
Knoxville, Tenn.		8-1-49
Texas 1/	1126	7-1-75
Merger of: Austin-Waco, Texas		2-1-55
Central West Texas		12-1-52
Corpus Christi, Texas		7-1-55
North Texas		10-1-51
San Antonio, Texas		7-1-52
South Texas		10-1-68
Texas Panhandle, Texas-Okla.	1132	2-1-56
Upper Florida	1006	1-1-67
Upper Midwest, Iowa-Minn.-N. Dak.-S. Dak.-Wis. 1/.	1068	6-1-76
Merger of: Duluth-Superior, Minn.-Wis.		5-5-41
Minneapolis-St. Paul, Minn.-Wis.		11-3-45
Minnesota-North Dakota, Minn.-N. Dak.-S. Dak.		11-1-67
Southeastern Minnesota-Northern Iowa		5-1-69
Western Colorado	1134	12-1-58
Wichita, Kansas	1073	9-1-66
Merger of: Wichita, Kansas		8-1-44
Southwest Kansas		7-1-54

1/ New markets; mergers; terminations; or name changes, January 1, 1975-December 31, 1976. For markets merged during this period, the data are combined.

MILK MARKETING AREAS UNDER FEDERAL ORDERS AS OF JANUARY 1, 1977

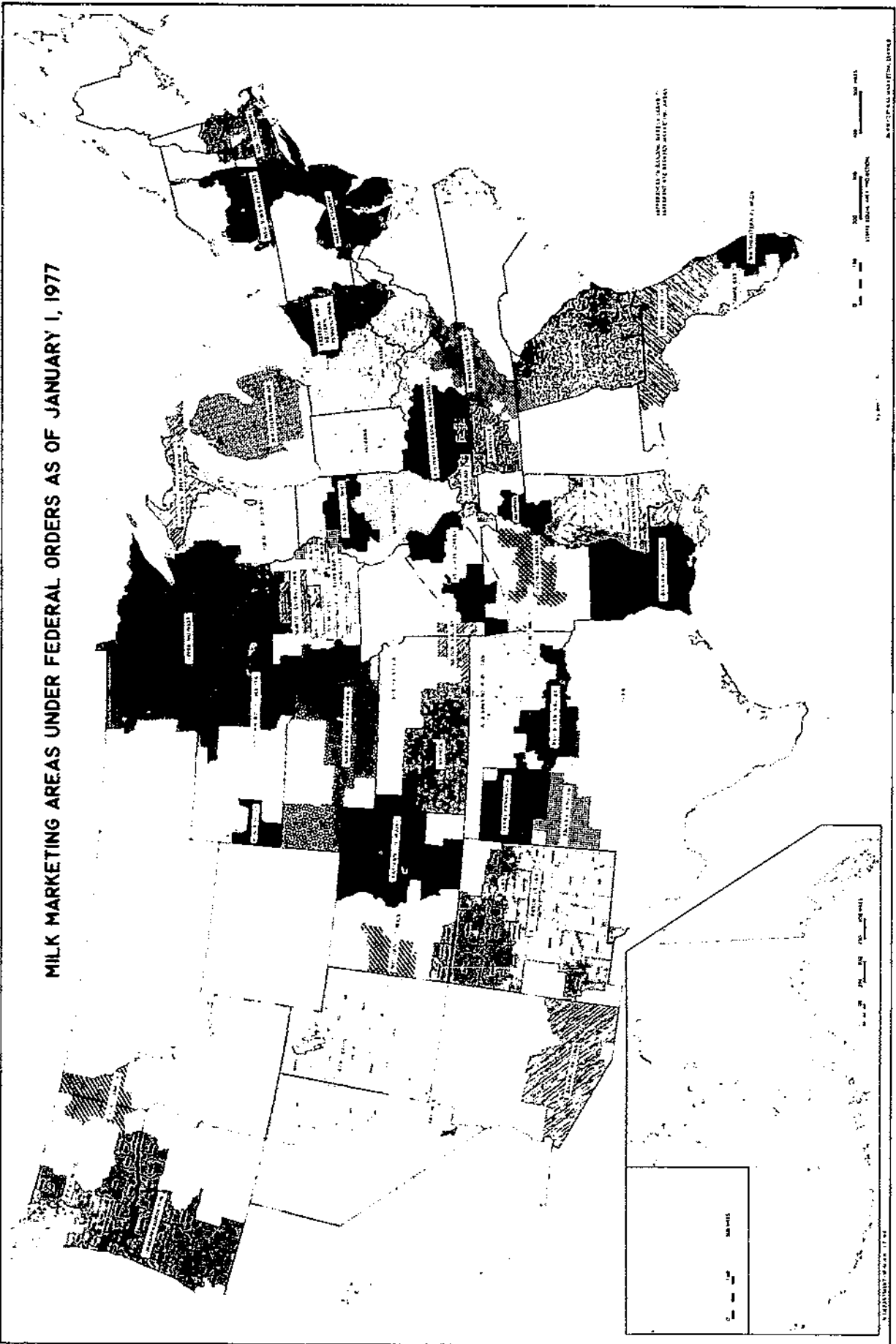

Table 2.—Measures of growth in Federal milk order markets, 1947-76

Year	Number of markets	Population of Federal: of milk marketing areas 2/	Number of handlers	Number of producers	Producer deliveries	Producer deliveries used in Class I	Percentage of producer deliveries used in Class I	Prices at 3.5% butterfat content 4/		Receipts as percentage of milk sold to plants and dealers		Daily deliveries per producer	Gross value at blend price adjusted for butterfat content	
	1/	1,000	Number	Number	Million pounds	Million pounds	Percent	Dol. per 100 lb.	Blend	Fluid	All	Pounds	Dollars	Per producer
1947	29	*	991	135,830	14,980	9,808	65.5	4.65	4.34	*	21	302	5,024	682,407
1948	30	*	963	136,363	15,020	9,852	65.6	5.29	4.97	*	22	301	5,713	779,079
1949	33	*	966	142,995	17,049	10,104	59.3	4.67	4.03	*	23	327	5,019	717,748
1950	39	*	1,101	156,584	18,660	11,000	58.9	4.51	3.93	41	25	326	4,914	769,442
1951	44	39,891	1,343	172,327	20,117	12,718	63.2	5.13	4.59	44	27	320	5,605	965,900
1952	49	41,185	1,352	176,752	22,998	14,672	63.8	5.37	4.85	46	30	356	6,598	1,166,246
1953	49	41,506	1,308	183,479	25,896	15,436	59.6	4.91	4.31	49	31	387	6,355	1,166,015
1954	53	43,266	1,333	186,127	27,140	16,172	59.6	4.62	4.01	49	31	399	6,098	1,135,019
1955	63	46,963	1,483	188,611	28,948	18,032	62.3	4.67	4.08	51	32	420	6,510	1,227,815
1956	68	48,575	1,486	183,830	31,380	19,615	62.5	4.90	4.24	51	33	466	7,534	1,384,955
1957	68	57,297	1,889	182,551	33,455	21,339	63.8	4.87	4.51	53	34	502	8,147	1,487,153
1958	74	60,717	1,962	186,155	36,356	23,309	64.1	4.72	4.40	56	36	535	8,500	1,582,310
1959	77	67,720	2,197	187,576	40,149	26,250	65.4	4.79	4.43	60	40	586	9,466	1,775,583
1960	80	88,818	2,259	189,816	44,812	28,758	64.2	4.88	4.47	64	43	648	10,482	1,989,615
1961	81	93,727	2,314	192,947	48,803	29,859	61.2	4.91	4.45	67	45	704	11,131	2,147,656
1962	83	97,353	2,258	186,468	51,648	31,606	61.2	4.80	4.14	70	47	761	11,854	2,210,330
1963	82	100,083	2,144	176,477	52,860	32,964	62.4	4.78	4.15	70	48	821	12,814	2,261,437
1964	77	99,333	2,010	167,503	54,447	33,965	62.4	4.87	4.23	70	48	888	14,174	2,374,137
1965	73	102,351	1,891	158,077	54,444	34,561	63.5	4.93	4.31	70	48	944	15,300	2,418,526
1966	71	98,307	1,724	145,964	53,012	34,805	65.7	5.55	4.95	70	48	994	18,526	2,630,908
1967	74	103,566	1,650	140,657	53,761	34,412	64.0	5.85	5.17	71	49	1,056	20,321	2,858,351
1968	67	117,013	1,637	141,623	56,444	36,490	64.6	6.23	5.53	74	52	1,089	22,561	3,195,087
1969	67	122,319	1,628	144,275	61,026	39,219	64.3	6.50	5.74	77	56	1,164	24,892	3,591,293
1970	62	125,721	1,588	143,411	65,104	40,063	61.5	6.74	5.95	79	59	1,244	27,636	3,963,311
1971	62	142,934	1,529	141,347	67,872	40,268	59.3	6.90	6.08	80	60	1,316	29,893	4,225,340
1972	62	142,934	1,487	136,881	68,719	40,938	59.6	7.10	6.31	78	60	1,372	32,439	4,440,288
1973	61	141,472	1,355	131,565	66,229	40,519	61.2	8.03	7.31	78	60	1,386	37,461	4,928,514
1974	61	141,546	1,312	126,805	67,778	39,293	58.0	9.35	8.36	78	61	1,464	45,376	5,753,852
1975	56	144,467	1,315	123,855	69,249	40,106	57.9	9.36	8.64	79	63	1,532	49,233	6,097,768
1976	50	149,493	1,304	122,770	74,571	40,991	55.0	10.70	9.75	80	65	1,660	60,299	7,402,949

* Data not available. 1/ End of year. (Date on which pricing provisions became effective.) 2/ End of year. 1951-59, 1960-70, and 1971-76 according to 1950, 1960, and 1970 U.S. census, respectively. 3/ Average for year. 4/ Prices are simple averages for 1947-61 and weighted averages for 1962-76.

Table 3.—Milk deliveries, by State of origin, to handlers regulated under Federal milk orders, 1974-75 ^{1/}

State and region	Deliveries to Federal order plants						State and region	Deliveries to Federal order plants					
	As a percentage of milk delivered to all plants and dealers ^{3/}							As a percentage of milk delivered to all plants and dealers ^{3/}					
	Total ^{2/}		Fluid grade ^{4/}		All milk			Total ^{2/}		Fluid grade ^{4/}		All milk	
	1974	1975	1974	1975	1974	1975		1974	1975	1974	1975	1974	1975
Million pounds						Million pounds							
Percent						Percent							
Maine	260	267	44	45	44	45	Kentucky	1,501	1,521	94	95	69	72
New Hampshire	291	303	93	93	93	93	Tennessee	1,278	1,282	89	91	72	73
Vermont	1,748	1,813	92	93	92	93	Alabama	81	95	13	15	12	15
Massachusetts	522	534	95	96	95	96	Mississippi	271	292	25	26	24	25
Rhode Island	61	60	100	100	100	100	East South						
Connecticut	580	578	100	100	100	100	Central	3,151	3,190	70	72	58	60
New England	3,452	3,555	87	87	87	87	Arkansas	434	427	92	91	66	65
New York	8,229	8,383	87	87	87	87	Louisiana	649	643	64	64	64	64
New Jersey	516	497	99	100	99	100	Oklahoma	914	858	97	97	87	87
Pennsylvania	5,741	6,052	89	92	87	90	Texas	3,235	3,072	99	99	99	99
Middle							West South						
Atlantic	14,486	14,932	88	90	87	89	Central	5,232	5,000	92	91	87	87
Delaware	115	115	93	89	93	89	Montana	6	15	3	6	2	6
Maryland	1,429	1,452	97	96	97	96	Idaho	216	304	47	55	15	21
Virginia	800	836	54	55	49	49	Wyoming	21	18	5/	5/	19	19
West Virginia	301	307	5/	5/	97	100	Colorado	704	702	5/	5/	90	89
N. Carolina	62	68	5	5	5	5	New Mexico	302	327	98	98	98	98
S. Carolina	42	52	9	11	9	11	Arizona	745	783	99	100	99	100
Georgia	1,155	1,169	100	100	100	100	Utah	612	632	97	97	71	73
Florida	1,789	1,791	98	94	98	94	Nevada	76	77	47	48	47	48
South							Mountain	2,682	2,858	80	81	57	60
Atlantic	5,693	5,790	70	69	68	67	Washington	2,113	2,109	100	99	100	99
Ohio	3,734	3,781	99	100	91	92	Oregon	739	762	97	100	80	84
Indiana	1,820	1,867	99	100	83	86	California	63	68	1	1	1	1
Illinois	1,921	1,873	95	93	75	75	Pacific	2,915	2,939	24	23	22	22
Michigan	3,978	4,017	100	99	94	94	Alaska & Hawaii	0	0	0	0	0	0
Wisconsin	9,841	10,306	89	92	54	56	Total (U.S.)	67,778	69,375	78	79	61	63
East North													
Central	21,294	21,844	94	95	68	69							
Minnesota	3,379	3,632	90	73	37	42							
Iowa	1,558	1,677	100	100	41	45							
Missouri	1,637	1,645	88	88	57	57							
North Dakota	167	174	59	66	20	22							
South Dakota	385	400	100	100	27	32							
Nebraska	656	665	98	100	48	50							
Kansas	1,081	1,074	97	96	82	81							
West North													
Central	8,863	9,267	93	96	43	46							

^{1/} Revised data for 1974. Partially revised for 1975.

^{2/} Total deliveries of milk by producers in each State to handlers regulated under Federal milk orders. Deliveries by State are based on actual deliveries in each month of that year.

^{3/} Computed from data contained in "Milk Production, Disposition, and Income," 1973-75 and "Wisconsin Agricultural Statistics" 1976 issue #200-76. Note: The Federal order plants to which milk from a particular state is delivered are not necessarily located in that state.

^{4/} Percentage Federal order deliveries are of milk sold to plants and dealers that is eligible for fluid use ("Grade A" in most States).

^{5/} Not published to avoid disclosing individual operations for manufacturing grade milk.

Table 4.--Population of Federal milk marketing areas by market as defined December 31, 1976, total and by States, according to 1970 United States Census

Region and marketing area	State	Population By States	
		1970 Census 1/	Census Update 2/
NEW ENGLAND			
	TOTAL	10,108,475	10,346,690
New England 3/	Connecticut	3,032,217	3,095,000
	Massachusetts	5,430,682	5,555,334
	New Hampshire	637,545	708,643
	Rhode Island	949,234	923,859
	Vermont	58,797	63,854
	Total	10,108,475	10,346,690
MIDDLE ATLANTIC			
	TOTAL	33,437,341	33,946,701
New York-New Jersey	New York	15,064,129	15,206,008
	New Jersey	5,474,519	5,496,744
	Total	20,538,648	20,702,752
Middle Atlantic	Delaware	548,104	579,000
	District of Columbia	756,510	716,000
	Maryland	3,819,284	3,992,000
	New Jersey	1,696,516	1,818,149
	Pennsylvania	5,157,042	5,161,300
	Virginia	921,237	977,500
	Total	12,898,693	13,243,949
SOUTH ATLANTIC			
	TOTAL	10,833,395	12,663,800
Tampa Bay	Florida	1,779,049	2,290,100
Southeastern Florida	Florida	2,430,855	3,007,600
Upper Florida	Florida	2,233,107	2,659,700
Georgia	Georgia	4,390,384	4,706,400
EAST NORTH CENTRAL			
	TOTAL	45,146,191	45,859,465
Southern Michigan	Michigan	7,961,472	8,179,035
Eastern Ohio-Western Pennsylvania	Ohio	4,541,971	4,494,674
	Pennsylvania	3,428,132	3,366,196
	West Virginia	528,304	547,000
	Total	8,498,407	8,407,870
Ohio Valley	Indiana	33,719	35,800
	Kentucky	554,538	578,300
	Michigan	105,588	112,631
	Ohio	5,743,022	5,880,650
	West Virginia	856,764	877,600
	Total	7,293,631	7,484,981
Michigan Upper Peninsula	Michigan	304,347	325,000
	Wisconsin	28,400	29,280
	Total	332,747	354,280
Chicago Regional	Illinois	7,557,258	7,560,458
	Wisconsin	3,804,387	3,949,916
	Total	11,361,645	11,510,374
Louisville-Lexington-Evansville	Indiana	603,669	615,000
	Kentucky	1,805,798	1,887,900
	Total	2,409,467	2,502,900
Indiana	Indiana	4,399,459	4,495,800
Southern Illinois	Illinois	1,965,740	1,995,025
Central Illinois	Illinois	923,623	929,200

Continued

Table 4.--Population of Federal milk marketing areas by market as defined December 31, 1976, total and by States, according to 1970 United States Census -Con.

Region and marketing area	State	Population By States		
		1970 Census 1/	Census Update 2/	
WEST NORTH CENTRAL		TOTAL	15,067,044	15,326,960
Upper Midwest 3/	Iowa	87,388	87,504	
	Minnesota	3,749,323	3,870,300	
	North Dakota	266,063	278,100	
	South Dakota	90,693	91,500	
	Wisconsin	488,830	525,000	
	Total	4,682,297	4,852,404	
Eastern South Dakota	Iowa	13,340	13,200	
	Minnesota	55,488	54,700	
	South Dakota	339,658	340,771	
	Total	408,486	408,671	
Black Hills.	South Dakota	104,824	114,801	
North Central Iowa	Iowa	530,057	533,696	
Cedar Rapids-Iowa City	Iowa	157,492	161,776	
Quad Cities-Dubuque.	Iowa	348,065	361,800	
	Illinois	239,653	239,645	
	Total	587,718	601,445	
Des Moines	Iowa	683,216	706,882	
Nebraska-Western Iowa.	Iowa	434,482	437,300	
	Nebraska	1,411,094	1,468,500	
	South Dakota	2,530	2,729	
	Total	1,848,106	1,908,529	
St. Louis-Ozarks	Arkansas	153,919	180,600	
	Missouri	2,350,966	2,360,625	
	Illinois	188,435	184,531	
	Total	2,693,320	2,725,756	
Greater Kansas City.	Kansas	1,035,399	1,058,800	
	Missouri	1,162,725	1,177,300	
	Total	2,198,124	2,236,100	
Neosho Valley.	Kansas	190,152	186,900	
	Missouri	142,329	149,000	
	Total	332,481	235,900	
Wichita.	Kansas	840,923	841,000	
EAST SOUTH CENTRAL		TOTAL	4,977,229	5,343,040
Paducah.	Kentucky	247,874	265,209	
	Missouri	99,690	100,300	
	Total	347,564	365,509	
Nashville.	Kentucky	153,080	167,991	
	Tennessee	1,169,804	1,265,400	
	Total	1,322,884	1,433,391	
Memphis.	Arkansas	27,978	29,312	
	Mississippi	138,850	159,405	
	Tennessee	893,380	927,123	
	Total	1,060,208	1,115,840	
Tennessee Valley 3/.	Georgia	190,864	210,300	
	Kentucky	206,291	226,900	
	Tennessee	1,482,541	1,597,500	
	Virginia	253,005	276,000	
	West Virginia	113,872	117,600	
	Total	2,246,573	2,428,300	

Table 4.--Population of Federal milk marketing areas by market as defined December 31, 1976, total and by States, according to 1970 United States Census -Con.

Region and marketing area	State	Population By States	
		1970 Census	Census Update 2/
WEST SOUTH CENTRAL	TOTAL	18,404,252	19,855,524
Central Arkansas	Arkansas	884,371	965,800
Fort Smith	Arkansas	71,175	96,669
Oklahoma Metropolitan	Oklahoma	1,267,085	1,332,455
Red River Valley	Oklahoma	391,908	407,500
	Texas	177,098	180,300
	Total	569,006	587,800
Texas Panhandle	Texas	312,532	317,900
	Oklahoma	15,754	15,800
	Total	328,286	333,700
Lubbock-Plainview	Texas	352,504	367,200
Greater Louisiana 3/	Louisiana	2,289,083	2,370,300
New Orleans-Mississippi 3/	Louisiana	1,344,097	1,458,900
	Mississippi	1,820,923	1,950,700
	Total	3,175,020	3,409,600
Texas 3/	Texas	9,467,722	10,392,000
MOUNTAIN	TOTAL	6,403,255	7,485,608
Eastern Colorado	Colorado	1,912,279	2,194,000
	Kansas	18,077	18,000
	Total	1,930,356	2,212,000
Great Basin	Idaho	172,190	191,700
	Nevada	24,108	25,300
	Utah	990,183	1,122,982
	Wyoming	4,462	5,656
	Total	1,190,943	1,345,638
Western Colorado	Colorado	102,847	116,500
Central Arizona	Arizona	1,532,059	1,915,888
Rio Grande Valley	Colorado	34,884	41,400
	New Mexico	991,973	1,121,300
	Texas	359,291	414,700
	Total	1,386,148	1,577,400
Lake Mead	Nevada	244,859	297,911
	Utah	16,043	20,271
	Total	260,902	318,182
PACIFIC	TOTAL	5,116,019	5,424,452
Puget Sound	Washington	2,176,948	2,204,147
Inland Empire	Idaho	107,222	127,400
Washington	Washington	344,377	371,173
	Total	451,599	498,573
Oregon-Washington	Oregon	1,982,427	2,169,800
	Washington	505,045	551,932
	Total	2,487,472	2,721,732
Total (50 markets)		149,493,201	156,252,240

1/ Based on the population in the respective counties, parishes, independent cities, and local subdivisions that make up the marketing area.

2/ These figures represent an update of the 1970 Census population data. They are provisional estimates based on the percentage change, from July 1, 1974 to July 1, 1975, in the population of the various counties, parishes and independent cities that make up the marketing area. The population in the various local subdivisions was estimated. These percentage changes were derived from the Bureau of the Census publications. "Estimates of the Population of (State name) Counties and Metropolitan Areas: July 1, 1974 and 1975; series P-25 and P-26, issued at various times and as various numbers.

3/ New markets; mergers; terminations; or name changes. See table 1, pages 7-8.

Table 5.—Number of pool handlers regulated and number of supply and distributing plants under Federal milk orders, by market, December 1975-1976

Marketing area	Number of handlers		Supply plants		Distributing plants		Marketing area	Number of handlers		Supply plants		Distributing plants	
	1975	1976	1975	1976	1975	1976		1975	1976	1975	1976	1975	1976
NEW ENGLAND							WEST NORTH CENTRAL -CON.						
New England 2/	108	102	25	20	102	97	Southern Group						
MIDDLE ATLANTIC							St. Louis-Ozarks	16	17	6	7	14	14
New York-New Jersey 4/	116	118	25	21	131	124	Greater Kansas City	27	23	6	5	18	15
Middle Atlantic	74	70	7	7	51	55	Neosho Valley	3	4	0	0	2	3
SOUTH ATLANTIC							Wichita	12	12	1	1	8	8
Tampa Bay	11	11	0	0	9	8	EAST SOUTH CENTRAL						
Southeastern Florida	14	13	0	2	12	11	Paducah	4	4	0	1	3	2
Upper Florida	12	13	0	0	10	10	Nashville	11	11	4	4	9	8
Georgia	36	35	4	4	32	31	Memphis	10	7	1	0	6	5
EAST NORTH CENTRAL							Tennessee Valley 3/	8	9	3	1	13	13
Eastern Group							WEST SOUTH CENTRAL						
Southern Michigan	47	44	19	19	31	29	Northern Group						
Eastern Ohio-W. Pa.	93	70	7	6	80	70	Central Arkansas	9	9	0	0	7	7
Ohio Valley	67	64	3	3	49	46	Fort Smith	1	1	0	0	1	1
EAST NORTH CENTRAL							Oklahoma Metropolitan	17	17	1	0	10	11
Western Group							Red River Valley	4	5	0	0	3	4
Mich. Upper Peninsula	12	11	0	0	12	9	Texas Panhandle	3	3	0	0	2	2
Chicago Regional	172	161	138	133	54	47	Lubbock-Plainview	3	3	0	0	2	2
Louisville-Lex.-Evans.	18	17	2	3	16	14	WEST SOUTH CENTRAL						
Indiana	34	34	1	1	27	27	Southern Group						
Southern Illinois	17	14	8	8	11	11	Greater Louisiana 3/	9	24	2	8		16
Central Illinois	11	9	0	0	8	8	New Orleans-Mississippi 3/	15	37	1	14	11	23
WEST NORTH CENTRAL							Texas 3/	63	62	22	23	42	39
Northern Group							MOUNTAIN						
Upper Midwest 3/	50	60	42	57	29	36	Eastern Colorado	19	20	4	4	16	15
Eastern South Dakota	7	6	2	1	4	4	Great Basin	18	14	1	0	15	13
Black Hills	3	3	0	0	2	2	Western Colorado	5	6	0	0	4	5
North Central Iowa	3	3	0	0	3	3	Central Arizona	8	9	1	1	7	8
Cedar Rapids-Iowa City	5	6	1	0	3	3	Rio Grande Valley	14	15	0	0	12	12
Quad Cities-Dubuque	9	9	1	2	7	7	Lake Mead	5	5	1	1	4	4
Des Moines	16	17	3	3	8	8	PACIFIC						
Nebraska-Western Iowa	27	30	8	11	16	16	Puget Sound	15	16	0	0	11	12
							Inland Empire	8	8	0	0	6	5
							Oregon-Washington	43	40	7	7	36	33
							TOTAL	1,312	1,301	357	378	976	956

1/ Excludes reload point and pump-over stations. 2/ Excludes distribution points. 3/ New markets; mergers; terminations; or name changes. See table 1, pages 7-8. 4/ March; Supply plants—predominantly a manufacturing plant, excludes transferring plants; Distributing plants—predominantly a plant engaged in processing fluid milk products.

TABLE 6.—NUMBER OF PRODUCERS DELIVERING MILK TO HANDLERS REGULATED UNDER FEDERAL MILK ORDERS, BY MARKETS, BY MONTHS, 1975

MARKET	JAN.	FEB.	MARCH	APRIL	MAY	JUNE	JULY	AUG.	SEPT.	OCT.	NOV.	DEC.	SIMPLE AVERAGE
NUMBER													
NEW ENGLAND													
NEW ENGLAND 1/	8,488	8,457	8,434	8,449	8,482	8,445	8,431	8,413	8,403	8,453	8,446	8,401	8,444
GRUP TOTAL 2/	8,488	8,457	8,439	8,449	8,482	8,445	8,431	8,413	8,403	8,453	8,446	8,401	8,444
MIDDLE ATLANTIC													
NEW YORK-NEW JERSEY	20,604	20,628	20,586	20,615	20,505	20,416	20,297	20,242	19,994	19,756	19,746	19,698	20,257
MIDDLE ATLANTIC	7,598	7,561	7,629	7,629	7,659	8,291	8,062	8,013	7,957	7,910	8,029	8,019	7,863
GRUP TOTAL 2/	20,604	20,628	20,586	20,615	20,505	20,416	20,297	20,242	19,994	19,756	19,746	19,698	20,257
SOUTH ATLANTIC													
TAMPA BAY	114	114	111	111	110	128	125	123	124	119	161	112	121
SOUTHEASTERN FLORIDA	116	76	177	178	180	179	177	177	197	172	171	172	164
UPPER FLORIDA	185	186	184	184	184	181	186	225	228	226	177	181	194
GEORGIA	1,387	1,354	1,378	1,363	1,296	1,606	1,315	1,290	1,241	1,237	1,283	1,268	1,335
GRUP TOTAL 2/	1,802	1,735	1,851	1,826	1,772	2,094	1,803	1,815	1,790	1,754	1,792	1,733	1,814
EAST NORTH CENTRAL													
SOUTHERN MICHIGAN	7,324	7,311	7,294	7,262	7,224	7,202	7,199	7,212	7,211	7,244	7,209	7,177	7,239
EASTERN OHIO-DELEWARE PA.	8,131	8,081	8,082	8,122	8,129	8,112	8,072	8,017	7,980	7,922	7,956	8,048	8,054
OHIO VALLEY	6,683	6,659	6,631	6,567	6,526	6,551	6,455	6,636	6,629	6,497	6,461	6,433	6,580
EASTERN GR. TOTAL 2/	22,138	22,051	22,007	21,949	21,879	21,864	21,726	21,865	21,820	21,663	21,626	21,658	21,853
MICHIGAN UPPER PENINSULA	269	276	271	278	258	252	270	271	274	245	243	242	262
CHICAGO REGIONAL	17,167	17,357	17,430	17,444	17,485	17,636	17,659	17,681	17,755	17,641	17,545	17,739	17,546
LOUISVILLE-LEX.-EVANS.	2,348	2,359	2,359	2,364	2,372	2,378	2,373	2,407	2,411	2,380	2,387	2,374	2,376
INDIANA	4,275	4,276	4,293	4,281	4,203	4,172	4,171	4,119	4,158	4,147	4,118	4,111	4,194
SOUTHERN ILLINOIS	2,094	2,138	2,133	2,081	2,107	2,084	2,107	2,128	2,152	2,166	2,163	2,164	2,124
CENTRAL ILLINOIS	525	503	512	503	457	498	458	507	525	524	541	514	512
WESTERN GR. TOTAL 2/	26,678	26,909	26,977	26,951	26,922	27,020	27,078	27,113	27,275	27,103	26,997	27,144	27,014
WEST NORTH CENTRAL													
UPPER MIDWEST 1/	9,019	8,989	9,013	8,958	9,005	8,938	8,866	8,829	8,911	8,865	8,712	8,675	8,898
EASTERN SOUTH DAKOTA	501	486	483	482	480	478	477	473	494	490	492	492	485
BLACK HILLS	99	98	99	101	101	170	99	100	99	101	102	104	100
NORTH CENTRAL IOWA	442	412	415	403	386	561	325	252	248	269	260	256	353
CECUM RAPIDS - IOWA CITY	363	378	381	378	393	405	382	503	359	355	330	324	379
CLAD CITIES - CLARKE	775	816	840	880	864	480	825	826	679	660	656	721	752
DES MOINES	1,507	1,550	1,561	1,514	1,556	1,538	1,404	1,356	1,371	1,421	1,403	1,360	1,462
NEBRASKA - WESTERN IOWA	1,763	1,725	1,720	1,728	1,675	1,662	1,780	1,833	1,813	1,811	1,813	1,777	1,758
NORTHERN GR. TOTAL 2/	5,450	5,465	5,496	5,497	5,455	5,224	5,302	5,343	5,063	5,107	5,056	5,034	5,291

CONTINUED-

C
 UPDATA
 1981

16

TABLE 6.—NUMBER OF PRODUCERS DELIVERING MILK TO HAND, BY MARKETS, BY MONTHS, 1975—CON.

MARKET	JAN.	FEB.	MARCH	APRIL	MAY	JUNE	JULY	AUG.	SEPT.	OCT.	NOV.	DEC.	SIMPLE
													AVERAGE
NUMBER													
<u>WEST NORTH CENTRAL</u> -CON.													
ST LOUIS - CARKS	2,907	2,932	2,922	2,854	2,874	2,858	2,840	2,789	3,018	2,898	2,893	2,952	2,898
GREATER KANSAS CITY	1,957	1,925	1,922	1,916	1,910	1,912	1,908	2,075	1,808	1,796	1,779	1,741	1,887
NECSHC VALLEY	22	25	20	27	27	24	24	25	41	39	43	43	30
WICHITA	640	615	620	606	554	571	558	604	542	539	530	533	581
<u>SOUTHERN GR. TOTAL</u> 2/	5,526	5,497	5,484	5,443	5,365	5,385	5,370	5,493	5,409	5,272	5,245	5,269	5,396
<u>EAST SOUTH CENTRAL</u>													
PALEUCH	220	217	251	261	245	213	224	229	247	267	231	227	236
NASHVILLE	940	932	928	927	912	897	896	906	906	933	923	922	918
MEMPHIS	644	582	851	793	772	760	654	524	593	564	577	615	661
TENNESSEE VALLEY 1/	1,884	1,855	1,852	1,923	1,914	1,938	1,906	1,961	1,819	1,847	1,831	1,907	1,887
<u>GRCLP TOTAL</u> 2/	1,824	1,731	2,030	1,980	1,929	1,870	1,774	1,659	1,746	1,764	1,731	1,764	1,815
<u>WEST SOUTH CENTRAL</u>													
CENTRAL ARKANSAS-FORT SMITH 3/	707	692	704	628	641	664	661	704	692	718	738	681	687
OKLAHOMA METROPOLITAN	1,700	1,506	1,767	1,647	1,656	1,574	1,714	1,750	1,427	1,352	1,386	1,431	1,575
RED RIVER VALLEY	245	252	250	251	239	252	246	271	249	269	245	247	251
TEXAS PANHANDLE	251	267	282	271	206	233	207	261	139	162	169	149	220
LLEBCCN - PLAINVIEW	183	206	168	176	97	130	110	106	70	68	58	121	124
<u>NORTHERN GR. TOTAL</u> 2/	3,126	2,923	3,164	2,981	2,839	2,853	2,938	3,092	2,577	2,569	2,596	2,629	2,857
<u>GREATER LOUISIANA</u> 1/	261	266	257	251	230	228	228	226	321	309	308	305	265
<u>NEW ORLEANS-MISSISSIPPI</u> 1/	922	947	937	922	916	913	923	962	964	925	918	909	932
<u>TEXAS</u> 1/	4,401	4,338	4,185	4,176	4,186	4,198	4,111	4,089	4,077	3,972	3,871	3,917	4,127
<u>SOUTHERN GR. TOTAL</u> 2/	4,401	4,338	4,185	4,176	4,186	4,198	4,111	4,089	4,077	3,972	3,871	3,917	4,127
<u>MOUNTAIN</u>													
EASTERN COLGRACC	1,165	1,002	1,054	1,171	1,081	1,063	1,085	1,124	1,152	1,110	1,088	1,073	1,097
GREAT BASIN	844	877	880	825	822	808	806	813	785	783	779	780	817
WESTERN COLGRACC	53	49	53	49	53	44	51	52	46	51	53	52	50
CENTRAL ARIZONA	162	160	161	159	157	157	158	159	156	154	154	154	158
RIC GRAND VALLEY	340	292	209	217	199	182	178	215	226	198	199	248	225
LAKE MEAD	52	44	43	43	43	43	43	43	43	43	42	41	44
<u>GRCLP TOTAL</u> 2/	2,616	2,424	2,407	2,464	2,355	2,297	2,321	2,406	2,408	2,338	2,315	2,348	2,391
<u>PACIFIC</u>													
PUGET SOUND	1,368	1,367	1,361	1,351	1,352	1,346	1,345	1,340	1,334	1,327	1,319	1,317	1,344
INLAND EMPIRE	332	329	332	355	343	346	342	355	349	347	337	325	341
OREGON - WASHINGTON	1,078	1,087	1,088	1,058	1,081	1,072	1,063	1,068	1,063	1,042	1,041	1,038	1,068
<u>GRCLP TOTAL</u> 2/	2,778	2,783	2,780	2,804	2,776	2,764	2,750	2,763	2,746	2,716	2,697	2,680	2,753
<u>45-MARKETSTOTAL</u> 2/	105,411	104,941	105,397	105,161	104,463	104,430	103,901	104,293	103,308	102,467	102,118	102,275	104,012
<u>ALL-MARKETSTOTAL</u>	125,106	124,556	125,078	124,864	124,187	124,738	123,897	124,284	123,280	122,323	121,916	122,090	123,855

1/ New markets; mergers; terminations; or name changes. See table 1, pages 7-8.

2/ Based on markets where orders were effective entire period and which have had no significant marketing area expansions, January 1, 1975-December 31, 1976. Excludes Middle Atlantic, Upper Midwest, Tennessee Valley, Greater Louisiana, and New Orleans-Mississippi.

3/ The data for the Central Arkansas and Fort Smith markets have been combined in order to mask restricted data.

UPDATE 1981

TABLE 7.—NUMBER OF PRODUCERS DELIVERING MILK TO HANDLERS REGULATED UNDER FEDERAL MILK ORDERS, BY MARKETS, BY MONTHS, 1976

MARKET	JAN.	FEB.	MARCH	APRIL	MAY	JUNE	JULY	AUG.	SEPT.	OCT.	NOV.	DEC.	SIMPLE
													AVERAGE
NEW ENGLAND													
NEW ENGLAND 1/	8,407	8,361	8,344	8,327	8,337	8,334	8,237	8,222	8,194	8,181	8,179	8,137	8,272
GRCLP TOTAL 2/	8,407	8,361	8,344	8,327	8,337	8,334	8,237	8,222	8,194	8,181	8,179	8,137	8,272
MIDDLE ATLANTIC													
NEW YORK-NEW JERSEY	19,425	19,376	19,365	19,379	19,341	19,273	19,392	19,319	19,337	19,360	19,247	19,121	19,328
MIDDLE ATLANTIC	7,963	8,147	8,182	8,163	8,166	8,150	8,087	8,056	8,288	7,967	8,072	7,994	8,103
GRCLP TOTAL 2/	19,425	19,376	19,365	19,379	19,341	19,273	19,392	19,319	19,337	19,360	19,247	19,121	19,328
SOUTH ATLANTIC													
TAMPA BAY	113	114	119	116	114	119	114	118	121	126	120	119	118
SOUTHEASTERN FLORIDA	171	173	175	175	177	177	73	73	115	116	74	74	131
UPPER FLORIDA	179	179	180	175	175	186	196	186	184	181	188	170	182
GEORGIA	1,295	1,276	1,274	1,264	1,259	1,267	1,281	1,263	1,273	1,248	1,281	1,288	1,272
GRCLP TOTAL 2/	1,758	1,742	1,747	1,730	1,725	1,749	1,664	1,640	1,693	1,671	1,663	1,651	1,703
EAST NORTH CENTRAL													
SOUTHERN MICHIGAN	7,163	7,130	7,117	7,087	7,043	7,016	7,015	7,044	7,021	7,020	7,020	6,984	7,055
EASTERN OHIO-WESTERN PA.	7,845	7,809	7,780	7,749	7,701	7,705	7,633	7,637	7,600	7,576	7,545	7,525	7,675
OHIO VALLEY	6,303	6,279	6,307	6,341	6,390	6,380	6,402	6,349	6,334	6,327	6,307	6,278	6,333
EASTERN GR. TOTAL 2/	21,311	21,218	21,204	21,177	21,134	21,101	21,050	21,030	20,955	20,923	20,872	20,787	21,064
MICHIGAN UPPER PENINSULA	241	239	239	239	210	210	231	233	205	203	229	226	225
CHICAGO REGIONAL	17,710	17,675	17,673	17,637	17,592	17,527	17,498	17,081	17,143	17,060	16,970	17,092	17,388
LOUISVILLE-LEX.-EVANS.	2,367	2,358	2,354	2,366	2,374	2,365	2,367	2,381	2,660	2,282	2,290	2,299	2,372
INDIANA	4,110	4,090	4,071	3,987	3,979	3,973	3,927	3,950	4,027	4,006	4,002	4,007	4,011
SOUTHERN ILLINOIS	2,119	2,106	2,116	2,147	2,192	2,184	2,097	2,086	2,017	1,995	2,019	2,043	2,093
CENTRAL ILLINOIS	516	485	489	479	496	475	475	468	559	498	496	483	493
WESTERN GR. TOTAL 2/	27,063	26,953	26,942	26,843	26,843	26,734	26,605	26,199	26,611	26,044	26,006	26,150	26,583
WEST NORTH CENTRAL													
UPPER MIDWEST 1/	8,743	8,753	8,795	8,807	8,551	8,876	12,165	12,269	12,837	12,894	13,030	13,138	10,738
EASTERN SOUTH DAKOTA	486	486	489	485	486	470	473	477	471	471	476	482	479
BLACK HILLS	104	104	103	103	101	100	101	102	101	101	100	99	102
NORTH CENTRAL ICWA	237	243	244	257	243	212	218	257	270	242	232	227	240
CEGAR RAPIDS - ICWA CITY	312	323	447	429	363	395	392	429	442	359	401	430	394
QUAD CITIES - DUBUQUE	807	808	835	841	831	753	725	723	691	802	809	811	786
DES MOINES	1,379	1,342	1,329	1,326	1,384	1,371	1,419	1,435	1,410	1,393	1,398	1,359	1,360
NEBRASKA - WESTERN ICWA	1,743	1,731	1,713	1,728	1,696	1,681	1,756	1,730	1,760	1,772	1,767	1,772	1,737
NORTHERN GR. TOTAL 2/	50,068	50,037	50,160	50,189	50,104	49,982	50,085	50,153	50,145	50,140	50,183	50,180	50,119

CONTINUED-

TABLE 7.—NUMBER OF PRODUCERS DELIVERING MILK TO HANDLERS REGULATED UNDER FEDERAL MILK ORDERS, BY MARKETS, BY MONTHS, 1976—CON.

MARKET	JAN.	FEB.	MARCH	APRIL	MAY	JUNE	JULY	AUG.	SEPT.	OCT.	NOV.	DEC.	SIMPLE
													AVERAGE
WEST NORTH CENTRAL —CON.													
ST LOUIS + CZARKS	2,931	2,924	2,726	2,723	2,710	2,694	2,690	2,794	2,926	2,940	2,995	3,015	2,839
GREATER KANSAS CITY	1,710	1,798	1,842	1,838	2,112	2,117	2,119	2,120	1,758	1,709	1,709	1,703	1,878
NECSHC VALLEY	36	35	35	34	38	37	32	32	36	33	35	31	34
WICHITA	528	528	531	523	525	518	516	569	486	480	481	529	518
SOUTHERN GR. TOTAL 2/	5,205	5,285	5,134	5,115	5,385	5,366	5,357	5,515	5,206	5,162	5,220	5,278	5,269
EAST SOUTH CENTRAL													
PADUCAH	210	219	217	227	215	225	224	221	245	225	222	218	222
NASHVILLE	912	913	922	904	905	904	895	900	888	912	893	895	904
MEMPHIS	546	516	481	452	391	402	420	464	498	624	558	574	494
TENNESSEE VALLEY 1/	1,795	1,863	1,819	1,804	1,737	1,741	1,761	1,747	1,725	1,795	1,817	1,926	1,794
GRCLP TOTAL 2/	1,668	1,648	1,627	1,576	1,511	1,531	1,539	1,585	1,631	1,761	1,673	1,687	1,619
WEST SOUTH CENTRAL													
CENTRAL ARKANSAS—FORT SMITH 3/	650	689	695	644	627	634	680	705	685	715	733	724	682
OKLAHOMA METROPOLITAN	1,404	1,456	1,537	1,490	1,470	1,563	1,510	1,577	1,485	1,471	1,456	1,458	1,490
RED RIVER VALLEY	246	245	242	242	242	241	235	243	351	348	347	352	278
TEXAS PANHANDLE	150	179	178	171	150	182	209	212	160	179	213	186	181
LLEBCKK - PLAINVIEW	101	157	136	122	83	95	141	152	75	86	86	126	113
NORTHERN GR. TOTAL 2/	2,551	2,726	2,785	2,667	2,572	2,715	2,775	2,889	2,756	2,799	2,835	2,846	2,743
GREATER LOUISIANA 1/	226	222	218	809	812	810	752	818	817	773	759	742	650
NEW ORLEANS—MISSISSIPPI 1/	917	907	1,016	1,654	1,723	1,520	1,677	1,675	1,546	1,510	1,552	1,665	1,450
TEXAS 1/	3,851	3,330	3,346	3,315	3,328	3,346	3,340	3,597	3,585	3,573	3,492	3,704	3,484
SOUTHERN GR. TOTAL 2/	3,851	3,330	3,346	3,315	3,328	3,346	3,340	3,597	3,585	3,573	3,492	3,704	3,484
MOUNTAIN													
EASTERN COLORADO	1,106	1,026	1,037	1,023	992	917	982	998	1,059	1,097	1,032	1,029	1,026
GREAT BASIN	778	777	784	775	817	775	764	745	737	773	767	761	771
WESTERN COLORADO	52	52	52	47	49	50	51	50	49	67	50	50	52
CENTRAL ARIZONA	154	153	152	152	162	162	161	161	162	162	163	161	159
RIO GRANDE VALLEY	206	203	195	198	192	163	155	185	190	225	209	169	191
LAKE MEAD	43	43	44	41	42	42	35	38	40	40	40	43	41
GRCLP TOTAL 2/	2,339	2,254	2,264	2,246	2,254	2,109	2,149	2,177	2,237	2,364	2,261	2,210	2,239
PACIFIC													
PUGET SOUND	1,299	1,296	1,293	1,267	1,279	1,269	1,271	1,269	1,266	1,259	1,258	1,257	1,275
INLAND EMPIRE	323	325	320	328	326	321	323	316	314	316	315	317	320
OREGON - WASHINGTON	1,032	1,033	1,018	1,022	1,021	1,025	1,019	1,020	1,003	1,004	1,003	1,000	1,017
GRCLP TOTAL 2/	2,654	2,654	2,631	2,637	2,626	2,615	2,613	2,605	2,583	2,579	2,576	2,574	2,612
45-MARKETS TOTAL 2/	101,300	100,584	100,545	100,203	100,160	99,855	99,806	99,931	99,933	99,557	99,207	99,325	100,035
ALL-MARKETS TOTAL	120,944	120,476	120,575	121,460	121,149	120,952	124,288	124,496	125,146	124,496	124,437	124,790	122,770

1/ New markets; mergers; terminations; or name changes. See table 1, pages 7-8.

2/ Based on markets where orders were effective entire period and which have had no significant marketing area expansions, January 1, 1975-December 31, 1976. Excludes Middle Atlantic, Upper Midwest, Tennessee Valley, Greater Louisiana, and New Orleans-Mississippi.

3/ The data for the Central Arkansas and Fort Smith markets have been combined in order to mask restricted data.

TABLE 8.— AVERAGE DELIVERY OF MILK PER DAY PER PRODUCER TO HANDLERS REGULATED UNDER FEDERAL MILK ORDERS, BY MARKETS,
 BY MONTHS, 1975 ^{1/}

MARKET	JAN.	FEB.	MARCH	APRIL	MAY	JUNE	JULY	AUG.	SEPT.	OCT.	NOV.	DEC.	AVG.
<u>POUNDS</u>													
<u>NEW ENGLAND</u>													
NEW ENGLAND 2/	1,499	1,523	1,589	1,621	1,740	1,760	1,581	1,549	1,543	1,515	1,506	1,564	1,585
<u>MIDDLE ATLANTIC</u>													
NEW YORK-NEW JERSEY	1,214	1,244	1,315	1,379	1,462	1,443	1,251	1,198	1,193	1,185	1,184	1,235	1,275
MIDDLE ATLANTIC	1,707	1,731	1,745	1,766	1,822	1,703	1,601	1,627	1,632	1,613	1,647	1,684	1,690
<u>SOUTH ATLANTIC</u>													
TAMPA BAY	10,859	11,563	12,194	12,010	8,911	8,064	9,606	9,066	9,093	9,708	8,399	11,049	9,964
SOUTHEASTERN FLORIDA	17,505	26,243	14,601	12,256	14,106	12,339	11,246	10,477	9,353	11,219	11,459	12,141	13,579
UPPER FLORIDA	10,387	10,734	9,552	9,668	9,752	9,221	9,855	8,237	8,410	8,154	9,525	10,707	9,519
GEORGIA	2,823	3,057	2,926	3,004	2,988	2,494	2,692	2,581	2,924	2,946	2,903	3,237	2,881
<u>EAST NORTH CENTRAL</u>													
SOUTHERN MICHIGAN	1,382	1,393	1,414	1,438	1,488	1,500	1,433	1,440	1,445	1,442	1,433	1,465	1,439
EASTERN OHIO-WESTERN PA.	1,084	1,111	1,150	1,166	1,291	1,237	1,132	1,075	1,077	1,080	1,072	1,094	1,132
OHIO VALLEY	1,166	1,184	1,203	1,252	1,350	1,298	1,224	1,175	1,163	1,148	1,153	1,165	1,207
MICHIGAN UPPER PENINSULA	946	912	955	957	1,023	1,134	1,022	994	972	1,081	981	1,034	1,001
CHICAGO REGIONAL	1,320	1,367	1,413	1,477	1,537	1,546	1,413	1,340	1,268	1,260	1,290	1,361	1,383
LOUISVILLE-LEX.-EVANS.	1,258	1,289	1,312	1,393	1,460	1,343	1,292	1,251	1,242	1,229	1,259	1,274	1,300
INDIANA	1,317	1,357	1,379	1,413	1,508	1,455	1,355	1,286	1,266	1,270	1,282	1,335	1,352
SOUTHERN ILLINOIS	1,322	1,367	1,407	1,446	1,493	1,488	1,371	1,276	1,235	1,224	1,249	1,309	1,349
CENTRAL ILLINOIS	1,160	1,222	1,220	1,255	1,309	1,286	1,225	1,161	1,233	1,205	1,196	1,249	1,227
<u>WEST NORTH CENTRAL</u>													
UPPER MIDWEST 2/	1,313	1,367	1,401	1,440	1,431	1,404	1,189	1,066	1,020	1,072	1,178	1,290	1,264
EASTERN SOUTH DAKOTA	1,616	1,657	1,673	1,663	1,754	1,811	1,662	1,569	1,504	1,464	1,476	1,547	1,618
BLACK HILLS	2,003	1,958	1,944	2,017	2,138	2,266	2,275	2,140	2,037	1,919	1,882	1,864	2,037
NORTH CENTRAL ICWA	1,377	1,395	1,448	1,441	1,440	1,552	1,403	1,284	1,250	1,267	1,323	1,405	1,382
CEDAR RAPIDS - ICWA CITY	1,229	1,267	1,281	1,301	1,389	1,441	1,279	1,214	1,223	1,220	1,227	1,354	1,285
OLAD CITIES - DUBUQUE	1,272	1,310	1,343	1,370	1,454	1,483	1,372	1,284	1,215	1,208	1,225	1,321	1,321
DES MOINES	1,268	1,316	1,337	1,371	1,448	1,452	1,330	1,306	1,195	1,176	1,207	1,279	1,307
NEBRASKA - WESTERN IOWA	1,706	1,730	1,745	1,779	1,883	1,907	1,772	1,710	1,655	1,618	1,605	1,681	1,733

CONTINUED-

TABLE 8.—AVERAGE DELIVERY OF MILK PER DAY PER PRODUCER TO HANDLERS REGULATED UNDER FEDERAL MILK ORDERS, BY MARKETS, BY MONTHS, 1975 ^{1/} -CON.

MARKET	JAN.	FEB.	MARCH	APRIL	MAY	JUNE	JULY	AUG.	SEPT.	OCT.	NOV.	DEC.	AVG.
<u>FOUND²</u>													
<u>WEST NORTH CENTRAL -CON.</u>													
ST LOUIS - CZARKS	1,406	1,403	1,482	1,629	1,724	1,627	1,580	1,464	1,395	1,426	1,406	1,424	1,497
GREATER KANSAS CITY	1,510	1,544	1,557	1,557	1,671	1,566	1,444	1,345	1,372	1,425	1,448	1,478	1,495
NEOSHO VALLEY	1,466	1,678	1,598	1,782	1,650	1,453	1,626	1,719	1,637	1,751	1,726	1,679	1,647
WICHITA	1,801	1,826	1,827	1,958	2,351	1,971	1,831	1,756	1,842	1,762	1,793	1,871	1,857
<u>EAST SOUTH CENTRAL</u>													
PACUHAH	1,474	1,524	1,509	1,453	1,543	1,535	1,432	1,398	1,344	1,230	1,388	1,360	1,436
NASHVILLE	1,525	1,574	1,616	1,778	1,764	1,667	1,576	1,579	1,597	1,525	1,564	1,615	1,616
MEMPHIS	1,840	1,898	1,646	1,845	1,959	1,875	1,787	1,894	1,896	1,868	1,895	1,892	1,861
TENNESSEE VALLEY ^{2/}	1,490	1,548	1,559	1,558	1,630	1,512	1,474	1,386	1,503	1,462	1,491	1,455	1,509
<u>WEST SOUTH CENTRAL</u>													
CENTRAL ARKANSAS-FORT SMITH ^{3/}	1,748	1,748	1,853	2,108	2,355	2,075	2,021	1,941	1,900	1,819	1,755	1,776	1,903
OKLAHOMA METROPOLITAN	1,707	1,755	1,876	2,015	2,118	1,965	1,823	1,745	1,699	1,615	1,715	1,735	1,814
RED RIVER VALLEY	1,707	1,751	1,892	2,021	2,090	2,018	1,925	1,746	1,728	1,609	1,677	1,702	1,822
TEXAS PANHANDLE	2,271	2,126	2,362	2,238	2,532	3,000	2,525	2,569	2,290	2,058	2,421	2,479	2,406
LLEBOCK - FLAINVIEW	3,620	3,491	3,682	3,980	4,465	4,215	4,967	4,520	4,553	4,551	3,444	4,389	4,156
<u>GREATER LOUISIANA ^{2/}</u>													
NEW ORLEANS-MISSISSIPPI ^{2/}	2,545	2,514	2,737	2,865	2,889	2,703	2,678	2,772	2,099	2,109	2,145	2,216	2,522
TEXAS ^{2/}	2,132	2,214	2,331	2,464	2,489	2,360	2,370	2,271	2,225	2,207	2,289	2,328	2,307
<u>MOUNTAIN</u>													
EASTERN COLORADO	1,853	2,127	2,163	2,124	2,131	2,484	2,292	2,193	1,918	1,978	2,002	1,992	2,105
GREAT BASIN	2,037	2,230	2,112	2,384	2,501	2,491	2,466	2,396	2,350	2,330	2,229	2,356	2,324
WESTERN COLORADO	2,525	2,574	2,685	2,425	3,126	3,714	2,963	2,756	2,804	2,561	2,101	2,936	2,765
CENTRAL ARIZONA	12,288	13,538	14,022	14,201	14,545	14,466	14,036	14,177	13,916	14,217	13,920	14,189	13,960
RIO GRANDE VALLEY	6,328	6,795	6,982	7,465	7,682	7,818	8,063	7,405	7,194	7,355	7,619	7,461	7,347
LAKE MEAD	6,311	7,264	8,477	8,524	8,551	8,429	8,254	8,251	7,731	7,570	7,331	7,677	7,865
<u>PACIFIC</u>													
PACIFIC SOUND	2,762	2,783	2,856	2,954	2,308	3,274	3,188	3,109	3,080	3,016	2,956	2,998	3,027
INLAND EMPIRE	1,943	1,963	2,017	1,977	2,194	2,331	2,195	2,076	1,980	1,870	1,798	1,872	2,017
OREGON - WASHINGTON	2,938	2,975	3,075	3,245	3,487	3,484	3,403	3,290	3,188	3,142	3,073	3,117	3,202
<u>45-MARKETS AVERAGE ^{4/}</u>													
	1,466	1,511	1,551	1,616	1,688	1,670	1,550	1,485	1,468	1,462	1,468	1,520	1,539
<u>ALL-MARKETS AVERAGE</u>													
	1,474	1,519	1,552	1,618	1,689	1,654	1,530	1,466	1,448	1,444	1,461	1,516	1,532

^{1/} Yearly average for markets are simple averages. All other averages are weighted.

^{2/} New markets; mergers; terminations; or name changes. See table 1, pages 7-8.

^{3/} The data for the Central Arkansas and Fort Smith markets have been combined in order to mask restricted data.

^{4/} Based on markets where orders were effective entire period and which have had no significant marketing area expansions, January 1, 1975-December 31, 1976. Excludes Middle Atlantic, Upper Midwest, Tennessee Valley, Greater Louisiana, and New Orleans-Mississippi.

TABLE 9.—AVERAGE DELIVERY OF MILK PER DAY PER PRODUCER TO HANDLERS REGULATED UNDER FEDERAL MILK ORDERS, BY MARKETS, BY MONTHS, 1976 ^{1/}

MARKET	JAN.	FEB.	MARCH	APRIL	MAY	JUNE	JULY	AUG.	SEPT.	OCT.	NOV.	DEC.	AVG.
<u>POUNDS</u>													
<u>NEW ENGLAND</u>													
NEW ENGLAND ^{2/}	1,597	1,626	1,686	1,750	1,815	1,784	1,649	1,590	1,613	1,579	1,523	1,578	1,649
<u>MIDDLE ATLANTIC</u>													
NEW YORK-NEW JERSEY	1,292	1,321	1,397	1,470	1,537	1,514	1,335	1,264	1,271	1,235	1,203	1,259	1,341
MIDDLE ATLANTIC	1,687	1,725	1,796	1,845	1,904	1,827	1,820	1,840	1,810	1,834	1,799	1,863	1,813
<u>SOUTH ATLANTIC</u>													
TAMPA BAY	11,884	12,857	12,298	12,861	12,476	11,792	11,026	10,334	10,411	10,948	11,513	11,909	11,692
SOUTHEASTERN FLORIDA	12,677	13,241	13,389	13,589	13,737	12,236	25,734	25,314	17,283	18,015	27,331	27,883	18,311
UPPER FLORIDA	10,884	11,114	11,911	12,366	11,215	10,353	9,838	9,660	9,559	9,394	10,009	10,660	10,580
GEORGIA	3,204	3,256	3,455	3,441	3,328	3,129	2,955	3,059	3,060	3,151	3,312	3,369	3,227
<u>EAST NORTH CENTRAL</u>													
SOUTHERN MICHIGAN	1,480	1,497	1,508	1,555	1,602	1,628	1,571	1,600	1,610	1,572	1,537	1,564	1,560
EASTERN OHIO-WESTERN PA.	1,151	1,184	1,250	1,310	1,395	1,331	1,265	1,238	1,229	1,191	1,154	1,194	1,241
OHIO VALLEY	1,191	1,226	1,287	1,345	1,412	1,389	1,345	1,309	1,295	1,262	1,243	1,279	1,299
MICHIGAN UPPER PENINSULA	1,047	1,073	1,086	1,149	1,219	1,245	1,141	1,020	1,123	1,104	1,089	1,130	1,119
CHICAGO REGIONAL	1,445	1,502	1,535	1,616	1,676	1,697	1,603	1,528	1,469	1,425	1,440	1,500	1,536
LOUISVILLE-LEX.-EVANS.	1,293	1,355	1,442	1,526	1,530	1,441	1,417	1,409	1,274	1,354	1,315	1,345	1,392
INDIANA	1,368	1,419	1,464	1,543	1,592	1,595	1,520	1,477	1,420	1,413	1,405	1,450	1,472
SOUTHERN ILLINOIS	1,370	1,415	1,455	1,506	1,603	1,569	1,505	1,433	1,422	1,412	1,418	1,511	1,468
CENTRAL ILLINOIS	1,248	1,322	1,344	1,406	1,481	1,523	1,469	1,392	1,299	1,438	1,445	1,454	1,402
<u>WEST NORTH CENTRAL</u>													
UPPER MIDWEST ^{2/}	1,357	1,433	1,472	1,510	1,524	1,513	1,343	1,244	1,206	1,227	1,307	1,393	1,377
EASTERN SOUTH DAKOTA	1,602	1,622	1,669	1,785	1,848	1,886	1,817	1,698	1,640	1,576	1,569	1,624	1,695
BLACK HILLS	1,896	1,944	2,042	2,168	2,349	2,460	2,408	2,303	2,149	2,021	2,029	2,103	2,156
NORTH CENTRAL ICWA	1,539	1,579	1,609	1,645	1,742	1,782	1,654	1,560	1,465	1,485	1,583	1,591	1,603
CECER RAPIDS - IOWA CITY	1,319	1,279	1,413	1,352	1,573	1,571	1,457	1,436	1,425	1,423	1,459	1,583	1,444
OLAD CITIES - DUBUQUE	1,371	1,425	1,445	1,538	1,582	1,573	1,571	1,473	1,505	1,402	1,390	1,430	1,475
DES MOINES	1,330	1,376	1,419	1,481	1,542	1,581	1,491	1,417	1,352	1,317	1,353	1,426	1,424
NEERASMA - WESTERN IOWA	1,708	1,727	1,788	1,871	1,956	2,004	1,951	1,853	1,824	1,757	1,755	1,818	1,834

CONTINUED-

TABLE 9.—AVERAGE DELIVERY OF MILK PER DAY PER PRODUCER TO HANDLERS REGULATED UNDER FEDERAL MILK ORDERS, BY MARKETS, BY MONTHS, 1976 ^{1/} -CON.

MARKET	JAN.	FEB.	MARCH	APRIL	MAY	JUNE	POUNDS					AVG.	
							JULY	AUG.	SEPT.	OCT.	NOV.		DEC.
WEST NORTH CENTRAL -CON.													
ST LOUIS - STARKS	1,487	1,542	1,661	1,781	1,823	1,774	1,712	1,656	1,569	1,551	1,533	1,580	1,639
GREATER KANSAS CITY	1,527	1,586	1,626	1,684	1,711	1,657	1,578	1,515	1,545	1,593	1,616	1,687	1,610
NECSHC WAULEY	1,659	1,652	1,681	1,973	1,922	1,801	1,759	1,634	1,537	1,483	1,540	1,634	1,690
WICHITA	1,914	1,986	2,009	2,109	2,160	2,116	2,126	2,115	2,064	2,080	2,089	2,146	2,076
EAST SOUTH CENTRAL													
PACUHAH	1,502	1,503	1,623	1,683	1,727	1,653	1,606	1,620	1,614	1,598	1,575	1,576	1,607
NASHVILLE	1,650	1,713	1,819	1,913	1,876	1,784	1,771	1,770	1,843	1,751	1,753	1,782	1,785
MEMPHIS	1,946	2,027	2,149	2,432	2,374	2,244	2,149	2,224	2,164	2,208	2,114	2,307	2,195
TENNESSEE VALLEY ^{2/}	1,557	1,592	1,714	1,808	1,804	1,686	1,636	1,648	1,661	1,712	1,676	1,628	1,677
WEST SOUTH CENTRAL													
CENTRAL ARKANSAS - FORT SMITH ^{2/}	1,791	1,884	2,069	2,277	2,164	2,104	2,052	2,003	1,964	1,878	1,804	1,894	1,990
OKLAHOMA METROPOLITAN	1,766	1,854	1,955	2,101	2,110	2,036	1,991	1,939	1,078	1,924	1,933	1,978	1,889
RED RIVER VALLEY	1,716	1,810	1,898	2,028	2,093	2,116	2,086	2,024	2,014	1,955	1,743	1,913	1,950
TEXAS PANHANDLE	2,386	2,591	2,708	2,928	2,887	3,870	2,882	2,702	2,753	2,655	2,589	2,762	2,809
LLEBCCM - PLAINVIEW	4,567	4,356	4,663	4,223	4,936	4,729	4,449	3,998	4,301	4,412	4,817	4,098	4,462
GREATER LOUISIANA ^{2/}													
NEW ORLEANS - MISSISSIPPI ^{2/}	1,678	1,885	2,089	2,257	1,913	2,711	1,797	1,678	1,702	1,636	1,592	1,658	1,811
TEXAS ^{2/}	2,413	2,813	2,925	3,054	3,030	2,953	2,956	2,571	2,521	2,487	2,502	2,394	2,718
MOUNTAIN													
EASTERN CCLGRACC	1,946	2,139	2,158	2,237	2,301	2,545	2,211	2,169	2,173	2,047	2,231	2,202	2,196
GREAT BASIN	2,336	2,429	2,501	2,676	2,664	2,773	2,765	2,754	2,651	2,475	2,452	2,491	2,582
WESTERN CCLGRACC	2,568	2,851	3,074	3,271	3,522	4,037	3,834	3,242	2,855	2,131	2,949	2,990	3,112
CENTRAL ARIZONA	14,327	15,202	15,737	16,206	15,604	15,619	14,961	14,997	14,554	14,616	14,139	14,542	15,042
RIC GRANDE VALLEY	7,775	7,713	8,032	8,462	8,746	8,823	8,489	8,770	9,406	8,473	8,565	8,767	8,502
LAKE MEAD	7,521	7,848	8,141	8,906	8,996	9,358	10,282	10,038	9,288	8,823	8,730	8,552	8,874
PACIFIC													
PACIFIC SOUND	3,097	3,125	3,171	3,369	3,672	3,617	3,587	3,473	3,386	3,367	3,299	3,335	3,375
INLAND EMPIRE	1,925	1,981	2,027	2,112	2,320	2,378	2,304	2,291	2,198	2,132	2,110	2,138	2,160
OREGON - WASHINGTON	3,186	3,251	3,378	3,613	3,808	3,770	3,743	3,629	3,535	3,446	3,397	3,426	3,515
45-MARKETS AVERAGE ^{4/}													
	1,574	1,688	1,693	1,771	1,829	1,809	1,705	1,644	1,624	1,592	1,579	1,626	1,673
ALL-MARKETS AVERAGE													
	1,569	1,684	1,691	1,766	1,816	1,791	1,680	1,620	1,598	1,575	1,570	1,620	1,660

^{1/} Yearly average for markets are simple averages. All other averages are weighted.

^{2/} New markets; mergers; terminations; or name changes. See table 1, pages 7-8.

^{3/} The data for the Central Arkansas and Fort Smith markets have been combined in order to mask restricted data.

^{4/} Based on markets where orders were effective entire period and which have had no significant marketing area expansions, January 1, 1975-December 31, 1976. Excludes Middle Atlantic, Upper Midwest, Tennessee Valley, Greater Louisiana, and New Orleans-Mississippi.

TABLE 10.-FEDERAL MILK DELIVERIES TO HANDLERS REGULATED UNDER FEDERAL ORDERS AND DELIVERIES USED IN CLASS I
 JANUARY - DECEMBER*

MARKETING AREA	PRODUCER DELIVERIES			PRODUCER DELIVERIES USED IN CLASS I			% USED IN CL. I	
	1976	1975	CHANGE 1976 OVER 1975	1976	1975	CHANGE 1976 OVER 1975	1976	1975
							PERCENT	
	1,000 POUNDS		PERCENT	1,000 POUNDS		PERCENT	PERCENT	
NEW ENGLAND								
NEW ENGLAND	4,993,782	4,885,846	1.9	2,972,108	2,976,788	0.4-	60	61
TOTAL 1/	4,993,782	4,885,846	1.9	2,972,108	2,976,788	.4-	60	61
MIDDLE ATLANTIC								
NEW YORK-NEW JERSEY	9,484,225	9,433,539	.3	4,668,401	4,784,574	2.7-	49	51
MIDDLE ATLANTIC	5,373,169	4,846,425	10.6	3,266,157	3,111,847	4.7	61	64
TOTAL 1/	9,484,225	9,433,939	.3	4,668,401	4,784,574	2.7-	49	51
SOUTH ATLANTIC								
TAMPA BAY	540,197	497,648	8.2	475,668	439,656	7.9	88	88
SOUTHEASTERN FLORIDA	775,247	750,329	3.0	700,248	683,899	2.5	90	91
UPPER FLORIDA	677,921	629,309	7.4	603,272	577,478	4.2	89	92
GEORGIA	1,502,444	1,399,460	7.1	1,180,797	1,155,630	1.9	78	82
TOTAL 1/	3,495,861	3,276,746	6.4	2,959,985	2,853,663	3.4	85	87
EAST NORTH CENTRAL								
EASTERN OHIO								
SOUTHERN MICHIGAN	4,028,634	3,804,114	5.6	2,327,410	2,358,773	1.6-	58	62
EASTERN OHIO-WESTERN PA.	3,487,847	3,330,530	4.4	2,132,640	2,144,347	.8-	61	64
OHIO VALLEY	3,011,633	2,889,432	4.0	1,893,616	1,863,273	1.4	63	64
TOTAL 1/	10,528,114	10,024,076	4.8	6,353,666	6,366,393	.5-	60	64
WESTERN OHIO								
MICHIGAN UPPER PENINSULA	92,109	95,707	4.0-	51,427	58,143	11.8-	56	61
CHICAGO REGIONAL	9,779,003	8,855,217	10.1	3,115,330	3,200,982	2.9-	32	36
LSVILLE-LEXINGTON-FRANKFURT	1,207,485	1,127,338	6.8	752,790	806,278	6.9-	62	72
INDIANA	2,160,307	2,069,549	4.1	1,413,131	1,372,327	2.7	65	66
SOUTHERN ILLINOIS	1,126,028	1,044,705	7.5	613,318	610,749	.1	54	58
CENTRAL ILLINOIS	252,710	229,249	10.0	142,086	126,164	12.3	56	55
TOTAL 1/	14,617,642	13,421,765	8.6	6,088,082	6,174,643	1.7-	42	46
WEST NORTH CENTRAL								
NORTHERN OHIO								
UPPER MIDWEST 2/	5,336,370	4,097,823	29.9	1,507,625	1,440,330	4.4	28	35
EASTERN SOUTH DAKOTA	289,692	269,971	7.0	136,862	132,202	3.2	47	49
BLACK HILLS	71,415	67,350	5.8	38,109	36,392	4.4	53	54
NORTH CENTRAL IOWA	117,906	145,143	15.0-	95,307	114,221	16.8-	81	79
CEDAR RAPIDS - IOWA CITY	197,367	160,025	16.8	122,043	99,455	22.4	65	62
QUAD CITIES - ILLINOIS	400,670	347,893	14.8	172,825	160,726	7.2	43	46
DES MOINES	697,061	633,690	9.7	327,244	318,654	3.7	47	50
NEBRASKA - WESTERN IOWA	1,137,614	1,080,111	5.0	562,738	574,048	2.2-	49	53
TOTAL 1/	2,901,725	2,704,183	7.0	1,457,128	1,433,698	1.4	50	53

CONTINUED

TABLE 10.—FEDUCER MILK DELIVERIES TO HANDLERS REGULATED UNDER FEDERAL ORDERS AND DELIVERIES USED IN CLASS I
 JANUARY - DECEMBER -CON.

MARKETING AREA	PRODUCER DELIVERIES			PRODUCER DELIVERIES USED IN CLASS I			% USED IN CL. I	
	1976	1975	CHANGE 1976 OVER 1975	1976	1975	CHANGE 1976 OVER 1975	1976	1975
	1,000 POUNDS		PERCENT	1,000 POUNDS		PERCENT	PERCENT	
WEST NORTH CENTRAL -CON.								
SOUTHERN GROUP								
ST. LOUIS - CZEKAS	1,698,775	1,582,973	7.0	1,151,057	1,089,022	5.4	68	69
GREATER KANSAS CITY	1,090,902	1,028,353	5.8	567,445	587,244	3.6-	52	57
MESCHIC VALLEY	6,962	5,160	34.5	6,235	4,648	33.7	90	90
MICHIGAN	343,969	278,759	23.0	201,652	202,841	-.9-	59	73
TOTAL 1/	3,140,608	2,895,245	8.2	1,926,389	1,883,755	2.0	61	65
EAST SOUTH CENTRAL								
PAULDAN	130,409	123,417	5.4	103,140	103,682	-.8-	79	84
NASHVILLE	590,425	541,531	8.7	335,404	343,280	2.5-	57	63
MEMPHIS	303,903	349,875	13.4-	262,578	285,427	8.3-	86	82
TENNESSEE VALLEY 2/	1,100,732	1,039,169	5.6	840,964	842,926	-.5-	76	81
TOTAL 1/	1,024,737	1,014,823	.7	701,122	732,389	4.5-	68	72
WEST SOUTH CENTRAL								
NORTHERN GROUP								
CENTRAL ARKANSAS-FORT SMITH 4/	361,404	368,737	2.2-	318,969	318,520	.5	88	86
OKLAHOMA METROPOLITAN	809,503	761,986	6.0	514,573	497,338	3.2	64	65
RED RIVER VALLEY	159,736	132,676	20.1	114,516	94,466	20.9	72	71
TEXAS PANHANDLE	88,816	82,631	7.2	73,247	70,951	3.0	82	86
LUBBOCK - FLAINEVIEW	77,937	71,796	8.2	66,159	64,348	2.5	85	90
TOTAL 1/	1,497,396	1,417,826	5.3	1,087,464	1,043,623	3.9	73	74
SOUTHERN GROUP								
GREATER LOUISIANA	529,259	240,650	119.6	440,179	208,539	110.8	83	87
NEW ORLEANS-MISSISSIPPI	958,805	576,415	66.0	671,416	357,040	87.8	70	62
TEXAS	3,462,814	3,474,165	1.2-	2,543,290	2,517,125	.8	74	72
TOTAL 1/	3,442,814	3,474,165	1.2-	2,543,290	2,517,125	.7	74	72
MOUNTAIN								
EASTERN COUNTRYSIDE								
GREAT BASIN	728,700	691,230	5.1	408,562	386,501	5.4	56	56
WESTERN COUNTRYSIDE	58,214	50,751	14.4	42,980	38,662	10.9	74	76
CENTRAL ARIZONA	844,659	802,684	4.9	517,641	502,072	2.8	61	62
RIO GRANDE VALLEY	408,740	387,936	5.1	321,111	310,123	3.3	78	80
LAKE HEAD	131,522	124,765	5.1	86,250	79,590	5.6	64	64
TOTAL 1/	2,993,831	2,906,671	2.7	1,969,521	1,888,360	4.0	66	65
PACIFIC								
PUGET SOUND	1,575,014	1,485,016	5.8	644,655	615,102	4.4	41	41
INLAND EMPIRE	253,225	251,283	.5	139,394	143,351	3.0-	55	57
OREGON - WASHINGTON	1,308,133	1,248,811	4.5	753,458	730,779	2.8	58	58
TOTAL 1/	3,136,372	2,985,110	4.8	1,537,507	1,490,232	2.9	49	50
45-MARKET TOTAL 1/	61,257,107	58,440,395	4.5	34,264,663	34,145,243	-.1	56	58
ALL-MARKET TOTAL	74,555,442	69,240,877	7.4	40,990,954	40,105,925	1.9	55	58

* Volumes include 29-day totals for February 1976. The percentage changes are based on adjusted 28-day totals for February 1976 to make them comparable to 1975.

1/ Based on markets where orders were effective entire period, 1975-76, and which have had no significant marketing area expansions. Excludes Middle Atlantic, Upper Midwest, Tennessee Valley, Greater Louisiana, and New Orleans-Mississippi.

2/ For the periods January to date 1975 and January-May 1976, the data represent the summation of the four orders merged to form Upper Midwest.

3/ For the periods January to date 1975 and January-September 1976, the data represent the summation of the three orders merged to form Tennessee Valley.

4/ The data for the Central Arkansas and Fort Smith markets have been combined in order to mask restricted data.

TABLE 11.—RECEIPTS OF MILK FROM PRODUCERS BY HANDLERS REGULATED UNDER FEDERAL MILK ORDERS, BY MARKETS, BY MONTHS, 1975

MARKET	JAN.	FEB.	MARCH	APRIL	MAY	JUNE	JULY	AUG.	SEPT.	OCT.	NOV.	DEC.	TOTAL
1,000 POUNDS													
<u>NEW ENGLAND</u>													
NEW ENGLAND 1/	354,318	415,591	457,613	413,321	389,090	381,537	4,885,846						
GRCLP TOTAL 2/	354,318	360,639	419,469	457,613	445,943	403,960	397,065	407,300	381,537	4,885,846			
<u>MIDDLE ATLANTIC</u>													
NEW YORK-NEW JERSEY	775,508	839,299	929,041	787,452	715,377	701,106	9,433,939						
MIDDLE ATLANTIC	402,083	412,672	422,679	400,226	389,574	396,599	4,846,425						
GRCLP TOTAL 2/	775,508	366,483	404,123	423,636	404,159	395,543	419,648	715,377	701,106	9,433,939			
<u>SOUTH ATLANTIC</u>													
TAMPA BAY	40,979	44,034	46,194	41,093	35,944	43,749	497,648						
SOUTHEASTERN FLORIDA	66,603	68,568	67,413	60,546	58,362	58,660	750,329						
UPPER FLORIDA	55,282	51,808	52,511	52,762	53,700	48,588	629,309						
GEORGIA	121,360	124,978	120,047	109,740	108,860	111,731	1,399,460						
GRCLP TOTAL 2/	284,224	116,316	122,823	120,180	103,260	112,966	127,256	256,866	262,728	3,276,746			
<u>EAST NORTH CENTRAL</u>													
SOUTHERN MICHIGAN	313,774	319,740	333,187	319,817	312,589	309,920	3,804,114						
EASTERN OHIO-WESTERN PA.	273,109	288,097	325,287	283,238	257,951	255,965	3,330,530						
OHIO VALLEY	241,603	247,337	273,136	244,997	231,335	223,569	2,889,432						
EASTERN GR. TOTAL 2/	828,486	220,757	246,312	255,072	241,767	231,260	232,287	801,875	789,454	10,024,076			
		757,745	848,572	880,404	831,077	820,509	831,188						

CONTINUED-

TABLE 11.—RECEIPTS OF MILK FROM PRODUCERS BY HANDLERS REGULATED UNDER FEDERAL MILK ORDERS, BY MARKETS, BY MONTHS, 1975 —CON.

MARKET	JAN.	FEB.	MARCH	APRIL	MAY	JUNE	JULY	AUG.	SEPT.	OCT.	NOV.	DEC.	TOTAL
1,000 POUNDS													
EAST NORTH CENTRAL —CON.													
MICHIGAN UPPER PENINSULA	7,885		8,022		8,183		8,556		7,990		7,153		95,707
CHICAGO REGIONAL	702,250	7,048	763,981	7,982	823,304	8,573	773,783	8,348	675,211	8,210	679,067	7,757	8,855,217
LOUISVILLE-LEX.-EVANS.	91,567	664,490	95,979	772,791	107,334	818,157	95,023	734,648	89,800	689,166	90,162	748,369	1,127,338
INDIANA	174,518	85,128	183,460	98,767	196,520	95,833	175,253	93,329	157,913	90,654	158,355	93,762	2,069,549
SOUTHERN ILLINOIS	85,843	162,502	91,724	181,413	97,493	182,048	89,582	164,196	79,711	163,239	81,078	170,132	1,044,705
CENTRAL ILLINOIS	18,887	81,847	19,368	90,132	20,172	93,039	18,908	84,208	19,416	82,207	19,407	87,841	229,249
WESTERN GR. TOTAL 2/	1,080,950	17,215	1,162,534	18,545	1,263,006	19,206	1,161,105	18,249	1,030,041	19,575	1,035,222	19,901	13,421,765
		1,018,230	1,170,630		1,216,856		1,132,978		1,053,051		1,127,762		
WEST NORTH CENTRAL													
UPPER MIDWEST 1/	367,111		391,437		399,519		326,842		272,607		307,863		4,106,223
EASTERN SOUTH DAKOTA	23,611	344,053	25,145	387,101	26,296	376,335	23,928	291,866	16,757	294,578	21,027	346,911	269,971
BLACK HILLS	5,032	21,443	5,535	24,518	6,579	24,842	6,264	22,346	5,027	16,863	5,666	23,195	67,350
NORTH CENTRAL ICWA	13,672	4,886	13,855	5,297	12,685	6,796	10,580	5,805	8,635	5,022	9,246	5,441	145,143
CEDAR RAPIDS - IOWA CITY	12,844	12,235	14,419	13,002	14,421	24,549	10,580	7,907	8,635	9,663	9,246	9,114	160,025
GLAD CITIES - DUBUQUE	29,975	12,168	33,135	14,092	37,450	15,084	34,547	16,032	23,404	11,801	23,563	12,596	347,893
DES MOINES	54,557	29,156	57,536	33,043	62,279	20,555	34,547	31,293	42,899	23,559	23,559	28,213	633,690
NEBRASKA + WESTERN ICWA	90,060	51,493	92,636	56,955	95,705	63,592	52,588	47,672	42,899	45,849	46,990	51,280	1,080,111
NORTHERN GR. TOTAL 2/	229,751	83,398	242,261	88,809	255,415	91,747	236,599	92,253	195,979	88,870	201,806	89,938	2,704,183
		214,779	235,716		247,165		223,308		201,627		219,777		

CONTINUED-

TABLE 11.—RECEIPTS OF MILK FROM PRODUCERS BY HANDLERS REGULATED UNDER FEDERAL MILK ORDERS, BY MARKETS, BY MONTHS, 1975—CON.

MARKET	JAN.	FEB.	MARCH	APRIL	MAY	JUNE	JULY	AUG.	SEPT.	OCT.	NOV.	DEC.	TOTAL
	1,000 POUNDS												
WEST NORTH CENTRAL—CON.													
ST LOUIS—GZARKS	126,660		134,198	141,380	153,601	139,489	139,132	126,608	126,264	128,115	121,995	130,329	1,582,973
GREATER KANSAS CITY	91,633	115,202	92,342	91,391	98,954	89,853	85,419	86,486	74,438	79,312	75,597	79,688	1,028,353
NECSHC VALLEY	328	83,240	313		302		273		545		640	784	5,160
WICHITA	23,187	383	22,598	323	23,265	291	25,651	285	22,953	693	22,759		278,759
SOUTHERN GR. TOTAL 2/	241,808	20,767	249,451	22,589	276,122	22,270	250,515	24,561	224,200	24,394	220,991	23,725	2,895,245
		219,592		255,683		251,903		237,940		232,514		234,526	
EAST SOUTH CENTRAL													
PADUCAH	10,054		11,740	11,642	11,720	9,808	9,946	9,925	9,958	10,182	9,617	9,568	123,417
NASHVILLE	44,717	9,257	46,490	49,455	49,860	44,855	43,767	44,342	43,398	44,102	43,310	46,170	541,531
MEMPHIS	28,904	41,065	36,750	49,455	35,201	44,855	30,165	44,342	24,683	44,102	25,033	25,344	349,875
TENNESSEE VALLEY 1/	67,008	26,822	89,499	35,656	56,728	32,045	87,059	23,836	82,037	25,436	81,884	85,994	1,039,169
GRCLP TOTAL 1/	83,675	80,411	94,980	92,650	56,781	87,886	83,878	84,282	78,039	83,691	77,960	85,994	1,014,823
		77,144		96,753		86,708		78,103		75,720		81,082	
WEST SOUTH CENTRAL													
CENTRAL ARKANSAS—PORT SMITH 2/29	7,922		31,473	32,783	33,215	31,088	33,289	31,032	30,460	30,795	27,870	29,668	368,737
OKLAHOMA METROPOLITAN	63,115	27,272	70,236	70,516	78,446	71,224	66,815	65,538	55,065	53,819	54,322	56,576	761,986
RED RIVER VALLEY	11,011	55,914	11,634	12,075	11,744	11,396	10,655	10,124	11,264	11,392	10,635	10,609	132,676
TEXAS RANHANDLE	7,864	10,097	7,246	12,075	7,404	11,396	7,117	10,124	6,074	11,392	5,857	5,857	82,631
LLBCCM—PLAINVIEW	6,841	7,015	6,314	7,898	6,233	6,700	5,916	6,555	6,082	6,082	5,170	6,819	71,796
NORTHERN GR. TOTAL 2/	118,623	5,855	126,903	130,139	137,042	126,192	123,832	118,976	108,718	107,823	103,854	109,571	1,417,826
		106,153		130,139		126,192		118,976		107,823		109,571	

CONTINUED—

C UPDATA 1981

28

TABLE 11.—RECEIPTS OF MILK FROM PRODUCERS BY HANDLERS REGULATED UNDER FEDERAL MILK ORDERS, BY MARKETS, BY MONTHS, 1975—CON.

MARKET	JAN.	FEB.	MARCH	APRIL	MAY	JUNE	JULY	AUG.	SEPT.	OCT.	NOV.	DEC.	TOTAL
<u>1,000 POUNDS</u>													
<u>WEST SOUTH CENTRAL</u> -CON.													
GREATER LOUISIANA <u>1/</u>	20,591	18,728	21,155	21,570	20,596	18,487	18,926	19,419	20,209	20,199	19,821	20,949	240,650
NEW ORLEANS-MISSISSIPPI <u>1/</u>	47,352	47,855	56,674	57,497	54,328	49,943	51,153	46,455	41,499	37,899	39,739	45,981	576,415
TEXAS <u>1/</u>	290,864	268,981	302,372	308,685	323,003	297,179	302,000	287,845	272,092	271,740	266,677	282,727	3,474,165
<u>SOUTHERN GR. TOTAL</u> <u>2/</u>	290,864	268,981	302,372	308,685	323,003	297,179	302,000	287,845	272,092	271,740	266,677	282,727	3,474,165
<u>MOUNTAIN</u>													
EASTERN CCLCRACC	66,935	59,675	70,685	74,608	78,753	79,203	77,059	76,423	66,277	68,071	65,331	66,245	849,305
GREAT BASIN	53,290	54,275	57,618	58,592	63,728	60,371	61,609	60,394	55,353	56,548	52,082	56,970	691,230
WESTERN CCLCRACC	4,149	3,532	4,411	3,580	5,136	4,902	4,685	4,443	3,865	3,970	3,341	4,733	50,751
CENTRAL ARIZONA	61,712	60,651	69,986	67,740	70,788	68,136	68,750	69,878	65,125	67,871	64,310	67,737	802,684
RIO GRANDE VALLEY	32,492	29,746	32,051	33,603	34,202	31,739	31,883	31,132	32,137	34,069	31,397	33,485	387,936
LAKE MEAD	10,173	8,949	11,300	11,009	11,399	10,874	11,003	10,999	9,973	10,091	9,237	9,758	124,765
<u>GRCLP TOTAL</u> <u>2/</u>	228,751	216,828	246,051	249,532	264,006	255,225	255,029	253,269	232,734	240,620	225,698	238,928	2,906,671
<u>PACIFIC</u>													
PIGET SOUND	117,135	106,509	120,428	121,356	138,647	132,215	132,936	129,128	123,243	124,050	116,956	122,419	1,485,016
INLAND EMPIRE	20,001	18,087	20,691	20,582	23,328	24,199	23,272	22,843	20,732	20,111	18,177	18,860	251,283
OREGON - WASHINGTON	58,190	50,666	103,710	106,889	116,842	112,061	112,125	108,913	101,653	101,477	95,969	100,297	1,248,811
<u>GRCLP TOTAL</u> <u>2/</u>	235,326	215,262	244,849	249,226	278,817	268,475	268,333	260,884	245,628	245,638	231,102	241,576	2,985,110
<u>45-MARKETS TOTAL</u> <u>2/</u>	4,792,284	4,440,550	5,068,853	5,099,514	5,498,621	5,233,466	4,994,257	4,801,911	4,550,639	4,642,642	4,498,135	4,819,523	58,440,395
<u>ALL-MARKETS TOTAL</u>	5,716,429	5,298,080	6,040,290	6,062,455	6,502,471	6,189,753	5,878,543	5,648,092	5,356,565	5,474,552	5,344,041	5,738,006	69,249,277

1/ New markets; mergers; terminations; or name changes. See table 1, pages 7-8.

2/ Based on markets where orders were effective entire period and which have had no significant marketing area expansions, January 1, 1975-December 31, 1976. Excludes Middle Atlantic, Upper Midwest, Tennessee Valley, Greater Louisiana, and New Orleans-Mississippi.

3/ The data for the Central Arkansas and Fort Smith markets have been combined in order to mask restricted data.

TABLE 12—RECEIPTS OF MILK FROM PRODUCERS BY HANDLERS REGULATED UNDER FEDERAL MILK ORDERS, BY MARKETS, BY MONTHS, 1976

MARKET	JAN.	FEB.	MARCH	APRIL	MAY	JUNE	JULY	AUG.	SEPT.	OCT.	NOV.	DEC.	TOTAL
	1,000 POUNDS												
NEW ENGLAND													
NEW ENGLAND 1/	416,242		435,991		469,017		471,054		396,561		373,642		4,993,782
GRCLP TOTAL 2/	416,242	394,215	435,991	437,283	469,017	445,913	421,054	405,308	396,561	400,574	373,642	397,982	4,993,782
MIDDLE ATLANTIC													
NEW YORK-NEW JERSEY	771,998		838,733		921,472		872,803		737,203		694,602		9,484,225
MIDDLE ATLANTIC	416,356	742,156	455,434	854,390	481,905	875,639	456,350	757,233	447,437	741,476	435,540	746,520	5,373,169
GRCLP TOTAL 2/	771,998	407,562	838,733	451,765	921,472	875,639	872,803	459,441	737,203	452,853	694,602	461,762	9,484,225
SOUTH ATLANTIC													
TAMPA BAY	46,277		49,872		47,747		42,305		39,449		44,902		540,197
SOUTHEASTERN FLORIDA	67,272	45,539	72,808	47,535	70,647	43,879	57,618	41,079	59,574	43,792	60,238	47,457	775,247
UPPER FLORIDA	56,094	66,128	61,673	70,895	60,997	64,925	56,021	56,388	53,712	64,204	54,170	64,550	677,921
GEORGIA	128,617	54,458	136,446	59,482	129,871	56,341	56,021	54,484	116,852	54,183	127,293	56,306	1,502,496
GRCLP TOTAL 2/	258,260	120,488	320,759	130,491	309,262	118,914	273,255	119,759	269,587	121,895	286,603	134,519	3,495,861
EAST NORTH CENTRAL													
SOUTHERN MICHIGAN	328,657		332,784		349,701		341,560		339,203		323,769		4,028,634
EASTERN OHIO-WESTERN PA.	279,855	309,606	301,524	330,711	332,595	342,723	370,261	349,293	280,226	342,000	261,143	338,627	3,487,847
OHIO VALLEY	232,798	268,078	251,619	304,529	279,697	307,716	266,842	293,190	246,146	275,725	235,239	278,605	3,011,633
EASTERN GR. TOTAL 2/	841,310	223,236	885,927	255,899	962,386	265,926	978,663	257,704	865,575	247,612	820,151	248,962	10,528,114
		800,890		891,129		916,365		900,187		865,337		866,194	

CONTINUED-

TABLE 12.—RECEIPTS OF MILK FROM PRODUCERS BY HANDLERS REGULATED UNDER FEDERAL MILK ORDERS, BY MARKETS, BY MONTHS, 1976—CON.

MARKET	JAN.	FEB.	MARCH	APRIL	MAY	JUNE	JULY	AUG.	SEPT.	OCT.	NOV.	DEC.	TOTAL
<u>1,000 POUNDS</u>													
<u>EAST NORTH CENTRAL -CON.</u>													
MICHIGAN UPPER PENINSULA	7,823		8,245		7,936		8,171		6,903		7,481		92,109
CHICAGO REGIONAL	793,272	7,434	840,991	8,240	514,006	7,845	869,690	7,365	755,511	6,950	732,909	7,916	9,779,003
LOUISVILLE-LEX.-EVANS.	94,875	769,815	105,205	854,899	112,619	892,411	173,980	808,850	101,669	753,665	90,318	792,984	1,207,485
INDIANA	174,293	92,637	184,758	108,293	196,401	102,231	185,510	103,991	95,814	171,506	168,684	95,853	2,160,307
SOUTHERN ILLINOIS	89,969	168,358	95,438	184,200	108,900	190,103	97,839	180,820	86,041	175,474	85,867	180,100	1,126,028
CENTRAL ILLINOIS	19,958	86,414	20,381	97,029	22,775	102,809	21,633	92,693	21,789	87,355	21,496	95,674	252,710
WESTERN GR. TOTAL 2/	1,120,190	18,601	1,254,818	20,205	1,362,637	21,703	1,286,823	20,189	1,143,419	22,205	1,106,755	21,775	14,617,642
		1,143,259	1,272,666		1,317,102		1,213,908		1,141,463		1,194,302		
<u>EAST NORTH CENTRAL</u>													
UPPER MIDWEST 1/	367,831		401,213		403,854		506,527		464,611		510,712		5,351,541
EASTERN SOUTH DAKOTA	23,285	363,694	24,716	398,952	27,400	402,916	24,304	473,165	23,102	490,574	22,420	567,492	289,692
BLACK HILLS	5,449	22,276	5,469	25,332	6,967	26,053	7,348	24,985	5,465	22,867	5,318	22,952	71,415
NORTH CENTRAL ICWA	9,923	4,875	10,442	5,557	10,310	7,374	9,293	6,407	5,280	10,459	9,354	5,506	117,906
CEDAR RAPIDS - IOWA CITY	12,508	9,454	16,863	10,215	17,310	9,111	9,293	9,864	10,459	10,068	9,354	9,413	187,367
QUAD CITIES - DUBUQUE	32,635	11,680	36,744	18,046	37,414	17,716	31,839	17,540	12,296	13,862	14,282	17,832	400,670
DES MOINES	54,442	33,144	56,148	36,859	64,254	34,316	63,956	31,775	31,295	55,107	54,734	33,348	697,061
NEBRASKA - WESTERN IOWA	89,556	51,301	92,909	57,722	101,066	63,564	61,056	61,056	55,464	55,464	90,719	59,313	1,137,614
NORTHERN GR. TOTAL 2/	227,798	84,411	243,291	94,178	264,721	99,073	256,038	98,080	231,702	94,234	227,488	96,959	2,901,725
		217,141	248,239		257,207		249,707		233,070		245,323		

CONTINUED-

TABLE 12.—RECEIPTS OF MILK FROM PRODUCERS BY HANDLERS REGULATED UNDER FEDERAL MILK ORDERS, BY MARKETS, BY MONTHS, 1976 -CON.

MARKET	JAN.	FEB.	MARCH	APRIL	MAY	JUNE	JULY	AUG.	SEPT.	OCT.	NOV.	DEC.	TOTAL
<u>1,000 POUNDS</u>													
<u>WEST NORTH CENTRAL -CON.</u>													
ST. LOUIS & OZARKS	135,067		140,355		153,153		142,747		137,725		137,784		1,698,775
		130,757		145,236		143,395		143,440		141,359		147,657	
GREATER KANSAS CITY	80,152		92,828		110,524		100,302		80,878		79,639		1,090,902
		82,502		92,833		103,668		98,524		83,377		85,675	
NECSHC VALLEY	730		602		567		484		581		568		6,962
		631		628		501		562		565		543	
WICHITA	24,212		32,018		32,370		31,787		25,789		24,943		343,969
		28,334		32,366		30,595		26,340		25,570		29,645	
SOUTHERN GR. TOTAL 2/	240,161		265,803		296,614		275,320		244,973		242,934		3,140,608
		242,224		271,163		278,159		268,866		250,871		263,520	
<u>EAST SOUTH CENTRAL</u>													
PAUCAH	9,775		10,919		11,510		11,150		11,861		10,493		130,409
		9,546		11,105		11,156		11,097		11,147		10,650	
NASHVILLE	46,655		51,995		52,618		49,143		49,093		46,966		590,425
		45,352		51,874		48,383		49,391		49,510		49,445	
MEMPHIS	26,711		26,739		24,677		23,507		25,214		26,190		303,903
		25,271		24,487		22,443		24,558		27,909		26,197	
32 TENNESSEE VALLEY 1/	86,652		96,644		97,143		89,311		85,968		91,373		1,100,732
		86,001		97,868		88,037		89,271		95,240		97,224	
GRCLP TOTAL 2/	83,141		89,653		88,805		83,800		86,168		83,649		1,024,737
		80,169		87,466		81,982		85,046		88,566		86,292	
<u>WEST SOUTH CENTRAL</u>													
CENTRAL ARKANSAS -PORT SMITH 2/	29,526		31,574		30,968		29,736		29,872		28,845		361,404
		28,695		31,287		29,453		30,952		30,473		30,023	
OKLAHOMA METROPOLITAN	56,636		71,508		78,056		74,047		62,967		60,007		809,503
		58,552		74,413		75,671		68,877		63,236		65,533	
RED RIVER VALLEY	12,180		12,385		13,120		13,011		16,821		14,562		159,736
		11,121		12,476		12,452		11,446		15,429		14,733	
TEXAS PANHANDLE	6,437		8,081		8,116		7,553		7,114		7,142		88,816
		6,666		8,171		8,115		7,071		7,174		7,176	
LLEBCCM - PLAINVIEW	6,385		6,416		6,590		6,740		6,533		6,557		77,937
		6,129		6,560		6,157		6,849		6,649		6,372	
NORTHERN GR. TOTAL 2/	111,164		129,964		136,850		131,087		123,307		117,113		1,497,396
		111,163		132,907		131,848		125,195		122,961		123,837	

CONTINUED-

TABLE 12.—RECEIPTS OF MILK FROM PRODUCERS BY HANDLERS REGULATED UNDER FEDERAL MILK ORDERS, BY MARKETS, BY MONTHS, 1976—CON.

MARKET	JAN.	FEB.	MARCH	APRIL	MAY	JUNE	JULY	AUG.	SEPT.	OCT.	NOV.	DEC.	TOTAL
	1,000 POUNDS												
WEST SOUTH CENTRAL—CON.													
GREATER LOUISIANA ^{1/}	20,183		22,991		55,236		50,281		52,548		48,439		529,259
NEW ORLEANS-MISSISSIPPI ^{1/}	47,650	19,892	65,795	55,659	101,628	49,479	93,421	51,482	78,952	51,462	74,140	51,407	958,805
TEXAS ^{1/}	288,033		303,417		212,576		296,754		271,165		262,062		3,442,814
SOUTHERN GR. TOTAL ^{2/}	288,033	271,615	303,417	303,711	212,576	296,398	296,754	296,665	271,165	275,491	262,062	274,927	3,442,814
		271,615		303,711		296,398		286,665		275,491		274,927	
MOUNTAIN													
EASTERN COLORADO	66,737		69,376		70,756		67,361		69,023		69,058		821,996
GREAT BASIN	56,335	63,566	60,791	69,123	67,982	73,011	65,477	67,117	58,611	69,615	56,412	70,253	728,700
WESTERN COLORADO	4,172	54,744	4,955	62,212	5,350	64,463	6,062	63,609	58,611	58,298	58,766		58,214
CENTRAL ARIZONA	68,356	4,300	74,152	4,612	75,645	6,056	72,811	5,025	66,630	4,427	64,091	4,634	844,659
RIO GRANDE VALLEY	34,593	67,449	35,478	73,698	35,203	72,900	72,028	72,028	67,614	67,614	33,464	69,045	408,740
LAKE MEAD	10,026		11,104		11,713		11,156		11,146		10,476		131,522
GRCLP TOTAL ^{2/}	240,259	9,787	255,856	15,654	266,649	11,791	257,514	11,825	244,370	10,940	237,925	10,604	2,993,831
		231,793	255,856	254,657		257,893		254,069		246,022		246,624	
PACIFIC													
PLACET SCAND	124,699		127,073		145,581		141,331		128,605		124,506		1,575,014
INLAND EMPIRE	19,274	117,468	20,105	130,074	23,441	137,718	23,072	136,612	131,399	131,399	19,943	129,948	253,225
OREGON - WASHINGTON	131,914	18,666	106,601	20,795	120,513	22,900	118,239	22,443	20,703	20,880	102,217	21,013	1,308,133
GRCLP TOTAL ^{2/}	245,887	97,381	253,779	110,771	289,535	115,942	282,642	114,747	255,662	107,255	246,666	106,199	3,136,372
		233,515	253,779	261,630		276,560		273,802		259,534		257,160	
45-MARKETS TOTAL ^{2/}													
	4,944,443	5,277,991	5,680,524	5,680,524	5,275,757	5,275,757	4,869,692	4,869,692	4,699,590	4,699,590	61,257,107		
		4,754,753	5,324,544	5,419,125	5,091,696	5,091,696	4,913,439	4,913,439	5,005,513	5,005,513			
ALL-MARKETS TOTAL													
	5,883,155	6,320,269	6,820,290	6,820,290	6,471,687	6,471,687	5,999,208	5,999,208	5,859,794	5,859,794	74,570,613		
		5,681,491	6,435,564	6,498,715	6,252,211	6,252,211	6,080,149	6,080,149	6,268,981	6,268,981			

^{1/} New markets; mergers; terminations; or name changes. See table 1, pages 7-8.

^{2/} Based on markets where orders were effective entire period and which have had no significant marketing area expansions, January 1, 1975-December 31, 1976. Excludes Middle Atlantic, Upper Midwest, Tennessee Valley, Greater Louisiana, and New Orleans-Mississippi.

^{3/} The data for the Central Arkansas and Fort Smith markets have been combined in order to mask restricted data.

TABLE 13.—PERCENTAGE OF BUTTERFAT IN MILK RECEIVED FROM PRODUCERS BY HANDLERS REGULATED UNDER FEDERAL MILK ORDERS, BY MARKETS, BY MONTHS, 1975 ^{1/}

MARKET	JAN.	FEB.	MARCH	APRIL	MAY	JUNE	JULY	AUG.	SEPT.	OCT.	NOV.	DEC.	AVG.
	PERCENT												
NEW ENGLAND													
NEW ENGLAND ^{2/}	3.72	3.70	3.70	3.66	3.62	3.56	3.51	3.53	3.63	3.72	3.73	3.75	3.65
GRCLP AVERAGE ^{3/}	3.72	3.70	3.70	3.66	3.62	3.56	3.51	3.53	3.63	3.72	3.73	3.75	3.65
MIDDLE ATLANTIC													
NEW YCRK-NEW JERSEY	3.64	3.66	3.66	3.66	3.62	3.56	3.49	3.51	3.62	3.69	3.69	3.70	3.62
MIDDLE ATLANTIC	3.90	3.79	3.78	3.76	3.66	3.56	3.53	3.51	3.59	3.70	3.74	3.82	3.69
GRCLP AVERAGE ^{3/}	3.64	3.66	3.66	3.66	3.62	3.56	3.49	3.51	3.62	3.69	3.69	3.70	3.62
SOUTH ATLANTIC													
TAMPA BAY	3.53	3.46	3.43	3.41	3.37	3.38	3.41	3.42	3.49	3.46	3.50	3.54	3.45
SOUTHEASTERN FLORIDA	3.66	3.55	3.59	3.57	3.52	3.54	3.59	3.64	3.63	3.66	3.69	3.69	3.61
UPPER FLORIDA	3.57	3.49	3.53	3.46	3.42	3.44	3.42	3.46	3.45	3.48	3.57	3.53	3.48
GEORGIA	3.76	3.70	3.68	3.58	3.51	3.49	3.50	3.53	3.58	3.69	3.74	3.83	3.64
GRCLP AVERAGE ^{3/}	3.67	3.59	3.59	3.53	3.47	3.48	3.49	3.52	3.55	3.61	3.66	3.70	3.57
EAST NORTH CENTRAL													
SOUTHERN MICHIGAN	3.84	3.81	3.80	3.79	3.67	3.59	3.54	3.51	3.65	3.72	3.73	3.84	3.71
EASTERN OHIO-WESTERN PA.	3.81	3.79	3.78	3.77	3.70	3.60	3.55	3.57	3.67	3.74	3.76	3.83	3.71
OHIO VALLEY	3.89	3.87	3.84	3.75	3.65	3.60	3.55	3.55	3.66	3.78	3.80	3.90	3.74
EASTERN GR. AVERAGE ^{3/}	3.84	3.82	3.80	3.76	3.67	3.60	3.55	3.54	3.66	3.74	3.76	3.85	3.72
MICHIGAN UPPER PENINSULA	3.75	3.74	3.76	3.77	3.74	3.70	3.57	3.61	3.72	3.78	3.78	3.81	3.72
CHICAGO REGIONAL	3.85	3.82	3.81	3.80	3.72	3.64	3.57	3.57	3.73	3.78	3.82	3.83	3.74
LOUISVILLE-LEX.-EVANS.	3.81	3.78	3.76	3.70	3.51	3.48	3.43	3.43	3.55	3.70	3.73	3.87	3.64
INDIANA	3.94	3.91	3.89	3.82	3.69	3.60	3.56	3.56	3.70	3.81	3.86	3.92	3.77
SOUTHERN ILLINOIS	3.84	3.80	3.77	3.74	3.65	3.56	3.50	3.51	3.65	3.75	3.80	3.85	3.70
CENTRAL ILLINOIS	3.92	3.89	3.82	3.78	3.64	3.55	3.52	3.53	3.70	3.82	3.87	3.97	3.75
WESTERN GR. AVERAGE ^{3/}	3.86	3.83	3.82	3.75	3.69	3.61	3.55	3.55	3.70	3.78	3.82	3.85	3.73
WEST NORTH CENTRAL													
UPPER MIDWEST ^{2/}	3.77	3.75	3.74	3.75	3.70	3.63	3.58	3.57	3.72	3.77	3.76	3.76	3.71
EASTERN SOUTH DAKOTA	3.72	3.70	3.64	3.60	3.46	3.35	3.32	3.36	3.52	3.59	3.66	3.75	3.55
BLACK HILLS	3.85	3.81	3.74	3.68	3.59	3.52	3.40	3.47	3.61	3.75	3.86	3.83	3.66
NORTH CENTRAL ICWA	3.92	3.86	3.81	3.81	3.69	3.56	3.55	3.57	3.75	3.80	3.83	3.89	3.74
CEDAR RAPIDS - IOWA CITY	3.98	3.92	3.79	3.77	3.65	3.54	3.50	3.49	3.69	3.81	3.84	3.89	3.73
GLAD CITY - DUBUQUE	3.90	3.84	3.81	3.80	3.66	3.58	3.50	3.52	3.68	3.80	3.80	3.88	3.73
DES MOINES	3.99	3.94	3.89	3.86	3.74	3.66	3.60	3.59	3.79	3.87	3.88	3.96	3.81
NEBRASKA - WESTERN ICWA	3.95	3.88	3.81	3.76	3.58	3.48	3.42	3.43	3.61	3.78	3.89	3.98	3.71
NORTHERN GR. AVERAGE ^{3/}	3.93	3.87	3.81	3.77	3.63	3.53	3.47	3.48	3.66	3.79	3.85	3.92	3.72

CONTINUED-

TABLE 13.—PERCENTAGE OF BUTTERFAT IN MILK RECEIVED FROM PRODUCERS BY HANDLERS REGULATED UNDER FEDERAL MILK ORDERS, BY MARKETS, BY MONTHS, 1975 ^{1/}—CON.

MARKET	JAN.	FEB.	MARCH	APRIL	MAY	JUNE	JULY	AUG.	SEPT.	OCT.	NOV.	DEC.	AVG.
PERCENT													
<u>WEST NORTH CENTRAL</u> -CON.													
ST LOUIS - LEZARKS	3.85	3.82	3.74	3.55	3.44	3.46	3.43	3.41	3.59	3.73	3.77	3.88	3.63
GREATER KANSAS CITY	3.85	3.83	3.76	3.65	3.51	3.48	3.41	3.40	3.53	3.66	3.72	3.86	3.64
NECSHC VALLEY	3.93	4.01	3.98	3.67	3.46	3.52	3.41	3.40	3.63	3.79	3.78	3.90	3.74
WICHITA	3.84	3.84	3.76	3.62	3.44	3.42	3.33	3.34	3.48	3.68	3.79	3.88	3.61
<u>SOUTHERN GR. AVERAGE</u> ^{3/}	3.85	3.83	3.75	3.62	3.46	3.46	3.41	3.40	3.56	3.70	3.75	3.87	3.63
<u>EAST SOUTH CENTRAL</u>													
PACUCAH	4.07	3.99	3.94	3.86	3.68	3.64	3.60	3.63	3.75	3.90	3.93	4.10	3.84
NASHVILLE	3.90	3.85	3.81	3.66	3.57	3.53	3.53	3.56	3.66	3.80	3.84	3.92	3.72
MEMPHIS	3.82	3.78	3.75	3.55	3.52	3.50	3.49	3.45	3.56	3.73	3.82	3.86	3.65
TENNESSEE VALLEY ^{2/}	3.80	3.77	3.79	3.65	3.60	3.57	3.53	3.52	3.59	3.73	3.79	3.87	3.69
<u>GRCLP AVERAGE</u> ^{3/}	3.89	3.84	3.80	3.66	3.56	3.53	3.52	3.54	3.64	3.79	3.84	3.92	3.71
<u>WEST SOUTH CENTRAL</u>													
CENTRAL ARKANSAS-FORT SMITH ^{4/}	3.72	3.66	3.59	3.42	3.34	3.39	3.38	3.39	3.49	3.61	3.68	3.71	3.52
OKLAHOMA METROPOLITAN	3.76	3.76	3.64	3.45	3.38	3.40	3.37	3.40	3.54	3.68	3.74	3.77	3.56
RED RIVER VALLEY	3.70	3.72	3.63	3.45	3.43	3.42	3.40	3.42	3.53	3.68	3.74	3.71	3.57
TEXAS PANHANDLE	3.60	3.64	3.54	3.45	3.37	3.26	3.32	3.33	3.40	3.60	3.67	3.72	3.49
LLBCCO - PLAINVIEW	3.63	3.64	3.54	3.46	3.35	3.22	3.27	3.31	3.40	3.48	3.65	3.72	3.47
<u>NORTHERN GR. AVERAGE</u> ^{3/}	3.73	3.72	3.62	3.47	3.37	3.38	3.37	3.39	3.51	3.64	3.72	3.74	3.54
GREATER LOUISIANA ^{2/}	3.85	3.78	3.68	3.60	3.62	3.64	3.63	3.60	3.64	3.78	3.87	3.92	3.72
NEW ORLEANS-MISSISSIPPI ^{2/}	3.68	3.63	3.63	3.61	3.60	3.63	3.64	3.71	3.78	3.90	3.85	3.79	3.69
TEXAS ^{2/}	3.68	3.66	3.56	3.43	3.36	3.36	3.36	3.38	3.51	3.63	3.69	3.74	3.52
<u>SOUTHERN GR. AVERAGE</u> ^{3/}	3.68	3.66	3.56	3.43	3.36	3.36	3.36	3.38	3.51	3.63	3.69	3.74	3.52
<u>MOUNTAIN</u>													
EASTERN COLLRADC	3.82	3.74	3.69	3.62	3.51	3.47	3.39	3.45	3.59	3.71	3.80	3.86	3.63
GREAT BASIN	3.91	3.82	3.70	3.66	3.60	3.49	3.47	3.53	3.60	3.66	3.77	3.85	3.67
WESTERN COLLRADC	3.96	3.90	3.78	3.70	3.56	3.49	3.46	3.55	3.59	3.76	3.77	3.85	3.69
CENTRAL ARIZONA	3.77	3.65	3.58	3.54	3.45	3.39	3.33	3.34	3.42	3.60	3.76	3.80	3.55
RIC GRANDE VALLEY	3.73	3.61	3.55	3.46	3.31	3.24	3.25	3.25	3.36	3.49	3.59	3.68	3.46
LAKE MEAD	3.73	3.62	3.52	3.45	3.35	3.30	3.27	3.30	3.42	3.54	3.63	3.66	3.48
<u>GRCLP AVERAGE</u> ^{3/}	3.81	3.71	3.64	3.55	3.48	3.42	3.37	3.41	3.50	3.63	3.74	3.81	3.59
<u>PACIFIC</u>													
PLGET SCUND	3.89	3.85	3.83	3.76	3.62	3.58	3.60	3.64	3.72	3.80	3.88	3.87	3.75
INLAND EMPIRE	3.95	3.91	3.83	3.75	3.60	3.50	3.49	3.57	3.70	3.85	3.96	4.00	3.74
OREGON - WASHINGTON	3.98	3.96	4.07	3.83	3.73	3.69	3.69	3.71	3.81	3.92	4.04	4.02	3.86
<u>GRCLP AVERAGE</u> ^{2/}	3.93	3.90	3.90	3.80	3.66	3.62	3.63	3.66	3.76	3.85	3.95	3.94	3.79
<u>45-MARKET AVERAGE</u> ^{2/}	3.79	3.76	3.74	3.65	3.60	3.55	3.50	3.51	3.63	3.72	3.76	3.81	3.67
<u>ALL-MARKET AVERAGE</u>	3.79	3.76	3.74	3.70	3.61	3.56	3.51	3.52	3.64	3.73	3.76	3.81	3.67

^{1/} All averages are weighted.

^{2/} New markets; mergers; terminations; or name changes. See table 1, pages 7-8.

^{3/} Based on markets where orders were effective entire period and which have had no significant marketing area expansions, January 1, 1975-December 31, 1976. Excludes Middle Atlantic, Upper Midwest, Tennessee Valley, Greater Louisiana, and New Orleans-Mississippi.

^{4/} The data for the Central Arkansas and Fort Smith markets have been combined in order to mask restricted data.

TABLE 14.—PERCENTAGE OF BUTTERFAT IN MILK RECEIVED FROM PRODUCERS BY HANDLERS REGULATED UNDER FEDERAL MILK ORDERS,
BY MARKETS, BY MONTHS, 1976 1/

MARKET	JAN.	FEB.	MARCH	APRIL	MAY	JUNE	JULY	ALG.	SEPT.	OCT.	NOV.	DEC.	AVG.
	PERCENT												
<u>NEW ENGLAND</u>													
NEW ENGLAND 2/	3.72	3.71	3.66	3.65	3.65	3.60	3.56	3.60	3.63	3.75	3.78	3.78	3.67
GRCLP AVERAGE 3/	3.72	3.71	3.66	3.65	3.65	3.60	3.56	3.60	3.63	3.75	3.78	3.78	3.67
<u>MIDDLE ATLANTIC</u>													
NEW YORK-NEW JERSEY	3.67	3.65	3.64	3.63	3.62	3.57	3.57	3.57	3.62	3.72	3.73	3.70	3.64
MIDDLE ATLANTIC	3.87	3.79	3.73	3.65	3.61	3.57	3.54	3.55	3.61	3.76	3.85	3.87	3.70
GRCLP AVERAGE 3/	3.67	3.65	3.64	3.63	3.62	3.57	3.57	3.57	3.62	3.72	3.73	3.70	3.64
<u>SOUTH ATLANTIC</u>													
TAMPA BAY	3.50	3.42	3.40	3.35	3.35	3.40	3.45	3.46	3.48	3.49	3.59	3.54	3.45
SOUTHEASTERN FLORIDA	3.63	3.49	3.37	3.34	3.28	3.33	3.44	3.51	3.51	3.57	3.69	3.67	3.48
UPPER FLORIDA	3.49	3.37	3.29	3.29	3.33	3.34	3.37	3.38	3.40	3.49	3.63	3.59	3.41
GEORGIA	3.84	3.73	3.63	3.57	3.54	3.55	3.53	3.54	3.63	3.75	3.88	3.91	3.68
GRCLP AVERAGE 3/	3.67	3.56	3.47	3.43	3.41	3.43	3.46	3.49	3.54	3.62	3.75	3.74	3.55
<u>EAST NORTH CENTRAL</u>													
SOUTHERN MICHIGAN	3.84	3.79	3.73	3.65	3.64	3.54	3.49	3.53	3.58	3.75	3.87	3.92	3.69
EASTERN OHIO-WESTERN PA.	3.97	3.77	3.72	3.70	3.67	3.58	3.56	3.60	3.64	3.77	3.86	3.86	3.72
OHIO VAULTY	3.93	3.86	3.75	3.70	3.64	3.56	3.53	3.53	3.61	3.77	3.91	3.96	3.72
EASTERN GR. AVERAGE 3/	3.91	3.80	3.73	3.70	3.65	3.56	3.52	3.55	3.61	3.76	3.88	3.91	3.71
MICHIGAN UPPER PENINSULA	3.77	3.75	3.73	3.65	3.64	3.59	3.56	3.54	3.62	3.76	3.80	3.77	3.68
CHICAGO REGIONAL	3.80	3.77	3.75	3.71	3.69	3.58	3.53	3.56	3.66	3.82	3.91	3.89	3.72
LOUISVILLE-LEX.-EVANS.	3.95	3.84	3.68	3.62	3.56	3.53	3.51	3.52	3.60	3.76	3.91	3.95	3.69
INDIANA	3.94	3.87	3.78	3.72	3.67	3.57	3.54	3.57	3.68	3.84	3.96	3.99	3.76
SOUTHERN ILLINOIS	3.85	3.80	3.74	3.68	3.64	3.53	3.50	3.52	3.62	3.77	3.87	3.90	3.70
CENTRAL ILLINOIS	3.98	3.91	3.84	3.74	3.61	3.56	3.54	3.56	3.65	3.82	3.93	3.98	3.76
WESTERN GR. AVERAGE 3/	3.84	3.79	3.75	3.70	3.67	3.57	3.53	3.55	3.65	3.81	3.91	3.91	3.72
<u>WEST NORTH CENTRAL</u>													
UPPER MIDWEST 2/	3.74	3.70	3.70	3.67	3.63	3.54	3.52	3.53	3.64	3.79	3.84	3.81	3.68
EASTERN SOUTH DAKOTA	3.70	3.65	3.64	3.56	3.45	3.35	3.32	3.34	3.50	3.71	3.84	3.83	3.57
BLACK HILLS	3.77	3.68	3.69	3.59	3.59	3.56	3.46	3.48	3.60	3.79	3.89	3.88	3.65
NORTH CENTRAL ICWA	3.90	3.83	3.81	3.77	3.69	3.58	3.56	3.57	3.67	3.83	3.92	3.92	3.75
GEDAR RAPIDS - IOWA CITY	3.87	3.80	3.79	3.72	3.65	3.52	3.55	3.52	3.59	3.78	3.87	3.90	3.70
OLAD CITIES - DUBLUQUE	3.88	3.83	3.78	3.72	3.67	3.53	3.48	3.53	3.60	3.73	3.82	3.87	3.70
DES MOINES	3.93	3.87	3.85	3.77	3.72	3.59	3.56	3.58	3.68	3.84	3.94	3.96	3.77
NEBRASKA - WESTERN ICWA	3.92	3.83	3.79	3.66	3.58	3.45	3.40	3.44	3.58	3.76	3.88	3.94	3.68
NORTHERN GR. AVERAGE 3/	3.89	3.82	3.78	3.65	3.62	3.50	3.46	3.49	3.60	3.77	3.88	3.92	3.70

CONTINUED-

TABLE 14.—PERCENTAGE OF BUTTERFAT IN MILK RECEIVED FROM PRODUCERS BY HANDLERS REGULATED UNDER FEDERAL MILK ORDERS,
BY MARKETS, BY MONTHS, 1976 ^{1/}—CON.

MARKET	JAN.	FEB.	MARCH	APRIL	MAY	JUNE	JULY	AUG.	SEPT.	OCT.	NOV.	DEC.	AVG.
	PERCENT												
WEST NORTH CENTRAL —CON.													
ST LOUIS — CZARKS	3.89	3.77	3.62	3.52	3.50	3.49	3.46	3.46	3.56	3.77	3.88	3.92	3.65
GREATER KANSAS CITY	3.85	3.73	3.69	3.62	3.54	3.46	3.44	3.43	3.51	3.74	3.88	3.89	3.64
NECSHC VALLEY	3.90	3.72	3.60	3.42	3.47	3.53	3.52	3.52	3.58	3.78	3.88	3.91	3.66
WICHITA	3.86	3.73	3.69	3.56	3.54	3.41	3.37	3.39	3.52	3.73	3.85	3.85	3.62
SOUTHERN GR. AVERAGE ^{3/}	3.87	3.75	3.65	3.56	3.52	3.47	3.44	3.44	3.54	3.76	3.88	3.90	3.64
EAST SOUTH CENTRAL													
PAUCUHA	4.17	4.00	3.91	3.76	3.82	3.68	3.58	3.57	3.64	3.89	4.05	4.04	3.83
NASHVILLE	3.94	3.79	3.69	3.55	3.56	3.55	3.67	3.56	3.61	3.78	3.90	3.94	3.70
MEMPHIS	3.90	3.80	3.67	3.56	3.57	3.54	3.51	3.47	3.53	3.70	3.89	3.93	3.68
TENNESSEE VALLEY ^{2/}	3.94	3.85	3.75	3.67	3.61	3.58	3.56	3.56	3.67	3.83	3.94	4.01	3.75
GRCLP AVERAGE ^{3/}	3.95	3.82	3.71	3.61	3.60	3.56	3.55	3.54	3.59	3.77	3.92	3.95	3.71
WEST SOUTH CENTRAL													
CENTRAL ARKANSAS—FORT SMITH ^{4/}	3.71	3.58	3.47	3.37	3.39	3.41	3.43	3.41	3.59	3.63	3.77	3.75	3.54
OKLAHOMA PATERCFLITAN	3.76	3.63	3.56	3.45	3.43	3.40	3.39	3.39	3.50	3.67	3.78	3.78	3.55
RED RIVER VALLEY	3.71	3.61	3.54	3.45	3.38	3.38	3.35	3.34	3.47	3.61	3.72	3.70	3.52
TEXAS PANHANDLE	3.70	3.58	3.50	3.44	3.47	3.32	3.31	3.39	3.37	3.51	3.61	3.65	3.48
LLEBCK — PLAINVIEW	3.74	3.65	3.58	3.46	3.44	3.35	3.34	3.33	3.40	3.54	3.61	3.72	3.51
NORTHERN GR. AVERAGE ^{3/}	3.74	3.61	3.53	3.42	3.42	3.39	3.39	3.39	3.50	3.64	3.75	3.75	3.54
GREATER LOUISIANA ^{2/}	3.92	3.77	3.73	3.58	3.61	3.62	3.66	3.64	3.71	3.86	3.98	3.89	3.73
NEW ORLEANS—MISSISSIPPI ^{2/}	3.76	3.60	3.54	3.55	3.58	3.60	3.61	3.64	3.76	3.90	4.02	3.88	3.70
TEXAS ^{2/}	3.72	3.61	3.55	3.46	3.45	3.41	3.42	3.41	3.51	3.70	3.81	3.78	3.56
SOUTHERN GR. AVERAGE ^{3/}	3.72	3.61	3.55	3.46	3.45	3.41	3.42	3.41	3.51	3.70	3.81	3.78	3.58
MOUNTAIN													
EASTERN COLORADO	3.83	3.73	3.68	3.57	3.50	3.43	3.40	3.46	3.55	3.69	3.74	3.77	3.61
GREAT BASIN	3.82	3.74	3.68	3.58	3.48	3.43	3.37	3.46	3.55	3.67	3.74	3.78	3.60
WESTERN COLORADO	3.89	3.74	3.70	3.60	3.52	3.43	3.41	3.51	3.56	3.72	3.75	3.81	3.62
CENTRAL ARIZONA	3.76	3.62	3.60	3.52	3.47	3.45	3.40	3.42	3.47	3.60	3.72	3.76	3.56
RIO GRANDE VALLEY	3.69	3.59	3.52	3.44	3.38	3.30	3.26	3.31	3.36	3.47	3.57	3.61	3.46
LAKE MEAD	3.61	3.54	3.49	3.46	3.36	3.27	3.17	3.24	3.25	3.56	3.49	3.64	3.42
GRCLP AVERAGE ^{3/}	3.78	3.67	3.63	3.54	3.46	3.41	3.36	3.42	3.49	3.62	3.70	3.74	3.58
PACIFIC													
PACIFIC SCUND	3.83	3.79	3.80	3.71	3.59	3.56	3.57	3.63	3.69	3.71	3.81	3.87	3.71
INLAND EMPIRE	3.94	3.85	3.81	3.70	3.58	3.52	3.54	3.59	3.69	3.82	3.94	3.98	3.74
OREGON — WASHINGTON	3.97	3.93	3.89	3.82	3.72	3.71	3.68	3.72	3.79	3.84	3.93	3.98	3.83
GRCLP AVERAGE ^{3/}	3.90	3.85	3.84	3.76	3.64	3.62	3.61	3.66	3.73	3.77	3.87	3.92	3.76
45-MARKET AVERAGE ^{2/}	3.80	3.73	3.68	3.64	3.60	3.54	3.51	3.53	3.61	3.75	3.83	3.84	3.67
ALL-MARKET AVERAGE	3.80	3.74	3.69	3.64	3.60	3.54	3.52	3.54	3.61	3.75	3.84	3.84	3.67

^{1/} All averages are weighted.

^{2/} New markets; mergers; terminations; or name changes. See table 1, pages 7-8.

^{3/} Based on markets where orders were effective entire period and which have had no significant marketing area expansions, January 1, 1975-December 31, 1976. Excludes Middle Atlantic, Upper Midwest, Tennessee Valley, Greater Louisiana, and New Orleans-Mississippi.

^{4/} The data for the Central Arkansas and Fort Smith markets have been combined in order to mask restricted data.

TABLE 15.—PRODUCER MILK USED IN CLASS 1 BY HANDLERS REGULATED UNDER FEDERAL MILK ORDERS, BY MARKETS, BY MONTHS, 1975

MARKET	JAN.	FEB.	MAR.	APRIL	MAY	JUNE	JULY	AUG.	SEPT.	OCT.	NOV.	DEC.	TOTAL
1,000 POUNDS													
NEW ENGLAND													
NEW ENGLAND 1/	261,676	230,153	253,108	246,435	252,357	227,109	233,956	235,325	258,425	271,281	244,417	261,446	2,976,788
GRCLP TOTAL 2/	261,676		253,108		252,357		233,956		258,425		244,417		2,976,788
		230,153		246,435		227,109		235,325		271,281		261,446	
MIDDLE ATLANTIC													
NEW YORK-NEW JERSEY	429,496	383,185	412,471	402,816	405,503	372,332	360,698	377,336	401,414	422,509	387,799	409,015	4,764,574
MIDDLE ATLANTIC	260,180	231,100	248,235	254,100	253,863	258,281	250,222	249,959	272,298	285,025	263,237	285,307	3,111,847
GRCLP TOTAL 2/	429,496		412,471		405,503		360,698		401,414		387,799		4,784,574
		383,185		402,816		372,332		377,336		422,509		409,015	
SOUTH ATLANTIC													
TAMPA BAY	37,750	36,358	39,876	26,816	36,946	32,089	34,193	34,230	34,336	35,375	39,649	42,108	439,656
SOUTHEASTERN FLORIDA	62,684	56,180	62,684	57,874	58,015	51,711	52,755	52,855	55,707	56,683	52,240	61,507	680,899
UPPER FLORIDA	52,634	49,809	46,524	45,047	45,649	40,085	49,198	50,749	51,426	52,534	45,111	48,712	577,478
GEORGIA	104,373	96,825	96,983	95,571	98,190	90,607	87,098	84,857	99,141	104,190	96,294	101,461	1,155,630
GRCLP TOTAL 2/	257,441		245,997		238,864		223,244		240,610		233,294		2,853,663
		239,172		235,306		214,492		222,731		248,782		253,788	
EAST NORTH CENTRAL													
SOUTHERN MICHIGAN	207,828	187,848	201,139	157,934	159,667	176,710	165,895	189,683	202,080	212,603	193,200	204,186	2,358,773
EASTERN OHIO-WESTERN PA.	191,866	172,117	186,063	182,842	182,076	158,230	163,827	166,038	183,233	192,840	178,313	186,972	2,144,347
OHIO VALLEY	169,171	148,323	155,370	159,290	156,347	139,325	144,985	148,946	162,297	167,251	151,180	158,788	1,863,273
EASTERN GR. TOTAL 2/	568,865		542,572		548,090		494,107		547,610		522,693		6,366,393
		508,288		540,566		474,265		504,667		572,694		549,946	
MICHIGAN UPPER PENINSULA	5,296	4,732	4,956	4,956	5,022	4,440	5,157	5,123	4,967	5,124	4,215	4,155	58,143
CHICAGO REGIONAL	287,928	255,463	270,465	268,934	268,754	234,830	249,202	255,419	272,733	294,054	265,846	277,354	3,200,982
LOUISVILLE-LEX.-EVANS.	70,172	62,377	67,701	64,654	66,822	58,019	62,173	67,218	74,230	75,905	68,647	68,360	806,278
INDIANA	122,483	111,702	118,598	118,661	117,599	104,363	110,097	109,022	114,028	119,696	109,449	116,229	1,372,327
SOUTHERN ILLINOIS	54,946	49,345	51,628	52,213	50,883	42,559	45,130	47,787	54,287	56,217	51,793	53,861	610,749
CENTRAL ILLINOIS	10,953	9,699	10,349	10,376	10,363	9,263	8,979	9,519	10,831	11,852	11,771	12,409	126,164
WESTERN GR. TOTAL 2/	551,778		523,697		519,843		460,738		531,076		511,721		6,174,643
		493,318		519,794		453,274		494,088		562,948		532,368	
WEST NORTH CENTRAL													
UPPER MIDWEST 1/	129,671	112,678	121,162	119,435	117,522	104,322	110,526	114,449	127,564	137,721	119,922	125,358	1,440,330
EASTERN SOUTH DAKOTA	11,541	10,580	11,320	11,485	10,840	9,368	9,922	10,158	11,629	12,344	11,270	11,745	132,202
BLACK HILLS	2,864	2,728	2,827	2,775	2,826	2,622	2,982	3,163	3,121	3,753	3,786	3,441	36,392
NORTH CENTRAL ICWA	11,643	10,137	10,874	10,442	9,823	13,747	8,427	7,327	8,081	8,636	7,675	8,109	114,221
CEGAR RAPIDS - ICWA CITY	8,125	7,226	8,140	7,660	8,168	7,906	7,816	10,750	8,182	9,015	7,933	8,534	99,455
OLAD CITIES - DUBUQUE	15,512	13,724	14,454	14,414	13,871	5,126	12,605	13,162	14,496	15,245	13,755	14,362	160,726
DES MOINES	27,791	24,743	26,755	26,075	26,057	22,752	23,417	25,562	28,215	29,567	27,361	28,365	316,654
NEBRASKA - WESTERN IOWA	49,886	45,398	49,147	47,706	46,227	40,918	43,706	45,946	51,477	54,646	48,235	50,854	574,048
NORTHERN GR. TOTAL 2/	127,362		123,517		117,812		108,865		125,201		120,015		1,433,698
		114,536		120,567		101,639		116,068		132,706		125,410	

CONTINUED-

UPDATA 1981

TABLE 15.—PRODUCER MILK USED IN CLASS 1 BY HANDLERS REGULATED UNDER FEDERAL MILK ORDERS, BY MARKETS, BY MONTHS, 1975 -CON.

MARKET	JAN.	FEB.	MAR.	APRIL	MAY	JUNE	JULY	Aug.	SEPT.	OCT.	NOV.	DEC.	TOTAL
1,000 POUNDS													
WEST NORTH CENTRAL -CON.													
ST. LOUIS - CZARKE	94,323	84,861	89,537	91,763	93,117	84,614	90,461	87,134	95,775	98,740	86,632	92,065	1,089,022
GREATER KANSAS CITY	53,345	47,211	49,217	48,272	46,360	41,226	43,287	47,476	50,444	54,967	52,183	53,255	587,244
NECSHC VALLEY	303	366	295	296	287	234	254	267	501	660	597	588	4,648
WICHITA	17,945	16,200	16,912	16,907	16,805	15,384	15,739	16,545	18,011	18,853	16,503	17,033	202,841
SOUTHERN GR. TOTAL 2/	165,916	148,638	155,961	157,235	156,573	141,458	149,741	151,422	164,731	173,220	155,915	162,941	1,883,755
EAST SOUTH CENTRAL													
PAULDAH	8,931	8,387	9,750	9,276	9,436	7,334	7,794	8,254	9,076	8,562	8,217	8,263	103,682
NASHVILLE	27,456	24,069	25,364	25,816	26,576	23,852	24,607	27,906	36,889	38,509	34,163	28,141	343,280
MEMPHIS	26,361	24,854	26,248	28,065	26,517	21,634	21,479	20,478	22,393	23,216	21,883	22,305	285,427
TENNESSEE VALLEY 1/	72,918	65,716	70,670	68,595	69,791	62,455	67,388	69,966	75,030	76,847	71,303	71,247	842,926
GRCLP TOTAL 2/	62,748	57,310	61,362	63,165	62,449	52,820	53,890	56,638	68,358	70,687	64,263	58,709	732,389
WEST SOUTH CENTRAL													
CENTRAL ARKANSAS-FT. SMITH 2/27,309	24,896	27,225	26,710	26,430	23,993	25,096	26,437	27,871	28,498	25,261	26,794	316,520	
OKLAHOMA METROPOLITAN	44,857	38,994	41,221	40,542	40,987	38,072	40,016	42,168	43,616	43,398	40,392	43,075	497,338
REC RIVER VALLEY	8,359	7,141	8,004	7,817	7,832	6,966	7,616	7,869	8,243	8,577	8,080	7,862	94,466
TEXAS PANHANDLE	6,862	6,077	6,206	6,417	6,325	5,614	6,084	5,767	5,231	5,428	5,242	5,698	70,951
LLEBCK - PLAINVIEW	6,168	5,397	5,421	5,827	5,639	4,955	5,231	5,318	5,328	5,345	4,673	5,046	64,348
NORTHERN GR. TOTAL 2/	93,255	82,505	88,077	87,312	87,213	79,607	84,042	87,559	90,289	83,648	88,475	1,043,623	
GREATER LOUISIANA 1/	18,351	16,878	17,605	17,782	17,862	15,237	16,037	16,217	18,819	19,343	16,474	17,934	208,539
NEW ORLEANS-MISSISSIPPI 1/30,729	27,497	29,726	29,111	31,252	27,193	28,328	29,156	31,553	30,585	29,199	32,271	357,040	
TEXAS 1/	220,533	199,847	207,940	209,132	211,713	185,296	196,615	207,633	218,682	227,601	210,401	221,732	2,517,125
SOUTHERN GR. TOTAL 2/	227,533	199,847	207,940	209,132	211,713	185,296	196,615	207,633	218,682	227,601	210,401	221,732	2,517,125
MOUNTAIN													
EASTERN COLORADO	50,889	44,421	45,736	48,932	47,543	43,014	45,955	46,581	48,963	52,678	47,263	49,436	571,412
GREAT BASIN	33,018	29,006	32,018	32,522	32,776	29,221	30,463	31,196	34,353	35,917	32,674	33,737	386,501
WESTERN COLORADO	3,492	3,050	3,150	2,987	3,026	2,771	3,330	3,445	3,274	3,650	3,016	3,471	38,662
CENTRAL ARIZONA	42,980	39,185	41,923	41,147	41,485	36,570	39,313	40,822	44,128	47,043	41,858	44,618	502,072
RIC GRANDE VALLEY	27,856	24,313	25,887	26,787	26,259	22,618	24,108	24,428	27,375	28,876	24,564	27,052	310,123
LAKE MEAD	6,942	6,284	7,025	6,365	6,554	6,355	6,850	7,037	7,363	6,118	5,832	6,865	79,590
GRCLP TOTAL 2/	166,177	146,259	155,739	158,741	157,243	140,549	150,019	153,509	165,456	174,282	155,207	165,179	1,888,360
PACIFIC													
PUGET SOUND	52,819	47,438	50,933	51,553	52,483	46,956	50,315	50,301	52,338	55,427	50,856	54,679	616,102
INLAND EMPIRE	12,801	11,149	11,963	11,886	12,340	13,711	11,341	11,354	12,276	13,296	11,723	12,511	143,351
OREGON - WASHINGTON	65,015	57,421	59,791	61,125	61,937	54,164	57,577	58,393	63,977	67,380	60,097	64,118	730,779
GRCLP TOTAL 2/	130,635	115,968	122,687	124,564	126,660	111,731	119,237	120,048	128,591	136,103	122,676	131,308	1,490,232
45-MARKET TOTAL 2/	3,035,882	2,893,128	2,965,144	2,677,190	2,554,565	2,675,742	2,727,024	2,940,443	3,084,559	2,812,049	2,960,317	34,145,243	
ALL-MARKET TOTAL	3,548,731	3,380,526	3,354,167	3,367,480	3,022,53	3,148,244	3,206,851	3,465,707	3,634,480	3,312,184	3,492,434	40,105,925	

1/ New markets; mergers; terminations; or name changes. See table 1, pages 7-8.

2/ Based on markets where orders were effective entire period and which have had no significant marketing area expansions, January 1, 1975-December 31, 1976. Excludes Middle Atlantic, Upper Midwest, Tennessee Valley, Greater Louisiana, and New Orleans-Mississippi.

3/ The data for the Central Arkansas and Fort Smith markets have been combined in order to mask restricted data.

UPDATE 1981

C
 UPDATA
 1981

TABLE 16.—PRODUCER MILK USED IN CLASS 1 BY HANDLERS REGULATED UNDER FEDERAL MILK ORDERS, BY MARKETS, BY MONTHS, 1976

MARKET	JAN.	FEB.	MAR.	APRIL	MAY	JUNE	JULY	AUG.	SEPT.	OCT.	NOV.	DEC.	TOTAL
1,000 POUNDS													
NEW ENGLAND													
NEW ENGLAND 1/	263,471	229,603	263,604	249,184	244,012	230,551	233,559	232,326	250,607	257,050	256,295	261,846	2,972,108
GRCLP TOTAL 2/	263,471		263,604		244,012		233,559		250,607		256,295		2,972,108
		229,603		249,184		230,551		232,326		257,050		261,846	
MIDDLE ATLANTIC													
NEW YORK-NEW JERSEY	414,062	362,848	413,448	390,159	388,026	371,266	379,018	370,332	386,309	398,575	393,020	401,338	4,668,401
MIDDLE ATLANTIC	284,161	259,188	293,317	279,157	268,074	246,679	258,178	252,366	278,580	278,507	282,066	289,884	3,266,157
GRCLP TOTAL 2/	414,062		413,448		388,026		379,018		386,309		393,020		4,668,401
		362,848		390,159		371,266		370,332		398,575		401,338	
SOUTH ATLANTIC													
TAMPA BAY	42,941	40,485	44,671	41,123	38,901	35,120	36,798	36,676	35,712	39,257	41,531	42,453	475,668
SOUTHEASTERN FLORIDA	63,053	60,338	66,289	60,950	59,252	52,786	54,297	53,311	54,988	57,962	56,305	60,717	700,248
UPPER FLORIDA	51,686	48,058	52,953	50,653	49,525	45,899	50,873	50,468	50,488	50,335	51,176	51,158	603,272
GEORGIA	109,317	95,894	104,027	100,743	98,445	84,692	90,095	93,059	99,625	100,679	105,316	98,995	1,180,797
GRCLP TOTAL 2/	266,997		267,940		246,123		232,063		240,813		254,328		2,959,985
		244,775		253,469		218,407		233,514		248,233		253,323	
EAST NORTH CENTRAL													
SOUTHERN MICHIGAN	211,047	185,103	204,320	191,768	192,717	177,073	186,032	181,941	194,268	202,520	198,894	201,727	2,327,410
EASTERN OHIO-WESTERN PA.	193,170	170,564	188,232	178,477	175,734	155,531	165,365	165,635	181,495	186,625	185,462	186,350	2,132,640
OHIO VALLEY	163,038	147,146	166,978	161,140	160,134	144,257	151,217	147,640	162,363	165,429	162,189	162,085	1,893,816
EASTERN GR. TOTAL 2/	567,255		559,530		528,585		502,614		538,126		546,545		6,353,866
		502,813		531,385		476,861		495,216		554,574		550,162	
MICHIGAN UPPER PENINSULA	4,560	4,239	4,520	4,190	4,206	3,688	4,058	4,122	4,378	4,618	4,428	4,342	51,427
CHICAGO REGIONAL	286,838	248,802	275,263	269,762	254,246	237,082	246,186	238,746	264,097	269,598	262,889	270,821	3,115,330
LOUISVILLE-LEX.-EVANS.	72,884	63,852	69,270	63,341	60,611	54,259	56,052	56,924	66,279	65,214	62,013	62,091	752,790
INDIANA	121,492	109,356	123,516	119,110	116,255	108,037	113,304	112,068	119,969	123,986	120,255	125,743	1,413,131
SOUTHERN ILLINOIS	56,628	49,791	55,015	53,063	49,907	44,827	45,850	47,201	53,253	53,113	52,657	52,013	613,318
CENTRAL ILLINOIS	12,333	10,462	12,210	11,514	10,931	9,338	9,972	11,248	13,221	13,649	13,707	13,501	142,086
WESTERN GR. TOTAL 2/	554,735		539,794		456,236		475,422		521,195		515,949		6,088,082
		486,542		511,980		457,231		470,309		530,178		528,511	
WEST NORTH CENTRAL													
UPPER MIDWEST 1/	129,560	111,261	125,182	118,560	111,131	113,716	120,136	122,846	135,873	138,352	141,898	139,110	1,507,625
EASTERN SOUTH DAKOTA	11,898	10,452	11,913	11,456	10,487	9,788	11,327	11,687	11,845	12,133	11,872	12,004	136,862
BLACK HILLS	3,449	2,806	3,045	2,555	2,879	2,903	3,232	3,408	3,192	3,404	3,397	3,439	38,109
NORTH CENTRAL ICWA	8,701	7,841	8,581	8,196	7,934	7,210	7,415	7,262	8,221	7,956	7,940	8,050	95,307
CECARS RAPIDS - IOWA CITY	9,024	8,127	12,103	11,033	10,712	10,379	10,826	10,883	9,164	9,765	9,828	10,199	122,043
OLAD CITIES - CUBUCUE	14,810	13,116	15,290	15,221	15,148	13,596	13,525	13,033	14,793	14,943	14,764	14,586	172,825
DES MOINES	29,293	26,139	28,704	27,561	26,592	23,646	25,226	25,500	28,389	29,563	29,430	29,201	329,244
NEERASKA - WESTERN ICWA	50,948	44,599	50,284	47,181	44,500	41,255	43,435	43,561	47,853	49,798	49,770	49,554	562,738
NORTHERN GR. TOTAL 2/	128,123		129,920		118,252		114,986		123,457		127,001		1,457,128
		113,080		123,603		108,777		115,334		127,562		127,033	

CONTINUED-

TABLE 16.—PRODUCER MILK USED IN CLASS 1 BY HANDLERS REGULATED UNDER FEDERAL MILK ORDERS, BY MARKETS, BY MONTHS, 1976—CON.

MARKET	JAN.	FEB.	MAR.	APRIL	MAY	JUNE	JULY	AUG.	SEPT.	OCT.	NOV.	DEC.	TOTAL
1,000 POUNDS													
BEST NORTH CENTRAL—CON.													
ST LOUIS - OZARKS	96,639	87,603	98,277	94,248	88,187	85,640	91,491	92,546	101,066	104,339	104,876	106,145	1,151,057
GREATER KANSAS CITY	53,940	47,442	51,897	50,014	47,297	41,753	43,109	42,447	47,887	48,067	46,795	46,797	567,445
NECSHC VALLEY	632	550	575	540	508	439	434	473	528	538	517	501	6,235
WICHITA	17,243	16,283	17,665	17,054	16,182	15,270	15,943	16,260	17,396	17,178	17,236	17,942	201,652
SOUTHERN GR. TOTAL 2/	168,454	151,878	168,414	161,856	152,174	143,102	150,977	151,726	166,877	170,122	169,424	171,385	1,926,389
EAST SOUTH CENTRAL													
PADUCAH	8,527	8,115	9,460	9,277	9,070	7,580	8,169	8,216	9,253	8,750	8,575	8,148	103,140
NASHVILLE	30,082	24,059	26,606	26,596	26,521	23,762	27,022	27,115	31,519	32,036	31,689	28,397	335,404
MEMPHIS	24,178	21,784	23,456	20,920	20,422	18,474	20,190	20,596	21,926	24,187	23,388	23,057	262,578
TENNESSEE VALLEY 1/	72,708	65,347	70,960	67,631	68,497	62,760	67,984	69,882	73,090	75,678	74,294	72,133	840,964
GRCLP TOTAL 2/	62,787	53,958	59,522	56,792	56,013	49,816	55,381	55,927	62,698	64,973	63,652	59,602	701,122
BEST SOUTH CENTRAL													
CENTRAL ARKANSAS-FORT SMITH 2/	26,945	25,241	28,672	27,784	26,137	24,474	25,885	26,157	27,260	27,772	26,393	26,249	318,969
OKLAHOMA METROPOLITAN	44,683	39,338	44,346	42,449	41,256	39,111	40,920	42,284	43,847	44,899	45,875	45,565	514,573
RED RIVER VALLEY	9,487	8,089	9,066	8,491	8,048	7,423	6,957	7,353	13,039	12,787	12,171	11,605	114,516
TEXAS PANHANDLE	5,855	5,646	6,546	6,188	6,054	5,715	6,021	6,026	6,275	6,431	6,296	6,194	73,247
LLEBCK - PLAINVIEW	5,678	5,221	5,801	5,694	5,268	4,899	5,085	5,355	5,838	5,846	5,859	5,615	66,159
NORTHERN GR. TOTAL 2/	92,648	83,535	94,431	90,606	86,763	81,622	84,868	87,175	96,259	97,725	96,594	95,228	1,087,464
GREATER LOUISIANA 1/	17,629	16,586	19,128	14,132	14,150	39,553	41,175	42,080	44,798	44,325	42,974	43,599	440,129
NEW ORLEANS-MISSISSIPPI 1/	32,074	29,460	35,396	67,375	65,546	58,546	62,995	63,200	65,189	65,639	62,317	63,631	671,416
TEXAS 1/	229,744	199,869	226,860	211,364	208,164	193,644	203,838	211,173	214,942	217,245	215,613	210,834	2,543,290
SOUTHERN GR. TOTAL 2/	229,744	199,869	226,860	211,364	208,164	193,644	203,838	211,173	214,942	217,245	215,613	210,834	2,543,290
MOUNTAIN													
EASTERN CCLGRADC	52,454	46,047	52,055	50,185	46,600	46,232	47,478	48,932	51,215	50,796	51,673	51,310	594,977
GREAT BASIN	33,878	30,497	35,227	34,380	32,814	31,583	33,605	34,261	36,526	35,407	35,714	34,670	408,562
WESTERN CCLGRADC	3,598	3,121	3,519	3,155	2,860	3,170	3,729	3,763	3,765	3,933	4,140	4,227	42,980
CENTRAL ARIZONA	46,550	41,523	46,023	44,231	41,165	39,352	40,702	41,007	44,032	44,225	43,456	45,375	517,641
RIC GRANDE VALLEY	29,390	25,370	28,911	27,350	26,139	24,118	25,211	25,870	27,670	27,595	27,628	26,859	321,111
LAKE MENDOCINO	7,366	6,515	7,080	7,035	6,724	6,499	6,745	7,081	7,509	7,134	7,227	7,340	84,250
GRCLP TOTAL 2/	172,236	153,073	172,815	166,340	156,302	150,945	157,470	160,914	170,717	169,090	169,838	169,781	1,969,521
PACIFIC													
PUGET SOUND	54,672	48,795	55,050	53,574	51,978	51,494	52,446	52,739	54,689	55,574	55,863	57,787	644,655
INLAND EMPIRE	12,672	10,692	11,847	11,556	11,186	10,814	11,013	11,253	12,087	12,439	11,809	12,026	139,394
OREGON - WASHINGTON	65,362	58,361	64,233	64,675	59,218	58,379	58,987	60,937	65,134	66,012	65,592	66,568	753,458
GRCLP TOTAL 2/	132,706	117,848	131,130	129,805	122,382	120,687	122,440	124,929	131,910	133,264	133,264	136,381	1,537,507
45-MARKET TOTAL 2/													
	3,053,218	3,027,408	2,803,032	2,803,032	2,712,636	2,712,636	2,712,636	2,712,636	2,903,910	2,941,523	2,941,523	2,941,523	34,264,663
	2,699,822	2,876,544	2,876,544	2,876,544	2,692,909	2,692,909	2,692,909	2,708,875	2,969,362	2,969,362	2,969,362	2,969,362	2,969,362
ALL-MARKET TOTAL													
	3,589,350	3,571,391	3,360,478	3,360,478	3,263,104	3,263,104	3,263,104	3,501,440	3,501,440	3,545,072	3,545,072	3,545,072	40,990,954
	3,181,664	3,449,395	3,449,395	3,449,395	3,124,163	3,124,163	3,124,163	3,259,249	3,571,663	3,571,663	3,571,663	3,571,663	3,571,663

1/ New markets; mergers; terminations; or name changes. See table 1, pages 7-8.

2/ Based on markets where orders were effective entire period and which have had no significant marketing area expansions, January 1, 1975-December 31, 1976. Excludes Middle Atlantic, Upper Midwest, Tennessee Valley, Greater Louisiana, and New Orleans-Mississippi.

3/ The data for the Central Arkansas and Fort Smith markets have been combined in order to mask restricted data.

TABLE 17.— PRODUCER MILK USED IN CLASS 1 AS PERCENTAGE OF ALL PRODUCER MILK RECEIVED BY HANDLERS REGULATED UNDER FEDERAL MILK ORDERS, BY MARKETS, BY MONTHS, 1975 1/

MARKET	JAN.	FEB.	MAR.	APRIL	MAY	JUNE	JULY	AUG.	SEPT.	OCT.	NOV.	DEC.	AVG.
	PERCENT												
<u>NEW ENGLAND</u>													
NEW ENGLAND 2/	66	64	61	55	55	51	57	58	66	68	64	64	61
GRCLP AVERAGE 3/	66	64	61	55	55	51	57	58	66	68	64	64	61
<u>MIDDLE ATLANTIC</u>													
NEW YORK-NEW JERSEY	55	53	49	47	44	42	48	50	56	58	55	54	51
MIDDLE ATLANTIC	65	63	67	63	59	61	62	62	70	72	66	68	64
GRCLP AVERAGE 3/	55	53	49	47	44	42	48	50	56	58	55	54	51
<u>SOUTH ATLANTIC</u>													
TAMPA BAY	92	92	91	86	80	74	83	92	96	91	91	94	88
SOUTHEASTERN FLORIDA	94	96	91	87	86	82	87	92	95	95	89	94	91
SOUTHERN FLORIDA	95	95	93	88	87	84	93	93	96	95	93	90	92
GEORGIA	86	83	78	78	82	75	79	82	91	92	86	80	82
GRCLP AVERAGE 3/	90	90	85	83	83	78	84	88	94	93	89	87	87
<u>EAST NORTH CENTRAL</u>													
SOUTHERN MICHIGAN	66	66	63	63	60	54	59	59	65	66	62	63	62
EASTERN OHIO-WESTERN PA.	70	68	64	63	56	52	58	62	71	73	70	68	64
OHIO VALLEY	70	67	63	65	58	55	59	62	70	72	68	68	64
EASTERN GR. AVERAGE 3/	69	67	63	64	58	54	58	61	68	70	66	66	64
<u>MICHIGAN UPPER PENINSULA</u>													
MICHIGAN UPPER PENINSULA	67	67	62	62	61	52	60	61	62	62	59	54	61
<u>CHICAGO REGIONAL</u>													
CHICAGO REGIONAL	41	38	35	35	32	29	32	35	40	43	39	37	36
<u>LOUISVILLE-LEX.-EVANS.</u>													
LOUISVILLE-LEX.-EVANS.	77	73	71	65	62	60	65	72	83	84	76	73	72
<u>INDIANA</u>													
INDIANA	70	69	65	65	60	57	63	66	72	73	69	68	66
<u>SOUTHERN ILLINOIS</u>													
SOUTHERN ILLINOIS	64	60	56	58	52	46	50	57	68	68	64	61	58
<u>CENTRAL ILLINOIS</u>													
CENTRAL ILLINOIS	58	56	53	55	51	47	47	52	56	60	61	62	55
<u>WESTERN GR. AVERAGE 3/</u>													
WESTERN GR. AVERAGE 3/	51	48	45	44	41	37	41	45	52	53	49	47	46
<u>WEST NORTH CENTRAL</u>													
SOUTHERN MIDWEST 2/	35	33	31	31	29	28	34	35	47	47	39	36	35
EASTERN SOUTH DAKOTA	49	49	45	47	41	38	41	45	69	73	54	51	49
BLACK HILLS	57	56	51	52	43	38	48	54	62	65	67	63	54
NORTH CENTRAL ICWA	85	83	78	80	77	53	80	93	94	89	83	89	79
CEGAR RAPIDS - ICWA CITY	62	59	56	54	57	52	57	67	71	76	70	68	62
GLAD CITIES - DULQUE	52	47	44	44	37	25	36	42	62	65	58	51	46
DES MOINES	51	48	46	46	42	36	44	54	66	64	58	55	50
NEERASHA - WESTERN ICWA	55	54	53	54	48	44	46	50	59	61	57	56	53
<u>NORTHERN GR. AVERAGE 3/</u>													
NORTHERN GR. AVERAGE 3/	55	53	51	51	46	41	46	52	64	66	59	57	53

CONTINUED-

UPDATA 1981

TABLE 17.— PRODUCER MILK USED IN CLASS 1 AS PERCENTAGE OF ALL PRODUCER MILK RECEIVED BY HANDLERS REGULATED UNDER FEDERAL MILK ORDERS, BY MARKETS, BY MONTHS, 1975 1/ -CON.

MARKET	JAN.	FEB.	MAR.	APRIL	MAY	JUNE	JULY	AUG.	SEPT.	OCT.	NOV.	DEC.	AVG.
<u>PERCENT</u>													
<u>WEST NORTH CENTRAL -CON.</u>													
ST LOUIS - CARKS	74	74	67	65	61	61	65	65	76	77	71	71	69
GREATER KANSAS CITY	58	57	53	53	47	46	51	55	68	69	69	67	57
NECSHC VALLEY	92	96	94	92	95	89	93	94	92	95	93	75	90
WICHITA	77	78	75	75	72	69	61	67	78	77	72	72	73
<u>SOUTHERN GR. AVERAGE 3/</u>	69	68	62	61	57	56	60	64	73	74	70	69	65
<u>EAST SOUTH CENTRAL</u>													
PALUCAH	89	91	83	80	80	75	78	82	91	88	85	86	84
NASHVILLE	61	59	54	52	53	53	56	63	85	87	79	61	63
MEMPHIS	91	93	71	75	75	68	71	86	91	91	87	88	82
TENNESSEE VALLEY 2/	85	82	79	74	72	71	77	83	91	92	87	83	81
<u>GRCLP AVERAGE 3/</u>	75	74	65	65	64	61	64	72	88	89	82	72	72
<u>WEST SOUTH CENTRAL</u>													
CENTRAL ARKANSAS-FORT SMITH 4/	92	91	86	81	80	77	75	85	92	92	91	90	86
OKLAHOMA METROPOLITAN	71	70	59	57	52	53	60	64	79	81	74	76	65
RED RIVER VALLEY	72	71	69	65	67	61	71	78	73	79	76	74	71
TEXAS PANHANDLE	87	87	86	81	85	84	85	88	86	89	89	84	86
LLEBCK - PLAINVIEW	93	92	86	90	90	86	88	93	91	93	90	86	90
<u>NORTHERN GR. AVERAGE 3/</u>	79	78	69	67	64	63	68	74	83	85	80	81	74
GREATER LOUISIANA 2/	89	92	83	82	87	92	85	84	93	96	83	86	87
NEW ORLEANS-MISSISSIPPI 2/	65	57	52	51	58	54	55	63	76	82	73	70	62
TEXAS 2/	76	74	69	66	66	62	65	72	80	84	79	78	72
<u>SOUTHERN GR. AVERAGE 3/</u>	76	74	69	66	66	62	65	72	80	84	79	78	72
<u>MOUNTAIN</u>													
EASTERN COLGRACC	76	74	65	66	60	54	60	61	74	77	72	75	67
GREAT BASIN	62	53	56	55	51	48	49	52	62	64	63	59	56
WESTERN COLGRACC	84	86	71	82	59	56	71	78	85	92	90	73	76
CENTRAL ARIZONA	71	65	60	61	59	54	57	58	68	69	65	66	62
RIO GRANDE VALLEY	86	82	81	80	77	71	76	78	85	85	78	81	80
LAKE MEAD	68	70	62	58	57	58	62	64	74	61	63	70	64
<u>GRCLP AVERAGE 3/</u>	73	67	63	64	60	55	59	61	71	72	69	69	65
<u>PACIFIC</u>													
PACIFIC SOUND	45	44	42	42	38	36	39	39	42	45	43	45	41
INLAND EMPIRE	64	62	58	57	53	44	49	50	59	66	64	66	57
OREGON - WASHINGTON	66	63	58	57	53	48	51	54	63	66	63	64	58
<u>GRCLP AVERAGE 3/</u>	56	54	53	50	45	42	44	46	52	55	53	54	50
<u>45-- MARKET AVERAGE 2/</u>	63	61	57	56	52	49	54	57	65	66	62	61	58
<u>ALL-MARKET AVERAGE</u>	62	60	56	55	52	49	54	57	65	66	62	61	58

1/ All averages are weighted.

2/ New markets; mergers; terminations; or name changes. See table 1, pages 7-8.

3/ Based on markets where orders were effective entire period and which have had no significant marketing area expansions, January 1, 1975-December 31, 1976. Excludes Middle Atlantic, Upper Midwest, Tennessee Valley, Greater Louisiana, and New Orleans-Mississippi.

4/ The data for the Central Arkansas and Fort Smith markets have been combined in order to mask restricted data.

TABLE 18.—PRODUCER MILK USED IN CLASS 1 AS PERCENTAGE OF ALL PRODUCER MILK RECEIVED BY HANDLERS REGULATED UNDER FEDERAL MILK ORDERS, BY MARKETS, BY MONTHS, 1976 1/

MARKET	JAN.	FEB.	MAR.	APRIL	MAY	JUNE	JULY	AUG.	SEPT.	OCT.	NOV.	DEC.	AVG.
	PERCENT												
<u>NEW ENGLAND</u>													
NEW ENGLAND 2/	63	58	67	57	52	52	55	57	63	64	68	66	60
CRCLP AVERAGE 3/	63	58	67	57	52	52	55	57	63	64	68	66	60
<u>MIDDLE ATLANTIC</u>													
NEW YORK-NEW JERSEY	54	49	49	46	42	42	47	49	52	54	56	54	49
MIDDLE ATLANTIC	68	64	64	61	56	55	56	55	62	62	65	63	61
CRCLP AVERAGE 3/	54	49	49	46	42	42	47	49	52	54	56	54	49
<u>SOUTH ATLANTIC</u>													
TAMPA BAY	93	89	97	86	81	80	87	89	90	90	92	89	88
SOUTHEASTERN FLORIDA	94	91	91	86	84	81	94	94	92	90	93	94	90
UPPER FLORIDA	92	88	86	85	81	81	91	93	94	93	94	91	89
GEORGIA	85	80	76	77	76	71	77	78	85	82	83	74	78
CRCLP AVERAGE 3/	90	85	84	82	80	77	85	86	89	87	89	84	85
<u>EAST NORTH CENTRAL</u>													
SOUTHERN MICHIGAN	64	60	61	58	55	52	54	52	57	59	61	60	58
EASTERN OHIO-WESTERN PA.	69	64	62	55	53	50	55	56	65	67	71	67	61
OHIO VALLEY	70	66	66	63	57	54	57	57	66	67	69	65	63
EASTERN GR. AVERAGE 3/	67	63	63	60	55	52	55	55	62	64	67	64	60
<u>MICHIGAN UPPER PENINSULA</u>													
MICHIGAN UPPER PENINSULA	52	57	56	51	54	47	50	56	63	66	59	55	56
<u>CHICAGO REGIONAL</u>													
CHICAGO REGIONAL	36	32	33	30	28	26	28	30	35	36	36	34	32
<u>LOUISVILLE-LEX.-EVANS.</u>													
LOUISVILLE-LEX.-EVANS.	77	69	66	58	54	53	54	55	65	68	69	65	62
<u>INDIANA</u>													
INDIANA	70	65	67	65	59	57	61	62	70	71	71	70	65
<u>SOUTHERN ILLINOIS</u>													
SOUTHERN ILLINOIS	63	58	58	55	46	44	47	51	62	61	61	54	54
<u>CENTRAL ILLINOIS</u>													
CENTRAL ILLINOIS	62	56	67	57	48	43	46	56	61	61	64	62	56
<u>WESTERN GR. AVERAGE 3/</u>													
WESTERN GR. AVERAGE 3/	47	42	43	40	36	35	37	39	46	46	47	44	42
<u>WEST NORTH CENTRAL</u>													
<u>UPPER MIDWEST 2/</u>													
UPPER MIDWEST 2/	35	30	31	30	28	28	24	26	29	28	28	24	28
<u>EASTERN SOUTH CENTRAL</u>													
EASTERN SOUTH CENTRAL	51	47	48	45	38	38	47	47	51	53	53	52	47
<u>BLACK HILLS</u>													
BLACK HILLS	63	58	56	50	41	39	44	53	58	64	64	62	53
<u>NORTH CENTRAL ICWA</u>													
NORTH CENTRAL ICWA	88	83	82	80	77	79	80	74	79	79	85	86	81
<u>CECIL RAPIDS - ICWA CITY</u>													
CECIL RAPIDS - ICWA CITY	72	70	72	61	62	58	67	62	74	70	69	57	65
<u>OLAD CITIES - DULQUE</u>													
OLAD CITIES - DULQUE	45	40	42	41	40	40	42	41	48	48	48	44	43
<u>DES MOINES</u>													
DES MOINES	54	51	51	48	41	37	39	42	52	53	54	49	47
<u>NEBRASKA - WESTERN ICWA</u>													
NEBRASKA - WESTERN ICWA	57	53	54	50	44	42	43	44	50	53	55	51	49
<u>NORTHERN GR. AVERAGE 3/</u>													
NORTHERN GR. AVERAGE 3/	56	52	53	50	45	42	45	46	53	55	56	52	50

CONTINUED-

©
 UDATA
 1981

77

TABLE 18.—PRODUCER MILK USED IN CLASS 1 AS PERCENTAGE OF ALL PRODUCER MILK RECEIVED BY HANDLERS REGULATED UNDER FEDERAL MILK ORDERS, BY MARKETS, BY MONTHS, 1976 1/ -CON.

MARKET	JAN.	FEB.	MAR.	APRIL	MAY	JUNE	JULY	AUG.	SEPT.	OCT.	NOV.	DEC.	AVG.
PERCENT													
<u>WEST NORTH CENTRAL -CON.</u>													
ST LOUIS + CARKS	72	67	77	65	58	61	64	64	73	74	76	72	68
GREATER KANSAS CITY	67	58	56	54	43	40	43	43	59	58	59	55	52
NECSHC VALLEY	86	87	96	86	90	88	90	84	91	95	91	92	90
WICHITA	71	57	55	52	50	50	50	62	67	67	69	60	59
<u>SOUTHERN GR. AVERAGE 3/</u>	<u>70</u>	<u>63</u>	<u>63</u>	<u>60</u>	<u>51</u>	<u>51</u>	<u>55</u>	<u>56</u>	<u>68</u>	<u>68</u>	<u>70</u>	<u>65</u>	<u>61</u>
<u>EAST SOUTH CENTRAL</u>													
PAUCAH	87	85	87	84	79	68	73	74	78	78	82	76	79
NASHVILLE	64	53	51	51	51	49	55	55	64	65	67	57	57
MEMPHIS	90	86	89	85	83	82	86	84	87	87	89	88	86
TENNESSEE VALLEY 2/	84	76	73	65	70	71	76	78	85	79	81	74	76
<u>CRCLP AVERAGE 3/</u>	<u>76</u>	<u>67</u>	<u>66</u>	<u>65</u>	<u>63</u>	<u>61</u>	<u>66</u>	<u>66</u>	<u>73</u>	<u>73</u>	<u>76</u>	<u>69</u>	<u>68</u>
<u>WEST SOUTH CENTRAL</u>													
CENTRAL ARKANSAS-FORT SMITH 4/	91	88	91	89	84	83	87	84	91	91	91	87	88
OKLAHOMA METROPOLITAN	79	67	62	57	53	52	55	61	70	71	76	70	64
RED RIVER VALLEY	78	73	73	68	61	61	53	64	78	83	84	79	72
TEXAS PANHANDLE	91	85	81	76	74	70	80	85	88	90	88	86	82
LLEBCCM - PLAINVIEW	89	85	90	87	80	80	75	78	89	88	89	88	85
<u>NORTHERN GR. AVERAGE 3/</u>	<u>83</u>	<u>75</u>	<u>73</u>	<u>68</u>	<u>63</u>	<u>62</u>	<u>65</u>	<u>70</u>	<u>78</u>	<u>79</u>	<u>82</u>	<u>77</u>	<u>73</u>
GREATER LOUISIANA 2/	87	83	83	75	80	80	82	82	85	86	89	85	83
NEW ORLEANS-MISSISSIPPI 2/	67	59	54	62	64	64	67	72	82	86	84	74	70
TEXAS 2/	80	74	75	70	66	65	69	74	79	79	82	77	74
<u>SOUTHERN GR. AVERAGE 3/</u>	<u>80</u>	<u>74</u>	<u>75</u>	<u>70</u>	<u>66</u>	<u>65</u>	<u>69</u>	<u>74</u>	<u>79</u>	<u>79</u>	<u>82</u>	<u>77</u>	<u>74</u>
<u>MOUNTAIN</u>													
EASTERN COLORADO	78	72	75	73	66	66	70	73	74	73	75	73	72
GREAT BASIN	60	56	58	55	48	49	51	54	62	60	63	59	56
WESTERN COLORADO	86	72	71	68	53	52	62	75	90	89	94	91	74
CENTRAL ARIZONA	68	62	62	60	54	54	56	57	66	65	68	66	61
RIO GRANDE VALLEY	82	79	81	80	74	74	73	75	80	81	82	81	78
LAKE MEAD	73	66	64	64	57	55	60	60	67	65	69	69	64
<u>CRCLP AVERAGE 3/</u>	<u>72</u>	<u>66</u>	<u>68</u>	<u>65</u>	<u>59</u>	<u>58</u>	<u>61</u>	<u>63</u>	<u>70</u>	<u>69</u>	<u>71</u>	<u>69</u>	<u>66</u>
<u>PACIFIC</u>													
PACIFIC SOUND	44	42	43	41	36	37	37	39	42	42	45	44	41
INLAND EMPIRE	66	57	59	56	48	47	48	50	58	60	59	57	55
OREGON - WASHINGTON	64	60	60	58	49	50	50	53	61	62	64	63	58
<u>CRCLP AVERAGE 3/</u>	<u>54</u>	<u>50</u>	<u>52</u>	<u>50</u>	<u>42</u>	<u>44</u>	<u>43</u>	<u>46</u>	<u>52</u>	<u>52</u>	<u>54</u>	<u>53</u>	<u>49</u>
<u>45-MARKET AVERAGE 3/</u>	<u>62</u>	<u>57</u>	<u>57</u>	<u>54</u>	<u>49</u>	<u>48</u>	<u>51</u>	<u>53</u>	<u>60</u>	<u>60</u>	<u>62</u>	<u>59</u>	<u>56</u>
<u>ALL-MARKET AVERAGE</u>	<u>61</u>	<u>56</u>	<u>56</u>	<u>54</u>	<u>49</u>	<u>48</u>	<u>50</u>	<u>52</u>	<u>58</u>	<u>59</u>	<u>60</u>	<u>57</u>	<u>55</u>

1/ All averages are weighted.

2/ New markets; mergers; terminations; or name changes. See table 1, pages 7-8.

3/ Based on markets where orders were effective entire period and which have had no significant marketing area expansions, January 1, 1975-December 31, 1976. Excludes Middle Atlantic, Upper Midwest, Tennessee Valley, Greater Louisiana, and New Orleans-Mississippi.

4/ The data for the Central Arkansas and Fort Smith markets have been combined in order to mask restricted data.

TABLE 19.—FEDERAL ORDER MINIMUM CLASS I AND BLEND PRICES FOR MILK OF 3.5 PERCENT BUTTERFAT CONTENT, F.O.B. MARKET OR OTHER INDICATED POINT, JANUARY - DECEMBER, AVERAGES ^{1/}

MARKETING AREA	CLASS I*			BLEND*		
	1976	1975	CHANGE	1976	1975	CHANGE
			1976 OVER 1975			1976 OVER 1975
DOLLARS PER 100 POUNDS						
NEW ENGLAND						
NEW ENGLAND ^{2/}	11.58	10.25	1.33	10.44	9.30	1.14
AVERAGE ^{2/}	11.58	10.25	1.33	10.44	9.30	1.14
MIDDLE ATLANTIC						
NEW YORK-NEW JERSEY	11.24	9.90	1.34	9.31	8.80	1.11
MIDDLE ATLANTIC	11.38	10.06	1.32	10.23	9.14	1.09
AVERAGE ^{2/}	11.24	9.90	1.34	9.31	8.80	1.11
SOUTH ATLANTIC						
TAMPA BAY	11.55	10.23	1.32	11.39	10.05	1.34
SOUTHEASTERN FLORIDA	11.75	10.41	1.34	11.53	10.29	1.34
UPPER FLORIDA	11.44	10.11	1.33	11.34	10.05	1.29
GEORGIA	10.90	9.57	1.33	10.40	9.22	1.18
AVERAGE ^{2/}	11.32	9.98	1.34	11.31	9.75	1.26
EAST NORTH CENTRAL						
EASTERN GROUP						
SOUTHERN MICHIGAN	10.20	8.87	1.33	9.50	8.40	1.10
EASTERN OHIO-WESTERN PA.	10.45	9.12	1.33	9.55	8.50	1.15
OHIO VALLEY	10.30	8.96	1.34	9.55	8.47	1.18
AVERAGE ^{2/}	10.31	8.98	1.33	9.59	8.45	1.14
WESTERN GROUP						
MICHIGAN UPPER PENINSULA	9.95	8.58	1.37	9.27	8.19	1.08
CHICAGO REGIONAL	9.86	8.53	1.33	9.06	8.05	1.01
LSVILLE-LXGTON-EVNSVILLE	10.12	8.76	1.36	9.52	8.42	1.10
INDIANA	10.07	8.73	1.34	9.54	8.34	1.20
SOUTHERN ILLINOIS	10.13	8.80	1.33	9.55	8.41	1.14
CENTRAL ILLINOIS	9.99	8.69	1.30	9.38	8.24	1.14
AVERAGE ^{2/}	9.97	8.63	1.34	9.21	8.16	1.05
WEST NORTH CENTRAL						
NORTHERN GROUP						
UPPER MIDWEST ^{4/}	9.70	8.36	1.34	8.87	7.87	1.00
EASTERN SOUTH DAKOTA	10.04	8.78	1.26	9.26	8.15	1.11
BLACK HILLS	10.54	9.26	1.28	9.52	8.46	1.06
NORTH CENTRAL IOWA	9.85	8.45	1.40	9.51	8.22	1.39
CEDAR RAPIDS - IOWA CITY	9.91	8.60	1.31	9.43	8.16	1.27
QUAD CITIES - DURJQUE	9.93	8.61	1.32	9.16	8.04	1.12
DES MOINES	10.00	8.68	1.32	9.30	8.16	1.14
NEBRASKA - WESTERN IOWA	10.20	8.88	1.32	9.33	8.25	1.08
AVERAGE ^{2/}	10.07	8.75	1.32	9.31	8.19	1.12

CONTINUED

TABLE 19.—FEDERAL ORDER MINIMUM CLASS 1 AND BLEND PRICES FOR MILK OF 3.5 PERCENT BUTTERFAT CONTENT, F.O.B. MARKET OR OTHER INDICATED POINT, JANUARY — DECEMBER, AVERAGES 1/ —CON.

MARKETING AREA	CLASS 1*			BLEND*		
	1976	1975	CHANGE 1976 OVER 1975	1976	1975	CHANGE 1976 OVER 1975
	DOLLARS PER 100 POUNDS					
WEST NORTH CENTRAL —CON.						
SOUTHERN GROUP						
ST LOUIS — OZARKS	10.20	8.86	1.34	7.58	8.40	1.18
GREATER KANSAS CITY	10.35	9.02	1.33	9.51	8.40	1.11
NEOSHO VALLEY	10.26	9.10	1.16	10.25	8.98	1.07
WICHITA	10.40	9.06	1.34	9.58	8.66	.92
AVERAGE 2/	10.26	8.93	1.33	9.56	8.43	1.13
EAST SOUTH CENTRAL						
PADUCAH						
NASHVILLE	10.30	8.95	1.35	10.00	8.74	1.26
MEMPHIS	10.20	8.89	1.31	9.47	8.37	1.10
TENNESSEE VALLEY 5/	10.55	9.17	1.38	10.24	8.91	1.33
AVERAGE 2/	10.67	9.33	1.34	10.15	8.96	1.19
	10.34	9.01	1.33	9.76	8.60	1.16
WEST SOUTH CENTRAL						
NORTHERN GROUP 6/						
CENTRAL ARKANSAS	10.54	9.20	1.34	10.26	8.91	1.35
OKLAHOMA METROPOLITAN	10.58	9.25	1.33	9.83	8.61	1.22
RED RIVER VALLEY	10.81	9.47	1.34	10.17	8.92	1.25
TEXAS PANHANDLE	10.85	9.48	1.37	10.39	9.17	1.22
LUBBOCK — PLAINVIEW	11.02	9.65	1.37	10.51	9.42	1.19
AVERAGE 2/	10.64	9.30	1.34	10.04	8.79	1.25
SOUTHERN GROUP						
GREATER LOUISIANA	11.01	9.74	1.27	10.57	9.47	1.10
NEW ORLEANS—MISSISSIPPI	11.40	10.12	1.28	10.59	9.16	1.43
TEXAS 7/	10.92	9.71	1.21	10.27	9.11	1.16
AVERAGE 2/	10.92	9.71	1.21	10.27	9.11	1.16
MOUNTAIN						
EASTERN COLORADO						
GREAT BASIN	10.90	9.57	1.33	10.26	9.03	1.23
WESTERN COLORADO	10.49	9.18	1.31	9.52	8.52	1.10
CENTRAL ARIZONA	10.59	9.27	1.32	10.33	8.86	1.17
RIO GRANDE VALLEY	11.12	9.80	1.32	11.12	8.98	1.14
LAKE MEAD	10.95	9.62	1.33	10.60	9.20	1.20
AVERAGE 2/	10.20	8.85	1.35	9.71	8.50	1.21
	10.84	9.52	1.32	10.06	8.89	1.17
PACIFIC						
PUGET SOUND						
INLAND EMPIRE	10.44	9.12	1.32	9.32	8.29	1.03
OREGON — WASHINGTON	10.55	9.22	1.33	9.59	8.53	1.06
AVERAGE 2/	10.55	9.22	1.33	9.57	8.59	1.08
	10.50	9.18	1.32	9.49	8.44	1.05
44—MARKET AVERAGE 2/ 6/						
	10.66	9.33	1.33	9.76	8.64	1.12
ALL—MARKET AVERAGE 6/						
	10.70	9.36	1.34	9.75	8.64	1.11

* All averages are weighted.

1/ See footnotes on table 2 for location at which price is reported.

2/ For the periods January through March 1976 and January to date 1975 the prices represent weighted averages for the two merged markets.

3/ Based on markets where orders were effective entire period, 1975-76, and which have had no significant marketing area expansions. Excludes Middle Atlantic, Upper Midwest, Tennessee Valley, Greater Louisiana, and New Orleans-Mississippi.

4/ For the periods January-May 1976 and January to date 1975 the prices represent weighted averages for the four merged markets.

5/ For the periods January-September 1976 and January to date 1975 the prices represent weighted averages for the three merged markets.

6/ Excludes Fort Smith. Fewer than three handlers.

7/ For the period January-June 1975, the prices represent weighted averages for the six merged markets.

TABLE 20.— CLASS 1 PRICES PER HUNDREDWEIGHT ESTABLISHED BY FEDERAL MILK COMMISSIONS FOR MILK OF 3.5 PERCENT BUTTERFAT CONTENT, BY MARKETS, BY MONTHS, 1975 ^{1/}

MARKET	JAN.	FEB.	MAR.	APR.	MAY	JUNE	JULY	AUG.	SEPT.	OCT.	NOV.	DEC.	AVG.
DOLLARS													
NEW ENGLAND													
NEW ENGLAND 2/ 3/	9.74	9.78	9.83	9.83	9.84	9.92	10.00	10.09	10.33	10.68	11.25	11.58	10.25
GRCLP AVERAGE 4/	9.74	9.78	9.83	9.83	9.84	9.92	10.00	10.09	10.33	10.68	11.25	11.58	10.25
MIDDLE ATLANTIC													
NEW YORK-NEW JERSEY 5/ 6/	9.40	9.44	9.49	9.45	9.50	9.58	9.66	9.75	9.99	10.34	10.91	11.24	9.90
MIDDLE ATLANTIC 7/	9.54	9.58	9.63	9.62	9.64	9.72	9.80	9.89	10.13	10.48	11.05	11.38	10.06
GRCLP AVERAGE 4/	9.40	9.44	9.49	9.45	9.50	9.58	9.66	9.75	9.99	10.34	10.91	11.24	9.90
SOUTH ATLANTIC													
TAMPA BAY	9.71	9.75	9.80	9.80	9.81	9.89	9.97	10.06	10.30	10.65	11.22	11.55	10.23
SOUTHEASTERN FLORIDA 8/	9.91	9.95	10.00	10.00	10.01	10.09	10.17	10.26	10.50	10.85	11.42	11.75	10.41
UPPER FLORIDA 9/	9.61	9.65	9.70	9.70	9.71	9.79	9.87	9.96	10.20	10.55	11.12	11.45	10.11
GEORGIA 10/	9.06	9.10	9.15	9.15	9.16	9.24	9.32	9.41	9.65	10.00	10.57	10.90	9.57
GRCLP AVERAGE 4/	9.47	9.51	9.58	9.57	9.57	9.64	9.74	9.84	10.06	10.40	10.98	11.32	9.98
EAST NORTH CENTRAL													
SOUTHERN MICHIGAN 11/	8.36	8.40	8.45	8.45	8.46	8.54	8.62	8.71	8.95	9.30	9.87	10.20	8.87
EASTERN OHIO-WESTERN PA. 12/	8.61	8.65	8.70	8.70	8.71	8.79	8.87	8.96	9.20	9.55	10.12	10.45	9.12
OHIO VALLEY 13/	8.46	8.50	8.55	8.55	8.56	8.64	8.72	8.81	9.05	9.40	9.97	10.30	8.96
EASTERN GR. AVERAGE 4/	8.47	8.51	8.56	8.56	8.57	8.65	8.73	8.82	9.06	9.41	9.98	10.31	8.98
MICHIGAN UPPER PENINSULA 14/	8.11	8.15	8.20	8.20	8.21	8.29	8.37	8.46	8.70	9.05	9.62	9.95	8.58
CHICAGO REGIONAL 15/	8.02	8.06	8.11	8.11	8.12	8.20	8.28	8.37	8.61	8.96	9.53	9.86	8.53
LOUISVILLE-LEX.-EVANS. 16/	8.25	8.29	8.34	8.34	8.35	8.43	8.51	8.60	8.84	9.19	9.76	10.09	8.76
INDIANA 16/	8.23	8.27	8.32	8.32	8.33	8.41	8.49	8.58	8.82	9.17	9.74	10.07	8.73
SOUTHERN ILLINOIS 17/	8.29	8.33	8.38	8.38	8.39	8.47	8.55	8.64	8.88	9.23	9.80	10.13	8.80
CENTRAL ILLINOIS 18/	8.15	8.19	8.24	8.24	8.25	8.33	8.41	8.50	8.74	9.09	9.66	9.99	8.69
WESTERN GR. AVERAGE 4/	8.13	8.17	8.22	8.22	8.23	8.31	8.39	8.48	8.72	9.07	9.64	9.97	8.64
WEST NORTH CENTRAL													
UPPER MIDWEST 3/ 19/	7.85	7.89	7.94	7.94	7.95	8.03	8.11	8.20	8.44	8.79	9.36	9.69	8.36
EASTERN SOUTH DAKOTA 20/	8.26	8.30	8.35	8.35	8.36	8.44	8.52	8.61	8.85	9.20	9.77	10.10	8.78
BLACK HILLS 21/	8.71	8.75	8.80	8.80	8.81	8.89	8.97	9.06	9.30	9.65	10.22	10.55	9.26
NORTH CENTRAL IOWA 22/	8.01	8.05	8.10	8.10	8.11	8.19	8.27	8.36	8.60	8.95	9.52	9.85	8.45
CECIL RAPIDS - IOWA CITY	8.09	8.13	8.18	8.18	8.19	8.27	8.35	8.44	8.68	9.03	9.60	9.93	8.60
QUAD CITIES - DUBUQUE 23/	8.09	8.13	8.18	8.18	8.19	8.27	8.35	8.44	8.68	9.03	9.60	9.93	8.61
DES MOINES	8.16	8.20	8.25	8.25	8.26	8.34	8.42	8.51	8.75	9.10	9.67	10.00	8.68
NEBRASKA - WESTERN IOWA 24/	8.36	8.40	8.45	8.45	8.46	8.54	8.62	8.71	8.95	9.30	9.87	10.20	8.88
NORTHERN GR. AVERAGE 4/	8.23	8.28	8.32	8.32	8.34	8.42	8.50	8.59	8.83	9.18	9.75	10.08	8.75

^{1/} All averages are weighted. ^{2/} Nearby plant zone price; Boston and Hartford are in this zone. Price at 201-210 mile zone, 40 cents less. ^{3/} New markets; mergers; terminations; or name changes. See table 1, pages 7-8. ^{4/} Based on markets where orders were effective entire period and which have had no significant marketing area expansions, January 1, 1975-December 31, 1976. Excludes Middle Atlantic, Upper Midwest, Tennessee Valley, Greater Louisiana, and New Orleans-Mississippi. ^{5/} Class I-A and I-B. ^{6/} New York metropolitan area. Price excludes a 5-cent direct delivery differential. Price at 201-210 mile zone, 24 cents less. ^{7/} Philadelphia, Baltimore, and Washington, D.C. Price excludes a 6-cent direct delivery differential applicable to milk delivered to Philadelphia. ^{8/} Miami. ^{9/} Jacksonville and Tallahassee. ^{10/} Atlanta. ^{11/} Detroit. Price excludes an 8-cent direct delivery differential applicable to milk delivered to Detroit. ^{12/} Zone I (Erie, Pennsylvania). Price for zone 3 (Cleveland) plus 8 cents; zone 4 (Pittsburgh) plus ten cents. ^{13/} Central zone (Cincinnati and Columbus). Price at Toledo (Northwestern zone) 5 cents less; at Charleston, West Virginia (Southeastern zone) 5 cents more. ^{14/} Zone 2 (Marquette). ^{15/} Zone I (Chicago). Price at Milwaukee (Zone 4) 6 cents less. ^{16/} Indianapolis. ^{17/} Base zone (Alton). Price at Carbondale (Southeastern zone) seven cents more. ^{18/} Peoria. ^{19/} Zone I (Minneapolis, Rochester, and Duluth, Minnesota; Fargo, North Dakota, and Superior, Wisconsin). ^{20/} Sioux Falls. ^{21/} Rapid City, South Dakota. ^{22/} Zone I (Waterloo). ^{23/} Rock Island, Illinois. ^{24/} Zone I (Omaha).

TABLE 20.—CLASS I PRICES PER HUNDREDWEIGHT ESTABLISHED BY FEDERAL MILK ORDERS FOR MILK OF 3.5 PERCENT BUTTERFAT
CENTENT. BY MARKETS, BY MONTHS, 1975 1/2 -CON.

MARKET	JAN.	FEB.	MAR.	APR.	MAY	JUNE	JULY	AUG.	SEPT.	OCT.	NOV.	DEC.	AVG.
<u>DOLLARS</u>													
<u>BEST NORTH CENTRAL -CON.</u>													
ST LOUIS → OZARKS <u>25/</u>	8.36	8.40	8.45	8.45	£.46	8.54	8.62	8.71	8.95	9.30	9.87	10.20	8.86
GREATER KANSAS CITY <u>26/</u>	8.50	8.54	8.59	8.55	£.60	8.68	8.76	8.85	9.09	9.44	10.01	10.34	9.02
NECSHC VALLEY <u>27/</u>	8.41	8.45	8.50	8.50	£.51	8.59	8.67	8.76	9.00	9.35	9.92	10.25	9.10
WICHITA <u>28/</u>	8.56	8.60	8.65	8.65	£.66	8.74	8.82	8.91	9.15	9.50	10.07	10.40	9.06
<u>SOUTHERN GR. AVERAGE <u>4/</u></u>	8.43	8.47	8.52	8.51	£.52	8.60	8.69	8.78	9.01	9.37	9.94	10.27	8.94
<u>EAST SOUTH CENTRAL</u>													
PADUCAH	8.46	8.50	8.55	8.55	£.56	8.64	8.72	8.81	9.05	9.40	9.97	10.30	8.95
NASHVILLE	8.34	8.38	8.43	8.42	£.44	8.52	8.60	8.69	8.93	9.28	9.85	10.18	8.89
MEMPHIS	8.70	8.74	8.79	8.75	£.80	8.88	8.96	9.05	9.29	9.64	10.21	10.54	9.17
TENNESSEE VALLEY <u>3/ 29/</u>	8.83	8.87	8.92	8.92	£.79	9.01	9.09	9.18	9.42	9.77	10.33	10.67	9.33
<u>GRCLP AVERAGE <u>4/</u></u>	8.51	8.55	8.60	8.61	£.61	8.68	8.76	8.84	9.06	9.41	9.99	10.33	9.01
<u>BEST SOUTH CENTRAL</u>													
CENTRAL ARKANSAS <u>30/</u>	8.70	8.74	8.79	8.75	£.80	8.88	8.96	9.05	9.29	9.64	10.21	10.54	9.20
OKLAHOMA METROPOLITAN <u>31/</u>	8.74	8.78	8.83	8.83	£.84	8.92	9.00	9.09	9.33	9.68	10.25	10.58	9.25
RED RIVER VALLEY <u>32/</u>	8.96	9.00	9.05	9.05	£.06	9.14	9.22	9.31	9.55	9.90	10.47	10.80	9.47
TEXAS PANHANDLE <u>33/</u>	9.01	9.05	9.10	9.10	£.11	9.19	9.27	9.36	9.60	9.95	10.52	10.85	9.48
LLEBOCM - FLAINVIEW	9.18	9.22	9.27	9.27	£.28	9.36	9.44	9.53	9.77	10.12	10.69	11.02	9.65
<u>NORTHERN GR. AVERAGE <u>4/ 34/</u></u>	8.80	8.84	8.88	8.85	£.90	8.97	9.05	9.14	9.38	9.73	10.30	10.63	9.29
GREATER LOUISIANA <u>3/ 35/</u>	9.23	9.27	9.32	9.32	£.33	9.41	9.49	9.58	9.82	10.17	10.74	11.07	9.74
NEW ORLEANS-MISSISSIPPI <u>2/ 36/</u>	9.61	9.65	9.70	9.70	£.71	9.79	9.87	9.96	10.20	10.55	11.12	11.45	10.12
TEXAS <u>3/ 37/</u>	9.32	9.36	9.41	9.41	£.41	9.49	9.54	9.63	9.87	10.02	10.59	10.92	9.71
<u>SOUTHERN GR. AVERAGE <u>4/</u></u>	9.32	9.36	9.41	9.41	£.41	9.49	9.54	9.63	9.87	10.02	10.59	10.92	9.71
<u>MOUNTAIN</u>													
EASTERN CCLGRADC <u>38/</u>	9.06	9.10	9.15	9.15	£.16	9.24	9.32	9.41	9.65	10.00	10.57	10.90	9.57
GREAT BASIN <u>39/</u>	8.66	8.70	8.75	8.75	£.76	8.84	8.92	9.01	9.25	9.60	10.17	10.50	9.18
WESTERN CCLGRADC <u>40/</u>	8.76	8.80	8.85	8.85	£.86	8.94	9.02	9.11	9.35	9.70	10.27	10.60	9.27
CENTRAL ARIZONA <u>41/</u>	9.28	9.32	9.37	9.37	£.38	9.46	9.54	9.63	9.87	10.22	10.79	11.12	9.80
RIC GRANDE VALLEY <u>42/</u>	9.11	9.15	9.20	9.20	£.21	9.29	9.37	9.46	9.70	10.05	10.62	10.95	9.62
LAKE MBAD <u>43/</u>	8.36	8.40	8.45	8.45	£.46	8.54	8.62	8.71	8.95	9.30	9.87	10.20	8.85
<u>GRCLP AVERAGE <u>4/</u></u>	9.01	9.05	9.10	9.10	£.11	9.18	9.26	9.36	9.60	9.95	10.52	10.85	9.52
<u>PACIFIC</u>													
PUGET SOUND <u>44/</u>	8.61	8.65	8.70	8.70	£.71	8.79	8.87	8.96	9.20	9.55	10.12	10.45	9.12
INLAND EMPIRE <u>45/</u>	8.71	8.75	8.80	8.80	£.81	8.89	8.97	9.06	9.30	9.65	10.22	10.55	9.22
OREGON - WASHINGTON <u>46/</u>	8.71	8.75	8.80	8.80	£.81	8.89	8.97	9.06	9.30	9.65	10.22	10.55	9.22
<u>GRCLP AVERAGE <u>4/</u></u>	8.67	8.71	8.76	8.76	£.77	8.85	8.93	9.02	9.26	9.61	10.18	10.51	9.18
<u>44-MARKET AVERAGE <u>4/ 34/</u></u>	8.83	8.87	8.92	8.92	£.93	9.02	9.08	9.16	9.40	9.75	10.32	10.66	9.33
<u>ALL-MARKET AVERAGE <u>34/</u></u>	8.86	8.90	8.95	8.95	8.96	9.05	9.11	9.20	9.43	9.78	10.35	10.69	9.36

25/ Zone I (St. Louis and Springfield). 26/ Kansas City and Topeka. 27/ Pittsburg, Kansas. 28/ Zone I (Wichita). 29/ Bristol, Chattanooga, and Knoxville. 30/ Little Rock. 31/ Oklahoma City. 32/ Wichita Falls, Texas. 33/ Amarillo. 34/ Excludes Fort Smith. Fewer than three handlers. Fort Smith prices: Class I, Jan. \$8.71; Feb. \$8.75; Mar. \$8.80; Apr. \$8.80; May \$8.81; June \$8.89; July \$8.97; Aug. \$9.06; Sept. \$9.30; Oct. \$9.65; Nov. \$10.22; and Dec. \$10.55. 35/ Monroe and Shreveport. 36/ Zone I (New Orleans). 37/ Zone I (Dallas). Class I prices at other points in the marketing area are: Abilene, plus 25 cents; Houston, plus 36 cents; San Antonio, plus 42 cents; Mercedes, plus 75 cents. 38/ Denver. 39/ Salt Lake City, Utah. 40/ Grand Junction. 41/ Phoenix. 42/ Albuquerque, Santa Fe, and El Paso. 43/ Las Vegas, Nevada. 44/ District I (Seattle). 45/ Spokane, Washington. 46/ Portland.

© UPDATA 1981

TABLE 21.—CLASS I BUTTERFAT DIFFERENTIALS IN FEDERAL MILK ORDERS, BY MONTHS, 1975

MARKET	JAN.	FEB.	MAR.	APR.	MAY	JUNE	JULY	AUG.	SEPT.	CCT.	NOV.	DEC.	AVG. 1/
<u>CENTS 2/</u>													
<u>NEW ENGLAND</u>													
NEW ENGLAND	7.7	7.8	7.8	8.0	8.0	8.0	8.8	9.6	10.1	10.7	11.2	11.9	9.1
<u>MIDDLE ATLANTIC</u>													
NEW YORK-NEW JERSEY	7.7	7.8	7.8	8.0	8.0	8.0	8.8	9.6	10.1	10.7	11.2	11.9	9.1
MIDDLE ATLANTIC	7.7	7.8	7.8	8.0	8.0	8.0	8.8	9.6	10.1	10.7	11.2	11.9	9.1
<u>SOUTH ATLANTIC</u>													
TAMPA BAY	7.5	7.5	7.5	7.5	7.5	7.5	7.5	7.5	7.5	7.5	7.5	7.5	7.5
SOUTHEASTERN FLORIDA	7.5	7.5	7.5	7.5	7.5	7.5	7.5	7.5	7.5	7.5	7.5	7.5	7.5
UPPER FLORIDA	7.5	7.5	7.5	7.5	7.5	7.5	7.5	7.5	7.5	7.5	7.5	7.5	7.5
GEORGIA	7.7	7.8	7.8	8.0	8.0	8.0	8.8	9.6	10.1	10.7	11.2	11.9	9.1
<u>EAST NORTH CENTRAL</u>													
<u>EASTERN GROUP</u>													
SOUTHERN MICHIGAN	7.6	7.7	7.7	7.8	7.8	7.8	8.7	9.4	9.9	10.5	11.0	11.7	9.0
EASTERN OHIO-WESTERN PA.	7.7	7.8	7.8	8.0	8.0	8.0	8.8	9.6	10.1	10.7	11.2	11.9	9.1
OHIO VALLEY	7.8	8.0	8.2	8.2	8.3	8.3	8.3	9.6	10.1	10.7	11.2	11.9	9.2
<u>EAST NORTH CENTRAL</u>													
<u>WESTERN GROUP</u>													
MICHIGAN UPPER PENINSULA	8.2	8.4	8.5	8.5	8.6	8.6	8.6	9.6	10.4	11.0	11.6	12.2	9.5
CHICAGO REGIONAL	7.7	7.8	7.8	8.0	8.0	8.0	8.8	9.6	10.1	10.7	11.2	11.9	9.1
LOUISVILLE-LEX.-EVANS.	7.7	7.8	7.8	8.0	8.0	8.0	8.8	9.6	10.1	10.7	11.2	11.9	9.1
INDIANA	7.7	7.8	7.8	8.0	8.0	8.0	8.9	9.6	10.1	10.7	11.2	11.9	9.1
SOUTHERN ILLINOIS	7.7	7.8	7.8	8.0	8.0	8.0	8.8	9.6	10.1	10.7	11.2	11.9	9.1
CENTRAL ILLINOIS	7.7	7.8	7.8	8.0	8.0	8.0	8.8	9.6	10.1	10.7	11.2	11.9	9.1
<u>WEST NORTH CENTRAL</u>													
<u>NORTHERN GROUP</u>													
UPPER MIDWEST	7.7	7.8	7.8	8.0	8.0	8.0	8.8	9.6	10.1	10.7	11.2	11.9	9.1
EASTERN SOUTH DAKOTA	7.7	7.8	7.8	8.0	8.0	8.0	8.8	9.6	10.1	10.7	11.2	11.9	9.1
BLACK HILLS	7.8	8.0	8.2	8.2	8.3	8.3	8.3	9.2	10.0	10.5	11.2	11.7	9.1
NORTH CENTRAL IOWA	7.7	7.8	7.8	8.0	8.0	8.0	8.8	9.6	10.1	10.7	11.2	11.9	9.1
CEGAR RAPIDS - IOWA CITY	7.7	7.8	7.8	8.0	8.0	8.0	8.8	9.6	10.1	10.7	11.2	11.9	9.1
OLAD CITIES - DUBLUQUE	7.7	7.8	7.8	8.0	8.0	8.0	8.8	9.6	10.1	10.7	11.2	11.9	9.1
DES MOINES	7.7	7.8	7.8	8.0	8.0	8.0	8.8	9.6	10.1	10.7	11.2	11.9	9.1
NEBRASKA - WESTERN IOWA	7.7	7.8	7.8	8.0	8.0	8.0	8.8	9.6	10.1	10.7	11.2	11.9	9.1

CONTINUED-

③

UPDATE 1981

50

TABLE 21.—CLASS I BUTTERFAT DIFFERENTIALS IN FEDERAL MILK ORDERS, BY MONTHS, 1975 -CON.

MARKE	JAN.	FEB.	MAR.	APR.	MAY	JUNE	JULY	AUG.	SEPT.	OCT.	NOV.	DEC.	AVG. ^{1/}
<u>CENTS ^{2/}</u>													
<u>WEST NORTH CENTRAL -CON.</u>													
<u>SOUTHERN GROUP</u>													
ST LOUIS - CZARKS	7.7	7.8	7.8	8.0	8.0	8.0	8.8	9.6	10.1	10.7	11.2	11.9	9.1
GREATER KANSAS CITY	7.7	7.8	7.8	8.0	8.0	8.0	8.8	9.6	10.1	10.7	11.2	11.9	9.1
NECSHC VAULEY	7.7	7.8	7.8	8.0	8.0	8.0	8.8	9.6	10.1	10.7	11.2	11.9	9.1
WICHITA	7.7	7.8	7.8	8.0	8.0	8.0	8.8	9.6	10.1	10.7	11.2	11.9	9.1
<u>EAST SOUTH CENTRAL</u>													
PAUCAH	7.7	7.8	7.8	8.0	8.0	8.0	8.8	9.6	10.1	10.7	11.2	11.9	9.1
NASHVILLE	7.7	7.8	7.8	8.0	8.0	8.0	8.8	9.6	10.1	10.7	11.2	11.9	9.1
MEMPHIS	7.7	7.8	7.8	8.0	8.0	8.0	8.8	9.6	10.1	10.7	11.2	11.9	9.1
TENNESSEE VALLEY	7.8	7.9	8.1	8.1	8.2	8.2	8.5	9.3	10.0	10.6	11.2	11.8	9.1
<u>WEST SOUTH CENTRAL ^{2/}</u>													
<u>NORTHERN GROUP</u>													
CENTRAL ARKANSAS	7.7	7.8	7.8	8.0	8.0	8.0	8.8	9.6	10.1	10.7	11.2	11.9	9.1
OKLAHOMA METROPOLITAN	7.7	7.8	7.8	8.0	8.0	8.0	8.8	9.6	10.1	10.7	11.2	11.9	9.1
RED RIVER VALLEY	7.7	7.8	7.8	8.0	8.0	8.0	8.8	9.6	10.1	10.7	11.2	11.9	9.1
TEXAS PANHANDLE	7.7	7.8	7.8	8.0	8.0	8.0	8.8	9.6	10.1	10.7	11.2	11.9	9.1
LLEBCCM - PLAINVIEW	7.7	7.8	7.8	8.0	8.0	8.0	8.8	9.6	10.1	10.7	11.2	11.9	9.1
<u>WEST SOUTH CENTRAL</u>													
<u>SOUTHERN GROUP</u>													
GREATER LOUISIANA	7.7	7.8	7.8	8.0	8.0	8.0	8.8	9.6	10.1	10.7	11.2	11.9	9.1
NEW ORLEANS-MISSISSIPPI	7.7	7.8	7.8	8.0	8.0	8.0	8.8	9.6	10.1	10.7	11.2	11.9	9.1
TEXAS	7.7	7.8	7.8	8.0	8.0	8.0	8.8	9.6	10.1	10.7	11.2	11.9	9.1
<u>MOUNTAIN</u>													
EASTERN COLCRADE	8.5	8.7	8.8	8.8	9.0	9.0	9.0	10.0	10.9	11.4	12.1	12.6	9.9
GREAT BASIN	7.8	8.0	8.2	8.2	8.3	8.3	8.3	9.2	10.0	10.5	11.2	11.7	9.1
WESTERN COLCRADE	7.8	8.0	8.2	8.2	8.3	8.3	8.3	9.2	10.0	10.5	11.2	11.7	9.1
CENTRAL ARIZONA	7.7	7.8	7.8	8.0	8.0	8.0	8.8	9.6	10.1	10.7	11.2	11.9	9.1
RIC GRANDE VALLEY	7.7	7.8	7.8	8.0	8.0	8.0	8.8	9.6	10.1	10.7	11.2	11.9	9.1
LAKE MEAD	7.8	8.0	8.2	8.2	8.3	8.3	8.3	9.2	10.0	10.5	11.2	11.7	9.1
<u>PACIFIC</u>													
PUGET SOUND	7.7	7.8	7.8	8.0	8.0	8.0	8.8	9.6	10.1	10.7	11.2	11.9	9.1
INLAND EMPIRE	8.0	8.2	8.4	8.4	8.5	8.5	8.5	9.4	10.3	10.8	11.4	12.0	9.4
OREGON - WASHINGTON	7.8	8.0	8.2	8.2	8.3	8.3	8.3	9.2	10.0	10.5	11.2	11.7	9.1

^{1/} All averages are weighted.

^{2/} For each one-tenth of one percent above or below basic butterfat content.

^{3/} Fort Smith: Fat differential: January 7.7¢, February 7.8¢, March 7.8¢, April 8.0¢, May 8.0¢, June 8.0¢, July 8.8¢, August 9.6¢, September 10.1¢, October 10.7¢, November 11.2¢, and December 11.9¢.

TABLE 22.—CLASS 1 PRICES PER HUNDREDWEIGHT ESTABLISHED BY FEDERAL MILK ORDERS FOR MILK OF 3.5 PERCENT BUTTERFAT CONTENT, BY MARKETS, BY MONTHS, 1976 1/

MARKET	JAN.	FEB.	MAR.	APR.	MAY	JUNE	JULY	ALG.	SEPT.	OCT.	NOV.	DEC.	AVG.
DOLLARS													
NEW ENGLAND													
NEW ENGLAND 2/ 3/	11.82	12.06	11.88	11.23	11.58	11.42	11.29	11.30	11.69	11.97	11.44	11.24	11.58
GRCLP AVERAGE 4/	11.82	12.06	11.88	11.23	11.58	11.42	11.28	11.30	11.69	11.97	11.44	11.24	11.58
MIDDLE ATLANTIC													
NEW YORK-NEW JERSEY 5/ 6/	11.48	11.72	11.54	10.85	11.24	11.08	10.94	10.96	11.35	11.63	11.10	10.90	11.24
MIDDLE ATLANTIC 7/	11.62	11.86	11.68	11.03	11.38	11.22	11.08	11.10	11.49	11.77	11.24	11.04	11.38
GRCLP AVERAGE 4/	11.48	11.72	11.54	10.85	11.24	11.08	10.94	10.96	11.35	11.63	11.10	10.90	11.24
SOUTH ATLANTIC													
TAMPA BAY	11.79	12.03	11.85	11.20	11.55	11.39	11.25	11.27	11.66	11.94	11.41	11.21	11.55
SOUTHEASTERN FLORIDA 8/	11.99	12.23	12.05	11.40	11.75	11.59	11.45	11.47	11.86	12.14	11.61	11.41	11.75
UPPER FLORIDA 9/	11.69	11.93	11.75	11.10	11.45	11.29	11.15	11.17	11.56	11.84	11.31	11.11	11.44
GEORGIA 10/	11.14	11.38	11.27	10.55	10.90	10.74	10.67	10.62	11.01	11.29	10.76	10.56	10.90
GRCLP AVERAGE 4/	11.55	11.80	11.63	10.97	11.32	11.16	11.02	11.04	11.42	11.70	11.16	10.98	11.32
EAST NORTH CENTRAL													
SOUTHERN MICHIGAN 11/	10.44	10.68	10.50	9.85	10.20	10.04	9.90	9.92	10.31	10.59	10.06	9.86	10.20
EASTERN OHIO-WESTERN PA. 12/	10.69	10.93	10.75	10.10	10.45	10.29	10.15	10.17	10.56	10.84	10.31	10.11	10.45
OHIO VALLEY 13/	10.54	10.78	10.60	9.95	10.30	10.14	10.07	10.02	10.41	10.69	10.16	9.96	10.30
EASTERN GR. AVERAGE 4/	10.55	10.79	10.61	9.96	10.31	10.15	10.01	10.03	10.42	10.70	10.17	9.97	10.31
MICHIGAN UPPER PENINSULA 14/	10.19	10.43	10.25	9.60	9.95	9.79	9.65	9.67	10.06	10.34	9.81	9.61	9.95
CHICAGO REGIONAL 15/	10.10	10.34	10.16	9.51	9.86	9.70	9.56	9.58	9.97	10.25	9.72	9.52	9.86
LOUISVILLE-LEX.-EVANS.	10.23	10.57	10.39	9.74	10.09	9.93	9.79	9.81	10.20	10.48	9.95	9.96	10.12
INDIANA 16/	10.31	10.55	10.37	9.72	10.07	9.91	9.77	9.79	10.18	10.46	9.93	9.73	10.07
SOUTHERN ILLINOIS 17/	10.37	10.61	10.43	9.78	10.13	9.97	9.83	9.85	10.24	10.52	9.99	9.79	10.13
CENTRAL ILLINOIS 18/	10.23	10.47	10.29	9.64	9.99	9.83	9.69	9.71	10.10	10.38	9.85	9.65	9.99
WESTERN GR. AVERAGE 4/	10.21	10.45	10.27	9.62	9.97	9.81	9.67	9.69	10.08	10.36	9.83	9.65	9.97
WEST NORTH CENTRAL													
UPPER MIDWEST 3/ 19/	9.93	10.17	10.00	9.34	9.69	9.56	9.42	9.44	9.83	10.11	9.58	9.38	9.70
EASTERN SOUTH CENTRAL 20/	10.34	10.58	10.40	9.75	10.10	9.84	9.70	9.72	10.11	10.39	9.86	9.66	10.04
BLACK HILLS 21/	10.79	11.03	10.85	10.20	10.55	10.39	10.25	10.27	10.66	10.94	10.41	10.21	10.54
NORTH CENTRAL ICWA 22/	10.09	10.33	10.15	9.50	9.85	9.69	9.55	9.57	9.96	10.24	9.71	9.51	9.85
CECAR RAPIDS - ICWA CITY	10.17	10.41	10.23	9.58	9.93	9.77	9.63	9.65	10.04	10.32	9.79	9.59	9.91
OLAD CITIES - DUBLUCUE 23/	10.17	10.41	10.23	9.58	9.93	9.77	9.63	9.65	10.04	10.32	9.79	9.59	9.93
DES MOINES	10.24	10.48	10.30	9.65	10.00	9.84	9.70	9.72	10.11	10.39	9.86	9.66	10.00
NEBRASKA - WESTERN IOWA 24/	10.44	10.68	10.50	9.85	10.20	10.04	9.90	9.92	10.31	10.59	10.06	9.86	10.20
NORTHERN GR. AVERAGE 4/	10.32	10.56	10.37	9.72	10.07	9.90	9.77	9.79	10.18	10.46	9.93	9.73	10.07

1/ All averages are weighted. 2/ Nearby plant zone price; Boston and Hartford are in this zone. Price at 201-210 mile zone, 40 cents less.
 3/ New markets; mergers; terminations; or name changes. See table 1, pages 7-8. 4/ Based on markets where orders were effective entire period and which have had no significant marketing area expansions, January 1, 1975-December 31, 1976. Excludes Middle Atlantic, Upper Midwest, Tennessee Valley, Greater Louisiana, and New Orleans-Mississippi. 5/ Class I-A and I-B. 6/ New York metropolitan area. Price excludes a 5-cent direct delivery differential. Price at 201-210 mile zone, 24 cents less. 7/ Philadelphia, Baltimore, and Washington, D.C. Price excludes a 6-cent direct delivery differential applicable to milk delivered to Philadelphia. 8/ Miami. 9/ Jacksonville and Tallahassee.
 10/ Atlanta. 11/ Detroit. Price excludes an 8-cent direct delivery differential applicable to milk delivered to Detroit. 12/ Zone I (Erie, Pennsylvania). Price for zone 3 (Cleveland) plus 8 cents; zone 4 (Pittsburgh) plus ten cents. 13/ Central zone (Cincinnati and Columbus). Price at Toledo (Northwestern zone) 5 cents less; at Charleston, West Virginia (Southeastern zone) 5 cents more. 14/ Zone 2 (Marquette).
 15/ Zone I (Chicago). Price at Milwaukee (Zone 4) 6 cents less. 16/ Indianapolis. 17/ Base zone (Alton). Price at Carbondale (Southeastern zone) seven cents more. 18/ Peoria. 19/ Zone I (Minneapolis, Rochester, and Duluth, Minnesota; Fargo, North Dakota, and Superior, Wisconsin).
 20/ Sioux Falls. 21/ Rapid City, South Dakota. 22/ Zone I (Waterloo). 23/ Rock Island, Illinois. 24/ Zone I (Omaha).

UPGRADE 1981

TABLE 22.—CLASS 1 PRICES PER HUNDREDWEIGHT ESTABLISHED BY FEDERAL MILK ORDERS FOR MILK OF 3.5 PERCENT BUTTERFAT
CONTENT, BY MARKETS, BY MONTHS, 1976 1/2—CON.

MARKET	JAN.	FEB.	MAR.	APR.	MAY	JUNE	JULY	AUG.	SEPT.	OCT.	NOV.	DEC.	AVG.
DOLLARS													
WEST NORTH CENTRAL—CON.													
ST LOUIS + CZARKS 25/	10.44	10.68	10.51	9.85	10.20	10.04	9.90	9.92	10.31	10.59	10.06	9.86	10.20
GREATER KANSAS CITY 26/	10.58	10.82	10.64	9.99	10.34	10.18	10.04	10.06	10.45	10.73	10.20	10.00	10.35
NECSHC VALLEY 27/	10.49	10.73	10.55	9.90	10.25	10.09	9.95	9.97	10.36	10.64	10.11	9.91	10.26
WICHITA 28/	10.64	10.88	10.70	10.05	10.40	10.24	10.10	10.12	10.51	10.79	10.26	10.06	10.40
SOUTHERN GR. AVERAGE 4/	10.53	10.74	10.56	9.91	10.26	10.10	9.96	9.98	10.37	10.65	10.12	9.92	10.26
EAST SOUTH CENTRAL													
PADUCAH	10.54	10.78	10.60	9.95	10.30	10.14	10.00	10.02	10.41	10.69	10.16	9.96	10.30
NASHVILLE	10.42	10.66	10.48	9.82	10.18	10.02	9.88	9.90	10.29	10.57	10.04	10.11	10.20
MEMPHIS	10.78	11.02	10.84	10.19	10.54	10.38	10.24	10.26	10.65	10.93	10.40	10.20	10.55
TENNESSEE VALLEY 3/ 29/	10.90	11.14	10.96	10.31	10.66	10.51	10.36	10.40	10.79	11.09	10.56	10.36	10.67
GRCLP AVERAGE 4/	10.57	10.82	10.64	9.98	10.33	10.17	10.03	10.05	10.43	10.72	10.19	10.12	10.34
WEST SOUTH CENTRAL													
CENTRAL ARKANSAS 30/	10.78	11.02	10.84	10.15	10.54	10.38	10.24	10.26	10.65	10.93	10.40	10.20	10.54
OKLAHOMA METROPOLITAN 31/	10.82	11.06	10.88	10.23	10.58	10.42	10.28	10.30	10.69	10.97	10.44	10.24	10.58
RED RIVER VALLEY 32/	11.04	11.28	11.10	10.45	10.80	10.64	10.50	10.52	10.91	11.19	10.66	10.46	10.81
TEXAS PANHANDLE 33/	11.09	11.33	11.15	10.50	10.85	10.69	10.55	10.57	10.96	11.24	10.71	10.51	10.85
LITTLE ROCK - PLAINVIEW	11.26	11.50	11.32	10.67	11.02	10.86	10.72	10.74	11.13	11.41	10.88	10.68	11.02
NORTHERN GR. AVERAGE 4/ 34/	10.87	11.11	10.93	10.28	10.63	10.47	10.33	10.35	10.75	11.03	10.50	10.30	10.64
GREATER LOUISIANA 3/ 35/	11.31	11.55	11.37	10.72	11.07	10.91	10.77	10.79	11.18	11.46	10.93	10.73	11.01
NEW ORLEANS-MISSISSIPPI 3/ 36/	11.69	11.93	11.75	11.10	11.45	11.29	11.15	11.17	11.56	11.84	11.31	11.11	11.40
TEXAS 3/ 37/	11.16	11.40	11.22	10.57	10.92	10.76	10.62	10.64	11.03	11.31	10.78	10.58	10.92
SOUTHERN GR. AVERAGE 4/	11.16	11.40	11.22	10.57	10.92	10.76	10.62	10.64	11.03	11.31	10.78	10.58	10.92
MOUNTAIN													
EASTERN COLORADO 38/	11.14	11.38	11.20	10.55	10.90	10.74	10.60	10.62	11.01	11.29	10.76	10.58	10.90
GREAT BASIN 39/	10.74	10.98	10.80	10.15	10.50	10.34	10.20	10.22	10.61	10.89	10.36	10.16	10.49
WESTERN COLORADO 40/	10.84	11.08	10.90	10.25	10.60	10.44	10.30	10.32	10.71	10.99	10.46	10.28	10.59
CENTRAL ARIZONA 41/	11.36	11.60	11.42	10.77	11.12	10.96	10.82	10.84	11.23	11.51	10.98	10.78	11.12
RIO GRANDE VALLEY 42/	11.19	11.43	11.25	10.60	10.95	10.79	10.65	10.67	11.06	11.34	10.81	10.61	10.95
LAKE MEAD 43/	10.44	10.68	10.57	9.85	10.20	10.04	9.90	9.92	10.31	10.59	10.06	9.86	10.20
GRCLP AVERAGE 4/	11.09	11.33	11.15	10.50	10.85	10.68	10.54	10.56	10.95	11.24	10.70	10.51	10.84
PACIFIC													
PACIFIC SOUND 44/	10.69	10.93	10.75	10.10	10.45	10.29	10.15	10.17	10.56	10.84	10.31	10.11	10.44
INLAND EMPIRE 45/	10.79	11.03	10.85	10.20	10.55	10.39	10.25	10.27	10.66	10.94	10.41	10.21	10.55
OREGON - WASHINGTON 46/	10.75	11.03	10.85	10.20	10.55	10.39	10.25	10.27	10.66	10.94	10.41	10.21	10.55
GRCLP AVERAGE 4/	10.75	10.99	10.81	10.16	10.51	10.35	10.21	10.23	10.62	10.90	10.37	10.17	10.50
44-MARET AVERAGE 4/ 34/	10.90	11.14	10.96	10.31	10.66	10.50	10.36	10.38	10.76	11.04	10.51	10.32	10.66
ALL-MARKET AVERAGE 34/	10.93	11.17	11.00	10.35	10.71	10.54	10.40	10.42	10.80	11.08	10.55	10.36	10.70

25/ Zone I (St. Louis and Springfield). 26/ Kansas City and Topeka. 27/ Pittsburg, Kansas. 28/ Zone I (Wichita). 29/ Bristol, Chattanooga, and Knoxville. 30/ Little Rock. 31/ Oklahoma City. 32/ Wichita Falls, Texas. 33/ Amarillo. 34/ Excludes Fort Smith. Fewer than three handlers. Fort Smith prices: Class I, Jan. \$10.79; Feb. \$11.03; Mar. \$10.85; Apr. \$10.20; May \$10.55; June \$10.39; July \$10.25; Aug. \$10.27; Sept. \$10.66; Oct. \$10.94; Nov. \$10.41; and Dec. \$10.21. 35/ Monroe and Shreveport. 36/ Zone I (New Orleans). 37/ Zone I (Dallas). Class I prices at other points in the marketing area are: Abilene, plus 25 cents; Houston, plus 36 cents; San Antonio, plus 42 cents; Mercedes, plus 75 cents. 38/ Denver. 39/ Salt Lake City, Utah. 40/ Grand Junction. 41/ Phoenix. 42/ Albuquerque, Santa Fe, and El Paso. 43/ Las Vegas, Nevada. 44/ District I (Seattle). 45/ Spokane, Washington. 46/ Portland.

TABLE 23.—CLASS I BUTTERFAT DIFFERENTIALS IN FEDERAL MILK ORDERS, BY MONTHS, 1976

MARKET	JAN.	FEB.	MAR.	APR.	MAY	JUNE	JULY	AUG.	SEPT.	OCT.	NOV.	DEC.	AVG. 1/
<u>NEW ENGLAND</u>													
NEW ENGLAND	9.9	9.3	9.9	10.3	10.3	10.9	12.2	12.2	10.6	10.4	10.4	10.4	10.6
<u>MIDDLE ATLANTIC</u>													
NEW YORK-NEW JERSEY	9.9	9.3	9.9	10.3	10.3	10.9	12.2	12.2	10.6	10.4	10.4	10.4	10.6
MIDDLE ATLANTIC	9.9	9.3	9.9	10.3	10.3	10.9	12.2	12.2	10.6	10.4	10.4	10.4	10.6
<u>SOUTH ATLANTIC</u>													
FLORIDA	7.5	7.5	7.5	7.5	7.5	7.5	7.5	7.5	7.5	7.5	7.5	7.5	7.5
SOUTHEASTERN FLORIDA	7.5	7.5	7.5	7.5	7.5	7.5	7.5	7.5	7.5	7.5	7.5	7.5	7.5
SOUTHERN FLORIDA	7.5	7.5	7.5	7.5	7.5	7.5	7.5	7.5	7.5	7.5	7.5	7.5	7.5
GEORGIA	9.9	9.3	9.9	10.3	10.3	10.9	12.2	12.2	10.6	10.4	10.4	10.4	10.6
<u>EAST NORTH CENTRAL</u>													
<u>EASTERN GROUP</u>													
SOUTHERN MICHIGAN	9.7	9.1	9.7	10.1	10.2	10.7	11.9	12.0	10.4	10.3	10.3	10.3	10.4
EASTERN OHIO-WESTERN PA.	9.9	9.3	9.9	10.3	10.3	10.9	12.2	12.2	10.6	10.4	10.4	10.4	10.6
OHIO VALLEY	9.9	9.3	9.9	10.3	10.3	10.9	12.2	12.2	10.6	10.4	10.4	10.4	10.6
<u>EAST NORTH CENTRAL</u>													
<u>WESTERN GROUP</u>													
MICHIGAN UPPER PENINSULA	13.0	10.8	10.1	10.8	11.2	11.2	11.9	13.2	13.3	11.5	11.3	11.4	11.6
CHICAGO REGIONAL	9.9	9.3	9.9	10.3	10.3	10.9	12.2	12.2	10.6	10.4	10.4	10.4	10.6
LOUISVILLE-LEX.-EVANS.	9.9	9.3	9.9	10.3	10.3	10.9	12.2	12.2	10.6	10.4	10.4	10.4	10.6
INDIANA	9.9	9.3	9.9	10.3	10.3	10.9	12.2	12.2	10.6	10.4	10.4	10.4	10.6
SOUTHERN ILLINOIS	9.9	9.3	9.9	10.3	10.3	10.9	12.2	12.2	10.6	10.4	10.4	10.4	10.6
CENTRAL ILLINOIS	9.9	9.3	9.9	10.3	10.3	10.9	12.2	12.2	10.6	10.4	10.4	10.4	10.6
<u>WEST NORTH CENTRAL</u>													
<u>NORTHERN GROUP</u>													
UPPER MIDWEST	9.9	9.3	9.9	10.3	10.3	10.9	12.2	12.2	10.6	10.4	10.4	10.4	10.6
EASTERN SOUTH DAKOTA	9.9	9.3	9.9	10.3	10.3	10.9	12.2	12.2	10.6	10.4	10.4	10.4	10.6
BLACK HILLS	12.4	10.3	9.7	10.3	10.7	10.8	11.4	12.7	12.7	11.1	10.9	10.9	11.2
NORTH CENTRAL IOWA	9.9	9.3	9.9	10.3	10.3	10.9	12.2	12.2	10.6	10.4	10.4	10.4	10.6
CEGAR RAPIDS - IOWA CITY	9.9	9.3	9.9	10.3	10.3	10.9	12.2	12.2	10.6	10.4	10.4	10.4	10.6
OLD CITIES - DUBUQUE	9.9	9.3	9.9	10.3	10.3	10.9	12.2	12.2	10.6	10.4	10.4	10.4	10.6
DES MOINES	9.9	9.3	9.9	10.3	10.3	10.9	12.2	12.2	10.6	10.4	10.4	10.4	10.6
NEERASKA - WESTERN IOWA	9.9	9.3	9.9	10.3	10.3	10.9	12.2	12.2	10.6	10.4	10.4	10.4	10.6

CONTINUED-

54

TABLE 23.—CLASS I BUTTERFAT DIFFERENTIALS IN FEDERAL MILK ORDERS, BY MONTHS, 1976—CON.

MARKET	JAN.	FEB.	MAR.	APR.	MAY	JUNE	JULY	AUG.	SEPT.	OCT.	NOV.	DEC.	AVG. ^{1/}
<u>CENTS 2/</u>													
<u>BEST NORTH CENTRAL</u> —CON.													
<u>SOUTHERN GROUP</u>													
ST LOUIS - GZARKS	9.9	9.3	9.9	10.3	10.3	10.9	12.2	12.2	10.6	10.4	10.4	10.4	10.6
GREATER KANSAS CITY	9.9	9.3	9.9	10.3	10.3	10.9	12.2	12.2	10.6	10.4	10.4	10.4	10.6
NECSHC VALLEY	9.9	9.3	9.9	10.3	10.3	10.9	12.2	12.2	10.6	10.4	10.4	10.4	10.6
WICHITA	9.9	9.3	9.9	10.3	10.3	10.9	12.2	12.2	10.6	10.4	10.4	10.4	10.6
<u>EAST SOUTH CENTRAL</u>													
PACUCAH	9.9	9.3	9.9	10.3	10.3	10.9	12.2	12.2	10.6	10.4	10.4	10.4	10.6
NASHVILLE	9.9	9.3	9.9	10.3	10.3	10.9	12.2	12.2	10.6	10.4	10.4	10.4	10.6
MEMPHIS	9.9	9.3	9.9	10.3	10.3	10.9	12.2	12.2	10.6	10.4	10.4	10.4	10.6
TENNESSEE VALLEY	11.6	10.0	9.8	10.3	10.6	10.8	11.7	12.5	12.0	10.4	10.4	10.4	10.9
<u>WEST SOUTH CENTRAL</u> 2/													
<u>NORTHERN GROUP</u>													
CENTRAL ARKANSAS	9.9	9.3	9.9	10.3	10.3	10.9	12.2	12.2	10.6	10.4	10.4	10.4	10.6
OKLAHOMA METROPOLITAN	9.9	9.3	9.9	10.3	10.3	10.9	12.2	12.2	10.6	10.4	10.4	10.4	10.6
RED RIVER VALLEY	9.9	9.3	9.9	10.3	10.3	10.9	12.2	12.2	10.6	10.4	10.4	10.4	10.6
TEXAS PANHANDLE	9.9	9.3	9.9	10.3	10.3	10.9	12.2	12.2	10.6	10.4	10.4	10.4	10.6
LUBBOCK - PLAINVIEW	9.9	9.3	9.9	10.3	10.3	10.9	12.2	12.2	10.6	10.4	10.4	10.4	10.6
<u>WEST SOUTH CENTRAL</u>													
<u>SOUTHERN GROUP</u>													
GREATER LOUISIANA	9.9	9.3	9.9	10.3	10.3	10.9	12.2	12.2	10.6	10.4	10.4	10.4	10.6
NEW ORLEANS-MISSISSIPPI	9.9	9.3	9.9	10.3	10.3	10.9	12.2	12.2	10.6	10.4	10.4	10.4	10.6
TEXAS	9.9	9.3	9.9	10.3	10.3	10.9	12.2	12.2	10.6	10.4	10.4	10.4	10.6
<u>MOUNTAIN</u>													
EASTERN COLGRACC	12.5	11.2	10.5	11.2	11.6	11.7	12.4	13.7	13.8	12.0	11.8	11.8	12.1
GREAT BASIN	12.4	10.3	9.7	10.3	10.7	10.8	11.4	12.7	12.7	11.1	10.9	10.9	11.2
WESTERN COLGRACC	12.4	10.3	9.7	10.3	10.7	10.8	11.4	12.7	12.7	11.1	10.9	10.9	11.2
CENTRAL ARIZONA	9.9	9.3	9.9	10.3	10.3	10.9	12.2	12.2	10.6	10.4	10.4	10.4	10.6
RIO GRANDE VALLEY	9.9	9.3	9.9	10.3	10.3	10.9	12.2	12.2	10.6	10.4	10.4	10.4	10.6
LAKE MEAD	12.4	10.3	9.7	10.3	10.7	10.8	11.4	12.7	12.7	11.1	10.9	10.9	11.2
<u>PACIFIC</u>													
PUGET SOUND	9.9	9.3	9.9	10.3	10.3	10.9	12.2	12.2	10.6	10.4	10.4	10.4	10.6
INLAND EMPIRE	12.7	10.6	10.0	10.6	11.0	11.1	11.7	13.0	13.1	11.4	11.2	11.2	11.5
OREGON - WASHINGTON	12.4	10.3	9.7	10.3	10.7	10.8	11.4	12.7	12.7	11.1	10.9	10.9	11.2

^{1/} All averages are weighted.

^{2/} For each one-tenth of one percent above or below basic butterfat content.

^{3/} Fort Smith: Fat differential: January 9.9¢, February 9.3¢, March 9.9¢, April 10.3¢, May 10.3¢, June 10.9¢, July 12.2¢, August 12.2¢, September 10.6¢, October 10.4¢, November 10.4¢, and December 10.4¢.

Table 24.--Prices per hundredweight established by Federal milk orders for milk of 3.5 percent butterfat content and butterfat differentials, all classes other than Class I, by markets, by months, 1975

Marketing area	Class	Prices per 100 pounds						Fat differential 0.1%					
		Jan.	Feb.	Mar.	Apr.	May	June	Jan.	Feb.	Mar.	Apr.	May	June
		Dollars						Cents*					
NEW ENGLAND													
New England 1/	II	6.89	6.93	6.87	6.91	6.96	7.06	7.7	7.8	7.8	8.0	8.0	8.0
MIDDLE ATLANTIC													
New York-New Jersey 2/	II	6.91	6.95	6.89	6.93	6.98	7.08	7.7	7.8	7.8	8.0	8.0	8.0
Middle Atlantic 3/	II	6.85	6.89	6.83	6.87	6.92	7.02	7.7	7.8	7.8	8.0	8.0	8.0
SOUTH ATLANTIC													
Tampa Bay	II	6.95	7.00	7.01	7.09	7.17	7.26	7.7	7.8	7.8	8.0	8.0	8.0
Southeastern Florida	II	6.95	7.00	7.01	7.09	7.17	7.26	7.7	7.8	7.8	8.0	8.0	8.0
	III	3.06	3.12	3.12	3.17	3.17	3.17	7.7	7.8	7.8	8.0	8.0	8.0
Upper Florida	II	6.95	7.00	7.01	7.09	7.17	7.26	7.7	7.8	7.8	8.0	8.0	8.0
Georgia	II	6.90	6.95	6.96	7.04	7.12	7.21	7.7	7.8	7.8	8.0	8.0	8.0
	III	6.80	6.85	6.86	6.94	7.02	7.11	7.7	7.8	7.8	8.0	8.0	8.0
EAST NORTH CENTRAL													
Eastern Group													
Southern Michigan 4/	II	6.95	7.00	7.01	7.09	7.17	7.26	7.6	7.7	7.7	7.8	7.8	7.8
	III	6.80	6.85	6.86	6.94	7.02	7.11	7.6	7.7	7.7	7.8	7.8	7.8
Eastern Ohio-W. Pa.	II	6.90	6.95	6.96	7.04	7.12	7.21	7.7	7.8	7.8	8.0	8.0	8.0
	III	6.80	6.85	6.86	6.94	7.02	7.11	7.7	7.8	7.8	8.0	8.0	8.0
Ohio Valley	II	6.90	6.95	6.96	7.04	7.12	7.21	7.7	7.8	7.8	8.0	8.0	8.0
	III	6.80	6.85	6.86	6.94	7.02	7.11	7.7	7.8	7.8	8.0	8.0	8.0
Western Group													
Michigan Upper Penin.	II	6.80	6.85	6.86	6.94	7.02	7.11	7.7	7.8	7.8	8.0	8.0	8.0
Chicago Regional	II	6.90	6.95	6.96	7.04	7.12	7.21	7.7	7.8	7.8	8.0	8.0	8.0
	III	6.80	6.85	6.86	6.94	7.02	7.11	7.7	7.8	7.8	8.0	8.0	8.0
Louisville-Lex.-Evans	II	6.90	6.95	6.96	7.04	7.12	7.21	7.7	7.8	7.8	8.0	8.0	8.0
	III	6.80	6.85	6.86	6.94	7.02	7.11	7.7	7.8	7.8	8.0	8.0	8.0
Indiana	II	6.90	6.95	6.96	7.04	7.12	7.21	7.7	7.8	7.8	8.0	8.0	8.0
	III	6.80	6.85	6.86	6.94	7.02	7.11	7.7	7.8	7.8	8.0	8.0	8.0
Southern Illinois	II	6.90	6.95	6.96	7.04	7.12	7.21	7.7	7.8	7.8	8.0	8.0	8.0
	III	6.80	6.85	6.86	6.94	7.02	7.11	7.7	7.8	7.8	8.0	8.0	8.0
Central Illinois	II	6.90	6.95	6.96	7.04	7.12	7.21	7.7	7.8	7.8	8.0	8.0	8.0
	III	6.80	6.86	6.86	6.94	7.02	7.11	7.7	7.8	7.8	8.0	8.0	8.0
WEST NORTH CENTRAL													
Northern Group													
Upper Midwest	II	6.90	6.95	6.96	7.04	7.12	7.21	7.7	7.8	7.8	8.0	8.0	8.0
	III	6.80	6.85	6.86	6.94	7.02	7.11	7.7	7.8	7.8	8.0	8.0	8.0
Eastern South Dakota	II	6.90	6.95	6.96	7.04	7.12	7.21	7.7	7.8	7.8	8.0	8.0	8.0
	III	6.80	6.85	6.86	6.94	7.02	7.11	7.7	7.8	7.8	8.0	8.0	8.0
Black Hills	II	6.80	6.85	6.86	6.94	7.02	7.11	7.4	7.5	7.5	8.0	7.6	7.6
North Central Iowa	II	6.90	6.95	6.96	7.04	7.12	7.21	7.7	7.8	7.8	8.0	8.0	8.0
	III	6.80	6.85	6.86	6.94	7.02	7.11	7.7	7.8	7.8	8.0	8.0	8.0
Cedar Rapids-I.C.	II	6.90	6.95	6.96	7.04	7.12	7.21	7.7	7.8	7.8	8.0	8.0	8.0
	III	6.80	6.85	6.86	6.94	7.02	7.11	7.7	7.8	7.8	8.0	8.0	8.0
Quad Cities-Dubuque	II	6.90	6.95	6.96	7.04	7.12	7.21	7.7	7.8	7.8	8.0	8.0	8.0
	III	6.80	6.85	6.86	6.94	7.02	7.11	7.7	7.8	7.8	8.0	8.0	8.0
Des Moines	II	6.90	6.95	6.96	7.04	7.12	7.21	7.7	7.8	7.8	8.0	8.0	8.0
	III	6.80	6.85	6.86	6.94	7.02	7.11	7.7	7.8	7.8	8.0	8.0	8.0
Nebraska-Western Iowa	II	6.90	6.95	6.96	7.04	7.12	7.21	7.7	7.8	7.8	8.0	8.0	8.0
	III	6.80	6.85	6.86	6.94	7.02	7.11	7.7	7.8	7.8	8.0	8.0	8.0
Southern Group													
St. Louis-Ozarks	II	6.90	6.95	6.96	7.04	7.12	7.21	7.7	7.8	7.8	8.0	8.0	8.0
	III	6.80	6.85	6.86	6.94	7.02	7.11	7.7	7.8	7.8	8.0	8.0	8.0
Greater Kansas City	II	6.90	6.95	6.96	7.04	7.12	7.21	7.7	7.8	7.8	8.0	8.0	8.0
	III	6.80	6.85	6.87	6.94	7.02	7.11	7.7	7.8	7.8	8.0	8.0	8.0
Neosho Valley	II	6.90	6.95	6.96	7.04	7.12	7.21	7.7	7.8	7.8	8.0	8.0	8.0
	III	6.80	6.85	6.86	6.94	7.02	7.11	7.7	7.8	7.8	8.0	8.0	8.0
Wichita	II	6.90	6.95	6.96	7.04	7.12	7.21	7.7	7.8	7.8	8.0	8.0	8.0
	III	6.80	6.85	6.86	6.94	7.02	7.11	7.7	7.8	7.8	8.0	8.0	8.0

Continued

Table 24.—Prices per hundredweight established by Federal milk orders for milk of 3.5 percent butterfat content and butterfat differentials, all classes other than Class I, by markets, by months, 1975—Con.

Marketing area	Class	Prices per 100 pounds							Fat differential 0.1%						
		July	Aug.	Sept.	Oct.	Nov.	Dec.	Si. Av.	July	Aug.	Sept.	Oct.	Nov.	Dec.	Si. Av.
		Dollars							Cents*						
NEW ENGLAND															
New England 1/	II	7.44	7.86	8.39	8.72	8.96	8.30	7.68	8.8	9.6	10.1	10.7	11.2	11.9	9.1
MIDDLE ATLANTIC															
New York-New Jersey 2/	II	7.46	7.88	8.41	8.74	8.98	9.22	7.70	8.8	9.6	10.1	10.7	11.2	11.9	9.1
Middle Atlantic 3/	II	7.40	7.82	8.35	8.68	8.92	9.16	7.64	8.8	9.6	10.1	10.7	11.2	11.9	9.1
SOUTH ATLANTIC															
Tampa Bay	II	7.50	7.85	8.42	8.75	8.99	9.23	7.77	8.8	9.6	10.1	10.7	11.2	11.9	9.1
Southeastern Florida	II	7.50	7.85	8.42	8.75	8.99	9.23	7.77	8.8	9.6	10.1	10.7	11.2	11.9	9.1
	III	3.49	3.80	3.98	4.21	4.40	4.67	3.61	8.8	9.6	10.1	10.7	11.2	11.9	9.1
Upper Florida	II	7.50	7.85	8.42	8.75	8.99	9.23	7.77	8.8	9.6	10.1	10.7	11.2	11.9	9.1
Georgia	II	7.45	7.85	8.37	8.70	8.94	9.18	7.72	8.8	9.6	10.1	10.7	11.2	11.9	9.1
	III	7.35	7.70	8.27	8.60	8.84	9.08	7.62	8.8	9.6	10.1	10.7	11.2	11.9	9.1
EAST NORTH CENTRAL															
Eastern Group															
Southern Michigan 4/	II	7.50	7.85	8.42	8.75	8.99	9.23	7.77	8.7	9.4	9.9	10.5	11.0	11.7	9.0
	III	7.35	7.70	8.27	8.60	8.84	9.08	7.62	8.7	9.4	9.9	10.5	11.0	11.7	9.0
Eastern Ohio-W. Pa.	II	7.45	7.80	8.37	8.70	8.94	9.18	7.72	8.8	9.6	10.1	10.7	11.2	11.9	9.1
	III	7.35	7.70	8.27	8.60	8.84	9.08	7.62	8.8	9.6	10.1	10.7	11.2	11.9	9.1
Ohio Valley	II	7.45	7.80	8.37	8.70	8.94	9.18	7.72	8.8	9.6	10.1	10.7	11.2	11.9	9.1
	III	7.35	7.70	8.27	8.60	8.84	9.08	7.62	8.8	9.6	10.1	10.7	11.2	11.9	9.1
Western Group															
Michigan Upper Penin.	II	7.35	7.70	8.27	8.60	8.84	9.08	7.62	8.8	9.6	10.1	10.7	11.2	11.9	9.1
Chicago Regional	II	7.45	7.80	8.37	8.70	8.94	9.18	7.72	8.8	9.6	10.1	10.7	11.2	11.9	9.1
	III	7.35	7.70	8.27	8.60	8.84	9.08	7.62	8.8	9.6	10.1	10.7	11.2	11.9	9.1
Louisville-Lex-Evans.	II	7.45	7.80	8.37	8.70	8.94	9.18	7.72	8.8	9.6	10.1	10.7	11.2	11.9	9.1
	III	7.35	7.70	8.27	8.60	8.84	9.08	7.62	8.8	9.6	10.1	10.7	11.2	11.9	9.1
Indiana	II	7.45	7.80	8.37	8.70	8.94	9.18	7.72	8.8	9.6	10.1	10.7	11.2	11.9	9.1
	III	7.35	7.70	8.27	8.60	8.84	9.08	7.62	8.8	9.6	10.1	10.7	11.2	11.9	9.1
Southern Illinois	II	7.45	7.80	8.37	8.70	8.94	9.18	7.72	8.8	9.6	10.1	10.7	11.2	11.9	9.1
	III	7.35	7.70	8.27	8.60	8.84	9.08	7.62	8.8	9.6	10.1	10.7	11.2	11.9	9.1
Central Illinois	II	7.45	7.80	8.37	8.70	8.94	9.18	7.72	8.8	9.6	10.1	10.7	11.2	11.9	9.1
	III	7.35	7.70	8.27	8.60	8.84	9.08	7.62	8.8	9.6	10.1	10.7	11.2	11.9	9.1
WEST NORTH CENTRAL															
Northern Group															
Upper Midwest	II	7.45	7.80	8.37	8.70	8.94	9.18	7.72	8.8	9.6	10.1	10.7	11.2	11.9	9.1
	III	7.35	7.70	8.27	8.60	8.84	9.08	7.62	8.8	9.6	10.1	10.7	11.2	11.9	9.1
Eastern South Dak.	II	7.45	7.80	8.37	8.70	8.94	9.18	7.72	8.8	9.6	10.1	10.7	11.2	11.9	9.1
	III	7.35	7.70	8.27	8.60	8.84	9.08	7.62	8.8	9.6	10.1	10.7	11.2	11.9	9.1
Black Hills	II	7.35	7.70	8.27	8.60	8.84	9.08	7.62	8.4	9.2	9.7	10.2	10.7	11.4	8.7
North Central Iowa	II	7.45	7.80	8.37	8.70	8.94	9.18	7.72	8.8	9.6	10.1	10.7	11.2	11.9	9.1
	III	7.35	7.70	8.27	8.60	8.84	9.08	7.62	8.8	9.6	10.1	10.7	11.2	11.9	9.1
Cedar Rapids-I.C.	II	7.45	7.80	8.37	8.70	8.94	9.18	7.72	8.8	9.6	10.1	10.7	11.2	11.9	9.1
	III	7.35	7.70	8.27	8.60	8.84	9.08	7.62	8.8	9.6	10.1	10.7	11.2	11.9	9.1
Quad Cities-Dubuque	II	7.45	7.80	8.37	8.70	8.94	9.18	7.72	8.8	9.6	10.1	10.7	11.2	11.9	9.1
	III	7.35	7.70	8.27	8.60	8.84	9.08	7.62	8.8	9.6	10.1	10.7	11.2	11.9	9.1
Des Moines	II	7.45	7.80	8.37	8.70	8.94	9.18	7.72	8.8	9.6	10.1	10.7	11.2	11.9	9.1
	III	7.35	7.70	8.27	8.60	8.84	9.08	7.62	8.8	9.6	10.1	10.7	11.2	11.9	9.1
Nebraska-W. Iowa	II	7.45	7.80	8.37	8.70	8.94	9.18	7.72	8.8	9.6	10.1	10.7	11.2	11.9	9.1
	III	7.34	7.70	8.27	8.60	8.84	9.08	7.62	8.8	9.6	10.1	10.7	11.2	11.9	9.1
Southern Group															
St. Louis-Ozarks	II	7.45	7.80	8.37	8.70	8.94	9.18	7.72	8.8	9.6	10.1	10.7	11.2	11.9	9.1
	III	7.35	7.70	8.27	8.60	8.84	9.08	7.62	8.8	9.6	10.1	10.7	11.2	11.9	9.1
Greater Kansas City	II	7.45	7.80	8.37	8.70	8.94	9.18	7.72	8.8	9.6	10.1	10.7	11.2	11.9	9.1
	III	7.35	7.70	8.27	8.60	8.84	9.08	7.62	8.8	9.6	10.1	10.7	11.2	11.9	9.1
Neosho Valley	II	7.45	7.80	8.37	8.70	8.94	9.18	7.72	8.8	9.6	10.1	10.7	11.2	11.9	9.1
	III	7.35	7.70	8.27	8.60	8.84	9.08	7.62	8.8	9.6	10.1	10.7	11.2	11.9	9.1
Wichita	II	7.45	7.80	8.37	8.70	8.94	9.18	7.72	8.8	9.6	10.1	10.7	11.2	11.9	9.1
	III	7.35	7.70	8.27	8.60	8.84	9.08	7.62	8.8	9.6	10.1	10.7	11.2	11.9	9.1

Continued

Table 24.--Prices per hundredweight established by Federal milk orders for milk of 3.5 percent butterfat content and butterfat differentials, all classes other than Class I, by markets, by months, 1975 -Con.

Marketing area	Class	Prices per 100 pounds						Fat differential 0.1%					
		Jan.	Feb.	Mar.	Apr.	May	June	Jan.	Feb.	Mar.	Apr.	May	June
		Dollars						Cents*					
EAST SOUTH CENTRAL													
Paducah	II	6.90	6.95	6.96	7.04	7.12	7.21	7.7	7.8	7.8	8.0	8.0	8.0
	III	6.80	6.85	6.86	6.94	7.02	7.11	7.7	7.8	7.8	8.0	8.0	8.0
Nashville	II	6.90	6.95	6.96	7.04	7.12	7.21	7.7	7.8	7.8	8.0	8.0	8.0
	III	6.80	6.85	6.86	6.94	7.02	7.11	7.7	7.8	7.8	8.0	8.0	8.0
Memphis	II	6.90	6.95	6.96	7.04	7.12	7.21	7.7	7.8	7.8	8.0	8.0	8.0
	III	6.80	6.85	6.86	6.94	7.02	7.11	7.7	7.8	7.8	8.0	8.0	8.0
Tennessee Valley	II	6.90	6.95	6.96	7.04	7.12	7.21	7.7	7.8	7.8	8.0	8.0	8.0
	III	6.80	6.85	6.86	6.94	7.02	7.11	7.7	7.8	7.8	8.0	8.0	8.0
WEST SOUTH CENTRAL													
Northern Group													
Central Arkansas	II	6.90	6.95	6.96	7.04	7.12	7.21	7.7	7.8	7.8	8.0	8.0	8.0
	III	6.80	6.85	6.86	6.94	7.02	7.11	7.7	7.8	7.8	8.0	8.0	8.0
Fort Smith	II	6.90	6.95	6.96	7.04	7.12	7.21	7.7	7.8	7.8	8.0	8.0	8.0
	III	6.80	6.85	6.86	6.94	7.02	7.11	7.7	7.8	7.8	8.0	8.0	8.0
Oklahoma Metrop.	II	6.90	6.95	6.96	7.04	7.12	7.21	7.7	7.8	7.8	8.0	8.0	8.0
	III	6.80	6.85	6.86	6.94	7.02	7.11	7.7	7.8	7.8	8.0	8.0	8.0
Red River Valley	II	6.90	6.95	6.96	7.04	7.12	7.21	7.7	7.8	7.8	8.0	8.0	8.0
	III	6.80	6.85	6.86	6.94	7.02	7.11	7.7	7.8	7.8	8.0	8.0	8.0
Texas Panhandle	II	6.90	6.95	6.96	7.04	7.12	7.21	7.7	7.8	7.8	8.0	8.0	8.0
	III	6.80	6.85	6.86	6.94	7.02	7.11	7.7	7.8	7.8	8.0	8.0	8.0
Lubbock-plainveev	II	6.90	6.95	6.96	7.04	7.12	7.21	7.7	7.8	7.8	8.0	8.0	8.0
	III	6.80	6.85	6.86	6.94	7.02	7.11	7.7	7.8	7.8	8.0	8.0	8.0
Southern Group													
Greater Louisiana	II	6.90	6.95	6.96	7.04	7.12	7.21	7.7	7.8	7.8	8.0	8.0	8.0
	III	6.80	6.85	6.86	6.94	7.02	7.11	7.7	7.8	7.8	8.0	8.0	8.0
New Orleans-Mississippi	II	6.90	6.95	6.96	7.04	7.12	7.21	7.7	7.8	7.8	8.0	8.0	8.0
	III	6.80	6.85	6.86	6.94	7.02	7.11	7.7	7.8	7.8	8.0	8.0	8.0
Texas 5/	II	6.90	6.95	6.96	7.04	7.12	7.21	7.7	7.8	7.8	8.0	8.0	8.0
	III	6.80	6.85	6.86	6.94	7.02	7.11	7.7	7.8	7.8	8.0	8.0	8.0
MOUNTAIN													
Eastern Colorado	II	6.95	7.00	7.01	7.09	7.17	7.26	8.0	8.2	8.2	8.3	8.3	8.3
	III	6.80	6.85	6.86	6.94	7.02	7.11	8.0	8.2	8.2	8.3	8.3	8.3
Great Basin	II	6.95	7.00	7.01	7.09	7.17	7.26	7.7	7.8	7.8	8.0	8.0	8.0
	III	6.80	6.85	6.86	6.94	7.02	7.11	7.7	7.8	7.8	8.0	8.0	8.0
Western Colorado	II	6.85	6.90	6.91	6.99	7.07	7.16	8.0	8.2	8.2	8.3	8.3	8.3
	III	6.80	6.85	6.86	6.94	7.02	7.11	8.0	8.2	8.2	8.3	8.3	8.3
Central Arizona	II	6.90	6.95	6.96	7.04	7.12	7.21	7.7	7.8	7.8	8.0	8.0	8.0
	III	6.80	6.85	6.86	6.94	7.02	7.11	7.7	7.8	7.8	8.0	8.0	8.0
Rio Grande Valley	II	6.90	6.95	6.96	7.04	7.12	7.21	7.7	7.8	7.8	8.0	8.0	8.0
	III	6.80	6.85	6.86	6.94	7.02	7.11	7.7	7.8	7.8	8.0	8.0	8.0
Lake Mead	II	6.95	7.00	7.01	7.09	7.17	7.26	7.7	7.8	7.8	8.0	8.0	8.0
	III	6.80	6.85	6.86	6.94	7.02	7.11	7.7	7.8	7.8	8.0	8.0	8.0
PACIFIC													
Fuget Sound 6/	II	7.05	7.10	7.11	7.19	7.27	7.36	7.7	7.8	7.8	8.0	8.0	8.0
	III	6.80	6.85	6.86	6.94	7.02	7.11	7.7	7.8	7.8	8.0	8.0	8.0
Inland Empire	II	7.05	7.10	7.11	7.19	7.27	7.36	7.7	7.8	7.8	8.0	8.0	8.0
	III	6.80	6.85	6.86	6.94	7.02	7.11	7.7	7.8	7.8	8.0	8.0	8.0
Oregon-Washington	II	7.05	7.10	7.11	7.19	7.27	7.36	7.7	7.8	7.8	8.0	8.0	8.0
	III	6.80	6.85	6.86	6.94	7.02	7.11	7.7	7.8	7.8	8.0	8.0	8.0

Continued

Table 24.--Prices per hundredweight established by Federal milk orders for milk of 3.5 percent butterfat content and butterfat differentials, all classes other than Class I, by markets, by months, 1975 -Continued

Marketing area	Class	Prices per 100 pounds							Fat differential 0.1%						
		July	Aug.	Sept.	Oct.	Nov.	Dec.	Si, Av.	July	Aug.	Sept.	Oct.	Nov.	Dec.	Si, Av.
		Dollars							Cents*						
EAST SOUTH CENTRAL															
Paducah	II	7.45	7.80	8.37	8.70	8.94	9.18	7.72	8.8	9.6	10.1	10.7	11.2	11.9	9.1
	III	7.35	7.70	8.27	8.60	8.84	9.08	7.62	8.8	9.6	10.1	10.7	11.2	11.9	9.1
Nashville	II	7.45	7.80	8.37	8.70	8.94	9.18	7.72	8.8	9.6	10.1	10.7	11.2	11.9	9.1
	III	7.35	7.70	8.27	8.60	8.84	9.08	7.62	8.8	9.6	10.1	10.7	11.2	11.9	9.1
Memphis	II	7.45	7.80	8.37	8.70	8.94	9.18	7.72	8.8	9.6	10.1	10.7	11.2	11.9	9.1
	III	7.35	7.70	8.27	8.60	8.84	9.08	7.62	8.8	9.6	10.1	10.7	11.2	11.9	9.1
Tennessee Valley	II	7.45	7.80	8.37	8.70	8.94	9.18	7.72	8.8	9.6	10.1	10.7	11.2	11.9	9.1
	III	7.35	7.70	8.27	8.60	8.84	9.08	7.62	8.8	9.6	10.1	10.7	11.2	11.9	9.1
WEST SOUTH CENTRAL															
Northern Group															
Central Arkansas	II	7.45	7.80	8.37	8.70	8.94	9.18	7.72	8.8	9.6	10.1	10.7	11.2	11.9	9.1
	III	7.35	7.70	8.27	8.60	8.84	9.08	7.62	8.8	9.6	10.1	10.7	11.2	11.9	9.1
Fort Smith	II	7.45	7.80	8.37	8.70	8.94	9.18	7.72	8.8	9.6	10.1	10.7	11.2	11.9	9.1
	III	7.35	7.70	8.27	8.60	8.84	9.08	7.62	8.8	9.6	10.1	10.7	11.2	11.9	9.1
Oklahoma Metrop.	II	7.45	7.80	8.37	8.70	8.94	9.18	7.72	8.8	9.6	10.1	10.7	11.2	11.9	9.1
	III	7.35	7.70	8.27	8.60	8.84	9.08	7.62	8.8	9.6	10.1	10.7	11.2	11.9	9.1
Red River Valley	II	7.45	7.80	8.37	8.70	8.94	9.18	7.72	8.8	9.6	10.1	10.7	11.2	11.9	9.1
	III	7.35	7.70	8.27	8.60	8.84	9.08	7.62	8.8	9.6	10.1	10.7	11.2	11.9	9.1
Texas Panhandle	II	7.45	7.80	8.37	8.70	8.94	9.18	7.72	8.8	9.6	10.1	10.7	11.2	11.9	9.1
	III	7.35	7.70	8.27	8.60	8.84	9.08	7.62	8.8	9.6	10.1	10.7	11.2	11.9	9.1
Lubbock-Plainview	II	7.45	7.80	8.37	8.70	8.94	9.18	7.72	8.8	9.6	10.1	10.7	11.2	11.9	9.1
	III	7.35	7.70	8.27	8.60	8.84	9.08	7.62	8.8	9.6	10.1	10.7	11.2	11.9	9.1
Southern Group															
Greater Louisiana	II	7.45	7.80	8.37	8.70	8.94	9.18	7.72	8.8	9.6	10.1	10.7	11.2	11.9	9.1
	III	7.35	7.70	8.27	8.60	8.84	9.08	7.62	8.8	9.6	10.1	10.7	11.2	11.9	9.1
New Orleans-Miss.	II	7.45	7.80	8.37	8.70	8.94	9.18	7.72	8.8	9.6	10.1	10.7	11.2	11.9	9.1
	III	7.35	7.70	8.27	8.60	8.84	9.08	7.62	8.8	9.6	10.1	10.7	11.2	11.9	9.1
Texas 5/	II	7.45	7.80	8.37	8.70	8.94	9.18	7.72	8.8	9.6	10.1	10.7	11.2	11.9	9.1
	III	7.35	7.70	8.27	8.60	8.84	9.08	7.62	8.8	9.6	10.1	10.7	11.2	11.9	9.1
MOUNTAIN															
Eastern Colorado	II	7.50	7.85	8.42	8.75	8.99	9.23	7.77	9.2	10.0	10.5	11.2	11.7	12.4	9.5
	III	7.35	7.70	8.27	8.60	8.84	9.08	7.62	9.2	10.0	10.5	11.2	11.7	12.4	9.5
Great Basin	II	7.50	7.85	8.42	8.75	8.99	9.23	7.77	8.8	9.6	10.1	10.7	11.2	11.9	9.1
	III	7.35	7.70	8.27	8.60	8.84	9.08	7.62	8.8	9.6	10.1	10.7	11.2	11.9	9.1
Western Colorado	II	7.40	7.75	8.32	8.65	8.89	9.13	7.67	9.2	10.0	10.5	11.2	11.7	12.4	9.5
	III	7.35	7.70	8.27	8.60	8.84	9.08	7.62	9.2	10.0	10.5	11.2	11.7	12.4	9.5
Central Arizona	II	7.45	7.80	8.37	8.70	8.94	9.18	7.72	8.8	9.6	10.1	10.7	11.2	11.9	9.1
	III	7.35	7.70	8.27	8.60	8.84	9.08	7.62	8.8	9.6	10.1	10.7	11.2	11.9	9.1
Rio Grande Valley	II	7.45	7.80	8.37	8.70	8.94	9.18	7.72	8.8	9.6	10.1	10.7	11.2	11.9	9.1
	III	7.35	7.70	8.27	8.60	8.84	9.08	7.62	8.8	9.6	10.1	10.7	11.2	11.9	9.1
Lake Mead	II	7.50	7.85	8.42	8.75	8.99	9.23	7.77	8.8	9.6	10.1	10.7	11.2	11.9	9.1
	III	7.35	7.70	8.27	8.60	8.84	9.08	7.62	8.8	9.6	10.1	10.7	11.2	11.9	9.1
PACIFIC															
Puget Sound 6/	II	7.60	7.95	8.52	8.85	9.09	9.33	7.87	8.8	9.6	10.1	10.7	11.2	11.9	9.1
	III	7.35	7.70	8.27	8.60	8.84	9.08	7.62	8.8	9.6	10.1	10.7	11.2	11.9	9.1
Inland Empire	II	7.60	7.95	8.52	8.85	9.09	9.33	7.87	8.8	9.6	10.1	10.7	11.2	11.9	9.1
	III	7.35	7.70	8.27	8.60	8.84	9.08	7.62	8.8	9.6	10.1	10.7	11.2	11.9	9.1
Oregon-Washington	II	7.60	7.95	8.52	8.85	9.09	9.33	7.87	8.8	9.6	10.1	10.7	11.2	11.9	9.1
	III	7.35	7.70	8.27	8.60	8.84	9.08	7.62	8.8	9.6	10.1	10.7	11.2	11.9	9.1

* For each one-tenth of one percent above or below basic butterfat content.
 1/ Boston nearby plant price. Price at 201-210 mile zone, 5.8 cents less. 2/ New York metropolitan area, excludes a 5-cent direct delivery differential. Price at 201-210 mile zone, 8 cents less. 3/ Philadelphia, Baltimore, and Washington, D.C. Price excludes a 6-cent direct delivery differential applicable to milk delivered to Philadelphia. 4/ Detroit. Price excludes an 8-cent direct delivery differential. 5/ New markets; mergers; terminations; or name changes. See table 1, pages 7-8. 6/ District I (Seattle).

Table 25.--Prices per hundredweight established by Federal milk orders for milk of 3.5 percent butterfat content and butterfat differentials, all classes other than Class I, by markets, by months, 1976

Marketing area	Class	Prices per 100 pounds						Fat differential 0.1%					
		Jan.	Feb.	Mar.	Apr.	May	June	Jan.	Feb.	Mar.	Apr.	May	June
		Dollars						Cents*					
NEW ENGLAND													
New England	II	8.99	8.33	8.61	8.41	8.24	8.27	9.9	9.3	9.9	10.3	10.3	10.9
MIDDLE ATLANTIC													
New York-New Jersey	II	9.01	8.35	8.63	8.43	8.26	8.29	9.9	9.3	9.9	10.3	10.3	10.9
Middle Atlantic	II	8.95	8.29	8.57	8.37	8.20	8.23	9.9	9.3	9.9	10.3	10.3	10.9
SOUTH ATLANTIC													
Tampa Bay	II	9.05	8.40	8.75	8.59	8.45	8.47	9.9	9.3	9.9	10.3	10.3	10.9
Southeastern Florida	II	9.05	8.40	8.75	8.59	8.45	8.47	9.9	9.3	9.9	10.3	10.3	10.9
	III	3.91	3.68	3.90	4.06	4.07	4.30	9.9	9.3	9.9	10.3	10.3	10.9
Upper Florida	II	9.05	8.40	8.75	8.59	8.45	8.47	9.9	9.3	9.9	10.3	10.3	10.9
Georgia	II	9.00	8.35	8.70	8.54	8.40	8.42	9.9	9.3	9.9	10.3	10.3	10.9
	III	8.90	8.25	8.60	8.44	8.30	8.32	9.9	9.3	9.9	10.3	10.3	10.9
EAST NORTH CENTRAL													
Eastern Group													
Southern Michigan	II	9.05	8.40	8.75	8.59	8.45	8.47	9.7	9.1	9.7	10.1	10.2	10.7
	III	8.90	8.25	8.60	8.44	8.30	8.32	9.7	9.1	9.7	10.1	10.2	10.7
Eastern Ohio-W. Pa.	II	9.00	8.35	8.70	8.54	8.40	8.47	9.9	9.3	9.9	10.3	10.3	10.9
	III	8.90	8.25	8.60	8.44	8.30	8.32	9.9	9.3	9.9	10.3	10.3	10.9
Ohio Valley	II	9.00	8.35	8.70	8.54	8.40	8.42	9.9	9.3	9.9	10.3	10.3	10.9
	III	8.90	8.25	8.60	8.44	8.30	8.32	9.9	9.3	9.9	10.3	10.3	10.9
Western Group													
Michigan Upper Penin.	II	8.90	8.25	8.60	8.44	8.30	8.32	9.9	9.3	9.9	10.3	10.3	10.9
Chicago Regional	II	9.00	8.35	8.70	8.54	8.40	8.42	9.9	9.3	9.9	10.3	10.3	10.9
	III	8.90	8.25	8.60	8.44	8.30	8.32	9.9	9.3	9.9	10.3	10.3	10.9
Louisville-Lex.-Evans.	II	9.00	8.35	8.70	8.54	8.40	8.42	9.9	9.3	9.9	10.3	10.3	10.9
	III	8.90	8.25	8.60	8.44	8.30	8.32	9.9	9.3	9.9	10.3	10.3	10.9
Indiana	II	9.00	8.35	8.70	8.54	8.40	8.42	9.9	9.3	9.9	10.3	10.3	10.9
	III	8.90	8.25	8.60	8.44	8.30	8.32	9.9	9.3	9.9	10.3	10.3	10.9
Southern Illinois	II	9.00	8.35	8.70	8.54	8.40	8.42	9.9	9.3	9.9	10.3	10.3	10.9
	III	8.90	8.25	8.60	8.44	8.30	8.32	9.9	9.3	9.9	10.3	10.3	10.9
Central Illinois	II	9.00	8.35	8.70	8.54	8.40	8.42	9.9	9.3	9.9	10.3	10.3	10.9
	III	8.90	8.25	8.60	8.44	8.30	8.32	9.9	9.3	9.9	10.3	10.3	10.9
WEST NORTH CENTRAL													
Northern Group													
Upper Midwest	II	9.00	8.35	8.70	8.54	8.40	8.42	9.9	9.3	9.9	10.3	10.3	10.9
	III	8.90	8.25	8.60	8.44	8.30	8.32	9.9	9.3	9.9	10.3	10.3	10.9
Eastern South Dakota	II	9.00	8.35	8.70	8.54	8.40	8.42	9.9	9.3	9.9	10.3	10.3	10.9
	III	8.90	8.25	8.60	8.44	8.30	8.32	9.9	9.3	9.9	10.3	10.3	10.9
Black Hills	II	8.55	8.19	8.33	8.44	8.30	8.32	9.5	8.9	9.5	9.8	9.9	10.5
North Central Iowa	II	9.00	8.35	8.70	8.54	8.40	8.42	9.9	9.3	9.9	10.3	10.3	10.9
	III	8.90	8.25	8.60	8.44	8.30	8.32	9.9	9.3	9.9	10.3	10.3	10.9
Cedar Rapids-Iowa City	II	9.00	8.35	8.70	8.54	8.40	8.42	9.9	9.3	9.9	10.3	10.3	10.9
	III	8.90	8.25	8.60	8.44	8.30	8.32	9.9	9.3	9.9	10.3	10.3	10.9
Quad Cities-Dubuque	II	9.00	8.35	8.70	8.54	8.40	8.42	9.9	9.3	9.9	10.3	10.3	10.9
	III	8.90	8.25	8.60	8.44	8.30	8.32	9.9	9.3	9.9	10.3	10.3	10.9
Des Moines	II	9.00	8.35	8.70	8.54	8.40	8.42	9.9	9.3	9.9	10.3	10.3	10.9
	III	8.90	8.25	8.60	8.44	8.30	8.32	9.9	9.3	9.9	10.3	10.3	10.9
Nebraska-Western Iowa	II	9.00	8.35	8.70	8.54	8.40	8.42	9.9	9.3	9.9	10.3	10.3	10.9
	III	8.90	8.25	8.60	8.44	8.30	8.32	9.9	9.3	9.9	10.3	10.3	10.9
Southern Group													
St. Louis-Ozarks	II	9.00	8.35	8.70	8.54	8.40	8.42	9.9	9.3	9.9	10.3	10.3	10.9
	III	8.90	8.25	8.60	8.44	8.30	8.32	9.9	9.3	9.9	10.3	10.3	10.9
Kansas City	II	9.00	8.35	8.70	8.54	8.40	8.42	9.9	9.3	9.9	10.3	10.3	10.9
	III	8.90	8.25	8.60	8.44	8.30	8.32	9.9	9.3	9.9	10.3	10.3	10.9
Neosho Valley	II	9.00	8.35	8.70	8.54	8.40	8.42	9.9	9.3	9.9	10.3	10.3	10.9
	III	8.90	8.25	8.60	8.44	8.30	8.32	9.9	9.3	9.9	10.3	10.3	10.9
Wichita	II	9.00	8.35	8.70	8.54	8.40	8.42	9.9	9.3	9.9	10.3	10.3	10.9
	III	8.90	8.25	8.60	8.44	8.30	8.42	9.9	9.3	9.9	10.3	10.3	10.9

Continued

Table 25.--Prices per hundredweight established by Federal milk orders for milk of 3.5 percent butterfat content and butterfat differentials, all classes other than Class I, by markets, by months, 1976 -Con.

Marketing area	Class	Prices per 100 pounds							Fat differential 0.1%						
		July	Aug.	Sept.	Oct.	Nov.	Dec.	St. Av.	July	Aug.	Sept.	Oct.	Nov.	Dec.	St. Av.
		Dollars							Cents*						
NEW ENGLAND															
New England	II	8.80	9.15	8.58	8.38	8.38	8.37	8.54	12.2	12.2	10.6	10.4	10.4	10.4	10.6
MIDDLE ATLANTIC															
New York-New Jersey	II	8.82	9.17	8.60	8.40	8.40	8.39	7.89	12.2	12.2	10.6	10.4	10.4	10.4	10.6
Middle Atlantic	II	8.76	9.11	8.54	8.34	8.34	8.33	8.50	12.2	12.2	10.6	10.4	10.4	10.4	10.6
SOUTH ATLANTIC															
Tampa Bay	II	8.86	9.14	8.61	8.41	8.41	8.40	8.63	12.2	12.2	10.6	10.4	10.4	10.4	10.6
Southeastern Fla.	II	8.86	9.14	8.61	8.41	8.41	8.40	8.63	12.2	12.2	10.6	10.4	10.4	10.4	10.6
	III	4.77	4.79	4.18	4.11	4.11	4.11	4.17	12.2	12.2	10.6	10.4	10.4	10.4	10.6
Upper Florida	II	8.86	9.14	8.61	8.41	8.41	8.40	8.63	12.2	12.2	10.6	10.4	10.4	10.4	10.6
Georgia	II	8.81	9.09	8.56	8.36	8.36	8.35	8.58	12.2	12.2	10.6	10.4	10.4	10.4	10.6
	III	8.71	8.99	8.46	8.26	8.26	8.25	8.48	12.2	12.2	10.6	10.4	10.4	10.4	10.6
EAST NORTH CENTRAL															
Eastern Group															
Southern Michigan	II	8.86	9.14	8.61	8.41	8.41	8.40	8.63	11.9	12.0	10.4	10.3	10.3	10.3	10.4
	III	8.71	8.99	8.46	8.26	8.26	8.25	8.47	11.9	12.0	10.4	10.3	10.3	10.3	10.4
Eastern Ohio-W. PA.	II	8.81	9.09	8.56	8.36	8.36	8.35	8.58	12.2	12.2	10.6	10.4	10.4	10.4	10.6
	III	8.71	8.99	8.46	8.26	8.26	8.25	8.48	12.2	12.2	10.6	10.4	10.4	10.4	10.6
Ohio Valley	II	8.81	9.09	8.56	8.36	8.36	8.35	8.58	12.2	12.2	10.6	10.4	10.4	10.4	10.6
	III	8.71	8.99	8.46	8.26	8.26	8.25	8.48	12.2	12.2	10.6	10.4	10.4	10.4	10.6
Western Group															
Michigan Upper Penin.	II	8.71	8.99	8.46	8.26	8.26	8.25	8.49	12.2	12.2	10.6	10.4	10.4	10.4	10.6
Chicago Regional	II	8.81	9.09	8.56	8.36	8.36	8.35	8.57	12.2	12.2	10.6	10.4	10.4	10.4	10.6
	III	8.71	8.99	8.46	8.26	8.26	8.25	8.48	12.2	12.2	10.6	10.4	10.4	10.4	10.6
Louisville-Lex.-Evans	II	8.81	9.09	8.56	8.36	8.36	8.35	8.58	12.2	12.2	10.6	10.4	10.4	10.4	10.6
	III	8.71	8.99	8.46	8.26	8.26	8.25	8.48	12.2	12.2	10.6	10.4	10.4	10.4	10.6
Indiana	II	8.81	9.09	8.56	8.36	8.36	8.35	8.58	12.2	12.2	10.6	10.4	10.4	10.4	10.6
	III	8.71	8.99	8.46	8.26	8.26	8.25	8.53	12.2	12.2	10.6	10.4	10.4	10.4	10.6
Southern Illinois	II	8.81	9.09	8.56	8.36	8.36	8.35	8.48	12.2	12.2	10.6	10.4	10.4	10.4	10.6
	III	8.71	8.46	8.26	8.26	8.26	8.25	8.53	12.2	12.2	10.6	10.4	10.4	10.4	10.6
Central Illinois	II	8.81	9.09	8.56	8.36	8.36	8.35	8.48	12.2	12.2	10.6	10.4	10.4	10.4	10.6
	III	8.71	8.99	8.46	8.26	8.26	8.25	8.53	12.2	12.2	10.6	10.4	10.4	10.4	10.6
WEST NORTH CENTRAL															
Northern Group															
Upper Midwest	II	8.81	9.09	8.56	8.36	8.36	8.35	8.58	12.2	12.2	10.6	10.4	10.4	10.4	10.6
	III	8.71	8.99	8.46	8.26	8.26	8.25	8.48	12.2	12.2	10.6	10.4	10.4	10.4	10.6
Eastern South Dakota	II	8.81	9.09	8.56	8.36	8.36	8.35	8.58	12.2	12.2	10.6	10.4	10.4	10.4	10.6
	III	8.71	8.99	8.46	8.26	8.26	8.25	8.48	12.2	12.2	10.6	10.4	10.4	10.4	10.6
Black Hills	II	8.71	8.99	8.46	8.26	8.26	8.25	8.42	11.6	11.7	10.2	10.0	10.0	10.0	10.2
North Central Iowa	II	8.81	9.09	8.56	8.36	8.36	8.35	8.48	12.2	12.2	10.6	10.4	10.4	10.4	10.6
	III	8.71	8.99	8.46	8.26	8.26	8.25	8.58	12.2	12.2	10.6	10.4	10.4	10.4	10.6
Cedar Rapids-I.C.	II	8.81	9.09	8.56	8.36	8.36	8.35	8.48	12.2	12.2	10.6	10.4	10.4	10.4	10.6
	III	8.71	8.99	8.46	8.26	8.26	8.25	8.58	12.2	12.2	10.6	10.4	10.4	10.4	10.6
Quad Cities-Dubuque	II	8.81	9.09	8.56	8.36	8.36	8.35	8.48	12.2	12.2	10.6	10.4	10.4	10.4	10.6
	III	8.71	8.99	8.46	8.26	8.26	8.25	8.58	12.2	12.2	10.6	10.4	10.4	10.4	10.6
Des Moines	II	8.81	9.09	8.56	8.36	8.36	8.35	8.48	12.2	12.2	10.6	10.4	10.4	10.4	10.6
	III	8.71	8.99	8.46	8.26	8.26	8.25	8.58	12.2	12.2	10.6	10.4	10.4	10.4	10.6
Nebraska-Western Iowa	II	8.81	9.09	8.56	8.36	8.36	8.35	8.48	12.2	12.2	10.6	10.4	10.4	10.4	10.6
	III	8.71	8.99	8.46	8.26	8.26	8.25	8.58	12.2	12.2	10.6	10.4	10.4	10.4	10.6
Southern Group															
St. Louis-Ozarks	II	8.81	9.09	8.56	8.36	8.36	8.35	8.48	12.2	12.2	10.6	10.4	10.4	10.4	10.6
	III	8.71	8.99	8.46	8.26	8.26	8.25	8.58	12.2	12.2	10.6	10.4	10.4	10.4	10.6
Greater Kansas City	II	8.81	9.09	8.56	8.36	8.36	8.35	8.48	12.2	12.2	10.6	10.4	10.4	10.4	10.6
	III	8.71	8.99	8.46	8.26	8.26	8.25	8.58	12.2	12.2	10.6	10.4	10.4	10.4	10.6
Neosho Valley	II	8.81	9.09	8.56	8.36	8.36	8.35	8.48	12.2	12.2	10.6	10.4	10.4	10.4	10.6
	III	8.71	8.99	8.46	8.26	8.26	8.25	8.58	12.2	12.2	10.6	10.4	10.4	10.4	10.6
Wichita	II	8.81	9.09	8.56	8.36	8.36	8.35	8.48	12.2	12.2	10.6	10.4	10.4	10.4	10.6
	III	8.71	8.99	8.46	8.26	8.26	8.25	8.58	12.2	12.2	10.6	10.4	10.4	10.4	10.6

Continued

Table 25.--Prices per hundredweight established by Federal milk orders for milk of 3.5 percent butterfat content and butterfat differentials, all classes other than Class I, by markets, by months, 1976 -Con.

Marketing area	Class	Prices per 100 pounds						Fat differential 0.1%					
		Jan.	Feb.	Mar.	Apr.	May	June	Jan.	Feb.	Mar.	Apr.	May	June
		Dollars						Cents*					
EAST SOUTH CENTRAL													
Paducah	II	9.00	8.35	8.70	8.54	8.40	8.42	9.9	9.3	9.9	10.3	10.3	10.9
	III	8.90	8.25	8.60	8.44	8.30	8.32	9.9	9.3	9.9	10.3	10.3	10.9
Nashville	II	9.00	8.35	8.70	8.54	8.40	8.42	9.9	9.3	9.9	10.3	10.3	10.9
	III	8.90	8.25	8.60	8.44	8.30	8.32	9.9	9.3	9.9	10.3	10.3	10.9
Memphis	II	9.00	8.35	8.70	8.54	8.40	8.42	9.9	9.3	9.9	10.3	10.3	10.9
	III	8.90	8.25	8.60	8.44	8.30	8.32	9.9	9.3	9.9	10.3	10.3	10.9
Tennessee Valley	II	9.00	8.35	8.70	8.54	8.40	8.42	9.9	9.3	9.9	10.3	10.3	10.9
	III	8.90	8.25	8.60	8.44	8.30	8.32	9.9	9.3	9.9	10.3	10.3	10.9
WEST SOUTH CENTRAL													
Northern Group													
Central Arkansas	II	9.00	8.35	8.70	8.54	8.40	8.42	9.9	9.3	9.9	10.3	10.3	10.9
	III	8.90	8.25	8.60	8.44	8.30	8.32	9.9	9.3	9.9	10.3	10.3	10.9
Fort Smith	II	9.00	8.35	8.70	8.54	8.40	8.42	9.9	9.3	9.9	10.3	10.3	10.9
	III	8.90	8.25	8.60	8.44	8.30	8.32	9.9	9.3	9.9	10.3	10.3	10.9
Oklahoma Metropolitan	II	9.00	8.35	8.70	8.54	8.40	8.42	9.9	9.3	9.9	10.3	10.3	10.9
	III	8.90	8.25	8.60	8.44	8.30	8.32	9.9	9.3	9.9	10.3	10.3	10.9
Red River Valley	II	9.00	8.35	8.70	8.54	8.40	8.42	9.9	9.3	9.9	10.3	10.3	10.9
	III	8.90	8.25	8.60	8.44	8.30	8.32	9.9	9.3	9.9	10.3	10.3	10.9
Texas Panhandle	II	9.00	8.35	8.70	8.54	8.40	8.42	9.9	9.3	9.9	10.3	10.3	10.9
	III	8.90	8.25	8.60	8.44	8.30	8.32	9.9	9.3	9.9	10.3	10.3	10.9
Lubbock-Plainview	II	9.00	8.35	8.70	8.54	8.40	8.42	9.9	9.3	9.9	10.3	10.3	10.9
	III	8.90	8.25	8.60	8.44	8.30	8.32	9.9	9.3	9.9	10.3	10.3	10.9
Southern Group													
Greater Louisiana	II	9.00	8.35	8.70	8.54	8.40	8.42	9.9	9.3	9.9	10.3	10.3	10.9
	III	8.90	8.25	8.60	8.44	8.30	8.32	9.9	9.3	9.9	10.3	10.3	10.9
New Orleans-Mississippi	II	9.00	8.35	8.70	8.54	8.40	8.42	9.9	9.3	9.9	10.3	10.3	10.9
	III	8.90	8.25	8.60	8.44	8.30	8.32	9.9	9.3	9.9	10.3	10.3	10.9
Texas 5/	II	9.00	8.35	8.70	8.54	8.40	8.42	9.9	9.3	9.9	10.3	10.3	10.9
	III	8.90	8.25	8.60	8.44	8.30	8.32	9.9	9.3	9.9	10.3	10.3	10.9
MOUNTAIN													
Eastern Colorado	II	9.05	8.40	8.75	8.59	8.45	8.47	10.3	9.7	10.3	10.7	10.8	11.4
	III	8.90	8.25	8.60	8.44	8.30	8.32	10.3	9.7	10.3	10.7	10.8	11.4
Great Basin	II	9.05	8.40	8.75	8.59	8.45	8.47	9.9	9.3	9.9	10.3	10.3	10.9
	III	8.90	8.25	8.60	8.44	8.30	8.32	9.9	9.3	9.9	10.3	10.3	10.9
Western Colorado	II	8.95	8.30	8.65	8.49	8.35	8.37	10.3	9.7	10.3	10.7	10.8	11.4
	III	8.55	8.19	8.33	8.44	8.30	8.32	10.3	9.7	10.3	10.7	10.8	11.4
Central Arizona	II	9.00	8.35	8.70	8.54	8.40	8.42	9.9	9.3	9.9	10.3	10.3	10.9
	III	8.90	8.25	8.60	8.44	8.30	8.32	9.9	9.3	9.9	10.3	10.3	10.9
Rio Grande Valley	II	9.00	8.35	8.70	8.54	8.40	8.42	9.9	9.3	9.9	10.3	10.3	10.9
	III	8.90	8.25	8.60	8.44	8.30	8.32	9.9	9.3	9.9	10.3	10.3	10.9
Lake Mead	II	9.05	8.40	8.75	8.59	8.45	8.47	9.9	9.3	9.9	10.3	10.3	10.9
	III	8.90	8.25	8.60	8.44	8.30	8.32	9.9	9.3	9.9	10.3	10.3	10.9
PACIFIC													
Puget Sound	II	8.80	8.44	8.58	8.69	8.55	8.57	9.9	9.3	9.9	10.3	10.3	10.9
	III	8.55	8.19	8.33	8.44	8.30	8.32	9.9	9.3	9.9	10.3	10.3	10.9
Inland Empire	II	8.80	8.44	8.58	8.69	8.55	8.57	9.9	9.3	9.9	10.3	10.3	10.9
	III	8.55	8.19	8.33	8.44	8.30	8.32	9.9	9.3	9.9	10.3	10.3	10.9
Oregon-Washington	II	8.80	8.44	8.58	8.69	8.55	8.57	9.9	9.3	9.9	10.3	10.3	10.9
	III	8.55	8.19	8.33	8.44	8.30	8.32	9.9	9.3	9.9	10.3	10.3	10.9

Continued

Table 25.--Prices per hundredweight established by Federal milk orders for milk of 3.5 percent butterfat content and butterfat differentials, all classes other than Class I, by markets, by months, 1976 -Con.

Marketing area	Class	Prices per 100 pounds								Fat differential 0.1%					
		July	Aug.	Sept.	Oct.	Nov.	Dec.	Si. Av.	July	Aug.	Sept.	Oct.	Nov.	Dec.	Si. Av.
		Dollars								Cents*					
EAST SOUTH CENTRAL															
Paducah	II	8.81	9.09	8.56	8.36	8.36	8.35	8.58	12.2	12.2	10.6	10.4	10.4	10.4	10.6
	III	8.71	8.99	8.46	8.26	8.26	8.25	8.48	12.2	12.2	10.6	10.4	10.4	10.4	10.6
Nashville	II	8.81	9.09	8.56	8.36	8.36	8.35	8.58	12.2	12.2	10.6	10.4	10.4	10.4	10.6
	III	8.71	8.99	8.46	8.26	8.26	8.25	8.48	12.2	12.2	10.6	10.4	10.4	10.4	10.6
Memphis	II	8.81	9.09	8.56	8.36	8.36	8.35	8.58	12.2	12.2	10.6	10.4	10.4	10.4	10.6
	III	8.71	8.99	8.46	8.26	8.26	8.25	8.48	12.2	12.2	10.6	10.4	10.4	10.4	10.6
Tennessee Valley 5/	II	8.81	9.09	8.56	8.36	8.36	8.35	8.58	12.2	12.2	10.6	10.4	10.4	10.4	10.6
	III	8.71	8.99	8.46	8.26	8.26	8.25	8.48	12.2	12.2	10.6	10.4	10.4	10.4	10.6
WEST SOUTH CENTRAL															
Northern Group															
Central Arkansas	II	8.81	9.09	8.56	8.36	8.36	8.35	8.58	12.2	12.2	10.6	10.4	10.4	10.4	10.6
	III	8.71	8.99	8.46	8.26	8.26	8.25	8.48	12.2	12.2	10.6	10.4	10.4	10.4	10.6
Fort Smith	II	8.81	9.09	8.56	8.36	8.36	8.35	8.58	12.2	12.2	10.6	10.4	10.4	10.4	10.6
	III	8.71	8.99	8.46	8.26	8.26	8.25	8.48	12.2	12.2	10.6	10.4	10.4	10.4	10.6
Oklahoma Metrop.	II	8.81	9.09	8.56	8.36	8.36	8.35	8.58	12.2	12.2	10.6	10.4	10.4	10.4	10.6
	III	8.71	8.99	8.46	8.26	8.26	8.25	8.48	12.2	12.2	10.6	10.4	10.4	10.4	10.6
Red River Valley	II	8.81	9.09	8.56	8.36	8.36	8.35	8.58	12.2	12.2	10.6	10.4	10.4	10.4	10.6
	III	8.71	8.99	8.46	8.26	8.26	8.25	8.48	12.2	12.2	10.6	10.4	10.4	10.4	10.6
Texas Panhandle	II	8.81	9.09	8.56	8.36	8.36	8.35	8.58	12.2	12.2	10.6	10.4	10.4	10.4	10.6
	III	8.71	8.99	8.46	8.26	8.26	8.25	8.48	12.2	12.2	10.6	10.4	10.4	10.4	10.6
Lubbock-Plainview	II	8.81	9.09	8.56	8.36	8.36	8.35	8.58	12.2	12.2	10.6	10.4	10.4	10.4	10.6
	III	8.71	8.99	8.46	8.26	8.26	8.25	8.48	12.2	12.2	10.6	10.4	10.4	10.4	10.6
Southern Group															
Greater Louisiana	II	8.81	9.09	8.56	8.36	8.36	8.35	8.58	12.2	12.2	10.6	10.4	10.4	10.4	10.6
	III	8.71	8.99	8.46	8.26	8.26	8.25	8.48	12.2	12.2	10.6	10.4	10.4	10.4	10.6
New Orleans-miss.	II	8.81	9.09	8.56	8.36	8.36	8.35	8.58	12.2	12.2	10.6	10.4	10.4	10.4	10.6
	III	8.71	8.99	8.46	8.26	8.26	8.25	8.48	12.2	12.2	10.6	10.4	10.4	10.4	10.6
Texas	II	8.81	9.09	8.56	8.36	8.36	8.35	8.58	12.2	12.2	10.6	10.4	10.4	10.4	10.6
	III	8.71	8.99	8.46	8.26	8.26	8.25	8.48	12.2	12.2	10.6	10.4	10.4	10.4	10.6
MOUNTAIN															
Eastern Colorado	II	8.86	9.14	8.61	8.41	8.41	8.40	8.63	12.7	12.7	11.1	10.9	10.9	10.9	11.0
	III	8.71	8.99	8.46	8.26	8.26	8.25	8.48	12.7	12.7	11.1	10.9	10.9	10.9	11.0
Great Basin	II	8.86	9.14	8.61	8.41	8.41	8.40	8.63	12.2	12.2	10.6	10.4	10.4	10.4	10.6
	III	8.71	8.99	8.46	8.26	8.26	8.25	8.48	12.2	12.2	10.6	10.4	10.4	10.4	10.6
Western Colorado	II	8.76	9.04	8.51	8.31	8.31	8.30	8.53	12.7	12.7	11.1	10.9	10.9	10.9	11.0
	III	8.71	8.99	8.46	8.26	8.26	8.25	8.48	12.7	12.7	11.1	10.9	10.9	10.9	11.0
Central Arizona	II	8.81	9.09	8.56	8.36	8.36	8.35	8.58	12.2	12.2	10.6	10.4	10.4	10.4	10.6
	III	8.71	8.99	8.46	8.26	8.26	8.25	8.48	12.2	12.2	10.6	10.4	10.4	10.4	10.6
Rio Grande Valley	II	8.81	9.09	8.56	8.36	8.36	8.35	8.58	12.2	12.2	10.6	10.4	10.4	10.4	10.6
	III	8.71	8.99	8.46	8.26	8.26	8.25	8.48	12.2	12.2	10.6	10.4	10.4	10.4	10.6
Lake Mead	II	8.86	9.14	8.61	8.41	8.41	8.40	8.63	12.2	12.2	10.6	10.4	10.4	10.4	10.6
	III	8.71	8.99	8.46	8.26	8.26	8.25	8.48	12.2	12.2	10.6	10.4	10.4	10.4	10.6
PACIFIC															
Puget Sound 6/	II	8.96	9.24	8.71	8.51	8.51	8.50	8.67	12.2	12.2	10.6	10.4	10.4	10.4	10.6
	III	8.71	8.99	8.46	8.26	8.26	8.25	8.42	12.2	12.2	10.6	10.4	10.4	10.4	10.6
Inland Empire	II	8.96	9.24	8.71	8.51	8.51	8.50	8.67	12.2	12.2	10.6	10.4	10.4	10.4	10.6
	III	8.71	8.99	8.46	8.26	8.26	8.25	8.42	12.2	12.2	10.6	10.4	10.4	10.4	10.6
Oregon-Washington	II	8.96	9.24	8.71	8.51	8.51	8.50	8.67	12.2	12.2	10.6	10.4	10.4	10.4	10.6
	III	8.71	8.99	8.46	8.26	8.26	8.25	8.42	12.2	12.2	10.6	10.4	10.4	10.4	10.6

* For each one-tenth of one percent above or below basic butterfat content.

1/ Boston nearby plant price. Price at 201-210 mile zone, 5.8 cents less. 2/ New York metropolitan area. excludes a 5-cent direct delivery differential. Price at 201-210 mile zone, 8 cents less. 3/ Philadelphia, Baltimore, and Washington, D.C. Price excludes a 6-cent direct delivery differential applicable to milk delivered to Philadelphia. 4/ Detroit. Price excludes an 8-cent direct delivery differential. 5/ New markets; mergers; terminations; or name changes. See table 1, pages 7-8. 6/ District I (Seattle).

TABLE 26.—BLEND PRICES PER HUNDREDWEIGHT ESTABLISHED BY FEDERAL MILK COOPERS FOR MILK OF 3.5 PERCENT BUTTERFAT CONTENT, BY MARKETS, BY MONTHS, 1975 1/

MARKET	JAN.	FEB.	MAR.	APR.	MAY	JUNE	JULY	AUG.	SEPT.	OCT.	NOV.	DEC.	AVG.
DOLLARS													
NEW ENGLAND													
NEW ENGLAND 2/3/	8.84	8.82	8.53	8.41	8.24	8.23	8.98	9.60	10.19	10.56	10.77	10.80	9.30
GRCLP AVERAGE 4/	8.84	8.82	8.53	8.41	8.24	8.23	8.98	9.60	10.19	10.56	10.77	10.80	9.30
MIDDLE ATLANTIC													
NEW YORK-NEW JERSEY 5/	8.33	8.33	7.98	7.87	7.71	7.77	8.57	9.24	9.81	10.18	10.37	10.34	8.80
MIDDLE ATLANTIC 6/	8.54*	8.57*	8.47*	8.57*	8.49*	8.64*	8.87*	9.06*	9.57*	9.96*	10.33*	10.65*	9.14
GRCLP AVERAGE 4/	8.33	8.33	7.98	7.87	7.71	7.77	8.57	9.24	9.81	10.18	10.37	10.34	8.80
SOUTH ATLANTIC													
TAMPA BAY	9.53	9.58	9.56	9.46	9.35	9.28	9.64	10.03	10.44	10.73	11.29	11.75	10.05
SOUTHEASTERN FLORIDA 7/	9.74	9.87	9.78	9.70	9.74	9.73	9.97	10.23	10.57	10.94	11.49	11.96	10.29
UPPER FLORIDA 8/	9.58	9.58	9.49	9.46	9.50	9.48	9.81	9.91	10.31	10.69	11.23	11.54	10.05
GEORGIA 9/	8.73	8.72	8.65	8.66	8.78	8.73	8.92	9.12	9.53	9.90	10.34	10.55	9.22
GRCLP AVERAGE 4/	9.25	9.27	9.21	9.16	9.23	9.18	9.45	9.68	10.06	10.42	10.92	11.23	9.75
EAST NORTH CENTRAL													
SOUTHERN MICHIGAN 10/	7.85	7.90	7.88	7.92	7.91	7.93	7.93	8.32	8.75	9.09	9.53	9.82	8.40
EASTERN OHIO-WESTERN PA. 11/	8.02*	8.04*	8.01*	7.76*	7.65*	7.68*	7.93*	8.45*	9.19*	9.53*	9.98*	10.29*	8.50
OHIO VALLEY 12/	7.98	7.98	7.92	7.75	7.67	7.71	7.96	8.34	9.12	9.48	9.92	10.24	8.47
EASTERN GR. AVERAGE 4/	7.94	7.97	7.93	7.82	7.75	7.78	7.94	8.37	9.00	9.34	9.79	10.09	8.46
MICHIGAN UPPER PENINSULA 13/	7.65	7.69	7.68	7.65	7.72	7.67	7.97	8.20	8.51	8.85	9.31	9.52	8.19
CHICAGO REGIONAL 14/	7.42	7.44	7.43	7.46	7.51	7.57	7.79	8.07	8.53	8.87	9.23	9.50	8.05
LOUISVILLE-LEX.-EVANS.	7.92	7.92	7.90	7.46	7.45	7.53	7.72	8.38	9.21	9.56	10.00	10.26	8.42
INDIANA 15/	7.82*	7.83*	7.81*	7.65*	7.63*	7.71*	7.88*	8.29*	8.91*	9.26*	9.72*	9.99*	8.34
SOUTHERN ILLINOIS 16/	7.87	7.87	7.70	7.66	7.66	7.67	7.96	8.36	9.08	9.49	9.94	10.09	8.41
CENTRAL ILLINOIS 17/	7.63	7.65	7.49	7.45	7.47	7.49	7.76	8.17	8.78	9.25	9.69	9.91	8.24
WESTERN GR. AVERAGE 4/	7.57	7.58	7.55	7.52	7.54	7.59	7.81	8.15	8.69	9.04	9.44	9.69	8.16
WEST NORTH CENTRAL													
UPPER MIDWEST 3/18/	7.23	7.26	7.25	7.32	7.36	7.42	7.67	7.96	8.42	8.75	9.10	9.35	7.87
EASTERN SOUTH CENTRAL 19/	7.55	7.60	7.55	7.66	7.64	7.64	7.88	8.16	8.74	9.13	9.36	9.62	8.15
BLACK HILLS 20/	7.87	7.90	7.82	7.92	7.77	7.78	8.13	8.45	8.91	9.29	9.75	10.29	8.46
NORTH CENTRAL ICWA 21/	7.86	7.88	7.86	7.90	7.89	7.69	8.11	8.32	8.57	8.94	9.41	9.80	8.22
CEDAR RAPIDS - IOWA CITY	7.61	7.61	7.62	7.62	7.68	7.69	7.92	8.21	8.58	8.93	9.37	9.66	8.16
OLAD CITIES - DUBLUCUE 22/	7.52	7.51	7.48	7.54	7.51	7.49	7.77	8.06	8.56	8.91	9.33	9.56	8.04
DES MOINES	7.58	7.60	7.60	7.65	7.64	7.66	7.93	8.22	8.64	8.98	9.39	9.67	8.16
NEBRASKA - WESTERN ICWA 23/	7.65*	7.68*	7.69*	7.72*	7.69*	7.74*	7.93*	8.21*	8.71*	9.01*	9.41*	9.70*	8.25
NORTHERN GR. AVERAGE 4/	7.62	7.64	7.63	7.66	7.66	7.68	7.91	8.20	8.67	9.00	9.40	9.68	8.19

* Blend price excludes a 5-cent deduction for the advertising and promotion program. 1/ All averages are weighted. 2/ Nearby plant zone prices; Boston and Hartford are in this zone. Price at 201-210 mile zone, 40 cents less. 3/ New markets; mergers; terminations; or name changes. See table 1, pages 7-8. 4/ Based on markets where orders were effective entire period and which have had no significant marketing area expansions, January 1, 1975-December 31, 1976. Excludes Middle Atlantic, Upper Midwest, Tennessee Valley, Greater Louisiana, and New Orleans-Mississippi. 5/ New York metropolitan area. Price excludes a 5-cent direct delivery differential. Price at 201-210 mile zone, 24 cents less. 6/ Philadelphia, Baltimore, and Washington, D.C. Price excludes a 6-cent direct delivery differential applicable to milk delivered to Philadelphia. 7/ Miami. 8/ Jacksonville and Tallahassee. 9/ Atlanta. 10/ Detroit. Price excludes an 8-cent direct delivery differential applicable to milk delivered to Detroit. 11/ Zone I (Erie, Pennsylvania). Price for zone 3 (Cleveland) plus 8 cents; zone 4 (Pittsburgh) plus ten cents. 12/ Central zone (Cincinnati and Columbus). Price at Toledo (Northwestern zone) 5 cents less; at Charleston, West Virginia (Southeastern zone) 5 cents more. 13/ Weighted average of all handlers' prices at all locations. 14/ Zone I (Chicago). Price at Milwaukee (Zone 4) 6 cents less. 15/ Indianapolis. 16/ Base zone (Alton). Price at Carbondale (Southeastern zone) seven cents more. 17/ Peoria. 18/ Zone I (Minneapolis, Rochester, and Duluth, Minnesota; Fargo, North Dakota, and Superior, Wisconsin. 19/ Sioux Falls. 20/ Rapid City, South Dakota. 21/ Zone I (Waterloo). Weighted average of all handlers' prices. 22/ Rock Island, Illinois. 23/ Zone I (Omaha).

UPDATA 1981

TABLE 26—BLEND PRICES PER HUNDREDWEIGHT ESTABLISHED BY FEDERAL MILK ORDERS FOR MILK OF 3.5 PERCENT BUTTERFAT CONTENT, BY MARKETS, BY MONTHS, 1975 1/-CON.

MARKET	JAN.	FEB.	MAR.	APR.	MAY	JUNE	JULY	ALG.	SEPT.	OCT.	NOV.	DEC.	AVG.
DOLLARS													
WEST NORTH CENTRAL -CON.													
ST LOUIS + CZARKS 24/	7.91*	7.92*	7.72*	7.65*	7.58*	7.67*	7.98*	8.35*	8.96*	9.42*	9.90*	10.06*	8.40
GREATERS KANSAS CITY 25/	7.87*	7.88*	7.81*	7.85*	7.80*	7.89*	8.12*	8.41*	8.87*	9.20*	9.73*	9.95*	8.40
NECSHC VALLEY 26/	8.20*	8.30*	8.36*	8.30*	8.42*	8.25*	8.54*	8.64*	8.92*	9.31*	9.90*	9.91*	8.98
WICHITA 27/	8.20*	8.21*	8.21*	8.21*	8.21*	8.21*	8.21*	8.46*	8.98*	9.29*	9.72*	10.01*	8.66
SOUTHERN GR. AVERAGE 4/	7.92	7.93	7.80	7.77	7.71	7.90	8.05	8.38	8.93	9.33	9.82	10.02	8.42
EAST SOUTH CENTRAL													
PADUCAH	8.81	8.36	8.26	7.73	7.77	7.79	7.95	8.64	9.08	9.86	10.40	10.76	8.74
NASHVILLE	7.76	7.75	7.72	7.87	7.77	7.87	8.06	8.34	8.80	9.19	9.66	9.74	8.37
MEMPHIS 28/	8.55*	8.61*	8.44*	8.55*	8.49*	8.48*	8.64*	8.86*	9.15*	9.51*	10.02*	10.34*	8.91
TENNESSEE VALLEY 3/ 29/	8.51	8.50	8.47	8.40	8.40	8.45	8.70	8.93	9.31	9.64	10.11	10.38	8.96
GRCLP AVERAGE 4/	8.16	8.12	8.06	8.10	8.03	8.09	8.26	8.54	8.95	9.38	9.87	10.05	8.60
WEST SOUTH CENTRAL													
CENTRAL ARKANSAS 30/	8.49*	8.53*	8.47*	8.35*	8.38*	8.43*	8.50*	8.82*	9.18*	9.55*	10.07*	10.36*	8.91
OKLAHOMA METROPOLITAN 31/	8.18*	8.20*	8.00*	8.04*	7.99*	8.08*	8.36*	8.61*	9.13*	9.48*	9.89*	10.23*	8.61
RED RIVER VALLEY 32/	8.37*	8.38*	8.38*	8.32*	8.42*	8.38*	8.68*	8.89*	9.23*	9.63*	10.09*	10.38*	8.92
TEXAS PANHANDLE 33/	8.69*	8.72*	8.73*	8.65*	8.77*	8.82*	8.97*	9.15*	9.39*	9.78*	10.33*	10.53*	9.17
LITTLE ROCK - PLAINVIEW	8.90*	9.04*	8.89*	9.02*	9.06*	9.11*	9.18*	9.38*	9.59*	9.99*	10.49*	10.75*	9.42
NORTHERN GR. AVERAGE 4/ 34/	8.35	8.38	8.24	8.24	8.21	8.28	8.50*	8.76	9.19	9.56	10.01	10.33	8.79
GREATERS LOUISIANA 2/ 35/	8.97	9.04	8.93	8.94	9.07	9.34	9.19	9.28	9.75	10.13	10.43	10.81	9.47
NEW ORLEANS - MISSISSIPPI 2/ 36/	8.68	8.54	8.44	8.43	8.66	8.66	8.84	9.20	9.79	10.26	10.57	10.80	9.16
TEXAS 3/ 37/	8.71*	8.74*	8.65*	8.66*	8.66*	8.67*	8.65*	8.95*	9.40*	9.78*	10.20*	10.56*	9.11
SOUTHERN GR. AVERAGE 4/	8.71	8.74	8.65	8.66	8.66	8.67	8.65	8.95	9.40	9.78	10.20	10.56	9.11
MOUNTAIN													
EASTERN CCLGRACC 38/	8.60	8.62	8.47	8.55	8.47	8.48	8.76	8.94	9.36	9.77	10.18	10.53	9.03
GREAT BASIN 39/	8.02	7.89	7.92	7.95	7.95	8.00	8.28	8.48	8.95	9.30	9.72	9.98	8.52
WESTERN CCLGRACC 40/	8.49	8.53	8.30	8.56	8.10	8.14	8.57	8.83	9.23	9.66	10.17	10.22	8.86
CENTRAL ARIZONA 41/	8.59	8.47	8.37	8.43	8.42	8.39	8.62	8.84	9.37	9.73	10.12	10.43	8.98
RIO GRANDE VALLEY 42/	8.80*	8.75*	8.78*	8.73*	8.68*	8.65*	8.87*	9.07*	9.47*	9.79*	10.22*	10.57*	9.20
LAKE MEAD 43/	7.97	8.06	7.95	7.92	7.97	8.06	8.26	8.47	8.89	9.17	9.63	10.04	8.50
GRCLP AVERAGE 4/	8.46	8.39	8.33	8.36	8.33	8.34	8.59	8.80	9.26	9.62	10.04	10.35	8.89
PACIFIC													
PUGET SOUND 44/	7.68	7.72	7.70	7.75	7.72	7.75	7.99	8.25	8.72	9.09	9.45	9.75	8.29
INLAND EMPIRE 45/	8.03	8.02	7.98	8.01	7.99	7.98	8.21	8.45	8.91	9.34	9.76	10.10	8.53
OREGON - WASHINGTON 46/	8.10	8.10	8.02	8.05	8.00	8.02	8.26	8.50	8.99	9.38	9.78	10.10	8.59
GRCLP AVERAGE 4/	7.88	7.90	7.86	7.90	7.86	7.88	8.12	8.37	8.85	9.23	9.61	9.92	8.44
44-MARKET AVERAGE 4/ 34/	8.14	8.14	8.02	7.97	7.91	7.94	8.28	8.69	9.23	9.60	9.96	10.18	8.64
ALL-MARKET AVERAGE 34/	8.12	8.13	8.02	7.98	7.93	7.98	8.30	8.69	9.22	9.58	9.95	10.17	8.64

24/ Zone I (St. Louis and Springfield). 25/ Kansas City and Topeka. 26/ Pittsburg, Kansas. 27/ Zone I (Wichita). 28/ Weighted average of all handlers' prices. 29/ Bristol, Chattanooga, and Knoxville. 30/ Little Rock. 31/ Oklahoma City. 32/ Wichita Falls, Texas. 33/ Amarillo. 34/ Excludes Fort Smith. Fewer than three handlers. Fort Smith prices: Blend, Jan. \$8.47; Feb. \$8.61; Mar. \$8.52; Apr. \$8.64; May \$8.63; June \$8.60; July \$8.75; Aug. \$8.83; Sept. \$9.16; Oct. \$9.53; Nov. \$10.08; and Dec. \$10.35. 35/ Monroe and Shreveport. 36/ Zone I (New Orleans). 37/ Zone I (Dallas). 38/ Denver. 39/ Salt Lake City, Utah. 40/ Grand Junction. 41/ Phoenix. 42/ Albuquerque, Santa Fe, and El Paso. 43/ Las Vegas, Nevada. 44/ District I (Seattle). 45/ Spokane, Washington. 46/ Portland.

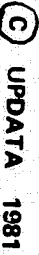

TABLE 27.—BLEND BUTTERFAT DIFFERENTIALS IN FEDERAL MILK ORDERS, BY MONTHS, 1975

MARKE	JAN.	FEB.	MAR.	APR.	MAY	JUNE	JULY	AUG.	SEPT.	CCT.	NOV.	DEC.	AVG. 1/
<u>CENTS 2/</u>													
<u>NEW ENGLAND</u>													
NEW ENGLAND	7.7	7.8	7.8	8.0	8.0	8.0	8.8	9.6	10.1	10.7	11.2	11.9	9.1
<u>MIDDLE ATLANTIC</u>													
NEW YORK-NEW JERSEY	7.7	7.8	7.8	8.0	8.0	8.0	8.8	9.6	10.1	10.7	11.2	11.9	9.1
MIDDLE ATLANTIC	7.7	7.8	7.8	8.0	8.0	8.0	8.8	9.6	10.1	10.7	11.2	11.9	9.1
<u>SOUTH ATLANTIC</u>													
TAMPA BAY	7.5	7.6	7.6	7.6	7.6	7.7	7.9	7.9	8.0	8.2	8.3	8.2	7.8
SOUTHEASTERN FLORIDA	7.5	7.6	7.6	7.6	7.6	7.6	7.8	7.9	8.0	8.1	8.3	8.2	7.8
UPPER FLORIDA	7.5	7.5	7.6	7.6	7.6	7.6	7.7	7.9	7.8	7.9	8.1	8.2	7.8
GEORGIA	7.7	7.8	7.8	8.0	8.0	8.0	8.8	9.6	10.1	10.7	11.2	11.9	9.1
<u>EAST NORTH CENTRAL</u>													
<u>EASTERN GROUP</u>													
SOUTHERN MICHIGAN	7.6	7.7	7.7	7.8	7.8	7.8	8.7	9.4	9.9	10.5	11.0	11.7	9.0
EASTERN OHIO-WESTERN PA.	7.7	7.8	7.8	8.0	8.0	8.0	8.8	9.6	10.1	10.7	11.2	11.9	9.1
OHIO VALLEY	7.8	7.8	8.0	8.0	8.2	8.2	8.6	9.6	10.1	10.7	11.2	11.9	9.2
<u>EAST NORTH CENTRAL</u>													
<u>WESTERN GROUP</u>													
MICHIGAN UPPER PENINSULA	8.0	8.1	8.2	8.3	8.3	8.3	8.7	9.6	10.3	10.9	11.4	12.0	9.3
CHICAGO REGIONAL	7.7	7.8	7.8	8.0	8.0	8.0	8.8	9.6	10.1	10.7	11.2	11.9	9.1
LOUISVILLE-LEX.-EVANS.	7.7	7.8	7.8	8.0	8.0	8.0	8.8	9.6	10.1	10.7	11.2	11.9	9.1
INDIANA	7.7	7.8	7.8	8.0	8.0	8.0	8.8	9.6	10.1	10.7	11.2	11.9	9.1
SOUTHERN ILLINOIS	7.7	7.8	7.8	8.0	8.0	8.0	8.8	9.6	10.1	10.7	11.2	11.9	9.1
CENTRAL ILLINOIS	7.7	7.8	7.8	8.0	8.0	8.0	8.8	9.6	10.1	10.7	11.2	11.9	9.1
<u>WEST NORTH CENTRAL</u>													
<u>NORTHERN GROUP</u>													
UPPER MIDWEST	7.7	7.8	7.8	8.0	8.0	8.0	8.8	9.6	10.1	10.7	11.2	11.9	9.1
EASTERN SOUTH DAKOTA	7.7	7.8	7.8	8.0	8.0	8.0	8.8	9.6	10.1	10.7	11.2	11.9	9.1
BLACK HILLS	7.6	7.7	7.8	7.8	7.8	7.8	8.4	9.2	9.8	10.3	11.0	11.5	8.9
NORTH CENTRAL IOWA	7.7	7.8	7.8	8.0	8.0	8.0	8.8	9.6	10.1	10.7	11.2	11.9	9.1
CEDAR RAPIDS - IOWA CITY	7.7	7.8	7.8	8.0	8.0	8.0	8.8	9.6	10.1	10.7	11.2	11.9	9.1
GLAD CITY - DUBLUQUE	7.7	7.8	7.8	8.0	8.0	8.0	8.8	9.6	10.1	10.7	11.2	11.9	9.1
DES MOINES	7.7	7.8	7.8	8.0	8.0	8.0	8.8	9.6	10.1	10.7	11.2	11.9	9.1
NEBRASKA - WESTERN IOWA	7.7	7.8	7.8	8.0	8.0	8.0	8.8	9.6	10.1	10.7	11.2	11.9	9.1

CONTINUED-

TABLE 27.—BLEND BUTTERFAT DIFFERENTIALS IN FEDERAL MILK ORDERS, BY MONTHS, 1975 —CON.

MARKE	JAN.	FEB.	MAR.	APR.	MAY	JUNE	JULY	AUG.	SEPT.	OCT.	NOV.	DEC.	AVG. 1/
<u>WEST NORTH CENTRAL —CON.</u>													
<u>SOUTHERN GROUP</u>													
ST LOUIS + CZARKS	7.7	7.8	7.8	8.0	8.0	8.0	8.8	9.6	10.1	10.7	11.2	11.9	9.1
GREATER KANSAS CITY	7.7	7.8	7.8	8.0	8.0	8.0	8.8	9.6	10.1	10.7	11.2	11.9	9.1
NCSHC VALLEY	7.7	7.8	7.8	8.0	8.0	8.0	8.8	9.6	10.1	10.7	11.2	11.9	9.1
WICHITA	7.7	7.8	7.8	8.0	8.0	8.0	8.8	9.6	10.1	10.7	11.2	11.9	9.1
<u>EAST SOUTH CENTRAL</u>													
PADUCAH	7.7	7.8	7.8	8.0	8.0	8.0	8.8	9.6	10.1	10.7	11.2	11.9	9.1
NASHVILLE	7.7	7.8	7.8	8.0	8.0	8.0	8.8	9.6	10.1	10.7	11.2	11.9	9.1
MEMPHIS	7.7	7.8	7.8	8.0	8.0	8.0	8.8	9.6	10.1	10.7	11.2	11.9	9.1
TENNESSEE VALLEY	7.7	7.8	7.9	8.0	8.0	8.0	8.4	9.3	9.9	10.5	11.1	11.6	9.0
<u>WEST SOUTH CENTRAL 2/</u>													
<u>NORTHERN GROUP</u>													
CENTRAL ARKANSAS	7.7	7.8	7.8	8.0	8.0	8.0	8.8	9.6	10.1	10.7	11.2	11.9	9.1
OKLAHOMA METROPOLITAN	7.7	7.8	7.8	8.0	8.0	8.0	8.8	9.6	10.1	10.7	11.2	11.9	9.1
RED RIVER VALLEY	7.7	7.8	7.8	8.0	8.0	8.0	8.8	9.6	10.1	10.7	11.2	11.9	9.1
TEXAS PANHANDLE	7.7	7.8	7.8	8.0	8.0	8.0	8.8	9.6	10.1	10.7	11.2	11.9	9.1
LLEBOCM - PLAINVIEW	7.7	7.8	7.8	8.0	8.0	8.0	8.8	9.6	10.1	10.7	11.2	11.9	9.1
<u>WEST SOUTH CENTRAL</u>													
<u>SOUTHERN GROUP</u>													
GREATER LOUISIANA	7.7	7.8	7.8	8.0	8.0	8.0	8.8	9.6	10.1	10.7	11.2	11.9	9.1
NEW ORLEANS-MISSISSIPPI	7.7	7.8	7.8	8.0	8.0	8.0	8.8	9.6	10.1	10.7	11.2	11.9	9.1
TEXAS	7.7	7.8	7.8	8.0	8.0	8.0	8.8	9.6	10.1	10.7	11.2	11.9	9.1
<u>MOUNTAIN</u>													
EASTERN CCLGRACC	8.3	8.5	8.5	8.6	8.6	8.6	9.1	10.0	10.7	11.3	11.9	12.5	9.7
GREAT BASIN	7.7	7.9	8.0	8.1	8.1	8.1	8.6	9.4	10.1	10.6	11.2	11.8	9.1
WESTERN CCLGRACC	7.9	8.1	8.2	8.2	8.3	8.3	8.6	9.4	10.1	10.7	11.3	12.0	9.2
CENTRAL ARIZONA	7.7	7.8	7.8	8.0	8.0	8.0	8.8	9.6	10.1	10.7	11.2	11.9	9.1
RIO GRANDE VALLEY	7.7	7.8	7.8	8.0	8.0	8.0	8.8	9.6	10.1	10.7	11.2	11.9	9.1
LAKE MEAD	7.8	7.9	8.0	8.1	8.2	8.2	8.5	9.4	10.0	10.6	11.2	11.8	9.1
<u>PACIFIC</u>													
PUGET SOUND	7.7	7.8	7.8	8.0	8.0	8.0	8.8	9.6	10.1	10.7	11.2	11.9	9.1
INLAND EMPIRE	7.8	8.0	8.0	8.2	8.2	8.2	8.7	9.5	10.2	10.7	11.3	11.9	9.2
OREGON + WASHINGTON	7.7	7.9	8.0	8.1	8.1	8.1	8.6	9.4	10.1	10.6	11.2	11.8	9.1

1/ All averages are weighted.

2/ For each one-tenth of one percent above or below basic butterfat content.

3/ Fort Smith. Fat differential: January 7.7¢, February 7.8¢, March 7.8¢, April 8.0¢, May 8.0¢, June 8.0¢, July 8.8¢, August 9.6¢, September 10.1¢, October 10.7¢, November 11.2¢, and December 11.9¢.

TABLE 28.—BLEND PRICES PER HUNDREDWEIGHT ESTABLISHED BY FEDERAL MILK ORDERS FOR MILK OF 3.5 PERCENT BUTTERFAT CONTENT, BY MARKETS, BY MONTHS, 1976 1/

MARKET	JAN.	FEB.	MAR.	APR.	MAY	JUNE	JULY	AUG.	SEPT.	OCT.	NOV.	DEC.	AVG.
<u>DOLLARS</u>													
<u>NEW ENGLAND</u>													
NEW ENGLAND 2/ 3/	10.86	10.60	10.47	9.75	9.68	9.60	10.28	10.84	11.08	11.21	10.84	10.34	10.44
GRCLP AVERAGE 4/	10.86	10.60	10.47	9.75	9.68	9.60	10.28	10.84	11.08	11.21	10.84	10.34	10.44
<u>PITTSBURGH</u>													
NEW YORK-NEW JERSEY 5/	10.37	10.04	9.89	9.25	9.14	9.12	9.87	10.46	10.54	10.64	10.25	9.78	9.91
MIDDLE ATLANTIC 6/	10.74	*10.62*	*10.53*	9.94	*9.95*	9.85	*10.05*	10.17	*10.36*	10.43	*10.18*	10.00	*10.23
GRCLP AVERAGE 4/	10.37	10.04	9.89	9.25	9.14	9.12	9.87	10.46	10.54	10.64	10.25	9.78	9.91
<u>SOUTH ATLANTIC</u>													
TAMPA BAY	11.79	11.76	11.69	10.95	11.18	10.96	11.17	11.27	11.60	11.78	11.40	11.09	11.39
SOUTHEASTERN FLORIDA 7/	11.96	12.01	11.86	11.15	11.39	11.23	11.52	11.58	11.79	12.00	11.60	11.43	11.63
UPPER FLORIDA 8/	11.66	11.67	11.57	10.90	11.11	10.95	11.17	11.23	11.61	11.86	11.40	11.12	11.34
GEORGIA 9/	10.81	10.75	10.59	10.05	10.30	10.07	10.27	10.26	10.65	10.79	10.35	9.97	10.40
GRCLP AVERAGE	11.38	11.38	11.22	10.64	10.84	10.65	10.83	10.88	11.23	11.42	10.98	10.67	11.01
<u>EAST NORTH CENTRAL</u>													
SOUTHERN MICHIGAN 10/	9.91	9.74	9.79	9.25	9.37	9.23	9.40	9.51	9.55	9.67	9.40	9.23	9.50
EASTERN OHIO-WESTERN PA. 11/	10.10	*9.92*	9.89	9.12	*9.14*	9.02	*9.21*	9.61	*10.06*	10.21	9.99	*9.77*	9.65
OHIO VALLEY 12/	10.08	9.95	9.95	9.17	9.21	9.09	9.21	9.61	10.25	10.18	9.89	9.68	9.65
EASTERN GR. AVERAGE 4/	10.02	9.86	9.87	9.20	9.24	9.12	9.28	9.57	9.86	9.99	9.73	9.53	9.60
MICHIGAN UPPER PENINSULA 13/	9.55	9.44	9.57	9.01	9.17	8.90	9.18	9.36	9.40	9.60	9.15	8.96	9.27
CHICAGO REGIONAL 14/	9.46	9.06	9.25	8.91	8.88	8.84	9.10	9.30	9.12	9.11	8.91	8.81	9.06
LOUISVILLE-LEX.-EVANS. 15/	10.01	9.86	9.79	8.80	8.87	8.79	8.91	9.45	10.03	10.25	9.92	9.82	9.52
INDIANA 16/	9.85	9.75*	9.78*	9.05	*9.18*	9.08	*9.19*	9.50	*9.89*	10.04*	9.68	*9.51*	9.54
SOUTHERN ILLINOIS 16/	9.95	9.76	9.66	9.15	9.10	9.13	9.29	9.59	9.93	10.13	9.83	9.48	9.55
CENTRAL ILLINOIS 17/	9.77	9.54	9.50	8.92	8.91	8.78	9.07	9.43	9.71	9.91	9.64	9.38	9.38
WESTERN GR. AVERAGE 4/	9.61	9.29	9.41	8.94	8.94	8.88	9.11	9.37	9.39	9.44	9.20	9.06	9.21
<u>WEST NORTH CENTRAL</u>													
UPPER MIDWEST 3/ 18/	9.21	8.90	9.09	8.76	8.74	8.71	8.94	9.16	8.92	8.85	8.68	8.58	8.87
EASTERN SOUTH DAKOTA 19/	9.66	9.36	9.49	9.05	9.01	8.95	9.26	9.38	9.37	9.46	9.16	9.05	9.26
BLACK HILLS 20/	9.82	9.77	9.87	9.37	9.20	9.12	9.35	9.60	9.65	9.93	9.58	9.44	9.52
NORTH CENTRAL ICWA 21/	9.95	9.98	9.89	9.34	9.51	9.42	9.43	9.41	9.66	9.85	9.50	9.36	9.61
CEGAR RAPIDS - ICWA CITY	9.82	9.76	9.79	9.28	9.34	9.15	9.28	9.42	9.65	9.71	9.33	9.01	9.43
QUAD CITIES - DUBUQUE 22/	9.53	9.16	9.33	8.97	9.03	8.95	9.15	9.31	9.31	9.28	9.04	8.88	9.16
DES MOINES	9.70	9.49	9.57	9.12	9.15	9.01	9.19	9.40	9.40	9.48	9.21	9.04	9.30
NEBRASKA - WESTERN ICWA 23/	9.76	*9.54*	9.63*	9.14	*9.13*	9.04	*9.21*	9.40	*9.38*	9.48*	9.25*	9.05*	9.33
NORTHERN GR. AVERAGE 4/	9.72	9.49	9.58	9.12	9.14	9.03	9.22	9.39	9.41	9.49	9.23	9.04	9.31

* Blend price excludes a 5-cent deduction for the advertising and promotion program. All averages are weighted. 2/ Nearby plant zone price; Boston and Hartford are in this zone. Price at 201-210 mile zone, 40 cents less. 3/ New markets; mergers; terminations; or name changes. See table 1, pages 7-8. 4/ Based on markets where orders were effective entire period and which have had no significant marketing area expansions, January 1, 1975-December 31, 1976. Excludes Middle Atlantic, Upper Midwest, Tennessee Valley, Greater Louisiana, and New Orleans-Mississippi. 5/ New York metropolitan area. Price excludes a 5-cent direct delivery differential. Price at 201-210 mile zone, 24 cents less. 6/ Philadelphia, Baltimore, and Washington, D.C. Price excludes a 6-cent direct delivery differential applicable to milk delivered to Philadelphia. 7/ Miami. 8/ Jacksonville and Tallahassee. 9/ Atlanta. 10/ Detroit. Price excludes an 8-cent direct delivery differential applicable to milk delivered to Detroit. 11/ Zone I (Erie, Pennsylvania). Price for zone 3 (Cleveland) plus 8 cents; zone 4 (Pittsburgh) plus ten cents. 12/ Central zone (Cincinnati and Columbus). Price at Toledo (Northwestern zone) 5 cents less; at Charleston, West Virginia (Southeastern zone) 5 cents more. 13/ Weighted average of all handlers' prices at all locations. 14/ Zone I (Chicago). Price at Milwaukee (Zone 4) 6 cents less. 15/ Indianapolis. 16/ Base zone (Alton). Price at Carbondale (Southeastern zone) seven cents more. 17/ Peoria. 18/ Zone I (Minneapolis, Rochester, and Duluth, Minnesota; Fargo, North Dakota, and Superior, Wisconsin). 19/ Sioux Falls. 20/ Rapid City, South Dakota. 21/ Zone I (Waterloo). Weighted average of all handlers' prices. 22/ Rock Island, Illinois. 23/ Zone I (Omaha).

TABLE 28.—BLEND PRICES PER HUNDREDWEIGHT ESTABLISHED BY FEDERAL MILK ORDERS FOR MILK OF 3.5 PERCENT BUTTERFAT CONTENT, BY MARKETS, BY MONTHS, 1976 1/2—CON.

MARKET	JAN.	FEB.	MAR.	APR.	MAY	JUNE	JULY	AUG.	SEPT.	OCT.	NOV.	DEC.	AVG.
DOLLARS													
WEST NORTH CENTRAL -CON.													
ST LOUIS + STARKS <u>24/</u>	9.94 *	9.83 *	9.71 *	9.03 *	9.07 *	9.04 *	9.26 *	9.53 *	9.99 *	10.25 *	9.90 *	9.55 *	9.58
GREATER KANSAS CITY <u>25/</u>	10.06 *	9.77 *	9.78 *	9.32 *	9.27 *	9.21 *	9.39 *	9.55 *	9.67 *	9.68 *	9.39 *	9.20 *	9.51
NECSHC VALLEY <u>26/</u>	10.25 *	10.33 *	10.44 *	9.63 *	10.02 *	9.83 *	9.86 *	9.76 *	10.13 *	10.55 *	9.89 *	9.77 *	10.05
WICHITA <u>27/</u>	10.14 *	9.72 *	9.76 *	9.28 *	9.34 *	9.26 *	9.38 *	9.68 *	9.83 *	9.96 *	9.62 *	9.31 *	9.58
SOUTHERN GR. AVERAGE <u>4/</u>	10.00	9.80	9.74	9.16	9.18	9.13	9.32	9.55	9.87	10.03	9.70	9.41	9.56
EAST SOUTH CENTRAL													
PAUCAH	10.95	10.41	10.36	9.22	9.39	9.10	9.22	9.79	10.51	10.70	10.38	10.12	10.00
NASHVILLE	9.95	9.55	9.58	9.16	9.24	9.14	9.38	9.48	9.64	9.77	9.47	9.34	9.47
MEMPHIS <u>28/</u>	10.57 *	10.61 *	10.54 *	9.91 *	10.13 *	10.00 *	10.00 *	10.04 *	10.35 *	10.56 *	10.15 *	9.95 *	10.24
TENNESSEE VALLEY <u>3/ 29/</u>	10.53	10.43	10.33	9.74	9.97	9.89	9.98	10.08	10.40	10.51	10.15	9.85	10.15
GRCLP AVERAGE <u>4/</u>	10.27	9.99	9.96	9.36	9.51	9.37	9.53	9.68	9.97	10.14	9.80	9.62	9.77
WEST SOUTH CENTRAL													
CENTRAL ARKANSAS <u>30/</u>	10.59 *	10.66 *	10.59 *	9.95 *	10.15 *	9.98 *	10.03 *	10.04 *	10.42 *	10.65 *	10.18 *	9.92 *	10.26
OKLAHOMA METROPOLITAN <u>31/</u>	10.42 *	10.13 *	10.01 *	9.45 *	9.56 *	9.44 *	9.61 *	9.82 *	10.01 *	10.21 *	9.94 *	9.63 *	9.83
RED RIVER VALLEY <u>32/</u>	10.57 *	10.46 *	10.42 *	9.82 *	9.89 *	9.76 *	9.72 *	10.01 *	10.35 *	10.68 *	10.25 *	9.99 *	10.17
TEXAS PANHANDLE <u>33/</u>	10.86 *	10.79 *	10.62 *	9.95 *	10.15 *	9.94 *	10.14 *	10.30 *	10.63 *	10.92 *	10.39 *	10.16 *	10.39
LLEBOCK - PLAINVIEW	11.02 *	10.97 *	11.01 *	10.33 *	10.44 *	10.35 *	10.17 *	10.33 *	10.81 *	11.00 *	10.55 *	10.40 *	10.61
NORTHERN GR. AVERAGE <u>4/ 34/</u>	10.54	10.38	10.28	9.70	9.80	9.66	9.78	9.95	10.23	10.46	10.10	9.81	10.04
GREATER LOUISIANA <u>3/ 35/</u>	11.01	11.01	10.92	10.20	10.49	10.37	10.38	10.44	10.77	11.01	10.64	10.33	10.57
NEW ORLEANS + MISSISSIPPI <u>3/ 36/</u>	10.86	10.52	10.38	10.17	10.37	10.29	10.47	10.66	11.08	11.37	10.89	10.45	10.59
TEXAS <u>3/ 37/</u>	10.69 *	10.56 *	10.56 *	9.92 *	10.04 *	9.91 *	10.04 *	10.19 *	10.48 *	10.65 *	10.31 *	10.01 *	10.27
SOUTHERN GR. AVERAGE <u>4/</u>	10.69	10.56	10.56	9.93	10.04	9.91	10.04	10.19	10.48	10.65	10.31	10.01	10.27
MOUNTAIN													
EASTERN CCLGRACC <u>38/</u>	10.50	10.53	10.62	10.01	10.12	10.06	10.12	10.19	10.33	10.51	10.17	9.99	10.26
GREAT BASIN <u>39/</u>	9.91	9.76	9.92	9.43	9.39	9.35	9.53	9.67	9.74	9.83	9.60	9.40	9.62
WESTERN CCLGRACC <u>40/</u>	10.42	10.26	10.19	9.70	9.53	9.44	9.75	10.02	10.41	10.68	10.32	10.10	10.03
CENTRAL ARIZONA <u>41/</u>	10.58	10.33	10.37	9.85	9.84	9.77	9.92	10.07	10.31	10.41	10.13	9.93	10.12
RIO GRANDE VALLEY <u>42/</u>	10.76 *	10.74 *	10.73 *	10.16 *	10.23 *	10.12 *	10.11 *	10.23 *	10.51 *	10.71 *	10.34 *	10.13 *	10.40
LAKE MEAD <u>43/</u>	10.00	9.96	9.96	9.52	9.72	9.50	9.60	9.68	9.80	9.88	9.42	9.49	9.71
GRCLP AVERAGE <u>4/</u>	10.40	10.29	10.36	9.82	9.84	9.77	9.88	10.00	10.18	10.32	10.02	9.83	10.05
PACIFIC													
PACIFIC SCUND <u>44/</u>	9.55	9.39	9.44	9.19	9.12	9.14	9.31	9.51	9.42	9.41	9.24	9.14	9.32
INLAND EMPIRE <u>45/</u>	9.85	9.78	9.86	9.44	9.40	9.35	9.53	9.66	9.65	9.83	9.52	9.35	9.59
OREGON - WASHINGTON <u>46/</u>	9.85	9.90	9.90	9.52	9.44	9.43	9.58	9.71	9.75	9.94	9.65	9.48	9.67
GRCLP AVERAGE <u>4/</u>	9.70	9.63	9.67	9.35	9.28	9.28	9.44	9.61	9.58	9.66	9.43	9.30	9.49
44-MARKET AVERAGE <u>4/ 34/</u>	10.17	9.95	9.94	9.37	9.36	9.28	9.59	9.88	10.05	10.17	9.86	9.60	9.76
ALL-MARKET AVERAGE <u>34/</u>	10.17	9.94	9.94	9.40	9.40	9.31	9.59	9.87	10.01	10.11	9.80	9.56	9.75

24/ Zone I (St. Louis and Springfield). 25/ Kansas City and Topeka. 26/ Pittsburg, Kansas. 27/ Zone I (Wichita). 28/ Weighted average of all handlers' prices. 29/ Bristol, Chattanooga, and Knoxville. 30/ Little Rock. 31/ Oklahoma City. 32/ Wichita Falls, Texas. 33/ Amarillo. 34/ Excludes Fort Smith. Fewer than three handlers. Fort Smith prices: Blend Jan. \$10.58; Feb. \$10.55; Mar. \$10.61; Apr. \$10.01; May, \$10.26; June \$10.11; July \$10.06; Aug. \$10.00; Sept. \$10.43; Oct. \$10.63; Nov. \$10.17; and Dec. \$9.94. 35/ Monroe and Shreveport. 36/ Zone I (New Orleans). 37/ Zone I (Dallas). 38/ Denver. 39/ Salt Lake City, Utah. 40/ Grand Junction. 41/ Phoenix. 42/ Albuquerque, Santa Fe, and El Paso. 43/ Las Vegas, Nevada. 44/ District I (Seattle). 45/ Spokane, Washington. 46/ Portland.

UPDATE 1981

TABLE 29.—BLEND BUTTERFAT DIFFERENTIALS IN FEDERAL MILK ORDERS, BY MONTHS, 1976

MARKET	JAN.	FEB.	MAR.	APR.	MAY	JUNE	JULY	AUG.	SEPT.	OCT.	NOV.	DEC.	AVG. 1/
<u>NEW ENGLAND</u>						<u>CENTS 2/</u>							
NEW ENGLAND	9.9	9.3	9.9	10.3	10.3	10.9	12.2	12.2	10.6	10.4	10.4	10.4	10.6
<u>MIDDLE ATLANTIC</u>													
NEW YORK-NEW JERSEY	9.9	9.3	9.9	10.3	10.3	10.9	12.2	12.2	10.6	10.4	10.4	10.4	10.6
MIDDLE ATLANTIC	9.9	9.3	9.9	10.3	10.3	10.9	12.2	12.2	10.6	10.4	10.4	10.4	10.6
<u>SOUTH ATLANTIC</u>													
TAMPA BAY	8.1	7.9	8.1	8.2	8.4	8.6	8.7	8.7	8.3	8.3	8.3	8.3	8.3
SOUTHEASTERN FLORIDA	8.0	7.9	8.0	8.1	8.1	8.4	8.4	8.4	8.2	8.3	8.3	8.2	8.2
UPPER FLORIDA	8.0	7.9	8.0	8.1	8.3	8.4	8.4	8.4	8.1	8.2	8.2	8.2	8.2
GEORGIA	9.9	9.3	9.9	10.3	10.3	10.9	12.2	12.2	10.6	10.4	10.4	10.4	10.6
<u>EAST NORTH CENTRAL</u>													
<u>EASTERN GROUP</u>													
SOUTHERN MICHIGAN	9.7	9.1	9.7	10.1	10.2	10.7	11.9	12.2	10.4	10.3	10.3	10.3	10.4
EASTERN OHIO-WESTERN PA.	9.9	9.3	9.9	10.3	10.3	10.9	12.2	12.2	10.6	10.4	10.4	10.4	10.6
OHIO VALLEY	9.9	9.3	9.9	10.3	10.3	10.9	12.2	12.2	10.6	10.4	10.4	10.4	10.6
<u>EAST NORTH CENTRAL</u>													
<u>WESTERN GROUP</u>													
MICHIGAN UPPER PENINSULA	11.4	10.0	10.0	10.5	10.7	11.0	12.1	12.7	12.1	11.0	10.9	10.9	11.1
CHICAGO REGIONAL	9.9	9.3	9.9	10.3	10.3	10.9	12.2	12.2	10.6	10.4	10.4	10.4	10.6
LOUISVILLE-LEX.-EVANS.	9.9	9.3	9.9	10.3	10.3	10.9	12.2	12.2	10.6	10.4	10.4	10.4	10.6
INDIANA	9.9	9.3	9.9	10.3	10.3	10.9	12.2	12.2	10.6	10.4	10.4	10.4	10.6
SOUTHERN ILLINOIS	9.9	9.3	9.9	10.3	10.3	10.9	12.2	12.2	10.6	10.4	10.4	10.4	10.6
CENTRAL ILLINOIS	9.9	9.3	9.9	10.3	10.3	10.9	12.2	12.2	10.6	10.4	10.4	10.4	10.6
<u>WEST NORTH CENTRAL</u>													
<u>NORTHERN GROUP</u>													
UPPER MIDWEST	9.9	9.3	9.9	10.3	10.3	10.9	12.2	12.2	10.6	10.4	10.4	10.4	10.6
EASTERN SOUTH DAKOTA	9.9	9.3	9.9	10.3	10.3	10.9	12.2	12.2	10.6	10.4	10.4	10.4	10.6
BLACK HILLS	10.9	9.5	9.6	10.0	10.2	10.6	11.5	12.2	11.4	10.5	10.4	10.4	10.6
NORTH CENTRAL ICWA	9.9	9.3	9.9	10.3	10.3	10.9	12.2	12.2	10.6	10.4	10.4	10.4	10.6
CEGAR RAPIDS - IOWA CITY	9.9	9.3	9.9	10.3	10.3	10.9	12.2	12.2	10.6	10.4	10.4	10.4	10.6
GLAD CITY - CUBUQUE	9.9	9.3	9.9	10.3	10.3	10.9	12.2	12.2	10.6	10.4	10.4	10.4	10.6
DES MOINES	9.9	9.3	9.9	10.3	10.3	10.9	12.2	12.2	10.6	10.4	10.4	10.4	10.6
NEERASKA - WESTERN IOWA	9.9	9.3	9.9	10.3	10.3	10.9	12.2	12.2	10.6	10.4	10.4	10.4	10.6

CONTINUED-

TABLE 29.—BLEND BUTTERFAT DIFFERENTIALS IN FEDERAL MILK ORDERS, BY MONTHS, 1976

MARKET	JAN.	FEB.	MAR.	APR.	MAY	JUNE	JULY	AUG.	SEPT.	OCT.	NOV.	DEC.	AVG. ^{1/}
<u>CENTS ^{2/}</u>													
<u>WEST NORTH CENTRAL -CON.</u>													
<u>SOUTHERN GRCLP</u>													
ST LOUIS - GZARKS	9.9	9.3	9.9	10.3	10.3	10.9	12.2	12.2	10.6	10.4	10.4	10.4	10.6
GREATER KANSAS CITY	9.9	9.3	9.9	10.3	10.3	10.9	12.2	12.2	10.6	10.4	10.4	10.4	10.6
NECSHC VALLEY	9.9	9.3	9.9	10.3	10.3	10.9	12.2	12.2	10.6	10.4	10.4	10.4	10.6
WICHITA	9.9	9.3	9.9	10.3	10.3	10.9	12.2	12.2	10.6	10.4	10.4	10.4	10.6
<u>EAST SOUTH CENTRAL</u>													
PADUCAH	9.9	9.3	9.9	10.3	10.3	10.9	12.2	12.2	10.6	10.4	10.4	10.4	10.6
NASHVILLE	9.9	9.3	9.9	10.3	10.3	10.9	12.2	12.2	10.6	10.4	10.4	10.4	10.6
MEMPHIS	9.9	9.3	9.9	10.3	10.3	10.9	12.2	12.2	10.6	10.4	10.4	10.4	10.6
TENNESSEE VALLEY	11.3	9.8	9.6	10.1	10.3	10.6	11.5	12.3	11.7	10.4	10.4	10.4	10.7
<u>WEST SOUTH CENTRAL ^{3/}</u>													
<u>NORTHERN GRCLP</u>													
CENTRAL ARKANSAS	9.9	9.3	9.9	10.3	10.3	10.9	12.2	12.2	10.6	10.4	10.4	10.4	10.6
OKLAHOMA METROPOLITAN	9.9	9.3	9.9	10.3	10.3	10.9	12.2	12.2	10.6	10.4	10.4	10.4	10.6
RED RIVER VALLEY	9.9	9.3	9.9	10.3	10.3	10.9	12.2	12.2	10.6	10.4	10.4	10.4	10.6
TEXAS PANHANDLE	9.9	9.3	9.9	10.3	10.3	10.9	12.2	12.2	10.6	10.4	10.4	10.4	10.6
LLEBOCK - FLAINVIEW	9.9	9.3	9.9	10.3	10.3	10.9	12.2	12.2	10.6	10.4	10.4	10.4	10.6
<u>WEST SOUTH CENTRAL</u>													
<u>SOUTHERN GROUP</u>													
GREATER LOUISIANA	9.9	9.3	9.9	10.3	10.3	10.9	12.2	12.2	10.6	10.4	10.4	10.4	10.6
NEW ORLEANS-MISSISSIPPI	9.9	9.3	9.9	10.3	10.3	10.9	12.2	12.2	10.6	10.4	10.4	10.4	10.6
TEXAS	9.9	9.3	9.9	10.3	10.3	10.9	12.2	12.2	10.6	10.4	10.4	10.4	10.6
<u>MOUNTAIN</u>													
EASTERN CCLGRADC	12.1	10.5	10.4	11.0	11.2	11.6	12.5	13.3	12.7	11.5	11.4	11.4	11.6
GREAT BASIN	11.0	9.7	9.8	10.3	10.5	10.9	11.8	12.4	11.6	10.7	10.7	10.6	10.8
WESTERN CCLGRADC	11.8	10.1	9.9	10.5	10.8	11.1	12.0	12.7	12.3	11.0	10.9	10.9	11.2
CENTRAL ARIZONA	9.9	9.3	9.9	10.3	10.3	10.9	12.2	12.2	10.6	10.4	10.4	10.4	10.6
RIO GRANDE VALLEY	9.9	9.3	9.9	10.3	10.3	10.9	12.2	12.2	10.6	10.4	10.4	10.4	10.6
LAKE MEAD	11.4	9.9	9.8	10.3	10.5	10.8	11.7	12.5	11.9	10.8	10.7	10.7	10.9
<u>PACIFIC</u>													
PUGET SOUND	9.9	9.3	9.9	10.3	10.3	10.9	12.2	12.2	10.6	10.4	10.4	10.4	10.6
INLAND EMPIRE	11.1	9.8	9.9	10.4	10.5	11.0	12.0	12.5	11.6	10.8	10.7	10.7	10.9
OREGON - WASHINGTON	11.0	9.7	9.8	10.3	10.4	10.9	11.9	12.4	11.5	10.7	10.6	10.6	10.8

^{1/} All averages are weighted.

^{2/} For each one-tenth of one percent above or below basic butterfat content.

^{3/} Fort Smith. Fat differential: January 9.9¢, February 9.3¢, March 9.9¢, April 10.3¢, May 10.3¢, June 10.9¢, July 12.2¢, August 12.2¢, September 10.6¢, October 10.4¢, November 10.4¢, and December 10.4¢.

Table 30.—Base prices established by Federal milk orders for milk of 3.5 percent butterfat content, with butterfat differentials, by markets, by months, 1975

Marketing area	Prices per 100 pounds												Fat differential 0.1 percent												
	Jan.	Feb.	Mar.	Apr.	May	June	July	Aug.	Sept.	Oct.	Nov.	Dec.	Jan.	Feb.	Mar.	Apr.	May	June	July	Aug.	Sept.	Oct.	Nov.	Dec.	
	Dollars												Cents*												
Central Arkansas	—	—	8.68	8.72	8.73	8.73	8.77	—	—	—	—	—	—	—	—	7.8	8.0	8.0	8.0	8.8	9.6	—	—	—	—
Fort Smith	—	—	8.67	8.78	8.76	8.94	8.92	—	—	—	—	—	—	—	—	7.8	8.0	8.0	8.0	8.8	—	—	—	—	—
Georgia 1/	8.99	9.03	8.96	9.01	9.04	9.02	9.16	9.30	9.65	10.01	10.50	10.76	7.7	7.8	7.8	8.0	8.0	8.0	8.8	9.6	10.1	10.7	11.2	11.9	—
Greater Kansas City	—	8.04	7.97	8.03	7.98	8.04	8.23	—	—	—	—	—	—	—	7.8	7.8	8.0	8.0	8.8	—	—	—	—	—	—
Memphis	—	—	9.07	9.01	9.04	9.12	9.18	—	—	—	—	—	—	—	7.8	8.0	8.0	8.0	8.8	—	—	—	—	—	—
Middle Atlantic	8.88	8.92	8.68	8.82	8.75	8.83	8.99	9.17	9.67	10.05	10.45	10.82	7.7	7.8	7.8	8.0	8.0	8.0	8.8	9.6	10.1	10.7	11.2	11.9	—
Nashville	—	—	7.84	8.08	7.92	8.00	8.18	—	—	—	—	—	—	—	7.8	8.0	8.0	8.0	8.8	—	—	—	—	—	—
Oregon-Washington	8.22	8.20	8.13	8.23	8.23	8.22	8.44	8.64	9.09	9.47	9.87	10.20	7.7	7.9	8.0	8.1	8.1	8.1	8.6	9.4	10.1	10.6	11.2	11.8	—
Puget Sound 1/	8.53	8.55	8.54	8.64	8.62	8.77	8.89	8.89	9.20	9.55	10.09	10.45	7.7	7.8	7.8	8.0	8.0	8.0	8.8	9.6	10.1	10.7	11.2	11.9	—
Southern Michigan	7.97	7.98	7.96	8.01	8.02	8.03	8.19	8.39	8.79	9.14	9.59	9.91	7.6	7.7	7.7	7.8	7.8	7.8	8.7	9.4	9.9	10.5	11.0	11.7	—
Tennessee Valley	—	—	8.75	8.78	8.88	8.90	9.12	—	—	—	—	—	—	—	7.8	8.0	8.0	8.0	8.8	—	—	—	—	—	—

* For each one-tenth of one percent above or below basic butterfat content.
 1/ Class I base plan.

72

Table 31.—Excess prices established by Federal milk orders for milk of 3.5 percent butterfat content, with butterfat differentials, by markets, by months, 1975

Marketing area	Prices per 100 pounds												Fat differential 0.1 percent												
	Jan.	Feb.	Mar.	Apr.	May	June	July	Aug.	Sept.	Oct.	Nov.	Dec.	Jan.	Feb.	Mar.	Apr.	May	June	July	Aug.	Sept.	Oct.	Nov.	Dec.	
	Dollars												Cents												
Central Arkansas	—	—	6.79	6.88	6.95	7.03	7.26	—	—	—	—	—	—	—	7.8	8.0	8.0	8.0	8.8	9.6	—	—	—	—	—
Fort Smith	—	—	6.87	6.82	6.26	6.39	6.60	—	—	—	—	—	—	—	7.8	8.0	8.0	8.0	8.8	—	—	—	—	—	—
Georgia 1/	6.82	6.87	6.86	6.94	7.03	7.11	7.36	7.72	8.34	8.73	8.86	9.08	7.7	7.8	7.8	8.0	8.0	8.0	8.8	9.6	10.1	10.7	11.2	11.9	—
Greater Kansas City	—	6.80	6.81	6.89	6.97	7.06	7.30	—	—	—	—	—	—	—	7.8	7.8	8.0	8.0	8.8	—	—	—	—	—	—
Memphis	—	—	7.08	7.59	7.54	7.29	7.58	—	—	—	—	—	—	—	7.8	8.0	8.0	8.0	8.8	—	—	—	—	—	—
Middle Atlantic	6.80	6.84	6.78	6.82	6.87	6.97	7.35	7.77	8.30	8.63	8.87	9.11	7.7	7.8	7.8	8.0	8.0	8.0	8.8	9.6	10.1	10.7	11.2	11.9	—
Nashville	—	—	6.86	6.94	7.02	7.11	7.35	—	—	—	—	—	—	—	7.8	8.0	8.0	8.0	8.8	—	—	—	—	—	—
Oregon-Washington	6.80	6.85	6.86	6.94	7.02	7.11	7.35	7.70	8.27	9.60	8.84	9.08	7.7	7.9	8.0	8.1	8.1	8.1	8.6	9.4	10.1	10.6	11.2	11.8	—
Puget Sound 1/	6.80	6.85	6.86	6.94	7.02	7.11	7.35	7.70	8.30	8.66	8.84	9.10	7.7	7.8	7.8	8.0	8.0	8.0	8.8	9.6	10.1	10.7	11.2	11.9	—
Southern Michigan	6.80	6.85	6.86	6.94	7.02	7.11	7.35	7.70	8.30	8.60	8.84	9.08	7.6	7.7	7.7	7.8	7.8	7.8	8.7	9.4	9.9	10.5	11.0	11.8	—
Tennessee Valley	—	—	6.86	6.95	7.04	7.13	7.40	—	—	—	—	—	—	—	7.8	8.0	8.0	8.0	8.8	—	—	—	—	—	—

* For each one-tenth of one percent above or below basic butterfat content.
 1/ Class I base plan.

Table 32.—Base prices established by Federal milk orders for milk of 3.5 percent butterfat content, with butterfat differentials, by markets, by months, 1976

Marketing area	Prices per 100 pounds												Fat differential 0.1 percent											
	Jan.	Feb.	Mar.	Apr.	May	June	July	Aug.	Sept.	Oct.	Nov.	Dec.	Jan.	Feb.	Mar.	Apr.	May	June	July	Aug.	Sept.	Oct.	Nov.	Dec.
	Dollars												Cents*											
Central Arkansas	—	—	10.80	10.16	10.52	10.34	10.25	10.33	—	—	—	—	—	—	9.9	10.3	10.3	10.9	12.2	12.2	—	—	—	—
Fort Smith	—	—	—	—	—	—	—	—	—	—	—	—	—	—	—	—	—	—	—	—	—	—	—	
Georgia <u>1/</u>	11.13	11.27	10.96	10.39	10.60	10.45	10.47	10.53	10.89	11.09	10.63	10.25	9.9	8.3	9.9	10.3	10.3	10.9	12.2	12.2	10.6	10.4	10.4	10.4
Greater Kansas City	—	—	—	—	—	—	—	—	—	—	—	—	—	—	—	—	—	—	—	—	—	—	—	
Memphis	—	—	10.79	10.13	10.50	10.32	10.19	—	—	—	—	—	—	—	9.9	10.3	10.3	10.9	12.2	—	—	—	—	
Middle Atlantic	10.96	10.94	10.78	10.18	10.28	10.10	10.24	—	—	10.70	10.41	10.29	9.9	9.3	9.9	10.3	10.3	10.9	12.2	12.2	10.6	10.4	10.4	10.4
Nashville	—	—	9.79	9.32	9.44	9.30	9.51	—	—	—	—	—	—	—	9.9	10.3	10.3	10.9	12.2	—	—	—	—	
Oregon-Washington	9.99	10.03	10.07	9.71	9.72	9.68	10.07	9.84	9.93	10.14	9.79	9.61	11.0	9.7	9.8	10.3	10.4	10.9	12.2	12.2	11.5	10.7	10.7	10.7
Puget Sound <u>1/</u>	10.66	10.60	10.59	10.06	10.22	10.20	9.49	10.13	10.51	10.69	10.30	10.11	9.9	9.3	9.9	10.3	10.3	10.9	12.2	12.2	10.6	10.4	10.4	10.4
Southern Michigan	10.04	9.86	9.90	9.39	9.52	9.37	9.49	9.58	9.70	9.83	9.53	9.36	9.7	9.1	9.7	10.1	10.2	10.7	11.9	12.0	10.4	10.3	10.3	10.3
Tennessee Valley	—	—	10.77	10.25	10.51	10.30	10.43	—	—	—	—	—	—	—	9.9	10.3	10.3	10.4	12.2	12.2	—	—	—	—

* For each one-tenth of one percent above or below basic butterfat content.
1/ Class I base plan.

73

Table 33.—Excess prices established by Federal milk orders for milk of 3.5 percent butterfat content, with butterfat differentials, by markets, by months, 1976

Marketing area	Prices per 100 pounds												Fat differential 0.1 percent											
	Jan.	Feb.	Mar.	Apr.	May	June	July	Aug.	Sept.	Oct.	Nov.	Dec.	Jan.	Feb.	Mar.	Apr.	May	June	July	Aug.	Sept.	Oct.	Nov.	Dec.
	Dollars												Cents											
Central Arkansas	—	—	9.59	9.18	8.78	8.56	9.09	9.06	—	—	—	—	—	—	9.9	10.3	10.3	10.9	12.2	12.2	—	—	—	—
Fort Smith	—	—	—	—	—	—	—	—	—	—	—	—	—	—	—	—	—	—	—	—	—	—	—	
Georgia <u>1/</u>	8.93	8.26	8.60	8.44	8.30	8.32	8.71	9.01	8.47	8.26	8.26	8.25	9.9	9.3	9.9	10.3	10.3	10.9	12.2	12.2	10.6	10.4	10.4	10.4
Greater Kansas City	—	—	—	—	—	—	—	—	—	—	—	—	—	—	—	—	—	—	—	—	—	—	—	
Memphis	—	—	9.31	9.02	8.68	8.32	8.90	—	—	—	—	—	—	—	9.9	10.3	10.3	10.9	12.2	—	—	—	—	
Middle Atlantic	8.90	8.24	8.52	8.32	8.15	8.18	8.71	—	—	8.29	8.87	8.28	9.9	9.3	9.9	10.3	10.3	10.9	12.2	—	—	10.4	10.4	10.4
Nashville	—	—	8.60	8.44	8.30	8.32	8.71	—	—	—	—	—	—	—	9.9	10.3	10.3	10.9	12.2	—	—	—	—	
Oregon-Washington	8.55	8.19	8.33	8.44	8.30	8.32	8.71	8.99	8.47	8.26	8.26	8.25	11.0	9.7	9.8	10.3	10.3	10.9	12.2	12.2	11.5	10.7	10.4	10.4
Puget Sound <u>1/</u>	8.55	8.19	8.33	8.44	8.30	8.32	8.71	8.99	8.47	8.26	8.26	8.26	9.9	9.3	9.9	10.3	10.3	10.9	12.2	12.2	11.5	10.7	10.4	10.4
Southern Michigan	8.90	8.25	8.60	8.44	8.30	8.32	8.71	8.99	8.47	8.26	8.26	8.25	9.7	9.1	9.7	10.1	10.2	10.7	11.9	12.0	10.4	10.3	10.3	10.4
Tennessee Valley	—	—	8.60	8.44	8.30	8.32	8.73	—	—	—	—	—	—	—	9.9	10.3	10.3	10.9	12.2	—	—	—	—	

* For each one-tenth of one percent above or below basic butterfat content.
1/ Class I base plan.

Table 34.--Seasonal adjustment fund deduction or addition to blend price per hundredweight paid producers by handlers regulated under Federal milk orders, by markets, 1975-76

Marketing area	Jan.	Mar.	Apr.	May	June	July	Aug.	Sept.	Oct.	Nov.	Dec.
Dollars											
<u>1975</u>											
New England	---	-0.20	-0.30	-0.40	-0.40	---	0.35	0.44	0.43	0.26	---
Central Illinois	---	-.15	-.25	-.25	-.25	-0.15	---	.21	.32	.37	0.22
Eastern Ohio-W. Pa.	---	---	-.25	-.25	-.25	-.25	---	.29	.28	.29	.31
Indiana	---	---	-.20	-.20	-.20	-.20	---	.24	.23	.24	.22
Louisville-Lex.-Evans.	---	---	-.40	-.40	-.40	-.40	---	.45	.45	.45	.43
New York-New Jersey	---	-.20	-.30	-.40	-.40	---	.38	.48	.48	.28	---
Ohio Valley	---	---	---	-.25	-.25	-.25	---	.28	.28	.29	---
Paducah	0.53	---	-.50	-.50	-.50	-.50	---	---	.54	.57	.57
St. Louis-Ozarks	---	-.15	-.25	-.25	-.25	-.15	---	.24	.36	.37	.25
Southern Illinois	---	-.15	-.25	-.25	-.25	-.15	---	.25	.36	.32	.24
<u>1976</u>											
New England	---	-0.20	-0.30	-0.40	-0.40	---	0.36	0.45	0.44	0.27	---
Central Illinois	---	-.20	-.25	-.25	-.25	-0.15	---	.20	.31	.32	0.21
Eastern Ohio-W. Pa.	---	---	-.25	-.25	-.25	-.25	---	.28	.29	.30	.31
Indiana	---	---	-.20	-.20	-.20	-.20	---	.22	.22	.23	.21
Louisville-Lex.-Evans.	---	---	-.40	-.40	-.40	-.40	---	.43	.45	.48	.45
New York-New Jersey	---	-.20	-.30	-.40	-.40	---	.38	.46	.46	.28	---
Ohio Valley	---	---	---	-.25	-.25	-.25	---	.38	.46	.28	---
Paducah	0.59	---	-.50	-.50	-.50	-.50	---	.48	.51	.55	.54
St. Louis-Ozarks	---	-.15	-.25	-.25	-.25	-.15	---	.23	.33	.34	.21
Southern Illinois	---	-.15	-.25	-.25	-.25	-.15	---	.25	.37	.38	.23

Table 35.--Prices used in Federal milk order formulas to determine monthly prices, 1975-76

Year	Jan.	Feb.	Mar.	Apr.	May	June	July	Aug.	Sept.	Oct.	Nov.	Dec.	Average
<u>Dollars per 100 pounds</u>													
<u>Minnesota-Wisconsin manufacturing grade milk, 3.5% 1/</u>													
1975	6.80	6.85	6.86	6.94	7.02	7.11	7.35	7.70	8.27	8.60	8.84	9.08	7.62
1976	8.90	8.25	8.60	8.44	8.30	8.32	8.71	8.99	8.46	8.26	8.26	8.25	8.48
<u>Butter-powder "snubber" price, 3.5% 2/</u>													
1975	6.98	7.24	7.35	7.40	7.38	7.38	7.69	8.07	8.47	9.03	9.46	9.71	8.01
1976	8.55	8.19	8.33	8.44	8.44	8.65	9.11	9.12	8.55	8.48	8.47	8.47	8.57
<u>Cents (price per pound)</u>													
<u>Butter, Chicago 92-score</u>													
1975	66.82	68.07	68.07	69.19	69.19	69.19	76.62	83.56	87.87	93.04	97.28	103.62	79.38
1976	86.12	80.94	86.05	89.52	89.88	95.02	105.75	106.24	92.39	90.77	90.82	90.82	92.03
<u>Nonfat dry milk (spray, Chicago area plants) 3/</u>													
1975	56.73	59.24	60.58	60.66	60.36	60.44	60.45	61.44	64.08	68.29	71.36	71.17	62.90
1976	66.04	64.25	63.37	62.90	62.71	62.69	62.79	62.62	62.77	62.78	62.60	62.58	63.18

1/ Converted by using Chicago 92-score butter price times 0.120.

2/ (Chicago 92-score butter price times 4.2) plus (nonfat dry milk, spray, Chicago area plant price times 8.2) less 48 cents.

3/ 26th of preceding month through 25th of current month.

UPDATA 1981

75

TABLE 36.—TOTAL VALUE OF MILK MARKETED BY ALL PRODUCERS AND AVERAGE VALUE OF MILK MARKETED PER PRODUCER AT BLEND PRICES ESTABLISHED BY FEDERAL MILK ORDERS, ADJUSTED FOR BUTTERFAT CONTENT, BY MARKETS, 1975-76

	ALL PRODUCERS		PER PRODUCER	
	1975	1976	1975	1976
	1,000 DOLLARS		DOLLARS	
<u>NEW ENGLAND</u>				
NEW ENGLAND 1/	461,218	530,266	54,621	64,104
GRCLP TOTAL 2/	461,218	530,266	54,621	64,104
<u>MIDDLE ATLANTIC</u>				
NEW YORK-NEW JERSEY	841,303	953,846	41,531	49,350
MIDDLE ATLANTIC	451,281	560,551	57,393	69,178
GRCLP TOTAL 2/	841,303	953,846	41,531	49,350
<u>SOUTH ATLANTIC</u>				
TAMPA BAY	49,836	61,305	411,869	519,531
SOUTHEASTERN FLORIDA	77,897	90,036	474,983	687,300
UPPER FLORIDA	63,182	76,401	325,679	419,785
GEORGIA	130,804	158,599	97,981	124,999
GRCLP TOTAL 2/	321,719	386,741	177,353	227,094
<u>EAST NORTH CENTRAL</u>				
SOUTHERN MICHIGAN	326,814	390,778	45,146	55,390
EASTERN OHIO-WESTERN PA.	289,732	344,443	35,974	44,879
OHIO VALLEY	251,147	297,593	38,285	46,991
EASTERN GR. TOTAL 2/	867,693	1,032,814	119,405	147,260
<u>WEST NORTH CENTRAL</u>				
MICHIGAN UPPER PENINSULA	8,046	8,721	30,709	38,760
CHICAGO REGIONAL	732,303	907,723	41,736	52,204
LOUISVILLE-LEX.-EVANS.	96,401	117,286	40,573	49,446
INDIANA	177,714	211,721	42,373	52,785
SOUTHERN ILLINOIS	89,807	109,766	42,282	52,445
CENTRAL ILLINOIS	19,433	24,358	37,955	45,407
WESTERN GR. TOTAL 2/	123,704	149,576	41,597	51,897
<u>WEST NORTH CENTRAL</u>				
UPPER MIDWEST 1/	330,871	464,789	37,185	45,147
EASTERN SOUTH DAKOTA	22,149	27,002	45,668	56,372
BLACK HILLS	5,804	6,913	58,039	67,779
NORTH CENTRAL ICWA	12,241	11,640	34,678	48,501
CEDAR RAPIDS - ICWA CITY	13,402	18,068	35,361	45,857
GLAD CITIES - DUBLUQUE	28,691	37,520	38,153	47,735
DES MOINES	53,490	66,764	36,587	48,380
NEBRASKA - WESTERN IOWA	91,254	108,127	51,908	62,249
NORTHERN GR. TOTAL 2/	227,031	276,034	42,909	53,923

CONTINUED-

TABLE 36.—TOTAL VALUE OF MILK MARKETED BY ALL PRODUCERS AND AVERAGE VALUE OF MILK MARKETED PER PRODUCER AT BLEND PRICES ESTABLISHED BY FEDERAL MILK ORDERS, ADJUSTED FOR BUTTERFAT CONTENT, BY MARKETS, 1975-76 —CON.

MARKET	ALL PRODUCERS		PER PRODUCER	
	1975	1976	1975	1976
	1,000 DOLLARS		DOLLARS	
WEST NORTH CENTRAL —CON.				
ST LOUIS — CZARKS	134,962	165,328	46,571	58,235
GREATER KANSAS CITY	87,674	105,192	46,462	56,013
NECSHC VALLEY	476	711	15,850	20,911
WICHITA	24,457	33,357	42,094	64,395
SOUTHERN GR. TOTAL 2/	247,568	304,589	45,880	57,808
EAST SOUTH CENTRAL				
PADUCAH	11,176	13,482	47,355	60,730
NASHVILLE	46,425	57,149	50,572	63,218
MEMPHIS	31,656	31,684	47,891	64,138
TENNESSEE VALLEY 1/	94,956	114,585	56,321	63,871
GRCLP TOTAL 2/	85,257	102,315	49,177	63,196
WEST SOUTH CENTRAL				
CENTRAL ARKANSAS-FORT SMITH 3/	32,971	37,225	47,993	54,582
OKLAHOMA METROPOLITAN	66,102	79,940	41,970	53,651
RED RIVER VALLEY	11,925	16,276	47,510	58,545
TEXAS PANHANDLE	7,577	9,202	34,442	50,842
LLEBOCK - PLAINVIEW	6,749	8,274	54,425	73,223
NORTHERN GR. TOTAL 2/	125,324	150,917	43,866	55,019
GREATER LOUISIANA 1/	23,287	57,235	87,874	88,054
NEW ORLEANS-MISSISSIPPI 1/	53,842	103,566	57,771	71,425
TEXAS 1/	317,652	355,914	76,969	102,157
SOUTHERN GR. TOTAL 2/	317,652	355,914	76,969	102,157
MOUNTAIN				
EASTERN CCLGRACC	77,844	85,363	70,961	83,200
GREAT BASIN	59,989	70,852	73,426	91,896
WESTERN CCLGRACC	4,589	5,515	91,777	113,748
CENTRAL ARIZONA	72,481	85,971	458,743	540,699
RIO GRANDE VALLEY	35,584	42,283	158,151	221,377
LAKE MEAD	10,591	12,639	240,698	308,278
GRCLP TOTAL 2/	261,078	303,023	109,192	135,339
PACIFIC				
PACIFIC SCOUND	126,573	150,156	94,177	117,770
INLAND EMPIRE	22,013	24,937	64,553	77,929
OREGON — WASHINGTON	111,395	131,095	104,302	128,904
GRCLP TOTAL 2/	259,981	306,188	94,436	117,224
45-MARKETS 2/	5,143,531	6,082,223	49,451	60,801
ALL-MARKETS	6,097,768	7,402,949	49,233	60,299

1/ New markets; mergers; terminations; or name changes. See table 1, pages 7-8.

2/ Based on markets where orders were effective entire period and which have had no significant marketing area expansions, January 1, 1975-December 31, 1976. Excludes Middle Atlantic, Upper Midwest, Tennessee Valley, Greater Louisiana, and New Orleans-Mississippi.

3/ The data for Central Arkansas and Fort Smith have been combined in order to mask restricted data.

Table 37.—Average daily sales of whole milk items in marketing areas defined by Federal orders during the 1975-76 period, by months, 1975 1/

Marketing area	Jan.	Feb.	Mar.	Apr.	May	June	July	Aug.	Sept.	Oct.	Nov.	Dec.	Av.
<u>1,000 Pounds</u>													
NEW ENGLAND													
New England <u>2/</u>	7,147	6,979	6,900	6,912	6,869	6,323	6,266	6,338	7,143	7,215	6,721	7,056	6,822
MIDDLE ATLANTIC													
Middle Atlantic <u>2/</u>	6,322	6,442	6,247	6,352	6,090	5,887	5,956	5,985	6,589	6,744	6,307	6,460	6,280
SOUTH ATLANTIC													
Tampa Bay	1,156	1,170	1,159	1,110	1,096	1,007	1,019	1,025	1,052	1,057	1,063	1,151	1,089
Southeastern Florida	1,573	1,630	1,591	1,536	1,490	1,361	1,359	1,376	1,482	1,498	1,457	1,581	1,494
Upper Florida	1,390	1,396	1,356	1,351	1,385	1,260	1,310	1,304	1,402	1,362	1,283	1,330	1,344
Georgia	1,950	1,913	1,870	1,894	1,954	1,679	1,702	1,749	1,987	1,953	1,863	1,848	1,863
EAST NORTH CENTRAL													
Southern Michigan	4,630	4,488	4,380	4,431	4,316	3,930	3,981	4,043	4,519	4,502	4,340	4,378	4,327
Eastern Ohio-Western Pa.	4,956	4,868	4,806	4,819	4,638	4,158	4,235	4,304	4,869	4,977	4,678	4,739	4,669
Ohio Valley	4,244	4,098	3,984	4,094	3,992	3,524	3,548	3,594	4,151	4,097	3,814	3,875	3,917
Michigan Upper Peninsula	195	190	173	179	176	164	182	194	188	189	178	172	182
Chicago Regional	5,433	5,317	5,062	5,197	5,088	4,430	4,513	4,587	5,194	5,448	5,037	5,093	5,032
Louisville-Lex.-Evans.	1,145	1,151	1,105	1,102	1,128	969	986	1,020	1,166	1,158	1,103	1,080	1,092
Indiana	1,982	1,940	1,795	1,863	1,821	1,604	1,663	1,704	1,923	1,941	1,804	1,808	1,820
Southern Illinois	818	796	754	774	739	635	673	680	769	814	777	751	748
Central Illinois	389	377	360	382	361	323	344	361	410	409	370	380	372
WEST NORTH CENTRAL													
Upper Midwest <u>4/</u>	1,263	1,205	1,127	1,180	1,110	992	1,022	1,056	1,169	1,201	1,089	1,104	1,126
Eastern South Dakota <u>5/</u>	138	138	126	136	124	104	107	112	139	138	120	128	126
Black Hills	44	44	42	42	41	40	44	48	44	46	43	44	43
North Central Iowa	204	190	183	186	177	169	158	163	180	182	171	175	178
Cedar Rapids-Iowa City	71	68	66	59	55	53	56	53	62	64	60	60	61
Quad Cities-Dubuque	286	286	274	285	268	221	223	234	275	280	257	264	263
Des Moines	265	259	253	252	242	234	244	250	259	261	247	254	252
Nebraska-Western Iowa	849	829	806	806	763	708	726	759	834	844	817	812	796
St. Louis-Ozarks	1,203	1,185	1,141	1,161	1,145	1,031	1,064	1,100	1,238	1,240	1,163	1,160	1,152
Greater Kansas City	892	894	837	866	808	720	741	777	909	943	867	889	845
Neosho Valley	168	170	159	161	156	140	141	150	166	159	144	151	155
Wichita	393	384	359	359	348	315	316	337	378	382	352	361	357
EAST SOUTH CENTRAL													
Paducah	181	182	176	175	183	162	172	174	186	204	172	177	179
Nashville	775	777	748	760	778	680	715	725	786	775	746	763	752
Memphis	498	477	458	459	465	421	447	437	476	452	478	442	459
Tennessee Valley <u>6/</u>	974	967	935	954	967	860	882	908	1,009	974	922	931	940

Continued

Table 37.—Average daily sales of whole milk items in marketing areas defined by Federal orders during the 1975-76 period, by months, 1975 1/ -Con.

Marketing area	Jan.	Feb.	Mar.	Apr.	May	June	July	Aug.	Sept.	Oct.	Nov.	Dec.	Av.
<u>1,000 Pounds</u>													
WEST SOUTH CENTRAL -Con.													
Central Arkansas	456	474	439	440	440	406	396	416	456	473	433	432	438
Fort Smith	68	68	66	66	70	64	67	71	72	90	72	70	70
Oklahoma Metropolitan	919	884	890	911	855	782	821	841	927	920	867	866	874
Red River Valley	322	321	294	311	320	294	312	311	347	341	327	326	319
Texas Panhandle	202	203	185	198	191	177	184	186	202	209	195	195	194
Lubbock-Plainview	198	191	172	193	181	162	169	166	190	188	173	173	180
Greater Louisiana ^{7/}	320	334	300	320	305	261	268	272	333	337	284	299	302
New Orleans-Miss. ^{7/}	687	683	664	670	677	587	597	618	731	712	665	690	665
Texas ^{8/}	4,773	4,727	4,553	4,776	4,694	4,172	4,468	4,640	5,135	5,169	4,782	4,874	4,731
MOUNTAIN													
Eastern Colorado	909	893	796	852	864	759	780	814	893	937	859	861	851
Great Basin	471	460	452	465	451	433	427	448	487	484	443	443	455
Western Colorado	71	70	64	65	61	64	55	64	67	75	64	69	66
Central Arizona	1,026	1,008	985	983	960	874	888	898	998	1,027	939	972	963
Rio Grande Valley	849	837	799	856	814	725	768	776	889	896	831	831	822
Lake Mead	201	199	195	185	188	195	203	207	210	188	181	204	196
PACIFIC													
Puget Sound	805	783	759	775	771	708	735	731	776	787	736	761	761
Inland Empire	152	150	145	146	145	131	136	139	151	147	137	142	143
Oregon-Washington	1,028	1,014	974	1,013	1,011	931	956	966	1,032	1,057	977	1,002	997
Combined areas (48) ^{9/}	64,306	63,423	61,298	62,393	61,095	55,244	56,427	57,498	64,124	64,834	60,746	61,939	61,097

^{1/} Whole milk items include plain whole milk and flavored whole milk. In-area sales represent sales in each of the areas by handlers regulated under the respective orders, by handlers regulated under other orders, by partially regulated handlers, and producer-handlers. Sales routes of handlers may extend outside defined marketing areas, therefore, some handlers in-area sales are partially estimated. ^{2/} Sales represent the marketing area after the merger; see table 1 on pages 7-8. ^{3/} Sales represent the marketing area after the expansion of June 1, 1975. ^{4/} Sales represent the summation of the data for the four merged orders; see table 1 on pages 7-8. ^{5/} Sales represent the marketing area prior to the change on June 1, 1976. ^{6/} Sales represent the summation of the data for the three merged orders; see table 1 on pages 7-8. ^{7/} Sales represent the marketing area prior to the expansion; see table 1 on pages 7-8. ^{8/} Sales represent the marketing area after the merger and expansion; see table 1 on pages 7-8. ^{9/} Excludes New Orleans-Mississippi.

Table 38.—Average daily sales of whole milk items in marketing areas defined by Federal orders during the 1975-76 period, by months, 1976 1/

Marketing area	Jan.	Feb.	Mar.	Apr.	May	June	July	Aug.	Sept.	Oct.	Nov.	Dec.	Av.
1,000 Pounds													
NEW ENGLAND													
New England 2/	7,061	6,517	6,974	6,814	6,423	6,280	6,115	6,041	6,740	6,645	6,810	6,846	6,605
MIDDLE ATLANTIC													
Middle Atlantic 3/	6,536	6,138	6,385	6,217	5,880	5,664	5,706	5,499	6,179	6,132	6,277	6,237	6,070
SOUTH ATLANTIC													
Tampa Bay	1,171	1,143	1,170	1,128	1,027	995	1,023	982	1,029	1,043	1,109	1,134	1,079
Southeastern Florida	1,590	1,570	1,604	1,549	1,447	1,351	1,356	1,317	1,310	1,342	1,379	1,432	1,437
Upper Florida	1,372	1,326	1,375	1,357	1,262	1,243	1,278	1,239	1,261	1,243	1,279	1,246	1,290
Georgia	1,919	1,833	1,866	1,893	1,837	1,656	1,727	1,714	1,852	1,825	1,869	1,730	1,810
EAST NORTH CENTRAL													
Southern Michigan	4,434	4,144	4,327	4,222	4,184	3,857	4,012	3,929	4,374	4,388	4,473	4,297	4,220
Eastern Ohio-Western Pa.	4,887	4,587	4,690	4,621	4,360	4,112	4,080	4,079	4,497	4,565	4,631	4,569	4,473
Ohio Valley	3,997	3,699	3,919	3,861	3,620	3,364	3,413	3,315	3,772	3,748	3,796	3,698	3,683
Michigan Upper Peninsula	174	165	185	163	157	156	162	162	183	163	171	161	167
Chicago Regional	5,238	4,888	5,070	4,911	4,660	4,262	4,313	4,304	4,917	4,897	4,904	4,860	4,768
Louisville-Lex.-Evans.	1,119	1,052	1,095	1,070	1,029	929	958	956	1,065	1,074	1,067	1,020	1,036
Indiana	1,873	1,707	1,830	1,761	1,705	1,568	1,635	1,633	1,855	1,769	1,841	1,807	1,749
Southern Illinois	807	729	785	732	712	648	681	675	798	778	792	759	741
Central Illinois	404	356	377	356	332	299	300	304	361	358	370	358	348
WEST NORTH CENTRAL													
Upper Midwest 4/	1,124	1,035	1,093	1,065	981	959	984	978	1,131	1,121	1,150	1,131	1,063
Eastern South Dakota 5/	128	122	127	126	106	106	101	108	127	123	123	122	118
Black Hills	44	40	42	42	39	42	47	47	45	44	44	41	43
North Central Iowa	176	165	175	169	159	153	156	152	172	165	173	172	166
Cedar Rapids-Iowa City	55	52	52	60	46	45	47	44	48	49	52	52	50
Quad Cities-Dubuque	272	251	270	244	240	209	209	215	252	246	248	236	241
Des Moines	251	233	244	238	225	223	229	227	241	246	254	248	238
Nebraska-Western Iowa	817	766	795	776	702	693	704	698	777	771	797	780	756
St. Louis-Ozarks	1,206	1,134	1,210	1,187	1,016	965	999	1,011	1,144	1,128	1,112	1,073	1,099
Greater Kansas City	906	860	871	860	779	716	733	742	876	875	901	859	831
Neosho Valley	145	136	154	146	140	149	142	143	172	160	161	162	151
Wichita	358	346	355	346	320	301	311	316	346	339	348	340	335

Continued

Table 38.—Average daily sales of whole milk items in marketing areas defined by Federal orders during the 1975-76 period, by months, 1976 1/ -CON.

Marketing area	Jan.	Feb.	Mar.	Apr.	May	June	July	Aug.	Sept.	Oct.	Nov.	Dec.	Av.
1,000 Pounds													
EAST SOUTH CENTRAL -CON.													
Paducah	184	172	178	181	172	161	173	171	178	179	177	169	175
Nashville	771	725	745	752	699	665	716	690	725	732	753	727	725
Memphis	476	439	462	461	433	421	439	427	460	448	471	463	450
Tennessee Valley ^{6/}	954	909	930	930	892	824	869	860	904	921	936	882	901
WEST SOUTH CENTRAL													
Central Arkansas	418	432	451	444	423	365	403	402	448	456	467	428	428
Fort Smith	67	61	68	66	50	49	55	51	50	50	49	48	55
Oklahoma Metropolitan	907	833	873	870	807	780	798	822	899	873	909	864	853
Red River Valley	339	322	338	334	309	299	304	327	366	358	368	344	334
Texas Panhandle	221	204	205	208	193	177	191	193	204	195	197	183	198
Lubbock-Plainview	184	171	175	174	160	150	151	161	180	177	183	166	169
Greater Louisiana ^{7/}	295	292	313	288	278	262	268	269	304	297	292	282	287
New Orleans-Miss. ^{7/}	693	665	694	820	674	704	750	755	807	943	843	917	781
Texas ^{8/}	5,114	4,857	5,171	4,968	4,763	4,492	4,588	4,789	5,199	5,057	5,180	4,931	4,926
MOUNTAIN													
Eastern Colorado	887	834	864	869	802	781	804	806	868	821	855	837	836
Great Basin	457	407	446	461	416	447	469	468	480	463	470	455	453
Western Colorado	69	56	70	66	59	61	67	66	69	73	70	70	66
Central Arizona	1,005	938	990	978	902	902	900	892	953	935	949	944	941
Rio Grande Valley	858	826	872	854	786	766	778	792	870	835	863	819	826
Lake Mead	209	203	210	207	197	208	217	216	213	208	212	211	209
PACIFIC													
Puget Sound	759	710	745	745	695	709	714	694	737	715	720	723	722
Inland Empire	138	128	131	135	126	130	131	133	137	135	138	133	133
Oregon-Washington	1,004	958	989	1,033	930	979	981	980	1,015	1,003	1,018	1,008	991
Combined areas (48) ^{2/}	63,382	59,471	62,265	60,939	57,480	54,574	55,436	55,038	60,783	60,170	61,409	60,059	59,247

^{1/} Whole milk items include plain whole milk and flavored whole milk. In-area sales represent sales in each of the areas by handlers regulated under the respective orders, by handlers regulated under other orders, by partially regulated handlers, and producer-handlers. Sales routes of handlers may extend outside defined marketing areas; therefore, some handlers' in-area sales are partially estimated. ^{2/} Sales represent the marketing area after the merger; see table 1 on pages 7-8. ^{3/} Sales represent the marketing area after the expansion of June 1, 1975. ^{4/} Sales represent the summation of the data for the four merged orders; see table 1 on pages 7-8. Some data are estimated. ^{5/} Sales represent the marketing area prior to the change on June 1, 1976; some data are estimated. ^{6/} Sales represent the summation of the data for the three merged orders; see table 1 on pages 7-8. Some data are estimated. ^{7/} Sales represent the marketing area prior to the expansion; see table 1 on pages 7-8. Some data are estimated. ^{8/} Sales represent the marketing area after the merger and expansion; see table 1 on pages 7-8. ^{9/} Excludes New Orleans-Mississippi.

Table 39.—Average daily sales of lowfat and skim milk items in marketing areas defined by Federal orders during the 1975-76 period, by markets, 1975 1/

Marketing area	Jan.	Feb.	Mar.	Apr.	May	June	July	Aug.	Sept.	Oct.	Nov.	Dec.	Av.
<u>1,000 Pounds</u>													
<u>NEW ENGLAND</u>													
New England 2/	1,229	1,222	1,245	1,301	1,310	1,200	1,171	1,158	1,366	1,400	1,290	1,308	1,267
<u>MIDDLE ATLANTIC</u>													
Middle Atlantic 3/	2,041	1,800	1,785	1,834	1,822	1,704	1,616	1,616	1,966	2,000	1,939	2,006	1,844
<u>SOUTH ATLANTIC</u>													
Tampa Bay	308	325	317	310	306	254	243	258	323	332	327	334	303
Southeastern Florida	367	388	380	362	354	312	319	319	350	354	357	388	354
Upper Florida	279	292	281	292	295	257	269	275	330	335	306	326	295
Georgia	909	909	888	920	944	806	816	821	1,002	1,001	922	921	905
<u>EAST NORTH CENTRAL</u>													
Southern Michigan	1,863	1,945	1,900	1,923	1,878	1,730	1,741	1,828	1,957	1,887	1,950	1,968	1,880
Eastern Ohio-Western Pa.	1,372	1,440	1,336	1,405	1,386	1,262	1,214	1,230	1,436	1,538	1,438	1,456	1,375
Ohio Valley	1,750	1,704	1,677	1,774	1,713	1,586	1,607	1,670	1,865	1,958	1,831	1,893	1,753
Michigan Upper Peninsula	105	104	96	102	95	95	105	113	107	109	109	108	104
Chicago Regional	3,253	3,260	3,119	3,240	3,136	2,930	2,962	3,012	3,203	3,334	3,115	3,285	3,154
Louisville-Lex.-Evans.	788	778	777	761	770	704	709	744	806	814	781	801	769
Indiana	1,629	1,653	1,578	1,636	1,576	1,429	1,462	1,487	1,700	1,746	1,625	1,640	1,596
Southern Illinois	681	695	629	675	638	561	600	591	652	675	664	678	645
Central Illinois	299	295	288	294	279	262	276	286	324	329	307	310	296
<u>WEST NORTH CENTRAL</u>													
Upper Midwest 4/	2,196	2,141	2,098	2,154	2,069	1,851	1,891	1,971	2,226	2,327	2,172	2,226	2,110
Eastern South Dakota 5/	172	174	164	181	168	158	157	160	174	178	166	178	169
Black Hills	45	46	43	44	43	40	43	44	49	48	47	45	45
North Central Iowa	270	265	260	267	257	231	215	226	273	284	266	275	257
Cedar Rapids-Iowa City	93	92	90	82	74	72	72	77	90	98	95	92	86
Quad Cities-Dubuque	244	246	240	243	230	213	211	213	226	245	232	241	231
Des Moines	380	380	367	375	358	307	305	316	392	402	373	373	361
Nebraska-Western Iowa	617	623	614	626	594	531	532	540	656	662	648	638	607
St. Louis-Ozarks	866	859	850	855	838	802	821	845	897	897	871	878	856
Greater Kansas City	651	663	633	642	609	576	587	595	649	681	657	679	635
Neosho Valley	57	59	59	57	56	57	57	60	60	58	55	59	58
Wichita	181	180	174	174	170	164	161	163	181	187	177	183	175
<u>EAST SOUTH CENTRAL</u>													
Paducah	66	67	66	66	67	57	56	56	71	74	68	68	65
Nashville	314	319	300	322	285	259	264	266	328	328	316	313	301
Memphis	199	212	196	208	209	161	150	159	214	212	218	196	194
Tennessee Valley 6/	698	710	689	708	720	655	679	681	753	736	712	721	705

Continued

Table 39.—Average daily sales of lowfat and skim milk items in marketing areas defined by Federal orders during the 1975-76 period, by markets, 1975 1/ -Con.

Marketing area	Jan.	Feb.	Mar.	Apr.	May	June	July	Aug.	Sept.	Oct.	Nov.	Dec.	Av.
1,000 Pounds													
WEST SOUTH CENTRAL -Con.													
Central Arkansas	151	157	159	156	161	149	141	153	163	178	170	170	159
Fort Smith	17	17	16	16	17	16	17	18	18	24	20	18	18
Oklahoma Metropolitan	212	220	224	231	225	213	220	215	237	237	228	226	224
Red River Valley	54	56	53	55	59	57	55	57	58	57	56	57	56
Texas Panhandle	40	41	38	41	39	38	37	36	37	39	37	38	38
Lubbock-Plainview	40	39	36	41	38	37	36	34	40	38	36	35	38
Greater Louisiana ^{7/}	77	78	76	77	78	78	75	80	110	108	97	106	87
New Orleans-Miss. ^{7/}	109	111	112	111	116	109	110	111	113	105	96	100	109
Texas ^{8/}	1,542	1,547	1,518	1,576	1,582	1,483	1,533	1,581	1,642	1,688	1,594	1,634	1,577
MOUNTAIN													
Eastern Colorado	659	662	598	660	657	598	607	635	690	725	683	681	654
Great Basin	587	588	561	594	577	518	493	539	621	625	617	612	577
Western Colorado	32	32	31	32	31	35	29	33	34	36	32	36	33
Central Arizona	434	429	421	435	420	378	406	387	458	464	432	455	427
Rio Grande Valley	155	153	149	156	156	149	155	150	158	160	154	160	155
Lake Mead	78	82	79	86	84	80	80	82	98	82	79	91	84
PACIFIC													
Puget Sound	904	892	857	901	886	806	796	789	927	961	910	935	880
Inland Empire	237	236	228	229	235	202	200	208	250	254	241	246	230
Oregon-Washington	1,065	1,052	1,014	1,066	1,045	956	968	973	1,116	1,150	1,062	1,104	1,047
Combined areas (48) ^{9/}	30,211	30,125	29,200	30,182	29,540	27,021	27,156	27,751	31,277	32,058	30,484	31,189	29,678

^{1/} Lowfat and skim milk items include skim milk (plain and with solids added), lowfat milk (plain and with solids added), buttermilk and flavored milk drinks. In-area sales represent sales in each of the areas by handlers regulated under the respective orders, by handlers regulated under other orders, by partially regulated handlers, and producer-handlers. Sales routes of handlers may extend outside defined marketing areas; therefore, some handler in-area sales are partially estimated. ^{2/} Sales represent the marketing area after the merger; see table 1 on pages 7-8. ^{3/} Sales represent the marketing area after the expansion of June 1, 1975. ^{4/} Sales represent the summation of the data for the four merged orders; see table 1, pages 7-8. ^{5/} Sales represent the marketing area prior to the change on June 1, 1976. ^{6/} Sales represent the summation of the data for the three merged orders; see table 1 on pages 7-8. ^{7/} Sales represent the marketing area prior to the expansion; see table 1 on pages 7-8. ^{8/} Sales represent the marketing area after the merger and expansion; see table 1 on pages 7-8. ^{9/} Excludes New Orleans-Mississippi.

Table 40.—Average daily sales of lowfat and skim milk items in marketing areas defined by Federal orders during the 1975-76 period, by months, 1976 1/

Marketing area	Jan.	Feb.	Mar.	Apr.	May	June	July	Aug.	Sept.	Oct.	Nov.	Dec.	Av.
	1,000 Pounds												
NEW ENGLAND													
New England 2/	1,345	1,313	1,450	1,446	1,383	1,389	1,337	1,342	1,528	1,519	1,572	1,520	1,429
MIDDLE ATLANTIC													
Middle Atlantic 2/	2,110	1,997	2,193	2,094	2,023	1,898	1,820	1,755	2,148	2,167	2,234	2,215	2,055
SOUTH ATLANTIC													
Tampa Bay	368	373	396	368	344	292	283	296	363	364	398	380	352
Southeastern Florida	397	404	414	393	365	352	382	386	492	496	531	505	426
Upper Florida	350	356	379	369	355	323	332	341	407	408	421	388	369
Georgia	1,027	989	1,022	1,038	1,000	873	896	876	1,051	1,053	1,081	982	990
EAST NORTH CENTRAL													
Southern Michigan	2,044	1,962	2,003	2,072	1,962	1,878	1,923	1,888	2,023	2,083	2,107	2,136	2,007
Eastern Ohio-Western Pa.	1,571	1,485	1,600	1,580	1,508	1,441	1,440	1,362	1,653	1,589	1,675	1,604	1,542
Ohio Valley	2,013	1,952	1,998	1,949	1,894	1,883	1,875	1,854	2,077	2,063	2,122	2,107	1,982
Michigan Upper Peninsula	108	105	95	106	98	105	105	108	98	113	109	115	105
Chicago Regional	3,386	3,165	3,296	3,291	3,082	3,124	3,098	3,033	3,334	3,384	3,461	3,451	3,259
Louisville-Lex.-Evans.	849	800	829	826	773	750	760	718	821	855	855	827	805
Indiana	1,746	1,666	1,667	1,719	1,554	1,484	1,467	1,437	1,681	1,686	1,691	1,666	1,622
Southern Illinois	707	679	684	697	624	631	619	625	694	693	690	703	670
Central Illinois	326	305	317	314	288	273	269	270	313	309	321	324	302
WEST NORTH CENTRAL													
Upper Midwest 4/	2,307	2,163	2,306	2,265	2,073	1,997	2,039	2,050	2,370	2,350	2,411	2,371	2,225
Eastern South Dakota 5/	175	166	177	177	156	158	158	162	182	183	189	188	173
Black Hills	49	46	48	47	44	42	45	45	47	48	51	50	47
North Central Iowa	287	281	295	291	270	247	250	251	304	298	312	302	282
Cedar Rapids-Iowa City	96	92	92	114	82	77	77	76	85	86	92	87	88
Quad Cities-Dubuque	242	234	247	221	220	219	226	224	249	252	250	253	236
Des Moines	393	377	391	386	360	313	321	324	395	406	412	391	372
Nebraska-Western Iowa	666	652	689	670	609	562	566	568	682	693	719	686	647
St. Louis-Ozarks	920	871	890	892	780	805	813	800	871	873	879	880	856
Greater Kansas City	689	661	668	659	608	588	592	592	696	683	697	688	652
Neosho Valley	58	56	64	62	61	64	61	59	69	72	71	76	64
Wichita	186	187	192	191	178	164	171	172	204	203	210	200	188

Continued

Table 40.—Average daily sales of lowfat and skim milk items in marketing areas defined by Federal orders during the 1975-76 period, by months, 1976 1/ -Con.

Marketing area	Jan.	Feb.	Mar.	Apr.	May	June	July	Aug.	Sept.	Oct.	Nov.	Dec.	Av.
1,000 Pounds													
EAST SOUTH CENTRAL -CON.													
Paducah	72	71	73	75	70	60	63	66	77	78	79	71	71
Nashville	326	321	338	334	319	273	284	285	351	361	366	335	324
Memphis	221	214	209	211	203	158	166	163	203	216	245	219	202
Tennessee Valley 6/	759	722	747	756	733	685	705	698	747	757	784	732	735
WEST SOUTH CENTRAL													
Central Arkansas	178	182	184	188	174	166	166	167	176	163	195	187	177
Fort Smith	18	20	21	20	15	15	15	14	15	18	16	14	17
Oklahoma Metropolitan	249	235	247	251	242	237	238	239	271	277	289	274	254
Red River Valley	59	59	63	61	58	57	56	57	61	60	64	63	60
Texas Panhandle	40	39	42	41	39	37	38	38	40	40	41	39	39
Lubbock-Plainview	37	38	36	38	33	33	32	32	37	37	38	35	35
Greater Louisiana 7/	109	110	114	102	94	74	72	72	107	110	106	101	98
New Orleans-Miss. 7/	107	106	103	116	100	108	117	123	144	165	166	152	126
Texas 8/	1,713	1,613	1,672	1,638	1,519	1,538	1,534	1,544	1,607	1,625	1,662	1,606	1,606
MOUNTAIN													
Eastern Colorado	726	699	713	723	668	642	647	654	745	726	760	728	702
Great Basin	649	618	672	695	619	580	588	603	694	672	697	656	645
Western Colorado	37	36	39	36	32	37	39	39	39	40	42	45	38
Central Arizona	483	472	489	486	423	410	406	421	496	491	507	519	467
Rio Grande Valley	168	163	173	172	155	168	164	166	179	173	182	181	170
Lake Mead	97	95	101	100	96	89	90	93	103	107	108	107	99
PACIFIC													
Puget Sound	961	921	965	975	909	879	858	838	956	974	991	990	935
Inland Empire	257	247	255	257	236	225	216	222	254	263	264	254	246
Oregon-Washington	1,146	1,101	1,141	1,177	1,058	1,084	1,062	1,089	1,181	1,185	1,206	1,194	1,135
Combined areas (48) 9/	32,719	31,315	32,699	32,572	30,389	29,380	29,364	29,115	33,176	33,303	34,200	33,443	31,803

1/ Lowfat and skim milk items include skim milk (plain and with solids added), lowfat milk (plain and with solids added), buttermilk and flavored milk drinks. In-area sales represent sales in each of the areas by handlers regulated under the respective orders, by handlers regulated under other orders, by partially regulated handlers, and producer-handlers. Sales routes of handlers may extend outside defined marketing areas; therefore, some handlers' in-area sales are partially estimated. 2/ Sales represent the marketing area after the merger; see table 1 on pages 7-8. 3/ Sales represent the marketing area after the expansion of June 1, 1975. 4/ Sales represent the summation of the data for the four merged orders; see table 1 on pages 7-8. Some data are estimated. 5/ Sales represent the marketing area prior to the change on June 1, 1976; some data are estimated. 6/ Sales represent the summation of the data for the three merged orders; see table 1 on pages 7-8. Some data are estimated. 7/ Sales represent the marketing area prior to the expansion; see table 1 on 7-8. Some data are estimated. 8/ Sales represent the marketing area after the merger and expansion; see table 1 on pages 7-8. 9/ Excludes New Orleans-Mississippi.

Table 41.—Average daily sales of total whole milk, and lowfat and skim milk items in marketing areas defined by Federal orders during the 1975-76 period, by months, 1975 1/

Marketing area	Jan.	Feb.	Mar.	Apr.	May	June	July	Aug.	Sept.	Oct.	Nov.	Dec.	Av.
1,000 Pounds													
<u>NEW ENGLAND</u>													
New England <u>2/</u>	8,376	8,201	8,144	8,214	8,179	7,522	7,436	7,497	8,509	8,615	8,011	8,365	8,088
<u>MIDDLE ATLANTIC</u>													
Middle Atlantic <u>3/</u>	8,363	8,242	8,032	8,186	7,912	7,591	7,573	7,601	8,555	8,744	8,246	8,466	8,125
<u>SOUTH ATLANTIC</u>													
Tampa Bay	1,464	1,495	1,476	1,420	1,402	1,262	1,262	1,284	1,376	1,389	1,390	1,484	1,391
Southeastern Florida	1,940	2,018	1,971	1,897	1,845	1,674	1,678	1,695	1,832	1,852	1,814	1,970	1,848
Upper Florida	1,669	1,688	1,637	1,643	1,680	1,518	1,579	1,579	1,733	1,697	1,590	1,657	1,639
Georgia	2,860	2,822	2,758	2,814	2,898	2,436	2,517	2,570	2,989	2,953	2,785	2,770	2,768
<u>EAST NORTH CENTRAL</u>													
Southern Michigan	6,493	6,432	6,280	6,354	6,194	5,661	5,721	5,871	6,476	6,389	6,290	6,347	6,207
Eastern Ohio-Western Pa.	6,328	6,308	6,141	6,224	6,024	5,420	5,449	5,534	6,305	6,515	6,115	6,195	6,045
Ohio Valley	5,995	5,802	5,662	5,869	5,704	5,110	5,155	5,263	6,015	6,055	5,645	5,768	5,669
Michigan Upper Peninsula	300	294	269	281	270	259	287	307	296	298	288	280	286
Chicago Regional	8,686	8,577	8,182	8,437	8,225	7,360	7,475	7,599	8,398	8,782	8,152	8,378	8,185
Louisville-Lex.-Evans.	1,933	1,929	1,882	1,864	1,897	1,674	1,694	1,764	1,972	1,972	1,884	1,880	1,862
Indiana	3,612	3,594	3,373	3,499	3,396	3,033	3,125	3,191	3,623	3,687	3,430	3,448	3,416
Southern Illinois	1,499	1,490	1,383	1,448	1,378	1,196	1,273	1,271	1,421	1,489	1,441	1,428	1,393
Central Illinois	688	672	648	676	640	585	620	647	733	737	677	690	668
<u>WEST NORTH CENTRAL</u>													
Upper Midwest <u>4/</u>	3,459	3,346	3,225	3,334	3,179	2,843	2,914	3,027	3,395	3,528	3,261	3,330	3,236
Eastern South Dakota <u>5/</u>	310	312	291	317	292	261	264	271	312	316	286	307	295
Black Hills	89	90	85	86	84	80	87	92	93	94	90	88	88
North Central Iowa	474	456	443	453	434	400	373	389	453	466	437	450	435
Cedar Rapids-Iowa City	164	160	156	141	129	126	128	136	152	162	155	152	147
Quad Cities-Dubuque	530	531	514	528	498	434	434	447	501	525	489	505	495
Des Moines	645	639	621	627	600	540	549	566	652	663	620	627	612
Nebraska-Western Iowa	1,467	1,452	1,420	1,432	1,357	1,239	1,257	1,300	1,490	1,506	1,466	1,450	1,403
St. Louis-Ozarks	2,069	2,044	1,990	2,016	1,983	1,833	1,885	1,945	2,134	2,136	2,034	2,037	2,009
Greater Kansas City	1,544	1,557	1,470	1,508	1,417	1,296	1,328	1,372	1,558	1,625	1,524	1,568	1,480
Neosho Valley	225	229	218	218	212	196	198	209	225	217	200	210	213
Wichita	575	565	533	533	519	479	476	500	559	569	528	544	531
<u>EAST SOUTH CENTRAL</u>													
Paducah	247	248	242	241	251	219	228	231	258	278	240	246	244
Nashville	1,089	1,096	1,048	1,082	1,063	939	979	991	1,114	1,104	1,063	1,076	1,053
Memphis	697	689	654	667	674	581	597	596	690	663	696	638	653
Tennessee Valley <u>6/</u>	1,671	1,677	1,624	1,662	1,687	1,514	1,561	1,589	1,762	1,710	1,634	1,652	1,645

Continued

Table 41.—Average daily sales of total whole milk, and lowfat and skim milk items in marketing areas defined by Federal orders during the 1975-76 period, by months, 1975 1/ -Ccn.

Marketing area	Jan.	Feb.	Mar.	Apr.	May	June	July	Aug.	Sept.	Oct.	Nov.	Dec.	Av.
1,000 Pounds													
WEST SOUTH CENTRAL													
Central Arkansas	607	631	598	597	601	555	537	570	619	651	604	603	597
Fort Smith	85	85	82	82	87	81	84	90	90	114	92	88	88
Oklahoma Metropolitan	1,131	1,103	1,114	1,142	1,080	996	1,041	1,055	1,164	1,157	1,095	1,092	1,098
Red River Valley	377	377	347	366	378	351	367	368	405	398	384	383	375
Texas Panhandle	242	244	224	238	229	215	220	222	239	248	231	233	232
Lubbock-Plainview	238	230	208	234	219	199	205	201	230	226	210	208	217
New Orleans-Miss. ^{7/}	796	795	776	781	793	696	707	730	844	445	381	404	389
Texas ^{8/}	6,315	6,274	6,071	6,351	6,276	5,655	6,000	6,221	6,776	6,856	6,376	6,509	6,307
MOUNTAIN													
Eastern Colorado	1,569	1,555	1,394	1,512	1,521	1,357	1,387	1,449	1,583	1,662	1,542	1,542	1,506
Great Basin	1,058	1,047	1,013	1,059	1,028	952	920	987	1,108	1,109	1,060	1,055	1,033
Western Colorado	103	102	95	96	92	99	84	97	100	111	96	104	98
Central Arizona	1,460	1,437	1,406	1,419	1,380	1,252	1,294	1,286	1,456	1,491	1,371	1,426	1,390
Rio Grande Valley	1,004	990	948	1,011	970	875	924	926	1,047	1,059	986	990	977
Lake Mead	279	280	274	271	272	275	283	289	303	270	260	294	280
PACIFIC													
Puget Sound	1,709	1,675	1,616	1,676	1,657	1,514	1,531	1,521	1,703	1,748	1,645	1,696	1,641
Inland Empire	389	385	372	375	380	333	336	347	402	302	378	388	374
Oregon-Washington	2,093	2,066	1,988	2,078	2,056	1,887	1,924	1,939	2,147	2,207	2,039	2,106	2,044
Combined areas (48) ^{9/}	94,517	93,548	90,499	92,575	90,635	82,265	83,582	85,249	95,401	96,892	91,230	93,127	90,775

1/ Total whole milk and lowfat and skim milk products include whole milk, flavored whole milk, lowfat milk (plain and with solids added), skim milk (plain and with solids added), buttermilk, and flavored milk drinks. In-area sales represent sales in each of the areas by handlers regulated under the respective orders, by handlers regulated under other orders, by partially regulated handlers, and producer-handlers. Sales routes of handlers may extend outside defined marketing areas; therefore, some handlers in-area sales are partially estimated. 2/ Sales represent the marketing area after the merger; see table 1 on pages 7-8. 3/ Sales represent the marketing area after the expansion of June 1, 1975. 4/ Sales represent the summation of the data for the four merged orders; see table 1 on pages 7-8. 5/ Sales represent the marketing area prior to the change on June 1, 1976. 6/ Sales represent the summation of the data for the three merged orders; see table 1 on pages 7-8. 7/ Sales represent the marketing area prior to the expansion; see table 1 on pages 7-8. 8/ Sales represent the marketing area after the merger and expansion; see table 1 on pages 7-8. 9/ Excludes New Orleans-Mississippi.

Table 42.—Average daily sales of total fluid milk items in marketing areas defined by Federal orders during the 1975-76 period, by months, 1976 1/

Marketing area	Jan.	Feb.	Mar.	Apr.	May	June	July	Aug.	Sept.	Oct.	Nov.	Dec.	Av.
1,000 Pounds													
NEW ENGLAND													
New England 2/	8,406	7,830	8,423	5,260	7,806	7,670	7,452	7,383	8,268	8,165	8,382	8,266	8,034
MIDDLE ATLANTIC													
Middle Atlantic 2/	8,646	8,136	8,578	8,311	7,903	7,562	7,526	7,254	8,327	8,299	8,512	8,452	8,125
SOUTH ATLANTIC													
Tampa Bay	1,539	1,516	1,566	1,495	1,371	1,287	1,306	1,279	1,392	1,407	1,507	1,514	1,431
Southeastern Florida	1,987	1,974	2,018	1,941	1,811	1,703	1,737	1,703	1,802	1,838	1,909	1,938	1,863
Upper Florida	1,722	1,682	1,754	1,727	1,617	1,566	1,610	1,579	1,668	1,651	1,700	1,633	1,659
Georgia	2,946	2,822	2,888	2,931	2,837	2,529	2,622	2,590	2,904	2,879	2,950	2,712	2,800
EAST NORTH CENTRAL													
Southern Michigan	6,479	6,106	6,329	6,294	6,146	5,735	5,935	5,817	6,397	6,470	6,579	6,434	6,227
Eastern Ohio-Western Pa.	6,458	6,072	6,290	6,201	5,868	5,554	5,520	5,441	6,150	6,154	6,306	6,173	6,015
Ohio Valley	6,010	5,651	5,918	5,810	5,514	5,246	5,288	5,170	5,848	5,811	5,919	5,805	5,665
Michigan Upper Peninsula	282	270	280	269	254	261	267	270	281	276	280	276	272
Chicago Regional	8,625	8,054	8,366	8,202	7,741	7,386	7,411	7,337	8,251	8,281	8,366	8,312	8,027
Louisville-Lex.-Evans.	1,968	1,852	1,924	1,896	1,803	1,679	1,717	1,674	1,886	1,929	1,922	1,848	1,841
Indiana	3,619	3,373	3,498	3,480	3,259	3,052	3,102	3,070	3,537	3,455	3,532	3,473	3,370
Southern Illinois	1,514	1,408	1,468	1,429	1,336	1,279	1,299	1,301	1,492	1,471	1,482	1,462	1,412
Central Illinois	730	662	694	670	620	572	568	573	674	666	691	682	650
WEST NORTH CENTRAL													
Upper Midwest 4/	3,431	3,198	3,399	3,330	3,053	2,956	3,023	3,027	3,501	3,472	3,562	3,503	3,288
Eastern South Dakota 5/	303	288	305	303	262	263	259	269	309	306	311	310	291
Black Hills	92	86	91	88	82	84	92	92	92	92	95	91	90
North Central Iowa	464	446	470	460	429	400	407	403	475	462	484	475	448
Cedar Rapids-Iowa City	151	144	144	174	128	122	123	121	133	135	144	138	138
Quad Cities-Dubuque	515	485	517	465	459	428	435	438	501	498	498	489	477
Des Moines	644	611	635	624	585	536	550	551	635	653	666	638	611
Nebraska-Western Iowa	1,483	1,418	1,484	1,447	1,312	1,255	1,271	1,266	1,459	1,464	1,516	1,465	1,403
St. Louis-Ozarks	2,126	2,005	2,100	2,079	1,796	1,770	1,812	1,811	2,015	2,001	1,991	1,953	1,955
Greater Kansas City	1,595	1,520	1,539	1,520	1,388	1,304	1,325	1,334	1,572	1,558	1,598	1,547	1,483
Neosho Valley	203	192	219	208	201	213	203	202	242	232	232	238	215
Wichita	545	533	547	537	499	465	482	489	550	542	558	539	524

Continued

Table 42.—Average daily sales of total fluid milk items in marketing areas defined by Federal orders during the 1975-76 period, by months, 1976 1/ -Con.

UPDATA 1981

Marketing area	Jan.	Feb.	Mar.	Apr.	May	June	July	Aug.	Sept.	Oct.	Nov.	Dec.	Av.
1,000 Pounds													
EAST SOUTH CENTRAL -CON.													
Paducah	255	243	252	257	242	221	236	237	254	257	256	240	246
Nashville	1,097	1,046	1,083	1,086	1,019	939	1,000	975	1,077	1,094	1,119	1,061	1,050
Memphis	696	653	671	671	636	578	605	590	663	664	716	683	652
Tennessee Valley 6/	1,713	1,631	1,677	1,686	1,625	1,509	1,574	1,558	1,652	1,678	1,720	1,614	1,636
WEST SOUTH CENTRAL													
Central Arkansas	596	614	635	633	597	532	569	570	624	618	663	616	605
Fort Smith	85	81	89	85	65	64	70	66	66	68	65	62	72
Oklahoma Metropolitan	1,156	1,068	1,120	1,122	1,049	1,018	1,036	1,061	1,170	1,150	1,198	1,138	1,107
Red River Valley	398	381	401	396	367	356	360	384	427	418	432	407	394
Texas Panhandle	261	243	246	249	232	213	228	230	244	235	237	222	237
Lubbock-Plainview	221	208	211	212	193	182	183	193	217	214	221	201	205
Greater Louisiana 7/	405	402	427	390	372	337	340	340	410	407	398	383	384
New Orleans-Miss 7/	800	771	798	936	774	812	867	878	951	1,109	1,109	1,069	906
Texas 8/	6,827	6,470	6,843	6,606	6,281	6,030	6,122	6,333	6,806	6,683	6,842	6,537	6,532
MOUNTAIN													
Eastern Colorado	1,613	1,533	1,577	1,592	1,470	1,423	1,451	1,460	1,613	1,547	1,615	1,565	1,538
Great Basin	1,106	1,025	1,118	1,156	1,035	1,027	1,057	1,071	1,173	1,135	1,168	1,111	1,099
Western Colorado	105	92	108	102	91	98	106	106	108	112	112	115	105
Central Arizona	1,489	1,411	1,479	1,463	1,325	1,312	1,305	1,313	1,449	1,426	1,456	1,463	1,407
Rio Grande Valley	1,026	989	1,045	1,026	940	934	943	958	1,049	1,008	1,044	1,000	997
Lake Mead	306	298	312	307	293	297	307	309	317	316	320	317	308
PACIFIC													
Puget Sound	1,720	1,631	1,709	1,720	1,605	1,588	1,572	1,532	1,693	1,689	1,711	1,713	1,657
Inland Empire	394	375	387	392	361	355	347	354	390	397	402	387	378
Oregon-Washington	2,150	2,058	2,130	2,210	1,988	2,063	2,043	2,069	2,197	2,188	2,224	2,201	2,126
Combined areas (48) 9/	96,102	90,787	94,963	93,511	87,869	83,955	84,800	84,152	93,959	93,473	95,609	93,502	91,050

1/ Total whole milk and lowfat and skim milk products include whole milk, flavored whole milk, lowfat milk (plain and with solids added), skim milk (plain and with solids added), buttermilk and flavored milk drinks. In-area sales represent sales in each of the areas by handlers regulated under the respective orders, by handlers regulated under other orders, by partially regulated handlers, and producer-handlers. Sales routes of handlers may extend outside defined marketing areas; therefore, some handlers' in-area sales are partially estimated. 2/ Sales represent the marketing area after the merger; see table 1 on pages 7-8. 3/ Sales represent the marketing area after the expansion of June 1, 1975. 4/ Sales represent the summation of the data for the four merged orders; see table 1 on pages 7-8. Some data are estimated. 5/ Sales represent the marketing area prior to the change on June 1, 1976; some data are estimated. 6/ Sales represent the summation of the data for the three merged orders; see table 1 on pages 7-8. Some data are estimated. 7/ Sales represent the marketing area prior to the expansion; see table 1 on pages 7-8. Some data are estimated. 8/ Sales represent the marketing area after the merger and expansion; see table 1 on pages 7-8. 9/ Excludes New Orleans-Mississippi.

Table 43.—Average daily sales of individual whole milk items, and lowfat and skim milk items in marketing areas defined by Federal milk orders, by months, 1975-76 ^{1/}

Items	Jan.	Feb.	Mar.	Apr.	May	June	July	Aug.	Sept.	Oct.	Nov.	Dec.	Av.
1,000 lb.													
1975													
Whole milk	61,504	60,567	58,720	59,448	58,308	53,690	55,026	55,909	61,041	61,562	58,014	59,567	58,603
Flavored whole milk	2,803	2,856	2,579	2,946	2,787	1,554	1,401	1,589	3,083	3,272	2,732	2,372	2,494
Total whole milk items	64,306	63,423	61,298	62,393	61,095	55,244	56,427	57,498	64,124	64,834	60,746	61,939	61,097
Lowfat (2%) Milk ^{2/}													
Plain	12,239	12,439	11,915	12,146	11,979	11,094	11,137	11,838	13,260	13,750	13,318	13,935	12,420
Solids added	10,472	10,142	9,973	10,269	10,121	9,319	9,516	9,501	10,084	10,104	9,374	9,861	9,894
Skim milk													
Plain	1,578	1,585	1,630	1,718	1,641	1,625	1,654	1,557	1,742	1,741	1,710	1,745	1,661
Solids added	2,513	2,508	2,409	2,505	2,244	2,126	2,152	2,077	2,257	2,445	2,472	2,205	2,324
Flavored milk drinks	1,721	1,758	1,603	1,829	1,780	1,109	934	1,075	2,238	2,298	1,968	1,772	1,672
Buttermilk	1,688	1,692	1,671	1,715	1,775	1,748	1,762	1,703	1,696	1,721	1,642	1,671	1,707
Total lowfat and skim milk items	30,211	30,125	29,200	30,182	29,540	27,021	27,156	27,751	31,277	32,058	30,484	31,189	29,678
Total	94,517	93,548	90,499	92,575	90,635	82,265	83,582	85,249	95,401	96,892	91,230	93,127	90,775
1976													
Whole milk	60,670	56,675	59,289	58,239	54,815	53,068	54,066	53,363	57,800	57,209	58,584	57,762	56,794
Flavored whole milk	2,711	2,796	2,975	2,701	2,665	1,506	1,370	1,675	2,982	2,961	2,825	2,298	2,453
Total whole milk items	63,382	59,471	62,265	60,939	57,480	54,574	55,436	55,038	60,783	60,170	61,409	60,059	59,247
Lowfat (2%) Milk ^{2/}													
Plain	14,802	14,142	15,268	15,354	14,006	13,785	13,915	13,946	15,664	16,257	16,930	16,970	15,088
Solids added	9,941	9,265	8,892	8,941	8,270	8,480	8,424	8,424	9,056	8,445	8,644	8,510	8,772
Skim milk													
Plain	1,811	1,719	1,839	1,872	1,803	1,729	1,855	1,714	1,855	1,959	1,985	1,887	1,836
Solids added	2,350	2,376	2,525	2,352	2,343	2,200	2,116	1,958	2,194	2,173	2,209	2,126	2,243
Flavored milk drinks	2,122	2,165	2,422	2,284	2,272	1,447	1,303	1,402	2,750	2,824	2,730	2,275	2,165
Buttermilk	1,693	1,649	1,752	1,769	1,694	1,739	1,751	1,670	1,657	1,644	1,703	1,675	1,700
Total lowfat and skim milk items	32,719	31,315	32,699	32,572	30,389	29,380	29,364	29,115	33,176	33,303	34,200	33,443	31,803
Total	96,102	90,787	94,963	93,511	87,869	83,955	84,800	84,152	93,959	93,473	95,609	93,502	91,050

^{1/} In-area sales represent sales in 48 combined marketing areas by handlers regulated under the respective orders, by handlers regulated under other orders, by partially regulated handlers, and producer-handlers. Sales routes of handlers may extend outside defined marketing areas; therefore, some handlers in-area sales are partially estimated. See table 42 for 48 markets included.

^{2/} Includes lowfat (1%) milk.

Table 44.—Whole milk, lowfat (2%), and skim milk items sold in marketing areas defined by Federal milk orders for markets where comparable data are available, 1975-76 ^{1/}

Item	Combined markets ^{2/ 3/}		New England, Mass.— Conn.—N.H.—R.I.—Vt.		New York—New Jersey		Middle Atlantic, Del.—D.C.— Md.—N.J.—Pa.—Va.	
	Daily average	Butterfat	Daily average	Butterfat	Daily average	Butterfat	Daily average	Butterfat
	1,000 lb.	Percent	1,000 lb.	Percent	1,000 lb.	Percent	1,000 lb.	Percent
	<u>1975</u>		<u>4/ 1975</u>		<u>5/ 1975</u>		<u>6/ 1975</u>	
Whole milk	58,603.1	3.36	6,806.9	3.42	11,257.8	3.42	6,051.6	3.41
Flavored whole milk	2,493.9	3.34	14.7	3.32	7/ 246.5	3.21	228.7	3.18
Lowfat (2%) milk: ^{8/}								
Plain	12,420.3	1.85	116.7	1.27	259.8	1.22	303.6	1.91
Solids added	9,894.1	1.63	695.2	1.18	547.5	1.22	900.8	1.56
Skim milk:								
Plain	1,660.7	.29	126.2	.13	236.1	.14	139.9	.23
Solids added	2,324.4	.31	147.2	.16	281.7	.14	296.0	.34
Flavored milk drinks	1,671.9	1.38	165.2	1.61	0	0	152.6	1.19
Buttermilk	1,707.2	1.01	16.4	1.12	56.7	1.53	51.6	.97
91 Total	90,775.4	2.75	8,088.5	3.04	12,886.1	3.14	8,124.7	2.92
	<u>1976</u>		<u>4/ 1976</u>		<u>5/ 1976</u>		<u>6/ 1976</u>	
Whole milk	56,794.2	3.34	6,591.1	3.41	10,728.9	3.42	5,841.1	3.36
Flavored milk drinks	2,453.1	3.33	14.2	3.33	7/ 299.4	3.26	229.3	3.26
Lowfat (2%) milk: ^{8/}								
Plain	15,088.0	1.85	148.1	1.14	297.9	1.26	388.4	1.90
Solids added	8,771.7	1.57	763.7	1.15	627.7	1.26	905.0	1.54
Skim milk:								
Plain	1,836.0	.28	141.1	.18	249.9	.14	171.4	.23
Solids added	2,242.8	.29	133.9	.18	298.1	.14	348.3	.28
Flavored milk drinks	2,164.9	1.39	225.9	1.35	0	0	193.0	1.28
Buttermilk	1,699.7	1.02	16.1	1.16	52.5	1.59	48.3	.90
Total	91,050.5	2.69	8,034.1	2.98	12,554.4	3.11	8,124.9	2.83

Continued

Table 44.—Whole milk, lowfat (2%), and skim milk items sold in marketing areas defined by Federal milk orders for markets where comparable data are available, 1975-76 1/

Item	Tampa Bay, Florida		Southeastern Florida		Upper Florida		Georgia	
	Daily	Butterfat	Daily	Butterfat	Daily	Butterfat	Daily	Butterfat
	average		average		average		average	
	1,000 lb.	Percent	1,000 lb.	Percent	1,000 lb.	Percent	1,000 lb.	Percent
	<u>1975</u>		<u>1975</u>		<u>1975</u>		<u>1975</u>	
Whole milk	1,081.8	3.34	1,452.6	3.44	1,311.6	3.30	1,840.3	3.34
Flavored whole milk	6.7	3.30	41.2	2.67	32.3	3.33	23.0	3.32
Lowfat (2%) milk: 8/								
Plain	9/	—	104.3	1.79	10.1	2.08	50.8	1.71
Solids added	178.8	1.08	93.9	1.05	149.0	1.30	472.4	1.79
Skim milk:								
Plain	4.2	.36	23.8	.16	10/	—	22.7	.25
Solids added	14.1	.44	80.5	.44	18.0	.38	23.2	.24
Flavored milk drinks	74.8	1.01	29.2	.98	82.2	1.24	157.4	1.34
Buttermilk	31.1	.99	22.4	.79	35.6	.75	178.2	.39
Total	1,391.5	2.85	1,848.0	2.96	1,638.8	2.92	2,768.1	2.69
	<u>1976</u>		<u>1976</u>		<u>1976</u>		<u>1976</u>	
Whole milk	1,079.3	3.33	1,393.9	3.40	1,260.5	3.29	1,786.2	3.33
Flavored milk drinks	11/	—	43.0	2.58	29.4	3.32	23.7	3.30
Lowfat (2%) milk: 8/								
Plain	9/	—	149.4	1.74	29.5	1.98	181.1	1.69
Solids added	221.6	1.05	115.7	1.14	196.5	1.33	403.6	1.81
Skim milk:								
Plain	10/	—	23.5	.15	.4	.86	18.8	.19
Solids added	19.6	.45	81.5	.50	17.7	.34	22.0	.26
Flavored milk drinks	80.1	1.05	34.6	1.23	90.1	1.15	189.7	1.33
Buttermilk	30.6	1.05	21.8	.74	35.1	.78	175.3	.40
Total	1,431.3	2.79	1,863.3	2.87	1,659.1	2.83	2,800.3	2.64

Continued

Table 44.—Whole milk, lowfat (2%), and skim milk items sold in marketing areas defined by Federal milk orders for markets where comparable data are available, 1975-76 1/

Item	Southern Michigan		Eastern Ohio-Western Pa., Ohio-Pa.-W. Va.		Ohio Valley, Ind.-Ky.- Mich.-Ohio-W. Va.		Michigan Upper Peninsula, Mich.-Wis.	
	Daily average	Butterfat	Daily average	Butterfat	Daily average	Butterfat	Daily average	Butterfat
	1,000 lb.	Percent	1,000 lb.	Percent	1,000 lb.	Percent	1,000 lb.	Percent
	<u>1975</u>		<u>1975</u>		<u>1975</u>		<u>1975</u>	
Whole milk	4,054.7	3.36	4,474.2	3.38	3,690.1	3.28	172.4	3.41
Flavored whole milk	272.4	3.18	195.2	3.32	226.7	3.32	9.1	3.51
Lowfat (2%) milk: 8/								
Plain	23.2	1.85	531.8	2.00	950.0	1.95	62.3	1.87
Solids added	1,169.7	1.24	455.2	1.93	301.4	1.78	23.4	2.00
Skim milk:								
Plain	128.2	.47	72.7	.20	142.3	.45	6.1	.23
Solids added	479.4	.39	97.7	.39	121.1	.38	7.7	.14
Flavored milk drinks	13.0	.92	133.9	1.60	121.1	1.39	1.6	1.27
Buttermilk	66.7	.85	84.1	1.22	116.7	1.06	3.0	.92
93 Total	6,207.4	2.63	6,044.8	2.99	5,669.3	2.76	285.7	2.77
	<u>1976</u>		<u>1976</u>		<u>1976</u>		<u>1976</u>	
Whole milk	3,922.3	3.28	4,283.7	3.32	3,478.0	3.26	157.8	3.29
Flavored milk drinks	298.0	3.07	189.0	3.24	205.3	3.29	9.0	3.45
Lowfat (2%) milk: 8/								
Plain	390.0	1.89	693.5	1.99	1,095.8	1.96	74.2	1.90
Solids added	939.2	.89	431.6	1.86	348.5	1.90	13.3	1.97
Skim milk:								
Plain	182.7	.53	73.7	.22	130.0	.44	6.2	.33
Solids added	398.2	.37	103.2	.36	112.4	.38	6.2	.13
Flavored milk drinks	27.7	1.62	156.9	1.54	177.5	1.39	2.6	1.21
Buttermilk	69.2	.85	83.3	1.34	118.1	1.18	2.8	1.02
Total	6,227.2	2.52	6,014.8	2.89	5,665.5	2.70	272.2	2.67

Continued

Table 44.—Whole milk, lowfat (2%), and skim milk items sold in marketing areas defined by Federal milk orders for markets where comparable data are available, 1975-76 ^{1/}

Item	Chicago Regional Ill.-Wis.		Louisville-Lexington- Evansville, Ky.-Ind.		Indiana		Southern Illinois	
	Daily average	Butterfat	Daily average	Butterfat	Daily average	Butterfat	Daily average	Butterfat
	1,000 lb.	Percent	1,000 lb.	Percent	1,000 lb.	Percent	1,000 lb.	Percent
	<u>1975</u>		<u>1975</u>		<u>1975</u>		<u>1975</u>	
Whole milk	4,717.5	3.32	1,054.6	3.28	1,721.9	3.34	679.4	3.24
Flavored whole milk	314.3	3.32	37.7	3.60	98.2	3.36	68.6	3.32
Lowfat (2%) milk: ^{8/}								
Plain	1,346.3	1.80	492.0	1.99	1,058.0	1.89	501.2	1.85
Solids added	1,286.1	1.76	126.5	1.78	240.6	1.74	63.2	1.78
Skim milk:								
Plain	154.0	.26	18.9	.37	82.9	.39	22.0	.24
Solids added	226.0	.22	20.6	.38	63.6	.57	14.9	.34
Flavored milk drinks	57.7	1.35	60.5	1.32	106.1	1.37	24.5	2.02
Buttermilk	83.6	1.20	50.9	.92	45.0	1.23	18.7	1.22
^{7/6} Total	8,185.4	2.65	1,861.7	2.65	3,416.4	2.57	1,392.5	2.55
	<u>1976</u>		<u>1976</u>		<u>1976</u>		<u>1976</u>	
Whole milk	4,457.8	3.30	1,002.0	3.28	1,657.3	3.30	673.7	3.24
Flavored milk drinks	310.5	3.36	34.1	3.58	91.5	3.35	67.7	3.30
Lowfat (2%) milk: ^{8/}								
Plain	1,549.4	1.86	547.8	1.97	1,169.6	1.88	530.0	1.84
Solids added	1,174.0	1.77	89.0	1.79	195.9	1.63	49.9	1.94
Skim milk:								
Plain	173.9	.25	16.0	.37	57.5	.22	23.4	.26
Solids added	211.0	.23	22.5	.34	30.9	.25	15.5	.33
Flavored milk drinks	70.5	1.29	80.1	1.35	121.9	1.45	33.2	1.77
Buttermilk	80.0	1.20	49.8	.98	45.7	1.31	18.4	1.10
Total	8,027.1	2.62	1,841.3	2.62	3,370.5	2.54	1,411.8	2.53

Continued

Table 44.—Whole milk, lowfat (2%), and skim milk items sold in marketing areas defined by Federal milk orders for markets where comparable data are available, 1975-76 1/

Item	Central Illinois		Upper Midwest, Minn.- Wis.-N.D.-S.D.-Iowa		Eastern South Dakota, S. Dak.-Iowa-Minn.		Black Hills, S. Dakota	
	Daily average	Butterfat	Daily average	Butterfat	Daily average	Butterfat	Daily average	Butterfat
	1,000 lb.	Percent	1,000 lb.	Percent	1,000 lb.	Percent	1,000 lb.	Percent
	<u>1975</u>		<u>12/ 1975</u>		<u>13/ 1975</u>		<u>1975</u>	
Whole milk	348.2	3.28	1,092.3	3.28	122.0	3.27	43.5	3.30
Flavored whole milk	23.9	3.31	33.8	3.27	3.7	3.31	<u>11/</u>	—
Lowfat (2%) milk: 8/								
Plain	194.8	1.84	1,351.0	1.93	133.0	1.97	10.5	2.04
Solids added	56.9	1.81	194.2	1.47	12.7	1.94	30.9	2.00
Skim milk:								
Plain	13.9	.28	178.9	.37	<u>10/</u>	—	<u>10/</u>	—
Solids added	9.9	.29	295.4	.14	17.4	.41	2.4	.05
Flavored milk drinks	13.7	1.43	61.2	.66	3.0	.80	<u>10/</u>	—
Buttermilk	6.4	1.12	29.2	.76	3.0	.25	.9	.76
95 Total	667.7	2.57	3,236.1	2.09	294.8	2.40	88.1	2.59
	<u>1976</u>		<u>12/ 1976</u>		<u>13/ 1976</u>		<u>1976</u>	
Whole milk	323.5	3.28	1,029.9	3.28	114.5	3.28	43.0	3.32
Flavored milk drinks	24.4	3.29	32.8	3.30	3.8	3.28	<u>11/</u>	—
Lowfat (2%) milk: 8/								
Plain	209.7	1.86	1,568.5	1.88	148.0	1.99	9/	—
Solids added	45.8	1.79	67.5	1.39	<u>14/</u>	—	42.9	2.01
Skim milk:								
Plain	15.1	.23	180.3	.27	.2	.13	<u>15/</u>	—
Solids added	9.4	.20	303.5	.16	18.0	.36	<u>15/</u>	—
Flavored milk drinks	16.3	1.54	75.7	.75	4.2	1.35	3.0	1.86
Buttermilk	6.1	1.13	29.5	.83	2.2	.30	.9	.74
Total	650.2	2.54	3,287.9	2.04	290.9	2.39	89.8	2.58

Continued

Table 44.—Whole milk, lowfat (2%), and skim milk items sold in marketing areas defined by Federal milk orders for markets where comparable data are available, 1975-76 1/

Item	North Central Iowa		Cedar Rapids-Iowa City, Iowa		Quad Cities-Dubuque, Iowa-III.		Des Moines, Iowa	
	Daily average	Butterfat	Daily average	Butterfat	Daily average	Butterfat	Daily average	Butterfat
	1,000 lb.	Percent	1,000 lb.	Percent	1,000 lb.	Percent	1,000 lb.	Percent
	1975		1975		1975		1975	
Whole milk	173.0	3.38	57.6	3.39	245.6	3.32	247.7	3.54
Flavored whole milk	5.3	3.36	3.4	3.37	17.1	3.31	4.0	3.41
Lowfat (2%) milk: 8/								
Plain	215.0	1.83	65.6	1.82	130.0	1.94	288.3	1.82
Solids added	14/	—	14/	—	65.6	1.74	4.4	1.81
Skim milk:								
Plain	25.7	.33	13.9	.11	14.0	.17	39.4	.36
Solids added	1.8	.26	3.8	.31	14.3	.33	3.5	.24
Flavored milk drinks	12.3	1.79	1.3	1.46	4.4	1.24	21.4	1.93
Buttermilk	2.4	1.04	1.0	1.33	3.5	.67	3.6	1.10
% Total	435.5	2.37	146.5	2.27	494.6	2.53	612.3	2.42
	1976		1976		1976		1976	
Whole milk	161.9	3.38	48.8	3.38	224.8	3.31	236.5	3.56
Flavored milk drinks	3.6	3.40	1.4	3.31	16.2	3.30	1.8	3.36
Lowfat (2%) milk: 8/								
Plain	229.2	1.84	65.0	1.85	134.7	1.94	291.3	1.83
Solids added	14/	—	14/	—	59.0	1.76	14/	—
Skim milk:								
Plain	28.5	.29	15.3	.11	15.9	.18	41.6	.29
Solids added	1.8	.26	3.0	.33	13.4	.30	2.7	.19
Flavored milk drinks	20.4	1.92	3.7	1.54	10.1	1.28	32.9	1.94
Buttermilk	2.4	1.04	.9	1.19	3.2	.65	3.8	1.11
Total	447.9	2.30	138.0	2.17	477.4	2.48	610.8	2.39

Continued

Table 44.—Whole milk, lowfat (2%), and skim milk items sold in marketing areas defined by Federal milk orders for markets where comparable data are available, 1975-76 1/

Item	Nebraska-Western Iowa, Neb.-Iowa-S. Dakota		St. Louis-Ozarks, Ark.- Mo.-Ill.		Greater Kansas City, Mo.-Kansas		Neosho Valley, Kansas- Mo.	
	Daily average	Butterfat	Daily average	Butterfat	Daily average	Butterfat	Daily average	Butterfat
	1,000 lb.	Percent	1,000 lb.	Percent	1,000 lb.	Percent	1,000 lb.	Percent
	<u>1975</u>		<u>1975</u>		<u>1975</u>		<u>1975</u>	
Whole milk	773.0	3.31	1,124.4	3.28	809.9	3.28	152.7	3.29
Flavored whole milk	22.9	3.48	28.0	3.26	35.1	3.43	2.4	3.10
Lowfat (2%) milk: 8/								
Plain	377.9	1.78	670.2	1.69	406.4	1.61	23.9	1.76
Solids added	115.3	1.81	77.5	1.54	157.0	1.58	21.9	1.55
Skim milk:								
Plain	26.6	.17	37.6	.36	19.4	.28	2.3	.45
Solids added	53.3	.22	8.8	.35	21.5	.22	1.9	.28
Flavored milk drinks	22.2	1.41	20.3	1.18	10.2	1.54	2.8	1.22
Buttermilk	11.3	.99	42.0	1.07	20.5	1.42	5.1	1.39
97 Total	1,402.5	2.55	2,008.8	2.54	1,480.0	2.52	213.1	2.81
	<u>1976</u>		<u>1976</u>		<u>1976</u>		<u>1976</u>	
Whole milk	735.6	3.32	1,068.0	3.27	803.9	3.28	149.6	3.32
Flavored milk drinks	20.7	3.37	30.5	3.29	27.3	3.39	1.4	3.24
Lowfat (2%) milk: 8/								
Plain	411.0	1.81	718.6	1.65	480.5	1.64	38.5	1.66
Solids added	107.6	1.82	25.7	1.07	78.5	1.37	10.0	1.29
Skim milk:								
Plain	30.9	.18	39.7	.36	25.9	.26	2.6	.41
Solids added	45.1	.17	4.0	.22	14.7	.26	1.7	.28
Flavored milk drinks	38.4	1.44	29.0	1.15	31.0	1.43	6.1	1.30
Buttermilk	13.7	.97	39.1	.93	21.0	1.28	5.5	1.02
Total	1,403.0	2.52	1,954.6	2.50	1,482.8	2.50	215.4	2.75

Continued

SP 575 (1972) USDA STATISTICAL BULLETIN 575-107 UPDATES
FEDERAL MILK ORDER MARKET STATISTICS - ANNUAL SUMMARY FOR 1976 2 OF 2

Table 44.—Whole milk, lowfat (2%), and skim milk items sold in marketing areas defined by Federal milk orders for markets where comparable data are available, 1975-76 ^{1/}

Item	Wichita, Kansas		Paducah, Ky.-Mo.		Nashville, Tenn.-Ky.		Memphis, Tenn.-Miss.-Ark.	
	Daily average	Butterfat	Daily average	Butterfat	Daily average	Butterfat	Daily average	Butterfat
	1,000 lb.	Percent	1,000 lb.	Percent	1,000 lb.	Percent	1,000 lb.	Percent
	<u>1975</u>		<u>1975</u>		<u>1975</u>		<u>1975</u>	
Whole milk	342.7	3.25	174.7	3.26	741.3	3.32	440.6	3.36
Flavored whole milk	14.2	3.34	4.2	3.47	11.0	3.09	18.3	3.79
Lowfat (2%) milk: ^{8/}								
Plain	123.8	1.79	30.3	1.84	103.4	1.98	58.6	1.87
Solids added	24.6	1.17	7.2	1.81	53.6	1.52	23.2	1.87
Skim milk:								
Plain	9.9	.29	.9	.43	2.6	.42	4.9	.28
Solids added	5.6	.43	2.2	.51	12.9	.55	19.5	.41
Flavored milk drinks	3.0	.60	12.3	1.22	60.4	1.41	46.2	1.14
Buttermilk	7.7	.90	12.2	.54	68.0	.45	41.9	.79
⁸⁶ Total	531.5	2.68	244.0	2.77	1,053.3	2.76	653.2	2.76
	<u>1976</u>		<u>1976</u>		<u>1976</u>		<u>1976</u>	
Whole milk	326.2	3.26	171.7	3.25	719.3	3.32	431.8	3.33
Flavored milk drinks	9.2	3.43	2.9	3.48	5.9	3.62	18.2	3.66
Lowfat (2%) milk: ^{8/}								
Plain	128.7	1.82	33.3	1.71	126.5	1.93	55.9	1.83
Solids added	22.9	1.18	7.3	1.76	51.9	1.60	18.2	1.96
Skim milk:								
Plain	9.8	.21	1.6	.51	4.3	.46	18.8	.50
Solids added	4.2	.52	1.9	.43	7.3	.39	18.0	.43
Flavored milk drinks	15.2	1.24	14.9	1.30	69.1	1.67	47.4	1.06
Buttermilk	7.4	.98	12.3	.51	65.3	.48	43.7	.86
Total	523.7	2.65	245.9	2.71	1,049.6	2.75	652.2	2.68

Continued

Table 44.—Whole milk, lowfat (2%), and skim milk items sold in marketing areas defined by Federal milk orders for markets where comparable data are available, 1975-76 1/

Item	Tennessee Valley, Tenn.-Ky.-Va.-Ga.-W. Va.		Central Arkansas		Fort Smith, Arkansas		Oklahoma Metropolitan	
	Daily	Butterfat	Daily	Butterfat	Daily	Butterfat	Daily	Butterfat
	average		average		average		average	
	1,000 lb.	Percent	1,000 lb.	Percent	1,000 lb.	Percent	1,000 lb.	Percent
	<u>16/ 1975</u>		<u>1975</u>		<u>1975</u>		<u>1975</u>	
Whole milk	933.8	3.40	404.6	3.37	67.1	3.28	838.5	3.33
Flavored whole milk	6.2	3.43	33.7	3.71	3.3	3.61	35.1	3.61
Lowfat (2%) milk: <u>8/</u>								
Plain	406.0	1.99	31.6	1.82	<u>9/</u>	—	34.3	1.48
Solids added	79.7	1.96	73.9	1.99	11.7	1.61	122.1	1.78
Skim milk:								
Plain	24.2	.47	2.0	.50	1.2	.40	2.6	.25
Solids added	18.2	.42	8.5	.17	1.2	.39	23.6	.21
Flavored milk drinks	62.8	1.65	3.5	1.61	<u>10/</u>	—	1.8	1.04
Buttermilk	113.9	.45	39.6	1.62	3.8	1.33	39.6	1.17
99 Total	1,645.0	2.64	597.4	2.95	88.3	2.92	1,097.6	2.95
	<u>16/ 1976</u>		<u>1976</u>		<u>1976</u>		<u>1976</u>	
Whole milk	897.5	3.34	394.1	3.39	53.0	3.27	815.0	3.31
Flavored milk drinks	3.4	3.45	34.1	3.58	2.3	3.66	38.0	3.67
Lowfat (2%) milk: <u>8/</u>								
Plain	463.3	1.99	40.8	1.74	9.6	1.64	51.0	1.46
Solids added	47.8	1.91	61.3	1.93	<u>14/</u>	—	125.3	1.81
Skim milk:								
Plain	24.3	.48	4.7	.49	3.7	.46	3.1	.21
Solids added	15.9	.44	28.2	.47	<u>17/</u>	—	34.4	.36
Flavored milk drinks	73.1	1.60	4.0	1.43	<u>17/</u>	—	2.1	1.13
Buttermilk	111.0	.47	38.2	1.47	3.6	1.23	38.1	1.13
Total	1,636.3	2.57	605.4	2.85	72.1	2.82	1,107.0	2.88

Continued

Table 44.—Whole milk, lowfat (2%), and skim milk items sold in marketing areas defined by Federal milk orders for markets where comparable data are available, 1975-76 1/

Item	Red River Valley, Texas—Okla.		Texas Panhandle, Texas—Okla.		Lubbock—Plainview, Texas		Greater Louisiana	
	Daily	Butterfat	Daily	Butterfat	Daily	Butterfat	Daily	Butterfat
	average		average		average		average	
	1,000 lb.	Percent	1,000 lb.	Percent	1,000 lb.	Percent	1,000 lb.	Percent
	<u>1975</u>		<u>1975</u>		<u>1975</u>		<u>13/ 1975</u>	
Whole milk	299.4	3.31	182.5	3.34	168.1	3.35	282.5	3.60
Flavored whole milk	19.3	3.51	11.3	3.47	11.5	3.44	19.9	3.58
Lowfat (2%) milk: 8/								
Plain	4.9	1.31	6.5	1.34	8.7	1.22	9/	—
Solids added	30.5	1.45	17.6	1.66	15.8	1.56	37.5	1.82
Skim milk:								
Plain	1.3	.38	1.8	.40	10/	—	10/	—
Solids added	3.9	.23	1.3	.43	3.6	.31	22.1	.45
Flavored milk drinks	10/	—	18/	0	18/	.14	10/	—
Buttermilk	15.6	1.05	11.1	1.50	9.6	1.59	27.0	1.85
Total	375.0	3.01	232.1	3.03	217.2	3.01	289.0	3.17
	<u>1976</u>		<u>1976</u>		<u>1976</u>		<u>13/ 1976</u>	
Whole milk	314.3	3.31	184.8	3.35	157.6	3.36	272.1	3.55
Flavored milk drinks	19.6	3.58	12.8	3.51	11.8	3.52	14.6	3.68
Lowfat (2%) milk: 8/								
Plain	8.8	1.10	8.8	1.48	12.1	1.52	21.7	1.94
Solids added	27.3	1.48	13.7	1.84	9.8	1.71	20.6	1.88
Skim milk:								
Plain	1.7	.40	2.5	.37	1.6	.55	.9	.24
Solids added	5.5	.33	3.2	.55	2.4	.39	8.8	.51
Flavored milk drinks	0	0	1	1.27	10/	—	19.7	1.99
Buttermilk	16.5	.99	10.9	1.56	9.3	1.60	25.8	1.76
Total	393.8	3.00	236.8	3.05	204.7	3.04	384.2	3.10

Continued

Table 44.—Whole milk, lowfat (2%), and skim milk items sold in marketing areas defined by Federal milk orders for markets where comparable data are available, 1975-76 1/

Item	New Orleans—Mississippi, La.—Miss.		Texas		Eastern Colorado Colo.—Kansas		Great Basin, Utah- Nev.—Wyo.	
	Daily average	Butterfat	Daily average	Butterfat	Daily average	Butterfat	Daily average	Butterfat
	1,000 lb.	Percent	1,000 lb.	Percent	1,000 lb.	Percent	1,000 lb.	Percent
	<u>13/</u>	<u>1975</u>	<u>19/</u>	<u>1975</u>	<u>1975</u>		<u>1975</u>	
Whole milk	621.7	3.57	4,335.6	3.41	801.6	3.30	451.3	3.34
Flavored whole milk	43.2	3.78	395.1	3.50	49.6	3.44	4.0	3.49
Lowfat (2%) milk: <u>8/</u>								
Plain	<u>9/</u>	—	439.2	1.30	223.4	1.98	185.3	2.09
Solids added	71.7	1.86	816.0	1.44	321.3	1.98	312.8	2.00
Skim milk:								
Plain	11.0	.31	25.6	.23	72.5	.18	18.5	.34
Solids added	18.6	.36	62.8	.33	10.6	.28	26.1	.86
Flavored milk drinks	<u>10/</u>	—	.1	2.10	6.4	2.08	18.3	1.79
Buttermilk	7.4	1.17	232.9	1.47	20.3	1.27	16.3	1.68
Total	773.6	3.27	6,307.3	2.90	1,505.7	2.63	1,032.6	2.54
	<u>13/</u>	<u>1976</u>	<u>19/</u>	<u>1976</u>	<u>1976</u>		<u>1976</u>	
Whole milk	723.1	3.63	4,510.4	3.40	789.0	3.29	450.4	3.31
Flavored milk drinks	57.6	3.74	415.3	3.50	46.6	3.45	3.0	3.23
Lowfat (2%) milk: <u>8/</u>								
Plain	31.8	1.65	488.1	1.14	236.1	2.00	289.3	2.03
Solids added	48.5	1.82	724.0	1.49	345.6	1.98	295.6	1.90
Skim milk:								
Plain	9.7	.26	55.9	.38	68.0	.20	18.4	.25
Solids added	25.5	.24	91.5	.33	14.3	.17	4.4	.19
Flavored milk drinks	<u>10/</u>	—	10.5	1.27	16.5	2.09	20.0	2.07
Buttermilk	10.2	1.14	235.8	1.45	21.9	1.28	17.3	1.50
Total	906.4	3.33	6,531.5	2.88	1,538.0	2.59	1,098.6	2.48

Continued

101

Table 44.—Whole milk, lowfat (2%), and skim milk items sold in marketing areas defined by Federal milk orders for markets where comparable data are available, 1975-76 1/

Item	Western Colorado		Central Arizona		Rio Grande Valley, N. Mex.—Texas—Colo.		Lake Mead, Nevada- Utah	
	Daily average	Butterfat	Daily average	Butterfat	Daily average	Butterfat	Daily average	Butterfat
	<u>1,000 lb.</u>	<u>Percent</u>	<u>1,000 lb.</u>	<u>Percent</u>	<u>1,000 lb.</u>	<u>Percent</u>	<u>1,000 lb.</u>	<u>Percent</u>
	<u>1975</u>		<u>1975</u>		<u>1975</u>		<u>1975</u>	
Whole milk	63.6	3.31	927.5	3.48	792.1	3.35	189.6	3.52
Flavored whole milk	1.9	3.44	35.6	3.48	30.2	3.46	6.6	3.38
Lowfat (2%) milk: <u>8/</u>								
Plain	5.8	1.94	230.0	1.66	42.1	1.69	29.3	2.06
Solids added	23.4	2.00	82.0	1.86	80.1	1.80	35.7	2.05
Skim milk:								
Plain	1.7	.31	62.5	.12	10.5	.38	7.2	.08
Solids added	<u>17/</u>	—	19.8	.13	3.7	.28	1.2	.01
Flavored milk drinks	<u>17/</u>	—	8.0	1.36	.9	3.30	4.6	.23
Buttermilk	1.8	1.28	24.3	.82	17.5	1.30	5.6	1.26
Total	98.2	2.83	1,389.7	2.83	977.3	3.08	279.8	2.97
	<u>1976</u>		<u>1976</u>		<u>1976</u>		<u>1976</u>	
Whole milk	63.9	3.35	906.8	3.49	793.5	3.34	202.9	3.56
Flavored milk drinks	2.4	3.41	33.8	3.58	32.9	3.42	6.5	3.33
Lowfat (2%) milk: <u>8/</u>								
Plain	<u>9/</u>	—	255.3	1.65	47.6	1.70	31.7	2.05
Solids added	33.8	2.03	88.4	1.86	81.2	1.73	44.6	2.05
Skim milk:								
Plain	2.6	.27	61.8	.11	10.6	.31	9.5	.06
Solids added	<u>17/</u>	—	22.0	.20	13.0	.42	<u>17/</u>	—
Flavored milk drinks	<u>17/</u>	—	14.7	1.73	<u>10/</u>	—	7.4	.33
Buttermilk	1.9	1.70	24.6	.86	17.9	1.47	5.6	1.31
Total	104.7	2.81	1,407.3	2.79	996.7	3.03	308.2	2.96

Continued

103

Table 4.---Footnotes

1/ In-area sales represent sales in each of the areas by handlers regulated under the respective orders, by handlers regulated under other orders, by partially regulated handlers, and by producer-handlers. Sales routes of handlers may extend outside the defined marketing area; therefore, some handlers' in-area sales are partially estimated.

2/ Totals for individual items are not necessarily the sum of the individual markets' data due to combining of restricted data in individual markets.

3/ Represents all Federal milk order markets in effect as of December 31, 1975 except New York-New Jersey and New Orleans-Mississippi.

4/ Sales represent the marketing area after the merger of Boston Regional and Connecticut, April 1, 1976.

5/ Sales by New York-New Jersey regulated handlers inside the marketing area.

6/ Sales represent the marketing area after the expansion of June 1, 1975.

7/ Includes flavored milk drinks.

8/ Includes Lowfat (1%) milk.

9/ Included with lowfat (2%) milk, solids added.

10/ Included with skim milk, solids added.

11/ Included with whole milk.

12/ Represents combined sales for Duluth-Superior, Minneapolis-St. Paul, Minnesota-North Dakota, and Southeastern Minnesota-Northern Iowa, prior to the merger and expansion of June 1, 1976. Data are estimated.

13/ Sales represent the marketing area prior to the expansion of Greater Louisiana and New Orleans-Mississippi, April 1, 1976, and Eastern South Dakota, June 1, 1976. Data are estimated.

14/ Included with plain lowfat (2%) milk.

15/ Included with flavored milk drinks.

16/ Represents combined sales for Appalachian, Knoxville, and Chattanooga, prior to the merger and expansion of October 1, 1976. Data are estimated.

17/ Included with plain skim milk.

18/ Less than 0.05 thousand pounds.

19/ Sales represent the marketing area after the merger and expansion of North Texas, Central West Texas, Austin-Waco, San Antonio, Corpus Christi, and South Texas, July 1, 1975.

Table 45.—Sales of packaged fluid milk products by handlers regulated under Federal milk order markets for markets where data are available, 1975-76 1/

Item	Combined Markets 2/		New England, Mass.-Conn.- N.H.-R.I.-Vt.		New York-New Jersey		Middle Atlantic, Del.- D.C.-Md.-N.J.-Pa.-Va.	
	Daily average	Butterfat	Daily average	Butterfat	Daily average	Butterfat	Daily average	Butterfat
	1,000 lb. 3/1975	Percent	1,000 lb. 4/1975	Percent	1,000 lb. 1975	Percent	1,000 lb. 5/1975	Percent
Whole milk	73,870.7	3.37	6,849.0	3.42	11,490.6	3.42	6,293.0	3.40
Flavored whole milk	2,923.0	3.34	16.6	3.32	6/ 250.3	3.22	204.3	3.15
Lowfat (2%) milk: 7/								
Plain	13,089.7	1.83	117.1	1.25	262.0	1.22	283.3	1.90
Solids added	11,088.5	1.61	718.2	1.18	551.9	1.22	1,010.9	1.51
Skim milk:								
Plain	1,944.0	.27	125.1	.13	246.2	.14	123.1	.17
Solids added	2,759.9	.29	153.4	.16	293.8	.14	321.2	.33
Flavored milk drinks	1,729.4	1.37	168.4	1.61	0	0	145.9	1.18
Buttermilk	1,984.7	1.03	24.9	1.33	61.2	1.50	56.8	1.01
Yogurt	844.1	1.46	49.4	3.20	410.8	1.15	67.5	1.33
Milk and cream mixtures	1,036.455	11.0	77.095	10.7	133.713	10.4	62.386	10.9
Light cream	217.510	17.9	97.693	18.1	7.055	18.0	10.756	18.4
Heavy cream	257.015	34.8	46.980	34.4	51.677	37.8	6.554	37.8
Sour cream	688.046	17.1	24.252	18.3	166.898	17.5	34.686	15.8
Eggnog	195.915	7.2	17.690	9.5	24.973	7.4	23.925	6.1
Total	112,628.9	3.06	8,485.9	3.51	13,951.2	3.46	8,644.3	3.05
		3/1976		4/1976		1976		5/1976
Whole milk	73,005.4	3.35	6,597.2	3.40	10,993.8	3.42	6,367.0	3.35
Flavored whole milk	3,053.6	3.35	16.8	3.34	6/ 306.1	3.26	231.7	3.24
Lowfat (2%) milk: 7/								
Plain	16,191.3	1.83	151.4	1.14	309.3	1.25	389.5	1.93
Solids added	10,116.6	1.56	779.5	1.15	651.7	1.25	1,087.6	1.50
Skim milk:								
Plain	2,160.5	.26	143.8	.18	257.9	.14	157.2	.17
Solids added	2,750.0	.27	138.3	.18	307.7	.14	404.7	.27
Flavored milk drinks	2,304.9	1.38	231.1	1.35	0	0	196.2	1.28
Buttermilk	2,035.5	1.06	19.5	1.26	57.3	1.56	56.3	.94
Yogurt	960.3	1.62	59.8	3.20	470.0	1.36	68.3	1.59
Milk and cream mixtures	1,090.469	11.0	77.017	10.8	143.772	10.5	68.144	11.0
Light cream	192.458	18.1	84.467	17.8	12.415	18.8	4.099	18.2
Heavy cream	290.161	35.2	40.763	34.5	54.879	37.9	32.778	38.2
Sour cream	741.482	17.0	23.081	18.4	176.448	17.4	40.558	15.9
Eggnog	212.173	7.4	18.147	9.6	26.287	7.4	26.849	5.9
Total	115,104.8	3.03	8,380.9	3.40	13,767.6	3.47	9,130.8	3.05

Continued

Table 45.—Sales of packaged fluid milk products by handlers regulated under Federal milk order markets for markets where data are available, 1975-76 1/ -Continued

Item	Southern Michigan		Eastern Ohio-Western Pa., Ohio-Pa.-W. Va.		Ohio Valley, Ind.-Ky.- Mich.-Ohio-W. Va.		Michigan Upper Peninsula, Mich.-Wis.	
	Daily average	Butterfat	Daily average	Butterfat	Daily average	Butterfat	Daily average	Butterfat
	1,000 lb.	Percent	1,000 lb.	Percent	1,000 lb.	Percent	1,000 lb.	Percent
	<u>1975</u>		<u>1975</u>		<u>1975</u>		<u>1975</u>	
Whole milk	4,213.9	3.36	4,284.0	3.36	3,387.5	3.31	110.4	3.43
Flavored whole milk	266.1	3.16	206.6	3.32	220.0	3.33	7.0	3.58
Lowfat (2%) milk: <u>7/</u>								
Plain	2.7	1.99	502.5	2.00	869.0	1.98	23.9	1.98
Solids added	1,215.6	1.26	461.2	1.89	300.1	1.87	20.4	2.07
Skim milk:								
Plain	129.7	.47	70.5	.20	129.2	.44	3.8	.29
Solids added	523.1	.40	87.2	.33	101.2	.37	5.4	.17
Flavored milk drinks	14.1	.94	135.0	1.58	114.7	1.41	.3	1.86
Buttermilk	70.6	.85	89.9	1.22	111.8	1.13	1.8	.95
Yogurt	22.7	1.60	1.8	2.08	20.8	.77	<u>11/</u>	<u>—</u>
Milk and cream mixtures	74.388	10.6	51.176	10.9	17.357	10.9	1.396	12.0
Light cream	4.889	18.2	3.383	18.6	75.208	17.8	<u>12/</u>	<u>—</u>
Heavy cream	8.345	33.6	5.553	35.8	.612	35.7	.256	34.6
Sour cream	53.335	16.7	31.708	18.0	22.046	13.2	.601	19.9
Eggnog	10.185	6.6	5.488	8.4	7.809	6.0	.107	7.9
Total	6,609.7	2.88	5,936.0	3.16	5,377.4	3.07	175.4	3.05
	<u>1976</u>		<u>1976</u>		<u>1976</u>		<u>1976</u>	
Whole milk	3,997.4	3.27	4,091.7	3.30	3,216.8	3.27	98.4	3.38
Flavored whole milk	296.6	3.02	191.0	3.28	197.8	3.30	6.9	3.48
Lowfat (2%) milk: <u>7/</u>								
Plain	391.4	1.93	660.6	1.99	972.6	1.97	32.2	1.99
Solids added	943.9	.90	428.9	1.87	351.5	1.93	12.6	2.01
Skim milk:								
Plain	182.1	.54	73.4	.22	128.4	.45	4.6	.43
Solids added	430.3	.38	91.5	.35	96.5	.36	4.0	.17
Flavored milk drinks	26.8	1.04	158.0	1.52	169.2	1.41	.6	1.29
Buttermilk	70.1	.86	86.4	1.36	111.4	1.22	1.8	1.13
Yogurt	22.6	1.62	1.6	2.11	25.9	.80	<u>11/</u>	<u>—</u>
Milk and cream mixtures	76.159	10.6	52.349	10.8	17.104	10.8	1.339	12.0
Light cream	5.392	18.2	3.642	18.5	69.753	18.2	<u>13/</u>	<u>—</u>
Heavy cream	8.097	33.9	5.758	34.9	.931	33.8	<u>13/</u>	<u>—</u>
Sour cream	49.046	17.0	35.016	17.2	23.053	13.2	.823	20.2
Eggnog	13.179	6.5	5.480	9.1	8.293	6.6	<u>14/</u>	<u>—</u>
Total	6,513.0	2.77	5,885.3	3.09	5,389.2	2.99	163.3	2.99

Continued

Table 45.—Sales of packaged fluid milk products by handlers regulated under Federal milk order markets for markets where data are available, 1975-76 1/ -Continued

Item	Chicago Regional, Ill.-Wis.		Louisville-Lexington- Evansville, Ky.--Ind.		Indiana		Southern Illinois	
	Daily average	Butterfat	Daily average	Butterfat	Daily average	Butterfat	Daily average	Butterfat
	1,000 lb.	Percent	1,000 lb.	Percent	1,000 lb.	Percent	1,000 lb.	Percent
	<u>1975</u>		<u>1975</u>		<u>1975</u>		<u>1975</u>	
Whole milk	5,046.4	3.32	1,301.8	3.28	1,963.1	3.32	820.3	3.26
Flavored whole milk	311.0	3.31	46.9	3.65	99.3	3.36	112.4	3.30
Lowfat (2%) milk: 7/								
Plain	1,300.3	1.76	427.4	2.03	1,228.5	1.88	660.5	1.86
Solids added	1,502.7	1.77	159.1	1.79	234.5	1.71	15/	—
Skim milk:								
Plain	155.5	.26	9.6	.29	113.3	.38	31.7	.19
Solids added	243.3	.24	23.8	.41	71.7	.47	9.6	.32
Flavored milk drinks	59.4	1.28	68.0	1.32	104.4	1.33	32.7	2.09
Buttermilk	96.8	1.22	70.5	.92	60.0	1.09	25.8	1.51
Yogurt	49.6	1.59	11/	—	5.6	1.18	11/	—
Milk and cream mixtures	121.074	11.3	10.226	11.3	27.127	11.2	18.418	11.4
Light cream	2.094	19.1	0	0	.523	18.6	.006	12.1
Heavy cream	14.704	34.4	2.287	30.0	3.951	33.0	1.775	33.3
Sour cream	69.132	14.7	4.336	18.5	30.162	17.2	6.424	14.1
Eggnog	13.371	6.9	3.035	6.9	4.144	7.7	1.208	7.4
Total	8,985.3	2.91	2,126.9	2.84	3,946.4	2.75	1,720.8	2.76
	<u>1976</u>		<u>1976</u>		<u>1976</u>		<u>1976</u>	
Whole milk	4,709.6	3.30	1,163.9	3.28	1,938.5	3.30	806.9	3.25
Flavored whole milk	300.7	3.35	36.6	3.64	96.6	3.35	116.5	3.29
Lowfat (2%) milk: 7/								
Plain	1,537.3	1.79	472.9	2.02	1,435.2	1.85	677.2	1.82
Solids added	1,343.0	1.78	109.3	1.78	207.3	1.50	15/	—
Skim milk:								
Plain	172.4	.24	13.4	.37	64.0	.26	30.4	.21
Solids added	233.2	.23	25.3	.35	35.1	.21	8.0	.33
Flavored milk drinks	73.6	1.27	88.8	1.34	130.1	1.37	42.4	1.95
Buttermilk	91.4	1.20	63.1	1.02	64.4	1.17	24.8	1.27
Yogurt	49.7	1.99	2.5	1.12	13.3	2.11	11/	—
Milk and cream mixtures	130.944	11.5	10.005	11.2	28.881	11.2	18.169	11.0
Light cream	2.372	18.3	0	0	.595	20.0	0	0
Heavy cream	16.879	34.5	2.397	29.8	4.028	32.6	1.515	32.9
Sour cream	68.370	14.3	4.833	18.4	37.061	16.6	6.890	14.2
Eggnog	12.687	7.6	3.250	7.0	4.973	7.8	1.005	7.4
Total	8,742.1	2.90	1,996.2	2.80	4,060.0	2.74	1,733.9	2.72

Continued

Table 45—Sales of packaged fluid milk products by handlers regulated under Federal milk order markets for markets where data are available, 1975-76 1/—Continued

Item	Central Illinois		Upper Midwest, Minn.-Wis.- N.Dak.-S.Dak.-Iowa		Eastern South Dakota, S.Dak.-Iowa-Minn.		North Central Iowa	
	Daily average	Butterfat	Daily average	Butterfat	Daily average	Butterfat	Daily average	Butterfat
	1,000 lb.	Percent	1,000 lb.	Percent	1,000 lb.	Percent	1,000 lb.	Percent
	<u>1975</u>		<u>16/ 1975</u>		<u>17/ 1975</u>		<u>1975</u>	
Whole milk	187.2	3.28	1,334.8	3.28	159.3	3.25	110.3	3.32
Flavored whole milk	12.0	3.32	44.4	3.28	5.6	3.30	4.7	3.35
Lowfat (2%) milk: <u>7/</u>								
Plain	142.4	1.84	1,606.5	1.92	176.0	2.00	129.7	1.86
Solids added	<u>15/</u>	—	215.2	1.48	<u>15/</u>	—	0	0
Skim milk:								
Plain	10.3	.25	208.5	.39	0	0	24.0	.39
Solids added	4.9	.21	312.2	.14	29.1	.48	<u>18/</u>	—
Flavored milk drinks	11.2	1.46	75.2	.75	<u>9/</u>	—	<u>18/</u>	—
Buttermilk	4.7	1.36	35.5	.79	5.2	.16	1.6	.96
Yogurt	<u>11/</u>	—	17.0	2.11	1.4	1.97	<u>11/</u>	—
Milk and cream mixtures	3.918	11.0	46.239	10.7	4.440	11.0	2.798	11.2
Light cream	<u>12/</u>	—	4.143	13.0	<u>12/</u>	—	0	0
Heavy cream	.492	34.0	22.226	32.7	.931	31.1	.316	34.3
Sour cream	1.083	13.9	22.671	17.0	3.605	18.9	1.136	19.8
Eggnog	.490	7.4	3.898	6.7	<u>14/</u>	—	<u>14/</u>	—
100 Total	378.8	2.70	3,948.3	2.50	385.5	2.73	274.6	2.58
	<u>1976</u>		<u>16/1976</u>		<u>17/1976</u>		<u>1976</u>	
Whole milk	203.0	3.27	1,314.5	3.28	148.9	3.27	96.2	3.32
Flavored whole milk	13.8	3.29	43.9	3.30	6.3	3.27	<u>10/</u>	—
Lowfat (2%) milk: <u>7/</u>								
Plain	163.0	1.84	1,935.0	1.89	184.7	1.99	125.5	1.87
Solids added	<u>15/</u>	—	79.1	1.40	<u>15/</u>	—	0	0
Skim milk:								
Plain	13.2	.21	206.0	.26	0	0	17.1	.38
Solids added	2.8	.26	333.6	.15	26.6	.44	0	0
Flavored milk drinks	12.4	1.55	97.2	.85	4.9	1.15	11.7	2.06
Buttermilk	5.7	1.44	39.2	.83	6.4	.18	1.8	1.05
Yogurt	<u>11/</u>	—	15.2	1.98	1.6	1.97	<u>11/</u>	—
Milk and cream mixtures	4.224	12.9	48.123	10.6	4.190	11.0	2.224	11.3
Light cream	0	0	1.980	15.8	<u>12/</u>	—	0	0
Heavy cream	.467	34.2	22.712	33.2	1.068	30.8	.269	35.4
Sour cream	1.413	14.3	23.718	16.3	4.156	19.0	1.133	20.0
Eggnog	.589	7.6	4.953	6.4	.234	6.5	.041	7.2
Total	420.5	2.70	4,165.2	2.45	389.1	2.71	255.9	2.52

Continued

Table 45.—Sales of packaged fluid milk products by handlers regulated under Federal milk order markets for markets where data are available, 1975-76 1/2 -Continued

Item	Cedar Rapids-Iowa City, Iowa		Quad Cities-Dubuque, Iowa, -Ill.		Des Moines, Iowa		Nebraska-Western Iowa, Nebr.-Iowa.-S. Dak.	
	Daily average	Butterfat	Daily average	Butterfat	Daily average	Butterfat	Daily average	Butterfat
	1,000 lb.	Percent	1,000 lb.	Percent	1,000 lb.	Percent	1,000 lb.	Percent
	1975		1975		1975		1975	
Whole milk	99.6	3.45	211.9	3.31	367.9	3.51	832.6	3.31
Flavored whole milk	10/	—	22.3	3.32	7.7	3.40	22.6	3.50
Lowfat (2%) milk: 7/								
Plain	151.2	1.84	160.8	1.97	394.6	1.80	423.4	1.77
Solids added	15/	—	15/	—	15/	—	127.9	1.81
Skim milk:								
Plain	15/	—	22.4	.14	56.1	.38	25.1	.14
Solids added	15/	—	18/	—	18/	—	63.2	.20
Flavored milk drinks	15/	—	4.3	1.18	27.3	1.97	24.0	1.38
Buttermilk	1.7	1.59	2.2	.48	3.3	1.00	12.3	.98
Yogurt	1.0	1.65	.3	2.81	2.2	2.24	2.9	2.32
Milk and cream mixtures	2.725	12.1	4.264	11.4	10.392	13.0	18.851	10.9
Light cream	0	0	12/	—	12/	—	.173	25.7
Heavy cream	.264	32.5	.249	32.6	1.124	39.2	2.317	34.0
Sour cream	.508	17.8	1.716	17.6	4.097	19.4	9.105	16.8
Eggnog	14/	—	.337	6.9	.806	11.0	1.772	6.8
Total	257.0	2.45	430.8	2.75	877.6	2.71	1,566.2	2.77
	1976		1976		1976		1976	
Whole milk	113.7	3.41	217.3	3.29	370.4	3.52	789.2	3.31
Flavored whole milk	10/	—	21.0	3.30	10/	—	20.8	3.41
Lowfat (2%) milk: 7/								
Plain	206.5	1.87	183.8	1.94	406.2	1.81	455.4	1.80
Solids added	15/	—	15/	—	15/	—	117.1	1.83
Skim milk:								
Plain	15/	—	24.1	.19	58.2	.30	29.1	.16
Solids added	15/	—	18/	—	18/	—	54.7	.15
Flavored milk drinks	15/	—	12.9	1.10	44.2	1.96	42.4	1.46
Buttermilk	2.1	1.41	2.4	.37	5.6	1.03	14.8	.95
Yogurt	.9	1.57	.2	2.53	2.8	2.27	3.8	2.15
Milk and cream mixtures	2.661	12.2	4.420	11.3	10.391	13.2	18.442	10.9
Light cream	0	0	12/	—	12/	—	.205	26.0
Heavy cream	.344	32.4	.237	32.2	1.204	40.1	2.380	33.8
Sour cream	.659	18.0	1.073	19.0	4.600	20.0	12.629	16.7
Eggnog	.423	8.4	.426	6.2	.941	11.2	1.947	7.0
Total	327.2	2.37	467.8	2.65	904.5	2.69	1,562.8	2.77

Continued

Table 45.—Sales of packaged fluid milk products by handlers regulated under Federal milk order markets for markets where data are available, 1975-76 1/ -Continued

Item	Oklahoma Metropolitan		Red River Valley, Texas-Okla.		Texas Panhandle, Texas-Okla.		Greater Louisiana	
	Daily average	Butterfat	Daily average	Butterfat	Daily average	Butterfat	Daily average	Butterfat
	1,000 lb.	Percent	1,000 lb.	Percent	1,000 lb.	Percent	1,000 lb.	Percent
	<u>1975</u>		<u>1975</u>		<u>1975</u>		<u>20/ 1975</u>	
Whole milk	1,091.3	3.30	212.2	3.34	164.4	3.36	413.8	3.63
Flavored whole milk	50.4	3.55	13.9	3.63	10.7	3.47	26.6	3.59
Lowfat (2%) milk: <u>7/</u>								
Plain	42.7	1.50	9/	---	1.8	1.54	8/	---
Solids added	165.2	1.77	9/	---	16.9	1.68	48.6	1.83
Skim milk:								
Plain	4.1	.28	9/	---	2.0	.42	9/	---
Solids added	33.5	.21	24.1	.21	.9	.62	24.1	.46
Flavored milk drinks	9/	---	9/	---	0	0	9/	---
Buttermilk	52.6	1.20	11.9	1.01	10.3	1.66	39.4	1.98
Yogurt	3.9	1.81	.2	.77	.3	2.17	.3	2.01
Milk and cream mixtures	10.347	11.4	1.014	11.0	1.524	11.2	1.999	11.5
Light cream	.228	19.7	12/	---	12/	---	0	0
Heavy cream	2.539	32.9	.199	33.6	.652	36.5	.572	34.8
Sour cream	7.126	17.8	.935	18.6	1.213	17.4	1.495	18.2
Eggnog	4.535	7.5	.352	6.6	.618	6.9	.486	12.2
Total	1,468.5	3.12	264.7	3.16	211.3	3.34	557.3	3.36
	<u>1976</u>		<u>1976</u>		<u>1976</u>		<u>20/1976</u>	
Whole milk	1,057.1	3.31	254.2	3.31	161.6	3.39	910.6	3.56
Flavored whole milk	55.2	3.59	17.8	3.60	11.5	3.53	50.3	3.70
Lowfat (2%) milk: <u>7/</u>								
Plain	57.0	1.48	8/	---	4.2	1.55	39.1	1.84
Solids added	174.6	1.77	24.2	1.22	12.6	1.86	81.7	1.96
Skim milk:								
Plain	3.9	.18	9/	---	2.0	.40	11.4	.45
Solids added	51.4	.35	4.7	.26	2.0	.59	16.1	.45
Flavored milk drinks	9/	---	0	0	0	0	25.4	2.03
Buttermilk	52.6	1.17	12.3	.93	10.0	1.70	48.8	1.90
Yogurt	4.6	1.87	11/	---	.4	2.12	.9	2.02
Milk and cream mixtures	10.580	11.5	1.061	11.1	1.479	11.6	5.254	11.7
Light cream	.238	19.5	13/	---	0	0	.100	18.2
Heavy cream	2.644	32.5	13/	---	.639	36.3	1.015	33.7
Sour cream	8.376	17.9	1.241	18.5	1.382	18.1	3.054	18.2
Eggnog	2.818	7.6	.251	9.2	.618	6.4	2.449	9.8
Total	1,481.1	3.08	315.7	3.13	208.4	3.39	1,195.9	3.34

Continued

Table 45. -Sales of packaged fluid milk products by handlers regulated under Federal milk order markets for markets where data are available, 1975-76 1/ -Continued

Item	Western Colorado		Central Arizona		Rio Grande Valley, N. Mex.- Texas-Colo.		Lake Mead, Nev.- Utah	
	Daily average	Butterfat	Daily average	Butterfat	Daily average	Butterfat	Daily average	Butterfat
	1,000 lb.	Percent	1,000 lb.	Percent	1,000 lb.	Percent	1,000 lb.	Percent
	<u>1975</u>		<u>1975</u>		<u>1975</u>		<u>1975</u>	
Whole milk	67.0	3.39	899.9	3.49	688.3	3.33	149.9	3.47
Flavored whole milk	2.5	3.40	37.9	3.48	28.5	3.45	5.9	3.43
Lowfat (2%) milk: 7/								
Plain	18/	---	230.0	1.61	40.5	1.73	18/	---
Solids added	18/	---	89.5	1.86	71.9	1.77	18/	---
Skim milk:								
Plain	33.5	.43	64.8	.12	9.4	.37	53.9	.18
Solids added	18/	---	20.0	.13	4.6	.27	18/	---
Flavored milk drinks	0	0	8.7	1.36	9/	---	18/	---
Buttermilk	2.8	1.26	26.6	.85	15.5	1.26	3.4	1.05
Yogurt	11/	---	17.0	2.05	4.7	1.93	.5	2.10
Milk and cream mixtures	1.444	11.8	20.358	9.6	12/	---	6.553	11.9
Light cream	12/	---	4.443	15.0	12/	---	12/	---
Heavy cream	.175	35.3	2.269	35.1	9.565	33.7	1.232	37.2
Sour cream	.407	18.3	10.990	20.0	6.462	19.4	1.625	20.1
Eggnog	14/	---	3.049	6.4	4.452	6.8	.395	6.0
Total	107.8	3.07	1,435.3	3.11	883.8	3.32	223.3	3.56
	<u>1976</u>		<u>1976</u>		<u>1976</u>		<u>1976</u>	
Whole milk	69.1	3.33	889.9	3.49	693.1	3.33	153.3	3.48
Flavored whole milk	4.2	3.07	35.8	3.58	30.8	3.41	5.6	3.48
Lowfat (2%) milk: 7/								
Plain	18/	---	8/	---	41.2	1.71	18/	---
Solids added	18/	---	357.0	1.88	74.3	1.71	18/	---
Skim milk:								
Plain	41.8	.36	64.9	.11	9.8	.27	58.7	.13
Solids added	18/	---	24.0	.22	14.4	.43	0	0
Flavored milk drinks	0	0	15.6	1.73	9/	---	6.9	.24
Buttermilk	3.2	1.75	26.9	.87	15.9	1.45	3.1	1.05
Yogurt	11/	---	20.9	2.09	5.5	1.88	.5	2.02
Milk and cream mixtures	1.427	12.5	18.279	10.7	7.913	11.8	6.479	11.6
Light cream	12/	---	.330	15.1	12/	---	12/	---
Heavy cream	.157	35.1	2.705	35.2	1.947	33.7	1.258	37.9
Sour cream	.449	18.4	14.742	16.1	7.119	19.1	1.711	21.3
Eggnog	14/	---	3.024	7.4	4.716	6.6	.381	6.0
Total	120.3	2.97	1,474.1	3.06	906.7	3.28	237.8	3.49

Continued

UPDATA 1981

Table 45.—Sales of packaged fluid milk products by handlers regulated under Federal milk order markets for markets where data are available, 1975-76 1/-Continued

Item	Puget Sound, Wash.		Inland Empire, Wash.- Idaho			Oregon-Washington		
	Daily	Butterfat	Daily	Butterfat	Daily	Butterfat		
	average		average		average			
	1,000 lb.	Percent	1,000 lb.	Percent	1,000 lb.	Percent		
		1975		1975		1975		
Whole milk	768.0	3.42	152.6	3.40	910.4	3.39		
Flavored whole milk	14.8	3.43	2.2	3.45	15.3	3.23		
Lowfat (2%) milk: 7/								
Plain	246.4	1.99	219.3	1.86	463.3	1.99		
Solids added	454.5	1.98	15/	—	434.4	1.99		
Skim milk:								
Plain	39.7	.12	6.8	.22	40.3	.11		
Solids added	23.4	.13	18/	—	24.9	.13		
Flavored milk drinks	31.5	2.09	4.5	2.12	37.0	1.26		
Buttermilk	40.6	1.26	6.9	1.22	32.7	.83		
Yogurt	11/	—	0	0	25.7	1.32		
Milk and cream mixtures	23.771	11.4	5.090	11.6	26.338	11.5		
Light cream	0	0	0	0	12/	—		
Heavy cream	8.433	34.4	1.694	34.0	9.425	34.6		
Sour cream	10.241	19.8	1.686	19.5	11.600	19.6		
Eggnog	3.820	7.2	.598	6.3	4.515	6.2		
Total	1,665.1	3.00	401.3	2.75	2,035.9	2.91		
		1976		1976		1976		
Whole milk	752.2	3.32	133.3	3.30	919.6	3.36		
Flavored whole milk	11.3	3.23	2.6	3.34	11.0	3.26		
Lowfat (2%) milk: 7/								
Plain	515.4	1.98	218.9	1.86	692.5	1.97		
Solids added	256.9	1.95	15/	—	271.7	2.01		
Skim milk:								
Plain	50.1	.11	7.9	.19	55.7	.09		
Solids added	17.4	.12	18/	—	11.5	.14		
Flavored milk drinks	37.6	2.12	4.8	2.10	45.4	1.46		
Buttermilk	46.1	1.23	6.7	1.09	34.7	1.06		
Yogurt	11/	—	0	0	31.7	1.35		
Milk and cream mixtures	26.657	11.3	5.337	11.4	27.043	11.2		
Light cream	0	0	0	0	12/	—		
Heavy cream	9.192	34.4	1.583	34.1	9.797	34.2		
Sour cream	11.524	20.1	1.648	19.0	12.862	19.6		
Eggnog	4.167	8.0	.726	7.9	4.774	6.4		
Total	1,738.4	2.93	383.4	2.68	2,128.3	2.87		

Continued

Footnotes for table 45

- 1/ Total packaged disposition, in and out of the marketing area, by regulated handlers. Besides receipts from producers, these dispositions also may include receipts from other Federal order plants and/or receipts from other sources.
- 2/ Totals for individual items are not necessarily the sum of the individual markets data due to combining of restricted data in individual markets.
- 3/ All markets in effect December 31, 1976, including New York-New Jersey, Black Hills, Neosho Valley, Fort Smith, and Lubbock-Plainview.
- 4/ Represents the marketing area after the merger of Boston Regional and Connecticut, April 1, 1976.
- 5/ Represents the old marketing area January-May 1975; represents the expanded marketing area June 1975-December 1976.
- 6/ Includes flavored milk drinks.
- 7/ Includes lowfat (1%) milk.
- 8/ Included with lowfat (2%) milk, solids added.
- 9/ Included with skim milk, solids added.
- 10/ Included with whole milk.
- 11/ Included with buttermilk.
- 12/ Included with heavy cream.
- 13/ Included with sour cream.
- 14/ Included with milk and cream mixtures.
- 15/ Included with plain lowfat (2%) milk.
- 16/ Merger and expansion of Duluth-Superior, Minneapolis-St. Paul, Minnesota-North Dakota, and Southeastern Minnesota-Northern Iowa, June 1, 1976. Sales for January 1975-May 1976, represent the summation of the four merged orders. Sales for June-December 1976, represent the expanded area.
- 17/ Effective June 1, 1976 the marketing area was changed. Sales for January 1975-May 1976, represent the old marketing area; sales for June-December 1976, represent the new marketing area.
- 18/ Included with plain skim milk.
- 19/ Merger and expansion of Appalachian, Knoxville, and Chattanooga, October 1, 1976. Sales for January 1975-September 1976, represent the summation of the three merged orders. Sales for October-December 1976, represent the expanded area.
- 20/ Effective April 1, 1976 the marketing area was expanded. Sales for January 1975-March 1976, represent the old marketing area; sales for April-December 1976, represent the expanded marketing area.
- 21/ Represents the old marketing area January-June 1975; represents the expanded marketing area July 1975-December 1976.

Table 46.--Milk, skim milk, and cream used by pool handlers, including transfers and diversions to unregulated nonpool plants, to produce selected manufactured dairy products in Federal order markets, by months, 1975 1/

Month	Butter	Cheese	Frozen desserts	Cottage cheese	Skim milk powder	Condensed milk 2/	Class II/III: milk solids used to fortify Class I	Other factory products and uses 3/	Total 4/
Product pounds 1,000 lb.									
January	101,343	845,938	179,016	334,637	452,180	201,053	31,726	237,036	2,382,932
February	95,659	817,225	178,154	330,637	491,851	180,349	29,319	205,684	2,328,879
March	101,565	1,038,224	213,862	365,623	593,692	233,228	30,470	224,059	2,800,723
April	107,023	1,058,484	247,303	367,130	672,741	205,389	29,581	240,910	2,928,563
May	106,344	1,268,078	289,159	391,246	819,836	238,534	29,526	294,752	3,437,474
June	87,397	1,252,727	308,343	383,215	773,717	249,318	29,511	273,428	3,357,656
July	62,975	1,121,765	330,087	383,045	515,725	268,080	29,807	227,468	2,938,953
August	47,774	972,700	295,358	349,941	416,150	265,197	29,674	223,253	2,600,046
September	55,164	740,409	241,143	328,782	233,618	233,576	30,375	216,975	2,080,042
October	66,741	747,604	221,230	319,064	232,032	225,683	29,582	208,450	2,050,386
November	67,733	768,058	185,463	284,825	276,810	209,866	28,661	211,402	2,032,818
December	85,113	989,444	179,125	290,085	445,359	197,891	34,939	237,404	2,459,362
Year 4/	984,835	11,620,658	2,868,244	4,128,231	5,923,710	2,708,164	363,172	2,800,821	31,397,835
Butterfat pounds 1,000 lbs.									
January	39,651	34,706	22,003	3,908	306	2,545	5/	12,462	115,582
February	37,136	32,589	21,450	3,853	305	2,406	5/	11,041	108,781
March	38,726	41,287	25,118	4,269	389	3,011	5/	11,949	124,749
April	41,194	40,158	27,183	4,254	461	3,089	5/	12,878	129,216
May	40,198	46,621	32,363	4,687	596	3,841	5/	12,347	140,652
June	31,998	45,507	34,358	4,304	550	3,864	5/	11,269	131,850
July	22,731	40,125	35,588	4,106	294	4,008	5/	9,605	116,458
August	18,738	34,713	32,817	3,658	293	4,007	5/	9,435	103,661
September	20,825	28,161	29,252	3,207	160	3,569	5/	9,223	94,397
October	26,143	29,536	27,459	3,205	158	3,916	5/	9,485	99,901
November	25,540	30,050	23,554	2,956	182	3,626	5/	9,858	95,767
December	33,535	38,637	23,508	3,360	325	4,008	5/	10,846	114,220
Year 4/	376,416	442,088	334,654	45,766	4,021	41,889	5/	130,397	1,375,232

1/ 50 markets; Includes producer milk and some other source milk used to produce manufactured dairy products in regulated pool plants as well as milk diverted and shipped to non-order plants for processing. Some of the data are preliminary and partially estimated. 2/ Includes condensed skim milk and condensed whole milk. 3/ Other "factory products" include evaporated whole milk, milk, skim milk, and cream used in food products, whole milk powder, aerated, frozen and plastic cream, and cream and cheese dips. Other "uses" include milk, skim milk, and cream used for animal feed, dumped or spilled, and plant loss. Also includes milk, skim milk and cream used for "unidentified" products. 4/ Totals may not add due to rounding. 5/ Less than 500 pounds.

Table 47.--Milk, skim milk, and cream used by pool handlers, including transfers and diversions to unregulated nonpool plants, to produce selected manufactured dairy products in Federal order markets, by months, 1976 1/

Month	Butter	Cheese	Frozen desserts	Cottage cheese	Skim milk powder	Condensed milk <u>2/</u>	Class II/III:		Total <u>4/</u>
							milk solids used to fortify Class I	Other fac- tory products and uses <u>3/</u>	
Product pounds									
1,000 lb.									
January	97,726	1,023,454	174,235	333,772	368,063	190,977	27,182	247,566	2,462,976
February	87,941	1,054,985	187,478	324,137	431,040	197,590	24,559	239,027	2,546,757
March	88,557	1,226,400	253,366	393,611	476,497	240,147	26,982	260,686	2,966,245
April	92,027	1,338,722	261,346	376,703	620,549	246,857	27,046	276,467	3,239,717
May	101,830	1,475,000	263,309	376,585	777,013	261,398	26,604	304,385	3,586,126
June	87,362	1,476,063	307,919	392,446	792,807	267,275	27,173	312,705	3,663,746
July	76,528	1,435,108	312,578	380,411	712,671	251,987	28,529	266,455	3,464,268
August	68,646	1,294,676	295,266	368,822	560,165	265,372	28,882	241,389	3,123,219
September	66,068	1,095,366	244,430	345,295	406,489	239,560	28,938	216,665	2,642,812
October	82,859	1,124,943	209,440	312,685	419,206	224,563	27,676	206,303	2,607,675
November	84,163	1,104,653	190,109	300,264	367,956	213,278	29,488	194,051	2,483,964
December	109,349	1,311,913	174,463	281,997	547,935	209,761	31,080	229,913	2,896,410
Year <u>4/</u>	1,043,058	14,961,282	2,873,939	4,186,727	6,480,392	2,808,764	334,140	2,995,615	35,683,915
Butterfat pounds									
1,000 lb.									
January	37,823	40,813	22,741	3,989	235	3,553	<u>5/</u>	11,421	120,576
February	35,870	40,651	23,625	3,902	377	3,732	<u>5/</u>	10,340	118,497
March	35,967	46,132	30,548	4,681	376	4,219	<u>5/</u>	11,524	133,446
April	36,770	49,957	29,836	4,393	454	4,393	<u>5/</u>	11,946	137,748
May	40,389	53,981	30,153	4,617	554	4,176	<u>5/</u>	13,059	146,927
June	34,422	52,800	34,873	4,686	562	4,087	<u>5/</u>	13,065	144,497
July	30,650	50,330	34,733	4,420	501	3,544	<u>5/</u>	11,207	135,385
August	27,594	45,545	34,065	4,268	391	4,047	<u>5/</u>	10,240	126,150
September	27,381	40,824	30,015	3,659	380	3,763	<u>5/</u>	9,423	115,444
October	34,924	44,122	26,364	3,385	367	3,317	<u>5/</u>	9,722	122,199
November	34,799	44,289	24,799	3,265	351	3,596	<u>5/</u>	9,539	120,637
December	42,904	51,249	21,827	3,191	584	3,253	<u>5/</u>	10,758	133,767
Year <u>4/</u>	419,491	560,694	343,581	48,455	5,130	45,680	<u>5/</u>	132,246	1,555,276

1/ 50 markets; Includes producer milk and some other source milk used to produce manufactured dairy products in regulated pool plants as well as milk diverted and shipped to non-order plants for processing. Some of the data are preliminary and partially estimated. 2/ Includes condensed skim milk and condensed whole milk. 3/ Other "factory products" include evaporated whole milk, milk, skim milk, and cream used in food products, whole milk powder, aerated, frozen and plastic cream, and cream and cheese dips. Other "uses" include milk, skim milk, and cream used for animal feed, dumped or spilled, and plant loss. Also includes milk, skim milk and cream used for "unidentified" products. 4/ Totals may not add due to rounding. 5/ Less than 500 pounds.

Table 48.—Milk, skim milk, and cream used by pool handlers, including transfers and diversions to unregulated nonpool plants, to produce selected dairy products, by selected Federal order markets, 1975*

Marketing area	Unit	Butter	Cheese	Frozen desserts	Cottage cheese	Skim milk powder	Condensed milk	Class II : Other :		Total
								milk solids used to factory	products and uses	
NEW ENGLAND										
New England 3/										
Product Pounds	:1,000#:	24,194:	548,711:	179,626:	234,467:	424,529:	283,115:	0:	133,004:	1,827,646
Butterfat Pounds	: do :	9,596:	20,412:	34,792:	1,641:	216:	232:	0:	6,029:	72,918
Percent Butterfat	: Pct. :	39.7:	3.7:	19.4:	.7:	.1:	.1:	—:	4.5:	4.0
MIDDLE ATLANTIC										
New York-New Jersey										
Product Pounds	:1,000#:	77,269:	1,298,524:	211,487:	892,920:	678,973:	469,360:	0:	715,558:	4,344,091
Butterfat Pounds	: do :	23,799:	48,211:	29,352:	12,367:	867:	12,361:	0:	31,311:	158,268
Percent Butterfat	: Pct. :	30.8:	3.7:	13.9:	1.4:	.1:	2.6:	—:	4.4:	3.6
Middle Atlantic										
Product Pounds	:1,000#:	23,632:	394,651:	244,507:	295,279:	337,900:	410,669:	52,188:	189,498:	1,948,324
Butterfat Pounds	: do :	15,457:	15,031:	27,296:	4,450:	272:	10,773:	0:	19,011:	92,290
Percent Butterfat	: Pct. :	65.4:	3.8:	11.2:	1.5:	.1:	2.6:	—:	10.0:	4.7
SOUTH ATLANTIC										
Tampa Bay										
Product Pounds	:1,000#:	26:	(R) :	47,174:	20,954:	0:	0:	7,849:	19,809:	95,812
Butterfat Pounds	: do :	10:	:	3,591:	1,171:	0:	0:	0:	1,075:	5,847
Percent Butterfat	: Pct. :	37.0:	:	7.6:	5.6:	—:	—:	—:	5.4:	6.1
Southeastern Florida										
Product Pounds	:1,000#:	0:	(R) :	23,798:	5,611:	0:	(R) :	9,916:	36,004:	75,329
Butterfat Pounds	: do :	0:	:	4,585:	199:	0:	:	0:	1,383:	6,167
Percent Butterfat	: Pct. :	—:	:	19.3:	3.5:	—:	:	—:	3.8:	8.2
Upper Florida										
Product Pounds	:1,000#:	0:	(R) :	67,337:	(R) :	0:	0:	10,720:	35,166:	113,223
Butterfat Pounds	: do :	0:	:	4,352:	:	0:	0:	0:	1,500:	5,852
Percent Butterfat	: Pct. :	—:	:	6.5:	:	—:	—:	—:	4.3:	5.2
Georgia										
Product Pounds	:1,000#:	15,832:	78,212:	68,455:	(R) :	36,895:	(R) :	12,089:	50,297:	261,780
Butterfat Pounds	: do :	6,038:	2,911:	8,443:	:	0:	:	0:	1,539:	18,931
Percent Butterfat	: Pct. :	38.1:	3.7:	12.3:	:	—:	:	—:	3.1:	7.2
EAST NORTH CENTRAL										
Southern Michigan										
Product Pounds	:1,000#:	56,310:	314,771:	134,604:	262,168:	360,811:	201,510:	0:	265,501:	1,595,675
Butterfat Pounds	: do :	23,859:	16,464:	24,273:	2,311:	313:	206:	0:	11,502:	78,928
Percent Butterfat	: Pct. :	42.4:	5.2:	18.0:	.9:	.1:	.1:	—:	4.3:	4.9
Eastern Ohio-W. Pa.										
Product Pounds	:1,000#:	18,910:	410,922:	168,726:	188,862:	206,421:	117,004:	29,549:	96,049:	1,236,443
Butterfat Pounds	: do :	5,343:	16,433:	23,674:	1,975:	177:	602:	0:	4,317:	52,521
Percent Butterfat	: Pct. :	28.3:	4.0:	14.0:	1.0:	.1:	.5:	—:	4.5:	4.2
Ohio Valley										
Product Pounds	:1,000#:	35,324:	163,643:	238,912:	217,613:	135,918:	182,492:	16,578:	245,935:	1,236,415
Butterfat Pounds	: do :	17,894:	7,301:	19,237:	1,889:	131:	2,190:	0:	9,537:	58,179
Percent Butterfat	: Pct. :	50.7:	4.5:	8.1:	.9:	.1:	1.2:	—:	3.9:	4.7
Mich. Upper Peninsula										
Product Pounds	:1,000#:	972:	32,465:	6,185:	3,945:	0:	0:	1,057:	2,235:	46,859
Butterfat Pounds	: do :	351:	1,188:	334:	49:	0:	0:	0:	120:	2,042
Percent Butterfat	: Pct. :	36.1:	3.7:	5.4:	1.2:	—:	—:	—:	5.4:	4.4
Chicago Regional										
Product Pounds	:1,000#:	98,693:	3,902,090:	252,107:	468,881:	446,434:	532,332:	45,255:	222,931:	5,968,723
Butterfat Pounds	: do :	40,528:	151,003:	30,961:	3,684:	181:	8,987:	0:	8,976:	244,320
Percent Butterfat	: Pct. :	41.1:	3.9:	12.3:	.8:	1/4:	1.7:	—:	4.0:	4.1
Louisville-Lex.-Evans.										
Product Pounds	:1,000#:	31,803:	110,132:	51,995:	44,391:	(R) :	0:	6,365:	95,368:	340,054
Butterfat Pounds	: do :	7,666:	4,164:	3,761:	635:	:	0:	0:	1,550:	17,776
Percent Butterfat	: Pct. :	24.1:	3.8:	7.2:	1.4:	:	—:	—:	1.6:	5.2

Continued

Table 48.—Milk, skim milk, and cream used by pool handlers, including transfers and diversions to unregulated nonpool plants, to produce selected dairy products, by selected Federal order markets, 1975* -Con.

Marketing area	Unit	Butter	Cheese	Frozen desserts	Cottage cheese	Skim milk powder	Condensed milk	Class II milk solids used to fortify Cl. I	Other products and uses	Total
Indiana										
Product Pounds	:1,000#	61,379:	159,448:	104,521:	157,071:	49,103:	78,334:	8,434:	56,345:	674,635
Butterfat Pounds	: do	17,480:	6,314:	11,842:	1,542:	0:	290:	0:	2,169:	39,637
Percent Butterfat	: Pct.	28.5:	4.0:	11.3:	1.0:	—:	.4:	—:	3.9:	5.9
Southern Illinois										
Product Pounds	:1,000#	34,132:	170,679:	23,690:	97,259:	95,024:	10,221:	1,778:	49,477:	482,260
Butterfat Pounds	: do	11,946:	6,316:	2,153:	1,894:	117:	25:	5/:	826:	23,277
Percent Butterfat	: Pct.	35.0:	3.7:	9.1:	1.9:	.1:	.2:	5/:	1.7:	4.8
Central Illinois										
Product Pounds	:1,000#	4,289:	45,785:	11,244:	8,596:	28,454:	12,051:	(R)	20,621:	131,040
Butterfat Pounds	: do	1,633:	1,704:	1,467:	69:	0:	247:	:	755:	5,875
Percent Butterfat	: Pct.	38.1:	3.7:	13.1:	.8:	—:	2.1:	:	3.7:	4.5
WEST NORTH CENTRAL										
Upper Midwest 6/										
Product Pounds	:1,000#	144,770:	1,502,020:	64,982:	109,127:	1,074,269:	(R)	7,322:	12,582:	3,032,072
Butterfat Pounds	: Pct.	57,475:	55,869:	10,551:	957:	698:	:	0:	3,765:	129,315
Percent Butterfat	:	39.7:	3.7:	16.2:	.9:	.1:	:	—:	2.9:	4.3
Eastern South Dakota										
Product Pounds	:1,000#	11,813:	0:	16,531:	(R)	86,132:	0:	1,562:	28,032:	144,070
Butterfat Pounds	: do	4,901:	0:	937:	:	0:	0:	0:	275:	6,113
Percent Butterfat	: Pct.	41.5:	—:	5.7:	:	—:	—:	—:	1.0:	4.2
North Central Iowa										
Product Pounds	:1,000#	3,147:	11,117:	3,177:	(R)	7,947:	0:	198:	16,438:	42,024
Butterfat Pounds	: do	1,004:	413:	223:	:	5/:	0:	0:	1,130:	2,770
Percent Butterfat	: Pct.	31.9:	3.7:	7.0:	:	5/:	—:	—:	6.9:	6.6
Cedar Rapids-I. C.										
Product Pounds	:1,000#	5,360:	(R)	(R)	(R)	(R)	0:	(R)	48,829:	54,189
Butterfat Pounds	: do	1,842:	:	:	:	:	0:	:	1,164:	3,006
Percent Butterfat	: Pct.	34.4:	:	:	:	:	—:	:	2.4:	5.5
Quad Cities-Dubuque										
Product Pounds	:1,000#	9,140:	92,647:	10,164:	(R)	37,350:	0:	1,778:	28,180:	179,259
Butterfat Pounds	: do	3,317:	3,478:	953:	:	0:	0:	0:	495:	8,243
Percent Butterfat	: Pct.	36.3:	3.8:	9.4:	:	—:	—:	—:	1.8:	4.6
Des Moines										
Product Pounds	:1,000#	22,007:	110,642:	10,563:	33,650:	126,227:	0:	1,635:	8,264:	312,988
Butterfat Pounds	: do	8,514:	4,220:	1,936:	383:	0:	0:	0:	383:	15,436
Percent Butterfat	: Pct.	38.7:	3.8:	18.3:	1.1:	—:	—:	—:	4.6:	4.9
Nebraska-Western Iowa										
Product Pounds	:1,000#	49,418:	196,470:	86,949:	68,367:	281,297:	(R)	6,544:	29,382:	718,427
Butterfat Pounds	: do	19,288:	6,113:	7,351:	672:	131:	:	0:	1,042:	34,597
Percent Butterfat	: Pct.	39.0:	3.1:	8.5:	1.0:	5/:	:	—:	3.5:	4.8
St. Louis-Ozarks										
Product Pounds	:1,000#	21,055:	121,779:	127,802:	52,773:	78,496:	10,220:	8,151:	91,519:	511,795
Butterfat Pounds	: do	5,285:	5,843:	9,355:	463:	62:	222:	5/:	3,260:	24,490
Percent Butterfat	: Pct.	25.1:	4.8:	7.3:	.9:	.1:	2.2:	5/:	3.6:	4.8
Greater Kansas City										
Product Pounds	:1,000#	31,035:	276,394:	33,365:	70,442:	(R)	(R)	8,053:	336,777:	756,066
Butterfat Pounds	: do	18,418:	8,857:	2,264:	616:	:	:	0:	1,427:	31,582
Percent Butterfat	: Pct.	59.3:	3.2:	6.8:	.9:	:	:	—:	.4:	4.2
Wichita										
Product Pounds	:1,000#	(R)	(R)	21,971:	18,277:	(R)	0:	560:	27,277:	68,085
Butterfat Pounds	: do	:	:	3,101:	165:	:	0:	0:	1,019:	4,285
Percent Butterfat	: Pct.	:	:	14.1:	.9:	:	—:	—:	3.7:	6.3

Continued

Table 48.—Milk, skim milk, and cream used by pool handlers, including transfers and diversions to unregulated nonpool plants, to produce selected dairy products, by selected Federal order markets, 1975*—Con.

Marketing area	Unit	Butter	Cheese	Frozen desserts	Cottage cheese	Skim milk powder	Condensed milk	Class II milk solids used to fortify Cl. I	Other factory products and uses	Total
EAST SOUTH CENTRAL										
Paducah										
Product Pounds	:1,000#	987:	6,219:	5,187:	23:	0:	0:	123:	2,623:	15,162
Butterfat Pounds	: do	341:	228:	290:	1:	0:	0:	0:	216:	1,076
Percent Butterfat	: Pct.	34.5:	3.7:	5.6:	3.2:	—:	—:	—:	8.2:	7.1
Nashville										
Product Pounds	:1,000#	12,451:	48,755:	19,144:	11,818:	93,037:	5,905:	3,211:	13,013:	207,334
Butterfat Pounds	: do	4,461:	2,054:	2,365:	110:	0:	88:	0:	478:	9,556
Percent Butterfat	: Pct.	35.8:	4.2:	12.4:	.9:	—:	1.5:	—:	3.7:	4.6
Memphis										
Product Pounds	:1,000#	(R):	(R):	20,813:	(R):	10,374:	(R):	4,220:	43,234:	78,641
Butterfat Pounds	: do	:	:	2,634:	:	0:	:	0:	1,992:	4,626
Percent Butterfat	: Pct.	:	:	12.7:	:	—:	:	—:	4.6:	5.9
Tennessee Valley 7/										
Product Pounds	:1,000#	10,099:	49,918:	31,951:	37,692:	16,910:	1,345:	3,168:	47,575:	198,658
Butterfat Pounds	: do	4,046:	1,782:	4,537:	372:	1:	48:	0:	1,883:	12,669
Percent Butterfat	: Pct.	40.1:	3.6:	14.2:	1.0:	4/:	3.5:	—:	4.0:	6.4
WEST SOUTH CENTRAL										
Central Arkansas										
Product Pounds	:1,000#	(R):	(R):	14,496:	(R):	0:	(R):	6,547:	34,778:	55,821
Butterfat Pounds	: do	:	:	1,743:	:	0:	:	0:	1,065:	2,808
Percent Butterfat	: Pct.	:	:	12.0:	:	—:	:	—:	3.1:	5.0
Oklahoma Metropolitan										
Product Pounds	:1,000#	37,414:	15,253:	42,052:	54,725:	(R):	18,245:	10,337:	164,546:	342,572
Butterfat Pounds	: do	13,609:	781:	4,651:	512:	:	240:	0:	1,134:	20,927
Percent Butterfat	: Pct.	36.4:	5.1:	11.1:	.9:	:	1.3:	—:	.7:	6.1
Red River Valley										
Product Pounds	:1,000#	(R):	(R):	6,046:	(R):	0:	(R):	1,057:	17,769:	24,872
Butterfat Pounds	: do	:	:	914:	:	0:	:	0:	442:	1,356
Percent Butterfat	: Pct.	:	:	15.1:	:	—:	:	—:	2.5:	5.5
Texas Panhandle										
Product Pounds	:1,000#	8:	1,331:	2,527:	5,181:	75:	0:	547:	2,396:	12,065
Butterfat Pounds	: do	2:	45:	364:	50:	0:	0:	0:	92:	553
Percent Butterfat	: Pct.	24.0:	3.4:	14.4:	1.0:	—:	—:	—:	3.8:	4.6
Greater Louisiana										
Product Pounds	:1,000#	889:	14,207:	10,438:	0:	0:	0:	3,241:	3,421:	32,196
Butterfat Pounds	: do	322:	513:	991:	0:	0:	0:	0:	130:	1,956
Percent Butterfat	: Pct.	36.2:	3.6:	9.5:	—:	—:	—:	—:	3.8:	6.1
New Orleans—Miss.										
Product Pounds	:1,000#	(R):	(R):	23,281:	(R):	(R):	(R):	6,528:	197,473:	227,282
Butterfat Pounds	: do	:	:	2,801:	:	:	:	0:	7,228:	10,029
Percent butterfat	: Pct.	:	:	12.0:	:	:	:	—:	3.7:	4.4
Texas 8/										
Product Pounds	:1,000#	14,397:	306,078:	153,009:	169,084:	149,949:	149,926:	38,378:	129,695:	1,110,516
Butterfat Pounds	: do	5,789:	9,939:	17,180:	1,521:	100:	2,495:	5/:	7,017:	44,041
Percent Butterfat	: Pct.	40.2:	3.2:	11.2:	.9:	.1:	1.7:	4/:	5.4:	4.0
MOUNTAIN										
Eastern Colorado										
Product Pounds	:1,000#	10,036:	95,393:	60,996:	82,562:	433:	4,361:	12,960:	13,757:	280,498
Butterfat Pounds	: do	3,456:	3,452:	4,902:	647:	2/:	170:	0:	519:	13,146
Percent Butterfat	: Pct.	34.4:	3.6:	8.0:	.8:	.1:	3.9:	—:	3.8:	4.7
Great Basin										
Product Pounds	:1,000#	9,963:	258,359:	32,863:	49,249:	31,394:	14:	12,308:	17,870:	412,020
Butterfat Pounds	: do	2,935:	9,474:	3,726:	353:	21:	1:	0:	874:	17,384
Percent Butterfat	: Pct.	29.5:	3.7:	11.3:	.7:	.1:	4.4:	—:	4.9:	4.2

Continued

Table 48.—Milk, skim milk, and cream used by pool handlers, including transfers and diversions to unregulated nonpool plants, to produce selected dairy products, by selected Federal order markets, 1975* —Con.

Marketing area	Unit	Butter	Cheese	Frozen desserts	Cottage cheese	Skim milk powder	Condensed milk	Class II milk solids for Class I	Other factory products and uses	Total
Western Colorado										
Product Pounds	:1,000#	445:	(R)	2,296:	(R)	0:	(R)	517:	4,202:	7,460
Butterfat Pounds	: do	168:		127:		0:		0:	200:	495
Percent Butterfat	: Pct.	37.7:		5.5:		—:		—:	4.8:	6.6
Central Arizona										
Product Pounds	:1,000#	(R)	(R)	55,392:	69,912:	(R)	(R)	6,908:	305,755:	437,967
Butterfat Pounds	: do			4,154:	550:			0:	8,748:	13,452
Percent Butterfat	: Pct.			7.5:	.8:			—:	2.9:	3.1
Rio Grande Valley										
Product Pounds	:1,000#	(R)	(R)	12,089:	36,968:	(R)	464:	2,782:	11,498:	63,801
Butterfat Pounds	: do			1,761:	334:		14:	0:	507:	2,616
Percent Butterfat	: Pct.			14.6:	.9:		3.1:	—:	4.4:	4.1
Lake Mead										
Product Pounds	:1,000#	(R)	29,875:	7,693:	(R)	0:	0:	910:	7,482:	45,960
Butterfat Pounds	: do		1,058:	589:		0:	0:	0:	183:	1,830
Percent Butterfat	: Pct.		3.5:	7.7:		—:	—:	—:	2.4:	4.0
PACIFIC										
Puget Sound										
Product Pounds	:1,000#	49,451:	218,115:	47,246:	130,212:	(R)	(R)	0:	431,130:	876,154
Butterfat Pounds	: do	17,873:	8,213:	7,575:	1,016:			0:	3,158:	37,835
Percent Butterfat	: Pct.	36.1:	3.8:	16.0:	.8:			—:	.7:	4.3
Inland Empire										
Product Pounds	:1,000#	11,442:	(R)	19,678:	(R)	60,956:	(R)	3,327:	32,290:	127,693
Butterfat Pounds	: do	4,156:		1,026:		0:		0:	522:	5,704
Percent Butterfat	: Pct.	36.3:		5.2:		—:		—:	1.6:	4.5
Oregon-Washington										
Product Pounds	:1,000#	31,034:	219,192:	82,229:	83,039:	130,443:	28,185:	6,586:	20,855:	601,563
Butterfat Pounds	: do	11,703:	8,294:	4,665:	911:	39:	1,253:	5/:	1,492:	28,357
Percent Butterfat	: Pct.	37.7:	3.8:	5.7:	1.1:	4/:	4.4:	4/:	7.2:	4.7
Combined Markets ^{9/10}										
Product Pounds	:1,000#	984,835		2,868,244	4,128,231	5,923,710	2,708,164	363,172	2,800,821	31,397,835
Butterfat Pounds	: do	376,416	442,088	334,654	45,766	4,021	41,889	5/	130,397	1,375,232
Percent Butterfat	: Pct.	38.2		11.7		.1		4/		4.4
			3.8		1.1		1.5		4.7	

* Source: Market Administrators' bulletins and product reports. Includes producer milk and some other source milk used to produce manufactured dairy products in regulated pool plants as well as milk diverted and shipped to non-order plants for processing. Some of the data are preliminary and partially estimated.

(R) Represents data for fewer than three handlers. (See footnote #10). Data are included in "Other factory products and uses."

1/ Includes restricted quantities for other products.

2/ "Other factory products" include evaporated whole milk, milk, skim milk, and cream used in food products, whole milk powder, aerated, frozen and plastic cream, and cream and cheese dips (1,562,558 thousand pounds product and 67,607 thousand pounds butterfat). Other "uses" include milk, skim milk, and cream used for animal feed, dumped or spilled, plant loss, and unidentified (1,238,263 thousand pounds product and 62,790 thousand pounds butterfat).

3/ Data represent the marketing area after the merger of Boston Regional and Connecticut, April 1, 1976.

4/ Less than 0.05 percent.

5/ Less than 500 pounds.

6/ Data represent the marketing area after the merger of Duluth-Superior, Minneapolis-St. Paul, Minnesota-North Dakota, and Southeastern Minnesota-Northern Iowa, June 1, 1976.

7/ Data represent the marketing area after the merger of Appalachian, Chattanooga, and Knoxville, October 1, 1976.

8/ Data represent the marketing area after the merger of North Texas, Central West Texas, Austin-Waco, San Antonio, Corpus Christi, and South Texas, July 1, 1975.

9/ Includes data for Black Hills, Reosho Valley, Fort Smith and Lubbock-Plainview.

10/ Each product total includes restricted data which were not shown for individual markets. Total may not add due to rounding.

Table 49.—Milk, skim milk, and cream used by pool handlers, including transfers and diversions to unregulated nonpool plants, to produce selected dairy products, by selected Federal order markets, 1976*

Marketing area	Unit	Butter	Cheese	Frozen desserts	Cottage cheese	Skim milk powder	Condensed milk	Class II: Other		Total
								factory products	used for and uses	
NEW ENGLAND										
New England 3/										
Product Pounds	:1,000#:	25,619:	748,282:	182,036:	227,685:	344,841:	286,826:	0:	108,148:	1,923,436
Butterfat Pounds	: do :	9,935:	26,190:	37,639:	1,684:	196:	313:	0:	4,904:	80,861
Percent Butterfat	: Pct. :	38.8:	3.5:	20.7:	.7:	.1:	.1:	—:	4.5:	4.2
MIDDLE ATLANTIC										
New York-New Jersey										
Product Pounds	:1,000#:	58,713:	1,622,422:	201,439:	897,646:	437,968:	483,196:	0:	773,965:	4,475,349
Butterfat Pounds	: do :	16,903:	59,908:	27,528:	12,574:	401:	12,050:	0:	33,786:	163,149
Percent Butterfat	: Pct. :	28.8:	3.7:	13.7:	1.4:	.1:	2.5:	—:	4.4:	3.6
Middle Atlantic										
Product Pounds	:1,000#:	33,544:	540,019:	334,816:	230,641:	434,323:	430,294:	52,039:	266,539:	2,322,217
Butterfat Pounds	: do :	21,015:	21,056:	38,168:	2,536:	341:	10,571:	0:	16,086:	109,771
Percent Butterfat	: Pct. :	62.6:	3.9:	11.4:	1.1:	.1:	2.5:	—:	6.0:	4.7
SOUTH ATLANTIC										
Tampa Bay										
Product Pounds	:1,000#:	(R) :	(R) :	(R) :	(R) :	0:	0:	(R) :	101,964:	101,964
Butterfat Pounds	: do :	:	:	:	:	0:	0:	:	6,409:	6,409
Percent Butterfat	: Pct. :	:	:	:	:	—:	—:	:	6.3:	6.3
Southeastern Florida										
Product Pounds	:1,000#:	(R) :	(R) :	24,264:	(R) :	0:	5,658:	11,707:	43,606:	85,235
Butterfat Pounds	: do :	:	:	4,635:	:	0:	192:	0:	1,621:	6,448
Percent Butterfat	: Pct. :	:	:	19.1:	:	—:	3.4:	—:	3.7:	7.6
Upper Florida										
Product Pounds	:1,000#:	(R) :	(R) :	71,041:	(R) :	0:	0:	10,485:	53,836:	135,362
Butterfat Pounds	: do :	:	:	4,894:	:	0:	0:	0:	2,130:	7,024
Percent Butterfat	: Pct. :	:	:	6.9:	:	—:	—:	—:	4.0:	5.2
Georgia										
Product Pounds	:1,000#:	15,845:	130,122:	69,346:	(R) :	44,125:	0:	10,013:	60,307:	329,758
Butterfat Pounds	: do :	6,096:	5,079:	8,659:	:	:	0:	0:	1,506:	21,340
Percent Butterfat	: Pct. :	38.5:	3.9:	12.5:	:	—:	—:	—:	2.5:	6.5
EAST NORTH CENTRAL										
Southern Michigan										
Product Pounds	:1,000#:	76,844:	382,631:	123,571:	259,846:	490,049:	231,626:	11,061:	270,632:	1,846,260
Butterfat Pounds	: do :	31,330:	19,605:	22,641:	2,468:	437:	1,543:	0:	12,637:	90,661
Percent Butterfat	: Pct. :	40.8:	5.1:	18.3:	.9:	.1:	.7:	—:	4.7:	4.9
Eastern Ohio-W. Pa.										
Product Pounds	:1,000#:	16,684:	522,866:	171,005:	190,958:	258,545:	132,386:	16,746:	133,597:	1,442,787
Butterfat Pounds	: do :	6,413:	21,964:	23,652:	1,883:	241:	599:	0:	5,302:	60,054
Percent Butterfat	: Pct. :	38.4:	4.2:	13.8:	1.0:	.1:	.5:	—:	4.0:	4.2
Ohio Valley										
Product Pounds	:1,000#:	43,308:	204,401:	222,878:	233,014:	194,802:	179,859:	11,381:	262,374:	1,352,017
Butterfat Pounds	: do :	22,323:	8,810:	18,965:	2,258:	178:	2,046:	0:	10,039:	64,619
Percent Butterfat	: Pct. :	51.5:	4.3:	8.5:	1.0:	.1:	1.1:	—:	3.8:	4.8
Mich. Upper Peninsula:										
Product Pounds	:1,000#:	868:	39,558:	5,714:	3,851:	0:	0:	955:	2,647:	53,593
Butterfat Pounds	: do :	315:	1,424:	301:	46:	0:	0:	0:	157:	2,243
Percent Butterfat	: Pct. :	36.3:	3.6:	5.3:	1.2:	—:	—:	—:	5.9:	4.2
Chicago Regional										
Product Pounds	:1,000#:	138,330:	4,527,061:	207,276:	459,094:	903,890:	507,508:	35,895:	224,891:	7,003,945
Butterfat Pounds	: do :	64,479:	168,301:	26,744:	3,689:	1,655:	8,425:	0:	8,106:	281,399
Percent Butterfat	: Pct. :	46.6:	3.7:	12.9:	.8:	.2:	1.7:	—:	3.6:	4.0
Louisville-Lex.-Evans:										
Product Pounds	:1,000#:	30,719:	227,823:	47,826:	35,332:	(R) :	569:	5,291:	109,960:	457,520
Butterfat Pounds	: do :	7,883:	8,334:	3,687:	732:	:	20:	0:	1,963:	22,619
Percent Butterfat	: Pct. :	25.7:	3.7:	7.7:	2.1:	:	3.4:	—:	1.8:	4.9

Continued

Table A.9.—Milk, skim milk, and cream used by pool handlers, including transfers and diversions to unregulated nonpool plants, to produce selected dairy products, by selected Federal order markets, 1976* —Con.

Marketing area	Unit	Butter	Cheese	Frozen desserts	Cottage cheese	Skim milk powder	Condensed milk	Class II milk solids for Class I	Other milk solids used to manufacture products and uses	Total
Indiana										
Product Pounds	:1,000#:	50,162:	189,542:	89,335:	165,652:	80,959:	(R) :	7,315:	114,348:	697,313
Butterfat Pounds	: do :	18,885:	7,306:	10,393:	1,656:	16:	:	0:	2,600:	40,856
Percent Butterfat	: Pct. :	37.6:	3.9:	11.6:	1.0:	4/ :	:	—:	2.3:	5.9
Southern Illinois										
Product Pounds	:1,000#:	39,241:	165,108:	23,080:	99,904:	135,184:	5,142:	1,419:	53,900:	522,978
Butterfat Pounds	: do :	13,278:	6,774:	2,029:	2,139:	0:	13:	0:	860:	25,093
Percent Butterfat	: Pct. :	33.8:	4.1:	8.8:	2.1:	—:	.2:	—:	1.6:	4.8
Central Illinois										
Product Pounds	:1,000#:	5,819:	51,821:	10,680:	2,903:	37,088:	15,753:	320:	20,195:	144,579
Butterfat Pounds	: do :	2,201:	1,928:	1,303:	24:	0:	336:	0:	757:	6,549
Percent Butterfat	: Pct. :	37.8:	3.7:	12.2:	.8:	—:	2.1:	—:	3.7:	4.5
WEST NORTH CENTRAL										
Upper Midwest 5/										
Product Pounds	:1,000#:	148,262:	2,734,327:	61,231:	108,408:	1,135,937:	(R) :	7,589:	129,268:	4,325,022
Butterfat Pounds	: do :	58,638:	101,404:	10,526:	1,507:	745:	:	0:	4,413:	177,233
Percent Butterfat	: Pct. :	39.6:	3.7:	17.2:	1.4:	.1:	:	—:	3.4:	4.1
Eastern South Dakota										
Product Pounds	:1,000#:	12,694:	0:	16,926:	(R) :	(R) :	0:	1,910:	127,979:	159,509
Butterfat Pounds	: do :	5,440:	0:	948:	:	:	0:	0:	331:	6,719
Percent Butterfat	: Pct. :	42.9:	—:	5.6:	:	:	—:	—:	.3:	4.2
North Central Iowa										
Product Pounds	:1,000#:	(R) :	(R) :	2,006:	(R) :	0:	0:	(R) :	20,481:	22,487
Butterfat Pounds	: do :	:	:	134:	:	0:	0:	:	1,869:	2,003
Percent Butterfat	: Pct. :	:	:	6.7:	:	—:	—:	:	9.1:	8.9
Cedar Rapids—I.C.										
Product Pounds	:1,000#:	8,432:	14,974:	(R) :	(R) :	32,017:	0:	(R) :	2,914:	58,337
Butterfat Pounds	: do :	3,115:	554:	:	:	0:	0:	:	168:	3,837
Percent Butterfat	: Pct. :	36.9:	3.7:	:	:	—:	—:	:	5.8:	6.6
Quad Cities—Dubuque										
Product Pounds	:1,000#:	9,736:	123,958:	12,345:	30,116:	39,290:	(R) :	(R) :	5,395:	220,840
Butterfat Pounds	: do :	3,462:	4,705:	1,191:	354:	0:	:	:	316:	10,028
Percent Butterfat	: Pct. :	35.6:	3.8:	9.6:	1.2:	—:	:	:	5.9:	4.5
Des Moines										
Product Pounds	:1,000#:	16,578:	201,073:	11,197:	36,371:	86,176:	0:	933:	8,789:	361,117
Butterfat Pounds	: do :	6,751:	7,312:	2,262:	382:	0:	0:	0:	429:	17,136
Percent Butterfat	: Pct. :	40.7:	3.6:	20.2:	1.1:	—:	—:	—:	4.9:	4.7
Nebraska—Western Iowa:										
Product Pounds	:1,000#:	50,476:	247,835:	71,185:	67,364:	276,533:	(R) :	6,314:	30,542:	750,249
Butterfat Pounds	: do :	18,600:	7,861:	6,365:	739:	101:	:	0:	952:	34,618
Percent Butterfat	: Pct. :	36.8:	3.2:	8.9:	1.1:	4/ :	:	—:	3.1:	4.6
St. Louis—Ozarks										
Product Pounds	:1,000#:	14,836:	161,606:	125,859:	100,087:	71,453:	11,869:	7,812:	91,757:	585,279
Butterfat Pounds	: do :	5,857:	7,934:	8,822:	1,858:	76:	319:	6/ :	3,337:	28,203
Percent Butterfat	: Pct. :	39.5:	4.9:	7.0:	1.9:	.1:	2.7:	4/ :	3.6:	4.8
Greater Kansas City										
Product Pounds	:1,000#:	31,594:	215,855:	31,245:	121,570:	(R) :	(R) :	5,444:	379,387:	785,095
Butterfat Pounds	: do :	18,549:	6,683:	2,264:	1,893:	:	:	0:	1,344:	30,730
Percent Butterfat	: Pct. :	58.7:	3.1:	7.2:	1.6:	:	:	—:	.4:	3.9
Wichita										
Product Pounds	:1,000#:	422:	18,421:	20,528:	17,410:	0:	0:	658:	13,567:	71,006
Butterfat Pounds	: do :	126:	664:	2,902:	178:	0:	0:	0:	551:	4,421
Percent Butterfat	: Pct. :	29.8:	3.6:	14.1:	1.0:	—:	—:	—:	4.1:	6.2

Continued

Table 49.—Milk, skim milk, and cream used by pool handlers, including transfers and diversions to unregulated nonpool plants, to produce selected dairy products, by selected Federal order markets, 1976* —Con.

Marketing area	Unit	Butter	Cheese	Frozen desserts	Cottage cheese	Skim milk powder	Condensed milk	Class II milk solids used to manufacture C.I.: 1/2/	Other factory products and uses	Total
EAST SOUTH CENTRAL										
Paducah										
Product Pounds	:1,000#:	591:	10,323:	5,403:	0:	771:	134:	36:	3,708:	20,966
Butterfat Pounds	: do :	206:	375:	498:	0:	0:	5:	0:	287:	1,371
Percent Butterfat	: Pct. :	34.8:	3.6:	9.2:	—:	—:	3.5:	—:	7.8:	6.5
Nashville										
Product Pounds	:1,000#:	16,581:	53,296:	17,199:	10,700:	136,396:	17,873:	2,742:	10,442:	265,229
Butterfat Pounds	: do :	5,890:	2,215:	2,468:	107:	0:	658:	0:	320:	11,658
Percent Butterfat	: Pct. :	35.5:	4.2:	14.4:	1.0:	—:	3.7:	—:	3.0:	4.4
Memphis										
Product Pounds	:1,000#:	(R) :	(R) :	20,166:	(R) :	0:	0:	3,505:	28,401:	52,072
Butterfat Pounds	: do :	:	:	2,637:	:	0:	0:	0:	1,392:	4,029
Percent Butterfat	: Pct. :	:	:	13.1:	:	—:	—:	—:	4.9:	7.7
Tennessee Valley 7/										
Product Pounds	:1,000#:	13,813:	62,706:	46,565:	35,064:	33,406:	853:	3,638:	58,950:	254,995
Butterfat Pounds	: do :	5,615:	2,303:	4,943:	306:	0:	18:	0:	2,625:	15,810
Percent Butterfat	: Pct. :	40.6:	3.7:	10.6:	.9:	—:	2.1:	—:	4.5:	6.2
WEST SOUTH CENTRAL										
Central Arkansas										
Product Pounds	:1,000#:	(R) :	(R) :	11,410:	(R) :	0:	(R) :	5,443:	27,474:	44,327
Butterfat Pounds	: do :	:	:	1,827:	:	0:	:	0:	883:	2,710
Percent Butterfat	: Pct. :	:	:	16.0:	:	—:	:	—:	3.2:	6.1
Oklahoma Metropolitan										
Product Pounds	:1,000#:	38,344:	53,058:	43,482:	51,848:	133,143:	(R) :	10,542:	57,113:	387,530
Butterfat Pounds	: do :	12,832:	1,816:	4,813:	490:	105:	:	0:	1,586:	21,642
Percent Butterfat	: Pct. :	33.5:	3.4:	11.1:	.9:	.1:	:	—:	2.8:	5.6
Red River Valley										
Product Pounds	:1,000#:	(R) :	(R) :	6,908:	(R) :	0:	(R) :	966:	19,880:	27,754
Butterfat Pounds	: do :	:	:	743:	:	0:	:	0:	561:	1,304
Percent Butterfat	: Pct. :	:	:	10.8:	:	—:	:	—:	2.8:	4.7
Texas Panhandle										
Product Pounds	:1,000#:	0:	874:	1,969:	5,400:	0:	0:	606:	2,070:	10,919
Butterfat Pounds	: do :	0:	30:	295:	51:	0:	0:	0:	80:	456
Percent Butterfat	: Pct. :	—:	3.4:	15.0:	1.0:	—:	—:	—:	3.9:	4.2
Greater Louisiana										
Product Pounds	:1,000#:	(R) :	27,982:	26,938:	(R) :	0:	(R) :	7,906:	9,099:	71,925
Butterfat Pounds	: do :	:	999:	2,763:	:	0:	:	0:	733:	4,495
Percent Butterfat	: Pct. :	:	3.6:	10.3:	:	—:	:	—:	8.1:	6.2
New Orleans—Miss.										
Product Pounds	:1,000#:	(R) :	154,585:	38,246:	52,985:	(R) :	(R) :	12,884:	105,695:	364,395
Butterfat Pounds	: do :	:	4,707:	5,234:	741:	:	:	0:	4,011:	14,693
Percent Butterfat	: Pct. :	:	3.0:	13.7:	1.4:	:	:	—:	3.8:	4.0
Texas 8/										
Product Pounds	:1,000#:	11,710:	406,388:	142,902:	134,237:	90,346:	131,185:	26,347:	136,091:	1,079,206
Butterfat Pounds	: do :	4,991:	13,256:	16,372:	1,242:	100:	2,652:	0:	7,464:	46,077
Percent Butterfat	: Pct. :	42.6:	3.3:	11.5:	.9:	.1:	2.0:	—:	5.5:	4.3
MOUNTAIN										
Eastern Colorado										
Product Pounds	:1,000#:	7,155:	63,490:	61,028:	86,913:	0:	4,567:	12,628:	13,867:	249,648
Butterfat Pounds	: do :	2,857:	2,325:	5,298:	760:	0:	172:	0:	517:	11,929
Percent Butterfat	: Pct. :	39.9:	3.7:	8.7:	.9:	—:	3.8:	—:	3.7:	4.8
Great Basin										
Product Pounds	:1,000#:	5,338:	269,307:	33,417:	47,688:	5,675:	50:	10,990:	15,531:	387,996
Butterfat Pounds	: do :	1,807:	9,872:	3,998:	354:	3:	2:	0:	741:	16,777
Percent Butterfat	: Pct. :	33.9:	3.7:	12.0:	.7:	.1:	3.4:	—:	4.8:	4.3

Continued

Table 49. Milk, skim milk, and cream used by pool handlers, including transfers and diversions to unregulated nonpool plants, to produce selected dairy products, by selected Federal order markets, 1976* -Con.

Marketing area	Unit	Butter	Cheese	Frozen desserts	Cottage cheese	Skim milk powder	Condensed milk	Class II milk solids for use in factory products	Other factory products	Total
Western Colorado										
Product Pounds	:1,000#:	752:	10,056:	2,089:	(R) :	0:	77:	653:	2,795:	16,422
Butterfat Pounds	: do :	243:	373:	87:	:	0:	3:	0:	124:	830
Percent Butterfat	: Pct. :	32.4:	3.7:	4.2:	:	—:	3.5:	—:	4.4:	5.1
Central Arizona										
Product Pounds	:1,000#:	(R) :	164,082:	59,076:	70,061:	(R) :	(R) :	5,151:	59,187:	357,557
Butterfat Pounds	: do :	:	5,579:	4,167:	533:	:	:	0:	4,035:	14,314
Percent Butterfat	: Pct. :	:	3.4:	7.1:	.8:	:	:	—:	6.8:	4.0
Rio Grande Valley										
Product Pounds	:1,000#:	(R) :	2,673:	13,617:	37,403:	0:	0:	3,037:	8,847:	65,577
Butterfat Pounds	: do :	:	60:	2,168:	337:	0:	0:	0:	408:	2,973
Percent Butterfat	: Pct. :	:	2.3:	15.9:	.9:	—:	—:	—:	4.6:	4.5
Lake Mead										
Product Pounds	:1,000#:	(R) :	31,227:	10,215:	4,341:	(R) :	49:	965:	2,610:	49,407
Butterfat Pounds	: do :	:	1,063:	678:	27:	:	2:	0:	138:	1,908
Percent Butterfat	: Pct. :	:	3.4:	6.6:	.6:	:	3.7:	—:	5.3:	3.9
PACIFIC										
Puget Sound										
Product Pounds	:1,000#:	58,558:	277,742:	48,563:	137,514:	(R) :	(R) :	0:	418,366:	940,743
Butterfat Pounds	: do :	20,091:	10,262:	7,600:	1,165:	:	:	0:	1,115:	40,233
Percent Butterfat	: Pct. :	34.3:	3.7:	15.7:	.8:	:	:	—:	.3:	4.3
Inland Empire										
Product Pounds	:1,000#:	11,351:	(R) :	15,943:	20,819:	63,722:	(R) :	1,927:	14,116:	127,878
Butterfat Pounds	: do :	4,297:	:	906:	181:	0:	:	0:	426:	5,810
Percent Butterfat	: Pct. :	37.9:	:	5.7:	.9:	—:	:	—:	3.0:	4.5
Oregon-Washington										
Product Pounds	:1,000#:	31,721:	247,950:	75,030:	69,592:	147,088:	33,783:	7,058:	19,625:	631,847
Butterfat Pounds	: do :	12,019:	9,414:	4,500:	734:	65:	2,034:	6/:	1,276:	30,042
Percent Butterfat	: Pct. :	37.9:	3.8:	6.0:	1.1:	4/:	6.0:	4/:	6.5:	4.8
Combined Markets ^{9/10}										
Product Pounds	:1,000#:	1,043,058	14,961,282	2,873,939	4,186,727	6,480,392	2,808,764	334,140	2,995,615	35,683,915
Butterfat Pounds	: do :	419,491	560,694	343,581	48,455	5,130	45,680	6/	132,246	1,555,276
Percent Butterfat	: Pct. :	40.2	3.7	12.0	1.2	.1	1.6	4/	4.4	4.4

* Source: Market Administrators' bulletins and product reports. Includes producer milk and some other source milk used to produce manufactured dairy products in regulated pool plants as well as milk diverted and shipped to non-order plants for processing. Some of the data are preliminary and partially estimated.

(R) Represents data for fewer than three handlers. (See footnote #10). Data are included in "Other factory products and uses."

1/ Includes restricted quantities for other products.

2/ "Other factory products" include evaporated whole milk, milk, skim milk, and cream used in food products, whole milk powder, aerated, frozen and plastic cream, and cream and cheese dips (1,727,886 thousand pounds product and 76,340 thousand pounds butterfat). Other "uses" include milk, skim milk, and cream used for animal feed, dumped or spilled, plant loss, and unidentified (1,267,729 thousand pounds product and 55,906 thousand pounds butterfat).

3/ Data represent the marketing area after the merger of Boston Regional and Connecticut, April 1, 1976.

4/ Less than 0.05 percent.

5/ Data represent the marketing area after the merger of Duluth-Superior, Minneapolis-St. Paul, Minnesota-North Dakota, and Southeastern Minnesota-Northern Iowa, June 1, 1976.

6/ Less than 500 pounds.

7/ Data represent the marketing area after the merger of Appalachia, Chattanooga, and Knoxville, October 1, 1976.

8/ Data represent the marketing area after the merger of North Texas, Central West Texas, Austin-Waco, San Antonio, Corpus Christi, and South Texas, July 1, 1975.

9/ Includes data for Black Hills, Neosho Valley, Fort Smith and Lubbock-Plainview.

10/ Each product total includes restricted data which were not shown for individual markets. Total may not add due to rounding.

U. S. DEPARTMENT OF AGRICULTURE
Agricultural Marketing Service
Washington, D. C. 20250

Official Business
Penalty for Private Use \$300.00

POSTAGE AND FEES PAID
U. S. DEPARTMENT OF AGRICULTURE
AGR-101

FIRST-CLASS MAIL



END