



AgEcon SEARCH
RESEARCH IN AGRICULTURAL & APPLIED ECONOMICS

The World's Largest Open Access Agricultural & Applied Economics Digital Library

This document is discoverable and free to researchers across the globe due to the work of AgEcon Search.

Help ensure our sustainability.

Give to AgEcon Search

AgEcon Search

<http://ageconsearch.umn.edu>

aesearch@umn.edu

*Papers downloaded from **AgEcon Search** may be used for non-commercial purposes and personal study only. No other use, including posting to another Internet site, is permitted without permission from the copyright owner (not AgEcon Search), or as allowed under the provisions of Fair Use, U.S. Copyright Act, Title 17 U.S.C.*

CS 560 (1976)

USDA STATISTICAL BULLETINS

UPDATA

U.S. FATS AND OILS STATISTICS 1960-75

MULLINS, R.

1 OF 2

START

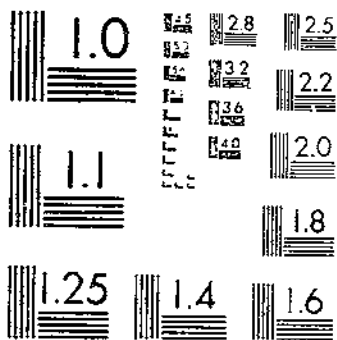

MICROCOPY RESOLUTION TEST CHART
NATIONAL BUREAU OF STANDARDS-1963-A

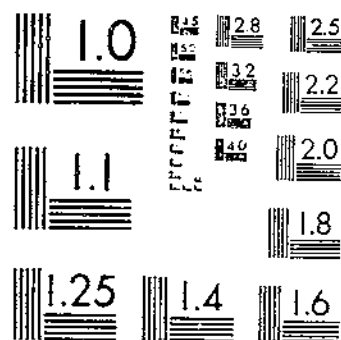

MICROCOPY RESOLUTION TEST CHART
NATIONAL BUREAU OF STANDARDS-1963-A

630.5 U 53-13 #560

51

Statistical Bulletin No. 560

U.S. GOVERNMENT PRINTING OFFICE

NOV 30 1976

U.S. FATS AND OILS STATISTICS 1960-75

ECONOMIC RESEARCH SERVICE / UNITED STATES DEPARTMENT OF AGRICULTURE

ACKNOWLEDGMENTS

This bulletin was planned and prepared by the Oil Crops Program Area, Commodity Economics Division, Economic Research Service. Ralph Mullins directed the compilation and analysis of the statistical data and setting up the tables. Appreciation is also expressed to the other members of the Oil Crops Program Area for their contributions in the preparation of this bulletin. Larry Otto, Data Services Center, supervised the generation of tables from the ERS Data Information System.

PREFACE

This bulletin incorporates in one book a comprehensive series of conversion factors and domestic statistics on oilseeds, fats, oils and their products, and complements the salient statistics appearing regularly in the Fats and Oils Situation, issued five times a year by the Economic Research Service.

Statistics covering U.S. supply, disappearance, utilization, foreign trade, and prices of fats and oils have been compiled and published by the U.S. Department of Agriculture for many years. These series are based not only on information collected by the USDA's statistical agencies¹ but also on data published by other governmental agencies, such as the Bureau of the Census, the Bureau of Labor Statistics, and the Marine Fisheries Service. Some price series are obtained from published trade sources. These statistics are integrated, however, to provide types of information, such as supply and demand balance sheets, that are not available from the collecting agencies.

This handbook supersedes Statistical Bulletin No. 489, U.S. Fats and Oils Statistics, 1950-71, published in July 1972. Due to space limitations, it was necessary to omit statistics for earlier years. It is suggested that Statistical Bulletins No. 376 and 489 be retained to provide this earlier data.

A glossary of terms used by the fats and oils trade is included. The treatment is not all-inclusive, but provides the more common terms which may be helpful in interpreting data in this handbook.

Plans are to publish this bulletin annually.

¹Primarily the Economic Research Service, the Statistical Reporting Service, the Agricultural Marketing Service, and the Foreign Agricultural Service.

GUIDE TO TABLES

Page
Monthly Quarterly Annual

Supply, Disappearance, and Utilization
 Tables for selected commodities

Oilseeds:

Cottonseed:

Acreage, yield, production, and price.....	1
Supply and disappearance.....	1
Production, farm use, price, and value.....	2
Stocks at mills.....	2
Yield, price, and value of products per ton of seed crushed and price spread.....	3

Flaxseed:

Acreage, yield, production, and price.....	4
Supply and disappearance.....	4
Production, farm use, price, and value.....	5
Stocks in all positions.....	5
Yield, price, and value of products per bushel of flaxseed crushed and price spread.....	6
Crushings, yield of oil and meal, exports and receipts at mills.....	7

Peanuts:

Acreage, yield, production, and price.....	8
Supply and disappearance.....	8
Production, farm use, price, and value.....	9
Total stocks.....	9
Yield, price, and value of products per 100 pounds crushed	10
Allotments, acreage, yield, marketing quotas, and produc- tion.....	11
U.S. average support level and support rates.....	11
Edible use in primary products.....	12
Shelled; use in primary products.....	13

Soybeans:

Acreage, yield, production, and price.....	14
Supply and disappearance.....	14
Production, farm use, sales, and value.....	15
Stocks in all positions.....	15
Value of products per bushel of soybeans processed and price spread.....	16
Crushings, yield of oil and meal, exports and receipts at mills.....	17

Fats and oils and related products:

Production, imports, stocks, exports, disappearance, and utilization:		
Butter.....	19	18
Castor oil.....	21	20
Coconut oil.....	23	22
Corn oil.....	25	24
Cottonseed oil.....	28	26, 27
Fatty acids.....	30	29
Fish, sperm, and marine mammal oil.....	32	31

GUIDE TO TABLES--Continued

Page
Monthly Quarterly Annual

Fats and oils and related products--Continued:

Production, imports, stocks, exports, disappearance, and utilization:

Glycerine.....	34	33
Lard.....	36	35
Linseed oil.....	39	37, 38
Margarine, actual weight.....	41	40
Margarine, fat content.....	43	42
Palm oil.....	45	44
Palm kernel oil.....	47	46
Peanut oil.....	50	48, 49
Salad and cooking oils.....	52	51
Shortening.....	54	53
Soap.....	56	55
Soybean oil.....	58	57
Tall oil.....	60	59
Tallow, edible.....	62	61
Tallow, inedible, and greases.....	64	63
Tung oil.....	66	65

Meals:

Production, imports, stocks, exports, and disappearance:

Cottonseed.....	68	67
Fish.....	70	69
Linseed.....	72	71
Peanut.....	74	73
Soybean.....	76	75

Aggregate Series for Fats and Oils and High-Protein Meals

Total fats and oils:

Production, imports, stocks, exports, disappearance, and utilization.....

77

Use in products for civilian consumption.....

78

Food fats and oils:

Stocks, imports, production, exports, disappearance, and per capita disappearance.....

79

Total use for food.....

80

Civilian per capita consumption by type of product.....

81

High-protein meal:

Quantity available for feeding and high-protein feed-consuming animal units.....

82

GUIDE TO TABLES--Continued

Page
Monthly Quarterly Annual

U.S. Foreign Trade

Exports by country of destination and value:

Cottonseed.....	83
Cottonseed oil.....	84
Soybeans.....	85
Soybean meal.....	86
Soybean oil.....	87
Tallow, inedible, and greases.....	88
Imports by country of origin and value:	
Castor oil.....	89
Coconut oil.....	90
Palm oil.....	91
Palm kernel oil.....	92

Prices

Season average price received by farmers for soybeans, flax- seed, peanuts, and cottonseed.....	93
Selected commodities, received by farmers, wholesale, and retail:	
Butter.....	107 94 94
Castor oil.....	107 94 94
Coconut oil.....	107,108 94,95 94,95
Corn oil.....	108 95 95
Cottonseed.....	108 95 95
Cottonseed oil.....	108,109 95,96 95,96
Cottonseed meal.....	109 96 96
Flaxseed.....	109 96 96
Fishmeal.....	110 97 97
Fish oil.....	110 97 97
Glycerine.....	110 97 97
Grease.....	110,111 97,98 97,98
Lard.....	111 98 98
Linseed meal.....	111 98 98
Linseed oil.....	111 98 98
Margarine.....	112 99 99
Oiticica oil.....	112 99 99
Oleic acid.....	112 99 99
Palm oil.....	113 100 100
Peanuts.....	113,114 100,101 100,101
Peanut butter.....	114 101 101
Peanut oil.....	115 102 102
Rapeseed oil.....	115 102 102
Safflower oil.....	115 102 102
Salad dressing.....	115 102 102

GUIDE TO TABLES--Continued

	<u>Page</u>		
	<u>Monthly</u>	<u>Quarterly</u>	<u>Annual</u>
Selected commodities, received by farmers, wholesale, and retail--Continued:			
Salad or cooking oil.....	116	103	103
Sesame oil.....	116	103	103
Shortening.....	116	103	103
Soybeans.....	116,117	103,104	103,104
Soybean meal.....	117,118	104,105	104,105
Soybean oil.....	118	105	105
Tall oil.....	119	106	106
Tallow, edible.....	119	106	106
Tallow, inedible.....	119	106	106

Page

Conversion factors

Oil-bearing materials relating to yield of oil and meal per unit crushed.....	120
Vegetable oil and products relating to crude and refined oils.....	121
Soybean products relating to yields of selected items.....	122
Flaxseed products relating to yields of selected items.....	122
Oilseeds, average yield per harvested acre.....	123
Food fats and oils products, size of servings, quantities to purchase for 100 serving and measures.....	123
Peanuts and peanut products factors for selected items.....	124
Food products, factors for obtaining fat content of selected items.....	125
Fat content and major fatty acid composition of selected foods.....	126

Glossary

Glossary of fats and oils items.....	127-131
--------------------------------------	---------

TABLE 1 --COTTONSEED: ACREAGE, PRODUCTION AND PRICE, BY STATES AND AREAS, CROP YEARS, 1973-76

STATE AND AREA	COTTON ACREAGE HARVESTED				COTTONSEED YIELD PER ACRE HARVESTED				COTTONSEED PRODUCTION				PRICE PER TON RECEIVED BY FARMERS SEASON AVERAGE				
	1973	1974	1975	1976 1/	1973	1974	1975	1976 2/	1973	1974	1975	1976 2/	1973	1974	1975	1976	
	1,000 ACRES				POUNDS				1,000 TONS				DOLLARS				
CALIFORNIA	942	1,238	875	1,120	1,550	1,648	1,321	---	730	1,020	740	---	117.00	157.00	109.00		
ARIZONA	310	427	298	353	1,871	2,056	1,611	---	290	439	240	---	108.00	147.00	102.00		
NEW MEXICO	145	154	98	99	828	779	851	---	60	60	27	---	111.00	146.00	98.00		
NEVADA	2	2	1	1	1,000	1,000	2,000	---	1	1	1	---	110.00	132.00	110.00		
TOTAL WEST	1,399	1,821	1,272	1,573	1,545	1,669	1,585	---	1,081	1,520	1,008	---	111.50	145.50	104.75		
TEXAS	5,231	4,433	3,924	4,510	684	443	435	---	1,788	981	854	---	93.50	119.00	90.00		
OKLAHOMA	526	547	295	335	624	457	407	---	164	125	60	---	99.20	140.00	90.00		
TOTAL SOUTHWEST	5,757	4,980	4,219	4,845	678	444	433	---	1,952	1,106	914	---	96.35	129.50	90.00		
MISSOURI	173	330	210	230	867	594	743	---	75	98	78	---	93.40	124.00	89.00		
ARKANSAS	975	1,150	680	1,000	792	619	691	---	386	350	235	---	98.10	131.00	96.00		
TENNESSEE	440	510	315	390	723	490	571	---	159	125	90	---	96.20	127.00	97.00		
MISSISSIPPI	1,340	1,710	1,100	1,530	1,009	702	664	---	676	600	365	---	103.00	135.00	100.00		
LOUISIANA	520	635	310	545	754	661	806	---	196	210	125	---	97.10	125.00	93.00		
ILLINOIS	3/	1	3/	3/	---	---	---	---	---	---	---	---	---	120.00	---		
KENTUCKY	3/	4	1	1	---	---	---	---	---	1	---	---	---	94.00	127.00	97.00	
TOTAL VALLEY	3,448	4,320	2,616	3,696	865	641	683	---	1,492	1,384	893	---	96.95	127.00	95.33		
VIRGINIA	2	2	1	1	1,000	1,000	2,000	---	1	1	---	---	89.00	120.00	93.00		
NORTH CAROLINA	173	145	53	68	682	607	566	---	59	44	15	---	92.50	131.00	86.00		
SOUTH CAROLINA	294	292	103	165	755	685	660	---	111	100	34	---	93.30	125.00	87.00		
GEORGIA	375	410	160	240	779	752	625	---	146	150	50	---	95.00	121.00	89.00		
FLORIDA	12	12	4	6	833	833	500	---	5	5	1	---	92.00	127.00	79.00		
ALABAMA	510	585	370	450	663	684	622	---	169	200	115	---	94.10	125.00	87.00		
TOTAL SOUTHEAST	1,366	1,446	691	930	719	652	622	---	491	500	215	---	92.65	124.83	86.83		
TOTAL U.S.	11,970	12,567	8,796	11,045	838	718	689	741	5,016	4,510	3,030	4,100	110.10	135.50	97.50		

1/ FOR HARVEST.

2/ INDICATED AUGUST 1, BASED ON AVERAGE SEED LINT RATIO.

3/ LESS THAN 500 ACRES.

TABLE 2 --COTTONSEED: SUPPLY AND DISAPPEARANCE, 1960-71

YEAR BEGINNING AUGUST	SUPPLY				DISAPPEARANCE				
	PRODUCTION	IMPORTS	STOCKS AT HILLS, AUGUST 1	TOTAL SUPPLY	EXPORTS	CRUSHED	SEED	RESIDUAL 1/	TOTAL
	1,000 TONS								
1960	5,886	37	105	6,024	5	5,352	281	198	5,836
1961	5,978	60	188	6,226	7	5,539	254	146	5,946
1962	6,139	564	280	6,983	10	5,833	232	674	6,749
1963	6,192	2	234	6,428	8	5,887	234	131	6,260
1964	6,237	---	168	6,405	7	5,926	222	94	6,249
1965	6,087	---	156	6,243	9	5,734	153	143	6,039
1966	3,960	30	204	4,194	5	3,791	145	40	3,985
1967	3,210	14	209	3,433	3	3,107	158	104	3,372
1968	4,640	---	61	4,701	4	4,363	156	19	4,542
1969	4,068	---	159	4,227	23	3,925	158	41	4,147
1970	4,068	---	80	4,148	39	3,728	161	---	3,930
1971	4,240	---	218	4,458	4	3,960	189	70	4,223
1972	5,393	---	235	5,628	10	4,880	173	57	5,120
1973	5,016	---	508	5,524	49	4,792	198	6	5,045
1974 2/	4,510	2	479	4,991	7	4,226	128	76	4,437
1975									
1976									
1977									
1978									
1979									

1/ INCLUDES FEED, FERTILIZER, AND LOSS.

2/ PRELIMINARY.

TABLE 3--COTTONSEED: PRODUCTION, FARM DISPOSITION, PRICE, AND VALUE, 1960-74

YEAR BEGINNING AUGUST	PRODUCTION	FARM DISPOSITION		SEASON AVERAGE PRICE PER TON RECEIVED BY FARMERS	VALUE OF--		USED FOR PLANTING 2/
		OTHER 1/	SALES TO OIL MILLS		PRODUCTION	SALES TO OIL MILLS	
		1,000 TONS		DOLLARS	1,000 DOLLARS		1,000 TONS
1960	5,886	484	5,402	42.60	249,977	230,078	281
1961	5,978	356	5,622	51.10	305,310	287,377	254
1962	6,139	336	5,803	47.90	293,845	277,804	231
1963	6,192	341	5,851	50.70	314,219	296,808	234
1964	6,237	308	5,929	47.10	293,840	278,330	222
1965	6,087	251	5,836	46.70	284,412	272,715	153
1966	3,960	217	3,743	65.90	261,008	246,622	149
1967	3,210	193	3,017	55.20	177,406	166,664	158
1968	4,640	199	4,441	50.50	234,492	224,464	156
1969	4,068	205	3,863	41.10	167,254	158,727	158
1970	4,068	236	3,832	56.50	229,607	216,534	163
1971	4,240	233	4,007	56.80	240,930	227,787	189
1972	5,393	240	5,153	49.50	267,136	257,588	173
1973	5,016	295	4,721	100.10	501,911	466,462	198
1974 3/	4,510	219	4,291	135.50	611,217	581,923	129
1975							
1976							
1977							
1978							
1979							

1/ INCLUDES PLANTING SEED, EXPORTS, SOME SALES BETWEEN FARMS, SHRINKAGE, LOSSES, AND OTHER USES. 2/ USED FOR PLANTING CROP OF SUCCEEDING YEAR. 3/ PRELIMINARY.

TABLE 4 --COTTONSEED: STOCKS AT MILLS, END OF MONTH, 1960-75

YEAR	JAN.	FEB.	MARCH	APRIL	MAY	JUNE	JULY	AUG.	SEPT.	OCT.	NOV.	DEC.
	1,000 TONS											
1960	1,945.4	1,443.7	953.4	596.0	357.3	191.1	104.8	205.0	701.9	1,642.7	2,406.0	2,404.6
1961	1,964.3	1,509.8	1,059.6	668.1	395.0	240.6	188.5	221.9	479.3	1,824.5	2,332.9	2,561.4
1962	2,192.9	1,736.1	1,244.6	830.3	562.2	367.1	280.5	460.0	1,001.4	1,923.3	2,302.9	2,500.4
1963	2,158.4	1,629.4	1,121.3	726.8	455.1	303.4	233.6	372.1	1,019.2	2,161.2	2,513.5	2,660.4
1964	2,267.4	1,738.4	1,235.5	811.5	493.7	282.1	168.4	303.1	746.7	1,903.0	2,583.1	2,887.6
1965	2,456.6	1,934.4	1,350.2	895.9	530.5	295.7	150.0	289.3	780.7	1,992.8	2,392.0	2,539.0
1966	2,308.1	1,792.0	1,265.8	873.8	553.8	347.8	204.0	200.6	287.2	935.9	1,872.6	1,787.5
1967	1,407.4	1,064.2	701.3	498.6	375.8	238.8	208.8	208.2	209.0	584.7	1,264.1	1,274.9
1968	996.9	739.6	544.9	367.2	232.4	135.6	60.8	91.8	203.6	1,247.5	1,988.5	2,224.1
1969	1,853.4	1,480.2	1,091.6	767.6	500.3	285.9	159.3	218.2	267.0	1,295.8	1,789.0	1,914.1
1970	1,568.5	1,174.5	793.5	498.4	314.1	170.2	80.4	66.5	179.5	789.2	1,937.6	2,154.4
1971	1,786.4	1,399.2	1,008.1	713.1	478.7	301.4	217.8	121.8	205.8	1,023.9	1,868.3	1,966.2
1972	1,938.0	1,669.2	1,231.9	899.9	613.8	385.0	235.0	215.3	462.4	1,850.5	2,238.8	2,665.9
1973	2,440.3	2,199.8	1,861.5	1,495.5	1,109.5	780.1	507.5	278.8	181.3	1,098.6	2,216.0	2,755.1
1974	2,543.6	2,182.7	1,766.5	1,371.3	981.6	687.4	479.4	424.5	320.6	1,143.3	2,098.8	2,621.4
1975 1/	2,365.4	2,017.3	1,609.2	1,290.5	991.2	755.7	553.6	379.1	266.2	708.3	1,414.0	1,727.4
1976												
1977												
1978												
1979												

1/ PRELIMINARY.

TABLE 5--COTTONSEED: YIELD, PRICE, AND VALUE OF PRODUCTS PER TON OF SEED CRUSHED AND PRICE SPREAD, 1960-74

YEAR BEGINNING AUGUST	PER TON OF SEED CRUSHED												: SPREAD : BETWEEN : VALUE : OF PRO- : DUCTS : AND : VALUE OF COTTON- : PRODUCTS: SEED : FARM : PRICE	
	OIL			MEAL			LINTERS			HULLS				: TOTAL : : VALUE OF : : PRODUCTS:
	YIELD	PRICE 1/	VALUE	YIELD	PRICE 1/	VALUE	YIELD	PRICE 1/	VALUE	YIELD	PRICE 1/	VALUE		
LB.	CENTS	DOL.	LB.	CENTS	DOL.	LB.	CENTS	DOL.	LB.	CENTS	DOL.	DOL.		
1960	: 338	11.64	39.34	936	2.76	25.83	177	4.10	7.26	455	2/ .35	1.59	74.02	31.42
1961	: 337	12.39	41.75	905	2.96	26.79	176	5.25	9.24	478	.50	2.39	80.17	29.07
1962	: 333	10.37	34.53	937	3.28	30.73	171	3.85	6.58	464	.75	3.48	75.32	27.42
1963	: 336	9.87	33.16	948	3.17	30.05	171	3.50	5.98	455	.75	3.41	72.60	21.90
1964	: 337	11.52	38.82	935	3.00	28.02	176	3.89	6.85	458	.75	3.44	77.07	29.97
1965	: 331	12.83	42.47	940	3.44	32.34	174	4.24	7.38	453	.90	4.08	86.27	39.57
1966	: 333	12.89	42.92	950	3.93	37.34	188	6.62	12.45	457	1.10	5.03	97.74	31.84
1967	: 333	12.67	42.19	934	3.87	36.15	180	5.61	10.10	472	1.10	5.19	93.63	38.43
1968	: 326	11.56	37.69	910	3.34	30.39	189	4.57	8.63	470	1.15	5.41	82.12	31.62
1969	: 327	12.05	39.40	935	3.55	33.19	189	3.68	6.96	461	1.48	6.82	86.37	45.27
1970	: 325	14.70	47.78	927	3.68	34.11	194	3.83	7.43	468	1.15	5.38	94.70	38.20
1971	: 322	13.20	42.50	906	3.70	33.52	182	4.01	7.30	494	1.30	6.42	89.74	32.94
1972	: 314	13.70	43.02	910	7.24	65.88	175	3.91	6.84	497	1.05	5.22	120.96	71.46
1973	: 324	30.70	99.47	908	6.90	62.65	176	9.63	16.95	489	1.05	5.13	184.20	84.10
1974 3/	: 319	33.90	108.14	892	6.15	54.86	190	8.30	15.77	507	1.05	5.32	184.09	48.59
1975	:													
1976	:													
1977	:													
1978	:													
1979	:													

1/ SIMPLE AVERAGE PRICE PER POUND FOR THE 12 MONTHS OF THE MARKETING YEAR BEGINNING AUGUST USING THE FOLLOWING QUOTATIONS: COTTONSEED OIL, CRUDE, F.O.B. VALLEY POINTS; COTTONSEED MEAL, 41 PERCENT PROTEIN, BULK, CARLOTS, MEMPHIS; COTTONSEED HULLS, CARLOAD LOTS, ATLANTA; LINTERS WEIGHTED AVERAGE PRICE FOR ALL GRADES AND MARKET POINTS, F.O.B. MILLS.

2/ ESTIMATED BY ERS BEGINNING IN 1956. 3/ PRELIMINARY.

TABLE 6--FLAXSEED: ACREAGE, YIELD, PRODUCTION AND PRICE, CROP YEARS, 1974-76

STATE	ACREAGE HARVESTED			YIELD PER ACRE HARVESTED			PRODUCTION			PRICE PER BUSHEL RECEIVED BY FARMERS		
	1974	1975	1976 1/	1974	1975	1976 1/	1974	1975	1976 2/	1974	1975 2/	1976
	1,000 ACRES			BUSHEL			1,000 BUSHEL			DOLLARS		
MINNESOTA	275	230	191	11.5	11.5	8.0	3,163	2,645	1,528	9.90	6.55	
IOWA	---	---	---	---	---	---	---	---	---	---	---	---
NORTH DAKOTA	836	752	414	7.5	9.5	8.5	6,270	7,144	3,519	9.60	6.45	
SOUTH DAKOTA	509	464	235	7.0	9.0	5.0	3,563	4,176	1,175	9.90	6.65	
TEXAS	34	40	55	11.0	12.0	8.0	374	480	440	7.80	6.55	
MONTANA	19	14	12	9.0	8.0	9.5	171	112	114	8.60	5.70	
CALIFORNIA	---	---	---	---	---	---	---	---	---	---	---	---
TOTAL U.S.	1,675	1,500	907	8.1	9.7	7.5	13,541	14,557	6,776	9.66	6.52	

1/ PRELIMINARY.

2/ INDICATED AUGUST 1.

TABLE 7--FLAXSEED: SUPPLY AND DISAPPEARANCE, YEAR BEGINNING JUNE, 1960-75

YEAR BEGINNING JUNE	SUPPLY				DISAPPEARANCE					
	PRODUCTION	IMPORTS	ESTIMATED STOCKS JUNE 1 1/	TOTAL SUPPLY	EXPORTS	SEED	CRUSHING	RESIDUAL	DOMESTIC	TOTAL DISAPPEARANCE
1,000 BUSHEL										
1960	30,402	---	4,516	34,918	5,900	2,082	19,385	-929	20,538	26,438
1961	22,178	---	8,480	30,658	2,558	2,155	19,743	1,124	25,062	25,620
1962	32,230	---	5,058	37,288	4,356	2,383	20,155	-278	22,240	26,596
1963	31,041	---	10,672	41,713	3,702	2,084	19,356	1,207	22,627	26,329
1964	24,401	1	15,384	39,786	6,388	2,023	21,239	-2,730	20,532	26,920
1965	35,402	---	12,866	48,268	5,302	1,895	22,058	1,131	25,084	30,386
1966	23,390	---	17,882	41,272	6,837	1,469	20,196	865	22,530	29,767
1967	20,036	3	11,905	31,944	5,438	1,559	16,511	-195	17,875	23,313
1968	26,983	1	8,631	35,615	9,531	1,968	14,436	-1,942	14,462	23,993
1969	34,929	---	11,622	46,551	6,505	2,265	14,289	452	17,006	23,511
1970	29,548	1	23,040	52,589	3,220	1,262	18,155	1,054	20,471	25,691
1971	18,198	74	28,898	47,170	910	933	21,022	1,102	23,057	23,967
1972	13,909	3	23,203	37,115	9,881	1,398	19,932	419	21,749	31,030
1973	16,091	399	5,485	21,975	630	1,360	17,293	-1,270	17,293	17,923
1974	13,541	130	4,057	17,728	372	1,231	13,586	-397	14,320	14,692
1975 2/	14,557	148	3,031	17,736	953	1,054	11,791	-878	11,967	12,020
1976										
1977										
1978										
1979										

1/ ERS ESTIMATES 1960-75. DERIVED FROM JULY 1 STOCKS BY ADDING JUNE CRUSHINGS AND EXPORTS. BEGINNING JUNE 1, 1976, ERS REPORTED STOCKS.

2/ PRELIMINARY.

TABLE 8--FLAXSEED: U.S. PRODUCTION, FARM USE, PRICE RECEIVED BY FARMERS AND VALUE, CROP YEARS, 1960-74

YEAR BEGINNING JUNE	PRODUCTION	TOTAL USED FOR SEED	USED FOR FEED: ON FARMS WHERE GROWN	SOLD	SEASON AVERAGE: PRICE PER BUSHEL	VALUE OF--	
						PRODUCTION	SALES
1,000 BUSHELS				DOLLARS		1,000 DOLLARS	
1960	30,402	2,082	1,278	29,124	2.65	80,533	77,173
1961	22,178	2,195	1,272	20,906	3.26	72,405	68,251
1962	32,230	2,383	1,379	30,851	2.83	91,252	87,348
1963	31,041	2,084	1,296	29,745	2.76	85,702	82,130
1964	24,401	2,023	1,232	23,169	2.82	68,901	65,412
1965	35,402	1,895	1,162	34,240	2.80	99,169	95,910
1966	23,390	1,469	937	22,453	2.89	67,620	64,897
1967	20,036	1,559	919	19,117	2.95	59,099	56,391
1968	26,983	1,968	1,130	25,853	2.81	75,694	72,524
1969	34,929	2,265	1,358	33,571	2.65	92,564	88,969
1970	29,548	1,262	839	28,709	2.40	70,790	68,770
1971	18,198	933	604	17,594	2.38	43,228	41,792
1972	13,909	1,398	781	13,128	3.10	43,092	40,667
1973	16,091	1,411	821	15,270	7.56	121,730	115,515
1974 1/	13,541	1,231	758	12,783	9.66	130,811	123,453
1975							
1976							
1977							
1978							
1979							

1/ PRELIMINARY.

TABLE 9--FLAXSEED: STOCKS IN ALL POSITIONS, JANUARY 1, APRIL 1, JUNE 1, AND SEPTEMBER 1, 1960-75

YEAR	JANUARY 1	APRIL 1	JUNE 1 1/	SEPTEMBER 1
1,000 BUSHELS				
1960	15,742	9,611	4,516	26,108
1961	21,409	15,314	8,480	17,906
1962	15,743	9,357	5,038	26,976
1963	24,444	18,827	10,672	35,688
1964	29,603	24,206	15,384	31,120
1965	23,216	17,534	12,866	35,367
1966	32,765	26,637	17,882	28,694
1967	21,808	18,892	11,905	23,345
1968	18,209	13,351	8,631	27,206
1969	21,490	15,923	11,622	39,238
1970	31,660	27,920	23,040	43,373
1971	39,451	34,005	28,898	40,373
1972	35,053	28,027	23,203	22,531
1973	13,848	9,431	5,485	14,285
1974	10,316	6,925	4,052	12,333
1975 2/	7,691	4,575	3,031	13,323
1976				
1977				
1978				
1979				

1/ ERS ESTIMATES 1960-75. DERIVED FROM JULY 1 STOCKS BY ADDING JUNE CRUSHING AND EXPORTS. BEGINNING JUNE 1, 1976, SRS REPORTED STOCKS.

2/ PRELIMINARY.

TABLE 10--FLAXSEED: YIELD, PRICE AND VALUE OF PRODUCTS PER BUSHEL OF FLAXSEED CRUSHED AND PRICE SPREAD, UNITED STATES, 1960-74

YEAR BEGINNING JUNE	LINSEED OIL			LINSEED MEAL			TOTAL VALUE OF OIL AND MEAL	FLAXSEED PRICE			SPREAD BETWEEN VALUE OF PRODUCTS AND FLAXSEED PRICE	
	YIELD	PRICE 1/	VALUE	YIELD	PRICE 1/	VALUE		FARM 2/	NO. 1	FARM	NO. 1	
		LB.			CENTS				DOL.		LB.	CENTS
1960	20.0	12.8	2.56	37.9	2.7	1.02	3.58	2.65	2.99	0.93	0.59	
1961	20.5	15.1	3.10	37.6	3.1	1.17	4.27	3.26	3.55	1.01	.72	
1962	20.3	13.2	2.68	36.9	3.4	1.25	3.93	2.83	3.11	1.10	.82	
1963	20.3	12.9	2.62	37.0	3.1	1.15	3.77	2.76	3.05	1.01	.72	
1964	20.1	13.7	2.75	36.8	2.9	1.07	3.82	2.82	3.13	1.00	.69	
1965	20.4	13.0	2.65	35.1	3.5	1.23	3.88	2.80	3.08	1.08	.80	
1966	20.6	12.8	2.64	36.7	3.8	1.39	4.03	2.89	3.17	1.14	.86	
1967	20.8	13.1	2.72	36.8	3.7	1.36	4.08	2.95	3.19	1.13	.89	
1968	20.9	12.2	2.55	36.5	3.6	1.31	3.86	2.81	3.09	1.05	.77	
1969	20.3	11.9	2.42	35.8	3.5	1.25	3.67	2.65	2.92	1.02	.75	
1970	20.1	9.9	1.99	36.1	3.1	1.12	3.11	2.40	2.68	.71	.43	
1971	20.4	8.8	1.80	36.7	3.3	1.21	3.01	2.38	2.68	.63	.33	
1972	19.7	9.7	1.91	37.1	6.0	2.23	4.14	3.10	3.68	1.04	.46	
1973	20.0	27.7	5.54	37.6	7.8	2.93	8.47	7.56	8.74	.91	-.27	
1974 4/	19.6	45.6	8.94	37.9	6.1	2.31	11.25	9.66	9.20	1.59	2.05	
1975												
1976												
1977												
1978												
1979												

1/ SIMPLE AVERAGE PRICE PER POUND USING THE FOLLOWING MINNEAPOLIS PRICES: RAW OIL IN TANK CARS; 34 PERCENT PROTEIN MEAL, BULK. 2/ WEIGHTED AVERAGE. 3/ SIMPLE AVERAGE. 4/ PRELIMINARY.

TABLE 11—FLAXSEED: CRUSHINGS, YIELD OF OIL AND MEAL PER BUSHEL CRUSHED, EXPORTS AND RECEIPTS AT MILLS, BY MONTHS, 1965-75

YEAR	JAN.	FEB.	MARCH	APRIL	MAY	JUNE	JULY	AUG.	SEPT.	OCT.	NOV.	DEC.	TOTAL OR AVERAGE
CRUSHINGS													
-- 1,000 BUSHELs --													
1965	1,721	1,654	1,882	1,407	1,093	1,568	804	1,857	2,375	2,254	1,629	1,979	20,223
1966	1,864	1,844	2,082	1,764	2,036	2,225	796	1,854	2,157	2,207	1,871	1,461	22,163
1967	1,634	1,434	1,521	1,471	1,561	1,584	325	1,550	1,775	1,900	1,704	1,207	17,772
1968	1,425	1,375	1,244	1,164	1,154	1,093	479	1,079	1,561	1,775	1,489	1,168	15,008
1969	1,361	1,171	1,182	1,007	1,071	1,057	614	793	1,957	1,536	1,371	975	14,095
1970	1,125	1,196	1,054	1,282	1,329	1,216	861	1,456	1,807	1,536	1,346	1,374	15,582
1971	1,579	1,596	1,741	1,811	1,832	2,007	1,264	1,679	1,707	1,771	1,596	1,686	20,269
1972	1,886	1,818	2,218	1,805	1,585	1,966	1,660	2,016	2,036	1,768	1,775	1,455	21,988
1973	1,646	1,279	1,377	1,386	1,568	1,979	1,489	1,668	1,975	2,040	1,447	1,121	18,975
1974 1/	1,196	993	993	964	1,338	1,508	1,321	740	1,482	1,856	1,590	1,514	15,495
1975 1/	861	696	759	488	571	811	375	1,032	1,635	1,926	955	877	10,986
YIELD OF OIL PER BUSHEL CRUSHED													
-- POUNDS --													
1965	20.16	19.29	20.99	20.26	20.40	19.96	19.53	20.03	20.51	20.36	20.56	20.67	20.23
1966	20.12	20.64	20.70	20.63	20.09	20.31	19.97	20.77	20.45	20.57	20.84	20.60	20.47
1967	20.35	20.48	20.58	20.53	20.82	21.00	22.15	21.23	21.30	21.11	21.07	20.13	20.91
1968	19.37	20.73	20.71	20.10	21.06	21.23	20.67	20.39	20.24	19.94	20.08	21.40	20.49
1969	22.34	22.54	20.94	20.69	20.56	20.44	20.88	20.27	20.20	20.32	19.91	19.96	20.72
1970	20.42	20.22	20.29	21.14	20.15	19.94	20.28	19.96	20.04	20.01	19.91	20.04	20.20
1971	20.20	20.27	20.05	20.24	20.11	20.61	20.46	20.65	20.75	20.63	20.26	19.75	20.33
1972	20.27	20.08	20.19	20.02	20.94	19.83	19.88	20.03	20.17	19.20	19.73	19.41	19.99
1973	19.03	19.59	19.27	20.58	19.28	20.16	19.85	20.04	19.81	19.94	19.52	19.88	19.75
1974 1/	20.24	19.77	20.20	20.75	20.26	20.32	18.76	19.70	19.71	19.68	20.26	19.68	19.94
1975 1/	19.19	20.44	18.32	19.51	19.14	18.74	17.29	17.80	19.47	19.51	20.07	16.66	18.84
YIELD OF MEAL PER BUSHEL CRUSHED													
-- POUNDS --													
1965	36.61	36.28	36.34	36.25	36.41	35.97	35.57	35.76	35.62	35.49	35.11	34.56	35.83
1966	34.87	34.56	34.20	34.81	34.87	35.69	35.68	35.28	37.55	37.97	37.20	36.82	35.79
1967	36.43	37.05	37.74	36.71	36.13	37.25	39.38	39.35	38.54	37.16	38.03	35.29	37.42
1968	34.11	35.93	35.63	35.40	34.22	36.41	35.49	35.59	35.36	35.38	35.59	38.53	35.80
1969	35.68	36.26	35.53	35.75	36.04	35.76	36.48	34.55	36.28	37.50	36.03	35.69	36.46
1970	35.38	34.45	34.54	36.66	35.52	35.03	37.86	35.85	36.41	36.72	36.55	36.39	35.95
1971	36.23	35.71	35.27	36.11	36.14	36.97	36.55	36.57	37.26	36.02	37.22	36.54	36.38
1972	37.01	36.85	36.61	36.45	36.85	36.93	36.51	37.40	36.94	37.33	37.18	37.11	36.93
1973	37.30	36.78	35.88	36.80	37.50	36.99	38.25	36.93	37.67	37.84	37.18	39.07	37.51
1974 1/	39.46	36.25	36.46	38.59	37.07	37.67	38.61	37.30	39.14	38.25	38.62	38.71	38.01
1975 1/	34.38	37.36	34.78	40.57	37.13	38.96	38.93	38.18	39.39	38.11	46.28	36.03	38.34
EXPORTS AND SHIPMENTS													
-- 1,000 BUSHELs --													
1965	1	---	---	---	280	371	1,148	87	193	460	1,333	30	3,923
1966	---	---	---	227	1,433	338	523	1,503	1,341	790	507	---	6,662
1967	---	---	---	327	1,508	965	843	852	104	242	1,186	---	6,027
1968	---	2	---	626	618	570	1,346	716	1,116	1,669	2,440	---	9,103
1969	---	---	1	321	1,352	774	132	1	1,118	2,672	1,796	3	8,170
1970	---	1	4	1	3	---	1,076	---	180	1,391	185	86	2,927
1971	---	6	---	174	122	112	---	4	---	---	1	3	422
1972	---	---	---	487	303	1,105	1,040	919	1,691	175	2,379	2,458	10,557
1973	24	35	52	1	---	---	---	81	---	2	12	209	418
1974 1/	11	42	56	210	7	1	4	22	---	---	13	---	366
1975 1/	5	3	4	6	314	---	61	---	---	174	164	338	1,069
RECEIPTS AT MILLS													
-- 1,000 BUSHELs --													
1965	1,329	832	1,189	718	1,082	1,421	782	2,118	3,518	2,400	1,996	2,386	20,171
1966	1,034	1,871	1,482	2,864	---	964	1,200	3,746	3,928	2,507	1,986	1,782	23,344
1967	1,025	1,207	725	978	721	675	1,150	2,086	3,632	1,650	700	1,222	15,771
1968	1,271	1,000	743	724	705	536	822	1,408	2,393	2,096	1,718	1,928	14,943
1969	779	482	614	663	585	1,250	1,237	1,330	3,520	2,244	1,394	942	15,040
1970	1,292	527	725	650	1,260	724	1,097	2,108	2,712	1,807	1,482	941	15,425
1971	1,269	1,963	1,500	1,488	1,365	2,784	1,603	1,812	2,873	1,065	863	1,091	18,756
1972	1,087	1,778	2,241	2,514	1,697	1,704	1,974	1,170	1,958	1,928	1,247	1,188	20,406
1973	1,825	2,094	1,571	1,433	1,404	939	1,227	1,963	3,303	2,638	1,480	945	20,822
1974 1/	664	500	767	1,402	712	465	1,000	1,960	1,540	1,880	1,778	1,400	14,068
1975 1/	592	434	234	270	431	521	931	1,248	2,119	2,572	814	1,861	12,027

1/ PRELIMINARY

TABLE 12--PEANUTS: ACREAGE, PRODUCTION AND PRICE, BY STATES AND AREAS, 1974-76

STATE AND AREA	ACREAGE HARVESTED FOR NUTS			YIELD PER ACRE HARVESTED			PRODUCTION 1/			PRICE PER POUND RECEIVED BY FARMERS (SEASON AVERAGE)		
	1974	1975	1976 2/	1974	1975	1976 2/	1974	1975	1976 2/	1974	1975	1976
	1,000 ACRES			POUNDS			MILLION POUNDS			CENTS		
VIRGINIA	104	102	103	2,845	2,790	2,850	295.9	284.6	293.6	17.5	19.7	
NORTH CAROLINA	166	165	166	2,315	2,265	2,400	384.3	373.7	398.4	18.0	20.0	
TOTAL VA.-N.C. AREA	270	267	269	2,519	2,466	2,572	680.2	658.3	692.0	17.8	19.5	
SOUTH CAROLINA	15.5	15.5	15.5	2,000	1,900	1,950	31.0	29.4	30.2	18.2	19.5	
GEORGIA	516	524	521	3,220	3,295	3,200	1,661.5	1,726.6	1,667.2	18.2	19.8	
FLORIDA	55	55	55	3,100	3,230	3,250	170.5	177.6	178.8	18.0	19.9	
ALABAMA	201	206	210	2,360	2,600	2,600	474.4	535.6	546.0	18.2	19.6	
MISSISSIPPI	5	8.7	9.7	1,200	1,550	1,700	6.0	13.5	16.5	18.2	18.7	
TOTAL S.E. AREA	792.5	809.2	811.2	2,957	3,068	3,006	2,343.4	2,462.7	2,438.7	18.2	19.8	
OKLAHOMA	114	115	115	1,910	2,020	2,100	217.7	232.3	241.5	17.2	19.2	
TEXAS	288	304	307	1,435	1,525	1,600	413.3	463.6	491.2	17.2	18.6	
NEW MEXICO	7.6	8.8	9.7	1,715	2,290	2,000	13.0	20.2	19.4	18.0	22.0	
TOTAL S.W. AREA	409.6	427.8	431.7	1,572	1,674	1,742	644.0	716.1	752.1	17.2	19.0	
TOTAL U.S.	1,472.1	1,504.0	1,511.9	2,491	2,565	2,568	3,667.6	3,857.1	3,882.7	17.9	19.6	

1/ FARMERS' STOCK BASIS, NET WEIGHT.
2/ PRELIMINARY.

TABLE 13--PEANUTS (FARMERS' STOCK BASIS): SUPPLY AND DISAPPEARANCE, 1960-74

YEAR BEGINNING AUGUST 1	SUPPLY				DISAPPEARANCE							TOTAL MIL. LB.
	PRODUCTION	IMPORTS	BEGINNING STOCKS	TOTAL SUPPLY	EXPORTS AND SHIPMENTS	CRUSHED FOR OIL	SEED, FEED, AND FARM LOSS AND SHRINKAGE	DOMESTIC FOOD USE		TOTAL		
			AUGUST 1					MILITARY	CIVILIAN			
MILLION POUNDS											PER CAPITA	
1960	1,718	1/	424	2,142	81	362	87	8	1,236	6.9	1,774	
1961	1,657	3	368	2,028	34	256	84	7	1,258	6.9	1,639	
1962	1,719	2	389	2,110	43	302	75	8	1,285	6.9	1,713	
1963	1,942	2	397	2,341	97	380	107	5	1,342	7.1	1,931	
1964	2,099	2	410	2,511	179	473	75	8	1,403	7.4	2,138	
1965 2/	2,384	1	373	2,758	238	517	137	14	1,431	7.4	2,337	
1966	2,410	2	412	2,824	222	587	211	2	1,418	7.3	2,440	
1967	2,473	2	3/372	2,847	198	644	156	3	1,493	7.6	2,494	
1968	2,543	2	353	2,898	105	654	243	3	1,536	7.7	2,541	
1969	2,529	1	357	2,888	140	581	237	3	1,574	7.8	2,535	
1970	2,979	2	353	3,334	290	799	209	5	1,580	7.8	2,881	
1971	3,005	2	453	3,460	552	814	79	1/	1,623	7.9	3,068	
1972	3,275	2	392	3,669	521	850	175	---	1,694	8.2	3,240	
1973	3,474	1	429	3,904	709	683	119	---	1,840	8.8	3,351	
1974 4/	3,668	1	553	4,222	740	590	54	---	1,800	8.5	3,076	
1975												
1976												
1977												
1978												
1979												

1/ LESS THAN 500,000 POUNDS.

2/ BEGINNING 1965 REPORTED CRUSH AND EXPORT OF SHELLED PEANUTS CONVERTED TO FARMERS' STOCK BY 1.33 FACTOR.

3/ NET WEIGHT BASIS BEGINNING 1967.

4/ PRELIMINARY.

TABLE 14--PEANUTS HARVESTED FOR MITS: PRODUCTION, FARM USE, SEASON AVERAGE PRICE AND VALUE, CROP YEARS, 1960-76

YEAR BEGINNING AUGUST	PRODUCTION	TOTAL USED FOR SEED	USED ON FARMS WHERE GROWN		SOLD	SEASON AVERAGE PRICE PER POUND	VALUE OF--	
			FOR SEED	ALL OTHER USES 1/			PRODUCTION	SALES
					1,000 POUNDS		1,000 DOLLARS	
1960	1,718,011	102,103	32,915	9,556	1,675,540	10.0	171,991	167,516
1961	1,657,099	114,095	32,767	8,707	1,615,625	10.9	181,543	176,842
1962	1,719,320	119,976	33,871	8,038	1,677,411	11.0	189,314	184,527
1963	1,942,088	123,688	35,580	7,449	1,901,059	11.2	217,788	213,113
1964	2,099,144	131,641	33,151	6,988	2,059,005	11.2	235,006	230,364
1965	2,389,596	138,980	31,927	6,769	2,350,900	11.4	272,391	267,856
1966	2,415,731	132,751	27,661	6,026	2,382,044	11.5	272,861	268,991
1967	2,477,255	147,523	26,695	5,689	2,444,871	11.4	282,107	278,353
1968	2,546,591	155,585	22,765	4,935	2,518,891	11.9	305,726	300,322
1969	2,535,394	164,985	22,110	4,503	2,508,781	12.3	312,358	308,945
1970	2,979,465	181,439	20,704	4,809	2,953,952	12.8	382,503	379,133
1971	3,005,118	194,050	18,845	4,583	2,981,690	13.6	408,371	405,110
1972	3,274,761	192,445	17,359	4,821	3,252,581	14.5	475,367	472,159
1973	3,473,837	192,685	18,723	4,705	3,450,409	16.2	562,460	558,645
1974 2/	3,667,604	198,280	19,787	4,611	3,643,206	17.9	657,574	653,218
1975	:	:	:	:	:	:	:	:
1976	:	:	:	:	:	:	:	:
1977	:	:	:	:	:	:	:	:
1978	:	:	:	:	:	:	:	:
1979	:	:	:	:	:	:	:	:

1/ INCLUDES FED, LOST, AND HOME USE. 2/ PRELIMINARY.

TABLE 15--PEANUTS (FARMERS' STOCK BASIS): TOTAL STOCKS END OF MONTH, 1960-75

YEAR	JAN.	FEB.	MARCH	APRIL	MAY	JUNE	JULY	AUG.	SEPT.	OCT.	NOV.	DEC.
MILLION POUNDS												
1960	1,189	1,064	913	753	632	539	424	395	850	1,069	1,385	1,410
1961	1,277	1,091	927	768	645	490	368	289	749	1,034	1,210	1,268
1962	1,160	1,038	875	721	606	504	389	542	847	1,122	1,382	1,418
1963	1,282	1,141	968	765	624	517	397	701	1,113	1,331	1,526	1,522
1964	1,364	1,201	1,026	832	673	543	410	394	1,066	1,301	1,545	1,602
1965	1,458	1,314	1,087	851	676	509	373	549	1,228	1,678	1,876	1,756
1966	1,557	1,370	1,123	903	720	558	412	567	1,104	1,363	1,874	1,782
1967	1,597	1,355	1,109	882	676	501	372	596	1,311	1,552	1,872	1,819
1968	1,588	1,347	1,090	866	668	506	353	808	1,333	1,721	1,906	1,792
1969	1,558	1,366	1,128	890	684	501	357	533	1,294	1,763	1,904	1,789
1970	1,587	1,368	1,115	861	654	491	353	556	1,705	2,152	2,292	2,140
1971	1,893	1,645	1,382	1,064	840	635	453	491	1,766	2,128	2,367	2,125
1972	1,845	1,616	1,325	1,045	773	562	392	484	1,619	2,137	2,377	2,195
1973	2,012	1,766	1,407	1,151	887	596	429	346	1,344	2,383	2,571	2,391
1974	2,086	1,858	1,504	1,166	916	689	553	497	1,747	2,751	2,868	2,673
1975 1/	2,404	2,171	1,926	1,673	1,362	1,000	1,146	641	1,977	3,099	3,111	2,994
1976	:	:	:	:	:	:	:	:	:	:	:	:
1977	:	:	:	:	:	:	:	:	:	:	:	:
1978	:	:	:	:	:	:	:	:	:	:	:	:
1979	:	:	:	:	:	:	:	:	:	:	:	:

1/ PRELIMINARY.

TABLE 16 -- PEANUTS (FARMERS' STOCK BASIS): YIELD, PRICE AND VALUE OF PRODUCTS PER 100 POUNDS CRUSHED, 1960-74

YEAR BEGINNING AUGUST	PER 100 POUNDS CRUSHED							TOTAL VALUE OF PRODUCTS
	OIL			MEAL				
	YIELD	PRICE 1/	VALUE	YIELD	PRICE 2/	VALUE		
	POUNDS	CENTS	DOLLARS	POUNDS	CENTS	DOLLARS		
1960	28.9	14.69	4.25	42.4	2.77	1.17	5.42	
1961	27.4	17.43	4.78	43.4	3.10	1.35	6.13	
1962	28.6	13.50	3.86	43.5	3.34	1.45	5.31	
1963	29.3	11.25	3.30	40.8	3.20	1.31	4.61	
1964	29.9	14.45	4.32	40.8	3.25	1.33	5.65	
1965	30.1	13.23	3.98	40.0	3.84	1.54	5.52	
1966	29.4	12.89	3.79	39.7	4.24	1.68	5.47	
1967	30.9	12.62	3.90	41.4	3.97	1.64	5.54	
1968	31.4	13.17	4.14	42.1	4.10	1.73	5.87	
1969	31.3	14.86	4.65	41.9	3.87	1.62	6.27	
1970	31.7	17.10	5.42	42.6	4.03	1.72	7.14	
1971	31.9	17.05	5.44	41.1	4.12	1.69	7.13	
1972	31.7	18.79	5.96	42.4	5.10	2.16	8.12	
1973	31.3	38.03	11.90	41.7	8.50	3.54	15.44	
1974 3/	31.9	42.55	13.57	41.6	6.32	2.63	16.20	
1975								
1976								
1977								
1978								
1979								

1/ CRUDE, TANK CARS, F.O.B. SOUTHEASTERN MILLS. 2/ BEGINNING OCTOBER 1964, 50% PROTEIN, F.O.B. SOUTHEASTERN MILLS. PRIOR YEARS 45% PROTEIN. 3/ PRELIMINARY.

TABLE 17--PEANUTS (FARMERS' STOCK BASIS): ALLOTMENTS, ACREAGE, YIELD, MARKETING QUOTAS AND PRODUCTION, 1960-74

CROP YEAR	ACREAGE				YIELD PER ACRE		ANNOUNCED MARKETING QUOTA	PRODUCTION	PRODUCTION LESS ANNOUNCED MARKETING QUOTA
	ALLOTMENT		HARVESTED FOR NUTS		USED IN DETERMINING ALLOTMENTS OR QUOTAS	ACTUAL			
	ACTUAL 1/	LEGAL MINIMUM 2/	TOTAL	PERCENTAGE OF ALLOTMENT					
	1,000 ACRES		PERCENT		POUNDS				
1960	1,612	1,610	1,395	87	1,160	1,232	1,868	1,718	-150
1961	1,612	1,610	1,398	87	1,205	1,185	1,940	1,657	-283
1962	1,613	1,610	1,400	87	1,250	1,228	2,012	1,719	-293
1963	1,612	1,610	1,396	87	1,250	1,391	2,012	1,942	70
1964	1,613	1,610	1,397	87	1,325	1,502	2,133	2,099	-34
1965	1,613	1,610	1,435	89	1,475	1,661	2,375	2,384	9
1966	1,613	1,610	1,418	88	1,700	1,700	2,757	2,410	-327
1967	1,613	1,610	1,402	87	1,775	1,765	3,858	2,473	-385
1968	1,613	1,610	1,436	89	1,850	1,771	2,978	2,543	-435
1969	1,612	1,610	1,451	90	1,925	1,743	3,099	2,529	-570
1970	1,613	1,610	1,467	91	1,910	2,031	3,075	2,979	-96
1971	1,613	1,610	1,454	90	1,930	2,066	3,107	3,005	-102
1972	1,613	1,610	1,486	92	2,030	2,203	3,268	3,275	7
1973	1,612	1,610	1,496	93	2,200	2,323	3,542	3,474	-68
1974 3/	1,612	1,610	1,472	91	2,300	2,491	3,703	3,668	-35
1975	:	:	:	:	:	:	:	:	:
1976	:	:	:	:	:	:	:	:	:
1977	:	:	:	:	:	:	:	:	:
1978	:	:	:	:	:	:	:	:	:
1979	:	:	:	:	:	:	:	:	:

1/ INCLUDES ADDITIONAL ACREAGE FOR TYPES OF PEANUTS IN SHORT SUPPLY AND/OR REQUIRED BY LEGISLATION PASSED SUBSEQUENT TO ESTABLISHMENT OF THE ALLOTMENT.

2/ THE 1950 ALLOTMENT WAS 2.2 MILLION TO CONFORM WITH SUBSEQUENT LEGISLATION.

3/ PRELIMINARY.

TABLE 18 --PEANUTS (FARMERS' STOCK BASIS): U.S. AVERAGE SUPPORT LEVEL AND SUPPORT RATES, BY TYPES, 1960-74

CROP YEAR	U.S. AVERAGE SUPPORT LEVEL			SUPPORT PRICE OF AVERAGE QUALITY 1/				
	EFFECTIVE PARITY AUGUST 1	SUPPORTED AT		VIRGINIA	RUNNER	SOUTHEAST SPANISH	SOUTHWEST SPANISH	VALENCIA
		PERCENT OF AUGUST PARITY	AMOUNT					
	DOL. PER TON	PERCENT		DOLLARS PER TON				
1960	256	78.6	201.24	213.93	188.08	204.36	197.61	210.95
1961	258	85.6	221.00	233.69	207.84	224.12	217.37	233.82
1962	270	82	221.40	234.19	208.71	226.35	217.13	234.19
1963	280	80	224.00	236.86	211.24	228.98	219.70	236.86
1964	282	79.4	224.00	236.86	211.24	228.98	219.70	236.86
1965	290	77.2	224.00	236.86	211.24	228.98	219.70	236.86
1966	296	76.7	227.00	239.86	214.24	231.98	222.70	239.86
1967	302	75.2	227.00	239.86	214.24	231.98	222.70	239.86
1968	310	77.5	240.25	253.73	227.37	245.63	236.07	253.73
1969	326	76	247.50	257.41	238.00	249.37	245.12	257.41
1970	340	75	255.00	264.93	245.25	256.77	252.45	264.93
1971	358	75	268.50	278.54	261.26	268.42	263.86	278.54
1972	360	75	285.00	292.27	287.55	280.15	276.11	292.27
1973	438	75	328.50	334.90	331.90	322.94	319.23	334.90
1974 2/	428	75	366.00	371.97	369.62	359.25	356.21	371.97
1975	:	:	:	:	:	:	:	:
1976	:	:	:	:	:	:	:	:
1977	:	:	:	:	:	:	:	:
1978	:	:	:	:	:	:	:	:
1979	:	:	:	:	:	:	:	:

1/ BASIS OF SUPPORT PRICE DETERMINATION OVER 1951-55 PERIOD NOT COMPARABLE WITH THAT OF 1956-71. DURING THE 1951-55 PERIOD PRICE SUPPORT BY TYPES WAS ON THE BASIS OF A "BASE GRADE TON"; BUT AVERAGE QUALITY TON PRICES RATHER THAN BASE GRADE TON PRICES ARE SHOWN FOR THOSE YEARS. FOR YEARS SUBSEQUENT TO 1955, PRICE SUPPORT BY TYPES WAS BASED ON AN AVERAGE QUALITY TON.

2/ PRELIMINARY.

TABLE 19--PEANUTS (FARMERS' STOCK BASIS): EDIBLE USE IN PRIMARY PRODUCTS, TOTAL AND PER CAPITA, 1960-74

YEAR BEGINNING AUGUST	PEANUT BUTTER	SALTED PEANUTS	PEANUT CANDY	PEANUT BUTTER SANDWICHES	CLEANED ROASTING STOCK	FARM HOUSEHOLD USE AND LOCAL SALES	OTHER	TOTAL DOMESTIC FOOD USE
MILLION POUNDS TOTAL								
1960	590	266	203	25	84	46	30	1,244
1961	610	264	208	25	86	44	28	1,265
1962	602	277	207	27	88	42	50	1,293
1963	654	282	211	30	88	57	25	1,347
1964	666	280	223	28	86	61	71	1,411
1965	691	295	249	30	96	66	28	1,445
1966	638	303	263	32	98	62	24	1,420
1967	684	310	287	29	93	60	31	1,496
1968	698	319	301	29	104	60	28	1,539
1969	720	321	314	29	105	60	27	1,576
1970	719	318	323	33	114	60	16	1,583
1971	741	321	327	34	116	61	23	1,623
1972	769	338	346	34	117	67	23	1,694
1973	878	378	334	32	152	40	26	1,840
1974 1/	866	370	289	27	129	109	19	1,800
1975								
1976								
1977								
PER CAPITA POUNDS								
1960	3.3	1.5	1.1	.1	.5	.3	.1	6.9
1961	3.3	1.4	1.1	.1	.5	.2	.3	6.9
1962	3.2	1.5	1.1	.1	.5	.2	.5	6.9
1963	3.5	1.5	1.1	.2	.5	.3	.1	7.1
1964	3.5	1.5	1.2	.1	.4	.5	.4	7.4
1965	3.6	1.5	1.3	.2	.5	.3	.1	7.4
1966	3.3	1.6	1.4	.2	.5	.3	.1	7.3
1967	3.4	1.6	1.5	.1	.5	.3	.2	7.6
1968	3.5	1.6	1.5	.1	.5	.3	.2	7.7
1969	3.6	1.6	1.6	.1	.5	.3	.1	7.8
1970	3.5	1.5	1.6	.2	.6	.3	.1	7.8
1971	3.6	1.5	1.6	.2	.6	.3	.1	7.9
1972	3.7	1.6	1.6	.2	.6	.3	.1	8.2
1973	4.2	1.8	1.6	.2	.7	.2	.1	8.8
1974 1/	4.1	1.7	1.4	.2	.6	.5	.1	8.5
1975								
1976								
1977								
PERCENT OF TOTAL PERCENT								
1960	47	21	16	2	7	4	3	100
1961	48	21	16	2	7	4	2	100
1962	47	21	16	2	7	3	4	100
1963	48	21	16	2	7	4	2	100
1964	47	20	16	2	6	4	5	100
1965	48	20	17	2	7	4	2	100
1966	45	21	19	2	7	4	2	100
1967	46	21	19	2	6	4	2	100
1968	46	21	19	2	7	4	1	100
1969	46	20	20	2	7	4	1	100
1970	45	20	21	2	7	4	1	100
1971	46	20	20	2	7	4	1	100
1972	45	20	21	2	7	4	1	100
1973	48	21	18	2	8	2	1	100
1974 1/	48	21	16	2	7	6	---	100
1975								
1976								
1977								

1/ PRELIMINARY.

TABLE 20--SHELLED PEANUTS (EDIBLE GRADES, RAW BASIS): REPORTED USE IN PRIMARY PRODUCTS, BY TYPES, 1960-74 1/

YEAR	PEANUT BUTTER 2/		SALTED PEANUTS		PEANUT CANDY 3/		PEANUT BUTTER SANDWICHES 4/		OTHER		TOTAL	
BEGINNING AUGUST	PER	CAPITA	PER	CAPITA	PER	CAPITA	PER	CAPITA	PER	CAPITA	PER	CAPITA
	MIL. LB.	LB.	MIL. LB.	LB.	MIL. LB.	LB.	MIL. LB.	LB.	MIL. LB.	LB.	MIL. LB.	LB.
TOTAL ALL TYPES												
1960	421.4	2.3	189.6	1.1	144.7	0.8	17.7	0.1	14.3	0.1	787.8	4.4
1961	435.8	2.4	188.4	1.0	148.4	.8	17.7	.1	15.3	.1	803.6	4.4
1962	428.4	2.3	197.0	1.1	146.8	.8	19.1	.1	17.6	.1	808.9	4.4
1963	462.1	2.5	199.4	1.1	149.4	.8	20.7	.1	15.3	.1	846.9	4.5
1964	480.1	2.5	202.4	1.1	150.5	.8	20.3	.1	15.9	.1	879.2	4.6
1965	499.5	2.6	213.4	1.1	150.1	.9	21.5	.1	18.3	.1	932.7	4.8
1966	480.4	2.5	228.7	1.2	198.4	1.0	22.6	.1	17.4	.1	947.6	4.9
1967	513.7	2.6	232.6	1.2	216.1	1.1	22.4	.1	17.2	.1	1,002.1	5.1
1968	524.8	2.6	240.0	1.2	226.4	1.1	22.1	.1	18.5	.1	1,031.7	5.2
1969	540.5	2.6	240.9	1.2	236.4	1.1	21.7	.1	21.1	.1	1,060.6	5.1
1970	540.4	2.6	238.8	1.1	243.2	1.2	25.3	.1	17.6	.1	1,065.3	5.1
1971	556.8	2.7	241.7	1.2	246.0	1.2	25.6	.1	17.0	.1	1,087.1	5.2
1972	578.1	2.8	254.4	1.2	259.8	1.2	25.6	.1	17.6	.1	1,155.6	5.4
1973	660.0	3.1	284.3	1.3	251.5	1.2	23.9	.1	19.3	.1	1,239.0	5.9
1974 5/	651.0	3.1	278.3	1.3	217.0	1.0	20.4	.1	14.4	.1	1,181.0	5.5
VIRGINIA												
1960	57.7	.3	133.1	.7	48.0	.3	5.0	---	3.9	---	247.8	1.4
1961	41.6	.2	133.9	.7	44.1	.2	5.4	---	3.6	---	228.7	1.3
1962	50.3	.3	139.0	.7	40.8	.2	6.2	---	3.6	---	240.0	1.3
1963	52.0	.3	141.9	.8	40.3	.2	7.0	---	4.3	---	245.4	1.3
1964	55.2	.3	141.3	.7	44.9	.2	6.3	---	4.2	---	251.8	1.3
1965	69.9	.4	150.5	.8	51.4	.3	7.6	---	5.5	---	284.8	1.5
1966	68.7	.4	163.7	.8	54.9	.3	8.0	---	5.4	---	300.5	1.6
1967	48.6	.2	168.7	.9	58.8	.3	7.9	---	5.5	---	289.5	1.5
1968	38.4	.2	173.4	.9	57.4	.3	8.5	---	4.9	---	282.8	1.4
1969	47.4	.2	177.3	.9	58.7	.3	7.0	---	7.8	---	298.2	1.4
1970	50.3	.2	176.8	.8	58.7	.3	7.9	---	5.9	---	299.6	1.4
1971	40.7	.2	173.6	.8	52.2	.3	8.2	---	4.6	---	279.2	1.3
1972	46.4	.2	167.9	.8	50.6	.2	7.8	---	4.5	---	277.3	1.3
1973	72.6	.3	171.7	.8	53.1	.3	3.8	---	4.3	---	305.5	1.4
1974 5/	67.5	.3	132.9	.6	51.3	.2	3.0	---	3.2	---	257.8	1.2
RUNNER												
1960	219.7	1.2	2.2	---	18.0	.1	9.0	.1	6.6	---	255.6	1.4
1961	239.7	1.3	2.3	---	25.1	.1	8.5	---	7.7	---	283.4	1.6
1962	227.0	1.2	2.7	---	27.9	.2	9.2	---	9.8	---	276.5	1.5
1963	241.0	1.3	2.9	---	32.6	.2	9.6	.1	7.6	---	293.7	1.6
1964	241.2	1.3	4.2	---	29.6	.2	10.0	.1	7.4	---	292.3	1.5
1965	235.6	1.2	4.0	---	32.1	.2	9.9	.1	8.7	---	290.5	1.5
1966	210.1	1.1	5.1	---	41.1	.2	9.9	.1	7.7	---	274.0	1.4
1967	239.3	1.2	5.1	---	51.1	.3	10.3	.1	8.4	---	314.3	1.6
1968	212.4	1.1	6.4	---	62.2	.3	9.8	.1	9.6	---	300.4	1.5
1969	209.7	1.0	6.2	---	71.3	.4	10.3	.1	9.6	---	307.1	1.5
1970	232.6	1.1	5.8	---	95.4	.5	9.9	---	7.7	---	351.4	1.7
1971	250.9	1.2	11.9	.1	109.5	.5	12.0	.1	8.4	---	392.7	1.9
1972	265.9	1.3	29.7	.1	122.2	.6	13.0	.1	8.7	---	439.4	2.1
1973	330.0	1.6	51.6	.2	115.3	.5	16.0	.1	10.5	---	523.4	2.5
1974 5/	415.7	2.0	86.1	.4	101.7	.5	13.8	.1	7.4	---	624.8	2.9
SPANISH												
1960	144.0	.8	54.3	.3	78.7	.4	3.7	---	3.7	---	284.4	1.6
1961	152.4	.8	52.2	.3	79.2	.4	3.8	---	3.9	---	291.5	1.6
1962	151.1	.8	55.3	.3	78.1	.4	3.7	---	4.1	---	292.4	1.6
1963	169.1	.9	54.6	.3	76.5	.4	4.1	---	3.4	---	307.8	1.6
1964	183.7	1.0	57.0	.3	86.1	.5	4.0	---	4.3	---	335.0	1.8
1965	194.0	1.0	58.9	.3	96.6	.5	4.0	---	4.1	---	357.6	1.9
1966	201.6	1.0	59.9	.3	102.4	.5	4.8	---	4.3	---	373.0	1.9
1967	225.8	1.1	58.9	.3	106.2	.5	4.1	---	3.3	---	398.3	2.0
1968	273.9	1.4	60.2	.3	106.8	.5	3.7	---	4.0	---	448.5	2.3
1969	283.5	1.4	57.4	.3	106.4	.5	4.4	---	3.7	---	457.4	2.2
1970	257.5	1.2	56.2	.3	89.1	.4	7.5	---	3.9	---	414.2	2.0
1971	265.3	1.3	56.1	.3	84.4	.4	5.4	---	4.0	---	415.2	2.0
1972	265.7	1.3	56.8	.3	87.1	.4	4.9	---	4.4	---	418.9	2.0
1973	257.3	1.2	61.1	.3	83.2	.4	4.0	---	4.5	---	410.0	1.9
1974 5/	167.8	.8	59.3	.3	64.0	.3	3.6	---	3.8	---	298.5	1.4

1/ EXCLUDES CLEANED ROASTING STOCK, FARM HOUSEHOLD USE AND LOCAL SALES.

2/ EXCLUDES PEANUT BUTTER MADE BY MANUFACTURERS FOR OWN USE IN CANDY. BEGINNING AUGUST 1956 EXCLUDES PEANUT BUTTER USED IN SANDWICHES.

3/ INCLUDES PEANUT BUTTER MADE BY MANUFACTURERS FOR OWN USE IN CANDY.

4/ INCLUDES PEANUT BUTTER COOKIES BEGINNING APRIL 1971.

5/ PRELIMINARY.

TABLE 21--SOYBEANS: ACREAGE, PRODUCTION AND PRICE, BY STATES AND AREAS, CROP YEARS, 1973-76

STATE AND AREA	ACREAGE HARVESTED				YIELD PER ACRE HARVESTED				PRODUCTION				PRICE PER BUSHEL RECEIVED BY FARMERS SEASON AVERAGE			
	1973	1974	1975	1976 1/	1973	1974	1975	1976 2/	1973	1974	1975	1976 2/	1973	1974	1975	1976
	1,000 ACRES				BUSHELLS				MILLION BUSHELLS				DOLLARS			
NORTH CAROLINA	1,450	1,420	1,420	1,150	24.0	21.5	23.0	23.0	34.8	30.5	32.7	26.4	5.58	6.81	4.60	
SOUTH CAROLINA	1,250	1,250	1,380	1,190	19.0	18.5	22.0	19.0	23.8	23.1	30.4	22.6	5.75	6.69	4.50	
GEORGIA	950	1,010	1,260	950	21.0	25.5	25.0	22.0	20.0	25.3	31.5	20.9	5.58	6.84	4.55	
ALABAMA	970	1,020	1,310	1,160	21.0	23.0	24.0	23.0	20.4	23.5	31.4	26.7	5.64	7.01	4.65	
TOTAL SOUTHEAST	4,620	4,700	5,370	4,450	21.4	21.9	23.5	21.7	99.0	102.9	126.0	96.6	5.64	6.84	4.58	
KENTUCKY	1,140	1,170	1,200	1,050	25.3	24.0	26.5	27.0	29.1	28.1	31.8	28.4	5.64	6.84	4.65	
TENNESSEE	1,570	1,520	1,850	1,840	23.5	21.0	24.5	23.0	36.9	31.9	45.3	42.3	5.48	7.07	4.50	
MISSISSIPPI	2,750	2,500	3,120	3,400	22.0	18.5	22.0	22.0	60.5	46.2	68.6	74.8	5.69	6.94	4.65	
ARKANSAS	4,650	4,300	4,700	4,320	25.0	19.0	24.0	22.0	116.2	81.7	112.8	95.0	5.66	6.96	4.50	
LOUISIANA	1,580	1,760	1,820	1,950	22.0	25.0	24.0	25.0	34.8	44.0	43.7	48.8	5.67	7.12	4.70	
TOTAL SOUTH CENTRAL	11,690	11,250	12,690	12,560	23.7	20.6	23.8	23.0	277.5	231.9	302.2	289.3	5.63	6.99	4.60	
OHIO	3,590	3,190	3,100	2,880	25.0	25.0	32.5	32.0	89.8	79.8	100.8	92.2	5.71	6.73	4.65	
INDIANA	4,290	3,890	3,630	3,280	31.5	25.0	33.0	34.0	135.1	97.2	119.8	111.5	5.72	7.05	4.70	
ILLINOIS	8,930	8,440	8,220	7,560	31.5	24.0	35.0	33.0	281.3	202.6	291.8	249.5	5.84	6.49	4.70	
IOWA	7,750	7,110	6,970	6,560	34.0	28.0	34.0	33.0	263.4	199.1	237.0	216.5	5.65	6.36	4.55	
MISSOURI	4,700	4,350	4,470	4,300	27.0	21.5	25.5	25.0	126.9	93.5	114.0	107.5	5.68	6.54	4.55	
MINNESOTA	4,390	4,000	3,570	2,900	29.0	21.0	26.0	22.0	127.3	84.0	92.8	63.8	5.61	6.26	4.60	
TOTAL EASTERN CORN BELT	33,650	30,980	29,960	27,480	30.4	24.4	31.9	30.6	1,023.9	756.2	956.2	841.0	5.70	6.57	4.62	
NORTH DAKOTA	218	179	149	147	23.5	16.0	19.5	16.0	5.1	2.9	2.9	2.4	5.50	6.00	4.45	
SOUTH DAKOTA	396	368	337	277	24.0	20.0	25.0	21.0	9.5	7.4	8.4	5.8	5.45	6.54	4.40	
NEBRASKA	1,210	1,190	1,230	1,030	30.0	23.5	27.0	26.0	36.3	28.0	33.2	26.8	5.37	6.22	4.50	
KANSAS	1,200	1,030	1,060	880	22.0	19.5	20.5	22.0	26.4	20.1	22.1	19.4	5.67	6.34	4.50	
TOTAL WESTERN CORN BELT	3,024	2,767	2,796	2,334	25.6	21.1	23.8	23.3	77.3	58.4	66.6	54.4	5.50	6.28	4.46	
ALL OTHERS 3/	2,812	2,671	2,790	2,577	24.7	24.5	25.2	24.4	69.5	65.4	70.4	63.0	5.52	6.71	4.44	
TOTAL U.S.	55,796	52,368	53,606	49,401	27.7	23.2	28.4	27.2	1,547.2	1,214.8	1,521.4	1,344.3	5.68	6.64	4.60	

1/ PRELIMINARY.

2/ AUGUST 2 INDICATIONS.

3/ NEW YORK, NEW JERSEY, PENNSYLVANIA, MICHIGAN, WISCONSIN, DELAWARE, MARYLAND, VIRGINIA, FLORIDA, OKLAHOMA, AND TEXAS.

TABLE 22--SOYBEANS: U.S. SUPPLY AND DISAPPEARANCE, 1960-74

YEAR BEGINNING SEPTEMBER	SUPPLY			DISAPPEARANCE						
	PRODUCTION	STOCKS SEPT. 1	TOTAL SUPPLY	DOMESTIC			RESIDUAL 1/	TOTAL DOMESTIC USE	EXPORTS	TOTAL
				CRUSHINGS	SEED	FEED				
				MILLION BUSHELLS						
1960	555.1	51.8	606.9	406.1	32.5	1.3	5.2	445.1	134.7	579.8
1961	678.6	27.1	705.7	431.4	33.3	1.3	12.0	478.0	149.4	627.4
1962	669.2	78.3	747.5	472.6	34.6	1.1	12.5	521.0	180.5	701.5
1963	699.2	46.0	745.2	436.8	36.0	.9	17.0	490.7	187.2	677.9
1964	700.9	67.3	768.2	479.0	40.3	.9	6.1	526.3	212.2	738.5
1965	845.6	29.7	875.3	537.5	42.8	.9	7.9	589.1	280.6	869.7
1966	928.5	35.6	964.1	559.4	47.1	.9	5.0	612.4	261.6	874.0
1967	976.4	50.1	1,026.5	576.4	48.6	.9	7.7	633.6	266.6	900.2
1968	1,107.0	166.3	1,273.3	605.9	47.3	.9	5.6	659.7	286.8	946.5
1969	1,133.1	326.8	1,459.9	737.3	48.5	.9	10.8	797.5	432.6	1,230.1
1970	1,127.1	229.8	1,356.9	760.1	48.1	1.1	15.0	824.3	433.8	1,258.1
1971	1,176.0	98.8	1,274.8	720.5	51.0	1.1	13.4	786.0	416.8	1,202.8
1972	1,270.0	72.0	1,342.6	721.8	60.8	1.1	19.9	803.6	479.4	1,283.0
1973	1,547.2	59.6	1,606.8	821.3	56.1	1.2	18.2	896.8	539.1	1,435.9
1974 2/	1,214.8	170.9	1,385.7	701.3	57.2	1.0	20.5	780.0	420.7	1,200.7
1975										
1976										
1977										
1978										
1979										

1/ MOSTLY STATISTICAL DISCREPANCIES. 2/ PRELIMINARY.

TABLE 23--SOYBEANS FOR BEANS: PRODUCTION, FARM USE, SALES AND VALUE, 1960-74

YEAR BEGINNING SEPTEMBER	PRODUCTION	TOTAL USED FOR SEED	USED ON FARMS WHERE GROWN		SOLD	SEASON AVERAGE PRICE PER BUSHEL 1/	VALUE OF--	
			FOR SEED	FED TO LIVESTOCK			PRODUCTION	SALES ²
			1,000 BUSHELS				1,000 DOLLARS	
1960	555,085	32,520	18,580	1,267	535,238	2.13	1,184,910	1,142,580
1961	678,554	33,319	19,303	1,332	657,919	2.28	1,543,909	1,497,010
1962	669,186	34,614	19,681	1,148	648,357	2.34	1,564,352	1,515,688
1963	699,165	36,011	20,117	828	678,150	2.51	1,755,076	1,702,293
1964	700,921	40,285	21,219	853	678,849	2.62	1,836,441	1,778,649
1965	845,608	42,752	21,970	852	822,786	2.54	2,151,305	2,093,147
1966	928,481	47,110	23,322	949	904,210	2.75	2,553,612	2,486,932
1967	976,439	48,563	23,092	921	952,426	2.49	2,433,519	2,373,695
1968	1,106,958	47,302	21,301	873	1,084,784	2.43	2,688,571	2,634,748
1969	1,133,129	48,533	20,260	885	1,111,975	2.35	2,564,204	2,614,566
1970	1,127,100	48,105	19,411	1,074	1,106,615	2.85	3,214,710	3,156,365
1971	1,175,989	50,986	20,822	1,082	1,154,085	3.03	3,559,708	3,493,423
1972	1,270,630	60,755	22,829	1,155	1,246,686	4.37	5,550,459	5,445,680
1973	1,547,165	56,093	22,857	1,232	1,523,076	5.68	8,786,680	8,649,990
1974 2/	1,214,802	57,226	24,270	1,034	1,189,498	6.64	8,069,585	7,901,333
1975	:	:	:	:	:	:	:	:
1976	:	:	:	:	:	:	:	:
1977	:	:	:	:	:	:	:	:
1978	:	:	:	:	:	:	:	:
1979	:	:	:	:	:	:	:	:

1/ INCLUDES ALLOWANCE FOR LOANS OUTSTANDING AND PURCHASES BY THE GOVERNMENT VALUED AT THE AVERAGE LOAN AND PURCHASE RATE, BY STATES.

2/ PRELIMINARY.

TABLE 24--SOYBEANS: STOCKS IN ALL POSITIONS, JANUARY 1, APRIL 1, JUNE 1, AND SEPTEMBER 1, 1960-75

YEAR	JANUARY 1	APRIL 1	JUNE 1 1/	SEPTEMBER 1 2/
MILLION BUSHELS				
1960	452.3	308.4	179.0	51.8
1961	421.3	261.6	132.0	27.1
1962	519.9	355.8	198.0	78.3
1963	529.2	342.1	192.0	46.0
1964	557.9	376.4	219.0	67.3
1965	525.5	347.0	185.0	29.7
1966	618.9	375.6	198.0	35.6
1967	721.4	457.9	268.0	90.1
1968	783.1	537.0	351.0	166.3
1969	960.5	729.3	523.0	326.8
1970	1,055.5	734.2	506.0	229.8
1971	945.0	615.6	378.0	98.8
1972	889.0	552.3	321.0	72.0
1973	867.0	503.7	258.0	59.6
1974	1,160.9	737.8	447.5	170.9
1975 3/	989.3	654.6	424.1	185.0
1976	:	:	:	:
1977	:	:	:	:
1978	:	:	:	:
1979	:	:	:	:

1/ ERS ESTIMATES 1960-75. DERIVED FROM JULY 1 STOCKS BY ADDING JUNE CRUSHINGS AND EXPORTS, BEGINNING JUNE 1, 1976, SRS REPORTED STOCKS.

2/ ERS ESTIMATES PRIOR TO 1965, SRS REPORTED SINCE.

3/ PRELIMINARY.

TABLE 25--SOYBEANS: VALUE OF PRODUCTS PER BUSHEL OF SOYBEANS PROCESSED AND PRICE SPREAD, 1960-74

YEAR BEGINNING SEPTEMBER:	VALUE OF PRODUCTS PER BUSHEL						TOTAL VALUE	SOYBEAN PRICE		SPREAD BETWEEN VALUE OF PRODUCTS AND SOYBEAN PRICE	
	SOYBEAN OIL			SOYBEAN MEAL				RECEIVED BY FARMERS	NO. 1 YELLOW, ILLINOIS POINTS	RECEIVED BY FARMERS	NO. 1 YELLOW, ILLINOIS POINTS
	YIELD	PRICE 1/	VALUE	YIELD	PRICE 1/	VALUE					
LB.	CENTS	DOL.	LB.	CENTS		DOLLARS					
1960	11.0	11.2	1.23	47.0	3.00	1.41	2.64	2.13	2.53	0.51	0.11
1961	10.9	9.7	1.06	47.1	3.11	1.46	2.52	2.28	2.41	.24	.11
1962	10.7	8.8	.94	46.9	3.57	1.67	2.61	2.34	2.50	.27	.11
1963	10.9	8.4	.92	48.0	3.58	1.72	2.64	2.51	2.59	.13	.05
1964	10.9	11.2	1.22	47.7	3.48	1.66	2.88	2.62	2.81	.26	.07
1965	10.7	11.8	1.26	47.5	4.02	1.91	3.17	2.54	2.91	.63	.26
1966	10.7	10.4	1.11	47.7	3.98	1.90	3.01	2.75	2.86	.26	.15
1967	10.6	8.6	.91	47.7	3.82	1.82	2.73	2.49	2.61	.24	.12
1968	10.6	8.2	.87	47.4	3.76	1.78	2.66	2.43	2.54	.23	.12
1969	10.7	11.0	1.17	47.4	3.89	1.84	3.01	2.35	2.53	.66	.48
1970	10.8	12.8	1.38	47.4	3.96	1.88	3.26	2.85	3.00	.41	.26
1971	11.0	11.5	1.26	47.4	4.36	2.07	3.33	3.03	3.24	.30	.09
1972	10.6	15.2	1.62	47.0	11.03	5.19	6.81	4.37	6.22	2.44	.59
1973	10.8	30.2	3.25	47.2	7.61	3.59	6.84	5.68	6.12	1.16	.72
1974 2/	10.5	32.1	3.37	47.5	6.56	3.12	6.49	6.64	6.35	-.15	.14
1975											
1976											
1977											
1978											
1979											

1/ SIMPLE AVERAGE PRICE PER POUND USING THE FOLLOWING QUOTATIONS: SOYBEAN OIL, CRUDE, TANK CARS, F.O.B. DECATUR; SOYBEAN MEAL, BULK, DECATUR, QUOTED AS 41 PERCENT PRIOR TO JULY 1950, 44 PERCENT BEGINNING JULY 1950.

2/ PRELIMINARY.

16

TABLE 26—SOYBEANS: CRUSHINGS, YIELD OF OIL AND MEAL PER BUSHEL CRUSHED, EXPORTS AND RECEIPTS AT MILLS, BY MONTHS, 1965-75

YEAR	JAN.	FEB.	MARCH	APRIL	MAY	JUNE	JULY	AUG.	SEPT.	OCT.	NOV.	DEC.	TOTAL OR AVERAGE
CRUSHINGS													
-- 1,000 BUSHEL --													
1965	42,997	37,780	40,850	39,227	40,887	37,083	36,647	37,097	30,377	44,070	48,230	48,937	483,172
1966	50,197	45,133	47,387	43,853	50,133	44,713	42,037	40,410	35,283	45,190	49,610	48,853	544,799
1967	50,363	44,620	46,923	47,497	49,163	46,867	47,457	45,397	42,200	50,390	51,620	50,590	575,267
1968	51,150	48,640	48,300	44,610	48,820	47,530	47,620	44,920	38,237	54,683	55,603	52,193	582,306
1969	49,910	44,947	54,565	50,436	54,451	50,578	52,123	48,176	47,538	61,830	62,005	63,133	639,712
1970	62,919	58,849	62,869	62,479	67,404	62,528	62,651	61,984	53,326	66,811	65,880	68,068	756,928
1971	67,729	60,053	63,840	63,776	63,775	61,081	62,392	63,598	54,462	59,532	59,805	63,997	743,840
1972	63,861	60,191	63,923	58,543	63,006	57,108	58,186	57,930	52,101	66,754	70,741	69,233	741,657
1973	70,591	64,808	64,351	58,246	61,672	52,204	44,542	46,477	41,427	62,767	71,766	72,837	711,688
1974 1/	74,679	70,429	75,753	69,636	71,706	69,381	72,153	68,779	53,585	61,628	60,783	60,245	808,757
1975 1/	63,122	54,107	60,967	57,474	52,980	53,133	59,237	64,001	56,472	71,413	71,067	77,780	741,753
YIELD OF OIL PER BUSHEL CRUSHED													
-- POUNDS --													
1965	10.78	10.81	10.97	10.88	10.96	10.95	11.00	11.00	10.85	10.77	10.58	10.62	10.85
1966	10.62	10.60	10.66	10.66	10.73	10.75	10.75	10.81	10.83	10.67	10.52	10.49	10.67
1967	10.57	10.67	10.71	10.77	10.80	10.81	10.80	10.87	11.14	10.50	10.37	10.39	10.70
1968	10.29	10.49	10.58	10.60	10.66	10.68	10.66	10.63	10.69	10.58	10.50	10.43	10.57
1969	10.50	10.55	10.60	10.66	10.70	10.70	10.47	10.94	10.77	10.68	10.61	10.51	10.64
1970	10.56	10.65	10.68	10.76	10.74	10.68	10.61	10.58	10.57	10.92	10.71	10.69	10.68
1971	10.70	10.88	10.94	10.91	10.92	10.98	10.82	10.88	10.97	10.84	10.77	10.79	10.87
1972	10.80	10.95	11.05	11.05	11.09	11.13	11.15	11.15	11.13	10.69	10.49	10.35	10.92
1973	10.25	10.44	10.58	10.61	10.63	10.60	10.55	10.98	10.62	10.78	10.66	10.57	10.61
1974 1/	10.68	10.67	10.68	10.78	10.85	10.91	10.93	11.04	11.05	10.92	10.32	10.31	10.78
1975 1/	10.32	10.27	10.37	10.45	10.52	10.50	10.53	10.54	10.61	10.98	10.93	10.89	10.58
YIELD OF MEAL PER BUSHEL CRUSHED													
-- POUNDS --													
1965	47.79	47.69	48.08	47.64	47.60	47.45	47.67	47.97	47.56	46.48	47.84	47.53	47.61
1966	47.50	47.56	47.47	47.42	47.44	47.92	47.55	48.07	48.26	47.35	47.35	47.64	47.63
1967	47.42	47.71	47.86	47.43	47.61	47.61	47.41	48.10	47.99	47.35	48.24	47.82	47.71
1968	47.78	47.80	47.84	47.68	47.60	47.69	47.73	46.97	48.24	47.14	47.26	47.29	47.58
1969	46.92	47.15	47.37	47.49	47.18	47.57	47.54	48.26	47.71	47.11	47.10	47.46	47.41
1970	46.89	47.20	47.38	47.41	47.41	47.47	47.58	47.58	47.74	47.13	47.07	47.19	47.34
1971	47.41	47.68	47.37	47.21	47.37	47.33	47.26	47.82	47.88	47.23	47.11	47.48	47.43
1972	47.20	47.54	47.49	47.39	47.25	47.39	47.56	47.68	47.55	46.81	46.95	46.73	47.30
1973	46.92	47.60	46.85	46.82	47.00	46.98	46.81	48.03	47.51	46.67	47.04	46.78	47.03
1974 1/	47.06	47.07	47.16	47.29	47.24	46.99	47.24	48.10	48.00	47.61	47.96	47.38	47.43
1975 1/	47.02	47.39	47.10	47.61	47.01	47.29	47.52	47.89	47.38	47.62	47.76	46.48	47.34
EXPORTS AND SHIPMENTS													
-- 1,000 BUSHEL --													
1965	2,872	11,329	24,958	17,595	17,811	16,081	17,421	11,741	4,835	32,291	39,361	31,376	227,661
1966	19,583	17,081	21,554	20,217	21,536	19,587	12,086	11,082	5,518	29,418	40,641	29,786	248,071
1967	21,909	20,354	17,530	21,672	21,795	20,015	16,816	16,159	10,325	29,738	39,991	27,196	263,500
1968	21,814	18,840	24,105	21,610	20,064	18,657	17,064	17,250	13,895	32,768	49,954	38,454	294,477
1969	1,202	11,436	36,579	34,269	23,818	14,202	18,244	12,134	13,336	52,507	53,740	39,892	311,359
1970	28,674	31,597	39,188	41,160	37,131	38,495	25,243	31,637	29,943	43,990	45,333	46,861	439,252
1971	35,090	33,045	35,149	32,815	30,183	35,595	34,449	31,347	29,239	29,446	47,354	50,255	423,967
1972	42,449	35,478	31,316	37,286	31,750	31,068	26,278	24,912	15,021	54,319	61,240	49,651	440,768
1973	47,124	54,730	59,053	45,500	41,018	26,519	14,237	11,031	7,495	46,599	74,442	58,028	485,776
1974 1/	48,309	56,435	57,865	62,036	43,544	36,107	27,113	21,157	22,914	32,211	63,156	41,354	512,201
1975 1/	49,973	33,343	38,407	35,649	25,087	13,950	31,036	33,422	24,274	62,716	61,488	49,613	459,158
RECEIPTS AT MILLS													
-- 1,000 BUSHEL --													
1965	37,627	32,117	22,960	19,303	16,583	21,570	19,610	12,363	22,787	99,387	94,733	47,103	446,143
1966	46,847	43,430	36,063	44,963	39,523	30,983	22,231	19,110	21,916	109,417	89,706	38,360	540,549
1967	38,303	37,377	44,190	38,057	32,423	39,740	37,293	31,467	38,580	141,263	107,090	39,443	625,226
1968	44,927	38,167	35,666	22,553	33,306	29,313	33,597	24,583	28,253	149,669	81,647	45,356	567,037
1969	41,220	42,000	37,662	35,577	39,371	41,337	34,843	32,790	48,201	154,928	98,666	55,066	661,461
1970	54,351	62,396	52,744	50,928	44,310	48,255	40,458	32,496	50,288	134,715	113,477	85,361	769,779
1971	57,149	51,011	51,114	43,024	48,671	57,400	42,455	34,365	45,604	145,223	87,592	44,135	707,743
1972	52,927	69,129	63,375	48,607	46,137	50,277	34,721	28,610	26,356	145,785	90,516	75,503	731,943
1973	89,808	61,508	59,125	42,066	42,308	41,760	24,969	18,661	24,297	136,743	108,078	62,859	710,176
1974 1/	77,856	74,404	65,101	52,744	57,764	54,375	62,594	53,431	35,001	132,470	89,915	39,703	795,363
1975 1/	43,906	50,097	47,026	47,558	41,910	46,509	56,946	55,986	55,890	161,171	91,678	72,082	770,767

1/ PRELIMINARY

TABLE 27--BUTTER, TOTAL: SUPPLY AND DISAPPEARANCE, BY CROP YEARS, 1940-74

YEAR BEGINNING OCTOBER	SUPPLY				DISAPPEARANCE			
	PRODUCTION 1/	IMPORTS	BEGINNING STOCKS	TOTAL	EXPORTS	TO U.S. TERRITORIES	DOMESTIC	
							TOTAL	PER CAPITA 2/
	1,000 POUNDS				POUNDS			
1960	1,488,640	2,234	135,540	1,626,414	5,847	2,617	1,379,530	7.53
1961	1,596,425	2,372	238,412	1,837,209	12,287	6,374	1,399,927	7.53
1962	1,491,343	2,232	418,621	1,912,196	124,621	5,990	1,331,654	7.06
1963	1,453,727	2,181	449,929	1,905,817	308,977	9,954	1,398,513	7.31
1964	1,412,274	843	188,373	1,601,490	141,051	8,852	1,290,547	6.84
1965	1,119,896	3,601	161,060	1,284,557	16,906	6,692	1,192,531	6.08
1966	1,236,710	2,724	68,428	1,307,862	4,029	3,016	1,087,946	5.48
1967	1,185,038	2,220	212,375	1,399,633	23,340	8,074	1,171,698	5.85
1968	1,139,318	2,210	196,523	1,338,051	30,035	6,674	1,146,026	5.66
1969	1,127,725	2,176	155,316	1,285,217	1,935	6,428	1,105,584	5.91
1970	1,149,745	2,277	171,278	1,323,292	19,849	7,296	1,074,106	5.19
1971	1,120,767	2,070	222,041	1,344,818	115,486	8,317	1,042,666	5.00
1972	958,610	2,210	178,409	1,136,229	4,651	13,703	1,023,620	4.87
1973	927,402	55,879	94,255	1,077,535	1,347	6,283	964,304	4.55
1974 3/	991,777	2,080	105,599	1,099,456	894	3,227	1,035,739	4.95

1/ INCLUDES FARM AND CREAMERY.

2/ TOTAL PER CAPITA, INCLUDING ARMED FORCES OVERSEAS.

3/ PRELIMINARY.

TABLE 2B—BUTTER: SUPPLY AND DISAPPEARANCE, BY MONTHS, 1965-75

YEAR	JAN.	FEB.	MARCH	APRIL	MAY	JUNE	JULY	AUG.	SEPT.	OCT.	NOV.	DEC.	TOTAL
1,000 POUNDS													
PRODUCTION 2/													
1965	131,678	125,051	140,723	139,453	145,150	133,535	104,071	84,177	73,359	78,121	78,047	91,217	1,324,582
1966	98,569	91,923	101,766	106,538	114,552	114,340	83,104	76,516	68,660	78,022	80,860	97,159	1,112,009
1967	110,929	109,187	111,975	120,371	126,668	126,708	102,789	85,769	75,237	83,834	82,328	93,154	1,224,949
1968	107,524	101,001	107,367	112,854	122,525	115,503	98,631	80,225	69,095	78,277	78,417	93,410	1,164,829
1969	106,790	96,309	103,727	108,967	116,634	110,793	92,621	76,847	67,732	76,657	71,164	89,987	1,118,226
1970	99,755	92,534	106,961	111,164	116,873	113,321	92,134	78,743	71,853	81,589	78,951	93,142	1,137,020
1971	102,606	97,719	111,227	112,266	118,170	112,598	89,419	81,144	69,464	79,870	79,331	89,881	1,143,695
1972	99,913	99,897	106,949	108,011	117,853	110,040	87,703	74,965	66,354	75,204	73,453	81,568	1,101,910
1973	95,195	84,352	91,440	91,850	99,926	87,122	67,743	56,822	51,135	63,399	60,305	69,529	918,618
1974 1/	82,957	71,432	76,841	90,261	102,229	95,231	80,836	70,449	63,932	70,720	67,280	89,556	961,724
1975 1/	99,935	90,090	97,360	102,653	101,563	87,975	69,407	57,735	57,503	58,318	63,924	84,014	980,477
IMPORTS													
1965	44	41	36	88	23	107	37	177	68	26	54	1,547	2,248
1966	1,565	53	60	13	81	32	25	78	47	46	96	50	2,166
1967	1,566	34	73	62	57	40	23	90	87	40	59	45	2,176
1968	1,525	37	167	106	54	66	45	37	39	51	54	59	2,240
1969	1,508	46	101	117	89	79	49	32	75	77	25	29	2,177
1970	1,570	32	76	132	34	108	41	34	18	88	58	56	2,247
1971	1,508	50	74	99	68	81	41	22	132	17	22	15	2,129
1972	1,554	29	88	15	46	56	2	182	44	50	51	97	2,214
1973	1,547	61	123	81	77	3	64	26	30	1,787	41,185	7	44,791
1974 1/	11,886	746	5	64	6	25	60	56	50	52	32	91	13,075
1975 1/	1,508	1	47	47	47	42	79	3	131	47	29	46	2,027
STOCKS, END OF MONTH													
1965	63,136	69,172	96,400	117,016	149,057	191,176	217,362	183,555	161,060	124,795	83,011	52,096	---
1966	33,716	26,417	25,545	34,343	53,202	85,753	92,212	85,874	68,428	58,143	39,834	32,298	---
1967	35,100	56,689	76,246	102,917	151,237	191,647	228,483	233,183	212,375	200,513	185,169	168,613	---
1968	163,528	172,980	176,426	180,107	199,261	224,957	241,497	224,602	196,523	161,891	137,384	117,355	---
1969	104,506	115,133	121,356	134,462	162,636	195,330	197,956	185,586	155,316	125,159	104,329	86,636	---
1970	77,359	81,261	91,106	114,194	146,655	185,971	203,543	198,035	171,270	147,465	134,262	118,772	---
1971	119,258	134,090	157,906	180,403	209,786	235,073	251,192	246,760	222,041	188,887	155,032	96,847	---
1972	81,825	93,272	110,104	128,524	159,105	195,934	210,663	198,406	178,409	154,740	132,517	107,470	---
1973	109,918	110,026	117,163	125,074	139,388	150,204	143,844	113,794	94,255	67,546	54,266	46,379	---
1974 1/	51,380	50,838	58,126	79,019	97,413	117,547	130,707	122,021	105,599	83,114	57,984	49,227	---
1975 1/	53,746	61,352	60,546	66,712	85,111	99,610	97,761	78,928	39,596	27,105	15,116	10,856	---
EXPORTS AND SHIPMENTS													
1965	13,232	11,437	16,899	7,480	5,287	4,439	2,354	4,132	2,224	2,542	1,469	3,206	74,701
1966	2,928	3,818	3,221	1,956	925	1,337	414	1,052	730	600	748	592	18,321
1967	974	493	500	468	732	411	434	595	494	520	976	240	6,837
1968	343	188	544	3,512	8,295	9,072	2,343	3,909	1,452	2,476	5,461	2,671	40,266
1969	504	171	282	2,257	10,934	9,654	1,349	472	478	553	231	257	27,142
1970	2,307	348	854	617	286	876	564	795	675	660	621	755	9,356
1971	511	567	612	196	1,909	7,004	6,788	3,413	4,109	11,962	18,706	43,208	98,985
1972	18,118	15,543	8,097	3,279	1,457	1,233	821	401	978	405	1,070	2,212	53,614
1973	1,246	1,275	1,545	3,587	1,859	2,040	779	268	2,060	495	889	388	16,439
1974 1/	1,439	778	1,152	393	382	140	276	317	961	91	1,216	260	7,425
1975 1/	258	314	257	374	348	303	215	351	134	138	232	1,113	4,037
DOMESTIC DISAPPEARANCE													
1965	127,876	109,035	98,284	113,223	109,882	89,114	77,571	115,972	95,504	113,674	120,078	122,169	1,292,382
1966	116,686	96,250	100,835	97,043	96,277	81,928	77,660	83,242	86,689	89,017	100,483	105,807	1,131,917
1967	109,700	84,023	91,024	94,406	80,947	87,197	66,794	81,777	94,769	96,344	97,795	110,415	1,097,193
1968	114,557	92,090	104,331	106,635	96,125	81,793	80,571	94,397	96,643	111,365	98,329	111,705	1,188,541
1969	121,244	86,100	97,956	94,403	78,396	69,302	89,463	89,522	98,241	107,029	92,425	106,141	1,130,222
1970	110,736	88,714	96,802	88,091	84,732	73,808	74,602	84,036	98,468	105,329	92,058	108,409	1,105,785
1971	103,117	82,370	86,873	89,672	86,946	80,388	66,553	82,185	90,206	101,079	94,502	104,873	1,068,764
1972	98,371	72,936	82,108	86,327	85,861	72,034	72,155	87,003	85,417	98,518	94,657	104,530	1,039,887
1973	93,048	83,030	82,861	80,453	83,830	74,269	73,388	87,030	68,036	91,400	113,881	77,035	1,000,261
1974 1/	88,403	71,944	68,406	69,039	83,459	74,982	67,460	78,874	79,423	93,166	91,226	90,144	964,526
1975 1/	96,666	82,171	97,956	96,160	82,863	73,215	71,100	76,240	96,832	80,718	75,710	87,207	1,016,838

1/ PRELIMINARY.
2/ INCLUDES CREAMERY AND FARM.

TABLE 29—CASTOR OIL: SUPPLY AND DISAPPEARANCE, BY CROP YEARS, 1960-74

YEAR BEGINNING OCTOBER	SUPPLY				DISAPPEARANCE				PER CAPITA 1/
	PRODUCTION	IMPORTS	BEGINNING STOCKS	TOTAL	EXPORTS	TO U.S. TERRITORIES	DOMESTIC TOTAL		
1,000 POUNDS									
1960	---	115,787	20,500	136,287	1,052	---	102,835	0.54	
1961	---	108,771	32,400	141,171	1,053	---	105,418	0.56	
1962	---	95,709	34,700	130,409	918	---	2/122,600	0.65	
1963	---	86,512	245,100	331,612	912	---	139,100	0.72	
1964	---	127,546	191,600	319,146	395	---	123,051	0.63	
1965	---	120,556	195,700	316,256	---	---	125,656	0.64	
1966	---	94,591	190,600	285,191	---	---	131,091	0.66	
1967	---	102,751	154,100	256,851	---	---	140,551	0.74	
1968	---	137,037	108,300	245,337	---	---	132,937	0.65	
1969	---	128,959	112,400	241,359	---	---	122,407	0.59	
1970	---	85,299	118,872	204,171	---	---	110,138	0.53	
1971	---	82,483	94,033	176,516	---	---	137,926	0.66	
1972	---	87,276	38,590	126,216	---	---	113,904	0.54	
1973	---	123,030	12,312	135,342	---	---	117,100	0.55	
1974 3/	---	89,247	18,242	104,489	---	---	88,639	0.41	

1/ TOTAL PER CAPITA, INCLUDING ARMED FORCES OVERSEAS.

2/ REPORTED FACTORY CONSUMPTION FIGURES USED FOR YEARS IN WHICH IT EXCEEDS CALCULATED DOMESTIC DISAPPEARANCE.

3/ PRELIMINARY.

TABLE 30—CASTOR OIL: U.S. UTILIZATION, BY PRODUCT, BY CROP YEARS, 1960-74

YEAR BEGINNING OCT.	FOOD					NON-FOOD							TOTAL DOMESTIC DISAPPEAR- ANCE	
	SHORT- ENING	SALAD AND COOKING OILS	MARGA- RINE	OTHER EDIBLE	TOTAL	SOAP	PAINT AND VARNISH	FATTY ACIDS	FEED	RESINS AND PLAS- TIC	LUBRI- CANTS AND SIMILAR OILS	LOSS AND FOOTS		OTHER IN- EDIBLE
MILLION POUNDS														
1960	---	---	---	---	---	---	10	6	---	40	6	---	42	103
1961	---	---	---	---	---	---	9	7	---	38	7	---	44	105
1962	---	---	---	---	---	---	23	9	---	43	7	---	41	123
1963	---	---	---	---	---	---	37	6	---	50	5	---	38	139
1964	---	---	---	---	---	---	26	8	---	46	13	---	30	123
1965	---	---	---	---	---	---	7	12	---	50	11	---	45	126
1966	---	---	---	---	---	---	17	18	---	44	10	---	43	131
1967	---	---	---	---	---	---	15	18	---	46	7	---	43	149
1968	---	---	---	---	---	---	---	24	---	16	7	---	85	133
1969	---	---	---	---	---	---	---	5	---	12	7	---	100	122
1970	---	---	---	---	---	---	5	13	---	1	5	---	85	110
1971	---	---	---	---	---	---	30	22	---	13	6	---	67	138
1972	---	---	---	---	---	---	5	6	---	11	6	---	85	114
1973	---	---	---	---	---	---	7	3	---	8	6	---	93	117
1974 2/	---	---	---	---	---	---	---	---	---	5	6	---	79	89

1/ REPORTED FACTORY CONSUMPTION FIGURES USED FOR YEARS IN WHICH IT EXCEEDS CALCULATED DOMESTIC DISAPPEARANCE.

2/ PRELIMINARY.

TABLE 31—CASTOR OIL: SUPPLY AND DISAPPEARANCE, BY MONTHS, 1965-75

YEAR	JAN.	FEB.	MARCH	APRIL	MAY	JUNE	JULY	AUG.	SEPT.	OCT.	NOV.	DEC.	TOTAL
1,000 POUNDS													
PRODUCTION													
1965	---	---	---	---	---	---	---	---	---	---	---	---	---
1966	---	---	---	---	---	---	---	---	---	---	---	---	---
1967	---	---	---	---	---	---	---	---	---	---	---	---	---
1968	---	---	---	---	---	---	---	---	---	---	---	---	---
1969	---	---	---	---	---	---	---	---	---	---	---	---	---
1970	---	---	---	---	---	---	---	---	---	---	---	---	---
1971	---	---	---	---	---	---	---	---	---	---	---	---	---
1972	---	---	---	---	---	---	---	---	---	---	---	---	---
1973	---	---	---	---	---	---	---	---	---	---	---	---	---
1974/1/2	---	---	---	---	---	---	---	---	---	---	---	---	---
1975/1/2	---	---	---	---	---	---	---	---	---	---	---	---	---
IMPORTS													
1965	6,370	10,973	11,527	15,578	6,789	8,143	7,383	6,187	12,712	10,907	18,274	14,633	129,476
1966	9,815	10,921	10,360	6,256	5,980	9,947	6,473	7,130	9,858	5,802	14,485	7,092	104,121
1967	14,838	3,271	9,932	5,191	6,116	3,777	5,162	10,098	8,827	10,856	12,243	6,827	97,138
1968	7,403	2,871	1,848	9,987	4,904	6,664	13,853	8,359	16,936	9,423	10,059	13,703	106,010
1969	3,204	12,411	13,539	10,336	16,189	12,220	8,134	7,399	20,420	19,448	12,708	6,048	142,056
1970	9,215	13,486	15,249	11,841	11,231	12,876	6,775	5,075	6,007	2,338	9,293	4,079	106,465
1971	15,463	6,611	8,895	9,179	6,514	4,108	5,075	5,834	7,910	3,856	1,097	1,933	76,475
1972	7,205	6,160	10,786	17,310	6,891	2,690	4,489	7,782	12,084	7,932	6,344	7,654	97,529
1973	5,299	8,084	9,720	6,905	5,584	4,663	8,509	12,036	4,894	15,513	7,680	12,438	101,325
1974/1/2	8,968	9,492	16,626	6,521	11,975	9,629	5,768	11,588	6,832	10,151	9,347	5,822	122,719
1975/1/2	3,902	9,408	3,300	6,161	5,210	1,913	5,189	5,926	9,916	6,123	6,701	4,878	68,629
STOCKS, END OF MONTH													
1965	204,400	210,300	205,300	207,600	204,200	202,000	199,100	192,500	195,700	197,600	203,800	211,300	---
1966	215,300	214,600	212,800	205,400	199,400	195,000	193,500	191,700	190,600	188,500	185,300	181,000	---
1967	179,600	179,200	176,200	168,400	163,800	156,500	155,600	155,100	154,100	147,100	144,700	146,400	---
1968	142,400	136,900	128,200	121,200	113,700	110,900	108,600	109,500	108,300	106,100	107,000	107,500	---
1969	99,900	109,000	109,700	112,300	113,500	105,100	105,900	106,600	112,400	118,900	123,300	122,638	---
1970	120,997	119,501	123,879	117,356	125,975	125,940	121,008	123,851	118,872	119,989	117,434	115,184	---
1971	118,549	116,119	113,314	100,510	107,430	96,614	93,331	88,281	94,033	83,976	75,614	69,415	---
1972	69,342	65,329	63,441	59,248	57,821	45,902	45,529	39,451	38,590	36,392	34,074	27,148	---
1973	21,526	24,967	23,194	20,841	15,099	18,043	13,437	12,494	12,312	11,327	8,489	9,605	---
1974/1/2	15,103	16,853	22,511	22,630	16,885	19,560	17,958	15,975	18,242	14,444	15,042	15,534	---
1975/1/2	15,231	15,836	15,169	18,350	11,656	11,615	14,701	14,532	15,850	19,231	15,292	17,923	---
EXPORTS AND SHIPMENTS													
1965	---	---	---	---	---	---	---	---	---	---	---	---	---
1966	---	---	---	---	---	---	---	---	---	---	---	---	---
1967	---	---	---	---	---	---	---	---	---	---	---	---	---
1968	---	---	---	---	---	---	---	---	---	---	---	---	---
1969	---	---	---	---	---	---	---	---	---	---	---	---	---
1970	---	---	---	---	---	---	---	---	---	---	---	---	---
1971	---	---	---	---	---	---	---	---	---	---	---	---	---
1972	---	---	---	---	---	---	---	---	---	---	---	---	---
1973	---	---	---	---	---	---	---	---	---	---	---	---	---
1974/1/2	---	---	---	---	---	---	---	---	---	---	---	---	---
1975/1/2	---	---	---	---	---	---	---	---	---	---	---	---	---
DOMESTIC DISAPPEARANCE													
1965	8,270	5,073	16,527	13,278	10,189	10,343	10,283	12,787	9,512	9,007	12,074	7,133	124,476
1966	5,815	11,621	12,160	13,658	11,980	14,347	7,973	8,930	10,958	7,902	17,685	11,392	134,421
1967	16,058	3,871	12,932	12,991	10,716	11,077	6,062	10,598	9,827	17,856	14,643	5,127	131,738
1968	11,403	8,371	10,548	16,987	12,404	9,464	16,153	7,459	18,136	11,623	9,159	13,203	144,910
1969	10,804	3,311	12,839	7,736	14,989	20,620	7,334	6,699	14,620	12,948	8,308	4,710	126,918
1970	10,856	14,982	9,871	18,364	2,612	12,911	11,707	2,232	10,986	1,221	11,848	6,329	113,919
1971	12,098	9,041	11,700	21,983	-408	14,924	8,358	10,884	2,158	13,913	9,459	8,132	122,244
1972	7,278	10,173	12,674	21,503	6,318	14,809	4,662	13,860	12,945	10,130	8,662	14,582	139,796
1973	10,921	4,643	11,493	9,258	11,326	1,719	13,115	12,979	5,076	16,498	10,518	11,322	118,868
1974/1/2	3,470	7,742	10,968	6,402	17,720	6,954	7,370	13,571	4,565	23,949	8,749	5,330	116,790
1975/1/2	4,205	8,803	3,967	2,980	11,904	1,954	2,103	6,095	8,600	2,742	10,640	2,247	66,240

1/ PRELIMINARY.

TABLE 32—COCONUT OIL: SUPPLY AND DISAPPEARANCE, BY CROP YEARS, 1960-74

YEAR BEGINNING OCTOBER	SUPPLY				DISAPPEARANCE			
	PRODUCTION 1/2	IMPORTS	BEGINNING STOCKS	TOTAL	EXPORTS	TO U.S. TERRITORIES	DOMESTIC TOTAL	PER CAPITA 2/
	1,000 POUNDS							
1960	507,600	149,360	322,600	979,560	3,575	---	675,185	3.68
1961	439,600	216,326	300,800	956,726	1,944	---	748,682	4.02
1962	363,100	435,964	206,100	1,005,164	5,649	---	772,715	4.09
1963	330,900	408,399	226,300	972,099	5,500	---	804,899	4.20
1964	355,100	369,821	161,700	886,621	11,790	268	3/772,000	3.99
1965	384,400	499,369	115,300	999,069	7,985	398	842,286	4.29
1966	323,500	489,463	148,400	961,363	10,750	462	871,151	4.39
1967	399,900	444,285	79,000	923,185	6,892	245	821,348	4.10
1968	376,432	438,163	94,700	909,295	8,444	206	793,045	3.92
1969	297,883	561,538	107,600	967,021	9,043	332	855,430	4.18
1970	225,000	605,877	102,216	933,093	16,723	174	807,970	3.91
1971	336,000	634,428	108,226	1,078,654	19,450	304	947,820	4.55
1972	310,000	686,819	111,080	1,107,699	18,954	530	973,913	4.64
1973	93,000	563,447	114,302	770,749	16,437	161	3/781,000	3.69
1974 4/	---	673,433	121,694	795,147	13,438	320	674,516	3.16

1/ AS PALM OIL ENTERS THE UNITED STATES DUTY FREE, ALL IMPORTS ARE REPORTED AS IMPORTS FOR CONSUMPTION.

2/ TOTAL PER CAPITA, INCLUDING ARMED FORCES OVERSEAS.

3/ REPORTED FACTORY CONSUMPTION FIGURES USED FOR YEARS IN WHICH IT EXCEEDS CALCULATED DOMESTIC DISAPPEARANCE.

4/ PRELIMINARY.

TABLE 33—COCONUT OIL: U.S. UTILIZATION, BY PRODUCTS, BY CROP YEARS, 1960-74

YEAR BEGINNING OCT.	FOOD					NON-FOOD							TOTAL DOMESTIC DISAPPEARANCE		
	SHORT ENING	SALAD AND COOKING OILS	MARGARINE	OTHER EDIBLE	TOTAL	SOAP	PAINT AND VARNISH	FATTY ACIDS	FEED	RESINS AND PLASTIC	LUBRICANTS AND SIMILAR OILS	LOSS AND IN-EDIBLE		OTHER	TOTAL
	MILLION POUNDS														
1960	22	---	3	173	198	146	4	82	---	2	1	36	207	477	675
1961	27	---	5	212	245	139	6	58	---	3	1	39	258	504	749
1962	21	---	4	229	253	148	5	47	---	3	1	34	281	519	773
1963	18	---	5	250	273	154	7	52	---	2	2	27	288	532	805
1964	18	---	5	230	253	155	3	55	---	2	3	29	273	519	1/772
1965	35	---	10	307	352	154	---	60	---	2	6	34	245	490	842
1966	41	---	16	358	415	152	3	56	---	---	1	37	207	457	871
1967	39	---	13	398	389	149	6	59	---	2	---	36	181	432	821
1968	49	---	14	300	364	151	7	63	---	3	---	31	176	429	793
1969	42	1	14	359	415	162	5	55	---	1	---	34	182	440	855
1970	53	2	6	323	384	168	4	63	---	---	---	36	152	424	808
1971	75	24	7	418	524	174	4	78	---	---	---	44	124	424	948
1972	88	8	5	400	501	178	5	93	---	---	---	44	154	473	974
1973	44	15	6	252	337	175	4	81	---	---	---	29	156	444	1/781
1974 2/	92	36	18	77	223	157	4	89	---	---	---	34	168	451	675

1/ REPORTED FACTORY CONSUMPTION FIGURES USED FOR YEARS IN WHICH IT EXCEEDS CALCULATED DOMESTIC DISAPPEARANCE.

2/ PRELIMINARY.

TABLE 34—COCONUT OIL: SUPPLY AND DISAPPEARANCE, BY MONTHS, 1965-75

YEAR	JAN.	FEB.	MARCH	APRIL	MAY	JUNE	JULY	AUG.	SEPT.	OCT.	NOV.	DEC.	TOTAL
1,000 POUNDS													
PRODUCTION													
1965	36,700	32,400	33,900	27,500	32,500	23,500	24,900	30,600	19,700	28,700	38,200	36,800	365,400
1966	27,600	21,200	24,700	25,000	32,400	36,300	41,900	38,400	33,200	50,000	25,000	27,400	498,703
1967	26,700	26,800	26,800	26,800	26,800	26,800	26,800	26,800	37,300	37,300	37,300	34,600	350,500
1968	32,300	20,900	18,800	39,900	41,100	37,700	30,900	34,900	34,000	27,500	41,700	32,400	392,100
1969	31,300	28,800	31,451	30,545	29,261	33,198	19,110	35,400	35,767	38,203	35,318	38,035	386,388
1970	25,571	26,150	14,177	19,147	20,256	20,257	20,257	20,257	20,257	20,257	20,257	20,257	242,100
1971	---	---	---	---	---	---	---	---	---	---	---	---	---
1972	---	---	---	---	---	---	---	---	---	---	---	---	---
1973	---	---	---	---	---	---	---	---	---	---	---	---	---
1974 1/2	---	---	---	---	---	---	---	---	---	---	---	---	---
1975 1/2	---	---	---	---	---	---	---	---	---	---	---	---	---
IMPORTS													
1965	71,775	64,306	49,638	51,647	38,784	18,409	7,534	7,067	24,770	34,442	18,710	9,790	396,872
1966	121,437	43,726	87,172	10,518	31,252	46,915	9,044	51,565	34,798	23,141	29,859	9,276	498,703
1967	195,064	79,600	18,414	20,249	14,639	25,793	23,057	18,515	30,856	30,324	30,060	16,228	503,799
1968	113,747	59,649	20,270	16,921	34,153	35,663	40,508	16,100	30,662	40,960	18,500	7,230	434,563
1969	152,265	41,252	10,332	19,229	34,177	32,998	34,491	28,327	18,402	28,680	21,210	7,231	428,594
1970	157,837	49,393	30,343	17,500	51,694	76,132	47,647	46,870	27,001	63,938	14,055	12,284	594,694
1971	129,152	40,828	52,926	54,890	47,514	45,459	35,347	30,166	79,316	67,810	28,205	16,122	627,737
1972	22,045	144,643	67,928	27,308	70,360	58,153	53,079	47,040	31,737	66,991	37,256	50,432	678,979
1973	69,828	112,496	70,936	36,728	62,425	43,746	41,858	64,094	29,829	46,728	64,777	74,584	718,029
1974 1/2	24,287	25,296	44,965	48,167	35,328	26,459	93,154	24,676	55,026	78,403	44,797	41,701	542,259
1975 1/2	47,037	40,542	70,005	53,449	90,757	27,595	38,235	64,611	76,321	101,647	178,456	80,408	889,061
STOCKS, END OF MONTH													
1965	147,700	151,000	170,800	172,800	184,200	156,000	137,800	123,500	115,300	106,800	92,100	73,200	---
1966	131,700	146,300	176,500	155,100	143,800	147,200	149,500	184,500	148,400	120,800	106,600	89,700	---
1967	194,500	206,800	187,700	191,600	164,400	135,000	114,000	107,800	79,000	64,700	61,300	65,000	---
1968	147,500	142,800	114,400	95,900	108,800	129,000	145,200	152,800	94,700	87,800	101,700	87,400	---
1969	183,900	159,200	166,200	131,500	129,700	134,400	117,500	115,600	107,600	90,500	47,400	59,424	---
1970	200,398	139,462	138,240	122,129	122,916	134,025	114,024	91,796	102,216	109,943	105,079	100,770	---
1971	161,810	134,385	139,450	132,654	134,756	136,641	147,439	124,775	108,226	115,844	110,226	103,922	---
1972	163,129	154,820	158,871	142,120	170,216	168,510	157,848	121,472	111,080	136,245	111,104	114,525	---
1973	208,207	220,309	201,065	173,085	174,132	159,109	140,872	140,415	114,302	79,028	102,722	105,904	---
1974 1/2	100,143	87,306	105,811	92,923	85,652	77,788	90,536	107,526	121,694	113,618	105,780	118,081	---
1975 1/2	112,802	100,899	104,935	97,604	98,910	80,698	94,264	90,669	106,873	120,524	131,659	114,121	---
EXPORTS AND SHIPMENTS													
1965	3,624	114	234	501	322	4,387	515	97	1,131	599	268	426	12,220
1966	256	731	1,063	845	803	466	857	1,259	810	1,205	267	319	8,801
1967	1,187	3,695	420	924	234	119	436	1,879	527	258	1,286	459	11,624
1968	244	845	2,036	387	174	291	170	500	287	167	408	408	5,917
1969	459	110	444	1,371	2,598	1,076	520	489	600	252	477	272	8,668
1970	184	327	1,184	535	1,020	830	258	3,222	814	500	1,454	1,169	11,577
1971	339	580	1,124	1,833	1,133	2,800	2,555	1,684	1,646	2,002	2,093	3,819	21,608
1972	576	2,311	4,277	2,564	446	235	119	333	979	224	574	199	12,837
1973	1,563	404	782	1,033	434	751	3,196	7,172	3,152	2,781	1,716	2,014	24,998
1974 1/2	1,042	821	1,498	2,987	1,250	770	857	492	370	592	306	390	11,375
1975 1/2	573	341	605	48	3,002	349	465	6,393	694	2,463	1,441	1,915	18,509
DOMESTIC DISAPPEARANCE													
1965	45,549	93,292	63,504	76,646	59,562	65,722	50,119	51,870	51,539	71,043	71,342	65,064	765,252
1966	90,281	49,595	80,609	56,073	74,149	79,349	47,787	73,706	83,288	79,536	69,792	53,257	836,422
1967	115,777	90,405	63,894	42,225	68,405	83,874	69,421	49,636	85,929	81,866	69,674	43,469	864,375
1968	66,303	84,404	65,434	74,934	62,179	52,872	55,038	42,900	122,475	75,193	45,892	53,522	801,146
1969	86,606	94,642	34,339	83,103	62,640	60,420	69,981	65,138	61,569	83,731	79,149	52,970	834,288
1970	47,250	136,152	44,538	52,243	70,143	84,450	87,647	88,133	36,024	75,888	37,722	35,681	788,871
1971	67,773	67,673	49,737	59,854	44,879	39,974	22,194	51,146	94,221	58,190	31,730	18,607	602,977
1972	2,62,600	150,641	59,598	41,495	41,818	59,624	63,622	83,083	41,150	41,602	61,821	44,814	2,887,800
1973	2,85,800	99,990	89,398	63,675	60,944	58,018	56,899	57,379	52,790	79,221	39,367	69,388	2,942,800
1974 1/2	29,006	37,312	24,962	58,068	41,349	33,953	79,549	7,194	40,488	85,887	52,329	29,010	7,752,492
1975 1/2	51,743	52,104	65,364	60,732	86,449	45,458	24,204	61,813	59,423	85,333	165,860	96,029	854,512

1/ PRELIMINARY.

2/ REPORTED FACTORY CONSUMPTION FIGURES USED FOR YEARS IN WHICH IT EXCEEDS CALCULATED DOMESTIC DISAPPEARANCE.

TABLE 35—CORN OIL: SUPPLY AND DISAPPEARANCE, BY CROP YEARS, 1960-74

YEAR BEGINNING OCTOBER	SUPPLY				DISAPPEARANCE				
	PRODUCTION	IMPORTS	BEGINNING STOCKS	TOTAL	EXPORTS	TO U.S. TERRITORIES	DOMESTIC		PER CAPITA 1/
							TOTAL		POUNDS
	1,000 POUNDS								
1960	330,600	21,861	58,700	391,161	---	---	357,961		1.95
1961	360,700	25,759	33,200	419,659	---	---	369,759		1.98
1962	379,100	15,437	49,900	444,437	---	---	381,337		2.02
1963	412,600	2,669	63,100	478,369	---	---	416,469		2.17
1964	435,000	---	61,900	496,900	---	---	461,500		2.38
1965	449,500	9,780	35,400	494,680	---	---	439,280		2.24
1966	445,500	1,830	55,400	502,730	9,233	9,309	437,388		2.20
1967	442,300	9,281	46,800	498,381	8,244	17,143	431,894		2.15
1968	467,096	7,882	41,100	516,078	9,981	19,203	416,194		2.05
1969	474,300	3,110	70,700	548,110	10,549	23,352	454,082		2.22
1970	485,414	565	60,127	546,106	16,281	26,580	444,911		2.15
1971	499,142	---	58,334	557,476	24,644	24,571	438,505		2.10
1972	522,950	7	69,756	592,713	21,540	22,626	491,904		2.34
1973	527,667	816	56,643	585,126	44,547	23,278	449,529		2.12
1974 2/	464,770	2,168	67,772	534,710	57,242	26,289	398,751		1.87

1/ TOTAL PER CAPITA, INCLUDING ARMED FORCES OVERSEAS.

2/ PRELIMINARY.

TABLE 36—CORN OIL: U.S. UTILIZATION, BY PRODUCTS, BY CROP YEARS, 1960-74

YEAR BEGINNING OCT.	FOOD					NON-FOOD								TOTAL DOMESTIC DISAPPEAR- ANCE	
	SHORT- ENING	SALAD AND COOKING OILS	MARCA- RINE	OTHER EDIBLE	TOTAL	SOAP	PAINT AND VARNISH	FATTY ACIDS	FEED	RESINS AND PLAS- TIC	LUBRI- CANTS AND SIMILAR OILS	LOSS AND FOOTS	OTHER IN- EDIBLE		TOTAL
	MILLION POUNDS														
1960	11	229	83	3	326	---	---	---	---	---	---	30	2	32	358
1961	9	229	95	3	337	---	---	---	---	---	---	32	1	33	370
1962	4	209	128	8	349	---	---	---	---	---	---	32	1	32	381
1963	5	224	145	15	388	---	---	---	---	---	---	27	1	28	416
1964	9	247	160	14	430	---	---	---	---	---	---	31	1	32	462
1965	7	236	155	8	405	---	---	---	---	---	---	34	1	34	439
1966	12	216	173	2	403	---	---	---	---	---	---	33	1	34	417
1967	11	208	174	6	398	---	---	---	---	---	---	34	---	34	432
1968	11	188	177	9	384	---	---	---	---	---	---	32	---	32	416
1969	14	215	181	6	417	---	---	---	---	---	---	37	---	37	454
1970	8	202	188	6	403	---	---	---	---	---	---	41	---	41	445
1971	1	203	190	10	403	---	---	---	---	---	---	35	1	36	439
1972	3	231	207	6	447	---	---	---	---	---	---	44	1	45	492
1973	6	198	198	2	404	---	---	---	---	---	---	45	1	46	450
1974 1/	7	164	185	1	356	---	---	---	---	---	---	42	---	43	399

1/ PRELIMINARY.

TABLE 37--CORN OIL: SUPPLY AND DISAPPEARANCE, BY MONTHS, 1965-75

YEAR	JAN.	FEB.	MARCH	APRIL	MAY	JUNE	JULY	AUG.	SEPT.	OCT.	NOV.	DEC.	TOTAL
1,000 POUNDS													
PRODUCTION													
1965	35,100	34,200	38,000	36,000	36,100	38,200	36,400	38,800	40,700	40,100	36,500	36,000	446,100
1966	35,400	34,300	40,500	38,000	37,100	40,000	37,500	38,200	35,900	39,500	36,100	34,100	446,600
1967	34,300	33,700	40,200	37,700	38,500	40,200	39,900	38,200	39,100	38,900	35,500	33,800	444,000
1968	35,100	37,600	38,500	39,000	40,700	38,800	36,600	33,400	34,400	41,400	39,500	31,600	432,800
1969	38,000	36,100	39,530	40,019	39,491	40,106	37,466	38,467	39,217	41,219	37,908	37,977	465,500
1970	36,887	38,642	43,910	42,056	44,500	41,282	38,525	37,378	34,016	41,973	40,086	34,710	473,965
1971	38,004	37,279	43,716	41,422	40,986	42,691	42,413	40,131	42,003	42,412	40,701	33,363	485,121
1972	38,733	38,669	43,499	39,987	46,140	45,675	43,254	43,545	43,164	44,076	40,289	40,096	507,127
1973	42,585	41,695	46,333	40,598	47,531	45,948	45,758	44,270	43,771	45,200	42,448	43,100	529,237
1974 1/2	45,115	41,792	45,410	46,550	46,783	43,768	40,533	43,968	43,000	41,152	40,092	40,101	518,264
1975 1/2	37,047	34,638	38,596	37,593	40,611	38,900	40,521	35,171	40,348	39,865	40,292	35,397	458,959
IMPORTS													
1965	---	---	---	---	---	---	---	---	---	---	---	---	---
1966	---	1,103	443	898	1,933	1,778	440	1,197	1,988	885	---	---	10,665
1967	4	50	---	887	---	---	---	---	---	---	487	---	1,432
1968	---	2,006	1,024	3,056	809	972	---	486	441	---	1,764	898	11,456
1969	---	---	2,730	1,740	22	1	702	10	15	3	---	---	5,223
1970	405	---	---	---	887	---	1,735	---	---	6	---	---	3,113
1971	---	---	---	---	559	---	---	---	---	---	---	---	599
1972	---	---	---	---	---	---	---	---	---	4	---	---	4
1973	---	---	---	---	---	3	---	---	---	1	---	---	4
1974 1/2	---	---	---	---	---	---	---	815	---	---	---	---	815
1975 1/2	---	---	---	2,158	---	---	---	---	---	---	---	---	2,168
STOCKS, END OF MONTH													
1965	39,400	39,300	41,700	41,500	38,400	39,600	39,300	38,500	35,400	32,000	28,600	26,100	---
1966	30,300	29,600	34,800	40,200	52,500	60,400	63,200	59,100	55,480	54,600	55,200	53,500	---
1967	47,000	45,800	44,900	49,500	50,000	49,200	48,700	45,680	46,800	43,000	41,300	37,700	---
1968	36,500	34,100	39,800	44,900	50,100	49,200	51,200	43,500	41,100	39,700	39,000	40,500	---
1969	43,300	49,800	54,700	65,900	68,500	65,900	68,300	70,400	70,700	64,900	59,700	54,144	---
1970	50,937	57,335	59,900	68,744	74,178	67,927	68,107	63,510	60,127	54,656	51,278	43,208	---
1971	39,633	37,124	47,892	56,819	57,867	64,700	65,552	66,833	58,374	65,041	69,635	57,070	---
1972	58,989	55,400	59,109	72,080	81,350	81,114	74,955	67,229	69,756	73,255	72,748	71,829	---
1973	69,732	65,935	66,686	79,496	90,375	91,189	92,140	71,921	56,643	54,442	43,423	44,959	---
1974 1/2	42,201	51,516	60,709	73,113	82,649	93,957	82,649	74,334	67,772	52,302	53,213	52,596	---
1975 1/2	54,827	54,198	63,814	70,979	85,658	90,267	87,543	65,311	52,428	48,416	43,207	39,501	---
EXPORTS AND SHIPMENTS													
1965	---	---	---	---	---	---	---	---	---	---	---	---	---
1966	---	---	---	---	---	---	---	---	---	---	---	---	---
1967	549	1,419	2,276	3,563	3,069	2,030	1,871	2,206	1,559	2,675	1,958	932	24,107
1968	1,843	1,277	2,002	2,075	1,877	1,642	2,312	3,042	3,752	512	663	1,906	22,903
1969	1,190	754	3,587	3,863	4,471	2,964	3,325	3,549	2,400	1,768	1,988	1,982	31,841
1970	3,103	2,934	3,007	3,979	2,323	3,121	2,128	4,225	3,443	1,821	3,036	3,231	36,251
1971	3,076	3,401	5,211	3,338	2,769	3,247	3,267	3,524	4,940	2,809	1,143	4,353	43,078
1972	3,566	5,212	4,283	3,471	3,676	4,321	3,306	7,566	3,509	2,943	2,243	3,560	49,656
1973	3,866	3,203	4,580	3,592	4,223	6,653	3,677	2,967	2,859	2,902	2,359	4,443	45,124
1974 1/2	3,886	5,240	3,281	7,178	8,347	5,134	8,609	8,394	7,052	7,797	7,528	11,656	89,102
1975 1/2	4,257	7,108	6,420	8,455	7,160	4,492	3,678	7,683	7,297	3,846	4,229	7,351	71,976
DOMESTIC DISAPPEARANCE													
1965	35,800	34,300	35,600	36,200	39,200	37,000	36,700	39,600	43,800	43,500	39,900	38,500	460,100
1966	31,200	36,103	35,743	33,498	26,733	33,878	35,140	43,497	41,588	41,185	35,500	35,800	429,805
1967	40,255	33,531	38,824	30,424	34,935	38,970	32,529	39,094	36,341	40,025	35,729	36,468	437,125
1968	34,457	40,729	31,822	34,881	34,432	39,030	32,288	38,544	33,489	42,288	41,301	35,292	438,553
1969	34,010	28,846	33,773	26,696	32,442	39,743	32,443	32,828	36,532	45,254	41,120	41,551	425,238
1970	37,476	29,310	38,338	29,233	37,630	44,412	37,952	37,750	34,056	45,629	40,428	39,549	451,763
1971	38,503	36,387	27,737	29,157	37,728	32,611	38,294	35,326	43,562	32,896	34,964	41,575	428,740
1972	33,248	37,046	35,507	23,545	33,194	41,590	44,507	43,305	37,128	37,638	38,553	37,455	442,716
1973	41,016	42,289	41,002	24,196	32,429	38,484	41,130	61,522	56,190	44,500	51,108	37,121	510,987
1974 1/2	43,987	27,237	32,936	26,968	28,900	26,326	37,886	50,050	42,510	48,825	31,653	29,062	426,340
1975 1/2	30,759	25,959	24,540	24,141	18,872	29,699	39,567	49,720	45,934	40,011	41,272	31,752	402,246

1/ PRELIMINARY.

TABLE 38—COTTONSEED OIL: SUPPLY AND DISAPPEARANCE, BY CROP YEARS, 1960-74

YEAR BEGINNING OCTOBER	SUPPLY				DISAPPEARANCE			
	PRODUCTION	IMPORTS	BEGINNING STOCKS	TOTAL	EXPORTS	TO U.S. TERRITORIES	DOMESTIC TOTAL	PER CAPITA 1/
	1,000 POUNDS							
1960	1,783,900	—	217,100	2,001,000	369,371	—	1,461,229	7.98
1961	1,949,400	4	170,400	2,119,804	471,182	—	1,352,422	7.27
1962	1,926,700	—	296,200	2,222,900	386,784	—	1,346,616	7.14
1963	1,936,500	—	487,500	2,424,000	583,660	—	1,407,340	7.35
1964	1,999,000	—	432,800	2,431,800	639,197	1,538	1,554,865	8.02
1965	1,829,600	—	236,200	2,065,800	272,630	2,018	1,589,352	8.10
1966	1,223,200	16,802	201,800	1,441,802	75,855	2,228	1,156,719	5.83
1967	1,020,000	12,694	207,000	1,239,694	48,978	1,624	1,090,392	5.44
1968	1,450,267	22	98,700	1,548,989	139,133	1,781	1,031,275	5.10
1969	1,250,741	114	376,800	1,627,655	452,765	1,249	1,052,223	5.14
1970	1,235,072	3	121,418	1,356,493	371,405	1,282	890,007	4.70
1971	1,307,844	—	93,799	1,401,643	452,095	1,314	834,056	4.00
1972	1,564,136	204	114,178	1,678,518	581,969	2,044	980,103	4.66
1973	1,551,753	4	114,362	1,666,119	562,816	2,244	991,300	4.68
1974 2/	1,334,567	—	109,779	1,444,346	684,889	1,176	622,145	2.92

1/ TOTAL PER CAPITA, INCLUDING ARMED FORCES OVERSEAS.

2/ PRELIMINARY.

TABLE 39—COTTONSEED OIL: U.S. UTILIZATION, BY PRODUCTS, BY CROP YEARS, 1960-74

YEAR BEGINNING OCT.	FOOD					NON-FOOD							TOTAL DOMESTIC DISAPPEAR- ANCE		
	SHORT- ENING	SALAD AND COOKING OILS	MARGA- RINE	OTHER EDIBLE	TOTAL	SOAP	PAINT AND VARNISH	FATTY ACIDS	FEED	RESINS AND PLAS- TIC	LUBRI- CANTS AND SIMILAR OILS	LOSS AND FOOTS		OTHER IN- EDIBLE	
	MILLION POUNDS														
1960	369	778	156	35	1,338	—	—	—	—	—	—	117	6	123	1,461
1961	365	769	108	—	1,242	—	—	—	—	—	—	105	6	111	1,352
1962	329	738	103	59	1,229	—	—	—	—	—	—	112	6	118	1,347
1963	364	828	102	8	1,302	—	—	—	—	—	—	94	12	106	1,407
1964	369	954	105	—	1,428	—	—	—	—	—	—	111	16	127	1,555
1965	438	801	119	126	1,484	—	—	—	—	—	—	96	10	106	1,589
1966	278	633	84	82	1,076	—	—	—	—	—	—	71	9	81	1,157
1967	256	570	72	124	1,023	—	—	—	—	—	—	59	9	67	1,090
1968	227	495	72	164	958	—	—	—	—	—	—	67	7	73	1,031
1969	295	533	69	81	978	—	—	—	—	—	—	66	9	74	1,052
1970	194	479	64	68	805	—	—	—	—	—	—	74	11	85	890
1971	173	418	65	77	733	—	—	—	—	—	—	81	21	101	834
1972	189	570	63	33	856	—	—	—	—	—	—	110	14	124	980
1973	214	578	62	35	889	—	—	—	—	—	—	96	8	103	991
1974 1/	159	311	48	—	518	—	—	—	—	—	—	97	8	104	622

1/ PRELIMINARY.

TABLE 40—COTTONSEED OIL: SUPPLY AND DISAPPEARANCE, BY CROP YEARS, 1960-74

YEAR BEGINNING AUGUST	SUPPLY				DISAPPEARANCE			
	PRODUCTION	IMPORTS	BEGINNING STOCKS	TOTAL	EXPORTS	TO U.S. TERRITORIES	DOMESTIC TOTAL	PER CAPITA 1/
1,000 POUNDS								
1960	1,807,700	---	287,200	2,094,900	389,715	---	1,495,385	7.97
1961	1,865,400	4	249,800	2,115,204	469,500	---	1,321,304	7.12
1962	1,941,700	---	324,400	2,266,100	373,652	---	1,378,748	7.32
1963	1,980,700	---	513,700	2,494,400	483,039	---	1,386,961	7.26
1964	1,999,400	---	624,400	2,623,800	699,405	1,229	1,502,566	7.76
1965	1,895,500	---	420,600	2,316,100	351,654	1,931	1,661,715	8.49
1966	1,261,100	16,802	300,800	1,578,702	76,774	2,253	1,201,375	6.07
1967	1,036,400	5,267	298,300	1,339,967	50,630	1,722	1,129,315	5.64
1968	1,424,555	7,449	158,300	1,590,304	131,619	1,837	1,016,948	5.03
1969	1,281,892	114	439,700	1,721,706	437,608	1,268	1,068,947	5.23
1970	1,210,888	3	213,883	1,424,774	357,522	1,386	898,641	4.35
1971	1,274,525	---	167,225	1,441,750	421,399	1,153	815,322	3.91
1972	1,534,775	204	203,876	1,738,855	585,878	1,916	961,079	4.58
1973	1,550,847	---	189,982	1,740,829	569,219	2,489	1,033,872	4.89
1974 2/	1,347,228	4	135,249	1,482,481	673,189	1,126	661,963	3.10

1/ TOTAL PER CAPITA, INCLUDING ARMED FORCES OVERSEAS.

2/ PRELIMINARY.

TABLE 41—COTTONSEED OIL: U.S. UTILIZATION, BY PRODUCTS, BY CROP YEARS, 1960-74

YEAR BEGINNING AUG.	FOOD					NON-FOOD								TOTAL DOMESTIC DISAPPEARANCE	
	SHORT-ENTING	SALAD AND COOKING OILS	MARGARINE	OTHER EDIBLE	TOTAL	SOAP	PAINT AND VARNISH	FATTY ACIDS	FEED	RESINS AND PLASTIC	LUBRICANTS AND SIMILAR	LOSS AND FEEDS	OTHER IN-EDIBLE		
MILLION POUNDS															
1960	380	776	158	17	1,331	---	---	---	---	---	---	119	6	125	1,455
1961	356	749	110	---	1,215	---	---	---	---	---	---	101	6	107	1,321
1962	340	732	103	84	1,259	---	---	---	---	---	---	113	6	119	1,379
1963	351	808	103	19	1,280	---	---	---	---	---	---	95	11	107	1,387
1964	365	912	103	---	1,380	---	---	---	---	---	---	107	16	123	1,503
1965	453	846	119	133	1,550	---	---	---	---	---	---	101	11	112	1,662
1966	286	649	90	96	1,121	---	---	---	---	---	---	72	9	81	1,201
1967	270	590	74	124	1,058	---	---	---	---	---	---	62	9	71	1,129
1968	222	497	69	161	948	---	---	---	---	---	---	63	6	69	1,017
1969	296	532	72	91	991	---	---	---	---	---	---	69	8	78	1,069
1970	203	485	65	64	818	---	---	---	---	---	---	70	11	81	899
1971	166	409	64	80	718	---	---	---	---	---	---	79	18	97	815
1972	192	567	64	19	841	---	---	---	---	---	---	104	16	120	961
1973	219	586	64	55	924	---	---	---	---	---	---	101	9	110	1,034
1974 1/	164	348	48	---	560	---	---	---	---	---	---	94	7	102	662

1/ PRELIMINARY.

TABLE 42—COTTONSEED OIL: SUPPLY AND DISAPPEARANCE, BY MONTHS, 1965-75

YEAR	JAN.	FEB.	MARCH	APRIL	MAY	JUNE	JULY	AUG.	SEPT.	OCT.	NOV.	DEC.	TOTAL
1,000 POUNDS													
PRODUCTION													
1965	227,300	205,900	213,600	164,600	135,000	93,000	72,600	50,000	132,700	212,100	236,500	230,900	1,974,200
1966	232,600	214,700	201,700	139,200	113,400	81,100	50,600	49,100	67,700	165,600	183,100	175,100	1,673,900
1967	168,000	126,600	128,700	73,900	43,500	49,600	30,200	45,400	33,500	101,000	167,100	140,800	1,108,300
1968	143,800	116,100	99,100	76,100	52,600	35,500	27,400	22,900	39,600	162,600	167,700	173,700	1,115,100
1969	186,200	155,800	143,623	112,321	112,356	80,411	50,344	37,171	51,041	156,318	161,357	161,910	1,423,852
1970	160,345	151,338	140,234	102,781	73,190	53,135	33,072	26,552	30,509	134,341	153,435	152,658	1,211,590
1971	151,512	141,183	133,955	103,326	78,850	61,046	43,521	46,994	34,251	111,785	148,985	154,009	1,209,417
1972	151,100	134,911	154,397	110,247	97,704	75,781	54,361	61,205	53,359	139,337	165,536	157,299	1,355,237
1973	163,304	151,997	163,410	141,782	136,255	108,426	92,865	87,763	56,162	120,555	169,752	148,983	1,341,254
1974/1	176,900	150,235	160,372	144,139	139,962	105,876	90,148	77,953	66,878	122,802	138,236	139,085	1,512,586
1975/1	147,598	137,499	143,367	111,575	105,806	84,100	72,329	76,064	56,106	76,273	100,996	103,177	1,214,690
IMPORTS													
1965	---	---	---	---	---	---	---	---	---	---	---	---	---
1966	---	---	---	---	---	---	---	---	---	1,041	---	---	1,041
1967	---	---	8,778	---	---	---	5,983	---	---	---	1,693	---	17,454
1968	---	---	2,557	---	---	---	1,017	2,889	6,538	---	22	---	11,023
1969	---	---	---	---	---	---	---	---	---	---	---	---	---
1970	60	---	---	---	---	54	---	---	---	---	---	---	114
1971	---	---	---	---	---	---	3	---	---	---	---	---	3
1972	---	---	---	---	---	---	---	---	---	---	---	204	204
1973	---	---	---	---	---	---	---	---	---	---	---	---	---
1974/1	---	---	---	---	---	---	---	4	---	---	---	---	4
1975/1	---	---	---	---	---	---	---	---	---	---	---	---	---
STOCKS, END OF MONTH													
1965	518,700	546,900	566,700	583,400	560,000	492,500	420,600	292,500	236,200	243,600	281,100	300,100	---
1966	313,300	366,300	396,000	408,900	391,900	343,600	300,800	232,800	201,800	246,200	309,400	381,800	---
1967	434,900	476,900	514,000	478,900	416,700	364,700	298,300	246,000	207,000	198,700	228,600	252,100	---
1968	313,700	328,200	324,700	311,700	282,900	201,400	158,300	118,700	98,700	153,200	213,500	272,700	---
1969	345,500	377,200	430,000	460,800	466,200	467,600	439,700	418,000	376,880	372,800	383,900	398,652	---
1970	371,690	394,019	351,282	325,105	297,659	252,240	213,883	158,086	121,418	140,129	163,532	184,308	---
1971	202,303	224,604	246,926	265,701	279,702	224,638	167,225	142,940	93,799	129,970	159,514	188,265	---
1972	239,405	277,307	295,038	294,797	265,997	239,718	203,876	137,925	114,178	122,507	161,522	187,413	---
1973	215,405	239,058	212,676	220,642	232,520	215,848	189,982	181,557	114,382	124,509	161,617	157,961	---
1974/1	202,434	177,891	198,809	198,915	190,432	175,133	135,249	121,425	109,779	123,191	166,842	177,396	---
1975/1	197,659	210,220	188,107	207,914	173,082	163,990	146,203	126,488	136,136	125,527	153,087	160,267	---
EXPORTS AND SHIPMENTS													
1965	70,321	50,669	65,889	45,402	48,777	52,106	41,725	55,293	30,801	18,955	37,968	48,971	566,877
1966	39,958	33,032	37,883	11,355	11,995	23,204	4,170	3,210	3,947	6,586	5,447	5,575	186,362
1967	3,860	4,823	8,927	25,892	2,244	3,223	5,293	2,965	3,248	6,522	4,851	4,158	74,006
1968	4,602	2,186	3,632	8,470	934	5,518	5,264	960	3,503	4,073	12,231	9,682	61,057
1969	7,027	29,740	10,039	19,005	13,037	5,044	23,315	6,910	4,811	48,516	56,213	42,750	262,407
1970	54,608	52,482	56,284	24,093	62,154	12,487	17,568	9,005	17,854	12,305	19,486	36,977	375,303
1971	43,555	37,443	40,400	18,261	21,595	32,109	69,918	14,361	26,277	3,132	36,326	58,574	401,951
1972	23,179	47,459	50,674	48,169	30,611	50,104	33,686	58,438	13,057	19,022	70,757	32,287	477,443
1973	58,466	56,783	79,042	41,070	63,950	55,826	39,096	24,212	43,522	22,916	24,951	38,551	548,385
1974/1	28,984	79,570	55,293	56,677	94,885	52,281	49,866	34,766	24,320	24,179	33,607	75,295	611,923
1975/1	78,862	67,523	96,508	56,826	92,628	17,608	69,713	43,810	29,026	21,286	46,786	36,782	657,638
DOMESTIC DISAPPEARANCE													
1965	144,579	127,031	125,911	104,498	109,623	108,394	102,775	122,807	158,199	185,745	161,032	162,929	1,613,523
1966	179,442	128,668	134,117	114,945	118,405	106,196	89,230	113,890	94,753	113,655	114,453	97,125	1,406,879
1967	111,040	79,777	91,451	85,108	101,456	98,377	98,290	94,735	69,252	102,778	134,042	113,142	1,179,448
1968	77,598	97,414	101,525	80,630	100,466	91,482	66,251	64,429	60,635	104,027	95,191	104,818	1,044,466
1969	106,373	94,360	82,784	81,516	93,919	73,967	54,929	51,961	87,430	111,802	94,044	104,408	1,037,493
1970	132,759	76,527	126,687	104,865	38,482	86,121	53,861	73,344	49,323	103,325	110,546	94,905	1,050,745
1971	89,962	81,439	71,233	66,290	43,254	64,001	31,019	56,918	57,115	72,482	83,115	66,484	609,512
1972	76,781	49,550	85,992	62,319	95,893	51,956	56,517	68,718	64,049	91,986	75,764	99,325	878,850
1973	76,846	71,561	110,750	92,746	60,427	69,272	79,635	71,976	79,815	87,512	107,693	114,088	1,022,321
1974/1	103,443	95,208	84,161	87,356	53,560	68,894	80,166	55,015	54,204	85,211	60,778	53,236	881,232
1975/1	46,473	57,415	68,892	34,942	48,010	75,384	20,403	51,969	17,432	65,596	26,650	59,215	574,381

1/ PRELIMINARY.

TABLE 43—FATTY ACIDS: SUPPLY AND DISAPPEARANCE, BY CROP YEARS, 1960-74

YEAR BEGINNING OCTOBER	SUPPLY				DISAPPEARANCE				PER CAPITA 1/
	PRODUCTION	IMPORTS	BEGINNING STOCKS	TOTAL	EXPORTS	TO U.S. TERRITORIES	DOMESTIC TOTAL		
	1,000 POUNDS								POUNDS
1960	690,200	2,951	93,800	786,951	47,631	---	659,120	3.60	
1961	774,000	4,207	80,200	858,407	49,324	---	756,083	3.96	
1962	817,400	3,342	73,000	893,742	43,280	---	771,962	4.09	
1963	905,600	7,818	78,500	991,918	56,672	---	847,546	4.43	
1964	1,016,400	12,493	87,700	1,116,593	73,510	140	953,643	4.92	
1965	1,125,700	10,192	99,300	1,225,192	76,886	326	1,055,180	5.38	
1966	1,087,400	10,525	90,800	1,188,725	80,798	232	1,001,895	5.05	
1967	1,114,200	11,648	105,800	1,231,648	73,498	236	1,052,314	5.25	
1968	1,137,700	16,715	105,600	1,260,015	76,895	226	1,051,994	5.20	
1969	1,114,659	8,448	130,900	1,254,007	114,962	665	1,014,110	4.96	
1970	1,094,161	7,341	124,070	1,225,572	127,340	578	978,811	4.73	
1971	1,131,707	7,527	118,843	1,258,077	113,234	633	1,036,155	4.97	
1972	1,153,592	11,022	108,055	1,272,669	104,548	681	1,084,159	5.16	
1973	1,139,017	16,176	83,181	1,238,374	98,650	440	1,039,482	4.91	
1974 2/	957,582	15,282	99,802	1,072,666	55,540	171	921,036	4.32	

1/ TOTAL PER CAPITA, INCLUDING ARMED FORCES OVERSEAS.

2/ PRELIMINARY.

TABLE 44—FATTY ACIDS: SUPPLY AND DISAPPEARANCE, BY MONTHS, 1965-75

YEAR	JAN.	FEB.	MARCH	APRIL	MAY	JUNE	JULY	AUG.	SEPT.	OCT.	NOV.	DEC.	TOTAL
1,000 POUNDS													
PRODUCTION													
1965	78,800	82,000	87,200	91,200	93,100	87,500	70,600	88,600	90,300	86,400	99,200	86,500	1,041,400
1966	89,600	86,400	100,500	93,700	96,400	102,100	83,600	101,300	100,000	93,900	92,200	94,200	1,139,900
1967	94,500	91,300	96,600	97,500	91,300	82,700	73,100	92,600	87,500	98,700	89,300	93,700	1,066,800
1968	95,800	89,800	103,100	96,400	100,100	92,300	73,600	90,200	92,000	92,800	92,400	90,000	1,107,700
1969	97,800	93,500	101,500	102,800	100,700	101,300	79,700	92,000	93,200	90,800	92,300	92,079	1,137,679
1970	86,671	91,288	99,250	100,278	96,003	97,742	80,232	96,007	92,009	93,756	104,596	84,730	1,122,562
1971	91,275	92,167	96,892	86,146	87,952	97,512	73,625	91,161	94,349	100,291	93,928	90,214	1,095,512
1972	93,669	82,767	97,588	92,840	95,277	99,604	81,378	106,189	97,962	99,389	93,201	90,195	1,130,059
1973	95,515	87,218	107,607	101,695	104,121	96,249	83,595	104,212	90,595	92,306	93,429	69,795	1,126,337
1974 1/2	106,277	81,631	101,998	106,417	104,952	99,587	88,541	102,391	91,693	98,866	91,472	84,103	1,157,928
1975 1/2	80,233	70,975	56,894	75,332	70,219	84,038	65,532	88,815	91,103	90,913	88,307	80,424	942,785
IMPORTS													
1965	422	440	1,200	1,024	947	858	598	452	429	461	131	3,059	10,021
1966	508	712	577	801	710	704	753	863	913	1,484	913	672	9,612
1967	500	484	933	885	880	1,379	778	1,040	575	951	834	917	10,156
1968	1,642	914	723	1,307	621	559	506	755	1,919	507	1,987	1,024	12,444
1969	976	1,436	1,068	1,370	3,002	1,209	1,957	1,173	1,006	759	690	905	15,551
1970	847	498	881	679	1,159	598	617	600	215	796	627	442	7,959
1971	393	691	701	800	415	705	714	535	522	274	46	299	6,095
1972	476	985	408	379	691	863	1,179	950	1,077	786	1,781	544	10,019
1973	949	705	1,079	1,794	750	755	739	656	484	1,409	2,261	851	12,432
1974 1/2	1,567	622	1,745	1,350	965	1,602	892	1,736	1,174	1,792	2,588	2,983	19,018
1975 1/2	1,063	1,050	1,031	863	765	795	839	573	960	1,023	1,194	1,102	11,238
STOCKS, END OF MONTH													
1965	86,100	97,000	91,100	89,600	99,500	93,800	90,400	91,300	89,300	84,100	89,800	86,200	---
1966	88,200	85,900	85,400	79,900	88,400	86,500	85,700	88,600	70,800	93,900	91,000	92,300	---
1967	96,400	99,600	105,000	109,800	109,900	98,600	104,200	106,200	105,800	104,600	108,800	108,100	---
1968	109,100	106,900	107,300	113,800	112,500	116,900	111,200	103,900	105,600	102,400	105,500	105,900	---
1969	111,400	119,000	117,200	127,700	135,100	134,100	131,600	128,900	130,900	137,000	142,900	141,148	---
1970	134,648	129,217	128,010	139,371	132,018	137,147	124,432	120,167	124,070	120,200	127,066	122,860	---
1971	134,637	147,919	156,886	139,599	129,456	131,662	123,938	113,430	118,843	119,197	129,043	111,626	---
1972	102,024	109,909	114,342	108,663	108,360	106,036	106,659	107,272	108,055	104,618	101,135	100,104	---
1973	102,453	98,735	95,539	89,804	90,909	85,572	87,686	89,810	83,181	72,565	72,297	71,975	---
1974 1/2	77,849	77,621	83,779	84,814	97,912	96,389	105,997	105,634	99,802	98,014	103,230	111,622	---
1975 1/2	113,639	110,944	102,955	102,545	97,565	98,539	90,461	91,915	95,919	93,250	96,678	97,440	---
EXPORTS AND SHIPMENTS													
1965	3,425	3,247	9,014	5,394	7,112	7,080	4,411	6,658	10,807	9,408	6,131	6,806	79,503
1966	6,632	5,101	6,288	6,782	4,414	8,587	5,747	5,774	7,542	7,185	4,530	9,833	78,415
1967	4,609	10,572	3,876	7,515	6,291	7,347	7,587	7,276	4,407	7,199	4,111	5,895	76,687
1968	3,777	8,748	5,081	5,020	8,071	4,969	3,938	9,406	7,519	3,336	8,231	6,616	74,712
1969	2,056	6,228	8,276	5,129	5,886	12,983	4,770	6,222	5,388	7,810	3,604	12,632	82,984
1970	0,908	15,283	9,447	9,527	12,008	9,717	6,662	12,428	7,801	11,929	9,816	10,233	123,759
1971	5,082	9,213	20,867	7,035	12,648	7,789	6,656	13,833	10,817	7,122	2,736	17,293	123,091
1972	12,896	9,087	7,289	13,268	6,247	12,860	4,721	10,968	9,380	10,772	7,812	7,313	112,613
1973	5,624	5,713	14,456	7,751	7,810	9,309	6,800	9,341	12,628	12,365	9,866	4,728	106,391
1974 1/2	6,751	8,531	7,180	8,133	10,848	8,238	9,772	7,840	4,838	5,494	7,269	4,766	89,660
1975 1/2	5,353	4,045	2,893	2,499	3,811	6,345	5,045	4,025	4,166	3,623	5,170	4,470	51,445
DOMESTIC DISAPPEARANCE													
1965	71,087	64,293	85,286	88,330	77,035	86,978	70,187	81,494	81,922	82,653	87,500	86,353	967,116
1966	81,476	84,311	95,289	93,219	84,196	96,117	79,405	93,489	91,171	85,101	91,483	83,739	1,058,997
1967	86,291	78,012	88,255	86,070	85,789	89,032	60,691	84,364	84,068	93,652	81,823	89,422	1,006,469
1968	92,665	89,166	98,342	86,187	93,950	83,690	75,868	88,849	84,700	93,171	83,056	86,008	1,047,652
1969	91,220	81,108	96,092	88,541	90,416	90,526	79,387	87,651	86,818	76,749	84,386	82,104	1,034,998
1970	85,110	82,934	90,691	80,069	92,507	83,494	86,902	88,444	80,520	86,493	88,541	79,145	1,025,050
1971	74,809	70,363	67,759	97,198	85,862	88,202	71,427	88,371	80,841	93,089	81,372	90,657	989,750
1972	90,851	66,680	86,274	85,630	90,024	89,931	77,213	95,558	88,676	92,840	90,653	84,457	1,038,987
1973	88,491	85,928	97,428	101,473	95,956	93,032	75,420	93,403	85,080	91,968	86,092	66,240	1,060,507
1974 1/2	95,219	73,950	90,405	98,599	81,971	94,474	70,053	96,650	93,863	96,952	81,575	73,928	1,047,639
1975 1/2	73,926	70,675	63,021	74,086	72,153	77,514	69,404	83,909	83,893	90,982	80,903	76,294	916,760

1/ PRELIMINARY.

TABLE 45—FISH, SPERM & MARINE MAMMAL: SUPPLY AND DISAPPEARANCE, BY CROP YEARS, 1960-74

YEAR BEGINNING OCTOBER	SUPPLY				DISAPPEARANCE				PER CAPITA 1/
	PRODUCTION	IMPORTS	BEGINNING STOCKS	TOTAL	EXPORTS	TO U.S. TERRITORIES	DOMESTIC TOTAL	PER CAPITA 1/	
	1,000 POUNDS								POUNDS
1960	271,750	51,593	109,500	432,843	132,123	---	121,020	0.66	
1961	245,908	62,083	179,700	487,771	129,595	---	196,276	1.05	
1962	202,304	86,329	161,900	450,533	222,464	---	46,569	0.24	
1963	192,008	61,138	181,500	434,646	203,067	---	84,179	0.44	
1964	194,336	81,388	147,400	423,124	121,798	159	109,067	0.56	
1965	134,014	55,005	192,100	401,119	101,477	517	118,725	0.60	
1966	124,663	62,515	180,400	367,578	73,203	359	133,616	0.67	
1967	161,846	54,014	160,400	376,260	42,198	76	145,686	0.72	
1968	182,247	58,434	188,300	428,981	172,306	28	125,247	0.61	
1969	203,468	47,171	131,400	382,039	211,431	45	60,339	0.29	
1970	268,512	51,335	110,224	430,071	210,102	65	81,082	0.39	
1971	194,506	21,767	138,822	355,095	165,058	40	138,762	0.66	
1972	221,570	4,120	51,235	276,933	239,044	19	2/38,426	0.18	
1973	244,555	6,205	42,921	293,681	227,433	8	37,309	0.17	
1974 2/	231,227	7,906	28,931	268,064	183,164	---	61,509	0.28	

1/ TOTAL PER CAPITA, INCLUDING ARMED FORCES OVERSEAS.

2/ REPORTED FACTORY CONSUMPTION FIGURES USED FOR YEARS IN WHICH IT EXCEEDS CALCULATED DOMESTIC DISAPPEARANCE.

3/ PRELIMINARY.

TABLE 46—FISH, SPERM & MARINE MAMMAL: U.S. UTILIZATION, BY PRODUCTS, BY CROP YEARS, 1960-74

YEAR BEGINNING OCT.	FOOD					NON-FOOD								TOTAL DOMESTIC DISAPPEAR- ANCE
	SHORT- ENTING	SALAD AND COOKING OILS	MARGA- RINE	OTHER EDIBLE	TOTAL	SOAP	PATNT AND VARNISH	FATTY ACIDS	FEED	RESINS AND PLAS- TIC	LUBRI- CANTS AND SIMILAR OILS	LOSS AND FOOTS	OTHER IN-	
	MILLION POUNDS													
1960	---	---	---	---	---	---	18	14	29	5	35	---	21	121
1961	---	---	---	---	---	---	15	16	36	4	26	---	99	196
1962	---	---	---	---	---	---	11	14	19	3	---	---	47	47
1963	---	---	---	---	---	---	12	13	2	3	28	---	26	84
1964	---	---	---	---	---	---	24	9	---	17	20	---	39	109
1965	---	---	---	---	---	---	14	21	---	17	23	---	44	119
1966	---	---	---	---	---	---	12	22	---	13	24	---	62	134
1967	---	---	---	---	---	---	15	12	---	25	20	---	74	146
1968	---	---	---	---	---	---	30	---	---	19	21	---	56	125
1969	---	---	---	---	---	---	9	23	---	19	9	---	60	60
1970	---	---	---	---	---	---	8	17	---	19	16	---	21	81
1971	---	---	---	---	---	---	13	---	---	21	11	---	94	139
1972	---	---	---	---	---	---	10	---	---	17	11	---	78	2/38
1973	---	---	---	---	---	---	10	---	---	15	12	---	37	37
1974 2/	---	---	---	---	---	---	8	---	---	11	31	---	12	62

1/ REPORTED FACTORY CONSUMPTION FIGURES USED FOR YEARS IN WHICH IT EXCEEDS CALCULATED DOMESTIC DISAPPEARANCE.

2/ PRELIMINARY.

TABLE 47—FISH, SPERM & MARINE MAMMAL: SUPPLY AND DISAPPEARANCE, BY MONTHS, 1965-75.

YEAR	JAN.	FEB.	MARCH	APRIL	MAY	JUNE	JULY	AUG.	SEPT.	OCT.	NOV.	DEC.	TOTAL
1,000 POUNDS													
PRODUCTION													
1965	620	526	719	10,603	23,156	41,620	41,567	37,763	16,110	9,457	8,220	3,139	195,900
1966	407	236	967	3,399	19,179	34,597	29,569	22,386	20,458	7,709	16,323	6,815	164,045
1967	1,246	584	875	3,658	9,371	20,501	21,665	22,351	13,565	9,320	13,492	5,165	122,398
1968	570	299	620	4,170	10,293	22,036	36,782	31,052	27,442	21,020	12,343	6,521	173,188
1969	561	553	591	6,096	20,845	28,018	30,028	26,733	28,932	13,846	8,936	5,037	169,732
1970	642	562	645	2,960	21,807	39,904	40,937	41,145	27,447	19,430	7,279	3,039	205,797
1971	1,525	597	686	11,594	28,403	57,316	53,276	55,811	29,556	17,316	8,051	1,319	265,450
1972	1,365	857	680	4,814	30,819	27,958	32,567	45,511	23,249	15,181	4,268	1,176	188,445
1973	385	443	640	4,691	18,062	37,235	58,462	50,852	30,175	15,336	4,622	3,731	224,634
1974 ^{1/}	935	745	875	6,970	30,107	46,874	55,359	54,058	24,943	7,254	6,697	3,163	237,980
1975 ^{1/}	1,799	559	914	3,860	39,136	39,477	56,219	36,456	35,693	20,662	5,279	4,600	244,654
IMPORTS													
1965	9,991	4,466	1,954	195	1,855	4,904	18,261	975	20,751	1,868	11,034	1,246	78,330
1966	7,815	8,304	7,240	28	3,000	6,183	266	6,642	379	11,511	945	13,415	65,928
1967	198	6,830	3,369	8,763	1,616	4,438	1,741	9,583	106	1,339	11,639	2,620	52,242
1968	1,267	78	1,938	12,516	6,141	7,214	2,314	1,388	5,560	7,292	3,534	11,312	56,173
1969	5,014	1	11,350	617	9,837	4,106	5,695	49	2,008	1,763	1,994	40	46,474
1970	13,658	64	2,404	3,485	2,204	8,527	3,403	5,515	114	7,765	1,270	7,549	55,958
1971	1,067	4,377	164	4,750	2,323	3,783	16,964	1,087	236	134	7,707	4,655	47,247
1972	3,987	27	844	1,355	76	366	657	1,332	628	444	240	1,505	11,460
1973	189	—	213	293	156	492	246	228	122	78	603	478	3,098
1974 ^{1/}	321	268	252	439	447	163	806	1,564	786	2,107	614	412	8,179
1975 ^{1/}	—	187	313	61	424	630	1,104	649	1,405	1,883	724	812	6,192
STOCKS, END OF MONTH													
1965	149,000	130,200	121,300	119,300	129,700	148,100	166,100	204,400	192,100	177,500	201,400	185,300	—
1966	168,100	158,800	137,400	135,500	138,600	138,700	151,000	166,700	180,400	172,100	183,900	158,500	—
1967	153,000	154,400	135,500	145,500	165,900	165,600	167,700	165,000	160,400	165,100	168,100	146,300	—
1968	144,400	119,200	110,500	113,100	119,700	145,800	163,000	177,800	168,300	178,800	159,200	155,800	—
1969	155,400	122,500	111,200	94,200	130,500	130,900	142,100	126,000	131,400	148,200	104,600	84,035	—
1970	90,757	79,705	66,133	74,005	74,128	114,894	127,841	147,851	110,224	128,649	114,258	103,529	—
1971	72,037	62,121	59,999	65,777	87,986	132,037	146,139	155,079	138,822	156,700	147,179	134,879	—
1972	51,240	56,035	55,842	54,221	53,538	53,176	52,810	51,726	51,235	50,961	50,318	49,722	—
1973	48,396	47,634	47,461	47,032	46,385	46,231	45,693	43,304	42,921	42,097	41,398	40,708	—
1974 ^{1/}	39,667	37,757	36,561	34,941	29,644	31,894	31,135	30,016	28,931	28,019	27,150	26,467	—
1975 ^{1/}	25,544	25,296	24,777	24,249	23,894	23,744	23,390	23,328	23,391	23,672	23,917	23,502	—
EXPORTS AND SHIPMENTS													
1965	1,272	112	11,544	3,244	2,534	18,189	16,177	21,395	15,742	12,191	188	11,926	114,536
1966	2,920	4,829	10,446	2,013	17,928	13,337	19,619	6,222	375	4,291	390	34	82,404
1967	18,015	264	10,612	661	450	948	2,385	24,881	10,431	5,813	2,377	2,418	79,455
1968	1,065	6,171	12,801	238	177	162	221	7,249	3,582	11,470	1,933	26,485	71,554
1969	4,107	8,982	20,209	21,384	9,064	15,924	19,471	24,958	8,347	6,039	33,940	27,220	159,645
1970	11,498	1,209	14,354	4,638	4,735	4,070	30,579	31,484	41,710	386	18,221	5,106	167,988
1971	32,326	5,148	2,683	6,418	4,933	11,244	36,588	43,356	43,760	4,595	21,604	23,411	236,056
1972	14,209	10,355	792	998	5,345	11,042	38,323	2,012	7,412	38,024	6,453	33,804	193,769
1973	6,543	10,968	11,095	726	968	25,262	6,400	72,591	26,229	58,200	17,517	11,805	248,304
1974 ^{1/}	2,355	2,793	708	575	12,023	28,043	53,541	35,077	4,804	49,605	2,814	9,943	202,281
1975 ^{1/}	13,030	168	1,250	4,665	86	33,813	29,096	33,874	4,818	14,251	18,916	39,251	193,220
DOMESTIC DISAPPEARANCE													
1965	239	23,680	29	9,554	12,075	9,935	25,651	2/7,600	35,429	13,734	2/7,200	8,559	113,894
1966	22,502	13,011	19,161	5,314	1,151	27,343	2/3,100	7,106	6,962	23,229	5,078	45,596	174,369
1967	2/6,100	5,750	12,532	1,760	2/6,200	24,291	18,921	9,753	7,840	146	19,759	27,767	107,385
1968	2,672	19,406	2/6,200	13,848	9,657	2,988	21,675	10,391	18,920	26,342	31,163	2/4,600	150,267
1969	1,868	24,472	3,032	2,329	2/5,200	8,800	5,052	17,930	17,193	2/6,900	24,190	2/7,100	88,376
1970	2/7,128	10,469	2,267	2/5,856	19,153	3,595	814	2/5,010	23,478	8,384	4,719	16,213	74,273
1971	1,758	9,142	889	4,140	3,584	5,804	17,550	6,602	2,289	2/4,123	3,675	2/4,415	2/57,084
1972	74,781	2/3,833	925	6,792	26,233	17,644	2/4,298	45,915	2/3,308	2/3,528	2/3,276	2/3,179	91,293
1973	2/3,666	2/3,085	2/3,118	4,687	17,897	12,619	52,846	2/4,245	4,451	2/2,652	2/2,730	2/2,730	2/36,556
1974 ^{1/}	542	2/3,297	1,615	8,454	23,828	16,744	3,383	21,664	22,010	2/4,522	5,366	2/3,621	58,119
1975 ^{1/}	2/3,977	826	496	2/4,411	39,827	6,444	28,581	3,293	32,217	6,013	2/4,794	2/4,074	62,591

1/ PRELIMINARY.

2/ REPORTED FACTORY CONSUMPTION FIGURES USED FOR YEARS IN WHICH IT EXCEEDS CALCULATED DOMESTIC DISAPPEARANCE.

TABLE 48—GLYCERINE: SUPPLY AND DISAPPEARANCE, BY CROP YEARS, 1960-74

YEAR BEGINNING OCTOBER	SUPPLY				DISAPPEARANCE			
	PRODUCTION	IMPORTS	BEGINNING STOCKS	TOTAL	EXPORTS	TO U.S. TERRITORIES	DOMESTIC TOTAL	PER CAPITA 1/
	1,000 POUNDS							
1960	---	---	---	---	---	---	---	---
1961	---	---	---	---	---	---	---	---
1962	---	---	---	---	---	---	---	---
1963	---	---	---	---	---	---	---	---
1964	---	---	---	---	---	---	---	---
1965	260,700	3,019	---	263,719	32,492	---	192,827	0.98
1966	360,500	4,589	38,400	403,489	43,021	521	320,947	1.61
1967	375,100	838	39,000	414,938	59,366	585	302,987	1.51
1968	347,300	1,177	52,000	400,477	46,527	256	295,694	1.46
1969	334,802	338	58,000	393,140	73,223	432	270,839	1.32
1970	329,988	355	48,646	378,989	56,061	884	268,562	1.30
1971	344,448	579	43,462	388,509	64,638	729	267,856	1.28
1972	356,539	530	55,266	412,355	63,823	830	307,350	1.46
1973	355,063	3,571	40,344	398,978	63,481	986	292,176	1.38
1974 2/	290,220	2,368	42,335	334,923	48,980	950	233,239	1.09

1/ TOTAL PER CAPITA, INCLUDING ARMED FORCES OVERSEAS.

2/ PRELIMINARY.

TABLE 49 — GLYCERINE: SUPPLY AND DISAPPEARANCE, BY MONTHS, 1965-75

YEAR	JAN.	FEB.	MARCH	APRIL	MAY	JUNE	JULY	AUG.	SEPT.	OCT.	NOV.	DEC.	TOTAL
1,000 POUNDS													
PRODUCTION													
1965	---	---	---	---	---	---	---	---	---	---	---	---	---
1966	28,100	29,800	28,400	28,100	29,300	30,600	25,400	30,200	30,800	31,100	33,200	29,800	354,800
1967	30,700	27,400	31,400	30,100	32,700	30,300	27,900	27,000	28,900	35,800	32,700	31,300	366,200
1968	33,000	30,000	34,900	31,000	29,000	28,000	27,200	34,000	28,200	28,900	29,300	29,100	362,600
1969	31,200	29,000	30,200	27,600	21,600	29,300	31,600	28,300	31,000	29,200	29,400	29,600	348,200
1970	27,181	28,325	28,918	29,489	29,054	28,452	23,780	26,540	24,862	26,190	30,172	30,922	333,884
1971	27,661	24,317	30,634	23,893	27,629	26,783	26,108	28,694	26,985	27,714	28,603	26,507	325,528
1972	25,873	26,374	29,145	29,540	33,478	29,944	27,756	30,968	28,546	30,222	26,863	29,698	348,398
1973	33,564	27,025	31,367	28,170	37,207	28,970	28,572	31,683	28,206	29,812	30,302	30,171	380,041
1974 1/2	31,421	26,341	33,101	33,442	31,602	25,876	25,452	27,072	26,469	31,955	31,589	30,142	358,444
1975 1/2	27,242	23,880	25,382	19,515	16,563	16,846	17,830	25,357	21,919	22,792	25,920	26,878	272,124
IMPORTS													
1965	---	---	---	---	---	---	---	---	---	---	---	---	---
1966	---	---	---	176	352	351	863	191	1,086	287	126	955	4,387
1967	702	342	1,062	188	718	88	89	32	---	32	---	---	3,253
1968	---	---	---	---	---	---	---	---	806	1	---	---	807
1969	604	31	---	48	32	94	128	120	119	108	---	66	1,350
1970	---	33	34	18	---	79	---	---	---	---	---	---	164
1971	---	---	---	---	---	---	---	---	355	---	---	---	355
1972	450	---	---	---	129	---	---	---	---	529	---	---	1,108
1973	1	---	---	---	---	---	---	---	---	---	40	119	160
1974 1/2	357	181	363	640	487	509	62	322	491	927	841	334	5,514
1975 1/2	57	64	23	53	42	1	---	26	---	1	34	66	367
STOCKS, END OF MONTH													
1965	---	---	---	---	---	---	---	---	---	---	---	---	---
1966	53,100	52,500	52,600	34,700	40,500	37,000	36,700	40,100	38,400	36,500	38,400	39,000	---
1967	41,300	40,700	41,500	41,000	40,400	44,600	43,500	39,600	39,000	42,900	48,600	51,000	---
1968	54,000	54,800	61,300	59,000	56,000	51,300	49,900	52,000	52,000	50,800	51,200	53,200	---
1969	57,500	56,100	58,800	57,700	48,200	49,300	52,900	56,200	58,000	57,700	60,300	62,400	---
1970	61,160	60,667	55,067	51,018	52,968	53,288	50,443	49,131	48,646	44,814	47,353	50,324	---
1971	52,849	48,028	50,224	42,865	43,931	40,579	37,563	40,636	43,482	45,843	45,247	48,112	---
1972	47,200	49,361	48,830	48,248	52,489	48,758	48,527	50,977	55,286	49,872	50,442	49,548	---
1973	49,599	48,450	47,411	47,303	43,618	39,493	42,681	39,335	40,344	39,407	40,980	43,893	---
1974 1/2	48,342	44,834	50,154	47,466	46,393	44,029	42,521	41,573	42,335	41,455	42,054	45,521	---
1975 1/2	52,859	55,362	63,241	60,501	54,655	51,546	50,826	53,719	51,754	48,830	51,764	55,916	---
EXPORTS AND SHIPMENTS													
1965	---	---	---	---	---	---	---	---	---	---	---	---	---
1966	2,904	2,159	4,852	5,909	2,207	6,442	1,954	2,628	3,437	3,542	4,308	3,043	43,385
1967	2,493	2,884	2,677	3,644	5,685	2,522	4,563	4,960	2,821	4,478	4,136	3,212	44,475
1968	4,907	2,810	4,580	9,047	5,045	8,381	4,241	4,897	4,217	2,340	3,286	2,581	56,332
1969	4,215	3,252	2,112	3,954	5,373	7,709	5,314	2,528	4,119	4,822	3,163	6,429	52,990
1970	6,190	5,918	9,425	8,821	8,170	3,796	6,197	7,698	3,026	4,675	2,814	7,277	74,007
1971	2,990	6,959	5,040	8,661	6,384	4,340	8,140	5,569	4,096	9,588	3,885	3,310	68,962
1972	5,182	5,026	4,740	8,807	1,316	9,037	4,790	7,447	2,231	8,593	2,469	4,370	64,016
1973	3,028	4,620	5,197	5,368	7,597	8,247	3,672	7,328	4,172	3,027	4,440	5,054	61,790
1974 1/2	3,942	5,752	3,918	10,385	6,978	6,978	4,952	4,261	4,780	5,844	4,014	4,270	66,074
1975 1/2	5,138	5,093	2,539	3,096	2,446	5,724	2,486	4,214	5,066	2,522	4,999	1,840	45,163
DOMESTIC DISAPPEARANCE													
1965	---	---	---	---	---	---	---	---	---	---	---	---	---
1966	19,596	28,241	23,248	40,467	21,645	28,009	24,609	24,363	30,149	27,745	29,118	27,112	324,302
1967	26,209	25,458	28,985	27,144	28,323	23,666	24,526	25,972	26,679	27,454	22,864	25,688	312,978
1968	25,093	26,390	23,820	24,253	26,955	26,319	24,359	26,503	25,289	27,761	25,614	24,519	304,875
1969	23,289	27,179	25,368	24,794	25,959	20,585	22,814	22,592	25,200	24,786	23,437	21,331	267,954
1970	22,237	22,933	25,127	24,735	18,934	24,415	20,428	20,154	22,322	25,347	24,819	20,674	272,125
1971	22,146	22,179	23,396	22,593	20,179	25,795	20,984	20,052	20,398	15,765	25,314	20,332	259,133
1972	22,053	19,187	24,936	21,295	28,070	24,638	23,189	21,071	22,006	27,572	23,824	26,214	284,055
1973	30,486	23,554	27,209	22,910	28,295	24,848	21,712	27,701	23,025	27,722	24,329	22,323	304,114
1974 1/2	23,387	26,278	24,226	26,365	26,204	21,773	22,070	24,081	23,418	27,918	27,817	22,739	296,276
1975 1/2	14,823	16,348	14,987	19,212	20,005	16,232	16,064	18,276	18,818	23,195	18,021	20,952	216,933

1/ PRELIMINARY.

TABLE 50--LARD, TOTAL: SUPPLY AND DISAPPEARANCE, BY CROP YEARS, 1960-74

YEAR BEGINNING OCTOBER	SUPPLY				DISAPPEARANCE				PER CAPITA 2/
	PRODUCTION 1/	IMPORTS	BEGINNING STOCKS	TOTAL	EXPORTS	TO U.S. TERRITORIES	DOMESTIC TOTAL		
	1,000 POUNDS								POUNDS
1960	2,481,000	1	92,500	2,573,501	446,493	66,140	1,961,368	10.71	
1961	2,458,000	1	99,500	2,557,501	446,520	61,604	1,976,477	10.63	
1962	2,493,000	2	73,100	2,568,102	508,340	63,044	1,915,518	10.15	
1963	2,475,000	1	81,200	2,556,201	636,511	69,291	1,782,199	9.31	
1964	2,205,000	1	68,200	2,273,201	366,471	64,605	1,780,225	9.19	
1965	1,900,000	---	61,900	1,961,900	155,855	62,324	1,679,721	8.57	
1966	2,066,000	1	64,000	2,130,001	183,616	63,491	1,776,194	8.96	
1967	2,067,000	1	106,700	2,173,701	182,676	62,914	1,834,011	9.16	
1968	1,989,000	1	94,100	2,083,101	222,968	58,637	1,725,696	8.53	
1969	1,839,400	---	55,800	1,895,200	349,326	55,303	1,424,748	6.97	
1970	2,044,000	221	59,823	2,104,044	329,427	52,716	1,645,037	7.96	
1971	1,866,400	476	76,864	1,943,940	170,779	48,951	1,480,174	7.10	
1972	1,302,000	40	44,036	1,346,076	126,382	5,820	1,185,468	5.64	
1973	1,349,000	---	28,406	1,377,406	161,059	18,704	1,149,926	5.43	
1974 3/	1,111,000	311	47,717	1,159,028	97,898	49,612	988,908	4.64	

1/ INCLUDES FARM AND COMMERCIAL.

2/ TOTAL PER CAPITA, INCLUDING ARMED FORCES OVERSEAS.

3/ PRELIMINARY.

TABLE 51--LARD, TOTAL: U.S. UTILIZATION, BY PRODUCTS, BY CROP YEARS, 1960-74

YEAR BEGINNING OCTOBER	FOOD					NON-FOOD								TOTAL DOMESTIC DISAPPEARANCE	
	SHORT ENING	SALAD AND COOKING OILS	MARGA RINE	OTHER EDIBLE	TOTAL	SOAP	PAINT AND VARNISH	FATTY ACIDS	FEED	RESINS AND PLAS-TIC	LUBRI-CANTS AND SIMILAR OILS	LOSS AND IN-FOOTS EDIBLE	OTHER IN-TOTAL		
	MILLION POUNDS														
1960	497	---	58	1,391	1,946	---	---	---	2	---	2	---	12	15	1,961
1961	562	---	80	1,318	1,961	---	---	---	2	---	1	---	13	16	1,976
1962	588	---	76	1,237	1,901	---	---	---	---	---	---	---	15	15	1,916
1963	470	---	68	1,227	1,764	---	---	---	---	---	7	---	12	18	1,782
1964	473	---	95	1,200	1,768	---	---	---	---	---	8	---	4	13	1,780
1965	477	---	67	1,119	1,663	---	---	---	---	---	2	---	15	17	1,680
1966	552	---	122	1,075	1,748	---	---	---	---	---	8	---	20	28	1,776
1967	584	---	142	1,085	1,811	---	---	---	---	---	---	---	23	23	1,834
1968	537	---	119	1,045	1,701	---	---	---	---	---	9	---	16	25	1,726
1969	416	---	60	927	1,403	---	---	---	---	---	9	---	13	22	1,425
1970	509	---	154	949	1,612	---	---	---	---	---	6	---	27	33	1,645
1971	486	---	157	773	1,417	---	---	---	---	---	9	---	55	63	1,480
1972	322	---	73	732	1,157	---	---	---	---	---	9	---	19	28	1,185
1973	316	---	119	685	1,120	---	---	---	---	---	9	---	21	30	1,150
1974 1/2	214	---	97	644	954	---	---	---	---	---	7	---	28	35	989

1/ PRELIMINARY.

TABLE 52—LARD: SUPPLY AND DISAPPEARANCE, BY MONTHS, 1965-75

YEAR	JAN.	FEB.	MARCH	APRIL	MAY	JUNE	JULY	AUG.	SEPT.	OCT.	NOV.	DEC.	TOTAL
1,000 POUNDS													
PRODUCTION 2/													
1965	194,000	166,000	196,000	178,000	154,000	160,000	137,000	138,000	161,000	163,000	176,000	157,000	1,980,000
1966	144,000	129,000	163,000	166,000	157,000	152,000	131,000	150,000	166,000	175,000	182,000	182,000	1,897,000
1967	186,000	162,000	184,000	162,000	164,000	157,000	144,000	167,000	169,000	190,000	187,000	172,000	2,044,000
1968	176,000	153,000	163,000	179,000	187,000	152,000	153,000	159,000	165,000	195,000	177,000	173,000	2,032,000
1969	173,000	149,000	160,000	164,000	152,000	144,000	151,000	140,000	163,000	178,000	151,000	154,000	1,879,000
1970	153,800	129,600	148,900	161,400	138,500	145,300	140,000	143,500	166,400	184,700	184,700	191,000	1,887,800
1971	176,600	138,600	203,400	171,000	154,000	166,000	142,000	150,000	156,000	148,000	168,000	162,000	1,933,600
1972	131,000	112,000	157,000	138,500	146,100	137,000	107,000	126,000	113,000	120,000	136,000	109,000	1,540,600
1973	116,000	96,000	113,000	100,000	120,000	110,000	87,000	86,000	84,000	111,000	113,000	100,000	1,236,000
1974 1/	113,000	89,000	109,300	113,000	130,000	113,000	105,000	117,000	111,000	128,000	112,000	104,000	1,344,000
1975 1/	103,000	87,000	94,000	96,000	86,000	74,000	68,000	67,000	75,000	78,000	83,000	84,000	995,000
IMPORTS													
1965	---	---	---	---	1	---	---	---	---	---	---	---	1
1966	---	---	---	---	---	---	---	---	---	---	---	---	---
1967	---	---	---	1	---	---	---	---	---	---	---	---	1
1968	---	---	---	---	1	---	---	---	---	---	---	---	1
1969	---	---	---	---	---	---	1	---	---	---	---	---	1
1970	---	---	---	---	---	---	---	---	---	---	---	---	---
1971	---	---	---	---	1	---	45	133	42	205	45	---	471
1972	---	---	---	---	---	91	90	---	45	---	25	---	251
1973	---	---	---	---	---	---	---	12	3	---	---	---	15
1974 1/	---	---	---	---	---	---	---	---	---	60	190	59	309
1975 1/	2	---	---	---	---	---	---	---	---	100	---	---	102
STOCKS, END OF MONTH													
1965	150,900	131,100	143,300	147,300	107,300	97,500	82,500	69,000	61,900	59,200	65,500	61,700	---
1966	69,500	68,900	76,900	93,500	103,700	101,700	93,800	72,700	64,000	70,300	77,600	100,300	---
1967	116,200	125,000	132,000	142,400	128,100	128,100	118,400	105,800	106,700	105,300	120,400	151,400	---
1968	164,200	123,900	121,300	132,000	138,800	129,700	121,100	105,200	94,100	89,100	78,200	94,000	---
1969	91,700	96,700	92,300	93,200	80,300	75,500	62,100	55,000	58,300	58,300	47,700	70,067	---
1970	64,844	61,587	67,056	75,210	65,269	64,902	66,482	54,198	59,823	59,010	74,028	82,354	---
1971	90,744	85,823	80,886	79,831	90,895	101,115	89,086	81,614	76,864	82,743	82,404	99,904	---
1972	78,113	66,090	64,268	80,699	89,607	83,200	64,128	52,259	44,036	43,995	57,466	51,244	---
1973	52,095	44,510	49,283	49,136	49,912	39,897	33,788	32,207	28,406	35,059	37,259	43,745	---
1974 1/	56,327	49,386	59,335	55,706	55,234	50,009	54,508	50,707	47,717	37,659	33,199	35,744	---
1975 1/	33,991	34,371	26,393	31,291	31,924	23,601	21,609	19,179	22,610	18,702	24,972	28,349	---
EXPORTS AND SHIPMENTS													
1965	23,826	37,559	23,920	43,091	30,601	18,840	38,701	21,366	22,290	18,027	17,799	29,451	325,471
1966	7,206	19,622	25,663	10,785	21,787	18,805	17,508	18,508	15,019	22,027	24,280	21,053	220,262
1967	19,442	29,990	11,572	25,982	15,051	22,379	21,121	25,299	14,911	26,546	29,158	11,096	246,547
1968	8,341	38,628	15,409	24,337	10,318	20,975	12,063	24,077	24,642	15,021	27,299	12,551	236,661
1969	19,113	21,915	30,335	18,630	41,833	22,818	12,412	30,663	29,215	31,344	49,058	22,066	329,202
1970	25,370	44,832	37,829	20,440	30,844	25,497	44,536	37,513	35,300	44,659	22,651	49,276	418,747
1971	16,237	40,882	50,789	39,772	38,588	24,887	18,185	16,113	20,104	24,776	45,038	9,265	344,636
1972	18,822	23,630	20,531	8,729	17,358	18,327	12,983	5,688	14,583	12,087	31,881	4,453	189,072
1973	18,751	5,324	7,314	10,778	7,478	18,249	4,628	7,202	4,057	14,091	16,531	7,295	121,698
1974 1/	10,484	15,460	13,617	9,906	22,888	28,845	18,682	5,792	16,172	14,009	13,728	12,348	181,931
1975 1/	5,807	25,363	11,605	10,076	6,804	23,271	4,494	3,699	16,306	13,498	7,620	15,093	143,636
DOMESTIC DISAPPEARANCE													
1965	146,374	148,241	159,880	130,909	163,400	150,960	113,299	130,134	145,810	147,673	151,901	131,349	1,719,930
1966	128,994	109,978	124,337	138,615	125,013	137,195	121,392	152,592	159,682	146,673	150,420	138,247	1,638,138
1967	150,558	129,210	165,428	125,619	163,249	134,621	132,579	154,301	153,189	164,854	142,742	129,904	1,746,354
1968	154,859	154,672	150,191	143,963	169,883	140,125	149,537	150,823	151,458	184,979	160,601	144,649	1,855,740
1969	156,187	122,085	134,065	144,470	123,067	125,182	151,989	116,437	132,985	144,156	112,542	109,567	1,573,732
1970	133,653	88,025	105,602	132,806	117,597	120,170	93,884	118,271	125,475	140,854	147,031	133,298	1,456,666
1971	152,073	102,639	157,548	132,283	104,349	130,893	135,889	141,492	140,688	117,550	123,346	135,235	1,573,985
1972	133,949	100,393	138,291	113,340	119,834	125,171	113,179	132,181	106,685	115,954	90,673	110,769	1,400,439
1973	96,396	98,261	100,913	89,369	111,746	101,766	80,481	80,391	83,747	90,256	94,269	86,219	1,121,816
1974 1/	89,934	84,481	87,434	100,723	107,584	89,380	81,819	115,009	97,818	124,109	102,922	89,166	1,170,379
1975 1/	98,948	61,257	90,373	81,026	78,563	59,052	65,498	65,731	55,263	68,510	69,110	65,530	856,861

1/ PRELIMINARY. 2/ INCLUDES COMMERCIAL AND FARM.

TABLE 53 — LINSEED OIL: SUPPLY AND DISAPPEARANCE, BY CROP YEARS, 1960-74

YEAR BEGINNING OCTOBER	SUPPLY				DISAPPEARANCE				PER CAPITA 1/
	PRODUCTION	IMPORTS	BEGINNING STOCKS	TOTAL	EXPORTS	TO U.S. TERRITORIES	DOMESTIC TOTAL		
	1,000 POUNDS								POUNDS
1960	430,400	2	71,000	501,402	20,419	—	384,183	2.09	
1961	369,000	43	96,800	461,843	1,554	—	376,489	2.02	
1962	413,700	5	83,800	497,505	11,186	—	394,119	2.08	
1963	436,100	20	92,200	528,320	18,797	—	2/381,400	1.87	
1964	405,400	19	150,900	556,319	42,641	371	328,607	1.69	
1965	460,000	58	184,700	644,758	105,836	550	349,772	1.78	
1966	384,800	14	188,600	573,414	72,716	545	312,753	1.57	
1967	316,600	16	187,400	504,016	81,177	506	260,133	1.29	
1968	304,749	7	162,200	466,956	49,583	485	298,088	1.47	
1969	306,812	2	118,800	425,614	44,821	323	250,523	1.22	
1970	395,023	32	129,947	525,002	59,160	397	285,568	1.38	
1971	444,627	4	179,877	624,508	130,232	673	2/238,257	1.12	
1972	380,895	317	259,175	640,387	244,693	447	304,913	1.45	
1973	301,423	60	90,334	391,817	107,079	66	238,485	1.11	
1974 3/	235,541	67	48,187	283,815	109,156	81	136,824	0.64	

1/ TOTAL PER CAPITA, INCLUDING ARMED FORCES OVERSEAS.

2/ REPORTED FACTORY CONSUMPTION FIGURES USED FOR YEARS IN WHICH IT EXCEEDS CALCULATED DOMESTIC DISAPPEARANCE.

3/ PRELIMINARY.

TABLE 54 — LINSEED OIL: U.S. UTILIZATION, BY PRODUCTS, BY CROP YEARS, 1960-74

YEAR BEGINNING OCT.	FOOD					NON-FOOD								TOTAL DOMESTIC DISAPPEARANCE
	SHORT- ENING	SALAD AND COOKING OILS	MARGA- RINE	OTHER EDIBLE	TOTAL	PAINT AND VARNISH	FATTY ACIDS	FEED	RESINS AND PLAS- TIC	LUBRI- CANTS AND SIMILAR OILS	LOSS AND FOOTS	OTHER IN- EDIBLE	TOTAL	
	MILLION POUNDS													
1960	—	—	—	—	—	324	5	—	18	4	—	34	384	384
1961	—	—	—	—	—	317	5	—	19	3	—	33	376	376
1962	—	—	—	—	—	344	3	—	20	3	—	25	394	394
1963	—	—	—	—	—	330	4	—	19	3	—	25	381	1/381
1964	—	—	—	—	—	280	5	—	21	3	—	20	329	329
1965	—	—	—	—	—	290	14	—	19	5	—	21	350	350
1966	—	—	—	—	—	261	16	—	20	4	—	12	313	313
1967	—	—	—	—	—	212	3	—	20	2	—	25	260	260
1968	—	—	—	—	—	245	1	—	20	8	—	24	298	298
1969	—	—	—	—	—	197	3	—	18	13	—	20	251	251
1970	—	—	—	—	—	236	1	—	20	12	—	18	286	286
1971	—	—	—	—	—	177	3	—	23	14	—	18	235	1/235
1972	—	—	—	—	—	242	—	—	27	13	—	22	305	305
1973	—	—	—	—	—	193	—	—	16	9	—	18	236	236
1974 2/	—	—	—	—	—	107	—	—	10	10	—	10	137	137

1/ REPORTED FACTORY CONSUMPTION FIGURES USED FOR YEARS IN WHICH IT EXCEEDS CALCULATED DOMESTIC DISAPPEARANCE.

2/ PRELIMINARY.

TABLE 55—LINSEED OIL: SUPPLY AND DISAPPEARANCE, BY CROP YEARS, 1960-74

YEAR BEGINNING JUNE	SUPPLY				DISAPPEARANCE				PER CAPITA 1/
	PRODUCTION	IMPORTS	BEGINNING STOCKS	TOTAL	EXPORTS	TO U.S. TERRITORIES	DOMESTIC TOTAL		
1,000 POUNDS									
1960	387,600	3	123,900	511,503	47,329	--	2,377,000	1.97	
1961	405,000	43	104,300	509,343	11,087	--	2,380,000	2.03	
1962	409,600	6	121,200	530,806	8,777	--	392,829	2.09	
1963	392,500	11	129,200	521,711	14,225	--	2,387,000	1.94	
1964	427,300	19	137,600	564,919	20,137	128	339,654	1.75	
1965	449,200	41	205,000	654,241	60,499	696	332,946	1.70	
1966	415,200	34	260,100	675,334	135,190	405	327,939	1.65	
1967	343,200	20	211,800	555,020	29,566	489	319,965	1.60	
1968	301,412	8	205,000	506,420	107,660	501	246,351	1.22	
1969	289,867	2	151,900	441,769	39,415	305	271,612	1.33	
1970	364,689	3	130,377	495,069	46,235	532	261,152	1.26	
1971	428,337	33	187,150	615,520	65,515	369	274,288	1.31	
1972	392,506	1	275,348	667,855	255,044	804	264,867	1.35	
1973	344,216	352	127,120	471,688	141,998	42	258,880	1.22	
1974 3/	262,854	109	70,768	333,731	142,792	102	142,253	0.66	

1/ TOTAL PER CAPITA, INCLUDING ARMED FORCES OVERSEAS.

2/ REPORTED FACTORY CONSUMPTION FIGURES USED FOR YEARS IN WHICH IT EXCEEDS CALCULATED DOMESTIC DISAPPEARANCE.

3/ PRELIMINARY.

TABLE 56—LINSEED OIL: U.S. UTILIZATION, BY PRODUCTS, BY CROP YEARS, 1960-74

YEAR BEGINNING JUNE	FOOD					NON-FOOD							TOTAL DOMESTIC DISAPPEAR- ANCE	
	SHORT- ENING	SALAD AND COOKING OILS	MARGA- RINE	OTHER EDIBLE	TOTAL	SOAP	PAINT AND VARNISH	FATTY ACIDS	FEED	RESINS AND PLAS- TIC	LUBRI- CANTS AND SIMILAR	LOSS AND FOODS		OTHER IN- EDIBLE
MILLION POUNDS														
1960	---	---	---	---	---	---	315	6	---	19	4	---	33	377
1961	---	---	---	---	---	---	318	6	---	18	4	---	34	380
1962	---	---	---	---	---	---	340	3	---	20	4	---	26	393
1963	---	---	---	---	---	---	338	4	---	19	2	---	24	387
1964	---	---	---	---	---	---	290	3	---	22	3	---	23	340
1965	---	---	---	---	---	---	280	8	---	19	5	---	21	333
1966	---	---	---	---	---	---	268	22	---	21	4	---	13	328
1967	---	---	---	---	---	---	273	6	---	19	3	---	19	320
1968	---	---	---	---	---	---	193	1	---	19	4	---	29	246
1969	---	---	---	---	---	---	220	2	---	19	12	---	18	272
1970	---	---	---	---	---	---	209	1	---	19	13	---	19	261
1971	---	---	---	---	---	---	221	3	---	21	13	---	16	274
1972	---	---	---	---	---	---	224	---	---	25	14	---	21	285
1973	---	---	---	---	---	---	205	---	---	21	10	---	22	259
1974 2/	---	---	---	---	---	---	112	---	---	11	8	---	12	142

1/ REPORTED FACTORY CONSUMPTION FIGURES USED FOR YEARS IN WHICH IT EXCEEDS CALCULATED DOMESTIC DISAPPEARANCE.

2/ PRELIMINARY.

TABLE 57—LINSEED OIL: SUPPLY AND DISAPPEARANCE, BY MONTHS, 1965-75

YEAR	JAN.	FEB.	MARCH	APRIL	MAY	JUNE	JULY	AUG.	SEPT.	OCT.	NOV.	DEC.	TOTAL
1,000 POUNDS													
PRODUCTION													
1965	34,700	31,900	39,500	28,500	22,300	31,300	15,700	37,200	48,700	45,900	33,500	40,900	410,100
1966	37,500	38,100	43,100	36,400	40,900	45,200	15,900	38,500	44,100	45,400	39,000	30,100	454,200
1967	33,300	29,700	31,300	30,200	32,500	35,400	7,200	32,900	37,800	40,100	35,900	24,300	370,800
1968	27,600	28,500	29,800	23,400	24,300	23,200	9,900	22,000	31,600	35,400	29,900	25,000	306,600
1969	30,400	26,400	24,755	20,838	22,019	21,604	12,820	16,077	39,536	31,205	26,744	19,457	291,855
1970	22,973	24,186	21,386	27,103	26,776	24,243	17,458	29,062	36,219	30,731	26,799	27,530	314,466
1971	31,893	32,357	34,901	36,655	36,841	41,365	25,862	34,674	35,415	36,530	32,328	33,305	412,126
1972	38,330	36,513	44,788	36,137	33,188	38,990	33,174	40,378	41,064	33,952	35,023	28,235	439,674
1973	31,324	25,060	26,540	28,529	30,237	39,895	29,562	33,421	39,117	40,679	28,242	22,285	374,891
1974 1/2	24,212	19,630	20,062	20,006	27,105	30,646	24,776	16,577	29,203	36,528	32,220	29,800	308,765
1975 1/2	16,525	14,225	13,908	9,519	10,927	15,200	6,484	16,366	31,839	37,574	19,164	14,611	208,342
IMPORTS													
1965	---	---	---	---	2	1	---	2	6	7	---	22	40
1966	2	1	---	---	---	---	---	26	---	1	---	2	32
1967	---	13	2	2	---	5	1	---	---	---	---	---	11
1968	---	4	1	1	---	1	---	---	1	---	---	---	17
1969	---	---	---	---	---	---	1	---	---	---	---	---	6
1970	---	---	1	---	---	---	---	---	1	---	---	---	3
1971	---	---	---	1	---	26	4	---	---	---	1	---	32
1972	---	---	1	---	1	---	---	---	1	---	---	---	3
1973	---	---	---	---	---	---	120	120	77	23	---	---	340
1974 1/2	---	1	9	1	1	---	---	12	15	---	---	---	38
1975 1/2	---	1	60	---	2	2	---	---	1	---	---	1	87
STOCKS, END OF MONTH													
1965	199,300	204,200	214,800	212,300	205,000	198,200	184,600	180,700	184,700	188,200	199,900	213,500	---
1966	216,900	225,600	225,900	237,700	240,100	240,800	212,500	177,200	188,600	207,800	218,000	208,400	---
1967	205,900	204,900	204,500	204,700	211,800	196,200	184,100	185,400	187,400	196,600	222,600	213,300	---
1968	222,700	223,000	219,300	216,200	205,000	200,900	179,200	163,600	162,200	164,700	168,600	157,200	---
1969	152,800	156,100	164,200	156,700	151,900	131,400	121,300	113,100	116,800	130,700	132,000	128,782	---
1970	129,026	132,566	130,387	133,869	130,377	128,709	112,841	117,077	129,947	134,941	144,948	148,494	---
1971	157,456	170,456	180,695	192,780	187,150	203,773	193,165	177,106	179,877	203,710	210,790	224,856	---
1972	236,651	245,345	263,511	280,892	275,348	276,555	263,819	253,276	259,175	258,399	246,301	253,627	---
1973	225,280	224,081	177,332	153,041	127,120	112,959	86,362	71,628	90,334	85,842	86,291	82,169	---
1974 1/2	70,101	64,744	65,267	66,425	70,768	59,167	69,402	60,247	48,187	56,937	47,613	71,456	---
1975 1/2	69,153	67,011	55,965	49,755	48,584	43,768	36,671	30,129	37,754	49,528	47,563	55,849	---
EXPORTS AND SHIPMENTS													
1965	105	130	1,049	265	44	155	2,475	14,752	12,358	4,730	4,883	485	42,351
1966	1,724	8,112	963	107	11,951	23,358	15,088	35,869	1,116	7,568	6,280	16,458	126,594
1967	8,605	5,055	181	2,656	13,361	9,023	1,328	2,484	262	73	73	2,806	46,081
1968	292	213	6,765	161	6,401	31,918	15,961	5,630	11,216	15,102	3,426	13,268	110,353
1969	2,519	190	317	2,770	5,852	1,133	2,955	1,354	1,182	4,914	7,461	8,056	38,703
1970	2,752	216	3,072	167	6,518	4,831	1,364	3,063	2,750	2,556	8,454	12,910	48,633
1971	165	188	4,983	5,325	198	11,002	7,572	88	6,114	9,958	1,266	76	46,937
1972	143	38	7,259	6,946	15,820	11,633	28,524	30,844	18,798	7,048	33,255	28,058	187,966
1973	21,843	15,093	36,271	14,245	10,256	19,353	30,904	18,176	10,638	13,393	8,373	14,370	212,915
1974 1/2	5,128	10,729	3,700	3,131	4,145	11,940	14,015	14,257	3,964	15,601	26,709	3,438	116,757
1975 1/2	23,572	4,924	12,048	6,207	6,219	3,411	949	2,334	3,825	2,969	12,659	8,215	87,332
DOMESTIC DISAPPEARANCE													
1965	20,795	26,870	27,851	30,735	29,138	37,946	26,825	26,350	31,848	37,677	16,917	26,817	339,789
1966	32,378	23,289	41,837	24,493	6,549	41,142	29,112	37,957	31,504	18,633	22,520	23,244	332,738
1967	27,195	25,646	29,521	29,346	12,039	41,982	17,973	29,116	35,538	30,653	9,827	30,794	319,630
1968	17,908	28,000	22,736	26,339	29,099	2/18,300	15,639	31,970	21,785	17,798	22,574	23,133	252,364
1969	32,281	20,914	18,338	25,565	30,967	40,971	19,966	22,923	32,654	14,391	17,983	14,619	281,576
1970	19,975	20,412	20,514	23,454	23,750	21,080	31,982	21,763	20,600	23,181	8,338	11,075	246,124
1971	22,766	19,169	19,679	19,246	42,273	13,766	28,902	50,645	26,528	2,739	23,983	19,161	288,859
1972	26,294	27,781	19,364	12,210	22,913	26,150	17,386	20,077	16,368	27,680	13,866	2/17,137	2/241,757
1973	37,328	11,166	37,018	38,575	45,902	34,703	25,375	30,099	9,850	31,801	19,420	12,037	333,774
1974 1/2	31,152	14,259	15,848	15,718	18,618	30,307	526	9,487	37,312	10,177	16,835	2,520	202,759
1975 1/2	2/9,062	11,444	12,986	9,522	5,881	16,607	12,632	22,574	20,390	22,831	8,476	2/12,812	136,704

1/ PRELIMINARY.

2/ REPORTED FACTORY CONSUMPTION FIGURES USED FOR YEARS IN WHICH IT EXCEEDS CALCULATED DOMESTIC DISAPPEARANCE.

TABLE 58—MARGARINE (ACTUAL WT.): SUPPLY AND DISAPPEARANCE, BY CROP YEARS, 1960-74

YEAR BEGINNING OCTOBER	SUPPLY				DISAPPEARANCE				PER CAPITA 1/
	PRODUCTION	IMPORTS	BEGINNING	TOTAL	EXPORTS	TO U.S. TERRITORIES	DOMESTIC		
			STOCKS				TOTAL	PER	
1,000 POUNDS									POUNDS
1960	1,728,600	—	33,700	1,762,300	3,005	5,716	1,714,179	9.36	
1961	1,700,000	—	39,400	1,739,400	3,138	6,097	1,691,665	9.10	
1962	1,792,900	—	38,500	1,831,400	2,826	5,909	1,781,865	9.44	
1963	1,843,300	—	40,800	1,884,100	2,824	6,081	1,834,995	9.59	
1964	1,891,500	—	40,200	1,931,700	3,147	5,191	1,881,462	9.71	
1965	2,039,200	—	41,900	2,081,100	4,224	7,442	2,011,914	10.26	
1966	2,137,600	—	57,500	2,195,100	5,102	11,574	2,120,524	10.69	
1967	2,117,700	—	57,900	2,175,600	3,096	6,545	2,115,859	10.56	
1968	2,161,800	—	50,100	2,211,900	3,969	8,021	2,149,810	10.63	
1969	2,221,678	—	50,100	2,271,778	4,255	8,160	2,209,042	10.81	
1970	2,277,193	—	50,321	2,327,514	3,167	10,598	2,250,246	10.89	
1971	2,333,246	—	63,503	2,396,749	3,384	9,039	2,315,405	11.10	
1972	2,350,100	—	68,921	2,419,021	3,257	8,826	2,348,559	11.18	
1973	2,434,136	—	58,379	2,492,515	4,050	11,636	2,405,053	11.37	
1974 2/	2,346,177	—	71,776	2,417,953	4,271	12,320	2,342,735	10.99	

1/ TOTAL PER CAPITA, INCLUDING ARMED FORCES OVERSEAS.

2/ PRELIMINARY.

TABLE 59—MARGARINE (ACTUAL WT.): SUPPLY AND DISAPPEARANCE, BY MONTHS, 1965-75

YEAR	JAN.	FEB.	MARCH	APRIL	MAY	JUNE	JULY	AUG.	SEPT.	OCT.	NOV.	DEC.	TOTAL
1,000 POUNDS													
PRODUCTION													
1965	163,200	167,200	170,500	154,300	142,000	145,100	142,900	148,600	164,900	161,600	168,700	175,400	1,904,400
1966	185,500	172,700	188,500	163,600	164,300	159,500	147,900	178,100	173,400	190,000	193,300	192,900	2,109,700
1967	202,300	174,700	194,900	160,500	171,000	173,600	139,400	176,800	168,200	186,600	176,800	189,300	2,114,100
1968	203,300	192,700	177,500	170,800	161,500	160,900	162,300	168,000	168,000	199,700	179,600	196,600	2,140,900
1969	214,900	175,300	181,000	169,300	165,100	169,500	161,000	162,600	187,200	209,800	179,200	207,030	2,181,930
1970	202,531	198,382	190,274	169,385	157,943	181,088	169,678	166,791	189,584	200,062	187,107	216,727	2,230,424
1971	212,930	188,954	195,854	180,969	176,393	185,900	163,448	173,293	194,676	188,202	210,131	219,413	2,290,163
1972	207,980	194,900	202,000	181,500	186,500	186,300	164,400	194,700	197,300	203,800	216,100	228,700	2,564,100
1973	232,600	191,700	198,700	184,400	200,300	168,900	151,800	187,700	185,800	224,200	218,200	215,100	2,359,000
1974 1/2	248,135	205,745	213,374	194,752	202,886	174,377	191,952	163,198	182,217	229,501	209,879	187,576	2,397,592
1975 1/2	210,970	201,159	198,708	181,730	182,997	180,625	173,669	178,740	216,623	212,800	219,678	241,588	2,399,287
IMPORTS													
1965	---	---	---	---	---	---	---	---	---	---	---	---	---
1966	---	---	---	---	---	---	---	---	---	---	---	---	---
1967	---	---	---	---	---	---	---	---	---	---	---	---	---
1968	---	---	---	---	---	---	---	---	---	---	---	---	---
1969	---	---	---	---	---	---	---	---	---	---	---	---	---
1970	---	---	---	---	---	---	---	---	---	---	---	---	---
1971	---	---	---	---	---	---	---	---	---	---	---	---	---
1972	---	---	---	---	---	---	---	---	---	---	---	---	---
1973	---	---	---	---	---	---	---	---	---	---	---	---	---
1974 1/2	---	---	---	---	---	---	---	---	---	---	---	---	---
1975 1/2	---	---	---	---	---	---	---	---	---	---	---	---	---
STOCKS, END OF MONTH													
1965	50,300	44,600	53,100	51,500	51,500	47,000	48,500	44,500	41,900	47,200	45,300	41,600	---
1966	44,000	48,400	58,500	56,000	56,400	57,500	58,400	55,500	57,500	59,900	54,800	53,200	---
1967	49,500	53,300	65,300	68,200	57,900	59,700	61,900	61,400	57,900	61,300	53,300	59,900	---
1968	58,800	62,100	85,300	62,300	58,000	62,200	52,600	52,800	50,100	56,300	45,800	49,100	---
1969	51,200	60,200	56,100	58,700	58,200	54,100	55,500	51,000	50,100	54,400	53,800	52,139	---
1970	48,524	60,630	57,713	59,382	52,483	65,398	59,433	55,938	50,321	52,276	50,421	45,647	---
1971	50,351	59,426	57,736	55,886	61,241	61,627	72,916	65,525	63,503	64,341	60,694	57,090	---
1972	68,907	71,383	69,054	82,627	83,855	67,083	68,359	71,027	68,921	69,843	67,685	69,254	---
1973	80,642	80,181	70,053	66,634	68,230	69,716	57,416	47,098	56,379	60,193	59,285	61,175	---
1974 1/2	55,308	62,981	74,390	75,215	80,334	77,808	70,794	69,035	71,776	74,059	70,040	64,311	---
1975 1/2	65,643	72,512	65,816	75,809	64,429	63,569	66,557	52,569	58,627	60,222	64,034	60,058	---
EXPORTS AND SHIPMENTS													
1965	269	777	523	868	587	1,020	591	794	563	550	656	824	8,030
1966	860	964	1,199	1,016	583	720	1,079	1,031	2,196	898	1,667	1,376	13,589
1967	1,490	1,296	1,236	2,660	710	748	865	915	2,815	558	874	721	14,886
1968	830	509	704	1,369	952	491	937	602	1,094	555	1,097	525	9,675
1969	590	926	1,484	1,389	1,373	1,336	869	952	864	684	661	914	12,062
1970	838	1,016	906	1,117	1,985	1,587	925	843	939	682	1,004	814	12,656
1971	1,511	1,232	1,472	1,125	1,173	854	1,195	1,256	1,447	309	525	1,296	13,395
1972	2,146	907	1,755	813	715	1,138	434	1,292	1,093	1,052	696	1,156	13,197
1973	1,008	1,119	1,167	977	1,037	1,129	983	865	894	1,633	978	816	12,606
1974 1/2	1,398	1,143	1,099	1,309	1,040	2,252	2,005	1,131	882	797	1,201	1,011	15,268
1975 1/2	1,525	1,425	1,430	1,612	1,200	1,802	1,004	1,647	1,937	1,112	1,226	1,451	17,371
DOMESTIC DISAPPEARANCE													
1965	160,631	172,123	161,477	155,032	141,413	148,580	140,809	151,806	166,937	155,742	169,944	178,276	1,902,770
1966	182,240	167,336	177,201	165,084	163,317	157,600	146,221	179,269	169,604	186,702	196,733	193,124	2,084,511
1967	204,510	167,604	183,664	154,940	180,590	171,052	136,335	176,385	168,885	182,642	183,926	181,979	2,092,512
1968	203,570	188,891	173,596	172,431	164,848	156,209	170,963	167,198	169,606	192,945	189,003	192,765	2,142,025
1969	212,210	165,374	183,616	165,311	164,227	172,264	158,731	166,148	187,216	204,816	179,139	207,777	2,166,829
1970	205,308	185,260	192,285	166,599	162,857	166,578	174,718	169,443	194,262	198,225	188,038	220,687	2,224,260
1971	201,715	178,647	196,072	181,694	169,865	184,660	150,964	179,428	195,251	187,055	213,253	221,721	2,265,325
1972	193,937	191,317	202,574	167,114	184,557	201,934	162,690	190,740	198,313	201,826	217,562	225,975	2,338,739
1973	220,204	191,042	207,661	186,842	197,667	165,885	163,117	197,153	173,625	220,753	218,130	212,394	2,354,473
1974 1/2	252,604	196,929	200,856	192,618	196,727	174,651	196,961	163,826	178,594	226,421	206,697	192,294	2,379,188
1975 1/2	206,113	192,865	203,974	170,125	193,177	179,683	169,677	191,081	208,628	210,093	213,840	244,913	2,386,169

1/ PRELIMINARY.

TABLE 60—MARGARINE (F.C.): SUPPLY AND DISAPPEARANCE, BY CROP YEARS, 1960-74

YEAR BEGINNING OCTOBER	SUPPLY				DISAPPEARANCE				PER CAPITA 1/
	PRODUCTION	IMPORTS	BEGINNING STOCKS	TOTAL	EXPORTS	TO U.S. TERRITORIES	DOMESTIC TOTAL		
	1,000 POUNDS								POUNDS
1960	1,390,600	---	27,128	1,417,728	2,418	4,601	1,378,992	7.53	
1961	1,368,200	---	31,717	1,399,917	2,528	4,910	1,361,448	7.32	
1962	1,484,200	---	31,031	1,515,231	2,204	4,776	1,475,164	7.82	
1963	1,455,800	---	33,007	1,488,807	2,286	4,924	1,449,035	7.57	
1964	1,530,100	---	32,562	1,562,662	2,549	4,205	1,521,969	7.85	
1965	1,646,900	---	33,939	1,680,839	3,410	6,021	1,625,063	8.29	
1966	1,726,900	---	46,345	1,773,245	4,148	9,406	1,712,503	8.64	
1967	1,699,300	---	47,188	1,746,488	2,502	5,286	1,698,319	8.48	
1968	1,735,500	---	40,381	1,775,881	3,189	6,444	1,726,018	8.53	
1969	1,778,317	---	40,230	1,818,547	3,401	6,528	1,768,412	8.65	
1970	1,824,664	---	40,206	1,864,870	2,542	8,511	1,802,761	8.72	
1971	1,862,278	---	51,056	1,913,334	2,709	7,237	1,846,251	8.86	
1972	1,880,739	---	55,137	1,935,876	2,606	7,062	1,879,505	8.94	
1973	1,936,967	---	46,703	1,983,670	3,242	9,309	1,913,698	9.04	
1974 2/	1,872,663	---	57,421	1,930,084	3,487	9,857	1,869,838	8.77	

1/ TOTAL PER CAPITA, INCLUDING ARMED FORCES OVERSEAS.

2/ PRELIMINARY.

TABLE 61—MARGARINE (F.C.): SUPPLY AND DISAPPEARANCE, BY MONTHS, 1965-75

YEAR	JAN.	FEB.	MARCH	APRIL	MAY	JUNE	JULY	AUG.	SEPT.	OCT.	NOV.	DEC.	TOTAL
1,000 POUNDS													
PRODUCTION													
1965	131,100	135,700	137,100	125,900	115,300	116,300	115,000	119,800	133,600	130,300	134,600	139,600	1,534,500
1966	150,400	138,600	153,300	133,700	133,700	129,100	118,400	143,800	141,200	154,100	155,600	156,500	1,708,400
1967	164,700	141,100	157,200	131,300	137,700	142,500	109,000	142,400	134,800	149,400	142,800	152,100	1,705,000
1968	165,900	152,500	143,000	135,800	129,800	129,400	129,800	134,400	134,600	159,900	144,000	162,200	1,721,100
1969	170,800	142,900	143,600	135,100	132,400	135,200	128,600	130,900	149,900	167,100	143,600	163,912	1,744,012
1970	163,237	158,500	155,869	137,057	124,759	144,396	134,724	133,096	152,067	161,051	152,496	174,939	1,792,391
1971	171,439	149,956	157,722	143,217	139,927	149,054	131,281	138,548	154,834	151,350	169,768	173,946	1,831,044
1972	166,472	154,949	162,244	143,222	150,526	147,080	130,067	155,138	156,714	162,384	172,492	182,634	1,884,722
1973	185,649	152,559	158,491	147,967	161,406	136,433	122,210	149,635	148,899	177,944	174,969	171,692	1,887,834
1974 1/2	197,283	161,543	170,471	154,761	161,878	138,624	152,641	129,622	145,539	183,586	161,518	148,797	1,906,263
1975 1/2	169,493	160,360	157,343	144,970	147,903	145,273	137,711	142,514	173,195	169,731	175,417	193,481	1,917,391
IMPORTS													
1965	---	---	---	---	---	---	---	---	---	---	---	---	---
1966	---	---	---	---	---	---	---	---	---	---	---	---	---
1967	---	---	---	---	---	---	---	---	---	---	---	---	---
1968	---	---	---	---	---	---	---	---	---	---	---	---	---
1969	---	---	---	---	---	---	---	---	---	---	---	---	---
1970	---	---	---	---	---	---	---	---	---	---	---	---	---
1971	---	---	---	---	---	---	---	---	---	---	---	---	---
1972	---	---	---	---	---	---	---	---	---	---	---	---	---
1973	---	---	---	---	---	---	---	---	---	---	---	---	---
1974 1/2	---	---	---	---	---	---	---	---	---	---	---	---	---
1975 1/2	---	---	---	---	---	---	---	---	---	---	---	---	---
STOCKS, END OF MONTH													
1965	40,743	36,126	43,011	41,715	41,715	38,070	39,285	36,045	33,939	38,232	36,693	33,696	---
1966	35,464	39,010	47,151	45,136	45,458	46,345	46,829	45,055	46,345	48,279	46,169	42,879	---
1967	40,342	45,070	53,220	55,585	47,189	48,656	50,448	50,041	47,188	49,960	43,440	48,818	---
1968	47,393	50,053	52,632	50,214	46,748	50,133	42,396	42,557	40,381	45,378	36,915	39,575	---
1969	41,114	48,341	45,048	47,136	46,735	43,442	44,566	40,953	40,230	43,683	43,201	41,867	---
1970	38,771	48,443	46,113	47,446	41,934	52,253	47,487	44,694	40,206	41,769	40,286	36,700	---
1971	40,482	47,779	46,420	44,932	49,238	49,548	58,624	52,682	51,056	51,730	48,798	45,900	---
1972	55,126	57,106	55,243	66,102	67,084	53,666	54,687	56,822	55,137	55,874	54,148	55,403	---
1973	64,314	64,145	56,042	53,307	54,584	55,773	45,933	37,678	46,703	48,154	47,426	48,940	---
1974 1/2	44,246	50,389	59,512	60,172	64,267	62,246	56,635	55,228	57,421	59,247	56,032	51,449	---
1975 1/2	52,514	58,010	52,653	60,647	51,543	50,855	53,246	42,055	46,902	48,178	51,867	48,046	---
EXPORTS AND SHIPMENTS													
1965	218	629	424	703	475	825	479	644	456	452	532	668	6,505
1966	693	777	967	819	470	581	870	832	1,770	724	1,344	1,108	10,955
1967	1,214	1,056	1,007	2,168	579	609	705	746	2,294	455	712	588	12,133
1968	669	410	568	1,104	767	395	755	484	881	448	884	431	7,796
1969	574	744	1,191	1,115	1,103	1,073	697	764	709	540	531	733	9,683
1970	670	812	724	893	1,587	1,267	739	674	750	544	802	651	10,113
1971	1,215	991	1,183	905	942	686	961	1,010	1,163	248	423	1,042	10,769
1972	1,717	726	1,405	651	571	910	346	1,033	874	842	557	925	10,557
1973	807	896	933	782	829	903	787	692	715	1,307	782	653	10,086
1974 1/2	1,119	914	880	1,047	832	1,802	1,604	905	706	638	962	879	12,288
1975 1/2	1,220	1,140	1,143	1,290	960	1,442	803	1,318	1,549	890	981	1,161	13,897
DOMESTIC DISAPPEARANCE													
1965	129,019	139,688	129,791	126,493	114,825	119,120	113,306	122,396	135,250	125,555	135,807	141,929	1,533,179
1966	147,939	134,277	144,192	134,896	132,908	127,632	117,046	146,742	138,140	151,442	158,366	156,682	1,688,262
1967	166,023	135,316	148,043	126,769	145,315	140,424	106,503	142,061	135,359	146,173	148,608	146,134	1,686,928
1968	166,656	149,430	139,853	137,114	132,499	125,620	136,782	135,755	135,695	154,455	151,579	159,109	1,722,547
1969	168,787	134,929	145,702	131,897	131,698	137,420	126,779	133,749	149,914	163,098	143,551	164,513	1,732,037
1970	165,663	148,016	157,475	134,831	128,684	132,810	138,751	135,215	155,805	158,944	153,377	177,874	1,787,445
1971	166,442	141,668	157,898	143,800	134,679	148,056	121,244	143,680	155,297	150,428	172,277	175,804	1,811,075
1972	155,529	152,243	162,702	131,712	148,973	159,588	129,500	151,970	157,525	160,805	173,661	180,454	1,864,662
1973	175,731	152,012	165,661	149,920	159,300	134,341	131,263	157,198	139,159	175,186	174,913	169,527	1,884,211
1974 1/2	200,858	154,490	160,464	153,054	156,951	138,843	156,648	130,130	142,640	181,122	163,771	152,501	1,891,472
1975 1/2	147,208	153,724	161,557	135,686	156,047	144,519	134,517	152,387	166,799	167,565	170,747	196,141	1,906,497

1/ PRELIMINARY.

TABLE 62—PALM OIL: SUPPLY AND DISAPPEARANCE, BY CROP YEARS, 1960-74

YEAR BEGINNING OCTOBER	SUPPLY				DISAPPEARANCE				PER CAPITA 1/
	PRODUCTION	IMPORTS	BEGINNING STOCKS	TOTAL	EXPORTS	TO U.S. TERRITORIES	DOMESTIC TOTAL		
1,000 POUNDS									POUNDS
1960	---	54,391	21,500	75,891	---	---	2/56,000	0.26	
1961	---	42,878	27,000	69,878	---	---	2/66,000	0.29	
1962	---	26,699	15,600	42,299	---	---	2/48,000	0.02	
1963	---	8,026	36,700	44,726	---	---	2/38,000	0.11	
1964	---	5,094	21,900	26,994	---	---	2/33,000	0.08	
1965	---	41,324	9,700	51,024	---	---	2/48,000	0.17	
1966	---	88,937	17,300	106,237	---	---	92,837	0.46	
1967	---	72,323	13,400	85,723	---	---	2/80,000	0.28	
1968	---	161,163	28,400	189,563	---	---	161,263	0.79	
1969	---	121,786	28,300	150,086	8,325	---	122,120	0.59	
1970	---	206,906	19,641	226,547	8,379	---	182,209	0.88	
1971	---	439,788	35,959	475,747	31,869	---	350,621	1.68	
1972	---	363,233	93,257	456,490	40,459	---	355,754	1.69	
1973	---	348,566	60,277	408,843	24,265	---	296,675	1.40	
1974 3/	---	757,051	87,903	844,954	26,635	---	691,737	3.24	

1/ TOTAL PER CAPITA, INCLUDING ARMED FORCES OVERSEAS.

2/ REPORTED FACTORY CONSUMPTION FIGURES USED FOR YEARS IN WHICH IT EXCEEDS CALCULATED DOMESTIC DISAPPEARANCE.

3/ PRELIMINARY.

TABLE 63—PALM OIL: U.S. UTILIZATION, BY PRODUCTS, BY CROP YEARS, 1960-74

YEAR BEGINNING OCT.	FOOD					NON-FOOD							TOTAL DISAPPEAR- ANCE		
	SHORT- ENING	SALAD AND COOKING OILS	MARGA- RYNE	OTHER EDIBLE	TOTAL	SOAP	PAINT AND VARNISH	FATTY ACIDS	FEED	RESINS AND PLAS- TIC	LUBRI- CANTS AND SIMILAR OILS	LOSS		OTHER IN- EDIBLE	TOTAL
MILLION POUNDS															
1960	10	---	4	4	18	3	---	---	---	---	1	---	34	38	1/56
1961	22	---	4	6	32	1	---	---	---	---	1	---	32	34	1/66
1962	13	---	2	3	18	1	---	7	---	---	---	---	22	30	1/48
1963	13	---	---	2	15	3	---	2	---	---	---	---	18	23	1/38
1964	11	---	---	---	11	---	---	1	---	---	1	---	21	22	1/33
1965	38	---	---	---	38	---	---	---	---	---	---	---	10	10	1/48
1966	53	---	---	14	66	---	---	---	---	---	---	---	27	27	93
1967	60	---	---	1	61	---	---	---	---	---	---	---	19	19	1/80
1968	124	---	---	18	142	---	---	---	---	---	---	---	19	19	161
1969	90	---	---	15	105	---	---	---	---	---	---	---	17	17	122
1970	143	---	1	16	160	---	---	---	---	---	---	---	22	22	182
1971	303	---	1	36	340	---	---	---	---	---	---	---	10	10	351
1972	299	9	7	29	344	---	---	---	---	---	---	---	12	12	386
1973	240	3	1	20	285	---	---	---	---	---	---	---	12	12	297
1974 2/	606	24	16	37	683	---	---	---	---	---	---	---	9	9	692

1/ REPORTED FACTORY CONSUMPTION FIGURES USED FOR YEARS IN WHICH IT EXCEEDS CALCULATED DOMESTIC DISAPPEARANCE.

2/ PRELIMINARY.

TABLE 64—PALM OIL: SUPPLY AND DISAPPEARANCE, BY MONTHS, 1965-75

YEAR	JAN.	FEB.	MARCH	APRIL	MAY	JUNE	JULY	AUG.	SEPT.	OCT.	NOV.	DEC.	TOTAL
1,000 POUNDS													
PRODUCTION													
1965	---	---	---	---	---	---	---	---	---	---	---	---	---
1966	---	---	---	---	---	---	---	---	---	---	---	---	---
1967	---	---	---	---	---	---	---	---	---	---	---	---	---
1968	---	---	---	---	---	---	---	---	---	---	---	---	---
1969	---	---	---	---	---	---	---	---	---	---	---	---	---
1970	---	---	---	---	---	---	---	---	---	---	---	---	---
1971	---	---	---	---	---	---	---	---	---	---	---	---	---
1972	---	---	---	---	---	---	---	---	---	---	---	---	---
1973	---	---	---	---	---	---	---	---	---	---	---	---	---
1974 1/2	---	---	---	---	---	---	---	---	---	---	---	---	---
1975 1/2	---	---	---	---	---	---	---	---	---	---	---	---	---
IMPORTS													
1965	1,411	---	818	885	---	---	661	---	---	---	2,781	---	6,556
1966	---	1,925	2,370	3,607	4,390	10,189	2,851	---	9,763	2,626	5,599	4,444	75,858
1967	20,360	11,688	6,502	1,300	1,285	---	---	---	---	---	---	---	64,261
1968	790	4,678	17,401	1,249	4,553	3,373	8,664	119	18,807	14,806	12,099	16,728	103,287
1969	13,425	15,574	7,385	16,040	6,654	---	32,930	17,872	5,650	---	8,944	11,167	159,618
1970	7,793	12,125	2,940	8,357	199	21,869	13,482	6,765	6,208	23,753	4,325	33,091	140,867
1971	10,987	24,648	24,067	24,880	14,872	13,159	5,565	12,135	13,424	25,872	37,635	7,636	216,860
1972	42,251	37,619	29,056	36,794	24,694	57,427	84,607	30,823	25,374	29,596	12,248	20,624	431,111
1973	25,623	65,663	25,217	26,541	16,474	47,092	36,744	17,345	40,068	17,327	41,271	30,834	390,199
1974 1/2	26,445	18,775	19,720	22,000	41,280	13,299	25,297	46,777	45,541	69,393	35,198	47,708	411,433
1975 1/2	46,771	56,080	63,744	29,602	64,830	69,636	131,130	56,718	84,241	100,025	142,905	112,728	960,410
STOCKS, END OF MONTH													
1965	17,700	16,200	15,700	10,600	11,500	10,300	11,500	10,300	9,700	8,400	10,600	9,900	---
1966	8,100	6,000	7,800	8,500	10,800	17,900	17,500	23,500	17,300	19,100	31,500	32,800	---
1967	46,300	46,900	41,900	39,100	33,600	26,100	16,500	16,200	13,400	13,900	11,600	16,500	---
1968	11,800	11,700	18,600	19,900	20,100	20,600	18,900	11,900	28,400	25,400	20,200	28,500	---
1969	37,700	31,800	32,100	40,100	25,600	18,000	33,300	35,400	28,300	40,200	35,700	34,981	---
1970	29,328	29,388	23,711	22,965	17,800	30,625	36,402	26,529	19,641	28,515	36,536	42,877	---
1971	40,194	49,466	57,984	68,724	72,080	61,705	51,215	46,549	35,959	51,675	54,579	39,936	---
1972	59,359	73,721	81,837	78,338	76,577	92,148	115,798	99,820	93,257	85,165	71,964	93,502	---
1973	103,886	118,011	110,392	81,582	64,795	78,592	65,547	55,236	60,277	52,497	56,436	58,129	---
1974 1/2	51,987	46,652	35,080	46,183	44,483	52,494	54,148	68,910	87,903	91,514	75,537	103,279	---
1975 1/2	110,301	112,856	99,342	89,165	92,286	96,905	104,052	108,587	126,582	144,516	143,061	162,482	---
EXPORTS AND SHIPMENTS													
1965	---	---	---	---	---	---	---	---	---	---	---	---	---
1966	---	---	---	---	---	---	---	---	---	---	---	---	---
1967	---	---	---	---	---	---	---	---	---	---	---	---	---
1968	---	---	---	---	---	---	---	---	---	---	---	---	---
1969	---	---	---	---	---	---	---	---	---	---	---	---	---
1970	2,133	1,679	1,216	809	543	587	684	389	285	105	301	145	6,876
1971	123	240	1,757	118	1,022	1,284	1,049	95	2,140	1,075	1,405	1,247	11,555
1972	1,408	2,163	1,335	1,465	79	2,271	7,255	7,895	4,271	2,644	6,171	1,782	36,719
1973	811	3,869	3,066	396	472	2,138	8,517	10,434	159	3,121	1,245	294	34,522
1974 1/2	3,304	372	7,823	3,176	2,031	1,134	96	1,161	308	859	2,716	355	23,535
1975 1/2	6,791	5,141	4,425	1,894	1,728	901	402	358	1,065	851	3,674	5,332	32,562
DOMESTIC DISAPPEARANCE													
1965	2,411	1,500	1,318	5,985	2/2,300	1,200	2/1,800	1,200	600	1,300	561	1,700	2/30,360
1966	800	4,025	570	2,907	2,090	3,089	3,251	4,372	9,039	7,221	7,330	7,294	51,988
1967	6,860	11,088	11,502	4,100	6,785	8,194	7,600	2,300	12,563	2,126	7,899	2/5,000	2/85,900
1968	5,790	4,478	10,301	169	4,353	2,873	10,364	7,119	2,307	17,806	17,299	6,428	91,287
1969	4,225	21,474	7,085	10,040	21,154	7,600	17,630	15,772	12,750	10,077	13,444	11,886	153,137
1970	11,313	10,386	7,401	8,294	4,781	8,457	7,021	16,249	12,811	14,774	2/12,523	26,605	124,095
1971	13,947	15,136	13,792	14,022	10,494	22,250	15,006	16,706	23,874	9,081	33,326	21,032	208,266
1972	21,421	21,093	19,605	38,828	26,376	39,585	59,702	38,906	27,666	35,042	19,278	2/18,700	338,806
1973	14,428	47,669	29,770	54,955	32,789	31,157	41,272	17,222	34,868	21,986	36,087	28,847	391,050
1974 1/2	29,383	23,738	23,469	7,721	40,949	4,154	23,547	30,054	26,240	64,423	48,459	19,611	342,748
1975 1/2	34,958	48,384	72,833	37,885	59,981	64,116	129,561	51,825	65,181	81,240	140,686	87,975	868,645

1/ PRELIMINARY.

2/ REPORTED FACTORY CONSUMPTION FIGURES USED FOR YEARS IN WHICH 1st EXCEEDS CALCULATED DOMESTIC DISAPPEARANCE.

TABLE 65 --PALM-KERNEL OIL: SUPPLY AND DISAPPEARANCE, BY CROP YEARS, 1960-74

YEAR BEGINNING OCTOBER	SUPPLY				DISAPPEARANCE			
	PRODUCTION	IMPORTS	BEGINNING STOCKS	TOTAL	EXPORTS	DOMESTIC		
						TO U.S. TERRITORIES	TOTAL	PER CAPITA 1/
	1,000 POUNDS							
1960	---	75,791	11,900	87,691	---	---	71,091	0.38
1961	---	87,168	16,600	103,768	---	---	91,468	0.49
1962	---	96,321	12,300	96,621	---	---	78,521	0.41
1963	---	89,639	18,100	107,939	---	---	84,339	0.44
1964	---	84,868	23,600	108,468	---	---	89,068	0.45
1965	---	100,255	19,400	119,655	---	---	96,755	0.49
1966	---	107,002	22,900	129,902	---	---	109,702	0.55
1967	---	116,703	20,200	136,903	---	---	109,403	0.54
1968	---	104,506	27,500	132,006	---	---	111,506	0.55
1969	---	79,757	20,500	100,257	---	---	84,884	0.41
1970	---	105,011	15,373	120,384	---	---	94,074	0.45
1971	---	89,752	26,310	116,062	---	---	91,810	0.44
1972	---	102,005	24,252	126,257	---	---	106,659	0.50
1973	---	125,989	19,598	145,587	---	---	119,866	0.56
1974 2/	---	159,786	25,721	185,507	---	---	165,191	0.77

1/ TOTAL PER CAPITA, INCLUDING ARMED FORCES OVERSEAS.

2/ PRELIMINARY.

TABLE 66 --PALM-KERNEL OIL: U.S. UTILIZATION, BY PRODUCTS, BY CROP YEARS, 1960-74

YEAR BEGINNING OCT.	FOOD					NON-FOOD								TOTAL DOMESTIC DISAPPEAR- ANCE	
	SHORT- ENING	SALAD AND COOKING OILS	MARGA- RINE	OTHER EDIBLE	TOTAL	SOAP	PAINT AND VARNISH	FATTY ACIDS	FEED	RESINS AND TIC	LUBRI- CANTS SIMILAR DILLS	LOSS AND FOODS	OTHER IN-		TOTAL
	MILLION POUNDS														
1960	---	---	---	46	46	12	---	3	---	---	---	8	3	25	71
1961	---	---	3	22	45	69	9	4	---	---	---	8	1	22	91
1962	---	---	---	29	39	68	---	---	---	---	---	8	2	10	79
1963	---	---	---	12	57	68	---	5	---	---	---	11	---	16	84
1964	---	---	---	---	81	81	---	---	---	---	---	8	---	8	89
1965	---	---	---	---	85	85	---	---	---	---	---	7	5	12	97
1966	---	---	---	---	100	100	---	---	---	---	---	4	6	9	110
1967	---	---	---	---	93	93	---	---	---	---	---	15	1	16	109
1968	---	---	---	---	103	103	---	---	---	---	---	9	---	9	112
1969	---	---	---	---	76	77	---	---	---	---	---	8	---	8	85
1970	---	---	---	1	83	87	---	---	---	---	---	7	---	7	94
1971	---	---	---	---	73	84	---	---	---	---	---	8	---	8	92
1972	---	---	---	---	83	100	---	---	---	---	---	8	---	8	107
1973	---	---	---	---	86	112	---	---	---	---	---	8	---	8	120
1974 1/	---	---	---	---	113	153	---	---	---	---	---	12	---	12	165

1/ PRELIMINARY.

TABLE 57—PALM KERNEL OIL: SUPPLY AND DISAPPEARANCE, BY MONTHS, 1965-75

YEAR	JAN.	FEB.	MARCH	APRIL	MAY	JUNE	JULY	AUG.	SEPT.	OCT.	NOV.	DEC.	TOTAL
1,000 POUNDS													
PRODUCTION													
1965	---	---	---	---	---	---	---	---	---	---	---	---	---
1966	---	---	---	---	---	---	---	---	---	---	---	---	---
1967	---	---	---	---	---	---	---	---	---	---	---	---	---
1968	---	---	---	---	---	---	---	---	---	---	---	---	---
1969	---	---	---	---	---	---	---	---	---	---	---	---	---
1970	---	---	---	---	---	---	---	---	---	---	---	---	---
1971	---	---	---	---	---	---	---	---	---	---	---	---	---
1972	---	---	---	---	---	---	---	---	---	---	---	---	---
1973	---	---	---	---	---	---	---	---	---	---	---	---	---
1974 1/2	---	---	---	---	---	---	---	---	---	---	---	---	---
1975 1/2	---	---	---	---	---	---	---	---	---	---	---	---	---
IMPORTS													
1965	3,030	4,587	6,581	8,844	8,031	7,883	13,614	4,237	7,661	5,633	4,907	8,091	83,099
1966	7,260	7,563	10,674	7,057	20,306	4,933	11,713	4,525	7,593	10,126	9,731	7,878	109,359
1967	6,827	9,073	9,026	10,978	13,213	6,231	9,034	3,836	11,049	7,419	14,782	2,953	104,421
1968	9,328	11,060	5,677	12,011	10,668	9,436	14,100	4,891	14,378	9,418	8,277	11,392	120,636
1969	3,805	6,521	13,152	10,805	13,491	3,916	9,016	9,177	5,536	5,749	11,546	6,707	99,421
1970	5,472	5,449	6,360	8,983	7,057	5,974	6,408	5,833	4,219	6,522	10,308	9,950	82,535
1971	7,602	10,361	6,869	13,361	9,643	6,953	3,298	8,070	12,274	521	9,058	7,940	95,750
1972	10,869	12,773	9,193	7,319	7,496	3,491	6,105	7,967	7,020	6,319	5,808	16,660	101,020
1973	6,687	3,869	9,034	6,107	8,157	9,202	13,149	8,149	9,064	4,556	9,494	13,439	100,707
1974 1/2	14,835	14,046	10,424	12,336	11,279	5,599	8,227	13,672	8,082	17,682	13,050	16,555	145,787
1975 1/2	12,961	15,191	14,758	4,129	9,425	15,395	17,711	7,340	15,589	9,520	16,956	23,886	162,861
STOCKS, END OF MONTH													
1965	18,600	13,600	12,300	15,400	14,800	17,200	22,700	19,700	19,400	19,400	13,900	17,100	---
1966	15,000	13,000	11,200	16,300	21,400	21,400	25,200	23,000	22,900	31,100	28,800	29,500	---
1967	32,300	31,300	27,600	23,600	24,100	22,900	25,300	18,500	20,200	16,500	16,800	13,600	---
1968	16,100	22,200	15,400	20,700	18,400	21,100	22,500	22,800	27,500	26,500	20,900	23,900	---
1969	16,300	20,200	19,900	28,600	31,600	25,400	26,300	26,200	20,500	19,800	22,000	21,609	---
1970	20,597	20,301	16,893	21,158	23,858	19,592	18,778	19,442	15,373	18,226	17,133	18,625	---
1971	23,809	20,487	19,841	21,571	22,835	22,544	23,278	26,903	26,310	25,839	25,014	25,202	---
1972	24,480	27,771	30,124	25,252	27,801	26,492	25,472	26,758	24,252	24,346	21,415	23,071	---
1973	26,398	26,519	23,675	24,694	27,330	27,145	32,664	28,147	19,598	11,798	11,488	11,198	---
1974 1/2	17,179	18,314	14,493	24,789	21,971	22,368	20,029	24,033	25,721	33,117	26,418	38,004	---
1975 1/2	34,494	36,676	22,890	23,089	16,491	18,412	20,356	24,878	20,316	17,192	24,393	19,934	---
EXPORTS AND SHIPMENTS													
1965	---	---	---	---	---	---	---	---	---	---	---	---	---
1966	---	---	---	---	---	---	---	---	---	---	---	---	---
1967	---	---	---	---	---	---	---	---	---	---	---	---	---
1968	---	---	---	---	---	---	---	---	---	---	---	---	---
1969	---	---	---	---	---	---	---	---	---	---	---	---	---
1970	---	---	---	---	---	---	---	---	---	---	---	---	---
1971	---	---	---	---	---	---	---	---	---	---	---	---	---
1972	---	---	---	---	---	---	---	---	---	---	---	---	---
1973	---	---	---	---	---	---	---	---	---	---	---	---	---
1974 1/2	---	---	---	---	---	---	---	---	---	---	---	---	---
1975 1/2	---	---	---	---	---	---	---	---	---	---	---	---	---
DOMESTIC DISAPPEARANCE													
1965	5,730	9,987	7,881	5,744	8,631	5,483	8,114	7,237	7,961	5,633	10,407	4,891	87,299
1966	9,360	9,583	12,478	14,957	15,206	4,933	7,913	6,725	7,693	1,926	12,031	7,178	96,959
1967	4,027	10,073	12,726	14,978	12,713	7,431	6,634	10,636	9,349	11,119	14,482	4,153	118,321
1968	8,828	4,960	12,477	6,711	12,988	6,736	12,700	4,591	9,678	10,410	13,877	8,392	112,336
1969	11,405	2,621	13,452	2,105	10,491	10,116	8,116	9,277	11,236	6,449	9,346	7,098	101,712
1970	6,404	5,745	9,768	4,718	4,357	10,240	7,222	5,149	8,288	3,669	11,401	8,458	85,519
1971	2,418	13,683	7,315	11,631	8,379	7,244	2,564	2,445	14,867	992	9,883	7,752	89,173
1972	11,591	9,482	6,840	12,191	4,947	4,800	7,125	6,681	9,526	6,225	8,739	15,004	103,151
1973	3,160	3,748	11,878	5,008	5,521	9,387	7,630	12,666	17,613	12,356	9,804	13,729	112,580
1974 1/2	8,854	12,911	14,245	40	16,097	5,202	10,566	9,668	6,394	10,286	19,749	4,969	116,981
1975 1/2	16,471	13,009	28,544	3,930	16,023	13,474	15,767	2,818	20,151	12,644	9,755	26,345	160,931

1/ PRELIMINARY.

TABLE 68—PEANUT OIL: SUPPLY AND DISAPPEARANCE, BY CROP YEARS, 1960-74

YEAR BEGINNING OCTOBER	SUPPLY				DISAPPEARANCE				PER CAPITA 1/
	PRODUCTION	IMPORTS	BEGINNING STOCKS	TOTAL	EXPORTS	TO U.S. TERRITORIES	DOMESTIC		
							TOTAL		
	1,000 POUNDS								
1960	101,301	1	11,900	113,202	18,611	---	85,891		0.46
1961	67,096	4,935	8,700	80,731	160	---	69,571		0.37
1962	91,408	676	11,000	103,084	3,839	---	69,445		0.36
1963	114,031	---	29,800	143,831	67,212	---	69,119		0.36
1964	143,888	1	7,500	151,389	75,076	18	58,595		0.30
1965	162,524	6	17,700	180,230	14,136	28	132,566		0.67
1966	174,779	---	33,500	208,279	5,644	57	171,978		0.86
1967	198,063	10	30,600	228,673	3,497	52	211,124		1.09
1968	199,244	39	14,000	213,283	27,562	144	168,477		0.83
1969	179,587	47	17,100	196,734	33,932	100	151,071		0.73
1970	265,722	30	11,631	277,383	60,177	144	193,372		0.93
1971	265,288	14	23,650	288,952	70,905	71	199,975		0.95
1972	273,392	20	18,041	291,453	111,236	160	161,975		0.77
1973	195,109	1,125	18,082	214,316	42,159	317	149,577		0.70
1974 2/	235,674	28	22,263	257,965	39,373	142	174,580		0.81

1/ TOTAL PER CAPITA, INCLUDING ARMED FORCES OVERSEAS.

2/ PRELIMINARY.

TABLE 69—PEANUT OIL: U.S. UTILIZATION, BY PRODUCTS, BY CROP YEARS, 1960-74

YEAR BEGINNING OCT.	FOOD					NON-FOOD								TOTAL DOMESTIC DISAPPEAR- ANCE	
	SHORT- ENING	SALAD AND COOKING OILS	MARGA- RINE	OTHER EDIBLE	TOTAL	SOAP	PAINT AND VARNISH	FATTY ACIDS	FEED	RESINS AND PLAS- TIC	LUBRI- CANTS	LOSS AND FOGGS	OTHER IN- EDIBLE		
	MILLION POUNDS														
1960	3	69	3	3	78	---	---	---	---	---	---	5	3	8	86
1961	2	52	3	5	62	---	---	---	---	---	---	4	4	8	70
1962	2	50	5	6	63	---	---	---	---	---	---	4	3	7	69
1963	5	49	9	---	63	---	---	---	---	---	---	3	4	7	69
1964	3	44	5	---	52	---	---	---	---	---	---	3	4	7	59
1965	10	103	6	4	123	---	---	---	---	---	---	5	5	10	133
1966	22	124	6	5	158	---	---	---	---	---	---	10	4	14	172
1967	25	157	4	13	199	---	---	---	---	---	---	7	5	12	211
1968	16	132	3	6	158	---	---	---	---	---	---	6	5	11	168
1969	16	125	---	---	141	---	---	---	---	---	---	6	4	10	151
1970	15	156	---	10	181	---	---	---	---	---	---	7	5	12	193
1971	15	160	---	13	188	---	---	---	---	---	---	7	5	12	200
1972	15	123	---	13	151	---	---	---	---	---	---	6	5	11	162
1973	23	111	---	5	138	---	---	---	---	---	---	7	4	11	150
1974 1/	12	91	---	64	167	---	---	---	---	---	---	5	3	8	175

1/ PRELIMINARY.

TABLE 70—PEANUT OIL: SUPPLY AND DISAPPEARANCE, BY CROP YEARS, 1960-74

YEAR BEGINNING AUGUST	SUPPLY					DISAPPEARANCE				PER CAPITA 1/	
	PRODUCTION	IMPORTS	BEGINNING STOCKS	TOTAL	EXPORTS	TO U.S. TERRITORIES	DOMESTIC TOTAL				
	1,000 POUNDS										POUNDS
1960	106,439	1	14,100	118,540	11,963	—	82,377		0.45		
1961	70,113	4,883	24,200	99,196	8,426	—	72,270		0.38		
1962	66,262	728	18,500	105,490	3,389	—	68,301		0.36		
1963	111,267	—	33,800	145,067	52,565	—	72,022		0.37		
1964	141,327	1	20,500	161,828	86,858	15	55,155		0.28		
1965	153,591	2	19,800	173,393	17,393	22	106,088		0.54		
1966	172,840	4	51,900	224,744	3,498	38	173,408		0.87		
1967	193,205	0	47,800	241,013	5,700	64	206,749		1.03		
1968	209,222	37	34,500	239,759	25,596	151	180,312		0.89		
1969	181,962	41	33,700	215,703	35,785	103	154,478		0.75		
1970	253,544	32	25,337	278,913	43,864	135	193,130		0.93		
1971	289,994	19	41,784	301,797	74,865	76	194,746		0.93		
1972	268,950	23	32,110	301,083	104,907	152	158,707		0.75		
1973	213,896	1,123	37,317	252,336	60,529	286	158,179		0.74		
1974 2/	188,365	20	33,342	221,727	34,681	178	152,815		0.71		

1/ TOTAL PER CAPITA, INCLUDING ARMED FORCES OVERSEAS.

2/ PRELIMINARY.

TABLE 71 —PEANUT OIL: U.S. UTILIZATION, BY PRODUCTS, BY CROP YEARS, 1960-74

YEAR BEGINNING AUG.	FOOD					NON-FOOD								TOTAL DOMESTIC DISAPPEARANCE	
	SHORT- ENING	SALAD AND COOKING OILS	MARGA- RINE	OTHER EDIBLE	TOTAL	SOAP	PAINT AND VARNISH	FATTY ACIDS	FEED	RESINS AND PLAS- TIC	LUBRI- CANTS AND SIMILAR OILS	LOSS AND FOOTS	OTHER IN- EDIBLE		
	MILLION POUNDS														
1960	3	58	3	11	74	—	—	—	—	—	—	5	4	8	82
1961	2	60	3	—	64	—	—	—	—	—	—	4	4	8	72
1962	2	48	5	7	62	—	—	—	—	—	—	4	3	6	68
1963	5	52	8	—	65	—	—	—	—	—	—	3	4	7	72
1964	3	40	6	—	48	—	—	—	—	—	—	3	4	7	55
1965	7	84	6	—	97	—	—	—	—	—	—	4	5	9	106
1966	22	125	5	7	160	—	—	—	—	—	—	10	4	14	173
1967	23	152	6	14	195	—	—	—	—	—	—	7	5	12	207
1968	19	141	4	6	169	—	—	—	—	—	—	7	5	12	180
1969	16	129	1	—	145	—	—	—	—	—	—	5	4	9	154
1970	16	152	—	13	181	—	—	—	—	—	—	7	5	12	193
1971	15	160	—	8	183	—	—	—	—	—	—	7	5	12	195
1972	14	122	—	11	147	—	—	—	—	—	—	6	5	11	159
1973	23	124	—	1	147	—	—	—	—	—	—	6	5	11	158
1974 1/	13	87	—	44	145	—	—	—	—	—	—	5	3	8	153

1/ PRELIMINARY.

TABLE 72 --PEANUT OIL: SUPPLY AND DISAPPEARANCE, BY MONTHS, 1965-75

YEAR	JAN.	FEB.	MARCH	APRIL	MAY	JUNE	JULY	AUG.	SEPT.	OCT.	NOV.	DEC.	TOTAL
1,000 POUNDS													
PRODUCTION													
1965	13,781	16,106	20,079	18,103	14,110	10,814	5,727	6,031	6,871	7,438	7,773	11,652	136,487
1966	14,177	14,355	20,703	21,636	16,074	15,861	13,020	11,731	8,104	9,165	9,133	12,806	166,783
1967	16,961	25,483	21,184	20,430	18,966	16,114	10,741	13,175	8,999	11,082	13,966	16,510	185,213
1968	21,964	21,240	25,887	18,471	18,480	17,853	11,973	11,773	8,859	15,125	16,752	18,423	208,805
1969	20,045	20,313	21,219	19,643	20,481	16,896	13,893	7,448	7,206	15,665	11,457	16,136	188,202
1970	19,175	19,963	23,539	22,587	17,479	12,849	10,458	5,538	6,741	14,758	19,685	23,478	198,450
1971	25,366	24,560	28,369	28,437	28,052	27,913	20,447	15,029	9,428	21,062	25,423	26,464	280,550
1972	28,547	25,409	24,794	23,483	24,014	19,734	16,607	17,800	11,951	17,407	24,643	23,407	257,796
1973	26,504	23,398	28,022	23,323	25,391	25,392	23,712	17,730	16,463	17,696	19,181	21,137	285,949
1974 1/2	22,295	18,718	19,562	17,905	16,236	14,218	12,755	6,179	7,227	15,877	13,988	16,067	185,027
1975 1/2	17,652	12,821	12,132	13,278	17,170	22,803	29,171	29,114	33,601	34,649	27,601	25,333	275,325
IMPORTS													
1965	---	---	---	---	---	---	---	---	---	---	2	---	2
1966	---	---	---	---	---	---	---	---	4	---	---	---	4
1967	---	---	---	---	---	---	---	---	---	---	4	---	4
1968	---	---	---	---	4	---	---	2	---	---	26	---	32
1969	---	---	---	---	5	---	4	---	4	7	---	---	20
1970	2	---	---	10	---	18	---	10	---	---	---	---	43
1971	---	---	2	6	5	---	6	6	2	---	1	---	28
1972	8	---	---	---	---	1	---	1	2	---	3	5	21
1973	---	7	---	5	---	---	---	---	---	17	1	1	31
1974 1/2	---	2	---	6	1	2	1,093	2	---	---	1	1	1,108
1975 1/2	5	---	5	1	---	4	1	4	6	679	2	5	712
STOCKS, END OF MONTH													
1965	12,900	14,700	15,200	17,800	21,600	25,000	19,800	19,200	17,700	19,000	13,500	21,000	---
1966	26,900	30,400	37,100	44,900	51,100	54,500	51,900	45,000	33,500	29,500	26,500	23,900	---
1967	28,000	33,700	36,600	43,300	48,700	49,700	47,800	44,400	30,600	24,300	22,700	22,700	---
1968	24,700	27,700	38,600	42,400	42,000	43,400	34,500	24,900	14,000	12,100	14,400	18,100	---
1969	27,400	30,600	36,700	39,100	40,300	37,300	33,000	23,000	17,100	17,700	12,400	14,347	---
1970	19,855	18,614	19,657	28,601	35,430	33,187	25,337	17,295	11,631	12,358	13,353	15,319	---
1971	18,283	27,413	28,916	38,533	47,610	54,987	41,784	33,089	23,690	25,770	31,689	16,214	---
1972	17,012	19,748	24,410	32,447	31,994	29,533	32,110	30,746	18,041	14,264	22,967	21,142	---
1973	22,064	24,607	32,512	32,463	35,531	34,687	37,317	29,735	16,082	17,465	20,513	25,175	---
1974 1/2	28,344	26,231	26,342	30,799	30,419	33,246	35,342	28,431	22,263	20,868	23,680	23,646	---
1975 1/2	30,884	22,712	20,427	23,480	27,615	24,814	34,053	36,850	43,870	51,258	58,471	65,726	---
EXPORTS AND SHIPMENTS													
1965	2,437	8,199	14,798	9,372	6,004	6,210	5,057	2,905	419	822	2,722	2,001	61,166
1966	647	1,536	2,888	1,287	1,617	55	528	36	8	442	73	---	9,142
1967	305	95	227	1,409	392	14	488	1,371	877	279	129	468	6,054
1968	741	283	520	652	406	20	18	16	17	19	72	379	3,139
1969	---	676	2,481	4,312	2,992	635	14,352	1,017	975	1,149	3,193	2,292	33,874
1970	13	4,037	13,836	344	7	6,641	2,384	63	73	37	11	4,659	32,105
1971	3,926	2,394	5,792	2,816	2,082	6,478	15,708	12,111	4,347	310	16,396	12,845	85,165
1972	5,068	7,826	3,799	897	5,925	5,313	104	4,884	7,407	6,249	3,380	10,115	61,169
1973	11,113	6,632	10,287	9,318	10,789	13,565	11,118	8,355	10,475	3,929	2,916	5,424	103,921
1974 1/2	4,252	6,570	3,607	4,553	6,701	1,495	2,538	295	196	2,339	6,009	7,873	46,428
1975 1/2	911	8,224	6,943	416	492	103	1,058	1,265	3,882	2,221	24	1,631	27,170
DOMESTIC DISAPPEARANCE													
1965	6,344	6,109	4,781	6,131	4,306	1,204	5,870	3,726	7,957	5,314	6,593	4,151	64,343
1966	7,630	9,319	11,135	12,549	8,257	12,406	15,094	18,595	19,561	13,177	11,691	15,333	154,747
1967	12,556	11,688	18,059	12,321	13,174	15,100	12,153	15,204	21,522	17,103	15,441	16,042	180,363
1968	19,223	17,957	14,467	14,019	18,478	16,433	20,860	21,359	19,742	17,006	16,406	14,348	210,298
1969	15,748	11,437	12,638	12,931	14,294	19,261	3,145	17,131	12,135	11,923	13,564	11,897	158,101
1970	13,656	17,157	8,660	13,309	10,643	8,469	15,924	13,527	12,332	13,994	16,679	19,056	163,416
1971	18,476	13,036	21,116	16,010	16,898	14,058	17,948	11,619	14,482	18,672	13,109	19,094	194,518
1972	22,689	14,847	16,333	14,549	18,543	16,883	13,926	14,279	17,051	14,935	12,563	15,122	191,720
1973	12,469	14,230	9,830	14,059	11,534	12,671	9,964	16,957	17,641	14,401	13,218	11,052	158,026
1974 1/2	14,874	14,263	15,844	8,401	9,916	9,898	11,214	12,797	13,199	14,933	7,168	8,229	141,236
1975 1/2	9,508	12,769	7,479	9,810	12,543	25,505	18,075	23,056	24,705	25,719	20,366	16,452	206,787

1/ PRELIMINARY.

TABLE 73 — SALAD & COOKING OILS: SUPPLY AND DISAPPEARANCE, BY CROP YEARS, 1960-74

YEAR BEGINNING OCTOBER	SUPPLY				DISAPPEARANCE				PER CAPITA 1/
	PRODUCTION	IMPORTS	BEGINNING STOCKS	TOTAL	EXPORTS	TO U.S. TERRITORIES	DOMESTIC TOTAL		
1,000 POUNDS									POUNDS
1960	2,049,100	35,725	43,800	2,148,625	320,156	---	1,690,669	9.24	
1961	2,499,400	54,638	137,600	2,692,638	513,051	---	1,935,587	10.41	
1962	2,370,600	36,588	244,000	2,651,188	435,834	---	2,005,154	10.63	
1963	2,648,100	65,948	210,200	2,924,248	520,395	---	2,298,453	12.01	
1964	2,832,300	44,769	105,400	2,984,469	547,258	---	2,372,111	12.24	
1965	2,932,000	46,744	65,100	3,043,844	444,834	---	2,538,410	12.95	
1966	2,939,200	54,542	60,600	3,054,342	488,722	---	2,484,320	12.53	
1967	2,669,200	59,902	81,300	3,110,402	400,190	---	2,645,304	13.21	
1968	3,047,900	58,133	64,900	3,170,933	278,036	---	2,832,697	14.01	
1969	3,335,889	62,712	60,200	3,458,801	327,344	---	3,062,979	14.98	
1970	3,525,516	67,036	68,478	3,661,030	362,410	---	3,231,911	15.64	
1971	3,784,430	67,168	66,509	3,918,107	352,931	---	3,486,930	16.72	
1972	3,831,700	57,618	78,246	3,967,564	252,115	---	3,651,614	17.38	
1973	4,098,000	48,647	63,835	4,210,482	212,136	---	3,920,197	18.53	
1974 2/	3,958,751	46,344	78,149	4,083,244	210,305	---	3,799,654	17.83	

1/ TOTAL PER CAPITA, INCLUDING ARMED FORCES OVERSEAS.

2/ PRELIMINARY.

TABLE 74 — SALAD & COOKING OILS: SUPPLY AND DISAPPEARANCE, BY MONTHS, 1969-75

YEAR	JAN.	FEB.	MARCH	APRIL	MAY	JUNE	JULY	AUG.	SEPT.	OCT.	NOV.	DEC.	TOTAL
1,000 POUNDS													
PRODUCTION													
1965	212,400	220,500	236,600	213,700	242,600	270,600	229,400	226,400	218,400	213,500	231,300	257,700	2,773,100
1966	254,500	238,100	271,800	233,900	253,000	269,900	240,900	248,100	219,300	219,900	237,600	259,800	2,946,800
1967	238,000	240,800	254,100	244,500	251,000	255,000	230,300	255,800	251,800	238,200	229,500	232,500	2,922,100
1968	246,500	258,400	247,800	239,100	271,200	291,500	230,100	245,000	239,400	261,500	230,800	234,600	2,999,800
1969	241,500	215,900	248,900	258,400	283,700	322,000	253,500	242,800	254,300	268,400	274,900	279,301	3,143,701
1970	263,674	263,590	293,855	265,391	276,088	314,480	279,177	268,336	268,597	289,361	286,732	299,854	3,388,135
1971	283,900	281,738	292,018	270,081	288,570	332,631	290,526	309,902	300,205	276,531	265,339	308,340	3,499,799
1972	309,760	298,500	345,600	318,400	356,900	350,000	308,400	345,200	303,500	312,700	306,700	317,100	3,477,700
1973	315,700	312,100	365,000	303,200	351,200	347,400	285,700	329,900	285,000	320,700	347,200	330,300	3,893,400
1974 1/2	379,100	344,800	372,000	336,600	349,000	336,500	353,400	333,200	293,200	357,300	350,500	325,100	4,110,700
1975 1/2	333,083	310,568	319,217	322,191	316,483	326,347	345,387	344,197	330,378	368,658	326,183	324,455	3,967,147
IMPORTS													
1965	1,392	4,925	3,861	5,735	5,749	2,864	2,629	3,798	3,856	3,525	2,564	3,573	44,471
1966	2,853	3,312	5,818	4,812	4,608	3,987	4,463	3,683	3,546	4,353	3,077	3,290	48,682
1967	3,705	5,815	8,339	4,135	5,136	4,951	4,071	3,136	3,734	3,353	6,276	3,279	55,930
1968	4,237	5,497	5,035	5,602	6,483	5,827	5,112	4,125	5,076	4,753	5,346	6,057	63,150
1969	1,731	4,547	3,597	6,222	7,589	5,787	4,623	3,138	4,743	5,390	4,780	5,586	57,713
1970	3,298	4,062	6,428	6,842	5,227	6,258	4,883	4,366	5,812	4,651	5,664	5,119	62,410
1971	5,273	5,118	7,351	5,387	5,448	5,258	5,190	6,431	6,126	3,886	1,989	4,205	61,682
1972	5,367	7,380	4,891	5,355	8,487	8,271	7,107	5,848	4,382	3,371	3,462	3,186	67,107
1973	3,424	3,575	4,373	5,223	7,904	5,634	5,850	5,754	5,862	5,425	3,757	3,142	58,923
1974 1/2	5,408	4,023	3,939	3,669	3,696	2,582	5,097	4,312	3,597	5,274	5,537	6,221	53,335
1975 1/2	3,400	2,020	2,818	3,775	2,959	3,418	2,260	4,477	4,185	5,783	6,663	5,850	47,608
STOCKS, END OF MONTH													
1965	162,300	166,900	138,500	170,000	156,100	149,000	125,700	85,500	65,100	62,200	80,300	85,900	---
1966	98,900	87,900	79,000	96,200	104,800	87,500	85,800	89,100	60,600	67,600	82,200	83,400	---
1967	76,000	89,400	81,900	97,900	87,800	84,700	84,500	93,000	81,300	70,000	65,700	79,500	---
1968	73,100	100,500	80,800	78,000	79,700	83,100	69,800	73,200	64,900	69,700	74,000	79,400	---
1969	84,800	76,400	80,000	73,900	91,400	74,700	62,500	60,200	60,200	53,000	63,300	70,510	---
1970	76,436	77,262	68,805	83,599	93,387	87,475	99,653	87,313	68,478	80,032	83,420	75,552	---
1971	76,396	76,001	70,885	72,047	81,112	82,189	71,360	78,992	66,509	77,266	74,478	76,104	---
1972	85,938	80,232	92,345	145,799	106,123	99,636	89,943	88,186	78,246	84,845	91,935	85,518	---
1973	92,889	88,831	88,791	92,595	90,879	112,193	72,310	52,163	63,835	62,170	66,255	74,146	---
1974 1/2	76,530	79,487	101,143	88,614	107,543	114,609	88,749	83,464	78,149	93,365	92,176	96,575	---
1975 1/2	84,702	81,813	93,903	97,572	95,118	76,915	79,409	71,759	73,285	89,138	104,535	90,766	---
EXPORTS AND SHIPMENTS													
1965	9,885	21,660	61,978	40,481	45,747	46,997	41,859	44,485	34,668	12,426	11,570	49,771	421,527
1966	36,981	49,492	57,675	24,281	50,684	43,151	35,657	43,718	29,428	22,339	32,367	70,338	496,111
1967	30,709	57,033	47,389	44,938	49,530	39,628	24,194	22,536	47,721	40,079	25,144	34,743	663,644
1968	24,424	50,027	38,056	42,051	37,865	37,711	30,011	17,850	22,237	20,452	19,763	9,777	350,224
1969	972	1,892	30,846	43,315	31,756	25,523	54,414	19,731	19,995	24,271	35,285	36,651	324,251
1970	20,317	17,267	25,511	30,655	21,833	31,697	24,305	45,092	14,460	15,865	14,939	31,014	292,955
1971	47,776	20,955	37,952	17,774	28,837	24,621	26,472	38,315	57,090	2,323	6,380	13,896	320,391
1972	37,806	21,905	33,785	47,543	53,739	64,101	35,324	9,342	29,787	22,760	16,338	25,276	397,706
1973	15,564	13,684	17,714	16,787	9,270	42,100	37,067	12,891	22,684	1,042	3,541	25,996	218,320
1974 1/2	12,022	22,976	18,970	31,120	17,500	24,484	29,063	17,826	7,596	8,393	22,603	67,680	280,233
1975 1/2	36,262	13,375	11,574	4,072	18,998	8,894	12,148	3,850	2,456	3,855	22,847	22,263	160,594
DOMESTIC DISAPPEARANCE													
1965	160,407	199,165	206,883	147,454	216,502	233,567	213,470	225,913	207,988	207,499	204,194	205,902	2,428,944
1966	207,372	202,920	228,843	197,231	198,374	248,036	211,406	204,765	221,918	194,914	194,510	191,552	2,501,791
1967	218,396	176,182	222,550	187,697	216,706	224,023	210,377	227,900	219,513	212,774	214,932	187,236	2,518,286
1968	232,713	186,470	234,479	207,451	236,110	256,216	218,701	227,675	230,539	241,001	211,283	226,280	2,708,926
1969	237,259	226,955	218,051	227,407	242,033	318,984	215,909	228,507	239,048	256,719	234,095	241,106	2,866,053
1970	240,729	249,559	283,229	246,584	249,694	294,953	247,577	239,950	278,784	266,593	274,069	281,827	3,153,548
1971	241,553	264,296	266,733	256,332	286,136	312,191	280,053	270,406	261,722	267,335	263,738	300,043	3,240,538
1972	267,427	289,681	304,934	222,758	351,324	300,657	287,876	343,463	288,035	287,072	286,374	301,427	3,330,687
1973	296,189	306,049	351,699	287,832	351,550	289,836	294,170	342,910	256,506	326,748	363,331	299,555	3,746,375
1974 1/2	370,102	322,890	335,313	323,678	316,267	307,532	354,294	324,971	294,516	338,965	314,623	257,242	3,661,393
1975 1/2	312,094	302,102	298,371	318,225	302,898	339,074	333,005	352,474	330,581	354,733	294,602	321,811	3,859,970

1/ PRELIMINARY.

1
TABLE 75 — SHORTENING: SUPPLY AND DISAPPEARANCE, BY CROP YEARS, 1960-74

YEAR BEGINNING OCTOBER	SUPPLY				DISAPPEARANCE				PER CAPITA 1/
	PRODUCTION	IMPORTS	BEGINNING STOCKS	TOTAL	EXPORTS	TO U.S. TERRITORIES	DOMESTIC TOTAL		
	1,000 POUNDS								
1960	2,349,800	—	111,800	2,461,600	45,743	4,479	2,299,978	12.56	
1961	2,688,600	—	111,400	2,800,000	180,527	5,986	2,435,107	13.10	
1962	2,955,900	—	198,400	2,754,300	78,844	6,406	2,565,150	13.60	
1963	2,685,100	—	103,900	2,789,000	11,320	5,239	2,478,041	14.00	
1964	2,645,400	—	94,400	2,779,800	33,594	5,421	2,643,185	13.64	
1965	3,197,900	—	97,400	3,295,300	32,092	8,979	3,137,629	16.00	
1966	3,169,300	—	116,800	3,286,100	33,760	13,397	3,111,343	15.69	
1967	3,270,100	—	127,600	3,397,700	29,612	9,495	3,232,993	16.14	
1968	3,396,900	—	125,400	3,522,300	27,936	9,960	3,368,104	16.66	
1969	3,639,249	—	116,300	3,755,549	23,876	11,514	3,593,129	17.58	
1970	3,538,152	—	127,030	3,665,182	21,633	11,923	3,514,097	17.01	
1971	3,641,492	—	118,129	3,759,821	22,707	7,542	3,608,761	17.31	
1972	3,649,500	—	120,811	3,770,311	25,098	9,616	3,640,388	17.33	
1973	3,737,500	—	95,289	3,832,789	46,314	9,209	3,665,923	17.33	
1974 2/	3,579,363	—	111,263	3,690,626	42,484	10,618	3,544,503	16.63	

1/ TOTAL PER CAPITA, INCLUDING ARMED FORCES OVERSEAS.

2/ PRELIMINARY.

TABLE 76... SHORTENING: SUPPLY & DISAPPEARANCE, BY MONTHS, 1965-75

YEAR	JAN.	FEB.	MARCH	APRIL	MAY	JUNE	JULY	AUG.	SEPT.	OCT.	NOV.	DEC.	TOTAL
1,000 POUNDS													
PRODUCTION													
1965	193,600	204,600	213,000	210,800	224,200	219,900	204,200	240,200	274,600	281,400	270,400	255,400	2,792,500
1966	266,200	268,300	265,200	242,600	262,100	270,800	232,800	307,700	276,800	260,500	265,900	264,200	3,181,200
1967	259,800	260,100	270,500	249,900	283,600	275,900	221,500	281,300	276,000	284,700	294,200	268,200	3,225,700
1968	264,200	267,800	271,800	258,400	273,600	258,400	238,900	297,700	292,400	317,600	296,600	275,300	3,311,900
1969	286,400	272,300	291,300	268,700	287,600	281,100	244,400	281,700	294,500	341,900	321,600	304,015	3,480,513
1970	295,011	302,240	314,526	303,132	294,641	293,786	256,948	308,246	298,204	316,496	305,581	299,023	3,587,836
1971	291,460	309,198	299,956	272,439	277,062	290,440	261,537	305,581	309,377	301,378	306,538	290,074	3,515,042
1972	294,960	304,500	318,100	293,700	307,800	306,900	272,600	332,400	312,800	348,000	334,300	305,100	3,731,100
1973	311,400	291,500	336,800	292,400	311,600	280,300	252,000	310,200	275,900	351,400	314,900	307,400	3,635,800
1974 1/2	346,400	312,600	327,700	301,000	286,200	280,700	304,300	306,400	298,500	350,900	315,900	272,200	3,702,800
1975 1/2	299,700	278,700	280,414	307,869	288,886	288,941	285,064	299,551	331,238	402,816	337,080	332,291	3,712,550
IMPORTS													
1965	---	---	---	---	---	---	---	---	---	---	---	---	---
1966	---	---	---	---	---	---	---	---	---	---	---	---	---
1967	---	---	---	---	---	---	---	---	---	---	---	---	---
1968	---	---	---	---	---	---	---	---	---	---	---	---	---
1969	---	---	---	---	---	---	---	---	---	---	---	---	---
1970	---	---	---	---	---	---	---	---	---	---	---	---	---
1971	---	---	---	---	---	---	---	---	---	---	---	---	---
1972	---	---	---	---	---	---	---	---	---	---	---	---	---
1973	---	---	---	---	---	---	---	---	---	---	---	---	---
1974 1/2	---	---	---	---	---	---	---	---	---	---	---	---	---
1975 1/2	---	---	---	---	---	---	---	---	---	---	---	---	---
STOCKS, END OF MONTH													
1965	121,400	111,000	113,600	115,800	122,300	123,900	106,400	103,200	97,600	105,700	113,100	114,600	---
1966	115,200	118,800	118,400	132,000	123,100	141,300	119,800	110,800	116,800	118,500	109,700	118,800	---
1967	119,300	118,800	119,200	125,900	125,600	149,000	135,800	123,800	127,600	126,000	123,400	139,200	---
1968	141,500	128,900	124,200	130,700	133,800	130,300	124,300	136,200	125,400	134,700	119,200	142,700	---
1969	127,300	133,400	132,700	142,100	136,900	144,500	130,700	128,200	116,300	113,100	116,000	130,745	---
1970	119,785	113,765	114,654	140,793	134,209	155,396	150,147	139,933	127,030	120,522	122,471	132,872	---
1971	134,687	130,287	134,672	134,411	127,984	136,687	111,044	120,665	118,129	122,044	118,809	127,579	---
1972	124,868	122,187	130,020	136,006	130,602	137,682	120,834	114,206	120,811	118,675	127,754	127,308	---
1973	140,489	128,824	125,062	136,811	120,575	137,323	102,373	86,182	95,209	97,595	111,530	114,628	---
1974 1/2	104,719	118,295	146,029	156,865	130,594	133,518	122,822	123,101	111,263	119,655	122,672	134,105	---
1975 1/2	129,186	119,460	117,033	121,075	112,889	113,746	103,048	88,729	93,021	100,216	105,605	124,704	---
EXPORTS AND SHIPMENTS													
1965	591	2,134	7,999	2,651	5,334	2,561	1,830	1,399	6,007	4,399	5,505	4,923	45,335
1966	1,318	2,088	2,344	2,390	5,080	2,876	3,842	4,513	1,793	6,781	3,945	2,280	41,250
1967	1,854	4,821	3,297	4,418	3,974	2,647	4,503	3,875	2,762	2,792	2,232	2,305	39,480
1968	2,789	2,270	2,733	3,860	6,208	3,254	2,410	4,617	3,837	3,716	4,677	3,905	44,336
1969	2,262	2,275	3,089	2,888	5,379	2,902	2,283	2,160	2,300	2,750	2,090	1,875	32,253
1970	5,733	4,163	3,355	3,063	3,270	2,237	2,461	1,938	2,435	3,135	2,448	2,962	37,220
1971	2,506	2,138	3,408	2,691	2,601	3,157	1,983	2,764	3,163	1,764	1,691	2,703	30,569
1972	2,618	2,530	2,965	2,790	3,449	3,354	2,287	1,853	2,245	3,213	2,982	3,032	31,238
1973	2,306	2,761	3,082	3,153	2,991	2,893	2,571	3,252	2,558	3,061	2,910	3,404	34,942
1974 1/2	5,265	5,137	5,652	5,175	3,955	4,511	3,660	6,427	6,366	5,299	5,303	4,059	60,889
1975 1/2	4,030	4,879	3,581	4,341	3,968	4,462	3,445	4,012	5,643	6,382	5,617	5,764	56,124
DOMESTIC DISAPPEARANCE													
1965	192,709	212,866	202,401	205,949	212,366	215,739	219,870	242,001	274,193	269,101	257,495	246,977	2,751,667
1966	266,282	260,612	263,256	226,610	265,920	249,724	250,458	312,187	269,007	250,019	270,755	253,120	3,137,950
1967	257,246	255,779	266,803	238,782	279,926	249,853	230,197	289,425	269,438	283,508	294,568	250,095	3,165,620
1968	259,111	277,930	273,787	248,040	264,292	258,646	242,490	281,183	299,363	303,924	307,423	247,895	3,266,064
1969	299,538	263,925	288,911	256,412	285,421	272,598	255,917	282,040	304,100	342,350	316,610	284,395	3,452,217
1970	308,238	304,097	310,282	273,930	297,955	270,362	259,716	316,522	308,672	319,869	301,184	285,662	3,556,489
1971	287,139	311,460	292,163	270,009	280,888	278,580	285,197	293,196	308,750	295,699	308,082	278,603	3,489,766
1972	294,993	304,651	307,302	284,924	309,755	296,466	287,161	337,175	303,950	346,923	322,319	302,516	3,698,135
1973	295,911	300,404	337,480	277,498	324,845	260,659	284,379	323,139	264,315	345,953	298,055	300,898	3,613,536
1974 1/2	351,044	293,887	294,314	284,989	303,516	273,265	311,336	299,694	303,972	337,209	307,500	256,708	3,622,434
1975 1/2	300,589	283,547	279,260	299,486	293,104	263,622	292,317	309,858	321,303	389,239	326,074	307,428	3,665,627

1/ PRELIMINARY.

TABLE 77--SOAP: SUPPLY AND DISAPPEARANCE, BY CROP YEARS, 1960-74

YEAR BEGINNING OCTOBER	SUPPLY				DISAPPEARANCE				PER CAPITA 1/
	PRODUCTION	IMPORTS	BEGINNING STOCKS	TOTAL	EXPORTS	TO U.S. TERRITORIES	DOMESTIC TOTAL		
	1,000 POUNDS								POUNDS
1960	924,600	1,304	---	925,904	14,036	4,783	907,085	4.95	
1961	883,700	1,626	---	885,326	11,409	5,225	868,692	4.67	
1962	861,000	1,481	---	862,481	11,263	4,892	846,326	4.48	
1963	843,800	1,951	---	845,751	11,600	5,738	828,413	4.33	
1964	852,400	2,351	---	854,751	11,152	16,728	826,871	4.26	
1965	814,900	2,656	---	817,556	11,215	22,635	783,706	3.99	
1966	843,100	2,093	---	845,193	10,205	17,869	817,119	4.12	
1967	810,200	2,087	---	812,287	11,218	11,626	789,443	3.94	
1968	799,200	2,272	---	797,472	13,707	13,227	770,538	3.81	
1969	779,803	2,558	---	782,361	11,540	11,509	759,232	3.71	
1970	796,496	2,696	---	799,192	10,257	12,182	776,753	3.76	
1971	809,650	2,662	---	812,312	9,403	10,691	792,218	3.80	
1972	764,408	3,318	---	767,726	16,466	12,078	736,382	3.51	
1973	730,412	3,176	---	733,588	24,350	9,432	699,806	3.30	
1974 2/	788,280	2,577	---	788,857	14,435	14,640	759,782	3.56	

1/ TOTAL PER CAPITA, INCLUDING ARMED FORCES OVERSEAS.

2/ PRELIMINARY.

TABLE 7B—SOAP: SUPPLY AND DISAPPEARANCE, BY MONTHS, 1965-75

YEAR	JAN.	FEB.	MARCH	APRIL	MAY	JUNE	JULY	AUG.	SEPT.	OCT.	NOV.	DEC.	TOTAL
1,000 POUNDS													
PRODUCT ION													
1965	75,600	67,500	70,300	64,800	65,600	69,300	56,000	76,300	75,200	66,600	64,800	61,000	819,000
1966	70,000	62,300	69,100	61,400	71,800	81,100	51,100	81,000	74,700	77,300	75,000	65,300	840,100
1967	71,300	64,000	71,300	69,800	73,200	82,000	58,500	69,900	65,500	68,700	60,700	57,100	812,000
1968	67,800	64,700	70,000	75,300	78,400	71,400	58,300	67,700	70,100	79,100	63,200	56,500	822,900
1969	66,000	63,200	63,400	69,800	65,800	66,800	63,000	61,400	77,000	75,100	61,600	62,900	796,000
1970	63,807	64,370	61,510	61,897	59,314	75,810	65,707	59,281	68,427	66,351	63,085	70,466	780,105
1971	68,984	63,246	68,491	68,763	74,756	67,101	58,957	58,563	67,773	53,623	59,214	54,150	763,383
1972	63,359	71,920	73,675	72,171	76,191	79,148	59,574	66,452	78,171	72,515	62,872	51,506	829,554
1973	72,285	56,597	71,195	64,219	73,922	69,365	59,114	49,696	61,122	70,980	60,277	51,422	760,184
1974 1/2	67,669	64,012	69,442	65,701	66,494	57,266	45,154	53,905	58,090	64,976	51,053	60,754	724,496
1975 1/2	68,689	64,190	65,521	64,034	70,106	68,194	69,637	62,699	76,247	62,945	71,721	75,774	832,955
IMPORTS													
1965	47	87	162	197	175	222	262	157	345	505	169	239	2,587
1966	156	156	183	130	184	204	182	267	261	254	245	182	2,404
1967	154	104	177	157	104	130	184	161	241	181	211	290	2,094
1968	87	134	106	156	167	165	153	213	224	172	157	49	1,803
1969	59	152	134	153	259	270	229	472	146	481	153	128	2,416
1970	272	114	170	310	255	104	120	151	320	312	247	188	2,393
1971	177	199	144	243	123	294	176	247	516	224	127	179	2,648
1972	176	314	205	236	147	175	253	299	347	192	348	308	2,979
1973	213	145	349	220	294	282	313	237	418	469	448	244	3,629
1974 1/2	290	147	141	211	192	193	229	384	231	297	338	284	2,937
1975 1/2	185	105	164	207	92	196	126	316	267	389	355	332	2,734
STOCKS, END OF MONTH													
1965	---	---	---	---	---	---	---	---	---	---	---	---	---
1966	---	---	---	---	---	---	---	---	---	---	---	---	---
1967	---	---	---	---	---	---	---	---	---	---	---	---	---
1968	---	---	---	---	---	---	---	---	---	---	---	---	---
1969	---	---	---	---	---	---	---	---	---	---	---	---	---
1970	---	---	---	---	---	---	---	---	---	---	---	---	---
1971	---	---	---	---	---	---	---	---	---	---	---	---	---
1972	---	---	---	---	---	---	---	---	---	---	---	---	---
1973	---	---	---	---	---	---	---	---	---	---	---	---	---
1974 1/2	---	---	---	---	---	---	---	---	---	---	---	---	---
1975 1/2	---	---	---	---	---	---	---	---	---	---	---	---	---
EXPORTS AND SHIPMENTS													
1965	940	1,211	3,063	3,108	3,426	3,975	2,050	1,831	2,212	2,670	4,029	2,666	31,181
1966	2,550	2,913	2,879	3,227	1,975	2,327	2,487	2,794	3,333	3,883	4,003	3,540	35,911
1967	1,656	2,037	2,429	2,423	1,592	1,698	1,300	1,994	1,519	1,737	1,435	1,767	21,587
1968	2,156	2,226	1,782	2,196	1,708	1,219	1,928	1,928	2,764	2,763	2,382	1,688	24,758
1969	639	924	2,721	3,106	3,039	2,369	2,741	1,761	2,781	2,218	1,749	1,644	25,692
1970	2,157	2,395	2,153	1,834	1,526	1,384	2,150	1,677	2,242	1,945	1,367	1,921	22,751
1971	1,575	2,293	1,929	2,300	1,707	1,548	1,385	2,099	2,370	862	582	1,850	22,520
1972	2,107	2,013	2,142	2,052	1,803	1,902	1,507	1,858	1,396	2,016	2,333	1,477	22,606
1973	1,371	2,107	2,392	2,452	2,844	2,522	2,873	3,978	2,978	2,882	3,306	5,859	35,565
1974 1/2	2,155	2,982	2,562	2,683	2,513	2,029	1,955	2,158	2,698	1,734	2,213	1,932	27,614
1975 1/2	2,197	2,303	1,954	2,141	2,854	2,655	2,925	2,698	3,469	1,946	2,472	3,044	30,658
DOMESTIC DISAPPEARANCE													
1965	74,707	66,376	75,399	61,889	62,349	65,547	54,212	74,626	71,333	64,435	60,960	58,573	790,406
1966	67,606	59,543	66,404	58,303	70,009	78,977	48,795	78,473	71,628	73,671	71,242	61,942	806,593
1967	69,798	62,067	69,048	67,534	71,712	80,432	57,384	68,067	64,222	67,144	59,476	55,623	792,507
1968	65,731	62,608	68,324	73,260	76,859	70,346	56,527	65,985	67,560	70,489	60,975	54,881	799,545
1969	65,420	62,428	60,813	66,847	63,020	64,701	60,488	60,111	74,365	73,343	60,004	61,384	772,924
1970	61,922	62,089	59,527	60,373	58,043	74,530	63,757	57,755	66,505	64,548	61,965	68,733	759,747
1971	67,546	61,152	66,706	66,706	73,172	65,847	57,748	56,711	65,919	52,965	58,761	52,479	745,712
1972	61,428	70,221	71,738	70,355	74,535	77,421	58,300	66,893	77,122	70,691	60,888	50,335	809,927
1973	71,127	54,635	69,151	61,987	71,372	67,125	56,554	45,955	58,562	68,567	57,416	45,807	728,258
1974 1/2	65,804	61,177	67,021	63,229	64,173	55,470	43,428	52,131	55,623	68,539	49,158	59,106	699,819
1975 1/2	66,677	61,992	63,731	62,100	67,344	65,735	67,038	60,317	73,045	61,386	69,604	71,062	810,031

1/ PRELIMINARY.

TABLE 79 —SOYBEAN OIL: SUPPLY AND DISAPPEARANCE, BY CROP YEARS, 1960-74

YEAR BEGINNING OCTOBER	SUPPLY				DISAPPEARANCE			
	PRODUCTION	IMPORTS	BEGINNING STOCKS	TOTAL	EXPORTS	TO U.S. TERRITORIES	DOMESTIC TOTAL	PER CAPITA 1/
1,000 POUNDS								
1960	4,419,800	---	307,900	4,727,700	721,145	---	3,329,355	18.19
1961	4,790,000	---	877,200	5,667,200	1,308,457	---	3,540,443	19.04
1962	5,090,800	---	618,300	5,709,100	1,184,956	---	3,624,344	19.21
1963	4,822,300	---	919,800	5,742,100	1,105,836	---	4,058,464	21.22
1964	5,146,000	---	977,800	6,123,800	1,339,934	17,134	4,069,332	21.00
1965	5,799,600	---	297,400	6,097,000	922,648	25,432	4,686,920	23.91
1966	6,075,900	7	462,000	6,537,907	1,076,802	28,158	4,836,847	24.40
1967	6,032,400	---	596,100	6,628,500	962,828	30,126	5,095,646	25.45
1968	6,530,757	46	539,000	7,070,703	869,554	29,413	5,756,336	28.47
1969	7,904,398	---	415,400	8,319,798	1,419,704	29,039	6,327,645	30.96
1970	8,264,717	---	543,410	8,808,127	1,742,286	40,091	6,253,106	30.27
1971	7,891,538	37	772,564	8,664,139	1,398,337	41,676	6,438,944	30.89
1972	7,501,025	2	785,182	8,286,209	1,065,571	20,063	6,685,040	31.82
1973	6,994,679	131	515,535	7,510,345	1,435,226	26,159	7,255,431	34.30
1974 2/	7,375,251	2	793,529	8,168,782	1,026,328	61,761	6,518,136	30.59

1/ TOTAL PER CAPITA, INCLUDING ARMED FORCES OVERSEAS.

2/ PRELIMINARY.

TABLE 80—SOYBEAN OIL: U.S. UTILIZATION, BY PRODUCTS, BY CROP YEARS, 1960-74

YEAR BEGINNING OCT.	FOOD					NON-FOOD								TOTAL DOMESTIC DISAPPEAR- ANCE	
	SHORT- ENING	SALAD AND COOKING OILS	MARGA- RINE	OTHER EDIBLE	TOTAL	SOAP	PAINT AND VARNISH	FATTY ACIDS	FEED	RESINS AND PLAS- TIC	LUBRI- CANTS AND SIMILAR OILS	LOSS AND FOOTS	OTHER IN- EDIBLE		TOTAL
MILLION POUNDS															
1960	1,097	793	1,073	26	2,989	---	96	6	---	54	---	139	36	340	3,329
1961	1,353	771	1,036	20	3,180	---	88	---	6	74	---	151	41	361	3,540
1962	1,222	933	1,069	15	3,240	---	90	1	8	79	1	163	44	385	3,624
1963	1,391	1,146	1,126	21	3,684	---	97	---	8	84	---	146	40	374	4,058
1964	1,404	1,100	1,107	32	3,643	---	94	12	---	105	1	165	49	426	4,089
1965	1,739	1,200	1,241	39	4,218	---	100	---	---	104	---	206	59	469	4,687
1966	1,691	1,353	1,273	59	4,375	---	96	---	---	97	---	201	68	462	4,837
1967	1,816	1,494	1,234	44	4,587	---	86	---	---	97	---	259	66	508	5,096
1968	1,979	1,978	1,290	36	5,283	---	87	---	---	94	---	235	58	474	5,756
1969	2,255	2,150	1,415	37	5,856	---	94	---	---	79	---	243	54	472	6,328
1970	2,077	2,288	1,381	34	5,780	---	82	3	---	65	---	267	56	473	6,253
1971	2,089	2,469	1,413	37	6,009	---	81	6	---	55	---	251	38	430	6,439
1972	2,230	2,469	1,491	39	6,229	---	81	9	---	57	---	270	40	457	6,685
1973	2,321	2,884	1,513	29	6,748	---	91	12	---	77	---	280	48	508	7,255
1974 1/	1,882	2,680	1,486	22	6,070	---	83	16	---	58	---	260	31	448	6,518

1/ PRELIMINARY.

TABLE 81 --SOYBEAN OIL: SUPPLY AND DISAPPEARANCE, BY MONTHS, 1965-75

YEAR	JAN.	FEB.	MARCH	APRIL	MAY	JUNE	JULY	AUG.	SEPT.	OCT.	NOV.	DEC.	TOTAL
1,000 POUNDS													
PRODUCTION													
1965	463,300	408,500	448,200	415,900	448,000	406,000	403,200	408,200	329,500	474,800	510,100	519,800	5,235,500
1966	533,200	478,400	526,300	467,600	537,800	480,800	491,800	458,900	382,100	482,100	521,900	512,300	5,811,200
1967	534,600	476,000	502,700	511,600	530,900	527,900	512,500	493,400	470,200	523,300	535,300	525,700	6,148,900
1968	526,200	510,400	510,900	472,800	520,500	507,500	507,600	477,600	408,600	378,800	384,100	504,600	6,148,600
1969	524,200	474,600	578,500	537,640	562,383	541,243	549,938	526,911	511,838	640,273	657,578	643,722	6,804,830
1970	664,151	626,531	671,258	672,334	724,088	680,337	664,737	655,621	563,768	729,813	705,619	727,748	8,084,205
1971	724,758	653,232	695,926	695,740	698,381	670,904	674,909	692,203	597,484	645,203	644,228	690,577	8,081,545
1972	689,934	656,949	704,380	646,722	698,814	635,399	648,624	645,689	581,035	713,300	742,420	714,566	8,083,816
1973	723,547	676,761	680,764	618,270	655,824	583,142	470,128	310,319	439,782	676,782	764,866	767,801	7,544,188
1974 1/2	797,724	751,487	608,985	750,822	777,808	554,738	738,278	759,040	592,348	672,885	627,500	621,423	8,705,034
1975 1/2	651,250	555,930	632,365	600,887	557,588	757,800	623,930	674,467	599,228	783,920	776,676	844,679	7,860,720
IMPORTS													
1965	---	---	---	---	---	---	---	---	---	---	---	---	---
1966	---	---	---	---	---	---	---	---	---	---	---	3	3
1967	---	---	---	2	---	---	---	2	---	---	---	---	4
1968	---	---	---	---	---	---	---	---	---	---	---	---	---
1969	---	---	31	---	---	---	---	15	---	---	---	---	46
1970	---	---	---	---	---	---	---	---	---	---	---	---	---
1971	---	---	---	---	---	---	---	---	---	---	---	37	37
1972	---	---	---	---	---	---	---	---	---	---	---	---	---
1973	---	---	2	---	---	---	---	---	---	---	---	---	2
1974 1/2	---	---	---	44	87	---	---	---	---	2	---	---	153
1975 1/2	---	---	---	---	---	---	---	---	---	---	---	---	---
STOCKS, END OF MONTH													
1965	506,600	604,000	613,800	578,400	573,300	522,100	499,000	423,000	297,400	373,000	401,100	374,800	---
1966	414,800	444,200	485,900	521,900	582,300	589,900	598,200	511,100	462,000	457,700	488,000	510,900	---
1967	567,600	584,600	536,000	602,800	638,700	597,000	636,100	693,500	596,100	575,100	574,800	663,200	---
1968	688,400	695,000	711,500	747,000	745,600	705,900	743,200	695,700	539,900	541,400	562,600	588,600	---
1969	525,800	517,700	411,000	595,500	623,500	577,200	563,300	552,500	415,400	470,700	492,100	517,100	---
1970	552,038	558,503	560,675	632,276	715,850	651,261	638,342	670,633	543,410	562,277	717,631	755,691	---
1971	751,778	787,824	735,971	765,751	757,951	719,026	745,336	819,209	772,564	725,883	808,669	802,206	---
1972	782,834	847,085	881,171	952,671	944,966	829,656	854,068	841,639	785,182	806,191	839,113	876,503	---
1973	948,588	966,480	920,539	1,004,830	900,096	822,696	748,718	620,052	515,535	531,513	599,918	690,503	---
1974 1/2	623,251	642,446	626,028	726,267	765,131	708,599	702,713	777,152	793,529	734,687	681,511	673,601	---
1975 1/2	689,587	633,747	647,358	662,215	606,683	530,617	544,303	567,109	560,557	567,955	657,652	799,873	---
EXPORTS AND SHIPMENTS													
1965	70,064	73,781	155,690	107,596	107,642	107,751	95,005	136,731	117,199	38,863	42,191	169,059	1,241,572
1966	63,590	71,278	72,546	30,827	78,340	79,333	65,503	105,205	91,345	35,130	68,619	113,599	895,315
1967	47,672	87,439	144,804	69,577	105,794	146,055	104,944	50,885	130,442	91,459	127,815	57,826	1,164,712
1968	41,232	87,569	85,804	57,938	70,669	133,440	58,740	43,251	137,211	81,046	66,414	116,134	929,448
1969	61,190	22,715	40,307	105,471	57,567	131,612	78,222	36,896	101,393	56,408	117,881	112,285	921,947
1970	74,939	61,359	165,717	84,549	94,703	214,329	152,885	144,985	168,703	119,459	58,973	194,475	1,535,076
1971	137,725	119,525	169,684	181,052	205,594	155,810	206,523	93,740	139,817	148,140	49,629	158,511	1,765,730
1972	186,661	86,119	76,993	86,274	101,484	270,287	115,746	75,064	85,103	77,153	121,302	67,694	1,349,882
1973	66,064	130,294	143,950	59,761	117,199	98,519	96,026	45,645	62,007	15,107	34,528	116,406	987,526
1974 1/2	128,530	125,784	107,911	157,248	105,833	234,750	246,377	94,647	92,264	92,440	124,702	199,397	1,709,883
1975 1/2	136,288	88,617	127,281	60,632	79,662	71,610	65,851	15,191	28,418	48,148	81,969	42,973	846,640
DOMESTIC DISAPPEARANCE													
1965	350,836	315,319	284,710	343,704	345,458	349,449	331,295	347,469	337,901	360,337	439,809	357,041	4,169,328
1966	429,620	377,722	412,054	380,773	399,060	393,867	377,997	418,795	339,855	451,270	422,981	375,804	4,779,788
1967	430,228	371,561	406,496	375,225	389,206	423,545	368,256	365,117	437,158	458,841	407,785	379,474	4,832,892
1968	459,768	416,231	408,596	379,362	451,231	413,780	411,560	481,849	427,189	496,254	496,486	402,466	5,244,752
1969	525,810	459,985	444,932	447,669	496,816	475,931	461,614	500,830	547,543	548,365	518,297	526,357	5,954,349
1970	554,354	558,627	503,449	516,184	545,811	530,597	524,771	478,345	522,288	591,487	491,292	495,213	6,312,418
1971	590,946	497,661	558,095	504,908	498,587	554,019	442,076	524,590	504,312	543,744	511,813	538,566	6,269,317
1972	522,645	508,579	595,301	488,948	605,037	480,422	508,468	583,052	552,369	615,138	588,196	591,482	6,639,637
1973	605,378	528,575	582,759	474,218	643,359	532,023	448,080	593,540	482,292	645,697	661,933	560,810	6,758,664
1974 1/2	736,446	606,508	717,492	493,379	633,198	578,520	547,187	589,954	483,707	639,287	555,974	429,926	7,012,178
1975 1/2	498,986	523,153	491,473	525,398	533,458	562,256	544,393	636,470	577,362	726,374	605,010	661,485	6,887,816

1/2 PRELIMINARY.

TABLE 82—TALL OIL: SUPPLY AND DISAPPEARANCE, BY CROP YEARS, 1960-74

YEAR BEGINNING OCTOBER	SUPPLY				DISAPPEARANCE				PER CAPITA 1/
	PRODUCTION	IMPORTS	BEGINNING STOCKS	TOTAL	EXPORTS	TO U.S. TERRITORIES	DOMESTIC TOTAL		
	1,000 POUNDS								POUNDS
1960	794,100	---	112,700	906,800	39,693	---	769,707	4.20	
1961	881,500	---	97,400	978,900	25,869	---	825,831	4.44	
1962	948,300	---	127,200	1,075,500	30,604	---	876,996	4.65	
1963	1,079,000	---	167,900	1,246,900	29,996	---	971,104	5.07	
1964	1,135,700	---	245,800	1,381,500	59,359	74	1,040,667	5.37	
1965	1,230,800	---	281,400	1,512,200	104,711	211	1,149,778	5.66	
1966	1,223,000	---	257,500	1,480,500	119,885	170	1,166,745	5.68	
1967	1,213,600	---	193,700	1,407,300	98,023	157	1,140,520	5.69	
1968	1,294,500	---	168,600	1,463,100	104,644	326	1,168,030	5.77	
1969	1,240,400	---	190,100	1,430,500	162,134	188	1,128,195	5.52	
1970	1,271,300	---	139,983	1,411,283	145,199	200	1,117,710	5.41	
1971	1,228,800	---	148,174	1,446,974	165,102	115	1,131,700	5.42	
1972	1,325,600	---	150,057	1,475,657	173,219	231	1,162,875	5.53	
1973	1,234,900	---	139,332	1,374,232	219,019	336	1,061,781	5.01	
1974 2/	1,053,800	---	93,096	1,146,896	120,230	117	857,992	4.02	

1/ TOTAL PER CAPITA, INCLUDING ARMED FORCES OVERSEAS.

2/ PRELIMINARY.

TABLE 83—TALL OIL: U.S. UTILIZATION, BY PRODUCTS, BY CROP YEARS, 1960-74

YEAR BEGINNING OCT.	FOOD						NON-FOOD						TOTAL DOMESTIC DISAPPEAR- ANCE		
	SHORT- ENING	SALAD AND COOKING OILS	MARGA- RINE	OTHER EDIBLE	TOTAL	SOAP	PAINT AND VARNISH	FATZY AND ACIDS	FEED TIC	RESINS AND PLAS- TIC	LUBRI- CANTS AND SIMILAR OILS	LOSS AND FOOTS		OTHER IN- EDIBLE	
	MILLION POUNDS														
1960	---	---	---	---	---	13	37	634	---	11	19	---	55	770	770
1961	---	---	---	---	---	10	41	689	---	11	16	---	60	826	826
1962	---	---	---	---	---	10	44	734	---	10	17	---	64	877	877
1963	---	---	---	---	---	8	47	829	---	8	20	---	60	971	971
1964	---	---	---	---	---	8	49	891	---	3	18	---	72	1,041	1,041
1965	---	---	---	---	---	9	53	995	---	---	11	---	83	1,150	1,150
1966	---	---	---	---	---	8	50	1,027	---	---	10	---	72	1,167	1,167
1967	---	---	---	---	---	9	50	993	---	2	11	---	77	1,141	1,141
1968	---	---	---	---	---	5	45	1,044	---	---	10	---	65	1,168	1,168
1969	---	---	---	---	---	1	40	1,028	---	---	12	---	47	1,128	1,128
1970	---	---	---	---	---	3	42	1,023	---	---	8	---	41	1,118	1,118
1971	---	---	---	---	---	3	46	1,033	---	---	8	---	41	1,132	1,132
1972	---	---	---	---	---	3	45	1,062	---	---	9	---	43	1,163	1,163
1973	---	---	---	---	---	3	42	967	---	---	8	---	42	1,062	1,062
1974 1/	---	---	---	---	---	2	33	783	---	---	7	---	33	858	858

1/ PRELIMINARY.

TABLE B4--TALL OIL: SUPPLY AND DISAPPEARANCE, BY MONTHS, 1965-75

YEAR	JAN.	FEB.	MARCH	APRIL	MAY	JUNE	JULY	AUG.	SEPT.	OCT.	NOV.	DEC.	TOTAL
1,000 POUNDS													
PRODUCTION													
1965	95,400	96,500	105,000	98,100	97,900	88,900	89,300	98,600	90,200	97,700	98,200	85,600	1,143,400
1966	101,200	101,100	113,100	109,400	111,200	110,790	100,200	106,700	97,700	101,000	101,800	96,500	1,242,800
1967	107,100	104,100	116,100	106,300	107,300	107,300	95,000	96,600	85,900	96,700	97,100	91,400	1,210,900
1968	98,800	102,900	107,500	105,800	108,000	106,700	96,400	105,900	95,400	106,700	103,100	101,100	1,239,500
1969	111,400	104,600	120,600	115,400	116,200	108,100	97,300	105,100	100,100	102,500	101,500	98,400	1,286,000
1970	106,000	101,900	117,700	118,200	110,000	106,600	93,200	96,200	90,200	105,300	107,000	99,200	1,211,500
1971	107,500	106,900	127,000	108,500	110,900	114,000	96,500	94,600	93,900	105,500	105,800	97,300	1,288,400
1972	112,600	110,400	123,900	119,800	113,400	111,100	98,800	107,600	92,600	105,500	104,100	93,200	1,293,000
1973	108,700	111,300	133,000	121,200	129,000	114,000	103,600	110,900	91,100	110,300	106,200	90,000	1,329,300
1974 1/2	109,300	104,100	114,300	111,500	114,800	106,200	94,100	95,300	84,800	96,400	99,600	96,000	1,213,200
1975 1/2	94,000	97,100	80,900	80,200	81,100	82,900	71,000	89,600	92,200	98,600	89,000	90,500	1,047,100
IMPORTS													
1965	---	---	---	---	---	---	---	---	---	---	---	---	---
1966	---	---	---	---	---	---	---	---	---	---	---	---	---
1967	---	---	---	---	---	---	---	---	---	---	---	---	---
1968	---	---	---	---	---	---	---	---	---	---	---	---	---
1969	---	---	---	---	---	---	---	---	---	---	---	---	---
1970	---	---	---	---	---	---	---	---	---	---	---	---	---
1971	---	---	---	---	---	---	---	---	---	---	---	---	---
1972	---	---	---	---	---	---	---	---	---	---	---	---	---
1973	---	---	---	---	---	---	---	---	---	---	---	---	---
1974 1/2	---	---	---	---	---	---	---	---	---	---	---	---	---
1975 1/2	---	---	---	---	---	---	---	---	---	---	---	---	---
STOCKS, END OF MONTH													
1965	259,400	269,500	279,500	289,000	290,200	279,800	282,200	289,600	281,400	291,800	300,700	293,300	---
1966	283,400	300,300	283,400	283,500	291,700	279,600	281,100	264,200	257,500	250,400	250,700	246,900	---
1967	212,400	237,300	237,800	235,200	237,600	237,000	223,300	219,300	193,700	180,000	179,100	171,700	---
1968	175,400	175,100	165,600	169,500	167,200	165,100	184,400	177,100	168,600	173,100	174,600	164,200	---
1969	202,200	213,600	223,000	229,200	230,300	217,100	222,700	209,600	190,100	181,800	171,800	169,556	---
1970	158,950	157,640	171,248	175,231	164,294	169,694	176,323	155,145	139,983	133,403	131,394	132,266	---
1971	129,016	138,038	164,393	172,835	178,508	180,020	172,003	163,293	148,174	156,579	152,302	158,078	---
1972	153,052	160,939	163,372	173,162	184,052	173,525	175,478	167,753	150,057	152,144	137,572	144,281	---
1973	138,894	164,321	170,538	181,161	183,247	184,874	175,376	158,981	139,332	129,644	117,754	112,417	---
1974 1/2	105,248	113,433	110,870	103,581	114,921	106,429	99,292	99,622	93,096	92,586	102,823	95,602	---
1975 1/2	109,564	118,456	144,364	166,760	176,112	170,874	170,998	170,895	168,537	172,341	172,582	188,537	---
EXPORTS AND SHIPMENTS													
1965	3,541	3,202	7,231	4,537	5,559	6,199	3,301	6,985	8,187	10,270	5,081	10,349	74,442
1966	5,409	6,292	18,115	5,964	9,191	11,791	6,470	8,093	7,897	9,279	3,826	14,140	106,467
1967	3,928	19,802	7,322	8,793	7,085	16,804	10,246	10,840	7,990	9,861	8,227	6,536	117,434
1968	5,503	9,934	7,765	6,969	12,290	5,899	5,469	11,645	7,897	4,942	9,313	9,098	96,909
1969	2,320	8,813	11,549	8,077	9,033	17,542	5,641	13,329	5,313	9,973	7,591	23,693	124,674
1970	9,706	20,113	9,261	13,370	19,430	11,482	10,430	16,322	9,151	11,501	15,750	16,583	163,099
1971	8,550	9,564	18,601	7,058	14,450	6,330	12,180	12,447	12,385	8,922	2,340	18,936	131,763
1972	21,868	9,698	16,109	18,067	6,905	28,810	8,166	10,949	14,447	20,993	9,752	12,516	178,260
1973	14,002	6,670	20,563	13,302	20,003	25,409	7,474	12,223	10,563	16,431	13,504	14,316	174,460
1974 1/2	17,889	18,414	28,400	32,035	10,560	27,325	10,738	11,008	20,735	13,809	8,864	12,002	207,779
1975 1/2	17,528	2,847	23,071	2,735	8,464	10,074	8,456	9,432	5,065	17,198	20,555	5,377	130,802
DOMESTIC DISAPPEARANCE													
1965	87,659	83,198	87,769	84,063	91,141	93,101	83,599	84,215	90,213	77,030	84,219	80,651	1,026,858
1966	111,691	77,908	111,885	103,336	93,809	111,009	92,230	109,507	98,503	98,821	97,674	84,160	1,188,533
1967	137,672	59,398	108,278	100,107	97,815	91,096	98,454	89,760	103,510	100,539	89,773	92,264	1,168,666
1968	89,512	93,266	109,235	94,931	98,710	102,901	71,631	101,555	96,203	97,298	92,287	82,402	1,129,691
1969	91,080	86,987	99,851	101,123	106,067	103,758	86,059	104,871	114,287	100,827	103,909	73,151	1,173,970
1970	106,900	83,097	94,831	100,847	101,507	89,718	76,141	101,056	96,211	100,379	93,259	81,745	1,125,691
1971	102,200	88,314	82,044	93,000	90,777	106,158	92,337	90,863	96,634	88,173	107,737	72,588	1,110,825
1972	95,758	92,821	106,352	91,943	95,605	92,817	88,681	104,376	95,849	102,420	68,940	74,045	1,128,607
1973	102,015	77,203	106,220	96,575	107,611	86,964	105,424	115,272	100,186	103,557	104,586	81,021	1,188,634
1974 1/2	98,580	77,501	90,463	86,754	92,900	81,367	90,499	83,962	70,591	83,101	82,499	84,019	1,022,236
1975 1/2	62,510	85,361	31,921	55,069	63,284	78,064	62,420	80,271	89,473	77,618	68,204	71,168	825,363

1/ PRELIMINARY.

TABLE 85 —TALLOW, EDIBLE: SUPPLY AND DISAPPEARANCE, BY CROP YEARS, 1960-74

YEAR BEGINNING OCTOBER	SUPPLY				DISAPPEARANCE				
	PRODUCTION	IMPORTS	BEGINNING STOCKS	TOTAL	EXPORTS	TO U.S. TERRITORIES	DOMESTIC		
							TOTAL	PER CAPITA 1/	
1,000 POUNDS									
1960	414,100	282	27,000	441,382	4,829	---	411,353	2.24	
1961	439,100	188	25,200	464,488	5,409	---	438,259	2.35	
1962	475,200	122	20,800	496,122	4,948	---	457,274	2.42	
1963	572,100	1,204	33,900	607,204	4,408	---	578,196	3.02	
1964	527,900	1,017	24,600	553,517	4,520	108	527,389	2.72	
1965	551,400	1,191	21,500	574,091	3,436	26	530,329	2.70	
1966	597,100	1,279	40,300	638,679	5,291	91	563,097	2.84	
1967	539,500	1,924	70,200	611,624	5,664	104	566,556	2.82	
1968	520,300	209	39,300	559,809	7,738	99	526,372	2.60	
1969	566,200	369	25,600	592,169	11,104	163	544,006	2.66	
1970	550,300	102	30,896	581,298	6,181	128	517,871	2.50	
1971	523,100	240	63,118	586,478	4,694	219	545,060	2.61	
1972	480,900	607	35,705	517,212	19,673	187	478,694	2.27	
1973	555,600	231	18,658	574,489	42,910	47	499,630	2.36	
1974 2/	556,900	92	31,902	588,894	17,281	147	547,519	2.56	

1/ TOTAL PER CAPITA, INCLUDING ARMED FORCES OVERSEAS.

2/ PRELIMINARY.

TABLE 86 —TALLOW, EDIBLE: U.S. UTILIZATION, BY PRODUCTS, BY CROP YEARS, 1960-74

YEAR BEGINNING OCT.	FOOD					NON-FOOD							TOTAL DOMESTIC DISAPPEAR- ANCE		
	SHORT- ENING	SALAD AND COOKING OILS	MARGA- RINE	OTHER FOODS	TOTAL	SOAP	PAINT AND VARNISH	FATTY ACIDS	FEED	RESINS AND TIC	LUBRI- CANTS AND SIMILAR OILS	LOSS AND FOOTS		OTHER IN- EDIBLE	
MILLION POUNDS															
1960	384	---	6	12	402	---	---	1	4	---	---	---	4	10	411
1961	410	---	9	10	429	---	---	2	1	---	---	---	7	10	438
1962	425	---	11	10	446	---	---	4	4	---	---	---	3	12	457
1963	546	---	22	6	574	---	---	---	1	---	1	---	3	5	578
1964	497	---	13	10	519	---	---	---	---	---	1	---	8	8	527
1965	507	---	6	10	523	---	---	---	---	---	---	---	7	7	530
1966	538	---	9	4	550	---	---	---	---	---	---	---	13	13	563
1967	542	---	13	3	559	---	---	---	---	---	---	---	8	8	567
1968	498	---	14	3	515	---	---	---	---	---	---	---	11	11	526
1969	518	---	10	2	530	---	---	---	---	---	---	---	14	14	544
1970	496	---	10	3	508	---	---	---	---	---	---	---	10	10	518
1971	512	---	10	12	534	---	---	---	---	---	---	---	12	12	546
1972	456	---	8	3	467	---	---	---	---	---	---	---	12	12	479
1973	473	---	7	5	485	---	---	---	---	---	---	---	14	14	500
1974 1/	504	---	7	10	522	---	---	---	---	---	---	---	26	26	548

1/ PRELIMINARY.

TABLE 87 -- TALLOW, EDIBLE: SUPPLY AND DISAPPEARANCE, BY MONTHS, 1965-75

YEAR	JAN.	FEB.	MARCH	APRIL	MAY	JUNE	JULY	AUG.	SEPT.	OCT.	NOV.	DEC.	TOTAL
1,000 POUNDS													
PRODUCTION													
1965	46,900	47,300	43,300	39,900	45,300	39,600	40,600	43,100	45,500	45,100	48,900	44,600	530,100
1966	47,700	47,600	43,400	40,800	49,500	45,800	41,300	49,400	45,500	47,900	55,000	51,000	544,700
1967	51,000	53,400	51,300	50,300	57,200	49,800	41,500	44,900	43,800	42,900	45,700	48,000	577,800
1968	46,300	46,500	46,000	41,000	49,500	44,400	41,800	44,900	44,500	48,100	44,500	40,800	538,100
1969	46,200	45,800	44,000	41,400	42,000	40,500	39,700	43,100	44,400	49,500	48,700	49,300	534,600
1970	49,900	47,700	46,700	48,000	46,700	46,000	41,800	43,600	48,300	47,000	45,600	46,900	558,200
1971	50,100	49,100	51,700	43,200	42,800	45,300	40,200	40,800	47,600	42,100	43,500	45,200	541,600
1972	42,200	40,300	46,200	41,400	43,500	44,700	40,200	47,600	46,200	52,900	51,500	48,100	564,800
1973	44,400	34,200	40,500	32,400	39,500	39,600	34,900	27,100	35,800	50,900	52,700	42,700	474,700
1974 1/2	44,000	37,000	46,900	46,100	49,600	45,700	47,000	46,100	46,900	59,100	52,200	55,100	573,700
1975 1/2	56,100	52,700	54,200	46,800	40,800	35,300	39,800	34,600	36,200	42,100	37,700	42,600	512,900
IMPORTS													
1965	---	1,015	---	---	---	---	---	2	---	---	15	---	1,032
1966	---	1,037	138	---	---	---	---	1	---	---	---	1	1,177
1967	1,117	150	---	---	5	---	6	---	---	---	---	---	1,278
1968	477	63	---	---	---	---	1,367	17	---	---	---	---	1,924
1969	---	---	---	27	11	---	---	---	171	113	77	84	483
1970	32	14	7	---	7	15	6	6	8	10	10	6	121
1971	6	10	21	7	---	14	---	2	16	6	5	4	91
1972	---	6	8	---	---	45	---	99	87	68	174	3	490
1973	15	---	71	6	49	92	6	68	55	62	61	8	513
1974 1/2	60	16	---	3	---	1	---	---	---	---	---	---	80
1975 1/2	---	---	---	---	13	79	---	---	---	---	1	---	93
STOCKS, END OF MONTH													
1965	48,500	45,300	41,700	35,000	34,900	29,800	27,600	23,900	21,500	22,600	26,000	31,100	---
1966	36,800	36,600	40,800	41,000	49,600	51,000	50,000	45,500	40,300	43,300	43,000	50,900	---
1967	63,000	75,100	78,400	83,600	80,800	83,500	80,500	72,800	70,200	72,800	69,700	73,200	---
1968	81,600	81,500	84,900	76,000	72,500	69,800	59,600	47,500	39,300	40,900	42,700	49,600	---
1969	50,100	54,000	44,200	47,400	44,300	32,800	28,300	27,800	25,600	26,000	34,500	49,949	---
1970	45,962	48,970	43,806	40,046	37,323	36,236	35,199	29,295	36,896	36,269	37,913	46,747	---
1971	46,979	37,696	37,040	34,851	42,380	45,648	49,859	57,616	63,118	34,783	36,749	41,305	---
1972	41,575	38,040	38,697	36,416	43,677	44,098	43,097	36,693	35,705	37,194	38,297	45,321	---
1973	50,795	43,908	31,832	28,285	26,911	22,780	22,161	20,761	18,658	25,725	37,550	40,383	---
1974 1/2	52,636	33,726	37,248	33,928	32,540	32,523	36,826	36,632	31,902	29,774	32,858	33,396	---
1975 1/2	38,601	40,023	32,093	25,738	23,723	22,169	22,150	24,243	23,947	24,474	33,424	37,279	---
EXPORTS AND SHIPMENTS													
1965	210	168	862	413	236	390	330	444	483	165	96	221	4,020
1966	272	272	211	274	297	375	326	376	577	305	280	386	3,951
1967	553	601	654	738	672	743	270	113	67	143	357	376	5,287
1968	289	775	771	740	479	467	380	483	508	480	590	373	6,335
1969	1,215	350	230	1,661	1,457	227	451	364	439	530	340	176	7,440
1970	296	665	729	2,240	80	206	399	3,172	2,434	183	360	605	11,169
1971	2,725	450	339	304	230	38	282	451	562	577	357	---	6,295
1972	273	---	1,069	671	553	402	219	467	325	301	8,240	278	12,798
1973	333	144	290	424	417	289	3,226	4,342	1,576	1,135	304	3,726	16,206
1974 1/2	430	8,559	5,171	4,376	2,736	6,789	3,678	4,191	1,862	4,314	3,872	7,275	53,253
1975 1/2	1,433	170	54	88	39	---	---	---	183	---	330	8	2,305
DOMESTIC DISAPPEARANCE													
1965	39,890	51,347	46,038	45,187	45,162	44,310	42,470	46,358	47,417	43,835	45,419	39,279	537,712
1966	41,728	48,565	41,127	40,326	40,403	44,025	41,574	53,525	50,123	44,595	53,020	42,715	544,126
1967	39,464	40,849	47,346	44,362	59,333	46,357	44,236	52,487	46,333	40,157	48,443	42,124	551,631
1968	38,088	45,888	41,829	49,160	52,521	46,633	52,987	56,534	52,192	46,020	42,110	33,327	557,289
1969	44,485	41,550	53,570	36,566	43,654	51,773	43,749	43,238	46,332	48,683	39,937	37,759	531,294
1970	49,623	44,041	51,142	49,520	49,350	46,896	42,444	46,338	38,273	47,454	43,606	37,667	548,354
1971	47,149	57,963	52,038	45,092	35,041	42,008	35,707	32,594	41,552	65,864	45,162	40,688	540,838
1972	41,657	43,841	44,482	43,010	35,686	43,922	40,982	53,636	46,950	51,178	42,331	40,801	528,476
1973	38,608	40,943	52,357	35,529	40,506	43,534	32,279	24,226	36,402	42,780	40,682	36,149	443,945
1974 1/2	31,177	47,567	38,207	45,047	48,252	38,929	39,019	42,103	49,768	56,914	45,244	47,287	529,514
1975 1/2	49,462	51,108	62,076	53,067	42,789	36,933	33,819	32,507	36,313	41,573	28,421	38,237	506,305

1/ PRELIMINARY.

TABLE 88 — TALLOW, INEDIBLE & GREASES: SUPPLY AND DISAPPEARANCE, BY CROP YEARS, 1960-74

YEAR BEGINNING OCTOBER	SUPPLY				DISAPPEARANCE			
	PRODUCTION 1/	IMPORTS	BEGINNING STOCKS	TOTAL	EXPORTS	TO U.S. TERRITORIES	DOMESTIC TOTAL	PER CAPITA 2/
	1,000 POUNDS							
1960	3,561,253	156	342,700	3,904,111	1,769,411	---	1,745,400	9.53
1961	3,776,424	2,027	389,300	4,167,751	1,710,151	---	2,093,000	11.26
1962	3,829,165	2,286	364,600	4,196,051	1,736,351	---	2,124,100	11.26
1963	4,603,592	2,289	333,600	4,939,481	2,337,581	---	2,320,000	12.13
1964	4,460,828	1,855	281,900	4,744,583	2,154,183	500	2,238,600	11.55
1965	4,419,134	1,334	351,300	4,771,768	1,959,503	2,065	2,393,100	12.20
1966	4,745,700	4,315	417,100	5,167,115	2,211,900	1,788	2,564,627	12.93
1967	4,751,000	6,469	408,800	5,166,269	2,210,873	1,227	2,577,269	12.87
1968	4,601,000	4,124	376,900	4,982,024	2,007,263	1,281	2,669,880	13.20
1969	4,830,500	7,410	303,600	5,141,510	2,048,669	1,691	2,721,614	13.31
1970	5,251,733	7,033	369,536	5,628,302	2,589,875	980	2,627,731	12.72
1971	5,095,340	1,750	409,716	5,506,806	2,446,598	1,312	2,729,773	13.09
1972	4,845,168	7,510	329,123	5,181,801	2,280,207	1,730	2,571,438	12.24
1973	3,595,330	12,099	328,426	3,935,855	2,539,913	3,756	2,941,530	13.90
1974 3/	4,907,816	15,617	450,656	5,374,089	2,187,030	2,157	2,876,920	13.50

1/ APPARENT PRODUCTION COMPUTED FROM CENSUS FACTORY CONSUMPTION, NET FOREIGN TRADE, AND CHANGE IN STOCKS, 1966-69 CENSUS REPORTED PRODUCTION.
 2/ TOTAL PER CAPITA, INCLUDING ARMED FORCES OVERSEAS.
 3/ PRELIMINARY.

TABLE 89 — TALLOW, INEDIBLE & GREASES: U.S. UTILIZATION, BY PRODUCTS, BY CROP YEARS, 1960-74

YEAR BEGINNING OCT.	FOOD						NON-FOOD						TOTAL DISAPPEAR- ANCE	
	SHORT- ENING	SALAD AND COOKING OILS	MARGA- RINE	OTHER EDIBLE	TOTAL	SOAP	PAINT AND VARNISH	FATTY ACIDS	FEED	RESINS AND PLAS- TIC	LUBRI- CANTS AND SIMILAR OILS	LOSS AND FOOTS		OTHER IN- EDIBLE
	MILLION POUNDS													
1960	---	---	---	---	732	---	351	463	---	70	---	151	1,745	1,745
1961	---	---	---	---	702	---	403	732	---	79	---	177	2,093	2,093
1962	---	---	---	---	688	---	433	774	---	78	---	151	2,124	2,124
1963	---	---	---	---	660	---	478	861	---	91	---	230	2,320	2,320
1964	---	---	---	---	590	---	530	714	---	102	---	203	2,239	2,239
1965	---	---	---	---	649	---	575	855	---	107	---	208	2,393	2,393
1966	---	---	---	---	665	---	547	972	---	98	---	283	2,565	2,565
1967	---	---	---	---	631	---	576	990	---	89	---	291	2,577	2,577
1968	---	---	---	---	637	---	595	1,061	---	98	---	289	2,670	2,670
1969	---	---	---	---	601	---	610	1,093	---	97	---	321	2,722	2,722
1970	---	---	---	---	616	---	568	1,140	---	89	---	214	2,628	2,628
1971	---	---	---	---	627	---	698	1,116	---	83	---	206	2,730	2,730
1972	---	---	---	---	574	---	760	975	---	94	---	169	2,571	2,571
1973	---	---	---	---	623	---	878	1,092	---	106	---	241	2,942	2,942
1974 1/	---	---	---	---	625	---	708	1,275	---	110	---	158	2,877	2,877

1/ PRELIMINARY.

TABLE 90 --TALLOW INEDIBLE AND GREASES: SUPPLY AND DISAPPEARANCE, BY MONTHS, 1965-75

YEAR	JAN.	FEB.	MARCH	APRIL	MAY	JUNE	JULY	AUG.	SEPT.	OCT.	NOV.	DEC.	TOTAL
1,000 POUNDS													
PRODUCTION 2/													
1965	362,807	358,810	370,697	375,074	358,882	394,660	320,007	343,327	370,611	368,477	360,747	399,363	4,383,422
1966	365,908	358,296	342,057	336,853	374,495	367,564	365,921	403,415	376,038	380,000	398,800	410,700	4,480,047
1967	408,500	387,900	419,800	393,700	403,800	419,100	364,100	405,800	373,500	387,100	395,700	394,000	4,753,000
1968	415,000	381,900	387,500	379,400	426,100	398,100	398,500	397,500	390,200	431,900	377,100	392,000	4,745,200
1969	409,100	378,200	380,100	386,200	372,300	363,800	382,800	374,300	393,200	432,900	393,800	390,300	4,655,000
1970	420,400	378,400	392,000	407,100	392,100	395,800	410,600	389,600	419,500	416,670	433,851	448,829	4,904,850
1971	534,462	401,665	503,532	435,258	419,842	466,046	401,256	420,119	469,603	410,891	415,650	431,225	5,210,149
1972	458,696	406,532	450,930	387,130	454,466	438,927	391,123	418,080	433,690	403,295	446,794	388,290	5,076,453
1973	479,370	435,387	437,793	353,601	408,549	407,371	403,135	383,542	358,011	477,610	398,776	360,610	4,863,285
1974 1/	518,902	442,122	512,435	520,235	424,421	452,004	500,733	484,545	402,937	405,373	400,056	420,734	5,466,497
1975 1/	476,470	409,349	445,168	439,149	369,725	364,799	359,026	343,024	394,943	405,491	395,381	400,103	4,800,628
IMPORTS													
1965	82	95	278	69	145	221	105	131	174	99	67	165	1,651
1966	141	158	105	138	97	44	52	114	154	125	22	22	1,275
1967	114	150	249	368	479	989	849	255	590	542	543	550	5,578
1968	589	1,422	1,123	358	411	443	233	131	224	249	216	480	5,859
1969	292	503	354	575	316	547	176	190	246	604	1,595	401	5,799
1970	202	474	468	740	632	623	567	389	715	748	980	880	7,418
1971	753	676	385	589	489	671	423	357	81	178	195	124	4,971
1972	146	74	219	123	128	121	202	139	101	131	185	76	1,000
1973	138	76	211	2,571	598	1,414	563	975	572	675	1,145	1,280	10,418
1974 1/	302	596	2,023	762	1,174	1,072	1,434	543	843	1,618	992	543	11,952
1975 1/	1,553	1,542	2,280	690		1,716	1,052	665	1,291	1,194	781	981	15,420
STOCKS, END OF MONTH													
1965	436,900	439,900	447,800	418,900	371,700	353,500	354,500	320,400	351,300	368,300	391,500	413,800	
1966	435,200	446,500	410,200	414,000	357,400	352,200	382,100	393,900	417,100	422,800	430,900	447,400	
1967	507,700	471,900	501,200	497,200	481,800	432,400	397,400	394,200	408,800	434,600	441,900	424,600	
1968	489,200	439,500	438,100	428,100	440,100	407,100	420,300	400,000	376,900	384,700	367,000	358,500	
1969	421,600	425,100	419,100	335,900	306,400	281,200	283,300	290,400	303,600	330,800	353,700	347,951	
1970	416,817	429,886	362,984	365,799	338,718	319,849	333,715	324,989	369,536	348,254	392,245	396,074	
1971	423,495	349,586	380,533	363,901	373,963	401,884	441,523	424,502	409,716	401,240	397,375	379,738	
1972	411,788	392,719	379,343	366,561	350,480	355,389	339,057	318,525	329,123	316,748	311,495	341,342	
1973	342,957	392,500	363,722	336,271	313,368	326,218	370,343	363,445	328,426	389,125	370,117	355,645	
1974 1/	407,664	407,919	389,835	392,949	363,232	430,119	456,284	478,108	450,656	430,474	400,514	380,503	
1975 1/	379,485	361,716	327,597	317,963	288,470	242,447	256,153	257,402	307,982	283,234	288,149	276,639	
EXPORTS AND SHIPMENTS													
1965	94,989	179,605	172,475	225,243	220,387	224,881	168,412	181,350	150,985	165,676	146,414	196,620	2,127,253
1966	145,949	154,654	168,262	142,891	220,992	145,208	168,373	170,629	135,692	154,303	202,367	165,232	1,974,552
1967	132,543	210,209	158,521	197,132	211,577	245,095	215,387	189,740	131,582	185,011	185,636	159,665	2,222,098
1968	151,518	218,119	175,786	217,804	168,287	188,465	166,908	217,575	177,326	164,644	165,562	224,095	2,236,989
1969	110,331	128,819	182,664	220,147	203,103	154,610	139,325	172,956	141,388	139,417	140,700	162,822	1,856,262
1970	148,733	133,853	235,308	179,863	202,061	230,138	185,981	145,892	145,392	229,535	162,017	223,357	2,262,330
1971	189,778	274,898	239,456	236,151	183,200	208,043	161,579	215,264	247,577	210,830	212,734	229,186	2,608,676
1972	205,056	196,211	221,721	172,318	229,197	182,540	206,440	194,975	186,502	175,534	229,694	154,541	2,354,929
1973	245,252	180,267	231,676	178,354	200,889	189,175	168,161	143,314	184,680	187,871	209,997	179,079	2,299,115
1974 1/	187,185	201,063	264,542	252,683	285,562	144,409	238,202	207,464	185,532	235,773	198,708	221,888	2,623,091
1975 1/	224,461	194,857	246,737	211,477	163,468	172,911	115,738	106,260	94,909	152,365	162,948	163,163	2,011,294
DOMESTIC DISAPPEARANCE													
1965	197,400	176,300	190,600	178,800	185,800	188,200	150,700	196,200	188,900	185,700	191,200	180,600	2,210,400
1966	198,700	192,500	210,200	190,300	210,200	227,600	167,700	221,100	217,300	220,122	188,458	228,990	2,473,170
1967	215,771	213,641	232,228	200,936	208,102	224,394	184,562	219,515	227,908	176,631	203,407	252,185	2,559,280
1968	199,471	214,903	214,237	171,954	246,224	243,078	218,625	200,356	236,198	257,705	222,454	154,965	2,560,170
1969	235,961	246,384	203,790	249,828	199,013	234,937	241,551	194,434	228,858	266,887	231,795	241,628	2,775,066
1970	203,003	231,952	217,062	232,162	217,752	185,154	211,320	252,823	230,076	209,165	208,823	222,523	2,621,815
1971	218,016	201,352	233,455	216,388	227,069	231,353	200,461	222,233	236,893	208,715	206,974	219,800	2,622,711
1972	221,736	229,464	242,804	227,717	241,478	251,599	201,017	241,776	236,691	240,267	222,538	204,478	2,761,565
1973	232,641	205,703	234,656	205,269	231,141	206,780	191,412	199,591	196,962	229,915	208,932	197,283	2,540,285
1974 1/	280,000	241,500	268,000	265,200	269,700	241,700	237,800	255,800	245,700	271,400	232,300	213,600	3,026,700
1975 1/	254,380	231,803	234,830	237,956	237,425	239,607	230,654	234,180	250,745	277,068	228,299	249,431	2,906,418

1/ PRELIMINARY. 2/ ERG COMPUTED PRODUCTION.

TABLE 91—TUNG OIL: SUPPLY AND DISAPPEARANCE, BY CROP YEARS, 1960-74

YEAR BEGINNING OCTOBER	SUPPLY				DISAPPEARANCE				PER CAPITA 1/
	PRODUCTION	IMPORTS	BEGINNING STOCKS	TOTAL	EXPORTS	TO U.S. TERRITORIES	DOMESTIC TOTAL		
1,000 POUNDS									
1960	13,000	24,298	44,900	82,198	30,838	---	41,660	0.22	
1961	33,300	17,724	9,700	60,724	11,228	---	35,296	0.18	
1962	7,100	20,314	14,200	41,614	2,419	---	31,095	0.16	
1963	21,100	27,475	8,100	56,675	2,472	---	33,103	0.17	
1964	36,700	25,968	21,100	83,768	904	---	28,564	0.14	
1965	10,000	27,925	54,300	92,225	800	---	37,025	0.18	
1966	26,433	21,174	54,400	102,007	1,368	---	31,639	0.15	
1967	6,667	20,706	69,000	96,373	2,131	---	27,842	0.13	
1968	5,000	17,768	66,400	89,168	1,709	10	30,749	0.15	
1969	5,000	18,892	56,700	80,592	2,171	36	32,239	0.15	
1970	5,000	26,137	46,146	77,283	1,792	67	27,694	0.13	
1971	---	19,869	47,730	67,399	1,434	8	29,325	0.14	
1972	---	26,740	36,632	61,372	2,072	17	28,900	0.13	
1973	---	13,933	30,383	44,316	655	---	30,964	0.14	
1974 2/	---	29,633	12,697	42,330	1,071	232	33,861	0.15	

1/ TOTAL PER CAPITA, INCLUDING ARMED FORCES OVERSEAS.

2/ PRELIMINARY.

TABLE 92—TUNG OIL: U.S. UTILIZATION, BY PRODUCTS, BY CROP YEARS, 1960-74

YEAR BEGINNING OCT.	FOOD					NON-FOOD								TOTAL DOMESTIC DISAPPEAR- ANCE
	SHORT- ENING	SALAD AND COOKING OILS	MARGA- RINE	OTHER EDIBLE	TOTAL	PAINT AND VARNISH	FATTY ACIDS	FEED	RESINS AND TIC	LUBRI- CANTS AND SIMILAR OILS	LOSS AND FOOTS	OTHER IN- EDIBLE	TOTAL	
MILLION POUNDS														
1960	---	---	---	---	---	---	32	---	---	4	---	---	5	42
1961	---	---	---	---	---	---	26	---	---	5	---	---	4	35
1962	---	---	---	---	---	---	22	---	---	5	---	---	4	31
1963	---	---	---	---	---	---	25	---	---	5	---	---	3	33
1964	---	---	---	---	---	---	20	---	---	7	---	---	2	29
1965	---	---	---	---	---	---	28	---	---	7	---	---	2	37
1966	---	---	---	---	---	---	23	---	---	6	---	---	2	32
1967	---	---	---	---	---	---	18	---	---	6	---	---	4	28
1968	---	---	---	---	---	---	21	---	---	6	---	---	4	31
1969	---	---	---	---	---	---	22	---	---	4	---	---	6	32
1970	---	---	---	---	---	---	18	---	---	4	---	---	6	28
1971	---	---	---	---	---	---	17	---	---	4	---	---	8	29
1972	---	---	---	---	---	---	17	---	---	4	---	---	8	29
1973	---	---	---	---	---	---	20	---	---	4	---	---	7	31
1974 1/	---	---	---	---	---	---	24	---	---	2	---	---	8	34

1/ PRELIMINARY.

TABLE 93—TUNG OIL: SUPPLY AND DISAPPEARANCE, BY MONTHS, 1965-75

YEAR	JAN.	FEB.	MARCH	APRIL	MAY	JUNE	JULY	AUG.	SEPT.	OCT.	NOV.	DEC.	TOTAL
1,000 POUNDS													
PRODUCTION													
1965	7,700	5,300	7,300	2,400	1,500	---	---	---	---	---	800	1,760	28,700
1966	1,300	900	700	---	---	---	---	---	4,600	---	---	6,800	14,300
1967	1,400	2,000	2,000	900	---	13,333	---	---	---	---	1,333	3,334	26,300
1968	---	---	---	---	---	---	---	---	---	---	---	5,000	5,000
1969	---	---	---	---	---	---	---	---	---	---	---	5,000	5,000
1970	---	---	---	---	---	---	---	---	---	---	---	5,000	5,000
1971	---	---	---	---	---	---	---	---	---	---	---	---	---
1972	---	---	---	---	---	---	---	---	---	---	---	---	---
1973	---	---	---	---	---	---	---	---	---	---	---	---	---
1974/1/	---	---	---	---	---	---	---	---	---	---	---	---	---
1975/1/	---	---	---	---	---	---	---	---	---	---	---	---	---
IMPORTS													
1965	1,750	2,677	1,909	2,170	2,352	2,746	1,213	2,090	739	1,954	1,313	2,353	23,266
1966	1,905	2,202	4,253	2,124	1,208	3,259	3,481	1,102	2,771	2,461	3,458	2,148	30,372
1967	2,315	2,465	1,543	2,365	1,432	882	893	440	772	2,472	3,164	1,191	19,934
1968	5,814	---	551	---	1,095	2,013	1,386	1,477	1,543	1,168	1,631	---	16,678
1969	996	4,790	2,401	882	---	430	---	---	5,470	2,095	---	5,400	22,444
1970	---	4,192	661	1,744	---	12	---	3,235	1,553	2,179	1,896	2,679	18,151
1971	1,291	2,629	1,023	3,393	1,784	3,724	1,861	1,318	2,358	659	771	1,426	22,239
1972	1,765	6,357	1,940	---	300	2,425	450	382	3,194	1,102	1,102	2,560	21,597
1973	3,967	4,572	542	---	1,466	4,588	1,208	666	2,945	1,000	840	---	21,796
1974/1/	661	---	2,091	1,371	1,798	774	661	1,743	1,994	4,977	1,982	1,984	21,036
1975/1/	4,163	1,835	2,739	2,180	1,542	1,513	1,323	4,513	882	990	6,029	2,356	30,065
STOCKS, END OF MONTH													
1965	41,400	46,900	52,500	54,000	56,700	54,500	53,700	52,900	54,300	51,200	49,600	52,400	---
1966	53,300	55,000	55,900	52,200	56,700	55,900	56,300	55,000	54,400	53,000	56,200	63,700	---
1967	65,800	71,600	75,700	76,400	76,900	75,200	74,200	71,300	69,000	66,300	71,700	70,700	---
1968	78,800	79,600	78,600	75,100	72,900	72,400	69,700	67,800	66,400	65,400	64,700	60,700	---
1969	58,600	63,900	65,400	62,500	61,100	58,900	56,500	54,900	56,700	53,800	52,000	54,900	---
1970	54,428	54,019	49,227	52,803	51,217	48,263	45,625	45,715	46,146	46,560	46,982	47,710	---
1971	48,148	49,899	49,312	49,617	46,693	49,507	48,021	46,886	47,730	46,418	42,994	44,703	---
1972	44,721	44,725	46,397	43,233	42,086	41,144	37,909	37,261	36,632	36,032	33,140	33,986	---
1973	39,700	38,425	35,719	35,077	32,128	35,331	34,819	32,048	30,383	27,901	26,473	25,738	---
1974/1/	23,082	21,433	21,683	18,805	17,236	15,292	13,781	11,463	12,697	12,395	10,908	11,241	---
1975/1/	14,709	13,040	14,166	13,153	13,683	9,980	9,089	8,682	7,166	8,931	6,849	6,352	---
EXPORTS AND SHIPMENTS													
1965	30	36	116	129	70	129	146	3	39	118	81	92	989
1966	30	94	33	30	69	101	52	37	63	152	11	131	803
1967	65	30	109	179	103	96	274	152	66	126	246	134	1,580
1968	158	105	247	124	253	125	239	105	269	50	135	132	1,942
1969	60	30	275	234	125	194	129	185	170	210	116	130	1,858
1970	501	122	238	96	222	122	177	62	211	60	90	209	2,130
1971	212	219	154	228	72	161	150	154	150	279	120	65	1,964
1972	214	160	120	90	151	143	4	60	36	39	150	90	1,257
1973	569	94	88	103	57	34	360	373	132	93	36	16	1,955
1974/1/	103	37	102	21	77	60	4	62	44	46	1	120	677
1975/1/	130	139	54	74	30	106	121	336	146	217	152	197	1,702
DOMESTIC DISAPPEARANCE													
1965	3,720	2,441	3,493	2,941	1,882	4,817	1,867	2,887	2/2,000	4,936	3,632	1,161	2/34,100
1966	2,275	1,308	4,020	5,794	2/2,900	3,958	3,029	2,365	7,908	3,709	247	1,317	32,569
1967	1,550	2/2,300	2/2,500	2,366	829	15,819	1,519	3,188	3,006	5,046	851	5,391	37,654
1968	2/2,700	2/2,500	1,304	3,376	3,042	2,388	3,847	3,272	2,674	2,118	2,196	6,868	2/31,900
1969	3,036	2/2,200	626	3,548	1,275	2,436	2,271	1,415	3,500	4,785	1,684	7,368	31,404
1970	2/2,335	4,479	5,215	2/2,460	1,364	2,844	2,261	3,283	911	1,705	1,384	6,742	2/28,669
1971	641	659	1,456	2,860	4,638	749	3,197	2,299	1,364	1,692	4,075	2/2,087	2/27,248
1972	1,933	6,193	148	3,074	1,296	3,224	3,681	970	3,787	1,663	3,844	1,644	2/31,907
1973	3,684	2/2,184	3,160	539	4,358	1,351	1,360	3,066	4,478	3,389	2,232	719	28,089
1974/1/	3,214	1,612	1,739	4,228	4,290	2,658	2,168	3,999	716	5,233	3,468	1,531	34,856
1975/1/	565	3,365	1,559	3,119	982	5,110	2,093	4,584	2,252	2/1,946	7,979	2,654	33,252

1/ PRELIMINARY.

2/ REPORTED FACTORY CONSUMPTION FIGURES USED FOR YEARS IN WHICH IT EXCEEDS CALCULATED DOMESTIC DISAPPEARANCE.

TABLE 94--COTTONSEED CAKE AND MEAL: SUPPLY AND DISAPPEARANCE, BY CROP YEARS, 1960-75

YEAR BEGINNING OCTOBER	SUPPLY				DISAPPEARANCE			
	PRODUCTION	IMPORTS	BEGINNING STOCKS	TOTAL	EXPORTS	SHIPMENTS TO U.S. TERRITORIES	DOMESTIC	TOTAL
----- 1,000 TONS -----								
1960	2,444.7	45.8	137.1	2,647.6	46.2	---	2,528.1	2,574.3
1961	2,628.8	75.5	73.3	2,777.6	25.8	---	2,651.9	2,677.7
1962	2,717.6	42.0	99.9	2,859.5	84.9	---	2,614.8	2,699.7
1963	2,729.6	30.1	159.8	2,919.5	54.4	---	2,726.3	2,780.7
1964	2,768.1	20.1	138.8	2,927.0	138.9	5.0	2,705.4	2,849.3
1965	2,603.7	44.4	77.7	2,725.8	98.7	2.7	2,560.3	2,661.7
1966	1,744.3	56.8	64.1	1,867.2	7.2	.6	1,754.5	1,762.3
1967	1,423.5	44.3	104.9	1,572.7	3.1	.2	1,461.8	1,465.1
1968	2,029.0	29.5	107.6	2,166.1	15.0	9.1	2,077.1	2,101.2
1969	1,786.2	1.1	64.9	1,852.2	18.8	11.0	1,783.1	1,812.9
1970	1,762.2	---	39.3	1,801.5	27.0	12.4	1,680.2	1,719.6
1971	1,842.5	.1	81.9	1,924.5	6.3	26.2	1,859.1	1,891.6
1972	2,266.9	4.3	32.9	2,304.1	24.0	27.4	2,197.7	2,249.1
1973	2,172.4	4.6	55.0	2,232.0	69.0	18.3	2,077.8	2,165.1
1974 1/	1,851.2	1.0	66.9	1,919.1	11.4	38.7	1,807.7	1,857.8
1975 1/			61.3					

1/ PRELIMINARY.

TABLE 95--COTTONSEED CAKE AND MEAL: SUPPLY AND DISAPPEARANCE, BY CROP YEARS, 1960-75

YEAR BEGINNING AUGUST	SUPPLY				DISAPPEARANCE			
	PRODUCTION	IMPORTS	BEGINNING STOCKS	TOTAL	EXPORTS	SHIPMENTS TO U.S. TERRITORIES	DOMESTIC	TOTAL
----- 1,000 TONS -----								
1960	2,504.4	43.4	189.9	2,737.7	57.3	---	2,537.8	2,595.1
1961	2,505.9	72.2	142.6	2,720.7	6.9	---	2,579.9	2,586.0
1962	2,733.6	45.4	133.9	2,912.9	97.3	---	2,825.2	2,722.5
1963	2,790.3	32.9	190.4	3,013.6	55.1	---	2,709.1	2,764.2
1964	2,769.6	14.4	249.4	3,033.4	141.9	3.0	2,720.0	2,864.9
1965	2,694.6	42.9	168.5	2,906.0	104.2	4.7	2,663.2	2,772.1
1966	1,801.3	59.3	133.9	1,994.5	8.0	.6	1,837.5	1,846.1
1967	1,450.5	47.2	148.4	1,646.1	3.1	.2	1,484.8	1,488.1
1968	1,985.1	33.2	158.0	2,176.3	10.3	6.5	2,004.8	2,021.6
1969	1,834.9	2.4	154.7	1,992.0	11.2	13.0	1,859.8	1,854.0
1970	1,728.7	---	98.0	1,826.7	39.7	10.7	1,666.8	1,717.2
1971	1,793.6	.1	109.5	1,903.2	6.3	20.9	1,773.4	1,800.6
1972	2,223.8	4.3	102.6	2,330.7	20.1	27.8	2,173.9	2,221.0
1973	2,176.5	4.6	108.9	2,290.0	72.6	20.2	2,084.2	2,177.0
1974 1/	1,886.7	1.0	113.0	1,998.7	11.1	38.7	1,868.3	1,918.1
1975 1/			80.6					

1/ PRELIMINARY.

TABLE 96 --COTTONSEED CAKE AND MEAL: SUPPLY AND DISAPPEARANCE, BY MONTHS, 1965-75

YEAR	JAN.	FEB.	MARCH	APRIL	MAY	JUNE	JULY	AUG.	SEPT.	OCT.	NOV.	DEC.	TOTAL
1,000 TONS													
PRODUCTION													
1965	315.4	284.0	295.3	222.7	181.9	126.1	98.9	71.9	191.0	297.9	338.4	332.8	2,756.3
1966	333.4	305.4	287.6	197.4	157.3	109.3	72.2	70.8	101.2	237.7	259.9	249.2	2,381.4
1967	237.6	179.1	184.0	106.8	63.3	67.5	44.2	65.9	49.1	141.4	229.0	196.8	1,584.7
1968	198.0	161.6	140.2	107.8	73.8	47.8	39.1	33.5	54.5	231.5	240.3	246.8	1,574.9
1969	255.3	215.9	201.0	174.9	155.0	106.8	69.6	57.0	74.9	221.5	229.9	240.0	2,001.8
1970	252.5	213.4	197.7	144.2	103.1	74.1	46.6	38.0	45.2	196.1	219.2	218.2	1,726.3
1971	215.8	202.4	192.2	145.3	111.1	86.1	61.1	66.4	50.3	161.2	209.9	219.8	1,720.6
1972	212.7	191.1	216.5	155.9	132.4	101.8	76.6	87.2	78.4	200.4	242.4	228.4	1,923.8
1973	238.7	218.0	236.8	208.0	195.7	158.8	131.0	125.6	83.1	168.6	242.4	211.4	2,118.1
1974 1/	246.7	209.0	224.1	200.3	194.0	146.7	124.6	109.3	95.3	171.9	186.9	194.1	2,102.9
1975 1/	207.3	192.2	203.4	159.0	150.7	117.0	97.6	100.2	70.9	100.2	127.7	141.6	1,667.8
IMPORTS													
1965	.3	.3	1.4	1.1	1.7	3.7	3.5	3.3	3.6	4.4	1.1	2.8	27.2
1966	2.8	2.5	4.3	5.4	4.3	3.8	4.6	4.6	3.8	3.7	4.5	5.6	49.9
1967	0.9	6.4	7.3	5.0	4.1	3.9	3.5	3.8	4.1	4.0	5.6	4.5	59.1
1968	4.1	4.2	4.2	4.3	2.8	2.9	2.7	2.8	2.2	3.8	2.6	3.4	40.0
1969	3.2	2.7	2.5	4.1	2.0	1.8	2.1	.5	.8	1.0	.1	---	20.8
1970	---	---	---	---	---	---	---	---	---	---	---	---	---
1971	---	---	---	---	---	---	---	---	---	---	---	---	---
1972	.1	---	---	---	---	---	---	---	---	.6	---	---	.7
1973	---	.2	1.3	.5	1.4	.2	.1	---	---	---	---	2.0	5.7
1974 1/	.7	.4	.4	.2	.3	.1	.5	---	---	.1	.6	.2	3.5
1975 1/	.1	---	---	---	---	---	---	---	---	.2	.3	---	.6
STOCKS, END OF MONTH													
1965	150.6	177.0	192.7	220.7	238.5	207.6	168.5	110.8	77.7	91.0	96.1	80.9	---
1966	94.6	115.0	156.7	189.6	212.5	170.1	133.9	99.5	64.1	89.6	91.7	94.2	---
1967	111.6	126.1	148.1	166.9	160.9	157.8	149.4	133.2	104.9	121.6	137.1	146.7	---
1968	101.8	168.1	170.6	192.4	200.5	188.9	158.0	127.4	107.6	130.7	145.4	135.1	---
1969	141.2	167.5	183.5	192.5	215.5	179.4	154.7	99.2	64.9	61.4	79.0	74.9	---
1970	83.6	108.6	146.0	148.4	161.0	140.7	98.0	65.1	39.3	54.2	82.9	85.6	---
1971	103.2	125.5	136.4	134.5	148.9	136.0	109.5	101.9	81.9	87.8	99.5	93.1	---
1972	103.6	107.7	126.9	145.8	159.4	137.5	102.6	67.7	32.9	37.5	44.5	50.0	---
1973	48.7	51.7	73.2	100.6	114.8	122.1	108.9	81.9	55.0	59.5	68.1	67.1	---
1974 1/	65.6	106.9	141.6	157.9	182.1	177.7	113.0	82.8	66.9	68.4	61.6	47.3	---
1975 1/	49.2	56.3	60.2	65.9	93.2	82.6	80.6	83.3	61.3	41.2	47.7	30.7	---
EXPORTS AND SHIPMENTS													
1965	3.0	.5	14.2	9.3	13.0	16.9	18.6	3.4	5.3	23.7	25.2	12.9	146.0
1966	8.5	9.8	9.1	10.5	.3	.1	.3	.2	1.0	4.8	.1	.4	44.9
1967	.1	.2	.3	.5	.6	.1	.3	.4	---	.6	.1	.4	3.6
1968	.3	.1	.3	.5	---	.1	.5	.2	.2	.4	.4	.2	3.2
1969	.5	.4	2.1	1.4	3.3	6.3	1.4	3.0	4.7	.3	.5	.7	24.6
1970	.9	.4	1.2	3.8	2.7	---	6.0	13.2	.1	2.2	.7	2.6	33.8
1971	2.2	11.1	5.6	9.1	.3	3.2	.1	2.3	---	.2	2.4	---	36.5
1972	5.6	.3	18.4	.4	---	2.7	2.7	2.3	4.9	---	1.3	1.5	32.7
1973	2.9	.7	7.7	1.9	4.7	12.9	6.7	1.9	9.2	.3	13.3	11.7	73.9
1974 1/	19.0	11.7	4.4	8.3	3.4	5.8	3.8	.3	5.3	8.0	5.6	2.7	78.3
1975 1/	1.0	2.7	8.3	4.2	.3	10.2	1.2	.4	5.5	6.3	3.7	4.7	48.5
DOMESTIC DISAPPEARANCE													
1965	288.9	257.4	266.8	166.5	152.8	143.8	122.9	129.5	222.4	265.3	309.2	337.9	2,883.4
1966	314.0	277.9	241.1	159.4	138.4	155.4	112.7	109.6	139.4	211.1	262.2	251.9	2,373.1
1967	227.0	170.8	165.0	92.5	72.8	74.4	56.8	84.5	81.5	128.1	219.0	191.3	1,567.7
1968	186.7	159.4	141.6	89.8	68.5	62.2	72.2	66.7	76.3	211.8	227.8	260.3	1,623.3
1969	251.9	191.9	205.4	148.6	130.7	138.4	95.0	110.0	105.3	225.7	211.9	243.4	2,058.2
1970	222.9	188.0	159.1	138.0	87.8	94.4	83.3	57.7	70.9	177.0	189.8	212.7	1,681.6
1971	196.2	169.0	175.7	138.1	94.4	95.8	87.5	71.7	70.3	155.1	194.8	226.2	1,676.8
1972	196.7	186.7	186.9	136.4	118.8	121.0	108.8	119.4	108.3	196.4	234.1	221.4	1,934.9
1973	237.1	214.5	208.9	179.2	178.2	138.8	137.6	150.7	100.8	163.8	220.5	202.7	2,132.8
1974 1/	209.9	176.4	185.4	175.9	166.7	145.4	186.0	139.2	105.9	162.5	188.7	205.9	2,047.9
1975 1/	204.5	182.4	191.2	149.1	133.1	107.4	98.4	97.1	87.4	114.2	117.8	153.9	1,636.5

1/ PRELIMINARY.

TABLE 97—FISH MEAL: SUPPLY AND DISAPPEARANCE, BY CROP YEARS, 1960-75

YEAR BEGINNING OCTOBER	SUPPLY				DISAPPEARANCE			
	PRODUCTION	IMPORTS	BEGINNING STOCKS	TOTAL	EXPORTS	SHIPMENTS TO U.S. TERRITORIES	DOMESTIC	TOTAL
1,000 TONS								
1960	345.1	175.2	---	520.3	---	---	520.3	520.3
1961	344.0	259.2	---	603.2	---	---	603.2	603.2
1962	297.6	336.3	---	635.9	---	---	635.9	635.9
1963	288.6	437.9	---	726.5	---	---	726.5	726.5
1964	281.2	334.5	---	615.7	---	---	615.7	615.7
1965	246.1	370.0	---	616.1	---	---	616.1	616.1
1966	245.2	570.5	---	815.7	---	---	815.7	815.7
1967	253.4	819.9	---	1,073.3	---	---	1,073.3	1,073.3
1968	289.2	539.9	---	829.1	---	---	829.1	829.1
1969	302.1	252.7	---	554.8	---	---	554.8	554.8
1970	344.3	254.4	---	598.7	---	---	598.7	598.7
1971	337.9	403.9	---	741.8	3.4	---	738.4	741.8
1972	342.8	113.9	---	456.7	25.3	---	431.4	456.7
1973	372.6	46.3	---	418.9	70.6	---	348.3	418.9
1974 1/	332.7	109.6	---	442.3	12.2	---	430.1	442.3
1975 1/			---					

1/ PRELIMINARY.

TABLE 98—FISH MEAL: SUPPLY AND DISAPPEARANCE, BY CROP YEARS, 1960-75

YEAR BEGINNING JUNE	SUPPLY				DISAPPEARANCE			
	PRODUCTION	IMPORTS	BEGINNING STOCKS	TOTAL	EXPORTS	SHIPMENTS TO U.S. TERRITORIES	DOMESTIC	TOTAL
1,000 TONS								
1960	333.0	138.5	---	471.5	---	---	471.5	471.5
1961	355.7	243.7	---	599.4	---	---	599.4	599.4
1962	351.4	285.8	---	637.2	---	---	637.2	637.2
1963	277.9	435.7	---	717.6	---	---	717.6	717.6
1964	269.0	385.3	---	654.3	---	---	654.3	654.3
1965	285.7	256.4	---	542.1	---	---	542.1	542.1
1966	252.6	545.5	---	802.1	---	---	802.1	802.1
1967	236.1	729.3	---	965.4	---	---	965.4	965.4
1968	283.8	731.2	---	1,015.0	---	---	1,015.0	1,015.0
1969	275.7	305.8	---	581.5	---	---	581.5	581.5
1970	314.2	205.7	---	519.9	---	---	519.9	519.9
1971	341.8	373.6	---	715.4	.8	---	714.6	715.4
1972	336.7	214.9	---	551.6	20.4	---	531.2	551.6
1973	360.3	58.1	---	421.4	50.6	---	373.8	421.4
1974 1/	365.2	84.2	---	449.4	37.9	---	411.5	449.4
1975 1/			---					

1/ PRELIMINARY.

TABLE 99--FISH MEAL: SUPPLY AND DISAPPEARANCE, BY MONTHS, 1965-75

YEAR	JAN.	FEB.	MARCH	APRIL	MAY	JUNE	JULY	AUG.	SEPT.	OCT.	NOV.	DEC.	TOTAL
1,000 TONS													
PRODUCTION													
1965	3.8	3.4	4.3	13.1	30.4	57.5	59.4	51.1	25.5	15.7	14.4	11.1	289.7
1966	3.5	3.2	7.5	12.8	24.0	44.5	43.5	37.8	28.1	13.7	21.7	13.3	253.6
1967	6.5	4.4	5.9	12.5	20.7	40.3	42.7	39.8	23.7	13.9	18.1	10.7	239.2
1968	2.7	3.0	5.3	13.7	22.2	36.2	51.4	42.1	34.1	23.2	17.3	11.6	262.8
1969	3.1	4.6	5.5	17.2	37.5	41.8	46.2	38.8	42.4	22.5	14.7	11.4	285.7
1970	4.4	5.8	7.1	9.1	31.5	54.5	60.2	46.5	34.4	27.4	14.4	9.2	304.5
1971	5.2	4.1	5.2	16.4	36.7	69.4	61.4	60.8	34.1	23.0	16.5	5.7	338.5
1972	7.6	5.9	6.6	8.5	42.3	48.9	54.2	84.4	34.3	32.1	17.5	7.3	349.6
1973	3.2	4.1	5.6	15.6	29.5	48.6	69.7	65.3	44.3	26.5	18.3	17.2	347.9
1974 1/	6.9	6.6	8.2	16.4	39.3	65.4	75.4	62.0	31.4	17.5	18.8	13.4	360.3
1975 1/	6.3	5.5	7.0	14.7	45.8	52.5	64.2	45.4	39.6	30.7	15.5	14.1	343.3
IMPORTS													
1965	16.4	26.3	53.8	39.9	30.6	44.6	18.7	13.9	6.9	4.9	6.3	11.0	273.3
1966	15.4	25.2	33.7	40.2	35.6	45.8	49.1	59.4	43.4	35.4	35.8	30.8	449.8
1967	42.3	44.4	74.1	50.0	39.0	40.6	47.6	74.8	55.7	50.1	63.0	70.2	651.8
1968	50.9	49.0	54.7	62.3	70.4	80.9	91.7	87.4	49.3	48.8	70.7	99.3	855.4
1969	47.2	47.6	48.2	58.0	45.1	53.6	36.8	18.3	9.3	19.7	6.6	11.0	358.4
1970	26.1	21.4	19.4	54.9	34.7	33.5	10.2	10.3	10.9	7.8	6.0	22.3	251.5
1971	33.3	15.6	13.3	31.8	10.5	30.2	5.8	14.7	62.9	37.1	4.5	23.3	283.2
1972	18.3	48.1	45.6	23.9	59.2	51.4	59.4	15.3	17.8	46.2	2.3	4.5	392.0
1973	7.3	1.6	.4	6.3	2.4	5.2	11.5	20.9	5.3	5.0	1.4	1.2	68.5
1974 1/	.9	1.0	1.5	2.1	2.1	1.5	2.7	5.1	21.8	7.9	18.5	3.3	68.4
1975 1/	1.7	.7	1.3	17.1	2.4	3.6	24.8	14.3	13.8	13.4	22.7	2.5	118.5
STOCKS, END OF MONTH													
1965	---	---	---	---	---	---	---	---	---	---	---	---	---
1966	---	---	---	---	---	---	---	---	---	---	---	---	---
1967	---	---	---	---	---	---	---	---	---	---	---	---	---
1968	---	---	---	---	---	---	---	---	---	---	---	---	---
1969	---	---	---	---	---	---	---	---	---	---	---	---	---
1970	---	---	---	---	---	---	---	---	---	---	---	---	---
1971	---	---	---	---	---	---	---	---	---	---	---	---	---
1972	---	---	---	---	---	---	---	---	---	---	---	---	---
1973	---	---	---	---	---	---	---	---	---	---	---	---	---
1974 1/	---	---	---	---	---	---	---	---	---	---	---	---	---
1975 1/	---	---	---	---	---	---	---	---	---	---	---	---	---
EXPORTS AND SHIPMENTS													
1965	---	---	---	---	---	---	---	---	---	---	---	---	---
1966	---	---	---	---	---	---	---	---	---	---	---	---	---
1967	---	---	---	---	---	---	---	---	---	---	---	---	---
1968	---	---	---	---	---	---	---	---	---	---	---	---	---
1969	---	---	---	---	---	---	---	---	---	---	---	---	---
1970	---	---	---	---	---	---	---	---	---	---	---	---	---
1971	---	---	---	---	---	---	---	---	---	---	---	---	---
1972	---	.3	.4	.1	---	.1	.2	.4	1.9	1.7	1.8	3.6	10.5
1973	3.0	1.6	2.6	3.0	.5	3.2	2.4	1.1	.8	3.5	3.7	11.3	36.7
1974 1/	8.9	8.8	1.1	3.9	1.9	3.3	7.3	8.9	8.0	1.6	.6	1.0	55.3
1975 1/	2.0	3.4	.9	.6	.3	1.2	.1	.1	.4	.8	1.2	.9	11.9
DOMESTIC DISAPPEARANCE													
1965	---	---	---	---	---	---	---	---	---	---	---	---	---
1966	---	---	---	---	---	---	---	---	---	---	---	---	---
1967	---	---	---	---	---	---	---	---	---	---	---	---	---
1968	---	---	---	---	---	---	---	---	---	---	---	---	---
1969	---	---	---	---	---	---	---	---	---	---	---	---	---
1970	---	---	---	---	---	---	---	---	---	---	---	---	---
1971	---	---	---	---	---	---	---	---	---	---	---	---	---
1972	---	---	---	---	---	---	---	---	---	---	---	---	---
1973	---	---	---	---	---	---	---	---	---	---	---	---	---
1974 1/	---	---	---	---	---	---	---	---	---	---	---	---	---
1975 1/	---	---	---	---	---	---	---	---	---	---	---	---	---

1/ PRELIMINARY.

TABLE 100--LINSEED CAKE AND MEAL: SUPPLY AND DISAPPEARANCE, BY CROP YEARS, 1965-75

YEAR BEGINNING OCTOBER	SUPPLY				DISAPPEARANCE			
	PRODUCTION	IMPORTS	BEGINNING STOCKS	TOTAL	EXPORTS	SHIPMENTS TO U.S. TERRITORIES	DOMESTIC	TOTAL
1,000 TDNS								
1960	399.0	2.1	29.4	430.5	30.9	---	378.1	409.0
1961	341.5	2.1	21.5	365.1	28.1	---	329.7	357.8
1962	370.9	.7	7.3	378.9	52.1	---	320.1	372.2
1963	400.3	.8	6.7	407.8	61.3	---	327.2	388.5
1964	365.8	1.2	19.3	386.3	72.8	---	300.2	373.0
1965	396.1	1.0	13.3	410.4	113.7	---	284.5	398.2
1966	346.4	5.8	12.2	364.4	93.4	---	247.7	341.1
1967	276.9	.3	23.3	300.5	103.7	---	182.8	286.5
1968	267.4	1.7	14.0	283.1	78.5	---	196.3	274.8
1969	273.3	1.9	8.3	283.5	83.7	---	182.6	266.3
1970	354.1	1.5	17.2	372.8	110.1	---	256.7	366.8
1971	405.4	3.0	6.0	414.4	143.5	---	265.3	408.8
1972	361.1	2.2	5.6	368.9	142.7	---	212.1	354.8
1973	267.2	---	14.1	301.3	106.7	---	180.3	287.0
1974 1/	232.0	---	14.3	246.3	143.6	---	94.7	236.3
1975 1/			8.0					

1/ PRELIMINARY.

TABLE 101--LINSEED CAKE AND MEAL: SUPPLY AND DISAPPEARANCE, BY CROP YEARS, 1965-75

YEAR BEGINNING JUNE	SUPPLY				DISAPPEARANCE			
	PRODUCTION	IMPORTS	BEGINNING STOCKS	TOTAL	EXPORTS	SHIPMENTS TO U.S. TERRITORIES	DOMESTIC	TOTAL
1,000 TDNS								
1960	367.2	1.5	49.2	417.9	40.0	---	355.3	395.3
1961	371.0	2.4	22.6	396.0	16.3	---	369.1	385.4
1962	371.1	1.0	10.6	382.7	51.2	---	319.4	370.6
1963	358.1	.3	12.1	370.5	33.4	---	317.3	350.7
1964	391.2	1.4	19.8	412.4	76.4	---	322.0	398.4
1965	387.0	1.2	14.0	402.2	102.4	---	286.6	389.0
1966	371.0	5.9	13.2	390.1	121.1	---	244.3	365.4
1967	304.2	.1	24.7	329.0	100.9	---	215.2	316.1
1968	265.3	1.2	12.9	277.4	68.6	---	193.9	262.5
1969	256.0	2.1	14.9	273.0	92.3	---	168.4	260.7
1970	328.0	1.5	12.3	341.8	83.4	---	248.4	331.8
1971	386.2	2.5	10.0	398.7	120.9	---	268.3	389.2
1972	370.0	3.1	9.5	382.6	175.3	---	198.8	374.1
1973	323.5	.1	8.5	332.1	116.9	---	204.6	321.5
1974 1/	253.7	---	10.6	264.3	139.9	---	111.6	251.5
1975 1/			12.8					

1/ PRELIMINARY.

TABLE 102.—LINSEED CAKE AND MEAL: SUPPLY AND DISAPPEARANCE, BY MONTHS, 1965-75

YEAR	JAN.	FEB.	MARCH	APRIL	MAY	JUNE	JULY	AUG.	SEPT.	OCT.	NOV.	DEC.	TOTAL
1,000 TONS													
PRODUCTION													
1965	31.5	30.0	34.2	25.5	19.9	28.2	14.3	33.2	42.3	40.0	28.6	34.2	361.9
1966	32.5	31.9	35.6	30.7	15.5	39.7	14.2	32.7	40.5	41.9	34.8	24.9	396.9
1967	29.8	26.6	28.7	27.0	28.2	31.4	6.4	30.5	34.2	35.3	32.4	21.3	331.6
1968	24.3	24.7	22.2	20.6	20.9	19.9	8.5	19.2	27.6	31.4	26.5	22.5	268.3
1969	27.0	22.4	21.0	18.0	19.3	18.9	11.2	13.7	35.5	28.8	24.7	17.4	257.9
1970	19.9	20.4	18.2	23.5	23.6	21.3	16.3	26.1	32.9	28.2	24.6	25.0	280.2
1971	28.6	28.5	30.7	32.7	33.1	37.1	23.1	30.7	31.8	31.9	29.7	30.8	368.7
1972	34.9	33.5	40.6	32.9	29.2	36.3	30.3	37.7	37.6	33.0	33.0	27.0	406.0
1973	30.7	24.8	24.7	25.5	29.4	36.6	28.4	30.8	37.2	38.6	26.9	21.9	355.5
1974 1/	23.6	18.0	18.1	18.6	24.8	28.4	25.5	13.8	29.0	35.5	30.7	29.3	295.3
1975 1/	14.8	13.0	13.2	9.9	10.6	15.8	7.3	19.7	32.2	36.7	22.1	15.8	211.1
IMPORTS													
1965	—	.3	.2	—	—	—	.1	.1	.1	.4	—	.1	1.3
1966	.1	.1	.1	—	.1	.1	—	—	—	.1	.1	5.6	6.3
1967	—	—	—	—	—	—	—	—	—	—	—	—	—
1968	—	—	—	—	.1	—	.1	—	.1	.1	.1	.1	.6
1969	.1	.2	.1	.1	.2	.2	.1	.1	.3	.1	.2	.2	1.9
1970	.3	.2	.1	.1	.2	.1	.2	.1	.1	.1	.1	.1	1.7
1971	.2	.1	.1	.2	.1	.1	.2	.1	.1	.2	.2	.3	1.9
1972	.3	.2	.3	.2	.3	.3	.2	.2	.3	.2	.3	.2	3.0
1973	.3	.3	.3	.1	.4	.1	—	—	—	—	—	—	1.5
1974 1/	—	—	—	—	—	—	—	—	—	—	—	—	—
1975 1/	—	—	—	—	—	—	—	—	—	—	—	—	—
STOCKS, END OF MONTH													
1965	8.0	12.6	17.3	17.1	14.0	19.9	11.2	15.5	13.3	10.8	5.3	4.1	—
1966	4.3	5.6	12.8	12.6	13.2	14.9	11.2	12.8	12.2	13.8	13.8	7.4	—
1967	11.0	10.7	15.0	22.0	24.7	28.3	23.4	22.8	23.3	21.1	15.0	10.0	—
1968	10.0	10.0	10.0	10.0	12.9	15.5	14.9	11.1	14.0	16.7	16.5	15.4	—
1969	18.5	16.0	17.7	14.8	14.9	12.7	6.4	7.1	8.3	4.7	5.9	2.4	—
1970	2.8	2.0	4.2	6.4	12.3	18.2	19.1	19.4	17.2	15.0	12.1	10.0	—
1971	9.2	15.1	20.1	20.9	10.0	9.4	6.9	6.0	6.0	5.6	3.7	5.5	—
1972	8.4	8.9	13.0	12.0	9.5	9.4	6.2	4.8	5.6	4.5	4.0	2.3	—
1973	4.6	5.4	6.3	10.0	8.5	11.1	10.6	13.0	14.1	17.6	20.2	17.8	—
1974 1/	10.7	16.1	16.0	15.6	10.6	13.9	14.6	12.8	14.3	12.8	5.7	9.5	—
1975 1/	15.4	12.1	11.0	11.9	12.8	14.6	7.7	6.6	8.0	6.0	9.7	5.7	—
EXPORTS AND SHIPMENTS													
1965	1.3	2.4	2.2	.2	2.2	6.2	6.3	6.2	23.0	21.8	23.0	1.2	96.0
1966	2.5	1.4	—	2.2	8.6	19.2	6.6	3.1	24.1	23.9	29.3	7.0	127.9
1967	1.2	2.3	3.3	—	1.1	8.8	3.6	6.5	6.4	27.2	27.1	4.5	92.0
1968	5.3	3.3	1.4	.6	6.2	—	4.1	12.1	11.9	12.2	17.8	—	74.9
1969	—	.1	1.6	.9	7.9	16.9	3.8	2.4	14.9	23.6	16.6	4.6	93.3
1970	1.2	1.2	—	—	7.1	—	2.4	8.7	18.3	18.3	9.4	8.4	75.0
1971	—	—	.1	.5	17.3	11.1	8.8	10.9	25.3	15.7	17.3	3.8	110.8
1972	—	1.7	6.9	6.3	13.1	7.1	26.9	18.3	26.4	37.8	8.4	21.4	174.3
1973	1.3	7.5	10.1	3.3	6.8	5.0	23.0	12.9	5.2	15.1	24.0	12.4	126.6
1974 1/	4.9	10.1	1.7	2.6	—	11.4	3.4	14.5	6.6	15.2	34.3	20.0	124.7
1975 1/	7.1	16.1	.8	2.6	7.9	6.3	10.0	12.2	11.1	15.7	14.3	24.5	128.6
DOMESTIC DISAPPEARANCE													
1965	29.4	23.9	27.5	25.5	20.8	16.1	16.8	22.8	21.6	21.1	11.1	34.3	270.9
1966	29.9	29.3	20.5	28.7	26.4	18.9	11.3	28.0	17.0	16.5	5.6	31.9	272.0
1967	25.0	24.6	21.1	20.0	24.4	19.0	7.7	24.6	27.3	10.3	11.4	21.8	237.2
1968	19.0	21.4	20.8	20.0	11.9	17.3	5.1	10.9	12.9	16.4	9.0	23.7	188.6
1969	24.0	25.0	17.8	20.1	11.5	4.4	13.8	10.7	19.7	8.9	7.1	16.5	179.5
1970	18.6	20.4	16.1	21.4	10.8	15.5	13.2	17.2	16.9	12.2	18.2	18.8	199.3
1971	29.6	22.7	25.7	31.6	24.8	26.7	17.0	20.8	6.6	16.8	14.5	25.5	264.3
1972	32.3	31.5	29.9	27.8	18.9	29.6	6.8	21.0	10.7	—3.5	25.4	7.5	237.9
1973	27.4	16.8	14.0	18.6	24.5	29.1	5.9	15.5	30.9	20.0	.3	11.9	214.9
1974 1/	17.8	10.5	16.5	16.4	29.8	13.7	21.4	1.1	20.9	21.8	3.5	5.5	178.9
1975 1/	1.8	.2	13.5	6.4	1.8	7.7	4.2	8.6	19.7	23.0	4.1	-4.7	86.3

1/ PRELIMINARY.

TABLE 103—PEANUT CAKE AND MEAL: SUPPLY AND DISAPPEARANCE, BY CROP YEARS, 1960-75

YEAR BEGINNING OCTOBER	SUPPLY				DISAPPEARANCE			
	PRODUCTION	IMPORTS	BEGINNING STOCKS	TOTAL	EXPORTS	SHIPMENTS TO U.S. TERRITORIES	DOMESTIC	TOTAL
1,000 TONS								
1960	74.5	---	1.8	76.3	---	---	75.1	75.1
1961	53.5	---	1.2	54.7	---	---	53.5	53.5
1962	68.6	---	1.2	69.8	---	---	67.8	67.8
1963	78.9	---	2.0	80.9	---	---	78.7	78.7
1964	98.2	---	2.2	100.4	---	---	98.7	98.7
1965	107.4	---	1.7	109.1	---	---	108.0	108.0
1966	118.0	---	1.1	119.1	---	---	115.1	115.1
1967	132.1	---	4.0	136.1	---	---	133.2	133.2
1968	134.3	---	2.9	137.2	---	---	134.8	134.8
1969	121.1	---	2.4	123.5	---	---	122.4	122.4
1970	176.9	---	1.1	178.0	---	---	173.1	173.1
1971	172.0	---	4.9	176.9	---	---	174.5	174.5
1972	181.1	---	2.4	183.5	---	---	180.4	180.4
1973	130.2	---	3.1	133.3	---	---	129.6	129.6
1974 1/	151.0	---	3.7	154.7	---	---	151.4	151.4
1975 1/			3.3					

1/ PRELIMINARY.

TABLE 104—PEANUT CAKE AND MEAL: SUPPLY AND DISAPPEARANCE, BY CROP YEARS, 1960-75

YEAR BEGINNING AUGUST	SUPPLY				DISAPPEARANCE			
	PRODUCTION	IMPORTS	BEGINNING STOCKS	TOTAL	EXPORTS	SHIPMENTS TO U.S. TERRITORIES	DOMESTIC	TOTAL
1,000 TONS								
1960	76.4	---	4.8	81.2	---	---	77.9	77.9
1961	95.7	---	3.3	99.0	---	---	94.3	94.3
1962	65.5	---	4.7	70.2	---	---	67.5	67.5
1963	77.4	---	2.7	80.1	---	---	74.4	74.4
1964	96.3	---	5.7	102.0	---	---	99.4	99.4
1965	103.3	---	2.6	105.9	---	---	102.7	102.7
1966	116.5	---	3.2	119.7	---	---	110.1	110.1
1967	133.3	---	9.6	142.9	---	---	138.3	138.3
1968	137.6	---	4.6	142.2	---	---	137.8	137.8
1969	122.0	---	4.4	126.4	---	---	122.5	122.5
1970	170.2	---	3.9	174.1	---	---	163.3	163.3
1971	167.2	---	10.8	178.0	---	---	176.5	176.5
1972	179.7	---	1.5	181.2	---	---	177.7	177.7
1973	142.5	---	3.5	146.0	---	---	142.6	142.6
1974 1/	122.7	---	3.4	126.1	---	---	120.9	120.9
1975 1/			5.2					

1/ PRELIMINARY.

TABLE 105—PEANUT CAKE AND MEAL: SUPPLY AND DISAPPEARANCE, BY MONTHS, 1965-75

YEAR	JAN.	FEB.	MARCH	APRIL	MAY	JUNE	JULY	AUG.	SEPT.	OCT.	NOV.	DEC.	TOTAL
1,000 TONS													
PRODUCTION													
1965	9.3	11.1	13.7	11.6	9.3	7.7	4.6	4.1	4.8	9.3	5.5	7.9	94.9
1966	9.4	9.6	13.1	14.1	10.9	10.2	8.4	7.5	5.5	6.0	6.5	9.2	110.4
1967	11.6	11.9	14.0	13.6	12.9	10.7	7.1	8.6	5.9	7.4	9.4	10.9	124.0
1968	15.2	14.4	17.1	12.2	12.3	12.1	7.8	7.6	5.7	10.5	12.9	12.3	140.1
1969	13.5	13.8	14.1	13.1	13.7	11.3	9.1	5.1	4.9	9.3	8.0	11.0	126.9
1970	13.0	13.2	15.7	14.8	11.4	8.6	7.0	3.6	5.5	10.8	13.5	16.9	134.0
1971	17.1	16.2	18.0	18.8	18.5	18.3	13.0	9.3	6.5	13.2	16.4	17.5	182.8
1972	18.8	16.7	16.4	14.8	15.3	12.3	10.0	12.7	7.9	11.2	16.8	18.2	171.1
1973	16.2	15.4	17.8	15.1	16.5	16.7	15.2	11.2	10.8	12.1	13.6	13.6	174.2
1974 1/	14.8	12.5	13.2	12.3	10.9	9.3	8.2	5.0	4.7	10.5	11.0	10.9	123.3
1975 1/	11.9	8.7	8.3	8.8	10.9	14.1	17.9	17.2	20.8	21.0	17.8	16.2	173.6
IMPORTS													
1965	---	---	---	---	---	---	---	---	---	---	---	---	---
1966	---	---	---	---	---	---	---	---	---	---	---	---	---
1967	---	---	---	---	---	---	---	---	---	---	---	---	---
1968	---	---	---	---	---	---	---	---	---	---	---	---	---
1969	---	---	---	---	---	---	---	---	---	---	---	---	---
1970	---	---	---	---	---	---	---	---	---	---	---	---	---
1971	---	---	---	---	---	---	---	---	---	---	---	---	---
1972	---	---	---	---	---	---	---	---	---	---	---	---	---
1973	---	---	---	---	---	---	---	---	---	---	---	---	---
1974 1/	---	---	---	---	---	---	---	---	---	---	---	---	---
1975 1/	---	---	---	---	---	---	---	---	---	---	---	---	---
STOCKS, END OF MONTH													
1965	5.2	7.2	11.1	12.8	9.2	4.6	2.6	2.2	1.7	2.2	2.3	2.2	---
1966	3.1	3.3	5.8	7.1	5.4	5.0	3.2	2.5	1.1	2.1	2.3	2.6	---
1967	4.6	7.5	10.6	12.9	11.9	11.0	9.6	6.5	4.0	3.2	2.8	2.4	---
1968	2.8	3.3	3.1	3.9	3.0	6.2	4.6	3.9	2.9	1.9	2.1	5.6	---
1969	7.6	9.8	8.3	5.6	5.6	5.0	4.4	2.8	2.4	3.1	3.1	2.9	---
1970	1.9	3.2	4.2	5.8	6.7	6.8	3.9	1.4	1.1	2.8	4.1	3.8	---
1971	4.2	4.7	7.2	10.1	10.5	11.8	10.8	7.0	4.9	5.0	4.8	2.2	---
1972	2.2	2.4	1.9	2.6	3.0	2.2	1.5	1.6	2.4	2.9	2.1	2.1	---
1973	3.2	3.7	5.2	5.5	4.9	4.2	3.5	2.9	3.1	2.5	2.4	2.5	---
1974 1/	3.0	3.4	4.9	6.8	6.2	5.3	3.4	1.0	3.7	2.1	2.5	2.8	---
1975 1/	2.3	2.1	2.2	1.6	1.7	3.0	5.2	2.3	3.3	1.8	2.1	1.0	---
EXPORTS AND SHIPMENTS													
1965	---	---	---	---	---	---	---	---	---	---	---	---	---
1966	---	---	---	---	---	---	---	---	---	---	---	---	---
1967	---	---	---	---	---	---	---	---	---	---	---	---	---
1968	---	---	---	---	---	---	---	---	---	---	---	---	---
1969	---	---	---	---	---	---	---	---	---	---	---	---	---
1970	---	---	---	---	---	---	---	---	---	---	---	---	---
1971	---	---	---	---	---	---	---	---	---	---	---	---	---
1972	---	---	---	---	---	---	---	---	---	---	---	---	---
1973	---	---	---	---	---	---	---	---	---	---	---	---	---
1974 1/	---	---	---	---	---	---	---	---	---	---	---	---	---
1975 1/	---	---	---	---	---	---	---	---	---	---	---	---	---
DOMESTIC DISAPPEARANCE													
1965	8.5	9.1	9.8	9.9	12.9	12.3	6.6	4.5	5.3	4.8	5.4	8.0	97.1
1966	8.5	9.4	10.6	12.8	12.6	10.6	10.2	8.2	6.9	5.0	6.3	8.9	110.0
1967	9.6	9.0	10.9	11.3	13.9	11.6	8.5	11.7	8.4	8.2	9.8	11.3	124.2
1968	14.8	13.9	17.3	11.4	11.2	10.9	9.4	8.3	6.7	11.5	12.7	8.8	136.9
1969	11.5	11.6	15.6	15.8	13.7	11.9	9.7	6.7	5.3	8.6	8.0	11.2	129.6
1970	14.0	11.9	14.7	13.2	10.5	8.5	9.9	6.1	5.8	9.1	12.2	17.2	133.1
1971	16.7	15.7	15.5	15.0	18.1	17.0	14.0	13.1	8.6	13.1	16.6	20.1	184.4
1972	18.6	16.5	16.9	14.1	14.9	13.1	10.7	12.6	7.1	10.7	17.6	18.2	171.2
1973	15.1	14.9	16.3	15.0	18.9	17.4	15.9	11.8	10.6	12.7	13.7	13.5	173.8
1974 1/	14.3	12.1	11.7	10.6	11.3	9.2	11.1	7.4	2.0	12.1	10.6	10.6	123.0
1975 1/	12.4	8.9	8.2	9.4	10.8	12.8	15.7	20.1	19.8	22.5	17.5	17.3	175.4

1/ PRELIMINARY.

TABLE 106—SOYBEAN CAKE AND MEAL: SUPPLY AND DISAPPEARANCE, BY CROP YEARS, 1960-75

YEAR BEGINNING OCTOBER	SUPPLY				DISAPPEARANCE			
	PRODUCTION	IMPORTS	BEGINNING STOCKS	TOTAL	EXPORTS	SHIPMENTS TO U.S. TERRITORIES	DOMESTIC	TOTAL
1,000 TONS								
1960	9,451.7	---	82.8	9,534.5	589.6	---	8,857.4	9,457.0
1961	10,341.9	---	77.5	10,419.4	1,063.7	---	9,262.1	10,325.8
1962	11,127.0	---	93.6	11,220.6	1,475.5	---	9,586.3	11,061.8
1963	10,608.9	---	158.8	10,767.7	1,478.6	---	9,167.5	10,846.1
1964	11,285.8	---	121.6	11,407.4	2,036.1	23.1	9,242.5	11,301.7
1965	12,901.0	---	105.7	13,006.7	2,603.7	52.2	10,219.2	12,875.1
1966	13,482.9	---	131.6	13,614.5	2,656.7	48.6	10,771.5	13,476.8
1967	13,659.9	---	137.7	13,797.6	2,899.5	60.4	10,692.6	13,652.5
1968	14,580.7	---	145.1	14,725.8	3,044.4	55.6	11,469.0	14,569.0
1969	17,596.5	---	156.8	17,753.3	4,035.5	66.6	13,314.2	17,616.3
1970	18,035.2	---	137.0	18,172.2	4,559.1	61.3	13,406.0	18,026.4
1971	17,024.2	---	145.8	17,170.0	3,805.4	62.8	13,110.1	16,978.3
1972	16,708.8	---	191.7	16,900.5	4,744.8	52.0	11,920.5	16,717.3
1973	19,674.4	---	183.2	19,857.6	5,547.6	36.4	13,766.3	19,350.3
1974 1/	16,701.5	---	507.3	17,208.8	4,298.8	50.4	12,501.3	16,850.5
1975 1/			358.3					

1/ PRELIMINARY.

TABLE 107—SOYBEAN CAKE AND MEAL: SUPPLY AND DISAPPEARANCE, BY CROP YEARS, 1960-75

YEAR BEGINNING SEPTEMBER	SUPPLY				DISAPPEARANCE			
	PRODUCTION	IMPORTS	BEGINNING STOCKS	TOTAL	EXPORTS	SHIPMENTS TO U.S. TERRITORIES	DOMESTIC	TOTAL
1,000 TONS								
1960	9,538.3	---	94.7	9,633.0	606.4	---	8,846.8	9,453.2
1961	10,161.4	---	179.8	10,341.2	1,041.8	---	9,217.3	10,259.1
1962	11,095.1	---	82.1	11,177.2	1,439.3	---	9,578.7	11,018.0
1963	10,488.1	---	159.2	10,647.3	1,415.6	---	9,087.8	10,503.4
1964	11,439.3	---	143.9	11,583.2	2,083.8	21.7	9,308.4	11,413.9
1965	12,771.9	---	169.3	12,941.2	2,563.9	52.0	10,176.2	12,742.1
1966	13,321.7	---	149.1	13,470.8	2,613.8	45.0	10,680.3	13,339.1
1967	13,750.3	---	131.7	13,882.0	2,929.9	61.4	10,742.0	13,733.3
1968	14,368.9	---	143.7	14,512.6	3,015.9	58.2	11,267.2	14,341.3
1969	17,457.5	---	176.3	17,633.8	3,937.8	63.8	13,425.2	17,426.8
1970	18,004.4	---	207.0	18,211.4	4,354.1	62.2	13,579.7	17,996.6
1971	17,087.4	---	215.4	17,302.8	3,951.4	60.6	13,069.2	17,081.2
1972	16,965.4	---	221.0	17,187.0	4,899.9	50.5	12,023.8	16,974.2
1973	19,370.3	---	212.8	19,583.1	5,467.0	40.6	13,540.1	19,047.7
1974 1/	16,651.7	---	535.4	17,187.1	4,291.8	42.0	12,448.8	16,782.6
1975 1/			404.5					

1/ PRELIMINARY.

TABLE 108--SOYBEAN CAKE AND MEAL: SUPPLY AND DISAPPEARANCE, BY MONTHS, 1965-75

YEAR	JAN.	FEB.	MARCH	APRIL	MAY	JUNE	JULY	AUG.	SEPT.	OCT.	NOV.	DEC.	TOTAL
1,000 TONS													
PRODUCTION													
1965	1,027.2	900.9	982.0	910.6	973.2	879.8	873.5	889.8	722.3	1,024.1	1,153.6	1,163.1	11,500.1
1966	1,192.3	1,073.3	1,172.2	1,039.8	1,189.2	1,071.3	999.5	971.2	851.4	1,069.8	1,174.5	1,163.8	12,968.3
1967	1,198.8	1,064.4	1,122.9	1,126.3	1,170.4	1,162.7	1,125.0	1,091.7	1,012.6	1,193.0	1,245.1	1,209.5	13,722.4
1968	1,222.1	1,162.6	1,155.3	1,063.6	1,161.9	1,133.3	1,136.4	1,054.9	922.2	1,289.0	1,313.8	1,234.0	13,849.1
1969	1,170.9	1,060.1	1,292.4	1,197.6	1,284.5	1,202.9	1,239.0	1,162.5	1,134.0	1,456.4	1,460.3	1,498.2	15,158.8
1970	1,475.0	1,388.9	1,489.4	1,481.1	1,597.8	1,511.5	1,490.4	1,474.5	1,273.0	1,574.3	1,550.4	1,606.0	17,912.3
1971	1,605.4	1,431.6	1,507.4	1,505.4	1,510.5	1,445.5	1,474.3	1,520.6	1,303.8	1,405.9	1,408.7	1,519.4	17,638.5
1972	1,507.1	1,430.8	1,518.0	1,387.2	1,488.6	1,353.1	1,383.7	1,361.1	1,240.6	1,562.4	1,660.7	1,617.5	17,530.8
1973	1,656.0	1,524.1	1,507.3	1,363.6	1,449.2	1,226.2	1,042.6	1,116.1	984.0	1,464.6	1,688.0	1,703.8	16,724.6
1974 1/	1,757.1	1,657.7	1,786.1	1,646.5	1,693.8	1,630.2	1,704.2	1,654.3	1,268.1	1,467.0	1,457.7	1,427.3	19,170.0
1975 1/	1,483.9	1,282.0	1,435.8	1,360.2	1,245.4	1,256.2	1,407.6	1,532.5	1,337.9	1,700.5	1,697.0	1,807.8	17,554.8
IMPORTS													
1965	---	---	---	---	---	---	---	---	---	---	---	---	---
1966	---	---	---	---	---	---	---	---	---	---	---	---	---
1967	---	---	---	---	---	---	---	---	---	---	---	---	---
1968	---	---	---	---	---	---	---	---	---	---	---	---	---
1969	---	---	---	---	---	---	---	---	---	---	---	---	---
1970	---	---	---	---	---	---	---	---	---	---	---	---	---
1971	---	---	---	---	---	---	---	---	---	---	---	---	---
1972	---	---	---	---	---	---	---	---	---	---	---	---	---
1973	---	---	---	---	---	---	---	---	---	---	---	---	---
1974 1/	---	---	---	---	---	---	---	---	---	---	---	---	---
1975 1/	---	---	---	---	---	---	---	---	---	---	---	---	---
STOCKS, END OF MONTH													
1965	208.6	220.4	202.6	217.0	205.4	229.6	194.8	169.3	105.7	131.2	133.4	95.6	
1966	123.4	131.0	151.6	138.5	181.5	174.5	218.7	149.1	131.6	149.0	146.1	136.1	
1967	151.5	126.6	102.6	163.4	129.5	144.0	167.6	131.7	137.7	178.7	186.1	214.3	
1968	155.6	171.8	214.7	172.5	148.9	185.4	177.5	148.7	145.1	155.7	153.4	197.2	
1969	228.4	216.5	184.8	181.3	193.6	168.1	178.4	176.3	156.8	159.1	173.2	131.6	
1970	133.8	154.3	149.8	156.9	233.5	213.1	164.3	207.0	137.0	168.8	182.7	129.7	
1971	185.5	189.3	153.2	168.1	219.3	169.1	215.0	215.4	145.8	205.2	192.8	144.3	
1972	153.9	155.5	160.5	218.0	186.7	189.1	243.2	221.6	191.7	189.7	170.7	217.9	
1973	193.3	210.0	206.3	213.5	203.4	204.5	214.4	212.8	183.2	234.3	242.2	284.6	
1974 1/	249.0	281.1	361.6	348.0	427.9	514.3	475.9	535.4	507.3	508.2	563.7	529.0	
1975 1/	541.0	540.0	550.7	470.5	448.1	421.7	394.8	404.5	358.3	396.1	441.4	371.4	
EXPORTS AND SHIPMENTS													
1965	44.6	162.6	364.7	175.4	150.2	145.9	144.0	126.3	105.8	147.8	308.5	334.8	2,210.6
1966	259.6	273.9	235.5	243.3	224.3	172.4	130.6	179.4	145.8	180.6	235.2	270.7	2,551.3
1967	252.0	240.5	222.3	216.0	262.6	211.6	227.1	194.4	192.3	199.5	221.8	323.3	2,763.4
1968	303.7	251.5	264.9	203.7	293.6	239.4	255.9	241.7	160.9	171.8	311.7	346.4	3,045.2
1969	46.2	66.1	451.0	420.0	217.5	563.6	271.4	247.3	186.8	296.2	369.9	416.6	3,352.6
1970	376.8	301.1	316.4	394.0	308.5	328.7	411.4	295.2	287.3	285.7	436.0	362.3	4,103.4
1971	440.9	314.1	419.9	389.5	349.7	354.3	416.9	349.7	491.4	163.6	305.2	567.4	4,572.6
1972	395.5	385.4	368.8	199.9	368.1	229.6	325.8	211.3	347.6	287.6	478.4	438.9	4,037.1
1973	583.7	498.2	511.6	417.8	414.1	449.8	199.5	323.0	194.0	301.4	496.0	528.2	4,917.3
1974 1/	455.0	551.2	581.4	532.2	431.8	582.8	436.4	417.2	270.4	406.8	412.5	366.6	5,444.3
1975 1/	492.1	371.9	282.2	540.3	218.9	330.0	270.2	371.9	285.8	279.4	353.4	435.9	4,232.0
DOMESTIC DISAPPEARANCE													
1965	895.9	726.5	635.1	720.8	774.6	769.7	764.3	789.0	680.1	850.8	842.9	866.1	9,315.6
1966	904.9	791.8	916.1	809.6	921.9	905.9	824.7	861.4	723.1	871.8	942.2	903.1	10,376.5
1967	951.4	848.8	925.6	846.3	941.7	936.6	874.3	933.2	814.3	952.5	1,015.9	858.0	10,880.8
1968	976.9	895.1	847.5	902.1	891.9	857.4	883.4	842.0	764.9	1,106.6	1,004.4	843.8	10,821.0
1969	1,093.5	1,005.9	873.1	781.1	1,054.7	864.6	957.3	917.3	966.7	1,157.9	1,076.3	1,123.2	11,671.6
1970	1,054.0	1,009.3	1,177.5	1,084.0	1,212.7	1,203.2	1,127.8	1,136.6	1,055.7	1,256.8	1,100.5	1,296.7	13,810.8
1971	1,108.7	1,113.7	1,123.6	1,101.0	1,109.6	1,131.4	1,011.5	1,170.5	882.0	1,182.9	1,115.9	1,000.5	13,051.3
1972	1,102.0	1,063.8	1,124.2	1,129.8	1,191.8	1,121.1	1,003.8	1,191.4	922.9	1,280.6	1,197.3	1,131.4	13,420.1
1973	1,096.9	1,008.2	999.4	958.6	1,045.3	775.3	833.2	794.7	819.6	1,112.1	1,184.1	1,133.2	11,740.6
1974 1/	1,337.7	1,074.4	1,124.2	1,127.9	1,182.1	961.0	1,306.2	1,177.6	1,045.8	1,094.3	989.7	1,095.4	13,481.3
1975 1/	579.6	911.1	1,136.9	914.1	1,046.9	952.6	1,164.3	1,150.9	1,098.3	1,383.3	1,298.3	1,441.9	13,480.4

1/ PRELIMINARY.

TABLE 109--TOTAL FATS AND OILS (GROUP 1; FAT CONTENT OF BUTTER): SUPPLY, DISPOSITION, AND UTILIZATION, UNITED STATES, 1963-75

YEAR	SUPPLY				DISPOSITION	
	PRODUCTION FROM DOMESTIC MATERIALS 1/	IMPORTS AND PRODUCTION FROM IMPORTED MATERIALS	STOCKS, JAN. 1	TOTAL	EXPORTS 1/2/	DOMESTIC DISAPPEARANCE
	MILLION POUNDS					
1963	19,338	1,104	3,193	23,635	6,551	13,584
1964	20,672	1,131	3,599	25,402	8,211	14,368
1965	20,532	1,189	2,721	24,442	7,481	14,538
1966	21,013	1,359	2,445	24,817	6,725	15,312
1967	21,004	1,316	2,794	25,114	7,248	15,145
1968	21,496	1,398	2,668	25,562	7,354	15,698
1969	22,431	1,411	2,405	26,247	7,613	16,393
1970	25,012	1,363	2,286	28,661	10,150	16,119
1971	25,426	1,204	2,392	29,022	10,709	15,770
1972	25,347	1,459	2,543	29,349	10,465	16,340
1973	24,586	1,487	2,544	28,617	10,482	16,230
1974	26,824	1,389	1,905	30,118	11,768	16,374
1975 4/	23,585	2,203	1,976	27,764	9,592	16,069
1976						
1977						
1978						
1979						

UTILIZATION (NOT ADJUSTED FOR TRADE AND CHANGE IN STOCKS OF SHORTENING, MARGARINE, SOAP, AND SECONDARIES)										
FOOD USES							NONFOOD USES			
BUTTER (FAT CONTENT)	LARD (DIRECT)	SHORT-ENING	MAR-GARINE	OTHER	TOTAL	SOAP 3/	DRYING OIL PRODUCTS	OTHER INDUSTRIAL TRIAL	TOTAL	
MILLION POUNDS										
1963	1,083	1,191	2,611	1,450	2,470	8,805	797	879	3,252	4,928
1964	1,098	1,194	2,693	1,500	2,820	9,305	803	902	3,404	5,109
1965	1,040	1,226	2,768	1,534	2,949	9,517	746	909	3,347	5,002
1966	911	1,076	3,190	1,710	2,915	9,802	731	923	3,842	5,496
1967	887	1,056	3,243	1,703	3,012	9,901	718	859	3,855	5,432
1968	957	1,108	3,326	1,720	3,149	10,260	703	868	3,846	5,417
1969	908	1,012	3,505	1,744	3,620	10,789	706	738	4,169	5,613
1970	890	940	3,556	1,787	3,635	10,808	759	604	3,778	5,141
1971	860	881	3,490	1,811	3,720	10,762	745	631	3,724	5,100
1972	837	787	3,698	1,864	4,102	11,288	811	570	3,925	5,305
1973	812	705	3,614	1,884	4,322	11,337	728	686	3,743	5,158
1974	776	681	3,622	1,891	4,271	11,241	787	563	4,102	5,451
1975 4/	815	616	3,666	1,908	4,299	11,304	809	430	3,765	5,004
1976										
1977										
1978										
1979										

1/ INCLUDES OIL EQUIVALENT OF COTTONSEED, SOYBEANS, PEANUTS, AND FLAXSEED EXPORTED FOR CRUSHING ABROAD. 2/ INCLUDES COMMERCIAL EXPORTS, VOLUNTARY OR CIVILIAN RELIEF, RE-EXPORTS, AND SHIPMENTS TO U.S. TERRITORIES. 3/ EXCLUDES AN ESTIMATE OF OIL EQUIVALENT OF SOAP USED IN SYNTHETIC RUBBER. THIS USE IS INCLUDED IN "OTHER INDUSTRIAL." 4/ PRELIMINARY.

TABLE 110--FATS AND OILS: USE IN PRODUCTS FOR CIVILIAN CONSUMPTION, TOTAL AND PER CAPITA, UNITED STATES, ANNUAL 1960-75 1/

CALENDAR YEAR	FOOD PRODUCTS													
	BUTTER (ACTUAL WEIGHT)		LARD (DIRECT USE) 1/		MARGARINE (ACTUAL WEIGHT)		BAKING AND FRYING FATS (SHORTENING)		SALAD AND COOKING OILS		OTHER EDIBLE USES		ALL FOOD PRODUCTS (FAT CONTENT)	
	TOTAL	PER CAPITA	TOTAL	PER CAPITA	TOTAL	PER CAPITA	TOTAL	PER CAPITA	TOTAL	PER CAPITA	TOTAL	PER CAPITA	TOTAL	PER CAPITA
	MIL LB.	LB.	MIL LB.	LB.	MIL LB.	LB.	MIL LB.	LB.	MIL LB.	LB.	MIL LB.	LB.	MIL LB.	LB.
1960	1,332	7.5	1,358	7.6	1,676	9.4	2,238	12.6	1,630	9.2	414	2.3	8,064	45.3
1961	1,335	7.4	1,393	7.7	1,708	9.4	2,311	12.8	1,661	9.2	361	2.0	8,173	45.1
1962	1,342	7.3	1,314	7.2	1,709	9.3	2,469	13.4	2,021	11.0	134	.7	8,399	45.7
1963	1,281	6.9	1,190	6.4	1,785	9.6	2,525	13.5	2,066	11.1	384	2.1	8,639	46.3
1964	1,297	6.9	1,193	6.3	1,835	9.7	2,598	13.7	2,249	11.9	428	2.3	8,994	47.6
1965	1,232	6.4	1,225	6.4	1,891	9.9	2,695	14.1	2,398	12.5	313	1.6	9,147	47.8
1966	1,099	5.7	1,071	5.5	2,038	10.5	3,079	15.9	2,464	12.7	465	2.4	9,615	49.7
1967	1,076	5.5	1,055	5.4	2,046	10.5	3,108	15.9	2,474	12.7	482	2.5	9,634	49.4
1968	1,117	5.7	1,106	5.6	2,130	10.8	3,211	16.3	2,665	13.5	488	2.5	10,082	51.2
1969	1,081	5.4	1,011	5.1	2,154	10.8	3,398	17.1	2,863	14.4	470	2.4	10,333	51.9
1970	1,061	5.3	939	4.7	2,223	11.0	3,496	17.3	3,125	15.5	480	2.4	10,681	53.0
1971	1,039	5.1	880	4.3	2,264	11.1	3,429	16.8	3,215	15.7	480	2.3	10,650	52.2
1972	1,017	4.9	787	3.8	2,338	11.3	3,650	17.7	3,513	17.0	571	2.8	11,204	54.3
1973	1,000	4.8	705	3.4	2,350	11.3	3,593	17.3	3,737	18.0	575	2.8	11,296	54.3
1974	955	4.6	681	3.2	2,370	11.3	3,571	17.0	3,851	18.4	407	1.9	11,627	53.2
1975 2/	1,007	4.8	632	3.0	2,375	11.2	3,661	17.3	3,856	18.2	436	2.1	11,294	53.4
1976														
1977														
1978														
1979														

	INDUSTRIAL PRODUCTS											ALL PRODUCTS		
	SOAP	DRYING OIL PRODUCTS		FATTY ACIDS		ANIMAL FEEDS		OTHER INDUSTRIAL PRODUCTS		ALL INDUSTRIAL PRODUCTS		INCLUDING ONLY BUTTER AND MARGARINE		
	TOTAL	PER CAPITA	TOTAL	PER CAPITA	TOTAL	PER CAPITA	TOTAL	PER CAPITA	TOTAL	PER CAPITA	TOTAL	PER CAPITA		
	MIL LB.	LB.	MIL LB.	LB.	MIL LB.	LB.	MIL LB.	LB.	MIL LB.	LB.	MIL LB.	LB.		
1960	860	4.8	821	4.6	1,245	7.0	504	2.8	841	4.7	4,271	24.0	12,335	69.2
1961	830	4.6	846	4.7	1,226	6.8	502	2.8	819	4.5	4,223	23.3	12,396	68.4
1962	774	4.2	879	4.8	1,319	7.2	876	4.8	878	4.8	4,726	25.7	13,125	71.5
1963	775	4.2	866	4.6	1,408	7.6	827	4.5	920	4.9	4,796	25.7	13,435	72.1
1964	773	4.1	889	4.7	1,598	8.5	838	4.5	885	4.7	4,983	26.4	13,977	73.9
1965	706	3.7	895	4.7	1,735	9.1	717	3.8	763	4.0	4,816	25.1	13,963	72.9
1966	719	3.7	908	4.7	1,957	10.1	893	4.6	852	4.4	5,329	27.6	14,988	77.5
1967	706	3.6	844	4.3	1,893	9.7	972	5.0	819	4.2	5,234	26.8	14,868	76.2
1968	689	3.5	850	4.3	1,907	9.7	1,011	5.1	788	4.0	5,245	26.6	15,327	77.8
1969	673	3.4	728	3.7	1,943	9.8	1,078	5.4	988	5.0	5,410	27.2	15,743	79.1
1970	751	3.7	598	3.0	1,684	8.4	1,087	5.4	969	4.8	5,089	25.2	15,771	78.2
1971	738	3.6	624	3.1	1,656	8.1	1,131	5.5	900	4.5	5,049	24.7	15,700	76.9
1972	802	3.9	564	2.7	1,861	9.0	1,100	5.3	926	4.5	5,252	25.4	16,456	79.7
1973	721	3.5	679	3.3	1,954	9.4	945	4.5	806	3.9	5,106	24.5	16,403	78.8
1974	779	3.7	558	2.7	1,904	9.1	1,137	5.4	1,020	4.9	5,397	25.7	16,560	79.0
1975 2/	800	3.8	425	2.0	1,661	7.6	1,270	6.0	867	4.1	4,964	23.5	16,258	76.9
1976														
1977														
1978														
1979														

1/ DOMESTIC DISAPPEARANCE DATA ARE COMPUTED BY ERS.

2/ PRELIMINARY.

TABLE 111—FOOD FATS AND OILS: SUPPLY, DISPOSITION, AND PER CAPITA DISAPPEARANCE, 1966-75

ITEM	YEAR BEGINNING OCTOBER									
	1966	1967	1968	1969	1970	1971	1972	1973	1974 1/	1975 2/
MILLION POUNDS										
STOCKS, OCTOBER 1										
BUTTER	68	212	197	155	171	222	178	94	106	40
LARD	64	107	94	56	60	77	44	28	48	23
TALLOW, EDIBLE	40	70	39	26	37	53	36	19	32	24
COCONUT OIL	148	130	130	108	102	108	111	114	122	107
CORN OIL	55	47	41	71	60	58	70	57	69	52
COTTONSEED OIL	202	207	99	377	121	94	114	114	110	136
SOYBEAN OIL	452	586	540	415	543	773	785	516	794	561
PALM OIL	17	13	28	28	30	36	24	20	26	20
PALM KERNEL OIL	23	20	28	20	15	26	24	20	26	20
PEANUT OIL	34	31	14	17	12	24	18	13	22	44
SAFFLOWER OIL	50	60	76	61	29	29	39	31	28	25
SUB-TOTAL	1,163	1,442	1,286	1,334	1,170	1,510	1,512	1,071	1,424	1,159
FINISHED PRODUCTS 3/	224	256	231	217	236	236	254	205	247	213
TOTAL FOOD FATS AND OILS	1,387	1,698	1,517	1,551	1,406	1,746	1,766	1,277	1,671	1,372
IMPORTS										
BUTTER	2	2	2	2	2	2	2	56	2	
TALLOW, EDIBLE	1	2	4/	4/	4/	4/	1	4/	4/	
OLIVE OIL	55	60	58	63	67	67	58	49	46	
COCONUT OIL	489	444	438	562	606	634	687	563	674	
CORN OIL	2	9	8	3	1	---	4/	1	2	
COTTONSEED OIL	17	13	4/	4/	4/	---	4/	4/	---	
PALM OIL	89	72	161	122	207	440	363	346	757	
PALM KERNEL OIL	107	117	105	80	105	80	102	126	160	
PEANUT OIL	---	4/	4/	4/	4/	4/	4/	1	4/	
SESAME OIL	1	1	2	2	2	2	2	3	2	
TOTAL	763	720	774	834	996	1,235	1,215	1,145	1,643	
PRODUCTION										
BUTTER	1,235	1,185	1,139	1,129	1,148	1,121	956	927	992	
LARD	2,066	2,067	1,969	1,833	2,044	1,667	1,302	1,349	1,111	
TALLOW, EDIBLE	597	540	520	566	550	523	481	556	557	
OLEO OIL & STEARINE 5/	14	6	6	11	4	5	8	9	11	
COCONUT OIL	324	400	376	298	205	336	310	93	---	
CORN OIL	446	442	467	474	485	499	523	528	465	
COTTONSEED OIL	1,223	1,020	1,450	1,251	1,235	1,308	1,564	1,552	1,335	
SOYBEAN OIL	6,076	6,032	6,521	7,904	8,265	7,892	7,501	8,995	7,375	
PEANUT OIL	175	198	199	180	266	265	273	195	236	
SAFFLOWER OIL (ESTIMATE)	170	139	100	100	120	140	150	100	115	
SUB-TOTAL	12,326	12,029	12,757	13,746	14,322	13,756	13,068	14,304	12,197	
OILSEEDS (OIL EQUIVALENT OF EXPORTS)	3,050	3,078	3,210	5,007	4,857	4,556	5,299	6,221	4,737	
TOTAL SUPPLY	17,526	17,525	18,258	21,138	21,575	21,393	21,348	22,947	20,248	
EXPORTS AND SHIPMENTS										
BUTTER	7	31	37	8	27	124	18	8	4	
LARD	247	246	282	405	382	320	132	180	148	
TALLOW, EDIBLE	5	6	8	11	6	5	20	43	17	
OLEO OIL & STEARINE	14	6	6	11	4	5	8	9	11	
COCONUT OIL	11	7	9	9	17	20	19	17	14	
CORN OIL	18	25	29	34	43	49	44	68	84	
COTTONSEED OIL	78	51	141	453	373	453	584	565	686	
PALM OIL	---	---	---	8	8	32	40	24	27	
PEANUT OIL	6	4	28	34	60	71	111	42	40	
PROCESSED FOOD OILS 6/	76	59	61	63	67	70	67	91	77	
SAFFLOWER OIL (ESTIMATE)	---	---	---	25	20	40	40	25	25	
SOYBEAN OIL	1,105	993	899	1,449	1,782	1,440	1,086	1,461	1,090	
SUB-TOTAL	1,567	1,428	1,500	2,510	2,789	2,529	2,169	2,533	2,223	
OILSEED (OIL EQUIVALENT)										
COTTONSEED	2	1	1	9	12	1	3	17	2	
SOYBEANS	2,930	2,972	3,148	4,941	4,764	4,429	5,191	6,100	4,643	
PEANUTS (FOR CRUSHING ABROAD)	47	28	9	12	58	71	56	68	54	
SAFFLOWER	71	77	52	45	23	55	49	36	38	
SUB-TOTAL	3,050	3,078	3,210	5,007	4,857	4,556	5,299	6,221	4,737	
TOTAL EXPORTS	4,617	4,506	4,710	7,517	7,646	7,085	7,468	8,754	6,960	
DOMESTIC DISAPPEARANCE										
BUTTER	1,088	1,172	1,146	1,106	1,075	1,043	1,024	964	1,056	
LARD	1,781	1,834	1,726	1,425	1,643	1,680	1,185	1,150	989	
TALLOW, EDIBLE	563	567	526	544	518	546	479	500	548	
COCONUT OIL	871	786	829	786	788	948	974	631	675	
CORN OIL	438	432	416	454	445	439	492	450	399	
COTTONSEED OIL	1,157	1,090	1,031	1,052	890	834	980	991	622	
SOYBEAN OIL	4,837	5,096	5,756	6,328	6,253	6,439	6,685	7,255	6,518	
OLIVE OIL	55	60	58	63	67	67	58	49	46	
PALM OIL	93	57	161	122	182	351	356	294	692	
PALM KERNEL OIL	110	109	112	85	94	92	107	120	165	
PEANUT OIL	172	211	168	151	193	200	162	150	175	
SAFFLOWER OIL (ESTIMATE)	159	124	115	107	100	90	118	98	75	
SESAME OIL	1	1	2	2	2	2	2	3	2	
PROCESSED FOOD OILS 6/	-76	-59	-63	-63	-70	-67	-67	-91	-77	
TOTAL	11,249	11,480	11,985	12,231	12,185	12,461	12,555	12,564	11,885	
TOTAL (CALCULATED NET) 7/	11,217	11,505	11,999	12,212	12,195	12,443	12,603	12,523	11,905	
TOTAL USE FOR FOOD 8/	10,030	10,316	10,590	10,988	11,057	11,312	11,501	11,597	11,326	
PER CAPITA DISAPPEARANCE										
BUTTER (FAT CONTENT)	4.4	4.7	4.6	4.4	4.2	4.0	3.9	3.7	4.0	
MARGARINE (FAT CONTENT)	8.6	8.5	8.5	8.7	8.7	8.9	9.0	9.0	8.8	
LARD (DIRECT USE)	5.4	5.4	5.2	4.5	4.6	3.7	3.5	3.2	3.0	
BAKING AND FRYING FATS	15.7	16.1	16.7	17.6	17.0	17.3	17.3	17.3	16.6	
SALAD AND COOKING OILS	12.8	13.2	14.0	15.0	15.6	16.7	17.4	18.5	17.8	
OTHER EDIBLE USES	2.5	2.4	2.3	2.6	2.3	2.7	2.7	2.1	2.0	
TOTAL (FAT CONTENT)	49.5	50.4	51.3	52.8	52.5	53.3	53.8	53.9	52.2	

1/ PRELIMINARY. 2/ FORECAST EXCEPT OCTOBER 1 STOCKS. 3/ SHORTENING, MARGARINE (FAT CONTENT), AND SALAD AND COOKING OILS. 4/ LESS THAN 500,000 POUNDS. 5/ REPRESENTS EXPORTS ONLY; PRODUCTION DATA ARE NOT AVAILABLE. 6/ INCLUDES EXPORTS OF PROCESSED FOOD OILS NOT CLASSIFIED BY KIND, SHORTENING AND OTHER SECONDARY FATS. 7/ ADJUSTED TO REFLECT CHANGES IN STOCKS OF FINISHED PRODUCTS. 8/ EXCLUDES FOOD FATS AND OILS USED FOR NON-FOOD PURPOSES.

TABLE 112.-FOOD FATS AND OILS (FAT CONTENT BASIS): ESTIMATED TOTAL USE FOR FOOD, 1960-75

YEAR	SUPPLY OF FOOD FATS AND OILS							DISAPPEARANCE							
	PRODUCTION 1/	IMPORTS	STOCKS, JANUARY 1			NONFOOD OILS USED IN FOOD PRODUCTS 2/	TOTAL SUPPLY	EXPORTS AND SHIPMENTS			DOMESTIC DISAPPEARANCE FOR FOOD				
			COMMERCIAL	USDA	TOTAL			COMMERCIAL	USDA	TOTAL	NONFOOD USES OF:			CIVILIAN	
											FOOD OILS	MILITARY	USDA DONATIONS	TOTAL	PER CAPITA
MILLION POUNDS													POUNDS		
1960	12,340	71	1,304	9	1,313	226	13,950	3,945	9	3,954	546	114	116	8,064	45.3
1961	12,338	84	1,227	45	1,272	279	13,973	3,167	94	3,361	531	126	228	8,173	45.1
1962	13,335	90	1,617	165	1,782	336	15,542	4,089	377	4,466	544	115	227	8,399	45.7
1963	13,632	49	1,754	264	2,018	307	16,056	4,090	231	4,321	579	121	232	8,639	46.3
1964	14,053	72	2,204	192	2,396	307	16,828	5,388	245	5,633	572	129	236	8,994	47.6
1965	14,267	49	1,470	27	1,497	347	16,160	4,948	257	5,205	621	146	229	9,147	47.8
1966	14,504	65	1,021	20	1,041	488	16,098	4,064	209	4,273	685	162	223	9,615	49.7
1967	14,546	78	1,361	2	1,363	587	16,574	4,323	256	4,579	635	143	216	9,634	49.4
1968	14,924	91	1,462	121	1,583	552	17,150	4,470	324	4,794	680	170	182	10,082	51.2
1969	15,817	69	1,340	83	1,423	623	17,932	5,229	188	5,417	661	128	214	10,333	51.9
1970	18,518	887	1,472	52	1,524	---	20,929	6,973	426	7,399	1,138	127	234	10,681	53.0
1971	18,264	1,007	1,504	80	1,584	---	20,855	7,198	393	7,591	838	113	242	10,650	52.2
1972	18,153	1,281	1,606	57	1,663	---	21,097	6,762	444	7,206	771	88	227	11,204	54.3
1973	17,806	1,313	1,751	77	1,828	---	20,947	7,220	274	7,494	706	39	231	11,296	54.3
1974	19,392	1,160	1,393	19	1,412	---	21,964	8,273	205	8,478	736	80	159	11,163	53.2
1975 4/	17,266	2,047	1,496	11	1,507	---	20,820	7,026	179	7,205	783	117	73	11,273	53.4
1976															
1977															
1978															
1979															

1/ INCLUDES BUTTER (FAT CONTENT), LARD AND THE FOLLOWING OILS: COTTONSEED, PEANUT, SOYBEAN, CORN, SUNFLOWER, SAFFLOWER, TEASEED, AND EDIBLE OLIVE; OLEO OIL, OLEO STOCK OLEOSTEARINE, EDIBLE TALLOW; AND OIL EQUIVALENT OF COTTONSEED, SAFFLOWER, SOYBEANS, AND PEANUTS EXPORTED FOR CRUSHING ABROAD.

2/ MAINLY COCONUT, PALM, AND PALM KERNEL OILS.

3/ INCLUDES USDA ESTIMATES OF FOREIGN DONATIONS OF FATS AND OILS NOT SEPARATELY REPORTED BY CENSUS.

4/ PRELIMINARY.

TABLE 113--FOOD FATS AND OILS: PER CAPITA CONSUMPTION
 BY TYPE OF PRODUCT, 1960-75 1/

CALENDAR YEAR	TABLE SPREADS (PRODUCT WEIGHT)			COOKING FATS			OTHER EDIBLE FATS AND OILS (MAINLY COOKING AND SALAD OILS)					TOTAL				
	BUTTER	MARGARINE	TOTAL	LARD (DIRECT USE) 2/	SHORTENING	TOTAL	OIL USED IN					TOTAL	FAT CONTENT			
							MAYONNAISE AND SALAD DRESSING	POTATO CHIPS 3/	FROZEN FRENCH FRIES 3/	MELLO-RINE 3/	OTHER 4/		PRODUCT WEIGHT 5/	ANIMAL FATS	VEGETABLE OILS	TOTAL
POUNDS																
1960	7.5	9.4	16.9	7.6	12.6	20.2	3.5	1.3	0.24	.09	6.5	11.5	48.5	18.5	26.7	45.3
1961	7.4	9.4	16.8	7.7	12.8	20.5	3.5	1.4	.28	.10	5.9	11.2	48.4	19.4	25.7	45.1
1962	7.3	9.3	16.6	7.2	13.4	20.5	3.5	1.5	.28	.10	6.3	11.7	49.0	18.7	27.0	45.7
1963	6.9	9.6	16.5	6.4	13.5	19.9	3.9	1.6	.34	.10	7.2	13.2	49.5	18.2	28.1	46.3
1964	6.9	9.7	16.6	6.3	13.7	20.0	3.9	1.7	.34	.10	8.4	14.2	50.8	17.3	30.3	47.6
1965	6.4	9.9	16.3	6.4	14.1	20.5	4.1	1.8	.52	.10	7.7	14.1	50.9	17.2	30.6	47.8
1966	5.7	10.5	16.2	5.5	15.9	21.4	4.3	1.9	.54	.10	8.3	15.1	52.9	15.9	33.8	49.7
1967	5.5	10.5	16.0	5.4	15.9	21.3	4.4	1.9	.53	.10	8.1	15.2	52.5	16.2	33.2	49.4
1968	5.7	10.8	16.5	5.6	16.3	21.9	4.6	1.9	.55	.10	8.9	16.0	54.4	16.7	34.5	51.2
1969	5.4	10.8	16.2	5.1	17.1	22.2	4.8	2.0	.61	.10	9.2	16.8	55.1	14.9	37.0	51.9
1970	5.3	11.0	16.3	4.7	17.3	22.0	5.0	2.1	.65	.10	10.0	17.9	56.2	14.2	38.8	53.0
1971	5.1	11.1	16.2	4.3	16.8	21.1	5.3	2.0	.87	.09	9.7	18.0	55.4	13.5	38.7	52.2
1972	4.9	11.3	16.2	3.8	17.7	21.5	5.2	1.9	.87	.08	11.7	19.8	57.5	13.4	40.9	54.3
1973	4.8	11.3	16.1	3.4	17.3	20.7	5.4	1.9	.89	.07	12.5	20.8	57.5	11.6	42.7	54.3
1974 6/	4.6	11.3	15.9	3.2	17.0	20.2	7/	1.9	1.23	.06	7/	20.3	56.4	11.8	41.4	53.2
1975 6/	4.8	11.2	16.0	3.0	17.3	20.3	7/	7/	7/	7/	7/	20.3	56.6	10.2	43.2	53.4
1976	:	:	:	:	:	:	:	:	:	:	:	:	:	:	:	:
1977	:	:	:	:	:	:	:	:	:	:	:	:	:	:	:	:
1978	:	:	:	:	:	:	:	:	:	:	:	:	:	:	:	:
1979	:	:	:	:	:	:	:	:	:	:	:	:	:	:	:	:

18

1/ CIVILIAN CONSUMPTION ONLY.
 2/ EXCLUDES USE IN MARGARINE, SHORTENING, AND NONFOOD PRODUCTS.
 3/ ESTIMATED FROM DATA ON PRODUCTION OF ITEM.
 4/ COMPUTED AS A RESIDUAL. INCLUDES RETAIL TRADE AND USE OF OIL IN COMMERCIAL FRYING, ROASTING, BAKERY AND OTHER PRODUCTS INCLUDING CONFECTIONERY FATS, TOPPING, MILK FILLINGS, AND OTHER SPECIALTY FATS.
 5/ TABLE SPREADS AND COOKING FATS PLUS OIL CONTENT OF OTHER EDIBLE FATS AND OILS.
 6/ PRELIMINARY.
 7/ NOT AVAILABLE.

TABLE 114 --HIGH-PROTEIN FEED: QUANTITY AVAILABLE FOR FEEDING AND HIGH-PROTEIN FEED-CONSUMING ANIMAL UNITS, 1960-74

YEAR BEGINNING OCTOBER	QUANTITY AVAILABLE FOR FEEDING (IN TERMS OF 44 PERCENT PROTEIN SOYBEAN MEAL EQUIVALENT)				HIGH-PROTEIN CONSUMING ANIMAL UNITS			PER ANIMAL UNIT
	OILSEED MEAL	ANIMAL PROTEIN	GRAIN PROTEIN	TOTAL	LIVESTOCK	POULTRY	TOTAL	
	1,000 TONS				MILLION			POUNDS
1960	11,259	3,281	947	15,487	64.3	34.9	99.2	312
1961	11,687	3,421	1,052	16,160	65.1	34.3	99.4	325
1962	11,976	3,543	1,069	16,588	66.3	34.6	100.9	329
1963	11,656	3,753	1,136	16,545	65.1	35.4	100.4	329
1964	11,804	3,557	1,181	16,542	62.2	36.6	98.8	335
1965	12,689	3,577	1,238	17,504	60.7	39.3	100.0	350
1966	12,561	3,950	1,250	17,761	62.7	40.7	103.4	344
1967	12,240	4,290	1,006	17,536	62.8	40.1	102.9	341
1968	13,520	3,868	946	18,334	63.1	41.0	104.1	352
1969	15,311	3,444	976	19,731	62.0	43.2	105.2	375
1970	15,227	3,539	1,095	19,861	64.3	43.3	107.6	369
1971	15,093	3,616	1,008	19,717	63.2	44.0	107.2	368
1972	14,131	3,059	1,134	18,324	62.3	43.2	105.5	347
1973	15,799	3,012	1,202	20,013	61.1	43.0	104.1	384
1974 1/	14,250	3,331	1,129	18,710	55.3	41.3	96.6	387
1975								
1976								
1977								
1978								
1979								

82

1/ PRELIMINARY.

TABLE 115--COTTONSEED: U.S. EXPORTS BY COUNTRY OF DESTINATION, CROP YEARS, 1960-74

COUNTRY OF DESTINATION	YEAR BEGINNING AUGUST																
	1960	1961	1962	1963	1964	1965	1966	1967	1968	1969	1970	1971	1972	1973	1974	1975	1976
	MILLION POUNDS																
NORTH AMERICA:																	
CANADA	2/	2/	2/	2/	1	2/	1	2/	1	2/	2/	2/	1	2/	2/		
DOMINICAN REPUBLIC	2/	2/	2/	2/	2/	---	2/	---	2/	---	2/	---	2/	2/	2/		
GUATEMALA	1	1	2	2	3	2	1	2	1	1	1	2/	1	1	1		
MEXICO	9	5	4	4	2	3	2	3	2	9	38	67	9	91	2/		
OTHER	1	2/	1	2/	1	1	4	1	2/	2/	1	1	2/	2/	2/		
TOTAL	11	7	7	7	8	6	8	6	4	10	40	68	11	92	1		
SOUTH AMERICA:																	
COLUMBIA	1	2	3	2/	2	---	1	1	2/	---	3	2/	2/	1	2/		
VENEZUELA	1	1	2/	2/	2/	2/	2/	2/	2/	2/	2/	2/	2/	2/	2/		
OTHER	2/	2/	2/	2/	2/	2/	2/	2/	2/	2/	1	2	2	2	3		
TOTAL	3	4	3	2/	2	2/	1	1	2/	2/	4	2	2	3	3		
EUROPE:																	
ITALY	2/	1	1	1	1	2/	2/	---	2/	---	2/	---	2/	---	---		
SPAIN	2/	2/	1	3	3	3	8	2	1	1	3	1	5	3	1		
OTHER	2/	2/	7	2/	2/	2/	2/	---	2/	2/	2/	---	2/	2/	2/		
TOTAL	2/	1	9	4	4	3	8	2	1	1	3	1	5	3	1		
ASIA:																	
CHINA	---	---	---	---	---	---	---	---	---	---	---	---	---	---	---		
JAPAN	---	---	---	---	---	---	---	---	---	1	---	---	2/	1	8		
SYRIA	---	2/	1	---	2/	2/	2/	2/	---	---	---	---	---	---	2/		
OTHER	2/	2/	1	2/	2	1	2/	2/	---	2/	1	1	1	2/	2/		
TOTAL	1	1	2	2/	3	1	2/	2/	---	1	1	1	1	1	8		
OTHER	N.A.	N.A.	N.A.	N.A.	N.A.	N.A.	2/	2/	2/	2/	2/	2/	2	2/	2/		
GRAND TOTAL	15	13	21	12	17	11	19	9	7	15	49	72	21	99	13		

1/ PRELIMINARY.
 2/ LESS THAN 500,000 POUNDS.
 N.A.--NOT AVAILABLE.

TABLE 116 --COTTONSEED OIL: U.S. EXPORTS BY COUNTRY OF DESTINATION, 1960-74

COUNTRY OF DESTINATION	YEAR BEGINNING OCTOBER																
	1960	1961	1962	1963	1964	1965	1966	1967	1968	1969	1970	1971	1972	1973	1974 ^{1/}	1975 ^{1/}	1976 ^{1/}
	MILLION POUNDS																
NORTH AMERICA																	
CANADA	43	30	30	33	43	40	8	7	15	28	26	17	18	29	20		
MEXICO	31	6	2/	2	42	15	2/	2/	2/	34	7	2/	39	34	---		
OTHER	1	1	1	3	6	5	4	2	1	9	4	8	8	32	9		
TOTAL	75	37	31	38	91	60	12	9	17	71	37	25	65	95	29		
SOUTH AMERICA																	
ARGENTINA	---	---	2/	2/	---	---	---	---	---	---	---	2/	2/	---	---		
BRAZIL	---	---	---	31	12	2/	2	2/	2/	2/	2/	2/	2/	2/	---		
CHILE	---	2/	---	2/	6	---	---	---	---	2/	---	---	---	---	---		
COLUMBIA	2/	1	2/	---	1	---	---	---	---	---	---	---	2	1	---		
ECUADOR	2	1	1	2	1	2/	1	2/	2/	---	2/	---	---	2/	2/		
PERU	2/	2/	---	1	4	---	---	---	2/	2/	2/	2/	2/	---	---		
VENEZUELA	16	18	21	27	31	31	31	35	70	44	62	44	83	79	89		
OTHER	---	---	---	1	1	2/	---	---	2/	2/	2/	---	---	2/	2/		
TOTAL	18	20	22	61	56	32	32	35	71	44	62	44	85	80	89		
WESTERN EUROPE																	
SPAIN	---	---	---	---	1	---	---	---	---	---	---	2/	2/	---	---		
SWEDEN	2/	1	7	7	4	9	1	2/	7	13	23	32	22	25	16		
GERMANY, WEST	153	88	49	111	144	56	---	---	15	36	56	40	27	18	32		
NETHERLANDS	8	16	41	70	52	7	1	2/	10	34	22	23	11	11	1		
GREECE	---	---	---	2/	1	---	---	---	---	---	---	---	2/	---	---		
ITALY	2/	2/	2/	3	1	---	---	---	---	---	---	2/	---	2/	2/		
BELGIUM-LUXEMBOURG	7	2/	2/	4	6	1	2/	2/	2/	6	1	2/	4	---	1		
UNITED KINGDOM	1	---	2/	2	7	2/	1	2/	2/	70	36	43	33	15	8		
OTHER	2/	2/	2/	2/	9	2/	2/	2/	2/	2/	6	5	6	7	2		
TOTAL	170	106	98	198	225	73	3	1	33	159	144	143	103	76	60		
EASTERN EUROPE																	
POLAND	1	13	---	37	1	---	---	---	---	23	32	5	23	7	---		
YUGOSLAVIA	---	2	1	1	3	---	---	---	---	1	---	---	---	---	---		
OTHER	---	---	---	---	---	---	---	---	---	---	---	1	---	---	---		
TOTAL	1	15	1	38	4	---	---	---	---	24	32	6	23	7	---		
AFRICA																	
ALGERIA	---	---	11	1	2	---	---	---	---	---	---	---	---	4	---		
EGYPT	26	92	28	77	63	39	26	---	17	72	78	185	237	214	389		
MOROCCO	13	4	32	7	40	14	2/	---	---	12	9	4	---	---	---		
TUNISIA	---	---	---	---	2	---	---	---	---	---	---	---	---	---	---		
OTHER	2/	4	1	2/	1	7	2/	2/	2/	2/	1	2/	11	9	2/		
TOTAL	40	101	72	85	108	60	26	2/	17	84	88	189	248	227	389		
ASIA AND OCEANIA																	
AUSTRALIA	2/	2/	1	2	4	2	2/	2/	2/	2/	5	1	2/	6	1		
HONG KONG	2/	2/	2/	2/	4	2/	2/	2/	2/	2/	2/	2/	2/	1	2		
INDIA	2/	2/	2/	2/	16	---	---	---	---	2	---	---	---	---	---		
IRAN	12	10	33	32	49	11	2/	2/	2/	39	2	25	12	24	43		
ISRAEL	4	2	6	1	1	---	2/	---	2/	---	2/	---	---	---	---		
JAPAN	6	5	14	21	2	10	1	2	2/	6	1	15	41	36	20		
PAKISTAN	22	60	26	30	21	22	---	2/	---	18	---	---	---	---	2/		
SOUTH VIET NAM	2/	2/	4	1	10	2/	2/	---	---	1	---	1	---	2/	---		
TAIWAN	2/	2/	2/	2	1	---	---	---	---	---	---	---	---	---	2/		
TURKEY	---	34	45	45	9	2	---	---	2/	---	---	---	---	---	---		
OTHER	7	1	2	2/	5	1	1	1	1	4	1	3	5	11	52		
TOTAL	52	112	130	134	123	48	3	3	2	70	8	45	58	78	118		
TOTAL	356	391	353	554	605	273	76	49	139	453	371	452	582	563	685		
DONATIONS	3/14	3/80	3/35	3/30	4/33	---	---	---	---	---	---	---	---	---	---		
GRAND TOTAL	369	471	389	584	639	273	76	49	139	453	371	452	582	563	685		
VALUE OF EXPORTS																	
TOTAL (MIL. DOL.)	NA	NA	NA	NA	NA	NA	13	10	12	40	59	65	83	144	214		

1/ PRELIMINARY. 2/ LESS THAN 500,000 POUNDS. 3/ FOREIGN DONATIONS ESTIMATED BY USDA. 4/ OCTOBER-DECEMBER 1964 ESTIMATE. BEGINNING JANUARY 1965, CENSUS REPORTED DONATIONS BY COUNTRY.

TABLE 117 --SOYBEANS: U.S. EXPORTS BY COUNTRY OF DESTINATION, AND TOTAL VALUE, 1960-74

CONTINENT AND COUNTRY OF DESTINATION	YEAR BEGINNING SEPTEMBER														
	1960	1961	1962	1963	1964	1965	1966	1967	1968	1969	1970	1971	1972	1973	1974 1/
1,000 BUSHELS															
NORTH AMERICA															
CANADA 2/	19,382	23,455	27,206	31,726	34,951	31,061	24,202	21,736	37,856	69,952	42,152	31,279	22,139	37,866	26,576
MEXICO	15	125	33	104	177	23	259	308	824	5,004	2,152	658	1,848	12,130	1,994
OTHER	213	---	---	3/	3/	117	3	3/	---	395	470	2,027	468	54	306
TOTAL	19,610	23,580	27,239	31,830	35,128	31,221	24,470	22,044	38,680	75,351	44,824	33,964	24,455	50,230	28,876
SOUTH AMERICA															
VENEZUELA	442	574	840	841	1,228	1,178	1,249	1,336	1,650	2,070	3,042	1,599	2,235	1,222	2,349
OTHER	3/	3/	3	3/	6	148	3	7	4	202	861	406	1,684	3,487	1,395
TOTAL	442	575	844	842	1,234	1,326	1,252	1,343	1,654	2,272	3,883	2,005	3,919	4,709	3,744
WESTERN EUROPE															
BELGIUM-LUXEMBOURG	4,437	5,837	5,076	6,206	7,242	8,267	8,812	8,698	10,237	16,115	13,222	5,658	8,215	13,200	5,609
DENMARK	5,827	8,977	12,534	9,144	13,344	12,514	14,843	15,516	11,797	18,408	21,442	16,156	17,418	12,503	5,914
FINLAND	---	---	1,463	368	1,218	852	298	---	---	---	---	184	---	---	---
FRANCE	1,503	3,005	3,024	3,866	2,712	1,907	2,241	551	284	4,988	13,223	12,807	12,687	14,069	8,463
GERMANY, WEST	16,252	19,299	22,305	28,160	23,325	32,996	32,657	31,966	30,515	41,778	52,980	51,988	54,719	72,903	50,957
ITALY	4,483	11,419	11,643	11,912	10,401	15,393	18,041	14,788	16,428	25,413	25,978	22,620	25,024	31,672	29,545
NETHERLANDS	19,632	21,677	21,641	21,476	28,066	33,549	35,991	26,835	40,660	57,397	57,932	64,096	84,291	101,103	77,672
NORWAY	2,499	2,447	3,472	3,283	3,941	4,738	5,730	4,959	4,247	5,434	7,462	7,284	7,587	9,560	6,898
SPAIN	---	3/	833	1,616	7,601	17,501	27,356	29,498	51,172	36,349	38,691	43,991	32,596	43,564	44,101
SWEDEN	---	---	4	1	188	6	2	1	3	8	309	245	2	4	---
SWITZERLAND	693	209	804	834	379	416	422	431	380	495	188	40	65	2,082	563
UNITED KINGDOM	4,587	4,102	6,690	5,978	7,127	8,293	3,840	3,919	4,840	7,510	5,990	5,432	11,529	9,922	8,975
OTHER	---	143	1	---	---	---	3/	3/	352	1,047	1,604	1,601	417	1,907	2,702
TOTAL	59,913	77,114	89,394	92,845	105,545	136,432	150,235	147,163	150,915	214,942	239,021	232,102	254,550	312,489	241,399
EASTERN EUROPE															
CZECHOSLOVAKIA	778	462	626	595	491	1,143	761	149	240	470	115	---	---	266	---
HUNGARY	---	3	366	452	700	996	451	---	---	499	1,137	---	---	14	5
U.S.S.R. (EUROPE AND ASIA)	---	---	---	---	1,320	910	---	---	---	---	---	---	---	---	---
POLAND	363	179	---	1,058	1,785	516	1,714	1,256	1,381	4,928	3,063	2,423	5,331	3,888	4,896
OTHER	---	---	4	135	561	22	532	---	195	17	1,694	1	728	747	587
TOTAL	1,141	644	996	2,240	4,857	3,585	3,458	1,405	1,815	5,914	6,059	2,424	37,524	4,915	5,488
AFRICA															
MOROCCO	580	296	600	561	418	---	---	---	---	---	---	---	---	475	541
OTHER	1	---	---	---	1	3/	---	---	---	---	---	---	---	3	7
TOTAL	581	296	600	561	419	3/	---	---	---	---	---	---	---	478	548
ASIA AND OCEANIA															
HONG KONG	230	156	320	114	1	24	9	73	57	96	38	---	---	21	---
ISRAEL	5,196	5,760	6,410	8,182	6,913	8,660	9,434	9,515	6,541	8,279	12,793	12,236	11,857	14,524	14,820
JAPAN	39,922	37,348	47,643	45,130	49,298	61,971	60,716	73,739	69,883	101,382	102,791	107,379	120,983	98,754	96,895
KOREA, SOUTH	847	700	420	375	---	---	801	639	632	1,338	2,519	1,066	2,870	1,920	1,274
PHILIPPINES	44	44	238	574	495	1,231	11	---	---	---	---	2	184	191	201
TAIWAN	6,449	2,688	5,962	4,005	7,648	5,859	10,976	10,632	16,590	21,226	19,582	23,853	19,607	20,548	24,402
OTHER	293	513	395	498	637	280	230	24	6	1,802	1,984	1,798	3,482	29,699	3,059
TOTAL	52,981	47,209	61,188	58,882	64,992	78,025	82,177	94,622	93,709	134,124	139,707	146,334	158,983	165,657	140,651
OTHER COUNTRIES	2	2	---	---	---	---	---	---	---	---	---	---	---	12	---
GRAND TOTAL	134,670	149,420	180,463	187,201	212,175	250,551	261,591	266,577	286,776	432,602	433,801	416,829	479,441	539,130	420,702
VALUE OF EXPORTS															
PER BUSHEL (DOL.)	N.A.	2.53	2.59	2.70	2.92	2.89	3.06	2.81	2.69	2.66	3.06	3.26	4.83	6.07	7.17
TOTAL (MIL. DOL.)	N.A.	378	468	505	619	725	800	749	772	1,149	1,325	1,358	2,315	3,271	3,015

1/ Preliminary.

2/ Census export data to Canada overstated since Canada contains major transit ports and ultimate destination was unknown at time of shipment. Transshipment through Canadian ports are mainly destined for Western Europe and Asian countries. Census data to these countries are understated by the amount of transshipment via Canada.

3/ Less than 500 bushels.

N.A.—NOT AVAILABLE.

TABLE 118 --SOYBEAN MEAL: U.S. EXPORTS BY COUNTRY OF DESTINATION, AND TOTAL VALUE, 1960-74

CONTINENT AND COUNTRY OF DESTINATION	YEAR BEGINNING OCTOBER																
	1960	1961	1962	1963	1964	1965	1966	1967	1968	1969	1970	1971	1972	1973	1974 1/	1975 1/	1976 1/
	1,000 SHORT TONS																
NORTH AMERICA																	
CANADA	174.3	252.1	265.9	210.3	249.4	234.0	238.4	227.8	262.9	270.9	242.1	204.5	199.2	269.8	224.5		
CUBA	5.3	2/															
MEXICO	15.7	14.8	8.5	26.8	32.6	27.2	17.0	2.7	.9	2.8	116.3	64.3	13.8	39.7	27.3		
PANAMA	2.0	1.6	2.3	1.4	8.2	6.8	2.5	1.1	1.4	1.0	3.5	10.6	1.1	38.5	1.3		
OTHER	2.7	7.8	6.2	7.7	15.6	15.5	22.3	21.6	20.9	27.7	62.4	69.2	74.3	100.8	89.1		
TOTAL	200.0	278.3	282.9	246.2	305.8	283.5	280.2	253.2	286.0	302.4	424.3	348.6	263.4	468.8	342.2		
SOUTH AMERICA																	
VENEZUELA	8.2	11.8	12.7	11.2	1.4	.2	.1	.1	.1	2/	2.9	32.3	10.5	95.4	76.4		
OTHER	.4	.7	.9	1.8	1.7	1.4	.9	.3	.2	3.5	10.4	2.5	1.2	1.6	4.6		
TOTAL	8.6	12.5	13.6	13.0	3.1	1.6	1.0	.4	.3	3.5	13.3	34.8	11.7	97.0	81.0		
WESTERN EUROPE																	
BELGIUM-LUXEMBOURG	51.7	87.1	102.7	126.3	177.0	163.9	221.4	240.7	166.9	219.0	308.8	328.4	175.8	204.7	243.8		
GERMANY	38.5	76.2	92.7	93.1	110.9	147.8	169.4	66.0	28.3	32.5	85.6	95.5	114.3	56.6	17.6		
FRANCE	19.9	169.0	218.2	247.0	358.4	464.9	431.5	495.4	471.8	622.8	712.1	610.3	678.5	866.6	786.7		
GREECE	2.0	5.0	4.9	10.9	14.4	8.3	6.3	2.1	.3	---	---	---	20.2	36.8	49.4		
GERMANY, WEST	47.0	122.1	121.9	160.9	300.7	513.0	458.1	508.2	636.5	855.9	994.4	705.0	587.7	1,191.9	995.4		
IRELAND	---	7.2	20.3	20.8	18.1	14.0	22.7	31.0	43.2	60.4	36.5	72.4	76.3	53.3	37.3		
ITALY	9.3	4.8	123.6	74.4	143.2	155.0	192.0	190.5	231.9	309.5	330.8	295.6	445.0	631.6	422.2		
NETHERLANDS	69.1	162.8	193.0	141.1	245.2	325.5	417.9	546.9	515.8	659.0	675.4	482.8	248.4	313.3	428.7		
NORWAY	9.9	11.1	17.8	7.6	.2	---	---	---	2/	2/	2.2	---	3.3	---	4.3		
SPAIN	39.6	27.9	196.3	161.1	77.9	122.8	8.1	15.0	96.1	34.1	10.7	4.5	14.4	95.6	68.6		
UNITED KINGDOM	.2	10.8	6.1	1.8	34.4	105.4	86.1	82.0	38.5	42.9	100.1	58.3	48.5	60.2	91.4		
SWITZERLAND	6.8	31.8	11.3	11.2	9.3	15.1	20.2	9.4	64.3	111.8	69.1	82.5	115.8	52.9	31.8		
OTHER	1.0	3.2	1.2	.6	11.5	20.7	23.8	35.5	35.0	24.8	10.8	39.4	63.5	135.0	32.3		
TOTAL	255.0	720.9	1,110.0	1,097.0	1,501.2	2,056.4	1,997.5	2,222.7	2,318.6	2,972.7	3,335.5	2,794.9	3,135.3	3,711.1	3,163.5		
EASTERN EUROPE																	
BULGARIA	---	---	---	11.8	9.6	19.5	27.8	41.4	32.7	40.3	32.8	---	---	---	44.9		
HUNGARY	---	---	9.4	32.6	47.4	12.4	30.3	50.4	28.6	170.6	156.0	94.1	92.6	113.1	219.5		
CZECHOSLOVAKIA	---	.6	---	1.7	---	11.3	16.6	11.6	2.2	36.2	99.4	72.3	191.0	68.1	135.6		
POLAND	---	2.2	---	3.2	2/	64.1	51.2	80.6	103.0	109.9	112.3	65.8	337.0	287.6	220.6		
YUGOSLAVIA	---	22.5	39.9	77.6	108.9	78.5	159.3	113.7	143.3	173.8	186.8	116.2	152.2	316.4	---		
OTHER	---	---	---	---	---	---	---	5.7	11.0	5.7	---	99.9	183.7	139.3	27.2		
TOTAL	---	25.3	49.3	126.9	165.9	185.7	285.3	303.3	320.9	536.5	587.4	448.3	936.5	924.5	647.8		
ASIA AND OCEANIA																	
AUSTRALIA	---	6.2	10.1	11.6	14.6	33.7	35.3	27.1	25.4	34.3	33.0	17.6	8.6	28.2	.5		
JAPAN	62.6	5.5	.7	14.6	33.1	23.0	2.4	16.3	19.9	83.9	22.0	24.5	287.0	137.2	1.1		
PHILIPPINES	16.5	15.0	6.1	6.9	7.1	3.1	38.4	47.7	43.8	49.1	53.8	58.0	34.2	49.9	12.6		
OTHER	7.0	1.8	3.0	2.3	5.1	12.3	15.9	28.3	27.5	40.4	76.4	71.2	31.5	205.4	23.8		
TOTAL	86.1	28.5	19.9	35.5	59.9	72.1	85.1	119.4	116.7	215.7	185.2	171.3	341.5	320.7	36.8		
AFRICA																	
---	---	.2	2/	---	.1	2.3	7.5	.5	1.8	3.6	12.5	7.5	8.5	25.5	7.6		
GRAND TOTAL	589.7	1,063.7	1,475.5	1,478.4	2,035.0	2,601.6	2,656.6	2,899.5	3,044.3	4,035.4	4,553.3	3,605.4	4,744.7	5,547.6	4,298.9		
VALUE OF EXPORTS																	
PER TON (DOLLAR)	N.A.	67.14	76.42	78.88	77.33	81.66	87.79	83.70	81.44	81.51	83.83	64.08	166.92	186.75	155.16		
TOTAL (MIL. DOL.)	N.A.	71	113	117	157	212	233	243	251	337	405	358	792	1,036	667		

1/ PRELIMINARY.

2/ LESS THAN 50 TONS.

N.A. -- NOT AVAILABLE.

TABLE 119--SOYBEAN OIL: U.S. EXPORTS BY COUNTRY OF DESTINATION, AND TOTAL VALUE, 1960-74

COUNTRY OF DESTINATION	YEAR BEGINNING OCTOBER																
	1960	1961	1962	1963	1964	1965	1966	1967	1968	1969	1970	1971	1972	1973	1974 1/	1975 1/	1976 1/
MILLION POUNDS																	
NORTH AMERICA																	
CANADA	24	16	26	31	39	32	22	25	29	51	50	43	38	73	44		
CUBA	3																
DOMINICAN REPUBLIC				2/	7	10	9	50	28	25	24	20	3	18	38		
PANAMA	2/	2/	2/	2/	2	15	13	11	2/	17	23	11	16	39	24		
BALEI	8	10	10	10	12	14	15	17	19	19	19	27	21	16	26		
MEXICO	5	3	1	2/	2	2/	2/	11	4	18	1	27	1	27	15		
OTHER	2	1	1	3	10	17	19	15	18	21	23	21	33	135	119		
TOTAL	52	30	38	55	72	89	78	128	99	151	147	122	125	299	264		
SOUTH AMERICA																	
ARGENTINA			2/	2/	40	2/	2/		2		2/						
BRAZIL		2/	2/	10	27	32	28	21	9	10	6		2/				
CHILE	21	35	34	18	31	3	14	33	31	38	58	2	2	2/			
COLOMBIA	5	17	7	29	7	42	18	9	8	9	17	15	7	24	18		
ECUADOR	7	5	5	12	11	11	10	6	9	12	23	28	30	29	28		
PERU	9	34	2/	26	24	16	14	5	9	59	111	84	92	135	56		
OTHER	2	9	1	4	11	7	8	4	4	4	4	3	28	11	16		
TOTAL	44	97	48	99	151	112	95	77	71	139	219	134	199	268	124		
WESTERN EUROPE																	
AUSTRIA		2/		2/	1					6	2/						
BELGIUM-LUXEMBOURG		2/		2/	1		2/		2/	2/	2/	1	1	2/			
ITALY	2/	1	1	2	6	3/	2/	2/	2/	2/	2/	2/	2/	2/	4		
SPAIN	289	400	291		238	9/	6	1									
GERMANY, WEST	2	9	2	30	8	2/	2/	2/	2/	2		2/	2/	10	34		
NETHERLANDS	17	8		40	10	10	1		2/	2/	2/	2/	2/	4	4		
GREECE	45		39	16	55	29	1		2/	1	1			1	2/		
UNITED KINGDOM	7	3	2	30	10	10	23				12				2/		
OTHER	3	2/	2/	6	18	2/	2/	2/	1	12	10	2/	1	4	2/		
TOTAL	363	421	335	126	348	48	38	6	3	26	26	1	15	18	63		
EASTERN EUROPE																	
POLAND	62	56		98	33	8	14	16	4	10	7						
YUGOSLAVIA	61	88	64	112	43	49	115		2/	1	271	189	117	79	104		
OTHER	17	1		3													
TOTAL	140	145	64	213	86	57	128	15	4	12	278	189	117	79	104		
AFRICA																	
ALGERIA		3	18	9	9	8	14		3	1			1		1		
EGYPT	5	41	39	21	6	40	58			29	2	1	2	3	8		
MOROCCO	26	28	60	46	64	22	11	55	28	53	90	122	7	43	5		
TUNISIA			56	45	43	34	98	97	57	95	76	135	23	69	40		
OTHER	2/	2	10	5	23	21	16	12	19	35	43	25	29	26	28		
TOTAL	31	74	183	126	145	125	197	164	107	213	211	283	62	161	82		
ASIA AND OCEANIA																	
BURMA				65		60	45										
HONG KONG	4	52	35	49	35	2	3	12	4	12	2	2/	1	1	2/		
INDIA	7	2/	2/	2/	137	81	229	196	328	248	264	144	95	49	8		
IRAN	2	2/	35	71	71	108	8	7	48	159	134	113	78	235	239		
ISRAEL	23	43	60	21	43	27	33	49	34	34	41	44	51	21	15		
PAKISTAN	35	141	181	120	196	148	147	224	114	375	278	142	130	197	14		
SOUTH VIET NAM			6	12	3	21	30	37	41	6	29	33	3	11	4		
TAIWAN	3	7	1	16	13	4	13	5		9	18	4	2/		22		
TURKEY		79	90	106	38	19	8	3	2/	6	31	16	9	2/	13		
OTHER	6	11	14	18	31	22	26	38	16	46	45	161	19	116	97		
TOTAL	81	360	424	478	567	482	562	571	525	879	860	657	586	630	412		
TOTAL	700	1,124	1,093	1,027	1,340	923	1,077	963	870	1,420	1,742	1,398	1,066	1,435	1,028		
DONATIONS	3/21	3/184	3/72	3/19	4/												
GRAND TOTAL 5/	721	1,308	1,165	1,106	1,340	923	1,077	963	870	1,420	1,742	1,398	1,066	1,435	1,028		
VALUE OF EXPORTS																	
TOTAL (MIL. DOL.)	NA	NA	NA	NA	NA	NA	142	106	89	176	250	192	147	396	387		
PER POUND (CENTS)	NA	NA	NA	NA	NA	NA	13.2	11.0	10.2	12.4	14.4	13.7	13.8	27.6	37.6		

1/ PRELIMINARY. 2/ LESS THAN 500,000 POUNDS. 3/ FOREIGN DONATIONS ESTIMATED BY USDA. 4/ BEGINNING JANUARY 1965, CENSUS REPORTS DONATIONS BY COUNTRY. 5/ DOES NOT ADD DUE TO ROUNDING.

TABLE 120--TALLOW, INEDIBLE, AND GREASES: U.S. EXPORTS, BY COUNTRY OF DESTINATION, AND TOTAL VALUE, 1960-74

COUNTRY OF DESTINATION	YEAR BEGINNING OCTOBER																
	1960	1961	1962	1963	1964	1965	1966	1967	1968	1969	1970	1971	1972	1973	1974 1/	1975 1/	1975 2/
MILLION POUNDS																	
NORTH AMERICA																	
CANADA	24	26	32	33	25	18	11	10	12	16		12	9	16	12		
CUBA	1																
DOMINICAN REPUBLIC	4	7	6	7	11	10	14	14	18	17	23	22	23	19	26		
EL SALVADOR	5	15	12	17	14	11	14	22	23	25	30	25	8	15	30		
GUATEMALA	14	13	20	18	17	21	33	39	11	25	34	27	18	17	19		
MEXICO	4	3	1	1	3	6	5	9	30	79	47	16	42	75	55		
OTHER	15	17	19	27	23	30	36	43	42	59	3/72	69	61	69	82		
TOTAL	68	81	91	103	93	96	112	137	135	221	221	171	161	211	225		
SOUTH AMERICA																	
COLOMBIA	24	28	21	22	25	19	33	55	58	35	82	66	55	51	89		
ECUADOR	16	18	19	30	23	35	33	36	27	32	28	17	10	18	56		
PERU	11	23	19	52	26	45	22	24	29	21	29	45	24	10	7		
VENEZUELA	9	15	12	23	22	18	15	25	18	12	24	22	18	28	36		
OTHER	2	5	2	26	13	4	1	2	1	1	4/71	57	49	5/187	63		
TOTAL	63	88	73	153	108	121	104	142	133	101	234	207	156	294	251		
WESTERN EUROPE																	
BELGIUM-LUXEMBOURG	24	21	17	36	16	13	17	10	12	29	75	141	76	26	39		
FRANCE	3	11	10	24	38	9	28	10	8	13	23	12	30	43	9		
GERMANY-WEST	119	84	94	102	76	80	50	57	40	50	48	36	77	83	42		
ITALY	213	229	197	171	128	145	128	102	71	67	71	161	85	96	87		
NETHERLANDS	215	218	186	301	188	207	183	200	105	158	223	168	199	196	122		
NORWAY	2	4	5	5	3	4	4	4	3	4	8	6	10	12	6		
SPAIN	62	101	116	101	104	106	114	135	131	130	174	128	82	98			
SWITZERLAND	8	20	32	50	54	26	39	13	13	10	20	17	5	17	9		
UNITED KINGDOM	30	19	19	59	82	64	55	59	46	59	64	51	76	88	71		
OTHER	16	3	17	29	26	11	29	30	24	31	40	36	39	39	21		
TOTAL	692	711	694	880	715	665	649	597	465	552	702	704	725	682	504		
EASTERN EUROPE																	
POLAND	44	70	65	128	89	55	29	47	17	46	49	21	10	13	6		
YUGOSLAVIA	22	33	25	13	35	2	5	2/						14	11		
U.S.S.R. (EUROPE AND ASIA)	198	66	33	122	167	101									88		
OTHER		6	1	9	10	5	2/										
TOTAL	264	175	124	272	301	163	34	47	17	46	49	21	10	27	105		
AFRICA																	
ALGERIA			1	12	23	20	23	30	18	31	46	37	59	50	49		
EGYPT	62	91	106	130	75	85	137	102	102	120	132	161	119	206	190		
GHANA		2/	5	31	11	15	34	42	45	33	38	27	20	3	28		
MOROCCO	17	23	20	25	24	26	25	31	25	34	33	27	31	29	22		
UNION OF SOUTH AFRICA	57	16	15	32	39	27	21	29	25	18	18	21	31	62	10		
OTHER	8	7	9	20	15	15	25	24	23	17	30	42	41	48	72		
TOTAL	144	137	156	250	188	189	265	258	238	253	297	315	301	398	371		
ASIA																	
TURKEY	2/	32	46	50	16	53	30	14	40	16	50	54		5	29		
CHINA (TAIWAN)	27	34	57	38	51	36	54	57	45	44	29	46	39	28	72		
JAPAN	407	298	341	422	458	506	518	562	509	409	426	402	464	364	202		
KOREA	21	34	41	35	38	41	62	75	84	99	146	187	187	203	178		
INDIA	2/	2/	1	1	91	3	223	168	241	150	285	139	69	97	12		
IRAN	15	34	34	38	29	32	40	38	34	37	34	47	44	51	55		
PAKISTAN	33	57	50	60	38	25	100	92	48	59	89	92	63	51	92		
PHILIPPINES	22	21	21	21	17	14	12	15	14	15	9	8	12	14	12		
OTHER	14	8	9	12	9	15	8	8	5	7	16	50	49	6/104	74		
TOTAL	538	518	600	677	748	725	1,048	1,029	1,019	876	1,084	1,025	927	917	726		
TOTAL EXPORTS	1,769	1,710	1,738	2,338	2,155	1,959	2,212	2,211	2,007	2,050	2,588	2,443	2,280	2,540	2,187		
VALUE OF EXPORTS																	
TOTAL (MIL. DOL.)	127	115	111	163	193	169	164	134	133	176	234	195	249	509	364		
PER POUND (CENTS)	7.2	6.7	6.4	7.0	9.0	8.6	7.4	6.0	6.6	8.6	9.0	8.0	10.9	20.0	16.6		

1/ PRELIMINARY. 2/ LESS THAN 500,000 POUNDS. 3/ INCLUDES 18 MILLION POUNDS TO HAITI AND 15 MILLION POUNDS TO HONDURAS. 4/ INCLUDES 37 MILLION POUNDS TO BRAZIL AND 29 MILLION POUNDS TO ARGENTINA. 5/ INCLUDES 176 MILLION POUNDS TO BRAZIL. 6/ INCLUDES 47 MILLION POUNDS TO CHINA (MAINLAND).

BUREAU OF CENSUS

TABLE 121 --CASTOR OIL: IMPORTS BY COUNTRY OF ORIGIN, UNITED STATES, 1960-75

YEAR	SOUTH AMERICA				EUROPE	ASIA			OTHER	GRAND TOTAL
	BRAZIL	PARAGUAY	OTHER	TOTAL		INDIA	OTHER	TOTAL		
MILLION POUNDS										
1960	42	---	1/	42	12	50	1	51	2	107
1961	111	---	1/	112	3	---	1	1	2	119
1962	89	1/	---	89	9	1/	7	7	1	106
1963	87	---	---	87	1	1/	8	8	1	98
1964	93	---	1	93	1/	1/	3	3	---	96
1965	124	---	2	126	1	1/	3	3	1/	129
1966	83	---	---	83	3	1/	18	18	1/	104
1967	76	1	1/	77	1/	---	20	20	---	97
1968	97	1	3	101	1/	1	3	5	1/	106
1969	142	---	---	142	1/	1/	1/	1/	1/	142
1970	106	---	---	106	---	---	1/	1/	1/	106
1971	68	1	1	69	---	---	8	8	1/	76
1972	92	---	1/	92	---	5	1	6	---	98
1973	79	---	---	79	---	22	1/	22	1/	101
1974	109	---	---	109	---	8	5	13	1	123
1975 2/	62	1	---	63	---	5	1	6	---	69
1976										
1977										
1978										
1979										

89

1/ LESS THAN 500,000 POUNDS.

2/ PRELIMINARY.

TABLE 122--COCONUT OIL: IMPORTS BY COUNTRY OF ORIGIN, UNITED STATES, 1960-75

YEAR	ASIA			TOTAL	OTHER	GRAND TOTAL
	CEYLON	MALAYSIA	PHILIPPINES, REPUBLIC OF			
	MILLION POUNDS					
1960	3	2	122	128	28	156
1961	1/	---	163	163	1/	163
1962	---	---	266	266	1/	266
1963	1/	---	372	372	---	372
1964	1/	---	397	397	---	397
1965	1/	---	397	397	1/	397
1966	---	---	499	499	1/	499
1967	---	---	504	504	1/	504
1968	---	---	434	434	1/	434
1969	---	---	429	429	1/	429
1970	---	---	595	595	1/	595
1971	---	---	629	629	1/	629
1972	1/	---	677	677	1/	677
1973	---	1/	719	719	1/	719
1974	---	8	533	541	1	542
1975 2/	---	8	829	837	32	869
1976						
1977						
1978						
1979						

1/ LESS THAN 500,000 POUNDS.

2/ PRELIMINARY.

06

TABLE 123 --PALM OIL: U.S. IMPORTS BY COUNTRY OF ORIGIN AND VALUE, 1963-75

Country of origin	1963	1964	1965	1966	1967	1968	1969	1970	1971	1972	1973	1974	1975	1976
													1/	1/
	MILLION POUNDS													
<u>NORTH AMERICA</u>														
CANADA	2/	---	.2	2/	---	---	.1	---	---	2/	2/	2/	---	---
COSTA RICA	---	---	---	---	---	---	---	---	---	---	2/	---	---	---
TOTAL	2/	---	.2	2/	---	---	.1	---	---	---	2/	2/	---	---
<u>SOUTH AMERICA</u>														
BRAZIL	---	---	---	---	---	---	.8	---	---	2/	---	---	---	---
<u>EUROPE</u>														
BELGIUM	.3	.1	---	.2	---	.4	.1	---	---	---	---	---	---	---
NETHERLANDS	---	---	---	---	2.2	.4	---	1.1	---	1.1	---	---	---	1.1
OTHER	---	---	---	---	---	---	---	.3	.1	.2	.3	---	---	---
TOTAL	.3	.1	---	.2	2.2	.8	.1	1.4	.1	1.3	.3	---	---	1.1
<u>AFRICA</u>														
NIGERIA	5.3	---	---	6.2	2.6	---	---	---	1.7	---	2/	2/	11.1	---
REPUBLIC OF CONGO	12.2	4.7	2.3	3.0	1.5	2.2	2.0	11.6	.7	---	---	---	---	---
OTHER	---	---	---	---	---	---	---	1.1	2/	1.1	2/	6.1	17.0	---
TOTAL	17.5	4.7	2.3	9.2	4.1	2.2	2.0	12.7	2.4	1.1	2/	6.1	28.1	---
<u>ASIA</u>														
INDONESIA	5.7	1.5	4.0	47.1	40.8	43.4	83.5	78.6	123.0	149.8	124.2	108.3	66.5	---
MALAYSIA	---	---	---	19.4	17.1	56.9	69.4	45.9	100.3	252.6	247.0	268.9	811.5	---
OTHER	---	---	---	---	---	---	3.7	2.2	1.1	26.3	17.2	28.1	53.2	---
TOTAL	5.7	1.5	4.0	66.5	57.9	100.3	156.6	126.8	224.4	428.7	388.4	405.3	931.2	---
GRAND TOTAL	23.5	6.3	6.6	75.9	64.3	103.3	159.6	140.9	226.9	431.1	390.2	411.4	960.4	---
<u>VALUE OF IMPORTS</u>														
TOTAL (MIL. DOL.)	2.1	.6	.7	7.8	6.4	7.4	10.5	14.5	23.3	38.7	45.0	96.3	201.7	---
PER POUND (CENTS)	9.0	10.0	11.0	10.2	10.0	7.2	6.6	10.3	10.3	9.0	11.5	23.4	21.0	---

1/ PRELIMINARY. 2/ LESS THAN 50,000 POUNDS.

SOURCE: BUREAU OF THE CENSUS.

FB 360 (1976)

USDA STATISTICAL BULLETINS

UP DATA

U.S. FATS AND OILS STATISTICS 1960-75

MULLINS, R.

2-052

TABLE 124--PALM KERNEL OIL (EDIBLE): U.S. IMPORTS BY COUNTRY OF ORIGIN AND VALUE, 1960-75

COUNTRY OF ORIGIN	1960	1961	1962	1963	1964	1965	1966	1967	1968	1969	1970	1971	1972	1973	1974	1975	1976
MILLION POUNDS																	
<u>EUROPE</u>																	
BELGIUM	---	.4	---	---	---	.9	.9	1.5	.9	3.1	.7	---	---	---	2/	---	---
DENMARK	---	2/	.1	1.3	.1	2/	1.9	2.2	4.8	2.8	1.8	.4	.6	1.1	.3	---	---
GERMANY, WEST	---	12.7	8.2	3.4	6.7	13.6	2.2	3.9	6.8	3.4	2.0	1.1	1.1	---	---	---	---
NETHERLANDS	16.5	12.4	16.0	21.6	23.9	36.5	32.7	28.1	26.8	17.9	23.9	29.3	14.0	16.4	19.1	15.4	---
UNITED KINGDOM	12.2	1.1	11.8	17.8	1.1	.2	---	.3	---	---	---	---	2/	.1	.1	---	---
OTHER	---	---	---	.7	---	---	---	---	---	---	2/	.9	---	2/	.9	---	---
TOTAL	28.7	26.6	36.1	44.8	31.8	51.2	37.7	36.0	39.3	27.2	28.4	31.7	15.7	17.6	20.4	15.4	---
<u>ASIA</u>																	
INDONESIA	---	---	---	---	---	---	2.2	---	1.1	---	---	1.2	1.1	6.5	22.4	24.5	---
JAPAN	---	1.1	5.8	3.6	3.2	6.4	5.0	.5	1.5	4.9	6.7	12.3	3.4	1.1	---	---	---
MALAYSIA	---	---	---	---	---	---	---	---	---	3.0	---	1.6	23.6	37.9	61.8	94.0	---
PHILIPPINES	---	---	---	---	---	---	---	---	---	---	1.1	---	1.2	---	---	3.1	---
TOTAL	---	1.1	5.8	3.6	3.2	6.4	7.2	.5	2.6	7.9	7.8	15.1	29.3	45.5	84.2	121.6	---
<u>AFRICA</u>																	
NGERIA	---	---	---	---	---	---	10.8	4.5	---	1.2	---	1.2	---	1.4	12.7	---	---
REPUBLIC OF CONGO	59.6	56.3	42.4	35.1	50.1	23.4	36.8	31.9	38.0	34.9	32.3	32.8	.8	---	---	---	---
OTHER	---	---	---	---	---	1.9	16.8	31.3	40.6	27.5	13.9	14.9	49.6	26.1	22.9	14.9	---
TOTAL	59.6	56.3	42.4	35.1	50.1	25.3	64.4	67.7	78.6	63.6	46.2	48.9	50.4	27.5	35.6	14.9	---
OTHER	---	---	---	---	---	---	---	---	---	.7	---	---	1.2	---	1.2	1.6	---
GRAND TOTAL	88.3	84.0	84.2	83.5	85.1	83.1	109.4	104.4	120.6	99.4	82.5	95.8	96.6	90.6	141.4	153.5	---
<u>VALUE OF IMPORTS</u>																	
TOTAL (MIL. DOL.)	12.9	9.9	8.9	10.1	10.5	12.4	14.8	12.8	19.3	13.0	12.1	14.6	11.7	14.9	52.2	38.6	---
PER POUND (CENTS)	14.6	11.8	10.6	12.1	12.3	14.9	13.5	12.2	16.0	13.1	14.7	15.2	12.1	16.4	36.9	25.1	---

1/ PRELIMINARY. 2/ LESS THAN 50,000 POUNDS.

SOURCE: BUREAU OF CENSUS.

TABLE 125 - PRICES: OILSEEDS. SEASON AVERAGE PRICE RECEIVED BY FARMERS, CROP YEARS, 1960-74 1/

CROP YEARS 2/	SOYBEANS	FLAXSEED	PEANUTS	COTTONSEED
	DOLLARS PER BUSHEL		CENTS PER POUND	DOL. PER TON
1960	2.13	2.65	10.0	42.60
1961	2.28	3.26	10.9	51.10
1962	2.34	2.83	11.0	47.90
1963	2.51	2.76	11.2	50.70
1964	2.62	2.82	11.2	47.10
1965	2.54	2.80	11.4	46.70
1966	2.75	2.89	11.3	65.90
1967	2.49	2.95	11.4	55.20
1968	2.43	2.81	11.9	50.50
1969	2.35	2.65	12.3	41.10
1970	2.85	2.40	12.8	56.50
1971	3.03	2.38	13.6	56.80
1972	4.37	3.10	14.5	46.50
1973	5.68	7.56	16.2	100.10
1974 3/	6.64	9.66	17.9	135.50
1975				
1976				
1977				
1978				
1979				

1/ COMPUTED BY WEIGHTING STATE SEASON PRICES BY QUANTITIES SOLD.

2/ BEGINNING CROP YEAR FOR SOYBEANS, SEPTEMBER 1; FLAXSEED, JUNE 1; PEANUTS AND COTTONSEED, AUGUST 1.

3/ PRELIMINARY.

TABLE 126—PRICES: FATS, OIL AND RELATED PRODUCTS, WHOLESALE, RETAIL AND RECEIVED BY FARMERS, CALENDAR YEAR QUARTERS AND SELECTED CROP YEARS, 1965-75

YEAR	SIMPLE AVERAGE BY QUARTERS					SIMPLE AVERAGE BY CROP YEARS				
	JANUARY -	APRIL -	JULY -	OCTOBER -	JANUARY -	JUNE -	JULY -	AUGUST -	SEPTEMBER -	OCTOBER -
	MARCH	JUNE	SEPTEMBER	DECEMBER	DECEMBER	MAY	JUNE	JULY	AUGUST	SEPTEMBER
BUTTER: CREAMERY, GRADE A (92.93 SCORE), AVERAGE WHOLESALE PRICE PER POUND, BULK, CARLOTS, NEW YORK (CENTS)										
1965	58.80	59.80	61.93	64.37	61.22	62.71	63.25	64.22	65.15	66.20
1966	62.17	64.53	73.73	68.67	67.27	69.14	69.21	68.63	68.32	67.68
1967	67.17	67.27	67.63	68.70	67.69	67.77	67.78	67.80	67.77	67.81
1968	67.37	67.43	67.73	69.10	67.91	68.12	68.22	68.32	68.44	68.52
1969	67.50	68.53	68.93	69.13	68.52	69.25	69.43	69.61	69.77	69.95
1970	68.87	70.80	71.00	71.70	70.59	70.75	70.58	70.42	70.24	70.03
1971	70.83	68.80	68.80	68.97	69.35	68.85	68.85	68.85	68.96	69.17
1972	68.83	68.80	70.07	71.13	69.71	69.17	68.60	68.02	67.32	66.57
1973	68.90	64.30	65.97	78.80	70.49	71.36	71.36	71.35	71.99	70.60
1974 1/	70.83	65.83	66.93	70.87	68.62	68.61	69.32	70.80	72.17	73.72
1975 1/	69.33	70.17	84.50	101.14	81.28					
BUTTER: CREAMERY, GRADE A (92 SCORE), AVERAGE WHOLESALE PRICE PER POUND, BULK, CHICAGO (CENTS)										
1965	58.00	59.00	60.73	63.20	60.23	61.87	62.45	63.47	64.47	65.53
1966	61.73	64.13	73.07	67.63	66.44	68.37	68.42	68.02	67.52	66.87
1967	66.50	66.47	66.90	66.93	66.70	66.67	66.66	66.65	66.61	66.69
1968	66.40	66.40	67.03	67.60	66.86	67.06	67.16	67.26	67.36	67.51
1969	66.40	67.60	68.43	68.13	67.64	68.34	68.52	68.71	68.87	68.92
1970	67.73	69.80	70.03	70.13	69.42	69.61	69.44	69.27	69.11	68.91
1971	69.80	67.80	67.90	67.93	68.26	67.84	67.83	67.83	67.97	68.15
1972	67.80	67.70	69.17	69.70	68.59	67.21	66.65	66.20	67.01	68.32
1973	66.53	61.20	75.83	75.77	69.83	70.43	70.40	70.18	69.26	67.74
1974 1/	66.90	63.10	65.20	67.67	65.72	66.72	67.43	68.72	70.08	71.59
1975 1/	67.67	69.20	81.83	98.33	79.26					
BUTTER: CREAMERY, GRADE A (92 SCORE), AVERAGE WHOLESALE PRICE PER POUND, PRINTS, CARLOTS, SAN FRANCISCO (CENTS)										
1965	69.50	70.30	72.13	75.63	71.97	74.38	75.02	76.02	77.07	78.19
1966	75.63	76.70	84.80	82.13	79.82	81.61	81.72	81.47	81.05	80.38
1967	80.13	79.50	79.47	79.80	79.80	79.72	79.72	79.72	79.72	79.80
1968	79.80	79.80	79.80	80.13	79.88	80.29	80.43	80.57	80.72	80.86
1969	80.30	81.50	81.50	82.30	81.40	82.49	82.81	83.12	83.44	83.80
1970	82.30	85.13	85.63	85.80	84.72	85.42	85.29	85.17	85.04	84.83
1971	85.80	83.93	83.80	83.90	84.33	83.76	83.72	83.67	83.82	83.98
1972	83.80	83.47	84.87	86.50	84.66	84.54	84.09	83.64	83.88	84.77
1973	84.80	80.20	87.60	90.17	85.69	84.70	84.57	84.45	84.07	83.02
1974 1/	80.83	79.70	81.40	84.37	81.57	83.60	84.53	85.87	87.09	88.42
1975 1/	85.60	86.77	96.93	112.77	95.52					
BUTTER: AVERAGE RETAIL PRICE PER POUND, LEADING CITIES OF THE U. S. (CENTS)										
1965	75.13	74.87	75.20	76.57	75.44	76.73	77.13	77.63	78.57	79.61
1966	77.77	79.00	85.10	87.07	82.23	84.87	85.24	85.38	85.07	84.67
1967	84.63	84.17	82.83	83.23	83.72	83.30	83.28	83.34	83.42	83.43
1968	83.43	83.53	83.53	83.83	83.58	83.90	83.96	84.02	84.09	84.19
1969	84.20	84.27	84.47	85.60	84.63	85.33	85.53	85.74	85.96	86.15
1970	85.63	86.43	86.93	87.53	86.63	87.38	87.46	87.51	87.55	87.61
1971	87.73	87.63	87.53	87.47	87.59	87.47	87.39	87.32	87.23	87.15
1972	87.50	87.07	96.57	87.23	87.09	86.77	86.63	86.50	86.68	87.79
1973	87.50	85.23	91.20	102.57	91.62	95.73	96.23	96.67	96.82	96.29
1974 1/	97.53	93.63	91.43	95.57	94.54	93.74	94.13	94.58	95.53	96.67
1975 1/	94.07	95.47	101.57	118.93	102.51					
CASTOR OIL: NUMBER 1 TECHNICAL, AVERAGE WHOLESALE PRICE PER POUND, TANK CARS, IMPORTED BRAZIL, FOB, NEW YORK (CENTS)										
1965	13.03	12.27	13.23	14.43	13.24	13.89	14.17	14.85	14.62	14.69
1966	14.03	15.00	15.30	15.60	14.98	15.93	16.21	16.49	16.60	17.15
1967	15.90	18.03	19.00	23.80	19.18	21.39	21.44	21.92	22.09	22.11
1968	23.57	20.20	20.87	17.77	20.60	18.12	17.54	16.91	16.37	15.98
1969	16.70	14.83	14.63	14.53	15.17	14.42	14.40	14.49	14.56	14.64
1970	14.30	14.13	15.60	17.87	15.47	16.79	17.00	17.15	17.27	17.37
1971	17.77	16.77	17.10	17.17	17.20	18.17	18.50	19.18	19.93	20.60
1972	19.70	20.03	25.50	28.00	23.31	38.86	41.29	42.92	45.00	47.17
1973	50.00	61.67	49.00	49.60	52.57	48.65	48.40	48.44	47.98	46.94
1974 1/	48.00	47.00	43.17	38.00	44.04	37.63	36.38	35.25	34.13	33.58
1975 1/	32.33	32.00	32.00	29.50	31.46					
COCONUT OIL: AVERAGE WHOLESALE PRICE PER POUND, CRUDE, TANKS, PACIFIC COAST (CENTS)										
1965	14.87	16.80	13.93	14.00	14.90	13.71	13.33	13.11	13.00	12.78
1966	13.40	11.90	11.83	11.67	12.20	11.80	11.86	11.93	13.01	12.23
1967	11.90	12.03	13.33	16.70	13.49	16.88	17.23	17.39	17.45	17.40
1968	19.07	19.83	14.00	13.20	16.72	13.78	13.47	13.35	13.10	13.12
1969	13.07	12.80	13.40	15.10	13.59	15.04	15.33	15.56	15.78	16.03
1970	16.34	16.47	16.19	16.13	16.28	15.30	15.09	14.92	14.78	14.59
1971	14.69	13.35	14.17	12.17	13.60	12.01	11.67	11.27	10.84	10.45
1972	10.19	10.15	9.29	9.39	9.75	11.68	12.61	13.98	15.42	16.97
1973	12.50	19.25	26.74	35.24	23.43	40.84	44.24	47.13	49.22	50.45
1974 1/	54.37	60.62	51.56	36.43	50.75	36.43	32.73	29.36	26.84	24.95
1975 1/	23.64	19.28	20.45	16.76	20.03					

1/ PRELIMINARY.

CONTINUED

TABLE 126 --PRICES: FATS, OIL AND RELATED PRODUCTS, WHOLESALE, RETAIL AND RECEIVED BY FARMERS, CALENDAR YEAR QUARTERS AND SELECTED CROP YEARS, 1965-75--CONTINUED

YEAR	SIMPLE AVERAGE BY QUARTERS				SIMPLE AVERAGE BY CROP YEARS						
	JANUARY - MARCH	APRIL - JUNE	JULY - SEPTEMBER	OCTOBER - DECEMBER	JANUARY - DECEMBER	JUNE - MAY	JULY - JUNE	AUGUST - JULY	SEPTEMBER - AUGUST	OCTOBER - SEPTEMBER	
	COCONUT OIL: CEYLON, AVERAGE WHOLESALE PRICE PER POUND, IN TANKS, CRUDE, FOB, NEW YORK (CENTS)										
1965	15.87	17.81	16.96	14.97	15.90	14.70	14.30	14.09	13.98	13.78	
1966	14.43	12.84	12.90	13.27	12.95	13.00	13.08	13.16	13.35	13.35	
1967	13.07	13.11	14.33	17.51	14.51	17.69	18.05	18.14	18.08	17.95	
1968	19.92	20.43	13.94	12.43	16.68	13.41	13.03	12.87	11.90	12.99	
1969	13.10	12.55	13.87	15.87	13.85	15.68	16.05	16.36	16.61	16.80	
1970	17.01	17.47	16.86	17.01	17.09	16.19	15.98	15.81	15.66	15.50	
1971	15.69	14.35	14.96	13.11	14.53	12.90	12.56	12.16	11.75	11.39	
1972	11.13	11.03	10.29	10.39	10.71	12.68	13.58	14.83	16.20	17.74	
1973	13.52	20.11	26.96	37.50	24.52	43.35	46.87	49.94	52.15	53.51	
1974 1/	57.06	65.95	53.53	36.79	53.33	37.33	33.51	29.99	27.34	25.22	
1975 1/	24.18	19.55	20.35	17.29	20.34						
YEAR	CORN OIL: AVERAGE WHOLESALE PRICE PER POUND, CRUDE, TANKS, FOB, DECATUR (CENTS)										
	CORN OIL: AVERAGE WHOLESALE PRICE PER POUND, REFINED, TANKS, NEW YORK (CENTS)										
	CORN OIL: AVERAGE WHOLESALE PRICE PER POUND, REFINED, TANKS, NEW YORK (CENTS)										
1965	13.77	13.62	12.85	15.90	14.03	15.88	16.04	16.20	16.46	16.61	
1966	19.83	15.60	15.10	13.70	16.11	13.84	13.62	13.37	13.04	12.87	
1967	12.93	12.57	12.07	12.13	12.42	13.48	13.61	13.79	14.16	14.41	
1968	16.03	14.20	15.27	15.43	15.23	14.97	14.88	14.81	14.51	14.25	
1969	16.03	12.80	12.73	14.60	14.04	14.34	14.54	14.70	14.93	15.22	
1970	15.80	15.03	15.43	19.60	16.47	18.91	19.28	19.66	19.94	20.09	
1971	23.67	18.43	18.67	18.27	19.76	18.12	17.85	17.12	17.12	16.92	
1972	17.53	16.93	14.93	16.10	16.37	16.57	16.96	17.44	19.15	19.79	
1973	17.65	19.17	26.27	27.17	22.56	31.36	32.77	34.21	35.25	36.50	
1974 1/	41.17	36.50	41.17	44.00	40.71	40.08	39.13	38.42	37.04	36.21	
1975 1/	41.17	30.17	29.50	28.67	32.38						
YEAR	COTTONSEED: AVERAGE PRICE PER TON RECEIVED BY FARMERS, U. S. (DOLLARS)										
	COTTONSEED: PARITY PRICE PER TON, U. S. (DOLLARS)										
	COTTONSEED: PARITY PRICE PER TON, U. S. (DOLLARS)										
1965	48.37	---	46.03	46.97	47.12	46.88	46.88	46.99	49.12	51.52	
1966	47.43	---	64.20	65.80	58.59	64.74	64.74	64.10	62.89	61.37	
1967	64.03	---	54.27	55.70	58.00	55.58	55.58	55.15	55.26	55.16	
1968	56.77	---	51.95	50.43	53.19	50.65	50.65	50.65	48.66	47.01	
1969	50.00	---	37.40	42.23	43.94	42.76	42.76	42.76	44.39	46.05	
1970	46.87	---	50.55	56.83	51.52	56.09	56.09	57.34	58.25	58.25	
1971	59.03	---	59.20	54.93	58.29	56.74	56.74	56.74	54.86	53.07	
1972	54.90	---	44.55	48.80	50.02	49.12	49.12	49.12	54.25	60.95	
1973	52.50	---	91.85	99.70	80.04	97.97	97.97	97.97	100.35	103.89	
1974 1/	100.33	---	115.50	135.00	117.12	128.00	128.00	128.00	126.29	123.00	
1975 1/	130.00	---	98.00	96.17	106.36						
YEAR	COTTONSEED OIL: AVERAGE WHOLESALE PRICE PER POUND, CRUDE, TANKS, FOB, SOUTHEAST MILLS (CENTS)										
	COTTONSEED OIL: AVERAGE WHOLESALE PRICE PER POUND, CRUDE, TANKS, FOB, SOUTHEAST MILLS (CENTS)										
	COTTONSEED OIL: AVERAGE WHOLESALE PRICE PER POUND, CRUDE, TANKS, FOB, SOUTHEAST MILLS (CENTS)										
1965	12.83	11.67	10.70	11.67	11.72	11.24	12.60	13.01	13.55	13.92	
1966	13.20	14.83	15.92	13.07	14.27	13.56	13.31	13.01	12.58	12.30	
1967	12.13	12.07	11.93	11.27	11.85	12.28	12.54	12.83	13.17	13.23	
1968	12.63	14.33	14.70	10.63	13.07	12.24	11.95	11.62	11.20	10.98	
1969	10.93	11.53	10.83	10.50	10.95	11.70	11.92	12.16	12.42	12.65	
1970	12.07	14.27	13.77	13.87	13.49	14.57	14.65	14.74	14.94	15.21	
1971	15.57	15.40	16.00	14.07	15.26	14.12	13.88	13.59	13.17	12.75	
1972	13.17	12.30	11.47	10.37	11.82	11.60	11.51	11.46	11.47	11.53	
1973	12.70	---	---	22.67	17.68	29.25	30.06	30.95	32.41	33.00	
1974 1/	31.33	36.17	41.83	42.67	38.00	36.38	35.25	34.42	33.17	32.25	
1975 1/	32.17	24.33	29.83	24.00	27.38						

1/ PRELIMINARY.

CONTINUED

TABLE 126—PRICES: FATS, OIL AND RELATED PRODUCTS, WHOLESALE, RETAIL AND RECEIVED BY FARMERS, CALENDAR YEAR QUARTERS AND SELECTED CROP YEARS, 1965-75—CONTINUED

YEAR	SIMPLE AVERAGE BY QUARTERS					SIMPLE AVERAGE BY CROP YEARS				
	JANUARY - MARCH	APRIL - JUNE	JULY - SEPTEMBER	OCTOBER - DECEMBER	JANUARY - DECEMBER	JUNE - MAY	JULY - JUNE	AUGUST - JULY	SEPTEMBER - AUGUST	OCTOBER - SEPTEMBER
	COTTONSEED OIL: AVERAGE WHOLESALE PRICE PER POUND, CRUDE, TAMMS, FOB, VALLEY POINTS (CENTS)									
1965	12.74	11.55	10.61	11.48	11.59	12.07	12.43	12.85	13.04	13.70
1966	12.97	14.65	15.71	13.05	14.09	13.43	13.18	12.89	12.49	12.22
1967	11.98	12.00	11.84	11.10	11.75	12.16	12.40	12.67	13.06	13.14
1968	12.50	14.10	14.65	10.49	12.98	12.16	11.88	11.54	11.18	10.83
1969	10.80	11.39	10.65	10.37	10.80	11.58	11.80	12.05	12.28	12.49
1970	11.99	14.20	13.41	13.92	13.38	14.47	14.54	14.71	14.95	15.21
1971	15.67	15.17	16.09	13.76	13.17	13.91	13.63	13.23	12.78	12.56
1972	12.35	12.33	10.99	10.31	11.49	12.35	13.02	13.72	13.44	16.52
1973	13.06	17.72	25.00	22.14	19.48	27.92	26.92	30.71	31.90	33.32
1974 1/	32.30	30.22	42.60	41.40	38.13	36.03	34.94	33.87	32.64	31.71
1975 1/	31.00	24.75	29.71	23.40	27.21					
COTTONSEED MEAL: 41% PROTEIN, EXPELLER, AVERAGE WHOLESALE PRICE PER TON, BULK, MEMPHIS (DOLLARS)										
1965	58.70	56.57	62.60	62.53	60.10	65.47	66.57	68.77	70.74	72.39
1966	69.93	71.20	85.90	79.73	76.69	79.93	79.85	78.56	77.57	77.50
1967	77.83	75.93	76.63	76.93	76.83	76.96	77.10	77.61	77.14	77.55
1968	77.23	77.60	74.43	66.53	74.95	69.12	67.57	66.72	64.53	65.19
1969	65.17	60.13	68.93	69.88	66.03	69.93	70.21	71.03	71.95	72.31
1970	75.68	66.33	78.13	75.07	73.80	73.61	73.80	73.53	73.20	73.56
1971	72.60	69.42	76.37	69.80	72.05	73.44	73.86	73.93	74.65	74.31
1972	75.23	72.05	88.17	123.30	89.69	125.87	138.14	144.79	154.35	161.20
1973	154.60	186.50	180.40	160.37	170.47	151.32	140.28	137.97	134.32	130.68
1974 1/	129.40	90.95	142.00	135.42	124.44	121.24	123.85	123.00	120.65	121.39
1975 1/	106.00	112.00	132.15	132.87	120.75					
COTTONSEED MEAL: 41% PROTEIN, SOLVENT, AVERAGE WHOLESALE PRICE PER TON, BULK, ATLANTA (DOLLARS)										
1965	64.13	61.17	67.70	66.57	64.89	69.65	70.97	73.25	75.07	74.78
1966	73.37	76.27	90.83	86.40	81.72	85.03	85.19	83.67	82.68	82.08
1967	83.27	80.27	78.42	79.50	80.36	80.12	79.84	80.27	80.23	79.62
1968	82.00	79.43	77.73	69.53	77.17	71.20	70.06	69.08	68.72	68.38
1969	68.43	64.53	71.70	72.07	69.18	73.06	74.00	74.85	75.84	74.78
1970	80.10	72.15	82.83	79.65	76.68	78.38	78.54	78.46	77.89	77.71
1971	76.20	75.48	79.50	74.70	76.47	78.67	78.72	79.28	80.65	82.73
1972	80.60	80.10	95.53	130.47	96.67	133.46	149.72	152.53	161.55	158.15
1973	163.57	193.30	185.28	155.07	174.30	155.21	144.49	142.20	139.31	135.74
1974 1/	137.90	99.70	150.28	143.35	132.81	128.38	130.86	130.05	127.71	126.67
1975 1/	109.27	120.53	141.53	132.67	125.40					
FLAXSEED: AVERAGE PRICE PER BUSHEL RECEIVED BY FARMERS, U. S. (DOLLARS)										
1965	2.91	2.87	2.82	2.70	2.82	2.78	2.78	2.78	2.79	2.80
1966	2.80	2.79	2.92	2.89	2.85	2.87	2.88	2.89	2.90	2.90
1967	2.85	2.84	2.99	2.87	2.89	2.92	2.92	2.92	2.90	2.89
1968	2.91	2.94	2.84	2.80	2.87	2.83	2.82	2.80	2.79	2.77
1969	2.81	2.83	2.65	2.63	2.73	2.64	2.62	2.61	2.59	2.58
1970	2.63	2.58	2.46	2.32	2.50	2.39	2.37	2.35	2.34	2.34
1971	2.33	2.38	2.33	2.30	2.33	2.38	2.39	2.40	2.42	2.45
1972	2.42	2.49	2.58	2.90	2.60	3.32	3.56	3.83	4.16	4.57
1973	4.01	4.77	6.59	8.13	5.87	8.17	8.36	8.68	8.93	9.14
1974 1/	10.09	8.62	9.72	10.53	9.74	8.77	8.68	8.59	8.29	8.03
1975 1/	7.62	6.84	7.20	5.99	6.91					
FLAXSEED: NUMBER 1, CASH PRICES PER BUSHEL, MINNEAPOLIS (DOLLARS)										
1965	3.19	3.17	3.06	3.00	3.10	3.08	3.07	3.08	3.09	3.10
1966	3.10	3.13	3.17	3.18	3.15	3.17	3.17	3.18	3.19	3.20
1967	3.16	3.18	3.26	3.15	3.19	3.19	3.19	3.18	3.18	3.14
1968	3.17	3.21	3.06	3.07	3.12	3.09	3.09	3.08	3.04	3.04
1969	3.07	3.13	2.84	2.86	2.94	2.92	2.90	2.88	2.84	2.84
1970	2.92	2.94	2.71	2.62	2.80	2.66	2.66	2.65	2.64	2.64
1971	2.61	2.71	2.62	2.63	2.64	2.68	2.69	2.70	2.72	2.74
1972	2.72	2.79	2.88	3.21	2.90	3.68	3.94	4.24	4.62	5.02
1973	4.38	5.30	7.21	8.92	6.45	8.74	8.93	9.17	9.47	9.67
1974 1/	10.67	8.93	10.17	11.03	10.20	9.20	9.12	9.00	8.73	8.48
1975 1/	7.69	7.59	7.61	6.30	7.30					
FLAXSEED: PARITY PRICE PER BUSHEL, U. S. (DOLLARS)										
1965	3.81	3.87	3.86	3.87	3.83	3.89	3.90	3.91	3.92	3.93
1966	3.92	3.96	3.99	4.01	3.97	3.97	3.98	3.98	3.98	3.98
1967	3.94	3.97	3.99	4.00	3.97	3.99	4.00	4.00	4.01	4.01
1968	3.97	4.03	4.05	4.09	4.03	4.12	4.14	4.16	4.18	4.19
1969	4.17	4.24	4.26	4.30	4.25	4.28	4.29	4.30	4.30	4.30
1970	4.27	4.32	4.33	4.38	4.33	4.36	4.37	4.38	4.39	4.40
1971	4.34	4.43	4.45	4.48	4.42	4.42	4.42	4.43	4.43	4.43
1972	4.35	4.42	4.47	4.57	4.45	4.57	4.60	4.64	4.69	4.74
1973	4.57	4.80	5.00	5.10	4.87	5.28	5.35	5.43	5.51	5.60
1974 1/	5.55	5.75	5.99	6.21	5.87	6.51	6.64	6.77	6.89	7.00
1975 1/	7.11	7.27	7.42	7.47	7.32					

1/ PRELIMINARY.

CONTINUED

TABLE 126 --PRICES: FATS, OIL AND RELATED PRODUCTS, WHOLESALE, RETAIL AND RECEIVED BY FARMERS, CALENDAR YEAR QUARTERS AND SELECTED CROP YEARS, 1965-73--CONTINUED

YEAR	SIMPLE AVERAGE BY QUARTERS				SIMPLE AVERAGE BY CROP YEARS					
	JANUARY - MARCH	APRIL - JUNE	JULY - SEPTEMBER	OCTOBER - DECEMBER	JANUARY - DECEMBER	JUNE - MAY	JULY - JUNE	AUGUST - JULY	SEPTEMBER - AUGUST	OCTOBER - SEPTEMBER
FISHMEAL: 65% PROTEIN, AVERAGE WHOLESALE PRICE PER TON, BULK, PERUVIAN, IMPORTED EAST COAST (DOLLARS)										
1965	142.10	154.00	171.43	184.00	162.88	170.67	170.07	169.38	168.54	166.72
1966	179.90	154.93	158.07	146.30	157.42	145.92	143.89	141.44	138.98	137.07
1967	140.90	129.80	130.77	122.23	130.92	124.29	124.96	125.89	126.68	126.98
1968	118.30	128.53	138.87	131.33	129.26	139.79	142.19	144.78	147.37	150.62
1969	140.57	158.00	172.60	199.87	167.76	188.86	190.69	191.20	191.40	191.67
1970	193.00	197.30	176.50	188.37	188.79	180.74	177.76	175.49	174.45	173.20
1971	179.92	166.27	158.25	157.83	165.57	162.01	164.15	166.61	169.23	172.73
1972	162.77	177.77	192.55	239.58	193.17	296.47	328.97	358.78	384.07	405.78
1973	402.92	480.83	499.80	492.92	469.12	462.55	436.62	412.62	397.25	381.31
1974 1/	463.08	290.67	278.58	291.50	330.98	261.08	257.52	256.27	251.27	250.08
1975 1/	235.00	224.92	248.83	266.92	243.92					
FISH OIL: MENHADEN, REFINED, LIGHT PRESSED, AVERAGE WHOLESALE PRICE PER POUND, DRUMS, NEW YORK (CENTS)										
1965	13.30	13.67	14.80	14.80	14.14	14.77	14.80	14.80	14.80	14.80
1966	14.80	14.80	14.80	14.80	14.80	14.44	14.29	14.14	13.99	13.84
1967	14.56	13.00	13.00	13.00	13.39	12.84	12.80	12.76	12.72	12.66
1968	12.63	12.57	12.44	12.50	12.53	12.48	12.48	12.48	12.48	12.50
1969	12.50	12.50	12.50	12.50	12.50	12.59	12.63	12.68	12.72	12.76
1970	12.54	13.00	13.00	13.00	12.88	13.00	13.00	13.00	13.00	13.00
1971	13.00	13.00	13.00	13.00	13.00	13.00	13.07	13.13	13.20	13.27
1972	13.00	13.27	13.80	13.80	13.47	13.80	13.93	14.16	14.38	14.61
1973	13.80	14.33	16.50	16.50	15.28	16.41	16.85	17.56	18.27	19.48
1974 1/	16.50	17.92	27.00	37.00	24.60	32.48	33.50	34.17	34.83	35.00
1975 1/	37.00	33.00	33.00	25.07	32.02					
GLYCERINE: NATURAL, REFINED USP 99%, AVERAGE PRICE PER POUND, TANKS, DELIVERED, NEW YORK (CENTS)										
1965	22.30	22.30	22.80	22.80	22.55	22.87	22.97	23.10	23.22	23.35
1966	22.80	23.50	24.30	24.30	23.72	24.36	24.47	24.52	24.57	24.62
1967	24.60	24.90	24.90	25.60	24.95	25.37	25.42	25.48	25.54	25.60
1968	25.60	25.60	25.60	25.60	25.60	25.05	24.92	24.80	24.67	24.55
1969	24.40	24.10	24.10	21.77	23.59	22.06	21.77	21.47	21.18	20.89
1970	20.60	20.60	20.60	20.60	20.60	20.75	20.83	21.00	21.17	21.33
1971	20.60	21.53	22.60	22.60	21.83	22.52	22.60	22.60	22.60	22.60
1972	22.60	22.60	22.60	22.60	22.60	22.60	22.60	22.60	22.60	22.60
1973	22.60	22.60	22.60	22.60	22.60	22.60	23.70	25.90	28.10	30.30
1974 1/	22.60	27.00	49.00	49.00	36.90	48.02	48.85	48.58	48.32	48.05
1975 1/	49.00	48.40	45.80	45.80	47.25					
GLYCERINE: SYNTHETIC, REFINED, 99.5%, AVERAGE WHOLESALE PRICE PER POUND, TANKS, DELIVERED, NEW YORK (CENTS)										
1965	22.50	22.50	23.00	23.00	22.75	23.09	23.20	23.32	23.45	23.57
1966	23.00	23.80	24.50	24.50	23.95	24.52	24.63	24.67	24.71	24.78
1967	24.50	25.00	25.13	25.60	25.11	25.57	25.63	25.70	25.77	25.80
1968	25.80	25.80	25.80	25.80	25.80	25.22	25.08	24.95	24.82	24.68
1969	24.53	24.20	24.20	21.93	23.72	22.42	22.23	22.05	21.87	21.68
1970	22.00	22.00	22.00	22.00	21.70	22.00	22.00	22.00	22.17	22.25
1971	20.80	22.00	23.00	23.00	22.50	22.92	23.00	23.00	23.00	23.00
1972	23.00	23.00	23.00	23.00	23.00	23.00	23.00	23.00	23.00	23.00
1973	23.00	23.00	23.00	23.00	23.00	24.00	27.57	29.32	31.07	32.82
1974 1/	27.00	37.27	44.00	44.00	38.07	44.69	45.38	45.88	46.38	46.88
1975 1/	44.00	49.50	50.00	50.00	48.38					
GREASE: B WHITE, AVERAGE WHOLESALE PRICE PER POUND, DELIVERED, CHICAGO (CENTS)										
1965	7.83	7.91	7.07	7.33	7.46	7.19	7.14	7.09	7.08	7.07
1966	7.43	7.01	6.80	5.85	6.77	5.92	5.75	5.57	5.40	5.22
1967	5.41	4.93	4.71	4.41	4.86	4.53	4.50	4.46	4.42	4.39
1968	4.30	4.58	4.25	5.44	4.39	4.74	4.87	5.06	5.32	5.60
1969	4.94	5.66	7.18	6.80	6.19	7.03	7.17	7.27	7.31	7.26
1970	6.82	7.87	7.55	7.41	7.41	7.45	7.39	7.29	7.20	7.17
1971	7.31	7.29	6.68	6.04	6.83	6.16	6.09	6.06	6.04	6.02
1972	5.49	6.16	6.39	6.74	6.19	7.99	8.02	9.63	10.65	11.36
1973	0.37	13.80	16.55	13.77	13.12	16.49	16.50	16.45	16.22	16.03
1974 1/	17.84	17.83	14.69	12.76	15.78	12.87	12.57	12.35	12.21	12.42
1975 1/	10.46	12.37	14.10	13.86	12.70					
GREASE: CHOICE WHITE, AVERAGE WHOLESALE PRICE PER POUND, TANKS, CARLOTS, DELIVERED, CHICAGO (CENTS)										
1965	8.00	8.23	7.50	7.60	7.83	7.95	7.94	7.95	8.02	8.06
1966	8.63	8.03	7.97	6.57	7.80	6.75	6.57	6.35	6.11	5.91
1967	5.97	5.77	5.33	5.10	5.54	5.13	5.06	4.99	4.93	4.89
1968	4.83	4.97	4.67	5.33	4.95	5.42	5.56	5.75	6.02	6.32
1969	5.70	6.53	7.70	7.73	6.92	7.68	7.84	7.96	8.02	7.87
1970	7.53	8.40	7.80	8.47	8.05	8.09	8.04	7.95	7.86	7.95
1971	8.20	7.73	7.47	7.07	7.56	6.96	6.87	6.80	6.78	6.75
1972	6.20	6.77	6.97	7.27	6.80	6.34	9.22	10.12	10.96	11.87
1973	8.43	14.20	17.60	16.07	14.07	18.22	18.28	18.21	18.29	18.17
1974 1/	19.67	19.80	17.13	17.10	18.42	15.76	15.59	15.38	15.17	15.25
1975 1/	12.70	15.43	15.77	15.50	14.85					

1/ PRELIMINARY.

CONTINUED

TABLE 126—PRICES: FATS, OIL AND RELATED PRODUCTS, WHOLESALE, RETAIL AND RECEIVED BY FARMERS, CALENDAR YEAR QUARTERS AND SELECTED CROP YEARS, 1965-75—CONTINUED

YEAR	SIMPLE AVERAGE BY QUARTERS				SIMPLE AVERAGE BY CROP YEARS					
	JANUARY - MARCH	APRIL - JUNE	JULY - SEPTEMBER	OCTOBER - DECEMBER	JANUARY - DECEMBER	JUNE - MAY	JULY - JUNE	AUGUST - JULY	SEPTEMBER - AUGUST	OCTOBER - SEPTEMBER
GREASE: YELLOW, AVERAGE WHOLESALE PRICE PER POUND, TANKS, CARLOTS, DELIVERED, CHICAGO (CENTS)										
1965	7.50	7.67	6.77	6.73	7.17	6.92	6.85	6.80	6.79	6.78
1966	7.20	6.70	6.53	5.50	6.48	5.42	5.47	5.29	5.12	4.93
1967	5.17	4.67	4.47	4.03	4.38	4.27	4.26	4.22	4.18	4.15
1968	4.03	4.50	4.03	4.17	4.18	4.53	4.45	4.84	5.10	5.86
1969	4.77	5.63	6.87	6.60	5.97	6.72	6.87	6.95	7.63	7.87
1970	6.60	7.40	7.67	7.40	7.27	7.38	7.32	7.24	7.12	7.03
1971	6.87	7.37	6.50	5.93	6.67	6.02	5.87	5.82	5.82	5.80
1972	5.43	6.03	6.13	6.33	5.98	7.48	8.25	9.03	9.89	10.64
1973	7.67	12.87	15.70	11.70	11.38	15.36	15.47	15.25	15.17	14.98
1974 1/	16.77	17.70	13.77	13.13	15.34	12.57	12.13	12.01	11.78	11.80
1975 1/	10.17	11.47	12.43	13.17	11.81					
LARD: LDDSE, AVERAGE WHOLESALE PRICE PER POUND, TANKS, CHICAGO (CENTS)										
1965	11.23	11.57	11.93	12.00	11.66	11.95	11.87	11.74	11.74	11.67
1966	12.70	10.87	11.13	10.10	11.20	9.83	9.62	9.38	9.04	8.78
1967	8.80	8.47	7.43	6.60	7.82	6.81	6.62	6.47	6.30	6.17
1968	6.40	6.03	5.63	6.80	6.22	7.12	7.38	7.89	8.07	8.44
1969	8.50	8.60	9.87	11.70	9.67	11.11	11.28	11.42	11.52	11.64
1970	12.13	11.43	11.30	11.70	11.64	11.11	11.03	11.07	11.11	11.07
1971	10.43	10.70	11.47	10.40	10.75	10.72	10.72	10.62	10.63	10.58
1972	10.63	10.40	10.10	10.37	10.37	11.44	12.15	12.94	15.23	16.44
1973	11.50	16.63	27.33	23.67	19.78	24.65	24.82	25.15	24.77	24.90
1974 1/	26.00	22.27	27.67	38.17	28.52	30.86	31.13	32.33	32.59	33.50
1975 1/	31.67	27.00	37.17	27.83	30.92					
LARD: PRIME STEAM, IN TIERCES, AVERAGE WHOLESALE PRICE PER POUND, CHICAGO (CENTS)										
1965	11.22	11.56	11.92	12.01	11.68	11.96	11.88	11.75	11.74	11.69
1966	12.73	10.85	11.16	10.09	11.21	9.82	9.62	9.36	9.03	8.68
1967	8.81	8.40	7.42	6.61	7.81	6.79	6.60	6.46	6.28	6.15
1968	6.40	5.98	5.61	6.84	6.21	7.12	7.39	7.71	8.09	8.44
1969	8.51	8.58	9.90	11.84	9.77	11.13	11.29	11.43	11.58	11.71
1970	12.10	11.33	11.56	11.55	11.59	11.06	11.06	11.10	11.05	11.02
1971	10.71	10.60	11.41	10.18	10.72	10.65	10.65	10.51	10.40	10.34
1972	10.68	10.32	10.17	10.46	10.41	11.68	12.40	13.46	15.55	16.64
1973	12.21	16.77	27.22	22.87	19.77	24.86	25.07	25.79	25.89	25.93
1974 1/	27.44	22.74	30.75	37.39	29.56	31.21	31.69	32.06	32.53	32.79
1975 1/	31.39	27.23	35.15	24.78	29.64					
LINSEED MEAL: 34% PROTEIN, SOLVENT, AVERAGE WHOLESALE PRICE PER TON, MILK, MINNEAPOLIS (DOLLARS)										
1965	58.23	62.83	66.67	68.73	64.12	69.56	70.52	72.00	73.18	74.66
1966	70.73	75.97	82.40	79.20	77.07	76.84	76.52	75.52	75.03	74.37
1967	72.03	71.80	74.47	72.63	72.73	74.75	75.49	76.19	76.50	76.52
1968	76.23	78.63	78.57	70.10	75.88	71.93	71.08	70.04	68.10	68.35
1969	66.50	69.17	67.63	67.60	67.72	69.64	69.05	68.56	68.21	67.92
1970	74.97	65.98	63.15	64.57	67.17	62.45	62.10	62.07	62.34	62.55
1971	62.27	58.42	64.97	63.93	62.40	66.56	67.77	69.10	70.66	72.48
1972	67.93	74.25	83.82	111.80	84.45	120.19	131.48	141.61	153.76	159.17
1973	152.88	177.43	194.58	142.78	166.92	155.72	145.43	137.78	130.41	127.97
1974 1/	149.47	94.90	124.73	132.23	125.33	122.30	125.76	127.24	126.24	126.66
1975 1/	110.13	135.93	128.33	122.92	124.33					
LINSEED OIL: RAW, AVERAGE WHOLESALE PRICE PER POUND, TANK CARLOTS, MINNEAPOLIS (CENTS)										
1965	13.90	13.83	13.17	12.77	13.42	12.96	12.88	12.83	12.79	12.77
1966	12.80	12.80	12.73	12.73	12.77	12.77	12.77	12.77	12.77	12.77
1967	12.80	12.80	12.77	13.20	12.89	13.06	13.09	13.12	13.11	13.04
1968	13.20	13.20	12.57	11.90	12.72	12.17	11.96	11.90	11.90	11.90
1969	11.90	11.90	11.90	12.30	12.00	11.85	11.87	11.80	11.72	11.57
1970	11.50	11.80	10.67	9.83	10.95	9.94	9.66	9.47	9.29	9.19
1971	9.33	8.80	8.80	8.80	8.93	8.80	8.86	8.92	8.97	9.03
1972	8.80	9.03	9.50	9.50	9.21	9.69	10.08	10.54	11.00	11.46
1973	9.50	11.83	15.00	21.67	14.50	27.67	30.19	32.41	35.02	37.69
1974 1/	39.27	44.83	45.00	48.50	44.40	45.60	45.56	45.56	45.14	44.72
1975 1/	44.73	44.00	39.67	31.75	40.04					
LINSEED OIL: RAW, AVERAGE WHOLESALE PRICE PER POUND, TANK CARLOTS, NEW YORK (CENTS)										
1965	14.98	14.90	14.23	13.84	14.49	14.03	13.96	13.91	13.87	13.85
1966	13.88	13.88	13.80	13.80	13.84	13.84	13.84	13.84	13.84	13.85
1967	13.88	13.88	13.83	14.28	13.97	14.13	14.17	14.20	14.14	14.11
1968	14.28	14.28	13.62	13.20	13.84	13.53	13.23	13.13	13.10	13.09
1969	13.06	13.04	13.07	13.07	13.06	12.79	12.73	12.66	12.60	12.43
1970	12.52	12.23	11.97	11.10	11.96	11.16	10.99	10.81	10.64	10.55
1971	10.66	10.22	10.21	10.21	10.33	10.23	10.29	10.36	10.43	10.49
1972	10.21	10.54	11.01	11.49	10.81	12.12	12.57	13.03	13.49	13.99
1973	12.63	15.15	21.10	34.98	20.97	33.37	35.81	38.20	40.53	42.17
1974 1/	41.00	46.17	46.54	42.88	44.15	45.60	45.41	44.99	44.29	43.41
1975 1/	47.18	45.04	38.54	35.38	41.53					

1/ PRELIMINARY.

CONTINUED

TABLE 126—PRICES: FATS, OIL AND RELATED PRODUCTS, WHOLESALE, RETAIL AND RECEIVED BY FARMERS, CALENDAR YEAR QUARTERS AND SELECTED CROP YEARS, 1965-75—CONTINUED

YEAR	SIMPLE AVERAGE BY QUARTERS				SIMPLE AVERAGE BY CROP YEARS					
	JANUARY - MARCH	APRIL - JUNE	JULY - SEPTEMBER	OCTOBER - DECEMBER	JANUARY - DECEMBER	JUNE - MAY	JULY - JUNE	AUGUST - JULY	SEPTEMBER - AUGUST	OCTOBER - SEPTEMBER
MARGARINE: COLDED, AVERAGE RETAIL PRICE PER POUND IN LEADING CITIES OF THE U.S. (CENTS)										
1965	27.73	28.03	27.93	27.77	27.87	28.04	28.07	28.12	28.18	28.28
1966	28.10	28.30	28.77	29.53	28.72	29.08	29.11	29.07	29.00	28.91
1967	29.21	28.87	27.97	28.13	28.56	28.13	28.07	28.07	28.06	28.02
1968	28.17	28.03	27.73	27.47	27.85	27.69	27.67	27.66	27.65	27.66
1969	27.70	27.80	27.67	28.00	27.79	28.27	28.46	28.65	28.86	29.07
1970	28.43	29.73	30.13	31.07	29.84	31.25	31.46	31.67	31.89	32.14
1971	32.03	32.60	32.87	33.23	32.68	33.09	33.15	33.18	33.20	33.19
1972	33.23	33.27	33.03	32.93	33.12	33.07	33.22	33.41	33.72	34.40
1973	32.73	34.20	37.73	44.83	37.37	44.61	46.24	47.85	49.57	51.45
1974 1/	48.47	53.93	58.57	68.80	57.44	64.96	65.43	65.82	65.91	65.51
1975 1/	70.48	63.73	58.67	58.23	62.87					
MARGARINE: COLDED, AVERAGE WHOLESALE PRICE PER POUND, DELIVERED, EASTERN U.S. (CENTS)										
1965	25.93	26.30	26.17	26.10	26.12	26.13	26.12	26.10	26.14	26.25
1966	26.16	26.10	26.70	27.30	26.55	26.48	26.44	26.40	26.32	26.17
1967	26.17	25.60	25.60	25.40	25.74	25.60	25.60	25.60	25.60	25.60
1968	25.60	25.60	25.60	25.60	25.60	25.62	25.62	25.63	25.64	25.65
1969	25.60	25.70	25.70	26.97	25.99	27.02	27.30	27.57	27.85	28.12
1970	27.53	29.00	29.00	30.20	28.93	29.94	30.07	30.22	30.40	30.57
1971	30.57	30.50	31.00	31.07	30.78	31.11	31.17	31.22	31.22	31.25
1972	31.33	31.30	31.30	31.30	31.31	31.42	31.54	31.66	31.95	32.40
1973	31.30	32.27	34.73	37.83	34.03	39.33	40.46	41.65	43.47	45.20
1974 1/	43.30	45.97	53.70	61.87	51.21	56.57	56.84	56.97	56.30	55.71
1975 1/	60.47	51.33	49.17	49.00	52.49					
MARGARINE: WHITE DOMESTIC VEGETABLE, AVERAGE WHOLESALE PRICE PER POUND, FOB, CHICAGO (CENTS)										
1965	24.23	24.04	23.86	24.68	24.21	23.70	23.89	23.50	23.42	23.34
1966	23.08	22.73	22.85	24.02	23.18	23.50	23.28	23.26	23.25	23.21
1967	23.75	22.50	22.57	22.50	22.83	22.66	22.62	22.58	22.53	22.48
1968	22.75	22.67	22.00	17.17	21.15	17.03	17.20	16.58	15.95	15.39
1969	15.15	14.50	14.75	18.20	15.05	17.68	18.10	18.51	18.93	19.28
1970	19.33	20.10	19.50	19.50	19.61	19.50	19.52	19.69	19.98	20.27
1971	19.50	19.60	22.50	23.33	21.23	22.50	22.73	22.75	22.66	22.44
1972	22.56	22.50	21.33	21.00	21.85	22.50	22.92	23.43	23.41	23.23
1973	23.04	24.20	34.57	36.97	30.22	37.29	38.31	39.68	40.64	41.67
1974 1/	40.85	40.87	46.00	47.49	44.30	44.14	44.10	43.68	42.42	41.54
1975 1/	40.83	40.08	37.76	33.03	37.93					
MARGARINE: YELLOW QUARTERS, AVERAGE WHOLESALE PRICE PER POUND, FOB, CHICAGO (CENTS)										
1965	26.20	26.07	25.87	26.73	26.22	26.03	26.05	26.05	26.05	26.06
1966	25.80	25.80	25.90	27.20	26.17	26.33	26.31	26.28	26.27	26.22
1967	26.43	25.30	25.57	25.50	25.80	25.67	25.62	25.58	25.53	25.48
1968	25.77	25.67	25.00	19.00	23.86	19.08	19.13	18.38	17.63	16.93
1969	16.50	16.00	16.23	20.00	17.18	20.42	20.82	21.22	21.62	21.97
1970	24.60	22.47	20.80	20.80	22.17	20.80	20.82	20.98	21.27	21.55
1971	20.80	20.87	23.73	24.60	22.50	23.77	24.00	24.02	23.85	23.68
1972	23.87	23.80	22.47	21.80	22.98	23.42	23.78	24.28	25.97	26.77
1973	23.87	27.00	34.43	36.97	30.57	38.12	39.42	41.03	42.28	43.84
1974 1/	41.33	44.93	52.13	51.57	47.49	47.83	47.77	47.22	45.62	44.40
1975 1/	43.57	43.83	38.63	33.00	39.76					
OSTRICA OIL: LIQUID, AVERAGE WHOLESALE PRICE PER POUND, DRUMS, NEW YORK (CENTS)										
1965	20.62	24.64	25.00	24.88	23.78	24.40	24.02	23.65	23.24	22.81
1966	24.63	21.60	20.16	19.28	21.41	19.38	19.24	19.11	19.02	18.95
1967	18.75	18.77	19.08	19.33	18.96	18.06	17.53	16.96	16.36	15.74
1968	18.37	15.40	11.85	11.58	13.80	11.99	12.11	12.25	12.47	12.75
1969	12.00	12.99	14.43	18.96	14.60	17.45	17.84	18.21	18.92	19.77
1970	19.37	18.58	18.17	18.00	18.53	18.08	18.05	18.05	18.09	18.13
1971	18.00	18.04	18.50	18.90	18.26	18.47	18.33	18.17	18.00	17.83
1972	18.50	17.83	16.50	16.50	17.33	16.53	16.76	17.13	17.63	18.30
1973	16.50	17.53	22.67	24.60	20.32	25.19	26.24	27.17	27.97	28.62
1974 1/	26.10	31.67	32.13	32.77	30.66	32.64	32.72	32.81	32.87	32.80
1975 1/	33.00	33.00	32.43	30.33	32.19					
OLEIC ACID: SINGLE DISTILLED, AVERAGE WHOLESALE PRICE PER POUND, DRUMS, FOB, NEW YORK (CENTS)										
1965	25.00	25.00	25.00	25.00	25.00	25.00	24.96	24.92	24.88	24.83
1966	25.00	24.83	24.50	24.17	24.63	24.21	24.17	24.08	24.00	23.92
1967	24.00	24.00	23.50	23.50	23.75	23.54	23.50	23.50	23.50	23.50
1968	23.50	23.50	23.50	23.50	23.50	23.50	23.50	23.50	23.50	23.50
1969	23.50	23.50	23.50	23.50	23.50	23.71	23.81	23.92	24.02	24.13
1970	23.30	24.75	24.75	24.75	24.44	24.83	24.85	24.88	24.90	24.92
1971	24.42	25.00	25.00	25.00	24.98	25.00	25.00	25.00	25.00	24.98
1972	25.00	25.00	23.33	20.00	23.33	22.50	22.33	22.17	22.00	22.25
1973	23.08	23.00	23.00	23.00	23.00	23.00	23.00	23.00	23.00	25.42
1974 1/	23.00	23.00	32.67	52.00	32.67	45.58	48.17	50.75	53.33	53.58
1975 1/	54.00	54.00	54.00	38.17	50.04					

1/ PRELIMINARY.

CONTINUED

TABLE 125—PRICES: FATS, OIL AND RELATED PRODUCTS, WHOLESALE, RETAIL AND RECEIVED BY FARMERS, CALENDAR YEAR, QUARTERS AND SELECTED CROP YEARS, 1965-75—CONTINUED

YEAR	SIMPLE AVERAGE BY QUARTERS				SIMPLE AVERAGE BY CROP YEARS					
	JANUARY - MARCH	APRIL - JUNE	JULY - SEPTEMBER	OCTOBER - DECEMBER	JANUARY - DECEMBER	JUNE - MAY	JULY - JUNE	AUGUST - JULY	SEPTEMBER - AUGUST	OCTOBER - SEPTEMBER
PALM OIL: AVERAGE WHOLESALE PRICE PER POUND, TANKWAGON, FOB, NEW YORK (CENTS)										
1965	12.85	14.38	13.49	13.04	13.44	13.29	13.04	12.84	12.79	12.77
1966	13.09	12.54	12.42	12.75	12.70	2.63	12.60	12.63	12.65	12.63
1967	12.75	12.50	12.50	12.50	12.56	12.28	12.28	12.24	12.20	12.16
1968	12.13	12.00	12.00	11.94	12.02	11.61	11.61	11.55	11.48	11.42
1969	11.25	11.25	11.25	11.25	11.25	11.75	11.98	12.21	12.44	12.67
1970	11.69	13.73	14.00	13.29	13.18	13.53	13.38	13.29	13.27	13.27
1971	13.50	12.73	13.57	13.53	13.33	12.65	12.47	12.22	11.88	11.53
1972	11.75	11.02	9.81	9.75	10.58	9.79	10.21	10.06	11.57	12.26
1973	9.75	11.53	18.00	19.13	14.60	20.38	21.02	21.30	21.71	22.21
1974 1/	25.03	21.93	22.77	24.57	23.57	25.42	25.44	25.37	25.22	24.74
1975 1/	28.93	25.50	19.96	17.00	22.85					
PEANUTS: AVERAGE PRICE PER POUND RECEIVED BY FARMERS, SOUTHEAST (CENTS)										
1965	11.67	11.30	11.30	11.17	11.38	11.30	11.30	11.30	11.30	11.30
1966	11.50	11.10	11.30	11.27	11.33	11.32	11.52	11.32	11.32	11.36
1967	11.50	11.00	11.45	11.50	11.43	11.53	11.53	11.53	11.60	11.61
1968	11.63	11.50	11.80	11.87	11.73	11.81	11.81	11.81	11.81	11.89
1969	11.75	---	12.05	12.13	12.00	12.14	12.14	12.14	12.16	12.24
1970	12.20	---	12.55	12.60	12.51	12.73	12.73	12.73	12.70	12.90
1971	12.90	---	13.08	14.05	13.42	13.59	13.55	13.55	14.15	14.45
1972	---	---	14.85	14.85	14.85	14.85	14.85	14.85	14.95	15.30
1973	---	---	15.75	16.10	15.96	15.96	15.96	15.96	16.58	16.94
1974 1/	---	---	18.20	18.47	18.36	18.36	18.36	18.36	18.62	18.96
1975 1/	---	---	19.70	20.20	19.95					
PEANUTS: AVERAGE PRICE PER POUND RECEIVED BY FARMERS, VA.-N.C. (CENTS)										
1965	11.87	11.65	11.60	11.97	11.82	11.89	11.89	11.89	11.89	11.94
1966	11.93	11.80	12.00	11.47	11.75	11.59	11.59	11.59	11.59	11.59
1967	11.57	11.60	12.00	11.67	11.66	11.62	11.62	11.62	11.62	11.56
1968	11.53	11.40	11.50	12.50	11.87	12.23	12.23	12.23	12.23	12.30
1969	12.20	---	12.00	12.93	12.49	12.79	12.79	12.79	12.79	12.91
1970	12.90	---	12.90	13.60	13.20	13.42	13.42	13.42	13.35	13.40
1971	13.40	---	13.10	14.17	13.68	13.74	13.74	13.74	13.92	14.17
1972	---	---	---	14.40	14.40	14.32	14.32	14.32	14.32	14.60
1973	14.10	---	15.70	16.90	16.10	16.98	16.98	16.98	16.98	17.44
1974 1/	16.50	---	18.00	17.90	18.04	17.92	17.92	17.92	17.92	17.90
1975 1/	17.90	---	---	19.60	19.17					
PEANUTS: AVERAGE PRICE PER POUND RECEIVED BY FARMERS, SOUTHWEST (CENTS)										
1965	11.70	10.70	10.90	11.13	11.16	11.30	11.30	11.30	11.32	11.32
1966	11.83	11.00	11.00	11.17	11.33	11.03	11.03	11.03	11.07	11.10
1967	10.70	11.00	11.25	10.77	10.93	10.98	10.98	10.98	11.03	11.10
1968	11.00	11.00	11.80	11.77	11.43	11.75	11.75	11.75	11.79	11.75
1969	11.70	---	11.80	12.10	11.87	11.87	11.87	11.87	11.89	11.92
1970	11.70	---	12.80	12.07	11.91	12.14	12.14	12.14	12.20	12.30
1971	12.40	---	12.55	13.23	12.60	12.96	12.96	12.96	12.94	13.14
1972	---	---	13.00	14.17	13.70	13.78	13.78	13.78	14.03	14.37
1973	14.20	---	14.75	16.20	15.38	15.67	15.67	15.67	16.00	16.23
1974 1/	15.90	---	16.45	17.37	16.82	17.08	17.08	17.08	17.42	17.65
1975 1/	17.50	---	18.15	19.07	18.50					
PEANUTS: CLEANED, VA. FANCY, AVERAGE WHOLESALE PRICE PER POUND, FOB, SHIPPING POINTS, VA.-N.C. (CENTS)										
1965	19.29	19.04	18.62	17.67	18.66	18.46	18.59	18.72	18.83	18.94
1966	18.00	20.09	20.00	19.41	19.37	20.86	21.01	21.09	21.08	21.06
1967	22.17	22.46	20.21	18.75	20.90	19.79	19.57	19.47	19.51	19.57
1968	19.62	19.71	20.21	19.75	19.82	20.70	20.85	20.95	20.98	21.08
1969	21.92	21.54	21.12	20.96	21.38	20.87	20.81	20.75	20.80	20.80
1970	20.50	20.67	21.08	19.92	20.54	20.57	20.76	20.99	21.14	21.20
1971	19.88	22.17	22.83	22.50	21.84	23.18	23.25	23.27	23.21	23.24
1972	23.75	23.92	22.79	22.54	23.25	23.20	23.40	23.60	23.82	24.02
1973	23.04	25.21	25.30	23.57	24.28	25.87	26.06	26.26	26.37	26.58
1974 1/	26.79	28.57	27.39	31.78	28.63	31.78	31.83	31.85	32.03	32.19
1975 1/	34.28	33.86	28.86	31.41	32.10					
PEANUTS: CLEANED, VA. JUMBO, AVERAGE WHOLESALE PRICE PER POUND, FOB, SHIPPING POINTS, VA.-N.C. (CENTS)										
1965	24.12	24.71	24.25	22.87	23.99	22.89	22.55	22.21	21.81	21.75
1966	21.90	21.58	21.04	22.17	21.57	22.56	22.81	22.96	23.15	23.19
1967	23.67	24.37	22.54	21.59	23.04	22.67	22.65	22.72	22.79	22.89
1968	22.83	23.62	23.50	23.00	23.24	23.94	24.06	24.21	24.22	24.36
1969	24.54	25.21	24.79	25.13	24.92	25.03	24.95	24.85	24.83	24.77
1970	25.13	24.75	24.08	22.87	24.16	23.21	23.22	23.24	23.27	23.27
1971	22.50	23.62	24.29	24.46	23.72	24.57	24.50	24.55	24.53	24.54
1972	24.84	24.73	24.13	24.75	24.61	24.86	25.22	25.44	25.93	26.15
1973	25.42	27.25	27.56	25.00	26.22	27.32	27.33	27.31	27.46	27.59
1974 1/	27.83	28.95	28.56	32.95	29.57	32.75	32.94	33.15	33.34	33.67
1975 1/	35.12	35.13	31.50	32.75	33.70					

1/ PRELIMINARY.

CONTINUED

TABLE 126—PRICES: FATS, OIL AND RELATED PRODUCTS, WHOLESALE, RETAIL AND RECEIVED BY FARMERS, CALENDAR YEAR QUARTERS AND SELECTED CROP YEARS, 1965-75—CONTINUED

YEAR	SIMPLE AVERAGE BY QUARTERS				SIMPLE AVERAGE BY CROP YEARS					
	JANUARY - MARCH	APRIL - JUNE	JULY - SEPTEMBER	OCTOBER - DECEMBER	JANUARY - DECEMBER	JUNE - MAY	JULY - JUNE	AUGUST - JULY	SEPTEMBER - AUGUST	OCTOBER - SEPTEMBER
PEANUTS: PARITY PRICE PER POUND, U.S. (CENTS)										
1965	14.30	14.47	14.43	14.53	14.43	14.59	14.61	14.63	14.67	14.71
1966	14.70	14.77	14.83	14.90	14.80	14.88	14.92	14.94	14.97	14.98
1967	14.90	15.03	15.10	15.10	15.03	15.17	15.20	15.23	15.26	15.29
1968	15.20	15.40	15.47	15.67	15.43	15.76	15.87	15.93	16.01	16.07
1969	16.00	16.33	16.30	16.47	16.27	16.57	16.62	16.67	16.73	16.80
1970	16.77	16.93	17.03	17.23	16.99	17.40	17.48	17.56	17.64	17.72
1971	17.73	17.93	17.97	18.13	17.94	18.28	18.37	18.46	18.54	18.64
1972	18.53	18.83	19.07	19.50	18.98	19.87	20.11	20.35	20.66	20.93
1973	20.40	21.47	22.37	22.77	21.75	22.88	23.07	23.27	23.47	23.72
1974 1/	23.13	24.00	24.97	25.87	24.49	25.34	25.51	25.67	25.77	25.87
1975 1/	25.33	25.87	26.43	26.60	26.06					
PEANUTS: FARMER'S STUCK, AVERAGE PRICE PER POUND RECEIVED BY FARMERS, U.S. (CENTS)										
1965	11.73	11.45	11.20	11.43	11.48	11.48	11.48	11.48	11.49	11.49
1966	11.73	11.40	11.25	11.27	11.43	11.33	11.33	11.35	11.34	11.38
1967	11.50	11.20	11.45	11.30	11.39	11.37	11.37	11.37	11.42	11.43
1968	11.37	11.40	11.75	12.00	11.67	11.87	11.87	11.87	11.89	11.95
1969	11.83	---	12.05	12.50	12.14	12.24	12.24	12.24	12.26	12.36
1970	12.10	---	12.55	12.47	12.35	12.50	12.50	12.50	12.60	12.69
1971	12.50	---	13.20	13.00	13.26	13.54	13.56	13.80	13.80	14.06
1972	---	---	14.45	14.30	14.34	14.33	14.33	14.33	14.48	14.70
1973	14.20	---	15.55	16.33	15.72	16.12	16.12	16.12	16.57	16.87
1974 1/	16.60	---	17.80	17.83	17.62	17.82	17.82	17.82	17.98	18.32
1975 1/	---	---	19.05	19.30	19.20					
PEANUTS: SHELLED, EXTRA LARGE, AVERAGE WHOLESALE PRICE PER POUND, FOB SHIPPING POINTS, VA.-N.C. (CENTS)										
1965	26.88	26.41	24.63	23.04	25.24	23.87	23.66	23.48	23.27	23.26
1966	23.46	23.50	23.04	25.42	23.85	25.72	26.29	26.88	27.31	27.41
1967	27.33	29.38	27.50	25.00	27.30	27.19	26.91	26.61	26.42	26.42
1968	27.75	27.37	25.54	24.62	26.32	25.56	25.44	25.35	25.32	25.39
1969	25.91	25.67	25.38	25.63	25.70	26.24	26.24	26.34	26.47	26.47
1970	26.75	27.00	26.29	25.00	26.26	25.44	25.28	25.15	25.09	25.11
1971	24.92	24.92	25.82	26.42	25.47	26.74	27.10	27.42	27.58	27.55
1972	27.17	29.21	27.42	28.67	28.12	30.11	30.77	31.47	32.05	32.51
1973	32.17	34.83	34.36	29.79	32.79	34.67	34.59	34.41	34.44	34.71
1974 1/	36.51	37.69	34.85	36.75	36.42	38.14	38.35	38.50	38.55	38.66
1975 1/	40.41	43.13	35.78	40.36	39.55					
PEANUTS: SHELLED, SPANISH # 1, AVERAGE WHOLESALE PRICE PER POUND, FOB SHIPPING POINTS, SOUTHEAST (CENTS)										
1965	20.58	21.58	19.50	19.12	20.20	19.54	19.37	19.28	19.28	19.27
1966	19.29	19.58	19.08	19.12	19.27	19.12	19.12	19.18	19.17	19.15
1967	19.12	19.17	19.21	18.96	19.11	20.41	20.68	20.92	21.00	21.14
1968	21.29	23.25	21.04	20.71	21.57	21.38	21.30	21.23	21.37	21.46
1969	21.54	21.92	21.67	21.67	21.70	21.87	21.88	21.87	21.92	21.92
1970	22.04	22.17	21.79	21.42	21.85	21.59	21.59	21.62	21.65	21.73
1971	21.50	21.67	22.33	22.79	22.07	23.11	23.34	23.50	23.56	23.63
1972	23.54	24.71	23.48	23.67	23.85	24.21	24.39	24.67	25.01	25.33
1973	24.27	26.17	27.22	27.45	26.28	29.50	30.08	30.28	30.54	30.80
1974 1/	31.28	34.38	30.07	30.07	31.45	30.82	30.64	30.75	30.68	30.83
1975 1/	30.73	31.68	30.86	32.06	31.33					
PEANUTS: SHELLED, VIRGINIAS # 1, AVERAGE WHOLESALE PRICE PER POUND, FOB SHIPPING POINTS, VA.-N.C. (CENTS)										
1965	19.79	19.67	18.79	18.54	19.20	19.18	19.19	19.26	19.32	19.38
1966	19.25	20.17	19.58	18.92	19.48	19.45	19.50	19.56	19.60	19.59
1967	19.00	20.50	19.96	19.75	19.80	20.64	20.74	20.82	20.90	20.98
1968	21.29	21.96	20.92	22.42	21.65	22.12	22.13	22.16	22.22	22.31
1969	22.96	22.21	21.67	21.75	22.15	21.70	21.88	21.66	21.63	21.64
1970	21.62	21.62	21.59	21.54	21.59	21.68	21.71	21.77	21.84	21.89
1971	21.88	21.83	22.29	22.87	22.22	23.16	23.44	23.67	23.80	23.90
1972	23.71	24.87	24.17	24.89	24.41	25.03	25.16	25.46	25.72	26.02
1973	25.38	26.20	27.62	27.01	26.55	28.37	28.63	28.70	28.90	29.12
1974 1/	29.45	30.43	29.60	28.90	29.80	28.63	28.38	28.27	28.29	28.25
1975 1/	27.80	27.01	29.15	34.00	28.68					
PEANUT BUTTER: AVERAGE RETAIL PRICE PER POUND, LEADING CITIES OF THE U.S. (CENTS)										
1965	59.60	59.97	60.07	59.90	59.88	59.98	60.00	59.99	59.98	60.01
1966	59.97	60.07	60.10	59.90	60.01	59.88	59.82	59.67	59.57	59.43
1967	59.77	59.50	58.57	58.47	59.07	58.52	58.45	58.46	58.44	58.42
1968	58.37	58.40	58.47	59.53	58.09	59.62	59.82	60.01	60.22	60.51
1969	60.53	60.73	61.23	62.37	61.22	62.08	62.29	62.50	62.74	62.95
1970	62.57	63.00	63.87	65.20	63.66	64.94	65.12	65.29	65.47	65.65
1971	65.93	65.47	66.00	66.73	66.09	66.72	66.89	67.03	67.12	67.17
1972	67.35	67.50	67.13	67.43	67.35	67.76	67.91	68.10	68.28	68.49
1973	68.13	68.93	69.47	72.27	69.70	72.92	73.82	74.95	74.21	77.55
1974 1/	74.73	78.83	84.37	87.87	81.45	87.99	88.93	89.64	90.24	90.77
1975 1/	91.67	91.83	91.70	93.83	92.26					

1/ PRELIMINARY.

CONTINUED

TABLE 126 --PRICES: FATS, OIL AND RELATED PRODUCTS, WHOLESALE, RETAIL AND RECEIVED BY FARMERS, CALENDAR YEAR QUARTERS AND SELECTED CROP YEARS, 1965-75--CONTINUED

YEAR	SIMPLE AVERAGE BY QUARTERS				SIMPLE AVERAGE BY CROP YEARS						
	JANUARY -	APRIL -	JULY -	OCTOBER -	JANUARY -	JUNE -	JULY -	AUGUST -	SEPTEMBER -	OCTOBER -	
	MARCH	JUNE	SEPTEMBER	DECEMBER	DECEMBER	MAY	JUNE	JULY	AUGUST	SEPTEMBER	
PEANUT OIL: CRUDE, AVERAGE WHOLESALE PRICE PER POUND, TANK CARS, FOB, SOUTHEASTERN HILLS (CENTS)											
1965	14.88	13.67	12.29	13.13	13.49	13.07	13.12	13.23	13.53	13.60	
1966	13.29	13.75	14.54	13.16	13.69	13.22	13.00	12.89	12.80	12.85	
1967	12.37	12.25	11.63	11.42	11.92	12.31	12.47	12.62	12.80	12.84	
1968	13.12	13.71	13.58	12.29	13.18	13.21	13.17	13.17	13.08	13.14	
1969	13.41	13.41	13.46	14.41	13.67	14.51	14.68	14.84	15.07	15.29	
1970	15.16	15.71	15.87	16.79	15.88	16.71	16.85	17.10	17.51	17.61	
1971	17.66	17.08	18.08	16.46	17.32	17.11	17.11	17.05	16.88	16.75	
1972	16.04	17.88	16.63	17.54	17.02	17.83	18.14	18.79	19.85	20.59	
1973	18.43	19.95	26.29	27.29	22.99	33.92	34.18	38.03	39.48	41.58	
1974 1/	44.54	46.62	47.07	47.20	46.36	44.01	43.12	42.55	42.48	42.20	
1975 1/	40.42	37.78	43.42	33.77	38.85						
PEANUT OIL: REFINED, EDIBLE, AVERAGE WHOLESALE PRICE PER POUND, TANKS, NEW YORK (CENTS)											
1965	17.73	16.43	15.03	15.72	16.24	15.73	15.74	15.84	16.14	16.34	
1966	15.04	16.33	17.49	15.85	16.38	15.97	15.84	15.61	15.74	15.98	
1967	15.11	14.89	14.06	13.69	14.44	14.86	14.98	15.18	15.45	15.58	
1968	15.91	16.27	16.32	15.27	15.94	15.97	16.00	16.01	15.92	16.05	
1969	16.22	16.19	16.46	17.39	16.56	17.47	17.65	17.84	18.04	18.25	
1970	18.12	18.61	18.88	19.90	18.88	19.82	19.99	20.23	20.47	20.58	
1971	20.87	20.29	21.27	20.01	20.61	20.46	20.47	20.42	20.27	20.16	
1972	19.46	21.14	20.02	20.31	20.36	21.04	21.30	21.52	22.70	23.71	
1973	21.57	22.79	28.00	31.22	25.89	36.45	36.92	41.12	42.82	44.46	
1974 1/	46.75	49.73	50.16	51.07	49.43	46.97	46.13	45.92	44.07	44.03	
1975 1/	44.33	38.96	49.76	38.90	42.99						
RAPESEED OIL: REFINED, DENATURED, AVERAGE WHOLESALE PRICE PER POUND, TANK CARS, NEW YORK (CENTS)											
1965	15.18	15.47	15.30	15.50	15.41	15.50	15.50	15.49	15.67	15.45	
1966	15.50	15.50	15.30	15.25	15.39	15.28	15.26	15.25	15.25	15.25	
1967	15.25	15.25	15.25	15.25	15.25	15.25	15.16	15.03	14.91	14.78	
1968	15.25	14.87	13.75	13.75	14.41	13.78	13.75	13.75	13.75	13.75	
1969	13.75	13.75	13.75	13.75	13.75	14.49	14.77	15.04	15.31	15.58	
1970	14.56	17.00	17.00	17.00	16.39	17.21	17.25	17.29	17.33	17.36	
1971	17.50	17.50	17.50	17.50	17.50	17.50	17.50	17.50	17.50	17.50	
1972	17.50	17.50	17.50	17.50	17.50	17.50	17.50	17.50	17.50	17.50	
1973	17.50	17.50	17.50	17.50	17.50	19.25	21.54	23.83	24.12	28.52	
1974 1/	18.96	32.20	45.42	50.77	36.84	52.38	53.55	54.71	55.88	56.94	
1975 1/	59.00	59.00	59.00	47.73	56.18						
SAFFLOWER OIL: AVERAGE WHOLESALE PRICE PER POUND, TANKS, NEW YORK (CENTS)											
1965	15.61	15.80	15.63	14.13	15.29	15.22	15.30	15.38	15.47	15.59	
1966	15.05	16.38	14.80	16.70	16.23	16.46	16.27	16.03	15.77	15.47	
1967	16.05	15.55	13.60	13.38	14.85	13.67	13.69	13.81	13.97	14.14	
1968	13.52	14.27	15.46	15.55	14.70	15.46	15.53	15.55	15.55	15.55	
1969	15.55	15.55	15.55	15.55	15.55	15.77	15.85	15.93	16.00	16.08	
1970	15.79	16.50	16.50	16.50	16.32	17.21	17.37	17.52	17.44	17.83	
1971	18.13	18.35	18.35	18.35	18.29	18.35	18.38	18.48	18.48	18.58	
1972	18.35	18.35	19.29	19.60	18.90	19.42	19.52	19.60	19.60	19.60	
1973	19.60	19.60	19.60	19.60	19.60	19.60	19.60	19.60	19.60	19.60	
1974 1/	19.60	19.60	19.60	55.00	28.45	48.74	52.86	56.97	61.09	65.21	
1975 1/	67.83	69.00	69.00	50.60	64.11						
SAFFLOWER OIL: EDIBLE, AVERAGE WHOLESALE PRICE PER POUND, DRUMS, NEW YORK (CENTS)											
1965	16.91	17.00	16.67	15.73	16.55	17.50	17.73	17.95	18.18	18.49	
1966	18.79	19.72	19.72	19.45	19.42	18.82	18.47	18.06	17.62	17.17	
1967	17.72	16.97	14.53	14.25	15.87	14.80	14.54	14.58	15.27	15.98	
1968	14.62	14.75	20.31	22.80	18.12	21.51	22.18	22.80	22.80	22.60	
1969	22.80	22.80	22.80	22.80	22.80	23.76	24.11	24.46	24.81	25.16	
1970	23.85	27.00	27.00	27.00	26.21	27.00	27.00	27.00	27.00	27.00	
1971	27.00	27.00	27.00	27.00	27.00	27.00	27.00	27.21	28.04	28.88	
1972	27.00	27.00	34.50	37.00	31.38	35.54	36.38	37.00	37.00	37.00	
1973	37.00	37.00	37.00	37.00	37.00	37.00	37.00	37.00	37.00	37.00	
1974 1/	37.00	37.00	37.00	61.50	43.13	57.49	60.41	63.32	66.24	69.16	
1975 1/	71.13	72.00	72.00	51.48	66.65						
SALAD DRESSING: ITALIAN, AVERAGE RETAIL PRICE PER POUND, IN LEADING CITIES OF THE U.S. (CENTS)											
1965	73.67	74.20	74.53	75.07	74.37	74.82	74.92	74.98	75.08	75.18	
1966	75.00	75.07	75.60	75.93	75.40	75.58	75.62	75.55	75.47	75.42	
1967	75.67	75.27	74.80	75.53	75.32	75.48	75.47	75.55	75.65	75.65	
1968	75.73	75.80	75.53	74.67	75.43	75.27	75.30	75.28	75.23	75.23	
1969	75.13	75.87	75.27	75.47	75.43	75.37	75.37	75.47	75.40	75.78	
1970	75.07	75.67	76.93	78.33	76.50	78.68	79.13	79.57	79.97	80.33	
1971	79.80	81.47	81.73	81.93	81.23	81.92	81.88	81.83	81.78	81.75	
1972	82.00	81.87	81.20	81.33	81.60	81.57	81.65	81.67	81.77	81.88	
1973	81.87	82.20	82.13	86.73	83.23	84.73	87.80	89.00	90.15	91.43	
1974 1/	89.07	93.27	97.47	105.80	96.40	107.55	109.53	111.27	112.90	114.08	
1975 1/	116.00	118.87	115.67	114.73	116.32						

1/ PRELIMINARY.

CONTINUED

TABLE 126--PRICES: FATS, OIL AND RELATED PRODUCTS, WHOLESALE, RETAIL AND RECEIVED BY FARMERS, CALENDAR YEAR QUARTERS AND SELECTED CROP YEARS, 1965-75--CONTINUED

YEAR	SIMPLE AVERAGE BY QUARTERS					SIMPLE AVERAGE BY CROP YEARS				
	JANUARY - MARCH	APRIL - JUNE	JULY - SEPTEMBER	OCTOBER - DECEMBER	JANUARY - DECEMBER	JUNE - MAY	JULY - JUNE	AUGUST - JULY	SEPTEMBER - AUGUST	OCTOBER - SEPTEMBER
SALAD OR COOKING OIL: AVERAGE RETAIL PRICE PER POUND, IN LEADING CITIES OF THE U.S. (CENTS)										
1965	33.00	35.00	35.40	35.50	34.92	36.12	36.62	36.72	37.03	37.38
1966	34.23	34.37	39.23	40.40	38.61	39.99	40.06	39.80	39.51	39.22
1967	40.47	39.93	35.87	35.57	38.01	35.92	35.55	35.50	35.45	35.39
1968	35.43	35.33	35.23	35.40	35.35	35.02	34.97	34.94	34.91	34.87
1969	34.70	34.37	34.80	34.90	34.74	35.43	35.70	36.01	36.32	36.64
1970	35.67	37.43	36.57	39.07	37.68	39.72	40.05	40.55	40.70	41.10
1971	40.80	41.77	42.77	43.40	42.18	43.20	43.32	43.29	43.29	43.20
1972	43.80	43.23	42.37	42.30	42.92	42.57	42.73	42.97	43.23	43.71
1973	42.03	44.23	46.27	55.50	47.01	55.42	59.17	61.32	64.07	64.07
1974 1/	59.57	67.90	73.30	83.67	71.11	79.47	80.14	80.70	80.82	80.19
1975 1/	84.43	79.23	73.43	71.63	77.18					
SESAME OIL: REFINED, AVERAGE WHOLESALE PRICE PER POUND, NEW YORK (CENTS)										
1965	33.00	33.00	33.00	33.00	33.00	33.00	33.00	33.17	33.50	33.83
1966	33.00	33.00	36.33	37.00	34.83	36.50	37.15	37.63	37.95	38.27
1967	37.00	38.27	40.80	40.80	39.22	39.19	38.75	38.31	37.87	37.40
1968	38.10	35.30	35.40	35.00	35.95	35.14	35.00	35.06	35.02	35.00
1969	35.00	35.00	35.00	35.00	35.00	35.92	36.25	36.58	36.92	37.25
1970	36.00	39.00	39.00	39.00	38.25	39.00	39.00	39.00	39.00	39.00
1971	39.00	39.00	39.00	39.00	39.00	39.00	39.00	39.00	39.00	39.00
1972	39.00	39.00	39.00	39.00	39.00	39.00	39.54	40.89	42.24	43.59
1973	39.00	41.17	55.20	55.20	47.64	58.74	62.03	64.52	67.00	69.48
1974 1/	55.20	82.53	85.00	85.00	76.93	80.65	79.73	78.82	78.17	77.25
1975 1/	74.93	74.00	75.07	76.00	74.50					
SHORTENING: ALL VEGETABLE, HYDROGENATED, AVERAGE WHOLESALE PRICE PER POUND, BULK, .440 POUND DRUM, NEW YORK (CENTS)										
1965	24.30	23.87	23.00	22.00	23.29	22.08	21.96	21.84	21.91	21.97
1966	21.33	21.50	23.07	21.47	21.84	21.52	21.44	21.35	21.05	20.83
1967	20.73	20.50	20.63	21.07	20.73	20.88	20.92	20.97	21.04	21.03
1968	21.00	21.00	21.07	20.27	20.83	21.25	21.35	21.37	21.37	21.38
1969	21.87	22.20	21.20	22.40	21.92	22.12	22.12	22.18	22.35	22.52
1970	22.47	22.40	22.80	25.30	23.24	24.08	24.27	24.57	24.76	24.95
1971	24.50	24.50	25.50	25.00	24.84	24.84	24.86	24.76	24.71	24.65
1972	24.50	24.50	24.73	25.20	24.73	25.89	26.61	27.33	29.10	30.53
1973	28.89	29.67	40.43	43.63	35.14	44.23	48.45	48.92	51.30	53.43
1974 1/	48.93	52.80	68.37	64.27	58.59	59.51	58.40	57.02	54.55	51.85
1975 1/	51.00	47.50	44.33	37.17	44.45					
SHORTENING: ALL VEGETABLE, HYDROGENATED, AVERAGE WHOLESALE PRICE PER POUND, 3 POUND TINS, DELIVERED EASTERN U. S. (CENTS)										
1965	27.33	26.80	25.80	25.80	26.43	26.00	26.05	26.10	26.34	26.58
1966	26.20	26.40	27.93	27.97	27.12	27.48	27.52	27.52	27.32	27.10
1967	27.30	26.90	26.23	25.60	26.51	25.87	25.76	25.70	25.64	25.60
1968	25.60	25.60	25.60	25.10	25.47	25.45	25.47	25.48	25.50	25.52
1969	25.37	25.80	25.80	26.77	25.93	27.18	27.48	27.78	28.10	28.42
1970	28.23	29.13	29.53	30.63	29.38	30.54	30.60	30.86	31.14	31.42
1971	31.60	30.63	32.83	33.00	32.02	32.41	32.57	32.52	32.41	32.29
1972	32.43	32.00	31.73	31.60	31.94	32.20	32.48	32.72	33.00	33.70
1973	32.10	34.50	35.60	42.70	36.47	42.97	44.26	45.91	48.57	50.65
1974 1/	45.87	51.87	62.17	67.40	56.82	62.86	63.44	63.41	62.37	61.47
1975 1/	64.43	59.77	54.30	50.27	57.19					
SHORTENING: AVERAGE RETAIL PRICE PER 3 POUNDS, IN LEADING CITIES OF THE U.S. (CENTS)										
1965	87.53	89.30	87.70	87.10	87.91	88.13	88.10	88.20	88.36	88.62
1966	88.20	89.40	89.80	92.63	90.01	90.57	90.55	90.39	90.23	89.88
1967	90.63	89.13	87.13	85.80	88.17	85.77	85.38	85.12	84.82	84.60
1968	84.50	84.10	84.00	82.97	83.69	83.27	83.11	82.90	82.75	82.60
1969	82.57	82.90	81.97	82.83	82.57	84.08	84.58	85.22	85.84	86.54
1970	85.50	86.03	89.80	91.83	88.74	92.41	93.06	93.64	94.28	94.99
1971	94.57	96.23	97.53	98.43	96.69	98.05	98.12	98.14	98.07	97.88
1972	98.63	97.67	96.60	96.07	97.29	97.22	97.70	98.40	99.34	100.77
1973	96.73	101.60	108.63	135.00	110.50	134.89	140.56	145.83	151.98	159.59
1974 1/	146.97	171.63	184.77	212.80	179.04	199.41	200.75	201.99	202.49	200.07
1975 1/	211.23	194.20	182.03	175.40	190.72					
SOYBEANS: AVERAGE PRICE PER BUSHEL, # 1 YELLOW, CHICAGO (DOLLARS)										
1965	3.00	2.96	2.77	2.56	2.82	2.80	2.84	2.90	2.98	3.02
1966	2.87	3.15	3.50	2.98	3.13	3.11	3.07	3.01	2.93	2.89
1967	2.93	2.88	2.78	2.62	2.80	2.72	2.71	2.70	2.69	2.68
1968	2.71	2.72	2.68	2.53	2.66	2.64	2.64	2.63	2.63	2.62
1969	2.64	2.70	2.60	2.42	2.59	2.57	2.58	2.59	2.61	2.64
1970	2.57	2.72	2.83	2.96	2.77	2.94	2.97	3.01	3.05	3.08
1971	3.04	3.05	3.26	3.07	3.11	3.23	3.26	3.27	3.29	3.32
1972	3.21	3.48	3.54	3.70	3.48	4.77	5.39	5.61	6.27	6.52
1973	3.51	4.80	8.06	5.74	7.03	6.83	6.38	6.25	6.12	6.21
1974 1/	6.25	5.48	7.36	7.73	6.71	6.61	6.58	6.47	6.33	6.17
1975 1/	5.86	5.38	5.70	4.75	5.42					

1/ PRELIMINARY.

CONTINUED

TABLE 126—PRICES: FATS, OIL AND RELATED PRODUCTS, WHOLESALE, RETAIL AND RECEIVED BY FARMERS, CALENDAR YEAR, QUARTERS AND SELECTED CROP YEARS, 1965-75—CONTINUED

YEAR	SIMPLE AVERAGE BY QUARTERS				SIMPLE AVERAGE BY CROP YEARS					
	JANUARY - MARCH	APRIL - JUNE	JULY - SEPTEMBER	OCTOBER - DECEMBER	JANUARY - DECEMBER	JUNE - MAY	JULY - JUNE	AUGUST - JULY	SEPTEMBER - AUGUST	OCTOBER - SEPTEMBER
SOYBEANS: AVERAGE PRICE PER BUSHEL, # 1 YELLOW, DECATUR (DOLLARS)										
1965	2.92	2.89	2.68	2.50	2.75	2.73	2.77	2.82	2.91	2.93
1966	2.81	3.08	3.42	2.91	3.05	3.03	2.99	2.93	2.86	2.82
1967	2.85	2.81	2.69	2.53	2.72	2.64	2.62	2.62	2.61	2.60
1968	2.63	2.64	2.59	2.43	2.57	2.55	2.55	2.55	2.54	2.54
1969	2.55	2.62	2.55	2.36	2.52	2.50	2.51	2.52	2.53	2.56
1970	2.47	2.65	2.77	2.92	2.70	2.89	2.92	2.96	3.00	3.03
1971	3.00	3.01	3.18	3.02	3.05	3.18	3.21	3.22	3.24	3.28
1972	3.18	3.46	3.45	3.66	3.44	4.72	5.34	5.75	6.21	6.44
1973	5.47	6.77	7.06	5.70	6.95	6.78	6.34	6.23	6.12	6.25
1974 1/	6.28	5.52	7.50	7.69	6.75	6.63	6.60	6.47	6.33	6.16
1975 1/	5.89	5.31	5.73	4.75	5.42					
SOYBEANS: AVERAGE PRICE PER BUSHEL RECEIVED BY FARMERS, U.S. (DOLLARS)										
1965	2.80	2.77	2.52	2.38	2.62	2.61	2.63	2.49	2.77	2.82
1966	2.72	2.91	3.28	2.80	2.92	2.91	2.88	2.82	2.74	2.71
1967	2.74	2.70	2.59	2.45	2.62	2.55	2.54	2.53	2.52	2.51
1968	2.56	2.56	2.48	2.38	2.49	2.47	2.46	2.46	2.46	2.45
1969	2.47	2.53	2.44	2.28	2.43	2.40	2.41	2.43	2.44	2.47
1970	2.39	2.53	2.63	2.80	2.60	2.78	2.81	2.85	2.89	2.91
1971	2.90	2.88	3.07	2.91	2.94	3.06	3.09	3.11	3.13	3.15
1972	3.04	3.35	3.32	3.49	3.30	4.48	5.04	5.32	5.79	6.00
1973	5.21	6.14	7.16	5.47	6.50	6.35	5.94	5.89	5.77	5.90
1974 1/	5.97	5.16	6.99	7.55	6.42	6.39	6.37	6.30	6.16	5.99
1975 1/	5.78	5.17	5.47	4.55	5.24					
SOYBEANS: EXPORT PRICE PER BUSHEL, # 2 YELLOW, FOB VESSEL, BASIS 30 DAY DELIVERY, (GULF) NEW ORLEANS (DOLLARS)										
1965	3.12	3.07	2.80	2.65	2.91	2.89	2.92	2.97	3.04	3.10
1966	3.00	3.22	3.53	3.05	3.20	3.18	3.14	3.09	3.02	2.98
1967	3.01	2.98	2.87	2.71	2.89	2.82	2.81	2.79	2.79	2.77
1968	2.85	2.80	2.73	2.63	2.75	2.72	2.72	2.72	2.72	2.71
1969	2.76	2.77	2.69	2.56	2.69	2.68	2.70	2.72	2.74	2.78
1970	2.70	2.86	2.98	3.09	2.91	3.08	3.12	3.16	3.19	3.21
1971	3.20	3.20	3.37	3.22	3.25	3.38	3.41	3.42	3.45	3.48
1972	3.39	3.66	3.67	3.88	3.65	5.09	5.68	6.12	6.63	6.90
1973	6.11	9.05	8.56	6.09	7.45	7.15	6.73	6.54	6.62	6.50
1974 1/	6.55	5.71	7.64	7.96	6.97	6.84	6.82	6.71	6.55	6.38
1975 1/	6.09	5.57	5.89	4.93	5.62					
SOYBEANS: PARITY PRICE PER BUSHEL RECEIVED BY FARMERS, U.S. (DOLLARS)										
1965	3.01	3.05	3.05	3.06	3.04	3.10	3.11	3.12	3.13	3.14
1966	3.14	3.18	3.20	3.22	3.19	3.23	3.24	3.25	3.26	3.26
1967	3.26	3.26	3.30	3.31	3.29	3.33	3.34	3.34	3.35	3.36
1968	3.34	3.40	3.41	3.45	3.40	3.49	3.51	3.53	3.55	3.57
1969	3.56	3.63	3.64	3.66	3.62	3.69	3.70	3.71	3.72	3.73
1970	3.73	3.77	3.78	3.83	3.78	3.85	3.87	3.89	3.91	3.92
1971	3.90	3.98	4.00	4.03	3.97	4.04	4.05	4.07	4.08	4.10
1972	4.06	4.13	4.18	4.28	4.16	4.37	4.62	4.48	4.55	4.61
1973	4.50	4.73	4.93	5.02	4.79	5.26	5.34	5.43	5.52	5.62
1974 1/	5.60	5.81	6.05	6.27	5.93	6.54	6.43	6.51	6.58	6.64
1975 1/	6.62	6.77	6.91	6.96	6.82					
SOYBEAN MEAL: AVERAGE WHOLESALE PRICE PER TON, 44% PROTEIN, SOLVENT, BULK, ATLANTA (DOLLARS)										
1965	76.73	79.23	82.47	80.20	79.66	82.46	83.79	85.31	87.57	88.45
1966	83.07	89.43	101.90	89.57	90.99	91.35	90.11	88.70	87.20	86.19
1967	86.90	82.07	86.23	80.07	83.82	82.45	82.61	82.08	83.22	83.86
1968	81.03	83.10	91.23	82.40	86.44	84.07	83.87	83.37	82.75	81.57
1969	78.30	83.53	82.07	83.60	81.87	84.09	84.00	84.77	85.53	86.18
1970	89.50	80.83	90.80	87.47	87.15	87.47	87.79	87.99	87.57	87.25
1971	88.03	84.87	88.57	84.77	86.56	91.32	92.80	94.10	95.97	96.80
1972	94.47	103.40	112.55	145.70	114.03	171.96	198.90	216.58	231.33	239.64
1973	216.95	320.40	275.50	182.03	246.72	209.63	183.04	168.48	158.56	152.90
1974 1/	156.70	117.93	154.93	162.15	147.93	142.57	144.39	143.31	141.23	141.14
1975 1/	129.85	130.63	142.00	131.23	133.43					
SOYBEAN MEAL: AVERAGE WHOLESALE PRICE PER TON, 44% PROTEIN, SOLVENT, BULK, CHICAGO (DOLLARS)										
1965	73.00	75.20	78.20	77.03	75.86	79.19	80.67	82.55	84.87	85.82
1966	80.20	87.23	98.83	85.37	88.16	88.37	87.17	85.59	83.98	83.22
1967	83.63	79.83	83.07	75.80	80.83	79.87	79.98	80.37	80.86	81.56
1968	79.23	80.83	88.57	78.90	81.88	80.86	80.25	79.62	78.59	78.59
1969	75.20	80.13	80.13	80.80	79.07	81.71	81.55	82.00	82.74	83.46
1970	86.72	78.57	87.77	84.33	84.35	84.27	84.91	85.09	84.72	84.15
1971	83.53	84.00	84.75	82.38	83.67	88.94	90.09	91.53	93.89	94.58
1972	92.20	101.03	109.50	141.63	111.09	167.69	194.17	211.70	227.07	235.47
1973	208.93	316.63	274.70	179.60	246.97	210.18	184.20	169.87	159.23	153.51
1974 1/	166.40	115.90	151.93	158.67	148.27	140.39	142.23	141.11	139.59	139.14
1975 1/	129.20	129.13	139.57	132.27	132.54					

1/ PRELIMINARY.

CONTINUED

TABLE 126--PRICES: FATS, OIL AND RELATED PRODUCTS, WHOLESALE, RETAIL AND RECEIVED BY FARMERS, CALENDAR YEAR QUARTERS AND SELECTED CROP YEARS, 1965-79--(CONTINUED)

YEAR	SIMPLE AVERAGE BY QUARTERS					SIMPLE AVERAGE BY CROP YEARS				
	JANUARY - MARCH	APRIL - JUNE	JULY - SEPTEMBER	OCTOBER - DECEMBER	JANUARY - DECEMBER	JUNE - MAY	JULY - JUNE	AUGUST - JULY	SEPTEMBER - AUGUST	OCTOBER - SEPTEMBER
	SOYBEAN MEAL: AVERAGE WHOLESALE PRICE PER TON, 44% PROTEIN, BULK, DECATUR (DOLLARS)									
1965	68.77	70.77	73.60	72.63	71.44	74.72	76.23	78.13	80.49	81.46
1966	75.87	82.83	94.50	81.90	83.77	83.99	82.77	81.19	79.59	76.62
1967	79.27	75.63	78.70	72.37	76.44	75.46	75.57	75.96	76.53	76.92
1968	74.87	74.37	84.10	74.43	77.44	76.40	76.23	75.77	75.15	74.12
1969	70.77	75.63	75.63	76.07	74.52	76.91	76.68	77.15	77.74	76.45
1970	81.52	73.50	82.70	79.05	79.39	78.93	79.50	79.61	79.17	78.51
1971	78.25	78.00	78.75	76.38	77.85	82.92	84.04	85.47	87.32	90.20
1972	86.10	94.93	103.38	135.40	104.95	161.35	167.81	205.30	220.63	228.99
1973	202.35	310.12	268.10	172.87	238.36	203.41	177.37	162.95	152.19	146.35
1974 1/	159.70	108.82	144.03	150.87	140.85	132.45	134.19	133.02	131.22	130.86
1975 1/	121.40	120.47	130.70	123.63	124.05					
SOYBEAN MEAL: AVERAGE WHOLESALE PRICE PER TON, 49-50% PROTEIN, SOLVENT, BULK, DECATUR (DOLLARS)										
1965	76.23	80.40	85.23	81.20	80.77	83.92	85.24	86.75	88.88	89.61
1966	83.73	90.80	102.70	90.20	91.86	91.56	90.41	88.82	87.22	86.36
1967	86.07	82.67	86.50	78.57	83.45	82.26	82.42	83.00	83.63	84.29
1968	80.63	83.97	94.00	81.37	84.99	84.95	84.87	84.39	83.52	82.46
1969	79.33	84.80	84.33	82.83	82.82	85.39	84.93	85.45	86.15	86.61
1970	90.98	81.57	91.07	84.82	87.11	85.51	85.92	85.71	85.02	84.33
1971	83.50	84.20	84.73	82.82	83.83	89.37	91.01	92.61	95.04	98.20
1972	93.17	103.32	113.50	148.87	114.71	178.52	207.28	226.82	243.92	253.42
1973	225.10	341.67	298.05	192.53	264.34	225.02	196.78	180.15	167.62	160.57
1974 1/	176.02	120.30	153.42	163.20	153.23	142.70	144.39	143.32	141.51	141.26
1975 1/	130.43	130.52	140.90	131.70	133.39					
SOYBEAN MEAL: AVERAGE WHOLESALE PRICE PER TON, 44% PROTEIN, SOLVENT, BULK, MEMPHIS (DOLLARS)										
1965	70.67	73.47	77.93	74.43	74.12	77.05	78.25	80.14	82.34	82.62
1966	77.50	83.13	95.40	85.50	85.38	85.90	84.95	83.37	81.68	81.63
1967	81.47	77.43	82.13	75.17	79.05	77.59	77.40	77.90	78.16	78.66
1968	75.93	77.17	86.37	77.30	79.19	78.35	76.23	77.66	77.02	75.85
1969	72.17	77.10	76.83	77.40	75.87	78.17	77.90	78.57	79.22	79.86
1970	83.10	74.27	84.67	81.77	80.95	80.96	81.47	81.68	81.28	80.80
1971	80.90	78.53	81.98	78.65	80.02	85.11	86.50	87.92	90.02	93.00
1972	88.97	96.40	106.00	138.60	107.99	165.77	191.67	208.35	222.80	230.60
1973	209.67	310.42	263.70	177.13	240.23	204.96	179.34	163.84	154.02	151.04
1974 1/	166.38	110.13	150.52	156.23	145.82	135.92	137.88	136.78	135.05	134.80
1975 1/	120.08	124.68	134.20	125.93	127.22					
SOYBEAN MEAL: AVERAGE WHOLESALE PRICE PER TON, 49-50% PROTEIN, SOLVENT, BULK, MEMPHIS (DOLLARS)										
1965	79.90	83.90	89.70	85.03	84.63	87.87	89.10	90.42	92.50	93.38
1966	87.57	94.10	106.83	95.47	95.99	95.71	94.68	93.32	91.67	90.71
1967	90.27	86.17	90.93	83.10	87.62	85.50	85.91	85.90	86.27	86.93
1968	82.27	85.73	96.43	84.53	87.29	87.48	87.42	86.91	86.28	85.12
1969	81.87	86.67	87.60	85.80	85.43	88.71	88.42	89.11	89.89	90.50
1970	94.85	85.83	95.70	90.03	91.55	90.24	90.63	90.55	89.86	89.15
1971	88.00	88.00	89.77	87.87	88.61	94.25	95.80	97.52	99.83	103.05
1972	98.32	107.27	118.77	152.58	119.23	183.25	211.69	230.21	246.48	253.17
1973	232.30	343.10	292.70	197.53	266.41	227.07	199.16	184.08	172.58	166.74
1974 1/	182.30	124.12	163.02	172.40	160.46	151.07	152.97	151.93	150.38	150.12
1975 1/	136.58	139.90	151.58	139.53	141.90					
SOYBEAN OIL: AVERAGE WHOLESALE PRICE PER POUND, CRUDE, TANKS, FOB, DECATUR (CENTS)										
1965	11.97	10.90	10.63	11.30	11.20	11.17	11.26	11.45	11.75	11.82
1966	11.73	11.37	12.90	10.77	11.69	11.14	11.02	10.76	10.38	10.13
1967	10.30	10.13	9.33	8.67	9.61	9.05	8.88	8.74	8.87	8.42
1968	9.10	8.43	7.47	7.77	8.19	8.05	8.05	8.12	8.23	8.42
1969	8.77	8.20	8.93	10.37	9.07	10.21	10.48	10.76	10.98	11.18
1970	11.10	11.53	11.73	13.43	11.95	12.15	12.29	12.54	12.78	12.84
1971	12.20	11.80	13.93	12.47	12.60	12.41	12.23	11.88	11.52	11.27
1972	11.20	11.33	10.07	9.63	10.56	11.57	12.29	13.30	15.25	16.46
1973	12.33	17.13	26.73	23.17	17.84	26.82	27.84	29.35	30.17	31.53
1974 1/	31.73	29.73	41.50	40.23	35.80	35.06	34.37	33.28	32.05	30.69
1975 1/	30.70	25.03	24.80	19.03	25.39					
SOYBEAN OIL: AVERAGE WHOLESALE PRICE PER POUND, REFINED, TANKS, NEW YORK (CENTS)										
1965	14.17	13.17	12.73	13.47	13.38	13.25	13.33	13.52	13.67	13.64
1966	13.77	13.37	13.97	13.07	13.54	13.11	13.00	12.76	12.56	12.38
1967	12.53	12.43	11.50	10.87	11.83	11.16	10.97	10.81	10.62	10.46
1968	11.03	10.47	9.47	9.97	10.23	10.12	10.10	10.14	10.25	10.42
1969	10.77	10.20	10.73	12.23	10.98	12.07	12.34	12.65	12.87	13.07
1970	13.07	13.40	13.57	15.37	13.85	14.07	14.17	14.38	14.59	14.65
1971	14.27	13.47	15.50	13.83	14.27	13.89	13.73	13.37	12.99	12.73
1972	12.63	12.97	11.50	11.13	12.06	13.04	13.72	14.56	16.48	17.47
1973	13.73	18.53	27.30	25.20	21.19	28.13	29.18	30.78	31.67	33.02
1974 1/	32.97	31.27	42.63	42.17	37.26	36.57	35.92	35.11	34.06	33.04
1975 1/	32.10	28.80	31.10	24.37	28.59					

1/ PRELIMINARY.

CONTINUED

TABLE 126--PRICES: FATS, OIL AND RELATED PRODUCTS, WHOLESALE, RETAIL AND RECEIVED BY FARMERS, CALENDAR YEAR, QUARTERS AND SELECTED CROP YEARS, 1965-75--CONTINUED

YEAR	SIMPLE AVERAGE BY QUARTERS				SIMPLE AVERAGE BY CROP YEARS					
	JANUARY - MARCH	APRIL - JUNE	JULY - SEPTEMBER	OCTOBER - DECEMBER	JANUARY - DECEMBER	JUNE - MAY	JULY - JUNE	AUGUST - JULY	SEPTEMBER - AUGUST	OCTOBER - SEPTEMBER
TALL OIL: AVERAGE WHOLESALE PRICE PER POUND, CRUDE, TANKS, AT WORKS (CENTS)										
1965	3.56	3.54	3.50	3.50	3.52	3.44	3.42	3.39	3.36	3.33
1966	3.44	3.25	3.12	3.12	3.23	3.13	3.12	3.12	3.12	3.12
1967	3.12	3.12	3.12	3.12	3.12	3.23	3.23	3.27	3.29	3.31
1968	3.38	3.38	3.38	3.38	3.38	3.38	3.38	3.38	3.38	3.38
1969	3.38	3.38	3.38	3.38	3.38	3.39	3.40	3.41	3.42	3.43
1970	3.38	3.47	3.50	3.58	3.48	3.63	3.65	3.67	3.69	3.71
1971	3.75	3.75	3.77	3.75	3.75	3.75	3.75	3.75	3.75	3.75
1972	3.75	3.75	3.75	4.04	3.82	4.03	4.07	4.11	4.14	4.20
1973	4.25	4.25	4.25	4.25	4.25	4.53	4.69	4.96	5.24	5.64
1974 1/	4.25	6.03	8.10	11.31	7.42	9.95	10.04	9.92	9.75	9.47
1975 1/	12.57	8.19	5.83	5.90	8.12					
TALLOW, EDIBLE: AVERAGE WHOLESALE PRICE PER POUND, LOOSE, CHICAGO (CENTS)										
1965	11.17	11.50	11.60	12.10	11.59	11.88	11.81	11.75	11.85	11.79
1966	12.50	11.03	11.53	10.30	11.34	9.75	9.47	9.12	8.74	8.42
1967	8.37	7.67	7.33	6.77	7.53	6.66	6.55	6.47	6.51	6.22
1968	6.30	5.80	6.00	7.03	6.28	7.21	7.44	7.71	8.02	8.29
1969	8.23	8.50	9.40	11.07	9.30	10.15	10.37	10.53	10.76	11.02
1970	10.10	10.90	12.00	11.60	11.15	11.24	11.18	11.19	11.15	11.04
1971	10.37	10.77	11.43	10.43	10.75	10.63	10.62	10.55	10.38	10.26
1972	10.27	10.37	9.97	9.73	10.08	10.90	11.42	12.36	14.67	15.42
1973	10.50	16.27	25.17	21.83	18.44	23.19	23.38	23.71	23.04	23.71
1974 1/	24.00	22.50	26.50	34.33	26.83	26.71	26.88	27.04	27.25	27.29
1975 1/	23.00	23.67	28.17	22.58	24.33					
TALLOW, INEDIBLE: AVERAGE WHOLESALE PRICE PER POUND, BLEACHABLE FANCY, CHICAGO (CENTS)										
1965	8.70	8.50	7.92	7.89	8.25	7.91	7.84	7.80	7.79	7.77
1966	2.09	7.48	7.62	6.67	7.46	6.65	6.46	6.24	6.04	5.85
1967	5.06	5.48	5.19	5.10	5.46	5.11	5.07	5.02	4.98	4.93
1968	4.97	5.01	4.67	4.98	4.90	5.22	5.38	5.59	5.85	6.15
1969	5.42	6.48	7.71	7.39	6.75	7.54	7.66	7.79	7.86	7.86
1970	7.19	8.36	8.49	8.30	8.08	8.29	8.26	8.19	8.12	8.07
1971	8.18	8.10	7.73	6.84	7.71	6.97	6.80	6.83	6.79	6.79
1972	6.10	6.87	7.34	7.66	6.99	8.85	9.74	10.59	11.98	12.75
1973	9.16	14.79	19.41	16.39	14.94	19.02	19.07	19.25	18.78	18.72
1974 1/	20.70	19.78	18.02	14.31	18.20	14.69	14.35	14.63	13.93	13.97
1975 1/	11.02	14.04	16.52	15.13	14.18					
TALLOW, INEDIBLE: AVERAGE WHOLESALE PRICE PER POUND, PACKERS PRIME, CHICAGO (CENTS)										
1965	8.17	8.17	7.37	7.30	7.75	7.42	7.37	7.32	7.31	7.30
1966	7.63	7.17	7.10	6.13	7.01	6.18	6.01	5.82	5.65	5.47
1967	5.67	5.13	4.93	4.67	5.10	4.76	4.72	4.68	4.64	4.61
1968	4.57	4.73	4.47	4.67	4.61	4.94	5.08	5.28	5.54	5.82
1969	5.10	6.10	7.40	7.07	6.42	7.25	7.38	7.49	7.54	7.53
1970	6.97	8.10	8.00	7.83	7.72	7.79	7.75	7.67	7.60	7.56
1971	7.57	7.60	7.23	6.43	7.21	6.56	6.47	6.42	6.39	6.37
1972	5.77	6.47	6.83	7.20	6.57	8.37	9.24	10.09	11.21	11.95
1973	8.63	14.30	17.67	14.73	13.83	17.43	17.47	17.49	17.22	17.12
1974 1/	18.83	18.63	16.30	13.33	16.77	13.66	13.44	13.15	13.07	13.17
1975 1/	10.67	13.47	15.20	14.50	13.46					

1/ PRELIMINARY.

TABLE 127—PRICES: FATS, OIL AND RELATED PRODUCTS, WHOLESALE, RETAIL AND RECEIVED BY FARMERS, BY MONTHS, 1965-75

YEAR	JANUARY	FEBRUARY	MARCH	APRIL	MAY	JUNE	JULY	AUGUST	SEPTEMBER	OCTOBER	NOVEMBER	DECEMBER
BUTTER: CREAMERY, GRADE A (92.93 SCORE), AVERAGE WHOLESALE PRICE PER POUND, BULK, CARLOTS, NEW YORK (CENTS)												
1965	58.80	59.80	58.80	59.60	59.80	60.00	60.20	62.60	61.80	63.70	64.20	65.20
1966	59.90	62.90	63.70	63.70	63.40	66.50	71.80	74.00	75.40	70.70	67.90	67.40
1967	66.90	67.30	67.30	67.20	67.30	67.30	67.30	67.80	67.80	68.30	67.80	70.00
1968	67.30	67.40	67.40	67.40	67.50	67.90	67.50	67.40	68.30	69.30	68.40	69.60
1969	67.60	67.50	67.40	68.40	68.60	68.60	68.70	68.90	69.20	69.00	68.80	69.60
1970	68.80	68.90	68.90	70.80	70.80	70.80	70.80	70.90	71.30	71.30	71.10	72.70
1971	70.90	70.80	70.80	68.80	68.80	68.80	68.80	68.80	68.80	68.90	68.80	69.20
1972	68.90	68.80	68.80	68.80	68.80	68.80	68.80	70.40	71.00	71.30	70.10	72.00
1973	68.90	68.90	68.90	68.90	62.00	62.00	61.90	61.90	66.10	66.40	74.50	75.50
1974 1/	62.30	72.30	67.90	73.40	62.10	62.00	61.80	69.60	69.40	70.90	70.80	70.90
1975 1/	69.40	69.30	69.30	69.30	70.60	70.60	79.50	86.00	88.00	95.00	98.60	109.80
BUTTER: CREAMERY, GRADE A (92 SCORE), AVERAGE WHOLESALE PRICE PER POUND, BULK, CHICAGO (CENTS)												
1965	58.00	58.00	58.00	59.00	59.00	59.00	59.00	61.00	62.20	62.90	63.30	63.40
1966	59.30	61.80	64.10	62.60	63.60	66.00	71.30	73.00	74.90	68.80	67.60	66.50
1967	66.50	66.50	66.50	66.50	66.50	66.50	66.50	67.10	67.10	66.60	66.50	67.70
1968	66.40	66.40	66.40	66.40	66.40	66.40	66.40	66.60	66.60	67.30	66.80	68.70
1969	66.40	66.40	66.40	67.60	67.60	67.60	67.60	67.80	67.80	68.20	67.80	68.40
1970	67.60	67.60	68.00	69.80	69.80	69.80	69.80	69.80	70.50	70.10	69.90	70.40
1971	69.80	69.80	69.80	67.80	67.80	67.80	67.80	67.80	68.10	68.00	67.90	67.90
1972	67.80	67.80	67.80	67.70	67.70	67.70	67.70	67.80	70.20	69.40	69.20	70.50
1973	67.70	67.70	64.20	61.60	61.00	61.00	63.40	78.20	85.90	79.30	75.00	73.00
1974 1/	68.50	64.10	68.10	68.20	60.70	60.60	60.80	67.10	67.70	68.80	68.90	65.30
1975 1/	66.80	68.10	68.10	69.20	69.20	69.20	76.20	83.60	85.70	93.00	97.00	105.00
BUTTER: CREAMERY, GRADE A (92 SCORE), AVERAGE WHOLESALE PRICE PER POUND, PRINTS, CARLOTS, SAN FRANCISCO (CENTS)												
1965	69.80	69.80	69.80	69.80	70.30	70.80	70.80	72.30	73.30	74.80	75.30	76.80
1966	72.80	75.30	78.80	76.80	74.80	78.50	82.80	84.80	86.80	83.80	81.80	80.80
1967	80.80	79.80	79.80	79.80	79.80	79.80	79.80	79.80	78.80	79.80	79.80	79.80
1968	79.80	79.80	79.80	79.80	79.80	79.80	79.80	79.80	79.80	80.80	79.80	79.80
1969	80.30	80.30	80.30	81.50	81.50	81.50	81.50	81.50	81.50	82.30	82.30	82.30
1970	82.30	82.30	82.30	84.80	85.30	85.30	85.30	85.30	86.30	85.80	85.80	85.80
1971	85.80	85.80	85.80	84.00	84.00	83.80	83.80	83.80	83.80	83.80	83.80	83.80
1972	83.80	83.80	83.80	83.80	83.30	83.30	83.30	83.30	85.80	86.50	85.50	87.50
1973	84.80	84.80	84.80	84.80	77.90	77.90	77.90	88.40	96.50	98.50	83.50	86.50
1974 1/	82.10	78.50	83.80	86.30	76.40	76.40	76.40	83.90	83.90	84.90	84.10	84.10
1975 1/	85.60	85.60	85.60	85.60	87.10	87.60	92.50	98.50	99.80	109.00	110.30	119.00
BUTTER: AVERAGE RETAIL PRICE PER POUND, LEADING CITIES OF THE U. S. (CENTS)												
1965	75.50	75.00	74.90	74.80	75.00	74.80	74.90	75.00	75.70	76.20	76.50	77.00
1966	77.50	76.20	79.65	78.60	78.80	79.60	79.60	80.90	86.30	88.10	89.50	86.00
1967	86.90	84.60	84.40	84.30	84.10	84.10	84.10	82.60	82.60	83.30	83.40	83.10
1968	83.50	83.40	83.40	83.40	83.60	83.60	83.60	83.60	83.40	83.80	83.90	83.80
1969	84.30	84.20	84.10	84.10	84.40	84.40	84.40	84.40	84.40	85.80	85.40	85.60
1970	85.80	85.60	85.50	86.00	86.60	86.70	86.90	87.00	88.90	87.30	87.60	87.70
1971	87.70	87.80	87.70	87.60	87.50	87.60	87.50	87.50	87.60	87.60	87.50	87.30
1972	87.50	87.50	87.50	87.40	87.10	86.70	86.60	86.50	86.50	87.20	87.30	87.20
1973	87.40	87.40	87.70	85.40	85.30	85.00	85.00	88.70	99.90	106.00	108.20	101.50
1974 1/	100.10	97.10	95.40	95.80	94.10	91.00	90.30	90.50	93.50	94.40	95.90	96.40
1975 1/	92.10	94.90	95.20	95.40	95.30	95.70	95.70	101.90	107.10	114.60	117.60	124.60
CASTOR OIL: NUMBER 1 TECHNICAL, AVERAGE WHOLESALE PRICE PER POUND, TANK CARS, IMPORTED BRAZIL, FOB, NEW YORK (CENTS)												
1965	13.40	12.90	12.80	12.70	12.30	11.80	12.00	13.30	14.40	14.50	14.50	14.30
1966	14.00	14.00	14.10	14.70	15.10	15.20	15.30	15.30	15.30	15.40	15.40	15.80
1967	15.80	15.80	16.10	17.30	18.30	18.50	18.70	19.00	19.30	22.60	24.50	24.30
1968	24.50	24.00	22.20	20.90	18.20	21.50	22.00	21.10	19.50	18.70	17.70	16.90
1969	17.00	16.90	16.20	15.30	14.70	14.50	14.40	14.70	14.80	14.80	14.80	14.00
1970	14.20	14.40	14.30	13.80	14.30	14.30	15.50	15.50	15.80	18.00	17.80	17.80
1971	18.00	17.80	17.50	17.00	16.50	16.80	17.30	17.00	17.00	17.00	17.00	17.50
1972	20.10	20.50	18.50	19.50	19.80	20.80	25.50	26.00	25.00	28.00	28.00	28.00
1973	42.00	44.50	63.50	70.00	67.00	50.00	45.00	51.00	51.00	49.30	49.00	50.50
1974 1/	48.50	48.00	47.50	47.00	47.00	47.00	45.50	45.50	38.50	38.00	38.00	38.00
1975 1/	33.00	32.00	32.00	32.00	32.00	32.00	32.00	32.00	32.00	30.00	29.50	29.00
COCONUT OIL: AVERAGE WHOLESALE PRICE PER POUND, CRUDE, TANKS, PACIFIC COAST (CENTS)												
1965	14.30	15.00	15.30	16.60	17.30	16.60	16.40	13.50	13.90	14.30	14.20	13.50
1966	13.90	13.50	12.80	12.20	11.70	11.80	12.00	12.20	11.30	11.50	11.50	12.00
1967	12.00	11.80	11.90	11.70	11.90	12.50	12.90	13.10	14.00	15.20	17.60	17.30
1968	17.60	19.30	20.30	21.00	21.80	16.70	14.80	16.20	13.60	12.80	13.20	13.60
1969	13.40	12.90	12.90	12.90	12.60	12.90	13.40	13.20	13.60	14.00	14.90	16.40
1970	16.40	16.25	16.38	16.69	16.40	16.31	16.20	15.88	16.50	16.15	16.31	15.94
1971	15.75	14.50	13.81	13.25	13.06	13.75	14.15	14.25	14.12	13.20	12.06	11.25
1972	10.62	9.91	10.05	10.69	10.06	9.70	9.38	9.28	9.20	9.38	9.22	9.57
1973	5.94	13.06	16.50	16.94	20.00	20.80	25.86	26.60	27.75	30.00	32.60	43.12
1974 1/	49.12	53.50	60.70	60.25	60.00	61.62	60.50	51.67	42.50	42.67	35.30	31.38
1975 1/	26.25	22.62	22.06	21.80	18.85	17.19	20.08	21.45	19.81	18.00	16.09	16.19

1/ PRELIMINARY.

CONTINUED

TABLE 127—PRICES: FATS, OIL AND RELATED PRODUCTS, WHOLESALE, RETAIL AND RECEIVED BY FARMERS, BY MONTHS, 1965-75

CONTINUED

YEAR	JANUARY	FEBRUARY	MARCH	APRIL	MAY	JUNE	JULY	AUGUST	SEPTEMBER	OCTOBER	NOVEMBER	DECEMBER
COCONUT OIL: CEYLON, AVERAGE WHOLESALE PRICE PER POUND IN TANKS, CRUDE, FOB, NEW YORK (CENTS)												
1965	15.30	16.00	16.31	17.50	18.31	17.82	15.40	14.99	14.90	15.30	15.12	14.48
1966	14.97	14.50	13.81	13.20	12.50	12.81	12.95	13.25	12.50	12.64	12.89	13.25
1967	13.06	13.06	13.10	12.88	13.06	13.40	13.92	14.25	14.01	14.16	14.25	15.12
1968	18.95	20.25	20.56	21.20	22.60	17.69	15.06	13.90	13.25	11.87	11.99	13.47
1969	13.85	13.06	12.38	12.50	12.35	12.81	13.50	13.85	14.25	14.80	15.75	17.66
1970	17.10	16.86	17.06	17.69	17.40	17.31	17.20	16.88	16.50	16.70	17.58	14.94
1971	16.75	15.50	14.81	14.25	14.06	14.75	15.20	15.12	14.54	14.03	13.04	12.25
1972	11.69	10.91	10.60	11.50	10.88	10.70	10.38	10.28	10.20	10.38	10.22	10.87
1973	10.94	14.06	15.55	17.94	21.00	21.40	25.38	26.80	28.70	30.50	37.50	44.58
1974 1/2	49.31	54.12	67.75	69.19	65.05	63.62	62.25	53.33	45.00	42.51	36.05	32.00
1975 1/2	27.62	22.62	22.31	21.69	19.20	17.75	20.00	21.55	19.50	18.75	14.54	18.54
CORN OIL: AVERAGE WHOLESALE PRICE PER POUND, CRUDE, TANKS, FOB, DECATUR (CENTS)												
1965	13.10	13.90	14.30	14.70	13.30	12.90	12.80	12.70	13.00	13.70	15.90	18.10
1966	19.90	20.70	18.90	16.40	15.60	14.80	14.70	15.80	14.80	13.30	14.10	14.50
1967	13.30	12.70	12.80	12.90	12.60	12.20	11.60	11.90	12.70	11.60	12.10	12.70
1968	14.70	16.90	16.50	14.50	14.40	13.70	13.80	14.30	15.70	14.80	15.60	15.90
1969	16.90	16.60	14.60	13.10	12.70	12.60	12.90	12.70	12.60	13.70	14.90	15.20
1970	15.50	16.40	15.50	14.80	15.30	15.00	14.80	15.50	16.00	17.80	19.50	21.50
1971	22.50	27.50	21.00	17.00	18.80	19.50	19.30	18.90	17.80	17.00	16.00	18.00
1972	18.00	17.30	17.30	17.00	17.50	16.30	15.00	14.50	15.30	16.00	15.80	14.50
1973	17.88	17.30	17.80	17.50	19.00	21.00	20.80	35.00	23.00	24.00	25.50	32.80
1974 1/2	39.00	45.00	39.50	33.00	38.50	38.00	38.00	47.50	38.00	45.00	45.00	42.00
1975 1/2	44.00	40.50	39.00	37.00	27.00	26.50	29.50	31.00	28.00	29.00	28.50	28.50
CORN OIL: AVERAGE WHOLESALE PRICE PER POUND, REFINED, TANKS, NEW YORK (CENTS)												
1965	16.06	16.81	16.94	17.30	15.94	15.62	15.65	15.44	15.78	16.47	18.84	21.32
1966	23.44	24.06	22.35	19.37	18.53	17.62	17.69	18.98	17.94	16.03	17.12	17.38
1967	16.00	15.81	15.80	15.94	15.56	15.06	14.54	14.81	15.28	14.44	15.18	15.81
1968	17.75	19.88	19.56	17.94	17.66	17.10	17.06	19.25	19.06	18.15	19.00	19.25
1969	20.37	19.84	17.62	16.06	15.94	15.83	16.12	16.12	16.40	15.82	16.22	16.67
1970	19.05	19.94	18.88	18.50	18.90	18.75	18.50	18.69	19.25	21.35	23.37	21.62
1971	27.87	28.87	22.53	20.72	22.12	22.82	27.75	22.50	21.06	20.62	21.94	20.85
1972	20.31	20.00	19.90	20.19	18.34	18.55	17.88	18.00	16.90	19.12	19.69	20.55
1973	21.06	21.12	21.20	21.81	22.81	24.35	25.25	36.70	25.75	28.50	27.80	37.00
1974 1/2	41.75	46.75	46.00	38.75	41.85	41.50	42.75	50.55	42.12	49.75	46.35	44.75
1975 1/2	45.81	42.50	41.88	41.00	32.55	29.19	34.17	36.30	34.88	34.75	33.38	34.50
COTTONSEED: AVERAGE PRICE PER TON RECEIVED BY FARMERS, U. S. (DOLLARS)												
1965	49.20	48.20	47.70	---	---	---	46.00	45.80	46.30	46.70	46.40	47.80
1966	47.80	47.50	47.60	---	---	---	---	42.90	45.50	45.90	45.60	45.90
1967	65.30	63.30	63.50	---	---	---	59.00	52.00	51.80	54.10	56.00	57.00
1968	56.40	57.80	56.10	---	---	---	---	52.90	51.00	50.50	50.50	50.50
1969	49.90	50.20	49.90	---	---	---	---	37.00	37.80	40.20	42.30	44.20
1970	46.50	47.00	47.10	---	---	---	---	50.00	51.10	56.00	56.50	58.00
1971	60.00	58.90	58.20	---	---	---	---	60.00	58.40	55.80	58.10	56.90
1972	54.50	54.30	55.90	---	---	---	---	45.00	44.10	47.40	49.10	49.90
1973	51.80	51.90	53.00	---	---	---	---	86.00	97.70	103.00	97.30	98.80
1974 1/2	100.00	101.00	100.00	---	---	---	---	105.00	126.00	136.00	139.00	130.00
1975 1/2	128.50	131.50	---	---	---	---	---	93.00	103.00	104.00	95.50	89.00
COTTONSEED: PARITY PRICE PER TON, U. S. (DOLLARS)												
1965	62.10	62.30	62.30	62.70	63.30	63.30	63.30	62.90	62.90	63.10	63.10	63.50
1966	63.80	64.20	64.50	64.90	64.90	64.90	65.10	65.30	65.70	65.70	65.70	65.70
1967	67.30	67.10	67.30	67.50	67.70	67.90	68.30	67.90	68.10	68.30	68.10	68.30
1968	67.80	68.20	68.60	69.20	69.40	69.60	69.60	69.60	69.80	70.20	70.40	70.60
1969	71.50	71.90	72.70	73.30	73.70	73.90	73.70	73.50	73.70	74.10	74.30	74.50
1970	74.30	74.90	74.90	75.30	75.30	75.70	75.50	75.50	76.20	76.40	76.60	76.80
1971	77.80	78.60	78.60	79.40	80.00	80.30	80.00	80.30	80.50	80.70	80.90	81.10
1972	81.10	81.60	81.60	82.40	82.60	83.40	83.60	83.60	84.30	84.90	85.70	86.70
1973	85.60	87.00	88.30	89.80	91.30	93.30	95.30	95.70	96.10	96.10	96.90	98.00
1974 1/2	102.00	104.00	104.00	107.00	107.00	108.00	109.00	112.00	114.00	115.00	116.00	114.00
1975 1/2	125.00	126.00	125.00	127.00	126.00	129.00	130.00	130.00	132.00	131.00	131.00	132.00
COTTONSEED OIL: AVERAGE WHOLESALE PRICE PER POUND, CRUDE, TANKS, FOB, SOUTHEAST MILLS (CENTS)												
1965	12.40	13.00	13.10	12.80	11.30	10.90	10.60	10.50	11.00	11.20	11.80	12.00
1966	12.80	13.20	13.60	14.40	14.90	15.20	15.50	15.40	15.40	13.20	13.10	12.90
1967	12.10	12.20	12.10	11.90	12.10	12.20	11.90	11.90	12.00	11.20	11.10	11.50
1968	12.10	12.90	12.90	13.00	14.70	15.30	15.40	16.00	12.70	10.50	10.70	10.70
1969	10.60	11.00	11.20	11.30	11.50	11.80	11.40	11.00	10.10	10.20	10.90	10.40
1970	10.90	12.10	13.20	14.10	14.30	14.40	14.30	14.10	12.90	13.40	14.10	14.10
1971	14.50	16.10	16.10	15.60	15.30	15.30	15.40	16.50	16.10	14.40	13.90	13.90
1972	13.40	13.50	12.60	12.40	12.10	12.40	11.90	11.40	11.10	10.10	10.40	10.60
1973	10.60	12.90	14.60	---	---	---	---	---	---	22.00	19.00	27.00
1974 1/2	29.00	33.50	31.50	35.00	37.00	36.50	39.00	47.00	39.50	45.00	46.00	57.00
1975 1/2	36.50	32.00	28.00	27.00	23.00	23.00	29.00	32.00	28.50	26.50	23.50	22.00

1/ PRELIMINARY.

CONTINUED

TABLE 127—PRICES: FATS, OIL AND RELATED PRODUCTS, WHOLESALE, RETAIL AND RECEIVED BY FARMERS, BY MONTHS, 1965-75
CONTINUED

YEAR	JANUARY	FEBRUARY	MARCH	APRIL	MAY	JUNE	JULY	AUGUST	SEPTEMBER	OCTOBER	NOVEMBER	DECEMBER
COTTONSEED OIL: AVERAGE WHOLESALE PRICE PER POUND, CRUDE, TANKS, FOB, VALLEY POINTS (CENTS)												
1965	12.38	12.88	12.95	12.56	11.32	10.78	10.50	10.50	10.83	11.03	11.56	11.85
1966	18.44	12.93	13.52	14.25	14.68	15.03	15.34	16.62	15.16	13.25	13.08	12.81
1967	13.97	12.06	11.90	11.82	12.08	12.10	11.81	11.85	11.87	11.09	11.00	11.44
1968	12.13	12.73	12.59	12.91	14.32	15.06	15.05	16.44	13.06	10.37	10.60	10.50
1969	10.47	10.44	11.09	11.12	11.35	11.69	11.18	10.05	9.88	10.16	10.72	10.20
1970	11.03	11.88	13.06	13.95	14.28	14.38	14.17	13.60	12.47	13.56	14.00	14.20
1971	15.11	15.97	15.92	15.22	15.03	15.27	16.16	16.50	15.60	14.31	13.56	13.42
1972	12.84	12.25	11.95	12.69	12.39	11.94	11.31	11.10	10.56	10.00	10.30	10.62
1973	11.05	13.88	14.25	15.31	17.85	20.00	19.75	32.00	23.25	21.30	19.50	25.62
1974 1/	28.90	35.00	39.00	35.12	36.60	36.75	41.30	46.25	40.25	44.20	42.00	38.00
1975 1/	34.38	30.50	28.12	27.62	23.00	23.62	28.50	31.50	29.12	25.83	22.50	21.88
COTTONSEED MEAL: 41% PROTEIN, EXPELLER, AVERAGE WHOLESALE PRICE PER TON, BULK, MEMPHIS (DOLLARS)												
1965	60.20	59.00	56.90	56.00	54.10	59.60	63.50	64.40	59.90	59.10	61.90	66.60
1966	69.50	71.70	68.60	69.90	71.00	72.78	90.00	88.00	79.70	75.10	80.90	83.20
1967	61.60	76.20	75.70	75.00	76.30	76.50	74.50	76.20	79.20	76.10	76.60	78.10
1968	77.90	77.60	76.20	77.00	77.60	78.20	78.20	76.00	79.10	66.20	65.40	67.80
1969	68.40	64.60	62.50	61.70	59.10	59.60	68.00	71.00	67.80	63.40	67.75	78.90
1970	88.10	74.50	64.45	66.90	65.20	68.90	77.90	82.00	74.50	72.60	75.90	76.70
1971	77.40	73.60	66.80	68.20	68.80	71.25	74.60	78.00	76.50	66.80	67.80	74.80
1972	75.70	74.40	75.60	73.60	72.25	70.30	81.40	86.60	96.50	86.60	118.90	164.40
1973	160.30	168.75	134.75	134.20	207.80	217.50	161.20	201.25	176.75	138.00	160.60	182.50
1974 1/	159.50	119.40	109.30	93.60	94.25	85.00	139.50	157.50	135.00	141.25	125.00	140.00
1975 1/	121.60	100.50	95.90	114.00	105.60	116.40	123.25	131.70	141.50	131.60	127.50	139.50
COTTONSEED MEAL: 41% PROTEIN, SOLVENT, AVERAGE WHOLESALE PRICE PER TON, BULK, ATLANTA (DOLLARS)												
1965	64.50	64.90	63.00	61.90	58.80	62.80	68.80	69.40	64.90	63.60	65.60	70.50
1966	72.40	75.00	72.70	73.10	77.00	78.70	96.10	91.20	85.20	84.20	86.50	88.50
1967	87.20	81.90	80.70	78.60	81.60	80.60	77.40	78.25	79.10	77.60	79.30	81.60
1968	81.50	82.10	82.40	81.00	80.10	77.20	83.10	77.80	72.30	66.60	70.60	72.00
1969	72.00	67.00	66.30	67.30	62.80	63.50	73.50	73.50	70.20	62.20	71.60	82.40
1970	91.40	80.50	68.40	70.90	70.75	74.80	81.50	85.40	81.60	76.60	80.25	82.10
1971	81.00	75.60	72.00	74.25	75.50	76.70	80.50	78.10	79.90	71.00	73.00	80.10
1972	79.30	79.60	82.90	82.10	80.80	77.40	87.20	94.50	104.90	94.40	126.90	170.10
1973	168.60	179.30	142.80	141.30	214.10	224.50	169.00	202.75	186.10	147.10	127.10	192.00
1974 1/	168.75	128.25	119.70	100.80	102.50	95.80	141.50	168.10	141.25	145.80	132.25	152.00
1975 1/	122.40	105.00	100.40	121.10	115.00	125.50	131.80	140.00	152.80	134.10	131.25	---
FLAXSEED: AVERAGE PRICE PER BUSHEL RECEIVED BY FARMERS, U. S. (DOLLARS)												
1965	2.91	2.92	2.89	2.87	2.86	2.87	2.89	2.83	2.73	2.67	2.72	2.71
1966	2.73	2.81	2.85	2.84	2.78	2.78	2.91	2.93	2.92	2.90	2.90	2.88
1967	2.87	2.85	2.85	2.88	2.83	2.88	2.98	3.02	2.96	2.89	2.85	2.86
1968	2.88	2.90	2.94	2.94	2.91	2.97	2.95	2.79	2.70	2.81	2.79	2.79
1969	2.77	2.81	2.86	2.87	2.79	2.82	2.73	2.66	2.57	2.64	2.61	2.64
1970	2.64	2.62	2.64	2.66	2.50	2.59	2.56	2.66	2.36	2.31	2.32	2.33
1971	2.31	2.33	2.34	2.38	2.37	2.38	2.34	2.34	2.31	2.25	2.27	2.37
1972	2.41	2.42	2.44	2.49	2.49	2.50	2.49	2.55	2.69	2.76	2.81	3.13
1973	3.51	4.15	4.38	4.39	4.44	5.48	5.72	6.75	7.29	7.66	8.10	6.63
1974 1/	9.36	10.10	10.80	9.27	8.83	7.76	8.60	10.80	9.77	10.50	10.60	10.50
1975 1/	8.63	7.76	8.47	6.78	7.11	6.64	7.55	7.22	6.82	6.66	5.60	5.70
FLAXSEED: NUMBER 1, CASH PRICES PER BUSHEL, MINNEAPOLIS (DOLLARS)												
1965	3.18	3.20	3.19	3.15	3.19	3.16	3.11	3.05	3.02	3.02	2.99	2.99
1966	3.07	3.12	3.12	3.13	3.14	3.13	3.16	3.15	3.20	3.20	3.19	3.16
1967	3.16	3.16	3.15	3.15	3.20	3.20	3.26	3.26	3.26	3.16	3.14	3.14
1968	3.14	3.16	3.20	3.22	3.19	3.21	3.14	3.01	3.05	3.07	3.08	3.07
1969	3.04	3.06	3.11	3.16	3.15	3.15	3.00	2.80	2.69	2.77	2.90	2.92
1970	2.94	2.90	2.92	2.97	2.97	2.89	2.83	2.65	2.65	2.60	2.62	2.63
1971	2.58	2.62	2.63	2.71	2.72	2.70	2.66	2.61	2.59	2.58	2.62	2.70
1972	2.70	2.72	2.74	2.78	2.80	2.80	2.80	2.85	3.00	3.08	3.14	3.41
1973	3.90	4.52	4.72	4.84	5.12	5.93	6.37	7.36	7.89	8.71	8.82	9.22
1974 1/	10.06	10.67	11.29	9.87	8.67	8.26	9.25	10.92	10.33	11.04	11.08	10.97
1975 1/	8.76	7.70	6.60	7.39	8.15	7.23	7.88	7.69	7.25	6.64	6.18	6.09
FLAXSEED: PARITY PRICE PER BUSHEL, U. S. (DOLLARS)												
1965	3.20	3.22	3.22	3.24	3.28	3.28	3.28	3.25	3.25	3.26	3.26	3.29
1966	3.25	3.22	3.24	3.26	3.26	3.26	3.27	3.29	3.21	3.21	3.21	3.21
1967	3.24	3.23	3.24	3.26	3.27	3.28	3.28	3.28	3.28	3.28	3.29	3.29
1968	3.24	3.27	3.29	3.29	3.29	3.29	3.29	3.29	3.29	3.29	3.29	3.29
1969	3.14	3.16	3.21	3.24	3.26	3.28	3.28	3.25	3.25	3.26	3.29	3.31
1970	4.25	4.28	4.28	4.31	4.31	4.33	4.32	4.32	4.36	4.37	4.38	4.40
1971	4.31	4.35	4.35	4.40	4.41	4.45	4.43	4.45	4.46	4.47	4.48	4.49
1972	4.33	4.36	4.36	4.40	4.4	4.45	4.46	4.46	4.50	4.53	4.57	4.62
1973	4.50	4.57	4.64	4.71	4.74	4.90	4.90	5.07	5.03	5.05	5.09	5.15
1974 1/	5.49	5.56	5.60	5.73	5.75	5.78	5.84	6.02	6.10	6.15	6.22	6.25
1975 1/	7.10	7.13	7.10	7.20	7.27	7.34	7.38	7.41	7.48	7.45	7.47	7.49

1/ PRELIMINARY.

CONTINUED

TABLE 127—PRICES: FATS, OIL AND RELATED PRODUCTS, WHOLESALE, RETAIL AND RECEIVED BY FARMERS, BY MONTHS, 1965-75
CONTINUED

YEAR	JANUARY	FEBRUARY	MARCH	APRIL	MAY	JUNE	JULY	AUGUST	SEPTEMBER	OCTOBER	NOVEMBER	DECEMBER
FISHMEAL: 65% PROTEIN, AVERAGE WHOLESALE PRICE PER TON, BULK, PERUVIAN, IMPORTED EAST COAST (DOLLARS)												
1965	140.80	143.80	141.70	146.40	152.80	162.80	169.20	171.10	174.00	185.60	185.40	181.00
1966	173.00	170.90	155.80	153.90	155.40	155.50	161.00	161.00	152.20	143.10	144.80	152.50
1967	148.20	140.00	134.50	130.50	127.70	131.20	131.60	131.50	129.20	124.40	121.40	121.00
1968	120.20	119.00	115.70	115.00	131.40	139.20	142.80	141.00	132.80	129.20	129.60	139.20
1969	140.20	141.00	140.30	145.00	161.00	168.00	173.90	172.10	171.80	191.40	202.40	205.60
1970	197.50	185.50	196.00	202.50	199.40	190.00	180.00	174.50	175.00	188.10	190.00	187.00
1971	182.00	178.75	179.00	174.50	170.00	154.50	152.75	162.00	160.00	158.00	156.00	159.50
1972	162.50	161.80	164.00	171.50	181.80	180.00	182.25	193.40	202.00	218.75	233.75	266.25
1973	370.00	413.75	420.00	407.50	485.00	570.00	585.00	496.90	462.50	420.00	471.25	587.50
1974 1/	538.00	446.25	405.00	337.00	276.25	258.75	252.00	312.50	271.25	301.00	296.75	275.00
1975 1/	256.25	228.75	220.00	235.00	223.75	216.00	237.00	252.50	257.00	263.75	270.00	267.00
FISH OIL: MENHADEN, REFINED, LIGHT PRESSED, AVERAGE WHOLESALE PRICE PER POUND, DRUMS, NEW YORK (CENTS)												
1965	13.30	13.30	13.30	13.30	13.30	14.42	14.80	14.80	14.80	14.80	14.80	14.80
1966	14.80	14.80	14.80	14.80	14.80	14.80	14.80	14.80	14.80	14.80	14.80	14.80
1967	14.80	14.80	14.08	13.00	13.00	13.00	13.00	13.00	13.00	13.00	13.00	13.00
1968	12.90	12.50	12.50	12.50	12.70	12.50	12.50	12.50	12.31	12.50	12.50	12.50
1969	12.50	12.50	12.50	12.50	12.50	12.50	12.50	12.50	12.50	12.50	12.50	12.50
1970	12.50	12.50	12.62	13.00	13.00	13.00	13.00	13.00	13.00	13.00	13.00	13.00
1971	13.00	13.00	13.00	13.00	13.00	13.00	13.00	13.00	13.00	13.00	13.00	13.00
1972	13.00	13.00	13.00	13.00	13.00	13.80	13.80	13.80	13.80	13.80	13.80	13.80
1973	13.00	13.80	13.80	13.80	13.80	15.40	16.50	16.50	16.50	16.50	16.50	16.50
1974 1/	16.50	16.50	16.50	16.50	16.50	20.75	25.00	25.00	31.00	37.00	37.00	37.00
1975 1/	37.00	37.00	37.00	33.00	33.00	33.00	33.00	33.00	33.00	28.20	24.00	23.00
GLYCERINE: NATURAL, REFINED USP 99%, AVERAGE PRICE PER POUND, TANKS, DELIVERED, NEW YORK (CENTS)												
1965	22.30	22.30	22.30	22.30	22.30	22.30	22.80	22.80	22.80	22.80	22.80	22.80
1966	22.80	22.80	22.80	23.50	23.50	23.50	24.30	24.30	24.30	24.30	24.30	24.30
1967	24.40	24.40	24.40	24.90	24.90	24.90	24.90	24.90	24.90	25.60	25.60	25.60
1968	25.80	25.60	25.60	25.60	25.60	25.60	25.60	25.60	25.60	25.60	25.60	25.60
1969	25.00	24.10	24.10	24.10	24.10	24.10	24.10	24.10	24.10	24.10	20.60	20.60
1970	20.60	20.60	20.60	20.60	20.60	20.60	20.60	20.60	20.60	20.60	20.60	20.60
1971	20.60	20.60	20.60	21.40	21.60	21.60	22.60	22.60	22.60	22.60	22.60	22.60
1972	22.60	22.60	22.60	22.60	22.60	22.60	22.60	22.60	22.60	22.60	22.60	22.60
1973	22.60	22.60	22.60	22.60	22.60	22.60	22.60	22.60	22.60	22.60	22.60	22.60
1974 1/	22.60	22.60	22.60	22.60	22.60	35.80	49.00	49.00	49.00	49.00	49.00	49.00
1975 1/	49.00	49.00	49.00	49.60	49.80	45.80	45.80	45.80	45.80	45.80	45.80	45.80
GLYCERINE: SYNTHETIC, REFINED, 99.5%, AVERAGE WHOLESALE PRICE PER POUND, TANKS, DELIVERED, NEW YORK (CENTS)												
1965	22.50	22.50	22.50	22.50	22.50	22.50	23.00	23.00	23.00	23.00	23.00	23.00
1966	23.00	23.00	23.00	23.80	23.80	23.80	24.50	24.50	24.50	24.50	24.50	24.50
1967	24.50	24.50	24.50	25.00	25.00	25.00	25.00	25.00	25.00	25.60	25.60	25.60
1968	25.80	25.80	25.80	25.80	25.80	25.80	25.80	25.80	25.80	25.80	25.80	25.80
1969	25.20	24.20	24.20	24.20	24.20	24.20	24.20	24.20	24.20	24.20	20.80	20.80
1970	20.80	20.80	20.80	22.00	22.00	22.00	22.00	22.00	22.00	22.00	22.00	22.00
1971	22.00	22.00	22.00	22.00	22.00	22.00	23.00	23.00	23.00	23.00	23.00	23.00
1972	23.00	23.00	23.00	23.00	23.00	23.00	23.00	23.00	23.00	23.00	23.00	23.00
1973	23.00	23.00	23.00	23.00	23.00	23.00	23.00	23.00	23.00	23.00	23.00	23.00
1974 1/	23.00	23.00	35.00	35.00	35.00	41.80	44.00	44.00	44.00	44.00	44.00	44.00
1975 1/	44.00	44.00	44.00	48.50	50.00	50.00	50.00	50.00	50.00	50.00	50.00	50.00
GREASE: B WHITE, AVERAGE WHOLESALE PRICE PER POUND, DELIVERED, CHICAGO (CENTS)												
1965	7.44	7.88	8.17	8.34	7.84	7.55	7.44	8.84	8.93	7.16	8.84	7.10
1966	7.56	7.44	7.30	7.12	7.06	6.85	6.91	6.75	6.75	6.12	5.55	5.68
1967	5.81	5.47	4.95	5.03	4.95	4.81	4.75	4.75	4.62	4.62	4.31	4.31
1968	4.22	4.22	4.47	4.68	4.57	4.50	4.28	4.25	4.22	4.35	4.59	4.35
1969	4.62	4.81	5.40	5.70	5.84	6.03	6.27	7.38	7.58	6.97	7.08	6.38
1970	6.74	6.50	7.22	7.85	8.06	7.71	7.84	7.84	6.97	7.78	7.62	6.82
1971	6.81	7.31	7.80	7.60	7.25	7.02	6.72	6.68	6.65	6.47	6.26	5.38
1972	5.62	5.36	5.47	6.19	6.07	6.22	6.34	6.45	6.38	6.75	6.72	6.72
1973	7.00	8.31	9.81	11.38	13.82	16.19	16.00	18.65	15.00	13.75	13.31	14.25
1974 1/	15.65	18.25	19.62	18.88	18.30	16.31	15.38	16.00	12.69	14.10	13.88	10.29
1975 1/	10.48	10.72	10.19	11.60	12.75	12.75	12.78	14.25	15.28	13.96	14.00	13.62
GREASE: CHOICE WHITE, AVERAGE WHOLESALE PRICE PER POUND, TANKS, CARLOTS, DELIVERED, CHICAGO (CENTS)												
1965	7.70	8.00	8.50	8.60	8.10	8.00	7.90	7.30	7.30	7.60	7.30	7.90
1966	8.60	8.50	8.80	8.30	7.90	7.90	8.00	8.20	7.70	6.70	6.30	6.70
1967	6.40	6.10	5.40	5.80	5.80	5.40	5.40	5.30	5.30	5.30	5.00	5.00
1968	4.80	4.70	5.00	5.10	5.00	4.80	4.80	4.60	4.60	5.20	5.60	5.20
1969	5.20	5.50	6.40	6.80	6.30	6.50	6.60	7.80	8.40	7.90	8.40	6.90
1970	7.30	7.30	8.00	8.40	8.40	8.40	8.30	8.60	6.50	8.40	8.50	8.50
1971	8.00	8.00	8.40	8.50	6.90	7.88	7.40	7.60	7.40	7.40	7.50	6.50
1972	6.40	6.40	5.80	6.50	7.00	6.80	6.50	7.40	7.00	7.00	7.40	7.40
1973	7.30	7.90	10.10	10.80	14.50	17.30	17.40	17.40	15.00	17.00	14.40	16.80
1974 1/	17.50	19.50	22.00	21.00	20.40	18.00	16.50	18.40	16.50	18.50	17.00	16.00
1975 1/	14.00	12.00	12.10	14.30	16.00	16.00	14.00	15.80	17.50	15.80	15.40	15.30

1/ PRELIMINARY.

CONTINUED

TABLE 127 --PRICES: FATS, OIL AND RELATED PRODUCTS, WHOLESALE, RETAIL AND RECEIVED BY FARMERS, BY MONTHS, 1965-75--CONTINUED
CONTINUED

YEAR	JANUARY	FEBRUARY	MARCH	APRIL	MAY	JUNE	JULY	AUGUST	SEPTEMBER	OCTOBER	NOVEMBER	DECEMBER
GREASE: YELLOW, AVERAGE WHOLESALE PRICE PER POUND, TANKS, CARLOTS, DELIVERED, CHICAGO (CENTS)												
1965	7.20	7.50	7.80	8.10	7.60	7.30	7.20	6.80	6.50	6.80	6.60	6.80
1966	7.20	7.20	7.20	6.80	6.80	6.50	6.40	6.50	6.50	5.60	5.30	5.60
1967	5.60	5.30	4.60	4.70	4.70	4.60	4.50	4.50	4.40	4.30	3.90	3.90
1968	3.90	3.90	4.30	4.60	4.50	4.40	4.10	4.00	4.00	4.00	4.30	4.20
1969	4.50	4.70	5.10	5.50	5.50	5.80	6.40	7.10	7.10	6.70	6.70	6.40
1970	6.50	6.40	6.90	7.30	7.30	7.60	7.40	8.10	7.50	7.00	7.60	7.60
1971	6.50	7.00	7.30	7.30	7.90	6.90	6.40	6.40	6.50	6.30	6.00	5.50
1972	5.20	5.20	5.90	5.50	6.30	8.30	6.00	6.40	6.00	6.00	6.50	6.50
1973	6.80	7.40	9.00	9.80	13.30	15.50	15.60	16.50	15.00	11.50	10.80	12.80
1974 1/	14.50	16.60	19.00	18.60	17.70	16.80	15.60	15.50	12.80	13.80	13.60	12.00
1975 1/	10.00	10.50	10.00	11.40	11.50	11.50	11.50	12.80	13.00	13.00	13.50	13.00
LARD: LARD, AVERAGE WHOLESALE PRICE PER POUND, TANKS, CHICAGO (CENTS)												
1965	10.90	11.20	11.60	12.30	11.10	11.30	11.80	11.70	12.30	12.50	11.70	11.80
1966	12.80	13.00	12.30	11.50	10.70	10.40	10.20	11.60	11.40	10.70	10.30	9.30
1967	9.10	8.00	8.50	8.80	8.70	7.90	7.30	7.70	7.30	6.90	6.30	6.60
1968	6.20	6.40	6.60	6.60	5.90	5.60	5.60	5.60	5.70	6.60	7.10	6.70
1969	7.60	8.50	9.20	8.60	8.40	8.80	9.30	10.20	10.10	11.40	12.10	11.40
1970	11.20	11.70	13.60	11.80	11.60	10.90	10.90	11.50	11.50	11.80	12.50	10.80
1971	9.50	10.00	11.80	11.30	10.80	10.00	11.30	12.00	11.10	10.80	10.60	9.80
1972	9.40	11.30	11.90	10.50	10.40	10.30	10.00	10.00	10.30	10.50	11.00	9.60
1973	9.50	10.50	14.50	15.00	16.10	18.80	19.50	37.50	25.00	27.00	21.50	22.50
1974 1/	24.00	27.00	27.00	23.00	23.00	20.80	23.50	33.00	26.50	39.00	37.00	36.50
1975 1/	37.00	30.00	26.00	28.50	28.50	24.00	36.00	36.00	37.50	35.00	30.00	18.50
LARD: PRIME STEAR, IN TIERCES, AVERAGE WHOLESALE PRICE PER POUND, CHICAGO (CENTS)												
1965	10.91	11.19	11.57	12.30	11.08	11.30	11.77	11.66	12.34	12.49	11.81	11.72
1966	12.85	13.09	12.24	11.49	10.71	10.35	10.27	11.81	11.41	10.67	10.25	9.36
1967	9.07	8.80	8.56	8.81	8.54	7.24	7.79	7.24	6.91	6.32	6.59	6.59
1968	6.19	6.38	6.42	6.53	5.83	5.58	5.55	5.61	6.67	6.69	7.15	6.69
1969	7.87	8.50	9.16	8.51	8.48	8.75	9.42	10.24	10.03	11.93	12.09	11.59
1970	11.09	11.65	13.56	12.22	11.08	10.68	11.06	12.04	11.89	12.14	11.69	10.23
1971	9.67	10.91	11.56	10.41	10.51	10.68	11.62	11.22	10.71	10.23	9.60	9.60
1972	10.13	11.42	10.50	10.49	10.42	10.04	9.96	10.12	10.46	11.14	10.69	9.55
1973	9.86	12.41	14.36	14.75	16.79	16.76	22.64	35.24	23.78	25.15	21.08	22.18
1974 1/	26.07	30.16	26.08	24.64	22.38	21.19	30.61	31.12	30.53	37.61	38.24	36.32
1975 1/	33.39	30.41	30.38	29.16	25.62	26.92	35.00	36.73	33.73	33.46	23.25	17.63
LIASEED MEAL: 34% PROTEIN, SOLVENT, AVERAGE WHOLESALE PRICE PER TON, BULK, MINNEAPOLIS (DOLLARS)												
1965	59.00	58.10	57.60	60.80	62.80	64.90	66.90	66.50	66.60	67.10	69.20	69.90
1966	70.60	71.20	70.40	71.90	77.10	78.90	84.60	80.70	81.90	81.70	78.20	77.70
1967	74.30	71.40	70.40	71.00	71.30	73.10	74.60	74.80	74.00	72.30	71.40	74.20
1968	77.00	76.60	75.10	75.40	78.50	82.00	83.00	78.50	74.20	72.00	69.60	68.70
1969	67.80	66.80	64.90	65.30	70.40	71.80	70.70	67.00	65.20	65.00	68.00	69.80
1970	75.00	76.40	73.50	67.50	65.75	66.70	64.90	62.75	61.80	65.10	64.40	64.20
1971	63.90	63.50	59.40	57.00	57.75	60.50	64.50	66.00	64.40	63.00	63.80	65.00
1972	61.10	66.20	70.50	73.25	74.50	75.00	80.50	84.70	86.25	97.40	108.00	130.00
1973	141.80	159.75	157.10	140.00	161.80	210.50	202.00	230.50	151.25	136.60	137.50	154.25
1974 1/	157.40	155.25	135.75	107.70	90.00	87.00	110.20	142.00	122.00	144.20	130.50	122.00
1975 1/	114.75	104.40	111.25	146.80	132.50	128.50	128.00	130.00	127.00	117.50	119.25	132.00
LIASEED OIL: RAW, AVERAGE WHOLESALE PRICE PER POUND, TANK CARLOTS, MINNEAPOLIS (CENTS)												
1965	13.90	13.90	13.90	13.90	13.90	13.70	13.40	13.30	12.80	12.50	12.60	12.70
1966	12.80	12.80	12.80	12.80	12.80	12.80	12.80	12.80	12.60	12.60	12.80	12.80
1967	12.80	12.80	12.80	12.80	12.80	12.80	12.80	12.80	12.70	13.20	13.20	13.20
1968	13.20	13.20	13.20	13.20	13.20	13.20	13.20	12.60	11.90	11.90	11.90	11.90
1969	11.90	11.90	11.90	11.90	11.90	11.90	11.90	11.90	11.90	11.90	12.50	12.50
1970	12.50	11.00	11.00	11.00	12.20	12.20	11.00	11.00	10.00	10.00	10.00	9.50
1971	9.50	9.50	9.00	8.80	8.80	8.80	8.80	8.80	8.80	8.80	8.80	8.80
1972	8.80	8.80	8.80	8.80	8.80	9.50	9.50	9.50	9.50	9.50	9.50	9.50
1973	9.50	9.50	9.50	9.50	11.80	14.20	15.00	15.00	15.00	15.00	15.00	35.00
1974 1/	35.00	40.20	42.60	45.00	45.00	44.50	44.00	44.00	47.00	48.50	48.50	48.50
1975 1/	46.20	44.00	44.00	44.00	44.00	44.00	44.00	39.00	36.00	35.00	30.50	29.75
LIASEED OIL: RAW, AVERAGE WHOLESALE PRICE PER POUND, TANK CARLOTS, NEW YORK (CENTS)												
1965	14.98	14.98	14.98	14.98	14.98	14.73	14.48	14.33	13.88	13.88	13.88	13.76
1966	13.88	13.88	13.88	13.88	13.88	13.88	13.88	13.88	13.64	13.65	13.88	13.88
1967	13.88	13.88	13.88	13.88	13.88	13.88	13.88	13.88	13.73	14.28	14.28	14.28
1968	14.28	14.28	14.28	14.28	14.28	14.28	14.28	13.37	13.20	13.20	13.20	13.20
1969	13.10	13.04	13.04	13.04	13.04	13.05	13.07	13.07	13.07	13.07	13.07	13.07
1970	13.07	12.24	12.24	12.24	12.24	12.27	12.30	12.30	11.30	11.30	11.10	10.91
1971	10.91	10.66	10.41	10.25	10.21	10.21	10.21	10.21	10.21	10.21	10.21	10.21
1972	10.21	10.21	10.21	10.21	10.41	11.01	11.01	11.01	11.01	11.45	11.51	11.51
1973	11.51	12.88	13.51	13.68	15.42	16.56	16.51	18.91	27.89	31.99	34.99	37.96
1974 1/	35.80	41.60	45.60	46.80	46.25	45.66	45.19	46.88	47.55	45.63	42.88	40.13
1975 1/	48.50	47.18	45.87	45.87	45.87	43.37	40.12	38.50	37.00	36.89	35.37	33.87

1/ PRELIMINARY.

CONTINUED

TABLE 127 —PRICES: FATS, OIL AND RELATED PRODUCTS, WHOLESALE, RETAIL AND RECEIVED BY FARMERS, BY MONTHS, 1965-75—CONTINUED

YEAR	JANUARY	FEBRUARY	MARCH	APRIL	MAY	JUNE	JULY	AUGUST	SEPTEMBER	OCTOBER	NOVEMBER	DECEMBER
MARGARINE: COLORED, AVERAGE RETAIL PRICE PER POUND IN LEADING CITIES OF THE U.S. (CENTS)												
1965	27.60	27.80	27.80	28.00	28.00	28.10	28.00	27.90	27.90	27.80	27.80	27.70
1966	28.00	28.00	28.30	28.50	28.50	28.50	28.50	28.70	29.10	29.70	29.40	29.50
1967	29.50	29.20	29.10	29.00	28.80	28.80	28.50	27.90	28.00	28.20	28.10	28.10
1968	28.20	28.10	28.20	28.00	28.00	28.10	28.00	27.78	27.50	27.70	27.70	27.00
1969	27.70	27.60	27.80	27.70	27.80	27.90	27.80	27.60	27.60	27.70	29.00	28.50
1970	28.40	28.40	28.50	29.20	29.90	30.10	30.10	30.10	30.20	30.60	31.00	31.60
1971	32.00	32.00	32.10	32.50	32.70	32.60	32.60	32.80	33.20	33.30	33.20	33.20
1972	33.00	33.30	33.40	33.30	33.20	33.20	33.00	33.00	33.10	33.00	32.90	32.90
1973	32.40	32.70	32.90	33.50	34.00	35.10	35.20	36.80	41.20	44.30	45.10	45.10
1974 1/	45.90	48.20	51.30	53.30	53.80	54.70	54.50	57.50	63.70	66.40	69.50	70.70
1975 1/	71.40	70.80	69.70	67.40	63.40	60.40	59.20	58.50	58.90	58.90	58.30	57.50
MARGARINE: COLORED, AVERAGE WHOLESALE PRICE PER POUND, DELIVERED, EASTERN U.S. (CENTS)												
1965	25.60	25.90	26.30	26.30	26.30	26.30	26.30	26.10	26.10	26.10	26.10	26.10
1966	26.10	26.10	26.10	26.10	26.10	26.10	26.10	26.60	27.40	27.30	27.50	27.30
1967	27.30	25.60	25.60	25.60	25.60	25.60	25.60	25.60	25.60	25.60	25.60	25.60
1968	25.40	25.60	25.60	25.60	25.60	25.60	25.60	25.60	25.60	25.60	25.60	25.60
1969	25.60	25.60	25.60	25.70	25.70	25.70	25.70	25.70	25.70	26.50	27.20	27.20
1970	27.20	27.20	28.20	29.00	29.00	29.00	29.00	29.00	29.00	29.40	30.60	30.60
1971	30.60	30.60	30.50	30.50	30.50	30.50	30.80	31.20	31.00	31.00	31.00	31.20
1972	31.20	31.50	31.30	31.30	31.30	31.30	31.30	31.30	31.30	31.30	31.30	31.30
1973	31.30	31.30	31.30	31.70	32.40	32.70	32.70	34.80	36.70	37.30	38.10	38.10
1974 1/	41.50	42.90	45.50	45.50	46.20	46.20	47.00	56.70	57.40	62.60	61.90	61.70
1975 1/	61.90	61.90	57.60	54.40	50.20	49.40	48.60	48.60	50.30	49.00	49.00	49.00
MARGARINE: WHITE DOMESTIC VEGETABLE, AVERAGE WHOLESALE PRICE PER POUND, FOB, CHICAGO (CENTS)												
1965	24.25	24.25	24.25	24.19	24.00	24.00	23.88	23.75	23.95	24.75	24.75	24.55
1966	23.75	22.75	22.75	22.75	22.75	22.75	22.75	22.75	23.06	24.00	24.00	24.06
1967	24.25	23.75	23.25	22.50	22.50	22.50	22.50	22.60	22.62	22.50	22.50	22.50
1968	22.50	22.75	23.00	23.00	23.00	22.00	22.00	22.00	22.00	22.00	14.75	14.75
1969	15.75	15.19	14.50	14.50	14.50	14.50	14.50	14.50	15.25	16.30	18.50	17.80
1970	16.75	19.50	21.75	21.30	19.50	19.50	19.50	19.50	19.50	19.50	19.50	19.50
1971	19.50	19.50	19.50	19.50	19.50	19.80	21.50	23.00	23.00	23.00	23.50	23.50
1972	22.75	22.50	22.50	22.50	22.50	22.50	21.80	21.20	21.00	21.00	21.00	21.00
1973	21.00	23.12	25.00	25.50	25.90	27.50	27.89	41.70	34.12	36.90	37.00	37.00
1974 1/	38.50	40.81	43.25	42.50	40.35	39.75	44.25	53.25	46.50	49.55	48.50	44.42
1975 1/	41.75	41.50	39.25	41.50	39.50	39.25	39.17	38.12	36.00	34.33	33.50	31.25
MARGARINE: YELLOW QUARTERS, AVERAGE WHOLESALE PRICE PER POUND, FOB, CHICAGO (CENTS)												
1965	26.20	26.20	26.20	26.20	26.20	25.80	25.80	25.80	26.00	26.80	26.80	26.60
1966	25.80	25.80	25.80	25.80	25.80	25.80	25.80	25.80	26.10	27.20	27.20	27.20
1967	27.20	26.50	26.20	25.50	25.50	25.50	25.50	25.60	25.60	25.50	25.50	25.50
1968	25.50	25.80	26.00	26.00	26.00	25.00	25.00	25.00	25.00	25.00	16.00	16.00
1969	17.00	16.50	16.00	16.00	16.00	16.00	16.00	16.00	16.70	19.60	19.80	20.60
1970	22.00	24.80	27.00	25.80	20.80	20.80	20.80	20.80	20.60	20.80	20.80	20.80
1971	20.80	20.80	20.80	20.80	20.80	21.00	22.80	24.20	24.20	24.20	24.80	24.80
1972	24.00	23.80	23.80	23.80	23.80	23.80	23.00	22.20	22.20	21.80	21.80	21.80
1973	21.80	24.00	25.80	26.20	26.60	28.20	29.00	42.40	31.90	36.90	37.00	37.00
1974 1/	39.30	44.90	39.80	46.60	44.40	43.80	48.48	57.40	50.60	53.60	52.60	48.50
1975 1/	45.50	42.20	43.00	45.20	43.20	43.10	41.80	38.10	36.00	34.30	33.50	31.20
OLITIC OIL: LIQUID, AVERAGE WHOLESALE PRICE PER POUND, DRUMS, NEW YORK (CENTS)												
1965	19.75	20.12	22.00	24.30	24.62	25.00	25.00	25.00	25.00	25.00	24.88	24.75
1966	24.75	24.75	24.38	22.35	21.94	20.50	20.50	20.12	19.85	19.50	19.38	18.95
1967	18.75	18.75	18.75	18.75	18.75	18.81	19.00	19.00	19.00	19.00	19.50	19.50
1968	19.50	19.50	16.12	14.00	13.75	12.44	12.25	11.75	11.56	11.50	11.50	11.75
1969	12.00	12.00	12.00	12.00	13.10	13.88	14.00	14.30	15.00	18.00	19.38	19.50
1970	19.50	19.50	19.12	18.75	18.50	18.50	18.50	18.00	18.00	18.00	18.00	18.00
1971	18.00	18.00	18.00	18.00	18.00	18.12	18.50	18.50	18.50	18.50	18.50	18.50
1972	18.50	18.50	18.50	18.50	18.50	16.50	16.50	16.50	16.50	16.50	16.50	16.50
1973	16.50	16.50	16.50	16.50	16.90	19.20	21.00	22.50	24.50	24.50	24.50	24.80
1974 1/	25.50	25.50	27.30	31.00	32.00	32.00	32.00	32.00	32.00	32.38	32.50	33.00
1975 1/	33.00	33.00	33.00	33.00	33.00	33.00	33.00	32.80	31.50	31.00	30.00	30.00
OLEIC ACID: SINGLE DISTILLED, AVERAGE WHOLESALE PRICE PER POUND, DRUMS, FOB, NEW YORK (CENTS)												
1965	25.00	25.00	25.00	25.00	25.00	25.00	25.00	25.00	25.00	25.00	25.00	25.00
1966	25.00	25.00	25.00	25.00	25.00	24.50	24.50	24.50	24.50	24.50	24.00	24.00
1967	24.00	24.00	24.00	24.00	24.00	24.00	23.50	23.50	23.50	23.50	23.50	23.50
1968	23.50	23.50	23.50	23.50	23.50	23.50	23.50	23.50	23.50	23.50	23.50	23.50
1969	23.50	23.50	23.50	23.50	23.50	23.50	23.50	23.50	23.50	23.50	23.50	23.50
1970	23.50	23.50	23.50	24.75	24.75	24.75	24.75	24.75	24.75	24.75	24.75	24.75
1971	24.75	25.00	25.00	25.00	25.00	25.00	25.00	25.00	25.00	25.00	25.00	25.00
1972	25.00	25.00	25.00	25.00	25.00	25.00	25.00	25.00	25.00	25.00	25.00	25.00
1973	23.00	23.00	23.00	23.00	23.00	23.00	23.00	23.00	23.00	23.00	23.00	23.00
1974 1/	23.00	23.00	23.00	23.00	23.00	23.00	23.00	23.00	23.00	23.00	23.00	23.00
1975 1/	54.00	54.00	54.00	54.00	54.00	54.00	54.00	54.00	54.00	44.00	36.50	34.00

1/ PRELIMINARY.

CONTINUED

TABLE 127—PRICES: FATS, OIL AND RELATED PRODUCTS, WHOLESALE, RETAIL AND RECEIVED BY FARMERS, BY MONTHS, 1965-75—CONTINUED

YEAR	JANUARY	FEBRUARY	MARCH	APRIL	MAY	JUNE	JULY	AUGUST	SEPTEMBER	OCTOBER	NOVEMBER	DECEMBER
PAW OIL: AVERAGE WHOLESALE PRICE PER POUND, TAHKAWAGON, FOB, NEW YORK (CENTS)												
1965	12.17	12.88	13.50	13.50	14.38	15.25	16.65	12.81	13.00	13.00	13.00	13.12
1966	13.12	13.12	13.03	12.75	12.62	12.25	12.25	12.25	12.75	12.75	12.75	12.75
1967	12.75	12.75	12.75	12.75	12.75	12.00	12.50	12.50	12.50	12.50	12.50	12.50
1968	12.40	12.00	12.00	12.00	12.00	12.00	12.00	12.00	12.00	12.00	12.00	11.81
1969	11.25	11.25	11.25	11.25	11.25	11.25	11.25	11.25	11.25	11.25	11.25	11.25
1970	11.25	11.25	12.58	13.20	14.00	14.00	14.00	14.00	14.00	13.25	13.12	13.50
1971	13.50	13.50	13.50	13.50	12.50	12.20	12.00	13.80	14.00	14.00	14.00	12.60
1972	11.75	11.75	11.75	11.75	11.31	10.00	9.94	9.75	9.75	9.75	9.75	9.75
1973	9.75	9.75	9.75	9.75	9.75	15.08	18.00	18.00	18.00	18.38	19.50	19.50
1974 1/	25.08	26.00	26.20	20.40	22.40	22.80	21.40	22.90	24.00	16.60	26.30	26.80
1975 1/	31.20	27.50	26.10	28.90	24.60	23.00	20.60	21.10	18.18	16.75	17.00	17.25
PEANUTS: AVERAGE PRICE PER POUND RECEIVED BY FARMERS, SOUTHEAST (CENTS)												
1965	11.50	12.00	11.50	11.30	---	---	---	11.40	11.20	11.10	11.10	11.30
1966	11.30	12.00	11.20	11.10	---	---	---	11.40	11.20	11.20	11.60	11.00
1967	11.20	12.10	11.20	11.00	---	---	---	11.40	11.50	11.50	11.60	11.40
1968	11.40	12.00	11.50	11.50	---	---	---	12.00	11.60	11.80	11.90	11.90
1969	11.90	11.60	---	---	---	---	---	12.00	12.10	12.00	12.20	12.20
1970	12.20	12.30	12.10	---	---	---	---	12.20	12.90	12.90	12.90	12.60
1971	12.90	---	---	---	---	---	---	12.50	13.60	14.00	14.10	---
1972	---	---	---	---	---	---	---	14.90	14.80	14.90	14.80	---
1973	---	---	---	---	---	---	---	15.30	16.20	16.20	16.10	16.00
1974 1/	---	---	---	---	---	---	---	18.40	18.00	18.50	18.70	18.20
1975 1/	---	---	---	---	---	---	---	19.70	19.70	20.00	20.40	---
PEANUTS: AVERAGE PRICE PER POUND RECEIVED BY FARMERS, VA.-N.C. (CENTS)												
1965	11.80	12.10	11.70	11.80	11.50	---	---	---	11.60	12.10	11.90	11.90
1966	11.90	11.90	12.00	11.80	---	---	---	---	12.00	11.60	11.30	11.50
1967	11.60	11.60	11.90	11.60	---	---	---	---	12.00	11.70	11.80	11.50
1968	11.80	11.50	11.50	11.40	---	---	---	---	11.50	12.30	12.50	12.70
1969	12.20	12.40	12.00	---	---	---	---	---	12.00	12.60	13.10	12.90
1970	13.20	12.90	12.60	---	---	---	---	---	12.90	13.50	13.70	13.60
1971	13.40	---	---	---	---	---	---	13.00	13.20	14.30	14.00	14.20
1972	---	---	---	---	---	---	---	---	---	14.70	14.40	14.10
1973	14.10	---	---	---	---	---	---	---	15.70	16.50	16.40	17.80
1974 1/	18.50	---	---	---	---	---	---	---	18.00	18.00	17.80	17.90
1975 1/	17.90	---	---	---	---	---	---	---	---	19.50	19.60	19.70
PEANUTS: AVERAGE PRICE PER POUND RECEIVED BY FARMERS, SOUTHWEST (CENTS)												
1965	10.80	12.60	---	10.70	---	---	---	10.80	11.00	11.10	11.20	11.10
1966	11.10	12.50	11.90	11.00	---	---	---	11.90	11.00	11.00	11.20	11.30
1967	10.70	---	---	11.00	---	---	---	11.50	11.20	10.40	11.10	10.80
1968	10.90	10.60	11.50	11.00	---	---	---	11.80	11.80	11.80	11.70	11.80
1969	11.80	11.80	11.50	---	---	---	---	12.10	11.50	11.90	12.00	12.40
1970	11.80	11.50	11.80	---	---	---	---	12.20	11.80	12.40	12.30	11.50
1971	12.80	12.00	---	---	---	---	---	12.60	12.50	13.10	13.20	13.40
1972	---	---	---	---	---	---	---	12.50	13.50	13.90	14.20	14.40
1973	14.20	---	---	---	---	---	---	14.00	15.50	16.50	16.00	16.10
1974 1/	15.90	---	---	---	---	---	---	16.00	16.90	17.10	17.20	17.80
1975 1/	17.50	---	---	---	---	---	---	18.00	18.30	19.10	19.50	18.60
PEANUTS: CLEANED, VA. FANCY, AVERAGE WHOLESALE PRICE PER POUND, FOB, SHIPPING POINTS, VA.-N.C. (CENTS)												
1965	19.25	19.35	19.25	19.00	19.25	18.88	19.12	19.00	17.75	17.75	17.75	17.50
1966	17.50	17.75	18.75	19.38	20.38	20.50	20.62	20.38	19.00	18.62	19.50	20.12
1967	20.08	22.75	22.88	22.62	22.50	22.25	21.62	20.25	18.75	18.00	18.50	19.75
1968	19.62	19.62	19.62	19.62	19.88	19.62	20.38	20.75	19.50	19.25	19.75	20.25
1969	21.50	22.25	22.00	21.75	21.38	21.50	21.50	21.12	20.75	20.75	20.62	21.50
1970	20.50	20.50	20.50	20.50	20.75	20.75	20.75	21.75	20.75	20.00	19.88	19.88
1971	19.88	19.88	19.88	21.00	22.50	23.00	23.50	23.50	21.50	21.12	23.12	23.25
1972	23.75	23.75	23.75	23.88	24.00	23.88	23.75	22.75	21.88	21.75	22.50	23.38
1973	23.12	23.00	23.00	24.00	25.38	26.25	26.25	25.38	24.27	23.83	23.38	23.50
1974 1/	24.53	27.58	28.25	28.72	28.50	28.50	28.67	26.75	26.75	27.83	33.10	34.40
1975 1/	34.33	34.25	34.25	35.58	37.00	29.00	29.00	28.83	28.75	28.72	33.50	33.00
PEANUTS: CLEANED, VA. JUMBO, AVERAGE WHOLESALE PRICE PER POUND, FOB, SHIPPING POINTS, VA.-N.C. (CENTS)												
1965	24.00	24.25	24.12	24.25	24.50	25.38	25.38	25.75	21.62	23.25	23.25	22.12
1966	21.62	21.62	21.25	22.00	21.50	21.25	21.25	21.00	20.88	21.38	22.25	22.88
1967	23.00	24.00	24.00	24.25	24.62	24.25	23.00	23.25	21.38	20.88	21.38	22.50
1968	22.62	23.00	22.88	23.12	23.75	24.00	23.88	24.12	22.50	22.62	23.00	23.38
1969	24.00	24.62	25.00	25.00	25.12	25.50	25.62	24.25	24.50	24.75	25.38	25.25
1970	25.25	25.25	24.88	25.00	24.75	24.50	24.50	24.00	23.75	23.00	22.50	22.50
1971	22.50	22.50	22.88	22.75	23.50	24.62	24.75	24.38	23.75	23.88	24.75	24.75
1972	24.75	24.88	24.88	24.75	24.75	24.68	24.38	24.12	23.88	24.00	25.12	25.12
1973	25.25	25.25	25.75	25.88	---	28.62	29.00	27.38	26.29	25.28	24.75	24.98
1974 1/	25.96	28.38	29.14	29.19	28.88	28.79	28.75	29.18	27.75	29.63	33.90	35.12
1975 1/	35.10	35.00	35.25	36.39	38.00	31.00	31.25	31.75	31.50	31.00	---	34.50

1/ PRELIMINARY.

CONTINUED

TABLE 127—PRICES: FATS, OIL AND RELATED PRODUCTS, WHOLESALE, RETAIL AND RECEIVED BY FARMERS, BY MONTHS, 1965-75—CONTINUED

YEAR	JANUARY	FEBRUARY	MARCH	APRIL	MAY	JUNE	JULY	AUGUST	SEPTEMBER	OCTOBER	NOVEMBER	DECEMBER
PEANUTS: PARITY PRICE PER POUND, U.S. (CENTS)												
1965	14.30	14.30	14.30	14.40	14.50	14.50	14.50	14.40	14.40	14.50	14.50	14.60
1966	14.60	14.70	14.80	14.90	14.70	14.70	14.80	14.80	14.80	14.70	14.50	14.60
1967	14.90	14.90	14.90	15.00	15.00	15.10	15.10	15.10	15.10	15.10	15.10	15.00
1968	15.10	15.20	15.30	15.40	15.40	15.40	15.50	15.40	15.50	15.60	15.70	15.70
1969	15.90	16.00	16.10	16.30	16.30	16.40	16.30	16.30	16.30	16.40	16.50	16.50
1970	16.70	16.80	16.80	16.90	16.90	17.00	17.00	17.00	17.00	17.20	17.20	17.30
1971	17.60	17.80	17.80	17.90	17.90	18.00	17.90	18.00	18.00	18.10	18.10	18.20
1972	18.40	18.60	18.60	18.70	18.80	19.00	19.00	19.00	19.20	19.20	19.30	19.30
1973	20.10	20.40	20.70	21.10	21.40	21.90	21.90	22.70	22.50	22.40	22.70	22.90
1974 1/	22.90	23.20	23.30	23.90	24.00	24.10	24.40	25.10	25.40	25.60	25.90	26.10
1975 1/	25.30	25.40	25.50	25.60	25.90	26.10	26.30	26.40	26.60	26.50	26.60	26.70
PEANUTS: FARMER'S STOCK, AVERAGE PRICE PER POUND RECEIVED BY FARMERS, U.S. (CENTS)												
1965	11.50	12.10	11.60	11.40	11.50	---	---	11.20	11.20	11.70	11.50	11.50
1966	11.30	12.00	11.90	11.40	---	---	---	11.30	11.20	11.30	11.50	11.50
1967	11.40	11.60	11.50	11.20	---	---	---	11.40	11.30	11.30	11.50	11.50
1968	11.30	11.30	11.50	11.40	---	---	---	11.90	11.60	12.10	12.90	12.00
1969	11.80	11.90	11.80	---	---	---	---	12.00	12.10	12.40	12.40	12.50
1970	12.10	12.10	12.10	---	---	---	---	12.20	12.90	13.20	12.30	11.90
1971	13.00	12.00	---	---	---	---	---	12.90	13.50	13.80	13.70	13.90
1972	---	---	---	---	---	---	---	14.10	14.60	14.30	14.30	14.50
1973	14.20	---	---	---	---	---	---	15.00	16.10	16.40	16.10	16.50
1974 1/	16.60	---	---	---	---	---	---	17.70	17.90	18.10	17.60	17.80
1975 1/	---	---	---	---	---	---	---	19.50	19.60	19.70	19.50	19.70
PEANUTS: SMELLED, EXTRA LARGE, AVERAGE WHOLESALE PRICE PER POUND, FOB SHIPPING POINTS, VA.-N.C. (CENTS)												
1965	26.50	27.25	26.80	26.62	26.50	26.12	25.12	25.38	25.38	25.38	25.00	22.75
1966	23.75	23.12	23.50	23.62	23.38	23.50	23.00	22.88	23.25	23.38	23.00	24.80
1967	27.00	27.25	27.75	29.75	28.00	30.38	30.00	24.38	24.38	25.25	24.38	27.30
1968	27.75	27.88	27.62	27.62	27.50	27.00	26.50	25.75	24.38	24.50	24.62	24.75
1969	25.62	26.00	26.12	25.88	25.62	25.50	25.50	25.38	25.25	25.25	26.00	26.25
1970	26.88	26.75	26.62	26.75	27.12	27.12	26.75	26.25	25.88	25.25	25.00	24.75
1971	24.88	25.00	24.88	24.88	24.88	25.00	25.12	25.62	26.12	26.00	26.75	26.50
1972	26.62	27.38	27.50	28.88	29.38	29.38	28.88	27.62	25.75	26.88	26.62	26.50
1973	31.50	32.00	33.00	34.62	32.62	37.25	37.25	34.62	31.21	29.88	29.62	29.88
1974 1/	33.23	37.80	38.50	38.81	36.00	36.25	35.10	34.95	34.50	34.50	---	39.00
1975 1/	41.00	39.03	---	41.25	45.00	---	36.50	35.33	35.50	36.25	41.33	43.50
PEANUTS: SMELLED, SPANISH # 1, AVERAGE WHOLESALE PRICE PER POUND, FOB SHIPPING POINTS, SOUTHEAST (CENTS)												
1965	20.12	20.38	21.25	21.50	21.75	21.50	20.25	19.12	19.12	19.00	19.12	19.25
1966	19.25	19.25	19.38	19.62	19.62	19.50	19.12	19.12	19.00	19.12	19.12	19.12
1967	19.12	19.12	19.12	18.88	19.12	19.50	19.88	19.00	18.75	18.42	18.88	19.37
1968	19.50	20.88	23.50	23.62	23.38	22.75	22.75	20.00	20.38	20.38	20.75	21.00
1969	21.50	21.50	21.62	21.88	22.00	21.88	21.88	21.62	21.50	21.50	21.75	21.75
1970	21.88	22.12	22.12	22.25	22.25	22.00	21.75	22.12	21.50	21.38	21.38	21.50
1971	21.50	21.50	21.50	21.50	21.50	22.00	22.12	22.38	22.50	22.50	22.75	23.12
1972	23.38	23.50	23.75	24.50	24.88	24.75	24.00	23.12	23.52	23.50	23.75	23.75
1973	24.00	24.12	24.68	25.38	26.12	27.00	27.25	27.12	27.38	27.47	27.47	27.50
1974 1/	27.77	33.86	32.21	34.50	34.65	34.00	29.62	30.95	30.25	29.72	30.25	30.25
1975 1/	30.50	31.00	30.69	31.38	31.81	31.84	31.00	29.50	32.00	32.00	32.25	31.92
PEANUTS: SMELLED, VIRGINIAS # 1, AVERAGE WHOLESALE PRICE PER POUND, FOB SHIPPING POINTS, VA.-N.C. (CENTS)												
1965	19.62	20.00	19.75	19.62	19.50	19.88	18.88	18.75	18.75	18.50	18.50	18.62
1966	18.75	19.25	19.75	20.25	20.25	20.00	19.75	19.50	19.50	19.25	18.75	18.75
1967	18.62	18.88	19.50	20.38	20.50	20.62	20.50	20.00	19.38	19.00	19.00	21.25
1968	20.88	21.12	21.88	21.88	22.12	21.88	21.50	20.88	20.38	21.12	22.88	23.25
1969	23.12	23.00	22.75	22.25	22.38	22.00	21.88	21.62	21.50	21.75	21.75	21.75
1970	21.62	21.62	21.62	21.62	21.62	21.62	21.50	21.38	21.88	21.25	21.62	21.75
1971	21.88	22.00	21.75	21.62	21.88	22.00	22.25	22.25	22.38	22.12	23.12	23.38
1972	23.62	23.75	23.75	24.50	25.00	25.12	25.00	24.88	23.62	23.75	23.25	23.68
1973	25.38	25.25	25.50	25.68	26.25	26.68	26.62	27.00	27.25	27.07	26.84	27.12
1974 1/	27.41	30.03	30.90	30.83	30.67	29.79	29.48	29.41	29.92	29.50	28.79	28.42
1975 1/	27.94	27.67	---	27.21	26.81	27.00	28.25	29.71	29.50	---	---	34.00
PEANUT BUTTER: AVERAGE RETAIL PRICE PER POUND, LEADING CITIES OF THE U.S. (CENTS)												
1965	59.20	59.70	59.90	60.00	60.00	59.90	60.10	60.10	60.00	60.00	59.70	60.00
1966	59.90	60.00	60.00	60.00	60.10	60.10	60.00	60.00	60.30	60.10	59.90	59.70
1967	59.70	59.90	59.70	59.70	59.50	59.30	58.30	58.70	58.70	58.50	58.50	58.40
1968	58.50	58.30	58.30	58.30	58.50	58.40	58.40	58.50	58.50	58.90	59.40	60.10
1969	60.40	60.70	60.50	60.70	60.80	60.70	60.70	61.00	62.00	62.30	62.40	62.40
1970	62.70	62.50	62.50	62.70	63.10	63.20	63.20	63.90	64.50	65.10	65.20	65.30
1971	66.00	66.10	65.70	65.80	65.30	65.30	65.30	65.10	66.60	66.60	66.80	66.80
1972	66.90	67.40	67.70	67.70	67.40	67.40	67.00	67.20	67.20	67.50	67.40	67.40
1973	67.80	68.20	68.40	68.70	68.90	69.20	69.30	69.40	69.70	70.60	72.60	73.60
1974 1/	74.10	74.50	75.60	77.60	78.90	80.00	82.80	84.50	85.80	87.00	89.00	88.62
1975 1/	90.20	92.00	92.80	93.00	91.20	91.30	91.30	91.70	92.10	93.20	93.80	94.50

1/ PRELIMINARY.

CONTINUED

TABLE 127—PRICES: FATS, OIL AND RELATED PRODUCTS, WHOLESALE, RETAIL AND RECEIVED BY FARMERS, BY MONTHS, 1965-75—CONTINUED

YEAR	JANUARY	FEBRUARY	MARCH	APRIL	MAY	JUNE	JULY	AUGUST	SEPTEMBER	OCTOBER	NOVEMBER	DECEMBER
PEANUT OIL: CRUDE, AVERAGE WHOLESALE PRICE PER POUND, TANK CARS, FOR, SOUTHEASTERN MILLS (CENTS)												
1965	14.75	15.50	14.38	14.38	13.62	13.00	12.38	12.00	12.50	12.88	13.25	13.25
1966	13.12	13.38	13.38	13.75	14.00	13.50	13.75	15.62	14.25	13.25	13.12	13.12
1967	12.62	12.38	12.12	12.50	12.38	11.87	11.50	11.30	11.80	11.30	11.25	11.62
1968	12.00	13.62	13.75	13.62	13.75	13.75	13.38	14.62	12.75	12.25	12.00	12.62
1969	13.12	13.62	13.50	13.25	13.62	13.37	13.37	13.30	13.50	14.25	15.12	13.87
1970	14.07	15.50	15.12	15.50	16.12	15.50	15.50	16.00	16.12	16.88	16.62	16.88
1971	17.62	18.25	17.12	16.62	17.38	17.25	18.50	18.50	17.25	16.38	16.25	16.75
1972	16.12	15.38	16.62	16.38	18.00	17.25	17.75	16.38	15.75	16.12	17.38	19.12
1973	16.62	18.68	18.00	16.62	20.25	21.00	25.62	30.25	23.00	24.25	25.12	32.50
1974 1/	41.38	44.75	47.30	44.90	46.83	48.12	47.75	47.64	45.83	48.27	47.70	45.62
1975 1/	42.62	42.75	35.90	39.33	36.62	37.38	41.00	46.75	42.50	37.00	34.19	30.12
PEANUT OIL: REFINED, EDIBLE, AVERAGE WHOLESALE PRICE PER POUND, TANKS, NEW YORK (CENTS)												
1965	17.81	18.22	17.16	17.10	16.38	15.81	15.30	14.75	15.20	15.59	15.90	15.66
1966	15.78	15.81	15.92	16.50	16.53	15.95	16.53	16.55	17.40	16.12	15.81	15.62
1967	15.25	15.19	14.90	15.22	15.06	14.38	13.78	14.12	14.26	13.81	13.82	13.44
1968	14.85	16.50	16.38	14.90	16.40	16.12	16.12	17.38	15.50	15.02	14.81	15.97
1969	15.90	16.75	16.00	15.96	16.18	16.42	16.25	16.25	16.88	17.20	17.81	17.17
1970	17.85	18.50	18.00	18.46	18.90	18.48	18.53	18.94	19.16	19.75	19.78	20.18
1971	21.12	21.12	20.38	19.82	20.62	20.44	21.43	21.81	20.56	19.75	19.88	20.40
1972	19.25	19.00	20.12	21.56	21.31	20.55	20.88	19.94	19.25	19.38	20.75	22.30
1973	22.12	21.69	20.90	21.49	23.00	23.67	23.58	34.05	26.38	28.00	28.60	37.06
1974 1/	42.44	48.00	49.60	48.50	49.75	50.94	49.88	50.85	49.75	52.62	52.85	49.75
1975 1/	46.62	45.88	40.50	39.33	36.62	40.94	47.33	52.70	49.25	42.20	39.25	35.25
RAPSEED OIL: REFINED, DEMATURER, AVERAGE WHOLESALE PRICE PER POUND, TANK CARS, NEW YORK (CENTS)												
1965	15.05	15.25	15.25	15.40	15.50	15.50	15.50	15.50	15.50	15.50	15.50	15.50
1966	15.50	15.50	15.50	15.50	15.50	15.50	15.50	15.25	15.25	15.25	15.25	15.25
1967	15.25	15.25	15.25	15.25	15.25	15.25	15.25	15.25	15.25	15.25	15.25	15.25
1968	15.25	15.25	15.25	15.25	15.25	14.12	13.75	13.75	13.75	13.75	13.75	13.75
1969	13.75	13.75	13.75	13.75	13.75	13.75	13.75	13.75	13.75	13.75	13.75	13.75
1970	13.75	13.75	16.19	17.00	17.00	17.00	17.00	17.00	17.00	17.00	17.00	17.00
1971	17.50	17.50	17.50	17.50	17.50	17.50	17.50	17.50	17.50	17.50	17.50	17.50
1972	17.50	17.50	17.50	17.50	17.50	17.50	17.50	17.50	17.50	17.50	17.50	17.50
1973	17.50	17.50	17.50	17.50	17.50	17.50	17.50	17.50	17.50	17.50	17.50	17.50
1974 1/	17.50	18.38	21.00	21.00	30.60	45.00	45.00	45.00	46.25	47.50	45.80	59.00
1975 1/	59.00	59.00	59.00	59.00	59.00	59.00	59.00	59.00	59.00	51.20	46.00	46.00
SAFFLOWER OIL: AVERAGE WHOLESALE PRICE PER POUND, TANKS, NEW YORK (CENTS)												
1965	13.55	13.55	13.74	13.80	13.80	13.80	13.80	13.80	13.30	13.80	14.30	14.30
1966	14.55	13.30	13.30	13.80	13.55	13.80	13.80	13.80	13.80	13.80	13.80	13.50
1967	16.05	16.05	16.05	16.05	16.05	14.55	13.90	13.60	13.30	13.30	13.30	13.55
1968	13.70	13.30	13.55	13.80	14.20	14.80	15.30	15.55	15.52	15.55	15.55	15.55
1969	13.55	13.55	13.55	13.55	13.55	13.55	13.55	13.55	13.55	13.55	13.55	13.55
1970	13.55	13.55	16.26	16.50	16.50	16.50	16.50	16.50	16.50	16.50	16.50	16.50
1971	17.68	18.35	18.35	18.35	18.35	18.35	18.35	18.35	18.35	18.35	18.35	18.35
1972	18.35	18.35	18.35	18.35	18.35	18.35	18.66	19.60	19.60	19.60	19.60	19.60
1973	19.60	19.60	19.60	19.60	19.60	19.60	19.60	19.60	19.60	19.60	19.60	19.60
1974 1/	19.60	19.60	19.60	19.60	19.60	19.60	19.60	19.60	19.60	55.00	55.00	55.00
1975 1/	65.50	69.00	69.00	69.00	69.00	69.00	69.00	69.00	69.00	52.80	47.00	52.00
SAFFLOWER OIL: EDIBLE, AVERAGE WHOLESALE PRICE PER POUND, DRUMS, NEW YORK (CENTS)												
1965	16.75	16.75	16.94	17.00	17.00	17.00	17.00	17.00	16.00	15.20	16.00	16.00
1966	16.93	19.72	19.72	19.72	19.72	19.72	19.72	19.72	19.72	19.72	19.72	18.92
1967	17.72	17.72	17.72	17.72	17.72	14.82	14.53	14.25	14.25	14.25	14.25	14.25
1968	14.35	14.75	14.75	14.75	14.75	14.75	15.32	22.80	22.80	22.80	22.80	22.80
1969	22.80	22.80	22.80	22.80	22.80	22.80	22.80	22.80	22.80	22.80	22.80	22.80
1970	22.80	22.80	25.95	27.00	27.00	27.00	27.00	27.00	27.00	27.00	27.00	27.00
1971	27.00	27.00	27.00	27.00	27.00	27.00	27.00	27.00	27.00	27.00	27.00	27.00
1972	27.00	27.00	27.00	27.00	27.00	27.00	27.00	29.50	37.00	37.00	37.00	37.00
1973	37.00	37.00	37.00	37.00	37.00	37.00	37.00	37.00	37.00	37.00	37.00	37.00
1974 1/	37.00	37.00	37.00	37.00	37.00	37.00	37.00	37.00	37.00	61.50	61.50	61.50
1975 1/	69.38	72.00	72.00	72.00	72.00	72.00	72.00	72.00	72.00	58.25	47.25	49.00
SALAD DRESSING: ITALIAN, AVERAGE RETAIL PRICE PER POUND, IN LEADING CITIES OF THE U.S. (CENTS)												
1965	73.40	73.60	74.00	74.20	74.20	74.20	74.60	74.40	74.60	75.00	75.00	75.20
1966	75.20	75.00	74.80	74.80	75.00	73.40	75.40	75.60	75.80	75.80	76.00	76.00
1967	76.20	75.80	75.00	74.80	75.20	75.80	74.60	74.60	75.20	75.20	75.60	75.80
1968	73.80	75.80	75.80	76.00	75.80	75.60	75.60	75.80	75.20	74.80	74.60	74.60
1969	74.80	75.20	75.40	75.60	76.00	76.00	75.40	75.20	75.20	75.60	75.40	75.40
1970	75.40	74.80	75.00	75.20	75.80	76.00	76.60	76.80	77.40	76.00	78.40	78.60
1971	79.20	80.00	80.20	81.20	81.80	81.40	81.80	81.60	81.80	81.60	82.00	82.20
1972	81.80	82.00	82.20	82.60	82.00	81.00	81.20	81.00	81.40	81.20	81.40	81.40
1973	82.00	81.60	82.00	82.00	82.60	82.00	81.40	82.20	82.80	85.20	87.00	86.00
1974 1/	88.40	88.60	90.20	91.60	93.40	94.80	95.80	96.00	100.60	103.00	105.80	106.60
1975 1/	113.20	116.60	118.20	119.20	118.80	118.60	116.60	115.60	114.80	115.00	115.00	114.20

1/ PRELIMINARY.

CONTINUED

TABLE 127 --PRICES: FATS, OIL AND RELATED PRODUCTS, WHOLESALE, RETAIL AND RECEIVED BY FARMERS, BY MONTHS, 1965-75--CONTINUED

YEAR	JANUARY	FEBRUARY	MARCH	APRIL	MAY	JUNE	JULY	AUGUST	SEPTEMBER	OCTOBER	NOVEMBER	DECEMBER
SALAD OR COOKING OIL: AVERAGE RETAIL PRICE PER POUND, IN LEADING CITIES OF THE U.S. (CENTS)												
1965	33.10	34.00	34.30	34.80	35.00	35.20	35.40	35.50	35.30	35.50	35.50	35.50
1966	35.80	36.00	36.90	37.90	38.90	38.90	38.90	39.30	39.50	40.10	40.40	40.70
1967	40.60	40.80	40.60	40.10	40.00	39.70	39.50	39.40	36.00	35.40	35.50	35.60
1968	35.70	35.40	35.20	35.40	35.30	35.30	35.20	35.20	35.30	35.20	35.40	35.40
1969	34.70	34.80	34.60	34.40	34.60	34.70	34.80	34.80	34.00	34.60	34.90	35.20
1970	35.30	35.60	36.10	36.70	37.70	37.90	38.50	38.60	38.60	38.80	39.00	39.40
1971	40.30	40.90	41.20	41.70	41.80	41.80	42.10	42.80	43.40	43.40	43.40	43.40
1972	43.80	43.80	43.80	43.50	43.20	43.00	42.10	42.80	42.30	42.50	42.20	42.20
1973	41.90	41.90	42.30	43.40	44.30	45.00	45.20	45.60	48.00	54.30	55.90	56.30
1974 1/	56.50	58.50	63.70	68.10	67.90	67.70	67.60	71.40	80.90	82.30	84.40	84.50
1975 1/	85.30	84.60	83.40	82.10	79.70	75.90	74.10	72.90	73.30	72.30	71.30	71.30
SESAME OIL: REFINED, AVERAGE WHOLESALE PRICE PER POUND, NEW YORK (CENTS)												
1965	33.00	33.00	33.00	33.00	33.00	33.00	33.00	33.00	33.00	33.00	33.00	33.00
1966	33.00	33.00	33.00	33.00	33.00	33.00	35.00	37.00	37.00	37.00	37.00	37.00
1967	37.00	37.00	37.00	37.00	37.00	40.80	40.80	40.80	40.80	40.80	40.80	40.80
1968	40.80	37.50	36.00	35.20	35.20	35.50	35.50	35.50	35.20	35.00	35.00	35.00
1969	35.00	35.00	35.00	35.00	35.00	35.00	35.00	35.00	35.00	35.00	35.00	35.00
1970	35.00	35.00	36.00	39.00	39.00	39.00	39.00	39.00	39.00	39.00	39.00	39.00
1971	39.00	39.00	39.00	39.00	39.00	39.00	39.00	39.00	39.00	39.00	39.00	39.00
1972	39.00	39.00	39.00	39.00	39.00	39.00	39.00	39.00	39.00	39.00	39.00	39.00
1973	39.00	39.00	39.00	39.00	39.00	45.50	55.20	55.20	55.20	55.20	55.20	55.20
1974 1/	55.20	55.20	55.20	77.60	85.00	85.00	85.00	85.00	85.00	85.00	85.00	85.00
1975 1/	76.80	74.00	74.00	74.00	74.00	74.00	74.00	77.20	74.00	74.00	74.00	74.00
SHORTENING: ALL VEGETABLE, HYDROGENATED, AVERAGE WHOLESALE PRICE PER POUND, BULK, 440 POUND DRUM, NEW YORK (CENTS)												
1965	24.30	24.30	24.30	24.30	24.30	23.00	23.00	23.00	23.00	23.00	23.00	20.00
1966	21.00	21.50	21.50	21.50	21.50	21.50	21.60	23.80	23.80	22.00	21.20	21.20
1967	21.20	20.50	20.50	20.50	20.50	20.50	20.20	20.20	21.20	21.00	21.00	21.00
1968	21.00	21.00	21.00	21.00	21.00	21.00	21.00	21.10	21.10	19.80	20.20	20.80
1969	21.20	22.20	22.20	22.20	22.20	22.20	21.20	21.20	21.20	22.20	22.20	22.80
1970	21.80	21.80	23.80	22.80	22.20	22.20	22.00	23.20	23.20	25.20	26.20	24.50
1971	24.50	24.50	24.50	24.50	24.50	24.50	25.50	25.50	25.50	25.50	25.50	24.50
1972	24.50	24.50	24.50	24.50	24.50	24.50	24.90	24.90	24.90	26.40	25.00	24.20
1973	24.70	26.90	28.90	26.80	29.10	33.10	33.10	46.10	42.10	44.60	41.40	44.90
1974 1/	45.40	50.70	50.70	40.00	58.70	59.70	62.70	74.70	67.70	69.20	67.20	58.40
1975 1/	---	51.50	50.50	47.50	47.50	47.50	47.50	47.50	38.00	38.00	38.00	35.50
SHORTENING: ALL VEGETABLE, HYDROGENATED, AVERAGE WHOLESALE PRICE PER POUND, 5 POUND TINS, DELIVERED EASTERN U. S. (CENTS)												
1965	27.20	27.40	27.40	27.30	27.30	25.80	25.80	25.80	25.80	25.80	25.80	25.80
1966	25.80	26.40	26.40	26.40	26.40	26.40	26.40	28.70	28.70	28.70	27.90	27.90
1967	27.30	27.30	27.30	26.90	26.90	26.90	26.30	26.30	26.10	25.60	25.60	25.60
1968	25.60	25.60	25.60	25.60	25.60	25.60	25.60	25.60	25.60	25.10	25.10	25.10
1969	25.10	25.40	25.60	25.80	25.80	25.80	25.80	25.80	25.80	25.80	26.90	27.60
1970	27.90	27.90	28.90	28.90	29.10	29.40	29.40	29.40	29.60	30.00	30.50	31.40
1971	31.60	31.60	31.60	31.70	30.10	30.10	32.50	33.00	33.00	33.00	33.00	33.00
1972	32.50	32.50	32.30	32.00	32.00	32.00	32.00	31.60	31.60	31.60	31.60	31.60
1973	31.60	31.60	33.10	33.70	34.40	35.40	34.90	34.90	40.00	42.70	42.70	42.70
1974 1/	42.70	42.70	52.20	52.70	52.10	50.80	54.70	66.80	65.00	70.80	65.70	65.70
1975 1/	65.70	65.20	62.40	62.40	59.10	57.80	54.30	54.30	54.30	51.60	51.60	47.60
SHORTENING: AVERAGE RETAIL PRICE PER 3 POUNDS, IN LEADING CITIES OF THE U.S. (CENTS)												
1965	86.40	88.00	88.20	89.10	89.30	89.50	88.10	87.60	87.40	87.20	87.00	87.10
1966	86.70	88.20	89.70	89.10	90.00	89.10	89.30	89.50	90.60	92.60	93.10	92.20
1967	91.50	90.90	89.50	89.50	89.00	88.90	87.40	87.60	86.40	85.60	86.40	85.40
1968	84.90	85.10	83.50	84.00	84.00	84.30	84.30	84.00	83.70	83.30	82.90	82.70
1969	82.00	82.60	83.10	82.60	83.70	82.40	81.80	82.20	81.90	82.60	82.70	83.20
1970	84.70	85.80	86.00	87.50	88.20	88.40	89.40	89.90	90.10	90.50	91.40	93.00
1971	93.50	95.00	95.20	96.00	96.50	96.20	96.40	97.60	98.60	98.70	98.80	97.80
1972	98.40	98.80	98.70	98.80	97.80	97.00	96.70	96.70	96.40	96.70	94.30	95.20
1973	96.40	96.70	97.20	99.40	102.00	103.40	105.40	107.00	113.50	130.80	137.00	137.20
1974 1/	138.20	143.50	159.20	171.90	171.60	171.40	168.70	180.80	204.60	208.90	215.70	213.80
1975 1/	214.80	213.20	205.70	202.30	192.80	187.50	183.60	182.00	180.50	177.10	174.90	174.20
SOYBEANS: AVERAGE PRICE PER BUSHEL, # 1 YELLOW, CHICAGO (DOLLARS)												
1965	2.96	3.03	3.01	3.04	2.86	2.97	2.89	2.75	2.68	2.49	2.54	2.66
1966	2.84	2.91	2.86	2.98	3.08	3.38	3.59	3.73	3.19	2.96	2.99	3.00
1967	2.96	2.91	2.91	2.88	2.87	2.90	2.83	2.81	2.69	2.60	2.61	2.64
1968	2.69	2.73	2.71	2.71	2.74	2.71	2.71	2.72	2.61	2.46	2.53	2.59
1969	2.63	2.64	2.64	2.69	2.72	2.69	2.70	2.61	2.49	2.38	2.42	2.47
1970	2.55	2.59	2.58	2.64	2.70	2.81	2.90	2.79	2.61	2.95	3.00	2.93
1971	3.03	3.06	3.04	2.91	3.03	3.21	3.38	3.29	3.12	3.12	3.00	3.08
1972	3.09	3.18	3.37	3.49	3.49	3.47	3.51	3.55	3.55	3.33	3.64	4.13
1973	4.49	5.81	6.24	6.53	8.99	10.87	8.60	9.08	6.50	5.62	5.65	5.95
1974 1/	6.17	6.34	6.23	5.56	5.42	5.47	6.97	7.55	7.57	8.33	7.58	7.28
1975 1/	6.33	5.68	5.56	5.76	5.23	5.15	5.58	5.97	5.55	4.97	4.70	4.59

1/ PRELIMINARY.

CONTINUED

TABLE 127—PRICES: FATS, OIL AND RELATED PRODUCTS, WHOLESALE, RETAIL AND RECEIVED BY FARMERS, BY MONTHS, 1965-75--CONTINUED

YEAR	JANUARY	FEBRUARY	MARCH	APRIL	MAY	JUNE	JULY	AUGUST	SEPTEMBER	OCTOBER	NOVEMBER	DECEMBER
SOYBEANS: AVERAGE PRICE PER BUSHEL, # 1 YELLOW, DECATUR (DOLLARS)												
1965	2.87	2.95	2.94	2.97	2.81	2.89	2.79	2.63	2.61	2.38	2.49	2.62
1966	2.77	2.84	2.82	2.92	2.83	2.70	2.49	2.63	2.63	2.88	2.89	2.95
1967	2.89	2.84	2.82	2.80	2.80	2.82	2.74	2.72	2.62	2.31	2.50	2.57
1968	2.82	2.84	2.84	2.84	2.65	2.64	2.64	2.62	2.50	2.32	2.45	2.52
1969	2.55	2.53	2.56	2.60	2.64	2.61	2.64	2.60	2.41	2.30	2.36	2.41
1970	2.47	2.46	2.47	2.58	2.65	2.73	2.80	2.75	2.75	2.90	2.97	2.88
1971	2.99	3.01	3.00	2.91	2.99	3.12	3.30	3.23	3.01	3.01	2.98	3.06
1972	3.05	3.14	3.35	3.47	3.47	3.44	3.48	3.45	3.42	3.30	3.61	4.07
1973	4.46	5.80	6.15	6.52	6.94	10.84	8.47	9.00	6.10	5.62	5.57	5.92
1974 1/	6.19	6.35	6.29	5.59	5.47	5.51	7.11	7.76	7.44	8.30	7.54	7.23
1975 1/	6.38	5.69	5.60	5.55	5.23	5.16	5.60	6.02	5.57	4.90	4.74	4.60
SOYBEANS: AVERAGE PRICE PER BUSHEL RECEIVED BY FARMERS, U.S. (DOLLARS)												
1965	2.73	2.81	2.85	2.85	2.72	2.74	2.69	2.53	2.35	2.31	2.36	2.48
1966	2.67	2.77	2.71	2.78	2.70	2.64	2.37	2.49	2.97	2.78	2.80	2.82
1967	2.77	2.71	2.74	2.71	2.69	2.71	2.66	2.56	2.53	2.44	2.43	2.48
1968	2.53	2.57	2.57	2.56	2.58	2.54	2.52	2.51	2.40	2.32	2.40	2.42
1969	2.46	2.48	2.48	2.51	2.56	2.52	2.52	2.51	2.28	2.23	2.30	2.30
1970	2.36	2.40	2.42	2.48	2.52	2.60	2.72	2.65	2.66	2.77	2.86	2.77
1971	2.86	2.92	2.91	2.80	2.85	2.98	3.18	3.09	2.95	2.96	2.84	2.93
1972	2.92	3.00	3.20	3.37	3.33	3.32	3.34	3.36	3.26	3.13	3.38	3.75
1973	4.11	5.49	6.04	6.14	6.27	10.00	6.69	8.99	5.81	5.63	5.14	5.65
1974 1/	5.87	6.07	5.96	5.15	5.21	5.13	4.11	7.35	7.32	8.17	7.44	7.03
1975 1/	6.30	5.72	5.31	5.60	5.00	4.90	5.28	5.80	5.32	4.92	4.45	4.28
SOYBEANS: EXPORT PRICE PER BUSHEL, # 2 YELLOW, FOB VESSEL, BASIS 30 DAY DELIVERY, (GULF) NEW ORLEANS (DOLLARS)												
1965	3.05	3.16	3.14	3.15	2.98	3.08	2.99	2.80	2.60	2.60	2.61	2.74
1966	2.98	3.04	2.99	3.07	3.18	3.42	3.61	3.70	3.29	3.07	3.04	3.04
1967	3.01	3.01	3.01	2.99	2.96	2.98	2.93	2.87	2.81	2.66	2.69	2.78
1968	2.85	2.85	2.84	2.82	2.82	2.77	2.78	2.77	2.65	2.57	2.63	2.69
1969	2.77	2.77	2.76	2.79	2.78	2.73	2.76	2.72	2.58	2.52	2.58	2.59
1970	2.66	2.71	2.74	2.78	2.85	2.94	3.03	2.96	2.96	3.07	3.14	3.05
1971	3.10	3.22	3.19	3.09	3.18	3.32	3.51	3.40	3.42	3.21	3.18	3.26
1972	3.26	3.35	3.53	3.66	3.68	3.63	3.69	3.69	3.62	3.52	3.76	4.37
1973	5.03	6.43	6.86	6.92	9.55	10.69	9.02	9.80	6.86	6.16	5.91	6.21
1974 1/	6.48	6.63	6.53	5.81	5.71	5.62	7.02	8.05	7.85	8.56	7.74	7.59
1975 1/	6.57	5.84	5.87	5.96	5.40	5.34	5.73	6.13	5.82	5.27	4.81	4.70
SOYBEANS: PARITY PRICE PER BUSHEL RECEIVED BY FARMERS, U.S. (DOLLARS)												
1965	3.00	3.01	3.01	3.03	3.06	3.06	3.06	3.04	3.04	3.05	3.05	3.07
1966	3.12	3.14	3.16	3.18	3.18	3.18	3.19	3.20	3.22	3.22	3.22	3.22
1967	3.26	3.25	3.26	3.27	3.28	3.29	3.31	3.29	3.30	3.31	3.30	3.31
1968	3.32	3.34	3.36	3.39	3.40	3.40	3.41	3.40	3.42	3.44	3.45	3.46
1969	3.53	3.55	3.59	3.62	3.64	3.64	3.64	3.63	3.64	3.65	3.66	3.67
1970	3.71	3.74	3.74	3.76	3.76	3.78	3.77	3.77	3.81	3.82	3.83	3.84
1971	3.87	3.91	3.91	3.95	3.98	4.00	3.98	4.00	4.01	4.02	4.03	4.04
1972	4.04	4.07	4.07	4.11	4.12	4.16	4.17	4.17	4.21	4.24	4.28	4.32
1973	4.43	4.50	4.57	4.65	4.72	4.83	4.83	4.99	4.96	4.98	5.01	5.07
1974 1/	5.54	5.61	5.65	5.79	5.81	5.84	5.90	6.08	6.16	6.21	6.28	6.31
1975 1/	6.61	6.64	6.61	6.71	6.77	6.84	6.87	6.90	6.97	6.93	6.96	6.98
SOYBEAN MEAL: AVERAGE WHOLESALE PRICE PER TON, 44% PROTEIN, SOLVENT, BULK, ATLANTA (DOLLARS)												
1965	75.60	77.60	77.00	77.50	76.30	83.90	83.40	77.90	86.10	78.40	82.80	79.40
1966	84.60	84.60	80.00	81.80	86.60	99.90	101.60	105.10	99.00	90.40	87.10	91.20
1967	90.20	86.10	84.40	81.70	79.50	85.00	85.40	86.40	86.90	80.00	79.80	80.40
1968	82.50	82.10	78.50	79.00	82.60	86.90	88.70	90.40	94.60	86.80	82.00	78.40
1969	77.20	77.40	80.30	81.40	84.80	84.40	82.70	83.00	80.50	82.10	78.10	90.60
1970	94.60	93.70	80.20	81.60	77.60	83.30	91.90	92.20	88.30	86.30	85.60	90.50
1971	89.90	86.00	86.20	82.50	85.00	87.10	94.30	87.10	84.30	83.00	82.80	88.50
1972	90.20	93.40	99.40	102.40	103.00	104.80	109.90	109.50	115.25	119.50	131.00	106.60
1973	201.25	233.10	216.50	213.80	319.30	428.10	322.10	286.50	217.90	162.90	175.20	208.00
1974 1/	182.50	168.40	119.20	127.30	117.50	109.00	147.40	167.40	150.00	182.00	147.70	156.75
1975 1/	136.40	126.40	124.75	130.90	130.20	133.80	134.40	142.10	149.50	133.90	128.00	131.80
SOYBEAN MEAL: AVERAGE WHOLESALE PRICE PER TON, 44% PROTEIN, SOLVENT, BULK, CHICAGO (DOLLARS)												
1965	72.10	74.20	72.70	73.60	72.80	79.20	78.90	74.40	81.30	75.20	80.20	75.70
1966	83.20	81.50	75.90	80.00	84.80	96.90	101.50	102.30	92.78	86.60	83.40	89.10
1967	86.10	83.70	81.10	78.90	78.10	82.50	82.60	83.00	83.60	76.30	76.30	77.00
1968	79.50	78.90	79.30	79.00	79.60	83.90	87.20	88.90	89.60	82.50	78.10	76.10
1969	74.20	74.40	77.00	77.60	80.60	82.00	81.80	81.30	77.30	79.90	74.60	87.90
1970	92.50	90.25	77.40	79.60	76.20	79.90	88.10	89.20	86.00	82.40	83.20	87.60
1971	85.60	82.60	82.40	80.25	84.25	87.50	90.25	84.75	79.25	80.75	79.80	86.60
1972	88.60	91.00	97.00	100.60	101.40	101.10	107.50	107.10	113.90	114.90	129.40	180.60
1973	195.00	225.30	206.50	209.80	321.20	418.90	317.80	291.60	214.70	166.20	173.80	198.80
1974 1/	178.80	166.80	154.20	124.30	116.30	107.10	145.80	164.00	146.00	176.00	148.80	151.20
1975 1/	137.00	125.00	125.60	129.90	128.30	129.20	132.30	143.40	143.00	135.30	126.90	134.60

1/ PRELIMINARY.

CONTINUED

TABLE 127—PRICES: FATS, OIL AND RELATED PRODUCTS, WHOLESALE, RETAIL AND RECEIVED BY FARMERS, BY MONTHS, 1965-75--CONTINUED

YEAR	JANUARY	FEBRUARY	MARCH	APRIL	MAY	JUNE	JULY	AUGUST	SEPTEMBER	OCTOBER	NOVEMBER	DECEMBER
SOYBEAN MEAL: AVERAGE WHOLESALE PRICE PER TON, 44% PROTEIN, BULK, DECATUR (DOLLARS)												
1965	68.00	69.80	68.50	69.30	68.40	74.80	74.40	69.60	76.80	70.80	75.70	71.40
1966	78.80	77.30	71.50	75.50	80.30	92.70	97.20	97.90	88.40	82.20	76.80	84.60
1967	81.70	79.50	76.60	74.50	73.70	78.10	78.20	78.70	79.20	71.80	71.90	73.40
1968	75.10	74.50	75.00	74.60	75.00	79.50	82.80	84.40	85.10	78.20	73.50	71.60
1969	69.80	69.90	72.60	73.30	76.10	77.50	77.30	76.90	72.70	75.40	69.90	82.90
1970	87.50	85.25	71.80	74.60	71.20	74.70	82.90	84.00	81.20	77.25	77.90	82.00
1971	80.25	77.50	77.00	74.25	78.25	81.50	84.25	78.75	73.25	74.75	73.80	80.60
1972	82.60	84.80	90.90	94.50	95.30	95.00	101.40	101.00	107.75	109.00	123.20	174.00
1973	188.40	218.75	199.90	203.25	314.60	412.30	311.20	285.00	208.10	157.60	147.00	192.00
1974 1/	172.00	160.00	147.10	117.20	109.25	100.00	136.10	155.90	138.10	168.20	141.00	143.40
1975 1/	129.20	117.25	117.75	122.00	118.50	120.90	124.00	134.40	133.70	125.90	119.90	125.10
SOYBEAN MEAL: AVERAGE WHOLESALE PRICE PER TON, 49-50% PROTEIN, SOLVENT, BULK, DECATUR (DOLLARS)												
1965	75.40	77.20	76.10	78.40	77.70	85.10	86.00	80.50	89.20	80.80	84.50	78.30
1966	85.00	86.20	80.00	82.40	89.00	101.00	104.10	106.10	97.90	91.50	86.40	92.70
1967	89.30	85.20	83.70	80.70	80.10	87.20	85.00	86.90	87.60	78.20	75.10	79.40
1968	81.30	80.20	80.40	80.90	81.90	89.10	92.00	94.50	95.50	85.30	79.40	79.40
1969	79.50	78.40	80.10	81.30	84.90	88.20	86.20	84.10	82.70	82.10	75.90	90.50
1970	97.25	95.60	80.10	83.10	78.90	82.70	92.50	92.50	88.20	83.75	82.50	88.20
1971	86.10	82.40	82.00	80.50	84.75	87.60	90.00	84.20	80.00	80.75	79.20	88.50
1972	89.40	91.50	98.60	101.75	103.30	104.90	111.60	111.00	117.90	118.60	133.00	195.00
1973	210.40	240.00	224.90	228.40	346.60	450.00	346.00	316.25	231.90	175.60	179.00	223.00
1974 1/	192.40	175.25	160.40	130.40	120.00	110.50	147.10	165.90	147.25	179.80	154.00	155.80
1975 1/	137.90	126.90	126.50	131.80	129.00	130.75	134.20	144.20	144.30	135.90	126.90	132.30
SOYBEAN MEAL: AVERAGE WHOLESALE PRICE PER TON, 44% PROTEIN, SOLVENT, BULK, MEMPHIS (DOLLARS)												
1965	68.90	71.80	71.30	72.20	71.00	77.20	76.50	73.40	83.90	72.60	76.50	74.20
1966	79.50	79.40	73.60	76.20	81.60	91.60	99.20	100.00	87.00	86.40	82.00	87.60
1967	85.00	80.40	79.00	78.50	75.60	80.20	80.30	82.10	84.00	75.00	74.60	75.90
1968	76.50	76.10	75.20	75.20	74.00	80.30	83.90	85.20	90.00	83.90	76.00	72.00
1969	71.40	71.00	74.10	75.00	77.40	78.90	77.00	77.50	76.00	76.60	72.60	83.00
1970	87.50	87.50	74.30	75.60	71.60	75.60	85.00	85.40	83.60	80.10	80.30	84.90
1971	82.90	80.20	79.60	75.60	78.30	81.70	87.60	80.60	77.75	77.20	76.00	82.75
1972	86.40	86.70	93.80	95.80	95.00	98.40	104.60	105.90	113.50	114.20	130.00	171.60
1973	197.50	222.40	209.10	207.90	314.10	409.25	304.80	279.30	207.00	163.10	168.80	199.50
1974 1/	181.40	165.00	152.75	120.00	100.60	101.80	142.80	161.50	147.25	178.40	141.80	148.50
1975 1/	126.75	117.90	115.60	125.40	123.40	125.25	129.60	140.80	144.20	130.10	122.50	125.20
SOYBEAN MEAL: AVERAGE WHOLESALE PRICE PER TON, 49-50% PROTEIN, SOLVENT, BULK, MEMPHIS (DOLLARS)												
1965	78.20	81.10	80.40	82.20	81.40	88.10	90.20	86.00	92.90	83.90	87.80	83.40
1966	88.80	90.10	83.80	86.10	93.30	102.90	106.00	111.00	103.50	97.70	91.80	96.90
1967	94.20	89.10	87.50	84.50	83.40	90.60	89.60	91.20	92.00	83.50	82.20	83.60
1968	84.10	82.50	80.20	82.80	83.70	90.70	94.30	95.60	100.00	88.60	82.20	82.80
1969	82.40	80.20	83.00	83.00	87.00	90.00	88.10	88.10	86.00	84.70	79.90	92.80
1970	100.10	99.25	84.60	87.10	83.90	86.50	96.40	97.40	93.30	88.75	87.60	93.75
1971	91.60	87.50	87.30	84.10	88.70	91.20	95.40	89.10	84.80	85.50	83.90	94.20
1972	95.40	96.30	109.25	105.20	106.80	109.80	116.00	116.80	123.50	124.25	140.00	193.50
1973	220.70	243.70	232.50	233.60	346.60	451.10	338.30	312.00	227.80	180.40	182.00	230.00
1974 1/	199.80	180.60	166.50	132.80	123.30	116.25	157.30	174.00	157.75	192.40	158.20	166.60
1975 1/	145.25	133.40	131.10	140.10	140.50	139.10	144.75	155.40	154.60	141.90	136.50	140.20
SOYBEAN OIL: AVERAGE WHOLESALE PRICE PER POUND, CRUDE, TANKS, FOB, DECATUR (CENTS)												
1965	11.60	12.10	12.20	12.10	10.40	10.20	10.00	10.50	11.40	11.50	11.20	11.20
1966	11.90	12.00	11.30	11.60	11.30	11.20	12.30	14.10	12.30	10.90	10.80	10.60
1967	10.30	10.30	10.30	10.30	10.30	9.80	9.10	9.60	9.30	8.80	8.60	8.60
1968	8.70	9.50	9.10	8.80	8.70	7.80	7.40	7.50	7.50	7.30	7.90	8.10
1969	8.60	8.90	8.60	8.40	8.40	7.80	8.20	8.90	9.70	10.60	10.90	9.60
1970	9.60	11.50	12.20	12.20	11.30	11.10	11.50	11.60	12.10	14.00	13.90	12.40
1971	12.30	12.10	12.20	11.20	11.40	12.80	14.50	14.50	12.80	13.20	12.50	11.70
1972	10.90	11.00	11.70	11.90	11.40	10.70	10.30	10.10	9.80	9.60	9.60	9.70
1973	10.10	13.00	13.90	15.00	17.10	19.30	22.40	33.50	24.30	23.10	20.40	26.00
1974 1/	28.60	36.40	30.20	28.20	29.40	31.60	40.50	43.30	40.70	42.30	40.40	38.00
1975 1/	33.60	29.40	29.10	28.20	23.60	23.30	27.50	28.50	24.40	21.40	18.90	16.80
SOYBEAN OIL: AVERAGE WHOLESALE PRICE PER POUND, REFINED, TANKS, NEW YORK (CENTS)												
1965	13.90	14.30	14.30	14.30	12.80	12.40	12.00	12.40	13.80	13.50	13.40	13.50
1966	13.60	14.10	13.60	13.70	13.00	13.40	14.20	14.20	13.50	13.10	13.20	12.90
1967	12.50	12.50	12.60	12.60	12.60	12.10	11.30	11.80	11.40	11.00	10.80	10.80
1968	10.90	11.20	11.00	10.80	10.80	9.80	9.40	9.50	9.50	9.30	10.00	10.60
1969	10.70	11.00	10.60	10.60	10.40	9.60	9.90	10.80	11.50	12.40	12.70	11.60
1970	11.60	13.60	14.00	13.90	13.30	13.00	13.40	13.50	13.80	15.90	16.00	14.20
1971	14.30	14.20	14.30	13.20	13.00	14.20	16.00	16.00	14.50	14.60	14.10	12.80
1972	12.40	12.50	13.00	13.60	13.00	12.30	11.70	11.40	11.40	11.10	11.20	11.10
1973	11.50	14.20	15.50	16.80	18.30	20.50	21.70	34.50	25.70	25.70	22.10	27.80
1974 1/	29.10	36.70	33.10	29.70	31.00	33.10	40.90	45.10	41.90	45.30	41.50	39.70
1975 1/	35.00	30.40	30.90	29.80	25.20	25.40	31.10	32.50	29.70	26.80	24.10	22.20

1/ PRELIMINARY.

CONTINUED

TABLE 127—PRICES: FATS, OIL AND RELATED PRODUCTS, WHOLESALE, RETAIL AND RECEIVED BY FARMERS, BY MONTHS, 1965-75—CONTINUED

YEAR	JANUARY	FEBRUARY	MARCH	APRIL	MAY	JUNE	JULY	AUGUST	SEPTEMBER	OCTOBER	NOVEMBER	DECEMBER
TALL OIL: AVERAGE WHOLESALE PRICE PER POUND, CRUDE, TANKS, AT WORKS (CENTS)												
1965	3.56	3.56	3.56	3.56	3.55	3.50	3.50	3.50	3.50	3.50	3.50	3.50
1966	3.50	3.58	3.44	3.25	3.25	3.25	3.12	3.12	3.12	3.12	3.12	3.12
1967	3.12	3.12	3.12	3.12	3.12	3.12	3.12	3.12	3.12	3.12	3.12	3.12
1968	3.38	3.38	3.38	3.38	3.38	3.38	3.38	3.38	3.38	3.38	3.38	3.38
1969	3.38	3.38	3.38	3.38	3.38	3.38	3.38	3.38	3.38	3.38	3.38	3.38
1970	3.38	3.38	3.38	3.41	3.50	3.50	3.50	3.50	3.50	3.50	3.50	3.75
1971	3.75	3.75	3.75	3.75	3.75	3.75	3.80	3.75	3.75	3.75	3.75	3.75
1972	3.75	3.75	3.75	3.75	3.75	3.75	3.75	3.75	3.75	3.75	4.12	4.25
1973	4.25	4.25	4.25	4.25	4.25	4.25	4.25	4.25	4.25	4.25	4.25	4.25
1974 1/	4.25	4.25	4.25	5.58	6.25	6.25	7.50	7.80	9.00	11.44	11.25	11.25
1975 1/	13.38	13.44	10.88	9.00	8.25	7.31	6.00	5.75	5.75	5.75	5.94	6.00
TALLOW, EDIBLE: AVERAGE WHOLESALE PRICE PER POUND, LOOSE, CHICAGO (CENTS)												
1965	11.10	11.10	11.30	12.10	11.20	11.20	11.50	11.20	12.10	12.30	11.80	12.20
1966	12.50	12.70	12.30	12.00	10.88	10.30	10.80	12.40	11.40	10.60	10.80	9.70
1967	8.90	8.20	8.00	8.20	7.90	6.90	6.60	7.90	6.90	6.50	6.50	6.90
1968	6.50	6.30	6.10	6.00	5.80	5.60	5.70	5.90	6.40	7.10	7.20	6.80
1969	7.60	6.40	8.70	8.60	8.50	8.40	8.90	9.60	9.70	11.60	11.60	9.60
1970	9.20	9.60	11.50	10.90	10.80	11.00	10.90	12.30	12.80	11.80	12.50	10.50
1971	9.30	10.00	11.80	11.00	11.00	10.30	11.00	11.80	11.50	10.50	10.50	10.30
1972	10.00	10.80	10.00	10.40	10.50	10.20	10.10	9.80	10.00	10.10	9.80	9.30
1973	8.60	9.90	13.00	13.00	17.00	18.60	19.00	37.50	19.00	25.00	19.00	21.50
1974 1/	22.00	25.00	25.00	24.50	22.00	21.00	23.00	29.50	27.00	34.00	37.00	32.00
1975 1/	31.00	20.50	17.50	25.00	23.00	23.00	25.00	32.00	27.50	27.50	21.00	19.00
TALLOW, INEDIBLE: AVERAGE WHOLESALE PRICE PER POUND, BLEACHABLE FANCY, CHICAGO (CENTS)												
1965	8.44	8.81	8.85	8.81	8.44	8.25	8.19	7.66	7.90	7.94	7.68	8.05
1966	8.47	8.03	7.78	7.53	7.50	7.35	7.72	7.56	7.59	6.82	6.40	6.78
1967	6.66	6.09	5.42	5.69	5.50	5.25	5.15	5.15	5.28	5.28	5.08	4.94
1968	4.97	4.84	5.09	5.12	5.12	4.78	4.57	4.75	4.68	4.93	5.18	4.83
1969	5.03	5.22	6.00	6.33	6.38	6.72	7.00	7.88	8.25	7.70	7.67	6.79
1970	7.03	6.86	7.69	8.36	8.55	8.17	8.57	8.71	8.19	8.81	8.38	7.70
1971	7.72	8.25	8.56	8.26	8.22	7.81	7.70	7.89	7.59	7.35	7.15	6.01
1972	6.19	5.96	6.16	7.05	6.74	6.81	7.06	7.45	7.50	7.84	7.69	7.44
1973	7.75	8.97	10.75	12.00	15.00	17.38	17.31	24.12	16.81	16.49	15.62	17.06
1974 1/	17.90	21.81	22.38	20.81	20.50	18.03	17.22	18.75	16.10	16.90	14.78	11.25
1975 1/	11.00	11.25	10.81	13.62	14.62	13.88	15.45	17.50	16.62	15.50	15.28	14.62
TALLOW, INEDIBLE: AVERAGE WHOLESALE PRICE PER POUND, PACKERS PRIME, CHICAGO (CENTS)												
1965	7.80	8.30	8.40	8.60	8.10	7.80	7.70	7.20	7.20	7.40	7.10	7.40
1966	7.90	7.60	7.40	7.20	7.20	7.10	7.20	7.00	7.10	6.50	5.80	6.10
1967	6.10	5.70	5.20	5.20	5.20	5.00	4.90	5.00	4.90	4.90	4.60	4.50
1968	4.50	4.60	4.60	4.80	4.80	4.60	4.40	4.50	4.50	4.60	4.80	4.60
1969	4.80	4.90	5.60	6.00	6.00	6.30	6.80	7.60	7.80	7.30	7.30	6.60
1970	6.90	6.60	7.40	8.10	8.30	7.90	8.10	8.20	7.70	8.30	8.00	7.20
1971	7.10	7.60	8.00	7.80	7.60	7.40	7.20	7.30	7.20	7.00	6.70	5.60
1972	5.80	5.70	5.80	6.50	6.50	6.40	6.60	6.90	7.00	7.40	7.20	7.00
1973	7.20	8.60	10.10	11.80	14.30	16.80	16.80	20.30	15.90	14.60	14.20	15.40
1974 1/	16.60	19.40	20.50	19.40	19.30	17.20	17.10	17.00	14.80	14.90	14.30	10.80
1975 1/	10.60	10.80	10.60	12.20	13.60	14.60	13.60	16.10	15.90	14.90	14.50	14.10

1/ PRELIMINARY.

TABLE 128 --OIL-BEARING MATERIALS: U.S. CONVERSION FACTORS RELATING TO YIELD OF OIL AND MEAL PER UNIT CRUSHED 1/

OIL-BEARING MATERIAL	UNIT	FACTORS FOR OBTAINING--					
		CRUDE OIL		LOSS IN REFIN-		CAKE OR MEAL	
		YIELD		ING CRUDE OIL		YIELD	
		POUNDS	PERCENT	POUNDS	PERCENT	POUNDS	PERCENT
BABASSU KERNELS	SHORT TON	1,260	63.0	75.6	6.0	---	---
CASTOR BEANS 2/	SHORT TON	900	45.0	3/	3/	1,080	54.0
COPRA (COCONUT OIL)	SHORT TON	1,280	64.0	84.9	6.6	704	35.0
CORN GERM 4/	SHORT TON	1,000	50.0	80.0	8.0	1,000	50.0
COTTONSEED	SHORT TON	320	16.0	23.0	7.2	910	45.4
FLAXSEED (LINSEED) 5/ 6/	BU. (56 LB.)	19.9	35.6	7/	7/	37.1	66.2
MUSTARD SEED	SHORT TON	460	23.0	3/	3/	---	---
OLIVES	SHORT TON	300	15.0	3/	3/	---	---
PALM (FRESH FRUIT BUNCHES)	SHORT TON	400	20.0	N.A.	N.A.	---	---
PALM KERNELS	SHORT TON	940	47.0	63.0	6.7	1,020	51.0
PEANUTS: 6/							
FARMERS' STOCK	SHORT TON	634	31.7	24.1	3.8	838	41.9
SHELLED PEANUTS 8/	SHORT TON	843	42.2	32.0	3.8	1,114	55.9
RAPESEED	SHORT TON	700	35.0	N.A.	N.A.	1,200	60.0
SAFFLOWER SEED	SHORT TON	720	36.0	3/	3/	1,200	60.0
SESAME SEED	BU. (56 LB.)	26.3	47.0	3/	3/	27.3	48.7
SOYBEANS 6/	BU. (60 LB.)	10.7	17.9	.41	3.8	47.3	78.8
SUNFLOWER SEED, OIL TYPE	SHORT TON	800	40.0	N.A.	N.A.	1,100	9/55.0
TUNG NUTS (FRUIT BASIS) 10/	SHORT TON	318	15.9	3/	3/	---	---

1/ BASED ON 1970-74 CROP YEAR AVERAGES FOR SOYBEANS, COTTONSEED, FLAXSEED, AND PEANUTS. 2/ CASTOR OIL IS REPORTED ALSO AS DEHYDRATED. TO CONVERT CRUDE TO DEHYDRATED, MULTIPLY BY 0.88; TO CONVERT DEHYDRATED TO CRUDE, MULTIPLY BY 1.136. 3/ NOT CUSTOMARILY REPORTED AS REFINED OIL. 4/ INCLUDES BOTH WET AND DRY PROCESSING. THE WET PROCESS ACCOUNTS FOR ABOUT 85% OF THE TOTAL CRUSH. 5/ TOTAL OUTTURN PER BUSHEL OF FLAXSEED PROCESSED MAY EXCEED 56 POUNDS SINCE SOME MILLS ADD FLAXSEED SCREENINGS TO THE MEAL. 6/ SEE SEPARATE TABLES ON FLAXSEED, PEANUTS, AND SOYBEANS FOR ADDITIONAL FACTORS. 7/ CUSTOMARILY, LINSEED OIL IS REFINED FROM RAW (DEGUMMED) OIL RATHER THAN CRUDE. THE LOSS IN REFINING IS ABOUT 2.5%. 8/ STRAIGHT RUN PEANUTS INCLUDED SHELLED NO. 1 AND 2 GRADE AND OIL STOCK. ESTIMATED OIL CONTENT OF PEANUTS EXPORTED AVERAGES ABOUT 43.5%. SOME ADDITIONS SHELLS ARE ADDED TO RESIDUE TO PRODUCE CAKE AND MEAL. 9/ INCLUDES ABOUT 36% MEAL AND 19% HULLS. 10/ 15% MOISTURE. N.A.--NOT AVAILABLE.

TABLE 129--VEGETABLE OILS AND PRODUCTS: CONVERSION FACTORS RELATING TO
CRUDE AND REFINED OILS AND TO POUNDS AND GALLONS, BY
SPECIFIED OILS AND PRODUCTS

OIL OR PRODUCT	FACTORS FOR OBTAINING--			
	REFINED OIL FROM CRUDE OIL	EQUIVALENT CRUDE OIL FROM REFINED OIL	POUNDS FROM GALLONS	GALLONS FROM POUNDS
OIL:				
BABASSU OIL	0.94	1.06	7.5	0.133
CASTOR OIL	1/	1/	8.0	.125
COCONUT OIL	.93	1.08	7.5	.133
CORN OIL	.92	1.09	7.7	.130
COTTONSEED OIL	.93	1.08	7.7	.130
FISH OIL (MENHADEN)	1/	1/	7.7	.130
GRAIN SCREENINGS	1/	1/	7.7	.130
LINSEED OIL	1/	1/	7.7	.130
MURUMURU OIL	1/	1/	7.5	.133
MUSTARDSEED OIL	1/	1/	7.7	.130
OTITICICA OIL	1/	1/	7.8	.128
OLIVE OIL	1/	1/	7.6	.132
OURICURI OIL	1/	1/	7.5	.133
PALM OIL	.93	1.08	7.7	.130
PALM KERNEL OIL	.93	1.08	7.5	.133
PEANUT OIL	.96	1.04	7.7	.130
PERILLA OIL	1/	1/	7.7	.130
RAPESEED OIL	1/	1/	7.7	.130
SAFFLOWER OIL	1/	1/	7.7	.130
SESAME SEED OIL	1/	1/	7.7	.130
SOYBEAN OIL	.96	1.04	7.7	.130
SUNFLOWER SEED OIL	1/	1/	7.7	.130
TUCUM OIL	1/	1/	7.5	.133
TUNG OIL	1/	1/	7.8	.128
PRODUCT:				
COOKING AND SALAD OILS:	---	---	7.4	.135
FRENCH DRESSING	---	---	8.7	.115
MAYONNAISE	---	---	8.0	.125
OIL AND VINEGAR DRESS- ING	---	---	8.4	.119
SALAD DRESSING	---	---	8.7	.115
SANDWICH SPREAD	---	---	8.7	.115

1/ NOT CUSTOMARILY REPORTED AS REFINED OIL.

ADDITIONAL FACTORS: A STANDARD TANK CAR USUALLY CONTAINS ABOUT 60,000 POUNDS OR 8,000 GALLONS OF OIL. A JUMBO TANK CAR USUALLY CONTAINS ABOUT 150,000 POUNDS OR 20,000 GALLONS OF OIL. A STANDARD SIZE OIL-DRUM CONTAINS 55 GALLONS OF OIL.

TABLE 130--SOYBEAN PRODUCTS: FACTORS RELATING TO YIELDS OF SELECTED ITEMS

PRODUCT	FACTORS FOR OBTAINING--				
	POUNDS OF PRODUCT FROM POUND OF SOYBEANS	EQUIVALENT POUNDS OF SOYBEANS FROM POUND OF PRODUCT	POUNDS OF PRODUCT FROM BUSHEL OF SOYBEANS	EQUIVALENT BUSHELS OF SOYBEANS FROM POUND OF PRODUCT	POUNDS OF PRODUCT FROM SHORT TON OF SOYBEANS
SOYBEAN OIL, CRUDE 1/	.179	5.59	10.7	.092	358
SOYBEAN OIL, REFINED 1/	.171	5.85	10.3	.098	342
SOYBEAN CAKE OR MEAL (44%) 1/	.788	1.27	47.3	.021	1,576
SOYBEAN HULLS 2/	.070	14.29	4.2	.238	140
FLOUR, FLAKES: OR GRITS:					
FULL FAT	.833	1.20	50.0	.020	1,666
LOW FAT	.592	1.69	35.5	.028	1,184
DEFATTED (INDUS- TRIAL)	.558	1.79	33.5	.030	1,116

1/ 1970-74 CROP YEAR AVERAGE. 2/ REMOVED WHEN 50 PERCENT PROTEIN MEAL PRODUCED.

TABLE 131--FLAXSEED PRODUCTS: FACTORS RELATING TO YIELDS OF SELECTED ITEMS

PRODUCT	FACTORS FOR OBTAINING--				
	POUNDS OF PRODUCT FROM POUND OF FLAXSEED	EQUIVALENT POUNDS OF FLAXSEED FROM POUND OF PRODUCT	POUNDS OF PRODUCT FROM BUSHEL OF FLAXSEED	EQUIVALENT BUSHELS OF FLAXSEED FROM POUND OF PRODUCT	POUNDS OF PRODUCT FROM SHORT TON OF FLAXSEED
LINSEED OIL, CRUDE 1/	.356	2.81	19.9	.0502	712
LINSEED OIL, REFINED 2/	.266	3.76	14.9	.0671	532
LINSEED CAKE OR MEAL 1/	.662	1.51	37.1	.0270	1,324

1/ 1970-74 CROP YEAR AVERAGE.

2/ CUSTOMARILY, LINSEED OIL IS REFINED FROM RAW (DEGUMMED) OIL RATHER THAN CRUDE. THE LOSS IN REFINING IS ABOUT 2.5 PERCENT.

TABLE 132--UNITED STATES OILSEEDS: AVERAGE YIELD PER HARVESTED ACRE 1/

OIL-BEARING MATERIAL	YIELD PER ACRE			
	BUSHEL OF PRODUCT 2/	POUNDS OF PRODUCT	POUNDS OF CRUDE OIL PRODUCED	POUNDS OF CAKE OR MEAL PRODUCED
COTTONSEED.	3/	770	125	350
FLAXSEED	10.4	580	205	385
PEANUTS (FARMERS' STOCK)	3/	2,225	705	930
SAFFLOWERS	3/	1,890	680	1,135
SOYBEANS	26.6	1,595	285	1,255
SUNFLOWERS (OIL TYPE)	3/	1,000	400	550

1/ YIELDS OF OILSEEDS ARE 5-YEAR, 1970-74, AVERAGES. YIELDS OF OIL AND CAKE OR MEAL ARE BASED ON THE 5-YEAR AVERAGE YIELDS OF OILSEEDS CONVERTED TO OIL AND CAKE OR MEAL EQUIVALENTS ON THE BASIS OF THE 5-YEAR, 1970-74, CROP YEAR AVERAGE PERCENTAGE OUTTURNS, AS FOLLOWS:

OIL OUTTURN: COTTONSEED, 16.0%; FLAXSEED (LINSEED OIL), 35.6%; PEANUTS, 31.7%; SAFFLOWERS, 36%; SOYBEANS, 17.9%; SUNFLOWERS, 40%.

CAKE OR MEAL OUTTURN: COTTONSEED, 45.4%; LINSEED, 66.2%; PEANUTS, 41.9%; SAFFLOWERS, 60%; SOYBEANS, 78.8%; SUNFLOWERS, 55%.

2/ BUSHEL WEIGHT: FLAXSEED, 56 POUNDS; SOYBEANS, 60 POUNDS.

3/ USUALLY ARE REPORTED IN SHORT TONS.

TABLE 133--FOOD FATS AND OILS PRODUCTS: SIZE OF SERVINGS, QUANTITIES TO PURCHASE FOR 100 SERVINGS AND MEASURES

PRODUCT	APPROXIMATE SIZE OF SERVING	APPROXIMATE QUANTITY TO PURCHASE FOR 100 SERVINGS	MEASURES
TABLE FAT:			
BUTTER	1 TEASPOON	1.04 POUNDS	1 LB. = APPROX. 2 CUPS
MARGARINE			
SALAD DRESSING:			
MAYONNAISE	1 TABLESPOON	1.6 QUARTS	1 GAL. = APPROX. 8 LB.
COOKED FRENCH			
PEANUT BUTTER	4 TABLESPOONS	14.1 POUNDS	1 LB. = APPROX. 1 3/4 CUPS
PEANUTS, ROASTED, SHELLED, CHOPPED	4 TABLESPOONS APPROX. 1.6 OZ.	10 POUNDS	1 LB. = APPROX. 2 1/2 CUPS

SOURCE: FOOD BUYING GUIDE FOR TYPE A SCHOOL LUNCHES, 1972, FOOD AND NUTRITION SERVICE, USDA.

TABLE 134--PEANUTS AND PEANUT PRODUCTS: CONVERSION
FACTORS FOR SELECTED ITEMS

FOR OBTAINING--	FACTORS
PEANUTS, UNSHELLED: 1/	
CLEANED UNSHELLED STOCK FROM FARMERS' STOCK 2/	1.00
EQUIVALENT FARMERS' STOCK FROM CLEANED UNSHELLED STOCK 2/	1.00
PEANUTS, SHELLED: 1/ 3/	
EQUIVALENT FARMERS' STOCK FROM TOTAL SHELLED PEANUTS	1.33
TOTAL SHELLED PEANUTS FROM FARMERS' STOCK	.7519
SHELLED OIL-STOCK PEANUTS FROM FARMERS' STOCK (OIL STOCK PICKOUTS AND STRAIGHT RUN UNGRADED PEANUTS)	.195
SHELLED EDIBLE PEANUTS FROM FARMERS' STOCK 4/	.556
EQUIVALENT FARMERS' STOCK FROM SHELLED EDIBLE PEANUTS 4/	1.80
PEANUT BUTTER:	
PEANUT BUTTER FROM FARMERS' STOCK PEANUTS	.528
EQUIVALENT FARMERS' STOCK PEANUTS FROM PEANUT BUTTER	1.89
PEANUT BUTTER FROM SHELLED EDIBLE PEANUTS 5/	.95
EQUIVALENT SHELLED EDIBLE PEANUTS FROM PEANUT BUTTER	1.05
POUNDS OF PEANUT BUTTER FROM SHORT TONS OF FARMERS' STOCK	1,056
EQUIVALENT SHORT TONS OF FARMERS' STOCK FROM POUNDS OF PEANUT BUTTER	.00094
OIL, OIL CAKE, AND MEAL: 1/	
YIELD PER SHORT TON OF FARMERS' STOCK: 6/	
POUNDS OF CRUDE PEANUT OIL	634
POUNDS OF PEANUT CAKE OR MEAL	838
ESTIMATED PRODUCT OUTTURN PER SHORT TON OF SHELLED PEANUTS CRUSHED:	
POUNDS OF CRUDE PEANUT OIL	843
POUNDS OF PEANUT CAKE AND MEAL 7/	1,114

1/ BASED ON 1970-74 CROP AVERAGES.

2/ BEGINNING 1966 CROP YEAR, "FARMERS' STOCK" PEANUTS ARE REPORTED IN TERMS OF "NET WEIGHT" SO NO ADJUSTMENTS ARE NECESSARY.

3/ EXCLUDES ROASTING STOCK.

4/ EXCLUDES SHELLED OIL STOCK PEANUTS.

5/ INCLUDING ADDITIVES.

6/ YIELDS FROM FARMERS' STOCK ARE PROVIDED FOR STATISTICAL CONVENIENCE. IN ACTUAL PRACTICE, ONLY THE SHELLED PEANUTS ARE CRUSHED FOR OIL. SOME OF THE SHELLS ARE THEN ADDED TO THE RESIDUE TO PRODUCE THE CAKE AND MEAL.

7/ SOME ADDITIONAL SHELLS ARE ADDED TO THE RESIDUE TO PRODUCE CAKE AND MEAL.

TABLE 135 --FOOD PRODUCTS: CONVERSION FACTORS FOR OBTAINING FAT CONTENT OF
SELECTED ITEMS BASED ON FAT ANALYSIS

PRODUCT	FACTORS
EDIBLE FATS AND OILS:	
BUTTER	.81
MARGARINE	.81
COOKING AND SALAD OILS	1.00
LARD	1.00
OLEO STOCK AND OLEO STEARIN	1.00
SHORTENING	1.00
OTHER FOODS:	
CUSTARD OR PUDDING	.05
FRENCH FRIES	.13
FRENCH FRIES, FROZEN NOT THAWED	.06
FRENCH FRIES, FROZEN, HEATED	.08
FRENCH DRESSING	.39
ITALIAN DRESSING	.60
MAYONNAISE	.80
PEANUTS, SALTED 1/	.48
PEANUT BUTTER	.50
POTATO CHIPS AND SHOESTRING POTATOES	.40
SALAD DRESSING	.42
SANDWICH SPREAD	.36
DAIRY PRODUCTS AND SUBSTITUTES:	
ICE CREAM	.11
COFFEE WHITENER (CREAMER), DRY	.27
CREAM, LIGHT 2/	.18
HALF-AND-HALF 2/	.11
MELLORINE 3/	.08
MILK 2/	.034
WHIPPED CREAM, HEAVY	.38
BAKING MIXES, DRY FORM:	
BISCUIT	.13
CAKE, WHITE	.12
GINGERBREAD	.10
PIE CRUST	.33
BAKED GOODS:	
BISCUITS	.17
BREAD, WHITE	.03
CAKE, WHITE	.16
COOKIES, ASSORTED	.20
CRACKERS, SALTINES	.12
DOUGHNUTS, CAKE TYPE	.19
DOUGHNUTS, YEAST TYPE	.27
PIES, ASSORTED	.11
PIZZA, WITH CHEESE	.08
PRETZELS	.05
ROLLS, PLAIN PAN ROLLS	.06

1/ THE UNROASTED PEANUT CONTAINS FROM 45 TO 50% FAT. APPROXIMATELY 2% FAT IS ADDED DURING THE ROASTING PROCESS. 2/ BASED ON MILK MARKETING ORDER DATA. 3/ FAT CONTENT VARIES BASED ON STATE LAWS. SOURCE: COMPOSITION OF FOODS, AG. HDBK. 8 AND BASED ON DATA IN NUTRITIVE VALUE OF AMERICAN FOODS, AG. HDBK 456, USDA, ARS.

TABLE 136--FAT CONTENT AND MAJOR FATTY ACID COMPOSITION OF SELECTED FOODS (IN DECREASING ORDER OF LINOLEIC ACID CONTENT WITHIN EACH GROUP OF SIMILAR FOODS)

FOOD	TOTAL FAT	FATTY ACIDS 1/		
		SATURATED:		UNSATURATED
		2/	OLEIC	LINOLEIC
PERCENT				
SALAD AND COOKING OILS:				
SAFFLOWER	100	10	13	74
SUNFLOWER, OIL TYPE, NORTHERN	100	11	14	70
CORN	100	13	26	55
COTTONSEED	100	23	17	54
SOYBEAN 3/	100	14	25	50
SESAME	100	14	38	42
SOYBEAN, SPECIALLY PROCESSED	100	11	29	31
PEANUT	100	18	47	29
PALM 4/	100	45	40	8
OLIVE	100	11	76	7
COCONUT	100	80	5	1
VEGETABLE FATS-SHORTENING	100	23	23	6-23
TABLE SPREADS:				
MARGARINE, FIRST INGREDIENT ON LABEL: 5/ 6/ :				
SAFFLOWER OIL (LIQUID), TUB	80	11	18	48
CORN OIL (LIQUID), TUB	80	14	26	38
SOYBEAN OIL (LIQUID), TUB 7/	80	15	31	33
CORN OIL (LIQUID), STICK	80	15	33	29
SOYBEAN OIL (LIQUID), STICK 7/	80	15	40	25
COTTONSEED OR SOYBEAN OIL PARTIALLY HYDRO- GENATED, TUB 7/	80	16	52	13
BUTTER	81	46	27	2
ANIMAL FATS:				
POULTRY	100	30	40	20
LARD 4/	100	38	46	10
BEEF, LAMB, PORK	100	45	44	2-6
FISH, RAW: 7/				
SALMON	9	2	2	4
TUNA	5	2	1	2
MACKEREL	13	5	3	4
HERRING, PACIFIC	13	4	2	3
NUTS:				
WALNUTS, ENGLISH	64	4	10	40
WALNUTS, BLACK	60	4	21	28
BRAZIL	67	13	32	17
PEANUTS OR PEANUT BUTTER	51	9	25	14
PECAN	65	4-6	33-48	9-24
EGG YOLK	31	10	13	2
AVOCADO	16	3	7	2

1/ TOTAL IS NOT EXPECTED TO EQUAL "TOTAL FAT." 2/ INCLUDES FATTY ACIDS WITH CHAINS FROM 8 THROUGH 18 CARBON ATOMS. 3/ SUITABLE AS SALAD OIL. 4/ FROM FATTY ACIDS IN FOOD FATS, USDA, AGRICULTURAL RESEARCH SERVICE, HOME ECONOMICS RESEARCH REPORT NO. 7, 1959. 5/ MEAN VALUES OF SELECTED SAMPLES AND MAY VARY WITH BRAND NAME AND DATE OF MANUFACTURE. 6/ INCLUDES SMALL AMOUNTS OF MONO-UNSATURATED AND DI-UNSATURATED FATTY ACIDS THAT ARE NOT OLEIC OR LINOLEIC. 7/ LINOLEIC ACID INCLUDES HIGHER POLYUNSATURATED FATTY ACIDS.

SOURCE: "FATS IN FOOD AND DIET," USDA, AGRICULTURAL RESEARCH SERVICE, AGRICULTURE INFORMATION BULLETIN NO. 361, 1974.

GLOSSARY OF FATS AND OILS TERMS

Oilseed Processing and Rendering

Oilseed processing—The procedures involved in removing oil from oilseeds. There are 3 basic types of processes—solvent extraction, mechanical processing, and hydraulic pressing.

Solvent extraction—A process which usually uses hexane as a solvent to extract oil from oil-bearing materials. The residual oil left in extracted soybean flakes or meal can be reduced to 1 percent or less. In the United States nearly all soybeans are processed by solvent extraction. A substantial part of the cottonseed, flaxseed, and other oilseeds is handled by this method.

Mechanical processing—A continuous pressing process at elevated temperatures using expellers or screw presses. A rotating worm shaft within a pressing cylinder or cage is used to express the oil from the oil-bearing material. The oil content of the resulting press cake is about 4-6 percent.

Hydraulic pressing—An intermittent batch pressing operation using elevated temperatures in a hydraulic press which forces oil from oilseeds. The residual oil left in the oilseed cake is about 5-10 percent. This method is no longer used in the United States to any appreciable extent.

Fat splitting (hydrolysis of fat)—A process to obtain separately fatty acids and glycerin from vegetable oils or animal fats by use of heat, water, and a catalyst or enzyme. At temperatures of 100-150 degrees centigrade, fats (triglycerides) and water in the presence of lime, zinc, magnesia, or other catalysts are soluble and "splitting" the glycerin from the fatty acid occurs rapidly.

Wet milling—The manufacturing process which separates the corn germ, hull, gluten, and starch from the corn kernel with water as the suspension medium. Corn starch is the main product. The corn germ is the raw material processed to obtain corn oil.

Rendering—The process of separating animal fat from tissue and cellular structure by the application of heat, pressure, solvent, or combination of these.

¹ Terms and definitions widely used by the fats and oils trade in conjunction with production, processing, marketing, and utilization of oilseeds, fats and oils, protein meals, other products and competitive commodities. The treatment does not pretend to be all-inclusive. Not listed are many technical and chemical terms dealing with the numerous intermediate processed products that are widely marketed by the industry. For a comprehensive glossary of foreign trade terms, see "Dictionary of International Agricultural Trade, AH-411, Foreign Agricultural Service, April 1971."

Oil Mill and Renderers' Products

Crude vegetable oil—Extracted vegetable oils that have had no further processing or refining except possibly that of being degummed or filtered, settled, or both.

Degummed oil—The product resulting from washing crude vegetable oil with water and/or steam for a specified period of time and then centrifuging the oil-and-water mixture to remove the phosphatides, etc. The Bureau of the Census requires crushers degumming crude soybean oil to report the production of crude oil in terms of degummed weight.

Lecithin—The mixed phosphatides product obtained from vegetable oils in the degumming process. Soybean lecithin contains lecithin, cephalin, and inositol phosphatides, together with glycerides of soybean oil and traces of tocopherols, glucosides, and pigments. Soybean lecithin is added to many food products for its emulsifying and antioxidant properties.

Oilseed meals—The product obtained by grinding the cake, chips, or flakes which remain after removal of most of the oil from oilseeds. Oilseed meals are mainly a feedstuff for livestock and poultry. They are also used as a raw material for producing edible vegetable protein products.

Oilseed hulls—The outer covering of oilseeds.

Soybean millfeed—A byproduct resulting from the manufacture of soybean flour or grits, composed of soybean hulls and the tailings of the mill.

Linters, cotton—The short fuzz or fibers adhering to the seed that are removed by delinting machines as the first step in processing cottonseed for oil.

Tallow and grease—Fat rendered from livestock and poultry byproducts and animal wastes salvaged for rendering. Titre (hardness or softness of fat) distinguishes tallow from grease. An animal fat is tallow if its titre is 40 degrees C or higher and grease if its titre is below 40 degrees. Most tallow is rendered from beef fat. Cattle slaughter probably provides over three-fourths tallow production. Grease, obtained mainly from pork fat, depends largely on hog slaughter. Census Bureau reports on production, consumption, and stocks do not show separate statistics for tallow and grease.

Meat meal and meat and bone meal—Meat meal is the finely ground dry-rendered residue from animal tissue. If it contains more than 4.4 percent phosphorus it is called meat and bone meal. These products are used in animal feeds.

Tankage—The residual animal tissue that has been prepared by dry-rendering or by tanking the animal fat under live steam. Most tankage is used for animal feed; some is used as fertilizer.

Refining Processes

Refining—The purifying treatment for removal of free fatty acids, phosphatides, proteinaceous and mucilaginous substances or other impurities from the fat or oil. The most important method of refining is by treatment of the fat or oil with an alkali—usually caustic soda or soda ash. This results in almost complete removal of free fatty acids through their conversion into oil-insoluble soaps. Phosphatides, proteinaceous, and mucilaginous substances are soluble in the oil only in an anhydrous form and upon hydration with the caustic or other refining solution are readily separated.

Refining loss—The loss from the original quantity of crude oil resulting from various refining processes. This loss varies considerably depending on the free acid content of the oil, other substances removed during refining, and the method of refining.

Bleaching—The treatment given to remove color-producing substances and to further purify the fat or oil. It is normally accomplished after the oil has been refined. Edible oils are generally bleached with adsorbents such as fuller's earth or activated charcoal, while industrial oils are usually bleached with sulfuric acid or chemical agents.

Boiled, blown, bodied—Various refining processes applied to oils used by the paint and varnish industry to enhance the drying qualities of the oils. Boiled oils are made by adding a "drier" (such as oxide of lead, manganese, or cobalt), heating the oil to 125 degrees to 150 degrees centigrade, then cooling immediately. Air is continually blown through the oil during the heating. Blown oils are prepared in much the same manner as boiled oils except that the air-blowing continues for a longer period and the temperatures are kept below 125 degrees centigrade. Bodied oils (originally known as stand-oils) are made by heating the oil to around 300 degrees centigrade for about 6 hours in the absence of air.

Deodorizing—The process of producing bland edible oils by removing trace constituents that give rise to undesirable flavors and odors. Live steam is passed through the hot oil, usually under vacuum, to deodorize it. This is normally accomplished after refining and bleaching.

Winterizing—The process of chilling refined oil, holding it at proper temperatures to separate higher-melting glycerides by crystallization, and filtering them out. The

"wintered oil" remains clear and bright and is used as salad or cooking oil. Winterization is carried out after refining and bleaching but before deodorization.

Vegetable stearine—The filtered-out portion of winterized vegetable oils. These crystallized glyceride compounds usually contains appreciable quantities of stearic acid.

Hydrogenation—A process of passing hydrogen gas through liquid oils in the presence of a catalyst (nickel) for the purpose of saturating the fatty acids (hardening them) for use in the manufacture of shortening and margarine. Hydrogenation makes a white hardened product which has a longer shelf life without refrigeration.

Flaking—A process of "super-hydrogenation" which produces a much harder product than normal hydrogenation. Flaked vegetable oil (flaked shortening) is used primarily by the baking and confectionery industries because of its keeping and baking qualities and other desired qualities affecting the finished product.

Emulsifier—Agents which markedly lower the interfacial tension between oil and water or other liquid thus permitting them to mix to form emulsions. Lecithin and mono-and diglycerides are emulsifiers derived from fats and oils and widely used in foods products (margarine, shortening, salad dressing, frozen desserts, peanut butter, candy, etc.).

Sulfonation—A process where fatty oils are treated with sulfuric acid to obtain sulfonated oils. They are used for textile and leather processing. When castor oil is sulfonated it is known as "turkey red oil" and is used in dyeing and emulsification.

Iodine number (Iodine value)—The number of grams of iodine which will react with 100 grams of fat. It is a measure of the unsaturated fatty acids in a particular oil. Oils with relatively large quantities of unsaturated fatty acids are good drying oils. Higher iodine numbers indicate faster drying oils.

Antioxidants—Substances which inhibit the oxidation of fats and oils. They are added to fats and oils or fat-containing products to provide greater stability and longer shelf-life by delaying the onset of oxidative rancidity.

Refined, not further processed—Vegetable oils that have been refined by any one of or several processes, excluding oils that have been bleached, deodorized, hydrogenated, or winterized.

Refined and further processed—Includes oils that have been subjected to alkali or soda ash or other refining

processes, and also may have been bleached, deodorized, hydrogenated, and/or winterized.

Once refined—Oil that has been treated by alkali or caustic wash.

BPSY (bleachable prime summer yellow)—A term applied to once-refined cottonseed oil of bleachable quality that, after bleaching, will contain 0.25 percent free fatty acids or less, a very small quantity of color bodies, and water and volatile matter not to exceed 0.10 percent.

Technical grade refined oils—Includes a wide variety of oils that are specially refined and further processed to meet requirements or specifications for a definite industrial use.

Soapstock—The byproduct obtained when vegetable oils are deacidized by various refining methods. Soapstock contains undesirable impurities and fatty acids. In alkali refining of soybean oil, soapstock averages about 6 percent of the volume of the crude oil being refined. Soapstock is usually referred to as "foots" since it accumulates at the bottom (foot) of the refining tank.

Foots (sludge)—The semisolid residue which settles to the bottom of the tank or car in which crude oils are stored or shipped. Steam usually is applied to facilitate their removal. Sometimes referred to as "tank bottoms."

Acidulated soapstock—Soapstock, which usually contains fairly large quantities of fatty acids, is treated with sulfuric acid and boiled to separate the fatty acids from the other materials. Separation is complete enough to produce a product—acidulated soapstock—containing 85-95 percent of total fatty acids.

MIU—Is the combined content of nonfatty material in tallow and grease—moisture (M), insoluble impurities (I), and unsaponifiable matter (U). Maximum level is specified for different grades of tallow and grease.

Fatty acids—The product obtained when glycerine is split off from the triglycerides of fats and oils by any method of hydrolysis. Triglycerides are composed of 3 molecules of fatty acids and 1 molecule of glycerine. Since these acids are found only in natural fats and oils, the term fatty acids applies to any acid that can be obtained from natural fats and oils. After hydrolysis, 100 grams of fat yield approximately 95 grams of fatty acids. As a result of the predominance of fatty acids over glycerine, the type of fatty acid present in the various fats and oils determines to a large extent the characteristics of a given product. In the field of industrial usage, fatty acids are usually further classified according to the treatment to which they are subjected subsequent to hydrolysis.

Free fatty acids—Fatty acids which can easily be removed from fats and oils by deacidification. Deacidizing of edible oils is usually done by an alkali refining process while industrial oils are washed with acid or water or both. Removal of the free fatty acids is necessary because of the instability of such acids to heat and oxidation. In simpler terms, free fatty acid content reflects the condition of fats and oils—the degree of rancidity.

Fatty acids (classification of)—Fatty acids occurring in fats and oils can be classified as to their degree of saturation. Those containing only single-bond carbon linkages are termed *saturated* and are the least active chemically. Saturated acids (such as stearic, palmitic and lauric) in their normal forms are solid at room temperature.

Fatty acids containing one or more double-bond carbon linkages are termed *unsaturated*. These acids in their normal forms are liquid at room temperature. Fats and oils contain both saturated and unsaturated fatty acids but in differing proportions. Depending upon requirements, unsaturated fatty acids can be changed into saturated materials, but the reverse is not commercially feasible.

When the fatty acid contains one double bond (such as oleic acid) it is called *mono-unsaturated* and if it contains more than one double bond, it is called *polyunsaturated*. Linoleic acid has 2 double bonds and linolenic acid has 3 double bonds.

The degree of total unsaturation of a fat (the number of double bonds present) is normally expressed in terms of the iodine value of the fat.

Glycerine—Natural glycerine is a byproduct of the soapmaking and fatty acid industries. Synthetic glycerine is manufactured from petroleum raw materials. Glycerine's wide range of use from explosives to emulsifiers indicates its versatility in all areas of industry.

Definitions

Fats and oils—Substances of plant or animal origin which are predominantly the trifatty acid esters of glycerine, commonly called "triglycerides." This excludes essential oils and mineral (petroleum) oils. The term "fat" usually refers to materials which are solid or plastic at ordinary temperatures, while oils are liquid. No rigid distinction can be made between the two and it is common practice to use the terms interchangeably, except where a distinction between solid and liquid materials is important.

Fats and oils make up one of 3 major classes of food materials, along with carbohydrates and proteins.

Margarine—A fatty food product prepared by blending fats and oils with other ingredients, usually milk solids, salt, flavoring materials, and vitamins A and D. It is manufactured under Food and Drug Administration (FDA) Standards of Identity and must contain at least 80 percent fat. The fats used in margarines may be from either animal or vegetable origin, although vegetable oils are by far the most widely used.

Shortening—A semisolid, fatty food product made entirely from edible vegetable oils, a blend of vegetable oils and animal fats, or pure animal fats, for use in cooking, baking, and frying. There are 2 general classes: (a) compound or blended, classified on the basis of the raw material used as ingredients, and (b) hydrogenated, which may be further identified on the basis of their intended use. The distinction between blended and hydrogenated shortening is no longer clear-cut. Hydrogenated shortenings are usually made from blends of 2 or more hydrogenated fats; the refined and deodorized oils may be hydrogenated individually or in combination to the same or different degrees of saturation and then blended in the proportions necessary to give the desired characteristics in the finished product.

Baking or frying fats (shortening)—The Bureau of the Census defines baking or frying fats as products which meet all of the following conditions: (1) manufactured from vegetable oils, meat fats, or a combination, (2) which have been deodorized or hydrogenated and deodorized, (3) containing a significant amount of glycerides solid at room temperature, (4) and produced and sold entirely or primarily for baking or frying purposes.

Salad and cooking oils—Products prepared from vegetable oils that are usually refined, bleached, deodorized, and sometimes lightly hydrogenated. Census Bureau definition includes products which have been manufactured from vegetable oils and deodorized or winterized and deodorized, and which are completely liquid at room temperature.

Mellorine—A frozen dessert made from edible vegetable oil or animal fat, sugar or other sweetening agents, milk solids, and flavoring. The fat content of mellorine averages about 8 percent.

Mayonnaise and Salad Dressing—Emulsified, semisolid, fatty foods that by Food and Drug Administration (FDA) regulation, mayonnaise must contain not less than 65 percent (by weight) edible vegetable oil and salad dressing 30 percent. Salt, sugar, spices, seasoning, vinegar, egg yolk, lemon juice, and other seasoning or flavoring ingredients complete these products.

Salad dressings, pourable type—Pourable salad dressing may be in the form of a separable liquid food or an emulsified viscous food. There is a great variety of products available, which vary in composition, including in oil content. Italian, French, and Roquefort types are representative of this class. FDA standard for French dressings requires an edible vegetable oil content of not less than 35 percent (by weight). Some other ingredients that may be used in the preparation of the pourable dressings are salt, sugar, emulsifiers, spices, seasonings, and acidifying agents.

Mono- and Diglycerides—Prepared by reacting either fatty acids or fats and oils with an excess of glycerol in presence of a catalyst. This product contains 60 percent or less monoglycerides, the remaining being mostly diglycerides with a small amount of triglycerides. Large amounts of mono- and diglycerides are purposely formed within shortening. These shortenings are termed "high ratio" or "superglycerinated" shortening. Mono- and diglycerides are widely used as food emulsifiers.

Soap—A commercial cleansing and sudsing agent made of water-soluble salts of fatty and other natural acids.

Synthetics—Products derived principally from nonagricultural sources or from agricultural sources processed so their origin is not easily identified.

Synthetic detergents—Manmade compounds (other than soap) which are surface active in water and can be used effectively for cleaning. They are usually produced from material of the petrochemical industry.

Tall oil—A byproduct of the sulphite digestion of pulpwood for kraft paper manufacture. Tall oil is not a true fat or oil but consists of a natural mixture of 45 percent each of resin acids and fatty acids and 10 percent unsaponifiable matter. The fatty acids are primarily linoleic, oleic and linolenic acid.

Urea—A synthetic nitrogen compound produced from carbon dioxide and ammonia, or from calcium cyanamide under heat pressure. It is the principal source of inorganic nitrogen used in mixed feeds. It is converted to protein by action of bacteria in the rumen of beef and dairy cattle, sheep, and goats. The main use of urea, however, is still as a fertilizer.

Drying oils—Oils that have the ability to polymerize or "dry" after they have been applied to a surface to form tough, adherent, impervious, and abrasive resistant film. Their film forming properties are closely related to their degree of unsaturation.

Surface coatings—Paints, varnishes, lacquers and enamels that are used as protective and decorative coatings. Bureau of the Census breaks down production between trade-sales finishes and industrial finishes.

Soybean Protein

Protein—A naturally occurring combination of amino acids, containing the chemical elements carbon, hydrogen, oxygen, nitrogen, and sometimes sulphur; one of the essential constituents of all living things and of the diet of animals and man.

Amino acids—Chief components and determinants of the characteristics of a protein; the building blocks of living tissues. Eighteen different amino acids commonly occur in our food supply and eight are considered essential because the body cannot make them from other materials.

Soybean meal—The product obtained by grinding the cake, chips, or flakes which remain after removal of most of the oil from soybeans by a mechanical or solvent extraction process. This product contains 41-50 percent protein, 3-7 percent crude fiber, and usually about 1% or less fat. Soybean meal is used as feed for livestock and poultry. Soy grits and flour are commonly used for human consumption.

Soy grits and/or flour—The ground, screened, graded product obtained after extracting most of the oil from selected, sound, clean, dehulled soybeans. They are produced from grinding the defatted soy flakes. Grits are coarser ground than soy flour. Protein range is 40-60 percent.

Defatted soy flour—Flour produced by grinding soy flakes after the nearly complete removal of the oil from soybeans by solvent extraction; defatted soy flour usually contains about 1 percent fat. They are finer ground than soy grits.

Low-fat soy flour—Flour produced either by partial removal of the oil from soybeans before grinding or by adding back 5-6 percent soybean oil or lecithin to defatted soy flour.

High-fat soy flour—Flour produced by adding back about 15 percent soybean oil or lecithin to defatted soy flour.

Full-fat soy flour—Flour containing all of the oil originally present in the raw soybeans; usually 18-20 percent.

Soy protein concentrate—Produced from defatted soybean flakes or flour by a process which immobilizes the protein and removes soluble sugars, minerals, etc. Concentrate has a protein content of 70 percent.

Isolated soy protein—Protein which has been greatly concentrated from its native location by chemical or mechanical means. It is produced by extracting white flakes or flour with water or a mild alkali. Isolate generally has a protein content of 90 percent.

Textured vegetable protein—Soy or other vegetable protein that has texture imparted either by spinning a fiber and combining the fiber in layers to achieve the desired texture, or by a thermoplastic extrusion process.

Meat analogs—Material usually prepared from vegetable protein to resemble specific meats in texture, color, and flavor.

Meat extenders—Use of soy or other vegetable proteins as partial substitutes for meat in processed items such as patties, chili, casseroles, etc.

UNITED STATES DEPARTMENT OF AGRICULTURE
WASHINGTON, D.C. 20250

POSTAGE AND FEES PAID
U.S. DEPARTMENT OF
AGRICULTURE
AGR 101
THIRD CLASS



END