



AgEcon SEARCH
RESEARCH IN AGRICULTURAL & APPLIED ECONOMICS

The World's Largest Open Access Agricultural & Applied Economics Digital Library

This document is discoverable and free to researchers across the globe due to the work of AgEcon Search.

Help ensure our sustainability.

Give to AgEcon Search

AgEcon Search

<http://ageconsearch.umn.edu>

aesearch@umn.edu

*Papers downloaded from **AgEcon Search** may be used for non-commercial purposes and personal study only. No other use, including posting to another Internet site, is permitted without permission from the copyright owner (not AgEcon Search), or as allowed under the provisions of Fair Use, U.S. Copyright Act, Title 17 U.S.C.*

SEP 52 (1974)

USDA STATISTICAL BULLETINS

UP DATA

FRESH FRUIT AND VEGETABLE PRICES 1973

PITAIER, OCTOBER SAUUDR, JAN

1 OF 1

START

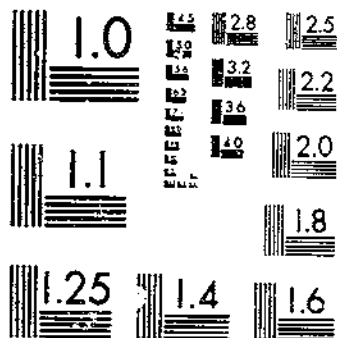

MICROCOPY RESOLUTION TEST CHART
NATIONAL BUREAU OF STANDARDS-1963-A

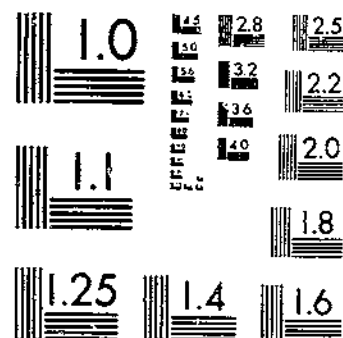

MICROCOPY RESOLUTION TEST CHART
NATIONAL BUREAU OF STANDARDS-1963-A

R
630.5
U53-13
530

S-

FRESH FRUIT and VEGETABLE PRICES • 1973

U. S. DEPOSIT

NOV 9 1973

Public Library

NOV 10 1973



WHOLESALE
CHICAGO AND
NEW YORK CITY

F.O.B.
LEADING
SHIPPING POINTS

STATISTICAL BULLETIN NO. 533
JULY 1974

UNITED STATES DEPARTMENT OF AGRICULTURE
Agricultural Marketing Service
Fruit and Vegetable Division
Washington, D. C.

P R E F A C E

This summary reports shipments of fresh fruits and vegetables by States of origin. States for which shipments are reported in limited volume are reported in a single table outlining rail shipments by commodities, waybilling stations and months and truck shipments by commodities and months. Two tables are shown for those States which originate substantial rail shipments of the reported products. Table A summarizes rail and truck shipments by commodities and months for each State. Table B reports rail shipments by commodities, counties, waybilling stations and months. A third table - Table C - for Arizona, California, Florida, Texas and Washington shows segregation of rail-truck (*piggyback*) shipments by commodities, counties, waybilling stations and months. *These rail-truck shipments are included in the totals by commodities and months, and counties and stations as reported in Tables A and B and should not be interpreted to be in addition to total rail shipments shown in those tables.* Rail-truck from other States is identified by R/T adjacent to station name. Rail-truck is reported by actual van or trailer count. Each van is counted the same as a standard refrigerator car.

Truck shipments for all commodities and origins are not available. Those obtainable are reported, *but should not be interpreted to represent complete truck movements.* Arizona and Florida truck represent interstate movement only. Truck reported for all other States is collected at shipping points and includes both *inter* and *intrastate* movements.

A list of commodities reported in this summary and an index of the State tables are shown on page 4. A table outlining representative factors used to convert truck, boat and air to rail carlot equivalents is shown on page 5.

The detail tables by commodities and waybilling stations identify boat shipments as such. Air shipments of California, Oregon and Washington products are identified in these tables.

Cooperation of transportation agencies in reporting rail and air movements and State officials assisting in reporting all truck data is hereby gratefully acknowledged.

Compiled and released under direction of - -

C. J. Ritter
Chief, Market News Branch

J. M. Saylor
In Charge, Transportation Reports

CONTENTS

	Page		Page
Introduction	3	Table 2. -Average prices of specified fruits and vegetables at leading shipping points, each month, by description of sale, 1973	15
<u>Table 1. -Wholesale prices of specified fruits and vegetables at New York City and Chicago, each month by market, origin and description, 1973</u>	<u>5</u>		
<u>Berries</u>		<u>Berries</u>	
Blackberries	5	Blueberries	15
Blueberries	5	Raspberries	15
Cranberries	5	Strawberries	15
Raspberries	5		
Strawberries	5	<u>Citrus Fruits</u>	
<u>Citrus Fruits</u>		Grapefruit	16
Grapefruit	5	Lemons	17
Lemons	5	Oranges	17
Limes	6	Tangelos	18
Oranges	6	Tangerines	18
Tangelos	6		
Tangerines	6	<u>Other Fruits</u>	
<u>Other Fruits</u>		Apples	18
Apples	5	Apricots	20
Avocados	7	Cherries	21
Peaches	7	Grapes	21
Prunes, Fresh	7	Nectarines	21
		Peaches	22
		Pears	24
		Pineapples	25
		Plums	25
		Prunes, Fresh	25
<u>Miscellaneous Melons</u>		<u>Miscellaneous Melons</u>	
Cantaloups	8	Cantaloups	26
Honeydew Melons	8	Honeydew Melons	26
Watermelons	8	Watermelons	27
<u>Vegetables</u>		<u>Vegetables</u>	
Asparagus	8	Asparagus	28
Beans, Lima	8	Beans, Lima	28
Beans, Snap	9	Beans, Snap	28
Beets	9	Broccoli	28
Broccoli	9	Cabbage	29
Brussels Sprouts	9	Carrots	30
Cabbage	9	Cauliflower	30
Carrots	10	Celery	30
Cauliflower	10	Corn, Sweet	31
Celery	10	Cucumbers	31
Corn, Sweet	10	Eggplant	32
Cucumbers	10	Escarole	32
Eggplant	11	Lettuce	32
Endive-Chicory	11	Onions, Dry	33
Escarole	11	Peppers, Green	34
Kale	11	Potatoes	15
Lettuce	11	Spinach	37
Mushrooms	11	Sweetpotatoes	38
Onions, Dry	11	Tomatoes	38
Peas, Green	12		
Peppers, Green	12	<u>Table 3. -Computed wholesale values per carlot of domestic fresh fruits and vegetables, New York City and Chicago, by months, 1972-73.</u>	<u>41</u>
Potatoes	12		
Radishes	13	<u>Table 4. -Index of wholesale value of fresh fruits and vegetables at New York City and Chicago, by months, 1954-73</u>	<u>42</u>
Rhubarb	13		
Spinach	13		
Sweetpotatoes	13		
Tomatoes	14		

Table 1. --Wholesale prices of specified fruits and vegetables at New York City and Chicago, each month by market, origin, and description, 1973 1/

Market, Origin and description	Jan.	Feb.	Mar.	Apr.	May	June	July	Aug.	Sept.	Oct.	Nov.	Dec.
	- Dollars per Unit -											
BERRIES												
Blackberries												
New York:												
N.J., Per pint	-	-	-	-	-	-	.51	.49	-	-	-	-
Blueberries												
New York:												
Cultivated, per pint-												
N.C.,	-	-	-	-	.82	.48	-	-	-	-	-	-
N.J.,	-	-	-	-	-	.56	.47	.56	-	-	-	-
S.C.,	-	-	-	-	.70	-	-	-	-	-	-	-
Chicago:												
Cultivated, per pint-												
Ill.,	-	-	-	-	-	-	.64	-	-	-	-	-
Mich.,	-	-	-	-	-	-	.51	.50	.52#	-	-	-
Cranberries												
New York:												
24-1-lb. film bags, carton-												
Mass., Early varieties	-	-	-	-	-	-	-	-	-	5.91	6.00	-
Howes	-	-	-	-	-	-	-	-	-	-	7.22	7.41
Chicago:												
24-1-lb. film bags, carton-												
Mass., Early varieties	-	-	-	-	-	-	-	-	-	5.87	6.75	-
Howes	-	-	-	-	-	-	-	-	-	-	6.25	6.38
Wis., Searles	-	-	-	-	-	-	-	-	-	5.50	5.94	6.31
Raspberries												
New York:												
Calif., Reds, 1/2-pint	-	-	-	-	1.15	.79	.95	1.07	.90	.95	1.15	-
Strawberries												
New York:												
Various varieties, per pint-												
Calif.,	-	.87	.70	.53	.41	.53	.67	.66	.48	.82	1.00	-
Fla.,58	.56	.45	.33fc	-	-	-	-	-	-	-	-
Mexico,48	.44	.32	-	-	-	-	-	-	.60	.77	.45
Chicago:												
Various varieties, per pint, unless otherwise stated-												
Calif.,	-	.84	.64	.52	.36	.48	.52	.48	.44	.74	1.16#	-
La.,	-	-	-	.41	-	-	-	-	-	-	-	-
Mich., 16-quart crate	-	-	-	-	-	8.62	7.25#	-	-	-	-	-
Mexico,40	.39	.33	.43	-	-	-	-	-	.62	.56	.40
CITRUS FRUITS												
Grapefruit												
New York:												
Fla., 4/5-bushel crate & carton, 32-40s												
Indian River District-												
Marsh Seedless	4.20	4.12	4.00	4.09	4.32	4.94	-	-	-	5.50	4.56	4.81
Red Seedless	4.81	4.69	4.56	4.60	4.86	5.31	6.00	-	-	5.75	5.56	6.00
Interior District-												
Marsh Seedless	-	3.85	-	-	-	-	-	-	-	4.62	3.35	-
Red Seedless	-	-	-	-	-	-	-	-	-	-	4.50	-
Chicago:												
Fla., 4/5-bushel crate & carton, 32-40s												
Indian River District-												
Marsh Seedless	4.06	3.94	3.81	4.06	4.10	4.84	5.00	-	-	4.67	4.50	4.94
Red Seedless	4.73	4.69	4.79	4.69	4.77	5.19	5.50	-	-	5.34	5.00	5.62
Interior District-												
Marsh Seedless	-	3.50	3.25	-	-	-	6.00#	-	-	4.08	3.62	3.00
Red Seedless	3.10	3.50	3.50	-	3.50	-	-	-	-	4.50	4.45	3.50
Tex., Crate & carton, 32-40s												
Marsh Seedless	-	-	3.50	-	-	-	-	-	-	-	-	-
Red Seedless	4.01	4.02	3.88	4.00	3.75fq	-	-	-	-	-	4.88	3.34
Lemons												
New York:												
Cartons-												
Calif., Various sizes	8.43	8.75	9.00	8.00	7.58	9.50	8.00	11.88	12.75	11.50	10.38	10.67

1/Prices shown are simple average of representative prices for Tuesday of each week during the month.

#-Offerings light.

fc-Pair condition.

fq-Pair quality.

Table 1. --Continued

CITRUS FRUITS--CONTINUED

Market, Origin and description	Jan.	Feb.	Mar.	Apr.	May	June	July	Aug.	Sept.	Oct.	Nov.	Dec.
-- Dollars per Unit --												
<u>Limes</u>												
<u>New York:</u>												
<u>10-lb. carton</u>												
Fla., Persian, various sizes	2.70	4.17	6.12	5.44	4.33	3.46	2.40	2.31	3.09	2.59	5.31	5.19
<u>Chicago:</u>												
<u>10-lb. carton</u>												
Fla., Persian, various sizes	2.95	3.52	6.38	5.50	4.33	3.52	2.40	2.69	3.62	2.80	4.58	5.38
<u>Oranges</u>												
<u>New York:</u>												
Calif., Cartons, Navels, 72-113s ..	6.97	6.75	6.94	7.28	7.30	-	-	-	-	-	7.75	6.58
Valencias, 72-113s ..	-	-	-	6.50	6.50	7.06	6.67	6.25	6.67	7.25	7.25	-
Fla., 4/5-bushel crates & cartons, Various varieties, 64-100s ..	3.95	3.65	3.86	3.86	3.82	3.90	4.28	5.04	6.50	5.88	4.62	4.56
<u>Chicago:</u>												
Calif., Cartons, Navels, 72-113s ..	6.17	6.30	6.31	6.50	5.88	-	-	-	-	-	6.08	5.62
Valencias, 72-113s ..	-	-	-	5.62	5.41	5.46	5.00	5.31	5.12fq	6.00	-	-
Fla., 4/5-bushel crates & cartons, Various varieties, 64-100s ..	3.86	3.76	3.60	3.70	3.62	3.81	4.04	4.88	5.25#	5.00	4.12	4.19
<u>Tangelos</u>												
<u>New York:</u>												
<u>4/5-bushel crates & cartons-</u>												
Fla.,	5.50	-	-	-	-	-	-	-	-	5.12	5.28	5.00
<u>Chicago:</u>												
<u>4/5-bushel crates & cartons-</u>												
Fla.,	4.52	5.38	-	-	-	-	-	-	-	5.00	3.90	5.06
<u>Tangerines</u>												
<u>New York:</u>												
<u>4/5-bushel crates & cartons-</u>												
Fla.,	6.65	7.50	-	-	-	-	-	-	-	8.88	8.00	7.34
Mexico,	6.25	-	-	-	-	-	-	-	-	-	7.12	7.00
<u>Chicago:</u>												
<u>4/5-bushel crates & cartons-</u>												
Fla.,	5.50	5.00	6.75	6.88#	6.75#	-	-	-	-	8.00	7.12	6.67
Mexico,	5.53	5.68	-	-	-	-	-	-	-	6.50fc	6.25	6.38

OTHER FRUITS

Apples

<u>New York:</u>												
<u>U.S.Fancy, 2-1/2-in.up - unless otherwise stated-</u>												
<u>Eastern box & 1-1/8-bushel carton-</u>												
<u>N.Y.Hudson Valley-</u>												
Cortland	4.08	4.75	-	-	-	-	-	-	5.25	4.77	4.91	5.12
Golden Delicious	4.28	4.25	-	-	-	-	-	-	-	5.44	5.52	5.58
Red Delicious	-	-	-	-	-	-	-	-	-	6.00	-	-
<u>Carton cell pack, 100-120s-</u>												
N.Y.Hudson Valley, Early McIntosh.	-	-	-	-	-	-	-	7.08	6.75	-	-	-
McIntosh	5.00	-	-	-	-	-	-	-	.67	6.64	7.17	7.19
New England, McIntosh	5.75	-	-	-	-	-	-	-	7.34	7.69	8.17	8.28
<u>Carton cell pack, 100-120s, C.A.Storage-</u>												
N.Y.Hudson Valley, McIntosh	5.25	5.27	5.50	5.88	6.70	-	-	-	-	-	-	-
New England, McIntosh	6.25	6.30	6.46	7.04	7.69	8.54	9.00	-	-	-	-	-
<u>Chicago:</u>												
<u>Cartons, tray pack, 100-12fs-</u>												
Wash., Red Delicious, Wash. Extra Fancy, ...	-	-	-	-	-	-	-	-	10.00	8.78	8.28	8.46
<u>Cartons, U.S.Fancy, film bags, 12-3-lb., 2-1/4-in.up-</u>												
Mich., Jonathan	3.76	-	-	-	-	-	-	-	7.00#	6.38	6.78	7.00
McIntosh	3.71	3.75	-	-	-	-	-	-	6.78	6.48	6.62	7.00
Red Delicious	4.68	4.75	-	-	-	-	-	-	7.20	6.77	6.69	6.54
<u>Cartons, U.S.Fancy, film bags, 12-3-lb., 2-1/4-in.up - C.A.Storage</u>												
Mich., Jonathan	4.75	4.76	4.78	5.17	6.15#	-	-	-	-	-	-	-
McIntosh	4.70#	4.60	4.79	4.88	6.00#	-	-	-	-	-	-	-
Red Delicious	5.72#	5.70	6.15	6.88	7.12#	-	-	-	-	-	-	-

#-Offerings light.
fc-Fair condition.
fq-Fair quality.

Table 1. --Continued

OTHER FRUITS--CONTINUED

Market, Origin and description	Jan.	Feb.	Mar.	Apr.	May	June	July	Aug.	Sept.	Oct.	Nov.	Dec.
- Dollars per Unit -												
<u>Avocados</u>												
New York:												
<u>Various varieties, flats and cartons</u>												
<u>(approx. 13-lbs.)</u>												
Calif.,	5.62	5.44	5.62	5.75	6.52	6.35	5.35	5.62	6.00	6.50	-	-
Fla.,	4.55	5.12	-	-	-	7.00	5.88	5.56	4.81	4.75	3.81	3.72
Chicago:												
<u>Various varieties, flats and cartons</u>												
<u>(approx. 13-lbs.)</u>												
Calif.,	5.66	5.56	5.19	5.32	5.73	6.25	6.49	6.75	7.50	7.80	9.08	6.17
Fla.,	4.12	4.00	-	-	-	-	4.62	4.50	5.00	4.70	3.62	3.62
<u>Peaches</u>												
New York:												
<u>U.S.No.1, or better-</u>												
<u>2-in.up., unless otherwise stated-</u>												
<u>1/2-bushel crate or carton-</u>												
Ga., Junegold	-	-	-	-	8.75	7.50	-	-	-	-	-	-
<u>3/4-bushel crate or carton-</u>												
Ga., Coronet	-	-	-	-	-	11.75	-	-	-	-	-	-
Dixired	-	-	-	-	-	10.25	-	-	-	-	-	-
Loring	-	-	-	-	-	-	5.50	-	-	-	-	-
Southland	-	-	-	-	-	-	6.00fc	-	-	-	-	-
N.J., No grade mark-												
Blake, 2-1/4-in.up	-	-	-	-	-	-	-	-	9.00	-	-	-
Jerseyqueen	-	-	-	-	-	-	-	-	6.00	-	-	-
Redhaven	-	-	-	-	-	6.00	6.50	-	-	-	-	-
Rio Oso Gem, 2-1/4-in.up ..	-	-	-	-	-	-	-	7.75	9.54	-	-	-
Pa., Loring												
Redskin, 2-1/4-in.up	-	-	-	-	-	-	-	4.75	-	-	-	-
Rio Oso Gem, 2-1/4-in.up ..	-	-	-	-	-	-	-	-	9.00	-	-	-
Sunhigh	-	-	-	-	-	-	-	4.75	-	-	-	-
Sunhigh, 2-1/4-in.up	-	-	-	-	-	-	-	-	7.50	8.00	-	-
S.C., Blake												
Coronet	-	-	-	-	-	10.50	8.00	-	-	-	-	-
Dixired	-	-	-	-	-	10.50	-	-	-	-	-	-
Loring	-	-	-	-	-	-	7.75	-	-	-	-	-
Redhaven	-	-	-	-	-	-	7.75fq	-	-	-	-	-
Sunhigh	-	-	-	-	-	-	8.00	-	-	-	-	-
Chicago:												
<u>U.S.No.1, or better-</u>												
<u>2-in.up., unless otherwise stated-</u>												
<u>1/2-bushel crate or carton-</u>												
Fla., Junegold	-	-	-	-	9.00	-	-	-	-	-	-	-
Ga., Maygold	-	-	-	-	-	8.50	-	-	-	-	-	-
<u>3/4-bushel crate or carton-</u>												
Ga., Blake	-	-	-	-	-	-	7.40	-	-	-	-	-
Coronet	-	-	-	-	-	10.00	-	-	-	-	-	-
Dixieland	-	-	-	-	-	-	7.38#	-	-	-	-	-
Sunhigh	-	-	-	-	-	-	7.85	-	-	-	-	-
Red Globe	-	-	-	-	-	-	8.00	-	-	-	-	-
Washington	-	-	-	-	-	-	7.85	-	-	-	-	-
Ill., Redhaven	-	-	-	-	-	-	-	9.25#	-	-	-	-
Mich., Redhaven	-	-	-	-	-	-	-	7.50	-	-	-	-
N.C., Blake												
Loring	-	-	-	-	-	-	7.75	-	-	-	-	-
S.C., Blake												
Loring	-	-	-	-	-	-	-	7.50	-	-	-	-
Coronet	-	-	-	-	-	10.75	9.00	-	-	-	-	-
Loring	-	-	-	-	-	-	7.75	-	-	-	-	-
Redhaven	-	-	-	-	-	-	9.12	-	-	-	-	-
Sunhigh	-	-	-	-	-	-	8.00	-	-	-	-	-
Swanee	-	-	-	-	-	-	8.00	-	-	-	-	-
<u>Prunes, Fresh</u>												
New York:												
<u>30-lb.carton-</u>												
Northwest, Italian type	-	-	-	-	-	-	-	5.78	5.28	5.50	-	-
Chicago:												
<u>1/2-bushel basket & carton-</u>												
Northwest, Italian type	-	-	-	-	-	-	7.00#	5.62	5.24	5.15	-	-

#-Offerings light.

fc-Fair condition.

fq-Fair quality.

Table 1. --Continued

MELONS

Market, Origin and description	Jan.	Feb.	Mar.	Apr.	May	June	July	Aug.	Sept.	Oct.	Nov.	Dec.
- Dollars per Unit -												
<u>Cantaloups</u>												
New York:												
<u>Jumbo crate, 36s, unless otherwise stated-</u>												
Ariz.,	-	-	-	-	-	16.62	13.25	-	-	-	-	-
Calif.,	-	-	-	-	-	14.50	11.80	10.00	10.84	19.00 ^{2/}	23.50	-
2/3-crate & carton, 24s ...	-	-	-	-	-	-	7.75	8.06	7.75	9.34	7.00 ^{fq}	-
Mexico,	-	22.00	16.88	17.88	20.80	-	-	-	-	-	-	-
Chicago:												
<u>Jumbo crate, 36s, unless otherwise stated-</u>												
Ariz.,	-	-	-	-	-	11.50	10.00	-	-	-	-	-
Calif.,	-	-	-	-	-	13.50	10.45	9.00	9.62 [#]	15.67 [#]	15.50 [#]	-
2/3-crate & carton, 24s ...	-	-	-	-	-	-	-	7.25	6.50	9.50 [#]	-	-
Texas,	-	-	-	-	-	11.00 ^{fq}	-	-	-	-	-	-
Mexico,	-	21.00	15.00	16.06	19.00	-	-	-	-	-	-	-
<u>Honeydews</u>												
New York:												
<u>Cartons, approx. 2/3-flat crt., 5-8s, unless otherwise stated-</u>												
Calif.,	-	-	-	-	-	5.00	3.92	3.22	3.34	3.75	5.94	-
Texas,	-	-	-	-	6.25	4.00	2.92	-	-	-	-	-
Mexico, standard flat crt., 9-12s.	-	-	-	6.94	9.25	7.00	-	-	-	-	-	-
Chicago:												
<u>Cartons, approx. 2/3-flat crt., 5-8s, unless otherwise stated-</u>												
Calif.,	-	-	-	-	-	-	3.72	2.88	3.00	2.84	5.00 [#]	5.00 [#]
Texas,	-	-	-	-	-	4.08	-	-	-	-	-	-
Mexico, standard flat crt., 9-12s.	-	-	-	6.75	6.00	-	-	-	-	-	-	-
<u>Watermelons</u>												
New York:												
<u>Per Pound-</u>												
Various states, Charleston Gray,												
20-25-lb.Av.	-	-	-	-	.0775	.0694	.0630	.0444	.0650	-	-	-
25-32-lb.Av.	-	-	-	-	.0800	.0725	.0640	.0450	.0650	-	-	-
Mexico, Peacock, flat cartons	1560	.1000	.1350	.1512	.0900	-	-	-	-	-	.1000	.0825
Charleston Gray,												
flat cartons	1300	.0988	.1284	.1525	.0984	-	-	-	-	-	-	-
Chicago:												
<u>Per Pound-</u>												
Fla., Charleston Gray, 20-25-lb.Av. .	-	-	-	-	-	.0617	-	-	-	-	-	-
Jubilee, 20-44-lb.Av.	-	-	-	-	-	-	.0725	-	-	-	-	-
Miss., Jubilee, 20-30-lb.Av.	-	-	-	-	-	-	.0600	-	-	-	-	-
Mo., Jubilee, 20-30-lb.Av.	-	-	-	-	-	-	.0367	.0400	-	-	-	-
Texas, Charleston Gray, 20-30-lb.Av. .	-	-	-	-	-	.0900	.0650	-	-	-	-	-
Jubilee, 25-30-lb.Av.	-	-	-	-	-	-	.0592	.0400	-	-	-	-
Mexico, Peacock, cartons	1450	.1234	.1317	.1334	.1000	-	-	-	-	-	.1200	.1475
Charleston Gray, cartons ..	-	.1000	.1100	.1200	.0970	-	-	-	-	-	-	-
<u>VEGETABLES</u>												
<u>Asparagus</u>												
New York:												
<u>Pyramid crate-</u>												
Calif., loose, large	18.00	20.12	14.25	10.69	12.55	18.00	-	-	-	-	-	-
N.J., Bunched, large	-	-	-	10.25	12.30	9.75	-	-	-	-	-	-
Chicago:												
<u>Pyramid crate-</u>												
Calif., loose, large	-	19.00	13.50	11.25	11.75	-	-	-	-	-	-	-
Ill., Crates, 12-1-lb.bch.	-	-	-	-	7.50	6.25	-	-	-	-	-	-
<u>Beans, Lima</u>												
New York:												
<u>Bushel hamper-</u>												
Various Eastern states	-	-	-	-	-	-	5.00 ^{fq}	7.00	9.00	8.88	8.00	-
Chicago:												
Mich., 12-quart basket	-	-	-	-	-	-	-	4.50	-	-	-	-

2/One mark.

#-Offerings light.

fq-Fair quality.

Table 1. --Continued

VEGETABLES--CONTINUED

Market, Origin and description	Jan.	Feb.	Mar.	Apr.	May	June	July	Aug.	Sept.	Oct.	Nov.	Dec.
- Dollars per Unit -												
<u>Beans, Snap Green</u>												
<u>New York:</u>												
<u>Bushel basket, hamper or crate-</u>												
<u>Round Green type-</u>												
Fla.,	9.80	11.25	7.75	6.12	8.00	11.00fq	-	-	-	6.25	7.25	10.06
N.J.,	-	-	-	-	-	10.50	6.25	3.88	3.62	6.25	-	-
N.Y., Madison County	-	-	-	-	-	-	-	4.17	4.42	-	-	-
Va.,	-	-	-	-	-	9.34	7.50	-	9.00fq	5.88	-	-
<u>Chicago:</u>												
<u>Bushel basket, hamper or crate-</u>												
<u>Round Green type-</u>												
Fla.,	10.84	11.50	7.50	7.06	7.94	-	-	-	-	7.75	7.69	10.38
Ill.,	-	-	-	-	-	-	6.67	5.58	6.25	5.67	-	-
La.,	-	-	-	-	11.00	11.00fq	10.00fq	-	-	-	-	-
Mich.,	-	-	-	-	-	-	-	6.25	5.00	-	-	-
N.C.,	-	-	-	-	-	8.25	7.00	6.75	-	-	-	-
<u>Beets</u>												
<u>New York:</u>												
<u>Bunched-</u>												
N.J., 4/5-bushel crate, 12s	-	-	-	-	-	2.81	2.37	3.50	2.68	3.12	2.75fq	-
Texas, 1-2/5-bushel crate, 2-dozen.	4.52	5.19	5.42	5.06	5.45	-	-	-	-	-	5.25	4.67
<u>Chicago:</u>												
<u>Bunched-</u>												
Ill., Crates & cartons, 12-bchs...	-	-	-	-	-	3.18	2.80	2.69	3.04	2.95	2.75	-
Texas, Crates & cartons, 24-bchs...	4.18	4.50	4.05	4.40	4.38	-	-	-	-	-	-	3.75
<u>Broccoli</u>												
<u>New York:</u>												
<u>Crates & cartons, 14-bchs.-</u>												
Calif.,	5.75	6.10	5.31	6.06	5.35	5.38	5.69	5.25	5.75	5.00	4.81	5.94
Texas,	3.62fq	3.62fq	4.75	-	-	-	-	-	-	-	-	5.00
<u>Chicago:</u>												
<u>Crates & cartons, 14-bchs.-</u>												
Calif.,	5.06	4.85	5.08	5.81	4.90	5.41	5.69	5.08	5.08	4.83	5.00	5.58
Texas,	4.00fq	4.00fq	5.25#	-	-	-	-	-	-	-	-	-
<u>Brussels Sprouts</u>												
<u>New York:</u>												
Calif., Repacks locally, 10-oz.cup.	.38	.40	-	-	-	-	-	-	.38	.37	.36	-
N.Y.L.I., 10-oz. cup34	-	-	-	-	-	-	-	.36	.33	.30	.36
<u>Chicago:</u>												
Calif., 25-lb. cartons	7.50	6.00	-	-	-	-	-	7.00	7.25	7.44	6.50	-
Repacked locally, Origin unknown, 10-oz. cup	-	-	-	-	-	-	-	-	.38	.37	.36	.38
<u>Cabbage</u>												
<u>New York:</u>												
<u>Danish type-</u>												
N.Y., 50-lb.sack	3.60	4.10	5.30	6.17	8.00#	-	-	-	-	3.31	2.69	3.10
<u>Domestic Round type-</u>												
<u>1-3/4-bushel crate, unless</u>												
<u>otherwise stated-</u>												
Fla.,	4.08	4.75	4.66	5.47	4.52	-	-	-	-	-	3.75	4.10
N.C.,	-	-	-	-	4.12	6.00	-	-	-	3.68	3.50	3.50
N.J., Various used crates, approximate 50-lbs.	-	-	-	-	-	5.42	4.10	3.94	4.69	3.35	3.00	3.00
S.C.,	-	-	-	-	4.00	-	-	-	-	-	-	-
<u>Chicago:</u>												
<u>Danish type-</u>												
Wis., 50-lb.sack	3.22	3.20	4.50	-	-	-	-	-	-	-	2.50fq	2.57
<u>Domestic Round type-</u>												
<u>1-3/4-bushel crate, unless</u>												
<u>otherwise stated-</u>												
Ill., Various used crates, approximately 50-lbs.	-	-	-	-	-	5.00	4.77	3.94	3.50	3.68	2.75fq	-
Tenn.,	-	-	-	-	-	5.91	5.25	-	-	-	-	-
Texas,	3.95	4.25	4.75	5.54	4.75	-	-	-	-	-	3.34	3.46

#-Offerings light.

fq-Fair quality.

Table 1. --Continued

VEGETABLES--CONTINUED

Market, Origin and description	Jan.	Feb.	Mar.	Apr.	May	June	July	Aug.	Sept.	Oct.	Nov.	Dec.
- Dollars per Unit -												
<u>Carrots</u>												
<u>New York:</u>												
<u>Topped, washed, 48-1-lb. film bags,</u>												
<u>Master container-</u>												
Calif., Carton	6.85	7.00	6.56	5.62	5.05	6.75	7.65	6.19	5.58	6.80	5.50	5.25
Mesh sack	-	-	4.50	-	-	-	5.75	5.12	4.84	-	-	-
Texas, Mesh sack	4.67	5.00	4.67	4.21	4.00	5.00	5.00	-	-	-	4.00	-
Canada, Film sack	6.25	5.00	5.00	-	-	-	-	3.84	4.67	4.92	4.06	4.00
<u>Chicago:</u>												
<u>Topped, washed, 48-1-lb. film bags,</u>												
<u>Master container-</u>												
Calif., Carton	6.70	6.12	6.56	5.88	5.95	6.50	6.88	5.44	4.25	5.90	5.22	4.42
Mesh sack	5.37	6.00	-	-	5.00	6.38	6.85	5.00	-	5.35	4.75	4.19
Texas, Mesh sack	5.75	4.94	5.54	4.06	4.34	-	-	-	-	4.68	4.37	4.17
<u>Cauliflower</u>												
<u>New York:</u>												
Calif., Cartons, film wrapped, 12s ..	6.81	8.00	7.08	8.06	6.62	7.08	7.42	6.78	6.38	5.81	5.75	7.12
N.Y. (Catskill Sec.) Cartons,												
film wrapped, 12s ..	-	-	-	-	-	-	8.00	5.31	5.25	6.25	-	-
with jacket, 12s ..	-	-	-	-	-	-	-	4.67	4.92	5.12	-	-
N.Y.L.I., Long Island type crate,												
with jacket, 12s ..	-	-	-	-	-	-	-	-	5.25	5.10	5.31	3.25fq
<u>Correction - 1972 Annual - 5B-518</u>												
New York (Catskill Sec.) make read												
as follows:												
Cartons, film wrapped, 12s	-	-	-	-	-	-	-	5.62	5.17	6.50#	-	-
with jacket, 12s	-	-	-	-	-	-	-	5.25	5.10	5.00	-	-
<u>Chicago:</u>												
Calif., Cartons, film wrapped, 12s ..	6.46	7.50	6.38	7.69	6.00	5.92	6.25	5.45	5.72	4.96	6.06	6.62
Mich., Long Island type crate,												
jacket pack, 12s ...	-	-	-	-	-	-	-	-	-	-	4.25	-
Texas, Long Island type crate, 12s.	3.75	-	-	-	-	-	-	-	-	-	-	-
<u>Celery</u>												
<u>New York:</u>												
<u>Grates-</u>												
Calif., 2-3-dozen	8.85	7.75	6.34	6.62	6.75	7.56	11.90	7.25	6.44	5.65	5.88	5.38
Fla., 2-4-dozen	6.95	6.75	4.94	5.56	5.45	6.31	-	-	-	-	3.75	4.62
N.Y.Org.Co., 2-3-dozen	-	-	-	-	-	-	8.25	5.17	4.38	4.00	-	-
<u>Chicago:</u>												
<u>Grates-</u>												
Calif., 2-3-dozen	7.80	7.75	5.90	6.38	6.60	6.75	10.10	6.81	5.64	4.75	5.65	4.50
Fla., 2-4-dozen	6.45	6.88	5.17	5.31	5.88	5.50	-	-	-	-	-	4.12
Mich., 2-4-dozen	-	-	-	-	-	-	9.00	5.55	4.56	4.08	-	-
<u>Corn, Sweet</u>												
<u>New York:</u>												
<u>Yellow - 4-1/2-5-dozen, crate-</u>												
Fla.,	5.95	5.88	5.74	4.81	4.83	4.44	4.58	-	-	5.44	4.47	5.10
N.J.,	-	-	-	-	-	-	3.67	2.34	-	-	-	-
N.Y.Hudson Valley	-	-	-	-	-	-	-	2.34	3.56	4.34fq	-	-
<u>Chicago:</u>												
<u>Yellow - 4-1/2-5-dozen, crate-</u>												
Fla.,	4.50	5.46	5.00	4.88	4.30	4.35	5.00	-	-	5.75	4.59	5.00
Ill.,	-	-	-	-	-	-	3.62	2.75	-	-	-	-
<u>Cucumbers</u>												
<u>New York:</u>												
<u>Bushel basket & 1-1/9-bu.crt.& ctn.-</u>												
Fla.,	8.62	-	14.00	9.88	8.40	10.75	-	-	-	10.00	7.19	6.50
N.J.,	-	-	-	-	-	-	4.75	4.44	6.00	-	-	-
N.Y.L.I.,	-	-	-	-	-	-	6.25	4.62	6.75	-	-	-
N.Y.West Sec.,	-	-	-	-	-	-	-	5.08	6.50	-	-	-
N.C.,	-	-	-	-	-	7.00	5.50	-	-	8.25	-	-
S.C.,	-	-	-	9.50	-	11.00	-	-	-	10.42	-	-
Va.,	-	-	-	-	-	-	5.25	-	8.25	6.50	-	-
Mexico,	10.50	13.06	15.25	9.75	-	-	-	-	-	-	-	8.75

#-Offerrings light.

fq-Pair quality.

Table 1. --Continued

VEGETABLES--CONTINUED

Market, Origin and description	Jan.	Feb.	Mar.	Apr.	May	June	July	Aug.	Sept.	Oct.	Nov.	Dec.
- Dollars per Unit -												
<u>Cucumbers--Continued</u>												
<u>Chicago:</u>												
<u>Bushel basket & 1-1/9-bu.crn.& ctn.-</u>												
Fla.,	-	-	-	9.00	6.75	-	-	-	-	10.00	8.00	5.25
Ill.,	-	-	-	-	-	-	5.75	3.75	7.25	7.84	-	-
N.C.,	-	-	-	-	-	8.75	7.00	-	-	-	-	-
S.C.,	-	-	-	-	-	11.25	-	-	-	-	-	-
Mexico,	8.42	9.38	11.50	9.17	8.47f	-	-	-	-	-	8.50	8.62
<u>Eggplant</u>												
<u>New York:</u>												
<u>Bushel basket & 1-1/9-bushel crate-</u>												
Fla.,	4.25	4.75	6.34	6.94	6.15	7.67	6.42	-	-	6.88	5.72	4.25
N.J.,	-	-	-	-	-	-	6.75	3.50	2.88	4.34	5.50fq	-
<u>Chicago:</u>												
<u>Bushel basket & 1-1/9-bushel crate-</u>												
Fla.,	4.75	6.06	6.44	8.31	6.80	8.00	6.75	5.00	-	7.00	6.69	4.08
Ill.,	-	-	-	-	-	-	5.00fq	4.17	4.25	4.80	-	-
<u>Endive-Chicory</u>												
<u>New York:</u>												
<u>1-1/9-bushel crate-</u>												
Fla.,	4.55	3.08	2.60	3.22	6.70	-	-	-	-	-	2.75	3.69
N.J.,	-	-	-	-	8.50	6.17	4.40	3.94	3.34	2.55	2.12	-
<u>Escarole</u>												
<u>New York:</u>												
<u>1-1/9-bushel crate-</u>												
Fla.,	5.10	3.34	2.60	3.19	6.70	-	-	-	-	-	2.75	3.72
N.J.,	-	-	-	-	9.75	6.50	4.35	3.88	3.30	2.55	2.19	-
<u>Kale</u>												
<u>New York:</u>												
N.J., Various used crates	-	-	-	-	3.38	2.75fq	2.85	2.75	2.88	2.75	2.50	2.50fq
Va., 1-1/3-bushel crate, bunched..	3.67	4.00	4.70fq	3.42	3.50	-	-	-	-	3.50	3.50	3.84
<u>Lettuce</u>												
<u>New York:</u>												
<u>Iceberg type - 24 heads, carton-</u>												
Ariz.,	5.08	5.31fq	5.81fq	6.38	11.30	13.00	-	-	-	4.25	3.58	4.25
Calif.,	5.08	5.31fq	5.81fq	6.38	11.10	10.88	7.80	5.54	5.10	4.55	3.75	4.31
<u>Big Boston type-</u>												
<u>24 heads, Eastern Boston crate-</u>												
Fla.,	5.38	5.50	3.00fq	3.75fq	6.25	-	-	-	-	-	4.25	4.00
N.J.,	-	-	-	-	6.81	5.58	1.75	3.00	4.00	2.80	3.08	-
<u>Romaine type - 1-1/9-bushel crate-</u>												
Fla.,	4.50	3.88	2.69	3.14	5.75	-	-	-	-	-	2.75	3.31
N.J.,	-	-	-	-	7.08	6.25	2.12fq	2.75	2.00	2.03	2.25	-
<u>Chicago:</u>												
<u>Iceberg type - 24 heads, carton-</u>												
Ariz.,	5.25	5.58	5.41	6.62	6.50	9.50fq	-	-	-	4.50	3.81	3.62
Calif.,	5.25	5.09	5.70	6.62	10.35	10.25	6.30	5.00	4.40	3.80	3.63	3.62
<u>Mushrooms</u>												
<u>New York:</u>												
<u>Extra Fancy and Special-</u>												
Pa., 4-quart basket	2.42	2.50	2.50	2.54	2.55	2.78	2.78	2.66	2.88	2.38	2.31	2.22
<u>Chicago:</u>												
Ill., 1-pound carton88	.88	.88	.88	.88	.88	.88	.88	.88	.88	.88	.88
<u>Onions, Dry</u>												
<u>New York:</u>												
<u>50-lb.sack-</u>												
Calif., Yellows, medium	-	-	-	-	8.34	5.25	5.38	5.17	-	-	-	-
Yellows, large	-	-	-	-	9.62	6.31	6.18	5.05	-	-	-	-
Ida-Ore., Yellow Spanish, large ..	6.24	7.68	12.31	15.75	-	-	-	4.45	3.78	4.14	5.43	5.56
N.Y.West Sec., Yellow Globe, medium	6.35	6.95	9.42	11.50	-	-	-	3.97	3.55	4.17	4.28	4.46
Yellow Globe, large..	4.98	7.25	15.00	20.00	-	-	-	-	3.25	-	4.25	4.72
Texas, Yellow Granex, medium	-	-	-	16.31	8.80	5.25	-	-	-	-	-	-
Yellow Granex, large	-	-	8.50	21.50	10.75	-	-	-	-	-	-	-
Yellow Grano, medium	-	-	-	-	7.38	5.17	5.43	4.56	-	-	-	-
Yellow Grano, large	-	-	-	-	9.62	6.19	6.28	4.56	-	-	-	-

fq-Fair quality.

f-Few.

Table 1. --Continued

VEGETABLES--CONTINUED

Market, Origin and description	Jan.	Feb.	Mar.	Apr.	May	June	July	Aug.	Sept.	Oct.	Nov.	Dec.
- Dollars per Unit -												
<u>Onions, Dry--Continued</u>												
<u>Chicago:</u>												
<u>50-lb.sack-</u>												
Calif., Yellows, medium	-	-	-	-	7.00	4.94	4.95	3.98	3.42	-	-	-
Yellows, large	-	-	-	-	9.00	6.38	6.01	4.92	-	-	-	-
Ida-Ore., Yellow Spanish, large	6.08	6.72	12.06	14.75	-	-	-	3.45	3.66	4.13	5.26	5.08
Midwestern, Yellow Globe, medium	5.40	6.50	8.58	11.00	-	-	5.25	4.25	3.58	3.92	4.00	4.12
Texas, Yellow Granex, medium	-	-	-	14.12	7.94	5.00	-	-	-	-	-	-
Yellow Granex, large	-	-	-	18.50	8.67	-	-	-	-	-	-	-
Yellow Grano, medium	-	-	-	-	7.75	4.88	4.70	3.38	-	-	-	-
Yellow Grano, large	-	-	-	-	10.12	6.00	5.92	4.78	3.50	-	-	-
<u>Peas, Green</u>												
<u>New York:</u>												
<u>Bushel basket or crate-</u>												
Calif.,	-	-	-	-	9.62	-	-	-	-	11.25	-	-
Mexico,	8.20	6.00	6.66	9.67	-	-	-	-	-	-	-	11.50
<u>Chicago:</u>												
<u>Bushel basket or crate-</u>												
Calif.,	8.50 ⁸	-	-	-	6.75	-	10.00	10.00	10.00	-	-	-
Mexico,	7.75	5.91	5.08	-	6.75	-	-	-	-	-	-	-
<u>Peppers, Green</u>												
<u>New York:</u>												
<u>Bushel basket, carton or</u>												
<u>1-1/9-bushel crate & carton-</u>												
<u>Calif. Wonder type-</u>												
Calif., large	-	-	-	-	-	-	-	6.00	6.56	7.50	8.75	-
Fla., large	8.10	6.67	8.42	11.67	6.62	7.38	-	-	-	-	13.00	10.38
N.C., large	-	-	-	-	-	7.25	5.15	3.00 ^{fc}	-	-	-	-
N.J., large	-	-	-	-	-	-	-	4.88	6.00	-	-	-
Texas, large	-	-	-	-	-	6.50	-	-	-	-	-	-
Mexico, large	8.50	7.88	7.08	13.00 ^{fc}	-	-	-	-	-	-	-	-
<u>Chicago:</u>												
<u>Bushel basket, carton or</u>												
<u>1-1/9-bushel crate & carton-</u>												
<u>Calif. Wonder type-</u>												
Calif., large	-	-	-	-	-	-	-	-	-	7.56	13.00	5.50 ^{fc}
Fla., large	13.34	7.00	12.38 [#]	14.34	7.60	9.25	7.00	-	-	-	12.00	10.62
Ill., large	-	-	-	-	-	-	7.08	4.84	5.12	-	-	-
La., large	-	-	-	-	-	8.75	6.50	-	-	-	-	-
N.C., large	-	-	-	-	-	-	6.58	5.75	-	-	-	-
Texas, large	-	-	-	-	-	9.25	-	-	-	8.50	12.62	11.00
Mexico, large	9.88	8.31	10.31	14.34	8.50	-	-	-	-	-	-	8.50
<u>Potatoes</u>												
<u>New York:</u>												
<u>U.S.No.1, Size A, 50-lb.sack-</u>												
<u>washed, unless otherwise stated-</u>												
Calif., Long Whites	-	-	-	-	5.50	5.80	7.17	6.88	-	-	-	-
Fla., Round Reds, Size A	5.25	5.25	5.25	5.11	5.82	-	-	-	-	-	-	-
Size B	5.25	5.25	5.70	5.30	6.25	-	-	-	-	-	-	-
Sebagoes, Size A	-	-	6.50	-	5.25	4.75	-	-	-	-	-	-
Idaho, Russet Burbank 3/4	4.27	4.49	4.72	4.80	5.83	6.80	6.95	-	-	5.00	5.64	5.46
Maine, Katahdin type, unwashed 4/5	3.14	3.34	3.82	3.86	4.26	5.68	-	-	-	3.59	3.66	3.74
N.Y.L.I., Various Round Whites, washed & unwashed mostly washed 4/3.11	3.20	3.65	3.75	-	-	5.69	3.72	3.25	3.65	3.86	3.74	-
Wash., Norgold	-	-	-	-	-	7.75	5.88	4.67	-	-	-	-
Russet Burbank	-	-	-	-	-	-	5.50	4.94	5.00	-	-	-
Wis., Round Reds	-	-	-	-	-	-	4.62	3.34	4.00	-	-	-
Round Whites	-	-	-	-	-	-	-	4.59	-	-	-	-
Russet Burbank	-	-	-	-	-	-	-	-	-	4.75	4.72	-

3/2-inch. or 4-oz. minimum.

4/2-inch. minimum.

F-Offerings light.

fc-Fair condition.

fq-Fair quality.

Table 1. --Continued

VEGETABLES--CONTINUED

Market, Origin and description	Jan.	Feb.	Mar.	Apr.	May	June	July	Aug.	Sept.	Oct.	Nov.	Dec.
- Dollars per Unit -												
<u>Potatoes--Continued</u>												
<u>Chicago:</u>												
<u>Street Sales-</u>												
<u>U.S.No.1, Size A, 100-lb.sack,</u>												
<u>washed-</u>												
Calif., Long Whites	-	-	-	-	10.34	11.12	12.17	11.00	-	-	-	-
Idaho, Russet Burbank 1/.....	7.51	7.76	8.54	8.70	11.30	12.67	12.50#	-	-	8.79	9.74	9.69
Minn., Round Reds	-	-	-	-	-	-	-	8.31	5.65	5.95	-	-
Minn.-N.Dak.(Red Riv.Vly)Round Reds.	5.98	6.32	6.32	6.90	8.53	9.75	-	-	5.75	6.25	6.61	6.50
Texas, Round Reds	-	-	-	-	-	-	13.00#	8.25	-	-	-	-
Wash., Norgold	-	-	-	-	-	-	14.00	9.31	6.75	7.00	-	-
Russet Burbank	-	-	-	-	-	-	-	-	8.25	8.50	8.50	-
Wis., Round Reds	-	-	-	-	-	-	-	6.67	5.58	5.84	-	-
Russet Burbank	5.95	6.11	6.38	-	-	-	-	-	6.75	7.26	7.80	7.84
Round Whites	-	-	-	-	-	-	10.12#	6.00fc	-	-	-	-
<u>U.S.No.1, Size A, 50-lb.sack,washed-</u>												
Fla., Round Reds, Size A	-	5.14	5.22	5.10	5.53	-	-	-	-	-	-	-
Size B	-	5.38	5.94	5.41	5.93	-	-	-	-	-	-	-
<u>Radishes</u>												
<u>New York:</u>												
<u>Basket or carton, unless</u>												
<u>otherwise stated-</u>												
Fla.,Reds, 30s, 6-oz.film bags,												
topped	2.30	1.81	1.54	2.50	2.02	2.12	-	-	-	2.00	1.78	2.28
N.J.,Reds, Per bunch	-	-	-	-	.0988	.1292	.1360	.1271	.1188	.1334	.1000f	-
Ohio,Reds, 30s, 6-oz.film bags,												
topped	-	-	-	-	-	3.56	3.45	1.62	1.84	1.92	2.50	-
<u>Chicago:</u>												
<u>Basket or carton-</u>												
Fla.,Reds, 30s, 6-oz.film bags,												
topped	2.48	1.74	1.75	2.50	2.16	2.25	-	-	-	2.00	1.84	2.50
Ohio,Reds, 30s, 6-oz.film bags,												
topped	-	-	-	-	2.69	2.62	2.74	1.98	1.80	1.90	-	-
<u>Rhubarb</u>												
<u>New York:</u>												
<u>5-pound carton, unless</u>												
<u>otherwise stated-</u>												
Mich., Extra fancy, Special long..	1.56	1.12	1.34	1.45	-	-	-	-	-	-	-	-
N.Y.L.I., Per bunch	-	-	-	-	.1181	.1094	-	-	-	-	-	-
<u>Spinach</u>												
<u>New York:</u>												
<u>Savoy type-Bushel basket or crate-</u>												
Colo.,	-	-	-	-	-	-	5.75	6.42	6.31	5.75	-	-
N.J.,	-	-	-	3.67	3.40	3.67	6.50	-	-	4.42	3.69	3.75
Texas,	4.08	4.16	4.08	4.25	-	-	-	-	-	-	4.00	4.21
<u>Chicago:</u>												
<u>Bushel basket-</u>												
Ill., Flat type	-	-	-	-	3.67	3.00	5.19	7.00	4.75	-	4.00	4.00
Semi-flat type	-	-	-	-	-	-	-	-	-	3.85	4.08	-
Texas,Flat type	4.75	5.12	3.50	4.25	-	-	-	-	-	-	-	4.00
Savoy type	4.50#	4.00fq	4.00#	-	-	-	-	-	-	-	-	-
<u>Sweetpotatoes</u>												
<u>New York:</u>												
<u>50-lb. carton, crate and</u>												
<u>bushel basket-</u>												
La., Porto Rico type,US#1, cured..	7.05	7.88	8.00	-	-	-	-	-	-	-	9.50	-
uncured..	-	-	-	-	-	-	12.38	8.12	7.19	7.30	7.50	-
N.C.,Porto Rico type, cured	5.88	6.65	6.98	8.00	10.50	12.75	13.00	-	-	-	8.08	7.56
uncured	-	-	-	-	-	-	-	7.17	6.08	6.38	7.10	-
N.J.,Orange Jersey type, cured ...	5.25	5.25	5.50	6.00	-	-	-	-	-	5.44	6.00	5.58
<u>Chicago:</u>												
<u>50-lb. carton and crate-</u>												
La., Porto Rico type,US#1, cured..	6.70	7.00	7.62	8.25	9.75#	-	-	-	-	-	8.94	8.81
uncured..	-	-	-	-	-	-	11.84	7.91	6.77	7.21	7.75	-

3/2-inch. or 4-oz. minimum.

#-Offerings light.

fc-Fair condition.

fq-Fair quality.

f-Few.

Table 1. --Continued

VEGETABLES--CONTINUED

Market, Origin and description	Jan.	Feb.	Mar.	Apr.	May	June	July	Aug.	Sept.	Oct.	Nov.	Dec.
- Dollars per Unit -												
<u>Tomatoes</u>												
<u>New York:</u>												
<u>Street Sales-</u>												
Calif., Breakers & Riper, 2-layer lug, 5x6s.....	-	-	-	-	-	-	-	-	4.75	5.65	6.67 ^{5/}	8.25 ^{6/}
Fla., Green, 30-lb. carton, 6x6s..	12.30	9.67	9.00	9.19	7.30	8.33	-	-	-	-	9.25	9.44
Breakers & Riper, 2-layer carton, 5x6s.....	9.35	5.54	5.50	6.44	5.88	-	-	-	-	-	-	8.42
5x6s.....	9.17	5.50 ^{fq}	5.08	5.67	5.00	-	-	-	-	-	5.50	7.75
N.C., Breakers & Riper, 20-lb. carton, extra large-large..	-	-	-	-	-	-	-	4.19	3.94	-	-	-
N.J., Breakers & Riper, 30-lb. carton, med-lge	-	-	-	-	-	-	6.50	4.31	-	-	-	-
20-lb. carton, 4x5s.....	-	-	-	-	-	-	-	3.25	-	-	-	-
5x6s.....	-	-	-	-	-	-	-	2.88	-	-	-	-
12-quart basket, medium	-	-	-	-	-	-	-	2.00 ^{fq}	2.00	-	-	-
Ohio, 8-lb. basket, greenhouse, US#1, medium	-	-	4.50	4.08	3.14	3.80	4.89	-	-	3.44	3.70	3.04
large	-	-	4.56	4.06	3.25	4.01	5.34	4.87	-	3.50	3.59	3.46
Mexico, Breakers & Riper, 2-layer flat, 5x6s.....	8.52	4.69	4.75	6.34	4.84	-	-	-	-	5.50 ^{fc}	5.75	8.50 ^{6/}
<u>Chicago:</u>												
<u>Green, Breakers & Riper-</u>												
Ark., Breakers & Riper, 20-lb. carton, extra large & large	-	-	-	-	-	9.75	8.58	-	-	-	-	-
Calif., Breakers & Riper, 2-layer lug, 5x6s.....	-	-	-	-	-	-	-	3.62	3.46	4.27	4.75	-
Fla., Green, 30-lb. carton, 6x6s..	10.50	6.00	8.50	9.00	6.80	7.62	-	-	-	-	8.94	8.25
Breakers & Riper, 2-layer carton, 6x6s.....	8.65	5.38	6.12 ^q	6.42	5.58	-	-	-	-	5.75	-	7.17
Ill., Breakers & Riper, 10-lb. basket, med-lge	-	-	-	-	-	-	3.69	1.70	-	-	-	-
Ky., Breakers & Riper, 10-lb. basket, med-lge	-	-	-	-	-	-	4.00	2.30	-	-	-	-
Mich., Breakers & Riper, 10-lb. basket, med-lge	-	-	-	-	-	-	-	1.27	1.59	1.94	-	-
Midwestern, 8-lb. carton, greenhouse, medium	-	-	4.38	3.75	3.00	3.00	3.65	2.25	-	3.00	3.10	2.92
large	-	-	-	3.75	3.19	3.28	3.80	2.50	-	3.00	3.62	-
Mexico, Breakers & Riper, 2-layer flat, 5x6s.....	7.50	4.00	3.84	5.00	3.92	-	-	-	-	-	5.25	-

5/4x4-5x5s.

6/5x5s.

#-Offerings light.

fc-Fair condition.

fq-Fair quality.

Table 2. -- Average prices of specified fruits and vegetables at leading shipping points, each month by description of sale, 1973.

(Prices in this table are simple averages of the mid-points of the daily range and are only for months during which market news stations were in operation in the specified districts. All sales f.o.b. shipping point, unless otherwise stated.)

BERRIES

Shipping point and description of sale	Jan.	Feb.	Mar.	Apr.	May	June	July	Aug.	Sept.	Oct.	Nov.	Dec.
- Dollars per Unit -												
<u>Blueberries</u>												
<u>Michigan:</u>												
<u>West & Central Michigan Points</u>												
<u>Sales f.o.b. shipping point and</u>												
<u>delivered sales shipping point basis</u>												
<u>Cultivated, film wrapped-</u>												
Various varieties, 12-pint flat ..	-	-	-	-	-	-	4.98	5.18	-	-	-	-
<u>Cash market growers' sales</u>												
<u>Cultivated, film wrapped-</u>												
Various varieties, 12-pint flat ..	-	-	-	-	-	-	5.40	5.22	5.48	-	-	-
<u>New Jersey:</u>												
<u>New Jersey Points</u>												
<u>Sales f.o.b. shipping point and</u>												
<u>delivered sales shipping point basis</u>												
<u>Cultivated, film wrapped-</u>												
Various varieties, 12-pint flat ..	-	-	-	-	-	-	4.89	5.04	-	-	-	-
<u>Hammonton - Auction sales</u>												
<u>Cultivated, film wrapped-</u>												
Various varieties, 12-pint flat ..	-	-	-	-	-	6.02	4.62	-	-	-	-	-
<u>Raspberries</u>												
<u>Michigan:</u>												
<u>Benton Harbor</u>												
<u>Cash market growers' sales</u>												
<u>12-pint flat-</u>												
Black	-	-	-	-	-	-	8.45	-	-	-	-	-
Red	-	-	-	-	-	-	8.68	-	-	-	-	-
<u>Strawberries</u>												
<u>Arkansas:</u>												
<u>Bald Knob - Auction sales</u>												
<u>16-quart crate - U.S.No.1</u>												
Various varieties	-	-	-	-	9.22	-	-	-	-	-	-	-
<u>California:</u>												
<u>Central-(Coastal Points)</u>												
Various varieties, 12-pint tray ..	-	-	-	3.34	3.08	3.71	3.84	3.78	3.29	-	-	-
<u>Southern-(Orange County, San Diego</u>												
<u>County & Oxnard District)</u>												
<u>Sales f.o.b. shipping point and</u>												
<u>delivered sales shipping point basis</u>												
Various varieties, 12-pint tray ..	-	-	5.64	4.03	2.96	3.38	-	-	-	-	-	-
<u>Florida:</u>												
<u>12-pint flat-</u>												
Various varieties, per pint42	.44	.38	-	-	-	-	-	-	-	-	-
<u>Louisiana:</u>												
<u>Hammond & Ponchatoula Area</u>												
<u>12-pint flat-</u>												
Various varieties, med-lge	-	-	-	3.75	-	-	-	-	-	-	-	-
<u>Maryland:</u>												
<u>Eastern Shore</u>												
<u>Princess Anne - Auction sales</u>												
Various varieties, 16-quart crate..	-	-	-	-	7.02	-	-	-	-	-	-	-
<u>Michigan:</u>												
<u>Southwest Michigan Points</u>												
<u>Precooling included</u>												
<u>Sales f.o.b. shipping point and</u>												
<u>delivered sales shipping point basis</u>												
<u>16-quart crate-</u>												
Various varieties, med-lge	-	-	-	-	-	8.31	-	-	-	-	-	-
<u>Northeast Michigan Points-(Alpena</u>												
<u>District)</u>												
<u>Auction sales cash to growers</u>												
<u>16-quart crate-</u>												
Various varieties	-	-	-	-	-	9.01	9.52	-	-	-	-	-

Table 2. --Continued

BERRIES--CONTINUED

Shipping point and description of sale	Jan.	Feb.	Mar.	Apr.	May	June	July	Aug.	Sept.	Oct.	Nov.	Dec.
- Dollars per Unit -												
<u>Strawberries--Continued</u>												
<u>Michigan--Continued</u>												
<u>Benton Harbor--</u>												
<u>Cash market growers' sales</u>												
Various varieties, 16-quart crate..	-	-	-	-	-	8.43	-	-	-	-	-	-
<u>New Jersey:</u>												
<u>South New Jersey Points</u>												
<u>Hammonton - Auction sales</u>												
Various varieties, 16-quart crate..	-	-	-	-	-	7.68	-	-	-	-	-	-
<u>Mexico:</u>												
<u>FOB South Texas Points--(Port of Entry)</u>												
<u>Duty and crossing charges paid--</u>												
<u>12-pint flat, Palletizing 10¢ extra--</u>												
Various varieties, med-lge	3.41	3.53	3.16	-	-	-	-	-	-	-	-	3.56

CITRUS-FRUITS

GrapefruitCalifornia:Coachella Valley & South District

Sales f.o.b. (Shipping point and delivered prices) on shipping point basis

Carton - Shippers First Grade

<u>Marsh Seedless</u> - 23s	2.35	2.45	2.51	2.58	2.43	2.24	2.96	2.92	3.00	-	-	-
27s	2.52	2.58	2.58	2.58	2.75	3.05	4.45	4.66	4.50	-	-	-
32s	2.68	2.63	2.62	2.65	2.93	3.60	4.73	4.89	4.50	-	-	-
36s	2.68	2.63	2.62	2.65	2.93	3.60	4.73	4.89	4.50	-	-	-
40s	2.68	2.63	2.62	2.65	2.93	3.60	4.73	4.89	4.50	-	-	-
48s	2.52	2.58	2.60	2.65	2.84	3.47	4.31	4.23	3.39	-	-	-
56s	-	-	-	-	2.38	2.90	3.06	2.58	2.14	-	-	-
<u>Choice,</u>												
23s	-	-	-	-	-	-	2.50	2.47	2.50	-	-	-
27s	2.25	-	-	-	-	2.62	3.70	3.92	3.50	-	-	-
32s	2.25	-	-	-	-	3.00	3.70	3.92	3.50	-	-	-
36s	2.25	-	-	-	-	3.00	3.70	3.92	3.50	-	-	-
40s	2.25	-	-	-	-	3.00	3.70	3.92	3.50	-	-	-
48s	2.10	-	-	-	-	2.88	3.40	3.48	2.64	-	-	-
56s	-	-	-	-	-	2.50	2.54	2.25	-	-	-	-

Choice - Master container, all sizes,

6, 8-lb. film bags	2.93	2.99	2.88	2.88	2.67	2.84	3.90	4.11	4.00	-	-	-
10, 5-lb. film bags	-	-	-	-	-	3.41	4.39	4.61	4.50	-	-	-

Carton - Shippers First Grade

<u>Ruby Reds</u> - 23s	2.42	2.58	2.67	2.69	2.55	2.52	3.20	3.15	3.25	-	-	-
27s	2.59	2.70	2.78	2.83	3.06	3.46	4.54	4.63	4.50	-	-	-
32s	2.75	2.82	2.88	2.89	3.19	3.99	4.93	4.97	4.50	-	-	-
36s	2.75	2.82	2.88	2.89	3.19	3.99	4.93	4.97	4.50	-	-	-
40s	2.75	2.82	2.88	2.89	3.19	3.99	4.93	4.97	4.50	-	-	-
48s	2.59	2.70	2.81	2.89	3.19	3.99	4.95	4.55	3.89	-	-	-
56s	-	-	-	-	2.72	3.37	3.70	3.33	2.89	-	-	-
64s	-	-	-	-	-	-	2.44	2.25	2.14	-	-	-
<u>Choice,</u>												
23s	-	-	-	-	-	-	2.70	2.65	2.75	-	-	-
27s	2.25	-	-	-	-	2.84	3.80	4.03	4.00	-	-	-
32s	2.25	-	-	-	-	3.30	4.18	4.36	4.00	-	-	-
36s	2.25	-	-	-	-	3.30	4.18	4.36	4.00	-	-	-
40s	2.25	-	-	-	-	3.30	4.18	4.36	4.00	-	-	-
48s	2.10	-	-	-	-	3.30	4.20	3.92	2.89	-	-	-
56s	-	-	-	-	-	2.96	3.45	2.92	2.39	-	-	-

Choice - Master container, all sizes,

6, 8-lb. film bags	3.30	3.21	3.19	3.20	3.02	3.75	4.91	5.09	4.75	-	-	-
10, 5-lb. film bags	-	-	-	-	-	4.38	5.52	5.84	5.50	-	-	-

Texas:Lower Rio Grande ValleyCarton - U.S.No.1

<u>Ruby Reds</u> - 23s	3.71	3.28	3.11	2.75	2.54	-	-	-	-	-	-	-
27s	3.71	3.28	3.11	2.75	2.54	-	-	-	-	-	3.94	3.98
32s	3.25	3.25	3.09	2.75	2.54	-	-	-	-	-	3.94	3.98
36s	3.00	3.00	2.84	2.50	2.64	-	-	-	-	4.54	3.95	3.74
40s	2.75	2.75	2.64	2.39	2.71	-	-	-	-	4.11	3.45	3.12
48s	2.50	2.50	2.32	2.20	2.71	-	-	-	-	3.59	2.71	2.43
56s	-	-	2.08	1.99	2.41	-	-	-	-	3.11	-	-
5-lb. film bags43	.42	.40	.37	.43	-	-	-	-	.59	.51	.44

Table 2. --Continued

CITRUS-FRUITS-CONTINUED

Shipping point and description of sale	Jan.	Feb.	Mar.	Apr.	May	June	July	Aug.	Sept.	Oct.	Nov.	Dec.
- Dollars per Unit -												
<u>Lemons</u>												
<u>California:</u>												
<u>Southern & Central District</u>												
<u>Sales f.o.b. shipping point and delivered sales shipping point basis</u>												
<u>Carton - Shippers First Grade</u>												
140-165s	6.04	6.22	6.25	5.79	5.62	5.80	6.08	8.80	9.63	8.64	7.71	7.53
<u>Choice</u>												
140-165s	4.80	5.22	5.25	5.02	4.82	4.91	5.16	7.57	7.75	6.22	5.06	4.51
<u>Oranges</u>												
<u>California:</u>												
<u>Southern & Central District</u>												
<u>Sales f.o.b. shipping point and delivered sales shipping point basis</u>												
<u>Carton - Shippers First Grade</u>												
<u>Navel-</u>												
88-113s	4.38	4.40	4.67	4.76	-	-	-	-	-	-	4.22	4.10
138-163s	4.47	4.54	4.72	4.72	-	-	-	-	-	-	3.14	3.79
<u>Choice</u>												
88-113s	3.21	3.20	3.26	3.32	-	-	-	-	-	-	3.33	2.76
138-163s	3.38	3.38	3.40	3.15	-	-	-	-	-	-	2.57	2.53
<u>Carton - Shippers First Grade</u>												
<u>Valencia-</u>												
88-113s	-	-	-	4.52	3.61	3.47	3.70	3.95	4.56	5.04	4.77	-
138-163s	-	-	-	3.54	2.74	2.55	2.80	3.30	4.40	4.51	3.89	-
<u>Choice</u>												
88-113s	-	-	-	3.15	2.76	2.72	2.69	2.82	3.10	3.34	3.12	-
138-163s	-	-	-	2.77	2.37	2.23	2.17	2.40	3.17	2.84	2.25	-
<u>Coachella Valley District</u>												
<u>Sales f.o.b. shipping point and delivered sales shipping point basis</u>												
<u>Half bushel carton</u>												
<u>Temples-</u>												
Colossal	2.64	2.64	2.72	-	-	-	-	-	-	-	-	-
Mammoth	2.64	2.64	2.72	-	-	-	-	-	-	-	-	-
Jumbo	2.62	2.64	2.72	-	-	-	-	-	-	-	-	-
Large	2.25	2.25	2.44	-	-	-	-	-	-	-	-	-
<u>Carton - Shippers First Grade</u>												
<u>Valencia-</u>												
88-113s	-	3.82	3.74	4.33	3.82	-	-	-	-	-	-	-
138-163s	-	-	3.66	3.56	2.78	-	-	-	-	-	-	-
<u>Texas:</u>												
<u>Lower Rio Grande Valley</u>												
<u>Carton - U.S. Combination-U.S.No.1</u>												
<u>Various varieties including</u>												
<u>Harris, Hamlin, & Jaffa-</u>												
125s & lgr.	2.16	1.89	-	-	-	-	-	-	-	2.91	2.43	2.38
5-lb. film bags	.30	.28	-	-	-	-	-	-	-	.40	.34	.34
<u>Valencia-</u>												
125s & lgr.	-	2.30	2.12	2.09	2.24	-	-	-	-	-	-	-
5-lb. film bags	-	-	.32	.30	.32	-	-	-	-	-	-	-
<u>Mexico:</u>												
<u>FOB South Texas Points-</u>												
<u>(Port of Entry)</u>												
<u>Duty and crossing charges paid-</u>												
<u>U.S.No.1, quality,</u>												
<u>Half wirebound crate and carton</u>												
<u>Various varieties including</u>												
<u>Hamlin, Pine, Parsonbrown &</u>												
<u>Mediterranean Sweet-</u>												
125s & lgr.	-	-	-	-	-	-	-	-	-	3.32	2.48	-
5-lb. film bags	-	-	-	-	-	-	-	-	-	.46	.36	-
<u>Navel-</u>												
125s & lgr.	-	-	-	-	-	-	-	-	-	3.74	3.52	-

Table 2. --Continued

CITRUS-FRUITS-CONTINUED

Shipping point and description of sale	Jan.	Feb.	Mar.	Apr.	May	June	July	Aug.	Sept.	Oct.	Nov.	De.
- Dollars per Unit -												
<u>Tangelos</u>												
<u>California:</u>												
<u>Coachella Valley District</u>												
<u>Sales f.o.b. shipping point and delivered sales shipping point basis</u>												
<u>Half bushel carton-</u>												
<u>Orlandos-</u>												
Colossal	-	-	-	-	-	-	-	-	-	-	-	3.00 ^{1/2}
Mammoth	-	-	-	-	-	-	-	-	-	-	-	3.00 ^{1/2}
Jumbo	-	-	-	-	-	-	-	-	-	-	-	2.71 ^{1/2}
Large	-	-	-	-	-	-	-	-	-	-	-	2.17 ^{1/2}
Medium	-	-	-	-	-	-	-	-	-	-	-	2.00 ^{1/2}
Carton, 16-3-lb. film bags	-	-	-	-	-	-	-	-	-	-	-	3.92 ^{1/2}
<u>Minneolas-</u>												
Colossal	4.16	3.68	3.26	-	-	-	-	-	-	-	-	-
Mammoth	4.04	3.68	3.26	-	-	-	-	-	-	-	-	-
Jumbo	3.42	3.30	2.76	-	-	-	-	-	-	-	-	-
Large	2.75	2.77	2.50	-	-	-	-	-	-	-	-	-
Medium	-	2.12	1.90	-	-	-	-	-	-	-	-	-
<u>Tangerines</u>												
<u>California:</u>												
<u>Coachella Valley District</u>												
<u>Sales f.o.b. shipping point and delivered sales shipping point basis</u>												
<u>Half bushel carton-</u>												
<u>Algerians & Dancy-</u>												
Jumbo	-	-	-	-	-	-	-	-	-	-	-	3.94
Large	-	-	-	-	-	-	-	-	-	-	-	2.97
Medium	-	-	-	-	-	-	-	-	-	-	-	2.18
Carton, 16-3-lb. film bags	-	-	-	-	-	-	-	-	-	-	-	3.62
<u>Kinnow-</u>												
Jumbo	3.46	3.50	-	-	-	-	-	-	-	-	-	-
Large	2.96	3.14	-	-	-	-	-	-	-	-	-	-
Medium	1.88	1.82	-	-	-	-	-	-	-	-	-	-
<u>Mexico:</u>												
<u>FOB South Texas Points-</u>												
<u>(Port of Entry)</u>												
<u>Duty and crossing charges paid-</u>												
<u>Wire-bound crate-</u>												
Various varieties, 150-176s	3.38 ^{2/}	-	-	-	-	-	-	-	-	-	4.26	4.10
<u>OTHER FRUITS</u>												
<u>Apples</u>												
<u>Idaho:</u>												
<u>West Idaho</u>												
<u>Sales f.o.b. shipping point and delivered sales shipping point basis</u>												
<u>Carton tray pack, Idaho Extra Fancy, 125s & lgr.-</u>												
Golden Delicious	-	-	-	-	-	-	-	-	-	5.91	5.96	6.00
Red Delicious	-	-	-	-	-	-	-	-	6.85	5.51	5.69	5.86
Red Rome, 113s & lgr.	-	-	-	-	-	-	-	-	-	6.48	6.43	6.44
<u>Carton, Idaho Extra Fancy, 12-3-lb. film bags, 2-1/4-in. min.-</u>												
Red Delicious	-	-	-	-	-	-	-	-	5.35	4.76	4.69	4.62
Red Rome	-	-	-	-	-	-	-	-	-	4.89	4.82	4.62
<u>Michigan:</u>												
<u>West Michigan Points</u>												
<u>Sales f.o.b. shipping point and delivered sales shipping point basis</u>												
<u>Combination U.S. Extra Fancy & U.S. Fancy, 125s & lgr.-</u>												
Jonathan	4.35	-	-	-	-	-	-	-	-	-	6.57	6.62
McIntosh	4.22	-	-	-	-	-	-	-	-	6.53	6.72	6.60
Red Delicious	5.62	-	-	-	-	-	-	-	-	6.86	6.14	6.38
<u>C.A. Storage-</u>												
Jonathan	4.96	4.82	4.81	-	-	-	-	-	-	-	-	-
McIntosh	4.75	4.79	4.84	-	-	-	-	-	-	-	-	-
Red Delicious	6.28	6.16	6.49	-	-	-	-	-	-	-	-	-

1/Shippers First Grade.

2/Half crate.

Table 2. --Continued

OTHER FRUITS--CONTINUED

Shipping point and description of sale	Jan.	Feb.	Mar.	Apr.	May	June	July	Aug.	Sept.	Oct.	Nov.	Dec.
-- Dollars per Unit --												
<u>Apples--Continued</u>												
<u>Michigan-- Continued</u>												
<u>West Michigan Points - Continued</u>												
<u>Sales f.o.b. shipping point and delivered sales shipping point basis</u>												
<u>12-3-lb. film, master container-</u>												
<u>U.S.Fancy, 2-1/4"up-</u>												
Jonathan	3.28	-	-	-	-	-	-	-	6.18	5.96	6.04	6.01
McIntosh	3.23	-	-	-	-	-	-	-	6.04	6.07	6.40	6.56
Red Delicious	4.00	-	-	-	-	-	-	-	6.54	6.08	5.80	5.75
<u>C.A.Storage-</u>												
Jonathan	4.01	4.00	4.00	-	-	-	-	-	-	-	-	6.48
McIntosh	3.87	3.85	4.00	-	-	-	-	-	-	-	-	-
Red Delicious	4.90	4.96	5.56	-	-	-	-	-	-	-	-	-
<u>10-4-lb. film, master container-</u>												
<u>U.S.Fancy, 2-1/4"up-</u>												
Jonathan	3.58	-	-	-	-	-	-	-	-	-	-	-
McIntosh	3.46	-	-	-	-	-	-	-	-	-	-	-
Red Delicious	4.25	-	-	-	-	-	-	-	-	-	-	-
<u>C.A.Storage-</u>												
Jonathan	4.35	4.32	4.25	-	-	-	-	-	-	-	-	-
McIntosh	4.34	4.20	4.25	-	-	-	-	-	-	-	-	-
Red Delicious	5.17	5.23	5.81	-	-	-	-	-	-	-	-	-
<u>New York:</u>												
<u>Western & Central New York Points</u>												
<u>Sales f.o.b. shipping point and delivered sales shipping point basis</u>												
<u>Carton tray pack-</u>												
<u>U.S.Fancy, 125s & lgr.-</u>												
Red Delicious	6.50	6.50	6.50	-	-	-	-	-	-	7.00	7.02	6.71
<u>C.A.Storage-</u>												
Red Delicious	-	6.82	7.18	7.55	7.68	-	-	-	-	-	-	-
<u>12-3-lb. film, master container-</u>												
<u>U.S.Fancy, 2-1/4"up-</u>												
McIntosh	4.04	-	-	-	-	-	-	-	-	6.06	6.40	6.85
Red Delicious	4.26	4.28	4.50	-	-	-	-	-	-	5.93	6.04	6.18
<u>C.A.Storage-</u>												
McIntosh	-	4.49	4.65	5.12	5.41	-	-	-	-	-	-	-
Red Delicious	-	5.08	5.54	6.10	6.25	-	-	-	-	-	-	-
<u>10-4-lb. film, master container-</u>												
<u>U.S.Fancy, 2-1/4"up-</u>												
McIntosh	4.33	-	-	-	-	-	-	-	-	-	-	-
Red Delicious	4.58	4.64	-	-	-	-	-	-	-	-	-	-
<u>C.A.Storage-</u>												
McIntosh	-	4.74	-	-	-	-	-	-	-	-	-	-
<u>North Carolina:</u>												
<u>Western North Carolina Points</u>												
<u>Carton tray pack, U.S.No.1, 125s & lgr.-</u>												
Various cooking varieties	-	-	-	-	-	-	-	5.34	-	-	-	-
<u>Carton, 10-4-lb. film bags, U.S.No.1, 2-1/4"min.-</u>												
Various cooking varieties	-	-	-	-	-	-	4.84	-	-	-	-	-
<u>Carton tray pack-</u>												
<u>U.S.Fancy, 125s & lgr., unless otherwise stated-</u>												
Golden Delicious	-	-	-	-	-	-	-	8.30	6.14	5.20	-	-
Red Delicious	-	-	-	-	-	-	-	9.90	6.62	5.09	-	-
Red Rome, 113s & lgr.	-	-	-	-	-	-	-	-	-	6.00	-	-
<u>Carton, U.S.Fancy, film bags, 10-4-lb. or 12-3-lb., 2-1/4"min.,-</u>												
Golden Delicious	-	-	-	-	-	-	-	5.25	4.86	5.00	-	-
Red Delicious	-	-	-	-	-	-	-	6.25	5.14	4.91	-	-
Red Rome	-	-	-	-	-	-	-	-	-	5.00	-	-
<u>Washington:</u>												
<u>Yakima Valley</u>												
<u>Sales f.o.b. shipping point and delivered sales shipping point basis</u>												
<u>Carton tray pack, Wash. Extra Fancy, 125s & lgr.-</u>												
Golden Delicious	4.88	5.20	5.83	6.78	7.20	-	-	-	7.00	6.14	6.14	6.19
Red Delicious	6.94	6.89	7.08	6.80	6.69	-	-	-	7.00	5.84	6.13	6.18
Winesap	6.34	6.36	6.33	6.30	6.52	7.26	8.00	-	-	-	6.49	6.50

Table 2. --Continued

OTHER FRUITS--CONTINUED

Shipping point and description of sale	Jan.	Feb.	Mar.	Apr.	May	June	July	Aug.	Sept.	Oct.	Nov.	Dec.
- Dollars per Unit -												
<u>Apples--Continued</u>												
<u>Washington:-- Continued</u>												
<u>Yakima Valley - Continued</u>												
<u>Sales f.o.b. shipping point and delivered sales shipping point basis</u>												
<u>Carton tray pack, Wash. Extra Fancy, 125s & lgr. - C.A.Storage-</u>												
Golden Delicious	-	-	7.24	8.20	9.56	11.45	11.50	-	-	-	-	-
Red Delicious	-	-	7.86	8.01	8.10	9.39	9.88	-	-	-	-	-
Winesap	-	-	-	-	-	8.14	8.48	-	-	-	-	-
<u>West Virginia:</u>												
<u>Appalachian Dist.--(W.Va.-Va.-Md.-Pa.)</u>												
<u>Sales f.o.b. shipping point and delivered sales shipping point basis</u>												
<u>Carton tray pack, Combination U.S.Extra Fancy & U.S.Fancy, 125s & lgr.-</u>												
Red Delicious	5.96	5.88	-	-	-	-	-	-	7.70	6.21	6.26	6.26
Red Rome	4.82	4.62	-	-	-	-	-	-	-	5.80	5.98	6.00
Red Stayman	4.50	4.59	-	-	-	-	-	-	-	5.74	5.99	6.00
<u>C.A.Storage-</u>												
Red Delicious	-	7.31	7.25	7.28	-	-	-	-	-	-	-	-
Red Rome	-	6.15	6.21	6.25	-	-	-	-	-	-	-	-
Red Stayman	-	6.12	6.03	6.00	-	-	-	-	-	-	-	-
<u>4-lb. film bags, master container-</u>												
<u>U.S.Fancy, 2-1/4" up-</u>												
Red Delicious40	.40	-	-	-	-	-	-	-	-	.58	-
Red Rome34	.34	-	-	-	-	-	-	-	-	.52	-
Red Stayman34	.34	-	-	-	-	-	-	-	-	.52	-
<u>C.A.Storage-</u>												
Red Rome	-	-	.48	-	-	-	-	-	-	-	-	-
<u>3-lb. film bags, master container-</u>												
<u>U.S.Fancy, 2-1/4" up-</u>												
Red Delicious35	.35	-	-	-	-	-	-	.50	.49	.50	.50
Red Rome30	.30	-	-	-	-	-	-	-	.44	.44	.44
Red Stayman30	.30	-	-	-	-	-	-	-	.44	.44	.44
<u>C.A.Storage-</u>												
Red Delicious	-	.45	.48	.50	-	-	-	-	-	-	-	-
Red Rome	-	.40	.41	.42	-	-	-	-	-	-	-	-
Red Stayman	-	.40	.41	.42	-	-	-	-	-	-	-	-
<u>Apricots</u>												
<u>California:</u>												
<u>North San Joaquin Valley-</u>												
<u>Winters-Brentwood Districts-</u>												
<u>Sales f.o.b. shipping point and delivered sales shipping point basis</u>												
<u>24 & 26-lb., tight-fill & volume-fill lugs & cartons - Precooling extra-</u>												
Derby Royal, jumbo	-	-	-	-	-	8.25	-	-	-	-	-	-
extra large	-	-	-	-	-	7.50	-	-	-	-	-	-
large	-	-	-	-	-	6.50	-	-	-	-	-	-
Tilton, jumbo	-	-	-	-	-	7.47	-	-	-	-	-	-
extra large	-	-	-	-	-	6.92	-	-	-	-	-	-
large	-	-	-	-	-	6.00	-	-	-	-	-	-
<u>Washington:</u>												
<u>Yakima Valley</u>												
<u>Sales f.o.b. shipping point and delivered sales shipping point basis</u>												
<u>Wash. No. 1 -</u>												
Moorpark, 1-5/8-in. & lgr., 12-lb. lug, loose	-	-	-	-	-	-	2.52	-	-	-	-	-
28-lb. lug, loose	-	-	-	-	-	-	3.99	-	-	-	-	-
Riland, 1-5/8-in. & lgr., 12-lb. lug, loose	-	-	-	-	-	-	2.52	-	-	-	-	-
28-lb. lug, loose	-	-	-	-	-	-	3.88	-	-	-	-	-
Tilton, 1-1/4-in. & lgr., 28-lb. lug, loose	-	-	-	-	-	-	3.75	-	-	-	-	-

Table 2. --Continued

OTHER FRUITS--CONTINUED

Shipping point and description of sale	Jan.	Feb.	Mar.	Apr.	May	June	July	Aug.	Sept.	Oct.	Nov.	Dec.
- Dollars per Unit -												
<u>Cherries</u>												
<u>Washington:</u>												
<u>Yakima Valley</u>												
<u>Sales f.o.b. shipping point and delivered sales shipping point basis</u>												
<u>U.S.No.1 -</u>												
Bings, 20-lb. lugs & cartons, 12 row & lgr.	-	-	-	-	-	6.55	7.69	-	-	-	-	-
Lambert, 20-lb. lugs & cartons, 12 row & lgr.	-	-	-	-	-	-	7.56	-	-	-	-	-
<u>Grapes</u>												
<u>California:</u>												
<u>Coachella Valley</u>												
<u>22-lb. lug, U.S.No.1 -</u>												
Black Beauty Seedless	-	-	-	-	-	8.85	5.84	-	-	-	-	-
Cardinal	-	-	-	-	-	8.98	5.50	-	-	-	-	-
Perlette	-	-	-	-	-	8.80	-	-	-	-	-	-
Thompson Seedless	-	-	-	-	-	-	5.77	-	-	-	-	-
<u>Central San Joaquin Valley</u>												
<u>23-lb. lug - Precooling extra -</u>												
Cardinal	-	-	-	-	-	-	-	4.59	-	-	-	-
Emperor	5.68 ^{3/4}	6.12 ^{3/4}	-	-	-	-	-	-	4.50	4.50	4.50	4.50
Red Malaga	-	-	-	-	-	-	-	4.50	-	-	-	-
Ribier	6.00 ^{3/4}	-	-	-	-	-	-	5.89	5.00	5.12	5.61	-
Thompson Seedless	-	-	-	-	-	-	-	4.83	5.52	6.08	-	-
<u>Kern County Points</u>												
<u>23-lb. lug -</u>												
Cardinal	-	-	-	-	-	-	5.55	4.98	-	-	-	-
Emperor	6.45 ^{3/4}	6.32 ^{3/4}	-	-	-	-	-	-	5.25	5.15	4.87	4.75
Red Malaga	-	-	-	-	-	-	-	4.88	-	-	-	-
Ribier	6.00 ^{3/4}	-	-	-	-	-	-	6.33	5.52	5.44	5.31	5.00
Thompson Seedless	-	-	-	-	-	-	5.98	5.07	5.56	-	-	-
<u>Lodi District</u>												
<u>23-lb. lug - U.S.No.1 -</u>												
Tokay	-	-	-	-	-	-	-	4.06	4.00	-	-	-
<u>Michigan:</u>												
<u>Benton Harbor</u>												
<u>Cash market growers' sales</u>												
<u>Concord - Mich. No. 1 -</u>												
Fancy table, crate & carton, 8,2-quart	-	-	-	-	-	-	-	-	6.80	-	-	-
<u>Nectarines</u>												
<u>California:</u>												
<u>Central San Joaquin Valley</u>												
<u>2-layer lug, tray pack, U.S.No. 1,</u>												
<u>80-88s, unless otherwise stated-</u>												
<u>Precooling extra-</u>												
Acn King	-	-	-	-	-	7.71	-	-	-	-	-	-
Autumn Grand, 88s & lgr.	-	-	-	-	-	-	-	3.78	5.94	-	-	-
Early SunGrand	-	-	-	-	-	5.67	3.80	-	-	-	-	-
Fantasia, 88s & lgr.	-	-	-	-	-	-	5.00	4.38	-	-	-	-
Flavor Top, 88s & lgr.	-	-	-	-	-	-	-	4.58	-	-	-	-
Gold King, 88s & lgr.	-	-	-	-	-	-	-	-	3.84	-	-	-
Hi Red, 88s & lgr.	-	-	-	-	-	-	5.27	-	-	-	-	-
Independence	-	-	-	-	-	5.34	3.84	-	-	-	-	-
June Grand	-	-	-	-	-	6.23	-	-	-	-	-	-
Late LeGrand, 88s & lgr.	-	-	-	-	-	-	-	3.91	-	-	-	-
May Grand	-	-	-	-	-	6.37	-	-	-	-	-	-
Red Grand, 88s & lgr.	-	-	-	-	-	-	4.60	4.50	-	-	-	-
Red June	-	-	-	-	-	6.47	-	-	-	-	-	-
Regal Grand, 88s & lgr.	-	-	-	-	-	-	-	3.84	-	-	-	-
Regular LeGrand, 88s & lgr.	-	-	-	-	-	-	4.67	3.86	-	-	-	-
Regular SunGrand	-	-	-	-	-	-	4.36	-	-	-	-	-
September Grand, 88s & lgr.	-	-	-	-	-	-	-	3.78	5.94	-	-	-
Star Grand	-	-	-	-	-	-	3.82	-	-	-	-	-
Sunbrite	-	-	-	-	-	7.75	-	-	-	-	-	-

3/25-lb. lug.

Table 2. --Continued

OTHER FRUITS--CONTINUED

Shipping point and description of sale	Jan.	Feb.	Mar.	Apr.	May	June	July	Aug.	Sept.	Oct.	Nov.	Dec.
- Dollars per Unit -												
<u>Peaches</u>												
Arkansas:												
<u>U.S.Extra No. 1, 2-in.up., unless otherwise stated-</u>												
<u>Hydrocooling included-</u>												
<u>Clarksville Area</u>												
<u>1/2-bushel crate</u>												
Dixired	-	-	-	-	-	6.18	-	-	-	-	-	-
Redhaven	-	-	-	-	-	6.07	-	-	-	-	-	-
<u>3/4-bushel crate</u>												
Southland, 2-1/4"up	-	-	-	-	-	-	6.54	-	-	-	-	-
<u>Crowley-Ridge Area</u>												
<u>3/4-bushel crate</u>												
Loring	-	-	-	-	-	-	6.16	-	-	-	-	-
Ranger	-	-	-	-	-	8.62	-	-	-	-	-	-
Redhaven	-	-	-	-	-	8.69	-	-	-	-	-	-
Southland	-	-	-	-	-	-	6.18	-	-	-	-	-
California:												
<u>Central San Joaquin Valley</u>												
<u>2-layer lug, tray pack, U.S.No. 1, 72s & lgr.- Precooling extra-</u>												
Angelus	-	-	-	-	-	-	-	3.51	-	-	-	-
Blazing Gold	-	-	-	-	-	5.69	-	-	-	-	-	-
Cardinal	-	-	-	-	-	5.38	-	-	-	-	-	-
Coronet	-	-	-	-	8.22	5.52	-	-	-	-	-	-
Dixired	-	-	-	-	-	5.25	-	-	-	-	-	-
Fiesta	-	-	-	-	-	-	-	4.58	3.96	-	-	-
Forty-niner	-	-	-	-	-	-	3.52	3.19	-	-	-	-
Gold Dust	-	-	-	-	-	5.25	-	-	-	-	-	-
Madera Gem	-	-	-	-	-	-	-	4.62	3.86	-	-	-
Merrill Gemfree	-	-	-	-	-	5.50	-	-	-	-	-	-
Merrill Gem	-	-	-	-	-	5.56	-	-	-	-	-	-
O Henry	-	-	-	-	-	-	-	4.00	-	-	-	-
Pacifica	-	-	-	-	-	-	-	3.55	-	-	-	-
Parade	-	-	-	-	-	-	-	4.58	-	-	-	-
Red Globe	-	-	-	-	-	-	3.86	-	-	-	-	-
Redhaven	-	-	-	-	-	5.62	4.04	-	-	-	-	-
Red Top	-	-	-	-	-	5.50	3.86	-	-	-	-	-
Regina	-	-	-	-	-	5.42	3.88	-	-	-	-	-
Rio Oso Gem	-	-	-	-	-	-	-	3.99	-	-	-	-
Royal May	-	-	-	-	8.25	5.46	-	-	-	-	-	-
Scarlet Lady	-	-	-	-	-	-	3.71	-	-	-	-	-
Springcrest	-	-	-	-	8.16	-	-	-	-	-	-	-
Springgold	-	-	-	-	8.35	-	-	-	-	-	-	-
Suncrest	-	-	-	-	-	-	3.60	-	-	-	-	-
Toreador	-	-	-	-	-	-	-	4.00	-	-	-	-
<u>Peach box, wrapped, 65s & lgr., unless otherwise stated-</u>												
Fay Elberta	-	-	-	-	-	-	2.75	-	-	-	-	-
Forty-niner	-	-	-	-	-	-	2.75	2.81	-	-	-	-
July Elberta	-	-	-	-	-	-	-	2.78	-	-	-	-
Red Globe	-	-	-	-	-	-	-	2.80	-	-	-	-
Redhaven, 70s & lgr.	-	-	-	-	-	-	-	2.84	-	-	-	-
Colorado:												
<u>Western Slope Dist.-(Palisade Area)</u>												
<u>U.S.No. 1, 2-1/8-in.up- Precooling extra-</u>												
Elberta, 1/4-bushel crate & carton. 17-lb. lug	-	-	-	-	-	-	-	-	6.46	-	-	-
	-	-	-	-	-	-	-	-	3.46	-	-	-
Georgia:												
<u>Georgia Points</u>												
<u>Sales f.o.b. shipping point and delivered sales shipping point basis</u>												
<u>U.S.Extra No. 1, 2-in. up- Hydrocooling extra-</u>												
<u>1/2-bushel crate or carton-</u>												
Beauty Gem	-	-	-	-	-	6.14	-	-	-	-	-	-
Cardinal	-	-	-	-	-	6.14	-	-	-	-	-	-
Coronet	-	-	-	-	-	6.14	-	-	-	-	-	-
Dixired	-	-	-	-	-	6.16	-	-	-	-	-	-
Keystone	-	-	-	-	-	6.12	-	-	-	-	-	-
Maygold	-	-	-	-	-	6.04	-	-	-	-	-	-
Redcap	-	-	-	-	-	6.12	-	-	-	-	-	-
Swanee	-	-	-	-	-	6.14	-	-	-	-	-	-

Table 2. --Continued

OTHER FRUITS-CONTINUED

Shipping point and description of sale	Jan.	Feb.	Mar.	Apr.	May	June	July	Aug.	Sept.	Oct.	Nov.	Dec.
	- Dollars per Unit -											
<u>Peaches-Continued</u>												
<u>Georgia:- Continued</u>												
<u>Georgia Points - continued</u>												
<u>Sales f.o.b. shipping point and delivered sales shipping point basis</u>												
<u>U.S. Extra No. 1, 2-in. up-</u>												
<u>Hydrocooling extra-</u>												
<u>3/4-bushel crate or carton-</u>												
Blake	-	-	-	-	-	-	5.88	-	-	-	-	-
Beauty Gem	-	-	-	-	-	9.04	-	-	-	-	-	-
Coronet	-	-	-	-	-	8.94	-	-	-	-	-	-
Keystone	-	-	-	-	-	8.76	-	-	-	-	-	-
Loring	-	-	-	-	-	-	6.00	-	-	-	-	-
Red Globe	-	-	-	-	-	-	6.00	-	-	-	-	-
Southland	-	-	-	-	-	8.58	-	-	-	-	-	-
Sunhigh	-	-	-	-	-	-	6.16	-	-	-	-	-
Swanee	-	-	-	-	-	8.94	-	-	-	-	-	-
<u>Michigan:</u>												
<u>West Michigan Points</u>												
<u>Sales f.o.b. shipping point and delivered sales shipping point basis</u>												
<u>U.S.No. 1, 2-in. up-</u>												
<u>Hydrocooling included-</u>												
<u>3/4-bushel crate or carton-</u>												
Eliberta	-	-	-	-	-	-	-	-	7.34	-	-	-
Glo-haven	-	-	-	-	-	-	-	6.48	-	-	-	-
Halehaven	-	-	-	-	-	-	-	6.62	-	-	-	-
Kalhaven	-	-	-	-	-	-	-	-	7.34	-	-	-
Redhaven	-	-	-	-	-	-	-	6.04	-	-	-	-
Redskin	-	-	-	-	-	-	-	-	7.26	-	-	-
<u>New Jersey:</u>												
<u>South & Central New Jersey Points</u>												
<u>Sales f.o.b. shipping point and delivered sales shipping point basis</u>												
<u>Mostly, No Grade Mark, 2-in. up-</u>												
<u>Hydrocooled-</u>												
<u>3/4-bushel crate or carton-</u>												
Blake	-	-	-	-	-	-	-	6.16	-	-	-	-
Redhaven	-	-	-	-	-	-	5.25	4.97	-	-	-	-
Sunhigh	-	-	-	-	-	-	-	5.08	-	-	-	-
Sunqueen	-	-	-	-	-	-	-	5.06	-	-	-	-
Washington	-	-	-	-	-	-	-	4.96	-	-	-	-
<u>North Carolina:</u>												
<u>North Carolina Points</u>												
<u>Sales f.o.b. shipping point and delivered sales shipping point basis</u>												
<u>U.S. Extra No. 1, 2-in. up-</u>												
<u>Hydrocooling extra-</u>												
<u>3/4-bushel crate or carton-</u>												
Blake	-	-	-	-	-	-	5.48	-	-	-	-	-
Coronet	-	-	-	-	-	8.62	-	-	-	-	-	-
Keystone	-	-	-	-	-	-	6.04	-	-	-	-	-
Loring	-	-	-	-	-	-	6.04	-	-	-	-	-
Redhaven	-	-	-	-	-	-	6.14	-	-	-	-	-
Sunhigh	-	-	-	-	-	-	6.04	-	-	-	-	-
Washington	-	-	-	-	-	8.52	6.04	-	-	-	-	-
<u>South Carolina:</u>												
<u>South Carolina Points</u>												
<u>Sales f.o.b. shipping point and delivered sales shipping point basis</u>												
<u>U.S. Extra No. 1, 2-in. up-</u>												
<u>Hydrocooling extra-</u>												
<u>1/2-bushel crate or carton-</u>												
Coronet	-	-	-	-	-	6.00	-	-	-	-	-	-
Dixired	-	-	-	-	-	6.00	-	-	-	-	-	-

Table 2. --Continued

OTHER FRUITS--CONTINUED

Shipping point and description of sale	Jan.	Feb.	Mar.	Apr.	May	June	July	Aug.	Sept.	Oct.	Nov.	Dec.
<u>Dollars per Unit</u>												
<u>Peaches--Continued</u>												
<u>South Carolina-- Continued</u>												
<u>South Carolina Points - Continued</u>												
<u>Sales f.o.b. shipping point and delivered sales shipping point basis</u>												
<u>U.S.Extra No. 1, 2-in. up-</u>												
<u>Hydrocooling extra-</u>												
<u>3/4-bushel crate or carton-</u>												
Blake	-	-	-	-	-	-	5.51	4.58	-	-	-	-
Coronet	-	-	-	-	-	8.70	-	-	-	-	-	-
Dixied	-	-	-	-	-	8.79	-	-	-	-	-	-
Jefferson	-	-	-	-	-	-	5.11	4.58	-	-	-	-
Keystone	-	-	-	-	-	-	5.71	-	-	-	-	-
Loring	-	-	-	-	-	-	5.95	-	-	-	-	-
Ranger	-	-	-	-	-	-	6.16	-	-	-	-	-
Red Globe	-	-	-	-	-	-	5.60	-	-	-	-	-
Redhaven	-	-	-	-	-	8.66	6.09	-	-	-	-	-
Redskin	-	-	-	-	-	-	5.46	-	-	-	-	-
Richhaven	-	-	-	-	-	-	5.90	-	-	-	-	-
Sunhaven	-	-	-	-	-	-	5.89	-	-	-	-	-
Sunhigh	-	-	-	-	-	-	5.89	-	-	-	-	-
Southland	-	-	-	-	-	-	5.86	-	-	-	-	-
Swanee	-	-	-	-	-	8.56	-	-	-	-	-	-
Washington	-	-	-	-	-	8.56	6.10	-	-	-	-	-
<u>Washington:</u>												
<u>Yakima Valley</u>												
<u>Sales f.o.b. shipping point and delivered sales shipping point basis</u>												
<u>2-layer lug, tray pack, Wash. Extra Fancy, 70s & lgr.-</u>												
Early Elberta	-	-	-	-	-	-	-	4.48	-	-	-	-
Male type	-	-	-	-	-	-	-	4.20	-	-	-	-
Redhaven	-	-	-	-	-	-	4.20	-	-	-	-	-
<u>Peach box, wrapped, 70s & lgr.-</u>												
Early Elberta	-	-	-	-	-	-	-	3.02	-	-	-	-
Male type	-	-	-	-	-	-	-	2.92	-	-	-	-
Redhaven	-	-	-	-	-	-	2.75	-	-	-	-	-
<u>West Virginia:</u>												
<u>Appalachian Dist.-(W.Va.-Va.-Md.-Pa.)</u>												
<u>Sales f.o.b. shipping point and delivered sales shipping point basis</u>												
<u>U.S.Extra No. 1, 2-in. up-</u>												
<u>Hydrocooling included -</u>												
<u>3/4-bushel crate or carton-</u>												
Blake	-	-	-	-	-	-	-	6.41	6.58	-	-	-
Coronet	-	-	-	-	-	-	5.73	-	-	-	-	-
Jerseyland	-	-	-	-	-	-	5.73	-	-	-	-	-
Jerseyqueen	-	-	-	-	-	-	-	6.65	-	-	-	-
Loring	-	-	-	-	-	-	-	6.01	-	-	-	-
Redhaven	-	-	-	-	-	-	5.73	5.32	-	-	-	-
Redskin	-	-	-	-	-	-	-	6.54	6.58	-	-	-
Richhaven	-	-	-	-	-	-	-	6.12	-	-	-	-
Rio Oso Gem	-	-	-	-	-	-	-	-	6.58	-	-	-
Sunhaven	-	-	-	-	-	-	5.73	-	-	-	-	-
Sunhigh	-	-	-	-	-	-	-	5.79	-	-	-	-
Triogem	-	-	-	-	-	-	-	5.56	-	-	-	-
<u>Pears</u>												
<u>California:</u>												
<u>Precooling & Palletizing extra-</u>												
<u>U.S.No. 1, standard box, wrapped pack, 150s & lgr.-</u>												
<u>Sacramento River Delta-Sacramento Valley & Placer County Districts-</u>												
Bartlett	-	-	-	-	-	-	7.50 ^{A/}	7.03	-	-	-	-
<u>Lake County District-</u>												
Bartlett	-	-	-	-	-	-	-	7.58	7.59	8.00	-	-
<u>Mendocino County District-</u>												
Bartlett	-	-	-	-	-	-	-	7.16	7.22	7.50	-	-

4/165s & lgr.

Table 2. --Continued

OTHER FRUITS--CONTINUED

Shipping point and description of sale	Jan.	Feb.	Mar.	Apr.	May	June	July	Aug.	Sept.	Oct.	Nov.	Dec.
	- Dollars per Unit -											
<u>Pears--Continued</u>												
<u>Washington:</u>												
<u>Yakima Valley</u>												
<u>Sales f.o.b. shipping point and delivered sales shipping point basis</u>												
<u>Boxes, wrapped, film lined-</u>												
<u>U.S.No. 1, various sizes-</u>												
Bartlett	-	-	-	-	-	-	-	5.81	5.91	6.86	-	-
D'Anjou	7.02	7.64	9.06	-	-	-	-	-	-	6.46	6.47	6.64
<u>C.A.Storage-</u>												
Bartlett	-	-	-	-	-	-	-	-	-	8.44	8.50	-
D'Anjou	-	-	9.59	9.76	-	-	-	-	-	-	-	-
<u>Pineapples</u>												
<u>Mexico:</u>												
<u>FOB South Texas Points--(Port of Entry)</u>												
<u>Duty and crossing charges paid-</u>												
<u>Cayenne variety-</u>												
60-lb. carton, 16-18s	-	-	-	3.21	3.36	-	-	-	-	-	-	-
40-lb. carton, 8-12s	2.25	2.25	2.11	2.25	2.30	-	-	-	-	-	-	-
30-lb. carton, 6-8s	1.80	1.78	1.72	1.70	1.70	-	-	-	-	-	-	-
20-lb. carton, 5-6s	1.48	1.46	1.43	1.45	1.48	-	-	-	-	-	-	-
<u>Plums</u>												
<u>California:</u>												
<u>Central San Joaquin Valley</u>												
<u>Precooling extra-</u>												
<u>U.S.No. 1, 4-basket crate-</u>												
<u>4x5s, unless otherwise stated-</u>												
Red Beaut,	-	-	-	-	12.12	-	-	-	-	-	-	-
Beauty,	-	-	-	-	-	8.29	-	-	-	-	-	-
Burrosa, 3x4x5s	-	-	-	-	-	7.58	-	-	-	-	-	-
Eldorado, 3x4x5s	-	-	-	-	-	-	7.46	-	-	-	-	-
Laroda, 3x4x5s	-	-	-	-	-	-	8.06	-	-	-	-	-
Late Santa Rosa,	-	-	-	-	-	-	8.00	-	-	-	-	-
Santa Rosa,	-	-	-	-	-	9.44	-	-	-	-	-	-
<u>U.S.No. 1, 28-lb.tight fill/volume fill cartons-</u>												
<u>4x5s, unless otherwise stated-</u>												
Red Beaut,	-	-	-	-	12.12	-	-	-	-	-	-	-
Beauty,	-	-	-	-	-	7.58	-	-	-	-	-	-
Burrosa, 3x4x5s	-	-	-	-	-	6.86	-	-	-	-	-	-
Casselman,	-	-	-	-	-	-	-	4.90	4.69	-	-	-
Eldorado, 3x4x5s	-	-	-	-	-	-	6.86	-	-	-	-	-
Laroda, 3x4x5s	-	-	-	-	-	-	6.97	-	-	-	-	-
Late Santa Rosa,	-	-	-	-	-	-	6.97	5.17	-	-	-	-
President,	-	-	-	-	-	-	-	4.96	-	-	-	-
Santa Rosa,	-	-	-	-	-	8.42	-	-	-	-	-	-
<u>Idaho:</u>												
<u>Western Idaho-Malheur County Oregon</u>												
<u>Sales f.o.b. shipping point and delivered sales shipping point basis</u>												
<u>U.S.No. 1, 1-1/2-in. min.-</u>												
<u>Precooling extra - 1/2-bushel basket</u>												
President	-	-	-	-	-	-	-	-	6.46	-	-	-
<u>Prunes, Fresh</u>												
<u>Idaho:</u>												
<u>Western Idaho-Malheur County Oregon</u>												
<u>Sales f.o.b. shipping point and delivered sales shipping point basis</u>												
<u>U.S.No. 1, 1-1/4-in. min.-</u>												
<u>Precooling extra-</u>												
<u>Early Italian type,</u>												
30-lb. carton, loose	-	-	-	-	-	-	-	3.85	-	-	-	-
Italian type, 30-lb. carton, loose ..	-	-	-	-	-	-	-	-	3.38	-	-	-
<u>Michigan:</u>												
<u>West Michigan Points</u>												
<u>Sales f.o.b. shipping point and delivered sales shipping point basis</u>												
<u>U.S.No. 1, 1-1/4-in. min.-</u>												
<u>1/2-bushel carton, mostly precooled-</u>												
Stanley	-	-	-	-	-	-	-	-	3.90	-	-	-

Table 2. --Continued

OTHER FRUITS--CONTINUED

Shipping point and description of sale	Jan.	Feb.	Mar.	Apr.	May	June	July	Aug.	Sept.	Oct.	Nov.	Dec.
- Dollars per Unit -												
<u>Prunes, Fresh--Continued</u>												
<u>Washington:</u>												
<u>Yakima Valley</u>												
<u>Sales f.o.b. shipping point and delivered sales shipping point basis</u>												
<u>Wash. No. 1, 1-1/4-in. min.-</u>												
<u>Early Italian type,</u>												
30-lb. carton, loose	-	-	-	-	-	-	-	4.17	-	-	-	-
Italian type, 30-lb. carton, loose ..	-	-	-	-	-	-	-	3.94	3.48	-	-	-
<u>MELONS</u>												
<u>Cantaloups</u>												
<u>Arizona:</u>												
<u>Yuma District-</u>												
Jumbo crate, 36s	-	-	-	-	-	9.44	-	-	-	-	-	-
<u>California:</u>												
<u>Imperial Valley</u>												
Jumbo crate, 36s	-	-	-	-	-	9.57	-	-	-	-	-	-
<u>Kern District</u>												
Jumbo crate, 36s	-	-	-	-	-	-	8.85	-	-	-	-	-
<u>Westside District</u>												
Jumbo crate, 36s	-	-	-	-	-	-	7.80	6.68	5.34	-	-	-
2/3-crate or carton, 30s	-	-	-	-	-	-	5.40	3.99	3.89	-	-	-
24s	-	-	-	-	-	-	5.40	4.52	4.01	-	-	-
18s	-	-	-	-	-	-	4.46	3.92	3.86	-	-	-
1/2-carton, 18s	-	-	-	-	-	-	3.70	3.11	2.52	-	-	-
15s	-	-	-	-	-	-	3.17	2.78	2.40	-	-	-
12s	-	-	-	-	-	-	2.60	2.34	2.10	-	-	-
<u>Delaware:</u>												
<u>Laurel - Auction sales</u>												
Loose, each	-	-	-	-	-	-	.26	.18	.20	-	-	-
<u>Michigan:</u>												
<u>Benton Harbor</u>												
<u>Cash market growers' sales-</u>												
<u>Open bushel basket, U.S.No. 1</u>												
Burpee Hybrids	-	-	-	-	-	-	-	4.31	4.49	-	-	-
<u>New Jersey:</u>												
<u>Swedesboro - Auction sales</u>												
<u>Used cantaloup crate-</u>												
Various sizes	-	-	-	-	-	-	5.37	2.96	-	-	-	-
<u>Texas:</u>												
<u>Pecos District</u>												
Jumbo crate, 36s	-	-	-	-	-	-	-	7.30	-	-	-	-
1/2-carton, 18s	-	-	-	-	-	-	-	3.64	-	-	-	-
<u>Lower Rio Grande Valley</u>												
<u>Precooling & Palletizing extra-</u>												
Jumbo crate, 36s	-	-	-	-	13.25	8.59	-	-	-	-	-	-
1/2-carton, 18s	-	-	-	-	6.67	4.41	-	-	-	-	-	-
<u>Mexico:</u>												
<u>FOB Nogales, Arizona-(Port of Entry)</u>												
<u>Duty and crossing charges paid-</u>												
Jumbo crate, 36s	-	-	-	-	15.32	-	-	-	-	-	-	-
1/2-wirebound crate, 18s	-	-	-	-	7.85	-	-	-	-	-	-	-
<u>FOB South Texas Points-(Port of Entry)</u>												
<u>Duty and crossing charges paid-</u>												
Jumbo crate, 36s	-	-	12.95	12.88	15.84	-	-	-	-	-	-	-
<u>Honeydews</u>												
<u>California:</u>												
<u>Central San Joaquin Valley</u>												
<u>2/3-carton-</u>												
4s	-	-	-	-	-	-	-	1.53	1.56	-	-	-
5s	-	-	-	-	-	-	-	1.86	1.76	1.72	1.86	-
6s	-	-	-	-	-	-	-	2.10	1.89	1.81	1.88	-
8s	-	-	-	-	-	-	-	2.31	2.09	1.94	1.81	-

Table 2. --Continued

MELONS--CONTINUED

Shipping point and description of sale	Jan.	Feb.	Mar.	Apr.	May	June	July	Aug.	Sept.	Oct.	Nov.	Dec.
- Dollars per Unit -												
Honeydews--Continued												
<u>California-- Continued</u>												
<u>Palo Verde District</u>												
<u>2/3-carton-</u>												
4s	-	-	-	-	-	-	1.93	-	-	-	-	-
5s	-	-	-	-	-	-	2.60	-	-	-	-	-
6s	-	-	-	-	-	-	2.88	-	-	-	-	-
8s	-	-	-	-	-	-	3.10	-	-	-	-	-
<u>Sacramento Valley</u>												
<u>2/3-carton-</u>												
4s	-	-	-	-	-	-	1.78	1.54	1.57	-	-	-
5s	-	-	-	-	-	-	2.02	1.68	1.66	1.78	-	-
6s	-	-	-	-	-	-	2.18	1.76	1.67	1.62	-	-
8s	-	-	-	-	-	-	2.38	1.86	1.72	1.52	-	-
<u>Texas:</u>												
<u>Lower Rio Grande Valley</u>												
<u>2/3-carton-</u>												
5-6s	-	-	-	-	-	2.71	-	-	-	-	-	-
8-10s	-	-	-	-	-	2.54	-	-	-	-	-	-
<u>Mexico:</u>												
<u>FOB South Texas Points--(Port of Entry)</u>												
<u>Duty and crossing charges paid</u>												
Standard flat crate, 9-12s	-	-	-	4.52	4.97	-	-	-	-	-	-	-
Pony crate, 12-13s	-	-	-	3.89	4.39	-	-	-	-	-	-	-
<u>Watermelons</u>												
<u>Alabama:</u>												
<u>Southeast Alabama Points</u>												
<u>Sales f.o.b. shipping point and delivered sales shipping point basis</u>												
<u>Mostly Charleston Gray - Per CWT.-</u>												
24-lb.Av. & smaller	-	-	-	-	-	-	3.44	-	-	-	-	-
25-lb.Av. & larger	-	-	-	-	-	-	3.61	-	-	-	-	-
<u>Arizona:</u>												
<u>Central Arizona Points</u>												
Peacock, 16-20-lb.Av., Per Ton ...	-	-	-	-	-	-	63.55	-	-	-	-	-
<u>California:</u>												
<u>Imperial Valley</u>												
Peacock, 16-20-lb.Av., Per Ton ...	-	-	-	-	-	99.34	-	-	-	-	-	-
<u>Kern District</u>												
Peacock, 16-20-lb.Av., Per Ton ...	-	-	-	-	-	-	39.17	40.84	-	-	-	-
<u>Delaware:</u>												
<u>Laurel - Auction sales</u>												
<u>Per Melon- 20-25-lb.-</u>												
Charleston Gray	-	-	-	-	-	-	-	.49	.74	-	-	-
Crimson Sweet	-	-	-	-	-	-	.94	.50	.65	-	-	-
<u>Florida:</u>												
<u>Florida Points</u>												
<u>Sales f.o.b. shipping point and delivered sales shipping point basis</u>												
<u>Mostly Charleston Gray - Per CWT.-</u>												
24-lb.Av., & smaller	-	-	-	-	4.29	3.28	3.58	-	-	-	-	-
25-lb.Av., & larger	-	-	-	-	4.77	3.67	3.76	-	-	-	-	-
<u>Georgia:</u>												
<u>Southern & Central Georgia Points</u>												
<u>Sales f.o.b. shipping point and delivered sales shipping point basis</u>												
<u>Mostly Charleston Gray - Per CWT.-</u>												
24-lb.Av., & smaller	-	-	-	-	-	4.18	3.44	-	-	-	-	-
25-lb.Av., & larger	-	-	-	-	-	4.32	3.61	-	-	-	-	-
<u>Maryland:</u>												
<u>Salisbury - Auction sales</u>												
<u>Charleston Gray - Per Melon -</u>												
20-25-lb.	-	-	-	-	-	-	-	.41	-	-	-	-
<u>South Carolina:</u>												
<u>Allendale & Nearby Points</u>												
<u>Sales f.o.b. shipping point and delivered sales shipping point basis</u>												
<u>Various varieties mostly Charleston Gray, Stripes & Crimson Sweet</u>												
<u>Per CWT.-</u>												
24-lb.Av., & smaller	-	-	-	-	-	-	3.29	-	-	-	-	-
25-lb.Av., & larger	-	-	-	-	-	-	3.29	-	-	-	-	-

Table 2. --Continued

MELONS-CONTINUED

Shipping point and description of sale	Jan.	Feb.	Mar.	Apr.	May	June	July	Aug.	Sept.	Oct.	Nov.	Dec.
- Dollars per Unit -												
<u>Watermelons-Continued</u>												
<u>Texas:</u>												
<u>Texas Points</u>												
<u>Sales f.o.b. shipping point and delivered sales shipping point basis</u>												
<u>Mostly Charleston Gray - Per CWT.-</u>												
16-24-lb.Av.	-	-	-	-	-	2.88	2.88	-	-	-	-	-
24-lb.Av., & larger	-	-	-	-	-	2.93	2.88	-	-	-	-	-
<u>Stripes,</u>												
22-27-lb.Av.	-	-	-	-	-	3.42	3.14	-	-	-	-	-
28-36-lb.Av.	-	-	-	-	-	3.65	3.14	-	-	-	-	-
<u>Mexico:</u>												
<u>FOB Nogales, Arizona-(Port of Entry)</u>												
<u>Duty and crossing charges paid-</u>												
<u>Cartons, Per Pound-</u>												
Peacock	-	-	-	.0808	.0792	-	-	-	-	-	-	-
<u>FOB South Texas Points-(Port of Entry)</u>												
<u>Duty and crossing charges paid-</u>												
<u>Cartons, Per Pound-</u>												
Charleston Gray	-	.0729	.0847	.0920	.0621	-	-	-	-	-	-	-
Peacock	-	.1048	.0991	.0960	-	-	-	-	-	-	-	-

VEGETABLESAsparagusCalifornia:Coachella Valley-Imperial ValleyDistrict-Green, Pyramid crate-

Loose, large

standard

Delta DistrictHydrocooling extraGreen, Pyramid crate-

Loose, 9"cut, large

Salinas DistrictHydrocooling extraGreen, Pyramid crate-

Loose, 9"cut, large

New Jersey:Swedesboro - Auction salesPyramid crate, 12-bchs.-

Field-run

Beans, LimaFlorida:Sales to local buyers-

Limas, bushel hamper

Beans, Snap GreenFlorida:Dade County Points

Poles, bushel hamper

Pompano Beach SectionSales to local buyers

Round Green type, bushel hamper

or crate

Central & North Florida Points-(Including Plant City & Webster)

Round Green type, bushel hamper

or crate

North Carolina:Western North Carolina PointsBushel hamper-

Round Green type

Poles

BroccoliArizona:Central Arizona Points

Moisture resistant carton,14-bchs. 4.36 4.30 - - - - - 4.22

5/ Auction sales.

Table 2. --Continued

VEGETABLES--CONTINUED

Shipping point and description of sale	Jan.	Feb.	Mar.	Apr.	May	June	July	Aug.	Sept.	Oct.	Nov.	Dec.
	-- Dollars per Unit --											
<u>Broccoli--Continued</u>												
<u>California:</u>												
<u>Salinas-Watsonville District</u>												
Moisture resistant carton, 14-bchs.	3.62	3.75	3.70	4.00	3.35	3.53	3.50	3.64	3.50	3.46	3.55	3.84
<u>Oceano-Santa Maria-Guadalupe Dist.</u>												
Moisture resistant carton, 14-bchs.	3.46	3.61	3.72	3.98	3.52	3.52	3.68	-	-	3.24	3.47	3.80
<u>Texas:</u>												
<u>Lower Rio Grande Valley</u>												
Wirebound crate and moisture resistant carton, 14-bchs.	3.65	-	-	-	-	-	-	-	-	-	-	3.73
<u>Cabbage</u>												
<u>Arizona:</u>												
<u>Central Arizona Points</u>												
Domestic Round type, carton 24s ..	2.48	2.37	-	-	-	-	-	-	-	-	-	2.18
<u>California:</u>												
<u>Imperial Valley</u>												
Domestic Round type, carton 24s ..	2.51	2.58	-	-	-	-	-	-	-	-	-	-
<u>Oxnard District</u>												
Domestic Round type, carton 24s ..	-	3.04	3.58	4.63	3.04	-	-	-	-	-	-	-
<u>Florida:</u>												
<u>Domestic Round type-</u>												
<u>Hastings</u>												
1-3/4-bushel crate	2.54	2.84	3.24	3.79	3.02	-	-	-	-	-	-	2.35
<u>Lake Okechobee Section</u>												
1-3/4-bushel crate	2.58	3.03	3.42	3.96	2.96	-	-	-	-	-	-	2.54
<u>Sanford-Oviedo-Zellwood Section</u>												
1-3/4-bushel crate	2.65	2.94	3.35	4.04	3.08	4.50	-	-	-	-	-	-
<u>Michigan:</u>												
<u>West Michigan Points</u>												
<u>Sales f.o.b. shipping point and delivered sales shipping point basis</u>												
<u>Precooling included-</u>												
<u>Domestic Round type-</u>												
1-3/4-bushel crate	-	-	-	-	-	-	5.07	4.16	-	-	-	-
<u>New Jersey:</u>												
<u>New Jersey Points</u>												
<u>Sales f.o.b. shipping point and delivered sales shipping point basis</u>												
<u>Domestic Round type-</u>												
Crates & cartons, approx. 50-lbs.	-	-	-	-	-	3.23	4.41	3.82	5.01	3.18	-	-
<u>New York:</u>												
<u>Western & Central New York Points</u>												
<u>Sales f.o.b. shipping point and delivered sales shipping point basis</u>												
<u>50-lb. sack</u>												
Domestic Round type, medium	-	-	-	-	-	-	-	3.36	4.05	-	-	-
Danish type, medium	2.58	2.88	3.81	4.54	-	-	-	-	-	2.66	2.41	2.18
<u>North Carolina:</u>												
<u>Eastern North Carolina Points</u>												
<u>Domestic Round type-</u>												
1-3/4-bushel crate	-	-	-	-	-	4.68	-	-	-	-	2.50	-
<u>Western North Carolina Points</u>												
<u>Domestic Round type-</u>												
1-3/4-bushel crate	-	-	-	-	-	-	-	4.23	5.47	-	-	-
<u>Pennsylvania:</u>												
<u>Eastern Pennsylvania Points</u>												
<u>Sales f.o.b. shipping point and delivered sales shipping point basis</u>												
<u>Domestic Round type-</u>												
1-3/4-bushel crate	-	-	-	-	-	-	-	-	5.31	-	-	-
<u>Texas:</u>												
<u>Hi Plains-Panhandle District</u>												
<u>Domestic Round type-</u>												
50-lb. sack	-	-	-	-	-	-	-	-	-	2.78	-	-
<u>Lower Rio Grande Valley</u>												
<u>Domestic Round type-</u>												
1-3/4-bushel crate	2.28	2.67	3.18	4.24	3.10	-	-	-	-	-	2.32	2.24
50-lb. sack	1.79	2.16	2.68	3.74	2.58	-	-	-	-	-	1.50	1.48
<u>Winter-Garden District</u>												
<u>Domestic Round type-</u>												
1-3/4-bushel crate	-	-	-	-	-	-	-	-	-	-	2.32	2.24
50-lb. sack	-	-	-	-	-	-	-	-	-	-	1.50	1.48

Table 2. --Continued

VEGETABLES--CONTINUED

Shipping point and description of sale	Jan.	Feb.	Mar.	Apr.	May	June	July	Aug.	Sept.	Oct.	Nov.	Dec.
- Dollars per Unit -												
<u>Carrots</u>												
<u>Arizona:</u>												
<u>Central Arizona Points</u>												
48-1-lb. film bag, mesh, master container	4.40	3.86	3.83	3.25	-	4.68	-	-	-	-	-	3.35
<u>California:</u>												
<u>Topped, washed-</u>												
<u>Coachella Valley</u>												
48-1-lb. film bag, carton	4.70	4.45	4.14	3.99	3.76	4.50	-	-	-	-	-	3.50
<u>Imperial Valley</u>												
48-1-lb. film bag, carton	-	-	-	3.99	3.76	4.50	-	-	-	-	-	-
<u>Salinas-King City District</u>												
48-1-lb. film bag, moisture resistant carton	-	-	-	-	-	4.70	4.89	3.88	4.34	4.25	3.50	3.48
<u>Florida:</u>												
<u>Sanford-Oviedo-Zellwood Section</u>												
48-1-lb. film bag, mesh, master container	4.54	3.79	3.62	3.19	3.19	4.46	-	-	-	-	-	-
<u>Michigan:</u>												
<u>Michigan Points</u>												
<u>Sales f.o.b. shipping point and delivered sales shipping point basis</u>												
48-1-lb. film bag, mesh, master container	-	-	-	-	-	-	6.46	3.92	4.26	4.28	4.14	-
<u>Texas:</u>												
<u>Lower Rio Grande Valley</u>												
48-1-lb. film bag, mesh or paper, master container	4.19	3.38	3.36	3.04	3.16	-	-	-	-	-	-	-
<u>Winter-Garden District</u>												
48-1-lb. film bag, mesh or paper, master container	-	-	-	-	-	-	-	-	-	-	-	3.37
<u>Cauliflower</u>												
<u>Arizona:</u>												
<u>Central Arizona Points</u>												
Carton, film wrapped, 12s	4.88	5.35	4.88	-	-	-	-	-	-	-	-	-
<u>California:</u>												
<u>Irvington-Alvarado-Centerville Dist.</u>												
Carton, film wrapped, 12s	-	-	4.83	-	-	-	-	-	-	-	-	-
<u>Salinas-Watsonville District</u>												
Carton, film wrapped, 12s	-	-	-	-	-	-	-	-	-	3.71	4.16	-
<u>Southern California District</u>												
Carton, film wrapped, 12s	-	-	-	-	-	-	-	-	-	-	-	5.06
<u>Florida:</u>												
<u>Ruskin Section</u>												
Carton, film wrapped, 12s	5.09	5.22	5.46	6.50	-	-	-	-	-	-	-	-
<u>New York:</u>												
<u>Long Island - Auction sales-</u>												
Long Island crate, 12s- Riverhead	-	-	-	-	-	-	-	-	4.90fq	4.10	4.94	3.97
<u>Celery</u>												
<u>California:</u>												
<u>Crates</u>												
<u>Southern California District</u>												
2-3-dozen	4.67	4.52	3.00	3.93	3.46	4.58	5.97	-	-	-	3.00	2.59
<u>Salinas-Watsonville District</u>												
2-3-dozen	-	-	-	-	-	-	6.25	3.71	3.22	2.51	2.86	2.29
<u>Florida:</u>												
<u>Lake Okeechobee Section</u>												
<u>Crates</u>												
2-6-dozen	4.44	4.53	3.18	3.43	3.20	-	-	-	-	-	2.84	2.38
<u>Michigan:</u>												
<u>West Michigan Points</u>												
<u>Sales f.o.b. shipping point and delivered sales shipping point basis</u>												
<u>Precooling included-</u>												
<u>Crates</u>												
2-6-dozen	-	-	-	-	-	-	7.58	4.97	3.86	3.34	-	-

fq-Fair quality.

Table 2. --Continued

VEGETABLES--CONTINUED

Shipping point and description of sale	Jan.	Feb.	Mar.	Apr.	May	June	July	Aug.	Sept.	Oct.	Nov.	Dec.
- Dollars per Unit -												
<u>Celery--Continued</u>												
<u>New York:</u>												
<u>Western & Central New York Points</u>												
<u>Sales f.o.b. shipping point and</u>												
<u>delivered sales shipping point basis</u>												
<u>Precooled, washed, crates-</u>												
<u>Crates</u>												
2-6-dozen	-	-	-	-	-	-	-	4.66	3.90	3.10	-	-
<u>Corn, Sweet</u>												
<u>California:</u>												
<u>Cochella Valley District</u>												
<u>Moisture resistant carton or</u>												
<u>wirebound crate-</u>												
<u>Yellow, 5-dozen</u>												
-	-	-	-	3.66	3.84	-	-	-	-	-	-	-
<u>Florida:</u>												
<u>Yellow, 4-1/2-5-dozen, crate-</u>												
Lake Okeechobee Section	4.23	3.68	3.49	2.67	2.50	-	-	-	-	-	2.85	3.31 ^{5/}
Sanford-Oviedo-Zellwood Section ..	-	-	-	-	2.50	2.50	-	-	-	-	-	-
<u>Michigan:</u>												
<u>Benton Harbor</u>												
<u>Cash market growers' sales</u>												
<u>Various containers, per dozen</u>												
-	-	-	-	-	-	-	.72	.53	.54	-	-	-
<u>New Jersey:</u>												
<u>New Jersey Points</u>												
<u>Sales f.o.b. shipping point and</u>												
<u>delivered sales shipping point basis</u>												
<u>Hydrocooled-</u>												
<u>Yellow, 4-1/2-5-dozen, crate</u>												
-	-	-	-	-	-	-	3.44	2.38	-	-	-	-
<u>Cucumbers</u>												
<u>Florida:</u>												
<u>Bushel basket, carton & 1-1/9-bushel</u>												
<u>crate & carton-</u>												
<u>Medium, waxed--</u>												
<u>FT. Myers-Immokalee Section</u>												
-	-	-	7.25	5.39	-	-	-	-	-	-	4.38	6.82
<u>Pompano Beach Sec., & Nrby. Points...</u>												
-	-	10.58	7.25	5.30	-	-	-	-	-	-	4.10	7.22
<u>Imports packed locally</u>												
8.88	11.60	11.66	-	-	-	-	-	-	-	-	-	8.08
<u>Central & North Florida Points-</u>												
<u>(including Plant City & Webster) ..</u>												
-	-	-	-	6.38	6.90	-	-	-	-	-	-	-
<u>Louisiana:</u>												
<u>South Louisiana Points</u>												
<u>Bushel basket & 1-1/9-bushel crate</u>												
-	-	-	-	-	-	5.25	-	-	-	-	-	-
<u>Michigan:</u>												
<u>Michigan Points</u>												
<u>Sales f.o.b. shipping point and</u>												
<u>delivered sales shipping point basis</u>												
<u>Bushel carton & 1-1/9-bushel carton-</u>												
<u>Medium, waxed</u>												
-	-	-	-	-	-	5.46	4.04	-	-	-	-	-
<u>Cash market growers' sales</u>												
<u>Bushel carton - U.S.No.1 -</u>												
<u>Medium, mostly waxed</u>												
-	-	-	-	-	-	5.49	3.46	7.24	-	-	-	-
<u>New Jersey:</u>												
<u>New Jersey Points</u>												
<u>Sales f.o.b. shipping point and</u>												
<u>delivered sales shipping point basis</u>												
<u>Bushel basket & 1-1/9-bushel crate-</u>												
<u>Medium, waxed</u>												
-	-	-	-	-	-	5.42	-	-	-	-	-	-
<u>North Carolina:</u>												
<u>Western North Carolina Points</u>												
<u>1-1/9-bushel crate-</u>												
<u>Medium, waxed</u>												
-	-	-	-	-	-	-	4.85	-	-	-	-	-
<u>South Carolina:</u>												
<u>Charleston-Leaufort District</u>												
<u>Sales f.o.b. shipping point and</u>												
<u>delivered sales shipping point basis</u>												
<u>1-1/9-bushel crate-</u>												
<u>U.S.No.1, or better, Grade, waxed.</u>												
-	-	-	-	-	8.30	-	-	-	-	-	-	-
<u>Texas:</u>												
<u>Lower Rio Grande Valley</u>												
<u>Bushel carton-</u>												
<u>Medium, waxed</u>												
-	-	-	-	6.42	-	-	-	-	-	-	-	-

^{5/}Approx. 4-1/2-dozen, crate.

Table 2. --Continued

VEGETABLES--CONTINUED

Shipping point and description of sale	Jan.	Feb.	Mar.	Apr.	May	June	July	Aug.	Sept.	Oct.	Nov.	Dec.
	-- Dollars per Unit --											
<u>Cucumbers--Continued</u>												
<u>Mexico:</u>												
<u>FOB Nogales, Arizona--(Port of Entry)</u>												
<u>Duty and crossing charges paid 7/</u>												
<u>Palleting 5¢ extra-</u>												
<u>1-1/9-bushel crate-</u>												
Medium, waxed	8.10	10.62	10.25	7.42	-	-	-	-	-	-	-	6.89
<u>Eggplant</u>												
<u>Florida:</u>												
<u>Plant City - Auction sales</u>												
Bushel hamper	-	-	-	-	4.93	6.42	-	-	-	-	-	-
<u>Pompano Beach Section</u>												
<u>Sales to local buyers</u>												
<u>Bushel basket & 1-1/9-bushel crate-</u>												
Wrapped	2.86	4.77	4.90	4.58	4.00	-	-	-	-	-	2.70	2.96
<u>New Jersey:</u>												
<u>Swedesboro - Auction sales</u>												
Bushel crate and carton	-	-	-	-	-	-	4.72	2.96	-	-	-	-
<u>Mexico:</u>												
<u>FOB Nogales, Arizona--(Port of Entry)</u>												
<u>Duty and crossing charges paid</u>												
<u>Palleting 5¢ extra-</u>												
<u>Bushel crate-</u>												
Wrapped, 18-24s	2.20	3.34	3.85	3.92	2.79	-	-	-	-	-	-	2.22
<u>Escarole</u>												
<u>Florida:</u>												
<u>Lake Okeechobee Section</u>												
<u>Precooling extra-</u>												
1-1/9-bushel crate	3.86	1.87	1.34	1.78	3.12	-	-	-	-	-	1.50	2.08
<u>Lettuce</u>												
<u>Arizona:</u>												
<u>Iceberg type, Standard carton, 24s-</u>												
Central Arizona Points	-	-	3.92	4.79	5.91	-	-	-	-	-	1.62	2.11
Eastern Arizona Points	-	-	-	-	-	7.34	-	-	-	2.02	-	-
Yuma	2.95	2.73	3.34	4.34	-	-	-	-	-	-	1.53	1.84
<u>California:</u>												
<u>Iceberg type, Standard carton, 24s-</u>												
Imperial Valley	3.08	2.82	3.30	-	-	-	-	-	-	-	-	1.86
Palo Verde Valley	-	-	4.38	4.45	-	-	-	-	-	-	1.62	2.03
Oxnard District	-	-	-	4.19	5.60	-	-	-	-	-	-	-
Salinas-Watsonville-King City Dist.	-	-	-	3.75	6.06	6.21	3.36	2.24	2.28	1.65	-	-
Central San Joaquin Valley	-	-	-	5.02	-	-	-	-	-	2.10	1.71	-
North San Joaquin Valley	-	-	-	-	-	-	-	-	2.02	1.72	-	-
South San Joaquin Valley	-	-	-	4.42	-	-	-	-	-	1.80	1.50	-
<u>Colorado:</u>												
<u>San Luis Valley</u>												
Iceberg type, Standard carton, 24s.	-	-	-	-	-	-	4.58	2.51	2.42	-	-	-
<u>New Jersey:</u>												
<u>South New Jersey Points</u>												
<u>Sales f.o.b. shipping point and</u>												
<u>delivered sales shipping point basis</u>												
Iceberg type, Standard carton, 24s.	-	-	-	-	-	7.05	-	-	-	2.64	-	-
<u>New York:</u>												
<u>Western & Central New York Points</u>												
<u>Sales f.o.b. shipping point and</u>												
<u>delivered sales shipping point basis</u>												
<u>U.S.No.1 - Vacuum cooled</u>												
Iceberg type, Standard carton, 24s.	-	-	-	-	-	-	4.49	3.85	3.32	-	-	-
<u>New Mexico:</u>												
<u>Las Cruces-Hatch District</u>												
<u>Sales f.o.b. shipping point and</u>												
<u>delivered sales shipping point basis</u>												
Iceberg type, Standard carton, 24s.	-	-	-	-	8.00	-	-	-	-	2.13	-	-
<u>Texas:</u>												
<u>Hereford-Hi Plains-Panhandle Dist.</u>												
Iceberg type, Standard carton, 24s.	-	-	-	-	-	-	-	-	2.00	2.17	-	-
<u>Lower Rio Grande Valley</u>												
Iceberg type, Standard carton, 24s.	2.66	2.17	-	-	-	-	-	-	-	-	-	-

7/Effective March 1, 1973, U.S. import duty will increase from 2.2 cents to 3.0 cents per pound.

Table 2. --Continued

VEGETABLES--CONTINUED

Shipping point and description of sale	Jan.	Feb.	Mar.	Apr.	May	June	July	Aug.	Sept.	Oct.	Nov.	Dec.
	- Dollars per Unit -											
<u>Onions, Dry</u>												
<u>Arizona:</u>												
<u>Central Arizona Points</u>												
<u>U.S.No.1, 50-lb.sack</u>												
Yellow Granex, medium	-	-	-	-	5.34	3.69	-	-	-	-	-	-
Yellow Granex, large	-	-	-	-	6.34	3.98	-	-	-	-	-	-
<u>California:</u>												
<u>Imperial Valley</u>												
<u>50-lb.sack</u>												
Yellow Granex-Grano, medium	-	-	-	-	6.12	-	-	-	-	-	-	-
Yellow Granex-Grano, large	-	-	-	-	7.13	-	-	-	-	-	-	-
Yellow Grano, medium	-	-	-	-	6.11	-	-	-	-	-	-	-
Yellow Grano, large	-	-	-	-	7.96	-	-	-	-	-	-	-
Whites, medium	-	-	-	-	8.23	-	-	-	-	-	-	-
Whites, large	-	-	-	-	11.73	-	-	-	-	-	-	-
<u>Stockton District</u>												
<u>U.S.No.1, 50-lb.sack</u>												
Stockton Yellow Globe, medium heavy to maximum size ...	-	-	-	-	-	3.71	-	-	-	-	-	-
Stockton Yellow Globe, large	-	-	-	-	-	4.52	-	-	-	-	-	-
<u>Colorado:</u>												
<u>North & East Colorado Points</u>												
<u>Sales f.o.b. shipping point and delivered sales shipping point basis</u>												
<u>U.S.No.1, 50-lb.sack</u>												
Yellow Hybrid type, 3" & lgr.	5.00	5.82	-	-	-	-	-	2.96	3.17	4.26	4.37	-
<u>Idaho-Oregon:</u>												
<u>Western Idaho-Maiheur County Oregon</u>												
<u>Sales f.o.b. shipping point and delivered sales shipping point basis</u>												
<u>U.S.No.1, 50-lb.sack</u>												
Yellow Spanish, 2-1/4-3-inch.	4.50	5.50	9.12	-	-	-	1.79	2.31	2.60	3.72	3.74	-
Yellow Spanish, 3-in. & lgr.	4.53	5.88	10.00	-	-	-	1.77	2.19	2.59	3.85	3.64	-
<u>Michigan:</u>												
<u>Michigan Points</u>												
<u>Sales f.o.b. shipping point and delivered sales shipping point basis</u>												
<u>U.S.No.1, 50-lb.sack</u>												
Yellow Globe, 70% 2-in. & lgr. ...	5.24	6.18	8.35	-	-	-	-	2.93 ^{8/}	3.21 ^{8/}	3.44 ^{8/}	3.55 ^{8/}	-
<u>New Jersey:</u>												
<u>New Jersey Points</u>												
<u>Sales f.o.b. shipping point and delivered sales shipping point basis</u>												
<u>50-lb.sack</u>												
Yellow Globe, medium	-	-	-	-	-	-	4.48	-	-	-	-	-
<u>New Mexico:</u>												
<u>South New Mexico Points</u>												
<u>Sales f.o.b. shipping point and delivered sales shipping point basis</u>												
<u>50-lb.sack</u>												
Yellow Granex, medium heavy to maximum size ...	-	-	-	-	-	3.40	-	-	-	-	-	-
Yellow Granex, large	-	-	-	-	-	4.59	-	-	-	-	-	-
Yellow Grano, medium heavy to maximum size	-	-	-	-	-	3.19	-	-	-	-	-	-
Yellow Grano, large	-	-	-	-	-	5.03	-	-	-	-	-	-
Whites, medium heavy to maximum size	-	-	-	-	-	5.09	-	-	-	-	-	-
Whites, large	-	-	-	-	-	6.80	-	-	-	-	-	-
<u>New York:</u>												
<u>Western & Central New York Points</u>												
<u>Sales f.o.b. shipping point and delivered sales shipping point basis</u>												
<u>U.S.No.1, 50-lb.sack</u>												
Yellow Globe, 50-70% 2-in. & lgr..	6.14	6.90	9.50	11.93	-	-	-	-	3.45	3.58	3.64	3.82

8/70% or more, 2-in. & lgr.

Table 2. --Continued

VEGETABLES-CONTINUED

Shipping point and description of sale	Jan.	Feb.	Mar.	Apr.	May	June	July	Aug.	Sept.	Oct.	Nov.	Dec.
- Dollars per Unit -												
<u>Onions, Dry-Continued</u>												
<u>Texas:</u>												
<u>Hereford-Hi Plains-Panhandle Dist.</u>												
<u>50-lb.sack</u>												
Yellow Grano, medium	-	-	-	-	-	-	3.51	2.74	-	-	-	-
Yellow Grano, large	-	-	-	-	-	-	4.43	3.26	-	-	-	-
Whites, medium	-	-	-	-	-	-	3.62	3.44	-	-	-	-
Whites, large	-	-	-	-	-	-	5.01	4.25	-	-	-	-
Yellow Spanish, medium	-	-	-	-	-	-	-	2.44	-	-	-	-
Yellow Spanish, large	-	-	-	-	-	-	-	2.79	-	-	-	-
Hybrid types, medium	-	-	-	-	-	-	-	2.44	-	-	-	-
Hybrid types, large	-	-	-	-	-	-	-	2.79	-	-	-	-
<u>Lower Rio Grande Valley</u>												
<u>50-lb.sack</u>												
Yellow Granex, medium	-	-	9.08	11.76	6.10	-	-	-	-	-	-	-
Yellow Granex, jumbo	-	-	9.30	13.08	7.70	-	-	-	-	-	-	-
Whites, medium	-	-	9.42	13.00	8.20	-	-	-	-	-	-	-
Whites, jumbo	-	-	9.42	13.81	10.18	-	-	-	-	-	-	-
Yellow Grano, medium	-	-	-	12.49	6.06	-	-	-	-	-	-	-
Yellow Grano, jumbo	-	-	-	14.96	8.53	-	-	-	-	-	-	-
<u>South Texas Points(Include Laredo-Coastal Bend & Winter Garden Dist.)</u>												
Yellow Granex, medium	-	-	-	-	-	3.95	-	-	-	-	-	-
Yellow Granex, jumbo	-	-	-	-	-	4.94	-	-	-	-	-	-
Yellow Grano, medium	-	-	-	-	-	3.95	-	-	-	-	-	-
Yellow Grano, jumbo	-	-	-	-	-	5.89	-	-	-	-	-	-
Whites, medium	-	-	-	-	-	6.05	-	-	-	-	-	-
Whites, jumbo	-	-	-	-	-	7.62	-	-	-	-	-	-
<u>Washington:</u>												
<u>Yakima Vly.-Walla Walla District</u>												
<u>Sales f.o.b. shipping point and delivered sales shipping point basis</u>												
<u>50-lb.sack</u>												
Wash. Yellow, medium	-	-	-	-	-	3.47	-	-	-	-	-	-
Wash. Yellow, 3-in. & lgr.	-	-	-	-	-	4.39	-	-	-	-	-	-
<u>Mexico:</u>												
<u>FOB South Texas Points-(Port of Entry)</u>												
<u>Duty and crossing charges paid</u>												
<u>50-lb.sack, U.S.No.1, quality</u>												
<u>Cuernavaca-Tampico Section</u>												
Whites, medium	4.98	5.91	8.49	-	-	-	-	-	-	-	-	5.88
Whites, large	5.40	6.14	8.47	-	-	-	-	-	-	-	-	6.18
Yellow Granex, medium	-	-	9.30	-	-	-	-	-	-	-	-	-
Yellow Granex, large	-	-	9.36	-	-	-	-	-	-	-	-	-
Yellow Grano, medium	-	-	9.20	-	-	-	-	-	-	-	-	-
Yellow Grano, large	-	-	9.33	-	-	-	-	-	-	-	-	-
<u>Peppers, Green</u>												
<u>California:</u>												
<u>Gilroy, Hollister, San Jose, King City Districts</u>												
<u>Approximate 30-lb.carton</u>												
Calif.Wonder type, large	-	-	-	-	-	-	-	-	3.97	5.34	-	-
<u>Florida:</u>												
<u>Plant City - Auction sales</u>												
<u>Bushel basket & 1-1/9-bushel crate</u>												
Calif.Wonder type, large	-	-	-	5.68	6.90	-	-	-	-	-	-	-
<u>Ft.Myers-Immokalee Section</u>												
<u>Bushel basket, carton & 1-1/9-bushel crate or carton</u>												
Calif.Wonder type, large	7.19	5.94	8.77	11.16	5.73	-	-	-	-	-	10.39	8.19
<u>Pompano Beach Section</u>												
<u>Sales to local buyers</u>												
<u>Bushel basket, carton & 1-1/9-bushel crate or carton</u>												
Calif.Wonder type, large	6.84	5.78	8.64	10.31	5.48	-	-	-	-	-	10.02	8.04
<u>Central & North Florida Points-(Including Plant City & Webster)</u>												
<u>1-1/9-bushel crate</u>												
Calif.Wonder type, large	-	-	-	5.39	6.81	-	-	-	-	-	-	-

Table 2. --Continued

VEGETABLES--CONTINUED

Shipping point and description of sale	Jan.	Feb.	Mar.	Apr.	May	June	July	Aug.	Sept.	Oct.	Nov.	Dec.
- Dollars per Unit -												
<u>Peppers, Green--Continued</u>												
<u>Louisiana:</u>												
<u>South Louisiana Points</u>												
Bushel basket & 1-1/9-bushel crate												
Calif. Wonder type	-	-	-	-	-	-	6.18	-	-	-	-	-
<u>New Jersey:</u>												
<u>Swedesboro - Auction sales</u>												
Bushel basket & 1-1/9-bushel carton												
Calif. Wonder type	-	-	-	-	-	-	6.22	3.66	-	-	-	-
<u>North Carolina:</u>												
<u>Western North Carolina Points</u>												
1-1/9-bushel crate												
Calif. Wonder type, medium-large ..	-	-	-	-	-	-	-	5.17	-	-	-	-
<u>Texas:</u>												
<u>Hereford-Hi Plains-Panhandle Dist.</u>												
Cartons, approximate 30-lbs.												
Calif. Wonder type, large	-	-	-	-	-	-	-	-	3.87	4.25	-	-
<u>Lower Rio Grande Valley</u>												
Cartons, approximate 30-lbs.												
Calif. Wonder type, large	-	-	-	-	-	6.92	-	-	-	-	-	-
<u>Mexico:</u>												
<u>FOB Nogales, Arizona--(Port of Entry)</u>												
<u>Duty and crossing charges paid</u>												
Bushel carton & 1-1/9-bushel crate												
Calif. Wonder type, large	7.21	5.88	5.28	-	-	-	-	-	-	-	-	10.92
<u>Potatoes</u>												
<u>Alabama:</u>												
<u>Sales f.o.b. shipping point and delivered sales shipping point basis</u>												
<u>100-lb. sack, washed, U.S. No. 1, Size A</u>												
<u>Northeast Alabama Points</u>												
Round Reds	-	-	-	-	-	-	9.90	-	-	-	-	-
<u>South Alabama Points</u>												
Round Reds	-	-	-	-	8.00	9.58	-	-	-	-	-	-
Round Whites	-	-	-	-	8.00	9.58	-	-	-	-	-	-
<u>Arizona:</u>												
<u>Central Arizona Points</u>												
<u>Sales f.o.b. shipping point and delivered sales shipping point basis</u>												
<u>100-lb. sack, washed, U.S. No. 1, Size A</u>												
Norgold	-	-	-	-	-	10.44	-	-	-	-	-	-
Long Whites	-	-	-	-	-	8.38	-	-	-	-	-	-
Round Reds	-	-	-	-	7.50	8.88	-	-	-	-	-	-
<u>California:</u>												
<u>Sales f.o.b. shipping point and delivered sales shipping point basis</u>												
<u>100-lb. sack, washed, U.S. No. 1, Size A</u>												
<u>Kern District</u>												
Long Whites	-	-	-	-	7.06	8.11	8.18	-	-	-	-	-
Round Reds	-	-	-	-	7.38	8.61	-	-	-	-	-	-
<u>Delta District</u>												
Long Whites	-	-	-	-	-	-	6.73	5.50	-	-	-	-
<u>Colorado:</u>												
<u>Sales f.o.b. shipping point and delivered sales shipping point basis</u>												
<u>100-lb. sack, washed, U.S. No. 1, Size A</u>												
<u>Northern Colorado Dist.--(Greeley)</u>												
Norgold	-	-	-	-	-	-	-	5.64	5.47	-	-	-
Round Reds	-	-	-	-	-	-	-	5.68	4.81	-	-	-
<u>San Luis Valley</u>												
Red McClures, 2-in. up	4.63	5.03	5.65	6.13	7.77	-	-	-	4.81	4.64	5.08	5.07
Russet Burbank, 2-in. or 4-oz. min.	5.01	5.05	5.82	5.92	7.56	-	-	-	5.62 ^{9/}	5.83 ^{2/}	6.33 ^{9/}	6.51 ^{9/}
<u>Delaware:</u>												
<u>Delaware Points</u>												
<u>Sales f.o.b. shipping point and delivered sales shipping point basis</u>												
<u>100s & 50s, CWT. basis, washed, U.S. No. 1, Size A</u>												
Round Whites	-	-	-	-	-	-	9.88	5.67	4.84	-	-	-

9/ 1-7/8-inch. minimum.

Table 2. --Continued

VEGETABLES--CONTINUED

Shipping point and description of sale	Jan.	Feb.	Mar.	Apr.	May	June	July	Aug.	Sept.	Oct.	Nov.	Dec.
- Dollars per Unit -												
<u>Potatoes--Continued</u>												
<u>Florida:</u>												
<u>Dade County Points</u>												
<u>50-lb. sack, washed</u>												
Round Reds, U.S.No.1, Size A	-	3.75	3.80	3.59	4.50	-	-	-	-	-	-	-
U.S.No.1, Size B	-	4.12	4.28	4.02	5.00	-	-	-	-	-	-	-
<u>Pt. Myers Section</u>												
<u>50-lb. sack, washed</u>												
Round Reds, U.S.No.1, Size A	-	3.75	-	-	-	-	-	-	-	-	-	-
U.S.No.1, Size B	-	4.09	-	-	-	-	-	-	-	-	-	-
<u>Hastings Section</u>												
<u>Sales f.o.b. shipping point and delivered sales shipping point basis</u>												
<u>To Processors--100-lb. sack, washed</u>												
Round Whites, 85% or more US#1, quality, 1-7/8-in. min.	-	-	-	6.50	6.16	-	-	-	-	-	-	-
<u>Table Stock--50-lb. sack, washed</u>												
Round Whites, U.S.No.1, Size A ..	-	-	-	-	4.14	-	-	-	-	-	-	-
<u>Idaho:</u>												
<u>Sales f.o.b. shipping point and delivered sales shipping point basis</u>												
<u>100-lb. sack, washed, U.S.No.1, Size A</u>												
<u>Upper Valley-Twin Falls-Burley Dist.</u>												
Russet Burbank, 2-in. or 4-oz. min. 5.43	5.60	6.30	5.77	5.77	-	-	-	-	7.05	7.39	7.20	-
10-oz. min. 4.43	4.54	5.77	5.32	5.11	-	-	-	-	6.48	6.02	5.49	-
U.S.No.2, 6-oz. min 3.09	3.46	4.17	4.05	4.05	-	-	-	-	3.99	4.04	3.60	-
<u>Western Idaho & Malheur Cty. Oregon</u>												
Norgold, 2-in. or 4-oz. min.	-	-	-	-	-	-	-	6.67	-	-	-	-
<u>Maine:</u>												
<u>Aroostook County Points</u>												
<u>Sales f.o.b. shipping point and delivered sales shipping point basis</u>												
<u>50-lb. sack, unwashed, U.S.No.1, Size A, 2-in. min.</u>												
Various varieties mostly												
Katahdin type	2.20	2.48	2.93	3.02	3.54	-	-	-	-	2.72	2.74	2.84
<u>Michigan:</u>												
<u>Sales f.o.b. shipping point and delivered sales shipping point basis</u>												
<u>50-lb. sack, washed, U.S.No.1, Size A</u>												
<u>Bay County District</u>												
Round Whites, mostly Onaways	-	-	-	-	-	-	5.09	3.19	-	-	-	-
<u>Montcalm-Kent County & Lower Michigan Points</u>												
Round Whites	2.26	2.44	3.06	-	-	-	-	-	2.75	3.08	3.09	3.18
<u>Minnesota:</u>												
<u>Anoka Cty-Osseo-Big Lake Area</u>												
<u>Sales f.o.b. shipping point and delivered sales shipping point basis</u>												
<u>100-lb. sack, washed, U.S.No.1, Size A</u>												
Early Gem	-	-	-	-	-	-	-	5.60	4.13	-	-	-
Norgold	-	-	-	-	-	-	-	4.81	4.32	-	-	-
Round Reds	-	-	-	-	-	-	-	6.37	4.19	-	-	-
Round Whites	-	-	-	-	-	-	-	4.85	4.13	-	-	-
Russet Burbank	-	-	-	-	-	-	-	-	4.81	-	-	-
<u>New Jersey:</u>												
<u>South & Central New Jersey Points</u>												
<u>Sales f.o.b. shipping point and delivered sales shipping point basis</u>												
<u>100s & 50s CWT. basis, mostly washed, U.S.No.1, Size A</u>												
Round Whites	-	-	-	-	-	-	-	6.10	5.25	5.82	-	-
<u>New York:</u>												
<u>Long Island Points</u>												
<u>Delivered sales shipping point basis</u>												
<u>50-lb. sack, U.S.No.1, Size A</u>												
Round Whites, 2-in. min., washed & unwashed mostly washed... 2.65	2.81	3.36	-	-	-	-	-	3.03	2.68	3.26	3.39	3.46
<u>Western & Central New York Points</u>												
<u>Sales f.o.b. shipping point and delivered sales shipping point basis</u>												
<u>50-lb. sack, washed, U.S.No.1, Size A</u>												
Round White varieties mostly												
Katahdin	-	3.64 ¹⁰ /3.78 ¹⁰	3.92 ¹⁰	-	-	-	-	2.95 ¹⁰ /2.80 ¹⁰	3.26	3.33	3.46	-

10/ U.S.No.1.

Table 2. --Continued

VEGETABLES--CONTINUED

Shipping point and description of sale	Jan.	Feb.	Mar.	Apr.	May	June	July	Aug.	Sept.	Oct.	Nov.	Dec.
- Dollars per Unit -												
<u>Potatoes--Continued</u>												
<u>North Carolina:</u>												
<u>Elizabeth City & Eastern</u>												
<u>North Carolina Points</u>												
<u>Sales f.o.b. shipping point and</u>												
<u>delivered sales shipping point basis</u>												
<u>100-lb.sack,washed & unwashed,</u>												
<u>U.S.No.1, Size A</u>												
Round Whites	-	-	-	-	-	9.34	8.74	-	-	-	-	-
<u>North Dakota:</u>												
<u>Minn-N,Dak(Red River Vly.)Points</u>												
<u>Sales f.o.b. shipping point and</u>												
<u>delivered sales shipping point basis</u>												
<u>100-lb.sack,washed, U.S.No.1, Size A</u>												
Round Reds	4.71	4.70	4.80	5.40	-	-	-	-	4.25	4.62	4.88	4.91
Russet Burbank	4.81	-	4.85	-	-	-	-	-	-	5.28	5.92	-
<u>Oregon-California:</u>												
<u>Klamath Basin Area</u>												
<u>Sales f.o.b. shipping point and</u>												
<u>delivered sales shipping point basis</u>												
<u>100-lb.sack,washed, U.S.No.1, Size A</u>												
Russet Burbank, 2-in.or 4-oz.min..	-	-	-	-	-	-	-	-	-	6.00	6.40	-
<u>Pennsylvania:</u>												
<u>East Pennsylvania Points</u>												
<u>Sales f.o.b. shipping point and</u>												
<u>delivered sales shipping point basis</u>												
<u>50-lb.sack, U.S.No. 1, Size A</u>												
Round Whites, mostly washed	-	-	-	-	-	-	-	-	-	-	3.24	3.28
<u>Texas:</u>												
<u>Hereford-Hi Plains-Panhandle Dist.</u>												
<u>100-lb.sack,washed, U.S.No.1, Size A</u>												
Norgold	-	-	-	-	-	-	11.08	8.42	-	-	-	-
Round Reds	-	-	-	-	-	-	10.00	7.53	-	-	-	-
<u>Virginia:</u>												
<u>Eastern Shore Points</u>												
<u>Sales f.o.b. shipping point and</u>												
<u>delivered sales shipping point basis</u>												
<u>100-lb.sack, washed & unwashed,</u>												
<u>U.S.No.1, Size A</u>												
Round Whites	-	-	-	-	-	-	9.30	7.42	-	-	-	-
<u>Washington:</u>												
<u>Yakima Valley - Columbia Basin Area</u>												
<u>Sales f.o.b. shipping point and</u>												
<u>delivered sales shipping point basis</u>												
<u>100-lb.sack,washed, U.S.No.1, Size A</u>												
<u>2-in.or 4-oz.min.</u>												
Norgold	-	-	-	-	-	-	10.02	6.77	5.69	6.20	-	-
Russet Burbank	4.33	4.28	5.28	-	-	-	-	-	5.99	6.23	7.10	7.08
<u>Wisconsin:</u>												
<u>Central & North Central Wis.,Points</u>												
<u>Sales f.o.b. shipping point and</u>												
<u>delivered sales shipping point basis</u>												
<u>100-lb.sack,washed, U.S.No.1, Size A</u>												
Early Gem	-	-	-	-	-	-	-	4.60	-	-	-	-
Norgold	-	-	-	-	-	-	-	4.85	4.72	-	-	-
Round Reds	-	4.92	5.13	-	-	-	-	5.14	4.30	5.08	5.09	5.14
Round Whites	4.34	4.56	5.13	-	-	-	-	4.77	4.54	5.27	5.59	5.54
Russet Burbank	4.64	4.80	5.36	-	-	-	-	-	5.51	6.11	6.39	6.62
<u>Spinach</u>												
<u>New Jersey:</u>												
<u>South New Jersey Points</u>												
<u>Vineland - Auction sales</u>												
Savoy type, bushel basket	-	-	-	2.16	2.80	-	-	-	-	-	-	-
<u>Texas:</u>												
<u>Winter-Garden District</u>												
Savoy type, bushel basket	2.49	2.38	-	-	-	-	-	-	-	-	-	-
clipped for packaging.	2.82	2.60	2.50	-	-	-	-	-	-	-	-	3.05

Table 2. --Continued

VEGETABLES--CONTINUED

Shipping point and description of sale	Jan.	Feb.	Mar.	Apr.	May	June	July	Aug.	Sept.	Oct.	Nov.	Dec.
- Dollars per Unit -												
<u>Sweetpotatoes</u>												
<u>California:</u>												
<u>Atwater-Livingston District</u>												
<u>40-lb. carton</u>												
Yellow Jersey	7.25	7.25	7.55	8.05	-	-	-	-	8.62	8.20	7.94	8.20
Porto Rico type-Centennial	6.30	6.36	6.90	7.88	8.30	-	-	-	-	-	6.38	7.00
Garnet	-	-	-	-	-	-	-	-	7.22	6.52	6.20	6.20
<u>Louisiana:</u>												
<u>Southwest Louisiana Points</u>												
<u>Sales f.o.b. shipping point and delivered sales shipping point basis</u>												
<u>Porto Rico type, 50-lb. crate</u>												
U.S.No.1, cured	5.66	5.96	6.88	-	-	-	-	-	-	-	7.75	7.75
U.S.No.1, uncured	-	-	-	-	-	-	-	6.16	5.38	5.74	6.38	-
U.S.No.2, cured	4.00	4.02	4.67	-	-	-	-	-	-	-	5.62	5.62
U.S.No.2, uncured	-	-	-	-	-	-	-	4.45	4.29	4.38	4.62	-
<u>New Jersey:</u>												
<u>South New Jersey Points</u>												
<u>Sales f.o.b. shipping point and delivered sales shipping point basis</u>												
<u>Bushel basket & 50-lb. carton</u>												
<u>Washed, waxed & cured</u>												
Yellow Jersey type	-	-	-	-	-	-	-	-	-	-	6.48	6.54
Porto Rico type(N.C., Va., Md., repacked N.J.)	-	-	-	-	-	-	-	-	-	-	7.12	7.29
<u>North Carolina:</u>												
<u>Eastern North Carolina Points</u>												
<u>50-lb. crate, carton, and Bushel basket, washed, waxed</u>												
<u>U.S.No. 1</u>												
Porto Rico type, cured	4.89	5.00	5.46	6.62	-	-	-	-	-	-	7.00	7.00
uncured	-	-	-	-	-	-	-	-	4.77	5.06	-	-
<u>Tomatoes</u>												
<u>Arkansas:</u>												
<u>Bradley-Drew County(Monticello-Warren-Hermitage Auction Points)</u>												
<u>Auction Price to growers</u>												
<u>Breakers & Riper, 20-lb. carton</u>												
<u>U.S.No. 1</u>												
5x6	-	-	-	-	-	7.80	6.72	-	-	-	-	-
<u>California:</u>												
<u>Imperial Valley</u>												
<u>85% or more U.S.No.1, quality</u>												
<u>Green, unwrapped, 30-lb. carton</u>												
6x6	-	-	-	-	-	6.04	-	-	-	-	-	-
6x7	-	-	-	-	-	5.00	-	-	-	-	-	-
<u>Breakers & Riper, 2-layer flat</u>												
5x6	-	-	-	-	-	5.18	-	-	-	-	-	-
<u>Cutler-Orosi-Kern District</u>												
<u>Precooling & Palletizing extra</u>												
<u>Breakers & Riper, 2-layer flat</u>												
5x6	-	-	-	-	-	6.00	6.43	-	-	-	-	-
<u>Southern California Districts</u>												
<u>(Chula Vista-Oceanside-San Luis Rey, San Diego & Oxnard)</u>												
<u>Sales f.o.b. shipping point and delivered sales shipping point basis</u>												
<u>Breakers & Riper, 2-layer flat</u>												
5x6	-	-	-	-	-	-	7.12	3.22	2.64	3.48	4.12	5.72
<u>Gonzales-King City District</u>												
<u>85% or more U.S.No.1, quality</u>												
<u>Green, unwrapped, 30-lb. cartons & crates</u>												
5x6	-	-	-	-	-	-	-	-	4.03	4.83	-	-
6x6	-	-	-	-	-	-	-	-	3.46	4.33	-	-
6x7	-	-	-	-	-	-	-	-	2.88	4.31	-	-

Table 2. --Continued

VEGETABLES--CONTINUED

Shipping point and description of sale	Jan.	Feb.	Mar.	Apr.	May	June	July	Aug.	Sept.	Oct.	Nov.	Dec.
	- Dollars per Unit -											
<u>California: - Continued</u>												
<u>Merced District--(Including Central Westside District)</u>												
<u>85% or more U.S.No. 1, quality Green, unwrapped, 30-lb. carton</u>												
6x6	-	-	-	-	-	-	7.48	-	-	-	-	-
6x7	-	-	-	-	-	-	6.14	-	-	-	-	-
<u>North San Joaquin Valley</u>												
<u>85% or more U.S.No.1, quality Green, unwrapped, 30-lb. carton</u>												
5x6	-	-	-	-	-	-	-	-	-	4.98	-	-
6x6	-	-	-	-	-	-	-	-	-	4.52	-	-
6x7	-	-	-	-	-	-	-	-	-	4.37	-	-
<u>Breakers & Ripers, 2-layer flat</u>												
5x6	-	-	-	-	-	-	-	-	-	3.30	-	-
<u>Florida:</u>												
<u>Dade County Points</u>												
<u>Sales f.o.b. shipping point and delivered sales shipping point basis</u>												
<u>85% or more U.S.No. 1, quality Green, unwrapped, 30-lb. carton</u>												
6x6	8.94	6.80	-	6.14	-	-	-	-	-	-	5.50	7.23
6x7	6.42	4.82	-	4.14	-	-	-	-	-	-	3.34	4.34
<u>Combination Grade, 30-lb. carton</u>												
6x6	7.12	6.86	6.45	6.06	-	-	-	-	-	-	-	-
6x7	5.00	4.93	5.32	4.08	-	-	-	-	-	-	-	-
<u>Ft. Myers-Immokalee-Ft. Pierce Section</u>												
<u>Sales f.o.b. shipping point and delivered sales shipping point basis</u>												
<u>85% or more U.S.No. 1, quality Green, unwrapped, 30-lb. carton</u>												
6x6	9.56	-	-	6.62	4.58	-	-	-	-	-	6.09	6.89
6x7	7.12	-	-	4.28	3.50	-	-	-	-	-	4.16	4.03
<u>Plastic-mulch, stake grown</u>												
6x6	-	-	-	-	-	-	-	-	-	-	6.60	-
6x7	-	-	-	-	-	-	-	-	-	-	4.40	-
<u>Breakers & Riper, 2-layer carton</u>												
6x6	-	-	-	-	-	-	-	-	-	-	5.84	-
<u>Palmetto-Ruskin Section (formly West Coast Section)</u>												
<u>Sales f.o.b. shipping point and delivered sales shipping point basis</u>												
<u>85% or more U.S.No. 1, quality Green, unwrapped, 30-lb. carton</u>												
6x6	-	-	-	-	4.49	-	-	-	-	-	-	7.21
6x7	-	-	-	-	3.76	-	-	-	-	-	-	4.64
<u>Plastic-mulch, stake grown</u>												
6x6	-	-	-	-	-	-	-	-	-	-	6.66	-
6x7	-	-	-	-	-	-	-	-	-	-	4.37	-
<u>Combination Grade, 30-lb. carton</u>												
6x6	-	-	-	-	-	5.78	-	-	-	-	-	-
6x7	-	-	-	-	-	4.28	-	-	-	-	-	-
<u>Pompano Beach Section & So. Fla. Pnts.</u>												
<u>Sales f.o.b. shipping point and delivered sales shipping point basis</u>												
<u>85% or more U.S.No.1, quality Breakers & Riper, 2-layer carton</u>												
6x6	-	-	-	-	-	-	-	-	-	-	5.22	6.42
6x7	-	-	-	-	-	-	-	-	-	-	3.70	4.14
<u>Combination Grade, 2-layer carton</u>												
6x6	7.22	4.20	4.25	5.38	4.67	-	-	-	-	-	-	-
6x7	5.43	3.18	3.41	3.68	3.34	-	-	-	-	-	-	-
<u>Louisiana:</u>												
<u>Northern Louisiana Points</u>												
<u>85% or better U.S.No.1, quality Breakers & Riper 20-lb. carton, 2-layer</u>												
	-	-	-	-	-	-	6.35	-	-	-	-	-

Table 2. --Continued

VEGETABLES-CONTINUED

Shipping point and description of sale	Jan.	Feb.	Mar.	Apr.	May	June	July	Aug.	Sept.	Oct.	Nov.	Dec.
- Dollars per Unit -												
<u>Tomatoes-Continued</u>												
<u>Michigan:</u>												
<u>Southwest Michigan Points</u>												
<u>Sales f.o.b. shipping point and delivered sales shipping point basis</u>												
<u>Breakers & Riper, Mich. No. 1</u>												
Crates, 8-2-qt. Bkts. (approx. 30-lbs)	-	-	-	-	-	-	-	4.40	3.46	-	-	-
Carton, 20-lb., 5x5s & 5x6s	-	-	-	-	-	-	-	3.56	3.00	-	-	-
Carton, 10-lb., medium-large	-	-	-	-	-	-	-	1.66	1.45	-	-	-
<u>New Jersey:</u>												
<u>Swedesboro - Auction sales</u>												
<u>Breakers & Riper,</u>												
1/2-bushel hamper, medium-large	-	-	-	-	-	-	9.25	3.53	-	-	-	-
small-medium	-	-	-	-	-	-	6.92	2.56	-	-	-	-
30-lb. carton, medium-large	-	-	-	-	-	-	6.67	3.35	-	-	-	-
small-medium	-	-	-	-	-	-	4.86	2.35	-	-	-	-
<u>North Carolina:</u>												
<u>Western North Carolina Points</u>												
<u>Breakers & Riper, 20-lb. carton</u>												
Large-Extra large	-	-	-	-	-	-	-	3.46	3.25	-	-	-
Medium	-	-	-	-	-	-	-	2.73	2.39	-	-	-
<u>Ohio:</u>												
<u>Cleveland-Northern Ohio Districts</u>												
<u>Greenhouse grown, U.S.No. 1</u>												
8-lb. basket, medium	-	-	-	3.37	2.62	3.11	3.76	-	-	2.94	2.89	2.19
<u>South Carolina:</u>												
<u>Charleston-Beaufort District</u>												
<u>Sales f.o.b. shipping point and delivered sales shipping point basis</u>												
<u>85% or more U.S.No.1, quality</u>												
<u>Green & Breakers, 30-lb. carton</u>												
6x6 & lgr.	-	-	-	-	-	8.44	-	-	-	-	-	-
6x7	-	-	-	-	-	7.03	-	-	-	-	-	-
<u>Texas:</u>												
<u>Lower Rio Grande Valley</u>												
<u>85% or better U.S.No.1, quality</u>												
<u>Green, unwrapped, 30-lb. carton</u>												
6x6	-	-	-	-	-	4.72	-	-	-	-	-	-
6x7	-	-	-	-	-	3.72	-	-	-	-	-	-
<u>Mexico:</u>												
<u>West Mexico Imports-FOB Nogales, Ariz.</u>												
<u>(Port of Entry)</u>												
<u>Duty and crossing charges paid 11/</u>												
<u>85% or more U.S.No.1, quality</u>												
<u>Green, unwrapped, 30-lb. carton</u>												
6x6	-	-	-	4.53	-	-	-	-	-	-	-	-
6x7	-	-	-	3.93	-	-	-	-	-	-	-	-
<u>Breakers & Riper, 2-layer flat</u>												
5x6	5.79	3.05	2.78	3.38	2.82	4.52	-	-	-	-	-	-

11/Effective March 1, 1973, U.S. import duty will increase from 1.5 cents to 2.1 cents per pound.

Table 3. --Computed wholesale values 1/ per carlot of domestic fruits and vegetables, New York City and Chicago, by months, 1972 and 1973
(Values are based on stock of good merchantable quality and condition)

Year, Market and Commodity	Jan.	Feb.	Mar.	Apr.	May	June	July	Aug.	Sept.	Oct.	Nov.	Dec.	Year
- Dollars per Unit -													
<u>1972 - New York City</u>													
Fruits	4787	5033	5037	5110	5578	6223	6810	6878	6740	6242	5986	5880	5926
Vegetables	4665	4470	4066	4643	4527	5432	4767	4848	4341	4114	4803	4774	4631
Fruits and Vegetables	4713	4693	4438	4825	4938	5784	5753	5922	5360	4968	5235	5158	5166
<u>1972 - Chicago</u>													
Fruits	4660	4739	4716	5133	5862	5876	6192	6235	5592	5463	5325	5694	5578
Vegetables	4298	3758	3277	3488	3957	4411	4245	4012	3623	3853	4749	4120	3995
Fruits and Vegetables	4410	4069	3684	3983	4514	4937	5000	4841	4230	4317	4901	4591	4505
<u>1973 - New York City</u>													
Fruits	5844	5449	5445	5844	5730	6955	7252	6411	6970	7339	6905	6442	6461
Vegetables	5540	5153	5293	5954	6200	6933	6222	4438	4572	4739	5008	5036	5465
Fruit and Vegetables	5656	5273	5350	5916	6023	6944	6738	5409	5704	5754	5661	5539	5881
<u>1973 - Chicago</u>													
Fruits	5583	5498	5642	5986	6511	6773	6757	5778	6960	6645	6387	6140	6267
Vegetables	4675	4371	4832	5505	6167	6796	6756	4036	3616	4365	4877	4600	5086
Fruits and Vegetables	4950	4754	5085	5645	6265	6787	6758	4746	4794	4975	5279	5039	5481

1/ The monthly carlot values in this table were computed from representative average prices including both private sales and auction transactions, and average quantities per carload of each leading fruit and vegetable. For each commodity this average monthly carlot value was weighted by domestic carload, boat and available truck unloads in obtaining a monthly average carlot value for all commodities. Estimated values for the year were obtained by weighting the monthly figures shown in the table by the monthly unloads.

Fruits include: apples, blueberries, cantaloups, cherries, cranberries, grapefruit, grapes, honeydew melons, lemons, oranges, peaches, pears, plums and fresh prunes, strawberries and watermelons.

Vegetables include: asparagus, snap beans, beans, broccoli, cabbage, carrots, cauliflower, celery, corn, cucumbers, eggplant, escarole, lettuce, mushrooms, onions, peas, peppers, potatoes, radishes, spinach, sweetpotatoes and tomatoes.

The ratio of the volume used each month to total domestic unloads varied generally from 85 to 95 percent. Some of the minor commodities were not used in the computations. Their inclusion would make little difference in the average value per car.

Table 4. --Index of wholesale value of fresh fruits and vegetables at New York City and Chicago, by months, 1954-1973 1/

Corresponding month 1967 = 100

Market, Commodity and Year	Jan.	Feb.	Mar.	Apr.	May	June	July	Aug.	Sept.	Oct.	Nov.	Dec.	Year
<u>New York</u>													
<u>Fruits</u>													
1954	68	63	68	70	83	67	54	53	60	75	72	56	66
1955	69	64	64	80	90	81	58	51	50	65	67	56	65
1956	66	64	71	69	86	81	57	57	61	83	81	68	70
1957	82	72	68	76	90	82	69	60	60	73	67	57	72
1958	69	65	76	86	111	72	50	53	65	75	73	60	68
1959	70	63	72	74	88	67	55	56	65	66	64	62	66
1960	87	80	80	97	109	79	63	61	82	90	90	79	80
1961	106	90	101	101	94	74	67	70	85	84	81	88	83
1962	99	88	106	97	93	77	63	67	73	88	83	83	81
1963	114	102	117	113	99	80	78	69	71	89	90	85	88
1964	107	98	109	114	99	98	78	68	79	98	95	86	91
1965	110	98	102	96	94	89	65	67	77	87	85	78	84
1966	101	100	108	110	117	98	91	94	107	106	96	87	101
1967	100	100	100	100	100	100	100	100	100	100	100	100	100
1968	119	110	118	131	148	110	87	92	99	139	114	105	111
1969	127	106	111	112	128	115	86	86	96	102	92	84	102
1970	116	97	103	107	146	122	95	89	86	116	101	96	105
1971	128	116	118	141	165	139	120	114	117	141	118	106	127
1972	153	145	152	157	179	160	155	164	157	171	158	148	158
1973	187	157	165	180	184	179	165	153	163	201	182	162	172
<u>Vegetables</u>													
1954	52	54	54	57	59	44	44	51	49	56	94	58	52
1955	55	61	64	66	59	39	35	61	60	66	62	59	56
1956	65	61	67	64	71	70	56	54	50	68	63	64	63
1957	57	60	60	64	64	57	54	69	59	69	56	66	61
1958	65	70	79	74	67	49	44	50	48	62	56	57	59
1959	57	63	62	64	60	47	44	57	72	76	61	66	60
1960	77	80	82	88	83	60	53	67	67	78	71	71	73
1961	70	73	76	74	71	65	59	70	72	81	68	65	70
1962	72	82	92	80	84	66	59	72	70	74	66	77	74
1963	77	82	80	74	69	69	64	68	66	76	74	84	73
1964	78	87	88	78	80	83	75	88	78	98	91	86	84
1965	84	97	105	108	114	86	73	75	76	88	81	80	90
1966	95	115	110	106	96	91	93	115	104	113	101	104	103
1967	100	100	100	100	100	100	100	100	100	100	100	100	100
1968	117	114	126	136	133	101	88	103	106	120	120	129	117
1969	105	118	124	122	130	106	97	137	125	151	158	151	126
1970	137	125	129	121	136	113	93	129	135	139	122	120	124
1971	125	137	143	138	160	147	129	146	139	183	177	164	149
1972	155	162	145	160	149	171	150	211	184	189	169	166	166
1973	184	187	189	206	204	219	196	193	194	217	176	175	196
<u>Fruits and Vegetables</u>													
1954	57	57	58	60	66	56	50	54	56	68	85	57	58
1955	61	61	64	69	67	55	48	55	55	68	64	58	59
1956	65	61	67	64	75	75	57	55	55	77	71	66	66
1957	65	63	61	67	71	68	62	63	59	72	61	62	65
1958	67	68	77	77	76	59	47	52	57	67	63	58	62
1959	61	62	65	66	68	57	50	56	69	71	62	65	62
1960	80	79	81	92	90	69	59	64	74	82	78	75	75
1961	81	78	83	82	79	70	64	70	82	83	73	75	76
1962	82	83	96	86	87	71	62	70	72	81	73	80	77
1963	91	89	90	85	79	74	72	70	70	82	79	85	79
1964	89	91	94	88	87	69	77	76	79	97	92	85	87
1965	93	97	104	105	107	87	69	71	76	86	82	79	87
1966	97	108	108	107	103	95	93	102	107	110	99	98	102
1967	100	100	100	100	100	100	100	100	100	100	100	100	100
1968	118	111	122	134	138	105	89	96	104	128	118	120	114
1969	114	112	118	118	129	110	92	107	111	127	129	121	115
1970	128	112	118	115	140	116	95	105	109	129	113	110	115
1971	126	128	133	139	162	142	125	128	130	164	152	139	139
1972	154	154	148	160	161	165	154	186	170	182	165	159	163
1973	185	173	179	196	196	198	180	170	181	210	178	171	185

See footnote at end of table.

Table 4. --Continued

Market, Commodity and Year	Jan.	Feb.	Mar.	Apr.	May	June	July	Aug.	Sept.	Oct.	Nov.	Dec.	Year
<u>Chicago</u>													
<u>Fruits</u>													
1954	76	69	78	88	84	54	67	59	74	72	69	58	69
1955	87	74	83	91	113	100	82	68	68	66	67	61	80
1956	75	77	80	92	113	98	82	72	70	73	73	66	82
1957	88	81	86	94	107	101	97	67	68	67	62	59	83
1958	73	74	83	97	114	100	73	63	72	73	68	59	79
1959	76	78	80	92	112	90	84	68	79	70	71	66	82
1960	94	97	103	113	115	84	75	63	82	89	92	82	87
1961	106	105	110	121	102	79	80	65	79	79	80	78	86
1962	103	104	111	105	101	75	67	66	83	82	85	80	84
1963	115	116	123	130	102	75	88	66	82	83	90	83	91
1964	106	109	118	129	97	88	78	68	87	89	86	82	91
1965	109	105	106	109	91	82	72	70	92	83	81	84	87
1966	98	107	107	118	118	99	102	92	103	100	87	80	101
1967	100	100	100	100	100	100	100	100	100	100	100	100	100
1968	126	124	131	150	141	106	98	88	108	123	108	97	113
1969	123	120	119	123	134	108	103	96	102	91	90	79	107
1970	109	106	106	119	138	115	104	84	106	97	102	88	106
1971	119	126	131	141	156	131	141	117	116	109	108	106	127
1972	152	153	152	169	188	157	169	160	149	138	137	133	158
1973	182	177	182	197	209	181	185	148	186	168	165	144	177
<u>Vegetables</u>													
1954	50	51	54	55	59	52	49	49	48	57	57	56	53
1955	53	58	57	63	62	48	37	48	58	53	51	60	53
1956	58	66	68	63	67	69	66	63	54	59	62	66	64
1957	56	63	59	59	65	58	55	69	63	63	65	80	62
1958	68	74	79	68	70	49	46	49	53	56	59	60	60
1959	57	61	60	55	61	57	46	62	73	70	66	66	60
1960	81	79	78	77	75	63	63	78	78	74	73	79	74
1961	69	73	73	69	72	63	56	57	69	71	71	74	68
1962	74	89	94	81	87	68	59	69	75	75	73	82	76
1963	70	73	73	65	66	66	66	75	68	73	77	87	71
1964	80	83	80	71	77	75	64	81	82	91	94	101	80
1965	92	103	96	104	122	91	74	82	89	92	84	89	93
1966	97	111	97	97	96	84	96	119	107	109	108	104	100
1967	100	100	100	100	100	100	100	100	100	100	100	100	100
1968	107	105	108	103	113	91	94	110	114	111	116	117	106
1969	101	111	110	103	107	95	91	129	119	128	139	132	112
1970	119	116	111	101	122	105	103	120	137	114	113	109	113
1971	110	119	110	116	131	125	117	136	130	143	159	151	129
1972	154	149	116	111	127	133	130	177	167	164	178	157	145
1973	168	173	172	176	204	205	206	178	167	186	182	175	184
<u>Fruits and Vegetables</u>													
1954	57	55	61	63	66	53	59	59	62	69	63	57	60
1955	60	63	64	69	76	65	56	65	65	62	58	61	64
1956	63	70	70	70	80	80	75	72	65	67	67	66	71
1957	65	67	65	67	76	72	74	71	68	67	65	73	70
1958	68	73	79	74	78	67	58	60	64	64	63	60	67
1959	62	66	65	64	74	70	62	69	78	70	68	68	68
1960	84	83	84	85	83	68	69	73	82	79	79	81	81
1961	77	81	82	80	80	68	66	70	77	75	75	76	75
1962	81	82	88	87	91	70	64	71	81	78	78	84	79
1963	83	83	84	77	76	69	76	74	77	78	82	87	78
1964	87	91	89	82	82	79	72	78	85	91	93	97	84
1965	97	103	99	105	112	85	74	78	91	87	85	89	91
1966	97	109	99	102	101	88	100	108	106	107	103	97	101
1967	100	100	100	100	100	100	100	100	100	100	100	100	100
1968	112	110	114	115	122	97	96	101	113	113	114	111	109
1969	107	113	112	108	114	98	87	116	114	114	125	114	110
1970	116	112	109	107	126	107	103	104	125	107	109	102	111
1971	113	121	117	123	140	124	127	131	126	131	144	136	129
1972	153	149	126	128	148	139	147	172	159	156	167	152	150
1973	172	174	175	182	205	191	198	169	181	179	180	166	182

1/ THE INDEX OF WHOLESAL VALUEs presented in this table were computed from prices representing private and auction sales weighted according to the unloads of each fruit and vegetable for that month. Index numbers for the year were obtained by weighting the monthly data by the unloads for the respective months.

The following fruits and vegetables are included: apples, blueberries, cantaloups, cherries, cranberries, grapefruit, grapes, honeydew melons, lemons, oranges, peaches, pears, plums and prunes, strawberries, watermelons, asparagus, snap beans, beets, broccoli, cabbage, carrots, cauliflower, celery, yellow corn, cucumbers, eggplant, escarole, lettuce, mushrooms, onions, peas, peppers, potatoes, radishes, spinach, sweetpotatoes and tomatoes.

UNITED STATES DEPARTMENT OF AGRICULTURE
WASHINGTON, D. C. 20250

OFFICIAL BUSINESS
PENALTY FOR PRIVATE USE, \$300

POSTAGE AND FEES PAID
U.S. DEPARTMENT OF
AGRICULTURE
AGR 101



END