



AgEcon SEARCH
RESEARCH IN AGRICULTURAL & APPLIED ECONOMICS

The World's Largest Open Access Agricultural & Applied Economics Digital Library

This document is discoverable and free to researchers across the globe due to the work of AgEcon Search.

Help ensure our sustainability.

Give to AgEcon Search

AgEcon Search
<http://ageconsearch.umn.edu>
aesearch@umn.edu

*Papers downloaded from **AgEcon Search** may be used for non-commercial purposes and personal study only. No other use, including posting to another Internet site, is permitted without permission from the copyright owner (not AgEcon Search), or as allowed under the provisions of Fair Use, U.S. Copyright Act, Title 17 U.S.C.*

PSB 525 (1974)

USDA-STATISTICAL BULLETINS

UPDATA

POULTRY AND EGG STATISTICS THROUGH 1972

ARMSTRONG, ED

1 OF 1

START

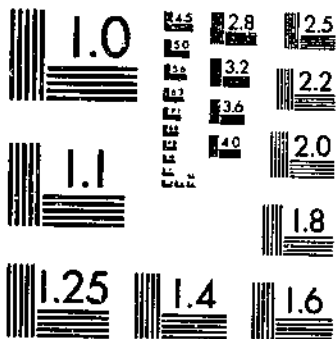

MICROCOPY RESOLUTION TEST CHART
NATIONAL BUREAU OF STANDARDS-1963-A

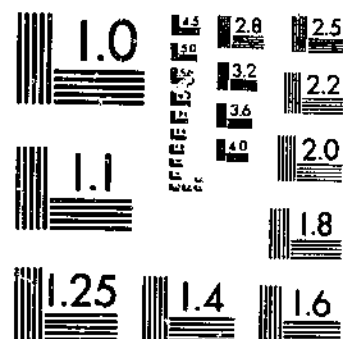

MICROCOPY RESOLUTION TEST CHART
NATIONAL BUREAU OF STANDARDS-1963-A

630.5
458-13

#525

Statistical Bulletin No. 525

REFERENCE
DO NOT LOAN

POULTRY AND EGG STATISTICS THROUGH 1972

R630.5 458-13 No. 525

FEB 8 1979

ECONOMIC RESEARCH SERVICE / UNITED STATES DEPARTMENT OF AGRICULTURE

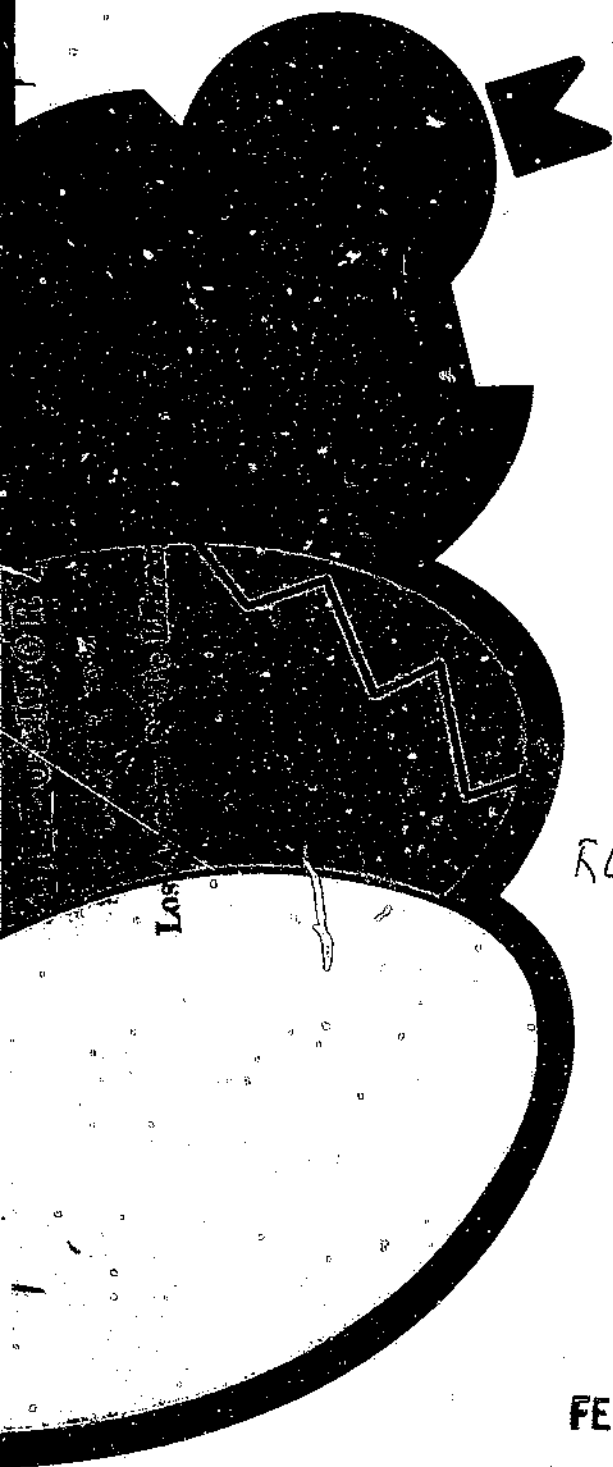

CONTENTS

NUMBERS AND PRODUCTION

	Page
<u>Numbers</u>	
Layers, first of month and monthly average, 1950-72	1
On hand January 1; lost, raised, and slaughtered during year	
Turkeys, 1955-72	2
Nonbroiler chickens, 1955-72	3
<u>Production</u>	
Eggs:	
By State, by region and United States, 1960-72	4
By months and daily rate first of month, 1950-72	5
Per 100 layers, by months and first of month, 1950-72	6
Disposition of breaking eggs, by type of product, 1960-71	7
Liquid egg, by months, 1950-72	8
Used for hatching, by months, 1950-72	9
Poultry:	
Broiler by State, by region and United States, 1960-72	10
Nonbroiler chicken raised, by State, by region and United States, 1960-72	11
Turkeys raised, by State, by region and United States, 1960-72	12
Commercial production:	
Poultry, ready-to-cook, by months, 1950-72	13
Total red meat, carcass weight, by months, 1950-72	13
<u>Production, Disposition, and Income</u>	
Broiler production, price per pound and value, 1960-72	14

CONTENTS-Continued

	Page
<u>Production, Disposition, and Income-Continued</u>	
Production, disposition and value	
Eggs, 1960-72	14
Nonbroiler chicken, 1960-72	15
Turkeys, 1960-72	15
Gross farm income from poultry and eggs	
United States, 1955-72	16
By State and region, 1972	17
 <u>Federally Inspected Slaughter</u>	
Inspected, by months, 1960-72	
Chicken, number	18
Chicken, pounds	19
Turkey, number	20
Turkey, pounds	21
Certified ready-to-cook, by months, 1960-72	
Chicken	22
Turkey	23
Ducks and other poultry	24
Ready-to-cook chicken and turkey inspected for further processing, by months, 1960-72	25
 <u>Supply and Utilization</u>	
Eggs, 1950-72	26
Chicken, 1950-72	27
Turkey, 1950-72	28

CONSUMPTION AND PRICES

Per Capita Consumption

Shell eggs by quarter; processed and total eggs by years, 1945-72	29
Broiler, turkey, and red meat, by quarters, 1960-72	30

CONTENTS- Continued

Page

Prices

Eggs:

Received by farmers, midmonth average, 1950-72	31
In retail stores in urban areas, Grade A large, monthly average, 1950-72	31
Paid to producers, monthly average, 1960-72	
Georgia, for broiler hatching eggs	32
Georgia, Grade A large white	32
Iowa, Grade A large	33
Delivered to retailers at Los Angeles, Grade AA large, monthly average, 1960-72	33
Wholesale at New York, Grade A large white, monthly average, 1960-72	34
Delivered at Chicago, monthly average, 1960-72	34
Frozen egg, wholesale at New York and Philadelphia, monthly average per pound, 1960-72	35
Dried egg, wholesale at New York, monthly average per pound, 1960-72	36

Broilers:

Farm equivalent value, monthly average, 1940-72	37
Retail price, stores in urban areas, ready-to-cook, monthly average.	
Frying chicken, 1950-72	38
Chicken breasts, 1964-72	38
Wholesale, 9-city weighted average, ready-to-cook, monthly average, 1964-72	38
Chicken parts, delivered to New York, by months, 1960-72	39

Hens:

At farm, Central California and Georgia, monthly average, 1960-72	40
---	----

Turkeys:

Received by farmers, midmonth average, 1955-72	41
Retail stores in urban areas, 8-16 pounds, ready-to-cook, monthly average, 1964-72	41
Wholesale at selected cities, frozen, ready-to-cook, monthly average, 1960-72	42
Wholesale at New York, frozen, ready-to-cook, monthly average 1963-69	43
F.o.b. or equivalent price at 3 cities, monthly average, 1970-72	43
Processed turkey, delivered to restaurants and institutions in Los Angeles area, ready-to-cook, monthly average, 1962-72	44

CONTENTS- Continued

	Page
<u>Prices-Continued</u>	
Chicken and Poults:	
Paid to hatcheries for	
Broiler chicks and egg-type pullet chicks, 1960-72	45
Turkey poults, 1960-72	46
Feed:	
Paid by farmers for poultry feeds, per ton, 1963-72	47
Corn and soybean oil meal, monthly average, 1960-72	48
Pounds of feed equal in value per unit of broilers, turkey and eggs, by months, 1963-72	49

HATCHINGS, STORAGE, AND TRADE

Hatching and Testing

Hatchings, by type, by months	
Chicken commercial hatcheries, 1960-72	50
Replacement pullets, 1960-72	51
Turkeys, 1960-72	52
Testings, by type, by months	
Chicken for hatchery supply flocks, 1957-72	53
Turkey for pullorum disease, 1959-72	54

Cold Storage

Holdings, first of month, 1960-72	
Total eggs; shell and frozen eggs	55
Frozen eggs, by type of product	56
Turkey and broiler	57
Hens and fowl, and total poultry	58

Exports and USDA Purchase Contracts

Exports, to selected areas, by months, 1962-72	
Broilers	59
Turkeys	60

CONTENTS-Continued

Page

Exports and USDA Purchase Contracts-Continued

USDA Purchase Contracts

Eggs, 1955-72	61
Young chicken, ready-to-cook, 1961-72	61
Canned boned chicken, 1962-72	61
Turkey, 1960-72	61

Washington, D. C. 20250

February 1974

v

NOTES

This supplement is designed for use with the Poultry and Egg Situation, a report issued periodically by USDA's Economic Research Service (ERS). A summary table containing data designed to keep statistics of this supplement up to date appears in the Poultry and Egg Situation, along with other special tables.

Most of these statistical series originate within USDA's Statistical Reporting Service. A number of series were developed by ERS and other USDA agencies including the Agricultural Marketing Service and Foreign Agricultural Service. Non-USDA agencies contributing series are the Bureau of Census and the Bureau of Labor Statistics.

Since this publication mainly features information for the entire United States, users of poultry and egg statistics may wish to supplement this information with Annual data by States from the following reports: (1) Chickens and Eggs--Disposition Production, Cash Receipts, and Gross Income, and (2) Turkeys--Number Raised, Production, and Gross Income. They are available from the Statistical Reporting Service, U.S. Department of Agriculture, Washington, D. C. 20250.

This publication was prepared in the Poultry Group, Commodity Economics Division, Economic Research Service, by Eunice O. Armstrong, assisted by Bessie J. Byrd and Rosezina West, under supervision of Gerald R. Rector.

Table 1.--Layer numbers: Hens and pullets of laying age, first of the month and monthly average, 1950-72

Year	Jan.	Feb.	March	April	May	June	July	Aug.	Sept.	Oct.	Nov.	Dec.	Annual
	Thou.	Thou.	Thou.	Thou.	Thou.	Thou.	Thou.	Thou.	Thou.	Thou.	Thou.	Thou.	Thou.
<u>First of month</u>													
1950	391,571	381,791	370,393	355,056	334,176	314,847	299,026	288,241	293,116	329,885	355,320	366,850	
1951	369,266	362,592	354,117	336,841	320,419	302,613	288,997	276,876	288,596	322,454	350,414	361,083	
1952	367,228	360,392	349,466	332,715	314,233	297,268	280,344	270,479	282,684	313,946	336,687	348,850	
1953	350,415	342,727	330,371	317,658	304,136	288,576	276,599	269,505	270,460	310,674	333,851	345,663	
1954	347,144	337,258	328,475	316,241	301,373	289,110	276,612	274,500	291,226	322,687	338,885	347,738	
1955	344,057	332,353	324,876	312,454	300,354	287,370	278,618	274,678	285,707	313,404	327,763	335,174	
1956	333,594	329,456	321,746	310,222	300,454	289,664	281,466	282,472	295,638	317,474	329,414	335,023	
1957	337,383	328,458	321,142	310,104	299,671	288,995	279,373	279,709	291,727	309,021	317,319	324,035	
1958	323,838	317,309	310,557	303,781	293,534	286,488	281,373	283,247	292,223	309,237	319,914	328,758	
1959	329,978	323,816	318,813	312,500	302,594	291,343	281,354	281,597	291,382	306,358	319,460	318,722	
1960	319,986	313,188	306,558	299,285	292,204	284,758	278,700	275,201	279,492	291,195	299,970	308,161	
1961	309,429	303,215	299,702	296,419	290,137	285,009	281,550	280,645	287,789	301,205	308,340	313,417	
1962	315,236	310,475	307,617	302,846	295,962	289,109	283,639	284,608	291,007	301,800	307,766	310,469	
1963	310,014	305,742	302,664	299,870	295,687	289,744	285,294	286,571	291,151	300,155	305,745	309,161	
1964	309,743	305,029	304,407	301,217	296,680	293,256	289,507	290,845	296,194	305,226	308,990	311,258	
1965	312,945	307,211	304,283	301,060	297,414	295,286	293,201	292,057	296,168	302,411	305,216	307,910	
1966	304,766	304,539	302,828	300,356	296,988	291,809	292,063	292,955	300,199	310,026	316,051	321,031	
1967	322,155	317,658	314,260	313,156	308,335	306,154	303,629	305,324	309,846	317,483	321,677	323,383	
1968	325,344	319,781	317,210	315,231	309,987	305,099	301,445	301,370	302,327	307,151	309,772	310,827	
1969	309,744	309,961	306,934	307,042	304,918	303,364	300,864	295,229	303,693	307,240	310,106	313,523	
1970	317,517	315,037	314,134	312,294	310,644	307,324	306,939	306,912	310,206	316,762	320,157	323,845	
1971	326,643	321,562	317,722	315,552	311,866	309,487	306,500	307,139	309,214	311,941	317,091	321,053	
1972	321,437	320,146	315,265	311,660	304,042	300,622	298,137	299,806	299,381	300,595	302,061	302,120	
<u>Monthly average</u>													
1950	386,679	376,094	362,721	344,616	324,515	306,936	293,634	293,180	314,000	342,644	361,085	368,348	399,540
1951	366,256	358,353	345,478	328,627	312,261	296,176	283,071	282,454	304,948	335,360	356,187	364,823	397,831
1952	363,813	354,927	341,092	323,472	305,752	288,809	275,409	276,584	298,312	325,318	342,768	349,638	320,491
1953	345,572	336,548	324,015	310,895	296,414	282,631	274,081	274,081	294,665	322,264	339,481	346,415	312,086
1954	343,152	333,812	322,358	308,809	295,239	282,858	275,553	282,883	307,099	330,961	342,254	344,840	314,153
1955	338,206	328,613	318,665	306,404	293,864	282,993	276,648	280,173	299,558	320,584	331,469	334,384	309,297
1956	331,524	325,202	315,981	305,341	295,058	285,566	281,966	289,059	306,554	323,443	332,221	336,204	310,672
1957	332,915	324,602	315,623	304,586	294,315	284,182	279,541	285,715	300,378	313,174	320,674	323,936	306,676
1958	320,576	313,936	307,170	296,657	290,011	283,929	282,306	287,734	300,731	314,576	324,335	329,370	304,441
1959	326,899	321,312	315,653	307,547	296,965	286,350	281,475	286,487	298,872	312,909	317,088	319,107	305,720
1960	316,586	309,882	302,918	295,743	288,481	281,714	276,950	277,346	285,343	295,579	304,064	308,781	295,284
1961	306,319	301,458	298,062	293,276	287,576	283,283	281,097	284,214	294,498	304,877	310,828	314,275	296,648
1962	312,852	309,046	305,230	299,398	292,532	286,374	284,214	287,900	296,405	304,781	309,119	310,172	299,834
1963	307,876	304,204	301,267	297,780	292,715	287,515	285,933	289,010	295,802	302,848	307,352	309,452	289,476
1964	307,183	304,716	302,818	298,946	294,968	291,384	290,177	293,216	300,720	307,108	310,123	312,104	301,136
1965	310,077	305,702	302,624	299,237	296,352	294,244	292,631	294,116	299,290	303,899	306,560	307,987	301,051
1966	306,304	303,688	301,595	298,673	295,403	292,929	292,512	296,581	305,117	313,045	318,540	321,593	303,832
1967	319,895	316,022	313,580	310,606	307,253	304,894	304,515	307,626	313,670	319,586	322,537	324,441	313,717
1968	322,508	318,513	316,289	312,718	307,547	303,277	301,415	301,891	304,748	308,471	310,305	308,824	309,824
1969	309,877	308,480	306,996	305,988	304,149	302,120	301,057	302,465	305,472	308,683	311,816	315,528	306,886
1970	316,284	314,589	313,663	311,478	308,991	307,140	306,934	308,572	313,497	318,470	322,011	325,253	313,907
1971	324,114	319,650	316,649	313,719	310,687	308,042	306,831	308,137	310,546	314,523	319,083	321,252	314,436
1972	320,799	317,712	313,471	307,894	302,353	299,507	299,079	299,609	300,005	301,337	302,096	301,490	305,443

Data published currently in Eggs, Chickens and Turkeys, formerly as of October 1969 a part of Crop Production.

Table 2 .--Number of Turkeys: January 1 inventory, lost, raised, and slaughtered during the year, 1955-72

Year	January 1 inventory <u>1/</u>				Raised <u>4/</u>			Slaughtered			
	Number		Value of all turkeys		Lost <u>3/</u>	Heavy breed	Light breed	Total	Sold <u>5/</u>	Consumed on farms where produced	Sold and Consumed
	Breeder hens	Total	Per head	Total	Thou.	Mil.	Mil.	Mil.	Mil.	Mil.	Mil.
1955	3,012	4,917	5.33	26.2	188	48.8	16.8	65.7	64.8	.7	65.5
1956	3,181	4,937	5.50	27.2	208	63.1	13.7	76.8	75.0	.7	75.7
1957	3,605	5,828	5.05	29.5	215	68.1	13.4	81.4	80.8	.7	81.4
1958	3,336	5,612	4.67	26.2	219	67.2	12.3	79.6	78.3	.6	78.8
1959	3,662	6,105	4.65	28.4	199	68.7	15.8	84.5	84.3	.5	84.8
1960	3,327	5,633	4.89	27.5	187	74.1	10.3	84.5	82.9	--	82.9
1961	4,316	7,008	4.91	34.4	253	95.0	12.7	107.7	108.1	--	108.1
1962	3,823	6,423	3.79	24.3	251	83.1	9.0	92.1	91.9	--	91.9
1963	3,777	6,374	4.40	28.0	214	84.2	9.8	94.1	94.2	--	94.2
1964	3,636	5,996	4.28	25.7	213	89.8	11.4	101.1	100.8	--	100.8
1965	3,555	6,100	4.40	26.8	211	93.6	12.3	105.9	104.9	--	104.9
1966	3,920	6,905	5.26	36.3	253	101.0	15.6	116.5	115.4	--	115.4
1967	4,142	7,811	5.13	40.1	263	110.2	16.4	126.6	126.8	--	126.8
1968	3,372	7,279	4.65	33.9	197	93.3	13.4	106.7	107.3	--	107.3
1969	3,225	6,537	4.96	32.4	207	95.3	11.5	106.7	106.4	--	106.4
1970	3,346	6,715	5.51	37.0		103.8	12.6	116.4	6/	--	6/
1971	3,450	7,701	5.31	40.9		106.7	13.4	120.1	6/	--	6/
1972 <u>2/</u>	3,370					113.8	15.0	128.8	6/	--	6/

1/ Inventory estimates for "total turkeys" discontinued beginning December 1971. 2/ December 1, 1971. 3/ Loss during the year of turkeys on hand January 1. Not available after 1969. 4/ Does not include young turkeys lost. 5/ Includes consumption in households of producers beginning in 1960. 6/ Not reported in million head after 1969.

Table 3 ---Number of nonbroiler chickens: January 1 inventory, lost, raised, and slaughtered during the year, 1955-72 1/

Year	January 1 inventory						Lost during the year <u>5/</u>	Raised <u>6/</u>	Sold and consumed on farms where produced	
	Potential layers					Other Chickens <u>4/</u>				Total Chickens
	Hens	Laying	Pullets		Total					
			Not yet laying <u>2/</u>	Under 3 months old and older						
----- Thousands -----										
1955	111,376	232,681			368,595	22,113	390,708	84,158	459,426	382,286
1956	121,995	211,599			361,058	22,632	383,690	85,256	471,045	378,116
1957	119,518	217,865			369,803	21,560	391,363	83,823	393,764	327,023
1958	128,961	194,887			355,517	18,764	374,281	76,951	421,448	331,776
1959	120,826	209,152			366,856	20,146	387,002	74,798	386,010	328,730
1960	126,747	192,622			351,766	17,718	369,484	69,161	329,658	265,008
1961	133,423	176,006			347,902	18,180	366,082	64,410	339,650	263,930
1962	131,783	183,453			358,792	18,600	377,392	62,767	319,504	258,554
1963	136,163	173,851			357,302	18,273	375,575	59,640	314,015	247,688
1964	137,172	172,571			363,560	18,702	382,262	60,197	315,531	243,478
1965	136,543	176,402	36,175	37,869	349,120 <u>3/</u>	7,129	394,118	61,058	301,059	241,868
1966	142,433	165,633	37,531	39,686	345,597	6,968	392,251	56,701	335,582	245,561
1967	136,914	185,201	44,486	51,620	366,601	7,350	425,571	57,265	320,679	268,485
1968	138,429	186,915	44,235	43,979	369,574	6,942	420,500	54,313	298,090	250,990
1969	138,007	171,737	46,919	50,205	356,663	6,419	413,287	57,140	309,314	241,166
1970 <u>7/</u>	136,874	176,649	50,832	51,083	364,355	6,658	422,096	60,580	324,628	252,241
1971	134,543	189,302	50,292	53,069	374,137	6,697	433,903	58,400	316,679	266,606
1972 <u>8/</u>	138,157	182,896	50,874	47,286	371,927	6,363	425,576	57,731	290,907	252,224

1/ Includes Alaska and Hawaii beginning in 1961. 2/ Divided into 2 categories since January 1, 1965. 3/ Excludes pullets under 3 months old. 4/ During 1955-64, other chickens include some pullets under 3 months old; since 1965 includes cockerals for breeding and other male chickens. 5/ Loss during the year of chickens on hand January 1; since 1969 of chickens on hand December 1 of previous year. 6/ Does not include young chickens lost. 7/ Since 1970 data refer to December 1 estimates of previous year. 8/ Preliminary.

Table 4.--Eggs: Number produced by State, by region, and for United States, 1960-72 1/

State and Region	Number produced												
	1960	1961	1962	1963	1964	1965	1966	1967	1968	1969	1970 3/	1971 3/	1972 3/
	Mill.	Mill.	Mill.	Mill.	Mill.	Mill.	Mill.	Mill.	Mill.	Mill.	Mill.	Mill.	Mill.
Main	753	828	845	945	1,011	1,022	1,043	1,085	1,102	1,217	1,301	1,368	1,402
W. H.	326	353	345	368	383	359	389	379	360	332	300	312	313
Vt.	164	159	153	141	140	139	133	116	100	93	85	96	114
Mass.	660	612	592	587	595	553	531	531	509	524	521	513	535
N. I.	77	78	78	82	83	80	80	79	76	74	82	70	57
Conn.	675	706	742	769	816	797	832	820	792	795	835	830	924
N. Y.	1,844	1,765	1,874	2,020	2,151	2,257	2,302	2,374	2,410	2,309	2,297	2,316	2,271
N. J.	2,012	1,922	1,802	1,703	1,504	1,378	1,191	1,176	975	902	830	804	746
Pa.	3,392	3,420	3,304	3,210	3,267	3,392	3,205	3,165	3,143	3,246	3,218	3,541	3,599
P. A.	10,040	9,842	9,733	9,823	9,950	9,977	9,706	9,725	9,467	9,492	9,469	9,550	9,581
Ohio	2,471	2,329	2,466	2,468	2,481	2,370	2,285	2,365	2,205	2,206	2,160	2,038	2,324
Ind.	2,528	2,467	2,375	2,388	2,386	2,469	2,443	2,545	2,886	2,636	2,705	2,993	3,036
Ill.	2,397	2,261	2,293	2,014	1,957	1,821	1,800	1,917	1,844	1,721	1,820	1,799	1,778
Mich.	1,439	1,394	1,385	1,362	1,468	1,543	1,567	1,620	1,535	1,464	1,450	1,505	1,523
Wis.	1,965	1,928	1,933	1,748	1,546	1,470	1,392	1,385	1,296	1,139	1,178	1,244	1,223
W. S. C. ...	10,728	10,469	10,442	9,980	9,738	9,573	9,457	9,532	9,726	9,166	9,323	9,279	9,974
Miss.	3,553	3,500	3,282	2,925	2,838	2,622	2,389	2,463	2,270	2,139	2,249	2,493	2,584
Iowa	4,781	4,741	4,432	4,044	3,999	3,785	3,477	3,146	2,628	2,390	2,473	2,406	2,256
Mo.	1,701	1,707	1,741	1,484	1,407	1,375	1,340	1,419	1,336	1,294	1,362	1,460	1,473
N. Dak. ...	416	425	415	370	368	314	291	270	229	193	179	168	153
S. Dak. ...	1,480	1,498	1,587	1,446	1,406	1,374	1,355	1,353	1,039	883	914	901	814
Nebr.	1,843	1,733	1,623	1,452	1,346	1,223	1,232	1,232	1,050	900	860	862	814
Kans.	1,139	1,202	1,097	977	947	967	958	962	883	836	772	754	718
W. S. C. ...	15,113	10,406	14,177	12,719	12,413	11,783	11,013	10,843	9,435	8,637	8,609	9,044	8,602
Del.	134	128	126	124	134	132	131	131	127	129	126	131	130
MD.	338	317	318	330	344	332	311	324	344	342	331	325	334
Va.	1,094	1,133	1,090	1,207	1,123	1,071	1,033	1,027	963	897	849	858	825
N. Va.	365	353	342	329	327	325	329	339	301	277	268	272	261
N. C.	2,071	2,220	2,450	2,491	2,606	2,632	2,717	2,949	3,035	3,295	3,440	3,377	3,433
S. C.	814	871	903	951	998	1,001	1,114	1,234	1,184	1,307	1,301	1,341	1,381
Ge.	2,218	2,434	2,757	3,321	3,743	4,042	4,501	4,986	4,992	5,426	5,397	5,600	5,465
Fla.	1,030	1,144	1,248	1,448	1,667	1,778	1,995	2,199	2,412	2,515	2,615	2,802	2,840
S. A.	8,084	8,610	9,236	10,201	10,902	11,313	12,135	13,169	13,388	14,168	14,257	14,708	14,659
Ky.	662	836	745	722	681	658	642	688	666	596	572	566	537
Tenn.	957	909	927	922	979	963	972	1,052	1,029	965	1,064	1,012	1,113
Ala.	1,333	1,490	1,673	2,009	2,200	2,291	2,387	2,643	2,702	2,651	2,844	2,861	2,852
Miss.	1,163	1,274	1,452	1,774	1,982	2,222	2,338	2,510	2,575	2,404	2,474	2,317	2,299
Ark.	932	1,242	1,522	1,842	2,242	2,386	2,815	3,268	3,415	3,579	3,637	3,641	3,795
La.	526	563	556	555	533	512	555	604	617	639	776	757	744
Okla.	610	595	560	533	534	518	502	524	488	498	503	528	502
Texas	2,406	2,613	2,613	2,710	2,595	2,606	2,737	2,949	2,931	2,651	2,677	2,607	2,685
W. S. C. ...	8,789	9,222	10,231	10,867	11,866	12,326	13,148	14,438	14,663	16,383	14,547	14,289	14,527
Mont.	204	200	198	195	182	178	187	190	194	201	209	221	217
Idaho	267	293	255	243	227	225	222	224	209	188	190	186	167
Wyo.	57	56	52	52	52	49	45	43	36	35	33	33	32
Colo.	280	266	279	262	247	238	234	276	272	276	286	305	297
N. Mex. ...	135	151	157	160	148	145	153	159	194	220	220	219	234
Ariz.	164	160	162	211	227	208	207	243	244	227	226	195	164
Utah	307	280	266	262	247	241	283	280	280	288	271	287	295
Nev.	14	13	12	11	9	8.6	8.1	6.8	5.6	5.2	4	3	3
Wash.	1,048	1,046	1,051	1,014	993	1,062	1,007	1,094	1,065	1,010	1,079	1,022	1,035
Oreg.	580	580	545	534	517	498	509	510	536	495	510	514	554
Calif.	5,582	6,105	6,381	6,788	7,304	7,406	7,663	8,061	8,332	8,557	8,657	9,012	8,652
West	8,632	9,116	9,578	9,732	10,158	10,239	10,518	11,093	11,337	11,476	11,885	12,297	11,628
48 States..	61,462	62,265	61,404	63,324	65,022	65,361	66,007	69,122	67,941	67,340	68,086	69,065	69,593
Alaska	2/	6	6	5.6	4.9	9.2	10.2	9.1	7.5	5.2	5	6	7
Hawaii	140	152	159	170	188	190	188	196	204	201	197	211	204
U. S.	61,602	62,423	63,569	63,500	65,215	65,560	66,205	69,327	68,156	67,546	68,282	70,082	69,804

1/ Data cover both farm and commercial operations.

2/ Not available.

3/ Production estimates changed from calendar year basis to a marketing year basis, December-November, beginning with 1970 estimates.



Table 5.--Egg production: Total monthly production and daily rate of production at first of month, 1950-72

Year	Jan.	Feb.	March	April	May	June	July	Aug.	Sept.	Oct.	Nov.	Dec.	Total
	Mil.	Mil.	Mil.	Mil.	Mil.	Mil.	Mil.	Mil.	Mil.	Mil.	Mil.	Mil.	Mil.
Total monthly egg production													
1950	5,266	5,258	6,241	6,080	5,864	4,981	4,482	4,105	3,863	4,086	4,142	4,566	58,954
1951	5,085	5,099	6,004	5,857	5,709	4,931	4,418	3,988	3,836	4,153	4,283	4,700	58,063
1952	5,226	5,422	6,048	5,782	5,567	4,694	4,166	3,894	3,874	4,214	4,344	4,837	58,068
1953	5,189	5,000	5,824	5,605	5,411	4,699	4,339	4,059	3,952	4,374	4,544	4,932	57,929
1954	5,094	5,000	5,922	5,617	5,453	4,728	4,350	4,172	4,196	4,581	4,708	5,112	58,933
1955	5,235	4,898	5,736	5,651	5,582	4,955	4,625	4,305	4,247	4,630	4,677	4,985	59,526
1956	5,175	5,156	5,789	5,614	5,579	4,985	4,778	4,594	4,465	4,843	4,870	5,265	61,113
1957	5,347	5,011	5,878	5,707	5,648	5,036	4,802	4,631	4,478	4,664	4,679	5,145	61,026
1958	5,333	4,825	5,530	5,558	5,606	5,100	4,961	4,776	4,602	4,920	5,021	5,375	61,607
1959	5,478	5,180	6,064	5,877	5,828	5,234	5,060	4,872	4,677	4,913	4,891	5,301	63,335
1960 1/	5,443	5,164	5,668	5,537	5,681	5,196	5,031	4,813	4,568	4,727	4,745	5,089	61,602
1961	5,202	4,985	5,734	5,579	5,614	5,192	5,103	4,942	4,757	5,019	5,028	5,332	62,423
1962	5,353	4,997	5,803	5,689	5,767	5,323	5,230	5,096	4,878	5,118	5,080	5,295	63,549
1963	5,235	4,849	5,708	5,675	5,753	5,332	5,277	5,133	4,923	5,190	5,124	5,341	63,500
1964	5,402	5,261	5,832	5,711	5,824	5,452	5,386	5,240	5,083	5,309	5,209	5,505	65,215
1965	5,629	5,148	5,786	5,673	5,848	5,514	5,480	5,326	5,125	5,332	5,227	5,470	65,558
1966	5,488	5,011	5,734	5,658	5,801	5,480	5,420	5,390	5,302	5,574	5,514	5,792	65,207
1967	5,859	5,360	6,055	5,927	6,055	5,742	5,798	5,717	5,534	5,769	5,637	5,875	69,328
1968	5,902	5,562	6,056	5,898	5,985	5,635	5,692	5,550	5,329	5,564	5,407	5,576	68,156
1969	5,559	5,181	5,887	5,767	5,967	5,645	5,682	5,605	5,401	5,616	5,473	5,725	67,518
1970	5,738	5,201	5,901	5,783	5,937	5,627	5,733	5,688	5,515	5,761	5,673	5,965	68,522
1971	6,009	5,441	6,098	5,875	6,050	5,787	5,862	5,794	5,596	5,859	5,786	6,038	70,155
1972 2/	6,080	5,717	6,149	5,896	5,967	5,690	5,813	5,747	5,511	5,684	5,512	5,729	69,495
Daily rate of production on first day of months													
1950	162	179	196	206	199	179	153	137	128	129	135	141	
1951	154	174	190	197	193	175	153	132	126	130	139	147	
1952	157	180	194	196	189	171	143	126	125	133	139	151	
1953	161	173	184	192	182	167	147	134	128	135	148	156	
1954	162	166	191	191	183	169	147	133	135	144	152	162	
1955	168	170	180	190	187	173	158	141	137	146	153	160	
1956	162	171	185	189	186	175	158	150	146	152	160	164	
1957	175	170	187	192	189	176	160	150	149	150	152	161	
1958	171	173	172	185	186	176	164	156	152	155	163	172	
1959	175	179	191	198	194	182	167	159	155	157	160	166	
1960 1/	176	175	181	181	188	179	167	158	153	151	154	162	
1961	166	169	182	187	185	178	168	161	158	159	164	171	
1962	173	172	185	189	190	182	173	165	161	164	167	171	
1963	171	167	179	190	189	182	173	167	164	164	168	173	
1964	171	177	186	191	190	186	178	170	169	170	172	175	
1965	181	182	186	188	190	187	181	173	171	171	173	176	
1966	176	177	181	183	189	186	180	173	175	178	182	186	
1967	187	191	192	199	197	193	189	185	184	185	187	188	
1968	191	190	193	197	196	190	186	182	177	178	180	181	
1969	179	181	188	191	193	191	185	178	180	180	182	183	
1970	187	183	188	192	193	190	185	184	182	185	187	191	
1971	193	194	194	193	196	195	191	187	186	187	191	195	
1972 2/	195	197	197	199	194	191	188	187	184	184	183	184	

1/ Hawaii only for 1960, Hawaii and Alaska (here after).

2/ Preliminary.

Data published currently in Eggs, Chickens and Turkeys, Formerly as of October 1969 a part of Crop Production

Table 6.--Layer productivity: Egg production per 100 hens and pullets of laying age during the month and first of the month, 1950-72

Year	Jan.	Feb.	March	April	May	June	July	Aug.	Sept.	Oct.	Nov.	Dec.
	Number	Number	Number	Number	Number	Number	Number	Number	Number	Number	Number	Number
<u>Eggs produced per 100 layers during the month</u>												
1950	1,367	1,398	1,721	1,764	1,807	1,623	1,526	1,400	1,230	1,192	1,147	1,240
1951	1,388	1,423	1,738	1,782	1,828	1,665	1,561	1,412	1,258	1,238	1,202	1,288
1952	1,436	1,528	1,773	1,787	1,821	1,625	1,513	1,408	1,292	1,295	1,267	1,383
1953	1,502	1,490	1,797	1,803	1,813	1,663	1,589	1,481	1,341	1,357	1,339	1,424
1954	1,484	1,498	1,837	1,819	1,847	1,672	1,579	1,475	1,366	1,384	1,376	1,482
1955	1,548	1,491	1,800	1,844	1,900	1,751	1,672	1,537	1,418	1,444	1,411	1,491
1956	1,561	1,585	1,832	1,839	1,891	1,746	1,695	1,589	1,457	1,497	1,466	1,566
1957	1,606	1,543	1,862	1,872	1,919	1,772	1,718	1,621	1,491	1,489	1,459	1,588
1958	1,664	1,537	1,806	1,861	1,933	1,796	1,757	1,660	1,530	1,564	1,548	1,632
1959	1,676	1,612	1,908	1,911	1,963	1,828	1,798	1,701	1,565	1,580	1,542	1,661
1960	1,719	1,666	1,851	1,872	1,969	1,844	1,817	1,735	1,601	1,599	1,561	1,648
1961	1,698	1,634	1,924	1,903	1,952	1,833	1,816	1,739	1,615	1,645	1,617	1,696
1962	1,711	1,617	1,901	1,900	1,971	1,859	1,840	1,756	1,646	1,679	1,637	1,707
1963	1,700	1,594	1,895	1,906	1,965	1,855	1,846	1,776	1,664	1,701	1,667	1,726
1964	1,757	1,727	1,926	1,910	1,974	1,871	1,856	1,787	1,690	1,729	1,680	1,764
1965	1,815	1,684	1,912	1,896	1,973	1,874	1,873	1,811	1,712	1,755	1,705	1,776
1966	1,792	1,650	1,901	1,894	1,964	1,871	1,868	1,817	1,738	1,781	1,731	1,801
1967	1,832	1,696	1,931	1,908	1,971	1,883	1,904	1,858	1,764	1,805	1,784	1,811
1968	1,830	1,746	1,915	1,886	1,946	1,858	1,953	1,839	1,749	1,804	1,742	1,797
1969	1,807	1,680	1,918	1,885	1,962	1,868	1,887	1,853	1,768	1,819	1,755	1,814
1970	1,814	1,653	1,881	1,857	1,921	1,832	1,868	1,843	1,759	1,809	1,762	1,834
1971	1,854	1,702	1,913	1,873	1,947	1,879	1,910	1,880	1,802	1,863	1,813	1,880
1972	1,895	1,799	1,962	1,915	1,974	1,900	1,944	1,918	1,837	1,886	1,825	1,900
<u>Daily rate of production at first of month</u>												
1950	41.4	46.9	53.0	58.0	59.6	56.9	51.2	47.4	43.1	39.0	38.0	38.5
1951	41.5	48.1	53.6	58.6	60.2	57.8	53.1	47.6	43.6	40.3	39.7	40.5
1952	42.7	50.0	55.4	59.0	60.2	57.4	51.0	46.6	44.2	42.4	41.2	43.3
1953	46.0	50.9	55.6	60.3	59.8	57.9	53.0	49.6	46.0	43.5	44.2	45.1
1954	46.8	48.9	58.1	60.4	60.8	58.3	53.1	48.6	46.5	44.5	44.8	46.9
1955	48.7	51.1	55.4	60.7	62.2	60.3	56.6	51.2	47.9	46.6	46.6	47.6
1956	48.6	52.0	57.4	60.8	61.8	60.3	56.1	53.2	49.3	47.9	48.6	49.1
1957	51.8	51.9	58.3	61.9	63.0	60.8	57.3	53.5	51.0	48.4	47.8	49.6
1958	52.9	54.5	55.3	60.8	63.2	61.5	58.2	55.1	52.0	50.0	50.9	52.4
1959	52.9	55.2	59.9	63.2	64.0	62.6	59.3	56.6	53.1	51.3	50.7	52.2
1960	54.9	56.0	58.9	60.6	64.2	62.9	60.0	57.3	54.7	52.0	51.2	52.7
1961	53.6	55.9	60.8	63.2	63.6	62.3	59.8	57.3	54.9	52.9	53.3	54.5
1962	55.0	55.4	60.1	62.5	64.2	63.0	60.9	57.8	55.4	54.3	54.1	55.0
1963	55.0	54.7	59.1	63.2	63.9	62.9	60.8	58.3	56.3	54.6	55.1	56.1
1964	55.3	58.0	61.0	63.3	64.1	63.3	61.4	58.4	56.9	55.7	55.8	56.1
1965	57.8	59.3	61.0	62.3	64.0	63.4	61.6	59.2	57.6	56.5	56.7	57.0
1966	57.8	58.0	59.9	62.7	63.6	63.2	61.5	59.0	58.3	57.3	57.5	58.0
1967	58.2	60.0	61.2	63.4	63.9	63.2	62.3	60.5	59.4	58.2	58.2	58.2
1968	58.6	59.5	61.0	62.6	63.2	62.4	61.6	60.3	58.4	58.1	58.2	58.0
1969	57.9	58.5	61.4	62.3	63.3	63.0	61.4	60.3	59.2	58.6	58.7	58.3
1970	58.8	58.2	59.9	61.4	62.2	61.7	60.3	60.0	58.8	58.4	58.3	59.1
1971	59.1	60.4	61.2	61.1	62.7	63.0	62.3	60.9	60.2	59.8	60.2	60.7
1972	60.6	61.5	62.6	63.9	63.7	63.5	63.1	62.4	61.3	61.1	60.7	61.0

Data published currently in Eggs, Chickens and Turkeys, formerly as of October 1969 a part of Crop Production.

Table 7.--Breaking stocks: Disposition of eggs used for commercial breaking, by type of product, 1960-71

Year	Total production of liquid eggs	Disposition		
		Immediate consumption	Frozen	Used for drying
-----Thousand pounds-----				
Plain and mixed whole				
1960	290,171	19,002	172,069	99,100
1961	323,883	19,698	184,157	120,028
1962	302,671	21,163	184,768	96,740
1963	265,629	13,881	175,753	75,995
1964	311,328	18,567	188,141	104,620
1965	290,827	17,246	191,196	82,385
1966	298,254	18,665	187,934	91,655
1967	401,221	33,438	247,489	120,294
1968	366,729	37,608	203,757	125,364
1969	353,271	40,321	191,358	121,592
1970	386,545	41,842	202,518	142,185
1971 ^{1/}				
Albumen				
1960	175,252	17,047	103,819	54,386
1961	184,610	20,433	95,084	69,093
1962	195,518	22,089	103,605	69,824
1963	185,122	31,424	91,371	62,327
1964	210,570	38,664	90,719	81,187
1965	199,764	15,199	80,400	104,165
1966	184,762	7,575	72,397	104,790
1967	235,965	12,770	78,094	145,101
1968	178,623	11,661	67,263	99,699
1969	161,739	22,109	62,583	77,047
1970	208,079	36,504	60,101	111,474
1971 ^{1/}				
Yolk				
1960	117,043	7,976	86,478	22,589
1961	128,777	10,145	91,677	26,955
1962	136,575	12,221	93,310	31,044
1963	136,267	12,544	95,667	28,056
1964	137,063	10,874	102,746	23,443
1965	138,201	11,939	96,713	29,549
1966	138,376	14,070	96,109	28,197
1967	164,505	13,285	109,281	41,939
1968	131,399	13,697	89,586	28,116
1969	125,372	19,715	80,455	25,202
1970	153,259	31,437	94,699	27,123
1971 ^{1/}				
Total				
1960	582,466	44,025	362,366	176,075
1961	634,919	50,276	370,918	216,076
1962	634,764	55,473	381,683	197,608
1963	587,018	57,849	362,791	166,378
1964	658,961	68,105	381,606	209,250
1965	628,792	44,384	368,309	216,099
1966	621,392	40,310	356,440	224,642
1967	801,691	59,493	434,864	307,334
1968	676,751	62,966	360,606	253,179
1969	640,382	82,145	334,396	223,841
1970	747,883	109,783	357,318	280,782
1971 ^{1/}				

^{1/} Data reported in a different form after mandatory inspection of egg products became effective July 1, 1971, and are not comparable to data reported before July 1, 1971. Data published currently by the Crop Reporting Board.

Table 8.--Egg products: Total production of liquid egg, by months,
1950-1970 1/

Year	Jan.	Feb.	March	April	May	June	July	Aug.	Sept.	Oct.	Nov.	Dec.
	1,000 pounds	1,000 pounds	1,000 pounds	1,000 pounds	1,000 pounds	1,000 pounds	1,000 pounds	1,000 pounds	1,000 pounds	1,000 pounds	1,000 pounds	1,000 pounds
1950	43,692	73,385	116,461	112,561	125,948	93,177	58,475	32,572	21,658	9,910	6,072	2,452
1951	22,686	34,688	77,020	83,670	87,484	49,579	22,546	13,655	7,576	4,305	3,104	2,341
1952	23,327	48,159	62,658	63,651	71,053	48,912	21,913	12,115	11,003	6,972	6,033	6,409
1953	17,955	46,954	66,853	73,713	72,402	58,095	22,270	12,735	8,059	9,080	8,428	14,730
1954	29,988	47,786	92,959	85,147	72,498	56,411	24,771	12,336	9,752	11,385	8,608	14,290
1955	30,715	39,454	67,855	80,003	84,687	72,156	36,211	16,589	9,095	7,224	5,255	4,191
1956	8,870	35,348	62,625	78,448	94,944	73,361	36,712	25,340	13,513	13,514	9,423	12,757
1957	24,515	32,643	59,170	77,581	90,136	73,697	45,356	25,162	15,408	12,615	8,034	10,413
1958	31,292	36,938	33,872	64,847	87,651	75,752	44,438	28,213	15,654	16,869	16,663	28,609
1959	37,201	56,762	80,064	104,348	111,487	95,563	64,123	46,203	32,840	22,445	21,579	28,705
1960	43,778	61,029	56,946	55,134	100,549	88,761	55,697	47,456	28,476	19,948	10,493	14,199
1961	31,303	45,113	68,808	75,530	99,107	93,173	55,707	41,833	30,478	31,627	31,211	31,029
1962	32,082	37,042	61,992	75,138	100,915	101,436	73,117	48,916	32,177	27,811	23,063	21,075
1963	25,686	29,096	52,673	79,611	97,471	84,145	60,292	46,417	30,718	28,651	24,859	27,399
1964	27,955	45,589	61,731	85,073	97,203	93,769	67,339	41,037	35,178	35,772	33,038	35,277
1965	46,593	51,336	66,075	59,146	72,507	83,126	65,336	49,537	39,084	32,822	32,357	30,873
1966	35,205	32,670	47,843	63,536	77,834	82,619	59,240	45,960	40,543	40,851	44,215	50,876
1967	57,743	59,831	70,283	77,289	90,363	92,561	75,123	70,869	57,618	55,662	50,126	44,223
1968	50,586	52,526	63,169	68,534	78,715	75,998	69,345	58,373	42,110	44,152	39,905	33,338
1969	35,197	38,226	42,857	58,108	74,928	79,981	62,121	56,056	47,141	56,455	40,625	46,687
1970	49,215	51,076	58,012	65,987	76,074	84,624	69,901	63,452	58,913	64,048	52,714	53,867

1/ Data reported in a different form after the mandatory inspection of egg products became effective July 1, 1971, and are not comparable to data reported before July 1, 1971.

Table 9 .--Hatching eggs: Eggs used for hatching, by months, 1950-72

Year	Jan.	Feb.	Mar.	Apr.	May	June	July	Aug.	Sept.	Oct.	Nov.	Dec.	Total
	Mil. doz.	Mil. doz.	Mil. doz.	Mil. doz.	Mil. doz.	Mil. doz.	Mil. doz.	Mil. doz.	Mil. doz.	Mil. doz.	Mil. doz.	Mil. doz.	Mil. doz.
1950	17.1	32.1	39.9	30.0	14.7	10.7	9.1	8.8	9.0	8.5	8.2	11.5	199.6
1951	19.3	32.4	42.4	36.1	19.1	14.0	10.7	9.2	9.9	10.0	10.4	14.6	228.1
1952	22.7	34.9	38.7	28.9	15.6	11.3	9.3	9.5	10.3	10.5	11.3	14.9	217.9
1953	20.2	32.9	37.4	30.0	17.8	12.6	10.8	10.3	11.6	12.8	13.8	16.6	226.8
1954	22.5	36.4	38.8	28.1	16.5	4.2	11.8	11.5	10.2	10.2	10.3	13.5	224.0
1955	19.2	29.9	34.4	28.1	18.2	15.8	13.1	11.9	12.9	13.1	14.2	17.7	228.5
1956	23.3	33.0	36.7	31.3	21.4	17.9	16.1	14.3	14.6	14.4	14.6	18.6	256.2
1957	20.9	29.0	33.2	29.2	21.4	19.0	16.6	15.4	15.5	15.0	16.6	20.3	252.1
1958	23.1	30.7	36.2	35.3	26.4	23.0	19.5	17.1	17.5	17.4	19.5	21.8	287.5
1959	24.5	34.9	37.4	31.4	23.7	21.8	18.9	15.7	15.7	16.6	18.0	21.1	279.7
1960	22.3	28.0	31.5	34.3	26.7	22.7	19.4	17.6	18.1	18.1	20.1	22.7	281.5
1961	25.3	34.0	37.0	34.5	26.8	24.2	21.5	21.7	18.3	18.4	19.9	23.2	301.8
1962	23.3	32.0	34.8	33.5	26.3	24.0	21.7	20.3	21.5	21.4	21.4	23.0	303.2
1963	23.2	29.9	34.0	33.6	27.3	24.5	22.3	20.2	21.3	21.7	22.9	23.4	304.3
1964	25.0	31.4	33.0	32.6	27.7	25.6	23.4	21.4	22.3	22.0	23.1	24.5	312.0
1965	24.8	30.5	32.7	33.8	30.1	28.3	25.9	23.7	24.6	24.5	26.0	28.1	332.9
1966	27.3	33.1	35.9	36.7	33.0	30.8	28.4	27.2	28.3	27.2	27.7	29.1	364.7
1967	28.9	35.3	35.6	35.6	32.1	30.2	29.4	25.9	26.2	26.2	26.6	28.9	360.9
1968	28.3	32.9	34.0	35.1	32.4	30.8	29.6	26.4	28.0	28.2	28.7	30.1	364.5
1969	29.3	35.0	36.1	37.3	34.5	32.7	31.2	29.7	30.5	31.2	32.4	34.7	394.6
1970	32.2	38.5	38.9	39.0	36.1	33.5	31.0	28.2	28.9	30.1	31.5	32.5	400.4
1971	29.7	35.7	36.6	36.9	34.7	32.7	32.3	28.9	28.7	29.9	31.5	32.9	390.5
1972	32.8	36.4	36.6	37.4	34.7	32.9	32.7	29.1	30.1	29.9	30.9	31.7	395.2

© UPDATA 1981

6

Table 10.—Broilers: Rubber produced, by State, by Region and for the United States, 1960-72 1/

State and region	Rubber produced												
	1960	1961	1962	1963	1964	1965	1966	1967	1968	1969	1970	1971	1972
	Thou.	Thou.	Thou.	Thou.	Thou.	Thou.	Thou.	Thou.	Thou.	Thou.	Thou.	Thou.	Thou.
Maine	54,148	52,480	61,999	63,849	67,680	68,357	72,458	73,907	72,429	72,900	76,068	72,014	71,344
N. H.	5,615	5,560	5,616	3,632	2,737	2,071	2,030	2,293	1,376	1,237			
Vt.	507	583	386	522	264	166	70	65	62	18			
Near.	9,500	8,075	7,105	8,172	6,701	6,079	5,593	5,593	5,369	3,216	1,717	725	200
R. I.	1,517	1,441	1,210	1,258	944	935	944	538	656	387			
Conn.	22,134	19,956	13,976	12,299	12,239	11,806	10,277	9,038	8,134	6,657	6,254	4,539	3,329
N. Y.	10,368	8,469	6,606	4,294	3,564	3,208	3,304	2,709	2,709	2,438	2,134	2,000	1,730
N. J.	5,500	4,700	3,500	2,800	2,000	1,500	1,300	1,075	1,300	1,400	1,800	690	650
Pa.	37,725	30,640	37,725	38,497	38,572	42,962	43,983	44,256	45,424	48,928	53,677	60,209	59,588
S. A.	147,044	142,123	139,244	142,253	139,760	137,054	140,031	139,474	137,652	137,251	141,710	140,137	136,801
Ohio	14,017	13,456	11,168	9,716	8,550	10,004	10,004	10,504	9,604	10,051	9,584	9,071	12,700
Ind.	36,102	33,472	32,499	27,541	24,482	23,829	21,208	17,039	17,100	13,934	13,710	9,603	13,394
Ill.	9,487	5,144	3,204	2,968	1,201	620	542	2/	2/	2/			
Mich.	3,200	3,100	2,790	2,967	2,006	1,882	1,882	941	518	777	699	1,085	566
Wis.	20,656	18,006	15,085	12,638	11,753	12,576	13,929	14,438	14,236	14,807	15,031	14,290	13,130
S.W.C.	79,372	78,978	64,726	46,830	37,268	40,211	47,525	42,722	41,526	32,259	35,288	24,709	32,750
Miss.	6,619	10,332	11,016	10,135	10,135	9,020	9,100	9,464	10,126	10,531	10,952	10,930	11,039
Iowa	3,522	2,888	2,975	2,618	2,225	2,603	2,499	2,374	2,659	2,606	2,710	2,439	2,732
Mo.	31,750	42,600	37,100	32,300	32,300	30,700	21,955	20,867	20,450	21,796	24,282	24,636	23,354
S. D.													
Nebr.	2,175	1,082	1,003	983	1,260	1,184	1,468	1,404	1,292	1,318	1,371	1,412	1,355
Kans.	1,831	1,702	1,430	1,173	786	556	467	612	557	709	595	706	636
S.W.C.	53,527	59,174	53,524	47,209	46,705	44,063	35,899	34,721	35,054	35,260	40,310	40,125	39,113
Del.	91,343	89,516	91,306	104,089	109,293	109,293	121,678	127,346	114,873	113,503	135,574	125,833	131,873
Md.	102,812	106,924	118,686	130,555	129,240	144,759	159,491	151,032	157,887	174,274	187,137	180,837	177,247
Va.	54,511	52,331	48,668	44,268	46,945	47,684	50,278	51,786	56,965	63,469	69,099	71,258	77,236
N. Va.	24,772	23,126	20,582	19,141	17,227	18,605	18,605	16,605	16,460	16,542	17,439	15,169	15,251
S. C.	156,500	186,374	203,126	215,314	233,151	238,477	260,269	262,087	262,872	280,637	308,624	289,926	301,772
S. G.	17,480	20,100	20,753	20,319	17,143	16,448	17,486	19,483	19,543	24,219	27,670	28,189	28,243
Ge.	320,250	348,200	353,600	359,760	373,880	402,770	456,190	447,123	436,748	442,221	453,886	431,307	442,937
Vla.	10,101	12,222	11,853	9,721	11,082	12,965	18,640	25,164	25,481	30,737	48,606	48,606	36,622
S. A.	777,866	836,773	886,578	903,187	917,986	967,591	1,102,639	1,101,266	1,100,259	1,173,502	1,246,007	1,198,129	1,221,926
Ky.	16,420	16,870	15,165	12,890	11,601	10,737	10,737	9,663	8,987	7,190	7,334	7,461	7,257
Tenn.	33,340	33,007	33,337	36,004	40,412	44,893	50,325	46,802	42,100	46,132	46,237	49,311	54,962
Ala.	176,654	198,036	214,333	227,989	242,764	289,077	324,124	324,629	328,510	352,745	376,112	384,347	393,274
Miss.	115,900	135,751	139,609	156,510	156,938	167,867	183,734	196,931	203,451	221,016	247,725	247,822	256,244
Ark.	180,397	229,164	242,850	259,850	285,835	320,130	361,753	365,371	390,947	418,623	450,779	476,143	522,135
La.	20,250	24,509	24,029	27,421	29,363	31,579	35,347	41,240	42,776	46,760	51,009	53,934	55,769
Ola.	6,711	7,342	8,932	13,577	13,170	13,170	12,907	13,552	15,284	17,650	20,000	19,250	21,500
Tex.	107,203	123,121	125,708	131,380	139,129	142,217	152,218	161,434	161,240	170,374	184,528	171,732	178,511
S. C.	645,379	728,250	804,577	865,661	919,232	1,015,679	1,131,815	1,159,622	1,191,922	1,276,636	1,344,590	1,410,020	1,426,672
Mont.													
Idaho	3,050	4,312	4,441	5,322	4,896	4,651	5,650	6,090	6,400	2/ 8,648	2/	2/	2/
Wyo.													
Colo.	1,183	828	2/ 692	2/523	2/511	523	562						
N. Mex.													
Ariz.	697	499	2/	2/	2/	2/	2/	2/709	2/692	2/			
Utah	1,846	2,104	1,809	1,375	1,595	2,261	3,422	1,779	1,815	1,652	1,206		
Nev.													
Neab.	15,505	15,970	15,426	18,175	19,221	21,030	22,412	21,960	21,268	21,436	21,118	14,931	16,396
Oreg.	11,736	11,619	9,661	8,364	9,870	11,200	12,600	13,150	13,750	14,700	2/ 24,803	2/22,300	2/17,100
Calif.	44,817	62,873	60,800	60,650	57,002	59,852	67,074	69,045	67,664	76,757	85,227	89,233	86,022
West	69,635	98,005	92,426	98,809	93,059	99,014	111,118	112,753	111,609	123,193	126,624	126,568	119,518
U. S.	1,724,933	1,987,603	2,022,038	2,100,639	2,119,760	2,322,341	2,369,231	2,500,558	2,618,493	2,787,211	2,964,959	2,943,446	3,012,652
Alaska													
Hawaii	2/	1,303	1,335	1,384	1,412	1,292	1,285	1,292	1,362	1,521	1,845	1,794	2,046
U. S.	1,724,933	1,990,906	2,023,373	2,102,023	2,121,172	2,333,633	2,370,516	2,501,850	2,619,855	2,788,732	2,966,804	2,945,174	3,014,698

1/ Commercial broiler production including production of other meat-type breeds. Exclude States producing less than 500,000.
 2/ Colorado and Arizona 1960-66; Illinois and Arizona 1967-68; Illinois, Idaho and Arizona 1969; Idaho and Oregon 1970-72 combined to avoid disclosing individual operations. Data not available for Hawaii in 1960.



Table 11.—Nonbroiler chickens: Number raised, by States, by region and for the United States, 1960-72

State and region	Number raised 1/												
	1960	1961	1962	1963	1964	1965	1966	1967	1968	1969	1970 2/	1971 2/	1972 2/
	head	head	head	head	head	head	head	head	head	head	head	head	head
Maine.....	5,974	5,496	5,386	5,171	4,809	5,290	5,607	5,802	5,644	5,824	5,171	5,423	5,886
N. H.....	2,622	2,360	2,195	2,151	1,997	2,016	2,117	2,011	1,810	1,296	1,218	1,230	1,255
Vt.....	938	844	793	706	621	571	571	497	447	436	435	469	479
Mass.....	3,907	3,282	3,115	2,869	2,553	2,553	2,706	2,490	2,316	2,085	1,764	1,959	2,200
R. I.....	432	433	450	423	389	393	393	373	336	357	355	245	160
Conn.....	4,166	3,749	4,049	4,049	3,725	3,800	3,654	3,712	3,572	3,560	3,438	3,620	3,320
N. Y.....	7,328	7,621	8,002	8,642	9,161	8,978	10,325	9,719	9,233	9,773	9,550	9,500	9,800
N. J.....	7,180	6,993	7,031	6,117	5,199	4,211	5,093	3,880	2,899	2,464	3,375	3,076	2,521
Pa.....	15,670	16,670	16,003	15,043	14,291	13,719	14,679	13,509	12,454	12,823	13,319	13,442	13,300
N. A.....	49,217	47,340	47,027	45,171	42,705	41,531	43,105	41,989	39,711	38,655	37,625	39,004	38,921
Ohio.....	10,068	11,175	10,616	11,469	11,580	9,959	10,544	9,680	8,131	8,598	11,400	10,279	9,934
Ind.....	13,089	14,005	12,885	12,241	12,853	11,692	13,216	13,480	13,076	13,207	13,500	13,433	11,000
Ill.....	10,821	10,929	9,071	8,527	8,271	8,026	8,423	8,423	8,068	8,490	8,000	7,400	7,300
Mich.....	5,939	6,533	5,684	5,911	6,266	5,639	6,147	5,532	5,440	5,340	5,800	6,100	5,500
Wis.....	7,537	7,612	6,090	6,029	6,029	5,125	5,484	4,716	4,340	4,600	5,900	5,050	4,536
U.S.C.....	47,444	50,234	44,346	45,173	44,999	40,441	43,811	41,831	39,073	40,295	44,600	42,202	38,270
Minn.....	17,707	17,353	14,403	13,107	12,583	10,318	12,175	10,790	8,995	9,715	11,325	10,629	9,211
Iowa.....	26,308	25,519	20,670	19,636	17,869	15,760	14,999	11,744	8,456	9,555	10,600	9,879	9,000
Mo.....	11,096	11,984	9,108	8,197	7,869	7,239	4,470	8,639	7,861	6,218	9,219	8,272	8,052
N. Dak.....	3,413	3,584	2,509	2,308	1,985	1,588	1,667	1,506	1,265	1,110	1,132	1,150	1,044
S. Dak.....	7,712	8,329	7,000	6,514	6,318	5,686	6,255	5,379	4,142	4,100	4,394	4,118	3,780
Nebr.....	9,418	8,850	7,667	6,916	6,736	5,998	6,778	5,645	4,290	3,947	3,990	3,750	2,925
Kans.....	8,348	7,213	6,461	5,621	5,115	4,859	5,005	4,555	4,145	3,655	3,700	3,773	3,550
U.S.C.....	84,002	83,132	67,898	62,299	58,475	51,448	54,849	48,438	39,134	40,500	44,360	41,531	37,962
Del.....	1,045	1,003	913	822	740	673	747	665	632	650	735	650	625
Md.....	1,915	2,068	2,027	2,027	1,763	1,587	1,617	1,617	1,698	1,805	1,823	1,820	1,815
Va.....	6,225	6,100	6,405	6,085	6,146	5,716	6,059	5,877	4,937	4,295	4,420	4,400	4,700
N. Va.....	1,817	1,817	1,672	1,488	1,324	1,258	1,321	1,295	1,204	1,132	1,066	1,150	1,050
D. C.....	13,957	14,515	13,354	14,422	14,566	13,898	14,668	14,375	14,806	15,398	16,100	18,285	17,005
S. C.....	6,951	7,160	6,158	5,542	4,932	5,179	6,577	5,262	5,052	6,012	5,546	5,324	6,305
Ge.....	12,909	14,458	18,795	21,236	22,300	22,300	26,760	26,203	24,408	28,951	30,914	28,902	23,179
Fla.....	4,897	5,391	5,876	7,051	8,250	8,332	9,832	11,310	11,310	11,762	13,440	12,532	11,016
S. A.....	49,876	52,512	55,200	58,675	60,061	58,083	67,514	66,604	64,047	70,009	74,044	73,053	65,695
Ky.....	4,970	3,976	3,618	3,401	3,265	3,035	3,035	3,058	2,997	3,057	3,179	3,011	3,200
Tenn.....	5,077	4,519	4,519	4,203	4,035	3,866	4,253	4,423	4,556	4,647	4,403	4,331	4,200
Ala.....	7,956	9,627	9,820	10,115	11,835	12,900	14,577	14,285	15,142	16,442	14,365	14,200	12,500
Miss.....	6,258	7,510	8,261	9,087	10,359	11,291	13,549	13,549	13,685	13,806	14,377	13,660	13,194
Ark.....	6,191	7,863	8,020	9,182	11,366	13,322	18,987	20,023	19,355	20,866	21,247	21,884	21,884
La.....	4,295	4,252	3,784	3,957	3,699	3,884	3,977	3,540	3,660	3,640	3,900	3,600	3,400
Okl.....	3,369	3,773	3,132	3,101	2,853	2,539	2,684	2,441	2,391	2,629	2,826	2,405	1,964
Texas.....	14,134	15,347	14,148	14,006	14,006	14,146	17,228	15,729	13,055	12,794	13,434	12,372	11,003
S. C.....	53,250	57,087	55,302	56,652	61,438	64,983	78,320	76,678	74,841	77,881	77,331	75,482	74,345
Mont.....	1,640	1,706	1,382	1,175	1,093	984	1,060	1,134	1,110	1,010	1,050	1,181	1,200
Idaho.....	1,725	1,673	1,506	1,461	1,154	1,050	1,071	900	810	744	620	814	500
Wy.....	317	323	245	262	220	191	185	179	145	138	132	131	129
Colo.....	1,342	1,409	1,226	1,054	1,012	1,052	1,136	1,300	1,404	1,572	1,688	1,700	1,690
N. Mex.....	658	724	695	632	613	662	722	787	771	964	952	914	887
Ariz.....	902	920	1,012	982	913	913	910	958	805	845	800	725	380
Utah.....	1,397	1,285	1,105	983	894	910	1,029	936	936	889	862	1,045	830
Nev.....	97	94	80	68	60	48	47	36	33	21	13	12	11
Wash.....	4,413	4,766	4,671	4,624	4,716	4,433	4,610	4,794	4,075	4,156	4,549	4,259	4,060
Oreg.....	3,347	3,615	2,964	2,312	2,404	2,164	2,229	2,211	2,083	2,143	2,154	2,251	1,851
Calif.....	31,161	32,096	34,022	32,661	33,267	30,570	32,092	31,168	29,274	28,838	32,112	31,648	26,904
West.....	46,999	48,611	48,508	46,214	47,046	42,977	45,098	44,403	41,444	41,320	44,932	44,516	38,442
48 States.....	299,658	318,324	318,681	313,184	314,684	300,263	334,800	319,943	297,272	308,596	323,892	315,898	290,235
Alaska.....	2/	22	22	19	33	47	34	31	29	26	26	36	35
Hawaii.....	2/	704	801	812	814	749	748	705	789	692	710	785	637
U. S.....	299,658	319,650	319,504	314,015	315,531	301,059	335,582	320,679	298,090	309,314	324,628	316,679	290,907

1/ Does not include young chickens lost.

2/ Not available. 3/ Beginning with 1970, data reported on a December previous year to November current year basis.

Table 12.--Turkeys: Number raised, by State, by region and for the United States, 1960-72 1/2

State and region	All breeds												
	1960	1961	1962	1963	1964	1965	1966	1967	1968	1969	1970 2/	1971 2/	1972 2/
	1,000 head	1,000 head	1,000 head	1,000 head	1,000 head	1,000 head	1,000 head	1,000 head	1,000 head	1,000 head	1,000 head	1,000 head	1,000 head
Maine	80	58	29	28	41	48	39	33	40	14	46	5	4
F. H.	108	89	74	72	70	72	89	79	42	31	24	24	21
Vt.	28	38	25	27	27	28	33	20	25	11	15	13	7
N.H.	362	507	396	345	320	309	320	250	250	221	224	192	170
R. I.	24	25	43	21	19	19	19	14	14	12	12	14	13
Conn.	235	278	217	238	190	175	157	162	122	111	100	80	80
N. Y.	722	773	603	493	414	374	378	379	344	412	306	264	195
N. J.	166	180	156	180	270	450	610	488	349	111	109	105	98
Pa.	1,605	1,653	1,368	1,460	1,750	1,750	1,913	2,004	1,611	1,928	2,266	2,755	2,826
N. A. ...	3,130	3,601	2,871	2,884	3,101	3,265	3,528	3,489	2,797	2,851	3,102	3,452	3,514
Ohio	3,148	3,634	3,452	3,696	3,928	3,508	3,736	4,054	4,029	3,927	4,232	4,425	4,064
Ind.	3,092	4,081	3,396	3,838	3,996	4,004	4,200	4,323	3,348	3,622	4,970	4,750	6,050
Ill.	1,037	1,346	1,076	1,092	1,329	1,334	1,336	996	782	692	832	784	674
Mich.	1,258	1,414	1,097	1,260	1,200	1,200	1,197	1,157	1,109	1,070	1,050	1,001	1,089
Wis.	4,079	6,220	5,527	5,352	5,162	5,381	5,527	5,076	4,003	3,170	3,489	3,498	4,009
U. S. C. ...	12,614	16,695	14,548	15,245	15,615	15,427	15,996	15,615	13,281	12,431	14,573	14,458	15,896
Minn.	14,275	18,235	14,848	14,737	15,028	15,567	16,665	17,740	16,349	16,547	18,266	18,420	20,880
Iowa	7,675	9,836	7,792	7,964	7,985	8,130	7,223	7,571	5,913	5,778	6,109	6,336	6,524
Mo.	4,285	5,669	4,103	5,221	6,735	7,588	9,990	11,473	8,918	7,878	7,967	8,683	10,000
S. D.	827	1,232	973	921	998	1,085	1,121	1,107	890	899	1,123	1,200	1,150
S. W.	855	1,063	830	899	910	1,081	1,031	1,279	1,158	1,094	1,121	1,147	1,142
Nebr.	1,115	1,477	1,151	914	1,139	1,169	913	913	951	711	652	811	933
Kans.	865	1,184	834	760	816	692	610	600	395	360	326	307	285
U. S. C. ...	29,897	38,726	30,531	31,416	33,611	35,321	37,553	40,283	34,734	33,267	35,554	36,934	40,914
Del.	280	246	136	344	344	423	318	306	280	240	200	170	150
Ms.	170	179	233	237	217	266	227	178	175	160	120	49	57
Va.	4,654	5,352	4,045	4,676	5,259	5,660	6,234	5,597	4,067	4,185	4,535	5,080	5,519
N. Va.	923	947	1,023	1,276	1,880	2,005	1,927	1,664	1,060	800	750	1,145	1,410
N. C.	1,800	2,770	2,345	2,736	4,103	4,699	6,185	6,937	8,276	9,419	9,579	10,168	12,035
S. C.	628	906	632	461	741	822	1,089	1,060	1,525	2,540	2,718	2,174	2,217
Ge.	430	670	663	1,177	1,486	1,336	1,709	1,917	1,820	1,635	2,283	2,238	1,806
Fla.	206	250	238	226	197	209	203	203	203	203	203	203	203
U. S. C. ...	9,091	11,250	9,315	11,123	14,227	15,420	17,852	19,559	17,203	18,979	20,185	21,024	23,194
Kentucky ..	358	764	805	627	794	994	588	243	115	80	82	30	22
Tenn.	129	139	114	100	96	65	42	37	26	15	10	10	10
Ala.	300	330	238	536	708	783	1,278	1,047	742	640	23	23	28
Miss.	144	150	163	156	116	102	86	95	40	41	25	27	35
Ark.	2,132	3,182	2,478	2,996	4,002	4,802	6,475	8,342	6,562	6,561	7,258	7,840	8,165
La.	98	63	50	29	19	15	12	10	9	6	3	2	2
Okl.	1,265	1,657	1,264	1,437	1,272	1,445	1,409	1,409	1,409	1,409	1,409	1,409	1,409
Tex.	3,940	4,800	4,083	4,585	4,870	5,281	6,327	8,090	7,230	7,025	8,350	8,378	7,851
U. S. C. ...	8,326	11,085	9,215	10,466	11,877	13,487	16,317	17,864	14,724	14,368	17,421	18,060	17,968
Mont.	8	16	3/281	3/265	3/230	2/	3/						
Idaho	252	260											
Wyo.	13	11	4	4	5	4							
Colo.	1,479	1,997	1,632	1,966	1,701	2,046	2,299	2,644	2,303	2,487	2,856	2,821	3,477
N. Mex.	73	38	27	10	9	11							
Ariz.	97	107	180	209	190	109	94	81					
Utah	2,801	3,837	3,508	3,321	2,960	2,859	3,382	3,803	3,181	2,209	3,946	3,828	3,905
Nev.	1	1	1										
Wash.	525	488	522	375	437	523	506	612	578	574	615	593	457
Oreg.	1,415	1,802	1,490	1,677	1,385	1,545	1,752	1,988	1,937	1,796	2,178	1,940	1,850
Calif.	14,536	17,765	17,063	15,082	15,737	15,667	16,972	19,111	14,353	14,994	15,965	16,801	17,630
West	21,200	26,322	25,608	22,949	22,674	22,784	25,005	28,239	22,352	23,066	25,180	25,933	27,325
Other States 3/						230	257	2,248	1,838	1,780	386	195	57
48 States..	84,458	107,749	92,088	94,063	101,105	105,914	116,538	126,577	106,709	106,736	116,401	120,126	128,808
Alaska													
Hawaii													
U. S.	84,458	107,749	92,088	94,063	101,105	105,914	116,538	126,577	106,709	106,736	116,401	120,126	128,808

1/ Does not include young turkeys lost. 2/ Base on turkeys hatched September 1 of the previous year to August 31 of the current year. 3/ Montana and Idaho 1962-65; Montana, Idaho, Wyoming, New Mexico, Florida, Oklahoma and Arizona, 1968-69; 1970 through 1972 Florida, Montana, Idaho, Wyoming, New Mexico and Arizona combined to avoid disclosing individual operations.

Table 13.—Poultry slaughter: Commercial production of poultry, ready-to-cook, by months, 1950-72 ^{1/}

Year	Jan.	Feb.	Mar.	Apr.	May	June	July	Aug.	Sept.	Oct.	Nov.	Dec.	Total
	Mill. lb.	Mill. lb.	Mill. lb.	Mill. lb.	Mill. lb.	Mill. lb.	Mill. lb.	Mill. lb.	Mill. lb.	Mill. lb.	Mill. lb.	Mill. lb.	Mill. lb.
1950	172	150	149	173	225	257	255	289	356	392	444	370	3,232
1951	175	146	179	193	253	310	293	337	421	444	471	382	3,604
1952	197	191	208	234	288	307	306	353	398	436	456	365	3,739
1953	208	201	228	243	294	304	322	362	419	449	468	362	3,860
1954	239	229	247	257	309	300	309	345	429	519	536	436	4,155
1955	240	203	209	248	291	295	314	356	410	512	491	392	3,961
1956	274	254	278	292	336	366	379	479	542	626	581	485	4,892
1957	342	280	316	351	376	386	408	441	514	606	571	464	5,055
1958	360	304	330	371	409	433	476	547	602	689	604	528	5,653
1959	394	346	393	432	497	482	488	545	600	699	614	456	5,946
1960	387	361	392	403	460	481	508	623	656	718	638	518	6,145
1961	442	349	454	486	595	632	618	725	734	827	736	523	7,121
1962	458	374	456	481	580	573	572	663	692	833	734	562	6,938
1963	530	411	448	500	571	555	641	701	735	833	688	636	7,249
1964	557	464	494	541	569	611	635	699	778	838	725	640	7,551
1965	560	469	526	541	563	645	683	773	847	877	819	695	7,998
1966	582	522	562	602	617	724	717	893	931	958	888	790	8,786
1967	655	544	624	605	733	791	764	978	913	986	884	741	9,218
1968	687	566	582	620	706	671	805	880	858	984	803	764	8,915
1969	726	579	631	661	724	783	842	897	949	1,048	812	840	9,492
1970	749	655	726	763	755	895	956	958	1,001	1,063	875	846	10,242
1971	762	676	791	757	749	894	909	1,020	1,003	1,009	935	870	10,375
1972	825	758	826	759	893	975	935	1,055	981	1,091	977	833	10,883

^{1/} Chicken and turkey meat excludes slaughter on farms. Data published in Livestock Slaughter.

Table 14.—Red meat slaughter: Commercial production of total red meat, carcass weight, by months, 1950-72 ^{1/}

1950	1,887	1,501	1,727	1,527	1,630	1,616	1,514	1,622	1,657	1,776	1,917	1,989	20,363
1951	2,062	1,474	1,645	1,574	1,619	1,506	1,490	1,662	1,540	1,833	1,929	1,885	20,219
1952	2,069	1,784	1,730	1,663	1,604	1,554	1,576	1,579	1,731	2,023	1,862	2,198	21,373
1953	2,113	1,745	1,897	1,863	1,739	1,821	1,823	1,786	1,965	2,172	2,116	2,152	23,192
1954	2,062	1,735	2,020	1,818	1,792	1,912	1,876	1,830	2,071	2,120	2,199	2,270	23,805
1955	2,192	1,854	2,176	1,929	1,964	2,001	1,815	2,158	2,227	2,324	2,398	2,433	25,471
1956	2,474	2,182	2,264	2,107	2,147	2,059	2,078	2,136	2,070	2,511	2,411	2,204	26,643
1957	2,439	2,027	2,098	2,041	2,166	1,917	2,099	2,084	2,098	2,405	2,097	2,096	25,567
1958	2,268	1,807	1,907	1,984	1,948	1,934	2,011	1,939	2,119	2,314	1,965	2,182	24,378
1959	2,241	1,980	2,084	2,153	2,018	2,064	2,145	2,003	2,253	2,402	2,245	2,429	26,017
1960	2,401	2,162	2,326	2,110	2,245	2,244	2,032	2,321	2,312	2,315	2,301	2,247	27,016
1961	2,336	2,045	2,379	2,103	2,398	2,332	2,080	2,343	2,257	2,493	2,420	2,252	27,438
1962	2,503	2,110	2,388	2,210	2,421	2,257	2,220	2,361	2,129	2,619	2,405	2,268	27,891
1963	2,560	2,218	2,463	2,468	2,514	2,249	2,355	2,393	2,437	2,783	2,503	2,573	29,516
1964	2,822	2,393	2,594	2,716	2,553	2,584	2,537	2,428	2,625	2,924	2,697	2,814	31,687
1965	2,691	2,354	2,778	2,523	2,350	2,458	2,403	2,510	2,690	2,668	2,640	2,571	30,636
1966	2,615	2,391	2,750	2,554	2,578	2,667	2,424	2,749	2,838	2,829	2,866	2,863	32,124
1967	2,964	2,636	2,955	2,721	2,801	2,776	2,549	2,869	2,814	3,005	2,872	2,791	33,753
1968	3,068	2,721	2,783	2,856	3,012	2,637	2,836	2,902	2,894	3,289	2,910	2,909	34,817
1969	3,142	2,775	2,889	2,910	2,808	2,722	2,830	2,770	3,032	3,293	2,733	3,007	34,914
1970	3,020	2,658	2,934	3,018	2,839	2,877	2,889	2,829	3,119	3,288	3,033	3,313	35,818
1971	3,176	2,777	3,300	3,157	3,032	3,126	2,991	3,069	3,215	3,128	3,168	3,161	37,363
1972	2,984	2,870	3,279	2,931	3,175	3,077	2,664	3,157	3,031	3,302	3,194	2,973	36,637

^{1/} Excludes farm slaughter, lard, and rendered pork fat.

Table 15.--Eggs: Production, disposition and value, 1960-72 ^{1/}

Year	Eggs							
	Produced			Consumed		Value of-		
	of layers	Per layer:	on farms	where	Price	Sales	Sales and	
	on hand	on hand	produced	Sold	per	consump-		
Year	during the	during the	Total	produced	dozen	Sales	tion ^{3/}	
	year	year ^{2/}						
	Millions	Number	Millions	Millions	Millions	Cents	Mil./dol.	Mil./dol.
1960	295	209	61,462	3,782	57,680	36.0	1,731	1,841
1961	297	210	62,423	3,364	59,509	35.6	1,750	1,848
1962	300	212	63,569	3,026	60,543	33.8	1,703	1,787
1963	298	213	63,500	2,729	60,770	34.5	1,747	1,824
1964	301	217	65,215	2,439	62,776	33.8	1,770	1,836
1965	301	218	65,560	2,056	63,504	33.7	1,785	1,841
1966	304	218	66,205	1,612	64,593	39.1	2,106	2,157
1967	314	221	69,327	1,558	67,769	31.3	1,765	1,804
1968	309	221	68,156	1,393	66,763	34.0	1,893	1,931
1969	307	220	67,546	1,172	66,374	40.0	2,212	2,250
1970	313	218	68,282	1,004	67,277	39.1	2,192	2,224
1971	315	223	70,082	805	69,276	31.4	1,813	1,833
1972 ^{4/}	307	227	69,804	682	69,121	30.9	1,781	1,798

^{1/} Data include Alaska and Hawaii beginning in 1961. Since 1969, data cover the period December 1 previous year through November 30. ^{2/} Number of eggs produced during the year divided by the average number of layers on hand during the year. ^{3/} Eggs consumed are valued at same price per dozen as eggs sold.

^{4/} Preliminary.

Table 16.--Commercial broiler production, average liveweight, price per pound and value, 1960-72 ^{1/}

Year	Production		Average liveweight per bird	Average price received by producers per pound	Value of production ^{2/}
	Number	Liveweight			
	Millions	Million pounds	Pound	Cents	Million dollars
1960	1,795	6,017	3.35	16.9	1,014
1961	1,991	6,832	3.43	13.9	947
1962	2,023	6,907	3.41	15.2	1,049
1963	2,102	7,276	3.46	14.6	1,063
1964	2,161	7,521	3.48	14.2	1,070
1965	2,334	8,111	3.48	15.0	1,217
1966	2,571	8,989	3.50	15.3	1,371
1967	2,592	9,183	3.54	13.3	1,223
1968	2,620	9,326	3.56	14.2	1,326
1969	2,789	10,048	3.60	15.2	1,531
1970	2,987	10,819	3.62	13.6	1,475
1971	2,945	10,818	3.67	13.7	1,487
1972 ^{3/}	3,075	11,478	3.73	14.1	1,622

^{1/} Includes Alaska and Hawaii beginning in 1961. Since 1969, data cover the period December 1 previous year through November 30. ^{2/} Includes consumption in households of producers which is less than 1 percent of total production. ^{3/} Preliminary

Table 17.--Nonbroiler chicken: Slaughter, disposition and income, 1960-72 ^{1/}

Year	Liveweight slaughter						Value of-		
	Average per bird			Total			Price per pound	Sales	Sales plus consumption ^{2/}
	Sold	Consumed on farms where produced	All	Sold	Consumed on farms where produced	Sold and consumed			
Pounds	Pounds	Pounds	Million Pounds	Million Pounds	Million Pounds	Cents	Million dollars	Million dollars	
1960	4.8	3.6	4.4	866	298	1,164	12.2	105	141
1961	4.8	3.6	4.4	902	268	1,170	10.1	91	118
1962	4.8	3.6	4.5	920	239	1,159	10.2	93	117
1963	4.8	3.6	4.5	908	205	1,112	10.0	91	110
1964	4.8	3.7	4.6	937	179	1,116	9.2	86	102
1965	4.8	3.7	4.6	969	151	1,120	8.9	86	100
1966	4.9	3.7	4.7	1,032	123	1,155	9.7	100	111
1967	4.8	3.7	4.7	1,157	108	1,265	7.9	91	100
1968	4.8	3.7	4.7	1,090	96	1,186	8.2	90	97
1969	4.9	3.8	4.8	1,063	84	1,147	9.7	104	111
1970 ^{3/}	4.8	3.8	4.7	1,118	74	1,192	9.1	102	108
1971 ^{3/}	4.7	3.8	4.7	1,172	68	1,240	7.7	90	96
1972 ^{3/ 4/}	4.8	3.8	4.7	1,132	63	1,195	8.9	101	106

^{1/} Does not include commercial broilers. Includes Alaska and Hawaii beginning in 1961. ^{2/} Farm chickens consumed are valued at same price per pound as chickens sold. ^{3/} Annual estimates cover the period December 1 previous year through November 30. ^{4/} Preliminary.

Table 18.--Turkey: Slaughter, disposition, and income, 1960-1972

Year	Liveweight slaughter					Value of-		
	Average per bird				Total		Price per pound	Sales plus consumption ^{2/}
	Hens	Toms	Fryers	All	Sold	Sold and consumed ^{1/}		
Pounds	Pounds	Pounds	Pounds	Million pounds	Million pounds	Cents	Million dollars	
1960	14.5	24.8	8.7	17.6	1,463	1,463	25.4	371
1961	14.5	24.4	8.7	17.4	1,882	1,882	18.9	356
1962	14.6	24.8	8.7	17.7	1,627	1,627	21.6	352
1963	14.8	25.0	8.7	18.0	1,694	1,694	22.3	377
1964	14.9	25.4	8.7	18.1	1,824	1,824	21.0	383
1965	14.8	25.4	8.8	18.1	1,901	1,901	22.2	421
1966	14.9	25.2	8.9	18.3	2,107	2,107	23.1	486
1967	14.8	25.4	8.9	18.6	2,354	2,354	19.5	460
1968	15.3	25.8	9.0	18.9	2,028	2,028	20.5	417
1969	15.2	25.3	9.3	19.1	2,027	2,027	22.4	454
1970 ^{3/}					2,203	2,203	22.6	499
1971					2,264	2,264	22.1	501
1972 ^{4/}					2,242	2,424	22.2	537

^{1/} Combined since 1959. ^{2/} Turkeys consumed are valued at the same price per pound as turkeys sold. ^{3/} Discontinued after 1969. ^{4/} Preliminary.

Table 19.--Gross farm income from poultry and eggs, 1955-72 ^{1/}

Year	Value of sales and consumption on farms											
	Eggs		Other poultry and turkey hatching eggs			Turkeys		Nonbroiler chickens		Total		
	Sales	Consumption on farms ^{2/}	Sales	Consumption on farms ^{2/}	Broilers ^{3/}	Sales	Consumption on farms ^{2/}	Sales	Consumption on farms ^{2/}	Sales ^{5/}	Consumption on farms ^{2/}	Gross income ^{6/}
	Mil. dol.	Mil. dol.	Mil. dol.	Mil. dol.	Mil. dol.	Mil. dol.	Mil. dol.	Mil. dol.	Mil. dol.	Mil. dol.	Mil. dol.	Mil. dol.
1955	1,777	178	52	3	844	326	3	226	81	3,224	265	3,489
1956	1,834	169	58	3	838	339	3	185	73	3,254	248	3,502
1957	1,682	144	54	3	886	316	3	138	57	3,076	207	3,283
1958	1,833	145	53	3	1,002	320	2	145	55	3,353	206	3,559
1959	1,545	111	47	1	925	343	2	120	38	2,980	152	3,132
1960	1,731	111	55	1	1,014	371	-	105	35	3,276	147	3,423
1961	1,750	98	59	1	947	356	-	91	27	3,203	126	3,329
1962	1,703	84	59	1	1,049	352	-	93	24	3,256	108	3,364
1963	1,747	77	61	1	1,063	377	-	91	20	3,339	97	3,437
1964	1,770	67	65	1	1,070	383	-	86	16	3,374	83	3,457
1965 ^{7/}	1,785	56	68	1	1,217	421	-	86	13	3,577	70	3,647
1966 ^{7/}	2,106	51	77	-	1,371	486	-	100	11	4,139	62	4,202
1967 ^{7/}	1,765	39	85	-	1,223	460	-	91	8	3,623	48	3,671
1968 ^{7/}	1,893	38	74	-	1,326	417	-	90	8	3,799	46	3,845
1969 ^{7/}	2,212	38	80	-	1,531	454	-	104	8	4,381	46	4,427
1970 ^{8/}	2,192	32	77	-	1,475	499	-	102	6	4,344	39	4,383
1971 ^{8/}	1,813	21	84	-	1,487	501	-	90	5	3,976	26	4,002
^{9/} 1972 ^{8/}	1,781	17	91	-	1,622	537	-	101	5	4,133	22	4,155

- 1/ Includes Alaska and Hawaii beginning in 1961.
- 2/ Consumed in households of farm producers.
- 3/ Includes consumption in households of producers, which is less than 1 percent of production.
- 4/ Included with sales beginning in 1960.
- 5/ Detail may not add due to rounding.
- 6/ Value of sales plus home consumption.
- 7/ Revised.
- 8/ 1970-72, December 1 previous year-November 30 current year.
- 9/ Preliminary.

Table 20.--Realized gross farm income from poultry and eggs, by State and region, 1972 1/

State and region	Value of sales and consumption										Gross income
	Eggs		Nonbroiler chickens		Broilers 2/	Turkeys 3/	Other poultry and turkey hatching eggs 4/	Total		Gross income	
	Sales 5/	Consumption on farms 6/	Sales	Consumption on farms 6/				Sales 5/	Consumption 6/		
----- Million dollars -----											
Mo.	48,792	34	2,739	7	49,013	25	6	100,575	41	100,616	
N.H.	12,006	38	597	3	120	138	69	12,890	41	12,931	
Vt.	4,129	35	176	5	8	46		4,359	40	4,399	
Mass.	19,594	37	824	5	162	1,218	543	22,341	42	22,383	
R.I.	2,357	0	73	1	182	86		2,698	1	2,699	
Conn.	39,932	43	1,550	5	2,167	539	5	44,193	48	44,241	
N.Y.	61,092	325	2,919	90	500	1,112	8,035	73,697	415	74,072	
N.J.	22,142	60	850	13	1,079	965	480	25,516	73	25,589	
Pa.	95,289	502	11,373	199	39,378	14,452	683	161,175	701	161,876	
N.A.	305,332	1,074	21,061	28	22,605	18,581	9,821	247,404	1,402	248,806	
Ohio	50,740	442	2,987	264	5,243	17,199	2,568	78,737	706	79,443	
Ind.	73,872	418	2,769	201	7,186	27,059	4,388	115,274	619	115,893	
Ill.	37,094	510	1,533	111	197	3,915	1,502	44,241	621	44,862	
Mich.	33,903	407	1,727	159	510	5,830	1,375	43,345	566	43,911	
Wis.	28,220	572	1,628	198	8,419	17,355	6,365	61,988	770	62,758	
E.N.A. ...	223,829	2,349	10,644	913	21,555	71,325	16,199	243,285	3,282	246,567	
Minn.	44,400	613	1,332	148	7,375	73,226	14,228	140,561	761	141,322	
Iowa	47,305	826	2,052	202	5,887	29,980	3,143	88,368	1,028	89,396	
Mo.	30,760	771	3,428	186	11,768	42,174	6,587	94,717	957	95,674	
S. Dak.	2,610	221	113	66	---	4,437	325	7,485	287	7,772	
S. Dak.	12,261	337	495	66	---	4,988	1,416	19,160	403	19,563	
Nebr.	12,849	469	273	93	783	3,986	811	18,702	562	19,264	
Kans.	12,532	360	670	58	338	1,310	403	15,253	418	15,671	
M.N.C. ...	162,711	3,597	8,363	819	26,151	160,101	26,913	244,245	4,416	248,661	
Del.	5,620	43	480	15	79,755	630	12	86,497	58	86,555	
MD.	12,629	153	790	35	108,979	240	79	122,717	188	122,905	
Va.	27,979	663	2,132	183	42,478	20,489	3,935	97,013	876	97,889	
N. Va.	7,739	245	514	73	6,940	5,556	175	20,924	318	21,242	
S.C.	97,316	779	10,079	523	162,066	44,212	5,609	319,282	1,302	320,584	
S.C.	34,625	461	1,885	117	13,280	12,364	1,615	63,769	578	64,347	
Ge.	162,965	602	3,856	198	214,542	7,639	558	394,560	800	395,360	
Fla.	60,123	85	2,108	23	28,527	77	77	90,835	108	90,943	
S.A.	408,996	3,061	26,884	1,167	656,567	91,130	22,060	1,197,597	4,228	1,198,825	
Ky.	12,934	728	763	222	3,428	106	35	17,266	950	18,216	
Tenn.	34,699	810	1,930	207	25,523	43	99	62,294	1,017	63,311	
Ala.	81,297	548	3,975	222	188,670	99	16	274,057	770	274,827	
Miss.	76,724	675	5,418	416	126,163	161	906	209,372	1,091	210,463	
Ark.	114,090	364	6,978	205	255,365	35,857	1,030	414,920	569	415,489	
La.	19,586	378	1,027	121	28,585	10	17	49,225	499	49,724	
Okl.	12,906	507	711	58	10,660	6,408	162	30,847	565	31,412	
Tex.	75,049	1,730	4,545	361	94,190	33,794	3,534	211,112	2,091	213,203	
S.C.	427,285	2,760	27,367	1,812	72,504	76,078	2,799	1,269,093	7,352	1,276,445	
Mont.	6,482	282	189	41	---	7/	44	6,715	323	7,038	
Idaho	4,582	142	48	13	1,259	7/	36	5,925	155	6,080	
Wyo.	842	120	16	11	---	7/	8	866	131	997	
Colo.	8,406	204	435	37	---	18,081	1,070	27,992	241	28,233	
N. Mex.	7,048	31	136	7	---	7/	4	7,188	36	7,224	
Ariz.	3,705	23	73	2	156	7/	167	4,101	25	4,126	
Utah	6,935	48	155	4	228	19,142	1,180	27,640	52	27,692	
Nev.	52	21	---	---	---	---	---	52	21	73	
Wash.	23,946	93	656	19	11,611	1,919	293	38,425	112	38,537	
Oreg.	15,184	138	310	14	9,520	7,570	2,938	35,322	152	35,474	
Calif.	204,664	145	3,285	53	63,172	73,048	15,087	359,339	168	360,007	
West	281,846	1,247	2,203	201	85,949	112,760	20,807	514,257	1,448	515,705	
Other States 7/	---	---	---	---	---	7/241	---	7/241	---	7/241	
48 States .	1,810,036	17,088	100,152	5,260	1,617,415	537,249	91,599	4,154,431	22,328	4,176,759	
Alaska	177	2	13	4	---	---	---	190	6	196	
Hawaii	7,959	39	135	2	2,379	---	3	10,478	41	10,517	
U.S.	1,818,142	17,109	100,310	5,266	1,617,794	537,249	91,602	4,165,097	22,375	4,187,472	

1/ Data cover both farm and commercial operations. 2/ Consumed in households of farm producers and valued at same price as commodity sold. 3/ Includes consumption in households of producers, which is less than 1 percent of production. 4/ Includes sales of turkey hatching eggs, ducks and other poultry, plus consumption of other poultry. 5/ Includes sales of eggs, nonbroiler chickens and sales and consumption of broilers, turkeys and other poultry. 6/ Includes value of eggs and nonbroiler chickens. 7/ Florida, Montana, Idaho, Wyoming, New Mexico and Arizona combined to avoid disclosing individual operations.

Data obtained from Farm Income Branch.

Table 21.—Federally inspected slaughter: Number of chickens inspected, by month, 1960-72

Class and Year	Jan.	Feb.	March	April	May	June	July	Aug.	Sept.	Oct.	Nov.	Dec.	Total
	Thousands	Thousands	Thousands	Thousands	Thousands	Thousands	Thousands	Thousands	Thousands	Thousands	Thousands	Thousands	Thousands
Young:													
1960	105,001	105,526	120,742	125,406	137,061	142,820	138,054	162,137	140,882	130,194	113,874	111,863	1,533,560
1961	119,728	105,353	135,688	143,196	170,894	180,656	167,482	173,781	150,429	150,470	119,662	108,725	1,726,024
1962	123,388	112,483	136,857	144,776	175,403	171,849	164,542	171,561	138,840	161,116	133,456	128,739	1,763,010
1963	150,583	122,611	137,967	149,383	166,340	167,536	181,082	176,244	154,200	159,093	126,169	143,757	1,834,965
1964	156,045	139,458	149,234	160,745	166,997	182,648	177,577	175,517	167,561	160,526	133,075	145,654	1,915,037
1965	155,400	140,759	163,405	167,143	173,029	192,552	190,056	195,600	184,638	176,437	153,862	164,758	2,057,639
1966	161,390	166,660	178,137	180,143	188,974	207,644	191,233	217,940	200,676	192,513	171,303	185,428	2,235,889
1967	188,531	162,214	190,907	182,015	217,440	218,785	193,664	227,392	195,879	202,922	172,456	167,185	2,310,390
1968	189,879	172,697	179,625	190,954	208,927	197,186	220,169	219,662	194,136	218,958	165,337	178,443	2,335,881
1969	208,298	175,087	190,002	208,555	220,210	225,345	226,408	224,603	218,945	232,472	176,349	210,012	2,516,287
1970	221,765	204,944	224,624	243,508	235,119	259,718	258,551	240,721	237,078	237,617	194,231	212,302	2,770,178
1971	215,584	205,647	238,437	230,347	227,630	252,451	241,222	257,296	239,038	234,308	213,763	223,249	2,778,971
1972	231,207	226,785	249,180	234,330	267,762	268,945	240,117	278,819	238,875	254,816	228,503	217,210	2,936,150
Mature:													
1960	8,231	7,705	5,859	3,676	4,972	6,399	7,757	11,168	13,895	15,735	13,862	11,206	110,466
1961	10,188	6,093	6,009	6,428	7,850	7,801	6,741	11,249	15,436	16,024	13,806	11,400	119,035
1962	11,325	5,741	7,126	6,935	8,230	8,217	6,172	9,927	11,585	17,160	15,096	12,151	121,665
1963	10,725	7,473	6,844	8,069	9,535	8,236	8,236	11,197	11,967	16,631	15,329	14,436	128,957
1964	12,246	8,271	8,985	10,071	9,057	8,964	8,865	10,059	12,666	17,538	14,018	15,053	135,793
1965	14,126	10,921	10,767	8,889	8,121	8,577	8,624	9,753	12,584	14,197	14,333	13,847	134,739
1966	12,666	12,030	10,197	11,112	12,342	11,639	10,447	11,590	12,518	15,560	16,626	13,814	150,240
1967	16,140	14,670	14,115	14,373	13,982	13,755	10,108	12,838	13,594	17,218	15,739	13,671	170,203
1968	16,671	13,131	11,521	13,804	12,946	9,400	11,190	11,441	9,910	14,349	12,741	14,076	151,180
1969	14,816	12,913	13,249	14,065	14,510	12,688	10,995	11,134	12,812	15,046	10,066	11,474	153,767
1970	13,635	12,786	15,255	16,453	14,908	14,759	12,839	14,144	14,107	16,852	14,321	16,055	176,116
1971	16,100	16,382	17,100	16,396	13,591	16,215	13,117	12,704	16,386	14,988	15,445	14,769	183,194
1972	18,204	17,642	16,568	17,470	14,296	15,396	11,636	15,197	13,153	16,105	16,348	13,809	185,824
Total:													
1960	113,232	113,232	126,601	129,082	142,033	149,219	145,811	173,305	154,777	145,929	127,736	123,069	1,644,026
1961	129,916	111,446	141,697	149,624	178,754	188,457	174,223	184,990	165,865	166,494	133,468	120,125	1,845,059
1962	134,713	118,224	143,983	151,711	183,633	180,066	172,714	181,488	150,425	178,276	148,552	140,890	1,884,675
1963	161,308	130,084	144,812	157,452	175,875	175,772	189,597	187,441	166,167	175,724	141,498	158,193	1,963,922
1964	168,291	147,729	158,219	170,816	176,054	191,612	186,442	185,576	180,227	178,064	147,093	160,707	2,050,830
1965	169,526	151,680	174,172	176,032	181,150	201,129	198,680	205,353	197,222	190,634	168,195	178,605	2,192,378
1966	174,056	172,690	188,334	191,255	201,317	219,283	201,680	229,530	213,194	208,073	187,929	199,242	2,386,130
1967	204,671	176,084	205,022	196,388	231,422	232,540	203,772	240,230	209,473	220,140	188,195	180,852	2,489,593
1968	206,550	185,828	191,146	204,758	221,873	206,586	231,359	231,103	204,046	233,307	178,078	192,519	2,487,061
1969	223,114	188,000	203,251	222,620	234,720	238,033	237,403	235,737	231,757	247,518	186,415	221,486	2,670,054
1970	235,400	217,730	239,879	259,961	250,027	274,477	271,390	254,865	251,185	254,469	208,552	228,357	2,946,294
1971	231,684	222,029	255,537	246,743	241,221	268,666	254,339	270,000	255,424	249,296	229,208	238,018	2,962,165
1972	249,411	244,427	265,748	251,800	282,058	283,941	251,753	294,016	252,028	270,921	244,851	231,019	3,121,974

Table 22.—Federally Inspected slaughter: Chicken, pounds inspected liveweight, by months, 1960-72

Year	Jan.	Feb.	March	April	May	June	July	Aug.	Sept.	Oct.	Nov.	Dec.	Total
	Mill. lb.	Mill. lb.	Mill. lb.	Mill. lb.	Mill. lb.	Mill. lb.	Mill. lb.	Mill. lb.	Mill. lb.	Mill. lb.	Mill. lb.	Mill. lb.	Mill. lb.
Young:													
1960	353.7	348.7	396.7	420.1	460.9	471.3	446.9	525.0	474.3	450.1	399.5	389.6	5,136.8
1961	411.7	354.8	462.7	497.5	581.1	610.8	567.7	586.2	512.7	532.2	423.5	383.1	5,924.0
1962	424.1	383.0	470.9	501.2	592.0	580.8	547.5	573.1	473.5	562.2	472.2	447.5	6,027.9
1963	525.2	421.6	477.6	524.3	574.2	569.9	611.0	593.6	537.8	562.8	449.5	514.4	6,361.9
1964	546.1	482.6	517.8	562.9	581.5	626.6	598.7	594.9	576.9	568.7	468.4	520.7	6,645.9
1965	549.5	490.4	564.5	581.7	597.1	669.2	643.5	666.0	646.6	629.5	551.7	586.0	7,175.7
1966	566.9	557.1	614.8	629.1	655.7	718.9	646.0	751.5	714.8	693.4	609.8	668.1	7,825.6
1967	673.2	570.8	666.2	638.0	772.6	764.2	679.1	798.4	702.0	733.1	627.2	603.3	8,227.9
1968	681.3	604.8	633.4	680.0	743.4	691.3	767.5	761.0	700.8	799.0	595.6	652.2	8,310.2
1969	759.7	626.4	679.1	748.4	787.1	800.9	789.3	796.9	804.1	850.2	645.1	777.9	9,065.0
1970	819.8	737.4	807.1	884.4	845.8	936.8	921.9	856.3	859.0	888.4	723.7	793.2	10,073.7
1971	797.4	752.3	872.3	846.3	831.5	915.1	866.2	940.1	878.8	871.8	806.5	845.2	10,223.5
1972	865.7	838.9	917.0	872.6	1,001.1	997.4	891.0	1,030.5	888.6	971.3	867.0	816.2	10,997.3
Mature:													
1960	39.4	38.3	30.2	18.8	25.6	32.6	38.3	50.8	65.8	74.8	66.5	54.1	535.2
1961	47.1	29.2	30.6	33.1	41.5	38.7	33.4	55.6	75.6	75.2	64.9	53.9	578.9
1962	51.8	27.9	37.0	36.7	41.7	40.6	39.1	47.1	55.8	80.9	71.4	57.5	587.5
1963	49.2	35.8	33.9	40.3	47.2	40.5	41.7	52.0	57.3	77.5	72.8	67.8	616.1
1964	58.2	39.5	45.7	48.2	44.8	45.2	42.1	47.9	59.5	61.0	66.0	69.8	647.7
1965	63.1	49.8	50.8	44.1	40.1	41.9	42.0	47.0	60.1	66.4	68.0	65.5	638.7
1966	56.9	55.3	49.1	52.8	56.2	54.3	49.7	54.5	59.4	72.7	76.9	65.3	702.1
1967	74.7	66.4	67.2	67.6	66.2	62.8	47.2	69.7	66.2	78.5	70.2	62.6	790.2
1968	73.1	58.7	51.9	63.3	60.3	44.0	52.0	53.4	47.5	66.9	59.4	63.5	693.8
1969	66.5	58.1	61.3	63.6	67.8	59.3	50.2	51.6	60.2	70.0	47.8	54.6	710.9
1970	61.4	59.2	71.0	74.6	68.5	69.9	59.8	65.9	66.4	74.9	64.9	73.9	810.6
1971	73.8	72.2	77.4	73.4	62.2	73.2	58.9	58.3	73.9	66.7	68.8	66.4	825.3
1972	78.3	76.6	75.0	73.9	66.0	70.7	53.5	68.3	61.1	71.4	70.7	62.2	827.6
Total													
1960	393.1	387.0	426.8	438.9	486.5	503.9	485.2	575.9	540.1	524.9	466.0	443.8	5,672.0
1961	458.8	384.0	493.3	530.6	622.6	649.6	601.1	641.9	588.4	607.4	488.4	436.9	6,503.0
1962	475.9	410.8	507.9	537.9	633.7	621.4	586.6	620.2	529.3	643.1	543.6	505.0	6,615.3
1963	574.4	457.4	511.5	564.6	621.4	610.4	652.8	645.6	595.1	640.3	522.3	582.2	6,978.0
1964	604.3	522.1	563.5	611.1	626.3	671.8	640.8	642.7	636.4	649.7	534.5	590.5	7,293.6
1965	612.6	540.2	615.3	625.8	637.2	711.1	685.5	713.0	706.7	695.9	619.7	651.4	7,814.4
1966	623.9	612.3	664.0	681.9	711.7	773.2	695.7	806.0	774.2	766.2	686.7	733.4	8,527.6
1967	747.9	637.2	733.4	705.5	838.8	826.9	726.3	859.1	768.2	811.5	697.4	665.8	9,018.2
1968	754.3	663.5	685.3	743.3	803.7	735.3	819.4	814.4	748.3	865.9	655.0	725.7	9,004.0
1969	826.2	684.5	740.4	812.0	854.8	860.2	839.4	848.5	864.3	920.3	692.8	832.5	9,775.9
1970	881.2	796.6	878.1	959.0	914.3	1,006.3	981.7	922.2	925.4	963.3	788.7	867.1	10,884.3
1971	871.2	824.5	949.7	919.8	893.7	988.3	925.0	998.4	952.7	938.5	875.3	911.6	11,048.8
1972	944.1	915.5	992.0	946.5	1,067.1	1,068.0	944.4	1,098.7	949.6	1,042.7	937.7	878.3	11,784.9

Table 23.--Federally Inspected slaughter: Number of turkeys inspected, by months, 1960-1972

Class and Year	Jan.	Feb.	March	April	May	June	July	Aug.	Sept.	Oct.	Nov.	Dec.	Total
	Thou.	Thou.	Thou.	Thou.	Thou.	Thou.	Thou.	Thou.	Thou.	Thou.	Thou.	Thou.	Thou.
Fryer-roasters:													
1960	686	849	1,145	1,055	1,103	1,074	905	1,360	1,378	1,643	1,412	1,177	13,787
1961	921	829	1,808	1,161	1,409	1,240	1,244	1,704	1,656	1,893	1,664	1,467	17,056
1962	852	714	1,051	1,048	881	901	1,171	1,512	1,283	1,840	1,661	1,353	14,267
1963	711	717	891	898	1,062	1,055	1,364	1,384	1,395	1,912	1,800	1,126	14,315
1964	852	834	1,130	1,201	1,006	1,350	1,389	1,418	1,616	1,901	1,746	1,165	15,608
1965	610	669	897	951	1,031	1,341	1,336	1,528	1,505	2,050	1,865	1,610	15,393
1966	731	886	1,177	1,130	1,179	1,642	1,502	1,585	1,356	1,554	1,635	1,383	15,760
1967	811	944	1,395	1,144	1,140	1,162	1,048	1,185	1,330	1,620	1,960	1,805	15,544
1968	1,293	1,004	954	747	678	720	994	926	808	1,090	1,130	973	13,171
1969	800	834	857	716	588	656	787	803	632	941	1,056	980	9,651
1970	788	584	1,013	889	824	919	997	856	938	1,226	1,360	1,108	11,501
1971	893	871	1,383	1,182	793	1,052	873	966	921	1,187	1,085	1,115	12,319
1972	933	1,236	1,278	954	1,042	1,157	893	1,003	964	979	1,274	1,027	12,738
Young:													
1960	1,109	472	372	624	1,183	1,710	3,276	7,727	9,412	11,143	10,406	6,791	54,225
1961	1,362	569	784	860	1,915	3,401	5,402	9,645	11,392	14,958	14,611	7,798	72,697
1962	1,392	423	375	733	1,223	1,824	3,614	8,184	10,449	13,964	13,075	6,920	62,236
1963	1,371	449	286	505	848	1,541	4,758	9,112	11,987	14,578	12,008	7,511	64,954
1964	1,202	344	508	566	941	2,166	5,506	9,764	12,572	14,603	13,776	7,528	69,476
1965	1,264	526	581	600	1,011	2,517	6,113	10,693	13,576	15,020	15,271	8,240	75,412
1966	1,483	694	585	823	1,633	4,297	7,294	13,052	14,619	15,930	15,404	9,308	85,082
1967	2,006	999	1,163	1,140	2,458	5,964	9,906	15,681	15,444	16,830	15,572	9,484	96,647
1968	2,264	1,060	997	1,339	2,102	3,919	8,046	12,637	13,426	16,328	13,908	8,610	84,636
1969	1,905	906	1,178	979	2,287	5,343	9,503	12,074	14,062	15,539	12,791	7,941	84,476
1970	1,773	1,045	1,089	1,508	2,742	6,929	11,161	13,557	15,046	16,203	13,850	8,086	92,990
1971	2,279	1,493	2,210	2,679	3,951	8,006	11,362	14,061	14,771	15,095	14,058	8,260	98,226
1972	2,846	2,185	2,450	2,448	4,592	9,477	11,929	16,199	14,847	16,608	15,082	8,848	107,510
Old:													
1960	34	48	104	182	392	1,133	338	141	72	78	79	89	2,690
1961	93	106	179	248	657	1,280	350	189	83	72	73	77	3,407
1962	76	47	82	162	674	864	295	182	44	64	23	34	2,545
1963	34	65	128	295	849	1,087	280	185	45	20	11	17	3,016
1964	57	40	99	129	657	937	400	129	34	26	16	17	2,541
1965	13	31	46	100	407	752	329	102	59	25	17	34	1,915
1966	29	58	72	93	343	664	328	94	42	18	21	42	1,804
1967	62	60	73	111	346	735	350	114	50	45	25	55	2,026
1968	72	31	37	63	264	523	304	72	20	19	27	39	1,471
1969	47	30	55	80	178	376	314	50	58	17	14	33	1,245
1970	36	33	30	45	104	318	263	81	50	26	17	55	1,058
1971	68	33	81	94	93	297	332	97	47	15	32	49	1,199
1972	37	31	55	51	110	335	213	119	47	20	20	29	1,067
Total:													
1960	1,829	1,369	1,621	1,861	2,678	3,917	4,519	9,228	10,862	12,864	11,897	8,057	70,702
1961	2,436	1,504	2,772	2,269	3,981	6,996	11,538	13,131	16,923	16,348	16,348	9,342	93,160
1962	2,320	1,184	1,508	1,943	2,778	3,649	5,080	9,878	11,776	15,868	14,759	8,307	79,048
1963	2,116	1,231	1,305	1,698	2,759	3,683	6,402	10,681	13,427	16,510	13,619	8,285	82,285
1964	2,111	1,218	1,737	1,896	2,604	4,453	7,295	11,311	14,222	16,530	15,538	8,710	87,625
1965	1,887	1,226	1,524	1,651	2,449	4,610	7,778	12,323	15,140	17,095	17,153	9,884	92,720
1966	2,243	1,638	1,834	2,046	3,155	6,563	9,124	14,731	16,017	17,502	17,060	10,733	102,646
1967	2,879	2,003	2,631	2,395	3,944	7,861	11,304	16,980	16,824	18,495	17,557	11,944	114,217
1968	3,629	2,095	1,988	2,149	3,044	5,162	9,344	13,635	14,294	17,437	15,055	9,622	97,424
1969	2,752	1,770	2,090	1,775	3,053	6,345	10,604	12,927	14,752	16,497	13,661	8,954	95,372
1970	2,597	1,662	2,132	2,442	3,670	8,166	12,421	14,454	16,034	17,455	15,227	9,249	105,549
1971	3,240	2,397	3,674	3,915	4,937	9,355	12,567	15,124	15,739	16,297	15,175	9,424	111,744
1972	3,816	3,452	3,783	3,453	5,744	10,969	13,035	17,321	15,698	17,607	16,576	9,904	121,315

Table 24.—Federally inspected slaughter: Turkey, pounds inspected liveweight, by months, 1960-72

Class and Year	Jan.	Feb.	Mar.	April	May	June	July	Aug.	Sept.	Oct.	Nov.	Dec.	Total
----- Thousand pounds -----													
Fryer-roasters:													
1960	5,936	7,007	9,886	8,931	9,372	9,169	7,980	11,617	12,124	14,676	12,646	10,590	119,936
1961	8,701	7,345	15,840	10,006	12,305	10,875	10,794	14,353	13,369	16,599	15,057	12,831	148,075
1962	7,382	6,224	9,253	9,173	7,601	7,576	10,144	12,904	10,774	16,167	14,797	11,810	123,005
1963	6,411	6,347	7,836	7,692	9,119	9,100	11,719	11,677	12,080	17,032	16,117	9,904	125,034
1964	7,615	7,336	9,836	10,408	8,514	11,504	11,802	11,570	13,894	16,682	15,412	10,080	134,653
1965	5,360	6,104	7,947	8,348	8,855	11,895	11,785	13,197	13,347	18,341	16,617	14,603	136,499
1966	6,625	7,927	10,201	9,651	10,253	14,374	13,055	13,967	11,815	14,309	15,161	12,983	140,321
1967	7,393	8,761	12,165	10,142	9,911	10,266	8,961	10,279	11,805	14,519	18,281	14,617	137,100
1968	11,661	8,957	8,560	6,354	6,188	6,465	8,921	7,887	7,216	9,973	10,644	9,202	102,029
1969	7,685	7,830	7,802	6,391	5,332	5,953	7,347	7,288	5,668	8,812	10,174	9,336	89,618
1970	7,447	5,497	9,405	8,368	7,486	8,209	8,889	7,667	8,417	11,442	12,781	10,445	106,053
1971	8,252	8,066	12,717	10,605	7,271	9,351	7,952	8,582	8,303	10,869	10,083	10,538	112,588
1972	8,748	10,990	11,777	8,604	9,535	10,452	8,189	8,899	8,762	9,224	12,140	9,580	116,900
Young:													
1960	20,802	9,598	5,141	8,343	16,948	26,569	50,814	124,885	174,741	225,543	213,495	142,971	1,019,850
1961	33,192	10,888	11,508	13,292	30,154	55,652	86,957	162,171	211,402	295,444	297,756	159,728	1,368,144
1962	33,894	8,781	6,538	11,823	20,136	31,938	58,986	136,768	193,592	279,908	275,678	148,773	1,206,815
1963	32,163	8,957	5,393	7,652	12,906	23,147	76,989	157,683	229,742	297,637	256,267	167,650	1,276,197
1964	31,531	7,659	7,993	10,016	16,044	36,259	89,493	169,059	246,486	306,420	298,185	169,237	1,388,385
1965	33,557	10,515	9,631	9,342	16,923	41,890	101,723	189,788	266,289	309,745	329,016	177,340	1,495,759
1966	37,705	13,865	9,905	14,494	28,009	72,319	124,656	231,045	288,891	328,257	330,478	205,195	1,684,819
1967	48,212	21,470	20,524	19,894	41,829	103,891	177,131	296,223	305,384	345,049	331,171	209,223	1,920,001
1968	52,685	22,414	18,683	25,318	37,959	70,774	139,939	234,184	269,577	338,218	297,586	193,439	1,701,177
1969	45,197	18,767	21,165	18,730	40,481	93,959	169,250	224,652	277,709	327,011	280,212	176,510	1,693,643
1970	44,018	22,154	18,565	26,223	47,371	124,079	203,217	257,968	300,946	339,630	298,506	178,318	1,860,995
1971	54,011	31,880	40,676	49,692	70,855	146,702	209,630	270,133	290,151	314,065	297,708	174,464	1,949,966
1972	64,535	46,782	45,952	46,632	82,655	171,124	223,750	310,168	296,994	348,374	319,132	184,685	2,140,783
Old:													
1960	613	900	2,040	3,562	7,593	21,858	5,984	2,177	1,140	1,400	1,191	1,763	50,221
1961	1,866	2,034	3,500	4,828	13,073	24,777	5,870	3,187	1,351	1,328	1,460	1,610	64,884
1962	1,473	905	1,674	3,308	13,336	16,640	5,227	2,758	776	1,179	466	681	48,423
1963	685	1,266	2,603	5,975	17,196	21,020	5,063	3,029	718	330	191	318	58,394
1964	1,093	799	2,089	2,649	13,412	18,504	7,182	1,984	549	422	288	301	49,272
1965	265	586	902	2,026	8,205	14,403	6,229	1,726	1,000	408	280	651	36,681
1966	578	1,129	1,403	1,868	6,925	13,179	6,062	1,574	669	295	361	709	34,752
1967	1,196	1,119	1,456	2,197	7,030	14,500	6,287	2,032	835	665	475	1,098	38,890
1968	1,346	657	780	1,285	5,454	10,242	5,716	1,267	319	303	490	722	25,582
1969	937	558	973	1,645	3,512	7,605	5,935	823	732	256	248	658	23,882
1970	872	700	601	883	2,128	6,221	4,922	1,415	890	469	367	1,199	20,667
1971	1,297	731	1,654	1,116	1,902	5,996	6,310	1,798	824	276	647	946	23,496
1972	775	630	1,187	1,085	2,220	6,387	4,137	2,169	875	387	406	531	21,089
Total:													
1960	27,351	17,505	17,069	20,836	33,913	57,596	64,778	138,679	188,005	241,619	227,332	155,324	1,190,007
1961	43,759	20,267	30,848	28,126	55,532	91,304	103,621	179,711	226,122	313,371	314,273	174,169	1,581,103
1962	42,749	15,910	17,465	24,304	41,073	56,154	74,357	152,430	205,142	297,254	290,941	161,264	1,379,043
1963	39,259	16,581	15,832	21,310	39,221	53,267	93,771	172,389	242,540	314,999	272,575	177,872	1,459,625
1964	40,242	15,794	19,918	23,073	37,970	66,267	108,477	182,613	260,929	323,524	313,885	179,610	1,572,310
1965	39,182	17,205	18,480	19,716	33,983	68,288	119,737	204,711	280,636	328,494	345,913	192,594	1,668,939
1966	44,908	22,921	21,509	26,012	45,187	99,872	183,773	246,586	301,375	342,861	346,000	218,887	1,859,892
1967	56,801	31,350	34,145	32,233	58,770	128,657	192,379	308,534	318,024	360,233	349,927	224,938	2,095,991
1968	65,692	32,028	28,023	32,957	49,601	87,481	154,576	243,338	277,512	348,494	308,720	203,363	1,831,788
1969	53,819	27,155	29,940	26,766	49,325	107,517	182,532	232,763	284,109	336,079	290,634	186,504	1,807,143
1970	52,337	28,351	28,571	35,474	56,985	138,509	217,028	267,050	310,253	351,541	311,654	189,962	1,987,713
1971	63,560	40,677	55,047	61,413	80,028	162,049	223,892	280,513	299,278	325,210	308,438	185,948	2,086,050
1972	74,058	58,402	58,916	56,321	94,410	188,263	236,076	321,236	306,631	357,985	331,678	194,796	2,278,772

Table 25.—Federally inspected slaughter: Chicken certified ready-to-cook, by months, 1960-72

Year	Jan.	Feb.	March	April	May	June	July	Aug.	Sept.	Oct.	Nov.	Dec.	Total
	Mil. lb.	Mil. lb.	Mil. lb.	Mil. lb.	Mil. lb.	Mil. lb.	Mil. lb.	Mil. lb.	Mil. lb.	Mil. lb.	Mil. lb.	Mil. lb.	Mil. lb.
Young:													
1960	255.9	250.9	283.6	301.6	331.7	339.8	323.6	379.3	341.4	324.6	285.9	280.8	3,699.1
1961	297.8	255.8	331.7	357.9	421.3	442.4	412.4	427.5	373.0	385.2	306.0	275.8	4,286.8
1962	304.0	275.8	339.5	362.3	427.8	421.4	397.0	415.7	343.5	408.6	342.3	322.9	4,360.9
1963	377.5	303.1	343.5	379.4	417.2	414.0	444.2	431.2	390.4	409.3	326.3	371.2	4,607.4
1964	391.8	345.6	371.2	406.6	423.0	454.5	436.0	432.8	419.9	413.2	339.3	376.3	4,810.2
1965	396.0	353.0	407.7	420.3	433.1	486.8	467.3	483.2	469.8	456.9	398.8	421.4	5,194.3
1966	407.0	397.8	439.4	449.6	469.7	514.3	465.2	540.8	515.4	497.1	435.3	472.7	5,604.2
1967	474.9	403.6	472.0	455.9	552.0	548.0	488.1	573.5	503.7	525.5	449.3	429.5	5,876.1
1968	483.9	429.0	448.8	484.9	532.2	497.1	550.9	547.7	502.8	572.0	425.7	464.0	5,939.1
1969	540.7	445.6	482.6	533.5	562.7	573.9	568.4	573.8	578.0	610.5	461.3	553.2	6,484.1
1970	580.1	522.9	573.1	628.0	601.4	666.1	657.0	611.5	613.5	633.4	512.9	561.5	7,161.1
1971	563.1	530.3	616.5	599.4	619.4	654.3	619.4	673.7	630.9	624.5	576.2	600.7	7,281.0
1972	616.1	596.1	652.7	623.7	715.4	713.1	636.6	738.6	636.1	694.8	618.1	582.2	7,823.4
Mature:													
1960	27.7	27.5	21.9	13.4	18.0	22.5	26.6	35.2	44.9	51.1	45.9	37.7	372.4
1961	33.0	20.6	21.4	23.2	29.0	26.8	23.0	38.0	51.6	50.9	44.2	37.0	398.4
1962	36.6	19.3	25.5	25.5	28.6	27.9	26.5	31.9	37.9	54.5	48.1	39.1	401.3
1963	33.4	24.5	23.2	27.5	32.1	27.5	28.4	35.1	38.6	52.1	49.5	45.6	417.4
1964	39.3	26.7	31.1	32.4	30.2	30.6	28.3	32.2	39.7	54.1	44.2	46.9	435.8
1965	41.9	33.2	33.9	29.6	26.8	28.0	28.0	31.3	40.1	44.1	44.9	43.5	425.4
1966	37.2	36.7	32.5	34.8	36.8	35.5	32.5	36.0	39.0	47.8	50.6	42.8	462.3
1967	48.7	43.1	44.4	44.2	43.3	40.8	30.7	40.0	43.7	51.2	46.0	40.8	516.8
1968	47.4	38.7	33.8	41.0	39.2	28.4	33.6	35.1	31.0	43.4	38.1	40.6	450.2
1969	42.5	37.4	39.3	40.4	43.1	37.8	31.9	32.9	38.6	44.7	30.7	35.1	454.4
1970	38.9	37.9	45.4	47.0	43.5	44.8	38.5	42.2	42.5	47.4	41.1	47.1	516.3
1971	47.0	45.5	49.1	46.6	39.6	46.3	37.5	37.3	47.2	42.3	43.5	41.9	523.9
1972	49.2	47.9	47.2	45.7	41.7	44.5	33.4	42.6	38.4	44.4	43.9	38.8	517.9
Total:													
1960	283.7	278.5	305.5	315.0	349.7	362.3	350.1	414.4	386.3	375.8	331.8	318.5	4,071.4
1961	330.7	276.3	353.0	381.1	450.3	469.2	435.3	465.5	424.6	436.2	350.2	312.8	4,685.2
1962	340.5	295.1	365.0	387.8	456.4	449.3	423.5	447.6	381.4	463.1	390.4	362.0	4,762.2
1963	410.9	327.6	366.7	406.9	449.3	441.5	472.7	466.3	428.9	461.4	375.7	416.8	5,024.7
1964	431.0	372.3	402.3	439.1	453.2	485.2	464.2	464.9	459.7	467.4	383.5	423.2	5,245.9
1965	437.8	386.3	441.6	449.9	459.9	514.8	495.3	514.5	509.9	501.0	443.8	465.0	5,619.7
1966	444.1	434.5	471.9	484.4	506.5	549.8	497.8	576.8	554.4	544.9	485.9	515.6	6,066.5
1967	523.6	446.7	516.4	500.1	595.3	588.8	518.8	613.5	547.4	576.7	495.3	470.3	6,392.9
1968	531.3	467.7	482.5	526.0	571.4	525.5	584.5	582.9	533.8	615.5	463.7	504.6	6,389.3
1969	583.2	483.0	521.9	573.9	605.8	611.7	600.2	606.7	616.6	655.2	492.0	588.3	6,938.5
1970	619.0	560.7	618.5	675.0	645.0	710.8	695.4	653.7	656.0	680.7	554.0	608.6	7,677.5
1971	610.1	575.8	665.7	646.0	631.7	700.6	656.9	711.0	678.1	666.8	619.7	642.5	7,804.9
1972	665.3	644.0	699.9	669.4	757.1	756.6	670.0	781.1	674.4	739.2	662.1	621.1	8,341.2

Table 26.—Federally Inspected slaughter: Turkey certified ready-to-cook, by months, 1960-72

Class and Year	Jan.	Feb.	Mar.	Apr.	May	June	July	Aug.	Sept.	Oct.	Nov.	Dec.	Total
	Mil. lb.	Mil. lb.	Mil. lb.	Mil. lb.	Mil. lb.	Mil. lb.	Mil. lb.	Mil. lb.	Mil. lb.	Mil. lb.	Mil. lb.	Mil. lb.	Mil. lb.
Fryer-roasters:													
1960	4.6	5.5	7.7	6.8	7.4	7.1	6.2	9.1	9.3	11.4	9.8	8.3	93.1
1961	6.7	5.8	12.4	7.9	9.4	8.5	8.4	11.2	10.2	12.8	11.5	9.9	114.8
1962	5.8	4.9	7.2	7.2	5.9	5.8	7.9	10.0	8.3	12.5	11.6	9.2	96.2
1963	5.0	5.0	6.1	5.9	7.0	7.0	8.9	8.9	9.3	13.2	12.5	7.7	96.7
1964	5.9	5.7	7.7	8.0	6.5	8.8	9.1	8.9	10.7	12.9	11.9	7.8	104.1
1965	4.1	4.8	6.2	6.5	6.9	9.3	9.1	10.1	10.2	14.2	12.9	11.4	105.7
1966	5.2	6.2	8.0	7.5	7.9	11.1	10.0	10.5	9.0	11.0	11.7	10.1	108.3
1967	5.7	6.7	9.4	7.8	7.5	7.9	6.9	7.9	9.1	11.2	14.3	11.3	105.8
1968	9.0	7.0	6.5	4.9	4.8	5.0	6.9	6.1	5.6	7.7	8.3	7.2	79.0
1969	6.0	6.1	6.0	5.0	4.1	4.6	5.7	5.7	4.4	6.8	8.0	7.2	69.5
1970	5.8	4.3	7.3	6.5	5.8	6.3	6.8	5.9	6.5	8.9	9.9	8.1	82.2
1971	6.4	6.2	9.8	8.2	5.6	7.2	6.1	6.6	6.4	8.4	7.8	8.1	87.0
1972	6.8	8.4	9.1	6.7	7.4	8.0	6.3	6.9	6.8	7.1	9.4	7.5	90.4
Young turkeys:													
1960	16.9	7.8	4.1	6.6	13.6	21.5	40.9	98.7	139.3	179.8	170.6	115.4	815.2
1961	26.7	8.7	9.1	10.6	24.3	44.7	69.0	129.8	168.1	234.4	236.7	126.8	1,089.1
1962	27.0	7.0	5.2	9.4	16.0	25.5	47.1	109.3	154.2	223.7	219.3	118.3	962.2
1963	25.5	7.2	4.3	6.0	10.2	18.4	61.8	126.2	183.8	238.3	204.7	134.2	1,020.7
1964	25.4	6.2	6.3	7.9	12.7	29.0	71.7	135.1	197.1	245.0	238.5	134.9	1,109.8
1965	26.9	8.4	7.7	7.4	13.5	33.8	81.6	152.2	213.4	247.6	262.0	140.6	1,195.0
1966	29.9	11.0	7.9	11.5	22.3	57.4	99.8	184.6	230.3	260.7	262.8	163.4	1,342.1
1967	38.7	17.1	15.9	15.7	33.2	83.0	141.6	236.5	243.5	274.6	263.4	165.2	1,528.4
1968	41.8	17.6	14.7	20.0	29.9	56.3	110.8	187.0	215.4	269.3	236.9	154.2	1,353.9
1969	35.9	14.8	16.7	14.8	32.0	74.8	135.1	178.9	220.8	259.6	221.4	139.6	1,344.4
1970	34.1	17.4	14.3	20.4	37.4	98.3	161.4	204.9	237.4	267.7	234.7	140.1	1,468.0
1971	42.4	24.7	31.6	38.6	56.0	115.8	166.0	213.2	228.8	247.3	234.6	137.3	1,536.2
1972	50.3	36.2	35.7	36.8	65.4	135.8	177.4	246.1	234.3	275.3	251.6	144.8	1,689.6
Old turkeys:													
1960	.5	.7	1.6	2.8	6.1	17.5	4.8	1.7	.9	1.1	.9	1.4	40.1
1961	1.5	1.6	2.8	3.9	11.1	19.7	4.7	2.5	1.1	1.1	1.2	1.3	52.3
1962	1.2	.7	1.3	2.6	10.6	13.1	4.2	2.2	.6	.9	.4	.5	36.3
1963	.5	1.0	2.0	4.8	13.7	16.6	4.0	2.5	.6	.3	.2	.3	46.3
1964	.9	.6	1.7	2.1	10.7	14.8	5.7	1.6	.4	.3	.2	.2	39.3
1965	.2	.5	.7	1.6	6.6	11.6	5.0	1.4	.8	.3	.2	.5	29.4
1966	.5	.9	1.1	1.5	5.5	10.5	4.8	1.3	.5	.2	.3	.6	27.6
1967	1.0	.9	1.1	1.7	5.6	11.5	4.9	1.5	.7	.5	.4	.9	30.8
1968	1.1	.5	.6	1.0	4.4	8.2	4.6	1.0	.3	.2	.4	.6	26.6
1969	.7	.4	.7	1.3	2.8	6.0	4.7	.7	.6	.2	.2	.5	18.9
1970	.7	.5	.5	.7	1.7	4.9	3.9	1.1	.7	.4	.3	.9	16.3
1971	1.0	.6	1.3	.9	1.5	4.7	5.0	1.4	.6	.2	.5	.7	18.4
1972	.6	.5	.9	.8	1.7	5.2	3.2	1.7	.7	.3	.3	.4	16.4
Total turkey:													
1960	22.1	14.0	13.4	16.2	27.1	46.0	51.9	109.5	149.6	192.3	181.3	125.0	948.4
1961	34.9	16.1	24.3	22.4	44.8	72.8	82.0	143.6	179.4	240.3	249.4	138.0	1,256.2
1962	33.9	12.6	13.8	19.2	32.5	44.5	59.2	121.5	163.2	237.2	231.2	128.0	1,066.7
1963	31.0	13.2	12.4	16.7	30.9	42.0	74.8	137.7	193.7	251.8	217.4	142.1	1,163.8
1964	32.1	12.5	15.6	18.0	29.9	52.6	86.6	145.6	208.3	258.3	250.6	143.0	1,253.2
1965	31.2	13.7	14.5	15.6	27.0	54.7	95.7	163.6	224.4	262.1	275.1	152.5	1,330.1
1966	35.5	18.1	17.0	20.5	35.7	79.5	114.5	196.4	239.9	271.9	274.9	174.1	1,477.9
1967	45.3	24.8	26.5	25.2	46.4	102.4	153.4	246.0	253.3	286.3	278.1	177.3	1,665.0
1968	51.9	25.1	21.8	25.9	39.1	69.5	122.3	194.0	221.2	277.2	245.6	162.0	1,455.6
1969	42.6	21.3	23.4	21.0	39.0	85.4	145.5	185.3	225.8	266.5	229.7	147.4	1,432.8
1970	40.5	22.2	22.1	27.6	44.9	109.5	172.1	212.0	244.6	276.9	244.9	149.2	1,566.5
1971	49.9	31.5	42.7	47.7	63.1	127.7	177.1	221.2	235.8	256.0	242.9	146.1	1,641.6
1972	57.6	45.2	45.8	44.3	74.6	149.0	186.9	254.6	241.7	282.7	261.3	152.7	1,796.5

Table 27.—Federally Inspected slaughter: Ducks, other poultry, and total poultry, certified ready-to-cook by months, 1960-72

Class and year	Jan.	Feb.	Mar.	April	May	June	July	Aug.	Sept.	Oct.	Nov.	Dec.	Total
	Mil. lb.	Mil. lb.	Mil. lb.	Mil. lb.	Mil. lb.	Mil. lb.	Mil. lb.	Mil. lb.	Mil. lb.	Mil. lb.	Mil. lb.	Mil. lb.	Mil. lb.
Ducks:													
1960	0.8	1.1	2.3	4.2	5.8	5.9	5.2	5.8	4.8	3.8	3.1	1.7	44.4
1961	1.1	.8	1.7	3.8	5.0	6.2	5.7	5.7	4.4	3.7	2.8	1.7	42.5
1962	.7	.6	1.7	4.2	5.6	5.0	5.5	5.4	4.2	4.4	2.8	1.9	42.1
1963	1.0	.6	1.8	4.6	6.0	5.5	6.4	5.9	5.2	4.7	3.0	2.1	46.9
1964	.7	.6	1.7	4.8	5.8	6.8	6.3	5.7	5.6	4.7	3.6	2.0	48.4
1965	.8	.7	2.2	4.8	5.6	6.3	5.9	5.7	5.5	4.7	3.4	2.2	47.9
1966	1.0	.7	2.2	4.3	5.8	6.6	5.3	5.7	5.1	4.7	3.8	2.7	47.9
1967	1.6	.8	2.6	4.1	5.5	5.9	5.3	5.7	4.7	4.0	3.2	2.4	45.9
1968	1.7	1.1	2.0	4.3	5.4	5.2	5.6	5.2	4.6	4.9	3.5	2.9	46.4
1969	2.3	1.5	2.5	4.5	5.2	6.0	6.0	5.3	5.4	5.1	3.5	3.9	51.1
1970	2.6	1.9	2.8	4.2	4.7	6.6	6.3	5.6	5.6	5.0	3.9	3.4	52.6
1971	2.0	1.7	2.9	4.5	4.6	6.0	5.3	5.7	5.3	4.5	4.1	2.7	49.4
1972	2.1	2.0	2.4	4.3	5.7	6.2	5.2	5.8	4.9	4.9	4.4	3.2	50.9
Other poultry:													
1960	.1	1/	1/	.1	1/	.1	.1	.4	.4	.2	1.3	.3	3.1
1961	.1	1/	1/	.1	.1	.2	.1	.4	.6	.6	1.8	.3	4.2
1962	.1	.1	.1	.1	.1	.1	.1	.2	.4	.7	2.1	.3	4.2
1963	.1	.1	.1	.1	.1	.1	.4	.3	.5	.7	1.8	.7	4.9
1964	.1	.1	.1	.1	.1	.4	.6	.5	.5	.9	2.0	.6	5.9
1965	.1	.1	.1	.1	.3	.5	.4	.2	.2	.3	1.5	.3	4.1
1966	.1	.1	.1	.3	.2	.5	.5	.6	.2	.2	1.5	.5	4.8
1967	.1	.1	.1	.2	.2	.3	.2	.2	.2	.3	1.6	.6	4.1
1968	.1	.1	.1	.1	.1	.2	.2	.2	.2	.5	1.7	.6	4.0
1969	.1	.1	.1	.1	.1	.2	.2	.2	.1	.8	1.8	.6	4.4
1970	.1	.1	.1	.1	.1	.2	.2	.2	.2	1.2	1.9	.6	5.0
1971	.1	.1	.1	.1	.1	.2	.2	.2	.3	1.5	2.0	1.1	6.1
1972	.1	.1	.1	.1	.2	.2	.2	.3	.3	1.7	2.2	.3	6.0
Total poultry:													
1960	306.6	293.6	321.2	335.4	382.6	414.2	407.3	530.2	542.2	572.1	517.5	445.5	5,067.3
1961	366.8	293.3	379.1	407.4	500.2	548.4	523.2	615.1	608.9	688.8	604.1	452.8	5,988.0
1962	375.3	308.4	380.4	411.3	494.6	499.0	488.3	574.6	549.2	626.6	602.1	5,985.3	
1963	443.0	341.5	381.1	428.3	486.3	489.2	554.3	610.2	628.3	718.5	597.9	561.7	6,240.3
1964	464.0	385.5	419.7	462.0	489.1	544.9	557.7	616.7	674.1	731.2	639.7	568.8	6,553.4
1965	469.9	400.7	458.4	470.4	492.9	576.3	597.2	684.0	740.0	768.2	723.7	620.0	7,001.8
1966	480.7	453.3	491.2	509.5	548.2	636.3	618.1	799.5	799.6	821.8	766.1	692.8	7,595.9
1967	570.6	472.3	545.5	529.7	647.4	697.4	677.7	865.4	805.6	867.4	788.3	650.6	8,107.9
1968	585.1	494.0	506.5	556.2	615.0	600.3	712.5	782.2	759.8	898.0	714.6	670.0	7,895.3
1969	628.3	505.9	547.9	599.5	650.0	703.3	751.9	797.4	848.0	927.6	726.9	740.2	8,426.9
1970	662.3	585.0	643.5	706.8	694.6	827.2	874.0	871.4	906.4	963.9	804.7	761.8	9,301.6
1971	662.1	609.1	711.4	698.3	699.5	834.4	839.6	938.2	919.4	928.8	868.7	792.4	9,502.1
1972	725.1	691.3	748.3	718.2	837.6	913.1	862.3	1,041.8	921.3	1,028.4	930.0	777.3	10,194.6

1/ Less than 0.05.

Table 26. -- Federally inspected slaughter: Ready-to-cook chicken and turkey inspected for further processing, by months, 1960-72

Class and year	Jan.	Feb.	Mar.	Apr.	May	June	July	Aug.	Sept.	Oct.	Nov.	Dec.	Total
	Mil. lb.	Mil. lb.	Mil. lb.	Mil. lb.	Mil. lb.	Mil. lb.	Mil. lb.	Mil. lb.	Mil. lb.	Mil. lb.	Mil. lb.	Mil. lb.	Mil. lb.
Chicken:													
Young:													
1960	5.1	4.8	6.1	7.5	6.0	6.5	8.7	11.7	8.1	12.0	12.8	12.5	101.8
1961	6.2	6.2	7.3	6.8	7.7	6.3	8.5	6.9	6.1	6.1	6.7	6.0	77.8
1962	5.7	5.8	7.0	6.5	8.6	8.2	6.2	10.2	6.9	7.3	7.7	6.6	86.6
1963	8.4	7.4	7.9	8.1	8.8	7.9	8.9	9.5	8.4	9.3	10.3	9.0	103.8
1964	9.9	9.7	9.5	11.2	11.9	11.0	10.8	10.1	10.2	9.9	9.3	10.5	124.1
1965	10.8	9.1	11.8	11.4	11.6	14.4	10.8	12.6	10.9	11.1	11.6	12.3	136.6
1966	11.3	11.4	15.9	16.5	15.8	17.3	14.6	16.5	14.4	14.7	14.1	15.8	178.3
1967	14.9	15.2	17.3	16.1	19.5	22.5	17.0	15.9	16.6	17.1	28.8	14.7	219.6
1968	30.5	34.5	17.7	17.6	19.3	17.9	18.2	22.6	17.4	22.6	18.7	16.9	254.0
1969	19.1	18.6	20.3	21.7	22.1	21.7	24.0	23.6	25.2	30.9	21.7	23.4	272.3
1970	24.6	26.2	27.9	32.3	27.1	30.2	28.7	26.8	29.0	31.4	26.3	26.9	337.3
1971	29.6	27.4	32.6	30.6	30.7	34.0	33.4	31.9	34.0	33.7	32.9	32.1	382.8
1972	34.0	35.8	38.2	34.0	37.1	37.5	33.0	38.6	35.7	39.5	36.5	37.1	437.0
Mature:													
1960	13.6	15.7	17.8	16.3	16.6	13.6	13.3	16.0	14.8	18.5	18.6	16.8	191.6
1961	20.2	16.4	20.0	20.4	20.4	17.3	13.3	17.6	15.4	19.8	18.6	17.4	217.0
1962	20.0	15.9	18.6	18.7	16.6	16.4	14.6	17.8	16.3	24.0	20.9	18.7	218.5
1963	23.3	20.2	22.7	22.8	21.8	18.1	17.7	19.8	18.1	24.4	21.3	21.7	251.8
1964	23.4	20.0	21.4	20.4	19.2	17.0	18.1	20.1	21.3	27.1	24.2	24.5	256.7
1965	25.9	24.1	25.7	24.6	25.1	26.4	28.3	23.6	23.8	28.2	27.2	27.2	310.1
1966	28.6	25.8	29.8	24.1	24.1	24.1	19.0	24.1	23.0	27.1	25.9	26.9	302.2
1967	28.0	29.3	34.0	29.7	30.1	29.1	23.5	28.3	24.9	31.5	30.6	27.9	346.9
1968	33.2	33.2	33.1	31.8	31.1	30.5	30.5	26.2	26.9	35.5	33.3	30.7	377.9
1969	33.8	33.0	34.8	33.4	33.6	33.4	29.9	26.5	28.6	33.6	28.0	28.9	377.4
1970	31.2	30.4	31.5	30.3	28.2	32.3	30.6	31.8	34.1	39.7	36.0	36.1	392.4
1971	36.4	36.7	42.4	39.2	36.7	37.4	29.2	34.1	33.6	33.9	35.4	33.0	428.0
1972	37.5	41.3	46.4	43.3	46.4	41.6	31.7	38.0	32.0	36.1	36.9	34.6	465.7
Total:													
1960	18.7	20.4	23.9	23.8	22.6	20.1	22.0	27.7	22.9	30.5	31.4	29.3	293.4
1961	26.4	22.6	27.3	27.3	28.2	23.6	18.9	24.5	21.5	25.9	25.3	23.4	294.8
1962	25.7	21.7	25.6	25.1	25.2	24.5	20.8	28.0	23.2	31.4	28.6	25.3	305.1
1963	31.7	27.6	30.6	30.9	30.6	26.0	26.6	29.3	26.5	33.6	31.6	30.7	355.7
1964	33.3	29.8	30.9	31.6	31.1	27.9	28.9	30.2	31.5	37.0	33.4	35.1	380.8
1965	36.7	33.3	37.4	36.0	36.7	40.9	39.2	36.2	34.7	39.3	38.8	39.5	448.7
1966	39.8	37.2	45.7	40.6	39.9	41.4	33.7	40.5	37.4	41.2	40.0	42.7	480.6
1967	42.8	44.5	51.3	45.7	49.6	51.6	40.4	48.3	41.4	48.6	59.4	42.6	566.6
1968	63.7	67.7	50.8	49.5	50.4	48.4	48.7	50.8	44.4	58.0	51.9	47.6	631.9
1969	52.9	51.6	55.2	55.1	55.7	55.1	53.9	50.1	53.8	64.5	49.7	52.3	649.7
1970	55.9	56.6	59.4	62.6	55.3	62.6	59.4	58.6	63.1	71.0	62.3	63.0	729.7
1971	66.0	64.1	75.0	69.8	67.4	71.3	62.6	65.9	67.6	67.6	68.3	65.1	810.8
1972	71.5	77.1	84.6	77.3	83.5	79.1	64.7	76.6	67.6	75.6	73.4	71.7	902.7
Turkey:													
1960	5.7	5.1	6.8	5.5	6.3	6.8	6.5	8.5	9.8	13.3	13.6	13.6	101.5
1961	9.1	6.9	9.6	5.7	5.3	7.6	7.7	7.4	9.9	11.5	12.9	11.0	104.6
1962	10.0	8.2	9.6	9.9	10.8	11.3	10.7	12.6	13.7	19.0	17.7	14.1	147.5
1963	13.8	12.3	11.9	11.2	13.7	12.6	15.3	18.5	20.1	22.5	19.6	19.2	190.7
1964	16.5	12.4	13.6	15.2	15.0	18.2	17.1	17.8	19.4	23.6	21.7	20.5	211.0
1965	16.8	15.1	17.6	18.0	16.4	19.1	21.7	21.1	23.1	27.5	27.7	28.8	252.9
1966	24.6	22.1	24.8	24.0	22.6	25.7	26.4	23.0	26.4	32.7	35.4	33.2	334.7
1967	28.2	25.0	25.9	21.8	23.8	26.7	24.3	28.8	26.8	32.6	31.1	23.1	318.1
1968	27.3	25.8	26.0	25.6	32.2	24.3	31.7	35.7	34.5	44.6	38.9	36.0	382.8
1969	37.3	37.3	36.4	33.4	30.3	31.4	35.4	44.8	51.5	59.3	51.9	44.8	493.8
1970	36.5	30.4	27.5	25.7	24.7	35.4	47.1	48.8	53.2	60.7	49.7	39.7	479.4
1971	36.1	34.8	39.4	33.3	32.7	46.2	53.6	58.6	60.6	65.5	56.2	45.9	562.5
1972	33.6	35.9	39.5	34.7	38.7	57.5	62.9	74.2	70.2	79.6	69.0	47.6	643.3

UPDATA 1981

Table 29.--Eggs: Supply and utilization, 1950-72 1/

Year	Supply						Utilization								
	Production 2/	Imports 3/	Beginning stocks 4/			Total supply	Ending stocks	Export and shipments			Domestic disappearance			Per capita	
			Commer- cial	USDA	Total			Commer- cial	USDA 5/	Total	Egg used: for hatching 6/	Mili- tary 7/	Civilian Total		
															doz.
1950	5,404	20	53	206	259	5,683	356	30	150	180	200	71	8/ 4,875	389	
1951	5,322	8	52	304	356	5,686	108	39	215	254	228	155	4,941	393	
1952	5,323	8	63	45	108	5,439	54	54	11	65	218	118	4,984	390	
1953	5,307	7	54	---	54	5,368	38	58	---	58	227	117	4,928	379	
1954	5,402	4	38	---	38	5,444	69	64	---	64	224	101	4,986	376	
1955	5,407	2	69	---	69	5,478	73	63	2	65	228	91	5,021	371	
1956	5,500	2	73	---	73	5,575	88	59	5	64	256	80	5,087	369	
1957	5,442	1	88	---	88	5,531	68	50	---	50	252	83	5,078	362	
1958	5,442	2	68	---	68	5,512	49	39	5	44	287	70	5,062	354	
1959	5,542	1	45	---	45	5,588	65	50	4	54	280	63	5,125	352	
1960	5,339	3	65	---	65	5,407	51	42	2	44	282	63	4,967	334	
1961	5,358	3	51	---	51	5,412	48	40	2	42	302	64	4,956	328	
1962	5,403	2	48	---	48	5,453	30	32	---	32	303	70	4,998	326	
1963	5,345	1	50	---	50	5,396	44	42	1	43	304	67	4,938	317	
1964	5,435	2	44	---	44	5,481	46	30	2	32	312	76	5,015	318	
1965	5,463	1	46	---	46	5,510	41	39	---	39	333	94	5,003	314	
1966	5,517	15	41	---	41	5,573	28	43	---	43	365	102	5,035	313	
1967	5,777	4	28	---	28	5,809	71	55	---	55	361	110	5,212	320	
1968	5,680	6	71	---	71	5,757	56	46	---	46	364	108	5,183	316	
1969	5,629	9	56	---	56	5,694	34	41	---	41	395	83	5,141	310	
1970	5,711	28	34	---	34	5,773	39	46	---	46	400	66	5,222	311	
1971	5,846	10	39	---	39	5,895	58	50	---	50	391	52	5,344	314	
1972 9/	5,791	2	58	---	58	5,851	52	62	---	62	395	54	5,287	307	

1/Beginning in 1960, includes Alaska and Hawaii. 2/ Estimated farm output plus nonfarm production estimated at 10 percent of farm production in 1950-54. Beginning in 1955, this adjustment was reduced 1 percentage point per year to zero in 1964. 3/ Shell eggs and the approximate shell-egg equivalent of dried and frozen eggs. 4/ Storage stocks include shell eggs and the approximate shell-egg equivalent of frozen eggs. In 1950-58 commercial storage holdings also included the shell-egg equivalent of reported stocks of dried eggs solids. 5/ Beginning in 1955 exports under the Mutual Security Act of 1951 and USDA donations to Territories. 6/ Estimated on the basis of chickens hatched. 7/ Includes USDA donations to military and military feeding of civilians in occupied territories. 8/ Excludes storage losses of 1 million dozen in 1950. 9/ Preliminary.

Table 30. -Chicken: Supply and utilization, 1950-72

Year	Supply				Utilization								
	Production 1/	Imports and inship- ments	Beginn- ing commercial stocks	Total supply	Ending commercial stocks	Export and shipments			Domestic disappearance				
						Commercial 2/	USDA 3/	Total	Mili- tary 4/	USAD donations	Civilian		Per capita Ready- to-cook
											Total	Mil.	
Mil. lbs.	Mil. lbs.	Mil. lbs.	Mil. lbs.	Mil. lbs.	Mil. lbs.	Mil. lbs.	Mil. lbs.	Mil. lbs.	Mil. lbs.	Mil. lbs.	Mil. lbs.	Lbs.	
						<u>Ready-to-cook basis</u>							
1950	3,174	5	161	3,340	163	15	---	15	65	---	3,097	20.6	
1951	3,432	1	163	3,596	187	29	---	29	106	---	3,274	21.7	
1952	3,443	3	187	3,633	123	21	---	21	105	---	3,384	22.1	
1953	3,567	---	123	3,690	145	32	---	32	89	---	3,424	21.9	
1954	3,743	---	145	3,888	139	34	---	34	86	---	3,629	22.8	
1955	3,572	1	139	3,712	125	46	---	46	85	---	3,456	21.3	
1956	4,217	---	125	4,342	164	54	4	58	81	---	4,039	24.4	
1957	4,404	---	164	4,568	134	58	---	58	80	---	4,296	25.5	
1958	5,005	1	134	5,140	179	61	---	61	73	---	4,827	28.2	
1959	5,230	1	179	5,410	161	133	9	142	69	---	5,038	28.9	
1960	5,208	---	161	5,369	130	181	1	182	74	4	4,983	28.0	
1961	5,787	---	130	5,917	160	246	1	247	79	33	5,431	30.0	
1962	5,825	---	160	5,985	124	258	4	262	98	42	5,501	29.9	
1963	6,048	---	124	6,172	135	217	9	226	84	55	5,727	30.7	
1964	6,219	---	135	6,354	138	244	6	250	87	54	5,879	31.0	
1965	6,647	---	138	6,785	108	185	6	191	94	34	6,394	33.4	
1966	7,303	---	108	7,411	163	172	---	172	97	45	6,985	36.1	
1967	7,523	---	163	7,687	169	159	---	159	104	51	7,258	37.2	
1968	7,569	1	169	7,739	97	165	---	165	100	74	7,346	37.4	
1969	8,060	1	97	8,158	110	178	---	178	88	60	7,782	39.1	
1970	8,671	5	110	8,786	164	192	---	192	69	96	8,361	41.5	
1971	8,720	4	164	8,888	148	212	---	212	75	107	8,453	41.4	
1972 1/	9,101	2	148	9,251	113	218	---	218	52	---	8,868	42.9	

1/ Includes chickens, other than commercial broilers, sold from and consumed on farms where produced, plus nonfarm production of these chickens estimated at 10 percent of farm output in 1950-54. Beginning in 1955, this percentage adjustment was reduced 1 point annually, reaching zero in 1964. The factor for converting from liveweight to ready-to-cook weight was increased gradually from 68.84 percent in 1950 to the current level of 72 percent in 1958. 2/ Includes exports of turkey through 1957, dressed weight or ready-to-cook equivalents. 3/ Beginning in 1955, exports under P. L. 480 and USDA donations to Territories. 4/ Includes USDA donations to military and military feeding of civilians in occupied territories. 5/ Preliminary.

Table 31.--Turkey: Supply and utilization, 1950-72

Year	Supply					Utilization							
	Pro- duction 1/	Imports and inship- ments	Beginning stocks 2/			Total supply	Ending stocks 2/	Exports and shipments 3/			Domestic disappearance		
			Com- mercial	USDA	Total			Com- mercial	USAD	Total	Mili- tary 4/	Civilian	
												Total	Ready- to-cook 5/
lbs.	lbs.	lbs.	lbs.	lbs.	lbs.	lbs.	lbs.	lbs.	lbs.	lbs.	lbs.	lbs.	lbs.
Ready-to-cook basis													
1950	615	---	118	9	127	742	110	---	---	---	20	612	4.1
1951	703	---	110	---	110	813	107	---	---	---	35	671	4.4
1952	795	---	107	---	107	902	147	---	---	---	41	714	4.7
1953	758	---	147	---	147	905	122	---	---	---	42	741	4.8
1954	871	---	122	---	122	993	121	---	---	---	30	842	5.3
1955	818	---	121	---	121	939	95	---	---	---	26	818	5.0
1956	957	---	95	---	95	1,052	162	---	---	---	30	860	5.2
1957	1,034	---	162	---	162	1,196	177	---	---	---	29	990	5.9
1958	1,038	---	177	---	177	1,215	162	5	1	6	32	1,015	5.9
1959	1,123	---	162	---	162	1,285	149	12	---	12	32	1,092	6.3
1960	1,156	---	149	---	149	1,305	160	24	---	24	31	1,090	6.1
1961	1,506	---	160	---	160	1,666	263	28	---	28	29	1,346	7.4
1962	1,302	---	263	---	263	1,565	203	37	---	37	34	1,291	7.0
1963	1,355	---	203	---	203	1,558	217	31	---	31	40	1,270	6.8
1964	1,459	---	217	---	217	1,676	207	43	---	43	36	1,390	7.3
1965	1,521	---	207	---	207	1,728	200	58	---	58	40	1,430	7.5
1966	1,686	---	200	---	200	1,886	267	47	---	47	56	1,516	7.8
1967	1,883	---	267	---	267	2,150	367	49	---	49	53	1,681	8.6
1968	1,622	---	367	---	367	1,989	317	41	---	41	63	1,568	8.0
1969	1,621	---	317	---	317	1,938	192	37	---	37	48	1,661	8.3
1970	1,762	---	192	---	192	1,954	219	35	---	35	49	1,651	8.2
1971	1,811	---	219	---	219	2,030	223	23	---	23	41	1,743	8.5
1972 6/	1,939	---	223	---	223	2,162	208	36	---	36	42	1,876	9.1

1/ Includes turkey sold from and consumed on farms where produced. The factor for converting from liveweight to ready-to-cook weight was increased gradually from 75 percent in 1950-55 to the current level of 80 percent in 1961. 2/ Stock data in terms of product weight as reported. 3/ Exports prior to 1958 were negligible and data were not reported separately from chicken. 4/ Includes USDA donations to military and military feeding of civilians in occupied territories. 5/ Includes giblets. 6/ Preliminary.

Table 32.--Consumption: Per capita, shell eggs by quarters; processed and total eggs by years, 1945-72 1/

Year	Shell					Processed eggs <u>2/</u>	Total eggs
	First quarter	Second quarter	Third quarter	Fourth quarter	Total <u>1/</u>		
	Number	Number	Number	Number	Number		
1945	97.6	102.6	92.8	82.8	376	27	403
1946	94.8	93.3	86.8	84.9	359	20	379
1947	96.2	95.4	83.8	83.1	359	24	383
1948	96.4	92.3	84.7	87.4	361	28	389
1949	96.0	92.6	81.9	87.4	358	25	383
1950	97.2	91.0	84.9	91.4	364	25	389
1951	98.7	92.0	83.9	90.3	365	28	393
1952	97.9	92.3	80.9	91.2	362	28	390
1953	95.1	88.2	81.2	89.6	354	25	379
1954	90.7	87.2	81.3	92.2	351	25	376
1955	90.0	84.2	81.9	90.3	346	25	371
1956	90.7	82.1	82.0	89.7	345	24	369
1957	87.9	81.5	80.0	85.5	335	27	362
1958	84.5	79.4	79.1	85.2	328	26	354
1959	83.5	77.0	76.3	81.7	319	33	353
1960	79.9	74.6	73.4	77.8	306	28	334
1961	75.9	72.2	72.7	77.3	298	30	328
1962	76.5	72.1	71.4	76.4	296	30	326
1963	73.9	70.7	70.9	74.6	290	27	317
1964	74.0	69.4	70.4	73.5	287	31	318
1965	72.0	70.5	70.0	72.6	285	29	314
1966	71.0	68.6	69.4	73.4	282	30	312
1967	71.6	69.1	70.6	74.1	285	35	320
1968	73.5	69.8	69.2	71.2	284	32	316
1969	71.0	68.8	68.8	70.2	279	31	310
1970	69.4	67.6	68.4	71.6	277	34	311
1971	70.2	68.9	67.9	70.4	277	37	314
1972	70.9	66.5	66.2	67.7	271	36	307

1/ Detail may not add exactly because of rounding and because the annual estimates is total disappearance divided by the July 1 population; whereas quarterly estimates are based on quarterly or monthly population data. 2/ Shell egg equivalent.

Table 33.--Per Capita Consumption of broilers, turkey and red meat by quarters, 1960-1972

Item and year	First quarter	Second quarter	Third quarter	Fourth quarter	Total 1/	Item and year	First quarter	Second quarter	Third quarter	Fourth quarter	Total 1/
	Pounds	Pounds	Pounds	Pounds	Pounds		Pounds	Pounds	Pounds	Pounds	Pounds
Broilers:											
1960	5.1	6.2	6.6	5.5	23.4	1970	29.1	28.6	29.7	29.2	116.6
1961	5.4	7.4	7.3	5.7	25.8	1971	28.4	28.7	30.0	28.6	115.7
1962	5.6	7.0	6.8	6.3	25.7	1972	28.7	29.4	29.8	30.3	118.2
1963	6.1	7.1	7.4	6.4	27.0						
1964	6.4	7.4	7.4	6.4	27.6						
1965	6.6	7.6	8.1	7.1	29.4	:: Pork, exclud-:					
1966	7.2	8.3	8.8	8.0	32.3	:: ing lard					
1967	7.6	8.7	8.7	7.8	32.8	1960	17.5	15.6	15.1	16.7	64.9
1968	7.7	8.4	8.9	8.1	33.1	1961	15.8	15.0	14.2	17.0	62.0
1969	8.0	9.1	9.3	8.8	35.2	1962	16.2	15.4	14.5	17.4	63.5
						1963	16.4	15.8	15.2	18.0	65.4
1970	8.8	9.9	9.8	8.9	37.4	1964	16.7	15.5	15.2	18.0	65.4
1971	8.8	9.4	9.8	9.1	37.1	1965	15.8	14.5	13.8	14.6	58.7
1972	9.3	10.2	10.0	9.3	38.8	1966	13.8	13.9	13.9	16.5	58.1
						1967	16.5	15.0	15.4	17.2	64.1
						1968	16.6	15.8	15.9	17.9	66.2
						1969	17.0	16.0	15.5	16.5	65.0
Turkeys:											
1960	.6	.8	1.3	3.4	6.1	1970	15.4	15.6	16.3	19.1	66.4
1961	.6	1.0	1.7	4.1	7.4	1971	18.3	17.8	18.0	18.9	73.0
1962	.7	.9	1.5	3.9	7.0	1972	17.7	16.7	15.8	17.2	67.4
1963	.5	.9	1.5	3.9	6.8						
1964	.7	.9	1.8	4.0	7.4						
1965	.7	.9	1.8	4.1	7.5						
1966	.7	1.0	2.0	4.1	7.8	:: All red meat					
1967	.8	1.1	2.2	4.5	8.6	2/					
1968	1.0	1.1	1.9	4.0	8.0						
1969	.9	1.2	2.0	4.2	8.3	1960	41.1	39.0	40.4	40.4	160.9
						1961	39.4	40.1	39.4	41.6	160.5
1970	.9	.9	2.2	4.2	8.2	1962	41.1	40.0	40.0	42.0	163.1
1971	1.0	1.2	2.1	4.2	8.5	1963	41.5	41.6	42.1	44.5	169.7
1972	1.1	1.3	2.2	4.5	9.1	1964	43.0	43.2	42.9	45.6	174.7
						1965	42.6	40.6	41.5	42.4	167.1
						1966	41.4	41.7	43.0	44.8	170.9
Beef and Veal											
1960	22.3	22.3	24.1	22.5	91.2	1967	45.0	43.6	44.2	45.5	178.3
1961	22.3	23.7	24.0	23.4	93.4	1968	45.6	44.4	46.0	47.2	183.2
1962	23.4	23.4	24.3	23.3	94.4	1969	46.0	44.3	45.8	46.4	182.5
1963	23.8	24.6	25.7	25.3	99.4						
1964	25.1	26.7	26.7	26.6	105.1	1970	45.4	45.1	46.8	49.0	186.3
1965	25.9	25.2	26.7	26.9	104.7	1971	47.5	47.3	48.8	48.2	191.8
1966	26.6	26.7	28.1	27.4	108.8	1972	47.2	47.0	46.5	48.2	188.9
1967	27.4	27.7	27.8	27.4	110.3						
1968	28.0	27.7	29.2	28.4	113.3						
1969	28.1	27.5	29.4	29.1	114.1						

1/ Detail may not add exactly to total due to rounding. 2/ Includes lamb and mutton.

Table 34.--Egg prices: Prices received by farmers, mid-month average per dozen, 1950-72 1/

Year	Jan.	Feb.	Mar.	Apr.	May	June	July	Aug.	Sept.	Oct.	Nov.	Dec.	Weighted average 2/
	Cents	Cents	Cents	Cents	Cents	Cents	Cents	Cents	Cents	Cents	Cents	Cents	Cents
1950....	31.2	29.6	31.6	30.9	29.6	30.1	34.3	38.0	40.4	43.2	45.8	57.7	36.3
1951....	42.6	41.4	43.7	43.2	45.2	44.7	46.6	49.6	55.0	55.6	56.5	51.1	47.7
1952....	40.5	34.7	34.0	35.2	34.2	35.7	43.3	48.2	48.7	50.3	51.9	46.6	41.6
1953....	45.8	42.0	44.7	45.5	45.9	45.7	47.7	50.2	51.4	53.2	49.7	48.5	47.7
1954....	46.3	45.7	38.7	35.0	33.1	33.0	34.5	37.4	33.8	32.4	33.9	32.7	36.6
1955....	32.6	40.2	40.1	36.1	34.1	34.3	35.9	41.0	45.5	44.1	44.0	47.7	39.3
1956....	47.0	40.8	40.0	39.0	38.2	36.9	37.3	37.9	39.8	39.0	38.0	37.5	39.3
1957....	33.9	33.4	31.2	31.2	29.6	29.8	33.0	37.1	41.1	44.1	46.2	44.9	35.9
1958....	39.6	37.6	41.5	38.7	37.0	35.4	37.0	38.0	42.0	39.3	39.2	37.4	38.5
1959....	37.1	36.2	34.3	28.5	25.4	25.4	30.6	31.3	33.2	32.0	31.8	31.4	31.4
1960....	30.4	29.8	32.8	36.3	33.1	31.5	32.0	34.7	39.0	43.8	46.1	44.6	36.1
1961....	39.4	39.4	36.7	33.4	32.1	31.0	34.2	35.1	35.5	37.0	36.0	35.2	35.6
1962....	33.8	36.6	33.3	31.8	29.0	28.4	29.6	32.7	36.4	36.6	37.0	36.9	33.8
1963....	37.1	38.0	36.7	32.6	29.8	29.9	31.4	33.2	36.4	35.8	36.3	35.6	34.5
1964....	38.6	35.7	34.3	31.7	30.1	30.7	31.9	34.8	35.0	34.7	34.1	33.0	33.8
1965....	31.4	31.1	30.8	32.9	29.5	30.0	31.6	34.2	36.2	37.0	38.0	41.2	33.7
1966....	37.9	41.8	41.9	38.6	33.4	33.1	35.6	39.7	42.7	41.3	41.8	41.0	39.1
1967....	37.8	32.8	34.7	30.0	28.8	27.4	29.9	29.9	32.0	28.7	29.8	32.3	31.3
1968....	31.8	30.3	30.6	29.0	27.3	30.5	32.9	34.3	43.0	37.8	39.1	42.2	34.0
1969....	43.5	39.1	39.8	36.7	30.4	31.4	37.7	36.2	40.7	40.4	49.2	54.6	40.0
1970....	53.3	47.4	42.2	34.8	29.9	30.7	36.2	33.2	38.6	32.3	35.7	37.9	37.7
1971....	35.4	32.5	32.0	31.9	29.3	28.3	28.5	31.3	30.7	28.8	30.0	34.2	31.1
1972....	30.0	29.2	31.9	27.8	27.4	27.7	30.6	29.9	33.9	30.9	37.0	43.2	31.6

1/ Average for all eggs sold by farmers including hatching eggs and eggs sold at retail by farmers; beginning in January 1957 monthly prices computed by weighting State prices by estimated sales for the month. 2/ State prices weighted by estimated annual sales. 3/ Simple average

Table 35.--Egg prices: Prices in retail stores in urban areas, Grade A large eggs, monthly average per dozen, 1950-72 1/

Year	Jan.	Feb.	Mar.	Apr.	May	June	July	Aug.	Sept.	Oct.	Nov.	Dec.	Average
	Cents	Cents	Cents	Cents	Cents	Cents	Cents	Cents	Cents	Cents	Cents	Cents	Cents
1950....	52.7	48.8	52.0	52.1	50.0	51.6	56.9	63.4	66.8	71.7	71.5	86.8	60.4
1951....	66.8	62.8	68.1	66.7	69.2	70.2	73.8	78.8	83.5	84.9	84.3	75.6	73.7
1952....	64.3	58.1	56.2	57.8	57.2	59.0	72.8	75.7	77.2	80.4	78.8	70.4	67.3
1953....	66.9	61.0	64.8	66.0	66.0	67.8	70.6	74.4	77.8	79.5	73.0	69.3	69.8
1954....	67.1	65.6	57.9	55.5	53.8	53.0	56.9	61.7	59.6	59.7	58.1	53.6	58.5
1955....	51.6	59.0	60.2	54.9	53.2	53.6	57.3	65.3	68.5	68.2	66.4	69.0	60.6
1956....	67.5	59.2	59.3	58.2	57.3	56.3	58.2	60.4	62.7	63.3	61.2	58.3	60.2
1957....	53.6	53.6	50.5	50.4	48.7	47.9	54.1	59.6	64.9	69.3	68.4	66.6	57.3
1958....	61.1	56.8	63.2	59.0	56.6	55.1	57.6	60.9	68.7	63.8	62.7	58.8	60.4
1959....	58.1	55.8	54.1	48.0	45.0	44.2	52.5	54.3	58.3	56.7	55.4	53.2	53.0
1960....	51.1	48.2	49.5	55.8	52.9	51.5	51.6	56.2	63.0	69.9	69.3	69.1	57.3
1961....	64.0	60.6	57.8	53.6	51.8	51.6	56.1	55.8	59.3	61.8	58.5	56.5	57.3
1962....	57.0	57.2	53.8	51.0	48.9	46.5	48.3	51.3	58.9	59.7	57.7	58.1	54.0
1963....	59.2	57.4	56.6	55.2	48.9	48.0	50.6	52.6	59.0	59.4	56.9	57.1	55.1
1964....	60.2	57.6	53.0	51.5	48.4	47.3	49.9	53.2	59.5	56.9	55.9	53.8	53.9
1965....	52.0	48.9	47.4	50.4	49.7	47.6	49.5	51.4	56.0	58.8	58.3	62.3	52.7
1966....	59.5	61.8	61.5	60.0	56.0	50.5	53.2	62.6	63.3	65.8	61.1	63.4	59.9
1967....	60.3	51.8	52.4	49.2	46.6	44.4	44.0	51.2	49.9	49.9	46.4	48.9	49.6
1968....	47.3	49.5	47.8	49.8	45.4	46.5	49.3	55.0	60.7	64.3	56.9	62.2	52.9
1969....	66.4	64.4	60.1	60.8	53.9	51.3	53.0	63.4	63.0	63.4	67.8	77.9	62.1
1970....	79.2	78.0	67.8	57.3	54.1	50.8	58.2	57.1	62.0	58.8	54.8	58.4	61.4
1971....	60.6	55.1	54.3	53.6	51.9	48.3	51.2	53.4	49.9	52.0	50.3	53.8	52.9
1972....	52.6	49.4	52.3	50.0	49.5	45.8	49.6	51.1	55.5	55.7	55.3	62.3	52.4

1/ Reported by Bureau of Labor Statistics. Prices collected during a three-day period in the month. Number of cities varied from 20 in 1949 to 50 in 1964.

Table 36.—Shell egg prices: Prices paid to Georgia producers for broiler hatching eggs, monthly average per dozen, 1960-72 ^{1/}

Year	Jan.	Feb.	Mar.	Apr.	May	June	July	Aug.	Sept.	Oct.	Nov.	Dec.	Annual average
	Cents	Cents	Cents	Cents	Cents	Cents	Cents	Cents	Cents	Cents	Cents	Cents	Cents
1960	66.20	61.50	57.75	64.50	69.40	69.75	70.40	74.25	75.00	74.00	74.50	75.40	69.50
1961	76.00	74.75	71.75	61.60	54.50	54.25	56.20	50.75	47.50	49.60	53.00	56.25	59.00
1962	59.75	60.00	54.75	48.20	47.00	52.00	59.60	64.25	68.00	65.50	66.25	69.00	59.70
1963	71.00	71.50	71.60	66.75	61.50	60.20	60.00	64.00	66.00	66.00	66.00	63.00	65.60
1964	60.00	59.00	56.00	55.75	53.60	54.75	58.75	60.60	62.50	64.00	64.00	65.50	59.54
1965	66.00	66.00	66.00	64.80	61.40	60.20	61.60	62.00	62.00	60.60	62.50	64.80	63.16
1966	65.40	66.50	66.30	64.00	64.00	64.00	65.40	66.50	67.00	64.40	62.50	62.20	64.85
1967	60.00	60.00	56.80	56.00	55.80	55.50	57.40	57.00	55.80	55.40	57.00	57.00	56.98
1968	58.40	60.50	61.25	60.20	60.50	61.00	61.00	63.25	64.00	63.40	64.75	65.00	61.94
1969	65.00	65.00	65.00	64.50	58.20	57.25	61.00	62.60	64.00	64.00	65.40	67.00	63.25
1970	67.00	67.00	64.00	62.00	61.00	56.00	56.00	55.00	53.00	53.00	53.00	54.00	58.42
1971	54.00	54.00	54.00	54.00	54.00	54.00	58.00	58.00	59.00	60.00	60.00	60.00	56.58
1972	60.00	60.00	60.00	60.00	60.00	60.00	60.00	60.00	60.00	60.00	60.00	60.00	60.00

^{1/} 1970-72, prices at mid-month.

Table 37.—Shell egg prices: Prices paid to Georgia producers, Grade A large white, monthly average per dozen, 1960-72

1960 ^{1/}	27.50	26.81	34.85	37.12	32.56	31.00	32.38	37.85	44.87	48.75	52.60	46.44	37.73
1961 ^{1/}	2/	2/	2/	32.56	30.78	31.81	35.60	37.05	39.50	39.69	36.25	34.27	2/
1962 ^{1/}	34.70	33.48	30.58	29.10	27.31	27.28	29.46	35.22	41.47	38.60	39.75	37.09	33.67
1963	35.44	36.11	34.41	28.66	26.63	28.16	31.08	33.31	37.75	34.90	35.48	34.97	33.08
1964	37.79	31.70	31.20	27.12	26.83	29.08	31.82	37.13	35.21	34.53	33.03	30.99	32.20
1965	26.38	27.60	28.77	31.14	27.02	28.52	29.60	33.45	37.45	38.10	39.80	41.48	32.44
1966	37.47	41.49	43.34	38.23	30.51	32.00	39.38	41.12	46.18	41.45	42.90	40.50	39.46
1967	34.10	30.34	31.82	25.51	24.74	23.36	30.02	28.08	30.94	25.23	27.76	30.36	28.52
1968	28.86	26.74	28.93	27.77	24.32	29.55	34.43	37.81	47.93	37.71	40.09	44.88	34.08
1969	45.65	37.84	40.69	36.50	29.09	30.19	40.29	38.61	44.24	41.57	53.04	58.32	41.34
1970	56.20	47.40	42.20	31.65	26.20	29.59	36.87	33.51	40.54	30.36	33.71	37.00	37.10
1971	32.91	28.50	30.05	30.26	24.14	24.86	26.39	27.40	27.99	24.82	26.56	30.81	27.89
1972	24.12	23.82	27.73	22.30	21.01	22.61	26.69	26.98	30.88	25.93	34.00	42.74	27.40

^{1/} Prices paid in North and Central Georgia.

^{2/} Not computed on account of insufficient data.

Table 38.--Shell eggs: Prices paid at farm in Iowa, Grade A large or better, under buyer quality and volume incentive programs, monthly average per dozen, 1960-72

Year	Jan.	Feb.	Mar.	April	May	June	July	Aug.	Sept.	Oct.	Nov.	Dec.	Average
	Cents	Cents	Cents	Cents	Cents	Cents	Cents	Cents	Cents	Cents	Cents	Cents	Cents
1960	21.72	21.95	28.43	32.14	28.55	25.75	27.30	31.28	39.38	43.02	46.93	39.93	32.20
1961	31.93	34.34	30.91	27.92	26.80	27.70	30.82	32.20	33.88	34.25	31.28	29.00	30.92
1962	1/	1/	1/	1/	1/	24.32	26.28	32.25	38.46	35.87	37.23	34.29	2/
1963	33.42	34.42	32.86	27.36	25.23	26.58	29.97	31.57	37.23	35.28	33.50	31.32	31.56
1964	34.68	30.42	30.18	26.08	25.63	27.80	30.07	35.52	33.26	32.83	31.53	29.93	30.66
1965	24.99	26.12	27.53	29.56	25.41	27.10	28.10	32.20	36.29	36.83	38.79	39.99	31.08
1966	35.93	39.96	41.03	36.52	29.18	30.58	37.71	39.48	44.58	40.00	41.84	39.01	37.98
1967	32.75	29.21	31.76	24.12	23.65	22.78	28.94	26.72	29.72	24.44	26.05	28.20	27.36
1968	26.66	24.39	26.08	25.31	22.08	27.40	31.59	33.95	44.14	35.15	37.17	41.40	31.19
1969	42.81	35.78	38.12	34.40	26.68	28.32	39.63	35.98	41.14	39.41	51.40	56.15	39.15
1970	53.86	44.87	40.33	28.80	24.12	27.51	34.09	31.10	38.10	28.28	31.07	34.16	34.69
1971	30.07	25.50	26.47	26.97	21.65	22.67	24.49	26.88	25.89	24.36	25.25	29.24	25.79
1972	22.29	21.26	25.41	20.28	19.60	20.41	24.44	24.37	28.82	25.22	31.38	40.05	25.29

1/ Not reported prior to June 1962. 2/ Not computed on account of insufficient price data.

Table 39.--Shell eggs: Average prices delivered to retailers, in cartons, at Los Angeles, Grade AA large, by months, 1960-72

Year	Jan.	Feb.	Mar.	April	May	June	July	Aug.	Sept.	Oct.	Nov.	Dec.	Average
	Cents	Cents	Cents	Cents	Cents	Cents	Cents	Cents	Cents	Cents	Cents	Cents	Cents
1960	43.75	42.70	42.50	43.26	40.50	40.50	42.38	46.50	52.14	54.52	56.25	57.26	46.85
1961	51.36	47.63	44.87	40.50	40.14	39.86	44.50	45.76	46.90	47.50	45.20	45.00	44.04
1962	47.14	47.97	43.23	39.07	35.50	35.50	37.26	41.85	46.76	44.07	42.50	43.83	42.06
1963	43.80	44.24	42.17	40.14	36.30	36.00	39.64	40.55	44.75	43.72	44.06	43.60	41.58
1964	46.59	45.55	44.22	39.41	37.50	37.50	38.32	41.40	43.93	41.82	40.29	40.39	41.41
1965	40.45	36.71	36.02	36.95	34.93	35.80	38.26	41.50	45.26	47.26	46.50	49.98	40.80
1966	49.60	51.13	52.15	48.50	42.69	42.50	45.50	50.07	54.55	52.12	51.30	52.12	49.35
1967	47.60	44.66	44.37	39.50	38.86	37.00	38.95	41.00	42.20	39.30	38.40	41.35	41.10
1968	40.64	39.50	37.00	34.48	33.64	37.32	39.18	37.41	49.25	44.02	44.28	49.07	40.69
1969	51.41	46.82	48.25	42.95	36.55	37.60	45.40	45.12	49.83	48.80	58.56	63.36	47.89
1970 1/	64.36	59.39	51.23	42.41	39.00	40.41	46.77	44.02	49.88	41.41	45.03	47.68	47.63

1/ Data not reported after 1970.

Table 40.—Shell egg prices: Wholesale prices at New York, large white, Grade A, monthly average per dozen, 1960-72 1/

Year	Jan.	Feb.	Mar.	Apr.	May	June	July	Aug.	Sept.	Oct.	Nov.	Dec.	Average
	Cents	Cents	Cents	Cents	Cents	Cents	Cents	Cents	Cents	Cents	Cents	Cents	Cents
1960	32.28	31.67	41.59	43.10	36.30	37.14	39.69	47.64	55.26	55.58	58.95	54.46	44.47
1961	44.18	46.04	40.93	36.59	34.86	37.72	42.79	46.07	49.73	46.19	45.60	42.28	42.75
1962	39.07	37.33	34.58	34.76	30.19	30.32	33.15	39.16	45.09	41.22	43.05	39.86	37.32
1963	41.31	41.14	39.15	33.68	31.08	33.31	37.45	40.92	45.92	41.02	42.88	41.29	39.10
1964	42.44	35.44	35.85	30.55	30.41	32.88	34.87	40.48	38.33	37.67	35.69	34.09	35.72
1965	29.56	30.36	32.35	34.42	29.61	31.81	32.68	36.97	41.05	41.26	43.89	44.37	35.69
1966	41.17	45.09	45.92	41.62	33.49	35.66	43.32	44.01	49.64	44.18	46.89	43.83	42.90
1967	37.02	34.11	35.09	28.66	27.92	27.19	34.18	31.07	34.08	28.15	31.45	33.75	31.89
1968	33.06	31.01	33.19	31.88	28.19	33.35	38.40	41.35	51.45	40.84	44.47	48.42	37.97
1969	49.67	42.40	46.01	40.44	33.93	35.39	47.25	43.55	49.20	47.42	60.10	64.33	46.64
1970	61.61	52.72	47.96	37.38	31.72	35.97	43.00	40.06	46.25	36.00	39.75	43.23	42.97
1971	37.46	34.33	36.55	36.65	30.39	32.05	33.83	34.01	35.11	31.05	34.01	36.92	34.36
1972	30.55	30.10	35.01	29.99	28.47	30.99	34.79	35.26	38.71	33.54	42.86	52.05	35.19

1/ Commercially graded by wholesale grades

Table 41.—Egg prices: Prices paid delivered at Chicago, monthly average per dozen, 1960-72 1/

Year	Jan.	Feb.	Mar.	Apr.	May	June	July	Aug.	Sept.	Oct.	Nov.	Dec.	Average
	Cents	Cents	Cents	Cents	Cents	Cents	Cents	Cents	Cents	Cents	Cents	Cents	Cents
1960	28.53	29.04	37.22	38.65	35.22	31.87	34.24	38.93	48.32	51.85	54.33	46.52	39.56
1961 1/	38.84	40.62	37.54	36.04	32.78	34.70	36.81	38.76	42.38	41.95	38.10	35.48	37.83
1962 1/	37.82	34.98	32.82	32.56	28.68	28.66	30.23	36.46	43.55	39.85	41.44	38.63	35.47
1963 1/	37.54	39.01	36.66	32.11	30.09	30.85	34.17	36.43	41.99	39.69	39.82	39.41	36.48
1964 2/	40.97	33.72	34.45	30.65	29.59	31.58	34.59	40.04	38.19	38.12	34.76	32.60	34.94
1965 2/	27.89	29.56	30.93	32.77	29.28	31.12	31.71	36.03	40.32	40.91	42.83	43.05	34.70
1966 2/	39.55	43.33	44.08	40.44	33.76	34.44	42.11	43.54	49.56	44.88	47.47	41.78	42.08
1967 2/	36.03	33.02	34.22	28.35	27.86	27.18	34.58	31.24	34.11	30.15	31.32	33.55	31.80
1968	32.51	29.42	31.64	30.32	28.71	33.22	36.91	39.01	50.06	39.88	43.70	48.01	37.25
1969	48.49	41.29	44.50	40.36	33.39	35.07	47.07	43.28	48.76	47.11	59.52	62.72	45.96
1970	60.99	51.54	48.02	37.44	32.96	35.90	41.50	39.96	45.49	36.29	39.42	40.97	42.54
1971	37.18	33.21	33.14	33.05	29.10	29.75	33.00	34.50	32.94	32.44	33.50	37.00	33.23
1972	30.00	28.75	32.80	29.50	28.00	29.44	33.00	32.67	37.28	34.44	40.17	49.78	33.82

1/ Average price delivered for extras, minimum 80 percent A quality, loose. 2/ Weighted according to volume and price reported

Table 40.—Shell egg prices: Wholesale prices at New York, large white, Grade A, monthly average per dozen, 1960-72 ^{1/}

Year	Jan.	Feb.	Mar.	Apr.	May	June	July	Aug.	Sept.	Oct.	Nov.	Dec.	Average
	Cents	Cents	Cents	Cents	Cents	Cents	Cents	Cents	Cents	Cents	Cents	Cents	Cents
1960	32.28	31.67	41.59	43.10	36.30	37.14	39.69	47.64	55.26	55.58	58.95	54.46	44.47
1961	44.18	46.04	40.93	36.59	34.86	37.72	42.79	46.07	49.73	46.19	45.60	42.28	42.75
1962	39.07	37.33	34.58	34.76	30.19	30.32	33.15	39.16	45.09	41.22	43.05	39.86	37.32
1963	41.31	41.14	39.15	33.68	31.08	33.31	37.45	40.92	45.92	41.02	42.88	41.29	39.10
1964	42.44	35.44	35.85	30.55	30.41	32.88	34.87	40.48	38.33	37.67	35.69	34.09	35.72
1965	29.56	30.36	32.35	34.42	29.61	31.81	32.68	36.97	41.05	41.26	43.89	44.37	35.69
1966	41.17	45.09	45.92	41.62	33.49	35.66	43.32	44.01	49.64	44.18	46.89	43.83	42.90
1967	37.02	34.11	35.09	28.66	27.92	27.19	34.18	31.07	34.08	28.15	31.45	33.75	31.89
1968	33.06	31.01	33.19	31.88	28.19	33.35	38.40	41.35	51.45	40.84	44.47	48.42	37.97
1969	49.67	42.40	46.01	40.44	33.93	35.39	47.25	43.55	49.20	47.42	60.10	64.33	46.64
1970	61.61	52.72	47.96	37.38	31.72	35.97	43.00	40.06	46.25	36.00	39.75	43.23	42.97
1971	37.46	34.33	36.55	36.65	30.39	32.05	33.83	34.01	35.11	31.05	34.01	36.92	34.36
1972	30.55	30.10	35.01	29.99	28.47	30.99	34.79	35.26	38.71	33.54	42.86	52.05	35.19

^{1/} Commercially graded by wholesale grades

Table 41.—Egg prices: Prices paid delivered at Chicago, monthly average per dozen, 1960-72 ^{1/}

Year	Jan.	Feb.	Mar.	Apr.	May	June	July	Aug.	Sept.	Oct.	Nov.	Dec.	Average
	Cents	Cents	Cents	Cents	Cents	Cents	Cents	Cents	Cents	Cents	Cents	Cents	Cents
1960	28.53	29.04	37.22	38.65	35.22	31.87	34.24	38.93	48.32	51.85	54.33	46.52	39.56
1961 ^{1/}	38.84	40.62	37.54	36.04	32.78	34.70	36.81	38.76	42.38	41.95	38.10	35.48	37.83
1962 ^{1/}	37.82	34.98	32.82	32.56	28.68	28.66	30.23	36.46	43.55	39.85	41.44	38.63	35.47
1963 ^{1/}	37.54	39.01	36.66	32.11	30.09	30.85	34.17	36.43	41.99	39.69	39.82	39.41	36.48
1964 ^{2/}	40.97	33.72	34.45	30.65	29.59	31.58	34.59	40.04	38.19	38.12	34.76	32.60	34.94
1965 ^{2/}	27.89	29.56	30.93	32.77	29.28	31.12	31.71	36.03	40.32	40.91	42.83	43.05	34.70
1966 ^{2/}	39.55	43.33	44.08	40.44	33.76	34.44	42.11	43.54	49.56	44.88	47.47	41.78	42.08
1967 ^{2/}	36.03	33.02	34.22	28.35	27.86	27.18	34.58	31.24	34.11	30.15	31.32	33.55	31.80
1968	32.51	29.42	31.64	30.32	28.71	33.22	36.91	39.01	50.06	39.88	43.70	48.01	37.25
1969	48.49	41.29	44.50	40.36	33.39	35.07	47.07	43.28	48.76	47.11	59.52	62.72	45.96
1970	60.99	51.54	48.02	37.44	32.96	35.90	41.50	39.96	45.49	36.29	39.42	40.97	42.54
1971	37.18	33.21	33.14	33.05	29.10	29.75	33.00	34.50	32.94	32.44	33.50	37.00	33.23
1972	30.00	28.75	32.80	29.50	28.00	29.44	33.00	32.67	37.28	34.44	40.17	49.78	33.82

^{1/} Average price delivered for extras, minimum 80 percent A quality, loose. ^{2/} Weighted according to volume and price reported

Table 42.—Frozen egg prices: Wholesale at New York and Philadelphia, 30-pound tin cans in car or trucklots, monthly average per pound, 1960-72

Year and item	Jan.	Feb.	March	April	May	June	July	Aug.	Sept.	Oct.	Nov.	Dec.	Annual average
	Cents	Cents	Cents	Cents	Cents	Cents	Cents	Cents	Cents	Cents	Cents	Cents	Cents
1960													
Whole light colored	23.62	23.28	25.52	28.97	30.69	28.28	26.69	25.90	27.47	30.34	32.68	1/	1/
Whites	8.88	7.72	7.95	9.38	10.72	8.90	7.56	7.15	7.38	9.12	10.12	10.31	8.77
Yolks, sugared	42.25	43.25	45.85	50.44	53.00	50.65	51.12	50.60	51.12	53.50	1/	1/	1/
1961 2/													
Whole light colored	30.75	1/	30.52	30.03	30.05	30.88	30.69	30.95	30.59	30.19	29.25	27.78	1/
Whites	9.19	9.00	8.70	8.44	8.92	9.44	9.81	10.05	10.28	10.31	11.45	12.50	9.84
Yolks, sugared 3/	58.94	1/	56.45	53.62	53.22	53.06	53.31	53.65	52.75	51.94	50.22	48.09	1/
1962													
Whole light colored	28.78	28.75	28.06	27.00	26.60	26.09	25.75	26.20	27.22	27.50	27.19	27.28	27.20
Whites	12.45	13.75	12.41	10.91	10.88	10.94	10.88	11.15	12.12	13.30	12.81	13.56	12.10
Yolks, sugared 3/	47.95	46.38	45.06	43.91	44.00	43.25	42.91	44.30	45.28	44.70	44.19	44.06	44.67
1963													
Whole light colored	25.62	29.45	28.72	26.36	25.57	25.19	25.71	26.15	27.28	27.44	26.94	27.18	26.80
Whites	14.05	15.93	15.54	13.47	12.79	13.20	14.64	16.04	17.12	17.71	17.04	17.24	15.40
Yolks, sugared 3/	43.64	45.66	44.75	41.76	41.50	41.64	42.01	42.22	42.42	42.19	41.99	42.10	42.66
1964													
Whole light colored	28.64	27.38	26.53	25.19	24.93	24.69	25.41	25.70	26.24	26.21	25.58	24.24	26.01
Whites	17.51	17.03	15.57	13.78	13.71	14.07	14.89	15.44	16.06	16.24	15.56	12.74	15.53
Yolks, sugared 3/	43.81	42.23	40.69	39.80	39.49	39.24	39.69	40.71	40.75	40.96	41.08	39.70	40.63
1965													
Whole light colored	22.81	22.81	22.71	23.32	24.23	25.85	26.47	26.36	26.31	27.90	29.07	30.08	25.66
Whites	11.61	11.73	11.58	11.81	12.38	13.49	14.75	15.11	15.38	16.46	16.82	16.83	14.00
Yolks, sugared 3/	38.30	39.25	39.15	39.31	39.72	40.72	41.72	42.04	42.11	44.53	47.68	50.11	42.05
1966													
Whole light colored	28.55	31.29	34.81	33.19	29.28	29.11	29.62	31.69	32.75	32.30	34.14	34.89	31.80
Whites	15.53	15.46	16.25	13.95	12.19	11.88	13.31	15.35	16.89	17.19	16.69	14.93	14.97
Yolks, sugared 3/	49.66	52.23	57.61	54.29	49.83	47.52	51.36	54.94	58.39	60.22	60.91	60.83	54.82
1967													
Whole light colored	30.21	27.00	25.93	24.27	24.50	24.60	24.29	24.32	23.79	22.27	22.50	22.44	24.72
Whites	11.60	10.56	10.64	11.03	11.50	11.61	11.54	12.10	12.64	11.97	11.64	11.53	13.53
Yolks, sugared 3/	55.28	48.94	45.28	41.41	41.78	42.00	42.25	41.97	41.14	38.90	38.18	38.83	43.00
1968													
Whole light colored	21.86	21.45	22.17	22.29	22.19	23.48	23.82	23.53	24.69	26.68	27.29	27.14	23.88
Whites	11.50	11.50	11.72	11.92	11.92	12.13	12.65	13.98	14.41	16.36	16.78	16.71	13.46
Yolks, sugared 3/	38.44	38.00	38.31	37.79	37.57	39.08	39.92	39.67	41.20	41.76	46.08	46.56	40.32
1969													
Whole light colored	27.29	27.41	27.49	27.32	26.41	25.95	27.03	28.50	31.18	35.19	40.71	41.70	30.52
Whites	16.99	16.98	16.98	17.32	16.69	16.63	17.50	19.06	21.29	22.76	25.96	27.31	19.62
Yolks, sugared 3/	47.08	46.86	45.45	44.38	42.66	42.42	43.94	45.40	50.39	54.94	60.04	61.34	48.74
1970													
Whole light colored	38.99	35.20	28.65	25.03	24.50	24.47	25.48	25.09	25.14	24.24	24.67	24.66	27.18
Whites	26.26	23.94	19.59	16.44	16.06	15.83	16.44	15.98	16.69	15.92	15.80	15.11	17.84
Yolks, sugared 3/	58.56	54.63	47.81	41.67	41.03	40.82	42.50	42.08	43.67	42.94	43.13	43.19	45.17
1971													
Whole light colored	24.02	23.53	24.14	23.61	23.81	23.83	23.61	23.25	23.03	23.06	23.00	23.04	23.49
Whites	1/	12.51	12.58	12.43	12.50	12.47	12.50	12.59	12.98	12.00	11.92	11.14	1/
Yolks, sugared 3/	42.19	40.63	40.49	39.39	39.88	39.88	39.58	39.75	39.62	39.20	39.03	39.02	39.81
1972													
Whole light colored	22.52	21.74	21.57	21.20	21.50	21.38	21.27	21.14	21.54	21.72	22.84	27.36	22.15
Whites	11.12	10.47	10.50	10.11	10.44	10.61	10.41	10.75	10.97	11.28	12.09	14.61	11.11
Yolks, sugared 3/	38.52	37.68	37.46	36.91	37.25	37.02	36.98	36.74	37.08	37.43	38.58	38.58	37.52

1/ Too few sales to report prices.

2/ 1961 only includes New York frozen whole eggs.

3/ Minimum 43 percent solids.

Table 43.--Dried egg prices (egg solids): Wholesale at New York, lots of 1-50 drums or barrels, monthly averages per pound, 1960-72

Year and month	1960					1961					1962				
	Whole egg 1/	Yolks	Albumen			Whole egg 1/	Yolks	Albumen			Whole egg 1/	Yolks	Albumen		
			Flake	Pow-dered	Spray dried			Flake	Pow-dered	Spray dried			Flake	Pow-dered	Spray dried
	Dol.	Dol.	Dol.	Dol.	Dol.	Dol.	Dol.	Dol.	Dol.	Dol.	Dol.	Dol.	Dol.	Dol.	Dol.
1960															
January	.98	1.12	.93	.96	.98	1.28	1.52	.90	.92	.90	1.08	1.21	1.06	1.09	1.08
February	.96	1.11	.85	.87	.85	1.34	1.56	.88	.90	.89	1.11	1.21	1.13	1.15	1.15
March	1.03	1.20	.82	.85	.83	1.20	1.43	.81	.84	.83	1.10	1.20	1.11	1.14	1.13
April	1.10	1.28	.87	.90	.89	1.16	1.38	.78	.82	.80	1.03	1.15	1.03	1.06	1.03
May	1.16	1.35	.95	.98	.86	1.14	1.36	.79	.82	.81	1.03	1.15	.99	1.02	1.00
June	1.10	1.28	.84	.88	.87	1.16	1.37	.83	.85	.84	1.03	1.13	.97	1.00	.98
July	1.11	1.29	.77	.81	.80	1.16	1.38	.86	.88	.87	1.02	1.13	.90	1.01	.98
August	1.08	1.33	.74	.78	.76	1.14	1.37	.88	.90	.89	1.04	1.14	1.02	1.04	1.01
September	1.10	1.36	.76	.78	.78	1.14	1.37	.92	.94	.93	1.07	1.16	1.10	1.12	1.10
October	1.17	1.45	.89	.92	.91	1.13	1.35	.95	.98	.94	1.09	1.15	1.16	1.19	1.16
November	1.31	1.56	.94	.97	.97	1.10	1.26	1.03	1.06	1.05	1.07	1.14	1.17	1.20	1.18
December	1.34	1.59	.96	.99	.96	1.06	1.20	1.08	1.11	1.10	1.05	1.11	1.16	1.19	1.16
1963															
January	1.09	1.14	1.18	1.22	1.19	1.11	1.10	1.48	1.52	1.49	.98	.99	1.13	1.16	1.12
February	1.17	1.23	1.26	1.28	1.25	1.11	1.10	1.45	1.48	1.46	.98	.99	1.06	1.09	1.04
March	1.13	1.19	1.26	1.28	1.24	1.08	1.08	1.39	1.42	1.40	.98	1.00	1.07	1.09	1.04
April	1.06	1.11	1.18	1.21	1.18	1.02	1.03	1.26	1.29	1.30	.98	1.02	1.07	1.09	1.04
May	1.06	1.10	1.15	1.18	1.15	1.01	1.02	1.27	1.30	1.30	.99	1.02	1.08	1.10	1.06
June	1.04	1.10	1.16	1.19	1.17	1.01	1.02	1.29	1.32	1.30	.99	1.02	1.10	1.12	1.07
July	1.05	1.10	1.23	1.26	1.23	1.01	1.02	1.31	1.34	1.31	1.02	1.05	1.14	1.16	1.12
August	1.10	1.13	1.35	1.38	1.37	1.01	1.02	1.33	1.36	1.32	1.04	1.07	1.16	1.18	1.14
September	1.11	1.14	1.45	1.48	1.46	1.03	1.03	1.38	1.40	1.36	1.06	1.09	1.18	1.20	1.13
October	1.12	1.14	1.51	1.54	1.51	1.03	1.04	1.38	1.41	1.37	1.11	1.15	1.21	1.23	1.17
November	1.10	1.11	1.52	1.55	1.51	1.03	1.05	1.34	1.37	1.32	1.20	1.23	1.36	1.38	1.29
December	1.10	1.09	1.49	1.52	1.49	1.01	1.02	1.25	1.28	1.23	1.23	1.27	1.37	1.42	1.35
1966															
January	1.22	1.28	1.35	1.38	1.32	1.30	1.51	2.28	1.32	1.16	.93	1.00	2/	2/	1.00
February	1.26	1.34	1.36	1.39	1.32	1.16	1.26	2.18	1.20	1.05	.92	1.00	2/	2/	.99
March	1.32	1.42	1.41	1.44	1.37	1.10	1.19	2.14	1.16	1.04	.90	.97	2/	2/	.97
April	1.28	1.37	1.29	1.31	1.26	1.03	1.10	2.08	1.11	1.01	.89	.97	2/	2/	.95
May	1.20	1.26	1.20	1.22	1.17	1.00	1.10	2.12	1.13	1.04	.91	.98	2/	2/	.96
June	1.18	1.26	1.21	1.23	1.15	1.01	1.12	2.14	1.14	1.03	.97	1.03	2/	2/	.98
July	1.20	1.30	1.25	1.25	1.15	1.01	1.11	2.14	1.15	1.04	.98	1.04	2/	2/	1.02
August	1.33	1.42	1.41	2/	1.33	1.01	1.12	2.15	1.15	1.05	1.00	1.04	2/	2/	1.04
September	1.36	1.50	1.50	1.48	1.48	1.01	1.12	2.16	1.18	1.04	1.05	1.04	2/	2/	1.07
October	1.43	1.56	1.57	2/	1.53	.99	1.08	2.13	1.16	1.03	1.11	1.16	2/	2/	1.20
November	1.45	1.63	1.58	2/	1.53	.96	1.03	2.06	1.07	1.01	1.12	1.17	2/	2/	1.25
December	1.43	1.62	2/	2/	1.38	.96	1.03	2/	2/	1.00	1.12	1.19	2/	2/	1.28
1969															
January	1.14	1.19			1.26	2/	1.52	3/	1.22	2.25	1.09	1.10		3/	1.24
February	1.11	1.16			1.21	1.41	1.38	1.09	1.98	1.98	1.04	1.05		.77	1.11
March	1.14	1.18			1.23	1.28	1.22	.94	1.70	1.05	1.07			.59	1.07
April	1.14	1.17			1.20	1.10	1.10	2/	1.38	1.02	1.04		2/	1.02	1.02
May	1.12	1.14			1.18	1.10	1.10	2/	1.33	1.00	1.02		2/	.79	1.06
June	1.12	1.12			1.20	1.09	1.10	.83	1.28	.98	1.02		2/	.76	1.06
July	1.18	1.18			1.27	1.15	1.16	2/	1.34	.98	1.02		2/	1.05	1.05
August	1.27	1.30			1.51	1.16	1.16	.82	1.41	.97	1.01		2/	.76	1.06
September	1.35	1.39			1.74	1.17	1.19	2/	1.48	.98	1.01		2/	.73	1.04
October	1.41	1.46			1.98	1.13	1.14	.88	1.40	.98	1.01		2/	.72	1.02
November	1.51	1.54			2.33	1.12	1.13	.85	1.38	.96	.99		2/	.71	1.00
December	1.63	1.62			2.46	1.11	1.11	.87	1.31	.96	1.00		2/	.72	1.00
1972															
January	.95	.98			.96										
February	.93	.97			.96										
March	.92	.96			.94										
April	.91	.95			.93										
May	.90	.95			.94										
June	.90	.96			.93										
July	.91	.96			.94										
August	.92	.96			.94										
September	.92	.97			.95										
October	.94	.99			.97										
November	.96	1.00			.98										
December	1.11	1.15			1.14										

1/ Prices for product with palatability score 7 or higher, as defined by USDA standards.
 2/ Not computed because of insufficient price data.
 3/ Dried blends reported for the first time in 1970.
 Data published currently in Annual Summary of Poultry Market Statistics.

Table 44.--Broiler prices: Farm equivalent value $\frac{1}{2}$, monthly average per pound, 1940-72

Year	Jan.	Feb.	March	April	May	June	July	Aug.	Sept.	Oct.	Nov.	Dec.	Weighted average $\frac{2}{2}$
	Cents	Cents	Cents	Cents	Cents	Cents	Cents	Cents	Cents	Cents	Cents	Cents	Cents
1940	15.3	16.3	18.1	18.3	20.3	18.0	16.0	17.2	17.7	16.7	16.2	16.8	17.3
1941	18.5	18.4	19.0	19.1	17.8	17.7	17.9	18.3	18.4	19.3	18.2	18.3	18.4
1942	19.9	20.9	20.9	21.0	21.2	23.9	23.4	24.9	25.9	24.0	24.5	27.2	22.9
1943	28.5	28.2	28.6	29.2	29.1	29.1	29.1	28.5	28.5	28.5	28.1	27.8	28.6
1944	29.0	29.1	29.6	29.3	31.2	30.4	28.1	25.1	26.0	28.0	29.3	29.6	28.8
1945	30.1	30.2	30.6	31.1	31.6	31.2	30.6	30.5	29.7	26.5	26.3	23.9	29.5
1946	25.0	22.2	26.7	32.1	33.5	33.1	35.3	35.0	38.2	43.2	35.6	33.8	32.7
1947	29.8	25.6	29.4	30.8	32.1	32.6	32.8	34.0	36.3	35.1	32.0	35.5	32.3
1948	37.2	34.5	36.3	37.4	37.5	38.2	36.4	36.6	36.2	33.2	32.5	34.0	36.0
1949	31.1	28.4	30.0	30.2	27.4	26.1	26.7	29.3	28.6	27.3	28.4	25.6	28.2
1950	21.3	26.1	29.6	28.9	27.7	27.1	29.6	31.0	29.9	26.5	25.7	24.2	27.4
1951	26.4	29.2	30.8	30.5	28.8	29.7	29.3	29.7	29.1	26.4	25.7	25.7	28.5
1952	28.8	29.3	28.1	27.1	25.3	26.8	29.3	31.0	31.3	29.1	31.6	29.7	28.8
1953	27.9	27.7	28.1	28.0	27.2	26.2	28.3	27.9	27.1	26.7	26.0	23.2	27.1
1954	24.2	22.6	23.5	24.3	23.7	24.4	25.4	24.9	23.0	21.0	20.1	19.2	23.1
1955	24.4	25.4	29.7	28.4	27.0	27.2	26.5	26.9	25.2	22.0	21.2	19.4	25.2
1956	20.6	21.4	21.9	20.8	21.1	20.2	21.4	19.6	18.2	17.2	16.8	16.6	19.6
1957	18.0	19.5	19.5	18.8	19.3	20.7	21.4	20.7	18.1	17.0	16.9	16.4	18.9
1958	19.9	20.4	21.4	19.4	20.3	21.1	19.3	17.6	16.3	15.8	15.8	15.1	18.5
1959	17.0	16.8	16.9	16.3	15.8	15.8	16.1	15.6	15.4	14.9	14.8	17.4	16.1
1960	17.1	17.6	18.0	17.4	17.5	17.6	17.7	16.6	15.8	15.8	15.7	15.5	16.9
1961	16.4	17.6	16.6	14.9	14.0	12.8	12.4	12.7	11.8	11.8	12.4	15.2	13.9
1962	16.3	16.7	16.1	14.7	14.3	14.2	15.0	15.5	16.3	15.0	14.1	14.5	15.2
1963	14.7	15.9	15.5	15.4	14.9	14.4	14.6	14.4	13.9	14.2	14.5	13.3	14.6
1964	14.2	14.2	14.3	13.7	13.7	14.0	14.8	14.7	14.7	14.4	14.5	13.6	14.2
1965	14.6	15.1	15.6	15.0	15.4	15.7	15.5	15.2	14.5	14.2	14.6	14.6	15.0
1966	16.3	16.4	17.2	15.8	16.7	16.1	16.1	15.7	14.6	13.2	13.5	12.0	15.3
1967	13.9	15.2	14.2	13.9	13.2	13.6	14.4	13.0	12.5	12.4	11.8	12.0	13.3
1968	13.4	14.9	14.6	14.1	14.6	15.0	15.5	14.9	13.9	12.7	13.5	13.5	14.2
1969	14.1	14.9	15.1	14.7	15.5	15.9	17.5	16.5	15.7	14.8	14.4	13.6	15.2
1970	14.8	14.3	14.5	13.7	13.8	13.4	13.3	13.1	13.3	12.4	12.9	12.1	13.5 $\frac{3}{3}$
1971	13.0	13.9	13.6	13.6	14.6	15.1	15.6	14.3	14.0	12.9	12.5	12.0	13.8 $\frac{3}{3}$
1972	13.5	14.4	14.3	12.9	13.6	14.4	15.5	14.6	15.4	14.6	13.9	14.0	14.3 $\frac{3}{3}$

1/ Monthly prices computed by weighting State prices by estimated sales for the month.

2/ State prices weighted by estimated annual sales.

3/ Simple average.

Table 45.—Broiler prices 1/: Frying chicken in retail stores in urban areas, whole or cut-up ready-to-cook, monthly average per pound, 1950-72

Year	Jan.	Feb.	March	April	May	June	July	Aug.	Sept.	Oct.	Nov.	Dec.	Aver.
	Cents	Cents	Cents	Cents	Cents	Cents	Cents	Cents	Cents	Cents	Cents	Cents	Cents
1950 1/	52.7	54.0	59.8	62.3	59.3	59.3	59.7	65.9	64.4	61.2	58.3	57.3	59.5
1951 1/	60.2	62.0	64.1	63.9	62.5	61.9	62.7	63.2	62.9	60.0	59.1	58.7	61.8
1952 3/	61.6	61.9	60.7	58.1	53.9	56.7	59.7	62.1	64.5	61.3	62.8	64.6	60.7
1953 3/	62.6	59.9	60.2	60.3	60.1	58.6	59.3	60.5	60.1	59.3	58.3	57.7	59.7
1954	56.4	54.2	54.5	54.6	4/53.1	54.1	5/55.7	56.1	54.9	51.3	51.5	49.6	53.8
1955	51.6	54.6	59.4	61.7	57.5	58.6	57.5	57.9	57.6	53.3	51.2	49.7	55.9
1956	49.6	50.3	50.0	48.9	49.1	48.8	50.6	48.5	47.0	46.0	44.9	44.5	48.2
1957	45.4	47.6	48.0	47.5	47.1	48.5	49.4	49.7	47.2	44.3	43.6	44.5	46.9
1958	46.2	48.3	49.9	48.1	49.0	49.0	48.9	46.5	44.3	42.9	42.9	42.0	46.5
1959	42.9	43.5	43.6	42.7	42.1	41.4	42.4	41.5	41.7	40.6	40.8	40.9	42.0
1960	42.5	43.2	44.2	44.0	43.1	42.7	43.8	43.0	42.2	41.0	41.4	41.0	42.7
1961	41.6	42.4	42.5	41.4	38.8	36.6	36.8	37.1	36.2	35.8	35.5	37.1	38.5
1962	40.4	42.6	42.6	40.2	39.6	39.9	39.1	40.4	41.8	40.8	41.5	39.0	40.7
1963	40.4	40.8	40.9	40.3	39.7	40.1	39.9	39.6	40.0	39.7	39.7	40.0	40.1
1964 6/	37.6	37.6	37.2	37.0	36.9	37.9	38.7	37.9	38.1	38.3	38.1	38.2	37.8
1965	37.5	38.8	38.5	38.6	37.7	40.8	40.5	40.0	40.0	38.5	38.6	38.5	39.0
1966	38.9	42.8	43.7	43.6	41.8	41.9	42.5	42.1	41.8	39.8	38.2	37.9	41.3
1967	36.9	38.8	38.6	38.5	38.5	37.2	38.7	38.7	39.1	37.3	37.0	37.4	38.1
1968	38.0	38.0	41.5	40.6	39.7	39.9	39.9	40.9	41.3	39.9	39.2	39.2	39.8
1969	39.1	40.0	41.1	42.2	40.8	42.7	44.4	44.5	44.7	42.5	42.8	42.1	42.2
1970	42.8	42.3	41.5	40.9	40.9	41.2	41.5	40.3	39.4	39.2	38.2	40.9	40.8
1971	40.1	39.6	40.8	40.8	40.7	42.3	42.4	42.2	42.2	41.1	40.3	40.1	41.0
1972	40.6	41.6	41.9	40.9	40.5	40.6	42.1	41.4	42.5	42.1	41.1	41.2	41.4

1/ Reported by Bureau of Labor Statistics. 2/ Twenty-eight cities. Prior to 1952 prices were for dressed and drawn broilers, thereafter for ready-to-cook birds. 3/ Forty-six cities. 4/ Thirty-five cities. 5/ Thirty-seven cities. 6/ Fifty urban areas.

Table 46.—Broiler prices: Price in retail stores in urban areas, chicken breasts, ready-to-cook, monthly average per pound, 1964-72 1/

Year	Jan.	Feb.	March	April	May	June	July	Aug.	Sept.	Oct.	Nov.	Dec.	Average
	Cents	Cents	Cents	Cents	Cents	Cents	Cents	Cents	Cents	Cents	Cents	Cents	Cents
1964	66.4	66.2	65.8	64.3	65.0	65.3	66.6	65.8	65.7	66.0	65.4	66.0	65.7
1965	66.4	67.4	67.5	67.0	66.3	68.7	69.3	69.6	68.9	67.9	67.5	67.7	67.8
1966	67.4	71.6	72.0	72.3	70.7	71.6	71.1	71.7	71.5	69.7	68.4	67.9	70.5
1967	67.1	68.7	67.9	68.1	68.1	67.2	68.2	68.3	68.7	67.5	67.3	67.8	67.9
1968	67.7	67.8	70.5	69.8	69.3	69.2	69.4	70.3	71.2	70.8	69.9	70.0	69.7
1969	70.5	70.7	71.6	72.6	71.0	73.2	74.4	76.9	77.4	76.2	75.4	75.1	73.8
1970	74.9	75.5	75.4	74.7	74.6	74.0	73.8	74.2	73.3	73.5	73.6	73.0	74.0
1971	72.5	73.4	73.4	74.8	74.5	75.1	75.9	77.5	77.0	76.1	74.9	75.0	75.0
1972	75.4	76.8	77.1	76.5	76.7	77.0	77.9	78.3	78.3	79.3	78.4	78.0	77.5

1/ Reported by Bureau of Labor Statistics. Based on thirty-five cities.

Table 47.—Broiler prices: 9-city weighted average, Grade A ice packed, ready-to-cook, monthly average per pound, 1964-72 1/ 2/

Year	Jan.	Feb.	March	April	May	June	July	Aug.	Sept.	Oct.	Nov.	Dec.	Average
	Cents	Cents	Cents	Cents	Cents	Cents	Cents	Cents	Cents	Cents	Cents	Cents	Cents
1964	25.31	25.21	25.07	24.70	24.55	25.20	26.52	26.21	26.04	25.69	25.54	24.36	25.37
1965	25.74	26.65	27.26	26.53	26.73	27.58	27.20	26.71	25.84	25.34	25.93	25.84	26.44
1966	28.64	29.04	29.97	28.10	29.54	29.45	29.55	28.39	26.82	24.46	25.05	22.61	27.64
1967	25.38	27.25	26.14	25.66	25.22	25.64	27.09	24.96	24.90	23.83	22.85	22.92	25.15
1968	25.58	28.60	27.80	26.85	27.77	28.14	29.01	28.19	27.26	25.03	25.75	25.80	27.15
1969	27.25	28.41	28.90	28.34	29.82	30.71	32.49	31.07	29.40	28.48	27.41	26.47	29.06
1970	28.64	27.36	27.78	26.60	26.80	26.62	26.05	25.50	26.46	24.90	25.92	24.41	26.42
1971	26.36	27.46	26.99	26.71	28.44	29.48	30.38	27.98	27.24	25.88	24.81	24.15	27.16
1972	27.08	28.09	28.12	25.71	27.11	28.64	29.70	29.16	30.11	28.20	27.62	28.17	28.14

1/ The 9-cities are Chicago, Cleveland, Detroit, Los Angeles, New York, Philadelphia, Pittsburgh, St. Louis and San Francisco. 2/ The 9-city average price is computed by weighting by loads the U.S. Grade and plant grade sales for each of the 9-cities indicated and weighting the city averages by their metropolitan area population.

Table 48.--Processed Poultry (Chicken parts): Average prices paid per pound delivered New York, by month, 1960-72 1/ 3/

Month and year	Ready-to-cook, ice-packed				Ready-to-cook, ice-packed				Ready-to-cook, ice-packed			
	Breasts Rib on	Leg	Wings	Backs and Necks	Breasts Rib on	Leg	Wings	Backs and Necks	Breasts Rib on	Leg	Wings	Backs and Necks
	Cents	Cents	Cents	Cents	Cents	Cents	Cents	Cents	Cents	Cents	Cents	Cents
1960					1961				1962 2/			
January	46.00	38.81	21.31	7.88	46.06	38.50	20.89	6.03	42.00	36.28	20.89	5.77
February	47.25	37.38	21.25	8.12	47.09	39.75	21.56	6.16	45.75	39.50	22.31	6.13
March	49.25	38.25	22.40	8.85	49.83	37.61	21.96	6.19	45.00	37.94	22.33	6.28
April	46.50	36.94	21.50	9.38	42.38	35.88	20.50	5.88	41.88	32.88	20.12	5.50
May	47.50	37.39	21.31	8.28	40.11	33.89	19.28	5.22	40.60	32.60	20.20	5.50
June	47.33	37.75	20.61	7.00	37.00	32.06	18.06	5.00	42.00	33.87	19.37	6.00
July	48.36	40.36	20.93	7.00	36.63	32.13	17.50	4.38	42.89	35.56	19.11	5.72
August	47.42	38.61	20.22	6.80	37.55	33.70	17.25	4.45	42.72	38.00	18.72	5.78
September	46.06	37.83	19.72	5.67	36.13	31.50	17.13	3.94	44.12	41.62	19.69	5.88
October	44.62	36.69	19.38	5.25	36.13	31.50	17.19	4.13	41.39	38.50	19.56	5.39
November	45.44	37.11	20.30	5.78	35.56	30.83	17.39	4.44	39.19	37.00	19.31	5.19
December	44.81	37.00	20.12	5.81	40.06	35.63	20.00	5.38	38.14	36.00	19.29	4.57
Average	46.71	37.84	20.75	7.15	40.04	34.40	19.03	5.10	42.22	36.81	20.08	5.64
1963 2/					1964 2/				1965 2/			
January	39.55	36.67	19.83	4.50	40.56	35.72	20.89	4.78	43.19	36.12	18.88	4.88
February	42.00	38.21	20.93	4.64	40.44	34.81	19.75	4.50	44.55	35.50	19.00	4.75
March	41.00	37.03	21.37	5.12	40.00	33.50	19.50	4.47	45.33	35.78	19.39	4.75
April	41.06	36.06	20.72	4.78	39.28	32.55	19.44	4.50	44.33	35.06	20.06	4.86
May	41.25	34.62	20.25	4.56	39.50	31.50	18.25	4.50	45.88	35.81	20.00	5.00
June	41.06	34.94	18.81	4.75	40.88	33.25	18.56	4.40	47.44	37.83	19.50	5.00
July	41.28	35.44	18.81	4.50	43.94	36.22	19.00	4.39	45.11	38.33	19.00	4.67
August	40.07	35.83	18.72	4.50	43.56	36.94	19.00	4.50	41.17	39.56	19.50	4.28
September	40.50	35.88	18.88	4.50	43.39	36.33	18.06	4.50	41.06	37.89	19.67	5.11
October	39.60	34.25	19.50	4.50	41.78	35.22	19.06	4.50	39.50	37.25	19.94	5.13
November	40.75	35.50	19.50	4.63	41.69	35.25	19.50	4.75	41.19	37.72	20.00	5.33
December	38.17	32.72	20.03	4.89	40.15	32.90	19.10	5.18	39.19	37.00	21.06	5.50
Average	40.57	35.60	19.78	4.62	41.26	34.52	19.18	4.58	43.16	36.99	19.67	4.94
1966 2/					1967 2/				1968			
January	44.44	41.88	22.00	5.63	38.83	35.33	24.44	5.00	41.61	33.94	21.50	4.50
February	45.81	42.31	23.50	5.56	42.81	36.72	22.69	5.00	44.66	36.94	21.38	4.50
March	45.20	41.35	23.20	5.50	41.50	33.83	22.83	5.11	45.12	35.25	21.25	4.50
April	42.00	37.88	23.50	5.50	42.12	32.75	22.37	5.20	43.28	33.77	21.00	4.50
May	46.94	39.56	24.94	5.50	42.50	31.88	21.12	4.75	44.88	35.50	21.00	4.50
June	48.61	38.72	24.06	5.50	44.33	33.11	20.56	4.61	46.06	37.37	20.37	4.50
July	48.06	39.13	23.75	5.50	46.57	35.36	19.00	4.61	47.62	42.12	26.12	4.50
August	44.72	40.50	24.00	5.50	41.20	33.35	19.60	4.50	44.67	42.17	19.50	4.50
September	43.78	39.72	24.39	5.50	40.22	33.69	19.25	4.50	43.00	41.31	20.25	4.50
October	41.50	35.94	23.81	5.50	39.94	31.62	19.06	4.50	38.70	36.95	21.00	4.50
November	36.71	34.46	23.50	5.50	38.21	27.00	19.43	4.50	39.17	37.25	21.00	4.50
December	34.50	32.33	23.16	5.00	37.44	31.62	20.00	4.50	39.06	36.50	21.17	4.50
Average	43.52	38.64	23.98	5.43	41.30	33.02	20.86	4.73	43.41	37.42	20.80	4.50
1969					1970				1971			
January	40.78	38.22	22.00	4.50	45.75	38.69	28.00	4.75	43.25	32.56	25.12	5.00
February	41.69	38.06	22.00	4.50	41.64	33.14	28.00	4.75	46.06	31.88	25.50	5.00
March	43.31	38.38	22.12	4.50	44.56	35.11	28.00	4.75	45.67	28.56	23.28	5.00
April	43.94	35.17	22.50	4.50	43.94	32.50	27.67	4.75	45.94	28.61	22.28	5.00
May	46.67	38.50	23.00	4.50	45.88	32.62	26.00	4.75	49.38	33.31	21.19	5.00
June	50.19	40.88	22.69	4.75	47.06	32.50	25.22	4.75	53.39	32.78	21.11	5.00
July	53.65	44.95	23.90	4.75	44.89	30.94	23.67	4.75	57.05	36.11	22.11	5.00
August	48.37	43.25	25.19	4.75	42.19	32.31	23.50	4.75	47.50	35.06	22.78	5.00
September	47.44	43.22	26.00	4.75	44.28	34.72	25.06	4.83	45.50	34.72	22.50	5.00
October	44.72	39.56	26.17	4.75	41.50	31.17	23.50	5.00	46.19	31.06	22.50	5.00
November	43.50	34.14	27.00	4.75	41.07	30.29	23.14	5.00	46.00	27.75	21.61	5.00
December	42.81	32.62	28.88	4.75	42.20	29.72	23.85	5.00	45.56	27.67	21.61	5.00
Average	45.59	38.91	24.29	4.65	43.75	32.81	25.47	4.82	47.62	31.67	22.71	5.00
1972												
January	47.75	31.00	22.88	5.00								
February	51.28	32.06	22.67	5.00								
March	51.56	31.89	23.72	5.00								
April	48.69	28.94	23.06	5.00								
May	50.28	30.56	21.83	5.00								
June	54.67	33.56	22.17	5.00								
July	55.29	35.71	24.36	5.43								
August	51.90	34.70	24.58	5.50								
September	51.88	37.44	26.12	5.50								
October	52.17	31.11	25.50	5.50								
November	52.25	30.25	27.00	5.50								
December	53.14	30.36	27.50	5.79								
Average	51.74	32.30	24.28	5.27								

1/ Broiler and fryer parts in less than trucklot quantities. 2/ Legs and thighs. 3/ Minimum unit: Giblets-five pounds; all other thirty pounds.

Table 49.—Hen prices: Prices at farm, lightweight (Central California) and heavyweight (Georgia), per pound monthly average, 1960-72

Year	Jan.	Feb.	March	April	May	June	July	Aug.	Sept.	Oct.	Nov.	Dec.	Total during year
	Cents	Cents	Cents	Cents	Cents	Cents	Cents	Cents	Cents	Cents	Cents	Cents	Cents
Central California, lightweight ^{1/}													
1960 ^{3/}	6.63	7.00	7.36	1/9.35	1/9.79	1/9.38	1/9.58	1/9.94	1/10.11	1/10.21	1/10.04	1/9.95	2/
1961	9.67	9.06	8.49	6.40	5.87	5.84	5.97	6.21	6.25	6.22	5.95	5.55	6.86
1962	5.63	5.96	6.26	6.42	5.50	4.98	4.72	4.94	5.67	6.11	6.46	5.98	5.74
1963	5.60	5.74	5.73	6.23	6.23	6.20	6.09	6.33	6.98	7.52	7.60	6.29	6.34
1964	6.02	6.37	6.35	5.86	5.40	4.98	4.95	4.96	5.21	5.90	5.66	4.56	5.52
1965	4.55	4.97	4.33	4.57	4.24	4.31	4.54	5.29	5.88	6.55	6.98	6.77	5.25
1966	6.90	7.66	9.00	9.70	9.87	9.36	8.87	8.62	8.45	8.43	7.83	6.87	8.54
1967	5.87	2/	5.44	5.38	4.40	4.37	3.96	3.95	3.90	3.81	3.22	3.00	2/
1968	2.94	3.74	4.25	4.05	3.92	4.66	5.75	5.88	5.88	6.85	7.34	7.52	5.22
1969	7.76	8.06	8.69	8.88	8.51	8.32	8.44	8.98	9.88	10.59	11.12	11.17	9.54
1970	10.71	10.27	9.56	7.51	5.41	4.74	4.55	3.35	3.00	3.05	3.06	3.11	5.69
1971	3.15	3.11	3.11	3.13	3.16	3.11	3.15	3.12	3.17	3.05	3.09	3.04	3.12
1972	3.15	3.14	4.19	4.13	4.59	4.75	6.15	7.46	7.12	7.49	7.42	7.71	5.61
Georgia, heavyweight													
1960	20.32	19.57	18.93	22.67	22.31	2/	18.44	18.14	17.51	19.07	19.33	20.26	2/
1961	19.60	20.90	21.32	16.85	13.76	12.90	14.16	12.49	11.47	13.76	15.68	17.67	15.88
1962	17.48	19.19	16.24	15.19	13.96	13.08	14.07	15.68	16.66	16.10	17.46	17.78	16.07
1963	18.66	19.78	19.56	17.12	14.49	13.89	13.53	15.53	15.05	15.99	16.94	15.46	16.33
1964	14.09	15.36	14.51	14.66	13.00	12.48	13.88	13.88	14.57	15.03	15.98	16.16	14.38
1965	16.03	16.03	16.81	16.84	14.97	15.00	14.29	13.53	13.02	14.02	16.56	18.34	15.45
1966	18.83	18.61	21.00	17.83	16.28	14.29	13.08	13.29	13.21	13.30	15.29	14.91	15.83
1967	12.60	14.18	13.02	12.34	11.09	12.11	12.41	11.10	10.91	12.66	14.49	15.88	
1968	14.11	15.69	15.69	14.88	13.52	12.75	11.80	11.60	13.18	14.86	17.10	19.17	14.55
1969 ^{4/}	15.76	16.17	16.48	16.23	14.53	12.52	12.15	13.26	14.82	16.17	20.32	19.80	15.68
1970 ^{4/}	16.54	15.94	16.06	13.62	11.40	8.85	10.10	9.87	10.17	13.46	14.89	12.19	12.76
1971 ^{4/}	9.94	11.57	12.37	11.58	11.54	10.24	11.29	12.11	10.92	12.47	15.86	16.20	12.17
1972 ^{4/}	15.27	15.35	16.21	14.48	13.80	10.88	12.20	14.02	13.16	16.93	20.88	17.96	15.09

^{1/} Weighted according to volume and price reported.

^{2/} Not computed on account of insufficient price data.

^{3/} Jan.-May San Joaquin Valley - June-Dec. Central California (San Joaquin, Sacramento and Central Coastal District).

^{4/} Includes Alabama, Georgia, Mississippi and Tennessee.

Table 50.--Turkey prices: Prices received by farmers, mid-month average per pound liveweight, 1955-72 ^{1/}

Year	Jan.	Feb.	Mar.	April	May	June	July	Aug.	Sept.	Oct.	Nov.	Dec.	Weighted average ^{2/}
	Cents	Cents	Cents	Cents	Cents	Cents	Cents	Cents	Cents	Cents	Cents	Cents	Cents
1955	27.4	29.5	30.4	29.7	28.9	29.4	29.6	29.5	31.0	31.2	29.8	30.5	30.2
1956	30.6	31.0	31.3	30.8	30.6	29.1	28.6	28.3	26.7	25.9	25.9	27.8	27.2
1957	26.6	25.3	25.5	25.8	24.2	23.3	21.8	22.7	22.9	22.3	23.5	24.5	23.4
1958	22.0	24.6	26.7	26.7	27.3	25.5	24.5	24.8	23.7	23.9	23.0	23.3	23.9
1959	23.8	24.4	23.4	22.4	22.2	22.1	22.2	21.7	22.4	22.4	24.9	29.5	23.9
1960	27.8	26.0	26.8	27.5	26.1	24.1	23.2	23.7	24.5	25.6	25.9	26.6	25.4
1961	25.2	23.9	23.6	22.1	21.4	20.4	19.5	19.6	18.2	17.3	18.0	18.5	18.9
1962	18.3	19.3	20.8	21.6	20.6	20.0	20.8	20.2	21.3	22.0	22.7	23.0	21.6
1963	21.8	22.1	22.5	21.8	21.5	21.7	21.3	21.5	22.0	22.4	23.0	22.9	22.3
1964	22.1	21.8	21.5	21.3	21.5	21.0	20.5	20.9	20.8	20.4	21.1	22.3	21.0
1965	22.2	22.1	22.4	23.6	23.8	23.4	22.3	21.9	21.7	21.3	22.0	23.8	22.2
1966	23.9	24.0	24.5	24.4	22.9	23.0	22.0	21.8	22.2	22.7	23.8	25.0	23.1
1967	22.4	21.2	20.5	19.3	19.5	19.8	20.4	20.0	20.1	19.0	18.8	18.5	19.6
1968	18.4	18.0	18.2	18.7	18.6	19.5	19.8	20.2	20.7	21.1	21.4	21.1	20.5
1969	20.4	19.8	19.8	19.9	20.7	21.0	21.2	21.2	21.5	22.6	23.8	25.7	22.4
1970	25.0	25.3	25.9	25.2	24.0	23.4	22.3	22.2	22.5	22.3	22.0	22.5	22.6
1971	21.9	21.7	21.3	21.5	21.2	21.7	21.9	22.3	22.3	21.9	22.3	23.0	22.1
1972	22.7	22.3	22.0	21.8	21.6	21.3	21.4	21.8	21.7	21.9	23.1	24.0	22.2

^{1/} Monthly prices computed by weighting State prices by estimated sales for the month.

^{2/} State prices weighted by estimated annual sales.

Table 51.--Turkey prices: Prices in retail stores in urban areas, 8-16 pound turkeys, ready-to-cook, monthly average per pound, 1964-72 ^{1/}

Year	Jan	Feb.	Mar.	Apr.	May	June	July	Aug.	Sept.	Oct.	Nov.	Dec.	Annual average
	Cents	Cents	Cents	Cents	Cents	Cents	Cents	Cents	Cents	Cents	Cents	Cents	Cents
1964	47.5	46.8	47.0	46.7	46.8	46.9	47.1	46.7	45.9	46.5	47.0	45.8	46.7
1965	46.4	46.9	47.5	47.6	48.0	49.5	49.1	49.4	49.2	49.2	48.8	49.0	48.4
1966	49.2	49.7	50.9	49.7	51.0	51.4	51.1	50.6	50.3	50.6	51.3	51.4	50.6
1967	51.7	50.3	50.0	49.8	48.9	48.3	48.4	48.7	48.3	47.6	47.1	47.0	48.8
1968	46.5	45.5	45.9	45.9	45.3	46.0	46.0	46.3	47.0	48.1	48.1	46.6	46.4
1969	47.7	47.7	47.4	44.3	46.8	48.0	48.3	49.7	50.3	50.9	52.2	52.3	48.8
1970	54.3	55.6	56.0	57.0	57.3	57.1	56.2	55.9	55.2	56.0	56.1	54.0	55.9
1971	54.0	54.3	54.2	51.8	53.8	54.7	55.2	55.4	55.7	55.9	55.6	54.8	54.6
1972	54.7	55.5	56.2	55.8	54.8	55.1	55.2	55.1	54.6	55.1	55.7	55.3	55.3

^{1/} Reported by Bureau of Labor Statistics. Series began in 1964. Price collected during a three-day period in the month. Thirty-five cities in the sample.

Table 52.--Turkey prices: Wholesale price at selected cities, frozen, ready-to-cook, monthly average per pound, 1960-72

Year	Jan.	Feb.	Mar.	April	May	June	July	Aug.	Sept.	Oct.	Nov.	Dec.	Annual average
	Cents	Cents	Cents	Cents	Cents	Cents	Cents	Cents	Cents	Cents	Cents	Cents	Cents
New York: Toms (heaviest weights quoted)													
1960	47.1	46.0	47.1	48.4	48.2	46.6	43.7	41.9	42.5	41.8	42.1 ¹	41.2	44.7
1961	40.7	40.1	39.1	38.0	37.8	35.9	35.0	36.0	35.7	35.2	34.3	34.4	36.8
1962	1/	37.3	38.9	38.6	38.0	37.0	37.6	37.0	37.5	39.6	38.7	37.5	1/
1963	38.0	38.9	38.5	38.7	40.1	40.2	39.3	39.4	41.7	41.0	40.2	38.4	39.5
1964	38.8	39.0	39.0	39.5	41.4	41.4	41.3	41.3	41.2	39.7	39.9	40.5	40.2
1965	40.5	39.9	39.6	39.4	40.0	41.6	41.4	40.0	39.5	39.3	38.2	38.4	39.8
1966	39.9	41.8	43.0	43.0	45.1	49.3	51.3	51.2	48.4	41.0	40.4	40.8	44.6
1967	40.3	40.2	38.8	38.2	38.8	38.2	37.8	36.8	35.0	36.2	35.7	36.0	37.7
1968	35.1	34.8	34.8	35.0	35.6	37.5	40.0	40.2	40.5	39.3	38.4	36.9	37.3
1969	36.7	36.5	36.5	36.5	36.6	38.0	39.2	39.3	39.6	39.9	42.1	43.6	38.7
1970	44.8	47.0	49.1	49.9	50.4	50.8	50.6	50.5	49.5	43.1	42.2	43.4	47.6
1971	43.5	43.3	41.7	40.2	40.4	40.5	41.4	42.5	42.5	42.1	42.3	43.8	41.7
1972	43.8	43.6	43.5	43.4	42.6	42.1	40.3	39.1	38.5	38.9	41.1	42.1	41.6
New York: Hens (12-14 pounds)													
1960	49.2	49.0	49.6	51.0	48.0	42.4	38.6	39.2	40.3	42.8	43.9	46.6	45.0
1961	45.2	44.1	43.6	39.5	38.0	34.9	33.1	34.8	32.8	33.5	34.2	33.8	37.3
1962	33.4	35.2	35.9	36.7	36.1	35.3	35.9	36.0	37.6	38.3	39.1	39.2	36.6
1963	39.5	39.0	38.4	38.1	38.7	38.2	37.1	36.9	37.5	39.1	39.9	38.6	38.4
1964	37.6	36.8	35.9	36.4	37.1	36.2	34.8	36.0	36.6	36.7	37.5	39.0	36.7
1965	39.2	39.7	39.8	41.0	42.5	39.1	36.8	37.2	37.5	37.5	38.8	42.7	39.3
1966	43.0	43.0	43.0	41.7	38.9	37.9	35.8	35.7	37.1	40.1	40.8	42.3	40.0
1967	39.7	37.9	35.3	34.6	35.0	35.0	35.0	35.3	35.5	35.3	34.6	32.4	35.5
1968	30.4	30.2	30.8	32.2	33.8	34.5	34.2	35.3	36.8	37.1	37.5	36.0	34.1
1969	34.2	32.8	31.8	34.2	36.3	37.6	37.2	37.0	39.4	42.4	44.1	49.4	38.0
1970	50.0	50.0	49.9	45.0	42.9	40.8	38.2	39.0	40.6	41.5	41.7	42.2	43.5
1971	42.2	39.9	37.2	37.1	37.8	38.9	40.0	40.8	41.2	40.3	40.4	41.2	39.8
1972	40.6	38.6	37.9	37.4	37.0	37.0	36.8	37.2	37.8	38.5	41.9	43.5	38.7
Chicago: Toms (heaviest weights quoted)													
1960	46.4	45.7	46.2	47.2	46.4	44.8	42.6	41.6	41.4	40.7	41.2	40.8	43.8
1961	39.1	39.0	39.0	37.3	37.0	35.4	34.5	34.7	35.0	34.8	32.9	33.2	36.0
1962	33.3	35.5	35.6	36.2	36.5	35.9	36.2	36.2	36.0	37.2	37.0	36.4	36.0
1963	36.5	37.6	37.9	37.1	38.1	38.8	39.0	39.0	39.8	39.7	39.9	39.5	38.6
1964	39.5	39.5	39.0	39.0	39.4	39.1	38.7	39.5	39.5	38.7	38.4	38.3	39.0
1965	38.4	38.5	38.5	38.5	38.7	40.1	40.2	39.1	38.7	38.6	37.6	37.8	38.7
1966	38.4	40.2	41.5	41.5	43.3	47.7	49.5	49.5	1/	40.1	39.9	40.5	1/
1967	40.5	40.4	37.9	36.8	36.8	36.8	36.6	35.3	35.0	35.2	34.7	34.5	36.7
1968	34.1	33.7	33.5	33.5	33.8	35.3	38.1	38.7	39.0	38.2	37.3	36.8	36.0
1969	36.4	36.0	35.6	35.7	35.9	36.5	37.6	37.9	38.5	39.3	40.7	42.6	37.7
1970	43.8	45.4	47.0	47.8	48.1	49.5	49.0	48.5	48.5	43.0	40.4	40.5	45.9
1971	40.5	40.6	40.8	39.9	39.5	39.7	40.3	40.7	41.0	40.9	41.0	41.5	40.5
1972	41.5	41.5	41.5	41.5	41.5	41.5	40.3	39.0	39.0	39.2	40.8	41.8	40.8
Chicago: Hens (12-14 pounds)													
1960	46.0	45.0	47.3	49.0	47.0	41.4	37.6	38.2	39.5	42.2	43.6	45.7	43.5
1961	44.0	42.3	40.0	36.9	35.6	34.7	32.1	33.2	32.2	31.8	32.3	32.0	35.6
1962	31.6	33.5	34.3	35.0	34.1	33.4	34.2	34.0	35.7	36.7	37.3	37.6	34.8
1963	37.4	37.5	37.2	36.2	36.9	36.8	35.6	35.8	36.7	37.1	37.6	36.0	36.7
1964	35.4	35.6	34.1	33.7	34.2	34.0	33.8	33.8	33.9	33.8	34.6	36.2	34.4
1965	36.5	36.5	37.1	38.3	40.0	38.0	35.5	35.6	35.8	35.8	37.0	41.2	37.3
1966	41.5	41.5	41.4	40.2	37.9	1/	34.5	34.6	36.5	38.9	39.8	41.6	1/
1967	38.8	37.1	34.2	32.8	33.4	33.2	33.2	33.7	34.0	33.7	33.0	31.3	34.0
1968	29.8	29.8	29.8	30.7	32.2	33.0	33.0	33.9	35.6	36.0	36.2	35.6	33.0
1969	34.2	33.2	32.4	33.2	34.6	36.7	36.5	36.2	37.9	41.6	42.7	47.3	37.2
1970	47.5	47.5	47.5	45.3	43.9	41.7	38.3	38.0	40.0	40.3	40.5	41.8	42.7
1971	41.2	39.7	36.5	36.3	36.9	38.3	39.1	40.3	40.5	39.8	39.8	41.0	39.1
1972	40.4	38.6	37.8	37.8	37.8	37.8	37.8	37.8	37.8	38.4	40.8	43.9	38.8

1/ Not available. 2/ Prior to 1962, all weights.

Table 53.--Turkeys: Wholesale prices per pound at New York, frozen, ready-to-cook, by months, 1963-69 1/

Year	Jan.	Feb.	March	April	May	June	July	Aug.	Sept.	Oct.	Nov.	Dec.	Average
	Cents	Cents	Cents	Cents	Cents	Cents	Cents	Cents	Cents	Cents	Cents	Cents	Cents
<u>Young hens 8-16 pounds</u>													
1963	37.50	37.56	36.92	36.08	37.24	36.24	34.84	35.29	36.14	37.18	37.33	35.41	36.48
1964	34.48	33.63	32.30	32.56	34.12	33.68	32.59	33.29	33.43	32.60	34.85	36.47	33.61
1965	36.70	37.00	37.18	38.20	39.39	36.71	34.75	35.22	35.62	35.55	36.66	40.73	36.98
1966	41.00	40.62	40.69	38.56	37.01	36.05	33.81	33.90	36.18	36.64	39.35	40.32	38.01
1967	37.83	36.00	32.95	32.73	32.73	32.67	33.15	33.83	34.00	33.61	32.82	30.56	33.53
1968	28.86	28.76	29.09	30.44	32.13	33.00	32.38	33.28	35.29	35.57	35.85	34.15	32.40
1969	32.36	30.69	30.31	32.65	34.99	36.13	35.43	35.72	37.77	40.90	41.82	46.31	36.26
<u>Young toms 14-20 pounds</u>													
1963	34.50	34.58	33.88	32.93	33.90	34.13	33.85	33.18	33.63	34.41	34.73	33.84	33.96
1964	33.35	32.90	31.79	31.71	32.78	32.79	32.03	32.59	32.77	32.60	33.77	33.87	32.75
1965	33.18	32.85	33.30	33.88	36.26	36.36	34.70	33.09	32.83	32.41	33.58	36.79	34.10
1966	37.00	37.11	37.65	38.45	37.41	37.43	33.77	32.49	34.46	36.94	38.32	38.32	36.61
1967	35.40	34.08	30.60	29.91	31.13	30.93	31.25	31.19	30.99	29.65	29.89	29.31	31.19
1968	27.27	27.00	28.10	29.65	31.18	31.10	30.78	31.57	33.13	33.52	33.14	31.11	30.63
1969	29.36	28.12	28.58	30.75	33.81	34.21	33.29	33.21	34.39	36.99	38.45	41.09	33.52

1/ Continued in the 3-city averages.

Table 54.--Processed turkeys: Average f.o.b. or equivalent prices per pound, 3-city average, New York, Chicago and Los Angeles, by months, 1970-72

Year and month	3-city average			New York			Chicago			Los Angeles		
	Fryer-roasters: 4-9 pounds	Young hens: 8-16 pounds	Young toms: 14-20 pounds	Fryer-roasters: 4-9 pounds	Young hens: 8-16 pounds	Young toms: 14-20 pounds	Fryer-roasters: 4-9 pounds	Young hens: 8-16 pounds	Young toms: 14-20 pounds	Fryer-roasters: 4-9 pounds	Young hens: 8-16 pounds	Young toms: 14-20 pounds
1970												
January	1/	46.23	39.25	46.04	46.64	39.33	45.71	46.02	38.83	1/	45.88	39.10
February	44.52	46.02	38.65	44.26	46.58	38.82	43.70	46.08	38.11	45.00	45.39	49.00
March	44.52	45.81	39.28	44.56	46.56	39.98	45.47	45.77	38.73	45.00	44.95	39.32
April	41.64	41.64	39.76	40.84	40.94	40.32	40.36	40.51	39.48	42.30	41.82	39.59
May	40.10	39.44	40.00	39.42	39.90	40.40	39.48	39.00	39.48	40.93	39.89	39.65
June	39.70	36.70	37.69	39.09	39.67	37.90	39.09	35.86	36.95	40.92	37.31	37.61
July	40.16	35.75	34.16	39.91	36.17	34.18	39.70	35.27	33.19	41.06	35.88	34.76
August	41.62	36.87	34.20	41.74	37.30	34.54	40.89	36.44	33.85	42.32	36.99	34.30
September	43.70	38.04	34.54	44.65	38.92	35.07	43.90	38.04	34.43	43.38	37.24	33.82
October	44.78	38.13	33.46	45.34	39.07	34.00	45.16	38.34	33.37	43.73	36.98	32.84
November	43.34	37.90	32.93	44.29	38.95	34.01	43.71	38.01	33.04	42.00	36.76	31.76
December	41.83	39.13	33.34	41.43	40.26	33.39	41.02	39.26	33.15	41.73	38.11	32.95
Average	1/	40.14	36.44	42.67	40.87	36.90	42.20	39.86	36.05	1/	39.77	36.22
1971												
January	37.27	38.52	33.30	37.02	38.98	33.73	36.24	38.28	32.68	38.55	38.30	33.45
February	36.03	36.35	32.98	36.12	36.51	33.49	35.03	35.61	32.45	36.94	36.94	33.00
March	35.08	34.88	32.53	35.41	35.02	32.87	34.29	34.09	31.93	35.55	35.52	32.78
April	35.04	35.02	32.39	35.27	35.42	32.70	34.36	34.58	31.95	35.50	35.07	32.52
May	35.94	35.67	32.58	36.67	36.15	33.02	35.64	35.20	32.18	35.52	35.65	32.55
June	37.48	36.33	32.88	37.09	38.95	33.52	37.82	36.17	32.61	35.66	35.73	32.51
July	39.02	37.31	33.06	40.69	38.30	33.97	39.74	37.29	33.08	36.63	36.33	32.13
August	40.85	38.34	33.62	42.09	39.07	34.53	41.97	38.47	33.67	38.50	37.49	32.66
September	40.58	38.14	33.28	41.26	38.86	34.13	41.57	38.52	33.77	38.90	37.03	31.94
October	38.85	37.14	32.73	39.45	37.42	33.70	39.33	36.85	33.22	37.76	37.16	31.27
November	38.91	37.90	33.55	39.30	37.90	34.58	39.43	37.51	33.77	38.00	38.28	32.31
December	38.32	39.13	35.01	38.85	39.13	36.21	38.35	38.22	35.20	37.75	40.03	33.62
Average	37.78	37.06	33.16	38.42	37.49	33.88	37.81	36.73	33.04	37.10	36.96	32.56
1972												
January	37.41	37.96	34.64	37.40	37.96	36.04	37.07	37.32	35.07	37.77	38.60	32.81
February	37.06	36.80	33.93	36.82	36.39	34.81	36.31	35.59	34.31	38.04	38.41	32.66
March	36.98	36.38	33.35	36.48	35.91	36.48	36.03	35.24	33.44	38.42	37.98	32.51
April	35.97	35.72	33.37	35.32	35.26	34.21	34.78	34.52	33.49	37.81	37.39	32.40
May	36.21	35.12	33.09	36.22	34.84	33.77	35.20	34.05	33.36	37.22	36.47	32.25
June	37.43	34.40	32.89	37.90	34.61	33.68	36.82	34.06	33.16	37.56	34.52	31.82
July	38.45	34.64	32.84	39.11	34.91	33.24	38.21	34.26	32.94	38.02	34.76	32.25
August	39.20	35.21	32.67	39.40	35.34	32.79	39.07	34.88	32.57	39.12	35.42	32.66
September	39.70	35.36	32.70	39.74	35.49	33.09	39.44	35.12	32.70	39.92	35.47	32.32
October	41.22	36.17	34.59	41.88	36.31	35.58	41.09	35.80	34.79	40.69	36.40	33.41
November	43.86	39.32	37.48	44.82	39.70	39.93	44.04	39.01	39.01	42.74	39.26	36.72
December	41.89	40.56	40.74	41.62	40.63	41.55	41.24	40.35	40.35	42.94	40.79	40.08
Average	38.78	36.47	33.89	38.89	36.45	35.23	38.28	35.85	34.61	39.19	37.12	33.50

1/ Not computed because of insufficient price data.

C
 UPDATE
 1981

Table 55.—Turkey prices: Prices paid delivered to restaurants and institutions in Los Angeles area, ^{1/} monthly average per pound, 1962-72 ^{2/} ^{3/}

Year	Jan.	Feb.	March	April	May	June	July	Aug.	Sept.	Oct.	Nov.	Dec.	Average
	Cents	Cents	Cents	Cents	Cents	Cents	Cents	Cents	Cents	Cents	Cents	Cents	Cents
Young toms (28 pounds and over) ^{5/}													
1962	4/	38.67	40.10	40.83	40.00	40.00	40.00	40.22	41.03	42.07	42.50	42.00	4/
1963	42.00	41.79	41.00	40.73	40.59	41.13	41.50	41.50	41.78	41.89	41.50	41.50	41.41
1964	41.06	40.57	40.28	40.69	41.00	41.50	41.50	41.50	41.69	41.89	41.50	41.50	41.22
1965	41.94	41.75	41.50	41.50	42.44	43.28	43.50	43.50	43.38	43.00	42.22	42.00	42.50
1966	43.17	43.88	44.88	45.00	45.44	47.88	48.50	48.50	47.83	45.50	43.81	45.28	45.81
1967	44.78	43.00	42.44	42.00	41.72	41.50	41.50	41.06	40.67	40.00	40.00	40.00	41.56
1968	38.50	38.50	38.72	39.22	39.50	40.00	40.00	40.00	40.67	41.50	41.28	41.00	39.91
1969	41.11	41.50	41.50	41.78	42.00	42.00	42.00	42.33	42.72	43.50	43.50	45.37	42.44
1970	46.50	48.12	50.50	50.50	50.50	50.50	50.50	50.00	50.00	49.33	48.67	48.00	49.43
1971	47.75	47.00	47.00	47.00	47.00	47.00	47.00	47.00	47.00	47.00	47.00	47.44	47.10
1972	47.50	47.50	47.50	47.50	47.11	47.11	47.00	47.00	47.00	47.00	47.06	47.83	47.26
Breast roll (rib out) 10-12 pounds													
1962	4/	77.00	77.50	78.26	78.50	77.79	76.50	76.50	77.42	78.96	79.95	82.00	4/
1963	81.32	81.66	80.00	79.61	78.82	79.88	81.41	81.61	81.95	80.50	80.17	80.36	80.61
1964	82.22	82.50	83.61	84.69	83.69	83.17	81.00	81.00	81.00	81.50	81.44	82.00	82.32
1965	82.00	81.69	80.61	80.50	80.88	82.78	83.00	83.00	82.75	82.00	82.00	82.00	81.93
1966	82.00	82.00	82.00	82.00	82.00	82.00	82.00	82.00	82.00	80.94	80.88	81.00	81.73
1967	80.94	80.50	78.72	77.50	76.67	76.00	75.72	75.06	75.00	75.00	75.00	75.00	76.76
1968	74.00	73.50	73.50	73.72	73.11	74.31	74.50	74.94	77.44	78.50	77.39	76.00	75.05
1969	75.67	74.50	73.75	73.89	75.00	75.00	75.00	75.00	75.53	77.39	78.00	78.44	75.60
1970	80.12	81.68	82.00	82.00	82.00	82.00	82.00	82.00	82.00	81.67	81.17	80.50	81.60
1971	80.12	79.00	78.67	78.00	78.00	77.50	77.50	77.50	77.50	77.05	76.50	76.94	77.86
1972	77.00	77.00	77.00	77.00	76.22	76.00	76.00	75.56	75.50	75.50	75.50	76.17	76.20
Cooked roll (60-40) 9 pounds and over													
1962 ^{6/}	4/	87.50	87.50	88.26	88.50	88.02	87.50	87.50	88.16	89.00	89.23	88.42	4/
1963	90.50	90.50	90.50	89.73	88.64	88.63	89.00	89.11	89.48	88.11	86.50	86.50	88.63
1964	89.06	89.57	91.83	92.50	92.00	92.00	92.00	92.00	92.00	92.00	92.00	92.00	91.99
1965	92.00	90.50	89.50	89.50	89.75	90.50	90.50	90.50	90.25	89.50	89.50	90.17	90.18
1966	91.17	91.75	94.63	95.00	95.00	95.00	95.00	95.00	95.00	92.83	91.50	92.50	93.70
1967	92.56	92.62	93.78	93.00	91.00	89.56	88.94	87.62	87.50	87.50	87.50	87.50	89.92
1968	87.50	87.50	88.61	90.00	90.44	92.69	93.00	93.00	95.33	96.50	95.83	95.00	92.12
1969	95.56	97.50	98.00	98.50	98.50	98.50	98.50	98.50	98.67	99.00	99.00	99.06	98.27
1970	99.50	99.50	99.50	99.50	99.50	99.50	99.50	99.50	99.50	99.50	99.50	99.50	99.50
1971	89.88	99.50	98.83	98.28	98.50	98.50	98.50	98.50	98.50	97.17	95.50	95.94	97.30
1972	96.00	96.00	97.00	97.00	97.00	97.00	97.00	97.00	97.00	97.00	97.00	97.00	96.83

^{1/} Los Angeles, Ventura, Orange, San Bernardino and Riverside Counties. ^{2/} Prices maybe subject to total volume delivered. ^{3/} Grade A and U.S. Grade A, frozen, ready-to-cook (1967-68); U.S. Grade a, frozen, ready-to-cook (1969-72). ^{4/} Not computed because of insufficient data. ^{5/} Includes giblets. ^{6/} Breast roll (rib out 60-40) 9 pounds and over.

Table 56.--Baby chicks: Average price per 100 paid to hatcheries, by months, 1960-72

Year	Jan.	Feb.	Mar.	Apr.	May	June	July	Aug.	Sept.	Oct.	Nov.	Dec.	Average
----- Dollars -----													
<u>Straight-run broiler-type chicks</u>													
1960	10.8	10.4	10.0	11.4	12.0	11.8	11.7	12.4	12.8	12.6	12.7	12.7	11.8
1961	12.6	12.4	12.1	11.2	9.6	9.2	9.3	9.0	8.4	8.7	9.0	9.4	10.1
1962	9.8	10.1	9.8	9.0	8.7	8.8	9.4	10.4	10.9	10.9	10.8	10.8	10.0
1963	10.8	10.9	10.9	10.6	9.8	9.4	9.3	9.7	10.0	9.9	10.0	9.8	10.1
1964	9.6	9.5	9.2	9.2	8.9	8.8	9.2	9.3	9.5	9.6	9.7	9.7	9.3
1965	9.8	9.8	9.9	10.0	9.7	9.7	9.8	9.7	9.8	9.5	9.6	9.6	9.8
1966	9.7	9.8	10.1	10.0	9.9	9.9	10.0	10.1	10.0	9.8	9.6	9.4	9.9
1967	9.2	9.4	9.1	9.0	9.0	8.9	9.0	8.9	8.9	8.8	8.9	9.0	9.0
1968	9.1	9.3	9.4	9.4	9.5	9.5	9.5	9.6	9.5	9.3	9.5	9.5	9.4
1969	9.6	9.5	9.6	9.8	9.5	9.4	9.6	9.7	9.6	9.7	9.7	9.8	9.6
1970	9.8	9.8	9.8	9.7	9.6	9.4	9.3	9.3	9.2	9.2	9.2	9.2	9.5
1971	9.2	9.2	9.2	9.3	9.3	9.4	9.2	9.2	9.2	9.1	9.2	9.1	9.2
1972	9.1	9.2	9.6	9.6	11.0	9.6	9.3	9.4	9.3	9.3	9.4	9.4	9.5
<u>All egg-type pullet chicks 1/</u>													
1966	38.5	38.4	39.2	36.6	33.3	32.4	32.9	33.4	33.3	34.0	34.4	34.1	
1967	36.4	36.2	36.3	36.0	35.7	34.5	35.1	35.7	35.5	35.2	35.6	35.5	
1968	35.5	35.5	35.1	34.6	34.3	34.2	33.9	33.9	34.2	34.8	35.0	35.2	
1969	35.2	35.2	34.8	35.0	34.4	33.6	33.3	34.1	35.1	34.8	35.4	35.3	
1970	35.0	35.6	34.9	35.4	34.7	35.1	34.6	35.0	34.5	33.9	34.8	34.4	
1971	35.2	35.2	34.7	35.0	35.1	34.4	33.6	33.7	34.0	34.2	35.0	34.3	
1972	33.9	33.7	32.4	33.6	34.0	33.8	33.4	31.7	33.4	33.2	33.8	34.2	

1/ Includes cockrels in straight run sales. Not reported before 1966.

Table 57.--Turkey points: Average price each paid to hatcheries, by months, United States, 1960-72

Year	Jan.	Feb.	March	April	May	June	July	Aug.	Sept.	Oct.	Nov.	Dec.
	Cents	Cents	Cents	Cents	Cents	Cents	Cents	Cents	Cents	Cents	Cents	Cents
<u>Heavy white breeds</u>												
1960	56.4	57.1	60.4	62.3	62.7	64.0	62.0	59.6	58.2	58.5	60.1	59.3
1961	59.4	60.5	61.3	62.8	62.1	62.7	60.8	56.8	54.1	56.3	55.8	55.1
1962	54.9	57.4	59.4	60.3	61.5	61.4	58.7	56.1	52.0	52.4	54.8	56.4
1963	59.5	56.9	59.3	59.7	60.9	61.9	59.7	54.5	50.7	52.4	53.4	56.4
1964	59.7	60.2	63.7	61.6	61.6	62.6	61.3	57.2	55.3	54.1	53.9	56.4
1965	60.5	57.2	58.1	58.5	60.8	62.3	61.8	60.3	56.4	55.9	55.9	55.6
1966	57.7	58.0	60.2	60.4	61.1	61.4	61.3	60.8	54.4	57.2	60.7	60.6
<u>Other heavy breeds</u>												
1960	61.4	61.9	63.9	64.7	64.6	67.4	67.2	59.0	65.8	63.3	62.4	62.5
1961	62.7	64.7	64.2	64.3	64.1	65.2	63.7	66.9	65.0	64.4	61.9	58.6
1962	57.9	61.2	62.8	62.5	63.8	63.2	60.5	65.8	61.4	60.2	61.0	63.6
1963	57.1	59.8	60.3	60.5	61.6	64.9	65.5	61.6	59.9	60.2	62.4	62.7
1964	61.1	62.7	63.3	65.8	64.2	65.9	64.6	68.3	63.0	62.0	60.9	60.1
1965	62.3	61.1	60.9	61.8	64.7	65.6	64.8	65.8	58.8	56.4	57.7	58.8
1966	59.6	61.4	61.0	61.9	62.7	64.9	62.8	64.0	65.0	62.9	62.7	61.5
<u>Heavy white and other heavy breeds 1/</u>												
1962	55.9	59.7	61.7	61.9	63.0	62.6	59.7	58.1	53.2	53.4	56.0	58.3
1963	56.1	58.7	60.0	60.2	61.4	63.7	62.8	58.2	52.5	54.5	55.7	58.3
1964	60.3	61.8	63.5	64.2	63.1	64.4	62.9	60.3	57.0	56.0	55.6	57.0
1965	61.1	59.1	59.6	60.3	63.0	64.1	63.1	61.5	56.6	56.0	56.4	56.5
1966	58.3	59.4	60.5	61.0	61.8	62.8	61.8	61.4	54.7	57.8	56.0	56.5
1967	59.6	59.2	57.9	58.3	59.0	60.7	60.7	59.7	59.0	59.1	59.0	59.3
1968	58.9	57.7	57.6	57.4	58.5	58.6	58.2	58.0	57.3	57.9	56.5	56.1
1969	57.9	56.8	57.0	57.1	58.0	59.0	58.4	57.8	57.9	57.2	56.6	56.2
1970	56.4	56.1	56.4	57.7	57.4	57.8	57.8	57.9	58.2	59.6	57.7	55.6
1971	56.6	56.7	56.7	57.7	58.6	59.0	58.5	59.5	60.1	60.6	60.4	60.0
1972	58.6	58.3	58.3	58.4	58.5	59.0	59.3	59.8	60.0	60.6	60.1	58.8
<u>Light breeds</u>												
1960	42.0	42.9	42.5	43.2	44.4	44.9	44.3	44.5	44.5	43.4	44.6	43.7
1961	43.3	44.1	43.5	44.0	43.6	43.5	43.2	42.1	44.0	43.1	43.1	43.2
1962	41.9	42.8	42.4	43.3	43.5	43.2	43.2	44.2	44.8	43.7	43.3	42.6
1963	44.2	43.9	44.3	44.0	44.0	44.3	45.5	45.1	44.4	44.3	45.8	45.1
1964	43.1	43.7	43.3	45.2	46.3	45.8	45.8	44.6	43.2	42.7	44.3	45.2
1965	44.8	45.2	44.4	44.9	46.1	46.9	45.6	44.8	43.8	43.5	44.6	45.0
1966	45.5	44.7	43.7	45.4	46.0	46.3	46.5	45.1	45.0	44.7	44.8	43.9
1967	44.2	45.0	42.9	45.7	46.2	43.9	44.6	43.8	42.2	42.0	42.1	42.3
1968	42.4	41.7	43.0	42.5	43.4	44.0	44.0	42.0	41.3	41.7	42.6	42.6
1969	42.8	42.7	42.6	43.6	45.7	44.1	43.0	42.9	42.8	43.0	43.6	43.1
1970	43.5	42.9	44.2	45.7	46.2	44.7	44.5	44.4	43.4	43.7	44.2	44.3
1971	44.8	44.8	43.7	46.1	46.7	46.3	45.2	45.3	46.5	46.4	45.5	44.6
1972	43.7	44.4	45.4	46.9	47.2	46.0	46.5	45.8	44.2	44.0	43.8	44.2

1/ 1960-66, heavy white breeds were reported separately; 1962-67, heavy white and other heavy breeds were combined; since 1966, only heavy breeds are reported.

Table 58.--Feed prices: Prices paid by farmers for poultry feeds, mid-month average per ton, 1963-72 1/

Year	Jan.	Feb.	March	April	May	June	July	Aug.	Sept.	Oct.	Nov.	Dec.
	Dollars	Dollars	Dollars	Dollars	Dollars	Dollars	Dollars	Dollars	Dollars	Dollars	Dollars	Dollars
Laying feed												
1963	85	85	85	84	84	84	85	85	85	85	84	84
1964	85	85	84	84	84	83	83	83	83	83	83	83
1965	83	83	83	83	83	83	84	84	83	83	83	83
1966	84	84	84	83	84	84	87	88	89	88	88	88
1967	89	88	88	87	86	87	86	85	85	84	83	84
1968	81	81	81	80	80	80	80	79	79	79	79	79
1969	80	79	79	79	80	80	80	81	81	80	80	81
1970	82	83	83	83	82	83	84	84	86	87	86	87
1971	88	88	88	88	88	88	89	88	86	83	83	83
1972	84	84	84	85	85	86	87	87	88	90	92	102
Broiler grower feed												
1963	92	93	91	91	90	90	91	92	93	92	91	91
1964	92	91	92	91	91	91	90	90	91	91	91	91
1965	91	92	91	91	91	92	92	93	92	91	90	91
1966	90	93	92	92	92	92	95	97	98	97	95	96
1967	96	95	94	94	93	94	94	93	93	91	90	90
1968	90	90	90	89	89	88	89	88	88	88	89	88
1969	88	88	89	93	90	92	92	92	92	90	90	91
1970	93	94	94	93	94	93	94	95	97	98	99	99
1971	99	98	100	100	99	100	99	98	96	94	94	95
1972	96	94	95	96	96	96	96	98	98	100	102	112
Turkey grower feed												
1963	90	91	91	90	90	89	91	91	91	90	90	90
1964	91	90	89	90	89	88	88	88	88	89	88	88
1965	87	89	88	88	88	89	90	91	90	89	89	88
1966	88	89	89	89	90	92	94	94	96	93	92	91
1967	94	93	91	91	90	92	90	90	90	89	89	89
1968	87	88	87	88	87	93	87	86	86	86	85	86
1969	87	87	87	87	89	90	90	91	90	90	90	91
1970	93	94	92	92	93	93	93	94	97	96	96	97
1971	98	98	99	99	98	98	98	96	95	93	92	91
1972	93	93	93	95	95	95	97	98	100	101	102	110
Chick starter feed												
1963	95	96	96	95	95	95	96	96	96	96	95	96
1964	96	96	96	96	96	94	95	94	95	95	94	95
1965	94	95	95	95	95	96	96	97	96	96	95	95
1966	95	97	96	95	96	96	100	101	102	101	100	100
1967	100	99	99	97	97	98	97	96	96	94	94	94
1968	94	94	94	93	93	93	93	94	93	93	93	93
1969	93	93	92	93	94	95	96	95	94	94	94	96
1970	97	99	98	98	98	98	99	99	102	101	101	102
1971	103	102	103	103	103	103	103	103	101	98	97	98
1972	100	99	100	101	101	101	103	103	104	105	108	118

1/Beginning January 1969 "Complete" ration feed specified which is fed without further mixing or supplementation. No specification as to "Completeness" made prior to January 1968 for laying feed and turkey grower feed and January 1969 for broiler grower and chick starter.

Table 59.--Feed ingredients: Average prices for corn in the U.S., and soybean oil meal in Decatur, Illinois, by months, 1960-72

Year	Jan.	Feb.	March	April	May	June	July	Aug.	Sept.	Oct.	Nov.	Dec.
	Dollars	Dollars	Dollars	Dollars	Dollars	Dollars	Dollars	Dollars	Dollars	Dollars	Dollars	Dollars
<u>Corn per 100 pounds 1/</u>												
1960	1.75	1.78	1.78	1.88	1.91	1.93	1.95	1.91	1.89	1.77	1.55	1.63
1961	1.72	1.79	1.80	1.72	1.82	1.84	1.88	1.86	1.86	1.82	1.68	1.69
1962	1.70	1.71	1.73	1.76	1.84	1.84	1.86	1.82	1.86	1.77	1.68	1.79
1963	1.84	1.89	1.89	1.93	1.96	2.07	2.13	2.13	2.16	1.93	1.82	1.91
1964	1.95	1.93	1.98	2.04	2.07	2.07	2.00	2.00	2.09	1.96	1.86	2.04
1965	2.05	2.09	2.11	2.16	2.20	2.21	2.18	2.11	2.11	1.89	1.75	1.93
1966	2.12	2.14	2.09	2.12	2.12	2.12	2.27	2.39	2.41	2.30	2.25	2.30
1967	2.29	2.25	2.29	2.25	2.23	2.25	2.16	1.98	2.00	1.86	1.73	1.84
1968	1.86	1.89	1.89	1.89	1.95	1.91	1.86	1.76	1.80	1.72	1.86	1.88
1969	1.93	1.95	1.95	2.00	2.12	2.11	2.11	2.11	2.05	2.00	1.91	1.95
1970	2.00	2.04	2.02	2.05	2.11	2.16	2.21	2.27	2.46	2.39	2.30	2.43
1971	2.54	2.55	2.55	2.52	2.46	2.55	2.43	2.12	1.98	1.79	1.74	1.93
1972	1.95	1.95	1.96	2.02	2.05	2.02	2.04	2.05	2.18	2.12	2.14	2.54
<u>Soybean oil meal (44% protein) per ton</u>												
1960	61.50	57.50	55.85	56.50	54.20	52.50	50.75	50.30	53.75	48.95	44.50	51.25
1961	55.20	61.50	64.45	73.10	71.00	63.85	65.00	68.90	59.60	55.80	59.30	60.20
1962	59.90	57.60	60.60	62.50	64.10	66.70	68.50	71.10	76.70	69.00	70.60	70.50
1963	71.90	73.10	70.80	68.30	68.10	70.40	72.00	75.20	75.20	73.50	74.90	76.90
1964	77.50	74.80	73.40	69.90	65.50	66.50	65.80	63.90	69.50	69.20	66.10	67.80
1965	68.00	69.80	68.50	69.30	68.40	74.60	74.40	69.60	76.80	70.80	75.70	71.40
1966	78.80	77.30	71.50	75.50	80.30	92.70	97.20	97.90	88.40	82.20	78.90	84.60
1967	81.70	79.50	76.60	74.50	73.70	78.10	78.20	78.70	79.20	71.80	71.90	73.40
1968	75.10	74.50	75.00	74.60	75.00	79.50	82.80	84.40	85.10	78.20	73.50	71.60
1969	69.80	69.90	72.60	73.30	76.10	77.50	77.30	76.90	72.70	75.40	69.90	82.90
1970	87.50	85.25	71.80	74.60	71.20	74.70	82.90	84.00	81.20	77.25	77.90	82.00
1971	80.25	77.50	77.00	74.25	78.25	81.50	84.25	78.75	73.25	74.75	73.80	80.60
1972	82.60	84.80	90.90	94.50	95.30	95.00	101.40	101.00	107.75	109.00	123.20	174.00

1/ Prices received by farmers converted to a hundred weight basis.

Table 60.—Product feed ratios: Pounds of feed equal in value to unit of product, broilers, turkeys, and eggs monthly, 1963-72

Year	Jan.	Feb.	Mar.	April	May	June	July	Aug.	Sept.	Oct.	Nov.	Dec.	Ave.
Broiler feed: 1/													
1963	3.2	3.4	3.4	3.4	3.3	3.2	3.2	3.1	3.0	3.1	3.2	2.9	3.2
1964	3.1	3.1	3.1	3.0	3.0	3.1	3.3	3.3	3.2	3.2	3.2	3.0	3.1
1965	3.2	3.3	3.4	3.3	3.4	3.4	3.4	3.3	3.2	3.1	3.2	3.2	3.3
1966	3.5	3.5	3.9	3.5	3.7	3.6	3.5	3.4	3.1	2.9	3.0	2.6	3.4
1967	2.9	3.1	3.0	3.0	2.8	2.9	3.1	2.8	2.7	2.7	2.6	2.7	2.9
1968	3.0	3.2	3.2	3.2	3.3	3.4	3.5	3.4	3.2	2.9	3.0	3.1	3.2
1969	3.2	3.4	3.4	3.3	3.4	3.5	3.8	3.6	3.4	3.3	3.2	3.0	3.4
1970	3.2	3.0	3.1	2.9	2.9	2.9	2.8	2.8	2.7	2.5	2.6	2.4	2.6
1971	2.6	2.8	2.7	2.7	2.9	3.0	3.2	2.9	2.9	2.7	2.7	2.5	2.8
1972	2.8	3.1	3.0	2.7	2.8	3.0	3.2	3.0	3.1	2.9	2.7	2.5	2.9
Turkey feed: 2/													
1963	4.8	4.9	4.9	4.8	4.8	4.9	4.7	4.7	4.8	5.0	5.1	5.1	4.9
1964	4.9	4.8	4.8	4.7	4.8	4.8	4.7	4.8	4.7	4.6	4.8	5.1	4.8
1965	5.1	5.0	5.1	5.4	5.4	5.3	5.0	4.8	4.8	4.8	4.9	5.4	5.1
1966	5.4	5.4	5.5	5.5	5.1	5.0	4.7	4.6	4.6	4.9	5.2	5.4	5.1
1967	4.8	4.6	4.5	4.2	4.3	4.3	4.5	4.4	4.5	4.3	4.2	4.2	4.4
1968	4.2	4.1	4.2	4.2	4.3	4.5	4.6	4.7	4.8	4.9	5.0	4.9	4.5
1969	4.7	4.6	4.6	4.6	4.7	4.7	4.7	4.7	4.8	5.0	5.3	5.6	4.8
1970	5.4	5.4	5.6	5.5	5.2	5.0	4.8	4.7	4.6	4.6	4.6	4.6	5.0
1971	4.5	4.4	4.3	4.3	4.3	4.4	4.5	4.6	4.7	4.7	4.8	5.1	4.6
1972	4.9	4.8	4.7	4.6	4.5	4.5	4.4	4.4	4.3	4.3	4.5	4.4	4.5
egg feed: 3/													
1963	8.6	8.8	8.6	7.7	7.0	7.0	7.3	7.7	8.5	8.4	8.6	8.4	8.4
1964	8.9	8.2	8.1	7.5	7.1	7.3	7.6	8.3	8.4	8.3	8.2	7.9	8.2
1965	7.4	7.4	7.4	7.9	7.1	7.2	7.5	8.1	8.7	8.9	9.1	9.9	7.6
1966	8.9	9.8	9.9	9.2	7.9	7.8	8.1	9.0	9.6	9.3	9.5	9.3	9.5
1967	8.6	7.5	7.9	6.9	6.7	6.3	7.0	7.0	7.5	6.8	7.2	7.8	7.9
1968	7.9	7.5	7.6	7.2	6.8	7.6	8.2	8.7	10.9	9.6	9.9	10.7	7.4
1969	10.8	9.8	10.1	9.3	7.6	7.8	9.4	8.9	10.0	10.1	12.3	13.5	10.0
1970	13.0	11.4	10.1	8.4	7.3	7.4	8.6	7.9	9.0	7.4	8.3	8.7	9.3
1971	8.0	7.4	7.3	7.3	6.7	6.4	6.4	7.1	7.1	6.9	7.2	8.2	7.2
1972	7.1	7.0	7.6	6.5	6.4	6.4	7.0	6.9	7.7	6.9	8.0	8.5	7.2

1/ Pounds of broiler grower feed equivalent in value to 1 pound of broiler, liveweight. 2/ Pounds of turkey grower feed equivalent in value to 1 pound of turkey, liveweight. 3/ Pounds of laying feed equivalent in value to 1 dozen eggs.

Table 61.—Chick hatchings: Chicks hatched in commercial hatcheries, by type, by months, 1960-72

Year	Jan.	Feb.	March	April	May	June	July	Aug.	Sept.	Oct.	Nov.	Dec.	Total
	Thous.	Thous.	Thous.	Thous.	Thous.	Thous.	Thous.	Thous.	Thous.	Thous.	Thous.	Thous.	Thous.
	<u>Total chick</u>												
1960	182,462	197,772	248,365	270,455	294,764	228,956	194,498	171,874	156,682	160,355	160,904	178,083	2,445,170
1961	201,533	224,736	301,594	320,044	279,072	231,762	208,995	190,957	165,976	162,330	163,802	176,920	2,645,721
1962	205,725	209,277	287,863	304,965	293,569	231,396	210,139	195,279	182,568	193,504	192,520	192,444	2,699,249
1963	207,024	211,717	272,599	309,817	306,736	249,238	223,437	203,240	184,219	194,278	197,903	208,722	2,768,930
1964	213,392	227,592	286,334	300,677	297,112	252,614	233,586	213,210	194,728	203,399	200,908	210,778	2,834,330
1965	223,795	226,246	278,026	297,818	308,537	274,082	257,991	235,959	216,274	223,996	223,322	236,800	3,002,846
1966	255,861	248,598	302,128	327,174	335,057	300,541	281,103	258,664	248,111	257,861	248,345	253,482	3,316,925
1967	263,905	263,905	322,267	324,766	325,115	292,900	275,118	268,294	236,271	238,515	239,023	242,165	3,293,360
1968	263,342	258,123	300,448	310,004	320,278	295,276	281,218	269,545	240,911	255,141	257,331	261,773	3,313,390
1969	274,469	266,789	319,477	329,013	339,894	314,407	298,040	284,744	271,120	277,964	284,266	295,105	3,554,928
1970	316,381	301,017	360,559	364,002	365,050	338,126	313,522	290,136	264,330	270,544	282,117	294,527	3,760,311
1971	304,569	281,928	338,057	346,898	349,551	329,277	309,962	306,640	274,179	272,469	283,280	298,615	3,695,425
1972 1/	313,013	311,072	345,266	346,858	355,003	329,066	311,630	309,722	275,645	284,873	283,577	293,086	3,758,811
	<u>Egg type chicks</u>												
1960	23,337	38,225	71,561	97,524	99,682	43,607	18,825	16,352	16,704	16,941	16,713	20,195	479,666
1961	31,608	49,609	91,210	103,903	84,961	34,578	21,363	20,653	22,107	24,424	21,104	20,356	525,876
1962	28,339	40,304	78,703	96,696	83,567	38,920	24,437	21,879	21,739	24,577	21,795	21,017	501,973
1963	31,273	41,987	71,727	95,425	81,572	41,603	29,171	25,265	24,957	25,614	22,952	23,234	514,780
1964	31,345	42,312	74,367	89,568	77,462	46,981	32,335	26,705	28,356	28,897	24,873	25,170	528,371
1965	31,277	36,858	59,742	73,478	68,382	47,123	32,830	28,728	29,048	28,064	26,508	26,927	488,965
1966	36,202	41,178	64,741	81,036	77,042	53,915	36,654	34,389	37,428	37,855	35,530	35,363	569,333
1967	39,761	46,315	66,132	74,418	68,073	47,929	34,040	36,011	34,603	32,878	27,681	26,977	534,818
1968	33,517	38,590	53,759	62,300	59,352	44,998	37,123	37,067	37,489	40,374	35,753	33,979	514,301
1969	38,044	40,297	53,621	60,293	59,520	47,355	40,213	37,965	39,453	39,987	34,052	39,048	529,888
1970	46,287	46,940	64,608	69,760	64,366	50,903	45,083	29,433	40,522	42,167	35,546	35,527	571,142
1971	40,371	42,937	57,785	64,633	60,227	49,293	41,384	38,197	34,350	33,755	32,921	31,620	527,473
1972 1/	39,110	41,645	47,979	53,002	51,989	42,888	38,569	37,493	35,985	37,890	32,426	32,378	491,354
	<u>Broiler type chicks</u>												
1960	159,125	159,547	176,804	172,931	195,082	185,349	175,673	155,522	139,978	143,414	144,191	157,888	1,965,504
1961	169,925	175,227	210,384	216,141	212,111	197,184	187,532	170,304	143,869	137,906	142,698	156,56	2,119,845
1962	177,386	168,973	209,160	208,269	210,002	192,476	185,702	173,400	160,829	168,927	170,725	171,427	2,197,276
1963	175,751	169,730	200,872	214,392	225,164	207,635	194,266	177,975	159,262	168,664	174,951	185,488	2,254,150
1964	182,047	185,280	211,967	211,109	219,650	205,633	201,251	186,505	166,372	174,502	176,035	185,608	2,305,959
1965	192,518	189,388	218,284	224,340	240,155	226,959	225,161	207,231	187,226	195,932	196,814	209,873	2,513,881
1966	219,659	207,420	237,387	246,138	258,015	246,626	244,449	224,275	212,683	220,006	212,815	218,119	2,747,592
1967	225,260	217,590	256,135	250,348	257,042	244,971	241,078	232,283	201,668	205,637	211,342	215,188	2,758,542
1968	229,825	219,533	246,689	247,704	260,926	250,278	244,151	232,422	203,422	214,767	221,578	227,794	2,799,089
1969	236,425	228,112	267,773	268,538	279,993	266,184	257,631	246,714	231,021	237,497	248,915	256,237	3,025,040
1970	270,094	254,077	295,951	294,242	300,684	287,223	268,439	260,703	223,808	228,377	246,571	259,000	3,189,169
1971	264,198	238,991	280,272	282,265	289,324	279,984	268,578	268,443	239,829	238,714	250,359	266,995	3,167,952
1972 1/	273,903	269,427	297,287	293,856	303,014	286,178	273,061	272,229	239,660	246,983	251,151	260,708	3,267,457

1/ Preliminary. Data published currently in Eggs, Chickens and Turkeys.

Table 62.--Chicken hatching: Egg type pullets hatched and broiler type pullets placed, by months, 1960-72

Year	Jan.	Feb.	March	April	May	June	July	Aug.	Sept.	Oct.	Nov.	Dec.	Total
	Thou.	Thou.	Thou.	Thou.	Thou.	Thou.	Thou.	Thou.	Thou.	Thou.	Thou.	Thou.	Thou.
Total 2/													
1960	13,164	21,059	38,454	51,977	53,371	25,108	11,525	10,259	10,781	11,028	10,312	11,747	268,785
1961 1/	17,675	27,117	49,290	55,846	45,809	20,052	13,042	12,584	13,103	14,162	12,409	11,598	292,747
1962	16,245	22,546	42,723	51,698	44,313	21,411	14,496	13,568	13,201	14,895	13,166	11,737	279,999
1963	17,351	23,221	38,793	51,792	44,337	23,472	16,726	14,898	14,951	15,368	13,591	13,239	287,739
1964	17,775	23,556	40,565	47,808	41,122	26,295	18,869	16,047	16,614	17,026	14,580	14,483	294,740
1965	17,743	21,159	33,319	40,632	37,554	26,372	19,102	16,793	17,007	16,639	15,834	16,220	278,374
1966	20,724	23,579	36,213	44,438	42,308	30,895	21,418	20,254	21,399	22,141	20,559	20,451	324,379
1967	22,529	26,105	36,716	40,713	37,400	27,584	19,693	20,710	20,343	19,071	16,799	16,238	303,901
1968	19,246	22,095	30,209	34,045	32,693	26,054	21,390	21,372	21,862	23,142	21,028	20,138	294,074
1969	21,981	22,954	30,389	33,640	33,806	27,107	23,132	22,042	22,659	23,231	20,326	22,571	303,838
1970	26,284	26,701	35,949	38,691	35,860	28,872	25,625	17,714	22,970	23,867	21,068	20,720	324,321
1971	22,936	24,067	31,906	35,476	33,310	27,677	23,533	22,027	19,734	19,421	19,013	18,604	297,704
1972	22,095	23,051	26,666	29,809	28,781	24,138	22,037	21,276	20,490	21,420	18,584	18,438	275,785
Egg type:													
1960	11,668	19,112	35,780	48,762	49,841	21,804	9,412	8,176	8,352	8,470	8,356	10,098	239,831
1961 1/	15,804	24,804	45,605	51,952	42,480	17,289	10,622	10,326	11,054	12,212	10,552	10,178	262,938
1962	14,170	20,152	39,352	48,348	41,784	19,460	12,218	10,940	10,870	12,288	10,898	10,508	250,988
1963	15,636	20,994	35,864	47,712	40,786	20,802	14,586	12,632	12,478	12,807	11,476	11,617	257,390
1964	15,672	21,156	37,184	44,784	38,731	23,490	16,168	13,352	14,178	14,448	12,436	12,585	264,184
1965	15,638	18,429	29,871	36,739	34,191	23,562	16,415	14,364	14,524	14,032	13,254	13,463	244,482
1966	18,101	20,589	32,370	40,518	38,521	26,958	18,327	17,194	17,714	18,928	17,765	17,682	284,667
1967	19,880	23,158	33,066	37,209	34,036	23,964	17,020	18,006	17,302	16,439	13,840	13,489	267,409
1968	16,758	19,295	26,880	31,150	29,676	22,499	18,534	18,561	18,744	20,187	17,876	16,990	257,150
1969	19,222	20,148	26,811	30,147	29,760	23,698	20,106	18,982	19,725	19,994	17,026	19,524	264,944
1970	23,143	23,470	32,304	34,880	32,183	25,452	22,541	14,716	20,261	21,084	17,773	17,764	285,571
1971	20,186	21,468	28,893	32,316	30,114	24,646	20,692	19,098	17,175	16,878	16,460	15,810	263,736
1972	19,522	20,822	23,990	26,501	25,994	21,444	19,284	18,746	17,992	18,945	16,213	16,189	245,677
Broiler type: (domestic)													
1960	1,496	1,947	2,674	3,215	3,530	3,304	2,113	2,083	2,429	2,558	1,956	1,649	28,954
1961 1/	1,871	2,373	3,685	3,894	3,329	2,763	2,360	2,258	2,049	1,950	1,857	1,420	29,809
1962	2,075	2,394	3,371	3,350	2,529	1,951	2,278	2,628	2,331	2,607	2,268	1,229	29,011
1963	1,715	2,227	2,929	4,080	3,551	2,670	2,140	2,266	2,473	2,561	2,115	1,622	30,349
1964	2,103	2,400	3,381	3,024	2,391	2,805	2,701	2,695	2,436	2,578	2,144	1,898	30,556
1965	2,105	2,730	3,448	3,893	3,363	2,810	2,687	2,429	2,483	2,607	2,580	2,757	33,892
1966	2,623	2,990	3,843	3,920	3,787	3,937	3,091	3,060	3,685	3,213	2,794	2,769	39,712
1967	2,649	2,947	3,650	3,504	3,364	3,620	2,673	2,704	3,041	2,632	2,959	2,749	36,492
1968	2,488	2,800	3,329	3,695	3,017	3,555	2,856	2,811	3,118	2,955	3,152	3,148	36,924
1969	2,959	2,806	3,578	3,493	4,046	3,409	3,026	3,060	2,933	3,237	3,300	3,047	38,894
1970	3,141	3,231	3,645	3,811	3,677	3,420	3,084	2,998	2,709	2,783	3,295	2,956	38,750
1971	2,750	2,599	3,013	3,160	3,196	3,031	2,841	2,929	2,559	2,543	2,553	2,794	33,968
1972	2,540	2,228	2,676	3,308	2,786	2,694	2,753	2,530	2,498	2,475	2,371	2,249	31,108

1/ Includes Hawaii beginning in 1961.

2/ One-half egg-type chick hatch plus pullet chicks placed for broiler hatchery supply flocks.

Table 63.—Turkey hatchings: Turkeys hatched, by type, by months, 1960-72

Year	Jan.	Feb.	March	April	May	June	July	Aug.	Sept.	Oct.	Nov.	Dec.	Total
	Thou.	Thou.	Thou.	Thou.	Thou.	Thou.	Thou.	Thou.	Thou.	Thou.	Thou.	Thou.	Thou.
Total													
1960.....	3,756	7,756	14,931	17,679	17,744	13,192	6,651	2,851	1,610	1,853	2,597	4,420	95,058
1961.....	6,388	10,504	19,118	22,120	22,841	16,378	7,823	3,020	1,629	1,687	2,046	2,724	116,278
1962.....	3,538	6,106	14,811	20,380	22,274	15,298	7,522	2,955	1,515	1,380	1,327	1,948	99,059
1963.....	3,288	7,717	16,746	20,453	21,321	15,619	7,654	2,746	1,178	1,401	1,797	2,444	102,364
1964.....	3,950	8,286	18,610	21,493	21,768	16,736	8,153	2,930	1,386	1,379	1,435	2,041	108,167
1965.....	3,970	8,582	19,380	22,166	22,900	17,822	10,013	3,572	1,718	1,704	1,998	3,053	116,878
1966.....	5,833	11,142	21,228	23,623	24,604	18,674	10,431	3,462	2,100	2,428	2,801	4,623	130,949
1967.....	8,452	14,018	22,864	23,154	23,864	19,652	10,905	4,534	2,408	2,623	2,749	3,341	138,564
1968.....	5,041	8,920	17,781	20,256	21,250	17,678	10,233	3,493	2,070	2,257	2,252	2,904	114,115
1969.....	5,925	10,009	18,016	20,685	20,703	16,801	9,738	3,657	1,618	1,739	2,382	3,996	115,269
1970.....	7,615	11,677	19,168	21,502	21,499	17,271	11,309	5,057	2,622	2,964	3,228	5,231	129,743
1971.....	8,503	11,697	18,185	20,078	20,471	17,318	11,626	5,131	3,179	3,170	4,021	5,224	128,603
1972.....	8,387	13,493	19,640	21,596	21,874	19,065	12,746	6,595	3,360	3,532	4,612	6,679	141,579
Light breeds													
1960.....	601	832	998	1,101	1,626	1,701	1,633	1,131	596	468	608	873	12,168
1961.....	955	836	1,093	1,602	2,057	1,949	1,795	996	385	306	295	319	12,588
1962.....	357	524	745	925	1,495	1,582	1,505	1,055	437	362	295	496	9,778
1963.....	565	643	787	914	1,590	1,513	1,668	1,069	465	451	451	580	10,770
1964.....	703	805	1,027	1,299	1,838	1,777	1,732	1,271	703	675	568	634	13,032
1965.....	779	781	1,098	1,318	1,651	1,703	1,846	1,164	738	880	744	886	13,588
1966.....	1,102	948	1,183	1,513	1,923	2,143	2,595	1,914	1,389	1,359	1,245	1,110	18,424
1967.....	1,056	990	1,073	1,035	1,349	1,977	2,482	2,340	1,176	1,108	889	879	16,354
1968.....	791	678	881	1,170	1,256	1,876	2,168	1,604	1,013	1,022	797	610	13,866
1969.....	692	585	801	1,027	1,008	1,335	1,599	1,255	903	835	902	1,048	11,990
1970.....	919	742	994	1,030	1,190	1,279	1,718	1,477	1,000	931	1,231	1,211	13,722
1971.....	1,077	862	843	775	1,113	1,273	1,507	1,241	1,027	1,171	1,301	1,014	13,224
1972.....	983	984	1,168	1,266	1,350	1,398	1,668	1,596	1,168	1,227	1,644	1,615	16,067
Heavy breeds													
1960.....	3,155	6,924	13,933	16,596	16,118	11,491	5,018	1,720	1,014	1,385	1,989	3,547	82,890
1961.....	5,433	9,668	18,025	20,518	20,784	14,429	6,028	2,024	1,244	1,381	1,751	2,405	103,690
1962.....	3,181	5,582	14,066	19,455	20,779	13,716	6,017	1,900	1,078	1,018	1,032	1,452	89,276
1963.....	2,723	7,074	15,959	19,539	19,731	14,106	5,986	1,677	713	950	1,346	1,864	91,668
1964.....	3,247	7,481	17,583	20,194	19,930	14,959	6,421	1,659	683	704	867	1,407	95,135
1965.....	3,191	7,801	18,282	20,848	21,249	16,119	8,167	2,408	980	824	1,254	2,167	103,290
1966.....	4,731	10,194	20,045	22,110	22,661	16,531	7,836	1,548	711	1,069	1,556	3,513	112,525
1967.....	7,396	13,028	21,791	22,119	22,515	17,675	8,423	2,194	1,232	1,515	1,860	2,462	122,210
1968.....	4,250	8,242	16,900	19,086	19,994	15,802	8,045	1,889	1,057	1,235	1,455	2,294	100,249
1969.....	5,233	9,424	17,215	19,658	19,695	15,466	8,139	2,402	715	904	1,480	2,948	103,279
1970.....	6,696	10,935	18,174	20,472	20,309	15,992	9,591	3,580	1,622	2,033	2,597	4,020	116,021
1971.....	7,406	10,835	17,342	19,303	19,358	16,045	10,119	3,890	2,152	1,999	2,720	4,210	115,379
1972.....	7,404	12,509	18,472	20,330	20,224	17,667	11,078	4,999	2,192	2,305	2,968	5,064	125,512

Table 6a.—Testings: Chickens tested for hatchery supply flocks, by type, by months, 1957-72

Year	July	Aug.	Sept.	Oct.	Nov.	Dec.	Jan.	Feb.	Mar.	Apr.	May	June	Total
	Number	Number	Number	Number	Number	Number	Number	Number	Number	Number	Number	Number	Number
<u>For broiler production</u>													
1957-58	1,310,378	1,600,805	2,310,549	2,723,936	2,225,580	2,208,307	2,014,868	1,282,382	1,587,391	1,701,022	1,554,643	1,310,490	21,830,351
1958-59	1,628,129	1,599,159	2,650,308	3,125,447	2,954,061	2,821,459	2,601,927	2,363,505	2,320,302	1,930,848	1,647,255	1,609,452	27,231,852
1959-60	1,537,073	1,919,301	2,377,312	2,885,886	2,673,057	2,484,566	2,316,817	1,743,156	1,710,519	1,790,967	1,343,237	1,392,879	24,174,770
1960-61	1,336,238	1,968,754	2,308,199	2,798,943	2,795,167	2,632,432	2,770,909	2,114,493	2,290,351	2,143,433	1,590,539	1,215,633	25,965,091
1961-62	1,631,001	2,200,064	2,427,882	3,131,692	2,890,955	2,573,654	2,739,995	2,338,012	2,157,599	1,873,153	1,376,484	1,539,823	26,880,314
1962-63	1,653,267	2,275,483	2,647,096	2,506,969	2,253,327	2,016,163	2,663,944	2,253,218	2,441,122	1,976,288	1,730,500	1,092,872	25,510,249
1963-64	1,586,662	2,123,741	2,347,305	3,135,948	2,618,799	2,395,794	3,044,873	2,295,010	2,195,956	2,160,581	1,570,383	1,553,461	27,028,513
1964-65	1,609,748	1,913,526	2,087,277	2,430,159	1,974,541	2,293,025	2,587,830	2,246,885	2,434,440	1,847,654	1,427,569	1,660,461	24,513,115
1965-66	1,601,894	2,160,604	2,510,077	2,336,982	2,639,980	2,623,291	2,399,199	2,056,452	2,218,728	2,213,817	1,778,451	1,734,874	26,274,349
1966-67	2,208,468	2,291,623	2,825,316	2,672,778	2,996,676	2,718,155	3,084,983	2,369,790	2,820,529	2,338,325	2,063,602	2,111,053	30,501,298
1967-68	1,909,557	2,356,700	2,355,858	2,377,149	2,463,565	2,278,092	2,434,662	2,121,320	2,034,004	2,155,065	1,700,636	1,593,504	25,780,112
1968-69	1,817,446	1,849,517	2,453,420	2,312,210	2,314,787	2,326,842	2,823,254	1,991,907	2,455,129	2,524,503	2,217,382	1,856,433	26,942,830
1969-70	2,056,123	2,023,355	2,485,543	2,739,751	2,545,098	2,568,591	2,417,563	2,964,159	2,680,824	2,499,407	2,548,226	2,140,233	29,668,873
1970-71	2,278,698	2,738,585	2,371,986	2,955,105	2,504,975	2,683,907	2,667,215	2,576,132	2,498,867	2,505,338	2,086,098	2,234,825	30,101,731
1971-72	1,939,912	2,284,048	2,274,218	1,827,612	2,687,808	2,263,096	2,274,969	1,848,922	2,006,056	1,898,647	1,849,567	1,756,472	24,911,327
1972-73	1,785,517	2,155,102	2,186,109	2,047,453	1,856,193	1,904,085	2,196,034	1,962,287	1,993,411	1,994,519	1,599,506	1,698,397	23,388,573
1973-74													
<u>Arg-type chicken</u>													
1957-58	363,753	676,162	1,251,370	2,379,471	2,483,280	2,586,456	1,741,051	454,617	485,136	245,750	276,008	289,142	13,232,196
1958-59	500,558	602,001	1,269,046	2,358,549	2,388,479	2,497,300	1,658,650	771,225	428,393	270,594	253,846	328,077	13,326,718
1959-60	478,065	604,978	1,046,402	2,055,859	2,175,489	2,514,038	1,319,776	820,403	373,935	294,896	200,462	229,935	12,114,248
1960-61	325,767	453,629	785,121	1,619,922	2,083,005	2,153,165	1,658,577	834,992	415,217	244,535	231,245	346,047	11,151,222
1961-62	325,662	544,520	795,445	1,664,572	1,836,517	1,775,472	1,572,872	758,435	443,476	328,794	364,122	280,109	10,689,996
1962-63	413,083	484,973	729,914	1,418,095	1,599,512	1,512,435	1,355,184	837,826	622,940	289,975	290,930	374,521	9,925,388
1963-64	383,418	503,436	638,481	1,126,804	1,452,060	1,388,973	1,427,288	795,386	579,370	347,764	255,862	284,956	9,183,798
1964-65	308,950	598,539	647,339	1,031,781	1,217,789	1,321,294	1,237,520	680,115	503,609	330,621	228,544	252,688	8,412,789
1965-66	434,487	414,419	605,621	973,869	969,217	1,005,970	1,072,482	646,582	507,498	347,778	251,253	294,225	7,523,401
1966-67	331,173	501,203	606,393	918,308	938,795	1,125,983	1,192,121	647,834	594,473	533,368	249,541	341,072	7,980,264
1967-68	484,666	460,089	510,999	648,606	955,103	809,857	938,234	884,404	442,245	314,676	349,725	286,139	7,084,653
1968-69	318,771	378,400	462,658	588,670	737,272	579,047	712,138	555,583	620,462	381,772	357,831	363,027	6,055,631
1969-70	301,889	371,045	357,994	671,103	807,515	719,083	736,054	598,098	482,808	435,975	410,604	397,714	6,289,882
1970-71	319,884	412,298	622,380	627,868	844,840	897,060	778,229	617,979	543,932	505,901	439,277	432,850	7,042,489
1971-72	353,815	600,907	376,287	466,160	675,296	665,301	616,640	531,622	511,223	301,474	502,401	321,898	5,923,024
1972-73	381,424	435,840	458,664	452,802	499,920	481,379	605,065	428,201	503,438	411,330	431,841	184,146	5,274,050
1973-74													

Table 65.—Testines: Turkeys tested for pullorum disease, by months, 1959-72

Year	July	Aug.	Sept.	Oct.	Nov.	Dec.	Jan.	Feb.	Mar.	April	May	June	Total
	Number	Number	Number	Number	Number	Number	Number	Number	Number	Number	Number	Number	Number
Total all breeds													
1959-60	152,508	129,058	272,148	496,921	591,068	769,057	501,990	226,352	109,592	83,625	71,221	103,893	3,507,453
1960-61	178,846	266,311	442,075	731,542	814,487	911,246	590,380	237,926	175,796	100,476	74,222	113,862	4,664,169
1961-62	148,315	286,755	418,645	649,776	714,235	608,748	569,684	345,325	137,525	128,844	73,532	71,690	4,153,014
1962-63	67,508	102,391	287,121	739,602	780,231	788,077	519,161	273,720	135,951	39,698	51,030	40,992	3,845,901
1963-64	80,241	139,776	332,149	632,460	735,188	849,020	497,518	208,847	129,444	92,992	39,695	68,732	3,806,062
1964-65	72,267	183,541	286,125	704,911	729,428	763,609	515,317	194,432	148,086	67,955	25,162	80,349	3,770,173
1965-66	97,957	201,206	463,978	654,650	873,484	793,343	504,979	182,282	142,723	82,651	60,968	86,310	4,144,240
1966-67	102,767	283,610	567,929	918,137	773,982	799,874	357,308	134,416	126,462	82,064	84,671	115,321	4,345,671
1967-68	96,869	282,933	454,286	636,350	638,276	483,307	421,554	229,344	72,991	26,216	45,967	83,048	3,467,334
1968-69	88,404	129,988	412,944	701,318	647,768	492,895	297,777	158,721	68,091	39,526	26,381	44,993	3,128,708
1969-70	112,123	181,122	374,926	745,709	529,954	455,072	306,958	153,258	82,992	50,121	41,966	161,556	3,195,787
1970-71	128,713	220,822	526,718	748,932	579,979	465,997	223,417	108,295	95,906	78,650	101,096	102,062	3,401,580
1971-72	111,584	213,209	403,643	543,589	607,703	487,376	284,799	169,310	99,101	67,006	109,424	123,479	3,200,423
1972-73	186,718	190,070	317,947	648,169	519,909	427,877	271,475	146,573	111,164	50,748	103,201	139,676	3,133,527
Total heavy breeds													
1959-60	107,275	108,246	236,174	462,562	572,554	707,715	454,271	169,360	80,968	52,390	49,578	71,538	3,072,631
1960-61	163,886	232,249	398,479	695,551	809,368	840,347	533,117	180,351	112,718	63,914	51,663	94,158	4,183,801
1961-62	129,648	268,517	403,425	627,829	696,827	576,031	526,008	294,179	106,874	103,231	51,749	51,269	3,835,587
1962-63	57,666	84,224	268,811	709,093	762,444	741,439	457,271	215,926	108,981	26,950	41,143	28,162	3,496,110
1963-64	67,858	113,853	302,596	593,147	716,956	805,328	453,283	164,588	97,946	62,528	25,215	46,209	3,449,507
1964-65	55,003	147,337	264,491	675,113	701,603	716,095	446,734	159,182	115,036	56,867	11,812	42,527	3,391,800
1965-66	78,643	172,905	427,130	640,536	845,684	771,759	449,288	150,487	84,611	56,925	35,950	42,229	3,761,527
1966-67	90,711	257,285	551,591	881,121	742,576	765,625	307,342	96,351	92,745	41,761	27,734	102,648	3,957,512
1967-68	82,145	277,193	432,853	609,823	617,058	466,378	405,197	171,177	50,134	13,404	19,368	56,592	3,202,122
1968-69	57,827	117,978	369,684	673,835	638,977	451,027	272,222	115,898	59,759	24,360	14,325	29,489	2,825,341
1969-70	92,905	144,786	369,155	722,461	506,665	440,174	284,695	96,946	50,083	25,155	16,112	103,047	2,852,194
1970-71	105,569	202,913	494,705	724,505	541,554	454,713	248,699	80,069	74,563	64,774	61,513	93,760	3,086,337
1971-72	98,152	171,046	377,305	522,366	581,445	442,810	253,723	140,939	52,515	48,764	68,200	95,702	2,850,567
1972-73	159,345	176,102	304,379	574,563	491,855	400,209	227,016	105,875	93,403	30,780	75,552	87,801	2,726,884
Heavy white breeds 1/													
1959-60	82,681	48,948	59,130	97,742	101,565	162,176	138,641	85,563	55,280	51,189	28,643	52,718	964,276
1960-61	90,401	92,174	159,349	195,712	204,083	264,210	164,215	115,974	84,988	44,735	47,087	67,912	1,530,840
1961-62	72,391	165,236	176,301	184,558	220,486	205,210	186,331	130,302	52,325	57,472	39,258	46,545	1,536,425
1962-63	47,767	63,406	127,146	250,371	284,433	280,256	184,004	109,273	67,934	24,483	23,342	26,342	1,486,492
1963-64	45,137	90,648	155,104	248,443	285,376	315,446	231,941	93,420	60,339	51,001	16,029	20,017	1,613,101
1964-65	44,384	115,197	144,152	309,625	289,608	372,040	257,640	113,122	94,596	53,771	8,489	42,085	1,844,709
1965-66	76,108	136,275	274,323	374,055	451,607	463,387	277,486	127,256	70,669	48,838	31,906	38,107	2,320,017
1966-67	82,565	198,907	379,709	560,042	470,165	495,741	201,640	59,709	90,134	34,992	24,040	74,182	2,671,826
1967-68	69,581	232,512	310,286	418,570	462,199	333,277	350,575	141,970	42,847	11,442	19,368	45,018	2,477,505
1968-69	47,384	111,243	329,055	582,489	562,282	388,495	243,136	90,151	59,433	24,360	14,157	29,489	2,481,674
1969-70	92,905	141,152	347,371	667,269	459,908	415,420	255,042	86,383	49,701	25,002	16,047	101,047	2,657,547
1970-71	105,569	198,850	477,331	683,623	531,725	442,586	182,269	76,603	72,420	64,774	61,513	93,760	2,991,223
1971-72 1/													
Other heavy breeds 1/													
1959-60	24,594	59,298	177,044	364,820	470,989	545,539	315,630	83,797	25,688	1,201	20,935	18,820	2,108,355
1960-61	73,485	140,075	239,130	499,839	605,285	584,137	368,902	64,377	27,730	19,179	4,576	26,246	2,652,961
1961-62	57,257	103,281	227,124	443,271	476,341	370,821	339,677	163,877	54,549	45,792	12,491	4,724	2,009,172
1962-63	9,899	20,818	135,665	458,782	478,011	461,183	273,267	106,653	41,047	2,872	16,661	4,820	2,293,618
1963-64	22,721	23,205	147,492	344,704	431,380	489,882	221,342	71,168	37,607	11,527	9,186	26,192	1,836,406
1964-65	10,619	32,140	120,339	365,488	411,995	344,055	189,094	46,060	20,440	3,096	3,323	442	1,547,091
1965-66	2,335	36,630	152,937	266,481	394,277	308,372	226,802	23,231	13,942	8,087	4,044	4,122	1,441,510
1966-67	8,146	58,378	171,882	321,081	272,411	169,884	105,702	36,462	2,611	6,789	3,694	28,466	1,285,686
1967-68	12,564	44,681	122,567	191,253	135,659	113,241	54,622	29,207	7,287	1,962	2/	11,574	724,617
1968-69	10,443	6,735	40,629	91,346	76,695	62,522	29,086	25,707	326	0	168	0	343,667
1969-70	0	3,634	21,784	54,892	46,757	24,754	29,653	10,563	382	163	65	2,000	194,647
1970-71	0	4,063	17,374	40,682	9,829	12,127	5,430	3,466	2,143	0	0	0	95,114
1971-72													
1972-73													
Light breeds													
1959-60	45,233	20,812	35,974	34,359	18,534	61,342	47,719	56,998	28,624	31,235	21,643	32,355	434,822
1960-61	14,960	34,062	43,596	34,991	32,119	62,899	57,263	57,575	63,078	36,562	22,559	19,704	480,368
1961-62	18,667	18,238	15,220	21,947	17,408	22,717	43,616	51,146	30,651	25,613	20,421	31,727	447,427
1962-63	9,842	18,167	24,610	30,509	17,787	46,638	61,910	77,794	26,970	32,948	9,887	12,729	349,791
1963-64	12,383	25,923	29,553	39,313	18,232	43,692	44,235	44,259	31,498	30,464	14,480	22,523	356,555
1964-65	16,264	36,204	31,634	29,798	27,825	47,514	68,583	35,250	33,050	11,088	13,350	37,813	378,373
1965-66	19,314	28,301	36,668	14,114	27,600	21,584	50,691	58,122	25,726	25,018	25,018	43,790	362,713
1966-67	12,056	26,325	15,468	37,014	31,406	34,249	49,966	28,065	33,717	20,285	16,937	12,673	388,159
1967-68	14,724	5,740	21,433	26,527	20,418	16,929	16,357	54,367	22,857	12,812	26,592	26,456	265,212
1968-69	30,577	11,974	43,260	27,483	8,791	41,868	25,555	42,863	28,332	15,166	12,522	15,466	303,367
1969-70	19,218	36,336	5,771	23,248	23,319	14,868	22,265	56,312	32,909	24,956	25,854	58,509	343,593
1970-71	23,144	17,909	32,013	24,287	38,425	11,284	35,718	28,126	21,343	13,876	39,583		

Table 66.--Cold storage: Total egg holdings (shell equivalent), shell eggs and frozen eggs, first of the month, 1960-72

Class and Year	Jan.	Feb.	Mar.	Apr.	May	June	July	Aug.	Sept.	Oct.	Nov.	Dec.
	1,000	1,000	1,000	1,000	1,000	1,000	1,000	1,000	1,000	1,000	1,000	1,000
	cases	cases	cases	cases	cases	cases	cases	cases	cases	cases	cases	cases
Total egg holdings												
1960	2,180	2,210	2,322	2,243	2,580	3,836	5,086	5,241	4,748	4,022	3,149	2,307
1961	1,700	1,457	1,282	1,417	1,772	2,578	3,210	3,165	3,025	2,745	2,311	1,853
1962	1,592	1,272	1,057	1,265	1,578	2,465	3,203	3,437	3,278	3,089	2,718	2,104
1963	1,668	1,255	1,025	1,019	1,535	2,293	2,878	2,962	2,875	2,569	2,162	1,834
1964	1,469	1,250	1,099	1,202	1,661	2,341	2,876	3,064	2,851	2,603	2,275	1,843
1965	1,534	1,420	1,375	1,442	1,470	2,012	2,660	2,996	2,961	2,715	2,288	1,757
1966	1,378	1,037	733	637	869	1,144	1,512	1,648	1,574	1,448	1,215	1,006
1967	944	1,002	1,086	1,146	1,521	2,065	2,570	2,739	2,820	2,784	2,718	2,572
1968	2,352	2,239	2,101	2,135	2,272	2,606	3,014	3,036	2,987	2,733	2,507	2,178
1969	1,880	1,596	1,478	1,359	1,428	1,586	1,836	1,889	1,747	1,513	1,445	1,319
1970	1,131	1,072	1,088	1,109	1,142	1,329	1,565	1,668	1,706	1,693	1,597	1,466
1971	1,315	1,299	1,350	1,513	1,608	1,807	1,999	2,171	2,201	2,262	2,215	2,124
1972	1,929	1,851	1,850	1,885	1,990	2,227	2,391	2,466	2,441	2,383	2,212	2,013
Shell eggs												
1960	188	304	345	181	299	153	1,110	1,029	746	483	269	96
1961	76	77	49	51	78	238	365	314	280	225	145	83
1962	39	29	38	56	52	319	397	343	250	227	236	162
1963	117	64	29	51	56	200	274	236	206	154	137	111
1964	67	137	78	45	81	171	201	184	119	132	141	102
1965	62	57	41	38	53	321	525	521	423	321	234	126
1966	85	76	20	28	42	76	101	79	57	100	48	23
1967	27	63	53	40	117	265	427	391	315	253	239	150
1968	86	75	77	82	102	191	287	262	229	150	172	91
1969	59	56	71	52	173	237	300	213	120	85	45	64
1970	51	46	79	83	61	111	157	147	98	178	136	76
1971	51	60	52	139	80	101	98	148	141	134	135	94
1972	60	39	49	85	101	191	229	234	201	258	173	85
Total frozen eggs												
	Mil. lbs.	Mil. lbs.	Mil. lbs.	Mil. lbs.	Mil. lbs.	Mil. lbs.	Mil. lbs.	Mil. lbs.	Mil. lbs.	Mil. lbs.	Mil. lbs.	Mil. lbs.
1960	78.7	75.3	78.1	81.4	90.1	121.8	157.0	166.4	158.1	139.8	113.7	87.3
1961	64.1	54.4	48.7	54.0	66.9	92.4	112.6	112.6	108.4	99.6	85.5	69.9
1962	61.4	49.1	40.2	47.8	60.3	84.8	110.8	122.2	119.6	113.0	98.1	76.7
1963	61.3	47.1	38.2	38.2	58.4	82.7	102.9	107.7	105.4	95.4	80.0	68.0
1964	55.4	44.0	40.3	45.7	62.4	85.7	105.6	113.8	107.9	97.6	84.3	68.8
1965	58.1	53.8	52.7	55.4	56.0	66.8	84.3	97.8	100.2	94.6	81.1	64.4
1966	51.1	38.0	28.2	24.0	32.7	42.2	55.5	62.0	59.9	53.2	46.1	38.8
1967	36.2	37.1	40.8	43.7	55.5	71.1	84.6	92.7	98.9	100.0	97.9	95.7
1968	89.5	85.5	79.9	81.1	85.7	95.4	107.7	109.6	108.9	102.0	92.2	82.4
1969	71.9	60.8	55.6	51.6	49.6	53.3	60.7	66.2	64.3	56.4	53.3	49.6
1970	42.7	40.5	39.9	40.5	42.7	48.1	55.6	60.1	63.5	59.8	57.7	54.9
1971	49.9	49.0	51.3	54.3	60.4	67.4	75.1	79.9	81.4	84.0	82.2	80.2
1972	73.8	71.6	71.1	71.1	74.6	80.4	85.4	88.1	88.5	83.9	80.4	76.2

Table 67.--Cold storage: Frozen egg holdings, by type of product, first of the month, 1960-72

Class and year	Jan.	Feb.	March	April	May	June	July	Aug.	Sept.	Oct.	Nov.	Dec.
	Mil. lb.	Mil. lb.	Mil. lb.	Mil. lb.	Mil. lb.	Mil. lb.	Mil. lb.	Mil. lb.	Mil. lb.	Mil. lb.	Mil. lb.	Mil. lb.
Frozen whole or mixed egg:												
1960	33.5	30.4	32.9	32.6	37.5	49.7	65.2	71.4	67.7	60.6	49.0	36.4
1961	24.4	20.2	17.7	19.7	26.0	36.8	46.7	46.4	46.0	43.4	38.9	31.4
1962	26.2	21.3	17.6	20.4	26.5	36.8	52.0	58.5	56.4	53.1	46.9	36.1
1963	27.5	20.5	16.7	18.1	28.6	39.8	49.6	53.6	51.6	47.3	39.9	33.7
1964	26.1	20.7	19.5	21.2	29.8	41.3	52.0	58.5	58.2	53.9	47.6	38.4
1965	31.3	28.3	27.1	28.1	25.6	30.8	44.1	56.5	61.3	59.0	50.9	38.6
1966	29.4	20.4	14.6	11.4	16.5	22.8	31.7	35.9	34.4	30.2	25.6	20.5
1967	19.5	19.6	21.2	23.5	30.4	41.2	51.6	56.6	61.7	64.4	62.4	60.2
1968	56.9	53.3	50.0	49.3	50.8	56.2	62.6	65.9	66.8	64.1	57.9	51.8
1969	45.1	37.1	33.6	29.8	28.3	29.4	33.4	36.1	36.5	32.0	30.4	25.3
1970	21.6	20.1	21.2	21.7	22.9	27.1	31.8	35.3	37.8	36.2	34.2	33.2
1971	29.4	28.6	29.5	30.5	33.6	37.7	41.9	45.0	46.8	47.9	46.6	45.7
1972	42.7	41.1	40.9	40.3	42.6	45.0	47.6	48.4	50.5	48.0	45.7	42.0
Frozen egg whites:												
1960	21.3	22.7	22.8	24.6	26.7	38.3	48.5	51.0	48.1	42.9	35.1	28.1
1961	22.4	19.1	16.9	17.4	20.0	25.8	28.9	29.1	27.3	22.6	19.8	15.6
1962	14.4	11.5	9.2	10.9	14.2	22.2	27.9	30.2	29.8	26.0	21.4	16.9
1963	13.0	9.8	7.9	7.0	11.0	16.9	21.7	22.5	21.4	19.2	15.7	13.3
1964	11.3	8.7	8.0	9.9	13.4	19.0	23.8	23.9	21.7	18.8	15.6	12.9
1965	11.5	10.8	10.4	11.0	11.4	13.8	15.5	15.8	14.1	13.0	10.9	10.1
1966	8.9	7.9	6.6	6.3	7.2	8.7	10.4	10.6	10.0	9.9	8.8	7.5
1967	7.1	7.8	8.2	7.7	8.8	9.5	10.3	10.8	11.1	10.1	10.0	9.8
1968	9.6	9.1	8.2	9.2	10.0	11.6	13.2	12.4	12.3	10.2	9.5	7.7
1969	6.6	5.8	6.3	6.3	5.9	6.7	8.3	10.6	9.0	8.4	8.4	8.3
1970	6.2	6.7	6.1	5.6	5.4	5.8	7.1	7.9	7.9	6.8	7.2	6.3
1971	6.0	6.1	7.0	7.5	7.9	8.9	9.4	10.2	10.2	10.4	10.7	10.6
1972	9.6	9.6	9.2	10.0	10.5	11.5	12.7	13.9	12.8	12.4	12.2	11.7
Frozen egg yolks:												
1960	20.1	18.3	19.2	20.6	21.1	28.5	37.6	38.5	36.9	32.3	26.6	20.2
1961	15.3	13.1	11.6	13.8	17.4	24.6	30.3	30.5	28.7	27.5	24.2	20.7
1962	18.5	14.8	12.3	14.6	17.7	23.8	28.3	30.2	30.6	31.3	27.4	22.0
1963	18.7	14.9	12.2	11.6	16.6	23.8	29.1	29.1	29.6	26.4	22.2	19.3
1964	16.5	13.3	12.0	13.7	18.3	24.3	27.9	29.6	26.3	23.3	19.4	15.6
1965	13.1	12.9	13.2	15.2	18.0	21.0	23.4	23.5	23.0	20.4	17.5	14.1
1966	11.1	8.6	6.0	5.6	8.1	9.7	12.4	14.0	12.9	12.0	10.6	10.0
1967	8.8	8.9	10.6	11.4	15.1	18.9	21.1	23.4	24.1	23.4	23.7	24.0
1968	21.7	21.5	20.2	20.4	21.9	24.5	27.0	26.7	25.2	22.6	20.5	19.1
1969	17.2	15.2	13.7	14.0	14.2	15.6	17.1	17.4	16.9	14.2	15.0	14.3
1970	13.1	12.3	11.3	11.7	12.7	13.3	14.7	14.9	15.8	14.6	13.9	13.0
1971	13.0	12.7	13.1	14.8	16.6	18.4	21.0	21.8	21.6	22.6	22.1	20.9
1972	18.4	17.7	17.6	17.7	18.0	19.8	20.6	20.4	19.4	18.2	17.1	17.5

Table 68.--Cold storage: Turkey and broiler holdings, first of the month, 1960-72

Year	Jan.	Feb.	Mar.	April	May	June	July	Aug.	Sept.	Oct.	Nov.	Dec.
	1,000 pounds	1,000 pounds	1,000 pounds	1,000 pounds	1,000 pounds	1,000 pounds	1,000 pounds	1,000 pounds	1,000 pounds	1,000 pounds	1,000 pounds	1,000 pounds
<u>Turkey holdings</u>												
1960	149,176	142,296	123,954	105,208	87,277	74,306	66,717	70,891	112,517	186,057	282,187	209,941
1961	160,097	172,296	152,383	126,064	108,325	93,755	106,329	128,257	188,814	269,792	381,530	318,051
1962	263,084	250,953	218,566	190,781	155,719	131,922	121,246	123,007	159,572	233,179	339,630	264,663
1963	203,288	198,390	176,497	153,386	117,288	95,979	88,577	101,278	155,399	251,413	361,092	287,713
1964	217,499	214,664	188,137	151,064	122,524	99,936	88,712	102,458	149,105	233,026	342,241	273,577
1965	207,447	197,140	168,871	137,045	105,664	82,469	69,980	88,387	147,216	243,603	362,822	280,337
1966	200,116	182,412	156,471	122,044	92,346	69,398	69,652	103,563	171,386	282,534	395,496	312,082
1967	267,101	272,121	253,885	206,625	176,067	149,418	159,914	221,254	332,059	441,454	550,769	428,652
1968	366,870	360,589	310,307	267,813	225,075	194,149	185,291	225,950	304,696	385,943	504,448	385,688
1969	317,074	293,587	254,369	201,359	155,003	122,971	119,293	162,747	237,128	329,406	435,620	283,828
1970	191,923	162,125	132,651	101,062	81,512	73,721	94,673	155,501	237,871	342,958	450,500	313,079
1971	218,926	207,142	177,336	145,955	119,380	111,480	140,276	202,848	307,586	389,024	475,175	308,746
1972	223,111	208,001	178,521	144,545	121,257	111,130	143,417	214,138	313,002	407,460	475,692	297,020
<u>Broiler holdings</u>												
1960	25,715	23,971	20,693	18,322	17,410	17,505	17,425	19,280	20,294	22,722	23,200	24,223
1961	24,761	21,951	19,410	21,496	20,924	19,914	24,816	28,698	30,432	30,031	32,635	33,183
1962	32,378	27,715	18,583	16,635	20,681	19,284	17,532	18,042	21,186	20,539	21,215	24,325
1963	29,290	29,817	25,364	21,354	21,656	20,398	19,511	20,775	20,642	22,021	24,217	26,350
1964	30,229	30,298	27,982	25,334	23,367	23,255	22,749	23,553	23,362	22,922	24,626	24,396
1965	26,825	27,433	25,539	21,878	24,296	20,054	20,345	19,759	19,421	20,298	21,835	21,939
1966	24,647	21,469	18,624	17,312	16,207	15,501	16,385	19,211	21,280	26,671	29,668	34,836
1967	42,075	44,256	43,167	41,135	41,964	39,277	34,877	35,568	36,225	35,386	37,267	40,271
1968	41,310	37,513	31,261	26,341	26,621	21,948	19,620	17,384	16,671	18,366	17,997	18,260
1969	20,763	21,018	21,696	21,300	21,332	20,529	18,913	19,834	21,614	20,815	19,735	21,798
1970	23,398	26,452	28,923	28,163	26,053	27,714	30,602	32,321	31,001	31,830	33,610	38,613
1971	39,313	35,206	30,464	30,275	27,716	25,693	27,313	26,540	28,304	27,939	28,962	31,998
1972	31,809	1/ 37,611	32,347	30,309	29,243	26,860	24,171	23,381	22,774	23,919	27,702	27,764

1/ Beginning February 1972, Roasters included with Broilers and Fryers.

UPDATA 1981

Table 69 .--Cold storage: Hens and fowl holdings, and total poultry, first of the month, 1960-72

Year	Jan.	Feb.	March	April	May	June	July	Aug.	Sept.	Oct.	Nov.	Dec.
	1,000 pounds	1,000 pounds	1,000 pounds	1,000 pounds	1,000 pounds	1,000 pounds	1,000 pounds	1,000 pounds	1,000 pounds	1,000 pounds	1,000 pounds	1,000 pounds
Hens and fowl												
1960	84,824	79,378	69,320	54,575	41,899	30,229	26,281	24,666	28,696	39,360	54,015	65,390
1961	65,116	64,881	58,787	47,467	43,094	38,160	37,927	36,799	41,447	47,071	60,573	65,203
1962	68,046	61,287	53,951	45,711	39,656	33,312	29,462	25,887	27,284	29,051	36,232	43,807
1963	48,368	48,493	44,010	38,592	32,198	30,229	29,507	28,248	32,171	35,629	44,081	50,857
1964	55,462	57,329	52,577	49,421	48,485	48,975	49,782	47,126	47,083	49,492	58,725	60,739
1965	64,944	62,790	57,465	50,463	42,100	35,440	28,391	24,741	25,797	28,775	32,539	35,613
1966	36,685	33,599	28,940	22,801	20,051	24,393	26,403	28,848	30,530	35,206	40,377	48,567
1967	53,466	55,615	55,371	49,635	47,844	49,827	51,636	52,372	54,647	56,587	64,362	68,932
1968	69,616	66,941	62,503	59,473	56,650	54,036	48,019	43,274	40,349	36,655	34,205	31,858
1969	29,763	28,306	26,174	23,245	23,268	22,499	21,122	22,385	20,906	22,889	28,601	28,513
1970	27,726	28,242	29,111	33,487	38,968	46,147	50,022	49,929	50,776	53,236	55,283	52,998
1971	51,782	52,292	51,329	48,601	47,753	47,140	48,740	48,034	46,019	47,265	48,191	46,871
1972	45,212	^{2/} 51,418	49,987	39,585	36,450	25,726	25,865	26,820	26,864	30,615	32,856	33,819
Total poultry holdings												
1960	316,686	299,709	261,493	220,381	184,704	159,213	149,832	152,737	201,111	292,626	414,384	352,509
1961	300,708	304,278	267,538	228,953	206,271	188,382	213,077	243,871	318,004	416,481	550,446	489,035
1962	431,974	405,330	339,869	292,792	252,988	220,004	205,118	209,794	251,135	330,950	447,966	386,266
1963	334,937	328,098	290,801	251,478	209,595	184,913	177,642	193,489	255,988	363,268	489,526	426,185
1964	363,848	359,251	319,740	272,875	241,413	218,515	211,355	226,644	274,877	366,197	487,717	418,601
1965	356,593	342,032	300,374	253,657	214,513	176,680	159,000	177,306	238,541	342,891	469,728	390,628
1966	315,086	285,376	249,231	201,421	169,041	150,615	159,694	208,676	282,940	408,368	536,643	468,471
1967	436,073	434,036	409,175	350,733	320,762	295,560	308,206	368,040	486,307	602,919	721,157	606,087
1968	540,285	524,870	458,130	400,108	350,567	311,742	295,786	332,494	413,488	492,007	606,552	486,215
1969	417,336	394,027	349,979	287,438	238,523	206,992	199,808	247,921	323,875	423,387	538,804	390,316
1970	306,563	272,450	249,697	222,683	205,831	211,978	248,246	318,659	406,985	516,211	628,093	486,067
1971	390,557	370,033	334,611	295,931	264,668	251,254	287,271	354,267	462,149	547,480	635,511	467,101
1972	378,236	354,284	315,641	262,893	237,029	215,873	249,026	322,011	421,002	521,664	593,192	414,444

^{1/} Beginning February 1972, reported as "Hens, Mature chickens."

Table 72.--U.S. Department of Agriculture purchase program: Contracts to purchase egg products (shell egg equivalent), by months, 1955-72 1/

Year	Jan.	Feb.	Mar.	April	May	June	July	Aug.	Sept.	Oct.	Nov.	Dec.	Total
1,000 cases													
1955 2/	---	---	---	---	---	---	---	---	---	---	---	---	0
1956	---	---	---	---	---	---	---	---	---	---	---	---	783
1957	---	169	154	195	169	96	---	---	20	207	281	77	584
1958	---	---	---	---	---	---	---	---	---	---	---	---	411
1959	131	205	194	297	264	183	344	222	44	138	248	0	1,884
1960	268	260	212	122	26	---	---	---	---	---	---	---	1,849
1961	---	362	673	195	441	400	113	296	232	30	9	---	2,185
1962	---	---	118	357	291	354	144	---	---	---	---	---	1,263
1963	---	---	---	163	312	294	47	---	---	---	---	---	815
1964	---	---	30	374	305	354	180	121	54	89	25	---	1,531
1965	---	---	---	---	---	---	---	---	---	---	---	---	---
1966	---	---	---	---	---	---	---	---	---	---	---	---	---
1967	---	---	---	---	---	---	89	---	---	---	---	---	---
1968	---	---	---	---	57	590	186	118	29	---	---	---	236
1969	---	---	28	339	383	---	---	---	---	---	---	---	833
1970	---	---	---	---	---	---	---	---	---	---	---	---	750
1971	162	84	84	190	336	320	---	---	---	---	---	---	846
1972	---	---	---	119	112	162	116	9	304	275	132	40	1,601
	---	---	---	208	215	207	---	---	---	---	---	---	630

1/ Listings are by months in which contracts were let and have not been adjusted for contract cancellations. 2/ No offers were accepted under the program opened in January.

Table 73.--U.S. Department of Agriculture purchase program: Contracts to purchase ready-to-cook young chickens, by month in which purchase contract was let, 1961-72 1/

Year	Jan.	Feb.	Mar.	April	May	June	July	Aug.	Sept.	Oct.	Nov.	Dec.	Total
1,000 pounds													
1961	---	---	7,140	---	---	---	---	6,660	9,600	9,060	11,400	930	44,790
1962	---	---	---	---	---	---	---	11,730	8,320	14,640	15,630	9,480	60,000
1963	---	---	---	---	---	---	---	6,720	10,444	12,360	12,120	8,460	50,100
1964	---	---	---	---	---	---	5,610	8,050	10,050	8,310	7,350	11,760	51,930
1965	---	---	---	---	---	---	---	7,950	6,060	9,570	13,740	37,320	---
1966	---	---	---	---	---	---	---	7,560	8,070	7,860	7,980	15,180	46,650
1967	7,380	---	---	---	---	---	---	15,372	10,080	12,348	10,692	55,872	---
1968	8,748	---	---	---	---	---	---	---	13,968	8,352	8,460	39,528	---
1969	5,436	7,020	5,436	---	---	---	---	---	10,260	11,052	10,152	11,736	50,940
1970	7,272	---	---	---	---	---	---	---	5,112	11,880	10,296	9,648	55,224
1971	4,248	---	---	---	---	---	3,600	5,904	10,512	8,496	10,296	7,344	50,400
1972	4,464	---	---	---	---	---	---	10,440	11,592	16,632	13,680	13,464	70,272

1/ Entries not adjusted for contract cancellations.

Table 74.--U.S. Department of Agriculture purchase program: Contracts to purchase canned chickens, by month in which purchase contract was let, 1962-72

Year	Jan.	Feb.	Mar.	April	May	June	July	Aug.	Sept.	Oct.	Nov.	Dec.	Total
1,000 pounds													
1962	---	---	---	---	---	---	---	---	---	186	---	---	557
1963	---	---	---	---	---	---	---	---	---	525	371	---	525
1964	---	---	---	---	---	---	630	630	---	---	---	---	1,260
1965	---	---	---	---	---	---	---	---	---	---	---	---	---
1966	---	---	---	---	---	---	---	---	---	---	---	---	---
1967	---	---	---	---	---	---	---	---	---	---	---	---	---
1968 1/	---	---	---	---	---	---	---	---	---	---	240	240	480
1969	---	---	---	---	---	9,360	9,432	---	---	---	---	---	18,792
1970	---	---	---	---	---	---	296	222	1,331	---	---	---	1,849
1971	1,849	4,141	1,553	---	---	10,427	5,324	5,324	5,842	1,257	1,627	4,881	34,682
1972	8,430	8,135	12,941	8,800	8,135	7,765	3,336	2,145	---	---	---	1,997	15,021
	---	---	---	---	---	---	518	1,923	887	2,736	3,919	5,250	69,439

1/ Canned whole chicken.

Table 75.--U.S. Department of Agriculture purchase program: Contracts to purchase turkeys, by months, in which purchase contract was let, 1960-72

Year	Listed by month specified for delivery to USDA 1/												Total	
	Jan.	Feb.	Mar.	April	May	June	July	Aug.	Sept.	Oct.	Nov.	Dec.		
1,000 pounds														
1960	---	---	---	---	---	---	---	---	---	---	---	---	---	
1961	---	---	---	---	---	---	---	---	15,480	3,370	---	---	18,850	
1962	---	---	---	---	---	---	---	7,810	40,205	11,935	140	---	60,090	
1963	---	---	---	---	---	---	---	---	10,285	23,815	8,800	---	42,900	
1964	---	---	---	---	---	---	---	1,485	30,910	11,165	---	---	43,560	
1965	---	---	---	---	---	---	---	12,750	31,405	15,610	---	---	60,775	
1966	---	---	---	---	---	---	---	---	13,272	15,232	1,400	---	29,736	
1967	---	---	---	---	---	---	---	---	8,010	4,920	---	---	12,930	
1968	---	---	---	---	---	---	11,760	17,190	26,490	19,440	---	---	74,790	
1969	---	---	---	---	---	---	---	30,870	13,740	---	---	---	44,610	
1970	---	---	---	---	---	---	---	5,855	12,110	2,625	---	---	20,590	
1971	---	---	---	---	---	---	---	10,850	13,650	8,400	2,100	---	35,000	
1972	---	---	---	---	---	---	---	8,190	6,790	10,360	12,670	7,140	45,150	
	---	---	---	---	---	---	---	1,370	14,770	14,000	11,550	8,470	1,330	51,590

1/ Entries not adjusted for contract cancellations.

**UNITED STATES DEPARTMENT OF AGRICULTURE
WASHINGTON, D.C. 20250**

POSTAGE AND FEES PAID
U.S. DEPARTMENT OF
AGRICULTURE



OFFICIAL BUSINESS
PENALTY FOR PRIVATE USE, \$300

NOTICE: If you don't want future issues
of this ERS publication, check here
and mail this sheet to the address below.

If your address should be changed, write your
new address on this sheet and mail it to:

**Automated Mailing List Section
Office of Plant and Operations
U.S. Department of Agriculture
Washington, D.C. 20250**

END