



AgEcon SEARCH
RESEARCH IN AGRICULTURAL & APPLIED ECONOMICS

The World's Largest Open Access Agricultural & Applied Economics Digital Library

This document is discoverable and free to researchers across the globe due to the work of AgEcon Search.

Help ensure our sustainability.

Give to AgEcon Search

AgEcon Search

<http://ageconsearch.umn.edu>

aesearch@umn.edu

*Papers downloaded from **AgEcon Search** may be used for non-commercial purposes and personal study only. No other use, including posting to another Internet site, is permitted without permission from the copyright owner (not AgEcon Search), or as allowed under the provisions of Fair Use, U.S. Copyright Act, Title 17 U.S.C.*

SB 517 (1973)

ANNUAL REPORT ON TOBACCO STATISTICS, 1972

USDA STATISTICAL BULLETINS

UPDATA

1 OF 1

START

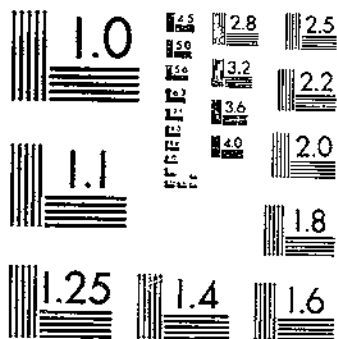

MICROCOPY RESOLUTION TEST CHART
NATIONAL BUREAU OF STANDARDS-1963-A

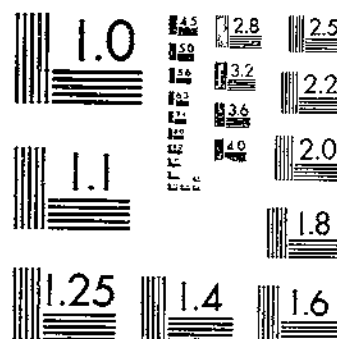

MICROCOPY RESOLUTION TEST CHART
NATIONAL BUREAU OF STANDARDS-1963-A

0.2

Statistical Bulletin No. 517

ANNUAL REPORT ON TOBACCO STATISTICS 1972



UNIVERSITY OF CALIFORNIA
DAVIS
JUN 6 - 1973
GOVT. DOCS. - LIBRARY

U.S. DEPARTMENT OF AGRICULTURE
AGRICULTURAL MARKETING SERVICE
WASHINGTON, D.C. APRIL 1973

BRIEF CLASSIFICATION OF LEAF TOBACCO

(Covering classes and types)

CLASS 1, FLUE-CURED TYPES

- Type 11: Old Belt flue-cured; produced principally in the Piedmont sections of Virginia and North Carolina.
- Type 12: Eastern North Carolina flue-cured; produced principally in the coastal sections of North Carolina, north of the South River.
- Type 13: South Carolina flue-cured; produced principally in the coastal sections of South Carolina, the southeastern counties of North Carolina, south of the South River.
- Type 14: Georgia and Florida flue-cured; produced principally in southern Georgia and northern Florida.

CLASS 2, FIRE-CURED TYPES

- Type 21: Virginia fire-cured; produced in the Piedmont and mountain sections of Virginia.
- Type 22: Tennessee-Kentucky fire-cured, eastern district, Clarksville, Springfield, and Hopkinsville; produced principally in a section east of the Tennessee River, in southern Kentucky and northern Tennessee.
- Type 23: Kentucky-Tennessee fire-cured, western district, Mayfield, and Murray; produced principally in a section between the Tennessee, Ohio, and Mississippi rivers in western Kentucky and northwestern Tennessee.

CLASS 3, AIR-CURED TYPES

LIGHT AIR-CURED (CLASS 3a)

- Type 31: Burley; produced principally in Kentucky, Tennessee, Ohio, Indiana, West Virginia, Virginia, North Carolina, and Missouri.
- Type 32: Southern Maryland; produced principally in the counties of Southern Maryland--Prince Georges, Anne Arundel, Calvert, Charles, and St. Marys.

DARK AIR-CURED (CLASS 3b)

- Type 33: One-Sucker; produced in north-central Tennessee and south-central Kentucky.
- Type 34: Green River; produced in the northern part of Kentucky in the territory adjacent to Owensboro and Henderson.
- Type 37: Virginia sun-cured; produced principally in central Virginia, north of the James River.

CLASS 4, CIGAR-FILLER TYPES

- Type 41: Pennsylvania Seedleaf; produced principally in Lancaster County, Pa., and the adjoining counties.
- Type 42-44: Ohio filler; produced principally in the Miami Valley section of Ohio and extending into Indiana.
- Type 46: Puerto Rican sun-grown, including primed (Deshojado) and stalk-cut (Mata); produced on the Island of Puerto Rico.

CLASS 5, CIGAR-BINDER TYPES

- Type 51: Connecticut Broadleaf; produced in the Connecticut Valley sections of Connecticut and Massachusetts.
- Type 52: Connecticut Havana Seed; produced in the Connecticut and Housatonic Valley sections of Connecticut and Massachusetts.
- Type 53: New York and Pennsylvania Havana Seed; produced in the Big Flats and Onondaga sections of New York, and extending into Pennsylvania.
- Type 54: Southern Wisconsin; produced in Wisconsin, south and east of the Wisconsin River.
- Type 55: Northern Wisconsin; produced in Wisconsin, north and west of the Wisconsin River, and in eastern Minnesota.

CLASS 6, CIGAR-WRAPPER TYPES

- Type 61: Connecticut Shade; produced in the Connecticut Valley sections of Connecticut and Massachusetts.
- Type 62: Georgia and Florida Shade; produced in southwestern Georgia and north-central Florida.

MISCELLANEOUS TYPES OF DOMESTIC TOBACCO

- Type 72: Louisiana Perique.
- Type 73: All domestic types of tobacco not otherwise classified.

FOREIGN TYPES

- Type 81: Cuba
- Type 82: Indonesia
- Type 83: Philippine Islands
- Type 84: Brazil
- Type 85: Colombia
- Type 86: Dominican Republic
- Type 87: Paraguay
- Type 88: Mexico
- Type 89: Other foreign-grown cigar leaf
- Type 91: Foreign-grown Oriental and Aromatic
- Type 92: Foreign-grown flue-cured
- Type 93: Foreign-grown burley

This is the thirty-seventh in a series of annual reports on tobacco statistics prepared by the Tobacco Division of the Agricultural Marketing Service and authorized and requested by Congress in 1935 under the Tobacco Stocks and Standards Act. Data covering longer periods may be found in the report for 1947.

For sale by the Superintendent of Documents, U. S. Government Printing Office
Washington, D. C. 20402

CONTENTS

	Page
Map	5
Table A.--Net sales and receipts under Government loan program	6
Charts:	
Total carryover stocks	6
Domestic consumption of tobacco	7
Leaf tobacco disappearance in U. S.	7
LEAF PRODUCTION, DISAPPEARANCE, PRICE, AND CROP VALUE:	
Table 1.--Acreage, yield per acre, production, stocks, supply, total disappearance, exports, domestic use, average price per pound to growers, and crop value of different types of tobacco in the United States and Puerto Rico, by crop years	8
Table 2.--Cash receipts from tobacco compared with total cash receipts from all farm commodities, selected States and United States, by calendar years	15
Table 3.--Applicable loan level per pound of tobacco, by class or type of tobacco	15
Table 4.--Acreage, yield per acre, production, price per pound, and crop value of tobacco in the United States, by States	16
AUCTION MARKETS AND RELATED DATA:	
Table 5.--Sales and average prices of tobacco sold at auction in the United States; loan receipts, number of markets, number of warehouses, and sets of buyers	18
Table 6.--Marketing quota referendums, by kinds of tobacco	19
Table 7.--Number of allotments and acreages allotted, by states and kinds of tobacco for which marketing quotas were in effect	20
STOCKS OF LEAF TOBACCO:	
Table 8.--Stocks of leaf tobacco, domestic and imported, by types, on a farm-sales-weight equivalent basis, owned by dealers and manufacturers in the United States and in Puerto Rico, by quarters	22
Table 9.--Total stocks of leaf tobacco, as reported and on a farm-sales-weight equivalent basis, held by dealers and manufacturers and in Government loan stocks in the United States and in Puerto Rico, by quarters	27
Table 10.--Factors for adjusting stocks reported by dealers and manufacturers to a farm-sales-weight equivalent, by types of tobacco	28
Table 11.--Hogshead dimensions and weights, by class or type of tobacco	28
MANUFACTURED PRODUCTS, TAX RATES, CONSUMPTION, AND REVENUE DERIVED:	
Table 12.--Estimated utilization of flue-cured, burley, and Maryland tobacco: in cigarettes and other products	29
Table 13.--Estimated leaf used by domestic manufacturers in cigarettes, by types of tobacco	29
Table 14.--Estimated leaf used per 1,000 cigarettes by domestic manufacturers, by types of tobacco	29
Table 15.--Cigars, cigarettes, chewing tobacco, smoking tobacco, and snuff manufactured and removed tax-paid and tax-free, in the United States, by calendar years	30
Table 16.--Large cigars removed tax-paid for domestic consumption, by calendar years	31
Table 17.--Rates of Federal tax on tobacco products in the United States	32
Table 18.--Receipts from Federal taxes on tobacco products in the United States, by types of product, fiscal years	32
Table 19.--Estimated total expenditures for tobacco products, by type of product, calendar years	32
Table 20.--Wholesale cigarette price revisions, 1940 to date	33
Table 21.--Tobacco products: consumption per capita, 19 years and over, in the United States, by calendar years	33

CONTENTS--continued

	Page
STATE TAX RATES AND RECEIPTS FROM STATE TAXES	
Table 22.--State tax rates on cigarettes and other tobacco products in the United States.....	34
Table 23.--Receipts from State taxes on tobacco products in the United States.....	36
EXPORTS AND IMPORTS:	
Table 24.--United States exports to principal importing countries, by types, crop years.....	37
Table 25.--Exports of unmanufactured tobacco from the United States, quantity and value, by types, calendar years.....	40
Table 26.--Exports of unmanufactured tobacco from the United States, to principal importing countries, calendar years.....	40
Table 27.--United States exports of cigarettes, by countries, calendar years.....	41
Table 28.--United States exports of tobacco products, calendar years.....	42
Table 29.--United States imports of tobacco products, calendar years.....	42
Table 30.--United States imports of unmanufactured tobacco for consumption, by countries, calendar years....	43
Table 31.--United States imports of unmanufactured tobacco for consumption, quantity and value, fiscal years.....	44
Table 32.--Tariff rates on different kinds of tobacco and tobacco products imported into the United States, under the Tariff Act of 1930 and subsequent Trade Agreements.....	45
Table 33.--Receipts from import duties on tobacco and tobacco products in the United States, fiscal years...	46
Table 34.--Import duties on tobacco in selected foreign countries importing from the United States.....	46
Table 35.--Import duties on unmanufactured tobacco, members of the European Common Market.....	47
FOREIGN:	
Table 36.--Acreage and production of tobacco in specified countries.....	48
Table 17.--Production of flue-cured tobacco in specified countries.....	49
Table 18.--Production of burley tobacco in specified countries.....	49
INDEX.....	51

TOBACCO

AUCTION MARKETS AND PRODUCING AREAS

(CIGAR LEAF PRODUCING AREAS NOT SHOWN)

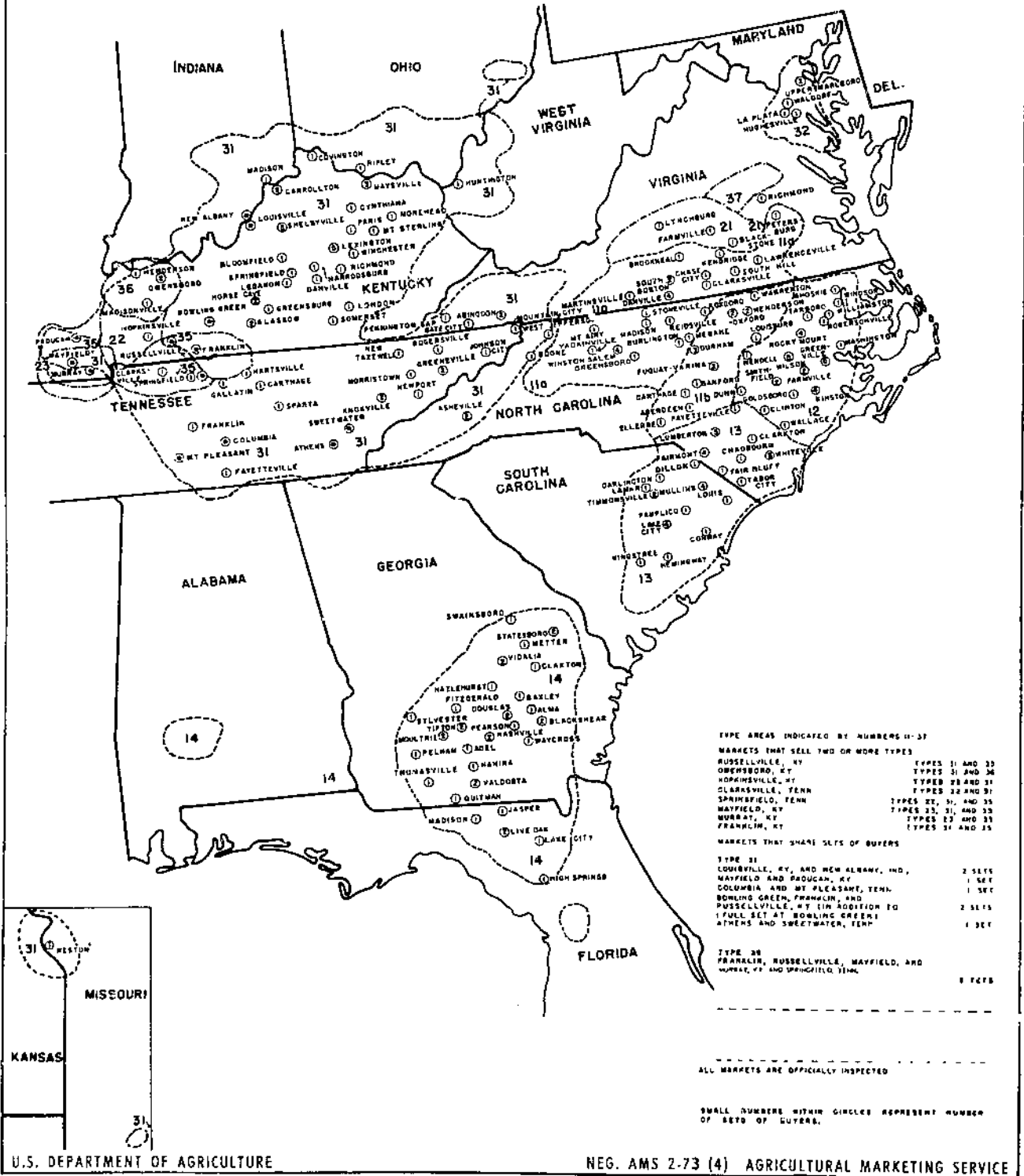

TYPE AREAS INDICATED BY NUMBERS 11-37

MARKETS THAT SELL TWO OR MORE TYPES

RUSSELLVILLE, KY	TYPES 31 AND 32
OWENSBORO, KY	TYPES 31 AND 36
HORNESVILLE, KY	TYPES 28 AND 31
CLARKSVILLE, TENN	TYPES 22 AND 31
SPRINGFIELD, TENN	TYPES 22, 31, AND 35
MAYFIELD, KY	TYPES 23, 31, AND 33
HERRAT, KY	TYPES 13 AND 31
FRANKLIN, KY	TYPES 31 AND 35

MARKETS THAT SHARE SELFS OF BUYERS

TYPE 31	2 SELFS
LOUISVILLE, KY, AND NEW ALBANY, IND.,	1 SELF
HAYFIELD AND BOUCHER, KY	1 SELF
COLUMBIA AND MT PLEASANT, TENN.	1 SELF
BOWLING GREEN, FRANKLIN, AND	
RUSSELLVILLE, KY (IN ADDITION TO	2 SELFS
TYPE SELF AT BOWLING GREEN)	
ATHENS AND SWEETWATER, TENN.	1 SELF

TYPE 28

FRANKLIN, RUSSELLVILLE, MAYFIELD, AND	
HERRAT, KY AND SPRINGFIELD, TENN.	3 SELFS

ALL MARKETS ARE OFFICIALLY INSPECTED

SMALL NUMBERS WITHIN CIRCLES REPRESENT NUMBER OF SELFS OF BUYERS.

TABLE A.--Producers' sales and receipts under Government loan program, 1972 and 1971 crops

Type	1972 crop 1/					1971 crop				
	Net auction sales	Value	Average price	Loan receipts		Net auction sales	Value	Average price	Loan receipts	
				Deliveries (green weight)	Percentage of net sales				Deliveries (green weight)	Percentage of net sales
	1,000 lb.	1,000 dol.	Cents	1,000 lb.	Percent	1,000 lb.	1,000 dol.	Cents	1,000 lb.	Percent
11(a)....	191,643	157,710	82.29	11,436	6.0	211,006	163,376	77.43	9,098	4.3
11(b)....	104,963	89,177	84.96	3,124	3.0	113,236	87,506	77.28	5,401	4.8
12.....	316,441	276,394	87.34	8,207	2.6	316,362	248,454	78.53	19,204	6.1
13.....	242,317	208,782	85.34	1,094	0.5	259,089	196,310	75.77	15,511	6.0
14.....	160,210	136,905	85.45	420	0.3	174,622	134,200	76.85	6,456	3.2
11-14	1,015,575	866,968	85.37	24,241	2.4	1,074,316	829,846	77.24	55,670	5.2
21.....	4,654	2,989	64.22	2	0.04	5,851	3,208	54.83	59	1.0
22.....	30,960	17,928	57.91	2,172	8.7	29,860	18,202	60.96	36	0.1
23.....	6,143	3,343	54.42	624	10.3	7,443	4,466	60.01	1	0.01
21-23	41,757	24,260	58.10	2,798	7.8	43,154	25,876	59.96	96	0.2
31.....	590,000	468,000	79.22	22,289	3.9	470,710	380,693	80.88	178	0.04
32 2/.....						27,837	22,786	81.86	3/	
35.....	10,551	5,469	51.83	591	5.9	10,999	5,220	47.46	1,296	11.8
36.....	5,049	2,391	47.37	604	12.0	4,604	2,137	46.42	387	8.4
37 4/.....	761	441	57.93	--	--	1,053	570	54.10	--	--
35-37	16,361	8,301	50.74	1,195	7.5	16,656	7,927	47.59	1,683	10.1

1/ 1972 crop figures subject to revision.

2/ 1972 crop figures not available at time of publication.

3/ Price support not in effect because growers disapproved quotas.

4/ Includes type 37 sold on type 21 markets.

Source: Compiled from records of the Tobacco Division, Agricultural Marketing Service.

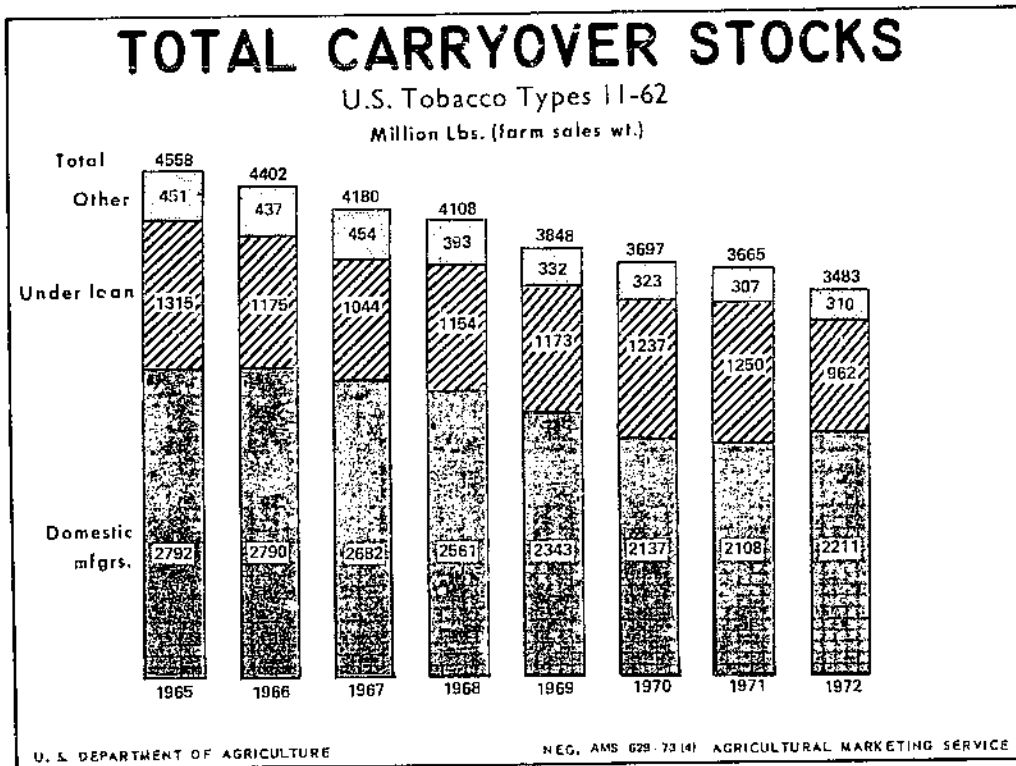

DOMESTIC CONSUMPTION OF TOBACCO

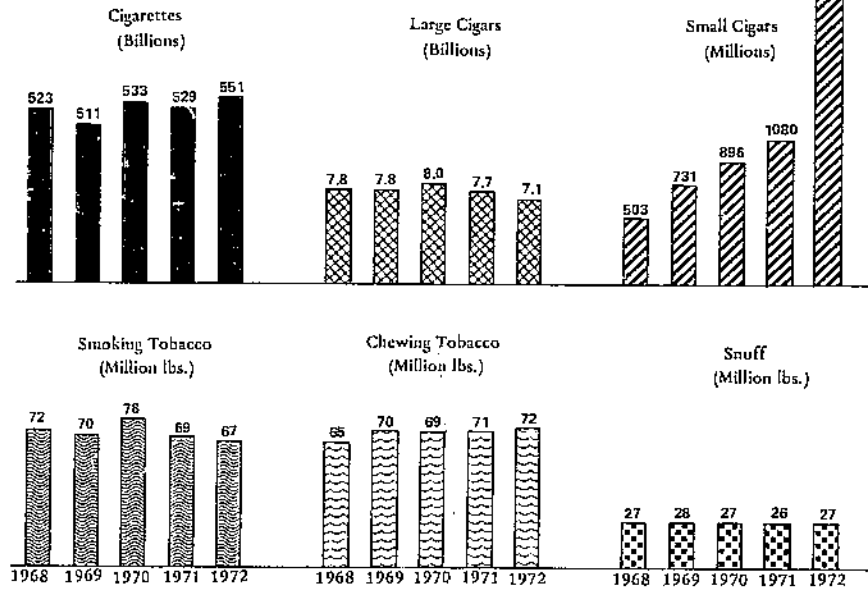

U. S. DEPARTMENT OF AGRICULTURE

NEG. AMS-631-73(4) AGRICULTURAL MARKETING SERVICE

LEAF TOBACCO DISAPPEARANCE IN U. S. MILLION LBS. (farm sales wt.)

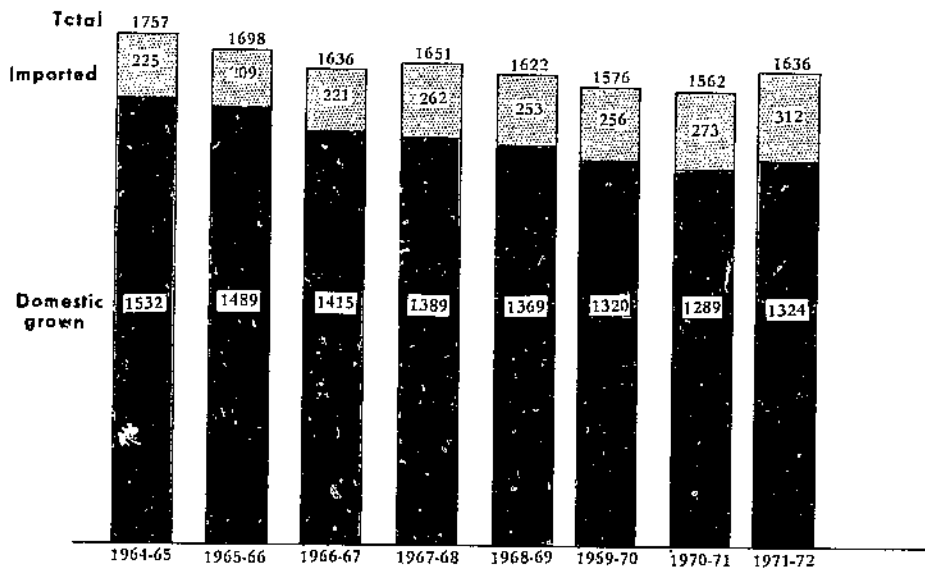

U. S. DEPARTMENT OF AGRICULTURE

NEG. AMS-631-73(4) AGRICULTURAL MARKETING SERVICE

TABLE 1.--Acreage, yield per acre, production, stocks, supply, total disappearance, exports, domestic use, average price per pound to growers, and crop value of different types of tobacco in the United States and Puerto Rico, by crop years, averages, 1949-53 to 1959-63, annual 1962-72 1/

(Farm-sales-weight basis)

Crop year	Acreage	Yield per acre	Production	Stocks	Supply	Disappearance			Average price per pound to growers	Crop value
						Total	Exports	Domestic		
						1,000 pounds	1,000 pounds	1,000 pounds		
TYPES 11-62, TOTAL U. S. AND PUERTO RICO										
1949-53	1,718,500	1,256	2,158,507	3,310,210	5,468,717	2,039,899	530,704	1,509,195	49.9	1,077,429
1954-58	1,375,200	1,477	2,031,111	4,097,355	6,128,466	1,982,129	556,680	1,425,449	54.1	1,099,495
1959-63	1,201,464	1,787	2,122,651	3,873,867	5,996,518	2,040,380	559,850	1,480,530	59.5	1,263,574
1962	1,252,230	1,877	2,350,130	3,755,177	6,105,307	2,032,239	529,975	1,502,264	58.6	1,377,171
1963	1,205,420	1,971	2,375,559	4,073,068	6,448,627	2,075,444	608,661	1,466,783	77.4	1,364,939
1964	1,108,370	2,044	2,265,628	4,373,183	6,638,811	2,080,931	548,413	1,532,518	58.8	1,332,899
1965	993,650	1,882	1,870,483	4,557,880	6,428,363	2,026,645	537,345	1,489,300	64.8	1,211,733
1966	980,670	1,934	1,896,561	4,401,718	6,298,279	2,118,458	703,347	1,415,111	66.2	1,255,523
1967	967,140	2,032	1,965,423	4,179,821	6,145,244	2,036,253	647,608	1,388,645	67.1	1,318,986
1968	885,070	1,957	1,731,910	4,107,728	5,839,638	1,991,671	622,636	1,369,035	68.8	1,191,052
1969	922,840	1,961	1,809,257	3,847,967	5,657,224	1,960,232	640,178	1,320,054	71.7	1,297,722
1970	901,320	2,103	1,895,874	3,696,992	5,592,866	1,927,415	638,527	1,288,888	73.3	1,390,772
1971	843,996	2,029	1,712,680	3,665,451	5,378,131	1,894,989	570,987	1,324,002	78.4	1,343,171
1972 2/	847,816	2,071	1,755,382	3,483,142	5,238,524					
TYPES 11-14, TOTAL FLUE-CURED										
1949-53	1,027,400	1,257	1,292,406	1,632,589	2,924,995	1,217,020	443,331	773,689	51.5	666,625
1954-58	842,060	1,509	1,255,205	2,209,885	3,465,090	1,196,159	466,206	729,953	54.1	675,201
1959-63	701,570	1,816	1,273,831	2,153,844	3,427,675	1,238,630	461,721	776,909	60.2	767,067
1962	729,800	1,930	1,408,448	2,081,062	3,489,510	1,207,940	430,940	777,000	60.1	846,123
1963	694,470	1,975	1,371,462	2,281,570	3,653,032	1,266,654	498,368	768,286	58.0	795,270
1964	627,570	2,211	1,387,804	2,386,378	3,774,182	1,218,829	444,063	774,766	58.5	811,806
1965	562,300	1,883	1,058,970	2,555,353	3,614,323	1,175,488	423,116	752,372	64.6	684,354
1966	607,000	1,825	1,107,861	2,438,835	3,546,696	1,274,172	587,116	687,056	66.9	741,578
1967	610,260	2,048 2/	1,250,000	2,272,524	3,522,524	1,220,949	533,261	687,728	64.9	810,818
1968	533,020	1,868 2/	995,645	2,301,535	3,297,180	1,197,067	525,285	671,782	66.6	653,475
1969	576,830	1,825	1,052,806	2,100,113	3,152,919	1,180,488	534,636	645,852	72.4	761,919
1970	584,070	2,042	1,178,100	1,972,430	3,150,530	1,174,071	533,998	640,073	72.0	859,094
1971	525,290	2,050	1,076,300	1,976,459	3,052,759	1,142,583	480,039	662,544	77.2	832,367
1972 2/	513,620	1,970	1,012,082	1,910,176	2,922,258					
TYPES 21-23, TOTAL FIRE-CURED										
1949-53	51,660	1,149	59,417	152,652	212,069	64,204	30,603	33,601	34.5	20,373
1954-58	42,980	1,364	58,354	137,520	195,874	60,801	29,387	31,414	37.3	21,714
1959-63	34,840	1,502	52,335	116,372	188,647	53,033	27,839	25,194	39.1	20,468
1962	36,100	1,500	54,155	109,205	163,360	49,906	24,758	25,148	38.7	20,963
1963	34,300	1,630	55,923	113,454	169,377	51,088	28,313	22,775	36.8	20,773
1964	32,100	1,716	55,070	118,289	173,359	53,021	27,289	25,732	41.4	22,717
1965	30,850	1,497	46,180	120,338	166,518	53,822	32,857	20,965	42.9	19,795
1966	26,950	1,772	47,742	112,696	160,438	54,313	31,003	23,310	42.1	20,078
1967	24,700	1,604	36,417	106,125	142,542	52,001	33,785	18,216	45.2	16,448
1968	22,790	1,689	38,502	90,541	129,043	46,521	24,299	22,222	50.5	19,441
1969	23,960	1,702	40,773	82,522	123,295	49,656	29,555	20,101	48.9	19,952
1970	22,680	1,635	37,074	73,639	110,713	48,500	32,971	15,529	54.0	20,030
1971	24,510	1,775	43,511	82,213	105,724	41,243	22,193	19,050	60.0	26,104
1972 2/	25,280	1,764	44,596	64,481	109,077					
TYPE 21, VIRGINIA FIRE-CURED										
1949-53	10,040	1,195	11,989	25,188	37,177	11,251	5,125	6,126	36.0	4,324
1954-58	8,260	1,221	9,966	25,189	35,155	10,705	5,297	5,408	36.2	3,593
1959-63	7,320	1,214	8,886	21,148	30,034	10,036	5,716	4,320	38.2	3,393
1962	7,600	1,255	9,538	19,853	29,391	9,155	5,102	4,053	38.8	3,701
1963	6,600	940	6,204	20,236	26,440	9,654	6,551	3,103	35.5	2,202
1964	7,300	1,245	9,088	18,786	25,874	10,286	6,310	3,976	43.1	3,917
1965	7,600	1,260	9,576	15,588	25,164	8,271	5,298	2,973	39.9	3,821
1966	6,000	1,255	7,530	16,893	24,423	9,584	7,339	2,245	41.2	3,102
1967	5,400	1,290	6,966	14,839	21,805	10,070	6,677	3,393	40.9	2,849
1968	4,900	1,205	5,904	11,735	17,639	7,788	4,676	3,112	46.9	2,769
1969	5,000	1,340	6,700	9,851	16,551	6,754	5,053	1,701	53.1	3,558
1970	5,000	1,230	6,150	9,797	15,947	6,988	4,635	2,353	52.0	3,198
1971	5,000	1,180	5,900	8,959	14,859	6,593	3,501	3,092	54.8	3,233
1972 2/	4,800	1,150	5,520	8,266	13,786					

See footnotes at end of table.

TABLE 1.--Acreage, yield per acre, production, stocks, supply, total disappearance, exports, domestic use, average price per pound to growers, and crop value of different types of tobacco in the United States and Puerto Rico, by crop years, averages, 1949-53 to 1959-63, annual 1962-72 1/--Continued

(Farm-sales-weight basis)

Crop year	Acreage	Yield per acre	Production	Stocks	Supply	Disappearance			Average price per pound to growers	Crop value
						Total	Exports	Domestic		
						1,000 pounds	1,000 pounds	1,000 pounds		
	Acres	Pounds	1,000 pounds	1,000 pounds	1,000 pounds	1,000 pounds	1,000 pounds	1,000 pounds	Cents	1,000 dollars
1949-53	41,620	1,138	47,428	127,465	174,893	52,953	25,478	27,475	34.1	16,049
1954-58	34,720	1,397	48,388	112,331	160,719	50,096	24,090	26,006	37.5	18,121
1959-63	27,520	1,579	43,449	95,164	138,613	42,997	22,123	20,874	39.3	17,074
1962	28,500	1,566	44,617	89,352	133,969	40,751	19,656	21,095	38.7	17,262
1963	27,700	1,795	49,719	93,218	142,937	41,434	21,762	19,672	36.9	18,371
1964	24,800	1,854	45,982	101,503	147,485	42,735	20,979	21,756	41.0	18,860
1965	23,250	1,574	36,604	104,750	141,354	45,551	27,559	17,992	43.6	15,974
1966	20,950	1,919	40,212	95,803	136,015	44,729	23,664	21,065	42.2	16,976
1967	17,300	1,702	29,451	91,286	120,737	41,931	27,108	14,823	46.2	13,599
1968	17,890	1,822	32,598	78,806	111,404	38,733	19,623	19,110	51.1	16,672
1969	18,960	1,797	34,073	72,671	106,744	42,902	24,502	18,400	48.1	16,394
1970	17,680	1,749	30,924	63,842	94,766	41,512	28,336	13,176	54.4	16,832
1971	19,510	1,928	37,611	53,254	90,865	34,650	18,691	15,959	60.8	22,871
1972 2/	20,480	1,908	39,076	56,215	95,291					

TYPE 22, KENTUCKY AND TENNESSEE FIRE-CURED (EASTERN DISTRICT)

1949-53	29,780	1,188	35,427	93,540	128,967	36,459			35.5	12,506
1954-58	25,040	1,455	36,306	89,269	125,575	37,236			38.8	14,090
1959-63	19,960	1,601	31,960	76,724	108,684	32,343			40.0	12,783
1962	20,500	1,573	32,245	72,158	104,403	30,989			39.7	12,790
1963	19,800	1,828	36,196	73,414	109,610	29,895			37.6	13,614
1964	17,800	1,872	33,324	79,715	113,039	31,093			42.0	14,009
1965	16,700	1,570	26,216	81,946	108,162	33,843			44.7	11,724
1966	15,400	1,936	29,818	74,319	104,137	32,707			42.9	12,798
1967	13,200	1,745	23,035	71,430	94,465	31,240			46.9	10,796
1968	13,700	1,849	25,329	63,225	88,554	29,625			51.5	13,037
1969	14,300	1,806	25,820	58,929	84,749	31,983			48.4	12,490
1970	13,600	1,794	24,396	52,766	77,162	31,346			54.8	13,365
1971	15,200	1,965	29,875	45,816	75,691	28,583			61.0	18,221
1972 2/	16,100	1,956	31,488	47,108	78,596					

TYPE 23, KENTUCKY AND TENNESSEE FIRE-CURED (WESTERN DISTRICT)

1949-53	11,820	1,017	11,981	33,731	45,712	16,415			29.9	3,528
1954-58	9,680	1,240	12,082	23,062	35,144	12,860			33.9	4,031
1959-63	7,560	1,520	11,489	18,440	29,929	10,654			37.3	4,291
1962	8,000	1,546	12,372	17,194	29,566	9,762			36.1	4,472
1963	7,900	1,712	13,523	19,804	33,327	11,539			35.2	4,757
1964	7,000	1,808	12,658	21,788	34,446	11,642			38.3	4,851
1965	6,550	1,586	10,388	22,804	33,192	11,708			40.9	4,250
1966	5,550	1,873	10,394	21,484	31,878	12,022			40.2	4,178
1967	4,100	1,565	6,416	19,856	26,272	10,691			43.7	2,803
1968	4,190	1,735	7,269	15,581	22,850	9,108			50.0	3,635
1969	4,660	1,771	8,253	13,742	21,995	10,919			47.3	3,904
1970	4,080	1,600	6,528	11,076	17,604	10,166			53.1	3,467
1971	4,310	1,795	7,736	7,438	15,174	6,067			60.1	4,650
1972 2/	4,380	1,732	7,588	9,107	16,695					

TYPE 31, BURLEY

1949-53	439,000	1,316	578,439	1,036,095	1,614,534	533,663	33,190	500,473	49.6	287,531
1954-58	329,000	1,579	519,524	1,282,992	1,802,516	514,314	31,764	482,550	59.7	306,369
1959-63	318,540	1,882	599,471	1,181,666	1,781,137	561,897	46,746	515,141	61.5	368,830
1962	338,600	1,993	674,854	1,137,419	1,812,273	584,377	53,461	530,916	58.6	395,448
1963	338,500	2,231	755,146	1,227,896	1,983,042	570,874	57,424	513,450	59.2	446,706
1964	306,600	2,022	619,794	1,412,168	2,031,962	616,252	55,654	560,598	60.3	373,759
1965	277,100	2,116	586,299	1,415,710	2,002,009	606,665	57,128	549,537	67.0	392,717
1966	240,700	2,437	586,672	1,395,344	1,982,016	600,477	56,388	544,089	66.9	392,459
1967	237,700	2,274	540,635	1,381,539	1,922,174	598,069	53,376	544,693	71.8	388,167
1968	237,550	2,372	563,367	1,324,105	1,877,472	570,997	54,923	516,074	73.7	415,133
1969	237,700	2,488	591,395	1,316,475	1,907,870	565,167	58,118	507,049	69.6	411,564
1970	216,400	2,590	560,545	1,342,703	1,903,248	557,418	54,414	503,004	72.2	404,919
1971	213,500	2,213	472,576	1,345,830	1,818,406	569,937	54,729	515,208	80.9	382,421
1972 2/	231,000	2,547	588,440	1,248,469	1,836,909					

See footnotes at end of table.

TABLE 1.--Acreage, yield per acre, production, stocks, supply, total disappearance, exports, domestic use, average price per pound to growers, and crop value of different types of tobacco in the United States and Puerto Rico, by crop years, averages, 1949-53 to 1959-63, annual 1962-72 1/2--Continued

(Farm-sales-weight basis)

Crop year	TYPE 32, MARYLAND										
	Acreage	Yield per acre	Production	Stocks	Supply	Disappearance			Average price per pound to growers	Crop value	
						Total	Exports	Domestic			
	Acres	Pounds	1,000 pounds	1,000 pounds	1,000 pounds	1,000 pounds	1,000 pounds	1,000 pounds	Cents	1,000 dollars	
1949-53 :	49,600	823	40,721	64,666	105,387	36,185	7,649	28,536	48.9	19,911	
1954-58 :	42,300	868	36,274	79,488	115,762	37,202	12,382	24,820	50.0	17,848	
1959-63 :	38,600	932	35,956	75,039	110,995	32,451	11,903	20,547	57.3	20,592	
1962 :	41,000	990	40,590	76,179	116,769	30,724	11,179	19,545	55.8	22,649	
1963 :	34,500	1,000	34,500	86,045	120,545	30,986	12,479	18,507	43.2	14,904	
1964 :	39,000	1,085	42,315	89,559	131,874	32,942	9,577	23,365	62.0	26,235	
1965 :	33,500	1,150	38,525	98,932	137,457	37,716	10,972	26,744	65.5	25,234	
1966 :	35,000	1,030	36,050	99,741	135,791	40,209	16,479	23,730	48.6	17,520	
1967 :	31,500	1,030	32,445	95,582	128,027	36,046	15,733	20,313	62.4	20,246	
1968 :	29,000	1,100	31,900	91,981	123,881	48,635	10,351	38,284	69.8	22,266	
1969 :	26,500	1,060	28,090	75,246	103,336	41,375	12,234	29,141	75.1	21,096	
1970 :	27,000	1,090	29,430	61,961	91,391	39,545	11,903	27,642	78.6	23,132	
1971 :	27,000	1,040	28,080	51,846	79,296	25,456	7,298	17,458	81.9	22,998	
1972 2/2 :	26,000	1,000	26,000	54,470	80,470						

TYPES 35-37, TOTAL DARK AIR-CURED

1949-53 :	27,800	1,127	31,381	76,422	107,803	31,121	7,996	23,122	28.9	9,140
1954-58 :	20,780	1,338	27,915	80,589	108,504	29,371	8,384	20,987	34.7	9,563
1959-63 :	15,420	1,484	22,886	64,111	86,997	23,527	4,508	19,018	35.8	8,201
1962 :	16,100	1,540	24,788	60,342	85,130	21,843	3,302	18,541	36.3	8,995
1963 :	15,300	1,654	25,301	63,287	88,588	23,241	3,481	19,760	33.2	8,412
1964 :	14,100	1,735	24,468	65,347	89,815	23,608	4,355	19,253	37.3	9,133
1965 :	13,100	1,566	20,511	66,207	86,718	21,768	3,921	17,847	37.2	7,638
1966 :	12,100	1,880	22,754	64,950	87,704	23,048	4,741	18,307	37.6	8,560
1967 :	10,700	1,569	16,785	64,656	81,441	19,340	3,318	16,022	41.2	6,913
1968 :	10,950	1,757	19,240	62,101	81,341	18,484	2,302	16,182	47.8	9,197
1969 :	11,200	1,737	19,457	62,857	82,314	25,296	2,585	22,711	41.2	8,015
1970 :	9,250	1,780	16,466	57,018	73,484	20,504	2,801	17,703	46.5	7,664
1971 :	9,450	1,774	16,763	52,980	69,743	20,555	2,131	18,424	47.5	7,967
1972 2/2 :	8,600	1,816	15,615	49,188	64,803					

TYPES 35-36, TOTAL KENTUCKY AND TENNESSEE DARK AIR-CURED

1949-53 :	24,320	1,144	27,766	72,413	100,179	27,535	7,409	20,126	28.4	7,957
1954-58 :	17,660	1,403	24,977	75,923	100,909	26,676	7,813	18,863	34.9	8,612
1959-63 :	13,480	1,555	20,967	59,029	79,996	21,451	4,208	17,243	35.8	7,497
1962 :	13,900	1,619	22,500	55,236	77,738	19,548	3,034	16,514	36.2	8,139
1963 :	13,800	1,751	24,161	58,190	82,351	21,169	3,136	18,033	33.3	8,054
1964 :	12,400	1,828	22,666	61,182	83,848	21,960	4,023	17,937	37.0	8,391
1965 :	11,300	1,639	18,522	61,888	80,410	19,768	3,642	16,126	37.0	6,858
1966 :	10,700	1,987	21,263	60,642	81,905	21,406	4,354	17,052	37.3	7,929
1967 :	9,500	1,629	15,477	60,499	75,976	17,798	2,966	14,832	40.8	6,322
1968 :	9,850	1,831	18,036	58,178	76,214	17,148	2,056	15,092	47.4	8,556
1969 :	10,100	1,793	18,109	59,066	77,175	23,484	2,319	21,165	40.3	7,303
1970 :	8,250	1,863	15,366	53,691	69,057	19,223	2,557	16,666	46.0	7,072
1971 :	8,550	1,834	15,683	49,834	65,514	19,328	1,947	17,381	47.1	7,383
1972 2/2 :	7,800	1,884	14,695	46,189	60,884					

TYPE 35, ONE SUCKER

1949-53 :	15,760	1,172	18,427	41,176	59,603	17,055	5,091	11,964	28.9	5,361
1954-58 :	11,580	1,438	16,717	48,384	65,101	17,295	5,846	11,449	35.8	5,935
1959-63 :	9,020	1,576	14,218	38,864	53,082	14,910	3,321	11,589	36.2	5,152
1962 :	9,200	1,623	14,933	35,246	50,179	12,833	2,399	10,434	36.7	5,483
1963 :	9,200	1,771	16,295	37,346	53,641	14,306	2,263	12,043	33.0	5,380
1964 :	8,100	1,856	15,034	39,335	54,369	14,775	2,808	11,967	37.8	5,682
1965 :	7,500	1,585	11,891	39,594	51,485	13,538	2,910	10,628	37.5	4,464
1966 :	7,200	1,976	14,228	37,947	52,175	14,823	3,310	11,513	37.8	5,375
1967 :	6,500	1,608	10,452	37,352	47,804	11,370	2,387	8,983	42.3	4,418
1968 :	6,750	1,873	12,642	36,434	49,076	10,428	1,477	8,951	49.5	6,253
1969 :	7,100	1,870	13,279	38,648	51,927	17,619	1,925	15,694	40.7	5,400
1970 :	5,850	1,868	10,926	34,308	45,234	13,216	2,049	11,167	47.5	5,185
1971 :	6,100	1,840	11,224	32,018	43,242	13,825	1,674	12,151	47.3	5,314
1972 2/2 :	5,300	1,900	10,070	29,417	39,487					

See footnotes at end of table.

TABLE 1.--Acreage, yield per acre, production, stocks, supply, total disappearance, exports, domestic use, average price per pound to growers, and crop value of different types of tobacco in the United States and Puerto Rico, by crop years, averages, 1949-53 to 1959-63, annual 1962-72 1/2--Continued

(Farm-sales-weight basis)

Crop year	Acreage	Yield per acre	Production	Stocks	Supply	Disappearance			Average price per pound to growers	Crop value
						Total	Exports	Domestic		
						1,000 pounds	1,000 pounds	1,000 pounds		
	Acres	Pounds	1,000 pounds	1,000 pounds	1,000 pounds	1,000 pounds	1,000 pounds	1,000 pounds	Cents	1,000 dollars
1949-53 :	8,560	1,092	9,339	31,236	40,575	10,480	2,319	8,161	27.6	2,596
1954-58 :	6,080	1,331	8,260	27,539	35,799	9,381	1,967	7,414	33.0	2,677
1959-63 :	4,460	1,513	6,748	20,166	26,914	6,541	887	5,654	34.8	2,346
1962 :	4,700	1,610	7,567	19,992	27,559	6,715	635	6,080	35.1	2,656
1963 :	4,600	1,710	7,866	20,844	28,710	6,863	873	5,990	34.0	2,674
1964 :	4,300	1,775	7,632	21,847	29,479	7,185	1,215	5,970	35.5	2,709
1965 :	3,800	1,745	6,631	22,294	28,925	6,230	732	5,498	36.1	2,394
1966 :	3,500	2,010	7,035	22,695	29,730	6,583	1,044	5,539	36.3	2,554
1967 :	3,000	1,675	5,025	23,147	28,172	6,428	579	5,849	37.9	1,904
1968 :	3,100	1,740	5,394	21,744	27,138	6,720	579	6,141	42.7	2,303
1969 :	3,000	1,610	4,830	20,418	25,248	5,865	394	5,471	39.4	1,903
1970 :	2,400	1,850	4,440	19,383	23,823	6,007	508	5,499	42.5	1,887
1971 :	2,450	1,820	4,459	17,816	22,275	5,503	273	5,230	46.4	2,069
1972 1/2 :	2,500	1,850	4,625	16,772	21,397					

TYPE 37, VIRGINIA SUN-CURED

1949-53 :	3,560	1,022	3,615	4,009	7,624	3,586	590	2,996	32.7	1,183
1954-58 :	3,120	1,043	2,938	4,666	7,604	2,695	571	2,124	32.8	950
1959-63 :	1,940	989	1,919	5,081	7,000	2,076	301	1,775	36.2	703
1962 :	2,200	1,040	2,288	5,104	7,392	2,295	268	2,027	37.4	856
1963 :	1,500	760	1,140	5,097	6,237	2,072	345	1,727	31.4	358
1964 :	1,700	1,060	1,802	4,165	5,967	1,648	332	1,316	41.2	742
1965 :	1,800	1,105	1,989	4,319	6,308	2,000	279	1,721	39.2	780
1966 :	1,400	1,065	1,491	4,308	5,799	1,642	386	1,256	42.3	631
1967 :	1,200	1,090	1,308	4,157	5,465	1,542	352	1,190	45.2	591
1968 :	1,100	1,095	1,204	3,923	5,127	1,336	246	1,090	53.2	641
1969 :	1,100	1,225	1,348	3,791	5,139	1,812	266	1,546	52.8	712
1970 :	1,000	1,100	1,100	3,327	4,427	1,281	244	1,037	53.8	592
1971 :	900	1,200	1,080	3,146	4,226	1,227	184	1,043	54.1	584
1972 1/2 :	800	1,150	920	2,999	3,919					

TYPES 41-46, TOTAL CONTINENTAL CIGAR TOBACCO (INCLUDES PUERTO RICAN)

1949-53 :	12,900	1,270	13,170	78,786	102,929	15,705	1,932	149,773	47.3	73,849	
1954-58 :	98,000	1,364	100,000	300,000	440,790	144,262	8,557	175,725	51.4	68,801	
1959-63 :	58,000	1,494	61,817	282,800	344,608	130,851	7,132	123,719	56.8	78,447	
1962 :	50,000	1,625	51,700	290,900	438,265	137,449	6,335	131,114	56.3	82,993	
1963 :	50,000	1,308	51,308	290,900	438,265	137,449	6,335	131,114	56.3	82,993	
1964 :	39,000	1,530	40,530	236,177	301,704	437,615	136,279	7,476	128,803	65.5	89,189
1965 :	76,800	1,562	78,362	119,998	301,704	437,615	136,279	7,476	128,803	65.5	89,189
1966 :	58,900	1,621	60,521	95,482	290,900	438,265	137,449	6,335	131,114	56.3	82,993
1967 :	54,280	1,642	55,922	89,141	250,000	348,536	109,808	8,135	101,673	85.7	76,394
1968 :	51,760	1,609	53,369	83,256	237,405	320,721	109,967	5,476	104,491	85.9	71,505
1969 :	46,650	1,666	48,316	77,736	210,754	288,490	99,249	3,050	96,199	96.8	75,235
1970 :	41,920	1,771	43,691	74,259	189,241	263,500	87,377	2,440	84,937	101.0	76,352
1971 :	43,746	1,725	45,471	75,450	176,123	251,573	95,215	3,897	91,318	94.5	71,013
1972 1/2 :	41,560	1,652	43,212	68,649	156,358	225,007					

TYPES 41-46, TOTAL CIGAR FILLER

1949-53 :	74,900	1,161	86,960	196,313	283,273	88,160	1,132	87,028	25.7	22,347
1954-58 :	63,460	1,274	80,869	182,285	263,154	82,917	580	83,337	26.1	21,147
1959-63 :	62,440	1,476	92,151	178,673	270,824	83,170	373	82,797	29.7	27,384
1962 :	62,700	1,644	103,055	184,659	287,714	89,490	252	89,238	28.8	29,730
1963 :	61,900	1,463	90,586	198,224	288,810	80,117	685	79,432	28.5	25,773
1964 :	61,500	1,456	89,554	208,693	298,247	89,223	545	88,678	31.3	28,034
1965 :	47,700	1,528	72,894	209,024	281,918	86,142	1,784	84,358	26.0	18,923
1966 :	33,200	1,635	54,295	195,776	250,071	81,793	1,495	80,298	26.7	14,497
1967 :	30,900	1,707	52,745	168,278	221,023	65,067	645	64,422	29.1	15,357
1968 :	29,050	1,664	48,325	155,956	204,281	62,443	855	61,588	30.6	14,780
1969 :	26,400	1,758	46,409	141,838	188,247	62,678	635	62,043	30.6	14,211
1970 :	21,850	1,737	37,959	125,569	163,528	53,708	224	53,484	32.1	12,195
1971 :	23,856	1,581	37,721	109,820	147,541	57,565	376	57,280	37.2	14,031
1972 1/2 :	24,200	1,422	33,168	89,885	123,053					

See footnotes at end of table.

TABLE 1.--Acreage, yield per acre, production, stocks, supply, total disappearance, exports, domestic use, average price per pound to growers, and crop value of different types of tobacco in the United States and Puerto Rico, by crop years, averages, 1949-53 to 1959-63, annual 1962-72 1/2--Continued

(Farm-sales-weight basis)

Crop year	Acreage	Yield per acre	Production	Stocks	Supply	Disappearance			Average price per pound to growers	Crop value
						Total	Exports	Domestic		
						1,000 pounds	1,000 pounds	1,000 pounds		
TYPE 41, PENNSYLVANIA SEEDLEAF FILLER										
	Acres	Pounds	1,000 pounds	1,000 pounds	1,000 pounds	1,000 pounds	1,000 pounds	1,000 pounds	Cents	1,000 dollars
1949-53 :	31,420	1,544	48,481	119,909	168,390	48,534	500	48,034	24.9	11,961
1954-58 :	29,340	1,602	47,020	106,290	153,310	47,304	199	47,105	24.9	11,782
1959-63 :	30,200	1,798	54,290	115,957	170,247	47,519	203	47,317	26.2	14,203
1962 :	30,000	2,000	60,000	122,942	182,942	54,971	252	54,719	23.5	14,100
1963 :	28,000	1,850	51,800	127,971	179,771	41,633	489	41,144	21.0	10,878
1964 :	27,000	1,700	45,900	138,138	184,038	54,618	545	54,073	27.0	12,393
1965 :	27,000	1,900	51,300	129,420	180,720	52,973	1,784	51,189	24.0	12,312
1966 :	21,000	1,725	36,225	127,747	163,972	51,681	1,489	50,192	25.0	9,057
1967 :	21,000	1,825	38,325	112,291	150,616	41,920	645	41,275	28.0	10,731
1968 :	21,000	1,775	37,275	108,696	145,971	40,896	855	40,041	30.0	11,182
1969 :	20,000	1,825	36,500	105,075	141,575	44,309	635	43,674	30.0	11,250
1970 :	17,000	1,800	30,600	97,266	127,866	40,868	224	40,644	31.0	9,486
1971 :	17,000	1,600	27,200	86,998	114,198	44,019	376	43,643	36.0	9,792
1972 1/2 :	16,000	1,400	22,400	70,179	92,579					
TYPES 42-44, MIAMI VALLEY (OHIO) FILLER										
1949-53 :	6,020	1,476	8,879	28,188	37,067	9,231	--	9,231	22.3	1,991
1954-58 :	3,900	1,436	5,789	22,792	28,581	7,192	--	7,192	22.7	1,297
1959-63 :	4,180	1,694	7,081	18,686	25,767	6,672	--	6,672	27.8	1,970
1962 :	4,200	1,775	7,455	20,154	27,609	6,548	--	6,548	28.2	2,102
1963 :	3,900	1,740	6,786	21,061	27,847	8,684	--	8,684	27.1	1,839
1964 :	3,700	1,555	5,754	19,163	24,917	7,947	--	7,947	26.7	1,536
1965 :	3,700	1,465	5,420	16,970	22,390	6,145	--	6,145	26.2	1,420
1966 :	3,200	1,885	6,032	16,245	22,277	6,757	--	6,757	28.0	1,689
1967 :	2,300	1,580	3,634	15,520	19,154	6,244	--	6,244	29.0	1,054
1968 :	2,050	1,670	3,424	12,910	16,334	5,395	--	5,395	31.0	1,061
1969 :	1,700	1,650	2,805	10,939	13,744	4,724	--	4,724	32.5	912
1970 :	1,650	1,750	2,868	9,020	11,908	4,070	--	4,070	38.0	1,097
1971 :	2,050	1,850	3,793	7,838	11,631	4,596	--	4,596	41.0	1,555
1972 1/2 :	2,300	1,750	4,025	7,035	11,060					
TYPE 46, PUERTO RICAN FILLER 4/2										
1949-53 :	35,980	822	29,600	48,216	77,816	30,395	632	29,764	28.0	8,395
1954-58 :	29,360	968	28,060	53,203	81,263	29,421	381	29,040	28.8	8,069
1959-63 :	28,060	1,097	30,780	44,030	74,810	28,979	171	28,808	36.4	11,211
1962 :	28,500	1,249	35,600	41,563	77,163	27,971	--	27,971	38.0	13,528
1963 :	30,000	1,067	32,000	49,192	81,192	29,800	196	29,604	40.8	13,056
1964 :	30,800	1,231	37,900	51,392	89,292	26,658	--	26,658	37.2	14,105
1965 :	17,000	951	16,174	62,634	78,808	27,024	--	27,024	32.1	5,191
1966 :	9,000	1,338	12,038	51,784	63,822	23,355	6	23,349	31.3	3,770
1967 :	7,600	1,419	10,786	40,467	51,253	16,903	--	16,903	33.1	3,572
1968 :	6,000	1,271	7,626	34,350	41,976	16,152	--	16,152	33.3	2,537
1969 :	4,700	1,302	6,104	25,824	31,928	12,645	--	12,645	33.6	2,049
1970 :	3,200	1,397	4,471	19,283	23,754	8,770	--	8,770	36.1	1,612
1971 :	4,806	1,400	6,728	14,984	21,712	9,041	--	9,041	39.8	2,684
1972 1/2 :	4,756	1,418	6,743	12,671	19,414					
TYPES 51-55, TOTAL CIGAR BINDER										
1949-53 :	34,360	1,566	53,739	132,174	185,913	54,419	3,026	51,393	38.8	20,663
1954-58 :	21,580	1,689	36,034	106,128	142,162	43,855	3,115	40,740	37.4	13,470
1959-63 :	16,434	1,620	26,616	79,799	106,415	28,643	1,875	26,768	34.1	9,072
1962 :	14,730	1,691	24,915	80,960	105,875	28,416	1,167	27,249	33.3	8,295
1963 :	13,550	1,767	23,945	77,459	101,404	30,804	1,585	29,219	35.0	8,378
1964 :	13,700	1,862	25,503	70,600	96,103	25,344	2,627	22,717	37.3	9,502
1965 :	13,500	1,793	24,206	70,759	94,965	25,057	2,451	22,606	32.7	7,908
1966 :	11,120	1,814	20,169	69,908	90,077	23,657	1,899	21,758	36.7	7,402
1967 :	9,780	1,924	18,819	66,420	85,239	25,250	2,555	22,695	37.1	6,987
1968 :	9,260	1,821	16,863	59,989	76,852	27,601	753	26,848	41.0	6,920
1969 :	9,000	1,716	15,448	49,251	64,699	22,447	539	21,908	44.3	6,838
1970 :	10,470	2,041	21,368	42,252	63,620	19,326	343	18,983	53.1	11,348
1971 :	12,210	2,075	25,332	44,294	69,626	22,973	96	22,877	56.1	14,199
1972 1/2 :	13,010	1,976	25,703	46,653	72,356					

See footnotes at end of table.

TABLE 1.--Acreage, yield per acre, production, stocks, supply, total disappearance, exports, domestic use, average price per pound to growers, and crop value of different types of tobacco in the United States and Puerto Rico, by crop years, averages, 1949-53 to 1959-63, annual 1962-72 1/--Continued

(Farm-sales-weight basis)

Crop year	Acreage	Yield per acre	Production	Stocks	Supply	Disappearance			Average price per pound to growers	Crop value
						Total	Exports	Domestic		
	Acres	Pounds	1,000 pounds	1,000 pounds	1,000 pounds	1,000 pounds	1,000 pounds	1,000 pounds	Cents	1,000 dollars
TYPE 51, CONNECTICUT VALLEY BROADLEAF										
1949-53 :	9,100	1,638	14,889	28,961	43,850	13,845	874	12,971	52.9	7,871
1954-58 :	4,960	1,722	8,332	28,752	37,084	10,677	627	10,050	52.9	4,380
1959-63 :	1,980	1,798	3,560	18,831	22,391	4,654	219	4,355	51.0	1,882
1962 :	1,500	1,920	2,880	18,843	21,723	6,231	162	6,069	53.5	1,541
1963 :	1,800	2,050	3,690	15,492	19,182	4,611	256	4,355	51.0	1,882
1964 :	1,900	1,975	3,752	14,571	18,323	3,644	1,943	1,701	50.0	1,876
1965 :	1,900	1,830	3,477	14,679	18,156	4,247	2,136	2,111	46.5	1,617
1966 :	1,300	2,075	2,698	13,909	16,607	4,761	1,648	3,113	52.0	1,403
1967 :	1,100	1,785	1,964	11,846	13,810	5,348	2,170	3,178	55.0	1,080
1968 :	1,200	1,765	2,118	8,462	10,580	4,348	359	3,989	60.0	1,271
1969 :	1,200	1,405	1,686	6,232	7,918	3,606	282	3,324	59.0	995
1970 :	1,300	1,700	2,210	4,312	6,522	2,137	273	1,864	67.0	1,481
1971 :	1,300	1,670	2,171	4,385	6,556	1,404	95	1,309	67.0	1,455
1972 2/ :	1,250	1,600	2,000	5,152	7,152					
TYPE 52, CONNECTICUT VALLEY HAVANA SEED										
1949-53 :	7,200	1,748	12,557	24,741	37,298	11,660	1,640	10,020	45.6	5,661
1954-58 :	3,480	1,955	6,534	21,065	27,599	8,489	1,088	7,401	43.1	2,700
1959-63 :	1,354	1,990	2,609	12,047	14,742	3,946	1,128	2,818	41.7	1,124
1962 :	1,130	2,140	2,418	10,954	13,372	3,277	735	2,542	42.5	1,028
1963 :	1,050	2,168	2,276	10,095	12,371	4,101	1,301	2,800	41.6	947
1964 :	900	2,118	1,906	8,270	10,176	3,585	120	3,465	43.8	835
1965 :	700	2,125	1,488	6,591	8,079	2,667	--	2,667	44.5	662
1966 :	520	2,200	1,144	5,412	6,556	2,013	--	2,013	49.5	566
1967 :	380	1,915	728	4,534	5,271	2,520	--	2,520	53.0	386
1968 :	360	1,950	702	2,751	3,453	752	--	752	58.0	407
1969 :	400	1,520	608	2,701	3,309	610	--	610	56.0	340
1970 :	370	1,950	722	2,699	3,421	655	--	655	61.0	440
1971 :	310	2,050	636	2,766	3,402	1,116	--	1,116	61.0	388
1972 2/ :	260	1,800	468	2,286	2,754					
TYPE 54, SOUTHERN WISCONSIN										
1949-53 :	7,040	1,474	10,344	37,623	47,967	12,207	320	11,887	23.1	2,396
1954-58 :	4,660	1,612	7,503	25,171	32,674	9,421	361	9,060	27.8	2,115
1959-63 :	5,280	1,660	8,766	22,815	31,581	8,363	131	8,232	29.1	2,547
1962 :	4,900	1,770	8,673	23,342	32,015	7,721	50	7,671	29.3	2,541
1963 :	4,600	1,800	8,280	24,294	32,574	9,654	6	9,648	30.0	2,484
1964 :	4,800	1,890	8,694	22,920	31,614	8,942	--	8,942	32.2	2,799
1965 :	4,700	1,805	8,484	22,672	31,156	8,733	--	8,733	29.7	2,520
1966 :	3,900	1,895	7,390	22,423	29,813	9,112	--	9,112	34.3	2,535
1967 :	3,800	1,905	7,239	20,701	27,940	8,071	--	8,071	34.4	2,490
1968 :	3,700	1,990	7,363	19,869	27,232	7,641	--	7,641	36.8	2,710
1969 :	3,700	1,740	6,438	19,591	26,029	9,344	--	9,344	40.2	2,588
1970 :	4,400	2,135	9,394	16,685	26,079	7,323	--	7,323	50.3	4,725
1971 :	5,300	2,270	12,031	18,756	30,787	10,531	--	10,531	55.6	6,689
1972 2/ :	5,400	2,100	11,240	20,256	31,596					
TYPE 55, NORTHERN WISCONSIN										
1949-53 :	10,600	1,444	15,358	38,972	54,330	16,036	193	15,843	30.2	4,601
1954-58 :	8,480	1,795	13,666	30,538	44,204	14,977	1,093	13,938	31.4	4,275
1959-63 :	7,820	1,483	11,596	26,106	37,702	11,680	397	11,283	31.6	3,659
1962 :	7,200	1,520	10,944	27,821	38,765	11,187	220	10,967	29.1	3,185
1963 :	6,100	1,590	9,699	27,578	37,277	12,438	22	12,416	31.6	3,065
1964 :	6,300	1,770	11,151	24,839	35,990	9,173	564	8,609	35.8	3,992
1965 :	6,200	1,735	10,757	26,817	37,574	9,410	315	9,095	28.9	3,109
1966 :	5,400	1,655	8,937	28,164	37,101	7,771	251	7,520	32.4	2,896
1967 :	4,500	1,975	8,888	29,330	38,218	9,311	385	8,926	34.1	3,031
1968 :	4,000	1,670	6,680	28,907	35,587	14,860	394	14,466	37.9	2,532
1969 :	3,700	1,815	6,716	20,727	27,443	8,887	257	8,630	43.4	2,915
1970 :	4,400	2,055	9,042	18,556	27,598	9,211	70	9,141	52.0	4,702
1971 :	5,300	1,980	10,494	18,387	28,881	9,922	1	9,921	54.0	5,667
1972 2/ :	6,100	1,950	11,895	18,959	30,854					

See footnotes at end of table.

TABLE 1.--Acreage, yield per acre, production, stocks, supply, total disappearance, exports, domestic use, average price per pound to growers, and crop value of different types of tobacco in the United States and Puerto Rico, by crop years, averages, 1949-53 to 1959 63, annual 1962-72 1/--Continued

(Farm-sales-weight basis)

Crop year	Acreage	Yield per acre	Production	Stocks	Supply	Disappearance			Average price per pound to growers	Crop Value
						Total	Exports	Domestic		
						1,000 pounds	1,000 pounds	1,000 pounds		
	Acres	Pounds	1,000 pounds	1,000 pounds	1,000 pounds	1,000 pounds	1,000 pounds	1,000 pounds	Cents	1,000 dollars
1949-53 :	13,660	1,133	15,440	19,299	34,742	15,126	3,773	11,353	199.6	30,840
1954-58 :	13,040	1,298	16,936	18,468	35,404	16,510	4,863	11,647	202.0	34,183
1959-63 :	13,620	1,425	19,406	24,423	43,829	19,038	4,884	14,154	216.6	42,026
1962 :	13,200	1,464	19,325	25,351	44,676	19,543	4,916	14,627	233.0	44,968
1963 :	12,900	1,449	18,696	25,133	43,829	21,680	6,325	15,355	240.0	44,923
1964 :	13,800	1,530	21,120	22,149	43,269	21,712	4,304	17,408	245.0	51,653
1965 :	15,600	1,468	22,898	21,557	44,455	19,987	5,116	14,871	241.0	55,164
1966 :	14,600	1,440	21,018	24,468	45,486	20,789	4,226	16,563	257.0	53,934
1967 :	13,600	1,292	17,577	24,697	42,274	20,754	4,935	15,819	308.0	54,050
1968 :	13,450	1,343	18,068	21,520	39,588	19,923	3,868	16,055	275.7	49,805
1969 :	11,250	1,411	15,879	19,665	35,544	14,124	1,876	12,248	341.3	54,195
1970 :	9,600	1,555	14,932	21,420	36,352	14,343	1,873	12,470	350.9	52,390
1971 :	7,680	1,614	12,397	22,089	34,406	14,586	3,425	11,161	348.0	43,084
1972 2/ :	7,250	1,349	9,778	19,820	29,598					

TYPE 61, CONNECTICUT VALLEY SHADE-GROWN

1949-53 :	8,620	1,108	9,512	12,517	22,029	9,650	2,604	7,046	206.0	19,589
1954-58 :	7,960	1,283	10,202	11,510	21,712	9,889	2,894	6,995	212.0	21,592
1959-63 :	8,000	1,423	11,381	15,467	26,848	11,189	3,025	8,164	229.2	26,090
1962 :	7,900	1,505	11,891	15,198	27,089	11,043	2,798	8,245	250.0	29,728
1963 :	7,800	1,538	11,994	16,046	28,040	14,108	4,071	10,037	260.0	31,184
1964 :	8,400	1,605	13,478	13,932	27,410	13,152	3,093	10,059	250.0	33,694
1965 :	9,300	1,567	14,576	14,258	28,834	12,551	3,262	9,289	250.0	36,440
1966 :	8,800	1,555	13,682	16,283	29,965	13,953	3,482	10,470	295.0	40,362
1967 :	8,500	1,124	9,553	16,012	25,565	12,844	3,287	9,557	360.0	34,391
1968 :	8,400	1,215	10,210	12,721	22,931	10,789	1,729	9,060	280.0	28,588
1969 :	6,300	1,288	8,112	12,142	20,254	8,815	1,012	7,003	400.0	32,448
1970 :	6,050	1,53	9,287	12,239	21,526	7,638	981	6,657	400.0	37,148
1971 :	4,700	1,631	7,683	13,888	21,571	8,403	2,652	5,751	400.0	30,732
1972 2/ :	4,200	1,220	5,150	13,168	18,318					

TYPE 62, GEORGIA-FLORIDA SHADE-GROWN

1949-53 :	5,040	1,172	5,931	6,782	12,713	5,476	1,169	4,307	190.0	11,251
1954-58 :	5,080	1,327	6,733	6,958	13,691	6,621	1,969	4,652	187.0	12,591
1959-63 :	5,620	1,428	8,025	8,956	16,981	7,849	1,859	5,990	198.6	15,936
1962 :	5,300	1,403	7,434	10,153	17,587	8,500	2,118	6,382	205.0	15,240
1963 :	5,100	1,314	6,702	9,087	15,789	7,572	2,254	5,318	205.0	13,739
1964 :	5,400	1,415	7,642	8,217	15,859	8,560	1,211	7,349	235.0	17,959
1965 :	6,300	1,321	8,322	7,299	15,621	7,436	1,854	5,582	225.0	18,724
1966 :	5,800	1,265	7,336	8,185	15,521	6,836	743	6,093	185.0	13,572
1967 :	5,100	1,573	8,024	8,685	16,709	7,910	1,648	6,262	245.0	19,659
1968 :	5,050	1,556	7,858	8,799	16,657	9,134	2,135	6,995	270.0	21,217
1969 :	4,950	1,569	7,767	7,523	15,290	6,109	864	5,245	280.0	21,747
1970 :	3,550	1,590	5,645	9,181	14,826	6,705	892	5,813	270.0	15,242
1971 :	2,980	1,582	4,714	8,121	12,835	6,183	773	5,410	262.0	12,352
1972 2/ :	3,050	1,517	4,628	6,652	11,280					

1/ This table is on a crop-year basis for 12 months beginning as follows: types 11-14 and 61-62, July 1; all other types, October 1. Disappearance for any crop year is the sum of the stocks at the beginning of the year plus the current crop minus stocks remaining at the end of the crop year. Exports are on a farm-sales-weight basis. Domestic disappearance is total disappearance minus exports, and includes leaf used by manufacturers in the United States, losses or wastage, and differences which may result from errors in estimates and conversions of weights.

2/ Preliminary.

3/ Producers' sales substituted for production.

4/ Puerto Rican type no production is that which is planted in the fall of the crop year shown and harvested the following spring.

Production and price statistics (except Puerto Rican) compiled from reports of the Agricultural Estimates Division, SRS (Puerto Rican from reports of the Bureau of Agricultural Economics of Puerto Rico); stocks from reports of the Tobacco Division, AMS, and exports from reports of the Bureau of the Census, U. S. Department of Commerce.

TABLE 2.--Cash receipts from tobacco compared with total cash receipts from all farm commodities, by States, average 1965-69, annual 1970-72

State	(Calendar year basis)											
	Average 1965-69			1970			1971 1/			1972 1/		
	Cash Receipts	Tobacco as per-	centage	Cash Receipts	Tobacco as per-	centage	Cash Receipts	Tobacco as per-	centage	Cash Receipts	Tobacco as per-	centage
Total	Tobacco	of total	Total	Tobacco	of total	Total	Tobacco	of total	Total	Tobacco	of total	
	Mil. dol.	Mil. dol.	Pct.	Mil. dol.	Mil. dol.	Pct.	Mil. dol.	Mil. dol.	Pct.	Mil. dol.	Mil. dol.	Pct.
North Carolina ..	1,276	494	38.7	1,526	576	37.8	1,526	562	36.8	1,649	590	35.7
Kentucky	790	284	36.0	927	303	32.7	946	271	28.7	1,104	321	29.1
South Carolina ..	397	93	23.4	453	101	22.2	466	101	21.6	527	111	21.2
Virginia	524	84	16.0	602	89	14.7	619	90	14.6	665	91	13.7
Tennessee	618	82	13.3	709	82	11.6	747	76	10.2	871	99	11.4
Georgia	1,036	81	7.8	1,189	102	8.6	1,259	92	7.3	1,335	99	7.4
Connecticut	161	27	16.6	166	24	14.7	166	26	15.7	165	22	13.2
Maryland	345	22	6.4	394	21	5.4	397	23	5.8	415	23	5.4
Florida	1,138	29	2.6	1,284	31	2.4	1,422	27	1.9	1,621	25	1.6
Pennsylvania	910	11	1.2	1,047	11	1.1	1,069	10	0.9	1,094	8	0.8
Massachusetts	162	10	6.1	164	11	6.7	165	11	6.7	163	8	5.1
Wisconsin	1,413	6	0.4	1,601	6	0.3	1,665	9	0.6	1,819	12	0.6
Ohio	1,227	13	1.0	1,352	14	1.0	1,415	12	0.9	1,564	12	0.8
Indiana	1,394	10	0.7	1,519	10	0.7	1,639	10	0.6	1,800	10	0.6
West Virginia	102	2	2.4	108	2	2.2	107	2	1.7	126	2	1.5
Missouri	1,365	3	0.2	1,573	4	0.3	1,703	5	0.3	1,970	5	0.2
Total:												
Tobacco States	12,858	2/1,252	9.7	14,614	2/1,388	9.5	15,310	2/1,328	8.7	16,888	2/1,440	8.5
Total:												
All States 3/	43,519	1,252	2.9	50,522	1,388	2.7	53,063	1,328	2.5	58,550	1,440	2.4

1/ Subject to revision.

2/ Includes relatively small receipts from tobacco for a few States not shown separately.

3/ Includes Alaska and Hawaii.

Detail may not add to totals because of rounding. Percent may not be accurate to 0.1 in last place because of method of machine computations.

Compiled from reports and records of the Economic and Statistical Analysis Division, ERS.

TABLE 3.--Applicable loan level per pound of tobacco, as of beginning of marketing year, by class or type of tobacco, 1959-1972

Beginning marketing year 1/	Loan level										
	Flue-cured types 11-14	Burley type 31	Maryland type 32	Fire-cured type 21	Fire-cured type 22-23	Dark air-cured types 35-36	Virginia sun-cured type 37	Cigar filler type 41	Puerto Rican filler type 46	Cigar & binder types 42-44 and 51-52	Cigar filler & binder types 53-55
	Cents	Cents	Cents	Cents	Cents	Cents	Cents	Cents	Cents	Cents	Cents
1959	55.5	57.2	2/	38.8	38.8	34.5	34.5	2/	29.7	28.6	39.6
1960	55.5	57.2	50.8	38.8	38.8	34.5	34.5	2/	29.7	28.6	39.6
1961	55.5	57.2	50.8	38.8	38.8	34.5	34.5	2/	29.7	28.6	39.6
1962	56.1	57.8	51.3	39.2	39.2	34.8	34.8	2/	30.0	28.9	40.0
1963	56.6	58.3	51.8	39.6	39.6	35.2	35.2	2/	30.3	29.2	40.4
1964	57.2	58.9	52.3	40.0	40.0	35.5	35.5	2/	30.6	29.5	40.8
1965	57.7	59.5	52.8	40.4	40.4	35.9	35.9	2/	30.9	29.7	41.2
1966	58.8	60.6	53.8	41.1	41.1	36.6	36.6	2/	31.5	30.3	42.0
1967	59.9	61.8	2/	41.9	41.9	37.3	37.3	2/	32.1	30.9	42.8
1968	61.6	63.5	2/	43.1	43.1	38.3	38.3	2/	33.0	31.7	44.0
1969	63.8	65.8	2/	44.6	44.6	39.7	39.7	2/	34.2	32.9	45.5
1970	66.6	68.6	2/	46.6	46.6	41.4	41.4	2/	35.6	34.3	47.5
1971	69.4	71.5	2/	48.5	48.5	43.1	43.1	2/	37.1	35.8	49.5
1972	72.7	74.9	2/	50.8	50.8	45.2	45.2	2/	38.9	37.5	51.9
1973	76.6	78.9	2/	53.5	53.5	47.6	47.6	2/	41.0	39.5	54.6

Legislation approved February 20, 1960, provided that price supports for the 1960 crop be the same as for 1959, and that for subsequent crops they be adjusted according to the percentage change between (1) the 1959 parity index and (2) the average of the parity indexes for the three calendar years just preceding the year for which the supports are being determined.

1/ The marketing year begins as of July 1 for flue-cured and cigar wrapper, and as of October 1 for all other types.

2/ Announced "no support." Growers disapproved quotas.

Compiled from records of ASCS.

TABLE 4.--Acreage, yield per acre, production, price per pound, and crop value of tobacco in the United States, by States and by years, 1961-1972

TOTAL, IN THE UNITED STATES						INDIANA TOTAL, TYPE 31					
Year	Acreage	Yield per acre	Production 1,000 lb.	Price per pound Cents	Crop value 1,000 dol.	Year	Acreage	Yield per acre	Production 1,000 lb.	Price per pound Cents	Crop value 1,000 dol.
	Acres	Pounds	1,000 lb.	Cents	1,000 dol.		Acres	Pounds	1,000 lb.	Cents	1,000 dol.
1961	1,174,390	1,755	2,061,392	63.8	1,314,961	1961	7,600	1,900	14,440	65.6	9,473
1962	1,224,080	1,891	2,314,782	58.9	1,363,822	1962	7,900	2,120	16,748	54.5	9,128
1963	1,175,720	1,994	2,343,799	57.7	1,352,053	1963	8,100	2,205	17,860	54.6	9,752
1964	1,077,810	2,067	2,227,932	59.2	1,317,943	1964	7,400	1,940	14,356	58.7	8,427
1965	976,900	1,898	1,854,568	65.1	1,206,649	1965	6,700	2,215	14,840	64.5	9,572
1966	977,200	1,933	1,888,497	66.4	1,253,505	1966	5,900	2,520	14,868	64.6	9,605
1967	959,800	2,050	1,967,911	66.9	1,315,694	1967	5,800	2,385	13,833	70.0	9,683
1968	880,280	1,943	1,710,398	69.5	1,188,644	1968	5,800	2,285	13,253	73.7	9,767
1969	919,860	1,961	1,804,184	71.8	1,295,700	1969	5,900	2,500	14,750	70.4	10,384
1970	898,330	2,122	1,906,453	72.9	1,389,311	1970	5,400	2,700	14,580	71.4	10,410
1971	839,390	2,034	1,707,612	78.5	1,340,626	1971	5,400	2,235	12,069	81.1	9,788
1972 1/2	843,260	2,074	1,748,759	82.5	1,442,801	1972 1/2	6,000	2,500	15,000	78.5	11,775
ALABAMA TOTAL, TYPE 14						KENTUCKY, ALL TYPES					
1961	470	1,535	721	59.3	428	1961	235,100	1,767	415,349	64.3	266,999
1962	500	1,720	860	51.0	439	1962	248,900	1,983	493,515	56.4	278,310
1963	470	1,670	785	52.1	409	1963	248,400	2,268	563,384	58.0	326,540
1964	470	1,565	736	54.5	401	1964	225,100	2,003	450,797	58.5	263,823
1965	500	1,595	798	62.0	495	1965	203,400	2,106	428,305	64.5	276,301
1966	600	1,635	981	67.5	662	1966	176,900	2,497	441,671	64.3	284,026
1967	560	1,800	1,008	65.5	660	1967	173,000	2,312	400,060	70.1	280,406
1968	520	1,700	884	58.5	517	1968	172,500	2,400	413,945	71.9	297,674
1969	530	1,509	800	66.0	528	1969	173,400	2,519	436,802	68.0	297,010
1970	570	1,565	892	71.0	633	1970	157,100	2,622	411,871	70.7	291,349
1971	590	1,755	1,035	73.0	756	1971	159,200	2,238	356,322	78.9	281,255
1972 1/2	520	1,780	926	84.0	778	1972 1/2	169,900	2,576	437,581	77.9	340,934
CONNECTICUT, ALL TYPES						LOUISIANA TOTAL, TYPE 72					
1961	7,840	1,457	11,422	176.0	20,091	1961	380	840	319	71.0	226
1962	7,530	1,574	11,854	193.0	22,926	1962	350	720	252	71.0	179
1963	7,800	1,667	13,004	193.0	25,139	1963	300	800	240	71.0	170
1964	8,100	1,702	13,783	192.0	26,525	1964	240	850	204	73.0	149
1965	8,700	1,627	14,153	200.0	29,307	1965	280	925	259	74.0	192
1966	8,800	1,646	12,838	244.0	31,316	1966	220	475	104	73.0	76
1967	7,400	1,219	9,020	294.0	26,482	1967	230	500	115	75.0	86
1968	7,300	1,301	9,499	231.0	21,938	1968	210	800	168	77.0	129
1969	5,600	1,295	7,252	321.0	23,259	1969	220	550	121	79.0	96
1970	5,500	1,574	8,657	315.0	27,269	1970	210	900	189	80.0	151
1971	5,700	1,619	7,611	305.0	23,215	1971	200	850	170	82.0	139
1972 1/2	5,350	1,315	5,720	284.6	16,280	1972 1/2	200	600	120	82.0	98
FLORIDA, ALL TYPES						MARYLAND TOTAL, TYPE 32					
1961	18,500	1,775	32,830	87.9	28,862	1961	40,000	970	38,800	62.0	24,056
1962	18,800	1,843	34,648	80.5	27,894	1962	41,000	990	40,590	55.8	22,649
1963	17,900	1,731	30,978	81.6	25,276	1963	34,500	1,000	34,500	43.2	14,904
1964	16,700	1,690	28,230	94.9	26,800	1964	39,000	1,085	42,315	62.0	26,235
1965	15,500	1,691	26,214	105.0	27,536	1965	33,500	1,150	38,525	65.5	25,234
1966	17,000	1,576	26,797	94.0	25,188	1966	35,000	1,020	35,700	49.0	17,493
1967	16,700	1,892	31,590	103.0	32,652	1967	31,500	1,030	32,445	63.0	20,440
1968	15,300	1,730	26,470	115.0	30,453	1968	30,000	1,065	31,950	69.8	22,301
1969	15,650	1,663	26,028	121.0	31,554	1969	28,000	1,000	28,000	75.1	21,028
1970	15,000	1,928	28,923	104.7	30,278	1970	27,000	1,090	29,430	78.6	23,132
1971	13,150	1,949	25,630	104.0	26,616	1971	27,000	1,040	28,080	81.9	22,998
1972 1/2	12,500	1,877	23,468	112.6	26,433	1972 1/2	26,000	1,000	26,000		
GEORGIA, ALL TYPES						MASSACHUSETTS, ALL TYPES					
1961	71,700	1,974	137,949	60.8	83,858	1961	2,800	1,561	4,370	149.0	6,496
1962	75,300	1,965	147,944	58.8	86,984	1962	3,000	1,768	5,335	176.0	9,371
1963	71,700	2,013	144,316	59.6	85,988	1963	2,850	1,721	4,956	179.0	8,874
1964	64,800	1,920	124,395	62.1	77,244	1964	3,100	1,727	5,353	185.0	9,880
1965	56,200	2,031	114,145	69.3	79,092	1965	3,200	1,684	5,388	193.2	10,412
1966	62,500	1,572	98,255	72.7	71,617	1966	2,820	1,662	4,686	235.1	11,015
1967	72,400	2,076	150,294	67.2	101,007	1967	2,580	1,250	3,225	291.0	9,375
1968	57,350	1,878	107,731	71.8	77,305	1968	2,660	1,327	3,531	235.9	8,328
1969	60,600	1,615	97,892	77.3	75,665	1969	2,300	1,371	3,154	334.0	10,524
1970	66,750	1,997	133,305	76.7	102,260	1970	2,220	1,605	3,562	331.3	11,800
1971	59,630	1,931	115,119	79.1	91,054	1971	1,610	1,788	2,879	325.1	9,360
1972 1/2	57,650	1,984	114,386	87.1	99,582	1972 1/2	1,360	1,396	1,898	317.2	6,020

See footnotes at end of table.

TABLE 4.--Acreage, yield per acre, production, price per pound, and crop value of tobacco in the United States, by States and by years, 1961-1972--Continued

MISSOURI TOTAL, TYPE 31					TENNESSEE, ALL TYPES						
Year	Acreage	Yield per acre	Production	Price per pound	Crop value	Year	Acreage	Yield per acre	Production	Price per pound	Crop value
	Acres	Pounds	1,000 lb.	Cents	1,000 dol.		Acres	Pounds	1,000 lb.	Cents	1,000 dol.
1961	3,100	1,535	4,758	63.5	3,021	1961	80,300	1,808	145,215	61.5	89,379
1962	3,200	1,955	6,256	59.2	3,104	1962	84,500	1,758	148,587	56.6	84,043
1963	3,300	1,965	6,484	59.7	3,871	1963	84,100	1,902	159,936	55.3	88,385
1964	3,000	1,950	5,850	56.8	3,323	1964	75,600	1,979	149,624	57.7	86,357
1965	2,600	1,815	4,719	62.3	2,940	1965	69,150	1,898	131,276	65.0	85,336
1966	2,200	2,395	5,269	66.2	3,488	1966	61,250	2,076	127,166	63.6	80,824
1967	2,100	2,215	4,652	67.6	3,145	1967	57,800	1,908	110,258	67.7	74,686
1968	2,200	2,470	5,434	72.3	3,929	1968	58,740	2,072	121,691	69.9	85,101
1969	2,150	2,420	5,203	70.0	3,642	1969	59,160	2,042	120,798	65.0	78,478
1970	2,000	2,600	5,200	68.0	3,536	1970	53,830	2,123	114,269	69.6	79,577
1971	2,100	2,400	5,040	80.5	4,057	1971	51,760	2,040	105,605	75.7	79,983
1972 1/2	2,300	2,600	5,980	78.0	4,664	1972 1/2	54,880	2,224	122,040	75.3	91,867
NORTH CAROLINA, ALL TYPES					VIRGINIA, ALL TYPES						
1961	473,400	1,804	853,951	65.1	555,814	1961	91,400	1,616	147,686	62.0	91,510
1962	494,000	1,896	936,845	60.2	564,015	1962	95,400	1,760	167,927	60.1	100,885
1963	471,500	2,006	945,795	58.1	549,195	1963	89,000	1,726	153,620	53.3	81,931
1964	425,700	2,280	970,450	57.9	561,929	1964	82,900	2,076	172,083	58.7	100,966
1965	383,900	1,845	708,117	64.2	454,955	1965	75,200	1,801	135,442	62.8	85,022
1966	417,400	1,868	779,688	66.2	518,972	1966	72,800	1,791	130,387	62.2	81,055
1967	403,200	2,070	834,675	64.1	534,846	1967	70,100	1,883	131,986	63.1	83,278
1968	358,400	1,862	667,375	66.6	444,481	1968	66,600	1,692	112,682	65.9	74,229
1969	386,400	1,853	715,968	72.1	516,233	1969	73,000	1,844	134,629	70.2	94,533
1970	391,100	2,085	815,520	71.7	584,755	1970	68,300	1,843	125,844	69.5	87,478
1971	346,000	2,102	727,145	77.5	563,559	1971	67,300	1,759	118,365	76.4	90,383
1972 1/2	339,700	1,999	679,230	85.4	579,816	1972 1/2	66,800	1,710	114,260	80.6	92,090
OHIO, ALL TYPES					WEST VIRGINIA TOTAL, TYPE 31						
1961	14,500	1,573	22,806	52.9	12,073	1961	2,600	1,245	3,237	63.9	2,068
1962	14,800	1,933	28,602	50.0	14,304	1962	2,800	1,765	4,942	59.0	2,916
1963	14,300	2,107	30,134	48.6	14,657	1963	2,800	2,010	5,628	55.0	3,095
1964	13,200	1,760	23,234	49.3	11,465	1964	2,600	1,745	4,537	54.9	2,491
1965	12,300	1,863	22,921	55.2	12,656	1965	2,300	1,790	4,117	65.7	2,705
1966	10,600	2,157	22,867	55.5	12,699	1966	1,900	1,840	3,496	64.5	2,255
1967	9,700	2,171	21,061	63.3	13,323	1967	1,900	1,850	3,515	70.6	2,482
1968	9,450	1,987	18,779	66.0	12,393	1968	1,950	1,695	3,305	73.0	2,413
1969	9,100	2,406	21,897	64.7	14,162	1969	1,950	1,835	3,578	68.0	2,433
1970	8,350	2,496	20,844	67.3	14,025	1970	1,700	1,915	3,256	71.0	2,312
1971	8,750	2,003	17,528	71.3	12,680	1971	1,400	1,460	2,044	80.0	1,635
1972 1/2	10,000	2,251	22,505	72.3	16,278	1972 1/2	1,600	1,800	2,880	78.0	2,246
PENNSYLVANIA TOTAL, TYPE 41					WISCONSIN TOTAL						
1961	31,000	1,725	53,475	27.0	14,438	1961	13,700	1,640	22,464	29.2	6,568
1962	30,000	2,000	60,000	23.5	14,100	1962	12,100	1,621	19,617	29.2	5,726
1963	28,000	1,850	51,800	21.0	10,878	1963	10,700	1,680	17,979	30.9	5,549
1964	27,000	1,700	45,900	27.0	12,393	1964	10,900	1,821	19,845	34.2	6,791
1965	27,000	1,900	51,300	24.0	12,312	1965	10,900	1,765	19,241	29.3	5,629
1966	23,000	1,675	38,525	25.0	9,631	1966	9,300	1,744	16,219	33.3	5,396
1967	21,000	1,825	38,325	28.0	10,731	1967	8,300	1,943	16,127	34.2	5,521
1968	21,000	1,775	37,275	30.0	11,182	1968	7,700	1,824	14,043	37.3	5,242
1969	20,000	1,875	37,500	30.0	11,250	1969	7,400	1,778	13,154	41.4	5,434
1970	17,000	1,800	30,600	31.0	9,486	1970	8,800	2,095	18,436	51.1	9,427
1971	17,000	1,600	27,200	36.0	9,792	1971	10,600	2,125	22,525	54.9	12,356
1972 1/2	16,000	1,400	22,400			1972 1/2	11,500	2,020	23,235		
SOUTH CAROLINA TOTAL, TYPE 13					1/ Preliminary. Season average prices for 1972 crop sales						
1961	80,000	1,895	151,600	65.7	99,601	1961	116,249	116,249	116,249	116,249	116,249
1962	84,000	2,265	190,260	61.1	97,440	1962	97,440	97,440	97,440	97,440	97,440
1963	80,000	2,030	162,400	60.0	93,744	1963	93,744	93,744	93,744	93,744	93,744
1964	72,000	2,170	156,240	60.0	88,030	1964	88,030	88,030	88,030	88,030	88,030
1965	65,600	2,055	134,808	65.3	87,968	1965	87,968	87,968	87,968	87,968	87,968
1966	69,000	1,845	127,305	69.1	106,891	1966	106,891	106,891	106,891	106,891	106,891
1967	75,500	2,195	165,722	64.5	81,262	1967	81,262	81,262	81,262	81,262	81,262
1968	62,600	1,955	122,383	66.4	99,487	1968	99,487	99,487	99,487	99,487	99,487
1969	68,500	1,995	136,658	72.8	101,433	1969	101,433	101,433	101,433	101,433	101,433
1970	67,500	2,090	141,075	71.9	131,000	1970	131,000	131,000	131,000	131,000	131,000
1971	63,000	2,115	133,245	75.8	111,854	1971	111,854	111,854	111,854	111,854	111,854
1972 1/2	62,000	2,115	131,130	85.3		1972 1/2					

TABLE 5.--Sales and average prices of tobacco sold at auction in the United States; loan receipts, number of markets, number of warehouses, and sets of buyers, crops of 1966-72 1/

Type and year	Producer sales	Average price	Loan receipts	Markets	Warehouses	Buyers
	1,000 lb.	Dollars	1,000 lb.	Number	Number	Sets
Flue-cured - types 11-14						
1966.....	1,106,320	66.90	74,574	93	401	144
1967.....	1,247,482	64.17	282,077	93	416	144
1968.....	995,645	66.64	128,779	93	434	144
1969.....	1,050,703	72.35	97,587	94	423	144
1970.....	1,178,100	72.04	164,226	94	431	145
1971.....	1,074,316	77.24	55,670	94	430	145
1972.....	1,015,575	85.37	24,281	94	433	145
Virginia fire-cured - type 21						
1966.....	7,549	41.24	621	3	7	3
1967.....	6,989	40.90	658	3	7	3
1968.....	6,044	46.92	154	3	7	3
1969.....	6,667	53.08	104	3	7	3
1970.....	6,247	51.98	122	3	7	3
1971.....	5,851	54.83	59	3	7	3
1972.....	4,654	64.22	2	3	7	3
Eastern district fire-cured - type 22						
1966.....	30,100	42.93	5,427	3	21	6
1967.....	23,190	46.85	760	3	20	6
1968.....	25,426	51.49	402	3	20	6
1969.....	25,594	48.42	1,699	3	18	3
1970.....	24,345	54.79	31	3	18	3
1971.....	29,860	60.96	36	3	18	3
1972.....	30,960	57.91	2,172	3	18	3
Western district fire-cured - type 23						
1966.....	10,086	40.16	902	2	7	2
1967.....	6,057	43.68	63	2	7	2
1968.....	6,907	49.97	3	2	7	2
1969.....	7,963	47.26	162	2	7	2
1970.....	6,315	53.14	0	2	7	2
1971.....	7,443	60.01	1	2	7	2
1972.....	6,143	54.22	624	2	6	2
Burley - type 31						
1966.....	584,722	66.90	62,534	61	416	71
1967.....	537,073	71.78	64,168	61	410	71
1968.....	560,802	73.67	56,192	61	398	71
1969.....	593,739	69.57	158,540	61	390	71
1970.....	551,107	72.13	47,660	61	382	71
1971.....	470,710	80.88	178	61	381	71
1972.....	590,000	79.22	22,289	61	381	71
Maryland - type 32						
1966.....	34,632	45.03	3/ 0	4	13	5
1967.....	34,229	62.18	3/ 0	4	13	5
1968.....	32,333	69.14	3/ 0	4	13	5
1969.....	27,500	75.07	3/ 0	4	13	5
1970.....	29,311	78.56	3/ 0	4	13	5
1971.....	27,810	81.86	3/ 0	4	13	5
1972.....						
One Sucker - type 35						
1966.....	14,240	37.77	2,344	5	27	2
1967.....	10,399	42.31	924	5	27	2
1968.....	12,552	49.46	334	5	25	2
1969.....	13,124	40.67	3,689	5	24	2
1970.....	10,690	47.52	661	5	24	2
1971.....	70,999	47.46	1,296	5	23	2
1972.....	10,551	51.83	591			
Green River - type 36						
1966.....	7,073	36.30	2,329	3	15	2
1967.....	5,040	37.92	475	3	15	2
1968.....	5,596	42.66	317	3	15	2
1969.....	5,107	39.37	1,089	3	15	2
1970.....	4,670	42.51	382	3	15	2
1971.....	4,605	46.42	387	3	14	2
1972.....	5,049	47.37	604	3	14	2
Virginia Sun-cured - type 37						
1966.....	1,479	42.34	26	1	1	1
1967.....	1,291	45.18	25	1	1	1
1968.....	1,198	53.20	1	1	1	1
1969.....	1,343	52.82	1	1	1	1
1970.....	1,066	53.84	3	1	1	1
1971.....	1,053	54.10	0	1	1	1
1972.....	761	50.74	0	1	1	1

1/ Includes country and hoghead sales where applicable. 2/ Not available. 3/ Price support not in effect.
 Compiled from Tobacco Market Reviews, Tobacco Division, AMS.

T. 112 G.--Marketing quota referendums, for crops covered since 1940, by kinds of tobacco 1/

Kind of tobacco and date of referendum	Crops covered	Percentage of votes cast			Kind of tobacco and date of referendum	Crops covered	Percentage of votes cast		
		for 3 years	for 1 year	against quotas			for 3 years	for 1 year	against quotas
Flue-cured (11-14):					Flue-cured (21-24): 4/ -- Cont'd.				
July 20, 1940	: 1941, 1942, and 1943	: 86.1	: 1.8	: 12.1	: Feb. 16 thru 20, 1970	: 1970, 1971, and 1972	: 93.8	: --	: 6.2
July 24, 1943	: 1944, 1945, and 1946	: 87.6	: 3.1	: 9.3	: Feb. 19 thru 23, 1973	: 1973, 1974, and 1975	: 93.2	: --	: 6.8
July 12, 1946	: 1947, 1948, and 1949	: 97.1	: 1.2	: 1.7	: Dark air-cured (35-36): 4/				
July 23, 1949	: 1950, 1951, and 1952	: 97.7	: .9	: 1.4	: Nov. 23, 1940	: 1941, 1942, and 1943	: 84.2	: 2.2	: 13.6
July 19, 1952	: 1953, 1954, and 1955	: 97.8	: 1.0	: 1.2	: Nov. 20, 1945	: 1946, 1947, and 1948	: 96.1	: 1.5	: 2.4
July 23, 1955	: 1956, 1957, and 1958	: 95.5	: 1.8	: 2.7	: Nov. 27, 1948	: 1949, 1950, and 1951	: 96.1	: 1.5	: 2.4
Dec. 15, 1958	: 1959, 1960, and 1961	: 95.4	: --	: 4.6	: Dec. 7, 1951	: 1952, 1953, and 1954	: 97.4	: 1.5	: 1.1
Dec. 12, 1961	: 1962, 1963, and 1964	: 98.1	: --	: 1.9	: Dec. 14, 1954	: 1955, 1956, and 1957	: 95.9	: 1.2	: 2.9
Dec. 15, 1964	: 1965, 1966, and 1967	: 96.5	: --	: 3.5	: Feb. 18, 1958	: 1958, 1959, and 1960	: 96.6	: --	: 3.4
May 4, 1965 2/	: 1965, 1966, and 1967	: 73.6	: --	: 26.4	: Feb. 24, 1961	: 1961, 1962, and 1963	: 98.7	: --	: 1.3
July 18, 1967	: 1968, 1969, and 1970	: 96.5	: --	: 3.5	: Feb. 28, 1964	: 1964, 1965, and 1966	: 97.8	: --	: 2.2
July 16, 1970	: 1971, 1972, and 1973	: 98.4	: --	: 1.6	: Feb. 13 thru 17, 1967	: 1967, 1968, and 1969	: 93.1	: --	: 6.9
					: Feb. 16 thru 20, 1970	: 1970, 1971, and 1972	: 93.2	: --	: 6.8
					: Feb. 19 thru 23, 1973	: 1973, 1974, and 1975	: 93.7	: --	: 6.3
Burley (31):					Virginia sun-cured (37):				
Nov. 21, 1940	: 1941, 1942, and 1943	: 76.5	: 3.1	: 20.4	: Dec. 15, 1949	: 1950, 1951, and 1952	: 85.1	: 6.4	: 8.5
Oct. 23, 1943	: 1944, 1945, and 1946	: 92.8	: 2.1	: 5.1	: Nov. 22, 1952	: 1953, 1954, and 1955	: 97.1	: 2.0	: 0.9
Oct. 25, 1946	: 1947, 1948, and 1949	: 95.9	: 1.7	: 2.4	: Dec. 29, 1955	: 1956, 1957, and 1958	: 98.0	: --	: 2.0
Nov. 22, 1952	: 1950, 1951, and 1952	: 92.3	: 3.5	: 4.2	: Feb. 24, 1959	: 1959, 1960, and 1961	: 97.9	: --	: 2.1
Apr. 28, 1955 2/	: 1953, 1954, and 1955	: 97.0	: 1.3	: 1.7	: Feb. 20, 1962	: 1962, 1963, and 1964	: 98.5	: --	: 1.5
Dec. 29, 1955	: 1955	: --	: 96.0	: 4.0	: Feb. 25, 1965	: 1965, 1966, and 1967	: 97.5	: --	: 2.5
Feb. 24, 1959	: 1956, 1957, and 1958	: 95.3	: --	: 4.7	: Feb. 26 thru Mar. 1, 1968	: 1968, 1969, and 1970	: 93.4	: --	: 6.6
Feb. 20, 1962	: 1959, 1960, and 1961	: 98.7	: --	: 1.3	: Feb. 22 thru Feb. 26, 1971	: 1971, 1972, and 1973	: 94.6	: --	: 5.4
Feb. 25, 1965	: 1962, 1963, and 1964	: 99.2	: --	: .8					
Mar. 10, 1966 2/	: 1965, 1966, and 1967	: 99.0	: --	: 1.0					
Feb. 27 thru Mar. 3, 1967 2/	: 1966, 1967, and 1968	: 57.0	: --	: 43.0	Cigar filler (41):				
Feb. 26 thru Mar. 1, 1968	: 1967, 1968, and 1969	: 58.8	: --	: 41.2	: Dec. 20, 1950	: 1951, 1952, and 1953	: 11.8	: 9.8	: 78.4
May 4, 1971	: 1968, 1969, and 1970	: 97.0	: --	: 3.0	: Dec. 7, 1951	: 1952, 1953, and 1954	: 21.4	: 12.1	: 66.5
	: 1971, 1972, and 1973	: 96.6	: --	: 3.4	: Oct. 29, 1952	: 1953, 1954, and 1955	: 26.3	: 12.1	: 61.6
					: Oct. 29, 1953	: 1954, 1955, and 1956	: 17.4	: 7.0	: 75.6
					: Dec. 17, 1954	: 1955, 1956, and 1957	: 8.4	: 3.8	: 87.8
Maryland (32):					: Dec. 29, 1955	: 1956, 1957, and 1958	: 11.3	: --	: 88.7
Dec. 20, 1950	: 1951, 1952, and 1953	: 18.1	: 19.1	: 62.8	: Feb. 24, 1959	: 1959, 1960, and 1961	: 7.9	: --	: 92.1
Dec. 7, 1951	: 1952, 1953, and 1954	: 15.5	: 13.1	: 71.4	: Feb. 20, 1962	: 1962, 1963, and 1964	: 13.8	: --	: 86.2
Oct. 29, 1952	: 1953, 1954, and 1955	: 64.5	: 9.6	: 25.9	: Feb. 18, 1965	: 1965, 1966, and 1967	: 11.8	: --	: 88.2
Oct. 29, 1953	: 1954, 1955, and 1956	: 51.3	: 12.8	: 35.9	: Feb. 19 thru 23, 1968	: 1968, 1969, and 1970	: 19.1	: --	: 80.9
Dec. 17, 1954	: 1955, 1956, and 1957	: 43.7	: 7.4	: 48.9	: Feb. 22 thru 26, 1971	: 1971, 1972, and 1973	: 22.5	: --	: 77.5
Dec. 29, 1955	: 1956, 1957, and 1958	: 81.0	: --	: 19.0					
Feb. 24, 1959	: 1959, 1960, and 1961	: 64.2	: --	: 35.8	Cigar filler and binder				
Feb. 2, 1960	: 1960, 1961, and 1962	: 77.8	: --	: 22.2	: (42-44 and 53-55):				
Feb. 14, 1963	: 1963, 1964, and 1965	: 83.8	: --	: 16.2	: Feb. 13, 1957	: 1957, 1958, and 1959	: 94.1	: --	: 5.9
Feb. 25, 1966	: 1966, 1967, and 1968	: 41.5	: --	: 58.5	: Feb. 11, 1960	: 1960, 1961, and 1962	: 95.4	: --	: 4.6
Feb. 20 thru 24, 1967	: 1967, 1968, and 1969	: 61.0	: --	: 39.0	: Feb. 26, 1963	: 1963, 1964, and 1965	: 89.6	: --	: 10.4
Feb. 19 thru 23, 1968	: 1968, 1969, and 1970	: 56.2	: --	: 43.8	: Feb. 10, 1966	: 1966, 1967, and 1968	: 91.3	: --	: 8.7
Feb. 22 thru 26, 1971	: 1971, 1972, and 1973	: 18.6	: --	: 81.2	: Feb. 24 thru 27, 1969	: 1969, 1970, and 1971	: 84.6	: --	: 15.4
					: Jan. 10 thru 14, 1972	: 1972, 1973, and 1974	: 91.2	: --	: 8.8
Flue-cured (21-24): 4/									
Nov. 23, 1940	: 1941, 1942, and 1943	: 86.3	: 2.1	: 11.6	Cigar binder (51-52):				
Oct. 20, 1945	: 1946, 1947, and 1948	: 90.8	: 2.8	: 6.4	: Feb. 13, 1957	: 1957, 1958, and 1959	: 98.0	: --	: 2.0
Nov. 27, 1948	: 1949, 1950, and 1951	: 94.7	: 2.5	: 2.8	: Feb. 11, 1960	: 1960, 1961, and 1962	: 89.7	: --	: 10.3
Dec. 7, 1951	: 1952, 1953, and 1954	: 96.5	: 1.8	: 1.7	: Feb. 26, 1963	: 1963, 1964, and 1965	: 96.0	: --	: 4.0
Dec. 14, 1954	: 1955, 1956, and 1957	: 95.6	: 1.8	: 2.6	: Feb. 10, 1966	: 1966, 1967, and 1968	: 96.6	: --	: 3.4
Feb. 18, 1958	: 1958, 1959, and 1960	: 96.0	: --	: 4.0	: Feb. 24 thru 27, 1969	: 1969, 1970, and 1971	: 92.0	: --	: 8.0
Feb. 24, 1961	: 1961, 1962, and 1963	: 98.0	: --	: 2.0	: Jan. 10 thru 14, 1972	: 1972, 1973, and 1974	: 92.2	: --	: 7.8
Feb. 28, 1964	: 1964, 1965, and 1966	: 94.7	: --	: 5.3					
Feb. 13 thru 17, 1967	: 1967, 1968, and 1969	: 93.5	: --	: 6.5					

1/ A two-thirds majority of farmers voting is required to place marketing quotas in effect. Legislation approved in August 1955 required that voting be for a 3-year period only. For record of crops covered for the years 1938, 1939, and 1940, see previous editions of this publication. 2/ Special referendum on acreage-poundage program. 3/ Redetermined quotas for Burley for the 1955 crop. 4/ Flue-cured (21-24) and dark air-cured (35-36): referendums for both kind combined for the crops of 1938 and 1939; quotas for the 1943 crop terminated August 14, 1943; and quotas were not in effect for the crops of 1944 and 1945.

TABLE 7.--Number of allotments and acreages allotted, by States and kinds of tobacco for which marketing quotas were in effect, 1967-72

Kind of tobacco and State	1967		1968		1969		1970		1971		1972	
	Allotments	Acreage allotted	Allotments	Acreage allotted	Allotments	Acreage allotted	Allotments	Acreage allotted	Allotments	Acreage allotted	Allotments	Acreage allotted
	Number	Acres	Number	Acres	Number	Acres	Number	Acres	Number	Acres	Number	Acres
Blue-cured (11-14)												
Alabama	258	589	268	594	267	593	266	566	266	567	267	567
Florida	6,971	12,922	6,991	12,952	6,967	12,950	6,928	12,319	6,865	12,315	6,894	12,340
Georgia	25,674	61,858	25,736	61,885	25,691	61,947	25,722	58,902	25,431	58,923	25,164	58,952
North Carolina	115,145	400,505	115,166	400,816	115,482	400,795	115,304	380,812	115,103	380,844	114,968	380,741
South Carolina	24,552	70,506	24,491	70,547	24,398	70,581	24,460	67,162	24,112	67,111	23,878	67,143
Virginia	21,875	60,937	21,722	61,007	21,576	61,003	21,245	57,961	20,994	57,975	20,896	57,994
Total	194,475	607,316	194,374	607,800	194,381	607,869	193,925	577,723	192,771	577,735	192,067	577,737
Burley (31)									1/	2/	1/	2/
										1,000 lb.		1,000 lb.
Alabama	30	22	28	22	27	21	26	20	25	29	25	28
Arkansas	63	39	61	38	62	39	60	36	59	52	59	50
Georgia	178	69	177	66	167	64	164	62	165	105	170	102
Illinois	5	2	5	2	5	2	3	1	3	2	3	2
Indiana	9,345	6,324	9,323	6,326	9,349	6,321	9,352	5,916	9,372	14,434	9,443	13,894
Iowa	44	61	45	62	46	63	46	56	47	95	46	85
Kentucky	138,441	159,492	136,337	159,553	135,621	159,436	135,797	145,781	136,786	370,022	137,864	353,144
Missouri	1,497	2,433	1,490	2,427	1,482	2,419	1,476	2,390	1,471	5,221	1,499	4,998
North Carolina	17,779	8,831	17,541	8,833	17,411	8,849	17,416	8,399	17,674	19,609	17,920	19,054
Ohio	10,230	7,963	10,068	7,954	9,948	7,936	9,915	7,359	9,936	17,364	10,090	16,619
Pennsylvania	2	1	1	1	--	--	--	--	--	--	--	--
South Carolina	5	2	5	2	5	2	5	2	5	4	5	4
Tennessee	89,518	53,029	88,823	53,032	87,980	52,947	87,209	49,921	89,296	102,804	90,464	98,990
Texas	--	--	--	--	--	--	--	--	--	--	--	--
Virginia	16,547	9,276	16,493	9,271	16,434	9,289	16,327	8,750	16,534	21,277	16,664	20,576
West Virginia	4,402	2,380	4,355	2,375	4,338	2,372	4,319	2,254	4,358	4,046	4,382	3,919
Total	288,086	249,926	284,752	249,966	282,875	249,761	282,115	230,947	285,731	555,063	288,634	531,466
Maryland (32)												
Delaware	3/	3/	3/	3/	3/	3/	3/	3/	3/	3/	3/	3/
Maryland	3/	3/	3/	3/	3/	3/	3/	3/	3/	3/	3/	3/
Virginia	3/	3/	3/	3/	3/	3/	3/	3/	3/	3/	3/	3/
Total	3/	3/	3/	3/	3/	3/	3/	3/	3/	3/	3/	3/
Fire-cured (21-23)												
										Acres		Acres
Illinois	--	--	--	--	--	--	--	--	--	--	--	--
Kentucky	8,599	12,516	8,376	12,598	8,312	12,680	8,093	12,762	7,928	12,819	7,814	14,132
Tennessee	8,440	14,136	8,228	14,230	8,225	14,315	8,112	14,382	7,927	14,416	7,781	15,890
Virginia	6,557	9,381	6,406	9,392	6,335	10,302	6,169	11,672	6,064	12,597	5,906	12,193
Total	23,596	36,033	23,010	36,220	22,872	37,297	22,374	38,815	21,919	39,832	21,501	42,215

Dark air-cured (35-36)												
									Acres		Acres	
Indiana	75	28	71	27	73	26	69	22	57	21	51	21
Kentucky	18,165	10,805	17,706	10,779	17,617	10,752	17,210	9,712	16,862	9,645	16,601	9,628
Tennessee	4,618	1,834	4,499	1,830	4,488	1,829	4,388	1,638	4,294	1,649	4,254	1,655
Total	22,858	12,668	22,276	12,636	22,178	12,607	21,667	11,373	21,213	11,315	20,906	11,304
Virginia sun-cured (37)												
Virginia	1,506	2,824	1,415	2,662	1,345	2,549	1,227	2,357	1,161	2,213	1,087	2,095
Cigar filler and binder (42-44 and 53-55)												
									Acres		Acres	
Illinois	1	2	1	2	1	2	1	2	1	2	1	2
Indiana	2	1	2	1	2	1	2	1	2	1	2	1
Iowa	1	7	1	7	1	7	1	8	1	8	1	8
Minnesota	65	134	67	128	65	116	60	113	52	110	53	110
New York	12	15	11	13	11	9	7	8	6	6	4	4
Ohio	1,402	4,740	1,394	4,652	1,368	4,501	1,237	4,478	1,184	4,196	1,159	4,058
Pennsylvania	45	146	45	138	38	124	33	120	32	100	31	88
Wisconsin	5,248	14,660	5,047	14,426	4,879	14,095	4,596	14,260	4,546	14,038	4,545	13,948
Total	6,776	19,705	6,568	19,367	6,365	18,855	5,937	18,990	5,824	18,460	5,796	18,220
Cigar binder (51-52)												
									Acres		Acres	
Connecticut	542	3,203	521	3,178	510	4,560	487	5,083	473	5,509	462	5,538
Massachusetts	284	1,117	264	1,024	234	1,394	222	1,384	190	1,411	167	1,286
New York	--	--	--	--	--	--	--	--	--	--	--	--
Vermont	--	--	--	--	--	--	--	--	--	--	--	--
Total	826	4,320	785	4,202	744	5,954	709	6,467	663	6,920	629	6,824
Grand total	538,123	932,793	533,180	932,853	530,760	934,892	527,954	886,672	529,282	2/	530,620	2/

1/ Number burley poundage quotas; included in grand total.

2/ The control program for burley, the second largest type, is now based entirely on pounds, therefore a grand total acreage without burley would be misleading. For information on burley acreage see table number 1.

3/ Quotas disapproved by growers.

Compiled from records of Agricultural Stabilization and Conservation Service.

TABLE 8.--Stocks of leaf tobacco, domestic and imported, by types, on a farm-sales-weight equivalent basis, owned by dealers and manufacturers in the United States and in Puerto Rico, by quarters, Jan. 1965--Jan. 1973--continued

Quarter and year	TYPE 32--SOUTHERN MARYLAND			TYPE 35--ONE SUCKER			TYPE 36--GREEN RIVER		
	Held by trade	Under loan	Total farm-sales-weight equivalent	Held by trade	Under loan	Total farm-sales-weight equivalent	Held by trade	Under loan	Total farm-sales-weight equivalent
	1,000 lb.	1,000 lb.	1,000 lb.	1,000 lb.	1,000 lb.	1,000 lb.	1,000 lb.	1,000 lb.	1,000 lb.
January 1:									
1965	65,799	16,191	81,990	27,006	13,639	40,645	14,320	7,136	21,456
1966	69,960	20,186	90,146	27,046	12,641	39,687	15,769	7,473	23,242
1967	68,170	21,513	89,683	26,620	11,661	38,301	14,562	8,687	23,249
1968	68,195	18,081	86,276	25,858	12,518	38,376	13,966	9,112	23,078
1969	74,519	7,001	81,520	29,975	8,436	38,411	14,129	7,686	21,815
1970	66,665	--	66,665	31,008	8,707	39,715	12,674	7,383	20,057
1971	50,064	--	50,064	25,881	10,285	36,166	11,084	8,240	19,324
1972	46,021	--	46,021	25,910	7,490	33,400	11,156	6,212	17,368
1973	46,565	--	46,565	24,701	6,354	31,055	10,448	6,745	17,193
April 1:									
1965	58,814	16,052	74,866	30,755	14,638	45,393	18,761	8,179	26,940
1966	61,458	20,016	81,474	30,869	13,484	44,353	16,715	8,522	25,237
1967	61,033	21,182	82,215	30,815	13,448	44,263	16,529	9,769	26,298
1968	51,422	17,138	68,560	31,819	9,962	41,781	15,288	9,228	24,516
1969	68,541	1,416	69,957	36,675	8,171	44,846	16,405	7,267	23,672
1970	54,441	--	54,441	31,983	10,882	42,865	13,753	8,170	21,923
1971	41,092	--	41,092	28,010	10,207	38,217	13,678	7,403	21,081
1972	39,673	--	39,673	29,258	7,082	36,340	12,082	6,373	18,455
July 1:									
1965	84,332	19,321	103,653	28,554	14,074	42,628	16,551	7,644	24,195
1966	85,907	22,299	108,206	30,209	12,119	42,328	15,678	8,075	23,753
1967	83,764	20,199	103,963	28,160	12,241	40,401	15,036	9,293	24,329
1968	84,252	12,883	97,135	29,691	9,383	39,074	14,484	8,545	23,029
1969	83,700	--	83,700	32,663	8,019	40,682	14,564	7,232	21,796
1970	70,006	--	70,006	27,230	10,815	38,045	12,389	8,113	20,502
1971	62,893	--	62,893	26,714	8,218	34,932	12,484	7,006	19,490
1972	60,898	--	60,898	26,513	6,770	33,283	11,317	6,374	17,691
October 1:									
1965	78,715	20,217	98,932	25,868	13,726	39,594	14,689	7,605	22,294
1966	77,211	22,530	99,741	26,274	11,673	37,947	14,730	7,965	22,695
1967	77,021	18,561	95,582	25,304	12,048	37,352	13,861	9,236	23,147
1968	82,658	9,323	91,981	27,707	8,727	36,434	13,381	8,363	21,744
1969	75,246	--	75,246	30,869	7,779	38,648	13,187	7,231	20,418
1970	61,961	--	61,961	24,235	10,073	34,308	11,276	8,107	19,383
1971	51,846	--	51,846	24,225	7,793	32,018	11,274	6,542	17,816
1972	54,470	--	54,470	23,076	6,341	29,417	10,398	6,374	16,772
	TYPE 37--VIRGINIA SUN-CURED			TYPES 35-37--TOTAL DARK AIR-CURED			TYPE 41--PENNSYLVANIA SEEDLEAF		
January 1:									
1965	4,461	--	4,461	45,787	20,775	66,562	125,611	--	125,611
1966	4,613	--	4,613	47,428	20,114	67,542	112,423	--	112,423
1967	4,614	--	4,614	45,796	20,368	66,164	112,276	--	112,276
1968	4,461	--	4,461	44,285	21,630	65,915	100,298	--	100,298
1969	4,341	--	4,341	48,445	16,122	64,567	96,573	--	96,573
1970	3,821	--	3,821	47,503	16,090	63,593	91,780	--	91,780
1971	3,593	--	3,593	40,558	18,525	59,083	86,680	--	86,680
1972	3,412	--	3,412	40,478	13,702	54,180	79,193	--	79,193
1973	3,105	--	3,105	39,254	13,099	51,353	60,369	--	60,369
April 1:									
1965	5,235	--	5,235	54,751	22,817	77,568	152,366	--	152,366
1966	5,243	37	5,280	52,827	22,043	74,870	142,760	--	142,760
1967	5,004	--	5,004	52,348	23,217	75,565	136,280	--	136,280
1968	4,771	--	4,771	51,878	19,190	71,068	129,836	--	129,836
1969	4,535	--	4,535	57,615	15,438	73,053	122,254	--	122,254
1970	4,153	--	4,153	49,889	19,052	68,941	115,471	--	115,471
1971	3,668	--	3,668	45,356	17,610	62,966	108,712	--	108,712
1972	3,649	--	3,649	44,989	13,455	58,444	88,729	--	88,729
July 1:									
1965	4,750	--	4,750	49,855	21,718	71,573	143,369	--	143,369
1966	4,817	37	4,854	50,704	20,231	70,935	137,122	--	137,122
1967	4,657	--	4,657	47,853	21,534	69,387	123,246	--	123,246
1968	4,385	--	4,385	48,560	17,928	66,488	120,025	--	120,025
1969	4,209	--	4,209	51,436	15,251	66,687	115,218	--	115,218
1970	3,754	--	3,754	43,373	18,928	62,301	109,431	--	109,431
1971	3,387	--	3,387	42,585	15,224	57,809	98,798	--	98,798
1972	3,294	--	3,294	41,124	13,144	54,268	79,117	--	79,117
October 1:									
1965	4,319	--	4,319	44,876	21,331	66,207	129,420	--	129,420
1966	4,271	37	4,308	45,275	19,675	64,950	127,747	--	127,747
1967	4,120	37	4,157	43,285	21,371	64,656	112,291	--	112,291
1968	3,923	--	3,923	45,011	17,090	62,101	108,696	--	108,696
1969	3,791	--	3,791	47,847	15,010	62,857	105,075	--	105,075
1970	3,327	--	3,327	38,838	18,180	57,018	97,266	--	97,266
1971	3,146	--	3,146	38,645	14,335	52,980	86,998	--	86,998
1972	2,999	--	2,999	36,473	12,715	49,188	70,179	--	70,179

TABLE 8. --Stocks of leaf tobacco, by types, on a farm-sales-weight equivalent basis, owned by dealers and manufacturers in the United States and Puerto Rico, by quarters, Jan. 1965-Jan. 1973 --Continued

Quarter and year	TYPES 42-44--OHIO			TYPES 41-44--TOTAL CONTINENTAL GROWN FILLER			TYPE 46--PUERTO RICAN--CONTINENTAL UNITED STATES		
	Held by trade	Under loan	Total farm-sales-weight equivalent	Held by trade	Under loan	Total farm-sales-weight equivalent	Held by trade	Under loan	Total farm-sales-weight equivalent
	1,000 lb.	1,000 lb.	1,000 lb.	1,000 lb.	1,000 lb.	1,000 lb.	1,000 lb.	1,000 lb.	1,000 lb.
January 1:									
1965	16,469	315	16,784	142,080	315	142,395	17,385	--	17,385
1966	15,380	--	15,380	127,803	--	127,803	17,291	--	17,291
1967	15,385	164	15,549	127,661	164	127,825	14,571	--	14,571
1968	14,037	140	14,177	114,335	140	114,475	15,196	--	15,196
1969	11,417	--	11,417	107,990	--	107,990	9,591	--	9,591
1970	9,600	--	9,600	101,380	--	101,380	7,108	--	7,108
1971	8,699	5	8,704	95,379	5	95,384	5,180	--	5,180
1972	7,228	--	7,228	86,421	--	86,421	4,475	--	4,475
1973	6,139	--	6,139	66,508	--	66,508	3,342	--	3,342
April 1:									
1965	20,840	79	20,919	173,206	79	173,285	17,565	--	17,565
1966	19,077	167	19,244	161,837	167	162,004	16,202	--	16,202
1967	18,114	87	18,201	156,394	87	156,481	12,956	--	12,956
1968	15,052	270	15,322	144,888	270	145,158	13,592	--	13,592
1969	13,578	96	13,674	135,832	96	135,928	10,799	--	10,799
1970	11,665	5	11,670	127,136	5	127,141	7,686	--	7,686
1971	9,798	--	9,798	118,510	--	118,510	5,506	--	5,506
1972	9,396	--	9,396	98,125	--	98,125	4,112	--	4,112
July 1:									
1965	18,527	--	18,527	161,896	--	161,896	16,724	--	16,724
1966	17,559	164	17,723	154,681	164	154,845	15,488	--	15,488
1967	17,651	161	17,812	140,897	161	141,058	11,320	--	11,320
1968	14,088	388	14,476	134,113	388	134,501	12,142	--	12,142
1969	11,858	96	11,954	127,076	96	127,172	9,448	--	9,448
1970	10,402	5	10,407	119,833	5	119,838	6,436	--	6,436
1971	8,753	--	8,753	107,551	--	107,551	5,631	--	5,631
1972	8,278	--	8,278	87,395	--	87,395	3,809	--	3,809
October 1:									
1965	16,970	--	16,970	146,390	--	146,390	16,793	--	16,793
1966	16,081	164	16,245	143,828	164	143,992	15,091	--	15,091
1967	15,359	161	15,520	127,650	161	127,811	9,822	--	9,822
1968	12,910	--	12,910	121,606	--	121,606	10,026	--	10,026
1969	10,939	--	10,939	116,014	--	116,014	8,785	--	8,785
1970	9,015	5	9,020	106,281	5	106,286	5,389	--	5,389
1971	7,838	--	7,838	94,836	--	94,836	4,789	--	4,789
1972	7,035	--	7,035	77,214	--	77,214	3,475	--	3,475
	TYPE 46--PUERTO RICAN--PUERTO RICO			TYPE 46--PUERTO RICAN--CONTINENTAL UNITED STATES AND PUERTO RICO			TYPES 41-46--TOTAL CIGAR FILLER		
January 1:									
1965	27,884	--	27,884	45,269	--	45,269	187,349	315	187,664
1966	39,100	--	39,100	56,391	--	56,391	184,194	--	184,194
1967	31,959	1,722	33,681	46,530	1,722	48,252	174,191	1,886	176,077
1968	20,385	1,563	21,948	35,581	1,563	37,144	149,916	1,703	151,619
1969	18,482	1,475	19,957	28,073	1,475	29,548	136,063	1,475	137,538
1970	14,703	1,433	16,136	21,811	1,433	23,244	123,191	1,433	124,624
1971	9,454	4,040	13,494	14,634	4,040	18,674	110,013	4,040	114,058
1972	4,365	2,465	6,830	8,840	2,465	11,305	95,261	2,465	97,726
1973	6,618	--	6,618	9,960	--	9,960	76,468	--	76,468
April 1:									
1965	40,188	--	40,188	57,573	--	57,573	230,959	79	231,038
1966	43,091	--	43,091	59,293	--	59,293	221,130	167	221,297
1967	35,452	1,905	37,357	48,408	1,905	50,313	206,794	--	206,794
1968	21,371	1,596	22,967	34,963	1,596	36,559	179,851	1,866	181,717
1969	17,885	1,475	19,360	28,648	1,475	30,123	164,516	1,571	166,087
1970	15,296	1,433	16,729	22,982	1,433	24,415	150,118	1,438	151,556
1971	4,474	4,040	8,514	9,980	4,040	14,020	128,490	4,040	132,530
1972	6,902	3,530	7,432	11,014	3,530	11,544	109,139	3,530	109,669
July 1:									
1965	53,758	--	53,758	70,482	--	70,482	232,378	--	232,378
1966	44,072	--	44,072	59,560	--	59,560	214,241	164	214,405
1967	30,324	8,996	39,320	41,644	8,996	50,640	182,541	9,157	191,698
1968	23,889	2,562	26,451	36,031	2,562	38,593	170,144	2,950	173,094
1969	19,264	2,339	21,603	28,712	2,339	31,051	155,788	2,435	158,223
1970	12,267	4,829	17,096	18,703	4,829	23,532	138,536	4,834	143,370
1971	6,544	6,186	12,730	12,175	6,186	18,361	119,726	6,186	125,912
1972	7,783	3,276	11,059	11,592	3,276	14,868	98,987	3,276	102,263
October 1:									
1965	45,841	--	45,841	62,634	--	62,634	209,024	--	209,024
1966	36,693	--	36,693	51,784	--	51,784	195,612	164	195,776
1967	29,164	1,481	30,645	38,986	1,481	40,467	166,636	1,642	168,278
1968	22,845	1,479	24,324	32,871	1,479	34,350	154,477	1,479	155,956
1969	15,564	1,475	17,039	24,349	1,475	25,824	140,363	1,475	141,838
1970	8,349	5,545	13,894	13,738	5,545	19,283	120,019	5,550	125,569
1971	7,441	2,754	10,195	12,230	2,754	14,984	107,066	2,754	109,820
1972	9,196	--	9,196	31,215	--	31,215	89,885	--	89,885

TABLE 8.--Stocks of leaf tobacco, domestic and imported, by types, on a farm-sales-weight equivalent basis, owned by dealers and manufacturers in the United States and in Puerto Rico, by quarters, Jan. 1965--Jan. 1973--Continued

Quarter and year	TYPE 51--CONNECTICUT BROADLEAF			TYPE 52--CONNECTICUT HAVANA SEED			TYPE 54--SOUTHERN WISCONSIN		
	Held by trade	Under loan	Total farm-sales-weight equivalent	Held by trade	Under loan	Total farm-sales-weight equivalent	Held by trade	Under loan	Total farm-sales-weight equivalent
	1,000 lb.	1,000 lb.	1,000 lb.	1,000 lb.	1,000 lb.	1,000 lb.	1,000 lb.	1,000 lb.	1,000 lb.
January 1:									
1965	13,520	232	13,752	4,823	4,702	9,125	21,341	225	21,566
1966	13,115	551	13,666	4,315	3,081	7,396	20,066	--	20,066
1967	12,607	1,384	13,991	3,568	2,450	6,018	19,803	573	20,376
1968	8,050	969	9,019	2,642	2,036	4,678	17,761	707	18,468
1969	6,633	378	7,011	1,713	1,033	2,746	18,465	244	18,709
1970	5,523	557	6,080	1,889	1,125	3,014	17,551	28	17,579
1971	3,285	1,035	4,320	1,550	1,408	2,958	16,787	--	16,787
1972	4,040	1,223	5,263	1,841	875	2,716	17,713	--	17,713
1973	3,932	1,283	5,215	1,474	1,030	2,504	17,938	6	17,944
April 1:									
1965	14,840	244	15,084	4,345	2,941	7,286	28,074	225	28,299
1966	14,693	1,104	15,797	3,632	2,939	6,571	25,755	635	26,390
1967	13,075	1,260	14,335	3,134	2,338	5,472	24,888	612	25,500
1968	10,501	792	11,293	2,340	1,889	4,229	22,713	802	23,515
1969	7,573	377	7,950	2,030	1,028	3,058	23,245	244	23,489
1970	4,428	912	5,340	2,551	258	2,809	22,186	--	22,186
1971	3,683	1,066	4,749	1,843	1,247	3,090	23,750	--	23,750
1972	4,562	1,364	5,926	1,834	844	2,678	24,845	--	24,845
July 1:									
1965	14,953	238	15,191	4,078	2,839	6,917	25,468	225	25,693
1966	13,625	1,113	14,738	3,393	2,492	5,885	23,530	573	24,103
1967	12,642	1,312	13,954	2,621	2,208	4,829	22,263	713	22,976
1968	8,772	734	9,506	1,937	993	2,930	21,661	244	21,905
1969	6,605	381	6,986	1,852	996	2,848	21,584	249	21,833
1970	4,101	899	5,000	1,668	1,131	2,799	19,605	6	19,611
1971	5,582	1,152	6,734	1,744	1,212	2,956	21,539	--	21,539
1972	4,297	1,290	5,587	1,489	840	2,329	22,489	6	22,495
October 1:									
1965	14,451	228	14,679	3,876	2,715	6,591	22,447	225	22,672
1966	12,850	1,059	13,909	3,097	2,315	5,412	21,850	573	22,423
1967	10,774	1,072	11,846	2,346	2,197	4,543	19,988	713	20,701
1968	7,957	505	8,462	1,758	993	2,751	19,625	244	19,869
1969	5,810	422	6,232	1,670	1,031	2,701	19,563	28	19,591
1970	3,376	936	4,312	1,517	1,182	2,699	16,685	--	16,685
1971	3,273	1,112	4,385	1,927	839	2,766	18,756	--	18,756
1972	3,927	1,225	5,152	1,466	820	2,286	20,250	6	20,256
		TYPE 55--NORTHERN WISCONSIN			TYPES 51-55--TOTAL CIGAR BINDER				
January 1:									
1965	22,592	1,246	23,838	62,276	6,005	68,281			
1966	24,657	299	24,956	62,153	3,931	66,084			
1967	24,319	3,030	27,349	60,297	7,437	67,734			
1968	23,177	5,912	29,089	51,630	9,624	61,254			
1969	23,150	1,436	24,586	49,961	3,091	53,052			
1970	18,668	708	19,376	43,631	2,418	46,049			
1971	18,116	1,447	19,563	39,738	3,890	43,628			
1972	16,863	2,123	18,986	40,457	4,221	44,678			
1973	16,930	534	17,464	40,274	2,853	43,127			
April 1:									
1965	27,924	1,687	29,611	75,183	5,097	80,280			
1966	29,334	3,415	32,749	73,414	8,093	81,507			
1967	26,545	5,809	32,354	67,642	10,019	77,661			
1968	26,102	7,918	34,020	61,656	11,401	73,057			
1969	26,342	722	27,064	59,190	2,371	61,561			
1970	23,881	55	23,936	53,046	1,225	54,271			
1971	23,451	23	23,474	52,727	2,336	55,063			
1972	23,841	--	23,841	55,082	2,208	57,290			
July 1:									
1965	26,678	837	27,515	71,177	4,139	75,316			
1966	26,837	3,195	30,032	67,385	7,373	74,758			
1967	24,643	6,092	30,735	62,169	10,325	72,494			
1968	23,411	8,046	31,457	55,781	10,017	65,798			
1969	23,318	751	24,069	53,359	2,377	55,736			
1970	21,701	--	21,701	47,075	2,036	49,111			
1971	21,049	--	21,049	47,914	2,364	50,278			
1972	21,480	--	21,480	49,755	2,136	51,891			
October 1:									
1965	25,981	836	26,817	66,755	4,004	70,759			
1966	24,969	3,195	28,164	62,766	7,142	69,908			
1967	23,418	5,912	29,330	56,526	9,894	66,420			
1968	23,808	5,099	28,907	53,148	6,841	59,989			
1969	20,703	24	20,727	47,746	1,505	49,251			
1970	18,556	--	18,556	40,134	2,118	42,252			
1971	18,387	--	18,387	42,343	1,951	44,294			
1972	18,959	--	18,959	44,602	2,051	46,653			

TABLE 8.--Stocks of leaf tobacco, domestic and imported, by types, on a farm-sales-weight equivalent basis, owned by dealers and manufacturers in the United States and in Puerto Rico, by quarters, Jan. 1965--Jan. 1973--continued

Quarter and year	Type 61	Type 62	Types 61-62	Type 72	Type 73 1/	Types 72-73				
	Connecticut Shade-grown	Georgia and Florida Shade-grown	Total Cigar Wrapper	Perique	Other Miscellaneous Domestic	Total Miscellaneous Domestic				
(All Stocks in these types held by Trade)										
	1,000 lb.	1,000 lb.	1,000 lb.	1,000 lb.	1,000 lb.	1,000 lb.				
January 1:										
1965	18,830	10,158	28,988	630	2,483	3,113				
1966	19,555	10,943	30,498	698	3,495	4,193				
1967	20,690	10,116	30,806	674	4,704	5,378				
1968	19,897	11,651	31,548	583	2,999	3,582				
1969	17,145	9,666	26,811	488	5,295	5,783				
1970	15,190	10,250	25,440	550	5,452	6,002				
1971	15,512	10,625	26,137	698	5,538	6,236				
1972	14,160	8,739	22,899	580	5,325	5,905				
1973	11,545	8,336	19,881	625	5,081	5,706				
April 1:										
1965	17,114	8,208	25,322	857	2,502	3,359				
1966	18,825	10,323	29,148	1,027	4,051	5,078				
1967	17,955	9,873	27,828	871	6,035	6,906				
1968	15,862	11,125	26,987	754	4,059	4,813				
1969	16,039	8,642	24,681	682	5,138	5,820				
1970	14,368	10,707	25,075	566	4,901	5,467				
1971	15,314	9,845	25,159	825	5,456	6,281				
1972	13,992	7,735	21,727	747	4,617	5,364				
July 1:										
1965	14,258	7,299	21,557	782	3,164	3,946				
1966	16,283	8,185	24,468	863	4,666	5,529				
1967	16,012	8,685	24,697	821	4,458	5,279				
1968	12,721	8,799	21,520	706	6,817	7,523				
1969	12,142	7,523	19,665	607	5,979	6,586				
1970	12,239	9,181	21,420	537	6,279	6,816				
1971	13,888	8,121	22,009	635	5,772	6,407				
1972	13,168	6,652	19,820	694	5,465	6,159				
October 1:										
1965	19,236	10,055	29,291	797	3,558	4,355				
1966	20,491	10,476	30,967	828	4,522	5,350				
1967	18,634	10,895	29,529	745	4,001	4,746				
1968	16,267	9,150	25,417	636	5,424	6,060				
1969	14,929	9,709	24,638	561	5,959	6,520				
1970	15,124	10,299	25,423	619	6,167	6,786				
1971	14,170	8,838	23,008	676	5,669	6,345				
1972	12,175	7,930	20,105	948	5,303	6,251				
FOREIGN-GROWN CIGAR LEAF TYPES										
Quarter and year	Cuba	Indonesia	Philip- pines	Brazil	Colombia	Dominican Republic	Paraguay	Mexico	Other	Total Imported
	Type 81	Type 82	Type 83	Type 84	Type 85	Type 86	Type 87	Type 88 1/2	Type 89 1/2	Cigar leaf Types 81-89
	1,000 lb.	1,000 lb.	1,000 lb.	1,000 lb.	1,000 lb.	1,000 lb.	1,000 lb.	1,000 lb.	1,000 lb.	1,000 lb.
January 1:										
1965	14,465	7,129	28,037	11,995	17,726	23,460	3,485		7,581	113,878
1966	9,212	6,918	47,586	15,587	15,745	15,786	4,784		10,852	126,470
1967	5,382	5,113	38,384	12,803	11,073	9,757	2,412		11,300	96,224
1968	3,213	4,572	28,239	8,446	9,301	9,464	2,780		11,881	77,896
1969	1,997	3,585	40,022	9,18	9,642	11,263	3,976	4,412	6,862	90,948
1970	1,212	2,839	38,363	7,326	9,418	10,638	9,979	4,935	10,097	94,807
1971	825	2,946	40,401	7,969	8,597	9,841	9,009	6,675	12,605	98,868
1972	540	4,125	31,623	7,279	6,373	9,247	5,628	5,701	12,413	82,929
1973	416	6,698	37,296	8,022	7,048	17,115	6,866	6,463	16,513	106,437
April 1:										
1965	12,936	7,038	36,560	16,573	18,461	22,972	4,138		7,737	126,415
1966	7,844	6,629	47,170	15,284	15,883	15,031	4,305		10,601	122,747
1967	4,835	5,606	33,606	12,851	9,702	11,266	1,700		11,499	91,065
1968	2,892	4,995	26,697	10,145	8,883	16,810	2,266		10,434	83,122
1969	1,664	3,046	42,896	8,868	7,414	14,299	4,171	3,453	8,087	93,898
1970	1,081	2,839	42,118	7,959	9,375	11,512	10,504	4,599	11,665	102,052
1971	760	3,496	44,954	7,274	6,826	13,316	8,058	6,011	12,975	103,670
1972	539	4,437	32,430	6,306	6,771	12,707	5,451	6,139	11,732	86,512
July 1:										
1965	11,941	8,419	41,713	17,157	19,700	20,186	4,143		8,737	131,996
1966	6,779	5,989	45,281	14,033	13,826	12,286	4,118		11,414	113,726
1967	4,168	4,991	31,321	12,547	13,889	11,510	2,014		11,270	91,710
1968	2,547	3,702	36,935	10,200	11,388	19,387	1,920		11,787	97,866
1969	1,527	3,314	41,905	9,006	10,173	12,281	4,195	2,758	8,069	93,228
1970	998	2,324	43,146	10,437	9,146	12,226	9,500	4,877	12,190	104,844
1971	717	4,718	38,704	9,380	10,387	13,526	7,282	5,289	12,411	102,414
1972	503	4,337	33,923	8,019	11,120	11,950	4,112	6,007	13,791	93,762
October 1:										
1965	10,533	7,667	42,660	16,281	17,137	18,166	4,065		11,328	127,837
1966	5,953	5,586	42,486	13,180	12,198	11,589	3,286		12,271	106,549
1967	3,632	5,037	30,068	10,622	10,963	10,155	2,297		12,097	84,871
1968	2,199	3,766	35,637	9,533	12,128	14,418	3,250	4,444	5,543	90,918
1969	1,364	3,025	40,197	8,023	11,226	10,041	8,138	4,350	9,711	96,075
1970	914	3,436	38,919	9,154	10,102	9,508	8,912	5,944	12,252	99,141
1971	633	4,186	39,886	9,503	8,245	10,797	6,723	6,272	12,038	98,285
1972	486	4,604	37,677	7,200	10,553	10,426	4,339	6,713	13,155	95,153

See footnotes at end of table.

TABLE 8.--Stocks of leaf tobacco, domestic and imported, by types, on a farm-sales-weight equivalent basis, owned by dealers and manufacturers in the United States and in Puerto Rico, by quarters, Jan. 1965--Jan. 1973--Continued

Quarter and year	IMPORTED FOREIGN-GROWN CIGARETTE LEAF				TOTAL STOCKS		
	Foreign-grown Oriental and Aromatic Type 91 3/	Foreign-grown Flue-cured Type 92 3/	Foreign-grown Burley Type 93 3/	Total Imported Cigarette Leaf Types 91-93 3/	Total Domestic Leaf Types 11-73	Total Imported Ciger and Cigarette Leaf Types 81-93	Grand Total Domestic and Imported Leaf Types 11-93
	1,000 lb.	1,000 lb.	1,000 lb.	1,000 lb.	1,000 lb.	1,000 lb.	1,000 lb.
January 1:							
1965				284,584	5,267,611	398,462	5,666,073
1966				289,255	5,166,351	415,725	5,582,076
1967				328,516	4,928,227	424,740	5,352,967
1968				403,337	5,004,568	481,233	5,485,801
1969				416,477	4,671,977	507,425	5,179,402
1970				412,221	4,433,336	507,028	4,940,364
1971	367,063	13,264	5,272	385,599	4,521,235	484,467	5,005,702
1972	320,148	12,070	6,895	339,113	4,405,947	422,042	4,827,989
1973	369,373	31,131	17,086	417,590	4,176,333	524,027	4,700,360
April 1:							
1965				304,385	5,166,332	430,800	5,597,132
1966				352,963	5,003,158	475,710	5,478,868
1967				392,043	4,856,088	483,108	5,339,196
1968				459,448	4,769,084	542,570	5,311,654
1969				408,160	4,503,179	502,058	5,005,237
1970				425,807	4,293,964	527,859	4,821,823
1971	370,542	10,637	4,752	385,931	4,272,997	489,601	4,762,598
1972	356,554	11,610	8,573	376,737	4,067,346	463,249	4,530,595
July 1:							
1965				316,898	4,781,887	448,894	5,230,781
1966				365,028	4,625,268	478,754	5,104,022
1967				404,522	4,383,715	496,232	4,879,947
1968				441,833	4,318,187	539,699	4,857,886
1969				451,246	4,045,902	544,474	4,590,376
1970				428,396	3,905,585	533,240	4,438,825
1971	381,610	14,429	3,826	399,865	3,868,338	502,279	4,370,617
1972	389,429	24,402	9,370	423,201	3,659,037	516,963	4,186,000
October 1:							
1965				282,660	4,912,806	410,497	5,323,303
1966				324,582	4,711,145	431,131	5,142,276
1967				372,149	4,537,834	457,020	4,994,854
1968				402,542	4,444,052	493,460	4,937,512
1969				423,025	4,251,899	519,100	4,770,999
1970				405,829	4,145,354	504,970	4,650,324
1971	346,708	14,640	5,992	367,340	4,008,700	465,625	4,474,325
1972	380,000	19,495	10,504	389,999	3,919,618	485,152	4,404,770

1/ Type 73 is defined as all domestic tobacco not otherwise classified.

2/ Separate reporting of Mexican stocks was not required until October 1968. In previous quarters Mexican totals were included as other foreign-grown cigar-leaf. Other foreign-grown leaf is now type 89.

3/ These tobaccos were previously grouped together and reported as type 90. Beginning January 1, 1971, they were reclassified as: oriental and aromatic, type 91; foreign-grown flue-cured, type 92; and foreign-grown burley, type 93.

Compiled from quarterly Tobacco Stocks Reports, Tobacco Division, AMS.

TABLE 9.--Total stocks of leaf tobacco, on a farm-sales-weight equivalent basis, held by dealers and manufacturers and in Government loan stocks in the United States and Puerto Rico, by quarters, Jan. 1965--Jan. 1973

Quarter and year	TYPES 11-93			Quarter and year	TYPES 11-93		
	Held by Trade	Under Loan	Total Stocks		Held by Trade	Under Loan	Total Stocks
	1,000 lb.	1,000 lb.	1,000 lb.		1,000 lb.	1,000 lb.	1,000 lb.
January 1:				July 1:			
1965	4,294,251	1,371,822	5,666,073	1965	3,903,277	1,327,504	5,230,781
1966	4,293,918	1,288,158	5,582,076	1966	3,914,582	1,189,440	5,104,022
1967	4,196,646	1,156,321	5,352,967	1967	3,820,813	1,059,134	4,879,947
1968	4,172,434	1,313,367	5,485,801	1968	3,688,426	1,169,460	4,857,886
1969	3,934,160	1,245,242	5,179,402	1969	3,407,109	1,183,267	4,590,376
1970	3,684,388	1,255,976	4,940,364	1970	3,190,627	1,248,198	4,438,825
1971	3,634,696	1,371,006	5,005,702	1971	3,108,072	1,262,545	4,370,617
1972	3,679,358	1,148,631	4,827,989	1972	3,214,335	971,665	4,186,000
1973	3,895,265	805,095	4,700,360				
April 1:				October 1:			
1965	4,230,580	1,366,552	5,597,132	1965	3,994,269	1,329,034	5,323,303
1966	4,240,707	1,238,161	5,478,868	1966	4,014,368	1,127,408	5,142,276
1967	4,208,548	1,130,648	5,339,196	1967	3,903,928	1,090,926	4,994,854
1968	4,086,866	1,224,788	5,311,654	1968	3,730,968	1,206,544	4,937,512
1969	3,758,416	1,246,821	5,005,237	1969	3,617,692	1,153,307	4,770,999
1970	3,546,416	1,275,407	4,821,823	1970	3,371,668	1,278,656	4,650,324
1971	3,441,445	1,321,153	4,762,598	1971	3,210,455	1,263,870	4,474,325
1972	3,521,632	1,009,492	4,530,595	1972	3,530,217	874,553	4,404,770

Compiled from quarterly Tobacco Stocks Reports, Tobacco Division, AMS.

TABLE 10.--Factors for adjusting stocks reported by dealers and manufacturers to a farm-sales-weight equivalent, by types of tobacco

		Auction Market Areas (Types 11-37) 1/				
Type name	Type number	Factors to multiply by to convert -				
		Stemmed stocks to -		Unstemmed stocks to		
		Unstemmed equivalent	Farm-sales weight equivalent	Farm-sales-weight equivalent		
				From packed weight 1/		
Flue-cured.....	11-14	1.295	1.450	1.12		
Virginia fire-cured.....	21	1.299	1.598	1.23		
Tennessee and Kentucky fire-cured.	22-23	1.324	2/ 1.471	1.04		
Burley.....	31	1.345	1.506	1.12		
Southern Maryland.....	32	1.373	1.400	1.02		
One Sucker.....	35	1.413	1.554	1.10		
Green River.....	36	1.389	1.570	1.13		
Virginia sun-cured.....	37	1.326	1.538	1.16		
Miscellaneous domestic.....	72-73	1.333	1.493	1.12		
Domestic-Grown Cigar Leaf (Types 41-62)						
				Sweated weight 2/	Marked weight 3/	Farm-sales weight 3/
Pennsylvania Seedleaf.....	41	1.444	2/ 1.718	1.19	1.05	1.00
Ohio.....	42-44	1.454	1.730	1.19	1.05	1.00
Puerto Rican.....	46	1.314	1.551	1.18	1.16	1.00
Connecticut Broadleaf.....	51	1.375	1.622	1.18	1.04	1.00
Connecticut Havana Seed.....	52	1.386	1.635	1.18	1.04	1.00
Southern Wisconsin.....	54	1.383	1.687	1.22	1.06	1.00
Northern Wisconsin.....	55	1.404	1.713	1.22	1.06	1.00
Connecticut Shade.....	61	1.245	1.419	1.14	1.10	1.00
Georgia and Florida Shade.....	62	1.235	1.408	1.14	1.10	1.00
Imported Leaf (Types 81-93)						
Cigar leaf.....	81-89	1.400	1.624	1.16		
Foreign-grown Oriental and Aromatic.....	91	1.333	1.466	1.10		
Foreign-grown flue-cured.....	92	1.295	1.450	1.12		
Foreign-grown burley.....	93	1.345	1.506	1.12		

1/ Types 11-37 are reported on the basis of packed weight.

2/ Farm-sales-weight equivalent based on unstemmed sweated weight factor.

3/ The instructions for reporting unstemmed cigar-leaf of the domestic types require that dealers and manufacturers indicate the weight basis on which the tobacco is reported, namely, farm-sales-weight, marked weight, or sweated weight. The stocks are converted to the farm-sales-weight equivalent on the basis of average factors reflecting the percentage reported each quarter in each of these three categories.

TABLE 11.--Dimensions and capacities of storage containers for tobacco

Container	Dimensions	Average weight	
		Net Pounds	Tare Pounds
Standard hogshead	48 x 48 x 48	1,000	140
Small hogshead	48 x 48 x 45	1,000	90
Corrugated cartons	28 x 29 x 46-1/2	450	40
Wooden cases	30 x 40 x 48	450	125

TABLE 12.--Estimated utilization of flue-cured, burley, and Maryland tobaccos in cigarettes and other products, averages 1939-58, annual 1958-59 to 1971-72 (July-June basis)

Year beginning July	(Farm-sales-weight)								
	Flue-cured			Burley 1/			Maryland		
	Ciga- rettes	Other 2/ prod- ucts	Total domestic	Ciga- rettes	Other 2/ products	Total domestic	Ciga- rettes	Other 2/ products	Total domestic
	Mil. lb.	Mil. lb.	Mil. lb.	Mil. lb.	Mil. lb.	Mil. lb.	Mil. lb.	Mil. lb.	Mil. lb.
1939-43	445	67	512	243	125	368	23	3	26
1944-48	637	50	687	381	96	477	24	3	27
1949-53	731	42	773	424	77	501	24	4	28
1954-58	692	38	730	421	62	483	19	5	25
1958	698	38	736	424	59	483	18	6	24
1959	728	38	766	441	58	499	15	5	20
1960	753	39	792	450	58	508	18	6	24
1961	743	39	782	467	58	525	15	6	21
1962	738	39	777	474	57	531	13	6	19
1963	725	43	768	452	61	513	12	6	18
1964	733	42	775	496	65	561	16	7	23
1965	712	40	752	489	61	550	20	7	27
1966	647	40	687	484	60	544	17	7	24
1967	646	42	688	484	61	545	13	7	20
1968	629	43	672	456	60	516	33	5	38
1969	602	44	646	445	62	507	27	2	29
1970	596	44	640	441	62	503	27	1	28
1971	618	45	663	455	60	515	17	1	18

1/ Marketing year domestic disappearance substituted for burley and Maryland. 2/ Smoking and chewing tobacco and cigars; includes also exports of partially processed and shredded tobacco, classified as "bulk smoking".

TABLE 13.--Estimated leaf used by domestic manufacturers in cigarettes, by types of tobacco, averages 1939-58, annual 1958-59 to 1971-72 (July-June basis)

Year beginning July	(Farm-sales-weight)									
	Flue-cured		Burley 1/		Maryland 1/		Imported		Total leaf used	Production of cigarettes
	Quantity	Percent of total	Quantity	Percent of total	Quantity	Percent of total	Quantity	Percent of total	Mil. lb.	Billions
	Mil. lb.	Pct.	Mil. lb.	Pct.	Mil. lb.	Pct.	Mil. lb.	Pct.	Mil. lb.	Billions
1939-43	445	58.2	243	31.8	23	3.0	54	7.0	765	244.1
1944-48	637	57.6	381	34.5	24	2.2	63	5.7	1,105	360.6
1949-53	731	58.0	424	33.6	24	1.9	82	6.5	1,261	412.6
1954-58	692	56.1	421	34.1	19	1.5	102	8.3	1,234	437.4
1958	698	55.3	424	33.6	18	1.4	122	9.7	1,262	479.5
1959	728	55.5	441	33.6	15	1.1	129	9.8	1,313	506.1
1960	753	55.5	450	33.2	18	1.3	136	10.0	1,357	518.0
1961	743	54.4	467	34.2	15	1.1	141	10.3	1,366	529.9
1962	738	54.0	474	34.7	13	1.0	141	10.3	1,366	543.7
1963	725	54.6	453	34.1	12	0.9	138	10.4	1,328	536.0
1964	733	52.7	496	35.6	16	1.2	146	10.6	1,391	562.4
1965	712	51.9	489	35.7	20	1.5	150	11.0	1,371	562.7
1966	647	49.4	484	37.0	17	1.3	161	12.4	1,309	572.8
1967	646	48.5	484	36.3	13	1.0	190	14.4	1,333	570.7
1968	629	48.5	456	35.2	33	2.5	178	13.7	1,296	573.0
1969	602	48.2	445	35.7	27	2.2	174	13.9	1,248	562.0
1970	596	47.6	441	35.3	27	2.2	187	14.9	1,251	585.1
1971	618	47.4	455	34.9	17	1.3	215	16.4	1,305	592.6

1/ Burley and Maryland marketing year substituted.

TABLE 14.--Estimated leaf used per 1,000 cigarettes by domestic manufacturers, by types of tobacco, averages 1939-58, annual 1958-59 to 1971-72 (July-June basis)

Year beginning July	(Farm-sales-weight)						
	Domestic types				Imported	Total	Cigarettes per pound of leaf
	Flue-cured	Burley	Maryland	Total domestic			
	Pounds	Pounds	Pounds	Pounds	Pounds	Pounds	Number
1939-43	1.82	1.00	.09	2.91	.22	3.13	319
1944-48	1.76	1.06	.07	2.89	.17	3.06	327
1949-53	1.77	1.03	.06	2.86	.20	3.06	327
1954-58	1.58	.96	.05	2.59	.23	2.82	355
1958	1.46	.88	.04	2.38	.25	2.63	380
1959	1.44	.87	.03	2.34	.25	2.59	386
1960	1.46	.87	.03	2.36	.26	2.62	382
1961	1.40	.88	.03	2.31	.27	2.58	388
1962	1.36	.87	.02	2.25	.26	2.51	398
1963	1.36	.85	.02	2.23	.26	2.49	404
1964	1.30	.88	.03	2.21	.26	2.47	404
1965	1.27	.87	.03	2.17	.27	2.44	410
1966	1.13	.84	.03	2.00	.29	2.29	438
1967	1.13	.85	.02	2.00	.33	2.34	428
1968	1.10	.80	.06	1.96	.31	2.26	442
1969	1.07	.79	.05	1.91	.31	2.22	450
1970	1.02	.75	.05	1.82	.32	2.14	467
1971	1.04	.77	.03	1.84	.36	2.20	454

Source for tables on this page: estimates of Tobacco Division, Agricultural Marketing Service.

TABLE 16.--Cigars, cigarettes, chewing tobacco, smoking tobacco, and snuff manufactured and removed tax-paid and tax-free, in the United States, by calendar years, averages 1944-63, annual 1961-73.

Year	MANUFACTURED															
	CIGARE				Cigarettes				Chewing tobacco 2/				Total			
	Large		Small		Large		Small 1/		Plug	Twist	Fine-cut	Loose leaf	Total chewing	Smoking tobacco 2/	Snuff 2/	Total chewing, smoking, and snuff tobacco 2/
	Domestic	Bonded	Domestic	Bonded	Domestic	Bonded	Domestic	Bonded								
factories	ware-houses	factories	ware-houses	factories	ware-houses	factories	ware-houses	Mill. lb.	Mill. lb.	Mill. lb.	Mill. lb.	Mill. lb.	Mill. lb.	Mill. lb.	Mill. lb.	
1944-48 average	5,444.8	120.7	5,565.5	96.5	22.4	352,459.0	53.2	6.0	3.8	46.2	109.2	125.4	41.0	275.6		
1949-53 average	5,637.2	179.6	5,816.8	69.4	0.9	410,267.3	39.8	5.0	2.8	38.8	86.5	100.1	39.7	226.2		
1954-58 average	5,898.2	230.7	6,128.9	80.5	0.4	430,159.6	33.5	4.3	2.9	35.0	75.7	76.3	37.3	189.4		
1959-63 average	6,616.3	161.7	6,778.0	256.5	(3)	522,239.1	26.4	3.2	3.2	32.3	65.6	72.5	33.5	171.7		
1961	6,454.5	187.8	6,642.3	158.2	(3)	528,332.4	26.0	3.3	3.2	32.7	65.2	74.2	33.8	173.2		
1962	6,597.7	85.5	6,683.2	164.0	(3)	535,495.7	26.0	2.9	3.3	32.5	64.7	70.9	33.2	168.8		
1963	6,652.7	63.1	6,715.8	281.5	(3)	550,558.3	24.9	2.9	3.3	34.0	65.1	70.4	31.8	167.5		
1964	8,727.9	9.1	8,737.0	973.9	(3)	539,907.8	25.9	2.8	3.5	34.0	66.2	82.4	31.4	180.1		
1965	7,899.5	--	7,899.5	440.7	0.1	556,806.1	24.7	2.9	3.7	33.9	65.1	71.8	29.7	166.6		
1966	7,165.3	--	7,165.3	445.3	(3)	567,264.5	34.3	2.7	3.9	34.3	65.2	67.3	29.5	162.0		
1967	6,858.9	--	6,858.9	433.9	0.3	576,182.6	23.7	2.6	4.1	34.0	64.4	64.8	29.3	158.5		
1968	7,184.2	--	7,184.2	523.3	0.8	579,492.9	22.9	2.6	4.3	35.7	65.4	66.3	27.1	158.8		
1969	6,937.1	--	6,937.1	743.2	1.0	557,646.6	23.3	2.5	4.5	39.5	69.8	63.9	27.6	161.2		
1970	7,094.7	--	7,094.7	933.4	1.1	583,250.2	22.0	2.4	4.8	39.5	68.8	69.4	26.5	164.7		
1971	6,721.9	--	6,721.9	1,135.5	0.5	576,424.8	20.6	2.4	5.1	43.3	71.4	60.5	26.4	158.3		
1972 4/	6,033.3	--	6,033.3	4,022.4	0.7	599,069.6	19.6	2.2	5.2	45.9	72.9	55.8	25.5	154.2		
REMOVED TAX PAID																
1961	6,371.8	186.4	6,558.2	146.1	(3)	488,119.2	25.8	2.8	3.2	32.6	64.4	71.4	33.7	169.5		
1962	6,355.1	86.9	6,442.0	155.8	(3)	494,462.9	25.3	2.6	3.3	32.6	63.8	68.3	33.1	165.2		
1963	6,564.9	57.3	6,622.2	264.2	(3)	509,588.0	24.7	2.6	3.3	33.9	64.5	68.1	31.9	164.5		
1964	8,106.1	16.3	8,122.4	939.7	(3)	497,446.9	25.4	2.6	3.5	34.0	65.5	79.0	31.3	175.8		
1965	7,577.9	--	7,577.9	434.7	(3)	511,464.4	24.0	2.5	3.7	33.7	63.9	67.3	29.5	160.6		
1966	7,075.5	--	7,075.5	435.7	(3)	522,533.1	24.1	2.5	3.9	33.6	64.2	65.3	29.5	159.0		
1967	6,846.4	--	6,846.4	430.7	0.2	527,800.3	23.4	2.4	4.1	34.3	64.3	62.7	28.9	155.9		
1968	6,758.9	--	6,758.9	503.5	0.7	523,007.1	23.0	2.4	4.3	35.7	65.4	64.1	27.7	157.1		
1969	6,745.1	--	6,745.1	731.0	1.1	510,530.0	23.0	2.5	4.5	39.3	69.3	62.6	26.9	158.8		
1970	6,704.9	--	6,704.9	896.4	1.0	532,768.3	21.9	2.4	4.7	39.1	68.2	65.6	26.7	160.5		
1971	6,505.6	--	6,505.6	1,083.3	0.6	528,857.4	20.5	2.3	5.1	43.9	71.8	61.3	26.6	159.8		
1972 4/	6,047.5	--	6,047.5	3,932.7	0.7	551,015.9	19.7	2.3	5.2	45.5	72.7	55.1	25.7	153.5		
REMOVED TAX FREE																
1961	117.6	--	117.6	6.8	--	39,549.7	0.3	0.5	--	(3)	0.8	2.5	(3)	3.3		
1962	126.0	--	126.0	7.1	--	41,069.9	0.3	0.3	--	0.1	0.7	2.6	(3)	3.3		
1963	142.6	--	142.6	8.2	--	41,088.5	0.2	0.3	--	(3)	0.5	2.2	(3)	2.8		
1964	193.1	--	193.1	34.1	--	42,644.6	0.3	0.3	--	(3)	0.6	3.4	(3)	4.0		
1965	180.2	--	180.2	23.1	(3)	44,235.5	0.3	0.3	--	(3)	0.6	3.0	(3)	3.6		
1966	193.1	--	193.1	16.9	--	46,111.4	0.2	0.3	(3)	0.1	0.6	1.5	(3)	2.1		
1967	196.6	--	196.6	10.1	(3)	48,970.4	0.4	0.1	(3)	0.1	0.6	2.0	(3)	2.7		
1968	168.7	--	168.7	7.3	(3)	53,844.5	0.3	0.1	(3)	0.1	0.5	1.9	(3)	2.4		
1969	169.6	--	169.6	10.8	(3)	47,264.0	0.1	(3)	(3)	0.1	0.2	1.6	(3)	1.8		
1970	151.8	--	151.8	13.4	(3)	51,167.2	0.1	(3)	(3)	0.2	0.3	1.5	(3)	1.8		
1971	131.4	--	131.4	18.3	(3)	49,205.4	0.1	(3)	(3)	0.1	0.2	1.4	(3)	1.6		
1972 4/	139.3	--	139.3	40.7	(3)	47,171.2	(3)	(3)	(3)	(3)	0.1	1.3	(3)	1.6		

1/ "King-size" cigarettes are included in this category.

2/ Federal excise tax removed from these products January 1, 1966. Data are now collected by Agricultural Marketing Service, USDA. Totals are not exactly comparable to previous Internal Revenue Service figures.

3/ Less than 50,000.

4/ Subject to revision.

Detail may not add to total because of rounding.

Compiled from reports of the Internal Revenue Service and Tobacco Division, AMS, U. S. Department of Agriculture.

TABLE 16.--Large cigars removed tax paid for domestic consumption, by calendar years, 1961-72

Classification and year	Class A	Class B	Class C	Class D	Class E	Class F	Class G	Total
	Thousands	Thousands	Thousands	Thousands	Thousands	Thousands	Thousands	Thousands
Domestic manufacture 1/								
1961	20,495	332,854	2,586,509	1,028,875	2,159,102	165,860	78,096	6,371,791
1962	20,679	344,613	2,543,518	958,068	2,233,774	135,224	119,230	6,355,106
1963	24,839	375,449	2,724,119	898,545	2,259,906	146,290	135,804	6,564,952
1964	165,515	559,060	3,581,907	1,025,203	2,446,592	163,619	164,196	8,106,093
1965	137,652	594,183	3,367,123	670,872	2,256,311	181,004	170,723	7,577,869
1966	121,738	569,220	3,111,248	793,538	2,110,398	198,011	171,334	7,075,486
1967	120,798	600,803	2,963,057	811,009	1,948,092	225,432	177,187	6,846,377
1968	125,885	380,419	3,044,688	1,008,442	1,769,450	254,741	175,269	6,758,894
1969	155,552	258,233	2,782,453	1,356,404	1,756,887	258,427	177,095	6,745,052
1970	179,305	468,715	2,690,328	1,453,122	1,480,095	262,224	171,117	6,704,906
1971	196,616	712,817	2,363,093	1,359,595	1,452,022	246,669	174,739	6,505,551
1972 4/	76,800	673,688	2,161,308	1,196,276	1,343,985	256,073	186,166	5,896,295
Bonded warehouses: 1/								
1961	--	60	7,804	7,273	40,505	48,318	82,475	166,435
1962	--	87	1,549	1,708	17,416	20,424	45,691	86,875
1963	--	92	--	--	13,310	11,121	32,802	57,325
1964	--	14	--	--	4,404	3,980	7,873	16,271
1965-1972	--	--	--	--	--	--	--	--
Imported: Cuba:								
1961	--	--	2	--	460	346	11,872	12,680
1962	--	--	--	--	(3)	1	3	4
1963	--	--	--	--	--	--	6	6
1964-1972	--	--	--	--	--	--	--	--
Imported:								
Other countries:								
1961	10	26	4,774	571	3,680	463	3,093	12,617
1962	121	52	10,521	963	4,682	554	5,339	22,231
1963	1	5	10,544	635	4,682	613	4,908	21,389
1964	102	95	11,813	696	7,354	821	6,893	27,774
1965	4	11	7,188	454	6,860	795	7,889	23,201
1966	(3)	3	6,815	680	7,413	1,127	7,991	24,029
1967	1	1	7,288	753	6,486	842	10,658	26,028
1968	20	308	6,778	835	11,265	2,094	10,799	32,099
1969	5	--	6,169	594	6,379	1,944	9,355	24,445
1970	(3)	22	5,376	274	4,708	3,603	7,009	20,992
1971	--	--	5,213	238	3,059	2,962	7,416	18,888
1972 4/	22	--	4,927	462	5,957	4,221	8,295	23,883
Puerto Rican manufacture: 2/								
1961	--	592	98,146	626	188,599	62,654	3,195	353,812
1962	--	154	105,587	1,050	254,600	114,673	6,581	482,644
1963	(3)	259	120,154	13,536	295,913	91,168	4,561	525,592
1964	(3)	240	189,318	2,980	491,726	119,345	5,454	809,063
1965	--	28	177,994	817	621,659	104,959	7,354	912,811
1966	--	536	342,901	2,902	627,754	94,045	6,779	1,074,917
1967	--	348	334,400	3,783	662,859	89,892	8,017	1,099,300
1968	--	672	316,470	18,176	616,527	77,498	6,565	1,035,908
1969	10	341	303,063	44,661	637,619	85,949	6,560	1,078,203
1970	73	527	352,655	79,595	732,599	82,377	11,038	1,258,864
1971	89	1,525	298,176	49,619	776,649	88,021	8,216	1,222,295
1972 4/	49	918	354,043	32,010	801,741	74,381	8,780	1,271,923
Total:								
1961	20,505	333,532	2,697,235	1,037,345	2,392,346	277,641	178,731	6,937,335
1962	20,800	344,905	2,661,175	961,789	2,510,472	270,876	176,843	6,946,860
1963	24,840	375,806	2,854,817	912,716	2,573,812	249,192	178,080	7,169,264
1964	165,617	559,409	3,783,038	1,028,879	2,950,076	287,765	184,416	8,959,202
1965	137,656	594,222	3,552,305	872,143	2,884,830	286,758	185,966	8,513,881
1966	121,738	569,759	3,460,964	797,120	2,745,565	293,183	186,104	8,174,432
1967	120,799	601,151	3,304,745	815,545	2,617,437	316,165	195,862	7,971,705
1968	125,905	381,399	3,367,936	1,027,453	2,397,242	334,333	192,631	7,826,901
1969	155,567	258,574	3,091,685	1,401,659	2,400,884	346,320	193,010	7,847,699
1970	179,378	469,264	3,048,359	1,532,992	2,217,402	348,204	189,164	7,984,763
1971	196,705	714,342	2,666,482	1,409,452	2,231,730	337,652	190,371	7,746,734
1972 4/	76,871	674,606	2,520,278	1,228,748	2,153,683	334,675	203,241	7,192,102

1/ Tax paid removals from domestic factories and bonded warehouses. 2/ Quantities represented by collections.
 1/ Less than 500. 4/ Subject to revision.

TABLE 17.--Rates of Federal tax on tobacco products in the United States

Product	Rate of tax per 1,000
Cigars weighing more than 3 pounds per 1,000, if manufactured or imported to retail at -	
(a) Not more than 2-1/2 cents each.....	Dollars 2.50
(b) More than 2-1/2 and not more than 4 cents each.....	3.00
(c) More than 4 and not more than 6 cents each.....	4.00
(d) More than 6 and not more than 8 cents each.....	7.00
(e) More than 8 and not more than 15 cents each.....	10.00
(f) More than 15 and not more than 20 cents each.....	15.00
(g) More than 20 cents each.....	20.00
Weighing not more than 3 pounds per 1,000.....	.75
Cigarettes weighing more than 3 pounds per 1,000.....	1/ 8.40
Weighing not more than 3 pounds per 1,000.....	4.00
Cigarette papers (in books or sets of more than 25).....	2/ .005
Cigarette tubes.....	2/ .01

1/ Except that if more than 6-1/2 inches in length, they shall be taxable at the rate prescribed for cigarettes weighing not more than 3 pounds per 1,000, counting each 2-3/4 inches, or fraction thereof, of the length of each as one cigarette (Revenue Act of May 10, 1934).

2/ Rate for each 50 or fraction thereof; except that if papers or tubes measure more than 6-1/2 inches in length they shall be taxable at the rate prescribed, counting each 2-3/4 inches, or fraction thereof, of the length of each as one paper or tube (Revenue Act of May 10, 1934).

TABLE 18.--Receipts from Federal taxes on tobacco products in the United States, by type of product, fiscal years, 1967-68--1971-72 1/

Product	Federal tax receipts for year (July-June basis)				
	1967-68	1968-69	1969-70	1970-71	1971-72
	1,000 dol.	1,000 dol.	1,000 dol.	1,000 dol.	1,000 dol.
Cigars (large)	2/ 54,594	2/ 53,777	2/ 56,212	2/ 54,138	2/ 53,047
Cigars (small)	342	443	622	637	1,126
Cigarettes (large)	5	5	16	12	5
Cigarettes (small)	2,066,154	2,082,101	2,036,085	2,149,516	2,151,153
Chewing, smoking tobacco, and snuff	1/	2/	3/	2/	3/
Cigarette papers and tubes	614	669	756	1,513	1,153
Tobacco materials--Violations	9	4/	4/	4/	4/
Imported tobacco products, cigarette papers and tubes, and tobacco materials (Customs)	5/ 550	580	5/ 512	5/ 765	779
Miscellaneous tax collections	8	10	9	4	10
Total	2,122,277	2,137,585	2,094,212	2,206,585	2,207,273

1/ For rates of tax on tobacco products, see table 24. 2/ Includes prepayment as follows: Cigars (large)--1967-68, \$22,114; 1968-69, \$53,732; 1969-70, \$37,315; 1970-71, \$50,003, and 1971-72, \$57,917. Cigarettes (small)--1967-68, \$1,428; 1968-69, \$552; 1969-70, \$701; 1970-71, \$1,338, and 1971-72, none. 3/ Tax repealed effective Jan. 1, 1966, (Public Law 89-44). 4/ Included in miscellaneous tax collections. 5/ Collected by Customs beginning October 1, 1961. Prior to October 1, 1961, customs collections were included in the applicable classes of tobacco tax.

Detail may not add to total because of rounding. Compiled from reports of the Internal Revenue Service.

TABLE 19.--Estimated total expenditures for tobacco products, by type of product, calendar years, 1947-71 1/

Year	Cigars				Cigarettes				Chewing and smoking tobacco and snuff				
	(large and small)	(large and small)	(large and small)	(large and small)	(large and small)	(large and small)	(large and small)	(large and small)	(large and small)	(large and small)	(large and small)	(large and small)	(large and small)
	Mill. dol.	Mill. dol.	Mill. dol.	Mill. dol.	Mill. dol.	Mill. dol.	Mill. dol.	Mill. dol.	Mill. dol.	Mill. dol.	Mill. dol.	Mill. dol.	Mill. dol.
1947	547	3,044	278	3,869	1960	649	6,244	294	7,187				
1948	548	3,307	288	4,143	1961	631	6,538	303	7,472				
1949	520	3,437	289	4,246	1962	634	6,675	299	7,608				
1950	514	3,586	292	4,392	1963	649	7,055	300	8,004				
1951	526	3,876	283	4,685	1964	765	7,024	324	8,113				
1952	545	4,246	282	5,073	1965	734	7,609	308	8,651				
1953	560	4,436	268	5,264	1966	718	8,113	309	9,140				
1954	552	4,292	260	5,104	1967	706	8,572	304	9,582				
1955	550	4,409	258	5,217	1968	703	9,094	315	10,112				
1956	556	4,681	244	5,481	1969	701	9,404	339	10,444				
1957	562	5,072	243	5,877	1970	707	10,438	389	11,534				
1958	584	5,341	257	6,182	1971	704	11,190	429	12,323				
1959	629	5,854	281	6,764	1972	715	12,010	425	13,150				

1/ Compiled from the Tobacco Situation, Economic Research Service.

TABLE 20.--Wholesale cigarette price revisions, 1940 to date 1/

Approximate date of change	Net price per 1,000				Net price per 1,000 excluding Federal excise tax			
	Standard	King size	Filter tips	100 millimeter	Standard	King size	Filter tips	100 millimeter
	Dollars	Dollars	Dollars	Dollars	Dollars	Dollars	Dollars	Dollars
July 1, 1940.....	5.88	--	--	--	2.63	--	--	--
November 1, 1942.....	6.13	--	--	--	2.63	--	--	--
April 25, 1946.....	6.38	--	--	--	2.88	--	--	--
October 7, 1946.....	6.64	--	--	--	3.14	--	--	--
July 22, 1948.....	7.00	--	--	--	3.50	--	--	--
July 29, 1950.....	7.20	7.24	--	--	3.70	3.74	--	--
November 1, 1951.....	7.71	7.75	--	--	3.71	3.75	--	--
February 26, 1953.....	8.10	8.19-8.40	--	--	4.10	4.19-4.40	--	--
March 1953.....	--	--	9.00	--	--	--	5.00	--
April 15, 1955.....	--	8.55	--	--	--	4.55	--	--
June 17, 1957.....	8.45	8.89	--	--	4.45	4.89	--	--
April and May 1963.....	8.80	9.00	--	--	4.80	5.00	--	--
March 1966.....	9.00	9.20	9.20	--	5.00	5.20	5.20	--
June 1967.....	9.25	9.45	9.45	9.95	5.25	5.45	5.45	5.95
November 1968.....	9.45	9.45	9.45	9.95	5.45	5.45	5.45	5.95
May 1969.....	9.80	9.80	9.80	10.30	5.80	5.80	5.80	6.30
May 1970.....	10.25	10.25	10.25	10.75	6.25	6.25	6.25	6.75
February-March 1973 ...	(10.45--	(10.45--	(10.45--	(10.95--	(6.45--	(6.45--	(6.45--	(6.95--
	(10.60	(10.60	(10.60	(11.10	(6.60	(6.60	(6.60	(7.10

1/ Includes leading brands. A 2% discount is made for cash payment.

TABLE 21.--Consumption per capita of tobacco products in the United States (including overseas forces) for specified periods 1/

Year	Per capita 18 years and over			Per male 18 years and over			Per person 18 years and over	
	Cigarettes 2/	All tobacco products 2/	All tobacco and cigars 2/	Large cigars and cigarillos 2/	Smoking tobacco 2/	Chewing tobacco 2/	Snuff 2/	
Average 1925-29.....	1,285	3.56	9.68	177.4	4.10	4.15	5.03	0.52
Average 1930-34.....	1,389	3.82	8.80	125.2	2.96	4.40	3.15	.46
Average 1935-39.....	1,779	4.81	9.22	120.9	2.89	4.39	2.48	.42
Average 1940-44.....	2,558	6.97	10.88	118.9	2.87	3.67	2.34	.43
Average 1945-49.....	3,459	9.38	12.46	113.7	2.74	2.35	2.01	.41
Average 1950-54.....	3,695	9.98	12.61	112.4	2.63	1.78	1.58	.36
Average 1955-59.....	3,806	9.39	11.71	115.8	2.48	1.34	1.30	.32
1960.....	4,171	9.64	11.82	124.7	2.42	1.30	1.13	.30
1961.....	4,266	9.84	12.00	122.9	2.43	1.30	1.13	.29
1962.....	4,265	9.69	11.80	121.9	2.40	1.24	1.10	.28
1963.....	4,345	9.70	11.78	124.6	2.39	1.22	1.11	.27
1964.....	4,194	9.21	11.54	154.3	2.69	1.42	1.11	.26
1965.....	4,258	9.37	11.51	143.8	2.57	1.19	1.07	.24
1966.....	4,287	9.08	11.12	136.1	2.41	1.13	1.05	.23
1967.....	4,280	8.86	10.80	130.7	2.28	1.08	1.04	.23
1968.....	4,186	8.69	10.59	126.5	2.15	1.11	1.05	.21
1969.....	3,993	8.11	10.04	125.0	2.11	1.08	1.09	.20
1970.....	3,985	7.77	9.68	125.3	2.08	1.15	1.06	.19
1971.....	4,042	7.76	9.54	119.2	1.94	1.06	1.09	.19
1972 4/.....	4,047	7.66	9.41	108.9	1.74	1.00	1.09	.18

1/ Includes Alaska and Hawaii for all years.

2/ Unstemmed processing-weight equivalent.

3/ Finished-product weight.

4/ Preliminary.

Compiled from the Tobacco Situation, Economic Research Service.

TABLE 22.--State tax rates on cigarettes and other tobacco products in the United States, as of December 31, 1972

CIGARETTES								
State	Rate of tax per standard package of 20 1/	Date of present rate	Year tax enacted	State	Rate of tax per standard package of 20 1/	Date of present rate	Year tax enacted	
	Cents				Cents			
Alabama	12	1969	1927	Nebraska	13	1971	1947	
Alaska 2/	8	1961	1949	Nevada	10	1969	1947	
Arizona	10	1968	1933	New Hampshire 2/	11	1971	1939	
Arkansas	17.75	1971	1924	New Jersey	19	1972	1948	
California	10	1967	1959	New Mexico	12	1968	1943	
Colorado	5	1965	1964	New York	15	1972	1939	
Connecticut	21	1971	1935	North Carolina	2	1969	1969	
Delaware	14	1971	1949	North Dakota	11	1969	1925	
Florida	17	1971	1943	Ohio	15	1971	1931	
Georgia	12	1971	1923	Oklahoma	13	1968	1933	
Hawaii 2/ 2/	10	1972	1939	Oregon	9	1972	1966	
Idaho	9.1	1972	1945	Pennsylvania	18	1970	1935	
Illinois	12	1969	1941	Rhode Island	13	1968	1939	
Indiana	6	1965	1947	South Carolina	6	1969	1923	
Iowa	13	1967	1921	South Dakota	12	1969	1923	
Kansas	11	1970	1927	Tennessee	13	1969	1925	
Kentucky	3	1970	1936	Texas	18.5	1972	1931	
Louisiana	11	1970	1926	Utah	8	1963	1923	
Maine	14	1971	1941	Vermont	12	1969	1937	
Maryland	6	1961	1958	Virginia	2.5	1966	1960	
Massachusetts	16	1971	1939	Washington	16	1971	1935	
Michigan	11	1970	1947	West Virginia	12	1970	1947	
Minnesota	18	1971	1947	Wisconsin	16	1971	1939	
Mississippi 4/	9	1964	1930	Wyoming	8	1967	1951	
Missouri	9	1969	1956	District of Columbia	6	1972	1949	
Montana	12	1971	1947					

OTHER TOBACCO PRODUCTS

State	Product and rate of tax
Alabama	Cigars, retailing for-- (a) 3-1/3 cents each or less, \$1.50 per thousand. (b) More than 3-1/3 and not more than 5 cents each, \$3 per thousand. (c) More than 5 and not more than 8 cents each, \$4.50 per thousand. (d) More than 8 and not more than 10 cents each, \$7.50 per thousand. (e) More than 10 and not more than 20 cents each, \$15 per thousand. (f) More than 20 cents each, \$20.25 per thousand. Small cigars, 2 cents for each 10 or fraction thereof. Smoking tobacco: Rate of tax ranging from 2 cents per 1-1/8 ounces or less to 3 cents per ounce for over 4 ounces. Chewing tobacco: 3/4 cents per ounce or fraction thereof. Snuff: Rate of tax ranging from 1/2 cent per 5/8 ounces or less to 1 cent per ounce for over 6 ounces.
Arizona	Cigars, retailing for-- (a) 5 cents each or less, 1 cent for each 3 cigars. (b) More than 5 cents, 1 cent each. Small cigars, 2 cents for each 20 or fraction thereof. Smoking and chewing tobacco and snuff: 1 cent per ounce or major fraction thereof. Plug tobacco: 1/4 cent per ounce or fraction thereof.
Arkansas	All other products: 15 percent of wholesale price.
Connecticut	Small cigars, same as cigarettes, according to definition.
Georgia	Cigars, retailing for-- (a) 3-1/3 cents each or less, \$1.50 per thousand. (b) More than 3-1/3 and not more than 5 cents each, \$3 per thousand. (c) More than 5 and not more than 8 cents each, \$4 per thousand. (d) More than 8 and not more than 10 cents each, \$7.50 per thousand. (e) More than 10 and not more than 20 cents each, \$15 per thousand. (f) More than 20 cents each, \$20 per thousand. Small cigars, 2 mills each.
Hawaii	All other products: 40 percent of wholesale price.
Idaho	All other products: 35 percent of wholesale price.
Iowa	All other products: 10 percent of wholesale price.
Kansas	All other products: 10 percent of wholesale price.

See footnotes at end of table.

TABLE 22.--State tax rates on cigarettes and other tobacco products in the United States, as of December 31, 1972--Continued

OTHER TOBACCO PRODUCTS--Continued	
State	Product and rate of tax
Louisiana	: Cigars, retailing for-- : (a) 5 cents each or less, \$3.20 per thousand. : (b) More than 5 and not more than 8 cents each, \$4.80 per thousand. : (c) More than 8 and not more than 15 cents each, \$8 per thousand. : (d) More than 15 and not more than 20 cents each, \$32 per thousand. : (e) More than 20 cents each, \$40 per thousand. : Smoking tobacco, retailing for-- : (a) Not more than 5 cents per package, 1 cent. : (b) More than 5 and not more than 10 cents per package, 2 cents. : (c) More than 10 and not more than 13 cents per package, 3 cents. : (d) More than 13 and not more than 15 cents per package, 4 cents. : (e) More than 15 cents per package, 4 cents plus 1-1/3 cents for each 5 cents or fraction thereof : of selling price in excess of 15 cents.
Minnesota	: All other products: 20 percent of wholesale price.
Mississippi	: Cigars, cheroots, and stogies, retailing for-- : (a) 3-1/3 cents each or less, \$1.80 per thousand. : (b) More than 3-1/3 and not more than 5 cents each, \$3.60 per thousand. : (c) More than 5 and not more than 8 cents each, \$5.40 per thousand. : (d) More than 8 and not more than 10 cents each, \$9 per thousand. : (e) More than 10 and not more than 20 cents each, \$18 per thousand. : (f) More than 20 cents each, \$25.20 per thousand. : Smoking tobacco: 1-1/8 cents for each 5 cents or fraction thereof of retail price. : Snuff and chewing tobacco: 9/16 cent for each 5 cents or fraction thereof of retail price.
Montana	: All other products: 12.5 percent of wholesale price.
New Hampshire	: All other products: 42 percent of retail selling price.
North Dakota	: All other products: 11 percent of wholesale price.
Oklahoma	: Cigars, cheroots, stogies, etc., weighing more than three pounds per thousand, : retailing for-- : (a) 4 cents each or less, \$10 per thousand. : (b) more than 4 cents each, \$30 per thousand. : Small cigars, 6.5 mills each. : Smoking tobacco: 40 percent of wholesale price. : Chewing tobacco: 30 percent of wholesale price.
Rhode Island	: All other products: 25 percent of wholesale price.
South Carolina	: Cigars, cheroots, stogies, etc., retailing for-- : (a) 5 cents each or less, \$11 per thousand. : (b) More than 5 cents each, \$20 per thousand. : Small cigars, 2 cents for each 10 or fraction thereof. : Smoking tobacco: 36 percent of manufacturers' price. : Snuff and chewing tobacco: 5 percent of manufacturers' price.
Tennessee	: All other products: 6% of wholesale price.
Texas	: Small cigars, 1 cent for each 10 or fraction thereof. : Cigars weighing more than three pounds per thousand-- : (a) Retailing for not more than 3-1/3 cents each, \$7.50 per thousand. : (b) Retailing for over 3-1/3 cents each, with a factory list price of less than \$170 per thousand : and containing no sheet wrapper, binder, or filler, \$12 per thousand. : (c) Retailing for over 3-1/3 cents each, with a factory list price of \$170 per thousand or more : and containing no sheet wrapper, binder, or filler, \$15 per thousand. : (d) Retailing for over 3-1/3 cents each and containing any sheet wrapper, binder, or filler, : \$15 per thousand. : Smoking and chewing tobacco: 25 percent of factory list price.
Utah	: All other products: 25 percent of manufacturers' price.
Vermont	: All other products: 20 percent of distributors' price.
Washington	: All other products: 45 percent of wholesale price.

1/ Some States impose varying tax rates for cigarettes of other quantities, sizes, weights, etc. Some municipalities and counties also levy taxes on cigarettes.

2/ Alaska became a state January 3, 1959; Hawaii July 4, 1960.

3/ Hawaii: 40 percent of wholesale price. New Hampshire: 42 percent of retail selling price. Tax per pack approximated.

4/ Mississippi tax rate on cigarettes will advance to 11 cents per standard package on July 1, 1973.

Compiled from Reports of Proceedings of the Annual Meetings of the National Tobacco Tax Association and brought to date from Tax Administrators News, monthly publication of the Federation of Tax Administrators, Chicago, Illinois, and from records of and review by the Tobacco Tax Council, Richmond, Virginia.

TABLE 23.--Receipts from State taxes on tobacco products in the United States, by States, fiscal years, 1966-67--1970-71 1/

State	Receipts for year (July-June basis)				
	1967-68	1968-69	1969-70	1970-71	1971-72 2/
	1,000 dollars	1,000 dollars	1,000 dollars	1,000 dollars	1,000 dollars
Alabama 1/	30,226	31,079	36,876	38,659	40,597
Alaska	2,522	2,630	2,711	2,953	3,221
Arizona	14,518	18,922	19,508	19,644	23,013
Arkansas	15,311	16,668	23,449	26,618	35,380
California	209,719	237,792	235,277	237,112	266,641
Colorado	11,735	11,943	12,323	13,137	14,408
Connecticut	32,536	34,066	56,317	56,267	68,136
Delaware	5,834	6,338	9,022	9,478	11,811
Florida	30,884	48,881	39,235	48,863	69,627
Georgia	57,576	39,384	40,466	49,271	64,452
Hawaii	4,973	5,398	5,803	6,438	6,527
Idaho	4,606	4,701	4,885	5,173	6,136
Illinois	124,819	127,649	153,149	161,556	172,247
Indiana	38,538	38,932	39,890	41,727	45,060
Iowa	29,390	29,605	29,824	33,022	40,107
Kansas	17,532	18,115	20,390	24,098	26,664
Kentucky	10,739	11,110	11,881	15,036	16,662
Louisiana	32,870	33,128	33,178	44,581	47,464
Maine	12,424	13,150	14,741	15,541	18,734
Maryland	25,578	26,177	26,459	28,445	30,336
Massachusetts	68,342	70,098	75,208	88,843	105,047
Michigan	79,812	80,790	85,893	122,370	128,620
Minnesota	32,526	34,073	49,437	58,579	60,012
Mississippi	18,792	19,148	19,668	20,989	22,350
Missouri	23,247	24,927	47,137	51,097	54,507
Montana	6,172	6,163	5,846	6,679	10,298
Nebraska	11,923	11,906	11,966	13,592	19,513
Nevada	5,665	5,970	7,696	8,468	9,548
New Hampshire	12,418	12,241	13,870	17,139	23,978
New Jersey	99,575	117,469	118,227	122,617	136,131
New Mexico	7,710	9,906	10,469	10,835	11,786
New York 3/	226,318	257,773	256,564	262,611	273,284
North Carolina	0	0	11,738	16,361	18,891
North Dakota	4,879	4,780	6,278	6,658	7,092
Ohio	88,653	92,019	121,530	126,993	164,728
Oklahoma	24,962	37,336	37,984	40,465	42,196
Oregon	9,454	12,249	12,297	12,350	19,629
Pennsylvania	152,645	169,576	185,672	218,181	222,620
Rhode Island	9,925	14,271	14,948	15,484	16,856
South Carolina	13,732	13,906	17,402	18,575	19,373
South Dakota	5,211	5,202	7,033	7,394	8,155
Tennessee	33,265	36,586	50,703	53,448	56,050
Texas 1/	135,831	139,403	186,363	203,424	231,608
Utah	5,136	5,367	5,403	5,731	6,195
Vermont	5,183	5,823	6,532	6,813	7,637
Virginia	13,204	13,495	13,751	14,147	15,303
Washington	35,602	37,515	37,122	39,152	52,161
West Virginia	13,047	13,543	13,975	22,518	23,647
Wisconsin	45,532	45,936	58,938	63,887	73,049
Wyoming	3,123	3,199	3,166	3,294	3,542
Total, all states	1,884,214	2,056,338	2,308,000	2,535,913	2,831,029
Total State and local governments	1,984,214	2,153,338	2,437,000	2,675,913	4/
District of Columbia	5,111	4,844	5,462	6,016	6,143
Number of States using tax	49	49	50	50	50

1/ Does not include locally imposed and collected tax receipts, or locally imposed tax amounts collected by the State and returned to local governments. Totals for several of the States include related license taxes.

2/ Preliminary.

3/ Fiscal year for Alabama ends on September 30; for Texas on August 31; and for New York on March 31.

4/ Not available.

Compiled from reports of the Bureau of the Census, U. S. Department of Commerce; data for the District of Columbia from the Office of the Collector of Taxes.

TABLE 24.--United States exports of tobacco to principal importing countries, by types, crop years, annual 1966-67--1971-72

Importing country	FINE-CURED, TYPES 11-14					
	Exports for crop year (declared weight) 1/					
	1966-67	1967-68	1968-69	1969-70	1970-71	1971-72 2/
	1,000 lb.	1,000 lb.	1,000 lb.	1,000 lb.	1,000 lb.	1,000 lb.
Canada	1,334	1,301	1,007	934	825	1,479
Mexico	79	1	569	0	0	0
Jamaica	1,490	1,559	2,204	1,806	1,884	1,744
Chile	2,219	378	1,545	1,245	1,330	1,020
Uruguay	1,296	657	741	514	1,116	234
Sweden	10,033	8,425	6,916	6,866	9,792	8,047
Norway	6,865	7,164	3,223	5,431	2,882	2,973
Finland	4,629	3,493	3,610	2,550	3,775	3,194
Denmark	14,128	11,875	11,627	13,735	11,218	13,409
United Kingdom	119,096	120,885	96,635	111,291	95,141	67,907
Ireland (Eire)	16,259	10,708	11,110	10,169	9,290	7,740
Netherlands	22,025	27,145	24,049	17,868	15,617	12,797
Belgium and Luxembourg	16,451	14,166	13,473	9,851	11,683	7,885
France	2,809	2,962	3,454	2,853	3,616	1,517
Germany, West	106,289	67,488	89,967	67,835	88,961	73,164
Germany, East	2,110	670	1,328	945	309	561
Austria	3,717	3,497	1,173	4,723	2,129	274
Switzerland	8,169	9,167	11,783	11,939	8,302	6,018
Spain	4,197	3,040	4,187	2,996	5,093	4,214
Portugal	1,713	1,870	2,222	1,908	3,647	448
Italy	1,791	4,055	4,704	11,463	9,822	13,848
India	1,518	394	446	176	0	258
Pakistan	477	3,887	0	658	971	100
Thailand	17,808	17,659	20,740	17,967	21,366	19,806
Vietnam, South	12,795	9,883	11,538	5,941	11,906	13,789
Malaysia	4,609	6,418	6,887	6,943	6,964	5,943
Singapore	2,338	2,536	2,272	1,802	1,727	1,813
Philippines	5,416	5,645	5,894	5,317	2,013	4,236
Hong Kong	4,317	4,545	3,408	3,173	2,985	2,427
Taiwan (Formosa)	4,650	12,113	6,860	10,503	9,491	13,271
Japan	40,504	34,993	31,106	39,114	41,215	44,965
Australia	17,277	10,075	14,788	16,486	10,380	9,846
New Zealand	4,862	4,348	3,743	3,000	3,676	2,784
Egypt	3,412	716	850	2,187	1,404	929
Zaire (Congo, Kinshasa)	3,214	826	1,365	1,068	908	1,682
Other countries	11,572	12,821	12,312	12,812	13,101	16,363
Total	481,569	427,365	417,736	414,068	414,539	366,685
BURLEY, TYPE 31						
Sweden	3,392	4,039	2,413	2,021	4,925	1,991
Norway	1,114	1,004	584	502	677	314
Denmark	2,867	3,587	2,270	3,798	2,444	2,226
United Kingdom	123	107	72	49	72	282
Netherlands	2,954	2,085	2,650	776	1,386	590
Belgium and Luxembourg	966	2,210	1,950	914	1,296	64
France	524	620	973	1,129	612	318
Germany, West	12,133	10,139	12,972	10,247	12,688	10,057
Austria	590	782	38	740	826	363
Switzerland	2,595	2,497	4,057	5,331	2,812	1,872
Finland	1,651	937	1,110	981	1,199	1,011
Portugal	1,963	3,316	2,063	1,995	132	905
Italy	3,013	657	3,802	6,544	5,428	9,238
Philippines	991	1,714	3,264	3,894	1,922	3,625
Australia	955	850	520	364	243	140
Other countries	10,994	8,658	6,943	8,432	7,480	10,346
Total	46,825	43,202	45,861	47,717	44,142	43,342
DARK VIRGINIA, TYPES 21 and 37						
Sweden	890	377	315	400	627	449
Norway	2,299	2,888	1,439	2,070	2,103	1,682
United Kingdom	548	623	517	489	211	265
Netherlands	45	139	123	0	62	1
Germany, West	703	882	580	885	316	355
Austria	303	34	40	151	144	0
Switzerland	318	187	191	159	347	194
Other countries	1,174	584	797	171	156	50
Total	6,280	5,714	4,802	4,325	3,966	2,996

See footnotes at end of table.

TABLE 24.--United States exports of tobacco to principal importing countries, by types, crop years, annual 1966-67--1971-72--Continued

KENTUCKY AND TENNESSEE FIRE CURED, TYPES 22 and 23

Importing country	Exports for crop year (declared weight) 1/					
	1966-67	1967-68	1968-69	1969-70	1970-71	1971-72 2/
	1,000 lb.	1,000 lb.	1,000 lb.	1,000 lb.	1,000 lb.	1,000 lb.
Sweden	1,380	1,319	755	234	236	566
Denmark	345	288	309	246	297	186
United Kingdom	68	35	47	38	86	104
Ireland (Eire)	104	132	188	101	81	31
Netherlands	9,526	12,349	7,336	10,626	12,541	6,015
Belgium and Luxembourg	1,841	1,389	1,521	1,165	1,451	447
France	1,902	1,498	3,253	2,435	2,843	3,544
Germany, West	255	658	558	141	748	395
Switzerland	1,323	1,868	1,172	1,309	870	946
Italy	862	234	4	106	449	489
New Guinea	132	138	92	159	167	0
Zaire (Congo, Kinshasa)	922	1,431	502	1,537	903	231
Other countries	1,176	2,004	1,636	3,104	3,978	2,798
Total	19,836	23,343	17,373	21,201	24,650	15,752

MARYLAND, TYPE 32

Netherlands	104	149	53	446	44	16
Belgium and Luxembourg	1,117	1,394	884	1,373	1,541	981
France	0	0	0	0	121	0
Germany, West	1,631	2,290	2,788	1,966	1,701	1,761
Switzerland	9,837	9,343	4,513	7,203	6,868	4,245
Spain	714	386	221	51	123	398
Portugal	1,571	1,095	1,159	512	213	139
Other countries	841	442	315	190	812	135
Total	15,815	15,099	9,933	11,741	11,423	7,675

ONE SUCKER, TYPE 35

Trinidad and Tobago	5	0	6	9	20	5
United Kingdom	0	0	23	17	23	4
Belgium and Luxembourg	336	555	6	225	217	0
Germany, West	11	8	90	0	18	0
Vietnam, South	172	0	526	0	19	0
New Guinea	44	7	2	82	136	0
Zaire (Congo, Kinshasa)	276	87	115	171	150	120
Other countries	378	104	21	77	59	88
Total	1,222	761	789	581	642	217

GREEN RIVER, TYPE 36

United Kingdom	199	164	161	95	107	80
Belgium and Luxembourg	5	32	0	3	21	70
Zaire (Congo, Kinshasa)	41	78	127	196	74	40
Other countries	526	299	195	34	221	38
Total	871	483	483	328	423	228

CIGAR FILLER, TYPES 41-46

Canada	438	281	384	103	16	0
France	178	272	262	370	90	280
United Kingdom	55	0	0	0	0	1
Vietnam, South	619	0	115	0	0	0
Other countries	45	23	2	94	94	55
Total	1,335	576	763	567	200	336

CIGAR BINDER, TYPES 51-55

Canada	40	34	2	3	31	27
Denmark	2	26	0	16	0	1
Netherlands	161	270	75	45	66	7
Belgium and Luxembourg	24	1	8	4	13	9
Germany, West	271	520	182	129	87	27
Germany, East	270	0	40	0	0	0
Spain	716	1,224	189	191	0	0
Cooky Islands	129	141	113	59	21	0
Other countries	82	65	63	35	88	15
Total	1,695	2,281	672	482	306	86

See footnotes at end of table.

TABLE 24.--United States exports of tobacco to principal importing countries, by types, crop years, annual 1965-67--1971-72--Continued

Importing country	CIGAR WRAPPER, TYPES 61-62					
	Exports for crop year (declared weight) 1/					
	1966-67	1967-68	1968-69	1969-70	1970-71	1971-72 2/
	1,000 lb.	1,000 lb.	1,000 lb.	1,000 lb.	1,000 lb.	1,000 lb.
Canada	605	608	456	368	443	323
Brazil	26	4	11	4	8	10
United Kingdom	848	879	424	44	248	1,194
Netherlands	43	67	4	10	29	18
Belgium and Luxembourg	32	33	199	75	27	161
Germany, West	1,199	1,700	917	479	373	647
Germany, East	537	173	128	46	159	0
Canary Islands	278	524	475	162	81	106
Other countries	205	418	840	486	304	599
Total	3,773	4,406	3,454	1,674	1,672	3,058

TOTAL CIGAR LEAF, TYPES 41-62						
Canada	1,083	923	842	474	491	350
Brazil	26	4	11	4	8	10
United Kingdom	848	879	424	44	248	1,195
Sweden	3	0	0	0	1	0
Denmark	2	26	0	24	0	1
Netherlands	206	337	79	55	95	25
Belgium and Luxembourg	57	35	207	79	40	170
France	207	296	262	396	133	291
Germany, West	1,471	2,220	1,099	608	460	674
Germany, East	807	173	168	46	159	0
Spain	724	1,224	189	191	1	7
Vietnam, South	619	154	590	216	0	0
Canary Islands	444	664	113	221	102	106
Other countries	307	328	905	365	440	651
Total	6,804	7,263	4,889	2,723	2,178	3,480

PERIQUE, TYPE 72						
Norway	41	28	31	32	9	0
United Kingdom	17	40	32	64	52	58
Australia	38	30	47	39	29	25
Other countries	156	87	50	80	83	140
Total	252	185	160	215	173	223

BLACK FAT						
West Indies 3/	101	98	101	93	108	38
Netherland Antilles	19	25	11	14	17	10
Canary Islands and Spanish Africa, n.e.s.	352	308	31	132	37	10
Cameroun	191	442	240	501	508	549
Ghana	685	84	0	0	0	0
Nigeria	1,418	526	178	208	576	254
Other countries	1,082	1,563	604	1,584	1,394	1,994
Total	3,848	3,048	1,165	2,532	2,640	2,855

STEMS, TRIMMINGS, AND SCRAP						
Canada	1,046	847	621	551	629	447
United Kingdom	27,472	31,808	24,996	12,362	14,795	17,893
Ireland	2,460	1,071	1,619	1,565	2,610	1,918
Sweden	4,033	4,044	1,785	8,084	5,186	6,495
Denmark	2,743	3,527	2,167	3,488	3,280	3,382
Netherlands	1,241	1,213	1,996	1,854	1,588	727
France	535	676	676	2,123	5,150	3,587
Germany, West	1,095	3,646	3,645	5,355	6,808	6,068
Austria	226	192	8	10	236	206
Canary Islands and Spanish Africa, n.e.s.	17	23	35	32	134	0
Malaysia	499	674	2,172	2,165	2,237	113
Japan	0	942	7,195	6,199	12,589	13,794
Australia	1,281	1,703	1,330	1,143	1,197	276
Other countries	1,628	5,992	5,524	10,888	12,936	13,379
Total	44,344	56,358	53,769	55,819	69,375	68,285

1/ Based on July-June crop year for flue-cured and cigar wrapper, and October-September crop year for all other types.

2/ Subject to revision.

3/ Includes Bahamas, Jamaica, Leeward and Windward Islands, Barbados, and Trinidad and Tobago.

Foreign Agricultural Service. Compiled from publications of the Bureau of the Census, U. S. Department of Agriculture.

TABLE 25.--Exports of unmanufactured tobacco from the United States, quantity and value, by types, calendar years, annual 1967-72

Type	Quantity (declared weight)					
	1967	1968	1969	1970	1971	1972 1/
	1,000 lb.	1,000 lb.	1,000 lb.	1,000 lb.	1,000 lb.	1,000 lb.
Flue-cured, types 11-14	427,435	443,538	429,618	368,154	341,785	425,318
Burley, type 31	45,266	42,793	52,011	41,385	36,535	53,665
Southern Maryland, type 32	15,073	13,786	10,415	11,793	9,004	10,992
Virginia dark, types 21 and 37	4,615	5,002	4,383	4,488	2,858	5,009
Kentucky and Tennessee fire-cured, types 22 and 23	21,659	20,529	21,143	19,704	19,622	20,630
One Sucker, type 35	1,029	1,042	435	505	558	299
Green River, type 36	858	518	440	328	427	305
Cigar leaf, types 41-62	6,446	7,324	3,702	2,308	2,928	3,426
Black fat	4,109	2,548	1,126	2,662	2,462	3,263
Perique, type 72	163	206	113	211	148	280
Stems, trimmings, and scrap	44,908	61,514	54,100	58,820	56,994	82,929
Total declared weight	571,561	598,800	577,486	510,358	473,321	606,115
Total farm-sales-weight (no S.T.S.)	641,310	664,921	657,080	573,979	423,600	676,915
	Value					
	1,000 dol.	1,000 dol.	1,000 dol.	1,000 dol.	1,000 dol.	1,000 dol.
Flue-cured, types 11-14	403,099	426,579	444,767	403,153	375,318	516,543
Burley, type 31	39,090	40,874	51,083	41,802	38,540	61,264
Southern Maryland, type 32	12,275	11,582	8,872	10,612	8,932	11,558
Virginia dark, types 21 and 37	2,949	3,243	3,205	3,790	2,360	4,491
Kentucky and Tennessee fire-cured, types 22 and 23	11,559	11,362	12,633	12,923	13,402	15,277
One Sucker, type 35	428	463	224	267	312	175
Green River, type 36	503	311	268	192	265	181
Cigar leaf, types 41-62	13,446	14,307	7,250	5,644	11,764	15,520
Black fat	3,374	2,043	920	2,365	2,480	3,388
Perique	151	202	117	220	149	293
Stems, trimmings, and scrap	11,385	13,432	10,329	7,507	8,433	9,996
Total value	498,259	524,328	539,668	488,475	461,955	638,686

1/ Subject to revision. Detail may not add to total because of rounding.

Compiled from publications of the Bureau of the Census, U. S. Department of Commerce.

TABLE 26.--Exports of unmanufactured tobacco from the United States, to principal importing countries, calendar years, annual 1967-72

Country of destination	Total quantity (declared weight)					
	1967	1968	1969	1970	1971	1972 1/
	1,000 lb.	1,000 lb.	1,000 lb.	1,000 lb.	1,000 lb.	1,000 lb.
Sweden	19,337	16,915	13,901	19,487	14,706	20,477
Norway	8,441	9,652	7,197	8,063	4,309	6,992
Denmark	16,377	19,213	19,111	18,111	16,680	20,836
United Kingdom	137,553	146,698	134,199	95,464	89,845	115,124
Ireland (Eire)	14,260	15,025	10,500	10,195	8,966	14,300
Netherlands	40,531	44,034	33,563	26,563	28,116	22,382
Belgium and Luxembourg	17,483	20,129	17,440	12,440	15,599	12,865
France	6,282	6,876	8,629	8,983	10,107	7,703
Germany, West	114,274	88,635	102,155	92,645	99,961	99,242
Austria	3,494	3,475	3,605	4,043	1,621	3,705
Switzerland	21,380	24,829	26,354	24,671	18,223	23,513
Portugal	5,523	4,645	6,333	4,890	2,690	2,427
Italy	7,063	5,016	19,545	3,100	16,387	23,120
India	1,174	407	451	220	267	58
Pakistan	2,000	1,990	0	683	1,048	475
Thailand	23,170	28,859	24,260	20,148	18,908	30,529
Philippines	4,929	7,932	10,137	7,325	4,729	9,501
Hong Kong	5,888	5,624	4,204	4,279	2,745	3,499
Japan	27,039	48,762	40,935	58,630	18,583	87,253
Australia	13,323	19,712	20,169	10,210	10,851	14,831
New Zealand - West Samoa	3,782	5,938	2,461	5,035	3,753	4,414
Other countries	78,258	74,434	72,337	75,173	85,227	82,869
Total	571,561	598,800	577,486	510,358	473,321	606,115

1/ Subject to revision. Detail may not add to totals because of rounding.

Compiled from publications of the Bureau of the Census, U. S. Department of Commerce.

TABLE 27.--United States exports of cigarettes, by countries, calendar years 1967-72

Country	Exports for year					
	1967	1968	1969	1970	1971	1972 1/
	Millions	Millions	Millions	Millions	Millions	Millions
Canada	329.4	315.7	264.7	382.4	289.9	362.4
Mexico	295.4	419.6	321.1	384.6	459.3	614.4
Panama	759.3	1,033.3	1,275.0	1,221.7	1,601.8	1,637.3
Bermuda	108.7	117.0	100.1	109.9	126.3	122.8
Bahamas	230.4	255.9	207.7	220.7	195.4	171.7
Jamaica	27.2	36.7	36.2	35.7	49.2	43.3
Leeward and Windward Islands	95.0	91.0	82.5	182.8	102.1	88.4
Trinidad and Tobago	58.9	107.7	94.0	118.4	92.1	140.3
Netherland Antilles	1,472.2	1,412.1	1,356.0	1,406.3	1,529.8	1,923.7
French West Indies	36.3	31.7	20.1	26.9	17.0	35.1
Colombia	30.9	719.3	1,128.0	1,422.1	596.3	285.8
Ecuador	561.7	374.1	373.0	381.9	1,047.6	1,405.6
Peru	101.1	2.3	7.2	8.3	4.7	4.6
Paraguay	1,423.2	1,671.5	741.8	574.4	560.3	215.9
Uruguay	95.4	160.6	402.6	997.2	365.6	293.0
Argentina	39.3	92.3	116.3	110.9	68.8	31.1
Iceland	294.8	263.2	221.7	255.1	251.6	316.2
Sweden	278.3	257.9	171.5	232.3	210.0	256.2
Norway	238.3	217.8	229.4	160.0	141.0	125.9
Denmark	520.0	369.2	365.3	346.3	324.3	229.2
Finland	210.0	211.9	240.4	245.7	191.1	233.1
United Kingdom - Northern Ireland	353.2	415.0	370.7	498.8	606.4	481.2
Ireland (Eire)	25.8	27.1	37.3	39.3	35.5	40.6
Netherlands	476.5	593.7	447.3	658.6	584.5	457.9
Belgium - Luxembourg	593.9	993.4	959.5	1,160.9	2,728.7	2,984.4
France	719.7	479.5	324.6	294.8	233.8	209.0
Germany, West	720.5	724.2	453.0	749.6	668.1	624.2
Austria	66.4	45.2	22.7	13.4	18.7	12.6
Switzerland	538.3	1,171.4	1,116.8	1,383.8	1,208.8	1,118.2
Poland - Danzig	131.9	136.1	107.4	114.4	101.0	186.4
Spain	1,704.3	1,924.0	1,188.4	1,744.8	2,391.1	2,776.1
Portugal	332.8	90.3	81.2	92.3	83.4	105.0
Gibraltar	62.6	36.5	20.5	37.8	30.0	25.8
Italy	714.7	693.9	639.3	803.8	614.8	697.5
Yugoslavia	348.2	434.6	552.3	364.7	186.3	151.9
Greece	173.8	157.1	132.9	160.3	105.3	114.4
Cyprus	21.7	17.6	33.1	24.2	19.9	208.8
Syria	48.4	27.8	88.6	151.2	167.1	398.1
Lebanon	639.9	647.3	569.5	495.5	1,510.2	1,900.7
Israel	182.3	308.1	369.7	188.0	274.0	275.4
Kuwait	1,090.1	1,371.0	1,193.1	1,184.0	887.3	1,396.7
Saudi Arabia	11.5	293.9	669.7	1,269.5	1,188.9	1,743.8
Quatar, United Arab Emirates, Oman, Yemen Arab Republic (former Arabian Peninsula States)	145.5	157.4	234.9	493.1	490.5	489.4
Bahrain	96.9	97.2	98.4	153.5	121.5	154.3
Afghanistan	47.0	49.1	59.1	67.1	71.6	81.8
Malaysia - Singapore	764.0	786.5	695.5	808.6	774.7	731.0
Philippines	224.5	308.8	249.2	104.2	61.4	39.2
Hong Kong	2,450.4	2,667.8	2,684.9	3,167.5	3,823.6	4,319.6
Japan	501.8	402.5	698.7	633.3	872.7	1,051.1
Nansei and Nanpo Islands	86.1	77.4	130.8	110.5	154.8	85.4
Australia	524.1	447.8	321.0	372.0	410.0	360.3
French Pacific Islands	56.9	73.9	78.6	72.4	94.7	82.1
Trust Territory Pacific Islands	86.8	75.7	83.2	106.1	77.6	92.3
Morocco	556.7	351.2	331.6	317.1	456.2	502.0
Libya	200.0	248.0	229.4	134.1	80.7	112.6
Egypt	98.2	164.7	149.7	120.0	126.2	67.9
Canary Islands	545.0	481.2	589.0	874.9	763.8	794.7
Liberia	201.1	241.2	218.1	236.8	186.2	99.2
Ethiopia	46.9	50.7	42.2	32.7	39.2	40.2
South Africa, Republic of	67.8	95.9	72.6	92.4	114.2	101.3
Other countries	789.2	935.4	869.8	1,004.9	1,224.4	952.7
Total	23,651.2	26,460.9	24,968.9	29,153.9	31,812.0	34,601.8
Declared value, 1,000 dollars	116,207	134,220	129,144	159,021	182,951	201,610

1/ Subject to revision.

Compiled from publications of the Bureau of the Census, U. S. Department of Commerce.

TABLE 28.--United States exports of tobacco products, calendar years, annual 1967-72

Product	Exports for year					
	1967	1968	1969	1970	1971	1972 1/
	Millions	Millions	Millions	Millions	Millions	Millions
Cigarettes	23,651	26,461	24,969	29,153	31,812	34,602
	Thousands	Thousands	Thousands	Thousands	Thousands	Thousands
Cigars, cheroots, and cigarillos	76,241	65,790	65,463	54,114	46,234	75,893
	1,000 lb.	1,000 lb.	1,000 lb.	1,000 lb.	1,000 lb.	1,000 lb.
Chewing tobacco and snuff	318	210	33	64	39	42
Smoking tobacco:						
in packages	1,324	1,787	1,056	939	1,205	1,331
in bulk	15,946	21,568	20,190	24,083	30,881	29,078
	1,000 dol.	1,000 dol.	1,000 dol.	1,000 dol.	1,000 dol.	1,000 dol.
Declared value	137,035	161,624	155,471	190,612	221,432	239,955

1/ Subject to revision. Compiled from records of Bureau of the Census, U. S. Department of Commerce.

TABLE 29.--United States imports of tobacco products for consumption, by countries, calendar years, 1967-72

Product and country from which imported	Imports for year					
	1967	1968	1969	1970	1971	1972 2/
	1,000 pcs.	1,000 pcs.	1,000 pcs.	1,000 pcs.	1,000 pcs.	1,000 pcs.
Cigarettes:						
Canada	840	870	1,190	43,910	25,471	40,340
Denmark	0	245	125	1,950	5,410	3,320
United Kingdom	7,235	12,011	18,184	49,043	93,988	73,610
France	1,520	1,950	2,130	2,110	410	1,105
Germany, West	604	530	398	1,110	3,443	1,775
Philippines	308	293	150	150	150	150
Other countries	1,563	1,827	1,740	2,553	1,948	3,221
Total	12,070	17,756	23,917	100,926	170,820	123,521
	1,000 lb.	1,000 lb.	1,000 lb.	1,000 lb.	1,000 lb.	1,000 lb.
Cigars, cheroots, and cigarillos:						
Mexico	37	41	54	66	80	96
Jamaica	45	57	79	108	135	159
Netherlands	30	85	64	38	37	51
Canary Islands	89	125	145	128	145	193
Philippines	165	181	162	142	151	173
Other countries	65	90	135	168	191	294
Total	431	579	619	650	740	966
All other products: 2/						
United Kingdom	273	360	320	480	542	372
Netherlands	2,704	4,083	3,925	5,451	4,024	4,646
Sweden	39	0	368	1,573	3,019	5,594
Other	591	1,072	1,128	940	795	1,244
Total	3,667	5,515	5,741	8,444	8,380	11,856
	1,000 dol.	1,000 dol.	1,000 dol.	1,000 dol.	1,000 dol.	1,000 dol.
Declared value	7,379	10,621	11,952	16,578	17,890	25,232

1/ Subject to revision.

2/ Practically all smoking tobacco, but includes all other manufactured tobacco products not specifically provided for.

Compiled from records of the Bureau of the Census, U. S. Department of Commerce.

TABLE 30.--United States imports of unmanufactured tobacco for consumption, by countries, calendar years, annual 1967-72

Kind of tobacco and country from which imported	Imports for year (calendar year basis) declared weight					
	1967	1968	1969	1970	1971	1972 1/
	1,000 lb.	1,000 lb.	1,000 lb.	1,000 lb.	1,000 lb.	1,000 lb.
Cigarette leaf:						
Flue-cured and burley	1,622	2,037	4,486	7,757	4,381	6,733
Other cigarette leaf:						
Yugoslavia	13,160	16,029	14,627	15,819	21,756	15,148
Greece	37,599	41,376	29,231	28,706	29,166	29,441
Turkey	92,763	98,097	94,210	91,013	101,471	95,697
Other countries	7,550	7,142	5,359	6,257	11,531	17,018
Total	151,072	162,644	143,327	141,795	163,924	157,304
Scrap:						
Canada	892	488	902	1,098	3,083	1,797
Cyprus	0	14	16	287	120	186
Greece	61	1,617	801	1,489	1,104	293
Turkey	3,348	6,599	8,177	10,660	10,116	10,625
Yugoslavia	0	0	0	0	378	395
Lebanon	265	758	1,098	1,295	2,427	36
Syria	0	0	0	0	0	7
India	317	382	112	20	42	13
Korea, Republic of	0	0	187	5	1,287	2
Total	4,883	9,858	11,293	14,854	18,557	13,354
Total cigarette leaf	157,577	174,549	159,106	164,406	186,862	177,391
Cigar leaf						
Cigar wrapper:						
Mexico	45	24	35	30	64	55
Honduras	101	146	216	235	349	256
Nicaragua	19	123	169	218	233	359
Ecuador	78	125	63	37	46	14
Indonesia	19	56	11	75	6	0
Cameroon	82	269	263	223	166	169
Other countries	180	65	91	15	98	84
Total	524	808	788	933	962	937
Cigar Filler						
Unstemmed:						
Mexico	201	303	222	217	296	612
Cuba	346	72	0	0	0	0
Honduras	279	273	238	176	300	327
Nicaragua	84	81	156	414	493	516
Dominican Republic	713	238	219	530	368	1,201
Colombia	467	640	142	83	311	1,122
Brazil	214	479	402	531	244	675
Paraguay	25	149	351	343	218	1,012
Indonesia	1	11	60	115	309	1,273
Cameroon	58	155	104	107	204	67
Other countries	682	613	433	519	567	1,294
Total	3,070	3,014	2,327	3,235	3,250	8,303
Stemmed:						
Mexico	595	598	554	518	697	489
Cuba	132	174	102	48	29	0
Honduras	287	576	751	799	682	567
Nicaragua	40	85	91	160	137	166
Dominican Republic	516	618	567	718	1,037	781
Colombia	74	40	43	35	22	12
Brazil	335	283	277	272	429	363
Indonesia	28	52	27	30	14	11
Other	174	126	47	47	111	124
Total	2,183	2,543	2,455	2,627	3,160	2,507
Scrap:						
Mexico	1,158	1,329	1,543	1,532	1,878	3,438
Cuba	655	229	114	106	61	2
Honduras	154	136	245	370	544	212
Nicaragua	0	20	134	185	61	42
Dominican Republic	4,181	6,125	6,622	6,601	6,484	6,147
Colombia	1,218	3,743	4,654	4,357	4,550	5,778
Brazil	3,076	4,147	3,645	3,778	4,098	6,012
Paraguay	1,766	1,984	1,973	2,618	2,158	2,432
Indonesia	1,131	1,294	1,354	2,152	1,477	1,302
Philippines, Republic of	16,731	19,089	22,789	22,318	27,187	18,275
Other 2/	1,374	1,661	1,637	3,275	5,006	4,025
Total	33,346	38,375	43,947	47,322	51,504	47,715

TABLE 30.--United States Imports of unmanufactured tobacco for consumption, by countries, calendar years, annual 1967-72

Kind of tobacco and country from which imported	Imports for year (calendar year basis) declared weight					
	1967	1968	1969	1970	1971	1972
	1,000 lb.	1,000 lb.	1,000 lb.	1,000 lb.	1,000 lb.	1,000 lb.
Total cigar leaf:						
Mexico	1,899	2,254	2,354	2,297	2,935	4,639
Cuba	1,133	475	212	154	90	2
Honduras	819	1,193	1,450	1,510	1,875	1,362
Nicaragua	164	313	491	977	924	1,077
Dominican Republic	5,415	6,973	6,409	7,851	7,829	8,129
Colombia	3,761	4,474	4,839	4,475	4,887	6,912
Brazil	3,646	4,927	4,361	4,581	4,811	7,276
Paraguay	1,792	1,238	2,324	2,961	2,376	3,444
Indonesia	1,178	1,408	1,652	2,272	1,806	2,586
Philippines, Republic of	17,012	19,239	22,890	22,484	27,337	18,461
Cameroon	140	424	367	330	371	248
Other	2,184	2,421	2,168	3,926	5,635	5,326
Total	39,123	45,339	49,517	53,817	60,876	59,462
Total imports 1/ (declared weight)	196,700	219,878	208,623	218,223	247,738	236,859
Total imports 2/ (farm-sales weight)	235,647	264,169	254,427	266,863	304,073	287,747
	Value (Calendar year basis)					
	1,000 dol.	1,000 dol.	1,000 dol.	1,000 dol.	1,000 dol.	1,000 dol.
Cigarette leaf	107,906	115,639	99,738	98,811	108,105	98,519
Cigar leaf:						
Cigar wrapper	1,836	3,434	3,068	3,513	3,364	8,053
Cigar filler:						
Unstemmed	2,466	2,099	2,115	2,534	3,369	5,317
Stemmed	2,619	3,401	3,176	3,428	4,213	3,139
Scrap	13,875	17,024	19,333	20,091	21,838	24,123
Total cigar leaf	30,876	35,958	27,592	29,566	32,784	35,643
Total imports 1/	128,742	141,607	127,330	128,377	140,889	134,151

1/ Subject to revision. 2/ Does not include imports in this classification from Turkey, Greece, Lebanon, Syria, Cyprus, Yugoslavia, Canada, India, and Korea. 3/ Does not include stems.

TABLE 31.--United States imports of unmanufactured tobacco for consumption, fiscal years, annual 1966-67--1971-72

Kind of tobacco	Imports for year (calendar year basis) declared weight					
	1966-67	1967-68	1968-69	1969-70	1970-71	1971-72
	1,000 lb.	1,000 lb.	1,000 lb.	1,000 lb.	1,000 lb.	1,000 lb.
Cigarette leaf	147,569	173,991	160,957	157,969	168,964	194,255
Cigar leaf:						
Cigar wrapper	485	524	835	897	765	1,055
Cigar filler:						
Unstemmed	2,876	3,383	2,650	2,210	3,495	5,977
Stemmed	2,103	2,342	2,509	2,692	2,523	2,875
Scrap 1	21,651	38,174	41,758	45,834	47,634	52,359
Total cigar leaf	37,115	44,423	47,742	51,623	54,418	62,266
Total imports 2/ (declared weight)	184,684	218,414	208,709	209,602	223,381	256,521
Total imports 2/ (farm-sales-weight)	221,377	262,088	253,461	256,411	273,419	312,518
	Value (July-June basis)					
	1,000 dol.	1,000 dol.	1,000 dol.	1,000 dol.	1,000 dol.	1,000 dol.
Cigarette leaf	106,797	117,462	102,533	98,048	99,375	108,831
Cigar leaf:						
Cigar wrapper	1,720	2,426	1,461	3,570	2,864	3,630
Cigar filler:						
Unstemmed	2,065	2,470	2,097	2,197	2,788	4,995
Stemmed	2,540	3,015	3,383	3,449	3,338	3,689
Scrap 1	12,962	17,423	18,196	20,003	19,633	23,812
Total cigar leaf	19,287	25,334	27,137	29,219	28,623	36,126
Total imports 2/	126,084	142,796	129,670	127,267	127,998	144,957

1/ Does not include imports in this classification from Turkey, Greece, Lebanon, Syria, Cyprus, Yugoslavia, Canada, India, Korea. 2/ Does not include stems.

Table 32.--Tariff rates on selective items of tobacco and tobacco products imported into the United States under the Tariff Act of 1930 and subsequent Trade Agreements 1/

Kinds of tobacco imported	TSUS Item Number	Rate per pound entered on and after Jan. 1, 1973				
		Rate per lb. of 1930	1970	1971	1972	1973
		Dollars	Dollars	Dollars	Dollars	Dollars
Leaf tobacco, from two or more countries, (when mixed or packed together):						
Not stemmed	170.01	2.275	2.275	2.275	2.275	2.275
Stemmed	170.05	2.925	2.925	2.925	2.925	2.925
Wrapper tobacco (whether or not mixed or packed with filler tobacco):						
Not stemmed	170.10	2.275	.909	.909	.909	.909
Stemmed	170.15	2.925	1.548	1.548	1.548	1.548
Filler tobacco (whether or not mixed or packed with wrapper tobacco):						
When mixed or packed with over 35% of wrapper tobacco:						
Not stemmed	170.20	2.275	.909	.909	.909	.909
If product of Philippines: 4/						
Within tariff-rate quota	170.22		Free	Free	Free	Free
Other	170.23		.819	.819	.819	.819
Stemmed	170.25	2.925	1.548	1.548	1.548	1.548
If product of Philippines: 4/						
Within tariff-rate quota	170.26		Free	Free	Free	Free
Other	170.27		1.548	1.548	1.548	1.548
When not mixed or packed with wrapper tobacco, or when mixed or packed with 35% or less of wrapper tobacco:						
Cigarette leaf:						
Not stemmed:						
Leaf, oriental or Turkish type, not over 6.5 inches in length	170.28	.35	.12	.115	.115	.115
Flue-cured and burley	170.32	.35	.1275	.1275	.1275	.1275
If product of Philippines: 4/						
Within tariff-rate quota	170.31		Free	Free	Free	Free
Other	170.34		.1275	.1275	.1275	.1275
Stemmed	170.35	.50	.47	.47	.45	.45
If product of Philippines: 4/						
Within tariff-rate quota	170.36		Free	Free	Free	Free
Other	170.37		.47	.46	.45	.45
Other, including cigar leaf:						
Not stemmed	170.40	.35	.161	.161	.161	.161
If product of Philippines: 4/						
Within tariff-rate quota	170.42		Free	Free	Free	Free
Other	170.43		.126	.126	.126	.126
Stemmed	170.45	.50	.23	.23	.23	.23
If product of Philippines: 4/						
Within tariff-rate quota	170.47		Free	Free	Free	Free
Other	170.48		.18	.18	.18	.18
Tobacco stems:						
Not cut, ground, or pulverized	170.50	Free	Free	Free	Free	Free
Cut, ground, or pulverized	170.55	.35	.55	.55	.55	.55
Scrap tobacco	170.60	.35	.161	.161	.161	.161
If product of Philippines: 4/						
Within tariff-rate quota	170.62		Free	Free	Free	Free
Other	170.63		.126	.126	.126	.126
Cigarettes	170.65	4.50 lb. + 25% ad val.	1.06 lb. + 5% ad val.	1.06 lb. + 5% ad val.	1.06 lb. + 5% ad val.	1.06 lb. + 5% ad val.
Cigars and Cherokees:						
Cigars each valued 15 cents or over	170.66	4.50 lb. + 25% ad val.	1.33 lb. + 7% ad val.	1.14 lb. + 6% ad val.	.95 lb. + 5% ad val.	.95 lb. + 5% ad val.
If product of Philippines: 4/						
Within tariff-rate quota	170.68		Free	Free	Free	Free
Other	170.69		1.27 lb. + 7% ad val.	1.27 lb. + 7% ad val.	1.27 lb. + 7% ad val.	1.27 lb. + 7% ad val.
Other cigars	170.72	4.50 lb. + 25% ad val.	1.91 lb. + 1.5% ad val.	1.91 lb. + 10.5% ad val.	1.91 lb. + 10.5% ad val.	1.91 lb. + 10.5% ad val.
If product of Philippines: 4/						
Within tariff-rate quota	170.74		Free	Free	Free	Free
Other	170.75		1.27 lb. + 8.5% ad val.	1.27 lb. + 8.5% ad val.	1.27 lb. + 8.5% ad val.	1.27 lb. + 8.5% ad val.
Snuff and snuff flour	170.78	.55	.17	.17	.11	.11
Tobacco mfg. or not mfg., not specially provided for	170.80	.55	.175	.17	.13	.13

1/ Consult official tariff schedules for a complete listing of rates. 2/ Staged rates as the result of the Kennedy round, other items unchanged. 3/ Section 3 of the Trade Agreement Extension Act of 1951 requires imports from most Communist Countries to enter at the 1930 rates. 4/ The Philippine Trade Agreement Revision Act of 1955 eliminated the absolute quotas of 300 million cigars and 6-1/2 million pounds of scrap and filler tobacco. Specified amounts are admitted duty free each year, through 1971, with the excess entering at regular or preferential rates. The duty free quotas for 1969-1973 were 2.6 million pounds of scrap and filler and 60 million cigars. For 1971-73 they are 1.3 million pounds and 40 million cigars. Foreign Agricultural Service. Compiled from U. S. Tariff Commission, U. S. Department of Commerce.

TABLE 33.--Receipts from import duties on tobacco and tobacco products in the United States, fiscal years, 1957-58--1971-72 1/

Year (July-June basis)	Receipts from--			Total receipts	Drawback	Net receipts
	Leaf tobacco (Paragraph 601)	Scrap, etc., (Paragraph 602)	Tobacco products (Paragraphs 604 and 605)			
	Dollars	Dollars	Dollars			
1957-58	15,403,335	1,765,744	964,766	18,133,845	688,840	17,445,005
1958-59	17,060,032	2,453,789	1,010,181	20,524,002	781,804	19,742,198
1959-60	17,283,894	2,645,925	821,985	20,751,804	719,350	20,032,454
1960-61	17,998,873	2,399,644	740,254	21,138,771	564,682	20,574,089
1961-62	18,336,953	2,842,136	834,975	22,014,064	689,993	21,324,071
1962-63	17,416,798	2,631,432	423,203	20,471,433	864,485	19,606,948
1963-64	16,549,893	4,477,791	951,149	21,978,833	1,145,972	20,832,861
1964-65	19,000,469	5,888,738	995,530	25,884,737	762,640	25,122,097
1965-66	18,301,655	4,856,361	1,108,360	24,266,376	844,659	23,421,717
1966-67	19,681,494	4,558,104	1,250,186	25,489,784	851,616	24,638,168
1967-68	22,492,474	6,777,305	1,733,729	31,003,508	886,779	30,116,729
1968-69	20,414,228	8,394,637	2,133,098	30,941,963	1,051,797	29,890,166
1969-70	19,085,867	10,280,400	2,502,410	31,868,677	1,058,631	30,810,046
1970-71	19,765,411	9,913,914	2,872,456	32,551,981	1,791,895	30,760,086
1971-72	23,294,760	9,869,222	3,311,998	36,475,980	1,360,010	35,115,970

1/ For details of tariff rates and items included in Paragraphs of Tariff Act, see table 33.

Compiled from data furnished by the Bureau of the Census, U. S. Department of Commerce.

TABLE 34.--Import duties on tobacco in selected foreign countries importing from the United States as of April 1973

UNITED KINGDOM		
Description	Full rate of duty in--1/	
	Foreign unit	Equivalent U. S. currency per pound
Tobacco, unmanufactured:		
Containing 10 lb. or more of moisture in every 100 lb. weight thereof	2/ b 5.041 per lb.	12.52
other	2/ b 5.091 per lb.	12.64
IRELAND (EIRE)		
Tobacco, unmanufactured:		
Containing 10 lb. or more of moisture in every 100 lb. weight thereof	b 4.416 per lb.	10.97
other	b 4.418 per lb.	10.97
SWEDEN, NORWAY, AND DENMARK		
Unmanufactured tobacco	Free	
AUSTRIA 2/		
Unmanufactured tobacco, unstemmed	750 schillings per 100 kilos	0.17
SWITZERLAND		
Unmanufactured tobacco	Free	
PORTUGAL		
Unmanufactured tobacco	51.35 paper escudos per kilo	0.93
INDIA		
Unmanufactured tobacco	35 rupees per kilo plus an "additional" levy of Rs. 4.20 per kilo or 25 cents per lb. included	2.12
THAILAND (SIAM) 3/		
Unmanufactured tobacco	35.0 Baht per kilo (or 60% ad valorem, whichever is higher)	0.76 or ad valorem rate

See footnotes at end of table.

TABLE 34.--Import duties on tobacco in selected foreign countries importing from the United States as of April 1973--Continued

Description	Full rate of duty in 1/	
	Foreign unit	Equivalent U. S. currency per pound
		Dollars
Leaf tobacco:		
1. Wrapper	30% ad valorem	30% ad valorem
2. other	100% ad valorem	100% ad valorem
HONG KONG		
Unmanufactured tobacco	8.00 Hong Kong dollars per lb.	1.60
JAPAN 3/		
Unmanufactured tobacco	Free	
AUSTRALIA		
Unmanufactured tobacco		
Imported for use with Australian leaf in manufacturing smoking tobacco and cigarettes within the mixing regulations		
1. Smoking tobacco (not fine-cut smoking)	0.50 Australian dollars per lb.	0.71
2. Cigarettes (including fine-cut smoking)	0.716 Australian dollars per lb.	1.02
Imported for use in manufacturing smoking tobacco and cigarettes without regard to the mixing regulations:		
1. Smoking tobacco (not fine-cut)	0.65 Australian dollars per lb.	0.92
2. Cigarettes (including fine-cut smoking)	0.86 Australian dollars per lb.	1.22
Imported for use in manufacturing cigars, snuff, and other tobacco products	0.25 Australian dollars per lb.	0.36
NEW ZEALAND		
Tobacco, unmanufactured, entered to be manufactured in New Zealand in any bonded tobacco factory licensed under the Tobacco Act, 1908, for manufacturing purposes only:		
into tobacco, cigarettes, or snuff	0.33 New Zealand dollars per lb.	0.44
into cigars	Free	

1/ Rates and conversions current at publication and are subject to change. Some countries impose additional duties to those shown here.

2/ Includes duty, excise, and value added tax.

3/ Government monopoly.

TABLE 35.--Import duties on unmanufactured tobacco, European Economic Community 1/, as of January 1973

Description	Tariff Schedule	Approximate U. S. currency per pound
		Maximum in dollars 2/
Tobacco valued at 280 units of account, or higher, per 100 kilos	15% ad valorem with a maximum of 70 units of account per 100 kilos	0.41
Tobacco valued at under 280 units of account, per 100 kilos	23% ad valorem with a minimum of 28 units of account per 100 kilos and a maximum of 33 units of account per 100 kilos	0.19

1/ Belgium, Luxembourg, Netherlands, France, Italy, and West Germany. The United Kingdom, Ireland, and Denmark became full members in January, but their rates are not yet aligned with the common duty.

2/ Rate calculated on the West German Deutschmark exchange rate. Although a common rate exists in terms of "Units of Account", duty is still paid in the local currency and will vary depending on the importing country.

TABLE 36.--Acreage and production in specified countries, calendar years, average 1965-69, annual 1969-72

Continent and country	Acreage harvested					Production (farm-sales-weight basis)				
	Average	1969	1970	1971 1/	1972 2/	Average	1969	1970	1971 1/	1972 2/
	1965-69	1,000 acres	1,000 acres	1,000 acres	1,000 acres	1,000 lb.	1,000 lb.	1,000 lb.	1,000 lb.	1,000 lb.
North America:										
Canada	128	133	108	98	102	216,486	247,465	221,863	224,412	193,880
Mexico	65	87	91	77	85	105,759	136,906	138,883	128,638	123,017
United States	942	920	899	839	847	1,844,776	1,804,184	1,907,803	1,707,313	1,733,251
Cuba	103	--	130	103	142	81,337	79,953	100,000	60,000	120,000
Dominican Republic	44	44	50	52	54	42,799	46,297	49,714	51,440	54,123
South America:										
Argentina	132	133	171	177	182	120,633	116,187	145,541	136,114	162,038
Brazil	480	471	523	521	517	359,334	415,210	431,880	432,322	421,080
Colombia	60	58	58	57	68	93,449	95,900	97,002	95,900	88,184
Paraguay	36	49	32	43	39	38,250	52,910	39,462	42,074	40,470
Europe:										
Belgium	2	2	1	2	2	4,115	4,054	4,213	5,079	5,525
France	50	48	48	49	50	103,865	99,570	105,843	96,295	112,876
Germany, West	9	8	8	9	10	18,242	16,721	18,708	20,630	21,050
Greece	292	249	242	219	221	221,588	169,765	199,931	186,159	185,795
Italy	129	115	106	104	111	169,828	173,458	172,973	166,478	167,550
Spain	38	32	34	35	46	54,798	39,540	51,980	54,200	61,729
Bulgaria	282	291	292	331	331	257,969	212,414	268,961	282,189	282,189
Yugoslavia	142	119	106	102	134	109,260	92,593	94,125	104,886	145,345
Africa:										
Algeria	25	30	17	26	26	11,629	15,220	8,377	13,230	13,230
Rhodesia	152	115	118	121	130	193,066	137,300	140,800	144,300	160,800
Zambia	19	16	15	15	15	15,173	11,147	11,147	13,891	13,051
Malawi	119	80	102	121	140	37,870	26,602	49,057	58,192	69,200
South Africa, Republic of	81	105	111	100	101	67,300	83,200	73,838	71,429	66,358
Asia:										
Iran	54	41	34	41	42	46,148	38,715	37,211	43,387	44,341
Iraq	42	44	55	42	42	26,351	26,500	33,000	22,000	22,000
Lebanon	16	16	17	19	19	14,374	14,771	15,366	18,298	18,298
Syria	38	26	31	31	31	21,934	19,841	26,450	26,450	26,450
Turkey (Europe and Asia)	689	778	812	864	946	346,049	316,658	330,359	370,783	386,907
Burma	140	145	132	133	135	96,942	103,616	92,593	94,798	96,000
China, Mainland	1,811	--	1,674	1,680	1,680	1,734,686	--	1,700,000	1,750,000	1,700,000
Taiwan	24	30	27	21	19	39,790	45,214	45,856	37,055	35,179
India	1,015	1,087	1,082	1,104	1,100	761,204	795,861	743,171	797,845	902,122
Pakistan	264	272	270	262	250	330,984	364,470	360,390	348,632	333,760
Vietnam, South	20	21	22	22	22	16,752	17,500	18,519	18,519	18,519
Khmer (Cambodia)	48	54	62	40	33	26,101	30,860	35,935	21,385	18,959
Laos	16	17	15	17	17	7,719	8,800	8,377	8,800	8,800
Indonesia	493	593	516	314	399	227,501	286,590	240,300	210,486	182,982
Japan	206	187	174	162	153	425,762	382,520	331,603	328,490	313,199
Korea	92	97	105	105	117	142,365	130,501	124,139	139,692	206,981
Philippines	238	240	260	195	148	164,997	200,619	217,814	155,424	106,923
Thailand	160	219	210	219	248	84,939	95,891	95,102	98,328	108,450
Oceania:										
Australia	24	26	27	27	27	27,844	34,072	37,553	37,393	36,700
New Zealand	5	5	5	5	5	7,196	7,604	7,167	7,855	7,625
Estimated world total 4/	9,873	9,991	9,932	9,665	9,952	9,855,995	9,821,038	10,020,888	9,864,733	10,009,753

1/ Subject to revision. 2/ Preliminary. 3/ Includes Bangladesh. 4/ Total includes data for countries not listed.

Foreign Agricultural Service. Official estimates of foreign countries, reports from U. S. Foreign Service Officers, results of office research, and other information.

TABLE 37.--Production of flue-cured tobacco in specified countries, calendar years, annual 1967-1972 1/

Continent and country	1967	1968	1969	1970	1971 2/	1972 3/
	1,000 lb.	1,000 lb.	1,000 lb.	1,000 lb.	1,000 lb.	1,000 lb.
North America:						
Canada	204,267	211,274	240,105	214,139	217,262	188,500
Mexico	10,582	12,787	15,159	11,243	18,519	14,330
United States	1,263,159	981,541	1,052,806	1,192,961	1,077,790	1,010,808
South America:						
Argentina	35,404	50,895	49,976	52,580	50,393	58,334
Brazil	131,923	125,702	168,112	188,410	194,446	171,108
Venezuela	13,951	15,163	11,884	13,710	16,324	16,300
Europe:						
Germany, West	1,579	1,526	1,621	1,615	1,277	1,250
Italy	25,280	20,432	21,460	21,662	15,880	15,432
Asia:						
India	203,374	208,555	264,552	178,352	205,028	279,984
Pakistan	76,900	75,200	77,200	74,160	77,600	4/ 20,000
Indonesia	34,171	16,535	38,572	37,478	31,000	27,000
Japan	290,696	286,640	253,858	204,109	204,328	180,980
Korea, Republic of	103,846	110,960	101,855	95,581	106,118	151,362
China, Mainland	903,886	881,840	859,794	947,978	1,036,162	1,102,300
Taiwan	38,599	44,962	44,664	45,306	36,555	34,679
Thailand	36,029	41,182	45,244	46,978	49,995	52,428
Africa:						
Rhodesia	200,000	128,000	132,000	132,000	132,000	145,500
Malawi	4,041	6,061	6,110	10,312	14,129	19,500
Zambia	10,997	13,842	11,073	10,567	13,026	12,196
South Africa, Republic of	23,700	47,000	46,100	45,194	41,006	35,715
Oceania:						
Australia	27,571	24,571	33,779	37,203	37,043	35,900
New Zealand	5,416	5,991	7,313	6,867	7,595	7,400
Estimated world total 5/	3,946,212	3,648,876	3,822,719	3,936,843	3,918,448	3,934,392

1/ Production figures are on a farm-sales-weight basis which is about 10 percent above dry weight basis normally reported in trade statistics. 2/ Subject to revision. 3/ Preliminary. 4/ West Pakistan only. 5/ Includes estimates for countries listed for which data are not available.

Foreign Agricultural Service. Official estimates of foreign countries, reports from U. S. Foreign Service officers, results of office research, and other information.

TABLE 38.--Production of burley tobacco in specified countries, calendar years, annual 1967-1972 1/

Continent and country	1967	1968	1969	1970	1971	1972 3/
	1,000 lb.	1,000 lb.	1,000 lb.	1,000 lb.	1,000 lb.	1,000 lb.
North America:						
Canada	4,690	3,074	3,576	2,726	2,065	3,300
United States	540,635	563,367	591,395	560,545	472,576	572,650
Mexico	22,046	15,432	15,873	24,207	37,478	41,887
South America:						
Argentina	5,569	7,053	11,472	18,005	10,086	14,109
Brazil	6,349	15,218	22,114	26,927	33,730	30,964
Venezuela	7,213	8,455	6,500	12,068	13,500	13,500
Europe:						
Germany, West	7,627	6,249	6,903	7,752	8,303	8,600
Greece	21,396	20,097	24,251	29,308	30,988	24,317
Italy	46,788	51,773	61,798	68,896	77,082	74,956
Spain	43,126	38,881	25,841	34,246	35,315	39,716
Asia:						
India	6,000	6,000	6,000	5,000	5,000	5,000
Japan	26,252	20,293	19,345	22,509	25,289	33,669
Korea, Republic of	33,356	35,110	24,173	26,098	32,337	54,409
Africa:						
Morocco	3,131	2,187	2,271	6,598	5,992	6,614
Malagasy Republic	3,968	3,321	1,300	2,700	2,600	2,600
Malawi	5,874	6,673	7,632	12,510	12,490	15,500
Rhodesia	5,000	4,000	5,000	8,500	12,000	15,000
Estimated world total 4/	810,601	832,692	865,404	906,289	868,457	1,040,946

1/ Production figures are on a farm-sales-weight basis which is about 10 percent above dry weight basis normally reported in trade statistics. 2/ Subject to revision. 3/ Preliminary. 4/ Includes estimates for countries listed for which data are not available.

INDEX

	Page		Page
Acreage:		Markets:	
by class or type.....	8 - 14 :	auction (map).....	5
by states.....	16 & 17 :	auction.....	18
foreign countries.....	49 :		
Allotments:		Prices:	
number and acreage.....	20 - 21 :	by type on total production.....	8 - 14
Auction markets:		by type on auction markets.....	8 6 18
map.....	5 :	by states on total production.....	16 - 17
number.....	18 :	cigarettes, wholesale.....	33
sets of buyers.....	5 & 18 :	Production:	
prices.....	6 & 18 :	by type.....	8 - 14
warehouses.....	18 :	by states.....	16 - 17
Buyers:		foreign, all types by countries.....	48
auction markets.....	5 & 18 :	foreign flue-cured by countries.....	49
Consumption:		foreign burley by countries.....	49
domestic.....	7 :	Products:	
per capita.....	33 :	consumption, domestic.....	7
Crop value:		consumption, per capita.....	31
by type.....	8 - 14 :	expenditures, consumer.....	32
by state.....	16 - 17 :	exports.....	41 - 42
Disappearance:		imports.....	42
chart.....	7 :	manufactured.....	30 - 31
total and domestic, crop year.....	8 - 14 :	removals.....	30 - 31
Exports:		Receipts:	
as part of disappearance.....	8 - 14 :	cash, by states, tobacco and other commodities... ..	15
leaf, by types, countries, crop years.....	37 - 39 :	import duties.....	46
leaf, by types, calendar years.....	40 :	leaf under loan, crop years.....	6 & 18
leaf, value by types, calendar years.....	40 :	taxes, Federal.....	32
leaf, by countries, calendar years.....	40 :	taxes, State.....	36
cigarettes by countries.....	41 :	Referendums:	
cigars and products, quantity and value.....	42 :	marketing quota.....	19
Hogshead:		Removals:	
dimensions and weights.....	28 :	cigars by classes.....	31
Imports:		products, tax paid.....	30
leaf, by types and countries, calendar years.....	43 - 44 :	products, tax free.....	30
leaf, quantity and value, calendar years.....	44 :	Sales:	
leaf, quantity and value, fiscal years.....	44 :	auction.....	6 & 18
products, by countries.....	42 :	Stocks:	
Leaf:		by crop year.....	8 - 14
disappearance.....	8 - 14 :	by quarter, domestic types.....	22 - 26
exports.....	17 - 39 :	by quarter, foreign types.....	27
imports.....	43 - 44 :	by quarter, all types.....	27
production, U. S.	8 - 16 :	Tariff:	
production, foreign.....	49 - 50 :	common market countries.....	47
stocks.....	22 - 27 :	foreign rates, selected countries.....	46 - 47
used in cigarettes.....	29 :	U. S. rates.....	45
Loan levels:		U. S. receipts from.....	46
by types.....	15 :	Taxes:	
Loan receipts:		rates, Federal.....	32
deliveries and percentage of net auction sales....	6 & 18 :	rates, State.....	34 - 35
Map:		receipts, Federal.....	32
auction markets.....	5 :	receipts, State.....	36
		Yield:	
		domestic types by class.....	8 - 14
		domestic types by states.....	16 - 17

Tobacco Inspection Services are available to all residents of the United States regardless of race, creed or national origin. Violations should be reported to the Secretary of Agriculture, Washington, D. C. 20250

U.S. DEPARTMENT OF AGRICULTURE
AGRICULTURAL MARKETING SERVICE
WASHINGTON, D.C. 20250

POSTAGE AND FEES PAID
U.S. DEPARTMENT OF
AGRICULTURE
AGR 101



Official Business

Penalty for Private Use \$300.00.

END