



AgEcon SEARCH
RESEARCH IN AGRICULTURAL & APPLIED ECONOMICS

The World's Largest Open Access Agricultural & Applied Economics Digital Library

This document is discoverable and free to researchers across the globe due to the work of AgEcon Search.

Help ensure our sustainability.

Give to AgEcon Search

AgEcon Search

<http://ageconsearch.umn.edu>

aesearch@umn.edu

*Papers downloaded from **AgEcon Search** may be used for non-commercial purposes and personal study only. No other use, including posting to another Internet site, is permitted without permission from the copyright owner (not AgEcon Search), or as allowed under the provisions of Fair Use, U.S. Copyright Act, Title 17 U.S.C.*

SB 515 (1973)

DAIRY, MARKET STATISTICS, 1972

USDA STATISTICAL BULLETINS

UPDATA

1 OF 1

START

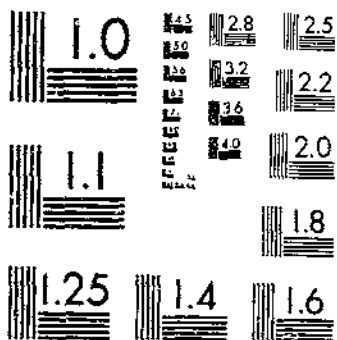

MICROCOPY RESOLUTION TEST CHART
NATIONAL BUREAU OF STANDARDS-1963-A

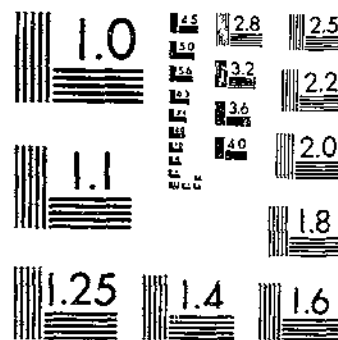

MICROCOPY RESOLUTION TEST CHART
NATIONAL BUREAU OF STANDARDS-1963-A

30.5
152-13

#515

57

DAIRY MARKET STATISTICS 1972

REFERENCE
DO NOT LOAN

ANNUAL
SUMMARY

Library

APR 12 1973

Library

DAIRY MARKET NEWS OFFICES

Branch Headquarters...Washington, D.C. 20250
 National Dairy Products Supervisor...Madison, Wisconsin 53713, 801 West Badger Road
 National Egg Products Supervisor...Washington, D.C. 20250, South Building, Room 3923
 National Poultry Supervisor...Atlanta, Georgia 30309, 1718 Peachtree St., N.W., Room 208
 Branch Statistical Reports Office...Kansas City, Missouri 64106, U. S. Court House, Room 122

FEDERAL-STATE FIELD OFFICES

Asheville, North Carolina 28807	P.O. Box 7033	Court House
Atlanta, Georgia 30309	Room 210	1718 Peachtree St., N.W.
Austin, Texas 78711	P.O. Box 12847	Texas Dept. of Agriculture
Baton Rouge, Louisiana 70804	P.O. Box 44357	Capitol Station
Birmingham, Alabama 35203	---	726 Second Ave., North
Chicago, Illinois 60605	Room 942	536 South Clark Street
Columbus, Ohio 43215	Room 710	State Office Building
Denver, Colorado 80202	Room 387	U. S. Custom House
Des Moines, Iowa 50309	Room 769	Federal Bldg., 210 Walnut St.
Detroit, Michigan 48226	Room 1102	Federal Bldg., 231 W. Lafayette
Fresno, California 95721	Room 3075	2550 Mariposa Street
Harrisonburg, Virginia 22801	P.O. Box 147	116 Reservoir Street
Hartford, Connecticut 06115	---	State Office Building
Jackson, Mississippi 39216	P.O. Box 4357	Fondren Station
Jefferson City, Missouri 65101	13th Floor	Jefferson Building
Lincoln, Nebraska 68509	Room 1124	State Capitol
Los Angeles, California 90021	Room 298	724 S. Central Avenue
Madison, Wisconsin 53713	---	801 West Badger Road
Manchester, New Hampshire 03101	Room 217	Post Office Building
Newark, New Jersey 07102	Room 930	97C Broad Street
Philadelphia, Pennsylvania 19106	Room 604-F	Custom House
Pittsburgh, Pennsylvania 15222	Room 832-A	1000 Liberty Avenue
Portland, Oregon 97205	Room 312	U. S. Court House
Raleigh, North Carolina 27601	Room 302	State Agriculture Building
St. Louis, Missouri 63101	Room 540	210 North 12th Blvd.
St. Paul, Minnesota 55101	Room 470	State Office Building
Salt Lake City, Utah 84114	Room 412	State Capitol
San Francisco, California 94111	Room 717	Appraisers' Stores Bldg.
Seattle, Washington 98104	Room 4103	Federal Office Building
Tampa, Florida 33602	---	1014 E. Jackson Street
Trenton, New Jersey 08625	---	N. J. Dept. of Agriculture

DAIRY MARKET STATISTICS

1972

Annual Summary of Market Statistics Collected and Compiled by the Dairy and Poultry Market News Branch

PREFACE

An average price is computed by dividing the sum of the mid-points of price ranges reported during the period by the number of price ranges during the period.

A weighted average price is computed by dividing the total value of the sales during the period by the total number of units sold during the period.

An average price for a year is the mean of the twelve monthly averages.

A monthly average price is not computed when a price is not reported for five or more consecutive trading days.

A yearly average price is not computed when an average price is not reported for one or more months.

CONTENTS

	<u>Table No.</u>	<u>Page No.</u>
<u>BUTTER</u>		
Prices, by months:		
Delivered warehouse or dock at San Francisco.....	5	9
Wholesale:		
Chicago.....	6	9
New York.....	6	9
Delivered to retailers:		
Boston.....	7	10
Detroit.....	7	10
Fresno.....	7	10
Los Angeles.....	7	10
Philadelphia.....	7	10
San Francisco.....	7	10
Delivered to restaurants and institutions, San Francisco.....	8	11
Movements:		
Into retail channels, by weeks:		
Chicago.....	4	8
Los Angeles.....	4	8
New York.....	4	8
San Francisco.....	4	8
Cold storage holdings:		
Selected Storage Centers, by weeks.....	1	6
Selected Storage Centers, percent of total U.S. holdings, close of each month, by years.....	2	7
Total U.S. holdings in warehouses, close of each month.....	3	7

CHEESE

Prices by months:		
Domestically made foreign type:		
Selling prices:		
Chicago.....	20	17
New York.....	21	18
San Francisco.....	22	19
Imported:		
Selling prices:		
Chicago.....	23	19
New York.....	24	20
San Francisco.....	25	21

CHEESE--Continued

	<u>Table</u>	<u>Page</u>
	<u>No.</u>	<u>No.</u>
Prices, by months (Cont'd):		
American:		
F.o.b. assembling points, Wisconsin.....	9	11
Wholesale:		
Chicago.....	10	12
New York.....	11	12
Philadelphia.....	12	13
Delivered to retailers:		
Boston.....	15	15
Detroit.....	16	15
Los Angeles.....	17	16
Portland.....	18	16
San Francisco.....	19	17
Swiss:		
F.o.b. assembling points, Wisconsin.....	13	13
Wholesale:		
Chicago.....	14	14
New York.....	14	14
Philadelphia.....	14	14
Delivered to retailers:		
Los Angeles.....	17	16
San Francisco.....	19	17
Cold storage holdings:		
Selected Storage Centers, by weeks.....	1	6
Selected Storage Centers, percent of total U.S. holdings close of each month, by years.....	2	7
Total U.S. holdings in warehouses, close of each month.....	3	7

FLUID MILK

Prices, by weeks:		
F.o.b. shipping points, Wisconsin.....	26	22

CREAM

Prices, by months:		
Wholesale:		
Atlanta.....	27	22
New England area.....	27	22
New York Metropolitan area.....	27	22
Southeastern Pennsylvania.....	27	22

DRY WHOLE MILK

Prices, by months:		
Wholesale:		
New York.....	28	23

NONFAT DRY MILK

Prices, by months:		
Spray process:		
F.o.b. shipping points, Wisconsin.....	29	23
Wholesale:		
Atlanta.....	30	23
Chicago.....	30	23
Los Angeles.....	30	23
New England area.....	30	23
New York.....	30	24
Philadelphia.....	30	24
San Francisco.....	30	24
Seattle.....	30	24

DRY WHEY--(Animal feed)

	<u>Table</u>	<u>Page</u>
	<u>No.</u>	<u>No.</u>
Prices, by months:		
Wholesale:		
Midwest area.....	31	24
Eastern area.....	31	24

EVAPORATED MILK

Prices, by months:		
Wholesale:		
Chicago.....	32	24
Eastern area.....	32	24
Los Angeles area.....	32	24
San Francisco.....	32	24
Seattle.....	32	24
Cold storage holdings:		
Total U.S. holdings in warehouses, close of each month.....	3	7

APPENDIX

Directory of selected storage centers.....		25
--	--	----

TABLE 1. STORAGE: Holdings of dairy products in Selected Storage Centers, by weeks, 1972^{1 2}
(Includes Government stocks)

Week ending		Butter	American cheese
		Thousand pounds	Thousand pounds
<u>1972</u>			
January	3.....	53,715	160,663
	10.....	49,253	158,756
	17.....	42,683	155,575
	24.....	37,202	152,488
	31.....	35,240	150,452
February	7.....	34,499	150,054
	14.....	35,582	149,613
	22.....	33,865	148,420
	28.....	38,317	146,886
March	6.....	40,022	143,821
	13.....	41,643	143,214
	20.....	42,540	143,120
	27.....	43,667	141,704
April	3.....	44,544	144,631
	10.....	45,894	147,042
	17.....	47,677	149,134
	24.....	52,263	150,248
May	1.....	56,108	150,873
	8.....	59,695	156,254
	15.....	62,819	159,347
	22.....	67,800	161,172
	30.....	71,921	164,539
June	5.....	76,211	170,009
	12.....	81,469	173,335
	19.....	86,690	179,472
	26.....	90,835	185,081
July	3.....	93,996	185,463
	10.....	97,413	197,774
	17.....	102,042	204,041
	24.....	104,188	206,764
	31.....	104,520	211,429
August	7.....	107,690	217,457
	14.....	107,403	220,808
	21.....	103,309	222,886
	28.....	101,331	222,394
September	5.....	97,607	225,109
	11.....	94,393	225,148
	18.....	91,176	215,027
	25.....	87,777	210,567
October	2.....	85,011	209,888
	10.....	77,837	214,295
	16.....	73,180	207,363
	24.....	72,144	204,534
	30.....	70,426	205,656
November	6.....	66,890	205,420
	13.....	63,932	203,056
	20.....	61,324	197,620
	27.....	59,214	193,854
December	4.....	55,168	193,976
	11.....	52,056	188,473
	18.....	45,583	179,833
	26.....	44,216	183,128

¹ See appendix for directory of Selected Storage Centers.
² Holdings as of mornings of given dates.

TABLE 2.--STORAGE: Percent of total U.S. holdings of dairy products in Selected Storage Centers at the close of each month, by years, 1968 - 1972¹

(Includes Government stocks)

Year	Jan.	Feb.	March	April	May	June	July	Aug.	Sept.	Oct.	Nov.	Dec.	Avg. per year
<u>Butter</u>													
1968.....	55.5	56.3	58.4	59.5	58.2	57.8	58.4	61.5	60.9	63.2	65.6	63.5	59.9
1969.....	65.3	64.7	64.6	63.5	60.2	61.8	62.2	60.4	58.4	57.6	55.3	52.3	60.5
1970.....	50.7	51.2	53.1	53.8	57.3	56.1	56.4	56.9	55.7	57.7	57.6	53.8	55.0
1971.....	50.9	50.7	50.3	53.1	53.6	53.4	52.2	51.7	51.3	49.9	46.9	55.6	51.4
1972.....	44.4	41.9	40.6	42.9	46.8	48.3	49.7	49.6	47.7	44.6	42.3	39.6	44.9
<u>American cheese</u>													
1968.....	66.1	66.1	65.5	66.8	66.9	66.3	66.2	66.0	66.1	66.3	65.6	64.9	66.1
1969.....	62.9	63.2	64.3	65.0	62.4	61.1	66.4	66.7	67.0	66.1	65.3	63.8	64.5
1970.....	65.4	63.5	64.4	63.0	62.6	61.7	62.5	63.6	66.9	66.3	70.0	66.1	64.7
1971.....	66.9	68.7	66.4	65.6	66.2	67.8	68.7	69.4	70.3	70.5	69.6	67.3	68.2
1972.....	64.8	65.1	63.3	61.2	60.5	59.8	62.3	65.7	62.5	65.6	66.7	67.1	63.7

¹ See appendix for directory of Selected Storage Centers.

TABLE 3.--STORAGE: Total U.S. holdings of dairy products at close of each month, 1972¹

(Includes Government stocks)

Month and year	Butter (creamery)	Cheese		Evaporated and Condensed milk (case goods)
		American	Swiss	
	Thousand pounds	Thousand pounds	Thousand pounds	Thousand pounds
<u>1972</u>				
January.....	79,061	232,123	6,973	2,652
February.....	93,056	223,615	7,052	1,328
March.....	109,733	228,437	7,107	1,284
April.....	130,882	246,748	7,737	1,111
May.....	159,105	277,544	9,047	1,606
June.....	194,808	309,903	8,826	2,376
July.....	211,426	341,292	7,855	2,391
August.....	198,234	342,017	8,500	5,004
September.....	178,203	335,777	9,322	3,262
October.....	154,741	313,377	8,225	3,896
November.....	132,488	290,642	7,784	4,154
December.....	107,408	267,938	8,122	2,579

¹ As reported by Statistical Reporting Service.

TABLE 4.--BUTTER: Movements into retail channels in specified cities, by weeks, 1972¹

Week ending	Chicago	Los Angeles	New York	San Francisco	Total	Percentage change with--	
						Previous week	Same week Last year
	Thousand pounds	Thousand pounds	Thousand pounds	Thousand pounds	Thousand pounds	Percent	Percent
1972							
January 1.....	542	857	749	519	2,667	- 16	- 2
8.....	372	833	709	384	2,298	- 14	- 8
15.....	455	1,035	721	382	2,593	12	- 12
22.....	462	603	726	462	2,253	- 13	5
29.....	509	712	722	355	2,298	2	- 19
February 5.....	507	809	740	491	2,547	11	- 21
12.....	657	776	722	311	2,466	- 3	- 23
19.....	473	896	716	298	2,383	- 3	- 2
26.....	502	1,289	710	373	2,874	21	- 8
March 4.....	529	998	724	444	2,695	- 6	- 7
11.....	522	1,084	721	417	2,744	1	- 1
18.....	472	945	712	481	2,610	- 5	11
25.....	521	1,534	724	507	3,286	26	0
April 1.....	721	991	741	321	2,774	- 16	- 1
8.....	403	970	734	332	2,439	- 12	- 10
15.....	417	732	720	418	2,287	- 6	- 25
22.....	471	1,004	713	325	2,513	10	- 7
29.....	499	856	717	199	2,271	- 10	- 15
May 6.....	445	1,221	714	406	2,786	23	- 5
13.....	476	1,117	727	350	2,670	- 4	- 13
20.....	619	1,073	725	280	2,697	1	- 4
27.....	467	1,108	716	394	2,685	0	- 5
June 3.....	524	1,049	709	345	2,627	- 3	- 9
10.....	586	918	707	379	2,590	- 1	- 3
17.....	404	854	710	398	2,366	- 9	- 18
24.....	441	789	706	386	2,322	- 2	- 11
July 1.....	516	1,039	719	373	2,647	14	- 14
8.....	444	1,981	714	325	3,464	31	18
15.....	420	733	721	331	2,205	- 36	- 27
22.....	419	1,100	710	362	2,591	18	- 10
29.....	393	1,092	694	397	2,576	- 1	- 3
August 5.....	451	1,521	685	428	3,085	20	4
12.....	459	1,431	686	308	2,884	- 6	- 16
19.....	413	854	698	336	2,301	- 20	- 15
26.....	410	928	702	364	2,404	4	- 22
September 2.....	440	1,656	717	372	3,185	27	25
9.....	465	1,079	771	336	2,651	- 17	8
16.....	576	720	755	334	2,385	- 10	- 15
23.....	648	1,329	719	279	2,975	25	12
30.....	372	769	730	396	2,267	- 24	- 27
October 7.....	510	1,447	728	317	3,002	33	23
14.....	467	721	724	325	2,237	- 25	- 20
21.....	490	1,150	727	346	2,713	21	1
28.....	445	834	720	291	2,290	- 16	- 5
November 4.....	509	1,293	728	452	2,982	30	11
11.....	606	947	733	432	2,719	- 9	- 13
18.....	1,178	1,409	748	441	3,776	39	17
25.....	464	952	738	365	2,519	- 33	- 8
December 2.....	532	1,070	719	416	2,737	9	- 5
9.....	598	985	731	464	2,778	1	2
16.....	883	986	740	301	2,910	5	- 12
23.....	730	1,125	783	474	3,112	7	1
30.....	511	1,098	764	285	2,658	- 15	- 4

¹ Reported by sample group of chain-store organizations, dairy companies and wholesale distributors.

TABLE 5.--BUTTER: Average prices paid delivered warehouse or dock at San Francisco, by months, 1972

(Bulk butter--cents per pound in fibre boxes)

Month and year	Grade AA and A		Month and year	Grade AA and A	
1972			1972		
January.....	67.75		October.....		68.41
February.....	67.75		November.....		68.75
March.....	67.75		December.....		69.33
April.....	67.75				
May.....	67.75				
June.....	67.75		Average 1972.....		68.14
July.....	67.75				
August.....	68.35				
September.....	68.63		Average 1971.....		68.28

TABLE 6.--BUTTER: Average wholesale selling prices in specified cities, by months, 1972

(Bulk butter-- cents per pound in fibre boxes)

Month and year	Chicago		New York ¹	
	Grade AA	Grade A	Grade AA	Grade A
1972				
January.....	67.94	67.79	68.98	68.75
February.....	67.78	67.78	68.80	68.75
March.....	67.78	67.78	68.75	68.75
April.....	67.71	67.71	68.75	68.75
May.....	67.71	67.71	68.75	68.75
June.....	67.71	67.71	68.75	68.75
July.....	67.76	67.84	68.75	68.78
August.....	69.54	69.50	70.38	70.36
September.....	70.25	70.25	71.00	71.00
October.....	69.69	69.38	71.05	70.84
November.....	70.12	69.29	70.98	70.31
December.....	70.87	70.49	71.49	71.47
Average 1972.....	68.74	68.60	69.70	69.60
Average 1971.....	68.38	68.35	(2)	69.32

¹ Minimum sale - three thousand pounds.

² Not computed because of insufficient price data.

TABLE 7.--BUTTER: Average prices delivered to retailers in specified cities, by months, 1972

(Cents per pound)¹

Month and year	1 pound prints, parchment wrapped			1/4 pound prints, parchment or foil wrapped in cartons		
	Grade AA	Grade A		Grade AA and A		
	San Francisco	Boston	Detroit	Fresno	Los Angeles	San Francisco
<u>1972</u>						
January.....	83.00	75.60	79.63	86.00	83.25	83.75
February.....	83.00	75.75	79.13	86.00	83.25	83.75
March.....	83.00	75.84	77.18	86.00	83.25	83.75
April.....	83.00	75.72	77.00	86.00	83.25	83.75
May.....	83.00	75.25	77.00	86.00	83.25	83.75
June.....	83.00	75.22	77.00	86.00	83.25	83.75
July.....	83.00	75.05	77.00	86.00	83.25	83.75
August.....	84.44	76.44	77.31	86.75	85.12	85.41
September.....	84.81	77.25	78.38	88.50	86.00	85.75
October.....	85.38	76.98	78.85	87.95	85.42	85.95
November.....	85.38	76.50	77.71	88.13	85.56	86.13
December.....	86.63	78.06	79.25	89.00	86.87	87.38
Average 1972.....	83.97	76.14	77.95	86.86	84.31	84.74
Average 1971.....	83.56	76.51	(2)	85.41	83.79	84.34

Month and year	1/4 pound prints, parchment or foil wrapped in cartons					
	Grade AA			Grade A		
	Boston	Detroit	Philadelphia	Boston	Detroit	Philadelphia
<u>1972</u>						
January.....	78.60	81.50	81.50	77.18	79.88	80.50
February.....	78.75	81.50	81.31	77.25	79.78	80.31
March.....	78.88	81.50	81.25	77.25	79.30	80.25
April.....	78.47	81.50	81.25	77.06	79.25	80.25
May.....	78.38	81.50	81.25	76.50	79.25	80.25
June.....	78.53	81.50	81.25	77.12	79.25	80.25
July.....	78.98	81.50	81.55	78.10	79.25	80.45
August.....	80.47	82.00	83.30	79.03	79.33	81.88
September.....	81.12	81.88	84.00	79.25	79.98	82.50
October.....	80.88	82.10	83.95	79.05	80.35	82.30
November.....	80.53	81.13	83.00	78.69	79.11	82.19
December.....	82.00	82.00	83.38	80.12	80.43	82.88
Average 1972.....	79.63	81.63	82.26	78.05	79.60	81.17
Average 1971.....	79.72	(2)	(2)	77.86	(2)	(2)

¹ Minimum sale -- thirty pounds.

² Not computed because of insufficient price data.

TABLE 8.--BUTTER: Average prices delivered to restaurants and institutions in San Francisco area, by months, 1972

(Cents per pound)¹

Month and year	Patties Grade AA and A	Month and year	Patties Grade AA and A
<u>1972</u>		<u>1972</u>	
January.....	85.75	October.....	86.95
February.....	85.75	November.....	87.13
March.....	85.75	December.....	88.38
April.....	85.75		
May.....	85.75		
June.....	85.75	Average 1972.....	86.44
July.....	85.75		
August.....	87.13		
September.....	87.50	Average 1971.....	85.86

¹ Minimum sale - thirty pounds.

TABLE 9.--CHEESE, American: Average prices paid f.o.b. Wisconsin assembling points, by months, 1972

(Cents per pound)

Month and year	Wisconsin State Brand Current Cheese ¹					
	Carlot or trucklot prices					
	Barrel	40-pound blocks	Single daisies	Longhorns	Midgets	Brick and Muenster
<u>1972</u>						
January.....	56.00	58.50	64.53	62.54	64.39	59.88
February.....	56.19	58.69	66.00	64.19	65.22	60.88
March.....	57.15	59.65	67.50	64.90	66.45	62.10
April.....	55.38	57.94	65.38	62.13	64.53	60.44
May.....	55.25	57.75	64.50	61.25	64.00	60.25
June.....	55.49	57.99	65.09	61.46	64.44	60.50
July.....	56.70	59.33	66.50	63.67	66.02	61.75
August.....	57.39	60.11	66.50	66.19	66.41	62.58
September.....	57.25	60.00	66.50	66.38	66.38	62.50
October.....	58.36	61.14	67.72	67.23	67.50	63.50
November.....	60.13	63.01	69.44	68.57	69.21	65.49
December.....	60.79	63.75	70.00	69.12	69.88	66.25
Average 1972.....	57.17	59.82	66.64	64.80	66.20	62.18
Average 1971.....	53.81	56.47	60.97	59.21	62.58	57.84

¹ Less than sixty day cheese.

TABLE 10.--CHEESE: Average wholesale selling prices at Chicago, by months, 1972
(Cents per pound - less-than-carlot)

Month and year	Cheddar				Brick	Muenster
	Single daisies	Longhorns	5-pound processed loaf	40-pound blocks		
<u>1972</u>						
January.....	68.38	68.62	65.62	64.88	68.00	67.50
February.....	70.68	69.04	65.62	64.89	68.00	67.50
March.....	72.72	70.58	66.88	66.15	68.97	68.75
April.....	71.94	68.61	65.42	64.73	67.73	67.36
May.....	70.19	67.65	65.25	64.50	67.62	67.12
June.....	70.25	67.78	65.30	64.61	67.67	67.19
July.....	70.71	69.21	65.79	65.89	68.80	68.88
August.....	70.88	71.18	66.76	66.97	(1)	69.96
September.....	70.88	71.25	66.88	66.88	(1)	70.00
October.....	71.80	72.11	67.64	67.70	(1)	70.75
November.....	73.60	73.85	69.51	69.76	(1)	72.35
December.....	74.38	74.62	70.45	70.57	(1)	73.64
Average 1972..	71.37	70.38	66.76	66.46	(1)	69.29
Average 1971..	67.06	65.74	63.64	62.73	65.34	65.19

¹ Not computed because of insufficient price data.

TABLE 11.--CHEESE: Average wholesale selling prices at New York, by months, 1972
(Cents per pound - less-than-carlot)

Month and year	Cheddar						5-pound processed loaf	5-pound loaf round	Muenster
	Single daisies	Midgets		Flats	40-pound blocks				
	Fresh	Medium cured	Aged	Aged	Fresh	Aged			
<u>1972</u>									
January.....	68.80	73.38	82.76	79.35	63.12	78.18	63.25	68.00	
February.....	69.11	73.38	82.88	79.50	63.12	78.38	63.25	67.71	
March.....	70.39	76.73	83.07	79.75	66.01	78.03	64.58	68.86	
April.....	68.25	74.45	82.48	79.72	62.88	72.22	62.44	66.72	
May.....	68.11	73.86	82.25	79.63	63.62	77.12	62.42	66.63	
June.....	68.25	73.98	82.39	79.75	62.50	77.25	62.42	66.73	
July.....	69.24	72.86	83.88	81.01	65.10	78.24	63.44	68.50	
August.....	69.47	74.61	84.72	80.38	65.18	79.15	64.88	69.29	
September.....	69.38	75.25	84.75	80.00	64.89	79.25	64.25	69.25	
October.....	71.02	76.18	85.64	80.73	65.89	79.79	65.14	69.95	
November.....	73.15	78.19	87.90	83.11	67.92	81.25	67.14	71.99	
December.....	73.80	79.25	88.45	85.21	69.32	82.04	67.93	72.80	
Average 1972..	69.91	75.18	84.26	80.68	64.96	78.82	64.26	68.87	
Average 1971..	(1)	71.01	79.57	76.18	(1)	74.02	60.59	65.90	

¹ Not computed because of insufficient price data.

TABLE 12.--CHEESE: Average wholesale selling prices at Philadelphia, Pa., by months, 1972
(Cents per pound - less-than-carlot)

Month and year	Cheddar							
	Single daisies		5-pound processed loaf	Longhorns	Midgets	10-pound square prints		
	Fresh	Aged		Fresh	Aged	Fresh	Aged	
<u>1972</u>								
January.....	70.32	81.94	63.00	67.08	79.00	66.75	78.38	
February.....	71.68	82.50	63.09	69.04	79.00	66.84	79.34	
March.....	72.81	83.11	64.65	69.81	80.39	67.56	81.76	
April.....	69.41	79.91	62.80	67.28	80.41	65.95	80.45	
May.....	68.78	79.50	61.88	66.78	80.75	65.88	80.38	
June.....	68.84	79.50	61.88	66.75	80.75	65.88	80.38	
July.....	72.10	(1)	64.40	69.53	81.53	68.19	80.82	
August.....	72.00	(1)	65.06	71.78	82.26	70.65	81.69	
September.....	72.00	(1)	65.12	72.00	82.38	70.62	81.75	
October.....	72.71	(1)	66.00	72.70	83.04	71.32	82.43	
November.....	74.86	(1)	68.06	74.28	85.38	73.32	84.15	
December.....	75.43	(1)	69.18	74.93	86.43	74.18	84.18	
Average 1972.....	71.74	(1)	64.59	70.16	81.78	68.93	81.31	
Average 1971.....	67.53	80.48	60.86	64.45	77.75	64.23	78.70	

¹ Not computed because of insufficient price data.

TABLE 13.--CHEESE, Domestic Swiss: Average prices paid f.o.b. Wisconsin shipping points, by months, 1972
(Cents per pound)

Month and year	Blocks			Block cuts	
	Grade A	Grade B	Grade C	Grade A	Grade B
<u>1972</u>					
January.....	70.50	68.50	62.00	78.50	76.50
February.....	70.50	68.50	62.00	78.50	76.50
March.....	72.50	70.50	62.00	80.50	78.50
April.....	72.50	70.50	62.00	80.50	78.50
May.....	72.50	70.50	62.00	80.50	78.50
June.....	72.50	70.50	65.25	80.81	78.88
July.....	72.50	70.50	68.50	81.75	80.00
August.....	73.00	70.50	68.50	81.75	80.00
September.....	73.50	71.00	68.50	82.25	80.50
October.....	74.25	71.75	69.00	83.00	81.25
November.....	75.86	73.36	71.86	84.61	82.86
December.....	76.00	73.50	72.00	84.75	83.00
Average 1972.....	73.01	70.80	66.13	81.45	79.58
Average 1971.....	65.55	64.07	57.90	72.66	71.14

TABLE 14.--CHEESE, Domestic Swiss: Average wholesale selling prices at specified cities, by months, 1972
(Cents per pound - less-than-carlot)

Month and year	New York		
	Rindless cuts		
	Grade A	Grade B	Grade C
<u>1972</u>			
January.....	83.82	80.28	76.40
February.....	84.00	80.50	76.71
March.....	85.50	82.50	77.64
April.....	85.38	82.31	77.75
May.....	85.00	82.00	77.75
June.....	85.00	82.00	79.22
July.....	85.22	82.00	81.61
August.....	85.50	82.50	79.69
September.....	85.93	82.21	79.00
October.....	86.79	82.79	79.57
November.....	88.28	84.17	81.58
December.....	88.50	84.50	82.00
Average 1972.....	85.74	82.31	79.08
Average 1971.....	79.59	75.89	72.31

Month and year	Chicago			Philadelphia		
	80-100 pound blocks			Rindless cuts		
	Grade A	Grade B	Grade C	Grade A	Grade B	Grade C
<u>1972</u>						
January.....	76.50	74.50	66.67	82.28	80.28	75.11
February.....	76.95	74.93	69.21	82.70	80.70	75.55
March.....	78.74	76.61	69.88	85.12	83.25	79.00
April.....	79.06	76.50	69.77	85.12	83.25	79.00
May.....	79.12	76.50	69.75	85.12	83.25	79.00
June.....	79.12	76.50	72.75	85.12	83.25	80.16
July.....	78.50	76.50	74.75	85.46	83.08	80.42
August.....	78.50	76.50	74.75	85.12	82.00	80.00
September.....	79.07	77.07	74.75	85.55	82.43	80.00
October.....	79.64	77.71	74.75	86.50	83.21	80.43
November.....	81.17	79.17	76.54	88.39	84.72	82.72
December.....	81.50	79.50	77.12	88.75	85.00	83.00
Average 1972.....	78.99	76.83	72.72	85.44	82.87	79.53
Average 1971.....	72.76	70.97	66.22	77.44	75.63	70.72

TABLE 15.--CHEESE, American: Average prices delivered to retailers at Boston, by months, 1972¹
(Cents per pound)

Month and year	Cheddar					5 pound processed loaf
	10-pound blocks	40-pound blocks		Flats	Midgets	
	Aged	Fresh or medium cured	Aged	Aged	Aged	
<u>1972</u>						
January.....	81.75	66.75	76.88	79.75	83.25	64.38
February.....	81.94	67.12	77.06	79.94	83.44	64.72
March.....	82.78	67.75	77.88	80.75	84.00	65.38
April.....	81.34	66.22	76.34	79.22	81.72	63.84
May.....	81.25	66.12	76.25	79.12	81.62	63.75
June.....	82.28	66.19	76.78	79.62	82.06	63.62
July.....	82.90	67.33	78.08	82.35	84.03	64.78
August.....	82.94	67.91	78.69	83.31	84.75	66.34
September.....	82.88	68.25	77.50	83.38	84.75	66.50
October.....	83.90	69.35	79.62	84.55	86.00	67.50
November.....	85.88	71.41	81.50	86.47	88.03	69.53
December.....	86.62	71.75	82.25	86.88	89.38	70.25
Average 1972.....	83.04	68.01	78.24	82.11	84.42	65.88
Average 1971.....	79.46	64.80	74.76	77.54	81.08	62.15

¹ Reported on Monday only.

TABLE 16.--CHEESE: Average prices delivered to retailers at Detroit, by months, 1972
(Cents per pound)

Month and year	Cheddar			Muenster	Brick	Swiss sandwich cuts
	Flats	Longhorns	5-pound processed loaf			
<u>1972</u>						
January.....	70.75	70.77	69.38	72.88	72.88	85.26
February.....	70.85	71.19	69.71	73.01	73.01	86.23
March.....	72.30	71.95	70.03	74.53	74.53	88.87
April.....	70.63	70.81	69.19	73.00	73.00	89.00
May.....	70.75	71.00	68.75	72.63	72.63	88.50
June.....	70.75	70.55	68.30	71.26	71.26	88.05
July.....	71.63	71.74	70.79	72.24	72.24	92.03
August.....	73.29	74.11	71.83	75.48	75.48	93.65
September.....	73.25	75.93	72.46	76.24	76.24	94.36
October.....	74.68	76.26	72.97	77.02	76.67	95.25
November.....	75.50	77.40	74.13	78.53	78.53	95.50
December.....	76.08	78.19	75.21	79.30	79.30	95.98
Average 1972.....	72.54	73.33	71.06	74.68	74.65	91.06
Average 1971.....	(1)	(1)	(1)	(1)	(1)	(1)

¹ Not computed because of insufficient price data.

TABLE 17.--CHEESE: Average prices delivered to retailers at Los Angeles, by months, 1972
(Cents per pound)¹

Month and year	Cheddar			Monterey (whole milk) rindless blocks 10 pounds and over	Swiss, domestic 80-pound blocks
	Single daisies	40-pound blocks	5-pound processed loaf		
<u>1972</u>					
January.....	80.12	76.37	73.62	75.00	77.75
February.....	80.12	76.37	73.62	75.00	77.75
March.....	80.62	76.12	74.24	76.37	79.75
April.....	79.62	74.37	73.37	76.25	79.75
May.....	79.62	74.37	73.37	76.25	79.75
June.....	80.02	74.62	73.62	76.50	79.75
July.....	80.72	74.97	74.17	76.85	79.75
August.....	80.22	74.69	74.06	76.44	79.75
September.....	80.19	74.72	73.96	76.47	79.75
October.....	82.12	78.57	75.42	77.35	82.45
November.....	85.25	81.25	78.25	79.37	89.25
December.....	86.12	82.12	79.12	80.24	89.50
Average 1972.....	81.23	76.54	74.73	76.84	81.25
Average 1971.....	77.34	73.67	71.13	72.89	78.45

¹ Minimum sale--one unit.

TABLE 18.--CHEESE: Average prices delivered to retailers at Portland, Oregon, by months, 1972
(Cents per pound)

Month and year	Cheddar			
	40-pound rindless blocks			5-pound processed loaf
	Mild	Medium	Aged	
<u>1972</u>				
January.....	69.00	72.50	77.50	70.75
February.....	69.50	73.00	79.50	71.31
March.....	71.00	74.50	81.00	72.75
April.....	70.00	72.75	78.75	70.75
May.....	70.00	72.75	78.75	70.75
June.....	70.25	73.00	79.00	71.00
July.....	71.00	73.75	80.20	72.05
August.....	71.44	74.69	80.94	72.69
September.....	71.50	74.75	81.00	72.75
October.....	72.45	75.40	81.95	73.70
November.....	75.00	78.00	84.50	76.75
December.....	75.50	78.50	85.00	76.75
Average 1972.....	71.39	74.47	80.67	72.67
Average 1971.....	67.11	70.91	76.71	68.87

TABLE 19.--CHEESE: Average prices delivered to retailers at San Francisco, by months, 1972
(Cents per pound)¹

Month and year	Cheddar			Monterey (whole milk) rindless blocks 10 pounds and over	Swiss domestic, 80-pound wheels
	Mild cured		5-pound processed loaf		
	Single daisies	40-pound blocks			
<u>1972</u>					
January.....	76.00	75.38	72.12	72.75	75.75
February.....	76.00	75.38	72.12	72.75	75.75
March.....	78.75	76.12	73.25	74.31	77.00
April.....	78.63	76.12	73.38	74.25	77.00
May.....	78.75	73.38	76.12	74.50	77.00
June.....	77.30	73.83	73.25	73.55	78.43
July.....	78.25	73.13	73.75	73.38	79.38
August.....	78.56	74.25	74.88	74.69	79.38
September.....	78.50	74.13	74.75	74.63	79.38
October.....	79.00	75.06	75.41	75.09	79.88
November.....	80.00	76.78	76.25	75.88	80.88
December.....	82.35	80.05	77.80	77.93	81.68
Average 1972.....	78.60	75.53	74.20	74.48	78.46
Average 1971.....	74.80	69.97	70.58	69.12	73.04

¹ Minimum sale - one unit.

TABLE 20.--CHEESE, Domestically made foreign type: Prices paid at seller's dock or warehouse,
at Chicago, by months, 1972^{1 2}
(Dollars per pound)³

Month and year	Blue	Gorgonzola	Parmesan	Provolone (10 pounds)	Baby Gouda ⁴ (8 oz. pkg.)
<u>1972</u>					
January.....	.78 - .88	.82 - .94	.96 - 1.00	.69 - .86	5.30 - 6.95
February.....	.78 - .88	.82 - .94	.96 - 1.00	.69 - .87	5.30 - 6.95
March.....	.79 - .89	.83 - .96	.97 - 1.01	.69 - .88	5.44 - 7.02
April.....	.78 - .88	.84 - .95	.97 - 1.02	.69 - .88	5.54 - 6.95
May.....	.78 - .88	.82 - .95	.97 - 1.02	.68 - .88	5.53 - 6.95
June.....	.78 - .89	.82 - .95	.98 - 1.02	.68 - .88	5.52 - 6.95
July.....	.79 - .90	.84 - .96	.98 - 1.00	.69 - .88	5.51 - 7.00
August.....	.81 - .91	.85 - .98	1.00 - 1.04	.70 - .89	5.54 - 7.06
September.....	.81 - .92	.85 - 1.02	1.00 - 1.08	.70 - .89	5.54 - 7.10
October.....	.81 - .93	.86 - 1.03	1.00 - 1.08	.70 - .89	5.62 - 7.12
November.....	.83 - .96	.87 - 1.06	1.02 - 1.12	.72 - .92	5.74 - 7.27
December.....	.84 - 1.01	.88 - 1.11	1.03 - 1.17	.73 - .93	5.75 - 7.32

¹ Simple average of low and high side of weekly reported price range.

² Reported on Wednesday only.

³ Minimum sale - one unit.

⁴ Dollars per dozen.

TABLE 21.--CHEESE, Domestically made foreign type: Prices paid at seller's dock or warehouse, at New York, by months, 1972^{1 2}

(Dollars per pound)³

Month and year	Blue	Gorgonzola	Provolone	
			1½ pound	25 pound
<u>1972</u>				
January.....	.78 - .87	.85 - 1.00	.68 - .79	.85 - .98
February.....	.78 - .87	.85 - 1.00	.68 - .79	.85 - .98
March.....	.80 - .88	.87 - 1.03	.69 - .80	.84 - .99
April.....	.78 - .87	.86 - 1.04	.67 - .76	.84 - 1.00
May.....	.78 - .87	.86 - 1.04	.67 - .76	.84 - 1.00
June.....	.78 - .87	.86 - 1.04	.67 - .76	.84 - 1.00
July.....	.80 - .90	.87 - 1.05	.68 - .78	.84 - 1.00
August.....	.80 - .90	.88 - 1.05	.69 - .79	.85 - 1.00
September.....	.80 - .90	.88 - 1.05	.70 - .79	.86 - 1.00
October.....	.81 - .91	.89 - 1.06	.71 - .80	.86 - 1.00
November.....	.84 - .92	.91 - 1.07	.73 - .82	.89 - 1.02
December.....	.82 - .92	.92 - 1.07	.73 - .82	.89 - 1.04

Month and year	Parmesan	Romano (cow's milk)	Baby Gouda ⁴	
			(7 oz. pkg.)	(8 oz. pkg.)
<u>1972</u>				
January.....	.96 - 1.11	.87 - 1.02	10.65 - 13.40	13.26 - 13.90
February.....	.90 - 1.11	.87 - 1.02	10.65 - 13.90	13.26 - 13.90
March.....	.90 - 1.11	.88 - 1.04	11.00 - 13.14	13.34 - 14.04
April.....	.90 - 1.12	.86 - 1.01	10.92 - 12.84	13.18 - 13.90
May.....	.90 - 1.12	.86 - 1.00	10.90 - 13.10	13.18 - 13.90
June.....	.90 - 1.12	.86 - 1.00	10.90 - 13.10	13.18 - 13.90
July.....	.91 - 1.12	.88 - 1.00	11.20 - 13.00	13.38 - 14.06
August.....	.92 - 1.12	.89 - 1.01	11.46 - 13.16	13.48 - 14.19
September.....	.92 - 1.12	.89 - 1.00	11.12 - 12.96	13.48 - 14.19
October.....	.92 - 1.13	.90 - 1.02	11.12 - 13.20	13.62 - 14.28
November.....	.93 - 1.16	.93 - 1.05	11.33 - 13.44	14.07 - 14.56
December.....	.95 - 1.16	.91 - 1.05	11.38 - 13.80	13.92 - 14.66

1 Simple average of low and high side of weekly reported price range.

2 Reported Wednesday only.

3 Minimum sale - one unit.

4 Dollars per dozen.

TABLE 22.--CHEESE, Domestically made foreign type: Selling prices at San Francisco, by months, 1972
(Dollars per pound delivered)^{1 2}

Month and year	Blue	Gorgonzola	Parmesan	Provolone (10 pounds)	Swiss cuts
<u>1972:</u>					
January.....	.83 - 1.00	.98 - 1.06	1.07 - 1.20	.77 - .89	.85 - .91
February.....	.83 - 1.00	.98 - 1.06	1.07 - 1.20	.77 - .89	.85 - .91
March.....	.84 - 1.00	.98 - 1.06	1.05 - 1.20	.79 - .89	.85 - .91
April.....	.85 - 1.00	.98 - 1.06	.96 - 1.20	.77 - .94	.85 - .92
May.....	.85 - 1.00	.97 - 1.06	.96 - 1.24	.77 - 1.07	.82 - .94
June.....	.85 - 1.00	.97 - 1.06	.96 - 1.25	.77 - 1.07	.81 - .94
July.....	.86 - 1.00	.97 - 1.06	.96 - 1.25	.77 - 1.07	.81 - .94
August.....	.86 - 1.00	.97 - 1.06	.97 - 1.25	.78 - 1.07	.81 - .94
September.....	.87 - 1.00	.97 - 1.06	.98 - 1.25	.79 - 1.07	.81 - .94
October.....	.87 - 1.00	.97 - 1.06	.99 - 1.25	.79 - 1.07	.81 - .94
November.....	.87 - 1.00	.97 - 1.06	1.01 - 1.25	.81 - 1.07	.86 - .94
December.....	.87 - 1.00	.99 - 1.06	1.02 - 1.25	.83 - 1.07	.89 - .94

¹ Simple average of low and high side of weekly reported price range.
² Minimum sale - one unit.

TABLE 23.--CHEESE, Imported: Prices at seller's dock or warehouse at Chicago, by months, 1972
(Dollars per pound)^{1 2}

Month and year	Roquefort	Blue	Genuine Pecorino Romano
<u>1972</u>			
January.....	1.96 - 2.06	.93 - 1.08	1.54 - 1.60
February.....	2.00 - 2.06	.93 - 1.10	1.54 - 1.60
March.....	1.88 - 2.06	.93 - 1.12	1.54 - 1.60
April.....	1.84 - 2.06	.93 - 1.15	1.54 - 1.61
May.....	1.95 - 2.17	.93 - 1.15	1.54 - 1.65
June.....	1.95 - 2.17	.93 - 1.15	1.54 - 1.65
July.....	1.95 - 2.17	.95 - 1.15	1.54 - 1.66
August.....	1.95 - 2.17	.95 - 1.15	1.54 - 1.70
September.....	1.95 - 2.17	.95 - 1.15	1.54 - 1.70
October.....	1.95 - 2.17	.95 - 1.15	1.54 - 1.70
November.....	1.95 - 2.17	.95 - 1.15	1.53 - 1.70
December.....	1.95 - 2.17	.95 - 1.15	1.53 - 1.70

Month and year	Pecorino Sardo	Swiss wheels	Edam (2 pounds)	Baby Gouda ³ (10 oz. pkg.)
<u>1972</u>				
January.....	1.44 - 1.55	(4)	.96 - 1.09	8.90 - 11.00
February.....	1.44 - 1.55	(4)	.96 - 1.09	(4)
March.....	1.44 - 1.55	(4)	.96 - 1.16	(4)
April.....	1.44 - 1.55	1.02 - 1.25	.96 - 1.20	8.90 - 12.00
May.....	1.44 - 1.55	1.02 - 1.25	.96 - 1.20	9.78 - 12.00
June.....	1.44 - 1.55	1.02 - 1.25	.96 - 1.20	10.00 - 12.00
July.....	1.44 - 1.55	1.10 - 1.25	.96 - 1.20	10.00 - 12.00
August.....	1.33 - 1.55	1.18 - 1.25	.96 - 1.20	10.00 - 12.00
September.....	1.30 - 1.55	1.18 - 1.19	.96 - 1.20	10.00 - 12.00
October.....	1.30 - 1.55	1.18 - 1.19	.99 - 1.20	10.00 - 12.00
November.....	1.28 - 1.55	1.18 - 1.19	1.06 - 1.20	9.78 - 12.00
December.....	1.26 - 1.55	1.18 - 1.19	1.06 - 1.20	9.78 - 12.00

¹ Simple average of low and high side of weekly reported price range.
² Minimum sale - one unit.

³ Dollars per dozen.

⁴ Not computed because of insufficient price data.

TABLE 24.--CHEESE, Imported: Prices at seller's dock or warehouse at New York, by months, 1972^{1 2}
(Dollars per pound)³

Month and year	Roquefort	Blue	Gorgonzola	Parmesan
1972				
January.....	1.88 - 1.98	.91 - 1.06	1.30 - 1.33	1.95 - 2.20
February.....	1.92 - 2.04	.92 - 1.12	1.30 - 1.33	1.95 - 2.28
March.....	1.96 - 2.07	.94 - 1.14	1.32 - 1.39	2.06 - 2.30
April.....	1.96 - 2.07	.93 - 1.14	1.32 - 1.39	2.10 - 2.30
May.....	1.96 - 2.07	.93 - 1.14	1.32 - 1.39	2.10 - 2.30
June.....	1.96 - 2.07	.93 - 1.14	1.32 - 1.39	2.10 - 2.32
July.....	1.96 - 2.08	.93 - 1.14	1.32 - 1.39	2.10 - 2.34
August.....	1.96 - 2.08	.93 - 1.14	1.32 - 1.39	2.10 - 2.35
September.....	1.96 - 2.08	.93 - 1.15	1.34 - 1.39	2.09 - 2.39
October.....	1.96 - 2.08	.93 - 1.14	1.35 - 1.39	2.10 - 2.39
November.....	1.96 - 2.10	.93 - 1.14	1.36 - 1.39	2.10 - 2.46
December.....	1.96 - 2.10	.93 - 1.14	1.35 - 1.41	2.05 - 2.48

Month and year	Genuine Pecorino Romano	Pecorino Sardo	Reggiano (Argentina)	Sardo (cow's milk) (Argentina)
1972				
January.....	1.45 - 1.83	1.30 - 1.45	.75 - .89	.75 - .87
February.....	1.41 - 1.83	1.29 - 1.47	.72 - .85	.71 - .83
March.....	1.44 - 1.83	1.28 - 1.48	.73 - .83	.71 - .81
April.....	1.42 - 1.72	1.27 - 1.48	.78 - .85	.75 - .84
May.....	1.41 - 1.68	1.27 - 1.48	.79 - .85	.75 - .86
June.....	1.41 - 1.68	1.27 - 1.48	.79 - .84	.75 - .86
July.....	1.45 - 1.68	1.27 - 1.48	.81 - .84	.78 - .86
August.....	1.45 - 1.68	1.27 - 1.48	.74 - .84	.71 - .86
September.....	1.44 - 1.66	1.25 - 1.44	.71 - .81	.69 - .78
October.....	1.43 - 1.63	1.23 - 1.40	.71 - .81	.68 - .78
November.....	1.41 - 1.63	1.21 - 1.40	.72 - .81	.69 - .78
December.....	1.42 - 1.63	1.15 - 1.40	.74 - .79	.72 - .76

Month and year	Provolone	Swiss wheels	Edam (2 pounds)	Baby Gouda ⁴ (10-oz. pkg.)
1972				
January.....	1.53 - 2.05	1.07 - 1.14	1.01 - 1.08	17.80 - 21.00
February.....	1.50 - 2.05	1.07 - 1.14	1.04 - 1.08	19.45 - 21.75
March.....	1.50 - 2.12	1.09 - 1.15	1.06 - 1.11	18.68 - 21.76
April.....	1.50 - 2.12	1.07 - 1.14	1.08 - 1.12	17.80 - 22.28
May.....	1.50 - 2.12	1.07 - 1.14	1.08 - 1.12	17.92 - 22.50
June.....	1.50 - 2.10	1.07 - 1.14	1.08 - 1.12	19.40 - 22.50
July.....	1.55 - 2.15	1.07 - 1.14	1.08 - 1.12	19.04 - 22.50
August.....	1.55 - 2.15	1.07 - 1.14	1.08 - 1.12	19.04 - 22.50
September.....	1.55 - 2.15	1.01 - 1.06	1.08 - 1.12	19.04 - 22.50
October.....	1.55 - 2.15	1.01 - 1.08	1.08 - 1.12	19.13 - 22.50
November.....	1.57 - 2.15	1.01 - 1.08	1.08 - 1.12	19.33 - 22.50
December.....	1.60 - 2.15	1.01 - 1.05	1.08 - 1.12	19.04 - 22.50

¹ Simple average of low and high side of weekly reported price range.
² Reported on Wednesday only.
³ Minimum sale - one unit.
⁴ Dollars per two dozen.

TABLE 25.--CHEESE, Imported: Selling prices at San Francisco, by months, 1972^{1 2}
(Dollars per pound delivered)³

Month and year	Roquefort	Blue	Gorgonzola	Parmesan
1972				
January.....	1.80 - 2.11	.90 - 1.17	1.54 - 1.57	1.84 - 1.95
February.....	1.80 - 2.17	.90 - 1.17	1.54 - 1.57	1.84 - 1.95
March.....	1.80 - 2.17	.90 - 1.17	1.54 - 1.57	1.84 - 1.95
April.....	1.80 - 2.17	.90 - 1.17	1.54 - 1.57	1.81 - 1.95
May.....	1.80 - 2.17	.90 - 1.17	1.47 - 1.55	2.16 - 2.35
June.....	1.80 - 2.17	.96 - 1.17	1.45 - 1.55	2.27 - 2.45
July.....	1.85 - 2.17	.97 - 1.17	1.45 - 1.55	2.27 - 2.45
August.....	2.00 - 2.17	.97 - 1.17	1.45 - 1.55	2.27 - 2.45
September.....	2.00 - 2.17	.97 - 1.17	1.45 - 1.55	2.27 - 2.45
October.....	2.00 - 2.17	.97 - 1.17	1.45 - 1.55	2.27 - 2.45
November.....	2.00 - 2.17	.97 - 1.17	1.45 - 1.55	2.27 - 2.45
December.....	2.00 - 2.17	.97 - 1.17	1.45 - 1.55	2.27 - 2.45

Month and year	Genuine Pecorino Romano	Provolone	Swiss wheels	Swiss cuts
1972				
January.....	1.50	1.47 - 1.64	1.20 - 1.23	1.39
February.....	1.50	1.47 - 1.64	1.20 - 1.23	1.39
March.....	1.50	1.47 - 1.64	1.20 - 1.23	1.39
April.....	1.50 - 1.60	1.47 - 1.64	1.20 - 1.23	1.39
May.....	1.50 - 1.88	1.47 - 1.64	1.20 - 1.24	1.39
June.....	1.60 - 1.88	1.47 - 1.64	1.20 - 1.24	1.39 - 1.43
July.....	1.60 - 1.88	1.47 - 1.64	1.20 - 1.24	1.39 - 1.43
August.....	1.60 - 1.88	1.47 - 1.64	1.20 - 1.24	1.39 - 1.43
September.....	1.60 - 1.88	1.47 - 1.64	1.20 - 1.24	1.39 - 1.43
October.....	1.60 - 1.88	1.47 - 1.64	1.20 - 1.24	1.39 - 1.43
November.....	1.60 - 1.88	1.47 - 1.64	1.20 - 1.24	1.39 - 1.43
December.....	1.60 - 1.88	1.47 - 1.64	1.20 - 1.24	1.39 - 1.43

Month and year	Edam (2 pounds)	Edam (4 pounds)	Sanso (Denmark)	Gouda Holland (10-oz. pkg.) ⁴
1972				
January.....	.98 - 1.15	1.06 - 1.16	.87 - .92	10.95
February.....	.98 - 1.15	1.06 - 1.16	.87 - .92	10.95
March.....	.98 - 1.15	1.06 - 1.16	.87 - .92	10.95
April.....	.98 - 1.15	1.06 - 1.16	.87 - .92	10.95 - 11.08
May.....	.98 - 1.15	1.06 - 1.16	.84 - .91	10.95 - 11.51
June.....	.98 - 1.14	1.07 - 1.17	.84 - .91	10.95 - 11.52
July.....	.96 - 1.12	1.10 - 1.19	.84 - .91	9.70 - 11.52
August.....	.96 - 1.12	1.10 - 1.19	.84 - .91	9.70 - 11.52
September.....	.96 - 1.12	1.10 - 1.19	.84 - .91	9.70 - 11.52
October.....	.96 - 1.12	1.10 - 1.19	.84 - .91	9.70 - 11.52
November.....	.96 - 1.12	1.10 - 1.19	.84 - .91	9.70 - 11.52
December.....	.96 - 1.12	1.10 - 1.19	.84 - .91	9.70 - 11.52

¹ Simple average of low and high side of weekly reported price range.

² Reported on Wednesday only.

³ Minimum sale - one unit.

⁴ Dollars per dozen.

TABLE 26.--FLUID MILK: Volume shipped from Wisconsin shipping points, by weeks, 1972
(3.5 percent butterfat bulk milk)

Week ending		Loads	Pounds	Week ending		Loads	Pounds
			Thousands				Thousands
<u>1972</u>				<u>1972</u>			
January	6.....	13	611	July	6.....	8	376
	13.....	82	3,854		13.....	11	517
	20.....	31	1,457		20.....	7	329
	27.....	19	893		27.....	27	1,269
February	3.....	10	470	August	3.....	39	1,833
	10.....	11	517		10.....	35	1,645
	17.....	10	470		17.....	32	1,504
	24.....	5	235		24.....	38	1,786
March	2.....	7	330		31.....	75	3,525
	9.....	19	901	September	7.....	113	5,311
	16.....	13	617		14.....	96	4,277
	23.....	11	517		21.....	113	5,311
	30.....	6	282		28.....	126	5,922
April	6.....	12	564	October	5.....	162	7,614
	13.....	28	1,316		12.....	150	7,050
	20.....	19	893		19.....	77	3,619
	27.....	12	546		26.....	60	2,820
May	4.....	25	1,175	November	2.....	111	5,217
	11.....	24	1,128		9.....	124	5,828
	18.....	12	564		16.....	158	7,426
	25.....	10	470		24.....	156	7,332
June	1.....	9	424		30.....	128	6,016
	8.....	7	329	December	7.....	186	8,742
	15.....	7	329		14.....	188	8,836
	22.....	6	282		21.....	141	6,627
	29.....	10	470		28.....	42	1,974

TABLE 27.--CREAM: Average wholesale selling prices at specified areas by months, 1972¹
(Cents per pound of butterfat in tanklots)

Month and year	Atlanta	New England	Metropolitan New York area	Southeastern ² Pennsylvania
<u>1972</u>				
January.....	(3)	86.67	85.66	85.48
February.....	(3)	85.72	85.41	84.50
March.....	(3)	86.00	84.58	84.50
April.....	82.75	85.06	84.44	84.35
May.....	82.12	84.50	84.23	84.50
June.....	82.20	84.85	84.37	84.50
July.....	82.00	86.63	88.22	86.88
August.....	86.58	90.25	90.47	89.19
September.....	88.41	91.03	91.55	91.27
October.....	86.06	89.81	89.40	88.65
November.....	83.80	89.15	89.35	88.75
December.....	85.28	90.12	90.23	88.85
Average 1972.....	(3)	87.48	87.33	86.78

¹ Open market sales.

² Approved for Pennsylvania and New Jersey or USPH regardless of utilization.

³ Not computed because of insufficient price data.

TABLE 28.--DRY WHOLE MILK: Wholesale selling prices at New York, by months, 1972
(Cents per pound)

Month and year	Spray process		Month and year	Spray process	
	26 percent butterfat	28-28½ percent butterfat		26 percent butterfat	28-28½ percent butterfat
<u>1972</u>			<u>1972</u>		
January.....	51.78	53.62	October.....	54.27	55.99
February.....	51.84	53.45	November.....	(1)	(1)
March.....	51.77	53.62	December.....	(1)	55.44
April.....	51.78	53.62			
May.....	51.78	53.62	Average 1972..	(1)	(1)
June.....	51.78	53.62			
July.....	51.78	53.62	Average 1971..	51.10	52.97
August.....	52.09	53.80			
September.....	53.45	54.89			

¹ Not computed because of insufficient price data.

TABLE 29.--NONFAT DRY MILK: Prices paid f.o.b. Wisconsin shipping points, by months, 1972
(Cents per pound in carlots and trucklots)

Month and year	Extra grade, spray process in bags			Month and year	Extra grade, spray process in bags		
	High heat	Low heat	Grade A		High heat	Low heat	Grade A
<u>1972</u>				<u>1972</u>			
January.....	31.72	32.16	33.43	October.....	34.44	35.04	(1)
February.....	31.75	32.25	33.43	November.....	36.26	36.66	(1)
March.....	31.68	32.24	33.38	December.....	38.70	39.13	39.88
April.....	31.63	32.23	33.35				
May.....	31.63	32.23	33.35	Average 1972..	32.91	33.41	(1)
June.....	31.63	32.19	33.35				
July.....	31.63	32.13	33.35	Average 1971..	30.72	30.97	32.30
August.....	31.68	32.13	33.35				
September.....	32.19	32.54	33.78				

¹ Not computed because of insufficient price data.

TABLE 30.--NONFAT DRY MILK (Spray process): Wholesale selling prices in specified cities, by months, 1972
(Cents per pound in carlots and trucklots)

Month and year	Extra grade, human food product, in bags							
	Atlanta		Chicago		Los Angeles		New England area	
	High heat	Low heat	High heat	Low heat	High heat	Low heat	High heat	Low heat
<u>1972</u>								
January.....	32.50	32.86	32.72	33.10	32.92	33.18	32.48	32.72
February.....	33.28	32.91	32.72	33.10	32.92	33.18	32.62	32.93
March.....	33.44	32.88	32.72	33.10	32.92	33.18	32.62	33.00
April.....	33.07	33.39	33.03	32.73	32.92	33.18	32.62	33.00
May.....	32.56	33.10	32.75	33.12	32.92	33.18	32.62	33.00
June.....	32.54	32.99	32.75	33.12	32.92	33.18	32.58	32.90
July.....	32.56	33.09	32.75	33.12	32.92	33.18	32.58	32.83
August.....	32.78	33.35	32.75	33.12	32.92	33.18	32.83	33.20
September.....	33.60	32.99	33.44	33.80	32.92	33.18	33.87	33.64
October.....	35.68	36.21	35.67	35.86	33.70	33.92	36.88	(1)
November.....	37.88	39.02	37.03	37.36	34.17	34.29	(1)	(1)
December.....	39.67	40.52	39.65	39.92	34.55	34.67	(1)	(1)
Average 1972..	34.13	34.44	34.00	34.29	33.22	33.46	(1)	(1)
Average 1971..	32.68	32.92	31.39	31.96	31.89	32.15	31.14	31.58

¹ Not computed because of insufficient price data.

TABLE 30.--NONFAT DRY MILK (Spray process): Wholesale selling prices in specified cities, by months, 1972--Continued
(Cents per pound in carlots and trucklots)

Month and year	Extra grade, human food product, in bags							
	New York		Philadelphia		San Francisco		Seattle	
	High heat	Low heat	High heat	Low heat	High heat	Low heat	High and Low heat	
1972								
January.....	32.65	32.89	32.62	33.00	32.98	34.10	34.00	
February.....	32.76	33.09	32.72	32.95	32.98	34.10	34.00	
March.....	32.62	32.86	33.12	32.88	32.98	34.10	34.00	
April.....	32.51	32.87	32.75	32.88	32.98	34.10	34.00	
May.....	32.42	32.81	32.66	32.78	32.98	34.10	34.00	
June.....	32.42	32.82	32.62	32.75	32.98	34.10	34.00	
July.....	32.47	32.90	32.62	32.87	32.98	34.10	34.00	
August.....	32.87	33.45	33.03	33.48	32.98	34.10	34.00	
September.....	34.06	34.36	34.12	34.56	32.98	34.10	34.05	
October.....	36.42	38.01	36.42	37.44	33.24	34.23	35.00	
November.....	38.42	39.24	(1)	(1)	34.55	34.10	35.00	
December.....	41.47	41.69	(1)	(1)	34.55	34.10	39.50	
Average 1972..	34.26	34.75	(1)	(1)	33.26	34.11	34.63	
Average 1971..	31.10	31.55	(1)	(1)	32.06	32.82	33.75	

¹ Not computed because of insufficient price data.

TABLE 31.--DRIED WHEY (Animal feed): Wholesale selling price delivered in specified areas, by months, 1972
(Cents per pound in 100-pound bags)

Month and year	Midwest area ¹	Eastern area ²	Month and year	Midwest area ¹	Eastern area ²
1972			1972		
January.....	5.38	5.12	September.....	5.58	6.34
February.....	5.38	5.03	October.....	6.04	6.36
March.....	5.65	5.10	November.....	6.44	(3)
April.....	5.75	5.21	December.....	6.91	(3)
May.....	5.62	5.31	Average 1972..	5.81	(3)
June.....	5.58	5.36	Average 1971..	4.99	5.17
July.....	5.49	5.65			
August.....	5.95	6.12			

¹ As reported by Chicago dealers

² As reported by New York, Boston and Philadelphia dealers

³ Not computed because of insufficient price data.

TABLE 32.--EVAPORATED MILK: Wholesale selling prices at specified cities, by months, 1972
(Dollars per case of 28 - 14½ oz. cans)

Month and year	Carlots				
	Chicago	Eastern areas ¹	Los Angeles	San Francisco	Seattle
1972					
January.....	8.52	8.40	8.74	8.74	9.05
February.....	8.52	8.40	8.74	8.74	9.05
March.....	8.52	8.40	8.74	8.74	9.15
April.....	8.52	8.42	8.74	8.74	9.15
May.....	8.52	8.48	8.74	8.74	9.15
June.....	8.52	8.48	8.74	8.74	9.15
July.....	8.52	8.48	8.74	8.74	9.15
August.....	8.60	8.54	8.84	8.89	9.31
September.....	8.84	8.88	8.94	9.05	9.55
October.....	8.92	8.88	8.94	9.05	9.55
November.....	8.92	8.86	8.94	9.05	9.55
December.....	8.92	8.88	8.94	9.05	9.55
Average 1972..	8.65	8.59	8.81	8.86	9.28
Average 1971..	8.40	8.30	8.62	8.60	8.89

¹ As reported by New York and Philadelphia dealers.

APPENDIX A

DIRECTORY OF SELECTED STORAGE CENTERS

Cold storage data are collected from the following storage centers each Monday and published as Cold Storage Holdings - Selected Storage Centers.

BUTTER

Boston, MA
 Buffalo, NY
 Chicago, IL
 Detroit, MI
 Dubuque, IA
 Duluth, MN
 Green Bay, WI
 Kansas City, MO
 Los Angeles, CA
 Madison, WI
 Mankato, MN
 Mason City, IA
 Milwaukee, WI
 Minneapolis - St. Paul, MN
 New York, NY
 Oakland, CA
 Omaha, NE
 Philadelphia, PA
 Portland, OR
 San Francisco, CA
 Seattle, WA
 Springfield, MO

CHEESE

Atlanta, GA
 Boston, MA
 Buffalo, NY
 Carthage, MO
 Chicago, IL
 Clintonville, WI
 Detroit, MI
 Fremont, WI
 Green Bay, WI
 Los Angeles, CA
 Marshfield, WI
 Milwaukee, WI
 Minneapolis - St. Paul, MN
 Monroe, WI
 Mosinee, WI
 Nashville, TN
 Neosho, MO
 New Ulm, MN
 New York, NY
 Oakland, CA
 Philadelphia, PA
 Plymouth, WI
 Pocatello, ID
 Portage, WI
 San Francisco, CA
 Sheboygan, WI
 Springfield, MA
 Springfield, MO
 Syracuse, NY
 Tillamook, OR

U.S. DEPARTMENT OF AGRICULTURE
Agricultural Marketing Service
Washington, D. C. 20250

POSTAGE AND FEES PAID
U.S. DEPARTMENT OF
AGRICULTURE
AGR 101



Penalty for Private Use, \$300.

#10136

END