



AgEcon SEARCH
RESEARCH IN AGRICULTURAL & APPLIED ECONOMICS

The World's Largest Open Access Agricultural & Applied Economics Digital Library

This document is discoverable and free to researchers across the globe due to the work of AgEcon Search.

Help ensure our sustainability.

Give to AgEcon Search

AgEcon Search
<http://ageconsearch.umn.edu>
aesearch@umn.edu

*Papers downloaded from **AgEcon Search** may be used for non-commercial purposes and personal study only. No other use, including posting to another Internet site, is permitted without permission from the copyright owner (not AgEcon Search), or as allowed under the provisions of Fair Use, U.S. Copyright Act, Title 17 U.S.C.*

SB 437 (1969)

USDA STATISTICAL BULLETINS

UPDATA

FEDERAL MILK ORDER MARKET STATISTICS - ANNUAL SUMMARY FOR 1968.

1 OF 2

START

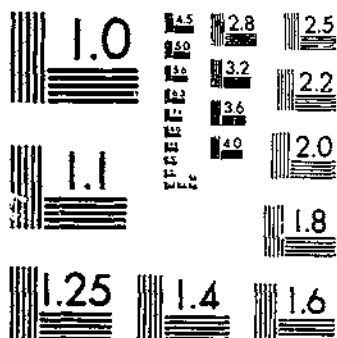

MICROCOPY RESOLUTION TEST CHART
NATIONAL BUREAU OF STANDARDS-1963-A

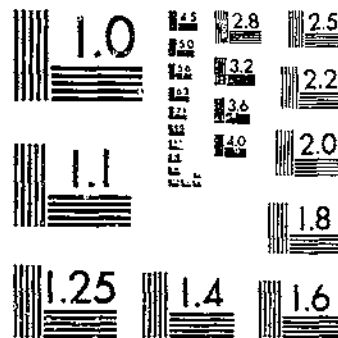

MICROCOPY RESOLUTION TEST CHART
NATIONAL BUREAU OF STANDARDS-1963-A

R
30.5
53-13
#437

REFERENCE
DO NOT LOAN
Statistical Bulletin No. 437

REFERENCE
DO NOT LOAN

Federal Milk Order Market Statistics

- Annual Summary for 1968



Dairy Division
Consumer and Marketing Service
UNITED STATES DEPARTMENT OF AGRICULTURE
Washington, D.C.

1968 SUMMARY OF FEDERAL MILK ORDER MARKET STATISTICS

Federal milk marketing orders are established under the authority of the Agricultural Marketing Agreement Act of 1937, as amended. The Secretary of Agriculture is authorized by this statute, under certain conditions and with producer approval, to issue milk marketing orders which require handlers to pay at least the minimum specified prices for milk purchased from producers. The complete orders are published in the United States Code of Federal Regulations, Parts 1,000 to 1,199.

This is an annual summary of statistical data published in a monthly report which also is entitled, "Federal Milk Order Market Statistics." These data have been compiled from reports made by market administrators who administer these orders in the respective markets. The data for 1968 are preliminary; those for 1967 are revised.

Similar data for the 1947-67 period may be found in the following publications:

Federal Milk Order Market Statistics: Statistical Bulletin No. 248, issued in May 1959, contained an explanation of statistical terms and data for 1947-56. Supplements to this statistical bulletin were issued in:

January 1960----Containing preliminary data for 1958 and revised 1957 data
October 1960----Containing preliminary data for 1959 and revised 1958 data
December 1961---Containing preliminary data for 1960 and revised 1959 data
November 1962---Containing preliminary data for 1961 and revised 1960 data

Federal Milk Order Market Statistics: Statistical Bulletin No. 335, annual summary, issued in August 1963, contained preliminary 1962, and revised 1961 data.

Federal Milk Order Market Statistics: Statistical Bulletin No. 345, annual summary, issued in May 1964, contained preliminary 1963, and revised 1962 data.

Federal Milk Order Market Statistics: Statistical Bulletin No. 361, annual summary, issued in May 1965, contained preliminary 1964, and revised 1963 data.

Federal Milk Order Market Statistics: Statistical Bulletin No. 374, annual summary, issued in May 1966, contained preliminary 1965, and revised 1964 data.

Federal Milk Order Market Statistics: Statistical Bulletin No. 403, annual summary, issued in May 1967, contained preliminary 1966, and revised 1965 data.

Federal Milk Order Market Statistics: Statistical Bulletin No. 426, annual summary, issued in May 1968, contained preliminary 1967, and revised 1966 data.

Issued May 1969

TABLE OF CONTENTS

| I. GENERAL STATISTICS | Page |
|---|------|
| Table 1. Federal milk marketing orders in effect on December 31, 1968 with number assigned each order in the Code of Federal Regulations and date on which pricing provisions of each order became effective. | 6 |
| Table 2. Measures of growth in Federal milk order markets, 1947-68. | 8 |
| Table 3. Milk deliveries, by State of origin, to handlers regulated under Federal milk orders, 1966 and 1967 | 9 |
| Table 4. Population of Federal milk marketing areas by market as defined December 31, 1968, total and by States, according to 1960 United States Census | 10 |
| Table 5. Markets in which Federal milk orders established individual or market wide pooling systems by type of pool, January 1-December 31, 1968. | 12 |
| II. NUMBER OF HANDLERS AND PRODUCERS AND QUANTITIES OF MILK PRICED IN EACH MARKET | |
| Table 6. Number of pool handlers regulated under Federal milk orders, by markets, December 1967-68. | 13 |
| Table 7. Number of producers delivering milk to handlers regulated under Federal milk orders, by markets, by months, 1967 | 14 |
| Table 8. Number of producers delivering milk to handlers regulated under Federal milk orders, by markets, by months, 1968 | 16 |
| Table 9. Average delivery of milk per day per producer to handlers regulated under Federal milk orders, by markets, by months, 1967 | 18 |
| Table 10. Average delivery of milk per day per producer to handlers regulated under Federal milk orders, by markets, by months, 1968 | 20 |
| Table 11. Producer milk deliveries to handlers regulated under Federal Orders and deliveries used in Class I, January-December, 1968 and 1967 | 22 |
| Table 12. Receipts of milk from producers by handlers regulated under Federal milk orders, by markets, by months, 1967 | 24 |
| Table 13. Receipts of milk from producers by handlers regulated under Federal milk orders, by markets, by months, 1968 | 28 |
| Table 14. Percentage of butterfat in milk received from producers by handlers regulated under Federal milk orders, by markets, by months, 1967. | 32 |
| Table 15. Percentage of butterfat in milk received from producers by handlers regulated under Federal milk orders, by markets, by months, 1968. | 34 |
| Table 16. Producer milk used in Class I by handlers regulated under Federal milk orders, by markets, by months, 1967 | 36 |
| Table 17. Producer milk used in Class I by handlers regulated under Federal milk orders, by markets, by months, 1968 | 38 |
| Table 18. Producer milk used in Class I as percentage of all producer milk received by handlers regulated under Federal milk orders, by markets, by months, 1967 | 40 |
| Table 19. Producer milk used in Class I as percentage of all producer milk received by handlers regulated under Federal milk orders, by markets, by months, 1968 | 42 |

| | | |
|-----------|---|----|
| Table 20. | Federal order minimum Class I and blend prices for milk of 3.5 percent butterfat content, f.o.b. market or other indicated point, January-December, 1968 and 1967. | 44 |
| Table 21. | Class I prices per hundredweight established by Federal milk orders for milk of 3.5 percent butterfat content, by markets, by months, 1967 | 46 |
| Table 22. | Class I butterfat differentials in Federal milk orders, by months, 1967. | 48 |
| Table 23. | Class I prices per hundredweight established by Federal milk orders for milk of 3.5 percent butterfat content, by markets, by months, 1968. | 50 |
| Table 24. | Class I butterfat differentials in Federal milk orders, by months, 1968. | 52 |
| Table 25. | Formula factors which determined Class I prices per hundredweight for milk of 3.5 percent butterfat content established by Federal milk orders, by markets, 1967. | 54 |
| Table 26. | Formula factors which determined Class I prices per hundredweight for milk of 3.5 percent butterfat content established by Federal milk orders, by markets, 1968. | 56 |
| Table 27. | Supply-demand adjustments reflected in Class I prices established by Federal milk orders, by markets, by months, 1967. | 58 |
| Table 28. | Supply-demand adjustments reflected in Class I prices established by Federal milk orders, by markets, by months, 1968. | 60 |
| Table 29. | Prices per hundredweight established by Federal milk orders for milk of 3.5 percent butterfat content and butterfat differentials, all classes other than Class I, by markets, by months, 1967. | 62 |
| Table 30. | Prices per hundredweight established by Federal milk orders for milk of 3.5 percent butterfat content and butterfat differentials, all classes other than Class I, by markets, by months, 1968. | 66 |
| Table 31. | Blend prices per hundredweight established by Federal milk orders for milk of 3.5 percent butterfat content, by markets, by months, 1967. | 70 |
| Table 32. | Blend butterfat differentials in Federal milk orders, by months, 1967. | 72 |
| Table 33. | Blend prices per hundredweight established by Federal milk orders for milk of 3.5 percent butterfat content, by markets, by months, 1968. | 74 |
| Table 34. | Blend butterfat differentials in Federal milk orders, by months, 1968. | 76 |
| Table 35. | Base prices established by Federal milk orders for milk of 3.5 percent butterfat content, with butterfat differentials, by markets, by months, 1967. | 78 |
| Table 36. | Excess prices established by Federal milk orders for milk of 3.5 percent butterfat content, with butterfat differentials, by markets, by months, 1967. | 79 |

Table 37. Base prices established by Federal milk orders for milk of 3.5 percent butterfat content, with butterfat differentials, by markets, by months, 1968. 80

Table 38. Excess prices established by Federal milk orders for milk of 3.5 percent butterfat content, with butterfat differentials, by markets, by months, 1968. 81

Table 39. Seasonal adjustment fund deduction or addition to blend price per hundredweight paid producers by handlers regulated under Federal milk orders, by markets, 1967-68 82

Table 40. Prices used in Federal milk order formulas to determine monthly prices, 1967-68. 83

Table 41. Total value of milk marketed by all producers and average value of milk marketed per producer at blend prices established by Federal milk orders, adjusted for butterfat content, by markets, 1967-68 84

IV. FLUID MILK PRODUCT SALES IN CERTAIN MARKETING AREAS

Table 42. Average daily total fluid milk sales in marketing areas defined by Federal milk orders, by months, 1967, for markets where comparable data are available during the 1967-68 period 86

Table 43. Average daily total fluid milk sales in marketing areas defined by Federal milk orders, by months, 1968, for markets where comparable data are available during the 1967-68 period 88

Table 44. Fluid milk products sold in marketing areas defined by Federal milk orders for selected markets where comparable data are available, 1967-68 90

V. USE OF SURPLUS MILK IN FEDERAL ORDER MARKETS

Table 45. Whole milk used in the production of manufactured dairy products in the United States and whole milk used in manufactured dairy products by handlers regulated under Federal order markets, 1967. 107

Table 46. Seasonality of milk utilized in manufactured products in Federal order markets. Milk used in selected manufactured dairy products as a percentage of the monthly average use for the year, 1967 107

MILK MARKETING AREAS UNDER FEDERAL ORDERS AS OF JANUARY 1, 1969 108

SOURCES OF MILK FOR FEDERAL ORDER MARKETS AS OF JANUARY 1, 1968 109

Table 1.--Federal milk marketing orders in effect on December 31, 1968, with number assigned each order in the Code of Federal Regulations and date on which pricing provisions of each order became effective

| Milk marketing order | CFR-Chapter 7 | Date |
|--|---------------|-----------|
| | Part Number | effective |
| Appalachian, Tenn.-Va.-W. Va.-Ky. | 1011 | 3- 1-61 |
| Merger of: Appalachian, Tenn.-Va.-Ky. | | 11- 1-54 |
| Bluefield, W. Va.-Va. | | 11- 1-56 |
| Austin-Waco, Texas. | 1129 | 2- 1-55 |
| Black Hills, S. Dak. | 1075 | 8- 1-54 |
| Cedar Rapids-Iowa City, Iowa. | 1070 | 9- 1-51 |
| Central Arizona | 1131 | 12- 1-55 |
| Central Arkansas. | 1108 | 12- 1-55 |
| Central Illinois 1/ | 1050 | 1- 1-67 |
| Central West Texas. | 1128 | 12- 1-52 |
| Chattanooga, Tenn.-Ga. | 1090 | 9- 1-56 |
| Chicago Regional, Ill.-Wis.-Ind. 1/ | 1030 | 7- 1-68 |
| Merger of: Chicago, Ill.-Ind. (Terminated 4-30-66). | | 7- 1-51 |
| Merger of: Chicago, Ill.-Ind. | | 9- 1-39 |
| Suburban Chicago, Ill.-Ind. | | 9- 1-44 |
| Northwestern Ind. (S. Bend-LaPorte-Elkhart, Ind. until 4-1-65). | | 12- 1-47 |
| (S. Bend-LaPorte until 8-1-58). | | |
| Merger of: LaPorte County, Ind. | | 11-13-37 |
| St. Joseph County, Ind. | | 7- 1-43 |
| Rock River Valley, Ill.-Wis. (Rockfort-Freeport, Ill. until 6-1-62). | | 9- 1-49 |
| Milwaukee, Wis. | | 12- 1-50 |
| Northeastern Wis. | | 12- 1-58 |
| Madison, Wis. | | 6- 1-62 |
| Cincinnati, Ohio-Ky. | 1033 | 11-23-42 |
| Clarksburg, W. Va. | 1009 | 11- 1-55 |
| Columbus, Ohio. | 1035 | 2- 1-46 |
| Connecticut | 1015 | 4- 1-59 |
| Corpus Christi, Texas | 1130 | 7- 1-55 |
| Delaware Valley, Pa.-N.J.-Del. | 1004 | 12- 1-63 |
| Merger of: Philadelphia, Pa. | | 4- 1-42 |
| Wilmington, Del. | | 6-16-56 |
| Des Moines, Iowa. | 1079 | 10- 1-58 |
| Duluth-Superior, Minn.-Wis. | 1069 | 5- 5-41 |
| Eastern Colorado, Colo.-Kansas. | 1137 | 12- 1-65 |
| Merger of: Eastern Colorado. | | 11- 1-61 |
| Colorado Springs-Pueblo, Colo.-Kansas | | 2- 1-59 |
| Eastern Ohio-Western Pennsylvania, Ohio-Pa.-W. Va. 1/ | 1036 | 7- 1-68 |
| Merger of: Northeastern Ohio. | | 8- 1-59 |
| Merger of: Cleveland, Ohio | | 8- 1-46 |
| Akron-Stark County Ohio | | 2- 1-57 |
| Merger of: Akron, Ohio. | | 2- 1-55 |
| Stark County | | 12- 1-52 |
| Wheeling, W. Va.-Ohio. | | 11- 1-55 |
| Youngstown-Warren, Ohio. | | 8- 1-61 |
| Eastern South Dakota, S. Dak.-Iowa-Minn. | 1076 | 5- 1-65 |
| Merger of: Eastern South Dakota. | | 5- 1-55 |
| Sioux Falls-Mitchell, S. Dak. | | 9- 1-52 |
| Fort Smith, Arkansas. | 1102 | 9- 1-52 |
| Fort Wayne, Indiana | 1047 | 10-15-38 |
| Great Basin, Utah-Nev.-Idaho-Wyo. | 1136 | 11- 1-59 |
| Indianapolis, Indiana | 1049 | 3- 1-61 |
| Inland Empire, Wash.-Idaho. | 1133 | 4- 1-56 |
| Kansas City, Mo.-Kansas | 1064 | 9- 1-66 |
| Merger of: St. Joseph, Mo.-Kansas. | | 10- 1-61 |
| Kansas City, Mo.-Kansas | | 10- 1-57 |
| Merger of: Kansas City, Mo.-Kansas | | 12- 1-36 |
| Topeka, Kansas. | | 1- 1-48 |
| Knoxville, Tenn. | 1101 | 8- 1-49 |
| Louisville-Lexington-Evansville, Ky.-Ind. | 1046 | 3- 1-62 |
| Merger of: Louisville-Lexington, Ky.-Ind. | | 4- 1-40 |
| (Louisville, Ky., until 3-1-60) | | 3- 1-60 |
| Ohio Valley, Ind.-Ky. | | 7- 1-62 |
| Lubbock-Plainview, Texas. | 1120 | 10- 1-64 |
| Massachusetts-R.I.-N.H. (Mass.-R.I., until 12-1-67) | 1001 | 1- 1-50 |
| Merger of: Springfield, Mass. | | 1- 1-50 |
| Worcester, Mass. | | 1- 1-59 |
| Southeastern New England, R.I.-Mass. | | 5- 1-36 |
| (Fall River, Mass.-R.I., terminated 12-31-58) | | 7- 1-59 |
| Boston, Mass. | | 8- 1-37 |
| Merger of: Boston, Mass. | | |
| Merrimack Valley, Mass. | | 2-12-39 |
| (Lowell-Lawrence until 4-1-54). | | |

Continued

Table 1.--Federal milk marketing orders in effect on December 31, 1968, with number assigned each order in the Code of Federal Regulations and date on which pricing provisions of each order became effective -Con.

| Milk marketing area | CFR-Chapter 7 : Part Number | Date effective |
|--|--------------------------------|-------------------|
| Memphis, Tenn.-Miss.-Ark. | | |
| Miami Valley, Ohio (Dayton-Springfield, Ohio, until 9-1-67) 1/ | 1097 | 10- 1-50 |
| Michigan Upper Peninsula, Mich.-Wis. | 1034 | 7- 1-45 |
| Minneapolis-St. Paul, Minn. | 1044 | 12- 1-58 |
| Minnesota-North Dakota, Minn.-N. Dak.-S. Dak. 1/ | 1068 | 11- 3-45 |
| Mississippi | 1060 | 11- 1-67 |
| Mississippi Delta (Terminated 4-30-65) | 1103 | 5- 1-65 |
| Central Mississippi (Terminated 8-31-64) | | 11- 1-58 |
| Mississippi Gulf Coast (Terminated 8-31-64) | | 11- 1-54 |
| Nashville, Tenn.-Ky. | | 1- 1-59 |
| Nebraska-Western Iowa, Nebr.-Iowa-S. Dak. 1/ | 1098 | 12- 1-47 |
| Merger of: Nebraska-Western Iowa, Nebr.-Iowa | 1065 | 5- 1-68 |
| Omaha-Lincoln-Council Bluffs, Nebr.-Iowa | | 11- 1-61 |
| (Omaha-Council Bluffs until 9-1-52) | | |
| Platte Valley, Nebr. | | 4- 5-39 |
| Sioux City, Iowa, Nebr.-S. Dak. | | 5- 1-57 |
| Neosho Valley, Kansas-Mo. | | 4-16-40 |
| New Orleans, La. | 1071 | 12- 1-51 |
| New York-New Jersey (New York, N.Y., until 8-1-57) | 1094 | 10- 1-39 |
| North Central Iowa. | 1002 | 7- 1-39 |
| North Texas | 1078 | 11- 1-57 |
| Northern Louisiana (Shreveport, La., until 8-1-58) | 1126 | 10- 1-51 |
| Northwestern Ohio, Ohio-Michigan. | 1096 | 4- 1-55 |
| Merger of: North Central Ohio (Lima until 7-1-57) | 1041 | 1- 1-65 |
| Toledo, Ohio-Mich. | | 8- 1-49 |
| Oklahoma Metropolitan | | 9-16-38 |
| Merger of: Oklahoma City, Okla. | 1106 | 5- 1-57 |
| Tulsa-Muskogee, Okla. | | 5- 1-50 |
| Merger of: Tulsa, Okla. | | 8- 1-53 |
| Muskogee, Okla. | | 5- 1-50 |
| Paducah, Ky.-Mo. | | 7- 1-51 |
| Puget Sound, Wash. | 1099 | 1- 1-48 |
| Quad Cities-Dubuque, Iowa-Ill. | 1125 | 6- 1-51 |
| Merger of: Dubuque, Iowa-Ill. | 1063 | 1- 1-61 |
| Quad Cities, Ill.-Iowa. | | 10- 1-36 |
| Merger of: Quad Cities, Ill.-Iowa. | | 12- 1-51 |
| Clinton, Iowa | | 2- 1-40 |
| Red River Valley, Texas-Okla. | | 10- 1-44 |
| Rio Grande Valley, N. Mexico-Texas-Colo. | 1104 | 11- 1-58 |
| St. Louis-Ozarks, Mo.-Ill.-Ark. 1/ | 1138 | 7- 1-62 |
| Merger of: St. Louis, Mo.-Ill. | 1062 | 10- 1-68 |
| Ozarks, Mo.-Ark. (Springfield, Mo., until 8-1-54) | | 2- 1-36 |
| San Antonio, Texas. | | 3- 1-51 |
| South Texas 1/ | 1127 | 7- 1-52 |
| Southeastern Florida. | 1121 | 10- 1-68 |
| Southern Illinois (Suburban St. Louis, Ill., until 1-1-67) 1/ | 1013 | 9- 1-57 |
| Southern Michigan (Detroit, Mich., until 2-1-60) | 1032 | 6- 1-60 |
| Merger of: Southern Michigan | 1040 | 8- 1-65 |
| Muskegon, Mich. | | 9- 1-51 |
| Tampa Bay, Florida. | | 10- 1-53 |
| Texas Panhandle, Texas-Okla. | 1012 | 1- 1-66 |
| Tri-State, W. Va.-Ky.-Ohio. | 1132 | 2- 1-56 |
| Upper Chesapeake Bay, Md. | 1005 | 8- 1-45 |
| Upper Florida 1/ | 1016 | 2- 1-60 |
| Upstate Michigan. | 1006 | 1- 1-67 |
| Washington, D. C.-Va.-Md. | 1043 | 11- 1-55 |
| Western Colorado. | 1003 | 7- 1-59 |
| Wichita, Kansas | 1134 | 12- 1-58 |
| Merger of: Wichita, Kansas | 1073 | 9- 1-66 |
| Southwest Kansas. | | 6- 1-44 |
| | | 7- 1-54 |

1/ New markets; mergers; terminations; or name changes January 1, 1967-December 31, 1968.

Table 2 --- Measures of growth in Federal milk order markets, 1947-68

| Year | Number of markets 1/ | Population of Federal milk marketing areas 2/ | Number of handlers 1/ | Number of producers 3/ | Producer deliveries | Producer deliveries used in Class I | Percentage of producer deliveries used in Class I | Prices at 3.5 percent butterfat content 4/ | Class I | Blend | Receipts as percentage of milk sold to plants and dealers 5/ | Daily deliveries per producer | Gross value per producer at blend prices adjusted for butterfat content |
|--------------------|-------------------------|--|--------------------------|---------------------------|---------------------|-------------------------------------|---|---|---------|---------|---|-------------------------------|---|
| | | Number | | | 1,000 lb. | | Percent | Dol. per 100 lb. | | Percent | Pounds | Dollars | |
| 1947 | 29 | * | 991 | 135,830 | 14,980,301 | 9,808,182 | 65.5 | 4.65 | 4.34 | * | 21 | 301 | 5,064 |
| 1948 | 30 | * | 963 | 136,363 | 15,019,637 | 9,852,103 | 65.6 | 5.29 | 4.97 | * | 22 | 301 | 5,713 |
| 1949 | 33 | * | 966 | 142,995 | 17,049,170 | 10,104,365 | 59.3 | 4.67 | 4.03 | * | 23 | 328 | 5,042 |
| 1950 | 39 | * | 1,101 | 156,584 | 18,659,790 | 10,999,842 | 58.9 | 4.51 | 3.93 | 41 | 25 | 336 | 5,050 |
| 1951 | 44 | 39,891 | 1,343 | 172,327 | 20,116,620 | 12,717,798 | 63.2 | 5.13 | 4.59 | 44 | 27 | 344 | 5,994 |
| 1952 | 49 | 41,185 | 1,352 | 176,752 | 22,998,107 | 14,671,764 | 63.8 | 5.37 | 4.85 | 46 | 30 | 360 | 6,663 |
| 1953 | 49 | 41,506 | 1,308 | 183,479 | 25,895,718 | 15,435,739 | 59.6 | 4.91 | 4.31 | 49 | 31 | 387 | 6,372 |
| 1954 | 53 | 43,266 | 1,333 | 186,127 | 27,140,234 | 16,172,041 | 59.6 | 4.62 | 4.01 | 49 | 31 | 403 | 6,151 |
| 1955 | 63 | 46,963 | 1,483 | 188,611 | 28,948,067 | 18,031,855 | 62.5 | 4.67 | 4.08 | 51 | 32 | 430 | 6,598 |
| 1956 | 68 | 48,575 | 1,486 | 183,830 | 31,379,533 | 19,615,443 | 62.5 | 4.90 | 4.24 | 51 | 33 | 469 | 7,445 |
| 1957 | 68 | 57,297 | 1,889 | 182,551 | 33,455,338 | 21,338,699 | 63.8 | 4.87 | 4.51 | 53 | 34 | 508 | 8,147 |
| 1958 | 74 | 60,717 | 1,962 | 186,155 | 36,355,658 | 23,308,694 | 64.1 | 4.72 | 4.40 | 56 | 36 | 547 | 8,500 |
| 1959 | 77 | 67,720 | 2,197 | 187,576 | 40,149,083 | 26,250,349 | 65.4 | 4.79 | 4.43 | 60 | 40 | 601 | 9,466 |
| 1960 | 80 | 88,818 | 2,259 | 189,816 | 44,812,259 | 28,757,758 | 64.2 | 4.88 | 4.47 | 64 | 43 | 648 | 10,482 |
| 1961 | 81 | 93,727 | 2,314 | 192,947 | 48,802,558 | 29,638,848 | 61.2 | 4.91 | 4.45 | 67 | 45 | 704 | 11,131 |
| 1962 | 83 | 97,353 | 2,258 | 186,468 | 51,648,248 | 31,605,983 | 61.2 | 4.80 | 4.14 | 70 | 47 | 761 | 11,854 |
| 1963 | 82 | 100,083 | 2,144 | 176,477 | 52,860,091 | 32,963,588 | 62.4 | 4.78 | 4.15 | 70 | 48 | 821 | 12,814 |
| 1964 | 77 | 99,333 | 2,010 | 167,503 | 54,447,471 | 33,965,406 | 62.4 | 4.87 | 4.23 | 70 | 48 | 888 | 14,174 |
| 1965 | 73 | 102,351 | 1,891 | 158,077 | 54,443,675 | 34,561,295 | 63.5 | 4.93 | 4.31 | 70 | 48 | 944 | 15,300 |
| 1966 | 71 | 98,307 | 1,724 | 145,964 | 53,012,094 | 34,804,738 | 65.7 | 5.55 | 4.95 | 70 | 48 | 994 | 18,526 |
| 1967 | 74 | 103,566 | 1,650 | 140,657 | 53,761,433 | 34,411,739 | 64.0 | 5.85 | 5.17 | 70 | 49 | 1,056 | 20,321 |
| 1968 ^{5/} | 67 | 117,013 | 1,638 | 141,651 | 56,441,091 | 36,484,437 | 64.6 | 6.17 | 5.46 | 74 | 52 | 1,098 | 22,284 |

* Data not available.

1/ End of year. (Date on which pricing provisions became effective.)

2/ End of year. 1951-59 and 1960-68 according to 1950 and 1960 U. S. census, respectively.

3/ Average for year.

4/ Prices are simple averages for 1947-61 and weighted averages for 1962-68.

5/ Preliminary.

Table 3.--Milk deliveries, by State of origin, to handlers regulated under Federal milk orders, 1966-67 1/

| State and region | Deliveries to Federal order plants | | | | | | State and region | Deliveries to Federal order plants | | | | | |
|------------------|------------------------------------|---------|--|---------|----------|-----------------|------------------|------------------------------------|--------|--|------|----------|------|
| | Total 2/ | | As a percentage of milk delivered to all plants and dealers 3/ | | | | | Total 2/ | | As a percentage of milk delivered to all plants and dealers 3/ | | | |
| | | | Fluid grade 4/ | | All milk | | | | | Fluid grade 4/ | | All milk | |
| | 1966 | 1967 | 1966 | 1967 | 1966 | 1967 | | 1966 | 1967 | 1966 | 1967 | 1966 | 1967 |
| Million pounds: | | Percent | | Percent | | Million pounds: | | Percent | | Percent | | | |
| Maine | 220 | 187 | 37 | 32 | 37 | 32 | Kentucky | 1,149 | 1,115 | 92 | 88 | 51 | 50 |
| New Hampshire | 202 | 218 | 57 | 68 | 57 | 60 | Tennessee | 1,038 | 1,095 | 89 | 93 | 54 | 57 |
| Vermont | 1,607 | 1,608 | 88 | 88 | 88 | 88 | Alabama | 4 | 3 | 1 | 5/ | 1 | 5/ |
| Massachusetts | 601 | 583 | 90 | 90 | 90 | 90 | Mississippi | 663 | 675 | 80 | 81 | 68 | 69 |
| Rhode Island | 86 | 79 | 99 | 100 | 99 | 100 | East South | | | | | | |
| Connecticut | 642 | 643 | 100 | 100 | 100 | 100 | Central | 2,854 | 2,892 | 73 | 73 | 49 | 50 |
| New England | 3,358 | 3,318 | 80 | 80 | 80 | 80 | | | | | | | |
| | | | | | | | Arkansas | 334 | 352 | 84 | 86 | 54 | 57 |
| New York | 8,689 | 8,606 | 86 | 86 | 85 | 86 | Louisiana | 536 | 557 | 59 | 59 | 59 | 59 |
| New Jersey | 865 | 826 | 96 | 100 | 96 | 100 | Oklahoma | 943 | 973 | 92 | 91 | 83 | 83 |
| Pennsylvania | 4,650 | 4,576 | 72 | 73 | 70 | 71 | Texas | 2,306 | 2,166 | 84 | 75 | 84 | 75 |
| Middle | | | | | | | West South | | | | | | |
| Atlantic | 14,204 | 14,008 | 81 | 82 | 80 | 81 | Central | 4,119 | 4,048 | 81 | 76 | 76 | 72 |
| | | | | | | | | | | | | | |
| Delaware | 106 | 87 | 6/ | 6/ | 76 | 64 | Montana | 7/ | 7/ | 5/ | 5/ | 5/ | 5/ |
| Maryland | 1,373 | 1,288 | 6/ | 6/ | 93 | 86 | Idaho | 63 | 82 | 18 | 26 | 5 | 6 |
| Virginia | 585 | 630 | 47 | 50 | 38 | 41 | Wyoming | 23 | 28 | 6/ | 6/ | 19 | 23 |
| West Virginia | 269 | 268 | 6/ | 6/ | 76 | 77 | Colorado | 664 | 667 | 98 | 96 | 95 | 93 |
| North Carolina | 1 | 1 | 5/ | 5/ | 5/ | 5/ | New Mexico | 236 | 243 | 96 | 93 | 96 | 93 |
| South Carolina | 0 | 0 | 0 | 0 | 0 | 0 | Arizona | 484 | 513 | 98 | 100 | 98 | 100 |
| Georgia | 41 | 40 | 5 | 4 | 5 | 4 | Utah | 420 | 422 | 89 | 90 | 64 | 63 |
| Florida | 910 | 1,408 | 64 | 97 | 64 | 97 | Nevada | 3 | 4 | 2 | 3 | 2 | 3 |
| South | | | | | | | Mountain | 1,893 | 1,959 | 71 | 74 | 48 | 50 |
| Atlantic | 3,285 | 3,722 | 46 | 51 | 44 | 49 | | | | | | | |
| | | | | | | | Washington | 1,428 | 1,422 | 81 | 81 | 80 | 80 |
| Ohio | 3,681 | 3,611 | 92 | 94 | 79 | 81 | Oregon | 0 | 0 | 0 | 0 | 0 | 0 |
| Indiana | 2,067 | 1,890 | 98 | 96 | 80 | 79 | California | 50 | 54 | 1 | 1 | 1 | 1 |
| Illinois | 1,804 | 1,842 | 78 | 83 | 53 | 57 | Pacific | 1,478 | 1,476 | 16 | 15 | 14 | 14 |
| Michigan | 4,034 | 3,788 | 99 | 99 | 84 | 85 | | | | | | | |
| Wisconsin | 5,709 | 6,024 | 77 | 77 | 33 | 34 | Alaska & Hawaii | 0 | 0 | 0 | 0 | 0 | 0 |
| East North | | | | | | | | | | | | | |
| Central | 17,295 | 17,155 | 87 | 87 | 53 | 53 | Total (U.S.) | 53,012 | 53,711 | 69.7 | 70.4 | 48.3 | 48.9 |
| | | | | | | | | | | | | | |
| Minnesota | 729 | 937 | 43 | 51 | 8 | 10 | | | | | | | |
| Iowa | 976 | 1,093 | 88 | 96 | 20 | 22 | | | | | | | |
| Missouri | 1,200 | 1,388 | 87 | 98 | 42 | 48 | | | | | | | |
| North Dakota | 0 | 16 | 0 | 6 | 0 | 3 | | | | | | | |
| South Dakota | 193 | 205 | 94 | 98 | 16 | 17 | | | | | | | |
| Nebraska | 454 | 491 | 98 | 97 | 38 | 39 | | | | | | | |
| Kansas | 974 | 1,003 | 97 | 96 | 66 | 66 | | | | | | | |
| West North | | | | | | | | | | | | | |
| Central | 4,526 | 5,133 | 75 | 80 | 21 | 23 | | | | | | | |

1/ Revised data for 1966 and preliminary for 1967.

2/ Total deliveries of milk by producers in each State to handlers regulated under Federal milk orders. In most markets yearly deliveries by State are based on the relationship of deliveries in one month.

3/ Computed from data contained in "Milk Production, Disposition, and Income," 1966-67.

4/ Percentage Federal order deliveries are of milk sold to plants and dealers that is eligible for fluid use ("Grade A" in most States).

5/ Less than one-half of one percent.

6/ Not published to avoid disclosing individual operations for manufacturing grade milk.

7/ Less than 500 thousand pounds.

Table 4.--Population of Federal milk marketing areas by market as defined December 31, 1968, total and by States, according to 1960 United States Census

| Marketing area | State | Population | |
|------------------------------------|---------------|------------|--------------|
| | | State | Total |
| Appalachian. | Tennessee | 221,134 |) |
| | Virginia | 148,586 |) |
| | West Virginia | 139,565 |) |
| | Kentucky | 51,107 |) 560,392 |
| Austin-Waco. | Texas | 658,217 | 658,217 |
| Black Hills. | South Dakota | 102,901 | 102,901 |
| Cedar Rapids-Iowa City | Iowa | 125,478 | 125,478 |
| Central Arizona. | Arizona | 1,113,836 | 1,113,836 |
| Central Arkansas | Arkansas | 807,134 | 807,134 |
| Central Illinois | Illinois | 575,326 | 575,326 |
| Central West Texas | Texas | 466,240 | 466,240 |
| Chattanooga. | Georgia | 161,161 |) |
| | Tennessee | 393,341 |) 554,502 |
| Chicago Regional | Illinois | 6,721,214 |) |
| | Indiana | 1,104,790 |) |
| | Wisconsin | 3,315,583 |) 11,141,587 |
| Cincinnati | Ohio | 1,209,438 |) |
| | Kentucky | 262,604 |) 1,472,042 |
| Clarksburg | West Virginia | 237,276 | 237,276 |
| Columbus | Ohio | 1,130,073 | 1,130,073 |
| Connecticut. | Connecticut | 2,535,234 | 2,535,234 |
| Corpus Christi | Texas | 693,049 | 693,049 |
| Delaware Valley. | Pennsylvania | 2,948,521 |) |
| | New Jersey | 1,406,131 |) |
| | Delaware | 297,646 |) 4,652,298 |
| Des Moines | Iowa | 657,742 | 657,742 |
| Duluth-Superior. | Minnesota | 134,816 |) |
| | Wisconsin | 74,293 |) 209,109 |
| Eastern Colorado | Colorado | 1,474,293 |) |
| | Kansas | 17,495 |) 1,491,788 |
| Eastern Ohio-Western Pennsylvania. | Ohio | 4,013,367 |) |
| | Pennsylvania | 3,435,392 |) |
| | West Virginia | 175,033 |) 7,623,792 |
| Eastern South Dakota | South Dakota | 381,332 |) |
| | Minnesota | 11,864 |) |
| | Iowa | 14,468 |) 407,664 |
| Fort Smith | Arkansas | 59,778 | 59,778 |
| Fort Wayne | Indiana | 493,793 | 493,793 |
| Great Basin. | Utah | 846,782 |) |
| | Nevada | 21,819 |) |
| | Idaho | 5,914 |) |
| | Wyoming | 4,901 |) 879,416 |
| Indianapolis | Indiana | 2,122,583 | 2,122,583 |
| Inland Empire. | Washington | 329,562 |) |
| | Idaho | 99,034 |) 428,596 |
| Kansas City. | Missouri | 1,078,186 |) |
| | Kansas | 928,731 |) 2,006,917 |
| Knoxville. | Tennessee | 630,988 | 630,988 |
| Louisville-Lexington-Evansville. | Kentucky | 1,616,475 |) |
| | Indiana | 567,379 |) 2,183,854 |

Table 4.--Population of Federal milk marketing areas by market as defined December 31, 1968, total and by States, according to 1960 United States Census -Continued

| Marketing area | State | Population | |
|------------------------------------|---------------|------------|--------------|
| | | State | Total |
| Lubbock-Plainview | Texas | 350,601 | 350,601 |
| Massachusetts-R.I.-N.H. | Massachusetts | 4,716,584 |) 6,040,558 |
| | Rhode Island | 859,002 | |
| | New Hampshire | 464,972 | |
| Memphis | Tennessee | 800,569 |) 953,345 |
| | Mississippi | 130,960 | |
| | Arkansas | 21,816 | |
| Miami Valley | Ohio | 912,621 | 912,621 |
| Michigan Upper Peninsula | Michigan | 305,952 |) 335,216 |
| | Wisconsin | 29,264 | |
| Minneapolis-St. Paul | Minnesota | 1,342,278 | 1,342,278 |
| Minnesota-North Dakota | Minnesota | 346,138 |) 640,666 |
| | North Dakota | 264,762 | |
| | South Dakota | 29,766 | |
| Mississippi | Mississippi | 1,459,596 | 1,459,596 |
| Nashville | Tennessee | 1,038,046 |) 1,168,934 |
| | Kentucky | 130,888 | |
| Nebraska-Western Iowa | Nebraska | 1,326,283 |) 1,777,472 |
| | Iowa | 448,597 | |
| | South Dakota | 2,592 | |
| Neosho Valley | Kansas | 202,070 |) 342,679 |
| | Missouri | 140,609 | |
| New Orleans | Louisiana | 1,028,396 | 1,028,396 |
| New York-New Jersey | New York | 13,830,179 |) 18,490,830 |
| | New Jersey | 4,660,651 | |
| North Central Iowa | Iowa | 528,297 | 528,297 |
| North Texas | Texas | 2,557,965 | 2,557,965 |
| Northern Louisiana | Louisiana | 556,346 | 556,346 |
| Northwestern Ohio | Ohio | 1,083,444 |) 1,174,039 |
| | Michigan | 90,595 | |
| Oklahoma Metropolitan | Oklahoma | 1,060,488 | 1,060,488 |
| Paducah | Kentucky | 246,990 |) 369,878 |
| | Missouri | 122,888 | |
| Puget Sound | Washington | 1,725,348 | 1,725,348 |
| Quad Cities-Dubuque | Iowa | 308,769 |) 528,308 |
| | Illinois | 219,539 | |
| Red River Valley | Oklahoma | 382,727 |) 567,525 |
| | Texas | 184,798 | |
| Rio Grande Valley | New Mexico | 923,415 |) 1,273,363 |
| | Texas | 314,070 | |
| | Colorado | 35,878 | |
| St. Louis-Ozarks | Missouri | 2,081,215 |) 2,382,015 |
| | Illinois | 186,574 | |
| | Arkansas | 114,226 | |
| San Antonio | Texas | 687,151 | 687,151 |
| South Texas | Texas | 2,284,858 | 2,284,858 |

Continued

Table 4.--Population of Federal milk marketing areas by market as defined December 31, 1968, total and by States, according to 1960 United States Census -Continued

| Marketing area | State | Population | |
|-------------------------------------|-------------------|--------------------|--------------------|
| | | State | Total |
| Southeastern Florida | Florida | 1,644,048 | 1,644,048 |
| Southern Illinois | Illinois | 1,830,121 | 1,830,121 |
| Southern Michigan | Michigan | 6,796,167 | 6,796,167 |
| Tampa Bay | Florida | 1,289,922 | 1,289,922 |
| Texas Panhandle | Texas | 334,607 |) |
| | Oklahoma | 17,782 |) 352,389 |
| Tri-State | West Virginia | 845,710 |) |
| | Ohio | 330,721 |) |
| | Kentucky | 251,680 |) 1,428,111 |
| Upper Chesapeake Bay | Maryland | 2,093,277 | 2,093,277 |
| Upper Florida | Florida | 1,737,463 | 1,737,463 |
| Upstate Michigan | Michigan | 171,687 | 171,687 |
| Washington, D. C. | Maryland | 811,604 |) |
| | Washington, D. C. | 763,956 |) |
| | Virginia | 589,782 |) 2,165,342 |
| Western Colorado | Colorado | 96,620 | 96,620 |
| Wichita | Kansas | 847,180 | 847,180 |
| Total (67 markets) | | 117,012,705 | 117,012,705 |

Table 5.--Markets in which Federal milk orders established individual or market wide pooling systems by type of pool, January 1-December 31, 1968

Markets operating with individual handler pool

| | | |
|----------------|------------|--------------------------|
| Austin-Waco | Fort Smith | Michigan Upper Peninsula |
| Corpus Christi | Memphis | North Central Iowa |

Markets operating with market wide pool

| | | | |
|------------------------|--------------------------|------------------------|----------------------|
| Appalachian | Duluth-Superior | Minnesota-North Dakota | Rio Grande Valley |
| Black Hills | Eastern Colorado | Mississippi | St. Louis-Ozarks |
| Cedar Rapids-Iowa City | Eastern Ohio-Western Pa. | Nashville | San Antonio |
| Central Arizona | Eastern South Dakota | Nebraska-Western Iowa | South Texas 1/ |
| Central Arkansas | Great Basin | Neosho Valley | Southeastern Florida |
| Central Illinois | Indianapolis | New Orleans | Southern Illinois |
| Central West Texas | Inland Empire | New York-New Jersey | Southern Michigan |
| Chattanooga | Kansas City | North Texas | Tampa Bay |
| Chicago Regional | Knoxville | Northwestern Louisiana | Texas Panhandle |
| Cincinnati | Louisville-Lexington- | Northwestern Ohio | Tri-State |
| Clarksburg | Evansville | Oklahoma Metropolitan | Upper Chesapeake Bay |
| Columbus | Lubbock-Plainview | Paducah | Upper Florida |
| Connecticut | Massachusetts-R.I.-N.H. | Puget Sound | Upstate Michigan |
| Delaware Valley | Miami Valley | Quad Cities-Dubuque | Washington, D. C. |
| Des Moines | Minneapolis-St. Paul | Red River Valley | Western Colorado |
| | | | Wichita |

1/ Pricing provisions effective October 1, 1968.

Table 6.--Number of pool handlers regulated under Federal milk orders by markets, December 1967-68

| Marketing area | 1967 | 1968 | Market/Lag area | 1967 | 1968 |
|------------------------------------|--------------|------|----------------------------|--------|--------------|
| | Number | | | Number | |
| NEW ENGLAND | | | WEST NORTH CENTRAL -Con. | | |
| Massachusetts-R. I. -N.H. | 137 | 116 | <u>Southern Group</u> | | |
| Connecticut | 66 | 60 | St. Louis-Ozarks <u>1/</u> | 31 | 26 |
| MIDDLE ATLANTIC | | | Kansas City | 30 | 30 |
| New York-New Jersey | 210 | 190 | Neosho Valley | 7 | 7 |
| Delaware Valley | 49 | 43 | Wichita | 16 | 17 |
| SOUTH ATLANTIC | | | EAST SOUTH CENTRAL | | |
| Upper Chesapeake Bay | 23 | 21 | Paducah | 10 | 9 |
| Washington, D. C. | 18 | 18 | Nashville | 14 | 15 |
| Clarksburg | 6 | 5 | Memphis | 11 | 11 |
| Tri-State | 25 | 18 | Knoxville | 9 | 8 |
| Appalachian | 8 | 8 | Chattanooga | 5 | 6 |
| Tampa Bay | 12 | 14 | Mississippi | 30 | 25 |
| Southeastern Florida | 15 | 12 | WEST SOUTH CENTRAL | | |
| Upper Florida | 23 | 23 | <u>Northern Group</u> | | |
| EAST NORTH CENTRAL | | | Central Arkansas | 12 | 11 |
| <u>Eastern Group</u> | | | Fort Smith | 2 | 2 |
| Upstate Michigan | 8 | 7 | Oklahoma Metropolitan | 15 | 15 |
| Southern Michigan | 79 | 63 | Red River Valley | 5 | 5 |
| Northwestern Ohio | 18 | 17 | Texas Panhandle | 6 | 4 |
| Eastern Ohio-Western Pa. <u>1/</u> | 68 | 149 | Lubbock-Plainview | 5 | 3 |
| Columbus | 19 | 19 | <u>Southern Group</u> | | |
| Miami Valley | <u>1/</u> 12 | 9 | Northern Louisiana | 10 | 9 |
| Cincinnati | 26 | 22 | New Orleans | 21 | 20 |
| <u>Western Group</u> | | | North Texas | 23 | 22 |
| Mich. Upper Peninsula | 21 | 19 | Central West Texas | 6 | 8 |
| Chicago Regional <u>1/</u> | 134 | 145 | Austin-Waco | 5 | 4 |
| Fort Wayne | 10 | 10 | San Antonio | 10 | 10 |
| Louisville-Lex.-Evans. | 25 | 23 | Corpus Christi | 9 | 8 |
| Indianapolis | 27 | 27 | South Texas | --- | <u>1/</u> 21 |
| Southern Illinois | 29 | 29 | MOUNTAIN | | |
| Central Illinois | 13 | 16 | Eastern Colorado | 26 | 22 |
| WEST NORTH CENTRAL | | | Great Basin | 14 | 15 |
| <u>Northern Group</u> | | | Western Colorado | 6 | 5 |
| Duluth-Superior | 3 | 3 | Central Arizona | 12 | 11 |
| Minneapolis-St. Paul | 23 | 23 | Rio Grande Valley | 21 | 22 |
| Eastern South Dakota | 18 | 16 | PACIFIC | | |
| Black Hills | 5 | 2 | Puget Sound | 29 | 24 |
| North Central Iowa | 19 | 15 | Inland Empire | 13 | 12 |
| Cedar Rapids-Iowa City | 5 | 4 | TOTAL | 1,650 | 1,638 |
| Quad Cities-Dubuque | 15 | 14 | | | |
| Des Moines | 17 | 17 | | | |
| Nebraska-Western Iowa <u>1/</u> | 31 | 34 | | | |
| Minnesota-North Dakota | <u>1/</u> 20 | 20 | | | |

1/ New markets; mergers; or name changes. See table 1, pages 6-7.

TABLE 7.--NUMBER OF PRODUCERS DELIVERING MILK TO HANDLERS REGULATED UNDER FEDERAL MILK ORDERS, BY MARKETS, BY MONTHS, 1967

| MARKET | JAN. | FEB. | MARCH | APRIL | MAY | JUNE | JULY | AUG. | SEPT. | OCT. | NOV. | DEC. | SIMPLE |
|------------------------------|--------|--------|--------|--------|--------|--------|--------|--------|--------|--------|--------|--------|---------|
| | | | | | | | | | | | | | AVERAGE |
| | | | | | | | | | | | | | NUMBER |
| NEW ENGLAND | | | | | | | | | | | | | |
| MASSACHUSETTS-R. I.-N.H. | 8,419 | 8,458 | 8,425 | 8,475 | 8,607 | 8,518 | 8,558 | 8,587 | 8,528 | 8,473 | 8,497 | 8,834 | 8,531 |
| CONNECTICUT | 2,033 | 2,090 | 2,082 | 2,088 | 2,171 | 2,075 | 2,070 | 2,057 | 2,062 | 2,046 | 2,045 | 2,036 | 2,063 |
| GROUP TOTAL 1/ | 2,033 | 2,090 | 2,082 | 2,088 | 2,171 | 2,075 | 2,070 | 2,057 | 2,062 | 2,046 | 2,045 | 2,036 | 2,063 |
| MIDDLE ATLANTIC | | | | | | | | | | | | | |
| NEW YORK-NEW JERSEY | 34,832 | 34,544 | 34,581 | 34,366 | 34,375 | 33,494 | 32,996 | 32,627 | 32,410 | 32,204 | 32,013 | 31,205 | 33,304 |
| DELAWARE VALLEY | 4,565 | 4,454 | 4,404 | 4,177 | 4,120 | 4,548 | 4,659 | 4,757 | 4,918 | 4,807 | 4,804 | 5,363 | 4,631 |
| GROUP TOTAL 1/ | 39,397 | 38,998 | 38,985 | 38,543 | 38,495 | 38,042 | 37,655 | 37,384 | 37,328 | 37,011 | 36,817 | 36,565 | 37,935 |
| SOUTH ATLANTIC | | | | | | | | | | | | | |
| UPPER CHESAPEAKE BAY | 2,105 | 2,075 | 2,086 | 2,074 | 2,051 | 2,070 | 2,089 | 2,082 | 2,038 | 2,012 | 2,014 | 2,011 | 2,059 |
| WASHINGTON, D.C. | 1,889 | 1,885 | 1,748 | 1,719 | 1,709 | 1,703 | 1,722 | 1,724 | 1,710 | 1,728 | 1,726 | 1,931 | 1,766 |
| CLARKSBURG | 281 | 280 | 279 | 275 | 271 | 272 | 268 | 269 | 268 | 268 | 264 | 263 | 272 |
| TRI-STATE | 1,562 | 1,573 | 1,574 | 1,556 | 1,521 | 1,501 | 1,520 | 1,493 | 1,488 | 1,503 | 1,458 | 1,415 | 1,512 |
| APPALACHIAN | 773 | 764 | 766 | 778 | 770 | 764 | 768 | 781 | 781 | 773 | 781 | 772 | 772 |
| TAMPA BAY | 152 | 161 | 146 | 146 | 147 | 144 | 144 | 143 | 140 | 140 | 137 | 138 | 145 |
| SOUTHEASTERN FLORIDA | 92 | 91 | 92 | 92 | 90 | 90 | 91 | 91 | 90 | 90 | 88 | 88 | 90 |
| UPPER FLORIDA | 256 | 240 | 254 | 215 | 208 | 206 | 205 | 205 | 208 | 207 | 200 | 201 | 217 |
| GROUP TOTAL 1/ | 7,130 | 7,069 | 6,945 | 6,805 | 6,767 | 6,750 | 6,807 | 6,793 | 6,723 | 6,721 | 6,667 | 6,818 | 6,833 |
| EAST NORTH CENTRAL | | | | | | | | | | | | | |
| UPSTATE MICHIGAN | 194 | 191 | 192 | 51 | 50 | 50 | 49 | 49 | 48 | 48 | 49 | 49 | 85 |
| SOUTHERN MICHIGAN | 10,167 | 10,219 | 10,192 | 10,390 | 10,037 | 10,221 | 9,963 | 10,087 | 10,119 | 10,110 | 10,088 | 9,961 | 10,088 |
| NORTHWESTERN OHIO | 1,525 | 1,512 | 1,505 | 1,508 | 1,516 | 1,518 | 1,515 | 1,499 | 1,465 | 1,446 | 1,447 | 1,441 | 1,491 |
| EASTERN OHIO-WESTERN PA. 2/ | 6,824 | 6,836 | 6,776 | 6,883 | 6,833 | 6,761 | 6,725 | 6,647 | 6,653 | 6,653 | 6,613 | 6,605 | 6,734 |
| COLUMBUS | 1,551 | 1,549 | 1,547 | 1,541 | 1,539 | 1,544 | 1,577 | 1,569 | 1,576 | 1,577 | 1,657 | 1,651 | 1,572 |
| MIAMI VALLEY 2/ | 1,388 | 1,356 | 1,355 | 1,351 | 1,357 | 1,355 | 1,351 | 1,341 | 1,386 | 1,378 | 1,387 | 1,374 | 1,365 |
| CINCINNATI | 3,029 | 3,008 | 2,987 | 2,949 | 2,922 | 2,872 | 2,841 | 2,857 | 2,830 | 2,821 | 2,766 | 2,736 | 2,885 |
| EASTERN GR. TOTAL 1/ | 17,854 | 17,835 | 17,778 | 17,489 | 17,421 | 17,360 | 17,296 | 17,402 | 17,424 | 17,380 | 17,380 | 17,212 | 17,486 |
| WESTERN NORTH CENTRAL | | | | | | | | | | | | | |
| MICHIGAN UPPER PENINSULA | 492 | 445 | 445 | 443 | 438 | 435 | 479 | 477 | 430 | 428 | 426 | 469 | 450 |
| CHICAGO REGIONAL 2/ | 12,556 | 13,172 | 12,938 | 12,934 | 12,939 | 12,733 | 12,713 | 13,263 | 12,866 | 13,711 | 14,465 | 14,638 | 13,244 |
| FORT WAYNE | 798 | 756 | 816 | 770 | 761 | 767 | 766 | 761 | 872 | 841 | 925 | 949 | 815 |
| LOUISVILLE-LEX.-EVANS. | 3,122 | 3,117 | 3,106 | 3,093 | 3,093 | 3,071 | 3,075 | 3,083 | 3,080 | 3,092 | 3,091 | 3,087 | 3,092 |
| INDIANAPOLIS | 2,929 | 2,834 | 2,815 | 2,778 | 2,650 | 2,619 | 2,626 | 2,719 | 2,633 | 2,691 | 2,678 | 2,660 | 2,719 |
| SOUTHERN ILLINOIS | 2,702 | 2,571 | 2,579 | 2,544 | 2,473 | 2,413 | 2,448 | 2,284 | 2,337 | 2,400 | 2,376 | 2,379 | 2,459 |
| CENTRAL ILLINOIS | 755 | 752 | 751 | 786 | 765 | 731 | 751 | 726 | 789 | 771 | 759 | 759 | 758 |
| WESTERN GR. TOTAL 1/ | 10,798 | 10,475 | 10,512 | 10,411 | 10,180 | 10,036 | 10,145 | 10,050 | 10,141 | 10,223 | 10,255 | 10,303 | 10,294 |
| WESTERN SOUTH CENTRAL | | | | | | | | | | | | | |
| DULUTH - SUPERIOR | 713 | 713 | 723 | 744 | 756 | 751 | 751 | 739 | 736 | 730 | 725 | 711 | 733 |
| MINNEAPOLIS - ST. PAUL | 4,341 | 4,388 | 4,363 | 4,316 | 4,279 | 4,274 | 4,250 | 4,269 | 4,271 | 4,261 | 4,247 | 4,255 | 4,293 |
| EASTERN SOUTH DAKOTA | 467 | 465 | 460 | 441 | 444 | 442 | 431 | 432 | 428 | 422 | 418 | 417 | 419 |
| BLACK HILLS | 103 | 102 | 103 | 103 | 103 | 103 | 102 | 102 | 102 | 102 | 102 | 102 | 102 |
| NORTH CENTRAL IOWA | 895 | 866 | 912 | 804 | 834 | 815 | 801 | 842 | 854 | 877 | 915 | 896 | 859 |
| CEDAR RAPIDS - IOWA CITY | 627 | 621 | 619 | 294 | 299 | 301 | 312 | 321 | 321 | 321 | 296 | 295 | 317 |
| QUAD CITIES - DUBUQUE | 642 | 639 | 611 | 940 | 941 | 953 | 986 | 986 | 1,116 | 997 | 1,003 | 1,011 | 902 |
| DES MOINES | 998 | 954 | 1,016 | 990 | 1,058 | 1,034 | 1,005 | 982 | 959 | 1,026 | 1,011 | 1,007 | 1,003 |
| NEBRASKA - WESTERN IOWA 2/ | 1,629 | 1,615 | 1,609 | 1,591 | 1,598 | 1,599 | 1,599 | 1,596 | 1,604 | 1,603 | 1,602 | 1,602 | 1,604 |
| MINNESOTA - NORTH DAKOTA 2/ | --- | --- | --- | --- | --- | --- | --- | --- | --- | --- | --- | --- | --- |
| NORTHERN GR. TOTAL 1/ | 8,786 | 8,748 | 8,807 | 8,632 | 8,714 | 8,673 | 8,638 | 8,673 | 8,654 | 8,711 | 8,716 | 8,716 | 8,706 |

CONTINUED-

TABLE 7.--NUMBER OF PRODUCERS DELIVERING MILK TO HANDLERS REGULATED UNDER FEDERAL MILK ORDERS, BY MARKETS, BY MONTHS, 1967 -CON.

| MARKET | JAN. | FEB. | MARCH | APRIL | MAY | JUNE | JULY | AUG. | SEPT. | OCT. | NOV. | DEC. | STMPLE AVERAGE |
|--------------------------|---------|---------|---------|---------|---------|---------|---------|---------|---------|---------|---------|---------|----------------|
| WEST NORTH CENTRAL -CON. | | | | | | | | | | | | | |
| ST LOUIS - OZARKS 2/ | 3,771 | 3,764 | 3,743 | 3,611 | 3,600 | 3,599 | 3,612 | 3,687 | 3,657 | 3,674 | 3,616 | 3,548 | 3,657 |
| KANSAS CITY | 2,281 | 2,267 | 2,265 | 2,251 | 2,246 | 2,237 | 2,230 | 2,253 | 2,274 | 2,290 | 2,283 | 2,281 | 2,263 |
| NEOSHO VALLEY | 290 | 320 | 336 | 341 | 437 | 442 | 456 | 440 | 336 | 352 | 349 | 351 | 371 |
| WICHITA | 898 | 892 | 899 | 944 | 853 | 824 | 820 | 927 | 878 | 961 | 883 | 899 | 89. |
| SOUTHERN GR. TOTAL 1/ | 7,240 | 7,243 | 7,243 | 7,147 | 7,136 | 7,100 | 7,118 | 7,307 | 7,145 | 7,277 | 7,131 | 7,378 | 7,181 |
| EAST SOUTH CENTRAL | | | | | | | | | | | | | |
| PADUCAH | 392 | 392 | 393 | 386 | 385 | 369 | 378 | 378 | 377 | 371 | 366 | 363 | 379 |
| NASHVILLE | 1,279 | 1,271 | 1,268 | 1,262 | 1,255 | 1,240 | 1,241 | 1,234 | 1,233 | 1,224 | 1,221 | 1,216 | 1,245 |
| MEMPHIS | 776 | 730 | 710 | 657 | 701 | 696 | 643 | 713 | 676 | 713 | 743 | 759 | 710 |
| KNOXVILLE | 763 | 757 | 804 | 801 | 851 | 799 | 798 | 799 | 799 | 799 | 794 | 792 | 792 |
| CHATTANOOGA | 568 | 550 | 562 | 555 | 552 | 552 | 549 | 548 | 551 | 551 | 549 | 548 | 553 |
| MISSISSIPPI | 1,140 | 1,144 | 1,129 | 1,137 | 1,118 | 1,109 | 1,118 | 1,124 | 1,141 | 1,131 | 1,112 | 1,125 | 1,126 |
| GROUP TOTAL 1/ | 4,918 | 4,844 | 4,863 | 4,798 | 4,810 | 4,765 | 4,727 | 4,795 | 4,777 | 4,788 | 4,785 | 4,783 | 4,874 |
| WEST SOUTH CENTRAL | | | | | | | | | | | | | |
| CENTRAL ARKANSAS | 778 | 724 | 800 | 777 | 758 | 766 | 692 | 759 | 796 | 672 | 871 | 811 | 766 |
| FURT SMITH | 143 | 122 | 124 | 126 | 106 | 141 | 117 | 122 | 141 | 147 | 126 | 143 | 131 |
| OKLAHOMA METROPOLITAN | 1,479 | 1,479 | 1,478 | 1,478 | 1,479 | 1,475 | 1,477 | 1,433 | 1,657 | 1,678 | 1,867 | 1,986 | 1,581 |
| RED RIVER VALLEY | 526 | 494 | 488 | 492 | 499 | 473 | 439 | 434 | 415 | 414 | 409 | 476 | 457 |
| TEXAS PANHANDLE | 362 | 358 | 356 | 266 | 264 | 262 | 438 | 448 | 419 | 441 | 368 | 292 | 356 |
| LUBBOCK - PLAINVIEW | 100 | 100 | 98 | 98 | 98 | 96 | 96 | 121 | 110 | 137 | 91 | 141 | 175 |
| NORTHERN GR. TOTAL 1/ | 3,388 | 3,277 | 3,344 | 3,237 | 3,204 | 3,213 | 3,259 | 3,317 | 3,538 | 3,459 | 3,724 | 3,769 | 3,394 |
| NORTHERN LOUISIANA | 376 | 372 | 371 | 369 | 368 | 362 | 356 | 353 | 349 | 342 | 336 | 334 | 357 |
| NEW ORLEANS | 1,402 | 1,406 | 1,393 | 1,390 | 1,387 | 1,383 | 1,379 | 1,383 | 1,257 | 1,279 | 1,338 | 1,333 | 1,361 |
| NORTH TEXAS | 1,715 | 1,708 | 1,708 | 1,765 | 1,748 | 1,733 | 1,746 | 1,942 | 1,925 | 1,872 | 1,912 | 1,848 | 1,802 |
| CENTRAL WEST TEXAS | 326 | 307 | 309 | 306 | 308 | 308 | 304 | 304 | 304 | 299 | 297 | 297 | 316 |
| AUSTIN - WACO | 289 | 496 | 432 | 389 | 389 | 398 | 206 | 206 | 205 | 203 | 222 | 222 | 375 |
| SAN ANTONIO | 383 | 382 | 380 | 366 | 359 | 360 | 356 | 366 | 380 | 364 | 902 | 853 | 454 |
| CORPUS CHRISTI | 517 | 268 | 232 | 229 | 225 | 224 | 223 | 221 | 425 | 218 | 218 | 216 | 268 |
| SOUTH TEXAS 2/ | --- | --- | --- | --- | --- | --- | --- | --- | --- | --- | --- | --- | --- |
| SOUTHERN GR. TOTAL 1/ | 3,293 | 3,231 | 3,117 | 3,049 | 3,036 | 3,035 | 2,824 | 2,833 | 2,927 | 2,735 | 3,313 | 3,255 | 3,251 |
| MOUNTAIN | | | | | | | | | | | | | |
| EASTERN COLORADO | 1,461 | 1,429 | 1,427 | 1,252 | 1,268 | 1,138 | 1,251 | 1,421 | 1,414 | 1,452 | 1,370 | 1,413 | 1,358 |
| GREAT BASIN | 996 | 982 | 957 | 949 | 951 | 989 | 1,000 | 951 | 964 | 945 | 947 | 938 | 964 |
| WESTERN COLORADO | 89 | 81 | 89 | 67 | 87 | 82 | 85 | 85 | 76 | 78 | 85 | 85 | 82 |
| CENTRAL ARIZONA | 206 | 204 | 202 | 201 | 203 | 203 | 198 | 197 | 196 | 193 | 192 | 192 | 199 |
| RIO GRANDE VALLEY | 441 | 421 | 414 | 381 | 304 | 249 | 322 | 244 | 243 | 239 | 238 | 284 | 315 |
| GROUP TOTAL 1/ | 3,193 | 3,117 | 3,089 | 2,850 | 2,813 | 2,658 | 2,856 | 2,898 | 2,893 | 2,907 | 2,832 | 2,909 | 2,918 |
| PACIFIC | | | | | | | | | | | | | |
| PUGET SOUND | 2,215 | 2,206 | 2,190 | 2,184 | 2,179 | 2,173 | 2,170 | 2,156 | 2,137 | 2,101 | 2,167 | 2,138 | 2,151 |
| INLAND EMPIRE | 478 | 478 | 477 | 478 | 476 | 477 | 475 | 474 | 473 | 466 | 464 | 461 | 473 |
| GROUP TOTAL 1/ | 2,693 | 2,684 | 2,667 | 2,662 | 2,655 | 2,650 | 2,645 | 2,630 | 2,610 | 2,567 | 2,531 | 2,499 | 2,624 |
| 60-MARKET TOTAL 1/ | 110,723 | 109,611 | 109,432 | 107,711 | 107,302 | 106,357 | 106,040 | 106,139 | 106,215 | 105,795 | 106,196 | 105,943 | 107,288 |
| ALL-MARKET TOTAL | 141,866 | 141,400 | 140,888 | 139,359 | 139,027 | 137,701 | 137,381 | 138,174 | 137,791 | 138,106 | 140,720 | 140,936 | 140,657 |

1/ Based on markets where orders were effective entire period and which have had no significant marketing area expansions, January 1, 1967-December 31, 1968. See footnote 2 on page 23.

2/ New markets; mergers; or name changes. See table 1, pages 6-7.

TABLE 8.--NUMBER OF PRODUCERS DELIVERING MILK TO HANDLERS REGULATED UNDER FEDERAL MILK ORDERS, BY MARKETS, BY MONTHS, 1968

| MARKET | JAN. | FEB. | MARCH | APRIL | MAY | JUNE | JULY | AUG. | SEPT. | OCT. | NOV. | DEC. | SIMPLE |
|-----------------------------|--------|--------|--------|--------|--------|--------|--------|--------|--------|--------|--------|--------|---------|
| | | | | | | | | | | | | | AVERAGE |
| | | | | | | | | | | | | | NUMBER |
| NEW ENGLAND | | | | | | | | | | | | | |
| MASSACHUSETTS-R.I.-N.H. | 8,774 | 8,724 | 8,829 | 8,854 | 8,868 | 8,807 | 8,746 | 8,706 | 8,623 | 8,577 | 8,537 | 8,436 | 8,736 |
| CONNECTICUT | 2,061 | 2,029 | 2,012 | 2,023 | 1,972 | 1,980 | 1,947 | 1,942 | 1,937 | 1,929 | 1,929 | 1,914 | 1,974 |
| GROUP TOTAL 1/ | 2,061 | 2,029 | 2,019 | 2,023 | 1,972 | 1,980 | 1,947 | 1,942 | 1,937 | 1,929 | 1,929 | 1,914 | 1,974 |
| MIDDLE ATLANTIC | | | | | | | | | | | | | |
| NEW YORK-NEW JERSEY- | 30,965 | 30,592 | 30,618 | 30,312 | 30,122 | 29,907 | 29,673 | 29,946 | 29,812 | 29,781 | 29,599 | 29,155 | 30,741 |
| DELAWARE VALLEY | 5,383 | 5,464 | 5,269 | 5,347 | 5,447 | 5,356 | 5,474 | 4,918 | 5,084 | 5,037 | 4,924 | 5,347 | 5,252 |
| GROUP TOTAL 1/ | 36,348 | 36,056 | 35,887 | 35,659 | 35,569 | 35,263 | 35,147 | 34,864 | 34,896 | 34,788 | 34,523 | 34,502 | 35,992 |
| SOUTH ATLANTIC | | | | | | | | | | | | | |
| UPPER CHESAPEAKE BAY | 2,009 | 1,988 | 1,925 | 1,924 | 1,964 | 1,905 | 1,993 | 2,000 | 1,977 | 1,974 | 1,998 | 1,958 | 1,969 |
| WASHINGTON, D.C. | 1,764 | 1,759 | 1,752 | 1,753 | 1,688 | 1,682 | 1,750 | 1,745 | 1,777 | 1,785 | 1,813 | 1,928 | 1,765 |
| CLARKSBURG | 262 | 262 | 262 | 256 | 255 | 253 | 252 | 257 | 215 | 159 | 157 | 157 | 229 |
| TRI-STATE | 1,401 | 1,402 | 1,436 | 1,418 | 1,418 | 1,392 | 1,408 | 1,385 | 1,591 | 1,562 | 1,541 | 1,521 | 1,456 |
| APPALACHIAN | 764 | 760 | 754 | 749 | 744 | 743 | 742 | 751 | 749 | 746 | 745 | 745 | 749 |
| TAMPA BAY | 139 | 138 | 137 | 135 | 132 | 132 | 132 | 130 | 130 | 129 | 129 | 132 | 133 |
| SOUTHEASTERN FLORIDA | 89 | 88 | 88 | 88 | 88 | 88 | 88 | 89 | 89 | 89 | 89 | 88 | 88 |
| UPPER FLORIDA | 200 | 199 | 197 | 193 | 193 | 193 | 192 | 192 | 189 | 189 | 188 | 188 | 193 |
| GROUP TOTAL 1/ | 6,628 | 6,596 | 6,549 | 6,465 | 6,482 | 6,388 | 6,557 | 6,549 | 6,719 | 6,633 | 6,659 | 6,694 | 6,576 |
| EAST NORTH CENTRAL | | | | | | | | | | | | | |
| UPSTATE MICHIGAN | 48 | 46 | 47 | 47 | 46 | 44 | 45 | 43 | 41 | 41 | 40 | 4 | 44 |
| SOUTHERN MICHIGAN | 9,694 | 9,700 | 9,659 | 9,592 | 9,597 | 9,524 | 9,459 | 9,491 | 9,522 | 9,439 | 9,419 | 9,366 | 9,538 |
| NORTHWESTERN OHIO | 1,431 | 1,425 | 1,396 | 1,377 | 1,370 | 1,371 | 1,368 | 1,388 | 1,506 | 1,490 | 1,482 | 1,449 | 1,421 |
| EASTERN OHIO-WESTERN PA. 2/ | 6,535 | 6,623 | 6,652 | 6,691 | 6,666 | 6,613 | 6,621 | 6,531 | 6,657 | 6,425 | 6,483 | 6,668 | 6,556 |
| COLUMBUS | 1,652 | 1,646 | 1,643 | 1,608 | 1,589 | 1,631 | 1,621 | 1,589 | 1,584 | 1,622 | 1,617 | 1,623 | 1,619 |
| MIAMI VALLEY | 1,371 | 1,377 | 1,347 | 1,343 | 1,338 | 1,360 | 1,352 | 1,350 | 1,346 | 1,357 | 1,351 | 1,353 | 1,354 |
| CINCINNATI | 2,758 | 2,751 | 2,728 | 2,719 | 2,714 | 2,702 | 2,594 | 2,689 | 2,678 | 2,658 | 2,634 | 2,634 | 2,696 |
| EASTERN GR. TOTAL 1/ | 16,954 | 16,945 | 16,820 | 16,686 | 16,654 | 16,632 | 16,539 | 16,550 | 16,677 | 16,607 | 16,543 | 16,465 | 16,673 |
| EASTERN GR. TOTAL 1/ | | | | | | | | | | | | | |
| MICHIGAN UPPER PENINSULA | 419 | 417 | 413 | 410 | 411 | 402 | 400 | 389 | 389 | 394 | 391 | 389 | 432 |
| CHICAGO REGIONAL 2/ | 13,789 | 13,727 | 13,228 | 13,535 | 13,877 | 13,852 | 17,006 | 16,754 | 16,706 | 16,933 | 17,014 | 17,380 | 15,292 |
| FORT WAYNE | 882 | 864 | 839 | 854 | 842 | 847 | 873 | 937 | 1,025 | 936 | 933 | 954 | 897 |
| LOUISVILLE-LEX.-EVANS | 3,075 | 3,062 | 3,042 | 3,033 | 3,021 | 3,024 | 3,020 | 3,021 | 3,021 | 3,019 | 3,035 | 3,035 | 3,034 |
| INDIANAPOLIS | 2,662 | 2,658 | 2,659 | 2,643 | 2,623 | 2,632 | 2,622 | 2,946 | 2,946 | 2,958 | 2,927 | 2,921 | 2,766 |
| SOUTHERN ILLINOIS | 2,316 | 2,326 | 2,276 | 2,272 | 2,193 | 2,266 | 2,257 | 2,297 | 2,396 | 2,359 | 2,375 | 2,332 | 2,315 |
| CENTRAL ILLINOIS | 823 | 816 | 797 | 764 | 754 | 746 | 734 | 759 | 738 | 794 | 749 | 743 | 768 |
| WESTERN GR. TOTAL 1/ | 10,177 | 10,143 | 10,026 | 9,976 | 9,844 | 9,917 | 9,906 | 10,349 | 10,495 | 10,460 | 10,417 | 10,374 | 10,173 |
| WEST NORTH CENTRAL | | | | | | | | | | | | | |
| DULUTH - SUPERIOR | 712 | 705 | 704 | 702 | 702 | 694 | 695 | 696 | 687 | 687 | 686 | 684 | 696 |
| MINNEAPOLIS - ST. PAUL | 4,270 | 4,284 | 4,293 | 4,291 | 4,287 | 4,283 | 4,245 | 4,251 | 4,149 | 4,140 | 4,168 | 4,186 | 4,238 |
| EASTERN SOUTH DAKOTA | 415 | 404 | 404 | 401 | 397 | 384 | 393 | 392 | 391 | 387 | 387 | 384 | 395 |
| BLACK HILLS | 102 | 102 | 102 | 102 | 102 | 102 | 102 | 102 | 102 | 102 | 102 | 102 | 102 |
| NORTH CENTRAL IOWA | 944 | 953 | 922 | 807 | 737 | 1,065 | 719 | 837 | 930 | 849 | 853 | 846 | 872 |
| CEDAR RAPIDS - IOWA CITY | 312 | 373 | 374 | 378 | 382 | 378 | 376 | 378 | 381 | 385 | 390 | 364 | 372 |
| QUAD CITIES - DUBUQUE | 954 | 968 | 1,041 | 1,045 | 1,055 | 723 | 1,062 | 981 | 984 | 994 | 1,011 | 1,035 | 988 |
| DES MOINES | 975 | 982 | 1,070 | 1,119 | 1,112 | 1,149 | 1,186 | 1,185 | 1,187 | 1,185 | 1,178 | 1,201 | 1,127 |
| NEBRASKA - WESTERN IOWA 2/ | 1,603 | 1,589 | 1,583 | 1,577 | 1,772 | 1,737 | 1,732 | 1,731 | 1,728 | 1,726 | 1,721 | 1,728 | 1,686 |
| MINNESOTA - NORTH DAKOTA | 1,440 | 1,414 | 1,523 | 1,509 | 1,503 | 1,488 | 1,498 | 1,510 | 1,462 | 1,445 | 1,455 | 1,410 | 1,471 |
| NORTHERN GR. TOTAL 1/ | 8,584 | 8,771 | 8,910 | 8,845 | 8,774 | 8,778 | 8,778 | 8,832 | 8,811 | 8,729 | 8,775 | 8,801 | 8,791 |

CONTINUED-

TABLE 8.--NUMBER OF PRODUCERS DELIVERING MILK TO HANDLERS REGULATED UNDER FEDERAL MILK ORDERS, BY MARKETS, BY MONTHS, 1968 -CON.

| MARKET | JAN. | FEB. | MARCH | APRIL | MAY | JUNE | JULY | AUG. | SEPT. | OCT. | NOV. | DEC. | SIMPLE |
|---------------------------------|----------------|----------------|----------------|----------------|----------------|----------------|----------------|----------------|----------------|----------------|----------------|----------------|----------------|
| | | | | | | | | | | | | | AVERAGE |
| NUMBER | | | | | | | | | | | | | |
| WEST NORTH CENTRAL -CON. | | | | | | | | | | | | | |
| ST LOUIS - OZARKS 2/ | 3,372 | 3,356 | 3,333 | 3,321 | 3,321 | 3,578 | 3,351 | 3,352 | 3,256 | 3,246 | 3,239 | 3,251 | 3,331 |
| KANSAS CITY | 2,270 | 2,259 | 2,245 | 2,230 | 2,216 | 2,209 | 2,203 | 2,244 | 2,245 | 2,253 | 2,241 | 2,234 | 2,237 |
| NEOSHO VALLEY | 349 | 274 | 346 | 273 | 272 | 276 | 306 | 298 | 331 | 303 | 340 | 371 | 312 |
| WICHITA | 888 | 870 | 843 | 842 | 834 | 830 | 836 | 850 | 899 | 903 | 881 | 871 | 862 |
| SOUTHERN GR. TOTAL 1/ | 6,879 | 6,759 | 6,767 | 6,666 | 6,643 | 6,893 | 6,696 | 6,744 | 6,731 | 6,705 | 6,701 | 6,727 | 6,742 |
| EAST SOUTH CENTRAL | | | | | | | | | | | | | |
| PADUCAH | 359 | 357 | 356 | 355 | 366 | 345 | 343 | 345 | 343 | 356 | 336 | 334 | 350 |
| NASHVILLE | 1,208 | 1,202 | 1,193 | 1,188 | 1,184 | 1,171 | 1,170 | 1,183 | 1,178 | 1,177 | 1,157 | 1,171 | 1,182 |
| MEMPHIS | 752 | 690 | 806 | 751 | 681 | 750 | 807 | 815 | 755 | 751 | 727 | 743 | 752 |
| KNOXVILLE | 798 | 796 | 791 | 792 | 784 | 779 | 774 | 776 | 702 | 703 | 704 | 703 | 758 |
| CHATTANOOGA | 546 | 541 | 539 | 536 | 535 | 537 | 535 | 535 | 620 | 619 | 721 | 619 | 574 |
| MISSISSIPPI | 1,096 | 1,094 | 1,084 | 1,075 | 1,116 | 1,107 | 1,116 | 1,106 | 1,054 | 1,056 | 1,026 | 1,001 | 1,076 |
| GROUP TOTAL 1/ | 4,759 | 4,680 | 4,769 | 4,697 | 4,666 | 4,689 | 4,745 | 4,760 | 4,652 | 4,662 | 4,651 | 4,571 | 4,692 |
| WEST SOUTH CENTRAL | | | | | | | | | | | | | |
| CENTRAL ARKANSAS | 791 | 788 | 896 | 816 | 787 | 643 | 773 | 771 | 788 | 848 | 759 | 793 | 788 |
| FORT SMITH | 143 | 151 | 134 | 126 | 118 | 94 | 160 | 159 | 174 | 170 | 169 | 167 | 147 |
| OKLAHOMA METROPOLITAN | 2,030 | 2,093 | 2,144 | 2,152 | 1,910 | 1,947 | 1,892 | 1,725 | 1,652 | 1,438 | 1,604 | 1,473 | 1,838 |
| RED RIVER VALLEY | 406 | 401 | 392 | 392 | 396 | 394 | 430 | 465 | 469 | 442 | 330 | 389 | 409 |
| TEXAS PANHANDLE | 292 | 289 | 299 | 291 | 289 | 286 | 287 | 293 | 290 | 280 | 289 | 289 | 290 |
| LUBBOCK - PLAINVIEW | 193 | 124 | 104 | 100 | 93 | 85 | 128 | 148 | 138 | 156 | 138 | 184 | 132 |
| NORTHERN GR. TOTAL 1/ | 3,855 | 3,846 | 3,969 | 3,877 | 3,593 | 3,449 | 3,670 | 3,561 | 3,511 | 3,334 | 3,289 | 3,295 | 3,604 |
| NORTHERN LOUISIANA | | | | | | | | | | | | | |
| NEW ORLEANS | 1,333 | 1,278 | 1,322 | 1,322 | 1,310 | 1,308 | 1,302 | 1,302 | 1,314 | 1,328 | 1,281 | 1,281 | 1,307 |
| NORTH TEXAS | 1,849 | 1,963 | 1,871 | 1,784 | 1,778 | 1,742 | 1,754 | 1,735 | 1,622 | 1,752 | 1,986 | 2,199 | 1,836 |
| CENTRAL WEST TEXAS | 296 | 296 | 294 | 293 | 293 | 291 | 288 | 283 | 277 | 276 | 282 | 283 | 288 |
| AUSTIN - WACO | 235 | 228 | 203 | 204 | 200 | 191 | 193 | 215 | 210 | 271 | 287 | 294 | 228 |
| SAN ANTONIO | 916 | 463 | 439 | 439 | 490 | 521 | 511 | 476 | 447 | 370 | 390 | 339 | 483 |
| CORPUS CHRISTI | 216 | 217 | 216 | 215 | 214 | 204 | 204 | 205 | 210 | 186 | 185 | 185 | 205 |
| SOUTH TEXAS 2/ | --- | --- | --- | --- | --- | --- | --- | --- | --- | 1,494 | 1,617 | 1,574 | 1,559 |
| SOUTHERN GR. TOTAL 1/ | 3,331 | 2,814 | 2,802 | 2,795 | 2,828 | 2,835 | 2,816 | 2,797 | 2,783 | 2,754 | 2,749 | 2,705 | 2,834 |
| MOUNTAIN | | | | | | | | | | | | | |
| EASTERN COLORADO | 1,430 | 1,291 | 1,284 | 1,374 | 1,334 | 1,300 | 1,235 | 1,257 | 1,413 | 1,327 | 1,355 | 1,298 | 1,319 |
| GREAT BASIN | 942 | 922 | 915 | 904 | 909 | 900 | 896 | 894 | 919 | 918 | 913 | 907 | 912 |
| WESTERN COLORADO | 78 | 70 | 79 | 80 | 81 | 69 | 80 | 70 | 80 | 69 | 73 | 80 | 76 |
| CENTRAL ARIZONA | 190 | 188 | 188 | 188 | 188 | 186 | 185 | 184 | 187 | 182 | 182 | 182 | 186 |
| RIO GRANDE VALLEY | 351 | 278 | 310 | 265 | 264 | 258 | 278 | 275 | 323 | 296 | 386 | 374 | 365 |
| GROUP TOTAL 1/ | 2,991 | 2,749 | 2,776 | 2,741 | 2,776 | 2,713 | 2,674 | 2,687 | 2,922 | 2,792 | 2,909 | 2,841 | 2,797 |
| PACIFIC | | | | | | | | | | | | | |
| PUGET SOUND | 2,025 | 2,014 | 1,996 | 1,975 | 1,961 | 1,951 | 1,941 | 1,936 | 1,912 | 1,894 | 1,879 | 1,867 | 1,946 |
| INLAND EMPIRE | 461 | 460 | 458 | 456 | 456 | 451 | 448 | 447 | 448 | 449 | 447 | 445 | 452 |
| GROUP TOTAL 1/ | 2,486 | 2,474 | 2,454 | 2,431 | 2,417 | 2,402 | 2,389 | 2,383 | 2,360 | 2,343 | 2,326 | 2,312 | 2,398 |
| 60-MARKET TOTAL 1/ | 105,153 | 103,862 | 103,748 | 102,861 | 102,218 | 101,939 | 101,864 | 102,011 | 102,485 | 101,736 | 101,464 | 101,201 | 102,546 |
| ALL-MARKET TOTAL | 139,143 | 137,907 | 137,434 | 136,811 | 136,682 | 136,178 | 143,227 | 142,978 | 143,283 | 144,080 | 144,263 | 143,805 | 141,651 |

1/ Based on markets where orders were effective entire period and which have had no significant marketing area expansions, January 1, 1967-December 31, 1968. See footnote 2 on page 23.

2/ New markets; mergers; or name changes. See table 1, pages 6-7.

TABLE 9.--AVERAGE DELIVERY OF MILK PER DAY PER PRODUCER TO HANCLERS REGULATED UNDER FEDERAL MILK ORDERS, BY MARKETS, BY MONTHS, 1967 1/

| MARKET | JAN. | FEB. | MARCH | APRIL | MAY | JUNE | JULY | AUG. | SEPT. | OCT. | NOV. | DEC. | AVG. |
|-----------------------------|--------|--------|--------|--------|--------|--------|--------|--------|--------|--------|--------|--------|--------|
| POUNDS | | | | | | | | | | | | | |
| NEW ENGLAND | | | | | | | | | | | | | |
| MASSACHUSETTS-R. I.-N. H. | 982 | 983 | 1,035 | 1,111 | 1,138 | 1,211 | 1,054 | 992 | 1,000 | 981 | 946 | 973 | 1,034 |
| CONNECTICUT | 1,530 | 1,539 | 1,598 | 1,601 | 1,620 | 1,589 | 1,422 | 1,409 | 1,445 | 1,454 | 1,451 | 1,533 | 1,513 |
| GROUP AVERAGE 2/ | 1,530 | 1,539 | 1,598 | 1,601 | 1,620 | 1,589 | 1,422 | 1,409 | 1,445 | 1,454 | 1,451 | 1,503 | 1,513 |
| MIDDLE ATLANTIC | | | | | | | | | | | | | |
| NEW YORK-NEW JERSEY | 863 | 891 | 921 | 993 | 1,015 | 1,030 | 865 | 794 | 803 | 797 | 784 | 829 | 882 |
| DELAWARE VALLEY | 1,103 | 1,161 | 1,167 | 1,244 | 1,275 | 1,231 | 1,125 | 1,105 | 1,103 | 1,110 | 1,104 | 1,099 | 1,152 |
| GROUP AVERAGE 2/ | 891 | 922 | 949 | 1,020 | 1,043 | 1,054 | 897 | 833 | 842 | 837 | 826 | 868 | 916 |
| SOUTH ATLANTIC | | | | | | | | | | | | | |
| UPPER CHESAPEAKE BAY | 1,096 | 1,127 | 1,134 | 1,200 | 1,250 | 1,154 | 1,113 | 1,137 | 1,168 | 1,125 | 1,082 | 1,069 | 1,138 |
| WASHINGTON, D.C. | 1,497 | 1,527 | 1,631 | 1,728 | 1,784 | 1,658 | 1,613 | 1,669 | 1,693 | 1,607 | 1,560 | 1,437 | 1,617 |
| CLARKSBURG | 848 | 853 | 848 | 904 | 958 | 880 | 805 | 803 | 862 | 864 | 861 | 879 | 864 |
| TRI-STATE | 751 | 745 | 702 | 839 | 858 | 832 | 751 | 751 | 757 | 739 | 718 | 742 | 765 |
| APPALACHIAN | 1,076 | 1,091 | 1,089 | 1,167 | 1,195 | 1,132 | 1,056 | 1,053 | 1,119 | 1,135 | 1,120 | 1,142 | 1,115 |
| TAMPA BAY | 7,762 | 7,713 | 9,109 | 8,983 | 8,635 | 7,949 | 7,006 | 6,519 | 6,383 | 6,707 | 6,911 | 7,130 | 7,567 |
| SOUTHEASTERN FLORIDA | 17,563 | 18,284 | 18,040 | 17,838 | 17,603 | 16,645 | 15,529 | 15,567 | 16,414 | 17,177 | 17,657 | 18,362 | 17,223 |
| UPPER FLORIDA | 4,766 | 5,220 | 5,196 | 5,906 | 5,886 | 5,790 | 5,477 | 5,289 | 5,964 | 5,403 | 6,385 | 5,737 | 5,585 |
| GROUP AVERAGE 2/ | 1,599 | 1,644 | 1,685 | 1,778 | 1,799 | 1,689 | 1,589 | 1,596 | 1,654 | 1,616 | 1,619 | 1,590 | 1,654 |
| EAST NORTH CENTRAL | | | | | | | | | | | | | |
| UPSTATE MICHIGAN | 840 | 862 | 852 | 887 | 964 | 1,020 | 969 | 913 | 881 | 799 | 762 | 771 | 877 |
| SOUTHERN MICHIGAN | 954 | 941 | 886 | 976 | 953 | 997 | 923 | 939 | 978 | 959 | 930 | 944 | 952 |
| NORTHWESTERN OHIO | 1,019 | 1,043 | 999 | 1,076 | 1,099 | 1,111 | 1,041 | 992 | 938 | 945 | 957 | 992 | 1,018 |
| EASTERN OHIO-WESTERN PA. 3/ | 861 | 873 | 853 | 937 | 976 | 961 | 864 | 842 | 819 | 807 | 803 | 830 | 869 |
| COLUMBUS | 952 | 979 | 936 | 1,020 | 1,065 | 1,013 | 917 | 901 | 890 | 888 | 877 | 903 | 945 |
| MIAMI VALLEY 3/ | 945 | 965 | 913 | 991 | 958 | 961 | 872 | 838 | 861 | 873 | 878 | 912 | 917 |
| CINCINNATI | 678 | 699 | 589 | 758 | 773 | 743 | 682 | 652 | 647 | 638 | 628 | 632 | 677 |
| EASTERN GR. AVERAGE 2/ | 911 | 913 | 852 | 952 | 972 | 965 | 889 | 885 | 903 | 892 | 874 | 891 | 908 |
| MICHIGAN UPPER PENINSULA | 675 | 668 | 675 | 728 | 746 | 822 | 770 | 749 | 722 | 671 | 649 | 699 | 715 |
| CHICAGO REGIONAL 3/ | 1,105 | 1,133 | 1,105 | 1,176 | 1,203 | 1,204 | 1,076 | 1,012 | 1,001 | 1,008 | 1,017 | 1,073 | 1,093 |
| FORT WAYNE | 966 | 954 | 925 | 1,024 | 1,057 | 1,036 | 959 | 912 | 795 | 834 | 793 | 817 | 923 |
| LOUISVILLE-LEX.-EVANS. | 840 | 859 | 795 | 946 | 929 | 866 | 834 | 844 | 868 | 845 | 823 | 829 | 857 |
| INDIANAPOLIS | 915 | 945 | 900 | 958 | 1,015 | 978 | 875 | 818 | 842 | 861 | 879 | 913 | 908 |
| SOUTHERN ILLINOIS | 810 | 872 | 883 | 956 | 954 | 994 | 895 | 862 | 829 | 808 | 811 | 832 | 879 |
| CENTRAL ILLINOIS | 893 | 933 | 939 | 995 | 1,025 | 1,064 | 968 | 907 | 878 | 868 | 845 | 865 | 932 |
| WESTERN GR. AVERAGE 2/ | 858 | 889 | 860 | 952 | 976 | 951 | 875 | 846 | 840 | 834 | 827 | 847 | 879 |
| WEST NORTH CENTRAL | | | | | | | | | | | | | |
| DULUTH - SUPERIOR | 600 | 610 | 456 | 666 | 702 | 773 | 651 | 560 | 566 | 590 | 604 | 648 | 619 |
| MINNEAPOLIS - ST. PAUL | 997 | 1,027 | 988 | 1,087 | 1,111 | 1,118 | 984 | 896 | 881 | 910 | 932 | 991 | 994 |
| EASTERN SOUTH DAKOTA | 1,157 | 1,164 | 1,157 | 1,198 | 1,233 | 1,206 | 1,107 | 1,084 | 1,070 | 1,094 | 1,106 | 1,101 | 1,140 |
| BLACK HILLS | 1,435 | 1,443 | 1,437 | 1,547 | 1,632 | 1,680 | 1,624 | 1,494 | 1,563 | 1,480 | 1,501 | 1,483 | 1,527 |
| NORTH CENTRAL IOWA | 1,034 | 1,085 | 1,034 | 1,063 | 1,011 | 1,028 | 942 | 871 | 934 | 984 | 965 | 995 | 996 |
| CEDAR RAPIDS - IOWA CITY | 998 | 1,025 | 1,004 | 1,042 | 1,081 | 1,117 | 1,021 | 951 | 950 | 970 | 952 | 955 | 1,006 |
| QUAD CITIES - DUBUQUE | 1,125 | 1,171 | 1,170 | 1,163 | 1,222 | 1,228 | 1,119 | 1,054 | 1,009 | 1,056 | 1,040 | 1,061 | 1,118 |
| DES MOINES | 1,043 | 1,065 | 1,070 | 1,092 | 1,136 | 1,140 | 1,029 | 974 | 985 | 1,007 | 1,012 | 1,036 | 1,049 |
| NEBRASKA - WESTERN IOWA 3/ | 1,159 | 1,182 | 1,187 | 1,237 | 1,234 | 1,182 | 1,079 | 1,084 | 1,108 | 1,136 | 1,145 | 1,189 | 1,160 |
| MINNESOTA - NORTH DAKOTA 3/ | --- | --- | --- | --- | --- | --- | --- | --- | --- | --- | --- | 815 | 1,052 |
| NORTHERN GR. AVERAGE 2/ | 986 | 1,022 | 979 | 1,064 | 1,080 | 1,094 | 972 | 902 | 903 | 926 | 936 | 976 | 986 |

CONTINUED-

TABLE 9.--AVERAGE DELIVERY OF MILK PER DAY PER PRODUCER TO HANDLERS REGULATED UNDER FEDERAL MILK ORDERS, BY MARKETS, BY MONTHS, 1967 1/ -CON.

| MARKET | JAN. | FEB. | MARCH | APRIL | MAY | JUNE | JULY | AUG. | SEPT. | OCT. | NOV. | DEC. | AVG. |
|--------------------------|-------|-------|-------|-------|-------|-------|-------|-------|-------|-------|-------|-------|-------|
| POUNDS | | | | | | | | | | | | | |
| WEST NORTH CENTRAL -CON. | | | | | | | | | | | | | |
| ST LOUIS - OZARKS 3/ | 910 | 902 | 927 | 1,022 | 1,121 | 1,080 | 1,046 | 979 | 920 | 909 | 898 | 915 | 975 |
| KANSAS CITY | 1,222 | 1,213 | 1,193 | 1,249 | 1,263 | 1,189 | 1,102 | 1,080 | 1,132 | 1,200 | 1,221 | 1,223 | 1,191 |
| NEOSHO VALLEY | 987 | 1,011 | 1,041 | 1,045 | 1,134 | 1,174 | 1,122 | 1,088 | 957 | 962 | 984 | 1,013 | 1,043 |
| WICHITA | 1,247 | 1,296 | 1,339 | 1,387 | 1,451 | 1,407 | 1,318 | 1,268 | 1,221 | 1,202 | 1,172 | 1,253 | 1,297 |
| SOUTHERN GR. AVERAGE 2/ | 1,048 | 1,061 | 1,054 | 1,170 | 1,191 | 1,146 | 1,086 | 1,019 | 1,015 | 1,009 | 990 | 1,010 | 1,066 |
| EAST SOUTH CENTRAL | | | | | | | | | | | | | |
| PADUCAH | 823 | 855 | 901 | 941 | 889 | 925 | 985 | 1,010 | 1,007 | 956 | 931 | 938 | 930 |
| NASHVILLE | 948 | 971 | 849 | 1,095 | 1,038 | 1,011 | 1,002 | 1,009 | 1,012 | 1,009 | 981 | 978 | 992 |
| MEMPHIS | 1,315 | 1,336 | 1,403 | 1,526 | 1,420 | 1,351 | 1,333 | 1,341 | 1,356 | 1,337 | 1,355 | 1,395 | 1,371 |
| KNOXVILLE | 950 | 975 | 982 | 1,071 | 1,036 | 991 | 963 | 969 | 1,014 | 997 | 982 | 996 | 994 |
| CHATTANOOGA | 1,024 | 1,016 | 1,073 | 1,160 | 1,108 | 1,060 | 1,014 | 1,026 | 1,081 | 1,074 | 1,056 | 1,067 | 1,063 |
| MISSISSIPPI | 1,001 | 986 | 1,096 | 1,190 | 1,125 | 1,098 | 1,076 | 1,035 | 1,038 | 1,022 | 1,049 | 1,110 | 1,069 |
| GROUP AVERAGE 2/ | 978 | 997 | 1,008 | 1,130 | 1,065 | 1,036 | 1,026 | 1,018 | 1,053 | 1,040 | 1,028 | 1,037 | 1,035 |
| WEST SOUTH CENTRAL | | | | | | | | | | | | | |
| CENTRAL ARKANSAS | 1,086 | 1,102 | 1,169 | 1,302 | 1,249 | 1,226 | 1,187 | 1,177 | 1,183 | 1,199 | 1,189 | 1,191 | 1,188 |
| FORT SMITH | 1,184 | 1,220 | 1,281 | 1,423 | 1,352 | 1,249 | 1,208 | 1,179 | 1,221 | 1,231 | 1,282 | 1,302 | 1,261 |
| OKLAHOMA METROPOLITAN | 1,115 | 1,158 | 1,219 | 1,326 | 1,335 | 1,300 | 1,240 | 1,135 | 1,013 | 1,061 | 1,009 | 1,012 | 1,160 |
| RED RIVER VALLEY | 1,366 | 1,396 | 1,432 | 1,511 | 1,523 | 1,475 | 1,419 | 1,305 | 1,461 | 1,499 | 1,477 | 1,523 | 1,449 |
| TEXAS PANHANDLE | 1,479 | 1,510 | 1,506 | 1,435 | 1,392 | 1,346 | 1,147 | 1,162 | 1,402 | 1,493 | 1,353 | 1,438 | 1,389 |
| LUBBOCK - PLAINVIEW | 2,262 | 2,330 | 2,406 | 2,499 | 2,538 | 2,560 | 2,135 | 1,734 | 2,133 | 2,303 | 2,749 | 1,831 | 2,290 |
| NORTHERN GR. AVERAGE 2/ | 1,115 | 1,180 | 1,196 | 1,263 | 1,268 | 1,232 | 1,198 | 1,113 | 1,108 | 1,172 | 1,083 | 1,165 | 1,163 |
| NORTHERN LOUISIANA | 1,526 | 1,551 | 1,654 | 1,787 | 1,659 | 1,525 | 1,523 | 1,531 | 1,628 | 1,628 | 1,681 | 1,784 | 1,623 |
| NEW ORLEANS | 973 | 960 | 1,044 | 1,077 | 1,008 | 966 | 958 | 947 | 985 | 937 | 938 | 1,094 | 991 |
| NORTH TEXAS | 1,628 | 1,718 | 1,849 | 1,948 | 1,956 | 1,932 | 1,896 | 1,677 | 1,650 | 1,633 | 1,593 | 1,690 | 1,764 |
| CENTRAL WEST TEXAS | 1,521 | 1,630 | 1,652 | 1,725 | 1,668 | 1,615 | 1,612 | 1,642 | 1,703 | 1,716 | 1,834 | 1,811 | 1,677 |
| AUSTIN - WACO | 1,848 | 1,705 | 1,824 | 1,914 | 1,880 | 1,740 | 1,904 | 1,883 | 1,927 | 1,936 | 1,907 | 1,884 | 1,863 |
| SAN ANTONIO | 2,187 | 2,312 | 2,400 | 2,492 | 2,438 | 2,368 | 2,279 | 2,252 | 2,179 | 2,217 | 1,803 | 1,958 | 2,240 |
| CORPUS CHRISTI | 1,741 | 2,016 | 2,147 | 2,189 | 2,253 | 2,194 | 2,093 | 2,075 | 1,994 | 2,013 | 2,072 | 2,213 | 2,084 |
| SOUTH TEXAS 3/ | --- | --- | --- | --- | --- | --- | --- | --- | --- | --- | --- | --- | --- |
| SOUTHERN GR. AVERAGE 2/ | 1,273 | 1,311 | 1,412 | 1,502 | 1,442 | 1,362 | 1,389 | 1,372 | 1,385 | 1,414 | 1,264 | 1,352 | 1,370 |
| MOUNTAIN | | | | | | | | | | | | | |
| EASTERN COLORADO | 1,222 | 1,302 | 1,337 | 1,569 | 1,565 | 1,625 | 1,429 | 1,241 | 1,254 | 1,219 | 1,287 | 1,267 | 1,360 |
| GREAT BASIN | 1,163 | 1,210 | 1,276 | 1,325 | 1,330 | 1,272 | 1,180 | 1,235 | 1,206 | 1,211 | 1,185 | 1,169 | 1,230 |
| WESTERN COLORADO | 1,352 | 1,568 | 1,543 | 2,085 | 1,723 | 1,833 | 1,545 | 1,439 | 1,554 | 1,497 | 1,364 | 1,548 | 1,588 |
| CENTRAL ARIZONA | 6,892 | 7,256 | 7,750 | 7,932 | 7,585 | 7,314 | 6,888 | 6,787 | 7,084 | 7,315 | 7,146 | 6,963 | 7,243 |
| RIO GRANDE VALLEY | 3,130 | 3,232 | 3,165 | 3,396 | 3,683 | 3,682 | 3,453 | 3,752 | 3,968 | 3,992 | 4,164 | 3,975 | 3,633 |
| GROUP AVERAGE 2/ | 1,679 | 1,787 | 1,852 | 2,048 | 2,054 | 2,082 | 1,846 | 1,806 | 1,844 | 1,834 | 1,872 | 1,814 | 1,872 |
| PACIFIC | | | | | | | | | | | | | |
| PUGET SOUND | 1,521 | 1,521 | 1,549 | 1,649 | 1,830 | 1,720 | 1,653 | 1,631 | 1,628 | 1,628 | 1,593 | 1,588 | 1,626 |
| INLAND EMPIRE | 1,107 | 1,114 | 1,124 | 1,139 | 1,203 | 1,184 | 1,098 | 1,073 | 1,086 | 1,105 | 1,096 | 1,111 | 1,112 |
| GROUP AVERAGE 2/ | 1,448 | 1,449 | 1,473 | 1,557 | 1,717 | 1,624 | 1,553 | 1,530 | 1,530 | 1,533 | 1,502 | 1,560 | 1,535 |
| 60-MARKET AVERAGE 2/ | 1,024 | 1,053 | 1,055 | 1,142 | 1,159 | 1,143 | 1,037 | 997 | 1,009 | 1,006 | 992 | 1,017 | 1,053 |
| ALL-MARKET AVERAGE | 1,030 | 1,057 | 1,060 | 1,144 | 1,164 | 1,154 | 1,045 | 1,001 | 1,009 | 1,005 | 991 | 1,020 | 1,056 |

1/ Yearly average for markets are simple averages. All other averages are weighted.

2/ Based on markets where orders were effective entire period and which have had no significant marketing area expansions, January 1, 1967-December 31, 1968. See footnote 2 on page 23.

3/ New markets; mergers; or name changes. See table 1, pages 6-7.

TABLE 10.--AVERAGE DELIVERY OF MILK PER DAY PER PRODUCER TO HANDLERS REGULATED UNDER FEDERAL MILK ORDERS, BY MARKETS, BY MONTHS, 1968 1/

| MARKET | JAN. | FEB. | MARCH | APRIL | MAY | JUNE | JULY | AUG. | SEPT. | OCT. | NOV. | DEC. | AVG. |
|-----------------------------|--------|--------|--------|--------|--------|--------|--------|--------|--------|--------|--------|--------|--------|
| POUNDS | | | | | | | | | | | | | |
| NEW ENGLAND | | | | | | | | | | | | | |
| MASSACHUSETTS-R.I.-N.H. | 994 | 1,015 | 1,053 | 1,136 | 1,223 | 1,230 | 1,093 | 1,071 | 1,070 | 1,148 | 1,006 | 1,334 | 1,181 |
| CONNECTICUT | 1,513 | 1,585 | 1,611 | 1,625 | 1,704 | 1,606 | 1,505 | 1,527 | 1,548 | 1,570 | 1,564 | 1,638 | 1,583 |
| GROUP AVERAGE 2/ | 1,513 | 1,585 | 1,611 | 1,625 | 1,704 | 1,606 | 1,505 | 1,527 | 1,548 | 1,570 | 1,564 | 1,638 | 1,583 |
| MIDDLE ATLANTIC | | | | | | | | | | | | | |
| NEW YORK-NEW JERSEY | 864 | 892 | 935 | 1,033 | 1,066 | 1,056 | 902 | 842 | 854 | 861 | 844 | 888 | 917 |
| DELAWARE VALLEY | 1,122 | 1,156 | 1,199 | 1,228 | 1,266 | 1,220 | 1,129 | 1,208 | 1,185 | 1,187 | 1,212 | 1,189 | 1,189 |
| GROUP AVERAGE 2/ | 902 | 932 | 974 | 1,037 | 1,096 | 1,078 | 937 | 894 | 902 | 908 | 895 | 934 | 958 |
| SOUTH ATLANTIC | | | | | | | | | | | | | |
| UPPER CHESAPEAKE BAY | 1,077 | 1,106 | 1,140 | 1,211 | 1,278 | 1,228 | 1,207 | 1,240 | 1,276 | 1,232 | 1,192 | 1,223 | 1,211 |
| WASHINGTON, D.C. | 1,565 | 1,596 | 1,604 | 1,767 | 1,795 | 1,750 | 1,709 | 1,726 | 1,724 | 1,688 | 1,584 | 1,554 | 1,672 |
| CLARKSBURG | 858 | 871 | 885 | 951 | 1,022 | 958 | 850 | 836 | 897 | 1,046 | 1,014 | 1,006 | 931 |
| TRI-STATE | 738 | 755 | 755 | 840 | 925 | 878 | 804 | 808 | 749 | 761 | 737 | 735 | 792 |
| APPALACHIAN | 1,176 | 1,182 | 1,197 | 1,298 | 1,353 | 1,255 | 1,159 | 1,184 | 1,244 | 1,221 | 1,298 | 1,231 | 1,226 |
| TAMPA BAY | 7,553 | 7,796 | 7,779 | 7,906 | 7,961 | 7,262 | 6,711 | 6,299 | 6,351 | 6,479 | 7,515 | 7,573 | 7,265 |
| SOUTHEASTERN FLORIDA | 18,463 | 18,914 | 19,357 | 19,469 | 18,866 | 17,585 | 16,289 | 15,608 | 16,480 | 16,817 | 16,724 | 17,292 | 17,655 |
| UPPER FLORIDA | 6,153 | 6,358 | 6,473 | 6,761 | 6,577 | 6,085 | 6,018 | 6,618 | 6,699 | 6,575 | 6,554 | 6,958 | 6,486 |
| GROUP AVERAGE 2/ | 1,660 | 1,697 | 1,720 | 1,830 | 1,866 | 1,778 | 1,690 | 1,709 | 1,706 | 1,702 | 1,670 | 1,698 | 1,727 |
| EAST NORTH CENTRAL | | | | | | | | | | | | | |
| UPSTATE MICHIGAN | 806 | 846 | 855 | 912 | 1,007 | 1,088 | 1,053 | 1,066 | 1,055 | 963 | 910 | 907 | 956 |
| SOUTHERN MICHIGAN | 962 | 968 | 982 | 1,012 | 1,042 | 1,050 | 989 | 1,012 | 1,037 | 1,036 | 1,011 | 1,019 | 1,015 |
| NORTHWESTERN OHIO | 1,021 | 1,044 | 1,072 | 1,116 | 1,157 | 1,122 | 1,050 | 997 | 940 | 921 | 907 | 943 | 1,024 |
| EASTERN OHIO-WESTERN PA. 3/ | 863 | 878 | 913 | 968 | 1,032 | 988 | 850 | 817 | 808 | 797 | 761 | 800 | 873 |
| COLUMBUS | 919 | 938 | 949 | 997 | 1,076 | 1,004 | 935 | 896 | 918 | 888 | 868 | 878 | 939 |
| MIAMI VALLEY | 915 | 931 | 942 | 973 | 1,024 | 959 | 896 | 855 | 900 | 908 | 899 | 906 | 926 |
| CINCINNATI | 644 | 666 | 688 | 741 | 812 | 775 | 723 | 701 | 711 | 711 | 675 | 674 | 710 |
| EASTERN GR. AVERAGE 2/ | 907 | 919 | 935 | 972 | 1,016 | 999 | 938 | 936 | 953 | 948 | 924 | 934 | 948 |
| MICHIGAN UPPER PENINSULA | 688 | 693 | 712 | 771 | 804 | 866 | 810 | 807 | 785 | 734 | 688 | 694 | 754 |
| CHICAGO REGIONAL 3/ | 1,123 | 1,164 | 1,231 | 1,238 | 1,273 | 1,252 | 1,134 | 1,066 | 1,031 | 1,020 | 1,026 | 1,071 | 1,136 |
| FORT WAYNE | 891 | 935 | 945 | 955 | 1,007 | 969 | 826 | 769 | 782 | 832 | 814 | 884 | 884 |
| LOUISVILLE-LEX.-EVANS. | 843 | 869 | 886 | 961 | 1,005 | 929 | 880 | 880 | 930 | 883 | 855 | 865 | 899 |
| INDIANAPOLIS | 936 | 959 | 973 | 1,012 | 1,065 | 998 | 911 | 882 | 908 | 912 | 911 | 934 | 950 |
| SOUTHERN ILLINOIS | 889 | 912 | 958 | 994 | 1,066 | 986 | 931 | 842 | 817 | 869 | 874 | 899 | 919 |
| CENTRAL ILLINOIS | 892 | 929 | 955 | 999 | 1,084 | 1,040 | 1,009 | 900 | 907 | 862 | 900 | 933 | 951 |
| WESTERN GR. AVERAGE 2/ | 879 | 905 | 929 | 976 | 1,031 | 969 | 902 | 861 | 877 | 876 | 868 | 892 | 913 |
| WEST NORTH CENTRAL | | | | | | | | | | | | | |
| DULUTH - SUPERIOR | 661 | 678 | 709 | 761 | 785 | 804 | 679 | 608 | 613 | 631 | 639 | 669 | 686 |
| MINNEAPOLIS - ST. PAUL | 1,046 | 1,090 | 1,129 | 1,172 | 1,193 | 1,169 | 1,031 | 936 | 920 | 936 | 962 | 1,012 | 1,050 |
| EASTERN SOUTH DAKOTA | 1,185 | 1,224 | 1,293 | 1,320 | 1,350 | 1,332 | 1,181 | 1,132 | 1,150 | 1,169 | 1,181 | 1,191 | 1,226 |
| BLACK HILLS | 1,417 | 1,571 | 1,577 | 1,618 | 1,712 | 1,769 | 1,751 | 1,657 | 1,487 | 1,501 | 1,448 | 1,521 | 1,586 |
| NORTH CENTRAL IOWA | 1,012 | 1,178 | 1,232 | 1,226 | 1,267 | 1,189 | 1,080 | 976 | 968 | 995 | 1,056 | 1,113 | 1,108 |
| CEDAR RAPIDS - IOWA CITY | 1,009 | 1,015 | 1,054 | 1,070 | 1,115 | 1,111 | 1,068 | 980 | 974 | 1,002 | 979 | 1,033 | 1,034 |
| QUAD CITIES - DUBUQUE | 1,090 | 1,127 | 1,162 | 1,203 | 1,269 | 1,276 | 1,139 | 1,061 | 1,025 | 1,014 | 1,028 | 1,066 | 1,122 |
| DES MOINES | 1,077 | 1,106 | 1,114 | 1,145 | 1,207 | 1,194 | 1,080 | 1,014 | 1,020 | 1,027 | 1,023 | 1,067 | 1,097 |
| NEBRASKA - WESTERN IOWA 3/ | 1,203 | 1,253 | 1,284 | 1,318 | 1,314 | 1,305 | 1,238 | 1,193 | 1,202 | 1,202 | 1,237 | 1,237 | 1,248 |
| MINNESOTA - NORTH DAKOTA | 993 | 1,056 | 1,078 | 1,083 | 1,106 | 1,047 | 874 | 751 | 716 | 776 | 866 | 963 | 944 |
| NORTHERN GR. AVERAGE 2/ | 1,022 | 1,054 | 1,072 | 1,123 | 1,155 | 1,138 | 1,009 | 922 | 906 | 918 | 941 | 980 | 1,020 |

CONTINUED-

TABLE 10.--AVERAGE DELIVERY OF MILK PER DAY PER PRODUCER TO HANDLERS REGULATED UNDER FEDERAL MILK ORDERS, BY MARKETS, BY MONTHS, 1968 1/ -CON.

| MARKET | JAN. | FEB. | MARCH | APRIL | MAY | JUNE | JULY | AUG. | SEPT. | OCT. | NOV. | DEC. | AVG. |
|--------------------------|-------|-------|-------|-------|-------|-------|-------|-------|-------|-------|-------|-------|-------|
| POUNDS | | | | | | | | | | | | | |
| WEST NORTH CENTRAL -CON. | | | | | | | | | | | | | |
| ST LOUIS - OZARKS 2/ | 955 | 1,027 | 1,039 | 1,153 | 1,224 | 1,090 | 1,122 | 1,080 | 1,063 | 1,043 | 1,026 | 1,003 | 1,071 |
| KANSAS CITY | 1,201 | 1,203 | 1,217 | 1,275 | 1,314 | 1,222 | 1,127 | 1,118 | 1,195 | 1,256 | 1,295 | 1,312 | 1,228 |
| NEOSHO VALLEY | 1,172 | 1,192 | 1,267 | 1,308 | 1,361 | 1,285 | 1,232 | 1,147 | 1,144 | 1,120 | 1,134 | 1,173 | 1,211 |
| WICHITA | 1,222 | 1,298 | 1,370 | 1,417 | 1,446 | 1,398 | 1,369 | 1,331 | 1,263 | 1,224 | 1,237 | 1,281 | 1,321 |
| SOUTHERN GR. AVERAGE 2/ | 1,025 | 1,109 | 1,140 | 1,232 | 1,288 | 1,176 | 1,153 | 1,125 | 1,126 | 1,134 | 1,139 | 1,150 | 1,149 |
| EAST SOUTH CENTRAL | | | | | | | | | | | | | |
| PADUCAH | 950 | 993 | 999 | 1,074 | 1,076 | 1,024 | 1,027 | 1,034 | 1,073 | 959 | 991 | 957 | 1,013 |
| NASHVILLE | 983 | 1,004 | 1,020 | 1,116 | 1,122 | 1,066 | 1,020 | 1,034 | 1,097 | 1,067 | 1,072 | 1,061 | 1,055 |
| MEMPHIS | 1,417 | 1,433 | 1,447 | 1,510 | 1,506 | 1,441 | 1,410 | 1,407 | 1,478 | 1,487 | 1,497 | 1,497 | 1,461 |
| KNOXVILLE | 998 | 1,020 | 1,038 | 1,138 | 1,131 | 1,068 | 1,019 | 1,019 | 1,083 | 1,075 | 1,069 | 1,087 | 1,062 |
| CHATTANOOGA | 1,077 | 1,088 | 1,108 | 1,220 | 1,194 | 1,118 | 1,067 | 1,124 | 1,155 | 1,171 | 1,229 | 1,163 | 1,143 |
| MISSISSIPPI | 1,085 | 1,075 | 1,103 | 1,239 | 1,224 | 1,185 | 1,166 | 1,140 | 1,172 | 1,158 | 1,185 | 1,204 | 1,161 |
| GROUP AVERAGE 2/ | 1,043 | 1,067 | 1,059 | 1,161 | 1,149 | 1,092 | 1,053 | 1,059 | 1,134 | 1,119 | 1,138 | 1,116 | 1,099 |
| WEST SOUTH CENTRAL | | | | | | | | | | | | | |
| CENTRAL ARKANSAS | 1,184 | 1,205 | 1,206 | 1,350 | 1,334 | 1,290 | 1,248 | 1,224 | 1,240 | 1,238 | 1,207 | 1,217 | 1,245 |
| FORT SMITH | 1,278 | 1,309 | 1,309 | 1,490 | 1,448 | 1,434 | 1,289 | 1,124 | 1,275 | 1,301 | 1,285 | 1,311 | 1,321 |
| OKLAHOMA METROPOLITAN | 1,041 | 1,089 | 1,102 | 1,235 | 1,254 | 1,180 | 1,124 | 1,072 | 1,106 | 1,231 | 1,172 | 1,218 | 1,150 |
| RED RIVER VALLEY | 1,406 | 1,463 | 1,503 | 1,619 | 1,621 | 1,531 | 1,448 | 1,436 | 1,435 | 1,427 | 1,460 | 1,287 | 1,467 |
| TEXAS PANHANDLE | 1,267 | 1,294 | 1,276 | 1,427 | 1,495 | 1,379 | 1,385 | 1,374 | 1,433 | 1,536 | 1,351 | 1,263 | 1,372 |
| LUBBOCK - PLAINVIEW | 1,296 | 1,966 | 2,259 | 2,304 | 2,519 | 2,666 | 1,776 | 1,366 | 1,537 | 1,397 | 1,494 | 1,124 | 1,827 |
| NORTHERN GR. AVERAGE 2/ | 1,054 | 1,091 | 1,098 | 1,236 | 1,250 | 1,234 | 1,124 | 1,095 | 1,140 | 1,207 | 1,166 | 1,147 | 1,149 |
| NORTHERN LOUISIANA | | | | | | | | | | | | | |
| NORTH TEXAS | 1,682 | 1,676 | 1,794 | 1,989 | 2,004 | 1,949 | 1,919 | 1,789 | 1,648 | 1,637 | 1,460 | 1,365 | 1,743 |
| CENTRAL WEST TEXAS | 1,778 | 1,731 | 1,863 | 1,960 | 1,928 | 1,889 | 1,871 | 1,795 | 1,769 | 1,764 | 1,718 | 1,673 | 1,812 |
| AUSTIN - WACO | 1,836 | 1,843 | 1,859 | 1,871 | 1,813 | 1,842 | 1,818 | 1,935 | 1,925 | 1,871 | 1,782 | 1,795 | 1,849 |
| SAN ANTONIO | 1,815 | 2,015 | 2,131 | 2,178 | 1,893 | 1,780 | 1,783 | 1,759 | 1,876 | 2,084 | 2,027 | 2,336 | 1,973 |
| CORPUS CHRISTI | 2,166 | 2,249 | 2,312 | 2,456 | 2,583 | 2,453 | 2,306 | 2,171 | 2,243 | 2,342 | 2,301 | 2,329 | 2,326 |
| SOUTH TEXAS 3/ | --- | --- | --- | --- | --- | --- | --- | --- | --- | 1,520 | 1,302 | 1,452 | 1,425 |
| SOUTHERN GR. AVERAGE 2/ | 1,319 | 1,470 | 1,516 | 1,580 | 1,536 | 1,475 | 1,458 | 1,430 | 1,489 | 1,451 | 1,472 | 1,536 | 1,475 |
| MOUNTAIN | | | | | | | | | | | | | |
| EASTERN COLORADO | 1,241 | 1,441 | 1,483 | 1,519 | 1,470 | 1,519 | 1,601 | 1,521 | 1,299 | 1,394 | 1,370 | 1,454 | 1,443 |
| GREAT BASIN | 1,175 | 1,233 | 1,275 | 1,321 | 1,347 | 1,372 | 1,374 | 1,348 | 1,264 | 1,243 | 1,249 | 1,277 | 1,290 |
| WESTERN COLORADO | 1,511 | 1,741 | 1,539 | 1,635 | 1,667 | 1,347 | 1,489 | 1,576 | 1,210 | 1,396 | 1,283 | 1,311 | 1,475 |
| CENTRAL ARIZONA | 7,224 | 7,574 | 7,681 | 7,496 | 7,272 | 7,223 | 6,963 | 7,118 | 7,587 | 7,672 | 7,876 | 7,924 | 7,468 |
| RIO GRANDE VALLEY | 4,071 | 4,261 | 4,269 | 4,498 | 4,443 | 4,353 | 4,353 | 4,458 | 4,509 | 4,706 | 4,410 | 4,156 | 4,379 |
| GROUP AVERAGE 2/ | 1,787 | 2,008 | 2,028 | 2,094 | 2,058 | 2,076 | 2,096 | 2,062 | 1,900 | 1,977 | 1,886 | 1,926 | 1,988 |
| PACIFIC | | | | | | | | | | | | | |
| PUGET SOUND | 1,597 | 1,609 | 1,666 | 1,783 | 1,936 | 1,856 | 1,820 | 1,801 | 1,820 | 1,778 | 1,716 | 1,727 | 1,759 |
| INLAND EMPIRE | 1,132 | 1,149 | 1,170 | 1,197 | 1,264 | 1,271 | 1,208 | 1,205 | 1,253 | 1,251 | 1,226 | 1,251 | 1,215 |
| GROUP AVERAGE 2/ | 1,511 | 1,524 | 1,573 | 1,673 | 1,809 | 1,746 | 1,705 | 1,689 | 1,712 | 1,677 | 1,622 | 1,636 | 1,656 |
| 60-MARKET AVERAGE 2/ | 1,043 | 1,080 | 1,108 | 1,172 | 1,218 | 1,180 | 1,089 | 1,058 | 1,070 | 1,072 | 1,062 | 1,087 | 1,103 |
| ALL-MARKET AVERAGE | 1,049 | 1,083 | 1,118 | 1,178 | 1,225 | 1,191 | 1,086 | 1,049 | 1,050 | 1,051 | 1,038 | 1,067 | 1,098 |

21

1/ Yearly average for markets are simple averages. All other averages are weighted.

2/ Based on markets where orders were effective entire period and which have had no significant marketing area expansions, January 1, 1967-December 31, 1968. See footnote 2 on page 23.

3/ New markets; mergers; or name changes. See table 1, pages 6-7.

TABLE 11.--PRODUCER MILK DELIVERIES TO HANDLERS REGULATED UNDER FEDERAL ORDERS AND DELIVERIES USED IN CLASS I
 JANUARY - DECEMBER 1/

| MARKETING AREA | PRODUCER DELIVERIES | | | PRODUCER DELIVERIES USED IN CLASS I | | | % USED IN CL. I | |
|---------------------------|---------------------|------------|--------------------------------|-------------------------------------|-------------|--------------------------------|-----------------|------|
| | 1968 | 1967 | CHANGE 1968 OVER 1967 | 1968 | 1967 | CHANGE 1968 OVER 1967 | 1968 | 1967 |
| | | | | | | | | |
| NEW ENGLAND | | | | | | | | |
| MASSACHUSETTS-R.I.-N.H. | 3,446,732 | 3,219,250 | 6.8 | 2,146,946 | 1,956,605 | 9.4 | 62 | 61 |
| CONNECTICUT | 1,143,319 | 1,139,475 | 0 | 901,220 | 897,889 | .1 | 79 | 79 |
| TOTAL 2/ | 1,143,319 | 1,139,475 | 0 | 901,220 | 897,889 | .1 | 79 | 79 |
| MIDDLE ATLANTIC | | | | | | | | |
| NEW YORK-NEW JERSEY | 10,085,973 | 10,741,456 | -6.4 | 3/5,394,668 | 3/5,347,103 | 3/6 | 3/53 | 3/50 |
| DELAWARE VALLEY | 2,284,579 | 1,942,254 | 17.3 | 1,621,834 | 1,521,944 | 6.2 | 71 | 78 |
| TOTAL 2/ | 12,370,552 | 12,683,710 | -2.7 | 7,016,502 | 6,869,047 | 1.9 | 57 | 54 |
| SOUTH ATLANTIC | | | | | | | | |
| UPPER CHESAPEAKE BAY | 865,322 | 855,189 | .9 | 599,848 | 603,125 | -.8 | 69 | 70 |
| WASHINGTON, D.C. | 1,075,765 | 1,040,007 | 3.2 | 797,635 | 786,749 | 1.1 | 74 | 76 |
| CLARKSBURG | 77,130 | 85,584 | -10.1 | 62,336 | 65,545 | -5.2 | 81 | 76 |
| TRI-STATE | 420,470 | 422,135 | -.6 | 323,661 | 338,715 | -4.7 | 77 | 80 |
| APPALACHIAN | 336,029 | 314,290 | 6.6 | 305,900 | 278,632 | 9.5 | 91 | 89 |
| TAMPA BAY | 353,265 | 400,603 | -12.1 | 278,925 | 288,675 | -3.7 | 79 | 72 |
| SOUTHEASTERN FLORIDA | 570,527 | 567,819 | .2 | 495,904 | 490,672 | .8 | 87 | 86 |
| UPPER FLORIDA | 457,328 | 440,004 | 3.6 | 407,240 | 372,372 | 9.0 | 89 | 85 |
| TOTAL 2/ | 4,155,636 | 4,125,631 | .5 | 3,271,449 | 3,224,585 | 1.2 | 79 | 78 |
| EAST NORTH CENTRAL | | | | | | | | |
| EASTERN GROUP | | | | | | | | |
| UPSTATE MICHIGAN | 15,357 | 26,723 | -42.7 | 11,974 | 18,207 | -34.4 | 78 | 68 |
| SOUTHERN MICHIGAN | 3,525,445 | 3,503,028 | .4 | 2,387,334 | 2,306,154 | 3.2 | 68 | 66 |
| NORTHWESTERN OHIO | 531,312 | 554,106 | -4.4 | 376,256 | 398,986 | -6.0 | 71 | 72 |
| EASTERN OHIO-WESTERN PA. | 2,689,810 | 2,136,362 | 25.6 | 1,848,494 | 1,454,282 | 26.8 | 69 | 68 |
| COLUMBUS | 556,202 | 542,483 | 2.2 | 430,982 | 423,012 | 1.6 | 77 | 78 |
| MIAMI VALLEY | 458,490 | 456,723 | .1 | 362,780 | 354,907 | 1.9 | 79 | 78 |
| CINCINNATI | 700,869 | 712,523 | -1.9 | 522,195 | 494,564 | 5.3 | 74 | 69 |
| TOTAL 2/ | 5,787,675 | 5,795,586 | -.4 | 4,091,521 | 3,995,830 | 2.1 | 71 | 69 |
| WESTERN GROUP | | | | | | | | |
| MICHIGAN UPPER PENINSULA | 110,945 | 117,561 | -5.9 | 81,123 | 86,343 | -6.3 | 73 | 73 |
| CHICAGO REGIONAL | 6,313,326 | 5,273,137 | 19.4 | 3,473,187 | 3,014,474 | 14.9 | 55 | 57 |
| FORT WAYNE | 289,038 | 272,812 | 5.6 | 206,366 | 192,979 | 6.6 | 71 | 71 |
| LSVILLE-LXGTCN-EVNSVILLE | 997,962 | 966,409 | 3.0 | 741,291 | 709,869 | 4.1 | 74 | 73 |
| INDIANAPOLIS | 960,034 | 901,001 | 6.3 | 743,198 | 689,749 | 7.4 | 77 | 76 |
| SOUTHERN ILLINOIS | 774,324 | 788,631 | -2.1 | 545,434 | 556,119 | -2.2 | 70 | 70 |
| CENTRAL ILLINDIS | 267,031 | 257,599 | 3.4 | 160,027 | 171,178 | -6.8 | 60 | 66 |
| TOTAL 2/ | 3,399,334 | 3,304,013 | 2.6 | 2,477,439 | 2,406,237 | 2.7 | 73 | 73 |
| WEST NORTH CENTRAL | | | | | | | | |
| NORTHERN GROUP | | | | | | | | |
| DULUTH - SUPERIOR | 174,907 | 165,878 | 5.2 | 87,488 | 83,563 | 4.4 | 50 | 50 |
| MINNEAPOLIS - ST. PAUL | 1,629,396 | 1,556,153 | 4.4 | 755,447 | 736,550 | 2.3 | 46 | 47 |
| EASTERN SOUTH DAKOTA | 177,163 | 182,917 | -3.2 | 115,594 | 116,751 | -1.3 | 65 | 64 |
| BLACK HILLS | 59,206 | 57,079 | 3.4 | 24,948 | 30,837 | -19.4 | 42 | 54 |
| NORTH CENTRAL IOWA | 304,557 | 312,059 | -2.7 | 233,425 | 266,067 | -12.6 | 77 | 85 |
| CEDAR RAPIDS - IOWA CITY | 130,488 | 137,193 | -5.1 | 72,360 | 84,881 | -15.0 | 55 | 62 |
| QUAD CITIES - DUBUQUE | 393,211 | 366,455 | 7.0 | 253,427 | 231,337 | 9.2 | 64 | 63 |
| DES MOINES | 412,253 | 356,964 | 15.2 | 285,297 | 256,570 | 10.9 | 69 | 72 |
| NEBRASKA - WESTERN IOWA | 771,184 | 679,046 | 13.3 | 512,369 | 474,346 | 17.6 | 65 | 64 |
| MINNESOTA - NORTH DAKOTA | 500,883 | 73,362 | --- | 199,990 | 35,038 | --- | 40 | --- |
| TOTAL 2/ | 3,281,181 | 3,134,298 | 4.4 | 1,827,986 | 1,806,556 | .9 | 56 | 58 |

CONTINUED

TABLE 11.--PRODUCER MILK DELIVERIES TO HANDLERS REGULATED UNDER FEDERAL ORDERS AND DELIVERIES USED IN CLASS I
 JANUARY - DECEMBER 1/ -CON.

| MARKETING AREA | PRODUCER DELIVERIES | | | PRODUCER DELIVERIES USED IN CLASS I | | | % USED IN CL. I | |
|---------------------------------|---------------------|------------|-----------------------|-------------------------------------|------------|-----------------------|-----------------|------|
| | 1968 | 1967 | CHANGE 1968 OVER 1967 | 1968 | 1967 | CHANGE 1968 OVER 1967 | 1968 | 1967 |
| | 1,000 POUNDS | | PERCENT | 1,000 POUNDS | | PERCENT | PERCENT | |
| WEST NORTH CENTRAL -CON. | | | | | | | | |
| SOUTHERN GROUP | | | | | | | | |
| ST LOUIS - OZARKS | 1,302,705 | 1,304,490 | -0.4 | 861,130 | 837,225 | 2.6 | 66 | 64 |
| KANSAS CITY | 1,005,310 | 983,691 | 1.9 | 674,802 | 671,484 | .2 | 67 | 68 |
| NEEDSHO VALLEY | 113,336 | 110,129 | 2.6 | 63,919 | 58,947 | 8.1 | 56 | 54 |
| WICHITA | 414,912 | 396,186 | 4.4 | 289,621 | 282,485 | 2.2 | 70 | 71 |
| TOTAL 2/ | 2,836,263 | 2,794,496 | 1.2 | 1,889,472 | 1,850,141 | 1.8 | 67 | 66 |
| EAST SOUTH CENTRAL | | | | | | | | |
| PAUCAH | 129,624 | 128,569 | .5 | 111,283 | 103,464 | 7.2 | 86 | 80 |
| NASHVILLE | 456,291 | 450,630 | 1.0 | 360,801 | 333,342 | 7.9 | 79 | 74 |
| MEMPHIS | 308,657 | 293,855 | 4.7 | 275,655 | 261,661 | 5.0 | 89 | 89 |
| KNOXVILLE | 294,611 | 287,410 | 2.2 | 222,040 | 202,943 | 9.1 | 75 | 71 |
| CHATTANOOGA | 240,415 | 214,583 | 11.8 | 188,358 | 167,926 | 11.9 | 78 | 78 |
| MISSISSIPPI | 457,248 | 439,096 | 3.9 | 320,270 | 301,574 | 5.9 | 70 | 69 |
| TOTAL 2/ | 1,886,866 | 1,814,143 | 3.7 | 1,477,357 | 1,370,910 | 7.5 | 78 | 76 |
| WEST SOUTH CENTRAL | | | | | | | | |
| NORTHERN GROUP | | | | | | | | |
| CENTRAL ARKANSAS | 245,397 | 243,547 | 8.7 | 243,502 | 223,328 | 8.8 | 92 | 92 |
| FORT SMITH | 42,208 | 43,144 | -2.4 | 37,412 | 38,500 | -3.1 | 89 | 89 |
| OKLAHOMA METROPOLITAN | 770,687 | 663,804 | 15.8 | 459,876 | 421,783 | 8.7 | 60 | 64 |
| RED RIVER VALLEY | 210,007 | 224,656 | -6.8 | 122,728 | 145,334 | -15.8 | 58 | 65 |
| TEXAS PANHANDLE | 145,288 | 179,486 | -19.3 | 104,661 | 131,265 | -20.5 | 72 | 73 |
| LUBBOCK - PLAINVIEW | 81,997 | 86,316 | -5.3 | 65,299 | 63,772 | 2.1 | 80 | 74 |
| TOTAL 2/ | 1,515,584 | 1,440,973 | 4.9 | 1,033,478 | 1,023,982 | .6 | 68 | 71 |
| SOUTHERN GROUP | | | | | | | | |
| NORTHERN LOUISIANA | 206,910 | 211,494 | -2.4 | 178,716 | 173,073 | 3.0 | 86 | 82 |
| NEW ORLEANS | 503,022 | 492,219 | 1.9 | 340,653 | 326,209 | 4.1 | 68 | 66 |
| NORTH TEXAS | 1,164,331 | 1,157,935 | .3 | 780,539 | 745,453 | 4.4 | 67 | 64 |
| CENTRAL WEST TEXAS | 190,831 | 187,007 | 1.8 | 152,305 | 154,138 | -1.5 | 80 | 82 |
| AUSTIN - WACO | 137,673 | 156,434 | -12.2 | 125,068 | 139,009 | -10.3 | 91 | 89 |
| SAN ANTONIO | 321,644 | 300,712 | 6.7 | 217,238 | 221,249 | -2.1 | 68 | 74 |
| CORPUS CHRISTI | 169,539 | 178,397 | -5.2 | 146,080 | 156,254 | -6.8 | 86 | 88 |
| SOUTH TEXAS | 159,872 | --- | --- | 147,581 | --- | --- | 92 | --- |
| TOTAL 2/ | 1,529,619 | 1,526,263 | -.3 | 1,160,060 | 1,169,932 | -1.3 | 76 | 77 |
| MOUNTAIN | | | | | | | | |
| EASTERN COLORADO | 694,535 | 668,983 | 3.5 | 498,936 | 477,286 | 4.2 | 72 | 71 |
| GREAT BASIN | 430,167 | 432,677 | -.8 | 265,205 | 262,195 | .9 | 62 | 60 |
| WESTERN COLORADO | 40,916 | 46,912 | -13.0 | 28,048 | 31,867 | -12.3 | 68 | 68 |
| CENTRAL ARIZONA | 507,736 | 525,473 | -3.6 | 409,300 | 396,295 | 3.0 | 81 | 75 |
| RIO GRANDE VALLEY | 362,122 | 319,269 | 13.1 | 256,485 | 246,844 | 3.6 | 71 | 77 |
| TOTAL 2/ | 2,035,476 | 1,993,314 | 1.8 | 1,457,974 | 1,414,507 | 2.8 | 72 | 71 |
| PACIFIC | | | | | | | | |
| PUGET SOUND | 1,252,276 | 1,277,048 | -2.2 | 638,981 | 614,705 | 3.6 | 51 | 48 |
| INLAND EMPIRE | 200,972 | 193,391 | 3.6 | 130,892 | 126,898 | 2.9 | 65 | 66 |
| TOTAL 2/ | 1,453,248 | 1,470,439 | -1.4 | 769,873 | 741,603 | 3.5 | 53 | 50 |
| 60 - MARKET TOTAL 2/ | 41,394,953 | 41,222,341 | .1 | 27,375,331 | 26,771,219 | 2.0 | 66 | 65 |
| ALL-MARKET TOTAL | 56,441,091 | 53,761,433 | 4.7 | 36,484,437 | 34,411,739 | 5.7 | 65 | 64 |

1/ Volumes include 29-day totals for February 1968. The percentage changes are based on adjusted 28-day totals for February 1968 to make them comparable to 1967.

2/ Markets under regulation on January 1, 1967, and which have had no significant marketing area expansions. Excludes Massachusetts-R.I.-N.H., Eastern Ohio-Western Pennsylvania, Chicago Regional, Nebraska-Western Iowa, Minnesota-North Dakota, North Texas, and South Texas.

3/ Class I plus Class II = 5,598,298 thousand pounds in 1968 and 5,749,811 thousand pounds in 1967; change from previous year was minus 2.9%; utilization = 56% in 1968 and 54% in 1967.

4/ Prior to merger with Sioux City, May 1, 1968.

TABLE 12.--RECEIPTS OF MILK FROM PRODUCERS BY HANDLERS REGULATED UNDER FEDERAL MILK ORDERS, BY MARKETS, BY MONTHS, 1967

| MARKET | JAN. | FEB. | MARCH | APRIL | MAY | JUNE | JULY | AUG. | SEPT. | OCT. | NOV. | DEC. | TOTAL |
|-----------------------------|-----------|-----------|-----------|-----------|-----------|-----------|-----------|---------|---------|---------|---------|---------|------------|
| 1,000 POUNDS | | | | | | | | | | | | | |
| NEW ENGLAND | | | | | | | | | | | | | |
| MASSACHUSETTS-R.I.-N.H. | 256,150 | | 270,411 | | 303,772 | | 279,657 | | 255,813 | | 241,011 | | 3,219,250 |
| CONNECTICUT | 96,451 | 232,685 | 103,146 | 282,345 | 173,990 | 309,399 | 91,261 | 264,047 | 89,400 | 257,568 | 89,013 | 266,392 | 1,139,475 |
| GROUP TOTAL 1/ | 96,451 | 90,059 | 103,146 | 100,304 | 103,990 | 98,923 | 91,261 | 89,873 | 89,400 | 92,192 | 89,003 | 94,873 | 1,139,475 |
| MIDDLE ATLANTIC | | | | | | | | | | | | | |
| NEW YORK-NEW JERSEY | 932,024 | | 987,594 | 1,081,994 | | 884,529 | | 780,539 | | 753,174 | | | 12,741,456 |
| DELAWARE VALLEY | 156,110 | 862,218 | 159,298 | 1,024,124 | 162,830 | 1,035,375 | 162,545 | 802,898 | 162,766 | 795,196 | 159,056 | 81,791 | 1,942,254 |
| GROUP TOTAL 1/ | 1,088,134 | 1,007,060 | 1,146,892 | 1,179,970 | 1,244,824 | 1,203,390 | 1,047,074 | 965,841 | 943,305 | 960,630 | 912,230 | 984,360 | 12,683,710 |
| SOUTH ATLANTIC | | | | | | | | | | | | | |
| UPPER CHESAPEAKE BAY | 71,549 | | 73,315 | | 79,488 | | 72,066 | | 71,410 | | 65,373 | | 855,189 |
| WASHINGTON, D.C. | 87,669 | 65,481 | 88,396 | 74,684 | 94,525 | 71,680 | 86,124 | 73,360 | 86,835 | 70,142 | 80,758 | 66,641 | 1,040,117 |
| CLARKSBURG | 7,382 | 6,687 | 7,335 | 7,462 | 8,051 | 7,182 | 6,688 | 6,699 | 6,931 | 7,178 | 6,823 | 85,987 | 85,584 |
| TRI-STATE | 36,838 | 32,808 | 34,230 | 37,903 | 40,451 | 37,483 | 35,391 | 34,854 | 33,780 | 34,431 | 31,406 | 7,166 | 422,135 |
| APPALACHIAN | 25,791 | 23,347 | 25,867 | 27,228 | 28,531 | 25,948 | 25,151 | 25,497 | 26,210 | 27,191 | 26,215 | 27,324 | 314,290 |
| TAMPA BAY | 36,575 | 34,771 | 41,229 | 39,346 | 39,348 | 34,339 | 31,273 | 28,899 | 26,811 | 29,106 | 28,405 | 30,511 | 400,633 |
| SOUTHEASTERN FLORIDA | 49,826 | 46,589 | 51,449 | 49,233 | 49,112 | 44,941 | 43,808 | 43,914 | 44,318 | 47,925 | 46,613 | 50,391 | 567,819 |
| UPPER FLORIDA | 37,822 | 35,078 | 40,914 | 38,095 | 37,954 | 35,784 | 34,804 | 33,610 | 37,216 | 34,673 | 38,317 | 35,747 | 440,014 |
| GROUP TOTAL 1/ | 353,452 | 325,338 | 362,735 | 363,082 | 377,460 | 342,070 | 335,305 | 336,020 | 333,511 | 336,751 | 323,890 | 336,017 | 4,125,631 |
| EAST NORTH CENTRAL | | | | | | | | | | | | | |
| UPSTATE MICHIGAN | 5,052 | | 5,071 | | 1,494 | | 1,472 | | 1,269 | | 1,120 | | 26,723 |
| SOUTHERN MICHIGAN | 303,772 | 4,609 | 279,929 | 1,358 | 308,924 | 1,530 | 284,985 | 1,387 | 296,868 | 1,189 | 281,387 | 1,172 | 3,533,028 |
| NORTHWESTERN OHIO | 48,195 | 269,377 | 295,425 | 48,660 | 51,632 | 299,680 | 48,896 | 293,546 | 41,220 | 300,695 | 41,359 | 291,440 | 554,106 |
| EASTERN OHIO-WESTERN PA. 2/ | 182,125 | 44,142 | 179,273 | 48,660 | 206,654 | 50,600 | 180,035 | 46,133 | 163,558 | 42,374 | 159,268 | 44,295 | 2,136,362 |
| COLUMBUS | 45,761 | 167,176 | 193,529 | 47,113 | 50,799 | 194,922 | 44,835 | 173,517 | 166,400 | 166,400 | 169,935 | 169,935 | 542,483 |
| MIAMI VALLEY 2/ | 40,683 | 42,470 | 47,113 | 47,113 | 41,992 | 47,489 | 36,531 | 43,827 | 35,797 | 43,425 | 36,517 | 46,242 | 456,723 |
| CINCINNATI | 63,695 | 36,621 | 40,154 | 40,154 | 70,014 | 39,073 | 60,034 | 34,847 | 54,893 | 37,286 | 52,079 | 38,853 | 712,523 |
| EASTERN GR. TOTAL 1/ | 504,158 | 58,871 | 469,741 | 67,074 | 524,855 | 64,020 | 476,753 | 57,764 | 472,147 | 480,719 | 455,887 | 53,584 | 5,795,586 |
| | | 456,090 | | 499,784 | | 502,392 | | 477,474 | | | | 475,586 | |

CONTINUED-

TABLE 12.--RECEIPTS OF MILK FROM PRODUCERS BY HANDLERS REGULATED UNDER FEDERAL MILK ORDERS, BY MARKETS, BY MONTHS, 1967 -CON.

| MARKET | JAN. | FEB. | MARCH | APRIL | MAY | JUNE | JULY | AUG. | SEPT. | OCT. | NOV. | DEC. | TOTAL |
|---------------------------------|---------|---------|---------|---------|---------|---------|---------|---------|---------|---------|---------|---------|-----------|
| 1,000 POUNDS | | | | | | | | | | | | | |
| <u>EAST NORTH CENTRAL -CON.</u> | | | | | | | | | | | | | |
| MICHIGAN UPPER PENINSULA | 13,291 | | 9,313 | | 10,133 | | 11,439 | | 9,308 | | 8,291 | | 117,561 |
| CHICAGO REGIONAL 2/ | 433,018 | 8,323 | 443,096 | 9,607 | 482,577 | 10,726 | 424,152 | 11,069 | 386,189 | 8,907 | 441,180 | 10,157 | 5,273,137 |
| FORT WAYNE | 23,886 | 417,916 | 23,410 | 456,504 | 24,930 | 459,966 | 22,773 | 416,205 | 20,799 | 428,293 | 22,013 | 487,041 | 272,812 |
| LOUISVILLE-LEX.-EVANS. | 81,317 | 20,198 | 76,565 | 23,657 | 89,087 | 23,845 | 79,494 | 21,518 | 80,170 | 21,741 | 76,354 | 24,042 | 966,409 |
| INDIANAPOLIS | 83,036 | 74,967 | 78,518 | 87,740 | 89,087 | 79,757 | 79,494 | 80,671 | 80,999 | 80,999 | 76,354 | 79,288 | 901,001 |
| SOUTHERN ILLINOIS | 67,867 | 74,999 | 70,618 | 79,861 | 76,168 | 76,802 | 67,886 | 68,954 | 58,100 | 71,792 | 57,819 | 75,305 | 788,631 |
| CENTRAL ILLINOIS | 23,905 | 62,755 | 21,868 | 72,981 | 24,313 | 71,939 | 22,527 | 61,005 | 58,100 | 60,133 | 19,248 | 61,360 | 257,599 |
| WESTERN GR. TOTAL 1/ | 287,302 | 19,642 | 280,292 | 23,463 | 308,048 | 23,343 | 275,324 | 20,417 | 255,661 | 20,741 | 254,337 | 20,348 | 3,304,013 |
| | | 260,881 | | 297,309 | | 286,412 | | 263,634 | | 264,313 | | 270,530 | |
| <u>WEST NORTH CENTRAL</u> | | | | | | | | | | | | | |
| DULUTH - SUPERIOR | 13,255 | | 10,225 | | 16,455 | | 15,150 | | 12,497 | | 13,127 | | 165,878 |
| MINNEAPOLIS - ST. PAUL | 134,156 | 12,182 | 133,646 | 15,097 | 147,370 | 17,722 | 129,600 | 12,830 | 112,937 | 13,358 | 118,714 | 14,280 | 1,556,153 |
| EASTERN SOUTH DAKOTA | 15,575 | 126,186 | 16,505 | 140,682 | 16,969 | 143,410 | 14,791 | 118,554 | 120,220 | 13,733 | 130,678 | 13,873 | 182,517 |
| BLACK HILLS | 4,581 | 15,153 | 4,590 | 15,852 | 5,212 | 15,998 | 5,134 | 14,522 | 4,783 | 14,317 | 4,592 | 14,229 | 57,079 |
| NORTH CENTRAL IOWA | 28,686 | 4,121 | 29,233 | 4,781 | 26,143 | 5,191 | 23,386 | 4,725 | 23,931 | 4,681 | 26,484 | 4,688 | 312,059 |
| CEDAR RAPIDS - IOWA CITY | 19,405 | 26,317 | 19,263 | 25,635 | 10,021 | 25,135 | 22,738 | 22,738 | 26,743 | 26,743 | 8,423 | 27,628 | 137,193 |
| QUAD CITIES - DUBUQUE | 22,400 | 17,817 | 22,160 | 9,192 | 35,639 | 10,087 | 34,218 | 9,463 | 33,771 | 8,903 | 31,300 | 9,383 | 366,455 |
| DES MOINES | 29,449 | 20,956 | 31,720 | 32,798 | 33,890 | 35,114 | 28,168 | 32,204 | 32,630 | 27,369 | 32,630 | 33,265 | 356,964 |
| NEBRASKA - WESTERN IOWA 2/ | 58,526 | 27,515 | 59,223 | 31,538 | 61,143 | 32,430 | 53,500 | 27,512 | 29,318 | 29,318 | 53,051 | 29,668 | 679,046 |
| MINNESOTA - NORTH DAKOTA 2/ | --- | 53,438 | --- | 59,020 | --- | 56,697 | --- | 53,649 | --- | 56,447 | --- | 34,984 | 73,362 |
| NORTHERN GR. TOTAL 1/ | 268,507 | --- | 267,342 | --- | 291,699 | --- | 260,323 | --- | 234,381 | --- | 244,960 | --- | 3,134,298 |
| | | 250,247 | | 275,575 | | 284,787 | | 242,548 | | 250,170 | | 263,819 | |

CONTINUED-

25

TABLE 12.--RECEIPTS OF MILK FROM PRODUCERS BY HANDLERS REGULATED UNDER FEDERAL MILK ORDERS, BY MARKETS, BY MONTHS, 1967 -CON.

| MARKET | JAN. | FEB. | MARCH | APRIL | MAY | JUNE | JULY | AUG. | SEPT. | OCT. | NOV. | DEC. | TOTAL |
|---------------------------------|---------|---------|---------|---------|---------|---------|---------|---------|---------|---------|---------|---------|-----------|
| 1,000 POUNDS | | | | | | | | | | | | | |
| <u>WEST NORTH CENTRAL</u> -CON. | | | | | | | | | | | | | |
| ST LOUIS - OZARKS 2/ | 105,396 | | 107,564 | | 125,153 | | 117,109 | | 100,955 | | 97,399 | | 1,304,490 |
| KANSAS CITY | 85,419 | 98,505 | 83,768 | 119,330 | 87,923 | 116,635 | 76,193 | 111,910 | 77,216 | 103,490 | 83,610 | 102,044 | 983,691 |
| NEOSHO VALLEY | 7,761 | 76,994 | 8,275 | 84,370 | 11,319 | 79,796 | 12,972 | 75,414 | 7,435 | 85,193 | 6,773 | 86,795 | 110,129 |
| WICHITA | 34,714 | 7,230 | 37,140 | 9,087 | 39,131 | 12,889 | 33,281 | 10,026 | 31,914 | 7,626 | 23,930 | 8,736 | 396,186 |
| <u>SOUTHERN GR. TOTAL 1/</u> | 235,290 | 32,407 | 236,747 | 38,114 | 263,526 | 34,765 | 239,555 | 33,422 | 217,520 | 31,242 | 221,712 | 26,126 | 2,794,496 |
| <u>EAST SOUTH CENTRAL</u> | | 215,136 | 250,901 | | 244,085 | | 230,772 | | 227,551 | | 221,701 | | |
| PADUCAH | 10,005 | | 10,889 | | 10,618 | | 11,541 | | 11,388 | | 10,224 | | 128,569 |
| NASHVILLE | 37,584 | 9,388 | 33,327 | 10,891 | 40,392 | 10,240 | 38,549 | 11,835 | 37,433 | 10,993 | 35,945 | 10,557 | 450,630 |
| MEMPHIS | 25,686 | 34,556 | 26,218 | 41,457 | 24,159 | 37,608 | 21,899 | 38,600 | 24,393 | 38,297 | 25,565 | 36,882 | 293,855 |
| KNOXVILLE | 22,468 | 23,447 | 24,463 | 24,691 | 25,696 | 22,490 | 23,817 | 23,404 | 24,298 | 26,177 | 23,389 | 25,726 | 287,410 |
| CHATTANOOGA | 18,033 | 20,661 | 18,685 | 25,733 | 18,955 | 23,766 | 17,251 | 23,960 | 24,700 | 17,398 | 24,459 | 18,130 | 214,583 |
| MISSISSIPPI | 35,382 | 15,646 | 38,367 | 19,313 | 38,984 | 17,548 | 37,285 | 17,438 | 35,521 | 18,312 | 34,992 | 18,130 | 439,096 |
| <u>GROUP TOTAL 1/</u> | 149,158 | 31,573 | 151,949 | 40,579 | 158,804 | 36,517 | 150,342 | 36,055 | 150,907 | 35,825 | 147,513 | 38,016 | 1,814,143 |
| <u>WEST SOUTH CENTRAL</u> | | 135,271 | 162,664 | | 148,169 | | 151,292 | | 154,304 | | 153,770 | | |
| CENTRAL ARKANSAS | 19,449 | | 20,868 | | 21,621 | | 19,827 | | 21,685 | | 21,143 | | 243,547 |
| FORT SMITH | 3,711 | 17,664 | 3,701 | 21,610 | 3,339 | 20,346 | 3,430 | 20,465 | 3,705 | 19,645 | 3,671 | 19,224 | 43,144 |
| OKLAHOMA METROPOLITAN | 51,118 | 3,369 | 55,849 | 3,524 | 61,226 | 3,687 | 56,765 | 3,650 | 50,341 | 3,767 | 56,288 | 3,590 | 663,824 |
| RED RIVER VALLEY | 19,223 | 47,937 | 19,700 | 58,815 | 20,646 | 57,525 | 19,052 | 50,422 | 55,217 | 55,217 | 17,429 | 62,321 | 224,656 |
| TEXAS PANHANDLE | 16,596 | 17,655 | 16,617 | 19,893 | 11,394 | 19,236 | 15,575 | 17,269 | 17,233 | 18,985 | 14,942 | 18,335 | 179,486 |
| LUBBOCK - PLAINVIEW | 7,012 | 15,135 | 7,308 | 11,454 | 7,710 | 10,580 | 6,355 | 16,139 | 17,621 | 20,417 | 7,506 | 13,016 | 86,316 |
| <u>NORTHERN GR. TOTAL 1/</u> | 117,109 | 6,525 | 124,043 | 7,347 | 125,936 | 7,372 | 121,004 | 6,502 | 117,623 | 7,639 | 120,979 | 8,002 | 1,440,973 |
| | | 108,285 | 122,643 | | 118,746 | | 114,447 | | 125,670 | | 124,488 | | |

CONTINUED-

TABLE 12.-- RECEIPTS OF MILK FROM PRODUCERS BY HANDLERS REGULATED UNDER FEDERAL MILK ORDERS, BY MARKETS, BY MONTHS, 1967 -CON.

| MARKET | JAN. | FEB. | MARCH | APRIL | MAY | JUNE | JULY | AUG. | SEPT. | OCT. | NOV. | DEC. | TOTAL |
|--------------------------|-----------|-----------|-----------|-----------|-----------|-----------|-----------|-----------|-----------|-----------|-----------|-----------|------------|
| 1,000 POUNDS | | | | | | | | | | | | | |
| WEST SOUTH CENTRAL -CON. | | | | | | | | | | | | | |
| NORTHERN LOUISIANA | 17,783 | | 19,019 | | 18,927 | | 16,809 | | 17,041 | | 16,949 | | 211,494 |
| NEW ORLEANS | 42,276 | 16,150 | 45,100 | 19,781 | 43,337 | 16,558 | 40,963 | 16,752 | 37,155 | 17,256 | 37,643 | 18,469 | 492,219 |
| NORTH TEXAS | 86,553 | 37,785 | 97,905 | 44,912 | 105,973 | 40,089 | 102,621 | 40,581 | 95,279 | 37,156 | 91,361 | 45,222 | 1,157,935 |
| CENTRAL WEST TEXAS | 15,368 | 82,145 | 15,825 | 103,138 | 15,924 | 100,434 | 15,193 | 100,938 | 15,534 | 94,790 | 16,342 | 96,798 | 187,007 |
| AUSTIN - WACO | 12,385 | 14,014 | 15,062 | 15,832 | 16,752 | 14,922 | 15,193 | 15,475 | 11,733 | 15,903 | 11,438 | 16,675 | 156,434 |
| SAN ANTONIO | 24,432 | 14,234 | 26,311 | 16,162 | 25,311 | 14,466 | 10,314 | 10,314 | 21,836 | 12,121 | 29,966 | 10,982 | 30,712 |
| CORPUS CHRISTI | 17,739 | 23,034 | 15,120 | 25,967 | 15,440 | 23,497 | 23,576 | 23,576 | 18,064 | 22,675 | 13,266 | 30,542 | 178,397 |
| SOUTH TEXAS 2/ | --- | 13,422 | --- | 14,756 | --- | 14,493 | --- | 13,814 | --- | 13,468 | --- | 14,548 | --- |
| SOUTHERN GR. TOTAL 1/ | 129,983 | | 136,437 | | 135,691 | | 121,582 | | 121,363 | | 125,604 | | 1,526,263 |
| | | 118,639 | | 137,410 | | 124,025 | | 120,512 | | 118,579 | | 136,438 | |
| MOUNTAIN | | | | | | | | | | | | | |
| EASTERN COLORADO | 55,344 | | 59,142 | | 61,505 | | 55,432 | | 53,211 | | 52,975 | | 668,983 |
| GREAT BASIN | 35,915 | 52,075 | 37,848 | 58,941 | 39,203 | 55,466 | 36,576 | 54,677 | 34,888 | 54,877 | 33,656 | 55,408 | 432,677 |
| WESTERN COLORADO | 3,730 | 33,261 | 4,258 | 37,729 | 4,647 | 37,729 | 4,071 | 36,420 | 3,544 | 35,471 | 3,397 | 33,981 | 46,912 |
| CENTRAL ARIZONA | 44,010 | 3,555 | 48,528 | 4,191 | 47,732 | 4,510 | 42,276 | 3,790 | 41,610 | 3,621 | 41,160 | 3,598 | 525,473 |
| RIO GRANDE VALLEY | 27,178 | 41,448 | 27,522 | 47,828 | 26,064 | 43,887 | 41,450 | 43,765 | 26,595 | 43,765 | 27,915 | 41,579 | 319,269 |
| GROUP TOTAL 1/ | 166,177 | | 177,298 | | 179,151 | | 163,486 | | 160,048 | | 159,033 | | 1,993,314 |
| | | 155,951 | | 175,399 | | 165,994 | | 162,239 | | 165,231 | | 163,607 | |
| PACIFIC | | | | | | | | | | | | | |
| PUGET SOUND | 104,436 | | 105,181 | | 123,594 | | 111,195 | | 104,394 | | 98,763 | | 1,277,348 |
| INLAND EMPIRE | 16,409 | 93,976 | 16,615 | 108,039 | 17,747 | 112,154 | 16,165 | 109,007 | 15,404 | 106,011 | 15,255 | 107,298 | 193,391 |
| GROUP TOTAL 1/ | 120,845 | | 121,796 | | 141,341 | | 127,360 | | 119,798 | | 114,018 | | 1,470,439 |
| | | 108,881 | | 124,366 | | 129,104 | | 124,780 | | 121,981 | | 116,169 | |
| 60-MARKET TOTAL 1/ | 3,516,566 | | 3,578,418 | | 3,855,325 | | 3,409,369 | | 3,215,664 | | 3,159,106 | | 41,222,341 |
| | | 3,231,838 | | 3,689,107 | | 3,648,097 | | 3,279,432 | | 3,298,091 | | 3,341,328 | |
| ALL-MARKET TOTAL | 4,529,938 | | 4,628,326 | | 5,015,444 | | 4,449,334 | | 4,169,812 | | 4,181,961 | | 53,761,433 |
| | | 4,185,198 | | 4,783,643 | | 4,769,515 | | 4,287,788 | | 4,301,589 | | 4,458,885 | |

27

1/ Based on markets where orders were effective entire period and which have had no significant marketing area expansions, January 1, 1967-December 31, 1968. See footnote 2 on page 23.

2/ New markets; mergers; or name changes. See table 1, pages 6-7.

TABLE 13.--RECEIPTS OF MILK FROM PRODUCERS BY HANDLERS REGULATED UNDER FEDERAL MILK ORDERS, BY MARKETS, BY MONTHS, 1968

| MARKET | JAN. | FEB. | MARCH | APRIL | MAY | JUNE | JULY | AUG. | SEPT. | OCT. | NOV. | DEC. | TOTAL |
|-----------------------------|-----------|---------|-----------|-----------|-----------|-----------|-----------|---------|---------|---------|---------|---------|-----------|
| 1,000 POUNDS | | | | | | | | | | | | | |
| NEW ENGLAND | | | | | | | | | | | | | |
| MASSACHUSETTS-R.I.-N.H. | 273,264 | | 288,146 | | 336,146 | | 296,335 | | 276,674 | | 257,486 | | 3,446,732 |
| CONNECTICUT | 95,652 | 256,798 | 1,018,442 | 301,718 | 164,197 | 325,081 | 90,858 | 289,011 | 89,980 | 278,583 | 90,532 | 27,490 | 1,143,319 |
| GROUP TOTAL 1/ | 95,652 | 93,251 | 1,018,442 | 98,616 | 114,197 | 95,408 | 90,858 | 91,915 | 89,980 | 93,897 | 90,532 | 97,171 | 1,143,319 |
| MIDDLE ATLANTIC | | | | | | | | | | | | | |
| NEW YORK-NEW JERSEY | 829,393 | | 887,855 | | 995,776 | | 829,535 | | 763,764 | | 749,778 | | 1,085,973 |
| DELAWARE VALLEY | 137,300 | 791,696 | 195,905 | 912,348 | 212,808 | 547,584 | 191,617 | 781,828 | 180,768 | 794,571 | 177,540 | 8,2245 | 2,284,579 |
| GROUP TOTAL 1/ | 1,016,693 | 974,904 | 1,083,760 | 1,109,448 | 1,208,584 | 1,140,363 | 1,021,122 | 966,023 | 944,532 | 978,891 | 927,298 | 999,364 | 12,37,552 |
| SOUTH ATLANTIC | | | | | | | | | | | | | |
| UPPER CHESAPEAKE BAY | 67,066 | | 68,023 | | 77,820 | | 74,753 | | 75,653 | | 71,467 | | 865,322 |
| WASHINGTON, D.C. | 85,603 | 63,776 | 87,091 | 69,889 | 93,920 | 72,181 | 92,700 | 76,884 | 91,570 | 75,589 | 86,167 | 74,221 | 1,175,765 |
| CLARKSBURG | 5,967 | 81,398 | 7,130 | 90,274 | 7,924 | 88,323 | 6,638 | 93,392 | 5,787 | 93,403 | 4,776 | 91,931 | 77,130 |
| TRI-STATE | 32,069 | 6,610 | 33,691 | 7,307 | 40,670 | 7,267 | 35,092 | 6,662 | 35,737 | 5,158 | 34,272 | 4,898 | 42,470 |
| APPALACHIAN | 27,861 | 30,697 | 27,972 | 35,715 | 31,202 | 36,651 | 26,670 | 34,679 | 27,946 | 36,835 | 27,071 | 34,652 | 336,129 |
| TAMPA BAY | 32,546 | 26,049 | 33,039 | 29,129 | 32,578 | 27,964 | 26,670 | 27,574 | 28,229 | 25,908 | 29,583 | 28,432 | 353,265 |
| SOUTHEASTERN FLORIDA | 50,940 | 31,201 | 52,806 | 32,019 | 51,465 | 28,759 | 44,438 | 25,386 | 44,002 | 25,908 | 44,157 | 35,519 | 57,527 |
| UPPER FLORIDA | 38,148 | 48,270 | 39,528 | 51,398 | 39,352 | 46,424 | 35,817 | 43,064 | 37,983 | 46,398 | 36,965 | 47,172 | 457,328 |
| GROUP TOTAL 1/ | 341,200 | 324,700 | 349,190 | 354,877 | 374,931 | 340,798 | 343,568 | 347,034 | 343,445 | 350,043 | 333,674 | 352,376 | 4,155,836 |
| EAST NORTH CENTRAL | | | | | | | | | | | | | |
| UPSTATE MICHIGAN | 1,199 | | 1,246 | | 1,435 | | 1,468 | | 1,298 | | 1,092 | | 15,357 |
| SOUTHERN MICHIGAN | 289,092 | 1,128 | 294,026 | 1,284 | 310,679 | 1,436 | 290,112 | 1,421 | 296,098 | 1,225 | 285,559 | 1,124 | 3,525,445 |
| NORTHWESTERN OHIO | 45,307 | 272,193 | 46,413 | 291,536 | 49,133 | 300,056 | 44,514 | 297,637 | 42,487 | 303,158 | 40,322 | 295,929 | 531,312 |
| EASTERN OHIO-WESTERN PA. 2/ | 174,759 | 43,124 | 188,202 | 46,115 | 213,259 | 46,130 | 280,174 | 42,881 | 258,254 | 42,540 | 239,448 | 42,346 | 2,689,810 |
| COLUMBUS | 47,084 | 168,672 | 48,352 | 194,387 | 53,008 | 196,040 | 47,006 | 266,785 | 43,636 | 257,548 | 42,125 | 252,282 | 556,202 |
| MIAMI VALLEY | 38,908 | 44,796 | 39,315 | 48,115 | 42,472 | 49,128 | 37,570 | 44,147 | 36,355 | 44,647 | 36,396 | 44,158 | 458,490 |
| CINCINNATI | 55,040 | 37,175 | 58,202 | 39,187 | 68,300 | 39,131 | 60,384 | 35,772 | 38,199 | 57,139 | 53,326 | 38,011 | 73,869 |
| EASTERN GR. TOTAL 1/ | 476,630 | 53,144 | 487,554 | 60,480 | 524,428 | 62,789 | 481,054 | 58,466 | 477,013 | 488,323 | 458,827 | 55,045 | 5,787,675 |
| | | 451,560 | 486,687 | | 498,670 | | 480,324 | | 488,323 | | 476,612 | | |

CONTINUED-

28

TABLE 13.--RECEIPTS OF MILK FROM PRODUCERS BY HANDLERS REGULATED UNDER FEDERAL MILK ORDERS, BY MARKETS, BY MONTHS, 1968--CON.

| MARKET | JAN. | FEB. | MARCH | APRIL | MAY | JUNE | JULY | AUG. | SEPT. | OCT. | NOV. | DEC. | TOTAL |
|---------------------------------|---------|---------|---------|---------|---------|---------|---------|---------|---------|---------|---------|---------|-----------|
| 1,000 POUNDS | | | | | | | | | | | | | |
| EAST NORTH CENTRAL--CON. | | | | | | | | | | | | | |
| MICHIGAN UPPER PENINSULA | 8,930 | | 9,113 | | 10,241 | | 10,044 | | 9,166 | | 8,072 | | 110,945 |
| CHICAGO REGIONAL 2/ | 479,917 | 8,384 | 504,702 | 9,488 | 547,655 | 10,444 | 598,048 | 9,728 | 516,830 | 8,967 | 523,474 | 8,368 | 6,313,326 |
| FORT WAYNE | 24,362 | 463,514 | 24,585 | 502,621 | 26,272 | 520,414 | 22,359 | 553,616 | 23,583 | 535,129 | 22,788 | 567,406 | 289,038 |
| LOUISVILLE-LEX.-EVANS. | 80,332 | 23,416 | 83,593 | 24,458 | 94,153 | 24,616 | 82,407 | 22,329 | 84,282 | 24,138 | 77,870 | 26,132 | 997,962 |
| INDIANAPOLIS | 77,273 | 77,168 | 80,176 | 87,453 | 86,590 | 84,293 | 74,050 | 82,400 | 80,264 | 82,673 | 79,963 | 81,338 | 960,034 |
| SOUTHERN ILLINOIS | 63,793 | 73,890 | 67,615 | 80,229 | 72,062 | 78,796 | 65,173 | 80,587 | 58,725 | 83,622 | 62,289 | 84,594 | 774,324 |
| CENTRAL ILLINOIS | 22,761 | 61,502 | 23,601 | 67,732 | 25,346 | 66,994 | 22,962 | 59,938 | 20,090 | 63,540 | 20,234 | 64,961 | 267,031 |
| WESTERN GR. TOTAL 1/ | 277,451 | 21,973 | 288,683 | 22,903 | 314,664 | 23,276 | 276,995 | 21,178 | 276,110 | 21,212 | 271,216 | 21,495 | 3,399,334 |
| WEST NORTH CENTRAL | | | | | | | | | | | | | |
| DULUTH - SUPERIOR | 14,579 | 266,333 | 15,477 | 292,263 | 17,075 | 288,419 | 14,628 | 276,160 | 12,634 | 284,152 | 13,158 | 14,176 | 174,907 |
| MINNEAPOLIS - ST. PAUL | 139,430 | 13,855 | 150,238 | 16,027 | 158,587 | 16,749 | 135,666 | 13,120 | 114,550 | 13,429 | 120,293 | 14,176 | 1,629,396 |
| EASTERN SOUTH DAKOTA | 15,241 | 135,431 | 16,194 | 150,877 | 16,612 | 150,250 | 14,386 | 123,680 | 13,495 | 120,090 | 13,707 | 131,304 | 177,163 |
| BLACK HILLS | 4,482 | 14,345 | 4,986 | 15,880 | 5,414 | 15,345 | 5,535 | 13,752 | 4,551 | 14,030 | 4,432 | 14,176 | 59,206 |
| NORTH CENTRAL IOWA | 29,620 | 4,647 | 28,840 | 4,950 | 26,246 | 5,414 | 22,634 | 5,238 | 21,461 | 4,747 | 20,925 | 4,810 | 304,557 |
| CEDAR RAPIDS - IOWA CITY | 9,759 | 28,796 | 11,733 | 27,493 | 12,237 | 35,876 | 11,592 | 20,988 | 9,523 | 20,188 | 10,418 | 21,890 | 130,488 |
| QUAD CITIES - DUBUQUE | 32,238 | 9,773 | 35,315 | 11,527 | 38,706 | 12,263 | 35,174 | 10,240 | 16,409 | 16,409 | 31,179 | 11,014 | 393,211 |
| DES MOINES | 33,686 | 31,582 | 33,276 | 35,580 | 39,219 | 25,461 | 32,277 | 32,269 | 31,223 | 31,223 | 33,693 | 34,207 | 412,253 |
| NEBRASKA - WESTERN IOWA 2/ | 59,767 | 29,703 | 63,027 | 36,045 | 72,169 | 38,359 | 33,279 | 33,279 | 34,200 | 34,200 | 63,814 | 35,760 | 771,184 |
| MINNESOTA - NORTH DAKOTA | 41,873 | 57,754 | 50,913 | 62,355 | 51,529 | 68,005 | 66,493 | 64,204 | 62,631 | 64,702 | 37,787 | 66,263 | 500,883 |
| NORTHERN GR. TOTAL 1/ | 275,035 | 38,057 | 296,059 | 49,929 | 314,096 | 46,753 | 274,639 | 35,147 | 239,452 | 34,781 | 247,805 | 42,112 | 3,281,181 |
| | | 268,132 | | 297,979 | | 299,757 | | 252,574 | | 245,316 | | 267,327 | |

CONTINUED-

29

TABLE 13.--RECEIPTS OF MILK FROM PRODUCERS BY HANDLERS REGULATED UNDER FEDERAL MILK ORDERS, BY MARKETS, BY MONTHS, 1968 -CON.

| MARKET | JAN. | FEB. | MARCH | APRIL | MAY | JUN. | JULY | AUG. | SEPT. | OCT. | NOV. | DEC. | TOTAL |
|--------------------------|---------|---------|---------|---------|---------|---------|---------|---------|---------|---------|---------|---------|-----------|
| | | | | | | | | | | | | | |
| WEST NORTH CENTRAL -CON. | | | | | | | | | | | | | |
| ST LOUIS - OZARKS 2/ | 99,828 | | 127,339 | | 126,027 | | 116,558 | | 123,825 | | 99,695 | | 1,312,705 |
| KANSAS CITY | 84,501 | 96,551 | 84,671 | 114,876 | 90,278 | 116,962 | 76,949 | 112,253 | 80,464 | 104,976 | 87,068 | 103,815 | 1,005,310 |
| NEOSHO VALLEY | 8,499 | 78,819 | 8,768 | 85,274 | 10,667 | 80,964 | 9,516 | 9,425 | 9,396 | 9,374 | 9,026 | 9,815 | 113,336 |
| WICHITA | 25,798 | 8,437 | 37,360 | 9,855 | 38,265 | 9,618 | 36,274 | 35,728 | 33,800 | 33,158 | 33,661 | 35,225 | 414,912 |
| SOUTHERN GR. TOTAL 1/ | 218,626 | 33,605 | 239,138 | 36,318 | 265,177 | 35,720 | 239,297 | 35,728 | 227,485 | 228,947 | 228,947 | 239,729 | 2,836,263 |
| | | 217,412 | | 246,323 | | 243,264 | | 235,158 | | 235,737 | | | |
| EAST SOUTH CENTRAL | | | | | | | | | | | | | |
| PADUCAH | 13,568 | | 11,024 | | 12,213 | | 10,924 | | 11,041 | | 9,985 | | 129,624 |
| NASHVILLE | 36,814 | 10,277 | 37,738 | 11,438 | 41,181 | 10,600 | 36,985 | 11,063 | 38,762 | 10,586 | 37,195 | 9,925 | 456,291 |
| MEMPHIS | 26,708 | 35,011 | 26,799 | 39,791 | 23,190 | 37,451 | 24,541 | 37,909 | 27,020 | 38,948 | 26,755 | 38,506 | 378,657 |
| KNOXVILLE | 24,679 | 24,859 | 25,446 | 25,722 | 27,484 | 23,253 | 24,448 | 25,133 | 22,818 | 28,346 | 22,579 | 26,361 | 294,611 |
| CHATTANOOGA | 18,233 | 23,539 | 18,509 | 27,346 | 19,808 | 24,953 | 17,689 | 24,505 | 21,490 | 23,432 | 26,563 | 23,682 | 243,415 |
| MISSISSIPPI | 35,850 | 17,069 | 37,062 | 19,620 | 42,342 | 18,011 | 40,333 | 39,099 | 37,062 | 37,923 | 35,774 | 37,376 | 457,268 |
| | | 34,116 | | 39,971 | | 39,360 | | 39,099 | | 37,923 | | | |
| GROUP TOTAL 1/ | 153,852 | | 156,578 | | 166,218 | | 154,920 | | 158,193 | | 158,851 | | 1,886,866 |
| | | 144,871 | | 163,588 | | 153,628 | | 156,324 | | 161,699 | | 158,144 | |
| WEST SOUTH CENTRAL | | | | | | | | | | | | | |
| CENTRAL ARKANSAS | 23,652 | | 22,103 | | 21,172 | | 21,393 | | 23,664 | | 22,640 | | 265,397 |
| FORT SMITH | 3,797 | 18,462 | 3,573 | 21,664 | 3,193 | 18,998 | 2,857 | 22,566 | 3,836 | 27,371 | 3,639 | 24,712 | 42,208 |
| OKLAHOMA METROPOLITAN | 65,495 | 3,472 | 73,210 | 3,480 | 74,276 | 3,073 | 65,948 | 3,679 | 54,795 | 3,925 | 56,399 | 3,684 | 770,687 |
| | | 66,080 | | 77,776 | | 68,895 | | 57,317 | | 54,892 | | 55,639 | |
| RED RIVER VALLEY | 16,731 | | 17,040 | | 19,859 | | 18,321 | | 18,996 | | 14,459 | | 211,007 |
| TEXAS PANHANDLE | 11,473 | 15,759 | 11,828 | 18,173 | 13,394 | 18,055 | 12,324 | 18,583 | 12,466 | 18,474 | 11,710 | 15,517 | 145,288 |
| LUBBOCK - PLAINVIEW | 7,757 | 10,848 | 7,282 | 12,287 | 7,263 | 11,832 | 7,047 | 12,478 | 6,365 | 13,331 | 6,184 | 11,217 | 81,997 |
| | | 7,971 | | 6,911 | | 6,798 | | 6,266 | | 6,756 | | 6,297 | |
| NORTHERN GR. TOTAL 1/ | 125,905 | | 135,036 | | 139,197 | | 127,890 | | 120,117 | | 115,031 | | 1,515,584 |
| | | 121,692 | | 140,291 | | 127,651 | | 120,889 | | 124,749 | | 117,136 | |

CONTINUED-

TABLE 13.--RECEIPTS OF MILK FROM PRODUCERS BY HANDLERS REGULATED UNDER FEDERAL MILK ORDERS, BY MARKETS, BY MONTHS, 1968 -CON.

| MARKET | JAN. | FEB. | MARCH | APRIL | MAY | JUNE | JULY | AUG. | SEPT. | OCT. | NOV. | DEC. | TOTAL |
|---------------------------------|-----------|-----------|-----------|-----------|-----------|-----------|-----------|-----------|-----------|-----------|-----------|------------|-----------|
| <u>1,000 POUNDS</u> | | | | | | | | | | | | | |
| WEST SOUTH CENTRAL -CON. | | | | | | | | | | | | | |
| NORTHERN LOUISIANA | 17,281 | | 17,652 | | 18,315 | | 16,764 | | 16,852 | 17,430 | 16,793 | 17,533 | 216,910 |
| NEW ORLEANS | 44,167 | 16,502 | 42,343 | 18,435 | 42,485 | 16,679 | 40,215 | 16,704 | 42,169 | 41,963 | 42,020 | 513,322 | |
| NORTH TEXAS | 96,398 | 38,905 | 104,040 | 42,397 | 110,455 | 39,332 | 114,365 | 39,919 | 80,204 | 41,963 | 86,985 | 93,543 | 1,164,331 |
| CENTRAL WEST TEXAS | 16,317 | 95,413 | 16,979 | 106,460 | 17,508 | 101,838 | 16,702 | 96,197 | 14,704 | 88,933 | 14,531 | 14,678 | 191,831 |
| AUSTIN - WACO | 11,731 | 14,857 | 11,298 | 17,228 | 11,178 | 16,492 | 10,845 | 15,744 | 12,053 | 15,091 | 11,776 | 12,152 | 137,673 |
| SAN ANTONIO | 32,515 | 10,721 | 28,007 | 11,117 | 28,756 | 10,462 | 28,246 | 12,114 | 25,161 | 12,226 | 23,712 | 24,548 | 321,644 |
| CORPUS CHRISTI | 14,158 | 25,255 | 15,373 | 27,767 | 15,927 | 27,823 | 14,466 | 25,951 | 13,398 | 23,903 | 12,578 | 12,819 | 169,539 |
| SOUTH TEXAS 2/ | --- | 13,719 | --- | 15,578 | --- | 14,717 | --- | 13,524 | --- | 13,282 | 52,117 | --- | 159,872 |
| SOUTHERN GR. TOTAL 1/ | 136,169 | --- | 131,652 | --- | 134,169 | --- | 127,238 | --- | 124,337 | 54,256 | 121,415 | 53,699 | 1,529,619 |
| | | 119,959 | | 132,522 | | 125,475 | | 123,956 | | 123,895 | | 128,837 | |
| MOUNTAIN | | | | | | | | | | | | | |
| EASTERN COLORADO | 54,995 | | 59,036 | | 61,787 | | 61,299 | | 55,044 | 57,326 | 55,679 | 58,536 | 694,535 |
| GREAT BASIN | 34,310 | 53,940 | 36,179 | 59,414 | 37,958 | 59,224 | 38,178 | 59,285 | 34,858 | 34,234 | 34,234 | 35,916 | 430,167 |
| WESTERN COLORADO | 3,655 | 32,961 | 3,769 | 35,819 | 4,185 | 37,056 | 3,692 | 37,357 | 2,904 | 30,381 | 2,810 | 3,248 | 40,916 |
| CENTRAL ARIZONA | 42,551 | 3,534 | 44,766 | 3,925 | 42,381 | 2,788 | 39,932 | 3,419 | 2,987 | 2,987 | 43,074 | 3,248 | 517,736 |
| RIO GRANDE VALLEY | 30,219 | 41,296 | 30,817 | 42,276 | 31,802 | 40,307 | 30,633 | 40,599 | 42,565 | 43,288 | 28,891 | 44,771 | 362,122 |
| GROUP TOTAL 1/ | 165,730 | 28,348 | 174,567 | 30,737 | 177,113 | 29,564 | 173,734 | 30,687 | 166,511 | 32,125 | 164,588 | 27,159 | 2,035,476 |
| | | 160,079 | | 172,171 | | 168,939 | | 171,347 | | 171,107 | | 169,593 | |
| PACIFIC | | | | | | | | | | | | | |
| PUGET SOUND | 100,250 | | 103,073 | | 117,677 | | 109,521 | | 104,375 | 104,376 | 96,743 | 99,975 | 1,252,276 |
| INLAND EMPIRE | 16,174 | 93,982 | 16,608 | 105,620 | 17,871 | 108,613 | 16,770 | 108,071 | 16,843 | 17,415 | 16,445 | 17,263 | 200,972 |
| GROUP TOTAL 1/ | 116,424 | 15,327 | 119,681 | 16,373 | 117,190 | 126,291 | 126,291 | 16,693 | 121,218 | 17,415 | 113,188 | 17,263 | 1,453,248 |
| | | 109,309 | | 121,993 | | 125,803 | | 124,764 | | 121,791 | | 117,238 | |
| 60-MARKET TOTAL 1/ | 3,403,367 | | 3,562,740 | | 3,858,322 | | 3,437,606 | | 3,288,393 | 3,231,351 | 3,231,351 | 41,394,953 | |
| | | 3,252,202 | | 3,616,358 | | 3,608,175 | | 3,346,448 | | 3,382,570 | | 3,410,422 | |
| ALL-MARKET TOTAL | 4,523,345 | | 4,761,770 | | 5,189,535 | | 4,823,619 | | 4,514,390 | 4,492,461 | 4,492,461 | 56,441,091 | |
| | | 4,332,410 | | 4,833,828 | | 4,866,306 | | 4,651,408 | | 4,696,302 | | 4,755,717 | |

1/ Based on markets where orders were effective entire period and which have had no significant marketing area expansions, January 1, 1967-December 31, 1968. See footnote 2 on page 23.

2/ New markets; mergers; or name changes. See table 1, pages 6-7.

TABLE 14.--PERCENTAGE OF BUTTERFAT IN MILK RECEIVED FROM PRODUCERS BY HANDLERS REGULATED UNDER FEDERAL MILK ORDERS,
 BY MARKETS, BY MONTHS, 1967 ^{1/}

| MARKET | JAN. | FEB. | MARCH | APRIL | MAY | JUNE | JULY | AUG. | SEPT. | OCT. | NOV. | DEC. | AVG. |
|-----------------------------|---------|------|-------|-------|------|------|------|------|-------|------|------|------|------|
| | PERCENT | | | | | | | | | | | | |
| NEW ENGLAND | | | | | | | | | | | | | |
| MASSACHUSETTS-R.I.-N.H. | 3.79 | 3.79 | 3.80 | 3.75 | 3.75 | 3.72 | 3.67 | 3.68 | 3.75 | 3.84 | 3.86 | 3.81 | 3.76 |
| CONNECTICUT | 3.73 | 3.74 | 3.74 | 3.70 | 3.69 | 3.60 | 3.59 | 3.58 | 3.61 | 3.70 | 3.78 | 3.74 | 3.68 |
| GROUP AVERAGE 2/ | 3.73 | 3.74 | 3.74 | 3.70 | 3.69 | 3.60 | 3.59 | 3.58 | 3.61 | 3.70 | 3.78 | 3.74 | 3.68 |
| MIDDLE ATLANTIC | | | | | | | | | | | | | |
| NEW YORK-NEW JERSEY | 3.63 | 3.62 | 3.64 | 3.60 | 3.61 | 3.56 | 3.56 | 3.57 | 3.62 | 3.69 | 3.70 | 3.65 | 3.62 |
| DELAWARE VALLEY | 3.82 | 3.81 | 3.81 | 3.74 | 3.71 | 3.62 | 3.59 | 3.59 | 3.63 | 3.70 | 3.78 | 3.78 | 3.71 |
| GROUP AVERAGE 2/ | 3.66 | 3.65 | 3.66 | 3.62 | 3.62 | 3.57 | 3.56 | 3.57 | 3.62 | 3.69 | 3.71 | 3.67 | 3.63 |
| SOUTH ATLANTIC | | | | | | | | | | | | | |
| UPPER CHESAPEAKE BAY | 3.85 | 3.84 | 3.83 | 3.77 | 3.69 | 3.60 | 3.58 | 3.56 | 3.60 | 3.73 | 3.85 | 3.87 | 3.73 |
| WASHINGTON,D.C. | 3.84 | 3.81 | 3.80 | 3.70 | 3.61 | 3.55 | 3.55 | 3.55 | 3.61 | 3.71 | 3.82 | 3.87 | 3.70 |
| CLARKSBURG | 3.93 | 3.91 | 3.90 | 3.83 | 3.79 | 3.70 | 3.69 | 3.69 | 3.77 | 3.87 | 3.94 | 3.92 | 3.83 |
| TRI-STATE | 3.81 | 3.79 | 3.77 | 3.68 | 3.63 | 3.56 | 3.55 | 3.55 | 3.61 | 3.72 | 3.82 | 3.82 | 3.69 |
| APPALACHIAN | 3.81 | 3.77 | 3.73 | 3.61 | 3.58 | 3.54 | 3.54 | 3.55 | 3.59 | 3.68 | 3.79 | 3.81 | 3.66 |
| TAMPA BAY | 3.82 | 3.78 | 3.68 | 3.67 | 3.63 | 3.65 | 3.74 | 3.80 | 3.82 | 3.87 | 3.93 | 3.84 | 3.76 |
| SOUTHEASTERN FLORIDA | 3.75 | 3.75 | 3.69 | 3.66 | 3.61 | 3.63 | 3.72 | 3.77 | 3.80 | 3.87 | 3.87 | 3.77 | 3.74 |
| UPPER FLORIDA | 3.95 | 3.86 | 3.80 | 3.74 | 3.72 | 3.76 | 3.81 | 3.87 | 3.93 | 3.98 | 4.06 | 3.95 | 3.87 |
| GROUP AVERAGE 2/ | 3.84 | 3.81 | 3.77 | 3.70 | 3.64 | 3.61 | 3.62 | 3.64 | 3.69 | 3.78 | 3.87 | 3.85 | 3.73 |
| EAST NORTH CENTRAL | | | | | | | | | | | | | |
| UPSTATE MICHIGAN | 3.72 | 3.76 | 3.78 | 3.63 | 3.57 | 3.55 | 3.48 | 3.45 | 3.51 | 3.60 | 3.70 | 3.71 | 3.67 |
| SOUTHERN MICHIGAN | 3.73 | 3.72 | 3.72 | 3.66 | 3.62 | 3.52 | 3.51 | 3.49 | 3.53 | 3.66 | 3.73 | 3.74 | 3.63 |
| NORTHWESTERN OHIO | 3.87 | 3.83 | 3.81 | 3.68 | 3.66 | 3.52 | 3.50 | 3.51 | 3.61 | 3.77 | 3.87 | 3.90 | 3.71 |
| EASTERN OHIO-WESTERN PA. 3/ | 3.79 | 3.78 | 3.78 | 3.70 | 3.69 | 3.56 | 3.54 | 3.54 | 3.63 | 3.75 | 3.83 | 3.82 | 3.70 |
| COLUMBUS | 3.89 | 3.87 | 3.85 | 3.75 | 3.72 | 3.57 | 3.54 | 3.55 | 3.65 | 3.79 | 3.92 | 3.92 | 3.75 |
| MIAMI VALLEY 3/ | 3.92 | 3.89 | 3.89 | 3.77 | 3.74 | 3.61 | 3.58 | 3.58 | 3.67 | 3.79 | 3.92 | 3.94 | 3.78 |
| CINCINNATI | 3.84 | 3.79 | 3.78 | 3.67 | 3.64 | 3.56 | 3.55 | 3.55 | 3.62 | 3.73 | 3.83 | 3.85 | 3.73 |
| EASTERN GR. AVERAGE 2/ | 3.79 | 3.77 | 3.76 | 3.68 | 3.64 | 3.54 | 3.52 | 3.51 | 3.57 | 3.70 | 3.79 | 3.80 | 3.67 |
| MICHIGAN UPPER PENINSULA | 3.72 | 3.72 | 3.73 | 3.69 | 3.66 | 3.69 | 3.63 | 3.62 | 3.66 | 3.76 | 3.77 | 3.73 | 3.69 |
| CHICAGO REGIONAL 3/ | 3.75 | 3.72 | 3.71 | 3.67 | 3.64 | 3.58 | 3.55 | 3.55 | 3.63 | 3.75 | 3.80 | 3.78 | 3.68 |
| FORT WAYNE | 3.92 | 3.91 | 3.87 | 3.75 | 3.70 | 3.57 | 3.55 | 3.55 | 3.68 | 3.82 | 3.93 | 3.94 | 3.76 |
| LOUISVILLE-LEX.-EVANS. | 3.86 | 3.79 | 3.76 | 3.64 | 3.62 | 3.57 | 3.56 | 3.58 | 3.66 | 3.78 | 3.87 | 3.86 | 3.71 |
| INDIANAPOLIS | 3.90 | 3.88 | 3.85 | 3.74 | 3.67 | 3.57 | 3.54 | 3.55 | 3.65 | 3.79 | 3.90 | 3.91 | 3.75 |
| SOUTHERN ILLINOIS | 3.84 | 3.78 | 3.76 | 3.66 | 3.62 | 3.53 | 3.50 | 3.51 | 3.60 | 3.72 | 3.81 | 3.83 | 3.68 |
| CENTRAL ILLINOIS | 3.84 | 3.82 | 3.78 | 3.70 | 3.62 | 3.50 | 3.50 | 3.54 | 3.63 | 3.76 | 3.89 | 3.88 | 3.77 |
| WESTERN GR. AVERAGE 2/ | 3.86 | 3.82 | 3.79 | 3.69 | 3.64 | 3.56 | 3.54 | 3.55 | 3.64 | 3.77 | 3.87 | 3.87 | 3.72 |
| WEST NORTH CENTRAL | | | | | | | | | | | | | |
| DULUTH - SUPERIOR | 3.86 | 3.83 | 3.86 | 3.79 | 3.82 | 3.86 | 3.75 | 3.74 | 3.80 | 3.87 | 3.85 | 3.81 | 3.82 |
| MINNEAPOLIS - ST. PAUL | 3.76 | 3.74 | 3.74 | 3.72 | 3.72 | 3.69 | 3.63 | 3.61 | 3.70 | 3.78 | 3.84 | 3.83 | 3.73 |
| EASTERN SOUTH DAKOTA | 3.67 | 3.64 | 3.61 | 3.57 | 3.51 | 3.40 | 3.40 | 3.40 | 3.49 | 3.56 | 3.66 | 3.72 | 3.55 |
| BLACK HILLS | 3.85 | 3.75 | 3.70 | 3.58 | 3.43 | 3.43 | 3.35 | 3.39 | 3.53 | 3.61 | 3.74 | 3.81 | 3.59 |
| NORTH CENTRAL IOWA | 3.76 | 3.74 | 3.71 | 3.68 | 3.63 | 3.52 | 3.49 | 3.50 | 3.57 | 3.66 | 3.74 | 3.77 | 3.65 |
| CEDAR RAPIDS - IOWA CITY | 3.79 | 3.77 | 3.74 | 3.68 | 3.52 | 3.40 | 3.39 | 3.47 | 3.57 | 3.65 | 3.80 | 3.83 | 3.66 |
| QUAD CITIES - DUBUQUE | 3.84 | 3.81 | 3.78 | 3.67 | 3.57 | 3.47 | 3.46 | 3.52 | 3.60 | 3.68 | 3.79 | 3.81 | 3.65 |
| DES MOINES | 3.85 | 3.81 | 3.77 | 3.67 | 3.57 | 3.46 | 3.45 | 3.44 | 3.55 | 3.65 | 3.78 | 3.81 | 3.65 |
| NEBRASKA - WESTERN IOWA 3/ | 3.82 | 3.77 | 3.70 | 3.59 | 3.55 | 3.51 | 3.47 | 3.45 | 3.56 | 3.67 | 3.78 | 3.82 | 3.64 |
| MINNESOTA - NORTH DAKOTA 3/ | --- | --- | --- | --- | --- | --- | --- | --- | --- | --- | 3.65 | 3.62 | 3.63 |
| NORTHERN GR. AVERAGE 2/ | 3.78 | 3.75 | 3.74 | 3.70 | 3.66 | 3.60 | 3.55 | 3.55 | 3.64 | 3.72 | 3.80 | 3.81 | 3.69 |

32

CONTINUED-

TABLE 14.-- PERCENTAGE OF BUTTERFAT IN MILK RECEIVED FROM PRODUCERS BY HANDLERS REGULATED UNDER FEDERAL MILK ORDERS, BY MARKETS, BY MONTHS, 1967 1/ -CON.

| MARKET | JAN. | FEB. | MARCH | APRIL | MAY | JUNE | JULY | AUG. | SEPT. | OCT. | NOV. | DEC. | AVG. |
|--------------------------|------|------|-------|-------|------|------|------|------|-------|------|------|------|------|
| PERCENT | | | | | | | | | | | | | |
| WEST NORTH CENTRAL -CON. | | | | | | | | | | | | | |
| ST LOUIS - OZARKS 3/ | 3.91 | 3.83 | 3.78 | 3.65 | 3.62 | 3.58 | 3.57 | 3.58 | 3.67 | 3.80 | 3.87 | 3.91 | 3.72 |
| KANSAS CITY | 3.80 | 3.75 | 3.69 | 3.58 | 3.52 | 3.48 | 3.45 | 3.43 | 3.51 | 3.62 | 3.73 | 3.77 | 3.61 |
| NEOSHO VALLEY | 3.82 | 3.74 | 3.67 | 3.52 | 3.47 | 3.47 | 3.50 | 3.47 | 3.56 | 3.65 | 3.72 | 3.80 | 3.60 |
| WICHITA | 3.89 | 3.77 | 3.67 | 3.57 | 3.48 | 3.42 | 3.42 | 3.38 | 3.49 | 3.62 | 3.76 | 3.81 | 3.60 |
| SOUTHERN GR. AVERAGE 2/ | 3.86 | 3.79 | 3.73 | 3.61 | 3.56 | 3.52 | 3.51 | 3.50 | 3.58 | 3.70 | 3.80 | 3.84 | 3.66 |
| EAST SOUTH CENTRAL | | | | | | | | | | | | | |
| PADUCAH | 4.19 | 4.07 | 3.99 | 3.77 | 3.79 | 3.72 | 3.71 | 3.73 | 3.83 | 4.00 | 4.14 | 4.16 | 3.92 |
| NASHVILLE | 4.02 | 3.95 | 3.88 | 3.73 | 3.79 | 3.71 | 3.71 | 3.74 | 3.82 | 3.93 | 4.01 | 3.97 | 3.85 |
| MEMPHIS | 3.93 | 3.87 | 3.79 | 3.63 | 3.63 | 3.57 | 3.58 | 3.57 | 3.65 | 3.76 | 3.88 | 3.90 | 3.74 |
| KNOXVILLE | 3.92 | 3.86 | 3.78 | 3.69 | 3.73 | 3.67 | 3.71 | 3.71 | 3.75 | 3.85 | 3.92 | 3.92 | 3.79 |
| CHATTANOOGA | 4.21 | 4.15 | 4.02 | 3.91 | 3.96 | 3.90 | 3.91 | 3.88 | 3.95 | 4.09 | 4.16 | 4.12 | 4.02 |
| MISSISSIPPI | 4.14 | 4.08 | 3.93 | 3.84 | 3.93 | 3.88 | 3.89 | 3.90 | 3.97 | 4.08 | 4.15 | 4.09 | 3.99 |
| GROUP AVERAGE 2/ | 4.05 | 3.98 | 3.89 | 3.76 | 3.81 | 3.75 | 3.76 | 3.76 | 3.83 | 3.95 | 4.03 | 4.01 | 3.88 |
| WEST SOUTH CENTRAL | | | | | | | | | | | | | |
| CENTRAL ARKANSAS | 3.85 | 3.75 | 3.67 | 3.55 | 3.60 | 3.57 | 3.60 | 3.61 | 3.71 | 3.77 | 3.83 | 3.81 | 3.69 |
| FORT SMITH | 3.87 | 3.79 | 3.73 | 3.66 | 3.70 | 3.71 | 3.70 | 3.69 | 3.77 | 3.80 | 3.86 | 3.85 | 3.76 |
| OKLAHOMA METROPOLITAN | 3.79 | 3.71 | 3.63 | 3.54 | 3.50 | 3.49 | 3.51 | 3.53 | 3.65 | 3.71 | 3.75 | 3.78 | 3.63 |
| RED RIVER VALLEY | 3.70 | 3.65 | 3.58 | 3.47 | 3.44 | 3.44 | 3.43 | 3.43 | 3.57 | 3.62 | 3.71 | 3.72 | 3.56 |
| TEXAS PANHANDLE | 3.67 | 3.61 | 3.56 | 3.49 | 3.46 | 3.40 | 3.37 | 3.37 | 3.45 | 3.52 | 3.67 | 3.72 | 3.52 |
| LUBBOCK - PLAINVIEW | 3.83 | 3.78 | 3.68 | 3.58 | 3.47 | 3.39 | 3.44 | 3.45 | 3.56 | 3.64 | 3.75 | 3.83 | 3.62 |
| NORTHERN GR. AVERAGE 2/ | 3.77 | 3.70 | 3.62 | 3.53 | 3.51 | 3.49 | 3.50 | 3.51 | 3.62 | 3.67 | 3.75 | 3.77 | 3.62 |
| NORTHERN LOUISIANA | 4.11 | 4.05 | 3.89 | 3.78 | 3.86 | 3.85 | 3.83 | 3.83 | 3.93 | 4.05 | 4.15 | 4.10 | 3.95 |
| NEW ORLEANS | 4.08 | 4.05 | 3.90 | 3.84 | 3.91 | 3.89 | 3.90 | 3.91 | 4.01 | 4.10 | 4.10 | 3.99 | 3.97 |
| NORTH TEXAS | 3.83 | 3.74 | 3.63 | 3.51 | 3.49 | 3.48 | 3.49 | 3.49 | 3.64 | 3.72 | 3.81 | 3.82 | 3.63 |
| CENTRAL WEST TEXAS | 3.75 | 3.68 | 3.60 | 3.49 | 3.44 | 3.40 | 3.45 | 3.47 | 3.60 | 3.67 | 3.74 | 3.75 | 3.59 |
| AUSTIN - WACO | 3.72 | 3.70 | 3.58 | 3.38 | 3.39 | 3.37 | 3.38 | 3.42 | 3.53 | 3.60 | 3.69 | 3.68 | 3.53 |
| SAN ANTONIO | 3.70 | 3.67 | 3.53 | 3.44 | 3.40 | 3.38 | 3.43 | 3.47 | 3.59 | 3.61 | 3.70 | 3.65 | 3.54 |
| CORPUS CHRISTI | 4.21 | 4.07 | 3.96 | 3.87 | 3.86 | 3.86 | 3.89 | 3.97 | 4.00 | 4.14 | 4.21 | 4.13 | 4.01 |
| SOUTH TEXAS 3/ | --- | --- | --- | --- | --- | --- | --- | --- | --- | --- | --- | --- | --- |
| SOUTHERN GR. AVERAGE 2/ | 3.96 | 3.88 | 3.76 | 3.66 | 3.68 | 3.66 | 3.70 | 3.72 | 3.82 | 3.89 | 3.94 | 3.89 | 3.80 |
| MOUNTAIN | | | | | | | | | | | | | |
| EASTERN COLORADO | 3.76 | 3.67 | 3.60 | 3.52 | 3.50 | 3.47 | 3.43 | 3.44 | 3.53 | 3.63 | 3.73 | 3.80 | 3.59 |
| GREAT BASIN | 3.83 | 3.74 | 3.68 | 3.64 | 3.59 | 3.54 | 3.48 | 3.47 | 3.58 | 3.68 | 3.76 | 3.89 | 3.65 |
| WESTERN COLORADO | 3.85 | 3.73 | 3.65 | 3.56 | 3.51 | 3.47 | 3.41 | 3.47 | 3.59 | 3.65 | 3.78 | 3.93 | 3.62 |
| CENTRAL ARIZONA | 3.77 | 3.67 | 3.57 | 3.53 | 3.44 | 3.40 | 3.40 | 3.41 | 3.42 | 3.55 | 3.65 | 3.81 | 3.55 |
| RIO GRANDE VALLEY | 3.78 | 3.68 | 3.61 | 3.52 | 3.42 | 3.36 | 3.39 | 3.42 | 3.47 | 3.56 | 3.67 | 3.75 | 3.56 |
| GROUP AVERAGE 2/ | 3.78 | 3.69 | 3.61 | 3.55 | 3.49 | 3.45 | 3.43 | 3.44 | 3.50 | 3.61 | 3.71 | 3.82 | 3.59 |
| PACIFIC | | | | | | | | | | | | | |
| PUGET SOUND | 3.96 | 3.90 | 3.86 | 3.81 | 3.68 | 3.69 | 3.71 | 3.71 | 3.77 | 3.87 | 3.95 | 4.00 | 3.82 |
| INLAND EMPIRE | 3.95 | 3.89 | 3.85 | 3.80 | 3.73 | 3.67 | 3.67 | 3.68 | 3.76 | 3.93 | 4.03 | 4.05 | 3.83 |
| GROUP AVERAGE 2/ | 3.96 | 3.90 | 3.86 | 3.81 | 3.69 | 3.69 | 3.70 | 3.71 | 3.77 | 3.88 | 3.96 | 4.01 | 3.82 |
| 60-MARKET AVERAGE 2/ | 3.78 | 3.75 | 3.72 | 3.66 | 3.63 | 3.57 | 3.57 | 3.57 | 3.64 | 3.73 | 3.80 | 3.80 | 3.68 |
| ALL-MARKET AVERAGE | 3.78 | 3.75 | 3.73 | 3.66 | 3.64 | 3.58 | 3.57 | 3.57 | 3.64 | 3.74 | 3.80 | 3.80 | 3.69 |

1/ All averages are weighted.

2/ Based on markets where orders were effective entire period and which have had no significant marketing area expansions, January 1, 1967-December 31, 1968. See footnote 2 on page 23.

3/ New markets; mergers; or name changes. See table 1, pages 6-7.

TABLE 15.--PERCENTAGE OF BUTTERFAT IN MILK RECEIVED FROM PRODUCERS BY HANDLERS REGULATED UNDER FEDERAL MILK ORDERS, BY MARKETS, BY MONTHS, 1968 1/

| MARKET | JAN. | FEB. | MARCH | APRIL | MAY | JUNE | JULY | AUG. | SEPT. | OCT. | NOV. | DEC. | AVG. |
|-----------------------------|---------|------|-------|-------|------|------|------|------|-------|------|------|------|------|
| | PERCENT | | | | | | | | | | | | |
| NEW ENGLAND | | | | | | | | | | | | | |
| MASSACHUSETTS-R. I.-N.H. | 3.79 | 3.76 | 3.75 | 3.70 | 3.72 | 3.68 | 3.65 | 3.64 | 3.70 | 3.79 | 3.85 | 3.82 | 3.73 |
| CONNECTICUT | 3.74 | 3.70 | 3.68 | 3.64 | 3.60 | 3.57 | 3.53 | 3.52 | 3.57 | 3.65 | 3.75 | 3.78 | 3.64 |
| GROUP AVERAGE 2/ | 3.74 | 3.70 | 3.68 | 3.64 | 3.60 | 3.57 | 3.53 | 3.52 | 3.57 | 3.65 | 3.75 | 3.78 | 3.64 |
| MIDDLE ATLANTIC | | | | | | | | | | | | | |
| NEW YORK-NEW JERSEY | 3.63 | 3.61 | 3.61 | 3.57 | 3.59 | 3.55 | 3.53 | 3.53 | 3.57 | 3.64 | 3.69 | 3.66 | 3.61 |
| DELAWARE VALLEY | 3.72 | 3.77 | 3.75 | 3.68 | 3.63 | 3.58 | 3.54 | 3.52 | 3.56 | 3.65 | 3.76 | 3.80 | 3.67 |
| GROUP AVERAGE 2/ | 3.66 | 3.64 | 3.64 | 3.59 | 3.60 | 3.56 | 3.53 | 3.53 | 3.57 | 3.64 | 3.72 | 3.69 | 3.61 |
| SOUTH ATLANTIC | | | | | | | | | | | | | |
| UPPER CHESAPEAKE BAY | 3.87 | 3.81 | 3.76 | 3.67 | 3.60 | 3.58 | 3.51 | 3.50 | 3.55 | 3.67 | 3.82 | 3.87 | 3.68 |
| WASHINGTON, D.C. | 3.87 | 3.82 | 3.77 | 3.68 | 3.60 | 3.60 | 3.54 | 3.54 | 3.56 | 3.70 | 3.82 | 3.91 | 3.77 |
| CLARKSBURG | 3.94 | 3.95 | 3.89 | 3.83 | 3.74 | 3.71 | 3.67 | 3.68 | 3.71 | 3.80 | 3.92 | 3.98 | 3.81 |
| TRI-STATE | 3.85 | 3.80 | 3.76 | 3.69 | 3.67 | 3.55 | 3.54 | 3.54 | 3.60 | 3.71 | 3.82 | 3.89 | 3.69 |
| APPALACHIAN | 3.84 | 3.82 | 3.76 | 3.64 | 3.57 | 3.54 | 3.51 | 3.53 | 3.57 | 3.66 | 3.80 | 3.87 | 3.67 |
| TAMPA BAY | 3.83 | 3.83 | 3.75 | 3.60 | 3.55 | 3.60 | 3.66 | 3.70 | 3.73 | 3.77 | 3.88 | 3.95 | 3.74 |
| SOUTHEASTERN FLORIDA | 3.70 | 3.76 | 3.67 | 3.61 | 3.57 | 3.60 | 3.67 | 3.67 | 3.73 | 3.84 | 3.94 | 3.94 | 3.72 |
| UPPER FLORIDA | 3.89 | 3.87 | 3.74 | 3.62 | 3.64 | 3.67 | 3.72 | 3.75 | 3.82 | 3.88 | 4.00 | 3.98 | 3.87 |
| GROUP AVERAGE 2/ | 3.84 | 3.82 | 3.75 | 3.65 | 3.60 | 3.60 | 3.58 | 3.58 | 3.63 | 3.74 | 3.86 | 3.91 | 3.71 |
| EAST NORTH CENTRAL | | | | | | | | | | | | | |
| UPSTATE MICHIGAN | 3.73 | 3.71 | 3.67 | 3.58 | 3.57 | 3.53 | 3.47 | 3.47 | 3.50 | 3.55 | 3.73 | 3.71 | 3.59 |
| SOUTHERN MICHIGAN | 3.76 | 3.73 | 3.71 | 3.64 | 3.59 | 3.53 | 3.50 | 3.49 | 3.52 | 3.59 | 3.70 | 3.74 | 3.62 |
| NORTHWESTERN OHIO | 3.93 | 3.86 | 3.80 | 3.71 | 3.65 | 3.58 | 3.55 | 3.57 | 3.60 | 3.72 | 3.85 | 3.89 | 3.72 |
| EASTERN OHIO-WESTERN PA. 3/ | 3.84 | 3.80 | 3.78 | 3.70 | 3.68 | 3.59 | 3.57 | 3.57 | 3.62 | 3.71 | 3.81 | 3.83 | 3.77 |
| COLUMBUS | 3.96 | 3.92 | 3.88 | 3.75 | 3.68 | 3.62 | 3.57 | 3.56 | 3.61 | 3.71 | 3.89 | 3.95 | 3.76 |
| MIAMI VALLEY | 4.00 | 3.92 | 3.88 | 3.78 | 3.71 | 3.63 | 3.55 | 3.58 | 3.61 | 3.70 | 3.86 | 3.95 | 3.76 |
| CINCINNATI | 3.87 | 3.80 | 3.75 | 3.64 | 3.57 | 3.52 | 3.51 | 3.52 | 3.58 | 3.68 | 3.81 | 3.87 | 3.67 |
| EASTERN GR. AVERAGE 2/ | 3.83 | 3.78 | 3.75 | 3.67 | 3.61 | 3.55 | 3.52 | 3.51 | 3.55 | 3.63 | 3.76 | 3.80 | 3.66 |
| MICHIGAN UPPER PENINSULA | 3.71 | 3.69 | 3.68 | 3.65 | 3.65 | 3.65 | 3.61 | 3.58 | 3.67 | 3.76 | 3.80 | 3.76 | 3.68 |
| CHICAGO REGIONAL 3/ | 3.76 | 3.72 | 3.69 | 3.64 | 3.62 | 3.58 | 3.56 | 3.55 | 3.66 | 3.73 | 3.79 | 3.79 | 3.67 |
| FORT WAYNE | 3.93 | 3.85 | 3.83 | 3.71 | 3.67 | 3.60 | 3.59 | 3.58 | 3.63 | 3.73 | 3.86 | 3.88 | 3.74 |
| LOUISVILLE-LEX.-EVANS. | 3.89 | 3.89 | 3.75 | 3.66 | 3.58 | 3.54 | 3.53 | 3.54 | 3.60 | 3.74 | 3.84 | 3.94 | 3.70 |
| INDIANAPOLIS | 3.93 | 3.86 | 3.80 | 3.73 | 3.63 | 3.59 | 3.55 | 3.56 | 3.62 | 3.72 | 3.89 | 3.97 | 3.74 |
| SOUTHERN ILLINOIS | 3.83 | 3.75 | 3.72 | 3.64 | 3.59 | 3.53 | 3.50 | 3.49 | 3.59 | 3.70 | 3.78 | 3.82 | 3.66 |
| CENTRAL ILLINOIS | 3.89 | 3.82 | 3.78 | 3.69 | 3.63 | 3.54 | 3.54 | 3.53 | 3.66 | 3.74 | 3.84 | 3.90 | 3.71 |
| WESTERN GR. AVERAGE 2/ | 3.88 | 3.81 | 3.76 | 3.68 | 3.61 | 3.56 | 3.54 | 3.54 | 3.61 | 3.72 | 3.84 | 3.91 | 3.70 |
| WEST NORTH CENTRAL | | | | | | | | | | | | | |
| DULUTH - SUPERIOR | 3.77 | 3.71 | 3.69 | 3.67 | 3.67 | 3.72 | 3.70 | 3.69 | 3.79 | 3.88 | 3.89 | 3.84 | 3.75 |
| MINNEAPOLIS - ST. PAUL | 3.79 | 3.75 | 3.73 | 3.70 | 3.68 | 3.67 | 3.64 | 3.63 | 3.74 | 3.83 | 3.83 | 3.82 | 3.73 |
| EASTERN SOUTH DAKOTA | 3.72 | 3.66 | 3.63 | 3.56 | 3.54 | 3.42 | 3.39 | 3.41 | 3.53 | 3.66 | 3.72 | 3.75 | 3.58 |
| BLACK HILLS | 3.80 | 3.68 | 3.61 | 3.55 | 3.46 | 3.42 | 3.38 | 3.43 | 3.59 | 3.65 | 3.79 | 3.85 | 3.59 |
| NORTH CENTRAL IOWA | 3.78 | 3.73 | 3.72 | 3.66 | 3.64 | 3.51 | 3.57 | 3.58 | 3.69 | 3.78 | 3.81 | 3.83 | 3.68 |
| CEDAR RAPIDS - IOWA CITY | 3.85 | 3.76 | 3.66 | 3.62 | 3.56 | 3.45 | 3.45 | 3.44 | 3.59 | 3.71 | 3.83 | 3.93 | 3.65 |
| QUAD CITIES - DUBUQUE | 3.82 | 3.73 | 3.69 | 3.61 | 3.57 | 3.51 | 3.48 | 3.50 | 3.64 | 3.72 | 3.80 | 3.84 | 3.66 |
| DES MOINES | 3.87 | 3.76 | 3.71 | 3.65 | 3.57 | 3.48 | 3.50 | 3.51 | 3.65 | 3.72 | 3.84 | 3.92 | 3.68 |
| NEBRASKA - WESTERN IOWA 3/ | 3.87 | 3.76 | 3.68 | 3.60 | 3.55 | 3.42 | 3.40 | 3.42 | 3.55 | 3.67 | 3.76 | 3.83 | 3.62 |
| MINNESOTA - NORTH DAKOTA | 3.61 | 3.54 | 3.50 | 3.47 | 3.45 | 3.44 | 3.46 | 3.48 | 3.61 | 3.69 | 3.70 | 3.68 | 3.54 |
| NORTHERN GR. AVERAGE 2/ | 3.80 | 3.74 | 3.71 | 3.66 | 3.63 | 3.59 | 3.57 | 3.57 | 3.69 | 3.78 | 3.82 | 3.84 | 3.70 |

CONTINUED-

TABLE 15.--PERCENTAGE OF BUTTERFAT IN MILK RECEIVED FROM PRODUCERS BY HANDLERS REGULATED UNDER FEDERAL MILK ORDERS,
BY MARKETS, BY MONTHS, 1968 1/ -CON.

| MARKET | JAN. | FEB. | MARCH | APRIL | MAY | JUNE | JULY | AUG. | SEPT. | OCT. | NOV. | DEC. | AVG. |
|--------------------------|------|------|-------|-------|------|------|------|------|-------|------|------|------|------|
| <u>PERCENT</u> | | | | | | | | | | | | | |
| WEST NORTH CENTRAL -CON. | | | | | | | | | | | | | |
| ST LOUIS - OZARKS 3/ | 3.92 | 3.80 | 3.74 | 3.62 | 3.55 | 3.52 | 3.49 | 3.51 | 3.63 | 3.76 | 3.87 | 3.94 | 3.69 |
| KANSAS CITY | 3.85 | 3.69 | 3.63 | 3.54 | 3.48 | 3.46 | 3.42 | 3.45 | 3.56 | 3.64 | 3.78 | 3.87 | 3.62 |
| NEOSHO VALLEY | 3.83 | 3.69 | 3.63 | 3.49 | 3.39 | 3.41 | 3.40 | 3.41 | 3.53 | 3.61 | 3.76 | 3.85 | 3.58 |
| WICHITA | 3.86 | 3.72 | 3.63 | 3.54 | 3.48 | 3.39 | 3.31 | 3.38 | 3.52 | 3.66 | 3.81 | 3.87 | 3.59 |
| SOUTHERN GR. AVERAGE 2/ | 3.88 | 3.74 | 3.68 | 3.58 | 3.51 | 3.48 | 3.44 | 3.47 | 3.58 | 3.72 | 3.82 | 3.92 | 3.64 |
| EAST SOUTH CENTRAL | | | | | | | | | | | | | |
| PADUCAH | 4.18 | 4.02 | 3.96 | 3.84 | 3.73 | 3.71 | 3.68 | 3.69 | 3.84 | 4.00 | 4.11 | 4.31 | 3.91 |
| NASHVILLE | 4.03 | 3.92 | 3.83 | 3.7 | 3.63 | 3.60 | 3.59 | 3.58 | 3.71 | 3.86 | 3.92 | 4.04 | 3.78 |
| MEMPHIS | 3.98 | 3.84 | 3.79 | 3.63 | 3.54 | 3.45 | 3.45 | 3.45 | 3.54 | 3.69 | 3.78 | 3.89 | 3.67 |
| KNOXVILLE | 3.91 | 3.85 | 3.78 | 3.69 | 3.63 | 3.62 | 3.61 | 3.61 | 3.65 | 3.77 | 3.86 | 3.95 | 3.74 |
| CHATTANOOGA | 4.18 | 4.08 | 3.99 | 3.85 | 3.82 | 3.82 | 3.78 | 3.73 | 3.80 | 3.98 | 4.1 | 4.16 | 3.94 |
| MISSISSIPPI | 4.14 | 4.04 | 3.98 | 3.83 | 3.83 | 3.80 | 3.79 | 3.81 | 3.88 | 3.98 | 4.13 | 4.17 | 3.94 |
| GROUP AVERAGE 2/ | 4.06 | 3.95 | 3.88 | 3.75 | 3.70 | 3.66 | 3.65 | 3.65 | 3.73 | 3.87 | 3.96 | 4.27 | 3.82 |
| WEST SOUTH CENTRAL | | | | | | | | | | | | | |
| CENTRAL ARKANSAS | 3.86 | 3.70 | 3.63 | 3.47 | 3.46 | 3.44 | 3.49 | 3.51 | 3.61 | 3.72 | 3.80 | 3.85 | 3.63 |
| FORT SMITH | 3.87 | 3.75 | 3.72 | 3.54 | 3.62 | 3.63 | 3.63 | 3.62 | 3.69 | 3.82 | 3.91 | 3.97 | 3.73 |
| OKLAHOMA METROPOLITAN | 3.80 | 3.68 | 3.62 | 3.50 | 3.46 | 3.46 | 3.43 | 3.45 | 3.55 | 3.66 | 3.74 | 3.77 | 3.59 |
| RED RIVER VALLEY | 3.77 | 3.66 | 3.58 | 3.43 | 3.43 | 3.43 | 3.43 | 3.43 | 3.55 | 3.65 | 3.69 | 3.76 | 3.56 |
| TEXAS PANHANDLE | 3.73 | 3.65 | 3.61 | 3.53 | 3.47 | 3.40 | 3.34 | 3.35 | 3.52 | 3.57 | 3.69 | 3.73 | 3.54 |
| LUBBOCK - PLAINVIEW | 3.81 | 3.75 | 3.72 | 3.63 | 3.50 | 3.39 | 3.42 | 3.46 | 3.60 | 3.66 | 3.74 | 3.79 | 3.62 |
| NORTHERN GR. AVERAGE 2/ | 3.80 | 3.68 | 3.62 | 3.49 | 3.46 | 3.45 | 3.44 | 3.45 | 3.56 | 3.67 | 3.74 | 3.79 | 3.59 |
| NORTHERN LOUISIANA | 4.14 | 3.97 | 3.89 | 3.73 | 3.77 | 3.77 | 3.78 | 3.79 | 3.91 | 4.02 | 4.11 | 4.13 | 3.91 |
| NEW ORLEANS | 4.00 | 3.98 | 3.88 | 3.82 | 3.83 | 3.82 | 3.79 | 3.81 | 3.87 | 3.94 | 4.06 | 4.13 | 3.92 |
| NORTH TEXAS | 3.85 | 3.71 | 3.64 | 3.43 | 3.43 | 3.44 | 3.45 | 3.47 | 3.56 | 3.69 | 3.79 | 3.82 | 3.60 |
| CENTRAL WEST TEXAS | 3.78 | 3.68 | 3.61 | 3.45 | 3.42 | 3.42 | 3.42 | 3.44 | 3.55 | 3.65 | 3.75 | 3.81 | 3.58 |
| AUSTIN - WACO | 3.80 | 3.64 | 3.54 | 3.38 | 3.41 | 3.41 | 3.40 | 3.38 | 3.50 | 3.57 | 3.70 | 3.74 | 3.54 |
| SAN ANTONIO | 3.74 | 3.63 | 3.54 | 3.48 | 3.46 | 3.47 | 3.48 | 3.46 | 3.56 | 3.55 | 3.69 | 3.72 | 3.56 |
| CORPUS CHRISTI | 4.20 | 4.06 | 3.95 | 3.82 | 3.83 | 3.84 | 3.91 | 3.90 | 4.01 | 4.06 | 4.15 | 4.18 | 3.98 |
| SOUTH TEXAS 3/ | --- | --- | --- | --- | --- | --- | --- | --- | --- | 3.78 | 3.90 | 3.95 | 3.88 |
| SOUTHERN GR. AVERAGE 2/ | 3.93 | 3.85 | 3.75 | 3.65 | 3.65 | 3.65 | 3.65 | 3.65 | 3.75 | 3.82 | 3.93 | 3.95 | 3.77 |
| MOUNTAIN | | | | | | | | | | | | | |
| EASTERN COLORADO | 3.78 | 3.68 | 3.62 | 3.59 | 3.53 | 3.44 | 3.40 | 3.48 | 3.58 | 3.65 | 3.75 | 3.82 | 3.61 |
| GREAT BASIN | 3.86 | 3.74 | 3.67 | 3.62 | 3.55 | 3.50 | 3.43 | 3.49 | 3.61 | 3.67 | 3.78 | 3.85 | 3.64 |
| WESTERN COLORADO | 3.93 | 3.77 | 3.64 | 3.60 | 3.56 | 3.51 | 3.49 | 3.61 | 3.70 | 3.79 | 3.89 | 3.97 | 3.72 |
| CENTRAL ARIZONA | 3.71 | 3.58 | 3.55 | 3.47 | 3.41 | 3.39 | 3.41 | 3.42 | 3.47 | 3.58 | 3.70 | 3.75 | 3.54 |
| RIO GRANDE VALLEY | 3.76 | 3.65 | 3.61 | 3.50 | 3.43 | 3.37 | 3.37 | 3.41 | 3.47 | 3.53 | 3.68 | 3.76 | 3.54 |
| GROUP AVERAGE 2/ | 3.78 | 3.66 | 3.61 | 3.55 | 3.49 | 3.43 | 3.40 | 3.46 | 3.54 | 3.62 | 3.73 | 3.83 | 3.59 |
| PACIFIC | | | | | | | | | | | | | |
| PUGET SOUND | 3.93 | 3.87 | 3.80 | 3.76 | 3.67 | 3.69 | 3.69 | 3.72 | 3.81 | 3.88 | 3.96 | 3.99 | 3.81 |
| INLAND EMPIRE | 4.00 | 3.90 | 3.80 | 3.78 | 3.69 | 3.64 | 3.63 | 3.68 | 3.79 | 3.89 | 4.00 | 4.02 | 3.82 |
| GROUP AVERAGE 2/ | 3.94 | 3.87 | 3.80 | 3.76 | 3.67 | 3.68 | 3.68 | 3.71 | 3.81 | 3.88 | 3.96 | 3.99 | 3.81 |
| 60-MARKET AVERAGE 2/ | 3.80 | 3.74 | 3.70 | 3.63 | 3.60 | 3.56 | 3.54 | 3.54 | 3.61 | 3.70 | 3.79 | 3.82 | 3.67 |
| ALL-MARKET AVERAGE | 3.79 | 3.74 | 3.70 | 3.63 | 3.60 | 3.56 | 3.54 | 3.55 | 3.62 | 3.71 | 3.80 | 3.82 | 3.67 |

1/ All averages are weighted.

2/ Based on markets where orders were effective entire period and which have had no significant marketing area expansions, January 1, 1967-December 31, 1968. See footnote 2 on page 23.

3/ New markets; mergers; or name changes. See table 1, pages 6-7.

UPDATA 1981

35

TABLE 18.--PRODUCER MILK USED IN CLASS 1 AS PERCENTAGE OF ALL PRODUCER MILK RECEIVED BY HANDLERS REGULATED UNDER FEDERAL MILK ORDERS, BY MARKETS, BY MONTHS, 1967 1/

| MARKET | JAN. | FEB. | MAR. | APRIL | MAY | JUNE | JULY | AUG. | SEPT. | OCT. | NOV. | DEC. | AVG. |
|--------------------------------|-----------|-----------|-----------|-----------|-----------|-----------|-----------|-----------|-----------|-----------|-----------|-----------|-----------|
| PERCENT | | | | | | | | | | | | | |
| NEW ENGLAND | | | | | | | | | | | | | |
| MASSACHUSETTS-R.I.-N.H. | 64 | 64 | 62 | 55 | 55 | 50 | 54 | 61 | 66 | 66 | 69 | 68 | 61 |
| CONNECTICUT | 79 | 78 | 78 | 72 | 75 | 72 | 75 | 79 | 85 | 85 | 87 | 82 | 79 |
| GROUP AVERAGE 2/ | 79 | 78 | 78 | 72 | 75 | 72 | 75 | 79 | 85 | 85 | 87 | 82 | 79 |
| MIDDLE ATLANTIC | | | | | | | | | | | | | |
| NEW YORK-NEW JERSEY | 51 | 50 | 48 | 44 | 43 | 40 | 47 | 54 | 57 | 58 | 59 | 55 | 50 |
| DELAWARE VALLEY | 81 | 82 | 82 | 78 | 77 | 76 | 73 | 76 | 80 | 78 | 81 | 77 | 78 |
| GROUP AVERAGE 2/ | 55 | 55 | 53 | 48 | 47 | 45 | 51 | 57 | 61 | 62 | 63 | 59 | 54 |
| SOUTH ATLANTIC | | | | | | | | | | | | | |
| UPPER CHESAPEAKE BAY | 72 | 73 | 74 | 69 | 64 | 66 | 63 | 64 | 72 | 75 | 79 | 76 | 70 |
| WASHINGTON,D.C. | 79 | 80 | 78 | 73 | 71 | 70 | 67 | 67 | 78 | 80 | 84 | 80 | 76 |
| CLARKSBURG | 75 | 80 | 78 | 72 | 67 | 66 | 76 | 79 | 82 | 82 | 83 | 79 | 76 |
| TRI-STATE | 83 | 83 | 86 | 78 | 73 | 70 | 75 | 78 | 87 | 86 | 84 | 82 | 80 |
| APPALACHIAN | 91 | 92 | 94 | 82 | 81 | 77 | 87 | 92 | 94 | 95 | 95 | 84 | 89 |
| TAMPA BAY | 78 | 76 | 71 | 67 | 62 | 59 | 63 | 70 | 85 | 80 | 81 | 79 | 72 |
| SOUTHEASTERN FLORIDA | 86 | 88 | 88 | 87 | 84 | 81 | 84 | 84 | 92 | 86 | 89 | 87 | 86 |
| UPPER FLORIDA | 88 | 87 | 81 | 78 | 82 | 76 | 79 | 85 | 93 | 91 | 90 | 84 | 85 |
| GROUP AVERAGE 2/ | 81 | 81 | 80 | 75 | 72 | 71 | 72 | 74 | 83 | 83 | 85 | 81 | 78 |
| EAST NORTH CENTRAL | | | | | | | | | | | | | |
| UPSTATE MICHIGAN | 56 | 57 | 56 | 77 | 76 | 71 | 86 | 88 | 86 | 89 | 90 | 85 | 68 |
| SOUTHERN MICHIGAN | 67 | 69 | 71 | 65 | 65 | 60 | 64 | 62 | 64 | 66 | 69 | 68 | 66 |
| NORTHWESTERN OHIO | 75 | 76 | 78 | 69 | 67 | 60 | 63 | 68 | 83 | 78 | 78 | 74 | 72 |
| EASTERN OHIO-WESTERN PA. 3/ | 70 | 71 | 72 | 62 | 60 | 58 | 62 | 66 | 76 | 75 | 77 | 72 | 68 |
| COLUMBUS | 82 | 81 | 82 | 75 | 72 | 67 | 70 | 72 | 84 | 85 | 86 | 80 | 78 |
| MIAMI VALLEY 3/ | 78 | 79 | 85 | 73 | 72 | 69 | 74 | 78 | 84 | 83 | 82 | 76 | 78 |
| CINCINNATI | 69 | 69 | 74 | 58 | 60 | 60 | 64 | 67 | 79 | 78 | 82 | 81 | 69 |
| EASTERN GR. AVERAGE 2/ | 70 | 72 | 74 | 66 | 66 | 61 | 65 | 66 | 71 | 72 | 74 | 72 | 69 |
| MICHIGAN UPPER PENINSULA | 72 | 79 | 78 | 72 | 72 | 62 | 66 | 70 | 76 | 81 | 86 | 72 | 73 |
| CHICAGO REGIONAL 3/ | 60 | 58 | 60 | 52 | 50 | 46 | 50 | 56 | 66 | 64 | 66 | 59 | 57 |
| FORT WAYNE | 71 | 73 | 72 | 65 | 65 | 62 | 66 | 73 | 82 | 78 | 76 | 69 | 71 |
| LOUISVILLE-LEX.-EVANS. | 77 | 76 | 80 | 64 | 67 | 66 | 67 | 68 | 80 | 80 | 82 | 77 | 73 |
| INDIANAPOLIS | 75 | 76 | 80 | 74 | 72 | 68 | 72 | 75 | 85 | 82 | 82 | 78 | 76 |
| SOUTHERN ILLINOIS | 76 | 70 | 68 | 65 | 63 | 59 | 62 | 72 | 81 | 79 | 80 | 78 | 70 |
| CENTRAL ILLINOIS | 82 | 73 | 72 | 62 | 62 | 54 | 56 | 62 | 68 | 67 | 76 | 67 | 66 |
| WESTERN GR. AVERAGE 2/ | 76 | 74 | 76 | 67 | 67 | 64 | 66 | 71 | 80 | 79 | 81 | 76 | 73 |
| WEST NORTH CENTRAL | | | | | | | | | | | | | |
| DULUTH - SUPERIOR | 54 | 56 | 56 | 45 | 44 | 39 | 47 | 56 | 56 | 55 | 55 | 50 | 50 |
| MINNEAPOLIS - ST. PAUL | 49 | 46 | 47 | 43 | 41 | 37 | 42 | 49 | 58 | 55 | 57 | 49 | 47 |
| EASTERN SOUTH DAKOTA | 62 | 62 | 63 | 60 | 58 | 55 | 57 | 63 | 75 | 73 | 74 | 69 | 64 |
| BLACK HILLS | 57 | 58 | 56 | 50 | 47 | 47 | 49 | 56 | 55 | 58 | 58 | 57 | 54 |
| NORTH CENTRAL IOWA | 85 | 86 | 91 | 82 | 82 | 74 | 84 | 83 | 91 | 89 | 91 | 82 | 85 |
| CEDAR RAPIDS - IOWA CITY | 63 | 63 | 62 | 51 | 59 | 49 | 52 | 58 | 94 | 68 | 71 | 66 | 62 |
| QUAD CITIES - DUBUQUE | 67 | 71 | 66 | 63 | 58 | 53 | 54 | 60 | 67 | 68 | 70 | 67 | 63 |
| DES MOINES | 78 | 76 | 75 | 70 | 66 | 57 | 65 | 70 | 79 | 77 | 78 | 74 | 72 |
| NEBRASKA - WESTERN IOWA 3/4/ | 65 | 65 | 65 | 60 | 60 | 58 | 60 | 63 | 70 | 69 | 69 | 65 | 64 |
| MINNESOTA - NORTH DAKOTA 3/ | --- | --- | --- | --- | --- | --- | --- | --- | --- | --- | --- | 53 | 48 |
| NORTHERN GR. AVERAGE 2/ | 60 | 59 | 60 | 54 | 52 | 46 | 51 | 58 | 67 | 64 | 66 | 60 | 58 |

CONTINUED-

TABLE 18.--PRODUCER MILK USED IN CLASS 1 AS PERCENTAGE OF ALL PRODUCER MILK RECEIVED BY HANDLERS REGULATED UNDER FEDERAL MILK ORDERS, BY MARKETS, BY MONTHS, 1967 1/ -CON.

| MARKET | JAN. | FEB. | MAR. | APRIL | MAY | JUNE | JULY | AUG. | SEPT. | OCT. | NOV. | DEC. | AVG. |
|---------------------------------|---------|------|------|-------|-----|------|------|------|-------|------|------|------|------|
| | PERCENT | | | | | | | | | | | | |
| WEST NORTH CENTRAL -CON. | | | | | | | | | | | | | |
| ST LOUIS - OZARKS 3/ | 70 | 70 | 70 | 58 | 56 | 55 | 55 | 60 | 71 | 70 | 71 | 69 | 64 |
| KANSAS CITY | 69 | 71 | 72 | 66 | 64 | 62 | 66 | 68 | 76 | 69 | 69 | 67 | 68 |
| NEOSHO VALLEY | 64 | 62 | 62 | 52 | 42 | 35 | 35 | 49 | 70 | 68 | 75 | 61 | 54 |
| WICHITA | 79 | 73 | 67 | 60 | 58 | 61 | 61 | 65 | 81 | 92 | 90 | 79 | 71 |
| SOUTHERN GR. AVERAGE 2/ | 71 | 71 | 70 | 61 | 58 | 57 | 58 | 63 | 74 | 72 | 73 | 69 | 66 |
| EAST SOUTH CENTRAL | | | | | | | | | | | | | |
| PADUCAH | 88 | 86 | 83 | 75 | 77 | 72 | 66 | 70 | 84 | 90 | 91 | 86 | 80 |
| NASHVILLE | 77 | 78 | 81 | 63 | 67 | 66 | 65 | 68 | 85 | 82 | 82 | 76 | 74 |
| MEMPHIS | 88 | 89 | 89 | 86 | 89 | 89 | 88 | 88 | 91 | 89 | 90 | 89 | 89 |
| KNOXVILLE | 76 | 72 | 74 | 64 | 63 | 65 | 66 | 68 | 72 | 78 | 78 | 73 | 71 |
| CHATTANOOGA | 80 | 81 | 79 | 72 | 75 | 76 | 77 | 76 | 81 | 84 | 81 | 78 | 78 |
| MISSISSIPPI | 76 | 76 | 69 | 62 | 65 | 63 | 61 | 67 | 75 | 74 | 73 | 66 | 69 |
| GROUP AVERAGE 2/ | 80 | 80 | 78 | 68 | 71 | 70 | 69 | 72 | 81 | 81 | 81 | 76 | 76 |
| WEST SOUTH CENTRAL | | | | | | | | | | | | | |
| CENTRAL ARKANSAS | 90 | 92 | 89 | 88 | 89 | 85 | 92 | 93 | 96 | 96 | 96 | 95 | 92 |
| FORT SMITH | 89 | 90 | 88 | 87 | 93 | 86 | 87 | 85 | 93 | 90 | 91 | 92 | 89 |
| OKLAHOMA METROPOLITAN | 72 | 72 | 66 | 58 | 57 | 56 | 59 | 67 | 67 | 62 | 68 | 62 | 64 |
| RED RIVER VALLEY | 76 | 73 | 72 | 63 | 62 | 62 | 57 | 62 | 68 | 62 | 65 | 56 | 65 |
| TEXAS PANHANDLE | 69 | 68 | 71 | 72 | 73 | 73 | 86 | 84 | 81 | 70 | 61 | 67 | 73 |
| LUBBOCK - PLAINVIEW | 77 | 77 | 73 | 70 | 68 | 64 | 77 | 76 | 78 | 77 | 78 | 72 | 74 |
| NORTHERN GR. AVERAGE 2/ | 76 | 76 | 72 | 67 | 66 | 65 | 69 | 74 | 76 | 70 | 73 | 68 | 71 |
| NORTHERN LOUISIANA | | | | | | | | | | | | | |
| NEW ORLEANS | 68 | 66 | 62 | 59 | 63 | 62 | 62 | 64 | 78 | 77 | 74 | 64 | 66 |
| NORTH TEXAS | 75 | 73 | 66 | 57 | 58 | 58 | 57 | 62 | 68 | 68 | 70 | 65 | 64 |
| CENTRAL WEST TEXAS | 87 | 87 | 84 | 79 | 82 | 78 | 79 | 83 | 87 | 84 | 81 | 77 | 82 |
| AUSTIN - WACO | 90 | 90 | 92 | 87 | 86 | 90 | 82 | 89 | 91 | 88 | 90 | 92 | 89 |
| SAN ANTONIO | 76 | 73 | 72 | 71 | 72 | 71 | 75 | 74 | 81 | 80 | 72 | 68 | 74 |
| CORPUS CHRISTI | 92 | 89 | 87 | 85 | 82 | 80 | 84 | 85 | 94 | 92 | 94 | 84 | 88 |
| SOUTH TEXAS 3/ | --- | --- | --- | --- | --- | --- | --- | --- | --- | --- | --- | --- | --- |
| SOUTHERN GR. AVERAGE 2/ | 79 | 78 | 75 | 72 | 74 | 73 | 73 | 76 | 85 | 83 | 80 | 73 | 77 |
| MOUNTAIN | | | | | | | | | | | | | |
| EASTERN COLORADO | 76 | 73 | 69 | 66 | 65 | 66 | 66 | 71 | 77 | 77 | 77 | 74 | 71 |
| GREAT BASIN | 62 | 61 | 60 | 57 | 56 | 52 | 54 | 59 | 67 | 66 | 67 | 67 | 60 |
| WESTERN COLORADO | 74 | 69 | 66 | 59 | 54 | 54 | 64 | 73 | 78 | 78 | 80 | 76 | 68 |
| CENTRAL ARIZONA | 78 | 77 | 73 | 67 | 70 | 69 | 73 | 75 | 82 | 79 | 83 | 80 | 75 |
| RIO GRANDE VALLEY | 81 | 79 | 79 | 74 | 76 | 72 | 68 | 75 | 83 | 81 | 81 | 75 | 77 |
| GROUP AVERAGE 2/ | 74 | 73 | 70 | 66 | 66 | 64 | 65 | 70 | 77 | 76 | 77 | 74 | 71 |
| PACIFIC | | | | | | | | | | | | | |
| PUGET SOUND | 51 | 50 | 50 | 47 | 41 | 41 | 43 | 46 | 51 | 51 | 54 | 53 | 48 |
| INLAND EMPIRE | 66 | 67 | 67 | 63 | 60 | 56 | 60 | 67 | 73 | 72 | 72 | 68 | 66 |
| GROUP AVERAGE 2/ | 53 | 53 | 52 | 49 | 44 | 43 | 45 | 49 | 54 | 54 | 56 | 55 | 50 |
| 60-MARKET AVERAGE 2/ | 67 | 67 | 66 | 60 | 59 | 56 | 60 | 64 | 71 | 71 | 72 | 68 | 65 |
| ALL-MARKET AVERAGE | 66 | 66 | 65 | 59 | 58 | 55 | 59 | 64 | 70 | 70 | 71 | 67 | 64 |

1/ All averages are weighted.

2/ Based on markets where orders were effective entire period and which have had no significant marketing area expansions, January 1, 1967-December 31, 1968. See footnote 2 on page 23.

3/ New markets; mergers; or name changes. See table 1, pages 6-7.

4/ Prior to Sioux City merger, May 1, 1968.

UPDATA 1981

TABLE 19.--PRODUCER MILK USED IN CLASS 1 AS PERCENTAGE OF ALL PRODUCER MILK RECEIVED BY HANDLERS REGULATED UNDER FEDERAL MILK ORDERS, BY MARKETS, BY MONTHS, 1968 1/

| MARKET | JAN. | FEB. | MAR. | APRIL | MAY | JUNE | JULY | AUG. | SEPT. | OCT. | NOV. | DEC. | AVG. |
|------------------------------|---------|------|------|-------|-----|------|------|------|-------|------|------|------|------|
| | PERCENT | | | | | | | | | | | | |
| NEW ENGLAND | | | | | | | | | | | | | |
| MASSACHUSETTS-R.I.-N.H. | 69 | 68 | 64 | 59 | 55 | 51 | 58 | 62 | 64 | 69 | 70 | 65 | 62 |
| CONNECTICUT | 83 | 79 | 78 | 76 | 73 | 71 | 76 | 78 | 82 | 86 | 86 | 79 | 79 |
| GROUP AVERAGE 2/ | 83 | 79 | 78 | 76 | 73 | 71 | 76 | 78 | 82 | 86 | 86 | 79 | 79 |
| MIDDLE ATLANTIC | | | | | | | | | | | | | |
| NEW YORK-NEW JERSEY | 55 | 53 | 50 | 47 | 44 | 42 | 52 | 58 | 62 | 63 | 63 | 60 | 53 |
| DELAWARE VALLEY | 77 | 76 | 74 | 70 | 67 | 64 | 66 | 70 | 72 | 73 | 75 | 69 | 71 |
| GROUP AVERAGE 2/ | 59 | 57 | 54 | 51 | 48 | 46 | 54 | 60 | 64 | 65 | 65 | 62 | 57 |
| SOUTH ATLANTIC | | | | | | | | | | | | | |
| UPPER CHESAPEAKE BAY | 76 | 74 | 75 | 70 | 67 | 63 | 62 | 62 | 67 | 73 | 75 | 69 | 69 |
| WASHINGTON, D.C. | 86 | 84 | 83 | 75 | 72 | 68 | 65 | 66 | 70 | 77 | 76 | 70 | 74 |
| CLARKSBURG | 86 | 85 | 83 | 79 | 72 | 69 | 79 | 82 | 86 | 83 | 89 | 82 | 81 |
| TRI-STATE | 84 | 81 | 79 | 75 | 67 | 64 | 72 | 75 | 76 | 82 | 89 | 84 | 77 |
| APPALACHIAN | 93 | 96 | 92 | 92 | 85 | 80 | 93 | 91 | 94 | 95 | 96 | 86 | 91 |
| TAMPA BAY | 79 | 79 | 77 | 74 | 69 | 67 | 72 | 82 | 86 | 87 | 89 | 88 | 79 |
| SOUTHEASTERN FLORIDA | 87 | 88 | 86 | 85 | 81 | 79 | 85 | 92 | 89 | 92 | 91 | 90 | 87 |
| UPPER FLORIDA | 91 | 91 | 88 | 86 | 87 | 81 | 84 | 91 | 90 | 94 | 95 | 89 | 89 |
| GROUP AVERAGE 2/ | 84 | 84 | 82 | 78 | 74 | 70 | 72 | 75 | 78 | 83 | 84 | 79 | 79 |
| EAST NORTH CENTRAL | | | | | | | | | | | | | |
| UPSTATE MICHIGAN | 85 | 80 | 76 | 73 | 70 | 66 | 85 | 86 | 73 | 80 | 84 | 78 | 78 |
| SOUTHERN MICHIGAN | 72 | 72 | 70 | 67 | 68 | 58 | 64 | 65 | 67 | 70 | 71 | 68 | 68 |
| NORTHWESTERN OHIO | 75 | 73 | 72 | 68 | 65 | 59 | 65 | 70 | 73 | 77 | 82 | 73 | 71 |
| EASTERN OHIO-WESTERN PA. 3/ | 72 | 70 | 66 | 60 | 56 | 52 | 62 | 69 | 74 | 79 | 82 | 75 | 69 |
| COLUMBUS | 83 | 81 | 78 | 76 | 70 | 64 | 68 | 75 | 80 | 86 | 89 | 83 | 77 |
| MIAMI VALLEY | 83 | 80 | 77 | 76 | 74 | 67 | 77 | 81 | 83 | 86 | 86 | 80 | 79 |
| CINCINNATI | 80 | 80 | 78 | 72 | 70 | 61 | 66 | 72 | 75 | 82 | 83 | 80 | 74 |
| EASTERN GR. AVERAGE 2/ | 75 | 74 | 73 | 70 | 69 | 60 | 66 | 69 | 71 | 75 | 76 | 72 | 71 |
| MICHIGAN UPPER PENINSULA | 79 | 79 | 75 | 72 | 68 | 58 | 70 | 76 | 69 | 78 | 83 | 76 | 73 |
| CHICAGO REGIONAL 3/ | 59 | 56 | 53 | 48 | 44 | 41 | 52 | 57 | 63 | 65 | 65 | 58 | 55 |
| FORT WAYNE | 73 | 72 | 73 | 73 | 70 | 63 | 70 | 76 | 71 | 74 | 76 | 66 | 71 |
| LOUISVILLE-LEX.-EVANS. | 82 | 80 | 77 | 70 | 64 | 62 | 67 | 70 | 76 | 84 | 85 | 77 | 74 |
| INDIANAPOLIS | 81 | 80 | 79 | 75 | 72 | 67 | 73 | 78 | 80 | 83 | 83 | 78 | 77 |
| SOUTHERN ILLINOIS | 77 | 75 | 72 | 71 | 63 | 57 | 63 | 70 | 72 | 76 | 77 | 73 | 70 |
| CENTRAL ILLINOIS | 66 | 62 | 59 | 59 | 56 | 48 | 54 | 56 | 64 | 66 | 68 | 64 | 60 |
| WESTERN GR. AVERAGE 2/ | 78 | 77 | 75 | 71 | 66 | 61 | 67 | 72 | 75 | 79 | 80 | 74 | 73 |
| WEST NORTH CENTRAL | | | | | | | | | | | | | |
| DULUTH - SUPERIOR | 50 | 50 | 46 | 43 | 41 | 39 | 49 | 58 | 58 | 60 | 59 | 55 | 50 |
| MINNEAPOLIS - ST. PAUL | 48 | 45 | 43 | 40 | 39 | 36 | 40 | 48 | 57 | 59 | 57 | 50 | 46 |
| EASTERN SOUTH DAKOTA | 69 | 68 | 62 | 62 | 57 | 52 | 60 | 67 | 72 | 74 | 72 | 71 | 65 |
| BLACK HILLS | 61 | 52 | 50 | 47 | 39 | 38 | 38 | 43 | 42 | 37 | 32 | 27 | 42 |
| NORTH CENTRAL IOWA | 88 | 78 | 81 | 71 | 69 | 54 | 64 | 79 | 87 | 88 | 90 | 83 | 77 |
| CEDAR RAPIDS - IOWA CITY | 64 | 59 | 59 | 54 | 48 | 42 | 46 | 52 | 61 | 64 | 62 | 59 | 55 |
| QUAD CITIES - DUBUQUE | 72 | 69 | 66 | 63 | 59 | 48 | 55 | 61 | 69 | 74 | 72 | 64 | 64 |
| DES MOINES | 76 | 73 | 71 | 68 | 62 | 54 | 62 | 70 | 74 | 77 | 77 | 71 | 69 |
| NEBRASKA - WESTERN IOWA 3/4/ | 66 | 64 | 62 | 61 | 64 | 57 | 62 | 67 | 71 | 76 | 76 | 72 | 66 |
| MINNESOTA - NORTH DAKOTA | 43 | 44 | 33 | 33 | 32 | 30 | 40 | 48 | 51 | 52 | 45 | 40 | 40 |
| NORTHERN GR. AVERAGE 2/ | 60 | 57 | 55 | 51 | 48 | 43 | 49 | 57 | 64 | 66 | 65 | 59 | 56 |

CONTINUED-

C
 UPPDATA
 1981

TABLE 19.-- PRODUCER MILK USED IN CLASS 1 AS PERCENTAGE OF ALL PRODUCER MILK RECEIVED BY HANDLERS REGULATED UNDER FEDERAL MILK ORDERS, BY MARKETS, BY MONTHS, 1968 1/ -CON.

| MARKET | JAN. | FEB. | MAR. | APRIL | MAY | JUNE | JULY | AUG. | SEPT. | OCT. | NOV. | DEC. | AVG. |
|---------------------------------|---------|------|------|-------|-----|------|------|------|-------|------|------|------|------|
| | PERCENT | | | | | | | | | | | | |
| WEST NORTH CENTRAL -CON. | | | | | | | | | | | | | |
| ST LOUIS - OZARKS 3/ | 71 | 70 | 66 | 60 | 56 | 56 | 60 | 65 | 69 | 75 | 78 | 74 | 66 |
| KANSAS CITY | 72 | 72 | 70 | 67 | 63 | 58 | 65 | 68 | 69 | 69 | 68 | 63 | 67 |
| NEOSHO VALLEY | 65 | 59 | 55 | 52 | 47 | 45 | 50 | 55 | 62 | 63 | 66 | 58 | 56 |
| WICHITA | 82 | 75 | 72 | 70 | 62 | 59 | 60 | 63 | 71 | 77 | 80 | 73 | 70 |
| SOUTHERN GR. AVERAGE 2/ | 73 | 71 | 68 | 63 | 59 | 57 | 61 | 65 | 69 | 73 | 74 | 69 | 67 |
| EAST SOUTH CENTRAL | | | | | | | | | | | | | |
| PADUCAH | 91 | 92 | 91 | 86 | 79 | 75 | 78 | 80 | 88 | 92 | 94 | 85 | 86 |
| NASHVILLE | 82 | 83 | 82 | 70 | 68 | 67 | 72 | 78 | 86 | 88 | 91 | 82 | 79 |
| MEMPHIS | 89 | 90 | 89 | 89 | 91 | 86 | 88 | 92 | 87 | 89 | 92 | 88 | 89 |
| KNOXVILLE | 78 | 78 | 78 | 63 | 64 | 69 | 77 | 83 | 82 | 85 | 81 | 70 | 75 |
| CHATTANOOGA | 81 | 82 | 78 | 72 | 73 | 72 | 77 | 84 | 78 | 85 | 82 | 73 | 78 |
| MISSISSIPPI | 73 | 75 | 72 | 67 | 63 | 61 | 62 | 66 | 76 | 78 | 79 | 72 | 70 |
| GROUP AVERAGE 2/ | 81 | 82 | 80 | 72 | 71 | 70 | 74 | 79 | 82 | 85 | 86 | 78 | 78 |
| WEST SOUTH CENTRAL | | | | | | | | | | | | | |
| CENTRAL ARKANSAS | 95 | 96 | 93 | 96 | 96 | 91 | 90 | 86 | 89 | 90 | 96 | 85 | 92 |
| FORT SMITH | 90 | 90 | 90 | 89 | 90 | 83 | 84 | 86 | 86 | 91 | 93 | 90 | 89 |
| OKLAHOMA METROPOLITAN | 64 | 57 | 54 | 49 | 44 | 47 | 52 | 62 | 73 | 78 | 76 | 75 | 60 |
| RED RIVER VALLEY | 65 | 64 | 60 | 54 | 52 | 53 | 54 | 54 | 55 | 60 | 70 | 65 | 58 |
| TEXAS PANHANDLE | 81 | 78 | 75 | 70 | 63 | 64 | 66 | 69 | 69 | 76 | 80 | 75 | 72 |
| LUBBOCK - PLAINVIEW | 81 | 79 | 80 | 78 | 76 | 69 | 71 | 79 | 82 | 87 | 88 | 86 | 80 |
| NORTHERN GR. AVERAGE 2/ | 72 | 68 | 65 | 61 | 58 | 58 | 62 | 68 | 74 | 79 | 81 | 77 | 68 |
| NORTHERN LOUISIANA | | | | | | | | | | | | | |
| NEW ORLEANS | 89 | 89 | 88 | 82 | 83 | 78 | 83 | 86 | 90 | 92 | 93 | 86 | 86 |
| NORTH TEXAS | 67 | 70 | 69 | 65 | 67 | 63 | 66 | 70 | 69 | 74 | 69 | 64 | 68 |
| CENTRAL WEST TEXAS | 70 | 65 | 62 | 58 | 57 | 54 | 57 | 66 | 77 | 85 | 85 | 78 | 67 |
| AUSTIN - WACO | 84 | 84 | 78 | 74 | 73 | 68 | 72 | 79 | 87 | 90 | 89 | 84 | 80 |
| SAN ANTONIO | 92 | 92 | 91 | 90 | 92 | 90 | 92 | 92 | 90 | 90 | 92 | 87 | 91 |
| CORPUS CHRISTI | 70 | 67 | 66 | 62 | 62 | 60 | 60 | 68 | 72 | 80 | 76 | 72 | 68 |
| SOUTH TEXAS 1/ | 93 | 90 | 84 | 81 | 78 | 74 | 81 | 89 | 91 | 92 | 95 | 90 | 86 |
| SOUTHERN GR. AVERAGE 2/ | --- | --- | --- | --- | --- | --- | --- | --- | 95 | 94 | 88 | 92 | 92 |
| SOUTHERN GR. AVERAGE 2/ | | | | | | | | | | | | | |
| 77 | 78 | 75 | 72 | 72 | 69 | 72 | 77 | 79 | 83 | 81 | 76 | 76 | 76 |
| MOUNTAIN | | | | | | | | | | | | | |
| EASTERN COLORADO | 77 | 76 | 73 | 72 | 68 | 62 | 64 | 72 | 74 | 78 | 77 | 71 | 72 |
| GREAT BASIN | 67 | 65 | 62 | 62 | 58 | 51 | 54 | 58 | 64 | 68 | 68 | 63 | 62 |
| WESTERN COLORADO | 78 | 77 | 74 | 67 | 63 | 62 | 56 | 64 | 67 | 78 | 72 | 64 | 68 |
| CENTRAL ARIZONA | 84 | 82 | 80 | 81 | 82 | 77 | 80 | 81 | 79 | 84 | 81 | 76 | 81 |
| RIO GRANDE VALLEY | 77 | 73 | 73 | 70 | 68 | 61 | 65 | 66 | 69 | 73 | 77 | 78 | 71 |
| GROUP AVERAGE 2/ | 76 | 74 | 72 | 72 | 69 | 63 | 66 | 70 | 72 | 77 | 76 | 72 | 72 |
| PACIFIC | | | | | | | | | | | | | |
| PUGET SOUND | 56 | 55 | 53 | 49 | 46 | 45 | 46 | 48 | 52 | 55 | 56 | 54 | 51 |
| INLAND EMPIRE | 71 | 68 | 68 | 66 | 62 | 56 | 60 | 64 | 65 | 69 | 70 | 64 | 65 |
| GROUP AVERAGE 2/ | 58 | 57 | 55 | 52 | 48 | 46 | 48 | 50 | 54 | 57 | 58 | 55 | 53 |
| 60-MARKET AVERAGE 2/ | | | | | | | | | | | | | |
| 70 | 68 | 66 | 62 | 59 | 55 | 61 | 66 | 70 | 73 | 74 | 69 | 66 | 66 |
| ALL-MARKET AVERAGE | | | | | | | | | | | | | |
| 69 | 67 | 64 | 60 | 57 | 53 | 60 | 65 | 69 | 73 | 73 | 68 | 65 | 65 |

1/ All averages are weighted.

2/ Based on markets where orders were effective entire period and which have had no significant marketing area expansions, January 1, 1967-December 31, 1968. See footnote 2 on page 23.

3/ New markets; mergers; or name changes. See table 1, pages 6-7.

4/ Prior to Sioux City merger, May 1, 1968.

TABLE 20.-FEDERAL ORDER MINIMUM CLASS I AND BLEND PRICES FOR MILK OF 3.5 PERCENT BUTTERFAT CONTENT, F.O.B. MARKET OR OTHER INDICATED POINT, JANUARY - DECEMBER, AVERAGES 1/

| MARKETING AREA | CLASS I * | | | BLEND * | | |
|---------------------------|-----------|------|--------------------------|---------|------|--------------------------|
| | 1968 | 1967 | CHANGE 1968 OVER 1967 | 1968 | 1967 | CHANGE 1968 OVER 1967 |
| DOLLARS PER 100 POUNDS | | | | | | |
| NEW ENGLAND | | | | | | |
| MASSACHUSETTS-R.I.-N.H. | 6.65 | 6.32 | 0.33 | 5.56 | 5.22 | 0.34 |
| CONNECTICUT | 7.05 | 6.79 | .26 | 6.44 | 6.19 | .25 |
| AVERAGE 2/ | 7.05 | 6.79 | .26 | 6.44 | 6.19 | .25 |
| MIDDLE ATLANTIC | | | | | | |
| NEW YORK-NEW JERSEY | 6.43 | 6.31 | .42 | 5.39 | 5.02 | .37 |
| DELAWARE VALLEY | 6.90 | 6.54 | .36 | 6.17 | 6.02 | .15 |
| AVERAGE 2/ | 6.54 | 6.13 | .41 | 5.53 | 5.17 | .36 |
| SOUTH ATLANTIC | | | | | | |
| UPPER CHESAPEAKE BAY | 6.81 | 6.43 | .38 | 6.00 | 5.68 | .32 |
| WASHINGTON, D.C. | 6.80 | 6.46 | .34 | 6.12 | 5.84 | .28 |
| CLARKSBURG | 6.30 | 6.01 | .29 | 5.87 | 5.50 | .37 |
| TRI-STATE | 5.93 | 5.83 | .10 | 5.54 | 5.49 | .05 |
| APPALACHIAN | 6.36 | 6.15 | .21 | 6.12 | 5.83 | .29 |
| TAMPA BAY | 7.10 | 7.02 | .08 | 6.57 | 6.27 | .30 |
| SOUTHEASTERN FLORIDA | 7.30 | 7.16 | .14 | 6.95 | 6.79 | .16 |
| UPPER FLORIDA | 7.00 | 6.87 | .13 | 6.76 | 6.49 | .27 |
| AVERAGE 2/ | 6.79 | 6.56 | .23 | 6.25 | 6.00 | .25 |
| EAST NORTH CENTRAL | | | | | | |
| EASTERN GROUP | | | | | | |
| UPSTATE MICHIGAN | 5.73 | 5.46 | .27 | 5.38 | 4.95 | .43 |
| SOUTHERN MICHIGAN | 5.73 | 5.22 | .51 | 5.23 | 4.79 | .44 |
| NORTHWESTERN OHIO | 5.84 | 5.55 | .29 | 5.34 | 5.09 | .25 |
| EASTERN OHIO-WESTERN PA. | 6.06 | 5.74 | .32 | 5.45 | 5.16 | .29 |
| COLUMBUS | 5.80 | 5.68 | .12 | 5.41 | 5.26 | .15 |
| MIAMI VALLEY | 6.00 | 5.67 | .33 | 5.62 | 5.26 | .36 |
| CINCINNATI | 6.09 | 5.77 | .32 | 5.59 | 5.20 | .39 |
| AVERAGE 2/ | 5.82 | 5.41 | .41 | 5.33 | 4.95 | .38 |
| WESTERN GROUP | | | | | | |
| MICHIGAN UPPER PENINSULA | 5.47 | 5.12 | .35 | 5.07 | 4.77 | .30 |
| CHICAGO REGIONAL | 5.30 | 4.86 | .44 | 4.80 | 4.48 | .32 |
| FORT WAYNE | 5.67 | 5.46 | .21 | 5.22 | 5.01 | .21 |
| LSVILLE-LXGTON-EVANSVILLE | 5.88 | 5.64 | .24 | 5.43 | 5.18 | .25 |
| INDIANAPOLIS | 5.75 | 5.53 | .22 | 5.36 | 5.14 | .22 |
| SOUTHERN ILLINOIS | 5.64 | 5.27 | .37 | 5.26 | 4.94 | .32 |
| CENTRAL ILLINOIS | 5.50 | 5.15 | .35 | 4.99 | 4.77 | .22 |
| AVERAGE 2/ | 5.73 | 5.46 | .27 | 5.31 | 5.05 | .26 |
| WEST NORTH CENTRAL | | | | | | |
| NORTHERN GROUP | | | | | | |
| DULUTH - SUPERIOR | 5.34 | 5.09 | .25 | 4.59 | 4.37 | .22 |
| MINNEAPOLIS - ST. PAUL | 5.18 | 4.85 | .33 | 4.71 | 4.48 | .23 |
| EASTERN SOUTH DAKOTA | 5.67 | 5.40 | .27 | 5.14 | 4.92 | .22 |
| BLACK HILLS | 6.57 | 6.38 | .19 | 4.98 | 5.08 | -.10 |
| NORTH CENTRAL IOWA | 5.34 | 5.01 | .33 | 5.04 | 4.84 | .20 |
| CEDAR RAPIDS - IOWA CITY | 5.41 | 5.05 | .36 | 4.84 | 4.63 | .21 |
| QUAD CITIES - DUBUCUE | 5.41 | 5.06 | .35 | 4.96 | 4.66 | .30 |
| DES MOINES | 5.57 | 5.21 | .36 | 5.14 | 4.87 | .27 |
| NEBRASKA - WESTERN IOWA | 5.84 | 5.63 | .21 | 5.30 | 5.12 | .18 |
| MINNESOTA - NORTH DAKOTA | 5.29 | 5.11 | .18 | 4.63 | 4.53 | .10 |
| AVERAGE 2/ | 5.36 | 5.03 | .33 | 4.85 | 4.62 | .23 |

CONTINUED

TABLE 20.-FEDERAL ORDER MINIMUM CLASS I AND BLEND PRICES FOR MILK OF 3.5 PERCENT BUTTERFAT CONTENT, F.O.B. MARKET OR OTHER INDICATED POINT, JANUARY - DECEMBER, AVERAGES 1/-CON.

| MARKETING AREA | CLASS I* | | | BLEND* | | |
|--------------------------------|----------------|------|--------|----------------|------|--------|
| | 1968 | 1967 | CHANGE | 1968 | 1967 | CHANGE |
| | 1968 OVER 1967 | | | 1968 OVER 1967 | | |
| DOLLARS PER 100 POUNDS | | | | | | |
| WEST NORTH CENTRAL-CON. | | | | | | |
| SOUTHERN GROUP | | | | | | |
| ST LOUIS - OZARKS | 5.68 | 5.28 | 0.40 | 5.19 | 4.85 | 0.34 |
| KANSAS CITY | 5.81 | 5.48 | .33 | 5.28 | 5.01 | .27 |
| NEOSHO VALLEY | 5.81 | 5.57 | .24 | 5.09 | 4.82 | .27 |
| WICHITA | 6.03 | 5.83 | .20 | 5.46 | 5.29 | .17 |
| AVERAGE 2/ | 5.78 | 5.44 | .34 | 5.26 | 4.97 | .29 |
| EAST SOUTH CENTRAL | | | | | | |
| PADUCAH | 5.96 | 5.53 | .43 | 5.74 | 5.24 | .50 |
| NASHVILLE | 5.80 | 5.52 | .28 | 5.44 | 5.10 | .34 |
| MEMPHIS | 6.21 | 6.15 | .06 | 6.02 | 5.94 | .08 |
| KNOXVILLE | 5.73 | 5.33 | .40 | 5.33 | 4.83 | .50 |
| CHATTANOOGA | 6.50 | 6.37 | .13 | 5.97 | 5.52 | .45 |
| MISSISSIPPI | 6.71 | 6.52 | .19 | 5.86 | 5.67 | .19 |
| AVERAGE 2/ | 6.16 | 5.90 | .26 | 5.71 | 5.39 | .32 |
| WEST SOUTH CENTRAL | | | | | | |
| NORTHERN GROUP | | | | | | |
| CENTRAL ARKANSAS | 6.21 | 6.15 | .06 | 6.09 | 6.03 | .06 |
| FORT SMITH | 6.22 | 6.18 | .04 | 5.97 | 5.93 | .04 |
| OKLAHOMA METROPOLITAN | 6.21 | 6.32 | .11 | 5.34 | 5.24 | .10 |
| RED RIVER VALLEY | 6.44 | 6.24 | .20 | 5.48 | 5.43 | .05 |
| TEXAS PANHANDLE | 6.48 | 6.27 | .21 | 5.79 | 5.61 | .18 |
| LURBOCK - PLAINVIEW | 6.65 | 6.43 | .22 | 6.10 | 5.73 | .37 |
| AVERAGE 2/ | 6.29 | 6.14 | .15 | 5.59 | 5.50 | .09 |
| SOUTHERN GROUP | | | | | | |
| NORTHERN LOUISIANA | 6.70 | 6.50 | .20 | 6.35 | 6.04 | .31 |
| NEW ORLEANS | 7.09 | 6.63 | .46 | 6.04 | 5.64 | .40 |
| NORTH TEXAS | 6.56 | 6.33 | .23 | 5.69 | 5.41 | .28 |
| CENTRAL WEST TEXAS | 6.80 | 6.58 | .22 | 6.24 | 6.07 | .17 |
| AUSTIN - WACO | 6.94 | 6.73 | .21 | 6.65 | 6.39 | .26 |
| SAN ANTONIO | 6.97 | 6.75 | .22 | 5.94 | 5.93 | .01 |
| CORPUS CHRISTI | 7.30 | 7.08 | .22 | 6.84 | 6.68 | .16 |
| SOUTH TEXAS | 7.01 | --- | --- | 6.79 | --- | --- |
| AVERAGE 2/ | 6.98 | 6.74 | .24 | 6.23 | 6.00 | .23 |
| MOUNTAIN | | | | | | |
| EASTERN COLORADO | 6.50 | 6.24 | .26 | 5.87 | 5.64 | .23 |
| GREAT BASIN | 6.44 | 6.18 | .26 | 5.47 | 5.20 | .27 |
| WESTERN COLORADO | 6.44 | 6.19 | .25 | 5.72 | 5.46 | .26 |
| CENTRAL ARIZONA | 6.70 | 6.45 | .25 | 6.16 | 5.80 | .36 |
| RIO GRANDE VALLEY | 6.57 | 6.32 | .25 | 5.63 | 5.66 | -.03 |
| AVERAGE 2/ | 6.56 | 6.30 | .26 | 5.81 | 5.58 | .23 |
| PACIFIC | | | | | | |
| PUGET SOUND | 6.08 | 5.88 | .20 | 5.19 | 4.94 | .25 |
| INLAND EMPIRE | 6.19 | 5.97 | .22 | 5.44 | 5.23 | .21 |
| AVERAGE 2/ | 6.10 | 5.90 | .20 | 5.22 | 4.98 | .24 |
| 60-MARKET AVERAGE 2/ | 6.25 | 5.93 | .32 | 5.55 | 5.25 | .30 |
| ALL-MARKET AVERAGE | 6.17 | 5.85 | .32 | 5.46 | 5.17 | .29 |

* All averages are weighted.

1/ See footnotes on tables 21 and 23 for Class I prices, 1967-68 and tables 31 and 33 for blend prices, 1967-68 for location at which prices are reported.

2/ Markets under regulation on January 1, 1967, and which have had no significant marketing area expansions. Excludes Massachusetts-R.I.-N.H., Eastern Ohio-Western Pennsylvania, Chicago Regional, Nebraska-Western Iowa, Minnesota-North Dakota, North Texas, and South Texas.

UDDATA
 1981

TABLE 21.--CLASS 1 PRICES PER HUNDREDWEIGHT ESTABLISHED BY FEDERAL MILK ORDERS FOR MILK OF 3.5 PERCENT BUTTERFAT
 CONTENT, BY MARKETS, BY MONTHS, 1967-1/

| MARKET | JAN. | FEB. | MAR. | APR. | MAY | JUNE | JULY | AUG. | SEPT. | OCT. | NOV. | DEC. | AVG. |
|---------------------------------|---------|------|------|------|------|------|------|------|-------|------|------|------|------|
| | DOLLARS | | | | | | | | | | | | |
| NEW ENGLAND | | | | | | | | | | | | | |
| MASSACHUSETTS-R.I.-N.H. 2/ | 6.37 | 6.37 | 6.15 | 6.15 | 6.35 | 6.35 | 6.35 | 6.35 | 6.35 | 6.35 | 6.35 | 6.39 | 6.32 |
| CONNECTICUT | 6.84 | 6.84 | 6.62 | 6.62 | 6.82 | 6.82 | 6.82 | 6.82 | 6.82 | 6.82 | 6.82 | 6.79 | 6.79 |
| GROUP AVERAGE 3/ | 6.84 | 6.84 | 6.62 | 6.62 | 6.82 | 6.82 | 6.82 | 6.82 | 6.82 | 6.82 | 6.82 | 6.79 | 6.79 |
| MIDDLE ATLANTIC | | | | | | | | | | | | | |
| NEW YORK-NEW JERSEY 4/5/ | 6.04 | 5.99 | 5.82 | 5.84 | 5.89 | 6.08 | 6.26 | 5.97 | 6.11 | 6.11 | 6.11 | 6.11 | 6.21 |
| DELAWARE VALLEY 6/ | 6.49 | 6.40 | 6.40 | 6.00 | 6.65 | 6.65 | 6.65 | 6.65 | 6.65 | 6.65 | 6.65 | 6.65 | 6.54 |
| GROUP AVERAGE 3/ | 6.12 | 6.08 | 5.94 | 5.87 | 6.05 | 6.22 | 6.19 | 6.12 | 6.23 | 6.23 | 6.23 | 6.24 | 6.13 |
| SOUTH ATLANTIC | | | | | | | | | | | | | |
| UPPER CHESAPEAKE BAY 7/ | 6.33 | 6.30 | 6.30 | 5.90 | 6.55 | 6.55 | 6.55 | 6.55 | 6.55 | 6.55 | 6.55 | 6.55 | 6.43 |
| WASHINGTON, D.C. | 6.40 | 6.40 | 6.40 | 5.90 | 6.55 | 6.55 | 6.55 | 6.55 | 6.55 | 6.55 | 6.55 | 6.55 | 6.46 |
| CLARKSBURG | 6.02 | 5.96 | 5.91 | 5.91 | 5.95 | 5.99 | 6.03 | 6.01 | 6.05 | 6.07 | 6.09 | 6.11 | 6.01 |
| TRI-STATE 8/ | 5.83 | 5.83 | 5.75 | 5.75 | 5.85 | 5.85 | 5.85 | 5.85 | 5.85 | 5.85 | 5.85 | 5.85 | 5.83 |
| APPALACHIAN 9/ | 6.37 | 6.37 | 5.82 | 5.82 | 6.18 | 6.18 | 6.18 | 6.18 | 6.18 | 6.18 | 6.18 | 6.18 | 6.25 |
| TAMPA BAY | 7.25 | 7.25 | 7.15 | 7.15 | 7.05 | 7.05 | 7.05 | 6.85 | 6.77 | 6.76 | 6.87 | 6.94 | 7.22 |
| SOUTHEASTERN FLORIDA 10/ | 7.25 | 7.25 | 7.25 | 7.25 | 7.25 | 7.25 | 7.25 | 7.05 | 6.97 | 6.96 | 7.07 | 7.14 | 7.16 |
| UPPER FLORIDA 11/ | 7.06 | 7.06 | 6.95 | 6.95 | 6.85 | 6.85 | 6.85 | 6.75 | 6.77 | 6.77 | 6.78 | 6.80 | 6.87 |
| GROUP AVERAGE 3/ | 6.60 | 6.60 | 6.53 | 6.32 | 6.61 | 6.61 | 6.61 | 6.55 | 6.54 | 6.53 | 6.57 | 6.60 | 6.56 |
| EAST NORTH CENTRAL | | | | | | | | | | | | | |
| UPSTATE MICHIGAN 12/ | 5.71 | 5.31 | 5.20 | 5.20 | 5.54 | 5.54 | 5.54 | 5.54 | 5.54 | 5.54 | 5.54 | 5.54 | 5.46 |
| SOUTHERN MICHIGAN 13/ | 5.21 | 5.33 | 5.13 | 5.10 | 5.35 | 5.26 | 5.26 | 5.26 | 5.20 | 5.20 | 5.20 | 5.20 | 5.22 |
| NORTHWESTERN OHIO | 5.83 | 5.83 | 5.53 | 5.24 | 5.56 | 5.50 | 5.50 | 5.50 | 5.50 | 5.50 | 5.50 | 5.62 | 5.55 |
| EASTERN OHIO-WESTERN PA. 14/15/ | 6.25 | 6.06 | 5.77 | 5.33 | 5.73 | 5.68 | 5.69 | 5.69 | 5.69 | 5.69 | 5.70 | 5.81 | 5.74 |
| COLUMBUS | 5.89 | 5.89 | 5.68 | 5.50 | 5.60 | 5.60 | 5.70 | 5.88 | 5.70 | 5.50 | 5.50 | 5.78 | 5.68 |
| MIAMI VALLEY 14/16/ | 5.68 | 5.62 | 5.45 | 5.45 | 5.58 | 5.55 | 5.67 | 5.70 | 5.79 | 5.85 | 5.85 | 5.85 | 5.67 |
| CINCINNATI | 5.78 | 5.72 | 5.55 | 5.55 | 5.68 | 5.65 | 5.77 | 5.80 | 5.89 | 5.95 | 5.95 | 5.95 | 5.77 |
| 46 EASTERN GR. AVERAGE 3/ | 5.46 | 5.51 | 5.31 | 5.24 | 5.46 | 5.39 | 5.43 | 5.45 | 5.43 | 5.41 | 5.42 | 5.46 | 5.41 |
| MICHIGAN UPPER PENINSULA 17/ | 5.21 | 5.17 | 4.86 | 4.86 | 5.16 | 5.16 | 5.16 | 5.16 | 5.16 | 5.16 | 5.16 | 5.16 | 5.12 |
| CHICAGO REGIONAL 14/18/ | 4.92 | 4.92 | 4.61 | 4.61 | 4.91 | 4.91 | 4.91 | 4.91 | 4.91 | 4.91 | 4.91 | 4.91 | 4.86 |
| FORT WAYNE | 5.44 | 5.44 | 5.33 | 5.33 | 5.45 | 5.45 | 5.47 | 5.51 | 5.53 | 5.51 | 5.55 | 5.49 | 5.46 |
| LOUISVILLE-LEX.-EVANS. | 5.66 | 5.66 | 5.57 | 5.58 | 5.71 | 5.69 | 5.65 | 5.68 | 5.64 | 5.60 | 5.61 | 5.65 | 5.64 |
| INDIANAPOLIS | 5.51 | 5.51 | 5.40 | 5.40 | 5.52 | 5.52 | 5.54 | 5.58 | 5.60 | 5.58 | 5.62 | 5.56 | 5.53 |
| SOUTHERN ILLINOIS 19/ | 5.33 | 5.31 | 5.00 | 5.00 | 5.30 | 5.33 | 5.34 | 5.34 | 5.34 | 5.34 | 5.34 | 5.34 | 5.27 |
| CENTRAL ILLINOIS 20/ | 5.21 | 5.21 | 4.90 | 4.90 | 5.20 | 5.20 | 5.20 | 5.20 | 5.20 | 5.20 | 5.20 | 5.20 | 5.15 |
| WESTERN GR. AVERAGE 3/ | 5.47 | 5.47 | 5.30 | 5.30 | 5.48 | 5.48 | 5.48 | 5.50 | 5.50 | 5.49 | 5.50 | 5.49 | 5.46 |
| WEST NORTH CENTRAL | | | | | | | | | | | | | |
| DULUTH - SUPERIOR | 5.01 | 5.01 | 4.90 | 4.90 | 5.15 | 5.15 | 5.15 | 5.15 | 5.15 | 5.15 | 5.15 | 5.15 | 5.09 |
| MINNEAPOLIS - ST. PAUL | 4.88 | 4.88 | 4.77 | 4.77 | 4.87 | 4.87 | 4.87 | 4.87 | 4.87 | 4.87 | 4.87 | 4.87 | 4.85 |
| EASTERN SOUTH DAKOTA 21/ | 5.42 | 5.42 | 5.32 | 5.32 | 5.42 | 5.42 | 5.42 | 5.42 | 5.42 | 5.42 | 5.42 | 5.42 | 5.40 |
| BLACK HILLS 22/ | 6.41 | 6.41 | 6.30 | 6.30 | 6.40 | 6.40 | 6.40 | 6.40 | 6.40 | 6.40 | 6.40 | 6.40 | 6.38 |
| NORTH CENTRAL IOWA 23/ | 5.07 | 5.07 | 4.76 | 4.76 | 5.06 | 5.06 | 5.06 | 5.06 | 5.06 | 5.06 | 5.06 | 5.06 | 5.01 |
| CEDAR RAPIDS - IOWA CITY | 5.12 | 5.12 | 4.81 | 4.81 | 5.11 | 5.11 | 5.11 | 5.11 | 5.11 | 5.11 | 5.11 | 5.11 | 5.05 |
| QUAD CITIES - DUBUQUE 24/ | 5.12 | 5.12 | 4.81 | 4.81 | 5.11 | 5.11 | 5.11 | 5.11 | 5.11 | 5.11 | 5.11 | 5.11 | 5.06 |
| DES MOINES | 5.27 | 5.27 | 4.96 | 4.96 | 5.26 | 5.26 | 5.26 | 5.26 | 5.26 | 5.26 | 5.26 | 5.26 | 5.21 |
| NEBRASKA - WESTERN IOWA 14/25/ | 5.66 | 5.66 | 5.55 | 5.55 | 5.65 | 5.65 | 5.65 | 5.65 | 5.65 | 5.65 | 5.65 | 5.65 | 5.63 |
| MINNESOTA - NORTH DAKOTA 14/26/ | --- | --- | --- | --- | --- | --- | --- | --- | --- | --- | --- | 5.11 | 5.11 |
| NORTHERN GR. AVERAGE 3/ | 5.07 | 5.07 | 4.87 | 4.87 | 5.07 | 5.07 | 5.07 | 5.07 | 5.07 | 5.07 | 5.06 | 5.07 | 5.03 |

TABLE 21.--CLASS 1 PRICES PER HUNDREDWEIGHT ESTABLISHED BY FEDERAL MILK ORDERS FOR MILK OF 3.5 PERCENT BUTTERFAT CONTENT, BY MARKETS, BY MONTHS, 1967 1/-COM.

| MARKET | JAN. | FEB. | MAR. | APR. | MAY | JUNE | JULY | AUG. | SEPT. | OCT. | NOV. | DEC. | AVG. |
|---|------|------|------|------|------|------|------|------|-------|------|------|------|------|
| DOLLARS | | | | | | | | | | | | | |
| WEST NORTH CENTRAL -COM. | | | | | | | | | | | | | |
| ST LOUIS - OZARKS 14/27/ | 5.33 | 5.31 | 5.00 | 5.02 | 5.30 | 5.33 | 5.34 | 5.34 | 5.34 | 5.34 | 5.34 | 5.35 | 5.28 |
| KANSAS CITY 28/ | 5.66 | 5.66 | 5.54 | 5.20 | 5.48 | 5.45 | 5.45 | 5.46 | 5.43 | 5.40 | 5.48 | 5.55 | 5.48 |
| NEOSHO VALLEY 29/ | 5.71 | 5.71 | 5.60 | 5.15 | 5.59 | 5.59 | 5.59 | 5.59 | 5.59 | 5.59 | 5.59 | 5.59 | 5.57 |
| WICHITA 18/ | 5.86 | 5.88 | 5.79 | 5.75 | 5.84 | 5.77 | 5.85 | 5.85 | 5.85 | 5.85 | 5.85 | 5.85 | 5.83 |
| SOUTHERN GR. AVERAGE 3/ | 5.55 | 5.54 | 5.33 | 5.20 | 5.46 | 5.45 | 5.46 | 5.47 | 5.46 | 5.46 | 5.47 | 5.50 | 5.44 |
| EAST SOUTH CENTRAL | | | | | | | | | | | | | |
| PADUCAH | 5.55 | 5.53 | 5.22 | 5.22 | 5.52 | 5.55 | 5.56 | 5.56 | 5.66 | 5.66 | 5.66 | 5.66 | 5.53 |
| NASHVILLE | 5.79 | 5.47 | 5.32 | 5.34 | 5.61 | 5.57 | 5.55 | 5.55 | 5.51 | 5.49 | 5.51 | 5.55 | 5.52 |
| MEMPHIS | 6.41 | 6.42 | 5.86 | 5.86 | 6.17 | 6.11 | 6.12 | 6.13 | 6.16 | 6.18 | 6.20 | 6.23 | 6.15 |
| KNOXVILLE | 5.47 | 5.44 | 5.33 | 5.31 | 5.41 | 5.33 | 5.33 | 5.33 | 5.27 | 5.25 | 5.25 | 5.37 | 5.33 |
| CHATTANOOGA | 6.09 | 6.05 | 5.92 | 5.94 | 6.00 | 6.16 | 6.24 | 6.24 | 6.16 | 5.98 | 5.98 | 6.14 | 6.07 |
| MISSISSIPPI 30/ | 6.61 | 6.61 | 6.42 | 6.42 | 6.52 | 6.52 | 6.52 | 6.52 | 6.52 | 6.52 | 6.52 | 6.52 | 6.52 |
| GROUP AVERAGE 3/ | 6.06 | 5.98 | 5.74 | 5.75 | 5.94 | 5.92 | 5.92 | 5.93 | 5.96 | 5.87 | 5.88 | 5.94 | 5.90 |
| WEST SOUTH CENTRAL | | | | | | | | | | | | | |
| CENTRAL ARKANSAS 31/ | 6.41 | 6.42 | 5.86 | 5.86 | 6.17 | 6.11 | 6.12 | 6.13 | 6.16 | 6.18 | 6.20 | 6.23 | 6.15 |
| FORT SMITH | 6.35 | 6.36 | 6.21 | 5.81 | 6.18 | 6.12 | 6.13 | 6.14 | 6.17 | 6.19 | 6.21 | 6.24 | 6.18 |
| OKLAHOMA METROPOLITAN 32/ | 6.14 | 6.14 | 6.03 | 5.63 | 6.03 | 6.03 | 6.03 | 6.03 | 6.03 | 6.03 | 6.03 | 6.03 | 6.02 |
| RED RIVER VALLEY 33/ | 6.36 | 6.36 | 6.25 | 5.85 | 6.25 | 6.25 | 6.25 | 6.25 | 6.25 | 6.25 | 6.25 | 6.25 | 6.24 |
| TEXAS PANHANDLE 34/ | 6.41 | 6.41 | 6.00 | 6.00 | 6.30 | 6.30 | 6.30 | 6.30 | 6.30 | 6.30 | 6.30 | 6.30 | 6.27 |
| LUBBOCK - PLAINVIEW | 6.61 | 6.61 | 6.10 | 6.10 | 6.47 | 6.47 | 6.47 | 6.47 | 6.47 | 6.47 | 6.47 | 6.47 | 6.43 |
| NORTHERN GR. AVERAGE 3/ | 6.39 | 6.30 | 6.04 | 5.79 | 6.16 | 6.14 | 6.15 | 6.16 | 6.17 | 6.16 | 6.17 | 6.16 | 6.14 |
| NORTHERN LOUISIANA 35/ | | | | | | | | | | | | | |
| NEW ORLEANS | 6.53 | 6.53 | 6.42 | 6.42 | 6.52 | 6.52 | 6.52 | 6.52 | 6.52 | 6.52 | 6.52 | 6.52 | 6.50 |
| NORTH TEXAS 36/ | 6.79 | 6.69 | 6.39 | 6.36 | 6.51 | 6.45 | 6.54 | 6.54 | 6.52 | 6.90 | 6.90 | 6.90 | 6.63 |
| CENTRAL WEST TEXAS 37/ | 6.51 | 6.51 | 6.00 | 6.00 | 6.37 | 6.37 | 6.37 | 6.37 | 6.37 | 6.37 | 6.37 | 6.37 | 6.33 |
| AUSTIN - WACO 38/ | 6.76 | 6.76 | 6.25 | 6.25 | 6.62 | 6.62 | 6.62 | 6.62 | 6.62 | 6.62 | 6.62 | 6.62 | 6.58 |
| SAN ANTONIO | 6.89 | 6.89 | 6.38 | 6.38 | 6.75 | 6.75 | 6.75 | 6.75 | 6.75 | 6.75 | 6.75 | 6.75 | 6.70 |
| CORPUS CHRISTI 39/ | 6.93 | 6.93 | 6.42 | 6.42 | 6.79 | 6.79 | 6.79 | 6.79 | 6.79 | 6.79 | 6.79 | 6.79 | 6.75 |
| SOUTH TEXAS 14/ | 7.26 | 7.26 | 6.75 | 6.75 | 7.12 | 7.12 | 7.12 | 7.12 | 7.12 | 7.12 | 7.12 | 7.12 | 7.08 |
| --- --- --- --- --- --- --- --- --- --- --- --- --- --- --- | | | | | | | | | | | | | |
| SOUTHERN GR. AVERAGE 3/ | 6.86 | 6.82 | 6.43 | 6.42 | 6.69 | 6.67 | 6.70 | 6.69 | 6.70 | 6.79 | 6.79 | 6.80 | 6.70 |
| MOUNTAIN | | | | | | | | | | | | | |
| EASTERN COLORADO 40/ | 6.30 | 6.28 | 6.15 | 6.13 | 6.19 | 6.17 | 6.19 | 6.23 | 6.25 | 6.29 | 6.35 | 6.35 | 6.24 |
| GREAT BASIN 41/ | 6.31 | 6.30 | 6.15 | 6.10 | 6.17 | 6.14 | 6.14 | 6.15 | 6.14 | 6.14 | 6.20 | 6.21 | 6.18 |
| WESTERN COLORADO 42/ | 6.25 | 6.23 | 6.10 | 6.08 | 6.14 | 6.12 | 6.14 | 6.18 | 6.20 | 6.24 | 6.30 | 6.30 | 6.19 |
| CENTRAL ARIZONA 43/ | 6.56 | 6.56 | 6.39 | 6.39 | 6.46 | 6.43 | 6.43 | 6.43 | 6.43 | 6.43 | 6.43 | 6.43 | 6.45 |
| RIO GRANDE VALLEY 44/ | 6.50 | 6.50 | 6.07 | 6.05 | 6.34 | 6.31 | 6.33 | 6.34 | 6.34 | 6.34 | 6.34 | 6.36 | 6.32 |
| GROUP AVERAGE 3/ | 6.41 | 6.40 | 6.23 | 6.18 | 6.29 | 6.26 | 6.27 | 6.29 | 6.29 | 6.31 | 6.34 | 6.35 | 6.30 |
| PACIFIC | | | | | | | | | | | | | |
| PUGET SOUND 45/ | .91 | 5.91 | 5.80 | 5.80 | 5.90 | 5.90 | 5.90 | 5.90 | 5.90 | 5.90 | 5.90 | 5.90 | 5.88 |
| INLAND EMPIRE 46/ | 5.94 | 5.95 | 5.83 | 5.81 | 5.94 | 5.94 | 5.97 | 6.03 | 6.02 | 6.03 | 6.09 | 6.05 | 5.97 |
| GROUP AVERAGE 3/ | 5.92 | 5.92 | 5.80 | 5.80 | 5.91 | 5.91 | 5.91 | 5.92 | 5.92 | 5.92 | 5.93 | 5.92 | 5.90 |
| 60-MARKET AVERAGE 3/ | | | | | | | | | | | | | |
| | 5.98 | 5.97 | 5.80 | 5.72 | 5.93 | 5.96 | 5.96 | 5.95 | 5.97 | 5.96 | 5.97 | 5.99 | 5.93 |
| ALL-MARKET AVERAGE | | | | | | | | | | | | | |
| | 5.92 | 5.91 | 5.71 | 5.64 | 5.87 | 5.90 | 5.89 | 5.88 | 5.89 | 5.88 | 5.88 | 5.90 | 5.85 |

1/ All averages are weighted. 2/ 201-210 miles from Boston. 3/ Based on markets where orders were effective entire period and which have had no significant marketing area expansions, January 1, 1967-December 31, 1968. See footnote 1 on page 23. 4/ Classes I-A and I-B.
 5/ 201-210 miles from New York metropolitan area. 6/ Philadelphia. 7/ Baltimore. 8/ Charleston-Huntington, West Virginia.
 9/ Bristol, Tennessee. 10/ Miami. 11/ Jacksonville and Tallahassee. 12/ Traverse City. 13/ Detroit. 14/ New markets; mergers; or name changes. See table 1, pages 6-7. 15/ Cleveland. 16/ Dayton. 17/ Zone II (Marquette). 18/ Zone I.
 19/ Base zone. 20/ Peoria. 21/ Sioux Falls. 22/ Rapid City, South Dakota. 23/ Zone I (Waterloo). 24/ Rock Island, Illinois.
 25/ Eastern zone. 26/ Base zone (Fargo). 27/ Zone I (St. Louis). 28/ Kansas City and Topeka. 29/ Pittsburg, Kansas.
 30/ Gulfport; Jackson 10¢ less and Greenville 26¢ less, January-July; and Jackson and Greenville 16¢ less, August-December. 31/ Little Rock.
 32/ Oklahoma City. 33/ Wichita Falls, Texas. 34/ Amarillo. 35/ Monroe and Shreveport. 36/ Dallas and Fort Worth.
 37/ Abilene. 38/ Zone I-New Braunfels, Texas. 39/ Mercedes. 40/ Denver. 41/ Salt Lake City, Utah. 42/ Grand Junction.
 43/ Phoenix. 44/ Albuquerque, Santa Fe, and El Paso. 45/ District I (Seattle). 46/ Spokane, Washington.

TABLE 22--CLASS I BUTTERFAT DIFFERENTIALS IN FEDERAL MILK ORDERS, BY MONTHS, 1967

| MARKET | JAN. | FEB. | MAR. | APR. | MAY | JUNE | JULY | AUG. | SEPT. | OCT. | NOV. | DEC. | AVG. 1/ |
|---------------------------|------|------|------|------|------|------|------|------|-------|------|------|------|---------|
| <u>CENTS 2/</u> | | | | | | | | | | | | | |
| <u>NEW ENGLAND</u> | | | | | | | | | | | | | |
| MASSACHUSETTS-R.I.-N.E. | 8.1 | 8.0 | 8.1 | 8.1 | 8.1 | 8.1 | 8.1 | 8.1 | 8.2 | 8.1 | 8.1 | 8.2 | 8.1 |
| CONNECTICUT | 8.1 | 8.0 | 8.1 | 8.1 | 8.1 | 8.1 | 8.1 | 8.1 | 8.2 | 8.1 | 8.1 | 8.2 | 8.1 |
| <u>MIDDLE ATLANTIC</u> | | | | | | | | | | | | | |
| NEW YORK-NEW JERSEY | 4.0 | 4.0 | 4.0 | 4.0 | 4.0 | 4.0 | 4.0 | 4.0 | 4.0 | 4.0 | 4.0 | 4.0 | 4.0 |
| DELAWARE VALLEY | 8.1 | 8.0 | 8.1 | 8.1 | 8.1 | 8.1 | 8.1 | 8.1 | 8.2 | 8.1 | 8.1 | 8.2 | 8.1 |
| <u>SOUTH ATLANTIC</u> | | | | | | | | | | | | | |
| UPPER CHESAPEAKE BAY | 8.1 | 8.1 | 8.1 | 8.1 | 8.1 | 8.1 | 8.2 | 8.4 | 8.6 | 8.7 | 8.7 | 8.7 | 8.3 |
| WASHINGTON, D.C. | 8.1 | 8.1 | 8.1 | 8.1 | 8.1 | 8.1 | 8.2 | 8.4 | 8.6 | 8.7 | 8.7 | 8.7 | 8.3 |
| CLARKSBURG | 8.6 | 8.6 | 8.6 | 8.6 | 8.6 | 8.6 | 8.6 | 8.6 | 8.7 | 8.7 | 8.7 | 8.6 | 8.6 |
| TRI-STATE | 8.6 | 8.6 | 8.6 | 8.6 | 8.6 | 8.6 | 8.6 | 8.6 | 8.6 | 8.6 | 8.6 | 8.6 | 8.6 |
| APPALACHIAN | 8.0 | 8.0 | 8.0 | 8.0 | 8.0 | 8.0 | 8.0 | 8.0 | 8.0 | 8.1 | 8.0 | 8.0 | 8.0 |
| TAMPA BAY | 7.5 | 7.5 | 7.5 | 7.5 | 7.5 | 7.5 | 7.5 | 7.5 | 7.5 | 7.5 | 7.5 | 7.5 | 7.5 |
| SOUTHEASTERN FLORIDA | 7.5 | 7.5 | 7.5 | 7.5 | 7.5 | 7.5 | 7.5 | 7.5 | 7.5 | 7.5 | 7.5 | 7.5 | 7.5 |
| UPPER FLORIDA | 7.5 | 7.5 | 7.5 | 7.5 | 7.5 | 7.5 | 7.5 | 7.5 | 7.5 | 7.5 | 7.5 | 7.5 | 7.5 |
| <u>EAST NORTH CENTRAL</u> | | | | | | | | | | | | | |
| <u>EASTERN GROUP</u> | | | | | | | | | | | | | |
| UPSTATE MICHIGAN | 7.5 | 7.5 | 7.5 | 7.5 | 7.5 | 7.5 | 7.5 | 7.5 | 7.5 | 7.5 | 7.5 | 7.5 | 7.5 |
| SOUTHERN MICHIGAN | 7.5 | 7.5 | 7.5 | 7.5 | 7.5 | 7.5 | 7.5 | 7.6 | 7.6 | 7.5 | 7.5 | 7.6 | 7.5 |
| NORTHWESTERN OHIO | 8.4 | 8.4 | 8.4 | 8.4 | 8.4 | 8.4 | 8.4 | 8.4 | 8.5 | 8.5 | 8.5 | 8.4 | 8.4 |
| EASTERN OHIO-WESTERN PA. | 8.6 | 8.6 | 8.6 | 8.6 | 8.6 | 8.6 | 8.6 | 8.6 | 8.7 | 8.7 | 8.7 | 8.6 | 8.6 |
| COLUMBUS | 10.1 | 10.1 | 9.8 | 9.5 | 9.6 | 9.6 | 9.8 | 10.1 | 9.8 | 9.5 | 9.5 | 9.9 | 9.8 |
| MIAMI VALLEY | 8.4 | 8.4 | 8.4 | 8.4 | 8.4 | 8.4 | 8.4 | 8.4 | 8.0 | 8.1 | 8.0 | 8.0 | 8.3 |
| CINCINNATI | 8.4 | 8.4 | 8.4 | 8.4 | 8.4 | 8.4 | 8.4 | 8.4 | 8.5 | 8.5 | 8.5 | 8.4 | 8.4 |
| <u>EAST NORTH CENTRAL</u> | | | | | | | | | | | | | |
| <u>WESTERN GROUP</u> | | | | | | | | | | | | | |
| MICHIGAN UPPER PENINSULA | 8.3 | 8.3 | 8.3 | 8.3 | 8.3 | 8.3 | 8.3 | 8.3 | 8.4 | 8.4 | 8.3 | 8.3 | 8.3 |
| CHICAGO REGIONAL | 8.0 | 8.0 | 8.0 | 8.0 | 8.0 | 8.0 | 8.0 | 8.0 | 8.0 | 8.1 | 8.0 | 8.0 | 8.0 |
| FORT WAYNE | 8.0 | 8.0 | 8.0 | 8.0 | 8.0 | 8.0 | 8.0 | 8.0 | 8.0 | 8.1 | 8.0 | 8.0 | 8.0 |
| LOUISVILLE-LEX.-EVANS. | 8.3 | 8.3 | 8.3 | 8.3 | 8.3 | 8.3 | 8.3 | 8.3 | 8.4 | 8.4 | 8.3 | 8.3 | 8.3 |
| INDIANAPOLIS | 8.0 | 8.0 | 8.0 | 8.0 | 8.0 | 8.0 | 8.0 | 8.0 | 8.0 | 8.1 | 8.0 | 8.0 | 8.0 |
| SOUTHERN ILLINOIS | 8.0 | 8.0 | 8.0 | 8.0 | 8.0 | 8.0 | 8.0 | 8.0 | 8.0 | 8.1 | 8.0 | 8.0 | 8.0 |
| CENTRAL ILLINOIS | 8.0 | 8.0 | 8.0 | 8.0 | 8.0 | 8.0 | 8.0 | 8.0 | 8.0 | 8.1 | 8.0 | 8.0 | 8.0 |
| <u>WEST NORTH CENTRAL</u> | | | | | | | | | | | | | |
| <u>NORTHERN GROUP</u> | | | | | | | | | | | | | |
| DULUTH - SUPERIOR | 8.6 | 8.6 | 8.6 | 8.6 | 8.6 | 8.6 | 8.6 | 8.6 | 8.7 | 8.7 | 8.7 | 8.6 | 8.6 |
| MINNEAPOLIS - ST. PAUL | 8.1 | 8.0 | 8.1 | 8.1 | 8.1 | 8.1 | 8.1 | 8.1 | 8.2 | 8.2 | 8.1 | 8.1 | 8.1 |
| EASTERN SOUTH DAKOTA | 8.0 | 8.0 | 8.0 | 8.0 | 8.0 | 8.0 | 8.0 | 8.0 | 8.0 | 8.1 | 8.0 | 8.0 | 8.0 |
| BLACK HILLS | 11.5 | 11.5 | 11.5 | 11.5 | 11.5 | 11.5 | 11.5 | 11.5 | 11.6 | 11.6 | 11.5 | 11.5 | 11.5 |
| NORTH CENTRAL IOWA | 8.0 | 8.0 | 8.0 | 8.0 | 8.0 | 8.0 | 8.0 | 8.0 | 8.0 | 8.1 | 8.0 | 8.0 | 8.0 |
| CEDAR RAPIDS - IOWA CITY | 8.0 | 8.0 | 8.0 | 8.0 | 8.0 | 8.0 | 8.0 | 8.0 | 8.0 | 8.1 | 8.0 | 8.0 | 8.0 |
| QUAD CITIES - DUBUQUE | 8.3 | 8.3 | 8.3 | 8.3 | 8.3 | 8.3 | 8.3 | 8.3 | 8.4 | 8.4 | 8.3 | 8.3 | 8.3 |
| DES MOINES | 8.0 | 8.0 | 8.0 | 8.0 | 8.0 | 8.0 | 8.0 | 8.0 | 8.0 | 8.1 | 8.0 | 8.0 | 8.0 |
| NEBRASKA - WESTERN IOWA | 8.5 | 8.4 | 8.4 | 8.4 | 8.4 | 8.4 | 8.4 | 8.4 | 8.5 | 8.5 | 8.4 | 8.4 | 8.4 |
| MINNESOTA - NORTH DAKOTA | --- | --- | --- | --- | --- | --- | --- | --- | --- | --- | 8.0 | 8.0 | 8.0 |

CONTINUED-

84

TABLE 22.--CLASS I BUTTERFAT DIFFERENTIALS IN FEDERAL MILK ORDERS, BY MONTHS, 1967 -CON.

| MARKET | JAN. | FEB. | MAR. | APR. | MAY | JUNE | JULY | AUG. | SEPT. | OCT. | NOV. | DEC. | AVG. 1/ |
|---------------------------------|------|------|------|------|-----|------|------|------|-------|------|------|------|---------|
| <u>CENTS 2/</u> | | | | | | | | | | | | | |
| <u>WEST NORTH CENTRAL -CON.</u> | | | | | | | | | | | | | |
| <u>SOUTHERN GROUP</u> | | | | | | | | | | | | | |
| ST LOUIS - OZARKS | 8.0 | 8.0 | 8.0 | 8.0 | 8.0 | 8.0 | 8.0 | 8.0 | 8.0 | 8.1 | 8.0 | 8.0 | 8.0 |
| KANSAS CITY | 8.0 | 8.0 | 8.0 | 8.0 | 8.0 | 8.0 | 8.0 | 8.0 | 8.0 | 8.1 | 8.0 | 8.0 | 8.0 |
| NEOSHO VALLEY | 8.3 | 8.3 | 8.3 | 8.3 | 8.3 | 8.3 | 8.3 | 8.3 | 8.4 | 8.4 | 8.3 | 8.3 | 8.3 |
| WICHITA | 8.0 | 8.0 | 8.0 | 8.0 | 8.0 | 8.0 | 8.0 | 8.0 | 8.0 | 8.1 | 8.0 | 8.0 | 8.0 |
| <u>EAST SOUTH CENTRAL</u> | | | | | | | | | | | | | |
| <u>PADUCAH</u> | | | | | | | | | | | | | |
| NASHVILLE | 8.0 | 8.0 | 8.0 | 8.0 | 8.0 | 8.0 | 8.0 | 8.0 | 8.0 | 8.1 | 8.0 | 8.0 | 8.0 |
| MEMPHIS | 8.0 | 8.0 | 8.0 | 8.0 | 8.0 | 8.0 | 8.0 | 8.0 | 8.0 | 8.1 | 8.0 | 8.0 | 8.0 |
| KNOXVILLE | 8.6 | 8.6 | 8.6 | 8.6 | 8.6 | 8.6 | 8.6 | 8.6 | 8.7 | 8.7 | 8.7 | 8.6 | 8.6 |
| CHATTANOOGA | 8.6 | 8.6 | 8.6 | 8.6 | 8.6 | 8.6 | 8.6 | 8.6 | 8.7 | 8.7 | 8.7 | 8.6 | 8.6 |
| MISSISSIPPI | 8.0 | 8.0 | 8.0 | 8.0 | 8.0 | 8.0 | 8.0 | 8.0 | 8.0 | 8.1 | 8.0 | 8.0 | 8.0 |
| <u>WEST SOUTH CENTRAL</u> | | | | | | | | | | | | | |
| <u>NORTHERN GROUP</u> | | | | | | | | | | | | | |
| CENTRAL ARKANSAS | 8.0 | 8.0 | 8.0 | 8.0 | 8.0 | 8.0 | 8.0 | 8.0 | 8.0 | 8.1 | 8.0 | 8.0 | 8.0 |
| FORT SMITH | 8.3 | 8.3 | 8.3 | 8.3 | 8.3 | 8.3 | 8.3 | 8.3 | 8.4 | 8.4 | 8.3 | 8.3 | 8.3 |
| OKLAHOMA METROPOLITAN | 8.3 | 8.3 | 8.3 | 8.3 | 8.3 | 8.3 | 8.3 | 8.3 | 8.4 | 8.4 | 8.3 | 8.3 | 8.3 |
| RED RIVER VALLEY | 8.3 | 8.3 | 8.3 | 8.3 | 8.3 | 8.3 | 8.3 | 8.3 | 8.4 | 8.4 | 8.3 | 8.3 | 8.3 |
| TEXAS PANHANDLE | 8.0 | 8.0 | 8.0 | 8.0 | 8.0 | 8.0 | 8.0 | 8.0 | 8.0 | 8.1 | 8.0 | 8.0 | 8.0 |
| LUBBOCK - PLAINVIEW | 8.3 | 8.3 | 8.3 | 8.3 | 8.3 | 8.3 | 8.3 | 8.3 | 8.4 | 8.4 | 8.3 | 8.3 | 8.3 |
| <u>WEST SOUTH CENTRAL</u> | | | | | | | | | | | | | |
| <u>SOUTHERN GROUP</u> | | | | | | | | | | | | | |
| NORTHERN LOUISIANA | 8.0 | 8.0 | 8.0 | 8.0 | 8.0 | 8.0 | 8.0 | 8.0 | 8.0 | 8.1 | 8.0 | 8.0 | 8.0 |
| NEW ORLEANS | 8.0 | 8.0 | 8.0 | 8.0 | 8.0 | 8.0 | 8.0 | 8.0 | 8.0 | 8.1 | 8.0 | 8.0 | 8.0 |
| NORTH TEXAS | 8.3 | 8.3 | 8.3 | 8.3 | 8.3 | 8.3 | 8.3 | 8.3 | 8.4 | 8.4 | 8.3 | 8.3 | 8.3 |
| CENTRAL WEST TEXAS | 8.3 | 8.3 | 8.3 | 8.3 | 8.3 | 8.3 | 8.3 | 8.3 | 8.4 | 8.4 | 8.3 | 8.3 | 8.3 |
| AUSTIN - WACC | 8.0 | 8.0 | 8.0 | 8.0 | 8.0 | 8.0 | 8.0 | 8.0 | 8.0 | 8.1 | 8.0 | 8.0 | 8.0 |
| SAN ANTONIO | 8.3 | 8.3 | 8.3 | 8.3 | 8.3 | 8.3 | 8.3 | 8.3 | 8.4 | 8.4 | 8.3 | 8.3 | 8.3 |
| CORPUS CHRISTI | 8.0 | 8.0 | 8.0 | 8.0 | 8.0 | 8.0 | 8.0 | 8.0 | 8.0 | 8.1 | 8.0 | 8.0 | 8.0 |
| SOUTH TEXAS | --- | --- | --- | --- | --- | --- | --- | --- | --- | --- | --- | --- | --- |
| <u>MOUNTAIN</u> | | | | | | | | | | | | | |
| <u>EASTERN COLORADO</u> | | | | | | | | | | | | | |
| GREAT BASIN | 9.0 | 9.0 | 9.0 | 9.0 | 9.0 | 9.0 | 9.0 | 9.0 | 9.1 | 9.1 | 9.0 | 9.0 | 9.0 |
| WESTERN COLORADO | 9.0 | 9.0 | 9.0 | 9.0 | 9.0 | 9.0 | 9.0 | 9.0 | 9.1 | 9.1 | 9.0 | 9.0 | 9.0 |
| CENTRAL ARIZONA | 9.0 | 9.0 | 9.0 | 9.0 | 9.0 | 9.0 | 9.0 | 9.0 | 9.1 | 9.1 | 9.0 | 9.0 | 9.0 |
| RIO GRANDE VALLEY | 8.3 | 8.3 | 8.3 | 8.3 | 8.3 | 8.3 | 8.3 | 8.3 | 8.4 | 8.4 | 8.3 | 8.3 | 8.3 |
| <u>PACIFIC</u> | | | | | | | | | | | | | |
| <u>PUGET SOUND</u> | | | | | | | | | | | | | |
| INLAND EMPIRE | 8.3 | 8.3 | 8.3 | 8.3 | 8.3 | 8.3 | 8.3 | 8.3 | 8.4 | 8.4 | 8.3 | 8.3 | 8.3 |
| <u>INLAND EMPIRE</u> | | | | | | | | | | | | | |
| | 8.2 | 8.2 | 8.2 | 8.2 | 8.2 | 8.2 | 8.2 | 8.2 | 8.3 | 8.3 | 8.2 | 8.2 | 8.2 |

1/ All averages are weighted.
 2/ For each one-tenth of one percent above or below basic butterfat content.

49

TABLE 23.-- CLASS 1 PRICES PER HUNDREDWEIGHT ESTABLISHED BY FEDERAL MILK ORDERS FOR MILK OF 3.5 PERCENT BUTTERFAT CONTENT, BY MARKETS, BY MONTHS, 1968 1/

| MARKET | JAN. | FEB. | MAR. | APR. | MAY | JUNE | JULY | AUG. | SEPT. | OCT. | NOV. | DEC. | AVG. |
|---------------------------------|------|------|------|------|------|------|------|------|-------|------|------|------|------|
| DOLLARS | | | | | | | | | | | | | |
| NEW ENGLAND | | | | | | | | | | | | | |
| MASSACHUSETTS-R.I.-N.H. 2/ | 6.39 | 6.39 | 6.39 | 6.39 | 6.67 | 6.67 | 6.67 | 6.67 | 6.80 | 6.91 | 6.91 | 6.91 | 6.65 |
| CONNECTICUT | 6.79 | 6.79 | 6.79 | 6.79 | 7.07 | 7.07 | 7.07 | 7.07 | 7.20 | 7.31 | 7.31 | 7.31 | 7.05 |
| GROUP AVERAGE 3/ | 6.79 | 6.79 | 6.79 | 6.79 | 7.07 | 7.07 | 7.07 | 7.07 | 7.20 | 7.31 | 7.31 | 7.31 | 7.05 |
| MIDDLE ATLANTIC | | | | | | | | | | | | | |
| NEW YORK-NEW JERSEY 4/5/ | 6.11 | 6.11 | 6.11 | 6.11 | 6.39 | 6.39 | 6.49 | 6.49 | 6.62 | 6.73 | 6.73 | 6.73 | 6.43 |
| DELAWARE VALLEY 6/ | 6.65 | 6.65 | 6.65 | 6.65 | 6.93 | 6.93 | 6.93 | 6.93 | 7.06 | 7.17 | 7.17 | 7.17 | 6.90 |
| GROUP AVERAGE 3/ | 6.24 | 6.24 | 6.24 | 6.24 | 6.52 | 6.52 | 6.59 | 6.59 | 6.71 | 6.82 | 6.83 | 6.83 | 6.54 |
| SOUTH ATLANTIC | | | | | | | | | | | | | |
| UPPER CHESAPEAKE BAY 7/ | 6.55 | 6.55 | 6.55 | 6.55 | 6.83 | 6.83 | 6.83 | 6.83 | 6.96 | 7.07 | 7.07 | 7.07 | 6.81 |
| WASHINGTON, D.C. | 6.55 | 6.55 | 6.55 | 6.55 | 6.83 | 6.83 | 6.83 | 6.83 | 6.96 | 7.07 | 7.07 | 7.07 | 6.80 |
| CLARKSBURG | 6.13 | 6.13 | 6.15 | 6.14 | 6.35 | 6.31 | 6.45 | 6.39 | 6.43 | 6.44 | 6.44 | 6.45 | 6.30 |
| TRI-STATE 8/ | 5.85 | 5.85 | 5.77 | 5.80 | 6.05 | 6.01 | 5.97 | 5.96 | 5.96 | 5.96 | 5.96 | 5.99 | 5.93 |
| APPALACHIAN 9/ | 6.18 | 6.18 | 6.18 | 6.18 | 6.46 | 6.46 | 6.46 | 6.46 | 6.46 | 6.46 | 6.46 | 6.46 | 6.36 |
| TAMPA BAY | 7.04 | 6.95 | 6.91 | 6.90 | 7.06 | 7.04 | 7.23 | 7.23 | 7.23 | 7.23 | 7.23 | 7.23 | 7.10 |
| SOUTHEASTERN FLORIDA 10/ | 7.24 | 7.15 | 7.11 | 7.10 | 7.26 | 7.24 | 7.43 | 7.43 | 7.43 | 7.43 | 7.43 | 7.43 | 7.30 |
| UPPER FLORIDA 11/ | 6.84 | 6.81 | 6.80 | 6.82 | 6.98 | 6.99 | 7.13 | 7.13 | 7.13 | 7.13 | 7.13 | 7.13 | 7.00 |
| GROUP AVERAGE 3/ | 6.63 | 6.60 | 6.59 | 6.58 | 6.81 | 6.80 | 6.86 | 6.86 | 6.91 | 6.96 | 6.96 | 6.97 | 6.79 |
| EAST NORTH CENTRAL | | | | | | | | | | | | | |
| UPSTATE MICHIGAN 12/ | 5.54 | 5.54 | 5.54 | 5.54 | 5.82 | 5.82 | 5.82 | 5.82 | 5.82 | 5.82 | 5.82 | 5.82 | 5.73 |
| SOUTHERN MICHIGAN 13/ | 5.20 | 5.32 | 5.38 | 5.44 | 5.93 | 5.93 | 5.93 | 5.93 | 5.93 | 5.93 | 5.93 | 5.93 | 5.73 |
| NORTHWESTERN OHIO 14/ | 5.68 | 5.62 | 5.56 | 5.50 | 5.78 | 5.78 | 6.03 | 6.03 | 6.03 | 6.03 | 6.03 | 6.03 | 5.84 |
| EASTERN OHIO-WESTERN PA. 15/16/ | 5.87 | 5.81 | 5.76 | 5.70 | 5.97 | 5.97 | 6.20 | 6.20 | 6.20 | 6.20 | 6.20 | 6.20 | 6.06 |
| COLUMBUS | 5.78 | 5.78 | 5.60 | 5.60 | 5.78 | 5.78 | 5.88 | 5.98 | 5.88 | 5.78 | 5.78 | 6.06 | 5.80 |
| MIAMI VALLEY 17/ | 5.85 | 5.76 | 5.76 | 5.76 | 6.04 | 6.01 | 6.07 | 6.13 | 6.16 | 6.16 | 6.16 | 6.16 | 6.00 |
| CINCINNATI | 5.95 | 5.86 | 5.86 | 5.86 | 6.14 | 6.11 | 6.17 | 6.23 | 6.26 | 6.24 | 6.22 | 6.22 | 6.09 |
| EASTERN GR. AVERAGE 3/ | 5.46 | 5.50 | 5.51 | 5.54 | 5.94 | 5.93 | 5.98 | 6.00 | 6.00 | 5.98 | 5.98 | 6.01 | 5.82 |
| MICHIGAN UPPER PENINSULA 18/ | 5.16 | 5.16 | 5.16 | 5.16 | 5.44 | 5.44 | 5.68 | 5.68 | 5.68 | 5.68 | 5.68 | 5.68 | 5.47 |
| CHICAGO REGIONAL 15/19/ | 4.91 | 4.91 | 4.91 | 4.91 | 5.19 | 5.19 | 5.53 | 5.53 | 5.53 | 5.53 | 5.53 | 5.53 | 5.30 |
| FORT WAYNE | 5.45 | 5.45 | 5.45 | 5.45 | 5.73 | 5.75 | 5.79 | 5.81 | 5.83 | 5.83 | 5.83 | 5.83 | 5.67 |
| LOUISVILLE-LEX.-EVANS. | 5.69 | 5.70 | 5.72 | 5.75 | 6.00 | 6.01 | 6.01 | 5.97 | 5.93 | 5.93 | 5.93 | 5.96 | 5.88 |
| INDIANAPOLIS | 5.52 | 5.52 | 5.52 | 5.52 | 5.80 | 5.82 | 5.86 | 5.88 | 5.90 | 5.90 | 5.90 | 5.82 | 5.75 |
| SOUTHERN ILLINOIS 20/ | 5.34 | 5.34 | 5.34 | 5.34 | 5.62 | 5.62 | 5.86 | 5.86 | 5.86 | 5.86 | 5.86 | 5.86 | 5.64 |
| CENTRAL ILLINOIS 21/ | 5.20 | 5.20 | 5.20 | 5.20 | 5.48 | 5.48 | 5.72 | 5.72 | 5.72 | 5.72 | 5.72 | 5.72 | 5.50 |
| WESTERN GR. AVERAGE 3/ | 5.49 | 5.49 | 5.50 | 5.51 | 5.78 | 5.79 | 5.88 | 5.88 | 5.88 | 5.88 | 5.88 | 5.85 | 5.73 |
| WEST NORTH CENTRAL | | | | | | | | | | | | | |
| DULUTH - SUPERIOR | 5.15 | 5.15 | 5.15 | 5.15 | 5.43 | 5.43 | 5.43 | 5.43 | 5.43 | 5.43 | 5.43 | 5.43 | 5.34 |
| MINNEAPOLIS - ST. PAUL | 4.87 | 4.87 | 4.87 | 4.87 | 5.15 | 5.15 | 5.39 | 5.39 | 5.39 | 5.39 | 5.39 | 5.39 | 5.18 |
| EASTERN SOUTH DAKOTA 22/ | 5.42 | 5.42 | 5.42 | 5.42 | 5.70 | 5.70 | 5.83 | 5.83 | 5.83 | 5.83 | 5.83 | 5.83 | 5.67 |
| BLACK HILLS 23/ | 6.40 | 6.40 | 6.40 | 6.40 | 6.68 | 6.68 | 6.68 | 6.68 | 6.68 | 6.68 | 6.68 | 6.68 | 6.57 |
| NORTH CENTRAL IOWA 24/ | 5.06 | 5.06 | 5.06 | 5.06 | 5.34 | 5.34 | 5.58 | 5.58 | 5.58 | 5.58 | 5.58 | 5.58 | 5.34 |
| CEDAR RAPIDS - IOWA CITY | 5.11 | 5.11 | 5.11 | 5.11 | 5.39 | 5.39 | 5.63 | 5.63 | 5.63 | 5.63 | 5.63 | 5.63 | 5.41 |
| QUAD CITIES - DUBUQUE 25/ | 5.11 | 5.11 | 5.11 | 5.11 | 5.39 | 5.39 | 5.63 | 5.63 | 5.63 | 5.63 | 5.63 | 5.63 | 5.41 |
| DES MOINES | 5.26 | 5.26 | 5.26 | 5.26 | 5.54 | 5.54 | 5.78 | 5.78 | 5.78 | 5.78 | 5.78 | 5.78 | 5.57 |
| NEBRASKA - WESTERN IOWA 15/26/ | 5.65 | 5.65 | 5.65 | 5.65 | 5.93 | 5.93 | 5.93 | 5.93 | 5.93 | 5.93 | 5.93 | 5.93 | 5.84 |
| MINNESOTA - NORTH DAKOTA 27/ | 5.11 | 5.11 | 5.11 | 5.11 | 5.39 | 5.39 | 5.39 | 5.39 | 5.39 | 5.39 | 5.39 | 5.39 | 5.29 |
| NORTHERN GR. AVERAGE 3/ | 5.07 | 5.07 | 5.07 | 5.07 | 5.35 | 5.35 | 5.57 | 5.57 | 5.56 | 5.56 | 5.56 | 5.56 | 5.36 |

CONTINUED-

UPDATA 1981

TABLE 23.--CLASS 1 PRICES PER HUNDREDWEIGHT ESTABLISHED BY FEDERAL MILK ORDERS FOR MILK OF 3.5 PERCENT BUTTERFAT CONTENT, BY MARKETS, BY MONTHS, 1968 1/ -CON.

| MARKET | JAN. | FEB. | MAR. | APR. | MAY | JUNE | JULY | AUG. | SEPT. | OCT. | NOV. | DEC. | AVG. |
|----------------------------------|------|------|------|------|------|------|------|------|-------|------|------|------|------|
| DOLLARS | | | | | | | | | | | | | |
| WEST NORTH CENTRAL -CON. | | | | | | | | | | | | | |
| ST LOUIS - OZARKS <u>15/28/</u> | 5.35 | 5.35 | 5.35 | 5.35 | 5.63 | 5.63 | 5.87 | 5.87 | 5.87 | 5.93 | 5.93 | 5.93 | 5.68 |
| KANSAS CITY <u>29/</u> | 5.55 | 5.55 | 5.55 | 5.55 | 5.83 | 5.83 | 5.83 | 5.83 | 5.99 | 6.07 | 6.07 | 6.07 | 5.81 |
| NEOSHO VALLEY <u>30/</u> | 5.59 | 5.59 | 5.59 | 5.59 | 5.87 | 5.87 | 5.87 | 5.87 | 5.87 | 5.98 | 5.98 | 5.98 | 5.81 |
| WICHITA <u>19/</u> | 5.85 | 5.85 | 5.85 | 5.85 | 6.13 | 6.13 | 6.13 | 6.13 | 6.13 | 6.13 | 6.13 | 6.13 | 6.03 |
| SOUTHERN GR. AVERAGE <u>3/</u> | 5.50 | 5.51 | 5.51 | 5.51 | 5.79 | 5.78 | 5.89 | 5.89 | 5.95 | 6.01 | 6.01 | 6.01 | 5.78 |
| EAST SOUTH CENTRAL | | | | | | | | | | | | | |
| PADUCAH | 5.66 | 5.66 | 5.66 | 5.66 | 5.94 | 5.94 | 6.18 | 6.18 | 6.18 | 6.18 | 6.18 | 6.18 | 5.96 |
| NASHVILLE | 5.59 | 5.57 | 5.59 | 5.61 | 5.89 | 5.91 | 5.91 | 5.91 | 5.91 | 5.91 | 5.91 | 5.91 | 5.83 |
| MEMPHIS | 6.22 | 6.14 | 5.99 | 5.99 | 6.27 | 6.27 | 6.27 | 6.27 | 6.27 | 6.27 | 6.27 | 6.27 | 6.21 |
| KNOXVILLE | 5.55 | 5.47 | 5.47 | 5.55 | 5.85 | 5.75 | 5.59 | 5.71 | 5.87 | 5.97 | 6.03 | 6.03 | 5.73 |
| CHATTANOOGA | 6.20 | 6.20 | 6.20 | 6.28 | 6.56 | 6.44 | 6.52 | 6.62 | 6.70 | 6.68 | 6.62 | 6.72 | 6.50 |
| MISSISSIPPI <u>11/</u> | 6.52 | 6.52 | 6.52 | 6.52 | 6.80 | 6.80 | 6.80 | 6.80 | 6.80 | 6.80 | 6.80 | 6.80 | 6.71 |
| GROUP AVERAGE <u>1/</u> | 5.98 | 5.95 | 5.92 | 5.96 | 6.25 | 6.22 | 6.21 | 6.24 | 6.28 | 6.30 | 6.31 | 6.31 | 6.16 |
| WEST SOUTH CENTRAL | | | | | | | | | | | | | |
| CENTRAL ARKANSAS <u>32/</u> | 6.22 | 6.14 | 5.99 | 5.99 | 6.27 | 6.27 | 6.27 | 6.27 | 6.27 | 6.27 | 6.27 | 6.27 | 6.21 |
| FORT SMITH | 6.23 | 6.15 | 6.00 | 6.00 | 6.28 | 6.28 | 6.28 | 6.28 | 6.28 | 6.28 | 6.28 | 6.28 | 6.22 |
| OKLAHOMA METROPOLITAN <u>33/</u> | 6.03 | 6.03 | 6.03 | 6.03 | 6.31 | 6.31 | 6.31 | 6.31 | 6.31 | 6.31 | 6.31 | 6.31 | 6.21 |
| RED RIVER VALLEY <u>34/</u> | 6.25 | 6.25 | 6.25 | 6.25 | 6.53 | 6.53 | 6.53 | 6.53 | 6.53 | 6.53 | 6.53 | 6.53 | 6.44 |
| TEXAS PANHANDLE <u>35/</u> | 6.30 | 6.30 | 6.30 | 6.30 | 6.58 | 6.58 | 6.58 | 6.58 | 6.58 | 6.58 | 6.58 | 6.58 | 6.48 |
| LUBBOCK - PLAINVIEW | 6.47 | 6.47 | 6.47 | 6.47 | 6.75 | 6.75 | 6.75 | 6.75 | 6.75 | 6.75 | 6.75 | 6.75 | 6.65 |
| NORTHERN GR. AVERAGE <u>3/</u> | 6.16 | 6.14 | 6.10 | 6.10 | 6.39 | 6.38 | 6.38 | 6.38 | 6.38 | 6.38 | 6.38 | 6.38 | 6.29 |
| NORTHERN LOUISIANA <u>36/</u> | 6.52 | 6.52 | 6.52 | 6.52 | 6.80 | 6.80 | 6.80 | 6.80 | 6.80 | 6.80 | 6.80 | 6.80 | 6.70 |
| NEW ORLEANS | 6.90 | 6.90 | 6.90 | 6.90 | 7.18 | 7.18 | 7.18 | 7.18 | 7.18 | 7.18 | 7.18 | 7.18 | 7.09 |
| NORTH TEXAS <u>37/</u> | 6.37 | 6.37 | 6.37 | 6.37 | 6.65 | 6.65 | 6.65 | 6.65 | 6.65 | 6.65 | 6.65 | 6.65 | 6.56 |
| CENTRAL WEST TEXAS <u>38/</u> | 6.62 | 6.62 | 6.62 | 6.62 | 6.90 | 6.90 | 6.90 | 6.90 | 6.90 | 6.90 | 6.90 | 6.90 | 6.80 |
| AUSTIN - WACO <u>39/</u> | 6.75 | 6.75 | 6.75 | 6.75 | 7.03 | 7.03 | 7.03 | 7.03 | 7.03 | 7.03 | 7.03 | 7.03 | 6.94 |
| SAN ANTONIO | 6.79 | 6.79 | 6.79 | 6.79 | 7.07 | 7.07 | 7.07 | 7.07 | 7.07 | 7.07 | 7.07 | 7.07 | 6.97 |
| CORPUS CHRISTI <u>40/</u> | 7.12 | 7.12 | 7.12 | 7.12 | 7.40 | 7.40 | 7.40 | 7.40 | 7.40 | 7.40 | 7.40 | 7.40 | 7.30 |
| SOUTH TEXAS <u>15/41/</u> | --- | --- | --- | --- | --- | --- | --- | --- | --- | 7.01 | 7.01 | 7.01 | 7.01 |
| SOUTHERN GR. AVERAGE <u>3/</u> | 6.80 | 6.80 | 6.80 | 6.80 | 7.08 | 7.08 | 7.08 | 7.08 | 7.08 | 7.07 | 7.07 | 7.08 | 6.98 |
| MOUNTAIN | | | | | | | | | | | | | |
| EASTERN COLORADO <u>42/</u> | 6.35 | 6.35 | 6.35 | 6.29 | 6.59 | 6.63 | 6.63 | 6.59 | 6.57 | 6.57 | 6.57 | 6.57 | 6.50 |
| GREAT BASIN <u>43/</u> | 6.22 | 6.28 | 6.30 | 6.30 | 6.56 | 6.54 | 6.55 | 6.52 | 6.45 | 6.40 | 6.58 | 6.58 | 6.44 |
| WESTERN COLORADO <u>44/</u> | 6.30 | 6.30 | 6.30 | 6.24 | 6.54 | 6.58 | 6.58 | 6.54 | 6.52 | 6.52 | 6.52 | 6.52 | 6.44 |
| CENTRAL ARIZONA <u>45/</u> | 6.43 | 6.46 | 6.46 | 6.49 | 6.83 | 6.83 | 6.83 | 6.83 | 6.83 | 6.83 | 6.83 | 6.83 | 6.70 |
| RIO GRANDE VALLEY <u>46/</u> | 6.37 | 6.38 | 6.38 | 6.38 | 6.67 | 6.67 | 6.68 | 6.66 | 6.68 | 6.68 | 6.68 | 6.68 | 6.57 |
| GROUP AVERAGE <u>1/</u> | 6.35 | 6.37 | 6.38 | 6.36 | 6.67 | 6.68 | 6.68 | 6.65 | 6.64 | 6.63 | 6.66 | 6.66 | 6.56 |
| PACIFIC | | | | | | | | | | | | | |
| PUGET SOUND <u>47/</u> | 5.90 | 5.90 | 5.90 | 5.90 | 6.18 | 6.18 | 6.18 | 6.18 | 6.18 | 6.18 | 6.18 | 6.18 | 6.08 |
| INLAND EMPIRE <u>48/</u> | 6.00 | 5.97 | 6.03 | 6.02 | 6.28 | 6.28 | 6.34 | 6.34 | 6.33 | 6.31 | 6.26 | 6.19 | 6.19 |
| GROUP AVERAGE <u>3/</u> | 5.92 | 5.91 | 5.92 | 5.92 | 6.20 | 6.20 | 6.21 | 6.21 | 6.20 | 6.20 | 6.19 | 6.18 | 6.10 |
| 60-MARKET AVERAGE <u>3/</u> | 5.99 | 6.00 | 5.99 | 6.00 | 6.29 | 6.30 | 6.36 | 6.36 | 6.40 | 6.44 | 6.44 | 6.45 | 6.25 |
| ALL-MARKET AVERAGE | 5.91 | 5.91 | 5.91 | 5.92 | 6.21 | 6.21 | 6.28 | 6.28 | 6.32 | 6.36 | 6.36 | 6.36 | 6.17 |

1/ All averages are weighted. 2/ 201-210 miles from Boston. 3/ Based on markets where orders were effective entire period and which have had no significant marketing area expansions, January 1, 1967-December 31, 1968. See footnote 2 on page 23. 4/ Class I-A and I-B.
 5/ 201-210 miles from New York metropolitan area. 6/ Philadelphia. 7/ Baltimore. 8/ Charleston-Huntington, West Virginia.
 9/ Bristol, Tennessee. 10/ Miami. 11/ Jacksonville and Tallahassee. 12/ Traverse City. 13/ Detroit. 14/ Toledo, February-December. 15/ New markets; mergers; or name changes. See table 1, pages 6-7. 16/ Cleveland, January-June and Cleveland-Erie district, July-December. 17/ Dayton. 18/ Zone II (Marquette). 19/ Zone I. 20/ Base zone. 21/ Peoria. 22/ Sioux Falls.
 23/ Rapid City, South Dakota. 24/ Zone I (Waterloo). 25/ Rock Island, Illinois. 26/ Eastern zone, January-April and Zone I, May-December. 27/ Base zone (Fargo). 28/ Zone I (St. Louis). 29/ Kansas City and Topeka. 30/ Pittsburg, Kansas.
 31/ Gulfport. (Jackson and Greenville 16¢ less). 32/ Little Rock. 33/ Oklahoma City. 34/ Wichita Falls, Texas. 35/ Amarillo.
 36/ Monroe and Shreveport. 37/ Dallas and Fort Worth, January-September and Zone I (Dallas), October-December. 38/ Abilene.
 39/ Zone I-New Braunfels, Texas. 40/ Mercedes. 41/ Houston. 42/ Denver. 43/ Salt Lake City, Utah. 44/ Grand Junction.
 45/ Phoenix. 46/ Albuquerque, Santa Fe, and El Paso. 47/ District I (Seattle). 48/ Spokane, Washington.

© UPDATA 1981

TABLE 24.--CLASS 1 BUTTERFAT DIFFERENTIALS IN FEDERAL MILK ORDERS, BY MONTHS, 1968

| MARKET | JAN. | FEB. | MAR. | APR. | MAY | JUNE | JULY | AUG. | SEPT. | OCT. | NOV. | DEC. | AVG. 1/ |
|------------------------------|------|------|------|------|------|------|------|------|-------|------|------|------|---------|
| <u>CENTS 2/</u> | | | | | | | | | | | | | |
| <u>NEW ENGLAND</u> | | | | | | | | | | | | | |
| MASSACHUSETTS-R. I.-N.H. | 8.1 | 8.1 | 8.1 | 8.1 | 8.1 | 8.1 | 8.1 | 8.1 | 8.2 | 8.3 | 8.2 | 8.2 | 8.1 |
| CONNECTICUT | 8.1 | 8.1 | 8.1 | 8.1 | 8.1 | 8.1 | 8.1 | 8.1 | 8.2 | 8.3 | 8.2 | 8.2 | 8.1 |
| <u>MIDDLE ATLANTIC</u> | | | | | | | | | | | | | |
| NEW YORK-NEW JERSEY | 4.0 | 4.0 | 4.0 | 4.0 | 4.0 | 4.0 | 8.1 | 8.0 | 8.2 | 8.4 | 8.2 | 8.2 | 6.1 |
| DELAWARE VALLEY | 8.1 | 8.1 | 8.1 | 8.1 | 8.1 | 8.1 | 8.1 | 8.1 | 8.2 | 8.3 | 8.2 | 8.2 | 8.1 |
| <u>SOUTH ATLANTIC</u> | | | | | | | | | | | | | |
| UPPER CHESAPEAKE BAY | 8.5 | 8.4 | 8.3 | 8.3 | 8.3 | 8.3 | 8.4 | 8.5 | 8.7 | 8.8 | 8.6 | 8.5 | 8.5 |
| WASHINGTON, D.C. | 8.5 | 8.4 | 8.3 | 8.3 | 8.3 | 8.3 | 8.4 | 8.5 | 8.7 | 8.8 | 8.6 | 8.5 | 8.5 |
| CLARKSBURG | 8.8 | 8.6 | 8.6 | 8.6 | 8.6 | 8.6 | 8.6 | 8.6 | 8.7 | 8.9 | 8.7 | 8.7 | 8.7 |
| TRI-STATE | 8.7 | 8.5 | 8.0 | 8.0 | 8.0 | 8.0 | 8.0 | 8.0 | 8.0 | 8.2 | 8.1 | 8.0 | 8.1 |
| APPALACHIAN | 8.1 | 8.0 | 8.0 | 8.0 | 8.0 | 8.0 | 8.0 | 8.0 | 8.0 | 8.2 | 8.1 | 8.0 | 8.0 |
| TAMPA BAY | 7.5 | 7.5 | 7.5 | 7.5 | 7.5 | 7.5 | 7.5 | 7.5 | 7.5 | 7.5 | 7.5 | 7.5 | 7.5 |
| SOUTHEASTERN FLORIDA | 7.5 | 7.5 | 7.5 | 7.5 | 7.5 | 7.5 | 7.5 | 7.5 | 7.5 | 7.5 | 7.5 | 7.5 | 7.5 |
| UPPER FLORIDA | 7.5 | 7.5 | 7.5 | 7.5 | 7.5 | 7.5 | 7.5 | 7.5 | 7.5 | 7.5 | 7.5 | 7.5 | 7.5 |
| <u>EAST NORTH CENTRAL</u> | | | | | | | | | | | | | |
| <u>EASTERN GROUP</u> | | | | | | | | | | | | | |
| UPSTATE MICHIGAN | 7.5 | 7.5 | 7.5 | 7.5 | 7.5 | 7.5 | 7.5 | 7.5 | 7.5 | 7.5 | 7.5 | 7.5 | 7.5 |
| SOUTHERN MICHIGAN | 7.5 | 7.5 | 7.5 | 7.5 | 7.5 | 7.5 | 7.5 | 7.5 | 7.7 | 7.6 | 7.5 | 7.8 | 7.6 |
| NORTHWESTERN OHIO | 8.6 | 8.4 | 8.4 | 8.0 | 8.0 | 8.0 | 8.0 | 8.0 | 8.0 | 8.2 | 8.1 | 8.0 | 8.1 |
| EASTERN OHIO-WESTERN PA. | 8.8 | 8.6 | 8.6 | 8.6 | 8.6 | 8.6 | 8.6 | 8.0 | 8.0 | 8.2 | 8.1 | 8.0 | 8.3 |
| COLUMBUS | 9.9 | 9.9 | 9.6 | 8.0 | 8.0 | 8.0 | 8.0 | 8.0 | 8.0 | 8.2 | 8.1 | 8.0 | 8.5 |
| MIAMI VALLEY | 8.1 | 8.0 | 8.0 | 8.0 | 8.0 | 8.0 | 8.0 | 8.0 | 8.0 | 8.2 | 8.1 | 8.0 | 8.0 |
| CINCINNATI | 8.6 | 8.4 | 8.4 | 8.0 | 8.0 | 8.0 | 8.0 | 8.0 | 8.0 | 8.2 | 8.1 | 8.0 | 8.1 |
| 52 <u>EAST NORTH CENTRAL</u> | | | | | | | | | | | | | |
| <u>WESTERN GROUP</u> | | | | | | | | | | | | | |
| MICHIGAN UPPER PENINSULA | 8.5 | 8.3 | 8.3 | 8.3 | 8.3 | 8.3 | 8.3 | 8.3 | 8.3 | 8.6 | 8.4 | 8.3 | 8.4 |
| CHICAGO REGIONAL | 8.1 | 8.0 | 8.0 | 8.0 | 8.0 | 8.0 | 8.0 | 8.0 | 8.0 | 8.2 | 8.1 | 8.0 | 8.0 |
| FORT WAYNE | 8.1 | 8.0 | 8.0 | 8.0 | 8.0 | 8.0 | 8.0 | 8.0 | 8.0 | 8.2 | 8.1 | 8.0 | 8.0 |
| LOUISVILLE-LEX.-EVANS. | 8.5 | 8.3 | 8.3 | 8.0 | 8.0 | 8.0 | 8.0 | 8.0 | 8.0 | 8.2 | 8.1 | 8.0 | 8.1 |
| INDIANAPOLIS | 8.1 | 8.0 | 8.0 | 8.0 | 8.0 | 8.0 | 8.0 | 8.0 | 8.0 | 8.2 | 8.1 | 8.0 | 8.0 |
| SOUTHERN ILLINOIS | 8.1 | 8.0 | 8.0 | 8.0 | 8.0 | 8.0 | 8.0 | 8.0 | 8.0 | 8.2 | 8.1 | 8.0 | 8.0 |
| CENTRAL ILLINOIS | 8.1 | 8.0 | 8.0 | 8.0 | 8.0 | 8.0 | 8.0 | 8.0 | 8.0 | 8.2 | 8.1 | 8.0 | 8.0 |
| <u>WEST NORTH CENTRAL</u> | | | | | | | | | | | | | |
| <u>NORTHERN GROUP</u> | | | | | | | | | | | | | |
| DULUTH - SUPERIOR | 8.8 | 8.6 | 8.6 | 8.6 | 8.6 | 8.6 | 8.6 | 8.6 | 8.7 | 8.9 | 8.7 | 8.7 | 8.7 |
| MINNEAPOLIS - ST. PAUL | 8.3 | 8.1 | 8.1 | 8.1 | 8.1 | 8.1 | 8.1 | 8.1 | 8.1 | 8.3 | 8.3 | 8.2 | 8.2 |
| EASTERN SOUTH DAKOTA | 8.1 | 8.0 | 8.0 | 8.0 | 8.0 | 8.0 | 8.0 | 8.0 | 8.0 | 8.2 | 8.1 | 8.0 | 8.0 |
| BLACK HILLS | 11.6 | 11.5 | 11.5 | 11.5 | 11.5 | 11.5 | 11.5 | 11.5 | 11.5 | 11.7 | 11.6 | 11.5 | 11.5 |
| NORTH CENTRAL IOWA | 8.1 | 8.0 | 8.0 | 8.0 | 8.0 | 8.0 | 8.0 | 8.0 | 8.0 | 8.2 | 8.1 | 8.0 | 8.0 |
| CEDAR RAPIDS - IOWA CITY | 8.1 | 8.0 | 8.0 | 8.0 | 8.0 | 8.0 | 8.0 | 8.0 | 8.0 | 8.2 | 8.1 | 8.0 | 8.0 |
| QUAD CITIES - DUBUQUE | 8.5 | 8.3 | 8.3 | 8.3 | 8.3 | 8.3 | 8.3 | 8.3 | 8.3 | 8.6 | 8.4 | 8.3 | 8.4 |
| DES MOINES | 8.1 | 8.0 | 8.0 | 8.0 | 8.0 | 8.0 | 8.0 | 8.0 | 8.0 | 8.2 | 8.1 | 8.0 | 8.0 |
| NEBRASKA - WESTERN IOWA | 8.6 | 8.4 | 8.4 | 8.4 | 8.3 | 8.3 | 8.3 | 8.3 | 8.3 | 8.5 | 8.4 | 8.3 | 8.4 |
| MINNESOTA - NORTH DAKOTA | 8.1 | 8.0 | 8.0 | 8.0 | 8.0 | 8.0 | 8.0 | 8.0 | 8.0 | 8.2 | 8.1 | 8.0 | 8.0 |

CONTINUED-

TABLE 24.--CLASS I BUTTERFAT DIFFERENTIALS IN FEDERAL MILK ORDERS, BY MONTHS, 1968 -CON.

| MARKET | JAN. | FEB. | MAR. | APR. | MAY | JUNE | JULY | AUG. | SEPT. | OCT. | NOV. | DEC. | AVG. 1/ |
|---------------------------------|------|------|------|------|-----|------|------|------|-------|------|------|------|---------|
| <u>CENTS 2/</u> | | | | | | | | | | | | | |
| <u>WEST NORTH CENTRAL -CON.</u> | | | | | | | | | | | | | |
| <u>SOUTHERN GROUP</u> | | | | | | | | | | | | | |
| ST LOUIS - DZARKS | 8.1 | 8.0 | 8.0 | 8.0 | 8.0 | 8.0 | 8.0 | 8.0 | 8.0 | 8.2 | 8.1 | 8.0 | 8.0 |
| KANSAS CITY | 8.1 | 8.0 | 8.0 | 8.0 | 8.0 | 8.0 | 8.0 | 8.0 | 8.0 | 8.2 | 8.1 | 8.0 | 8.0 |
| NEOSHO VALLEY | 8.5 | 8.3 | 8.3 | 8.3 | 8.3 | 8.3 | 8.3 | 8.3 | 8.3 | 8.6 | 8.4 | 8.3 | 8.4 |
| WICHITA | 8.1 | 8.0 | 8.0 | 8.0 | 8.0 | 8.0 | 8.0 | 8.0 | 8.0 | 8.2 | 8.1 | 8.0 | 8.0 |
| <u>EAST SOUTH CENTRAL</u> | | | | | | | | | | | | | |
| PAUCAH | 8.1 | 8.0 | 8.0 | 8.0 | 8.0 | 8.0 | 8.0 | 8.0 | 8.0 | 8.2 | 8.1 | 8.0 | 8.0 |
| NASHVILLE | 8.1 | 8.0 | 8.0 | 8.0 | 8.0 | 8.0 | 8.0 | 8.0 | 8.0 | 8.2 | 8.1 | 8.0 | 8.0 |
| MEMPHIS | 8.1 | 8.0 | 8.0 | 8.0 | 8.0 | 8.0 | 8.0 | 8.0 | 8.0 | 8.2 | 8.1 | 8.0 | 8.0 |
| KNOXVILLE | 8.1 | 8.0 | 8.0 | 8.0 | 8.0 | 8.0 | 8.0 | 8.0 | 8.0 | 8.2 | 8.1 | 8.0 | 8.0 |
| CHATTANOOGA | 8.8 | 8.6 | 8.6 | 8.6 | 8.6 | 8.6 | 8.6 | 8.0 | 8.0 | 8.2 | 8.1 | 8.0 | 8.4 |
| MISSISSIPPI | 8.1 | 8.0 | 8.0 | 8.0 | 8.0 | 8.0 | 8.0 | 8.0 | 8.0 | 8.2 | 8.1 | 8.0 | 8.0 |
| <u>WEST SOUTH CENTRAL</u> | | | | | | | | | | | | | |
| <u>NORTHERN GROUP</u> | | | | | | | | | | | | | |
| CENTRAL ARKANSAS | 8.1 | 8.0 | 8.0 | 8.0 | 8.0 | 8.0 | 8.0 | 8.0 | 8.0 | 8.2 | 8.1 | 8.0 | 8.0 |
| FORT SMITH | 8.5 | 8.3 | 8.3 | 8.3 | 8.3 | 8.3 | 8.3 | 8.3 | 8.3 | 8.6 | 8.4 | 8.3 | 8.4 |
| OKLAHOMA METROPOLITAN | 8.5 | 8.3 | 8.3 | 8.3 | 8.3 | 8.3 | 8.3 | 8.3 | 8.3 | 8.6 | 8.4 | 8.3 | 8.4 |
| RED RIVER VALLEY | 8.5 | 8.3 | 8.3 | 8.3 | 8.3 | 8.3 | 8.3 | 8.3 | 8.3 | 8.6 | 8.4 | 8.3 | 8.4 |
| TEXAS PANHANDLE | 8.1 | 8.0 | 8.0 | 8.0 | 8.0 | 8.0 | 8.0 | 8.0 | 8.0 | 8.2 | 8.1 | 8.0 | 8.0 |
| LUBBOCK - PLAINVIEW | 8.5 | 8.3 | 8.3 | 8.3 | 8.3 | 8.3 | 8.3 | 8.3 | 8.3 | 8.6 | 8.4 | 8.3 | 8.4 |
| <u>WEST SOUTH CENTRAL</u> | | | | | | | | | | | | | |
| <u>SOUTHERN GROUP</u> | | | | | | | | | | | | | |
| NORTHERN LOUISIANA | 8.1 | 8.0 | 8.0 | 8.0 | 8.0 | 8.0 | 8.0 | 8.0 | 8.0 | 8.2 | 8.1 | 8.0 | 8.0 |
| NEW ORLEANS | 8.1 | 8.0 | 8.0 | 8.0 | 8.0 | 8.0 | 8.0 | 8.0 | 8.0 | 8.2 | 8.1 | 8.0 | 8.0 |
| NORTH TEXAS | 8.5 | 8.3 | 8.3 | 8.3 | 8.3 | 8.3 | 8.3 | 8.3 | 8.3 | 8.6 | 8.4 | 8.3 | 8.4 |
| CENTRAL WEST TEXAS | 8.5 | 8.3 | 8.3 | 8.3 | 8.3 | 8.3 | 8.3 | 8.3 | 8.3 | 8.6 | 8.4 | 8.3 | 8.4 |
| AUSTIN - WACC | 8.1 | 8.0 | 8.0 | 8.0 | 8.0 | 8.0 | 8.0 | 8.0 | 8.0 | 8.2 | 8.1 | 8.0 | 8.0 |
| SAN ANTONIO | 8.5 | 8.3 | 8.3 | 8.3 | 8.3 | 8.3 | 8.3 | 8.3 | 8.3 | 8.6 | 8.4 | 8.3 | 8.4 |
| CORPUS CHRISTI | 8.1 | 8.0 | 8.0 | 8.0 | 8.0 | 8.0 | 8.0 | 8.0 | 8.0 | 8.2 | 8.1 | 8.0 | 8.0 |
| SOUTH TEXAS | --- | --- | --- | --- | --- | --- | --- | --- | --- | 8.6 | 8.4 | 8.3 | 8.4 |
| <u>MOUNTAIN</u> | | | | | | | | | | | | | |
| EASTERN COLORADO | 8.8 | 8.6 | 8.6 | 8.6 | 8.6 | 8.6 | 8.6 | 8.6 | 8.7 | 8.9 | 8.7 | 8.7 | 8.7 |
| GREAT BASIN | 9.1 | 9.0 | 9.0 | 9.0 | 9.0 | 9.0 | 9.0 | 9.0 | 9.0 | 9.3 | 9.1 | 9.0 | 9.0 |
| WESTERN COLORADO | 9.1 | 9.0 | 9.0 | 9.0 | 8.6 | 8.6 | 8.6 | 8.6 | 8.7 | 8.9 | 8.7 | 8.7 | 8.8 |
| CENTRAL ARIZONA | 9.1 | 9.0 | 9.0 | 9.0 | 9.0 | 9.0 | 9.0 | 9.0 | 9.0 | 9.3 | 9.1 | 9.0 | 9.0 |
| RIO GRANDE VALLEY | 8.5 | 8.3 | 8.3 | 8.3 | 8.3 | 8.3 | 8.3 | 8.3 | 8.3 | 8.6 | 8.4 | 8.4 | 8.4 |
| <u>PACIFIC</u> | | | | | | | | | | | | | |
| PUGET SOUND | 8.5 | 8.3 | 8.3 | 8.3 | 8.3 | 8.3 | 8.3 | 8.3 | 8.3 | 8.6 | 8.4 | 8.4 | 8.4 |
| INLAND EMPIRE | 8.3 | 8.2 | 8.2 | 8.2 | 8.2 | 8.2 | 8.2 | 8.2 | 8.2 | 8.4 | 8.3 | 8.3 | 8.2 |

1/ All averages are weighted.

2/ For each one-tenth of one percent above or below basic butterfat content.

53

Table 25.--Formula factors which determined Class I prices per hundredweight for milk of 3.5 percent butterfat content established by Federal milk orders, by markets, 1967

| Marketing area | Basic formula 1/ | Fluid diff. 2/ | Seasonal 3/ | Supply-demand | Other 4/ | Class I price (Si. av.) |
|---------------------------------|---|-------------------|----------------|---------------|-------------|----------------------------|
| Dollars per 100 pounds | | | | | | |
| NEW ENGLAND | | | | | | |
| Massachusetts-R.I.-N.H. | 5/5.96 | 6/ | +0.04 | -0.16 | +0.48 | 7/6.32 |
| Connecticut | 5/5.96 | 8/6/0.47 | + .04 | - .16 | + .48 | 7/6.79 |
| MIDDLE ATLANTIC | | | | | | |
| New York-New Jersey | 5.91 | 6/ | + .04 | - .18* | + .24 | 6.01 |
| Delaware Valley | 6.25 | 6/ | --- | + .20 | + .08 | 6.53 |
| SOUTH ATLANTIC | | | | | | |
| Upper Chesapeake Bay | Delaware Valley Class I price less 10 cents | | | | | 6.43 |
| Washington, D. C. | Delaware Valley Class I price, Jan.-Mar.; and -10¢, Apr.-Dec. | | | | | 6.46 |
| Wheeling | 4.00 | 1.73 | --- | - .21 | + .24 | 5.76 |
| Clarksburg | 4.00 | 1.98 | --- | - .19 | + .22 | 6.01 |
| Tri-State | 4.00 | 1.60 | --- | 0 | + .23 | 5.83 |
| Appalachian | 4.00 | 1.93 | - .01 | --- | + .23 | 6.15 |
| Tampa Bay | 4.00 | 3.00 | --- | - .06 | + .07 | 7.01 |
| Southeastern Florida | --- | --- | --- | --- | --- | 9/7.25 |
| Southeastern Florida | 10/3.97 | 3.20 | --- | - .14 | --- | 7.03 |
| Upper Florida | 4.00 | 2.80 | --- | --- | + .07 | 6.87 |
| EAST NORTH CENTRAL | | | | | | |
| Upstate Michigan | 3.99 | 1.29 | - .04 | --- | + .24 | 5.48 |
| Southern Michigan | 4.00 | 1.40 | --- | - .41 | + .23 | 5.22 |
| Northwestern Ohio | 4.00 | 1.25 | + .01 | + .06 | + .23 | 5.55 |
| Northeastern Ohio | 4.00 | 1.67 | + .01 | - .19 | + .24 | 5.73 |
| Columbus | 4.00 | 1.25 | --- | + .20 | + .23 | 5.68 |
| Miami Valley | 4.00 | 1.24 | --- | + .20 | + .23 | 5.67 |
| Cincinnati | 4.00 | 1.34 | --- | + .20 | + .23 | 5.77 |
| Youngstown-Warren | Northeastern Ohio Class I price plus 10 cents | | | | | 5.83 |
| Michigan Upper Peninsula | 4.00 | 1.15 | - .03 | - .24 | + .24 | 5.12 |
| Northeastern Wisconsin | 4.00 | .74 | - .03 | - .24 | + .23 | 4.70 |
| Milwaukee | 4.00 | .88 | - .03 | - .24 | + .23 | 4.84 |
| Rock River Valley | 4.00 | .92 | - .03 | - .24 | + .23 | 4.88 |
| Northwestern Indiana | 4.00 | 1.16 | - .03 | - .24 | + .23 | 5.12 |
| Fort Wayne | 4.00 | 1.20 | --- | + .02 | + .24 | 5.46 |
| Louisville-Lexington-Evansville | 4.00 | 1.29 | --- | + .12 | + .23 | 5.64 |
| Indianapolis | 4.00 | 1.27 | --- | + .02 | + .24 | 5.53 |
| Southern Illinois | St. Louis Class I price less 7 cents | | | | | 5.28 |
| Madison | 4.00 | .88 | - .03 | - .24 | + .23 | 4.84 |
| Central Illinois | 4.00 | 1.19 | - .03 | - .24 | + .23 | 5.15 |
| WEST NORTH CENTRAL | | | | | | |
| Duluth-Superior | 4.00 | .90 | - .05 | --- | + .23 | 5.08 |
| Minneapolis-St. Paul | 4.00 | .86 | - .03 | - .24 | + .27 | 4.86 |
| Eastern South Dakota | 4.00 | 1.30 | --- | - .14 | + .24 | 5.40 |
| Black Hills | 4.00 | 2.15 | --- | --- | + .23 | 6.38 |
| North Central Iowa | 4.00 | 1.05 | - .03 | - .24 | + .23 | 5.01 |
| Cedar Rapids-Iowa City | 4.00 | 1.10 | - .03 | - .24 | + .23 | 5.06 |
| Quad Cities-Dubuque | 4.00 | 1.10 | - .03 | - .24 | + .23 | 5.06 |
| Des Moines | 4.00 | 1.25 | - .03 | - .24 | + .23 | 5.21 |
| Sioux City | 4.00 | 1.40 | --- | --- | + .24 | 5.64 |
| Nebraska-Western Iowa | 4.00 | 1.40 | --- | --- | + .24 | 5.64 |
| Minnesota-North Dakota | 3.99 | .86 | --- | --- | + .26 | 5.11 |

Continued-

Table 25.--Formula factors which determined Class I prices per hundredweight for milk of 3.5 percent butterfat content established by Federal milk orders, by markets, 1967 -Con.

| Marketing area | Basic formula 1/ | Fluid diff. 2/ | Seasonal 3/ | Supply-demand 4/ | Other 4/ | Class I price (\$1. av.) |
|---------------------------------|--|-------------------|----------------|---------------------|-------------|-----------------------------|
| Dollars per 100 pounds | | | | | | |
| WEST NORTH CENTRAL -Con. | | | | | | |
| St. Louis | 4.00 | 1.40 | -0.03 | -0.26* | +0.24 | 5.35 |
| Ozarks | St. Louis Class I price less 27 cents, January-March; less 20 cents for April; and less 25 cents, May-December | | | | | 5.10 |
| Kansas City | 4.00 | 1.30 | + .01 | - .06* | + .23 | 5.48 |
| Neosho Valley | 4.00 | 1.34 | 0 | --- | + .23 | 5.57 |
| Wichita | 4.00 | 1.60 | --- | 0* | + .23 | 5.83 |
| EAST SOUTH CENTRAL | | | | | | |
| Paducah | St. Louis Class I price +15¢, Jan.-Aug. and 25¢, Sept.-Dec. | | | | | 5.53 |
| Nashville | 4.00 | 1.38 | - .02 | - .07 | + .23 | 5.52 |
| Memphis | 4.00 | 1.74 | - .01 | + .19 | + .23 | 6.15 |
| Knoxville | 4.00 | 1.50 | --- | - .40 | + .24 | 5.34 |
| Chattanooga | 4.00 | 1.75 | --- | + .09 | + .24 | 6.08 |
| Mississippi | 4.00 | 2.27 | --- | * | + .25 | 6.52 |
| WEST SOUTH CENTRAL | | | | | | |
| Central Arkansas | 4.00 | 1.74 | - .01 | + .19 | + .23 | 6.15 |
| Fort Smith | 4.00 | 1.75 | 0 | + .19 | + .24 | 6.18 |
| Oklahoma Metropolitan | 4.00 | 1.78 | 0 | * | + .24 | 6.02 |
| Red River Valley | Oklahoma Metropolitan Class I price plus 22 cents | | | | | 6.24 |
| Texas Panhandle | 4.00 | 2.05 | - .02 | --- | + .24 | 6.27 |
| Lubbock-Plainview | North Texas Class I price plus 10 cents | | | | | 6.43 |
| Northern Louisiana | 4.00 | 2.27 | --- | --- | + .23 | 6.50 |
| New Orleans | 4.00 | 2.65 | - .01 | - .25* | + .23 | 6.62 |
| North Texas | 4.00 | 2.12 | - .02 | * | + .23 | 6.33 |
| Central West Texas | North Texas Class I price plus 25 cents | | | | | 6.58 |
| Austin-Waco | North Texas Class I price plus 38 cents | | | | | 6.71 |
| San Antonio | North Texas Class I price plus 42 cents | | | | | 6.75 |
| Corpus Christi | North Texas Class I price plus 75 cents | | | | | 7.08 |
| MOUNTAIN | | | | | | |
| Eastern Colorado | 4.00 | 2.10 | --- | - .10* | + .24 | 6.24 |
| Great Basin | 4.00 | 2.05 | --- | - .11 | + .24 | 6.18 |
| Western Colorado | Eastern Colorado Class I price less 5 cents | | | | | 6.19 |
| Central Arizona | 4.00 | 2.30 | --- | - .09 | + .24 | 6.45 |
| Rio Grande Valley | 4.00 | 2.15 | - .02 | - .05 | + .24 | 6.32 |
| PACIFIC | | | | | | |
| Puget Sound | 4.00 | 1.65 | --- | --- | + .23 | 5.88 |
| Inland Empire | 4.00 | 1.90 | --- | - .17 | + .24 | 5.97 |

* Suspended during part of year. New York-New Jersey, September-December; St. Louis, (St. Louis portion of supply-demand adjustor suspended) June-December; Kansas City, December; Wichita, July-December; Mississippi and New Orleans, October-December; Oklahoma Metropolitan and North Texas, entire year; and Eastern Colorado, November-December.

1/ Economic index times base price or manufacturing milk price used as base.

2/ Annual differential specified in order to be added to the manufacturing milk price.

3/ Seasonal factors deleted April 1 from Massachusetts-R.I.-N.H., Connecticut, and New York-New Jersey. All other markets May 1.

4/ Amount of adjustment varied by suspension, temporary increase, floor based on another market, or bracketing.

5/ Excludes 47 cents due to tie with New York-New Jersey economic index price.

6/ Economic index. 7/ Class I price specified in order, May-December.

8/ Added to the bracketed price; 47 cents January-November, and 40 cents in December.

9/ Seven-month average, January-July Class I price specified in order.

10/ Five-month average, August-December.

Table 26.--Formula factors which determined Class I prices per hundredweight for milk of 3.5 percent butterfat content established by Federal milk orders, by markets, 1968

| Marketing area | Basic formula 1/ | Fluid diff. 2/ | Supply-demand | Other 3/ | Class I price (\$1. av.) |
|---------------------------------|---|-------------------|---------------|-------------|-----------------------------|
| Dollars per 100 pounds | | | | | |
| NEW ENGLAND | | | | | |
| Massachusetts-R.I.-N.H. | 4/6.08 | 5/ | -0.13 | +0.70 | 6/6.65 |
| Connecticut | 4/6.08 | 7/5/0.40 | - .13 | + .70 | 6/7.05 |
| MIDDLE ATLANTIC | | | | | |
| New York-New Jersey | 6.03 | 5/ | - .09* | + .48 | 8/6.42 |
| Delaware Valley | 6.40 | 5/ | + .10 | + .41 | 8/6.91 |
| SOUTH ATLANTIC | | | | | |
| Upper Chesapeake Bay | Delaware Valley Class I price less 10 cents | | | | 6.81 |
| Washington, D. C. | Delaware Valley Class I price less 10 cents | | | | 6.81 |
| Wheeling | 4.07 | 1.73 | - .14 | + .27 | 5.93 |
| Clarksburg | 4.15 | 1.98 | - .01 | + .20 | 6.32 |
| Tri-State | 4.15 | 1.56 | - .07 | + .29 | 5.93 |
| Appalachian | 4.15 | 1.93 | --- | + .29 | 6.37 |
| Tampa Bay | 4.15 | 2.95 | - .04 | + .05 | 7.11 |
| Southeastern Florida | 4.15 | 3.15 | - .04 | + .05 | 7.31 |
| Upper Florida | 4.15 | 2.80 | --- | + .05 | 7.00 |
| EAST NORTH CENTRAL | | | | | |
| Upstate Michigan | 4.15 | 1.29 | --- | + .29 | 5.73 |
| Southern Michigan | 4.15 | 1.40 | - .11 | + .29 | 5.73 |
| Northwestern Ohio | 4.15 | 1.35 | + .03 | + .31 | 5.84 |
| Eastern Ohio- | | | | | |
| Western Pennsylvania | 4.22 | 1.67 | --- | + .31 | 9/6.20 |
| Northeastern Ohio | 4.07 | 1.67 | - .19 | + .27 | 5.82 |
| Columbus | 4.15 | 1.25 | + .12 | + .29 | 5.81 |
| Miami Valley | 4.15 | 1.24 | + .32 | + .29 | 6.00 |
| Cincinnati | 4.15 | 1.33 | + .32 | + .29 | 6.09 |
| Youngstown-Warren | Northeastern Ohio Class I price plus 10 cents | | | | 5.92 |
| MICHIGAN UPPER PENINSULA | | | | | |
| Michigan Upper Peninsula | 4.15 | 1.15 | - .12 | + .29 | 5.47 |
| Chicago Regional | 4.22 | 1.20 | --- | + .11 | 9/5.53 |
| Northeastern Wisconsin | 4.07 | .74 | - .24 | + .27 | 4.84 |
| Milwaukee | 4.07 | .88 | - .24 | + .27 | 4.98 |
| Rock River Valley | 4.07 | .92 | - .24 | + .27 | 5.02 |
| Northwestern Indiana | 4.07 | 1.16 | - .24 | + .27 | 5.26 |
| Fort Wayne | 4.15 | 1.20 | + .04 | + .29 | 5.68 |
| LOUISVILLE-LEXINGTON- | | | | | |
| Evansville | 4.15 | 1.29 | + .16 | + .28 | 5.88 |
| Indianapolis | 4.15 | 1.27 | + .04 | + .29 | 5.75 |
| SOUTHERN ILLINOIS | | | | | |
| Southern Illinois | St. Louis-Ozarks Class I price less 7 cents | | | | 5.61 |
| Madison | 4.07 | .88 | - .24 | + .27 | 4.98 |
| Central Illinois | 4.15 | 1.19 | - .12 | + .30 | 5.52 |
| WEST NORTH CENTRAL | | | | | |
| Duluth-Superior | 4.15 | .90 | --- | + .29 | 5.34 |
| Minneapolis-St. Paul | 4.15 | .86 | - .12 | + .29 | 5.18 |
| Eastern South Dakota | 4.15 | 1.30 | - .07 | + .29 | 5.67 |
| Black Hills | 4.15 | 2.15 | --- | + .29 | 6.59 |
| North Central Iowa | 4.15 | 1.05 | - .12 | + .29 | 5.37 |
| Cedar Rapids-Iowa City | 4.15 | 1.10 | - .12 | + .29 | 5.42 |
| Quad Cities-Dubuque | 4.15 | 1.10 | - .12 | + .29 | 5.42 |
| Des Moines | 4.15 | 1.25 | - .12 | + .29 | 5.57 |
| Sioux City | 4.02 | 1.40 | --- | + .23 | 5.65 |
| Nebraska-Western Iowa | 4.15 | 1.40 | --- | + .29 | 5.84 |
| Minnesota-North Dakota | 4.15 | .86 | --- | + .29 | 5.30 |

Continued-

Table 26.--Formula factors which determined Class I prices per hundredweight for milk of 3.5 percent butterfat content established by Federal milk orders, by markets, 1968 -Con.

| Marketing area | Basic formula 1/ | Fluid diff. 2/ | Supply-demand | Other 3/ | Class I price (Si. av.) |
|---------------------------------|---|-------------------|---------------|-------------|----------------------------|
| Dollars per 100 pounds | | | | | |
| WEST NORTH CENTRAL -Con. | | | | | |
| St. Louis-Ozarks | 4.26 | 1.40 | --- | +0.27 | 10/5.93 |
| St. Louis | 4.11 | 1.40 | -0.16 | + .30 | 5.65 |
| Ozarks | St. Louis Class I price less 25 cents | | | | 5.40 |
| Kansas City | 4.15 | 1.37 | --- | + .29 | 5.81 |
| Northo Valley | 4.15 | 1.34 | --- | + .31 | 5.80 |
| Wichita | 4.15 | 1.60 | --- | + .29 | 6.04 |
| EAST SOUTH CENTRAL | | | | | |
| Paducah | St. Louis-Ozarks Class I price plus 25 cents | | | | 5.93 |
| Nashville | 4.15 | 1.38 | - .02 | + .29 | 5.80 |
| Memphis | 4.15 | 1.74 | + .03* | + .29 | 6.21 |
| Knoxville | 4.15 | 1.50 | - .20 | + .29 | 5.74 |
| Chattanooga | 4.15 | 1.75 | + .29 | + .29 | 6.48 |
| Mississippi | 4.15 | 2.27 | --- | + .29 | 6.71 |
| WEST SOUTH CENTRAL | | | | | |
| Central Arkansas | 4.15 | 1.74 | + .03* | + .29 | 6.21 |
| Fort Smith | 4.15 | 1.75 | + .03* | + .29 | 6.22 |
| Oklahoma Metropolitan | 4.15 | 1.78 | --- | + .29 | 6.22 |
| Red River Valley | Oklahoma Metropolitan Class I price plus 22 cents | | | | 6.44 |
| Texas Panhandle | 4.15 | 2.05 | --- | + .29 | 6.49 |
| Lubbock-Plainview | North Texas Class I price plus 10 cents | | | | 6.66 |
| Northern Louisiana | 4.15 | 2.27 | --- | + .29 | 6.71 |
| New Orleans | 4.15 | 2.65 | --- | + .29 | 7.09 |
| North Texas | 4.15 | 2.12 | --- | + .29 | 6.56 |
| Central West Texas | North Texas Class I price plus 25 cents | | | | 6.81 |
| Austin-Waco | North Texas Class I price plus 38 cents | | | | 6.94 |
| San Antonio | North Texas Class I price plus 42 cents | | | | 6.98 |
| Corpus Christi | North Texas Class I price plus 75 cents | | | | 7.31 |
| South Texas | 4.26 | 2.48 | --- | + .27 | 7.01 |
| MOUNTAIN | | | | | |
| Eastern Colorado | 4.15 | 2.10 | - .03* | + .29 | 6.51 |
| Great Basin | 4.15 | 2.05 | - .05 | + .29 | 6.44 |
| Western Colorado | Eastern Colorado Class I price less 5 cents | | | | 6.46 |
| Central Arizona | 4.15 | 2.30 | - .03* | + .29 | 6.71 |
| Rio Grande Valley | 4.15 | 2.15 | - .01 | + .29 | 6.58 |
| PACIFIC | | | | | |
| Puget Sound | 4.15 | 1.65 | --- | + .29 | 6.09 |
| Inland Empire | 4.15 | 1.90 | - .14 | + .29 | 6.20 |

* Suspended during part of year, New York-New Jersey, January-April; Memphis, Central Arkansas, and Fort Smith, March-December; Eastern Colorado, January-March; and Central Arizona, June-December.

1/ Economic index times base price or manufacturing milk price used as base.

2/ Annual differential specified in order to be added to the manufacturing milk price.

3/ Amount of adjustment varied by suspension, temporary increase, floor based on another market, or bracketing.

4/ Excludes an average of 46 cents due to tie with New York-New Jersey economic index price.

5/ Economic index. 6/ Class I price specified in order.

7/ Added to the bracketed price 40 cents.

8/ Class I price specified in order, May-December.

9/ 6-month average.

10/ 3-month average

Table 27.--Supply-demand adjustments reflected in Class I prices established by Federal milk orders, by markets, by months, 1967

| Marketing area | Jan. | Feb. | Mar. | Apr. | May | June | July | Aug. | Sept. | Oct. | Nov. | Dec. |
|---------------------------|--|-------|-------|-------|-------|-------|-------|-------|-------|-------|-------|-------|
| | Dollars | | | | | | | | | | | |
| NEW ENGLAND | | | | | | | | | | | | |
| Massachusetts-R.I.-N.H. | -0.12 | -0.06 | -0.06 | -0.06 | -0.06 | -0.12 | -0.12 | -0.18 | -0.30 | -0.36 | -0.30 | -0.18 |
| Connecticut | -.12 | -.06 | -.06 | -.06 | -.06 | -.12 | -.12 | -.18 | -.30 | -.36 | -.30 | -.18 |
| MIDDLE ATLANTIC | | | | | | | | | | | | |
| New York-New Jersey | -.35 | -.28 | -.28 | -.27 | -.21 | -.22 | -.24 | -.33 | * | * | * | * |
| Delaware Valley | +.20 | +.20 | +.20 | +.20 | +.20 | +.20 | +.20 | +.20 | +.20 | +.20 | +.20 | +.20 |
| SOUTH ATLANTIC | | | | | | | | | | | | |
| Upper Chesapeake Bay | : Delaware Valley Class I price less 10 cents | | | | | | | | | | | |
| Washington, D. C. | : Delaware Valley Class I price, January-March and less 10 cents, April-December | | | | | | | | | | | |
| Wheeling | -.15 | -.15 | -.15 | -.32 | -.40 | -.30 | -.18 | -.22 | -.22 | -.18 | -.14 | -.10 |
| Clarksburg | -.22 | -.28 | -.22 | -.16 | -.28 | -.24 | -.20 | -.22 | -.16 | -.14 | -.10 | -.02 |
| Tri-State | -.03 | -.03 | 0 | 0 | 0 | 0 | 0 | 0 | 0 | 0 | 0 | 0 |
| Appalachian | --- | --- | --- | --- | --- | --- | --- | --- | --- | --- | --- | --- |
| Tampa Bay | --- | --- | --- | --- | --- | --- | --- | --- | --- | --- | --- | --- |
| Southeastern Florida | --- | --- | --- | --- | --- | --- | --- | -.10 | -.20 | -.21 | -.11 | -.06 |
| Upper Florida | --- | --- | --- | --- | --- | --- | --- | -.10 | -.20 | -.21 | -.11 | -.06 |
| EAST NORTH CENTRAL | | | | | | | | | | | | |
| Upstate Michigan | --- | --- | --- | --- | --- | --- | --- | --- | --- | --- | --- | --- |
| Southern Michigan | -.45 | -.33 | -.42 | -.45 | -.30 | -.39 | -.39 | -.39 | -.45 | -.45 | -.45 | -.45 |
| Northwestern Ohio | +.25 | +.25 | +.06 | 0 | +.06 | 0 | 0 | 0 | 0 | 0 | 0 | +.12 |
| Northeastern Ohio | 0 | 0 | -.19 | -.25 | -.19 | -.25 | -.25 | -.25 | -.25 | -.25 | -.25 | -.13 |
| Columbus | +.38 | +.38 | +.28 | +.10 | +.10 | +.10 | +.20 | +.38 | +.20 | 0 | 0 | +.28 |
| Miami Valley | +.18 | +.12 | +.06 | +.06 | +.09 | +.06 | +.18 | +.21 | +.30 | +.36 | +.36 | +.36 |
| Cincinnati | +.18 | +.12 | +.06 | +.06 | +.09 | +.06 | +.18 | +.21 | +.30 | +.36 | +.36 | +.36 |
| Youngstown-Warren | : Northeastern Ohio Class I price plus 10 cents | | | | | | | | | | | |
| Michigan Upper Peninsula | -.20 | -.24 | -.24 | -.24 | -.24 | -.24 | -.24 | -.24 | -.24 | -.24 | -.24 | -.24 |
| Northeastern Wisconsin | -.20 | -.24 | -.24 | -.24 | -.24 | -.24 | -.24 | -.24 | -.24 | -.24 | -.24 | -.24 |
| Milwaukee | -.24 | -.24 | -.24 | -.24 | -.24 | -.24 | -.24 | -.24 | -.24 | -.24 | -.24 | -.24 |
| Rock River Valley | -.24 | -.24 | -.24 | -.24 | -.24 | -.24 | -.24 | -.24 | -.24 | -.24 | -.24 | -.24 |
| Northwestern Indiana | -.24 | -.24 | -.24 | -.24 | -.24 | -.24 | -.24 | -.24 | -.24 | -.24 | -.24 | -.24 |
| Fort Wayne | -.02 | -.02 | -.02 | -.02 | 0 | 0 | +.02 | +.06 | +.08 | +.06 | +.10 | +.04 |
| Louisville-Lexington- | | | | | | | | | | | | |
| Evansville | +.11 | +.11 | +.13 | +.14 | +.17 | +.15 | +.11 | +.14 | +.10 | +.06 | +.07 | +.11 |
| Indianapolis | -.02 | -.02 | -.02 | -.02 | 0 | 0 | +.02 | +.06 | +.08 | +.06 | +.10 | +.04 |
| Southern Illinois | : St. Louis Class I price less 7 cents | | | | | | | | | | | |
| Madison | -.24 | -.24 | -.24 | -.24 | -.24 | -.24 | -.24 | -.24 | -.24 | -.24 | -.24 | -.24 |
| Central Illinois | -.24 | -.24 | -.24 | -.24 | -.24 | -.24 | -.24 | -.24 | -.24 | -.24 | -.24 | -.24 |
| WEST NORTH CENTRAL | | | | | | | | | | | | |
| Duluth-Superior | --- | --- | --- | --- | --- | --- | --- | --- | --- | --- | --- | --- |
| Minneapolis-St. Paul | -.24 | -.24 | -.24 | -.24 | -.24 | -.24 | -.24 | -.24 | -.24 | -.24 | -.24 | -.24 |
| Eastern South Dakota | -.14 | -.14 | -.14 | -.14 | -.14 | -.14 | -.14 | -.14 | -.14 | -.14 | -.14 | -.14 |
| Black Hills | --- | --- | --- | --- | --- | --- | --- | --- | --- | --- | --- | --- |
| North Central Iowa | -.24 | -.24 | -.24 | -.24 | -.24 | -.24 | -.24 | -.24 | -.24 | -.24 | -.24 | -.24 |
| Cedar Rapids-Iowa City | -.24 | -.24 | -.24 | -.24 | -.24 | -.24 | -.24 | -.24 | -.24 | -.24 | -.24 | -.24 |
| Quad Cities-Dubuque | -.24 | -.24 | -.24 | -.24 | -.24 | -.24 | -.24 | -.24 | -.24 | -.24 | -.24 | -.24 |
| Des Moines | -.24 | -.24 | -.24 | -.24 | -.24 | -.24 | -.24 | -.24 | -.24 | -.24 | -.24 | -.24 |
| Sioux City | --- | --- | --- | --- | --- | --- | --- | --- | --- | --- | --- | --- |
| Nebraska-Western Iowa | --- | --- | --- | --- | --- | --- | --- | --- | --- | --- | --- | --- |
| Minnesota-North Dakota | --- | --- | --- | --- | --- | --- | --- | --- | --- | --- | --- | --- |

Table 27.--Supply-demand adjustments reflected in Class I prices established by Federal milk orders, by markets, by months, 1967 -Continued

| Marketing area | Jan. | Feb. | Mar. | Apr. | May | June | July | Aug. | Sept. | Oct. | Nov. | Dec. |
|--------------------------|--|-------|-------|-------|-------|-------|-------|-------|-------|-------|-------|-------|
| | <u>Dollars</u> | | | | | | | | | | | |
| WEST NORTH CENTRAL -Con. | | | | | | | | | | | | |
| St. Louis 1/ | -0.26 | -0.28 | -0.28 | -0.28 | -0.28 | -0.25 | -0.24 | -0.24 | -0.24 | -0.24 | -0.24 | -0.24 |
| Ozarks | : St. Louis Class I price less 27 cents, January-March; less 20 cents for April; and less 25 cents, May-December | | | | | | | | | | | |
| Kansas City | 0 | 0 | -.01 | -.05 | -.07 | -.10 | -.10 | -.09 | -.12 | -.15 | -.07 | * |
| Neosho Valley | --- | --- | --- | --- | --- | --- | --- | --- | --- | --- | --- | --- |
| Wichita | 0 | +.02 | +.04 | 0 | -.01 | -.08 | * | * | * | * | * | * |
| EAST SOUTH CENTRAL | | | | | | | | | | | | |
| Paducah | : St. Louis Class I price plus 15 cents, January-August and 25 cents, September-December | | | | | | | | | | | |
| Nashville | 0 | -.02 | -.06 | -.04 | -.02 | -.06 | -.08 | -.08 | -.12 | -.14 | -.12 | -.08 |
| Memphis | +.24 | +.25 | +.21 | +.21 | +.18 | +.12 | +.13 | +.14 | +.17 | +.19 | +.21 | +.24 |
| Knoxville | -.36 | -.32 | -.32 | -.34 | -.34 | -.42 | -.42 | -.42 | -.48 | -.50 | -.50 | -.38 |
| Chattanooga | +.08 | +.04 | +.02 | +.04 | 0 | +.16 | +.24 | +.24 | +.16 | -.02 | -.02 | +.14 |
| Mississippi | --- | --- | --- | --- | --- | --- | --- | --- | --- | * | * | * |
| WEST SOUTH CENTRAL | | | | | | | | | | | | |
| Central Arkansas | +.24 | +.25 | +.21 | +.21 | +.18 | +.12 | +.13 | +.14 | +.17 | +.19 | +.21 | +.24 |
| Fort Smith | +.24 | +.25 | +.21 | +.21 | +.18 | +.12 | +.13 | +.14 | +.17 | +.19 | +.21 | +.24 |
| Oklahoma Metropolitan | * | * | * | * | * | * | * | * | * | * | * | * |
| Red River Valley | : Oklahoma Metropolitan Class I price plus 22 cents | | | | | | | | | | | |
| Texas Panhandle | --- | --- | --- | --- | --- | --- | --- | --- | --- | --- | --- | --- |
| Lubbock-Plainview | : North Texas Class I price plus 10 cents | | | | | | | | | | | |
| Northern Louisiana | --- | --- | --- | --- | --- | --- | --- | --- | --- | --- | --- | --- |
| New Orleans | -.18 | -.28 | -.27 | -.30 | -.39 | -.45 | -.36 | -.36 | -.38 | * | * | * |
| North Texas | * | * | * | * | * | * | * | * | * | * | * | * |
| Central West Texas | : North Texas Class I price plus 25 cents | | | | | | | | | | | |
| Austin-Waco | : North Texas Class I price plus 38 cents | | | | | | | | | | | |
| San Antonio | : North Texas Class I price plus 42 cents | | | | | | | | | | | |
| Corpus Christi | : North Texas Class I price plus 75 cents | | | | | | | | | | | |
| MOUNTAIN | | | | | | | | | | | | |
| Eastern Colorado | -.06 | -.08 | -.10 | -.12 | -.16 | -.18 | -.16 | -.12 | -.10 | -.06 | * | * |
| Great Basin | 0 | -.02 | -.05 | -.10 | -.13 | -.16 | -.16 | -.15 | -.16 | -.16 | -.10 | -.09 |
| Western Colorado | : Eastern Colorado Class I price less 5 cents | | | | | | | | | | | |
| Central Arizona | 0 | 0 | -.06 | -.06 | -.09 | -.12 | -.12 | -.12 | -.12 | -.12 | -.12 | -.12 |
| Rio Grande Valley | -.01 | -.01 | -.03 | -.05 | -.06 | -.09 | -.07 | -.06 | -.06 | -.06 | -.04 | -.04 |
| PACIFIC | | | | | | | | | | | | |
| Puget Sound | --- | --- | --- | --- | --- | --- | --- | --- | --- | --- | --- | --- |
| Inland Empire | -.22 | -.21 | -.22 | -.24 | -.21 | -.21 | -.18 | -.12 | -.13 | -.12 | -.06 | -.10 |

* Suspended.

1/ St. Louis portion of supply-demand adjustor suspended, June-December.

59

Table 28 --Supply-demand adjustments reflected in Class I prices established by Federal milk orders, by markets, by months, 1968

| Marketing area | Jan | Feb. | Mar. | Apr. | May | June | July | Aug. | Sept. | Oct. | Nov. | Dec. |
|---------------------------|---|-------|-------|------|------|------|-------|-------|-------|-------|-------|-------|
| | Dollars | | | | | | | | | | | |
| NEW ENGLAND | | | | | | | | | | | | |
| Massachusetts-R.I -N.H. | -0.12 | -0.12 | -0.06 | 0 | 0 | 0 | -0.06 | -0.12 | -0.18 | -0.24 | -0.31 | -0.31 |
| Connecticut | -.12 | -.12 | -.06 | 0 | 0 | 0 | -.06 | -.12 | -.18 | -.24 | -.31 | -.31 |
| MIDDLE ATLANTIC | | | | | | | | | | | | |
| New York-New Jersey | * | * | * | * | -.13 | -.11 | -.12 | -.17 | -.17 | -.16 | -.13 | -.09 |
| Delaware Valley | +.20 | +.20 | +.20 | +.20 | +.20 | +.20 | 0 | 0 | 0 | 0 | 0 | 0 |
| SOUTH ATLANTIC | | | | | | | | | | | | |
| Upper Chesapeake Bay | Delaware Valley Class I price less 10 cents | | | | | | | | | | | |
| Washington, D. C. | Delaware Valley Class I price less 10 cents | | | | | | | | | | | |
| Wheeling | -.08 | -.08 | -.06 | -.12 | -.22 | -.28 | --- | --- | --- | --- | --- | --- |
| Clarksburg | -.06 | -.02 | 0 | 0 | -.04 | 0 | -.04 | -.12 | -.08 | +.04 | +.03 | +.08 |
| Tri-State | 0 | 0 | -.03 | 0 | -.05 | -.07 | -.11 | -.12 | -.12 | -.12 | -.12 | -.09 |
| Appalachian | --- | --- | --- | --- | --- | --- | --- | --- | --- | --- | --- | --- |
| Tampa Bay | 0 | -.06 | -.09 | -.12 | -.12 | -.15 | --- | --- | --- | --- | --- | --- |
| Southeastern Florida | 0 | -.06 | -.09 | -.12 | -.12 | -.15 | --- | --- | --- | --- | --- | --- |
| Upper Florida | --- | --- | --- | --- | --- | --- | --- | --- | --- | --- | --- | --- |
| EAST NORTH CENTRAL | | | | | | | | | | | | |
| Upstate Michigan | --- | --- | --- | --- | --- | --- | --- | --- | --- | --- | --- | --- |
| Southern Michigan | -.45 | -.33 | -.27 | -.21 | --- | --- | --- | --- | --- | --- | --- | --- |
| Northwestern Ohio | +.18 | +.12 | +.06 | 0 | 0 | 0 | * | 1/ | --- | --- | --- | --- |
| Eastern Ohio-Western Pa. | --- | --- | --- | --- | --- | --- | --- | --- | --- | --- | --- | --- |
| Northeastern Ohio | -.07 | -.13 | -.19 | -.25 | -.25 | -.25 | --- | --- | --- | --- | --- | --- |
| Columbus | +.28 | +.28 | +.10 | +.10 | 0 | 0 | +.10 | +.20 | +.10 | 0 | 0 | +.28 |
| Miami Valley | +.36 | +.27 | +.27 | +.27 | +.27 | +.27 | +.24 | +.30 | +.36 | +.39 | +.39 | +.39 |
| Cincinnati | +.36 | +.27 | +.27 | +.27 | +.27 | +.27 | +.24 | +.30 | +.36 | +.39 | +.39 | +.39 |
| Youngstown-Warren | Northeastern Ohio Class I price plus 10 cents | | | | | | | | | | | |
| Michigan Upper Peninsula | -.24 | -.24 | -.24 | -.24 | -.24 | -.24 | * | 1/ | --- | --- | --- | --- |
| Chicago Regional | --- | --- | --- | --- | --- | --- | --- | --- | --- | --- | --- | --- |
| Northeastern Wisconsin | -.24 | -.24 | -.24 | -.24 | -.24 | -.24 | --- | --- | --- | --- | --- | --- |
| Milwaukee | -.24 | -.24 | -.24 | -.24 | -.24 | -.24 | --- | --- | --- | --- | --- | --- |
| Rock River Valley | -.24 | -.24 | -.24 | -.24 | -.24 | -.24 | --- | --- | --- | --- | --- | --- |
| Northwestern Indiana | -.24 | -.24 | -.24 | -.24 | -.24 | -.24 | --- | --- | --- | --- | --- | --- |
| Fort Wayne | 0 | 0 | 0 | 0 | 0 | +.02 | +.06 | +.08 | +.10 | +.10 | +.10 | +.02 |
| Louisville-Lexington- | | | | | | | | | | | | |
| Evansville | +.15 | +.16 | +.18 | +.21 | +.18 | +.19 | +.19 | +.15 | +.11 | +.11 | +.11 | +.14 |
| Indianapolis | 0 | 0 | 0 | 0 | 0 | +.02 | +.06 | +.08 | +.10 | +.10 | +.10 | +.02 |
| Southern Illinois | St. Louis Class I price less 7 cents | | | | | | | | | | | |
| Madison | -.24 | -.24 | -.24 | -.24 | -.24 | -.24 | --- | --- | --- | --- | --- | --- |
| Central Illinois | -.24 | -.24 | -.24 | -.24 | -.24 | -.24 | * | 1/ | --- | --- | --- | --- |
| WEST NORTH CENTRAL | | | | | | | | | | | | |
| Duluth-Superior | --- | --- | --- | --- | --- | --- | --- | --- | --- | --- | --- | --- |
| Minneapolis-St. Paul | -.24 | -.24 | -.24 | -.24 | -.24 | -.24 | * | 1/ | --- | --- | --- | --- |
| Eastern South Dakota | -.14 | -.14 | -.14 | -.14 | -.14 | -.14 | * | 1/ | --- | --- | --- | --- |
| Black Hills | --- | --- | --- | --- | --- | --- | --- | --- | --- | --- | --- | --- |
| North Central Iowa | -.24 | -.24 | -.24 | -.24 | -.24 | -.24 | * | 1/ | --- | --- | --- | --- |
| Cedar Rapids-Iowa City | -.24 | -.24 | -.24 | -.24 | -.24 | -.24 | * | 1/ | --- | --- | --- | --- |
| Quad Cities-Dubuque | -.24 | -.24 | -.24 | -.24 | -.24 | -.24 | * | 1/ | --- | --- | --- | --- |
| Des Moines | -.24 | -.24 | -.24 | -.24 | -.24 | -.24 | * | 1/ | --- | --- | --- | --- |

Continued-

UPDATA 1981

60

Table 28.--Supply-demand adjustments reflected in Class I prices established by Federal milk orders, by markets, by months, 1968 -Continued

| Marketing area | Jan. | Feb. | Mar. | Apr. | May | June | July | Aug. | Sept. | Oct. | Nov. | Dec. |
|---------------------------------|---|------|------|------|------|------|------|------|-------|------|------|------|
| | Dollars | | | | | | | | | | | |
| WEST NORTH CENTRAL -Con. | | | | | | | | | | | | |
| Sioux City | --- | --- | --- | --- | --- | --- | --- | --- | --- | --- | --- | --- |
| Nebraska-Western Iowa | --- | --- | --- | --- | --- | --- | --- | --- | --- | --- | --- | --- |
| Minnesota-North Dakota | --- | --- | --- | --- | --- | --- | --- | --- | --- | --- | --- | --- |
| St. Louis-Ozarks | --- | --- | --- | --- | --- | --- | --- | --- | --- | --- | --- | --- |
| St. Louis 2/ | -.24 | -.24 | -.24 | -.24 | -.24 | -.24 | * | 1/ | --- | --- | --- | --- |
| Ozarks | St. Louis Class I price less 25 cents | | | | | | | | | | | |
| Kansas City | * | * | * | * | * | 3/ | --- | --- | --- | --- | --- | --- |
| Neosho Valley | --- | --- | --- | --- | --- | --- | --- | --- | --- | --- | --- | --- |
| Wichita | * | * | * | 4/ | --- | --- | --- | --- | --- | --- | --- | --- |
| EAST SOUTH CENTRAL | | | | | | | | | | | | |
| Paducah | St. Louis Class I price plus 25 cents | | | | | | | | | | | |
| Nashville | -.04 | -.06 | -.04 | -.02 | -.02 | 0 | 0 | 0 | 0 | 0 | 0 | 0 |
| Memphis | +.23 | +.15 | * | * | * | * | * | * | * | * | * | * |
| Knoxville | -.20 | -.28 | -.28 | -.20 | -.18 | -.28 | -.44 | -.32 | -.16 | -.06 | 0 | 0 |
| Chattanooga | +.20 | +.20 | +.20 | +.28 | +.28 | +.16 | +.24 | +.34 | +.42 | +.40 | +.34 | +.44 |
| Mississippi | * | * | * | * | * | * | 5/ | --- | --- | --- | --- | --- |
| WEST SOUTH CENTRAL | | | | | | | | | | | | |
| Central Arkansas | +.23 | +.15 | * | * | * | * | * | * | * | * | * | * |
| Fort Smith | +.23 | +.15 | * | * | * | * | * | * | * | * | * | * |
| Oklahoma Metropolitan | * | * | * | 4/ | --- | --- | --- | --- | --- | --- | --- | --- |
| Red River Valley | Oklahoma Metropolitan Class I price plus 22 cents | | | | | | | | | | | |
| Texas Panhandle | --- | --- | --- | --- | --- | --- | --- | --- | --- | --- | --- | --- |
| Lubbock-Plainview | North Texas Class I price plus 10 cents | | | | | | | | | | | |
| Northern Louisiana | --- | --- | --- | --- | --- | --- | --- | --- | --- | --- | --- | --- |
| New Orleans | * | * | * | * | * | * | 5/ | --- | --- | --- | --- | --- |
| North Texas | * | * | * | 4/ | --- | --- | --- | --- | --- | --- | --- | --- |
| Central West Texas | North Texas Class I price plus 25 cents | | | | | | | | | | | |
| Austin-Waco | North Texas Class I price plus 38 cents | | | | | | | | | | | |
| San Antonio | North Texas Class I price plus 42 cents | | | | | | | | | | | |
| Corpus Christi | North Texas Class I price plus 75 cents | | | | | | | | | | | |
| South Texas | --- | --- | --- | --- | --- | --- | --- | --- | --- | --- | --- | --- |
| MOUNTAIN | | | | | | | | | | | | |
| Eastern Colorado | * | * | * | -.06 | -.04 | 0 | 0 | -.04 | -.06 | -.06 | -.06 | -.06 |
| Great Basin | -.08 | -.02 | 0 | 0 | -.02 | -.04 | -.03 | -.06 | -.13 | -.18 | --- | --- |
| Western Colorado | Eastern Colorado Class I price less 5 cents | | | | | | | | | | | |
| Central Arizona | -.12 | -.09 | -.09 | -.06 | 0 | * | * | * | * | * | * | * |
| Rio Grande Valley | -.03 | -.02 | -.02 | -.02 | -.01 | -.01 | 0 | -.02 | --- | --- | --- | --- |
| PACIFIC | | | | | | | | | | | | |
| Fuget Sound | --- | --- | --- | --- | --- | --- | --- | --- | --- | --- | --- | --- |
| Inland Empire | -.15 | -.18 | -.12 | -.13 | -.15 | -.15 | -.09 | -.09 | -.10 | -.12 | -.17 | -.24 |

* Suspended.

1/ Supply-demand adjuster terminated August 1.

2/ St. Louis portion of supply-demand adjuster suspended, January-April and terminated May 1.

3/ Kansas City supply-demand adjuster terminated June 1.

4/ Wichita, Oklahoma Metropolitan, and North Texas supply-demand adjuster terminated April 1.

5/ Mississippi and New Orleans supply-demand adjuster terminated July 1.

Table 29.--Prices per hundredweight established by Federal milk orders for milk of 3.5 percent butterfat content and butterfat differentials, all classes other than Class I, by markets, by months, 1967

| Marketing area | Class | Price per 100 pounds | | | | | | Fat differential 0.1% | | | | | | |
|---------------------------------|-------|----------------------|------|------|------|------|------|-----------------------|------|------|------|-----|------|-----|
| | | Jan. | Feb. | Mar. | Apr. | May | June | Jan. | Feb. | Mar. | Apr. | May | June | |
| | | Dollars | | | | | | Cents | | | | | | |
| NEW ENGLAND | | | | | | | | | | | | | | |
| Massachusetts-R.I.-N.H. | 1/ | II | 4.06 | 3.97 | 3.86 | 3.82 | 3.78 | 3.76 | 8.1 | 8.0 | 8.1 | 8.1 | 8.1 | 8.1 |
| Connecticut | | II | 4.12 | 4.03 | 3.92 | 3.87 | 3.84 | 3.82 | 8.1 | 8.0 | 8.1 | 8.1 | 8.1 | 8.1 |
| MIDDLE ATLANTIC | | | | | | | | | | | | | | |
| New York-New Jersey | 2/* | Skim | 1.54 | 1.48 | 1.46 | 1.48 | 1.52 | 1.74 | --- | --- | --- | --- | --- | --- |
| New York-New Jersey | 2/* | II | 4.64 | 4.64 | 4.49 | 4.49 | 4.50 | 4.49 | 10.3 | 10.3 | 9.9 | 9.9 | 9.9 | 9.9 |
| New York-New Jersey | 2/ | III | 4.06 | 3.97 | 3.86 | 3.82 | 3.78 | 3.76 | 8.1 | 8.0 | 8.1 | 8.1 | 8.1 | 8.1 |
| Delaware Valley | 3/ | II | 4.14 | 4.05 | 3.94 | 3.90 | 3.86 | 3.84 | 8.1 | 8.0 | 8.1 | 8.1 | 8.1 | 8.1 |
| SOUTH ATLANTIC | | | | | | | | | | | | | | |
| Upper Chesapeake Bay | | II | 4.08 | 3.99 | 3.88 | 3.84 | 3.80 | 3.78 | 8.1 | 8.0 | 8.1 | 8.1 | 8.1 | 8.1 |
| Washington, D. C. | | II | 4.08 | 3.99 | 3.88 | 3.84 | 3.80 | 3.78 | 8.1 | 8.0 | 8.1 | 8.1 | 8.1 | 8.1 |
| Clarksburg | | II | 3.92 | 3.91 | 3.91 | 3.91 | 3.91 | 3.91 | 7.6 | 7.6 | 7.6 | 7.6 | 7.6 | 7.6 |
| Tri-State | | II | 4.08 | 4.02 | 4.01 | 3.98 | 3.96 | 3.96 | 7.6 | 7.6 | 7.6 | 7.6 | 7.6 | 7.6 |
| Appalachian | | II | 3.62 | 3.67 | 3.39 | 3.37 | 3.38 | 3.38 | 7.3 | 7.3 | 7.3 | 7.3 | 7.3 | 7.3 |
| Tampa Bay | | II | 5.08 | 5.02 | 5.01 | 4.98 | 4.96 | 4.96 | 7.5 | 7.5 | 7.5 | 7.5 | 7.5 | 7.5 |
| Tampa Bay | | III | 4.23 | 4.17 | 4.16 | 4.13 | 4.11 | 4.11 | 7.6 | 7.6 | 7.6 | 7.6 | 7.6 | 7.6 |
| Southeastern Florida | | II | 5.08 | 5.02 | 5.01 | 4.98 | 4.96 | 4.96 | 7.5 | 7.5 | 7.5 | 7.5 | 7.5 | 7.5 |
| Southeastern Florida | | III | 4.23 | 4.17 | 4.16 | 4.13 | 4.11 | 4.11 | 7.6 | 7.6 | 7.6 | 7.6 | 7.6 | 7.6 |
| Southeastern Florida | | IV | 3.05 | 3.05 | 3.05 | 3.05 | 3.05 | 3.05 | 7.6 | 7.6 | 7.6 | 7.6 | 7.6 | 7.6 |
| Upper Florida | | II | 5.08 | 5.02 | 5.01 | 4.98 | 4.96 | 4.96 | 7.5 | 7.5 | 7.5 | 7.5 | 7.5 | 7.5 |
| Upper Florida | | III | 4.23 | 4.17 | 4.16 | 4.13 | 4.11 | 4.11 | 7.6 | 7.6 | 7.6 | 7.6 | 7.6 | 7.6 |
| EAST NORTH CENTRAL | | | | | | | | | | | | | | |
| Eastern Group | | | | | | | | | | | | | | |
| Upstate Michigan | | II | 4.02 | 3.94 | 3.90 | 3.88 | 3.85 | 3.85 | 7.5 | 7.5 | 7.5 | 7.5 | 7.5 | 7.5 |
| Upstate Michigan | | III | 3.82 | 3.74 | 3.70 | 3.68 | 3.65 | 3.65 | 7.5 | 7.5 | 7.5 | 7.5 | 7.5 | 7.5 |
| Southern Michigan | | II | 3.92 | 3.91 | 3.91 | 3.91 | 3.91 | 3.91 | 7.5 | 7.5 | 7.5 | 7.5 | 7.5 | 7.5 |
| Northwestern Ohio | | II | 3.92 | 3.91 | 3.91 | 3.91 | 3.91 | 3.91 | 7.6 | 7.6 | 7.6 | 7.6 | 7.6 | 7.6 |
| Eastern Ohio-Western Pa. | 4/ | II | 3.92 | 3.91 | 3.91 | 3.91 | 3.91 | 3.91 | 7.6 | 7.6 | 7.6 | 7.6 | 7.6 | 7.6 |
| Columbus | | II | 3.92 | 3.91 | 3.91 | 3.91 | 3.91 | 3.91 | 7.6 | 7.6 | 7.6 | 7.6 | 7.6 | 7.6 |
| Miami Valley | 4/5/ | II | 4.03 | 4.04 | 3.80 | 3.81 | 3.82 | 3.82 | 8.1 | 8.1 | 7.9 | 7.9 | 7.9 | 7.9 |
| Miami Valley | 4/ | II Sp. | 3.86 | 3.87 | 3.63 | 3.64 | 3.64 | 3.65 | 7.6 | 7.6 | 7.4 | 7.4 | 7.4 | 7.4 |
| Cincinnati | | II | 3.92 | 3.91 | 3.91 | 3.91 | 3.91 | 3.91 | 7.6 | 7.6 | 7.6 | 7.6 | 7.6 | 7.6 |
| Western Group | | | | | | | | | | | | | | |
| Michigan Upper Peninsula | | II | 4.08 | 4.02 | 4.01 | 3.98 | 3.96 | 3.96 | 7.6 | 7.6 | 7.6 | 7.6 | 7.6 | 7.6 |
| Chicago Regional | 4/ | II | 4.08 | 4.02 | 4.01 | 3.98 | 3.96 | 3.96 | 7.6 | 7.6 | 7.6 | 7.6 | 7.6 | 7.6 |
| Fort Wayne | | II | 3.92 | 3.91 | 3.91 | 3.91 | 3.91 | 3.91 | 7.6 | 7.6 | 7.6 | 7.6 | 7.6 | 7.6 |
| Louisville-Lexington-Evansville | | II | 4.08 | 4.02 | 4.01 | 3.88 | 3.86 | 3.86 | 8.0 | 8.0 | 8.0 | 8.0 | 8.0 | 8.0 |
| Indianapolis | | II | 3.92 | 3.91 | 3.91 | 3.91 | 3.91 | 3.91 | 7.5 | 7.5 | 7.5 | 7.5 | 7.5 | 7.5 |
| Southern Illinois | | II | 4.08 | 4.02 | 4.01 | 3.98 | 3.96 | 3.96 | 7.6 | 7.6 | 7.6 | 7.6 | 7.6 | 7.6 |
| Central Illinois | | II | 4.08 | 4.02 | 4.01 | 3.98 | 3.96 | 3.96 | 7.6 | 7.6 | 7.6 | 7.6 | 7.6 | 7.6 |
| WEST NORTH CENTRAL | | | | | | | | | | | | | | |
| Northern Group | | | | | | | | | | | | | | |
| Duluth-Superior | | II | 3.67 | 3.66 | 3.66 | 3.66 | 3.66 | 3.66 | 8.0 | 8.0 | 8.0 | 8.0 | 8.0 | 8.0 |
| Minneapolis-St. Paul | | II | 4.08 | 4.02 | 4.01 | 3.98 | 3.96 | 3.96 | 7.7 | 7.7 | 7.7 | 7.7 | 7.7 | 7.7 |
| Eastern South Dakota | | II | 4.08 | 4.02 | 4.01 | 3.98 | 3.96 | 3.96 | 7.3 | 7.3 | 7.3 | 7.3 | 7.3 | 7.3 |
| Black Hills | | II | 3.62 | 3.65 | 3.63 | 3.63 | 3.65 | 3.65 | 7.2 | 7.2 | 7.2 | 7.2 | 7.2 | 7.2 |
| North Central Iowa | | II | 4.06 | 3.98 | 3.92 | 3.98 | 3.96 | 3.96 | 7.6 | 7.6 | 7.6 | 7.3 | 7.3 | 7.3 |
| Cedar Rapids-Iowa City | | II | 4.06 | 3.98 | 3.92 | 3.98 | 3.96 | 3.96 | 7.3 | 7.3 | 7.3 | 7.3 | 7.3 | 7.3 |
| Quad Cities-Dubuque | | II | 4.06 | 3.98 | 3.92 | 3.98 | 3.96 | 3.96 | 7.6 | 7.6 | 7.6 | 7.3 | 7.3 | 7.3 |
| Des Moines | | II | 4.06 | 3.98 | 3.92 | 3.98 | 3.96 | 3.96 | 7.3 | 7.3 | 7.3 | 7.3 | 7.3 | 7.3 |
| Nebraska-Western Iowa | 4/ | II | 4.23 | 4.17 | 4.16 | 4.13 | 4.11 | 4.11 | 7.6 | 7.6 | 7.6 | 7.6 | 7.6 | 7.6 |
| Nebraska-Western Iowa | 4/ | III | 4.03 | 3.97 | 3.96 | 3.94 | 3.92 | 3.93 | 7.6 | 7.6 | 7.6 | 7.6 | 7.6 | 7.6 |
| Minnesota-North Dakota | 4/ | II | --- | --- | --- | --- | --- | --- | --- | --- | --- | --- | --- | --- |

Continued-

Table 29.--Prices per hundredweight established by Federal milk orders for milk of 3.5 percent butterfat content and butterfat differentials, all classes other than Class I, by markets, by months, 1967--Continued

| Marketing area | Class | Price per 100 pounds | | | | | | | Fat differential 0.1% | | | | | | |
|-----------------------------|----------|----------------------|------|-------|------|------|------|---------|-----------------------|------|-------|------|------|------|---------|
| | | July | Aug. | Sept. | Oct. | Nov. | Dec. | Sl. av. | July | Aug. | Sept. | Oct. | Nov. | Dec. | Sl. av. |
| | | Dollars | | | | | | | Cents | | | | | | |
| NEW ENGLAND | | | | | | | | | | | | | | | |
| Massachusetts-R.I.-N.H. 1/ | II | 3.91 | 4.01 | 3.92 | 3.91 | 3.92 | 3.97 | 3.91 | 8.1 | 8.1 | 8.2 | 8.1 | 8.1 | 8.2 | 8.1 |
| Connecticut | II | 3.97 | 4.07 | 3.98 | 3.96 | 3.98 | 4.03 | 3.97 | 8.1 | 8.1 | 8.2 | 8.1 | 8.1 | 8.2 | 8.1 |
| MIDDLE ATLANTIC | | | | | | | | | | | | | | | |
| New York-New Jersey 2/* | : Skim | 1.72 | 1.46 | 1.61 | 1.62 | 1.61 | 1.59 | 1.57 | --- | --- | --- | --- | --- | --- | --- |
| New York-New Jersey 2/* | : II | 4.49 | 4.64 | 4.64 | 4.64 | 4.64 | 4.66 | 4.58 | 9.9 | 10.3 | 10.3 | 10.3 | 10.3 | 10.3 | 10.1 |
| New York-New Jersey 2/ | : III | 3.91 | 4.01 | 3.92 | 3.91 | 3.92 | 3.97 | 3.91 | 8.1 | 8.1 | 8.2 | 8.1 | 8.1 | 8.2 | 8.1 |
| Delaware Valley 3/ | : II | 3.99 | 4.09 | 4.00 | 3.99 | 4.00 | 4.05 | 3.99 | 8.1 | 8.1 | 8.2 | 8.1 | 8.1 | 8.2 | 8.1 |
| SOUTH ATLANTIC | | | | | | | | | | | | | | | |
| Upper Chesapeake Bay | : II | 3.93 | 4.03 | 3.94 | 3.93 | 3.94 | 3.99 | 3.93 | 8.1 | 8.1 | 8.2 | 8.1 | 8.1 | 8.2 | 8.1 |
| Washington, D. C. | : II | 3.93 | 4.03 | 3.94 | 3.93 | 3.94 | 3.99 | 3.93 | 8.1 | 8.1 | 8.2 | 8.1 | 8.1 | 8.2 | 8.1 |
| Clerksburg | : II | 3.91 | 3.94 | 3.93 | 3.91 | 3.91 | 3.96 | 3.92 | 7.6 | 7.7 | 7.7 | 7.7 | 7.6 | 7.8 | 7.6 |
| Tri-State | : II | 3.95 | 3.97 | 3.97 | 3.98 | 4.00 | 4.04 | 3.99 | 7.6 | 7.6 | 7.6 | 7.6 | 7.6 | 7.7 | 7.6 |
| Appalachian | : II | 3.38 | 3.38 | 3.69 | 3.67 | 3.68 | 3.72 | 3.53 | 7.3 | 7.4 | 7.4 | 7.3 | 7.3 | 7.4 | 7.3 |
| Tampa Bay | : II | 4.95 | 4.97 | 4.97 | 4.98 | 5.00 | 5.04 | 4.99 | 7.5 | 7.5 | 7.5 | 7.5 | 7.5 | 7.5 | 7.5 |
| Tampa Bay | : III | 4.10 | 4.12 | 4.12 | 4.13 | 4.15 | 4.19 | 4.14 | 7.6 | 7.7 | 7.7 | 7.7 | 7.6 | 7.8 | 7.6 |
| Southeastern Florida | : II | 4.95 | 4.97 | 4.97 | 4.98 | 5.00 | 5.04 | 4.99 | 7.5 | 7.5 | 7.5 | 7.5 | 7.5 | 7.5 | 7.5 |
| Southeastern Florida | : III | 4.10 | 4.12 | 4.12 | 4.13 | 4.15 | 4.19 | 4.14 | 7.6 | 7.7 | 7.7 | 7.7 | 7.6 | 7.8 | 7.6 |
| Southeastern Florida | : IV | 3.05 | 3.07 | 3.08 | 3.05 | 3.05 | 3.10 | 3.06 | 7.6 | 7.7 | 7.7 | 7.7 | 7.6 | 7.8 | 7.6 |
| Upper Florida | : II | 4.95 | 4.97 | 4.97 | 4.98 | 5.00 | 5.04 | 4.99 | 7.5 | 7.5 | 7.5 | 7.5 | 7.5 | 7.5 | 7.5 |
| Upper Florida | : III | 4.10 | 4.12 | 4.12 | 4.13 | 4.15 | 4.19 | 4.14 | 7.6 | 7.7 | 7.7 | 7.7 | 7.6 | 7.8 | 7.6 |
| EAST NORTH CENTRAL | | | | | | | | | | | | | | | |
| Eastern Group | | | | | | | | | | | | | | | |
| Upstate Michigan | : II | 3.85 | 3.88 | 3.90 | 3.90 | 3.92 | 3.95 | 3.90 | 7.5 | 7.5 | 7.5 | 7.5 | 7.5 | 7.5 | 7.5 |
| Upstate Michigan | : III | 3.65 | 3.68 | 3.70 | 3.70 | 3.72 | 3.75 | 3.70 | 7.5 | 7.5 | 7.5 | 7.5 | 7.5 | 7.5 | 7.5 |
| Southern Michigan | : II | 3.91 | 3.94 | 3.93 | 3.91 | 3.91 | 3.96 | 3.92 | 7.5 | 7.6 | 7.6 | 7.5 | 7.5 | 7.6 | 7.5 |
| Northwestern Ohio | : II | 3.91 | 3.94 | 3.93 | 3.91 | 3.92 | 3.96 | 3.92 | 7.6 | 7.7 | 7.7 | 7.7 | 7.6 | 7.8 | 7.6 |
| Eastern Ohio-Western Pa. 4/ | : II | 3.91 | 3.94 | 3.93 | 3.91 | 3.91 | 3.96 | 3.92 | 7.6 | 7.7 | 7.7 | 7.7 | 7.6 | 7.8 | 7.6 |
| Columbus | : II | 3.91 | 3.94 | 3.93 | 3.91 | 3.91 | 3.96 | 3.92 | 7.6 | 7.7 | 7.7 | 7.6 | 7.6 | 7.8 | 7.6 |
| Miami Valley 4/5/ | : II | 3.80 | 3.81 | 3.93 | 3.91 | 3.91 | 3.96 | 3.89 | 7.9 | 7.9 | 7.7 | 7.7 | 7.6 | 7.8 | 7.9 |
| Miami Valley 4/ | : II Sp. | 3.63 | 3.64 | --- | --- | --- | --- | 3.70 | 7.4 | 7.4 | --- | --- | --- | --- | 7.4 |
| Cincinnati | : II | 3.91 | 3.94 | 3.93 | 3.91 | 3.91 | 3.96 | 3.92 | 7.6 | 7.7 | 7.7 | 7.7 | 7.6 | 7.8 | 7.6 |
| Western Group | | | | | | | | | | | | | | | |
| Michigan Upper Peninsula | : II | 3.95 | 3.97 | 3.97 | 3.98 | 4.00 | 4.04 | 3.99 | 7.6 | 7.7 | 7.7 | 7.7 | 7.6 | 7.8 | 7.6 |
| Chicago Regional 4/ | : II | 3.95 | 3.97 | 3.97 | 3.98 | 4.00 | 4.04 | 3.99 | 7.6 | 7.7 | 7.7 | 7.7 | 7.6 | 7.8 | 7.6 |
| Fort Wayne | : II | 3.91 | 3.94 | 3.93 | 3.91 | 3.91 | 3.96 | 3.92 | 7.6 | 7.7 | 7.7 | 7.7 | 7.6 | 7.8 | 7.6 |
| Louisville-Lexington- | : | | | | | | | | | | | | | | |
| Evansville | : II | 3.85 | 3.87 | 3.97 | 3.98 | 4.00 | 4.04 | 3.95 | 8.0 | 8.0 | 8.1 | 8.0 | 8.0 | 8.1 | 8.0 |
| Indianapolis | : II | 3.91 | 3.94 | 3.93 | 3.91 | 3.91 | 3.96 | 3.92 | 7.5 | 7.6 | 7.6 | 7.5 | 7.5 | 7.6 | 7.5 |
| Southern Illinois | : II | 3.95 | 3.97 | 3.97 | 3.98 | 4.00 | 4.04 | 3.99 | 7.6 | 7.7 | 7.7 | 7.7 | 7.6 | 7.8 | 7.6 |
| Central Illinois | : II | 3.95 | 3.97 | 3.97 | 3.98 | 4.00 | 4.04 | 3.99 | 7.6 | 7.7 | 7.7 | 7.7 | 7.6 | 7.8 | 7.6 |
| WEST NORTH CENTRAL | | | | | | | | | | | | | | | |
| Northern Group | | | | | | | | | | | | | | | |
| Duluth-Superior | : II | 3.66 | 3.69 | 3.58 | 3.66 | 3.67 | 3.72 | 3.67 | 8.0 | 8.0 | 8.1 | 8.0 | 8.0 | 8.1 | 8.0 |
| Minneapolis-St. Paul | : II | 3.95 | 3.97 | 3.97 | 3.98 | 4.00 | 4.04 | 3.99 | 7.7 | 7.9 | 7.8 | 7.8 | 7.8 | 7.9 | 7.8 |
| Eastern South Dakota | : II | 3.95 | 3.97 | 3.97 | 3.98 | 4.00 | 4.04 | 3.99 | 7.3 | 7.4 | 7.4 | 7.3 | 7.3 | 7.4 | 7.3 |
| Black Hills | : II | 3.65 | 3.67 | 3.67 | 3.63 | 3.62 | 3.68 | 3.65 | 7.2 | 7.3 | 7.3 | 7.2 | 7.2 | 7.3 | 7.2 |
| North Central Iowa | : II | 3.95 | 3.97 | 3.97 | 3.98 | 4.00 | 4.04 | 3.98 | 7.6 | 7.7 | 7.7 | 7.7 | 7.6 | 7.8 | 7.6 |
| Cedar Rapids-Iowa City | : II | 3.95 | 3.97 | 3.97 | 3.98 | 4.00 | 4.04 | 3.98 | 7.3 | 7.4 | 7.4 | 7.3 | 7.3 | 7.4 | 7.3 |
| Quad Cities-Dubuque | : II | 3.95 | 3.97 | 3.97 | 3.98 | 4.00 | 4.04 | 3.98 | 7.6 | 7.7 | 7.7 | 7.7 | 7.6 | 7.8 | 7.6 |
| Des Moines | : II | 3.95 | 3.97 | 3.97 | 3.98 | 4.00 | 4.04 | 3.98 | 7.3 | 7.4 | 7.4 | 7.3 | 7.3 | 7.4 | 7.3 |
| Nebraska-Western Iowa 4/ | : II | 4.10 | 4.12 | 4.12 | 4.13 | 4.15 | 4.19 | 4.14 | 7.6 | 7.7 | 7.7 | 7.7 | 7.6 | 7.8 | 7.6 |
| Nebraska-Western Iowa 4/ | : III | 3.92 | 3.95 | 3.94 | 3.94 | 3.97 | 4.01 | 3.97 | 7.6 | 7.7 | 7.7 | 7.7 | 7.6 | 7.8 | 7.6 |
| Minnesota-North Dakota 4/ | : II | --- | --- | --- | --- | 4.00 | 4.04 | 4.02 | --- | --- | --- | --- | 7.6 | 7.8 | 7.7 |

Continued-

Table 29.--Prices per hundredweight established by Federal milk orders for milk of 3.5 percent butterfat content and butterfat differentials, all classes other than Class I, by markets, by months, 1967 -Continued

| Marketing area | Class | Price per 100 pounds | | | | | | Fat differential 0.1% | | | | | |
|---------------------------------|----------|----------------------|------|------|------|------|------|-----------------------|------|------|------|-----|------|
| | | Jan. | Feb. | Mar. | Apr. | May | June | Jan. | Feb. | Mar. | Apr. | May | June |
| | | Dollars | | | | | | Cents | | | | | |
| WEST NORTH CENTRAL -Con. | | | | | | | | | | | | | |
| Southern Group | | | | | | | | | | | | | |
| St. Louis-Ozarks 4/ | : II | 4.08 | 4.02 | 4.01 | 3.98 | 3.96 | 3.96 | 7.6 | 7.6 | 7.6 | 7.6 | 7.6 | 7.6 |
| Kansas City | : II | 4.08 | 4.06 | 4.06 | 4.06 | 4.06 | 4.06 | 7.6 | 7.6 | 7.6 | 7.6 | 7.6 | 7.6 |
| Kansas City | : III | 3.92 | 3.91 | 3.91 | 3.91 | 3.91 | 3.91 | 7.6 | 7.6 | 7.6 | 7.6 | 7.6 | 7.6 |
| Neosho Valley | : II | 4.07 | 4.00 | 3.98 | 3.98 | 3.98 | 3.95 | 7.6 | 7.6 | 7.6 | 7.6 | 7.6 | 7.6 |
| Wichita | : II | 4.07 | 4.06 | 4.06 | 4.06 | 4.06 | 4.06 | 7.6 | 7.6 | 7.6 | 7.6 | 7.6 | 7.6 |
| Wichita | : III | 3.92 | 3.91 | 3.91 | 3.91 | 3.91 | 3.91 | 7.6 | 7.6 | 7.6 | 7.6 | 7.6 | 7.6 |
| EAST SOUTH CENTRAL | | | | | | | | | | | | | |
| Faducah | : II | 4.08 | 4.02 | 4.01 | 3.98 | 3.96 | 3.96 | 7.6 | 7.6 | 7.6 | 7.3 | 7.3 | 7.3 |
| Nashville | : II | 4.08 | 4.02 | 4.01 | 3.98 | 3.96 | 3.96 | 7.6 | 7.6 | 7.6 | 7.6 | 7.6 | 7.6 |
| Memphis | : II | 4.08 | 4.02 | 4.01 | 3.98 | 3.96 | 3.96 | 7.6 | 7.6 | 7.6 | 7.6 | 7.6 | 7.6 |
| Knoxville | : II | 3.72 | 3.47 | 3.47 | 3.46 | 3.46 | 3.46 | 7.6 | 7.6 | 7.6 | 7.6 | 7.6 | 7.6 |
| Charcanooga | : II | 3.90 | 3.37 | 3.37 | 3.35 | 3.36 | 3.37 | 7.6 | 7.6 | 7.6 | 7.6 | 7.6 | 7.6 |
| Mississippi | : II | 3.89 | 3.69 | 3.67 | 3.65 | 3.67 | 3.67 | 7.3 | 7.3 | 7.3 | 7.3 | 7.3 | 7.3 |
| WEST SOUTH CENTRAL | | | | | | | | | | | | | |
| Northern Group | | | | | | | | | | | | | |
| Central Arkansas | : II | 4.08 | 4.02 | 4.01 | 3.98 | 3.96 | 3.96 | 7.6 | 7.6 | 7.6 | 7.6 | 7.6 | 7.6 |
| Fcrr Smith | : II | 4.08 | 4.02 | 4.01 | 3.98 | 3.96 | 3.96 | 7.6 | 7.6 | 7.6 | 7.6 | 7.6 | 7.6 |
| Oklahoma Metropolitan | : II | 4.01 | 3.92 | 3.88 | 3.87 | 3.87 | 3.83 | 7.6 | 7.6 | 7.6 | 7.6 | 7.6 | 7.6 |
| Oklahoma Metropolitan | : II Sp. | --- | --- | 3.78 | 3.77 | 3.77 | 3.73 | --- | --- | 7.6 | 7.6 | 7.6 | 7.6 |
| Red River Valley | : II | 4.01 | 3.92 | 3.88 | 3.87 | 3.87 | 3.83 | 7.6 | 7.6 | 7.6 | 7.6 | 7.6 | 7.6 |
| Red River Valley | : II Sp. | --- | --- | 3.78 | 3.77 | 3.77 | 3.73 | --- | --- | 7.6 | 7.6 | 7.6 | 7.6 |
| Texas Panhandle | : II | 3.83 | 3.82 | 3.69 | 3.69 | 3.69 | 3.69 | 7.3 | 7.3 | 7.3 | 7.3 | 7.3 | 7.3 |
| Lubbock-Plainview | : II | 3.81 | 3.81 | 3.68 | 3.68 | 3.67 | 3.68 | 7.6 | 7.6 | 7.6 | 7.6 | 7.6 | 7.6 |
| Southern Group | | | | | | | | | | | | | |
| Northern Louisiana | : II | 3.83 | 3.82 | 3.77 | 3.77 | 3.91 | 3.91 | 7.3 | 7.3 | 7.3 | 7.3 | 7.3 | 7.3 |
| New Orleans | : II | 3.89 | 3.69 | 3.67 | 3.65 | 3.67 | 3.67 | 7.3 | 7.3 | 7.3 | 7.3 | 7.3 | 7.3 |
| North Texas | : II | 3.82 | 3.81 | 3.82 | 3.82 | 3.82 | 3.82 | 7.6 | 7.6 | 7.3 | 7.3 | 7.3 | 7.3 |
| Central West Texas | : II | 3.82 | 3.81 | 3.82 | 3.82 | 3.82 | 3.82 | 7.6 | 7.6 | 7.3 | 7.3 | 7.3 | 7.3 |
| Central West Texas | : II Sp. | 3.53 | 3.40 | 3.41 | 3.40 | 3.40 | 3.40 | 7.6 | 7.6 | 7.3 | 7.3 | 7.3 | 7.3 |
| Austin-Waco | : II | 3.83 | 3.82 | 3.82 | 3.68 | 3.68 | 3.68 | 7.3 | 7.3 | 7.3 | 7.3 | 7.3 | 7.3 |
| San Antonio | : II | 3.75 | 3.74 | 3.75 | 3.60 | 3.60 | 3.61 | 7.2 | 7.2 | 7.2 | 7.2 | 7.2 | 7.2 |
| San Antonio | : II Sp. | 3.55 | 3.42 | 3.41 | 3.41 | 3.41 | 3.41 | 7.2 | 7.2 | 7.2 | 7.2 | 7.2 | 7.2 |
| Corpus Christi | : II | 3.83 | 3.82 | 3.70 | 3.70 | 3.70 | 3.70 | 7.3 | 7.3 | 7.3 | 7.3 | 7.3 | 7.3 |
| MOUNTAIN | | | | | | | | | | | | | |
| Eastern Colorado | : II | 4.23 | 4.17 | 4.16 | 4.13 | 4.11 | 4.11 | 8.0 | 8.0 | 8.0 | 8.0 | 8.0 | 8.0 |
| Eastern Colorado | : III | 4.08 | 4.02 | 4.01 | 3.98 | 3.96 | 3.96 | 8.0 | 8.0 | 8.0 | 8.0 | 8.0 | 8.0 |
| Great Basin | : II | 3.88 | 3.87 | 3.88 | 3.87 | 3.87 | 3.88 | 7.6 | 7.6 | 7.6 | 7.6 | 7.6 | 7.6 |
| Great Basin | : III | 3.73 | 3.72 | 3.73 | 3.72 | 3.72 | 3.73 | 7.6 | 7.6 | 7.6 | 7.6 | 7.6 | 7.6 |
| Western Colorado | : II | 4.02 | 3.94 | 3.90 | 3.88 | 3.85 | 3.83 | 8.0 | 8.0 | 8.0 | 8.0 | 8.0 | 8.0 |
| Central Arizona | : II | 4.07 | 4.06 | 4.06 | 4.06 | 4.06 | 4.06 | 7.6 | 7.6 | 7.6 | 7.6 | 7.6 | 7.6 |
| Central Arizona | : III | 3.82 | 3.81 | 3.81 | 3.81 | 3.81 | 3.81 | 7.6 | 7.6 | 7.6 | 7.6 | 7.6 | 7.6 |
| Rio Grande Valley 5/ | : II | 3.81 | 3.80 | 3.68 | 3.68 | 3.67 | 3.68 | 7.6 | 7.6 | 7.6 | 7.6 | 7.6 | 7.6 |
| PACIFIC | | | | | | | | | | | | | |
| Puget Sound 7/ | : II | 3.92 | 3.91 | 3.91 | 3.91 | 3.91 | 3.91 | 8.0 | 8.0 | 8.0 | 8.0 | 8.0 | 8.0 |
| Inland Empire | : II | 4.01 | 4.00 | 4.00 | 4.00 | 4.00 | 4.00 | 7.6 | 7.6 | 7.6 | 7.6 | 7.6 | 7.6 |
| Inland Empire | : III | 3.76 | 3.75 | 3.75 | 3.75 | 3.75 | 3.75 | 7.6 | 7.6 | 7.6 | 7.6 | 7.6 | 7.6 |

Continued-

Table 29.--Prices per hundredweight established by Federal milk orders for milk of 3.5 percent butterfat content and butterfat differentials, all classes other than Class I, by markets, by months, 1967 -Continued

| Marketing area | Class | Price per 100 pounds | | | | | | | Fat differential 0.1% | | | | | | |
|---------------------------------|----------|----------------------|------|-------|------|------|------|---------|-----------------------|------|-------|------|------|------|---------|
| | | July | Aug. | Sept. | Oct. | Nov. | Dec. | Si. av. | July | Aug. | Sept. | Oct. | Nov. | Dec. | Si. av. |
| | | Dollars | | | | | | | Cents | | | | | | |
| WEST NORTH CENTRAL -Con. | | | | | | | | | | | | | | | |
| Southern Group | | | | | | | | | | | | | | | |
| St. Louis-Ozarks 4/ | : II | 3.95 | 3.97 | 3.97 | 3.98 | 4.00 | 4.04 | 3.99 | 7.6 | 7.7 | 7.7 | 7.7 | 7.6 | 7.8 | 7.6 |
| Kansas City | : II | 4.06 | 4.09 | 4.08 | 4.06 | 4.06 | 4.11 | 4.07 | 7.6 | 7.7 | 7.7 | 7.7 | 7.6 | 7.8 | 7.6 |
| Kansas City | : III | 3.91 | 3.94 | 3.93 | 3.91 | 3.91 | 3.96 | 3.92 | 7.6 | 7.7 | 7.7 | 7.7 | 7.6 | 7.8 | 7.6 |
| Neosho valley | : II | 3.96 | 3.97 | 3.94 | 3.90 | 3.92 | 3.97 | 3.97 | 7.6 | 7.7 | 7.7 | 7.7 | 7.6 | 7.8 | 7.6 |
| Wichita | : II | 4.06 | 4.09 | 4.08 | 4.06 | 4.06 | 4.11 | 4.07 | 7.6 | 7.7 | 7.7 | 7.7 | 7.6 | 7.8 | 7.6 |
| Wichita | : III | 3.91 | 3.94 | 3.93 | 3.91 | 3.91 | 3.96 | 3.92 | 7.6 | 7.7 | 7.7 | 7.7 | 7.6 | 7.8 | 7.6 |
| EAST SOUTH CENTRAL | | | | | | | | | | | | | | | |
| Paducah | : II | 3.95 | 3.97 | 3.97 | 3.98 | 4.00 | 4.04 | 3.99 | 7.3 | 7.7 | 7.7 | 7.7 | 7.6 | 7.8 | 7.5 |
| Nashville | : II | 3.95 | 3.97 | 3.97 | 3.98 | 4.00 | 4.04 | 3.99 | 7.6 | 7.7 | 7.7 | 7.7 | 7.6 | 7.8 | 7.6 |
| Memphis | : II | 3.95 | 3.97 | 3.97 | 3.98 | 4.00 | 4.04 | 3.99 | 7.6 | 7.7 | 7.7 | 7.7 | 7.6 | 7.8 | 7.6 |
| Knoxville | : II | 3.46 | 3.97 | 3.97 | 3.98 | 4.00 | 4.04 | 3.99 | 7.6 | 7.7 | 7.7 | 7.7 | 7.6 | 7.8 | 7.6 |
| Chattanooga | : II | 3.37 | 3.97 | 3.97 | 3.98 | 4.00 | 4.04 | 3.67 | 7.6 | 7.7 | 7.7 | 7.7 | 7.6 | 7.8 | 7.6 |
| Mississippi | : II | 3.67 | 3.66 | 3.76 | 3.77 | 3.77 | 3.81 | 3.72 | 7.3 | 7.4 | 7.4 | 7.3 | 7.3 | 7.4 | 7.3 |
| WEST SOUTH CENTRAL | | | | | | | | | | | | | | | |
| Northern Group | | | | | | | | | | | | | | | |
| Central Arkansas | : II | 3.95 | 3.97 | 3.97 | 3.98 | 4.00 | 4.04 | 3.99 | 7.6 | 7.7 | 7.7 | 7.7 | 7.6 | 7.8 | 7.6 |
| Fort Smith | : II | 3.95 | 3.97 | 3.97 | 3.98 | 4.00 | 4.04 | 3.99 | 7.6 | 7.7 | 7.7 | 7.7 | 7.6 | 7.8 | 7.6 |
| Oklahoma Metropolitan | : II | 3.85 | 3.88 | 3.88 | 3.87 | 3.88 | 3.93 | 3.89 | 7.6 | 7.7 | 7.7 | 7.7 | 7.6 | 7.8 | 7.6 |
| Oklahoma Metropolitan | : II Sp. | 3.75 | 3.78 | --- | --- | --- | --- | 3.76 | 7.6 | 7.7 | --- | --- | --- | --- | 7.6 |
| Red River Valley | : II | 3.85 | 3.88 | 3.88 | 3.87 | 3.88 | 3.93 | 3.89 | 7.6 | 7.7 | 7.7 | 7.7 | 7.6 | 7.8 | 7.6 |
| Red River Valley | : II Sp. | 3.75 | 3.78 | --- | --- | --- | --- | 3.76 | 7.6 | 7.7 | --- | --- | --- | --- | 7.6 |
| Texas Panhandle | : II | 3.82 | 3.84 | 3.84 | 3.82 | 3.82 | 3.87 | 3.78 | 7.3 | 7.4 | 7.4 | 7.3 | 7.3 | 7.4 | 7.3 |
| Lubbock-Plainview | : II | 3.81 | 3.83 | 3.83 | 3.80 | 3.81 | 3.85 | 3.77 | 7.6 | 7.7 | 7.7 | 7.7 | 7.6 | 7.8 | 7.6 |
| Southern Group | | | | | | | | | | | | | | | |
| Northern Louisiana | : II | 3.91 | 3.93 | 3.93 | 3.91 | 3.91 | 3.96 | 3.88 | 7.3 | 7.4 | 7.4 | 7.3 | 7.3 | 7.4 | 7.3 |
| New Orleans | : II | 3.67 | 3.66 | 3.76 | 3.77 | 3.77 | 3.81 | 3.72 | 7.3 | 7.4 | 7.4 | 7.3 | 7.3 | 7.4 | 7.3 |
| North Texas | : II | 3.81 | 3.83 | 3.83 | 3.80 | 3.81 | 3.85 | 3.78 | 7.6 | 7.7 | 7.7 | 7.7 | 7.6 | 7.8 | 7.5 |
| Central West Texas | : II | 3.81 | 3.83 | 3.82 | 3.80 | 3.81 | 3.85 | 3.82 | 7.6 | 7.7 | 7.7 | 7.7 | 7.6 | 7.8 | 7.5 |
| Central West Texas | : II Sp. | 3.38 | 3.38 | 3.38 | 3.38 | 3.39 | 3.46 | 3.41 | 7.6 | 7.7 | 7.7 | 7.7 | 7.6 | 7.8 | 7.5 |
| Austin-Waco | : II | 3.82 | 3.84 | 3.84 | 3.82 | 3.82 | 3.87 | 3.79 | 7.3 | 7.4 | 7.4 | 7.3 | 7.3 | 7.4 | 7.3 |
| San Antonio | : II | 3.74 | 3.77 | 3.76 | 3.75 | 3.75 | 3.79 | 3.72 | 7.2 | 7.2 | 7.3 | 7.2 | 7.2 | 7.3 | 7.2 |
| San Antonio | : II Sp. | 3.40 | 3.41 | 3.40 | 3.41 | 3.41 | 3.49 | 3.43 | 7.2 | 7.2 | 7.3 | 7.2 | 7.2 | 7.3 | 7.2 |
| Corpus Christi | : II | 3.82 | 3.84 | 3.84 | 3.82 | 3.82 | 3.87 | 3.79 | 7.3 | 7.4 | 7.4 | 7.3 | 7.3 | 7.4 | 7.3 |
| MOUNTAIN | | | | | | | | | | | | | | | |
| Eastern Colorado | : II | 4.10 | 4.12 | 4.12 | 4.13 | 4.15 | 4.19 | 4.14 | 8.0 | 8.0 | 8.1 | 8.0 | 8.0 | 8.1 | 8.0 |
| Eastern Colorado | : III | 3.95 | 3.97 | 3.97 | 3.98 | 4.00 | 4.04 | 3.99 | 8.0 | 8.0 | 8.1 | 8.0 | 8.0 | 8.1 | 8.0 |
| Great Basin | : II | 3.87 | 3.90 | 3.89 | 3.88 | 3.88 | 3.92 | 3.88 | 7.6 | 7.7 | 7.7 | 7.7 | 7.6 | 7.8 | 7.6 |
| Great Basin | : III | 3.72 | 3.75 | 3.74 | 3.73 | 3.73 | 3.77 | 3.73 | 7.6 | 7.7 | 7.7 | 7.7 | 7.6 | 7.8 | 7.6 |
| Western Colorado | : II | 3.83 | 3.84 | 3.84 | 3.86 | 3.87 | 3.92 | 3.88 | 8.0 | 8.0 | 8.1 | 8.0 | 8.0 | 8.1 | 8.0 |
| Central Arizona | : II | 4.06 | 4.09 | 4.08 | 4.06 | 4.06 | 4.11 | 4.07 | 7.6 | 7.7 | 7.7 | 7.7 | 7.6 | 7.8 | 7.6 |
| Central Arizona | : III | 3.81 | 3.84 | 3.83 | 3.81 | 3.81 | 3.86 | 3.82 | 7.6 | 7.7 | 7.7 | 7.7 | 7.6 | 7.8 | 7.6 |
| Rio Grande Valley 6/ | : II | 3.80 | 3.83 | 3.82 | 3.81 | 3.81 | 3.86 | 3.77 | 7.6 | 7.7 | 7.7 | 7.7 | 7.6 | 7.8 | 7.6 |
| PACIFIC | | | | | | | | | | | | | | | |
| Puget Sound 7/ | : II | 3.91 | 3.94 | 3.93 | 3.91 | 3.91 | 3.96 | 3.92 | 8.0 | 8.1 | 8.1 | 8.0 | 8.0 | 8.1 | 8.0 |
| Inland Empire | : II | 4.00 | 4.03 | 4.02 | 4.00 | 4.00 | 4.05 | 4.01 | 7.6 | 7.7 | 7.7 | 7.7 | 7.7 | 7.8 | 7.6 |
| Inland Empire | : III | 3.75 | 3.78 | 3.77 | 3.75 | 3.75 | 3.80 | 3.76 | 7.6 | 7.7 | 7.7 | 7.7 | 7.7 | 7.8 | 7.6 |

* Classes requiring use of milk approved for fluid consumption.

1/ 201-210 miles from Boston.

2/ 201-210 miles from New York metropolitan area.

3/ Philadelphia.

4/ New markets; mergers; or name changes. See table 1, pages

5/ Effective September 1, add 20 cents for skim milk used to produce cottage cheese.

6/ Credit on Class II skim milk dumped or disposed of as livestock feed equal to Class II price minus (Class II butterfat differential times 3.5). Credit on skim milk used to produce condensed skim milk and on milk or skim milk transferred or diverted as Class II milk to a nonpool plant outside the marketing area is 15 cents less.

7/ District I (Seattle). Add 25 cents for milk utilized in ice cream, cottage cheese, and condensed milk by plants located in District I.

Table 30.--Prices per hundredweight established by Federal milk orders for milk of 3.5 percent butterfat content and butterfat differentials, all classes other than Class I, by markets, by months, 1968

| Marketing area | Class | Price per 100 pounds | | | | | | Fat differential 0.1% | | | | | |
|-------------------------------------|-------|----------------------|------|------|------|------|------|-----------------------|------|------|------|-----|------|
| | | Jan. | Feb. | Mar. | Apr. | May | June | Jan. | Feb. | Mar. | Apr. | May | June |
| | | Dollars | | | | | | Cents | | | | | |
| NEW ENGLAND | | | | | | | | | | | | | |
| Massachusetts-R.I.-N.H. 1/ | II | 3.96 | 3.99 | 3.89 | 4.02 | 3.99 | 3.98 | 8.1 | 8.1 | 8.1 | 8.1 | 8.1 | 8.1 |
| Connecticut | II | 4.01 | 4.05 | 3.95 | 4.08 | 4.05 | 4.04 | 8.1 | 8.1 | 8.1 | 8.1 | 8.1 | 8.1 |
| MIDDLE ATLANTIC | | | | | | | | | | | | | |
| New York-New Jersey 2/* | Skim | 1.59 | 1.59 | 1.69 | 1.46 | 1.76 | 1.77 | --- | --- | --- | --- | --- | --- |
| New York-New Jersey 2/* | II | 4.66 | 4.66 | 4.56 | 4.78 | 4.78 | 4.77 | 10.3 | 10.3 | 9.9 | 9.9 | 9.9 | 9.9 |
| New York-New Jersey 2/ | III | 3.96 | 3.99 | 3.89 | 4.02 | 3.99 | 3.98 | 8.1 | 8.1 | 8.1 | 8.1 | 8.1 | 8.1 |
| Delaware Valley 3/ | II | 4.04 | 4.07 | 3.97 | 4.10 | 4.07 | 4.06 | 8.1 | 8.1 | 8.1 | 8.1 | 8.1 | 8.1 |
| SOUTH ATLANTIC | | | | | | | | | | | | | |
| Upper Chesapeake Bay | II | 3.98 | 4.01 | 3.91 | 4.04 | 4.01 | 4.00 | 8.1 | 8.1 | 8.1 | 8.1 | 8.1 | 8.1 |
| Washington, D. C. | II | 3.98 | 4.01 | 3.91 | 4.04 | 4.01 | 4.00 | 8.1 | 8.1 | 8.1 | 8.1 | 8.1 | 8.1 |
| Clarksburg | II | 3.91 | 3.91 | 3.91 | 4.11 | 4.17 | 4.16 | 7.6 | 7.6 | 7.6 | 7.6 | 7.6 | 7.6 |
| Tri-State | II | 4.01 | 4.00 | 4.17 | 4.33 | 4.34 | 4.33 | 7.5 | 7.5 | 7.6 | 7.6 | 7.6 | 7.6 |
| Tri-State | III | --- | --- | 4.02 | 4.18 | 4.19 | 4.18 | --- | --- | 7.6 | 7.6 | 7.6 | 7.6 |
| Appalachian | II | 3.67 | 3.67 | 3.45 | 3.62 | 3.64 | 3.57 | 7.3 | 7.3 | 7.3 | 7.3 | 7.3 | 7.3 |
| Tampa Bay | II | 5.01 | 5.00 | 5.02 | 5.18 | 5.19 | 5.18 | 7.5 | 7.5 | 7.5 | 7.5 | 7.5 | 7.5 |
| Tampa Bay | III | 4.16 | 4.15 | 4.17 | 4.33 | 4.34 | 4.33 | 7.6 | 7.6 | 7.6 | 7.6 | 7.6 | 7.6 |
| Southeastern Florida | II | 5.01 | 5.00 | 5.02 | 5.18 | 5.19 | 5.18 | 7.5 | 7.5 | 7.5 | 7.5 | 7.5 | 7.5 |
| Southeastern Florida | III | 4.16 | 4.15 | 4.17 | 4.33 | 4.34 | 4.33 | 7.6 | 7.6 | 7.6 | 7.6 | 7.6 | 7.6 |
| Southeastern Florida | IV | 3.05 | 3.05 | 3.05 | 3.05 | 3.05 | 3.05 | 7.6 | 7.6 | 7.6 | 7.6 | 7.6 | 7.6 |
| Upper Florida | II | 5.01 | 5.00 | 5.02 | 5.18 | 5.19 | 5.18 | 7.5 | 7.5 | 7.5 | 7.5 | 7.5 | 7.5 |
| Upper Florida | III | 4.16 | 4.15 | 4.17 | 4.33 | 4.34 | 4.33 | 7.6 | 7.6 | 7.6 | 7.6 | 7.6 | 7.6 |
| EAST NORTH CENTRAL | | | | | | | | | | | | | |
| Eastern Group | | | | | | | | | | | | | |
| Upstate Michigan | II | 3.95 | 3.92 | 3.98 | 4.10 | 4.32 | 4.31 | 7.5 | 7.5 | 7.5 | 7.5 | 7.5 | 7.5 |
| Upstate Michigan | III | 3.75 | 3.72 | 3.78 | 3.90 | 4.07 | 4.06 | 7.5 | 7.5 | 7.5 | 7.5 | 7.5 | 7.5 |
| Southern Michigan | II | 3.91 | 3.91 | 3.91 | 4.11 | 4.32 | 4.31 | 7.5 | 7.5 | 7.5 | 7.5 | 7.5 | 7.5 |
| Southern Michigan | III | --- | --- | --- | --- | 4.17 | 4.16 | --- | --- | --- | --- | 7.5 | 7.5 |
| Northwestern Ohio | II | 3.91 | 3.91 | 3.91 | 4.12 | 4.17 | 4.16 | 7.6 | 7.6 | 7.6 | 7.6 | 7.6 | 7.6 |
| Eastern Ohio-Western Pa. 4/ | II | 3.91 | 3.91 | 3.91 | 4.11 | 4.17 | 4.16 | 7.6 | 7.6 | 7.6 | 7.6 | 7.6 | 7.6 |
| Columbus | II | 3.91 | 3.91 | 3.91 | 4.11 | 4.17 | 4.16 | 7.6 | 7.6 | 7.6 | 7.6 | 7.6 | 7.6 |
| Miami Valley 5/ | II | 3.91 | 3.91 | 3.91 | 4.11 | 4.17 | 4.16 | 7.6 | 7.6 | 7.6 | 7.6 | 7.6 | 7.6 |
| Cincinnati | II | 3.91 | 3.91 | 3.91 | 4.11 | 4.17 | 4.16 | 7.6 | 7.6 | 7.6 | 7.6 | 7.6 | 7.6 |
| Western Group | | | | | | | | | | | | | |
| Michigan Upper Peninsula | II | 4.01 | 4.00 | 4.02 | 4.18 | 4.19 | 4.18 | 7.6 | 7.6 | 7.6 | 7.6 | 7.6 | 7.6 |
| Chicago Regional 4/ | II | 4.01 | 4.00 | 4.02 | 4.18 | 4.19 | 4.18 | 7.6 | 7.6 | 7.6 | 7.6 | 7.6 | 7.6 |
| Fort Wayne | II | 3.91 | 3.91 | 3.91 | 4.11 | 4.17 | 4.16 | 7.6 | 7.6 | 7.6 | 7.6 | 7.6 | 7.6 |
| Louisville-Lexington- Evansville | II | 4.01 | 4.00 | 4.02 | 4.08 | 4.09 | 4.08 | 8.0 | 8.0 | 8.0 | 8.0 | 8.0 | 8.0 |
| Indianapolis | II | 3.91 | 3.91 | 3.91 | 4.11 | 4.17 | 4.16 | 7.5 | 7.5 | 7.5 | 7.5 | 7.5 | 7.5 |
| Southern Illinois | II | 4.01 | 4.00 | 4.02 | 4.18 | 4.19 | 4.18 | 7.6 | 7.6 | 7.6 | 7.6 | 7.6 | 7.6 |
| Central Illinois | II | 4.01 | 4.00 | 4.02 | 4.18 | 4.19 | 4.18 | 7.6 | 7.6 | 7.6 | 7.6 | 7.6 | 7.6 |
| WEST NORTH CENTRAL | | | | | | | | | | | | | |
| Northern Group | | | | | | | | | | | | | |
| Duluth-Superior | II | 3.66 | 3.66 | 3.66 | 3.87 | 3.92 | 3.91 | 8.0 | 8.0 | 8.0 | 8.0 | 8.0 | 8.0 |
| Minneapolis-St. Paul | II | 4.01 | 4.00 | 4.02 | 4.18 | 4.19 | 4.18 | 7.7 | 7.7 | 7.8 | 7.8 | 7.8 | 7.8 |
| Eastern South Dakota | II | 4.01 | 4.00 | 4.02 | 4.18 | 4.19 | 4.18 | 7.3 | 7.3 | 7.3 | 7.3 | 7.3 | 7.3 |
| Black Hills | II | 3.65 | 3.65 | 3.69 | 3.90 | 3.93 | 3.93 | 7.2 | 7.2 | 7.2 | 7.2 | 7.2 | 7.2 |
| North Central Iowa | II | 4.01 | 4.00 | 4.02 | 4.18 | 4.19 | 4.18 | 7.6 | 7.6 | 7.6 | 7.3 | 7.3 | 7.3 |
| Cedar Rapids-Iowa City | II | 4.01 | 4.00 | 4.02 | 4.18 | 4.19 | 4.18 | 7.3 | 7.3 | 7.3 | 7.3 | 7.3 | 7.3 |
| Quad Cities-Dubuque | II | 4.01 | 4.00 | 4.02 | 4.18 | 4.19 | 4.18 | 7.6 | 7.6 | 7.6 | 7.3 | 7.3 | 7.3 |
| Des Moines | II | 4.01 | 4.00 | 4.02 | 4.18 | 4.19 | 4.18 | 7.3 | 7.3 | 7.3 | 7.3 | 7.3 | 7.3 |
| Nebraska-Western Iowa 4/ | II | 4.16 | 4.15 | 4.17 | 4.33 | 4.34 | 4.33 | 7.6 | 7.6 | 7.6 | 7.6 | 7.6 | 7.6 |
| Nebraska-Western Iowa 4/ | III | 3.97 | 3.96 | 3.97 | 4.14 | 4.19 | 4.18 | 7.6 | 7.6 | 7.6 | 7.6 | 7.6 | 7.6 |
| Minnesota-North Dakota | II | 4.01 | 4.00 | 4.02 | 4.18 | 4.19 | 4.18 | 7.6 | 7.6 | 7.6 | 7.6 | 7.6 | 7.6 |

Continued-

Table 30.--Prices per hundredweight established by Federal milk orders for milk of 3.5 percent butterfat content and butterfat differentials, all classes other than Class I, by markets, by months, 1968 -Continued

| Marketing area | Class | Price per 100 pounds | | | | | | | Fat differential 0.1% | | | | | | |
|---------------------------|-------|----------------------|------|-------|------|------|------|---------|-----------------------|------|-------|------|------|------|---------|
| | | July | Aug. | Sept. | Oct. | Nov. | Dec. | Si. Av. | July | Aug. | Sept. | Oct. | Nov. | Dec. | Si. Av. |
| | | Dollars | | | | | | | Cents | | | | | | |
| NEW ENGLAND | | | | | | | | | | | | | | | |
| Massachusetts-R.I.-N.H. | 1/ | II | 4.21 | 4.30 | 4.29 | 4.29 | 4.25 | 4.33 | 4.12 | 8.1 | 8.1 | 8.2 | 8.3 | 8.2 | 8.1 |
| Connecticut | | II | 4.27 | 4.36 | 4.35 | 4.35 | 4.31 | 4.39 | 4.18 | 8.1 | 8.1 | 8.2 | 8.3 | 8.2 | 8.1 |
| MIDDLE ATLANTIC | | | | | | | | | | | | | | | |
| New York-New Jersey | 2/ | Skim | --- | --- | --- | --- | --- | --- | 1.64 | --- | --- | --- | --- | --- | --- |
| New York-New Jersey | 2/ | II | 4.21 | 4.30 | 4.29 | 4.29 | 4.25 | 4.33 | 4.49 | 8.0 | 8.0 | 8.2 | 8.4 | 8.2 | 9.1 |
| New York-New Jersey | 2/ | III | --- | --- | --- | --- | --- | --- | 3.97 | --- | --- | --- | --- | --- | 8.1 |
| Delaware Valley | 3/ | II | 4.29 | 4.38 | 4.37 | 4.37 | 4.33 | 4.41 | 4.20 | 8.1 | 8.1 | 8.2 | 8.3 | 8.2 | 8.1 |
| SOUTH ATLANTIC | | | | | | | | | | | | | | | |
| Upper Chesapeake Bay | | II | 4.23 | 4.32 | 4.31 | 4.31 | 4.27 | 4.35 | 4.14 | 8.1 | 8.1 | 8.2 | 8.3 | 8.2 | 8.1 |
| Washington, D. C. | | II | 4.23 | 4.32 | 4.31 | 4.31 | 4.27 | 4.35 | 4.14 | 8.1 | 8.1 | 8.2 | 8.3 | 8.2 | 8.1 |
| Clarksburg | | II | 4.18 | 4.20 | 4.23 | 4.23 | 4.19 | 4.27 | 4.12 | 7.6 | 7.7 | 7.9 | 7.7 | 7.7 | 7.7 |
| Tri-State | | II | 4.33 | 4.35 | 4.38 | 4.43 | 4.42 | 4.45 | 4.30 | 7.6 | 7.7 | 7.9 | 7.7 | 7.7 | 7.9 |
| Tri-State | | III | 4.18 | 4.20 | 4.23 | 4.28 | 4.27 | 4.30 | 4.20 | 7.6 | 7.7 | 7.9 | 7.7 | 7.7 | 7.9 |
| Appalachian | | II | 3.56 | 3.56 | 4.04 | 3.99 | 3.96 | 4.03 | 3.73 | 7.3 | 7.3 | 7.5 | 7.4 | 7.3 | 7.6 |
| Tampa Bay | | II | 5.18 | 5.20 | 5.23 | 5.28 | 5.27 | 5.30 | 5.17 | 7.5 | 7.5 | 7.5 | 7.5 | 7.5 | 7.5 |
| Tampa Bay | | III | 4.33 | 4.35 | 4.38 | 4.43 | 4.42 | 4.45 | 4.32 | 7.6 | 7.7 | 7.9 | 7.7 | 7.7 | 7.9 |
| Southeastern Florida | | II | 5.18 | 5.20 | 5.23 | 5.28 | 5.27 | 5.30 | 5.17 | 7.5 | 7.5 | 7.5 | 7.5 | 7.5 | 7.5 |
| Southeastern Florida | | III | 4.33 | 4.35 | 4.38 | 4.43 | 4.42 | 4.45 | 4.32 | 7.6 | 7.7 | 7.9 | 7.7 | 7.7 | 7.9 |
| Southeastern Florida | | IV | 3.05 | 3.05 | 3.14 | 3.08 | 3.06 | 3.15 | 3.07 | 7.6 | 7.7 | 7.9 | 7.7 | 7.7 | 7.9 |
| Upper Florida | | II | 5.18 | 5.20 | 5.23 | 5.28 | 5.27 | 5.30 | 5.17 | 7.5 | 7.5 | 7.5 | 7.5 | 7.5 | 7.5 |
| Upper Florida | | III | 4.33 | 4.35 | 4.38 | 4.43 | 4.42 | 4.45 | 4.32 | 7.6 | 7.7 | 7.9 | 7.7 | 7.7 | 7.9 |
| EAST NORTH CENTRAL | | | | | | | | | | | | | | | |
| Eastern Group | | | | | | | | | | | | | | | |
| Upstate Michigan | | II | 4.33 | 4.35 | 4.38 | 4.38 | 4.34 | 4.42 | 4.23 | 7.5 | 7.5 | 7.5 | 7.5 | 7.5 | 7.5 |
| Upstate Michigan | | III | 4.08 | 4.10 | 4.18 | 4.13 | 4.09 | 4.17 | 4.00 | 7.5 | 7.5 | 7.5 | 7.5 | 7.5 | 7.5 |
| Southern Michigan | | II | 4.33 | 4.35 | 4.38 | 4.38 | 4.34 | 4.42 | 4.22 | 7.5 | 7.5 | 7.7 | 7.6 | 7.5 | 7.8 |
| Southern Michigan | | III | 4.18 | 4.20 | 4.23 | 4.23 | 4.19 | 4.27 | 4.20 | 7.5 | 7.5 | 7.7 | 7.6 | 7.5 | 7.8 |
| Northwestern Ohio | | II | 4.18 | 4.20 | 4.23 | 4.23 | 4.19 | 4.27 | 4.12 | 7.6 | 7.7 | 7.9 | 7.7 | 7.7 | 7.9 |
| Eastern Ohio-Western Pa. | 4/ | II | 4.18 | 4.20 | 4.23 | 4.23 | 4.19 | 4.27 | 4.12 | 7.6 | 7.7 | 7.9 | 7.7 | 7.7 | 7.9 |
| Columbus | | II | 4.18 | 4.20 | 4.23 | 4.23 | 4.19 | 4.27 | 4.12 | 7.6 | 7.6 | 7.9 | 7.7 | 7.7 | 7.9 |
| Miami Valley | 5/ | II | 4.18 | 4.20 | 4.23 | 4.23 | 4.19 | 4.27 | 4.12 | 7.6 | 7.7 | 7.9 | 7.7 | 7.7 | 7.9 |
| Cincinnati | | II | 4.18 | 4.20 | 4.23 | 4.23 | 4.19 | 4.27 | 4.12 | 7.6 | 7.7 | 7.9 | 7.7 | 7.7 | 7.9 |
| Western Group | | | | | | | | | | | | | | | |
| Michigan Upper Peninsula | | II | 4.18 | 4.20 | 4.23 | 4.28 | 4.27 | 4.30 | 4.17 | 7.6 | 7.7 | 7.9 | 7.7 | 7.7 | 7.9 |
| Chicago Regional | 4/ | II | 4.18 | 4.20 | 4.23 | 4.28 | 4.27 | 4.30 | 4.17 | 8.0 | 8.0 | 8.2 | 8.1 | 8.0 | 8.2 |
| Fort Wayne | | II | 4.18 | 4.20 | 4.23 | 4.23 | 4.19 | 4.27 | 4.12 | 7.6 | 7.7 | 7.9 | 7.7 | 7.7 | 7.9 |
| Louisville-Lexington- | | | | | | | | | | | | | | | |
| Evansville | | II | 4.08 | 4.10 | 4.23 | 4.28 | 4.27 | 4.30 | 4.13 | 8.0 | 8.0 | 8.2 | 8.1 | 8.0 | 8.2 |
| Indianapolis | | II | 4.18 | 4.20 | 4.23 | 4.23 | 4.19 | 4.27 | 4.12 | 7.5 | 7.5 | 7.7 | 7.6 | 7.5 | 7.8 |
| Southern Illinois | | II | 4.18 | 4.20 | 4.23 | 4.28 | 4.27 | 4.30 | 4.17 | 7.6 | 7.7 | 7.9 | 7.7 | 7.7 | 7.9 |
| Central Illinois | | II | 4.18 | 4.20 | 4.23 | 4.28 | 4.27 | 4.30 | 4.17 | 7.6 | 7.7 | 7.9 | 7.7 | 7.7 | 7.9 |
| WEST NORTH CENTRAL | | | | | | | | | | | | | | | |
| Northern Group | | | | | | | | | | | | | | | |
| Duluth-Superior | | II | 3.93 | 3.96 | 4.03 | 3.98 | 3.96 | 4.02 | 3.88 | 8.0 | 8.0 | 8.2 | 8.1 | 8.0 | 8.2 |
| Minneapolis-St. Paul | | II | 4.18 | 4.20 | 4.23 | 4.28 | 4.27 | 4.30 | 4.17 | 7.8 | 7.8 | 8.0 | 7.9 | 7.9 | 8.0 |
| Eastern South Dakota | | II | 4.18 | 4.20 | 4.23 | 4.28 | 4.27 | 4.30 | 4.17 | 7.3 | 7.3 | 7.5 | 7.4 | 7.3 | 7.6 |
| Black Hill's | | II | 3.93 | 3.93 | 4.01 | 3.97 | 3.95 | 4.03 | 3.88 | 7.2 | 7.2 | 7.4 | 7.3 | 7.2 | 7.5 |
| North Central Iowa | | II | 4.18 | 4.20 | 4.23 | 4.28 | 4.27 | 4.30 | 4.17 | 7.6 | 7.7 | 7.9 | 7.7 | 7.7 | 7.9 |
| Cedar Rapids-Iowa City | | II | 4.18 | 4.20 | 4.23 | 4.28 | 4.27 | 4.30 | 4.17 | 7.3 | 7.3 | 7.5 | 7.4 | 7.3 | 7.6 |
| Quad Cities-Dubuque | | II | 4.18 | 4.20 | 4.23 | 4.28 | 4.27 | 4.30 | 4.17 | 7.6 | 7.7 | 7.9 | 7.7 | 7.7 | 7.9 |
| Des Moines | | II | 4.18 | 4.20 | 4.23 | 4.28 | 4.27 | 4.30 | 4.17 | 7.3 | 7.3 | 7.5 | 7.4 | 7.3 | 7.6 |
| Nebraska-Western Iowa | 4/ | II | 4.33 | 4.35 | 4.38 | 4.43 | 4.42 | 4.45 | 4.32 | 7.6 | 7.7 | 7.9 | 7.7 | 7.7 | 7.9 |
| Nebraska-Western Iowa | 4/ | III | 4.18 | 4.20 | 4.23 | 4.28 | 4.27 | 4.30 | 4.17 | 7.6 | 7.7 | 7.9 | 7.7 | 7.7 | 7.9 |
| Minnesota-North Dakota | | II | 4.18 | 4.20 | 4.23 | 4.28 | 4.27 | 4.30 | 4.17 | 7.6 | 7.7 | 7.9 | 7.7 | 7.7 | 7.9 |

Continued-

Table 30.--Prices per hundredweight established by Federal milk orders for milk of 3.5 percent butterfat content and butterfat differentials, all classes other than Class I, by markets, by months, 1968 -Continued

| Marketing area | Class | Price per 100 pounds | | | | | | Fat differential 0.1% | | | | | |
|---------------------------------|----------|----------------------|------|------|------|------|------|-----------------------|------|------|------|-----|------|
| | | Jan. | Feb. | Mar. | Apr. | May | June | Jan. | Feb. | Mar. | Apr. | May | June |
| | | Dollars | | | | | | Cents | | | | | |
| WEST NORTH CENTRAL -Con. | | | | | | | | | | | | | |
| <u>Southern Group</u> | | | | | | | | | | | | | |
| St. Louis-Ozarks 4/ | : II | 4.01 | 4.00 | 4.02 | 4.18 | 4.19 | 4.18 | 7.6 | 7.6 | 7.6 | 7.6 | 7.6 | 7.6 |
| Kansas City | : II | 4.05 | 4.06 | 4.06 | 4.26 | 4.32 | 4.31 | 7.6 | 7.6 | 7.6 | 7.6 | 7.6 | 7.6 |
| Kansas City | : III | 3.90 | 3.91 | 3.91 | 4.11 | 4.17 | 4.16 | 7.6 | 7.6 | 7.6 | 7.6 | 7.6 | 7.6 |
| Neosho Valley | : II | 3.98 | 4.03 | 4.01 | 4.21 | 4.21 | 4.20 | 7.6 | 7.6 | 7.6 | 7.6 | 7.6 | 7.6 |
| Wichita | : II | 4.05 | 4.06 | 4.06 | 4.26 | 4.32 | 4.31 | 7.6 | 7.6 | 7.6 | 7.6 | 7.6 | 7.6 |
| Wichita | : III | 3.90 | 3.91 | 3.91 | 4.11 | 4.17 | 4.16 | 7.6 | 7.6 | 7.6 | 7.6 | 7.6 | 7.6 |
| EAST SOUTH CENTRAL | | | | | | | | | | | | | |
| Paducah | : II | 4.01 | 4.00 | 4.02 | 4.18 | 4.19 | 4.18 | 7.6 | 7.6 | 7.6 | 7.3 | 7.3 | 7.3 |
| Nashville | : II | 4.01 | 4.00 | 4.02 | 4.18 | 4.19 | 4.18 | 7.6 | 7.6 | 7.6 | 7.6 | 7.6 | 7.6 |
| Memphis | : II | 4.01 | 4.00 | 4.02 | 4.18 | 4.19 | 4.18 | 7.6 | 7.6 | 7.6 | 7.6 | 7.6 | 7.6 |
| Knoxville | : II | 4.01 | 4.00 | 4.02 | 4.18 | 4.19 | 4.18 | 7.6 | 7.6 | 7.6 | 7.6 | 7.6 | 7.6 |
| Chattanooga | : II | 4.01 | 4.00 | 4.02 | 4.18 | 4.19 | 4.18 | 7.6 | 7.6 | 7.6 | 7.6 | 7.6 | 7.6 |
| Mississippi | : II | 3.82 | 3.70 | 3.72 | 3.84 | 3.82 | 3.74 | 7.3 | 7.3 | 7.3 | 7.3 | 7.3 | 7.3 |
| WEST SOUTH CENTRAL | | | | | | | | | | | | | |
| <u>Northern Group</u> | | | | | | | | | | | | | |
| Central Arkansas | : II | 4.01 | 4.00 | 4.02 | 4.18 | 4.19 | 4.18 | 7.6 | 7.6 | 7.6 | 7.6 | 7.6 | 7.6 |
| Fort Smith | : II | 4.01 | 4.00 | 4.02 | 4.18 | 4.19 | 4.18 | 7.6 | 7.6 | 7.6 | 7.6 | 7.6 | 7.6 |
| Oklahoma Metropolitan | : II | 3.91 | 3.94 | 3.91 | 4.08 | 4.08 | 4.05 | 7.6 | 7.6 | 7.6 | 7.6 | 7.6 | 7.6 |
| Oklahoma Metropolitan | : II Sp. | --- | --- | 3.81 | 3.98 | 3.98 | 3.95 | --- | --- | 7.6 | 7.6 | 7.6 | 7.6 |
| Red River Valley | : II | 3.91 | 3.94 | 3.91 | 4.08 | 4.08 | 4.05 | 7.6 | 7.6 | 7.6 | 7.6 | 7.6 | 7.6 |
| Red River Valley | : II Sp. | --- | --- | 3.81 | 3.98 | 3.98 | 3.95 | --- | --- | 7.6 | 7.6 | 7.6 | 7.6 |
| Texas Panhandle | : II | 3.81 | 3.81 | 3.69 | 3.89 | 3.94 | 3.94 | 7.3 | 7.3 | 7.3 | 7.3 | 7.3 | 7.3 |
| Lubbock-Plainview | : II | 3.80 | 3.80 | 3.68 | 3.88 | 3.93 | 3.93 | 7.6 | 7.6 | 7.6 | 7.6 | 7.6 | 7.6 |
| <u>Southern Group</u> | | | | | | | | | | | | | |
| Northern Louisiana | : II | 3.90 | 3.91 | 3.91 | 4.11 | 4.17 | 4.16 | 7.3 | 7.3 | 7.3 | 7.3 | 7.3 | 7.3 |
| New Orleans | : II | 3.82 | 3.70 | 3.72 | 3.84 | 3.82 | 3.74 | 7.3 | 7.3 | 7.3 | 7.3 | 7.3 | 7.3 |
| North Texas | : II | 3.80 | 3.80 | 3.82 | 3.88 | 3.94 | 3.93 | 7.6 | 7.6 | 7.3 | 7.3 | 7.3 | 7.3 |
| Central West Texas | : II | 3.80 | 3.80 | 3.82 | 4.02 | 4.08 | 4.07 | 7.6 | 7.6 | 7.3 | 7.3 | 7.3 | 7.3 |
| Central West Texas | : II Sp. | 3.50 | 3.47 | 3.43 | 3.63 | 3.65 | 3.62 | 7.6 | 7.6 | 7.3 | 7.3 | 7.3 | 7.3 |
| Austin-Waco | : II | 3.82 | 3.82 | 3.82 | 3.88 | 3.94 | 3.93 | 7.3 | 7.3 | 7.3 | 7.3 | 7.3 | 7.3 |
| San Antonio | : II | 3.74 | 3.74 | 3.75 | 3.81 | 3.86 | 3.85 | 7.2 | 7.2 | 7.2 | 7.2 | 7.2 | 7.2 |
| San Antonio | : II Sp. | 3.52 | 3.49 | 3.44 | 3.64 | 3.65 | 3.62 | 7.2 | 7.2 | 7.2 | 7.2 | 7.2 | 7.2 |
| Corpus Christi | : II | 3.92 | 3.82 | 3.70 | 3.90 | 3.96 | 3.95 | 7.3 | 7.3 | 7.3 | 7.3 | 7.3 | 7.3 |
| South Texas 4/ | : II | --- | --- | --- | --- | --- | --- | --- | --- | --- | --- | --- | --- |
| MOUNTAIN | | | | | | | | | | | | | |
| Eastern Colorado | : II | 4.16 | 4.15 | 4.17 | 4.33 | 4.34 | 4.33 | 8.0 | 8.0 | 8.0 | 8.0 | 8.0 | 8.0 |
| Eastern Colorado | : III | 4.01 | 4.00 | 4.02 | 4.18 | 4.19 | 4.18 | 8.0 | 8.0 | 8.0 | 8.0 | 8.0 | 8.0 |
| Great Basin | : II | 3.87 | 3.87 | 3.88 | 4.08 | 4.13 | 4.13 | 7.6 | 7.6 | 7.6 | 7.6 | 7.6 | 7.6 |
| Great Basin | : III | 3.72 | 3.72 | 3.73 | 3.93 | 3.98 | 3.98 | 7.6 | 7.6 | 7.6 | 7.6 | 7.6 | 7.6 |
| Western Colorado | : II | 3.93 | 3.90 | 3.92 | 4.08 | 4.24 | 4.23 | 8.0 | 8.0 | 8.0 | 8.0 | 8.0 | 8.0 |
| Western Colorado | : III | --- | --- | --- | --- | 4.17 | 4.16 | --- | --- | --- | --- | 8.0 | 8.0 |
| Central Arizona | : II | 4.06 | 4.06 | 4.06 | 4.26 | 4.32 | 4.31 | 7.6 | 7.6 | 7.6 | 7.6 | 7.6 | 7.6 |
| Central Arizona | : III | 3.81 | 3.81 | 3.81 | 4.01 | 4.07 | 4.06 | 7.6 | 7.6 | 7.6 | 7.6 | 7.6 | 7.6 |
| Rio Grande Valley 6/ | : II | 3.80 | 3.80 | 3.68 | 3.88 | 3.93 | 3.92 | 7.6 | 7.6 | 7.6 | 7.6 | 7.6 | 7.6 |
| PACIFIC | | | | | | | | | | | | | |
| Puget Sound 7/ | : II | 3.90 | 3.91 | 3.91 | 4.11 | 4.42 | 4.41 | 8.0 | 8.0 | 8.0 | 8.0 | 8.0 | 8.0 |
| Puget Sound | : III | --- | --- | --- | --- | 4.17 | 4.16 | --- | --- | --- | --- | 8.0 | 8.0 |
| Inland Empire | : II | 4.00 | 4.00 | 4.00 | 4.20 | 4.26 | 4.25 | 7.6 | 7.6 | 7.6 | 7.6 | 7.6 | 7.6 |
| Inland Empire | : III | 3.75 | 3.75 | 3.75 | 3.95 | 4.01 | 4.00 | 7.6 | 7.6 | 7.6 | 7.6 | 7.6 | 7.6 |

Continued-

Table 30.--Prices per hundredweight established by Federal milk orders for milk or 3.5 percent butterfat content and butterfat differentials, all classes other than Class I, by markets, by months, 1968 -Continued

| Marketing area | Class | Price per 100 pounds | | | | | | | | Fat differential 0.1% | | | | | |
|---------------------------------|----------|----------------------|------|-------|------|------|------|---------|------|-----------------------|-------|------|------|------|---------|
| | | July | Aug. | Sept. | Oct. | Nov. | Dec. | Si. av. | July | Aug. | Sept. | Oct. | Nov. | Dec. | Si. av. |
| | | Dollars | | | | | | | | Cents | | | | | |
| WEST NORTH CENTRAL -Con. | | | | | | | | | | | | | | | |
| <u>Southern Group</u> | | | | | | | | | | | | | | | |
| St. Louis-Ozarks 4/ | : II | 4.18 | 4.20 | 4.23 | 4.28 | 4.27 | 4.30 | 4.17 | 7.6 | 7.7 | 7.9 | 7.7 | 7.7 | 7.9 | 7.7 |
| Kansas City | : II | 4.33 | 4.35 | 4.38 | 4.38 | 4.36 | 4.42 | 4.27 | 7.6 | 7.7 | 7.9 | 7.7 | 7.7 | 7.9 | 7.7 |
| Kansas City | : III | 4.18 | 4.20 | 4.23 | 4.23 | 4.21 | 4.27 | 4.12 | 7.6 | 7.7 | 7.9 | 7.7 | 7.7 | 7.9 | 7.7 |
| Neosho Valley | : II | 4.18 | 4.20 | 4.17 | 4.17 | 4.18 | 4.21 | 4.15 | 7.6 | 7.7 | 7.9 | 7.7 | 7.7 | 7.9 | 7.7 |
| Wichita | : II | 4.33 | 4.35 | 4.38 | 4.38 | 4.36 | 4.42 | 4.27 | 7.6 | 7.7 | 7.9 | 7.7 | 7.7 | 7.9 | 7.7 |
| Wichita | : III | 4.18 | 4.20 | 4.23 | 4.23 | 4.21 | 4.27 | 4.12 | 7.6 | 7.7 | 7.9 | 7.7 | 7.7 | 7.9 | 7.7 |
| EAST SOUTH CENTRAL | | | | | | | | | | | | | | | |
| Paducah | : II | 4.18 | 4.20 | 4.23 | 4.28 | 4.27 | 4.30 | 4.17 | 7.3 | 7.7 | 7.9 | 7.7 | 7.7 | 7.9 | 7.6 |
| Nashville | : II | 4.18 | 4.20 | 4.23 | 4.28 | 4.27 | 4.30 | 4.17 | 7.6 | 7.7 | 7.9 | 7.7 | 7.7 | 7.9 | 7.7 |
| Memphis | : II | 4.18 | 4.20 | 4.23 | 4.28 | 4.27 | 4.30 | 4.17 | 7.6 | 7.7 | 7.9 | 7.7 | 7.7 | 7.9 | 7.7 |
| Knoxville | : II | 4.18 | 4.20 | 4.23 | 4.28 | 4.27 | 4.30 | 4.17 | 7.6 | 7.7 | 7.9 | 7.7 | 7.7 | 7.9 | 7.7 |
| Chattanooga | : II | 4.18 | 4.20 | 4.23 | 4.28 | 4.27 | 4.30 | 4.17 | 7.6 | 7.7 | 7.9 | 7.7 | 7.7 | 7.9 | 7.7 |
| Mississippi | : II | 3.74 | 3.74 | 3.83 | 3.83 | 3.84 | 3.87 | 3.79 | 7.3 | 7.3 | 7.5 | 7.4 | 7.3 | 7.6 | 7.4 |
| WEST SOUTH CENTRAL | | | | | | | | | | | | | | | |
| <u>Northern Group</u> | | | | | | | | | | | | | | | |
| Central Arkansas | : II | 4.18 | 4.20 | 4.23 | 4.28 | 4.27 | 4.30 | 4.17 | 7.6 | 7.7 | 7.9 | 7.7 | 7.7 | 7.9 | 7.7 |
| Fort Smith | : II | 4.18 | 4.20 | 4.23 | 4.28 | 4.27 | 4.30 | 4.17 | 7.6 | 7.7 | 7.9 | 7.7 | 7.7 | 7.9 | 7.7 |
| Oklahoma Metropolitan | : II | 4.04 | 4.08 | 4.09 | 4.13 | 4.14 | 4.16 | 4.05 | 7.6 | 7.7 | 7.9 | 7.7 | 7.7 | 7.9 | 7.7 |
| Oklahoma Metropolitan | : II Sp. | 3.94 | 3.98 | --- | --- | --- | --- | 3.94 | 7.6 | 7.7 | --- | --- | --- | --- | 7.6 |
| Red River Valley | : II | 4.04 | 4.08 | 4.09 | 4.13 | 4.14 | 4.16 | 4.05 | 7.6 | 7.7 | 7.9 | 7.7 | 7.7 | 7.9 | 7.7 |
| Red River Valley | : II Sp. | 3.94 | 3.98 | --- | --- | --- | --- | 3.94 | 7.6 | 7.7 | --- | --- | --- | --- | 7.6 |
| Texas Panhandle | : II | 4.09 | 4.11 | 4.19 | 4.14 | 4.10 | 4.18 | 3.99 | 7.3 | 7.3 | 7.5 | 7.4 | 7.3 | 7.6 | 7.4 |
| Lubbock-Plainview | : II | 4.07 | 4.09 | 4.17 | 4.12 | 4.08 | 4.17 | 3.98 | 7.6 | 7.7 | 7.9 | 7.7 | 7.7 | 7.9 | 7.7 |
| <u>Southern Group</u> | | | | | | | | | | | | | | | |
| Northern Louisiana | : II | 4.18 | 4.20 | 4.23 | 4.23 | 4.19 | 4.27 | 4.12 | 7.3 | 7.3 | 7.5 | 7.4 | 7.3 | 7.6 | 7.4 |
| New Orleans | : II | 3.74 | 3.74 | 3.83 | 3.83 | 3.84 | 3.87 | 3.79 | 7.3 | 7.3 | 7.5 | 7.4 | 7.3 | 7.6 | 7.4 |
| North Texas | : II | 4.07 | 4.09 | 4.17 | 4.12 | 4.08 | 4.17 | 3.99 | 7.6 | 7.7 | 7.9 | 7.7 | 7.7 | 7.9 | 7.6 |
| Central West Texas | : II | 4.07 | 4.09 | 4.17 | 4.12 | 4.08 | 4.17 | 4.02 | 7.6 | 7.7 | 7.9 | 7.7 | 7.7 | 7.9 | 7.6 |
| Central West Texas | : II Sp. | 3.56 | 3.59 | 3.60 | 3.68 | 3.68 | 3.72 | 3.59 | 7.6 | 7.7 | 7.9 | 7.7 | 7.7 | 7.9 | 7.6 |
| Austin-Waco | : II | 4.09 | 4.11 | 4.19 | 4.14 | 4.10 | 4.18 | 4.00 | 7.3 | 7.3 | 7.5 | 7.4 | 7.3 | 7.6 | 7.4 |
| San Antonio | : II | 4.01 | 4.03 | 4.11 | 4.06 | 4.03 | 4.10 | 3.92 | 7.2 | 7.2 | 7.4 | 7.3 | 7.2 | 7.4 | 7.2 |
| San Antonio | : II Sp. | 3.58 | 3.62 | 3.63 | 3.70 | 3.70 | 3.75 | 3.61 | 7.2 | 7.2 | 7.4 | 7.3 | 7.2 | 7.4 | 7.2 |
| Corpus Christi | : II | 4.09 | 4.11 | 4.19 | 4.14 | 4.10 | 4.18 | 4.00 | 7.3 | 7.3 | 7.5 | 7.4 | 7.3 | 7.6 | 7.4 |
| South Texas 4/ | : II | --- | --- | --- | 4.23 | 4.19 | 4.27 | 4.23 | --- | --- | --- | 7.7 | 7.7 | 7.9 | 7.8 |
| MOUNTAIN | | | | | | | | | | | | | | | |
| Eastern Colorado | : II | 4.33 | 4.35 | 4.38 | 4.43 | 4.42 | 4.45 | 4.32 | 8.0 | 8.0 | 8.2 | 8.1 | 8.0 | 8.2 | 8.0 |
| Eastern Colorado | : III | 4.18 | 4.20 | 4.23 | 4.28 | 4.27 | 4.30 | 4.17 | 8.0 | 8.0 | 8.2 | 8.1 | 8.0 | 8.2 | 8.0 |
| Great Basin | : II | 4.14 | 4.16 | 4.24 | 4.19 | 4.16 | 4.23 | 4.09 | 7.6 | 7.7 | 7.9 | 7.7 | 7.7 | 7.9 | 7.7 |
| Great Basin | : III | 3.99 | 4.01 | 4.09 | 4.04 | 4.01 | 4.08 | 3.94 | 7.6 | 7.7 | 7.9 | 7.7 | 7.7 | 7.9 | 7.7 |
| Western Colorado | : II | 4.23 | 4.25 | 4.28 | 4.33 | 4.32 | 4.35 | 4.17 | 8.0 | 8.0 | 8.2 | 8.1 | 8.0 | 8.2 | 8.0 |
| Western Colorado | : III | 4.18 | 4.20 | 4.23 | 4.23 | 4.19 | 4.27 | 4.20 | 8.0 | 8.0 | 8.2 | 8.1 | 8.0 | 8.2 | 8.1 |
| Central Arizona | : II | 4.33 | 4.35 | 4.43 | 4.38 | 4.34 | 4.42 | 4.28 | 7.6 | 7.7 | 7.9 | 7.7 | 7.7 | 7.9 | 7.7 |
| Central Arizona | : III | 4.08 | 4.10 | 4.18 | 4.13 | 4.09 | 4.17 | 4.03 | 7.6 | 7.7 | 7.9 | 7.7 | 7.7 | 7.9 | 7.7 |
| Rio Grande Valley 6/ | : II | 4.07 | 4.09 | 4.17 | 4.12 | 4.10 | 4.17 | 3.98 | 7.6 | 7.7 | 7.9 | 7.7 | 7.7 | 7.9 | 7.7 |
| PACIFIC | | | | | | | | | | | | | | | |
| Puget Sound 7/ | : II | 4.43 | 4.45 | 4.48 | 4.48 | 4.46 | 4.52 | 4.29 | 8.0 | 8.0 | 8.2 | 8.1 | 8.1 | 8.2 | 8.0 |
| Puget Sound | : III | 4.18 | 4.20 | 4.23 | 4.23 | 4.21 | 4.27 | 4.21 | 8.0 | 8.0 | 8.2 | 8.1 | 8.1 | 8.2 | 8.1 |
| Inland Empire | : II | 4.27 | 4.29 | 4.37 | 4.32 | 4.30 | 4.36 | 4.22 | 7.6 | 7.7 | 7.9 | 7.7 | 7.7 | 7.9 | 7.7 |
| Inland Empire | : III | 4.02 | 4.04 | 4.12 | 4.07 | 4.05 | 4.11 | 3.97 | 7.6 | 7.7 | 7.9 | 7.7 | 7.7 | 7.9 | 7.7 |

* Classes requiring use of milk approved for fluid consumption, January-June.

1/ 201-210 miles from Boston.

2/ 201-210 miles from New York metropolitan area.

3/ Philadelphia.

4/ New markets; mergers; or name changes. See table 1, pages 6-7.

5/ Add 20 cents for skim milk used to produce cottage cheese.

6/ Credit on Class II skim milk dumped or disposed of as livestock feed equal to Class II price minus (Class II butterfat differential times 3.5). Credit on skim milk used to produce condensed skim milk and on milk or skim milk transferred or diverted as Class II milk to a nonpool plant outside the marketing area is 15 cents less.

7/ District I (Seattle). January-April, add 25 cents for milk utilized in ice cream, cottage cheese, and condensed milk by plants located in District I.

C
 UPDATA
 1981

TABLE 31.--BLEND PRICES PER HUNDREDWEIGHT ESTABLISHED BY FEDERAL MILK ORDERS FOR MILK OF 3.5 PERCENT BUTTERFAT
 CONTENT, BY MARKETS, BY MONTHS, 1967 1/

| MARKET | JAN. | FEB. | MAR. | APR. | MAY | JUNE | JULY | AUG. | SEPT. | OCT. | NOV. | DEC. | AVG. |
|---------------------------------|------|------|------|------|------|------|------|------|-------|------|------|------|------|
| DOLLARS | | | | | | | | | | | | | |
| NEW ENGLAND | | | | | | | | | | | | | |
| MASSACHUSETTS-R.I.-N.H. 2/ | 5.37 | 5.34 | 5.11 | 4.72 | 4.7 | 4.54 | 5.17 | 5.58 | 5.68 | 5.7 | 6.65 | 5.48 | 5.22 |
| CONNECTICUT | 6.30 | 6.23 | 6.02 | 5.52 | 5.66 | 5.58 | 6.1 | 6.61 | 6.8 | 6.78 | 6.67 | 6.25 | 6.19 |
| GROUP AVERAGE 3/ | 6.35 | 6.23 | 6.02 | 5.52 | 5.66 | 5.58 | 6.1 | 6.61 | 6.8 | 6.78 | 6.67 | 6.25 | 6.19 |
| MIDDLE ATLANTIC | | | | | | | | | | | | | |
| NEW YORK-NEW JERSEY 4/ | 5.13 | 5.05 | 4.86 | 4.53 | 4.4 | 4.42 | 4.99 | 5.43 | 5.61 | 5.64 | 5.53 | 5.25 | 5.02 |
| DELAWARE VALLEY 5/ | 6.00 | 6.02 | 5.98 | 5.57 | 6.06 | 6.1 | 5.96 | 6.07 | 6.16 | 6.1 | 6.19 | 5.11 | 6.22 |
| GROUP AVERAGE 3/ | 5.25 | 5.19 | 5.02 | 4.67 | 4.62 | 4.64 | 5.14 | 5.54 | 5.7 | 5.72 | 5.64 | 5.41 | 5.17 |
| SOUTH ATLANTIC | | | | | | | | | | | | | |
| UPPER CHESAPEAKE BAY 6/ | 5.69 | 5.69 | 5.66 | 5.26 | 5.55 | 5.62 | 5.58 | 5.66 | 5.63 | 5.87 | 6.0 | 5.89 | 5.68 |
| WASHINGTON, D.C. | 5.92 | 5.94 | 5.85 | 5.35 | 5.75 | 5.74 | 5.7 | 5.73 | 5.97 | 6.2 | 6.13 | 6.03 | 5.84 |
| CLARKSBURG | 5.46 | 5.54 | 5.44 | 5.31 | 5.26 | 5.28 | 5.52 | 5.57 | 5.66 | 5.67 | 5.68 | 5.64 | 5.5 |
| TRI-STATE 7/ | 5.54 | 5.55 | 5.51 | 5.17 | 5.13 | 5.8 | 5.22 | 5.45 | 5.82 | 5.91 | 5.9 | 5.78 | 5.49 |
| APPALACHIAN 8/ | 6.10 | 6.13 | 5.64 | 5.36 | 5.64 | 5.53 | 5.81 | 5.95 | 6.01 | 6.4 | 6.04 | 5.77 | 5.83 |
| TAMPA BAY | 6.64 | 6.57 | 6.32 | 6.19 | 5.94 | 5.87 | 6.03 | 6.09 | 6.42 | 6.27 | 6.43 | 6.43 | 6.27 |
| SOUTHEASTERN FLORIDA 9/ | 6.91 | 6.94 | 6.93 | 6.90 | 6.75 | 6.62 | 6.8 | 6.62 | 6.76 | 6.53 | 6.8 | 6.8 | 6.79 |
| UPPER FLORIDA 10/ | 5.75 | 6.75 | 6.45 | 6.38 | 6.39 | 6.24 | 6.34 | 6.41 | 6.62 | 6.6 | 6.59 | 6.46 | 6.49 |
| GROUP AVERAGE 3/ | 6.14 | 6.15 | 6.03 | 5.72 | 5.84 | 5.8 | 5.87 | 5.91 | 6.14 | 6.14 | 6.24 | 6.14 | 6.10 |
| EAST NORTH CENTRAL | | | | | | | | | | | | | |
| UPSTATE MICHIGAN 11/ | 4.90 | 4.65 | 4.56 | 5.04 | 5.18 | 5.4 | 5.34 | 5.37 | 5.35 | 5.38 | 5.4 | 5.29 | 4.95 |
| SOUTHERN MICHIGAN 12/ | 4.80 | 4.91 | 4.80 | 4.59 | 4.86 | 4.74 | 4.78 | 4.77 | 4.76 | 4.78 | 4.81 | 4.81 | 4.79 |
| NORTHWESTERN OHIO | 5.33 | 5.37 | 5.15 | 4.82 | 5.22 | 4.67 | 4.92 | 5.01 | 5.23 | 5.14 | 5.13 | 5.17 | 5.09 |
| EASTERN OHIO-WESTERN PA. 13/14/ | 5.40 | 5.43 | 5.24 | 4.80 | 5.0 | 4.95 | 5.04 | 5.11 | 5.27 | 5.24 | 5.27 | 5.29 | 5.16 |
| COLUMBUS | 5.47 | 5.44 | 5.31 | 4.87 | 4.86 | 4.8 | 4.97 | 5.33 | 5.59 | 5.51 | 5.52 | 5.56 | 5.2 |
| MIAMI VALLEY 13/15/ | 5.28 | 5.28 | 5.16 | 4.77 | 4.83 | 4.71 | 4.97 | 5.27 | 5.71 | 5.81 | 5.8 | 5.61 | 5.26 |
| CINCINNATI | 5.18 | 5.15 | 5.11 | 4.65 | 4.73 | 4.71 | 4.9 | 5.19 | 5.67 | 5.81 | 5.91 | 5.79 | 5.2 |
| EASTERN GR. AVERAGE 3/ | 5.00 | 5.06 | 4.95 | 4.72 | 4.86 | 4.75 | 4.84 | 4.93 | 5.5 | 5.08 | 5.11 | 5.09 | 4.95 |
| MICHIGAN UPPER PENINSULA 16/ | 4.84 | 4.88 | 4.62 | 4.57 | 4.78 | 4.67 | 4.72 | 4.76 | 4.83 | 4.89 | 4.94 | 4.79 | 4.77 |
| CHICAGO REGIONAL 13/17/ | 4.57 | 4.53 | 4.36 | 4.30 | 4.44 | 4.41 | 4.43 | 4.50 | 4.59 | 4.56 | 4.59 | 4.55 | 4.48 |
| FORT WAYNE | 5.02 | 5.04 | 4.93 | 4.62 | 4.65 | 4.61 | 4.93 | 5.08 | 5.52 | 5.42 | 5.4 | 5.01 | 5.01 |
| LOUISVILLE-LEX.-EVANS. | 5.29 | 5.26 | 5.25 | 4.49 | 4.61 | 4.6 | 4.59 | 5.09 | 5.79 | 5.75 | 5.83 | 5.8 | 5.18 |
| INDIANAPOLIS | 5.10 | 5.12 | 5.09 | 4.56 | 4.62 | 4.57 | 4.63 | 5.17 | 5.86 | 5.73 | 5.79 | 5.67 | 5.14 |
| SOUTHERN ILLINOIS 18/ | 5.04 | 4.94 | 4.69 | 4.60 | 4.8 | 4.75 | 4.79 | 4.90 | 5.25 | 5.23 | 5.25 | 5.24 | 4.94 |
| CENTRAL ILLINOIS 19/ | 4.96 | 4.86 | 4.62 | 4.44 | 4.65 | 4.58 | 4.55 | 4.67 | 4.95 | 4.98 | 5.14 | 5.04 | 4.77 |
| WESTERN GR. AVERAGE 3/ | 5.11 | 5.08 | 4.97 | 4.54 | 4.67 | 4.63 | 4.68 | 5.02 | 5.56 | 5.51 | 5.57 | 5.47 | 5.05 |
| WEST NORTH CENTRAL | | | | | | | | | | | | | |
| DULUTH - SUPERIOR | 4.38 | 4.4 | 4.36 | 4.20 | 4.3 | 4.22 | 4.35 | 4.51 | 4.51 | 4.45 | 4.47 | 4.43 | 4.37 |
| MINNEAPOLIS - ST. PAUL | 4.55 | 4.5 | 4.44 | 4.39 | 4.41 | 4.38 | 4.42 | 4.49 | 4.56 | 4.54 | 4.55 | 4.52 | 4.48 |
| EASTERN SOUTH DAKOTA 20/ | 4.92 | 4.9 | 4.84 | 4.79 | 4.81 | 4.78 | 4.85 | 4.97 | 5.14 | 5.09 | 5.07 | 5.01 | 4.92 |
| BLACK HILLS 21/ | 5.14 | 5.18 | 5.08 | 4.92 | 4.93 | 4.91 | 4.98 | 5.19 | 5.15 | 5.18 | 5.2 | 5.22 | 5.08 |
| NORTH CENTRAL IOWA 22/ | 4.89 | 4.89 | 4.66 | 4.59 | 4.80 | 4.76 | 4.91 | 4.87 | 4.99 | 4.97 | 4.93 | 4.85 | 4.84 |
| CEDAR RAPIDS - IOWA CITY | 4.7 | 4.67 | 4.45 | 4.44 | 4.65 | 4.53 | 4.56 | 4.62 | 5.05 | 4.71 | 4.77 | 4.72 | 4.63 |
| QUAD CITIES - DUBUQUE 23/ | 4.77 | 4.79 | 4.52 | 4.48 | 4.61 | 4.58 | 4.58 | 4.66 | 4.73 | 4.74 | 4.78 | 4.77 | 4.66 |
| DES MOINES | 5.01 | 4.97 | 4.71 | 4.68 | 4.83 | 4.73 | 4.85 | 4.89 | 5.00 | 4.96 | 4.97 | 4.90 | 4.87 |
| NEBRASKA - WESTERN IOWA 13/24/ | 5.15 | 5.16 | 5.07 | 4.56 | 4.64 | 4.62 | 5.08 | 5.11 | 5.68 | 5.63 | 5.65 | 5.16 | 5.12 |
| MINNESOTA - NORTH DAKOTA 13/25/ | --- | --- | --- | --- | --- | --- | --- | --- | --- | --- | --- | 4.56 | 4.5 |
| NORTHERN GR. AVERAGE 3/ | 4.69 | 4.66 | 4.54 | 4.48 | 4.56 | 4.5 | 4.57 | 4.64 | 4.73 | 4.7 | 4.71 | 4.66 | 4.62 |

CONTINUED-

TABLE 31.--BLEND PRICES PER HUNDREDWEIGHT ESTABLISHED BY FEDERAL MILK ORDERS FOR MILK OF 3.5 PERCENT BUTTERFAT CONTENT, BY MARKETS, BY MONTHS, 1967 1/ -CON.

| MARKET | JAN. | FEB. | MAR. | APR. | MAY | JUNE | JULY | AUG. | SEPT. | OCT. | NOV. | DEC. | AVG. |
|------------------------------------|-------------|-------------|-------------|-------------|-------------|-------------|-------------|-------------|-------------|-------------|-------------|-------------|-------------|
| DOLLARS | | | | | | | | | | | | | |
| WEST NORTH CENTRAL -CON. | | | | | | | | | | | | | |
| ST LOUIS - OZARKS <u>13/25/</u> | 4.99 | 4.96 | 4.72 | 4.51 | 4.65 | 4.67 | 4.66 | 4.73 | 5.13 | 5.11 | 5.15 | 5.13 | 4.85 |
| KANSAS CITY <u>27/</u> | 5.17 | 5.19 | 5.11 | 4.77 | 4.93 | 4.89 | 4.93 | 4.99 | 5.11 | 4.96 | 5.13 | 5.16 | 5.1 |
| NEDOSHO VALLEY <u>28/</u> | 5.11 | 5.16 | 4.97 | 4.58 | 4.57 | 4.51 | 4.53 | 4.79 | 5.12 | 5.7 | 5.18 | 4.96 | 4.82 |
| WICHITA <u>17/</u> | 5.44 | 5.36 | 5.17 | 5.32 | 5.79 | 5.5 | 5.11 | 5.23 | 5.48 | 5.69 | 5.68 | 5.49 | 5.29 |
| SOUTHERN GR. AVERAGE <u>3/</u> | 5.13 | 5.11 | 4.94 | 4.68 | 4.8 | 4.79 | 4.8 | 4.86 | 5.17 | 5.13 | 5.16 | 5.14 | 4.97 |
| EAST SOUTH CENTRAL | | | | | | | | | | | | | |
| PADUCAH | 5.63 | 5.37 | 5.04 | 4.44 | 4.69 | 4.63 | 4.52 | 5.10 | 5.43 | 6.14 | 6.11 | 5.98 | 5.24 |
| NASHVILLE | 5.36 | 5.17 | 5.05 | 4.81 | 5.15 | 5.1 | 4.97 | 5.33 | 5.27 | 5.21 | 5.23 | 5.17 | 5.1 |
| MEMPHIS <u>29/</u> | 6.16 | 6.21 | 5.73 | 5.64 | 5.95 | 5.91 | 5.88 | 5.89 | 5.99 | 5.98 | 6.12 | 6.12 | 5.94 |
| KNOXVILLE | 4.96 | 4.88 | 4.82 | 4.64 | 4.67 | 4.65 | 4.69 | 4.88 | 4.89 | 4.94 | 4.96 | 5.1 | 4.83 |
| CHATTANOOGA | 5.62 | 5.51 | 5.36 | 5.19 | 5.2 | 5.47 | 5.46 | 5.67 | 5.71 | 5.63 | 5.57 | 5.65 | 5.52 |
| MISSISSIPPI <u>30/</u> | 5.97 | 5.95 | 5.98 | 5.41 | 5.55 | 5.48 | 5.45 | 5.65 | 5.87 | 5.83 | 5.81 | 5.63 | 5.67 |
| GROUP AVERAGE <u>3/</u> | 5.63 | 5.53 | 5.33 | 5.38 | 5.26 | 5.23 | 5.21 | 5.37 | 5.53 | 5.55 | 5.56 | 5.51 | 5.36 |
| WEST SOUTH CENTRAL | | | | | | | | | | | | | |
| CENTRAL ARKANSAS <u>31/</u> | 6.20 | 6.25 | 5.67 | 5.65 | 5.94 | 5.81 | 5.96 | 6.31 | 6.23 | 6.23 | 6.22 | 6.31 | 6.3 |
| FORT SMITH <u>29/</u> | 6.38 | 6.12 | 5.94 | 5.56 | 6.31 | 5.6 | 5.84 | 5.81 | 6.1 | 5.96 | 5.99 | 6.15 | 5.93 |
| OKLAHOMA METROPOLITAN <u>32/</u> | 5.55 | 5.53 | 5.27 | 4.85 | 5.12 | 5.7 | 5.13 | 5.29 | 5.34 | 5.22 | 5.35 | 5.24 | 5.24 |
| RED RIVER VALLEY <u>33/</u> | 5.79 | 5.76 | 5.57 | 5.13 | 5.37 | 5.33 | 5.24 | 5.37 | 5.56 | 5.36 | 5.46 | 5.28 | 5.43 |
| TEXAS PANHANDLE <u>34/</u> | 5.63 | 5.66 | 5.32 | 5.48 | 5.57 | 5.58 | 5.94 | 5.89 | 5.8 | 5.57 | 5.35 | 5.48 | 5.61 |
| LURBOCK - PLAINVIEW | 5.96 | 5.96 | 5.44 | 5.37 | 5.59 | 5.46 | 5.86 | 5.83 | 5.92 | 5.84 | 5.88 | 5.72 | 5.72 |
| NORTHERN GR. AVERAGE <u>3/</u> | 5.75 | 5.74 | 5.42 | 5.15 | 5.39 | 5.33 | 5.45 | 5.56 | 5.66 | 5.52 | 5.57 | 5.49 | 5.5 |
| NORTHERN LOUISIANA <u>35/</u> | 6.09 | 6.14 | 5.89 | 5.67 | 6.32 | 5.99 | 5.94 | 6.15 | 6.26 | 6.23 | 6.22 | 6.11 | 6.14 |
| NEW ORLEANS | 5.85 | 5.69 | 5.35 | 5.24 | 5.46 | 5.38 | 5.43 | 5.49 | 5.91 | 6.19 | 6.1 | 5.8 | 5.54 |
| NORTH TEXAS <u>36/</u> | 5.82 | 5.77 | 5.25 | 4.99 | 5.24 | 5.22 | 5.24 | 5.41 | 5.55 | 5.52 | 5.58 | 5.47 | 5.41 |
| CENTRAL WEST TEXAS <u>37/</u> | 6.37 | 6.35 | 5.85 | 5.70 | 6.15 | 6.31 | 5.99 | 6.15 | 6.21 | 6.12 | 6.33 | 5.94 | 6.7 |
| AUSTIN - WACC <u>38/</u> | 6.59 | 6.61 | 6.19 | 6.35 | 6.37 | 6.46 | 6.27 | 6.44 | 6.49 | 6.41 | 6.43 | 6.52 | 6.39 |
| SAN ANTONIO | 6.13 | 6.01 | 5.59 | 5.58 | 5.88 | 5.82 | 5.96 | 5.98 | 6.19 | 6.15 | 6.32 | 5.91 | 5.93 |
| CORPUS CHRISTI <u>39/</u> | 6.96 | 6.89 | 6.36 | 6.29 | 6.52 | 6.44 | 6.61 | 6.65 | 7.11 | 6.85 | 6.91 | 6.63 | 6.68 |
| SOUTH TEXAS <u>13/</u> | --- | --- | --- | --- | --- | --- | --- | --- | --- | --- | --- | --- | --- |
| SOUTHERN GR. AVERAGE <u>3/</u> | 6.22 | 6.14 | 5.73 | 5.63 | 5.93 | 5.87 | 5.88 | 5.96 | 6.27 | 6.26 | 6.21 | 6.31 | 6.3 |
| MOUNTAIN | | | | | | | | | | | | | |
| EASTERN COLORADO <u>40/</u> | 5.77 | 5.76 | 5.53 | 5.51 | 5.49 | 5.45 | 5.46 | 5.64 | 5.83 | 5.8 | 5.83 | 5.76 | 5.64 |
| GREAT BASIN <u>41/</u> | 5.29 | 5.28 | 5.19 | 5.37 | 5.38 | 4.98 | 5.04 | 5.16 | 5.34 | 5.31 | 5.36 | 5.39 | 5.2 |
| WESTERN COLORADO <u>42/</u> | 5.75 | 5.54 | 5.35 | 5.19 | 5.1 | 5.18 | 5.31 | 5.56 | 5.69 | 5.71 | 5.8 | 5.76 | 5.46 |
| CENTRAL ARIZONA <u>43/</u> | 5.95 | 5.93 | 5.70 | 5.40 | 5.55 | 5.48 | 5.73 | 5.95 | 6.17 | 6.1 | 5.97 | 5.91 | 5.8 |
| RIO GRANDE VALLEY <u>44/</u> | 5.92 | 5.85 | 5.53 | 5.35 | 5.62 | 5.49 | 5.41 | 5.63 | 5.88 | 5.81 | 5.79 | 5.62 | 5.66 |
| GROUP AVERAGE <u>3/</u> | 5.74 | 5.69 | 5.48 | 5.35 | 5.42 | 5.35 | 5.42 | 5.61 | 5.81 | 5.75 | 5.76 | 5.69 | 5.58 |
| PACIFIC | | | | | | | | | | | | | |
| PUGET SOUND <u>45/</u> | 4.99 | 4.99 | 4.93 | 4.87 | 4.81 | 4.84 | 4.85 | 4.93 | 5.11 | 4.98 | 5.14 | 5.15 | 4.94 |
| INLAND EMPIRE <u>46/</u> | 5.19 | 5.24 | 5.12 | 4.76 | 4.78 | 4.7 | 5.11 | 5.32 | 5.79 | 5.72 | 5.81 | 5.37 | 5.23 |
| GROUP AVERAGE <u>3/</u> | 5.32 | 5.32 | 4.96 | 4.86 | 4.81 | 4.82 | 4.89 | 4.98 | 5.11 | 5.38 | 5.14 | 5.19 | 4.98 |
| 60-MARKET AVERAGE <u>3/</u> | 5.36 | 5.33 | 5.17 | 4.89 | 4.95 | 4.92 | 5.14 | 5.35 | 5.56 | 5.55 | 5.55 | 5.43 | 5.25 |
| ALL-MARKET AVERAGE | 5.29 | 5.26 | 5.09 | 4.82 | 4.89 | 4.85 | 5.06 | 5.27 | 5.47 | 5.44 | 5.44 | 5.32 | 5.17 |

1/ All averages are weighted. 2/ 201-210 miles from Boston. 3/ Based on markets where orders were effective entire period and which have had no significant marketing area expansions, January 1, 1967-December 31, 1968. See footnote 2 on page 23. 4/ 201-210 miles from New York metropolitan area. 5/ Philadelphia. Weighted average of all handlers' prices, January-May. 6/ Baltimore. Price does not include non-complying handlers. 7/ Charleston-Huntington, West Virginia. 8/ Bristol, Tennessee. 9/ Miami. 10/ Jacksonville and Tallahassee. 11/ Traverse City. 12/ Detroit. 13/ New markets; mergers; or name changes. See table 1, pages 6-7. 14/ Cleveland. 15/ Dayton. 16/ Weighted average of all handlers' prices at all locations. 17/ Zone I. 18/ Base zone. 19/ Peoria. 20/ Sioux Falls. 21/ Rapid City, South Dakota. 22/ Zone I (Waterloo). Weighted average of all handlers' prices. 23/ Rock Island, Illinois. 24/ Eastern zone. 25/ Base zone (Fargo). 26/ Zone I (St. Louis). 27/ Kansas City and Topeka. 28/ Pittsburg, Kansas. 29/ Weighted average of all handlers' prices. 30/ Gulfport; Jackson 10¢ less and Greenville 26¢ less, January-July; and Jackson and Greenville 16¢ less, August-December. 31/ Little Rock. 32/ Oklahoma City. 33/ Wichita Falls, Texas. 34/ Amarillo. 35/ Monroe and Shreveport. 36/ Dallas and Fort Worth. 37/ Abilene. 38/ Zone I-New Braunfels, Texas. Weighted average of all handlers' prices. 39/ Mercedes. Weighted average of all handlers' prices. 40/ Denver. 41/ Salt Lake City, Utah. 42/ Grand Junction. 43/ Phoenix. 44/ Albuquerque, Santa Fe, and El Paso. 45/ District I (Seattle). 46/ Spokane, Washington.

TABLE 32.--BLEND BUTTERFAT DIFFERENTIALS IN FEDERAL MILK ORDERS, BY MONTHS, 1967

| MARKET | JAN. | FEB. | MAR. | APR. | MAY | JUNE | JULY | AUG. | SEPT. | OCT. | NOV. | DEC. | AVG. 1/ |
|---------------------------|------|------|------|------|-----|------|------|------|-------|------|------|------|---------|
| <u>CENTS 2/</u> | | | | | | | | | | | | | |
| <u>NEW ENGLAND</u> | | | | | | | | | | | | | |
| MASSACHUSETTS-R.I.-N.H. | 8.1 | 8.0 | 8.1 | 8.1 | 8.1 | 8.1 | 8.1 | 8.1 | 8.2 | 8.1 | 9.1 | 8.2 | 8.1 |
| CONNECTICUT | 8.1 | 8.0 | 8.1 | 8.1 | 8.1 | 8.1 | 8.1 | 8.1 | 8.2 | 8.1 | 8.1 | 8.2 | 8.1 |
| <u>MIDDLE ATLANTIC</u> | | | | | | | | | | | | | |
| NEW YORK-NEW JERSEY | 6.0 | 6.0 | 6.2 | 6.2 | 6.4 | 6.4 | 6.6 | 6.2 | 6.0 | 5.8 | 5.8 | 5.8 | 6.1 |
| DELAWARE VALLEY | 8.0 | 8.0 | 8.0 | 8.0 | 8.0 | 8.0 | 8.0 | 8.0 | 8.0 | 8.0 | 8.0 | 8.0 | 8.0 |
| <u>SOUTH ATLANTIC</u> | | | | | | | | | | | | | |
| UPPER CHESAPEAKE BAY | 8.0 | 8.0 | 8.0 | 8.0 | 8.0 | 8.0 | 8.0 | 8.0 | 8.0 | 9.0 | 9.0 | 9.0 | 8.2 |
| WASHINGTON, D.C. | 8.0 | 8.0 | 8.0 | 8.0 | 8.0 | 8.0 | 8.0 | 8.0 | 9.0 | 9.0 | 9.0 | 9.0 | 8.3 |
| CLARKSBURG | 8.3 | 8.3 | 8.3 | 8.3 | 8.2 | 8.2 | 8.3 | 8.4 | 8.5 | 8.5 | 8.4 | 8.4 | 8.3 |
| TRI-STATE | 8.0 | 8.0 | 8.0 | 8.0 | 8.0 | 8.0 | 8.0 | 8.0 | 8.1 | 8.0 | 8.0 | 8.1 | 8.0 |
| APPALACHIAN | 7.9 | 7.9 | 7.9 | 7.8 | 7.8 | 7.8 | 7.9 | 7.9 | 7.9 | 8.0 | 7.9 | 7.8 | 7.9 |
| TAMPA BAY | 7.5 | 7.5 | 7.5 | 7.5 | 7.5 | 7.5 | 7.5 | 7.6 | 7.5 | 7.5 | 7.5 | 7.6 | 7.5 |
| SOUTHEASTERN FLORIDA | 7.5 | 7.5 | 7.5 | 7.5 | 7.5 | 7.5 | 7.5 | 7.5 | 7.5 | 7.5 | 7.5 | 7.5 | 7.5 |
| UPPER FLORIDA | 7.5 | 7.5 | 7.5 | 7.5 | 7.5 | 7.5 | 7.5 | 7.5 | 7.5 | 7.5 | 7.5 | 7.6 | 7.5 |
| <u>EAST NORTH CENTRAL</u> | | | | | | | | | | | | | |
| <u>EASTERN GROUP</u> | | | | | | | | | | | | | |
| UPSTATE MICHIGAN | 7.5 | 7.5 | 7.5 | 7.5 | 7.5 | 7.5 | 7.5 | 7.5 | 7.5 | 7.5 | 7.5 | 7.5 | 7.5 |
| SOUTHERN MICHIGAN | 7.5 | 7.5 | 7.5 | 7.5 | 7.5 | 7.5 | 7.5 | 7.5 | 7.5 | 7.5 | 7.5 | 7.5 | 7.5 |
| NORTHWESTERN OHIO | 8.1 | 8.2 | 8.2 | 8.1 | 8.1 | 8.1 | 8.1 | 8.2 | 8.3 | 8.3 | 8.2 | 8.2 | 8.2 |
| EASTERN OHIO-WESTERN PA. | 8.2 | 8.2 | 8.3 | 8.2 | 8.1 | 8.1 | 8.2 | 8.3 | 8.4 | 8.4 | 8.3 | 8.3 | 8.2 |
| COLUMBUS | 9.4 | 9.4 | 9.2 | 8.9 | 8.9 | 8.9 | 9.1 | 9.4 | 9.4 | 9.1 | 9.0 | 9.3 | 9.2 |
| MIAMI VALLEY | 8.0 | 8.0 | 8.0 | 8.0 | 8.0 | 8.0 | 8.0 | 8.0 | 7.9 | 8.0 | 7.9 | 7.9 | 8.0 |
| CINCINNATI | 8.0 | 8.0 | 8.0 | 8.0 | 8.0 | 8.0 | 8.0 | 8.2 | 8.2 | 8.2 | 8.2 | 8.2 | 8.1 |
| <u>EAST NORTH CENTRAL</u> | | | | | | | | | | | | | |
| <u>WESTERN GROUP</u> | | | | | | | | | | | | | |
| MICHIGAN UPPER PENINSULA | 8.1 | 8.1 | 8.1 | 8.1 | 8.1 | 8.0 | 8.1 | 8.1 | 8.2 | 8.2 | 8.2 | 8.1 | 8.1 |
| CHICAGO REGIONAL | 7.8 | 7.8 | 7.8 | 7.8 | 7.8 | 7.8 | 7.8 | 7.9 | 7.9 | 7.9 | 7.8 | 7.9 | 7.8 |
| FORT WAYNE | 7.8 | 7.8 | 7.8 | 7.8 | 7.8 | 7.8 | 7.8 | 7.9 | 7.9 | 8.0 | 7.9 | 7.9 | 7.8 |
| LOUISVILLE-LEX.-EVANS. | 8.2 | 8.2 | 8.2 | 8.2 | 8.2 | 8.2 | 8.2 | 8.2 | 8.3 | 8.3 | 8.2 | 8.2 | 8.2 |
| INDIANAPOLIS | 7.8 | 7.8 | 7.8 | 7.8 | 7.8 | 7.8 | 7.8 | 7.9 | 7.9 | 7.9 | 7.8 | 7.9 | 7.8 |
| SOUTHERN ILLINOIS | 7.9 | 7.8 | 7.8 | 7.8 | 7.8 | 7.8 | 7.8 | 7.9 | 7.9 | 8.0 | 7.9 | 7.9 | 7.8 |
| CENTRAL ILLINOIS | 7.9 | 7.8 | 7.9 | 7.8 | 7.8 | 7.8 | 7.8 | 7.9 | 7.9 | 7.9 | 7.9 | 7.9 | 7.8 |
| <u>WEST NORTH CENTRAL</u> | | | | | | | | | | | | | |
| <u>NORTHERN GROUP</u> | | | | | | | | | | | | | |
| DULUTH - SUPERIOR | 8.3 | 8.3 | 8.3 | 8.2 | 8.2 | 8.2 | 8.2 | 8.3 | 8.4 | 8.3 | 8.3 | 8.3 | 8.3 |
| MINNEAPOLIS - ST. PAUL | 7.9 | 7.8 | 7.9 | 7.9 | 7.8 | 7.8 | 7.8 | 8.0 | 8.0 | 8.0 | 7.9 | 8.0 | 7.9 |
| EASTERN SOUTH DAKOTA | 7.7 | 7.7 | 7.7 | 7.7 | 7.7 | 7.6 | 7.7 | 7.7 | 7.8 | 7.8 | 7.7 | 7.8 | 7.7 |
| BLACK HILLS | 8.0 | 8.0 | 8.0 | 8.0 | 8.0 | 8.0 | 8.0 | 8.0 | 8.0 | 8.0 | 8.0 | 8.0 | 8.0 |
| NORTH CENTRAL IOWA | 7.9 | 7.9 | 7.9 | 7.8 | 7.8 | 7.8 | 7.9 | 7.9 | 8.0 | 8.0 | 7.9 | 7.9 | 7.9 |
| CEDAR RAPIDS - IOWA CITY | 7.7 | 7.7 | 7.7 | 7.6 | 7.7 | 7.6 | 7.7 | 7.9 | 7.8 | 7.8 | 7.7 | 7.7 | 7.7 |
| QUAD CITIES - DUBUQUE | 8.0 | 8.0 | 8.0 | 7.9 | 7.8 | 7.8 | 7.9 | 8.0 | 8.1 | 8.1 | 8.0 | 8.1 | 8.0 |
| DES MOINES | 7.8 | 7.8 | 7.8 | 7.8 | 7.7 | 7.7 | 7.8 | 7.8 | 7.9 | 7.9 | 7.8 | 7.8 | 7.8 |
| NEBRASKA - WESTERN IOWA | 8.0 | 8.0 | 8.0 | 8.0 | 8.0 | 8.0 | 8.0 | 8.1 | 8.2 | 8.2 | 8.1 | 8.1 | 8.0 |
| MINNESOTA - NORTH DAKOTA | --- | --- | --- | --- | --- | --- | --- | --- | --- | --- | 7.8 | 7.9 | 7.8 |

CONTINUED-

72

TABLE 32.--BLEND BUTTERFAT DIFFERENTIALS IN FEDERAL MILK ORDERS, BY MONTHS, 1967 -CON.

| MARKET | JAN. | FEB. | MAR. | APR. | MAY | JUNE | JULY | AUG. | SEPT. | OCT. | NOV. | DEC. | AVG. 1/ |
|---------------------------------|------|------|------|------|-----|------|------|------|-------|------|------|------|---------|
| <u>CENTS 2/</u> | | | | | | | | | | | | | |
| <u>WEST NORTH CENTRAL -CON.</u> | | | | | | | | | | | | | |
| <u>SOUTHERN GROUP</u> | | | | | | | | | | | | | |
| ST LOUIS - DZARKS | 7.6 | 7.6 | 7.6 | 7.6 | 7.6 | 7.6 | 7.6 | 7.7 | 7.7 | 7.7 | 7.6 | 7.8 | 7.6 |
| KANSAS CITY | 7.0 | 7.0 | 7.0 | 7.0 | 7.0 | 7.0 | 7.0 | 7.1 | 7.1 | 7.1 | 7.0 | 7.2 | 7.0 |
| NEOSHO VALLEY | 8.0 | 8.0 | 8.0 | 8.0 | 8.0 | 7.6 | 8.0 | 8.0 | 8.1 | 8.0 | 8.0 | 8.1 | 8.0 |
| WICHITA | 7.9 | 7.9 | 7.8 | 7.8 | 7.8 | 7.8 | 7.8 | 7.9 | 7.9 | 8.0 | 7.9 | 7.9 | 7.9 |
| <u>EAST SOUTH CENTRAL</u> | | | | | | | | | | | | | |
| <u>PADUCAH</u> | | | | | | | | | | | | | |
| NASHVILLE | 8.0 | 8.0 | 8.0 | 8.0 | 8.0 | 8.0 | 8.0 | 8.0 | 8.0 | 8.0 | 8.0 | 8.2 | 8.0 |
| MEMPHIS | 7.0 | 7.0 | 7.0 | 7.0 | 7.0 | 7.0 | 7.0 | 7.0 | 7.0 | 7.0 | 7.0 | 7.5 | 7.0 |
| KNOXVILLE | 8.0 | 8.0 | 7.8 | 7.8 | 7.8 | 7.8 | 7.8 | 7.8 | 7.8 | 8.0 | 7.8 | 8.0 | 7.9 |
| CHATTANOOGA | 8.2 | 8.2 | 8.2 | 8.2 | 8.2 | 8.2 | 8.2 | 8.4 | 8.4 | 8.4 | 8.4 | 8.4 | 8.3 |
| MISSISSIPPI | 7.8 | 7.8 | 7.7 | 7.7 | 7.7 | 7.7 | 7.7 | 7.8 | 7.8 | 7.8 | 7.7 | 7.8 | 7.8 |
| <u>WEST SOUTH CENTRAL</u> | | | | | | | | | | | | | |
| <u>NORTHERN GROUP</u> | | | | | | | | | | | | | |
| CENTRAL ARKANSAS | 7.9 | 7.9 | 7.9 | 7.9 | 7.9 | 7.9 | 8.0 | 8.0 | 8.0 | 8.1 | 8.0 | 8.0 | 8.0 |
| FORT SMITH | 8.0 | 8.0 | 8.0 | 8.0 | 8.0 | 8.0 | 8.0 | 8.0 | 8.1 | 8.0 | 8.0 | 8.1 | 8.0 |
| OKLAHOMA METROPOLITAN | 8.0 | 8.0 | 8.0 | 8.0 | 8.0 | 8.0 | 8.0 | 8.0 | 8.1 | 8.0 | 8.0 | 8.1 | 8.0 |
| RED RIVER VALLEY | 8.1 | 8.1 | 8.1 | 8.0 | 8.0 | 8.0 | 8.0 | 8.0 | 8.1 | 8.1 | 8.0 | 8.1 | 8.0 |
| TEXAS PANHANDLE | 7.7 | 7.7 | 7.8 | 7.8 | 7.8 | 7.8 | 7.9 | 7.9 | 7.9 | 7.8 | 7.7 | 7.8 | 7.8 |
| LUBBOCK - PLATINVIEW | 8.1 | 8.1 | 8.1 | 8.1 | 8.1 | 8.0 | 8.1 | 8.1 | 8.2 | 8.2 | 8.1 | 8.1 | 8.1 |
| <u>WEST SOUTH CENTRAL</u> | | | | | | | | | | | | | |
| <u>SOUTHERN GROUP</u> | | | | | | | | | | | | | |
| NORTHERN LOUISIANA | 7.8 | 7.8 | 7.8 | 7.8 | 7.8 | 7.8 | 7.8 | 7.9 | 7.9 | 7.9 | 7.9 | 7.8 | 7.8 |
| NEW ORLEANS | 7.8 | 7.7 | 7.7 | 7.7 | 7.7 | 7.7 | 7.7 | 7.8 | 7.8 | 7.9 | 7.8 | 7.8 | 7.8 |
| NORTH TEXAS | 8.0 | 8.0 | 7.9 | 7.8 | 7.8 | 7.8 | 8.0 | 8.0 | 8.1 | 8.1 | 8.0 | 8.1 | 8.0 |
| CENTRAL WEST TEXAS | 8.0 | 8.0 | 8.0 | 8.0 | 8.0 | 8.0 | 8.0 | 8.0 | 8.1 | 8.0 | 8.0 | 8.1 | 8.0 |
| AUSTIN - WACO | 7.3 | 7.3 | 7.3 | 7.3 | 7.3 | 7.3 | 7.3 | 7.4 | 7.4 | 7.3 | 7.3 | 7.4 | 7.3 |
| SAN ANTONIO | 7.3 | 7.3 | 7.3 | 7.3 | 7.3 | 7.3 | 7.3 | 7.4 | 7.4 | 7.3 | 7.3 | 7.4 | 7.3 |
| CORPUS CHRISTI | 7.9 | 7.8 | 7.8 | 7.8 | 7.8 | 7.8 | 7.8 | 7.8 | 7.9 | 7.9 | 7.8 | 7.8 | 7.8 |
| SOUTH TEXAS | --- | --- | --- | --- | --- | --- | --- | --- | --- | --- | --- | --- | --- |
| <u>MOUNTAIN</u> | | | | | | | | | | | | | |
| <u>EASTERN COLORADO</u> | | | | | | | | | | | | | |
| GREAT BASIN | 8.3 | 8.3 | 8.3 | 8.3 | 8.3 | 8.3 | 8.3 | 8.4 | 8.5 | 8.5 | 8.4 | 8.5 | 8.4 |
| WESTERN COLORADO | 8.7 | 8.7 | 8.6 | 8.6 | 8.6 | 8.6 | 8.7 | 8.8 | 8.9 | 8.8 | 8.8 | 8.7 | 8.7 |
| CENTRAL ARIZONA | 8.6 | 8.6 | 8.6 | 8.5 | 8.6 | 8.5 | 8.6 | 8.6 | 8.8 | 8.7 | 8.7 | 8.7 | 8.6 |
| RIO GRANDE VALLEY | 8.1 | 8.1 | 8.1 | 8.1 | 8.2 | 8.1 | 8.1 | 8.2 | 8.3 | 8.3 | 8.2 | 8.2 | 8.2 |
| <u>PACIFIC</u> | | | | | | | | | | | | | |
| <u>PUGET SOUND</u> | | | | | | | | | | | | | |
| INLAND EMPIRE | 8.1 | 8.1 | 8.1 | 8.1 | 8.1 | 8.1 | 8.1 | 8.2 | 8.2 | 8.2 | 8.1 | 8.2 | 8.1 |
| | 7.9 | 7.9 | 7.9 | 7.9 | 7.9 | 7.9 | 7.9 | 8.0 | 8.1 | 8.1 | 8.0 | 8.0 | 8.0 |

1/ All averages are weighted.

2/ For each one-tenth of one percent above or below basic butterfat content.

UPDATA 1981

TABLE 33.--BLEND PRICES PER HUNDREDWEIGHT ESTABLISHED BY FEDERAL MILK ORDERS FOR MILK OF 3.5 PERCENT BUTTERFAT
 CONTENT, BY MARKETS, BY MONTHS, 1968 1/

| MARKET | JAN. | FEB. | MAR. | APR. | MAY | JUNE | JULY | AUG. | SEPT. | OCT. | NOV. | DEC. | AVG. |
|---------------------------------|------|------|------|------|------|------|------|------|-------|------|------|------|------|
| DOLLARS | | | | | | | | | | | | | |
| NEW ENGLAND | | | | | | | | | | | | | |
| MASSACHUSETTS-R.I.-N.H. 2/ | 5.51 | 5.48 | 5.27 | 5.9 | 5.2 | 4.92 | 5.5 | 5.95 | 6.78 | 6.27 | 6.17 | 5.86 | 5.56 |
| CONNECTICUT | 6.29 | 6.23 | 5.95 | 5.84 | 5.87 | 5.86 | 6.4 | 6.86 | 7.13 | 7.36 | 7.14 | 6.68 | 6.44 |
| GROUP AVERAGE 3/ | 6.29 | 6.23 | 5.95 | 5.84 | 5.87 | 5.86 | 6.45 | 6.86 | 7.13 | 7.36 | 7.14 | 6.68 | 6.44 |
| MIDDLE ATLANTIC | | | | | | | | | | | | | |
| NEW YORK-NEW JERSEY 4/ | 5.21 | 5.21 | 4.98 | 4.88 | 4.81 | 4.79 | 5.4 | 5.87 | 6.29 | 6.15 | 6.25 | 5.77 | 5.39 |
| DELAWARE VALLEY 5/ | 6.10 | 6.29 | 6.06 | 5.93 | 6.73 | 5.96 | 6.16 | 6.23 | 6.36 | 6.49 | 6.52 | 6.34 | 6.17 |
| GROUP AVERAGE 3/ | 5.37 | 5.38 | 5.15 | 5.07 | 5.02 | 4.99 | 5.53 | 5.94 | 6.14 | 6.21 | 6.15 | 5.88 | 5.53 |
| SOUTH ATLANTIC | | | | | | | | | | | | | |
| UPPER CHESAPEAKE BAY 6/ | 5.94 | 5.95 | 5.90 | 5.86 | 5.89 | 5.77 | 5.83 | 5.87 | 6.29 | 6.32 | 6.38 | 6.22 | 6.11 |
| WASHINGTON, D.C. | 6.25 | 6.16 | 6.16 | 5.92 | 6.5 | 5.92 | 5.91 | 5.96 | 6.16 | 6.42 | 6.42 | 6.28 | 6.12 |
| CLARKSBURG | 5.78 | 5.78 | 5.75 | 5.72 | 5.73 | 5.63 | 5.97 | 5.98 | 6.12 | 6.16 | 6.18 | 6.02 | 5.87 |
| TRI-STATE 7/ | 5.54 | 5.51 | 5.42 | 5.17 | 5.21 | 5.15 | 5.25 | 5.55 | 5.82 | 5.92 | 6.05 | 6.01 | 5.54 |
| APPALACHIAN 8/ | 5.97 | 6.03 | 5.94 | 5.95 | 6.05 | 5.89 | 6.24 | 6.16 | 6.31 | 6.38 | 6.34 | 5.12 | 6.12 |
| TAMPA BAY | 6.53 | 6.42 | 6.34 | 6.29 | 6.27 | 6.21 | 6.57 | 6.78 | 6.96 | 6.94 | 6.98 | 6.84 | 6.57 |
| SOUTHEASTERN FLORIDA 9/ | 6.89 | 6.86 | 6.77 | 6.65 | 6.71 | 6.64 | 7.03 | 7.23 | 7.17 | 7.23 | 7.22 | 7.18 | 6.95 |
| UPPER FLORIDA 10/ | 6.68 | 6.62 | 6.55 | 6.53 | 6.68 | 6.53 | 6.72 | 6.93 | 6.95 | 7.33 | 7.33 | 6.89 | 6.76 |
| GROUP AVERAGE 3/ | 6.24 | 6.22 | 6.15 | 6.12 | 6.29 | 5.98 | 6.13 | 6.24 | 6.39 | 6.55 | 6.58 | 6.47 | 6.25 |
| EAST NORTH CENTRAL | | | | | | | | | | | | | |
| UPSTATE MICHIGAN 11/ | 5.29 | 5.18 | 5.13 | 5.15 | 5.32 | 5.25 | 5.57 | 5.64 | 5.46 | 5.56 | 5.66 | 5.49 | 5.38 |
| SOUTHERN MICHIGAN 12/ | 4.85 | 4.94 | 4.95 | 5.02 | 5.39 | 5.21 | 5.31 | 5.35 | 5.38 | 5.43 | 5.45 | 5.40 | 5.23 |
| NORTHWESTERN OHIO 13/ | 5.21 | 5.17 | 5.08 | 5.16 | 5.22 | 5.11 | 5.4 | 5.49 | 5.55 | 5.63 | 5.69 | 5.56 | 5.34 |
| EASTERN OHIO-WESTERN PA. 14/15/ | 5.33 | 5.22 | 5.13 | 5.16 | 5.17 | 5.12 | 5.43 | 5.57 | 5.69 | 5.77 | 5.82 | 5.72 | 5.45 |
| COLUMBUS | 5.38 | 5.34 | 5.16 | 5.06 | 5.05 | 4.95 | 5.11 | 5.53 | 5.84 | 5.85 | 5.89 | 6.05 | 5.41 |
| MIAMI VALLEY 16/ | 5.51 | 5.36 | 5.34 | 5.13 | 5.37 | 5.18 | 5.47 | 5.79 | 6.12 | 6.13 | 6.14 | 6.06 | 5.62 |
| CINCINNATI | 5.52 | 5.46 | 5.46 | 5.12 | 5.31 | 5.11 | 5.27 | 5.68 | 6.03 | 6.12 | 6.18 | 6.17 | 5.59 |
| 74 EASTERN GR. AVERAGE 3/ | 5.37 | 5.15 | 5.17 | 5.14 | 5.32 | 5.16 | 5.37 | 5.45 | 5.57 | 5.62 | 5.65 | 5.61 | 5.33 |
| MICHIGAN UPPER PENINSULA 17/ | 4.85 | 4.86 | 4.82 | 4.84 | 4.99 | 4.88 | 5.19 | 5.29 | 5.19 | 5.31 | 5.37 | 5.29 | 5.27 |
| CHICAGO REGIONAL 14/18/ | 4.52 | 4.49 | 4.49 | 4.52 | 4.63 | 4.61 | 4.88 | 4.98 | 5.08 | 5.12 | 5.12 | 5.06 | 4.86 |
| FOUR WAYNE | 5.01 | 5.31 | 5.03 | 4.88 | 5.07 | 4.96 | 5.31 | 5.44 | 5.61 | 5.64 | 5.69 | 5.23 | 5.22 |
| LOUISVILLE-LEX.-EVANS. | 5.37 | 5.35 | 5.32 | 4.84 | 4.92 | 4.89 | 4.98 | 5.42 | 5.95 | 6.29 | 6.14 | 6.02 | 5.43 |
| INDIANAPOLIS | 5.18 | 5.18 | 5.15 | 4.85 | 5.01 | 4.96 | 5.09 | 5.56 | 5.86 | 5.88 | 5.88 | 5.76 | 5.36 |
| SOUTHERN ILLINOIS 19/ | 5.24 | 5.05 | 4.86 | 4.86 | 4.94 | 4.85 | 5.18 | 5.42 | 5.70 | 5.85 | 5.88 | 5.72 | 5.26 |
| CENTRAL ILLINOIS 20/ | 4.85 | 4.81 | 4.60 | 4.55 | 4.68 | 4.59 | 4.88 | 5.76 | 5.44 | 5.58 | 5.64 | 5.45 | 4.99 |
| WESTERN GR. AVERAGE 3/ | 5.15 | 5.14 | 5.26 | 4.81 | 4.94 | 4.88 | 5.08 | 5.41 | 5.78 | 5.87 | 5.92 | 5.74 | 5.31 |
| WEST NORTH CENTRAL | | | | | | | | | | | | | |
| DULUTH - SUPERIOR | 4.39 | 4.39 | 4.33 | 4.42 | 4.53 | 4.49 | 4.66 | 4.81 | 4.84 | 4.82 | 4.82 | 4.77 | 4.59 |
| MINNEAPOLIS - ST. PAUL | 4.48 | 4.47 | 4.47 | 4.54 | 4.66 | 4.62 | 4.75 | 4.85 | 4.98 | 4.99 | 4.97 | 4.92 | 4.71 |
| EASTERN SOUTH DAKOTA 21/ | 4.99 | 4.96 | 4.73 | 4.78 | 4.96 | 4.83 | 5.18 | 5.29 | 5.63 | 5.64 | 5.62 | 5.38 | 5.14 |
| BLACK HILLS 22/ | 5.29 | 5.21 | 4.97 | 5.01 | 4.95 | 4.95 | 4.93 | 5.09 | 5.07 | 4.99 | 4.78 | 4.74 | 4.98 |
| NORTH CENTRAL IOWA 23/ | 4.95 | 4.86 | 4.87 | 4.76 | 4.95 | 4.86 | 5.16 | 5.30 | 5.44 | 5.37 | 5.39 | 5.33 | 5.04 |
| CEDAR RAPIDS - IOWA CITY | 4.68 | 4.63 | 4.63 | 4.66 | 4.74 | 4.69 | 4.84 | 4.93 | 5.08 | 5.12 | 5.09 | 5.07 | 4.84 |
| QUAD CITIES - DUBUQUE 24/ | 4.78 | 4.75 | 4.73 | 4.74 | 4.88 | 4.78 | 4.97 | 5.07 | 5.26 | 5.24 | 5.23 | 5.14 | 4.96 |
| DES MOINES | 4.96 | 4.92 | 4.91 | 4.91 | 5.03 | 4.92 | 5.18 | 5.32 | 5.38 | 5.42 | 5.41 | 5.35 | 5.14 |
| NEBRASKA - WESTERN IOWA 14/25/ | 5.15 | 5.13 | 5.13 | 4.72 | 4.86 | 4.76 | 5.28 | 5.38 | 5.93 | 5.96 | 5.99 | 5.46 | 5.31 |
| MINNESOTA - NORTH DAKOTA 26/ | 4.48 | 4.51 | 4.39 | 4.51 | 4.59 | 4.57 | 4.77 | 4.81 | 4.86 | 4.92 | 4.78 | 4.73 | 4.63 |
| NORTHERN GR. AVERAGE 3/ | 4.66 | 4.62 | 4.61 | 4.65 | 4.77 | 4.76 | 4.89 | 5.01 | 5.14 | 5.14 | 5.13 | 5.06 | 4.85 |

CONTINUED-

TABLE 33.--BLEND PRICES PER HUNDREDWEIGHT ESTABLISHED BY FEDERAL MILK ORDERS FOR MILK OF 3.5 PERCENT BUTTERFAT CONTENT, BY MARKETS, BY MONTHS, 1968 1/ -CON.

| MARKET | JAN. | FEB. | MAR. | APR. | MAY | JUNE | JULY | AUG. | SEPT. | OCT. | NOV. | DEC. | AVG. |
|---------------------------|------|------|------|------|------|------|------|------|-------|------|------|------|------|
| DOLLARS | | | | | | | | | | | | | |
| WEST NORTH CENTRAL - CON. | | | | | | | | | | | | | |
| ST LOUIS - OZARKS 14/27/ | 4.99 | 4.98 | 4.78 | 4.66 | 4.78 | 4.78 | 5.38 | 5.32 | 5.66 | 5.86 | 5.92 | 5.73 | 5.19 |
| KANSAS CITY 28/ | 5.13 | 5.12 | 5.29 | 5.1 | 5.24 | 5.15 | 5.27 | 5.32 | 5.48 | 5.53 | 5.51 | 5.46 | 5.28 |
| NEOSHO VALLEY 29/ | 5.02 | 4.95 | 4.92 | 4.95 | 5.01 | 4.97 | 5.02 | 5.13 | 5.23 | 5.30 | 5.37 | 5.23 | 5.79 |
| WICHITA 18/ | 5.49 | 5.33 | 5.28 | 5.31 | 5.39 | 5.34 | 5.35 | 5.45 | 5.59 | 5.69 | 5.74 | 5.62 | 5.46 |
| SOUTHERN GR. AVERAGE 1/ | 5.10 | 5.08 | 4.97 | 4.92 | 5.3 | 4.99 | 5.18 | 5.33 | 5.57 | 5.69 | 5.72 | 5.59 | 5.26 |
| EAST SOUTH CENTRAL | | | | | | | | | | | | | |
| PADUCAH | 6.07 | 5.58 | 5.55 | 4.98 | 5.8 | 5.03 | 5.24 | 5.80 | 5.99 | 6.65 | 6.71 | 6.53 | 5.74 |
| NASHVILLE | 5.28 | 5.28 | 5.27 | 5.16 | 5.33 | 5.32 | 5.4 | 5.53 | 5.65 | 5.70 | 5.75 | 5.60 | 5.44 |
| MEMPHIS 30/ | 6.02 | 5.97 | 5.81 | 5.81 | 6.9 | 6.00 | 6.32 | 6.12 | 6.23 | 6.09 | 6.16 | 6.18 | 6.2 |
| KNOXVILLE | 5.19 | 5.12 | 5.13 | 5.13 | 5.24 | 5.24 | 5.25 | 5.45 | 5.58 | 5.69 | 5.68 | 5.51 | 5.33 |
| CHATTANOOGA | 5.73 | 5.77 | 5.68 | 5.67 | 5.90 | 5.79 | 5.97 | 6.22 | 6.16 | 6.31 | 6.22 | 6.23 | 5.97 |
| MISSISSIPPI 31/ | 5.81 | 5.85 | 5.76 | 5.66 | 5.74 | 5.64 | 5.65 | 5.80 | 6.11 | 6.16 | 6.20 | 6.00 | 5.86 |
| GROUP AVERAGE 3/ | 5.63 | 5.58 | 5.52 | 5.41 | 5.58 | 5.53 | 5.59 | 5.78 | 5.90 | 6.12 | 6.05 | 5.88 | 5.71 |
| WEST SOUTH CENTRAL | | | | | | | | | | | | | |
| CENTRAL ARKANSAS 32/ | 6.29 | 6.15 | 5.91 | 5.98 | 6.24 | 6.11 | 6.07 | 5.98 | 6.05 | 6.07 | 6.23 | 6.23 | 6.79 |
| FORT SMITH 30/ | 5.89 | 5.55 | 5.78 | 5.80 | 6.05 | 5.91 | 5.93 | 5.98 | 5.99 | 6.08 | 6.13 | 6.06 | 5.97 |
| OKLAHOMA METROPOLITAN 33/ | 5.26 | 5.15 | 5.03 | 5.13 | 5.6 | 5.19 | 5.23 | 5.47 | 5.74 | 5.84 | 5.81 | 5.77 | 5.34 |
| RED RIVER VALLEY 34/ | 5.46 | 5.44 | 5.32 | 5.26 | 5.39 | 5.38 | 5.45 | 5.45 | 5.50 | 5.63 | 5.85 | 5.74 | 5.48 |
| TEXAS PANHANDLE 35/ | 5.83 | 5.77 | 5.64 | 5.57 | 5.61 | 5.64 | 5.73 | 5.82 | 5.85 | 5.97 | 6.10 | 5.98 | 5.79 |
| LUBBOCK - PLAINVIEW | 5.93 | 5.90 | 5.90 | 5.91 | 6.07 | 5.87 | 5.98 | 6.19 | 6.28 | 6.38 | 6.48 | 6.40 | 6.1 |
| NORTHERN GR. AVERAGE 3/ | 5.57 | 5.46 | 5.33 | 5.32 | 5.41 | 5.40 | 5.51 | 5.65 | 5.81 | 5.91 | 5.97 | 5.88 | 5.59 |
| NORTHERN LOUISIANA 36/ | | | | | | | | | | | | | |
| NEW ORLEANS | 6.24 | 6.23 | 6.19 | 6.08 | 6.37 | 6.23 | 6.36 | 6.43 | 6.54 | 6.61 | 6.55 | 6.45 | 6.35 |
| NORTH TEXAS 37/ | 5.88 | 5.94 | 5.91 | 5.85 | 6.18 | 5.93 | 6.03 | 6.18 | 6.18 | 6.32 | 6.16 | 6.01 | 6.04 |
| CENTRAL WEST TEXAS 38/ | 5.55 | 5.46 | 5.40 | 5.32 | 5.48 | 5.40 | 5.53 | 5.77 | 6.10 | 6.24 | 6.25 | 6.10 | 5.69 |
| AUSTIN - WACC 39/ | 6.13 | 6.16 | 5.99 | 5.97 | 6.11 | 6.00 | 6.11 | 6.29 | 6.58 | 6.63 | 6.6 | 6.49 | 6.24 |
| SAN ANTONIO | 6.49 | 6.53 | 6.36 | 6.49 | 6.79 | 6.73 | 6.81 | 6.79 | 6.75 | 6.60 | 6.79 | 6.69 | 6.65 |
| CORPUS CHRISTI 40/ | 5.95 | 5.78 | 5.67 | 5.62 | 5.79 | 5.74 | 5.77 | 6.03 | 6.20 | 6.44 | 6.31 | 6.19 | 5.94 |
| SOUTH TEXAS 14/41/ | 6.89 | 6.77 | 6.59 | 6.51 | 6.66 | 6.55 | 6.78 | 7.03 | 7.11 | 7.05 | 7.23 | 7.08 | 6.84 |
| SOUTHERN GR. AVERAGE 3/ | 6.13 | 6.12 | 6.02 | 5.98 | 6.19 | 6.08 | 6.18 | 6.35 | 6.44 | 6.53 | 6.47 | 6.33 | 6.23 |
| MOUNTAIN | | | | | | | | | | | | | |
| EASTERN COLORADO 42/ | 5.80 | 5.79 | 5.74 | 5.72 | 5.85 | 5.74 | 5.79 | 5.95 | 5.98 | 6.09 | 6.05 | 5.93 | 5.87 |
| GREAT BASIN 43/ | 5.35 | 5.37 | 5.32 | 5.39 | 5.47 | 5.29 | 5.38 | 5.47 | 5.61 | 5.63 | 5.76 | 5.64 | 5.47 |
| WESTERN COLORADO 44/ | 5.76 | 5.76 | 5.69 | 5.52 | 5.68 | 5.72 | 5.55 | 5.72 | 5.78 | 6.01 | 5.89 | 5.71 | 5.72 |
| CENTRAL ARIZONA 45/ | 5.98 | 5.95 | 5.89 | 5.86 | 6.19 | 5.98 | 6.27 | 6.51 | 6.50 | 6.44 | 6.27 | 6.78 | 6.16 |
| RIO GRANDE VALLEY 46/ | 5.65 | 5.54 | 5.53 | 5.47 | 5.41 | 5.44 | 5.53 | 5.54 | 5.73 | 5.81 | 5.97 | 6.02 | 5.63 |
| GROUP AVERAGE 3/ | 5.72 | 5.70 | 5.65 | 5.64 | 5.77 | 5.64 | 5.76 | 5.90 | 5.98 | 6.03 | 6.03 | 5.92 | 5.81 |
| PACIFIC | | | | | | | | | | | | | |
| PUGET SOUND 47/ | 5.06 | 5.06 | 5.02 | 5.16 | 5.16 | 5.15 | 5.18 | 5.23 | 5.31 | 5.35 | 5.39 | 5.36 | 5.19 |
| INLAND EMPIRE 48/ | 5.35 | 5.29 | 5.30 | 5.02 | 5.14 | 5.02 | 5.47 | 5.54 | 5.90 | 5.92 | 5.93 | 5.45 | 5.44 |
| GROUP AVERAGE 3/ | 5.10 | 5.09 | 5.06 | 5.05 | 5.16 | 5.13 | 5.22 | 5.27 | 5.39 | 5.43 | 5.47 | 5.37 | 5.22 |
| 60-MARKET AVERAGE 3/ | 5.41 | 5.39 | 5.28 | 5.20 | 5.28 | 5.21 | 5.50 | 5.74 | 5.92 | 6.00 | 5.98 | 5.83 | 5.55 |
| ALL-MARKET AVERAGE | 5.31 | 5.28 | 5.18 | 5.10 | 5.18 | 5.11 | 5.40 | 5.64 | 5.82 | 5.91 | 5.89 | 5.74 | 5.46 |

1/ All averages are weighted. 2/ 201-210 miles from Boston. 3/ Based on markets where orders were effective entire period and which have had no significant marketing area expansions, January 1, 1967-December 31, 1968. See footnote 2 on page 23. 4/ 201-210 miles from New York metropolitan area. 5/ Philadelphia. 6/ Baltimore. Price does not include non-complying handlers. 7/ Charleston-Huntington, West Virginia. 8/ Bristol, Tennessee. 9/ Miami. 10/ Jacksonville and Tallahassee. 11/ Traverse City. 12/ Detroit. 13/ Toledo, February-December. 14/ New markets; mergers; or name changes. See table 1, pages 6-7. 15/ Cleveland, January-June and Cleveland-Erie district, July-December. 16/ Dayton. 17/ Weighted average of all handlers' prices at all locations. 18/ Zone I. 19/ Base zone. 20/ Peoria. 21/ Sioux Falls. 22/ Rapid City, South Dakota. 23/ Zone I (Waterloo). Weighted average of all handlers' prices. 24/ Rock Island, Illinois. 25/ Eastern zone, January-April and Zone I, May-December. 26/ Base zone (Fargo). 27/ Zone I (St. Louis). 28/ Kansas City and Topeka. 29/ Pittsburg, Kansas. 30/ Weighted average of all handlers' prices. 31/ Gulfport. (Jackson and Greenville 16c less). 32/ Little Rock. 33/ Oklahoma City. 34/ Wichita Falls, Texas. 35/ Amarillo. 36/ Monroe and Shreveport. 37/ Dallas and Fort Worth, January-September and Zone I (Dallas), October-December. 38/ Abilene. 39/ Zone I-New Braunfels, Texas. Weighted average of all handlers' prices. 40/ Mercedes. Weighted average of all handlers' prices. 41/ Houston. 42/ Denver. 43/ Salt Lake City, Utah. 44/ Grand Junction. 45/ Phoenix. 46/ Albuquerque, Santa Fe, and El Paso. 47/ District I (Seattle). 48/ Spokane, Washington.

TABLE 34.--BLEND BUTTERFAT DIFFERENTIALS IN FEDERAL MILK ORDERS, BY MONTHS, 1968

| MARKET | JAN. | FEB. | MAR. | APR. | MAY | JUNE | JULY | AUG. | SEPT. | OCT. | NOV. | DEC. | AVG. 1/ |
|---------------------------|------|------|------|------|-----|------|------|------|-------|------|------|------|---------|
| <u>CENTS 2/</u> | | | | | | | | | | | | | |
| <u>NEW ENGLAND</u> | | | | | | | | | | | | | |
| MASSACHUSETTS-R.I.-N.H. | 8.1 | 8.1 | 8.1 | 8.1 | 8.1 | 8.1 | 8.1 | 8.1 | 8.2 | 8.3 | 8.2 | 8.2 | 8.1 |
| CONNECTICUT | 8.1 | 8.1 | 8.1 | 8.1 | 8.1 | 8.1 | 8.1 | 8.1 | 8.2 | 8.3 | 8.2 | 8.2 | 8.1 |
| <u>MIDDLE ATLANTIC</u> | | | | | | | | | | | | | |
| NEW YORK-NEW JERSEY | 6.0 | 6.0 | 6.0 | 6.2 | 6.2 | 6.4 | 6.6 | 6.6 | 8.2 | 8.4 | 8.2 | 8.2 | 7.2 |
| DELAWARE VALLEY | 8.0 | 8.0 | 8.0 | 8.0 | 8.0 | 8.0 | 6.0 | 8.0 | 8.0 | 8.0 | 8.0 | 8.0 | 8.0 |
| <u>SOUTH ATLANTIC</u> | | | | | | | | | | | | | |
| UPPER CHESAPEAKE BAY | 8.0 | 8.0 | 8.0 | 8.0 | 8.0 | 8.0 | 8.0 | 8.0 | 9.0 | 9.0 | 8.0 | 8.0 | 8.2 |
| WASHINGTON, D.C. | 8.0 | 8.0 | 8.0 | 8.0 | 8.0 | 8.0 | 8.0 | 8.0 | 9.0 | 9.0 | 8.0 | 8.0 | 8.2 |
| CLARKSBURG | 8.5 | 8.4 | 8.4 | 8.3 | 8.3 | 8.3 | 8.3 | 8.4 | 8.5 | 8.6 | 8.5 | 8.5 | 8.4 |
| TRI-STATE | 8.0 | 8.0 | 8.0 | 8.0 | 8.0 | 8.0 | 8.0 | 8.0 | 8.2 | 8.1 | 8.0 | 8.2 | 8.0 |
| APPALACHIAN | 8.0 | 7.9 | 7.9 | 7.9 | 7.9 | 7.8 | 7.9 | 7.9 | 7.9 | 8.1 | 8.0 | 7.9 | 7.9 |
| TAMPA BAY | 7.5 | 7.5 | 7.5 | 7.5 | 7.5 | 7.5 | 7.5 | 7.5 | 7.6 | 7.5 | 7.5 | 7.6 | 7.5 |
| SOUTHEASTERN FLORIDA | 7.5 | 7.5 | 7.5 | 7.5 | 7.5 | 7.5 | 7.5 | 7.5 | 7.5 | 7.5 | 7.5 | 7.6 | 7.5 |
| UPPER FLORIDA | 7.5 | 7.5 | 7.5 | 7.5 | 7.5 | 7.5 | 7.5 | 7.5 | 7.5 | 7.5 | 7.5 | 7.6 | 7.5 |
| <u>EAST NORTH CENTRAL</u> | | | | | | | | | | | | | |
| <u>EASTERN GROUP</u> | | | | | | | | | | | | | |
| UPSTATE MICHIGAN | 7.5 | 7.5 | 7.5 | 7.5 | 7.5 | 7.5 | 7.5 | 7.5 | 7.5 | 7.5 | 7.5 | 7.5 | 7.5 |
| SOUTHERN MICHIGAN | 7.5 | 7.5 | 7.5 | 7.5 | 7.5 | 7.5 | 7.5 | 7.5 | 7.5 | 7.5 | 7.5 | 7.5 | 7.5 |
| NORTHWESTERN OHIO | 8.3 | 8.1 | 8.1 | 7.8 | 7.8 | 7.8 | 7.8 | 7.9 | 8.0 | 8.1 | 8.0 | 8.0 | 8.0 |
| EASTERN OHIO-WESTERN PA. | 8.4 | 8.2 | 8.2 | 8.1 | 8.1 | 8.1 | 7.8 | 7.9 | 8.0 | 8.1 | 8.0 | 8.0 | 8.1 |
| COLUMBUS | 9.2 | 9.2 | 9.0 | 7.9 | 7.8 | 7.8 | 7.6 | 7.9 | 8.0 | 8.1 | 8.0 | 8.0 | 8.2 |
| MIAMI VALLEY | 7.9 | 7.9 | 7.9 | 7.9 | 7.9 | 7.8 | 7.9 | 7.9 | 8.0 | 8.1 | 8.0 | 8.0 | 7.9 |
| CINCINNATI | 8.2 | 8.2 | 8.2 | 7.8 | 7.8 | 7.8 | 7.8 | 7.8 | 8.0 | 8.0 | 8.0 | 8.0 | 8.0 |
| <u>EAST NORTH CENTRAL</u> | | | | | | | | | | | | | |
| <u>WESTERN GROUP</u> | | | | | | | | | | | | | |
| MICHIGAN UPPER PENINSULA | 8.3 | 8.1 | 8.1 | 8.1 | 8.1 | 8.0 | 8.1 | 8.1 | 8.2 | 8.4 | 8.2 | 8.2 | 8.2 |
| CHICAGO REGIONAL | 7.9 | 7.8 | 7.8 | 7.8 | 7.8 | 7.7 | 8.0 | 8.0 | 8.1 | 8.2 | 8.1 | 8.1 | 7.9 |
| FORT WAYNE | 7.9 | 7.8 | 7.8 | 7.8 | 7.8 | 7.8 | 7.8 | 7.9 | 8.0 | 8.0 | 7.9 | 8.0 | 7.9 |
| LOUISVILLE-LEX.-EVANS. | 8.3 | 8.2 | 8.2 | 8.0 | 8.0 | 8.0 | 8.0 | 8.1 | 8.2 | 8.1 | 8.1 | 8.1 | 8.1 |
| INDIANAPOLIS | 7.9 | 7.8 | 7.8 | 7.8 | 7.8 | 7.8 | 7.8 | 7.8 | 7.9 | 8.0 | 7.9 | 7.9 | 7.8 |
| SOUTHERN ILLINOIS | 7.9 | 7.9 | 7.8 | 7.8 | 7.8 | 7.8 | 7.8 | 7.9 | 8.0 | 8.0 | 8.0 | 8.0 | 7.9 |
| CENTRAL ILLINOIS | 7.9 | 7.8 | 7.8 | 7.8 | 7.8 | 7.8 | 7.8 | 7.8 | 8.0 | 8.0 | 7.9 | 8.0 | 7.9 |
| <u>WEST NORTH CENTRAL</u> | | | | | | | | | | | | | |
| <u>NORTHERN GROUP</u> | | | | | | | | | | | | | |
| DULUTH - SUPERIOR | 8.3 | 8.3 | 8.2 | 8.2 | 8.2 | 8.2 | 8.2 | 8.3 | 8.4 | 8.5 | 8.3 | 8.4 | 8.3 |
| MINNEAPOLIS - ST. PAUL | 7.9 | 7.9 | 7.9 | 7.9 | 7.9 | 7.9 | 7.9 | 7.9 | 8.0 | 8.1 | 8.1 | 8.1 | 8.0 |
| EASTERN SOUTH DAKOTA | 7.8 | 7.7 | 7.7 | 7.7 | 7.6 | 7.6 | 7.7 | 7.7 | 7.8 | 7.9 | 7.8 | 7.8 | 7.7 |
| BLACK HILLS | 8.0 | 8.0 | 8.0 | 8.0 | 8.0 | 8.0 | 8.0 | 8.0 | 8.0 | 8.0 | 8.0 | 8.0 | 8.0 |
| NORTH CENTRAL IOWA | 8.0 | 7.9 | 7.9 | 7.7 | 7.7 | 7.6 | 7.8 | 7.9 | 8.0 | 8.1 | 8.0 | 8.0 | 7.9 |
| CEDAR RAPIDS - IOWA CITY | 7.7 | 7.6 | 7.6 | 7.6 | 7.6 | 7.6 | 7.6 | 7.6 | 7.8 | 7.8 | 7.7 | 7.8 | 7.7 |
| QUAD CITIES - DUBUQUE | 8.1 | 8.0 | 8.0 | 7.9 | 7.8 | 7.7 | 7.7 | 7.7 | 7.8 | 7.8 | 7.9 | 7.8 | 7.8 |
| DES MOINES | 7.8 | 7.8 | 7.7 | 7.7 | 7.7 | 7.7 | 7.7 | 7.8 | 7.8 | 7.9 | 7.8 | 7.8 | 7.8 |
| NEBRASKA - WESTERN IOWA | 8.1 | 8.0 | 8.0 | 8.0 | 8.0 | 8.0 | 8.0 | 8.1 | 8.2 | 8.3 | 8.2 | 8.1 | 8.1 |
| MINNESOTA - NORTH DAKOTA | 7.8 | 7.8 | 7.7 | 7.7 | 7.7 | 7.7 | 7.8 | 7.8 | 7.9 | 7.9 | 7.9 | 7.9 | 7.8 |

CONTINUED-

TABLE 34.--BLEND BUTTERFAT DIFFERENTIALS IN FEDERAL MILK ORDERS, BY MONTHS, 1968 -CON.

| MARKET | JAN. | FEB. | MAR. | APR. | MAY | JUNE | JULY | AUG. | SEPT. | OCT. | NOV. | DEC. | AVG. 1/ |
|---------------------------------|------|------|------|------|-----|------|------|------|-------|------|------|------|---------|
| CENTS 2/ | | | | | | | | | | | | | |
| <u>WEST NORTH CENTRAL -CON.</u> | | | | | | | | | | | | | |
| <u>SOUTHERN GROUP</u> | | | | | | | | | | | | | |
| ST LOUIS - OZARKS | 7.6 | 7.6 | 7.6 | 7.6 | 7.6 | 7.6 | 7.6 | 7.7 | 7.9 | 8.0 | 8.0 | 8.1 | 7.7 |
| KANSAS CITY | 7.0 | 7.0 | 7.1 | 7.1 | 7.1 | 7.0 | 7.1 | 7.1 | 7.3 | 7.1 | 7.1 | 7.3 | 7.1 |
| NEOSHO VALLEY | 8.0 | 8.0 | 8.1 | 8.0 | 8.0 | 8.0 | 8.0 | 8.0 | 8.2 | 8.1 | 8.0 | 8.2 | 8.0 |
| WICHITA | 7.9 | 7.9 | 7.9 | 7.9 | 7.8 | 7.8 | 7.8 | 7.9 | 8.0 | 8.0 | 8.0 | 8.0 | 7.9 |
| <u>EAST SOUTH CENTRAL</u> | | | | | | | | | | | | | |
| PADUCAH | 7.0 | 7.0 | 7.0 | 7.0 | 7.1 | 7.1 | 7.0 | 7.0 | 7.5 | 7.0 | 7.0 | 7.5 | 7.1 |
| NASHVILLE | 8.0 | 8.0 | 8.1 | 8.0 | 8.0 | 8.0 | 8.0 | 8.0 | 8.2 | 8.0 | 8.1 | 8.2 | 8.0 |
| MEMPHIS | 7.0 | 7.0 | 7.0 | 7.0 | 7.1 | 7.0 | 7.0 | 7.0 | 7.5 | 7.0 | 7.0 | 7.5 | 7.1 |
| KNOXVILLE | 8.0 | 7.8 | 7.8 | 7.8 | 7.8 | 7.8 | 7.8 | 8.1 | 8.0 | 8.0 | 8.0 | 8.0 | 7.9 |
| CHATTANOOGA | 8.4 | 8.4 | 8.2 | 8.2 | 8.2 | 8.2 | 8.2 | 8.1 | 8.0 | 8.0 | 8.0 | 8.0 | 8.2 |
| MISSISSIPPI | 7.8 | 7.8 | 7.8 | 7.7 | 7.7 | 7.7 | 7.7 | 7.7 | 7.9 | 8.0 | 7.9 | 7.9 | 7.8 |
| <u>WEST SOUTH CENTRAL</u> | | | | | | | | | | | | | |
| <u>NORTHERN GROUP</u> | | | | | | | | | | | | | |
| CENTRAL ARKANSAS | 8.0 | 8.0 | 7.9 | 8.0 | 8.1 | 8.0 | 7.9 | 7.9 | 8.1 | 8.1 | 8.1 | 8.0 | 8.0 |
| FORT SMITH | 8.0 | 8.0 | 8.1 | 8.0 | 8.0 | 8.0 | 8.0 | 8.0 | 8.2 | 8.1 | 8.0 | 8.0 | 8.0 |
| OKLAHOMA METROPOLITAN | 8.0 | 8.0 | 8.0 | 8.0 | 8.1 | 8.0 | 8.0 | 8.0 | 8.2 | 8.1 | 8.1 | 8.2 | 8.0 |
| RED RIVER VALLEY | 8.1 | 8.0 | 8.0 | 8.0 | 7.9 | 7.9 | 8.0 | 8.0 | 8.1 | 8.2 | 8.1 | 8.1 | 8.0 |
| TEXAS PANHANDLE | 7.9 | 7.8 | 7.8 | 7.8 | 7.7 | 7.7 | 7.8 | 7.8 | 7.8 | 8.0 | 7.9 | 7.9 | 7.8 |
| LUBBOCK - PLAINVIEW | 8.2 | 8.1 | 8.1 | 8.1 | 8.1 | 8.1 | 8.1 | 8.2 | 8.2 | 8.4 | 8.3 | 8.2 | 8.2 |
| <u>WEST SOUTH CENTRAL</u> | | | | | | | | | | | | | |
| <u>SOUTHERN GROUP</u> | | | | | | | | | | | | | |
| NORTHERN LOUISIANA | 7.9 | 7.9 | 7.9 | 7.9 | 7.9 | 7.8 | 7.9 | 7.9 | 7.9 | 8.1 | 8.0 | 7.9 | 7.9 |
| NEW ORLEANS | 7.8 | 7.8 | 7.8 | 7.8 | 7.8 | 7.7 | 7.8 | 7.8 | 7.8 | 8.0 | 7.8 | 7.9 | 7.8 |
| NORTH TEXAS | 8.1 | 8.0 | 7.8 | 7.8 | 7.8 | 7.8 | 8.0 | 8.1 | 8.2 | 8.4 | 8.2 | 8.2 | 8.1 |
| CENTRAL WEST TEXAS | 8.0 | 8.0 | 8.0 | 8.0 | 8.0 | 8.0 | 8.0 | 8.0 | 8.2 | 8.1 | 8.0 | 8.2 | 8.0 |
| AUSTIN - WACC | 7.3 | 7.3 | 7.3 | 7.3 | 7.3 | 7.3 | 7.3 | 7.3 | 7.5 | 7.4 | 7.3 | 7.6 | 7.4 |
| SAN ANTONIO | 7.3 | 7.3 | 7.3 | 7.3 | 7.3 | 7.3 | 7.3 | 7.3 | 7.5 | 7.4 | 7.3 | 7.6 | 7.4 |
| CORPUS CHRISTI | 7.9 | 7.8 | 7.8 | 7.8 | 7.8 | 7.8 | 7.8 | 7.8 | 7.9 | 8.0 | 7.9 | 7.9 | 7.8 |
| SOUTH TEXAS | --- | --- | --- | --- | --- | --- | --- | --- | --- | 8.5 | 8.3 | 8.2 | 8.3 |
| <u>MOUNTAIN</u> | | | | | | | | | | | | | |
| EASTERN COLORADO | 8.5 | 8.4 | 8.4 | 8.4 | 8.4 | 8.3 | 8.4 | 8.4 | 8.5 | 8.6 | 8.5 | 8.5 | 8.4 |
| GREAT BASIN | 8.4 | 8.4 | 8.4 | 8.4 | 8.3 | 8.3 | 8.3 | 8.4 | 8.5 | 8.6 | 8.5 | 8.5 | 8.4 |
| WESTERN COLORADO | 8.8 | 8.7 | 8.7 | 8.7 | 8.4 | 8.4 | 8.3 | 8.4 | 8.5 | 8.7 | 8.5 | 8.5 | 8.6 |
| CENTRAL ARIZONA | 8.7 | 8.6 | 8.6 | 8.6 | 8.7 | 8.6 | 8.6 | 8.6 | 8.7 | 8.8 | 8.7 | 8.6 | 8.6 |
| RIO GRANDE VALLEY | 8.3 | 8.1 | 8.1 | 8.1 | 8.1 | 8.0 | 8.1 | 8.1 | 8.2 | 8.3 | 8.2 | 8.3 | 8.2 |
| <u>PACIFIC</u> | | | | | | | | | | | | | |
| PUGET SOUND | 8.2 | 8.1 | 8.1 | 8.1 | 8.1 | 8.1 | 8.1 | 8.1 | 8.2 | 8.3 | 8.2 | 8.3 | 8.2 |
| INLAND EMPIRE | 8.0 | 7.9 | 7.9 | 7.9 | 7.9 | 7.9 | 7.9 | 8.0 | 8.1 | 8.1 | 8.0 | 8.1 | 8.0 |

1/ All averages are weighted.

2/ For each one-tenth of one percent above or below basic butterfat content.

Table 35.-Base prices established by Federal milk orders for milk of 3.5 percent butterfat content, with butterfat differentials, by markets, by months, 1967

| Marketing area | Price per 100 pounds | | | | | | | | | | | | Fat differential 0.1 percent | | | | | | | | | | | |
|----------------------|----------------------|------|------|------|------|------|------|------|-------|------|------|------|------------------------------|------|------|------|-----|------|------|------|-------|------|------|------|
| | Jan. | Feb. | Mar. | Apr. | May | June | July | Aug. | Sept. | Oct. | Nov. | Dec. | Jan. | Feb. | Mar. | Apr. | May | June | July | Aug. | Sept. | Oct. | Nov. | Dec. |
| | Dollars | | | | | | | | | | | | Cents* | | | | | | | | | | | |
| Appalachian | --- | --- | --- | 5.61 | 5.95 | 5.79 | 6.06 | --- | --- | --- | --- | --- | --- | --- | --- | 7.8 | 7.8 | 7.8 | 7.9 | --- | --- | --- | --- | --- |
| Black Hills | 5.20 | 5.24 | 5.15 | 5.02 | 5.07 | 5.08 | --- | --- | --- | --- | --- | --- | 8.0 | 8.0 | 8.0 | 8.0 | 8.0 | 8.0 | --- | --- | --- | --- | --- | --- |
| Central Arkansas | --- | --- | 5.88 | 5.90 | 6.20 | 6.15 | 6.15 | --- | --- | --- | --- | --- | --- | --- | 7.9 | 7.9 | 7.9 | 7.9 | 8.0 | --- | --- | --- | --- | --- |
| Chattanooga | --- | --- | 5.54 | 5.45 | 5.54 | 5.68 | 5.76 | --- | --- | --- | --- | --- | --- | --- | 8.2 | 8.2 | 8.2 | 8.2 | 8.2 | --- | --- | --- | --- | --- |
| Chicago Regional 1/ | --- | --- | 4.46 | 4.40 | 4.56 | 4.52 | --- | --- | --- | --- | --- | --- | --- | --- | 7.8 | 7.8 | 7.8 | 7.8 | --- | --- | --- | --- | --- | --- |
| Clarksburg | --- | --- | --- | 5.49 | 5.48 | 5.44 | 5.65 | --- | --- | --- | --- | --- | --- | --- | 8.3 | 8.2 | 8.2 | 8.3 | --- | --- | --- | --- | --- | --- |
| Eastern Ohio- | --- | --- | --- | --- | --- | --- | --- | --- | --- | --- | --- | --- | --- | --- | --- | --- | --- | --- | --- | --- | --- | --- | --- | --- |
| Western Pa. 2/ | --- | --- | --- | 5.14 | 5.20 | 5.22 | --- | --- | --- | --- | --- | --- | --- | --- | 8.2 | 8.2 | 8.2 | --- | --- | --- | --- | --- | --- | --- |
| Eastern South Dakota | --- | --- | 4.98 | 4.95 | 5.00 | 4.96 | --- | --- | --- | --- | --- | --- | --- | --- | 7.7 | 7.7 | 7.7 | 7.6 | --- | --- | --- | --- | --- | --- |
| Fort Smith | --- | --- | 6.15 | 5.73 | 6.17 | 6.02 | 6.00 | --- | --- | --- | --- | --- | --- | --- | 8.0 | 8.0 | 8.0 | 8.0 | 8.0 | --- | --- | --- | --- | --- |
| Kansas City | --- | 5.31 | 5.24 | 4.89 | 5.07 | 5.00 | 5.03 | --- | --- | --- | --- | --- | --- | 7.0 | 7.0 | 7.0 | 7.0 | 7.0 | 7.0 | --- | --- | --- | --- | --- |
| Knoxville | --- | --- | --- | 4.84 | 4.85 | 4.80 | 4.84 | 5.01 | --- | --- | --- | --- | --- | --- | 7.8 | 7.8 | 7.8 | 7.8 | 7.8 | --- | --- | --- | --- | --- |
| Lubbock-Plafaview | --- | --- | 5.58 | 5.55 | 5.83 | 5.68 | --- | --- | --- | --- | --- | --- | --- | --- | 8.1 | 8.1 | 8.1 | 8.0 | --- | --- | --- | --- | --- | --- |
| Memphis | --- | --- | 5.89 | 5.86 | 6.15 | 6.09 | 6.08 | --- | --- | --- | --- | --- | --- | --- | 7.0 | 7.0 | 7.0 | 7.0 | 7.0 | --- | --- | --- | --- | --- |
| Mississippi | --- | --- | 5.82 | 5.77 | 5.84 | 5.74 | 5.72 | --- | --- | --- | --- | --- | --- | --- | 7.7 | 7.7 | 7.7 | 7.7 | 7.7 | --- | --- | --- | --- | --- |
| Nashville | --- | --- | 5.11 | 4.96 | 5.21 | 5.14 | 5.12 | --- | --- | --- | --- | --- | --- | --- | 8.0 | 8.0 | 8.0 | 8.0 | 8.0 | --- | --- | --- | --- | --- |
| New Orleans | --- | 5.83 | 5.52 | 5.43 | 5.62 | 5.50 | 5.56 | --- | --- | --- | --- | --- | --- | 7.7 | 7.7 | 7.7 | 7.7 | 7.7 | 7.7 | --- | --- | --- | --- | --- |
| Puget Sound | 5.07 | 5.04 | 4.98 | 4.95 | 4.94 | 4.94 | 4.94 | 5.01 | 5.67 | 5.63 | 5.66 | 5.59 | 8.1 | 8.1 | 8.1 | 8.1 | 8.1 | 8.1 | 8.1 | 8.1 | 8.1 | 8.1 | 8.1 | 8.1 |
| Red River Valley | --- | --- | 5.73 | 5.31 | 5.60 | 5.57 | --- | --- | --- | --- | --- | --- | --- | --- | 8.1 | 8.0 | 8.0 | 8.0 | --- | --- | --- | --- | --- | --- |
| Southern Michigan | 4.88 | 4.97 | 4.85 | 4.75 | 4.94 | 4.82 | 4.85 | 4.83 | 4.83 | 4.84 | 4.87 | 4.88 | 7.5 | 7.5 | 7.5 | 7.5 | 7.5 | 7.5 | 7.5 | 7.5 | 7.5 | 7.5 | 7.5 | 7.5 |
| Texas Panhandle | --- | --- | 5.48 | 5.66 | 5.70 | 5.69 | --- | --- | --- | --- | --- | --- | --- | --- | 7.8 | 7.8 | 7.8 | 7.8 | --- | --- | --- | --- | --- | --- |
| Upper Chesapeake Bay | --- | --- | 5.82 | 5.42 | 5.80 | 5.81 | --- | --- | --- | --- | --- | --- | --- | --- | 8.0 | 8.0 | 8.0 | 8.0 | --- | --- | --- | --- | --- | --- |
| Washington, D. C. | --- | --- | --- | 5.54 | 6.03 | 5.93 | --- | --- | --- | --- | --- | --- | --- | --- | 8.0 | 8.0 | 8.0 | --- | --- | --- | --- | --- | --- | --- |

* For each one-tenth of one percent above or below basic butterfat content.
 1/ Merger. See table 1, pages 6-7. Simple average of Madison and Milwaukee.
 2/ Merger. See table 1, pages 6-7. Wheeling only.

Table 36.--Excess prices established by Federal milk orders for milk of 3.5 percent butterfat content, with butterfat differentials, by markets, by months, 1967

| Marketing area | Price per 100 pounds | | | | | | | | | | | | Fat differential 0.1 percent | | | | | | | | | | | |
|----------------------|----------------------|------|------|------|------|------|------|------|-------|------|------|------|------------------------------|------|------|------|-----|------|------|------|-------|------|------|------|
| | Jan. | Feb. | Mar. | Apr. | May | June | July | Aug. | Sept. | Oct. | Nov. | Dec. | Jan. | Feb. | Mar. | Apr. | May | June | July | Aug. | Sept. | Oct. | Nov. | Dec. |
| | Dollars | | | | | | | | | | | | Cents* | | | | | | | | | | | |
| Appalachian | --- | --- | --- | 3.37 | 3.38 | 3.38 | 3.38 | --- | --- | --- | --- | --- | --- | --- | --- | 7.8 | 7.8 | 7.8 | 7.9 | --- | --- | --- | --- | --- |
| Black Hills | 3.62 | 3.65 | 3.62 | 3.63 | 3.65 | 3.65 | --- | --- | --- | --- | --- | --- | 8.0 | 8.0 | 8.0 | 8.0 | 8.0 | 8.0 | --- | --- | --- | --- | --- | |
| Central Arkansas | --- | --- | 3.97 | 4.37 | 4.51 | 4.13 | 5.02 | --- | --- | --- | --- | --- | --- | --- | 7.9 | 7.9 | 7.9 | 7.9 | 8.0 | --- | --- | --- | --- | |
| Chattanooga | --- | --- | 3.33 | 3.31 | 3.32 | 3.33 | 3.33 | --- | --- | --- | --- | --- | --- | --- | 8.2 | 8.2 | 8.2 | 8.2 | 8.2 | --- | --- | --- | --- | |
| Chicago Regional 1/ | --- | --- | 4.03 | 3.99 | 3.98 | 3.98 | --- | --- | --- | --- | --- | --- | --- | --- | 7.8 | 7.8 | 7.8 | 7.8 | --- | --- | --- | --- | --- | |
| Clarksburg | --- | --- | --- | 3.87 | 3.87 | 3.87 | 3.87 | --- | --- | --- | --- | --- | --- | --- | --- | 8.3 | 8.2 | 8.2 | 8.3 | --- | --- | --- | --- | |
| Eastern Ohio- | --- | --- | --- | --- | --- | --- | --- | --- | --- | --- | --- | --- | --- | --- | --- | --- | --- | --- | --- | --- | --- | --- | --- | |
| Western Pa. 2/ | --- | --- | --- | 3.87 | 3.87 | 3.87 | --- | --- | --- | --- | --- | --- | --- | --- | --- | 8.2 | 8.2 | 8.2 | --- | --- | --- | --- | --- | |
| Eastern South Dakota | --- | --- | 3.96 | 3.93 | 3.91 | 3.91 | --- | --- | --- | --- | --- | --- | --- | --- | 7.7 | 7.7 | 7.7 | 7.6 | --- | --- | --- | --- | --- | |
| Fort Smith | --- | --- | 4.42 | 4.60 | 5.24 | 4.69 | 4.62 | --- | --- | --- | --- | --- | --- | --- | 8.0 | 8.0 | 8.0 | 8.0 | 8.0 | --- | --- | --- | --- | |
| Kansas City | --- | 3.91 | 3.91 | 3.91 | 3.91 | 3.91 | 3.91 | --- | --- | --- | --- | --- | --- | 7.0 | 7.0 | 7.0 | 7.0 | 7.0 | 7.0 | --- | --- | --- | --- | |
| Knoxville | --- | --- | --- | 3.46 | 3.46 | 3.46 | 3.46 | 3.97 | --- | --- | --- | --- | --- | --- | --- | 7.8 | 7.8 | 7.8 | 7.8 | 7.8 | --- | --- | --- | |
| Lubbock-Plainview | --- | --- | 3.64 | 3.64 | 3.63 | 3.64 | --- | --- | --- | --- | --- | --- | --- | --- | 8.1 | 8.1 | 8.1 | 8.0 | --- | --- | --- | --- | --- | |
| Memphis | --- | --- | 4.41 | 4.13 | 4.21 | 4.15 | 4.07 | --- | --- | --- | --- | --- | --- | --- | 7.0 | 7.0 | 7.0 | 7.0 | 7.0 | --- | --- | --- | --- | |
| Mississippi | --- | --- | 3.67 | 3.65 | 3.67 | 3.67 | 3.67 | --- | --- | --- | --- | --- | --- | --- | 7.7 | 7.7 | 7.7 | 7.7 | 7.7 | --- | --- | --- | --- | |
| Nashville | --- | --- | 4.01 | 3.98 | 3.96 | 3.96 | 3.95 | --- | --- | --- | --- | --- | --- | --- | 8.0 | 8.0 | 8.0 | 8.0 | 8.0 | --- | --- | --- | --- | |
| New Orleans | --- | 3.69 | 3.67 | 3.65 | 3.67 | 3.67 | 3.67 | --- | --- | --- | --- | --- | --- | 7.7 | 7.7 | 7.7 | 7.7 | 7.7 | 7.7 | --- | --- | --- | --- | |
| Puget Sound | 4.17 | 4.16 | 4.16 | 4.16 | 4.16 | 4.16 | 4.16 | 4.19 | 4.05 | 4.02 | 4.03 | 4.06 | 8.1 | 8.1 | 8.1 | 8.1 | 8.1 | 8.1 | 8.1 | 8.2 | 8.2 | 8.2 | 8.1 | 8.2 |
| Red River Valley | --- | --- | 3.88 | 3.87 | 3.87 | 3.83 | --- | --- | --- | --- | --- | --- | --- | --- | 8.1 | 8.0 | 8.0 | 8.0 | --- | --- | --- | --- | --- | |
| Southern Michigan | 3.92 | 3.91 | 3.91 | 3.91 | 3.91 | 3.91 | 3.91 | 3.94 | 3.93 | 3.91 | 3.91 | 3.96 | 7.5 | 7.5 | 7.5 | 7.5 | 7.5 | 7.5 | 7.5 | 7.5 | 7.5 | 7.5 | 7.5 | 7.5 |
| Texas Panhandle | --- | --- | 3.65 | 3.65 | 3.65 | 3.65 | --- | --- | --- | --- | --- | --- | --- | --- | 7.8 | 7.8 | 7.8 | 7.8 | --- | --- | --- | --- | --- | --- |
| Upper Chesapeake Bay | --- | --- | 3.88 | 3.84 | 3.80 | 3.78 | --- | --- | --- | --- | --- | --- | --- | --- | 8.0 | 8.0 | 8.0 | 8.0 | --- | --- | --- | --- | --- | --- |
| Washington, D. C. | --- | --- | --- | 3.84 | 3.80 | 3.78 | --- | --- | --- | --- | --- | --- | --- | --- | --- | 8.0 | 8.0 | 8.0 | --- | --- | --- | --- | --- | --- |

* For each one-tenth of one percent above or below basic butterfat content.
 1/ Merger. See table 1, pages 6-7. Simple average of Madison and Wisconsin.
 2/ Merger. See table 1, pages 6-7. Wheeling only.

Table 37.-Base prices established by Federal milk orders for milk of 3.5 percent butterfat content, with butterfat differentials, by markets, by months, 1968

| Marketing area | Price per 100 pounds | | | | | | | | | | | | Fat differential 0.1 percent | | | | | | | | | | | | |
|--------------------------------|----------------------|------|------|------|------|------|------|------|-------|------|------|------|------------------------------|------|------|------|-----|------|------|------|-------|------|------|------|-----|
| | Jan. | Feb. | Mar. | Apr. | May | June | July | Aug. | Sept. | Oct. | Nov. | Dec. | Jan. | Feb. | Mar. | Apr. | May | June | July | Aug. | Sept. | Oct. | Nov. | Dec. | |
| | Dollars | | | | | | | | | | | | Cents* | | | | | | | | | | | | |
| Appalachian | --- | --- | --- | 6.13 | 6.41 | 6.19 | 6.42 | --- | --- | --- | --- | --- | --- | --- | --- | 7.9 | 7.9 | 7.8 | 7.9 | --- | --- | --- | --- | --- | |
| Black Hills | 5.37 | 5.09 | 5.06 | 5.10 | 5.08 | 5.11 | --- | --- | --- | --- | --- | --- | 8.0 | 8.0 | 8.0 | 8.0 | 8.0 | 8.0 | --- | --- | --- | --- | --- | | |
| Central Arkansas | --- | --- | 6.06 | 6.08 | 6.35 | 6.30 | 6.28 | --- | --- | --- | --- | --- | --- | --- | 7.9 | 8.0 | 8.0 | 8.0 | 7.9 | --- | --- | --- | --- | --- | |
| Chattanooga | --- | --- | 5.81 | 5.89 | 6.14 | 5.96 | 6.15 | --- | --- | --- | --- | --- | --- | --- | 8.2 | 8.2 | 8.2 | 8.2 | 8.2 | --- | --- | --- | --- | --- | |
| Chicago Regional ^{1/} | --- | --- | 4.60 | 4.62 | 4.74 | 4.72 | --- | --- | --- | --- | --- | --- | --- | --- | 7.8 | 7.8 | 7.8 | 7.7 | --- | --- | --- | --- | --- | --- | |
| Clarksburg | --- | --- | --- | 5.89 | 5.98 | 5.81 | 6.10 | --- | --- | --- | --- | --- | --- | --- | --- | 8.3 | 8.3 | 8.3 | 8.3 | --- | --- | --- | --- | --- | |
| Delaware Valley | --- | --- | 6.26 | 6.20 | 6.38 | 6.22 | --- | --- | --- | --- | --- | --- | --- | --- | 8.0 | 8.0 | 8.0 | 8.0 | --- | --- | --- | --- | --- | --- | |
| Fort Smith | --- | --- | 5.92 | 5.89 | 6.08 | 6.09 | 6.01 | --- | --- | --- | --- | --- | --- | --- | 8.0 | 8.0 | 8.0 | 8.0 | 8.0 | --- | --- | --- | --- | --- | |
| Kansas City | --- | 5.22 | 5.20 | 5.22 | 5.40 | 5.27 | 5.38 | --- | --- | --- | --- | --- | --- | 7.0 | 7.0 | 7.0 | 7.0 | 7.0 | 7.0 | --- | --- | --- | --- | --- | |
| Knoxville | --- | --- | --- | 5.16 | 5.39 | 5.37 | 5.36 | 5.58 | --- | --- | --- | --- | --- | --- | --- | 7.8 | 7.8 | 7.8 | 7.8 | 8.0 | --- | --- | --- | --- | |
| Lubbock-Plainview | --- | --- | 6.03 | 6.02 | 6.20 | 5.96 | --- | --- | --- | --- | --- | --- | --- | --- | 8.1 | 8.1 | 8.1 | 8.1 | --- | --- | --- | --- | --- | --- | |
| Memphis | --- | --- | 6.00 | 5.99 | 6.25 | 6.19 | 6.25 | --- | --- | --- | --- | --- | --- | --- | 7.0 | 7.0 | 7.0 | 7.0 | 7.0 | --- | --- | --- | --- | --- | |
| Mississippi | --- | --- | 5.94 | 5.96 | 6.06 | 5.92 | 5.94 | --- | --- | --- | --- | --- | --- | --- | --- | 7.8 | 7.7 | 7.7 | 7.7 | 7.7 | --- | --- | --- | --- | |
| Nashville | --- | --- | 5.38 | 5.31 | 5.51 | 5.49 | 5.55 | --- | --- | --- | --- | --- | --- | --- | 8.0 | 8.0 | 8.0 | 8.0 | 8.0 | --- | --- | --- | --- | --- | |
| New Orleans | --- | 6.01 | 6.00 | 5.97 | 6.19 | 6.01 | 6.13 | --- | --- | --- | --- | --- | --- | 7.8 | 7.8 | 7.8 | 7.8 | 7.7 | 7.8 | --- | --- | --- | --- | --- | |
| Puget Sound | 5.58 | 5.58 | 5.63 | 5.62 | 5.84 | 5.80 | 5.76 | 5.82 | 5.96 | 5.91 | 5.96 | 5.92 | 8.2 | 8.1 | 8.1 | 8.1 | 8.1 | 8.1 | 8.1 | 8.1 | 8.1 | 8.2 | 8.3 | 8.2 | 8.3 |
| Red River Valley | --- | --- | 5.44 | 5.42 | 5.63 | 5.58 | --- | --- | --- | --- | --- | --- | --- | --- | 8.0 | 8.0 | 7.9 | 7.9 | --- | --- | --- | --- | --- | --- | --- |
| Southern Michigan | 4.92 | 5.00 | 5.02 | 5.09 | 5.52 | 5.33 | 5.41 | 5.45 | 5.49 | 5.54 | 5.55 | 5.51 | 7.5 | 7.5 | 7.5 | 7.5 | 7.5 | 7.5 | 7.5 | 7.5 | 7.5 | 7.5 | 7.5 | 7.5 | 8.0 |
| Texas Panhandle | --- | --- | 5.78 | 5.73 | 5.76 | 5.78 | --- | --- | --- | --- | --- | --- | --- | --- | 7.8 | 7.8 | 7.7 | 7.7 | --- | --- | --- | --- | --- | --- | --- |
| Upper Chesapeake Bay | --- | --- | 6.04 | 5.95 | 6.13 | 5.96 | --- | --- | --- | --- | --- | --- | --- | --- | 8.0 | 8.0 | 8.0 | 8.0 | --- | --- | --- | --- | --- | --- | --- |
| Washington, D. C. | --- | --- | --- | 6.13 | 6.31 | 6.13 | --- | --- | --- | --- | --- | --- | --- | --- | --- | 8.0 | 8.0 | 8.0 | --- | --- | --- | --- | --- | --- | --- |

* For each one-tenth of one percent above or below basic butterfat content.
^{1/} Merger. See table 1, pages 6-7. Simple average of Madison and Milwaukee.

C
 UPGRADE
 1981

Table 38.-Excess prices established by Federal milk orders for milk of 3.5 percent butterfat content, with butterfat differentials, by markets, by months, 1968

| Marketing area | Price per 100 pounds | | | | | | | | | | | | Fat differential 0.1 percent | | | | | | | | | | | |
|----------------------|----------------------|------|------|------|------|------|------|------|-------|------|------|------|------------------------------|------|------|------|-----|------|------|------|-------|------|------|------|
| | Jan. | Feb. | Mar. | Apr. | May | June | July | Aug. | Sept. | Oct. | Nov. | Dec. | Jan. | Feb. | Mar. | Apr. | May | June | July | Aug. | Sept. | Oct. | Nov. | Dec. |
| | Dollars | | | | | | | | | | | | Cents* | | | | | | | | | | | |
| Appalachian | --- | --- | --- | 4.85 | 3.66 | 3.57 | 4.50 | --- | --- | --- | --- | --- | --- | --- | --- | 7.9 | 7.9 | 7.8 | 7.9 | --- | --- | --- | --- | |
| Black Hills | 3.65 | 3.65 | 3.69 | 3.90 | 3.93 | 3.93 | --- | --- | --- | --- | --- | --- | 8.0 | 8.0 | 8.0 | 8.0 | 8.0 | 8.0 | --- | --- | --- | --- | | |
| Central Arkansas | --- | --- | 4.86 | 5.00 | 5.64 | 4.92 | 5.01 | --- | --- | --- | --- | --- | --- | --- | 7.9 | 8.0 | 8.0 | 8.0 | 7.9 | --- | --- | --- | --- | |
| Chattanooga | --- | --- | 3.98 | 4.14 | 4.15 | 4.14 | 4.14 | --- | --- | --- | --- | --- | --- | --- | 8.2 | 8.2 | 8.2 | 8.2 | 8.2 | --- | --- | --- | --- | |
| Chicago Regional 1/ | --- | --- | 4.03 | 4.19 | 4.20 | 4.19 | --- | --- | --- | --- | --- | --- | --- | --- | 7.8 | 7.8 | 7.8 | 7.7 | --- | --- | --- | --- | --- | |
| Clarksburg | --- | --- | --- | 4.07 | 4.13 | 4.12 | 4.14 | --- | --- | --- | --- | --- | --- | --- | --- | 8.3 | 8.3 | 8.3 | 8.3 | --- | --- | --- | --- | |
| Delaware Valley | --- | --- | 3.97 | 4.10 | 4.07 | 4.06 | --- | --- | --- | --- | --- | --- | --- | --- | 8.0 | 8.0 | 8.0 | 8.0 | --- | --- | --- | --- | --- | |
| Fort Smith | --- | --- | 4.04 | 5.21 | 5.89 | 5.07 | 5.51 | --- | --- | --- | --- | --- | --- | --- | 8.0 | 8.0 | 8.0 | 8.0 | 8.0 | --- | --- | --- | --- | |
| Kansas City | --- | 3.91 | 3.91 | 4.11 | 4.17 | 4.16 | 4.18 | --- | --- | --- | --- | --- | --- | 7.0 | 7.0 | 7.0 | 7.0 | 7.0 | 7.0 | --- | --- | --- | --- | |
| Knoxville | --- | --- | --- | 4.18 | 4.19 | 4.18 | 4.18 | 4.20 | --- | --- | --- | --- | --- | --- | --- | 7.8 | 7.8 | 7.8 | 7.8 | 8.0 | --- | --- | --- | |
| Lubbock-Plainview | --- | --- | 3.64 | 3.84 | 3.89 | 3.89 | --- | --- | --- | --- | --- | --- | --- | --- | 8.1 | 8.1 | 8.1 | 8.1 | --- | --- | --- | --- | --- | |
| Memphis | --- | --- | 4.19 | 4.48 | 4.64 | 4.34 | 4.25 | --- | --- | --- | --- | --- | --- | --- | 7.0 | 7.0 | 7.0 | 7.0 | 7.0 | --- | --- | --- | --- | |
| Mississippi | --- | --- | 3.72 | 3.84 | 3.82 | 3.74 | 3.74 | --- | --- | --- | --- | --- | --- | --- | 7.8 | 7.7 | 7.7 | 7.7 | 7.7 | --- | --- | --- | --- | |
| Nashville | --- | --- | 4.02 | 4.18 | 4.19 | 4.18 | 4.18 | --- | --- | --- | --- | --- | --- | --- | 8.0 | 8.0 | 8.0 | 8.0 | 8.0 | --- | --- | --- | --- | |
| New Orleans | --- | 3.70 | 3.72 | 3.84 | 3.82 | 3.74 | 3.74 | --- | --- | --- | --- | --- | --- | 7.8 | 7.8 | 7.8 | 7.8 | 7.7 | 7.8 | --- | --- | --- | --- | |
| Puget Sound | 4.03 | 4.05 | 4.04 | 4.22 | 4.28 | 4.26 | 4.31 | 4.32 | 4.34 | 4.35 | 4.33 | 4.38 | 8.2 | 8.1 | 8.1 | 8.1 | 8.1 | 8.1 | 8.1 | 8.1 | 8.2 | 8.3 | 8.2 | 8.3 |
| Red River Valley | --- | --- | 3.91 | 4.08 | 4.08 | 4.05 | --- | --- | --- | --- | --- | --- | --- | --- | 8.0 | 8.0 | 7.9 | 7.9 | --- | --- | --- | --- | --- | |
| Southern Michigan | 3.91 | 3.91 | 3.91 | 4.11 | 4.17 | 4.16 | 4.18 | 4.20 | 4.23 | 4.23 | 4.19 | 4.27 | 7.5 | 7.5 | 7.5 | 7.5 | 7.5 | 7.5 | 7.5 | 7.5 | 7.5 | 7.5 | 7.5 | 8.0 |
| Texas Panhandle | --- | --- | 3.65 | 3.85 | 3.90 | 3.90 | --- | --- | --- | --- | --- | --- | --- | --- | 7.8 | 7.8 | 7.7 | 7.7 | --- | --- | --- | --- | --- | |
| Upper Chesapeake Bay | --- | --- | 3.91 | 4.04 | 4.01 | 4.00 | --- | --- | --- | --- | --- | --- | --- | --- | 8.0 | 8.0 | 8.0 | 8.0 | --- | --- | --- | --- | --- | |
| Washington, D. C. | --- | --- | --- | 4.64 | 4.01 | 4.00 | --- | --- | --- | --- | --- | --- | --- | --- | --- | 8.0 | 8.0 | 8.0 | --- | --- | --- | --- | --- | |

* For each one-tenth of one percent above or below basic butterfat content.
 1/ Merger. See table 1, pages 6-7. Simple average of Madison and Milwaukee.

Table 39.--Seasonal adjustment fund deduction or addition to blend price per hundredweight paid producers by handlers regulated under Federal milk orders, by markets, 1967-68

| Marketing area | Jan. | Mar. | Apr. | May | June | July | Aug. | Sept. | Oct. | Nov. | Dec. |
|-------------------------------------|---------|------|------|------|------|------|------|-------|------|------|------|
| | Dollars | | | | | | | | | | |
| | 1967 | | | | | | | | | | |
| Central Arizona | --- | --- | 0.15 | 0.15 | 0.15 | --- | 0.15 | 0.20 | 0.14 | --- | --- |
| Central Illinois | --- | --- | .10 | .10 | .10 | 0.10 | .10 | .14 | .14 | 0.15 | 0.14 |
| Cincinnati | --- | --- | .20 | .25 | .25 | .20 | --- | .21 | .32 | .35 | .23 |
| Columbus | --- | --- | .20 | .25 | .25 | .20 | --- | .20 | .30 | .30 | .20 |
| Connecticut | --- | --- | .33 | .43 | .43 | --- | .33 | .40 | .39 | .22 | --- |
| Fort Wayne | --- | --- | .20 | .25 | .25 | --- | --- | .28 | .27 | .26 | --- |
| Indianapolis | --- | --- | .43 | .44 | .44 | .44 | --- | .52 | .48 | .49 | .46 |
| Inland Empire | --- | --- | .30 | .30 | .30 | --- | --- | .34 | .33 | .34 | --- |
| Louisville-Lex.-Evans. | --- | --- | .47 | .47 | .47 | .47 | --- | .49 | .49 | .52 | .53 |
| Massachusetts-R.I.-N.H. | --- | --- | .23 | .33 | .33 | --- | .25 | .31 | .31 | .19 | --- |
| Miami Valley | --- | --- | .20 | .25 | .25 | .20 | --- | .20 | .29 | .29 | .20 |
| Nebraska-Western Iowa ^{1/} | --- | --- | .40 | .41 | .41 | --- | --- | .46 | .43 | .44 | --- |
| New York-New Jersey | --- | --- | .23 | .33 | .33 | --- | .29 | .36 | .35 | .21 | --- |
| Paducah | 0.21 | --- | .50 | .50 | .50 | .50 | --- | --- | .50 | .54 | .52 |
| St. Louis-Ozarks ^{1/} | --- | --- | .10 | .10 | .10 | .10 | .10 | .15 | .14 | .15 | .15 |
| Southern Illinois | --- | --- | .10 | .10 | .10 | .10 | .10 | .15 | .15 | .15 | .14 |
| Tri-State | --- | --- | .20 | .25 | .25 | .20 | --- | .20 | .30 | .33 | .22 |
| | 1968 | | | | | | | | | | |
| Central Arizona | --- | --- | .15 | .15 | .15 | --- | .20 | .24 | .12 | --- | --- |
| Central Illinois | --- | 0.15 | .25 | .25 | .25 | .15 | --- | .25 | .36 | .38 | .24 |
| Cincinnati | --- | --- | .24 | .24 | .24 | .24 | --- | .26 | .26 | .28 | .27 |
| Columbus | --- | --- | .24 | .24 | .24 | .24 | --- | .27 | .27 | .28 | .29 |
| Connecticut | --- | .20 | .30 | .40 | .40 | --- | .35 | .43 | .41 | .25 | --- |
| Eastern South Dakota | --- | .15 | .15 | .15 | .15 | --- | --- | .24 | .23 | .24 | --- |
| Fort Wayne | --- | --- | .20 | .25 | .25 | --- | --- | .25 | .25 | .27 | --- |
| Indianapolis | --- | --- | .30 | .30 | .30 | .30 | --- | .31 | .29 | .31 | .29 |
| Inland Empire | --- | --- | .30 | .30 | .30 | --- | --- | .31 | .30 | .32 | --- |
| Louisville-Lex.-Evans. | --- | --- | .40 | .40 | .40 | .40 | --- | .42 | .43 | .46 | .44 |
| Massachusetts-R.I.-N.H. | --- | .10 | .20 | .30 | .30 | --- | .25 | .31 | .31 | .19 | --- |
| Miami Valley | --- | --- | .24 | .24 | .24 | .24 | --- | .26 | .25 | .26 | .27 |
| Nebraska-Western Iowa ^{1/} | --- | --- | .42 | .43 | .42 | --- | --- | .46 | .45 | .45 | --- |
| New York-New Jersey | --- | .10 | .20 | .30 | .30 | --- | .27 | .34 | .32 | .20 | --- |
| Paducah | .52 | --- | .50 | .50 | .50 | .50 | --- | --- | .55 | .58 | .58 |
| St. Louis-Ozarks ^{1/} | --- | .15 | .25 | .25 | .25 | .15 | --- | .24 | .36 | .38 | .24 |
| Southern Illinois | --- | .15 | .25 | .25 | .25 | .15 | --- | .25 | .35 | .35 | .23 |
| Tri-State | --- | --- | .24 | .24 | .24 | .24 | --- | .25 | .24 | .26 | .27 |

^{1/} New markets; mergers; terminations; or name changes. See table 1, pages 6-7.

Table 40.--Prices used in Federal milk order formulas to determine monthly prices, 1967-68

| Year | Jan. | Feb. | Mar. | Apr. | May | June | July | Aug. | Sept. | Oct. | Nov. | Dec. | Average |
|--|-------|-------|-------|-------|-------|-------|-------|-------|-------|-------|-------|-------|---------|
| <u>Dollars per 100 pounds</u> | | | | | | | | | | | | | |
| <u>United States manufacturing plants, 3.5% 1/</u> | | | | | | | | | | | | | |
| 1967 | 3.98 | 3.90 | 3.86 | 3.86 | 3.85 | 3.82 | 3.83 | 3.86 | 3.85 | 3.84 | 3.85 | 3.90 | 3.87 |
| 1968 | 3.89 | 3.92 | 3.89 | 4.06 | 4.06 | 4.04 | 4.03 | 4.07 | 4.07 | 4.09 | 4.11 | 4.13 | 4.03 |
| <u>Minnesota-Wisconsin manufacturing grade milk, 3.5% 2/</u> | | | | | | | | | | | | | |
| 1967 | 4.08 | 4.02 | 4.01 | 3.98 | 3.96 | 3.96 | 3.95 | 3.97 | 3.97 | 3.98 | 4.00 | 4.04 | 3.99 |
| 1968 | 4.01 | 4.00 | 4.02 | 4.18 | 4.19 | 4.18 | 4.18 | 4.20 | 4.23 | 4.28 | 4.27 | 4.30 | 4.17 |
| <u>Midwest condenseries, 3.5%</u> | | | | | | | | | | | | | |
| 1967 | 4.024 | 3.936 | 3.902 | 3.880 | 3.846 | 3.834 | 3.830 | 3.837 | 3.838 | 3.858 | 3.868 | 3.918 | 3.881 |
| 1968 | 3.926 | 3.898 | 3.920 | 4.078 | 4.043 | 4.048 | 4.030 | 4.056 | 4.082 | 4.127 | 3/ | --- | 4.021 |
| <u>Butter-powder "snubber" price, 3.5% 4/</u> | | | | | | | | | | | | | |
| 1967 | 3.92 | 3.91 | 3.91 | 3.91 | 3.91 | 3.91 | 3.91 | 3.93 | 3.93 | 3.91 | 3.91 | 3.96 | 3.92 |
| 1968 | 3.90 | 3.91 | 3.91 | 4.11 | 4.17 | 4.16 | 4.18 | 4.19 | 4.28 | 4.23 | 4.19 | 4.27 | 4.12 |
| <u>Cents (price per pound)</u> | | | | | | | | | | | | | |
| <u>Butter, Chicago, 92-score</u> | | | | | | | | | | | | | |
| 1967 | 66.47 | 66.47 | 66.46 | 66.45 | 66.47 | 66.47 | 66.47 | 67.07 | 67.13 | 66.59 | 66.48 | 67.69 | 66.68 |
| 1968 | 66.44 | 66.44 | 66.44 | 66.44 | 66.44 | 66.44 | 66.43 | 66.59 | 68.54 | 67.25 | 66.79 | 68.73 | 66.92 |
| <u>Butter, Chicago, 93(92)-score</u> | | | | | | | | | | | | | |
| 1967 | 66.47 | 66.47 | 66.47 | 66.46 | 66.47 | 66.47 | 66.47 | 67.15 | 67.12 | 66.60 | 66.55 | 67.75 | 66.70 |
| 1968 | 66.44 | 66.44 | 66.44 | 66.44 | 66.45 | 66.44 | 66.45 | 66.73 | 68.59 | 67.28 | 67.16 | 68.69 | 66.96 |
| <u>Butter, New York, 92-score 5/</u> | | | | | | | | | | | | | |
| 1967 | 67.11 | 67.05 | 67.25 | 67.24 | 67.23 | 67.26 | 67.25 | 67.34 | 68.18 | 67.91 | 67.32 | 68.38 | 67.46 |
| 1968 | 67.62 | 67.29 | 67.25 | 67.22 | 67.32 | 67.26 | 67.26 | 67.43 | 68.01 | 69.47 | 68.09 | 68.38 | 67.72 |
| <u>Cheese, Cheddars, Wisconsin Primary Markets</u> | | | | | | | | | | | | | |
| 1967 | 46.56 | 45.01 | 44.88 | 44.88 | 44.88 | 44.88 | 44.81 | 44.88 | 44.88 | 44.88 | 44.88 | 45.88 | 45.11 |
| 1968 | 46.18 | 45.88 | 45.19 | 47.60 | 47.79 | 47.38 | 46.88 | 47.35 | 47.56 | 48.38 | 48.38 | 49.00 | 47.30 |
| <u>Nonfat dry milk (spray, Chicago area plants) 6/</u> | | | | | | | | | | | | | |
| 1967 | 19.57 | 19.46 | 19.48 | 19.47 | 19.44 | 19.47 | 19.46 | 19.46 | 19.37 | 19.42 | 19.50 | 19.46 | 19.46 |
| 1968 | 19.42 | 19.46 | 19.49 | 21.96 | 22.62 | 22.54 | 22.77 | 22.90 | 22.91 | 22.95 | 22.75 | 22.73 | 21.88 |

1/ Converted by using New York 92-score butter price (mid-point) times 0.125.

2/ Converted by using Chicago 92-score butter price times 0.120.

3/ No longer used in Federal order pricing and therefore was discontinued.

4/ Chicago 92-score butter price times 4.2 plus (nonfat dry milk, spray, Chicago area plant price times 8.2) less 48 cents.

5/ 16th of preceding month through 15th of current month.

6/ 26th of preceding month through 25th of current month.

TABLE 41.--TOTAL VALUE OF MILK MARKETED BY ALL PRODUCERS AND AVERAGE VALUE OF MILK MARKETED PER PRODUCER AT BLEND PRICES ESTABLISHED BY FEDERAL MILK ORDERS, ADJUSTED FOR BUTTERFAT CONTENT, BY MARKETS, 1967-68

| | ALL PRODUCERS | | PER PRODUCER | |
|-----------------------------|---------------|---------|--------------|---------|
| | 1967 | 1968 | 1967 | 1968 |
| | 1,000 DOLLARS | | DOLLARS | |
| NEW ENGLAND | | | | |
| MASSACHUSETTS-R. I.-N.H. | 175,079 | 198,334 | 20,523 | 22,781 |
| CONNECTICUT | 72,242 | 74,994 | 35,018 | 37,991 |
| GROUP TOTAL 1/ | 72,242 | 74,994 | 35,018 | 37,991 |
| MIDDLE ATLANTIC | | | | |
| NEW YORK-NEW JERSEY | 546,941 | 550,796 | 16,423 | 18,335 |
| DELAWARE VALLEY | 120,276 | 144,130 | 25,972 | 27,443 |
| GROUP TOTAL 1/ | 667,217 | 694,926 | 17,588 | 19,691 |
| SOUTH ATLANTIC | | | | |
| UPPER CHESAPEAKE BAY | 50,240 | 53,169 | 24,400 | 27,017 |
| WASHINGTON, D.C. | 62,484 | 67,601 | 35,362 | 38,419 |
| CLARKSBURG | 4,940 | 4,729 | 18,161 | 20,651 |
| TRI-STATE | 23,809 | 23,961 | 15,747 | 16,457 |
| APPALACHIAN | 18,733 | 21,030 | 24,266 | 28,077 |
| TAMPA BAY | 25,888 | 23,846 | 178,536 | 179,311 |
| SOUTHEASTERN FLORIDA | 39,591 | 40,623 | 439,903 | 461,623 |
| UPPER FLORIDA | 29,795 | 31,944 | 137,305 | 165,513 |
| GROUP TOTAL 1/ | 255,480 | 266,904 | 37,389 | 40,588 |
| EAST NORTH CENTRAL | | | | |
| UPSTATE MICHIGAN | 1,358 | 837 | 15,975 | 19,015 |
| SOUTHERN MICHIGAN | 171,395 | 187,567 | 16,990 | 19,665 |
| NORTHWESTERN OHIO | 29,139 | 29,317 | 19,543 | 20,631 |
| EASTERN OHIO-WESTERN PA. 2/ | 113,734 | 150,977 | 16,889 | 17,646 |
| COLUMBUS | 29,774 | 31,291 | 18,940 | 19,327 |
| MIAMI VALLEY 2/ | 25,014 | 26,710 | 18,325 | 19,726 |
| CINCINNATI | 38,184 | 40,160 | 13,235 | 14,896 |
| EASTERN GR. TOTAL 1/ | 294,864 | 315,881 | 16,863 | 18,946 |
| MICHIGAN UPPER PENINSULA | 5,793 | 5,787 | 12,873 | 14,396 |
| CHICAGO REGIONAL 2/ | 243,812 | 311,813 | 18,409 | 20,391 |
| FORT WAYNE | 14,228 | 15,635 | 17,457 | 17,430 |
| LOUISVILLE-LEX.-EVANS, | 51,752 | 55,776 | 16,738 | 18,384 |
| INDIANAPOLIS | 48,062 | 53,288 | 17,675 | 19,265 |
| SOUTHERN ILLINOIS | 40,055 | 41,724 | 16,289 | 18,101 |
| CENTRAL ILLINOIS | 12,702 | 13,770 | 16,757 | 17,929 |
| WESTERN GR. TOTAL 1/ | 172,592 | 165,979 | 16,766 | 18,292 |
| WEST NORTH CENTRAL | | | | |
| DULUTH - SUPERIOR | 7,692 | 8,393 | 10,494 | 12,060 |
| MINNEAPOLIS - ST. PAUL | 72,465 | 79,734 | 16,880 | 18,814 |
| EASTERN SOUTH DAKOTA | 9,061 | 9,222 | 2,661 | 23,348 |
| BLACK HILLS | 2,943 | 2,992 | 28,857 | 29,331 |
| NORTH CENTRAL IOWA | 15,499 | 15,804 | 18,043 | 18,124 |
| CEDAR RAPIDS - IOWA CITY | 6,524 | 6,465 | 17,443 | 17,380 |
| QUAD CITIES - DUBUQUE | 17,532 | 19,992 | 19,437 | 20,235 |
| DES MOINES | 17,819 | 21,764 | 17,766 | 19,311 |
| NEBRASKA - WESTERN IOWA 2/ | 35,524 | 41,679 | 22,147 | 24,721 |
| MINNESOTA - NORTH DAKOTA 2/ | 3,400 | 23,391 | 2,338 | 15,901 |
| NORTHERN GR. TOTAL 1/ | 149,536 | 164,368 | 17,176 | 18,697 |

CONTINUED-

TABLE 41.--TOTAL VALUE OF MILK MARKETED BY ALL PRODUCERS AND AVERAGE VALUE OF MILK MARKETED PER PRODUCER AT BLEND PRICES ESTABLISHED BY FEDERAL MILK ORDERS, ADJUSTED FOR BUTTERFAT CONTENT, BY MARKETS, 1967-68 -CON.

| | ALL PRODUCERS | | PER PRODUCER | |
|---------------------------------|------------------|------------------|---------------|---------------|
| | 1967 | 1968 | 1967 | 1968 |
| | 1,000 DOLLARS | | DOLLARS | |
| WEST NORTH CENTRAL -CON. | | | | |
| ST LOUIS - OZARKS 2/ | 65,511 | 69,553 | 17,914 | 23,880 |
| KANSAS CITY | 50,079 | 53,987 | 22,130 | 24,134 |
| NEOSHO VALLEY | 5,392 | 5,841 | 14,534 | 18,722 |
| WICHITA | 21,272 | 22,946 | 23,901 | 26,623 |
| SOUTHERN GR. TOTAL 1/ | 142,254 | 152,325 | 19,813 | 22,593 |
| EAST SOUTH CENTRAL | | | | |
| PADUCAH | 7,115 | 7,828 | 18,774 | 22,367 |
| NASHVILLE | 24,271 | 25,859 | 19,495 | 21,878 |
| MEMPHIS | 17,959 | 18,954 | 25,294 | 25,215 |
| KNOXVILLE | 14,532 | 16,275 | 18,349 | 21,471 |
| CHATTANOOGA | 12,766 | 15,216 | 23,085 | 26,518 |
| MISSISSIPPI | 26,563 | 28,374 | 23,591 | 26,370 |
| GROUP TOTAL 1/ | 103,227 | 112,527 | 21,484 | 23,978 |
| WEST SOUTH CENTRAL | | | | |
| CENTRAL ARKANSAS | 15,065 | 16,444 | 19,668 | 20,868 |
| FORT SMITH | 2,649 | 2,603 | 20,377 | 17,690 |
| OKLAHOMA METROPOLITAN | 35,458 | 41,670 | 22,442 | 26,671 |
| RED RIVER VALLEY | 12,314 | 11,611 | 26,946 | 28,389 |
| TEXAS PANHANDLE | 14,123 | 8,459 | 28,379 | 49,170 |
| LUBBOCK - PLAINVIEW | 5,029 | 5,082 | 47,899 | 38,511 |
| NORTHERN GR. TOTAL 1/ | 80,619 | 85,867 | 23,753 | 23,825 |
| NORTHERN LOUISIANA | | | | |
| NEW ORLEANS | 13,510 | 13,828 | 37,844 | 42,678 |
| NEW ORLEANS | 29,573 | 31,969 | 21,729 | 24,460 |
| NORTH TEXAS | 63,820 | 67,218 | 35,416 | 36,611 |
| CENTRAL WEST TEXAS | 11,480 | 12,027 | 37,515 | 41,762 |
| AUSTIN - WACC | 10,038 | 9,202 | 32,912 | 40,359 |
| SAN ANTONIO | 17,925 | 19,268 | 39,482 | 39,891 |
| CORPUS CHRISTI | 12,635 | 12,240 | 47,145 | 59,718 |
| SOUTH TEXAS 2/ | --- | 11,349 | --- | 7,280 |
| SOUTHERN GR. TOTAL 1/ | 95,161 | 98,534 | 31,190 | 34,769 |
| MOUNTAIN | | | | |
| EASTERN COLORADO | 38,215 | 41,383 | 28,141 | 31,375 |
| GREAT BASIN | 23,061 | 24,059 | 23,922 | 26,380 |
| WESTERN COLORADO | 2,613 | 2,411 | 31,866 | 31,728 |
| CENTRAL ARIZONA | 30,718 | 31,444 | 154,361 | 169,053 |
| RIO GRANDE VALLEY | 18,215 | 20,522 | 57,826 | 67,285 |
| GROUP TOTAL 1/ | 112,821 | 119,819 | 38,664 | 42,838 |
| PACIFIC | | | | |
| PUGET SOUND | 66,305 | 68,202 | 30,853 | 35,047 |
| INLAND EMPIRE | 10,625 | 11,451 | 22,464 | 25,335 |
| GROUP TOTAL 1/ | 76,991 | 79,653 | 29,341 | 33,216 |
| 60-MARKET TOTAL 1/ | 2,222,983 | 2,351,758 | 20,720 | 22,934 |
| ALL-MARKET TOTAL | 2,858,351 | 3,156,518 | 20,321 | 22,284 |

85

1/ Based on markets where orders were effective entire period and which have had no significant marketing area expansions, January 1, 1967-December 31, 1968. See footnote 2 on page 23.

2/ New markets; mergers; or name changes, January 1, 1967-December 31, 1968. See pages 6-7.

Table 42.--Average daily total fluid milk sales in marketing areas defined by Federal milk orders, by months for 1967, for markets where comparable data are available during the 1967-68 period 1/

| Marketing area | Jan. | Feb. | Mar. | Apr. | May | June | July | Aug. | Sept. | Oct. | Nov. | Dec. | Av. |
|-----------------------------|--------------|-------|-------|-------|--------|--------|-------|-------|-------|--------|--------|-------|-------|
| | 1,000 pounds | | | | | | | | | | | | |
| NEW ENGLAND | | | | | | | | | | | | | |
| Massachusetts-R.I.-N.H. 2/ | 6,080 | 6,123 | 6,242 | 5,938 | 6,076 | 5,852 | 5,368 | 5,650 | 6,252 | 6,096 | 6,157 | 6,128 | 5,995 |
| Connecticut | 2,549 | 2,574 | 2,634 | 2,491 | 2,579 | 2,449 | 2,254 | 2,346 | 2,626 | 2,558 | 2,583 | 2,547 | 2,515 |
| MIDDLE ATLANTIC | | | | | | | | | | | | | |
| Delaware Valley | 3,736 | 3,905 | 3,856 | 3,813 | 3,817 | 3,554 | 3,354 | 3,435 | 3,884 | 3,746 | 3,822 | 3,890 | 3,733 |
| SOUTH ATLANTIC | | | | | | | | | | | | | |
| Upper Chesapeake Bay | 1,458 | 1,502 | 1,489 | 1,462 | 1,442 | 1,320 | 1,244 | 1,269 | 1,429 | 1,432 | 1,472 | 1,485 | 1,416 |
| Washington, D. C. | 2,039 | 2,106 | 2,075 | 2,004 | 2,042 | 1,900 | 1,681 | 1,744 | 2,054 | 2,042 | 2,098 | 2,058 | 1,986 |
| Clarksburg | 196 | 199 | 196 | 193 | 192 | 178 | 182 | 186 | 209 | 206 | 204 | 199 | 195 |
| Tri-State | 951 | 954 | 946 | 933 | 931 | 863 | 866 | 880 | 1,001 | 997 | 999 | 985 | 942 |
| Appalachian | 335 | 347 | 342 | 334 | 337 | 306 | 300 | 306 | 348 | 340 | 340 | 337 | 331 |
| Tampa Bay | 1,021 | 1,071 | 1,065 | 992 | 949 | 877 | 840 | 860 | 995 | 977 | 1,010 | 1,042 | 974 |
| Southeastern Florida | 1,465 | 1,557 | 1,559 | 1,524 | 1,409 | 1,291 | 1,273 | 1,268 | 1,415 | 1,397 | 1,446 | 1,528 | 1,427 |
| Upper Florida | 1,293 | 1,339 | 1,314 | 1,288 | 1,294 | 1,137 | 1,153 | 1,182 | 1,330 | 1,288 | 1,310 | 1,288 | 1,272 |
| EAST NORTH CENTRAL | | | | | | | | | | | | | |
| Upstate Michigan | 134 | 134 | 136 | 132 | 143 | 154 | 214 | 199 | 150 | 135 | 141 | 128 | 150 |
| Southern Michigan | 6,641 | 6,815 | 6,582 | 6,501 | 6,530 | 6,079 | 5,876 | 5,967 | 6,756 | 6,650 | 6,627 | 6,574 | 6,472 |
| Northwestern Ohio | 1,236 | 1,257 | 1,266 | 1,195 | 1,224 | 1,123 | 1,091 | 1,073 | 1,244 | 1,216 | 1,245 | 1,214 | 1,198 |
| Eastern Ohio-Western Pa. 3/ | 2,857 | 2,931 | 2,883 | 2,807 | 2,813 | 2,628 | 2,527 | 2,587 | 2,889 | 2,819 | 2,881 | 2,851 | 2,788 |
| Columbus | 1,074 | 1,084 | 1,058 | 1,035 | 1,030 | 937 | 883 | 900 | 1,057 | 1,059 | 1,057 | 1,029 | 1,018 |
| Miami Valley 2/ | 859 | 869 | 885 | 821 | 825 | 733 | 710 | 726 | 892 | 863 | 874 | 853 | 825 |
| Cincinnati | 1,194 | 1,206 | 1,185 | 1,142 | 1,156 | 1,066 | 1,027 | 1,052 | 1,243 | 1,217 | 1,245 | 1,208 | 1,161 |
| Michigan Upper Peninsula | 284 | 292 | 286 | 276 | 287 | 270 | 290 | 295 | 293 | 287 | 294 | 272 | 286 |
| Chicago Regional 4/ | 8,957 | 9,527 | 9,281 | 9,825 | 10,071 | 10,104 | 9,061 | 9,426 | 9,536 | 10,070 | 10,195 | 9,961 | 9,666 |
| Fort Wayne | 515 | 536 | 535 | 500 | 506 | 476 | 462 | 471 | 522 | 506 | 519 | 495 | 503 |
| Louisville-Lex.-Evans | 1,801 | 1,833 | 1,825 | 1,683 | 1,749 | 1,602 | 1,534 | 1,554 | 1,810 | 1,772 | 1,792 | 1,757 | 1,725 |
| Indianapolis | 2,052 | 2,126 | 2,096 | 2,000 | 1,989 | 1,803 | 1,745 | 1,788 | 2,089 | 2,042 | 2,095 | 2,021 | 1,986 |
| Southern Illinois | 1,519 | 1,522 | 1,553 | 1,507 | 1,472 | 1,355 | 1,353 | 1,396 | 1,568 | 1,583 | 1,586 | 1,532 | 1,495 |
| Central Illinois | 507 | 534 | 520 | 493 | 517 | 451 | 427 | 416 | 507 | 508 | 523 | 504 | 492 |
| WEST NORTH CENTRAL | | | | | | | | | | | | | |
| Duluth-Superior | 196 | 198 | 199 | 190 | 192 | 183 | 182 | 188 | 200 | 196 | 200 | 194 | 193 |
| Minneapolis-St. Paul | 1,656 | 1,680 | 1,661 | 1,589 | 1,577 | 1,462 | 1,372 | 1,479 | 1,693 | 1,640 | 1,682 | 1,642 | 1,594 |
| Eastern South Dakota | 294 | 294 | 296 | 277 | 274 | 252 | 239 | 254 | 294 | 292 | 298 | 290 | 279 |
| Black Hills | 79 | 83 | 79 | 75 | 77 | 83 | 81 | 87 | 88 | 82 | 85 | 83 | 82 |
| North Central Iowa | 436 | 449 | 446 | 431 | 407 | 400 | 386 | 409 | 473 | 477 | 490 | 477 | 440 |
| Cedar Rapids-Iowa City | 188 | 189 | 187 | 176 | 175 | 156 | 145 | 149 | 177 | 179 | 180 | 174 | 173 |
| Quad Cities-Dubuque | 525 | 546 | 540 | 518 | 510 | 474 | 441 | 465 | 526 | 519 | 531 | 516 | 509 |
| Des Moines | 631 | 638 | 634 | 607 | 608 | 512 | 468 | 519 | 608 | 588 | 591 | 571 | 582 |
| Nebraska-Western Iowa 4/ | 1,367 | 1,388 | 1,382 | 1,307 | 1,301 | 1,207 | 1,160 | 1,206 | 1,382 | 1,378 | 1,416 | 1,363 | 1,321 |
| St. Louis-Ozarks 4/ | 1,940 | 2,011 | 1,985 | 1,909 | 1,875 | 1,805 | 1,752 | 1,730 | 2,005 | 1,949 | 1,966 | 1,957 | 1,906 |
| Kansas City | 1,611 | 1,622 | 1,643 | 1,544 | 1,516 | 1,364 | 1,348 | 1,371 | 1,623 | 1,576 | 1,612 | 1,581 | 1,534 |
| Neosho Valley | 207 | 230 | 217 | 187 | 200 | 188 | 176 | 193 | 222 | 223 | 222 | 219 | 207 |
| Wichita | 607 | 587 | 600 | 577 | 559 | 534 | 506 | 531 | 623 | 603 | 621 | 602 | 579 |

Continued

Table 42.--Average daily total fluid milk sales in marketing areas defined by Federal milk orders, by months for 1967, for markets where comparable data are available during the 1967-68 period 1/ -Continued

| Marketing area | Jan. | Feb. | Mar. | Apr. | May | June | July | Aug. | Sept. | Oct. | Nov. | Dec. | Av. |
|---------------------------|--------|--------|--------|--------|--------|--------|--------|--------|--------|--------|--------|--------|--------|
| 1,000 pounds | | | | | | | | | | | | | |
| EAST SOUTH CENTRAL | | | | | | | | | | | | | |
| Paducah | 229 | 232 | 232 | 214 | 220 | 206 | 200 | 207 | 239 | 238 | 230 | 227 | 223 |
| Nashville | 961 | 987 | 951 | 930 | 900 | 862 | 842 | 865 | 983 | 959 | 974 | 932 | 928 |
| Memphis | 593 | 606 | 607 | 576 | 571 | 532 | 530 | 551 | 629 | 581 | 599 | 592 | 580 |
| Knoxville 2/ | 514 | 514 | 523 | 506 | 507 | 478 | 467 | 482 | 539 | 528 | 535 | 515 | 509 |
| Chattanooga 5/ | 306 | 312 | 307 | 298 | 291 | 274 | 266 | 268 | 296 | 296 | 296 | 295 | 292 |
| Mississippi | 750 | 759 | 752 | 735 | 714 | 658 | 639 | 649 | 798 | 787 | 789 | 740 | 730 |
| WEST SOUTH CENTRAL | | | | | | | | | | | | | |
| Central Arkansas | 527 | 538 | 540 | 515 | 525 | 466 | 448 | 468 | 534 | 566 | 563 | 500 | 516 |
| Oklahoma Metropolitan | 1,024 | 1,054 | 1,009 | 968 | 963 | 896 | 902 | 926 | 1,031 | 1,004 | 1,001 | 986 | 980 |
| Red River Valley | 413 | 415 | 414 | 403 | 400 | 385 | 354 | 357 | 404 | 386 | 399 | 362 | 391 |
| Texas Panhandle | 281 | 284 | 281 | 267 | 263 | 254 | 241 | 259 | 272 | 268 | 281 | 255 | 267 |
| Lubbock-Plainview | 247 | 247 | 239 | 232 | 232 | 211 | 208 | 215 | 239 | 238 | 243 | 226 | 231 |
| Northern Louisiana | 358 | 375 | 365 | 359 | 355 | 327 | 319 | 321 | 379 | 371 | 374 | 358 | 355 |
| New Orleans | 738 | 743 | 738 | 729 | 737 | 682 | 671 | 688 | 776 | 741 | 737 | 738 | 726 |
| North Texas 5/ | 1,621 | 1,648 | 1,595 | 1,539 | 1,567 | 1,537 | 1,512 | 1,581 | 1,715 | 1,631 | 1,697 | 1,651 | 1,607 |
| Central West Texas | 430 | 427 | 437 | 416 | 419 | 387 | 369 | 380 | 410 | 394 | 409 | 394 | 406 |
| Austin-Waco | 534 | 548 | 540 | 519 | 520 | 492 | 509 | 492 | 533 | 519 | 524 | 470 | 516 |
| San Antonio | 547 | 549 | 550 | 533 | 526 | 503 | 492 | 500 | 541 | 525 | 524 | 519 | 526 |
| Corpus Christi | 409 | 414 | 404 | 394 | 379 | 364 | 369 | 365 | 395 | 388 | 398 | 388 | 389 |
| MCOUNTAIN | | | | | | | | | | | | | |
| Eastern Colorado | 1,349 | 1,360 | 1,332 | 1,308 | 1,307 | 1,216 | 1,167 | 1,226 | 1,366 | 1,362 | 1,392 | 1,356 | 1,311 |
| Great Basin | 771 | 771 | 781 | 769 | 754 | 695 | 680 | 729 | 815 | 791 | 803 | 789 | 762 |
| Central Arizona | 1,076 | 1,114 | 1,119 | 1,047 | 1,053 | 956 | 908 | 928 | 1,086 | 1,061 | 1,096 | 1,079 | 1,043 |
| Rio Grande Valley | 955 | 963 | 957 | 932 | 922 | 850 | 839 | 871 | 952 | 917 | 951 | 905 | 917 |
| PACIFIC | | | | | | | | | | | | | |
| Puget Sound | 1,669 | 1,693 | 1,703 | 1,646 | 1,646 | 1,569 | 1,515 | 1,600 | 1,764 | 1,709 | 1,759 | 1,706 | 1,664 |
| Inland Empire | 320 | 325 | 327 | 311 | 310 | 283 | 278 | 306 | 339 | 320 | 328 | 314 | 313 |
| Combined areas (62) | 77,112 | 79,136 | 78,481 | 76,422 | 76,732 | 72,261 | 68,731 | 70,785 | 79,048 | 78,088 | 79,311 | 77,852 | 76,132 |

1/ Total fluid milk products include whole milk, flavored whole milk, lowfat (2%) milk (plain and with solids added), skim milk (plain and with solids added), buttermilk, flavored milk drinks, milk and cream mixtures, light cream, heavy cream, sour cream, and eggnog.

2/ Sales for marketing area as defined after 1967 amendment.

3/ Merger of Wheeling, Northeastern Ohio, and Youngstown-Warren, July 1, 1968. Sales represent only the Northeastern Ohio market.

4/ Sales represent the area after the merger and expansion of Nebraska-Western Iowa and Sioux City, May 1, 1968; Madison, Milwaukee, Northeastern Wisconsin, Northwestern Indiana, Rock River Valley, and the area formerly regulated under the Chicago order, July 1, 1968; St. Louis and Ozarks, October 1, 1968.

5/ Sales for marketing area as defined prior to 1968 amendment.

Table 43.--Average daily total fluid milk sales in marketing areas defined by Federal milk orders, by months for 1968, for markets where comparable data are available during the 1967-68 period 1/

| Marketing area | Jan. | Feb. | Mar. | Apr. | May | June | July | Aug. | Sept. | Oct. | Nov. | Dec. | Av. |
|-----------------------------|-------|-------|-------|--------|--------|--------|-------|-------|-------|--------|--------|--------|-------|
| 1,000 pounds | | | | | | | | | | | | | |
| NEW ENGLAND | | | | | | | | | | | | | |
| Massachusetts-R.I.-N.H. 2/ | 6,194 | 6,199 | 6,171 | 6,171 | 6,115 | 5,640 | 5,573 | 5,901 | 6,029 | 6,337 | 6,221 | 5,991 | 6,045 |
| Connecticut | 2,613 | 2,568 | 2,558 | 2,536 | 2,538 | 2,349 | 2,275 | 2,369 | 2,522 | 2,620 | 2,598 | 2,497 | 2,503 |
| MIDDLE ATLANTIC | | | | | | | | | | | | | |
| Delaware Valley | 3,905 | 3,932 | 3,891 | 3,853 | 3,785 | 3,388 | 3,391 | 3,578 | 3,639 | 3,771 | 3,838 | 3,664 | 3,719 |
| SOUTH ATLANTIC | | | | | | | | | | | | | |
| Upper Chesapeake Bay | 1,457 | 1,511 | 1,494 | 1,462 | 1,451 | 1,319 | 1,298 | 1,343 | 1,457 | 1,513 | 1,519 | 1,478 | 1,442 |
| Washington, D. C. | 2,104 | 2,114 | 2,098 | 2,049 | 2,037 | 1,803 | 1,739 | 1,818 | 1,981 | 2,109 | 2,119 | 2,040 | 2,000 |
| Clarksburg | 208 | 214 | 208 | 212 | 198 | 182 | 189 | 200 | 214 | 225 | 218 | 208 | 206 |
| Tri-State | 1,046 | 1,043 | 1,030 | 1,034 | 992 | 897 | 916 | 955 | 1,009 | 1,034 | 1,065 | 1,008 | 1,002 |
| Appalachian | 368 | 377 | 376 | 383 | 374 | 326 | 338 | 354 | 369 | 380 | 383 | 366 | 366 |
| Tampa Bay | 1,097 | 1,136 | 1,122 | 1,090 | 995 | 908 | 892 | 938 | 979 | 1,040 | 1,071 | 1,080 | 1,029 |
| Southeastern Florida | 1,582 | 1,638 | 1,622 | 1,577 | 1,482 | 1,310 | 1,330 | 1,397 | 1,452 | 1,497 | 1,553 | 1,608 | 1,504 |
| Upper Florida | 1,332 | 1,364 | 1,334 | 1,337 | 1,319 | 1,172 | 1,198 | 1,238 | 1,313 | 1,337 | 1,347 | 1,304 | 1,299 |
| EAST NORTH CENTRAL | | | | | | | | | | | | | |
| Upstate Michigan | 132 | 138 | 137 | 143 | 151 | 160 | 223 | 215 | 148 | 144 | 150 | 141 | 157 |
| Southern Michigan | 6,825 | 6,829 | 6,744 | 6,570 | 6,540 | 5,869 | 5,862 | 6,106 | 6,471 | 6,794 | 6,811 | 6,509 | 6,493 |
| Northwestern Ohio | 1,238 | 1,204 | 1,192 | 1,183 | 1,161 | 1,034 | 1,069 | 1,104 | 1,199 | 1,249 | 1,270 | 1,162 | 1,172 |
| Eastern Ohio-Western Pa. 3/ | 2,863 | 2,831 | 2,897 | 2,780 | 2,814 | 2,522 | 2,775 | 2,910 | 3,123 | 3,094 | 3,143 | 2,947 | 2,892 |
| Columbus | 1,076 | 1,062 | 1,072 | 1,044 | 1,033 | 897 | 900 | 945 | 1,023 | 1,085 | 1,107 | 1,007 | 1,021 |
| Miami Valley 2/ | 901 | 899 | 909 | 890 | 876 | 763 | 773 | 800 | 857 | 886 | 903 | 850 | 859 |
| Cincinnati | 1,254 | 1,242 | 1,239 | 1,191 | 1,160 | 1,034 | 1,035 | 1,081 | 1,203 | 1,271 | 1,280 | 1,212 | 1,183 |
| Michigan Upper Peninsula | 282 | 286 | 279 | 285 | 281 | 256 | 289 | 314 | 277 | 292 | 298 | 255 | 283 |
| Chicago Regional 4/ | 9,260 | 9,553 | 9,954 | 10,308 | 10,652 | 10,440 | 9,107 | 9,416 | 9,830 | 10,359 | 10,427 | 10,061 | 9,946 |
| Fort Wayne | 530 | 515 | 509 | 499 | 490 | 438 | 446 | 454 | 480 | 504 | 502 | 464 | 486 |
| Louisville-Lex.-Evans. | 1,826 | 1,838 | 1,843 | 1,790 | 1,736 | 1,559 | 1,579 | 1,650 | 1,779 | 1,844 | 1,884 | 1,765 | 1,757 |
| Indianapolis | 2,148 | 2,133 | 2,109 | 2,028 | 2,029 | 1,783 | 1,799 | 1,900 | 2,067 | 2,122 | 2,176 | 2,078 | 2,031 |
| Southern Illinois | 1,613 | 1,592 | 1,572 | 1,563 | 1,531 | 1,332 | 1,368 | 1,488 | 1,536 | 1,614 | 1,648 | 1,569 | 1,535 |
| Central Illinois | 523 | 528 | 511 | 506 | 487 | 419 | 461 | 468 | 530 | 554 | 546 | 530 | 505 |
| WEST NORTH CENTRAL | | | | | | | | | | | | | |
| Duluth-Superior | 197 | 199 | 196 | 196 | 193 | 177 | 182 | 196 | 188 | 202 | 203 | 193 | 193 |
| Minneapolis-St. Paul | 1,708 | 1,697 | 1,658 | 1,639 | 1,605 | 1,414 | 1,399 | 1,511 | 1,606 | 1,697 | 1,716 | 1,674 | 1,610 |
| Eastern South Dakota | 301 | 300 | 291 | 296 | 282 | 251 | 253 | 273 | 292 | 307 | 304 | 296 | 287 |
| Black Hills | 84 | 81 | 83 | 85 | 78 | 80 | 85 | 89 | 80 | 85 | 86 | 81 | 83 |
| North Central Iowa | 490 | 501 | 498 | 498 | 463 | 404 | 412 | 439 | 471 | 479 | 490 | 471 | 468 |
| Cedar Rapids-Iowa City | 185 | 184 | 178 | 180 | 176 | 147 | 151 | 154 | 177 | 192 | 192 | 175 | 174 |
| Quad Cities-Dubuque | 527 | 538 | 525 | 519 | 508 | 442 | 448 | 484 | 511 | 546 | 553 | 528 | 511 |
| Des Moines | 603 | 600 | 580 | 594 | 570 | 503 | 502 | 533 | 577 | 613 | 625 | 591 | 574 |
| Nebraska-Western Iowa 4/ | 1,415 | 1,398 | 1,372 | 1,386 | 1,346 | 1,211 | 1,234 | 1,278 | 1,388 | 1,465 | 1,508 | 1,456 | 1,371 |

Continued

Table 43.--Average daily total fluid milk sales in marketing areas defined by Federal milk orders, by months for 1968, for markets where comparable data are available during the 1967-68 period 1/ -Continued

| Marketing area | Jan | Feb. | Mar. | Apr. | May | June | July | Aug. | Sept. | Oct. | Nov. | Dec. | Av. |
|---------------------------------|--------|--------|--------|--------|--------|--------|--------|--------|--------|--------|--------|--------|--------|
| 1,000 pounds | | | | | | | | | | | | | |
| WEST NORTH CENTRAL -Con. | | | | | | | | | | | | | |
| St. Louis-Ozarks 4/ | 1,992 | 2,031 | 2,003 | 1,973 | 1,856 | 1,693 | 1,747 | 1,819 | 1,920 | 2,037 | 2,080 | 1,990 | 1,928 |
| Kansas City | 1,641 | 1,610 | 1,614 | 1,588 | 1,533 | 1,339 | 1,377 | 1,428 | 1,579 | 1,648 | 1,689 | 1,702 | 1,554 |
| Neosho Valley | 226 | 235 | 213 | 215 | 198 | 187 | 194 | 207 | 218 | 217 | 226 | 220 | 213 |
| Wichita | 620 | 617 | 598 | 584 | 556 | 490 | 503 | 541 | 576 | 568 | 589 | 573 | 568 |
| EAST SOUTH CENTRAL | | | | | | | | | | | | | |
| Paducah | 235 | 237 | 241 | 230 | 223 | 215 | 218 | 229 | 237 | 235 | 243 | 233 | 231 |
| Nashville | 972 | 1,004 | 991 | 979 | 964 | 867 | 890 | 932 | 959 | 1,009 | 1,028 | 972 | 964 |
| Memphis | 614 | 622 | 629 | 613 | 600 | 545 | 555 | 599 | 576 | 619 | 604 | 629 | 601 |
| Knoxville 2/ | 541 | 546 | 541 | 538 | 536 | 488 | 511 | 538 | 561 | 577 | 580 | 548 | 542 |
| Chattanooga 5/ | 298 | 310 | 308 | 303 | 302 | 280 | 284 | 309 | 317 | 320 | 323 | 295 | 304 |
| Mississippi | 794 | 810 | 788 | 810 | 769 | 699 | 702 | 732 | 828 | 860 | 838 | 786 | 784 |
| WEST SOUTH CENTRAL | | | | | | | | | | | | | |
| Central Arkansas | 544 | 547 | 541 | 535 | 511 | 458 | 473 | 479 | 536 | 559 | 538 | 524 | 520 |
| Oklahoma Metropolitan | 1,025 | 1,009 | 983 | 980 | 956 | 872 | 889 | 935 | 990 | 1,033 | 1,071 | 1,018 | 980 |
| Red River Valley | 413 | 393 | 391 | 382 | 367 | 359 | 357 | 366 | 364 | 375 | 379 | 350 | 375 |
| Texas Panhandle | 270 | 267 | 255 | 259 | 249 | 223 | 235 | 247 | 265 | 271 | 267 | 241 | 254 |
| Lubbock-Plainview | 246 | 234 | 228 | 224 | 215 | 192 | 201 | 205 | 221 | 231 | 235 | 215 | 220 |
| Northern Louisiana | 373 | 388 | 387 | 384 | 368 | 323 | 336 | 345 | 378 | 395 | 395 | 376 | 371 |
| New Orleans | 746 | 752 | 759 | 757 | 742 | 673 | 688 | 718 | 755 | 782 | 761 | 750 | 740 |
| North Texas 5/ | 1,713 | 1,668 | 1,647 | 1,608 | 1,596 | 1,486 | 1,550 | 1,614 | 1,698 | 1,689 | 1,714 | 1,692 | 1,640 |
| Central West Texas | 425 | 414 | 407 | 400 | 391 | 355 | 369 | 380 | 399 | 418 | 422 | 392 | 398 |
| Austin-Waco | 514 | 524 | 518 | 507 | 503 | 484 | 487 | 490 | 509 | 521 | 531 | 489 | 506 |
| San Antonio | 539 | 521 | 518 | 517 | 500 | 477 | 499 | 535 | 546 | 569 | 568 | 548 | 528 |
| Corpus Christi | 412 | 399 | 392 | 388 | 370 | 336 | 352 | 369 | 391 | 404 | 418 | 397 | 386 |
| MOUNTAIN | | | | | | | | | | | | | |
| Eastern Colorado | 1,376 | 1,382 | 1,355 | 1,373 | 1,354 | 1,221 | 1,259 | 1,329 | 1,359 | 1,433 | 1,441 | 1,379 | 1,355 |
| Great Basin | 791 | 790 | 784 | 794 | 770 | 690 | 719 | 757 | 807 | 832 | 832 | 793 | 780 |
| Central Arizona | 1,097 | 1,102 | 1,095 | 1,085 | 1,067 | 962 | 962 | 986 | 1,065 | 1,117 | 1,131 | 1,090 | 1,063 |
| Rio Grande Valley | 943 | 926 | 922 | 923 | 899 | 808 | 848 | 855 | 892 | 933 | 945 | 887 | 898 |
| PACIFIC | | | | | | | | | | | | | |
| Puget Sound | 1,778 | 1,774 | 1,745 | 1,746 | 1,738 | 1,580 | 1,605 | 1,694 | 1,736 | 1,834 | 1,829 | 1,740 | 1,733 |
| Inland Empire | 325 | 322 | 320 | 317 | 315 | 281 | 284 | 300 | 316 | 338 | 339 | 319 | 315 |
| Combined areas (62) | 79,356 | 79,678 | 79,425 | 78,899 | 77,896 | 71,012 | 70,585 | 73,837 | 77,775 | 81,085 | 81,770 | 78,307 | 77,457 |

89

1/ Total fluid milk products include whole milk, flavored whole milk, lowfat (2%) milk (plain and with solids added), skim milk (plain and with solids added), buttermilk, flavored milk drinks, milk and cream mixtures, light cream, heavy cream, sour cream, and eggnog.
 2/ Sales for marketing area as defined after 1967 amendment.
 3/ Merger of Wheeling, Northeastern Ohio, and Youngstown-Warren, July 1, 1968. Sales represent only the Northeastern Ohio market.
 4/ Sales represent the area after the merger and expansion of Nebraska-Western Iowa and Sioux City, May 1, 1968; Madison, Milwaukee, Northeastern Wisconsin, Northwestern Indiana, Rock River Valley, and the area formerly regulated under the Chicago order, July 1, 1968; and St. Louis and Ozarks, October 1, 1968.
 5/ Sales for marketing area as defined prior to 1968 amendment.

UPDATA 1981

Table 44.--Fluid milk products sold in marketing areas defined by Federal milk orders for markets where comparable data are available, 1967-68

| Item | Combined markets 1/ | | Massachusetts-Rhode Island- New Hampshire | | Connecticut | | Delaware Valley, Pa.-N. J.-Del. | |
|--------------------------|---------------------|-----------|--|-----------|---------------|-----------|------------------------------------|-----------|
| | Daily average | Butterfat | Daily average | Butterfat | Daily average | Butterfat | Daily average | Butterfat |
| | 1,000 lb. | Percent | 1,000 lb. | Percent | 1,000 lb. | Percent | 1,000 lb. | Percent |
| | | 2/ 1967 | | 3/ 1967 | | 1967 | | 1967 |
| Whole milk | 4/ 61,299.4 | 3.50 | 5,422.6 | 3.59 | 2,281.3 | 3.52 | 3,350.2 | 3.50 |
| Flavored whole milk | 1,938.8 | 3.54 | 23.3 | 3.49 | 10.0 | 3.50 | 53.2 | 3.44 |
| Lowfat (2%) milk: | | | | | | | | |
| Plain | 1,306.9 | 2.06 | 53.8 | 1.86 | 7.5 | 2.26 | 5/ | --- |
| Solids added | 4,918.4 | 2.02 | 0 | 0 | 36.3 | 1.97 | 41.7 | 1.88 |
| Skim milk: | | | | | | | | |
| Plain | 984.3 | .29 | 207.5 | .09 | 55.5 | .06 | 54.3 | .12 |
| Solids added | 1,856.0 | .53 | 0 | 0 | 27.6 | .17 | 96.2 | .27 |
| Buttermilk | 1,478.4 | 1.14 | 14.0 | 1.47 | 8.1 | .78 | 26.3 | 1.59 |
| Yogurt | 25.5 | 2.60 | 2.9 | 3.51 | 0 | 0 | 6/ | --- |
| Flavored milk drinks | 616.9 | 1.56 | 80.9 | 1.96 | 27.7 | 2.09 | 37.1 | 1.91 |
| Milk and cream mixtures: | 997.548 | 11.6 | 24.553 | 11.6 | 22.467 | 10.8 | 35.003 | 11.3 |
| Light cream | 200.854 | 18.0 | 107.266 | 17.7 | 17.213 | 15.5 | 19.853 | 19.2 |
| Heavy cream | 164.296 | 35.4 | 35.008 | 34.9 | 16.476 | 34.6 | 5.686 | 37.8 |
| Sour cream | 240.080 | 18.0 | 13.519 | 18.6 | 1.829 | 18.5 | 6.358 | 18.6 |
| Eggnog | 105.053 | 6.9 | 9.768 | 10.3 | 3.246 | 9.5 | 6.647 | 6.6 |
| Total | 76,132.5 | 3.47 | 5,995.1 | 3.94 | 2,515.1 | 3.72 | 3,732.5 | 3.56 |
| | | 2/ 1968 | | 3/ 1968 | | 1968 | | 1968 |
| Whole milk | 4/ 60,815.0 | 3.49 | 5,399.7 | 3.57 | 2,243.8 | 3.48 | 3,290.4 | 3.48 |
| Flavored whole milk | 1,973.5 | 3.52 | 23.5 | 3.44 | 7.0 | 3.39 | 51.1 | 3.45 |
| Lowfat (2%) milk: | | | | | | | | |
| Plain | 1,711.4 | 2.02 | 116.2 | 1.86 | 9.3 | 2.13 | 5/ | --- |
| Solids added | 5,921.2 | 1.97 | 0 | 0 | 66.9 | 1.73 | 91.9 | 1.77 |
| Skim milk: | | | | | | | | |
| Plain | 994.5 | .28 | 225.3 | .09 | 52.7 | .05 | 51.6 | .16 |
| Solids added | 2,097.6 | .53 | 0 | 0 | 27.7 | .17 | 103.0 | .26 |
| Buttermilk | 1,510.1 | 1.11 | 13.0 | 1.04 | 8.0 | .72 | 24.6 | 1.60 |
| Yogurt | 38.6 | 2.54 | 3.3 | 3.78 | 0 | 0 | 6/ | --- |
| Flavored milk drinks | 727.0 | 1.36 | 87.8 | 1.85 | 30.1 | 2.10 | 38.0 | 1.85 |
| Milk and cream mixtures: | 965.334 | 11.5 | 21.696 | 11.7 | 22.363 | 10.9 | 34.801 | 11.3 |
| Light cream | 183.330 | 17.9 | 99.562 | 17.6 | 15.882 | 15.3 | 18.538 | 18.9 |
| Heavy cream | 153.011 | 35.3 | 31.741 | 34.9 | 15.321 | 34.4 | 5.072 | 37.5 |
| Sour cream | 243.505 | 18.1 | 13.800 | 18.3 | 1.556 | 19.4 | 4.343 | 18.6 |
| Eggnog | 123.152 | 6.8 | 9.023 | 11.1 | 2.554 | 10.6 | 5.674 | 5.1 |
| Total | 77,457.3 | 3.40 | 6,044.6 | 3.84 | 2,503.2 | 3.64 | 3,719.0 | 3.49 |

Continued

Table 44.--Fluid milk products sold in marketing areas defined by Federal milk orders for markets where comparable data are available, 1967-68 -Continued

| Item | Upper Chesapeake Bay, Md. | | Washington, D. C.-Va.-Md. | | Clarksburg, W. Va. | | Tri-State, W. Va.-Ky.-Ohio | |
|--------------------------|---------------------------|-----------|---------------------------|-----------|--------------------|-----------|----------------------------|-----------|
| | Daily average | Butterfat | Daily average | Butterfat | Daily average | Butterfat | Daily average | Butterfat |
| | 1,000 lb. | Percent | 1,000 lb. | Percent | 1,000 lb. | Percent | 1,000 lb. | Percent |
| | | 1967 | | 1967 | | 1967 | | 1967 |
| Whole milk | 1,251.9 | 3.54 | 1,698.0 | 3.55 | 173.1 | 3.53 | 816.8 | 3.52 |
| Flavored whole milk | 35.2 | 3.71 | 60.7 | 3.82 | 6.1 | 3.41 | 24.4 | 3.57 |
| Lowfat (2%) milk: | | | | | | | | |
| Plain | 5.8 | 2.04 | 5/ | --- | 0 | 0 | 0 | 0 |
| Solids added | 13.4 | 2.05 | 51.0 | 2.06 | 6.0 | 2.00 | 24.1 | 1.99 |
| Skim milk: | | | | | | | | |
| Plain | 6.4 | .36 | 64.9 | .25 | .3 | .10 | 1.1 | .65 |
| Solids added | 40.4 | .33 | 20.5 | .28 | 2.1 | .76 | 17.6 | .85 |
| Buttermilk | 11.2 | 1.09 | 27.7 | 1.11 | 4.7 | .98 | 45.0 | 1.05 |
| Yogurt | 0 | 0 | 6/ | --- | 7/ | 3.73 | 7/ | 3.07 |
| Flavored milk drinks | 25.3 | 2.45 | 1.0 | 2.76 | .1 | 1.33 | 5.8 | 2.09 |
| Milk and cream mixtures: | 17.336 | 11.8 | 34.824 | 12.2 | 2.114 | 11.9 | 5.752 | 11.8 |
| Light cream | 7.785 | 18.6 | 6.577 | 20.0 | .035 | 22.1 | .006 | 21.1 |
| Heavy cream | 1.672 | 38.2 | 3.146 | 37.4 | .048 | 39.8 | .070 | 36.0 |
| Sour cream | 8/ | --- | 10.923 | 17.9 | .162 | 18.4 | .616 | 20.8 |
| Eggnog | 4.896 | 6.2 | 6.270 | 9.1 | .170 | 6.5 | .719 | 6.5 |
| 91 Total | 1,416.2 | 3.55 | 1,985.6 | 3.71 | 194.9 | 3.50 | 942.0 | 3.37 |
| | | 1968 | | 1968 | | 1968 | | 1968 |
| Whole milk | 1,253.5 | 3.54 | 1,659.7 | 3.54 | 181.9 | 3.53 | 861.2 | 3.50 |
| Flavored whole milk | 38.0 | 3.75 | 61.3 | 3.85 | 6.6 | 3.50 | 24.5 | 3.58 |
| Lowfat (2%) milk: | | | | | | | | |
| Plain | 7.2 | 2.07 | 5/ | --- | 0 | 0 | 5/ | --- |
| Solids added | 18.6 | 2.08 | 93.9 | 2.06 | 7.5 | 2.00 | 31.2 | 1.99 |
| Skim milk: | | | | | | | | |
| Plain | 8.1 | .31 | 69.6 | .27 | .3 | .12 | 1.0 | .59 |
| Solids added | 49.5 | .47 | 28.8 | .45 | 2.4 | .69 | 19.8 | .78 |
| Buttermilk | 10.9 | 1.10 | 27.6 | 1.19 | 4.9 | 1.05 | 48.8 | 1.03 |
| Yogurt | 0 | 0 | 6/ | --- | 7/ | 3.46 | .1 | 2.94 |
| Flavored milk drinks | 31.6 | 1.60 | 1.0 | 2.92 | .1 | 2.09 | 8.0 | 2.12 |
| Milk and cream mixtures: | 15.539 | 11.8 | 33.161 | 12.2 | 2.112 | 11.9 | 6.004 | 11.8 |
| Light cream | 2.452 | 18.7 | 5.541 | 20.0 | .034 | 21.5 | .003 | 16.3 |
| Heavy cream | 1.469 | 38.2 | 3.015 | 37.2 | .014 | 39.4 | .043 | 35.0 |
| Sour cream | 8/ | --- | 10.785 | 17.5 | .170 | 18.4 | .685 | 18.5 |
| Eggnog | 4.747 | 5.7 | 6.058 | 9.3 | .159 | 6.1 | .939 | 6.1 |
| Total | 1,441.7 | 3.48 | 2,000.4 | 3.63 | 206.2 | 3.48 | 1,002.2 | 3.34 |

Continued

Table 44.--Fluid milk products sold in marketing areas defined by Federal milk orders for markets where comparable data are available, 1967-68 --Continued

| Item | Appalachian, Tenn.-Va.- W. Va.-Ky. | | Tampa Bay, Florida | | Southeastern Florida | | Upper Florida | |
|--------------------------|---------------------------------------|-----------|--------------------|-----------|----------------------|-----------|------------------|-----------|
| | Daily average | Butterfat | Daily average | Butterfat | Daily average | Butterfat | Daily average | Butterfat |
| | 1,000 lb. | Percent | 1,000 lb. | Percent | 1,000 lb. | Percent | 1,000 lb. | Percent |
| | | 1967 | | 1967 | | 1967 | | 1967 |
| Whole milk | 279.2 | 3.55 | 827.5 | 3.64 | 1,201.5 | 3.71 | 1,112.9 | 3.67 |
| Flavored whole milk | 8.7 | 3.46 | 2.0 | 3.43 | 11.0 | 3.40 | 10.7 | 3.13 |
| Lowfat (2%) milk: | | | | | | | | |
| Plain | 0 | 0 | 0 | 0 | 0 | 0 | 0 | 0 |
| Solids added | 1.5 | 2.00 | .7 | 2.14 | 9/ | --- | 9/ | --- |
| Skim milk: | | | | | | | | |
| Plain | 7.5 | .36 | 14.0 | .50 | 31.0 | .28 | 10.7 | 1.04 |
| Solids added | 1.0 | .63 | 61.6 | 1.05 | 87.1 | 1.14 | 52.0 | .98 |
| Buttermilk | 27.8 | .51 | 30.4 | 1.12 | 30.6 | 1.04 | 40.4 | .63 |
| Yogurt | 6/ | --- | 6/ | --- | 6/ | --- | 0 | 0 |
| Flavored milk drinks | 3.0 | 1.97 | 19.8 | 1.04 | 19.7 | .88 | 30.4 | 1.40 |
| Milk and cream mixtures: | 1.044 | 12.5 | 11.596 | 11.2 | 27.724 | 10.7 | 7.205 | 11.3 |
| Light cream | .092 | 20.1 | 2.165 | 18.7 | 7.844 | 18.2 | 1.619 | 19.0 |
| Heavy cream | .132 | 38.6 | 1.256 | 38.6 | 3.938 | 39.0 | 1.390 | 38.2 |
| Sour cream | .381 | 19.4 | 1.382 | 18.0 | 3.199 | 18.1 | 1.423 | 18.2 |
| Eggnog | .500 | 5.2 | 1.797 | 6.2 | 3.318 | 10.6 | 2.759 | 5.8 |
| 92 Total | 330.8 | 3.26 | 974.1 | 3.49 | 1,426.8 | 3.75 | 1,271.5 | 3.50 |
| | | 1968 | | 1968 | | 1968 | | 1968 |
| Whole milk | 308.0 | 3.54 | 864.0 | 3.61 | 1,244.9 | 3.68 | 1,124.9 | 3.63 |
| Flavored whole milk | 7.5 | 3.46 | 2.1 | 3.56 | 9.9 | 3.53 | 10.7 | 3.22 |
| Lowfat (2%) milk: | | | | | | | | |
| Plain | 2.3 | 2.01 | 0 | 0 | 0 | 0 | 0 | 0 |
| Solids added | .8 | 2.00 | 3.7 | 2.06 | 9/ | --- | 9/ | --- |
| Skim milk: | | | | | | | | |
| Plain | 4.8 | .39 | 16.8 | .42 | 34.4 | .24 | 11.5 | .89 |
| Solids added | 4.5 | .59 | 70.7 | 1.04 | 112.5 | 1.01 | 66.2 | 1.00 |
| Buttermilk | 30.1 | .45 | 31.2 | 1.08 | 31.7 | 1.04 | 40.2 | .67 |
| Yogurt | 0 | 0 | 6/ | --- | 6/ | --- | 0 | 0 |
| Flavored milk drinks | 6.0 | 2.01 | 21.6 | 1.01 | 22.8 | .90 | 31.7 | 1.49 |
| Milk and cream mixtures: | 1.115 | 12.4 | 11.898 | 11.1 | 29.516 | 10.7 | 7.269 | 11.4 |
| Light cream | 8/ | --- | 2.051 | 18.8 | 7.279 | 18.2 | 1.491 | 18.7 |
| Heavy cream | .148 | 38.1 | 1.241 | 38.0 | 3.331 | 38.0 | 1.300 | 38.0 |
| Sour cream | .324 | 19.6 | 1.549 | 18.4 | 3.975 | 18.0 | 1.399 | 18.2 |
| Eggnog | .515 | 5.3 | 1.692 | 8.3 | 3.769 | 10.4 | 2.668 | 8.2 |
| Total | 366.1 | 3.22 | 1,028.5 | 3.43 | 1,504.1 | 3.66 | 1,299.3 | 3.44 |

Continued

Table 44.--Fluid milk products sold in marketing areas defined by Federal milk orders for markets where comparable data are available, 1967-68 -Continued

| Items | Upstate Michigan | | Southern Michigan | | Northwestern Ohio, Ohio-Mich. | | Eastern Ohio-Western Pennsylvania | |
|--------------------------|------------------|-------------|-------------------|-------------|----------------------------------|-------------|--------------------------------------|-----------------|
| | Daily average | Butterfat | Daily average | Butterfat | Daily average | Butterfat | Daily average | Butterfat |
| | 1,000 lb. | Percent | 1,000 lb. | Percent | 1,000 lb. | Percent | 1,000 lb. | Percent |
| | | <u>1967</u> | | <u>1967</u> | | <u>1967</u> | | <u>10/ 1967</u> |
| Whole milk | 127.9 | 3.55 | 5,433.0 | 3.52 | 1,002.7 | 3.52 | 2,360.6 | 3.51 |
| Flavored whole milk | 5.3 | 3.62 | 221.2 | 3.53 | 41.5 | 3.67 | 80.6 | 3.60 |
| Lowfat (2%) milk: | | | | | | | | |
| Plain | 0 | 0 | 1.8 | 2.01 | 37.7 | 2.00 | 29.6 | 1.83 |
| Solids added | 6.1 | 2.00 | 247.2 | 2.00 | 54.2 | 2.00 | 121.4 | 1.90 |
| Skim milk: | | | | | | | | |
| Plain | 1.3 | .22 | 94.1 | .16 | 9.2 | .11 | 28.0 | .03 |
| Solids added | 5.7 | .11 | 222.7 | .27 | 14.2 | .28 | 35.1 | .27 |
| Buttermilk | 1.1 | .98 | 78.1 | 1.12 | 12.5 | 1.13 | 39.5 | 1.09 |
| Yogurt | 7/ | 1.99 | 2.2 | 2.08 | .3 | 2.58 | .5 | 3.48 |
| Flavored milk drinks | 0 | 0 | 3.6 | .79 | 6.2 | 1.73 | 28.0 | 1.27 |
| Milk and cream mixtures: | 2.137 | 10.8 | 115.261 | 10.6 | 15.317 | 11.1 | 36.313 | 11.2 |
| Light cream | .118 | 23.3 | 10.346 | 18.6 | .229 | 18.8 | 4.937 | 18.1 |
| Heavy cream | .258 | 36.3 | 7.713 | 35.0 | .931 | 35.7 | 2.708 | 34.8 |
| Sour cream | .316 | 19.9 | 29.406 | 18.3 | 2.586 | 18.7 | 17.783 | 18.0 |
| Eggnog | .077 | 9.9 | 5.197 | 9.0 | .815 | 6.7 | 3.231 | 6.8 |
| Total | 150.3 | 3.52 | 6,471.8 | 3.53 | 1,198.2 | 3.47 | 2,788.2 | 3.54 |
| | | <u>1968</u> | | <u>1968</u> | | <u>1968</u> | | <u>10/ 1968</u> |
| Whole milk | 130.2 | 3.53 | 5,255.4 | 3.51 | 920.1 | 3.51 | 2,399.8 | 3.50 |
| Flavored whole milk | 5.6 | 3.61 | 240.9 | 3.40 | 43.7 | 3.61 | 73.9 | 3.57 |
| Lowfat (2%) milk: | | | | | | | | |
| Plain | 0 | 0 | 1.9 | 1.97 | 47.3 | 1.97 | 43.8 | 1.80 |
| Solids added | 9.2 | 1.99 | 410.8 | 2.00 | 96.5 | 2.00 | 159.1 | 1.89 |
| Skim milk: | | | | | | | | |
| Plain | 1.3 | .17 | 69.0 | .18 | 7.8 | .09 | 27.4 | .08 |
| Solids added | 6.7 | .15 | 266.5 | .31 | 18.0 | .56 | 40.3 | .29 |
| Buttermilk | 1.1 | 1.08 | 79.4 | .99 | 12.0 | 1.15 | 44.6 | 1.02 |
| Yogurt | 7/ | 2.46 | 4.1 | 2.30 | .8 | 1.38 | .6 | 2.74 |
| Flavored milk drinks | 0 | 0 | 4.1 | .44 | 7.8 | 1.67 | 36.9 | 1.13 |
| Milk and cream mixtures: | 2.095 | 11.0 | 106.331 | 10.7 | 13.382 | 11.0 | 38.100 | 10.7 |
| Light cream | .115 | 24.6 | 8.755 | 18.7 | .151 | 18.2 | 4.128 | 18.3 |
| Heavy cream | .232 | 36.1 | 7.326 | 34.7 | .798 | 35.2 | 2.710 | 34.9 |
| Sour cream | .249 | 21.0 | 31.175 | 18.3 | 2.477 | 18.4 | 17.908 | 17.9 |
| Eggnog | .108 | 11.6 | 7.407 | 6.8 | .963 | 5.8 | 2.684 | 7.2 |
| Total | 157.0 | 3.44 | 6,493.1 | 3.46 | 1,171.9 | 3.36 | 2,892.0 | 3.48 |

Table 44.--Fluid milk products sold in marketing areas defined by Federal milk orders for markets where comparable data are available, 1967-68 -Continued

| Item | Columbus, Ohio | | Miami Valley, Ohio | | Cincinnati, Ohio-Ky. | | Michigan Upper Peninsula, Mich.-Wis. | |
|--------------------------|----------------|-----------|--------------------|-----------|----------------------|-----------|---|-----------|
| | Daily average | Butterfat | Daily average | Butterfat | Daily average | Butterfat | Daily average | Butterfat |
| | 1,000 lb. | Percent | 1,000 lb. | Percent | 1,000 lb. | Percent | 1,000 lb. | Percent |
| | <u>1967</u> | | <u>3/ 1967</u> | | <u>1967</u> | | <u>1967</u> | |
| Whole milk | 862.8 | 3.50 | 580.0 | 3.51 | 884.0 | 3.50 | 236.5 | 3.53 |
| Flavored whole milk | 33.5 | 3.76 | 31.2 | 3.83 | 42.9 | 3.69 | 9.0 | 3.53 |
| Lowfat (2%) milk: | | | | | | | | |
| Plain | .7 | 1.99 | 8.2 | 1.95 | 50.6 | 1.99 | 7.3 | 2.05 |
| Solids added | 47.5 | 1.97 | 136.9 | 2.02 | 88.2 | 2.00 | 12.1 | 2.04 |
| Skim milk: | | | | | | | | |
| Plain | 2.8 | .06 | 1.2 | .14 | 7.2 | .10 | 4.2 | .10 |
| Solids added | 23.4 | .40 | 28.2 | .49 | 31.4 | .47 | 7.2 | .31 |
| Buttermilk | 13.1 | .76 | 15.8 | 1.31 | 24.4 | 1.78 | 3.3 | 1.07 |
| Yogurt | .2 | 2.25 | .1 | 3.04 | .2 | 3.40 | 6/ | --- |
| Flavored milk drinks | 17.1 | 1.84 | 10.5 | 2.01 | 13.8 | 1.58 | .7 | .46 |
| Milk and cream mixtures: | 12.006 | 10.9 | 8.410 | 11.2 | 12.351 | 11.3 | 3.941 | 11.9 |
| Light cream | 1.219 | 18.0 | .577 | 18.5 | .829 | 19.0 | .112 | 19.3 |
| Heavy cream | .698 | 33.9 | .73 | 34.0 | .967 | 34.2 | .697 | 34.1 |
| Sour cream | 1.636 | 18.0 | 1.999 | 17.6 | 2.100 | 18.3 | .476 | 19.1 |
| Eggnog | .938 | 5.4 | 1.094 | 3.8 | 2.302 | 6.9 | .049 | 7.8 |
| 94 Total | 1,017.7 | 3.44 | 825.0 | 3.24 | 1,161.1 | 3.32 | 285.6 | 3.48 |
| | <u>1968</u> | | <u>3/ 1968</u> | | <u>1968</u> | | <u>1968</u> | |
| Whole milk | 842.4 | 3.49 | 585.7 | 3.49 | 879.4 | 3.48 | 227.3 | 3.53 |
| Flavored whole milk | 34.4 | 3.74 | 33.9 | 3.78 | 44.9 | 3.73 | 8.6 | 3.52 |
| Lowfat (2%) milk: | | | | | | | | |
| Plain | 3.9 | 2.02 | 46.9 | 2.02 | 55.9 | 1.98 | 8.1 | 2.01 |
| Solids added | 57.9 | 1.95 | 115.0 | 1.99 | 82.6 | 2.01 | 18.2 | 2.03 |
| Skim milk: | | | | | | | | |
| Plain | 2.8 | .03 | .8 | .18 | 6.5 | .12 | 4.3 | .10 |
| Solids added | 32.4 | .45 | 39.0 | .46 | 55.1 | .49 | 7.0 | .31 |
| Buttermilk | 13.4 | .70 | 14.7 | 1.26 | 25.1 | 1.79 | 3.4 | 1.02 |
| Yogurt | .4 | 2.42 | .3 | 2.79 | .4 | 2.88 | 6/ | --- |
| Flavored milk drinks | 17.9 | 1.86 | 10.7 | 1.87 | 15.4 | 1.67 | .9 | .55 |
| Milk and cream mixtures: | 10.730 | 10.8 | 7.804 | 10.9 | 11.906 | 11.1 | 3.798 | 11.6 |
| Light cream | 1.018 | 18.1 | .360 | 18.3 | .677 | 19.1 | .097 | 19.5 |
| Heavy cream | .653 | 33.5 | .619 | 34.2 | .931 | 34.3 | .581 | 33.9 |
| Sour cream | 1.943 | 18.2 | 1.564 | 17.9 | 2.052 | 18.5 | .495 | 18.9 |
| Eggnog | .976 | 5.6 | 1.354 | 4.0 | 2.363 | 7.2 | .148 | 6.4 |
| Total | 1,020.8 | 3.38 | 858.7 | 3.15 | 1,183.2 | 3.24 | 282.9 | 3.42 |

Continued

Table 44.--Fluid milk products sold in marketing areas defined by Federal milk orders for markets where comparable data are available, 1967-68 -Continued

| Item | Chicago Regional, Ill.-Wis.-Ind.: | | Fort Wayne, Indiana | | Louisville-Lexington-Evansville, Ky.-Ind. | | Indianapolis, Indiana | |
|--------------------------|-----------------------------------|-----------|---------------------|-----------|---|-----------|-----------------------|-----------|
| | Daily average | Butterfat | Daily average | Butterfat | Daily average | Butterfat | Daily average | Butterfat |
| | 1,000 lb. | Percent | 1,000 lb. | Percent | 1,000 lb. | Percent | 1,000 lb. | Percent |
| | <u>11/ 1967</u> | | <u>1967</u> | | <u>1967</u> | | <u>1967</u> | |
| Whole milk | 7,534.3 | 3.50 | 359.6 | 3.49 | 1,392.6 | 3.39 | 1,366.4 | 3.37 |
| Flavored whole milk | 256.6 | 3.45 | 9.5 | 3.49 | 47.2 | 3.73 | 74.4 | 3.54 |
| Lowfat (2%) milk: | | | | | | | | |
| Plain | 11.0 | 2.06 | 27.5 | 2.07 | 6.7 | 2.11 | 53.6 | 2.02 |
| Solids added | 989.2 | 2.09 | 80.1 | 2.02 | 146.0 | 2.00 | 348.2 | 2.03 |
| Skim milk: | | | | | | | | |
| Plain | 4.8 | .52 | 3.2 | .27 | 2.8 | .30 | 10.3 | .33 |
| Solids added | 395.7 | .53 | 4.5 | .48 | 24.4 | .51 | 32.3 | .34 |
| Buttermilk | 133.4 | 1.30 | 4.5 | 1.42 | 58.5 | .66 | 36.3 | 1.12 |
| Yogurt | 4.9 | 2.26 | 7/ | 3.34 | 6/ | --- | .4 | 2.21 |
| Flavored milk drinks | 47.1 | 1.67 | 6.9 | 2.17 | 22.0 | 1.53 | 30.9 | 1.76 |
| Milk and cream mixtures: | 212.216 | 12.2 | 5.658 | 12.1 | 17.091 | 11.8 | 23.655 | 11.7 |
| Light cream | 5.864 | 19.7 | .058 | 19.7 | .887 | 18.6 | 1.041 | 19.1 |
| Heavy cream | 17.404 | 35.0 | .623 | 35.5 | 1.756 | 34.4 | 1.604 | 34.6 |
| Sour cream | 53.864 | 17.6 | .896 | 18.1 | 2.080 | 18.5 | 4.412 | 16.2 |
| Eggnog | 0 | 0 | .254 | 7.4 | 3.253 | 6.9 | 2.452 | 5.2 |
| Total | 9,666.3 | 3.52 | 503.4 | 3.26 | 1,725.3 | 3.26 | 1,986.0 | 3.14 |
| | <u>11/ 1968</u> | | <u>1968</u> | | <u>1968</u> | | <u>1968</u> | |
| Whole milk | 7,686.4 | 3.49 | 318.7 | 3.39 | 1,387.9 | 3.38 | 1,307.6 | 3.35 |
| Flavored whole milk | 266.9 | 3.45 | 11.0 | 3.39 | 50.6 | 3.75 | 73.6 | 3.56 |
| Lowfat (2%) milk: | | | | | | | | |
| Plain | 76.6 | 2.09 | 44.7 | 2.07 | 15.5 | 2.05 | 65.3 | 2.04 |
| Solids added | 1,009.2 | 2.08 | 79.3 | 1.99 | 168.9 | 2.01 | 394.9 | 1.99 |
| Skim milk: | | | | | | | | |
| Plain | 39.3 | .57 | 9.2 | .78 | 2.1 | .33 | 16.3 | .50 |
| Solids added | 374.7 | .52 | 5.7 | .67 | 28.8 | .53 | 64.2 | .44 |
| Buttermilk | 134.3 | 1.29 | 3.9 | 1.36 | 59.9 | .64 | 38.6 | 1.09 |
| Yogurt | 7.1 | 1.97 | .1 | 3.42 | 6/ | --- | .7 | 2.05 |
| Flavored milk drinks | 46.5 | 1.62 | 5.6 | 1.96 | 20.8 | 1.45 | 35.1 | 1.69 |
| Milk and cream mixtures: | 210.864 | 12.2 | 5.918 | 11.2 | 15.630 | 11.5 | 23.295 | 11.5 |
| Light cream | 6.061 | 19.2 | .043 | 19.4 | .646 | 18.9 | .770 | 18.8 |
| Heavy cream | 17.132 | 35.0 | .543 | 36.0 | 1.601 | 34.9 | 1.728 | 34.4 |
| Sour cream | 54.026 | 17.5 | .757 | 18.2 | 2.046 | 18.6 | 5.594 | 15.9 |
| Eggnog | 17.003 | 6.2 | .303 | 7.1 | 3.066 | 7.4 | 2.821 | 4.4 |
| Total | 9,946.1 | 3.50 | 485.8 | 3.09 | 1,757.5 | 3.21 | 2,030.6 | 3.03 |

Table 44.--Fluid milk products sold in marketing areas defined by Federal milk orders for markets where comparable data are available, 1967-68 -Continued

| Item | Southern Illinois | | Central Illinois | | Duluth-Superior, Minn.-Wis. | | Minneapolis-St. Paul, Minn. | |
|--------------------------|-------------------|-------------|------------------|-------------|-----------------------------|-------------|-----------------------------|-------------|
| | Daily average | Butterfat | Daily average | Butterfat | Daily average | Butterfat | Daily average | Butterfat |
| | 1,000 lb. | Percent | 1,000 lb. | Percent | 1,000 lb. | Percent | 1,000 lb. | Percent |
| | | 1967 | | 1967 | | 1967 | | 1967 |
| Whole milk | 1,045.0 | 3.32 | 351.8 | 3.34 | 147.2 | 3.41 | 1,031.5 | 3.38 |
| Flavored whole milk | 84.6 | 3.34 | 21.7 | 3.38 | 3.2 | 3.36 | 7.8 | 3.40 |
| Lowfat (2%) milk: | | | | | | | | |
| Plain | 142.1 | 2.10 | 45.6 | 2.08 | 5/ | --- | 92.9 | 2.00 |
| Solids added | 142.0 | 2.03 | 34.2 | 1.97 | 21.4 | 2.00 | 245.0 | 2.00 |
| Skim milk: | | | | | | | | |
| Plain | 12.6 | .39 | 8.4 | .24 | 2.4 | .16 | 27.8 | .19 |
| Solids added | 9.3 | .54 | 4.9 | .39 | 14.6 | .34 | 104.9 | .30 |
| Buttermilk | 22.2 | 1.39 | 5.9 | 1.46 | 3.0 | 1.33 | 12.4 | .86 |
| Yogurt | 7/ | 2.53 | .1 | 2.02 | 6/ | --- | .4 | 3.05 |
| Flavored milk drinks | 6.4 | 1.59 | 5.8 | 1.63 | 9/ | --- | 29.2 | .61 |
| Milk and cream mixtures: | 24.365 | 11.6 | 9.475 | 11.4 | 2.525 | 12.4 | 24.595 | 11.4 |
| Light cream | .045 | 18.8 | 0 | 0 | 8/ | --- | 1.927 | 19.6 |
| Heavy cream | 2.036 | 35.3 | .945 | 35.2 | 1.140 | 32.7 | 6.335 | 35.4 |
| Sour cream | 3.959 | 16.4 | 2.678 | 11.4 | .611 | 20.0 | 7.360 | 19.6 |
| Eggnog | .650 | 3.3 | .510 | 5.5 | 12/ | --- | 1.553 | 6.2 |
| Total | 1,495.3 | 3.22 | 491.9 | 3.27 | 193.2 | 3.29 | 1,593.7 | 3.11 |
| | | 1968 | | 1968 | | 1968 | | 1968 |
| Whole milk | 1,031.7 | 3.29 | 342.6 | 3.29 | 136.7 | 3.34 | 968.3 | 3.28 |
| Flavored whole milk | 86.4 | 3.27 | 22.0 | 3.30 | 3.2 | 3.31 | 9.0 | 3.27 |
| Lowfat (2%) milk: | | | | | | | | |
| Plain | 158.3 | 2.06 | 42.3 | 2.07 | 5/ | --- | 107.7 | 2.00 |
| Solids added | 167.3 | 2.01 | 61.1 | 1.89 | 29.5 | 2.00 | 304.4 | 2.00 |
| Skim milk: | | | | | | | | |
| Plain | 8.8 | .28 | 6.8 | .27 | 2.1 | .18 | 29.8 | .20 |
| Solids added | 20.4 | .54 | 6.4 | .47 | 14.0 | .28 | 106.6 | .30 |
| Buttermilk | 23.5 | 1.32 | 5.9 | 1.35 | 2.9 | 1.27 | 11.9 | .87 |
| Yogurt | 7/ | 2.01 | .1 | 2.03 | 6/ | --- | 1.6 | 2.01 |
| Flavored milk drinks | 8.2 | 1.54 | 6.0 | 1.55 | 1.1 | .25 | 30.9 | .61 |
| Milk and cream mixtures: | 23.516 | 11.3 | 8.853 | 11.2 | 2.436 | 12.0 | 23.322 | 10.6 |
| Light cream | .015 | 18.8 | 8/ | --- | 8/ | --- | 1.697 | 18.8 |
| Heavy cream | 2.208 | 34.6 | .794 | 34.7 | 1.048 | 32.8 | 5.570 | 34.8 |
| Sour cream | 4.129 | 15.6 | 1.708 | 13.5 | .648 | 20.0 | 7.736 | 19.4 |
| Eggnog | .937 | 4.5 | .571 | 5.8 | 12/ | --- | 1.665 | 6.0 |
| Total | 1,535.5 | 3.13 | 505.2 | 3.12 | 193.4 | 3.15 | 1,610.0 | 2.94 |

Table 44.--Fluid milk products sold in marketing areas defined by Federal milk orders for markets where comparable data are available, 1967-68 -Continued

| Item | Eastern South Dakota, S. Dak.-Iowa-Minn. | | | Black Hills, S. Dak. | | | North Central Iowa | | | Cedar Rapids-Iowa City, Iowa | | |
|--------------------------|---|-------------|-----------|-------------------------|-------------|-----------|--------------------|-------------|-----------|---------------------------------|-------------|-----------|
| | Daily average | | Butterfat | Daily average | | Butterfat | Daily average | | Butterfat | Daily average | | Butterfat |
| | 1,000 lb. | Percent | | 1,000 lb. | Percent | | 1,000 lb. | Percent | | 1,000 lb. | Percent | |
| | | 1967 | | | 1967 | | | 1967 | | | 1967 | |
| Whole milk | 180.6 | 3.34 | | 60.0 | 3.39 | | 304.6 | 3.47 | | 122.3 | 3.40 | |
| Flavored whole milk | 5.2 | 3.29 | | 2.6 | 3.46 | | 11.9 | 3.63 | | 5.3 | 3.61 | |
| Lowfat (2%) milk: | | | | | | | | | | | | |
| Plain | 48.7 | 2.02 | | 0 | 0 | | 18.9 | 2.21 | | 0 | 0 | |
| Solids added | 17.6 | 2.03 | | 13.2 | 2.03 | | 61.0 | 2.10 | | 13.7 | 1.99 | |
| Skim milk: | | | | | | | | | | | | |
| Plain | 9/ | --- | | 9/ | --- | | 9.0 | 1.09 | | .1 | 1.06 | |
| Solids added | 14.6 | .47 | | 3.6 | .24 | | 18.3 | .50 | | 26.9 | .62 | |
| Buttermilk | 2.0 | .83 | | .7 | 1.74 | | 2.6 | 1.48 | | .8 | 1.26 | |
| Yogurt | 7/ | 3.12 | | 0 | 0 | | 7/ | 3.63 | | 0 | 0 | |
| Flavored milk drinks | 4.4 | .58 | | 9/ | --- | | 4.4 | .94 | | 0 | 0 | |
| Milk and cream mixtures: | | | | | | | | | | | | |
| Light cream | 4.477 | 11.8 | | 1.277 | 12.3 | | 7.435 | 12.7 | | 2.860 | 12.5 | |
| Heavy cream | 0 | 0 | | 8/ | --- | | .004 | 20.4 | | 0 | 0 | |
| Sour cream | .835 | 35.7 | | .159 | 34.7 | | .797 | 36.2 | | .227 | 38.5 | |
| Sour cream | .918 | 19.4 | | .292 | 17.4 | | .991 | 19.1 | | .616 | 16.2 | |
| Eggnog | 12/ | --- | | 0 | 0 | | .238 | 6.5 | | .159 | 5.6 | |
| Total | 279.3 | 3.10 | | 81.8 | 3.27 | | 440.1 | 3.28 | | 172.8 | 3.09 | |
| | | 1968 | | | 1968 | | | 1968 | | | 1968 | |
| Whole milk | 177.6 | 3.32 | | 57.1 | 3.37 | | 311.6 | 3.48 | | 117.0 | 3.39 | |
| Flavored whole milk | 4.3 | 3.31 | | 2.1 | 3.45 | | 12.7 | 3.48 | | 5.2 | 3.44 | |
| Lowfat (2%) milk: | | | | | | | | | | | | |
| Plain | 57.2 | 2.03 | | 0 | 0 | | 15.4 | 2.06 | | 0 | 0 | |
| Solids added | 20.6 | 2.02 | | 18.0 | 2.00 | | 75.5 | 1.98 | | 18.8 | 1.99 | |
| Skim milk: | | | | | | | | | | | | |
| Plain | 9/ | --- | | 9/ | --- | | 12.0 | 1.20 | | 0 | 0 | |
| Solids added | 14.5 | .48 | | 3.4 | .27 | | 24.2 | .49 | | 28.8 | .57 | |
| Buttermilk | 1.9 | .71 | | .8 | 1.70 | | 2.6 | 1.38 | | .8 | 1.28 | |
| Yogurt | .1 | 1.65 | | 6/ | --- | | .1 | 3.52 | | 0 | 0 | |
| Flavored milk drinks | 4.8 | .54 | | 9/ | --- | | 4.4 | .90 | | 0 | 0 | |
| Milk and cream mixtures: | | | | | | | | | | | | |
| Light cream | 4.351 | 11.4 | | 1.194 | 12.8 | | 7.351 | 11.8 | | 2.752 | 12.1 | |
| Heavy cream | 8/ | --- | | 8/ | --- | | .009 | 19.4 | | 0 | 0 | |
| Sour cream | .695 | 35.4 | | .152 | 35.5 | | .702 | 36.5 | | .194 | 37.6 | |
| Sour cream | .968 | 19.3 | | .333 | 17.9 | | 1.084 | 19.2 | | .598 | 16.3 | |
| Eggnog | 12/ | --- | | 0 | 0 | | .264 | 6.8 | | .149 | 6.4 | |
| Total | 287.0 | 3.02 | | 83.0 | 3.19 | | 467.8 | 3.16 | | 174.2 | 2.99 | |

SB 437 (1969)

USDA STATISTICAL BULLETINS

UPDATA

FEDERAL MILK ORDER MARKET STATISTICS: ANNUAL SUMMARY FOR 1968.

2 OF 2

Table 44.--Fluid milk products sold in marketing areas defined by Federal milk orders for markets where comparable data are available, 1967-68 -Continued

| Item | Quad Cities-Dubuque, Iowa-Ill. | | Des Moines, Iowa | | Nebraska-Western Iowa, Nebr.-Iowa-S. Dak. | | St. Louis-Ozarks, Mo.-Ill.-Ark. | |
|--------------------------|-----------------------------------|-----------|------------------|-----------|--|-----------|------------------------------------|-----------|
| | Daily average | Butterfat | Daily average | Butterfat | Daily average | Butterfat | Daily average | Butterfat |
| | 1,000 lb. | Percent | 1,000 lb. | Percent | 1,000 lb. | Percent | 1,000 lb. | Percent |
| | | 1967 | | 1967 | | 11/ 1967 | | 11/ 1967 |
| Whole milk | 374.4 | 3.41 | 426.5 | 3.66 | 975.1 | 3.38 | 1,427.8 | 3.34 |
| Flavored whole milk | 17.2 | 3.63 | 14.0 | 3.71 | 31.6 | 3.46 | 42.4 | 3.30 |
| Lowfat (2%) milk: | | | | | | | | |
| Plain | 9.1 | 2.43 | 18.7 | 2.21 | 0 | 0 | 263.8 | 2.12 |
| Solids added | 44.0 | 1.96 | 36.3 | 2.13 | 189.8 | 1.98 | 23.5 | 1.99 |
| Skim milk: | | | | | | | | |
| Plain | 8.1 | .06 | 42.0 | 1.19 | 17.8 | .13 | 32.9 | .40 |
| Solids added | 39.5 | .75 | 22.5 | .68 | 49.5 | .46 | 18.1 | 1.24 |
| Buttermilk | 3.2 | 1.06 | 3.7 | 1.18 | 9.8 | 1.16 | 47.1 | 1.69 |
| Yogurt | 0 | 0 | 6/ | --- | .2 | 3.54 | .2 | 3.31 |
| Flavored milk drinks | 2.1 | 1.86 | 3.8 | 1.55 | 9.9 | 1.04 | 12.7 | 2.39 |
| Milk and cream mixtures: | 8.934 | 12.1 | 10.321 | 13.2 | 27.834 | 12.0 | 20.966 | 12.0 |
| Light cream | .059 | 17.8 | .111 | 19.6 | .154 | 19.0 | 2.343 | 18.5 |
| Heavy cream | .743 | 35.0 | .795 | 39.3 | 2.568 | 36.1 | 2.330 | 34.3 |
| Sour cream | 1.359 | 18.2 | 3.255 | 12.3 | 5.062 | 18.7 | 7.138 | 15.5 |
| Eggnog | .367 | 5.3 | .325 | 8.8 | 1.340 | 5.3 | 4.577 | 4.4 |
| ⁸⁶ Total | 509.1 | 3.24 | 582.4 | 3.47 | 1,320.7 | 3.30 | 1,906.0 | 3.24 |
| | | 1968 | | 1968 | | 11/ 1968 | | 11/ 1968 |
| Whole milk | 361.8 | 3.40 | 398.2 | 3.64 | 987.3 | 3.36 | 1,387.7 | 3.33 |
| Flavored whole milk | 16.4 | 3.45 | 13.3 | 3.54 | 31.4 | 3.48 | 42.1 | 3.29 |
| Lowfat (2%) milk: | | | | | | | | |
| Plain | 12.2 | 2.25 | 36.2 | 2.15 | 1.3 | 2.07 | 286.8 | 2.07 |
| Solids added | 58.7 | 1.93 | 44.6 | 1.98 | 230.2 | 1.95 | 58.0 | 1.90 |
| Skim milk: | | | | | | | | |
| Plain | 6.8 | .06 | 40.1 | 1.17 | 16.7 | .13 | 31.2 | .35 |
| Solids added | 38.6 | .62 | 20.8 | .50 | 51.0 | .44 | 24.6 | 1.06 |
| Buttermilk | 3.2 | 1.00 | 3.6 | 1.22 | 9.6 | 1.00 | 47.6 | 1.61 |
| Yogurt | 0 | 0 | 6/ | --- | .3 | 3.99 | .1 | 2.03 |
| Flavored milk drinks | 2.3 | 1.72 | 4.5 | 1.43 | 9.4 | 9.9 | 13.8 | 1.93 |
| Milk and cream mixtures: | 8.277 | 11.9 | 9.907 | 12.8 | 26.028 | 11.7 | 20.130 | 11.9 |
| Light cream | 8/ | --- | .072 | 19.5 | .030 | 22.2 | 2.052 | 18.4 |
| Heavy cream | .603 | 34.5 | .689 | 38.5 | 1.788 | 36.1 | 2.228 | 34.5 |
| Sour cream | 1.421 | 18.2 | 1.899 | 19.1 | 5.287 | 18.8 | 6.720 | 15.4 |
| Eggnog | .390 | 5.6 | .308 | 9.4 | .916 | 6.7 | 4.961 | 4.4 |
| Total | 510.6 | 3.14 | 574.2 | 3.36 | 1,371.2 | 3.21 | 1,928.0 | 3.16 |

Table 44.--Fluid milk products sold in marketing areas defined by Federal milk orders for markets where comparable data are available, 1967-68 -Continued

| Item | Kansas City, Mo.-Kansas | | Neosho Valley, Kansas-Mo. | | Wichita, Kansas | | Paducah, Ky.-Mo. | |
|--------------------------|-------------------------|-----------|---------------------------|-----------|-----------------|-----------|------------------|-----------|
| | Daily average | Butterfat | Daily average | Butterfat | Daily average | Butterfat | Daily average | Butterfat |
| | 1,000 lb. | Percent | 1,000 lb. | Percent | 1,000 lb. | Percent | 1,000 lb. | Percent |
| | | 1967 | | 1967 | | 1967 | | 1967 |
| Whole milk | 1,170.1 | 3.34 | 168.1 | 3.40 | 442.8 | 3.31 | 183.7 | 3.50 |
| Flavored whole milk | 22.4 | 3.34 | 2.5 | 3.27 | 9.3 | 3.30 | 6.9 | 3.55 |
| Lowfat (2%) milk: | | | | | | | | |
| Plain | 35.0 | 2.11 | .5 | 2.33 | 6.4 | 1.86 | 9.7 | 2.00 |
| Solids added | 207.4 | 2.00 | 17.0 | 2.03 | 83.0 | 1.93 | 3.2 | 2.04 |
| Skim milk: | | | | | | | | |
| Plain | 5.7 | .19 | .6 | .24 | 4.3 | .12 | 1.2 | .46 |
| Solids added | 34.9 | .43 | 8.7 | .83 | 12.4 | .49 | 2.0 | 1.25 |
| Buttermilk | 21.3 | 1.07 | 5.1 | 1.34 | 7.7 | 1.00 | 13.4 | .71 |
| Yogurt | .3 | 2.96 | 6/ | --- | 6/ | --- | 0 | 0 |
| Flavored milk drinks | 2.6 | 1.90 | .2 | 1.22 | .6 | 1.04 | .4 | 2.13 |
| Milk and cream mixtures: | 21.950 | 11.6 | 3.438 | 11.9 | 9.131 | 11.0 | .986 | 12.6 |
| Light cream | .212 | 19.3 | .008 | 22.9 | .144 | 20.0 | .016 | 19.3 |
| Heavy cream | 2.355 | 35.2 | .362 | 35.7 | 1.063 | 36.7 | .254 | 38.2 |
| Sour cream | 5.091 | 17.9 | .444 | 19.1 | 1.315 | 18.0 | .323 | 18.2 |
| Eggnog | 4.239 | 3.6 | .007 | 1.0 | 1.059 | 1.6 | .467 | 5.2 |
| 96 Total | 1,533.6 | 3.24 | 206.9 | 3.35 | 579.2 | 3.19 | 222.6 | 3.32 |
| | | 1968 | | 1968 | | 1968 | | 1968 |
| Whole milk | 1,136.8 | 3.35 | 169.4 | 3.37 | 408.6 | 3.30 | 189.1 | 3.46 |
| Flavored whole milk | 25.2 | 3.40 | 2.9 | 3.36 | 8.4 | 3.29 | 7.4 | 3.60 |
| Lowfat (2%) milk: | | | | | | | | |
| Plain | 49.6 | 1.95 | .5 | 2.08 | 6.6 | 1.92 | 11.0 | 2.00 |
| Solids added | 245.5 | 1.94 | 21.5 | 1.99 | 109.5 | 1.96 | 4.0 | 1.99 |
| Skim milk: | | | | | | | | |
| Plain | 7.2 | .17 | .2 | .34 | 4.1 | .16 | 1.1 | .54 |
| Solids added | 34.4 | .46 | 9.4 | .81 | 11.2 | .41 | 2.5 | 1.16 |
| Buttermilk | 20.5 | 1.02 | 4.6 | 1.30 | 7.5 | 1.04 | 13.8 | .71 |
| Yogurt | .8 | 2.52 | 6/ | --- | 6/ | --- | 7/ | 2.41 |
| Flavored milk drinks | 1.9 | 1.22 | 7/ | .66 | .6 | 1.22 | .3 | 2.08 |
| Milk and cream mixtures: | 21.166 | 11.3 | 3.454 | 11.8 | 8.695 | 11.0 | .959 | 12.0 |
| Light cream | .156 | 18.5 | 8/ | --- | .091 | 19.2 | .006 | 17.6 |
| Heavy cream | 2.236 | 35.0 | .302 | 35.4 | 1.082 | 36.8 | .222 | 37.0 |
| Sour cream | 5.121 | 17.7 | .477 | 19.0 | 1.276 | 18.2 | .438 | 18.4 |
| Eggnog | 3.341 | 4.5 | .003 | 2.5 | .192 | 7.7 | .542 | 5.2 |
| Total | 1,553.8 | 3.17 | 213.0 | 3.28 | 567.9 | 3.13 | 231.4 | 3.27 |

UPDATA 1981

Table 44.--Fluid milk products sold in marketing areas defined by Federal milk orders for markets where comparable data are available, 1967-68 -Continued

| Item | Nashville, Tenn.-Ky. | | Memphis, Tenn.-Miss.-Ark. | | Knoxville, Tenn. | | Chattanooga, Tenn.-Ga. | |
|--------------------------|----------------------|-----------|---------------------------|-----------|------------------|-----------|------------------------|-----------|
| | Daily average | Butterfat | Daily average | Butterfat | Daily average | Butterfat | Daily average | Butterfat |
| | 1,000 lb. | Percent | 1,000 lb. | Percent | 1,000 lb. | Percent | 1,000 lb. | Percent |
| | | 1967 | | 1967 | | 3/ 1967 | | 13/ 1967 |
| Whole milk | 774.3 | 3.51 | 463.1 | 3.54 | 418.9 | 3.64 | 216.5 | 3.95 |
| Flavored whole milk | 17.3 | 3.74 | 26.7 | 3.66 | 1.2 | 3.68 | 14/ | --- |
| Lowfat (2%) milk: | | | | | | | | |
| Plain | 2.6 | 2.15 | 5/ | --- | 5.4 | 2.00 | 22.9 | 2.00 |
| Solids added | 14.2 | 2.05 | 24.0 | 2.08 | 15/ | --- | 8.2 | 2.02 |
| Skim milk: | | | | | | | | |
| Plain | 1.6 | .24 | .5 | .43 | 16.9 | .43 | 8.7 | .47 |
| Solids added | 17.7 | .39 | 10.4 | .34 | 7.5 | .48 | 1.9 | .36 |
| Buttermilk | 74.2 | .35 | 45.5 | .77 | 41.3 | .88 | 24.1 | .47 |
| Yogurt | 6/ | --- | 0 | 0 | 6/ | --- | 0 | 0 |
| Flavored milk drinks | 18.2 | 2.18 | 9/ | --- | 14.1 | 1.06 | 6.8 | 1.99 |
| Milk and cream mixtures: | 4.349 | 12.4 | 4.977 | 12.1 | 1.797 | 12.3 | 1.148 | 12.1 |
| Light cream | .006 | 22.5 | .787 | 18.3 | 8/ | --- | 8/ | --- |
| Heavy cream | 1.177 | 35.5 | 1.049 | 36.6 | .491 | 37.9 | .528 | 36.2 |
| Sour cream | .860 | 19.1 | 1.086 | 18.4 | .677 | 18.8 | .564 | 18.8 |
| Eggnog | 1.596 | 10.3 | 2.243 | 6.2 | .768 | 7.1 | .590 | 6.2 |
| 001 Total | 928.2 | 3.25 | 580.3 | 3.40 | 509.0 | 3.26 | 291.9 | 3.40 |
| | | 1968 | | 1968 | | 3/ 1968 | | 13/ 1968 |
| Whole milk | 791.9 | 3.50 | 466.8 | 3.54 | 435.3 | 3.63 | 217.9 | 3.95 |
| Flavored whole milk | 16.8 | 3.74 | 30.7 | 3.64 | .5 | 3.61 | 14/ | --- |
| Lowfat (2%) milk: | | | | | | | | |
| Plain | 2.0 | 1.90 | 4.8 | 2.09 | 16.3 | 2.00 | 36.7 | 2.00 |
| Solids added | 17.9 | 2.05 | 27.2 | 2.09 | 15/ | --- | 15/ | --- |
| Skim milk: | | | | | | | | |
| Plain | 1.0 | .47 | 1.0 | .36 | 16.5 | .44 | 8.8 | .49 |
| Solids added | 29.2 | .64 | 13.8 | .57 | 11.7 | .60 | 3.4 | .61 |
| Buttermilk | 78.0 | .35 | 46.2 | .68 | 43.0 | .88 | 26.0 | .47 |
| Yogurt | 6/ | --- | 0 | 0 | 6/ | --- | 6/ | --- |
| Flavored milk drinks | 18.0 | 2.15 | 0 | 0 | 15.2 | 1.12 | 8.7 | 2.02 |
| Milk and cream mixtures: | 4.241 | 12.4 | 4.978 | 12.2 | 1.868 | 12.7 | 1.108 | 12.2 |
| Light cream | 7/ | 19.3 | .687 | 18.4 | 0 | 0 | 8/ | --- |
| Heavy cream | 1.168 | 36.1 | 1.007 | 36.9 | .391 | 37.6 | .417 | 35.7 |
| Sour cream | .976 | 19.2 | 1.285 | 17.9 | .581 | 19.1 | .486 | 19.6 |
| Eggnog | 2.643 | 6.3 | 2.109 | 6.3 | .650 | 7.6 | .387 | 8.2 |
| Total | 963.8 | 3.21 | 600.5 | 3.36 | 542.1 | 3.21 | 303.9 | 3.33 |

Continued

Table 44.--Fluid milk products sold in marketing areas defined by Federal milk orders for markets where comparable data are available, 1967-68 -Continued

| Item | Mississippi | | | Central Arkansas | | | Oklahoma Metropolitan | | | Red River Valley, Texas-Okla. | | |
|--------------------------|-------------|-----------|---------|------------------|-----------|---------|-----------------------|-----------|---------|----------------------------------|-----------|---------|
| | Daily | Butterfat | Percent | Daily | Butterfat | Percent | Daily | Butterfat | Percent | Daily | Butterfat | Percent |
| | average | | | average | | | average | | | average | | |
| | 1,000 lb. | | | 1,000 lb. | | | 1,000 lb. | | | 1,000 lb. | | |
| | | 1967 | | | 1967 | | | 1967 | | | 1967 | |
| Whole milk | 563.3 | 3.81 | | 409.1 | 3.49 | | 838.1 | 3.50 | | 303.6 | 3.36 | |
| Flavored whole milk | 59.5 | 3.84 | | 30.9 | 3.59 | | 24.1 | 3.81 | | 27.1 | 3.56 | |
| Lowfat (2%) milk: | | | | | | | | | | | | |
| Plain | 5/ | --- | | 1.0 | 2.03 | | 6.7 | 2.00 | | .2 | 2.03 | |
| Solids added | 23.4 | 2.14 | | 25.9 | 2.02 | | 50.0 | 2.03 | | 36.2 | 1.96 | |
| Skim milk: | | | | | | | | | | | | |
| Plain | 1.1 | .87 | | 9/ | --- | | 2.8 | .28 | | .9 | .38 | |
| Solids added | 13.1 | .94 | | 3.1 | .38 | | 6.7 | .34 | | .6 | .48 | |
| Buttermilk | 62.5 | 1.29 | | 39.0 | 1.14 | | 35.8 | 1.38 | | 17.9 | 1.16 | |
| Yogurt | .1 | 1.72 | | 6/ | --- | | .2 | 3.18 | | 7/ | 3.56 | |
| Flavored milk drinks | 0 | 0 | | 0 | 0 | | 9/ | --- | | 0 | 0 | |
| Milk and cream mixtures: | 4.488 | 12.4 | | 3.996 | 12.0 | | 10.084 | 11.8 | | 2.769 | 11.3 | |
| Light cream | 8/ | --- | | 8/ | --- | | .148 | 19.8 | | 8/ | --- | |
| Heavy cream | 1.111 | 35.8 | | .831 | 38.1 | | 1.438 | 35.5 | | .477 | 34.9 | |
| Sour cream | 1.096 | 18.4 | | .597 | 18.9 | | 2.162 | 18.5 | | .873 | 19.0 | |
| Eggnog | .773 | 8.2 | | 1.180 | 5.8 | | 1.562 | 6.2 | | 0 | 0 | |
| Total | 730.4 | 3.61 | | 515.5 | 3.37 | | 979.8 | 3.49 | | 390.7 | 3.26 | |
| | | | | | | | | | | | | |
| | | 1968 | | | 1968 | | | 1968 | | | 1968 | |
| Whole milk | 597.4 | 3.79 | | 406.6 | 3.47 | | 817.3 | 3.43 | | 283.4 | 3.38 | |
| Flavored whole milk | 67.5 | 3.84 | | 29.9 | 3.47 | | 24.6 | 3.75 | | 23.8 | 3.58 | |
| Lowfat (2%) milk: | | | | | | | | | | | | |
| Plain | 5/ | --- | | 2.6 | 2.02 | | 10.3 | 1.89 | | .1 | 1.78 | |
| Solids added | 32.1 | 2.12 | | 31.3 | 1.98 | | 68.0 | 2.00 | | 44.5 | 1.75 | |
| Skim milk: | | | | | | | | | | | | |
| Plain | .7 | .76 | | 9/ | --- | | 2.5 | .39 | | .6 | .37 | |
| Solids added | 10.3 | .66 | | 3.4 | .38 | | 7.2 | .39 | | 1.1 | .48 | |
| Buttermilk | 68.8 | 1.34 | | 40.2 | 1.13 | | 35.1 | 1.40 | | 17.1 | 1.16 | |
| Yogurt | .1 | 1.61 | | 6/ | --- | | .4 | 3.02 | | .1 | 4.34 | |
| Flavored milk drinks | 9/ | --- | | 0 | 0 | | 9/ | --- | | 0 | 0 | |
| Milk and cream mixtures: | 4.397 | 12.4 | | 3.761 | 11.8 | | 9.372 | 11.6 | | 2.531 | 11.4 | |
| Light cream | 8/ | --- | | 8/ | --- | | .146 | 18.4 | | 8/ | --- | |
| Heavy cream | 1.065 | 36.3 | | .702 | 37.7 | | 1.221 | 35.3 | | .416 | 35.8 | |
| Sour cream | 1.191 | 18.4 | | .684 | 18.9 | | 2.282 | 18.7 | | .853 | 18.2 | |
| Eggnog | .682 | 9.3 | | 1.308 | 5.6 | | 1.407 | 5.2 | | .094 | 8.5 | |
| Total | 786.4 | 3.59 | | 520.4 | 3.31 | | 980.0 | 3.38 | | 374.6 | 3.21 | |

Continued

UPDATA 1981

101

©
 UPGRADE
 1981

Table 44.--Fluid milk products sold in marketing areas defined by Federal milk orders for markets where comparable data are available, 1967-68 -Continued

| Item | Texas Panhandle, Texas-Okla. | | | Lubbock-Plainview, Texas | | | Northern Louisiana | | | New Orleans, La. | | |
|--------------------------|---------------------------------|-----------|--|--------------------------|-----------|--|--------------------|-----------|--|------------------|-----------|--|
| | Daily average | Butterfat | | Daily average | Butterfat | | Daily average | Butterfat | | Daily average | Butterfat | |
| | 1,000 lb. | Percent | | 1,000 lb. | Percent | | 1,000 lb. | Percent | | 1,000 lb. | Percent | |
| | | 1967 | | | 1967 | | | 1967 | | | 1967 | |
| Whole milk | 221.7 | 3.36 | | 187.1 | 3.43 | | 290.8 | 3.83 | | 621.2 | 3.87 | |
| Flavored whole milk | 13.0 | 3.42 | | 9.2 | 3.45 | | 8.5 | 3.94 | | 21.7 | 3.83 | |
| Lowfat (2%) milk: | | | | | | | | | | | | |
| Plain | 5/ | --- | | 5/ | --- | | 2.2 | 2.06 | | 5/ | --- | |
| Solids added | 11.9 | 2.04 | | 13.8 | 1.98 | | 10.8 | 2.09 | | 33.2 | 2.11 | |
| Skim milk: | | | | | | | | | | | | |
| Plain | .8 | .50 | | 9/ | --- | | 9/ | --- | | 14.1 | 1.37 | |
| Solids added | 3.4 | .93 | | 6.2 | 1.28 | | 12.0 | .82 | | 15.0 | .74 | |
| Buttermilk | 12.0 | 1.39 | | 11.7 | 1.59 | | 27.1 | 1.87 | | 9.0 | 1.65 | |
| Yogurt | 6/ | --- | | 6/ | --- | | 0 | 0 | | .3 | 1.55 | |
| Flavored milk drinks | 0 | 0 | | 0 | 0 | | 9/ | --- | | .9 | 2.92 | |
| Milk and cream mixtures: | | | | | | | | | | | | |
| Light cream | 2.421 | 11.6 | | 1.844 | 11.2 | | 2.099 | 11.9 | | 7.414 | 13.0 | |
| Heavy cream | 8/ | --- | | 0 | 0 | | .133 | 19.0 | | .307 | 19.5 | |
| Sour cream | .723 | 35.8 | | 1.418 | 35.2 | | .691 | 36.1 | | .623 | 34.8 | |
| Eggnog | .681 | 18.5 | | 8/ | --- | | .662 | 18.0 | | .914 | 19.0 | |
| Total | .335 | 6.3 | | 12/ | --- | | 0 | 0 | | 1.252 | 8.2 | |
| Total | 267.0 | 3.38 | | 231.3 | 3.41 | | 354.9 | 3.66 | | 726.3 | 3.81 | |
| | | 1968 | | | 1968 | | | 1968 | | | 1968 | |
| Whole milk | 205.6 | 3.37 | | 173.7 | 3.42 | | 302.9 | 3.84 | | 623.9 | 3.86 | |
| Flavored whole milk | 10.5 | 3.48 | | 9.2 | 3.42 | | 8.7 | 3.91 | | 23.0 | 3.83 | |
| Lowfat (2%) milk: | | | | | | | | | | | | |
| Plain | 5/ | --- | | 5/ | --- | | 5/ | --- | | 5/ | --- | |
| Solids added | 14.8 | 1.91 | | 17.1 | 1.89 | | 15.8 | 2.13 | | 54.2 | 2.04 | |
| Skim milk: | | | | | | | | | | | | |
| Plain | .7 | .65 | | .5 | .26 | | .4 | .52 | | 2.9 | 1.15 | |
| Solids added | 5.9 | 1.17 | | 5.6 | 1.25 | | 11.5 | .64 | | 15.2 | .50 | |
| Buttermilk | 12.3 | 1.45 | | 11.2 | 1.72 | | 28.1 | 1.96 | | 9.2 | 1.55 | |
| Yogurt | 6/ | --- | | 6/ | --- | | 0 | 0 | | .3 | 1.54 | |
| Flavored milk drinks | 0 | 0 | | 0 | 0 | | 9/ | --- | | .5 | 2.82 | |
| Milk and cream mixtures: | | | | | | | | | | | | |
| Light cream | 2.382 | 11.7 | | 1.682 | 11.1 | | 1.957 | 11.4 | | 7.493 | 12.5 | |
| Heavy cream | 8/ | --- | | 0 | 0 | | .061 | 19.4 | | .634 | 19.1 | |
| Sour cream | .687 | 35.9 | | .804 | 35.6 | | .632 | 35.6 | | .623 | 34.8 | |
| Eggnog | .680 | 18.5 | | .577 | 17.6 | | .711 | 18.0 | | .944 | 18.8 | |
| Total | .400 | 6.2 | | 120 | 7.0 | | 0 | 0 | | 1.296 | 8.5 | |
| Total | 254.0 | 3.35 | | 220.5 | 3.37 | | 370.7 | 3.65 | | 740.2 | 3.76 | |

102

Continued

Table 44.--Fluid milk products sold in marketing areas defined by Federal milk orders for markets where comparable data are available, 1967-68 -Continued

| Item | North Texas | | Central West Texas | | Austin-Waco, Texas | | San Antonio, Texas | |
|--------------------------|-----------------|-----------|--------------------|-----------|--------------------|-----------|--------------------|-----------|
| | Daily average | Butterfat | Daily average | Butterfat | Daily average | Butterfat | Daily average | Butterfat |
| | 1,000 lb. | Percent | 1,000 lb. | Percent | 1,000 lb. | Percent | 1,000 lb. | Percent |
| | <u>13/ 1967</u> | | <u>1967</u> | | <u>1967</u> | | <u>1967</u> | |
| Whole milk | 1,086.8 | 3.39 | 295.1 | 3.36 | 394.6 | 3.43 | 424.0 | 3.43 |
| Flavored whole milk | 79.2 | 3.45 | 15.2 | 3.43 | 37.7 | 3.47 | 42.5 | 3.40 |
| Lowfat (2%) milk: | | | | | | | | |
| Plain | 5/ | --- | 5/ | --- | 0 | 0 | 0 | 0 |
| Solids added | 292.7 | 1.97 | 63.6 | 2.03 | 42.5 | 2.06 | 20.6 | 2.16 |
| Skim milk: | | | | | | | | |
| Plain | 17.4 | 1.29 | 9/ | --- | 9/ | --- | 9/ | --- |
| Solids added | 18.8 | .76 | 3.9 | .75 | 17.2 | .79 | 20.8 | 1.29 |
| Buttermilk | 79.6 | 1.41 | 21.7 | 1.34 | 17.7 | 1.21 | 9.9 | 1.38 |
| Yogurt | .7 | 2.09 | 6/ | --- | .1 | 2.38 | .3 | 2.48 |
| Flavored milk drinks | 9/ | --- | 0 | 0 | 0 | 0 | 0 | 0 |
| Milk and cream mixtures: | 17.472 | 11.6 | 4.071 | 11.6 | 4.951 | 12.2 | 4.596 | 12.0 |
| Light cream | .244 | 18.3 | 8/ | --- | 8/ | --- | 8/ | --- |
| Heavy cream | 4.676 | 35.8 | 1.835 | 34.5 | 1.163 | 35.2 | 1.352 | 35.2 |
| Sour cream | 7.650 | 19.4 | 8/ | --- | .583 | 20.0 | 8/ | --- |
| Eggnog | 2.030 | 7.4 | .575 | 8.6 | 12/ | --- | 1.628 | 5.1 |
| Total | 1,607.2 | 3.25 | 406.0 | 3.22 | 516.4 | 3.32 | 525.6 | 3.39 |
| | <u>13/ 1968</u> | | <u>1968</u> | | <u>1968</u> | | <u>1968</u> | |
| Whole milk | 1,129.4 | 3.39 | 280.6 | 3.35 | 384.0 | 3.44 | 431.2 | 3.42 |
| Flavored whole milk | 83.0 | 3.45 | 15.5 | 3.43 | 32.2 | 3.53 | 40.1 | 3.43 |
| Lowfat (2%) milk: | | | | | | | | |
| Plain | 24.9 | 1.73 | 1.2 | 1.74 | 0 | 0 | 0 | 0 |
| Solids added | 256.4 | 1.59 | 70.3 | 1.76 | 47.8 | 1.74 | 19.4 | 1.91 |
| Skim milk: | | | | | | | | |
| Plain | 6.5 | .83 | .3 | .34 | .7 | .19 | 0 | 0 |
| Solids added | 24.9 | .55 | 2.7 | .54 | 17.2 | .64 | 19.5 | 1.13 |
| Buttermilk | 80.7 | 1.41 | 20.9 | 1.40 | 17.7 | 1.13 | 9.8 | 1.07 |
| Yogurt | 1.6 | 2.87 | 6/ | --- | .1 | 2.17 | .5 | 2.54 |
| Flavored milk drinks | 0 | 0 | 0 | 0 | 0 | 0 | 0 | 0 |
| Milk and cream mixtures: | 17.249 | 11.4 | 3.887 | 12.0 | 4.781 | 12.3 | 4.465 | 11.5 |
| Light cream | .278 | 17.8 | 8/ | --- | 8/ | --- | 0 | 0 |
| Heavy cream | 4.450 | 36.1 | 1.742 | 35.1 | 1.145 | 35.2 | .647 | 34.2 |
| Sour cream | 8.157 | 19.3 | 8/ | --- | .678 | 20.1 | .721 | 17.6 |
| Eggnog | 2.072 | 7.4 | .559 | 9.9 | 12/ | --- | 1.832 | 4.6 |
| Total | 1,639.6 | 3.20 | 397.7 | 3.15 | 506.3 | 3.27 | 528.1 | 3.37 |

Continued

© UPDATA 1981

103

Table 44.--Fluid milk products sold in marketing areas defined by Federal milk orders for markets where comparable data are available, 1967-68 -Continued

| Item | Corpus Christi, Texas | | Eastern Colorado, Colo.-Kansas | | Great Basin, Utah-Nev.-Idaho-Wyo. | | Central Arizona | |
|--------------------------|-----------------------|-----------|--------------------------------|-----------|-----------------------------------|-----------|-----------------|-----------|
| | Daily average | Butterfat | Daily average | Butterfat | Daily average | Butterfat | Daily average | Butterfat |
| | 1,000 lb. | Percent | 1,000 lb. | Percent | 1,000 lb. | Percent | 1,000 lb. | Percent |
| | | 1967 | | 1967 | | 1967 | | 1967 |
| Whole milk | 323.8 | 3.50 | 1,009.0 | 3.36 | 512.3 | 3.45 | 809.0 | 3.49 |
| Flavored whole milk | 13.2 | 3.44 | 38.3 | 3.39 | 1.0 | 3.60 | 18.6 | 3.53 |
| Lowfat (2%) milk: | | | | | | | | |
| Plain | 5/ | --- | 31.1 | 2.09 | 32.5 | 2.07 | 5/ | --- |
| Solids added | 32.2 | 2.15 | 99.4 | 2.06 | 163.3 | 1.98 | 103.6 | 2.01 |
| Skim milk: | | | | | | | | |
| Plain | 2.7 | .58 | 41.7 | .20 | 9.4 | .78 | 18.7 | .12 |
| Solids added | 2.7 | .67 | 36.4 | .72 | 8.3 | .59 | 11.0 | .31 |
| Buttermilk | 8.9 | 1.60 | 19.5 | 1.64 | 9.4 | 1.51 | 21.8 | 1.39 |
| Yogurt | 6/ | --- | .8 | 3.50 | .9 | 2.73 | 6/ | --- |
| Flavored milk drinks | 0 | 0 | .4 | 1.77 | 9.8 | 1.92 | 39.4 | .10 |
| Milk and cream mixtures: | 3.568 | 12.0 | 20.557 | 11.7 | 7.043 | 12.5 | 12.756 | 11.6 |
| Light cream | 8/ | --- | .924 | 19.3 | .374 | 19.5 | 8/ | --- |
| Heavy cream | .772 | 34.9 | 2.432 | 36.0 | 4.506 | 35.0 | 1.199 | 36.6 |
| Sour cream | 8/ | --- | 5.657 | 18.1 | 2.256 | 20.0 | 4.273 | 20.1 |
| Eggnog | .899 | 3.6 | 4.984 | 5.4 | 1.228 | 5.9 | 2.621 | 4.6 |
| Total | 388.7 | 3.43 | 1,311.2 | 3.30 | 762.1 | 3.30 | 1,042.9 | 3.28 |
| | | 1968 | | 1968 | | 1968 | | 1968 |
| Whole milk | 320.4 | 3.48 | 1,012.4 | 3.36 | 500.4 | 3.44 | 760.8 | 3.48 |
| Flavored whole milk | 12.5 | 3.45 | 41.9 | 3.42 | 1.4 | 3.15 | 18.8 | 3.46 |
| Lowfat (2%) milk: | | | | | | | | |
| Plain | 5/ | --- | 30.2 | 2.13 | 40.7 | 2.02 | 5/ | --- |
| Solids added | 33.0 | 1.70 | 142.4 | 1.99 | 177.5 | 1.97 | 109.0 | 2.01 |
| Skim milk: | | | | | | | | |
| Plain | 1.3 | .38 | 43.7 | .21 | 9.0 | .63 | 14.8 | .10 |
| Solids added | 3.8 | .53 | 29.6 | .71 | 15.1 | .81 | 15.8 | .24 |
| Buttermilk | 9.4 | 1.51 | 18.9 | 1.64 | 9.5 | 1.52 | 23.0 | 1.28 |
| Yogurt | 6/ | --- | 1.7 | 2.66 | 1.1 | 2.56 | 6/ | --- |
| Flavored milk drinks | 0 | 0 | .5 | 2.31 | 10.3 | 1.99 | 99.1 | .08 |
| Milk and cream mixtures: | 3.386 | 11.6 | 19.966 | 11.7 | 6.555 | 12.4 | 12.405 | 11.3 |
| Light cream | 0 | 0 | .743 | 18.8 | .453 | 15.9 | 8/ | --- |
| Heavy cream | .431 | 35.0 | 2.386 | 35.9 | 4.354 | 34.9 | 1.321 | 36.5 |
| Sour cream | .779 | 19.0 | 5.924 | 18.1 | 2.329 | 20.2 | 4.653 | 20.0 |
| Eggnog | .902 | 3.7 | 4.780 | 5.4 | 1.062 | 6.3 | 3.300 | 2.7 |
| Total | 385.8 | 3.38 | 1,354.9 | 3.27 | 779.8 | 3.21 | 1,063.0 | 3.07 |

Table 44.--Fluid milk products sold in marketing areas defined by Federal milk orders for markets where comparable data are available, 1967-68 -Con.

| Item | Rio Grande Valley, N. M.- Texas-Colo. | | | Puget Sound, Wash. | | | Inland Empire, Wash.-Idaho | | |
|-------------------------|--|-----------|---------|--------------------|-----------|---------|----------------------------|-----------|---------|
| | Daily | Butterfat | Percent | Daily | Butterfat | Percent | Daily | Butterfat | Percent |
| | average | : | | average | : | | average | : | |
| | 1,000 lb. | 1967 | | 1,000 lb. | 1967 | | 1,000 lb. | 1967 | |
| Whole milk | 795.7 | | 3.50 | 1,188.2 | | 3.51 | 190.3 | | 3.57 |
| Flavored whole milk | 34.3 | | 3.48 | 30.3 | | 3.54 | 1.6 | | 3.67 |
| Lowfat (2%) milk: | | | | | | | | | |
| Plain | 15.0 | | 2.07 | 78.1 | | 2.13 | 25.5 | | 2.10 |
| Solids added | 27.4 | | 2.05 | 236.6 | | 1.97 | 67.5 | | 2.09 |
| Skim milk: | | | | | | | | | |
| Plain | 3.7 | | .44 | 33.2 | | .22 | 11.7 | | .52 |
| Solids added | 7.5 | | .40 | 23.3 | | .12 | 3.4 | | .53 |
| Buttermilk | 18.8 | | 1.59 | 25.5 | | 1.08 | 4.9 | | 1.52 |
| Yogurt | 7/ | | 5.96 | 2.6 | | 2.65 | 6/ | | --- |
| Flavored milk drinks | 9/ | | --- | 4.5 | | 1.47 | 9/ | | --- |
| Milk and cream mixtures | 9.017 | | 11.9 | 26.652 | | 11.9 | 5.356 | | 12.0 |
| Light cream | .053 | | 25.4 | .094 | | 20.5 | 8/ | | --- |
| Heavy cream | 1.185 | | 37.6 | 7.920 | | 34.4 | 1.898 | | 34.4 |
| Sour cream | 1.933 | | 19.5 | 5.461 | | 20.0 | .860 | | 20.9 |
| Eggnog | 2.842 | | 5.1 | 1.946 | | 8.6 | .339 | | 8.1 |
| Total | 917.5 | | 3.53 | 1,664.4 | | 3.41 | 313.3 | | 3.34 |
| | | 1968 | | | 1968 | | | 1968 | |
| Whole milk | 763.6 | | 3.51 | 1,174.0 | | 3.52 | 181.5 | | 3.56 |
| Flavored whole milk | 32.0 | | 3.52 | 27.6 | | 3.54 | 1.4 | | 3.59 |
| Lowfat (2%) milk: | | | | | | | | | |
| Plain | 11.4 | | 1.93 | 90.3 | | 2.18 | 24.3 | | 2.08 |
| Solids added | 45.7 | | 2.01 | 305.0 | | 2.01 | 73.4 | | 2.05 |
| Skim milk: | | | | | | | | | |
| Plain | 3.2 | | .48 | 34.8 | | .26 | 13.4 | | .67 |
| Solids added | 8.5 | | .46 | 23.8 | | .12 | 6.3 | | .90 |
| Buttermilk | 18.3 | | 1.51 | 26.2 | | 1.08 | 4.9 | | 1.21 |
| Yogurt | 7/ | | 2.28 | 5.2 | | 2.39 | 6/ | | --- |
| Flavored milk drinks | .2 | | 2.13 | 4.2 | | 1.50 | 1.3 | | 2.30 |
| Milk and cream mixtures | 8.718 | | 11.9 | 25.900 | | 11.9 | 5.089 | | 11.9 |
| Light cream | .093 | | 21.1 | .078 | | 20.1 | 8/ | | --- |
| Heavy cream | 1.146 | | 37.2 | 7.999 | | 34.5 | 1.666 | | 34.3 |
| Sour cream | 2.221 | | 19.2 | 6.028 | | 19.9 | .955 | | 20.7 |
| Eggnog | 3.080 | | 6.0 | 2.199 | | 10.0 | .482 | | 7.0 |
| Total | 898.3 | | 3.50 | 1,733.3 | | 3.36 | 314.6 | | 3.23 |

105

Footnotes for Table 44.

1/ Totals for individual items are not necessarily the sum of the individual markets' data due to combining of restricted data in individual markets.

2/ Represents all Federal milk order markets in effect as of December 31, 1968, except New York-New Jersey, Fort Smith, Western Colorado, Minnesota-North Dakota, and South Texas.

3/ Annual sales based on marketing area as defined after December 1, 1967, Massachusetts-Rhode Island-New Hampshire; September 1, 1967, Miami Valley; and, March 1, 1967, Knoxville.

4/ Includes whole milk equivalent of concentrated milk: 1967, 0.1 thousand pounds, 4.77 percent; 1968, 0.1 thousand pounds, 5.59 percent.

5/ Included with lowfat (2%) milk, solids added.

6/ Included with buttermilk.

7/ Less than 0.05 thousand pounds.

8/ Included with heavy cream.

9/ Included with skim milk, solids added.

10/ Merger of Wheeling, Northeastern Ohio, and Youngstown-Warren, July 1, 1968. Annual sales represent only the Northeastern Ohio market.

11/ Annual sales represent the area after the merger and expansion of Nebraska-Western Iowa and Sioux City, May 1, 1968; Madison, Milwaukee, Northeastern Wisconsin, Northwestern Indiana, Rock River Valley, and the area formerly regulated under the Chicago order, July 1, 1968; and, St. Louis and Ozarks, October 1, 1968.

12/ Included with mixtures.

13/ Annual sales based on marketing area as defined prior to August 1, 1968, Chattanooga; and, October 1, 1968, North Texas.

14/ Included with whole milk.

15/ Included with lowfat (2%) milk, plain.

Table 45.--Whole milk used in the production of manufactured dairy products in the United States and whole milk used in manufactured dairy products by handlers regulated under Federal order markets, 1967

| Manufactured dairy products | United States | | Federal order markets | | |
|--|------------------|--------------------------------------|-----------------------|--------------------------------------|---------------------------|
| | Total production | Percentage of total factory products | Total production | Percentage of total factory products | Percentage of total U. S. |
| | 1/ | 2/ | 2/ | 2/ | 3/ |
| | Mil. lb. | Percent | Mil. lb. | Percent | Percent |
| Butter | 26,100 | 43.7 | 6,935 | 33.7 | 26.6 |
| Cheese 3/ | 17,200 | 28.8 | 2,974 | 14.5 | 17.3 |
| Frozen desserts and condensed whole milk | 11,400 | 19.1 | 7,940 | 38.6 | 69.6 |
| Cottage cheese, creamed | 1,100 | 1.9 | 945 | 4.6 | 85.9 |
| Evaporated and dry whole milk and other factory products | 3,900 | 6.5 | 1,766 | 8.6 | 45.3 |
| Total factory products | 59,700 | 100.0 | 20,560 | 100.0 | 34.4 |

1/ "Production of Manufactured Dairy Products," 1967, USDA-SRS, Da 2-1 (68).

2/ Market Administrators' Bulletins and Product Reports. Includes producer milk and some other source milk used to produce manufactured dairy products in regulated pool plants as well as milk diverted and shipped to nonpool plants for processing. Some of the data are partially estimated.

3/ All cheese except creamed cottage cheese.

4/ Includes evaporated and dry whole milk, milk used in candy, soup, bakery products, etc.

Table 46.--Seasonality of milk utilized in manufactured products in Federal order markets. Milk used in selected manufactured dairy products as a percentage of the monthly average use for the year, 1967

| Month | Butter | Cheese | Frozen desserts and condensed whole milk | Cottage cheese, creamed | Evaporated and dry whole milk and other factory products |
|-----------|--------|--------|--|-------------------------|--|
| Percent | | | | | |
| January | 112.0 | 99.3 | 82.5 | 96.6 | 97.0 |
| February | 100.5 | 91.7 | 80.9 | 96.2 | 98.0 |
| March | 100.4 | 93.1 | 97.3 | 105.6 | 102.7 |
| April | 110.6 | 125.9 | 103.7 | 96.2 | 138.2 |
| May | 121.4 | 132.8 | 114.4 | 105.8 | 147.0 |
| June | 122.8 | 130.3 | 125.1 | 104.1 | 133.3 |
| July | 89.1 | 105.9 | 123.5 | 101.0 | 103.0 |
| August | 74.3 | 91.5 | 123.7 | 106.6 | 73.9 |
| September | 68.3 | 68.2 | 94.3 | 96.5 | 69.9 |
| October | 86.6 | 77.5 | 94.4 | 95.6 | 80.2 |
| November | 96.5 | 76.0 | 81.8 | 95.6 | 73.1 |
| December | 117.4 | 107.8 | 78.4 | 100.2 | 83.7 |

MILK MARKETING AREAS UNDER FEDERAL ORDERS AS OF JANUARY 1, 1969

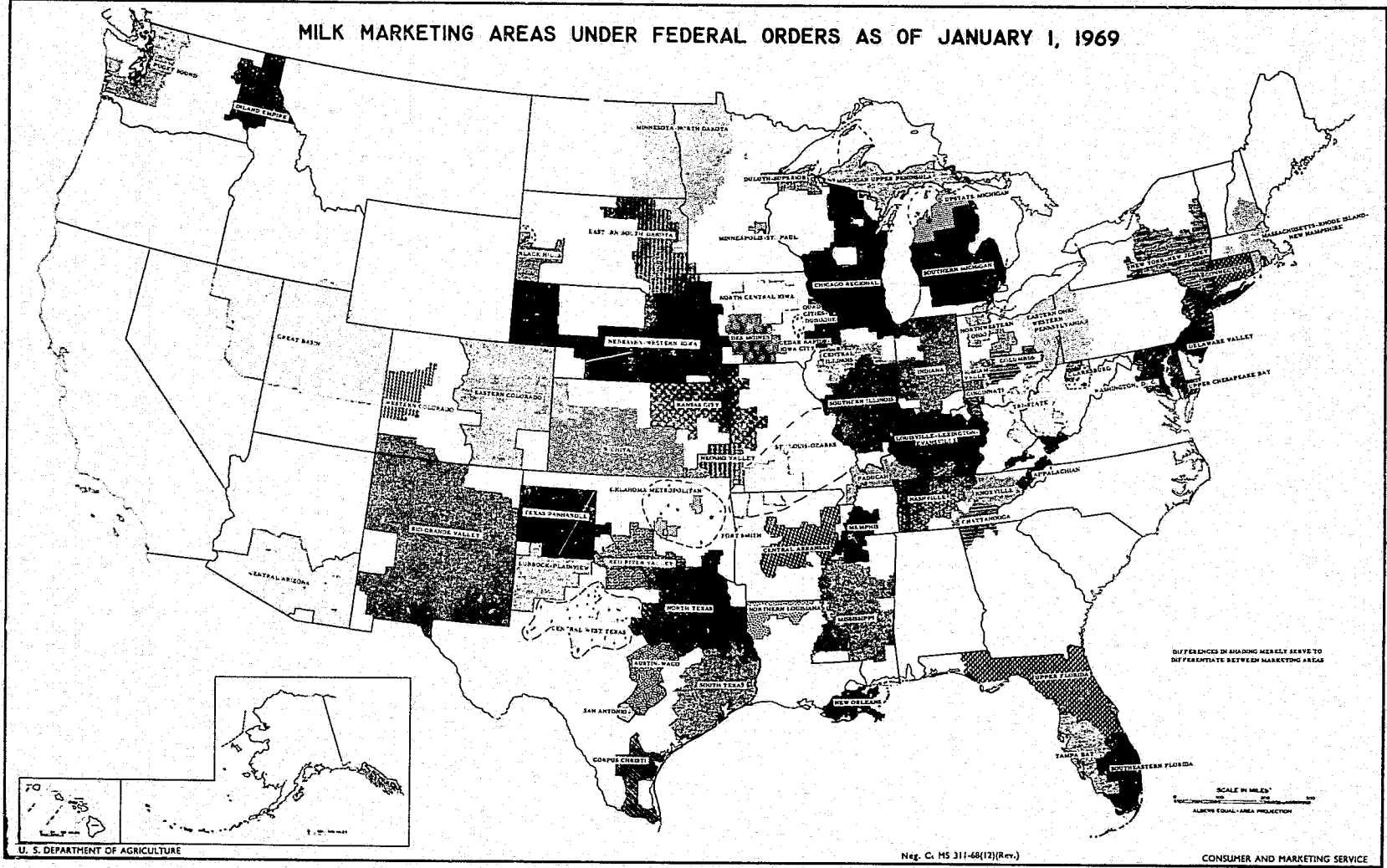

SOURCES OF MILK FOR FEDERAL ORDER MARKETS

JANUARY 1, 1968

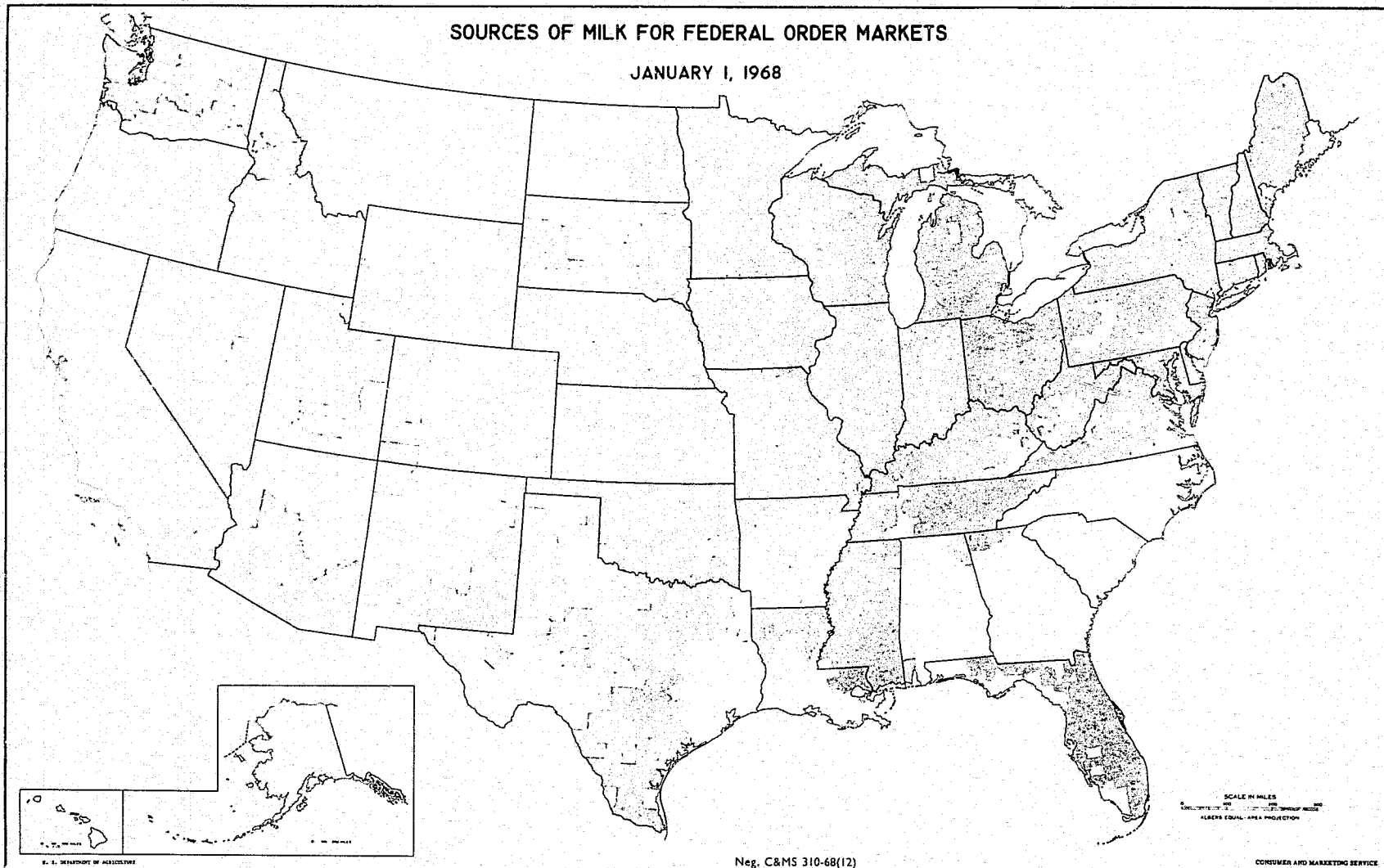

Neg. C&MS 310-68(12)

CONSUMER AND MARKETING SERVICE

U. S. DEPARTMENT OF AGRICULTURE
Consumer and Marketing Service
Washington, D. C. 20250

Official Business



POSTAGE & FEES PAID
United States Department of Agriculture

* U. S. GOVERNMENT PRINTING OFFICE : 1969 310-759 (0225-261)

© UPDATA 1981

END