



**AgEcon** SEARCH  
RESEARCH IN AGRICULTURAL & APPLIED ECONOMICS

*The World's Largest Open Access Agricultural & Applied Economics Digital Library*

**This document is discoverable and free to researchers across the globe due to the work of AgEcon Search.**

**Help ensure our sustainability.**

Give to AgEcon Search

AgEcon Search

<http://ageconsearch.umn.edu>

[aesearch@umn.edu](mailto:aesearch@umn.edu)

*Papers downloaded from **AgEcon Search** may be used for non-commercial purposes and personal study only. No other use, including posting to another Internet site, is permitted without permission from the copyright owner (not AgEcon Search), or as allowed under the provisions of Fair Use, U.S. Copyright Act, Title 17 U.S.C.*

SB 424 (1968)

ANNUAL REPORT ON TOBACCO STATISTICS, 1967

USDA STATISTICAL BULLETINS

UPDATA

1 OF 1

# START

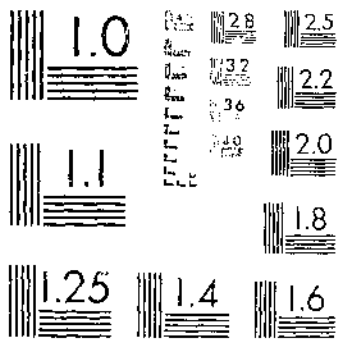

MICROCOPY RESOLUTION TEST CHART  
NATIONAL BUREAU OF STANDARDS-1963-A

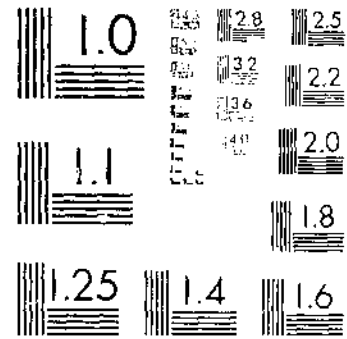

MICROCOPY RESOLUTION TEST CHART  
NATIONAL BUREAU OF STANDARDS-1963-A

630.5 (153-13)

424

Statistical Bulletin No. 424



ANNUAL REPORT ON  
**TOBACCO**  
**STATISTICS**  
 1967



U. S. DEPARTMENT OF AGRICULTURE  
 CONSUMER AND MARKETING SERVICE  
 WASHINGTON, D.C. APRIL 1968

# BRIEF CLASSIFICATION OF LEAF TOBACCO

(Covering classes and types)

## CLASS 1, FLUE-CURED TYPES

- Type 11: Old Belt flue-cured; produced principally in the Piedmont sections of Virginia and North Carolina.
- Type 12: Eastern North Carolina flue-cured; produced principally in the coastal sections of North Carolina, north of the South River.
- Type 13: South Carolina flue-cured; produced principally in the coastal sections of South Carolina and the southeastern counties of North Carolina, south of the South River.
- Type 14: Georgia and Florida flue-cured; produced principally in southern Georgia and northern Florida.

## CLASS 2, FIRE-CURED TYPES

- Type 21: Virginia fire-cured; produced in the Piedmont and mountain sections of Virginia.
- Type 22: Tennessee-Kentucky fire-cured, eastern district, Clarksville, Springfield, and Hopkinsville; produced principally in a section east of the Tennessee River, in southern Kentucky and northern Tennessee.
- Type 23: Kentucky-Tennessee fire-cured, western district, Mayfield, and Murray; produced principally in a section between the Tennessee, Ohio, and Mississippi rivers in western Kentucky and northwestern Tennessee.

## CLASS 3, AIR-CURED TYPES

### LIGHT AIR-CURED (CLASS 3a)

- Type 31: Burley; produced principally in Kentucky, Tennessee, Ohio, Indiana, West Virginia, Virginia, North Carolina, and Missouri.
- Type 32: Southern Maryland; produced principally in five counties of southern Maryland--Prince Georges, Anne Arundel, Calvert, Charles, and St. Marys.

### DARK AIR-CURED (CLASS 3b)

- Type 35: One Sucker; produced in north-central Tennessee and south-central Kentucky.
- Type 36: Green River; produced in the northern part of Kentucky in the territory adjacent to Owensboro and Henderson.
- Type 37: Virginia sun-cured; produced principally in central Virginia, north of the James River.

## CLASS 4, CIGAR-FILLER TYPES

- Type 41: Pennsylvania Seedleaf; produced principally in Lancaster County, Pa., and the adjoining counties.
- Type 42-44: Ohio filler; produced principally in the Miami Valley section of Ohio and extending into Indiana.
- Type 46: Puerto Rican sun-grown, including primed (Deshojado) and stalk-cut (Mata); produced on the Island of Puerto Rico

## CLASS 5, CIGAR-BINDER TYPES

- Type 51: Connecticut Broadleaf; produced in the Connecticut Valley sections of Connecticut and Massachusetts.
- Type 52: Connecticut Havana Seed; produced in the Connecticut and Housatonic Valley sections of Connecticut and Massachusetts.
- Type 53: New York and Pennsylvania Havana Seed; produced in the Big Flats and Onondaga sections of New York, and extending into Pennsylvania.
- Type 54: Southern Wisconsin; produced in Wisconsin, south and east of the Wisconsin River.
- Type 55: Northern Wisconsin; produced in Wisconsin, north and west of the Wisconsin River, and in eastern Minnesota.

## CLASS 6, CIGAR-WRAPPER TYPES

- Type 61: Connecticut Shade; produced in the Connecticut Valley sections of Connecticut and Massachusetts.
- Type 62: Georgia and Florida Shade; produced in southwestern Georgia and north-central Florida.

## MISCELLANEOUS TYPES OF DOMESTIC TOBACCO

- Type 72: Louisiana Perique.
- Type 73: All domestic types of tobacco not otherwise classified.

## FOREIGN TYPES

- Type 81: Cuba.
- Type 82: Indonesia.
- Type 83: Philippine Islands.
- Type 84: Brazil.
- Type 85: Colombia.
- Type 86: Dominican Republic.
- Type 87: Paraguay.
- Type 88: All foreign-grown cigar-leaf not otherwise classified.
- Type 90: Foreign-grown cigarette and smoking tobacco (Turkish and other).

-----

This is the thirty-second in a series of annual reports on tobacco statistics prepared by the Tobacco Division of the Consumer and Marketing Service and authorized and requested by Congress in 1935 under the Tobacco Stocks and Standards Act. Data covering longer periods may be found in the report for 1947.

-----

For sale by the Superintendent of Documents, U. S. Government Printing Office  
Washington, D. C. 20402

# CONTENTS

	Page
Maps.....	5
Resume for 1967.....	8
<b>LEAF PRODUCTION, DISAPPEARANCE, PRICE, AND CROP VALUE:</b>	
Table 1.--Acreage, yield per acre, production, stocks, supply, total disappearance, exports, domestic use, average price per pound to growers, and crop value of different types of tobacco in the United States and Puerto Rico, by crop years.....	10
Table 2.--Acreage, yield per acre, production, price per pound, and crop value of tobacco in the United States, by States and by classes and types within States, by years.....	15
Table 3.--Cash receipts from tobacco compared with total cash receipts from all farm commodities, selected States and United States, by calendar years.....	20
Table 4.--Number of allotments and acreages allotted, by States and kinds of tobacco for which marketing quotas were in effect.....	21
Table 5.--Marketing quota referendums, by kinds of tobacco.....	22
<b>STOCKS OF LEAF TOBACCO:</b>	
Table 6.--Factors for adjusting stocks reported by dealers and manufacturers to a farm-sales-weight equivalent, by types of tobacco.....	24
Table 7.--Stocks of leaf tobacco, by types, on a farm-sales-weight equivalent basis, owned by dealers and manufacturers in the United States and Puerto Rico, by quarters.....	25
Table 8.--Stocks of foreign-grown cigar leaf, and cigarette and smoking tobacco, by types, on farm-sales weight basis, owned by dealers and manufacturers in the United States, by quarters.....	30
Table 9.--Total stocks of leaf tobacco, as reported and on a farm-sales-weight equivalent basis, for domestic types and unstemmed basis for foreign-grown tobacco, owned by dealers and manufacturers in the United States and Puerto Rico, by quarters.....	30
<b>AUCTION MARKETS AND RELATED DATA:</b>	
Table 10.--Sales and average prices of tobaccos sold at auction in the United States, by types, States, and markets.....	31
Table 11.--Hogshead dimensions and weights, by class or type of tobacco.....	35
Table 12.--Opening and closing dates of marketing seasons, warehouses, and buyers of tobaccos sold at auction in the United States, by types, States, and markets.....	36
Table 13.--Auction sales warehouse charges by types, States, and markets.....	41
Table 14.--Schedule of bid intervals in effect on tobacco auction markets, by types.....	42
Table 15.--Quantity of tobacco financed by Commodity Credit Corporation, disposition, and as percentage of total crop, by kinds of tobacco and year grown.....	43
Table 16.--Parity price and applicable loan level per pound of tobacco, as of beginning of marketing year, by class or type of tobacco.....	44
<b>MANUFACTURED PRODUCTS, TAX RATES, CONSUMPTION, AND REVENUE DERIVED.</b>	
Table 17.--Estimated utilization of flue-cured, burley, and Maryland tobaccos in cigarettes and other products.....	45
Table 18.--Estimated leaf used by domestic manufacturers in cigarettes, by types of tobacco.....	45
Table 19.--Estimated leaf used per 1,000 cigarettes by domestic manufacturers, by types of tobacco.....	45
Table 20.--Cigars, cigarettes, chewing tobacco, smoking tobacco, and snuff manufactured and removed tax-paid and tax-free, in the United States, by calendar years.....	46

MANUFACTURED PRODUCTS, TAX RATES, CONSUMPTION, AND REVENUE DERIVED--Continued	Page
Table 21.--Large cigars removed tax-paid for domestic consumption, by calendar years.....	47
Table 22.--Rates of Federal tax on tobacco products in the United States.....	48
Table 23.--Receipts from Federal taxes on tobacco products in the United States, by type of product, fiscal years.....	48
Table 24.--Estimated total expenditures for tobacco products, by type of product, calendar years.....	48
Table 25.--Wholesale cigarette price revisions, 1940 to date.....	49
Table 26.--Tobacco products: Consumption per capita, 18 years and over, in the United States, by calendar years.....	49
<b>TOBACCO INDUSTRY EMPLOYMENT AND EARNINGS:</b>	
Table 27.--Production workers, gross earnings, and hours, in the tobacco manufacturing industry, in the United States.....	49
Table 28.--State tax rates on cigarettes and other tobacco products in the United States.....	50
Table 29.--Receipts from State taxes on tobacco products in the United States.....	52
<b>EXPORTS AND IMPORTS:</b>	
Table 30.--United States exports of tobacco to principal importing countries, by types, crop years.....	53
Table 31.--Exports of unmanufactured tobacco from the United States, quantity and value, by types, calendar years.....	57
Table 32.--Exports of unmanufactured tobacco from the United States, to principal importing countries, calendar years.....	57
Table 33.--United States exports of cigarettes, by countries, calendar years.....	58
Table 34.--United States exports of tobacco products, calendar years.....	59
Table 35.--United States imports of tobacco products, calendar years.....	59
Table 36.--United States imports of unmanufactured tobacco for consumption, by countries, calendar years....	60
Table 37.--Tariff rates on different kinds of tobacco and tobacco products imported into the United States, under the Tariff Act of 1930 and subsequent Trade Agreements.....	62
Table 38.--Receipts from import duties on tobacco and tobacco products in the United States, fiscal years...	63
Table 39.--Import duties on tobacco in selected foreign countries importing from the United States.....	63
Table 40.--Import duties on unmanufactured tobacco, members of the European Common Market.....	66
<b>FOREIGN:</b>	
Table 41.--Acreage and production of tobacco in specified countries.....	67
Table 42.--Production of flue-cured tobacco in specified countries.....	68
Table 43.--Canadian and Rhodesian exports of flue-cured tobacco by country of destination.....	68
Table 44.--International trade in unmanufactured tobacco.....	69
INDEX.....	70

# TOBACCO

## AUCTION MARKETS AND PRODUCING AREAS

(CIGAR LEAF PRODUCING AREAS NOT SHOWN)

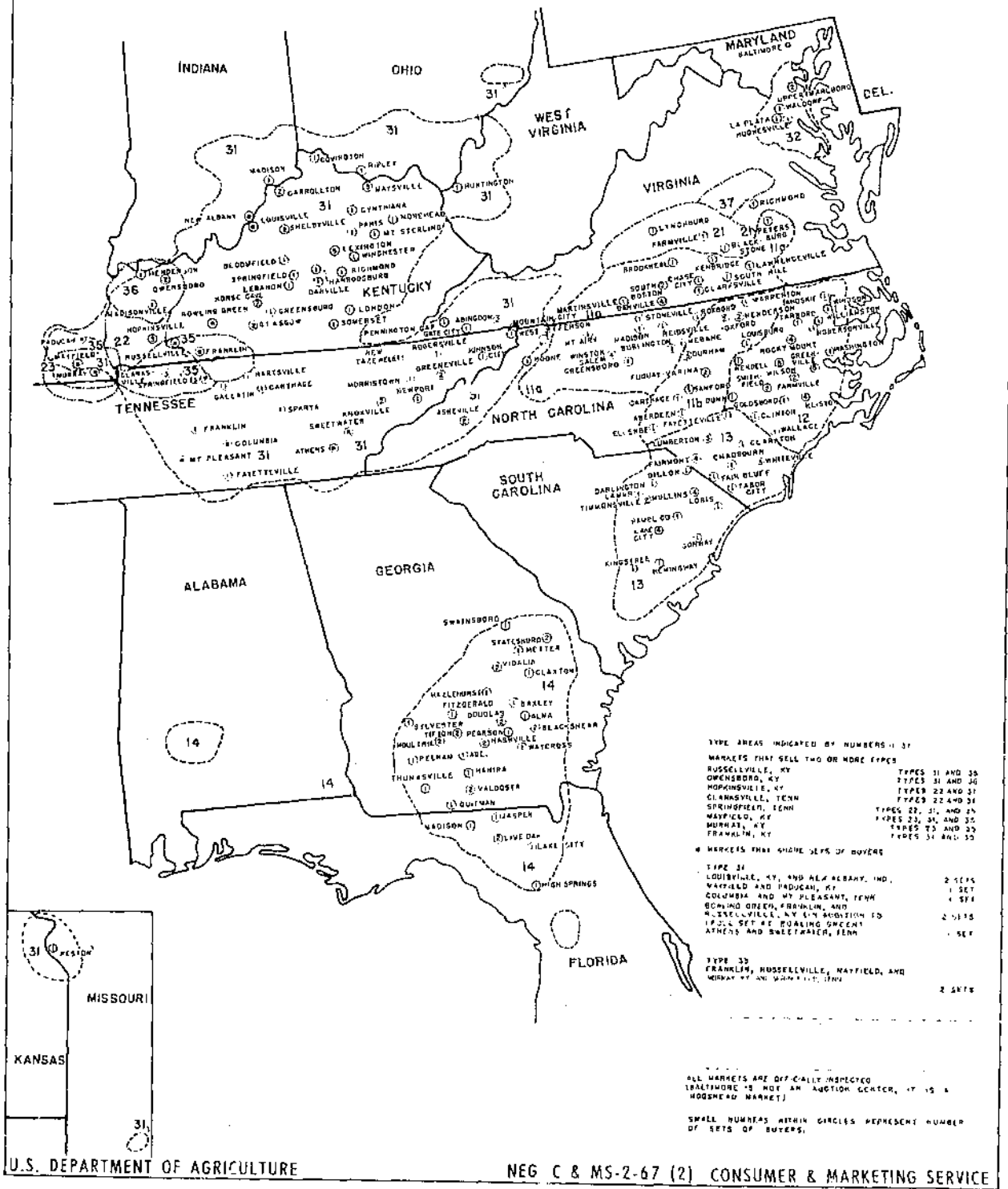

U.S. DEPARTMENT OF AGRICULTURE

NEG C & MS-2-67 (2) CONSUMER & MARKETING SERVICE



# TOBACCO

## CIGAR-LEAF GROWING DISTRICTS OF THE UNITED STATES

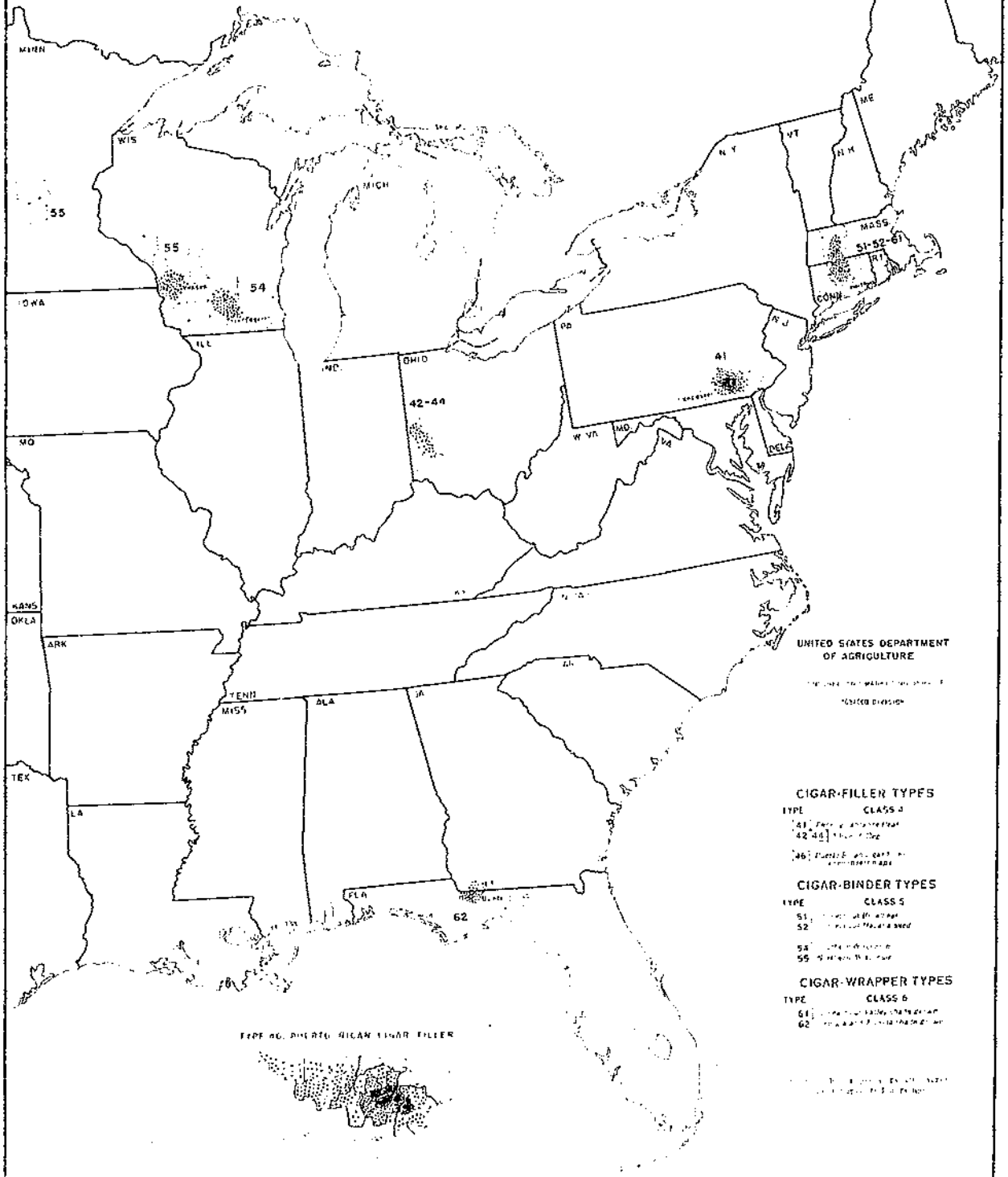

UNITED STATES DEPARTMENT OF AGRICULTURE  
 Tobacco and Cigar Leaf Division

**CIGAR-FILLER TYPES**  
 TYPE CLASS J  
 [41] Filler of tobacco leaf  
 [42-44] Filler of leaf  
 [46] Filler of tobacco leaf  
 and binder of leaf

**CIGAR-BINDER TYPES**  
 TYPE CLASS S  
 51 Filler of tobacco leaf  
 52 Filler of tobacco leaf  
 54 Filler of tobacco leaf  
 55 Filler of tobacco leaf

**CIGAR-WRAPPER TYPES**  
 TYPE CLASS B  
 61 Filler of tobacco leaf  
 62 Filler of tobacco leaf

TYPE NO. DIRECT CIGAR CIGAR FILLER

U.S. DEPARTMENT OF AGRICULTURE

NEG. C & MS-34-67 (2) CONSUMER & MARKETING SERVICE

# DOMESTIC CONSUMPTION OF TOBACCO

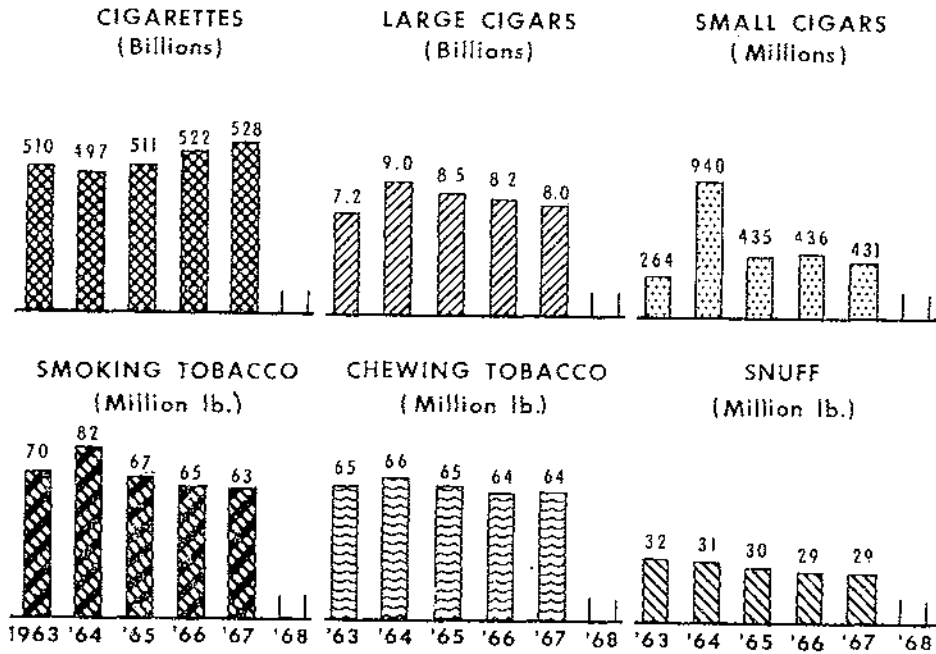

U.S. DEPARTMENT OF AGRICULTURE

NEG. C & MS 244-68 (4) CONSUMER AND MARKETING SERVICE

# LEAF TOBACCO DISAPPEARANCE IN U. S.

MILLION LB \*

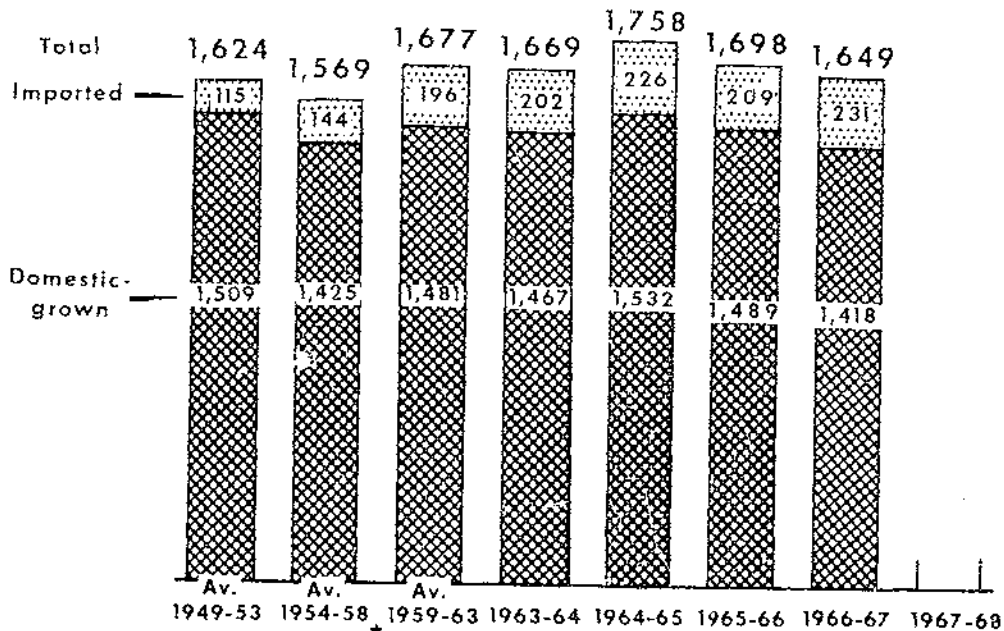

U.S. DEPARTMENT OF AGRICULTURE

\* FARM-SALES WEIGHT.

NEG. C & MS 245-68 (4) CONSUMER AND MARKETING SERVICE

## BRIEF RESUME OF U.S. TOBACCO FOR 1967

### Production

The United States and Puerto Rico tobacco harvest in 1967 totaled 2,019 million pounds compared with 1,900 million in 1966. A larger crop of flue-cured was responsible for the increase. The national average yield per acre (including Puerto Rico) was 2,040 pounds per acre compared with 1,927 in 1966.

### 1966-67 auction marketing season

Table A shows sales and average prices for the 1967 and 1966 crops for those types sold at auction. Maryland markets do not open until April 16, 1968, for sale of the 1967 crop.

Record prices were paid for burley, Kentucky and Tennessee fire-cured, and the three dark air-cured types. The flue-cured crop was 14 million pounds larger than 1966 due to the carry forward of undermarketings from the two prior crops under the acreage-poundage program plus considerable overmarketing this past season. Loan receipts of flue-cured in 1967 jumped to 22.7 percent of sales for the fourth largest volume on record.

The record prices for burley were paid for a crop considered to be superior in quality to the one grown in 1966. It was also a smaller crop by some 48 million pounds. Loan receipts were 12.0 percent of net sales compared with 10.7 percent in 1966. Growers voting in a regular referendum in March approved acreage controls for another three years. Maryland growers voted down controls for the third straight year.

The 1967 crop of Kentucky and Tennessee fire-cured (type 22 and 23) was the smallest ever and sold for the highest price on record. Volume was about 10 million pounds below 1966. Quality was good and loan receipts were extremely small. Virginia fire-cured declined both in volume and price. Quality of the crop was below 1966.

The dark air-cured types followed the same pattern of fire-cured. Record prices were paid for considerably smaller amounts of leaf while loan receipts were minor. Quality of types 35 and 36 was not as good as the 1966 crop, but Virginia sun-cured showed improvement.

TABLE A. --Net sales and receipts under Government loan program, 1967 and 1966 crops

Type	1967 crop <sup>1</sup>					1966 crop				
	Net sales	Value	Average price	Loan receipts		Net sales	Value	Average price	Loan receipts	
				Deliveries (green weight)	Percentage of net auction sales				Deliveries (green weight)	Percentage of net auction sales
	1,000 lb.	1,000 dol	Cents	1,000 lb.	Percent	1,000 lb.	1,000 dol.	Cents	1,000 lb.	Percent
11(a).....	242,091	153,407	61.83	85,655	34.7	255,510	159,536	62.44	49,202	19.3
11(b).....	1,544,222	91,272	62.75	49,437	34.2	143,395	92,315	64.31	15,142	10.5
12.....	146,395	224,710	64.87	79,363	23.0	328,736	225,476	68.59	7,365	2.2
13.....	180,812	195,547	65.01	56,899	17.0	223,675	154,388	69.02	2,481	1.1
14.....	206,897	135,656	65.57	10,920	5.3	155,004	108,526	70.01	384	.3
	1,247,637	800,592	64.17	282,284	22.7	1,106,320	740,141	66.90	74,574	6.8
21.....	6,989	2,859	40.90	658	9.4	7,549	3,113	41.24	621	8.2
22.....	23,190	10,863	48.65	760	3.9	30,100	12,921	42.93	5,427	18.0
23.....	6,057	2,645	43.68	63	1.0	10,086	4,051	40.16	902	8.9
	36,236	16,368	45.17	1,481	4.5	47,735	20,085	42.08	6,950	14.6
31.....	537,100	385,537	71.78	64,288	12.0	584,722	391,202	66.90	62,534	10.7
32 <sup>2</sup> .....						34,632	16,980	49.02	( <sup>3</sup> )	--
35.....	10,399	4,400	42.31	926	9.2	14,240	5,378	37.77	2,344	16.5
36.....	5,040	1,911	37.92	457	9.0	7,073	2,568	36.30	2,329	32.9
37 <sup>4</sup> .....	1,291	583	45.18	25	1.9	1,478	626	42.34	26	1.8
	16,730	6,894	41.21	1,408	8.4	22,791	8,572	37.61	4,699	20.6

<sup>1</sup> 1967 crop figures subject to revision.    <sup>2</sup> 1967 crop figures not available at time of publication.  
<sup>3</sup> Price support not in effect because growers disapproved quotas.    <sup>4</sup> Includes type 37 sold on type 21 markets.

Source: Compiled from records of the Tobacco Division, C&MS.

## Carryover stock of U.S. tobacco

Tobacco dealers and manufacturers report inventories of leaf tobacco quarterly, with the stocks segregated according to U.S. types. Stocks on hand as of the quarterly reporting date used as the beginning of the marketing year are referred to as carryover stocks. The carryover date is July 1 for flue-cured and shade grown cigar wrapper, and October 1 for all other kinds.

Carryover stocks of U.S. and Puerto Rican tobacco totaled 4,180 million pounds, a drop 222 million pounds from last year's level. Smaller stocks of flue-cured and cigar tobacco accounted for most of the decrease. Loan holdings, as shown in table B, totaled 1,043.5 million pounds and were 134 million below the level of 1966. Manufacturers' holdings were down 108 million pounds for the lowest level in nine years.

TABLE B.--Total carryover stocks, types 11-62  
1954-67

Marketing year	Carryover stocks (farm-sales-weight)			
	Domestic manufacturers	Under loan	Other	Total
	Million pounds			
1954.....	2,755.8	617.4	343.7	3,716.9
1955.....	2,744.6	867.3	424.1	4,036.0
1956.....	2,839.2	947.9	382.2	4,169.3
1957.....	2,959.9	1,026.9	422.3	4,409.1
1958.....	2,735.4	999.7	420.3	4,155.4
1959.....	2,638.5	955.8	367.5	3,961.8
1960.....	2,709.6	725.0	398.0	3,832.6
1961.....	2,690.6	665.5	390.5	3,746.6
1962.....	2,882.8	488.1	384.3	3,755.2
1963.....	2,910.3	678.4	484.4	4,073.1
1964.....	2,868.1	1,051.5	453.6	4,373.2
1965.....	2,791.6	1,315.9	450.4	4,557.9
1966.....	2,789.9	1,177.2	436.9	4,404.0
1967.....	2,681.9	1,043.5	454.4	4,179.8

## Domestic leaf usage

The indicated use of tobacco in products declined from last year. Consumption of domestic-grown tobacco at 1,418 million pounds, was down 71 million pounds. The usage of imported tobacco rose to a record high of 231 million pounds, 22 million above the previous year.

During the past fiscal year the production of cigarettes showed an increase of almost 2 percent. However, the amount of leaf used in their manufacture was estimated to be lower than the previous year. This estimate is based on the disappearance of the three domestic cigarette types (see table 17-19). Cigar production for the same period showed a decline for the third straight year. Usage of imported cigarette leaf was up 12 million pounds and imported cigar leaf increased by 10 million.

## Tobacco products

Taxable removals of cigarettes for calendar year 1967 reached a new high of 528 billion, a gain of 1.0 percent over 1966 (522 billion). Filter tips continued to increase their share of the market and accounted for close to 73 percent of total sales. The new 100 millimeter brands (all filter tipped) accounted for 10 percent of all sales. Per capita consumption of cigarettes in 1967 was 4,280 per person 18 years and older, which was slightly below the 1966 level.

Removals of large cigars for the year were 8.0 billion, a decline of 2.5 percent from 1966.

Domestic invoices of smoking tobacco for 1967 amounted to 63 million pounds compared to 65 million in 1966. Sales of chewing tobacco were 64 million pounds, the same as the previous year, and snuff remained at 29 million pounds.

TABLE C.--Percentage of large cigars removed tax-paid, by price classes, and total removals, 1962-67

Class	Calendar year					
	1962	1963	1964	1965	1966	1967
	Percent					
A(2 1/2¢ and less)	.3	.3	1.8	1.6	1.5	1.5
B(2.6¢ to 4.0¢)...	5.0	5.3	6.3	7.0	7.0	7.5
C(4.1¢ to 6.0¢)...	38.3	39.8	42.2	41.7	42.3	41.5
D(6.1¢ to 8.0¢)...	13.9	12.7	11.5	10.2	9.7	10.2
E(8.1¢ to 15.0¢)...	36.1	35.9	32.9	33.9	33.6	32.8
F(15.1¢ to 20.0¢)...	3.9	3.5	3.2	3.4	3.6	4.0
G(Over 20¢).....	2.5	2.5	2.1	2.2	2.3	2.5
	Millions					
Total removals....	6,947	7,169	8,959	8,514	8,175	7,972

Consumers spent approximately 9,460 million dollars for tobacco products in 1967. This was 437 million more than in 1966. Cigarettes accounted for the entire increase. Expenditures were divided as follows: Cigarettes, 8,450 million, (up 5.7 percent); cigars, 710 (down 1.4 percent); and other tobacco products, 300 million (down 2.3 percent).

## Leaf tobacco exports

Exports totaled 642 million pounds (farm-sales-weight) during 1967. This was 17 million pounds above 1966 and the largest since 1946. Flue-cured exports at 528 million pounds increased 19 percent. Burley shipments at 55 million were the same as last year. Maryland exports increased 45 percent to 16 million pounds, which was the largest amount since 1927. Fire-cured and dark air-cured also had higher exports, but cigar wrapper declined. The United Kingdom was the major outlet with 24 percent of the total. West Germany was second with 20 percent and the Netherlands third with 7 percent.

TABLE 1.--Acreage, yield per acre, production, stocks, supply, total disappearance, exports, domestic use, average price per pound to growers, and crop value of different types of tobacco in the United States and Puerto Rico, by crop years, averages, 1949-53 to 1954-58, annual, 1959-67<sup>1</sup>

(Farm-sales-weight basis)

TYPES 11-62, TOTAL U.S. AND PUERTO RICO

Crop year	Acreage	Yield per acre	Production	Stocks	Supply	Disappearance			Average price per pound to growers	Crop value
						Total	Exports	Domestic		
1949-53	1,718,900	1,256	2,158,507	3,310,210	5,468,717	2,039,898	530,704	1,509,195	49.9	1,077,429
1954-58	1,375,300	1,677	2,031,111	4,077,355	6,128,466	1,982,129	556,680	1,425,449	54.1	1,099,495
1959	1,199,000	1,558	1,824,450	3,961,826	5,786,276	1,954,620	503,842	1,449,778	57.9	1,056,875
1960	1,169,710	1,685	1,971,355	3,833,664	5,805,019	2,057,377	566,616	1,490,761	60.9	1,192,843
1961	1,201,510	1,762	2,091,773	3,766,622	5,838,395	3,083,218	590,194	1,493,064	63.4	1,326,044
1962	1,252,230	1,879	2,350,131	4,795,177	6,145,307	2,332,239	529,975	1,502,264	58.6	1,377,371
1963	1,205,420	1,791	2,155,559	4,073,068	6,228,627	2,075,664	608,661	1,466,783	57.4	1,364,939
1964	1,108,370	2,064	2,285,628	4,373,183	6,658,811	2,880,931	548,413	1,532,518	58.8	1,332,899
1965	983,650	1,882	1,879,683	4,557,880	6,437,563	2,026,645	537,345	1,489,300	64.8	1,211,733
1966 <sup>2</sup>	985,970	1,927	1,906,431	4,601,718	6,508,149	2,122,329	704,236	1,418,092	66.2	1,257,199
1967 <sup>2</sup>	983,360	2,060	2,018,639	4,179,821	6,198,460					

TYPES 11-14, TOTAL FLUE-CURED

1949-53	1,045,600	1,257	1,292,406	1,632,589	2,924,995	1,217,020	443,331	773,689	51.5	666,625
1954-58	862,000	1,509	1,295,205	2,204,885	3,465,090	1,136,159	466,206	729,953	54.1	675,201
1959	694,350	1,559	1,080,719	2,210,373	3,291,092	1,185,022	419,213	765,809	58.3	629,796
1960	692,760	1,808	1,250,635	2,106,070	3,356,705	1,266,559	474,630	791,929	60.4	755,943
1961	698,670	1,801	1,257,891	2,090,146	3,348,037	1,266,975	485,452	781,523	64.2	808,203
1962	703,830	1,930	1,408,448	2,081,062	3,489,510	1,297,940	430,940	777,000	60.1	846,123
1963	636,470	1,975	1,271,462	2,281,570	3,553,032	1,266,654	428,368	768,286	58.0	795,270
1964	632,570	2,111	1,387,804	2,381,378	3,769,183	1,218,829	444,063	774,766	58.5	811,806
1965	662,300	1,884	1,258,075	2,555,193	3,814,313	1,175,488	423,116	752,372	64.6	684,354
1966 <sup>2</sup>	633,630	1,819	1,198,216	2,481,826	3,674,364	1,276,925	587,116	687,409	66.9	741,801
1967 <sup>2</sup>	633,360	2,063	1,277,851	2,272,528	3,545,375					

TYPES 21-23, TOTAL FIRE-CURED

1949-53	21,000	1,169	24,417	157,652	212,069	64,204	30,603	33,601	34.5	20,373
1954-58	42,980	1,362	58,396	132,780	196,874	66,861	29,387	31,414	37.3	21,714
1959	33,000	1,508	51,098	121,782	174,870	51,493	24,016	27,477	38.2	20,262
1960	34,200	1,369	47,444	133,377	168,821	55,079	27,211	27,868	42.5	19,326
1961	35,500	1,439	51,006	113,742	166,806	57,661	34,898	22,703	40.0	21,214
1962	36,130	1,503	54,159	103,205	161,360	49,366	24,758	25,148	38.7	20,963
1963	34,330	1,630	56,721	113,454	163,377	51,088	28,312	22,776	36.8	20,573
1964	34,150	1,716	58,377	118,289	173,159	53,621	27,289	25,732	41.4	22,777
1965	33,870	1,477	49,180	120,338	166,518	53,827	32,858	20,964	42.9	19,795
1966 <sup>2</sup>	33,890	1,777	67,762	117,036	166,458	54,313	31,633	23,310	42.1	20,078
1967 <sup>2</sup>	32,250	1,738	49,315	106,129	160,660					

TYPE 21, VIRGINIA FIRE-CURED

1949-53	16,560	1,199	11,089	25,182	37,177	11,251	5,125	6,126	36.0	4,324
1954-58	3,260	1,271	4,366	29,189	39,155	10,705	5,297	5,498	36.2	3,593
1959	2,700	1,427	4,032	39,537	42,569	10,393	5,396	4,997	37.6	3,772
1960	2,500	1,272	3,196	22,176	31,882	10,144	6,183	3,961	39.4	3,509
1961	2,500	1,388	3,756	30,438	36,638	14,835	5,347	5,488	38.8	3,783
1962	2,500	1,255	3,138	19,893	29,391	4,155	5,102	4,053	38.8	3,701
1963	1,600	1,600	2,576	23,736	26,440	1,654	6,550	3,104	35.5	2,202
1964	2,500	1,255	3,088	16,786	25,874	10,880	6,310	3,976	43.1	3,917
1965	2,500	1,263	3,276	15,588	25,114	8,291	5,798	2,923	39.9	3,821
1966 <sup>2</sup>	2,500	1,265	3,280	16,803	24,423	9,584	7,339	2,245	41.2	3,102
1967 <sup>2</sup>	2,500	1,278	3,285	14,839	21,724					

TYPES 22-23, TOTAL KENTUCKY AND TENNESSEE FIRE-CURED

1949-53	61,607	1,138	70,428	127,465	194,893	52,953	25,478	27,475	34.1	16,049
1954-58	47,727	1,197	58,098	113,331	163,719	50,696	24,090	26,006	37.5	18,121
1959	29,000	1,566	45,156	89,245	142,301	41,190	18,620	22,480	38.3	16,490
1960	26,000	1,611	41,938	101,231	137,739	44,935	21,028	23,907	43.3	15,817
1961	27,000	1,552	41,316	92,806	136,118	46,766	29,551	17,215	40.2	17,431
1962	28,500	1,566	44,617	89,357	133,969	40,751	19,656	21,695	38.7	17,262
1963	29,000	1,576	45,719	93,218	142,937	41,434	21,762	19,672	36.9	18,371
1964	28,800	1,854	53,287	131,503	167,485	42,735	20,980	21,755	41.0	18,860
1965	29,200	1,574	46,064	104,750	141,364	45,451	27,559	17,992	43.6	15,974
1966 <sup>2</sup>	29,000	1,614	47,120	95,873	146,513	44,729	23,664	21,065	42.2	16,976
1967 <sup>2</sup>	18,200	1,837	33,640	91,286	126,716					

See footnotes at end of table.

TABLE 1. --Acreage, yield per acre, production, stocks, supply, total disappearance, exports, domestic use, average price per pound to growers, and crop value of different types of tobacco in the United States and Puerto Rico, by crop years, averages, 1949-53 to 1954-58, annual, 1959-1967<sup>1</sup>--Continued

(Farm-sales-weight basis)

TYPE 22, KENTUCKY AND TENNESSEE FIRE-CURED (EASTERN DISTRICT)

Crop year	Acreage	Yield per acre	Production	Stocks	Supply	Disappearance			Average price per pound to growers	Crop value
						Total	Exports	Domestic		
	Acres	Pounds	1,000 pounds	1,000 pounds	1,000 pounds	1,000 pounds	1,000 pounds	1,000 pounds	Cents	1,000 dollars
1949-53	29,780	1,188	35,427	93,540	128,967	36,459			35.5	12,506
1954-58	25,040	1,455	36,306	89,269	125,575	37,236			38.8	14,090
1959	20,200	1,591	32,143	81,631	113,774	31,369			39.0	12,535
1960	19,000	1,426	27,094	82,405	109,499	35,489			43.9	11,903
1961	20,300	1,582	32,123	74,010	106,133	33,975			40.7	13,075
1962	20,500	1,573	32,245	72,158	104,403	30,989			39.7	12,790
1963	19,800	1,828	36,136	73,414	109,610	29,895			37.6	13,614
1964	17,800	1,872	33,374	79,715	113,039	31,093			42.0	14,009
1965	16,700	1,570	26,216	81,946	108,162	33,643			44.7	11,724
1966 <sup>2</sup>	15,400	1,936	29,818	74,319	104,137	32,707			42.9	12,798
1967 <sup>2</sup>	13,800	1,880	25,950	71,430	97,380					

TYPE 23, KENTUCKY AND TENNESSEE FIRE-CURED (WESTERN DISTRICT)

1949-53	11,820	1,017	11,981	33,731	45,712	16,415			29.9	3,538
1954-58	9,680	1,240	12,082	23,062	35,144	12,860			33.9	4,031
1959	7,400	1,475	10,913	17,614	28,527	9,731			36.2	3,955
1960	6,900	1,369	9,444	18,796	28,240	9,446			41.4	3,914
1961	7,600	1,473	11,191	18,794	29,985	12,791			38.9	4,356
1962	8,000	1,547	12,372	17,194	29,566	9,762			36.1	4,472
1963	7,900	1,712	13,523	19,804	33,327	11,539			35.2	4,757
1964	7,000	1,808	12,658	21,788	34,446	11,642			38.3	4,851
1965	6,550	1,586	10,388	22,804	33,192	11,708			40.9	4,250
1966 <sup>2</sup>	5,550	1,873	10,394	21,484	31,878	12,022			40.2	4,178
1967 <sup>2</sup>	4,400	1,700	7,482	19,856	27,336					

TYPE 31, BURLEY

1949-53	439,000	1,317	578,439	1,030,095	1,614,534	533,663	33,190	500,473	49.6	287,531
1954-58	329,000	1,579	519,524	1,282,992	1,802,516	514,314	31,764	482,550	59.7	306,369
1959	361,000	1,669	602,306	1,224,251	1,726,557	535,128	36,347	498,781	60.6	304,402
1960	299,700	1,639	484,713	1,191,429	1,676,142	548,805	41,327	507,478	64.3	311,500
1961	318,900	1,870	586,335	1,127,337	1,707,672	570,253	45,171	525,082	66.5	386,094
1962	338,600	1,933	674,854	1,137,419	1,812,273	584,377	53,461	530,916	58.6	395,448
1963	338,500	2,231	754,146	1,227,896	1,983,042	571,874	57,424	513,450	59.2	446,706
1964	308,600	2,022	614,794	1,412,168	2,031,962	616,742	55,654	560,598	60.3	373,759
1965	277,100	2,116	586,299	1,415,710	2,002,309	606,665	57,128	549,537	67.0	392,717
1966 <sup>2</sup>	242,700	2,437	586,672	1,395,344	1,982,016	600,477	57,277	543,200	66.9	392,459
1967 <sup>2</sup>	238,300	2,345	558,757	1,381,539	1,940,296					

TYPE 32, MARYLAND

1949-53	43,600	823	40,721	64,606	105,387	36,185	7,649	28,536	48.9	19,911
1954-58	42,300	868	36,274	79,488	115,762	37,202	12,382	24,820	50.0	17,848
1959	40,000	786	31,200	72,034	103,234	32,325	11,935	20,390	61.6	19,219
1960	37,900	925	34,688	70,909	105,597	35,567	12,014	23,553	63.8	22,131
1961	40,600	970	38,803	70,636	108,830	32,651	11,969	20,742	62.0	24,065
1962	41,000	900	40,590	76,179	116,769	30,724	11,179	19,545	55.8	22,649
1963	34,500	1,006	34,500	86,745	120,544	30,786	12,479	18,507	43.2	14,904
1964	39,000	1,084	42,315	89,359	131,874	32,942	9,577	23,365	62.0	26,235
1965	34,500	1,150	38,525	98,932	137,457	37,716	10,972	26,744	65.5	25,234
1966 <sup>2</sup>	35,000	1,029	39,700	99,741	135,441	39,859	16,479	23,380	49.0	17,493
1967 <sup>2</sup>	33,000	1,150	37,956	95,582	133,532					

TYPES 35-37, TOTAL DARK AIR-CURED

1949-53	27,880	1,127	31,381	76,422	107,803	31,121	7,999	23,122	28.9	9,140
1954-58	20,790	1,338	27,915	80,589	108,504	29,371	8,384	20,987	34.7	9,563
1959	15,300	1,407	21,531	68,550	90,081	23,908	5,790	18,118	34.5	7,433
1960	14,800	1,353	20,031	66,173	86,204	24,003	5,034	18,969	37.5	7,503
1961	15,600	1,460	22,779	62,201	84,980	24,638	4,924	19,704	38.0	8,461
1962	16,100	1,540	24,788	60,342	85,130	21,643	3,302	18,541	36.3	8,995
1963	15,300	1,636	23,371	63,287	88,588	23,241	3,480	19,761	33.2	8,412
1964	14,100	1,735	24,468	65,347	89,815	23,608	4,355	17,253	37.3	9,133
1965	13,100	1,566	20,511	66,207	86,718	21,768	3,921	17,847	37.2	7,638
1966 <sup>2</sup>	12,100	1,880	22,754	64,950	87,704	23,048	4,741	18,307	37.6	8,560
1967 <sup>2</sup>	11,400	1,756	20,024	64,656	84,680					

See footnotes at end of table.

TABLE 1.--Acreage, yield per acre, production, stocks, supply, total disappearance, exports, domestic use, average price per pound to growers, and crop value of different types of tobacco in the United States and Puerto Rico, by crop years, averages, 1949-53 to 1954-58, annual, 1959-67<sup>1</sup>--Continued

(Farm-sales-weight basis)

TYPES 35-36, TOTAL KENTUCKY AND TENNESSEE DARK AIR-CURED

Crop year	Acreage	Yield per acre	Production	Stocks	Supply	Disappearance			Average price per pound to growers	Crop value
						Total	Exports	Domestic		
	Acres	Pounds	1,000 pounds	1,000 pounds	1,000 pounds	1,000 pounds	1,000 pounds	1,000 pounds	Cents	1,000 dollars
1949-53	24,320	1,144	27,766	72,413	100,179	27,535	7,409	20,126	28.4	7,957
1954-58	17,660	1,403	24,977	75,923	100,900	26,676	7,813	18,863	34.9	8,612
1959	13,200	1,466	19,347	63,604	82,951	22,001	5,506	16,495	34.6	6,682
1960	13,000	1,403	18,240	60,950	79,190	22,025	4,709	17,316	37.4	6,824
1961	13,500	1,525	20,585	57,165	77,750	22,512	4,653	17,859	37.8	7,788
1962	13,900	1,619	22,500	55,238	77,738	19,548	3,034	16,514	36.2	8,139
1963	13,800	1,751	24,161	58,190	82,351	21,169	3,136	18,033	33.3	8,054
1964	12,400	1,828	22,665	61,182	83,848	21,960	4,023	17,937	37.0	8,391
1965	11,300	1,639	18,522	61,888	80,410	19,768	3,642	16,126	37.0	6,858
1966 <sup>2</sup>	10,700	1,987	21,263	60,642	81,905	21,406	4,354	17,052	37.3	7,929
1967 <sup>2</sup>	10,200	1,837	18,734	60,499	79,233					

TYPE 35, ONE SUCKER

1949-53	15,760	1,172	18,427	41,176	59,603	17,055	5,091	11,964	28.9	5,361
1954-58	11,580	1,438	16,717	48,384	65,101	17,295	5,846	11,449	35.8	5,935
1959	9,000	1,597	14,034	42,794	56,328	15,781	4,342	11,439	34.7	4,876
1960	8,700	1,405	12,220	41,047	53,267	15,383	3,972	11,411	38.4	4,693
1961	9,000	1,512	13,610	37,884	51,494	16,248	3,628	12,620	39.1	5,326
1962	9,200	1,623	14,933	35,246	50,179	12,833	2,399	10,434	36.7	5,483
1963	7,200	1,771	16,295	37,346	53,641	14,306	2,263	12,043	33.0	5,380
1964	8,100	1,856	15,034	39,335	54,369	14,775	2,808	11,967	37.8	5,682
1965	7,500	1,585	11,891	39,594	51,485	13,538	2,910	10,628	37.5	4,464
1966 <sup>2</sup>	7,200	1,976	14,228	37,947	52,175	14,823	3,310	11,513	37.8	5,375
1967 <sup>2</sup>	6,900	1,842	12,712	37,352	50,064					

TYPE 36, GREEN RIVER

1949-53	8,560	1,092	9,339	11,236	40,575	10,480	2,319	8,161	27.6	2,596
1954-58	6,080	1,331	8,260	27,539	35,799	9,381	1,967	7,414	33.0	2,677
1959	4,200	1,265	5,313	20,810	26,123	6,220	1,164	5,056	34.0	1,806
1960	4,300	1,400	6,020	19,903	25,923	6,642	737	5,905	35.4	2,131
1961	4,500	1,550	6,975	19,281	26,256	6,264	1,025	5,239	35.3	2,462
1962	4,700	1,610	7,567	19,992	27,559	6,715	635	6,080	35.1	2,656
1963	4,600	1,710	7,866	20,844	28,710	6,863	873	5,990	34.6	2,674
1964	4,300	1,775	7,632	21,847	29,479	7,185	1,215	5,970	35.5	2,709
1965	3,800	1,745	6,631	22,294	28,925	6,230	732	5,498	36.1	2,394
1966 <sup>2</sup>	3,500	2,010	7,035	22,695	29,730	6,283	1,044	5,239	36.3	2,554
1967 <sup>2</sup>	3,300	1,824	6,022	23,147	29,161					

TYPE 37, VIRGINIA SUN-CURED

1949-53	3,560	1,022	3,615	4,009	7,624	3,586	590	2,996	32.7	1,183
1954-58	3,120	1,043	2,938	4,866	7,604	2,695	571	2,124	32.8	950
1959	2,100	1,040	2,184	4,946	7,130	1,907	284	1,623	34.4	751
1960	1,800	995	1,791	5,223	7,014	1,978	325	1,653	37.9	679
1961	2,100	1,045	2,194	5,036	7,230	2,126	281	1,845	39.8	873
1962	2,200	1,040	2,288	5,104	7,392	2,295	268	2,027	37.4	856
1963	1,500	760	1,140	5,097	6,237	2,072	344	1,728	31.4	358
1964	1,700	1,060	1,802	4,165	5,767	1,648	332	1,316	41.2	742
1965	1,800	1,105	1,989	4,319	6,308	2,000	279	1,721	39.2	780
1966 <sup>2</sup>	1,400	1,065	1,491	4,308	5,711	1,642	386	1,256	42.3	631
1967 <sup>2</sup>	1,200	1,075	1,290	4,157	5,447					

TYPES 41-62, TOTAL CONTINENTAL CIGAR TOBACCO (INCLUDES PUERTO RICAN)<sup>3</sup>

1949-53	122,900	1,270	156,143	347,786	503,929	157,705	7,932	149,773	47.3	73,849
1954-58	98,100	1,364	131,839	306,881	440,720	144,282	8,557	135,725	51.4	68,801
1959	76,100	1,441	135,596	264,834	400,430	125,744	6,541	119,203	55.9	75,763
1960	76,700	1,404	135,844	274,686	410,530	127,364	6,400	120,964	56.3	76,440
1961	72,640	1,499	138,904	283,166	422,070	131,100	7,790	123,310	56.0	77,816
1962	90,640	1,625	147,295	290,970	438,245	137,449	6,335	131,114	56.3	82,993
1963	88,300	1,508	133,227	300,816	434,043	132,601	8,595	124,006	59.4	79,074
1964	89,000	1,530	136,177	301,442	437,619	136,279	7,476	128,803	65.5	89,189
1965	76,800	1,562	119,948	301,340	421,336	131,186	9,351	121,835	68.3	81,995
1966 <sup>2</sup>	61,920	1,604	99,349	290,152	389,551	259,395	7,620	122,486	77.3	76,808
1967 <sup>2</sup>	56,180	1,670	93,802	259,395	353,197					

See footnotes at end of table.

TABLE 1.--Acreage, yield per acre, production, stocks, supply, total disappearance, exports, domestic use, average price per pound to growers, and crop value of different types of tobacco in the United States and Puerto Rico, by crop years, averages, 1949-53 to 1954-58, annual, 1959-67<sup>1</sup>--Continued

(Farm-sales-weight basis)

TYPES 41-44, TOTAL CONTINENTAL CIGAR FILLER

Crop year	Acreage	Yield per acre	Production	Stocks	Supply	Disappearance			Average price per pound to growers	Crop value
						Total	Exports	Domestic		
	Acres	Pounds	1,000 pounds	1,000 pounds	1,000 pounds	1,000 pounds	1,000 pounds	1,000 pounds	Cents	1,000 dollars
1949-53	37,440	1,534	57,360	148,097	205,457	57,765	500	57,265	24.5	13,951
1954-58	33,240	1,588	52,809	129,082	181,891	54,496	199	54,297	24.6	13,079
1959	34,900	1,730	60,378	121,406	181,784	54,598	89	54,509	31.6	18,730
1960	35,300	1,680	59,300	127,186	186,486	53,991	114	53,877	28.0	16,611
1961	35,600	1,717	61,134	132,495	193,629	50,533	70	50,463	27.2	16,605
1962	34,200	1,972	67,455	143,096	210,551	61,519	252	61,267	24.0	16,202
1963	31,900	1,837	58,586	149,032	207,618	50,317	489	49,828	21.7	12,717
1964	30,700	1,683	51,654	157,301	208,955	62,565	545	62,020	27.0	13,929
1965	30,700	1,848	56,720	146,390	203,110	59,118	1,784	57,334	24.2	13,732
1966 <sup>2</sup>	27,200	1,700	46,232	143,992	190,224	62,413	1,489	60,924	24.4	11,739
1967 <sup>2</sup>	24,300	1,890	45,915	127,811	173,726					

TYPE 41, PENNSYLVANIA SEEDLEAF FILLER

1949-53	31,420	1,764	48,481	119,909	168,390	48,534	500	48,034	24.9	11,961
1954-58	29,340	1,602	47,020	106,290	153,310	47,304	199	47,105	24.9	11,782
1959	31,000	1,725	53,475	104,285	157,760	48,035	89	47,946	31.5	16,845
1960	31,000	1,700	52,700	109,725	162,425	47,562	114	47,448	28.0	14,756
1961	31,000	1,725	53,475	114,863	168,338	45,396	70	45,326	27.0	14,438
1962	30,000	2,000	60,000	122,942	182,942	54,971	252	54,719	23.5	14,100
1963	28,000	1,850	51,800	127,971	179,771	41,633	489	41,144	21.0	10,878
1964	27,000	1,700	45,900	139,138	184,038	54,618	545	54,073	27.0	12,393
1965	27,000	1,900	51,300	129,420	180,720	52,973	1,784	51,189	24.0	12,312
1966 <sup>2</sup>	24,000	1,675	40,200	127,747	167,947	55,656	1,489	54,167	25.0	10,050
1967 <sup>2</sup>	22,000	1,924	42,350	112,211	154,641					

TYPES 42-44, MIAMI VALLEY (OHIO) FILLER

1949-53	6,020	1,476	8,879	28,188	37,067	9,231	--	9,231	22.3	1,991
1954-58	3,900	1,436	5,789	22,792	28,581	7,192	--	7,192	22.7	1,297
1959	3,900	1,770	6,903	17,121	24,024	6,563	--	6,563	27.3	1,855
1960	4,300	1,535	6,600	17,461	24,061	6,429	--	6,429	28.1	1,855
1961	4,600	1,665	7,659	17,632	25,291	5,137	--	5,137	28.3	2,167
1962	4,200	1,775	7,455	20,154	27,609	6,548	--	6,548	28.2	2,102
1963	3,900	1,740	6,786	21,061	27,847	6,684	--	6,684	27.1	1,839
1964	3,700	1,555	5,754	19,163	24,917	7,947	--	7,947	26.7	1,536
1965	3,700	1,465	5,420	16,970	22,390	6,145	--	6,145	26.2	1,420
1966 <sup>2</sup>	2,200	1,885	4,132	16,245	22,277	6,757	--	6,757	28.0	1,689
1967 <sup>2</sup>	2,300	1,550	3,565	15,520	19,085					

TYPE 46, PUERTO RICAN FILLER<sup>3</sup>

1949-53	35,980	822	29,600	48,216	77,816	30,395	632	29,764	28.0	8,395
1954-58	29,360	968	28,060	53,203	81,263	29,421	381	29,040	28.8	8,069
1959	26,300	1,068	28,100	42,386	70,486	26,728	480	26,248	31.6	8,887
1960	28,500	965	27,500	43,758	71,258	28,007	100	27,907	33.7	9,275
1961	27,000	1,137	30,700	43,251	73,951	32,388	76	32,312	46.8	11,309
1962	28,500	1,249	35,600	41,563	77,163	27,971	--	27,971	38.0	13,528
1963	30,000	1,067	32,000	49,192	81,192	29,800	196	29,604	40.8	13,056
1964	33,800	1,231	37,000	51,392	89,292	26,698	--	26,698	37.2	14,105
1965	17,000	951	16,174	62,634	78,808	27,024	--	27,024	32.1	5,191
1966 <sup>2</sup>	9,000	1,338	12,038	51,784	63,822	23,355	6	23,349	31.3	3,770
1967 <sup>2</sup>	8,500	1,353	11,500	40,467	51,967					

TYPES 51-55, TOTAL CIGAR BINDER

1949-53	34,360	1,566	53,739	132,174	185,913	54,419	3,026	51,393	38.8	20,663
1954-58	21,580	1,689	36,034	106,128	142,162	43,855	3,115	40,740	37.4	13,470
1959	18,900	1,511	28,567	80,733	109,300	29,451	2,125	27,326	36.3	10,364
1960	18,350	1,511	27,735	79,849	107,584	27,592	2,745	24,847	32.9	9,133
1961	16,640	1,678	27,920	79,992	107,912	26,952	1,754	25,198	31.8	8,866
1962	14,730	1,071	24,915	80,960	105,875	28,416	1,167	27,249	33.3	8,295
1963	13,550	1,767	23,945	77,459	101,404	30,804	1,585	29,219	35.0	8,378
1964	13,700	1,862	25,503	70,600	96,103	25,344	2,627	22,717	37.3	9,502
1965	13,500	1,793	24,206	70,759	94,965	25,057	2,451	22,606	32.7	7,908
1966 <sup>2</sup>	11,120	1,804	20,061	69,908	89,969	23,649	1,899	21,750	36.7	7,365
1967 <sup>2</sup>	9,780	1,825	17,851	66,420	84,271					

See footnotes at end of table.



TABLE 1.--Acreage, yield per acre, production, stocks, supply, total disappearance, exports, domestic use, average price per pound to growers, and crop value of different types of tobacco in the United States and Puerto Rico, by crop years, averages, 1949-53 to 1954-58, annual, 1959-67<sup>1</sup>--Continued

(Farm-sales-weight basis)

TYPE 51, CONNECTICUT VALLEY BROADLEAF

Crop year	Acreage	Yield per acre	Production	Stocks	Supply	Disappearance			Average price per pound to growers	Crop value
						Total	Exports	Domestic		
	Acrea	Pounds	1,000 pounds	1,000 pounds	1,000 pounds	1,000 pounds	1,000 pounds	1,000 pounds	Cents	1,000 pounds
1949-53	9,187	1,638	14,886	28,961	43,850	15,445	874	12,971	52.3	7,871
1954-58	4,969	1,722	8,532	28,752	37,284	16,677	627	13,450	53.0	4,380
1959	2,830	1,620	4,596	28,841	24,277	4,177	326	3,951	45.0	2,941
1960	2,150	1,720	3,706	20,400	24,106	4,655	303	4,352	66.0	1,599
1961	1,700	1,800	3,060	19,378	22,438	3,595	142	3,447	43.3	1,325
1962	1,550	1,920	2,980	18,940	21,920	6,231	167	6,069	53.5	1,541
1963	1,800	2,000	3,600	19,492	23,092	4,811	266	4,545	51.0	1,882
1964	1,600	1,970	3,150	14,571	18,721	3,666	2,394	1,266	50.4	1,876
1965	1,900	1,830	3,477	14,679	18,156	4,447	2,136	2,311	46.5	1,617
1966 <sup>2</sup>	1,500	2,070	2,994	13,900	16,894	6,703	1,648	3,113	52.0	1,493
1967 <sup>2</sup>	1,100	1,800	2,100	11,840	13,940					

TYPE 52, CONNECTICUT VALLEY HAVANA SEED

1949-53	7,200	1,508	10,857	26,761	37,618	11,661	1,643	10,018	45.0	5,661
1954-58	3,680	1,500	5,520	21,365	26,885	8,489	1,038	7,451	43.1	2,739
1959	1,700	1,800	3,060	14,526	17,586	4,873	716	4,159	41.2	1,695
1960	1,600	1,607	2,571	12,823	14,394	4,199	1,798	2,401	42.5	1,366
1961	1,200	1,400	1,680	11,847	13,527	3,279	1,091	2,188	43.6	973
1962	1,150	2,160	2,490	11,064	13,554	3,277	735	2,542	62.5	1,028
1963	1,000	2,118	2,118	8,375	12,371	4,101	1,301	2,800	41.6	947
1964	800	2,118	1,696	8,375	10,176	3,385	--	3,585	43.8	845
1965	700	2,125	1,488	6,341	8,379	2,667	--	2,667	66.5	662
1966 <sup>2</sup>	920	2,280	1,164	1,412	1,556	3,13	--	2,423	40.5	56
1967 <sup>2</sup>	600	2,280	1,368	2,343	2,743					

TYPE 54, SOUTHERN WISCONSIN

1949-53	7,000	1,600	11,200	27,123	38,323	12,337	300	11,887	33.1	4,396
1954-58	4,000	1,610	6,440	25,171	31,611	8,421	461	7,960	27.8	2,115
1959	1,800	1,500	2,700	10,406	13,106	7,357	346	7,059	23.3	2,711
1960	1,700	1,510	2,567	10,200	12,767	7,673	336	7,331	28.6	2,448
1961	1,600	1,600	2,560	10,336	12,896	8,116	100	8,016	28.7	2,588
1962	1,500	1,570	2,355	10,447	12,802	7,921	100	7,821	29.3	2,341
1963	1,400	1,580	2,232	10,396	12,628	8,004	60	7,968	30.6	2,484
1964	1,300	1,500	1,950	10,120	12,070	7,644	--	4,426	36.2	1,799
1965	1,200	1,400	1,680	10,670	12,350	8,343	--	4,007	29.7	2,520
1966 <sup>2</sup>	1,000	1,400	1,400	10,623	12,023	6,112	--	5,911	34.3	2,505
1967 <sup>2</sup>	800	1,400	1,120	10,111	11,231					

TYPE 55, NORTHERN WISCONSIN

1949-53	1,000	1,600	1,600	38,973	40,573	10,000	100	9,900	31.2	4,601
1954-58	2,000	1,500	3,000	31,538	33,538	10,000	1,000	9,000	31.4	4,275
1959	2,000	1,400	2,800	28,120	30,920	12,000	485	11,435	37.1	4,307
1960	2,000	1,380	2,760	26,616	29,376	11,200	404	10,872	31.6	3,758
1961	2,000	1,320	2,640	26,643	29,283	11,368	410	10,973	29.6	3,983
1962	2,000	1,300	2,600	27,801	30,401	11,180	326	10,854	29.1	3,385
1963	2,000	1,250	2,500	27,078	29,578	10,000	20	9,980	31.6	4,005
1964	1,800	1,200	2,160	24,839	26,999	9,173	300	8,873	33.8	3,302
1965	1,800	1,100	1,800	24,817	26,617	8,000	319	7,681	28.3	3,100
1966 <sup>2</sup>	1,800	1,100	1,800	28,100	30,900	10,000	200	9,800	32.4	3,400
1967 <sup>2</sup>	1,800	1,200	2,160	24,100	26,260					

TYPES 61-62, TOTAL CIGAR WRAPPER

1949-53	14,600	1,100	16,000	13,000	29,000	15,126	3,770	11,356	199.6	30,840
1954-58	13,660	1,100	14,760	13,000	27,760	16,110	4,803	11,307	202.0	34,184
1959	14,000	1,100	15,100	13,000	28,100	14,907	3,860	11,047	204.0	37,782
1960	14,000	1,000	15,000	13,000	28,000	17,776	3,441	14,335	196.6	41,411
1961	13,500	1,000	14,500	13,000	27,500	15,237	4,300	10,937	216.0	41,036
1962	14,200	1,000	15,200	13,000	28,200	15,000	4,916	10,084	233.0	46,058
1963	13,800	1,000	14,800	13,000	27,800	15,000	6,325	8,675	240.0	44,000
1964	13,800	1,000	14,800	13,000	27,800	15,712	6,304	9,408	246.0	51,003
1965	13,800	1,000	14,800	13,000	27,800	14,887	5,116	9,771	241.0	55,264
1966 <sup>2</sup>	14,000	1,000	15,000	13,000	28,000	15,000	4,200	10,800	237.0	44,000
1967 <sup>2</sup>	13,800	1,000	14,800	13,000	27,800					

See footnotes at end of table.

TABLE 1.--Acreage, yield per acre, production, stocks, supply, total disappearance, exports, domestic use, average price per pound to growers, and crop value of different types of tobacco in the United States and Puerto Rico, by crop years, averages, 1949-53 to 1954-58, annual, 1959-67.--Continued

Farm-gate-weight basis

TYPE 61, CONNECTICUT VALLEY SHADE-GROWN

Crop year	Acreage	Yield per acre	Production	Stocks	Supply	Disappearance			Average price per pound to growers	Crop value
						Total	Exports	Domestic		
1949-53	1,141	1,141	1,141	1,141	1,141	1,141	1,141	1,141	1,141	1,141
1954-58	1,141	1,141	1,141	1,141	1,141	1,141	1,141	1,141	1,141	1,141
1959-67	1,141	1,141	1,141	1,141	1,141	1,141	1,141	1,141	1,141	1,141

TYPE 62, GEORGIA-FLORIDA SHADE-GROWN

Crop year	Acreage	Yield per acre	Production	Stocks	Supply	Disappearance			Average price per pound to growers	Crop value
						Total	Exports	Domestic		
1949-53	1,141	1,141	1,141	1,141	1,141	1,141	1,141	1,141	1,141	1,141
1954-58	1,141	1,141	1,141	1,141	1,141	1,141	1,141	1,141	1,141	1,141
1959-67	1,141	1,141	1,141	1,141	1,141	1,141	1,141	1,141	1,141	1,141

The total disappearance of crop year 1967 is preliminary and includes all types of tobacco, July 1; all other types of tobacco disappearance of crop year 1967 is the amount of the total disappearance of the year plus the amount of the total disappearance of the end of the crop year, exports are on farm-gate-weight basis. Domestic disappearance is total disappearance minus exports, and includes stock and total disappearance in the United States, and includes stock and difference which may result from errors in estimate and conversion of weights. Preliminary figures are based on reports of production in that which is planted in the fall of the crop year shown and harvested the following spring.

Stocks are reported on a farm-gate-weight basis and are reported in reports of the agricultural statistics division of the Bureau of Agricultural Economics, Department of Agriculture; stocks from reports of the Bureau of Economic Analysis, Department of Commerce.

TABLE 2.--Acreage, yield per acre, production, price per pound, and crop value of tobacco in the United States, by States and by classes and types within States, by years, 1959-67

TOTAL, IN THE UNITED STATES					CONNECTICUT, ALL TYPES					
Year	Acreage	Yield per acre	Production	Crop value	Year	Acreage	Yield per acre	Production	Price per pound	Crop value
1959	1,141	1,141	1,141	1,141	1959	1,141	1,141	1,141	1,141	1,141
1960	1,141	1,141	1,141	1,141	1960	1,141	1,141	1,141	1,141	1,141
1961	1,141	1,141	1,141	1,141	1961	1,141	1,141	1,141	1,141	1,141
1962	1,141	1,141	1,141	1,141	1962	1,141	1,141	1,141	1,141	1,141
1963	1,141	1,141	1,141	1,141	1963	1,141	1,141	1,141	1,141	1,141
1964	1,141	1,141	1,141	1,141	1964	1,141	1,141	1,141	1,141	1,141
1965	1,141	1,141	1,141	1,141	1965	1,141	1,141	1,141	1,141	1,141
1966	1,141	1,141	1,141	1,141	1966	1,141	1,141	1,141	1,141	1,141
1967	1,141	1,141	1,141	1,141	1967	1,141	1,141	1,141	1,141	1,141

See instructions at end of volume.

TABLE 2.--Acreage, yield per acre, production, price per pound, and crop value of tobacco in the United States, by States and by classes and types within States, by years, 1959-67--Continued

CONNECTICUT, TYPE 51					GEORGIA, ALL TYPES						
Year	Acreage	Yield per acre	Production	Price per pound	Crop value	Year	Acreage	Yield per acre	Production	Price per pound	Crop value
	Acres	Pounds	1,000 pounds	Cents	1,000 dollars		Acres	Pounds	1,000 pounds	Cents	1,000 dollars
1959	2,98	1,11	4,936	47.1	2,061	1959	73,236	1,518	106,596	60.3	64,281
1960	2,11	1,17	4,678	46.4	1,999	1960	71,527	1,839	131,139	59.0	77,335
1961	1,73	1,20	4,500	45.4	1,329	1961	71,700	1,924	137,949	60.8	83,598
1962	1,57	1,27	4,380	44.5	1,561	1962	72,308	1,907	147,944	58.8	86,984
1963	1,48	1,35	4,598	51.0	1,882	1963	71,700	2,013	144,316	59.6	85,988
1964	1,30	1,40	4,757	51.0	1,874	1964	64,800	1,910	124,435	62.1	77,344
1965	1,40	1,40	4,977	48.5	1,617	1965	66,200	1,931	114,145	60.3	71,042
1966	1,40	1,39	2,698	52.0	1,403	1966	62,500	1,972	98,255	72.7	71,417
1967	1,10	1,30	2,090			1967	73,290	2,031	148,168		
CONNECTICUT, TYPE 52					GEORGIA, TYPE 14						
Year	Acreage	Yield per acre	Production	Price per pound	Crop value	Year	Acreage	Yield per acre	Production	Price per pound	Crop value
	Acres	Pounds	1,000 pounds	Cents	1,000 dollars		Acres	Pounds	1,000 pounds	Cents	1,000 dollars
1959	1,01	1,77	4,110	42.7	1,754	1959	67,700	1,522	102,880	58.1	61,935
1960	1,00	1,69	4,107	42.5	1,684	1960	70,900	1,840	129,150	56.8	73,357
1961	1,10	1,63	4,140	41.4	1,877	1961	70,900	1,930	136,060	59.7	81,278
1962	1,20	1,70	4,200	42.5	1,715	1962	70,900	1,970	140,100	57.0	81,306
1963	1,10	1,70	4,100	42.5	1,845	1963	70,900	2,025	144,300	58.0	82,802
1964	1,10	1,60	4,100	42.5	1,740	1964	64,500	1,430	122,000	59.5	72,000
1965	1,10	1,60	4,100	42.5	1,740	1965	64,500	1,430	122,000	59.5	72,000
1966	1,10	1,60	4,100	42.5	1,740	1966	64,500	1,430	122,000	59.5	72,000
1967	1,10	1,60	4,100	42.5	1,740	1967	64,500	1,430	122,000	59.5	72,000
CONNECTICUT, TYPE 61					GEORGIA, TYPE 62						
Year	Acreage	Yield per acre	Production	Price per pound	Crop value	Year	Acreage	Yield per acre	Production	Price per pound	Crop value
	Acres	Pounds	1,000 pounds	Cents	1,000 dollars		Acres	Pounds	1,000 pounds	Cents	1,000 dollars
1959	1,10	1,55	4,100	41.5	17,130	1959	1,400	1,43	1,716	195.0	3,346
1960	1,10	1,55	4,100	41.5	17,130	1960	1,400	1,43	1,716	195.0	3,346
1961	1,10	1,55	4,100	41.5	17,130	1961	1,400	1,43	1,716	195.0	3,346
1962	1,10	1,55	4,100	41.5	17,130	1962	1,400	1,43	1,716	195.0	3,346
1963	1,10	1,55	4,100	41.5	17,130	1963	1,400	1,43	1,716	195.0	3,346
1964	1,10	1,55	4,100	41.5	17,130	1964	1,400	1,43	1,716	195.0	3,346
1965	1,10	1,55	4,100	41.5	17,130	1965	1,400	1,43	1,716	195.0	3,346
1966	1,10	1,55	4,100	41.5	17,130	1966	1,400	1,43	1,716	195.0	3,346
1967	1,10	1,55	4,100	41.5	17,130	1967	1,400	1,43	1,716	195.0	3,346
FLORIDA, ALL TYPES					INDIANA TOTAL, TYPE 31						
Year	Acreage	Yield per acre	Production	Price per pound	Crop value	Year	Acreage	Yield per acre	Production	Price per pound	Crop value
	Acres	Pounds	1,000 pounds	Cents	1,000 dollars		Acres	Pounds	1,000 pounds	Cents	1,000 dollars
1959	10,000	1,000	10,000	42.5	42,500	1959	10,000	1,000	10,000	61.5	6,150
1960	10,000	1,000	10,000	42.5	42,500	1960	10,000	1,000	10,000	60.8	6,080
1961	10,000	1,000	10,000	42.5	42,500	1961	10,000	1,000	10,000	61.1	6,110
1962	10,000	1,000	10,000	42.5	42,500	1962	10,000	1,000	10,000	61.5	6,150
1963	10,000	1,000	10,000	42.5	42,500	1963	10,000	1,000	10,000	61.8	6,180
1964	10,000	1,000	10,000	42.5	42,500	1964	10,000	1,000	10,000	62.1	6,210
1965	10,000	1,000	10,000	42.5	42,500	1965	10,000	1,000	10,000	62.4	6,240
1966	10,000	1,000	10,000	42.5	42,500	1966	10,000	1,000	10,000	62.7	6,270
1967	10,000	1,000	10,000	42.5	42,500	1967	10,000	1,000	10,000	63.0	6,300
FLORIDA, TYPE 14					KENTUCKY, ALL TYPES						
Year	Acreage	Yield per acre	Production	Price per pound	Crop value	Year	Acreage	Yield per acre	Production	Price per pound	Crop value
	Acres	Pounds	1,000 pounds	Cents	1,000 dollars		Acres	Pounds	1,000 pounds	Cents	1,000 dollars
1959	10,000	1,000	10,000	42.5	42,500	1959	10,000	1,000	10,000	51.5	5,150
1960	10,000	1,000	10,000	42.5	42,500	1960	10,000	1,000	10,000	51.8	5,180
1961	10,000	1,000	10,000	42.5	42,500	1961	10,000	1,000	10,000	52.1	5,210
1962	10,000	1,000	10,000	42.5	42,500	1962	10,000	1,000	10,000	52.4	5,240
1963	10,000	1,000	10,000	42.5	42,500	1963	10,000	1,000	10,000	52.7	5,270
1964	10,000	1,000	10,000	42.5	42,500	1964	10,000	1,000	10,000	53.0	5,300
1965	10,000	1,000	10,000	42.5	42,500	1965	10,000	1,000	10,000	53.3	5,330
1966	10,000	1,000	10,000	42.5	42,500	1966	10,000	1,000	10,000	53.6	5,360
1967	10,000	1,000	10,000	42.5	42,500	1967	10,000	1,000	10,000	53.9	5,390
FLORIDA, TYPE 62					KENTUCKY FIRE-CURED, TYPES 22-23						
Year	Acreage	Yield per acre	Production	Price per pound	Crop value	Year	Acreage	Yield per acre	Production	Price per pound	Crop value
	Acres	Pounds	1,000 pounds	Cents	1,000 dollars		Acres	Pounds	1,000 pounds	Cents	1,000 dollars
1959	10,000	1,000	10,000	42.5	42,500	1959	10,000	1,000	10,000	30.6	3,060
1960	10,000	1,000	10,000	42.5	42,500	1960	10,000	1,000	10,000	30.9	3,090
1961	10,000	1,000	10,000	42.5	42,500	1961	10,000	1,000	10,000	31.2	3,120
1962	10,000	1,000	10,000	42.5	42,500	1962	10,000	1,000	10,000	31.5	3,150
1963	10,000	1,000	10,000	42.5	42,500	1963	10,000	1,000	10,000	31.8	3,180
1964	10,000	1,000	10,000	42.5	42,500	1964	10,000	1,000	10,000	32.1	3,210
1965	10,000	1,000	10,000	42.5	42,500	1965	10,000	1,000	10,000	32.4	3,240
1966	10,000	1,000	10,000	42.5	42,500	1966	10,000	1,000	10,000	32.7	3,270
1967	10,000	1,000	10,000	42.5	42,500	1967	10,000	1,000	10,000	33.0	3,300

See footnotes at end of table.

TABLE 2.--Acreage, yield per acre, production, price per pound, and crop value of tobacco in the United States, by States and by classes and types within States, by years, 1959-1967--Continued

KENTUCKY, TYPE 22						LOUISIANA TOTAL, TYPE 72					
Year	Acreage	Yield per acre	Production	Price per pound	Crop value	Year	Acreage	Yield per acre	Production	Price per pound	Crop value
	Acres	Pounds	1,000 pounds	Cents	1,000 dollars		Acres	Pounds	1,000 pounds	Cents	1,000 dollars
1959	6,100	1,490	9,089	36.7	3,336	1959	1,130	575	75	73.0	55
1960	5,800	1,360	7,888	42.3	3,337	1960	1,320	1,000	320	73.0	234
1961	6,300	1,410	8,883	39.4	3,500	1961	1,380	840	319	71.0	226
1962	6,500	1,450	9,425	37.4	3,525	1962	1,350	720	252	71.0	179
1963	6,200	1,780	11,036	36.9	3,852	1963	1,390	800	240	71.0	170
1964	6,200	1,760	10,932	39.8	3,993	1964	1,240	850	304	73.0	149
1965	6,200	1,580	8,532	42.9	3,660	1965	1,280	925	259	74.0	192
1966	6,200	1,570	8,524	44.9	3,677	1966 <sup>1</sup>	1,220	475	154	73.0	76
1967	4,300	1,700	7,400			1967 <sup>2</sup>	1,230	500	115		
KENTUCKY, TYPE 23						MARYLAND TOTAL, TYPE 32					
1959	6,100	1,480	9,028	36.5	3,295	1959	40,000	780	31,200	61.6	19,219
1960	5,700	1,480	7,866	41.6	3,272	1960	37,500	925	34,688	63.8	22,131
1961	6,300	1,470	9,261	39.1	3,621	1961	40,000	970	38,800	62.0	24,056
1962	6,500	1,550	10,070	36.4	3,724	1962	41,000	990	40,590	55.8	22,649
1963	6,500	1,710	11,115	35.5	3,946	1963	34,500	1,000	34,500	43.2	14,904
1964	6,300	1,410	10,498	38.7	4,063	1964	39,000	1,085	42,315	62.0	26,235
1965	6,300	1,600	8,640	41.2	3,560	1965	33,500	1,150	38,525	65.5	25,234
1966	6,300	1,590	8,604	43.4	3,512	1966 <sup>1</sup>	35,000	1,120	39,700	49.0	17,493
1967	4,300	1,700	7,400			1967 <sup>2</sup>	33,000	1,150	37,950		
KENTUCKY, TYPE 31						MASSACHUSETTS, ALL TYPES					
1959	1,800	1,420	322,380	61.5	198,264	1959	3,300	1,572	5,187	123.0	6,398
1960	1,800	1,420	322,380	64.1	205,200	1960	3,400	1,639	5,572	123.0	6,829
1961	2,100	1,800	378,000	66.7	253,207	1961	2,800	1,561	4,370	149.0	3,496
1962	2,200	2,330	512,660	58.1	294,192	1962	3,600	1,768	6,335	176.0	9,371
1963	2,300	2,325	534,800	59.9	311,959	1963	2,850	1,721	4,956	177.0	8,876
1964	2,400	2,525	601,800	60.5	361,700	1964	3,100	1,727	5,353	185.0	9,880
1965	1,800	2,160	388,800	66.0	263,256	1965	3,200	1,684	5,388	193.2	10,412
1966	1,800	2,160	388,800	66.0	263,256	1966 <sup>1</sup>	2,820	1,662	4,686	235.1	11,015
1967	1,800	2,160	388,800	66.0	263,256	1967 <sup>2</sup>	2,580	1,308	3,529		
KENTUCKY DARK-AIR-CURED, TYPES 35-36						MASSACHUSETTS, TYPE 52					
1959	11,100	1,660	18,426	34.5	5,517	1959	1,400	1,900	2,660	41.0	1,091
1960	11,400	1,630	18,582	37.2	5,733	1960	1,300	1,960	2,548	42.5	1,083
1961	11,500	1,513	17,401.5	37.6	6,551	1961	1,940	1,940	40.5	786	
1962	11,800	1,672	19,730	35.9	6,869	1962	900	2,125	42.5	813	
1963	11,300	1,740	20,433	33.2	6,783	1963	850	2,160	41.5	762	
1964	11,000	1,811	19,922	36.8	7,067	1964	800	2,120	43.5	738	
1965	10,800	1,681	18,053	36.7	5,825	1965	700	2,126	44.5	662	
1966	10,800	1,679	18,132	36.7	5,822	1966 <sup>1</sup>	520	2,200	1,144	49.5	566
1967	10,800	1,625	17,550			1967 <sup>2</sup>	380	2,050	799		
KENTUCKY, TYPE 35						MASSACHUSETTS, TYPE 61					
1959	6,900	1,550	10,695	34.7	3,711	1959	1,900	1,330	2,527	210.0	5,307
1960	6,700	1,600	10,720	38.4	3,602	1960	2,100	1,440	3,024	190.0	5,746
1961	7,000	1,400	9,800	31.2	4,089	1961	1,800	1,350	2,430	235.0	5,710
1962	7,100	1,400	11,573	36.4	4,213	1962	2,100	1,630	3,423	250.0	8,558
1963	7,100	1,770	12,567	32.7	4,107	1963	2,000	1,560	3,120	260.0	8,112
1964	6,300	1,815	11,505	37.7	4,358	1964	2,300	1,590	3,657	250.0	9,142
1965	6,800	1,590	9,222	37.2	3,431	1965	2,500	1,560	3,900	250.0	9,750
1966	6,800	1,590	9,222	37.2	3,431	1966 <sup>1</sup>	2,300	1,560	3,542	295.0	10,449
1967	6,800	1,590	9,222	37.2	3,431	1967 <sup>2</sup>	2,200	1,250	2,750		
KENTUCKY, TYPE 36						MISSOURI TOTAL, TYPE 31					
1959	4,300	1,260	5,418	34.0	1,806	1959	3,000	1,560	4,680	58.7	2,747
1960	4,300	1,400	6,020	35.4	2,131	1960	2,900	1,625	4,712	63.1	2,973
1961	4,300	1,550	6,675	35.3	2,462	1961	3,100	1,535	4,758	63.5	3,021
1962	4,300	1,410	6,063	35.1	2,656	1962	3,200	1,955	6,256	59.2	3,704
1963	4,300	1,710	7,366	34.0	2,674	1963	3,300	1,965	6,484	59.7	3,871
1964	4,300	1,775	7,632	35.5	2,707	1964	3,300	1,950	6,450	56.8	3,323
1965	4,300	1,745	7,493	36.1	2,394	1965	2,600	1,815	4,719	62.3	2,940
1966	4,300	1,745	7,493	36.1	2,394	1966 <sup>1</sup>	2,200	2,395	5,269	66.2	3,488
1967	4,300	1,745	7,493	36.1	2,394	1967 <sup>2</sup>	2,100	2,500	4,200		

See footnotes at end of table.

TABLE 2.--Acreage, yield per acre, production, price per pound, and crop value of tobacco in the United States, by States and by classes and types within States, by years, 1959-67--Continued

NORTH CAROLINA, ALL TYPES						OHIO, ALL TYPES					
Year	Average Acres	Yield per acre Pounds	Production 1,000 pounds	Price per pound Cents	Crop value 1,000 dollars	Year	Average Acres	Yield per acre Pounds	Production 1,000 pounds	Price per pound Cents	Crop value 1,000 dollars
1959	408,400	1,964	799,115	67.9	518,434	1959	15,130	1,668	21,893	51.8	11,318
1960	407,000	1,938	789,400	61.1	484,267	1960	15,300	1,576	21,114	52.6	11,130
1961	403,400	1,836	739,651	65.1	485,816	1961	15,300	1,573	20,896	52.9	12,373
1962	403,000	1,896	764,250	65.7	504,615	1962	16,300	1,733	23,632	50.0	16,304
1963	411,500	1,896	779,736	58.1	454,139	1963	16,300	1,717	23,134	63.6	16,657
1964	407,000	1,838	746,688	57.9	431,979	1964	15,200	1,766	24,236	62.3	11,665
1965	401,000	1,805	723,117	66.2	476,955	1965	15,400	1,705	22,921	55.2	12,656
1966	417,000	1,868	777,668	66.6	518,972	1966	15,600	2,157	22,867	55.5	12,690
1967	417,300	2,010	822,539			1967	9,700	2,784	20,215		
NORTH CAROLINA FLUE-CURED, TYPES 11-13						OHIO, TYPE 31					
1959	408,000	1,800	702,000	57.9	407,700	1959	7,000	1,600	10,000	63.1	9,433
1960	407,000	1,800	702,000	61.9	410,700	1960	9,100	1,575	10,515	63.7	9,265
1961	403,000	1,777	684,210	65.1	461,610	1961	9,000	1,530	10,170	65.4	9,906
1962	403,000	1,800	702,000	65.7	461,700	1962	10,000	1,400	11,147	57.7	12,262
1963	403,000	1,800	702,000	58.2	407,700	1963	10,000	1,500	10,500	56.9	12,818
1964	407,000	1,800	702,000	57.9	407,700	1964	9,000	1,500	10,500	56.8	9,929
1965	401,000	1,800	702,000	66.2	461,700	1965	9,000	1,500	10,500	66.2	11,236
1966	409,000	1,859	761,600	66.5	506,614	1966	7,400	2,275	16,835	65.4	11,010
1967	409,500	2,017	826,150			1967	7,400	2,250	16,650		
NORTH CAROLINA, TYPE 11						OHIO, TYPES 42-44					
1959	180,000	1,800	306,000	56.7	162,000	1959	5,000	1,775	6,500	27.3	1,885
1960	179,000	1,800	306,000	61.9	170,000	1960	6,000	1,530	6,600	28.1	1,855
1961	182,000	1,800	306,000	65.1	191,100	1961	6,000	1,500	7,000	28.5	2,107
1962	191,000	1,800	306,000	65.7	191,100	1962	6,000	1,700	7,450	28.2	2,192
1963	184,000	1,800	306,000	58.2	162,000	1963	5,000	1,700	6,780	27.1	1,839
1964	164,000	1,800	306,000	57.9	162,000	1964	5,000	1,500	5,700	26.7	1,536
1965	167,000	1,800	306,000	66.2	191,100	1965	4,700	1,600	5,420	26.2	1,420
1966	158,000	1,800	306,000	66.6	191,100	1966	3,200	1,885	6,032	28.3	1,689
1967	158,000	1,800	306,000			1967	2,300	1,550	3,565		
NORTH CAROLINA, TYPE 12						PENNSYLVANIA TOTAL, TYPE 41					
1959	220,000	1,800	360,000	56.7	162,000	1959	41,000	1,525	53,475	31.5	16,845
1960	220,000	1,800	360,000	61.9	170,000	1960	41,000	1,500	53,700	28.9	16,756
1961	220,000	1,800	360,000	65.1	191,100	1961	41,000	1,475	53,475	27.5	16,438
1962	220,000	1,800	360,000	65.7	191,100	1962	41,000	1,400	53,400	23.8	14,100
1963	220,000	1,800	360,000	58.2	162,000	1963	41,000	1,400	53,400	21.6	14,878
1964	220,000	1,800	360,000	57.9	162,000	1964	41,000	1,400	53,400	27.1	14,393
1965	220,000	1,800	360,000	66.2	191,100	1965	41,000	1,400	53,400	26.3	14,312
1966	220,000	1,800	360,000	66.6	191,100	1966	26,000	1,675	41,200	25.8	19,050
1967	220,000	2,017	403,775			1967	22,000	1,425	42,350		
NORTH CAROLINA, TYPE 13						SOUTH CAROLINA TOTAL, TYPE 13					
1959	200,000	1,800	360,000	56.7	162,000	1959	81,000	1,700	142,000	61.1	90,369
1960	200,000	1,800	360,000	61.9	170,000	1960	81,000	1,600	142,000	61.1	90,369
1961	200,000	1,800	360,000	65.1	191,100	1961	81,000	1,500	142,000	60.7	90,661
1962	200,000	1,800	360,000	65.7	191,100	1962	81,000	1,400	142,000	61.1	110,240
1963	200,000	1,800	360,000	58.2	162,000	1963	81,000	1,400	142,000	60.0	97,440
1964	200,000	1,800	360,000	57.9	162,000	1964	81,000	1,400	142,000	60.0	13,744
1965	200,000	1,800	360,000	66.2	191,100	1965	81,000	1,400	142,000	65.3	98,930
1966	200,000	1,800	360,000	66.6	191,100	1966	69,000	1,845	127,305	69.1	87,968
1967	200,000	2,150	403,775			1967	76,000	2,170	164,920		
NORTH CAROLINA, TYPE 31						TENNESSEE, ALL TYPES					
1959	1,000	1,800	1,800	60.0	11,000	1959	50,000	1,600	140,000	54.4	76,800
1960	1,000	1,800	1,800	61.9	11,000	1960	50,000	1,500	140,000	60.7	86,000
1961	1,000	1,800	1,800	65.1	11,000	1961	50,000	1,400	140,000	61.5	87,100
1962	1,000	1,800	1,800	65.7	11,000	1962	50,000	1,300	140,000	50.0	86,000
1963	1,000	1,800	1,800	58.2	11,000	1963	50,000	1,300	140,000	55.1	88,300
1964	1,000	1,800	1,800	57.9	11,000	1964	50,000	1,300	140,000	57.7	86,000
1965	1,000	1,800	1,800	66.2	11,000	1965	50,000	1,300	140,000	65.0	86,316
1966	1,000	1,800	1,800	66.6	11,000	1966	61,250	2,076	127,166	63.6	89,824
1967	1,000	2,100	16,380			1967	58,800	1,986	116,780		

See footnotes at end of table.

TABLE 2. --Acreage, yield per acre, production, price per pound, and crop value of tobacco in the United States, by States and by classes and types within States, by years, 1959-67--Continued

TENNESSEE FIRE-CURED, TYPES 22-23

VIRGINIA, TYPE 11

Year	Acreage	Yield per acre	Production	Price per pound	Crop value	Year	Acreage	Yield per acre	Production	Price per pound	Crop value
	<i>Acres</i>	<i>Pounds</i>	<i>1,000 pounds</i>	<i>Cents</i>	<i>1,000 dollars</i>		<i>Acres</i>	<i>Pounds</i>	<i>1,000 pounds</i>	<i>Cents</i>	<i>1,000 dollars</i>
1959	15,400	1,619	24,939	39.5	9,859	1959	70,500	1,560	109,980	54.4	59,829
1960	14,400	1,443	20,784	44.3	9,208	1960	70,000	1,590	111,300	59.4	66,112
1961	15,300	1,645	25,170	41.0	10,310	1961	70,500	1,580	111,390	63.5	70,733
1962	15,400	1,621	24,963	40.1	10,013	1962	73,500	1,760	129,360	62.0	80,203
1963	15,000	1,838	27,568	38.4	10,573	1963	69,000	1,725	119,025	54.0	64,274
1964	13,300	1,914	25,452	42.4	10,804	1964	63,000	2,165	136,395	59.9	81,701
1965	12,450	1,561	19,432	45.0	8,754	1965	55,800	1,815	101,277	64.3	65,121
1966 <sup>1</sup>	11,150	1,956	21,794	43.5	9,487	1966 <sup>1</sup>	56,500	1,735	100,852	63.0	63,537
1967 <sup>1</sup>	9,700	1,932	18,744			1967 <sup>1</sup>	55,300	1,850	103,415		

TENNESSEE, TYPE 22

VIRGINIA, TYPE 21

1959	14,100	1,635	23,054	39.9	9,199	1959	7,600	1,320	10,032	37.6	3,772
1960	13,700	1,655	22,670	44.1	8,966	1960	7,300	1,220	8,906	39.4	3,509
1961	14,000	1,660	23,240	41.2	9,595	1961	7,500	1,300	9,750	38.8	3,783
1962	14,000	1,630	22,820	40.6	9,265	1962	7,600	1,255	9,538	38.8	3,701
1963	13,600	1,850	25,160	38.8	9,732	1963	6,600	1,240	8,264	35.5	2,202
1964	12,100	1,925	23,292	43.0	10,018	1964	7,300	1,245	9,088	43.1	3,917
1965	11,300	1,565	17,684	45.6	8,024	1965	7,000	1,263	8,836	39.9	3,821
1966 <sup>1</sup>	10,200	1,772	20,394	43.9	8,821	1966 <sup>1</sup>	6,300	1,255	7,930	41.2	3,102
1967 <sup>1</sup>	9,000	1,956	17,608			1967 <sup>1</sup>	5,400	1,275	6,885		

TENNESSEE, TYPE 23

VIRGINIA, TYPE 31

1959	1,300	1,450	1,886	35.0	660	1959	10,600	2,075	21,975	58.6	12,889
1960	1,200	1,415	1,698	40.7	642	1960	10,200	2,015	20,553	64.9	13,339
1961	1,300	1,485	1,930	38.1	715	1961	11,300	2,155	24,356	66.2	16,121
1962	1,400	1,530	2,142	36.1	768	1962	12,100	2,215	26,791	60.3	16,125
1963	1,400	1,720	2,408	33.7	811	1963	11,900	2,200	26,251	55.4	15,097
1964	1,200	1,800	2,160	36.0	798	1964	13,900	2,275	31,438	58.9	14,606
1965	1,150	1,520	1,748	31.5	691	1965	11,000	2,260	24,660	67.7	15,300
1966 <sup>1</sup>	700	1,700	1,190	34.2	666	1966 <sup>1</sup>	8,900	2,305	20,514	67.2	13,785
1967 <sup>1</sup>	700	1,700	1,190			1967 <sup>1</sup>	8,700	2,275	19,792		

TENNESSEE, TYPE 31

VIRGINIA, TYPE 37

1959	60,000	1,700	102,000	58.7	59,874	1959	2,100	1,020	2,184	36.4	751
1960	57,500	1,500	86,250	65.1	59,705	1960	1,800	995	1,791	37.9	679
1961	63,000	1,850	116,550	66.6	77,832	1961	2,100	1,040	2,194	39.8	873
1962	62,000	1,900	117,800	60.5	73,760	1962	2,200	1,040	2,288	37.4	856
1963	65,000	1,920	124,800	59.5	76,541	1963	1,500	760	1,140	31.4	358
1964	66,500	1,900	126,350	61.5	74,229	1964	1,700	1,010	1,802	41.2	742
1965	65,000	1,940	125,700	60.2	75,541	1965	1,800	1,015	1,989	39.2	780
1966 <sup>1</sup>	63,500	2,110	134,900	68.6	79,335	1966 <sup>1</sup>	1,400	1,060	1,491	42.3	631
1967 <sup>1</sup>	67,500	2,000	135,000			1967 <sup>1</sup>	1,200	1,070	1,290		

TENNESSEE, TYPE 35

WEST VIRGINIA TOTAL, TYPE 31

1959	2,100	1,500	3,150	34.9	1,165	1959	2,500	1,615	4,038	60.0	2,423
1960	2,000	1,400	2,800	38.4	1,391	1960	2,500	1,485	3,717	63.6	2,361
1961	2,300	1,500	3,450	38.9	1,237	1961	2,600	1,545	3,237	63.9	2,118
1962	2,100	1,600	3,360	37.8	1,278	1962	2,800	1,700	4,944	59.9	2,916
1963	2,100	1,700	3,570	36.1	1,371	1963	2,800	2,110	5,928	55.0	3,095
1964	1,800	1,700	3,060	38.1	1,324	1964	2,600	1,735	4,537	54.9	2,471
1965	1,700	1,700	2,870	38.7	1,033	1965	2,300	1,770	4,117	65.7	2,705
1966 <sup>1</sup>	1,600	2,000	3,200	39.7	1,362	1966 <sup>1</sup>	1,900	1,840	3,496	64.5	2,255
1967 <sup>1</sup>	1,600	1,900	3,040			1967 <sup>1</sup>	1,900	1,950	3,705		

VIRGINIA, ALL TYPES

WISCONSIN TOTAL, TYPES 54-55

1959	70,800	1,600	113,280	53.1	77,211	1959	14,500	1,440	20,880	33.6	7,018
1960	89,300	1,500	133,950	58.7	93,839	1960	14,000	1,431	20,034	29.5	6,168
1961	91,600	1,510	138,316	63.0	91,510	1961	13,700	1,440	22,404	29.7	6,568
1962	95,400	1,700	162,180	66.1	105,885	1962	13,100	1,421	19,617	29.2	5,726
1963	89,000	1,750	155,750	53.3	81,931	1963	10,700	1,680	17,970	30.9	5,549
1964	82,000	2,070	169,740	58.7	101,366	1964	10,900	1,821	19,845	34.2	6,791
1965	75,200	1,801	135,462	62.8	85,050	1965	10,900	1,765	19,241	29.3	5,629
1966 <sup>1</sup>	72,800	1,791	131,387	62.2	81,055	1966 <sup>1</sup>	9,300	1,744	16,219	33.3	5,396
1967 <sup>1</sup>	71,200	1,845	131,382			1967 <sup>1</sup>	8,300	1,805	14,982		

See footnotes at end of table.

TABLE 2.--Acreage, yield per acre, production, price per pound, and crop value of tobacco in the United States, by States and by classes and types within States, by years, 1959-67--Continued

WISCONSIN, TYPE 54						WISCONSIN, TYPE 55					
Year	Acreage	Yield per acre	Production	Price per pound	Crop value	Year	Acreage	Yield per acre	Production	Price per pound	Crop value
	Acres	Pounds	1,000 pounds	Cents	1,000 dollars		Pounds	Acres	1,000 pounds	Cents	1,000 dollars
1959	5,800	1,595	9,251	29.3	2,711	1959	8,600	1,350	11,610	37.1	4,307
1960	5,700	1,510	8,607	28.0	2,410	1960	8,900	1,380	12,282	30.6	3,758
1961	5,400	1,670	9,018	28.7	2,588	1961	8,300	1,620	13,446	29.6	3,980
1962	4,900	1,770	8,673	29.3	2,541	1962	7,200	1,520	10,944	29.1	3,185
1963	4,600	1,800	8,280	30.0	2,484	1963	6,100	1,590	9,699	31.6	3,065
1964	4,600	1,890	8,694	32.2	2,799	1964	6,300	1,770	11,151	35.8	3,992
1965	4,700	1,805	8,484	29.7	2,520	1965	6,200	1,735	10,757	28.9	3,109
1966 <sup>1</sup>	3,900	1,895	7,390	34.3	2,535	1966 <sup>1</sup>	5,400	1,635	8,829	32.4	2,861
1967 <sup>1</sup>	3,800	1,900	7,220			1967 <sup>1</sup>	4,500	1,725	7,762		

<sup>1</sup> Preliminary.

<sup>2</sup> Includes Type 52.

<sup>3</sup> Rounded to hundred acres for inclusion in types and United States totals.

Compiled from reports of the Agricultural Estimates Division, SRS.

TABLE 3.--Cash receipts from tobacco compared with total cash receipts from all farm commodities, by States, average 1960-64, annual 1965-67

(Calendar year basis)

State	Average 1960-64			1965			1966 <sup>1</sup>			1967 <sup>1</sup>		
	Cash receipts		Tobacco as percentage of total	Cash receipts		Tobacco as percentage of total	Cash receipts		Tobacco as percentage of total	Cash receipts		Tobacco as percentage of total
	Total	Tobacco		Total	Tobacco		Total	Tobacco		Total	Tobacco	
	Million dollars	Million dollars	Percent	Million dollars	Million dollars	Percent	Million dollars	Million dollars	Percent	Million dollars	Million dollars	Percent
North Carolina	1,152	551	47.8	1,174	455	38.8	1,295	519	40.1	1,299	540	41.6
Kentucky	641	265	41.3	675	255	37.8	711	240	33.8	764	285	37.3
South Carolina	383	100	26.1	400	88	22.0	397	88	22.2	415	110	26.5
Virginia	484	92	19.0	503	84	16.8	507	81	16.0	520	82	15.8
Tennessee	545	82	15.0	610	90	14.7	603	77	12.8	586	78	13.3
Georgia	815	82	10.1	964	79	8.2	1,016	72	7.0	1,029	102	9.9
Connecticut	146	22	15.1	155	26	17.0	168	29	17.4	160	29	18.1
Maryland	286	21	7.3	329	26	7.9	333	25	7.6	328	17	5.2
Florida	882	27	3.1	994	27	2.7	1,039	26	2.5	1,036	28	2.7
Pennsylvania	795	14	1.8	845	12	1.5	913	12	1.3	913	10	1.1
Massachusetts	158	8	5.1	165	10	6.0	171	11	6.2	159	10	6.3
Wisconsin	1,131	6	.5	1,254	7	.6	1,420	6	.4	1,436	6	.4
Ohio	1,050	13	1.2	1,110	10	.9	1,302	12	.9	1,241	13	1.0
Indiana	1,196	8	.7	1,309	8	.7	1,461	8	.6	1,350	10	.7
West Virginia	102	2	.2	103	3	2.4	106	2	2.0	104	2	1.9
Missouri	1,140	3	.3	1,259	3	.3	1,384	3	.2	1,365	3	.2
Total:												
Tobacco States <sup>2</sup>	10,936	1,296	11.9	11,850	1,185	10.0	12,824	1,211	9.4	12,705	1,326	10.4
All States	32,473	1,296	3.0	39,095	1,185	3.1	43,219	1,211	2.8	42,471	1,326	3.1

<sup>1</sup> Subject to revision.

<sup>2</sup> Includes relatively small receipts from tobacco for a few States not shown separately.

Detail may not add to total because of rounding

Compiled from reports and records of the Economic and Statistical Analysis Division, ERS.

TABLE 4. --Marketing quota referendums, for crops covered since 1940, by kinds of tobacco<sup>1</sup>

Kind of tobacco and date of referendum	Crops covered	Percentage of votes cast--			Kind of tobacco and date of referendum	Crops covered	Percentage of votes cast--		
		for 3 years	for 1 year	against quotas			for 3 years	for 1 year	against quotas
Flue-cured (11-14): <sup>2</sup>					Fire-cured (21-24): <sup>3</sup> --Cont.				
July 20, 1940	1941, 1942, and 1943	86.1	1.8	12.1	Feb. 24, 1961	1961, 1962, and 1963	98.0	--	2.0
July 24, 1943	1944, 1945, and 1946	87.6	3.1	9.3	Feb. 28, 1964	1964, 1965, and 1966	94.7	--	5.3
July 12, 1946	1947, 1948, and 1949	97.1	1.2	1.7	Feb. 13 thru 17, 1967	1967, 1968, and 1969	93.5	--	6.5
July 23, 1949	1950, 1951, and 1952	97.7	.9	1.4	Dark air-cured (35-36): <sup>3</sup>				
July 19, 1952	1953, 1954, and 1955	97.8	1.0	1.2	Nov. 23, 1940	1941, 1942, and 1943	84.2	2.2	13.6
July 23, 1955	1956, 1957, and 1958	95.5	1.8	2.7	Nov. 20, 1945	1946, 1947, and 1948	96.1	1.5	2.4
Dec. 15, 1958	1959, 1960, and 1961	95.4	--	4.6	Nov. 27, 1948	1949, 1950, and 1951	96.1	1.5	2.4
Dec. 12, 1961	1962, 1963, and 1964	98.1	--	1.9	Dec. 7, 1951	1952, 1953, and 1954	97.4	1.5	1.1
Dec. 15, 1964	1965, 1966, and 1967	96.5	--	3.5	Dec. 14, 1954	1955, 1956, and 1957	95.9	1.2	2.9
May 4, 1965 <sup>4</sup>	1965, 1966, and 1967	73.6	--	26.4	Feb. 18, 1958	1958, 1959, and 1960	96.6	--	3.4
July 18, 1967	1968, 1969, and 1970	96.5	--	3.5	Feb. 24, 1961	1961, 1962, and 1963	98.7	--	1.3
Burley (31):					Feb. 28, 1964	1964, 1965, and 1966	97.8	--	2.2
Nov. 21, 1940	1941, 1942, and 1943	76.5	3.1	20.4	Feb. 13 thru 17, 1967	1967, 1968, and 1969	93.1	--	6.9
Oct. 23, 1943	1944, 1945, and 1946	92.8	2.1	5.1	Virginia sun-cured (37):				
Oct. 25, 1946	1947, 1948, and 1949	95.9	1.7	2.4	Dec. 15, 1949	1950, 1951, and 1952	85.1	6.4	8.5
Nov. 26, 1949	1950, 1951, and 1952	92.3	3.5	4.2	Nov. 22, 1952	1953, 1954, and 1955	97.1	2.0	0.9
Nov. 22, 1952	1953, 1954, and 1955	97.0	1.3	1.7	Dec. 29, 1955	1956, 1957, and 1958	98.0	--	2.0
Apr. 28, 1955 <sup>2</sup>	1955	--	96.0	4.0	Feb. 24, 1959	1959, 1960, and 1961	97.9	--	2.1
Dec. 29, 1955	1956, 1957, and 1958	95.3	--	4.7	Feb. 20, 1962	1962, 1963, and 1964	98.5	--	1.5
Feb. 24, 1959	1959, 1960, and 1961	98.7	--	1.3	Feb. 25, 1965	1965, 1966, and 1967	97.5	--	2.5
Feb. 20, 1962	1962, 1963, and 1964	99.2	--	.8	Feb. 26 thru Mar. 1, 1968	1968, 1969, and 1970	93.4	--	6.6
Feb. 25, 1965	1965, 1966, and 1967	99.0	--	1.0	Cigar filler (41):				
Mar. 10, 1966 <sup>4</sup>	1966, 1967, and 1968	57.0	--	43.0	Dec. 20, 1950	1951, 1952, and 1953	11.8	9.8	78.4
Feb. 27 thru Mar. 3, 1967 <sup>4</sup>	1967, 1968, and 1969	58.8	--	41.2	Dec. 7, 1951	1952, 1953, and 1954	21.4	12.1	66.5
Feb. 26 thru Mar. 1, 1968	1968, 1969, and 1970	97.0	--	3.0	Oct. 29, 1952	1953, 1954, and 1955	26.3	12.1	61.6
Maryland (32):					Oct. 29, 1953	1954, 1955, and 1956	17.4	7.0	75.6
Dec. 20, 1950	1951, 1952, and 1953	18.1	19.1	62.8	Dec. 17, 1954	1955, 1956, and 1957	8.4	3.8	87.8
Dec. 7, 1951	1952, 1953, and 1954	15.5	13.1	71.4	Dec. 29, 1955	1956, 1957, and 1958	11.3	--	88.7
Oct. 29, 1952	1953, 1954, and 1955	64.5	9.6	25.9	Feb. 24, 1959	1959, 1960, and 1961	7.9	--	92.1
Oct. 29, 1953	1954, 1955, and 1956	51.3	12.8	35.9	Feb. 20, 1962	1962, 1963, and 1964	13.8	--	86.2
Dec. 17, 1954	1955, 1956, and 1957	43.7	7.4	48.9	Feb. 18, 1965	1965, 1966, and 1967	11.8	--	88.2
Dec. 29, 1955	1956, 1957, and 1958	81.0	--	19.0	Feb. 19 thru 23, 1968	1968, 1969, and 1970	19.1	--	80.9
Feb. 24, 1959	1959, 1960, and 1961	64.2	--	35.8	Cigar filler and binder (42-44 and 53-55):				
Feb. 2, 1960	1960, 1961, and 1962	77.8	--	22.2	Feb. 13, 1957	1957, 1958, and 1959	94.1	--	5.9
Feb. 14, 1963	1963, 1964, and 1965	83.8	--	16.2	Feb. 11, 1960	1960, 1961, and 1962	95.4	--	4.6
Feb. 25, 1966	1966, 1967, and 1968	41.5	--	58.5	Feb. 26, 1963	1963, 1964, and 1965	89.6	--	10.4
Feb. 20 thru 24, 1967	1967, 1968, and 1969	61.0	--	39.0	Feb. 10, 1966	1966, 1967, and 1968	91.3	--	8.7
Feb. 19, thru 23, 1968	1968, 1969, and 1970	56.2	--	43.8	Cigar binder (51-52):				
Fire-cured (21-24): <sup>3</sup>					Feb. 13, 1957	1957, 1958, and 1959	98.0	--	2.0
Nov. 23, 1940	1941, 1942, and 1943	86.3	2.1	11.6	Feb. 11, 1960	1960, 1961, and 1962	89.7	--	10.3
Oct. 20, 1945	1946, 1947, and 1948	90.8	2.8	6.4	Feb. 26, 1963	1963, 1964, and 1965	96.0	--	4.0
Nov. 27, 1948	1948, 1950, and 1951	94.7	2.5	2.8	Feb. 10, 1966	1966, 1967, and 1968	96.6	--	3.4
Dec. 7, 1951	1952, 1953, and 1954	96.5	1.8	1.7					
Dec. 14, 1954	1955, 1956, and 1957	95.6	1.8	2.6					
Feb. 18, 1958	1958, 1959, and 1960	96.0	--	4.0					

<sup>1</sup> A two-thirds majority of farmers voting is required to place marketing quotas in effect. Legislation approved in August 1955 required that voting be for a 3-year period only. For referenda of crops covered for the years 1938, 1939, and 1940, see previous editions of this publication. <sup>2</sup> Redetermined quotas for Burley for the 1955 crop. <sup>3</sup> Fire-cured (21-24) and dark air-cured (35-36): Referendums for both kinds combined for the crops of 1938 and 1939; quotas for the 1943 crop terminated August 14, 1943; and quotas were not in effect for the crops of 1944 and 1945. <sup>4</sup> Special referendum on acreage-poundage program.



TABLE 5. --Number of allotments and acreages allotted, by States and kinds of tobacco for which marketing quotas were in effect, 1962-67

Kind of tobacco and State	1962		1963		1964		1965		1966		1967	
	Allotments	Acreage allotted	Allotments	Acreage allotted	Allotments	Acreage allotted	Allotments	Acreage allotted	Allotments	Acreage allotted	Allotments	Acreage allotted
Flue-cured (11-14):	Number	Number	Number	Acres	Number	Acres	Number	Acres	Number	Acres	Number	Acres
Alabama.....	255	532	255	504	253	502	259	593	256	591	258	589
Florida.....	6,877	15,873	6,881	15,091	6,922	13,600	6,806	12,924	6,855	12,932	6,971	12,922
Georgia.....	25,931	75,744	25,901	72,058	25,889	64,930	25,262	61,737	25,400	61,752	25,674	61,858
North Carolina..	119,710	491,751	119,665	467,453	117,102	421,045	114,500	400,080	114,283	400,065	115,145	400,505
South Carolina..	25,876	86,541	25,591	82,287	25,252	74,132	23,702	70,455	23,569	70,454	24,552	70,506
Virginia.....	23,592	74,797	22,908	71,098	22,697	64,031	22,083	60,859	22,050	60,871	21,875	60,937
Total.....	201,741	745,238	201,201	708,491	198,075	638,240	192,662	606,648	192,413	606,665	194,475	607,316
Burley (31):												
Alabama.....	42	34	39	33	41	30	35	27	32	23	30	22
Arkansas.....	79	61	79	59	79	54	73	49	63	39	63	39
Georgia.....	212	99	215	99	216	91	209	83	179	69	178	69
Illinois.....	12	5	12	5	12	5	6	3	6	3	5	2
Indiana.....	9,658	8,716	9,679	8,729	9,683	7,906	9,483	7,172	9,399	6,325	9,345	6,324
Kansas.....	52	102	53	101	53	85	49	75	49	65	44	61
Kentucky.....	144,740	226,062	143,849	226,265	142,855	204,256	141,404	184,792	140,202	159,438	138,441	159,492
Missouri.....	1,656	3,556	1,660	3,551	1,651	3,193	1,580	2,867	1,515	2,440	1,497	2,433
North Carolina..	18,205	11,549	18,213	11,374	18,176	10,586	18,124	9,775	17,868	8,822	17,779	8,831
Ohio.....	10,935	11,206	10,882	11,193	10,798	10,110	10,535	9,140	10,372	7,979	10,230	7,963
Pennsylvania....	2	2	2	2	2	2	2	1	2	1	2	1
South Carolina..	9	5	9	5	9	4	10	4	6	3	5	2
Tennessee.....	93,595	71,466	93,152	71,562	93,081	65,063	92,344	59,528	91,423	53,062	89,518	53,029
Texas.....	2	(1)	2	(1)	2	(1)	2	1	--	--	--	--
Virginia.....	17,334	12,478	17,380	12,496	17,381	11,370	17,045	10,402	16,976	9,278	16,547	9,276
West Virginia...	4,609	3,230	4,617	3,235	4,614	2,941	4,515	2,682	4,445	2,400	4,402	2,380
Total.....	301,142	348,572	299,843	348,910	298,633	315,698	295,416	286,601	292,537	249,944	288,086	249,926
Maryland (32):												
Delaware.....	1	(1)	1	(1)	1	(1)	1	(1)	(2)	(2)	(2)	(2)
Maryland.....	6,668	49,715	6,689	48,194	6,667	47,276	6,205	39,380	(2)	(2)	(2)	(2)
Virginia.....	93	31	92	26	92	22	68	16	(2)	(2)	(2)	(2)
Total.....	6,762	49,746	6,782	48,220	6,760	47,298	6,274	39,396	(2)	(2)	(2)	(2)
Fire-cured (21-23):												
Illinois.....	1	(1)	1	(1)	1	(1)	0	0	--	--	--	--
Kentucky.....	9,072	15,506	9,124	15,473	9,107	13,877	8,851	12,456	8,747	12,430	8,599	12,516
Tennessee.....	8,822	17,425	8,754	17,371	8,795	15,617	8,654	14,033	8,479	14,015	8,440	14,136
Virginia.....	7,325	9,126	7,284	9,037	7,281	9,145	6,811	9,244	6,630	9,354	6,557	9,381
Total.....	25,220	42,057	25,163	41,881	25,184	38,639	24,316	35,733	23,856	35,798	23,596	36,033

Kind of tobacco and State	1962		1963		1964		1965		1966		1967	
	Allotments	Acreage allotted	Allotments	Acreage allotted	Allotments	Acreage allotted	Allotments	Acreage allotted	Allotments	Acreage allotted	Allotments	Acreage allotted
	Number	Acres	Number	Acres	Number	Acres	Number	Acres	Number	Acres	Number	Acres
Dark air-cured (35-36):												
Indiana.....	118	43	117	41	116	35	92	30	80	29	75	28
Kentucky.....	19,645	13,519	19,354	13,447	19,491	12,057	18,797	10,824	18,498	10,830	18,165	10,805
Tennessee.....	4,805	2,279	4,785	2,274	4,818	2,040	4,702	1,833	4,667	1,835	4,618	1,834
Total.....	24,568	15,842	24,256	15,761	24,425	14,132	23,591	12,687	23,245	12,694	22,858	12,668
Va. sun-cured (37):												
Virginia.....	2,300	4,190	2,286	3,757	2,282	3,472	1,952	2,224	1,579	2,990	1,506	2,824
Cigar filler and binder (42-44 and 53-55):												
Illinois.....	3	5	3	5	3	4	2	3	2	3	1	2
Indiana.....	2	1	2	1	2	1	2	1	2	1	2	1
Iowa.....	1	7	1	7	1	7	1	7	1	7	1	7
Minnesota.....	119	198	120	182	121	169	79	192	69	147	65	134
New York.....	71	58	71	50	71	35	13	19	12	17	12	15
Ohio.....	1,574	4,668	1,589	4,622	1,586	4,585	1,455	4,707	1,416	4,776	1,402	4,740
Pennsylvania.....	121	201	121	193	122	176	51	162	47	160	45	146
Wisconsin.....	6,550	15,324	6,443	15,637	6,185	15,347	5,659	15,212	5,367	15,072	5,248	14,660
Total.....	8,441	20,963	8,350	20,698	8,091	20,324	7,262	20,263	6,916	20,184	6,776	19,705
Cigar binder (51-52):												
Connecticut.....	1,319	5,919	1,312	5,300	1,244	4,492	1,214	3,834	572	3,221	542	3,203
Massachusetts.....	962	2,978	961	2,684	946	2,189	899	1,714	315	1,201	284	1,117
New Hampshire.....	0	0	0	0	0	0	0	0	--	--	--	--
New York.....	1	(1)	1	(1)	1	(1)	0	0	--	--	--	--
Vermont.....	1	4	1	4	1	3	1	2	1	2	--	--
Total.....	2,283	8,901	2,275	7,989	2,242	6,684	2,114	5,550	888	4,425	826	4,320
Grand total.....	572,462	1,235,610	570,156	1,195,707	565,692	1,084,489	553,587	1,010,103	541,434	932,701	538,123	932,793

1. Less than 0.5 acres.

2. Quotas disapproved by growers.

Detail of acreage may not add to totals because of rounding.

Compiled from records of ASCS.

TABLE 6. --Factors for adjusting stocks reported by dealers and manufacturers to a farm-sales-weight equivalent, by types of tobacco

AUCTION MARKET AREAS (Types 11-37)<sup>1</sup>

Type name	Type number	Factors to multiply by to convert -				
		Stemmed stocks to -		Unstemmed stocks to -		
		Unstemmed equivalent	Farm-sales weight equivalent	Farm-sales-weight equivalent		
				From packed weight <sup>1</sup>		
Flue-cured.....	11-14	1.295	1.599	1.12		
Virginia fire-cured <sup>1</sup> .....	21	1.299	1.598	1.23		
Ienn. and Ky. fire-cured.....	22-23	1.324	<sup>2</sup> 1.471	1.04		
Burley.....	31	1.345	1.506	1.12		
Southern Maryland.....	32	1.373	1.403	1.02		
One Sucker.....	35	1.413	1.554	1.19		
Green River.....	36	1.389	1.576	1.13		
Virginia sun-cured.....	37	1.326	1.538	1.16		
Miscellaneous domestic.....	72-73	1.333	1.493	1.12		
DOMESTIC-GROWN CIGAR LEAF (Types 41-62)						
				Sweated weight <sup>3</sup>	Marked weight <sup>3</sup>	Farm-sales weight <sup>1</sup>
			(2)			
Pennsylvania Seedleaf.....	41	1.444	1.718	1.19	1.05	1.09
Ohi.....	42-44	1.454	1.730	1.19	1.05	1.09
Puerto Rican.....	46	1.314	1.551	1.18	1.16	1.07
Connecticut Broadleaf.....	51	1.375	1.622	1.18	1.04	1.07
Connecticut Havana Seed.....	52	1.386	1.635	1.18	1.04	1.06
Southern Wisconsin.....	53	1.383	1.687	1.22	1.06	1.10
Northern Wisconsin.....	55	1.404	1.713	1.22	1.06	1.09
Connecticut Shade.....	61	1.445	1.619	1.24	1.13	1.09
Ind. and Fla. Shade.....	62	1.235	1.538	1.14	1.10	1.07
IMPORTED LEAF (Types 81-90)						
Cigar leaf.....	81-88	1.500	1.634		1.16	
Cigarette and smoking tobacco.....	89	1.313	1.566		1.17	

<sup>1</sup> Types 11-37 are reported on the basis of packed weight.

<sup>2</sup> Farm-sales-weight equivalent based on unstemmed sweated weight factor.

<sup>3</sup> The instructions for reporting unstemmed cigar-leaf of the domestic types require that dealers and manufacturers indicate the weight basis on which the tobacco is reported, namely, farm-sales weight, marked weight, or sweated weight. The stocks are converted to the farm-sales-weight equivalent on the basis of average factors reflecting the percentage reported each quarter in each of these three categories.

TABLE 7.--Stocks of leaf tobacco, by types, on a farm-sales-weight equivalent basis, owned by dealers and manufacturers in the United States and Puerto Rico, by quarters, 1961-67

Quarter and year	TYPES 11-14--FLUE-CURED			TYPE 21--VIRGINIA FIRE-CURED			TYPE 22--TENNESSEE AND KENTUCKY FIRE-CURED		
	Held by trade	Under loan	Total farm-sales-weight equivalent	Held by trade	Under loan	Total farm-sales-weight equivalent	Held by trade	Under loan	Total farm-sales-weight equivalent
Jan. 1:	1,000 lb.	1,000 lb.	1,000 lb.	1,000 lb.	1,000 lb.	1,000 lb.	1,000 lb.	1,000 lb.	1,000 lb.
1961.....	2,062,237	546,264	2,608,501	15,825	6,970	22,795	45,078	26,147	71,225
1962.....	2,173,510	449,216	2,622,726	17,013	5,111	22,124	43,714	16,586	59,800
1963.....	2,234,077	583,041	2,817,118	16,781	5,525	22,306	44,049	18,200	62,249
1964.....	2,180,451	699,317	2,879,768	15,692	4,631	20,323	44,321	20,879	65,200
1965.....	2,071,189	970,485	3,041,674	14,350	4,312	19,268	45,228	25,728	71,010
1966.....	2,019,884	924,112	2,941,996	14,350	3,654	17,956	48,211	19,882	69,093
1967.....	2,017,439	802,145	2,819,584	13,310	2,961	16,251	50,101	16,793	66,894
Apr. 1:									
1961.....	1,844,930	519,047	2,363,977	17,161	6,548	24,309	65,311	23,162	88,473
1962.....	1,959,722	407,975	2,367,697	18,252	5,726	23,978	64,944	19,805	84,749
1963.....	2,030,417	533,166	2,563,583	17,179	6,177	23,356	66,316	23,473	89,789
1964.....	1,952,452	696,923	2,649,375	16,294	4,294	20,588	65,319	28,209	93,528
1965.....	1,869,366	953,638	2,823,004	17,174	4,306	21,480	66,409	27,569	93,978
1966.....	1,812,630	866,843	2,679,473	16,688	4,362	21,050	66,616	21,431	88,047
1967.....	1,837,188	737,159	2,574,347	14,591	3,270	17,861	63,150	21,027	84,177
July 1:									
1961.....	1,583,457	506,689	2,090,146	17,570	5,297	22,867	58,794	22,430	81,224
1962.....	1,704,416	376,666	2,081,082	17,288	5,242	22,530	60,405	18,797	79,202
1963.....	1,785,227	496,363	2,281,590	17,570	6,086	23,311	57,906	23,155	81,061
1964.....	1,689,479	696,908	2,386,387	15,182	4,261	19,443	60,443	27,950	88,393
1965.....	1,746,814	918,549	2,665,363	15,627	3,406	19,033	63,991	26,188	90,179
1966.....	1,683,631	836,404	2,520,035	15,192	3,937	19,129	62,391	19,673	82,064
1967.....	1,587,150	685,374	2,272,524	13,791	2,734	16,525	57,235	20,893	78,128
Oct. 1:									
1961.....	2,377,537	506,071	2,883,608	15,875	5,663	20,738	54,096	19,914	74,010
1962.....	2,140,516	446,363	2,586,879	14,720	5,133	19,853	53,485	18,673	72,158
1963.....	2,084,314	542,191	2,626,505	15,317	4,719	20,236	51,846	21,568	73,414
1964.....	1,889,674	818,826	2,708,500	15,539	4,751	16,786	52,790	26,925	79,715
1965.....	1,946,941	931,449	2,878,390	12,241	3,347	15,588	65,250	21,696	81,946
1966.....	1,949,915	986,498	2,936,413	13,373	3,525	16,893	56,580	17,739	74,319
1967.....	1,884,205	732,754	2,620,959	12,169	2,691	14,839	51,646	19,784	71,430
	TYPE 23--KENTUCKY AND TENNESSEE FIRE-CURED			TYPES 21-23--TOTAL FIRE-CURED			TYPE 31--BURLEY		
Jan. 1:									
1961.....	7,987	7,423	15,410	68,890	69,744	109,636	1,315,375	84,765	1,400,140
1962.....	7,164	7,167	14,331	67,391	67,558	95,349	1,388,583	26,855	1,415,438
1963.....	7,079	7,159	14,238	68,767	69,884	99,651	1,381,406	61,049	1,442,455
1964.....	8,774	9,276	17,449	68,536	34,236	103,272	1,320,794	199,267	1,520,061
1965.....	9,242	19,598	28,840	68,476	49,652	109,078	1,362,861	317,400	1,680,261
1966.....	9,167	9,167	18,334	72,730	67,653	105,383	1,389,153	287,162	1,676,315
1967.....	11,184	8,233	19,417	74,795	27,967	102,762	1,295,071	274,968	1,570,039
Apr. 1:									
1961.....	16,888	7,911	24,799	97,801	37,121	134,981	1,315,084	89,529	1,404,623
1962.....	17,437	7,167	24,604	96,634	33,601	129,724	1,375,763	33,676	1,409,439
1963.....	17,236	7,887	25,123	96,986	33,552	130,141	1,425,346	94,818	1,519,564
1964.....	16,545	14,883	31,428	96,988	63,466	139,424	1,495,359	293,542	1,698,892
1965.....	17,994	11,779	29,773	97,907	43,584	141,491	1,384,659	325,285	1,709,944
1966.....	17,218	9,214	26,432	105,622	35,611	135,533	1,408,730	285,998	1,694,728
1967.....	16,932	8,956	25,888	94,757	33,251	127,984	1,372,997	303,791	1,676,788
July 1:									
1961.....	13,734	7,279	21,013	85,098	34,456	125,054	1,189,030	88,617	1,277,656
1962.....	12,518	7,489	19,997	84,211	31,519	121,730	1,249,139	33,020	1,282,159
1963.....	11,374	7,973	19,347	85,455	31,443	124,598	1,291,382	94,515	1,385,897
1964.....	12,728	11,291	24,019	88,465	43,444	131,837	1,479,086	290,948	1,570,034
1965.....	14,339	11,779	26,118	87,957	46,744	133,751	1,261,367	322,993	1,584,360
1966.....	14,552	8,979	23,531	84,145	32,177	125,242	1,292,628	270,862	1,562,890
1967.....	14,755	8,120	22,875	85,781	31,747	117,528	1,245,384	280,761	1,526,145
Oct. 1:									
1961.....	12,013	6,779	18,792	81,496	31,752	111,742	1,039,413	87,924	1,127,337
1962.....	7,983	7,412	15,395	77,829	31,218	109,205	1,104,262	33,217	1,137,419
1963.....	10,425	9,364	19,789	77,683	36,871	113,454	1,133,497	94,399	1,227,896
1964.....	10,868	13,863	24,731	76,173	42,111	118,289	1,144,798	265,370	1,412,168
1965.....	12,242	10,572	22,814	84,743	35,615	123,338	1,099,292	316,418	1,415,710
1966.....	13,236	8,268	21,504	83,189	29,567	112,636	1,133,452	261,897	1,395,344
1967.....	12,336	7,521	19,856	76,131	29,994	106,125	1,104,829	276,710	1,381,539

TABLE 7. --Stocks of leaf tobacco, by types, on a farm-sales-weight equivalent basis, owned by dealers and manufacturers in the United States and Puerto Rico, by quarters, 1961-67--Continued

Quarter and year	TYPE 32--SOUTHERN MARYLAND			TYPE 35--ONE SUCKER			TYPE 36--GREEN RIVER		
	Held by trade	Under loan	Total farm-sales-weight equivalent	Held by trade	Under loan	Total farm-sales-weight equivalent	Held by trade	Under loan	Total farm-sales-weight equivalent
Jan. 1:	1,000 lb.	1,000 lb.	1,000 lb.	1,000 lb.	1,000 lb.	1,000 lb.	1,000 lb.	1,000 lb.	1,000 lb.
1961.....	58,619	3,269	61,668	27,576	12,399	39,975	14,484	6,058	20,542
1962.....	57,053	3,538	60,591	29,818	9,064	38,882	13,379	6,890	20,229
1963.....	60,493	6,931	67,324	25,911	8,653	34,564	12,837	7,291	20,128
1964.....	67,813	8,809	76,622	26,440	10,956	37,396	13,048	8,537	21,585
1965.....	65,799	16,291	81,990	27,006	13,639	40,645	14,320	7,136	21,456
1966.....	69,960	20,186	90,146	27,046	12,641	39,687	15,769	7,473	23,242
1967.....	68,170	21,513	89,683	26,620	11,681	38,301	14,562	8,687	23,249
Apr. 1:									
1961.....	49,856	1,178	53,002	33,248	12,664	45,912	15,652	6,446	22,098
1962.....	49,851	3,598	53,389	31,870	9,492	43,362	15,415	7,058	22,473
1963.....	55,148	6,922	62,070	33,077	10,755	43,832	15,550	8,716	24,266
1964.....	62,828	7,566	70,392	30,979	15,512	46,491	15,728	9,570	25,298
1965.....	58,816	16,052	74,866	30,755	14,638	45,393	18,761	8,179	26,940
1966.....	61,458	20,016	81,474	30,869	13,484	44,353	16,715	8,522	25,237
1967.....	61,551	21,182	82,733	30,315	13,448	44,263	16,529	7,769	26,298
July 1:									
1961.....	70,986	3,346	74,332	32,469	9,408	41,877	14,466	6,442	20,908
1962.....	70,549	5,489	80,019	30,433	8,926	39,359	13,925	7,007	20,932
1963.....	75,726	10,963	84,287	29,805	10,755	40,560	13,754	8,716	22,470
1964.....	76,826	13,963	90,389	28,871	14,219	43,090	15,525	8,178	23,703
1965.....	80,437	17,321	103,653	28,554	14,074	42,628	16,551	7,644	24,195
1966.....	86,497	24,299	108,206	30,209	12,119	42,328	15,678	8,075	23,753
1967.....	83,764	20,199	103,963	28,166	12,241	40,407	15,036	9,293	24,329
Oct. 1:									
1961.....	66,689	3,441	70,030	28,508	9,376	37,884	13,011	6,270	19,281
1962.....	69,072	7,107	76,179	26,464	8,782	35,246	12,985	7,007	19,992
1963.....	75,348	13,697	86,045	27,407	9,939	37,346	12,981	7,863	20,844
1964.....	72,941	16,618	89,559	25,214	14,121	39,335	14,579	7,268	21,847
1965.....	78,715	20,217	98,932	25,868	13,726	39,594	14,689	7,605	22,294
1966.....	77,211	22,530	99,741	26,274	11,673	37,947	14,730	7,966	22,695
1967.....	77,421	18,561	95,982	25,304	12,068	37,372	13,861	9,286	23,147
	TYPE 37--VIRGINIA SUN-CURED			TYPES 35-37--TOTAL DARK AIR-CURED			TYPE 41--PENNSYLVANIA SEEDLEAF		
Jan. 1:									
1961.....	5,220	--	5,220	47,280	18,457	65,737	97,573	--	97,573
1962.....	5,364	--	5,364	48,561	15,914	64,475	102,512	--	102,512
1963.....	5,466	--	5,466	44,214	15,944	60,158	113,187	--	113,187
1964.....	5,264	--	5,264	44,752	19,493	64,245	117,654	--	117,654
1965.....	4,461	--	4,461	45,787	20,775	66,562	125,611	--	125,611
1966.....	4,613	--	4,613	47,428	20,114	67,542	112,423	--	112,423
1967.....	4,614	--	4,614	45,796	20,368	66,164	112,276	--	112,276
Apr. 1:									
1961.....	6,301	--	6,301	55,201	19,110	74,311	130,823	--	130,823
1962.....	6,129	--	6,129	55,416	16,550	71,964	141,537	--	141,537
1963.....	5,965	--	5,965	54,592	19,471	74,063	147,435	--	147,435
1964.....	4,998	--	4,998	51,705	25,982	76,787	151,266	--	151,266
1965.....	5,235	--	5,235	54,751	22,817	77,568	152,366	--	152,366
1966.....	5,280	37	5,280	52,827	22,043	74,870	142,760	--	142,760
1967.....	5,064	--	5,064	52,348	23,217	75,565	138,280	--	138,280
July 1:									
1961.....	5,647	--	5,647	52,582	15,850	68,432	122,034	--	122,034
1962.....	5,393	--	5,393	49,751	15,933	65,684	138,383	--	138,383
1963.....	5,473	--	5,473	49,032	19,471	68,503	141,927	--	141,927
1964.....	4,543	--	4,543	48,939	22,397	71,336	153,507	--	153,507
1965.....	4,750	--	4,750	49,854	21,718	71,573	143,369	--	143,369
1966.....	4,817	37	4,854	50,704	20,231	70,935	137,122	--	137,122
1967.....	4,657	--	4,657	47,853	21,534	69,387	123,246	--	123,246
Oct. 1:									
1961.....	5,036	--	5,036	46,555	15,646	62,201	114,863	--	114,863
1962.....	5,104	--	5,104	44,553	15,789	60,342	122,942	--	122,942
1963.....	5,097	--	5,097	45,485	17,802	63,287	127,971	--	127,971
1964.....	4,165	--	4,165	43,958	21,389	65,347	138,138	--	138,138
1965.....	4,319	--	4,319	44,876	21,331	66,207	129,420	--	129,420
1966.....	4,271	37	4,308	45,275	19,675	64,950	127,747	--	127,747
1967.....	4,129	37	4,157	43,285	21,371	64,656	112,291	--	112,291

TABLE 7.--Stocks of leaf tobacco, by types, on a farm-sales-weight equivalent basis, owned by dealers and manufacturers, in the United States and Puerto Rico, by quarters, 1961-67--Continued

Quarter and year	TYPES 42-44--OHIO			TYPES 41-44--TOTAL CONTINENTAL-GROWN FILLER			TYPE 46--PUERTO RICAN--CONTINENTAL UNITED STATES		
	Held by trade	Under loan	Total farm-sales-weight equivalent	Held by trade	Under loan	Total farm-sales-weight equivalent	Held by trade	Under loan	Total farm-sales-weight equivalent
Jan. 1:	1,000 lb.	1,000 lb.	1,000 lb.	1,000 lb.	1,000 lb.	1,000 lb.	1,000 lb.	1,000 lb.	1,000 lb.
1961.....	15,223	--	15,223	112,796	--	112,796	19,760	--	19,760
1962.....	16,346	--	16,346	118,858	--	118,858	15,120	--	15,120
1963.....	17,595	--	17,595	130,782	--	130,782	14,084	--	14,084
1964.....	18,475	87	18,762	136,329	87	136,416	14,702	--	14,702
1965.....	16,464	315	16,784	142,085	315	142,399	17,385	--	17,385
1966.....	15,380	--	15,380	127,803	--	127,803	17,291	--	17,291
1967.....	15,385	164	15,549	127,661	164	127,825	14,571	--	14,571
Apr. 1:									
1961.....	21,374	--	21,374	152,197	--	152,197	18,642	--	18,642
1962.....	23,208	--	23,208	164,745	--	164,745	13,977	--	13,977
1963.....	23,893	--	23,893	171,328	--	171,328	14,740	--	14,740
1964.....	22,965	608	23,573	174,231	608	174,839	13,604	--	13,604
1965.....	20,840	79	20,919	173,206	79	173,285	17,565	--	17,565
1966.....	19,077	167	19,244	161,837	167	162,004	16,202	--	16,202
1967.....	18,114	87	18,201	156,394	87	156,481	12,956	--	12,956
July 1:									
1961.....	20,018	--	20,018	142,052	--	142,052	15,410	--	15,410
1962.....	21,481	--	21,481	159,864	--	159,864	12,101	--	12,101
1963.....	22,748	--	22,748	164,675	--	164,675	14,366	--	14,366
1964.....	23,744	631	24,375	174,251	631	174,882	12,833	--	13,833
1965.....	18,527	--	18,527	161,896	--	161,896	16,724	--	16,724
1966.....	17,559	164	17,723	154,681	164	154,845	15,488	--	15,488
1967.....	17,651	161	17,812	140,897	161	141,058	11,320	--	11,320
Oct. 1:									
1961.....	17,632	--	17,632	132,495	--	132,495	15,171	--	15,171
1962.....	20,154	--	20,154	143,096	--	143,096	12,453	--	12,453
1963.....	20,927	134	21,061	148,898	134	149,032	13,932	--	13,932
1964.....	18,532	611	19,143	156,670	611	157,281	17,034	--	17,034
1965.....	16,970	--	16,970	146,390	--	146,390	16,793	--	16,793
1966.....	16,081	164	16,245	143,828	164	143,992	15,091	--	15,091
1967.....	15,359	161	15,520	127,650	161	127,811	9,822	--	9,822
	TYPES 46--PUERTO RICAN--PUERTO RICO			TYPE 46--PUERTO RICAN--CONTINENTAL UNITED STATES AND PUERTO RICO			TYPES 41-46--TOTAL CIGAR FILLER		
Jan. 1:									
1961.....	17,270	--	17,270	37,030	--	37,030	149,826	--	149,826
1962.....	22,415	--	22,415	37,535	--	37,535	156,393	--	156,393
1963.....	22,274	--	22,274	36,358	--	36,358	167,140	--	167,140
1964.....	29,134	--	29,134	43,836	--	43,836	180,165	87	180,252
1965.....	27,884	--	27,884	45,269	--	45,269	187,349	315	187,664
1966.....	39,100	--	39,100	56,391	--	56,391	184,194	--	184,194
1967.....	31,959	1,722	33,681	46,530	1,722	48,252	174,191	1,886	176,077
April 1:									
1961.....	25,880	--	25,880	44,522	--	44,522	196,719	--	196,719
1962.....	31,643	598	31,641	45,020	598	45,618	209,765	598	210,363
1963.....	33,529	--	33,529	48,269	--	48,269	219,597	--	219,597
1964.....	37,415	--	37,415	51,019	--	51,019	225,250	608	225,858
1965.....	40,188	--	40,188	57,753	--	57,753	230,959	79	231,038
1966.....	43,091	--	43,091	59,293	--	59,293	221,130	167	221,297
1967.....	35,452	1,905	37,357	48,408	1,905	50,313	206,794	--	206,794
July 1:									
1961.....	35,168	1,831	36,999	50,578	1,831	52,409	192,630	1,831	194,461
1962.....	39,286	--	39,286	51,387	--	51,387	211,251	--	211,251
1963.....	45,770	--	45,770	60,136	--	60,136	224,811	--	224,811
1964.....	45,881	--	45,881	58,714	--	58,714	232,965	631	233,596
1965.....	53,758	--	53,758	70,482	--	70,482	232,378	--	232,378
1966.....	44,072	--	44,072	59,560	--	59,560	214,241	164	214,405
1967.....	30,324	8,996	39,320	41,644	8,996	50,640	182,541	9,157	191,698
Oct. 1:									
1961.....	28,080	--	28,080	43,251	--	43,251	175,746	--	175,746
1962.....	29,110	--	29,110	41,563	--	41,563	184,659	--	184,659
1963.....	35,260	--	35,260	49,192	--	49,192	198,090	134	198,224
1964.....	34,358	--	34,358	51,392	--	51,392	208,062	631	208,693
1965.....	45,841	--	45,841	62,634	--	62,634	209,024	--	209,024
1966.....	36,693	--	36,693	51,784	--	51,784	195,612	164	195,776
1967.....	29,164	7,481	30,645	38,986	7,481	40,467	166,636	1,642	168,278

TABLE 7.--Stocks of leaf tobacco, by types, on a farm-sales-weight equivalent basis, owned by dealers and manufacturers in the United States and Puerto Rico, by quarters, 1961-67--Continued

Quarter and year	TYPE 51--CONNECTICUT BROADLEAF			TYPE 52--CONNECTICUT HAVANA SEED			TYPE 54--SOUTHERN WISCONSIN		
	Held by trade	Under loan	Total farm-sales-weight equivalent	Held by trade	Under loan	Total farm-sales-weight equivalent	Held by trade	Under loan	Total farm-sales-weight equivalent
Jan. 1:	1,000 B.	1,000 B.	1,000 B.	1,000 B.	1,000 B.	1,000 B.	1,000 B.	1,000 B.	1,000 B.
1961.....	12,096	7,382	20,078	8,224	5,570	13,894	20,078	9,907	29,985
1962.....	13,183	9,221	19,431	6,224	6,107	12,551	19,325	3,487	21,812
1963.....	16,372	7,268	17,640	5,673	5,986	11,659	18,182	3,186	21,368
1964.....	11,686	2,988	14,668	3,831	7,823	11,651	19,263	2,811	22,074
1965.....	13,529	232	13,752	4,823	4,302	9,125	21,341	275	21,616
1966.....	13,115	551	13,666	4,315	3,081	7,396	20,300	--	20,300
1967.....	12,637	1,384	13,991	3,568	2,450	6,018	19,833	973	20,806
Apr. 1:									
1961.....	11,169	9,113	20,682	8,101	4,911	13,012	21,543	1,537	23,080
1962.....	10,863	9,565	20,308	13,692	1,259	11,951	23,853	3,765	27,618
1963.....	10,916	7,085	18,741	4,994	6,048	11,042	24,834	3,901	28,735
1964.....	13,339	2,658	15,997	3,449	6,350	9,799	25,747	2,061	27,808
1965.....	14,843	244	15,084	4,345	2,941	7,286	28,074	245	28,319
1966.....	14,693	1,104	15,797	3,632	2,939	6,571	25,756	635	26,391
1967.....	13,075	1,260	14,335	3,134	2,338	5,472	24,888	732	25,620
July 1:									
1961.....	13,802	9,042	19,844	7,743	4,919	12,662	22,113	3,773	25,886
1962.....	10,564	8,675	19,239	5,695	5,809	11,507	22,142	3,791	25,933
1963.....	11,662	6,049	17,451	4,712	6,006	10,722	22,941	3,429	26,370
1964.....	14,915	268	15,203	3,655	5,347	9,002	23,524	1,341	24,865
1965.....	13,953	238	15,191	4,078	2,839	6,917	25,468	225	25,693
1966.....	13,625	1,113	14,738	3,393	2,492	5,885	23,530	573	24,103
1967.....	12,642	1,312	13,954	2,621	2,208	4,829	22,263	713	22,976
Oct. 1:									
1961.....	10,520	8,858	19,378	6,968	4,869	11,837	20,296	3,034	23,330
1962.....	13,675	8,168	18,843	5,558	5,396	10,954	19,555	3,782	23,337
1963.....	11,571	3,921	15,492	4,129	5,946	10,075	21,816	3,428	25,244
1964.....	14,303	368	14,571	4,216	4,254	8,270	21,579	1,341	22,920
1965.....	14,451	228	14,679	3,876	2,715	6,591	22,447	225	22,672
1966.....	13,843	1,059	13,909	3,037	2,315	5,412	21,850	573	22,423
1967.....	13,774	1,072	11,846	2,346	2,157	4,543	19,988	713	20,701
TYPE 55--NORTHERN WISCONSIN			TYPES 51-55--TOTAL CIGAR BINDER						
Jan. 1:									
1961.....	23,205	557	22,852	62,755	14,399	77,754			
1962.....	23,786	7,419	24,476	57,734	20,244	77,978			
1963.....	13,814	6,481	20,307	53,653	22,921	76,574			
1964.....	15,645	6,987	20,631	56,419	19,807	76,226			
1965.....	21,540	1,346	23,838	62,274	15,005	77,281			
1966.....	24,657	1,399	24,956	62,193	3,933	66,126			
1967.....	24,319	3,100	27,349	66,297	7,437	73,734			
Apr. 1:									
1961.....	23,065	3,791	31,601	62,068	18,372	80,440			
1962.....	21,004	6,213	31,806	72,342	21,341	93,683			
1963.....	23,271	3,972	33,243	64,515	26,640	91,155			
1964.....	23,557	5,618	29,925	65,392	17,387	82,779			
1965.....	20,124	1,687	21,611	75,183	5,077	80,260			
1966.....	20,334	3,415	32,749	73,414	8,083	81,497			
1967.....	26,545	5,809	32,354	67,642	10,139	77,661			
July 1:									
1961.....	25,157	3,233	28,390	65,805	20,568	86,373			
1962.....	23,677	6,791	30,463	62,131	25,661	87,792			
1963.....	23,141	10,083	30,224	59,262	25,567	84,829			
1964.....	23,024	5,042	28,046	65,132	11,978	77,116			
1965.....	26,078	837	27,515	71,177	4,139	75,316			
1966.....	26,830	3,195	30,633	67,385	7,373	74,758			
1967.....	24,643	6,092	30,735	62,167	13,325	75,492			
Oct. 1:									
1961.....	22,482	2,961	25,443	60,266	19,726	79,992			
1962.....	21,222	6,599	27,871	57,009	23,351	80,360			
1963.....	17,634	9,894	27,578	54,270	23,189	77,459			
1964.....	22,083	2,759	24,839	62,178	8,422	70,600			
1965.....	25,381	836	26,817	66,755	4,604	71,359			
1966.....	24,961	3,195	28,164	62,766	7,142	69,908			
1967.....	23,418	5,912	29,330	56,526	9,894	66,420			

TABLE 7.--Stocks of leaf tobacco, by types, on a farm-sales-weight equivalent basis, owned by dealers and manufacturers in the United States and Puerto Rico, by quarters, 1961-67--Continued

Quarter and year	TYPE 61--CONNECTICUT SHADE-GROWN			TYPE 62--GEORGIA AND FLORIDA SHADE-GROWN			TYPES 61-62--TOTAL CIGAR WRAPPER		
	Held by trade	Under lease	Total farm-sales-weight equivalent <sup>1</sup>	Held by trade	Under lease	Total farm-sales-weight equivalent <sup>1</sup>	Held by trade	Under lease	Total farm-sales-weight equivalent <sup>1</sup>
<b>Jan. 1:</b>									
1961	10,000	---	10,000	10,000	---	10,000	10,000	---	10,000
1962	10,000	---	10,000	10,000	---	10,000	10,000	---	10,000
1963	10,000	---	10,000	10,000	---	10,000	10,000	---	10,000
1964	10,000	---	10,000	10,000	---	10,000	10,000	---	10,000
1965	10,000	---	10,000	10,000	---	10,000	10,000	---	10,000
1966	10,000	---	10,000	10,000	---	10,000	10,000	---	10,000
1967	10,000	---	10,000	10,000	---	10,000	10,000	---	10,000
<b>Apr. 1:</b>									
1961	10,000	---	10,000	10,000	---	10,000	10,000	---	10,000
1962	10,000	---	10,000	10,000	---	10,000	10,000	---	10,000
1963	10,000	---	10,000	10,000	---	10,000	10,000	---	10,000
1964	10,000	---	10,000	10,000	---	10,000	10,000	---	10,000
1965	10,000	---	10,000	10,000	---	10,000	10,000	---	10,000
1966	10,000	---	10,000	10,000	---	10,000	10,000	---	10,000
1967	10,000	---	10,000	10,000	---	10,000	10,000	---	10,000
<b>July 1:</b>									
1961	10,000	---	10,000	10,000	---	10,000	10,000	---	10,000
1962	10,000	---	10,000	10,000	---	10,000	10,000	---	10,000
1963	10,000	---	10,000	10,000	---	10,000	10,000	---	10,000
1964	10,000	---	10,000	10,000	---	10,000	10,000	---	10,000
1965	10,000	---	10,000	10,000	---	10,000	10,000	---	10,000
1966	10,000	---	10,000	10,000	---	10,000	10,000	---	10,000
1967	10,000	---	10,000	10,000	---	10,000	10,000	---	10,000
<b>Oct. 1:</b>									
1961	10,000	---	10,000	10,000	---	10,000	10,000	---	10,000
1962	10,000	---	10,000	10,000	---	10,000	10,000	---	10,000
1963	10,000	---	10,000	10,000	---	10,000	10,000	---	10,000
1964	10,000	---	10,000	10,000	---	10,000	10,000	---	10,000
1965	10,000	---	10,000	10,000	---	10,000	10,000	---	10,000
1966	10,000	---	10,000	10,000	---	10,000	10,000	---	10,000
1967	10,000	---	10,000	10,000	---	10,000	10,000	---	10,000
<b>TYPE 72--PERIQUE</b>									
<b>TYPE 73--OTHER MISCELLANEOUS DOMESTIC<sup>2</sup></b>									
<b>TYPES 72-73--TOTAL MISCELLANEOUS DOMESTIC<sup>2</sup></b>									
<b>Jan. 1:</b>									
1961	---	---	---	---	---	---	---	---	---
1962	---	---	---	---	---	---	---	---	---
1963	---	---	---	---	---	---	---	---	---
1964	---	---	---	---	---	---	---	---	---
1965	---	---	---	---	---	---	---	---	---
1966	---	---	---	---	---	---	---	---	---
1967	---	---	---	---	---	---	---	---	---
<b>Apr. 1:</b>									
1961	---	---	---	---	---	---	---	---	---
1962	---	---	---	---	---	---	---	---	---
1963	---	---	---	---	---	---	---	---	---
1964	---	---	---	---	---	---	---	---	---
1965	---	---	---	---	---	---	---	---	---
1966	---	---	---	---	---	---	---	---	---
1967	---	---	---	---	---	---	---	---	---
<b>July 1:</b>									
1961	---	---	---	---	---	---	---	---	---
1962	---	---	---	---	---	---	---	---	---
1963	---	---	---	---	---	---	---	---	---
1964	---	---	---	---	---	---	---	---	---
1965	---	---	---	---	---	---	---	---	---
1966	---	---	---	---	---	---	---	---	---
1967	---	---	---	---	---	---	---	---	---
<b>Oct. 1:</b>									
1961	---	---	---	---	---	---	---	---	---
1962	---	---	---	---	---	---	---	---	---
1963	---	---	---	---	---	---	---	---	---
1964	---	---	---	---	---	---	---	---	---
1965	---	---	---	---	---	---	---	---	---
1966	---	---	---	---	---	---	---	---	---
1967	---	---	---	---	---	---	---	---	---

<sup>1</sup> Type "A" is defined as all domestic types of tobacco not otherwise classified, but the bulk of the stocks reported in this type consists of cuttings, shippings, and trimmings. This is the result, in most instances, of the inability of reporters to designate cuttings, shippings, and trimmings in the "B" group of the type to which they properly belong.

<sup>2</sup> Prior to January 1, 1964, includes also types IV and VII (both low nicotine) and VIII (domestic aromatic).

Compiled from quarterly Tobacco Stocks Reports, Tobacco Division, DMS.



TABLE 8.--Stocks of foreign-grown cigar leaf, and cigarette and smoking tobacco, by types, on a farm-sales-weight equivalent basis, owned by dealers and manufacturers in the United States, by quarters, 1961-67

Quarter and year	Cigar leaf types									Cigarette leaf type 90
	81 Cuba	82 Indonesia	83 Philippines	84 Brazil <sup>1</sup>	85 Colombia <sup>1</sup>	86 Dominican Republic <sup>1</sup>	87 Paraguay <sup>1</sup>	88 Other <sup>1</sup>	81-88 Total	
Jan. 1:	1,000 B.	1,000 B.	1,000 B.	1,000 B.	1,000 B.	1,000 B.	1,000 B.	1,000 B.	1,000 B.	1,000 B.
1961.....	51,420	1,020	15,136					12,214	79,736	232,123
1962.....	59,494	1,348	18,180					19,894	88,877	262,236
1963.....	33,230	2,294	18,789	3,727	9,162	11,072	3,313	3,386	81,479	293,693
1964.....	21,882	3,981	16,655	5,540	9,887	10,665	2,291	3,242	73,712	281,887
1965.....	24,847	3,129	28,047	11,995	17,329	23,460	3,489	7,981	113,878	284,584
1966.....	3,212	6,918	47,986	15,887	15,745	15,786	4,784	12,852	126,470	289,245
1967.....	5,182	5,113	38,384	12,803	11,773	9,777	2,412	12,320	96,224	328,516
Apr. 1:										
1961.....	52,147	1,215	14,549					12,859	85,224	280,170
1962.....	57,749	1,916	21,609					23,415	93,239	323,296
1963.....	29,041	2,964	17,077	3,984	4,148	12,892	3,281	3,641	83,324	333,226
1964.....	19,041	2,662	17,691	7,001	11,314	12,813	2,558	2,847	77,329	352,114
1965.....	15,436	3,348	31,969	16,524	18,441	22,972	4,134	7,227	126,415	394,385
1966.....	17,966	4,029	47,170	15,284	15,843	15,041	4,315	12,661	122,747	322,263
1967.....	4,825	5,616	33,666	12,851	9,772	11,266	1,700	11,439	91,065	392,043
July 1:										
1961.....	52,065	1,382	19,577					17,831	87,106	279,612
1962.....	62,277	1,847	21,817	2,387	10,249	1,968	1,492	4,245	84,835	341,795
1963.....	29,582	3,047	19,143	5,293	12,381	11,123	3,714	3,253	83,897	327,270
1964.....	17,349	3,047	16,208	9,115	23,297	15,334	2,809	4,421	90,471	286,330
1965.....	11,361	4,513	41,791	17,157	19,700	25,136	4,143	8,237	131,946	316,898
1966.....	14,274	5,089	41,381	14,333	13,826	12,286	4,118	11,424	113,721	367,228
1967.....	4,168	4,991	31,321	12,547	13,889	11,510	2,914	11,270	91,711	464,522
Oct. 1:										
1961.....	43,276	1,421	18,531					16,793	85,811	244,496
1962.....	51,544	2,322	13,266	2,394	9,990	7,779	1,356	3,652	85,043	290,238
1963.....	23,211	2,433	17,549	5,239	11,754	9,774	3,119	2,976	77,149	291,137
1964.....	13,210	2,664	18,259	11,412	17,009	16,957	3,164	3,268	96,544	250,245
1965.....	12,000	3,017	42,669	16,281	17,137	18,164	4,363	11,329	127,837	282,660
1966.....	11,384	5,282	41,664	13,189	12,138	11,587	3,286	12,271	106,949	324,582
1967.....	3,632	5,107	31,964	13,622	10,964	10,155	2,297	12,337	84,271	372,149

<sup>1</sup> Prior to July 1962, stocks from Brazil, Colombia, Dominican Republic, and Paraguay were not reported separately, but were included under Other Foreign-grown Cigar Leaf, Type 84, beginning July 1962. Other Foreign-grown Cigar Leaf is designated as Type 88.

Compiled from quarterly Tobacco Stocks Reports, Tobacco Division, U. S. M. S.

TABLE 9.--Total stocks of leaf tobacco, as reported and on a farm-sales-weight equivalent basis, owned by dealers and manufacturers in the United States and Puerto Rico, by quarters, 1961-67

TYPES 11-90

Quarter and year	Unstemmed reported	Stemmed reported	Farm-sales-weight equivalent	Quarter and year	Unstemmed reported	Stemmed reported	Farm-sales-weight equivalent
Jan. 1:	1,000 B.	1,000 B.	1,000 B.	July 1:	1,000 B.	1,000 B.	1,000 B.
1961.....	1,387,071	1,711,844	4,821,184	1961.....	1,661,464	1,711,299	4,313,841
1962.....	1,725,429	1,857,647	4,886,542	1962.....	1,502,877	1,859,641	4,380,340
1963.....	1,529,212	2,159,728	5,164,092	1963.....	1,604,381	1,966,683	4,694,569
1964.....	1,000,243	2,198,877	5,288,452	1964.....	1,836,476	1,954,799	4,963,509
1965.....	2,000,000	2,160,649	5,666,073	1965.....	2,152,426	1,946,285	5,230,781
1966.....	2,148,384	2,177,734	5,982,706	1966.....	2,011,375	1,974,238	5,171,022
1967.....	4,206,084	1,176,284	5,382,967	1967.....	3,820,859	1,559,697	4,879,947
Apr. 1:				Oct. 1:			
1961.....	1,767,098	1,907,634	4,713,696	1961.....	1,681,242	1,867,232	4,976,851
1962.....	1,667,166	2,065,625	4,798,739	1962.....	1,631,411	1,963,625	4,649,747
1963.....	1,737,377	2,167,689	5,115,777	1963.....	1,714,121	1,985,659	4,792,868
1964.....	1,003,565	2,199,139	5,354,965	1964.....	1,993,135	1,949,272	5,071,146
1965.....	2,215,674	2,135,161	5,597,132	1965.....	2,163,545	1,959,896	5,323,303
1966.....	2,146,148	2,150,969	5,478,808	1966.....	2,009,839	1,982,752	5,142,276
1967.....	4,234,989	1,130,611	5,339,196	1967.....	3,903,928	1,090,926	4,994,854

Compiled from quarterly Tobacco Stocks Reports, Tobacco Division, U. S. M. S.

TABLE 10. --Sales and average prices of tobacco sold at auction in the United States, by types, State and markets, crops of 1963-67

TYPE 11(a)--OLD BELT FLUE-CURED

State and market	Producers' sales					Average price per 100 lb.				
	1963 crop	1964 crop	1965 crop	1966 crop	1967 crop	1963 crop	1964 crop	1965 crop	1966 crop	1967 crop
Virginia:	1,000 Bb.	1,000 Bb.	1,000 Bb.	1,000 Bb.	1,000 Bb.	Dollars	Dollars	Dollars	Dollars	Dollars
Brookneal.....	7,577	9,790	8,832	8,580	7,774	50.93	52.37	54.72	57.89	64.22
Chase City.....	3,086	3,886	4,110	5,614	7,064	49.46	50.71	51.26	51.57	51.45
Clarksville.....	7,434	7,564	7,931	7,356	7,477	49.46	57.63	52.52	51.52	51.68
Danville.....	74,323	72,969	63,635	58,641	52,425	57.39	51.94	51.45	51.91	54.90
Kenbridge.....	8,104	11,234	7,500	7,936	8,425	47.32	54.59	51.98	54.71	52.06
Lawrenceville.....	6,734	6,601	6,769	6,925	6,711	51.39	51.87	51.94	52.43	51.81
Morrisville.....	9,702	11,723	7,12	3,472	9,311	52.53	59.13	51.25	52.74	50.90
Northampton.....	7,429	7,293	6,174	6,319	7,212	52.11	55.09	51.25	54.17	51.96
South Boston.....	24,409	36,261	24,391	26,436	24,692	54.15	57.83	54.50	54.11	54.00
South Hill.....	11,944	16,796	9,996	13,224	8,876	54.33	59.16	52.07	52.05	54.94
.....	1	--	1	--	--	--	--	--	--	--
Total.....	167,419	174,777	129,926	145,278	177,367	50.36	51.24	51.65	53.21	53.34
North Carolina:										
Asheboro.....	7,349	9,282	9,443	8,125	9,617	57.38	53.51	51.54	52.78	59.54
Beaufort.....	6,947	7,258	5,440	6,222	7,274	55.25	51.73	51.97	52.27	55.23
Bladen.....	6,957	6,533	6,784	8,666	8,782	56.15	50.77	54.96	51.77	52.98
Robeson.....	4,317	4,375	3,984	4,622	6,480	56.48	53.54	52.18	51.95	57.62
Montgomery.....	4,661	11,374	7,817	9,077	8,395	54.63	56.54	55.64	51.36	55.08
Richmond.....	11,274	12,617	8,217	9,393	9,526	57.25	57.71	55.14	52.08	57.84
Wake.....	13,136	12,863	8,411	11,509	8,890	57.59	53.57	54.11	53.91	53.04
Wilmington.....	6,533	8,439	5,511	6,750	7,623	56.23	57.63	54.65	52.65	54.17
Witcomb.....	56,774	50,427	41,457	47,935	45,339	56.75	58.41	56.20	51.62	53.93
Total.....	119,264	145,987	113,295	116,232	110,724	56.55	53.36	53.08	51.64	53.97
Total Type 11(a).....	286,683	320,764	243,221	261,510	288,091	53.29	51.27	51.93	52.44	51.83

TYPE 11(b)--MIDDLE BELT FLUE-CURED

North Carolina:										
Albemarle.....	6,574	9,274	6,496	7,596	9,581	57.65	57.25	61.54	53.84	59.68
Asheboro.....	6,923	7,171	4,280	5,317	6,764	54.71	53.21	51.17	53.85	59.43
Bladen.....	6,171	6,179	6,371	36,263	31,342	52.25	53.19	53.42	54.41	53.35
Blount.....	2,441	2,227	3,011	4,977	6,365	54.12	54.34	59.45	51.14	55.23
Cherokee.....	13,121	12,603	15,266	26,339	25,589	51.24	52.91	54.92	51.11	53.14
Greene.....	13,127	12,993	13,250	23,423	15,974	51.24	51.39	54.17	54.27	54.32
Haywood.....	6,374	6,291	7,426	9,151	10,125	54.15	57.74	51.78	54.11	55.06
Lincoln.....	39,127	37,781	26,726	17,499	26,844	57.34	52.15	53.14	52.47	54.11
Swain.....	6,374	6,374	6,374	10,464	9,604	52.34	59.26	54.19	54.31	51.55
Warren.....	12,964	12,307	7,932	10,115	9,509	52.74	56.29	55.84	51.97	53.62
Total Type 11(b).....	177,177	172,778	148,227	163,495	145,442	57.49	53.14	53.36	54.31	52.75

TYPE 12--EASTERN NORTH CAROLINA FLUE-CURED

North Carolina:										
Alamogordo.....	13,624	14,836	11,196	8,522	9,578	54.24	53.71	51.82	54.91	55.06
Clinton.....	13,644	13,574	9,358	11,865	10,516	59.22	57.39	52.43	59.46	52.43
Lenoir.....	6,683	11,834	7,268	9,588	9,780	57.83	58.13	52.36	53.98	52.85
Farmville.....	15,293	21,307	14,417	21,867	20,804	56.27	54.54	53.34	55.14	55.93
Goldensville.....	12,477	12,637	8,972	13,757	10,769	59.02	56.23	53.24	57.79	55.17
Greenville.....	5,529	52,211	38,606	45,305	47,287	59.14	57.56	53.15	53.73	54.27
Kinston.....	51,924	56,234	39,987	43,377	43,020	60.54	57.79	54.53	59.23	54.27
Robersonville.....	11,811	14,396	8,572	9,844	10,133	58.36	54.28	51.10	57.99	53.97
Roxby Mount.....	6,366	6,314	37,229	39,338	42,704	55.55	55.52	52.29	57.09	56.21
Smithfield.....	14,114	21,156	16,866	18,776	20,089	57.33	57.16	52.67	56.82	54.03
Warrenton.....	11,336	12,756	8,503	9,926	10,176	54.65	53.82	52.14	57.27	53.52
Watts.....	11,336	13,546	9,400	10,910	11,331	59.64	59.08	53.32	55.39	54.54
Washington.....	10,277	11,634	7,375	7,271	9,115	55.01	54.74	52.29	57.87	51.03
Wendell.....	8,527	8,767	7,263	7,139	9,647	56.13	51.39	52.87	56.16	54.84
Williamston.....	14,001	14,177	3,054	8,589	9,729	57.43	52.44	51.15	57.35	52.60
Winston.....	77,808	73,776	53,119	61,071	62,472	61.40	58.82	55.32	58.02	56.86
Windsor.....	8,527	9,116	5,579	6,881	8,820	55.03	56.56	56.58	56.54	53.98
Total Type 12.....	441,822	420,502	291,224	328,736	346,395	58.71	56.71	53.30	58.28	54.87

See footnotes at end of table.

TABLE 10.--Sales and average prices of tobacco sold at auction in the United States, by types, States, and markets, crops of 1963-67--Continued

TYPE 13--SOUTH CAROLINA AND BORDER NORTH CAROLINA FLUE-CURED

State and market	Producers' sales					Average price per 100 lb.				
	1963 crop	1964 crop	1965 crop	1966 crop	1967 crop	1963 crop	1964 crop	1965 crop	1966 crop	1967 crop
South Carolina:										
Smyrna.....	1,000 Bb.	1,000 Bb.	1,000 Bb.	1,000 Bb.	1,000 Bb.	Dollars	Dollars	Dollars	Dollars	Dollars
Darlington.....	7,335	7,133	7,625	5,063	6,357	62.66	60.15	66.47	69.42	66.81
Dillon.....	7,335	7,133	7,625	5,063	6,357	57.71	58.27	62.21	68.03	63.94
Hendriway.....	7,335	7,133	7,625	5,063	6,357	56.88	56.60	63.56	67.90	67.05
Kingstree.....	7,335	7,133	7,625	5,063	6,357	61.73	62.49	66.40	70.48	67.53
Lake City.....	7,335	7,133	7,625	5,063	6,357	61.39	59.83	66.64	69.32	66.53
Lamar.....	7,335	7,133	7,625	5,063	6,357	62.31	62.74	67.05	70.69	63.17
Loris.....	7,335	7,133	7,625	5,063	6,357	55.35	57.66	61.88	67.80	63.18
Mullins.....	7,335	7,133	7,625	5,063	6,357	61.67	60.35	66.30	69.72	64.96
Pamplico.....	7,335	7,133	7,625	5,063	6,357	61.32	60.42	65.87	68.76	64.56
Timmonsville.....	7,335	7,133	7,625	5,063	6,357	61.60	62.82	66.69	70.42	67.64
Total.....	70,775	69,666	73,925	47,143	58,029	60.67	60.43	65.61	69.51	64.40
North Carolina:										
Hickory.....	1,000 Bb.	1,000 Bb.	1,000 Bb.	1,000 Bb.	1,000 Bb.	Dollars	Dollars	Dollars	Dollars	Dollars
Fair Bluff.....	7,335	7,133	7,625	5,063	6,357	62.48	60.89	66.53	70.84	67.44
Fairmont.....	7,335	7,133	7,625	5,063	6,357	56.86	55.46	63.74	67.39	65.20
Fayetteville.....	7,335	7,133	7,625	5,063	6,357	63.82	59.15	66.70	69.51	65.24
Lenoir.....	7,335	7,133	7,625	5,063	6,357	60.58	61.83	66.71	68.58	65.61
New River.....	7,335	7,133	7,625	5,063	6,357	53.73	53.11	62.19	64.86	64.97
Reno.....	7,335	7,133	7,625	5,063	6,357	58.72	58.42	64.29	67.25	64.72
Wilmington.....	7,335	7,133	7,625	5,063	6,357	62.43	60.75	67.23	69.95	65.17
Winterville.....	7,335	7,133	7,625	5,063	6,357	61.05	57.96	65.80	69.63	66.42
Total.....	70,775	69,666	73,925	47,143	58,029	60.42	58.75	65.53	68.65	65.61
Total Type 13.....	141,550	139,332	147,850	94,286	116,058	60.54	59.58	65.57	69.16	65.01

TYPE 14--GEORGIA AND FLORIDA FLUE-CURED

Georgia:										
Austell.....	1,000 Bb.	1,000 Bb.	1,000 Bb.	1,000 Bb.	1,000 Bb.	Dollars	Dollars	Dollars	Dollars	Dollars
Austell.....	7,335	7,133	7,625	5,063	6,357	59.74	60.56	68.87	70.81	66.79
Cedartown.....	7,335	7,133	7,625	5,063	6,357	60.18	60.71	68.29	71.95	66.81
Dalton.....	7,335	7,133	7,625	5,063	6,357	60.37	59.02	66.70	70.83	64.17
Doraville.....	7,335	7,133	7,625	5,063	6,357	62.38	61.61	67.41	69.57	64.35
East Point.....	7,335	7,133	7,625	5,063	6,357	60.17	60.12	63.45	68.74	65.15
Fitzgerald.....	7,335	7,133	7,625	5,063	6,357	62.68	62.32	67.59	70.66	64.56
Hawkins.....	7,335	7,133	7,625	5,063	6,357	59.43	59.91	66.87	71.99	65.07
Milledgeville.....	7,335	7,133	7,625	5,063	6,357	61.13	61.25	67.52	71.15	66.94
Newnan.....	7,335	7,133	7,625	5,063	6,357	60.68	59.34	66.71	70.73	65.02
Reidsville.....	7,335	7,133	7,625	5,063	6,357	60.15	58.32	64.51	68.19	62.41
Spartanburg.....	7,335	7,133	7,625	5,063	6,357	61.69	61.29	67.91	70.41	64.74
Union City.....	7,335	7,133	7,625	5,063	6,357	62.96	61.75	68.40	70.96	66.51
Wadley.....	7,335	7,133	7,625	5,063	6,357	61.77	61.48	67.36	71.98	64.13
Waynesboro.....	7,335	7,133	7,625	5,063	6,357	60.44	59.77	65.81	71.28	66.81
Zachary.....	7,335	7,133	7,625	5,063	6,357	61.87	62.09	61.30	69.61	65.02
Total.....	70,775	69,666	73,925	47,143	58,029	60.25	59.77	66.31	69.23	63.62
Florida:										
Lake City.....	1,000 Bb.	1,000 Bb.	1,000 Bb.	1,000 Bb.	1,000 Bb.	Dollars	Dollars	Dollars	Dollars	Dollars
Lake City.....	7,335	7,133	7,625	5,063	6,357	59.25	57.27	67.33	70.30	69.93
Maitland.....	7,335	7,133	7,625	5,063	6,357	59.26	61.44	67.35	72.26	70.33
Micanopy.....	7,335	7,133	7,625	5,063	6,357	59.75	57.58	66.32	69.97	68.63
Newberry.....	7,335	7,133	7,625	5,063	6,357	58.74	58.99	66.47	71.32	69.17
Palmetto.....	7,335	7,133	7,625	5,063	6,357	59.68	58.24	66.24	71.13	68.11
Total.....	70,775	69,666	73,925	47,143	58,029	59.71	58.82	66.74	71.28	69.38
Total Type 14.....	141,550	139,332	147,850	94,286	116,058	60.12	58.98	66.20	70.44	65.57

TABLE 10. --Sales and average prices of tobacco sold at auction in the United States, by types, States, and markets, crops of 1963-67--Continued

TYPES 11-14--TOTAL FLUE-CURED, BY STATES

State and market	Total sales					Average price per 100 lb.				
	1963 crop	1964 crop	1965 crop	1966 crop	1967 crop	1963 crop	1964 crop	1965 crop	1966 crop	1967 crop
Florida.....	27,908	17,813	17,774	19,616	24,498	57.91	58.82	67.09	71.98	69.38
Georgia.....	17,803	137,759	137,778	145,196	182,398	57.36	59.31	66.08	69.86	65.05
North Carolina.....	27,586	909,457	651,425	708,821	752,119	68.64	57.78	64.09	66.62	63.89
South Carolina.....	27,772	16,446	157,821	97,177	150,775	61.67	66.48	65.61	69.51	64.40
Virginia.....	11,115	178,193	1,8,923	145,178	137,367	54.36	61.26	64.65	61.29	63.34
Total sales.....	1,064,376	1,093,802	1,098,318	1,176,437	1,247,637	58.74	58.52	64.65	66.81	64.17

TYPE 31--BURLEY

State and market	1963 crop	1964 crop	1965 crop	1966 crop	1967 crop	1963 crop	1964 crop	1965 crop	1966 crop	1967 crop
Alabama.....	1,011	1,011	1,011	1,011	1,011	59.61	57.97	66.25	66.08	71.73
Arkansas.....	1,011	1,011	1,011	1,011	1,011	57.88	57.47	67.18	66.78	71.71
California.....	1,011	1,011	1,011	1,011	1,011	59.45	61.03	66.78	67.23	71.91
Colorado.....	1,011	1,011	1,011	1,011	1,011	52.12	55.19	61.16	62.55	69.33
Florida.....	1,011	1,011	1,011	1,011	1,011	60.98	59.09	64.62	67.78	72.05
Georgia.....	1,011	1,011	1,011	1,011	1,011	61.66	61.25	67.18	64.96	72.69
Illinois.....	1,011	1,011	1,011	1,011	1,011	58.53	58.53	68.21	66.21	71.92
Indiana.....	1,011	1,011	1,011	1,011	1,011	61.14	61.82	69.77	66.61	72.07
Iowa.....	1,011	1,011	1,011	1,011	1,011	62.85	62.85	69.33	66.96	72.02
Kansas.....	1,011	1,011	1,011	1,011	1,011	62.95	62.95	67.27	66.19	72.48
Michigan.....	1,011	1,011	1,011	1,011	1,011	445	50.43	51.89	69.73	66.43
Minnesota.....	1,011	1,011	1,011	1,011	1,011	7,286	54.52	56.78	66.59	70.98
Missouri.....	1,011	1,011	1,011	1,011	1,011	11,735	59.56	61.24	61.38	66.75
Montana.....	1,011	1,011	1,011	1,011	1,011	8,032	62.78	62.33	69.16	67.16
Nebraska.....	1,011	1,011	1,011	1,011	1,011	79,228	61.15	61.61	67.77	67.42
Nevada.....	1,011	1,011	1,011	1,011	1,011	6,219	58.76	61.48	61.19	71.63
New Mexico.....	1,011	1,011	1,011	1,011	1,011	10,725	54.85	59.72	66.77	64.37
New York.....	1,011	1,011	1,011	1,011	1,011	989	47.20	57.44	62.12	64.04
North Carolina.....	1,011	1,011	1,011	1,011	1,011	31,654	57.67	54.33	66.12	66.36
North Dakota.....	1,011	1,011	1,011	1,011	1,011	9,370	58.12	54.11	66.16	66.47
Ohio.....	1,011	1,011	1,011	1,011	1,011	14,264	62.13	61.19	67.48	68.56
Oklahoma.....	1,011	1,011	1,011	1,011	1,011	12,087	56.24	56.79	66.23	70.66
Oregon.....	1,011	1,011	1,011	1,011	1,011	3,833	52.12	52.19	64.76	66.16
Pennsylvania.....	1,011	1,011	1,011	1,011	1,011	11,011	61.62	61.81	66.74	72.56
Rhode Island.....	1,011	1,011	1,011	1,011	1,011	9,890	61.92	61.52	65.77	66.43
South Carolina.....	1,011	1,011	1,011	1,011	1,011	4,051	56.25	57.13	67.22	65.42
South Dakota.....	1,011	1,011	1,011	1,011	1,011	24,754	61.77	61.11	65.48	66.78
Tennessee.....	1,011	1,011	1,011	1,011	1,011	7,062	61.43	61.43	66.13	71.80
Texas.....	1,011	1,011	1,011	1,011	1,011	8,919	61.13	61.11	68.12	67.15
Virginia.....	1,011	1,011	1,011	1,011	1,011	10,131	61.58	61.13	66.13	67.19
Washington.....	1,011	1,011	1,011	1,011	1,011	411,134	377,614	61.76	61.65	66.13
West Virginia.....	1,011	1,011	1,011	1,011	1,011	1,044	55.16	61.15	64.36	70.46
Wisconsin.....	1,011	1,011	1,011	1,011	1,011	6,794	62.64	61.77	70.18	68.59
Wyoming.....	1,011	1,011	1,011	1,011	1,011	4,722	53.68	57.43	67.05	66.58
Arizona.....	1,011	1,011	1,011	1,011	1,011	3,282	59.49	61.54	68.07	68.71
California.....	1,011	1,011	1,011	1,011	1,011	2,413	56.29	61.91	67.53	68.62
Colorado.....	1,011	1,011	1,011	1,011	1,011	3,757	57.44	61.29	67.17	68.94
Florida.....	1,011	1,011	1,011	1,011	1,011	6,275	61.34	62.12	69.16	67.31
Georgia.....	1,011	1,011	1,011	1,011	1,011	11,115	61.68	61.79	69.84	70.13
Illinois.....	1,011	1,011	1,011	1,011	1,011	6,404	61.31	64.12	69.96	67.63
Indiana.....	1,011	1,011	1,011	1,011	1,011	6,322	59.47	53.51	68.98	63.35
Iowa.....	1,011	1,011	1,011	1,011	1,011	6,068	59.33	62.27	69.16	68.18
Kansas.....	1,011	1,011	1,011	1,011	1,011	4,304	61.76	61.46	67.17	69.12
Michigan.....	1,011	1,011	1,011	1,011	1,011	3,686	61.83	58.81	68.21	67.86
Minnesota.....	1,011	1,011	1,011	1,011	1,011	1,692	61.36	61.16	69.15	69.18
Missouri.....	1,011	1,011	1,011	1,011	1,011	4,679	59.45	58.34	69.59	71.84
Montana.....	1,011	1,011	1,011	1,011	1,011	5,960	63.29	63.66	69.14	68.42
Nebraska.....	1,011	1,011	1,011	1,011	1,011	4,866	62.26	61.98	69.41	70.45
Nevada.....	1,011	1,011	1,011	1,011	1,011	4,613	61.13	61.19	68.28	66.62
New Mexico.....	1,011	1,011	1,011	1,011	1,011	3,169	61.93	61.66	66.12	67.22
North Carolina.....	1,011	1,011	1,011	1,011	1,011	2,173	62.75	63.68	67.53	69.25
South Carolina.....	1,011	1,011	1,011	1,011	1,011	93,340	59.43	61.34	68.98	68.59

TABLE 10. --Sales and average prices of tobacco sold at auction in the United States, by types, States, and markets, crops 1963-67--Continued

TYPE 31--BURLEY --Continued

State and market	Producers' sales					Average price per 100 lb.				
	1963 crop	1964 crop	1965 crop	1966 crop	1967 crop	1963 crop	1964 crop	1965 crop	1966 crop	1967 crop
Virginia:	1,000 lb.	1,000 lb.	1,000 lb.	1,000 lb.	1,000 lb.	Dollars	Dollars	Dollars	Dollars	Dollars
Abingdon.....	11,962	11,201	10,721	9,847	10,449	51.35	58.11	67.14	65.49	70.78
Gate City.....	7,553	6,754	7,079	6,802	7,209	56.88	58.72	68.36	68.13	72.19
Pennington Cap	6,910	5,951	5,301	4,963	4,600	60.31	61.43	69.44	67.57	71.71
Total.....	26,425	23,907	23,101	21,612	22,257	55.28	59.11	68.04	66.80	71.43
North Carolina:										
Asheville.....	12,153	10,422	9,723	9,668	8,288	57.07	58.55	67.92	68.66	71.34
Boone.....	6,016	4,481	3,167	3,322	2,777	51.21	55.66	66.68	66.42	68.82
West Jefferson	5,017	4,497	3,496	3,372	2,933	46.10	55.27	64.69	64.15	66.68
Total.....	23,186	19,400	16,386	16,362	13,998	53.18	57.12	67.02	67.28	69.86
West Virginia:										
Huntington....	8,226	6,693	5,809	4,865	5,112	54.58	54.83	65.44	64.34	70.55
Indiana:										
Madison.....	11,253	8,294	8,541	8,810	7,780	56.74	59.14	64.74	63.88	70.18
New Albany....	2,519	2,059	2,514	2,313	2,614	53.44	58.59	65.34	63.69	71.13
Total.....	13,772	10,354	11,055	11,123	10,394	56.14	59.03	64.88	63.84	70.42
Ohio:										
Ripley.....	13,291	9,726	9,694	9,289	9,796	55.42	57.79	64.11	64.81	70.13
Missouri:										
Weston.....	6,369	5,866	4,690	5,163	4,562	60.16	56.79	62.35	66.37	67.66
Total Type 31...	753,951	617,956	585,971	584,722	537,073	59.17	60.31	66.99	66.90	71.78

TYPE 32--SOUTHERN MARYLAND<sup>2</sup>

Maryland:										
All markets...	31,359	44,865	38,838	34,101		44.58	61.75	65.25	48.82	

TYPE 21--VIRGINIA FIRE-CURED

Virginia:										
Blackstone....	1,020	1,385	1,345	1,144	1,026	37.69	39.30	40.21	41.06	42.62
Farmville.....	2,609	4,192	4,429	3,353	3,353	34.79	43.71	39.75	41.06	40.32
Lynchburg.....	2,586	3,514	3,791	2,976	2,611	35.56	43.84	38.37	41.55	40.96
Total Type 21...	6,215	9,091	9,565	7,473	6,989	35.49	43.29	39.86	41.24	40.90

TYPE 22--EASTERN DISTRICT FIRE-CURED

Tennessee:										
Clarksville...	11,760	15,394	8,527	9,514	7,113	34.58	41.54	43.58	42.22	46.38
Springfield...	12,056	10,856	7,361	9,509	7,184	38.22	41.49	44.26	42.75	47.28
Total.....	23,816	26,250	15,888	19,023	14,297	36.43	41.52	43.90	42.49	46.83
Kentucky:										
Hopkinsville..	8,874	7,857	6,553	7,495	5,289	35.09	39.32	42.80	40.94	44.19
Total auction.	32,690	29,107	22,441	26,518	19,586	36.06	40.95	43.58	41.94	46.12
Country sales...	3,736	4,254	3,825	3,982	3,604	51.23	49.25	51.18	50.27	50.80
Total Type 22...	36,426	33,361	26,267	30,500	23,190	37.62	42.01	44.68	42.93	46.85

TYPE 23--WESTERN DISTRICT FIRE-CURED

Kentucky:										
Mayfield.....	5,511	5,119	4,347	4,334	2,757	33.59	37.59	40.27	39.54	43.06
Murray.....	7,621	6,927	5,832	5,751	3,350	36.29	38.85	41.57	40.63	44.17
Total auction.	13,132	12,046	10,179	10,086	6,107	35.15	38.31	40.96	40.16	43.68
Country sales...	8	4	--	--	--	46.58	50.00	--	--	--
Total Type 23...	13,140	12,050	10,179	10,086	6,057	35.16	38.32	40.96	40.16	43.68

TABLE 10. --Sales and average prices of tobacco sold at auction in the United States, by types, States, and markets, crops of 1963-67--Continued

TYPES 21-23--TOTAL FIRE-CURED BY STATES

State and market	Producers' sales					Average price per 100 lb.				
	1963 crop	1964 crop	1965 crop	1966 crop	1967 crop	1963 crop	1964 crop	1965 crop	1966 crop	1967 crop
Auction sales:	1,000 lb.	1,000 lb.	1,000 lb.	1,000 lb.	1,000 lb.	Dollars	Dollars	Dollars	Dollars	Dollars
Kentucky.....	21,916	17,923	16,737	17,688	11,345	37.13	38.75	41.69	40.33	43.91
Tennessee.....	21,816	21,248	15,838	19,523	12,297	36.43	41.92	43.89	42.64	46.83
Virginia.....	6,215	9,341	7,565	7,543	6,989	35.64	43.09	39.86	41.26	40.90
Total auction.	51,947	50,512	40,140	44,754	30,631	37.77	40.75	42.10	41.41	44.55
Country sales...	1,764	2,548	1,825	3,581	3,604	51.22	49.25	51.18	50.27	50.80
Total sales.....	53,711	53,060	41,965	48,335	34,235	40.80	41.37	42.85	42.32	45.17

TYPE 35--ONE SUCKER

Kentucky:										
Franklin.....	4,561	1,867	1,111	1,948	1,217	42.35	37.09	36.36	36.53	40.78
Mayfield.....	1,922	1,716	1,653	1,433	245	36.56	34.54	33.86	34.50	33.66
Murray.....	741	791	244	61	284	32.15	34.25	34.25	34.77	32.04
Russellville..	6,563	4,973	4,576	5,953	4,258	42.88	38.75	38.08	38.67	43.75
Total.....	14,817	11,347	7,494	11,391	6,004	38.34	37.30	36.71	36.96	41.17
Tennessee:										
Springfield...	2,423	2,535	1,896	2,206	1,712	36.97	41.29	40.51	40.53	44.54
Total.....	2,423	2,535	1,896	2,206	1,712	36.97	41.29	40.51	40.53	44.54
Country sales...	0	0	17	25	383	52.41	51.22	49.25	51.18	57.06
Total type 35...	16,240	14,882	11,866	14,600	10,399	38.35	39.34	37.97	37.97	42.31

TYPE 36--GREEN RIVER

Kentucky:										
Henderson.....	1,758	1,579	1,252	1,056	820	35.86	45.06	35.63	35.43	37.42
Madisonville..	1,982	2,165	1,341	1,906	1,471	34.36	36.55	36.45	37.33	38.07
Owensboro.....	4,172	3,920	3,621	4,113	2,723	34.93	35.09	35.97	35.97	37.99
Total Type 36...	7,912	7,664	6,214	7,075	5,014	34.37	35.56	35.65	36.43	37.92

TYPE 37--VIRGINIA SUN-CURED

Virginia:										
Richmond.....	0	1,576	1,643	1,293	1,114	31.74	41.16	40.68	43.21	46.95
Fire-cured markets.....	165	296	369	256	177	27.37	35.78	32.35	32.88	34.61
Total Type 37...	1,139	1,872	1,992	1,479	1,291	31.44	41.15	39.22	42.34	45.18

TYPES 35-37--TOTAL DARK-AIR-CURED BY STATES

Kentucky.....	21,735	19,928	16,437	19,803	13,344	37.75	36.60	36.44	36.52	39.94
Tennessee.....	2,423	2,535	1,896	2,206	1,712	36.97	40.49	40.51	40.53	44.54
Virginia.....	1,139	1,872	1,992	1,479	1,291	31.44	41.15	39.22	42.34	45.18
Total auction.	25,297	24,335	20,325	23,488	16,347	34.27	37.35	37.09	37.44	40.84
Country sales...	0	0	164	295	383	0	0	51.39	56.52	57.06
Total	25,297	24,335	20,490	23,783	16,730	33.27	37.35	37.25	37.61	41.21

<sup>1</sup> Includes 44,762 pounds sold at Yadkinville, N. C.

<sup>2</sup> Maryland tobacco is sold in the year following production.

TABLE 11. --Hogshead dimensions and weights, by class or type of tobacco

Class or type of tobacco	Diameter	Length	Average weight	
			Net	Tare
Flue-cured.....	Inches 48	Inches 48	Pounds 950	Pounds 135
Burley.....	48	54	960	145
Maryland.....	47	52	750	140
Virginia fire-cured.....	48	54	1,350	150
Kentucky and Tennessee fire-cured.....	48	58	1,425	180
Dark air-cured.....	48	54	1,250	175

Note: These figures are weights and dimensions of hogsheads that are usually purchased by the trade in "knocked down" form and are assembled as used. Some manufacturers use the so-called patented or collapsible hogsheads, usually 47 by 54, the tare weight of which is 115 pounds, or a case measuring 30 x 30 x 48" with a tare weight of 90-100 lbs.

TABLE 12.--Opening and closing dates of marketing seasons, warehouses, and buyers of tobacco sold at auction in the United States, by types, States, and markets, 1966-67 and 1967-68

TYPE 11(a)--OLD BELT FLUE-CURED

State and market	1966-67 marketing season (1966 crop)					1967-68 marketing season (1967 crop)				
	Opening date	Closing date	Sales days <sup>1</sup>	Ware-houses	Buyers	Opening date	Closing date	Sales days <sup>1</sup>	Ware-houses	Buyers
Virginia:			Number	Number	Sets			Number	Number	Sets
Proctorial.....	Sept. 20	Nov. 30	47	3	1	Sept. 25	Dec. 7	38	3	1
Rose City.....	Sept. 20	Dec. 6	51	4	1	Sept. 25	Nov. 30	34	4	1
Murksville.....	Sept. 20	Dec. 2	40	3	1	Sept. 25	Nov. 30	34	3	1
Dorville.....	Sept. 20	Jan. 11	61	9	4	Sept. 25	Jan. 17	50	9	4
Kenbridge.....	Sept. 20	Dec. 9	54	5	1	Sept. 25	Dec. 12	40	5	1
Laurenceville.....	Sept. 20	Dec. 1	48	2	1	Sept. 25	Nov. 22	30	2	1
Martinsville.....	Sept. 20	Dec. 9	54	3	1	Sept. 25	Dec. 19	40	3	1
Interbury.....	Sept. 20	Dec. 1	48	2	1	Sept. 25	Nov. 28	32	2	1
3. 1st Section.....	Sept. 20	Jan. 10	59	9	2	Sept. 25	Jan. 11	47	9	2
3. 2d Hill.....	Sept. 20	Dec. 12	55	4	1	Sept. 25	Dec. 7	38	4	1
Total.....	--	--	--	44	14	--	--	--	44	14
North Carolina:										
Harlingen.....	Sept. 20	Dec. 7	54	3	1	Sept. 25	Dec. 14	42	3	1
Greensboro.....	Sept. 20	Dec. 2	49	2	1	Sept. 25	Dec. 6	37	2	1
Madison.....	Sept. 20	Dec. 2	49	3	1	Sept. 25	Dec. 6	39	3	1
Merime.....	Sept. 20	Nov. 23	44	3	1	Sept. 25	Nov. 21	29	3	1
Mo. Army.....	Sept. 20	Dec. 5	50	4	1	Sept. 25	Nov. 30	36	4	1
Reidsville.....	Sept. 20	Dec. 13	56	3	1	Sept. 25	Jan. 12	47	3	1
Roxboro.....	Sept. 20	Dec. 8	53	5	1	Sept. 25	Dec. 13	41	5	1
St. Neville.....	Sept. 20	Dec. 2	49	4	1	Sept. 25	Dec. 5	36	4	1
Winston-Salem.....	Sept. 20	Jan. 10	58	8	4	Sept. 25	Jan. 13	48	7	4
Total.....	--	--	--	35	12	--	--	--	34	12
Total Type 11(a).....	--	--	--	79	26	--	--	--	78	26

TYPE 11(b)--MIDDLE BELT FLUE

North Carolina:										
Aberdeen.....	Sept. 7	Nov. 4	38	2	1	Sept. 7	Nov. 21	35	3	1
Carthage.....	Sept. 8	Nov. 4	38	3	1	Sept. 7	Nov. 16	33	3	1
Carthage.....	Sept. 8	Dec. 2	50	6	3	Sept. 7	Dec. 19	50	6	3
Elberton.....	Sept. 8	Nov. 1	36	2	1	Sept. 7	Nov. 14	31	2	1
Poplar-Veolia.....	Sept. 8	Nov. 22	53	6	2	Sept. 7	Nov. 29	54	6	2
Henderson.....	Sept. 8	Nov. 23	50	6	2	Sept. 7	Nov. 21	35	7	2
Leicester.....	Sept. 8	Nov. 22	47	3	1	Sept. 7	Nov. 28	37	3	1
Lexington.....	Sept. 8	Dec. 2	55	10	1	Sept. 7	Dec. 1	48	10	2
Quincy.....	Sept. 8	Nov. 15	44	6	1	Sept. 7	Nov. 21	35	6	1
Warrenton.....	Sept. 8	Nov. 17	49	5	1	Sept. 7	Nov. 21	35	5	1
Total Type 11(b).....	--	--	--	48	15	--	--	--	49	15

TYPE 12--EASTERN NORTH CAROLINA

North Carolina:										
Asheville.....	Aug. 24	Oct. 13	42	1	1	Aug. 24	Nov. 8	33	3	1
Clinton.....	Aug. 24	Oct. 28	43	3	1	Aug. 24	Nov. 16	37	3	1
Danville.....	Aug. 24	Oct. 4	38	2	1	Aug. 24	Nov. 10	37	2	1
Farmville.....	Aug. 24	Oct. 7	47	7	2	Aug. 24	Nov. 22	40	7	2
Greensboro.....	Aug. 24	Oct. 7	50	4	1	Aug. 24	Nov. 21	39	4	1
Greenville.....	Aug. 24	Oct. 7	48	3	1	Aug. 24	Nov. 22	40	3	1
Kinston.....	Aug. 24	Oct. 2	47	10	4	Aug. 24	Nov. 21	39	10	4
Robersonville.....	Aug. 24	Oct. 4	48	4	1	Aug. 24	Nov. 22	40	5	1
Rose Hill.....	Aug. 24	Nov. 1	51	9	4	Aug. 24	Nov. 22	40	9	4
Smithfield.....	Aug. 24	Oct. 8	50	6	2	Aug. 24	Nov. 21	39	6	2
Tarboro.....	Aug. 24	Oct. 2	45	5	1	Aug. 24	Nov. 15	36	5	1
Wahpeton.....	Aug. 24	Oct. 29	47	4	1	Aug. 24	Nov. 10	37	4	1
Washington.....	Aug. 24	Oct. 28	43	2	1	Aug. 24	Nov. 16	37	3	1
Wendell.....	Aug. 24	Oct. 3	49	4	1	Aug. 24	Nov. 15	36	4	1
Williamston.....	Aug. 24	Oct. 28	43	4	1	Aug. 24	Nov. 20	38	4	1
Wilmington.....	Aug. 24	Nov. 18	56	12	5	Aug. 24	Dec. 12	51	12	5
Windsor.....	Aug. 24	Oct. 25	40	4	1	Aug. 24	Nov. 14	35	4	1
Total Type 12.....	--	--	--	91	33	--	--	--	93	33

See footnotes at end of table.

TABLE 12. --Opening and closing dates of marketing seasons, warehouses, and buyers of tobacco sold at auction in the United States, by types, States, and markets, 1966-67 and 1967-68--Continued

TYPE 13--SOUTH CAROLINA AND BORDER NORTH CAROLINA FLUE-CURED

State and market	1966-67 marketing season (1966 crop)					1967-68 marketing season (1967 crop)				
	Opening date	Closing date	Sales days <sup>1</sup>	Warehouses	Buyers	Opening date	Closing date	Sales days <sup>1</sup>	Warehouses	Buyers
<b>South Carolina:</b>			<i>Number</i>	<i>Number</i>	<i>Sets</i>			<i>Number</i>	<i>Number</i>	<i>Sets</i>
Conway.....	Aug. 9	Sept. 15	27	1	1	Aug. 9	Sept. 15	26	1	1
Darlington.....	Aug. 9	Sept. 16	24	1	1	Aug. 9	Sept. 16	24	1	1
Millen.....	Aug. 9	Sept. 16	28	1	1	Aug. 9	Sept. 16	27	1	1
Hemingway.....	Aug. 9	Sept. 15	27	1	1	Aug. 9	Sept. 15	26	1	1
Kingstree.....	Aug. 9	Sept. 1	25	1	1	Aug. 9	Sept. 1	24	1	1
Lake City.....	Aug. 9	Sept. 16	24	1	1	Aug. 9	Sept. 16	23	1	1
Lamar.....	Aug. 9	Sept. 7	31	1	1	Aug. 9	Sept. 7	30	1	1
Loris.....	Aug. 9	Sept. 14	29	1	1	Aug. 9	Sept. 14	28	1	1
Mullins.....	Aug. 9	Sept. 1	28	1	1	Aug. 9	Sept. 1	27	1	1
Wadley.....	Aug. 9	Sept. 16	26	1	1	Aug. 9	Sept. 16	25	1	1
Windsorville.....	Aug. 9	Sept. 16	28	1	1	Aug. 9	Sept. 16	27	1	1
<b>Total.....</b>			--	44	14			--	44	14
<b>North Carolina:</b>										
Chapel Hill.....	Aug. 9	Sept. 14	23	1	1	Aug. 9	Sept. 14	22	1	1
Clarkton.....	Aug. 9	Sept. 14	16	1	1	Aug. 9	Sept. 14	15	1	1
Fair Bluff.....	Aug. 9	Sept. 14	40	1	1	Aug. 9	Sept. 14	39	1	1
Fairmont.....	Aug. 9	Sept. 14	28	1	1	Aug. 9	Sept. 14	27	1	1
Fayetteville.....	Aug. 9	Sept. 16	23	1	1	Aug. 9	Sept. 16	22	1	1
Lumberton.....	Aug. 9	Sept. 14	25	1	1	Aug. 9	Sept. 14	24	1	1
Tarboro.....	Aug. 9	Sept. 14	24	1	1	Aug. 9	Sept. 14	23	1	1
Wilmington.....	Aug. 9	Sept. 14	24	1	1	Aug. 9	Sept. 14	23	1	1
<b>Total.....</b>			--	18	1			--	18	1
<b>Total Type 13.....</b>			--	62	15			--	62	15

TYPE 14--GEORGIA AND FLORIDA FLUE-CURED

<b>Georgia:</b>										
Abbeville.....	July 27	Aug. 27	25	1	1	July 27	Aug. 27	24	1	1
Albany.....	July 27	Aug. 27	14	1	1	July 27	Aug. 27	13	1	1
Asheville.....	July 27	Aug. 27	14	1	1	July 27	Aug. 27	13	1	1
Blackshear.....	July 27	Aug. 27	14	1	1	July 27	Aug. 27	13	1	1
Eastman.....	July 27	Aug. 27	14	1	1	July 27	Aug. 27	13	1	1
Georgetown.....	July 27	Aug. 27	23	1	1	July 27	Aug. 27	22	1	1
Fitzgerald.....	July 27	Aug. 27	20	1	1	July 27	Aug. 27	19	1	1
Madison.....	July 27	Aug. 27	18	1	1	July 27	Aug. 27	17	1	1
Marionville.....	July 27	Aug. 27	21	1	1	July 27	Aug. 27	20	1	1
McDonough.....	July 27	Aug. 27	14	1	1	July 27	Aug. 27	13	1	1
Monticello.....	July 27	Aug. 27	14	1	1	July 27	Aug. 27	13	1	1
Northway.....	July 27	Aug. 27	14	1	1	July 27	Aug. 27	13	1	1
Orangeburg.....	July 27	Aug. 27	14	1	1	July 27	Aug. 27	13	1	1
Quitman.....	July 27	Aug. 27	14	1	1	July 27	Aug. 27	13	1	1
Statesboro.....	July 27	Aug. 27	24	1	1	July 27	Aug. 27	23	1	1
Swainsboro.....	July 27	Aug. 27	14	1	1	July 27	Aug. 27	13	1	1
Sylvester.....	July 27	Aug. 27	14	1	1	July 27	Aug. 27	13	1	1
Thomasville.....	July 27	Aug. 27	14	1	1	July 27	Aug. 27	13	1	1
Tifton.....	July 27	Aug. 27	24	1	1	July 27	Aug. 27	23	1	1
Valdosta.....	July 27	Aug. 27	14	1	1	July 27	Aug. 27	13	1	1
Wadley.....	July 27	Aug. 27	14	1	1	July 27	Aug. 27	13	1	1
<b>Total.....</b>			--	40	31			--	40	31
<b>Florida:</b>										
High Springs.....	July 27	Aug. 27	16	1	1	July 27	Aug. 27	15	1	1
Jacksonville.....	July 27	Aug. 27	18	1	1	July 27	Aug. 27	17	1	1
Lake City.....	July 27	Aug. 27	16	1	1	July 27	Aug. 27	15	1	1
Live Oak.....	July 27	Aug. 27	18	1	1	July 27	Aug. 27	17	1	1
Maitland.....	July 27	Aug. 27	18	1	1	July 27	Aug. 27	17	1	1
<b>Total.....</b>			--	6	6			--	6	6
<b>Total Type 14.....</b>			--	46	37			--	46	37

See footnotes at end of table.



TABLE 12. --Openings and closing dates of marketing seasons, warehouses, and buyers of tobacco sold at auction in the United States, by types, States, and markets, 1966-67 and 1967-68--Continued

TYPES 11-14--TOTAL FLUE-CURED

State and market	1966-67 marketing season (1966 crop)					1967-68 marketing season (1967 crop)				
	Opening date	Closing date	Sales days <sup>1</sup>	Ware-houses	Buyers	Opening date	Closing date	Sales days <sup>1</sup>	Ware-houses	Buyers
Florida.....	--	--	Number	Number	Sets	--	--	Number	Number	Sets
Georgia.....	--	--	--	16	6	--	--	--	17	6
North Carolina.....	--	--	--	90	31	--	--	--	93	31
South Carolina.....	--	--	--	212	75	--	--	--	218	75
Virginia.....	--	--	--	43	18	--	--	--	44	18
.....	--	--	--	44	14	--	--	--	44	14
Total.....	--	--	--	401	144	--	--	--	416	144

TYPE 31--BURLEY

Kentucky:										
Bloomfield.....	Nov. 28	Jan. 18	27	5	1	Nov. 28	Jan. 8	19	5	1
Bowling Green.....	Nov. 28	Jan. 20	71	11	1	Nov. 28	Jan. 11	25	11	1
Carrollton.....	Nov. 28	Feb. 27	92	1	2	Nov. 28	Jan. 29	36	1	2
Covington.....	Nov. 28	Feb. 8	42	1	1	Nov. 28	Jan. 23	26	4	1
Cynthiana.....	Nov. 28	Feb. 17	50	14	1	Nov. 28	Jan. 27	35	14	1
Danville.....	Nov. 28	Feb. 3	43	3	1	Nov. 28	Jan. 17	28	3	1
Franklin <sup>2</sup> .....	Nov. 28	Jan. 20	15	6	3	Nov. 29	Jan. 11	11	6	3
Glasgow.....	Nov. 28	Jan. 19	29	19	2	Nov. 28	Jan. 8	29	19	2
Greensburg.....	Nov. 28	Jan. 13	23	4	1	Nov. 28	Jan. 6	18	4	1
Harrodsburg.....	Nov. 28	Feb. 2	38	3	1	Nov. 28	Jan. 14	28	3	1
Henderson <sup>2</sup> .....	Nov. 29	Jan. 29	16	2	4	Nov. 29	Jan. 19	16	2	4
Hopkinsville <sup>2</sup> .....	Nov. 28	Jan. 18	21	13	1	Nov. 28	Jan. 10	23	13	1
Harrodsburg.....	Nov. 28	Jan. 14	29	12	1	Nov. 28	Jan. 7	20	11	2
Lexington.....	Nov. 28	Jan. 27	33	6	1	Nov. 28	Jan. 5	18	6	1
London.....	Nov. 28	Mar. 31	54	31	5	Nov. 28	Feb. 15	43	31	5
London.....	Nov. 28	Jan. 14	29	1	1	Nov. 28	Jan. 7	22	1	1
Louisville.....	Nov. 28	Feb. 9	61	1	3	Nov. 28	Jan. 24	31	5	3
Mayfield <sup>2</sup> .....	Nov. 29	Jan. 29	11	2	3	Nov. 28	Jan. 9	9	2	3
Maysville.....	Nov. 29	Feb. 9	55	18	1	Nov. 28	Jan. 24	35	18	3
McCreesh.....	Nov. 28	Jan. 31	39	3	1	Nov. 28	Jan. 21	31	3	1
Mt. Sterling.....	Nov. 28	Feb. 2	38	4	1	Nov. 28	Jan. 18	28	4	1
Owensboro <sup>2</sup> .....	Nov. 28	Feb. 2	33	11	1	Nov. 28	Jan. 18	27	11	1
Paducah.....	Nov. 28	Jan. 21	14	1	3	Nov. 28	Jan. 10	15	6	3
Paris.....	Nov. 28	Feb. 17	51	17	1	Nov. 28	Jan. 24	33	10	1
Richmond.....	Nov. 28	Jan. 31	36	3	1	Nov. 28	Jan. 17	28	3	1
Russellville <sup>2</sup> .....	Nov. 29	Jan. 29	19	8	1	Nov. 28	Jan. 12	15	8	1
Shelbyville.....	Nov. 28	Feb. 22	55	13	2	Nov. 28	Jan. 28	36	13	2
Somerset.....	Nov. 28	Jan. 19	29	2	1	Nov. 28	Jan. 9	22	2	1
Springfield.....	Nov. 28	Jan. 18	28	6	1	Nov. 28	Jan. 9	21	6	1
Winchester.....	Nov. 28	Feb. 17	46	5	1	Nov. 28	Jan. 26	35	5	1
Total.....	--	--	--	246	39	--	--	--	245	39
Tennessee:										
Athens.....	Nov. 28	Jan. 5	7	1	3	Nov. 28	Dec. 14	6	1	3
Carthage.....	Nov. 28	Jan. 9	21	8	1	Nov. 28	Jan. 3	17	8	1
Clarksville <sup>2</sup> .....	Nov. 28	Jan. 12	21	7	1	Nov. 28	Jan. 8	18	7	1
Columbia.....	Nov. 28	Jan. 12	21	2	3	Nov. 28	Jan. 8	16	2	3
Fayetteville.....	Nov. 28	Jan. 9	17	2	1	Nov. 28	Jan. 5	17	2	1
Franklin.....	Nov. 28	Jan. 12	20	3	1	Nov. 28	Jan. 9	16	3	1
Gallatin.....	Nov. 28	Jan. 11	22	7	1	Nov. 28	Jan. 5	17	7	1
Greenville.....	Nov. 28	Jan. 13	25	18	2	Nov. 28	Jan. 11	24	18	2
Hartsville.....	Nov. 28	Jan. 9	21	5	1	Nov. 28	Jan. 3	17	5	1
Johnson City.....	Nov. 28	Jan. 12	24	8	1	Nov. 28	Jan. 9	22	8	1
Knoxville.....	Nov. 28	Jan. 10	21	10	2	Nov. 28	Jan. 8	21	6	2
Morrisstown.....	Nov. 28	Jan. 11	22	8	1	Nov. 28	Jan. 5	19	8	1
Mountain City.....	Nov. 28	Jan. 19	22	7	1	Nov. 28	Jan. 9	22	7	1
Mt. Pleasant.....	Nov. 29	Jan. 6	9	3	(3)	Nov. 29	Dec. 15	7	3	(3)
Newport.....	Nov. 28	Jan. 13	23	6	1	Nov. 28	Jan. 5	19	6	1
New Tazewell.....	Nov. 28	Jan. 13	23	8	1	Nov. 28	Jan. 5	20	8	1
Rogeraville.....	Nov. 28	Jan. 1	21	6	1	Nov. 28	Jan. 5	20	6	1
Sparta.....	Nov. 28	Jan. 6	19	5	1	Nov. 28	Jan. 4	17	4	1
Springfield <sup>2</sup> .....	Nov. 28	Jan. 11	20	5	1	Nov. 28	Jan. 5	15	5	1
Sweetwater.....	Nov. 28	Jan. 6	13	1	3	Nov. 28	Jan. 3	11	1	(3)
Total.....	--	--	--	122	20	--	--	--	115	20

See footnotes at end of table.

TABLE 12.--Opening and closing dates of marketing seasons, warehouses, and buyers of tobacco sold at auction in the United States, by types, States, and markets, 1966-67 and 1967-68--Continued

TYPE 31--BURLEY--Continued

State and market	1966-67 marketing season (1967 crops)					1967-68 marketing season (1968 crops)				
	Opening date	Closing date	Sales days <sup>1</sup>	Ware-houses	Buyers	Opening date	Closing date	Sales days <sup>1</sup>	Ware-houses	Buyers
Other States:										
Virginia:										
Alington.....	Nov. 28	Jan. 17	26	1	2	Nov. 28	Jan. 11	26	1	2
Gate City.....	Nov. 28	Jan. 11	20	1	1	Nov. 28	Jan. 11	20	1	1
Pennington Gap.....	Nov. 28	Jan. 1	4	1	1	Nov. 28	Jan. 1	4	1	1
Total.....	--	--	--	3	4	--	--	--	3	4
North Carolina:										
Asheville.....	Nov. 28	Jan. 1	14	1	1	Nov. 28	Jan. 1	14	1	1
Bone.....	Nov. 28	Jan. 1	14	1	1	Nov. 28	Jan. 1	14	1	1
West Jefferson.....	Nov. 28	Jan. 11	14	1	1	Nov. 28	Jan. 11	14	1	1
Total.....	--	--	--	3	3	--	--	--	3	3
West Virginia:										
Huntington.....	Nov. 28	Jan. 11	14	1	1	Nov. 28	Jan. 11	14	1	1
Indiana:										
Madison.....	Nov. 28	Feb. 1	14	1	1	Nov. 28	Jan. 11	14	1	1
New Albany.....	Nov. 28	Feb. 1	14	1	1	Nov. 28	Jan. 11	14	1	1
Total.....	--	--	--	2	2	--	--	--	2	2
Ill:										
Hixley.....	Nov. 28	Feb. 1	14	1	1	Nov. 28	Jan. 11	14	1	1
Missouri:										
Jefferson.....	Nov. 28	Feb. 1	14	1	1	Nov. 28	Feb. 1	14	1	1
Total Other States.....	--	--	--	10	10	--	--	--	10	10
Total All States.....	--	--	--	23	23	--	--	--	23	23

TYPE 32--SOUTHERN MARYLAND<sup>2</sup>

Maryland:										
Baltimore Cheshead.....	Apr. 11	June 1	14	1	1	Apr. 11	June 1	14	1	1
Bayview.....	Apr. 11	June 1	14	1	1	Apr. 11	June 1	14	1	1
La Plata.....	Apr. 11	June 1	14	1	1	Apr. 11	June 1	14	1	1
Upper Marlboro.....	Apr. 11	June 1	14	1	1	Apr. 11	June 1	14	1	1
West of.....	Apr. 11	June 1	14	1	1	Apr. 11	June 1	14	1	1
Total.....	--	--	--	5	5	--	--	--	5	5

TYPE 21--VIRGINIA FIRE-CURED

Virginia:										
Blacksburg.....	Dec. 1	Feb. 1	14	1	1	Dec. 1	Feb. 1	14	1	1
Farmville.....	Dec. 1	Feb. 1	14	1	1	Dec. 1	Feb. 1	14	1	1
Lynchburg.....	Dec. 1	Feb. 1	14	1	1	Dec. 1	Feb. 1	14	1	1
Total.....	--	--	--	3	3	--	--	--	3	3

TYPE 22--EASTERN DISTRICT FIRE-CURED

Tennessee:										
Clarksville <sup>1</sup> .....	Jan. 17	Mar. 15	14	1	1	Jan. 17	Mar. 15	14	1	1
Springfield <sup>2</sup> .....	Jan. 17	Mar. 15	14	1	1	Jan. 17	Mar. 15	14	1	1
Kentucky:										
Hopkinsville <sup>2</sup> .....	Jan. 17	Mar. 15	14	1	1	Jan. 17	Mar. 15	14	1	1
Total Type 22.....	--	--	--	4	4	--	--	--	4	4

TYPE 23--WESTERN DISTRICT FIRE-CURED

Kentucky:										
Mayfield <sup>2</sup> .....	Jan. 16	Mar. 1	14	1	1	Jan. 16	Feb. 1	14	1	1
Murray <sup>2</sup> .....	Jan. 16	Mar. 1	14	1	1	Jan. 16	Feb. 1	14	1	1
Total.....	--	--	--	2	2	--	--	--	2	2

See footnotes at end of table.

TABLE 12.--Opening and closing dates of marketing seasons, warehouse, and buyers of tobacco sold at auction in the United States, by types, States, and markets, 1966-67 and 1967-68--Continued

TYPES 21-23--TOTAL FIRE-CURED

State and market	1966-67 marketing season (1966 crop)					1967-68 marketing season (1967 crop)				
	Opening date	Closing date	Sales days <sup>1</sup>	Warehouses	Buyers	Opening date	Closing date	Sales days <sup>1</sup>	Warehouses	Buyers
Kentucky.....	--	--	Number	Number	Sets	--	--	Number	Number	Sets
Louisiana.....	--	--	--	12	4	--	--	--	12	4
Virginia.....	--	--	--	16	4	--	--	--	16	4
.....	--	--	--	7	3	--	--	--	7	3
Total.....	--	--	--	35	11	--	--	--	35	11

TYPE 35--ONE SUCKER

Kentucky:										
Franklin <sup>2</sup> .....	Dec. 10	Feb. 1	11	6	1	Dec. 8	Jan. 26	16	6	1
Mayfield <sup>3</sup> .....	Dec. 11	Jan. 27	17	4	1	Dec. 11	Feb. 2	5	3	1
Murray <sup>4</sup> .....	Dec. 12	Jan. 27	16	3	--	Dec. 12	Feb. 2	5	4	--
Russellville <sup>5</sup> .....	Dec. 12	Feb. 2	14	8	--	Dec. 7	Feb. 1	14	8	--
Total.....	--	--	--	21	2	--	--	--	21	2
Louisiana:										
Springfield <sup>6</sup> .....	Dec. 11	Jan. 21	11	6	--	Dec. 9	Jan. 26	6	6	--
Total.....	--	--	--	6	--	--	--	--	6	--
Virginia:										
.....	--	--	--	27	3	--	--	--	27	3

TYPE 36--GREEN RIVER

Kentucky:										
Henderson <sup>7</sup> .....	Dec. 11	Feb. 1	11	1	1	Dec. 9	Jan. 2	11	2	1
.....	Dec. 11	Feb. 1	11	1	1	Dec. 9	Jan. 26	16	2	1
.....	Dec. 11	Feb. 1	11	1	1	Dec. 12	Jan. 12	12	11	1
Total.....	--	--	--	1	2	--	--	--	15	2

TYPE 37--VIRGINIA SUN-CURED

Virginia:										
Henderson <sup>8</sup> .....	Dec. 11	Jan. 11	16	1	1	Dec. 9	Jan. 11	16	1	1

TYPES 35-37--TOTAL DARK AIR-CURED

Kentucky.....	--	--	--	36	4	--	--	--	36	4
Louisiana.....	--	--	--	1	1	--	--	--	1	1
Virginia.....	--	--	--	1	1	--	--	--	1	1
Total.....	--	--	--	38	6	--	--	--	38	6

<sup>1</sup> The number of days in which sales were held. Includes 4-B, F.F.A., called or clean-up sales. The regular auction season in Maryland runs from July and is generally observed in the majority of markets.

<sup>2</sup> This market sells more than one type of tobacco and is listed under each type sold.

<sup>3</sup> Sales were held for two separate markets followed: Type 31 - Bowling Green, Franklin, and Russellville, Ky., two sets; in addition, one set at Bowling Green; Louisville, Ky., and New Albany, Ind., two sets; Mayfield and Frankfort, Ky., one set; Athens and Sweetwater, Tenn., one set; Columbia and M. Henscott, Tenn., one set; Type 35 - Franklin, Mayfield, Murray, and Russellville, Ky., and Springfield, Tenn., two sets; Type 36 - Henderson and Louisville, Ky., one set.

<sup>4</sup> Sales were held at the dark air-cured type 36, at Henderson, Ky.

<sup>5</sup> Sales in Southern Maryland are in the year following production.

Compiled from Bureau Market Reviews, Tobacco Division, O & M.

TABLE 13. --Auction sales warehouse charges by types, States, and markets, season 1967-68

Type of tobacco, State, and market	Auction fee	Commission on gross sales	Minimum total charges per 100 pounds	Additional charges
<b>Flue-cured</b>				
Types 11-14: <sup>1</sup>				
Florida --	15 cents on all piles of 100 pounds or less and 25 cents on all piles over 100 pounds	Percent 2-1/2	Dollars --	For weighing and handling, 10 cents per pile on all piles of 100 pounds or less and 10 cents for each additional 100 pounds
Georgia --				
North Carolina --				
South Carolina --				
All markets.....				
Type 11: Virginia--	25 cents per pile	2-1/2	--	For weighing, 10 cents per 100 pounds
All markets.....				
<b>Burley</b>				
Type 31: Kentucky--				
Bloomfield.....	1.00 dollar per 100 pounds	3-1/2--4	--	
Bowling Green.....	1.50 dollars per 100 pounds	3-1/2	1.00	
Carrington.....	50-95 cents " " "	4--4-1/2	--	
Covington.....	30-75 " " " "	3-1/2	.75	
Cynthiana.....	35 " " " "	3-1/2	1.00	
Danville.....	75 " " " "	3-3/4	--	
Franklin.....	60 " " " "	4	--	
Glasgow.....	70-1.00 " " " "	3-1/3--4	1.00-3.00	
Greensburg.....	1.00 dollar " " "	4	1.00	
Harradbury.....	35-75 cents " " "	3-1/2--3-3/4	--	
Henderson.....	50 " " " "	4	--	
Hopkinsville.....	50 " " " "	4-1/2	1.00	25 cents on piles less than 100 pounds (Hopkinsville)
Horse Cave.....	1.00 dollar " " "	4	1.00	
Lebanon.....	80 cents " " "	3-1/4	--	
Lexington.....	35 " " " "	3-1/2	--	
London.....	50 " " " "	4	--	
Londonville.....	65-1.00 dollar " " "	4 --4-1/2	1.00	
Mayfield.....	95 cents " " "	4	.95	3 cents per 100 pounds for insurance (Mayfield)
Maysville.....	35 " " " "	3-1/2	.75	
Morhead.....	60 " " " "	3-1/2	1.00	25 cents on piles less than 100 pounds (Maysville)
Mount Sterling.....	60 " " " "	3-1/2	1.00	
Paducah.....	50 " " " "	4-1/2	--	
Paducah.....	95 " " " "	4	--	3 cents per 100 pounds for insurance and 95 cents on piles of less than 100 pounds (Paducah)
Paris.....	45 " " " "	3-1/2	.75	
Richmond.....	45 " " " "	3-1/2	--	
Russellville.....	60 " " " "	4	--	
Shelbyville.....	35 " " " "	4	--	
Somerset.....	75 " " " "	3-3/4	.25	
Springfield.....	1.00 dollars per 100 pounds	--	--	
Winchester.....	35-75 cents " " " "	3-1/2	--	
<b>Tennessee--</b>				
Athens.....	50 cents " " "	4	.50	
Carthage.....	1.00 dollar " " "	4	--	
Clarksville.....	50 cents " " "	4-1/2	1.00	
Columbia.....	1.00 dollar " " "	4	--	
Fayetteville.....	1.00 " " " "	4	--	
Franklin.....	1.00 " " " "	4	--	For handling, 50 cents per pile on all piles weighing less than 100 pounds (Franklin)
Gallatin.....	1.00 " " " "	4	--	
Greenville.....	50 cents " " "	4	--	
Hartsville.....	1.00 dollar " " "	4	--	
Johnson City.....	50 cents " " "	4	--	
Knoxville.....	1.00 dollar " " "	4	1.00	
Marshall.....	75 cents " " "	4	.50-1.00	
Mountain City.....	25 cents " " "	4	.25	
Mount Pleasant.....	1.00 dollar " " "	4	--	
Newport.....	50 cents " " "	4	--	
New Tazewell.....	1.00 dollar " " "	3 --4	1.00	
Rogerwillie.....	60 cents " " "	4	--	
Sparta.....	1.00 dollar " " "	4	--	
Springfield.....	25 cents " " "	4-1/2	--	
Sweetwater.....	.50 cents " " "	4	.50	
<b>Virginia<sup>2</sup></b>				
Abingdon.....				
Cate City.....	25 cents per basket	3	.25	
Pennington Gap.....				

See footnotes at end of table.

TABLE 13. --Auction sales warehouse charges by types, States, and markets, season 1967-68--Continued

Type of tobacco, State, and market	Auction fee	Commission on gross sales	Minimum total charges per 100 pounds	Additional charges	
<u>Burley--Continued</u>					
North Carolina <sup>1</sup> --		<i>Percent</i>	<i>Dollars</i>		
Ashville.....	25 cents per basket	3-1/2	.25	25 cents on piles less than 100 pounds (Huntington)	
Boone.....					
West Jefferson.....					
West Virginia--					
Huntington.....	40 cents per 100 pounds	4	.40		
Indiana--					
Madison.....	50 " " " "	4	--		
New Albany.....	75 " " " "	4-1/2	--		
Ohio--					
Ripley.....	35 " " " "	3-1/2	--		25 cents on piles less than 100 pounds (Ripley)
Missouri--					
Weston.....	50 " " " "	4-1/2	1.50		
<u>Maryland</u>					
Type 32:					
Maryland <sup>2</sup> --					
Hughesville.....	50 cents per basket	3-1/2	--	State tax of 4 cents per basket on all markets	
La Plata.....	50 cents per 100 pounds				
Upper Marlboro.....	50 cents per basket or 50 cents per 100 pounds				
Waldorf.....	35 cents per basket				
<u>Fire-cured</u>					
Type 21: Virginia--					
All markets.....	25 cents per pile up to 200 pounds and 50 cents per pile over 200 pounds	2-1/2	--	For weighing, 25 cents per 100 pounds	
Type 22:					
Kentucky.....	50 cents per 100 pounds	4-1/2	--		
Tennessee.....	50 " " " "	4-1/2	--		
Type 23: Kentucky--					
All markets.....	50 " " " "	5	--		
<u>Dark air-cured</u>					
Type 35:					
Kentucky--					
Franklin.....	50 cents per 100 pounds	4-1/2	--		
Russellville.....					
Mayfield.....					
Murray.....	55 " " " "	5	--		
Tennessee--					
Springfield.....	50 " " " "	4-1/2	--		
Type 36:					
Kentucky--					
Henderson.....	40 " " " "	4-1/2	--		
Madisonville.....					
Owensboro.....					
Type 37:					
Virginia--					
Richmond.....	25 cents per basket	3	--	For weighing, 15 cents per 100 pounds	

<sup>1</sup> State law.

<sup>2</sup> On hogshead market at Baltimore, the selling commission is \$5 per hogshead.

TABLE 14. --Schedule of bid intervals in effect on tobacco auction markets, by types, season 1967-68

Type name	Type number	25-cent bids	50-cent bids	1-dollar bids
Flue-cured.....	11-14	<i>Dollars</i> Under 15	<i>Dollars</i> 15 to 19	<i>Dollars</i> 20 and over
Fire-cured:				
Virginia--				
Eastern District.....	21	Under 15	15 to 19	20 and over
Western District.....	22	Under 20	20 to 24	25 and over
Burley.....	23	Under 20	20 to 24	25 and over
Maryland.....	24	Under 15	15 to 19	20 and over
Dark air-cured:				
One Sucker.....	25	Under 15	15 to 19	20 and over
Green River.....	26	Under 15	15 to 19	20 and over
Virginia sun-cured.....	27	Under 15	15 to 19	20 and over

<sup>1</sup> On Hopkinsville market, 25 cents up to \$20, and 50 cents over \$20.

TABLE 15. --Quantity of tobacco financed through loans by Commodity Credit Corporation, disposals, and balances, and as percentage of total crop, by kinds, and year grown, 1957-67

Kind of tobacco and year grown	Gross weight		Net packed weight			Percent financed
	Quantity	Percentage of total	Quantity	Disposals	Balance	
<b>Flue-cured:</b>						
1957	1,000,000	100	800,000	800,000	0	0
1958	1,000,000	100	800,000	800,000	0	0
1959	1,000,000	100	800,000	800,000	0	0
1960	1,000,000	100	800,000	800,000	0	0
1961	1,000,000	100	800,000	800,000	0	0
1962	1,000,000	100	800,000	800,000	0	0
1963	1,000,000	100	800,000	800,000	0	0
1964	1,000,000	100	800,000	800,000	0	0
1965	1,000,000	100	800,000	800,000	0	0
1966	1,000,000	100	800,000	800,000	0	0
1967	1,000,000	100	800,000	800,000	0	0
Total	10,000,000	100	8,000,000	8,000,000	0	0
<b>Dark leaf:</b>						
1957	1,000,000	100	800,000	800,000	0	0
1958	1,000,000	100	800,000	800,000	0	0
1959	1,000,000	100	800,000	800,000	0	0
1960	1,000,000	100	800,000	800,000	0	0
1961	1,000,000	100	800,000	800,000	0	0
1962	1,000,000	100	800,000	800,000	0	0
1963	1,000,000	100	800,000	800,000	0	0
1964	1,000,000	100	800,000	800,000	0	0
1965	1,000,000	100	800,000	800,000	0	0
1966	1,000,000	100	800,000	800,000	0	0
1967	1,000,000	100	800,000	800,000	0	0
Total	10,000,000	100	8,000,000	8,000,000	0	0
<b>Married leaf:</b>						
1957	1,000,000	100	800,000	800,000	0	0
1958	1,000,000	100	800,000	800,000	0	0
1959	1,000,000	100	800,000	800,000	0	0
1960	1,000,000	100	800,000	800,000	0	0
1961	1,000,000	100	800,000	800,000	0	0
1962	1,000,000	100	800,000	800,000	0	0
1963	1,000,000	100	800,000	800,000	0	0
1964	1,000,000	100	800,000	800,000	0	0
1965	1,000,000	100	800,000	800,000	0	0
1966	1,000,000	100	800,000	800,000	0	0
1967	1,000,000	100	800,000	800,000	0	0
Total	10,000,000	100	8,000,000	8,000,000	0	0
<b>Structural and terminal leaf:</b>						
1957	1,000,000	100	800,000	800,000	0	0
1958	1,000,000	100	800,000	800,000	0	0
1959	1,000,000	100	800,000	800,000	0	0
1960	1,000,000	100	800,000	800,000	0	0
1961	1,000,000	100	800,000	800,000	0	0
1962	1,000,000	100	800,000	800,000	0	0
1963	1,000,000	100	800,000	800,000	0	0
1964	1,000,000	100	800,000	800,000	0	0
1965	1,000,000	100	800,000	800,000	0	0
1966	1,000,000	100	800,000	800,000	0	0
1967	1,000,000	100	800,000	800,000	0	0
Total	10,000,000	100	8,000,000	8,000,000	0	0
<b>High leaf (leaf and stem):</b>						
1957	1,000,000	100	800,000	800,000	0	0
1958	1,000,000	100	800,000	800,000	0	0
1959	1,000,000	100	800,000	800,000	0	0
1960	1,000,000	100	800,000	800,000	0	0
1961	1,000,000	100	800,000	800,000	0	0
1962	1,000,000	100	800,000	800,000	0	0
1963	1,000,000	100	800,000	800,000	0	0
1964	1,000,000	100	800,000	800,000	0	0
1965	1,000,000	100	800,000	800,000	0	0
1966	1,000,000	100	800,000	800,000	0	0
1967	1,000,000	100	800,000	800,000	0	0
Total	10,000,000	100	8,000,000	8,000,000	0	0
<b>Other kinds:</b>						
1957	1,000,000	100	800,000	800,000	0	0
1958	1,000,000	100	800,000	800,000	0	0
1959	1,000,000	100	800,000	800,000	0	0
1960	1,000,000	100	800,000	800,000	0	0
1961	1,000,000	100	800,000	800,000	0	0
1962	1,000,000	100	800,000	800,000	0	0
1963	1,000,000	100	800,000	800,000	0	0
1964	1,000,000	100	800,000	800,000	0	0
1965	1,000,000	100	800,000	800,000	0	0
1966	1,000,000	100	800,000	800,000	0	0
1967	1,000,000	100	800,000	800,000	0	0
Total	10,000,000	100	8,000,000	8,000,000	0	0
<b>Grand total:</b>	40,000,000	100	32,000,000	32,000,000	0	0

<sup>1</sup> Through December 31, 1967. <sup>2</sup> Includes the amount of tobacco financed through loans by the Commodity Credit Corporation, disposals, and balances, and as percentage of total crop, by kinds, and year grown, 1957-67. <sup>3</sup> Price support was not in effect for 1967. <sup>4</sup> Includes Hiert (leaf and stem), type 1, and Hiert (leaf and stem), type 2.

TABLE 16.--Parity price and applicable loan level per pound of tobacco, as of beginning of marketing year, by class or type of tobacco, 1954-1968<sup>1</sup>

Beginning marketing year	Kentucky, type 11		Parley, type 1		Maryland, type 2		Air-cured, type 12 <sup>1</sup>		Air-cured, type 21		Air-cured, type 22 <sup>2</sup>		Dark air-cured, type 31-32		Virginia air-cured, type 37		Tiger filler, type 41	
	Parity	Loan level	Parity	Loan level	Parity	Loan level	Parity	Loan level	Parity	Loan level	Parity	Loan level	Parity	Loan level	Parity	Loan level	Parity	Loan level
1954	12.1	10.0	11.1	9.0	11.0	9.0	10.0	8.0	10.0	8.0	10.0	8.0	12.1	10.0	11.1	9.0	11.0	9.0
1955	12.1	10.0	11.1	9.0	11.0	9.0	10.0	8.0	10.0	8.0	10.0	8.0	12.1	10.0	11.1	9.0	11.0	9.0
1956	12.1	10.0	11.1	9.0	11.0	9.0	10.0	8.0	10.0	8.0	10.0	8.0	12.1	10.0	11.1	9.0	11.0	9.0
1957	12.1	10.0	11.1	9.0	11.0	9.0	10.0	8.0	10.0	8.0	10.0	8.0	12.1	10.0	11.1	9.0	11.0	9.0
1958	12.1	10.0	11.1	9.0	11.0	9.0	10.0	8.0	41.2	38.2	41.2	38.2	12.1	10.0	11.1	9.0	11.0	9.0
1959	12.1	10.0	11.1	9.0	11.0	9.0	10.0	8.0	41.2	38.2	41.2	38.2	12.1	10.0	11.1	9.0	11.0	9.0
1960	12.1	10.0	11.1	9.0	11.0	9.0	10.0	8.0	41.2	38.2	41.2	38.2	12.1	10.0	11.1	9.0	11.0	9.0
1961	12.1	10.0	11.1	9.0	11.0	9.0	10.0	8.0	41.2	38.2	41.2	38.2	12.1	10.0	11.1	9.0	11.0	9.0
1962	12.1	10.0	11.1	9.0	11.0	9.0	10.0	8.0	41.2	38.2	41.2	38.2	12.1	10.0	11.1	9.0	11.0	9.0
1963	12.1	10.0	11.1	9.0	11.0	9.0	10.0	8.0	41.2	38.2	41.2	38.2	12.1	10.0	11.1	9.0	11.0	9.0
1964	12.1	10.0	11.1	9.0	11.0	9.0	10.0	8.0	41.2	38.2	41.2	38.2	12.1	10.0	11.1	9.0	11.0	9.0
1965	12.1	10.0	11.1	9.0	11.0	9.0	10.0	8.0	41.2	38.2	41.2	38.2	12.1	10.0	11.1	9.0	11.0	9.0
1966	12.1	10.0	11.1	9.0	11.0	9.0	10.0	8.0	41.2	38.2	41.2	38.2	12.1	10.0	11.1	9.0	11.0	9.0
1967	12.1	10.0	11.1	9.0	11.0	9.0	10.0	8.0	41.2	38.2	41.2	38.2	12.1	10.0	11.1	9.0	11.0	9.0
1968	12.1	10.0	11.1	9.0	11.0	9.0	10.0	8.0	41.2	38.2	41.2	38.2	12.1	10.0	11.1	9.0	11.0	9.0

Marketing year	Tiger filler, type 41		Cigar filler and binder, type 42 <sup>3</sup>		Tiger filler and binder, types 43 and 44 <sup>3</sup>		Cigar binder, type 12 <sup>4</sup>		Cigar filler, type 22 <sup>4</sup>		Cigar binder					Cigar wrapper <sup>4</sup>		
	Parity	Loan level	Parity	Loan level	Parity	Loan level	Parity	Loan level	Parity	Loan level	Cigar binder					Parity	Parity	
											Type 1	Type 2	Type 3	Type 4	Type 5			
1954	12.1	10.0	11.1	9.0	11.0	9.0	10.0	8.0	10.0	8.0	10.0	8.0	10.0	8.0	10.0	8.0	10.0	8.0
1955	12.1	10.0	11.1	9.0	11.0	9.0	10.0	8.0	10.0	8.0	10.0	8.0	10.0	8.0	10.0	8.0	10.0	8.0
1956	12.1	10.0	11.1	9.0	11.0	9.0	10.0	8.0	10.0	8.0	10.0	8.0	10.0	8.0	10.0	8.0	10.0	8.0
1957	12.1	10.0	11.1	9.0	11.0	9.0	10.0	8.0	10.0	8.0	10.0	8.0	10.0	8.0	10.0	8.0	10.0	8.0
1958	12.1	10.0	11.1	9.0	11.0	9.0	10.0	8.0	10.0	8.0	10.0	8.0	10.0	8.0	10.0	8.0	10.0	8.0
1959	12.1	10.0	11.1	9.0	11.0	9.0	10.0	8.0	10.0	8.0	10.0	8.0	10.0	8.0	10.0	8.0	10.0	8.0
1960	12.1	10.0	11.1	9.0	11.0	9.0	10.0	8.0	10.0	8.0	10.0	8.0	10.0	8.0	10.0	8.0	10.0	8.0
1961	12.1	10.0	11.1	9.0	11.0	9.0	10.0	8.0	10.0	8.0	10.0	8.0	10.0	8.0	10.0	8.0	10.0	8.0
1962	12.1	10.0	11.1	9.0	11.0	9.0	10.0	8.0	10.0	8.0	10.0	8.0	10.0	8.0	10.0	8.0	10.0	8.0
1963	12.1	10.0	11.1	9.0	11.0	9.0	10.0	8.0	10.0	8.0	10.0	8.0	10.0	8.0	10.0	8.0	10.0	8.0
1964	12.1	10.0	11.1	9.0	11.0	9.0	10.0	8.0	10.0	8.0	10.0	8.0	10.0	8.0	10.0	8.0	10.0	8.0
1965	12.1	10.0	11.1	9.0	11.0	9.0	10.0	8.0	10.0	8.0	10.0	8.0	10.0	8.0	10.0	8.0	10.0	8.0
1966	12.1	10.0	11.1	9.0	11.0	9.0	10.0	8.0	10.0	8.0	10.0	8.0	10.0	8.0	10.0	8.0	10.0	8.0
1967	12.1	10.0	11.1	9.0	11.0	9.0	10.0	8.0	10.0	8.0	10.0	8.0	10.0	8.0	10.0	8.0	10.0	8.0
1968	12.1	10.0	11.1	9.0	11.0	9.0	10.0	8.0	10.0	8.0	10.0	8.0	10.0	8.0	10.0	8.0	10.0	8.0

<sup>1</sup> Legislation approved February 20, 1967, provided that price supports for the 1967 crop be the same as for 1959; and that for subsequent crops they be adjusted according to the percentage change between (a) the 1959 parity index and (b) the average of the parity indexes for the 3 calendar years just preceding the year for which the supports are being determined. The 1967-68 average of the parity index calculated to 102 percent of the 1959 parity index, so the supports for 1967 were 2 percent above those for 1959. Prior to 1967, loan levels were based on 8 percent of the parity price as of the beginning of the marketing year, with the following exceptions: fire-cured and dark air-cured classes were set at 75 and 66-2/3 percent respectively of the barley loan rate, but, beginning with the 1959 crop, were not to exceed the 1957 levels, unless 75 percent of their respective parities exceeded such levels; tuerto hian was 38 percent of parity in 1959, and 39 percent in 1967; types comprising the filler and binder group are adjusted-type differentials based on the parity price for the group and rates for all types (except tuerto hian) for the 1962 to 1965 crops are minimum levels as announced in March, which were higher than 90 percent of parity as of the beginning of the marketing year (according to legislation, loan levels were the higher of the two).

<sup>2</sup> The marketing year begins as of July 1 for fire-cured and cigar wrapper, and as of October 1 for all other types.

<sup>3</sup> Announced "no support," or were disapproved grades. <sup>4</sup> Mandatory loans not applicable.

UPDATA 1981

TABLE 17.--Estimated utilization of flue-cured, burley, and Maryland tobaccos in cigarettes and other products, averages 1934-58, annual 1957-58 to 1966-67 (July-June basis)  
(Farm-sales-weight)

Year beginning July	Flue-cured			Burley <sup>1</sup>			Maryland <sup>2</sup>		
	Ciga- rettes	Other <sup>3</sup> products	Total domestic <sup>4</sup>	Ciga- rettes	Other <sup>3</sup> products	Total domestic	Ciga- rettes	Other products	Total domestic
	Mill. lb.	Mill. lb.	Mill. lb.	Mill. lb.	Mill. lb.	Mill. lb.	Mill. lb.	Mill. lb.	Mill. lb.
1934-58	1,425	1,100	2,525	1,100	1,100	2,200	1,100	1,100	2,200
1957-58	1,450	1,150	2,600	1,150	1,150	2,300	1,150	1,150	2,300
1958-59	1,450	1,150	2,600	1,150	1,150	2,300	1,150	1,150	2,300
1959-60	1,450	1,150	2,600	1,150	1,150	2,300	1,150	1,150	2,300
1960-61	1,450	1,150	2,600	1,150	1,150	2,300	1,150	1,150	2,300
1961-62	1,450	1,150	2,600	1,150	1,150	2,300	1,150	1,150	2,300
1962-63	1,450	1,150	2,600	1,150	1,150	2,300	1,150	1,150	2,300
1963-64	1,450	1,150	2,600	1,150	1,150	2,300	1,150	1,150	2,300
1964-65	1,450	1,150	2,600	1,150	1,150	2,300	1,150	1,150	2,300
1965-66	1,450	1,150	2,600	1,150	1,150	2,300	1,150	1,150	2,300
1966-67	1,450	1,150	2,600	1,150	1,150	2,300	1,150	1,150	2,300

<sup>1</sup> Includes burley grown in the United States and Maryland. <sup>2</sup> Includes Maryland and Kentucky. <sup>3</sup> Includes cigars, pipe tobacco, and chewing tobacco. <sup>4</sup> Includes domestic and foreign sources. <sup>5</sup> Includes partially processed and unprocessed tobacco, classified as "dark tobacco".

TABLE 18.--Estimated leaf used by domestic manufacturers in cigarettes, by types of tobacco, averages 1934-58, annual 1957-58 to 1966-67 (July-June basis)  
(Farm-sales-weight)

Year beginning July	Cigarettes	Flue-cured			Burley			Maryland			Total	Cigarettes per pound of leaf
		Quantity	Value	Percentage	Quantity	Value	Percentage	Quantity	Value	Percentage		
	Mill. lb.	Mill. lb.	Per cent	Mill. lb.	Mill. lb.	Per cent	Mill. lb.	Mill. lb.	Per cent	Mill. lb.	Per cent	
1934-58	1,425	1,100	77	1,100	1,100	77	1,100	1,100	77	3,300	23	
1957-58	1,450	1,150	79	1,150	1,150	79	1,150	1,150	79	3,450	22	
1958-59	1,450	1,150	79	1,150	1,150	79	1,150	1,150	79	3,450	22	
1959-60	1,450	1,150	79	1,150	1,150	79	1,150	1,150	79	3,450	22	
1960-61	1,450	1,150	79	1,150	1,150	79	1,150	1,150	79	3,450	22	
1961-62	1,450	1,150	79	1,150	1,150	79	1,150	1,150	79	3,450	22	
1962-63	1,450	1,150	79	1,150	1,150	79	1,150	1,150	79	3,450	22	
1963-64	1,450	1,150	79	1,150	1,150	79	1,150	1,150	79	3,450	22	
1964-65	1,450	1,150	79	1,150	1,150	79	1,150	1,150	79	3,450	22	
1965-66	1,450	1,150	79	1,150	1,150	79	1,150	1,150	79	3,450	22	
1966-67	1,450	1,150	79	1,150	1,150	79	1,150	1,150	79	3,450	22	

TABLE 19.--Estimated leaf used per 1000 cigarettes by domestic manufacturers, by types of tobacco, averages 1934-58, annual 1957-58 to 1966-67 (July-June basis)  
(Farm-sales-weight)

Year beginning July	Flue-cured				Burley	Maryland	Total	Cigarettes per pound of leaf
	Quantity	Value	Percentage	Percentage				
	Mill. lb.	Mill. lb.	Per cent	Per cent	Mill. lb.	Mill. lb.	Per cent	
1934-58	1,425	1,100	77	77	1,100	1,100	77	23
1957-58	1,450	1,150	79	79	1,150	1,150	79	22
1958-59	1,450	1,150	79	79	1,150	1,150	79	22
1959-60	1,450	1,150	79	79	1,150	1,150	79	22
1960-61	1,450	1,150	79	79	1,150	1,150	79	22
1961-62	1,450	1,150	79	79	1,150	1,150	79	22
1962-63	1,450	1,150	79	79	1,150	1,150	79	22
1963-64	1,450	1,150	79	79	1,150	1,150	79	22
1964-65	1,450	1,150	79	79	1,150	1,150	79	22
1965-66	1,450	1,150	79	79	1,150	1,150	79	22
1966-67	1,450	1,150	79	79	1,150	1,150	79	22





TABLE 21. --Large cigars removed tax-paid for domestic consumption, by calendar years 1958-67

Classification and year	Class A	Class B	Class C	Class D	Class E	Class F	Class G	Total
Domestic manufacture: <sup>1</sup>	Thousands	Thousands	Thousands	Thousands	Thousands	Thousands	Thousands	Thousands
1958.....	32,542	236,761	2,211,353	1,069,481	2,247,550	147,987	74,078	6,019,752
1959.....	21,755	277,997	2,540,562	1,189,303	2,207,650	156,893	75,526	6,469,686
1960.....	17,132	315,075	2,627,878	1,151,030	2,140,926	181,573	77,280	6,510,894
1961.....	20,495	332,854	2,586,509	1,028,875	2,159,102	165,860	78,096	6,371,791
1962.....	20,679	344,613	2,543,518	958,068	2,233,774	135,224	119,230	6,355,106
1963.....	24,839	375,449	2,724,119	898,545	2,259,906	146,290	135,804	6,564,952
1964.....	165,515	559,060	3,581,907	1,025,203	2,446,592	163,619	164,196	8,106,093
1965.....	137,652	594,183	3,367,123	870,872	2,256,311	181,004	170,723	7,577,869
1966.....	121,738	569,220	3,111,243	793,538	2,110,398	198,011	171,334	7,075,486
1967.....	126,708	600,803	2,963,657	811,009	1,948,092	225,432	177,187	6,846,377
Bonded warehouses <sup>1</sup>								
1958.....	--	56	8,383	10,518	65,780	65,752	89,717	240,206
1959.....	--	58	9,261	9,184	66,515	71,976	90,015	247,009
1960.....	--	57	8,667	9,352	56,155	59,539	83,086	216,856
1961.....	--	60	7,804	7,273	40,505	48,318	82,475	186,435
1962.....	--	87	1,549	1,708	17,416	20,424	45,691	86,753
1963.....	--	92	--	--	13,310	11,121	32,802	57,325
1964.....	--	14	--	--	4,404	3,980	7,873	16,271
1965.....	--	--	--	--	--	--	--	--
1966.....	--	--	--	--	--	--	--	--
1967.....	--	--	--	--	--	--	--	--
Imported: Cuba:								
1958.....	2	1	9	8	1,184	610	21,642	23,456
1959.....	--	--	3	44	837	662	21,929	23,475
1960.....	--	--	--	--	417	322	21,287	22,026
1961.....	--	--	2	--	460	346	11,872	12,680
1962.....	--	--	--	--	(3)	1	3	4
1963.....	--	--	--	--	--	--	6	6
1964.....	--	--	--	--	--	--	--	--
1965.....	--	--	--	--	--	--	--	--
1966.....	--	--	--	--	--	--	--	--
1967.....	--	--	--	--	--	--	--	--
Imported: Other countries:								
1958.....	4	3	3,007	775	1,315	397	454	5,955
1959.....	1	(3)	3,006	1,215	2,203	394	494	7,313
1960.....	26	14	3,849	725	1,967	242	538	7,361
1961.....	10	21	4,774	571	3,680	463	3,093	12,617
1962.....	1.1	21	10,521	963	4,682	554	5,339	22,231
1963.....	1	5	10,544	635	4,682	613	4,908	21,389
1964.....	102	15	11,813	696	7,354	821	6,893	27,774
1965.....	4	11	7,188	454	6,860	795	7,889	23,201
1966.....	(3)	3	6,815	680	7,413	1,127	7,991	24,029
1967.....	1	1	7,288	751	6,486	842	10,658	26,028
Domestic plantations manufacture: <sup>2</sup>								
1958.....	--	(3)	54	326	136,706	86	28	137,200
1959.....	--	5	793	542	146,123	82	40	147,585
1960.....	--	440	60,196	186	136,989	80	54	197,545
1961.....	--	501	38,146	626	188,599	62,654	3,195	353,812
1962.....	--	154	135,587	1,050	254,600	114,673	6,581	482,644
1963.....	(3)	259	120,154	13,536	295,913	91,168	4,561	525,592
1964.....	(3)	240	189,318	2,980	491,726	119,345	5,454	809,063
1965.....	--	28	177,394	817	621,659	104,959	7,354	912,811
1966.....	--	536	342,301	2,902	627,754	94,045	6,779	1,074,917
1967.....	--	348	336,450	3,783	662,859	89,892	8,017	1,099,300
Total:								
1958.....	12,548	237,821	2,222,806	1,081,108	2,452,535	214,832	185,919	6,426,569
1959.....	21,755	278,060	2,553,625	1,200,288	2,423,328	230,007	188,004	6,895,068
1960.....	17,158	315,586	2,700,590	1,161,293	2,336,054	241,756	182,245	6,954,682
1961.....	20,505	333,532	2,697,235	1,037,345	2,392,346	277,641	178,731	6,937,335
1962.....	20,800	344,905	2,661,175	961,789	2,510,472	270,876	176,843	6,946,860
1963.....	24,840	375,806	2,854,817	912,716	2,573,812	249,192	178,080	7,169,264
1964.....	165,117	559,409	3,783,338	1,028,879	2,950,076	287,765	184,416	8,959,202
1965.....	137,656	594,222	3,552,305	872,143	2,884,836	286,758	185,966	8,513,881
1966.....	121,738	569,759	3,060,964	797,120	2,745,565	293,183	186,104	8,174,432
1967.....	126,708	601,151	3,304,745	815,545	2,617,437	316,165	195,862	7,971,705

<sup>1</sup> Tax-paid removals from domestic factories and bonded warehouses.

<sup>2</sup> Quantities represented by collections.

<sup>3</sup> Less than \$500.

<sup>4</sup> Subject to revision.

Detail may not add to total because of rounding.

Compiled from reports of the Internal Revenue Service.

TABLE 22. --Rates of Federal tax on tobacco products in the United States

Product	Rate of tax
Cigars weighing more than 3 pounds per 1,000, if manufactured or imported to retail at -	1,000 dol.
(A) Not more than 2-1/2 cents each.....	2.50
(B) More than 2-1/2 and not more than 4 cents each.....	3.00
(C) More than 4 and not more than 6 cents each.....	4.00
(D) More than 6 and not more than 8 cents each.....	7.00
(E) More than 8 and not more than 15 cents each.....	10.00
(F) More than 15 and not more than 20 cents each.....	15.00
(G) More than 20 cents each.....	20.00
Weighting not more than 3 pounds per 1,000.....	.75
Cigarettes weighing more than 3 pounds per 1,000.....	<sup>1</sup> 8.40
Weighting not more than 3 pounds per 1,000.....	4.00
Cigarette papers (in books or sets of more than 25).....	<sup>2</sup> .005
Cigarette tubes.....	<sup>2</sup> .01

<sup>1</sup> Except that if more than 6-1/2 inches in length, they shall be taxable at the rate prescribed for cigarettes weighing not more than 3 pounds per 1,000, counting each 2-3/4 inches, or fraction thereof, of the length of each as one cigarette (Revenue Act of May 10, 1934).

<sup>2</sup> Rate for each 50 or fraction thereof; except that if papers or tubes measure more than 6-1/2 inches in length, they shall be taxable at the rate prescribed, counting each 2-3/4 inches, or fraction thereof, of the length of each as one paper or tube (Revenue Act of May 10, 1934).

TABLE 23. --Receipts from Federal taxes on tobacco products in the United States, by type of product, fiscal years, 1962-63--1966-67<sup>1</sup>

Product	Federal tax receipts for year (July-June basis)				
	1962-63	1963-64	1964-65	1965-66	1966-67
Cigars (large).....	1,000 dol. 2 50,094	1,000 dol. 2 55,658	1,000 dol. 2 40,593	1,000 dol. 2 57,333	1,000 dol. 2 55,433
Cigars (small).....	137	649	330	328	303
Cigarettes (large).....	(3)	(3)	(3)	(3)	1
Cigarettes (small).....	2,010,524	1,976,674	2,366,635	2,006,499	2,023,090
Chewing, smoking tobacco, and snuff.....	16,381	17,644	16,716	2,094	(2)
Cigarette papers and tubes.....	662	745	654	634	639
Tobacco materials--Violations.....	4	(3)	1	1	1
Imported tobacco products, cigarette papers and tubes, and tobacco materials (customs).....	<sup>5</sup> 1,434	<sup>5</sup> 1,373	<sup>5</sup> 605	<sup>5</sup> 477	401
Total.....	2,079,237	2,052,545	2,168,544	2,073,460	2,379,869

<sup>1</sup> For rates of tax on tobacco products, see table 22. <sup>2</sup> Includes prepayment as follows: Cigars (large--1962-63, \$195; 1963-64, \$1,400; 1964-65, \$45,900; 1965-66, \$20,504; and 1966-67, \$10,262. <sup>3</sup> Less than \$900. <sup>4</sup> Tax repealed effective January 1, 1960 (Public Law 89-44). <sup>5</sup> Collected by Customs beginning October 1, 1961. Prior to October 1, 1961, customs collections were included in the applicable classes of tobacco tax.

Total may not add to total because of rounding. Compiled from reports of the Internal Revenue Service.

TABLE 24. --Estimated total expenditures for tobacco products, by type of product, calendar years, 1946-67<sup>1</sup>

Year	Cigars	Cigarettes	Chewing	Total all products	Year	Cigars	Cigarettes	Chewing	Total all products
	(large and small)	(large and small)	and smoking tobacco and snuff			(large and small)	(large and small)	and smoking tobacco and snuff	
	Mill. dol.	Mill. dol.	Mill. dol.	Mill. dol.		Mill. dol.	Mill. dol.	Mill. dol.	Mill. dol.
1946...	542	2,156	280	3,378	1957...	542	2,072	243	3,857
1947...	547	3,064	278	3,869	1958...	584	3,341	257	4,182
1948...	548	3,307	289	4,143	1959...	629	3,894	281	4,764
1949...	520	3,437	289	4,246	1960...	647	4,264	294	5,187
1950...	514	3,586	292	4,392	1961...	631	4,558	303	5,472
1951...	526	3,876	283	4,685	1962...	634	4,675	299	5,608
1952...	565	4,246	282	5,093	1963...	649	4,955	300	6,104
1953...	560	4,436	269	5,264	1964...	667	5,024	304	6,114
1954...	552	4,292	260	5,104	1965...	734	5,059	308	6,091
1955...	556	4,409	258	5,217	1966...	720	5,096	307	6,123
1956...	556	4,481	244	5,481	1967...	716	5,400	300	6,416

<sup>1</sup> Compiled from the Tobacco Situation, Economic Research Service.

TABLE 25. --Wholesale cigarette price revisions, 1940 to date\*

Approximate date of change	Net price per 1,000				Net price per 1,000 excluding Federal excise tax			
	Standard	King size	Filter tips	100 millimeter	Standard	King size	Filter tips	100 millimeter
	Dollars	Dollars	Dollars	Dollars	Dollars	Dollars	Dollars	Dollars
July 1, 1940.....	5.88	--	--	--	4.05	--	--	--
November 1, 1940...	6.13	--	--	--	4.33	--	--	--
April 25, 1946.....	6.38	--	--	--	4.58	--	--	--
October 7, 1946....	6.64	--	--	--	4.84	--	--	--
July 27, 1948.....	7.00	--	--	--	5.20	--	--	--
July 29, 1950.....	7.20	7.14	--	--	5.39	5.74	--	--
November 1, 1951...	7.71	7.75	--	--	5.71	5.75	--	--
February 20, 1952..	8.10	8.10-8.00	--	--	6.10	6.10-6.00	--	--
March 1953.....	--	--	9.00	--	--	--	9.00	--
April 15, 1954.....	--	8.50	--	--	--	8.50	--	--
June 17, 1955.....	8.45	8.30	--	--	4.80	4.70	--	--
April and May 1956..	8.80	8.80	--	--	4.80	4.80	--	--
March 1957.....	9.20	9.20	--	--	5.20	5.20	5.20	--
June 1957.....	9.75	9.75	9.75	9.75	5.75	5.75	5.75	5.95

\* Includes leading brands. A 20 discount is made for each payment.

TABLE 26. --Consumption per capita of tobacco products in the United States (including overseas forces) for specified periods\*

Year	Per capita 18 years and over				Per male 17 years and over				Per person 18 years and over (1957)
	Cigarettes <sup>1</sup>		All tobacco products <sup>2</sup>		Cigarettes <sup>3</sup>		All tobacco products <sup>4</sup>		
	Number	Pounds	Number	Pounds	Number	Pounds	Number	Pounds	
Average 1927-29.....	1,400	2.70	4,400	1.00	1,700	4.10	4,100	1.00	1.40
Average 1930-34.....	1,400	2.70	4,400	1.00	1,700	4.10	4,100	1.00	1.40
Average 1935-39.....	1,400	2.70	4,400	1.00	1,700	4.10	4,100	1.00	1.40
Average 1940-44.....	1,400	2.70	4,400	1.00	1,700	4.10	4,100	1.00	1.40
Average 1945-49.....	1,400	2.70	4,400	1.00	1,700	4.10	4,100	1.00	1.40
Average 1950-54.....	1,400	2.70	4,400	1.00	1,700	4.10	4,100	1.00	1.40
Average 1955-59.....	1,400	2.70	4,400	1.00	1,700	4.10	4,100	1.00	1.40
1960.....	1,400	2.70	4,400	1.00	1,700	4.10	4,100	1.00	1.40
1961.....	1,400	2.70	4,400	1.00	1,700	4.10	4,100	1.00	1.40
1962.....	1,400	2.70	4,400	1.00	1,700	4.10	4,100	1.00	1.40
1963.....	1,400	2.70	4,400	1.00	1,700	4.10	4,100	1.00	1.40
1964.....	1,400	2.70	4,400	1.00	1,700	4.10	4,100	1.00	1.40
1965.....	1,400	2.70	4,400	1.00	1,700	4.10	4,100	1.00	1.40
1966.....	1,400	2.70	4,400	1.00	1,700	4.10	4,100	1.00	1.40

\* Includes Alaska and Hawaii for all years.  
<sup>1</sup> The term "per capita" includes equivalents for children 12 years and over.  
<sup>2</sup> Includes from the States of Alaska, Hawaii, Guam and Puerto Rico.

TABLE 27. --Production workers, weekly earnings and hours, in the tobacco manufacturing industry, in the United States, calendar years, averages 1947-1951--1957-1961, annual 1960-1966

Year	All workers			African			Total		
	Production workers annual average	Average weekly earnings	Average weekly hours	Production workers annual average	Average weekly earnings	Average weekly hours	Production workers annual average	Average weekly earnings	Average weekly hours
	Thousands	Dollars	Number	Thousands	Dollars	Number	Thousands	Dollars	Number
Average 1947-1951..	31.1	32.70	37.7	2.0	27.45	26.5	32.0	30.21	36.8
Average 1952-1956..	36.5	34.33	38.4	2.3	33.37	30.5	37.0	34.06	36.8
Average 1957-1961..	34.2	33.38	38.8	2.1	32.62	30.0	37.0	32.67	37.4
1960.....	32.8	34.36	38.2	2.2	31.29	29.0	37.0	32.80	37.4
1961.....	32.0	34.42	38.0	2.2	32.4	29.5	37.0	32.60	37.4
1962.....	32.2	34.41	38.0	2.2	32.54	29.5	37.0	32.82	37.4
1963.....	32.4	34.42	38.0	2.2	32.20	29.4	37.0	32.69	37.4
1964.....	32.4	34.36	38.0	2.2	32.45	29.4	37.0	32.67	37.4
1965.....	32.8	34.21	38.0	2.2	32.27	29.7	37.0	32.65	37.4
1966.....	31.5	34.97	38.0	2.0	33.45	29.0	37.0	32.84	37.4

Compiled from "Employment and earnings," Bureau of Labor Statistics, U.S. Department of Labor. Series based on 1957 Standard Industrial Classification System.

TABLE 28. --State tax rates on cigarettes and other tobacco products in the United States, as of January 1, 1968

CIGARETTES

State	Rate of tax per standard package of 20 <sup>1</sup>	Date of present rate	Year tax enacted	State	Rate of tax per standard package of 20 <sup>1</sup>	Date of present rate	Year tax enacted
Alabama.....	10	1967	1927	Nebraska.....	8	1965	1947
Alaska.....	8	1961	--	Nevada.....	7	1961	1947
Arizona.....	6.5	1965	1933	New Hampshire <sup>2</sup> .....	11.5	1967	1939
Arkansas.....	8	1965	1924	New Jersey.....	11	1966	1948
California.....	10	1967	1959	New Mexico.....	8	1961	1943
Colorado.....	5	1965	1964	New York.....	10	1965	1939
Connecticut.....	8	1965	1935	North Carolina.....	--	--	--
Delaware.....	7	1965	1949	North Dakota.....	8	1965	1925
Florida.....	8	1963	1943	Ohio.....	7	1967	1931
Georgia.....	8	1964	1923	Oklahoma.....	8	1965	1933
Hawaii <sup>2</sup> .....	8	1965	--	Oregon.....	4	1966	1966
Idaho.....	7	1963	1945	Pennsylvania.....	13	1967	1935
Illinois.....	9	1967	1941	Rhode Island.....	8	1966	1939
Indiana.....	7	1965	1947	South Carolina.....	5	1959	1923
Iowa.....	7	1967	1921	South Dakota.....	8	1965	1923
Kansas.....	8	1965	1927	Tennessee.....	7	1967	1925
Kentucky.....	10.5	1966	1936	Texas.....	11	1965	1931
Louisiana.....	8	1964	1926	Utah.....	7	1963	1923
Maine.....	7	1967	1941	Vermont.....	10	1965	1937
Maryland.....	7	1961	1958	Virginia.....	11.5	1966	1940
Massachusetts.....	10	1966	1939	Washington.....	11	1966	1946
Michigan.....	10	1966	1947	West Virginia.....	11	1965	1947
Minnesota.....	8	1965	1947	Wisconsin.....	10	1965	1939
Mississippi.....	7	1966	1930	Wyoming.....	8	1967	1951
Missouri.....	7	1961	1929	District of Columbia	8	1966	1949
Montana.....	8	1967	1947				

OTHER TOBACCO PRODUCTS

State	Product and rate of tax
Alabama.....	Cigars, retailing for-- a. 1-3 cents each or less, \$1.50 per thousand. b. More than 3-1/2 and not more than 5 cents each, \$3 per thousand. c. More than 5 and not more than 8 cents each, \$4.50 per thousand. d. More than 8 and not more than 10 cents each, \$7.50 per thousand. e. More than 10 and not more than 20 cents each, \$15 per thousand. f. More than 20 cents each, \$22.50 per thousand. Small cigars, 2 cents for each 10 or fraction thereof. Smoking tobacco: Rate of tax ranging from 2 cents per 1-1/8 ounces or less to 1 cent per ounce for over 4 ounces. Chewing tobacco: 1/4 cent per ounce or fraction thereof. Snuff: Rate of tax ranging from 1/2 cent per 1/8 ounces or less to 1 cent per ounce for over 6 ounces.
Arizona.....	Cigars, retailing for-- a. 5 cents each or less, 1 cent for each 3 cigars. b. More than 5 cents, 1 cent each. Small cigars, 2 cents for each 20 or fraction thereof. Smoking and chewing tobacco and snuff: 1 cent per ounce or major fraction thereof. Plug tobacco: 1/4 cent per ounce or fraction thereof.
California.....	Small cigars, 2 mills each.
Georgia.....	Cigars retailing for-- a. 1-1/2 cents each or less, \$1.50 per thousand. b. More than 1-1/2 and not more than 5 cents each, \$3 per thousand. c. More than 5 and not more than 8 cents each, \$4 per thousand. d. More than 8 and not more than 10 cents each, \$7.50 per thousand. e. More than 10 and not more than 20 cents each, \$15 per thousand. f. More than 20 cents each, \$22.50 per thousand. Small cigars, 2 mills each.

See footnotes at end of table.

TABLE 28. --State tax rates on cigarettes and other tobacco products in the United States, as of January 1, 1968--Continued

State	Product and rate of tax
Hawaii.....	All other products: 40 percent of wholesale price.
Iowa.....	All other products: 10% of wholesale price.
Louisiana.....	Cigars, retailing for-- (a) 5 cents each or less, \$3.20 per thousand. (b) More than 5 and not more than 8 cents each, \$4.80 per thousand. (c) More than 8 and not more than 15 cents each, \$8 per thousand. (d) More than 15 and not more than 20 cents each, \$32 per thousand. (e) More than 20 cents each, \$40 per thousand. Small cigars, \$1.20 per thousand. Smoking tobacco, retailing for-- (a) Not more than 5 cents per package, 1 cent. (b) More than 5 and not more than 10 cents per package, 2 cents. (c) More than 10 and not more than 13 cents per package, 3 cents. (d) More than 13 and not more than 15 cents per package, 4 cents. (e) More than 15 cents per package, 4 cents plus 1-1/3 cents for each 5 cents or fraction thereof of selling price in excess of 15 cents.
Minnesota.....	All other products: 10 percent of wholesale price.
Mississippi.....	Cigars, cheroots, and stogies, retailing for-- (a) 3-1/3 cents each or less, \$1.8 per thousand. (b) More than 3-1/3 and not more than 5 cents each, \$3.00 per thousand. (c) More than 5 and not more than 8 cents each, \$5.00 per thousand. (d) More than 8 and not more than 10 cents each, \$9 per thousand. (e) More than 10 and not more than 20 cents each, \$18 per thousand. (f) More than 20 cents each, \$25.20 per thousand. Smoking tobacco: 1-1/3 cents for each 5 cents or fraction thereof of retail price. Snuff and chewing tobacco: 1/16 cent for each 5 cents or fraction thereof of retail price.
New Hampshire.....	All other products: 30 percent of retail selling price.
North Dakota.....	All other products: 11 percent of wholesale price.
Oklahoma.....	Cigars, cheroots, stogies, etc., Weighing more than three pounds per thousand, 40 per thousand. Small cigars, 4 mills each. Smoking tobacco: 25 percent of factory list price. Chewing tobacco: 25 percent of factory list price.
South Carolina.....	Cigars, cheroots, stogies, etc., retailing for-- (a) 5 cents each or less, \$1 per thousand. (b) More than 5 cents each, \$10 per thousand. Small cigars, 1 cent for each 10 or fraction thereof. Smoking tobacco: 1 cent for each 5 cents or fraction thereof of retail price. Snuff and chewing tobacco: 1 cent for each 5 cents or fraction thereof.
Tennessee.....	Cigars, cheroots, stogies, etc., retailing for-- (a) 3-1/3 cents each or less, \$1 per thousand. (b) More than 3-1/3 and not more than 5 cents each, \$2 per thousand. (c) More than 5 and not more than 8 cents each, \$3 per thousand. (d) More than 8 and not more than 10 cents each, \$4 per thousand. (e) More than 10 and not more than 20 cents each, \$10.00 per thousand. (f) More than 20 cents each, \$13.50 per thousand. Small cigars, 1 cent for each 10 or fraction thereof. Manufactured tobacco and snuff: 1 percent of wholesale list price.
Texas.....	Small cigars, 1 cent for each 10 or fraction thereof. Cigars weighing more than three pounds per thousand-- (a) Retailing for not more than 3-1/3 cents each, \$7.5 per thousand. (b) Retailing for over 3-1/3 cents each, with a factory list price of less than \$175 per thousand and containing no sheet wrapper, binder, or filler, \$12 per thousand. (c) Retailing for over 3-1/3 cents each, with a factory list price of \$175 per thousand or more and containing no sheet wrapper, binder, or filler, \$15 per thousand. (d) Retailing for over 3-1/3 cents each and containing any sheet wrapper, binder, or filler, \$15 per thousand.
Utah.....	All other products: 25 percent of manufacturer's sales price.
Vermont.....	All other products: 25 percent of wholesale price.
Washington.....	All other products: 1 percent of wholesale price.

\* Some States impose varying tax rates for cigarettes. For other conditions, rates, conditions, etc. see Table 27 and Levy Taxes on Cigarettes.

<sup>1</sup> Hawaii: 10 percent of wholesale price. New Hampshire: 30 percent of retail selling price. Tax per pack approximated.

Compiled from Reports of Federal Board of Tax Appeals, Monthly Reports of the National Bureau of Tax Administration and brought to date from Tax Administration News, monthly publication of the Federal Board of Tax Administration.

TABLE 29.--Receipts from State taxes on tobacco products in the United States, by States, fiscal years, 1962-63--1966-67<sup>1</sup>

State	Receipts for year (July-June basis)				
	1962-63 1 000 dollars	1963-64 1 000 dollars	1964-65 1 000 dollars	1965-66 1 000 dollars	1966-67 <sup>2</sup> 1 000 dollars
Alabama	19,261	11,591	22,236	23,287	23,164
Alaska	2,081	2,102	2,244	2,621	3,665
Arizona	4,162	4,121	4,261	17,118	16,441
Arkansas	10,698	10,720	11,906	14,537	19,045
California	70,584	71,368	73,515	74,439	72,505
Colorado	--	122	7,129	11,401	11,475
Connecticut	19,428	23,649	24,163	41,827	32,392
Delaware	3,772	3,929	3,992	5,817	5,478
District of Columbia	10,679	11,623	17,670	18,671	17,716
Florida	2,351	27,216	35,443	36,220	27,615
Georgia	5,370	6,396	7,693	8,710	8,169
Hawaii	1,955	4,274	4,381	4,340	4,545
Illinois	56,065	56,669	59,122	64,496	107,993
Indiana	19,261	23,284	20,812	27,081	27,450
Iowa	12,143	14,521	15,212	15,643	14,428
Kentucky	1,761	15,796	16,513	17,406	17,564
Louisiana	3,184	9,273	3,112	11,250	12,466
Maine	11,039	32,666	31,181	22,908	22,111
Maryland	2,663	7,824	8,111	12,403	13,428
Massachusetts	22,212	21,896	23,111	25,112	25,247
Michigan	43,124	42,527	48,111	52,111	53,111
Minnesota	28,514	27,211	28,111	26,987	27,940
Mississippi	19,121	19,591	17,111	18,111	18,111
Missouri	22,351	21,111	22,111	21,111	22,111
Montana	1,605	2,052	1,611	1,612	1,612
Nebraska	1,611	2,052	1,611	1,611	1,611
Nevada	4,511	4,111	4,111	4,111	4,111
New Hampshire	4,711	4,111	4,111	4,111	4,111
New Jersey	66,436	68,436	71,111	77,614	77,614
New Mexico	1,262	1,262	1,262	1,262	1,262
New York	119,641	119,641	119,641	119,641	119,641
North Carolina	4,111	4,111	4,111	4,111	4,111
North Dakota	63,111	63,111	63,111	63,111	63,111
Ohio	23,111	21,111	21,111	21,111	21,111
Oklahoma	--	--	--	--	--
Pennsylvania	26,111	12,111	16,111	16,111	16,111
Rhode Island	7,111	7,111	7,111	7,111	7,111
South Carolina	1,111	1,111	1,111	1,111	1,111
South Dakota	3,552	4,111	4,111	4,111	4,111
Tennessee	21,211	21,211	21,211	21,211	21,211
Texas	77,256	77,442	115,111	141,211	141,211
Utah	2,211	4,111	4,111	4,111	4,111
Vermont	3,744	4,111	4,111	4,111	4,111
Virginia	15,072	15,111	15,111	15,111	15,111
Washington	21,664	21,111	21,111	21,111	21,111
West Virginia	11,111	11,111	11,111	11,111	11,111
Wisconsin	30,208	33,111	34,111	34,111	34,111
Wyoming	1,688	1,611	1,611	1,611	1,611
Total State	1,124,111	1,124,111	1,124,111	1,124,111	1,124,111
Total State and Local Governments	1,124,111	1,124,111	1,124,111	1,124,111	1,124,111
District of Columbia	10,679	11,623	17,670	18,671	17,716
Number of States using tax	50	50	50	50	50

<sup>1</sup> Does not include locally imposed and collected tax receipts, or locally imposed tax amounts collected by the State and returned to local governments. Totals for several of the States include related license taxes.

<sup>2</sup> Preliminary.

<sup>3</sup> Fiscal year for Alabama ends on September 30, for Texas on August 31, and for New York on March 31.

<sup>4</sup> Not available.

Compiled from reports of the Bureau of the Census, U.S. Department of Commerce; data for the District of Columbia from the Office of the Collector of Taxes.

TABLE 30.--United States exports of tobacco to principal importing countries, by types, crop years, average 1957-58--1961-62, annual 1962-63--1966-67

FLUE-CURED, TYPES 11-14

Importing country	Exports for crop year (declared weight) <sup>1</sup>					
	Average 1957-58-- 1961-62	1962-63	1963-64	1964-65	1965-66	1966-67 <sup>2</sup>
	1,000 lb.	1,000 lb.	1,000 lb.	1,000 lb.	1,000 lb.	1,000 lb.
Canada.....	56	405	493	1,383	1,323	1,334
Mexico.....	2,575	1,774	1,381	781	433	79
Guatemala.....	375	313	169	212	87	13
Honduras.....	64	53	38	42	59	34
Nicaragua.....	351	213	245	234	524	173
Costa Rica.....	34	66	67	98	103	75
Panama, Republic of.....	141	165	122	215	243	277
Jamaica.....	132	577	1,193	1,184	1,262	1,435
Haiti.....	126	127	0	117	122	121
Barbados.....	13	59	72	72	47	81
Trinidad and Tobago.....	165	360	34	269	225	317
Guiana, British.....	165	54	43	27	88	232
Surinam.....	114	181	191	164	182	237
Chile.....	424	496	717	1,069	1,418	2,219
Uruguay.....	1,814	2,004	1,339	1,308	317	1,296
Sweden.....	7,225	7,325	10,207	8,088	7,474	10,033
Norway.....	4,738	5,623	3,545	3,488	3,647	6,865
Finland.....	5,150	5,784	6,268	3,891	2,814	4,629
Denmark.....	11,320	17,253	11,508	11,367	7,345	14,128
United Kingdom.....	153,155	99,875	132,472	112,556	79,667	119,696
Ireland (Eire).....	11,729	23,372	14,623	16,030	6,924	16,259
Netherlands.....	18,496	20,825	26,376	19,366	23,149	22,025
Belgium and Luxembourg.....	13,334	11,750	14,594	11,868	11,229	16,451
France.....	2,178	1,992	1,177	1,794	1,399	2,869
Germany, West.....	57,334	61,395	75,847	69,019	65,612	106,289
Germany, East.....	0	16	665	640	486	2,110
Austria.....	2,792	2,334	3,234	3,153	679	3,717
Switzerland.....	2,795	1,237	3,793	4,652	5,283	8,169
Spain.....	2,530	1,678	1,956	2,132	1,657	4,197
Portugal.....	1,276	2,411	2,531	1,735	1,399	1,713
Malta and Gozo.....	418	136	223	117	289	307
Italy.....	6,053	11,038	2,310	4,760	1,502	1,791
Cyprus.....	4	438	6	316	186	312
Syrian Arab Republic.....	27	157	432	35	0	490
Lebanon.....	83	26	68	68	0	142
Israel.....	330	431	489	477	548	766
Jordan.....	616	488	488	651	361	488
India.....	1,790	2,377	1,434	576	0	1,518
Pakistan.....	1,314	2,191	909	1,144	654	477
Seylon.....	735	225	394	124	218	359
Thailand.....	15,384	7,412	7,575	10,812	12,240	17,808
Vietnam, South.....	4,002	3,394	5,602	6,358	8,276	12,795
Laos.....	0	215	707	39	125	243
Malaysia.....	2,856	1,549	3,888	6,989	6,500	4,609
Singapore.....	0	1,849	826	1,183	1,183	2,338
Philippines.....	2,889	0	19	951	765	5,416
Hong Kong.....	3,899	5,247	6,161	7,455	4,376	4,317
Taiwan (Formosa).....	2,271	1,268	2,153	4,487	3,422	4,650
Japan.....	14,506	22,216	31,088	27,038	42,037	46,554
Mansel and Nanpo Islands.....	534	399	368	552	284	188
Australia.....	22,959	10,841	16,897	14,183	14,377	17,277
New Zealand.....	5,694	4,562	2,837	2,850	3,640	4,862
Morocco.....	74	108	0	276	138	851
Tunisia.....	80	314	544	0	246	453
Libya.....	27	177	254	353	711	667
United Arab Republic (Egypt).....	8,433	10,450	12,114	4,868	14,266	3,412
Sudan.....	0	0	225	485	423	470
Tanzania.....	93	219	329	217	283	427
Sierra Leone.....	0	0	0	221	192	212
Ghana.....	518	39	0	6	202	2,442
Nigeria.....	799	662	1,091	766	249	233
Angola.....	201	144	86	193	415	177
Congo (Kinshasa).....	497	996	1,269	1,339	4,222	3,314
Other.....	5,166	4,920	5,581	2,339	1,056	726
Total.....	397,664	370,421	422,853	372,743	349,625	481,563



TABLE 30.--United States exports of tobacco to principal importing countries, by types, crop years, average 1957-58--1961-62, annual 1962-63--1966-67--Continued

BURLEY, TYPE 31

Importing country	Exports for crop year (declared weight) <sup>1</sup>					
	Average 1957-58--1961-62	1962-63	1963-64	1964-65	1965-66	1966-67 <sup>2</sup>
	1,000 lb.	1,000 lb.	1,000 lb.	1,000 lb.	1,000 lb.	1,000 lb.
Mexico.....	2,950	3,498	3,946	3,918	2,277	627
Sweden.....	3,932	4,409	5,179	3,345	4,535	3,392
Norway.....	891	702	638	582	764	1,114
Denmark.....	1,205	1,298	1,494	1,871	2,150	2,867
United Kingdom.....	164	300	125	224	228	123
Netherlands.....	1,223	3,022	2,142	2,193	1,637	2,954
Belgium and Luxembourg.....	477	943	1,273	1,263	2,129	966
France.....	755	703	386	507	928	524
Germany, West.....	8,385	10,669	9,164	9,868	10,852	12,133
Austria.....	198	1,278	842	736	435	1,383
Switzerland.....	463	658	821	1,270	1,715	2,595
Finland.....	1,093	1,028	2,078	1,157	1,046	1,651
Portugal.....	2,169	3,797	3,889	1,686	1,582	1,963
Italy.....	2,976	5,872	3,895	6,748	518	3,013
Philippines, Republic of.....	536	0	0	172	1,195	991
Australia.....	700	503	528	686	1,367	955
Algeria.....	69	0	22	15	0	0
Tunisia.....	16	0	873	0	814	331
United Arab Republic (Egypt).....	1,414	2,840	5,263	2,917	4,589	0
Other countries.....	4,714	4,997	6,533	7,910	8,923	10,737
Total.....	34,264	46,517	49,091	47,068	47,680	47,619

DARK VIRGINIA, TYPES 21 AND 37

Sweden.....	456	318	644	409	434	800
Norway.....	1,577	1,556	2,246	1,411	1,677	2,299
United Kingdom.....	1,057	1,236	982	1,366	364	548
Netherlands.....	232	3	16	67	27	45
Belgium and Luxembourg.....	34	30	1	481	0	8
Germany, West.....	556	397	710	513	456	703
Austria.....	191	0	153	398	448	303
Switzerland.....	258	79	324	182	283	318
Portugal.....	47	0	1	0	0	0
Australia.....	101	132	0	67	10	84
New Zealand.....	114	0	20	36	27	0
Other countries.....	175	615	509	575	808	1,083
Total.....	4,792	4,366	5,606	5,511	4,534	6,281

KENTUCKY AND TENNESSEE FIRE-CURED, TYPES 22 and 23

Sweden.....	791	863	1,062	585	996	1,380
Norway.....	223	158	215	183	168	123
Denmark.....	458	331	450	294	433	345
United Kingdom.....	174	123	98	74	69	68
Ireland (Eire).....	237	331	185	232	233	104
Netherlands.....	7,730	4,137	6,029	5,680	10,153	9,526
Belgium and Luxembourg.....	1,227	1,273	1,102	1,167	1,661	1,841
France.....	2,809	3,494	3,721	3,013	3,052	1,902
Germany, West.....	630	346	477	476	386	255
Switzerland.....	1,645	1,610	1,630	882	1,414	1,323
Portugal.....	195	485	0	18	272	73
Italy.....	0	319	775	819	376	862
Indonesia, Republic of.....	171	263	210	154	94	132
Algeria.....	89	72	43	264	88	55
United Arab Republic (Egypt).....	577	115	184	502	529	0
Canary Islands and Spanish Africa n.e.c.....	1	50	0	4	0	382
Congo (Kinshasa).....	514	1,143	540	1,849	2,167	922
Other countries.....	2,051	1,123	1,505	1,197	1,185	543
Total.....	14,657	16,176	18,241	17,393	23,276	19,836

See footnotes at end of table.

TABLE 30. --United States exports of tobacco to principal importing countries, by types, crop years, average 1957-58--1961-62, annual 1962-63--1966-67--Continued

MARYLAND, TYPE 32

Importing country	Exports for crop year (declared weight) <sup>1</sup>					
	Average 1950-51-- 1954-55	1962-63	1963-64	1964-65	1965-66	1966-67 <sup>2</sup>
	1,000 lb.	1,000 lb.	1,000 lb.	1,000 lb.	1,000 lb.	1,000 lb.
Netherlands.....	937	863	754	704	492	104
Belgium and Luxembourg.....	1,181	582	1,254	827	973	1,117
France.....	280	403	584	287	240	0
Germany, West.....	778	219	867	643	1,309	1,631
Switzerland.....	6,633	6,674	6,296	5,836	5,761	9,837
Spain.....	445	62	382	350	536	714
Portugal.....	1,153	1,133	1,094	37	441	1,571
Tunisia.....	241	176	331	0	66	51
Other countries.....	471	616	414	507	711	790
Total.....	12,119	10,728	11,976	9,191	10,529	15,815

ONE SUCKER, TYPE 35

Trinidad and Tobago.....	24	22	22	28	15	5
United Kingdom.....	6	0	24	48	1	0
Belgium and Luxembourg.....	476	336	275	133	374	336
Germany, West.....	4	0	0	0	0	11
Vietnam, South.....	6	0	0	211	5	172
Sow. Africa.....	3	0	0	9	26	44
Other countries.....	438	58	114	357	338	654
Total.....	957	416	435	786	759	1,222

GREEN RIVER, TYPE 36

United Kingdom.....	384	236	210	243	200	199
Ireland (Eire).....	19	6	12	5	3	4
Belgium and Luxembourg.....	138	9	65	16	4	5
Congo (Kinshasa).....	101	251	113	362	94	41
Other countries.....	204	37	328	384	310	622
Total.....	837	530	728	1,013	611	871

PERIQUE, TYPE 72

Norway.....	29	16	33	31	35	41
United Kingdom.....	46	70	43	74	65	17
Australia.....	17	41	67	47	39	38
Other countries.....	47	37	61	230	224	156
Total.....	139	164	204	382	363	252

CIGAR FILLER, TYPES 41-46

Canada.....	64	150	113	212	445	438
France.....	83	16	248	58	417	178
United Kingdom.....	0	0	0	7	124	55
Vietnam, South.....	296	0	228	100	545	619
Other countries.....	17	52	23	110	62	45
Total.....	460	225	612	487	1,593	1,335

CIGAR BINDER, TYPES 51-55

Canada.....	17	3	4	11	177	40
Sweden.....	50	0	0	(6)	0	0
Denmark.....	103	0	35	68	49	2
Netherlands.....	78	26	2	0	49	161
Belgium and Luxembourg.....	148	165	44	18	21	24
Germany, West.....	1,220	271	360	410	734	271
Germany, East.....	369	175	0	366	86	270
Spain.....	224	0	682	1,212	902	716
Canary Islands.....	171	113	73	134	74	129
Other countries.....	251	149	215	127	97	82
Total.....	2,613	1,062	1,415	2,346	2,189	1,695

TABLE 30.--United States exports of tobacco to principal importing countries, by types, crop years, average 1957-58--1961-62, annual 1962-63--1966-67--Continued

CIGAR WRAPPER, TYPES 61-62

Importing country	Exports for crop year (declared weight)					Total
	1957-58	1958-59	1959-60	1960-61	1962-63	
Canada.....	1,000	1,000	1,000	1,000	1,000	5,000
Brazil.....	1,000	1,000	1,000	1,000	1,000	5,000
Dominica.....	1,000	1,000	1,000	1,000	1,000	5,000
Netherlands.....	1,000	1,000	1,000	1,000	1,000	5,000
Belgium and Luxembourg.....	1,000	1,000	1,000	1,000	1,000	5,000
Germany, West.....	1,000	1,000	1,000	1,000	1,000	5,000
Germany, East.....	1,000	1,000	1,000	1,000	1,000	5,000
Jamaica.....	1,000	1,000	1,000	1,000	1,000	5,000
Other countries.....	1,000	1,000	1,000	1,000	1,000	5,000
Total.....	10,000	10,000	10,000	10,000	10,000	50,000

TOTAL CIGAR LEAF, TYPES 41-62

Importing country	Exports for crop year (declared weight)					Total
	1957-58	1958-59	1959-60	1960-61	1962-63	
Canada.....	1,000	1,000	1,000	1,000	1,000	5,000
Brazil.....	1,000	1,000	1,000	1,000	1,000	5,000
Dominica.....	1,000	1,000	1,000	1,000	1,000	5,000
Netherlands.....	1,000	1,000	1,000	1,000	1,000	5,000
Belgium and Luxembourg.....	1,000	1,000	1,000	1,000	1,000	5,000
Germany, West.....	1,000	1,000	1,000	1,000	1,000	5,000
Germany, East.....	1,000	1,000	1,000	1,000	1,000	5,000
Jamaica.....	1,000	1,000	1,000	1,000	1,000	5,000
Other countries.....	1,000	1,000	1,000	1,000	1,000	5,000
Total.....	10,000	10,000	10,000	10,000	10,000	50,000

BLACK FAT

Importing country	Exports for crop year (declared weight)					Total
	1957-58	1958-59	1959-60	1960-61	1962-63	
Canada.....	1,000	1,000	1,000	1,000	1,000	5,000
Netherlands.....	1,000	1,000	1,000	1,000	1,000	5,000
Jamaica.....	1,000	1,000	1,000	1,000	1,000	5,000
Other countries.....	1,000	1,000	1,000	1,000	1,000	5,000
Total.....	4,000	4,000	4,000	4,000	4,000	20,000

STEMS, TRIMMINGS, AND SCRAP

Importing country	Exports for crop year (declared weight)					Total
	1957-58	1958-59	1959-60	1960-61	1962-63	
Canada.....	1,000	1,000	1,000	1,000	1,000	5,000
Netherlands.....	1,000	1,000	1,000	1,000	1,000	5,000
Germany, West.....	1,000	1,000	1,000	1,000	1,000	5,000
Germany, East.....	1,000	1,000	1,000	1,000	1,000	5,000
Other countries.....	1,000	1,000	1,000	1,000	1,000	5,000
Total.....	5,000	5,000	5,000	5,000	5,000	25,000

1. Excludes quantities of tobacco products imported from other countries for re-exportation to the United States.  
 2. Includes quantities of tobacco products imported from other countries for re-exportation to the United States.  
 3. Includes quantities of tobacco products imported from other countries for re-exportation to the United States.  
 4. Includes quantities of tobacco products imported from other countries for re-exportation to the United States.  
 5. Includes quantities of tobacco products imported from other countries for re-exportation to the United States.  
 6. Includes quantities of tobacco products imported from other countries for re-exportation to the United States.  
 7. Includes quantities of tobacco products imported from other countries for re-exportation to the United States.  
 8. Includes quantities of tobacco products imported from other countries for re-exportation to the United States.  
 9. Includes quantities of tobacco products imported from other countries for re-exportation to the United States.  
 P. Includes quantities of tobacco products imported from other countries for re-exportation to the United States.

TABLE 31. --Exports of unmanufactured tobacco from the United States, quantity and value, by types, calendar years, average 1955-59, annual 1963-67

Type	Quantity, declared weight					
	1955-59	'63	'64	'65	'66	'67
Flue-cured, types 11-14.....	4,222,624	4,222,624	4,222,624	4,222,624	4,222,624	4,222,624
Burley, type 31.....	4,222,624	4,222,624	4,222,624	4,222,624	4,222,624	4,222,624
Southern Maryland, type 32.....	4,222,624	4,222,624	4,222,624	4,222,624	4,222,624	4,222,624
Virginia dark, types 21 and 37.....	4,222,624	4,222,624	4,222,624	4,222,624	4,222,624	4,222,624
Kentucky and Tennessee fire-cured, types 22 and 23.....	4,222,624	4,222,624	4,222,624	4,222,624	4,222,624	4,222,624
One sucker, type 35.....	4,222,624	4,222,624	4,222,624	4,222,624	4,222,624	4,222,624
Green River, type 36.....	4,222,624	4,222,624	4,222,624	4,222,624	4,222,624	4,222,624
Nigar leaf.....	4,222,624	4,222,624	4,222,624	4,222,624	4,222,624	4,222,624
Black fat.....	4,222,624	4,222,624	4,222,624	4,222,624	4,222,624	4,222,624
Perique.....	4,222,624	4,222,624	4,222,624	4,222,624	4,222,624	4,222,624
Stems, trimmings, and scrap.....	4,222,624	4,222,624	4,222,624	4,222,624	4,222,624	4,222,624
Total declared weight.....	4,222,624	4,222,624	4,222,624	4,222,624	4,222,624	4,222,624
Total farm-gate-weight.....	4,222,624	4,222,624	4,222,624	4,222,624	4,222,624	4,222,624

	Value					
	1955-59	'63	'64	'65	'66	'67
Flue-cured, types 11-14.....	2,431,446	2,431,446	2,431,446	2,431,446	2,431,446	2,431,446
Burley, type 31.....	2,431,446	2,431,446	2,431,446	2,431,446	2,431,446	2,431,446
Southern Maryland, type 32.....	2,431,446	2,431,446	2,431,446	2,431,446	2,431,446	2,431,446
Virginia dark, types 21 and 37.....	2,431,446	2,431,446	2,431,446	2,431,446	2,431,446	2,431,446
Kentucky and Tennessee fire-cured, types 22 and 23.....	2,431,446	2,431,446	2,431,446	2,431,446	2,431,446	2,431,446
One sucker, type 35.....	2,431,446	2,431,446	2,431,446	2,431,446	2,431,446	2,431,446
Green River, type 36.....	2,431,446	2,431,446	2,431,446	2,431,446	2,431,446	2,431,446
Nigar leaf.....	2,431,446	2,431,446	2,431,446	2,431,446	2,431,446	2,431,446
Black fat.....	2,431,446	2,431,446	2,431,446	2,431,446	2,431,446	2,431,446
Perique.....	2,431,446	2,431,446	2,431,446	2,431,446	2,431,446	2,431,446
Stems, trimmings, and scrap.....	2,431,446	2,431,446	2,431,446	2,431,446	2,431,446	2,431,446
Total.....	2,431,446	2,431,446	2,431,446	2,431,446	2,431,446	2,431,446

<sup>1</sup> Subject to revision.

Foreign Agricultural Service. Compiled from publications of the Bureau of the Census, U.S. Department of Commerce.

TABLE 32. --Exports of unmanufactured tobacco from the United States, to principal importing countries, calendar years, average 1955-59, annual 1963-67

Country of destination	Total quantity, declared weight					
	1955-59	'63	'64	'65	'66	'67
Sweden.....	2,431,446	2,431,446	2,431,446	2,431,446	2,431,446	2,431,446
Norway.....	2,431,446	2,431,446	2,431,446	2,431,446	2,431,446	2,431,446
Denmark.....	2,431,446	2,431,446	2,431,446	2,431,446	2,431,446	2,431,446
United Kingdom.....	2,431,446	2,431,446	2,431,446	2,431,446	2,431,446	2,431,446
Ireland, Eire.....	2,431,446	2,431,446	2,431,446	2,431,446	2,431,446	2,431,446
Netherlands.....	2,431,446	2,431,446	2,431,446	2,431,446	2,431,446	2,431,446
Belgium and Luxembourg.....	2,431,446	2,431,446	2,431,446	2,431,446	2,431,446	2,431,446
France.....	2,431,446	2,431,446	2,431,446	2,431,446	2,431,446	2,431,446
Germany, West.....	2,431,446	2,431,446	2,431,446	2,431,446	2,431,446	2,431,446
Austria.....	2,431,446	2,431,446	2,431,446	2,431,446	2,431,446	2,431,446
Switzerland.....	2,431,446	2,431,446	2,431,446	2,431,446	2,431,446	2,431,446
Portugal.....	2,431,446	2,431,446	2,431,446	2,431,446	2,431,446	2,431,446
Italy.....	2,431,446	2,431,446	2,431,446	2,431,446	2,431,446	2,431,446
India.....	2,431,446	2,431,446	2,431,446	2,431,446	2,431,446	2,431,446
Pakistan.....	2,431,446	2,431,446	2,431,446	2,431,446	2,431,446	2,431,446
Thailand (Siam).....	2,431,446	2,431,446	2,431,446	2,431,446	2,431,446	2,431,446
Indonesia, Republic of.....	2,431,446	2,431,446	2,431,446	2,431,446	2,431,446	2,431,446
Philippines, Republic of.....	2,431,446	2,431,446	2,431,446	2,431,446	2,431,446	2,431,446
Hong Kong.....	2,431,446	2,431,446	2,431,446	2,431,446	2,431,446	2,431,446
Japan.....	2,431,446	2,431,446	2,431,446	2,431,446	2,431,446	2,431,446
Australia.....	2,431,446	2,431,446	2,431,446	2,431,446	2,431,446	2,431,446
New Zealand.....	2,431,446	2,431,446	2,431,446	2,431,446	2,431,446	2,431,446
Other countries.....	2,431,446	2,431,446	2,431,446	2,431,446	2,431,446	2,431,446
Total.....	2,431,446	2,431,446	2,431,446	2,431,446	2,431,446	2,431,446

<sup>1</sup> Subject to revision.

Foreign Agricultural Service. Compiled from publications of the Bureau of the Census, U.S. Department of Commerce.

TABLE 33. --United States exports of cigarettes, by countries, average 1955-59, calendar years 1963-67

Country	Average 1955-59	Exports per year			
		1963	1964	1965	1966
Algeria	1,000	1,000	1,000	1,000	1,000
Angola	1,000	1,000	1,000	1,000	1,000
Argentina	1,000	1,000	1,000	1,000	1,000
Australia	1,000	1,000	1,000	1,000	1,000
Austria	1,000	1,000	1,000	1,000	1,000
Bahamas	1,000	1,000	1,000	1,000	1,000
Bahrain	1,000	1,000	1,000	1,000	1,000
Bangladesh	1,000	1,000	1,000	1,000	1,000
Barbados	1,000	1,000	1,000	1,000	1,000
Belgium	1,000	1,000	1,000	1,000	1,000
Belize	1,000	1,000	1,000	1,000	1,000
Bermuda	1,000	1,000	1,000	1,000	1,000
Bhutan	1,000	1,000	1,000	1,000	1,000
Bolivia	1,000	1,000	1,000	1,000	1,000
Bosnia and Herzegovina	1,000	1,000	1,000	1,000	1,000
Botswana	1,000	1,000	1,000	1,000	1,000
Brazil	1,000	1,000	1,000	1,000	1,000
Brunei	1,000	1,000	1,000	1,000	1,000
Bulgaria	1,000	1,000	1,000	1,000	1,000
Burkina Faso	1,000	1,000	1,000	1,000	1,000
Burma	1,000	1,000	1,000	1,000	1,000
Burundi	1,000	1,000	1,000	1,000	1,000
Cameroon	1,000	1,000	1,000	1,000	1,000
Canada	1,000	1,000	1,000	1,000	1,000
Cape Verde	1,000	1,000	1,000	1,000	1,000
Cayman Islands	1,000	1,000	1,000	1,000	1,000
Cuba	1,000	1,000	1,000	1,000	1,000
Cyprus	1,000	1,000	1,000	1,000	1,000
Czechoslovakia	1,000	1,000	1,000	1,000	1,000
Dominican Republic	1,000	1,000	1,000	1,000	1,000
Dominica	1,000	1,000	1,000	1,000	1,000
Ecuador	1,000	1,000	1,000	1,000	1,000
Egypt	1,000	1,000	1,000	1,000	1,000
El Salvador	1,000	1,000	1,000	1,000	1,000
Equatorial Guinea	1,000	1,000	1,000	1,000	1,000
Eritrea	1,000	1,000	1,000	1,000	1,000
Ethiopia	1,000	1,000	1,000	1,000	1,000
Fiji	1,000	1,000	1,000	1,000	1,000
Finland	1,000	1,000	1,000	1,000	1,000
France	1,000	1,000	1,000	1,000	1,000
French Polynesia	1,000	1,000	1,000	1,000	1,000
Gabon	1,000	1,000	1,000	1,000	1,000
Gambia	1,000	1,000	1,000	1,000	1,000
Germany	1,000	1,000	1,000	1,000	1,000
Ghana	1,000	1,000	1,000	1,000	1,000
Greece	1,000	1,000	1,000	1,000	1,000
Guatemala	1,000	1,000	1,000	1,000	1,000
Guinea	1,000	1,000	1,000	1,000	1,000
Guinea-Bissau	1,000	1,000	1,000	1,000	1,000
Haiti	1,000	1,000	1,000	1,000	1,000
Honduras	1,000	1,000	1,000	1,000	1,000
Hong Kong	1,000	1,000	1,000	1,000	1,000
Hungary	1,000	1,000	1,000	1,000	1,000
Iceland	1,000	1,000	1,000	1,000	1,000
India	1,000	1,000	1,000	1,000	1,000
Indonesia	1,000	1,000	1,000	1,000	1,000
Iran	1,000	1,000	1,000	1,000	1,000
Ireland	1,000	1,000	1,000	1,000	1,000
Israel	1,000	1,000	1,000	1,000	1,000
Italy	1,000	1,000	1,000	1,000	1,000
Jamaica	1,000	1,000	1,000	1,000	1,000
Japan	1,000	1,000	1,000	1,000	1,000
Jordan	1,000	1,000	1,000	1,000	1,000
Korea	1,000	1,000	1,000	1,000	1,000
Kuwait	1,000	1,000	1,000	1,000	1,000
Laos	1,000	1,000	1,000	1,000	1,000
Lebanon	1,000	1,000	1,000	1,000	1,000
Lesotho	1,000	1,000	1,000	1,000	1,000
Liberia	1,000	1,000	1,000	1,000	1,000
Lithuania	1,000	1,000	1,000	1,000	1,000
Luxembourg	1,000	1,000	1,000	1,000	1,000
Macao	1,000	1,000	1,000	1,000	1,000
Madagascar	1,000	1,000	1,000	1,000	1,000
Malawi	1,000	1,000	1,000	1,000	1,000
Malaysia	1,000	1,000	1,000	1,000	1,000
Maldives	1,000	1,000	1,000	1,000	1,000
Mali	1,000	1,000	1,000	1,000	1,000
Malta	1,000	1,000	1,000	1,000	1,000
Martinique	1,000	1,000	1,000	1,000	1,000
Mexico	1,000	1,000	1,000	1,000	1,000
Moldavia	1,000	1,000	1,000	1,000	1,000
Morocco	1,000	1,000	1,000	1,000	1,000
Mozambique	1,000	1,000	1,000	1,000	1,000
Nicaragua	1,000	1,000	1,000	1,000	1,000
Niger	1,000	1,000	1,000	1,000	1,000
Nigeria	1,000	1,000	1,000	1,000	1,000
North Macedonia	1,000	1,000	1,000	1,000	1,000
Oman	1,000	1,000	1,000	1,000	1,000
Pakistan	1,000	1,000	1,000	1,000	1,000
Panama	1,000	1,000	1,000	1,000	1,000
Papua New Guinea	1,000	1,000	1,000	1,000	1,000
Paraguay	1,000	1,000	1,000	1,000	1,000
Peru	1,000	1,000	1,000	1,000	1,000
Philippines	1,000	1,000	1,000	1,000	1,000
Poland	1,000	1,000	1,000	1,000	1,000
Portugal	1,000	1,000	1,000	1,000	1,000
Romania	1,000	1,000	1,000	1,000	1,000
Russia	1,000	1,000	1,000	1,000	1,000
Rwanda	1,000	1,000	1,000	1,000	1,000
Saudi Arabia	1,000	1,000	1,000	1,000	1,000
Senegal	1,000	1,000	1,000	1,000	1,000
Sierra Leone	1,000	1,000	1,000	1,000	1,000
Singapore	1,000	1,000	1,000	1,000	1,000
Slovakia	1,000	1,000	1,000	1,000	1,000
Slovenia	1,000	1,000	1,000	1,000	1,000
Somalia	1,000	1,000	1,000	1,000	1,000
South Africa	1,000	1,000	1,000	1,000	1,000
Spain	1,000	1,000	1,000	1,000	1,000
Sri Lanka	1,000	1,000	1,000	1,000	1,000
St. Kitts	1,000	1,000	1,000	1,000	1,000
St. Lucia	1,000	1,000	1,000	1,000	1,000
St. Vincent and the Grenadines	1,000	1,000	1,000	1,000	1,000
Sudan	1,000	1,000	1,000	1,000	1,000
Swaziland	1,000	1,000	1,000	1,000	1,000
Sweden	1,000	1,000	1,000	1,000	1,000
Switzerland	1,000	1,000	1,000	1,000	1,000
Taiwan	1,000	1,000	1,000	1,000	1,000
Tanzania	1,000	1,000	1,000	1,000	1,000
Togo	1,000	1,000	1,000	1,000	1,000
Tonga	1,000	1,000	1,000	1,000	1,000
Turkey	1,000	1,000	1,000	1,000	1,000
Turkmenistan	1,000	1,000	1,000	1,000	1,000
Uganda	1,000	1,000	1,000	1,000	1,000
Ukraine	1,000	1,000	1,000	1,000	1,000
Uruguay	1,000	1,000	1,000	1,000	1,000
USA	1,000	1,000	1,000	1,000	1,000
Uzbekistan	1,000	1,000	1,000	1,000	1,000
Venezuela	1,000	1,000	1,000	1,000	1,000
Vietnam	1,000	1,000	1,000	1,000	1,000
Yemen	1,000	1,000	1,000	1,000	1,000
Zambia	1,000	1,000	1,000	1,000	1,000
Zimbabwe	1,000	1,000	1,000	1,000	1,000

TABLE 34.--United States exports of tobacco products, calendar years, average 1955-59, annual 1963-67

Product	Exports for year					
	Average 1955-59	1963	1964	1965	1966	1967
Cigarettes.....	17,105	25,217	27,104	27,751	27,000	26,412
Cigars and cheroots.....	11,607	13,064	10,152	10,224	7,824	7,161
Chewing tobacco and snuff.....	1,500	1,421	1,412	1,389	1,347	1,213
Smoking tobacco:						
in packages.....	1,000	1,000	1,000	1,000	1,000	1,000
in bulk.....	500	421	412	389	347	213
Deerskin value.....	10,000	11,000	12,000	13,000	14,000	15,000

Subject to revision.

Foreign Agricultural Service, compiled from publications of the Bureau of the Census, U.S. Department of Commerce.

TABLE 35.--United States imports of tobacco products for consumption, by countries, calendar years, 1962-67

Product and country from which imported	Imports for year					
	1962	1963	1964	1965	1966	1967
Cigarettes:						
United Kingdom.....	1,384	4,126	4,300	4,377	4,214	4,121
Other countries.....	2,215	2,877	2,754	2,721	2,787	2,721
Total.....	3,599	7,003	7,054	7,098	7,001	6,842
Cigars and cheroots:						
Cuba.....	1,000	1,000	1,000	1,000	1,000	1,000
Philippines, Republic of.....	100	100	100	100	100	100
Other countries.....	100	100	100	100	100	100
Total.....	1,200	1,200	1,200	1,200	1,200	1,200
All other tobacco products:						
United Kingdom.....	100	100	100	100	100	100
Netherlands.....	1,000	1,000	1,000	1,000	1,000	1,000
Other countries.....	100	100	100	100	100	100
Total.....	1,200	1,200	1,200	1,200	1,200	1,200

Subject to revision.

Excludes all other manufactured tobacco products not specifically provided for.

Foreign Agricultural Service, compiled from publications of the Bureau of the Census, U.S. Department of Commerce.

TABLE 36. --United States imports of unmanufactured tobacco for consumption, by countries, calendar years, annual 1962-1967

Country or area of origin	Imports for year - calendar year basis - declared weight					
	1962	1963	1964	1965	1966	1967
	1,000 pounds	1,000 pounds	1,000 pounds	1,000 pounds	1,000 pounds	1,000 pounds
<b>Latin America:</b>						
Argentina	528	547	792	76	104	721
Brazil	1,188	1,124	1,083	1,361	481	385
Colombia	1,142	1,229	1,217	1,462	11,611	13,164
Cuba	1,146	1,243	1,147	9,547	46,584	37,441
Costa Rica				47	3	
Ecuador	43,244	24,115	12,267	2,533	86,272	42,764
El Salvador	1,000	1,000	94	103	265	383
Honduras	1,241	1,247	1,169	1,142	1,171	2,354
Mexico	1,000	1,000	1,000	1,000	1,000	1,000
Nicaragua	1,000	1,000	1,000	1,000	1,000	1,000
Panama	1,000	1,000	1,000	1,000	1,000	1,000
Paraguay	1,000	1,000	1,000	1,000	1,000	1,000
Peru	1,000	1,000	1,000	1,000	1,000	1,000
Venezuela	1,000	1,000	1,000	1,000	1,000	1,000
<b>Asia:</b>						
India	1,000	1,000	1,000	1,000	1,000	1,000
Indonesia	1,000	1,000	1,000	1,000	1,000	1,000
Malaysia	1,000	1,000	1,000	1,000	1,000	1,000
Philippines	1,000	1,000	1,000	1,000	1,000	1,000
Sri Lanka	1,000	1,000	1,000	1,000	1,000	1,000
Thailand	1,000	1,000	1,000	1,000	1,000	1,000
Turkey	1,000	1,000	1,000	1,000	1,000	1,000
<b>Europe:</b>						
Belgium	1,000	1,000	1,000	1,000	1,000	1,000
France	1,000	1,000	1,000	1,000	1,000	1,000
Germany	1,000	1,000	1,000	1,000	1,000	1,000
Italy	1,000	1,000	1,000	1,000	1,000	1,000
Japan	1,000	1,000	1,000	1,000	1,000	1,000
Spain	1,000	1,000	1,000	1,000	1,000	1,000
United Kingdom	1,000	1,000	1,000	1,000	1,000	1,000
Other Europe	1,000	1,000	1,000	1,000	1,000	1,000
<b>Africa:</b>						
South Africa	1,000	1,000	1,000	1,000	1,000	1,000
Other Africa	1,000	1,000	1,000	1,000	1,000	1,000
<b>Oceania:</b>						
Australia	1,000	1,000	1,000	1,000	1,000	1,000
Other Oceania	1,000	1,000	1,000	1,000	1,000	1,000
<b>Other:</b>						
Other countries	1,000	1,000	1,000	1,000	1,000	1,000
<b>Total</b>	<b>1,000</b>	<b>1,000</b>	<b>1,000</b>	<b>1,000</b>	<b>1,000</b>	<b>1,000</b>

See footnotes at end of table.

TABLE 36.-- United States imports of unmanufactured tobacco for consumption, by countries, calendar years, annual 1962-1967--Continued

Kind of tobacco and country from which imported	Imports for year (calendar year basis) declared weight					
	1962	1963	1964	1965	1966	1967
Total cigar leaf:	1,000,000	1,000,000	1,000,000	1,000,000	1,000,000	1,000,000
Cuba.....	1,000,000	1,000,000	1,000,000	1,000,000	1,000,000	1,000,000
Philippines, Republic of.....	1,000,000	1,000,000	1,000,000	1,000,000	1,000,000	1,000,000
Other countries.....	1,000,000	1,000,000	1,000,000	1,000,000	1,000,000	1,000,000
Total imports declared weight.....	1,000,000	1,000,000	1,000,000	1,000,000	1,000,000	1,000,000
Total imports (stamens only) weight.....	1,000,000	1,000,000	1,000,000	1,000,000	1,000,000	1,000,000

Value (calendar year basis)

Kind of tobacco and country from which imported	Value (calendar year basis)					
	1962	1963	1964	1965	1966	1967
Total cigar leaf:	1,000,000	1,000,000	1,000,000	1,000,000	1,000,000	1,000,000
Cuba.....	1,000,000	1,000,000	1,000,000	1,000,000	1,000,000	1,000,000
Philippines, Republic of.....	1,000,000	1,000,000	1,000,000	1,000,000	1,000,000	1,000,000
Other countries.....	1,000,000	1,000,000	1,000,000	1,000,000	1,000,000	1,000,000
Total imports value.....	1,000,000	1,000,000	1,000,000	1,000,000	1,000,000	1,000,000
Total imports (stamens only) value.....	1,000,000	1,000,000	1,000,000	1,000,000	1,000,000	1,000,000

United States imports of unmanufactured tobacco for consumption, calendar years, annual 1962-1967

Kind of tobacco and country from which imported	Imports for year (July--June basis) declared weight					
	1962	1963	1964	1965	1966	1967
Total cigar leaf:	1,000,000	1,000,000	1,000,000	1,000,000	1,000,000	1,000,000
Cuba.....	1,000,000	1,000,000	1,000,000	1,000,000	1,000,000	1,000,000
Philippines, Republic of.....	1,000,000	1,000,000	1,000,000	1,000,000	1,000,000	1,000,000
Other countries.....	1,000,000	1,000,000	1,000,000	1,000,000	1,000,000	1,000,000
Total imports declared weight.....	1,000,000	1,000,000	1,000,000	1,000,000	1,000,000	1,000,000
Total imports (stamens only) weight.....	1,000,000	1,000,000	1,000,000	1,000,000	1,000,000	1,000,000

Value (July--June basis)

Kind of tobacco and country from which imported	Value (July--June basis)					
	1962	1963	1964	1965	1966	1967
Total cigar leaf:	1,000,000	1,000,000	1,000,000	1,000,000	1,000,000	1,000,000
Cuba.....	1,000,000	1,000,000	1,000,000	1,000,000	1,000,000	1,000,000
Philippines, Republic of.....	1,000,000	1,000,000	1,000,000	1,000,000	1,000,000	1,000,000
Other countries.....	1,000,000	1,000,000	1,000,000	1,000,000	1,000,000	1,000,000
Total imports value.....	1,000,000	1,000,000	1,000,000	1,000,000	1,000,000	1,000,000
Total imports (stamens only) value.....	1,000,000	1,000,000	1,000,000	1,000,000	1,000,000	1,000,000

Imports of unmanufactured tobacco for consumption, calendar years, annual 1962-1967. Includes imports of unmanufactured tobacco for consumption, calendar years, annual 1962-1967. Excludes imports of unmanufactured tobacco for consumption, calendar years, annual 1962-1967. Excludes imports of unmanufactured tobacco for consumption, calendar years, annual 1962-1967.





TABLE 38. --Receipts from import duties on tobacco and tobacco products in the United States, fiscal years, 1957-58--1966-67<sup>1</sup>

Year July-1-June 1967	Receipts from--			Total receipts	Drawback	Net receipts
	Leaf tobacco	Serap, etc.	Tobacco products			
	Paragraph 401	Paragraph 402	Paragraphs 404 & 405			
Dollars	Dollars	Dollars	Dollars	Dollars	Dollars	
1957-58	17,465,435	1,767,700	906,701	18,138,836	1,028,840	17,110,000
1958-59	17,803,300	2,003,723	1,114,181	20,921,204	1,281,804	19,639,398
1959-60	17,285,806	2,285,427	871,936	20,442,969	1,173,167	19,269,802
1960-61	17,118,273	2,212,600	767,254	20,098,127	1,004,682	19,093,445
1961-62	18,589,450	2,000,240	746,876	21,336,566	1,213,111	20,123,455
1962-63	19,017,768	2,411,600	823,204	22,252,572	1,046,825	21,205,747
1963-64	18,000,000	2,000,000	1,114,181	21,114,181	1,100,000	20,014,181
1964-65	17,000,000	2,000,000	1,000,000	20,000,000	1,000,000	19,000,000
1965-66	18,000,000	2,000,000	1,000,000	21,000,000	1,000,000	20,000,000
1966-67	18,000,000	2,000,000	1,000,000	21,000,000	1,000,000	20,000,000

For details of tariff rates and items included in paragraphs of Tariff Act, see table 38<sup>2</sup> Corrosive.

<sup>1</sup> From Agricultural Service, compiled from data furnished by the Bureau of the Census, U.S. Department of Commerce.

TABLE 39. --Import duties on tobacco in selected foreign countries importing from the United States, as of December 1967

UNITED KINGDOM		Full rate of duty in--	
Description		Percentage	Approximate U.S. currency per pound
Manufactured			
Containing 1 lb. or more of moisture in every 10 lb. weight there of--			
Unstripped or stemmed	50%	\$1.00 per lb.	
Stripped	50%	\$1.00 per lb.	
Containing less than 1 lb. of moisture in every 10 lb. weight there of--			
Unstripped or stemmed	50%	\$1.00 per lb.	
Stripped	50%	\$1.00 per lb.	
IRLAND (EIRE)			
Manufactured			
Containing 1 lb. or more of moisture in every 10 lb. weight there of--			
Unstripped or stemmed	50%	\$1.00 per lb.	
Stripped	50%	\$1.00 per lb.	
Containing less than 1 lb. of moisture in every 10 lb. weight there of--			
Unstripped or stemmed	50%	\$1.00 per lb.	
Stripped	50%	\$1.00 per lb.	
SWEDEN, NORWAY, and DENMARK			
Manufactured			
Containing 1 lb. or more of moisture in every 10 lb. weight there of--			
Unstripped or stemmed	50%	\$1.00 per lb.	
Stripped	50%	\$1.00 per lb.	
Containing less than 1 lb. of moisture in every 10 lb. weight there of--			
Unstripped or stemmed	50%	\$1.00 per lb.	
Stripped	50%	\$1.00 per lb.	
AUSTRIA <sup>2</sup>			
Manufactured			
Containing 1 lb. or more of moisture in every 10 lb. weight there of--			
Unstripped or stemmed	50%	\$1.00 per lb.	
Stripped	50%	\$1.00 per lb.	
Containing less than 1 lb. of moisture in every 10 lb. weight there of--			
Unstripped or stemmed	50%	\$1.00 per lb.	
Stripped	50%	\$1.00 per lb.	

<sup>2</sup> See footnotes at end of table.

TABLE 39. --Import duties on tobacco in selected foreign countries importing from the United States, as of December 1967--Continued

SWITZERLAND

Description	Full rate of duty in--	
	Foreign unit	Approximate U.S. currency per pound <sup>1</sup>
Tobacco, unmanufactured:		
With guaranty as to use--		
For the manufacture of cigars:		
Kentucky-Dark Virginia--Bright Virginia .....	30 francs per 100 kilos	0.03
For the manufacture of pipe tobacco.....	300 francs per 100 kilos	0.30
For the manufacture of cigarettes and cigarette tobacco	4.5 francs per 100 kilos	0.045
For the manufacture of roll and chewing tobacco, and snuff.....	100 francs per 100 kilos	0.10

FINLAND

Unmanufactured tobacco.....	1.40 Finnish mark per kilo	
-----------------------------	----------------------------	--

SPAIN<sup>2</sup>

Unmanufactured tobacco.....	Free	
-----------------------------	------	--

PORTUGAL

Leaf tobacco.....	1.35 paper escudos per kilo	
-------------------	-----------------------------	--

INDIA

Unmanufactured tobacco.....	1.00 Rupee per kilo	
-----------------------------	---------------------	--

THAILAND (SIAM)<sup>2</sup>

Unmanufactured tobacco.....	20.0 Baht per kilo (or 3% ad valorem, whichever is higher)	0.50 or ad valorem rate
-----------------------------	--	-------------------------

PHILIPPINES, REPUBLIC OF<sup>3</sup>

Leaf tobacco:		
Unstemmed:		
1. Wrapper.....	17.0 pesos kilo legal weight	1.70
2. Other.....	2.0 pesos per kilo legal weight plus 1% ad valorem	0.95 plus 1% ad valorem
Stemmed:		
1. Wrapper.....	12.0 pesos per kilo legal weight	1.20
2. Other.....	1.0 pesos per kilo legal weight plus 1% ad valorem	0.47 plus 1% ad valorem

HONG KONG

Tobacco, unmanufactured:		
Containing 10 percent or more of moisture by weight--		
Unstripped.....	1.00 Hong Kong dollar per lb.	0.45
Stripped.....	0.50 Hong Kong dollar per lb.	0.23

JAPAN<sup>2</sup>

Unmanufactured tobacco.....	Free	
-----------------------------	------	--

See footnotes at end of table.

TABLE 39.--Import duties on tobacco in selected foreign countries importing from the United States, as of December 1967--Continued

AUSTRALIA<sup>4</sup>

Description	Full rate of duty in--	
	Foreign unit	Approximate U. S. currency per pound <sup>1</sup>
<b>Manufactured tobacco</b>		
A. Cigarettes, wholly manufactured into cigarettes or cigars (other than cigars or snuff), containing not less than 50 per cent by weight of Australian-grown tobacco leaf as the Minister may from time to time determine, being unmanufactured tobacco entered by a person who is licensed as a cigarette or tobacco manufacturer under the Excise Act 1961-62 and was in the holder of a certificate issued by the Minister for the purposes of this sub-item, as prescribed by a special tariff order:		
1. Cigarettes in the manufacture of which other than cigarettes or fine cut tobacco is used, for the manufacture of cigarettes to be paid at the time of removal to the factory:		Pounds
a. Not stamped.....	20 Australian dollars per lb.	2.00
b. Stamped.....	20 Australian dollars per lb.	2.00
2. Cigarettes to be paid at the time of removal to the factory:		
a. Not stamped.....	20 Australian dollars per lb.	2.00
b. Stamped.....	20 Australian dollars per lb.	2.00
B. Cigarettes, wholly manufactured into cigarettes or cigars (other than cigars or snuff), other than those described in A, being unmanufactured tobacco entered by a person who is licensed as a cigarette or tobacco manufacturer under the Excise Act 1961-62 and was in the holder of a certificate issued by the Minister for the purposes of this sub-item, to be paid at the time of removal to the factory:		
1. Not stamped.....	20 Australian dollars per lb.	2.00
2. Stamped.....	20 Australian dollars per lb.	2.00
C. Cigarettes to be paid at the time of removal to the factory:		
1. Not stamped.....	20 Australian dollars per lb.	2.00
2. Stamped.....	20 Australian dollars per lb.	2.00
D. Cigarettes, wholly manufactured into cigars, to be paid at the time of removal to the factory:		
1. Not stamped.....	20 Australian dollars per lb.	2.00
2. Stamped.....	20 Australian dollars per lb.	2.00

NEW ZEALAND<sup>4</sup>

Cigarettes, unmanufactured, entered to be manufactured in New Zealand in any tobacco factory licensed under the Excise Act, 1968, for manufacturing purposes only:		
1. Cigarettes, cigars, or snuff.....	20 New Zealand dollars per lb.	2.00
2. Cigarettes.....	20 New Zealand dollars per lb.	2.00

EGYPT

Cigarettes, wholly manufactured.....	20 Egyptian pounds	2.00
--------------------------------------	--------------------	------

FORMER BRITISH WEST AFRICA

<b>Unmanufactured:</b>		
Kenya, gained independence March 1, 1963.....	20 sh. per lb.	2.00
Nigeria, gained independence Oct. 1, 1960.....	150 sh. per lb.	15.00
Sierra Leone, gained independence Apr. 27, 1961.....	100 sh. per lb.	10.00
Other areas.....	100 sh. per lb.	10.00

See footnotes at end of table.

TABLE 39. --Import duties on tobacco in selected foreign countries importing from the United States, as of December 1967--Continued

<sup>1</sup> Commercial rate at current official exchange rates. In addition to the rates of duty shown, certain of the countries impose surtaxes in the form of percentages of the duty, ad valorem, fixed quantity tax, part tax, and varying additional duties.

<sup>2</sup> Government monopoly.

<sup>3</sup> Under Republic Act 698, as amended by Republic Act 1194, the importation of leaf tobacco (excepting cigar wrapper tobacco for cigars or chewing tobacco) is limited to the amount which, added to total Philippine production, will be sufficient to assure the output of a quantity of manufactured products not less than the output of the previous fiscal year. The rates shown are the full rate. The United States is currently paying 40% of the full rate.

<sup>4</sup> Australia converted to the decimal system as of February 16, 1966; New Zealand as of July 1, 1967.

<sup>5</sup> Foreign Agricultural Service. Compiled from Board of Trade Journal, Trade Agreement publications, and from information by tariff specialists in the Bureau of Foreign and Domestic Commerce, U.S. Department of Commerce.

TABLE 40. --Import duties on unmanufactured tobacco, European Economic Community, as of January 1968

Country	Unmanufactured tobacco <sup>1</sup> from non-member countries <sup>2</sup>							
	Base period Duty Jan. 1, 1967		Rates Nov. 1, 1967			Rates Jan. 1, 1968		
	Approx. rate equiv. on Ad valorem basis	Equiva- lent <sup>3</sup> in U.S. dollars per lb.	Approx. rate equiv. on Ad. valorem basis	Minimum charge per lb.	Maximum charge per lb.	Approx. rate equiv. on Ad valorem basis	Minimum charge per lb.	Maximum charge per lb.
Belgium-Luxemburg	Percent	Dollars	Percent	Dollars	Dollars	Percent	Dollars	Dollars
France	10	1.16	16	1.86	1.83	20	2.32	2.32
Germany	10	1.16	16	1.86	1.83	20	2.32	2.32
Italy	10	1.16	16	1.86	1.83	20	2.32	2.32
Netherlands	10	1.16	16	1.86	1.83	20	2.32	2.32
Denmark	Percent	Dollars	Percent	Dollars	Dollars	Percent	Dollars	Dollars
Denmark	28	3.25	28	3.25	3.25	28	3.25	3.25
United Kingdom	Percent	Dollars	Percent	Dollars	Dollars	Percent	Dollars	Dollars
United Kingdom	28	3.25	28	3.25	3.25	28	3.25	3.25
Spain	Percent	Dollars	Percent	Dollars	Dollars	Percent	Dollars	Dollars
Spain	28	3.25	28	3.25	3.25	28	3.25	3.25

<sup>1</sup> Unmanufactured, stemmed or unstemmed tobacco valued at less than \$100 per lb., cigarette tobacco or primary tobacco. The EEC countries have a separate tariff rate for tobacco valued at \$100 and over per pound. Cigar wrapper tobacco falls in this category. The rate set for this new tariff item is 2 percent ad valorem with a maximum charge of 10 cents per pound.

<sup>2</sup> Effective January 1, 1968 the internal rate between member countries was reduced to zero.

<sup>3</sup> The countries valued external rates at 28 percent in June 1, 1967 percent in 1968 pursuant to the Agreement.

<sup>4</sup> The ultimate tariff on such external rates which was agreed upon in the Kennedy Round negotiations, the final result is a commitment to reach the ultimate rate areas shown:

- 40 percent of the reduction - July 1, 1968
- 30 percent of the reduction - Jan. 1, 1969
- 20 percent of the reduction - Jan. 1, 1970
- 10 percent of the reduction - Jan. 1, 1971

Note:

These became an available member in November 1966 and Turkey in December 1966. Turkey from these countries moves in the EEC at the same rate as that of full members except that Turkey has an additional 2 percent tariff rate. Turkey's above this quota is subject to the external duty.

TABLE 41. --Acreage and production of tobacco in specified countries, calendar years, average 1960-64, annual 1964-67

Country	Average 1960-64		1964		1965		1966		1967	
	Area (ha)	Production (t)	Area (ha)	Production (t)	Area (ha)	Production (t)	Area (ha)	Production (t)	Area (ha)	Production (t)
<b>AMERICA</b>										
Canada	1,100	1,100	1,100	1,100	1,100	1,100	1,100	1,100	1,100	1,100
Mexico	1,100	1,100	1,100	1,100	1,100	1,100	1,100	1,100	1,100	1,100
United States	1,100	1,100	1,100	1,100	1,100	1,100	1,100	1,100	1,100	1,100
<b>ASIA</b>										
India	1,100	1,100	1,100	1,100	1,100	1,100	1,100	1,100	1,100	1,100
Malaya	1,100	1,100	1,100	1,100	1,100	1,100	1,100	1,100	1,100	1,100
Philippines	1,100	1,100	1,100	1,100	1,100	1,100	1,100	1,100	1,100	1,100
Thailand	1,100	1,100	1,100	1,100	1,100	1,100	1,100	1,100	1,100	1,100
<b>EUROPE</b>										
Belgium	1,100	1,100	1,100	1,100	1,100	1,100	1,100	1,100	1,100	1,100
France	1,100	1,100	1,100	1,100	1,100	1,100	1,100	1,100	1,100	1,100
Germany	1,100	1,100	1,100	1,100	1,100	1,100	1,100	1,100	1,100	1,100
Italy	1,100	1,100	1,100	1,100	1,100	1,100	1,100	1,100	1,100	1,100
Spain	1,100	1,100	1,100	1,100	1,100	1,100	1,100	1,100	1,100	1,100
Yugoslavia	1,100	1,100	1,100	1,100	1,100	1,100	1,100	1,100	1,100	1,100
<b>AFRICA</b>										
Kenya	1,100	1,100	1,100	1,100	1,100	1,100	1,100	1,100	1,100	1,100
Malawi	1,100	1,100	1,100	1,100	1,100	1,100	1,100	1,100	1,100	1,100
Zambia	1,100	1,100	1,100	1,100	1,100	1,100	1,100	1,100	1,100	1,100
<b>ASIA (continued)</b>										
China	1,100	1,100	1,100	1,100	1,100	1,100	1,100	1,100	1,100	1,100
India	1,100	1,100	1,100	1,100	1,100	1,100	1,100	1,100	1,100	1,100
Indonesia	1,100	1,100	1,100	1,100	1,100	1,100	1,100	1,100	1,100	1,100
Malaysia	1,100	1,100	1,100	1,100	1,100	1,100	1,100	1,100	1,100	1,100
Philippines	1,100	1,100	1,100	1,100	1,100	1,100	1,100	1,100	1,100	1,100
Thailand	1,100	1,100	1,100	1,100	1,100	1,100	1,100	1,100	1,100	1,100
<b>EUROPE (continued)</b>										
Belgium	1,100	1,100	1,100	1,100	1,100	1,100	1,100	1,100	1,100	1,100
France	1,100	1,100	1,100	1,100	1,100	1,100	1,100	1,100	1,100	1,100
Germany	1,100	1,100	1,100	1,100	1,100	1,100	1,100	1,100	1,100	1,100
Italy	1,100	1,100	1,100	1,100	1,100	1,100	1,100	1,100	1,100	1,100
Spain	1,100	1,100	1,100	1,100	1,100	1,100	1,100	1,100	1,100	1,100
Yugoslavia	1,100	1,100	1,100	1,100	1,100	1,100	1,100	1,100	1,100	1,100
<b>AFRICA (continued)</b>										
Kenya	1,100	1,100	1,100	1,100	1,100	1,100	1,100	1,100	1,100	1,100
Malawi	1,100	1,100	1,100	1,100	1,100	1,100	1,100	1,100	1,100	1,100
Zambia	1,100	1,100	1,100	1,100	1,100	1,100	1,100	1,100	1,100	1,100

1. Preliminary. 2. Total includes data for countries not listed.

Foreign Agricultural Services, official estimates of foreign countries, prepared from U.S. Foreign Service officers, results of office research, and other information.

TABLE 42.--Production of flue-cured tobacco in specified countries, calendar years, average 1955-59, 1964-67

Country and country	Average 1955-59	1964	1965	1966	1967
<b>North America</b>					
Canada	1,200,000	1,200,000	1,200,000	1,200,000	1,200,000
United States	1,200,000	1,200,000	1,200,000	1,200,000	1,200,000
<b>Latin America</b>					
Brazil	1,200,000	1,200,000	1,200,000	1,200,000	1,200,000
Colombia	1,200,000	1,200,000	1,200,000	1,200,000	1,200,000
Costa Rica	1,200,000	1,200,000	1,200,000	1,200,000	1,200,000
Cuba	1,200,000	1,200,000	1,200,000	1,200,000	1,200,000
Dominican Republic	1,200,000	1,200,000	1,200,000	1,200,000	1,200,000
El Salvador	1,200,000	1,200,000	1,200,000	1,200,000	1,200,000
Guatemala	1,200,000	1,200,000	1,200,000	1,200,000	1,200,000
Honduras	1,200,000	1,200,000	1,200,000	1,200,000	1,200,000
Nicaragua	1,200,000	1,200,000	1,200,000	1,200,000	1,200,000
Panama	1,200,000	1,200,000	1,200,000	1,200,000	1,200,000
Paraguay	1,200,000	1,200,000	1,200,000	1,200,000	1,200,000
Venezuela	1,200,000	1,200,000	1,200,000	1,200,000	1,200,000
<b>Asia</b>					
India	1,200,000	1,200,000	1,200,000	1,200,000	1,200,000
Malaysia	1,200,000	1,200,000	1,200,000	1,200,000	1,200,000
Philippines	1,200,000	1,200,000	1,200,000	1,200,000	1,200,000
Sri Lanka	1,200,000	1,200,000	1,200,000	1,200,000	1,200,000
Taiwan	1,200,000	1,200,000	1,200,000	1,200,000	1,200,000
Thailand	1,200,000	1,200,000	1,200,000	1,200,000	1,200,000
Yunnan	1,200,000	1,200,000	1,200,000	1,200,000	1,200,000
<b>Other</b>					
Algeria	1,200,000	1,200,000	1,200,000	1,200,000	1,200,000
Argentina	1,200,000	1,200,000	1,200,000	1,200,000	1,200,000
Australia	1,200,000	1,200,000	1,200,000	1,200,000	1,200,000
Burma	1,200,000	1,200,000	1,200,000	1,200,000	1,200,000
China	1,200,000	1,200,000	1,200,000	1,200,000	1,200,000
Czechoslovakia	1,200,000	1,200,000	1,200,000	1,200,000	1,200,000
Dominican Republic	1,200,000	1,200,000	1,200,000	1,200,000	1,200,000
France	1,200,000	1,200,000	1,200,000	1,200,000	1,200,000
Germany	1,200,000	1,200,000	1,200,000	1,200,000	1,200,000
Ghana	1,200,000	1,200,000	1,200,000	1,200,000	1,200,000
India	1,200,000	1,200,000	1,200,000	1,200,000	1,200,000
Indonesia	1,200,000	1,200,000	1,200,000	1,200,000	1,200,000
Italy	1,200,000	1,200,000	1,200,000	1,200,000	1,200,000
Japan	1,200,000	1,200,000	1,200,000	1,200,000	1,200,000
Korea	1,200,000	1,200,000	1,200,000	1,200,000	1,200,000
Malaysia	1,200,000	1,200,000	1,200,000	1,200,000	1,200,000
Mexico	1,200,000	1,200,000	1,200,000	1,200,000	1,200,000
Netherlands	1,200,000	1,200,000	1,200,000	1,200,000	1,200,000
Nigeria	1,200,000	1,200,000	1,200,000	1,200,000	1,200,000
Poland	1,200,000	1,200,000	1,200,000	1,200,000	1,200,000
Portugal	1,200,000	1,200,000	1,200,000	1,200,000	1,200,000
Romania	1,200,000	1,200,000	1,200,000	1,200,000	1,200,000
Saudi Arabia	1,200,000	1,200,000	1,200,000	1,200,000	1,200,000
Spain	1,200,000	1,200,000	1,200,000	1,200,000	1,200,000
Sudan	1,200,000	1,200,000	1,200,000	1,200,000	1,200,000
Switzerland	1,200,000	1,200,000	1,200,000	1,200,000	1,200,000
Taiwan	1,200,000	1,200,000	1,200,000	1,200,000	1,200,000
Thailand	1,200,000	1,200,000	1,200,000	1,200,000	1,200,000
Turkey	1,200,000	1,200,000	1,200,000	1,200,000	1,200,000
U.S.S.R.	1,200,000	1,200,000	1,200,000	1,200,000	1,200,000
Yugoslavia	1,200,000	1,200,000	1,200,000	1,200,000	1,200,000

Source: U.S. Department of Agriculture, Bureau of Agricultural Economics, Foreign Agricultural Service, Office of International Trade and Economic Relations, Office of Agricultural Statistics, Washington, D.C.

TABLE 43.--Canadian, Rhodesian, and Western Zambian (South-Western Area) exports of flue-cured tobacco by country of destination, average 1955-59, annual 1962-1966

Country of destination	Average 1955-59	1962	1963	1964	1965	1966
Canada	1,200,000	1,200,000	1,200,000	1,200,000	1,200,000	1,200,000
United States	1,200,000	1,200,000	1,200,000	1,200,000	1,200,000	1,200,000
France	1,200,000	1,200,000	1,200,000	1,200,000	1,200,000	1,200,000
Germany	1,200,000	1,200,000	1,200,000	1,200,000	1,200,000	1,200,000
Italy	1,200,000	1,200,000	1,200,000	1,200,000	1,200,000	1,200,000
Japan	1,200,000	1,200,000	1,200,000	1,200,000	1,200,000	1,200,000
U.S.S.R.	1,200,000	1,200,000	1,200,000	1,200,000	1,200,000	1,200,000
Other	1,200,000	1,200,000	1,200,000	1,200,000	1,200,000	1,200,000

Source: U.S. Department of Agriculture, Bureau of Agricultural Economics, Foreign Agricultural Service, Office of International Trade and Economic Relations, Office of Agricultural Statistics, Washington, D.C.

TABLE 44.--International trade in unmanufactured tobacco, calendar years, averages 1950-54 and 1955-59, annual 1964-66<sup>1</sup>

Country	Average 1950-54		Average 1955-59		1964		1965 <sup>2</sup>		1966 <sup>2</sup>	
	Exports	Imports	Exports	Imports	Exports	Imports	Exports	Imports	Exports	Imports
	1,000 pounds	1,000 pounds	1,000 pounds	1,000 pounds	1,000 pounds	1,000 pounds	1,000 pounds	1,000 pounds	1,000 pounds	1,000 pounds
<b>North and Central America:</b>										
United States.....	473,640	101,900	499,745	129,384	514,434	148,748	468,074	182,558	551,162	179,336
Canada.....	31,250	1,412	37,223	2,100	52,475	3,392	41,500	4,335	37,852	2,861
Cuba.....	36,642	--	53,228	--	30,000	--	30,000	--	30,000	--
Dominican Republic.....	29,763	86	27,389	465	59,684	--	32,762	1,036	26,500	1,352
<b>South America:</b>										
Colombia.....	9,315	239	11,059	13	35,824	11	24,013	0	28,986	0
Brazil.....	64,847	218	63,618	78	132,862	4	121,913	3	100,500	7
Paraguay.....	7,267	26	5,692	5	27,908	--	32,597	15	17,400	0
Uruguay.....	--	9,118	--	9,007	--	9,361	--	5,001	--	9,564
Argentina.....	973	3,121	3,084	155	24,056	372	24,295	146	18,334	1,103
<b>Europe:</b>										
Sweden.....	10	21,221	55	17,657	79	30,986	280	16,594	351	26,779
Norway.....	--	8,818	5 263	9,504	5 340	11,303	5 337	9,362	5 322	13,150
Denmark.....	5 595	23,974	5 131	25,304	5 866	34,295	5 1,023	34,572	5 1,173	32,474
United Kingdom.....	5 7,149	302,358	5 2,680	319,435	5 3,970	312,652	5 4,480	284,435	5 4,000	261,358
Ireland.....	--	17,044	--	11,872	--	13,999	--	11,690	--	13,348
Netherlands.....	5 8,352	69,370	5 7,522	71,773	5 9,215	99,855	5 11,788	105,380	5 11,605	98,374
Belgium and Luxembourg.....	2,023	48,717	1,008	54,264	4,534	68,649	4,385	73,489	4,258	65,627
France.....	1,183	69,912	4,740	73,042	3,000	108,061	3,131	108,987	2,222	116,987
West Germany.....	676	114,993	1,661	164,528	3,307	279,395	5,308	300,774	6,439	329,470
Austria.....	1,470	19,899	1,677	23,985	886	22,308	1,077	26,934	1,488	27,723
Switzerland.....	3	24,458	--	27,377	80	39,567	32	45,382	34	38,609
Finland.....	--	10,407	--	11,290	22	13,402	--	12,798	0	12,441
Spain.....	--	48,270	2,445	47,106	0	58,808	220	68,881	77	58,301
Portugal.....	5 4	10,679	5 8	11,992	5 7	13,626	--	13,821	0	13,907
Italy.....	22,160	8,290	25,547	17,073	11,309	50,082	8,508	22,564	14,475	14,408
Yugoslavia.....	15,712	2,988	39,723	1,224	50,176	7,534	51,224	250	46,063	1,349
Greece.....	83,077	--	127,743	3	157,523	--	157,453	77	178,420	3 40
<b>Asia:</b>										
Turkey (Europe and Asia).....	132,971	12	146,417	--	125,642	--	150,923	--	187,878	--
India.....	84,405	4,354	92,265	3,195	158,073	2,304	136,685	172	80,000	3 200
Thailand (Siam).....	21	5,488	8,333	10,292	13,552	10,928	13,330	12,388	17,600	19,473
Cambodia.....	1	13,748	1,291	1,445	--	700	--	600	--	600
Laos.....	--	--	--	--	--	1,289	--	2,377	--	3 2,000
Vietnam, South.....	--	--	299	8,023	--	5,736	--	10,615	--	3 11,000
Indonesia.....	30,192	13,484	33,116	15,430	54,200	--	43,000	--	58,000	0
Philippines.....	19,281	22,374	22,192	8,238	76,321	1,132	59,213	1,502	49,714	4,108
Hong Kong.....	5 6,979	11,470	5 1,428	9,531	5 394	18,735	5 480	18,099	412	15,536
Japan.....	1,254	11,810	6,274	11,816	15,327	64,134	16,026	55,022	19,559	70,726
<b>Africa:</b>										
Algeria.....	27,716	9,856	19,048	15,009	7,000	15,400	3 3,500	3 5,000	3 2,500	3 5,000
United Arab Republic.....	--	26,278	--	25,564	--	28,340	--	31,584	--	32,577
Rhodesia, Zambia and Malawi.....	116,811	6,406	149,496	4	253,141	--	304,040	--	115,000	--
<b>Oceania:</b>										
Australia.....	1	31,388	179	42,802	278	28,487	358	29,644	819	22,884
New Zealand.....	--	6,290	2	6,994	101	4,732	--	6,519	104	6,962

<sup>1</sup> Unmanufactured tobacco is made up of leaf, stems, trimmings, and scrap. <sup>2</sup> Preliminary. <sup>3</sup> Estimated from data for less than one year, or approximated from unofficial sources. <sup>4</sup> Includes manufactured products. <sup>5</sup> Re-exports. <sup>6</sup> Data not comparable to previous years due to method of recording imports.

Foreign Agricultural Service. Prepared or estimated on the basis of official statistics of foreign governments, other foreign source materials, reports of Agricultural Attaches, results of office research, and related information.



# INDEX

	Page		Page
Acreage:		Parity .....	44
by class or type .....	10 - 15	Per capita consumption of	
foreign, total by countries .....	67	products .....	49
U.S., by States and by types		Prices:	
within States .....	15 - 20	by class or type .....	10 - 15
Allotments:		by markets .....	31 - 35
number and acreage .....	22 - 23	by States and by types within	
Auction. (See Markets)		States .....	15 - 20
Bids, schedule of intervals, on auction		loan level .....	44
markets .....	42	parity .....	44
Buyers, sets of, by States and markets .....	36 - 40	cigarettes, wholesale .....	49
Charges, auction warehouse, by types,		Production:	
States, and markets .....	41 - 42	foreign, flue-cured by countries .....	68
Commodity Credit Corporation loans and		foreign, total by countries .....	67
disposals, by kinds .....	43	U.S. & Puerto Rico, by class or	
Consumption, per capita, of products .....	49	type .....	10 - 15
Crop value, U.S.:		U.S., by States and by types within	
by class or type .....	10 - 15	States .....	15 - 20
by States and by types within States .....	15 - 20	workers .....	49
Disappearance, crop year:		Products:	
domestic, by class or type .....	10 - 15	total expenditures for .....	48
total, by class or type .....	10 - 15	per capita consumption of .....	49
Expenditure, total, for products .....	48	quantity manufactured .....	46
Exports:		leaf used .....	45
cigarettes, by countries .....	58	Receipts:	
export weight, by types and		cash, compared with all farm	
countries, crop year .....	53 - 56	commodities .....	20
farm sales-weight by class or type .....	10 - 15	from Federal taxes .....	48
flue-cured, by selected foreign		from import duties, leaf and products ..	63
countries .....	68	from State taxes .....	52
quantity and value, by types .....	57	Referendums:	
products .....	59	marketing quota .....	21
international trade in leaf .....	69	Removals:	
Hogshead dimensions and weights .....	35	all products, tax paid .....	46
Hours in industry .....	49	all products, tax free .....	46
Import duties, foreign countries .....	63 - 65	cigars, by classes .....	47
Imports:		Sales, producers', by types and markets .....	31 - 35
leaf by countries .....	60 - 61	Shrinkage of leaf after handling, sweating,	
products, by countries .....	59	and drying .....	24
value of leaf .....	61	Stocks:	
International trade in leaf .....	69	farm-sales-weight, quarterly .....	25 - 29
Leaf used:		farm-sales-weight basis, by class	
in cigarettes and other products,		or type, crop year .....	10 - 15
by types of tobacco .....	45	foreign-grown, farm-sales-weight	
per 1,000 cigarettes .....	45	equivalent basis .....	30
Loan levels .....	44	total, all types, quarterly .....	30
Manufacture:		Supply, crop year, by class or type .....	10 - 15
products made .....	46	Tariff:	
Markets:		foreign rates, selected countries .....	63 - 66
bids, schedule of intervals .....	42	U.S. rates .....	62
buyers, sets of .....	36 - 40	U.S. receipts from .....	63
charges, warehouse .....	41 - 43	Tax rates:	
hogshead dimensions and weights .....	35	Federal .....	48
opening and closing dates .....	36 - 40	State .....	50 - 51
prices .....	31 - 35	Wages in industry .....	49
sales, producers' .....	31 - 35	Warehouses, by types, States and	
warehouses .....	36 - 40	markets .....	36 - 40
Opening and closing dates of markets .....	36 - 40	Yield per acre:	
		by class or types .....	10 - 15
		by States and by types within States .....	15 - 20

U.S. DEPARTMENT OF AGRICULTURE  
Consumer and Marketing Service  
Washington, D.C. 20250

Postage and Fees Paid  
U.S. Department of Agriculture

---  
Official Business

U.S. GOVERNMENT PRINTING OFFICE 1981

END