



AgEcon SEARCH
RESEARCH IN AGRICULTURAL & APPLIED ECONOMICS

The World's Largest Open Access Agricultural & Applied Economics Digital Library

This document is discoverable and free to researchers across the globe due to the work of AgEcon Search.

Help ensure our sustainability.

Give to AgEcon Search

AgEcon Search

<http://ageconsearch.umn.edu>

aesearch@umn.edu

*Papers downloaded from **AgEcon Search** may be used for non-commercial purposes and personal study only. No other use, including posting to another Internet site, is permitted without permission from the copyright owner (not AgEcon Search), or as allowed under the provisions of Fair Use, U.S. Copyright Act, Title 17 U.S.C.*

SB 412 (1967)

USDA STATISTICAL BULLETINS

UPDATA

VEGETABLES FOR FRESH MARKET, ACREAGE, PRODUCTION, AND VALUE, 1959-65.

1 OF 3

START

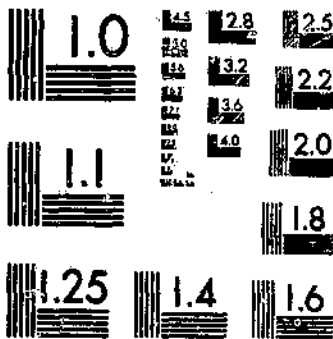

MICROCOPY RESOLUTION TEST CHART
NATIONAL BUREAU OF STANDARDS-1963-A

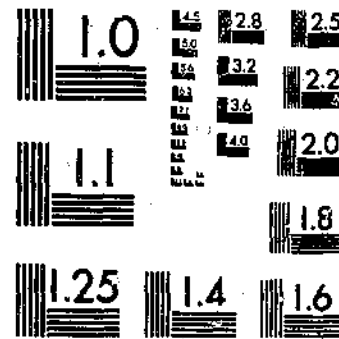

MICROCOPY RESOLUTION TEST CHART
NATIONAL BUREAU OF STANDARDS-1963-A

63015 453-13
#-412

REFERENCE
DO NOT LOAN

Vegetables

for FRESH MARKET

Acreage, Production, and Value, 1959-65

- Vegetables
- Melons
- Mint for Oil
- Strawberries

D. H. G. S. S.

AUG 18 1967

Los Angeles Public Library

Revised Estimates
By Seasonal Groups
and States

Statistical Bulletin No. 412

UNITED STATES DEPARTMENT OF AGRICULTURE
Statistical Reporting Service
Crop Reporting Board
Washington, D.C.

August 1967

CONTENTS

	<u>PAGE</u>		<u>PAGE</u>
INTRODUCTION	3	ACREAGE, YIELD, PRODUCTION, AND VALUE, CONTINUED	
SUMMARY TABLES,		VEGETABLES:	
BY COMMODITIES	5	SHALLOTS	144
BY SEASONS	17	SPINACH	146
BY STATES	41	TOMATOES	153
ACREAGE, YIELD, PRODUCTION, AND VALUE:		MELONS:	
VEGETABLES:		CANTALOUPS	160
ARTICHOKES	53	HONEYDEW MELONS	167
ASPARAGUS	54	WATERMELONS	169
GREEN LIMA BEANS	61	MINT FOR OIL:	
SNAP BEANS	63	PEPPERMINT	176
BEETS	70	SPEARMINT	178
BROCCOLI	72	STRAWBERRIES	179
BRUSSELS SPROUTS	76	DISPOSITION AND STOCKS:	
CABBAGE	79	CABBAGE, NEW YORK, EARLY	
CARROTS	86	FALL CROP	192
CAULIFLOWER	93	ONION DISPOSITION, LATE	
CELERY	97	SUMMER CROP	192
SWEET CORN	101	ONION STOCKS, LATE	
CUCUMBERS	108	SUMMER CROP	194
EGGPLANT	115	APPENDIX:	
ESCAROLE	117	COMMENTS	195
GARLIC	119	TOTAL PRODUCTION OF	
KALE	120	VEGETABLES AND MELONS	196
LETTUCE	121		
ONIONS	128		
GREEN PEAS	135		
GREEN PEPPERS	137		

VEGETABLES FOR FRESH MARKET

ACREAGE, PRODUCTION, AND VALUE, 1959-65
REVISED ESTIMATES, BY SEASONAL GROUPS AND STATES

IN THIS PUBLICATION, THE CROP REPORTING BOARD PRESENTS REVISED OFFICIAL ESTIMATES OF ACREAGE, PRODUCTION, AND VALUE OF THE PRINCIPAL FRESH MARKET VEGETABLES, MELONS, MINT FOR OIL, AND STRAWBERRIES BY SEASONAL GROUPS IN THE MAJOR PRODUCING STATES, INCLUDING HAWAII AND ALASKA, FOR THE YEARS 1959-65.

THESE ESTIMATES CONTINUE THE SERIES PUBLISHED IN U. S. DEPARTMENT OF AGRICULTURE STATISTICAL BULLETIN NO. 126, "COMMERCIAL VEGETABLES FOR FRESH MARKET, ACREAGE, PRODUCTION, AND VALUE, 1939-50," STATISTICAL BULLETIN NO. 212, "VEGETABLES FOR FRESH MARKET, ACREAGE, PRODUCTION, AND VALUE, 1949-55," AND STATISTICAL BULLETIN NO. 300, "VEGETABLES FOR FRESH MARKET, ACREAGE, PRODUCTION, AND VALUE, 1954-59." VEGETABLE ESTIMATES FOR 1939-65 RELATED TO TOTAL COMMERCIAL FRESH MARKET PRODUCTION OF THESE CROPS IN THE STATES ARE INCLUDED. FRESH MARKET VEGETABLE ESTIMATES PUBLISHED BY THE DEPARTMENT FOR 1918-38 ARE NOT NECESSARILY COMPARABLE WITH ESTIMATES FOR 1939 TO DATE. IN THE EARLIER PERIOD, ESTIMATES WERE CONFINED PRIMARILY TO WELL-RECOGNIZED COMMERCIAL AREAS FROM WHICH SUBSTANTIAL QUANTITIES WERE SHIPPED—USUALLY BY RAIL—TO DISTANT TERMINAL MARKETS. IN MANY STATES, LOCAL-MARKET OR MARKET GARDEN AREAS NEAR LARGE POPULATION CENTERS WERE EXCLUDED FROM THESE ESTIMATES. THESE OMISSIONS MAKE THE 1918-38 SERIES LESS COMPLETE THAN THE 1939-65 SERIES IN MANY STATES.

THE TERM "FRESH MARKET" HAS A DUAL MEANING WHEN IT IS USED IN DESCRIBING VEGETABLE ESTIMATES. IN A STRICT SENSE, IT APPLIES TO THE FRESH-MARKET PROPORTION OF A GROUP OF CROPS WHICH ALSO HAVE A LONG HISTORY AS PROCESSING VEGETABLES. THIS GROUP INCLUDES ASPARAGUS, SNAP BEANS, GREEN LIMA BEANS, BEETS, CABBAGE FOR SAUERKRAUT, SWEET CORN, CUCUMBERS FOR PICKLES, GREEN PEAS, SPINACH, AND TOMATOES. THE BOARD PUBLISHES SEPARATE ESTIMATES OF ACREAGE, PRODUCTION, AND VALUE FOR THE QUANTITIES OF THESE VEGETABLES GROWN FOR SALE TO COMMERCIAL PROCESSORS.

THE TERM "FRESH MARKET" ALSO DESCRIBES A GROUP OF VEGETABLES AND MELONS WHICH WERE FORMERLY GROWN EXCLUSIVELY FOR SALE TO CONSUMERS IN FRESH FORM. IN RECENT YEARS, VARIOUS QUANTITIES OF CROPS SUCH AS ARTICHOKEs, BROCCOLI, BRUSSELS SPROUTS, CARROTS, CAULIFLOWER, CELERY, GARLIC, KALE, ONIONS, AND GREEN PEPPERS HAVE BEEN USED FOR PROCESSING, AND THIS PRODUCTION IS INCLUDED IN THE DEPARTMENT'S "FRESH MARKET" ESTIMATES. THESE COMMODITIES ARE NOT INCLUDED IN THE BOARD'S ESTIMATES OF PROCESSING VEGETABLES BECAUSE IT IS NOT PRACTICAL TO DETERMINE PROCESSORS' PURCHASES UNTIL THE END OF THE HARVEST SEASON. SINCE SUCH A LARGE PROPORTION OF THESE VEGETABLES IS PURCHASED ON THE OPEN MARKET, IT IS MORE PRACTICAL TO ESTIMATE TOTAL PRODUCTION IN ADVANCE OF AND DURING THE HARVEST SEASON. UTILIZATION ESTIMATES FOR THESE CROPS HAVE NOT BEEN PUBLISHED.

CAULIFLOWER ESTIMATES PRIOR TO 1954 WERE CARRIED ON THE BASIS OF HEAD TRIMMED SLIGHTLY FOR PACKING IN A PONY CRATE. SINCE 1954, A TREND TOWARD A CLOSE TRIM (PREPACKAGING) HAS LED THE BOARD TO ISSUE ESTIMATES IN TERMS OF THE CLOSE TRIM. HEADS TRIMMED FOR A PONY CRATE AVERAGE 2.96 POUNDS PER HEAD; A HEAD TRIMMED FOR PREPACKAGING AVERAGES 1.62 POUNDS. PRODUCTION ESTIMATES PRIOR TO 1954 MAY BE CONVERTED TO A COMPARABLE BASIS BY MULTIPLYING BY 0.55. PRICES FOR THESE YEARS CAN BE CONVERTED BY MULTIPLYING BY 1.818.

THE SEASONAL NATURE OF THE PRODUCTION AND THE PERISHABILITY OF VEGETABLES AND MELONS CREATED A NEED FOR INFORMATION ON SUPPLIES AVAILABLE DURING SPECIFIC PERIODS OF THE YEAR TO FACILITATE ORDERLY MARKETING. VEGETABLE AND MELON ESTIMATES FOR THE 27 PRINCIPAL CROPS ARE CLASSIFIED BY STATES ACCORDING TO THE SEASON OR PERIOD WITHIN THE SEASON WHEN THE BULK OF EACH CROP IS USUALLY HARVESTED. FORECASTS AND ESTIMATES OF ACREAGE AND PRODUCTION PROVIDE A MEASURE OF SUPPLIES AVAILABLE IN SPECIFIC SEASONAL PERIODS. THE SEASONAL GROUPINGS USED ARE AS FOLLOWS:

SEASONAL GROUPS AND SUBGROUPS USED FOR VEGETABLE
AND MELON CROPS

(DATES REFER TO PERIOD OF MOST ACTIVE HARVEST)

CLASSIFICATIONS MOST COMMONLY USED

WINTER: JANUARY, FEBRUARY, MARCH	EARLY SUMMER: JULY 1-AUGUST 15
SPRING: APRIL, MAY, JUNE	LATE SUMMER: AUGUST 16-SEPTEMBER 30
EARLY SPRING: APRIL 1-MAY 15	FALL: OCTOBER, NOVEMBER, DECEMBER
LATE SPRING: MAY 16-JUNE 30	EARLY FALL: OCTOBER 1-NOVEMBER 15
SUMMER: JULY, AUGUST, SEPTEMBER	LATE FALL: NOVEMBER 16-DECEMBER 31

CLASSIFICATIONS USED FOR CERTAIN SHORT-SEASON CROPS

EARLY SPRING: APRIL	EARLY SUMMER: JULY
MIDSPRING: MAY	MIDSUMMER: AUGUST
LATE SPRING: JUNE	LATE SUMMER: SEPTEMBER

THE SEASONAL PATTERNS OF HARVEST IN ALL STATES DO NOT CORRESPOND EXACTLY TO THE PERIODS DESIGNATED. MARKETING SEASONS FOR INDIVIDUAL CROPS OVERLAP, AND WEATHER FREQUENTLY DISTURBS NORMAL HARVESTING SCHEDULES. CONSEQUENTLY, THE CLASSIFICATIONS EMPLOYED ARE FREQUENTLY LESS PRECISE THAN THE DATES INDICATE.

IN THIS PUBLICATION, THE VOLUME OF VEGETABLES SOLD FOR FRESH MARKET USE IS VALUED AT F.O.B. SHIPPING POINT, EXCEPT GARLIC, FOR WHICH VALUE PER UNIT IS REPORTED ANNUALLY ON A FIELD RUN BASIS AT THE PACKINGHOUSE DOOR. THE VOLUME SOLD FOR PROCESSING IS VALUED AT THE PROCESSING PLANT DOOR—I.E., "EQUIVALENT RETURNS AT PACKINGHOUSE DOOR." FOR VEGETABLES SOLD BOTH FOR FRESH CONSUMPTION AND FOR PROCESSING, TOTAL VALUE IS THE SUM OF THE VALUES FOR BOTH TYPES OF USE. PER UNIT VALUE IS THE QUOTIENT DERIVED BY DIVIDING TOTAL VALUE BY TOTAL QUANTITY. "PER UNIT VALUE" IS NOT IN GENERAL A "PRICE" AND IS NOT TYPICALLY USED FOR PARITY PURPOSES, EXCEPT WHERE ONE OR THE OTHER TYPE OF UTILIZATION IS NEGLIGIBLE.

"ACREAGE FOR HARVEST" IN THIS SUMMARY EMBRACES TOTAL ACREAGE AVAILABLE FOR HARVEST, INCLUDING MATURE ACREAGE ABANDONED OR ONLY PARTIALLY HARVESTED BECAUSE OF LOW PRICES, SHORTAGE OF FARM LABOR, AND OTHER ECONOMIC FACTORS. PLANTED ACREAGE IN THIS REPORT INCLUDES, IN ADDITION TO ACREAGE FOR HARVEST, ACREAGE LOST OR ABANDONED DUE TO NATURAL CAUSES AND ACREAGE ABANDONED PRIOR TO REACHING MATURITY BECAUSE OF ECONOMIC CONDITIONS. ACREAGE LOST AND REPLANTED TO THE SAME CROP EARLY ENOUGH TO BE HARVESTED IN THE SEASON FOR WHICH IT WAS ORIGINALLY INTENDED IS COUNTED ONLY ONCE. ACREAGE LOST AND REPLANTED TO THE SAME CROP FOR HARVEST IN A LATER SEASON IS CONSIDERED TO HAVE BEEN PLANTED IN BOTH SEASONAL CLASSIFICATIONS BUT IS INCLUDED AS ACREAGE FOR HARVEST IN THE SECOND SEASON ONLY. ACREAGE LOST AND REPLANTED TO ANOTHER VEGETABLE CROP IS INCLUDED AS PLANTED ACREAGE IN ESTIMATES FOR BOTH CROPS BUT AS ACREAGE HARVESTED FOR THE SECOND CROP ONLY. ESTIMATES OF BOTH PLANTED AND HARVESTED ACREAGE PUBLISHED FOR ASPARAGUS AND STRAWBERRIES INCLUDE ONLY BEARING ACREAGE AND EXCLUDE NONBEARING ACREAGE PLANTED FOR HARVEST IN FUTURE MARKETING SEASONS. VALUE IS FOR THE CROP YEAR AND DOES NOT CORRESPOND TO CALENDAR YEAR INCOME.

ESTIMATES CONTAINED IN THIS PUBLICATION ARE BASED PRIMARILY ON INFORMATION AND DATA SECURED BY STATE AGRICULTURAL STATISTICIANS FROM THOUSANDS OF GROWERS AND OTHERS ASSOCIATED WITH THE PRODUCTION AND MARKETING OF VEGETABLES AND RELATED CROPS. DATA SECURED FROM OTHER PUBLIC AGENCIES ON THE ACREAGE, MOVEMENT, AND SALE OF THESE CROPS ARE ALSO USED. AT 5-YEAR INTERVALS, THE BUREAU OF THE CENSUS TAKES ITS CENSUS OF AGRICULTURE, AND THESE DATA ARE CONSIDERED IN ESTABLISHING ACREAGE LEVELS IN CENSUS YEARS. ESTIMATES FOR 1959-65 HAVE RECENTLY BEEN REVIEWED USING CENSUS ACREAGE DATA AND OTHER MATERIAL WHICH HAS BECOME AVAILABLE SINCE THE ORIGINAL ESTIMATES WERE PREPARED, AND REVISIONS OF INDIVIDUAL ESTIMATES HAVE BEEN MADE WHERE NECESSARY.

DETAILED ESTIMATES OF ACREAGE, PRODUCTION, AND VALUE OF 27 CROPS GROWN IN PRINCIPAL PRODUCING STATES, SHOWN ON SUCCEEDING PAGES AND INCLUDED IN THE REGULAR REPORTS ISSUED BY THE DEPARTMENT, PROVIDE BASIC STATISTICS FOR ABOUT 80 PERCENT OF THE NATIONAL COMMERCIAL PRODUCTION OF VEGETABLES AND MELONS GROWN PRIMARILY FOR FRESH MARKET SALE. ESTIMATES OF TOTAL COMMERCIAL VEGETABLE AND MELON PRODUCTION FOR THE UNITED STATES ARE INCLUDED IN THE APPENDIX OF THIS REPORT.

TABLE 1. PRINCIPAL VEGETABLES AND MELONS FOR FRESH MARKET BY COMMODITIES
ACRES, PRODUCTION AND VALUE, UNITED STATES 1954-65 1/

1954

CROP	ACRES		PRODUCTION 2/	VALUE
	PLANTED	HARVESTED		
	ACRES	ACRES	1,000 CWT	1,000 DOLLARS
VEGETABLES				
ARTICHOKES	9,000	9,000	360	2,736
ASPARAGUS	42,000	42,000	1,025	13,767
GREEN LIMA BEANS	16,770	16,520	398	3,423
SNAP BEANS	164,200	152,800	5,262	42,888
BEETS	6,260	6,220	685	2,820
BROCCOLI	35,850	33,700	1,763	13,783
BRUSSELS SPROUTS	6,450	6,350	633	4,693
CABBAGE	135,150	132,200	21,811	33,937
CARROTS	83,010	79,750	15,113	57,918
CAULIFLOWER	29,650	27,650	2,072	13,396
CELERY	36,740	35,770	15,126	48,777
SWEET CORN	231,850	209,700	12,214	44,300
CUCUMBERS	55,800	52,850	4,210	18,743
EGGPLANT	4,750	4,700	466	2,242
ESCAROLE	5,700	5,200	717	2,486
GARLIC	1,950	1,950	146	1,672
KALE	2,700	2,700	192	558
LETTUCE	210,080	206,420	31,255	125,245
ONIONS	118,980	116,060	22,174	49,909
GREEN PEAS	13,990	13,730	417	3,407
GREEN PEPPERS	49,200	47,950	2,902	21,193
SHALLOTS	6,000	6,000	138	1,273
SPINACH	36,240	32,290	1,716	9,762
TOMATOES	262,050	236,450	19,776	136,521
TOTAL 24 VEGETABLES	1,564,370	1,479,960	160,571	655,449
MELONS				
CANTALOUPS	146,770	139,370	13,197	52,784
HONEYDEWS	13,000	13,000	1,756	8,385
WATERMELONS	488,650	443,950	31,567	35,087
TOTAL MELONS	648,420	596,320	46,520	96,256
TOTAL VEGETABLES AND MELONS	2,212,790	2,076,280	207,091	751,705
			1,000 LBS	
PEPPERMINT FOR OIL	35,500	35,500	1,461	7,770
SPEARMINT FOR OIL	21,500	21,500	869	3,349
STRAWBERRIES	97,650	96,200	411,469	79,026

SEE FOOTNOTES ON PAGE 16.

TABLE 1. PRINCIPAL VEGETABLES AND MELONS FOR FRESH MARKET BY COMMODITIES
ACRES, PRODUCTION AND VALUE, UNITED STATES 1954-65 1/-- CONTINUED

1955

CROP	ACRES		PRODUCTION 2/	VALUE
	PLANTED	HARVESTED		
	ACRES	ACRES	1,000 CWT	1,000 DOLLARS
VEGETABLES				
ARTICHOKES	8,900	8,900	356	3,026
ASPARAGUS	35,820	35,820	1,007	14,967
GREEN LIMA BEANS	16,300	15,850	375	2,611
SNAP BEANS	161,700	151,700	5,327	42,159
BEETS	5,960	5,840	620	2,492
BROCCOLI	40,160	39,660	2,105	16,659
BRUSSELS SPROUTS	5,000	5,000	467	3,915
CABBAGE	125,860	120,910	18,679	45,131
CARROTS	83,760	79,890	14,838	57,778
CAULIFLOWER	30,980	29,380	2,536	17,107
CELERY	33,790	33,000	19,304	59,964
SWEET CORN	215,350	197,900	12,315	38,659
CUCUMBERS	55,730	51,550	4,237	18,397
EGGPLANT	4,550	4,550	507	2,045
ESCAROLE	5,700	5,400	751	2,960
GARLIC	2,500	2,500	212	2,147
KALE	2,700	2,700	184	819
LETTUCE	214,250	210,900	32,937	138,465
ONIONS	118,070	114,130	21,388	53,247
GREEN PEAS	12,480	11,760	434	3,478
GREEN PEPPERS	46,040	45,140	3,240	22,364
SHALLOTS	7,300	7,300	230	1,063
SPINACH	32,940	29,690	1,605	9,836
TOMATOES	252,680	232,230	20,951	146,585
TOTAL 24 VEGETABLES	1,518,520	1,441,690	160,805	705,814
MELONS				
CANTALOUPS	142,270	138,070	12,937	54,044
HONEYDEWS	13,600	13,600	1,559	7,387
WATERMELONS	481,100	433,400	34,156	41,384
TOTAL MELONS	636,970	585,070	48,652	102,835
TOTAL VEGETABLES AND MELONS	2,155,490	2,026,760	209,457	808,649
			1,000 LBS	
PEPPERMINT FOR OIL	43,600	43,600	1,938	11,305
SPEARMINT FOR OIL	14,400	14,300	593	2,503
STRAWBERRIES	101,210	100,490	446,716	89,555

SEE FOOTNOTES ON PAGE 16.

TABLE 1. PRINCIPAL VEGETABLES AND MELONS FOR FRESH MARKET BY COMMODITIES
ACRES, PRODUCTION AND VALUE, UNITED STATES 1954-65 1/--CONTINUED

CROP	1956 ACRES		PRODUCTION 2/ 1,000 CWT	VALUE 1,000 DOLLARS
	PLANTED	HARVESTED		
	ACRES	ACRES		
VEGETABLES				
ARTICHOKEs	9,400	9,400	320	3,072
ASPARAGUS	43,610	43,610	1,151	16,327
GREEN LIMA BEANS	15,030	14,580	356	3,090
SNAP BEANS	147,180	133,380	4,644	41,913
BEETS	5,960	5,880	634	2,752
BROCCOLI	46,700	44,200	2,356	18,357
BRUSSELS SPROUTS	6,400	6,400	755	6,259
CABBAGE	126,400	121,950	21,994	38,962
CARROTS	81,310	79,040	16,253	56,271
CAULIFLOWER	34,430	32,430	2,894	17,451
CELERY	36,450	35,600	16,232	50,642
SWEET CORN	202,150	187,600	11,719	45,222
CUCUMBERS	54,100	49,250	3,961	21,269
EGGPLANT	4,050	4,000	442	2,272
ESCAROLE	6,550	5,750	738	3,284
GARLIC	2,400	2,400	216	2,252
KALE	2,600	2,600	182	701
LETTUCE	233,900	229,080	35,693	132,860
ONIONS	127,030	123,750	24,426	67,382
GREEN PEAS	10,350	9,850	333	2,959
GREEN PEPPERS	42,440	40,540	3,044	24,965
SHALLOTS	6,600	6,500	195	1,069
SPINACH	32,740	31,220	1,745	10,288
TOMATOES	231,850	221,600	19,868	160,190
TOTAL 24 VEGETABLES	1,509,630	1,440,610	170,151	729,809
MELONS				
CANTALOUPS	133,000	127,500	12,333	51,631
HONEYDEWS	12,900	12,700	1,647	7,310
WATERMELONS	443,400	397,300	30,495	42,632
TOTAL MELONS	589,300	537,500	44,475	101,573
TOTAL VEGETABLES AND MELONS	2,098,930	1,978,110	214,626	831,382
			1,000 LBS	
PEPPERMINT FOR OIL	47,200	46,300	2,368	12,379
SPEARMINT FOR OIL	15,000	14,700	665	2,702
STRAWBERRIES	114,830	114,710	548,036	97,972

SEE FOOTNOTES ON PAGE 16.

TABLE 1. PRINCIPAL VEGETABLES AND MELONS FOR FRESH MARKET BY COMMODITIES
ACRES, PRODUCTION AND VALUE, UNITED STATES 1954-65 1/-CONTINUED

1957

CROP	ACRES		PRODUCTION 2/	VALUE
	PLANTED	HARVESTED		
	ACRES	ACRES	1,000 CWT	1,000 DOLLARS
VEGETABLES				
ARTICHOKES	9,400	9,400	329	2,843
ASPARAGUS	50,800	50,800	1,333	17,251
GREEN LIMA BEANS	13,650	13,300	333	2,963
SNAP BEANS	198,020	128,970	4,731	43,377
BEETS	4,450	4,450	536	2,178
BROCCOLI	39,770	39,570	1,857	13,666
BRUSSELS SPROUTS	6,500	6,300	622	4,212
CABBAGE	114,600	109,830	18,325	49,438
CARROTS	81,760	79,490	15,095	61,069
CAULIFLOWER	33,520	32,570	2,678	16,167
CELERY	36,260	34,740	15,137	58,413
SWEET CORN	209,900	193,900	11,524	49,756
CUCUMBERS	60,320	56,970	4,576	22,763
EGGPLANT	4,800	4,800	499	2,372
ESCAROLE	7,750	6,750	774	3,570
GARLIC	2,300	2,300	196	1,812
KALE	2,500	2,500	175	700
LETTUCE	239,450	234,050	34,506	139,271
ONIONS	118,550	110,410	24,364	71,688
GREEN PEAS	8,300	7,900	310	2,898
GREEN PEPPERS	48,030	44,930	3,240	28,938
SHALLOTS	5,600	4,300	98	683
SPINACH	30,940	29,190	1,648	9,832
TOMATOES	231,980	218,280	20,147	155,723
TOTAL 24 VEGETABLES	1,499,150	1,423,100	163,033	755,383
MELONS				
CANTALOUPS	124,700	119,850	11,110	56,954
HONEYDEWS	10,450	9,250	1,227	6,523
WATERMELONS	433,500	393,100	27,487	46,418
TOTAL MELONS	568,650	522,200	39,824	109,895
TOTAL VEGETABLES AND MELONS	2,067,800	1,945,300	202,857	865,278
			1,000 LBS	
PEPPERMINT FOR OIL	49,100	48,700	2,363	9,875
SPEARMINT FOR OIL	12,900	12,900	562	1,962
STRAWBERRIES	123,770	122,170	550,638	77,650

SEE FOOTNOTES ON PAGE 16.

TABLE 1. PRINCIPAL VEGETABLES AND MELONS FOR FRESH MARKET BY COMMODITIES
ACRES, PRODUCTION AND VALUE, UNITED STATES 1954-65 1/--CONTINUED

1958

CROP	ACRES		PRODUCTION 2/	VALUE
	PLANTED	HARVESTED		
	ACRES	ACRES	1,000 CWT	1,000 DOLLARS
VEGETABLES				
ARTICHOKES	9,400	9,400	329	3,361
ASPARAGUS	50,650	50,650	1,307	16,778
GREEN LIMA BEANS	13,600	13,300	345	2,844
SNAP BEANS	138,600	123,700	4,410	34,298
BEETS	4,500	4,500	523	1,859
BROCCOLI	40,930	40,580	2,168	16,762
BRUSSELS SPROUTS	5,050	5,050	573	4,882
CABBAGE	119,310	113,890	19,728	43,372
CARROTS	85,670	82,240	16,263	56,306
CAULIFLOWER	31,470	30,220	2,579	17,346
CELERY	36,170	35,130	14,260	63,103
SWEET CORN	228,500	207,750	12,756	43,161
CUCUMBERS	57,050	52,800	4,432	18,543
EGGPLANT	4,900	4,600	422	2,273
ESCAROLE	7,800	6,400	758	4,188
GARLIC	2,900	2,900	218	2,269
KALE	2,200	2,200	143	829
LETTUCE	233,850	225,100	34,349	129,107
ONIONS	116,510	107,000	23,784	81,540
GREEN PEAS	9,600	8,600	243	1,923
GREEN PEPPERS	47,040	40,640	2,881	26,146
SHALLOTS	3,800	3,300	87	511
SPINACH	30,120	28,490	1,661	10,844
TOMATOES	228,600	212,650	18,463	118,506
TOTAL 24 VEGETABLES	1,508,220	1,411,090	162,782	700,751
MELONS				
CANTALOUPS	134,650	131,350	12,424	47,881
HONEYDEWS	12,270	11,170	1,270	5,918
WATERMELONS	436,650	398,550	34,195	32,261
TOTAL MELONS	583,570	541,070	47,889	86,060
TOTAL VEGETABLES AND MELONS	2,091,790	1,952,160	210,671	786,811
			1,000 LBS	
PEPPERMINT FOR OIL	43,900	42,700	2,575	10,355
SPEARMINT FOR OIL	11,700	11,200	511	2,008
STRAWBERRIES	110,250	109,230	531,387	84,780

SEE FOOTNOTES ON PAGE 16.

TABLE 3. PRINCIPAL VEGETABLES AND MELONS FOR FRESH MARKET BY COMMODITIES
ACRES, PRODUCTION AND VALUE, UNITED STATES 1954-65 1/—CONTINUED

1959

CROP	ACRES		PRODUCTION 2/	VALUE
	PLANTED	HARVESTED		
	ACRES	ACRES	1,000 CWT	1,000 DOLLARS
VEGETABLES				
ARTICHOKES	9,400	9,400	376	3,419
ASPARAGUS	48,550	48,550	1,243	16,974
GREEN LIMA BEANS	17,200	16,800	374	3,636
SNAP BEANS	128,500	119,300	4,258	39,040
BEETS	3,700	3,700	439	1,632
BROCCOLI	41,750	41,550	2,065	16,252
BRUSSELS SPROUTS	5,560	5,560	686	5,696
CABBAGE	118,700	112,010	18,091	46,437
CARROTS	82,050	80,750	15,480	55,014
CAULIFLOWER	32,470	28,320	2,259	14,245
CELERY	39,000	37,670	15,534	48,255
SWEET CORN	225,460	215,260	13,023	48,026
CUCUMBERS	56,330	52,480	4,057	22,463
EGGPLANT	5,250	4,900	497	3,128
ESCAROLE	9,100	8,000	1,010	4,466
GARLIC	3,200	3,200	272	2,576
KALE	2,300	2,300	161	644
LETTUCE	227,820	221,610	35,182	134,482
ONIONS	121,330	113,530	25,609	54,756
GREEN PEAS	7,450	7,350	273	2,777
GREEN PEPPERS	51,140	46,590	3,318	30,116
SHALLOTS	3,000	2,600	72	442
SPINACH	29,050	26,500	1,551	10,028
TOMATOES	199,720	193,170	19,486	150,003
TOTAL 24 VEGETABLES	1,468,030	1,401,100	165,316	714,507
MELONS				
CANTALOUPS	126,300	123,850	12,870	56,361
HONEYDEW MELONS	8,860	8,860	1,251	6,982
WATERMELONS	364,990	327,990	26,995	46,798
TOTAL MELONS	500,150	460,700	41,116	110,141
TOTAL VEGETABLES AND MELONS	1,968,180	1,861,800	206,432	824,648
			1,000 LBS	
PEPPERMINT FOR OIL	41,400	41,300	2,472	8,628
SPEARMINT FOR OIL	14,700	14,700	824	3,367
STRAWBERRIES	97,010	96,560	479,774	85,924

SEE FOOTNOTES ON PAGE 16.

TABLE 1. PRINCIPAL VEGETABLES AND MELONS FOR FRESH MARKET BY COMMODITIES
ACRES, PRODUCTION AND VALUE, UNITED STATES 1954-65 1/--CONTINUED

1960

CROP	ACRES		PRODUCTION 2/	VALUE
	PLANTED	HARVESTED		
	ACRES	ACRES	1,000 CWT	1,000 DOLLARS
VEGETABLES				
ARTICHOKES	9,300	9,300	418	3,712
ASPARAGUS	44,300	44,300	1,230	16,769
GREEN LIMA BEANS	17,750	17,150	437	3,330
SNAP BEANS	130,030	121,030	4,494	33,931
BEETS	4,000	4,000	505	2,067
BROCCOLI	42,080	41,980	2,372	18,780
BRUSSELS SPROUTS	5,510	5,510	716	6,385
CABBAGE	118,940	114,033	20,105	46,146
CARROTS	84,780	83,625	18,335	54,358
CAULIFLOWER	31,220	30,520	2,930	17,279
CELERY	37,280	36,210	15,169	50,394
SWEET CORN	212,760	200,160	12,696	51,349
CUCUMBERS	55,930	53,690	4,401	21,746
EGGPLANT	5,250	4,850	479	2,641
ESCAROLE	8,750	7,850	1,015	4,784
GARLIC	5,400	5,400	459	3,879
KALE	1,800	1,800	135	783
LETTUCE	229,340	222,590	38,631	144,785
ONIONS	111,420	102,580	26,457	56,367
GREEN PEAS	8,700	8,650	244	2,269
GREEN PEPPERS	48,830	45,880	3,633	28,488
SHALLOTS	2,100	1,950	53	239
SPINACH	27,660	24,980	1,523	10,160
TOMATOES	180,120	161,320	19,006	132,052
TOTAL 24 VEGETABLES	1,421,250	1,347,580	175,443	738,113
MELONS				
CANTALOUPS	129,050	125,900	12,562	54,337
HONEYDEW MELONS	10,050	9,900	1,379	6,827
WATERMELONS	360,490	332,290	31,112	36,182
TOTAL MELONS	499,590	468,090	45,053	99,346
TOTAL VEGETABLES AND MELONS	1,920,840	1,815,670	220,496	837,459
			1,000 LBS	
PEPPERMINT FOR OIL	39,200	39,000	2,235	10,236
SPEARMINT FOR OIL	21,200	21,200	1,110	4,473
STRAWBERRIES	92,220	92,200	465,861	89,598

SEE FOOTNOTES ON PAGE 16.

TABLE 1. PRINCIPAL VEGETABLES AND MELONS FOR FRESH MARKET BY COMMODITIES
ACRES, PRODUCTION AND VALUE, UNITED STATES 1954-65 1/--CONTINUED

1961

CROP	ACRES		PRODUCTION 2/	VALUE
	PLANTED	HARVESTED		
	ACRES	ACRES	1,000 CWT	1,000 DOLLARS
VEGETABLES				
ARTICHOKES	8,500	8,500	510	4,539
ASPARAGUS	39,300	39,300	1,098	16,634
GREEN LIMA BEANS	16,600	16,500	399	3,485
SNAP BEANS	126,170	117,870	4,484	38,873
BEETS	3,750	3,750	469	1,951
BROCCOLI	41,130	40,950	2,362	18,944
BRUSSELS SPROUTS	5,750	5,700	706	6,533
CABBAGE	120,575	116,275	18,980	40,098
CARROYS	75,075	73,970	15,797	61,011
CAULIFLOWER	30,750	28,400	2,576	16,377
CELERY	31,920	31,390	14,957	48,348
SWEET CORN	212,510	200,110	13,204	51,997
CUCUMBERS	52,930	49,690	4,590	23,161
EGGPLANT	4,650	4,550	570	2,914
ESCAROLE	8,600	8,100	1,020	4,898
GARLIC	3,600	3,600	288	2,523
KALE	2,000	2,000	150	751
LETTUCE	222,380	218,040	38,054	124,994
ONIONS	97,110	91,340	23,600	86,365
GREEN PEAS	6,150	6,100	244	2,333
GREEN PEPPERS	48,580	47,230	3,989	30,514
SHALLOTS	1,500	1,400	34	197
SPINACH	29,100	24,160	1,280	8,335
TOMATOES	169,730	163,539	21,121	160,734
TOTAL 24 VEGETABLES	1,358,360	1,302,455	170,482	756,509
MELONS				
CANTALOUPS	124,300	120,450	12,765	63,981
HONEYDEW MELONS	9,500	9,500	1,322	7,454
WATERMELONS	330,380	307,580	29,083	45,997
TOTAL MELONS	464,180	437,530	43,170	117,432
TOTAL VEGETABLES AND MELONS	1,822,540	1,739,985	213,652	873,941
			1,000 LBS	
PEPPERMINT FOR OIL	43,500	43,300	2,670	12,024
SPEARMINT FOR OIL	25,000	25,000	1,588	5,918
STRAWBERRIES	89,010	88,390	507,309	88,757

SEE FOOTNOTES ON PAGE 16.

TABLE 1. PRINCIPAL VEGETABLES AND MELONS FOR FRESH MARKET BY COMMODITIES
ACRES, PRODUCTION AND VALUE, UNITED STATES 1954-65 1/--CONTINUED

13

1962

CROP	ACRES		PRODUCTION 2/	VALUE
	PLANTED	HARVESTED		
	ACRES	ACRES	1,000 CWT	1,000 DOLLARS
VEGETABLES				
ARTICHOKES	8,000	8,000	440	4,197
ASPARAGUS	26,450	36,450	1,043	16,481
GREEN LIMA BEANS	15,900	15,600	387	3,510
SNAP BEANS	118,210	111,110	4,118	38,867
BEETS	3,850	3,550	404	1,515
BROCCOLI	39,300	37,350	2,064	16,972
BRUSSELS SPROUTS	6,050	6,000	659	6,824
CABBAGE	117,750	109,940	18,845	58,382
CARROTS	85,200	83,340	16,808	56,005
CAULIFLOWER	28,250	26,830	2,570	19,134
CELERY	30,570	30,450	14,084	66,214
SWEET CORN	219,920	207,170	13,189	51,496
CUCUMBERS	52,190	49,220	4,197	24,688
EGGPLANT	3,700	3,500	547	3,043
ESCAROLE	8,700	8,200	980	6,339
GARLIC	2,700	2,700	284	3,064
KALE	1,800	1,700	110	676
LETTUCE	205,400	198,020	37,554	161,772
ONIONS	102,720	96,330	25,789	65,794
GREEN PEAS	5,450	5,300	229	2,390
GREEN PEPPERS	45,730	43,280	3,715	32,224
SHALLOTS	1,000	950	24	159
SPINACH	24,320	20,440	1,126	8,172
TOMATOES	163,480	158,430	20,877	157,123
TOTAL 24 VEGETABLES	1,326,740	1,263,860	170,043	805,040
MELONS				
CANTALOUPS	131,900	128,850	13,343	55,608
HONEYDEW MELONS	9,500	9,500	1,237	5,731
WATERMELONS	318,780	298,280	28,961	38,590
TOTAL MELONS	460,180	436,630	43,541	99,929
TOTAL VEGETABLES AND MELONS	1,786,920	1,700,490	213,584	904,969
			1,000 LBS	
PEPPERMINT FOR OIL	42,000	41,700	2,382	12,010
SPEARMINT FOR OIL	21,200	21,100	1,123	3,183
STRAWBERRIES	88,070	87,910	520,362	93,728

SEE FOOTNOTES ON PAGE 16.

TABLE 1. PRINCIPAL VEGETABLES AND MELONS FOR FRESH MARKET BY COMMODITIES
ACRES, PRODUCTION AND VALUE, UNITED STATES 1954-65 1/—CONTINUED

1963

CROP	ACRES		PRODUCTION 2/	VALUE
	PLANTED	HARVESTED		
	ACRES	ACRES	1,000 CWT	1,000 DOLLARS
VEGETABLES				
ARTICHOKES	8,000	8,000	480	4,728
ASPARAGUS	36,150	36,150	1,037	16,936
GREEN LIMA BEANS	15,100	14,900	374	3,238
SNAP BEANS	114,980	106,730	4,106	39,272
BEEETS	3,150	3,150	388	1,729
BROCCOLI	42,250	41,450	2,448	19,224
BRUSSELS SPROUTS	6,200	6,200	631	6,817
CABBAGE	109,950	106,105	19,080	50,556
CARROTS	95,670	91,170	18,015	52,184
CAULIFLOWER	28,600	27,780	2,596	19,414
CELERY	31,210	30,890	14,297	50,513
SWEET CORN	219,940	207,240	13,347	52,419
CUCUMBERS	56,560	52,590	4,860	24,703
EGGPLANT	4,300	4,100	513	2,775
ESCAROLE	9,600	8,700	1,087	5,555
GARLIC	4,100	4,100	410	3,715
KALE	1,700	1,600	80	472
LETTUCE	219,280	214,940	39,255	165,042
ONIONS	99,510	95,650	25,781	82,197
GREEN PEAS	4,850	4,750	183	1,972
GREEN PEPPERS	46,560	44,110	3,985	31,193
SHALLOTS	1,100	1,000	29	293
SPINACH	21,460	19,200	1,109	8,190
TOMATOES	164,410	155,920	20,012	153,709
TOTAL 24 VEGETABLES	1,344,630	1,286,425	174,153	796,846
MELONS				
CANTALOUPS	124,600	122,150	13,409	66,554
HONEYDEW MELONS	8,150	8,150	1,299	7,553
WATERMELONS	306,070	286,310	31,102	41,885
TOTAL MELONS	438,820	416,610	45,810	115,992
TOTAL VEGETABLES AND MELONS	1,783,450	1,703,035	219,963	912,838
			1,000 LBS	
PEPPERMINT FOR OIL	43,800	43,400	2,387	11,305
SPEARMINT FOR OIL	13,000	12,400	707	2,166
STRAWBERRIES	80,680	80,070	509,936	95,529

SEE FOOTNOTES ON PAGE 16.

TABLE 1. PRINCIPAL VEGETABLES AND MELONS FOR FRESH MARKET BY COMMODITIES
ACRES, PRODUCTION AND VALUE, UNITED STATES 1954-65 1/--CONTINUED

1964

CROP	ACRES		PRODUCTION 2/	VALUE
	PLANTED	HARVESTED		
	ACRES	ACRES	1,000 CWT	1,000 DOLLARS
VEGETABLES				
ARTICHOKES	8,700	8,700	566	5,704
ASPARAGUS	37,100	37,100	1,000	14,770
GREEN LIMA BEANS	13,450	13,250	933	3,305
SNAP BEANS	112,890	102,440	4,005	38,881
BEETS	2,940	2,940	361	1,888
BROCCOLI	39,100	38,100	2,323	18,522
BRUSSELS SPROUTS	6,250	6,200	730	7,752
CABBAGE	111,275	106,010	18,826	51,404
CARROTS	86,950	82,505	16,213	56,175
CAULIFLOWER	26,860	26,460	2,507	19,291
CELERY	30,960	30,540	14,069	63,474
SWEET CORN	211,050	197,850	12,348	54,929
CUCUMBERS	55,270	52,280	5,042	28,238
EGGPLANT	4,050	3,850	539	3,245
ESCAROLE	9,800	8,800	1,059	6,676
GARLIC	4,400	4,400	506	4,746
KALE	1,500	1,400	84	496
LETTUCE	219,030	212,590	39,144	172,069
ONIONS	105,820	99,660	25,959	65,540
GREEN PEAS	4,700	4,550	203	2,041
GREEN PEPPERS	45,000	43,050	3,891	37,715
SHALLOTS	970	870	25	244
SPINACH	20,690	18,110	1,057	7,845
TOMATOES	164,140	155,270	20,528	181,677
TOTAL 24 VEGETABLES	1,322,895	1,256,925	171,320	846,428
MELONS				
CANTALOUPS	126,500	121,450	12,162	61,009
HONEYDEW MELONS	10,100	9,800	1,312	7,206
WATERMELONS	291,630	280,400	27,619	46,880
TOTAL MELONS	428,230	411,650	41,089	115,095
TOTAL VEGETABLES AND MELONS	1,751,125	1,668,575	212,409	961,523
			1,000 LBS	
PEPPERMINT FOR OIL	46,100	45,800	2,552	11,836
SPEARMINT FOR OIL	9,700	9,500	489	1,799
STRAWBERRIES	75,310	74,950	556,593	109,933

SEE FOOTNOTES ON PAGE 16.

TABLE 1. PRINCIPAL VEGETABLES AND MELONS FOR FRESH MARKET BY COMMODITIES.
ACRES, PRODUCTION AND VALUE, UNITED STATES 1954-65 1/—CONTINUED

1965

CROP	ACRES		PRODUCTION 2/	VALUE
	PLANTED	HARVESTED		
	ACRES	ACRES	1,000 CWT	1,000 DOLLARS
VEGETABLES				
ARTICHOKES	9,200	9,200	644	5,761
ASPARAGUS	35,300	35,300	1,027	16,713
GREEN LIMA BEANS	12,100	11,900	303	3,137
SNAP BEANS	105,830	96,930	3,884	40,094
BEEETS	2,700	2,700	331	1,730
BROCCOLI	37,970	37,470	2,211	18,269
BRUSSELS SPROUTS	6,400	6,400	760	7,967
CABBAGE	110,295	103,160	18,483	51,466
CARROTS	83,675	79,975	17,588	61,619
CAULIFLOWER	25,200	24,800	2,473	20,333
CELERY	30,960	30,760	14,152	62,201
SWEET CORN	211,880	199,580	13,149	57,333
CUCUMBERS	53,620	50,800	4,930	29,195
EGGPLANT	4,050	3,850	591	3,359
ESCAROLE	11,100	10,200	1,067	5,976
GARLIC	4,600	4,600	552	4,635
KALE	1,300	1,200	84	580
LETTUCE	220,760	215,220	40,912	188,364
ONIONS	102,670	97,270	28,080	77,955
GREEN PEAS	3,100	3,100	120	1,338
GREEN PEPPERS	48,320	45,550	3,989	38,206
SHALLOTS	1,000	900	28	309
SPINACH	19,650	17,050	997	7,965
TOMATOES	159,510	153,380	20,585	193,791
TOTAL 24 VEGETABLES	1,301,190	1,241,295	176,940	898,897
MELONS				
CANTALOUPS	116,100	110,100	11,714	63,229
HONEYDEW MELONS	10,600	10,300	1,496	8,411
WATERMELONS	300,430	284,720	29,671	47,355
TOTAL MELONS	427,130	405,120	42,881	118,995
TOTAL VEGETABLES AND MELONS	1,728,320	1,646,415	219,821	1,017,892
			1,000 LBS	
PEPPERMINT FOR OIL	46,800	43,700	2,667	14,575
SPEARMINT FOR OIL	10,800	10,400	570	2,847
STRAWBERRIES	73,480	69,380	459,255	94,884

1/ EXCLUDES HAWAII PRIOR TO 1959 AND ALASKA PRIOR TO 1960.

2/ INCLUDES SOME QUANTITIES NOT MARKETED.

TABLE 2. PRINCIPAL VEGETABLES AND MELONS FOR FRESH MARKET BY SEASONS
ACRES, PRODUCTION AND VALUE, UNITED STATES 1954-65 1/

1954

SEASON AND CROP	ACRES		PRODUCTION 2/	VALUE
	PLANTED	HARVESTED		
	ACRES	ACRES	1,000 CWT	1,000 DOLLARS
WINTER				
VEGETABLES				
ARTICHOKES	9,000	9,000	360	2,736
LIMA BEANS	550	500	12	160
SNAP BEANS	24,300	23,600	850	7,778
BEETS	3,400	3,400	272	1,512
BROCCOLI	5,350	5,300	250	1,977
BRUSSELS SPROUTS	350	350	14	196
CABBAGE	42,600	41,300	6,621	9,147
CARROTS	35,300	34,900	4,298	22,262
CAULIFLOWER	5,200	5,100	311	2,001
CELERY	10,090	9,990	4,532	15,482
SWEET CORN	11,600	9,900	812	3,979
CUCUMBERS	2,300	2,200	154	1,869
EGGPLANT	800	800	118	714
ESCAROLE	5,000	4,500	612	2,134
KALE	2,700	2,700	192	558
LETTUCE	62,500	62,200	8,856	34,756
GREEN PEAS	500	500	9	76
GREEN PEPPERS	4,600	4,300	432	4,579
SHALLOTS	3,600	3,600	76	851
SPINACH	16,000	14,600	641	4,573
TOMATOES	17,500	17,400	1,931	16,607
TOTAL VEGETABLES	263,240	255,740	31,353	184,041
SPRING				
VEGETABLES				
ASPARAGUS	42,000	42,000	1,025	13,767
LIMA BEANS	4,700	4,700	114	933
SNAP BEANS	57,400	54,000	1,753	13,188
BEETS	960	920	105	483
BROCCOLI	11,600	11,600	734	4,961
CABBAGE	28,450	28,450	3,510	4,556
CARROTS	3,900	3,900	800	3,491
CAULIFLOWER	7,050	7,050	600	3,438
CELERY	7,800	7,600	4,179	11,604
SWEET CORN	59,300	52,400	3,067	11,021
CUCUMBERS	29,000	27,300	1,974	7,765
EGGPLANT	1,000	1,000	129	490
LETTUCE	53,330	52,720	6,789	33,160
ONIONS	52,500	52,400	4,032	10,183
GREEN PEAS	8,070	8,010	231	1,679
GREEN PEPPERS	9,000	8,900	516	4,382
SHALLOTS	2,400	2,400	62	422
SPINACH	9,180	8,500	558	2,396
TOMATOES	124,100	101,500	5,289	39,699
TOTAL VEGETABLES	512,740	475,350	35,477	167,618
MELONS				
CANTALOUPS	54,000	48,500	4,924	25,746
HONEYDEWS	3,100	3,100	340	1,927
WATERMELONS	113,800	106,800	9,517	12,436
TOTAL MELONS	170,900	158,400	14,781	40,109
TOTAL VEGETABLES AND MELONS	682,640	633,750	50,258	207,727

SEE FOOTNOTES ON PAGE 40.

TABLE 2. PRINCIPAL VEGETABLES AND MELONS FOR FRESH MARKET BY SEASONS
ACRES, PRODUCTION AND VALUE, UNITED STATES 1954-65 1/--CONTINUED

1954

SEASON AND CROP	ACRES		PRODUCTION 2/	VALUE
	PLANTED	HARVESTED		
	ACRES	ACRES	1,000 CWT	1,000 DOLLARS
SUMMER				
VEGETABLES				
LIMA BEANS	11,120	10,920	262	2,272
SNAP BEANS	41,700	40,500	1,417	10,803
BEETS	1,900	1,900	308	825
CABBAGE	28,050	27,500	4,595	8,474
CARROTS	12,820	12,400	3,003	12,308
CAULIFLOWER	4,350	3,850	315	2,185
CELERY	8,430	8,050	2,757	8,915
SWEET CORN	154,250	141,200	7,829	26,975
CUCUMBERS	14,150	13,600	1,077	4,560
EGGPLANT	1,300	1,300	110	451
ESCAROLE	700	700	105	352
GARLIC	1,950	1,950	146	1,672
LETTUCE	40,800	38,900	7,716	23,018
ONIONS	66,480	63,660	18,142	39,726
GREEN PEAS	2,920	2,720	89	653
GREEN PEPPERS	25,300	25,050	1,540	9,350
SPINACH	1,040	840	44	236
TOMATOES	87,350	85,250	8,089	48,552
TOTAL VEGETABLES	504,610	480,290	57,544	201,527
MELONS				
CANTALOUPS	92,770	90,870	8,273	27,038
HONEYDEWS	9,900	9,900	1,416	6,458
WATERMELONS	374,850	337,150	22,050	22,651
TOTAL MELONS	477,520	437,920	31,739	56,147
TOTAL VEGETABLES AND MELONS	982,130	918,210	89,283	257,674
FALL				
VEGETABLES				
GREEN LIMA BEANS	400	400	10	58
SNAP BEANS	40,800	34,700	1,232	11,119
BROCCOLI	18,900	18,800	779	6,845
BRUSSELS SPROUTS	6,100	6,000	619	4,497
CABBAGE	36,050	34,950	7,085	11,760
CARROTS	30,990	29,150	7,012	19,557
CAULIFLOWER	13,050	11,650	846	5,772
CELERY	10,420	10,130	3,658	12,776
SWEET CORN	6,700	6,200	506	2,325
CUCUMBERS	10,350	9,750	1,005	4,555
EGGPLANT	1,650	1,600	109	587
LETTUCE	53,450	52,600	7,894	34,311
GREEN PEAS	2,500	2,500	88	999
GREEN PEPPERS	10,300	9,500	414	2,882
SPINACH	10,020	8,350	473	2,557
TOMATOES	33,100	32,300	4,467	31,663
TOTAL VEGETABLES	284,780	268,580	36,197	152,263

SEE FOOTNOTES ON PAGE 40.

TABLE 2. PRINCIPAL VEGETABLES AND MELONS FOR FRESH MARKET BY SEASONS
ACRES, PRODUCTION AND VALUE, UNITED STATES 1954-65 1/2--CONTINUED

1955

SEASON AND CROP	ACRES		PRODUCTION 2/	VALUE
	PLANTED	HARVESTED		
	ACRES	ACRES	1,000 CWT	1,000 DOLLARS
WINTER				
VEGETABLES				
ARTICHOKES	8,900	8,900	356	3,028
GREEN LIMA BEANS	650	500	14	173
SNAP BEANS	26,100	24,600	959	8,436
BEETS	3,200	3,200	256	1,320
BROCCOLI	3,860	3,860	158	1,546
BRUSSELS SPROUTS	500	500	23	253
CABBAGE	37,800	37,600	5,895	13,580
CARROTS	37,300	36,800	4,740	20,608
CAULIFLOWER	5,810	5,810	402	3,630
CELERY	9,060	9,060	4,636	19,699
SWEET CORN	9,400	6,500	533	2,825
CUCUMBERS	3,300	2,500	175	1,470
EGGPLANT	650	650	90	612
ESCAROLE	4,900	4,600	639	2,596
KALE	2,700	2,700	184	819
LETTUCE	64,100	64,000	9,710	41,910
GREEN PEAS	400	400	7	70
GREEN PEPPERS	4,500	4,400	554	4,764
SHALLOTS	4,600	4,600	152	737
SPINACH	14,600	13,350	694	4,840
TOMATOES	16,900	16,700	2,705	25,021
TOTAL VEGETABLES	259,230	251,230	32,822	159,955
SPRING				
VEGETABLES				
ASPARAGUS	35,820	35,820	1,007	14,967
GREEN LIMA BEANS	4,600	4,500	116	911
SNAP BEANS	57,500	54,200	1,774	12,781
BEETS	950	840	73	385
BROCCOLI	13,000	13,000	870	6,621
CABBAGE	29,050	27,450	3,082	6,818
CARROTS	5,300	5,300	928	4,282
CAULIFLOWER	7,300	7,300	661	4,122
CELERY	6,700	6,600	3,954	12,829
SWEET CORN	52,100	46,900	3,634	12,421
CUCUMBERS	26,050	23,250	1,841	8,263
EGGPLANT	1,000	1,000	135	518
LETTUCE	54,600	53,750	6,523	25,337
ONIONS	51,800	51,300	4,023	11,907
GREEN PEAS	5,930	5,610	225	1,768
GREEN PEPPERS	8,700	8,500	663	4,695
SHALLOTS	2,700	2,700	78	306
SPINACH	9,040	8,290	547	2,568
TOMATOES	113,100	96,000	5,816	44,303
TOTAL VEGETABLES	485,250	452,310	35,950	175,802
MELONS				
CANTALOUPS	47,000	45,200	4,574	28,895
HONEYDEWS	3,800	3,800	325	1,852
WATERMELONS	98,200	95,200	9,255	17,731
TOTAL MELONS	149,000	144,200	14,154	48,478
TOTAL VEGETABLES AND MELONS	634,250	596,510	50,104	224,280

SEE FOOTNOTES ON PAGE 40.

TABLE 2. PRINCIPAL VEGETABLES AND MELONS FOR FRESH MARKET BY SEASONS
ACRES, PRODUCTION AND VALUE, UNITED STATES 1954-65 1/--CONTINUED

SEASON AND CROP	1955 ACRES		PRODUCTION 2/ 1,000 CWT	VALUE 1,000 DOLLARS
	PLANTED	HARVESTED		
	ACRES	ACRES		
SUMMER				
VEGETABLES				
GREEN LIMA BEANS	10,700	10,500	238	1,477
SNAP BEANS	41,600	39,100	1,465	10,241
BETTS	1,800	1,800	291	787
CABBAGE	28,080	27,480	4,826	9,524
CARROTS	12,700	12,200	2,629	10,146
CAULIFLOWER	4,500	4,000	347	2,441
CELERY	7,910	7,410	2,642	10,629
SWEET CORN	146,950	137,800	7,043	21,144
CUCUMBERS	15,180	14,900	1,110	3,763
EGGPLANT	1,200	1,200	132	462
ESCAROLE	800	800	112	364
GARLIC	2,500	2,500	212	2,147
LETTUCE	37,400	35,850	8,220	37,250
ONIONS	66,270	62,830	17,365	41,340
GREEN PEAS	3,650	3,450	115	726
GREEN PEPPERS	24,940	24,840	1,645	10,127
SPINACH	1,240	1,040	51	273
TOMATOES	86,480	83,830	7,257	40,659
TOTAL VEGETABLES	493,900	471,530	56,300	203,500
MELONS				
CANTALOUPS	95,270	92,870	8,363	25,169
HONEYDEWS	9,800	9,800	1,234	5,535
WATERMELONS	382,900	338,200	24,901	23,653
TOTAL MELONS	487,970	440,870	34,498	54,357
TOTAL VEGETABLES AND MELONS	981,870	912,400	90,798	257,857
FALL				
VEGETABLES				
GREEN LIMA BEANS	350	350	7	50
SNAP BEANS	36,500	33,800	1,329	10,701
BROCCOLI	23,300	22,800	1,077	8,492
BRUSSELS SPROUTS	4,500	4,500	444	3,662
CABBAGE	30,930	28,380	4,876	13,209
CARROTS	28,460	25,580	6,541	22,742
CAULIFLOWER	13,370	12,270	1,126	6,914
CELERY	10,120	9,930	4,072	16,807
SWEET CORN	6,900	6,700	505	2,269
CUCUMBERS	11,200	10,900	1,111	4,841
EGGPLANT	1,700	1,700	150	453
LETTUCE	58,150	57,300	8,484	33,968
GREEN PEAS	2,500	2,300	87	914
GREEN PEPPERS	7,900	7,400	378	2,778
SPINACH	8,060	7,010	373	2,155
TOMATOES	36,200	35,700	5,173	36,602
TOTAL VEGETABLES	280,140	266,620	35,733	166,557

SEE FOOTNOTES ON PAGE 40.

TABLE 2. PRINCIPAL VEGETABLES AND MELONS FOR FRESH MARKET BY SEASONS

ACRES, PRODUCTION AND VALUE, UNITED STATES 1954-65 1/-CONTINUED

1956

SEASON AND CROP	ACRES		PRODUCTION 2/	VALUE
	PLANTED	HARVESTED		
	ACRES	ACRES	1,000 CWT	1,000 DOLLARS
WINTER				
VEGETABLES				
ARTICHOKES	9,400	9,400	320	3,072
GREEN LIMA BEANS	700	600	18	149
SNAP BEANS	25,300	21,600	713	6,987
BEETS	3,300	3,300	248	1,488
BROCCOLI	3,600	3,300	173	1,656
BRUSSELS SPROUTS	200	200	10	120
CABBAGE	42,100	41,100	6,955	14,638
CARROTS	34,900	34,400	5,316	22,855
CAULIFLOWER	6,930	6,930	482	3,843
CELERY	10,560	10,460	4,866	15,129
SWEET CORN	11,000	6,600	475	2,850
CUCUMBERS	3,000	1,500	100	770
EGGPLANT	700	650	88	572
ESCAROLE	5,600	4,800	600	2,822
KALE	2,600	2,600	182	701
LETTUCE	79,300	78,300	10,785	33,336
GREEN PEAS	300	300	6	60
GREEN PEPPERS	5,000	4,600	593	6,464
SHALLOTS	3,900	3,900	117	777
SPINACH	14,050	13,950	706	5,093
TOMATOES	20,700	18,500	2,128	25,110
TOTAL VEGETABLES	283,140	266,990	34,881	148,492
SPRING				
VEGETABLES				
ASPARAGUS	43,610	43,610	1,151	16,327
GREEN LIMA BEANS	4,200	3,900	78	891
SNAP BEANS	49,300	44,600	1,439	14,090
BEETS	960	880	94	458
BROCCOLI	15,400	13,800	998	7,688
CABBAGE	25,030	25,030	3,371	5,557
CARROTS	3,300	3,300	594	2,970
CAULIFLOWER	7,700	6,500	606	4,054
CELERY	7,200	7,000	4,004	13,157
SWEET CORN	49,900	47,700	3,573	13,712
CUCUMBERS	24,950	23,350	1,698	10,403
EGGPLANT	1,100	1,100	132	610
LETTUCE	52,980	52,380	7,525	29,662
ONIONS	60,900	59,900	5,527	18,172
GREEN PEAS	5,010	5,010	174	1,544
GREEN PEPPERS	8,000	7,500	563	5,236
SHALLOTS	2,700	2,600	78	292
SPINACH	8,920	8,600	550	2,618
TOMATOES	92,400	87,500	5,370	48,156
TOTAL VEGETABLES	463,560	444,260	37,525	195,597
MELONS				
CANTALOUPS	51,700	48,500	4,684	25,368
HONEYDEWS	4,000	3,800	358	2,149
WATERMELONS	104,700	99,700	9,750	17,205
TOTAL MELONS	160,400	152,000	14,792	44,722
TOTAL VEGETABLES AND MELONS	623,960	596,260	52,317	240,319

SEE FOOTNOTES ON PAGE 40.

TABLE 2. PRINCIPAL VEGETABLES AND MELONS FOR FRESH MARKET BY SEASONS
ACRES, PRODUCTION AND VALUE, UNITED STATES, 1954-65 1/-CONTINUED

1956

SEASON AND CROP	ACRES		PRODUCTION 2/	VALUE
	PLANTED	HARVESTED		
	ACRES	ACRES	1,000 CWT	1,000 DOLLARS
SUMMER				
VEGETABLES				
GREEN LIMA BEANS	9,780	9,730	250	1,991
SNAP BEANS	37,930	35,930	1,374	10,858
BEEFS	1,700	1,700	292	806
CABBAGE	27,780	25,980	4,658	8,909
CARROTS	12,010	11,600	2,786	10,159
CAULIFLOWER	5,000	4,700	498	2,813
CELERY	7,900	7,640	3,037	9,100
SWEET CORN	131,650	126,000	7,307	26,662
CUCUMBERS	14,950	14,000	1,063	4,520
EGGPLANT	1,200	1,200	138	483
ESCAROLE	950	950	138	462
GARLIC	2,400	2,400	216	2,252
LETTUCE	48,650	45,700	9,176	26,204
ONIONS	66,130	63,850	18,899	49,210
GREEN PEAS	3,140	2,840	88	659
GREEN PEPPERS	23,240	22,540	1,529	9,651
SPINACH	1,540	1,240	57	281
TOMATOES	81,450	79,400	7,863	53,602
TOTAL VEGETABLES	477,600	457,400	59,369	218,622
MELONS				
CANTALOUPS	61,300	79,000	7,649	26,263
HONEYDEWS	8,900	8,900	1,289	5,161
WATERMELONS	338,700	297,600	20,745	25,427
TOTAL MELONS	428,900	385,500	29,683	56,851
TOTAL VEGETABLES AND MELONS	906,500	842,900	89,052	275,473
FALL				
VEGETABLES				
GREEN LIMA BEANS	350	350	10	59
SNAP BEANS	34,650	31,250	1,118	9,978
BROCCOLI	27,700	27,100	1,185	9,013
BRUSSELS SPROUTS	6,200	6,200	745	6,139
CABBAGE	31,490	29,840	7,010	9,858
CARROTS	31,100	29,740	7,557	20,287
CAULIFLOWER	14,800	14,300	1,308	6,741
CELERY	10,790	10,500	4,325	13,256
SWEET CORN	9,400	7,300	364	1,998
CUCUMBERS	11,200	10,400	1,100	5,576
EGGPLANT	1,050	1,050	84	607
LETTUCE	52,970	52,700	8,207	43,658
GREEN PEAS	1,900	1,700	65	696
GREEN PEPPERS	6,200	5,900	359	3,614
SPINACH	8,230	7,430	432	2,296
TOMATOES	37,300	36,200	4,507	33,322
TOTAL VEGETABLES	285,330	271,960	38,376	167,098

SEE FOOTNOTES ON PAGE 40.

TABLE 2. PRINCIPAL VEGETABLES AND MELONS FOR FRESH MARKET BY SEASONS

23

ACRES, PRODUCTION AND VALUE, UNITED STATES 1954-65 1/—CONTINUED

1957

SEASON AND CROP	ACRES		PRODUCTION 2/	VALUE
	PLANTED	HARVESTED		
	ACRES	ACRES	1,000 CWT	1,000 DOLLARS
WINTER				
VEGETABLES				
ARTICHOKES	9,400	9,400	329	2,843
GREEN LIMA BEANS	500	400	10	130
SNAP BEANS	23,200	18,800	620	7,006
BEEETS	2,100	2,100	178	748
BROCCOLI	3,850	3,850	167	1,500
BRUSSELS SPROUTS	600	400	18	162
CABBAGE	35,400	32,600	5,100	13,661
CARROTS	36,800	35,800	4,835	18,643
CAULIFLOWER	8,020	7,720	528	3,858
CELERY	10,390	9,990	4,595	19,777
SWEET CORN	14,600	13,600	884	4,420
CUCUMBERS	3,300	2,600	239	1,792
EGGPLANT	900	900	135	594
ESCAROLE	6,700	5,700	627	2,916
KALE	2,500	2,500	175	700
LETTUCE	68,600	67,100	9,366	36,954
GREEN PEAS	—	—	—	—
GREEN PEPPERS	7,000	6,200	620	5,828
SHALLOTS	3,100	2,300	58	435
SPINACH	11,450	11,450	667	4,757
TOMATOES	25,400	23,100	2,656	17,530
TOTAL VEGETABLES	273,810	256,510	31,807	144,254
SPRING				
VEGETABLES				
ASPARAGUS	50,800	50,800	1,333	17,251
GREEN LIMA BEANS	4,100	3,900	98	845
SNAP BEANS	45,100	42,100	1,538	14,262
BEEETS	750	750	74	277
BROCCOLI	14,620	14,620	761	5,075
CABBAGE	24,830	24,630	3,390	6,378
CARROTS	3,200	3,200	640	2,656
CAULIFLOWER	7,850	7,850	612	3,497
CELERY	7,800	7,200	3,600	14,868
SWEET CORN	45,700	41,100	2,556	12,159
CUCUMBERS	28,470	27,070	1,996	11,109
EGGPLANT	1,200	1,200	126	624
LETTUCE	55,700	55,350	7,871	29,738
ONIONS	47,200	42,700	4,926	22,380
GREEN PEAS	3,100	3,100	140	1,246
GREEN PEPPERS	9,800	8,300	468	6,559
SHALLOTS	2,500	2,000	40	248
SPINACH	8,970	8,370	479	2,426
TOMATOES	86,200	78,800	4,676	45,694
TOTAL VEGETABLES	447,890	423,040	35,324	197,292
MELONS				
CANTALOUPS	42,700	39,500	3,154	22,293
HONEYDEWS	3,800	2,800	216	1,264
WATERMELONS	113,200	103,200	7,362	16,310
TOTAL MELONS	159,700	145,500	10,732	39,867
TOTAL VEGETABLES AND MELONS	607,590	568,540	46,056	237,159

SEE FOOTNOTES ON PAGE 40.

TABLE 2. PRINCIPAL VEGETABLES AND MELONS FOR FRESH MARKET BY SEASONS
ACRES, PRODUCTION AND VALUE, UNITED STATES 1954-65 1/--CONTINUED

1957

SEASON AND CROP	ACRES		PRODUCTION 2/	VALUE
	PLANTED	HARVESTED		
	ACRES	ACRES	1,000 CWT	1,000 DOLLARS
SUMMER				
VEGETABLES				
GREEN LIMA BEANS	9,050	9,000	225	1,988
SNAP BEANS	35,620	34,170	1,382	11,333
BEEFS	1,600	1,600	284	1,153
CABBAGE	24,830	24,000	4,411	10,547
CARROTS	10,520	10,300	2,649	12,589
CAULIFLOWER	4,700	4,500	418	2,580
CELERY	7,730	7,420	2,908	10,840
SWEET CORN	138,700	129,900	7,393	20,177
CUCUMBERS	14,250	14,000	1,144	5,040
EGGPLANT	1,200	1,200	114	502
ESCAROLE	1,050	1,050	147	654
GARLIC	2,300	2,300	196	1,812
LETTUCE	49,250	46,700	8,881	40,922
ONIONS	71,350	67,710	19,438	49,308
GREEN PEAS	2,800	2,400	74	692
GREEN PEPPERS	24,230	24,030	1,753	12,781
SPINACH	1,600	1,300	52	187
TOMATOES	82,780	81,080	8,247	55,236
TOTAL VEGETABLES	483,560	462,740	59,716	248,349
MELONS				
CANTALOUPS	82,000	80,350	7,956	34,661
HONEYDEWS	6,630	6,450	1,011	5,259
WATERMELONS	320,300	289,900	20,125	30,108
TOTAL MELONS	408,930	376,700	29,092	70,028
TOTAL VEGETABLES AND MELONS	892,510	839,440	88,808	318,377
FALL				
VEGETABLES				
GREEN LIMA BEANS	---	---	---	---
SNAP BEANS	34,100	31,300	1,191	10,576
BROCCOLI	21,300	21,100	929	7,091
BRUSSELS SPROUTS	5,900	5,900	604	4,050
CABBAGE	29,540	28,520	5,424	12,852
CARROTS	31,240	30,190	6,971	27,181
CAULIFLOWER	12,950	12,500	1,120	6,232
CELERY	10,340	10,130	4,034	12,920
SWEET CORN	10,900	9,300	691	3,000
CUCUMBERS	14,300	13,300	1,197	4,822
EGGPLANT	1,500	1,500	124	652
LETTUCE	65,900	64,900	8,388	31,657
GREEN PEAS	2,400	2,400	96	960
GREEN PEPPERS	7,000	6,400	399	3,770
SPINACH	8,920	8,070	450	2,462
TOMATOES	37,600	35,300	4,568	37,263
TOTAL VEGETABLES	293,890	280,810	36,186	165,488

SEE FOOTNOTES ON PAGE 40.

TABLE 2. PRINCIPAL VEGETABLES AND MELONS FOR FRESH MARKET BY SEASONS
ACRES, PRODUCTION AND VALUE, UNITED STATES 1954-65 1/—CONTINUED

1958

SEASON AND CROP	ACRES		PRODUCTION 2/	VALUE
	PLANTED	HARVESTED		
	ACRES	ACRES	1,000 CWT	1,000 DOLLARS
WINTER				
VEGETABLES				
ARTICHOKES	9,400	9,400	329	3,361
GREEN LIMA BEANS	500	350	5	60
SNAP BEANS	22,000	9,500	114	2,120
BEETS	2,500	2,500	200	900
BROCCOLI	3,850	3,500	169	1,581
BRUSSELS SPROUTS	150	150	6	40
CABBAGE	40,300	37,900	6,161	21,765
CARROTS	37,600	35,600	5,684	24,471
CAULIFLOWER	5,170	5,020	300	3,160
CELERY	12,050	11,650	5,043	22,724
SWEET CORN	11,200	2,300	92	699
CUCUMBERS	2,700	—	—	—
EGGPLANT	600	400	12	180
ESCAROLE	6,800	5,500	605	3,630
KALE	2,200	2,200	143	829
LETTUCE	65,500	62,400	9,172	33,299
GREEN PEAS	—	—	—	—
GREEN PEPPERS	6,100	3,100	155	4,604
SHALLOTS	2,100	1,800	47	291
SPINACH	11,950	11,950	745	6,263
TOMATOES	22,400	14,100	634	7,671
TOTAL VEGETABLES	265,070	219,320	29,616	137,668
SPRING				
VEGETABLES				
ASPARAGUS	50,650	50,650	1,307	16,778
GREEN LIMA BEANS	3,800	3,700	82	706
SNAP BEANS	49,500	49,000	1,708	13,269
BEETS	600	600	53	267
BROCCOLI	12,980	12,980	834	6,280
CABBAGE	24,630	23,930	2,936	4,939
CARROTS	2,400	2,200	462	2,264
CAULIFLOWER	7,350	7,050	374	3,974
CELERY	7,500	7,200	2,970	19,238
SWEET CORN	53,100	51,400	3,435	13,372
CUCUMBERS	29,600	28,600	2,213	9,095
EGGPLANT	1,400	1,400	126	791
LETTUCE	55,450	54,500	7,898	40,140
ONIONS	45,800	42,500	4,902	15,502
GREEN PEAS	4,800	4,000	112	874
GREEN PEPPERS	9,800	8,100	546	5,641
SHALLOTS	1,700	1,500	40	220
SPINACH	7,800	7,350	419	2,014
TOMATOES	88,300	84,000	4,992	32,950
TOTAL VEGETABLES	457,160	440,660	35,609	188,314
MELONS				
CANTALOUPS	37,000	36,300	3,383	19,521
HONEYDEWS	3,770	3,170	180	1,128
WATERMELONS	107,700	102,700	10,386	11,155
TOTAL MELONS	148,470	142,170	13,949	31,804
TOTAL VEGETABLES AND MELONS	605,630	582,830	49,558	220,118

SEE FOOTNOTES ON PAGE 46.

TABLE 2. PRINCIPAL VEGETABLES AND MELONS FOR FRESH MARKET BY SEASONS
ACRES, PRODUCTION AND VALUE, UNITED STATES 1954-65 1/—CONTINUED

SEASON AND CROP	1958		PRODUCTION 2/	VALUE
	ACRES			
	PLANTED	HARVESTED	1,000 CWT	1,000 DOLLARS
SUMMER	ACRES	ACRES		
VEGETABLES				
GREEN LIMA BEANS	9,300	9,250	258	2,078
SNAP BEANS	35,950	35,150	1,420	9,911
BEEFS	1,400	1,400	270	692
CABBAGE	25,380	24,390	4,505	6,918
CARROTS	11,220	11,000	2,608	10,573
CAULIFLOWER	4,800	4,500	443	2,595
CELERY	7,080	6,840	2,665	9,064
SWEET CORN	149,500	140,150	8,415	25,994
CUCUMBERS	12,650	12,400	1,033	3,846
EGGPLANT	1,300	1,300	162	697
ESCAROLE	1,000	900	153	558
GARLIC	2,900	2,900	218	2,269
LETTUCE	48,550	46,200	8,710	21,559
ONIONS	77,710	64,500	18,082	66,038
GREEN PEAS	2,700	2,500	89	579
GREEN PEPPERS	25,440	24,140	1,756	11,567
SPINACH	1,800	1,600	80	332
TOMATOES	84,500	82,750	8,363	46,046
TOTAL VEGETABLES	496,180	471,870	60,030	221,316
MELONS				
CANTALOUPS	97,650	95,050	9,041	28,360
HONEYDEWS	8,500	8,000	1,090	4,790
WATERMELONS	328,950	295,850	23,809	21,106
TOTAL MELONS	435,100	398,900	33,940	54,256
TOTAL VEGETABLES AND MELONS	931,280	870,770	93,970	275,572
FALL				
VEGETABLES				
GREEN LIMA BEANS	---	---	---	---
SNAP BEANS	31,150	30,050	1,168	8,998
BROCCOLI	24,100	24,100	1,165	8,901
BRUSSELS SPROUTS	4,900	4,900	567	4,822
CABBAGE	29,000	27,670	6,126	9,750
CARROTS	34,450	33,440	7,609	18,998
CAULIFLOWER	14,150	13,650	1,262	7,617
CELERY	9,540	9,440	3,582	12,077
SWEET CORN	14,700	13,900	314	3,096
CUCUMBERS	12,100	11,800	1,186	5,602
EGGPLANT	1,600	1,500	122	605
LETTUCE	64,350	62,000	8,569	34,109
GREEN PEAS	2,100	2,100	42	470
GREEN PEPPERS	5,700	5,300	424	4,334
SPINACH	8,570	7,590	417	2,235
TOMATOES	33,400	31,800	4,474	31,839
TOTAL VEGETABLES	289,810	279,240	37,527	153,453

SEE FOOTNOTES ON PAGE 40.

TABLE 2. PRINCIPAL VEGETABLES AND MELONS FOR FRESH MARKET BY SEASONS
ACRES, PRODUCTION AND VALUE, UNITED STATES 1954-65. 17--CONTINUED

1959

SEASON AND CROP	ACRES		PRODUCTION 2/	VALUE
	PLANTED	HARVESTED		
	ACRES	ACRES	1,000 CWT	1,000 DOLLARS
WINTER				
VEGETABLES				
ARTICHOKES	9,400	9,400	376	3,419
SNAP BEANS	19,700	18,500	518	5,853
BEEFS	2,000	2,000	160	720
BROCCOLI	3,950	3,950	147	1,332
BRUSSELS SPROUTS	60	60	2	23
CABBAGE	44,850	41,050	6,188	15,820
CARROTS	38,800	38,800	4,974	21,843
CAULIFLOWER	3,670	2,720	161	1,517
CELERY	13,850	13,450	5,742	14,035
SWEET CORN	9,400	8,000	384	2,381
EGGPLANT	800	800	92	690
ESCAROLE	7,500	6,400	768	2,977
KALE	2,300	2,300	161	644
LETTUCE	63,200	61,700	9,493	32,995
GREEN PEPPERS	6,400	5,600	493	5,719
SHALLOTS	1,500	1,400	38	274
SPINACH	11,650	11,450	728	5,390
TOMATOES	16,600	16,100	1,852	16,853
TOTAL VEGETABLES	255,630	243,680	32,277	132,485
SPRINGS				
VEGETABLES				
ASPARAGUS	48,550	48,550	1,243	16,974
GREEN LIMA BEANS	2,000	1,600	38	543
SNAP BEANS	44,000	41,900	1,430	12,204
BEEFS	450	450	42	232
BROCCOLI	13,300	13,300	944	6,931
CABBAGE	22,100	21,350	2,635	4,494
CARROTS	2,300	2,300	518	2,098
CAULIFLOWER	8,100	7,900	687	3,738
CELERY	8,700	8,300	3,602	9,266
SWEET CORN	56,400	55,000	3,449	16,069
CUCUMBERS	26,750	25,450	1,873	11,117
EGGPLANT	1,100	1,000	115	770
LETTUCE	58,130	57,000	8,262	23,184
ONIONS	46,200	44,600	4,867	17,893
GREEN PEAS	4,100	4,100	160	1,488
GREEN PEPPERS	10,100	8,200	474	6,056
SHALLOTS	1,500	1,200	34	168
SPINACH	6,870	6,470	378	1,855
TOMATOES	69,700	68,100	5,042	40,488
TOTAL VEGETABLES	430,350	416,770	35,793	175,568
MELONS				
CANTALOUPS	34,400	34,000	4,266	20,606
HONEYDEW MELONS	2,060	2,060	139	1,015
WATERMELONS	85,700	80,700	6,462	16,546
TOTAL MELONS	122,160	116,760	10,867	38,167
TOTAL VEGETABLES AND MELONS	552,510	533,530	46,660	213,735

SEE FOOTNOTES ON PAGE 40.

TABLE 2. PRINCIPAL VEGETABLES AND MELONS FOR FRESH MARKET BY SEASONS
ACRES, PRODUCTION AND VALUE, UNITED STATES 1954-65 1/--CONTINUED

1959

SEASON AND CROP	ACRES		PRODUCTION 2/	VALUE
	PLANTED	HARVESTED		
	ACRES	ACRES	1,000 CWT	1,000 DOLLARS
SUMMER				
VEGETABLES				
GREEN LIMA BEANS	15,200	15,200	336	3,093
SNAP BEANS	33,830	33,130	1,424	10,715
BEEETS	1,250	1,250	237	680
CABBAGE	22,430	21,950	4,168	10,367
CARROTS	9,500	9,450	2,372	8,594
CAULIFLOWER	5,150	4,800	384	2,313
CELERY	9,120	8,590	3,259	12,162
SWEET CORN	147,800	141,500	8,610	26,906
CUCUMBERS	13,900	13,450	995	3,910
EGGPLANT	1,600	1,600	192	874
ESCAROLE	1,600	1,600	242	1,489
GARLIC	3,200	3,200	272	2,576
LETTUCE	53,080	51,000	9,078	34,511
ONIONS	75,000	68,800	20,723	36,694
GREEN PEAS	1,750	1,650	65	641
GREEN PEPPERS	27,770	26,420	1,992	14,014
SPINACH	2,000	1,800	90	450
TOMATOES	80,370	78,420	8,074	52,189
TOTAL VEGETABLES	504,550	483,810	62,513	222,178
MELONS				
CANTALOUPS	91,900	89,850	8,604	35,755
HONEYDEW MELONS	6,800	6,800	1,112	5,967
WATERMELONS	279,000	247,000	20,502	30,006
TOTAL MELONS	377,700	343,650	30,218	71,728
TOTAL VEGETABLES AND MELONS	882,250	827,460	92,731	293,906
FALL				
VEGETABLES				
SNAP BEANS	30,800	25,600	868	9,978
BROCCOLI	24,500	24,300	974	7,989
BRUSSELS SPROUTS	5,500	5,500	684	5,673
CABBAGE	28,850	27,190	5,015	15,513
CARROTS	31,450	30,200	7,616	22,479
CAULIFLOWER	15,550	12,900	1,027	6,677
CELERY	7,300	7,300	2,920	12,702
SWEET CORN	11,700	10,600	574	2,633
CUCUMBERS	15,400	13,300	1,152	7,122
EGGPLANT	1,750	1,500	98	794
LETTUCE	53,100	51,600	8,319	43,495
GREEN PEAS	1,600	1,600	48	648
GREEN PEPPERS	6,800	6,300	349	4,184
SPINACH	8,530	6,780	355	2,333
TOMATOES	32,700	30,200	4,463	39,800
TOTAL VEGETABLES	275,530	254,870	34,462	182,020

SEE FOOTNOTES ON PAGE 40.

TABLE 2. PRINCIPAL VEGETABLES AND MELONS FOR FRESH MARKET BY SEASONS
ACRES, PRODUCTION AND VALUE, UNITED STATES 1954-65 1/--CONTINUED

1960

SEASON AND CROP	ACRES		PRODUCTION 2/	VALUE
	PLANTED	HARVESTED		
	ACRES	ACRES	1,000 CWT	1,000 DOLLARS
WINTER				
VEGETABLES				
ARTICHOKES	9,300	9,300	418	3,712
SNAP BEANS	21,400	16,300	473	5,865
BEETS	2,500	2,500	262	1,205
BROCCOLI	3,200	3,200	200	2,021
BRUSSELS SPROUTS	60	60	2	24
CABBAGE	48,450	46,350	7,723	20,907
CARROTS	44,900	44,900	7,136	18,680
CAULIFLOWER	3,370	3,320	211	2,359
CELERY	12,100	12,850	5,280	17,639
SWEET CORN	7,200	3,200	182	1,383
EGGPLANT	700	600	54	556
ESCAROLE	7,000	6,200	744	3,453
KALE	1,800	1,800	135	783
LETTUCE	67,600	67,200	10,858	47,622
GREEN PEPPERS	5,100	4,600	451	6,043
SHALLOTS	1,000	1,000	29	165
SPINACH	10,350	10,350	703	5,534
TOMATOES	11,600	10,700	1,552	17,538
TOTAL VEGETABLES	257,630	243,430	36,413	155,689
SPRING				
VEGETABLES				
ASPARAGUS	44,300	44,300	1,230	16,769
GREEN LIMA BEANS	2,300	1,700	48	523
SNAP BEANS	47,200	46,200	1,654	12,621
BEETS	400	400	37	228
BROCCOLI	13,280	13,280	979	7,505
CABBAGE	19,560	18,560	2,324	6,764
CARROTS	2,100	2,100	357	1,041
CAULIFLOWER	8,600	8,600	817	4,350
CELERY	8,400	7,900	3,353	10,481
SWEET CORN	55,300	53,200	3,616	15,658
CUCUMBERS	27,150	26,050	1,857	10,296
EGGPLANT	1,600	1,500	150	750
LETTUCE	47,450	46,700	7,885	31,778
ONIONS	39,950	35,050	4,989	12,892
GREEN PEAS	3,500	3,500	126	1,134
GREEN PEPPERS	10,200	9,000	786	6,543
SHALLOTS	1,100	950	24	74
SPINACH	7,030	5,750	352	1,791
TOMATOES	62,800	49,600	4,391	42,618
TOTAL VEGETABLES	402,220	374,340	34,975	183,846
MELONS				
CANTALOUPS	30,700	30,200	3,669	20,388
HONEYDEW MELONS	1,400	1,250	168	1,114
WATERMELONS	83,600	81,600	9,943	14,977
TOTAL MELONS	115,700	113,050	13,780	36,479
TOTAL VEGETABLES AND MELONS	517,920	487,390	48,755	220,325

SEE FOOTNOTES ON PAGE 40.

TABLE 2. PRINCIPAL VEGETABLES AND MELONS FOR FRESH MARKET BY SEASONS
ACRES, PRODUCTION AND VALUE, UNITED STATES 1954-65 1/--CONTINUED

1960

SEASON AND CROP	ACRES		PRODUCTION	VALUE
	PLANTED	HARVESTED	2/	
	ACRES	ACRES	1,000 CWT	1,000 DOLLARS
SUMMER				
VEGETABLES				
GREEN LIMA BEANS	15,450	15,450	389	3,007
SNAP BEANS	33,940	32,740	1,351	11,039
BEEETS	1,100	1,100	206	634
CABBAGE	23,280	22,580	4,551	8,631
CARROTS	8,330	8,280	2,554	9,537
CAULIFLOWER	4,600	4,400	462	2,898
CELERY	8,440	8,120	3,240	12,423
SWEET CORN	139,250	134,750	8,443	31,641
CUCUMBERS	13,670	13,330	1,133	4,506
EGGPLANT	1,400	1,400	175	604
ESCAROLE	1,750	1,650	271	1,331
GARLIC	5,400	5,400	459	3,879
LETTUCE	57,030	54,550	11,335	29,848
ONIONS	71,350	67,410	21,450	43,366
GREEN PEAS	1,800	1,750	69	606
GREEN PEPPERS	26,170	25,520	1,945	10,896
SPINACH	2,200	1,900	104	572
TOMATOES	73,820	72,720	8,370	57,237
TOTAL VEGETABLES	488,980	473,050	66,507	232,655
MELONS				
CANTALOUPS	98,350	95,700	8,893	33,949
HONEYDEW MELONS	8,650	8,650	1,211	5,713
WATERMELONS	276,550	250,350	21,142	22,955
TOTAL MELONS	383,550	354,700	31,246	62,617
TOTAL VEGETABLES AND MELONS	872,530	827,750	97,753	295,272
FALL				
VEGETABLES				
SNAP BEANS	27,350	25,650	1,000	9,118
BROCCOLI	25,600	25,500	1,193	9,254
BRUSSELS SPROUTS	5,450	5,450	714	6,361
CABBAGE	27,150	26,080	5,416	9,438
CARROTS	29,400	28,300	8,280	25,251
CAULIFLOWER	14,650	14,200	1,440	7,642
CELERY	8,300	8,300	3,278	9,506
SWEET CORN	10,700	8,700	404	2,574
CUCUMBERS	14,900	14,100	1,378	6,600
EGGPLANT	1,550	1,350	100	731
LETTUCE	56,900	53,800	8,509	35,095
GREEN PEAS	1,400	1,400	49	529
GREEN PEPPERS	7,300	6,700	442	4,864
SPINACH	8,080	6,980	364	2,263
TOMATOES	31,600	28,200	4,640	33,928
TOTAL VEGETABLES	270,330	254,710	37,247	163,154

SEE FOOTNOTES ON PAGE 40.

TABLE 2. PRINCIPAL VEGETABLES AND MELONS FOR FRESH MARKET BY SEASONS
ACRES, PRODUCTION AND VALUE, UNITED STATES 1954-65 1/-CONTINUED

1961

SEASON AND CROP	ACRES		PRODUCTION 2/	VALUE
	PLANTED	HARVESTED		
	ACRES	ACRES	1,000 CWT	1,000 DOLLARS
WINTER				
VEGETABLES				
ARTICHOKES	8,500	8,500	510	4,539
SNAP BEANS	19,400	18,300	604	6,523
BEEFS	2,000	2,000	200	950
BROCCOLI	3,650	3,650	160	1,660
CABBAGE	49,900	47,900	6,727	13,604
CARROTS	33,300	33,300	4,678	26,301
CAULIFLOWER	3,350	3,250	206	1,986
CELERY	10,260	10,150	4,955	13,913
SWEET CORN	5,900	5,400	313	2,097
EGGPLANT	700	700	98	794
ESCAROLE	6,400	6,000	720	2,930
KALE	2,000	2,000	150	751
LETTUCE	71,500	70,600	10,811	31,600
GREEN PEPPERS	6,000	5,900	708	5,587
SHALLOTS	900	800	19	116
SPINACH	12,150	9,250	434	3,300
TOMATOES	17,800	17,000	3,220	25,194
TOTAL VEGETABLES	253,710	244,700	34,523	141,845
SPRING				
VEGETABLES				
ASPARAGUS	39,300	39,300	1,098	16,634
GREEN LIMA BEANS	1,700	1,600	56	566
SNAP BEANS	42,700	40,400	1,494	13,174
BEEFS	500	500	51	303
BROCCOLI	14,380	14,350	1,056	8,183
CABBAGE	20,080	19,650	2,589	5,008
CARROTS	2,200	2,200	451	2,886
CAULIFLOWER	8,200	8,200	738	3,760
CELERY	6,800	6,700	3,448	11,471
SWEET CORN	52,200	46,300	3,284	18,832
CUCUMBERS	25,550	24,650	2,102	12,579
EGGPLANT	1,100	1,100	154	816
LETTUCE	45,310	44,890	8,163	28,262
ONIONS	30,050	27,050	4,206	14,667
GREEN PEAS	3,300	3,300	155	1,318
GREEN PEPPERS	8,100	7,700	691	7,181
SHALLOTS	600	600	15	81
SPINACH	7,330	6,750	392	2,135
TOMAYOES	50,400	47,000	5,088	39,496
TOTAL VEGETABLES	359,800	342,240	35,231	187,352
MELONS				
CANTALOUPS	28,600	28,100	3,249	23,879
HONEYDEW MELONS	1,650	1,650	218	1,688
WATERMELONS	73,700	71,700	9,656	17,379
TOTAL MELONS	103,950	101,450	13,123	42,946
TOTAL VEGETABLES AND MELONS	463,750	443,690	48,354	230,298

SEE FOOTNOTES ON PAGE 40.

TABLE 2. PRINCIPAL VEGETABLES AND MELONS FOR FRESH MARKET BY SEASONS
ACRES, PRODUCTION AND VALUE, UNITED STATES 1954-65 1/—CONTINUED

1961

SEASON AND CROP	ACRES		PRODUCTION 2/	VALUE
	PLANTED	HARVESTED		
	ACRES	ACRES	1,000 CWT	1,000 DOLLARS
SUMMER				
VEGETABLES				
GREEN LIMA BEANS	14,900	14,900	343	2,919
SNAP BEANS	33,030	31,530	1,236	9,845
BEETS	1,250	1,250	218	698
CABBAGE	22,630	22,180	4,248	9,843
CARROTS	9,430	9,430	2,568	9,111
CAULIFLOWER	4,400	4,000	363	2,376
CELERY	9,120	8,800	3,598	12,080
SWEET CORN	142,300	136,500	8,843	27,669
CUCUMBERS	11,850	10,860	1,035	4,021
EGGPLANT	1,300	1,300	156	655
ESCAROLE	2,200	2,100	300	1,968
GARLIC	3,600	3,600	288	2,523
LETTUCE	53,100	50,850	10,409	31,278
ONIONS	66,970	64,200	19,382	71,589
GREEN PEAS	1,550	1,500	60	606
GREEN PEPPERS	26,870	26,170	1,978	13,618
SPINACH	2,100	1,900	104	614
TOMATOES	71,740	70,440	8,275	61,035
TOTAL VEGETABLES	478,340	461,510	63,384	262,448
MELONS				
CANTALOUPS	94,800	91,450	9,390	39,592
HONEYDEW MELONS	7,850	7,850	1,104	5,766
WATERMELONS	256,400	235,600	19,402	28,371
TOTAL MELONS	359,050	334,900	29,896	73,729
TOTAL VEGETABLES AND MELONS	837,390	796,410	93,280	336,177
FALL				
VEGETABLES				
SNAP BEANS	30,900	27,500	1,133	9,030
BROCCOLI	23,100	22,950	1,146	9,101
BRUSSELS SPROUTS	5,750	5,700	706	6,533
CABBAGE	27,420	26,020	5,323	11,261
CARROTS	30,100	29,000	8,095	22,656
CAULIFLOWER	14,800	12,950	1,269	8,255
CELERY	5,700	5,700	2,936	10,716
SWEET CORN	11,800	11,600	754	3,290
CUCUMBERS	15,300	13,950	1,435	6,168
EGGPLANT	1,550	1,450	162	649
LETTUCE	52,100	51,350	8,626	33,354
GREEN PEAS	1,300	1,300	29	409
GREEN PEPPERS	7,550	7,400	603	3,976
SPINACH	7,520	6,260	350	2,286
TOMATOES	29,500	28,800	4,468	34,174
TOTAL VEGETABLES	264,390	251,930	37,035	161,858
MELONS				
CANTALOUPS	900	900	126	510
TOTAL VEGETABLES AND MELONS	265,290	252,830	37,161	162,368

SEE FOOTNOTES ON PAGE 40.

TABLE 2. PRINCIPAL VEGETABLES AND MELONS FOR FRESH MARKET BY SEASONS
ACRES, PRODUCTION AND VALUE, UNITED STATES 1954-65 1/--CONTINUED

SEASON AND CROP	1962		PRODUCTION 2/	VALUE
	PLANTED	HARVESTED		
	ACRES	ACRES	1,000 CWT	1,000 DOLLARS
WINTER				
VEGETABLES				
ARTICHOKES	8,000	8,000	440	4,197
SNAP BEANS	19,800	19,300	695	6,864
BEETS	2,200	1,900	152	593
BROCCOLI	4,200	2,300	86	1,050
CABBAGE	48,250	42,750	6,088	27,465
CARROTS	42,000	41,400	5,212	23,133
CAULIFLOWER	2,550	1,850	129	1,372
CELERY	9,280	9,180	4,483	23,518
SWEET CORN	10,100	8,600	533	3,891
EGGPLANT	600	600	129	916
ESCAROLE	6,500	6,100	671	4,697
KALE	1,800	1,700	110	676
LETTUCE	64,200	60,100	10,546	47,699
GREEN PEPPERS	5,000	4,900	662	6,864
SHALLOTS	550	500	12	80
SPINACH	10,000	8,400	401	3,680
TOMATOES	16,200	16,000	3,280	27,552
TOTAL VEGETABLES	251,230	233,580	33,629	184,247
SPRING				
VEGETABLES				
ASPARAGUS	36,450	36,450	1,043	16,481
GREEN LIMA BEANS	1,700	1,400	38	452
SNAP BEANS	39,100	36,900	1,214	11,696
BEETS	550	550	50	311
BROCCOLI	11,800	11,800	743	5,988
CABBAGE	20,370	19,450	2,629	9,044
CARROTS	2,100	2,100	514	2,621
CAULIFLOWER	7,500	7,500	675	6,514
CELERY	7,000	6,900	3,169	19,674
SWEET CORN	58,400	55,900	3,647	17,467
CUCUMBERS	25,300	24,150	1,822	12,410
EGGPLANT	1,000	900	126	781
LETTUCE	39,290	30,950	7,749	45,448
ONIONS	33,950	30,650	4,525	19,058
GREEN PEAS	2,400	2,400	115	1,219
GREEN PEPPERS	7,400	6,300	543	6,872
SHALLOTS	450	450	12	79
SPINACH	5,820	4,880	299	1,801
TOMATOES	46,050	43,150	4,714	38,305
TOTAL VEGETABLES	346,630	330,780	33,627	216,221
MELONS				
CANTALOUPS	33,500	33,200	3,967	22,529
HONEYDEW MELONS	1,850	1,850	234	1,753
WATERMELONS	70,800	67,800	9,662	15,094
TOTAL MELONS	106,150	102,850	13,863	39,376
TOTAL VEGETABLES AND MELONS	452,780	433,630	47,490	255,597

SEE FOOTNOTES ON PAGE 40.

TABLE 2. PRINCIPAL VEGETABLES AND MELONS FOR FRESH MARKET BY SEASONS
ACRES, PRODUCTION AND VALUE, UNITED STATES 1954-65 1/-CONTINUED

1962

SEASON AND CROP	ACRES		PRODUCTION 2/	VALUE
	PLANTED	HARVESTED		
	ACRES	ACRES	1,000 CWT	1,000 DOLLARS
SUMMER				
VEGETABLES				
GREEN LIMA BEANS	14,200	14,200	349	3,058
SNAP BEANS	31,620	30,020	1,174	10,004
BEETS	1,100	1,100	202	611
CABBAGE	22,520	21,950	4,351	8,481
CARROTS	10,200	10,200	2,632	8,625
CAULIFLOWER	3,900	3,750	376	2,319
CELERY	8,340	8,320	3,348	13,642
SWEET CORN	138,600	131,850	8,415	27,140
CUCUMBERS	12,470	11,550	1,058	4,475
EGGPLANT	1,200	1,200	192	806
ESCAROLE	2,200	2,100	309	1,642
GARLIC	2,700	2,700	284	3,064
LETTUCE	51,050	48,770	10,924	32,091
ONIONS	68,660	65,570	21,248	46,594
GREEN PEAS	1,550	1,400	60	577
GREEN PEPPERS	25,770	25,420	1,936	12,678
SPINACH	2,500	2,100	126	693
TOMATOES	70,020	68,970	7,905	53,059
TOTAL VEGETABLES	468,600	451,170	64,889	229,559
MELONS				
CANTALOUPS	95,700	92,950	9,052	32,042
HONEYDEW MELONS	7,650	7,650	1,003	3,978
WATERMELONS	247,700	230,200	19,269	23,244
TOTAL MELONS	351,050	330,800	29,324	59,264
TOTAL VEGETABLES AND MELONS	819,650	781,970	94,213	288,823
FALL				
VEGETABLES				
SNAP BEANS	27,550	24,750	1,016	10,011
BROCCOLI	23,300	23,250	1,235	9,934
BRUSSELS SPROUTS	6,050	6,000	659	6,824
CABBAGE	26,080	25,270	5,687	12,924
CARROTS	30,850	29,600	8,445	21,566
CAULIFLOWER	14,300	13,730	1,390	8,929
CELERY	6,000	6,000	3,060	9,180
SWEET CORN	12,700	10,700	590	2,957
CUCUMBERS	14,200	13,300	1,277	7,425
EGGPLANT	900	800	100	540
LETTUCE	50,500	49,850	8,283	35,924
GREEN PEAS	1,500	1,500	54	594
GREEN PEPPERS	7,500	6,600	564	5,644
SPINACH	6,000	5,060	300	1,998
TOMATDES	30,900	30,000	4,912	37,480
TOTAL VEGETABLES	258,330	246,410	37,572	171,930
MELONS				
CANTALOUPS	2,700	2,700	324	1,037
TOTAL VEGETABLES AND MELONS	261,030	249,110	37,896	172,967

SEE FOOTNOTES ON PAGE 40.

TABLE 2. PRINCIPAL VEGETABLES AND MELONS FOR FRESH MARKET BY SEASONS
ACRES, PRODUCTION AND VALUE, UNITED STATES 1954-65 1/--CONTINUED

1963

SEASON AND CROP	ACRES		PRODUCTION 2/ 1,000 CWT	VALUE 1,000 DOLLARS
	PLANTED	HARVESTED		
	ACRES	ACRES	1,000 CWT	1,000 DOLLARS
WINTER				
VEGETABLES				
ARTICHOKES	8,000	8,000	480	4,728
SNAP BEANS	20,900	19,700	650	6,474
BEEETS	1,800	1,800	171	958
BROCCOLI	3,900	3,200	113	1,109
CABBAGE	41,350	40,150	6,564	23,910
CARROTS	49,900	48,400	6,787	20,775
CAULIFLOWER	2,400	2,200	124	1,401
CELERY	10,090	9,890	4,735	17,193
SWEET CORN	11,200	9,300	604	3,866
EGGPLANT	850	750	116	684
ESCAROLE	7,500	6,700	770	3,584
KALE	1,700	1,600	80	472
LETTUCE	69,400	67,900	10,576	45,134
GREEN PEPPERS	5,500	4,900	564	6,979
SHALLOTS	500	450	13	130
SPINACH	8,200	7,400	424	3,756
TOMATOES	18,700	17,900	3,222	27,709
TOTAL VEGETABLES	261,890	250,240	35,993	168,862
SPRING				
VEGETABLES				
ASPARAGUS	36,150	36,150	1,037	16,936
GREEN LIMA BEANS	1,600	1,400	41	402
SNAP BEANS	39,400	36,100	1,368	12,800
BEEETS	350	350	34	187
BROCCOLI	13,700	13,700	1,096	8,362
CABBAGE	20,320	19,020	2,575	5,185
CARROTS	2,900	2,800	448	2,016
CAULIFLOWER	7,800	7,800	663	6,029
CELERY	7,400	7,300	3,373	11,248
SWEET CORN	59,700	58,000	4,123	18,580
CUCUMBERS	27,650	26,950	2,364	12,510
EGGPLANT	1,000	1,000	135	783
LETTUCE	46,450	46,200	8,881	35,255
ONIONS	30,600	29,000	4,810	20,635
GREEN PEAS	2,200	2,200	95	1,026
GREEN PEPPERS	8,400	7,900	812	6,871
SHALLOTS	600	550	16	163
SPINACH	5,650	4,800	271	1,769
TOMATOES	49,750	44,950	4,426	32,268
TOTAL VEGETABLES	361,620	346,170	36,568	193,105
MELONS				
CANTALOUPS	34,300	34,000	4,178	28,106
HONEYDEW MELONS	1,850	1,850	301	2,135
WATERMELONS	67,100	64,100	11,660	15,931
TOTAL MELONS	103,250	99,950	16,139	46,172
TOTAL VEGETABLES AND MELONS	464,870	446,120	52,707	239,277

SEE FOOTNOTES ON PAGE 40.

TABLE 2. PRINCIPAL VEGETABLES AND MELONS FOR FRESH MARKET BY SEASONS
ACRES, PRODUCTION AND VALUE, UNITED STATES 1954-65 1/--CONTINUED

SEASON AND CROP	1963		PRODUCTION 2/	VALUE
	ACRES			
	PLANTED	HARVESTED	1,000 CWT	1,000 DOLLARS
SUMMER	ACRES	ACRES	1,000 CWT	1,000 DOLLARS
VEGETABLES				
GREEN LIMA BEANS	13,500	13,500	333	2,836
SNAP BEANS	29,850	28,050	1,114	9,731
BEETS	1,000	1,000	183	584
CABBAGE	22,250	21,810	4,349	9,789
CARROTS	10,950	10,950	3,015	7,667
CAULIFLOWER	3,700	3,450	343	2,233
CELERY	8,280	8,260	3,337	12,281
SWEET CORN	136,900	128,300	7,997	26,544
CUCUMBERS	12,490	11,370	1,016	4,424
EGGPLANT	1,600	1,600	168	765
ESCAROLE	2,100	2,000	317	1,971
GARLIC	4,100	4,100	410	3,715
LETTUCE	47,730	46,150	11,063	45,003
ONIONS	68,820	66,560	20,962	61,483
GREEN PEAS	1,450	1,350	47	466
GREEN PEPPERS	25,600	25,150	2,066	12,351
SPINACH	1,900	1,700	94	545
TOMATOES	67,920	66,630	8,074	55,794
TOTAL VEGETABLES	460,140	441,930	64,888	258,123
MELONS				
CANTALOUPS	88,000	85,850	8,989	37,625
HONEYDEW MELONS	6,300	6,300	998	5,418
WATERMELONS	238,650	221,950	19,418	25,779
TOTAL MELONS	332,950	314,100	29,405	68,822
TOTAL VEGETABLES AND MELONS	793,090	756,030	94,293	326,945
FALL				
VEGETABLES				
SNAP BEANS	24,700	22,750	959	9,901
BROCCOLI	24,650	24,550	1,239	9,753
BRUSSELS SPROUTS	6,200	6,200	681	6,817
CABBAGE	25,550	24,660	5,499	11,209
CARROTS	31,880	28,980	7,759	21,674
CAULIFLOWER	14,700	14,330	1,466	9,751
CELERY	5,400	5,400	2,835	9,639
SWEET CORN	11,900	11,400	615	3,357
CUCUMBERS	16,200	14,050	1,462	7,394
EGGPLANT	850	750	94	602
LETTUCE	55,300	54,300	8,683	39,059
GREEN PEAS	1,200	1,200	41	480
GREEN PEPPERS	7,000	6,100	534	4,838
SPINACH	5,710	5,300	320	2,120
TOMATOES	27,600	26,200	4,230	37,163
TOTAL VEGETABLES	259,040	246,170	36,397	173,757
MELONS				
CANTALOUPS	2,300	2,300	242	823
TOTAL VEGETABLES AND MELONS	261,340	248,470	36,639	174,580

SEE FOOTNOTES ON PAGE 40.

TABLE 2. PRINCIPAL VEGETABLES AND MELONS FOR FRESH MARKET BY SEASONS
ACRES, PRODUCTION AND VALUE, UNITED STATES 1934-65 1/2--CONTINUED

1964

SEASON AND CROP	ACRES		PRODUCTION 2/	VALUE
	PLANTED	HARVESTED		
	ACRES	ACRES	1,000 CWT	1,000 DOLLARS
WINTER				
VEGETABLES				
ARTICHOKES	8,700	8,700	566	5,704
SNAP BEANS	18,900	16,500	578	6,593
BEETS	1,700	1,700	162	891
BROCCOLI	4,300	3,500	127	1,180
CABBAGE	44,300	41,900	6,756	16,682
CARROTS	45,100	42,100	6,008	21,987
CAULIFLOWER	2,400	2,400	138	1,481
CELERY	9,670	9,670	4,376	23,505
SWEET CORN	9,900	7,400	385	3,003
EGGPLANT	600	550	104	853
ESCAROLE	7,500	6,600	726	4,576
KALE	1,500	1,400	84	496
LETTUCE	69,800	68,500	12,372	69,616
GREEN PEPPERS	3,700	3,600	644	8,188
SHALLOTS	420	370	11	104
SPINACH	9,200	8,500	490	3,896
TOMATOES	17,800	16,800	3,360	34,272
TOTAL VEGETABLES	257,490	242,190	36,887	203,027
SPRING				
VEGETABLES				
ASPARAGUS	37,100	37,100	1,000	14,770
GREEN LIMA BEANS	1,200	1,000	34	409
SNAP BEANS	39,900	36,100	1,350	12,600
BEETS	340	340	34	196
BROCCOLI	11,700	11,700	1,053	8,109
CABBAGE	19,370	18,490	2,555	5,757
CARROTS	2,800	2,800	322	1,642
CAULIFLOWER	7,700	7,700	770	6,518
CELERY	7,400	7,300	3,479	13,023
SWEET CORN	55,400	52,100	3,553	19,380
CUCUMBERS	26,900	25,800	2,421	13,277
EGGPLANT	950	900	140	868
LETTUCE	46,300	44,400	7,101	22,365
ONIONS	34,900	31,600	5,717	13,768
GREEN PEAS	2,200	2,200	121	1,113
GREEN PEPPERS	7,500	7,300	760	9,243
SHALLOTS	550	500	14	140
SPINACH	3,110	4,240	247	1,585
TOMATOES	46,850	42,850	4,280	38,000
TOTAL VEGETABLES	354,170	334,420	34,951	182,763
MELONS				
CANTALOUPS	41,900	38,400	3,448	25,141
HONEYDEW MELONS	2,100	1,900	217	2,186
WATERMELONS	63,700	60,700	9,176	19,696
TOTAL MELONS	107,700	101,000	12,841	47,023
TOTAL VEGETABLES AND MELONS	461,870	435,420	47,792	229,786

SEE FOOTNOTES ON PAGE 40.

TABLE 2. PRINCIPAL VEGETABLES AND MELONS FOR FRESH MARKET BY SEASONS
ACRES, PRODUCTION AND VALUE, UNITED STATES 1954-65 1/--CONTINUED

1964

SEASON AND CROP	ACRES		PRODUCTION 2/	VALUE
	PLANTED	HARVESTED		
	ACRES	ACRES	1,000 CWT	1,000 DOLLARS
SUMMER				
VEGETABLES				
GREEN LIMA BEANS	12,250	12,250	299	2,897
SNAP BEANS	28,270	27,020	1,100	9,726
BEETS	900	900	165	601
CABBAGE	21,220	20,580	3,919	12,018
CARROTS	9,200	9,200	2,340	7,814
CAULIFLOWER	3,320	3,170	319	2,021
CELERY	8,020	7,700	3,143	14,442
SWEET CORN	131,900	125,700	7,834	29,279
CUCUMBERS	12,290	11,550	1,072	5,424
EGGPLANT	1,500	1,500	165	908
ESCAROLE	2,300	2,200	339	2,100
GARLIC	4,400	4,400	506	4,746
LETTUCE	47,950	45,720	10,761	38,499
ONIONS	70,840	67,980	20,290	51,661
GREEN PEAS	1,400	1,250	47	498
GREEN PEPPERS	24,050	23,400	1,818	14,043
SPINACH	1,700	1,500	98	568
TOMATOES	66,460	65,190	7,711	62,556
TOTAL VEGETABLES	447,970	431,210	61,860	259,803
MELONS				
CANTALOUPS	82,850	81,300	8,521	34,980
HONEYDEW MELONS	8,000	7,900	1,095	5,020
WATERMELONS	227,750	219,550	18,423	27,046
TOTAL MELONS	318,600	308,750	28,039	67,046
TOTAL VEGETABLES AND MELONS	766,570	739,960	89,899	326,849
FALL				
VEGETABLES				
SNAP BEANS	25,700	22,700	961	9,668
BROCCOLI	23,100	22,900	1,143	9,233
BRUSSELS SPROUTS	6,250	6,200	730	7,792
CABBAGE	25,850	24,510	5,491	16,916
CARROTS	29,820	28,380	7,541	24,690
CAULIFLOWER	13,440	13,190	1,280	9,271
CELERY	5,800	5,800	3,045	12,392
SWEET CORN	13,600	12,400	568	3,189
CUCUMBERS	15,900	14,750	1,510	9,180
EGGPLANT	1,000	900	130	616
LETTUCE	54,500	53,500	8,852	40,945
GREEN PEAS	1,100	1,100	35	430
GREEN PEPPERS	7,700	6,700	660	6,085
SPINACH	4,680	3,870	222	1,796
TOMATOES	32,700	30,100	5,100	45,918
TOTAL VEGETABLES	261,140	247,000	37,268	197,621
MELONS				
CANTALOUPS	1,750	1,750	193	888
TOTAL VEGETABLES AND MELONS	262,890	248,750	37,461	198,509

SEE FOOTNOTES ON PAGE 40.

TABLE 2. PRINCIPAL VEGETABLES AND MELONS FOR FRESH MARKET BY SEASONS
ACRES, PRODUCTION AND VALUE, UNITED STATES 1954-65 1/-CONTINUED

1965

SEASON AND CROP	ACRES		PRODUCTION 2/ 1,000 CWT	VALUE 1,000 DOLLARS
	PLANTED	HARVESTED		
	ACRES	ACRES	1,000 CWT	1,000 DOLLARS
WINTER				
VEGETABLES				
ARTICHOKES	9,200	9,200	644	9,761
SNAP BEANS	16,800	19,300	574	6,509
BRETS	1,700	3,700	162	1,097
BROCCOLI	9,620	3,220	126	1,139
CABBAGE	43,000	39,200	6,344	19,520
CARROTS	42,000	40,000	6,000	21,507
CAULIFLOWER	2,400	2,200	141	1,684
CELERY	10,300	10,300	4,646	19,298
SWEET CORN	9,900	7,800	468	3,884
EGGPLANT	700	700	147	634
ESCAROLE	8,600	7,800	702	3,375
KALE	1,300	1,200	84	330
LETTUCE	80,100	77,900	12,343	42,824
GREEN PEPPERS	7,600	7,000	735	6,463
SHALLOTS	450	400	13	139
SPINACH	10,100	8,600	483	4,045
TOMATOES	19,900	19,100	3,247	30,522
TOTAL VEGETABLES	267,670	251,820	37,039	169,315
SPRING				
VEGETABLES				
ASPARAGUS	35,300	35,300	1,027	16,713
GREEN LIMA BEANS	1,400	1,200	30	360
SNAP BEANS	37,700	34,800	1,311	19,334
BROCCOLI	11,900	11,900	932	7,825
CABBAGE	19,610	19,010	2,529	10,638
CARROTS	2,700	2,300	426	2,087
CAULIFLOWER	7,400	7,400	666	6,344
CELERY	7,900	7,400	3,487	15,100
SWEET CORN	57,900	53,900	3,750	20,113
CUCUMBERS	24,500	23,800	2,136	12,568
EGGPLANT	1,000	900	148	616
LETTUCE	39,550	39,250	7,749	55,828
ONIONS	30,800	28,800	4,939	25,136
GREEN PEAS	2,100	2,100	84	899
GREEN PEPPERS	7,800	7,400	678	9,690
SHALLOTS	550	500	13	170
SPINACH	4,150	3,800	246	1,527
TOMATOES	43,050	42,450	4,702	43,667
TOTAL VEGETABLES	336,910	322,210	34,875	243,415
MELONS				
CANTALOUPS	38,100	34,900	3,725	26,040
HONEYDEW MELONS	3,100	2,800	362	2,548
WATERMELONS	68,200	65,200	10,314	21,549
TOTAL MELONS	109,400	102,900	14,401	50,137
TOTAL VEGETABLES AND MELONS	446,310	425,110	49,276	293,552

SEE FOOTNOTES ON PAGE 40.

TABLE 2. PRINCIPAL VEGETABLES AND MELONS FOR FRESH MARKET BY SEASONS
ACRES, PRODUCTION AND VALUE, UNITED STATES 1954-65 1/—CONTINUED

SEASON AND CROP	1965		PRODUCTION 2/	VALUE
	ACRES			
	PLANTED	HARVESTED	1,000 CWT	1,000 DOLLARS
SUMMER	ACRES	ACRES		
VEGETABLES				
GREEN LIMA BEANS	10,700	10,700	273	2,777
SNAP BEANS	27,200	26,550	1,099	9,538
BEETS	1,000	1,000	169	693
CABBAGE	21,680	20,680	4,088	9,489
CARROTS	9,150	9,150	2,660	11,515
CAULIFLOWER	3,100	3,000	329	2,374
CELERY	7,480	7,380	3,079	13,629
SWEET CORN	129,700	123,800	8,255	30,124
CUCUMBERS	12,370	11,650	1,080	5,890
EGGPLANT	1,500	1,500	193	1,053
ESCAROLE	2,500	2,400	365	2,401
GARLIC	4,600	4,600	552	4,636
LETTUCE	46,750	44,820	11,066	43,477
ONIONS	71,780	68,380	23,131	54,731
GREEN PEPPERS	25,070	24,400	2,009	15,405
SPINACH	1,300	1,100	60	660
TOMATOES	64,630	63,400	7,633	63,656
TOTAL VEGETABLES	440,510	424,510	66,043	272,048
MELONS				
CANTALOUPS	75,450	72,650	7,705	39,954
HONEYDEW MELONS	7,500	7,500	1,134	5,863
WATERMELONS	232,000	219,350	19,337	25,646
TOTAL MELONS	314,950	299,500	28,176	67,463
TOTAL VEGETABLES AND MELONS	755,460	724,010	94,219	339,511
FALL				
VEGETABLES				
SNAP BEANS	24,000	19,950	886	10,207
BROCCOLI	22,450	22,350	1,133	9,405
BRUSSELS SPROUTS	6,400	6,400	760	7,967
CABBAGE	25,490	23,760	5,424	11,320
CARROTS	29,800	28,500	8,500	26,677
CAULIFLOWER	12,300	12,200	1,337	9,731
CELERY	5,600	5,600	2,912	13,978
SWEET CORN	14,200	13,900	671	3,469
CUCUMBERS	16,550	15,150	1,674	10,306
EGGPLANT	850	750	101	656
LETTUCE	53,800	52,700	9,490	45,502
GREEN PEAS	1,000	1,000	36	439
GREEN PEPPERS	7,800	6,700	558	6,501
SPINACH	4,100	3,550	208	1,733
TOMATOES	29,600	28,100	4,940	52,827
TOTAL VEGETABLES	253,940	240,610	38,630	210,718
MELONS				
CANTALOUPS	2,350	2,550	284	1,235
TOTAL VEGETABLES AND MELONS	256,490	243,160	38,914	211,953

1/ EXCLUDES HAWAII AND ALASKA, WHICH ARE NOT DIVIDED INTO SEASONAL GROUPS.

2/ INCLUDES SOME QUANTITIES NOT MARKETED.

TABLE 3. PRINCIPAL VEGETABLES AND MELONS FOR FRESH MARKET
ACRES, PRODUCTION AND VALUE, BY STATES 1954-65 1/

1954

STATE	ACRES		PRODUCTION 2/	VALUE
	PLANTED	HARVESTED		
	ACRES	ACRES	1,000 CWT.	1,000 DOLLARS
MAINE	900	900	108	502
NEW HAMPSHIRE	2,750	2,550	157	620
MASSACHUSETTS	23,550	20,890	1,979	9,123
RHODE ISLAND	2,000	1,850	144	699
CONNECTICUT	34,030	12,880	1,206	5,895
NEW YORK	103,700	97,100	14,455	41,141
NEW JERSEY	81,250	77,650	6,418	30,549
PENNSYLVANIA	39,230	38,230	3,132	10,540
NORTH ATLANTIC	267,410	252,050	27,599	99,069
OHIO	32,770	32,670	2,777	12,673
INDIANA	20,000	19,950	2,144	5,654
ILLINOIS	23,070	22,970	1,801	4,536
MICHIGAN	51,100	49,000	7,086	20,753
WISCONSIN	11,300	10,500	2,473	3,624
MINNESOTA	9,100	8,350	1,541	2,599
IOWA	4,030	3,760	377	1,002
MISSOURI	10,900	10,300	692	1,810
NEBRASKA	---	---	---	---
KANSAS	2,400	2,100	189	616
NORTH CENTRAL	164,670	159,600	19,080	53,267
DELAWARE	4,050	4,050	370	981
MARYLAND	21,600	21,600	1,415	5,107
VIRGINIA	43,270	41,530	2,514	8,243
NORTH CAROLINA	62,940	62,240	3,312	11,374
SOUTH CAROLINA	78,900	78,300	3,598	8,438
GEORGIA	106,950	106,950	6,607	9,574
FLORIDA	337,000	312,300	29,321	119,629
SOUTH ATLANTIC	654,710	626,970	47,137	163,346
KENTUCKY	1,100	1,050	66	341
TENNESSEE	7,800	7,800	463	2,154
ALABAMA	36,700	36,200	2,354	4,623
MISSISSIPPI	25,700	24,400	1,442	2,727
ARKANSAS	19,700	18,900	1,119	2,922
LOUISIANA	26,600	24,200	1,096	3,979
OKLAHOMA	26,500	17,150	696	943
TEXAS	424,100	358,900	20,875	75,394
SOUTH CENTRAL	568,200	488,600	28,111	93,083
IDAHO	3,690	3,370	1,313	1,850
COLORADO	28,600	23,950	3,541	8,617
NEW MEXICO	5,770	5,070	687	1,742
ARIZONA	72,390	71,940	10,963	44,112
UTAH	2,660	2,360	499	1,054
NEVADA	550	450	124	236
WASHINGTON	18,590	17,240	2,317	7,410
OREGON	16,700	15,830	3,522	7,432
CALIFORNIA	408,850	408,850	62,198	270,487
WESTERN	557,800	549,060	85,164	342,940
UNITED STATES	2,212,790	2,076,280	207,091	751,705

SEE FOOTNOTES ON PAGE 52.

TABLE 3. PRINCIPAL VEGETABLES AND MELONS FOR FRESH MARKET
ACRES, PRODUCTION AND VALUE, BY STATES 1954-65 1/ --CONTINUED

1955

STATE	ACRES		PRODUCTION 2/	VALUE
	PLANTED	HARVESTED		
	ACRES	ACRES	1,000 CWT.	1,000 DOLLARS
MAINE	850	800	96	634
NEW HAMPSHIRE	2,850	2,650	178	641
MASSACHUSETTS	22,930	19,730	1,813	9,180
RHODE ISLAND	1,930	1,780	147	720
CONNECTICUT	13,050	11,650	1,014	5,508
NEW YORK	90,750	89,300	11,838	43,393
NEW JERSEY	81,150	78,550	5,900	25,640
PENNSYLVANIA	36,050	35,650	2,771	9,771
NORTH ATLANTIC	257,560	240,110	23,757	95,539
OHIO	32,710	32,210	2,855	12,103
INDIANA	18,950	18,900	2,164	5,114
ILLINOIS	21,560	21,360	1,975	4,928
MICHIGAN	50,900	48,700	6,538	21,748
WISCONSIN	9,900	9,400	1,933	4,045
MINNESOTA	7,300	6,900	1,119	2,331
IOWA	3,900	3,770	408	1,078
MISSOURI	11,900	11,600	938	2,545
NEBRASKA	---	---	---	---
KANSAS	2,450	2,350	276	853
NORTH CENTRAL	159,570	155,190	18,226	54,745
DELAWARE	4,100	4,000	357	730
MARYLAND	21,750	21,650	1,395	4,005
VIRGINIA	39,390	38,770	2,447	7,848
NORTH CAROLINA	68,340	66,340	3,774	9,538
SOUTH CAROLINA	81,910	79,960	5,010	10,212
GEORGIA	101,950	101,908	6,812	10,110
FLORIDA	318,500	302,150	32,438	152,853
SOUTH ATLANTIC	635,940	614,770	52,253	195,296
KENTUCKY	600	600	54	223
TENNESSEE	7,900	7,300	536	1,815
ALABAMA	32,150	32,150	2,470	4,919
MISSISSIPPI	29,500	27,800	1,869	2,348
ARKANSAS	22,900	22,100	1,543	3,221
LOUISIANA	26,300	24,400	1,194	3,492
OKLAHOMA	23,400	16,800	1,117	1,190
TEXAS	400,100	334,700	20,279	78,856
SOUTH CENTRAL	542,850	465,850	29,062	96,064
IDAHO	3,640	3,240	1,178	2,122
COLORADO	29,100	25,550	3,815	11,021
NEW MEXICO	5,450	5,050	788	2,096
ARIZONA	76,920	76,520	10,436	50,014
UTAH	2,570	2,210	529	1,366
NEVADA	400	340	110	187
WASHINGTON	17,740	17,190	2,504	7,893
OREGON	16,350	13,540	5,116	6,891
CALIFORNIA	407,400	407,200	63,683	285,415
WESTERN	559,570	550,840	86,159	367,005
UNITED STATES	2,155,690	2,026,760	209,457	808,649

SEE FOOTNOTES ON PAGE 52.

TABLE 3. PRINCIPAL VEGETABLES AND MELONS FOR FRESH MARKET

ACRES, PRODUCTION AND VALUE, BY STATES 1954-65 1/2--CONTINUED

1956

STATE	ACRES		PRODUCTION	VALUE
	PLANTED	HARVESTED	2/	
	ACRES	ACRES	1,000 CWT	1,000 DOLLARS
MAINE	750	700	77	393
NEW HAMPSHIRE	2,850	2,950	138	658
MASSACHUSETTS	21,710	20,050	1,895	9,676
RHODE ISLAND	1,780	1,730	153	774
CONNECTICUT	12,070	11,200	1,006	5,325
NEW YORK	95,150	87,050	14,058	38,184
NEW JERSEY	75,600	74,400	6,723	33,218
PENNSYLVANIA	34,980	34,680	3,049	10,492
NORTH ATLANTIC	244,890	232,560	27,119	98,720
OHIO	31,530	30,340	2,664	14,712
INDIANA	18,750	18,700	2,089	5,237
ILLINOIS	21,620	21,420	1,824	5,189
MICHIGAN	47,800	46,100	6,658	21,925
WISCONSIN	9,700	9,300	2,442	3,551
MINNESOTA	6,650	6,150	1,322	2,092
IOWA	3,340	3,340	329	952
MISSOURI	11,450	11,350	1,061	3,468
NEBRASKA	240	210	40	94
KANSAS	9,450	3,000	510	1,456
NORTH CENTRAL	154,530	149,910	18,969	58,670
DELAWARE	3,700	3,700	367	876
MARYLAND	19,700	19,700	1,465	4,735
VIRGINIA	36,240	34,160	3,117	8,178
NORTH CAROLINA	61,860	59,460	3,502	11,070
SOUTH CAROLINA	72,800	72,500	3,820	11,604
GEORGIA	85,100	84,300	5,420	10,634
FLORIDA	358,900	303,850	31,258	145,975
SOUTH ATLANTIC	618,300	579,670	47,949	193,062
KENTUCKY	730	730	75	528
TENNESSEE	5,900	5,900	474	2,628
ALABAMA	29,350	29,350	2,007	4,425
MISSISSIPPI	23,400	22,800	1,371	2,886
ARKANSAS	18,100	18,050	1,275	3,026
LOUISIANA	22,000	21,400	1,093	4,349
OKLAHOMA	21,500	15,050	833	1,284
TEXAS	387,550	359,750	23,311	93,181
SOUTH CENTRAL	508,530	483,030	30,439	112,307
IDAHO	3,040	2,690	698	1,638
COLORADO	32,100	27,250	4,225	10,619
NEW MEXICO	4,740	4,540	655	2,572
ARIZONA	79,750	79,750	11,454	36,544
UTAH	2,400	2,320	532	1,244
NEVADA	450	450	163	400
WASHINGTON	16,710	16,660	2,355	8,177
OREGON	15,490	14,480	3,328	7,594
CALIFORNIA	418,000	414,600	68,714	279,833
WESTERN	572,680	562,940	90,150	368,623
UNITED STATES	2,098,930	1,978,110	214,626	831,382

SEE FOOTNOTES ON PAGE 40.

TABLE 3. PRINCIPAL VEGETABLES AND MELONS FOR FRESH MARKET
ACRES, PRODUCTION AND VALUE, BY STATES 1954-65 1/--CONTINUED

1957

STATE	ACRES		PRODUCTION 2/	VALUE
	PLANTED	HARVESTED		
	ACRES	ACRES	1,000 CWT	1,000 DOLLARS
MAINE	650	600	78	679
NEW HAMPSHIRE	2,750	2,450	157	788
MASSACHUSETTS	21,240	19,300	1,783	10,580
RHODE ISLAND	1,750	1,650	119	727
CONNECTICUT	12,550	11,400	956	6,260
NEW YORK	90,750	85,500	12,805	47,218
NEW JERSEY	78,050	76,950	6,679	33,010
PENNSYLVANIA	33,650	31,450	2,441	10,542
NORTH ATLANTIC	241,390	229,300	25,012	109,804
OHIO	32,040	31,740	2,797	15,912
INDIANA	18,650	18,600	2,003	6,158
ILLINOIS	20,250	20,250	1,674	5,593
MICHIGAN	49,540	46,820	6,070	23,185
WISCONSIN	9,700	9,300	2,167	4,463
MINNESOTA	6,200	5,150	813	2,101
IONA	3,340	3,340	360	1,034
MISSOURI	11,150	11,150	902	3,259
NEBRASKA	210	170	36	85
KANSAS	5,500	5,000	879	2,039
NORTH CENTRAL	156,580	151,520	17,701	63,829
DELAWARE	3,500	3,500	330	1,103
MARYLAND	20,250	20,150	1,380	5,924
VIRGINIA	36,570	36,220	2,368	8,342
NORTH CAROLINA	60,690	59,990	3,593	12,274
SOUTH CAROLINA	73,500	71,600	3,550	11,628
GEORGIA	84,900	84,850	5,146	10,814
FLORIDA	350,800	309,800	27,020	141,222
SOUTH ATLANTIC	630,210	586,110	43,387	191,307
KENTUCKY	2,750	2,750	181	874
TENNESSEE	5,980	5,980	430	2,225
ALABAMA	26,350	26,350	1,812	4,728
MISSISSIPPI	21,600	21,000	1,534	3,150
ARKANSAS	16,170	15,120	982	4,006
LOUISIANA	20,200	18,300	830	3,735
OKLAHOMA	18,150	13,950	956	1,210
TEXAS	348,800	304,200	20,086	84,239
SOUTH CENTRAL	460,000	407,650	26,811	104,167
IDAHO	2,300	1,900	589	1,385
COLORADO	32,670	28,070	4,491	12,408
NEW MEXICO	6,700	6,600	1,268	4,447
ARIZONA	81,510	79,110	10,921	52,177
UTAH	1,490	1,440	388	877
NEVADA	500	500	205	374
WASHINGTON	16,500	16,350	2,308	7,208
OREGON	14,650	13,950	3,029	7,820
CALIFORNIA	423,300	422,800	66,747	309,475
WESTERN	579,620	570,720	89,946	396,171
UNITED STATES	2,067,800	1,945,300	202,857	865,278

SEE FOOTNOTES ON PAGE 52.

TABLE 3. PRINCIPAL VEGETABLES AND MELONS FOR FRESH MARKET

43

ACRES, PRODUCTION AND VALUE, BY STATES 1954-65^{1/} 1/--CONTINUED

1958

STATE	ACRES		PRODUCTION 2/	VALUE
	PLANTED	HARVESTED		
	ACRES	ACRES	1,000 CWT	1,000 DOLLARS
MAINE	650	600	66	323
NEW HAMPSHIRE	2,630	2,630	183	647
MASSACHUSETTS	21,480	19,750	1,882	8,685
RHODE ISLAND	1,750	1,700	147	666
CONNECTICUT	12,280	11,250	1,033	5,001
NEW YORK	91,000	86,400	12,716	45,532
NEW JERSEY	80,800	78,900	6,731	29,236
PENNSYLVANIA	36,390	33,130	2,784	8,441
NORTH ATLANTIC	246,980	234,160	25,542	98,531
OHIO	33,740	33,040	3,187	14,366
INDIANA	20,200	19,850	1,923	5,581
ILLINOIS	20,050	20,000	1,723	3,871
MICHIGAN	53,060	48,880	6,112	22,192
WISCONSIN	10,300	9,900	2,603	7,238
MINNESOTA	5,400	4,400	1,031	3,097
IOWA	3,340	3,190	331	834
MISSOURI	13,500	13,500	1,227	2,636
NEBRASKA	100	40	7	21
KANSAS	4,900	3,500	337	940
NORTH CENTRAL	164,590	156,300	18,481	60,776
DELAWARE	3,100	3,100	323	634
MARYLAND	19,250	19,250	1,512	4,341
VIRGINIA	35,600	35,200	2,600	8,144
NORTH CAROLINA	66,400	65,720	4,108	9,933
SOUTH CAROLINA	71,800	69,550	4,021	8,183
GEORGIA	84,150	84,000	5,935	6,772
FLORIDA	352,000	295,700	26,314	107,789
SOUTH ATLANTIC	632,300	572,520	44,813	145,796
KENTUCKY	4,700	3,250	174	812
TENNESSEE	5,780	5,780	447	2,275
ALABAMA	30,900	30,900	2,850	4,971
MISSISSIPPI	22,400	21,900	1,259	1,589
ARKANSAS	15,250	14,550	978	2,424
LOUISIANA	17,800	16,000	796	2,746
OKLAHOMA	18,600	14,400	905	912
TEXAS	333,050	293,250	22,641	80,797
SOUTH CENTRAL	448,480	400,030	30,050	96,526
IDAHO	1,800	1,700	756	2,344
COLORADO	33,290	28,810	4,760	11,948
NEW MEXICO	10,800	9,000	1,567	4,400
ARIZONA	105,520	103,820	13,524	66,810
UTAH	1,490	1,300	275	857
NEVADA	700	650	221	486
WASHINGTON	18,500	18,300	2,370	7,040
OREGON	16,370	15,900	3,444	10,449
CALIFORNIA	410,970	409,670	64,748	280,848
WESTERN	599,440	589,150	91,785	385,182
UNITED STATES	2,091,790	1,952,160	210,671	786,811

SEE FOOTNOTES ON PAGE 52.

TABLE 3. PRINCIPAL VEGETABLES AND MELONS FOR FRESH MARKET
ACRES, PRODUCTION AND VALUE, BY STATES 1954-65 1/—CONTINUED

1959

STATE	ACRES		PRODUCTION 2/	VALUE
	PLANTED	HARVESTED		
	ACRES	ACRES	1,000 CWT	1,000 DOLLARS
MAINE	600	550	60	378
NEW HAMPSHIRE	2,530	2,330	177	703
MASSACHUSETTS	19,780	18,470	1,641	8,573
RHODE ISLAND	1,640	1,540	128	668
CONNECTICUT	11,350	10,400	918	5,116
NEW YORK	92,900	87,150	12,017	36,845
NEW JERSEY	77,250	74,250	6,386	29,030
PENNSYLVANIA	33,880	32,900	2,520	9,386
NORTH ATLANTIC	239,530	227,590	23,847	90,699
OHIO	33,300	32,700	3,030	14,598
INDIANA	16,250	16,200	1,837	5,676
ILLINOIS	19,500	19,450	1,566	4,439
MICHIGAN	55,810	51,230	6,326	19,511
WISCONSIN	10,750	10,400	2,415	6,057
MINNESOTA	5,150	4,600	996	1,941
IOWA	3,120	3,120	384	1,061
MISSOURI	14,150	14,150	1,261	2,488
NEBRASKA	100	100	30	44
KANSAS	4,700	4,000	436	1,179
NORTH CENTRAL	162,830	155,950	18,281	56,994
DELAWARE	2,900	2,900	335	1,061
MARYLAND	19,250	19,050	1,557	5,418
VIRGINIA	34,750	34,600	2,524	8,221
NORTH CAROLINA	60,400	58,900	3,542	12,073
SOUTH CAROLINA	61,900	59,100	3,480	10,678
GEORGIA	66,080	63,350	3,865	7,940
FLORIDA	303,750	275,400	24,296	126,350
SOUTH ATLANTIC	549,030	513,300	39,599	171,741
KENTUCKY	3,400	2,900	173	795
TENNESSEE	5,200	5,200	428	2,244
ALABAMA	32,950	32,950	2,312	5,826
MISSISSIPPI	14,850	14,200	875	1,772
ARKANSAS	13,400	12,950	1,037	3,399
LOUISIANA	16,350	14,850	818	2,842
OKLAHOMA	15,300	12,200	875	1,163
TEXAS	303,460	267,910	18,305	72,134
SOUTH CENTRAL	406,910	363,160	24,827	90,175
IDAHO	1,900	1,800	765	1,093
COLORADO	32,780	28,560	5,009	13,379
NEW MEXICO	9,300	7,750	1,489	4,053
ARIZONA	95,770	95,270	14,772	57,533
UTAH	1,190	1,140	356	657
NEVADA	650	600	204	450
WASHINGTON	16,530	16,280	2,298	6,960
OREGON	16,840	16,280	3,844	7,753
CALIFORNIA	432,660	431,860	70,839	320,659
WESTERN	607,620	599,540	99,576	412,537
HAWAII	2,260	2,260	302	2,502
UNITED STATES	1,968,180	1,861,800	206,432	824,648

SEE FOOTNOTES ON PAGE 52.

TABLE 3. PRINCIPAL VEGETABLES AND MELONS FOR FRESH MARKET
ACRES, PRODUCTION AND VALUE, BY STATES 1954-65 1/--CONTINUED

1960

STATE	ACRES		PRODUCTION	VALUE
	PLANTED	HARVESTED	2/	
	ACRES	ACRES	1,000 CWT	1,000 DOLLARS
MAINE	580	500	62	329
NEW HAMPSHIRE	2,280	2,080	163	732
MASSACHUSETTS	19,170	18,050	1,734	9,115
RHODE ISLAND	1,370	1,470	135	661
CONNECTICUT	11,180	10,280	1,064	5,662
NEW YORK	90,900	86,300	13,373	39,375
NEW JERSEY	74,800	73,100	6,656	30,323
PENNSYLVANIA	31,540	31,240	2,655	9,867
NORTH ATLANTIC	231,990	223,020	25,842	96,064
OHIO	31,230	30,830	3,380	15,797
INDIANA	16,700	16,400	2,088	4,798
ILLINOIS	19,030	18,980	1,654	4,791
MICHIGAN	54,650	51,580	7,212	20,992
WISCONSIN	10,550	9,900	2,200	4,262
MINNESOTA	4,950	4,500	984	1,850
IOWA	3,120	3,110	331	860
MISSOURI	14,350	14,300	1,437	2,690
NEBRASKA	130	100	18	25
KANSAS	4,800	4,550	327	1,044
NORTH CENTRAL	159,510	154,250	19,601	57,109
DELAWARE	3,200	3,200	364	779
MARYLAND	19,150	18,800	1,617	4,745
VIRGINIA	37,880	36,480	2,846	7,991
NORTH CAROLINA	56,630	56,330	3,649	9,789
SOUTH CAROLINA	61,800	60,100	3,715	11,126
GEORGIA	59,500	59,150	4,117	7,835
FLORIDA	289,850	260,200	28,835	137,036
SOUTH ATLANTIC	528,010	494,260	45,143	179,301
KENTUCKY	1,800	1,800	112	545
TENNESSEE	4,560	4,560	390	2,393
ALABAMA	32,250	32,250	2,226	4,733
MISSISSIPPI	14,600	14,000	720	1,868
ARKANSAS	13,530	13,090	1,032	3,163
LOUISIANA	14,400	13,750	747	3,047
OKLAHOMA	15,150	12,750	857	1,062
TEXAS	299,510	255,960	23,099	80,406
SOUTH CENTRAL	395,820	348,120	29,183	97,217
IDAHO	2,000	1,900	788	1,572
COLORADO	32,790	28,670	5,352	12,883
NEW MEXICO	7,150	5,850	1,117	3,290
ARIZONA	85,720	83,470	14,063	62,017
UTAH	1,040	940	293	579
NEVADA	550	500	170	329
WASHINGTON	15,900	15,550	2,499	6,887
OREGON	17,830	17,050	3,828	9,086
CALIFORNIA	440,100	439,700	72,289	308,106
WESTERN	603,080	593,630	100,399	404,749
ALASKA	170	130	18	158
HAWAII	2,260	2,260	310	2,861
UNITED STATES	1,920,840	1,815,670	220,496	837,459

SEE FOOTNOTES ON PAGE 52.

TABLE 3. PRINCIPAL VEGETABLES AND MELONS FOR FRESH MARKET
ACRES, PRODUCTION AND VALUE, BY STATES 1954-65 1/--CONTINUED

1961

STATE	ACRES		PRODUCTION 2/	VALUE 1,000 DOLLARS
	PLANTED	HARVESTED		
	ACRES	ACRES	1,000 CMT	
MAINE	550	500	62	360
NEW HAMPSHIRE	2,360	2,160	180	703
MASSACHUSETTS	18,980	17,450	1,666	8,909
RHODE ISLAND	1,650	1,550	142	792
CONNECTICUT	11,040	10,190	974	5,510
NEW YORK	87,750	82,400	11,801	44,079
NEW JERSEY	74,050	72,550	6,383	31,560
PENNSYLVANIA	30,220	30,170	2,466	8,694
NORTH ATLANTIC	226,600	216,970	23,674	100,607
OHIO	32,000	31,700	3,520	16,241
INDIANA	15,600	15,500	1,953	6,124
ILLINOIS	19,650	19,550	1,679	4,387
MICHIGAN	56,290	50,900	7,162	25,054
WISCONSIN	11,300	10,350	2,306	6,116
MINNESOTA	4,200	3,900	897	2,691
IOWA	3,050	3,050	327	1,000
MISSOURI	14,480	14,380	1,363	2,421
NEBRASKA	160	60	16	29
KANSAS	3,300	2,880	268	787
NORTH CENTRAL	160,030	152,270	19,491	64,850
DELAWARE	3,000	3,000	358	785
MARYLAND	18,550	18,000	1,644	5,008
VIRGINIA	33,770	32,490	2,347	8,721
NORTH CAROLINA	50,930	49,930	3,060	10,884
SOUTH CAROLINA	59,000	56,400	3,750	13,705
GEORGIA	54,260	54,040	3,973	8,706
FLORIDA	273,350	254,550	32,151	145,624
SOUTH ATLANTIC	492,860	468,410	47,283	193,433
KENTUCKY	1,750	1,750	97	513
TENNESSEE	4,900	4,770	457	2,744
ALABAMA	31,950	31,950	2,120	5,112
MISSISSIPPI	12,750	12,250	686	1,495
ARKANSAS	12,500	12,100	927	4,307
LOUISIANA	14,900	13,750	776	3,353
OKLAHOMA	15,000	12,350	777	1,340
TEXAS	277,150	246,650	20,219	81,283
SOUTH CENTRAL	370,900	335,570	26,059	100,107
IDAHO	2,000	1,900	770	3,003
COLORADO	32,350	29,180	5,391	14,984
NEW MEXICO	4,350	3,800	945	4,045
ARIZONA	85,060	85,050	14,121	59,628
UTAH	970	860	219	816
NEVADA	450	400	136	208
WASHINGTON	15,920	14,920	2,544	8,478
OREGON	17,900	17,550	3,926	13,313
CALIFORNIA	410,750	410,750	68,759	307,216
WESTERN	569,750	564,410	96,811	411,691
ALASKA	160	115	15	172
HAWAII	2,240	2,240	319	3,081
UNITED STATES	1,822,540	1,739,985	213,652	873,941

SEE FOOTNOTES ON PAGE 52.

TABLE 3. PRINCIPAL VEGETABLES AND MELONS FOR FRESH MARKET

ACRES, PRODUCTION AND VALUE, BY STATES 1954-65 1/--CONTINUED

1962

STATE	ACRES		PRODUCTION 2/	VALUE 1,000 DOLLARS
	PLANTED	HARVESTED		
	ACRES	ACRES	1,000 CWT	1,000 DOLLARS
MAINE	500	470	66	403
NEW HAMPSHIRE	2,460	2,260	193	786
MASSACHUSETTS	18,280	17,180	1,650	8,751
RHODE ISLAND	1,600	1,630	155	810
CONNECTICUT	10,900	10,050	982	5,225
NEW YORK	85,850	80,300	12,669	40,672
NEW JERSEY	70,000	68,600	6,559	28,987
PENNSYLVANIA	29,700	28,650	2,367	9,571
NORTH ATLANTIC	219,370	209,140	24,641	95,205
OHIO	30,670	30,270	3,250	14,148
INDIANA	14,850	14,750	1,875	5,133
ILLINOIS	18,100	18,000	1,664	4,816
MICHIGAN	52,720	49,030	7,614	24,342
WISCONSIN	11,350	10,280	2,540	5,763
MINNESOTA	4,150	3,450	766	1,616
IOWA	3,060	3,010	294	824
MISSOURI	14,540	14,490	1,405	2,338
NEBRASKA	260	150	15	9
KANSAS	2,930	2,700	248	699
NORTH CENTRAL	152,630	146,130	19,671	59,688
DELAWARE	2,950	2,850	348	701
MARYLAND	18,750	18,100	1,644	4,935
VIRGINIA	33,700	32,550	2,637	11,207
NORTH CAROLINA	49,580	47,880	3,165	11,242
SOUTH CAROLINA	57,950	55,050	3,421	10,411
GEORGIA	58,450	57,350	4,202	7,625
FLORIDA	267,000	247,800	31,032	175,462
SOUTH ATLANTIC	488,380	461,580	46,449	221,583
KENTUCKY	1,750	1,750	107	574
TENNESSEE	4,530	4,510	334	2,083
ALABAMA	31,250	31,250	1,941	4,457
MISSISSIPPI	11,100	11,000	751	1,786
ARKANSAS	11,400	11,100	874	3,432
LOUISIANA	13,600	12,400	732	3,106
OKLAHOMA	12,900	11,300	712	1,007
TEXAS	274,150	239,750	19,262	81,640
SOUTH CENTRAL	360,680	323,060	24,713	98,085
IDAHO	2,200	2,100	903	1,251
COLORADO	32,430	28,880	5,682	14,377
NEW MEXICO	5,190	4,800	991	4,003
ARIZONA	83,980	83,580	14,155	71,541
UTAH	1,020	900	256	460
NEVADA	850	750	232	358
WASHINGTON	15,090	14,750	2,543	7,311
OREGON	17,320	17,070	3,996	6,182
CALIFORNIA	405,550	405,550	68,496	319,590
WESTERN	563,630	558,380	97,754	427,073
ALASKA	150	120	17	206
HAWAII	2,080	2,080	339	3,129
UNITED STATES	1,786,920	1,700,490	213,584	904,969

SEE FOOTNOTES ON PAGE 52.

TABLE 3. PRINCIPAL VEGETABLES AND MELONS FOR FRESH MARKET
ACRES, PRODUCTION AND VALUE, BY STATES 1954-65 1/—CONTINUED

1963

STATE	ACRES		PRODUCTION 2/	VALUE 1,000 DOLLARS
	PLANTED	HARVESTED		
	ACRES	ACRES	1,000 CWT	1,000 DOLLARS
MAINE	480	450	56	364
NEW HAMPSHIRE	2,450	2,250	196	843
MASSACHUSETTS	17,650	16,420	1,548	8,446
RHODE ISLAND	1,820	1,720	162	829
CONNECTICUT	10,500	9,650	955	5,421
NEW YORK	85,550	79,050	12,445	38,021
NEW JERSEY	70,450	68,950	6,409	33,165
PENNSYLVANIA	28,540	27,390	2,124	8,583
NORTH ATLANTIC	217,440	205,880	23,975	95,672
OHIO	30,300	29,800	3,233	15,865
INDIANA	13,730	13,630	1,777	5,615
ILLINOIS	18,850	18,750	1,689	4,730
MICHIGAN	52,220	47,750	7,266	24,072
WISCONSIN	10,950	9,780	2,356	5,215
MINNESOTA	4,000	3,750	864	2,235
IOWA	2,710	2,710	283	784
MISSOURI	14,290	14,290	1,356	2,770
NEBRASKA	150	110	22	42
KANSAS	2,280	2,110	192	580
NORTH CENTRAL	149,480	142,680	19,038	61,908
DELAWARE	2,800	2,700	345	759
MARYLAND	18,950	18,450	1,692	5,479
VIRGINIA	31,600	29,400	2,121	8,555
NORTH CAROLINA	46,070	45,980	3,274	12,505
SOUTH CAROLINA	58,300	56,400	3,330	11,685
GEORGIA	58,100	57,800	4,254	7,826
FLORIDA	277,400	257,000	35,224	162,567
SOUTH ATLANTIC	493,220	467,730	50,240	209,376
KENTUCKY	1,800	1,800	112	617
TENNESSEE	5,030	5,030	501	3,163
ALABAMA	30,050	30,050	1,962	5,120
MISSISSIPPI	10,550	10,300	679	1,283
ARKANSAS	10,800	10,800	1,079	4,452
LOUISIANA	13,450	12,000	684	2,795
OKLAHOMA	13,000	11,700	781	1,263
TEXAS	268,850	240,650	21,332	83,512
SOUTH CENTRAL	353,530	322,330	27,130	102,205
IDAHO	2,100	2,000	960	2,936
COLORADO	29,440	26,470	4,827	16,343
NEW MEXICO	4,780	4,230	1,074	4,504
ARIZONA	87,090	86,090	14,399	76,112
UTAH	1,000	980	281	831
NEVADA	700	650	240	405
WASHINGTON	14,000	13,850	2,428	8,001
OREGON	17,060	16,720	3,841	11,676
CALIFORNIA	411,350	411,250	71,199	319,695
WESTERN	567,520	562,240	99,249	440,503
ALASKA	170	145	20	175
HAWAII	2,090	2,030	311	2,999
UNITED STATES	1,783,450	1,703,035	219,963	912,838

SEE FOOTNOTES ON PAGE 52.

TABLE 3. PRINCIPAL VEGETABLES AND MELONS FOR FRESH MARKET
ACRES, PRODUCTION AND VALUE, BY STATES 1954-65 1/—CONTINUED

1964

STATE	ACRES		PRODUCTION 2/	VALUE 1,000 DOLLARS
	PLANTED	HARVESTED		
	ACRES	ACRES	1,000 CWT	1,000 DOLLARS
MAINE	450	420	55	380
NEW HAMPSHIRE	2,230	2,130	178	859
MASSACHUSETTS	16,440	15,640	1,455	8,672
RHODE ISLAND	1,810	1,710	157	979
CONNECTICUT	10,310	9,460	892	5,738
NEW YORK	83,650	78,300	11,873	43,612
NEW JERSEY	69,020	67,120	5,990	31,423
PENNSYLVANIA	27,200	26,200	1,865	8,493
NORTH ATLANTIC	211,930	200,980	22,465	100,116
OHIO	29,000	28,500	3,138	16,285
INDIANA	12,130	11,880	1,612	5,595
ILLINOIS	18,000	17,900	1,585	9,366
MICHIGAN	48,630	45,370	6,626	24,129
WISCONSIN	12,040	10,690	2,596	6,616
MINNESOTA	4,140	3,690	920	2,551
IOWA	2,650	2,650	285	762
MISSOURI	13,890	13,890	1,092	2,494
NEBRASKA	150	140	14	28
KANSAS	2,360	2,190	184	549
NORTH CENTRAL	142,990	136,900	18,052	64,355
DELAWARE	2,750	2,750	340	669
MARYLAND	19,000	18,100	1,590	5,449
VIRGINIA	31,300	29,600	2,335	10,391
NORTH CAROLINA	46,750	46,300	3,154	13,802
SOUTH CAROLINA	54,750	53,150	3,316	13,462
GEORGIA	57,250	55,550	4,188	9,602
FLORIDA	277,950	252,150	32,999	187,337
SOUTH ATLANTIC	489,750	457,600	47,922	240,712
KENTUCKY	1,700	1,700	109	725
TENNESSEE	4,930	4,850	474	3,209
ALABAMA	25,550	26,550	1,648	6,374
MISSISSIPPI	9,800	9,550	765	1,474
ARKANSAS	11,100	10,600	897	4,775
LOUISIANA	12,870	11,670	667	3,171
OKLAHOMA	14,800	12,800	730	1,269
TEXAS	264,700	242,400	22,324	82,039
SOUTH CENTRAL	348,450	322,120	27,614	103,036
IDAHO	2,700	2,600	1,144	2,894
COLORADO	29,050	26,140	5,106	18,437
NEW MEXICO	6,220	5,630	1,261	3,878
ARIZONA	92,370	91,170	13,777	69,050
UTAH	920	750	192	499
NEVADA	250	220	66	90
WASHINGTON	13,620	12,070	2,409	8,499
OREGON	17,270	16,340	3,833	9,993
CALIFORNIA	393,300	392,600	67,994	336,112
WESTERN	555,700	548,720	95,786	449,952
ALASKA	125	105	14	164
HAWAII	2,180	2,150	356	3,188
UNITED STATES	1,751,125	1,668,575	212,409	961,523

SEE FOOTNOTES ON PAGE 52.

TABLE 3. PRINCIPAL VEGETABLES AND MELONS FOR FRESH MARKET
ACRES, PRODUCTION AND VALUE, BY STATES 1954-65 1/—CONTINUED

1965

STATE	ACRES		PRODUCTION 2/	VALUE
	PLANTED	HARVESTED		
	ACRES	ACRES	1,000 CWT	1,000 DOLLARS
MAINE	450	420	59	413
NEW HAMPSHIRE	2,130	2,030	185	752
MASSACHUSETTS	16,170	15,230	1,461	8,480
RHODE ISLAND	1,860	1,760	167	1,093
CONNECTICUT	10,150	9,400	916	5,552
NEW YORK	80,350	76,850	13,212	42,160
NEW JERSEY	69,050	66,850	6,717	37,061
PENNSYLVANIA	26,940	26,040	1,859	8,417
NORTH ATLANTIC	207,100	198,580	24,576	103,928
OHIO	28,700	28,300	3,221	15,725
INDIANA	11,370	11,320	1,935	5,315
ILLINOIS	17,420	17,320	1,552	4,592
MICHIGAN	48,000	45,250	7,462	24,656
WISCONSIN	11,700	10,000	2,661	6,413
MINNESOTA	3,900	3,050	792	1,488
IOWA	930	930	176	467
MISSOURI	13,030	12,830	1,390	2,922
KANSAS	2,300	1,900	154	507
NORTH CENTRAL	138,250	130,900	19,343	62,085
DELAWARE	2,980	2,980	393	800
MARYLAND	18,100	17,700	1,763	5,309
VIRGINIA	30,900	28,350	2,156	11,589
NORTH CAROLINA	48,600	47,300	3,288	13,310
SOUTH CAROLINA	33,300	32,100	3,707	14,349
GEORGIA	56,650	54,850	3,814	9,649
FLORIDA	285,050	260,650	33,679	194,113
SOUTH ATLANTIC	495,580	463,930	48,802	249,119
KENTUCKY	800	800	68	585
TENNESSEE	4,530	4,530	476	3,020
ALABAMA	27,700	27,100	1,932	6,224
MISSISSIPPI	9,350	9,150	696	1,494
ARKANSAS	9,800	9,700	890	3,748
LOUISIANA	14,100	12,650	796	3,906
OKLAHOMA	15,300	13,800	996	1,617
TEXAS	262,900	238,500	22,093	87,667
SOUTH CENTRAL	344,480	316,230	27,947	108,261
IDAHO	3,500	3,300	1,766	3,249
COLORADO	26,440	22,890	4,171	13,725
NEW MEXICO	6,300	5,900	1,518	9,176
ARIZONA	85,070	84,470	14,297	77,906
UTAH	750	700	245	378
WASHINGTON	15,420	14,870	2,703	11,081
OREGON	16,940	16,230	4,300	10,906
CALIFORNIA	386,100	386,100	69,800	364,517
WESTERN	540,520	534,460	98,800	490,938
ALASKA	120	105	12	168
HAWAII	2,270	2,210	341	3,393
UNITED STATES	1,728,320	1,646,415	219,821	1,017,892

1/ EXCLUDES HAWAII PRIOR TO 1959 AND ALASKA PRIOR TO 1960.

2/ INCLUDES SOME QUANTITIES NOT MARKETED.

TABLE 4. ARTICHOKE FOR FRESH MARKET AND PROCESSING
ACRES, YIELD, PRODUCTION AND VALUE 1959-65

1959

SEASON AND STATE	ACRES		YIELD PER ACRE	PRODUCTION	VALUE	
	PLANTED	HARVESTED			PER CWT	TOTAL
	ACRES	ACRES	CWT	1,000 CWT	DOLLARS	1,000 DOLLARS
WINTER CALIFORNIA	9,400	9,400	60	376	9.09	3,419

1960

WINTER CALIFORNIA	9,300	9,300	45	418	8.88	3,712
-------------------	-------	-------	----	-----	------	-------

1961

WINTER CALIFORNIA	8,500	8,500	60	510	8.90	4,539
-------------------	-------	-------	----	-----	------	-------

1962

WINTER CALIFORNIA	8,000	8,000	55	440	9.54	4,197
-------------------	-------	-------	----	-----	------	-------

1963

WINTER CALIFORNIA	8,000	8,000	60	480	9.85	4,728
-------------------	-------	-------	----	-----	------	-------

1964

WINTER CALIFORNIA	8,700	8,700	65	566	10.08	5,704
-------------------	-------	-------	----	-----	-------	-------

1965

WINTER CALIFORNIA	9,200	9,200	70	644	8.95	5,761
-------------------	-------	-------	----	-----	------	-------

TABLE 5. ASPARAGUS FOR FRESH MARKET AND PROCESSING
ACRES, YIELD, PRODUCTION AND VALUE 1959-65

SEASON AND STATE	ACRES		YIELD PER ACRE	PRODUCTION	VALUE	
	PLANTED	HARVESTED			PER CWT	TOTAL
	ACRES	ACRES	CWT	1,000 CWT	DOLLARS	1,000 DOLLARS
SPRING CALIFORNIA	77,800	77,800	24	1,867	11.25	21,005
LATE SPRING MASSACHUSETTS	1,400	1,400	22	31	15.80	490
NEW JERSEY	31,500	31,500	25	788	11.21	8,833
ILLINOIS	10,200	10,200	16	163	10.37	1,690
MICHIGAN	11,200	11,200	15	168	11.06	1,858
DELAWARE	2,800	2,800	20	56	10.50	588
MARYLAND	3,300	3,300	20	66	11.39	752
WASHINGTON	15,800	15,800	23	363	10.38	3,767
OREGON	1,300	1,300	16	21	10.86	228
OTHER STATES 1	5,850	5,850	18	104	14.09	1,471
TOTAL OR AVERAGE	83,350	83,350	21	1,760	11.18	19,677
UNITED STATES	161,150	161,150	23	3,627	11.22	40,682

SEASON AND STATE	FOR FRESH MARKET			FOR PROCESSING		
	PRODUCTION	VALUE		PRODUCTION	VALUE	
		PER CWT	TOTAL		PER TON	TOTAL
	1,000 CWT	DOLLARS	1,000 DOLLARS	TONS	DOLLARS	1,000 DOLLARS
SPRING CALIFORNIA	667	14.40	9,605	60,000	190.00	11,400
LATE SPRING MASSACHUSETTS	31	15.80	490	---	---	---
NEW JERSEY	336	12.50	4,200	22,600	205.00	4,633
ILLINOIS	32	12.70	406	6,550	196.00	1,284
MICHIGAN	20	13.00	260	7,400	216.00	1,598
DELAWARE	---	---	---	2,800	210.00	588
MARYLAND	9	12.30	111	2,850	225.00	641
WASHINGTON	103	10.70	1,102	13,000	205.00	2,665
OREGON	8	12.40	99	650	199.00	129
OTHER STATES 1	37	18.95	701	3,370	228.49	770
TOTAL OR AVERAGE	576	12.79	7,369	59,220	207.84	12,308
UNITED STATES	1,243	13.66	16,974	119,220	198.86	23,708

SEE FOOTNOTES ON PAGE 60.

TABLE 5. ASPARAGUS FOR FRESH MARKET AND PROCESSING
ACRES, YIELD, PRODUCTION AND VALUE 1959-65--CONTINUED

SEASON AND STATE	ACRES		YIELD PER ACRE	PRODUCTION	VALUE	
	PLANTED	HARVESTED			PER CWT	TOTAL
	ACRES	ACRES	CWT	1,000 CWT	DOLLARS	1,000 DOLLARS
SPRING CALIFORNIA	73,500	73,500	26	1,911	11.72	22,402
LATE SPRING						
MASSACHUSETTS	1,400	1,400	21	29	15.10	438
NEW JERSEY	30,700	30,700	26	798	11.82	9,436
ILLINOIS	10,700	10,700	16	171	11.29	1,931
MICHIGAN	11,000	11,000	17	187	12.68	2,371
DELAWARE	2,800	2,800	19	53	11.20	594
MARYLAND	3,300	3,300	19	63	11.62	732
WASHINGTON	16,100	16,100	26	419	11.40	4,777
OREGON	1,600	1,600	19	30	11.33	340
OTHER STATES 1/	5,860	5,860	17	101	14.29	1,443
TOTAL OR AVERAGE	83,460	83,460	22	1,851	11.92	22,062
UNITED STATES	156,960	156,960	24	3,762	11.82	44,464

SEASON AND STATE	FOR FRESH MARKET			FOR PROCESSING		
	PRODUCTION	VALUE		PRODUCTION	VALUE	
		PER CWT	TOTAL		PER TON	TOTAL
	1,000 CWT	DOLLARS	1,000 DOLLARS	TONS	DOLLARS	1,000 DOLLARS
SPRING CALIFORNIA	631	14.00	8,834	64,000	212.00	13,568
LATE SPRING						
MASSACHUSETTS	29	15.10	438	---	---	---
NEW JERSEY	358	12.90	4,618	22,000	219.00	4,818
ILLINOIS	39	15.50	604	6,600	201.00	1,327
MICHIGAN	17	14.50	246	8,500	250.00	2,125
DELAWARE	---	---	---	2,650	224.00	594
MARYLAND	7	12.20	85	2,800	231.00	647
WASHINGTON	99	11.40	1,129	16,000	228.00	3,648
OREGON	10	12.40	124	1,000	216.00	216
OTHER STATES 1/	40	17.28	691	3,050	246.56	752
TOTAL OR AVERAGE	599	13.25	7,935	62,600	225.67	14,127
UNITED STATES	1,230	13.63	16,769	126,600	218.76	27,695

SEE FOOTNOTES ON PAGE 60.

TABLE 5. ASPARAGUS FOR FRESH MARKET AND PROCESSING
ACRES, YIELD, PRODUCTION AND VALUE 1959-65—CONTINUED

1961

SEASON AND STATE	ACRES		YIELD PER ACRE	PRODUCTION	VALUE	
	PLANTED	HARVESTED			PER CWT	TOTAL
	ACRES	ACRES	CWT	1,000 CWT	DOLLARS	1,000 DOLLARS
SPRING CALIFORNIA	66,000	66,000	30	1,980	13.16	26,064
LATE SPRING						
MASSACHUSETTS	1,400	1,400	21	29	15.50	450
NEW JERSEY	29,800	29,800	23	685	12.80	8,824
ILLINOIS	10,800	10,800	15	162	11.57	1,874
MICHIGAN	10,800	10,800	15	162	14.06	2,278
DELAWARE	2,700	2,700	19	51	12.16	620
MARYLAND	3,300	3,300	19	63	11.98	755
WASHINGTON	15,400	15,400	28	431	12.29	5,299
OREGON	1,900	1,900	21	40	11.72	469
OTHER STATES 1/	5,550	5,550	16	89	14.78	1,315
TOTAL OR AVERAGE	81,650	81,650	21	1,712	12.78	21,884
UNITED STATES	147,650	147,650	25	3,692	12.99	47,948

SEASON AND STATE	FOR FRESH MARKET			FOR PROCESSING		
	PRODUCTION	VALUE		PRODUCTION	VALUE	
		PER CWT	TOTAL		PER TON	TOTAL
	1,000 CWT	DOLLARS	1,000 DOLLARS	TONS	DOLLARS	1,000 DOLLARS
SPRING CALIFORNIA	604	15.70	9,483	68,800	241.00	16,581
LATE SPRING						
MASSACHUSETTS	29	15.50	450	---	---	---
NEW JERSEY	269	14.40	3,874	20,800	238.00	4,950
ILLINOIS	32	15.50	496	6,500	212.00	1,378
MICHIGAN	11	17.00	187	7,550	277.00	2,091
DELAWARE	---	---	---	2,550	243.00	620
MARYLAND	6	13.60	82	2,850	236.00	673
WASHINGTON	106	12.90	1,367	16,250	242.00	3,932
OREGON	12	12.50	150	1,400	228.00	319
OTHER STATES 1/	29	18.79	545	3,000	256.67	770
TOTAL OR AVERAGE	494	14.48	7,151	60,900	241.92	14,733
UNITED STATES	1,098	15.15	16,634	129,700	241.43	31,314

SEE FOOTNOTES ON PAGE 60.

TABLE 3. ASPARAGUS FOR FRESH MARKET AND PROCESSING
ACRES, YIELD, PRODUCTION AND VALUE 1959-65—CONTINUED

1962

SEASON AND STATE	ACRES		YIELD PER ACRE	PRODUCTION	VALUE	
	PLANTED	HARVESTED			PER CWT	TOTAL
	ACRES	ACRES	CWT	1,000 CWT	DOLLARS	1,000 DOLLARS
SPRING CALIFORNIA	66,600	66,600	30	1,998	13.78	27,531
LATE SPRING						
MASSACHUSETTS	1,300	1,300	18	23	17.20	396
NEW JERSEY	28,600	28,600	23	658	12.80	8,423
ILLINOIS	10,200	10,200	16	163	11.50	1,875
MICHIGAN	10,800	10,800	15	162	14.19	2,299
DELAWARE	2,700	2,700	20	54	12.50	675
MARYLAND	3,300	3,300	19	63	12.98	818
WASHINGTON	15,300	15,300	31	474	12.87	6,102
OREGON	1,400	1,400	27	38	12.37	470
OTHER STATES 1	5,770	5,770	15	88	14.11	1,242
TOTAL OR AVERAGE	79,370	79,370	22	1,723	12.94	22,300
UNITED STATES	145,970	145,970	25	3,721	13.39	49,831

SEASON AND STATE	FOR FRESH MARKET			FOR PROCESSING		
	PRODUCTION	VALUE		PRODUCTION	VALUE	
		PER CWT	TOTAL		PER TON	TOTAL
	1,000 CWT	DOLLARS	1,000 DOLLARS	TONS	DOLLARS	1,000 DOLLARS
SPRING CALIFORNIA	578	16.80	9,710	71,000	251.00	17,821
LATE SPRING						
MASSACHUSETTS	23	17.20	396	---	---	---
NEW JERSEY	251	14.10	3,539	20,350	240.00	4,864
ILLINOIS	29	18.00	522	6,700	202.00	1,353
MICHIGAN	14	16.20	227	7,400	280.00	2,072
DELAWARE	---	---	---	2,700	250.00	675
MARYLAND	4	15.00	60	2,950	257.00	758
WASHINGTON	106	13.30	1,410	18,400	255.00	4,692
OREGON	10	15.50	155	1,400	225.00	315
OTHER STATES 1	28	16.50	462	3,000	260.00	780
TOTAL OR AVERAGE	465	14.56	6,771	62,900	246.88	15,529
UNITED STATES	1,043	15.80	16,481	133,900	249.07	33,350

SEE FOOTNOTES ON PAGE 60.

TABLE 5. ASPARAGUS FOR FRESH MARKET AND PROCESSING
ACRES, YIELD, PRODUCTION AND VALUE 1959-65—CONTINUED

1/63

SEASON AND STATE	ACRES		YIELD PER ACRE	PRODUCTION	VALUE	
	PLANTED	HARVESTED			PER CWT	TOTAL
	ACRES	ACRES	CWT	1,000 CWT	DOLLARS	1,000 DOLLARS
SPRING CALIFORNIA	65,900	65,000	31	2,043	14.46	29,535
LATE SPRING MASSACHUSETTS	1,300	1,300	19	25	17.00	445
NEW JERSEY	28,500	28,500	25	712	13.70	9,756
ILLINOIS	10,200	10,200	17	173	11.49	1,980
MICHIGAN	11,000	11,000	13	143	15.29	2,187
DELAWARE	3,100	3,100	18	56	12.70	711
MARYLAND	3,200	3,200	21	67	12.81	859
WASHINGTON	14,900	14,900	28	417	12.94	5,394
OREGON	1,400	1,400	25	35	13.80	483
OTHER STATES 1/	5,670	5,670	15	85	15.08	1,282
TOTAL OR AVERAGE	79,270	79,270	22	1,715	19.49	23,104
UNITED STATES	145,170	145,170	26	3,754	14.01	52,439

SEASON AND STATE	FOR FRESH MARKET			FOR PROCESSING		
	PRODUCTION	VALUE		PRODUCTION	VALUE	
		PER CWT	TOTAL		PER TON	TOTAL
	1,000 CWT	DOLLARS	1,000 DOLLARS	TONS	DOLLARS	1,000 DOLLARS
SPRING CALIFORNIA	614	16.80	10,315	71,450	269.00	19,220
LATE SPRING MASSACHUSETTS	25	17.00	445	---	---	---
NEW JERSEY	264	15.40	4,066	22,400	254.00	5,690
ILLINOIS	20	10.30	366	7,650	212.00	1,622
MICHIGAN	12	16.80	302	6,550	303.00	1,985
DELAWARE	---	---	---	2,800	254.00	711
MARYLAND	4	14.40	58	3,150	254.00	800
WASHINGTON	66	12.40	824	17,550	257.00	4,510
OREGON	7	17.00	119	1,400	260.00	364
OTHER STATES 1/	25	19.24	481	3,000	267.00	801
TOTAL OR AVERAGE	423	15.65	6,421	64,506	255.55	16,403
UNITED STATES	1,057	16.33	16,936	133,950	262.62	35,703
FOR CANNING 2/	---	---	---	105,150	269.34	28,321
FOR FREEZING 2/	---	---	---	30,800	239.60	7,382

SEE FOOTNOTES ON PAGE 60.

TABLE 5. ASPARAGUS FOR FRESH MARKET AND PROCESSING
ACRES, YIELD, PRODUCTION AND VALUE 1959-65--CONTINUED

1964

SEASON AND STATE	ACRES		YIELD PER ACRE	PRODUCTION	VALUE	
	PLANTED	HARVESTED			PER CWT	TOTAL
	ACRES	ACRES	CWT	1,000 CWT	DOLLARS	1,000 DOLLARS
SPRING CALIFORNIA	65,400	65,400	28	1,831	12.42	22,749
LATE SPRING MASSACHUSETTS	1,200	1,200	20	24	17.00	408
NEW JERSEY	28,400	28,400	23	653	12.76	8,333
ILLINOIS	10,100	10,100	17	172	11.51	1,979
MICHIGAN	11,000	11,000	15	165	15.12	2,495
DELAWARE	3,300	3,300	16	53	13.09	694
MARYLAND	3,400	3,400	16	54	14.24	769
WASHINGTON	14,700	14,700	30	441	12.50	5,513
OREGON	1,600	1,600	24	38	11.89	452
OTHER STATES 1/	5,630	5,630	16	92	15.32	1,409
TOTAL OR AVERAGE	79,330	79,330	21	1,692	13.03	22,052
UNITED STATES	144,730	144,730	24	3,523	12.72	44,801

SEASON AND STATE	FOR FRESH MARKET			FOR PROCESSING		
	PRODUCTION	VALUE		PRODUCTION	VALUE	
		PER CWT	TOTAL		PER TON	TOTAL
	1,000 CWT	DOLLARS	1,000 DOLLARS	TONS	DOLLARS	1,000 DOLLARS
SPRING CALIFORNIA	585	14.50	8,482	62,300	229.00	14,267
LATE SPRING MASSACHUSETTS	24	17.00	408	---	---	---
NEW JERSEY	243	14.30	3,475	20,500	237.00	4,858
ILLINOIS	19	18.00	342	7,650	214.00	1,637
MICHIGAN	14	17.00	238	7,550	299.00	2,257
DELAWARE	---	---	---	2,650	262.00	694
MARYLAND	6	15.40	92	2,400	282.00	677
WASHINGTON	78	15.30	1,193	18,150	238.00	4,320
OREGON	7	14.10	99	1,550	228.00	353
OTHER STATES 1/	24	18.38	441	3,400	284.71	968
TOTAL OR AVERAGE	415	15.15	6,288	63,850	246.89	15,764
UNITED STATES	1,000	14.77	14,770	126,150	238.06	30,031
FOR CANNING 2/	---	---	---	97,330	244.93	23,839
FOR FREEZING 2/	---	---	---	28,820	214.85	6,192

SEE FOOTNOTES ON PAGE 60.

TABLE 5. ASPARAGUS FOR FRESH MARKET AND PROCESSING
ACRES, YIELD, PRODUCTION AND VALUE 1959-65--CONTINUED

SEASON AND STATE	ACRES		YIELD PER ACRE	PRODUCTION	VALUE	
	PLANTED	HARVESTED			PER CWT	TOTAL
	ACRES	ACRES	CWT	1,000 CWT	DOLLARS	1,000 DOLLARS
SPRING CALIFORNIA	54,900	54,900	30	1,647*	15.63	23,669
LATE SPRING MASSACHUSETTS	1,200	1,200	20	24	17.40	418
NEW JERSEY	26,900	26,900	23	619	14.71	9,107
ILLINOIS	10,200	10,200	18	184	11.68	2,149
MICHIGAN	11,200	11,200	17	190	16.35	3,107
DELAWARE	3,500	3,500	17	60	14.70	882
MARYLAND	3,400	3,400	20	68	14.04	955
WASHINGTON	15,200	15,200	32	486	13.83	6,722
OREGON	1,300	1,300	31	40	12.98	519
OTHER STATES 1/	5,430	5,430	17	93	15.97	1,485
TOTAL OR AVERAGE	78,330	78,330	23	1,764	14.37	25,344
UNITED STATES	133,230	133,230	26	3,411	14.95	49,213

SEASON AND STATE	FOR FRESH MARKET			FOR PROCESSING		
	PRODUCTION	VALUE		PRODUCTION	VALUE	
		PER CWT	TOTAL		PER TON	TOTAL
	1,000 CWT	DOLLARS	1,000 DOLLARS	TONS	DOLLARS	1,000 DOLLARS
SPRING CALIFORNIA	624	16.40	10,234	51,150*	302.00	13,635
LATE SPRING MASSACHUSETTS	24	17.40	418	---	---	---
NEW JERSEY	219	15.10	3,307	20,000	290.00	5,800
ILLINOIS	13	18.60	242	8,550	223.00	1,907
MICHIGAN	14	18.30	256	8,800	324.00	2,851
DELAWARE	---	---	---	3,000	294.00	882
MARYLAND	7	14.40	101	3,050	280.00	854
WASHINGTON	96	16.80	1,615	19,500	262.00	5,109
OREGON	5	15.60	78	1,750	252.00	441
OTHER STATES 1/	25	18.56	464	3,400	300.29	1,021
TOTAL OR AVERAGE	403	16.08	6,479	68,050	277.22	18,865
UNITED STATES	1,027	16.27	16,713	119,200	287.10	32,500
FOR CANNING 2/	---	---	---	89,170	294.36	24,997
FOR FREEZING 2/	---	---	---	30,030	265.31	7,503

* INCLUDES SOME QUANTITIES NOT MARKETED AND EXCLUDED IN COMPUTING VALUE, SPRING, CALIFORNIA, 120,000 CWT., (6,000 TONS) FOR PROCESSING IN 1963.
1/ FRESH MARKET, PENNSYLVANIA, OHIO AND IOWA; PROCESSING, NEW YORK, INDIANA, MINNESOTA, IOWA, MISSOURI, VIRGINIA, TENNESSEE, ARKANSAS, AND NEBRASKA (1959-60).
2/ NOT SHOWN BY STATES TO AVOID DISCLOSURE OF INDIVIDUAL OPERATIONS. DATA NOT AVAILABLE PRIOR TO 1963.

TABLE 6. GREEN LIMA BEANS FOR FRESH MARKET
ACRES, YIELD, PRODUCTION AND VALUE 1959-65

1959

SEASON AND STATE	ACRES		YIELD PER ACRE	PRODUCTION	VALUE	
	PLANTED	HARVESTED			PER CWT	TOTAL
	ACRES	ACRES	CWT	1,000 CWT	DOLLARS	1,000 DOLLARS
SPRING FLORIDA	2,000	1,600	24	38	14.30	543
SUMMER						
NEW YORK	700	700	40	28	8.90	249
NEW JERSEY	1,900	1,900	30	57	9.60	547
MARYLAND	800	800	20	14	7.50	120
NORTH CAROLINA	1,300	1,300	25	32	9.40	301
SOUTH CAROLINA	2,100	2,100	18	38	9.00	342
GEORGIA	4,500	4,500	22	99	9.70	960
ALABAMA	3,900	3,900	17	66	8.70	574
TOTAL OR AVERAGE	15,200	15,200	22	336	9.21	3,093
UNITED STATES	17,200	16,800	22	374	9.72	3,636

1960

SPRING FLORIDA	2,300	1,700	28	48	10.90	523
SUMMER						
NEW YORK	650	650	40	26	7.70	200
NEW JERSEY	1,800	1,800	34	61	7.40	451
MARYLAND	700	700	29	20	6.80	136
NORTH CAROLINA	1,400	1,400	36	50	7.70	385
SOUTH CAROLINA	2,100	2,100	20	42	8.20	344
GEORGIA	4,600	4,600	24	110	8.10	891
ALABAMA	4,200	4,200	19	80	7.50	600
TOTAL OR AVERAGE	15,450	15,450	25	389	7.73	3,007
UNITED STATES	17,750	17,150	25	437	8.08	3,530

1961

SPRING FLORIDA	1,700	1,600	35	56	10.10	566
SUMMER						
NEW YORK	500	500	30	15	8.30	124
NEW JERSEY	1,800	1,800	26	47	8.00	376
MARYLAND	700	700	27	19	7.40	141
NORTH CAROLINA	1,400	1,400	28	39	9.90	386
SOUTH CAROLINA	2,100	2,100	18	38	9.10	346
GEORGIA	4,200	4,200	24	101	8.90	899
ALABAMA	4,200	4,200	20	84	7.70	647
TOTAL OR AVERAGE	14,900	14,900	23	343	8.51	2,919
UNITED STATES	16,600	16,500	24	399	8.73	3,485

1962

SPRING FLORIDA	1,700	1,400	27	38	11.90	452
SUMMER						
NEW YORK	400	400	40	16	8.50	136
NEW JERSEY	1,700	1,700	35	60	7.70	462
MARYLAND	500	500	30	15	7.90	118
NORTH CAROLINA	1,400	1,400	35	49	9.00	441
SOUTH CAROLINA	2,000	2,000	20	40	9.50	380
GEORGIA	4,200	4,200	23	97	9.00	873
ALABAMA	4,000	4,000	18	72	9.00	648
TOTAL OR AVERAGE	14,200	14,200	25	349	8.76	3,058
UNITED STATES	15,900	15,600	25	387	9.07	3,510

TABLE 6. GREEN LIMA BEANS FOR FRESH MARKET
ACRES, YIELD, PRODUCTION AND VALUE 1959-65—CONTINUED

SEASON AND STATE	ACRES		YIELD PER ACRE	PRODUCTION	VALUE	
	PLANTED	HARVESTED			PER CWT	TOTAL
	ACRES	ACRES	CWT	1,000 CWT	DOLLARS	1,000 DOLLARS
1963						
SPRING FLORIDA	1,600	1,400	29	41*	10.30	402
SUMMER						
NEW YORK	300	300	35	10	8.20	82
NEW JERSEY	1,400	1,400	38	53	8.40	445
MARYLAND	400	400	30	12	8.70	104
NORTH CAROLINA	1,300	1,300	35	46	9.60	442
SOUTH CAROLINA	2,000	2,000	21	42	8.00	336
GEORGIA	4,100	4,100	22	90	8.30	747
ALABAMA	4,000	4,000	20	80	8.50	680
TOTAL OR AVERAGE	13,500	13,500	25	333	8.52	2,836
UNITED STATES	15,100	14,900	25	374	8.70	3,238
1964						
SPRING FLORIDA	1,200	1,000	34	34*	12.40	409
SUMMER						
NEW YORK **	200	200	40	8	9.70	78
NEW JERSEY	1,300	1,300	33	43	9.60	413
MARYLAND **	450	450	27	12	7.70	92
NORTH CAROLINA	1,200	1,200	30	36	9.50	342
SOUTH CAROLINA	1,800	1,800	20	36	9.50	342
GEORGIA	3,800	3,800	22	84	9.60	806
ALABAMA	3,500	3,500	23	80	10.30	824
TOTAL OR AVERAGE	12,250	12,250	24	299	9.69	2,897
UNITED STATES	13,450	13,250	25	333	9.96	3,306
1965						
SPRING FLORIDA	1,400	1,200	25	30	12.00	360
SUMMER						
NEW JERSEY	1,200	1,200	34	41	10.40	426
NORTH CAROLINA	1,200	1,200	30	36	9.50	342
SOUTH CAROLINA	1,700	1,700	22	37	9.50	352
GEORGIA	3,400	3,400	24	82	9.50	779
ALABAMA	3,200	3,200	24	77	11.40	878
TOTAL OR AVERAGE	10,700	10,700	26	273	10.17	2,777
UNITED STATES	12,100	11,900	25	303	10.35	3,137

* INCLUDES SOME QUANTITIES NOT MARKETING AND EXCLUDED IN COMPUTING VALUE (HUNDREDWEIGHT); 1962, SPRING, 2,000 IN FLORIDA; 1964, SPRING, 1,000 IN FLORIDA.

** LATE YEAR OF ESTIMATE.

TABLE 7. SNAP BEANS FOR FRESH MARKET
ACRES, YIELD, PRODUCTION AND VALUE 1959-65

1959

SEASON AND STATE	ACRES		YIELD PER ACRE	PRODUCTION	VALUE	
	PLANTED	HARVESTED			PER CWT	TOTAL
	ACRES	ACRES	CWT	1,000 CWT	DOLLARS	1,000 DOLLARS
WINTER						
FLORIDA	19,700	18,500	28	518	11.30	5,853
EARLY SPRING						
FLORIDA	12,900	10,800	28	302	11.50	3,473
TEXAS	1,000	1,000	22	22	6.50	143
TOTAL OR AVERAGE	13,900	11,800	27	324	11.16	3,616
MID SPRING						
SOUTH CAROLINA	6,000	6,000	25	150	7.90	1,185
GEORGIA	2,500	2,500	22	55	7.30	402
ALABAMA	1,100	1,100	40	44	9.10	400
MISSISSIPPI	1,600	1,600	30	48	5.50	264
LOUISIANA	2,700	2,700	30	81	6.90	559
TOTAL OR AVERAGE	13,900	13,900	27	378	7.43	2,810
LATE SPRING						
NEW JERSEY	3,600	3,600	40	144	7.10	1,022
MARYLAND	2,100	2,100	26	55	5.80	319
VIRGINIA	3,200	3,200	28	90	5.60	504
NORTH CAROLINA	4,700	4,700	28	132	5.90	779
ARKANSAS	300	300	27	8	5.50	44
CALIFORNIA	2,300	2,300	130	299	10.40	3,110
TOTAL OR AVERAGE	16,200	16,200	45	728	7.94	5,778
SUMMER						
NEW HAMPSHIRE	280	280	40	11	10.60	117
MASSACHUSETTS	1,300	1,200	42	50	10.80	540
RHODE ISLAND	150	150	45	7	10.90	76
CONNECTICUT	650	600	40	24	10.90	262
NEW YORK	12,200	11,900	45	536*	7.60	3,739
PENNSYLVANIA	1,600	1,600	40	64	8.20	525
OHIO	2,600	2,600	55	143	7.60	1,087
ILLINOIS	1,200	1,200	31	37	7.20	266
MICHIGAN	2,700	2,500	33	82	6.80	550
VIRGINIA	600	600	40	24	6.40	154
NORTH CAROLINA	6,700	6,700	45	302	7.20	2,174
GEORGIA	1,200	1,200	30	36	8.50	306
TENNESSEE	1,000	1,000	44	44	7.30	321
ALABAMA	900	900	32	29	8.90	258
COLORADO	750	700	50	35	9.50	332
TOTAL OR AVERAGE	33,830	33,130	43	1,424	7.76	10,715
EARLY FALL						
NEW JERSEY	2,100	2,100	31	65	9.00	585
MARYLAND	800	800	35	28	6.10	171
VIRGINIA	3,900	3,900	39	152	7.90	1,201
NORTH CAROLINA	900	800	15	12	9.00	108
SOUTH CAROLINA	2,500	1,200	10	12	7.50	90
MISSISSIPPI	800	700	20	14	9.70	136
ARKANSAS	100	100	30	3	7.30	22
LOUISIANA	1,100	700	22	15	9.20	138
CALIFORNIA	2,200	2,200	105	231	14.90	3,442
TOTAL OR AVERAGE	14,400	12,500	43	532	11.08	5,893
LATE FALL						
FLORIDA	15,800	12,700	26	330	12.20	4,026
TEXAS	600	400	15	6	9.90	59
TOTAL OR AVERAGE	16,400	13,100	26	336	12.16	4,085
ALL SEASONS	128,330	119,130	36	4,240	9.23	38,750
HAWAII	170	170	106	18	16.10	290
UNITED STATES	128,500	119,300	36	4,258	9.26	39,040

SEE FOOTNOTES ON PAGE 69.

TABLE 7. SNAP BEANS FOR FRESH MARKET
ACRES, YIELD, PRODUCTION AND VALUE 1959-65--CONTINUED

1960

SEASON AND STATE	ACRES		YIELD PER ACRE	PRODUCTION	VALUE	
	PLANTED	HARVESTED			PER CNT	TOTAL
	ACRES	ACRES	CWT	1,000 CNT	DOLLARS	1,000 DOLLARS
WINTER						
FLORIDA	21,400	16,300	29	473	12.40	5,865
EARLY SPRING						
FLORIDA	17,400	16,400	38	623*	8.90	5,233
TEXAS	1,100	1,100	22	24	7.60	182
TOTAL OR AVERAGE	18,500	17,500	37	647	8.85	5,415
MID SPRING						
SOUTH CAROLINA	5,600	5,600	22	123	6.80	836
GEORGIA	2,700	2,700	26	70	7.00	490
ALABAMA	1,100	1,100	23	25	7.20	180
MISSISSIPPI	1,400	1,400	20	28	7.40	207
LOUISIANA	2,500	2,500	30	75	7.10	532
TOTAL OR AVERAGE	13,300	13,300	24	321	6.99	2,245
LATE SPRING						
NEW JERSEY	4,000	4,000	40	160	6.90	1,104
MARYLAND	2,100	2,100	35	74	6.00	444
VIRGINIA	2,900	2,900	46	133	5.90	785
NORTH CAROLINA	4,000	4,000	29	116	5.50	638
ARKANSAS	200	200	25	5	6.10	30
CALIFORNIA	2,200	2,200	90	198	9.90	1,960
TOTAL OR AVERAGE	15,400	15,400	45	686	7.23	4,961
SUMMER						
NEW HAMPSHIRE	250	250	40	10	12.80	128
MASSACHUSETTS	1,300	1,200	40	48	12.20	586
RHODE ISLAND	140	140	40	6	11.70	70
CONNECTICUT	650	600	40	24	12.00	288
NEW YORK	13,000	12,100	40	484	8.40	4,066
PENNSYLVANIA	1,500	1,500	50	75	8.20	615
OHIO	2,500	2,500	60	150	7.40	1,110
ILLINOIS	1,200	1,200	38	46	7.40	340
MICHIGAN	2,700	2,600	32	83	7.30	606
VIRGINIA	550	550	35	19	6.00	114
NORTH CAROLINA	6,200	6,200	39	242	7.60	1,839
GEORGIA	1,200	1,200	35	42	8.20	344
TENNESSEE	1,100	1,100	44	48	7.60	365
ALABAMA	900	900	40	36	6.50	234
COLORADO	750	700	55	38	8.80	334
TOTAL OR AVERAGE	33,940	32,740	41	1,351	8.17	11,039
EARLY FALL						
NEW JERSEY	1,800	1,600	38	61	7.30	445
MARYLAND	850	850	39	33	6.10	201
VIRGINIA	4,800	4,600	31	143	6.80	972
NORTH CAROLINA	800	800	20	16	7.10	114
SOUTH CAROLINA	2,200	2,000	26	52	9.20	478
MISSISSIPPI	800	700	25	18	7.10	128
ARKANSAS	100	100	20	2	6.70	13
LOUISIANA	1,200	1,000	35	35	7.10	248
CALIFORNIA	2,000	2,000	90	180	13.20	2,376
TOTAL OR AVERAGE	14,550	13,650	40	540	9.21	4,975
LATE FALL						
FLORIDA	12,400	11,600	39	452	9.00	4,068
TEXAS	400	400	20	8	9.40	75
TOTAL OR AVERAGE	12,800	12,000	38	460	9.01	4,143
ALL SEASONS	129,890	120,890	37	4,478	8.70	38,643
HAWAII	140	140	114	16	19.20	308
UNITED STATES	130,030	121,030	37	4,494	8.74	38,951

SEE FOOTNOTES ON PAGE 69.

TABLE 7. SNAP BEANS FOR FRESH MARKET
ACRES, YIELD, PRODUCTION AND VALUE 1959-65--CONTINUED

SEASON AND STATE	ACRES		YIELD PER ACRE	PRODUCTION	VALUE	
	PLANTED	HARVESTED			PER CNT	TOTAL
	ACRES	ACRES	CWT	1,000 CWT	DOLLARS	1,000 DOLLARS
WINTER						
FLORIDA	19,400	18,300	33	604	10.80	6,523
EARLY SPRING						
FLORIDA	14,400	12,200	40	488*	9.10	4,122
TEXAS	1,100	1,100	20	22	8.70	191
TOTAL OR AVERAGE	15,500	13,300	38	510	9.08	4,313
MID SPRING						
SOUTH CAROLINA	5,400	5,400	22	173	8.80	1,522
GEORGIA	2,700	2,700	30	81	7.40	599
ALABAMA	1,200	1,200	20	24	7.80	187
MISSISSIPPI	1,200	1,200	21	25	7.40	185
LOUISIANA	2,400	2,400	30	72	9.00	648
TOTAL OR AVERAGE	12,900	12,900	29	375	8.38	3,141
LATE SPRING						
NEW JERSEY	3,700	3,700	38	141	8.50	1,198
MARYLAND	1,900	1,900	40	76	5.90	448
VIRGINIA	2,700	2,600	41	107	8.70	931
NORTH CAROLINA	3,800	3,600	35	99	7.40	733
ARKANSAS**	200	200	30	6	5.60	34
CALIFORNIA	2,000	2,000	90	180	13.20	2,376
TOTAL OR AVERAGE	14,300	14,200	43	609	9.39	5,720
SUMMER						
NEW HAMPSHIRE	230	230	40	9	12.10	109
MASSACHUSETTS	1,200	1,100	35	38	12.30	467
RHODE ISLAND	150	150	45	7	12.00	84
CONNECTICUT	750	700	40	28	13.40	375
NEW YORK	11,900	11,600	38	441	8.00	3,528
PENNSYLVANIA	1,400	1,400	45	63	8.30	523
OHIO	2,400	2,400	55	132	7.40	977
ILLINOIS	1,200	1,200	30	36	6.80	245
MICHIGAN	2,800	2,400	34	82	6.60	541
VIRGINIA	450	450	40	18	8.00	109
NORTH CAROLINA	6,000	5,500	36	198	6.80	1,346
GEORGIA	1,400	1,400	35	49	9.40	461
TENNESSEE	1,300	1,200	44	53	7.60	403
ALABAMA	1,100	1,100	45	50	7.80	390
COLORADO	750	700	45	32	9.00	288
TOTAL OR AVERAGE	33,030	31,530	39	1,236	7.97	9,845
EARLY FALL						
NEW JERSEY	2,500	2,300	34	78	7.60	593
MARYLAND	1,000	1,000	40	40	6.60	264
VIRGINIA	4,600	3,900	36	140	5.80	812
NORTH CAROLINA	750	750	25	19	6.70	127
SOUTH CAROLINA	2,100	2,000	30	60	7.40	444
MISSISSIPPI	750	750	26	20	5.70	114
ARKANSAS**	100	100	20	2	5.70	11
LOUISIANA	1,400	900	36	32	6.90	221
CALIFORNIA	2,100	2,100	85	178	12.70	2,261
TOTAL OR AVERAGE	15,300	13,800	41	569	8.52	4,847
LATE FALL						
FLORIDA	15,100	13,200	42	554*	8.10	4,082
TEXAS	500	500	20	10	10.10	101
TOTAL OR AVERAGE	15,600	13,700	41	564	8.14	4,183
ALL SEASONS	126,030	117,730	38	4,467	8.81	38,572
HAWAII	140	140	121	17	17.70	301
UNITED STATES	126,170	117,870	38	4,484	8.84	38,873

SEE FOOTNOTES ON PAGE 69.

TABLE 7. SNAP BEANS FOR FRESH MARKET
ACRES, YIELD, PRODUCTION AND VALUE 1959-65--CONTINUED

SEASON AND STATE	ACRES		YIELD PER ACRE	PRODUCTION	VALUE	
	PLANTED	HARVESTED			PER CWT	TOTAL
	ACRES	ACRES	CWT	1,000 CWT	DOLLARS	1,000 DOLLARS
WINTER						
FLORIDA	19,800	19,300	36	695*	10.40	6,864
EARLY SPRING						
FLORIDA	11,300	9,900	34	337	12.90	4,347
TEXAS	1,000	1,000	26	26	8.10	211
TOTAL OR AVERAGE	12,300	10,900	33	363	12.56	4,558
MID SPRING						
SOUTH CAROLINA	5,100	5,100	27	138	8.90	1,228
GEORGIA	2,900	2,900	19	55	7.50	412
ALABAMA	1,100	1,100	21	23	5.50	126
MISSISSIPPI	1,000	1,000	23	23	6.60	152
LOUISIANA	2,300	2,300	30	69	8.00	552
TOTAL OR AVERAGE	12,400	12,400	25	308	8.02	2,470
LATE SPRING						
NEW JERSEY	3,400	3,400	40	136	7.40	1,006
MARYLAND	2,000	2,000	34	68	5.80	394
VIRGINIA	2,700	2,600	35	91	6.90	628
NORTH CAROLINA	4,500	3,800	25	95	7.50	712
CALIFORNIA	1,800	1,800	85	153	12.60	1,928
TOTAL OR AVERAGE	14,400	13,600	40	543	8.60	4,668
SUMMER						
NEW HAMPSHIRE	220	220	45	10	12.70	127
MASSACHUSETTS	1,200	1,100	35	38	12.70	483
RHODE ISLAND	150	150	45	7	12.00	84
CONNECTICUT	650	600	40	24	13.30	319
NEW YORK	11,800	10,500	36	378	9.00	3,402
PENNSYLVANIA	1,300	1,300	45	58	8.60	499
OHIO	2,300	2,300	60	138	7.80	1,076
ILLINOIS	1,200	1,200	33	40	8.40	336
MICHIGAN	2,500	2,400	33	79	7.70	608
VIRGINIA	450	450	40	18	6.30	113
NORTH CAROLINA	5,400	5,400	41	221	7.40	1,635
GEORGIA	1,400	1,400	35	49	7.80	382
TENNESSEE	1,200	1,200	40	48	7.20	346
ALABAMA	1,100	1,100	25	28	8.60	241
COLORADO	750	700	55	38	9.30	353
TOTAL OR AVERAGE	31,620	30,020	39	1,174	8.52	10,004
EARLY FALL						
NEW JERSEY	2,400	2,200	40	88	8.50	748
MARYLAND	950	950	35	33	6.60	218
VIRGINIA	4,300	4,100	42	172	7.00	1,204
NORTH CAROLINA	600	600	30	18	6.80	122
SOUTH CAROLINA	2,000	1,900	31	59	8.20	484
MISSISSIPPI	600	500	15	8	9.40	75
LOUISIANA	1,100	900	33	30	6.60	198
CALIFORNIA	2,100	2,100	95	200	11.40	2,280
TOTAL OR AVERAGE	14,050	13,250	46	608	8.76	5,329
LATE FALL						
FLORIDA	13,000	11,100	36	400	11.50	4,600
TEXAS	500	400	20	8	10.30	82
TOTAL OR AVERAGE	13,500	11,500	35	408	11.48	4,682
ALL SEASONS	118,070	110,970	37	4,099	9.49	38,575
HAWAII	140	140	136	19	15.40	292
UNITED STATES	118,210	111,110	37	4,118	9.52	38,867

SEE FOOTNOTES ON PAGE 69.

TABLE 7. SNAP BEANS FOR FRESH MARKET
ACRES, YIELD, PRODUCTION AND VALUE 1959-65--CONTINUED

1963

SEASON AND STATE	ACRES		YIELD PER ACRE	PRODUCTION	VALUE	
	PLANTED	HARVESTED			PER CWT	TOTAL
	ACRES	ACRES	CWT	1,000 CWT	DOLLARS	1,000 DOLLARS
WINTER						
FLORIDA	20,900	19,700	33	650*	10.70	6,474
EARLY SPRING						
FLORIDA	12,500	9,800	41	402	10.20	4,100
TEXAS	1,000	1,000	28	28	6.70	188
TOTAL OR AVERAGE	13,500	10,800	40	430	9.97	4,288
MID SPRING						
SOUTH CAROLINA	4,900	4,700	32	150	8.60	1,290
GEORGIA	3,200	3,200	27	86	7.20	619
ALABAMA	1,100	1,100	19	21	8.40	176
MISSISSIPPI	800	800	20	16	7.80	125
LOUISIANA	2,300	2,200	25	55	6.80	374
TOTAL OR AVERAGE	12,300	12,000	27	328	7.88	2,584
LATE SPRING						
NEW JERSEY	3,500	3,500	40	140	10.10	1,414
MARYLAND	2,000	2,000	34	68	6.80	462
VIRGINIA	2,700	2,400	40	96	7.30	701
NORTH CAROLINA	3,600	3,600	25	90	7.40	666
CALIFORNIA	1,800	1,800	120	216	12.80	2,765
TOTAL OR AVERAGE	13,600	13,300	46	610	9.85	6,008
SUMMER						
NEW HAMPSHIRE	200	200	40	8	13.20	106
MASSACHUSETTS	1,100	1,000	32	32	13.20	422
RHODE ISLAND	150	150	45	7	11.40	80
CONNECTICUT	600	550	40	22	13.20	290
NEW YORK	10,500	9,200	36	331	9.00	2,979
PENNSYLVANIA	1,200	1,000	40	40	9.20	368
OHIO	2,100	2,100	55	116	8.20	951
ILLINOIS	1,200	1,200	30	36	8.10	292
MICHIGAN	2,200	2,100	32	67	8.50	570
VIRGINIA	450	450	35	16	6.70	107
NORTH CAROLINA	5,600	5,600	46	258	7.70	1,987
GEORGIA	1,400	1,400	36	50	8.60	430
TENNESSEE	1,400	1,400	45	63	8.00	504
ALABAMA	1,000	1,000	30	30	10.10	303
COLORADO	750	700	55	38	9.00	342
TOTAL OR AVERAGE	29,850	28,050	40	1,114	8.74	9,731
EARLY FALL						
NEW JERSEY	2,700	2,500	40	100	9.00	900
MARYLAND	1,200	1,100	36	40	6.50	260
VIRGINIA	4,500	3,900	35	136	7.70	1,047
NORTH CAROLINA	600	600	29	17	7.50	128
SOUTH CAROLINA	2,000	1,900	32	61	8.30	506
MISSISSIPPI	450	400	20	8	7.00	56
LOUISIANA	850	550	30	16	8.10	130
CALIFORNIA	2,100	2,100	95	200	11.80	2,360
TOTAL OR AVERAGE	14,400	13,050	44	578	9.32	5,387
LATE FALL						
FLORIDA	9,800	9,300	40	372	11.90	4,427
TEXAS	500	400	22	9	9.70	87
TOTAL OR AVERAGE	10,300	9,700	39	381	11.85	4,514
ALL SEASONS	114,850	106,600	38	4,091	9.64	38,986
HAWAII	130	130	115	15	19.10	286
UNITED STATES	114,980	106,730	38	4,106	9.67	39,272

SEE FOOTNOTES ON PAGE 69.

TABLE 7. SNAP BEANS FOR FRESH MARKET
ACRES, YIELD, PRODUCTION AND VALUE 1959-65—CONTINUED

1964

SEASON AND STATE	ACRES		YIELD PER ACRE	PRODUCTION	VALUE	
	PLANTED	HARVESTED			PER CWT	TOTAL
	ACRES	ACRES	CWT	1,000 CWT	DOLLARS	1,000 DOLLARS
WINTER						
FLORIDA	18,900	16,500	35	578*	12.30	6,593
EARLY SPRING						
FLORIDA	13,100	10,900	47	512*	9.40	4,202
TEXAS	1,000	1,000	31	31	11.00	341
TOTAL OR AVERAGE	14,100	11,900	46	543	9.50	4,543
MID SPRING						
SOUTH CAROLINA	4,700	4,500	29	130	9.60	1,248
GEORGIA	2,800	2,300	25	58	9.80	568
ALABAMA	800	800	19	15	12.70	190
MISSISSIPPI	600	600	25	15	9.30	140
LOUISIANA	2,300	2,100	22	46	10.10	465
TOTAL OR AVERAGE	11,200	10,300	26	264	9.89	2,611
LATE SPRING						
NEW JERSEY	4,000	3,700	37	137	9.50	1,302
MARYLAND	2,100	1,900	30	57	6.90	393
VIRGINIA	2,900	2,700	30	81	7.90	640
NORTH CAROLINA	4,000	4,000	25	100	8.60	860
CALIFORNIA	1,600	1,600	105	168	13.40	2,251
TOTAL OR AVERAGE	14,600	13,900	39	543	10.03	5,446
SUMMER						
NEW HAMPSHIRE	180	180	35	6	14.00	84
MASSACHUSETTS	900	850	35	30	13.80	414
RHODE ISLAND	140	140	35	5	13.40	67
CONNECTICUT	600	550	35	19	14.50	276
NEW YORK	9,400	8,500	38	323	8.40	2,713
PENNSYLVANIA	1,000	1,000	45	45	9.50	428
OHIO	2,200	2,200	50	111	9.00	999
ILLINOIS	1,200	1,200	29	35	9.10	318
MICHIGAN	2,100	1,900	31	59	10.10	596
VIRGINIA	450	450	40	18	6.20	112
NORTH CAROLINA	6,000	6,000	50	300	7.70	2,310
GEORGIA	1,200	1,200	33	40	10.20	408
TENNESSEE	1,200	1,200	45	54	8.10	437
ALABAMA	1,000	1,000	23	23	11.30	260
COLORADO	700	650	50	32	9.50	304
TOTAL OR AVERAGE	28,270	27,020	41	1,100	8.84	9,726
EARLY FALL						
NEW JERSEY	2,200	2,000	42	84	9.10	764
MARYLAND	1,300	1,100	27	30	7.70	231
VIRGINIA	4,300	3,700	40	148*	9.40	1,354
NORTH CAROLINA	550	550	17	9	9.00	81
SOUTH CAROLINA	1,500	1,400	30	42	11.40	479
MISSISSIPPI	350	300	20	6	6.80	41
LOUISIANA	700	550	23	13	9.90	128
CALIFORNIA	2,000	2,000	90	180	12.90	2,322
TOTAL OR AVERAGE	12,900	11,600	44	512	10.63	5,400
LATE FALL						
FLORIDA	12,300	10,700	41	439*	10.20	4,151
TEXAS	500	400	25	10	11.70	117
TOTAL OR AVERAGE	12,800	11,100	40	449	10.24	4,268
ALL SEASONS	112,770	102,320	39	3,989	10.03	38,587
HAWAII	120	120	133	16	18.40	294
UNITED STATES	112,890	102,440	39	4,005	10.07	38,881

SEE FOOTNOTES ON PAGE 69.

TABLE 7. SNAP BEANS FOR FRESH MARKET
ACRES, YIELD, PRODUCTION AND VALUE 1959-65--CONTINUED

1965

SEASON AND STATE	ACRES		YIELD PER ACRE	PRODUCTION	VALUE	
	PLANTED	HARVESTED			PER CWT	TOTAL
	ACRES	ACRES	CWT	1,000 CWT	DOLLARS	1,000 DOLLARS
WINTER FLORIDA	16,800	15,500	37	574*	12.20	6,503
EARLY SPRING FLORIDA	10,500	10,100	42	424*	11.70	4,668
TEXAS	1,000	1,000	27	27	10.60	286
TOTAL OR AVERAGE	11,500	11,100	41	451	11.63	4,954
MID SPRING SOUTH CAROLINA	4,400	4,200	30	126	9.60	1,210
GEORGIA	3,000	2,700	25	70	10.00	700
ALABAMA	700	700	20	14	9.80	137
LOUISIANA	2,400	2,200	28	62	9.20	570
TOTAL OR AVERAGE	10,500	9,900	27	272	9.62	2,617
LATE SPRING NEW JERSEY	4,200	3,800	40	152	9.30	1,414
MARYLAND	2,000	1,800	35	63	6.30	397
VIRGINIA	2,600	2,300	30	69	8.00	552
NORTH CAROLINA	5,400	4,400	35	154*	7.80	975
CALIFORNIA	1,500	1,500	100	150	17.50	2,625
TOTAL OR AVERAGE	15,700	13,800	43	588	10.67	5,963
SUMMER NEW HAMPSHIRE	160	160	40	6	14.00	84
MASSACHUSETTS	950	900	35	32	13.36	426
RHODE ISLAND	140	140	35	5	12.80	64
CONNECTICUT	550	500	35	18	14.00	252
NEW YORK	8,700	8,400	42	353*	8.90	2,955
PENNSYLVANIA	1,000	1,000	40	40	9.70	388
OHIO	1,900	1,900	50	95	9.50	902
ILLINOIS	1,300	1,300	28	36	8.80	317
MICHIGAN	2,200	2,100	32	67	10.00	670
VIRGINIA	450	450	45	20	6.80	136
NORTH CAROLINA	6,000	6,000	45	270*	8.00	1,888
GEORGIA	1,200	1,200	43	52	9.10	473
TENNESSEE	1,000	1,000	48	48	7.90	379
ALABAMA	1,000	900	30	27	10.60	286
COLORADO	650	600	50	30	10.60	318
TOTAL OR AVERAGE	27,200	26,550	41	1,099	9.14	9,538
EARLY FALL NEW JERSEY	2,100	1,900	41	78*	9.50	722
MARYLAND	1,300	1,200	32	38	7.90	300
VIRGINIA	3,700	3,300	40	132	9.10	1,201
NORTH CAROLINA	550	550	27	15	8.50	128
SOUTH CAROLINA	1,500	1,500	33	50	9.60	480
LOUISIANA	650	500	23	12	11.40	137
CALIFORNIA	2,000	2,000	95	190	12.90	2,451
TOTAL OR AVERAGE	11,800	10,950	47	515	10.56	5,419
LATE FALL FLORIDA	11,700	8,600	42	361	13.00	4,693
TEXAS	500	400	25	10	9.50	95
TOTAL OR AVERAGE	12,200	9,000	41	371	12.91	4,788
ALL SEASONS	105,700	96,800	40	3,870	10.70	39,782
HAWAII	130	130	108	14	22.30	312
UNITED STATES	105,830	96,930	40	3,884	10.74	40,094

* INCLUDES SOME QUANTITIES NOT MARKETED AND EXCLUDED IN COMPUTING VALUE (HUNDREDWEIGHT); 1959, SUMMER, 44,000 IN NEW YORK. 1960, EARLY SPRING, 35,000 IN FLORIDA. 1961, EARLY SPRING, 35,000 IN FLORIDA; LATE FALL, 30,000 IN FLORIDA. 1962, WINTER, 35,000 IN FLORIDA. 1963, WINTER, 45,000 IN FLORIDA. 1964, WINTER, 42,000 IN FLORIDA; EARLY SPRING, 65,000 IN FLORIDA; EARLY FALL, 4,000 IN VIRGINIA; LATE FALL, 32,000 IN FLORIDA. 1965, WINTER, 41,000 IN FLORIDA; EARLY SPRING, 25,000 IN FLORIDA; LATE SPRING, 29,000 IN NORTH CAROLINA; SUMMER, 21,000 IN NEW YORK AND 34,000 IN NORTH CAROLINA; EARLY FALL, 2,000 IN NEW JERSEY.

** LAST YEAR OF ESTIMATE

TABLE 8. BEETS FOR FRESH MARKET
ACRES, YIELD, PRODUCTION AND VALUE 1959-65

SEASON AND STATE	ACRES		YIELD PER ACRE	PRODUCTION	VALUE	
	PLANTED	HARVESTED			PER CMT	TOTAL
	ACRES	ACRES	CWT	1,000 CWT	DOLLARS	1,000 DOLLARS
1959						
WINTER TEXAS	2,000	2,000	80	160	4.50	720
SPRING						
NORTH CAROLINA	200	200	125	25	4.60	115
SOUTH CAROLINA	250	250	68	17	6.90	117
TOTAL OR AVERAGE	450	450	93	42	5.52	232
SUMMER						
NEW JERSEY	700	700	190	133	2.65	352
PENNSYLVANIA	550	550	190	104	3.15	320
TOTAL OR AVERAGE	1,250	1,250	190	237	2.87	680
UNITED STATES	3,700	3,700	119	439	3.72	1,632
1960						
WINTER TEXAS	2,500	2,500	105	262	4.60	1,205
SPRING						
NORTH CAROLINA	150	150	120	18	4.10	74
SOUTH CAROLINA	250	250	75	19	8.10	154
TOTAL OR AVERAGE	400	400	93	37	6.16	228
SUMMER						
NEW JERSEY	700	700	175	122	2.65	323
PENNSYLVANIA	400	400	210	84	3.70	311
TOTAL OR AVERAGE	1,100	1,100	187	206	3.08	634
UNITED STATES	4,000	4,000	126	505	4.09	2,067
1961						
WINTER TEXAS	2,000	2,000	100	200	4.75	950
SPRING						
NORTH CAROLINA	150	150	140	21	5.00	105
SOUTH CAROLINA	350	350	85	30	6.60	198
TOTAL OR AVERAGE	500	500	102	51	5.94	303
SUMMER						
NEW JERSEY	800	800	165	132	2.75	363
PENNSYLVANIA	450	450	190	86	3.90	335
TOTAL OR AVERAGE	1,250	1,250	174	218	3.20	698
UNITED STATES	3,750	3,750	125	469	4.16	1,951
1962						
WINTER TEXAS	2,200	1,900	80	152	3.90	593
SPRING						
NORTH CAROLINA	150	150	120	18	4.85	87
SOUTH CAROLINA	400	400	80	32	7.00	224
TOTAL OR AVERAGE	550	550	91	50	6.22	311
SUMMER						
NEW JERSEY	700	700	175	122	2.55	311
PENNSYLVANIA	400	400	300	80	3.75	300
TOTAL OR AVERAGE	1,100	1,100	184	202	3.02	611
UNITED STATES	3,850	3,550	114	404	3.75	1,515

TABLE 8. BEETS FOR FRESH MARKET
ACRES, YIELD, PRODUCTION AND VALUE 1959-65--CONTINUED

1963

SEASON AND STATE	ACRES		YIELD PER ACRE	PRODUCTION	VALUE	
	PLANTED	HARVESTED			PER CMT	TOTAL
	ACRES	ACRES	CMT	1,000 CMT	DOLLARS	1,000 DOLLARS
WINTER TEXAS	1,800	1,800	95	171	5.60	958
SPRING						
NORTH CAROLINA	150	150	130	20	4.25	85
SOUTH CAROLINA	200	200	70	14	7.30	102
TOTAL OR AVERAGE	350	350	97	34	5.50	187
SUMMER						
NEW JERSEY	650	650	180	117	2.85	333
PENNSYLVANIA	350	350	190	66	3.80	251
TOTAL OR AVERAGE	1,000	1,000	183	183	3.19	584
UNITED STATES	3,150	3,150	123	388	4.46	1,729

1964

WINTER TEXAS	1,700	1,700	95	162	5.50	891
SPRING						
NORTH CAROLINA **	140	140	130	18	5.00	90
SOUTH CAROLINA **	200	200	80	16	6.60	106
TOTAL OR AVERAGE	340	340	100	34	5.76	196
SUMMER						
NEW JERSEY	600	600	180	108	3.35	362
PENNSYLVANIA	300	300	190	57	4.20	239
TOTAL OR AVERAGE	900	900	183	165	3.64	601
UNITED STATES	2,940	2,940	123	361	4.68	1,688

1965

WINTER TEXAS	1,700	1,700	95	162	6.40	1,037
SUMMER						
NEW JERSEY	700	700	160	112	4.05	454
PENNSYLVANIA	300	300	190	57	4.20	239
TOTAL OR AVERAGE	1,000	1,000	169	169	4.10	693
UNITED STATES	2,700	2,700	123	331	5.23	1,730

** LAST YEAR OF ESTIMATE.

TABLE 9. BROCCOLI FOR FRESH MARKET AND PROCESSING
ACRES, YIELD, PRODUCTION AND VALUE 1959-65

1959

SEASON AND STATE	ACRES		YIELD PER ACRE	PRODUCTION	VALUE	
	PLANTED	HARVESTED			PER CWT	TOTAL
	ACRES	ACRES	CWT	1,000 CWT	DOLLARS	1,000 DOLLARS
WINTER						
SOUTH CAROLINA	150	150	20	3	8.40	25
TEXAS	3,300	3,300	30	99	7.79	771
ARIZONA	500	500	90	45	11.90	536
TOTAL OR AVERAGE	3,950	3,950	37	147	9.06	1,332
EARLY SPRING						
CALIFORNIA	13,300	13,300	71	944	7.34	6,931
LATE SPRING						
VIRGINIA	0	0	0	0	0	0
FALL						
NEW YORK	3,000	2,800	30	84	6.88	578
NEW JERSEY	3,300	3,300	47	155	6.26	971
PENNSYLVANIA	900	900	50	45	10.90	490
VIRGINIA	1,000	1,000	30	30	8.17	245
WASHINGTON	900	900	74	67	6.39	428
OREGON	2,400	2,400	52	125	7.96	995
CALIFORNIA	13,000	13,000	36	468	9.15	4,282
TOTAL OR AVERAGE	24,500	24,300	40	974	8.20	7,989
UNITED STATES	41,750	41,550	50	2,065	7.87	16,252

1960

WINTER						
SOUTH CAROLINA	100	100	20	2	8.90	18
TEXAS	2,700	2,700	60	162	9.30	1,506
ARIZONA	400	400	90	36	13.80	497
TOTAL OR AVERAGE	3,200	3,200	63	200	10.11	2,021
EARLY SPRING						
CALIFORNIA	13,200	13,200	74	977	7.66	7,482
LATE SPRING						
VIRGINIA	80	80	30	2	11.40	23
FALL						
NEW YORK	3,000	2,900	42	122	6.97	850
NEW JERSEY	3,200	3,200	48	154	6.76	1,041
PENNSYLVANIA	850	850	65	55	11.91	655
VIRGINIA	900	900	20	18	8.00	144
WASHINGTON	850	850	70	60	6.18	371
OREGON	2,800	2,800	55	154	7.86	1,210
CALIFORNIA	14,000	14,000	45	630	7.91	4,983
TOTAL OR AVERAGE	25,600	25,500	47	1,193	7.76	9,254
UNITED STATES	42,080	41,960	57	2,372	7.92	18,780

TABLE 9. BROCCOLI FOR FRESH MARKET AND PROCESSING
ACRES, YIELD, PRODUCTION AND VALUE 1959-65—CONTINUED

SEASON AND STATE	ACRES		YIELD PER ACRE	PRODUCTION	VALUE	
	PLANTED	HARVESTED			PER CMT	TOTAL
	ACRES	ACRES	CMT	1,000 CMT	DOLLARS	1,000 DOLLARS
WINTER						
SOUTH CAROLINA	100	100	20	2	10.80	22
TEXAS	3,000	3,000	40	120	9.57	1,148
ARIZONA	550	550	70	38	12.90	490
TOTAL OR AVERAGE	3,650	3,650	44	160	10.38	1,660
EARLY SPRING						
CALIFORNIA	14,200	14,200	74	1,051	7.75	8,141
LATE SPRING						
VIRGINIA**	180	150	35	5	8.50	42
FALL						
NEW YORK	2,800	2,700	34	92	6.98	642
NEW JERSEY	2,900	2,900	53	154	6.01	925
PENNSYLVANIA	850	800	55	44	11.20	493
VIRGINIA	650	650	34	22	6.00	176
WASHINGTON	800	800	80	64	6.45	413
OREGON	3,000	3,000	55	165	7.72	1,274
CALIFORNIA	12,100	12,100	50	605	6.56	5,178
TOTAL OR AVERAGE	23,100	22,950	50	1,146	7.94	9,101
UNITED STATES	41,130	40,950	58	2,362	8.02	18,944
1962						
WINTER						
TEXAS	3,400	1,500	23	34	10.24	348
ARIZONA	800	800	65	52	13.50	702
TOTAL OR AVERAGE	4,200	2,300	37	86	12.21	1,050
EARLY SPRING						
CALIFORNIA	11,800	11,800	63	743	8.06	5,988
FALL						
NEW YORK	2,300	2,300	47	108	7.82	845
NEW JERSEY	2,000	2,000	45	90	6.57	591
PENNSYLVANIA	750	700	50	35	11.60	406
VIRGINIA	750	750	35	26	8.00	208
WASHINGTON	700	700	75	52	6.19	322
OREGON	3,100	3,100	55	170	7.38	1,254
CALIFORNIA	13,700	13,700	55	754	8.37	6,308
TOTAL OR AVERAGE	23,300	23,250	53	1,235	8.04	9,934
UNITED STATES	39,300	37,350	55	2,064	8.22	16,972

SEE FOOTNOTE ON PAGE 75.

TABLE 9. BROCCOLI FOR FRESH MARKET AND PROCESSING
ACRES, YIELD, PRODUCTION AND VALUE 1959-65 --CONTINUED

SEASON AND STATE	ACRES		YIELD PER ACRE	PRODUCTION	VALUE	
	PLANTED	HARVESTED			PER CWT	TOTAL
	ACRES	ACRES	CWT	1,000 CWT	DOLLARS	1,000 DOLLARS
1963						
WINTER						
TEXAS	3,200	2,500	30	75	7.84	588
ARIZONA	700	700	35	38	13.70	521
TOTAL OR AVERAGE	3,900	3,200	35	113	9.81	1,109
EARLY SPRING						
CALIFORNIA	13,700	13,760	80	1,096	7.63	8,362
FALL						
NEW YORK	2,600	2,500	46	115	7.58	872
NEW JERSEY	1,300	1,300	53	69	5.25	362
PENNSYLVANIA	600	600	45	27	11.30	305
VIRGINIA	600	600	35	21	8.00	168
WASHINGTON	750	750	90	67	6.09	408
OREGON	3,200	3,200	50	160	7.29	1,167
CALIFORNIA	15,600	15,600	50	780	8.30	6,471
TOTAL OR AVERAGE	24,650	24,550	50	1,239	7.87	9,753
UNITED STATES	42,250	41,450	59	2,448	7.65	19,224
1964						
WINTER						
TEXAS	3,800	3,000	34	102	8.73	890
ARIZONA	500	500	50	25	11.60	290
TOTAL OR AVERAGE	4,300	3,500	36	127	9.29	1,180
EARLY SPRING						
CALIFORNIA	11,700	11,700	90	1,053	7.70	8,109
FALL						
NEW YORK	2,700	2,600	37	96	7.49	719
NEW JERSEY	1,300	1,300	50	65	6.15	400
PENNSYLVANIA	450	450	45	20	12.00	240
VIRGINIA**	450	450	30	14	8.07	113
WASHINGTON	600	600	95	57	6.25	356
OREGON	3,300	3,200	55	176	7.34	1,291
CALIFORNIA	14,300	14,300	50	715	8.55	6,116
TOTAL OR AVERAGE	23,100	22,900	50	1,143	8.08	9,233
UNITED STATES	39,100	38,100	61	2,323	7.97	18,522

SEE FOOTNOTE ON PAGE 75.

TABLE 9. BROCCOLI FOR FRESH MARKET AND PROCESSING
ACRES, YIELD, PRODUCTION AND VALUE 1959-65—CONTINUED

1965

SEASON AND STATE	ACRES		YIELD PER ACRE	PRODUCTION	VALUE	
	PLANTED	HARVESTED			PER CWT	TOTAL
	ACRES	ACRES	CWT	1,000 CWT	DOLLARS	1,000 DOLLARS
WINTER						
TEXAS	3,300	2,900	35	102	8.16	832
ARIZONA	320	320	75	24	12.80	307
TOTAL OR AVERAGE	3,620	3,220	39	126	9.04	1,139
EARLY SPRING						
CALIFORNIA	11,900	11,900	80	952	6.22	7,825
FALL						
NEW YORK	1,800	1,800	39	70	8.00	560
NEW JERSEY	1,700	1,700	50	85	6.99	560
PENNSYLVANIA	450	450	40	18	11.20	203
WASHINGTON	600	600	90	54	6.07	328
OREGON	3,300	3,200	55	176	7.57	1,333
CALIFORNIA	14,600	14,600	50	730	8.80	6,421
TOTAL OR AVERAGE	22,450	22,350	51	1,133	8.30	9,405
UNITED STATES	37,970	37,470	59	2,211	8.31	18,369

** LAST YEAR OF ESTIMATE.

TABLE 10. BRUSSELS SPROUTS FOR FRESH MARKET
ACRES, YIELD, PRODUCTION AND VALUE 1959-65

SEASON AND STATE	ACRES		YIELD PER ACRE	PRODUCTION	VALUE	
	PLANTED	HARVESTED			PER CNT	TOTAL
	ACRES	ACRES	CWT	1,000 CNT	DOLLARS	1,000 DOLLARS
1959						
WINTER TEXAS	60	60	35	2	11.30	23
FALL NEW YORK	700	700	85	60	11.57	694
CALIFORNIA	4,800	4,800	130	624	7.98	4,979
TOTAL OR AVERAGE	5,500	5,500	124	684	8.29	5,673
UNITED STATES	5,560	5,560	123	686	8.30	5,696
1960						
WINTER TEXAS **	60	60	30	2	12.00	24
FALL NEW YORK	750	750	75	56	10.43	584
CALIFORNIA	4,700	4,700	140	658	8.78	5,777
TOTAL OR AVERAGE	5,450	5,450	131	714	8.91	6,361
UNITED STATES	5,510	5,510	130	716	8.92	6,385
1961						
FALL NEW YORK	850	800	55	44	8.66	381
CALIFORNIA	4,900	4,900	135	662	9.29	6,152
TOTAL OR AVERAGE	5,750	5,700	124	706	9.25	6,533
UNITED STATES	5,750	5,700	124	706	9.25	6,533
1962						
FALL NEW YORK	750	700	70	49	9.10	446
CALIFORNIA	5,300	5,300	115	610	10.46	6,378
TOTAL OR AVERAGE	6,050	6,000	110	659	10.36	6,824
UNITED STATES	6,050	6,000	110	659	10.36	6,824

SEE FOOTNOTES AT END OF TABLE.

TABLE 10. BRUSSELS SPROUTS FOR FRESH MARKET
ACRES, YIELD, PRODUCTION AND VALUE 1959-65--CONTINUED

1963

SEASON AND STATE	ACRES		YIELD PER ACRE	PRODUCTION	VALUE	
	PLANTED	HARVESTED			PER CWT	TOTAL
	ACRES	ACRES	CWT	1,000 CWT	DOLLARS	1,000 DOLLARS
FALL						
NEW YORK	800	800	75	60	7.02	421
CALIFORNIA	5,400	5,400	115	621	10.30	6,396
TOTAL OR AVERAGE	6,200	6,200	110	681	10.01	6,817
UNITED STATES	6,200	6,200	110	681	10.01	6,817

1964

FALL						
NEW YORK	950	900	75	68	6.66	453
CALIFORNIA	5,300	5,300	125	662	11.03	7,299
TOTAL OR AVERAGE	6,250	6,200	118	730	10.62	7,752
UNITED STATES	6,250	6,200	118	730	10.62	7,752

1965

FALL						
NEW YORK	1,200	1,200	70	84	8.35	701
CALIFORNIA	5,200	5,200	130	676*	12.51	7,260
UNITED STATES	6,400	6,400	119	760	11.98	7,967

* INCLUDES SOME QUANTITIES NOT MARKETED AND EXCLUDED IN COMPUTING VALUE (HUNDREDWEIGHT).
1965, FALL, 95,000 IN CALIFORNIA.

** LAST YEAR OF ESTIMATE.

TABLE 11. CABBAGE FOR FRESH MARKET AND PROCESSING
ACRES, YIELD, PRODUCTION AND VALUE 1959-65

1959

SEASON AND STATE	ACRES		YIELD PER ACRE	PRODUCTION	VALUE	
	PLANTED	HARVESTED			PER CWT	TOTAL
	ACRES	ACRES	CWT	1,000 CWT	DOLLARS	1,000 DOLLARS
WINTER						
FLORIDA	19,300	17,500	155	2,712*	2.50	6,098
TEXAS	20,000	18,000	115	2,070	2.86	5,919
ARIZONA	1,100	1,100	220	242	3.40	823
CALIFORNIA	4,800	4,800	250	1,200	2.50	3,000
TOTAL OR AVERAGE	45,200	41,400	150	6,224	2.66	15,840
EARLY SPRING						
SOUTH CAROLINA	2,500	2,500	85	212	2.30	488
GEORGIA	3,500	3,200	100	320*	1.40	364
ALABAMA	550	550	115	63	2.55	161
MISSISSIPPI	1,900	1,900	120	228	1.60	365
LOUISIANA	3,100	2,900	105	304	1.55	471
CALIFORNIA	3,200	3,200	190	608	1.30	790
TOTAL OR AVERAGE	14,750	14,250	122	1,735	1.58	2,639
LATE SPRING						
OHIO	500	450	230	104	2.65	276
MISSOURI	650	650	100	65	2.75	179
MARYLAND	700	700	145	102	2.65	270
VIRGINIA	2,100	2,100	105	220*	1.95	312
NORTH CAROLINA	2,300	2,100	130	273	1.95	532
TENNESSEE	1,700	1,700	165	280	1.54	430
TOTAL OR AVERAGE	7,950	7,700	136	1,044	2.03	1,999
EARLY SUMMER						
MASSACHUSETTS	750	700	170	119	3.40	405
RHODE ISLAND	80	80	180	14	3.45	48
CONNECTICUT	500	450	135	61	3.30	201
NEW JERSEY	2,300	2,300	225	518	2.45	1,269
OHIO	1,600	1,600	195	312	2.75	858
VIRGINIA	1,000	1,000	185	185	1.45	268
TOTAL OR AVERAGE	6,230	6,130	197	1,209	2.52	3,049
LATE SUMMER						
PENNSYLVANIA	3,500	3,400	180	612	2.14	1,310
INDIANA	1,450	1,400	160	224	1.51	339
ILLINOIS	2,100	2,100	190	399	2.72	1,084
IOWA	450	450	175	79	3.60	284
NORTH CAROLINA	3,600	3,500	170	595*	2.19	1,226
GEORGIA	500	500	110	55	2.50	138
COLORADO	2,400	2,200	260	572	2.05	1,174
WASHINGTON	1,300	1,300	220	286	1.39	397
CALIFORNIA	2,800	2,800	230	644	2.75	1,771
TOTAL OR AVERAGE	18,100	17,650	196	3,466	2.25	7,723
EARLY FALL						
NEW HAMPSHIRE	250	250	160	40	3.95	158
MASSACHUSETTS	850	750	165	124	3.75	465
RHODE ISLAND	90	90	160	14	3.85	54
CONNECTICUT	600	550	130	72	3.95	284
N Y LONG ISLAND	2,000	2,000	205	410	3.40	1,394
N Y UPSTATE	10,800	10,300	230	2,369*	2.51	5,984
NEW JERSEY	1,840	1,840	160	296	3.64	1,076
PENNSYLVANIA	1,400	1,100	190	209	2.80	585
OHIO	1,350	1,250	290	362	1.80	652
MICHIGAN	3,800	3,600	165	594	2.67	1,585
WISCONSIN	6,100	6,000	280	1,680	1.48	2,490
MINNESOTA	1,800	1,600	170	272	2.75	748
IDAHO + UTAH	660	650	360	234	1.04	244
OREGON	1,500	1,300	210	273	2.03	554
TOTAL OR AVERAGE	33,040	31,280	222	6,949	2.33	15,873
LATE FALL						
VIRGINIA	400	400	95	38	4.35	165
NORTH CAROLINA	3,400	3,400	90	306	3.60	1,102
SOUTH CAROLINA	300	200	100	20	3.80	76
TOTAL OR AVERAGE	4,100	4,000	91	364	3.69	1,343
ALL SEASONS	129,370	122,410	171	20,991	2.37	48,466
HAWAII	470	470	181	85*	3.00	243
UNITED STATES	129,840	122,880	172	21,076	2.38	48,709

SEE FOOTNOTES ON PAGE 85.

TABLE 11. CABBAGE FOR FRESH MARKET AND PROCESSING
ACRES, YIELD, PRODUCTION AND VALUE 1959-65--CONTINUED

1960

SEASON AND STATE	ACRES		YIELD PER ACRE	PRODUCTION	VALUE	
	PLANTED	HARVESTED			PER CMT	TOTAL
	ACRES	ACRES	CWT	1,000 CMT	DOLLARS	1,000 DOLLARS
WINTER						
FLORIDA	19,500	17,900	175	3,132*	2.60	7,353
TEXAS	22,500	22,000	145	3,190	3.15	10,047
ARIZONA	950	950	205	195	3.60	702
CALIFORNIA	5,900	5,900	215	1,268*	2.45	2,842
TOTAL OR AVERAGE	48,850	46,750	167	7,785	2.84	20,944
EARLY SPRING						
SOUTH CAROLINA	2,600	2,300	90	207	4.80	994
GEORGIA	3,100	2,800	105	294	3.15	926
ALABAMA	500	500	105	52	3.70	192
MISSISSIPPI	1,400	1,400	100	140	3.60	504
LOUISIANA	2,500	2,300	85	196	2.80	549
CALIFORNIA	2,900	2,900	210	609	2.60	1,583
TOTAL OR AVERAGE	13,000	12,200	103	1,498	3.17	4,748
LATE SPRING						
OHIO	400	400	250	100	2.75	275
MISSOURI	600	600	110	66	2.85	188
MARYLAND	700	700	140	98	2.35	230
VIRGINIA	2,100	2,100	120	252	2.90	731
NORTH CAROLINA	2,000	1,800	110	198*	2.00	312
TENNESSEE	1,300	1,300	175	228	1.74	396
TOTAL OR AVERAGE	7,100	6,900	137	942	2.37	2,132
EARLY SUMMER						
MASSACHUSETTS	700	650	180	117	2.65	310
RHODE ISLAND	80	80	170	14	2.55	36
CONNECTICUT	450	400	190	76	2.70	205
NEW JERSEY	2,600	2,600	230	598	2.00	1,196
OHIO	1,600	1,600	200	320	2.35	752
VIRGINIA	900	900	194	175	1.42	248
TOTAL OR AVERAGE	6,330	6,230	209	1,300	2.11	2,747
LATE SUMMER						
PENNSYLVANIA	3,500	3,500	205	718	1.64	1,174
INDIANA	1,400	1,400	225	315	1.59	501
ILLINOIS	2,000	2,000	215	430	2.20	948
IOWA	400	400	170	68	2.90	197
NORTH CAROLINA	4,000	4,000	175	700	1.28	893
GEORGIA	600	600	110	66	2.00	132
COLORADO	2,600	2,000	270	540	1.40	755
WASHINGTON	1,300	1,300	225	292	1.68	491
CALIFORNIA	2,900	2,900	230	667	1.80	1,201
TOTAL OR AVERAGE	18,700	18,100	210	3,796	1.66	6,292
EARLY FALL						
NEW HAMPSHIRE	230	230	180	41	2.85	117
MASSACHUSETTS	850	750	195	146	2.70	394
RHODE ISLAND	80	80	190	15	2.75	41
CONNECTICUT	600	550	190	104	2.80	291
N Y LONG ISLAND	2,000	2,000	230	460*	1.90	785
N Y UPSTATE	11,000	10,900	310	3,379#	1.27	3,876
NEW JERSEY	1,900	1,900	200	380	1.85	703
PENNSYLVANIA	1,200	1,200	230	276	1.75	483
OHIO	2,300	2,300	275	632	1.00	632
MICHIGAN	4,300	3,900	185	721	1.95	1,409
WISCONSIN	6,400	6,300	290	1,827	.98	1,786
MINNESOTA	1,800	1,600	180	288	2.05	590
IDAHO + UTAH	600	480	294	141	1.18	166
OREGON	1,500	1,400	210	294	1.79	526
TOTAL OR AVERAGE	34,760	33,590	259	8,704	1.42	11,799
LATE FALL						
VIRGINIA	400	400	105	42	2.45	103
NORTH CAROLINA	3,300	3,300	95	314	1.00	314
SOUTH CAROLINA	300	300	140	42	1.90	80
TOTAL OR AVERAGE	4,000	4,000	100	398	1.25	497
ALL SEASONS	132,740	127,770	191	24,423	2.08	49,159
ALASKA 1/ HAWAII	50 450	35 450	103 193	3.6* 87*	9.70 4.45	31 375
UNITED STATES	133,240	128,255	191	24,514	2.09	49,565

TABLE 11. CABBAGE FOR FRESH MARKET AND PROCESSING
ACRES, YIELD, PRODUCTION AND VALUE 1959-65--CONTINUED

1961

SEASON AND STATE	ACRES		YIELD PER ACRE	PRODUCTION	VALUE	
	PLANTED	HARVESTED			PER CWT	TOTAL
	ACRES	ACRES	CWT	1,000 CWT	DOLLARS	1,000 DOLLARS
WINTER						
FLORIDA	18,000	17,000	180	3,060*	2.10	5,670
TEXAS	26,500	25,500	100	2,550	2.25	5,745
ARIZONA	1,000	1,000	180	180	2.55	459
CALIFORNIA	5,000	5,000	200	1,000*	1.95	1,755
TOTAL OR AVERAGE	50,500	48,500	140	6,790	2.15	13,629
EARLY SPRING						
SOUTH CAROLINA	2,500	2,500	100	250	1.95	488
GEORGIA	3,500	3,300	120	396*	.65	218
ALABAMA	600	600	115	69	2.20	152
MISSISSIPPI	1,200	1,200	120	144	1.35	194
LOUISIANA	2,700	2,700	90	243	1.55	377
CALIFORNIA	2,700	2,700	235	634	1.85	1,173
TOTAL OR AVERAGE	13,200	13,000	134	1,736	1.55	2,602
LATE SPRING						
OHIO	350	350	210	74	3.90	289
MISSOURI	750	750	80	60	3.75	225
MARYLAND	800	800	135	108	2.80	302
VIRGINIA	2,100	2,000	120	240	3.55	852
NORTH CAROLINA	2,100	2,000	125	250	1.55	388
TENNESSEE	1,300	1,200	220	264	1.87	493
TOTAL OR AVERAGE	7,400	7,100	140	996	2.56	2,549
EARLY SUMMER						
MASSACHUSETTS	750	700	180	126	3.45	435
RHODE ISLAND	80	80	175	14	3.40	48
CONNECTICUT	400	400	180	72	3.45	248
NEW JERSEY	2,700	2,700	225	608	3.25	1,976
OHIO	1,700	1,700	195	332	2.10	697
VIRGINIA	900	900	210	189	1.35	256
TOTAL OR AVERAGE	6,530	6,480	207	1,341	2.73	3,660
LATE SUMMER						
PENNSYLVANIA	3,100	3,100	200	620	1.74	1,077
INDIANA	1,300	1,300	195	254	1.67	424
ILLINOIS	2,200	2,100	210	441	1.90	838
IOWA	450	450	165	74	3.15	233
NORTH CAROLINA	3,900	3,900	145	566	1.55	878
GEORGIA	500	500	115	58	2.35	136
COLORADO	2,600	2,300	270	621	1.25	778
WASHINGTON	1,300	1,300	230	299	1.76	526
CALIFORNIA	2,400	2,400	215	516	3.25	1,677
TOTAL OR AVERAGE	17,750	17,350	199	3,449	1.90	6,567
EARLY FALL						
NEW HAMPSHIRE	230	230	185	43	2.95	127
MASSACHUSETTS	800	750	190	142	2.60	369
RHODE ISLAND	80	80	180	14	3.00	42
CONNECTICUT	600	550	180	99	3.10	307
N Y LONG ISLAND	1,800	1,800	195	351	2.45	860
N Y UPSTATE	10,800	10,400	320	3,328*	1.66	5,315
NEW JERSEY	1,900	1,900	190	361	2.20	794
PENNSYLVANIA	1,200	1,200	210	252	1.70	428
OHIO	2,200	2,200	285	627	.95	597
MICHIGAN	5,000	4,300	165	710	1.77	1,264
WISCONSIN	6,400	6,300	285	1,796	.84	1,500
MINNESOTA	1,500	1,400	180	252	2.05	517
IDAH0 + UTAH	520	500	320	160	1.01	161
OREGON	1,400	1,400	205	287	1.71	490
TOTAL OR AVERAGE	34,430	33,010	255	8,422	1.54	12,771
LATE FALL						
VIRGINIA	450	450	135	61	3.05	186
NORTH CAROLINA	2,700	2,700	135	364	1.10	400
SOUTH CAROLINA	250	250	170	42	2.35	99
TOTAL OR AVERAGE	3,400	3,400	137	467	1.47	685
ALL SEASONS	133,210	128,840	180	23,201	1.88	42,463
ALASKA	45	25	135	3.4*	9.30	29
HAWAII	500	500	180	90*	4.05	353
UNITED STATES	133,755	129,365	180	23,294	1.89	42,845

CONTINUED ON PAGE 85.

TABLE 11. CABBAGE FOR FRESH MARKET AND PROCESSING
ACRES, YIELD, PRODUCTION AND VALUE 1959-65—CONTINUED

1962

SEASON AND STATE	ACRES		YIELD PER ACRE	PRODUCTION	VALUE	
	PLANTED	HARVESTED			PER CWT	TOTAL
	ACRES	ACRES	CWT	1,000 CWT	DOLLARS	1,000 DOLLARS
WINTER						
FLORIDA	15,500	14,500	185	2,682	5.30	14,215
TEXAS	26,000	22,500	75	1,612	3.76	6,066
ARIZONA	1,300	1,300	275	358	4.05	1,450
CALIFORNIA	5,700	5,700	255	1,454	3.95	5,743
TOTAL OR AVERAGE	48,500	43,000	142	6,106	4.50	27,474
EARLY SPRING						
SOUTH CAROLINA	2,500	2,500	130	325	4.50	1,462
GEORGIA	3,600	3,500	125	438	3.05	1,336
ALABAMA	600	600	105	63	3.60	227
MISSISSIPPI	1,100	1,100	136	150	3.50	525
LOUISIANA	2,700	2,100	85	178	3.40	605
CALIFORNIA	2,800	2,800	230	644	3.95	2,544
TOTAL OR AVERAGE	13,300	12,600	143	1,798	3.73	6,699
LATE SPRING						
OHIO	450	450	220	99	2.30	228
MISSOURI	650	650	95	62	2.89	179
MARYLAND	750	750	140	105	1.70	178
VIRGINIA	2,300	2,200	115	253	3.30	835
NORTH CAROLINA	2,100	2,000	120	240*	3.75	716
TENNESSEE	1,300	1,200	145	174	1.79	311
TOTAL OR AVERAGE	7,550	7,250	129	932	2.77	2,447
EARLY SUMMER						
MASSACHUSETTS	750	700	190	133	2.75	366
RHODE ISLAND	80	80	190	15	2.90	44
CONNECTICUT	450	450	190	86	2.75	236
NEW JERSEY	2,300	2,300	250	575	2.05	1,179
OHIO	1,600	1,600	185	296	2.20	651
VIRGINIA	800	750	195	146	1.47	215
TOTAL OR AVERAGE	5,960	5,880	213	1,251	2.15	2,691
LATE SUMMER						
PENNSYLVANIA	2,900	2,900	220	638	1.77	1,131
INDIANA	1,200	1,200	225	270	1.60	432
ILLINOIS	2,200	2,100	210	441	2.00	882
IOWA	450	450	150	68	2.90	197
NORTH CAROLINA	3,700	3,700	150	555*	1.50	773
GEORGIA	600	600	115	69	2.00	138
COLORADO	2,700	2,400	270	648	1.40	906
WASHINGTON	1,500	1,400	235	329	1.54	507
CALIFORNIA	2,900	2,900	210	609	2.00	1,218
TOTAL OR AVERAGE	18,150	17,650	205	3,627	1.72	6,184
EARLY FALL						
NEW HAMPSHIRE	240	240	200	48	2.90	139
MASSACHUSETTS	800	750	195	146	2.80	409
RHODE ISLAND	80	80	190	15	2.90	44
CONNECTICUT	650	600	190	114	2.60	319
N Y LONG ISLAND	1,800	1,800	205	369	2.25	830
N Y UPSTATE	10,800	10,600	345	3,657*	1.73	6,024
NEW JERSEY	1,900	1,900	230	437	2.05	896
PENNSYLVANIA	1,200	1,100	215	236	2.05	484
OHIO	2,000	2,000	290	580	1.08	626
MICHIGAN	4,500	4,300	175	752	2.04	1,536
WISCONSIN	5,900	5,700	320	1,824	1.15	2,092
MINNESOTA	1,600	1,500	180	270	2.45	662
IDAH0 + UTAH	470	450	391	176	.92	162
OREGON	1,200	1,200	210	252	1.45	417
TOTAL OR AVERAGE	33,140	32,220	275	8,876	1.68	14,640
LATE FALL						
VIRGINIA	300	300	140	42	2.35	99
NORTH CAROLINA	2,400	2,400	130	312*	1.55	384
SOUTH CAROLINA	250	250	140	35	2.75	96
TOTAL OR AVERAGE	2,950	2,950	132	389	1.78	579
ALL SEASONS	129,570	121,950	189	22,980	2.68	60,714
ALASKA	40	30	120	3.6*	10.30	33
HAWAII	490	490	176	86*	5.20	435
UNITED STATES	130,100	122,070	189	23,070	2.69	61,182

TABLE 11. CABBAGE FOR FRESH MARKET AND PROCESSING
ACRES, YIELD, PRODUCTION AND VALUE 1959-65--CONTINUED

1963

SEASON AND STATE	ACRES		YIELD PER ACRE	PRODUCTION	VALUE	
	PLANTED	HARVESTED			PER CWT	TOTAL
	ACRES	ACRES	CWT	1,000 CWT	DOLLARS	1,000 DOLLARS
WINTER						
FLORIDA	17,100	16,200	175	2,835	3.45	9,781
TEXAS	17,800	17,500	130	2,275	3.98	9,055
ARIZONA	1,500	1,500	205	308	3.60	1,109
CALIFORNIA	5,300	5,300	225	1,192	3.35	3,993
TOTAL OR AVERAGE	41,700	40,500	163	6,610	3.62	23,938
EARLY SPRING						
SOUTH CAROLINA	2,600	2,600	95	247	2.95	729
GEORGIA	3,300	3,000	110	330	1.40	462
ALABAMA	600	600	110	66	3.35	221
MISSISSIPPI	1,000	1,000	110	110	1.45	160
LOUISIANA	2,700	2,000	80	160	3.20	512
CALIFORNIA	3,200	3,200	250	800	1.85	1,480
TOTAL OR AVERAGE	13,400	12,400	138	1,713	2.08	3,564
LATE SPRING						
OHIO	450	450	170	76	2.60	198
MISSOURI	700	700	105	74	2.72	201
MARYLAND	750	750	140	105	2.15	226
VIRGINIA	2,200	1,900	105	200	2.05	410
NORTH CAROLINA	2,000	2,000	140	280*	1.50	270
TENNESSEE	1,200	1,200	215	258	1.73	446
TOTAL OR AVERAGE	7,300	7,000	142	993	1.96	1,751
EARLY SUMMER						
MASSACHUSETTS	700	650	200	130	3.35	436
RHODE ISLAND	80	80	190	15	3.30	50
CONNECTICUT	400	400	190	76	3.20	243
NEW JERSEY	2,900	2,800	215	602	2.40	1,445
OHIO	1,600	1,500	190	285	2.60	741
VIRGINIA	700	700	190	133	1.65	219
TOTAL OR AVERAGE	6,380	6,130	202	1,241	2.53	3,134
LATE SUMMER						
PENNSYLVANIA	2,800	2,800	215	602	1.78	1,073
INDIANA	1,300	1,300	245	318	1.77	563
ILLINOIS	2,200	2,200	200	440	2.30	1,012
IOWA	450	450	160	72	3.00	216
NORTH CAROLINA	3,500	3,400	185	629	1.41	886
GEORGIA	550	550	110	60	2.30	138
COLORADO	2,500	2,400	260	624	1.77	1,107
WASHINGTON	1,300	1,300	230	299	1.79	536
CALIFORNIA	2,700	2,700	220	594	2.55	1,515
TOTAL OR AVERAGE	17,300	17,100	213	3,638	1.94	7,046
EARLY FALL						
NEW HAMPSHIRE	250	250	175	44	3.35	147
MASSACHUSETTS	750	700	200	140	3.15	441
RHODE ISLAND	80	80	200	16	3.15	50
CONNECTICUT	550	500	190	95	3.25	309
N Y LONG ISLAND	1,700	1,700	215	366	2.25	824
N Y UPSTATE	10,800	10,600	930	3,498#	1.38	4,508
NEW JERSEY	2,000	2,000	210	420	2.20	924
PENNSYLVANIA	1,100	1,000	205	205	2.10	430
OHIO	1,600	1,600	265	424	1.24	526
MICHIGAN	4,400	4,100	185	758	2.16	1,639
WISCONSIN	6,100	5,900	300	1,770	.95	1,682
MINNESOTA	1,500	1,400	190	266	2.40	638
IDAH0 + UTAH	390	360	347	125	1.14	143
OREGON	1,100	1,100	210	231	2.04	472
TOTAL OR AVERAGE	32,320	31,290	267	8,358	1.57	12,733
LATE FALL						
VIRGINIA	250	250	100	25	2.55	64
NORTH CAROLINA	2,300	2,300	140	322*	1.25	350
SOUTH CAROLINA	200	200	130	26	3.15	82
TOTAL OR AVERAGE	2,750	2,750	136	373	1.50	496
ALL SEASONS	121,150	117,170	196	22,926	2.33	52,662
ALASKA	60	45	140	6.3*	8.70	50
HAWAII	420	420	207	87*	4.90	413
UNITED STATES	121,630	117,635	196	23,019	2.35	53,125

SEE FOOTNOTES ON PAGE 85.

TABLE 11. CABBAGE FOR FRESH MARKET AND PROCESSING
ACRES, YIELD, PRODUCTION AND VALUE 1959-65--CONTINUED

1964

SEASON AND STATE	ACRES		YIELD PER ACRE	PRODUCTION	VALUE	
	PLANTED	HARVESTED			PER CMT	TOTAL
	ACRES	ACRES	CMT	1,000 CMT	DOLLARS	1,000 DOLLARS
WINTER						
FLORIDA	18,100	16,600	170	2,822*	2.70	6,872
TEXAS	19,300	18,500	130	2,405	2.62	6,291
ARIZONA	1,700	1,600	190	304*	3.10	570
CALIFORNIA	5,500	5,500	230	1,263	2.35	2,973
TOTAL OR AVERAGE	44,600	42,200	161	6,796	2.61	16,706
EARLY SPRING						
SOUTH CAROLINA	2,700	2,700	105	284	2.50	710
GEORGIA	2,900	2,700	115	310*	1.25	362
ALABAMA	650	650	100	65	3.80	247
MISSISSIPPI	900	900	160	144	1.25	180
LOUISIANA	2,000	1,800	95	171	2.35	402
CALIFORNIA	3,100	3,100	240	744	1.95	1,451
TOTAL OR AVERAGE	12,250	11,850	145	1,718	1.97	3,352
LATE SPRING						
OHIO	450	450	185	83	3.40	282
MISSOURI	700	700	105	74	2.61	193
MARYLAND	750	750	130	98	2.90	284
VIRGINIA	2,200	2,100	100	210	3.80	798
NORTH CAROLINA	2,100	1,800	130	234*	2.70	402
TENNESSEE	1,300	1,200	190	228	2.35	536
TOTAL OR AVERAGE	7,500	7,000	132	927	2.96	2,495
EARLY SUMMER						
MASSACHUSETTS	700	650	190	124	3.70	459
RHODE ISLAND	70	70	190	13	3.60	47
CONNECTICUT	400	400	180	72	3.90	281
NEW JERSEY	2,600	2,600	225	585	3.15	1,843
OHIO	1,400	1,400	290	280	3.15	882
VIRGINIA	600	600	205	123	2.46	303
TOTAL OR AVERAGE	5,770	5,720	209	1,197	3.19	3,815
LATE SUMMER						
PENNSYLVANIA	2,800	2,600	175	461	2.45	1,130
INDIANA	1,100	1,100	225	248	2.05	509
ILLINOIS	2,200	2,200	185	408	3.25	1,326
IOWA	500	500	150	75	2.90	218
NORTH CAROLINA	3,300	3,200	160	512	2.56	1,312
GEORGIA	500	500	105	52	2.55	133
COLORADO	2,300	2,000	240	480	2.89	1,385
WASHINGTON	1,200	1,200	245	294	2.08	611
CALIFORNIA	2,800	2,800	210	588	3.20	1,882
TOTAL OR AVERAGE	16,700	16,100	194	3,118	2.73	8,506
EARLY FALL						
NEW HAMPSHIRE	250	250	175	44	3.50	154
MASSACHUSETTS	800	750	200	150	3.55	532
RHODE ISLAND	80	80	190	15	3.55	53
CONNECTICUT	550	500	180	90	3.95	356
N Y LONG ISLAND	1,600	1,600	210	336	3.00	1,008
N Y UPSTATE	10,600	10,300	315	3,244*	2.30	7,094
NEW JERSEY	1,600	1,600	230	368	3.35	1,233
PENNSYLVANIA	1,000	900	160	144	2.85	410
OHIO	1,700	1,700	200	476	1.45	689
MICHIGAN	4,100	3,800	190	722	2.73	1,973
WISCONSIN	6,600	6,300	280	1,764	1.71	3,023
MINNESOTA	1,600	1,400	160	224	3.13	701
IDAHO + UTAH	380	360	361	130	1.27	165
OREGON	1,200	1,000	220	220	1.92	423
TOTAL OR AVERAGE	32,060	30,540	260	7,927	2.29	17,814
LATE FALL						
VIRGINIA	200	200	160	32	3.35	107
NORTH CAROLINA	2,000	2,000	120	240	2.50	600
SOUTH CAROLINA	150	150	160	24	3.30	79
TOTAL OR AVERAGE	2,350	2,350	126	296	2.66	786
ALL SEASONS	121,230	115,760	190	21,979	2.51	53,474
ALASKA	35	30	90	2.7*	9.90	25
HAWAII	500	500	204	102*	4.20	406
UNITED STATES	121,765	116,290	190	22,084	2.52	53,905

TABLE 11. CABBAGE FOR FRESH MARKET AND PROCESSING
ACRES, YIELD, PRODUCTION AND VALUE 1959-65—CONTINUED

1965

SEASON AND STATE	ACRES		YIELD PER ACRE	PRODUCTION	VALUE	
	PLANTED	HARVESTED			PER CWT	TOTAL
	ACRES	ACRES	CWT	1,000 CWT	DOLLARS	1,000 DOLLARS
WINTER						
FLORIDA	16,900	13,700	170	2,329*	3.25	7,426
TEXAS	19,900	19,400	145	2,813	3.24	9,104
ARIZONA	1,300	1,200	180	216*	4.15	697
CALIFORNIA	5,000	5,000	200	1,000	2.30	2,300
TOTAL OR AVERAGE	43,100	39,300	162	6,358	3.12	19,527
EARLY SPRING						
SOUTH CAROLINA	2,900	2,900	80	232	6.10	1,415
GEORGIA	2,800	2,700	110	297	5.00	1,485
ALABAMA	600	600	115	69	4.85	335
MISSISSIPPI	900	900	100	90	4.85	436
LOUISIANA	2,200	2,100	110	231	3.15	728
CALIFORNIA	3,300	3,300	250	825	4.10	3,382
TOTAL OR AVERAGE	12,700	12,500	140	1,744	4.46	7,781
LATE SPRING						
OHIO	450	450	145	65	3.40	221
MISSOURI	750	750	120	90	2.73	246
MARYLAND	800	800	150	120	2.00	240
VIRGINIA	2,200	2,100	100	210*	4.00	780
NORTH CAROLINA	1,900	1,600	100	160	5.40	864
TENNESSEE	1,300	1,300	205	266	2.38	633
TOTAL OR AVERAGE	7,400	7,000	130	911	3.33	2,984
EARLY SUMMER						
MASSACHUSETTS	700	650	200	130	2.95	384
RHODE ISLAND	70	70	190	13	3.10	40
CONNECTICUT	450	450	165	74	3.30	244
NEW JERSEY	2,800	2,700	240	648	2.40	1,555
OHIO	1,400	1,400	180	252	2.10	529
VIRGINIA	750	700	210	147	1.63	240
TOTAL OR AVERAGE	6,170	5,970	212	1,264	2.37	2,992
LATE SUMMER						
PENNSYLVANIA	2,900	2,700	200	540	1.85	998
INDIANA	1,100	1,100	260	286	1.89	540
ILLINOIS	2,300	2,300	190	437	2.43	1,060
IOWA	450	450	160	72	3.40	245
NORTH CAROLINA	3,600	3,600	185	666	1.88	1,250
GEORGIA	450	450	110	50	3.40	170
COLORADO	2,300	1,700	250	425	1.72	732
WASHINGTON	1,300	1,300	260	338	2.07	701
CALIFORNIA	2,800	2,800	215	602	2.15	1,294
TOTAL OR AVERAGE	17,200	16,400	208	3,416	2.05	6,990
EARLY FALL						
NEW HAMPSHIRE	270	270	190	51	2.80	143
MASSACHUSETTS	750	700	235	144	2.75	396
RHODE ISLAND	80	80	190	15	2.95	44
CONNECTICUT	600	550	175	96	3.10	298
N Y LONG ISLAND	1,600	1,500	210	315	2.05	646
N Y UPSTATE	11,100	11,000	365	4,015**	1.53	5,470
NEW JERSEY	2,000	1,700	210	357	2.35	839
PENNSYLVANIA	900	900	220	198	2.05	406
OHIO	2,000	2,000	330	660	.84	554
MICHIGAN	4,700	4,300	195	838*	1.71	1,372
WISCONSIN	5,900	6,400	300	1,920	1.01	1,944
MINNESOTA	1,500	1,200	180	216	2.55	551
OREGON 2/	1,480	1,380	274	378	1.93	731
TOTAL OR AVERAGE	33,880	31,980	288	9,203	1.53	13,394
LATE FALL						
VIRGINIA	250	250	120	30	3.60	108
NORTH CAROLINA	1,800	1,800	115	207	1.75	362
SOUTH CAROLINA	200	200	150	30	2.90	87
TOTAL OR AVERAGE	2,250	2,250	119	267	2.09	557
ALL SEASONS	122,700	115,400	201	23,163	2.40	54,225
ALASKA	35	30	100	3.0	12.20	37
HAWAII	480	480	198	95*	5.00	462
UNITED STATES	123,215	115,910	201	23,261	2.41	54,724

SEE FOOTNOTES ON PAGE 85

TABLE 11. CABBAGE FOR FRESH MARKET AND PROCESSING
ACRES, YIELD, PRODUCTION AND VALUE 1959-65--CONTINUED

FOOTNOTES

1/ FIRST YEAR OF ESTIMATE.

2/ INCLUDES IDAHO. NOT PUBLISHED TO AVOID DISCLOSURE OF INDIVIDUAL OPERATION.

* INCLUDES SOME QUANTITIES NOT MARKETED AND EXCLUDED IN COMPUTING VALUE (HUNDREDWEIGHT).
1959, WINTER, 273,000 IN FLORIDA, EARLY SPRING, 60,000 IN GEORGIA, LATE SPRING, 60,000 IN VIRGINIA, LATE SUMMER, 35,000 IN NORTH CAROLINA, 4,000 IN HAWAII. 1960, WINTER, 304,000 IN FLORIDA, AND 108,000 IN CALIFORNIA; LATE SPRING, 42,000 IN NORTH CAROLINA, EARLY FALL, 47,000 IN NEW YORK (L.I.), 400 IN ALASKA, AND 3,000 IN HAWAII. 1961, WINTER, 360,000 IN FLORIDA, AND 100,000 IN CALIFORNIA; EARLY SPRING, 60,000 IN GEORGIA, 300 IN ALASKA, AND 3,000 IN HAWAII. 1962, LATE SPRING, 49,000 IN NORTH CAROLINA, LATE SUMMER, 40,000 IN NORTH CAROLINA, LATE FALL, 64,000 IN NORTH CAROLINA, 400 IN ALASKA, AND 3,000 IN HAWAII. 1963, LATE SPRING, 100,000 IN NORTH CAROLINA, LATE FALL, 42,000 IN NORTH CAROLINA, 600 IN ALASKA, AND 3,000 IN HAWAII. 1964, WINTER, 277,000 IN FLORIDA, AND 120,000 IN ARIZONA, EARLY SPRING, 20,000 IN GEORGIA, LATE SPRING, 85,000 IN NORTH CAROLINA, 200 IN ALASKA, AND 5,000 IN HAWAII. 1965, WINTER, 44,000 IN FLORIDA, AND 48,000 IN ARIZONA, LATE SPRING, 15,000 IN VIRGINIA, EARLY FALL, 161,000 IN NEW YORK (UPSTATE), AND 34,000 IN MICHIGAN, 3,000 IN HAWAII.

INCLUDES THE FOLLOWING QUANTITIES OF THE EARLY FALL STORAGE CROP IN NEW YORK, LOST BECAUSE OF SHRINKAGE AND WASTE, AND EXCLUDED IN COMPUTING VALUE (HUNDREDWEIGHT), 142,000 IN 1959, 338,000 IN 1960, 133,000 IN 1961, 165,000 IN 1962, 228,000 IN 1963, 164,000 IN 1964, AND 270,000 IN 1965.

TABLE 12. CARROTS FOR FRESH MARKET AND PROCESSING
ACRES, YIELD, PRODUCTION AND VALUE 1959-65

1959

SEASON AND STATE	ACRES		YIELD PER ACRE	PRODUCTION	VALUE	
	PLANTED	HARVESTED			PER CWT	TOTAL
	ACRES	ACRES	CWT	1,000 CWT	DOLLARS	1,000 DOLLARS
WINTER						
TEXAS	31,000	31,000	90	2,790	4.41	12,317
CALIFORNIA	7,800	7,800	280	2,184	4.36	9,526
TOTAL OR AVERAGE	38,800	38,800	128	4,974	4.39	21,843
SPRING						
ARIZONA	2,300	2,300	225	518	4.05	2,098
EARLY SUMMER						
CALIFORNIA	7,400	7,400	255	1,887	4.08	7,693
LATE SUMMER						
NEW JERSEY	1,000	1,000	220	220	2.88	414
OHIO	450	450	255	115	2.38	274
ILLINOIS	650	600	250	150	1.42	213
TOTAL OR AVERAGE	2,100	2,050	237	485	1.86	901
EARLY FALL						
MASSACHUSETTS	1,100	1,000	200	200	5.10	1,020
CONNECTICUT	700	650	200	130	5.10	663
NEW YORK	2,800	2,400	265	636	1.95	1,238
PENNSYLVANIA	600	600	180	108	2.35	254
MICHIGAN	3,900	3,700	185	684	2.41	1,651
WISCONSIN	1,800	1,700	290	493	1.17	577
MINNESOTA	850	800	300	240	2.40	575
TEXAS	4,400	4,400	180	792	4.30	3,406
COLORADO	1,700	1,500	180	270	4.35	1,174
NEW MEXICO	1,100	950	170	162	2.30	373
WASHINGTON	1,400	1,400	350	490	1.69	826
OREGON	1,700	1,700	375	638	1.23	782
TOTAL OR AVERAGE	22,050	20,800	233	4,843	2.59	12,539
LATE FALL						
CALIFORNIA	9,400	9,400	295	2,773	3.58	9,940
UNITED STATES	82,050	80,750	192	15,480	3.55	55,014

TABLE 12. CARROTS FOR FRESH MARKET AND PROCESSING

ACRES, YIELD, PRODUCTION AND VALUE 1959-65--CONTINUED

1960

SEASON AND STATE	ACRES		YIELD PER ACRE	PRODUCTION	VALUE	
	PLANTED	HARVESTED			PER CWT	TOTAL
	ACRES	ACRES	CWT	1,000 CWT	DOLLARS	1,000 DOLLARS
WINTER						
TEXAS	36,000	36,000	150	5,400*	2.86	14,312
CALIFORNIA	8,900	8,900	195	1,736*	3.20	4,368
TOTAL OR AVERAGE	44,900	44,900	159	7,136	2.93	18,680
SPRING						
ARIZONA	2,100	2,100	170	357*	4.05	1,041
EARLY SUMMER						
CALIFORNIA	6,100	6,100	305	1,860	4.42	8,222
LATE SUMMER						
NEW JERSEY	1,100	1,100	310	341	1.99	680
OHIO	480	480	330	158	2.22	351
ILLINOIS	650	630	325	195	1.46	284
TOTAL OR AVERAGE	2,230	2,180	318	694	1.89	1,315
EARLY FALL						
MASSACHUSETTS	1,100	1,000	190	190	5.50	1,045
CONNECTICUT	650	600	200	120	5.50	660
NEW YORK	2,600	2,400	320	768	1.96	1,503
PENNSYLVANIA	700	700	220	154	1.73	267
MICHIGAN	3,900	3,700	260	962	2.40	2,304
WISCONSIN	1,900	1,800	325	585	1.25	731
MINNESOTA	350	800	345	276	2.07	570
TEXAS	4,300	4,100	195	800	4.10	3,280
COLORADO	1,700	1,500	190	285	5.20	1,482
NEW MEXICO	200	200	150	30	2.20	66
WASHINGTON	1,600	1,600	395	632	1.34	848
OREGON	1,900	1,900	420	798	1.26	1,004
TOTAL OR AVERAGE	21,400	20,300	276	5,600	2.46	13,760
LATE FALL						
CALIFORNIA	8,000	8,000	335	2,680	4.29	11,491
ALL SEASONS	84,730	83,580	219	18,327	3.12	54,509
ALASKA 1/	50	45	170	7.6*	10.20	49
UNITED STATES	84,780	83,625	219	18,395	3.12	54,558

SEE FOOTNOTES ON PAGE 92.

TABLE 12. CARROTS FOR FRESH MARKET AND PROCESSING
ACRES, YIELD, PRODUCTION AND VALUE 1959-65--CONTINUED

SEASON AND STATE	ACRES		YIELD PER ACRE	PRODUCTION	VALUE	
	PLANTED	HARVESTED			PER CWT	TOTAL
	ACRES	ACRES	CWT	1,000 CWT	DOLLARS	1,000 DOLLARS
WINTER						
TEXAS	28,000	28,000	115	3,220	5.48	17,641
CALIFORNIA	5,300	5,300	275	1,458	5.94	8,660
TOTAL OR AVERAGE	33,300	33,300	140	4,678	5.62	26,301
SPRING						
ARIZONA	2,200	2,200	205	451	6.40	2,886
EARLY SUMMER						
CALIFORNIA	7,200	7,200	270	1,944	4.11	7,988
LATE SUMMER						
NEW JERSEY	1,100	1,100	260	286	1.68	480
OHIO	430	430	315	335	2.44	329
ILLINOIS	700	700	290	203	1.55	314
TOTAL OR AVERAGE	2,230	2,230	280	624	1.80	1,123
EARLY FALL						
MASSACHUSETTS	1,000	950	195	185	5.50	1,018
CONNECTICUT	650	600	180	108	5.80	605
NEW YORK	2,300	2,200	300	660	1.80	1,190
PENNSYLVANIA	500	500	190	95	1.95	185
MICHIGAN	4,200	3,800	260	988	2.30	2,272
WISCONSIN	2,100	2,000	360	720	1.22	882
MINNESOTA	600	600	410	246	2.03	499
TEXAS	5,400	5,200	210	1,092	4.40	4,805
COLORADO	1,700	1,500	175	262	4.20	1,100
NEW MEXICO	150	150	140	21	1.85	39
WASHINGTON	1,500	1,500	385	578	1.43	828
OREGON	2,000	2,000	390	780	.99	771
TOTAL OR AVERAGE	22,100	21,000	273	5,735	2.47	14,194
LATE FALL						
CALIFORNIA	8,000	8,000	295	2,360	3.59	8,462
ALL SEASONS	75,030	73,930	214	15,792	3.86	60,954
ALASKA	45	40	130	5.2*	12.10	57
UNITED STATES	75,075	73,970	214	15,797	3.86	61,011

SEE FOOTNOTES ON PAGE 92.

TABLE 12. CARROTS FOR FRESH MARKET AND PROCESSING
ACRES, YIELD, PRODUCTION AND VALUE 1959-65--CONTINUED

SEASON AND STATE	1962 ACRES		YIELD PER ACRE	PRODUCTION	VALUE	
	PLANTED	HARVESTED			PER CWT	TOTAL
	ACRES	ACRES	CWT	1,000 CWT	DOLLARS	1,000 DOLLARS
WINTER						
TEXAS	35,500	34,900	100	3,490	4.20	14,641
CALIFORNIA	6,500	4,500	265	1,722	4.93	8,492
TOTAL OR AVERAGE	42,000	41,400	126	5,212	4.44	23,133
SPRING						
ARIZONA	2,100	2,100	245	514	5.10	2,621
EARLY SUMMER						
CALIFORNIA	8,000	8,000	245	1,960	3.80	7,449
LATE SUMMER						
NEW JERSEY	1,000	1,000	340	340	1.71	581
OHIO	500	500	300	150	2.24	336
ILLINOIS	700	700	260	182	1.42	259
TOTAL OR AVERAGE	2,200	2,200	305	672	1.75	1,176
EARLY FALL						
MASSACHUSETTS	950	900	195	176	5.60	986
CONNECTICUT	650	600	180	108	5.60	605
NEW YORK	2,300	2,200	320	704	2.08	1,466
PENNSYLVANIA	400	400	225	90	1.94	175
MICHIGAN	4,400	4,000	260	1,040	2.51	2,606
WISCONSIN	2,200	2,100	390	819	1.30	1,061
MINNESOTA	850	750	310	232	2.23	518
TEXAS	4,400	4,200	195	819	4.45	3,645
COLORADO	1,700	1,500	190	285	4.00	1,140
NEW MEXICO	300	250	160	40	2.25	90
WASHINGTON	1,600	1,600	400	640	1.33	854
OREGON	2,100	2,100	420	882	.91	806
TOTAL OR AVERAGE	21,850	20,600	283	5,835	2.39	13,952
LATE FALL						
CALIFORNIA	9,000	9,000	290	2,610	2.92	7,614
ALL SEASONS	85,150	83,300	202	16,803	3.33	55,945
ALASKA	50	40	135	5.4*	12.60	60
UNITED STATES	85,200	83,340	202	16,808	3.33	56,005

SEE FOOTNOTES ON PAGE 92.

TABLE 12. CARROTS FOR FRESH MARKET AND PROCESSING
ACRES, YIELD, PRODUCTION AND VALUE 1959-65—CONTINUED

1963

SEASON AND STATE	ACRES		YIELD PER ACRE	PRODUCTION	VALUE	
	PLANTED	HARVESTED			PER CWT	TOTAL
	ACRES	ACRES	CWT	1,000 CWT	DOLLARS	1,000 DOLLARS
WINTER						
TEXAS	41,000	39,500	120	4,740	3.17	15,049
CALIFORNIA	8,900	8,900	230	2,047*	2.96	5,726
TOTAL OR AVERAGE	49,900	48,400	140	6,787	3.11	20,775
SPRING						
ARIZONA	2,900	2,800	160	448	4.50	2,016
EARLY SUMMER						
CALIFORNIA	8,800	8,800	275	2,420	2.77	6,692
LATE SUMMER						
NEW JERSEY	900	900	300	270	1.71	461
OHIO	550	550	285	157	1.81	284
ILLINOIS	700	700	240	168	1.37	230
TOTAL OR AVERAGE	2,150	2,150	277	595	1.64	975
EARLY FALL						
MASSACHUSETTS	800	800	215	172	5.70	980
CONNECTICUT	700	650	200	130	5.70	741
NEW YORK	2,300	2,100	320	672	1.82	1,223
PENNSYLVANIA	400	400	225	90	2.23	201
MICHIGAN	4,800	4,400	220	968	2.92	2,827
WISCONSIN	2,300	2,200	425	935	1.24	1,161
MINNESOTA	800	750	370	278	2.91	810
TEXAS	8,000	6,000	145	870	4.35	3,764
COLORADO	1,600	1,500	200	300	5.10	1,530
NEW MEXICO	180	180	195	35	2.15	75
WASHINGTON	1,400	1,400	385	539	1.51	812
OREGON	1,900	1,900	400	760	1.04	788
TOTAL OR AVERAGE	25,180	22,280	258	5,749	2.60	14,932
LATE FALL						
CALIFORNIA	6,700	6,700	300	2,010	3.35	6,742
ALL SEASONS	95,630	91,130	198	18,009	2.91	52,132
ALASKA	40	40	145	5.8*	9.60	52
UNITED STATES	95,670	91,170	198	18,015	2.91	52,184

SEE FOOTNOTES ON PAGE 92.

TABLE 12. CARROTS FOR FRESH MARKET AND PROCESSING
ACRES, YIELD, PRODUCTION AND VALUE 1959-65--CONTINUED

SEASON AND STATE	ACRES		YIELD PER ACRE	PRODUCTION	VALUE	
	PLANTED	HARVESTED			PER CWT	TOTAL
	ACRES	ACRES	CWT	1,000 CWT	DOLLARS	1,000 DOLLARS
WINTER						
TEXAS	37,500	35,000	125	4,375	3.38	14,781
CALIFORNIA	7,600	7,100	230	1,633	4.41	7,206
TOTAL OR AVERAGE	45,100	42,100	143	6,008	3.66	21,987
SPRING						
ARIZONA	2,800	2,800	115	322	5.10	1,642
EARLY SUMMER						
CALIFORNIA	7,200	7,200	260	1,872	3.66	6,860
LATE SUMMER						
NEW JERSEY	850	850	210	178	2.31	412
OHIO	550	550	265	146	1.74	254
ILLINOIS	600	600	240	144	2.00	288
TOTAL OR AVERAGE	2,000	2,000	234	468	2.04	954
EARLY FALL						
MASSACHUSETTS	750	750	200	150	5.70	855
CONNECTICUT	600	550	200	110	5.80	638
NEW YORK	1,900	1,800	330	594	2.21	1,314
PENNSYLVANIA **	400	400	160	64	2.06	132
MICHIGAN	4,800	4,300	220	946	3.28	3,099
WISCONSIN	2,400	2,300	360	828	1.21	1,000
MINNESOTA	850	800	460	368	3.06	1,127
TEXAS	5,200	5,000	180	900	0.90	4,410
COLORADO	1,600	1,500	180	270	7.50	2,025
NEW MEXICO **	320	280	160	45	2.45	110
WASHINGTON	1,600	1,500	365	548	2.11	1,157
OREGON	1,800	1,600	345	552	1.20	664
TOTAL OR AVERAGE	22,220	20,780	239	5,375	3.08	16,531
LATE FALL						
CALIFORNIA	7,600	7,600	285	2,166	3.77	8,159
ALL SEASONS	86,920	82,460	197	16,211	3.46	56,133
ALASKA	30	25	160	4.0	10.50	42
UNITED STATES	86,950	82,505	197	16,215	3.46	56,175

SEE FOOTNOTES ON PAGE 92.

TABLE 12. CARROTS FOR FRESH MARKET AND PROCESSING
ACRES, YIELD, PRODUCTION AND VALUE 1959-65—CONTINUED

SEASON AND STATE	ACRES		YIELD PER ACRE	PRODUCTION	VALUE	
	PLANTED	HARVESTED			PER CWT	TOTAL
	ACRES	ACRES	CWT	1,000 CWT	DOLLARS	1,000 DOLLARS
WINTER						
TEXAS	34,000	32,000	130	4,160	3.41	14,196
CALIFORNIA	8,000	8,000	230	1,840	3.97	7,311
TOTAL OR AVERAGE	42,000	40,000	150	6,000	3.58	21,507
SPRING						
ARIZONA	2,700	2,300	185	426	4.90	2,087
EARLY SUMMER						
CALIFORNIA	7,300	7,300	295	2,154	4.89	10,533
LATE SUMMER						
NEW JERSEY	800	800	280	224	2.06	461
OHIO	500	500	285	142	1.88	267
ILLINOIS	550	550	255	140	1.81	254
TOTAL OR AVERAGE	1,850	1,850	274	506	1.94	982
EARLY FALL						
MASSACHUSETTS	750	750	230	172	5.90	1,015
CONNECTICUT	550	500	230	115	5.80	667
NEW YORK	2,200	2,100	340	714	2.28	1,628
MICHIGAN	5,100	4,600	245	1,127	3.69	4,158
WISCONSIN	2,800	2,600	395	1,027	1.69	1,740
MINNESOTA	700	650	425	276	2.09	576
TEXAS	5,600	5,400	200	1,080	4.05	4,374
COLORADO	1,600	1,500	190	285	6.10	1,738
WASHINGTON	1,700	1,700	385	654	1.81	1,181
OREGON	1,500	1,400	510	714	1.39	992
TOTAL OR AVERAGE	22,500	21,200	291	6,164	2.93	18,069
LATE FALL						
CALIFORNIA	7,300	7,300	320	2,336	3.68	8,608
ALL SEASONS	83,650	79,950	220	17,586	3.51	61,786
ALASKA	25	25	95	2.4	13.60	33
UNITED STATES	83,675	79,975	220	17,588	3.51	61,819

1/ FIRST YEAR OF ESTIMATE.

* INCLUDES SOME QUANTITIES NOT MARKETED AND EXCLUDED IN COMPUTING VALUE (HUNDREDWEIGHT), 1960, WINTER, 400,000 IN TEXAS AND 369,000 IN CALIFORNIA; SPRING, 100,000 IN ARIZONA; 2,800 IN ALASKA. 1960, 500 IN ALASKA. 1962, 600 IN ALASKA. 1963, WINTER, 110,000 IN CALIFORNIA; 400 IN ALASKA.

** LAST YEAR OF ESTIMATES.

TABLE 13. CAULIFLOWER FOR FRESH MARKET AND PROCESSING

ACRES, YIELD, PRODUCTION AND VALUE 1959-65

SEASON AND STATE	ACRES		YIELD PER ACRE	PRODUCTION	VALUE	
	PLANTED	HARVESTED			PER CWT	TOTAL
	ACRES	ACRES	CWT	1,000 CWT	DOLLARS	1,000 DOLLARS
WINTER						
FLORIDA	550	400	58	23	7.30	168
TEXAS	2,800	2,000	55	110	9.90	1,089
ARIZONA	320	320	88	28	9.30	260
TOTAL OR AVERAGE	3,670	2,720	59	161	9.42	1,517
EARLY SPRING						
CALIFORNIA	8,100	7,900	87	687	5.44	3,738
SUMMER						
NEW YORK	2,800	2,500	72	180	6.55	1,179
NEW JERSEY	600	600	67	40	5.02	201
COLORADO	900	850	85	72	7.00	504
WASHINGTON	850	850	108	92	4.66	429
TOTAL OR AVERAGE	5,150	4,800	80	384	6.02	2,313
EARLY FALL						
N Y LONG ISLAND	4,400	3,100	96	298	7.25	2,160
OHIO	350	350	74	26	10.90	283
MICHIGAN	2,500	1,200	42	50	6.44	322
WISCONSIN	550	500	75	38	8.08	307
OREGON	950	950	82	78	4.44	346
TOTAL OR AVERAGE	8,750	6,100	80	490	6.98	3,418
LATE FALL						
CALIFORNIA	6,800	6,800	79	537	6.07	3,259
UNITED STATES	32,470	28,320	80	2,259	6.31	14,245
1960						
WINTER						
FLORIDA	350	300	77	23	9.50	218
TEXAS	2,600	2,600	60	156	11.45	1,786
ARIZONA	420	420	75	32	11.10	355
TOTAL OR AVERAGE	3,370	3,320	64	211	11.18	2,359
EARLY SPRING						
CALIFORNIA	8,600	8,600	95	817	5.36	4,380
SUMMER						
NEW YORK	2,300	2,200	110	242	7.07	1,710
NEW JERSEY	350	550	80	44	5.64	248
COLORADO	850	750	85	64	5.80	371
WASHINGTON	900	900	125	112	5.08	569
TOTAL OR AVERAGE	4,600	4,400	105	462	6.27	2,898
EARLY FALL						
N Y LONG ISLAND	3,700	3,500	110	385	6.40	2,464
OHIO	300	300	80	24	9.50	228
MICHIGAN	1,600	1,400	75	105	4.71	495
WISCONSIN	550	500	80	40	6.92	277
OREGON	1,300	1,300	100	130	4.14	538
TOTAL OR AVERAGE	7,450	7,000	98	684	5.85	4,002
LATE FALL						
CALIFORNIA	7,200	7,200	105	756	4.81	3,640
UNITED STATES	31,220	30,520	96	2,930	5.90	17,279

TABLE 13. CAULIFLOWER FOR FRESH MARKET AND PROCESSING
ACRES, YIELD, PRODUCTION AND VALUE 1959-65--CONTINUED

SEASON AND STATE	ACRES		YIELD PER ACRE	PRODUCTION	VALUE	
	PLANTED	HARVESTED			PER CWT	TOTAL
	ACRES	ACRES	CWT	1,000 CWT	DOLLARS	1,000 DOLLARS
WINTER						
FLORIDA	350	250	80	20	8.80	176
TEXAS	2,400	2,400	60	144	9.77	1,407
ARIZONA	600	600	70	42	9.60	403
TOTAL OR AVERAGE	3,350	3,250	63	206	9.64	1,986
EARLY SPRING						
CALIFORNIA	8,200	8,200	90	738	5.09	3,760
SUMMER						
NEW YORK	2,300	2,000	75	150	7.56	1,134
NEW JERSEY	450	450	73	33	7.61	251
COLORADO	850	750	90	68	7.10	483
WASHINGTON	800	800	140	112	4.54	508
TOTAL OR AVERAGE	4,400	4,000	91	363	6.55	2,376
EARLY FALL						
N Y LONG ISLAND	4,000	2,600	80	208	7.15	1,488
OHIO	300	300	105	32	7.50	240
MICHIGAN	1,500	1,100	55	60	5.62	337
WISCONSIN	400	350	85	30	6.97	209
OREGON	1,300	1,300	105	136	4.24	576
TOTAL OR AVERAGE	7,500	5,650	82	466	6.12	2,850
LATE FALL						
CALIFORNIA	7,300	7,300	110	803	6.73	5,405
UNITED STATES	30,750	28,400	91	2,576	6.36	16,377
1962						
WINTER						
TEXAS	2,100	1,400	60	84	9.90	832
ARIZONA	450	450	100	45	12.00	540
TOTAL OR AVERAGE	2,550	1,850	70	129	10.64	1,372
EARLY SPRING						
CALIFORNIA	7,500	7,500	90	675	9.65	6,514
SUMMER						
NEW YORK	2,100	2,000	100	200	6.88	1,375
NEW JERSEY	450	450	93	42	6.26	263
COLORADO	650	600	90	54	5.40	292
WASHINGTON	700	700	115	80	4.86	389
TOTAL OR AVERAGE	3,900	3,750	100	376	6.17	2,319
EARLY FALL						
N Y LONG ISLAND	3,000	2,700	120	324	6.05	1,959
OHIO	250	250	95	24	8.90	214
MICHIGAN	1,200	1,100	70	77	5.74	442
WISCONSIN	550	380	80	30	7.27	218
OREGON	1,400	1,400	75	105	4.03	423
TOTAL OR AVERAGE	6,400	5,830	96	560	5.81	3,256
LATE FALL						
CALIFORNIA	7,900	7,900	105	830	6.83	5,673
UNITED STATES	28,250	26,830	96	2,570	7.45	19,134

TABLE 13. CAULIFLOWER FOR FRESH MARKET AND PROCESSING

95

ACRES, YIELD, PRODUCTION AND VALUE 1959-65—CONTINUED

SEASON AND STATE	ACRES		YIELD PER ACRE	PRODUCTION	VALUE	
	PLANTED	HARVESTED			PER CWT	TOTAL
	ACRES	ACRES	CWT	1,000 CWT	DOLLARS	1,000 DOLLARS
WINTER						
TEXAS	1,800	1,600	55	88	11.06	973
ARIZONA	600	600	60	36	11.90	428
TOTAL OR AVERAGE	2,400	2,200	56	124	11.30	1,401
EARLY SPRING						
CALIFORNIA	7,800	7,800	85	663	9.09	6,029
SUMMER						
NEW YORK	2,000	1,800	100	180	7.57	1,362
NEW JERSEY	350	350	86	30	7.10	213
COLORADO	550	500	90	45	5.40	243
WASHINGTON	800	800	110	88	4.72	415
TOTAL OR AVERAGE	3,700	3,450	99	343	6.51	2,233
EARLY FALL						
N Y LONG ISLAND	3,000	2,800	125	350	6.80	2,380
OHIO	250	250	90	22	8.40	185
MICHIGAN	1,200	1,100	85	94	4.86	457
WISCONSIN	350	280	70	20	7.80	156
OREGON	1,500	1,500	65	98	3.69	362
TOTAL OR AVERAGE	6,300	5,930	98	584	6.06	3,540
LATE FALL						
CALIFORNIA	8,400	8,400	105	882	7.04	6,211
UNITED STATES	28,600	27,780	93	2,596	7.48	19,414
1964						
WINTER						
TEXAS	1,800	1,800	55	99	10.51	1,040
ARIZONA	600	600	65	39	11.30	441
TOTAL OR AVERAGE	2,400	2,400	58	138	10.73	1,481
EARLY SPRING						
CALIFORNIA	7,700	7,700	100	770	8.46	6,518
SUMMER						
NEW YORK	1,900	1,800	90	162	6.75	1,093
NEW JERSEY	270	270	85	23	7.60	175
COLORADO **	350	300	85	26	8.20	216
WASHINGTON	800	800	135	108	4.97	537
TOTAL OR AVERAGE	3,320	3,170	101	319	6.34	2,021
EARLY FALL						
N Y LONG ISLAND	2,000	1,900	115	218	8.55	1,864
OHIO **	200	200	90	18	6.30	113
MICHIGAN	1,300	1,200	62	74	6.50	481
WISCONSIN **	340	290	55	16	8.06	129
OREGON	1,200	1,200	95	114	4.32	492
TOTAL OR AVERAGE	5,040	4,790	92	440	7.00	3,079
LATE FALL						
CALIFORNIA	8,400	8,400	100	840	7.37	6,192
UNITED STATES	26,860	26,460	95	2,507	7.69	19,291

SEE FOOTNOTE ON PAGE 96.

TABLE 13. CAULIFLOWER FOR FRESH MARKET AND PROCESSING
ACRES, YIELD, PRODUCTION AND VALUE 1959-65--CONTINUED

SEASON AND STATE	ACRES		YIELD PER ACRE	PRODUCTION	VALUE	
	PLANTED	HARVESTED			PER CWT	TOTAL
	ACRES	ACRES	CWT	1,000 CWT	DOLLARS	1,000 DOLLARS
WINTER						
TEXAS	1,800	1,600	60	96	11.88	1,140
ARIZONA	600	600	75	45	12.10	544
TOTAL OR AVERAGE	2,400	2,200	64	141	11.94	3,684
EARLY SPRING						
CALIFORNIA	7,400	7,400	90	666	9.83	6,544
SUMMER						
NEW YORK	1,900	1,800	95	171	8.51	1,456
NEW JERSEY	350	350	100	35	8.31	291
WASHINGTON	850	850	145	123	5.10	627
TOTAL OR AVERAGE	3,100	3,000	110	329	7.22	2,374
EARLY FALL						
N Y LONG ISLAND	1,900	1,900	125	238	8.75	2,083
MICHIGAN	1,200	1,100	65	72	6.14	442
OREGON	1,500	1,500	120	180	4.35	783
TOTAL OR AVERAGE	4,600	4,500	109	490	6.75	3,308
LATE FALL						
CALIFORNIA	7,700	7,700	110	847	7.58	6,423
UNITED STATES	25,200	24,800	100	2,473	8.22	20,333

** LAST YEAR OF ESTIMATE.

TABLE 14. CELERY FOR FRESH MARKET AND PROCESSING

ACRES, YIELD, PRODUCTION AND VALUE 1959-65—CONTINUED

SEASON AND STATE	ACRES		YIELD PER ACRE	PRODUCTION	VALUE	
	PLANTED	HARVESTED			PER CWT	TOTAL
	ACRES	ACRES	CWT	1,000 CWT	DOLLARS	1,000 DOLLARS
1959						
WINTER						
FLORIDA	8,500	8,100	360	2,916*	2.55	6,546
ARIZONA	750	750	395	296*	3.45	531
CALIFORNIA	4,600	4,600	550	2,530	2.75	6,958
TOTAL OR AVERAGE	13,850	13,450	427	5,742	2.67	14,035
SPRING						
FLORIDA	5,300	5,200	320	1,564*	2.45	3,258
CALIFORNIA	3,400	3,100	625	1,938	3.10	6,008
TOTAL OR AVERAGE	8,700	8,300	434	3,602	2.84	9,266
EARLY SUMMER						
CALIFORNIA	2,600	2,600	575	1,495	3.35	5,008
SUMMER						
MASSACHUSETTS	180	170	170	29	9.40	273
NEW YORK	2,000	1,900	320	608	4.15	2,523
NEW JERSEY	450	450	285	128	3.40	435
PENNSYLVANIA	270	270	205	55	4.75	261
OHIO	650	650	280	182	4.65	846
MICHIGAN	2,400	2,000	295	590	3.46	2,042
COLORADO	250	230	305	70	4.50	315
WASHINGTON	320	320	320	102	4.50	459
TOTAL OR AVERAGE	6,520	5,990	294	1,764	4.06	7,154
LATE FALL						
CALIFORNIA	7,300	7,300	400	2,920	4.35	12,702
ALL SEASONS	38,970	37,640	412	15,523	3.28	48,165
HAWAII	30	30	367	11	8.20	90
UNITED STATES	39,000	37,670	412	15,534	3.28	48,255
1960						
WINTER						
FLORIDA	6,900	6,800	400	2,720	3.10	8,432
ARIZONA	500	350	400	140	4.10	574
CALIFORNIA	4,700	4,700	515	2,420	3.65	8,933
TOTAL OR AVERAGE	12,100	11,850	446	5,280	3.38	17,839
SPRING						
FLORIDA	5,000	4,500	322	1,449	2.70	3,912
CALIFORNIA	3,400	3,400	560	1,904	3.45	6,569
TOTAL OR AVERAGE	8,400	7,900	424	3,353	3.13	10,481
EARLY SUMMER						
CALIFORNIA	2,400	2,300	525	1,208	4.10	4,953
SUMMER						
MASSACHUSETTS	150	150	150	22	11.10	244
NEW YORK	2,000	2,000	360	720	4.10	2,952
NEW JERSEY	450	450	265	119	3.65	434
PENNSYLVANIA	240	240	195	47	4.55	214
OHIO	550	550	390	214	3.65	781
MICHIGAN	2,100	1,900	395	750	3.04	2,278
COLORADO	250	230	280	64	4.20	269
WASHINGTON	300	300	320	96	3.10	298
TOTAL OR AVERAGE	6,040	5,820	349	2,032	3.68	7,470
LATE FALL						
CALIFORNIA	8,300	8,300	395	3,278	2.90	9,506
ALL SEASONS	37,240	36,170	419	15,151	3.32	50,249
HAWAII	40	40	450	18	8.10	145
UNITED STATES	37,280	36,210	419	15,169	3.32	50,394

SEE FOOTNOTES ON PAGE 100.

SB 412 (1987)

USDA STATISTICAL BULLETINS

UPDATA

VEGETABLES FOR FRESH MARKET, ACREAGE, PRODUCTION, AND VALUE, 1959-65.

2 OF 3

TABLE 14. CELERY FOR FRESH MARKET AND PROCESSING
ACRES, YIELD, PRODUCTION AND VALUE 1959-65--CONTINUED

1961

SEASON AND STATE	ACRES		YIELD PER ACRE	PRODUCTION	VALUE	
	PLANTED	HARVESTED			PER CWT	TOTAL
	ACRES	ACRES	CWT	1,000 CWT	DOLLARS	1,000 DOLLARS
WINTER						
FLORIDA	6,300	6,200	435	2,697*	2.80	7,459
ARIZONA	160	150	360	54	3.20	173
CALIFORNIA	3,800	3,800	580	2,204	2.85	6,281
TOTAL OR AVERAGE	10,260	10,150	488	4,955	2.83	13,913
SPRING						
FLORIDA	4,100	4,000	420	1,680*	3.35	3,203
CALIFORNIA	2,700	2,700	655	1,758	3.50	6,188
TOTAL OR AVERAGE	6,800	6,700	515	3,448	3.43	11,471
EARLY SUMMER						
CALIFORNIA	2,400	2,400	600	1,440	3.60	5,184
SUMMER						
MASSACHUSETTS	150	150	150	22	10.10	222
NEW YORK	2,100	2,000	330	660	3.65	2,409
NEW JERSEY	400	400	240	96	2.95	283
PENNSYLVANIA	220	220	220	48	5.20	250
OHIO	700	700	390	273	2.70	737
MICHIGAN	2,600	2,400	370	888	2.59	2,302
COLORADO	250	230	300	69	4.80	331
WASHINGTON	300	300	340	102	3.55	362
TOTAL OR AVERAGE	5,720	6,400	337	2,158	3.20	6,896
LATE FALL						
CALIFORNIA	5,700	5,700	515	2,936	3.65	10,716
ALL SEASONS	31,880	31,350	476	14,937	3.26	48,180
HAWAII	40	40	500	20	8.40	168
UNITED STATES	31,920	31,390	476	14,957	3.26	48,348

1962

WINTER						
FLORIDA	6,500	6,400	415	2,656	5.50	14,508
ARIZONA	80	80	560	45	7.90	356
CALIFORNIA	2,700	2,700	660	1,782	4.80	8,554
TOTAL OR AVERAGE	9,280	9,180	488	4,483	5.25	23,518
SPRING						
FLORIDA	4,300	4,200	395	1,617	6.60	10,672
CALIFORNIA	2,700	2,700	575	1,552	5.80	9,002
TOTAL OR AVERAGE	7,000	6,900	459	3,169	6.21	19,674
EARLY SUMMER						
CALIFORNIA	2,100	2,100	510	1,071	4.70	5,034
SUMMER						
MASSACHUSETTS	130	130	185	24	10.50	252
NEW YORK	2,000	2,000	360	720	3.80	2,736
NEW JERSEY	350	350	260	91	4.30	391
PENNSYLVANIA	200	200	200	40	5.90	236
OHIO	500	500	430	215	4.05	871
MICHIGAN	2,500	2,500	410	1,025	3.39	3,475
COLORADO	250	230	300	69	4.80	331
WASHINGTON	310	310	300	93	3.40	316
TOTAL OR AVERAGE	6,240	6,220	366	2,277	3.78	8,608
LATE FALL						
CALIFORNIA	6,000	6,000	510	3,060	3.00	9,180
ALL SEASONS	30,620	30,400	463	14,060	4.70	66,014
HAWAII	50	50	480	24	8.30	200
UNITED STATES	30,670	30,450	463	14,084	4.70	66,214

SEE FOOTNOTES ON PAGE 100.

TABLE 14. CELERY FOR FRESH MARKET AND PROCESSING

99

ACRES, YIELD, PRODUCTION AND VALUE 1959-65--CONTINUED

SEASON AND STATE	ACRES		YIELD PER ACRE	PRODUCTION	VALUE	
	PLANTED	HARVESTED			PER CWT	TOTAL
	ACRES	ACRES	CWT	1,000 CWT	DOLLARS	1,000 DOLLARS
1963						
WINTER						
FLORIDA	6,700	6,600	430	2,838*	3.60	10,275
ARIZONA	90	90	455	41	3.50	144
CALIFORNIA	3,300	3,200	580	1,856	3.65	6,774
TOTAL OR AVERAGE	10,090	9,890	479	4,735	3.74	17,193
SPRING						
FLORIDA	4,600	4,500	370	1,665*	3.40	5,355
CALIFORNIA	2,800	2,800	610	1,708	3.45	5,893
TOTAL OR AVERAGE	7,400	7,300	462	3,373	3.53	11,248
EARLY SUMMER						
CALIFORNIA	2,400	2,400	530	1,272	3.65	4,643
SUMMER						
MASSACHUSETTS	120	120	185	22	9.60	211
NEW YORK	2,000	2,000	360	720*	3.45	2,384
NEW JERSEY	350	350	250	88	3.45	304
PENNSYLVANIA	190	190	210	40	5.40	216
OHIO	500	500	430	215	7.30	1,570
MICHIGAN	2,200	2,200	375	825	2.84	2,341
COLORADO	230	210	280	59	5.00	295
WASHINGTON	290	290	330	96	3.30	317
TOTAL OR AVERAGE	5,880	5,860	352	2,065	3.75	7,638
LATE FALL						
CALIFORNIA	5,400	5,400	525	2,835	3.40	9,639
ALL SEASONS	31,170	30,850	463	14,280	3.59	50,361
HAWAII	40	40	425	17	8.90	152
UNITED STATES	31,210	30,890	463	14,297	3.60	50,513
1964						
WINTER						
FLORIDA	6,700	6,700	415	2,780*	5.40	14,893
ARIZONA	70	70	425	30	5.20	156
CALIFORNIA	2,900	2,900	540	1,566	5.40	8,456
TOTAL OR AVERAGE	9,670	9,670	453	4,376	5.40	23,505
SPRING						
FLORIDA	4,500	4,400	415	1,826*	3.90	6,494
CALIFORNIA	2,900	2,900	570	1,653	3.95	6,529
TOTAL OR AVERAGE	7,400	7,300	477	3,479	3.92	13,023
EARLY SUMMER						
CALIFORNIA	2,200	2,200	525	1,155	4.50	5,198
SUMMER						
MASSACHUSETTS	110	110	195	21	11.50	242
NEW YORK	2,100	2,000	370	740	4.75	3,515
NEW JERSEY	300	300	250	75	3.90	292
PENNSYLVANIA	200	200	215	43	5.50	236
OHIO	450	450	470	212	5.90	1,271
MICHIGAN	2,200	2,000	380	760	3.90	2,967
COLORADO**	170	150	285	43	5.00	215
WASHINGTON	290	290	325	94	5.60	526
TOTAL OR AVERAGE	5,820	5,500	361	1,988	4.65	9,244
LATE FALL						
CALIFORNIA	5,800	5,800	525	3,045	4.05	12,332
ALL SEASONS	30,890	30,470	461	14,043	4.57	63,302
HAWAII	70	70	371	26	6.60	172
UNITED STATES	30,960	30,540	461	14,069	4.57	63,474

SEE FOOTNOTES ON PAGE 100.

TABLE 14. CELERY FOR FRESH MARKET AND PROCESSING
ACRES, YIELD, PRODUCTION AND VALUE 1959-65--CONTINUED

SEASON AND STATE	ACRES		YIELD PER ACRE	PRODUCTION	VALUE	
	PLANTED	HARVESTED			PER CWT	TOTAL
	ACRES	ACRES	CWT	1,000 CWT	DOLLARS	1,000 DOLLARS
WINTER						
FLORIDA	6,800	6,800	395	2,686*	4.20	11,164
CALIFORNIA	3,500	3,500	560	1,960	4.15	8,134
TOTAL OR AVERAGE	10,300	10,300	451	4,646	4.18	19,298
SPRING						
FLORIDA	4,900	4,800	415	1,992*	4.40	8,298
CALIFORNIA	2,600	2,600	575	1,495	4.55	6,802
TOTAL OR AVERAGE	7,500	7,400	471	3,487	4.47	15,100
EARLY SUMMER						
CALIFORNIA	2,100	2,100	535	1,124	4.30	4,833
SUMMER						
MASSACHUSETTS	100	100	180	18	12.80	230
NEW YORK	2,000	2,000	375	750	4.40	3,300
NEW JERSEY	300	300	285	84	3.70	318
PENNSYLVANIA	190	190	210	40	4.70	188
OHIO	500	500	415	208	6.20	1,290
MICHIGAN	2,000	1,900	400	760	3.94	2,996
WASHINGTON	290	290	320	93	5.10	474
TOTAL OR AVERAGE	5,380	5,280	370	1,955	4.50	8,796
LATE FALL						
CALIFORNIA	5,600	5,600	520	2,912	4.80	13,978
ALL SEASONS	30,880	30,680	460	14,124	4.43	62,005
HAWAII	80	80	350	28	7.00	196
UNITED STATES	30,960	30,760	460	14,152	4.44	62,201

* INCLUDES SOME QUANTITIES NOT MARKETED AND EXCLUDED IN COMPUTING VALUE (HUNDREDWEIGHT), 1959, WINTER, 349,000 IN FLORIDA AND 142,000 IN ARIZONA; SPRING, 334,000 IN FLORIDA; 1961, WINTER, 33,000 IN FLORIDA; SPRING, 103,000 IN FLORIDA. 1963, WINTER, 134,000 IN FLORIDA; SPRING, 90,000 IN FLORIDA; SUMMER, 29,000 IN NEW YORK. 1964, WINTER, 22,000 IN FLORIDA; SPRING, 161,000 IN FLORIDA. 1965, WINTER, 28,000 IN FLORIDA; SPRING, 106,000 IN FLORIDA.

** LAST YEAR OF ESTIMATE.

TABLE 15. SWEET CORN FOR FRESH MARKET
ACRES, YIELD, PRODUCTION AND VALUE 1959-65

1959

SEASON AND STATE	ACRES		YIELD PER ACRE	PRODUCTION	VALUE	
	PLANTED	HARVESTED			PER CNT	TOTAL
	ACRES	ACRES	CWT	1,000 CWT	DOLLARS	1,000 DOLLARS
WINTER						
FLORIDA	9,400	8,000	48	384	6.20	2,381
EARLY SPRING						
FLORIDA	31,800	31,000	69	2,108	4.95	10,435
TEXAS	9,100	8,800	42	370	3.80	1,406
TOTAL OR AVERAGE	40,900	39,800	62	2,478	4.78	11,541
LATE SPRING						
SOUTH CAROLINA	1,700	1,600	40	64	4.15	264
GEORGIA	2,800	2,600	34	88	4.50	396
ALABAMA	3,800	3,600	45	171	3.80	650
CALIFORNIA	7,200	7,200	90	648	4.80	2,916
TOTAL OR AVERAGE	15,500	15,200	64	971	4.35	4,228
EARLY SUMMER						
NEW JERSEY	15,000	14,000	80	1,120	3.65	4,088
MISSOURI	2,600	2,600	35	91	2.70	246
KANSAS	1,800	1,700	65	110	2.25	248
VIRGINIA	3,100	3,000	60	180	3.70	666
NORTH CAROLINA	5,400	5,100	60	306	3.10	949
KENTUCKY	2,700	2,200	55	121	3.35	405
ARKANSAS	1,400	1,300	45	58	3.10	180
OKLAHOMA	2,000	1,700	40	68	1.65	112
CALIFORNIA	11,400	11,400	65	741	4.55	3,372
TOTAL OR AVERAGE	45,400	43,000	65	2,795	3.67	10,266
LATE SUMMER						
NEW HAMPSHIRE	2,000	1,800	70	126	3.40	428
MASSACHUSETTS	9,000	8,600	65	559	3.45	1,929
RHODE ISLAND	1,000	900	65	58	3.55	206
CONNECTICUT	5,400	4,900	65	318	3.65	1,161
NEW YORK	20,600	20,000	60	1,200	2.30	2,594
PENNSYLVANIA	18,000	17,500	50	875	3.15	2,756
OHIO	15,400	15,400	65	1,001	2.90	2,903
ILLINOIS	7,400	7,400	60	444	1.95	866
MICHIGAN	14,500	13,500	55	742	2.75	2,040
MARYLAND	2,500	2,500	38	95	2.05	195
COLORADO	2,800	2,400	35	156	3.30	515
WASHINGTON	2,400	2,200	65	143	4.00	572
OREGON	1,400	1,400	70	98	4.85	475
TOTAL OR AVERAGE	102,400	98,500	59	5,815	2.90	16,640
FALL						
FLORIDA	9,300	8,200	48	394	4.75	1,715
CALIFORNIA	2,400	2,400	75	180	5.10	918
TOTAL OR AVERAGE	11,700	10,600	54	574	4.87	2,633
ALL SEASONS	225,300	215,100	61	13,017	3.72	47,989
HAWAII	160	160	38	6	6.20	37
UNITED STATES	225,460	215,260	60	13,023	3.72	48,026

SEE FOOTNOTES ON PAGE 107.

TABLE 15. SWEET CORN FOR FRESH MARKET
ACRES, YIELD, PRODUCTION AND VALUE 1959-65--CONTINUED

1960

SEASON AND STATE	ACRES		YIELD PER ACRE	PRODUCTION	VALUE	
	PLANTED	HARVESTED			PER CWT	TOTAL
	ACRES	ACRES	CWT	1,000 CWT	DOLLARS	1,000 DOLLARS
WINTER						
FLORIDA	7,200	3,200	57	182	7.60	1,383
EARLY SPRING						
FLORIDA	31,800	30,500	82	2,501	4.40	11,004
TEXAS	10,000	9,400	40	376	2.95	1,109
TOTAL OR AVERAGE	41,800	39,900	72	2,877	4.21	12,513
LATE SPRING						
SOUTH CAROLINA	1,600	1,400	50	70	4.20	294
GEORGIA	2,100	2,100	32	67	3.55	238
ALABAMA	3,800	3,800	40	152	2.65	403
CALIFORNIA	4,000	4,000	73	450	5.80	2,610
TOTAL OR AVERAGE	13,500	13,300	53	739	4.80	3,545
EARLY SUMMER						
NEW JERSEY	14,000	13,500	70	945	4.75	4,489
MISSOURI	1,800	1,800	55	99	3.00	297
KANSAS	2,000	1,900	70	133	2.55	339
VIRGINIA	2,900	2,900	55	160	3.70	592
NORTH CAROLINA	4,600	4,600	65	299	3.05	912
KENTUCKY	1,100	1,100	60	66	3.65	241
ARKANSAS	1,200	1,100	45	80	3.10	155
OKLAHOMA	2,500	2,100	40	84	2.00	168
CALIFORNIA	9,900	9,900	65	644	5.10	3,284
TOTAL OR AVERAGE	40,000	38,900	64	2,480	4.22	10,477
LATE SUMMER						
NEW HAMPSHIRE	1,800	1,600	70	112	4.35	487
MASSACHUSETTS	9,000	8,400	70	602	4.40	2,649
RHODE ISLAND	950	850	70	60	4.40	264
CONNECTICUT	5,400	4,900	70	343	4.50	1,544
NEW YORK	21,100	20,000	60	1,200	3.40	4,080
PENNSYLVANIA	16,500	16,500	50	825	3.85	3,176
OHIO	13,900	13,900	80	1,112	3.30	3,670
ILLINOIS	7,200	7,200	60	432	2.30	994
MICHIGAN	14,700	14,200	55	781	3.25	2,538
MARYLAND	2,100	2,100	45	94	3.10	291
COLORADO	2,800	2,400	70	168	3.30	554
WASHINGTON	2,500	2,300	65	150	4.10	615
OREGON	1,300	1,300	65	84	3.60	302
TOTAL OR AVERAGE	99,250	95,850	62	5,963	3.55	21,164
FALL						
FLORIDA	7,500	5,500	40	220	6.10	1,342
CALIFORNIA	3,200	3,200	70	224	5.50	1,232
TOTAL OR AVERAGE	10,700	8,700	51	444	5.80	2,574
ALL SEASONS	212,450	199,850	63	12,685	4.04	51,256
HAWAII	310	310	35	11	8.50	93
UNITED STATES	212,760	200,160	63	12,696	4.04	51,349

TABLE 15. SWEET CORN FOR FRESH MARKET
ACRES, YIELD, PRODUCTION AND VALUE 1959-65—CONTINUED

1961

SEASON AND STATE	ACRES		YIELD PER ACRE	PRODUCTION	VALUE	
	PLANTED	HARVESTED			PER CNT	TOTAL
	ACRES	ACRES	CMT	1,000 CMT	DOLLARS	1,000 DOLLARS
WINTER						
FLORIDA	5,900	5,400	58	313	6.70	2,097
EARLY SPRING						
FLORIDA	28,000	23,000	88	2,024	5.70	11,537
TEXAS	10,500	9,800	48	470	6.30	2,961
TOTAL OR AVERAGE	38,500	32,800	78	2,494	5.81	14,498
LATE SPRING						
SOUTH CAROLINA	1,500	1,300	45	58	4.90	284
GEORGIA	2,200	2,200	38	84	3.60	302
ALABAMA	3,800	3,800	40	152	3.45	524
CALIFORNIA	6,200	6,200	80	496	6.50	3,224
TOTAL OR AVERAGE	13,700	13,500	59	790	5.49	4,334
EARLY SUMMER						
NEW JERSEY	14,000	13,500	75	1,012	4.25	4,301
MISSOURI	1,900	1,900	55	104	2.90	302
KANSAS	1,700	1,500	73	112	2.50	280
VIRGINIA	2,800	2,800	75	210	5.70	1,197
NORTH CAROLINA	4,100	4,100	67	275	3.70	1,018
KENTUCKY	1,100	1,100	50	55	3.60	198
ARKANSAS	1,200	1,100	45	50	3.50	175
OKLAHOMA	2,900	2,700	50	135	2.50	338
CALIFORNIA	10,400	10,400	65	676	4.45	3,008
TOTAL OR AVERAGE	40,100	39,100	67	2,629	4.11	10,817
LATE SUMMER						
NEW HAMPSHIRE	1,900	1,700	75	128	3.65	467
MASSACHUSETTS	9,700	8,800	70	516	4.00	2,464
RHODE ISLAND	1,000	900	65	58	3.95	229
CONNECTICUT	5,400	4,900	70	343	4.05	1,389
NEW YORK	20,900	20,000	55	1,100*	2.50	2,550
PENNSYLVANIA	16,000	16,000	50	800	3.20	2,560
OHIO	14,600	14,600	80	1,168	2.70	3,154
ILLINOIS	7,200	7,200	65	468	1.65	772
MICHIGAN	16,200	15,200	65	988*	2.05	1,693
MARYLAND	2,200	2,200	50	110	2.25	248
COLORADO	3,000	2,600	75	195	2.90	566
WASHINGTON	2,700	1,900	75	142	3.35	478
OREGON	1,400	1,400	70	98	2.90	284
TOTAL OR AVERAGE	102,200	97,400	64	6,214	2.82	16,852
FALL						
FLORIDA	8,100	7,900	65	514	4.30	2,210
CALIFORNIA	3,700	3,700	65	240	4.50	1,080
TOTAL OR AVERAGE	11,800	11,600	65	754	4.36	3,290
ALL SEASONS	212,200	199,800	66	13,194	4.01	51,888
HAWAII	310	310	32	10	10.90	109
UNITED STATES	212,510	200,110	66	13,204	4.01	51,997

SEE FOOTNOTES ON PAGE 107.

TABLE 15. SWEET CORN FOR FRESH MARKET
ACRES, YIELD, PRODUCTION AND VALUE 1959-65--CONTINUED

1962

SEASON AND STATE	ACRES		YIELD PER ACRE	PRODUCTION	VALUE	
	PLANTED	HARVESTED			PER CWT	TOTAL
	ACRES	ACRES	CWT	1,000 CWT	DOLLARS	1,000 DOLLARS
WINTER FLORIDA	10,100	8,600	62	533	7.30	3,891
EARLY SPRING FLORIDA	31,000	29,200	85	2,482	4.75	11,790
TEXAS	12,500	12,000	38	456	5.80	2,645
TOTAL OR AVERAGE	43,500	41,200	71	2,938	4.91	14,435
LATE SPRING SOUTH CAROLINA	1,500	1,300	50	65	3.70	240
GEORGIA	2,400	2,400	26	62	3.60	223
ALABAMA	3,900	3,900	40	156	2.95	460
CALIFORNIA	7,100	7,100	60	426	4.95	2,109
TOTAL OR AVERAGE	14,900	14,700	48	709	4.28	3,032
EARLY SUMMER NEW JERSEY	14,500	14,000	75	1,050	3.10	3,255
MISSOURI	1,800	1,800	55	99	3.15	312
KANSAS	1,400	1,300	60	78	2.65	207
VIRGINIA	3,000	2,900	65	188	3.60	677
NORTH CAROLINA	4,600	3,900	64	250	3.70	925
KENTUCKY	1,100	1,100	50	55	3.05	168
ARKANSAS	1,300	1,200	30	36	3.00	108
OKLAHOMA	2,600	2,400	40	96*	1.30	60
CALIFORNIA	9,900	9,900	70	693	3.65	2,529
TOTAL OR AVERAGE	40,200	38,500	66	2,545	3.30	8,241
LATE SUMMER NEW HAMPSHIRE	2,000	1,800	75	135	3.85	520
MASSACHUSETTS	9,400	8,700	70	609	4.10	2,497
RHODE ISLAND	1,000	950	70	66	3.95	261
CONNECTICUT	5,500	5,000	65	325	3.65	1,186
NEW YORK	21,000	19,500	50	975	3.10	3,022
PENNSYLVANIA	16,000	15,500	50	775	4.25	3,294
OHIO	14,000	14,000	80	1,120	2.70	3,024
ILLINOIS	6,600	6,600	75	495	2.45	1,213
MICHIGAN	14,500	13,500	65	878	2.65	2,327
MARYLAND	2,000	1,900	35	66	2.65	175
COLORADO	2,900	2,500	70	175	3.60	630
WASHINGTON	2,100	2,000	80	160	2.95	472
OREGON	1,400	1,400	65	91	3.05	278
TOTAL OR AVERAGE	98,400	93,350	63	5,870	3.22	18,899
FALL FLORIDA	9,000	7,000	50	350	5.50	1,925
CALIFORNIA	3,700	3,700	65	240	4.30	1,032
TOTAL OR AVERAGE	12,700	10,700	55	590	5.01	2,957
ALL SEASONS	219,800	207,050	64	13,185	3.92	51,455
HAWAII	120	120	33	4	10.20	41
UNITED STATES	219,920	207,170	64	13,189	3.92	51,496

SEE FOOTNOTES ON PAGE 107.

TABLE 15. SWEET CORN FOR FRESH MARKET
ACRES, YIELD, PRODUCTION AND VALUE 1959-65--CONTINUED

1963

SEASON AND STATE	ACRES		YIELD PER ACRE	PRODUCTION	VALUE	
	PLANTED	HARVESTED			PER CHT	TOTAL
	ACRES	ACRES	CWT	1,000 CWT	DOLLARS	1,000 DOLLARS
WINTER						
FLORIDA	11,200	9,300	65	604	6.40	3,866
EARLY SPRING						
FLORIDA	34,000	33,000	90	2,970*	4.75	13,034
TEXAS	11,800	11,300	36	407	4.30	1,954
TOTAL OR AVERAGE	45,800	44,300	76	3,377	4.76	14,988
LATE SPRING						
SOUTH CAROLINA	1,400	1,200	50	60	3.55	213
GEORGIA	2,000	2,000	35	70	4.15	290
ALABAMA	3,400	3,400	35	119	3.40	405
CALIFORNIA	7,100	7,100	70	497	5.40	2,684
TOTAL OR AVERAGE	13,900	13,700	54	746	4.82	3,592
EARLY SUMMER						
NEW JERSEY	15,000	14,500	70	1,015	3.40	3,451
MISSOURI	1,900	1,900	65	124	3.55	440
KANSAS	1,200	1,100	60	66	2.40	158
VIRGINIA	2,900	2,700	55	148	6.30	932
NORTH CAROLINA	3,700	3,700	62	229	4.40	1,008
KENTUCKY	1,100	1,100	55	60	3.35	201
ARKANSAS	900	900	40	36	3.50	126
OKLAHOMA	2,600	2,200	60	132	1.35	178
CALIFORNIA	8,500	8,500	65	552	4.50	2,484
TOTAL OR AVERAGE	37,800	36,600	65	2,362	3.80	6,978
LATE SUMMER						
NEW HAMPSHIRE**	2,000	1,800	80	144	4.10	590
MASSACHUSETTS	9,400	8,600	65	559	4.10	2,292
RHODE ISLAND	1,100	1,000	70	70	3.80	266
CONNECTICUT	5,500	5,000	65	325	3.50	1,138
NEW YORK	21,000	18,500	55	1,018	2.40	2,443
PENNSYLVANIA	15,500	15,000	56	690	4.20	2,898
OHIO	13,700	13,700	75	1,028	2.95	3,033
ILLINOIS	7,300	7,300	70	511	1.95	996
MICHIGAN	14,500	12,500	60	750	2.90	2,175
MARYLAND	2,100	2,000	35	70	2.75	192
COLORADO	3,200	2,600	75	195	3.40	663
WASHINGTON	2,400	2,300	80	184	2.95	543
OREGON	1,400	1,400	65	91	3.70	337
TOTAL OR AVERAGE	99,100	91,700	61	5,635	3.12	17,566
FALL						
FLORIDA	8,200	7,700	51	393	6.00	2,358
CALIFORNIA	3,700	3,700	60	222	4.50	999
TOTAL OR AVERAGE	11,900	11,400	54	615	5.46	3,357
ALL SEASONS	219,700	207,000	64	13,339	3.99	52,347
HAWAII	240	240	33	8	9.00	72
UNITED STATES	219,940	207,240	64	13,347	4.00	52,419

SEE FOOTNOTES ON PAGE 107.

TABLE 15. SHEET CORN FOR FRESH MARKET
ACRES, YIELD, PRODUCTION AND VALUE 1959-65--CONTINUED

1964

SEASON AND STATE	ACRES		YIELD PER ACRE	PRODUCTION	VALUE	
	PLANTED	HARVESTED			PER CWT	TOTAL
	ACRES	ACRES	CWT	1,000 CWT	DOLLARS	1,000 DOLLARS
WINTER						
FLORIDA	9,900	7,400	52	385	7.80	3,003
EARLY SPRING						
FLORIDA	32,900	30,100	84	2,528*	5.70	13,515
TEXAS	10,000	9,500	37	352	6.20	2,182
TOTAL OR AVERAGE	42,900	39,600	73	2,880	5.76	15,697
LATE SPRING						
SOUTH CAROLINA	1,300	1,300	50	65	4.40	286
GEORGIA	2,000	2,000	30	60	4.35	261
ALABAMA	2,900	2,900	37	107	5.40	578
CALIFORNIA	6,300	6,300	70	441	5.80	2,558
TOTAL OR AVERAGE	12,500	12,500	54	673	5.47	3,683
EARLY SUMMER						
NEW JERSEY	15,000	14,000	65	910	3.85	3,504
MISSOURI	1,800	1,800	65	117	4.70	550
KANSAS	1,200	1,100	60	66	2.75	182
VIRGINIA	2,700	2,700	65	176	4.85	854
NORTH CAROLINA	3,900	3,900	55	214	4.35	931
KENTUCKY **	1,100	1,100	50	55	3.85	212
ARKANSAS **	800	600	35	21	3.70	78
OKLAHOMA	2,500	2,200	50	110	2.90	319
CALIFORNIA	8,400	8,400	70	588	4.25	2,499
TOTAL OR AVERAGE	37,400	35,800	63	2,257	4.04	9,129
LATE SUMMER						
NEW HAMPSHIRE	1,800	1,700	75	128	4.85	621
MASSACHUSETTS	8,800	8,300	65	540	4.90	2,646
RHODE ISLAND	1,100	1,000	70	70	4.75	332
CONNECTICUT	5,500	5,000	60	309	4.80	1,440
NEW YORK	20,700	19,200	55	1,056	3.25	3,432
PENNSYLVANIA	15,200	15,000	45	675	4.30	2,902
OHIO	13,000	13,000	80	1,040	3.15	3,276
ILLINOIS	6,900	6,900	70	483	2.45	1,183
MICHIGAN	12,300	11,800	65	767	3.00	2,301
MARYLAND	2,100	1,900	30	57	3.25	185
COLORADO	2,900	2,500	75	188	3.60	677
WASHINGTON	2,500	2,100	80	168	5.00	840
OREGON	1,700	1,500	70	105	3.00	315
TOTAL OR AVERAGE	94,500	89,900	62	5,277	3.61	20,150
FALL						
FLORIDA	11,100	9,900	41	406	5.90	2,395
CALIFORNIA	2,500	2,500	65	162	4.90	794
TOTAL OR AVERAGE	13,600	12,400	46	568	5.61	3,189
ALL SEASONS	210,800	197,600	62	12,340	4.50	54,851
HAWAII	250	250	32	8	9.80	78
UNITED STATES	211,050	197,850	62	12,348	4.51	54,929

SEE FOOTNOTES ON PAGE 107.

TABLE 15. SWEET CORN FOR FRESH MARKET
ACRES, YIELD, PRODUCTION AND VALUE 1959-65--CONTINUED

SEASON AND STATE	1965 ACRES		YIELD PER ACRE	PRODUCTION	VALUE	
	PLANTED	HARVESTED			PER CWT	TOTAL
	ACRES	ACRES	CWT	1,000 CWT	DOLLARS	1,000 DOLLARS
WINTER FLORIDA	9,900	7,800	60	466	8.30	3,864
EARLY SPRING FLORIDA	37,100	34,800	80	2,784*	5.40	14,785
TEXAS	9,800	8,800	38	334	6.10	2,037
TOTAL OR AVERAGE	46,900	43,600	72	3,118	5.48	16,822
LATE SPRING SOUTH CAROLINA	1,200	1,200	55	66	4.10	271
GEORGIA	2,000	1,800	32	58	4.00	232
ALABAMA	2,800	2,300	47	108	4.70	508
CALIFORNIA	5,000	5,000	80	400	5.79	2,280
TOTAL OR AVERAGE	11,000	10,300	61	632	5.21	3,291
EARLY SUMMER NEW JERSEY	14,500	14,000	80	1,120	3.10	3,472
MISSOURI	2,200	2,200	75	165	4.50	742
KANSAS	1,300	1,200	70	84	2.75	231
VIRGINIA	2,600	2,600	80	208	4.60	957
NORTH CAROLINA	4,100	4,100	73	299	4.10	1,226
OKLAHOMA	2,400	2,200	50	110	4.30	473
CALIFORNIA	7,900	7,900	70	553	4.50	2,488
TOTAL OR AVERAGE	35,000	34,200	74	2,539	3.70	9,589
LATE SUMMER NEW HAMPSHIRE	1,700	1,600	80	128	4.10	525
MASSACHUSETTS	9,100	8,400	65	546	4.50	2,457
RHODE ISLAND	1,100	1,000	70	70	4.70	329
CONNECTICUT	5,500	5,100	65	332	4.35	1,444
NEW YORK	20,000	18,800	55	1,034	3.20	3,309
PENNSYLVANIA	15,500	15,000	45	675	4.50	3,038
OHIO	13,500	13,500	85	1,143	3.20	3,674
ILLINOIS	6,400	6,400	70	448	2.15	963
MICHIGAN	12,200	11,200	70	784	3.35	2,626
MARYLAND	2,000	1,900	50	95	2.40	228
COLORADO	3,300	2,800	60	168	3.90	655
WASHINGTON	2,600	2,300	80	184	5.30	975
OREGON	1,800	1,600	65	104	3.00	312
TOTAL OR AVERAGE	94,700	89,600	64	5,716	3.59	20,535
FALL FLORIDA	10,500	10,200	44	449	5.50	2,470
CALIFORNIA	3,700	3,700	60	222	4.50	999
TOTAL OR AVERAGE	14,200	13,900	48	671	5.17	3,469
ALL SEASONS	211,700	199,400	66	13,144	4.40	57,590
HAWAII	180	180	28	5	8.60	43
UNITED STATES	211,880	199,580	66	13,149	4.40	57,633

* INCLUDES SOME QUANTITIES NOT MARKETED AND EXCLUDED IN COMPUTING VALUE (HUNDREDWEIGHT), 1959, LATE SUMMER, 72,000 IN NEW YORK; FALL, 33,000 IN FLORIDA. 1961, LATE SUMMER, 80,000 IN NEW YORK AND 162,000 IN MICHIGAN. 1962, EARLY SUMMER, 50,000 IN OKLAHOMA. 1963, EARLY SPRING, 266,000 IN FLORIDA. 1964, EARLY SPRING, 157,000 IN FLORIDA. 1965, EARLY SPRING, 46,000 IN FLORIDA.

** LAST YEAR OF ESTIMATE.

TABLE 16. CUCUMBERS FOR FRESH MARKET
ACRES, YIELD, PRODUCTION AND VALUE 1959-65

1959

SEASON AND STATE	ACRES		YIELD PER ACRE	PRODUCTION	VALUE	
	PLANTED	HARVESTED			PER CNT	TOTAL
	ACRES	ACRES	CWT	1,000 CNT	DOLLARS	1,000 DOLLARS
EARLY SPRING						
FLORIDA	9,000	8,300	92	764*	8.40	5,796
TEXAS	2,200	2,200	32	70	7.70	539
TOTAL OR AVERAGE	11,200	10,500	79	834	6.34	6,335
LATE SPRING						
NORTH CAROLINA	6,200	5,600	40	224	2.95	661
SOUTH CAROLINA	5,400	5,400	56	302	4.90	1,480
GEORGIA	1,100	1,100	32	35	4.80	168
ALABAMA	500	500	60	30	7.10	213
LOUISIANA	650	650	50	32	4.30	138
CALIFORNIA	1,700	1,700	245	416	5.10	2,122
TOTAL OR AVERAGE	15,550	14,950	69	1,039	4.60	4,782
EARLY SUMMER						
NEW JERSEY	1,900	1,900	120	228	3.60	821
ILLINOIS	700	700	75	52	4.80	250
DELAWARE	700	700	70	49	4.30	211
MARYLAND	2,100	1,900	70	133	4.00	532
VIRGINIA	1,600	1,600	50	30	3.75	300
TOTAL OR AVERAGE	7,000	6,800	80	542	3.90	2,114
LATE SUMMER						
MASSACHUSETTS	500	450	130	58	5.10	298
NEW YORK	3,500	3,300	70	231	3.25	751
PENNSYLVANIA	1,000	1,000	50	50	4.50	225
MICHIGAN	1,900	1,900	60	114	4.60	524
TOTAL OR AVERAGE	6,900	6,650	68	453	3.96	1,796
EARLY FALL						
VIRGINIA	2,800	2,800	70	196	5.40	1,058
SOUTH CAROLINA	1,200	900	40	36	5.20	187
LOUISIANA	600	600	55	33	3.95	130
TEXAS	800	800	40	32	6.20	198
CALIFORNIA	1,500	1,500	190	285	5.20	1,482
TOTAL OR AVERAGE	6,900	6,600	88	582	5.25	3,055
LATE FALL						
FLORIDA	8,500	6,700	85	570*	8.30	4,067
ALL SEASONS	56,050	52,200	77	4,020	5.73	22,149
HAWAII	280	280	132	37*	9.00	314
UNITED STATES	56,330	52,480	77	4,057	5.76	22,463

SEE FOOTNOTES ON PAGE 114.

TABLE 16. CUCUMBERS FOR FRESH MARKET
ACRES, YIELD, PRODUCTION AND VALUE 1959-65--CONTINUED

1960

SEASON AND STATE	ACRES		YIELD PER ACRE	PRODUCTION	VALUE	
	PLANTED	HARVESTED			PER CWT	TOTAL
	ACRES	ACRES	CWT	1,000 CWT	DOLLARS	1,000 DOLLARS
EARLY SPRING						
FLORIDA	9,700	9,000	85	765*	7.80	5,351
TEXAS	3,100	2,700	35	94	5.30	496
TOTAL OR AVERAGE	12,800	11,700	73	859	7.50	5,849
LATE SPRING						
NORTH CAROLINA	5,800	5,800	47	273	2.65	723
SOUTH CAROLINA	4,900	4,900	60	294	3.90	1,147
GEORGIA	1,000	1,000	33	33	4.05	134
ALABAMA	450	450	50	22	4.20	92
LOUISIANA	700	700	55	38*	3.75	120
CALIFORNIA	1,900	1,500	225	338	6.60	2,231
TOTAL OR AVERAGE	14,350	14,350	70	998	4.48	4,447
EARLY SUMMER						
NEW JERSEY	1,900	1,900	120	228	3.35	764
ILLINOIS	700	700	65	46	4.40	202
DELAWARE	600	600	80	48	3.20	154
MARYLAND	2,200	2,200	80	176	3.45	607
VIRGINIA	1,500	1,500	65	98	3.70	363
TOTAL OR AVERAGE	6,900	6,900	86	596	3.51	2,090
LATE SUMMER						
MASSACHUSETTS	470	430	140	60	4.85	291
NEW YORK	3,400	3,200	85	272	4.25	1,156
PENNSYLVANIA	900	900	80	72	4.60	331
MICHIGAN	2,000	1,900	70	133	4.80	638
TOTAL OR AVERAGE	6,770	6,430	84	537	4.50	2,416
EARLY FALL						
VIRGINIA	2,900	2,700	45	122	4.10	500
SOUTH CAROLINA	1,500	1,500	75	112	5.40	605
LOUISIANA	600	600	55	33	3.65	120
TEXAS	1,300	1,300	60	78	5.50	429
CALIFORNIA	1,500	1,500	190	285	4.00	1,140
TOTAL OR AVERAGE	7,800	7,600	83	630	4.43	2,794
LATE FALL						
FLORIDA	7,100	6,500	115	748*	5.50	3,806
ALL SEASONS	55,720	53,480	82	4,368	5.06	21,402
HAWAII	210	210	157	33	10.40	344
UNITED STATES	55,930	53,690	82	4,401	5.10	21,746

SEE FOOTNOTES ON PAGE 114.

TABLE 16. CUCUMBERS FOR FRESH MARKET
ACRES, YIELD, PRODUCTION AND VALUE 1959-65--CONTINUED

SEASON AND STATE	1961		YIELD PER ACRE	PRODUCTION	VALUE	
	PLANTED	HARVESTED			PER CWT	TOTAL
	ACRES	ACRES			CWT	1,000 CWT
EARLY SPRING						
FLORIDA	9,300	8,800	110	968	5.80	5,614
TEXAS	2,100	2,100	50	105	4.80	504
TOTAL OR AVERAGE	11,400	10,900	96	1,073	5.70	6,118
LATE SPRING						
NORTH CAROLINA	5,200	4,800	45	216	5.80	1,253
SOUTH CAROLINA	5,200	5,200	60	312	6.20	1,934
GEORGIA	900	900	34	31	4.15	129
ALABAMA	350	350	55	19	4.10	78
LOUISIANA	800	800	75	60	4.85	291
CALIFORNIA	1,700	1,700	230	391	7.10	2,776
TOTAL OR AVERAGE	14,150	13,750	75	1,029	6.28	6,461
EARLY SUMMER						
NEW JERSEY	1,800	1,800	125	225	3.35	754
ILLINOIS	550	550	75	41	3.60	148
DELAWARE	600	600	75	45	3.35	151
MARYLAND	1,700	1,700	100	170	3.90	663
VIRGINIA	1,000	850	75	64	4.10	262
TOTAL OR AVERAGE	5,650	5,500	99	545	3.63	1,978
LATE SUMMER						
MASSACHUSETTS	450	410	135	55	4.80	264
NEW YORK	2,900	2,600	90	252	4.05	1,021
PENNSYLVANIA	850	850	85	72	4.40	317
MICHIGAN	2,000	1,300	70	91	4.85	441
TOTAL OR AVERAGE	6,200	5,360	88	470	4.35	2,043
EARLY FALL						
VIRGINIA	2,800	2,700	55	148	4.95	733
SOUTH CAROLINA	1,500	1,500	70	105	3.95	415
LOUISIANA	800	450	45	20	3.25	65
TEXAS	1,400	1,400	50	70	4.10	287
CALIFORNIA	1,100	1,100	220	242	4.95	1,198
TOTAL OR AVERAGE	7,600	7,150	82	585	4.61	2,698
LATE FALL						
FLORIDA	7,700	6,800	125	850*	4.50	3,470
ALL SEASONS	52,700	49,460	92	4,552	5.09	22,768
HAWAII	230	230	165	38*	10.60	393
UNITED STATES	52,930	49,690	92	4,590	5.14	23,161

SEE FOOTNOTES ON PAGE 114.

TABLE 16. CUCUMBERS FOR FRESH MARKET
ACRES, YIELD, PRODUCTION AND VALUE 1959-65--CONTINUED

SEASON AND STATE	ACRES		YIELD PER ACRE	PRODUCTION	VALUE	
	PLANTED	HARVESTED			PER CNT	TOTAL
	ACRES	ACRES	CMT	1,000 CMT	DOLLARS	1,000 DOLLARS
EARLY SPRING						
FLORIDA	9,700	8,800	90	792	8.90	7,049
TEXAS	2,000	2,000	55	110	6.20	682
TOTAL OR AVERAGE	11,700	10,800	84	902	8.57	7,731
LATE SPRING						
NORTH CAROLINA	5,100	4,900	50	245*	3.20	640
SOUTH CAROLINA	4,800	4,800	50	240	5.10	1,224
GEORGIA	950	950	28	27	4.10	111
ALABAMA	350	350	45	16	4.20	67
LOUISIANA	800	750	75	56	3.90	218
CALIFORNIA	1,600	1,600	210	336	7.20	2,419
TOTAL OR AVERAGE	13,600	13,350	69	920	5.35	4,679
EARLY SUMMER						
NEW JERSEY	1,000	1,000	130	234	3.70	866
ILLINOIS	550	550	80	44	5.30	233
DELAWARE	500	500	90	45	3.40	153
MARYLAND	1,800	1,800	105	189	3.35	635
VIRGINIA	1,400	1,200	85	102	3.25	332
TOTAL OR AVERAGE	6,050	5,850	105	614	3.61	2,217
LATE SUMMER						
MASSACHUSETTS	420	400	145	50	5.50	319
NEW YORK	3,100	2,800	80	224	4.55	1,019
PENNSYLVANIA	900	800	85	68	4.95	337
MICHIGAN	2,000	1,700	55	94	6.20	583
TOTAL OR AVERAGE	6,420	5,700	78	444	5.09	2,258
EARLY FALL						
VIRGINIA	3,100	3,000	55	165	5.00	825
SOUTH CAROLINA	1,500	1,500	70	105	5.60	588
LOUISIANA	600	500	50	25	4.45	111
TEXAS	1,600	1,500	60	90	3.15	284
CALIFORNIA	1,300	1,300	200	260	5.30	1,378
TOTAL OR AVERAGE	8,100	7,800	83	645	4.94	3,186
LATE FALL						
FLORIDA	6,100	5,500	115	632*	7.10	4,239
ALL SEASONS	51,970	49,000	85	4,157	5.96	24,310
HAWAII	220	220	182	40*	9.70	378
UNITED STATES	52,190	49,220	85	4,197	6.00	24,688

SEE FOOTNOTES ON PAGE 114.

TABLE 16. CUCUMBERS FOR FRESH MARKET
ACRES, YIELD, PRODUCTION AND VALUE 1959-65--CONTINUED

1963

SEASON AND STATE	ACRES		YIELD PER ACRE	PRODUCTION	VALUE	
	PLANTED	HARVESTED			PER CWT	TOTAL
	ACRES	ACRES	CWT	1,000 CWT	DOLLARS	1,000 DOLLARS
EARLY SPRING						
FLORIDA	10,700	10,000	120	1,200*	5.20	5,964
TEXAS	2,400	2,400	40	96	4.80	461
TOTAL OR AVERAGE	13,100	12,400	103	1,296	5.17	6,425
LATE SPRING						
NORTH CAROLINA	4,800	4,800	33	264	5.70	1,505
SOUTH CAROLINA	6,100	6,100	69	396	4.80	1,822
GEORGIA	1,000	1,000	34	34	4.10	139
ALABAMA	350	350	55	19	4.35	83
LOUISIANA	800	800	50	40	2.75	110
CALIFORNIA	1,500	1,500	210	315	7.70	2,426
TOTAL OR AVERAGE	14,550	14,550	73	1,068	5.70	6,085
EARLY SUMMER						
NEW JERSEY	1,700	1,700	130	221	3.95	873
ILLINOIS	600	600	70	42	5.30	223
DELAWARE	450	450	95	43	4.20	181
MARYLAND	1,900	1,700	95	162	4.40	713
VIRGINIA	1,300	1,100	55	60	6.60	396
TOTAL OR AVERAGE	5,950	5,550	95	528	4.52	2,386
LATE SUMMER						
MASSACHUSETTS	440	420	155	65	4.50	292
NEW YORK	3,300	3,000	85	255*	4.40	1,008
PENNSYLVANIA	800	800	80	64	4.70	301
MICHIGAN	2,000	1,600	65	104	4.20	437
TOTAL OR AVERAGE	6,540	5,820	84	488	4.41	2,038
EARLY FALL						
VIRGINIA	2,900	2,900	55	160	3.95	632
SOUTH CAROLINA	1,500	1,500	73	112	5.40	609
LOUISIANA	500	450	50	22	3.80	84
TEXAS	1,600	1,500	70	105	4.85	509
CALIFORNIA	1,400	1,400	205	287	4.40	1,263
TOTAL OR AVERAGE	7,900	7,750	89	686	4.51	3,093
LATE FALL						
FLORIDA	6,300	6,300	120	756*	5.90	4,301
ALL SEASONS	56,340	52,370	92	4,822	5.16	24,529
HAWAII	220	220	173	38	9.90	375
UNITED STATES	56,560	52,590	92	4,860	5.20	24,703

SEE FOOTNOTES ON PAGE 11A.

TABLE 16. CUCUMBERS FOR FRESH MARKET
ACRES, YIELD, PRODUCTION AND VALUE 1959-65--CONTINUED

1964

SEASON AND STATE	ACRES		YIELD PER ACRE	PRODUCTION	VALUE	
	PLANTED	HARVESTED			PER CNT	TOTAL
	ACRES	ACRES	CNT	1,000 CNT	DOLLARS	1,000 DOLLARS
EARLY SPRING						
FLORIDA	9,800	8,900	142	1,290*	5.80	8,896
TEXAS	2,300	2,300	45	104	6.70	697
TOTAL OR AVERAGE	12,100	11,200	124	1,394	5.87	7,593
LATE SPRING						
NORTH CAROLINA	5,200	5,200	56	291	5.10	1,484
SOUTH CAROLINA	5,000	5,000	55	319	4.70	1,499
GEORGIA **	1,000	1,000	32	32	4.95	158
ALABAMA **	600	600	55	33	4.75	157
LOUISIANA	700	600	50	30	4.40	132
CALIFORNIA	1,400	1,400	230	322	7.00	2,254
TOTAL OR AVERAGE	14,800	14,600	70	1,027	5.55	5,684
EARLY SUMMER						
NEW JERSEY	1,700	1,700	140	238	3.85	916
ILLINOIS	600	600	70	42	5.70	239
DELAWARE	450	450	95	43	3.90	168
MARYLAND	1,900	1,800	95	171	4.30	735
VIRGINIA	1,500	1,400	65	91	4.90	446
TOTAL OR AVERAGE	6,150	5,950	98	585	4.28	2,504
LATE SUMMER						
MASSACHUSETTS	390	350	150	52	5.80	302
NEW YORK	3,100	3,000	90	270	6.10	1,647
PENNSYLVANIA	750	750	120	75	4.90	368
MICHIGAN	1,900	1,500	60	90	6.70	603
TOTAL OR AVERAGE	6,140	5,600	87	487	6.60	2,920
EARLY FALL						
VIRGINIA	2,500	2,400	75	180	5.60	1,008
SOUTH CAROLINA	900	900	65	58	9.00	522
LOUISIANA	500	450	45	20	4.35	87
TEXAS	1,900	1,800	75	135	7.90	1,066
CALIFORNIA	1,400	1,400	185	259	6.20	1,606
TOTAL OR AVERAGE	7,200	6,950	94	652	5.58	4,289
LATE FALL						
FLORIDA	8,700	7,800	110	858	5.70	4,891
ALL SEASONS	55,090	52,100	96	5,003	5.69	27,861
HAWAII	180	180	217	39	9.20	357
UNITED STATES	55,270	52,280	96	5,042	5.72	28,238

SEE FOOTNOTES ON PAGE 114.

TABLE 14. CUCUMBERS FOR FRESH MARKET
ACRES, YIELD, PRODUCTION AND VALUE, 1959-65--CONTINUED

1965

SEASON AND STATE	ACRES		YIELD PER ACRE	PRODUCTION	VALUE	
	PLANTED	HARVESTED			PER CUT	TOTAL
	ACRES	ACRES	CMT	1,000 CMT	DOLLARS	1,000 DOLLARS
EARLY SPRING						
FLORIDA	8,800	8,200	125	1,025	6.10	6,252
TEXAS	2,800	2,600	40	104	6.40	666
TOTAL OR AVERAGE	11,600	10,800	105	1,129	6.13	6,918
LATE SPRING						
NORTH CAROLINA	5,400	5,400	50	324	4.29	1,377
SOUTH CAROLINA	5,600	5,600	60	336	5.00	1,680
LOUISIANA	700	600	65	39	4.10	160
CALIFORNIA	1,400	1,400	220	308	7.90	2,433
TOTAL OR AVERAGE	13,100	13,000	77	1,007	5.61	5,650
EARLY SUMMER						
NEW JERSEY	1,900	1,900	135	256	4.65	1,190
ILLINOIS	650	650	70	46	5.30	244
DELAWARE	450	450	95	43	4.80	206
MARYLAND	1,800	1,800	105	189	4.70	880
VIRGINIA	1,500	1,300	75	98*	4.85	486
TOTAL OR AVERAGE	6,300	6,100	104	632	4.75	2,994
LATE SUMMER						
MASSACHUSETTS	370	350	150	52	6.70	348
NEW YORK	3,100	2,900	85	232	7.20	1,670
PENNSYLVANIA	600	700	85	60	4.75	285
MICHIGAN	1,800	1,600	65	104	5.70	595
TOTAL OR AVERAGE	6,070	5,550	61	448	6.46	2,896
EARLY FALL						
VIRGINIA	2,900	2,900	65	188	6.50	1,222
SOUTH CAROLINA	1,300	1,300	100	130	4.55	591
LOUISIANA	550	450	45	20	4.60	92
TEXAS	2,100	2,000	70	140	6.50	910
CALIFORNIA	1,400	1,400	195	275	5.80	1,583
TOTAL OR AVERAGE	8,250	8,050	93	751	5.86	4,397
LATE FALL						
FLORIDA	8,300	7,100	130	923	6.40	5,907
ALL SEASONS	53,420	50,600	97	4,890	5.89	28,764
HAWAII	200	200	200	40*	11.10	431
UNITED STATES	53,620	50,800	97	4,930	5.93	29,195

* INCLUDES SOME QUANTITIES NOT MARKETED AND EXCLUDED IN COMPUTING VALUE (HUNDREDWEIGHT).
 1959, EARLY SPRING, 74,000 IN FLORIDA; LATE SPRING, 80,000 IN FLORIDA; 2,000 IN HAWAII.
 1960, EARLY SPRING, 79,000 IN FLORIDA; LATE SPRING, 6,000 IN LOUISIANA; LATE FALL, 36,000
 IN FLORIDA. 1961, LATE FALL, 79,000 IN FLORIDA; 1,000 IN HAWAII. 1962, LATE SPRING,
 45,000 IN NORTH CAROLINA; LATE FALL, 35,000 IN FLORIDA; 1,000 IN HAWAII. 1963, EARLY SPRING,
 55,000 IN FLORIDA; LATE SUMMER, 26,000 IN NEW YORK; LATE FALL, 27,000 IN FLORIDA. 1964,
 EARLY SPRING, 101,000 IN FLORIDA. 1965, EARLY SUMMER, 2,000 IN VIRGINIA; 1,000 IN HAWAII.

** LAST YEAR OF ESTIMATE.

TABLE 17. EGGPLANT FOR FRESH MARKET
ACRES, YIELD, PRODUCTION AND VALUE 1959-65

SEASON AND STATE	ACRES		YIELD PER ACRE	PRODUCTION	VALUE	
	PLANTED	HARVESTED			PER CNT	TOTAL
	ACRES	ACRES	CMT	1,000 CMT	DOLLARS	1,000 DOLLARS
1959						
WINTER FLORIDA	800	800	115	92	7.50	690
SPRING FLORIDA	1,100	1,000	115	115	6.70	770
SUMMER NEW JERSEY	1,400	1,400	120	192	4.55	874
FALL FLORIDA	1,300	1,100	76	84	8.30	697
TEXAS	450	400	35	14	6.90	97
TOTAL OR AVERAGE	1,750	1,500	65	98	8.10	794
UNITED STATES	5,250	4,900	101	497	6.29	3,328
1960						
WINTER FLORIDA	700	600	90	54	10.30	556
SPRING FLORIDA	1,600	1,500	100	150	5.00	750
SUMMER NEW JERSEY	1,400	1,400	125	175	3.45	604
FALL FLORIDA	1,100	900	87	78	7.20	562
TEXAS	450	450	50	22	7.70	159
TOTAL OR AVERAGE	1,550	1,350	74	100	7.31	731
UNITED STATES	5,250	4,850	99	479	5.51	2,641
1961						
WINTER FLORIDA	700	700	140	98	8.10	794
SPRING FLORIDA	1,100	1,100	140	154	5.30	816
SUMMER NEW JERSEY	1,300	1,300	120	156	4.20	655
FALL FLORIDA	1,200	1,100	130	143*	4.05	522
TEXAS **	390	350	95	19	6.70	127
TOTAL OR AVERAGE	1,590	1,450	112	162	4.39	649
UNITED STATES	4,650	4,350	125	370	5.24	2,914
1962						
WINTER FLORIDA	600	600	215	129	7.10	916
SPRING FLORIDA	1,000	900	140	126	6.20	781
SUMMER NEW JERSEY	1,200	1,200	160	192	4.20	806
FALL FLORIDA	900	800	125	100	5.40	540
UNITED STATES	3,700	3,500	156	547	5.56	3,043

SEE FOOTNOTES ON PAGE 116.

TABLE 17. EGGPLANT FOR FRESH MARKET
ACRES, YIELD, PRODUCTION AND VALUE 1959-65—CONTINUED

1963

SEASON AND STATE	ACRES		YIELD PER ACRE	PRODUCTION	VALUE	
	PLANTED	HARVESTED			PER CNT	TOTAL
	ACRES	ACRES	CMT	1,000 CMT	DOLLARS	1,000 DOLLARS
WINTER FLORIDA	850	750	155	116	5.90	684
SPRING FLORIDA	1,000	1,000	135	135	5.80	783
SUMMER NEW JERSEY	1,600	1,600	105	168	4.20	706
FALL FLORIDA	850	750	125	94	6.40	602
UNITED STATES	4,300	4,100	125	513	5.41	2,775

1964

WINTER FLORIDA	600	550	190	104	8.20	853
SPRING FLORIDA	950	900	155	140	6.20	868
SUMMER NEW JERSEY	1,500	1,500	110	165	5.50	908
FALL FLORIDA	1,000	900	145	130*	5.60	616
UNITED STATES	4,050	3,850	140	539	6.25	3,245

1965

WINTER FLORIDA	700	700	210	147*	6.00	834
SPRING FLORIDA	1,000	900	165	148*	6.00	816
SUMMER NEW JERSEY	1,500	1,500	130	195	5.40	1,053
FALL FLORIDA	850	750	135	101	6.50	656
UNITED STATES	4,050	3,850	154	591	5.88	3,359

* INCLUDES THE FOLLOWING QUANTITIES NOT MARKETED AND EXCLUDED IN COMPUTING VALUE (HUNDREDWEIGHT), 1961, FALL, 14,000 IN FLORIDA; 1964, FALL, 20,000 IN FLORIDA; 1965, WINTER, 8,000 IN FLORIDA AND SPRING, 12,000 IN FLORIDA.

** LAST YEAR OF ESTIMATES.

TABLE 18. ESCAROLE FOR FRESH MARKET
ACRES, YIELD, PRODUCTION AND VALUE 1959-65

1959

SEASON AND STATE	ACRES		YIELD PER ACRE	PRODUCTION	VALUE	
	PLANTED	HARVESTED			PER CWT	TOTAL
	ACRES	ACRES	CWT	1,000 CWT	DOLLARS	1,000 DOLLARS
WINTER FLORIDA	7,500	6,400	120	768*	4.45	2,977
SUMMER NEW JERSEY	1,100	1,100	155	170	5.20	884
OHIO	500	500	145	72	8.40	605
TOTAL OR AVERAGE	1,600	1,600	151	242	6.15	1,489
UNITED STATES	9,100	8,000	126	1,010	4.90	4,466

1960

WINTER FLORIDA	7,000	6,200	120	744*	5.20	3,453
SUMMER NEW JERSEY	1,100	1,000	190	190	4.15	788
OHIO	650	550	125	81	6.70	543
TOTAL OR AVERAGE	1,750	1,650	164	271	4.91	1,331
UNITED STATES	8,750	7,850	129	1,015	5.12	4,764

1961

WINTER FLORIDA	6,400	6,000	120	720*	6.55	2,930
SUMMER NEW JERSEY	1,300	1,200	160	192	5.30	1,020
OHIO	900	900	120	108	8.80	950
TOTAL OR AVERAGE	2,200	2,100	143	300	6.56	1,968
UNITED STATES	8,600	8,100	126	1,020	5.19	4,898

1962

WINTER FLORIDA	6,500	6,100	110	671	7.00	4,697
SUMMER NEW JERSEY	1,300	1,200	175	210	4.00	840
OHIO	900	900	110	99	8.10	802
TOTAL OR AVERAGE	2,200	2,100	147	309	5.31	1,642
UNITED STATES	8,700	8,200	120	980	6.47	6,339

SEE FOOTNOTES ON PAGE 118.

TABLE 10. ESCAROLE FOR FRESH MARKET
ACRES, YIELD, PRODUCTION AND VALUE 1959-65—CONTINUED

1963

SEASON AND STATE	ACRES		YIELD PER ACRE	PRODUCTION	VALUE	
	PLANTED	HARVESTED			PER CNT	TOTAL
	ACRES	ACRES	CNT	1,000 CNT	DOLLARS	1,000 DOLLARS
WINTER FLORIDA	7,500	6,700	115	770*	6.95	3,584
SUMMER NEW JERSEY	1,200	1,100	190	209	5.40	1,129
OHIO	900	900	120	108	7.80	842
TOTAL OR AVERAGE	2,100	2,000	159	317	6.22	1,971
UNITED STATES	9,600	8,700	125	1,087	3.24	5,555

1964

WINTER FLORIDA	7,500	6,600	110	726*	6.80	4,576
SUMMER NEW JERSEY	1,400	1,300	170	221	5.70	1,260
OHIO	900	900	125	112	7.50	840
TOTAL OR AVERAGE	2,300	2,200	151	333	6.31	2,100
UNITED STATES	9,800	8,800	120	1,059	6.64	6,676

1965

WINTER FLORIDA	8,600	7,800	90	702*	5.50	3,575
SUMMER NEW JERSEY	1,600	1,500	165	248	6.00	1,488
OHIO	900	900	130	217	7.80	913
TOTAL OR AVERAGE	2,500	2,400	152	365	6.58	2,401
UNITED STATES	11,100	10,200	105	1,067	5.89	5,976

* INCLUDES SOME QUANTITIES NOT MARKETED AND EXCLUDED IN COMPUTING VALUE (HUNDREDWEIGHT), 1959, WINTER, 99,000 IN FLORIDA; 1960, WINTER, 80,000 IN FLORIDA; 1961, WINTER, 76,000 IN FLORIDA; 1962, WINTER, 46,000 IN FLORIDA; 1964, WINTER, 53,000 IN FLORIDA; 1965, WINTER, 52,000 IN FLORIDA.

TABLE 19. GARLIC FOR FRESH MARKET AND PROCESSING
ACRES, YIELD, PRODUCTION AND VALUE 1959-65

1959

SEASON AND STATE	ACRES		YIELD PER ACRE	PRODUCTION	VALUE	
	PLANTED	HARVESTED			PER CWT	TOTAL
	ACRES	ACRES	CWT	1,000 CWT	DOLLARS	1,000 DOLLARS
SUMMER CALIFORNIA	3,200	3,200	85	272	9.47	2,576

1960

SUMMER CALIFORNIA	5,400	5,400	85	459	8.45	3,879
-------------------	-------	-------	----	-----	------	-------

1961

SUMMER CALIFORNIA	3,600	3,600	80	288	8.76	2,523
-------------------	-------	-------	----	-----	------	-------

1962

SUMMER CALIFORNIA	2,700	2,700	105	284	10.79	3,064
-------------------	-------	-------	-----	-----	-------	-------

1963

SUMMER CALIFORNIA	4,100	4,100	100	410	9.06	3,715
-------------------	-------	-------	-----	-----	------	-------

1964

SUMMER CALIFORNIA	4,400	4,400	115	506	9.38	4,746
-------------------	-------	-------	-----	-----	------	-------

1965

SUMMER CALIFORNIA	4,600	4,600	120	552	8.40	4,636
-------------------	-------	-------	-----	-----	------	-------

TABLE 20. KALE FOR FRESH MARKET AND PROCESSING
ACRES, YIELD, PRODUCTION AND VALUE 1959-65

1959

SEASON AND STATE	ACRES		YIELD PER ACRE	PRODUCTION	VALUE	
	PLANTED	HARVESTED			PER CWT	TOTAL
	ACRES	ACRES	CWT	1,000 CWT	DOLLARS	1,000 DOLLARS
WINTER VIRGINIA	2,300	2,300	70	161	4.00	644
1960						
WINTER VIRGINIA	1,800	1,800	75	135	5.60	783
1961						
WINTER VIRGINIA	2,000	2,000	75	150*	5.40	751
1962						
WINTER VIRGINIA	1,800	1,700	65	110*	6.50	676
1963						
WINTER VIRGINIA	1,700	1,600	50	80*	6.29	472
1964						
WINTER VIRGINIA	1,500	1,400	60	84*	6.20	496
1965						
WINTER VIRGINIA	1,300	1,200	70	84	6.90	580

* INCLUDES SOME QUANTITIES NOT MARKETED AND EXCLUDED IN COMPUTING VALUE (HUNDREDWEIGHT),
1961, 11,000; 1962, 6,000; 1963, 3,000; 1964, 4,000.

TABLE 21. LETTUCE FOR FRESH MARKET
ACRES, YIELD, PRODUCTION AND VALUE 1959-65

1959

SEASON AND STATE	ACRES		YIELD PER ACRE	PRODUCTION	VALUE	
	PLANTED	HARVESTED			PER CWT	TOTAL
	ACRES	ACRES	CWT	1,000 CWT	DOLLARS	1,000 DOLLARS
WINTER						
FLORIDA	4,200	3,200	75	240*	5.10	1,066
TEXAS	5,500	5,000	85	325	4.40	1,430
ARIZONA YUNA	10,000	10,000	175	1,750	4.00	7,000
CALIFORNIA	43,500	43,500	165	7,178*	3.70	23,489
TOTAL OR AVERAGE	63,200	61,700	154	9,493	3.82	32,995
EARLY SPRING						
NORTH CAROLINA	700	700	80	56	3.20	179
SOUTH CAROLINA	250	250	60	15	4.25	64
GEORGIA	280	250	95	24	4.05	97
NEW MEXICO	1,900	1,200	160	192*	2.40	300
ARIZONA	29,700	29,700	145	4,305	3.15	13,564
CALIFORNIA	19,400	19,400	150	2,910	2.20	6,402
TOTAL OR AVERAGE	52,230	51,500	146	7,503	2.77	20,606
LATE SPRING						
MASSACHUSETTS	1,200	1,000	140	140	5.20	728
CONNECTICUT	950	850	120	102	5.10	520
NEW JERSEY	3,500	3,400	145	493	3.45	1,208
PENNSYLVANIA	250	250	95	24	5.10	122
TOTAL OR AVERAGE	5,900	5,500	138	759	3.40	2,578
SUMMER						
MAINE	600	550	110	60	6.30	378
NEW YORK	5,200	4,800	170	816*	3.35	2,325
OHIO	1,200	1,200	100	120	13.20	1,572
MICHIGAN	1,600	1,200	135	162	4.90	794
WISCONSIN	2,500	2,400	145	348	6.70	2,332
COLORADO	7,300	6,200	175	1,085	4.05	4,394
WASHINGTON	1,800	1,600	150	270	2.55	668
OREGON	480	450	135	61	2.85	174
CALIFORNIA	32,400	32,400	150	6,156	3.55	21,854
TOTAL OR AVERAGE	53,080	51,000	178	9,078	3.05	34,911
EARLY FALL						
NEW JERSEY	1,600	1,400	170	238	3.85	916
TEXAS	3,600	2,800	130	364	4.25	1,547
NEW MEXICO	1,600	1,400	170	238	4.20	1,000
CALIFORNIA	24,100	23,800	165	3,927	5.40	21,206
TOTAL OR AVERAGE	30,900	29,400	162	4,767	5.17	24,669
LATE FALL						
ARIZONA	22,200	22,200	160	3,552	5.30	18,826
ALL SEASONS	227,510	221,300	159	35,152	3.93	134,185
HAWAII	310	310	97	30	9.90	297
UNITED STATES	227,820	221,610	159	35,182	3.94	134,482

SEE FOOTNOTES ON PAGE 127.

TABLE 21. LETTUCE FOR FRESH MARKET
ACRES, YIELD, PRODUCTION AND VALUE 1959-65--CONTINUED

1960

SEASON AND STATE	ACRES		YIELD PER ACRE	PRODUCTION	VALUE	
	PLANTED	HARVESTED			PER CWT	TOTAL
	ACRES	ACRES	CWT	1,000 CWT	DOLLARS	1,000 DOLLARS
WINTER						
FLORIDA	3,700	3,300	75	248	6.90	1,711
TEXAS	7,000	7,000	165	1,155	6.30	7,277
ARIZONA YUMA	10,900	10,900	150	1,635	5.20	8,502
CALIFORNIA	46,000	46,000	170	7,820*	4.85	30,132
TOTAL OR AVERAGE	67,600	67,200	162	10,850	5.00	47,622
EARLY SPRING						
NORTH CAROLINA	600	500	70	35	2.60	91
SOUTH CAROLINA	200	200	65	13	5.80	75
GEORGIA	250	200	90	18	4.10	74
NEW MEXICO	1,400	1,100	135	148	2.95	437
ARIZONA	24,200	24,200	185	4,477	4.60	20,594
CALIFORNIA	15,500	15,500	155	2,402	3.15	7,566
TOTAL OR AVERAGE	42,150	41,700	170	7,093	4.07	28,837
LATE SPRING						
MASSACHUSETTS	1,000	850	150	128	5.90	755
CONNECTICUT	850	800	140	112	5.40	605
NEW JERSEY	3,200	3,100	170	527	2.75	1,449
PENNSYLVANIA	250	250	100	25	3.30	132
TOTAL OR AVERAGE	5,300	5,000	158	792	3.71	2,941
SUMMER						
MAINE	550	500	125	62	5.30	329
NEW YORK	4,600	4,000	210	840*	2.95	2,230
OHIO	1,100	1,100	95	104	8.80	915
MICHIGAN	1,900	1,400	175	245	4.75	1,164
WISCONSIN	3,200	2,900	120	348	4.30	1,496
COLORADO	7,000	6,000	195	1,170*	2.60	2,730
WASHINGTON	1,800	1,000	170	306	2.30	704
OREGON	480	450	155	70	3.05	214
CALIFORNIA	36,400	36,400	225	8,190*	3.35	20,066
TOTAL OR AVERAGE	57,030	54,550	208	11,335	3.34	29,848
EARLY FALL						
NEW JERSEY	1,500	1,400	170	238	4.70	1,119
TEXAS	3,800	3,000	125	375	4.00	1,500
NEW MEXICO	1,200	1,000	180	180	4.85	873
CALIFORNIA	27,000	27,000	155	4,185	4.05	16,949
TOTAL OR AVERAGE	33,500	32,400	154	4,978	4.11	20,441
LATE FALL						
ARIZONA	23,400	21,400	165	3,531	4.15	14,654
ALL SEASONS	228,980	222,250	174	38,587	4.14	144,343
ALASKA 1/ HAWAII	70 290	50 290	125 131	6.2 38	12.60 9.60	78 364
UNITED STATES	229,340	222,590	174	38,631	4.14	144,785

SEE FOOTNOTES ON PAGE 127.

TABLE 21. LETTUCE FOR FRESH MARKET
ACRES, YIELD, PRODUCTION AND VALUE 1959-65--CONTINUED

1961

SEASON AND STATE	ACRES		YIELD PER ACRE	PRODUCTION	VALUE	
	PLANTED	HARVESTED			PER CWT	TOTAL
	ACRES	ACRES	CWT	1,000 CWT	DOLLARS	1,000 DOLLARS
WINTER						
FLORIDA	3,200	2,900	95	276	5.20	1,435
TEXAS	9,600	9,000	75	675*	3.30	1,980
ARIZONA YUMA	11,900	11,900	160	1,904	3.60	6,854
CALIFORNIA	46,800	46,800	170	7,956*	3.20	21,331
TOTAL OR AVERAGE	71,500	70,600	133	10,811	3.35	31,600
EARLY SPRING						
NORTH CAROLINA	350	350	160	56	4.80	269
SOUTH CAROLINA **	150	150	65	10	6.10	61
GEORGIA **	210	190	90	17	4.10	70
NEW MEXICO	600	450	255	115	4.80	552
ARIZONA	24,200	24,200	185	4,477	3.20	14,326
CALIFORNIA	15,000	15,000	190	2,850	3.45	9,832
TOTAL OR AVERAGE	40,510	40,340	187	7,525	3.34	25,110
LATE SPRING						
MASSACHUSETTS	850	750	165	124	5.90	752
CONNECTICUT	750	700	125	88	6.30	554
NEW JERSEY	3,000	2,900	140	406	4.35	1,766
PENNSYLVANIA	200	200	100	20	5.00	100
TOTAL OR AVERAGE	4,800	4,550	140	638	4.94	3,152
SUMMER						
MAINE	550	500	125	62	9.80	360
NEW YORK	4,500	4,000	185	740*	3.65	2,591
OHIO	1,000	1,000	120	120	9.30	1,116
MICHIGAN	1,900	1,400	160	224	3.80	851
WISCONSIN	3,400	2,900	140	406	4.75	1,928
COLORADO	6,600	6,000	210	1,260	2.05	2,583
WASHINGTON	1,900	1,900	180	342	2.70	923
OREGON	550	450	135	61	3.35	204
CALIFORNIA	32,700	32,700	220	7,194*	3.05	20,722
TOTAL OR AVERAGE	53,100	50,850	203	10,409	3.15	31,278
EARLY FALL						
NEW JERSEY	1,700	1,500	140	210	3.40	714
TEXAS	2,800	2,300	215	494*	3.10	1,454
NEW MEXICO	700	650	200	130	3.55	462
CALIFORNIA	26,000	26,000	155	4,030	3.75	15,112
TOTAL OR AVERAGE	31,200	30,450	160	4,864	3.67	17,742
LATE FALL						
ARIZONA	20,900	20,900	180	3,762	4.15	15,612
ALL SEASONS	222,010	217,690	175	38,009	3.44	124,494
ALASKA	70	50	135	6.5	12.70	86
HAWAII	300	300	127	38	10.90	414
UNITED STATES	222,380	218,040	175	38,054	3.45	124,994

SEE FOOTNOTES ON PAGE 127.

TABLE 21. LETTUCE FOR FRESH MARKET
ACRES, YIELD, PRODUCTION AND VALUE 1959-62--CONTINUED

1972

SEASON AND STATE	ACRES		YIELD PER ACRE	PRODUCTION	VALUE	
	PLANTED	HARVESTED			PER CWT	TOTAL
	ACRES	ACRES	CWT	1,000 CWT	DOLLARS	1,000 DOLLARS
WINTER						
FLORIDA	3,300	3,000	85	255	7.90	2,014
TEXAS	8,900	5,100	69	332	3.35	1,112
ARIZONA YUMA	14,700	14,700	170	2,499	5.00	12,493
CALIFORNIA	37,300	37,300	200	7,460	4.30	32,078
TOTAL OR AVERAGE	64,200	60,100	175	10,546	4.52	47,609
EARLY SPRING						
NORTH CAROLINA	350	350	150	52	6.10	317
NEW MEXICO	390	350	270	94	6.30	592
ARIZONA	20,000	20,000	200	4,000	5.80	23,200
CALIFORNIA	13,800	13,800	215	2,967	6.10	18,099
TOTAL OR AVERAGE	34,540	34,500	206	7,113	5.93	42,208
LATE SPRING						
MASSACHUSETTS	800	750	150	112	6.10	683
CONNECTICUT	650	600	140	84	6.50	546
NEW JERSEY	3,100	2,900	145	420	4.55	1,911
PENNSYLVANIA	200	200	100	20	5.00	100
TOTAL OR AVERAGE	4,750	4,450	143	636	5.09	3,240
SUMMER						
MAINE	500	470	140	66	6.10	403
NEW YORK	4,400	4,000	205	820*	3.55	2,709
OHIO	1,000	1,000	110	110	7.20	792
MICHIGAN	2,200	1,600	220	352	3.75	1,320
WISCONSIN	3,700	3,200	145	464	4.60	2,134
COLORADO	7,100	6,400	225	1,440*	2.75	3,666
WASHINGTON	2,000	2,000	170	340	2.90	986
OREGON	450	400	140	56	2.65	148
CALIFORNIA	29,700	29,700	245	7,276*	2.85	19,933
TOTAL OR AVERAGE	51,050	48,770	224	10,924	3.06	32,091
EARLY FALL						
NEW JERSEY	1,800	1,700	175	298	4.60	1,371
TEXAS	2,300	2,100	180	378	4.00	1,512
NEW MEXICO	700	650	180	117	5.80	679
CALIFORNIA	26,500	26,500	165	4,372	4.05	17,707
TOTAL OR AVERAGE	31,300	30,950	167	5,165	4.12	21,269
LATE FALL						
ARIZONA	19,200	18,900	165	3,118	4.70	14,655
ALL SEASONS	205,040	197,670	190	37,502	4.35	161,162
ALASKA	60	50	160	8.0	14.10	113
HAWAII	300	300	147	44	11.30	497
UNITED STATES	205,400	198,020	190	37,554	4.36	161,772

SEE FOOTNOTES ON PAGE 127.

TABLE 21. LETTUCE FOR FRESH MARKET
ACRES, YIELD, PRODUCTION AND VALUE 1959-65--CONTINUED

125

1963

SEASON AND STATE	ACRES		YIELD PER ACRE	PRODUCTION	VALUE	
	PLANTED	HARVESTED			PER CWT	TOTAL
	ACRES	ACRES	CWT	1,000 CWT	DOLLARS	1,000 DOLLARS
WINTER						
FLORIDA	3,700	3,400	100	340	6.60	2,244
TEXAS	6,200	5,500	100	550	4.90	2,695
ARIZONA YUMA	17,700	17,200	150	2,580	4.70	12,126
CALIFORNIA	41,800	41,800	170	7,106	3.95	28,069
TOTAL OR AVERAGE	69,400	67,900	156	10,576	4.27	45,134
EARLY SPRING						
NORTH CAROLINA	350	350	150	52*	3.60	122
NEW MEXICO	600	550	250	138	3.55	490
ARIZONA	20,100	20,100	210	4,221	4.75	20,050
CALIFORNIA	21,000	21,000	180	3,780	2.70	10,206
TOTAL OR AVERAGE	42,050	42,000	195	8,191	3.78	30,268
LATE SPRING						
MASSACHUSETTS	750	700	155	108	7.60	821
CONNECTICUT	600	550	140	77	8.20	631
NEW JERSEY	2,900	2,800	175	490	5.80	2,842
PENNSYLVANIA	150	150	100	15	6.20	93
TOTAL OR AVERAGE	4,400	4,200	164	690	6.36	4,387
SUMMER						
MAINE	480	450	125	56	6.50	364
NEW YORK	4,200	4,000	195	780*	4.60	3,123
OHIO	1,000	1,000	125	125	8.70	1,088
MICHIGAN	2,060	1,700	165	280	4.50	1,260
WISCONSIN	3,600	3,000	115	345	4.75	1,639
COLORADO	7,100	6,700	220	1,474	3.15	4,643
WASHINGTON	1,800	1,800	185	333	3.10	1,032
OREGON	450	400	205	82	4.45	364
CALIFORNIA	27,100	27,100	280	7,588	4.15	31,490
TOTAL OR AVERAGE	47,730	46,150	240	11,063	4.11	45,003
EARLY FALL						
NEW JERSEY	2,300	2,000	195	390	5.30	2,067
TEXAS	2,800	2,400	205	492	4.95	2,435
NEW MEXICO	1,000	700	250	175	4.10	718
CALIFORNIA	30,300	30,300	155	4,696	3.40	15,966
TOTAL OR AVERAGE	36,400	35,400	163	5,753	3.68	21,186
LATE FALL						
ARIZONA	18,900	18,900	155	2,930	6.10	17,873
ALL SEASONS	218,880	214,550	183	39,203	4.21	164,451
ALASKA	70	60	135	8.1*	9.70	73
HAWAII	330	330	133	44	11.80	518
UNITED STATES	219,280	214,940	183	39,328	4.22	165,042

SEE FOOTNOTES ON PAGE 127.

TABLE 21. LETTUCE FOR FRESH MARKET
ACRES, YIELD, PRODUCTION AND VALUE 1959-65--CONTINUED

1964

SEASON AND STATE	ACRES		YIELD PER ACRE	PRODUCTION	VALUE	
	PLANTED	HARVESTED			PER CWT	TOTAL
	ACRES	ACRES	CWT	1,000 CWT	DOLLARS	1,000 DOLLARS
WINTER						
FLORIDA	3,900	3,400	80	272	8.40	2,285
TEXAS	6,800	6,000	125	750	6.30	4,725
ARIZONA YUMA	18,800	18,800	175	3,290	5.80	19,082
CALIFORNIA	40,300	40,300	200	8,060	5.40	43,524
TOTAL OR AVERAGE	69,800	68,500	181	12,372	5.63	69,616
EARLY SPRING						
NORTH CAROLINA	350	300	150	45*	4.20	164
NEW MEXICO	950	650	170	110	2.85	314
ARIZONA	22,300	21,400	165	3,531	3.20	11,299
CALIFORNIA	18,000	18,000	155	2,790	2.75	7,672
TOTAL OR AVERAGE	41,600	40,350	160	6,476	3.01	19,449
LATE SPRING						
MASSACHUSETTS	750	650	150	96	6.70	657
CONNECTICUT	600	550	145	80	7.90	632
NEW JERSEY	3,200	2,700	160	432	3.55	1,534
PENNSYLVANIA**	150	150	100	15	6.20	93
TOTAL OR AVERAGE	4,700	4,050	154	625	4.67	2,916
SUMMER						
MAINE	450	420	130	55	6.90	380
NEW YORK	4,900	4,500	175	788	4.50	3,546
OHIO	1,000	1,000	125	125	10.80	1,350
MICHIGAN	1,900	1,600	150	240	4.35	1,044
WISCONSIN	3,500	2,700	155	418	5.10	2,132
COLORADO	7,500	6,800	230	1,564	3.95	6,178
WASHINGTON	1,700	1,700	180	306	3.65	1,117
OREGON	500	500	220	110	5.20	572
CALIFORNIA	26,500	26,500	270	7,155	3.10	22,180
TOTAL OR AVERAGE	47,950	45,720	235	10,761	3.58	38,499
EARLY FALL						
NEW JERSEY	2,200	2,100	160	336	4.55	1,529
TEXAS	2,800	2,000	215	430	4.10	1,763
NEW MEXICO	1,300	1,200	260	312	3.95	1,232
CALIFORNIA	30,300	30,300	165	5,000	3.90	19,500
TOTAL OR AVERAGE	36,600	35,600	171	6,078	3.95	24,026
LATE FALL						
ARIZONA	17,900	17,900	155	2,774	6.10	16,921
ALL SEASONS	218,550	212,120	184	39,086	4.39	171,425
ALASKA	60	50	145	7.2*	13.90	97
HAWAII	420	420	121	51*	10.90	547
UNITED STATES	219,030	212,590	184	39,144	4.40	172,069

SEE FOOTNOTES ON PAGE 127.

TABLE 21. LETTUCE FOR FRESH MARKET
ACRES, YIELD, PRODUCTION AND VALUE 1959-65—CONTINUED

1965

SEASON AND STATE	ACRES		YIELD PER ACRE	PRODUCTION	VALUE	
	PLANTED	HARVESTED			PER CWT	TOTAL
	ACRES	ACRES	CWT	1,000 CWT	DOLLARS	1,000 DOLLARS
WINTER						
FLORIDA	4,500	3,400	75	255	7.40	1,887
TEXAS	9,300	8,300	80	664	3.60	2,390
ARIZONA YUMA	19,600	19,500	165	3,218	3.75	12,068
CALIFORNIA	46,700	46,700	180	8,406	3.15	26,479
TOTAL OR AVERAGE	80,100	77,900	161	12,543	3.41	42,824
EARLY SPRING						
NORTH CAROLINA	400	400	160	64*	7.00	378
NEW MEXICO	1,300	1,200	275	330	9.30	3,069
ARIZONA	17,300	17,300	210	3,633	7.40	26,884
CALIFORNIA	16,200	16,200	185	2,997	6.60	19,780
TOTAL OR AVERAGE	35,200	35,100	200	7,024	7.14	50,111
LATE SPRING						
MASSACHUSETTS	750	700	160	112	7.40	829
CONNECTICUT	600	550	140	77	8.50	654
NEW JERSEY	3,000	2,900	185	536	7.90	4,234
TOTAL OR AVERAGE	4,350	4,150	175	725	7.89	5,717
SUMMER						
MAINE	450	420	140	59	7.00	413
NEW YORK	5,000	4,500	195	878	4.10	3,600
OHIO	1,000	1,000	130	130	11.50	1,495
MICHIGAN	1,900	1,600	200	320	4.65	1,488
WISCONSIN	3,600	2,900	180	522	5.10	2,662
COLORADO	6,500	6,100	200	1,220	4.10	5,002
WASHINGTON	2,000	2,000	170	340	4.65	1,581
OREGON	600	600	240	144	5.40	778
CALIFORNIA	25,700	25,700	290	7,453	3.55	26,458
TOTAL OR AVERAGE	46,750	44,820	247	11,066	3.93	43,477
EARLY FALL						
NEW JERSEY	2,000	1,700	180	306	4.85	1,484
TEXAS	3,000	2,400	200	480	5.40	2,592
NEW MEXICO	2,700	2,500	185	462*	4.95	2,114
CALIFORNIA	27,000	27,000	185	4,995	4.75	23,726
TOTAL OR AVERAGE	34,700	33,600	186	6,243	4.82	29,916
LATE FALL						
ARIZONA	19,100	19,100	170	3,247	4.80	15,586
ALL SEASONS	220,200	214,670	190	40,848	4.60	187,631
ALASKA	60	50	130	6.5	15.00	98
HAWAII	500	500	114	57*	11.30	635
UNITED STATES	220,760	215,220	190	40,912	4.61	188,364

1/ FIRST YEAR OF ESTIMATE

* INCLUDES SOME QUANTITIES NOT MARKETED AND EXCLUDED IN COMPUTING VALUE (HUNDREDWEIGHT).

1959, WINTER, 31,000 IN FLORIDA AND 827,000 IN CALIFORNIA; EARLY SPRING, 67,000 IN NEW MEXICO; SUMMER, 132,000 IN NEW YORK. 1960, WINTER, 1,340,000 IN CALIFORNIA; SUMMER, 84,000 IN NEW YORK, 120,000 IN COLORADO, AND 2,200,000 IN CALIFORNIA. 1961, WINTER, 75,000 IN TEXAS AND 1,290,000 IN CALIFORNIA; SUMMER, 67,000 IN NEW YORK AND 400,000 IN CALIFORNIA; EARLY FALL, 25,000 IN TEXAS. 1962, SUMMER, 57,000 IN NEW YORK, 107,000 IN COLORADO, AND 282,000 IN CALIFORNIA. 1963, EARLY SPRING, 18,000 IN NORTH CAROLINA; SUMMER, 101,000 IN NEW YORK, 600 IN ALASKA. 1964, EARLY SPRING, 6,000 IN NORTH CAROLINA, 200 IN ALASKA, AND 1,000 IN HAWAII. 1965, EARLY SPRING, 10,000 IN NORTH CAROLINA; EARLY FALL, 35,000 IN NEW MEXICO; 1,000 IN HAWAII.

** LAST YEAR OF ESTIMATE.

TABLE 22. ONIONS FOR FRESH MARKET AND PROCESSING
ACRES, YIELD, PRODUCTION AND VALUE 1959-65

1959

SEASON AND STATE	ACRES		YIELD PER ACRE	PRODUCTION	VALUE	
	PLANTED	HARVESTED			PER CWT	TOTAL
	ACRES	ACRES	CWT	1,000 CWT	DOLLARS	1,000 DOLLARS
EARLY SPRING						
TEXAS	34,000	33,000	65	2,145	5.40	11,583
LATE SPRING						
NORTH CAROLINA	800	600	90	54	2.65	143
GEORGIA	500	500	95	48	3.55	170
TEXAS	3,200	2,800	40	112	3.15	353
ARIZONA	2,500	2,500	275	688*	2.35	1,100
CALIFORNIA	5,200	5,200	350	1,820*	3.05	4,544
TOTAL OR AVERAGE	12,200	11,600	235	2,722	2.91	6,310
EARLY SUMMER						
NEW JERSEY	2,300	2,300	150	345	3.50	1,208
ILLINOIS	700	700	125	88	2.70	238
VIRGINIA	200	200	100	20	2.60	52
TEXAS	7,700	5,000	160	800	2.95	2,360
NEW MEXICO	3,100	2,600	275	715	2.50	1,788
WASHINGTON	550	550	460	253*	2.00	460
TOTAL OR AVERAGE	14,550	11,350	196	2,221	2.78	6,106
LATE SUMMER						
MASSACHUSETTS	350	350	150	52*	2.20	112
NEW YORK	15,400	15,200	315	4,788*	2.25	8,775
OHIO	500	500	245	122*	2.50	198
INDIANA	850	800	300	240*	2.45	337
MICHIGAN	8,000	7,800	320	2,496*	1.70	3,810
WISCONSIN	2,800	2,700	235	634*	1.85	857
MINNESOTA	2,500	2,200	220	484*	1.75	618
IOWA	500	500	265	132*	2.00	254
NEBRASKA	100	100	300	30*	2.00	44
KANSAS	1,100	700	180	126*	2.85	251
COLORADO	9,500	8,200	280	2,296*	2.05	3,342
UTAH	850	800	320	256*	2.55	497
NEVADA	650	600	340	204*	2.53	450
WASHINGTON	850	800	375	300*	2.00	450
IDAHO & EAST.						
OREG. TOTAL	5,000	4,700	481	2,259*	2.14	3,322
IDAHO	1,900	1,800	425	765*	2.14	1,693
EAST. OREG.	3,100	2,900	515	1,494*	2.14	2,229
WESTERN OREGON	2,100	2,100	400	840*	1.70	1,295
CALIFORNIA	9,400	9,400	345	3,243*	1.87	5,776
TOTAL OR AVERAGE	60,450	57,450	322	18,502	2.02	30,588
ALL SEASONS	121,200	113,400	226	25,590	2.52	54,587
HAWAII	130	130	146	19	8.90	169
UNITED STATES	121,330	113,530	226	25,609	2.52	54,756

SEE FOOTNOTES ON PAGE 134.

TABLE 22. ONIONS FOR FRESH MARKET AND PROCESSING

129

ACRES, YIELD, PRODUCTION AND VALUE 1959-63--CONTINUED

1960

SEASON AND STATE	ACRES		YIELD PER ACRE	PRODUCTION	VALUE	
	PLANTED	HARVESTED			PER CWT	TOTAL
	ACRES	ACRES	CWT	1,000 CWT	DOLLARS	1,000 DOLLARS
EARLY SPRING						
TEXAS	29,500	25,000	110	2,750	2.95	8,112
LATE SPRING						
NORTH CAROLINA	400	400	110	44	2.75	121
GEORGIA	450	450	100	45	2.90	130
TEXAS	2,500	2,300	45	104	3.75	390
ARIZONA	2,100	2,000	300	600*	2.45	1,101
CALIFORNIA	5,000	4,900	295	1,446*	2.40	3,038
TOTAL OR AVERAGE	10,450	10,050	223	2,239	2.50	4,780
EARLY SUMMER						
NEW JERSEY	2,200	2,200	175	385	4.35	1,675
ILLINOIS	750	750	155	116	2.60	502
VIRGINIA	200	200	100	20	3.00	60
TEXAS	5,500	4,800	225	1,080	3.35	3,618
NEW MEXICO	2,800	2,300	290	667*	2.65	1,835
WASHINGTON	500	450	460	207	2.10	435
TOTAL OR AVERAGE	11,950	10,700	231	2,475	3.19	7,725
LATE SUMMER						
MASSACHUSETTS	220	220	240	52*	2.05	107
NEW YORK	15,200	15,000	345	5,175*	2.30	9,890
OHIO	450	450	470	212*	2.40	502
INDIANA	1,100	1,000	320	320*	2.45	681
MICHIGAN	7,900	7,600	350	2,660*	2.20	5,236
WISCONSIN	2,400	2,560	235	586*	2.10	863
MINNESOTA		2,100	200	420*	2.00	690
IOWA	500	490	230	115*	1.95	195
NEBRASKA	130	100	180	18*	1.90	25
KANSAS	300	250	200	50*	3.40	143
COLORADO	9,600	8,700	290	2,523*	2.25	4,428
UTAH	750	700	325	228*	2.60	462
NEVADA	550	500	340	170*	2.35	329
WASHINGTON	1,200	1,100	330	363*	1.95	507
IDAHO & EAST.						
OREG. TOTAL	5,300	5,000	440	2,198*	2.65	4,516
IDAHO	2,000	1,900	415	783*	2.65	1,572
EAST. OREG.	3,300	3,100	455	1,410*	2.65	2,944
WESTERN OREGON	2,100	1,900	320	608*	2.40	1,262
CALIFORNIA	9,200	9,200	360	3,276*	1.86	3,805
TOTAL OR AVERAGE	59,400	56,710	335	18,975	2.23	39,641
ALL SEASONS	111,300	102,460	258	26,439	2.44	56,258
HAWAII	120	120	150	18	6.10	109
UNITED STATES	111,420	102,580	258	26,457	2.44	56,367

SEE FOOTNOTES ON PAGE 134.

TABLE 22. ONIONS FOR FRESH MARKET AND PROCESSING
ACRES, YIELD, PRODUCTION AND VALUE 1959-65--CONTINUED

1961

SEASON AND STATE	ACRES		YIELD PER ACRE	PRODUCTION	VALUE	
	PLANTED	HARVESTED			PER CWT	TOTAL
	ACRES	ACRES	CWT	1,000 CWT	DOLLARS	1,000 DOLLARS
EARLY SPRING TEXAS	22,500	19,500	130	2,535	3.45	8,746
LATE SPRING						
NORTH CAROLINA	200	200	150	30	4.50	135
GEORGIA	350	350	95	33	4.80	158
TEXAS	1,200	1,200	55	66	4.55	300
ARIZONA	1,700	1,700	280	476*	3.98	1,757
CALIFORNIA	4,100	4,100	260	1,066	3.35	3,571
TOTAL OR AVERAGE	7,550	7,550	221	1,671	3.62	5,921
EARLY SUMMER						
NEW JERSEY	2,300	2,300	140	322	5.10	1,642
ILLINOIS	750	750	135	101	3.40	343
VIRGINIA **	40	40	80	3	5.00	15
TEXAS	4,200	3,800	245	931	5.50	5,120
NEW MEXICO	2,000	2,800	335	603	4.55	2,744
WASHINGTON	450	450	455	205	3.10	636
TOTAL OR AVERAGE	9,740	9,140	237	2,165	4.85	10,500
LATE SUMMER						
MASSACHUSETTS	190	190	240	46*	3.20	144
NEW YORK	14,200	14,100	310	4,371*	4.50	17,280
OHIO	450	450	445	200*	4.20	828
INDIANA	1,000	900	300	270*	4.85	1,096
MICHIGAN	7,800	7,600	330	2,508*	4.60	10,287
WISCONSIN	2,700	2,500	245	612*	4.55	2,371
MINNESOTA	2,100	1,900	210	399*	5.00	1,675
IOWA	430	430	220	95*	3.55	312
NEBRASKA	160	60	260	16*	2.25	29
KANSAS	100	80	160	13*	3.50	28
COLORADO	9,600	8,800	270	2,376*	3.85	6,776
UTAH	750	650	260	169*	5.50	726
NEVADA	450	400	340	136*	1.73	208
WASHINGTON	1,300	1,200	335	402*	5.10	1,581
IDAHO & EAST.						
OREG. TOTAL	5,100	4,900	430	2,105*	4.70	8,371
IDAHO	2,000	1,900	405	770*	4.70	3,003
EAST. OREG.	3,100	3,000	445	1,335*	4.70	5,368
WESTERN OREGON	2,200	2,200	348	759*	4.55	3,208
CALIFORNIA	8,700	8,700	315	2,740*	2.27	6,069
TOTAL OR AVERAGE	57,230	55,060	313	17,217	4.07	61,089
ALL SEASONS	97,020	91,250	258	23,588	4.04	86,256
HAWAII	90	90	133	12	9.10	109
UNITED STATES	97,110	91,340	258	23,600	4.05	86,365

SEE FOOTNOTES ON PAGE 154.

TABLE 22. ONIONS FOR FRESH MARKET AND PROCESSING

131

ACRES, YIELD, PRODUCTION AND VALUE 1959-65--CONTINUED

SEASON AND STATE	ACRES		YIELD PER ACRE	PRODUCTION	VALUE	
	PLANTED	HARVESTED			PER CWT	TOTAL
	ACRES	ACRES	CWT	1,000 CWT	DOLLARS	1,000 DOLLARS
EARLY SPRING						
TEXAS	25,500	22,300	120	2,676	4.60	12,310
LATE SPRING						
NORTH CAROLINA	250	250	180	40	4.40	176
GEORGIA	300	300	150	45	5.10	230
TEXAS	1,800	1,700	45	76	4.83	369
ARIZONA	2,000	2,000	270	540	3.83	2,070
CALIFORNIA	4,100	4,100	280	1,148	3.40	3,903
TOTAL OR AVERAGE	8,450	8,350	221	1,849	3.65	6,748
EARLY SUMMER						
NEW JERSEY	2,600	2,600	150	390	3.25	1,268
ILLINOIS	700	700	145	102	2.60	265
TEXAS	4,000	3,900	240	936	3.65	3,416
NEW MEXICO	2,200	2,100	280	588	3.80	2,234
WASHINGTON	550	550	440	242	2.60	629
TOTAL OR AVERAGE	10,050	9,850	229	2,258	3.46	7,812
LATE SUMMER						
MASSACHUSETTS	180	180	165	30#	2.60	75
NEW YORK	14,800	14,600	340	4,964#	2.65	11,445
OHIO	500	500	340	170#	2.70	416
INDIANA	850	750	340	255#	2.43	568
MICHIGAN	8,100	7,700	335	2,580#	2.60	6,110
WISCONSIN	2,400	2,200	245	539#	2.20	1,008
MINNESOTA	1,700	1,200	220	264#	2.15	436
IOWA	440	390	165	64#	2.10	111
NEBRASKA	260	150	100	15#	1.10	9
KANSAS	230	200	250	50#	2.50	108
COLORADO	9,300	8,400	295	2,478#	2.70	4,990
UTAH	800	700	300	210#	2.30	382
NEVADA	850	750	310	232#	1.66	358
WASHINGTON	1,000	900	400	360#	2.50	675
IDAHO & EAST.						
OREG. TOTAL	5,200	5,100	456	2,328#	2.08	3,507
IDAHO	2,200	2,100	430	903#	2.08	1,251
EAST. OREG.	3,000	3,000	475	1,425#	2.08	2,256
WESTERN OREGON	2,100	2,100	375	788#	2.40	1,639
CALIFORNIA	9,900	9,900	370	3,663#	1.96	6,945
TOTAL OR AVERAGE	58,610	55,720	341	18,990	2.39	38,782
ALL SEASONS	102,610	96,220	268	25,773	2.85	65,652
HAWAII	110	110	145	16	8.90	142
UNITED STATES	102,720	96,330	268	25,789	2.85	65,794

SEE FOOTNOTES ON PAGE 134.

TABLE 22. ONIONS FOR FRESH MARKET AND PROCESSING
ACRES, YIELD, PRODUCTION AND VALUE 1959-65--CONTINUED

1963

SEASON AND STATE	ACRES		YIELD PER ACRE	PRODUCTION	VALUE	
	PLANTED	HARVESTED			PER CWT	TOTAL
	ACRES	ACRES	CWT	1,000 CWT	DOLLARS	1,000 DOLLARS
EARLY SPRING TEXAS	24,000	22,600	130	2,938	4.15	12,193
LATE SPRING						
NORTH CAROLINA	250	250	160	40	4.05	162
GEORGIA	350	350	120	42	3.90	164
TEXAS	1,200	1,000	55	55	4.60	253
ARIZONA	1,400	1,400	450	630	4.50	2,835
CALIFORNIA	3,400	3,400	325	1,105	4.55	5,028
TOTAL OR AVERAGE	6,600	6,400	293	1,872	4.51	8,442
EARLY SUMMER						
NEW JERSEY	2,700	2,700	145	392	5.30	2,078
ILLINOIS	700	700	135	94	3.40	320
TEXAS	4,100	4,000	205	820	5.30	4,346
NEW MEXICO	2,100	2,000	320	640	4.65	2,976
WASHINGTON	550	550	340	187	3.90	729
TOTAL OR AVERAGE	10,150	9,950	214	2,133	4.90	10,449
LATE SUMMER						
MASSACHUSETTS	180	180	220	40#	3.45	135
NEW YORK	16,100	15,800	305	4,819#	3.05	11,788
OHIO	550	550	450	248#	3.10	688
INDIANA	850	750	350	262#	3.35	800
MICHIGAN	8,500	8,300	325	2,698#	3.00	7,485
WISCONSIN	2,300	2,000	230	460#	3.15	1,276
MINNESOTA	1,700	1,600	200	320#	2.85	787
IOWA	410	410	195	80#	3.00	213
NEBRASKA	150	110	200	22#	2.00	42
KANSAS	130	110	160	18#	4.75	76
COLORADO	7,000	6,300	260	1,638#	3.95	5,412
UTAH	800	800	300	240#	3.90	741
NEVADA	700	650	370	260#	1.82	405
WASHINGTON	1,000	950	440	418#	4.45	1,593
IDAHO & EAST.						
OREG. TOTAL	5,400	5,200	486	2,528#	3.72	7,663
IDAHO	2,100	2,000	480	960#	3.71	2,936
EAST. OREG.	3,300	3,200	490	1,568#	3.72	4,727
WESTERN OREGON	2,100	2,100	305	640#	4.65	2,543
CALIFORNIA	10,800	10,800	385	4,158#	2.32	9,382
TOTAL OR AVERAGE	58,670	56,610	333	18,829	3.11	51,034
ALL SEASONS	99,420	95,560	270	25,772	3.51	82,118
HAWAII	90	90	100	9	6.80	79
UNITED STATES	99,510	95,650	270	25,781	3.51	82,197

SEE FOOTNOTES ON PAGE 134.

TABLE 22. ONIONS FOR FRESH MARKET AND PROCESSING
 ACREAGE, YIELD, PRODUCTION AND VALUE 1959-65--CONTINUED

SEASON AND STATE	ACRES		YIELD PER ACRE	PRODUCTION	VALUE	
	PLANTED	HARVESTED			PER CWT	TOTAL
	ACRES	ACRES	CWT	2,000 CWT	DOLLARS	1,000 DOLLARS
EARLY SPRING TEXAS	27,900	24,600	255	3,813*	2.75	9,265
LATE SPRING						
NORTH CAROLINA**	250	250	185	46	2.70	124
GEORGIA**	550	550	200	110	2.15	346
TEXAS	800	800	55	44	2.30	127
ARIZONA	1,600	1,600	400	640*	2.60	1,144
CALIFORNIA	3,800	3,800	280	1,064	2.60	2,766
TOTAL OR AVERAGE	7,000	7,000	272	1,904	2.64	4,503
EARLY SUMMER						
NEW JERSEY	2,700	2,600	135	351	3.95	1,386
ILLINOIS	700	700	145	102	3.10	316
TEXAS	4,200	4,100	250	1,025	3.15	3,229
NEW MEXICO	2,600	2,500	260	700	2.80	1,960
WASHINGTON	500	500	450	225	3.00	675
TOTAL OR AVERAGE	10,700	10,400	231	2,403	3.15	7,566
LATE SUMMER						
MASSACHUSETTS**	130	130	220	27*	3.45	90
NEW YORK	14,800	14,000	280	4,480*	3.25	12,350
OHIO	550	550	420	231*	3.65	763
INDIANA	1,100	850	250	212*	3.00	585
MICHIGAN	9,200	9,800	275	2,420*	2.60	5,746
WISCONSIN	2,400	2,200	210	462*	2.40	1,091
MINNESOTA	1,700	1,500	220	330*	2.50	725
IOWA	400	400	220	88*	2.75	217
NEBRASKA**	150	140	100	14*	2.00	28
KANSAS**	160	140	200	28*	4.80	106
COLORADO	7,300	6,400	300	2,040*	3.10	5,301
UTAH	750	600	260	150*	3.25	393
NEVADA**	250	220	500	66*	1.75	90
WASHINGTON	950	950	450	423*	3.15	1,112
IDAHO & EAST. OREG. TOTAL	8,100	5,900	457	2,695*	3.30	6,846
IDAHO	2,700	2,600	440	1,144*	3.30	2,894
EAST. OREG.	3,400	3,300	470	1,551*	3.31	3,952
WESTERN OREGON	2,200	2,200	405	891*	2.15	1,548
CALIFORNIA	10,200	10,200	320	3,264*	2.28	7,194
TOTAL OR AVERAGE	60,140	57,580	310	37,827	2.85	44,095
ALL SEASONS	105,740	99,580	261	25,947	2.85	65,429
HAWAII	80	80	150	12	9.20	111
UNITED STATES	105,820	99,660	260	25,959	2.86	65,540

SEE FOOTNOTES ON PAGE 134.

TABLE 22. ONIONS FOR FRESH MARKET AND PROCESSING
ACRES, YIELD, PRODUCTION AND VALUE 1959-65--CONTINUED

SEASON AND STATE	ACRES		YIELD PER ACRE	PRODUCTION	VALUE	
	PLANTED	HARVESTED			PER CWT	TOTAL
	ACRES	ACRES	CWT	1,000 CWT	DOLLARS	1,000 DOLLARS
EARLY SPRING TEXAS	25,100	23,100	130	3,003	3.95	11,862
LATE SPRING TEXAS	600	600	60	36	5.40	230
ARIZONA	1,500	1,500	475	712	5.50	3,916
CALIFORNIA	3,600	3,600	320	1,188	6.00	7,128
TOTAL OR AVERAGE	5,700	5,700	340	1,926	5.82	11,274
EARLY SUMMER NEW JERSEY	2,600	2,600	145	377	4.95	1,866
ILLINOIS	700	700	130	91	3.15	287
TEXAS	4,500	4,300	215	924	5.19	4,712
NEW MEXICO	2,300	2,200	330	726	5.50	3,993
WASHINGTON	500	500	430	215	5.60	1,204
TOTAL OR AVERAGE	10,600	10,300	227	2,353	5.17	12,062
LATE SUMMER NEW YORK	16,500	16,400	330	5,412*	2.65	11,660
OHIO	550	550	510	280*	2.75	710
INDIANA	1,000	950	420	399*	1.95	630
MICHIGAN	9,000	8,300	340	2,822*	1.95	4,485
WISCONSIN	2,300	1,900	295	560*	2.20	990
MINNESOTA	1,700	1,200	250	300*	1.90	361
IOWA	380	380	270	103*	2.60	269
COLORADO	7,300	6,500	275	1,788*	3.10	3,658
UTAH	750	700	350	245*	3.10	376
WASHINGTON	1,200	1,000	440	440*	3.25	1,056
IDAHO & EAST. OREG. TOTAL	6,900	6,600	330	3,498*	2.52	6,466
IDAHO	3,550	3,300	535	1,766*	2.52	3,249
EAST. OREG.	3,400	3,300	525	1,732*	2.52	3,217
WESTERN OREGON	2,200	2,200	385	847*	2.85	2,083
CALIFORNIA	11,400	11,400	360	4,104*	2.50	9,987
TOTAL OR AVERAGE	61,180	58,080	358	20,798	2.51	42,669
ALL SEASONS	102,500	97,180	289	28,070	3.21	77,867
HAWAII	90	90	111	10	8.80	88
UNITED STATES	102,670	97,270	289	28,080	3.21	77,955

* INCLUDES SOME QUANTITIES NOT MARKETED AND EXCLUDED IN COMPUTING VALUE (HUNDREDWEIGHT): 1959, LATE SPRING, 220,000 IN ARIZONA AND 330,000 IN CALIFORNIA; EARLY SUMMER, 23,000 IN WASHINGTON. 1960, LATE SPRING, 150,000 IN ARIZONA AND 180,000 IN CALIFORNIA; EARLY SUMMER, 50,000 IN NEW MEXICO. 1961, LATE SPRING, 33,000 IN ARIZONA. 1964, EARLY SPRING, 444,000 IN TEXAS; LATE SPRING, 200,000 IN ARIZONA.

INCLUDES SOME QUANTITIES OF LATE SUMMER STORAGE CROP LOST BY SHRINKAGE AND WASTE (HUNDREDWEIGHT): 1959, 3,329,000; 1960, 2,974,000; 1961, 2,219,000; 1962, 2,731,000; 1963, 2,393,000; 1964, 2,375,000; 1965, 3,828,000. FOR QUANTITIES LOST IN INDIVIDUAL STATES, SEE TABLE 35, PAGE 192.

** LAST YEAR OF ESTIMATE.

TABLE 23. GREEN PEAS FOR FRESH MARKET
ACRES, YIELD, PRODUCTION AND VALUE 1959-65

1959

SEASON AND STATE	ACRES		YIELD PER ACRE	PRODUCTION	VALUE	
	PLANTED	HARVESTED			PER CWT	TOTAL
	ACRES	ACRES	CWT	1,000 CWT	DOLLARS	1,000 DOLLARS
EARLY SPRING CALIFORNIA	4,100	4,100	39	160	9.30	1,480
SUMMER						
NEW YORK	800	750	45	34	11.00	374
COLORADO	950	900	34	31	8.60	267
TOTAL OR AVERAGE	1,750	1,650	39	65	9.86	641
EARLY FALL CALIFORNIA	1,600	1,600	30	48	13.50	648
UNITED STATES	7,450	7,350	37	273	10.17	2,777

1960

EARLY SPRING CALIFORNIA	3,500	3,500	36	126	9.00	1,134
SUMMER						
NEW YORK	800	800	45	36	9.50	342
COLORADO	1,000	950	35	33	8.00	264
TOTAL OR AVERAGE	1,800	1,750	39	69	8.78	606
EARLY FALL CALIFORNIA	1,400	1,400	35	49	10.80	529
UNITED STATES	6,700	6,650	37	244	9.30	2,269

1961

EARLY SPRING CALIFORNIA	3,300	3,300	47	155	8.50	1,318
SUMMER						
NEW YORK	700	700	40	28	10.80	302
COLORADO	850	600	40	32	9.50	304
TOTAL OR AVERAGE	1,550	1,500	40	60	10.10	606
EARLY FALL CALIFORNIA	1,300	1,300	22	29	14.10	409
UNITED STATES	6,150	6,100	40	244	9.56	2,333

1962

EARLY SPRING CALIFORNIA	2,400	2,400	48	115	10.60	1,219
SUMMER						
NEW YORK	800	700	45	32	9.80	314
COLORADO	750	700	40	28	9.40	263
TOTAL OR AVERAGE	1,550	1,400	43	60	9.82	577
EARLY FALL CALIFORNIA	1,500	1,500	36	54	11.00	594
UNITED STATES	5,450	5,300	43	229	10.44	2,390

TABLE 29. GREEN PEAS FOR FRESH MARKET
ACRES, YIELD, PRODUCTION AND VALUE 1959-65--CONTINUED

SEASON AND STATE	ACRES		YIELD PER ACRE	PRODUCTION	VALUE	
	PLANTED	HARVESTED			PER CWT	TOTAL
	ACRES	ACRES	CWT	1,000 CWT	DOLLARS	1,000 DOLLARS
1963						
EARLY SPRING CALIFORNIA	2,200	2,200	43	95	10.80	1,026
SUMMER NEW YORK	700	650	35	23	9.60	221
COLORADO	750	700	35	24	10.20	245
TOTAL OR AVERAGE	1,450	1,350	35	47	9.91	466
EARLY FALL CALIFORNIA	1,200	1,200	34	41	11.70	480
UNITED STATES	4,850	4,750	39	183	10.76	1,972
1964						
EARLY SPRING CALIFORNIA	2,200	2,200	55	121	9.20	1,113
SUMMER NEW YORK**	650	600	40	24	9.90	238
COLORADO**	750	650	35	23	11.30	260
TOTAL OR AVERAGE	1,400	1,250	38	47	10.60	498
EARLY FALL CALIFORNIA	1,100	1,100	32	35	12.30	430
UNITED STATES	4,700	4,550	45	203	10.05	2,041
1965						
EARLY SPRING CALIFORNIA	2,100	2,100	40	84	10.70	899
EARLY FALL CALIFORNIA	1,000	1,000	36	36	12.20	439
UNITED STATES	3,100	3,100	39	120	11.15	1,338

** LAST YEAR OF ESTIMATE

TABLE 24. GREEN PEPPERS FOR FRESH MARKET AND PROCESSING
ACRES, YIELD, PRODUCTION AND VALUE 1959-65

1959

SEASON AND STATE	ACRES		YIELD PER ACRE	PRODUCTION	VALUE	
	PLANTED	HARVESTED			PER CWT	TOTAL
	ACRES	ACRES	CWT	1,000 CWT	DOLLARS	1,000 DOLLARS
WINTER FLORIDA	6,400	5,600	88	493	11.60	5,719
SPRING FLORIDA	8,300	6,400	53	339	14.60	4,949
TEXAS	1,800	1,800	79	135	8.20	1,107
TOTAL OR AVERAGE	10,100	8,200	58	474	12.78	6,056
EARLY SUMMER NORTH CAROLINA	5,700	5,700	36	205	7.50	1,538
MISSISSIPPI	750	700	27	19	7.90	150
LOUISIANA	1,300	1,100	25	28	8.80	246
TOTAL OR AVERAGE	7,750	7,500	34	252	7.67	1,934
LATE SUMMER MASSACHUSETTS	750	700	50	35	8.10	284
RHODE ISLAND	120	120	55	7	8.60	60
CONNECTICUT	750	700	40	28	8.50	238
NEW YORK	1,100	1,100	60	66	7.20	475
NEW JERSEY	9,100	8,300	55	456	6.10	2,782
OHIO	1,300	1,300	75	98	6.10	598
MICHIGAN	2,100	1,900	60	114	5.98	682
CALIFORNIA	4,800	4,800	195	936	7.44	6,961
TOTAL OR AVERAGE	20,020	18,920	92	1,740	6.94	12,080
FALL VIRGINIA	1,600	1,600	45	72	6.20	446
FLORIDA	1,500	1,000	73	73	19.90	1,453
TEXAS	3,700	3,700	55	204	11.20	2,285
TOTAL OR AVERAGE	6,800	6,300	55	349	11.99	4,184
ALL SEASONS	51,070	46,520	71	3,308	9.06	29,973
HAWAII	70	70	143	10	14.30	143
UNITED STATES	51,140	46,590	71	3,318	9.08	30,116

TABLE 24. GREEN PEPPERS FOR FRESH MARKET AND PROCESSING
ACRES, YIELD, PRODUCTION AND VALUE 1959-65—CONTINUED

1960

SEASON AND STATE	ACRES		YIELD PER ACRE	PRODUCTION	VALUE	
	PLANTED	HARVESTED			PER CWT	TOTAL
	ACRES	ACRES	CWT	1,000 CWT	DOLLARS	1,000 DOLLARS
WINTER						
FLORIDA	5,100	4,600	90	451	13.40	6,043
SPRING						
FLORIDA	9,000	7,800	90	702*	9.07	5,829
TEXAS	1,200	1,200	70	84	8.50	714
TOTAL OR AVERAGE	10,200	9,000	87	786	9.00	6,543
EARLY SUMMER						
NORTH CAROLINA	5,200	5,200	37	192	6.60	1,267
MISSISSIPPI	600	600	18	11	9.30	102
LOUISIANA	1,200	1,200	35	42	7.80	328
TOTAL OR AVERAGE	7,000	7,000	35	245	6.93	1,697
LATE SUMMER						
MASSACHUSETTS	700	700	75	52	5.40	281
RHODE ISLAND	120	120	73	9	5.00	45
CONNECTICUT	750	700	70	49	6.30	309
NEW YORK	1,000	1,000	65	65	6.20	403
NEW JERSEY	8,300	8,000	58	464	4.70	2,181
OHIO	1,300	1,300	90	117	4.80	562
MICHIGAN	2,100	1,900	55	104	6.17	642
CALIFORNIA	4,900	4,800	175	840	5.69	4,776
TOTAL OR AVERAGE	19,170	18,520	92	1,700	5.41	9,199
FALL						
VIRGINIA	1,600	1,600	15	24	3.90	94
FLORIDA	1,400	1,000	90	90	12.10	1,089
TEXAS	4,100	4,100	80	328	10.40	3,411
TOTAL OR AVERAGE	7,300	6,700	66	442	11.00	4,664
ALL SEASONS	48,770	45,820	79	3,624	7.95	28,345
HAWAII	60	60	150	9	15.80	142
UNITED STATES	48,830	45,880	79	3,633	7.97	28,488

SEE FOOTNOTE ON PAGE 143.

TABLE 24. GREEN PEPPERS FOR FRESH MARKET AND PROCESSING
ACRES, YIELD, PRODUCTION AND VALUE 1959-65--CONTINUED

1961

SEASON AND STATE	ACRES		YIELD PER ACRE	PRODUCTION	VALUE	
	PLANTED	HARVESTED			PER CWT	TOTAL
	ACRES	ACRES	CWT	1,000 CWT	DOLLARS	1,000 DOLLARS
WINTER FLORIDA	6,000	5,900	120	708*	8.56	5,567
SPRING FLORIDA	6,700	6,300	93	586	10.61	6,215
TEXAS	1,400	1,400	75	105	9.20	966
TOTAL OR AVERAGE	8,100	7,700	90	691	10.39	7,181
EARLY SUMMER NORTH CAROLINA	5,300	5,300	37	196	10.00	1,960
MISSISSIPPI	600	600	25	15	10.40	156
LOUISIANA	1,600	1,500	40	60	8.80	528
TOTAL OR AVERAGE	7,500	7,400	37	271	9.76	2,644
LATE SUMMER MASSACHUSETTS	650	600	70	42	6.90	290
RHODE ISLAND	120	120	75	9	6.80	61
CONNECTICUT	700	650	60	39	8.00	312
NEW YORK	1,100	1,100	60	66	7.60	502
NEW JERSEY	8,000	7,800	62	484	6.10	2,952
OHIO	1,400	1,400	105	147	6.00	882
MICHIGAN	2,000	1,700	65	110	6.15	676
CALIFORNIA	5,400	5,400	150	810	6.54	5,299
TOTAL OR AVERAGE	19,370	18,770	91	1,707	6.43	10,974
FALL VIRGINIA	850	800	45	36	3.86	139
FLORIDA	2,200	2,100	120	252	7.60	1,915
TEXAS	4,500	4,500	70	315	6.10	1,922
TOTAL OR AVERAGE	7,550	7,400	81	603	6.59	3,976
ALL SEASONS	48,520	47,170	84	3,980	7.74	30,362
HAWAII	60	60	150	9	16.90	152
UNITED STATES	48,580	47,230	84	3,989	7.76	30,514

SEE FOOTNOTE ON PAGE 143.

TABLE 24. GREEN PEPPERS FOR FRESH MARKET AND PROCESSING
ACRES, YIELD, PRODUCTION AND VALUE 1959-65 --CONTINUED

1962

SEASON AND STATE	ACRES		YIELD PER ACRE	PRODUCTION	VALUE	
	PLANTED	HARVESTED			PER CWT	TOTAL
	ACRES	ACRES	CWT	1,000 CWT	DOLLARS	1,000 DOLLARS
WINTER FLORIDA	5,000	4,900	135	662	10.37	6,864
SPRING FLORIDA	6,000	5,400	89	475	13.07	6,206
TEXAS	1,400	900	75	68	9.80	666
TOTAL OR AVERAGE	7,400	6,300	86	543	12.66	6,872
EARLY SUMMER NORTH CAROLINA	5,500	5,500	40	220	8.00	1,760
MISSISSIPPI	550	550	27	15	7.20	108
LOUISIANA	1,400	1,300	50	65	7.20	468
TOTAL OR AVERAGE	7,450	7,350	41	300	7.79	2,336
LATE SUMMER MASSACHUSETTS	600	600	85	51	6.40	326
RHODE ISLAND	120	120	80	10	6.20	62
CONNECTICUT	700	650	60	39	7.10	277
NEW YORK	1,100	1,100	55	60	7.40	444
NEW JERSEY	7,200	7,200	67	482	5.50	2,651
OHIO	1,500	1,400	90	126	6.00	756
MICHIGAN	1,700	1,600	70	112	6.47	725
CALIFORNIA	5,400	5,400	140	756	6.75	5,101
TOTAL OR AVERAGE	18,320	18,070	91	1,636	6.32	10,342
FALL VIRGINIA	1,000	1,000	60	60	4.63	278
FLORIDA	1,900	1,000	90	90	15.00	1,350
TEXAS	4,600	4,600	90	414	9.70	4,016
TOTAL OR AVERAGE	7,500	6,600	85	564	10.01	5,644
ALL SEASONS	45,670	43,220	86	3,705	8.65	32,058
HAWAII	60	60	167	10	16.50	165
UNITED STATES	45,730	43,280	86	3,715	8.67	32,223

TABLE 24. GREEN PEPPERS FOR FRESH MARKET AND PROCESSING
ACRES, YIELD, PRODUCTION AND VALUE 1959-65--CONTINUED

SEASON AND STATE	ACRES		YIELD PER ACRE	PRODUCTION	VALUE	
	PLANTED	HARVESTED			PER CWT	TOTAL
	ACRES	ACRES	CWT	1,000 CWT	DOLLARS	1,000 DOLLARS
WINTER						
FLORIDA	5,500	4,900	115	564	12.37	6,979
SPRING						
FLORIDA	6,900	6,700	105	704	8.07	5,633
TEXAS	1,500	1,200	90	108	11.00	1,189
TOTAL OR AVERAGE	8,400	7,900	103	812	8.46	6,871
EARLY SUMMER						
NORTH CAROLINA	3,500	5,500	38	209	10.30	2,153
MISSISSIPPI	550	550	24	13	6.30	82
LOUISIANA	1,400	1,300	45	58	5.80	336
TOTAL OR AVERAGE	7,450	7,350	38	280	9.18	2,571
LATE SUMMER						
MASSACHUSETTS	550	550	90	50	6.20	310
RHODE ISLAND	150	150	80	12	6.00	72
CONNECTICUT	650	600	75	45	7.20	324
NEW YORK	1,000	1,000	55	55	7.20	396
NEW JERSEY	7,100	7,000	65	450	5.60	2,520
OHIO	1,500	1,400	85	119	5.70	678
MICHIGAN	1,800	1,700	65	110	5.62	618
CALIFORNIA	5,400	5,400	175	945	5.14	4,862
TOTAL OR AVERAGE	18,150	17,800	100	1,786	5.48	9,760
FALL						
VIRGINIA	1,100	1,000	38	38	5.00	190
FLORIDA	1,900	1,400	90	126	13.10	1,651
TEXAS	4,000	3,700	100	370	8.10	2,997
TOTAL OR AVERAGE	7,000	6,100	83	534	9.06	4,838
ALL SEASONS	46,500	44,050	90	3,976	7.81	31,039
HAWAII	60	60	150	9	17.10	154
UNITED STATES	46,560	44,110	90	3,985	7.83	31,193

TABLE 2A. GREEN PEPPERS FOR FRESH MARKET AND PROCESSING
ACRES, YIELD, PRODUCTION AND VALUE 1959-65--CONTINUED

1965

SEASON AND STATE	ACRES		YIELD PER ACRE	PRODUCTION	VALUE	
	PLANTED	HARVESTED			PER CWT	TOTAL
	ACRES	ACRES	CWT	1,000 CWT	DOLLARS	1,000 DOLLARS
WINTER FLORIDA	5,700	5,600	115	644	12.71	8,188
SPRING FLORIDA	6,300	6,100	105	640	11.97	7,659
TEXAS	1,200	1,200	100	120	13.20	1,584
TOTAL OR AVERAGE	7,500	7,300	104	760	12.16	9,243
EARLY SUMMER NORTH CAROLINA	5,800	5,800	40	232	9.32	2,158
MISSISSIPPI**	500	500	26	13	6.60	88
LOUISIANA	1,200	1,100	44	46	9.90	475
TOTAL OR AVERAGE	7,500	7,400	40	293	9.29	2,721
LATE SUMMER MASSACHUSETTS	500	500	70	35	7.40	259
RHODE ISLAND	150	150	80	12	7.60	94
CONNECTICUT	600	550	70	38	9.50	261
NEW YORK	1,000	900	50	45	8.20	369
NEW JERSEY	7,100	7,000	65	450	7.40	3,330
OHIO	1,400	1,300	90	108	7.10	767
MICHIGAN	1,300	1,200	60	72	7.50	540
CALIFORNIA	4,500	4,500	170	765	7.33	5,604
TOTAL OR AVERAGE	16,550	16,000	95	1,525	7.43	11,324
FALL VIRGINIA	1,600	1,400	55	77	6.48	499
FLORIDA	2,300	1,700	110	187*	9.10	1,547
TEXAS	3,800	3,600	110	396	10.20	4,039
TOTAL OR AVERAGE	7,700	5,700	99	660	9.46	6,085
ALL SEASONS	44,950	43,000	90	3,882	9.72	37,561
HAWAII	50	50	180	9	17.10	154
UNITED STATES	45,000	43,050	90	3,891	9.74	37,715

SEE FOOTNOTE ON PAGE 143.

TABLE 24. GREEN PEPPERS FOR FRESH MARKET AND PROCESSING
ACRES, YIELD, PRODUCTION AND VALUE 1959-65—CONTINUED

1965

SEASON AND STATE	ACRES		YIELD PER ACRE	PRODUCTION	VALUE	
	PLANTED	HARVESTED			PER CWT	TOTAL
	ACRES	ACRES	CWT	1,000 CWT	DOLLARS	1,000 DOLLARS
WINTER FLORIDA	7,600	7,000	105	7359	9.48	6,453
SPRING						
FLORIDA	6,600	6,200	90	558	14.35	8,010
TEXAS	1,200	1,200	100	120	14.00	1,680
TOTAL OR AVERAGE	7,800	7,400	92	678	14.29	9,690
EARLY SUMMER						
NORTH CAROLINA	6,700	6,700	40	268*	8.30	1,868
LOUISIANA	1,300	1,100	45	50	12.10	605
TOTAL OR AVERAGE	8,000	7,800	41	318	8.99	2,473
LATE SUMMER						
MASSACHUSETTS	500	480	95	46	7.20	331
RHODE ISLAND	170	170	85	14	7.90	111
CONNECTICUT	600	530	65	36	8.70	313
NEW YORK	1,000	900	60	54	6.70	362
NEW JERSEY	7,300	7,200	70	504	7.40	3,730
OHIO	1,400	1,300	90	117	7.30	854
MICHIGAN	1,400	1,300	75	98	5.94	582
CALIFORNIA	4,700	4,700	175	822	8.09	6,649
TOTAL OR AVERAGE	17,070	16,600	102	1,691	7.65	12,932
FALL						
VIRGINIA	2,000	1,700	40	68	7.10	483
FLORIDA	2,000	1,400	80	112	15.60	1,747
TEXAS	3,800	3,600	105	378	11.30	4,271
TOTAL OR AVERAGE	7,800	6,700	83	558	11.65	6,501
ALL SEASONS	48,270	45,500	87	3,980	9.80	38,959
HAWAII	50	50	180	9	16.30	147
UNITED STATES	48,320	45,550	88	3,989	9.81	38,206

* INCLUDES SOME QUANTITIES NOT MARKETED AND EXCLUDED IN COMPUTING VALUE (HUNDREDWEIGHT).
1960, SPRING, 59,000 IN FLORIDA. 1961, WINTER, 55,000 IN FLORIDA. 1962, FALL, 17,000 IN
FLORIDA. 1963, WINTER, 53,000 IN FLORIDA; EARLY SUMMER, 43,000 IN NORTH CAROLINA.

** LAST YEAR OF ESTIMATE.

TABLE 25. SHALLOTS FOR FRESH MARKET
ACRES, YIELD, PRODUCTION AND VALUE 1959-65

SEASON AND STATE	ACRES		YIELD PER ACRE	PRODUCTION	VALUE	
	PLANTED	HARVESTED			PER CWT	TOTAL
	ACRES	ACRES	CWT	1,000 CWT	DOLLARS	1,000 DOLLARS
1959						
WINTER LOUISIANA	1,500	1,400	27	38	7.20	274
SPRING LOUISIANA	1,500	1,200	28	34	4.95	148
UNITED STATES	3,000	2,600	28	72	6.14	442
1960						
WINTER LOUISIANA	1,000	1,000	29	29	5.70	165
SPRING LOUISIANA	1,100	950	25	24*	4.55	74
UNITED STATES	2,100	1,950	27	53	5.31	239
1961						
WINTER LOUISIANA	900	800	24	19	6.10	116
SPRING LOUISIANA	600	600	25	15	5.40	81
UNITED STATES	1,500	1,400	24	34	5.79	197
1962						
WINTER LOUISIANA	550	500	25	12	6.70	80
SPRING LOUISIANA	450	450	27	12	6.60	79
UNITED STATES	1,000	950	25	24	6.63	159

SEE FOOTNOTE ON PAGE 145.

TABLE 25. SHALLOTS FOR FRESH MARKET
ACRES, YIELD, PRODUCTION AND VALUE 1959-65—CONTINUED

1963

SEASON AND STATE	ACRES		YIELD PER ACRE	PRODUCTION	VALUE	
	PLANTED	HARVESTED			PER CWT	TOTAL
	ACRES	ACRES	CWT	1,000 CWT	DOLLARS	1,000 DOLLARS
WINTER LOUISIANA	500	430	28	13	10.00	130
SPRING LOUISIANA	600	550	29	16	10.20	163
UNITED STATES	1,100	1,000	29	29	10.10	293

1964

WINTER LOUISIANA	420	370	30	11	9.50	104
SPRING LOUISIANA	550	500	28	14	10.00	140
UNITED STATES	970	870	29	25	9.76	244

1965

WINTER LOUISIANA	450	400	32	13	10.70	139
SPRING LOUISIANA	550	500	30	15	11.30	170
UNITED STATES	1,000	900	31	28	11.04	309

* INCLUDES SOME QUANTITIES NOT MARKETED AND EXCLUDED IN COMPUTING VALUE (HUNDREDWEIGHT).
1960, SPRING, 8,000.

TABLE 26. SPINACH FOR FRESH MARKET
ACRES, YIELD, PRODUCTION AND VALUE 1959-63

1959

SEASON AND STATE	ACRES		YIELD PER ACRE	PRODUCTION	VALUE	
	PLANTED	HARVESTED			PER CWT	TOTAL
	ACRES	ACRES	CWT	1,000 CWT	DOLLARS	1,000 DOLLARS
WINTER						
SOUTH CAROLINA	330	350	30	10	8.70	87
TEXAS	9,500	9,300	52	484	8.20	3,969
CALIFORNIA	1,800	1,800	130	234	5.70	1,334
TOTAL OR AVERAGE	11,650	11,450	64	728	7.40	5,390
SPRING						
MASSACHUSETTS	500	400	50	20	6.90	138
CONNECTICUT	200	200	55	11	7.30	80
NEW YORK	700	600	90	54	5.20	281
NEW JERSEY	1,200	1,100	85	94	4.40	414
PENNSYLVANIA	850	850	45	38	5.80	220
OHIO	320	320	65	21	7.40	155
MISSOURI	500	500	40	20	5.10	102
MD + VA	1,850	1,850	48	88	4.19	369
ARKANSAS	350	350	45	16	2.60	42
OKLAHOMA	400	300	55	16	3.35	54
TOTAL OR AVERAGE	6,870	6,470	58	378	4.91	1,855
SUMMER						
COLORADO	2,000	1,800	50	90	5.00	450
EARLY FALL						
MASSACHUSETTS	500	450	50	22	7.10	156
CONNECTICUT	200	200	50	10	8.70	87
NEW YORK	1,000	600	75	45	5.50	248
NEW JERSEY	1,900	1,600	50	80	6.00	480
PENNSYLVANIA	1,200	1,100	65	72	7.10	511
OHIO	280	280	75	21	10.60	223
MISSOURI	550	550	40	22	7.10	156
TOTAL OR AVERAGE	5,630	4,780	57	272	6.84	1,861
LATE FALL						
MD + VA	1,550	1,500	47	70	5.91	414
ARKANSAS	650	400	25	10	4.30	43
OKLAHOMA	700	100	30	3	5.00	15
TOTAL OR AVERAGE	2,900	2,000	42	83	5.69	472
UNITED STATES	29,030	26,500	59	1,551	6.47	10,028

TABLE 26. SPINACH FOR FRESH MARKET
ACRES, YIELD, PRODUCTION AND VALUE 1959-65--CONTINUED

1960

SEASON AND STATE	ACRES		YIELD PER ACRE	PRODUCTION	VALUE	
	PLANTED	HARVESTED			PER CWT	TOTAL
	ACRES	ACRES	CWT	1,000 CWT	DOLLARS	1,000 DOLLARS
WINTER						
SOUTH CAROLINA	250	250	63	11	7.20	79
TEXAS	8,500	8,500	56	476	8.60	4,094
CALIFORNIA	1,600	1,600	138	214	6.30	1,341
TOTAL OR AVERAGE	10,350	10,350	68	703	7.87	5,534
SPRING						
MASSACHUSETTS	430	460	50	20	7.20	144
CONNECTICUT	150	150	65	9	8.20	74
NEW YORK	700	600	100	60	5.40	324
NEW JERSEY	1,900	1,400	80	112	3.95	442
PENNSYLVANIA	850	550	45	25	6.40	160
OHIO	300	300	90	27	7.00	189
MISSOURI	450	450	45	20	5.60	112
MD + VA	2,100	1,450	41	60	4.58	275
ARKANSAS	200	200	40	8	3.10	25
OKLAHOMA	350	250	45	11	4.20	46
TOTAL OR AVERAGE	7,030	5,750	61	352	5.09	1,791
SUMMER						
COLORADO	2,200	1,900	55	104	5.50	572
EARLY FALL						
MASSACHUSETTS	450	400	50	20	7.10	142
CONNECTICUT	180	180	55	10	8.00	80
NEW YORK	1,000	600	75	45	5.70	256
NEW JERSEY	1,900	1,600	45	72	6.10	439
PENNSYLVANIA	1,100	1,100	60	66	7.60	502
OHIO	400	400	55	22	8.20	180
MISSOURI	400	350	45	16	5.90	94
TOTAL OR AVERAGE	5,430	4,630	54	251	6.75	1,693
LATE FALL						
MD + VA	1,500	1,500	51	76	5.89	448
ARKANSAS	550	550	45	25	3.35	84
OKLAHOMA	600	300	40	12	3.20	38
TOTAL OR AVERAGE	2,650	2,350	48	113	5.04	570
UNITED STATES	27,660	24,980	61	1,523	6.67	10,160

TABLE 26. SPINACH FOR FRESH MARKET
ACRES, YIELD, PRODUCTION AND VALUE 1959-65—CONTINUED

1961

SEASON AND STATE	ACRES		YIELD PER ACRE	PRODUCTION	VALUE	
	PLANTED	HARVESTED			PER CNT	TOTAL
	ACRES	ACRES	CWT	1,000 CWT	DOLLARS	1,000 DOLLARS
WINTER						
SOUTH CAROLINA**	250	250	35	9	8.40	76
TEXAS	10,500	7,600	32	243	8.70	2,114
CALIFORNIA	1,400	1,400	130	182	6.10	1,110
TOTAL OR AVERAGE	12,150	9,250	47	434	7.60	3,300
SPRING						
MASSACHUSETTS	380	350	60	21	8.00	166
CONNECTICUT	150	150	55	8	8.20	66
NEW YORK	700	600	100	60	5.20	312
NEW JERSEY	1,500	1,500	70	105	4.45	467
PENNSYLVANIA	800	800	40	32	6.70	214
OHIO	300	300	90	27	7.40	200
MISSOURI	450	450	45	20	5.70	114
MD + VA	1,950	1,600	45	72	6.14	442
ARKANSAS**	700	700	45	32	3.30	106
OKLAHOMA**	400	300	50	15	3.10	46
TOTAL OR AVERAGE	7,330	6,750	58	392	5.45	2,135
SUMMER						
COLORADO	2,100	1,900	55	104	5.50	614
EARLY FALL						
MASSACHUSETTS	260	200	55	11	8.10	89
CONNECTICUT	140	140	50	7	10.10	71
NEW YORK	1,000	600	75	45	6.50	292
NEW JERSEY	1,500	1,300	60	78	5.70	445
PENNSYLVANIA	1,000	1,000	70	70	7.60	532
OHIO	420	420	65	27	9.00	243
MISSOURI	400	300	40	12	5.50	66
TOTAL OR AVERAGE	4,720	3,960	63	250	6.95	1,738
LATE FALL						
MD + VA	1,800	1,550	44	68	6.85	466
ARKANSAS**	400	300	45	14	2.45	34
OKLAHOMA**	600	450	40	18*	3.00	48
TOTAL OR AVERAGE	2,800	2,300	43	100	5.59	548
UNITED STATES	29,100	24,160	53	1,280	6.52	8,335

SEE FOOTNOTES ON PAGE 152.

TABLE 26. SPINACH FOR FRESH MARKET
ACRES, YIELD, PRODUCTION AND VALUE 1959-65 --CONTINUED

1962

SEASON AND STATE	ACRES		YIELD PER ACRE	PRODUCTION	VALUE	
	PLANTED	HARVESTED			PER CWT	TOTAL
	ACRES	ACRES	CWT	1,000 CWT	DOLLARS	1,000 DOLLARS
WINTER						
TEXAS	8,500	6,900	32	221	10.30	2,276
CALIFORNIA	1,500	1,500	120	180	7.80	1,404
TOTAL OR AVERAGE	10,000	8,400	48	401	9.18	3,680
SPRING						
MASSACHUSETTS	390	350	50	18	7.40	133
CONNECTICUT	130	130	55	7	8.30	58
NEW YORK	700	600	100	60	5.50	330
NEW JERSEY	1,100	1,000	80	80	4.40	352
PENNSYLVANIA	600	500	40	20	7.40	148
OHIO	300	300	80	24	7.20	173
MISSOURI	350	350	40	14	5.70	80
MD + VA	2,050	1,650	46	76	6.93	527
TOTAL OR AVERAGE	5,820	4,880	61	299	6.02	1,801
SUMMER						
COLORADO	2,500	2,100	60	126	5.50	693
EARLY FALL						
MASSACHUSETTS	260	220	55	12	7.30	88
CONNECTICUT	120	120	55	7	8.90	62
NEW YORK	900	500	75	38	6.10	232
NEW JERSEY	1,200	1,000	70	70	5.30	371
PENNSYLVANIA	1,000	1,000	70	70	7.80	546
OHIO	420	420	55	23	7.60	175
MISSOURI	400	350	35	12	5.20	62
TOTAL OR AVERAGE	4,300	3,610	64	232	6.62	1,536
LATE FALL						
MD + VA	1,700	1,450	47	68	6.79	462
TOTAL OR AVERAGE	1,700	1,450	47	68	6.79	462
UNITED STATES	24,320	20,440	55	1,126	7.26	8,172

TABLE 26. SPINACH FOR FRESH MARKET
ACRES, YIELD, PRODUCTION AND VALUE 1959-65--CONTINUED

1963

SEASON AND STATE	ACRES		YIELD PER ACRE	PRODUCTION	VALUE	
	PLANTED	HARVESTED			PER CWT	TOTAL
	ACRES	ACRES	CWT	1,000 CWT	DOLLARS	1,000 DOLLARS
WINTER						
TEXAS	6,600	5,800	40	232	9.90	2,297
CALIFORNIA	1,600	1,800	120	192	7.60	1,459
TOTAL OR AVERAGE	8,200	7,400	57	424	8.86	3,756
SPRING						
MASSACHUSETTS	300	200	50	10	7.40	74
CONNECTICUT	100	100	55	6	8.70	52
NEW YORK	650	500	80	40	5.50	220
NEW JERSEY	1,200	1,100	70	77	5.90	454
PENNSYLVANIA	800	450	40	18	7.70	139
OHIO	300	300	70	21	6.90	145
MISSOURI	400	400	45	18	5.70	103
MD + VA	1,900	1,750	46	81	7.19	582
TOTAL OR AVERAGE	5,650	4,800	56	271	6.53	1,769
SUMMER						
COLORADO	1,900	1,700	55	94	5.80	545
EARLY FALL						
MASSACHUSETTS	260	200	50	10	7.00	70
CONNECTICUT	100	100	50	5	8.00	40
NEW YORK	800	500	80	40	6.50	260
NEW JERSEY	1,000	1,000	60	60	5.60	336
PENNSYLVANIA	1,000	1,000	65	65	6.80	442
OHIO	400	400	65	26	8.50	221
MISSOURI	400	400	35	14	5.20	73
TOTAL OR AVERAGE	3,960	3,600	61	220	6.55	1,442
LATE FALL						
MD + VA	1,750	1,700	59	100	6.78	678
TOTAL OR AVERAGE	1,750	1,700	59	100	6.78	678
UNITED STATES	21,460	19,200	58	1,109	7.39	8,190

TABLE 24. SPINACH FOR FRESH MARKET
ACRES, YIELD, PRODUCTION AND VALUE 1959-65--CONTINUED

SEASON AND STATE	1964 ACRES		YIELD PER ACRE	PRODUCTION	VALUE	
	PLANTED	HARVESTED			PER CWT	TOTAL
	ACRES	ACRES	CWT	1,000 CWT	DOLLARS	1,000 DOLLARS
WINTER						
TEXAS	7,500	6,800	37	252	8.00	2,016
CALIFORNIA	1,700	1,700	140	238	7.90	1,880
TOTAL OR AVERAGE	9,200	8,500	58	490	7.95	3,896
SPRING						
MASSACHUSETTS**	220	200	50	10	8.80	88
CONNECTICUT**	90	90	55	5	9.20	46
NEW YORK	650	500	100	50	6.10	305
NEW JERSEY	1,000	900	80	72	5.20	382
PENNSYLVANIA	600	350	25	9	7.20	65
OHIO	250	250	85	21	8.30	174
MISSOURI**	350	350	45	16	6.20	99
MD + VA	1,950	1,600	40	64	6.66	426
TOTAL OR AVERAGE	5,110	4,260	58	247	6.42	1,585
SUMMER						
COLORADO	1,700	1,500	65	98	5.80	568
EARLY FALL						
MASSACHUSETTS**	210	200	45	9	8.20	74
CONNECTICUT**	70	70	55	4	9.40	38
NEW YORK	700	400	70	28	6.80	190
NEW JERSEY	1,000	800	70	56	7.50	420
PENNSYLVANIA	550	300	40	12	8.60	103
OHIO	350	350	65	23	8.80	202
MISSOURI**	300	300	35	10	6.10	61
TOTAL OR AVERAGE	3,180	2,420	59	142	7.66	1,088
LATE FALL						
MD + VA	1,500	1,450	55	80	8.85	708
TOTAL OR AVERAGE	1,500	1,450	55	80	8.85	708
UNITED STATES	20,690	18,110	58	1,057	7.42	7,845

SEE FOOTNOTES ON PAGE 152.

TABLE 26: SPINACH FOR FRESH MARKET
ACRES, YIELD, PRODUCTION AND VALUE 1959-65--CONTINUED

SEASON AND STATE	ACRES		YIELD PER ACRE	PRODUCTION	VALUE	
	PLANTED	HARVESTED			PER CWT	TOTAL
	ACRES	ACRES	CWT	1,000 CWT	DOLLARS	1,000 DOLLARS
WINTER						
TEXAS	8,400	6,900	38	252	8.10	2,122
CALIFORNIA	1,700	1,700	130	221	8.70	1,923
TOTAL OR AVERAGE	10,100	8,600	56	483	8.37	4,045
SPRING						
NEW YORK	650	550	95	52	6.00	312
NEW JERSEY	1,000	1,000	75	75	5.20	390
PENNSYLVANIA	400	400	30	12	7.40	89
OHIO	250	250	90	22	7.80	172
MD + VA	1,850	1,600	53	85*	6.80	564
TOTAL OR AVERAGE	4,150	3,800	65	246	6.26	1,527
SUMMER						
COLORADO	1,300	1,100	55	60	11.00	660
EARLY FALL						
NEW YORK	700	400	70	28	8.00	224
NEW JERSEY	1,000	900	85	58	7.50	435
PENNSYLVANIA	600	300	60	30	8.10	243
OHIO	350	350	65	23	12.30	283
TOTAL OR AVERAGE	2,650	2,150	65	139	8.53	1,185
LATE FALL						
MD + VA	1,450	1,400	49	69	7.94	548
TOTAL OR AVERAGE	1,450	1,400	49	69	7.94	548
UNITED STATES	19,650	17,050	58	997	8.01	7,965

* INCLUDES SOME QUANTITIES NOT MARKETED AND EXCLUDED IN COMPUTING VALUE (HUNDREDWEIGHT);
1961, LATE FALL, 2,000 IN OKLAHOMA. 1962, SPRING, 2,000 IN MARYLAND AND VIRGINIA.

** LAST YEAR OF ESTIMATE.

TABLE 27. TOMATOES FOR FRESH MARKET
ACRES, YIELD, PRODUCTION AND VALUE 1959-65

1959

SEASON AND STATE	ACRES		YIELD PER ACRE	PRODUCTION	VALUE	
	PLANTED	HARVESTED			PER CWT	TOTAL
	ACRES	ACRES	CWT	1,000 CWT	DOLLARS	1,000 DOLLARS
WINTER						
FLORIDA	16,600	16,100	115	1,852	9.10	16,853
EARLY SPRING						
FLORIDA	15,200	14,700	125	1,838	9.10	16,726
TEXAS	30,000	30,000	42	1,260	6.10	7,686
CALIFORNIA	4,100	4,100	230	943	9.50	8,958
TOTAL OR AVERAGE	49,300	48,800	83	4,041	8.26	33,370
LATE SPRING						
SOUTH CAROLINA	6,000	6,000	70	420	6.90	2,898
GEORGIA	6,200	6,000	40	240	6.25	1,020
MISSISSIPPI	1,300	1,300	35	46	6.50	207
LOUISIANA	1,200	1,000	45	45	10.40	468
TEXAS	5,700	5,000	50	250	10.10	2,525
TOTAL OR AVERAGE	20,400	19,300	52	1,001	7.11	7,118
EARLY SUMMER						
NEW JERSEY	8,500	8,000	95	760	5.30	4,028
OHIO	1,300	1,300	120	156	10.10	1,576
ILLINOIS	500	500	60	30	9.30	279
MISSOURI	1,200	1,200	100	120	6.20	744
DELAWARE	400	400	100	40	6.00	240
MARYLAND	2,400	2,400	105	252	5.60	1,411
VIRGINIA	5,000	5,000	70	350	2.60	910
NORTH CAROLINA	2,800	2,800	45	126	5.60	706
KENTUCKY	700	700	75	52	7.50	390
TENNESSEE	3,100	3,100	80	248	6.60	1,637
ALABAMA	4,400	4,400	70	308	5.40	1,663
ARKANSAS	2,500	2,400	105	252	8.80	2,218
CALIFORNIA	14,500	14,500	170	2,465	7.40	18,241
TOTAL OR AVERAGE	47,300	46,700	110	5,159	6.60	34,043
LATE SUMMER						
MASSACHUSETTS	1,400	1,300	155	202	8.60	1,737
RHODE ISLAND	200	200	140	28	6.00	224
CONNECTICUT	1,400	1,300	125	162	10.00	1,620
NEW YORK	5,200	4,900	95	466	4.30	2,004
PENNSYLVANIA	3,400	3,400	100	340	4.50	1,530
OHIO	3,000	2,800	90	252	7.00	1,764
INDIANA	4,800	4,800	75	360	7.50	2,700
ILLINOIS	900	900	70	63	3.95	249
MICHIGAN	8,500	8,000	60	480	8.40	4,032
IDAHO	270	270	75	20	4.35	87
NORTH CAROLINA	300	300	100	30	6.00	180
COLORADO	1,100	950	150	142	2.75	390
NEW MEXICO	1,000	1,000	140	140	3.00	420
WASHINGTON	1,000	1,000	170	170	5.10	867
OREGON	600	600	100	60	5.70	342
TOTAL OR AVERAGE	33,070	31,720	92	2,915	6.23	18,146
EARLY FALL						
CALIFORNIA	20,800	20,800	180	3,744	8.60	32,198
LATE FALL						
FLORIDA	9,700	8,200	85	697	10.50	7,318
TEXAS	2,200	1,200	18	22	12.90	284
TOTAL OR AVERAGE	11,900	9,400	76	719	10.57	7,602
ALL SEASONS	199,370	192,820	101	19,431	7.69	149,330
HAWAII	350	350	157	55	12.20	673
UNITED STATES	199,720	193,170	101	19,486	7.70	150,003

TABLE 27. TOMATOES FOR FRESH MARKET
ACRES, YIELD, PRODUCTION AND VALUE 1959-65--CONTINUED

SEASON AND STATE	ACRES		YIELD PER ACRE	PRODUCTION	VALUE	
	PLANTED	HARVESTED			PER CWT	TOTAL
	ACRES	ACRES	CWT	1,000 CWT	DOLLARS	1,000 DOLLARS
WINTER						
FLORIDA	11,600	10,700	145	1,552	11.30	17,538
EARLY SPRING						
FLORIDA	14,600	13,300	165	2,195	9.80	21,511
TEXAS	25,000	14,500	40	580	7.30	4,234
CALIFORNIA	4,300	4,300	165	710	13.30	9,443
TOTAL OR AVERAGE	43,900	32,100	109	3,485	10.10	35,188
LATE SPRING						
SOUTH CAROLINA	6,300	6,300	65	410	8.10	3,321
GEORGIA	4,000	4,000	45	180	5.30	954
MISSISSIPPI	900	900	31	28	10.30	288
LOUISIANA	1,000	1,000	50	50	12.60	630
TEXAS	6,700	5,300	45	238	9.40	2,237
TOTAL OR AVERAGE	18,900	17,500	52	906	8.20	7,430
EARLY SUMMER						
NEW JERSEY	7,300	7,300	110	803	6.10	4,896
OHIO	1,300	1,300	125	162	13.10	2,122
ILLINOIS	500	500	55	28	12.00	336
MISSOURI	1,200	1,200	105	126	5.90	743
DELAWARE	300	300	120	36	4.75	171
MARYLAND	2,200	2,200	120	264	4.75	1,254
VIRGINIA	5,000	5,000	95	475	3.30	1,568
NORTH CAROLINA	2,500	2,500	45	112	4.70	526
KENTUCKY	700	700	65	46	6.60	304
TENNESSEE	2,700	2,700	85	230	7.60	1,748
ALABAMA	4,400	4,400	60	264	5.30	1,399
ARKANSAS	2,300	2,200	90	198	9.90	1,960
CALIFORNIA	11,600	11,600	205	2,378	9.40	22,353
TOTAL OR AVERAGE	42,000	41,900	122	5,122	7.69	39,382
LATE SUMMER						
MASSACHUSETTS	1,400	1,300	190	247	7.00	1,729
RHODE ISLAND	200	200	155	31	6.60	205
CONNECTICUT	1,500	1,400	155	217	7.40	1,606
NEW YORK	5,500	5,200	120	624	4.30	2,683
PENNSYLVANIA	3,200	3,200	110	352	4.55	1,602
OHIO	2,800	2,700	115	310	7.80	2,418
INDIANA	4,500	4,500	70	315	6.10	1,922
ILLINOIS	1,000	1,000	65	65	4.50	292
MICHIGAN	7,900	7,600	75	570	5.20	2,964
IOWA	270	270	65	18	5.20	94
NORTH CAROLINA	500	500	160	80	6.50	520
COLORADO	1,000	900	150	135	3.60	486
NEW MEXICO	550	550	110	60	3.00	180
WASHINGTON	900	900	155	140	5.30	742
OREGON	600	600	140	84	4.90	412
TOTAL OR AVERAGE	31,820	30,820	105	3,248	5.50	17,055
EARLY FALL						
CALIFORNIA	21,900	21,900	175	3,832	6.80	26,058
LATE FALL						
FLORIDA	8,500	5,300	145	768	9.80	7,526
TEXAS	1,200	1,000	40	40	8.60	344
TOTAL OR AVERAGE	9,700	6,300	128	808	9.74	7,870
ALL SEASONS	179,820	161,220	118	16,953	7.98	151,321
HAWAII	300	300	177	53	13.80	731
UNITED STATES	180,120	161,520	118	19,006	8.00	152,052

TABLE 27. TOMATOES FOR FRESH MARKET
ACRES, YIELD, PRODUCTION AND VALUE 1959-65--CONTINUED

1961

SEASON AND STATE	ACRES		YIELD PER ACRE	PRODUCTION	VALUE	
	PLANTED	HARVESTED			PER CWT	TOTAL
	ACRES	ACRES	CWT	1,000 CWT	DOLLARS	1,000 DOLLARS
WINTER						
FLORIDA	17,800	17,000	190	3,230	7.80	25,194
EARLY SPRING						
FLORIDA	12,300	12,100	195	2,360	7.30	17,228
TEXAS	16,100	13,800	65	897	5.90	5,292
CALIFORNIA	3,500	3,900	205	718	11.00	7,898
TOTAL OR AVERAGE	31,900	29,400	135	3,975	7.65	30,418
LATE SPRING						
SOUTH CAROLINA	7,000	6,700	90	603	7.50	4,522
GEORGIA	3,300	3,300	45	148	5.40	799
MISSISSIPPI	1,000	1,000	32	32	6.90	221
LOUISIANA	1,100	1,100	50	55	12.30	676
TEXAS	6,100	5,500	50	275	10.40	2,860
TOTAL OR AVERAGE	18,500	17,600	63	1,113	8.16	9,078
EARLY SUMMER						
NEW JERSEY	7,700	7,700	115	886	6.20	5,493
OHIO	1,200	1,200	135	162	13.30	2,155
ILLINOIS	550	550	45	25	11.60	290
MISSOURI	1,100	1,100	95	104	6.30	655
DELAWARE	300	300	120	36	3.65	131
MARYLAND	2,000	2,000	130	260	4.50	1,170
VIRGINIA	4,500	4,500	95	428	3.30	1,412
NORTH CAROLINA	2,200	2,200	42	92	5.20	478
KENTUCKY	650	650	65	42	7.50	315
TENNESSEE	2,800	2,800	100	280	7.10	1,988
ALABAMA	4,700	4,700	60	282	4.75	1,340
ARKANSAS	2,500	2,400	110	264	12.20	3,221
CALIFORNIA	12,000	12,000	200	2,400	9.90	23,760
TOTAL OR AVERAGE	42,200	42,100	125	5,261	8.06	42,408
LATE SUMMER						
MASSACHUSETTS	1,200	1,100	190	209	8.60	1,797
RHODE ISLAND	220	220	180	40	8.20	325
CONNECTICUT	1,500	1,400	130	182	8.70	1,583
NEW YORK	5,200	4,800	120	576	4.40	2,534
PENNSYLVANIA	3,300	3,300	120	396	3.85	1,525
OHIO	2,600	2,500	110	275	8.60	2,365
INDIANA	4,100	4,100	90	369	7.40	2,731
ILLINOIS	1,200	1,200	60	72	5.40	389
MICHIGAN	6,600	6,300	65	410	7.70	3,157
IOWA	270	270	70	19	5.70	108
NORTH CAROLINA	500	500	155	78	6.00	468
COLORADO	1,000	950	150	142	3.70	525
NEW MEXICO	500	450	130	58	3.00	174
WASHINGTON	800	700	170	119	5.20	619
OREGON	550	550	125	69	4.70	324
TOTAL OR AVERAGE	29,540	28,340	106	3,014	6.18	16,627
EARLY FALL						
CALIFORNIA	19,700	19,700	160	3,152	7.60	23,955
LATE FALL						
FLORIDA	8,800	8,200	155	1,271	7.70	9,787
TEXAS	1,000	900	50	45	9.60	432
TOTAL OR AVERAGE	9,800	9,100	145	1,316	7.77	10,219
ALL SEASONS	169,440	163,240	129	21,061	7.59	159,899
HAWAII	290	290	207	60	13.90	835
UNITED STATES	169,730	163,530	129	21,121	7.61	160,734

TABLE 27. TOMATOES FOR FRESH MARKET
ACRES, YIELD, PRODUCTION AND VALUE 1959-65--CONTINUED

SEASON AND STATE	1962 ACRES		YIELD PER ACRE	PRODUCTION	VALUE	
	PLANTED	HARVESTED			PER CWT	TOTAL
	ACRES	ACRES	CWT	1,000 CWT	DOLLARS	1,000 DOLLARS
WINTER						
FLORIDA	16,200	16,000	205	3,280	8.40	27,552
EARLY SPRING						
FLORIDA	12,700	12,400	185	2,294	7.60	17,434
TEXAS	11,200	10,800	95	1,026	7.60	7,798
CALIFORNIA	3,000	3,000	175	525	12.40	6,510
TOTAL OR AVERAGE	26,900	26,200	147	3,845	8.26	31,742
LATE SPRING						
SOUTH CAROLINA	7,800	6,200	60	372	6.00	2,232
GEORGIA	3,300	3,300	40	132	5.40	713
MISSISSIPPI	850	850	35	30	9.00	270
LOUISIANA	1,100	1,100	55	60	9.50	570
TEXAS	6,100	5,500	50	275	10.10	2,778
TOTAL OR AVERAGE	19,150	16,950	51	869	7.55	6,563
EARLY SUMMER						
NEW JERSEY	7,300	7,300	110	803	6.30	5,059
OHIO	1,100	1,100	125	138	12.60	1,739
ILLINOIS	550	350	60	33	11.10	366
MISSOURI	1,100	1,100	95	104	7.00	728
DELAWARE	250	250	130	32	3.45	110
MARYLAND	2,000	2,000	135	270	5.30	1,431
VIRGINIA	5,000	5,000	125	625	6.40	4,000
NORTH CAROLINA	1,800	1,800	50	90	6.90	621
KENTUCKY	650	650	80	52	7.80	406
TENNESSEE	2,500	2,500	85	212	7.20	1,524
ALABAMA	4,400	4,400	55	242	5.10	1,234
ARKANSAS	2,800	2,700	95	256	10.20	2,611
CALIFORNIA	12,500	12,500	160	2,000	7.30	14,600
TOTAL OR AVERAGE	41,950	41,850	116	4,857	7.09	34,431
LATE SUMMER						
MASSACHUSETTS	1,100	1,100	200	220	7.90	1,758
RHODE ISLAND	250	250	170	42	7.50	315
CONNECTICUT	1,400	1,300	145	188	8.60	1,617
NEW YORK	4,900	4,700	120	564	4.55	2,566
PENNSYLVANIA	3,400	3,400	110	374	4.80	1,795
OHIO	2,300	2,200	110	242	7.90	1,912
INDIANA	4,000	4,000	70	280	8.10	2,268
ILLINOIS	1,000	1,000	70	70	3.95	276
MICHIGAN	5,700	5,400	95	513	6.50	3,334
IOWA**	270	270	70	19	6.80	129
NORTH CAROLINA	800	800	170	136	7.30	993
COLORADO	1,000	900	155	140	3.95	533
NEW MEXICO	600	550	170	94	2.75	258
WASHINGTON	850	800	140	112	5.20	582
OREGON	500	450	120	54	5.40	292
TOTAL OR AVERAGE	28,070	27,120	112	3,048	6.11	18,628
EARLY FALL						
CALIFORNIA	20,300	20,300	185	3,756	7.30	27,419
LATE FALL						
FLORIDA	9,400	8,600	130	1,118	8.70	9,727
TEXAS	1,200	1,100	35	38	8.80	334
TOTAL OR AVERAGE	10,600	9,700	119	1,156	8.70	10,061
ALL SEASONS	163,170	158,120	132	20,811	7.52	156,396
HAWAII	310	310	213	66*	11.20	727
UNITED STATES	163,480	158,430	132	20,877	7.53	157,123

SEE FOOTNOTE ON PAGE 159.

TABLE 27. TOMATOES FOR FRESH MARKET
ACRES, YIELD, PRODUCTION AND VALUE 1959-65--CONTINUED

SEASON AND STATE	ACRES		YIELD PER ACRE	PRODUCTION	VALUE	
	PLANTED	HARVESTED			PER CNT	TOTAL
	ACRES	ACRES	CWT	1,000 CNT	DOLLARS	1,000 DOLLARS
WINTER FLORIDA	19,700	17,900	180	3,222	8.60	27,709
EARLY SPRING FLORIDA	12,800	12,200	200	2,440	6.50	15,860
TEXAS	13,700	10,500	43	452	7.30	3,300
CALIFORNIA	3,600	3,600	140	504	11.80	5,947
TOTAL OR AVERAGE	30,100	26,300	129	3,396	7.39	25,107
LATE SPRING SOUTH CAROLINA	8,500	8,100	65	526	5.90	3,103
GEORGIA	3,080	3,000	50	150	4.85	728
MISSISSIPPI	850	850	35	30	8.60	258
LOUISIANA	1,200	1,200	55	66	9.80	647
TEXAS	6,100	5,500	47	258	9.40	2,425
TOTAL OR AVERAGE	19,650	18,650	55	1,030	6.95	7,161
EARLY SUMMER NEW JERSEY	7,300	7,300	105	766	7.30	5,592
OHIO	1,100	1,100	140	154	14.00	2,156
ILLINOIS	430	450	60	27	12.50	338
MISSOURI	1,000	1,000	100	100	7.00	700
DELANARE	250	250	130	32	5.70	182
MARYLAND	2,000	2,000	135	270	5.90	1,593
VIRGINIA	4,800	4,600	100	460	4.65	2,139
NORTH CAROLINA	1,700	1,700	55	94	6.60	620
KENTUCKY	700	700	75	52	8.00	416
TENNESSEE	2,800	2,800	110	306	7.60	2,341
ALABAMA	4,400	4,400	59	260	5.00	1,300
ARKANSAS	3,000	3,000	115	345	9.90	3,416
CALIFORNIA	12,200	12,200	190	2,318	7.30	16,921
TOTAL OR AVERAGE	41,700	41,500	125	5,186	7.27	37,714
LATE SUMMER MASSACHUSETTS	1,000	1,000	185	185	8.20	1,517
RHODE ISLAND	260	260	160	42	7.40	311
CONNECTICUT	1,300	1,200	145	174	9.50	1,653
NEW YORK	4,700	4,400	120	528	4.05	2,138
PENNSYLVANIA	3,400	3,400	100	340	5.20	1,768
OHIO	2,400	2,300	110	253	8.20	2,075
INDIANA	3,300	3,300	85	280	8.90	2,492
ILLINOIS	1,100	1,100	60	66	5.00	330
MICHIGAN	5,300	5,000	100	500	5.80	2,900
NORTH CAROLINA	800	800	225	180	6.80	1,224
COLORADO	1,800	900	140	126	4.80	605
NEW MEXICO	550	500	135	68	3.00	204
WASHINGTON	600	600	170	102	5.10	520
OREGON	410	370	120	44	7.80	343
TOTAL OR AVERAGE	26,220	25,130	115	2,888	6.26	18,080
EARLY FALL CALIFORNIA	17,000	17,000	160	2,720	8.50	23,120
LATE FALL FLORIDA	9,900	8,400	175	1,470	9.30	13,671
TEXAS	900	800	50	40	9.30	372
TOTAL OR AVERAGE	10,800	9,200	164	1,510	9.30	14,043
ALL SEASONS	164,170	155,680	128	19,952	7.67	152,934
HAWAII	240	240	250	60*	13.10	775
UNITED STATES	164,410	155,920	128	20,012	7.68	153,709

SEE FOOTNOTE ON PAGE 159.

TABLE 27. TOMATOES FOR FRESH MARKET
ACRES, YIELD, PRODUCTION AND VALUE 1959-65—CONTINUED

1964

SEASON AND STATE	ACRES		YIELD PER ACRE	PRODUCTION	VALUE	
	PLANTED	HARVESTED			PER CMT	TOTAL
	ACRES	ACRES	CMT	1,000 CMT	DOLLARS	1,000 DOLLARS
WINTER FLORIDA	17,800	16,800	200	3,360	10.20	34,272
EARLY SPRING FLORIDA	12,200	12,000	210	2,520	8.30	20,916
TEXAS	12,800	9,900	31	307	6.30	1,934
CALIFORNIA	3,200	3,200	125	400	13.20	5,280
TOTAL OR AVERAGE	28,200	25,100	129	3,227	8.72	28,130
LATE SPRING SOUTH CAROLINA	8,100	7,900	75	592	9.00	5,328
GEORGIA	2,500	2,500	45	112	6.30	706
MISSISSIPPI	750	750	47	35	8.00	280
LOUISIANA	1,200	1,100	60	66	13.30	878
TEXAS	6,100	5,500	45	248	10.80	2,678
TOTAL OR AVERAGE	18,650	17,750	59	1,053	9.37	9,870
EARLY SUMMER NEW JERSEY	7,300	7,300	105	766	6.90	5,285
OHIO	1,000	1,000	130	130	12.70	1,651
ILLINOIS	500	500	55	28	14.40	403
MISSOURI	1,100	1,100	90	99	6.50	644
DELAWARE	200	200	115	23	4.80	110
MARYLAND	2,100	2,100	125	262	6.40	1,677
VIRGINIA	4,300	4,200	120	504	5.30	2,671
NORTH CAROLINA	1,600	1,600	65	104	7.40	770
KENTUCKY	600	600	90	54	9.50	513
TENNESSEE	2,800	2,800	100	280	8.30	2,324
ALABAMA	4,100	6,100	59	242	7.90	1,912
ARKANSAS	3,400	3,100	105	326	12.00	3,912
CALIFORNIA	12,700	12,700	180	2,286	9.50	21,717
TOTAL OR AVERAGE	41,700	41,300	124	5,104	8.54	43,589
LATE SUMMER MASSACHUSETTS	1,000	1,000	185	185	8.90	1,644
RHODE ISLAND	270	270	155	42	9.20	386
CONNECTICUT	1,300	1,200	145	174	9.60	1,670
NEW YORK	4,400	4,100	115	472	4.95	2,336
PENNSYLVANIA	3,700	3,700	95	352	5.70	2,006
OHIO	2,500	2,400	95	228	9.30	2,120
INDIANA	2,600	2,600	80	208	11.80	2,454
ILLINOIS	1,200	1,200	55	66	6.20	409
MICHIGAN	4,500	4,400	80	352	8.60	3,027
NORTH CAROLINA	900	900	220	198	6.20	1,228
COLORADO	950	750	145	109	5.40	589
NEW MEXICO **	550	500	135	68	2.75	187
WASHINGTON	500	500	210	105	5.50	578
OREGON	390	370	130	48	6.90	331
TOTAL OR AVERAGE	24,760	23,890	109	2,607	7.28	18,967
EARLY FALL CALIFORNIA	19,400	19,400	190	3,686	8.50	31,331
LATE FALL FLORIDA	12,000	9,500	140	1,330	9.90	13,167
TEXAS	1,300	1,200	70	84	14.90	1,420
TOTAL OR AVERAGE	13,300	10,700	132	1,414	10.32	14,587
ALL SEASONS	163,810	154,940	132	20,451	8.84	180,746
HAWAII	330	330	233	77*	12.20	931
UNITED STATES	164,140	155,270	132	20,528	8.85	181,677

SEE FOOTNOTES ON PAGE 159.

TABLE 27. TOMATOES FOR FRESH MARKET
ACRES, YIELD, PRODUCTION AND VALUE 1959-65--CONTINUED

1965

SEASON AND STATE	ACRES		YIELD PER ACRE	PRODUCTION	VALUE	
	PLANTED	HARVESTED			PER CWT	TOTAL
	ACRES	ACRES	CWT	1,000 CWT	DOLLARS	1,000 DOLLARS
WINTER						
FLORIDA	19,900	19,100	170	3,247	9.40	30,522
EARLY SPRING						
FLORIDA	14,300	13,800	195	2,691	10.50	28,256
TEXAS	8,000	6,700	55	368	7.30	2,686
CALIFORNIA	3,300	3,300	130	429	12.60	5,403
TOTAL OR AVERAGE	25,600	23,800	147	3,488	10.42	36,347
LATE SPRING						
SOUTH CAROLINA	8,200	8,200	85	697	7.90	5,506
GEORGIA	2,500	2,500	50	125	6.80	850
MISSISSIPPI	750	750	58	44	8.10	356
LOUISIANA	1,300	1,200	55	66	15.20	1,003
TEXAS	6,700	6,000	47	282	6.40	1,805
TOTAL OR AVERAGE	19,450	18,650	65	1,214	7.84	9,520
EARLY SUMMER						
NEW JERSEY	7,500	7,500	120	900	7.80	7,020
OHIO	1,000	1,000	125	125	10.30	1,288
ILLINOIS	450	450	65	29	11.10	322
MISSOURI	900	900	115	104	6.20	645
DELAWARE	230	230	130	30	5.00	150
MARYLAND	2,100	2,100	135	284	5.10	1,448
VIRGINIA	4,800	4,500	100	450*	8.80	3,916
NORTH CAROLINA	1,600	1,600	65	104	5.80	603
KENTUCKY	800	800	85	68	8.60	585
TENNESSEE	2,700	2,700	105	284	7.50	2,130
ALABAMA	4,200	4,200	62	260	7.70	2,002
ARKANSAS	3,400	3,300	105	346*	10.40	3,068
CALIFORNIA	10,700	10,700	185	1,980	10.30	20,394
TOTAL OR AVERAGE	40,380	39,980	124	4,964	8.08	43,571
LATE SUMMER						
MASSACHUSETTS	1,000	1,000	185	185	8.90	1,646
RHODE ISLAND	300	300	165	50	10.10	505
CONNECTICUT	1,300	1,200	140	168	10.00	1,680
NEW YORK	4,200	4,000	125	500	5.80	2,900
PENNSYLVANIA	3,800	3,800	90	342	6.60	2,257
OHIO	2,200	2,100	105	220	8.80	1,936
INDIANA	2,600	2,600	85	221	9.10	2,011
ILLINOIS	1,000	1,000	60	60	6.10	366
MICHIGAN	4,900	4,800	95	456	8.50	3,876
NORTH CAROLINA	1,100	1,100	190	209	6.40	1,338
COLORADO	800	500	125	62	5.40	335
WASHINGTON	650	650	215	140	6.10	854
OREGON	400	370	150	56	6.80	381
TOTAL OR AVERAGE	24,250	23,420	114	2,669	7.53	20,085
EARLY FALL						
CALIFORNIA	17,600	17,600	190	3,344	10.90	36,450
LATE FALL						
FLORIDA	10,600	9,200	165	1,518	10.10	15,332
TEXAS	1,400	1,300	60	78	13.40	1,045
TOTAL OR AVERAGE	12,000	10,500	152	1,596	10.26	16,377
ALL SEASONS	159,180	153,050	134	20,522	9.42	192,872
HAWAII	330	330	191	63	14.60	919
UNITED STATES	159,510	153,380	134	20,585	9.44	193,791

* INCLUDES SOME QUANTITIES NOT MARKETED AND EXCLUDED IN COMPUTING VALUE (HUNDREDWEIGHT), 1962, 1,000 IN HAWAII; 1963, 1,000 IN HAWAII; 1964, 1,000 IN HAWAII; 1965, EARLY SUMMER, 5,000 IN VIRGINIA AND 51,000 IN ARKANSAS.

** LAST YEAR OF ESTIMATE.

TABLE 28. CANTALOUPS FOR FRESH MARKET
ACRES, YIELD, PRODUCTION AND VALUE 1959-65

SEASON AND STATE	ACRES		YIELD PER ACRE	PRODUCTION	VALUE	
	PLANTED	HARVESTED			PER CWT	TOTAL
	ACRES	ACRES	CWT	1,000 CWT	DOLLARS	1,000 DOLLARS
SPRING						
FLORIDA	2,100	1,900	45	86	6.20	533
TEXAS	4,500	4,500	90	405	5.10	2,066
ARIZONA	15,300	15,100	130	1,963	4.65	9,128
CALIFORNIA	12,500	12,300	145	1,812	4.90	8,879
TOTAL OR AVERAGE	34,400	34,000	125	4,266	4.83	20,606
EARLY SUMMER						
SOUTH CAROLINA	5,200	5,200	30	156	3.45	538
GEORGIA	5,000	6,000	40	240	3.75	900
ALABAMA	1,800	1,800	45	81	2.90	235
OKLAHOMA	1,700	1,600	70	112	2.70	302
ARIZONA	4,200	4,200	80	336	4.35	1,462
TOTAL OR AVERAGE	18,900	18,800	49	925	3.72	3,437
MID SUMMER						
INDIANA	3,000	3,000	80	240	3.20	768
ILLINOIS	1,500	1,500	60	90	2.55	230
IOWA	800	800	65	52	4.25	221
MISSOURI	850	850	100	85	3.40	289
DELAWARE	700	700	100	70	3.05	214
MARYLAND	1,800	1,800	95	171	3.35	573
NORTH CAROLINA	3,500	3,500	48	168	3.50	588
ARKANSAS	1,100	1,100	55	60	2.10	126
TEXAS	6,900	6,000	45	270	3.95	1,066
NEW MEXICO	600	600	70	42	4.10	172
CALIFORNIA, CANTALOUPS	36,400	36,400	140	5,096	4.50	22,932
PERSIANS	1,400	1,400	110	154	5.50	847
TOTAL OR AVERAGE	58,550	57,650	113	6,498	4.31	28,026
LATE SUMMER						
NEW YORK	1,200	1,200	90	108	5.00	540
NEW JERSEY	1,800	1,800	70	126	2.10	265
OHIO	2,100	1,800	65	117	4.50	526
MICHIGAN	3,000	3,000	90	270	4.65	1,256
KANSAS	1,800	1,600	125	200	3.40	680
COLORADO	3,200	2,700	85	230	2.40	552
WASHINGTON	650	650	95	62	3.90	242
OREGON	700	650	105	68	3.40	231
TOTAL OR AVERAGE	14,450	13,400	88	1,181	3.63	4,292
UNITED STATES	126,300	123,850	104	12,870	4.38	56,361

TABLE 20. CANTALOUPS FOR FRESH MARKET
ACRES, YIELD, PRODUCTION AND VALUE 1959-65--CONTINUED

1960

SEASON AND STATE	ACRES		YIELD PER ACRE	PRODUCTION	VALUE	
	PLANTED	HARVESTED			PER CWT	TOTAL
	ACRES	ACRES	CWT	1,000 CWT	DOLLARS	1,000 DOLLARS
SPRING						
FLORIDA	2,000	1,800	40	72	6.20	446
TEXAS	4,500	4,200	95	399	6.70	2,673
ARIZONA	13,400	13,400	150	2,010	5.40	10,854
CALIFORNIA	10,800	10,800	110	1,188	5.40	6,415
TOTAL OR AVERAGE	30,700	30,200	121	3,669	5.56	20,388
EARLY SUMMER						
SOUTH CAROLINA	4,900	4,900	33	162	2.70	437
GEORGIA	5,500	5,500	55	302	3.05	921
ALABAMA	1,900	1,900	50	95	2.40	228
OKLAHOMA	1,700	1,600	70	112	2.65	297
ARIZONA	1,900	1,900	115	218	5.20	1,134
TOTAL OR AVERAGE	15,900	15,800	56	889	3.39	3,017
MID SUMMER						
INDIANA	2,700	2,600	90	234	3.20	749
ILLINOIS	1,500	1,500	60	90	2.65	238
IOWA	850	850	60	51	4.25	217
MISSOURI	900	900	100	90	2.95	266
DELAWARE	1,100	1,100	85	94	2.65	249
MARYLAND	2,300	2,300	85	196	2.60	510
NORTH CAROLINA	3,500	3,500	48	168	3.45	580
ARKANSAS	1,100	1,100	55	60	2.40	144
TEXAS	7,400	6,300	50	315	3.25	1,024
NEW MEXICO	1,000	700	45	32	3.10	99
CALIFORNIA,						
CANTALOUPS	43,200	43,200	125	5,400	4.15	22,410
PERSIANS	1,700	1,700	105	178	5.50	979
TOTAL OR AVERAGE	67,250	65,750	105	6,908	3.98	27,465
LATE SUMMER						
NEW YORK	1,200	1,200	80	96	4.70	451
NEW JERSEY	1,700	1,700	70	119	1.95	232
OHIO	2,000	1,700	70	119	4.65	553
MICHIGAN	3,100	3,000	65	195	2.80	546
KANSAS	2,500	2,400	60	144	3.90	562
COLORADO	3,200	2,800	95	266	2.50	665
WASHINGTON	700	700	90	63	2.80	176
OREGON	700	650	145	94	3.00	282
TOTAL OR AVERAGE	15,200	14,150	77	1,096	3.16	3,467
UNITED STATES	129,050	125,900	100	12,562	6.33	54,337

TABLE 28. CANTALOUPS FOR FRESH MARKET
ACRES, YIELD, PRODUCTION AND VALUE, 1959-65--CONTINUED

1961

SEASON AND STATE	ACRES		YIELD PER ACRE	PRODUCTION	VALUE	
	PLANTED	HARVESTED			PER CMT	TOTAL
	ACRES	ACRES	CMT	1,000 CMT	DOLLARS	1,000 DOLLARS
SPRING						
FLORIDA	1,600	1,500	50	75	6.00	450
TEXAS	4,900	4,500	115	518	8.30	4,299
ARIZONA	14,900	14,500	115	1,668	7.50	12,510
CALIFORNIA	7,600	7,600	130	988	6.70	6,620
TOTAL OR AVERAGE	28,600	28,100	116	3,249	7.35	23,879
EARLY SUMMER						
SOUTH CAROLINA	4,600	4,600	30	138	3.00	434
GEORGIA	5,000	5,000	55	275	4.20	1,155
ALABAMA	2,000	2,000	55	110	2.40	264
OKLAHOMA	1,600	1,400	60	84	3.00	252
ARIZONA	1,800	1,800	140	252	6.50	1,638
TOTAL OR AVERAGE	15,000	14,800	58	859	4.33	3,723
MID SUMMER						
INDIANA	2,600	2,600	120	312	3.10	967
ILLINOIS	1,500	1,500	60	90	3.30	297
IOWA	800	800	60	48	3.85	185
MISSOURI	900	900	85	76	2.25	171
DELAWARE	700	700	65	46	2.90	133
MARYLAND	1,800	1,800	65	117	2.90	339
NORTH CAROLINA	1,900	1,900	48	91	3.70	337
ARKANSAS	1,000	1,000	55	55	2.20	121
TEXAS	7,600	5,800	60	348	4.85	1,688
NEW MEXICO	400	300	60	18	4.10	74
CALIFORNIA, CANTALOUPS	44,600	44,600	135	6,021	4.40	26,492
PERSIANS	1,500	1,500	125	188	6.70	1,260
TOTAL OR AVERAGE	65,300	63,400	117	7,410	4.33	32,064
LATE SUMMER						
NEW YORK	1,400	1,300	85	110	4.75	522
NEW JERSEY	1,700	1,700	60	102	2.35	240
OHIO	2,000	1,800	65	117	3.90	456
MICHIGAN	3,400	3,100	65	202	5.00	1,010
KANSAS	1,500	1,300	110	143	3.35	479
COLORADO	3,200	2,800	100	280	2.40	672
WASHINGTON	600	600	115	69	2.20	152
OREGON	700	650	150	98	2.80	274
TOTAL OR AVERAGE	14,500	13,250	85	1,121	3.39	3,805
EARLY FALL						
CALIFORNIA 1/	900	900	140	126	4.05	510
UNITED STATES	124,300	120,450	106	12,765	5.01	63,981

SEE FOOTNOTE ON PAGE 166.

TABLE 28. CANTALOUPS FOR FRESH MARKET
ACRES, YIELD, PRODUCTION AND VALUE 1959-65--CONTINUED

SEASON AND STATE	1962		YIELD PER ACRE	PRODUCTION	VALUE	
	PLANTED	HARVESTED			PER CWT	TOTAL
	ACRES	ACRES			CWT	1,000 CWT
SPRING						
FLORIDA	1,500	1,200	65	78*	4.00	272
TEXAS	6,600	6,600	115	759	7.90	5,996
ARIZONA	16,500	16,500	125	2,062	5.40	11,139
CALIFORNIA	8,900	8,900	120	1,068	4.80	5,128
TOTAL OR AVERAGE	33,500	33,200	119	3,967	5.69	22,529
EARLY SUMMER						
SOUTH CAROLINA	4,100	4,100	33	135	2.80	376
GEORGIA	5,800	5,800	60	348	3.55	1,235
ALABAMA	1,800	1,800	49	81	2.40	194
OKLAHOMA	2,700	1,500	65	98	2.80	274
ARIZONA	1,800	1,700	85	144*	4.20	462
TOTAL OR AVERAGE	15,200	14,900	54	606	3.29	2,543
MID SUMMER						
INDIANA	2,700	2,700	100	270	3.30	891
ILLINOIS	1,400	1,400	60	84	2.10	176
IOWA	800	800	65	52	4.10	213
MISSOURI	750	750	95	71	2.75	195
DELAWARE	700	600	65	39	2.90	113
MARYLAND	1,800	1,700	63	110	2.90	319
NORTH CAROLINA	1,600	1,600	50	80	3.80	304
ARKANSAS	1,000	1,000	55	55	2.90	160
TEXAS	5,900	5,000	50	250	3.45	862
NEW MEXICO	1,000	900	65	58*	4.40	150
CALIFORNIA,						
CANTALOUPS	47,800	47,600	125	5,975*	3.70	21,719
PERSIANS	1,600	1,600	120	192	4.35	835
TOTAL OR AVERAGE	67,050	65,850	110	7,236	3.65	25,937
LATE SUMMER						
NEW YORK	1,400	1,100	90	99	4.50	446
NEW JERSEY	1,500	1,500	65	98	2.75	270
OHIO	1,900	1,700	60	102	3.80	388
MICHIGAN	3,000	2,800	75	210	5.30	1,113
KANSAS	1,300	1,200	100	120	3.20	384
COLORADO	3,000	2,600	95	247	2.40	593
WASHINGTON	700	700	110	77*	2.65	151
OREGON	650	600	95	57	3.80	217
TOTAL OR AVERAGE	19,450	12,200	83	1,010	3.60	3,562
EARLY FALL						
CALIFORNIA	2,700	2,700	120	324	3.20	1,037
UNITED STATES	131,900	128,850	104	13,343	4.23	55,608

SEE FOOTNOTES ON PAGE 166.

TABLE 28. CANTALOUPE FOR FRESH MARKET
ACRES, YIELD, PRODUCTION AND VALUE 1959-65—CONTINUED

1963

SEASON AND STATE	ACRES		YIELD PER ACRE	PRODUCTION	VALUE	
	PLANTED	HARVESTED			PER CNT	TOTAL
	ACRES	ACRES	CMT	1,000 CMT	DOLLARS	1,000 DOLLARS
SPRING						
FLORIDA	1,200	1,100	70	77	2.65	204
TEXAS	9,100	9,100	100	910	6.80	6,188
ARIZONA	17,500	17,300	130	2,249	7.10	15,968
CALIFORNIA	6,500	6,500	145	942	6.10	5,746
TOTAL OR AVERAGE	34,300	34,000	123	4,178	6.73	28,106
EARLY SUMMER						
SOUTH CAROLINA	3,900	3,900	35	136	2.95	401
GEORGIA	6,200	6,200	60	372	3.10	1,153
ALABAMA	1,700	1,700	50	85	3.35	285
OKLAHOMA	1,700	1,600	60	96	2.95	283
ARIZONA	500	500	155	78	8.00	624
TOTAL OR AVERAGE	14,000	13,900	55	767	3.52	2,746
MID SUMMER						
INDIANA	2,700	2,700	100	270	3.40	918
ILLINOIS	1,300	1,300	75	98	3.20	314
IOWA	750	750	60	45	4.30	194
MISSOURI	700	700	90	63	3.05	192
DELAWARE	600	600	65	39	3.05	119
MARYLAND	1,600	1,600	65	104	3.05	317
NORTH CAROLINA	1,400	1,400	50	70	4.90	343
ARKANSAS	1,100	1,100	55	60	2.40	144
TEXAS	6,700	6,000	45	270	5.20	1,404
NEW MEXICO	350	300	60	18	2.30	41
CALIFORNIA:						
CANTALOUPE	43,200	43,200	140	6,048	4.40	26,611
PERSIANS	1,200	1,200	120	144	4.65	670
TOTAL OR AVERAGE	61,600	60,850	119	7,229	4.33	31,267
LATE SUMMER						
NEW YORK	1,200	1,000	85	85	4.20	357
NEW JERSEY	1,400	1,400	70	98	2.55	250
OHIO	1,900	1,700	60	102	3.65	372
MICHIGAN	2,900	2,600	90	234	5.30	1,240
KANSAS	950	900	120	108	3.20	348
COLORADO	2,900	2,400	105	252	2.95	743
WASHINGTON	600	600	90	54	2.30	124
OREGON	550	500	120	60	3.00	180
TOTAL OR AVERAGE	12,400	11,100	89	993	3.64	3,612
EARLY FALL						
CALIFORNIA	2,300	2,300	105	242	3.40	823
UNITED STATES	124,600	122,150	110	13,469	4.96	66,554

TABLE 28. CANTALOUPS FOR FRESH MARKET
ACRES, YIELD, PRODUCTION AND VALUE 1959-65--CONTINUED

1964

SEASON AND STATE	ACRES		YIELD PER ACRE	PRODUCTION	VALUE	
	PLANTED	HARVESTED			PER CWT	TOTAL
	ACRES	ACRES	CWT	1,000 CWT	DOLLARS	1,000 DOLLARS
SPRING						
FLORIDA	1,500	1,200	73	88	4.95	436
TEXAS	13,200	12,000	70	840	7.50	6,300
ARIZONA	19,700	19,700	100	1,970	7.50	14,775
CALIFORNIA	5,500	5,500	100	550	6.60	3,630
TOTAL OR AVERAGE	41,900	38,400	90	3,448	7.29	25,141
EARLY SUMMER						
SOUTH CAROLINA	3,500	3,500	40	140	3.20	448
GEORGIA	6,000	6,000	60	360	4.30	1,548
ALABAMA	1,500	1,500	45	68	3.85	262
OKLAHOMA	1,800	1,600	50	80	3.10	248
ARIZONA	550	550	125	69	6.00	414
TOTAL OR AVERAGE	13,350	13,150	55	717	4.07	2,920
MID SUMMER						
INDIANA	2,400	2,400	100	240	4.85	1,164
ILLINOIS	1,200	1,200	75	90	2.15	194
IOWA**	650	650	55	36	3.40	122
MISSOURI**	550	550	90	50	2.95	148
DELAWARE	600	600	70	42	2.70	113
MARYLAND	1,500	1,500	70	105	2.70	284
NORTH CAROLINA	1,500	1,500	50	75	4.70	352
ARKANSAS**	800	800	40	32	2.70	86
TEXAS	8,900	8,500	40	340	5.40	1,836
NEW MEXICO**	500	500	60	30	2.50	75
CALIFORNIA:						
CANTALOUPS	38,200	38,200	150	5,730	4.00	22,920
PERSIANS	1,100	1,100	110	121	5.30	641
TOTAL OR AVERAGE	57,900	57,500	120	6,891	4.05	27,935
LATE SUMMER						
NEW YORK	1,000	900	90	81	4.50	364
NEW JERSEY	1,300	1,300	65	84	3.55	298
OHIO	1,800	1,600	70	112	3.60	627
MICHIGAN	2,600	2,400	90	216	7.30	1,577
KANSAS	1,000	950	95	90	2.90	261
COLORADO	2,900	2,600	95	247	2.95	729
WASHINGTON	500	450	95	43	3.00	129
OREGON**	500	450	90	40	3.50	140
TOTAL OR AVERAGE	11,600	10,650	86	913	4.52	4,125
EARLY FALL						
ARIZONA	250	250	110	28	4.60	129
CALIFORNIA	1,500	1,500	110	165	4.60	759
TOTAL OR AVERAGE	1,750	1,750	110	193	4.60	888
UNITED STATES	126,500	121,450	100	12,162	5.02	61,009

SEE FOOTNOTES ON PAGE 166.

TABLE 28. CANTALOUPS FOR FRESH MARKET
ACRES, YIELD, PRODUCTION AND VALUE 1959-65--CONTINUED

SEASON AND STATE	ACRES		YIELD PER ACRE	PRODUCTION	VALUE	
	PLANTED	HARVESTED			PER CWT	TOTAL
	ACRES	ACRES	CWT	1,000 CWT	DOLLARS	1,000 DOLLARS
SPRING						
FLORIDA	1,800	1,600	75	120	4.50	540
TEXAS	15,500	12,500	85	1,062	7.70	8,177
ARIZONA	16,100	16,100	120	1,922*	7.90	13,351
CALIFORNIA	4,700	4,700	130	611	6.50	3,972
TOTAL OR AVERAGE	38,100	34,900	107	3,725	7.48	26,040
EARLY SUMMER						
SOUTH CAROLINA	3,300	3,300	41	135	3.10	418
GEORGIA	6,300	6,000	60	360	3.20	1,152
ALABAMA	1,500	1,500	50	75	3.40	255
OKLAHOMA	1,900	1,700	55	94	2.90	273
ARIZONA	600	600	110	66	7.20	475
TOTAL OR AVERAGE	13,600	13,100	56	730	3.52	2,573
MID SUMMER						
INDIANA	2,000	2,000	140	280	3.60	1,064
ILLINOIS	1,200	1,200	65	78	2.90	226
DELAWARE	700	700	80	56	2.75	154
MARYLAND	1,500	1,500	80	120	2.75	330
NORTH CAROLINA	1,300	1,300	50	65	3.60	234
TEXAS	8,500	7,500	40	300	5.80	1,740
CALIFORNIA:						
CANTALOUPS	34,500	34,500	150	5,175	4.85	25,099
PERSIANS	1,000	1,000	110	110	6.10	671
TOTAL OR AVERAGE	50,700	49,700	124	6,184	4.77	29,518
LATE SUMMER						
NEW YORK	1,000	900	85	76	5.60	426
NEW JERSEY	1,500	1,500	70	105	3.35	352
OHIO	1,600	1,600	80	128	5.70	730
MICHIGAN	2,500	2,400	80	192	6.40	1,229
KANSAS	1,000	700	100	70	3.95	276
COLORADO	2,800	2,200	75	165	3.95	652
WASHINGTON	550	550	100	55	3.60	198
TOTAL OR AVERAGE	11,150	9,850	80	791	4.83	3,863
EARLY FALL						
ARIZONA 1/	750	750	90	68	4.50	306
CALIFORNIA	1,800	1,800	120	216	4.30	929
TOTAL OR AVERAGE	2,550	2,550	111	284	4.35	1,235
UNITED STATES	116,100	110,100	106	11,714	5.51	63,229

1/ FIRST YEAR OF ESTIMATE.

* INCLUDES SOME QUANTITIES NOT MARKETED AND EXCLUDED IN COMPUTING VALUE (HUNDREDWEIGHT), 1962, SPRING, 10,000 IN FLORIDA; EARLY SUMMER, 34,000 IN ARIZONA; MIDSUMMER, 24,000 IN NEW MEXICO AND 105,000 IN CALIFORNIA; LATE SUMMER, 20,000 IN WASHINGTON. 1965, SPRING, 242,000 IN ARIZONA.

** LAST YEAR OF ESTIMATE.

TABLE 29. HONEYDEW MELONS FOR FRESH MARKET
ACRES, YIELD, PRODUCTION AND VALUE 1959-65

SEASON AND STATE	ACRES		YIELD PER ACRE	PRODUCTION	VALUE	
	PLANTED	HARVESTED			PER CWT	TOTAL
	ACRES	ACRES	CWT	1,000 CWT	DOLLARS	1,000 DOLLARS
1959						
SPRING						
TEXAS	1,800	1,800	60	108	7.50	810
CALIFORNIA	260	260	120	31	6.60	205
TOTAL OR AVERAGE	2,060	2,060	67	139	7.30	1,015
EARLY SUMMER						
ARIZONA	400	400	140	56	6.60	370
LATE SUMMER						
CALIFORNIA	6,400	6,400	165	1,056	5.30	5,597
UNITED STATES	8,860	8,860	141	1,251	5.58	6,982
1960						
SPRING						
TEXAS	1,000	850	815	98	7.30	715
CALIFORNIA	400	400	175	70	5.70	399
TOTAL OR AVERAGE	1,400	1,250	134	168	6.63	1,114
EARLY SUMMER						
ARIZONA	850	850	140	119	5.80	690
LATE SUMMER						
CALIFORNIA	7,800	7,800	140	1,092	4.60	5,023
UNITED STATES	10,050	9,900	139	1,379	4.95	6,827
1961						
SPRING						
TEXAS	1,100	1,100	125	138	9.10	1,256
CALIFORNIA	550	550	145	80	5.40	432
TOTAL OR AVERAGE	1,650	1,650	132	218	7.74	1,688
EARLY SUMMER						
ARIZONA	950	950	110	104	6.40	666
LATE SUMMER						
CALIFORNIA	6,900	6,900	145	1,000	5.10	5,100
UNITED STATES	9,500	9,500	139	1,322	5.64	7,454
1962						
SPRING						
TEXAS	1,200	1,200	125	150	8.10	1,215
CALIFORNIA	650	650	130	84	6.40	538
TOTAL OR AVERAGE	1,850	1,850	126	234	7.49	1,753
EARLY SUMMER						
ARIZONA	550	550	145	80	5.30	424
LATE SUMMER						
CALIFORNIA	7,100	7,100	130	923	3.85	3,554
UNITED STATES	9,500	9,500	130	1,237	4.63	5,731

TABLE 29. HONEYDEW MELONS FOR FRESH MARKET
ACRES, YIELD, PRODUCTION AND VALUE 1959-65—CONTINUED

SEASON AND STATE	ACRES		YIELD PER ACRE	PRODUCTION	VALUE	
	PLANTED	HARVESTED			PER CNT	TOTAL
	ACRES	ACRES	CWT	1,000 CWT	DOLLARS	1,000 DOLLARS
1963						
SPRING						
TEXAS	1,400	1,400	165	231	7.00	1,617
CALIFORNIA	450	450	155	70	7.40	518
TOTAL OR AVERAGE	1,850	1,850	163	301	7.09	2,135
EARLY SUMMER						
ARIZONA	600	600	190	114	7.20	821
LATE SUMMER						
CALIFORNIA	5,700	5,700	155	884	5.20	4,597
UNITED STATES	8,150	8,150	159	1,299	9.81	7,553
1964						
SPRING						
TEXAS	1,700	1,500	110	165	11.30	1,864
CALIFORNIA	400	600	130	52	6.20	322
TOTAL OR AVERAGE	2,100	1,900	114	217	10.07	2,186
EARLY SUMMER						
ARIZONA	1,100	1,000	95	95	6.00	570
LATE SUMMER						
CALIFORNIA	6,900	6,900	145	1,000	4.45	4,450
UNITED STATES	10,100	9,800	134	1,312	5.49	7,206
1965						
SPRING						
TEXAS	2,700	2,400	130	312	6.90	2,153
CALIFORNIA	400	400	125	50	7.90	395
TOTAL OR AVERAGE	3,100	2,800	129	362	7.04	2,548
EARLY SUMMER						
ARIZONA	700	700	115	80	6.10	488
LATE SUMMER						
CALIFORNIA	6,800	6,800	155	1,054	5.10	5,375
UNITED STATES	10,600	10,300	145	1,496	5.62	8,411

TABLE 30. WATERMELONS FOR FRESH MARKET
ACRES, YIELD, PRODUCTION AND VALUE 1959-65

1959

SEASON AND STATE	ACRES		YIELD PER ACRE	PRODUCTION	VALUE	
	PLANTED	HARVESTED			PER CWT	TOTAL
	ACRES	ACRES	CMT	1,000 CMT	DOLLARS	1,000 DOLLARS
LATE SPRING						
FLORIDA	77,000	72,000	68	4,896	2.50	12,240
CALIFORNIA	8,700	8,700	180	1,566	2.75	4,306
TOTAL OR AVERAGE	85,700	80,700	80	6,462	2.56	16,546
EARLY SUMMER						
NORTH CAROLINA	12,000	12,000	60	720*	1.25	812
SOUTH CAROLINA	20,000	27,000	75	2,025	1.40	2,835
GEORGIA	37,000	35,000	75	2,625	1.15	3,019
ALABAMA	16,000	16,000	95	1,520	1.10	1,672
MISSISSIPPI	8,500	8,000	65	520	1.25	650
ARKANSAS	7,000	7,000	90	630	1.15	724
LOUISIANA	2,700	2,600	80	208	1.20	250
OKLAHOMA	10,500	9,500	80	680	1.00	680
TEXAS	108,000	82,000	60	4,920	1.30	6,396
ARIZONA	6,500	6,200	160	992	1.85	1,835
CALIFORNIA	12,900	12,900	140	1,806	2.90	5,237
TOTAL OR AVERAGE	249,100	217,200	77	18,646	1.45	24,110
LATE SUMMER						
INDIANA	6,700	6,700	130	871	1.60	1,394
ILLINOIS	1,900	1,900	100	190	1.95	370
IOWA	1,000	1,000	100	100	2.05	205
MISSOURI	7,800	7,800	110	858	.90	772
DELAWARE	1,100	1,100	160	176	2.25	396
MARYLAND	3,800	3,800	160	608	2.10	1,277
VIRGINIA	4,800	4,800	150	720	1.40	1,008
WASHINGTON	1,200	1,200	125	138	1.25	172
OREGON	1,600	1,500	130	195	1.55	302
TOTAL OR AVERAGE	29,900	29,800	129	3,856	1.53	5,896
ALL SEASONS	364,700	327,700	82	26,964	1.73	46,552
HAWAII	290	290	107	31	7.90	246
UNITED STATES	364,990	327,990	82	26,995	1.74	46,798

SEE FOOTNOTE ON PAGE 175.

TABLE 30. WATERMELONS FOR FRESH MARKET
ACRES, YIELD, PRODUCTION AND VALUE 1959-65—CONTINUED

SEASON AND STATE	ACRES		YIELD PER ACRE	PRODUCTION	VALUE	
	PLANTED	HARVESTED			PER CWT	TOTAL
	ACRES	ACRES	CWT	1,000 CWT	DOLLARS	1,000 DOLLARS
LATE SPRING						
FLORIDA	75,000	73,000	115	8,395*	1.55	11,262
CALIFORNIA	8,600	8,600	190	1,548	2.40	3,715
TOTAL OR AVERAGE	83,600	81,600	122	9,943	1.70	14,977
EARLY SUMMER						
NORTH CAROLINA	11,800	11,800	70	826*	.65	507
SOUTH CAROLINA	29,000	28,000	77	2,156	1.05	2,264
GEORGIA	34,000	34,000	85	2,890	.90	2,601
ALABAMA	15,000	15,000	100	1,500	.95	1,425
MISSISSIPPI	9,500	9,000	55	495	1.25	619
ARKANSAS	7,900	7,600	90	684	1.10	752
LOUISIANA	2,600	2,500	90	225	1.28	281
OKLAHOMA	10,000	8,500	75	638*	1.00	513
TEXAS	105,000	83,000	55	4,565	1.20	5,478
ARIZONA	4,600	4,600	155	713	1.85	1,319
CALIFORNIA	12,800	12,800	160	2,048	1.40	2,867
TOTAL OR AVERAGE	242,200	216,800	77	16,740	1.12	18,626
LATE SUMMER						
INDIANA	7,400	7,300	140	1,022	1.00	1,022
ILLINOIS	1,800	1,800	100	180	1.45	261
IOWA	1,000	1,000	80	80	1.80	144
MISSOURI	9,000	9,000	110	990	1.00	990
DELAWARE	1,200	1,200	135	186	1.10	205
MARYLAND	3,800	3,800	155	589	1.05	618
VIRGINIA	7,700	7,200	140	1,008*	.70	605
WASHINGTON	950	950	140	133	.90	120
OREGON	1,500	1,300	165	214	1.70	364
TOTAL OR AVERAGE	34,350	33,550	131	4,402	1.02	4,329
ALL SEASONS	360,150	331,950	94	31,085	1.28	37,932
HAWAII	340	340	79	27	9.30	250
UNITED STATES	360,490	332,290	94	31,112	1.29	38,182

SEE FOOTNOTES ON PAGE 175.

TABLE 30. WATERMELONS FOR FRESH MARKET
ACRES, YIELD, PRODUCTION AND VALUE 1959-65--CONTINUED

SEASON AND STATE	ACRES		YIELD PER ACRE	PRODUCTION	VALUE	
	PLANTED	HARVESTED			PER CMT	TOTAL
	ACRES	ACRES	CMT	1,000 CMT	DOLLARS	1,000 DOLLARS
LATE SPRING						
FLORIDA	67,000	65,000	130	8,450	1.65	13,942
CALIFORNIA	6,700	6,700	180	1,204	2.85	3,437
TOTAL OR AVERAGE	73,700	71,700	135	9,656	1.80	17,379
EARLY SUMMER						
NORTH CAROLINA	10,500	10,500	48	504	1.25	630
SOUTH CAROLINA	26,000	24,600	80	1,920	1.50	2,880
GEORGIA	30,000	30,000	90	2,700	1.40	3,780
ALABAMA	14,000	14,000	95	1,330	1.15	1,530
MISSISSIPPI	8,000	7,500	60	450	1.30	585
ARKANSAS	6,400	6,300	80	504	1.20	605
LOUISIANA	2,600	2,500	80	200	1.75	350
OKLAHOMA	9,500	7,500	70	525	1.25	656
TEXAS	101,000	85,000	55	4,675	1.50	7,012
ARIZONA	4,600	4,600	155	713	2.60	1,854
CALIFORNIA	10,800	10,800	180	1,944	1.95	3,791
TOTAL OR AVERAGE	223,400	202,700	76	75,465	1.53	23,673
LATE SUMMER						
INDIANA	7,000	7,000	120	840	1.15	966
ILLINOIS	1,700	1,700	100	170	1.50	255
IOWA	1,000	1,000	90	90	1.65	148
MISSOURI	9,000	9,000	110	990	.90	891
DELAWARE	1,400	1,400	165	231	1.40	370
MARYLAND	4,100	4,100	165	676	1.50	1,014
VIRGINIA	6,300	6,300	80	504	.65	328
WASHINGTON	1,000	1,000	170	170	1.30	221
OREGON	1,500	1,400	190	266	1.90	505
TOTAL OR AVERAGE	33,000	32,900	120	3,937	1.19	4,698
ALL SEASONS	330,100	307,300	95	29,058	1.57	45,750
HAWAII	280	280	89	25	9.90	247
UNITED STATES	330,380	307,580	95	29,083	1.58	45,997

TABLE 30. WATERMELONS FOR FRESH MARKET
ACRES, YIELD, PRODUCTION AND VALUE 1959-65--CONTINUED

1962

SEASON AND STATE	ACRES		YIELD PER ACRE	PRODUCTION	VALUE	
	PLANTED	HARVESTED			PER CNT	TOTAL
	ACRES	ACRES	CWT	1,000 CWT	DOLLARS	1,000 DOLLARS
LATE SPRING						
FLORIDA	64,000	61,000	140	8,540*	1.95	12,457
CALIFORNIA	6,800	6,800	165	1,122	2.35	2,637
TOTAL OR AVERAGE	70,800	67,800	143	9,662	2.01	15,094
EARLY SUMMER						
NORTH CAROLINA	9,500	9,500	61	580	1.15	667
SOUTH CAROLINA	26,000	25,000	75	1,875	1.00	1,875
GEORGIA	33,000	32,000	90	2,880*	.85	1,972
ALABAMA	14,000	14,000	90	1,260	1.00	1,260
MISSISSIPPI	7,000	7,000	75	525	1.25	656
ARKANSAS	6,300	6,200	85	527	1.05	553
LOUISIANA	2,600	2,500	90	225	1.00	225
OKLAHOMA	8,600	7,400	70	518	1.30	673
TEXAS	94,000	80,000	60	4,800	1.45	6,960
ARIZONA	4,500	4,500	155	698	2.05	1,431
CALIFORNIA	10,000	10,000	135	1,350	1.70	2,295
TOTAL OR AVERAGE	215,500	198,100	77	15,238	1.26	18,567
LATE SUMMER						
INDIANA	6,500	6,500	140	910	1.15	1,046
ILLINOIS	1,700	1,700	85	144	2.00	288
IOWA	1,000	1,000	90	90	1.75	158
MISSOURI	9,500	9,500	110	1,045	.75	784
DELAWARE	1,500	1,500	155	232	1.40	325
MARYLAND	4,600	4,600	155	713	1.40	998
VIRGINIA	5,300	5,300	110	583	.95	554
WASHINGTON	900	900	135	122	1.30	159
OREGON	1,200	1,100	175	192	1.90	365
TOTAL OR AVERAGE	32,200	32,100	126	4,031	1.16	4,677
ALL SEASONS	318,500	298,000	97	28,931	1.46	33,338
HAWAII	280	280	107	30	8.40	252
UNITED STATES	318,780	298,280	97	28,961	1.47	38,590

SEE FOOTNOTES ON PAGE 175.

TABLE 30. WATERMELONS FOR FRESH MARKET
ACRES, YIELD, PRODUCTION AND VALUE 1959-65—CONTINUED

1963

SEASON AND STATE	ACRES		YIELD PER ACRE	PRODUCTION	VALUE	
	PLANTED	HARVESTED			PER CMT	TOTAL
	ACRES	ACRES	CMT	1,000 CMT	DOLLARS	1,000 DOLLARS
LATE SPRING						
FLORIDA	61,000	58,000	180	10,440*	1.40	12,576
CALIFORNIA	6,100	6,100	200	1,220	2.75	3,355
TOTAL OR AVERAGE	67,100	64,100	182	11,660	1.56	15,931
EARLY SUMMER						
NORTH CAROLINA	8,700	8,700	60	522*	1.30	598
SOUTH CAROLINA	25,000	24,000	65	1,560	1.60	2,496
GEORGIA	33,000	33,000	90	2,970*	1.15	2,956
ALABAMA	13,500	13,500	95	1,282	1.30	1,667
MISSISSIPPI	6,900	6,700	75	502	1.20	602
ARKANSAS	5,800	5,800	110	638	1.20	766
LOUISIANA	2,600	2,500	95	238	1.30	309
OKLAHOMA	8,700	7,900	70	553	1.45	802
TEXAS	90,000	76,000	63	4,788	1.30	6,224
ARIZONA	4,900	4,400	165	726	2.20	1,597
CALIFORNIA	9,900	9,900	185	1,832	1.70	3,114
TOTAL OR AVERAGE	208,700	192,400	81	15,611	1.39	21,131
LATE SUMMER						
INDIANA	5,900	5,900	130	767	1.20	920
ILLINOIS	1,800	1,700	110	187	1.65	309
IOWA	1,000	1,000	85	85	1.70	144
MISSOURI	9,200	9,200	105	966	1.10	1,063
DELAWARE	1,500	1,400	165	231	1.20	277
MARYLAND	4,600	4,500	165	742	1.20	890
VIRGINIA	4,100	4,100	120	492	1.00	492
WASHINGTON	850	850	185	157	1.40	220
OREGON	1,000	900	200	180	1.85	333
TOTAL OR AVERAGE	29,950	29,550	129	3,807	1.22	4,648
ALL SEASONS	305,750	286,050	109	31,078	1.43	41,710
HAWAII	320	260	92	24	7.30	175
UNITED STATES	306,070	286,310	109	31,102	1.44	41,885

SEE FOOTNOTES ON PAGE 175.

TABLE 30. WATERMELONS FOR FRESH MARKET
ACRES, YIELD, PRODUCTION AND VALUE 1959-65--CONTINUED

1964

SEASON AND STATE	ACRES		YIELD PER ACRE	PRODUCTION	VALUE	
	PLANTED	HARVESTED			PER CWT	TOTAL
	ACRES	ACRES	CWT	1,000 CWT	DOLLARS	1,000 DOLLARS
LATE SPRING						
FLORIDA	59,000	56,000	150	8,400	2.10	17,640
CALIFORNIA	4,700	4,700	165	776	2.65	2,056
TOTAL OR AVERAGE	63,700	60,700	151	9,176	2.15	19,696
EARLY SUMMER						
NORTH CAROLINA	8,100	8,100	65	526*	1.30	618
SOUTH CAROLINA	24,000	23,000	70	1,610	1.50	2,415
GEORGIA	34,000	33,000	90	2,970	1.45	4,306
ALABAMA	13,500	13,500	90	1,215	1.60	1,944
MISSISSIPPI	6,700	6,500	85	552	1.35	745
ARKANSAS	6,100	6,100	85	518	1.35	699
LOUISIANA	3,300	3,100	80	248	1.45	360
OKLAHOMA	10,500	9,000	60	540	1.30	702
TEXAS	79,000	79,000	65	4,075	1.35	6,581
ARIZONA	4,500	4,400	150	660	2.45	1,617
CALIFORNIA	8,500	8,500	145	1,232	2.15	2,649
TOTAL OR AVERAGE	198,200	190,200	79	14,946	1.52	22,636
LATE SUMMER						
INDIANA	5,200	5,200	150	780	1.20	936
ILLINOIS	1,700	1,600	105	168	1.95	328
IOWA **	1,000	1,000	85	85	2.20	187
MISSOURI	9,100	9,100	80	728	1.10	801
DELAWARE	1,500	1,500	155	232	1.20	278
MARYLAND	4,600	4,600	155	713	1.20	856
VIRGINIA	4,700	4,700	115	540	.90	486
WASHINGTON	800	800	145	116	2.55	296
OREGON	950	850	135	115	2.10	242
TOTAL OR AVERAGE	29,550	29,350	118	3,477	1.27	4,410
ALL SEASONS	291,450	280,250	98	27,599	1.70	46,742
HAWAII	180	150	107	16	8.60	138
UNITED STATES	291,630	280,400	98	27,615	1.70	46,880

SEE FOOTNOTES ON PAGE 175.

TABLE 30. WATERMELONS FOR FRESH MARKET
ACRES, YIELD, PRODUCTION AND VALUE 1959-65--CONTINUED

1965

SEASON AND STATE	ACRES		YIELD PER ACRE	PRODUCTION	VALUE	
	PLANTED	HARVESTED			PER CWT	TOTAL
	ACRES	ACRES	CWT	1,000 CWT	DOLLARS	1,000 DOLLARS
LATE SPRING						
FLORIDA	63,000	60,000	195	9,300	2.05	19,065
CALIFORNIA	5,200	5,200	195	1,014	2.45	2,484
TOTAL OR AVERAGE	68,200	65,200	198	10,314	2.09	21,549
EARLY SUMMER						
NORTH CAROLINA	7,900	7,900	68	537*	1.15	575
SOUTH CAROLINA	23,000	22,000	85	1,870	1.25	2,338
GEORGIA	35,000	34,000	80	2,720	1.40	3,808
ALABAMA	13,700	13,700	95	1,302	1.40	1,823
MISSISSIPPI	7,700	7,500	75	562	1.25	702
ARKANSAS	6,400	6,400	85	544	1.25	680
LOUISIANA	4,000	3,600	80	288	1.05	302
OKLAHOMA	11,000	9,900	80	792	1.10	871
TEXAS	82,000	74,000	65	4,810	1.15	5,532
ARIZONA	4,500	4,500	140	630	1.90	1,197
CALIFORNIA	8,200	8,200	180	1,476	1.85	2,731
TOTAL OR AVERAGE	203,400	191,700	81	15,531	1.33	20,559
LATE SUMMER						
INDIANA	4,900	4,900	170	833	1.35	1,125
ILLINOIS	1,900	1,800	100	180	1.75	315
MISSOURI	9,200	9,000	115	1,035	1.25	1,294
DELAWARE	1,600	1,600	165	264	1.10	290
MARYLAND	4,600	4,600	165	759	1.10	835
VIRGINIA	4,500	4,000	105	420	1.00	420
WASHINGTON	900	850	180	153	2.90	444
OREGON	1,000	900	180	162	2.25	364
TOTAL OR AVERAGE	28,600	27,650	138	3,806	1.34	5,087
ALL SEASONS	300,200	284,550	104	29,651	1.59	47,195
HAWAII	230	170	118	20	8.00	160
UNITED STATES	300,430	284,720	104	29,671	1.60	47,355

* INCLUDES SOME QUANTITIES NOT MARKETED AND EXCLUDED IN COMPUTING VALUE (HUNDREDWEIGHT); 1952, EARLY SUMMER, 70,000 IN NORTH CAROLINA. 1960, LATE SPRING, 1,129,000 IN FLORIDA; EARLY SUMMER, 46,000 IN NORTH CAROLINA, AND 125,000 IN OKLAHOMA; LATE SUMMER, 144,000 IN VIRGINIA. 1962, LATE SPRING, 2,152,000 IN FLORIDA; EARLY SUMMER, 560,000 IN GEORGIA. 1963, LATE SPRING, 1,457,000 IN FLORIDA; EARLY SUMMER, 62,000 IN NORTH CAROLINA AND 400,000 IN GEORGIA. 1964, EARLY SUMMER, 51,000 IN NORTH CAROLINA. 1965, EARLY SUMMER, 37,000 IN NORTH CAROLINA.

** LAST YEAR OF ESTIMATE.

TABLE 31. PEPPERMINT FOR OIL
ACRES, YIELD, PRODUCTION AND VALUE 1959-65

STATE	ACRES		YIELD PER ACRE	PRODUCTION	VALUE	
	PLANTED	HARVESTED			PER LB	TOTAL
	ACRES	ACRES	LBS	1,000 LBS	DOLLARS	1,000 DOLLARS
1959						
INDIANA	4,900	4,960	34	167	5.80	969
MICHIGAN	2,600	2,600	23	65	5.60	364
WISCONSIN	4,500	4,400	42	185	5.70	1,054
WASHINGTON	13,800	13,800	72	994	2.65	2,634
OREGON	15,600	15,600	68	1,061	3.40	3,607
UNITED STATES	41,400	41,300	60	2,472	3.49	8,628
1960						
INDIANA	4,600	4,600	35	161	5.90	950
MICHIGAN	2,000	2,000	25	50	5.60	280
WISCONSIN	4,500	4,300	40	172	5.80	998
WASHINGTON	13,800	13,800	73	1,035	3.80	3,933
OREGON	14,300	14,300	57	815	5.00	4,075
UNITED STATES	39,200	39,000	57	2,233	4.58	10,236
1961						
INDIANA	5,600	5,600	36	202	6.50	1,313
MICHIGAN	1,900	1,900	27	51	6.40	326
WISCONSIN	4,700	4,500	42	189	6.50	1,228
WASHINGTON	16,000	16,000	79	1,264	3.05	3,855
OREGON	15,300	15,300	63	964	5.50	5,302
UNITED STATES	43,500	43,300	62	2,670	4.50	12,024
1962						
INDIANA	4,800	4,800	38	182	6.20	1,128
MICHIGAN	1,800	1,700	30	51	6.10	311
WISCONSIN	4,500	4,300	43	185	6.20	1,147
IDAHO 1/	700	700	60	42	5.00	210
WASHINGTON	13,700	13,700	68	932	4.15	3,868
OREGON	16,500	16,500	60	990	5.40	5,346
UNITED STATES	42,000	41,700	57	2,382	5.04	12,010

SEE FOOTNOTE ON PAGE 177.

TABLE 31. PEPPERMINT FOR OIL
ACRES, YIELD, PRODUCTION AND VALUE 1959-65—CONTINUED

STATE	ACRES		YIELD PER ACRE	PRODUCTION	VALUE	
	PLANTED	HARVESTED			PER LB	TOTAL
	ACRES	ACRES	LBS	1,000 LBS	DOLLARS	1,000 DOLLARS
1963						
INDIANA	4,600	4,500	36	162	6.20	1,004
MICHIGAN	1,900	1,800	28	50	6.30	315
WISCONSIN	4,200	4,000	39	156	6.20	967
IDAHO	1,300	1,300	58	75	4.50	338
WASHINGTON	15,000	15,000	68	1,020	3.80	3,876
OREGON	16,800	16,800	55	924	5.20	4,805
UNITED STATES	43,800	43,400	55	2,387	4.74	11,305
1964						
INDIANA	5,500	5,500	33	182	7.00	1,274
MICHIGAN	2,400	2,300	30	69	7.00	483
WISCONSIN	4,500	4,300	37	159	7.00	1,113
IDAHO	1,400	1,400	57	80	4.10	328
WASHINGTON	15,800	15,800	72	1,138	3.45	3,924
OREGON	16,500	16,500	56	924	5.10	4,712
UNITED STATES	46,100	45,800	56	2,552	4.64	11,836
1965						
INDIANA	6,100	6,100	39	238	10.00	2,380
MICHIGAN	2,000	1,500	34	51	10.00	510
WISCONSIN	3,600	1,000	22	23	10.20	235
IDAHO	1,500	1,500	58	87	5.00	435
WASHINGTON	16,800	16,800	79	1,327	4.40	5,839
OREGON	16,800	16,800	56	941	5.50	5,176
UNITED STATES	46,800	43,700	61	2,667	5.46	14,575

1/ FIRST YEAR OF ESTIMATE.

TABLE 32. SPEARMINT FOR OIL
ACRES, YIELD, PRODUCTION AND VALUE: 1959-65

1959

STATE	ACRES		YIELD PER ACRE	PRODUCTION	VALUE	
	PLANTED	HARVESTED			PER LB	TOTAL
	ACRES	ACRES	LBS	1,000 LBS	DOLLARS	1,000 DOLLARS
INDIANA	4,800	4,800	36	173	5.00	865
MICHIGAN	4,600	4,800	32	147	4.85	713
WASHINGTON	5,300	5,300	95	504	3.55	1,789
UNITED STATES	14,700	14,700	56	824	4.09	3,367

1960

INDIANA	6,900	6,900	34	235	5.20	1,222
MICHIGAN	4,600	4,800	28	134	4.90	657
WASHINGTON	9,500	9,500	78	741	3.50	2,594
UNITED STATES	21,200	21,200	52	1,110	4.03	4,473

1961

INDIANA	8,300	8,300	36	299	5.00	1,495
MICHIGAN	4,700	4,700	24	113	4.80	542
WASHINGTON	12,000	12,000	98	1,176	3.30	3,881
UNITED STATES	25,000	25,000	64	1,588	3.73	5,916

1962

INDIANA	6,600	6,600	35	231	4.00	924
MICHIGAN	4,600	4,500	27	122	4.00	488
WASHINGTON	10,000	10,000	77	770	2.30	1,771
UNITED STATES	21,200	21,100	53	1,123	2.83	3,183

1963

INDIANA	4,000	3,800	32	122	3.85	470
MICHIGAN	2,800	2,400	29	70	4.00	280
WASHINGTON	6,200	6,200	83	515	2.75	1,416
UNITED STATES	13,000	12,400	57	707	3.06	2,166

1964

INDIANA	2,100	2,100	32	67	4.00	268
MICHIGAN	2,600	2,400	30	72	4.25	306
WASHINGTON	5,000	5,000	70	350	3.50	1,225
UNITED STATES	9,700	9,500	51	489	3.68	1,799

1965

INDIANA	2,000	2,000	32	64	7.50	480
MICHIGAN	1,900	1,500	20	30	7.50	225
WASHINGTON	6,900	6,900	69	476	4.50	2,142
UNITED STATES	10,800	10,400	55	570	4.99	2,847

TABLE 33. STRAWBERRIES FOR FRESH MARKET AND PROCESSING

179

ACRES, YIELD, PRODUCTION AND VALUE 1959-65

1959

SEASON AND STATE	ACRES		YIELD PER ACRE	PRODUCTION	VALUE	
	PLANTED	HARVESTED			PER LB	TOTAL
	ACRES	ACRES	LBS	1,000 LBS	CENTS	1,000 DOLLARS
WINTER FLORIDA	1,500	1,500	2,200	3,300	44.8	1,477
SPRING CALIFORNIA	13,200	13,200	12,900	170,280	19.1	32,504
EARLY SPRING LOUISIANA	6,500	6,500	2,200	14,300	26.8	3,832
TEXAS	700	700	2,800	1,960	29.2	572
TOTAL OR AVERAGE	7,200	7,200	2,258	16,260	27.1	4,404
MID SPRING ILLINOIS	2,300	2,300	2,000	4,600	19.9	915
MISSOURI	2,200	2,200	2,500	5,500	16.0	880
KANSAS	400	400	3,500	1,400	18.2	255
MARYLAND	900	900	3,500	3,150	19.4	611
VIRGINIA	2,400	2,400	3,100	7,440	19.4	1,441
NORTH CAROLINA	1,600	1,600	3,100	4,960	26.3	1,304
KENTUCKY	2,200	2,000	2,100	4,200	18.8	788
TENNESSEE	7,500	7,500	2,600	19,500	14.6	2,849
ALABAMA	900	900	2,200	1,980	21.2	420
ARKANSAS	7,000	7,000	2,700	18,900*	16.5	3,045
OKLAHOMA	1,400	1,400	3,300	4,620	14.3	662
TOTAL OR AVERAGE	28,800	28,600	2,666	76,250	17.4	13,170
LATE SPRING MAINE	550	400	2,100	840	35.5	298
MASSACHUSETTS	500	400	2,000	800	33.4	267
CONNECTICUT	400	400	2,200	880	34.4	303
NEW YORK	3,300	3,300	3,000	9,900	25.3	2,509
NEW JERSEY	2,400	2,400	4,200	10,080	20.6	2,076
PENNSYLVANIA	1,800	1,800	2,600	4,680	23.2	1,086
OHIO	1,700	1,700	3,200	5,440	23.6	1,284
INDIANA	1,500	1,500	2,700	4,050	19.0	770
MICHIGAN	9,500	9,500	3,600	34,200	16.7	5,711
WISCONSIN	1,800	1,800	2,400	4,320	19.7	851
UTAH	260	260	4,900	1,274	21.0	268
WASHINGTON	7,000	7,000	6,900	48,300	14.2	6,882
OREGON	15,600	15,600	5,700	88,920	13.6	12,064
TOTAL OR AVERAGE	46,310	46,060	4,639	213,684	16.1	34,369
UNITED STATES	97,010	96,560	4,969	479,774	17.9	85,924

SEE FOOTNOTE ON PAGE 185.

TABLE 33. STRAWBERRIES FOR FRESH MARKET AND PROCESSING
ACRES, YIELD, PRODUCTION AND VALUE 1959-65--CONTINUED

1960

SEASON AND STATE	ACRES		YIELD PER ACRE	PRODUCTION	VALUE	
	PLANTED	HARVESTED			PER LB	TOTAL
	ACRES	ACRES	LBS	1,000 LBS	CENTS	1,000 DOLLARS
WINTER FLORIDA	1,400	1,400	5,100	7,140	41.3	2,950
SPRING CALIFORNIA	11,700	11,700	13,400	156,780	20.1	31,536
EARLY, SPRING LOUISIANA	6,200	6,200	2,300	14,260	31.3	4,462
TEXAS	900	900	2,700	2,430	30.5	741
TOTAL OR AVERAGE	7,100	7,100	2,351	16,690	31.2	5,203
MID SPRING						
ILLINOIS	2,200	2,200	2,500	5,500	19.0	1,045
MISSOURI	2,200	2,200	1,800	3,960	20.5	812
KANSAS	450	450	2,200	990	20.1	199
MARYLAND	850	850	4,100	3,485	19.4	676
VIRGINIA	2,400	2,400	3,400	8,160	18.8	1,533
NORTH CAROLINA	1,500	1,500	2,200	3,300	30.5	1,006
KENTUCKY	1,800	1,800	2,600	4,680	17.8	832
TENNESSEE	7,100	7,100	3,200	22,720	15.3	3,473
ALABAMA	950	950	2,100	1,995	17.6	391
ARKANSAS	6,500	6,500	2,600	16,900	18.1	3,063
OKLAHOMA	1,400	1,400	4,000	5,600	14.5	810
TOTAL OR AVERAGE	27,350	27,350	2,826	77,290	17.9	13,840
LATE SPRING						
MAINE	420	420	3,600	1,512	27.4	414
MASSACHUSETTS	450	450	3,300	1,485	27.9	414
CONNECTICUT	400	400	3,900	1,560	27.4	427
NEW YORK	3,200	3,200	3,800	12,160	23.7	2,886
NEW JERSEY	2,700	2,700	5,100	13,770	21.4	2,947
PENNSYLVANIA	1,600	1,600	3,100	4,960	22.6	1,121
OHIO	1,700	1,700	3,500	5,950	26.0	1,428
INDIANA	1,600	1,600	3,100	4,960	19.0	942
MICHIGAN	9,200	9,200	3,900	35,880	18.2	6,530
WISCONSIN	1,700	1,700	3,000	5,100	21.7	1,107
UTAH	300	280	4,300	1,204	22.3	271
WASHINGTON	6,900	6,900	6,800	46,920	15.2	7,134
OREGON	14,500	14,500	5,000	72,500	14.4	10,448
TOTAL OR AVERAGE	44,670	44,650	4,658	207,961	17.3	36,069
UNITED STATES	92,220	92,200	5,053	465,861	19.2	89,598

TABLE 33. STRAWBERRIES FOR FRESH MARKET AND PROCESSING

ACRES, YIELD, PRODUCTION AND VALUE 1959-65—CONTINUED

1961

SEASON AND STATE	ACRES		YIELD PER ACRE	PRODUCTION	VALUE	
	PLANTED	HARVESTED			PER LB	TOTAL
	ACRES	ACRES	LBS	1,000 LBS	CENTS	1,000 DOLLARS
WINTER FLORIDA	1,900	1,800	4,800	8,640	35.6	3,075
SPRING CALIFORNIA	11,500	11,500	17,800	204,700	17.5	35,815
EARLY SPRING LOUISIANA	6,100	6,100	2,300	14,030	30.2	4,240
TEXAS	900	900	3,700	3,330	25.3	844
TOTAL OR AVERAGE	7,000	7,000	2,480	17,360	29.3	5,084
MID SPRING						
ILLINOIS	1,800	1,800	2,600	4,680	18.2	852
MISSOURI	1,800	1,800	2,100	3,780	20.8	786
KANSAS	500	500	1,900	950	19.2	182
MARYLAND	900	900	3,900	3,510	18.1	635
VIRGINIA	2,500	2,500	3,000	7,500	18.8	1,410
NORTH CAROLINA	1,600	1,600	3,300	5,280	31.2	1,647
KENTUCKY	1,600	1,600	2,300	3,680	17.2	632
TENNESSEE	7,000	7,000	3,800	26,600	14.7	3,908
ALABAMA	900	900	2,300	2,070	17.1	354
ARKANSAS	6,200	6,200	2,700	16,740	16.1	2,687
OKLAHOMA	1,500	1,500	3,000	4,500	15.0	676
TOTAL OR AVERAGE	26,300	26,300	3,015	79,290	17.4	13,769
LATE SPRING						
MAINE	420	420	3,800	1,596	29.8	476
MASSACHUSETTS	400	400	3,600	1,440	30.5	439
CONNECTICUT	400	400	3,200	1,280	29.6	379
NEW YORK	3,000	3,000	3,600	10,800	23.0	2,480
NEW JERSEY	2,700	2,700	5,400	14,580	19.7	2,872
PENNSYLVANIA	1,500	1,500	3,300	4,950	22.9	1,134
OHIO	1,700	1,700	3,400	5,780	22.6	1,306
INDIANA	1,500	1,500	3,600	5,400	18.0	972
MICHIGAN	8,900	8,400	3,600	30,240	17.0	5,132
WISCONSIN	1,700	1,700	2,300	3,910	23.1	903
UTAH	290	270	2,900	783	21.5	168
WASHINGTON	6,800	6,800	7,200	48,960	12.5	6,112
OREGON	13,000	13,000	5,200	67,600	12.8	8,641
TOTAL OR AVERAGE	42,310	41,790	4,722	197,319	15.7	31,014
UNITED STATES	89,010	88,390	5,739	507,309	17.5	88,757

TABLE 33. STRAWBERRIES FOR FRESH MARKET AND PROCESSING
ACRES, YIELD, PRODUCTION AND VALUE 1959-65--CONTINUED

1962

SEASON AND STATE	ACRES		YIELD PER ACRE	PRODUCTION	VALUE	
	PLANTED	HARVESTED			PER LB	TOTAL
	ACRES	ACRES	LBS	1,000 LBS	CENTS	1,000 DOLLARS
WINTER FLORIDA	2,000	1,900	7,100	13,490	38.5	5,197
SPRING CALIFORNIA	10,500	10,500	20,900	219,450	17.7	38,864
EARLY SPRING LOUISIANA TEXAS	6,400 900	6,400 900	2,600 3,400	16,640 3,060	28.5 30.7	4,736 940
TOTAL OR AVERAGE	7,300	7,300	2,699	19,700	28.8	5,676
MID SPRING						
ILLINOIS	1,800	1,800	2,450	4,410	16.9	745
MISSOURI	1,400	1,400	2,200	3,080	20.0	616
KANSAS	550	550	2,600	1,430	19.9	285
MARYLAND	950	900	3,600	3,240	18.7	606
VIRGINIA	2,400	2,400	2,700	6,480	17.9	1,160
NORTH CAROLINA	1,800	1,800	2,400	4,320	27.9	1,205
KENTUCKY	1,700	1,700	2,600	4,420	18.0	794
TENNESSEE	6,100	6,100	1,700	10,370	14.6	1,511
ALABAMA	900	900	2,100	1,890	19.6	370
ARKANSAS	5,800	5,800	1,450	8,410	16.3	1,367
OKLAHOMA	1,800	1,800	1,500	2,700	14.5	392
TOTAL OR AVERAGE	25,200	25,150	2,018	50,750	17.8	9,051
LATE SPRING						
MAINE	400	400	3,400	1,360	32.5	442
MASSACHUSETTS	350	350	3,900	1,365	32.9	449
CONNECTICUT	390	390	2,100	819	32.3	265
NEW YORK	3,000	3,000	3,600	10,800	24.3	2,623
NEW JERSEY	2,600	2,600	5,000	13,000	20.6	2,678
PENNSYLVANIA	1,500	1,500	3,300	4,950	24.4	1,208
OHIO	1,800	1,800	2,500	4,500	20.1	904
INDIANA	1,400	1,400	3,200	4,480	18.5	829
MICHIGAN	8,100	8,100	4,200	34,020	17.5	5,965
WISCONSIN	2,000	2,000	3,000	6,000	20.8	1,248
UTAH	220	220	2,900	638	21.5	137
WASHINGTON	7,300	7,300	6,800	49,640	13.6	6,747
OREGON	14,000	14,000	6,100	85,400	13.4	11,445
TOTAL OR AVERAGE	43,070	43,060	5,039	216,972	16.1	36,940
UNITED STATES	88,070	87,910	5,918	520,362	18.0	93,728

TABLE 33. STRAWBERRIES FOR FRESH MARKET AND PROCESSING
ACRES, YIELD, PRODUCTION AND VALUE 1959-65—CONTINUED

1963

SEASON AND STATE	ACRES		YIELD PER ACRE	PRODUCTION	VALUE	
	PLANTED	HARVESTED			PER LB	TOTAL
	ACRES	ACRES	LBS	1,000 LBS	CENTS	1,000 DOLLARS
WINTER FLORIDA	2,100	2,000	8,300	16,600	35.5	5,893
SPRING CALIFORNIA	9,800	9,800	24,300	238,140	18.9	44,947
EARLY SPRING LOUISIANA	4,000	4,000	2,000	8,000	33.4	2,673
TEXAS	800	800	3,000	2,400	26.1	627
TOTAL OR AVERAGE	4,800	4,800	2,167	10,400	31.7	3,300
MID SPRING						
ILLINOIS	2,000	2,000	2,150	4,300	21.1	907
MISSOURI	1,300	1,300	2,250	2,925	21.4	626
KANSAS	450	450	1,500	675	21.0	142
MARYLAND	900	900	4,100	3,690	21.7	801
VIRGINIA	2,300	2,200	3,000	6,600	23.5	1,554
NORTH CAROLINA	2,000	2,000	2,100	4,200	35.7	1,499
KENTUCKY	1,500	1,500	2,400	3,600	18.0	648
TENNESSEE	4,200	4,200	2,900	12,180	16.7	2,037
ALABAMA	750	750	2,200	1,650	18.0	297
ARKANSAS	4,700	4,700	2,400	11,280	17.8	2,010
OKLAHOMA	1,600	1,600	2,500	4,000	14.9	596
TOTAL OR AVERAGE	21,700	21,600	2,551	55,100	20.2	11,117
LATE SPRING						
MAINE	380	380	3,000	1,140	32.4	369
MASSACHUSETTS	350	350	3,200	1,120	33.4	374
CONNECTICUT	360	360	2,800	1,008	34.0	343
NEW YORK	2,900	2,700	3,000	8,100	26.4	2,136
NEW JERSEY	2,600	2,600	4,600	11,960	21.3	2,547
PENNSYLVANIA	1,400	1,400	3,400	4,760	25.4	1,209
OHIO	1,800	1,800	2,200	3,960	18.4	729
INDIANA	1,400	1,400	2,400	3,360	20.0	672
MICHIGAN	7,900	7,700	4,500	34,650	18.0	6,249
WISCONSIN	2,000	2,000	2,400	4,800	21.8	1,046
UTAH	190	180	4,100	738	20.0	148
WASHINGTON	7,000	7,000	6,400	44,800	12.7	5,682
OREGON	14,000	14,000	4,950	69,300	12.6	8,766
TOTAL OR AVERAGE	42,280	41,870	4,531	189,696	16.0	30,272
UNITED STATES	80,680	80,070	6,369	509,936	18.7	95,529

TABLE 33. STRAWBERRIES FOR FRESH MARKET AND PROCESSING
ACRES, YIELD, PRODUCTION AND VALUE 1950-65—CONTINUED

1964

SEASON AND STATE	ACRES		YIELD PER ACRE	PRODUCTION	VALUE	
	PLANTED	HARVESTED			PER LB	TOTAL
	ACRES	ACRES	LBS	1,000 LBS	CENTS	1,000 DOLLARS
WINTER FLORIDA	2,600	2,500	9,500	23,750	33.7	8,004
SPRING CALIFORNIA	9,000	9,000	25,400	228,600	20.5	46,853
EARLY SPRING LOUISIANA	4,700	4,700	3,400	15,980	32.8	5,247
TEXAS	800	800	3,000	2,400	25.6	615
TOTAL OR AVERAGE	5,500	5,500	3,342	18,380	31.9	5,862
MID SPRING						
ILLINOIS	1,600	1,600	2,650	4,240	19.2	814
MISSOURI	850	850	2,750	2,338	20.4	477
KANSAS **	400	400	2,200	880	20.0	176
MARYLAND	850	800	2,250	2,360	20.7	489
VIRGINIA	2,200	2,000	2,600	5,200	21.5	1,116
NORTH CAROLINA	2,000	2,000	2,600	5,200	30.0	1,560
KENTUCKY	1,300	1,300	2,600	3,380	17.9	605
TENNESSEE	3,300	3,300	2,850	9,405	18.4	1,731
ALABAMA	700	700	2,400	1,680	19.6	329
ARKANSAS	3,400	3,400	2,600	9,520	19.1	1,818
OKLAHOMA	900	900	2,700	2,430	17.7	431
TOTAL OR AVERAGE	17,500	17,250	2,703	46,633	20.5	9,548
LATE SPRING						
MAINE	350	350	3,300	1,155	32.0	370
MASSACHUSETTS	370	370	4,300	1,591	31.6	503
CONNECTICUT	340	340	3,600	1,224	32.6	399
NEW YORK	2,900	2,900	4,100	11,890	26.0	3,091
NEW JERSEY	2,600	2,600	4,900	12,740	20.1	2,561
PENNSYLVANIA	1,500	1,500	3,600	5,400	25.8	1,393
OHIO	1,800	1,800	3,700	6,660	22.2	1,479
INDIANA	1,200	1,200	3,200	3,840	20.0	768
MICHIGAN	7,300	7,300	4,900	35,770	18.6	6,648
WISCONSIN	2,000	2,000	2,600	5,200	22.4	1,165
UTAH **	150	140	5,000	700	20.2	141
WASHINGTON	6,200	6,200	7,300	45,260	15.2	6,862
OREGON	14,000	14,000	7,700	107,800*	14.3	14,286
TOTAL OR AVERAGE	40,710	40,700	5,878	239,230	17.1	39,666
UNITED STATES	75,310	74,950	7,426	556,593	20.0	109,933

SEE FOOTNOTES ON PAGE 185.

TABLE 33. STRAWBERRIES FOR FRESH MARKET AND PROCESSING
ACRES, YIELD, PRODUCTION AND VALUE 1959-65--CONTINUED

1965

SEASON AND STATE	ACRES		YIELD PER ACRE	PRODUCTION	VALUE	
	PLANTED	HARVESTED			PER LB	TOTAL
	ACRES	ACRES	LBS	1,000 LBS	CENTS	1,000 DOLLARS
WINTER FLORIDA	3,300	3,200	9,200	29,760*	31.4	8,041
SPRING CALIFORNIA	8,300	8,300	24,200	200,860*	22.3	39,211
EARLY SPRING LOUISIANA	4,700	4,700	3,200	15,040	23.5	3,539
TEXAS	700	700	2,900	2,030	34.1	489
TOTAL OR AVERAGE	3,400	3,400	3,161	17,070	23.6	4,028
MID SPRING						
ILLINOIS	1,500	1,500	2,700	4,050	21.3	863
MISSOURI	850	850	2,650	2,252	24.4	549
MARYLAND	900	900	2,900	2,610	21.8	569
VIRGINIA	2,000	1,900	2,400	4,560	20.9	954
NORTH CAROLINA	2,200	2,200	3,300	7,260*	29.1	1,892
KENTUCKY	1,200	1,200	3,500	4,200	21.0	883
TENNESSEE	3,300	3,300	2,700	8,910	19.4	1,727
ALABAMA	650	650	2,350	1,528	23.0	351
ARKANSAS	2,900	2,900	2,450	7,105	21.5	1,528
OKLAHOMA	700	700	3,000	2,190	23.2	488
TOTAL OR AVERAGE	16,200	16,100	2,769	44,575	22.4	9,804
LATE SPRING						
MAINE	350	350	2,100	735	34.6	254
MASSACHUSETTS	390	390	3,500	1,365	32.3	441
CONNECTICUT	340	340	3,500	1,190	32.1	382
NEW YORK	2,700	2,700	3,500	9,450	29.8	2,813
NEW JERSEY	2,300	2,300	5,000	11,500	22.4	2,576
PENNSYLVANIA	1,600	1,600	3,000	4,800	27.8	1,334
OHIO	1,700	1,700	2,700	4,590	24.0	1,102
INDIANA	1,000	1,000	3,500	3,500	19.3	676
MICHIGAN	7,400	7,400	4,600	34,040	21.4	7,277
WISCONSIN	1,800	1,800	2,300	4,140	26.3	1,089
WASHINGTON	6,200	4,800	6,600	31,680	19.6	6,206
OREGON	14,500	12,000	5,000	60,000	16.1	9,648
TOTAL OR AVERAGE	40,280	36,380	4,590	168,990	20.2	33,800
UNITED STATES	73,480	69,360	6,619	459,255	22.1	94,884

* INCLUDES SOME QUANTITIES NOT MARKETED AND EXCLUDED IN COMPUTING VALUE. 1959, MIDSPRING, 500,000 POUNDS IN ARKANSAS. 1964, LATE SPRING, 7,700,000 POUNDS IN OREGON. 1955, WINTER, 4,152,000 POUNDS IN FLORIDA; SPRING, 25,200,000 POUNDS IN CALIFORNIA; MIDSPRING, 760,000 POUNDS IN NORTH CAROLINA.

** LAST YEAR OF ESTIMATE.

TABLE 34. STRAWBERRIES FOR FRESH MARKET

PRODUCTION AND VALUE: 1959-65 1/2--CONTINUED

SEASON AND STATE	1959			1960		
	PRODUCTION	VALUE		PRODUCTION	VALUE	
		PER LB	TOTAL		PER LB	TOTAL
	1,000 LBS	CENTS	1,000 DOLLARS	1,000 LBS	CENTS	1,000 DOLLARS
WINTER FLORIDA	3,133	46.4	1,454	6,538	43.7	2,857
SPRING CALIFORNIA	96,280	23.0	22,144	85,780	24.1	20,673
EARLY SPRING LOUISIANA	12,850	28.9	3,662	13,752	32.0	4,401
TEXAS	1,960	29.2	572	2,430	30.5	741
TOTAL OR AVERAGE	14,810	28.6	4,234	16,182	31.8	5,142
MID SPRING						
ILLINOIS	4,600	19.9	915	5,500	19.0	1,045
MISSOURI	5,500	16.0	880	3,960	20.5	812
KANSAS	1,400	18.2	255	990	20.1	199
MARYLAND	3,150	19.4	611	3,485	19.4	676
VIRGINIA	5,995	20.9	1,253	6,950	19.8	1,376
NORTH CAROLINA	4,960	26.3	1,304	3,300	30.3	1,006
KENTUCKY	2,520	22.0	554	2,300	21.1	485
TENNESSEE	5,600	18.6	1,042	6,500	18.5	1,202
ALABAMA	1,980	21.2	420	1,995	19.6	391
ARKANSAS	13,900*	17.8	2,385	11,900	19.9	2,368
OKLAHOMA	1,420	16.0	227	1,340	16.0	214
TOTAL OR AVERAGE	51,025	19.5	9,846	48,220	20.3	9,774
LATE SPRING						
MAINE	840	35.5	298	1,512	27.4	414
MASSACHUSETTS	800	33.4	267	1,485	27.9	414
CONNECTICUT	880	34.4	303	1,560	27.4	427
NEW YORK	8,250	27.4	2,260	9,060	27.0	2,446
NEW JERSEY	10,080	20.6	2,076	13,770	21.4	2,947
PENNSYLVANIA	4,680	23.2	1,086	4,960	22.6	1,121
OHIO	5,440	23.6	1,284	5,950	24.0	1,428
INDIANA	4,050	19.0	770	4,960	19.0	942
MICHIGAN	23,900	17.0	4,063	23,380	19.0	4,442
WISCONSIN	4,320	19.7	851	5,100	21.7	1,107
UTAH	1,274	21.0	268	1,204	22.5	271
WASHINGTON	5,500	18.5	1,018	5,170	21.7	1,122
OREGON	3,820	26.2	1,001	2,150	24.6	529
TOTAL OR AVERAGE	73,834	21.1	15,545	80,261	21.9	17,610
UNITED STATES	239,082	22.3	53,223	236,981	23.7	56,056

SEE FOOTNOTES ON PAGE 189.

PRODUCTION AND VALUE 1959-65 1/2--CONTINUED

SEASON AND STATE	1961			1962		
	PRODUCTION	VALUE		PRODUCTION	VALUE	
		PER LB	TOTAL		PER LB	TOTAL
	1,000 LBS	CENTS	1,000 DOLLARS	1,000 LBS	CENTS	1,000 DOLLARS
WINTER FLORIDA	7,756	38.0	2,947	13,490	38.5	5,197
SPRING CALIFORNIA	132,500	21.2	28,090	143,450	21.0	30,124
EARLY SPRING LOUISIANA	12,847	31.9	4,098	14,573	30.8	4,488
TEXAS	3,330	25.3	844	3,060	30.7	940
TOTAL OR AVERAGE	16,177	30.5	4,942	17,633	30.8	5,428
MID SPRING						
ILLINOIS	4,680	18.2	852	4,410	16.9	745
MISSOURI	3,780	20.8	786	3,080	20.0	616
KANSAS	950	19.2	182	1,430	19.9	285
MARYLAND	3,510	18.1	635	3,240	18.7	606
VIRGINIA	6,490	19.7	1,279	5,580	18.7	1,043
NORTH CAROLINA	5,280	31.2	1,647	4,320	27.9	1,205
KENTUCKY	2,400	19.4	466	2,430	22.0	535
TENNESSEE	8,600	17.6	1,514	4,370	18.1	791
ALABAMA	2,070	17.1	354	1,890	19.6	370
ARKANSAS	11,540	17.2	1,985	6,210	17.4	1,081
OKLAHOMA	530	18.5	92	200	20.0	40
TOTAL OR AVERAGE	49,800	19.7	9,792	37,160	19.7	7,317
LATE SPRING						
MAINE	1,596	29.8	476	1,360	32.5	442
MASSACHUSETTS	1,440	30.5	439	1,365	32.9	449
CONNECTICUT	1,280	29.6	379	819	32.3	265
NEW YORK	9,000	25.1	2,250	9,000	26.9	2,421
NEW JERSEY	14,580	19.7	2,872	13,000	20.6	2,678
PENNSYLVANIA	4,950	22.9	1,134	4,950	24.4	1,208
OHIO	5,780	22.6	1,306	4,500	20.1	904
INDIANA	5,400	18.0	972	4,480	18.5	829
MICHIGAN	22,540	18.5	4,170	23,120	19.2	4,439
WISCONSIN	3,910	23.1	903	6,000	20.8	1,248
UTAH	783	21.5	168	638	21.5	137
WASHINGTON	4,260	16.5	703	4,990	18.0	898
OREGON	4,120	23.3	960	4,550	22.3	1,015
TOTAL OR AVERAGE	79,639	21.0	16,741	78,772	21.5	16,933
UNITED STATES	285,872	21.9	62,512	290,505	22.4	64,999

SEE FOOTNOTES ON PAGE 189.

TABLE 34. STRAWBERRIES FOR FRESH MARKET

PRODUCTION AND VALUE 1959-65 1/-CONTINUED

SEASON AND STATE	1963			1964		
	PRODUCTION	VALUE		PRODUCTION	VALUE	
		PER LB	TOTAL		PER LB	TOTAL
	1,000 LBS	CENTS	1,000 DOLLARS	1,000 LBS	CENTS	1,000 DOLLARS
WINTER FLORIDA	16,600	35.5	5,893	23,750	33.7	8,004
SPRING CALIFORNIA	154,040	22.9	35,275	141,100	24.4	34,428
EARLY SPRING LOUISIANA	7,755	34.1	2,644	15,432	33.5	5,170
TEXAS	2,400	26.1	627	2,400	25.6	615
TOTAL OR AVERAGE	10,155	32.2	3,271	17,832	32.4	5,785
MID SPRING						
ILLINOIS	4,300	21.1	907	4,240	19.2	814
MISSOURI	2,925	21.4	626	2,338	20.4	477
KANSAS	675	21.0	142	880	20.0	176
MARYLAND	3,690	21.7	801	2,360	20.7	489
VIRGINIA	5,900	24.8	1,463	4,700	22.4	1,053
NORTH CAROLINA	4,200	35.7	1,499	5,200	30.0	1,560
KENTUCKY	2,630	19.1	502	2,500	18.8	470
TENNESSEE	7,180	19.6	1,407	4,955	21.0	1,041
ALABAMA	1,650	18.0	297	1,680	19.6	329
ARKANSAS	8,880	19.1	1,696	7,520	20.0	1,504
OKLAHOMA	900	18.0	162	630	23.0	145
TOTAL OR AVERAGE	42,930	22.1	9,502	37,003	21.8	8,058
LATE SPRING						
MAINE	1,140	32.4	369	1,155	32.0	370
MASSACHUSETTS	1,120	33.4	374	1,591	31.6	503
CONNECTICUT	1,008	34.0	343	1,224	32.6	399
NEW YORK	6,500	29.7	1,930	9,790	29.0	2,839
NEW JERSEY	11,960	21.3	2,547	12,740	20.1	2,561
PENNSYLVANIA	4,760	25.4	1,209	5,400	25.8	1,393
OHIO	3,960	18.4	729	6,660	22.2	1,479
INDIANA	3,360	20.0	672	3,840	20.0	768
MICHIGAN	24,150	19.4	4,685	20,550	20.5	4,213
WISCONSIN	4,800	21.8	1,046	5,200	22.4	1,165
UTAH **	738	20.0	148	700	20.2	141
WASHINGTON	4,710	18.5	871	5,340	21.6	1,153
OREGON	3,200	24.0	768	3,450	24.7	852
TOTAL OR AVERAGE	71,406	22.0	15,691	77,640	23.0	17,836
UNITED STATES	295,131	23.6	69,632	297,325	24.9	74,111

SEE FOOTNOTE ON PAGE 189.

TABLE 34. STRAWBERRIES FOR FRESH MARKET
 PRODUCTION AND VALUE 1959-65 1/4--CONTINUED

SEASON AND STATE	1965		
	PRODUCTION	VALUE	
		PER LB	TOTAL
	1,000 LBS	CENTS	1,000 DOLLARS
WINTER FLORIDA	29,760*	31.4	8,041
SPRING CALIFORNIA	121,860*	26.0	27,212
EARLY SPRING LOUISIANA	14,253	24.0	3,421
TEXAS	2,030	24.1	489
TOTAL OR AVERAGE	16,283	24.0	3,910
MID SPRING ILLINOIS	4,050	21.3	863
MISSOURI	2,252	24.4	549
MARYLAND	2,610	21.8	569
VIRGINIA	4,160	21.5	894
NORTH CAROLINA	7,260*	29.1	1,892
KENTUCKY	3,280	22.2	728
TENNESSEE	4,800	21.0	1,008
ALABAMA	1,528	23.0	351
ARKANSAS	5,405	22.7	1,227
OKLAHOMA	1,100	26.0	286
TOTAL OR AVERAGE	36,445	23.4	8,367
LATE SPRING MAINE	735	34.6	254
MASSACHUSETTS	1,365	32.3	441
CONNECTICUT	1,190	32.1	382
NEW YORK	6,350	31.7	2,047
NEW JERSEY	11,500	22.4	2,576
PENNSYLVANIA	4,800	27.8	1,334
OHIO	4,590	24.0	1,102
INDIANA	3,500	19.3	676
MICHIGAN	19,620	23.2	4,552
WISCONSIN	4,140	26.3	1,089
WASHINGTON	3,880	26.0	1,009
OREGON	3,340	29.3	979
TOTAL OR AVERAGE	67,010	25.4	17,041
UNITED STATES	271,358	25.9	64,571

* INCLUDES SOME QUANTITIES NOT MARKETED AND EXCLUDED IN COMPUTING VALUE: 1959, MIDSPRING, 500,000 POUNDS IN ARKANSAS. 1965, WINTER, 4,152,000 POUNDS IN FLORIDA; SPRING, 17,200,000 POUNDS IN CALIFORNIA; 760,000 POUNDS IN NORTH CAROLINA.

** LAST YEAR OF ESTIMATE.

1/4 INCLUDES SMALL QUANTITIES PRODUCED FOR PROCESSING.

TABLE 35. STRAWBERRIES FOR PROCESSING
 PRODUCTION AND VALUE 1959-65 1/2--CONTINUED

SEASON AND STATE	1959			1960		
	PRODUCTION	VALUE		PRODUCTION	VALUE	
		PER LB	TOTAL		PER LB	TOTAL
	1,000 LBS	CENTS	1,000 DOLLARS	1,000 LBS	CENTS	1,000 DOLLARS
WINTER FLORIDA	167	14.0	23	602	15.4	93
SPRING CALIFORNIA	74,000	14.0	10,360	71,000	15.3	10,863
EARLY SPRING LOUISIANA	1,450	11.7	170	508	12.0	61
MID SPRING VIRGINIA	1,445	13.0	188	1,210	13.0	157
KENTUCKY	1,680	13.9	234	2,380	14.6	347
TENNESSEE	13,900	13.0	1,807	16,220	14.0	2,271
ARKANSAS	5,000	13.2	660	5,000	13.9	695
OKLAHOMA	3,200	13.6	435	4,260	14.0	596
TOTAL OR AVERAGE	25,225	13.2	3,324	29,070	14.0	4,066
LATE SPRING NEW YORK	1,650	15.1	249	3,100	14.2	440
MICHIGAN	10,300	16.0	1,648	12,500	16.7	2,088
WASHINGTON	42,800	13.7	5,864	41,750	14.4	6,012
OREGON	85,100	13.0	11,063	70,350	14.1	9,919
TOTAL OR AVERAGE	139,850	13.5	18,824	127,700	14.5	18,459
UNITED STATES	240,692	13.6	32,701	228,880	14.7	33,542

SEASON AND STATE	1961			1962		
	PRODUCTION	VALUE		PRODUCTION	VALUE	
		PER LB	TOTAL		PER LB	TOTAL
	1,000 LBS	CENTS	1,000 DOLLARS	1,000 LBS	CENTS	1,000 DOLLARS
WINTER FLORIDA	884	14.5	128	---	---	---
SPRING CALIFORNIA	72,200	10.7	7,725	76,000	11.5	8,740
EARLY SPRING LOUISIANA	1,183	12.0	142	2,067	12.0	248
MID SPRING VIRGINIA	1,010	13.0	131	900	13.0	117
KENTUCKY	1,280	13.0	166	1,990	13.0	259
TENNESSEE	18,000	13.3	2,394	6,000	12.0	720
ARKANSAS	5,200	13.5	702	2,200	13.0	286
OKLAHOMA	4,000	14.6	584	2,500	14.1	352
TOTAL OR AVERAGE	29,490	13.5	3,977	13,590	12.8	1,734
LATE SPRING NEW YORK	1,800	12.3	221	1,800	11.2	202
MICHIGAN	7,700	12.5	962	10,900	14.0	1,526
WASHINGTON	44,700	12.1	5,409	44,650	13.1	5,849
OREGON	63,480	12.1	7,681	80,850	12.9	10,430
TOTAL OR AVERAGE	117,680	12.1	14,273	138,200	13.0	18,007
UNITED STATES	221,437	11.9	26,245	229,857	12.5	28,729

SEE FOOTNOTES ON PAGE 191.

TABLE 36. CABBAGE, EARLY FALL, NEW YORK UPSTATE, PRODUCTION, UTILIZATION, SHRINKAGE AND LOSS, AND STOCKS ^{1/} ON DECEMBER 1 AND JANUARY 1, CROPS OF 1959-1965

YEAR	PRODUCTION			UTILIZATION			STOCKS ON HAND --	
	TOTAL	NOT HARVESTED	HARVESTED	KRAUT	FRESH MARKET SALES	SHRINKAGE AND LOSS	DECEMBER 1 CURRENT YEAR	JANUARY 1 FOLLOWING YEAR
	1,000 CWT	1,000 CWT	1,000 CWT	1,000 CWT	1,000 CWT	1,000 CWT	1,000 CWT	1,000 CWT
1959	2,369	---	2,369	1,000	1,227	142	375	85
1960	3,379	---	3,379	1,682	1,359	328	1,000	580
1961	3,328	---	3,328	1,496	1,699	133	1,030	720
1962	3,657	---	3,657	1,692	1,800	165	1,125	695
1963	3,498	---	3,498	1,500	1,770	228	1,150	855
1964	3,244	---	3,244	1,210	1,870	164	910	460
1965	4,015	161	3,854	1,764	1,820	270	1,180	810

^{1/} STOCKS HELD BY GROWERS AND DEALERS IN OR NEAR AREAS OF PRODUCTION.

TABLE 37. LATE SUMMER ONIONS, PRODUCTION, SHRINKAGE AND LOSS, AND QUANTITIES SOLD, CROPS OF 1959-1965

STATE	CROP OF 1959			CROP OF 1960			CROP OF 1961		
	PRODUCTION	SHRINKAGE AND LOSS	SALES	PRODUCTION	SHRINKAGE AND LOSS	SALES	PRODUCTION	SHRINKAGE AND LOSS	SALES
	1,000 CWT	1,000 CWT	1,000 CWT	1,000 CWT	1,000 CWT	1,000 CWT	1,000 CWT	1,000 CWT	1,000 CWT
MASSACHUSETTS	52	1	51	53	1	52	46	1	45
NEW YORK	4,780	888	3,900	5,175	875	4,300	4,371	531	3,840
OHIO	122	43	79	212	19	193	200	16	184
INDIANA	240	21	219	320	42	278	270	44	226
MICHIGAN	2,496	255	2,241	2,660	280	2,380	2,508	250	2,258
WISCONSIN	634	171	463	588	177	411	612	91	521
MINNESOTA	484	131	353	420	75	345	399	64	325
IOWA	132	5	127	113	13	100	95	7	88
NEBRASKA	30	6	22	18	5	13	16	3	13
KANSAS	126	38	88	50	8	42	13	5	8
COLORADO	2,296	666	1,630	2,523	555	1,968	2,376	616	1,760
UTAH	256	61	195	228	63	165	169	37	132
NEVADA	204	26	178	170	30	140	136	16	120
WASHINGTON	300	75	225	363	103	260	402	92	310
IDAHO & EAST. OREG.	2,259	709	1,550	2,198	492	1,706	2,105	324	1,781
WESTERN OREGON	840	78	762	608	82	526	759	54	705
CALIFORNIA	3,243	153	3,090	3,276	156	3,120	2,740	68	2,672
TOTAL	18,502	3,329	15,173	18,975	2,976	15,999	17,217	2,219	14,998

TABLE 37. LATE SUMMER ONIONS, PRODUCTION, SHRINKAGE AND LOSS,
AND QUANTITIES SOLD, CROPS OF 1959-1965--CONTINUED

STATE	CROP OF 1962			CROP OF 1963		
	PRODUCTION	SHRINKAGE AND LOSS	SALES	PRODUCTION	SHRINKAGE AND LOSS	SALES
	1,000 CWT	1,000 CWT	1,000 CWT	1,000 CWT	1,000 CWT	1,000 CWT
MASSACHUSETTS	30	1	29	40	1	39
NEW YORK	4,964	645	4,319	4,819	954	3,865
OHIO	170	16	154	248	26	222
INDIANA	255	21	234	262	23	239
MICHIGAN	2,580	230	2,350	2,698	203	2,495
WISCONSIN	539	81	458	460	55	405
MINNESOTA	264	61	203	320	44	276
IOWA	64	11	53	80	9	71
NEBRASKA	15	7	8	22	1	21
KANSAS	50	7	43	18	2	16
COLORADO	2,478	630	1,848	1,638	268	1,370
UTAH	210	44	166	240	50	190
NEVADA	232	16	216	240	18	222
WASHINGTON	360	90	270	418	60	358
IDAHO & EAST. OREG.	2,326	643	1,685	2,528	467	2,061
WESTERN OREGON	788	105	683	640	92	548
CALIFORNIA	3,663	123	3,540	4,158	120	4,038
TOTAL	18,990	2,731	16,259	18,829	2,393	16,436

STATE	CROP OF 1964			CROP OF 1965		
	PRODUCTION	SHRINKAGE AND LOSS	SALES	PRODUCTION	SHRINKAGE AND LOSS	SALES
	1,000 CWT	1,000 CWT	1,000 CWT	1,000 CWT	1,000 CWT	1,000 CWT
MASSACHUSETTS	27	1	26	1/	---	---
NEW YORK	4,480	680	3,800	5,412	1,012	4,400
OHIO	231	22	209	280	22	258
INDIANA	212	17	195	399	76	323
MICHIGAN	2,420	210	2,210	2,822	522	2,300
WISCONSIN	462	45	417	560	110	450
MINNESOTA	330	40	290	300	110	190
IOWA	88	9	79	103	24	79
NEBRASKA	14	0	14	1/	---	---
KANSAS	28	5	23	1/	---	---
COLORADO	2,040	330	1,710	1,788	608	1,180
UTAH	156	35	121	245	65	180
NEVADA	66	14	52	1/	---	---
WASHINGTON	423	70	353	440	115	325
IDAHO & EAST. OREG.	2,695	623	2,072	3,498	933	2,565
WESTERN OREGON	891	171	720	847	116	731
CALIFORNIA	3,264	103	3,161	4,104	115	3,989
TOTAL	17,827	2,375	15,452	20,798	3,828	16,970

1/ ESTIMATES DISCONTINUED.

TABLE 38. LATE SUMMER ONIONS; STOCKS OF SOUND ONIONS HELD IN COMMON STORAGE
BY GROWERS AND DEALERS ON JANUARY 1, CROPS OF 1959-1965

STATE	JAN. 1 1960	JAN. 1 1961	JAN. 1 1962	JAN. 1 1963	JAN. 1 1964	JAN. 1 1965	JAN. 1 1965
	CROP OF 1959	CROP OF 1960	CROP OF 1961	CROP OF 1962	CROP OF 1963	CROP OF 1964	CROP OF 1965
	1,000 CWT	1,000 CWT	1,000 CWT	1,000 CWT	1,000 CWT	1,000 CWT	1,000 CWT
MASSACHUSETTS	4	2	1	2	2	1	1/
NEW YORK	1,263	1,359	1,102	1,392	1,171	1,032	1,746
OHIO	20	55	59	53	118	79	109
INDIANA	75	168	89	80	106	88	115
MICHIGAN	1,038	1,089	1,020	900	1,010	974	1,070
WISCONSIN	284	311	280	258	230	254	240
MINNESOTA	237	224	187	59	125	159	120
IOWA	22	26	16	15	29	35	39
NEBRASKA	0	1	0	0	0	0	1/
KANSAS	1	0	0	0	0	0	1/
COLORADO	503	383	272	428	285	330	265
UTAH	134	112	58	106	82	63	84
NEVADA	26	20	18	7	8	11	1/
WASHINGTON	67	80	118	122	110	160	145
IDAHO & EAST. OREG.	700	768	565	764	807	842	1,047
WESTERN OREGON	452	262	315	422	269	492	420
CALIFORNIA	65	23	25	60	17	33	144
TOTAL	4,891	4,883	4,125	4,668	4,369	4,553	5,544

1/ ESTIMATES DISCONTINUED.

TABLE 39. LATE SUMMER ONIONS; STOCKS OF ONIONS IN STORAGE ON
JANUARY 1, BY REGIONS, CROPS OF 1959-1965--CONTINUED

REGION AND TYPE OF STORAGE	JAN. 1 1960	JAN. 1 1961	JAN. 1 1962	JAN. 1 1963	JAN. 1 1964	JAN. 1 1965	JAN. 1 1966
	CROP OF 1959	CROP OF 1960	CROP OF 1961	CROP OF 1962	CROP OF 1963	CROP OF 1964	CROP OF 1965
	1,000 CWT	1,000 CWT	1,000 CWT	1,000 CWT	1,000 CWT	1,000 CWT	1,000 CWT
EASTERN							
COMMON STORAGE	1,267	1,361	1,103	1,394	1,173	1,033	1,746
COLD STORAGE	215	217	136	152	137	120	84
TOTAL	1,482	1,578	1,239	1,546	1,310	1,153	1,830
CENTRAL							
COMMON STORAGE	1,677	1,874	1,651	1,365	1,618	1,589	1,693
COLD STORAGE	38	33	10	19	12	6	14
TOTAL	1,715	1,907	1,661	1,384	1,630	1,595	1,707
WESTERN							
COMMON STORAGE	1,947	1,648	1,371	1,909	1,578	1,931	2,105
COLD STORAGE	169	157	115	187	123	163	149
TOTAL	2,116	1,805	1,486	2,096	1,701	2,094	2,254
SOUTHERN							
COMMON STORAGE	0	0	0	0	0	0	0
COLD STORAGE	2	2	1	1	2	2	3
TOTAL	2	2	1	1	2	2	3
ALL STATES							
COMMON STORAGE	4,891	4,883	4,125	4,668	4,369	4,553	5,544
COLD STORAGE	424	409	262	359	274	291	250
TOTAL	5,315	5,292	4,387	5,027	4,643	4,844	5,794

APPENDIX

THIS TABLE SUMMARIZES REVISED ESTIMATES OF TOTAL U. S. VEGETABLE PRODUCTION FOR FRESH MARKET AND PROCESSING AND ALSO MELON PRODUCTION FOR THE YEARS 1959-65. A COMPARABLE SERIES BEGINNING WITH ESTIMATES FOR 1919 IS GIVEN IN U. S. DEPARTMENT OF AGRICULTURE STATISTICAL BULLETIN NO. 212, ISSUED IN JUNE 1957, AND STATISTICAL BULLETIN NO. 300, ISSUED IN DECEMBER 1961. DATA PRESENTED HERE SUPERSEDE ESTIMATES GIVEN IN PRIOR ANNUAL SERIES.

ESTIMATES OF FRESH MARKET VEGETABLES AND MELONS, AS SUMMARIZED HERE, INCLUDE PRODUCTION IN ALL MAJOR PRODUCING STATES PLUS PRODUCTION IN MINOR STATES. AS A RESULT, THE NATIONAL TOTAL SHOWN EXCEEDS THE SUM FOR MAJOR PRODUCING STATES AS LISTED IN DETAILED REPORTS OF PRODUCTION BY SEASONAL GROUPS. PRODUCTION ESTIMATES OF FRESH MARKET VEGETABLES ARE GENERALLY CONSIDERED TO INCLUDE VEGETABLES GROWN FOR SALE TO CONSUMERS IN AN UNPRESERVED STATE. HOWEVER, ESTIMATES OF FRESH PRODUCTION OF ARTICHOKE, BROCCOLI, BRUSSELS SPROUTS, CARROTS, CAULIFLOWER, CELERY, GARLIC, KALE, ONIONS, AND GREEN PEPPERS INCLUDE VARIOUS AMOUNTS UTILIZED FOR PROCESSING, QUANTITIES USED FOR DEHYDRATION ARE ALSO INCLUDED IN ESTIMATES OF FRESH MARKET PRODUCTION.

U. S. PRODUCTION ESTIMATES OF MINOR VEGETABLES ARE ALSO SHOWN. THESE TOTALS INCLUDE PRODUCTION OF CROPS WHICH IS NOT GIVEN IN THE REGULAR PROGRAM OF REPORTS FOR INDIVIDUAL ITEMS. REPRESENTED IN THIS GROUP ARE CHINESE CABBAGE, SWISS CHARD, COLLARDS, DAIKON, DANDELION GREENS, MUSTARD GREENS, TURNIP GREENS, HORSERADISH, KOMIRABI, OKRA, GREEN ONIONS, PARSLEY, PARSNIPS, FIELD PEAS, PUMPKINS, RADISHES, RHUBARB, RUTABAGAS, SQUASH, TURNIPS, WATERCRESS, AND 20 OTHER MINOR CROPS.

ESTIMATES FOR INDIVIDUAL VEGETABLE CROPS GROWN FOR PROCESSING, AS SHOWN IN THIS TABLE, CORRESPOND TO THE U. S. TOTALS GIVEN IN U. S. DEPARTMENT OF AGRICULTURE STATISTICAL BULLETIN NO. 411. A DISCUSSION OF THESE ESTIMATES WILL BE FOUND IN THE INTRODUCTION TO THAT BULLETIN.

SB 412 (1967)

USDA STATISTICAL BULLETINS

UPDATA

VEGETABLES FOR FRESH MARKET, ACREAGE, PRODUCTION, AND VALUE, 1959-65.

3 OF 3

TABLE 40. TOTAL COMMERCIAL PRODUCTION OF VEGETABLES AND MELONS,
UNITED STATES, 1959-65 1/

CROP	1959	1960	1961	1962	1963	1964	1965
	1,000 CWT	1,000 CWT	1,000 CWT	1,000 CWT	1,000 CWT	1,000 CWT	1,000 CWT
FRESH MARKET VEGETABLES							
ARTICHOKEs	376	418	510	440	480	566	644
ASPARAGUS	1,310	1,290	1,158	1,091	1,085	1,042	1,057
LIMA BEANS	588	652	594	602	584	541	528
SNAP BEANS	4,440	4,659	4,629	4,268	4,251	4,152	4,059
BEETS	1,215	1,195	1,179	1,024	948	899	846
BROCCOLI	2,109	2,442	2,432	2,119	2,508	2,368	2,256
BRUSSELS SPROUTS	691	722	717	668	693	741	772
CABBAGE	18,573	20,475	19,350	19,205	19,420	19,154	18,868
CARROTS	15,863	18,645	16,137	17,233	18,355	16,658	18,248
CAULIFLOWER	2,379	3,065	2,691	2,715	2,711	2,615	2,633
CELERY	15,810	15,354	15,207	14,289	14,462	14,222	14,347
SWEET CORN	15,458	15,146	15,504	15,489	15,547	14,974	15,449
CUCUMBERS	4,391	4,741	5,070	4,587	5,195	5,310	5,240
EGGPLANT	688	684	790	762	748	746	791
ESCAROLE	1,268	1,315	1,310	1,275	1,372	1,326	1,327
GARLIC	296	475	304	300	426	522	566
KALE	294	275	300	260	230	235	234
LETTUCE	36,695	40,111	39,534	39,044	40,985	40,878	42,612
ONIONS	25,762	26,597	23,720	25,899	25,876	26,049	28,190
GREEN PEAS	507	434	474	509	443	465	400
GREEN PEPPERS	3,879	4,193	4,619	4,315	4,705	4,458	4,619
SHALLOTS	72	53	34	24	29	25	28
SPINACH	1,702	1,698	1,430	1,291	1,294	1,237	1,232
TOMATOES	20,880	20,281	22,221	21,997	21,292	21,804	21,825
OTHER VEGETABLES	25,120	29,500	29,800	27,500	26,200	25,953	25,300
TOTAL	200,366	214,420	209,714	206,906	209,839	206,940	212,071
MELONS							
CANTALOUPS	13,386	13,082	13,265	13,693	13,759	12,981	12,359
HONEYDEW MELONS	1,266	1,394	1,337	1,252	1,309	1,322	1,506
WATERMELONS	27,999	32,252	30,013	29,761	31,912	28,376	30,391
TOTAL	42,651	46,728	44,615	44,706	46,980	42,579	44,256
TOTAL FRESH MARKET VEGETABLES AND MELONS	243,017	261,148	254,329	251,612	256,819	249,519	256,327
PROCESSING VEGETABLES							
ASPARAGUS	119,220	126,600	129,700	133,900	135,950	126,150	119,200
GREEN LIMA BEANS	82,640	103,150	115,710	108,430	84,850	78,810	96,450
SNAP BEANS	365,860	406,970	478,550	450,790	474,430	469,880	540,680
BEETS	146,700	145,860	182,560	208,840	211,410	177,790	178,510
CABBAGE FOR KRAUT	149,280	220,460	215,700	211,270	197,260	162,850	238,910
SWEET CORN	1,582,170	1,390,960	1,726,270	1,799,250	1,679,140	1,480,700	1,613,600
CUCUMBERS							
FOR PICKLES	329,820	336,060	408,930	401,520	466,680	425,790	441,560
GREEN PEAS	473,200	445,390	510,510	526,640	516,560	482,700	601,910
SPINACH	147,820	143,860	144,480	122,160	155,790	146,860	125,200
TOMATOES	3,939,030	4,053,770	4,257,900	5,393,900	4,099,690	4,583,310	4,501,140
TOTAL PROCESSING VEGETABLES	6,935,740	7,373,080	8,170,310	9,356,700	8,021,760	8,134,840	8,457,160
TOTAL VEGETABLES AND MELONS	19,086,590	20,430,480	20,886,760	21,937,300	20,862,710	20,610,790	21,273,510

1/ ESTIMATES INCLUDE PRODUCTION IN MINOR STATES IN ADDITION TO STATES COVERED IN THE REGULAR PROGRAM OF SEASONAL ESTIMATES.

END