



AgEcon SEARCH
RESEARCH IN AGRICULTURAL & APPLIED ECONOMICS

The World's Largest Open Access Agricultural & Applied Economics Digital Library

This document is discoverable and free to researchers across the globe due to the work of AgEcon Search.

Help ensure our sustainability.

Give to AgEcon Search

AgEcon Search
<http://ageconsearch.umn.edu>
aesearch@umn.edu

*Papers downloaded from **AgEcon Search** may be used for non-commercial purposes and personal study only. No other use, including posting to another Internet site, is permitted without permission from the copyright owner (not AgEcon Search), or as allowed under the provisions of Fair Use, U.S. Copyright Act, Title 17 U.S.C.*

SB 409 (1967)

USDA STATISTICAL BULLETINS

UPDATA

POTATOES, SWEETPOTATOES, BY STATES AND SEASONAL GROUPS, CROPS OF 1959-64

1 OF 1

START

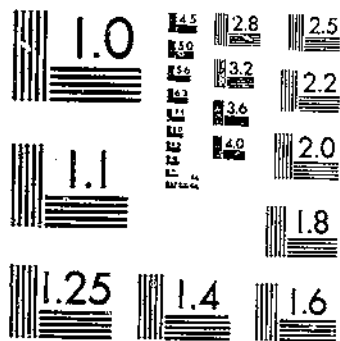

MICROCOPY RESOLUTION TEST CHART
NATIONAL BUREAU OF STANDARDS-1963-A

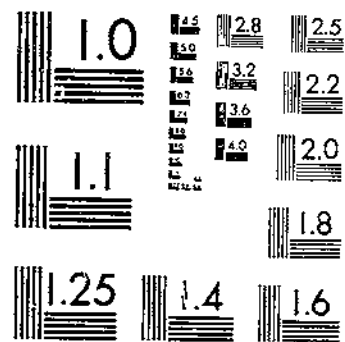

MICROCOPY RESOLUTION TEST CHART
NATIONAL BUREAU OF STANDARDS-1963-A

R 630.5 U53-13

409

REFERENCE
DO NOT LOAN

Potatoes

Sweetpotatoes

By States and Seasonal Groups
Crops of 1959 - 1964

- ACREAGE
- YIELD
- PRODUCTION
- PRICE
- VALUE
- FARM DISPOSITION
- UTILIZATION
- STOCKS

(Revised Estimates)

UNITED STATES DEPARTMENT OF AGRICULTURE
Statistical Reporting Service
Crop Reporting Board
Washington, D.C.

DEPOSITION

AUG 2 1967

Los Angeles Public Library

© UPDATA 1981

Bulletin No. 409

July 1967

CONTENTS

	<u>Page</u>		<u>Page</u>
Comments	3	Potatoes: Total Stocks Held by Growers and Local Dealers	
Potatoes: Acreage, Yield, Production, Farm Disposition, Price and Value, United States, 1935-64	4	1959-60	32
		1961-62	33
		1963-64	34
Potatoes: Acreage, Yield, and Production by Seasonal Groups		Potatoes: Utilization, Crops of 1959-64, United States	35
1959	5		
1960	6	Potatoes: Number of Chip Plants and Potatoes Used for Chipping and Shoestrings, July 1 to June 30, 1959-65, United States	36
1961	7		
1962	8	Potatoes: Acreage, Yield, Production, Farm Disposition, Price, Value, and Stocks, 1960-64, Alaska	37
1963	9		
1964	10	Sweetpotatoes: Acreage, Yield, Production, Farm Disposition, Price, and Value, United States, 1929-64..	38
Potatoes: Production, Farm Disposition, Price and Value by Seasonal Groups			
1959	11	Sweetpotatoes: Acreage, Yield, Production, by States	
1960	13	1959-62	39
1961	15	1963-64	40
1962	17		
1963	19	Sweetpotatoes: Production, Farm Disposition, Price and Value, by States	
1964	21	1959-60	41
Potatoes: Acreage, Yield, and Production by States		1961-62	42
1959-60	23	1963-64	43
1961-62	24		
1963-64	25		
Potatoes: Production, Farm Disposition, Price and Value by States			
1959	26		
1960	27		
1961	28		
1962	29		
1963	30		
1964	31		

POTATOES AND SWEETPOTATOES

By States and Seasonal Groups - Crops of 1959-1964
Acreage, Yield, Production, Price, Value, Farm Disposition,
Utilization, Stocks
Revised Estimates

The following tables present revised estimates for acreage, yield per acre, production, farm disposition, utilization, season average price received by growers, and value for the crops of 1959 through 1964. Also included are monthly estimates of total stocks of potatoes in the fall States for the periods of December 1 through the following March 1 for each of the crop years 1959-1964.

The revised estimates are based primarily on information furnished currently by crop reporters, State statisticians, and cooperating State agencies. This includes annual State Farm Census data in some States, check data--such as rail and truck shipments and unloads and Federal-State inspections--and information available through marketing officials and programs. The revised estimates also reflect trends indicated by the 1964, and earlier, Federal Censuses of Agriculture.

Season average prices in this report are estimated average returns to growers for all uses and all methods of sale. These prices are applied to production having value in order to compute value of production and to the quantity sold in order to compute value of sales. The season average price shown for the United States is obtained by weighting State prices by quantities sold. A U. S. price weighted by production can be derived by dividing the U. S. value of production by the U. S. production having value.

Data for Alaska are presented in Table 24, page 37, which gives the acreage, yield, production, farm disposition, price, value, and stocks estimates for the crops of 1960 through 1964.

The value estimates in this report cover the marketing season and should not be confused with cash receipts from these crops for a calendar year.

Data on potatoes for earlier years are published as follows: Statistical Bulletin No. 122 for 1866-1948; Statistical Bulletin No. 190 for 1949-1953; and Statistical Bulletin No. 291 for 1954-1958. Similar data for sweetpotatoes may be located in Statistical Bulletin No. 237 for 1868-1953; Statistical Bulletin No. 190 for 1949-1953; and Statistical Bulletin No. 291 for 1954-1958.

Table 1.--Potatoes: Acreage, yield, production, farm disposition, season average price received by farmers, and value, United States, 1935-1964

Year	Acreage		Yield per harvested acre	Pro-duction	Farm disposition				Price per cwt.	Value of --	
	Planted	Harvested			Used on farms where grown			Sold 1/		Production	Sales
			For seed	Feed, shrinkage and loss	For house-hold use	1,000 cwt.	1,000 dollars		1,000 dollars		
1935	3,577.7	3,468.8	66	227,337	16,937	26,197	45,070	139,133	.980	222,417	136,237
1936	3,126.9	2,959.9	66	194,373	16,108	14,842	32,130	131,293	1.87	367,528	244,930
1937	3,118.8	3,054.9	74	2/225,869	16,007	21,981	38,276	149,605	.837	195,134	125,139
1938	2,944.3	2,870.1	74	213,509	15,146	21,839	38,124	138,400	.897	194,804	124,011
1939	2,867.4	2,812.8	73	2/205,423	14,710	18,561	36,042	136,110	1.16	236,839	157,534
1940	2,885.7	2,832.1	80	226,152	14,059	22,343	37,859	151,891	.850	198,105	129,030
1941	2,749.1	2,692.6	79	213,418	14,045	16,843	35,122	147,408	1.31	280,185	193,155
1942	2,755.1	2,670.8	83	221,339	16,192	14,639	36,447	154,061	1.90	422,265	293,594
1943	3,354.7	3,239.0	85	3/275,332	13,731	25,289	38,637	197,411	2.10	588,462	415,179
1944	2,878.2	2,779.8	83	230,356	12,278	14,432	29,115	174,531	2.40	563,403	420,028
1945	2,728.7	2,664.3	94	251,639	11,118	16,837	29,503	194,181	2.30	588,325	445,973
1946	2,570.6	2,526.6	116	292,389	9,227	18,582	28,811	235,769	2.02	595,373	474,304
1947	2,033.6	2,001.3	117	233,391	8,659	13,321	22,517	188,894	2.67	628,193	504,736
1948	2,007.3	1,980.7	136	269,937	7,303	16,360	20,641	225,633	2.53	688,572	572,569
1949	1,775.1	1,755.3	137	240,950	8,017	16,497	17,871	198,565	2.10	512,393	417,690
1950	1,713.4	1,697.9	153	2/259,112	6,459	18,480	17,440	216,733	1.50	394,404	324,665
1951	1,373.2	1,348.5	145	2/195,776	7,134	11,796	14,944	161,902	2.68	527,863	434,526
1952	1,416.8	1,397.4	151	211,095	7,738	13,054	13,045	177,258	3.21	685,700	569,192
1953	1,562.6	1,536.4	151	2/231,679	7,366	19,388	12,529	192,396	1.31	304,640	252,088
1954	1,431.2	1,412.6	155	219,547	7,672	15,697	12,722	183,456	2.15	474,705	394,816
1955	1,451.8	1,405.0	162	227,696	6,964	16,022	11,488	193,222	1.77	405,439	342,742
1956	1,391.6	1,371.0	179	245,792	6,752	19,487	9,312	210,241	2.02	493,014	425,338
1957	1,403.6	1,359.4	178	242,522	7,577	14,514	8,176	212,255	1.91	467,865	405,355
1958	1,460.8	1,428.4	187	266,897	7,086	19,173	7,279	233,359	1.31	349,674	306,301
1959	1,353.6	1,330.7	184	2/245,272	7,093	15,755	5,913	216,511	2.27	555,889	491,632
1960	1,399.8	1,386.2	185	257,104	7,560	15,911	5,310	228,323	2.00	513,426	456,807
1961	1,511.0	1,480.2	198	2/293,166	7,191	20,879	4,773	260,323	1.36	399,653	354,287
1962	1,377.9	1,347.1	197	264,810	5,955	16,967	3,955	237,933	1.67	441,063	396,487
1963	1,337.4	1,323.0	205	2/271,158	5,911	16,600	3,400	245,247	1.78	482,554	436,563
1964	1,311.3	1,271.9	190	241,076	7,363	12,205	2,776	218,732	3.50	846,016	765,181

NOTES: Current estimates for 1935 to 1958 not revised. Estimates of yield per acre, production, farm disposition and price for 1935-48 were converted to a hundredweight basis, using 60 pounds per bushel. Estimates for 1959-64 revised.

1/ Potatoes sold for all purposes, including food, seed, processing, livestock feed, and in 1949 and 1950 purchases by the Government under price support programs. 2/ Production includes the following quantities not harvested or not marketed because of low prices and excluded in computing value (thousand hundredweight): 1937, Mississippi 43; 1939, California 744; 1950, Nebraska 39; California 702; 1951, New Jersey 656; 1953, Florida 218; North Carolina 60; Alabama 773; Texas 296; California 1,721; 1955, North Carolina 135; Kansas 4; Virginia 67; Kentucky 18; Texas 215; Idaho 84; Washington 494; Oregon 130; 1957, Florida 534; 1958, Florida 395; Virginia 136; Washington 403; 1959, Florida 248; 1961, North Carolina, 8 N.E. Cos. 48; 1963, Florida 13; Alabama 320. 3/ Production includes the following quantities left in the ground because of low prices and excluded in the estimates of farm disposition and value (thousand hundredweight): 1943, Oregon 264.

Table 2.--Potatoes: Acreage, yield, and production by seasonal groups, 1959-64 crops

Season and State	Acreage		Yield per harv. acre	Pro-duction	Season and State	Acreage		Yield per harv. acre	Pro-duction
	Planted	Harvested				Planted	Harvested		
1959	Acres	Acres	Cwt.	1,000 cwt.		Acres	Acres	Cwt.	1,000 cwt.
Winter:					Late summer				
Fla.	12,500	12,000	155	1/1,860	Continued:				
Calif.	14,300	14,300	150	2,145	Nebr.	4,100	3,900	143	558
Total winter.	26,800	26,300	152	4,005	Md.	1,500	1,500	95	142
					Va.	3,300	3,300	70	231
Early spring:					W. Va.	9,000	9,000	70	630
Fla.-Hastings.	21,500	21,500	125	1/2,688	N. C.	2,900	2,900	105	304
-Other ...	3,700	3,500	105	368	Idaho	11,000	10,800	260	2,808
Texas	600	600	140	84	Colo.	19,400	19,000	200	3,800
Total early spring	25,800	25,600	123	3,140	N. M.	2,200	2,200	170	374
					Wash.	21,000	21,000	290	6,090
Late spring:					Oreg.	13,400	13,000	235	3,055
N. C. -					Calif.	9,600	9,600	270	2,592
8 N.E. Cos. .	14,400	14,400	130	1,872	Total late summer	179,500	177,700	196	34,761
Other Cos. .	4,000	4,000	75	300					
S. C.	6,000	5,500	83	456	Fall:				
Ala.	11,500	11,500	120	1,380	Maine	141,000	141,000	243	34,263
Miss.	4,500	4,500	59	266	N. H.	1,800	1,800	180	324
Ark.	6,300	6,300	65	410	Vt.	2,300	2,300	170	391
La.	4,500	4,500	52	234	Mass.	7,100	7,100	197	1,399
Okla.	2,300	2,200	65	143	R. I.	5,600	5,600	215	1,204
Texas	6,500	6,500	75	488	Conn.	6,500	6,500	225	1,462
Ariz.	7,800	7,800	250	1,950	N. Y.-L.I. .	31,800	31,800	220	6,996
Calif.	45,000	45,000	325	14,625	-Upst. .	41,000	41,000	195	7,995
Total late spring	112,800	112,200	197	22,124	Pa.	41,000	40,000	186	7,440
					8 Eastern fall	278,100	277,100	222	61,474
Early summer:									
Mo.	5,500	5,500	90	495	Ohio	11,300	11,200	185	2,072
Kans.	2,500	2,300	95	218	Ind.	6,400	6,300	230	1,449
Del.	9,800	9,800	205	2,009	Mich.	42,500	41,500	154	6,391
Md.	2,900	2,900	137	397	Wisc.	32,500	31,000	168	5,208
Va.-E. Shore .	20,000	20,000	122	2,440	Minn.	93,000	86,000	125	10,750
-Other	5,900	5,900	75	443	N. D.	106,000	101,000	122	12,322
N. C.	7,800	7,800	80	624	S. D.	7,500	7,000	60	420
Ga.	1,800	1,800	59	106	Nebr.	11,300	11,000	180	1,980
Ky.	11,600	11,600	71	824	8 Central fall	310,500	295,000	138	40,592
Tenn.	10,000	10,000	83	830					
Ala.	5,000	5,000	81	405	Mont.	8,500	8,300	150	1,245
Texas	12,200	12,000	170	2,040	Idaho	201,000	200,000	198	39,600
Calif.	9,600	9,600	310	2,976	Wyo.	4,700	4,400	157	691
Total early summer	104,600	104,200	133	13,807	Colo.	35,000	34,000	220	7,480
					Utah	8,900	8,500	175	1,488
Late summer:					Nev.	1,300	1,300	215	280
N. Y.-L.I.	14,200	14,200	210	2,982	Wash.	14,000	14,000	255	3,570
N. J.	19,500	19,500	220	4,290	Oreg.	22,500	22,500	250	5,625
Ohio	5,300	5,300	170	901	Calif.	19,600	19,600	275	5,390
Ind.	2,600	2,600	100	260	9 Western fall	315,500	312,600	209	65,369
Ill.	3,100	3,100	90	279					
Mich.	7,700	7,700	128	986	Total fall ..	904,100	884,700	189	167,435
Wisc.	19,500	19,000	160	3,040					
Minn.	6,400	6,300	150	945	United States.	1,353,600		184	
Iowa	3,800	3,800	130	494			1,330,700		245,272

1/ Production includes the following quantities not harvested or marketed because of low prices and excluded in computing value of production (thousand hundredweight): Winter, Florida, 60; Early Spring, Florida-Hastings, 188.

Table 3.--Potatoes: Acreage, yield, and production by seasonal groups, 1959-64 crops

Season and State	Acreage		Yield per harv. acre	Pro-duction	Season and State	Acreage		Yield per harv. acre	Pro-duction
	Planted	Harvested				Planted	Harvested		
<u>1960</u>	<u>Acres</u>	<u>Acres</u>	<u>Cwt.</u>	<u>1,000 cwt.</u>		<u>Acres</u>	<u>Acres</u>	<u>Cwt.</u>	<u>1,000 cwt.</u>
<u>Winter:</u>					<u>Late summer</u>				
Fla.	10,000	10,000	110	1,100	<u>Continued:</u>				
Calif.	11,000	11,000	195	2,164	Nebr.	4,100	3,900	145	566
Total winter.	21,100	21,100	155	3,264	Md.	1,800	1,800	105	189
					Va.	2,800	2,800	65	182
<u>Early spring:</u>					W. Va.	10,000	10,000	73	730
Fla.-Hastings.	23,000	22,800	125	2,850	N. C.	3,000	3,000	115	345
-Other ...	4,500	4,500	130	585	Idaho	11,100	11,000	210	2,310
Texas	900	900	60	54	Colo.	17,000	16,600	205	3,403
Total early spring	28,400	28,200	124	3,489	N. M.	2,500	2,300	185	426
					Wash.	20,000	20,000	290	5,800
<u>Late spring:</u>					Oreg.	12,000	12,000	250	3,000
N. C. -					Calif.	8,900	8,900	290	2,581
8 N.E. Cos. .	16,000	16,000	140	2,240	Total late summer	171,200	169,600	203	34,348
Other Cos. .	3,600	3,600	110	396	<u>Fall:</u>				
S. C.	6,500	6,500	85	552	Maine	147,000	147,000	229	33,663
Ala.	15,500	15,500	140	2,170	N. H.	1,700	1,700	205	348
Miss.	3,900	3,900	55	214	Vt.	2,400	2,400	175	420
Ark.	5,200	5,200	65	338	Mass.	7,500	7,500	205	1,538
La.	3,500	3,500	60	210	R. I.	5,800	5,800	243	1,410
Okla.	1,900	1,800	65	117	Conn.	6,700	6,700	235	1,574
Texas	7,000	7,000	70	490	N. Y.-L.I. ..	33,400	33,400	270	9,018
Ariz.	9,800	9,800	240	2,352	-Upst. .	42,000	42,000	195	8,190
Calif.	53,700	53,700	315	16,916	Pa.	41,000	41,000	192	7,680
Total late spring	126,600	126,500	205	25,995	8 Eastern fall	287,500	286,500	223	63,841
					Ohio	11,900	11,800	210	2,478
<u>Early summer:</u>					Ind.	5,300	5,200	260	1,352
Mo.	5,000	5,000	90	450	Mich.	38,500	38,000	170	6,460
Kans.	2,400	2,300	85	196	Wisc.	33,000	32,500	190	6,175
Del.	9,800	9,800	220	2,156	Minn.	102,000	99,000	125	12,375
Md.	3,400	3,400	145	493	N. D.	113,000	112,000	128	14,336
Va.-E. Shore .	23,000	23,000	170	3,910	S. D.	7,000	6,900	85	586
-Other	4,800	4,800	77	370	Nebr.	11,500	11,200	185	2,072
N. C.	6,800	6,800	110	748	8 Central fall	322,200	316,600	145	45,834
Ga.	1,100	1,100	55	60	Mont.	8,500	8,200	140	1,148
Ky.	10,900	10,900	72	785	Idaho	227,000	224,000	182	40,768
Tenn.	7,300	7,300	80	584	Wyo.	4,400	4,200	160	672
Ala.	6,000	6,000	80	480	Colo.	34,900	34,000	230	7,820
Texas	11,500	11,300	170	1,921	Utah	8,300	7,900	170	1,343
Calif.	9,600	9,600	290	2,784	Nev.	1,000	1,000	220	220
Total early summer	101,600	101,300	147	14,937	Wash.	15,000	15,000	285	4,275
					Oreg.	22,500	22,500	215	4,838
<u>Late summer:</u>					Calif.	19,600	19,600	220	4,312
N. Y.-L.I. ...	11,600	11,600	270	3,132	9 Western fall	341,200	336,400	194	65,396
N. J.	18,500	18,500	240	4,440	Total fall ..	950,900	939,500	186	175,071
Ohio	5,200	5,200	175	910	United States.	1,399,800	1,386,200	185	257,104
Ind.	2,200	2,100	115	242					
Ill.	2,600	2,600	85	221					
Mich.	7,800	7,800	125	975					
Wisc.	20,000	19,500	175	3,412					
Minn.	6,400	6,300	165	1,040					
Iowa	3,700	3,700	120	444					

Table 4.--Potatoes: Acreage, yield, and production by seasonal groups, 1959-64 crops

Season and State	Acreage		Yield per harv. acre	Pro-duction	Season and State	Acreage		Yield per harv. acre	Pro-duction
	Planted	Harvested				Planted	Harvested		
1961	Acres	Acres	Cwt.	1,000 cwt.		Acres	Acres	Cwt.	1,000 cwt.
Winter:					Late summer				
Fla.	10,200	9,700	135	1,310	Continued:				
Calif.	13,800	13,800	265	3,657	Nebr.	3,400	3,300	150	495
Total winter.	24,000	23,500	211	4,967	Mi.	1,600	1,600	100	160
Early spring:					Va.	2,500	2,500	80	200
Fla.-Hastings.	21,000	21,000	190	3,990	W. Va.	9,000	9,000	65	585
-Other ...	3,500	3,400	150	510	N. C.	2,900	2,900	130	377
Texas	1,000	1,000	145	145	Idaho	12,000	11,800	230	2,714
Total early spring	25,500	25,400	183	4,645	Colo.	18,700	18,000	180	3,240
Late spring:					N. M.	3,500	3,400	160	544
N. C. -					Wash.	21,000	21,000	310	6,510
8 N.E. Cos. .	14,700	14,400	150	1/2,160	Oreg.	13,000	13,000	250	3,250
Other Cos. .	2,800	2,800	105	294	Calif.	9,800	9,800	300	2,940
S. C.	4,500	4,500	85	382	Total late summer	175,000	173,000	211	36,491
Ala.	15,500	12,400	110	1,364	Fall:				
Miss.	3,600	3,600	50	180	Maine	147,000	145,000	251	36,395
Ark.	4,700	4,700	63	296	N. H.	1,800	1,800	205	369
La.	3,000	3,000	64	192	Vt.	2,600	2,600	175	455
Okla.	2,000	1,900	62	118	Mass.	7,300	7,300	205	1,496
Texas	6,000	6,000	75	450	R. I.	5,700	5,700	223	1,270
Ariz.	10,600	10,300	240	2,472	Conn.	6,500	6,500	230	1,495
Calif.	58,500	58,500	325	19,012	N. Y.-L.I. .	34,800	34,800	258	8,978
Total late spring	125,900	122,100	220	26,920	-Upat. .	43,000	43,000	225	9,675
Early summer:					Pa.	41,000	41,000	200	8,200
Mo.	4,800	4,800	95	456	8 Eastern fall	289,700	287,700	238	68,333
Kans.	3,000	2,800	85	238	Ohio	11,400	11,300	210	2,373
Del.	10,000	10,000	225	2,250	Ind.	5,400	4,800	260	1,248
Md.	3,100	3,100	135	418	Mich.	40,000	39,500	200	7,900
Va.-E. Shore .	24,500	24,500	165	1,042	Wisc.	35,500	35,000	215	7,525
-Other	4,600	4,600	90	414	Minn.	125,000	123,000	115	14,145
N. C.	4,800	4,400	110	484	N. D.	130,000	127,000	110	13,970
Ga.	1,200	1,200	62	74	S. D.	6,700	6,500	95	618
Ky.	9,500	9,500	65	618	Nebr.	8,500	8,200	210	1,722
Tenn.	6,800	6,800	83	564	8 Central fall	362,500	355,300	139	49,501
Ala.	8,100	8,100	122	988	Mont.	8,200	8,000	180	1,440
Texas	13,000	12,700	175	2,222	Idaho	275,000	262,000	210	55,020
Calif.	9,100	9,100	345	3,140	Wyo.	4,200	4,000	160	640
Total early summer	102,500	101,600	157	15,908	Colo.	37,500	37,000	245	9,065
Late summer:					Utah	8,400	8,000	145	1,160
N. Y.-L.I. .	9,200	9,200	250	2,300	Nev.	1,100	1,100	210	231
N. J.	19,000	19,000	255	4,845	Wash.	22,000	22,000	290	6,380
Ohio	4,700	4,600	180	828	Oreg.	27,000	27,000	245	6,615
Ind.	1,900	1,800	130	234	Calif.	22,500	22,500	260	5,850
Ill.	2,600	2,600	100	260	9 Western fall	405,900	391,600	221	86,401
Mich.	8,500	8,400	160	1,344	Total fall ..	1,058,100	1,034,600	199	204,235
Wisc.	21,500	21,000	190	3,990	United States.	1,511,000		198	
Minn.	6,500	6,400	175	1,120			1,480,200		293,166
Iowa	3,700	3,700	150	555					

1/ Production includes the following quantities not harvested or marketed because of low prices and excluded in computing value of production (thousand hundredweight): Late Spring, North Carolina-8 N.E. Cos., 48.

Table 5.--Potatoes: Acreage, yield, and production by seasonal groups, 1959-64 crops

Season and State	Acreage		Yield per harv. acre	Pro-duction	Season and State	Acreage		Yield per harv. acre	Pro-duction
	Planted	Harvested				Planted	Harvested		
<u>1962</u>	<u>Acres</u>	<u>Acres</u>	<u>Cwt.</u>	<u>1,000 cwt.</u>		<u>Acres</u>	<u>Acres</u>	<u>Cwt.</u>	<u>1,000 cwt.</u>
<u>Winter:</u>					<u>Late summer</u>				
Fla.	7,300	7,200	185	1,332	<u>Continued:</u>				
Calif.	14,500	14,500	195	2,828	Ma.	1,400	1,400	110	154
Total winter.	21,800	21,700	192	4,160	Va.	2,000	2,000	80	160
<u>Early spring:</u>					W. Va.	8,000	8,000	65	520
Fla.-Hastings.	20,700	20,700	145	3,002	N. C.	2,000	2,000	130	260
-Other ...	2,600	2,600	115	299	Colo.	15,700	15,300	205	3,136
Texas	1,100	1,100	110	121	N. M.	3,400	3,300	165	544
Total early spring	24,400	24,400	140	3,422	Wash.	15,500	15,500	310	4,805
<u>Late spring:</u>					Calif.	8,600	8,600	340	2,924
N. C. -					Total late summer	134,800	133,300	212	28,264
8 N.E. Cos. .	12,000	11,600	145	1,682	<u>Fall:</u>				
Other Cos. .	2,500	2,500	105	262	Maine	146,000	145,000	265	38,425
S. C.	3,000	3,000	70	210	N. H.	1,700	1,700	215	366
Ala.	12,400	12,400	155	1,922	Vt.	2,400	2,400	190	456
Miss.	3,400	3,400	55	187	Mass.	6,800	6,800	205	1,394
Ark.	3,500	3,300	55	182	R. I.	5,500	5,500	246	1,352
La.	3,000	3,000	64	192	Conn.	6,500	6,500	230	1,495
Okla.	1,700	1,600	65	104	N. Y.-L.I. .	31,500	31,500	285	8,978
Texas	5,700	5,700	90	513	-Upst. .	41,000	41,000	220	9,020
Ariz.	8,500	8,500	240	2,040	Pa.	39,000	39,000	193	7,527
Calif.	43,300	43,300	320	13,856	8 Eastern fall	280,400	279,400	247	69,013
Total late spring	99,000	98,300	215	21,150	Ohio	11,600	11,500	205	2,358
<u>Early summer:</u>					Ind.	6,700	6,300	265	1,670
Mo.	4,500	4,500	100	450	Mich.	36,000	35,500	210	7,455
Kans.	2,700	2,500	90	225	Wisc.	30,500	30,000	230	6,900
Del.	9,500	9,500	200	1,900	Minn.	114,000	98,000	125	12,250
Mi. .	2,900	2,900	120	348	N. D.	118,000	112,000	130	14,560
Va.-E. Shore .	22,000	22,000	145	3,190	S. D.	5,900	5,800	110	638
-Other ...	4,300	4,300	88	378	Nebr.	9,200	8,900	175	1,558
N. C.	3,600	3,600	100	360	8 Central fall	331,900	308,000	154	47,389
Ga.	800	800	59	47	Mont.	7,900	7,800	160	1,248
Ky.	8,000	8,000	67	536	Idaho -				
Tenn.	5,400	5,400	75	405	10 S.W. Cos.	11,300	11,200	245	2,744
Ala.	5,700	5,700	100	570	Other Cos. .	242,000	241,000	175	42,175
Texas	10,800	10,500	180	1,890	Wyo.	3,600	3,400	140	476
Calif.	8,800	8,800	300	2,640	Colo.	37,100	36,500	235	8,578
Total early summer	89,000	88,500	146	12,939	Utah	8,400	7,900	150	1,185
<u>Late summer:</u>					Nev.	2,900	2,300	135	310
N. Y.-L.I. ...	9,000	9,000	275	2,475	Wash.	23,500	23,500	295	6,932
N. J.	17,000	17,000	255	4,335	Oreg. -				
Ohio	4,300	4,300	190	817	Malheur Co..	10,300	10,300	265	2,730
Ind.	1,800	1,700	135	230	Other Cos. .	26,700	26,700	230	6,141
Ill.	2,400	2,400	110	264	Calif.	22,900	22,900	260	5,954
Mich.	9,300	9,200	145	1,334	9 Western fall	396,600	393,500	199	78,473
Wisc.	20,500	20,000	195	3,900	Total fall ..	1,008,900	980,900	199	194,875
Minn.	6,800	6,600	200	1,320	United States.	1,377,900		197	
Iowa	3,500	3,500	145	508			1,347,100		264,810
Nebr.	3,600	3,500	165	578					

Table 6.--Potatoes: Acreage, yield, and production by seasonal groups, 1959-64

Season and State	Acreage		Yield per harv. acre	Pro-duction	Season and State	Acreage		Yield per harv. acre	Pro-duction
	Planted	Harvested				Planted	Harvested		
1963	Acres	Acres	Cwt.	1,000 cwt.		Acres	Acres	Cwt.	1,000 cwt.
Winter:					Late summer				
Fla.	8,400	8,300	155	1,286	Continued:				
Calif.	12,000	12,000	215	2,580	Ma.	1,300	1,300	110	143
Total winter.	20,400	20,300	190	3,866	Va.	1,900	1,900	65	124
Early spring:					W. Va.	7,000	7,000	65	455
Fla.-Hastings.	24,600	24,600	190	4,674	N. C.	1,700	1,700	140	238
-Other ...	2,200	2,200	140	1/ 308	Colo.	13,400	13,000	185	2,405
Texas	1,800	1,700	100	170	N. M.	2,500	2,400	185	444
Total early spring	28,600	28,500	181	5,152	Wash.	17,000	17,000	340	5,780
Late spring:					Calif.	7,900	7,900	330	2,607
N. C. -					Total late summer	136,600	135,100	209	28,182
8 N.E. Cos. .	10,600	10,200	155	1,581	Fall:				
Other Cos. .	2,200	2,200	105	231	Maine	137,000	137,000	270	36,990
S. C.	3,000	3,000	100	300	N. H.	1,600	1,600	210	336
Ala.	15,000	15,000	125	1/ 1,875	Vt.	2,000	2,000	190	380
Miss.	3,000	3,000	65	195	Mass.	6,600	6,600	205	1,353
Ark.	3,200	3,200	55	176	R. I.	5,300	5,300	246	1,304
La.	3,900	3,700	50	185	Conn.	6,500	6,500	230	1,495
Okla.	1,300	1,200	65	78	N. Y.-L.I. .	26,100	26,100	265	6,916
Texas	5,200	5,200	95	494	-Upst. .	42,000	42,000	230	9,660
Ariz.	10,200	9,600	255	2,448	Pa.	38,000	38,000	195	7,410
Calif.	46,200	46,200	330	15,246	8 Eastern fall	265,100	265,100	248	65,844
Total late spring	103,800	102,500	223	22,809	Ohio	12,100	12,000	190	2,280
Early summer:					Ind.	6,900	6,800	235	1,598
Mo.	4,000	4,000	100	400	Mich.	33,000	32,500	190	6,175
Kans.	2,300	2,000	90	180	Wisc.	30,500	30,000	195	5,850
Del.	9,500	9,500	200	1,900	Minn.	107,000	103,000	135	13,905
Ma.	2,800	2,800	150	420	N. D.	116,000	114,000	117	13,338
Va.-E. Shore .	23,500	23,500	130	3,055	S. D.	5,600	5,500	100	550
-Other	3,500	3,500	63	220	Nebr.	8,800	8,300	210	1,743
N. C.	3,500	3,500	125	438	8 Central fall	319,900	312,100	146	45,439
Ga.	950	950	68	65	Mont.	8,100	7,900	180	1,422
Ky.	6,500	6,500	67	436	Idaho -				
Tenn.	5,600	5,600	84	470	10 S.W. Cos.	12,500	12,100	255	3,086
Ala.	5,100	5,100	125	638	Other Cos. .	230,000	229,000	220	50,380
Texas	11,700	11,500	175	2,012	Wyo.	3,400	3,200	150	480
Calif.	8,000	8,000	340	2,720	Colo.	35,500	35,000	245	8,575
Total early summer	86,950	86,450	150	12,954	Utah	8,300	7,700	145	1,116
Late summer:					Nev.	1,800	1,700	210	357
N. Y.-L.I. .	10,900	10,900	250	2,725	Wash.	18,000	18,000	330	5,940
N. J.	17,000	17,000	250	4,250	Oreg. -				
Ohio	4,200	4,200	185	777	Malheur Co..	9,000	9,000	260	2,340
Ind.	1,600	1,500	140	210	Other Cos. .	25,000	25,000	270	6,750
Ill.	2,400	2,400	110	264	Calif.	24,400	24,400	265	6,466
Mich.	10,400	10,300	150	1,545	9 Western fall	376,000	373,000	233	86,912
Wisc.	23,500	23,000	170	3,910	Total fall ..	961,000	950,200	209	198,195
Minn.	6,800	6,600	190	1,254	United States.	1,337,350	1,323,050	205	271,158
Iowa	3,400	3,400	145	493					
Nebr.	3,700	3,600	155	558					

1/ Production includes the following quantities not harvested or marketed because of low prices and excluded in computing value of production (thousand hundredweight): Early Spring, Florida-Other, 13; Late Spring, Alabama, 320.

Table 7.--Potatoes: Acreage, yield, and production by seasonal groups, 1959-64 crops

Season and State	Acreage		Yield per harv. acre	Pro-duction	Season and State	Acreage		Yield per harv. acre	Pro-duction
	Planted	Harvested				Planted	Harvested		
1964	Acres	Acres	Cwt.	1,000 cwt.		Acres	Acres	Cwt.	1,000 cwt.
Winter:					Late summer				
Fla.	7,500	7,400	160	1,184	Continued:				
Calif.	10,900	10,900	230	2,507	Md.	1,100	1,100	130	143
Total winter.	18,400	18,300	202	3,691	Va.	1,500	1,500	75	112
Early spring:					W. Va.	5,000	5,000	75	375
Fla.-Hastings.	24,000	23,800	160	3,808	N. C.	1,400	1,400	110	154
-Other ...	1,600	1,500	125	188	Colo.	12,000	11,700	195	2,282
Texas	2,100	2,000	95	190	N. M.	1,800	1,700	165	280
Total early spring	27,700	27,300	153	4,186	Wash.	21,000	21,000	295	6,195
Late spring:					Calif.	7,800	7,800	340	2,652
N. C. -					Total late summer	133,800	132,400	206	27,267
8 N.E. Cos. .	8,400	8,400	147	1,235	Fall:				
Other Cos. .	2,100	2,100	90	189	Maine	140,000	140,000	274	38,360
S. C.	2,500	2,000	85	170	N. H.	1,400	1,400	210	294
Ala.	14,000	13,500	130	1,755	Vt.	1,800	1,800	200	360
Miss.	2,400	2,400	70	168	Mass.	6,800	6,800	186	1,265
Ark.	2,500	2,500	60	150	R. I.	5,400	5,400	187	1,010
La.	3,200	3,000	60	180	Conn.	6,700	6,700	222	1,487
Okla.	1,100	1,000	60	60	N. Y.-L.I. .	27,700	27,700	255	7,064
Texas	4,400	4,400	95	418	-Upst. .	40,000	40,000	205	8,200
Ariz.	8,200	8,200	240	1,968	Pa.	39,000	39,000	175	6,825
Calif.	36,800	36,800	365	13,432	8 Eastern fall	268,800	268,800	241	64,865
Total late spring	85,600	84,300	234	19,725	Ohio	12,200	12,100	205	2,480
Early summer:					Ind.	6,300	6,200	250	1,550
Mo.	3,600	3,600	110	396	Mich.	32,000	31,000	200	6,200
Kans.	1,700	1,600	85	136	Wisc.	37,000	36,500	210	7,665
Del.	8,500	8,500	175	1,488	Minn.	104,000	91,000	110	10,010
Md.	2,100	2,100	160	336	N. D.	115,000	102,000	108	11,016
Va.-E. Shore .	21,500	21,500	116	2,494	S. D.	5,100	5,000	80	400
-Other	2,700	2,700	85	230	Nebr.	7,600	7,300	175	1,278
N. C.	2,900	2,900	95	276	8 Central fall	319,200	291,100	139	40,599
Ga.	700	700	57	40	Mont.	7,800	7,600	165	1,254
Ky.	5,500	5,500	70	385	Idaho -				
Tenn.	4,000	4,000	79	316	10 S.W. Cos.	19,100	19,000	290	5,510
Ala.	5,400	5,400	112	605	Other Cos. .	228,000	222,000	154	34,188
Texas	11,300	11,000	200	2,200	Wyo.	3,600	3,400	135	459
Calif.	8,400	8,400	335	2,814	Colo.	33,500	33,000	200	6,600
Total early summer	78,300	77,900	150	11,716	Utah	8,600	8,000	150	1,200
Late summer:					Nev.	700	600	175	105
N. Y.-L.I. ...	10,800	10,800	235	2,538	Wash.	18,000	18,000	305	5,490
N. J.	17,300	17,300	190	3,287	Oreg. -				
Ohio	3,700	3,700	175	648	Malheur Co.,	11,000	11,000	275	3,025
Ind.	1,600	1,500	140	210	Other Cos. .	24,000	24,000	225	5,400
Ill.	2,400	2,400	125	300	Calif.	25,200	25,200	230	5,796
Mich.	11,000	10,900	159	1,733	9 Central fall	379,500	371,800	186	69,027
Wisc.	22,000	21,500	185	3,978	Total fall ..	967,500	931,700	187	174,491
Minn.	6,900	6,800	195	1,326	United States.	1,311,300		190	
Iowa	3,300	3,300	165	544			1,271,900		241,076
Nebr.	3,200	3,000	170	510					

Table 8.--Potatoes: Production, farm disposition, season average price received by farmers, and value, by seasonal groups, 1959-64 crops

Season and State	Production	Total used for seed 1/	Farm disposition				Sold 2/	Price per cwt.	Value of--	
			Used on farms where grown			Production			Sales	
			For seed	Feed, shrinkage and loss	For household use					
	1,000 cwt.	1,000 cwt.	1,000 cwt.	1,000 cwt.	1,000 cwt.	1,000 cwt.	Dollars	1,000 dollars	1,000 dollars	
1959										
Winter:										
Fla.	3/1,860	220	---	89	1	1,770	2.33	4,194	4,124	
Calif.	2,145	183	37	150	2	1,956	2.28	4,891	4,460	
Total winter	4,005	403	37	239	3	3,726	2.30	9,085	8,584	
Early spring:										
Fla.-Hastings	3/2,688	400	---	215	1	2,472	3.08	7,700	7,614	
-Other ..	368	58	---	4	7	357	3.35	1,233	1,196	
Texas	84	14	---	1	---	83	3.20	269	266	
Total early spring	3,140	472	---	220	8	2,912	3.12	9,202	9,076	
Late spring:										
N. C. -										
8 N.E. Cos..	1,872	176	9	62	8	1,793	3.24	6,065	5,809	
Other Cos. .	300	27	2	8	168	122	2.74	822	334	
S. C.	456	72	3	16	29	408	3.45	1,573	1,408	
Ala.	1,380	186	2	55	3	1,320	3.71	5,120	4,897	
Miss.	266	23	1	9	140	116	3.04	809	353	
Ark.	410	36	3	14	174	219	3.06	1,255	670	
La.	234	24	1	14	60	159	2.96	692	471	
OKla.	143	15	---	6	75	62	3.91	559	242	
Texas	488	63	---	7	98	383	3.94	1,923	1,509	
Ariz.	1,950	135	3	78	4	1,865	4.11	8,014	7,665	
Calif.	14,625	902	---	234	5	14,386	3.05	44,606	43,877	
Total late spring	22,124	1,659	24	503	764	20,833	3.23	71,439	67,235	
Early summer:										
Mo.	495	45	3	20	315	157	3.00	1,485	471	
Kans.	218	19	1	12	80	125	3.06	667	382	
Del.	2,009	137	7	110	12	1,880	2.32	4,661	4,362	
Md.	397	48	4	12	5	376	2.26	897	850	
Va.-E. Shore.	2,440	218	17	61	2	2,360	3.13	7,637	7,387	
-Other ...	443	46	3	13	189	238	3.11	1,378	740	
N. C.	624	61	7	22	226	369	3.17	1,978	1,170	
Ga.	106	7	---	3	50	53	3.45	366	183	
Ky.	824	76	15	41	480	288	2.70	2,225	778	
Tenn.	830	47	11	42	396	381	3.07	2,548	1,170	
Ala.	405	54	2	10	106	287	3.38	1,369	970	
Texas	2,040	138	3	45	2	1,990	2.31	4,712	4,597	
Calif.	2,976	161	---	36	1	2,939	2.61	7,767	7,671	
Total early summer	13,807	1,057	73	427	1,864	11,443	2.69	37,690	30,731	
Late summer:										
N. Y.-L.I. ..	2,982	174	---	42	4	2,936	1.69	5,040	4,962	
N. J.	4,290	333	17	107	11	4,155	1.93	8,280	8,019	
Ohio	901	70	7	29	94	771	2.66	2,397	2,051	
Ind.	260	24	2	13	92	153	2.06	536	315	
Ill.	279	23	5	18	92	164	2.71	756	444	
Mich.	986	117	53	24	20	889	1.93	1,903	1,716	
Wisc.	3,040	240	96	146	70	2,728	2.21	6,718	6,029	
Minn.	945	70	2	47	21	875	1.66	1,569	1,452	
Iowa	494	35	14	33	130	317	1.94	958	615	
Nebr.	558	43	4	45	77	432	1.59	887	687	

See footnotes on page 12.

Table 8.--Potatoes: Production, farm disposition, season average price received by farmers, and value, by seasonal groups, 1959-64 crops--continued

Season and State	Pro-duction	Total used for seed 1/	Farm disposition				Price per cwt.	Value of --	
			Used on farms where grown			Sold 2/		Pro-duction	Sales
			For seed	Feed, shrinkage and loss	For house-hood use				
	1,000 cwt.	1,000 cwt.	1,000 cwt.	1,000 cwt.	1,000 cwt.	Dollars	1,000 dollars	1,000 dollars	
<u>1959</u>									
<u>Late summer</u>									
<u>Continued:</u>									
Ma.	142	16	4	8	44	86	1.90	270	163
Va.	231	25	8	16	133	74	2.55	589	189
W. Va.	630	90	32	41	357	200	2.95	1,858	590
N. C.	304	27	7	13	82	202	2.25	684	454
Idaho	2,808	155	29	292	5	2,482	1.26	3,538	3,127
Colo.	3,800	272	71	403	16	3,310	1.32	5,016	4,369
N. M.	374	40	10	24	1	339	2.09	782	709
Wash.	6,090	270	---	250	18	5,822	1.29	7,856	7,510
Oreg.	3,055	168	25	629	4	2,397	1.26	3,849	3,020
Calif.	2,552	160	10	145	1	2,436	2.60	6,739	6,334
Total late summer	34,761	2,352	396	2,325	1,272	30,768	1.71	60,225	52,755
<u>Fall:</u>									
Maine	34,263	3,278	1,836	1,816	129	30,482	2.32	79,490	70,718
N. H.	324	28	6	21	32	265	3.16	1,024	837
Vt.	391	38	19	30	59	283	3.22	1,259	911
Mass.	1,399	116	2	60	26	1,311	2.76	3,861	3,618
R. I.	1,204	84	1	33	3	1,167	2.71	3,263	3,163
Conn.	1,462	107	2	80	22	1,358	2.95	4,313	4,006
N. Y.-L. I. ..	6,996	501	23	308	13	6,652	1.99	13,922	13,237
-Upst. ..	7,995	798	399	480	180	6,936	2.47	19,748	17,132
Pa.	7,440	654	209	610	266	6,355	2.79	20,758	17,730
8 Eastern fall	61,474	5,604	2,497	3,438	730	54,809	2.40	147,638	131,352
Ohio	2,072	167	23	133	49	1,867	2.69	5,574	5,022
Ind.	1,449	95	23	61	21	1,344	2.11	3,057	2,836
Mich.	6,391	693	395	575	228	5,193	2.32	14,827	12,048
Wisc.	5,208	429	257	526	280	4,145	2.20	11,458	9,119
Minn.	10,750	1,224	392	1,129	316	8,913	1.68	18,060	14,974
N. D.	12,322	1,412	692	850	104	10,676	1.65	20,331	17,615
S. D.	420	64	38	52	35	295	2.11	886	622
Nebr.	1,980	126	54	159	9	1,758	1.55	3,069	2,725
8 Central fall	40,592	4,210	1,874	3,485	1,042	34,191	1.90	77,262	64,961
Mont.	1,245	87	52	137	50	1,006	3.42	4,258	3,441
Idaho	39,600	3,019	1,263	1,980	55	36,297	2.15	85,140	78,039
Wyo.	691	53	34	112	4	541	1.43	988	774
Colo.	7,480	628	477	942	12	6,049	1.70	12,716	10,283
Utah	1,488	124	62	178	25	1,223	2.67	3,973	3,265
Nev.	280	15	10	48	4	218	2.41	675	525
Wash.	3,570	186	20	560	52	2,938	1.83	6,533	5,377
Oreg.	5,625	352	158	703	22	4,742	2.58	14,512	12,234
Calif.	5,390	382	111	458	6	4,815	2.70	14,553	13,000
9 Western fall	65,369	4,846	2,192	5,110	230	57,829	2.20	143,348	126,938
Total fall	167,435	14,660	6,563	12,041	2,002	146,829	2.20	368,248	323,251
United States.	245,272	20,603	7,093	15,755	5,913	216,511	2.27	555,889	491,632

1/ Includes seed purchased and seed used on farms where grown. 2/ Consists of potatoes sold for all purposes including food, seed, processing and livestock feed. 3/ Production includes the following quantities not harvested or not marketed because of low prices and excluded in computing value of production (thousand hundredweight): Winter, Florida, 60; Early Spring, Florida-Hastings, 188.

Table 9.--Potatoes: Production, farm disposition, season average price received by farmers, and value, by seasonal groups, 1959-64 crops

Season and State	Pro-duction	Total used for seed 1/	Farm disposition				Price per cwt.	Value of --	
			Used on farms where grown			Sold 2/		Pro-duction	Sales
			For seed	Feed, shrinkage and loss	For house-hold use				
	1,000 cwt.	1,000 cwt.	1,000 cwt.	1,000 cwt.	1,000 cwt.	Dollars	1,000 dollars	1,000 dollars	
1960									
Winter:									
Fla.	1,100	224	---	7	1	1,092	4.65	5,115	5,078
Calif.	2,164	228	46	130	2	1,986	3.15	6,817	6,256
Total winter	3,264	452	46	137	3	3,078	3.68	11,932	11,334
Early spring:									
Fla.-Hastings	2,850	372	---	14	1	2,835	3.80	10,830	10,773
-Other ..	585	47	---	3	7	575	3.16	1,849	1,817
Texas	54	15	---	1	---	53	4.00	216	212
Total early spring	3,489	434	---	18	8	3,463	3.70	12,895	12,802
Late spring:									
N. C. -									
8 N.E. Cos..	2,240	162	8	78	8	2,146	1.98	4,435	4,249
Other Cos. .	396	22	1	12	172	211	2.19	867	462
S. C.	552	50	2	18	26	506	2.75	1,518	1,392
Ala.	2,170	186	2	54	3	2,111	2.47	5,360	5,214
Miss.	214	22	1	7	116	90	3.02	646	272
Ark.	338	33	3	14	134	187	2.93	990	548
La.	210	21	1	13	50	146	3.09	649	451
Okla.	117	16	---	5	58	54	3.50	410	189
Texas	490	54	---	7	84	399	2.86	1,401	1,141
Ariz.	2,352	146	3	94	4	2,251	2.57	6,045	5,785
Calif.	16,916	983	---	254	5	16,657	2.53	42,797	42,142
Total late spring	25,995	1,695	21	556	660	24,758	2.50	65,118	61,845
Early summer:									
Mo.	450	43	3	18	285	144	3.16	1,422	455
Kans.	196	24	1	11	75	109	3.10	608	338
Del.	2,156	140	6	118	10	2,022	1.43	3,083	2,891
Md.	493	43	3	15	3	472	1.33	656	628
Va.-E. Shore.	3,910	233	30	117	2	3,761	1.80	7,038	6,770
-Other ...	370	44	3	11	170	186	1.44	533	268
N. C.	748	44	4	30	222	492	2.21	1,653	1,087
Ga.	60	8	---	2	27	31	3.39	203	105
Ky.	785	66	13	39	456	277	2.38	1,868	659
Tenn.	584	44	10	29	300	245	3.00	1,752	735
Ala.	480	81	2	14	94	370	3.38	1,622	1,251
Texas	1,921	169	3	42	2	1,874	3.08	5,917	5,772
Calif.	2,784	153	---	33	1	2,750	3.06	8,519	8,415
Total early summer	14,937	1,092	78	479	1,647	12,733	2.31	34,874	29,374
Late summer:									
N. Y.-L.I. ..	3,132	138	---	34	4	3,094	1.40	4,385	4,332
N. J.	4,440	342	14	177	11	4,238	1.69	7,504	7,162
Ohio	910	63	6	28	99	777	2.29	2,084	1,779
Ind.	242	23	2	9	81	150	2.20	532	330
Ill.	221	23	3	16	72	130	2.97	656	386
Mich.	975	128	51	35	18	871	2.19	2,135	1,907
Wisc.	3,412	258	103	153	68	3,088	2.56	8,735	7,905
Minn.	1,040	72	5	57	17	961	1.98	2,059	1,903
Iowa	444	37	17	29	117	281	2.05	910	576
Nebr.	566	36	4	39	76	447	1.84	1,041	822

See footnotes on page 14.

Table 9.--Potatoes: Production, farm disposition, season average price received by farmers, and value, by seasonal groups, 1959-64 crops--Continued

Season and State	Production	Total used for seed 1/	Farm disposition				Price per cwt.	Value of --	
			Used on farms where grown			Sold 2/		Production	Sales
			For seed	Feed shrinkage and loss	For house-hold use		1,000 cwt.		
1960	1,000 cwt.	1,000 cwt.	1,000 cwt.	1,000 cwt.	1,000 cwt.	1,000 cwt.	Dollars	dollars	dollars
Late summer									
Continued:									
Md.	189	14	4	11	42	132	1.85	350	244
Va.	182	22	7	16	126	33	2.65	482	87
W. Va.	730	81	32	48	368	282	2.67	1,949	753
N. C.	345	27	7	14	76	248	1.96	676	486
Idaho	2,310	166	28	150	5	2,127	1.64	3,788	3,488
Colo.	3,403	309	77	392	15	2,919	2.35	7,997	6,860
N. M.	426	56	8	28	1	389	2.87	1,223	1,116
Wash.	5,800	294	---	191	18	5,591	2.00	11,600	11,182
Oreg.	3,000	182	27	384	4	2,585	2.26	6,780	5,842
Calif.	2,581	186	13	114	1	2,453	3.76	9,705	9,223
Total late summer	34,348	2,457	408	1,925	1,219	30,796	2.16	74,591	66,383
Fall:									
Maine	33,663	3,205	1,699	1,583	127	30,254	1.36	45,782	41,145
N. H.	348	30	7	30	27	284	2.39	832	679
Vt.	420	42	15	31	50	324	2.49	1,046	807
Mass.	1,538	116	3	110	24	1,401	2.19	3,368	3,068
R. I.	1,410	88	1	37	3	1,369	2.17	3,060	2,971
Conn.	1,574	107	2	87	20	1,465	2.26	3,557	3,311
N. Y.-L.I. ..	9,018	522	5	505	14	8,494	1.59	14,339	13,505
-Upst. ..	8,190	817	343	614	146	7,087	2.17	17,772	15,379
Pa.	7,680	695	174	615	235	6,656	2.34	17,971	15,575
8 Eastern fall	63,841	5,622	2,249	3,612	646	57,334	1.68	107,727	96,440
Ohio	2,478	165	18	114	43	2,303	2.35	5,823	5,412
Ind.	1,352	97	17	63	20	1,252	2.17	2,934	2,717
Mich.	6,460	720	324	614	200	5,322	2.22	14,341	11,815
Wisc.	6,175	462	277	567	238	4,993	2.22	13,708	11,084
Minn.	12,375	1,500	600	1,362	263	10,150	1.29	15,964	13,094
N. D.	14,336	1,625	764	1,233	126	12,213	1.33	19,067	16,243
S. D.	586	60	39	73	30	444	1.80	1,055	799
Nebr.	2,072	98	51	145	9	1,867	1.35	2,797	2,520
8 Central fall	45,834	4,727	2,090	4,271	929	38,544	1.65	75,689	63,684
Mont.	1,148	84	50	137	42	919	3.09	3,547	2,840
Idaho	40,768	3,712	1,708	2,243	45	36,772	1.84	75,013	67,660
Wyo.	672	50	28	158	4	482	1.48	995	713
Colo.	7,820	694	520	829	12	6,459	1.88	14,702	12,143
Utah	1,343	118	59	155	22	1,107	2.28	3,062	2,524
Nev.	220	16	11	35	4	170	2.05	451	348
Wash.	4,275	297	21	517	42	3,695	1.73	7,396	6,392
Oreg.	4,838	432	181	542	22	4,093	2.61	12,627	10,683
Calif.	4,312	428	90	297	5	3,920	2.97	12,807	11,642
9 Western fall	65,396	5,831	2,668	4,913	198	57,617	1.92	130,600	114,945
Total fall	175,071	16,180	7,007	12,796	1,773	153,495	1.79	314,016	275,069
United States	257,104	22,310	7,560	15,911	5,310	228,323	2.00	513,426	456,807

1/ Includes seed purchased and seed used on farms where grown.

2/ Consists of potatoes sold for all purposes including food, seed, processing, and livestock feed.

Table 10.--Potatoes: Production, farm disposition, season average price received by farmers, and value, by seasonal groups, 1959-64 crops

Season and State	Pro-duction	Total used for seed 1/	Farm disposition				Price per cwt.	Value of --	
			Used on farms where grown			Sold 2/		Pro-duction	Sales
			For seed	Feed, shrinkage and loss	For house-hold use				
<u>1961</u>	1,000 cwt.	1,000 cwt.	1,000 cwt.	1,000 cwt.	1,000 cwt.	1,000 cwt.	Dollars	1,000 dollars	1,000 dollars
<u>Winter:</u>									
Fla.	1,310	161	---	16	1	1,293	2.85	3,734	3,685
Calif.	3,657	246	---	256	1	3,400	2.29	8,375	7,786
Total winter	4,967	407	---	272	2	4,693	2.44	12,109	11,471
<u>Early spring:</u>									
Fla.-Hastings	3,990	362	---	22	1	3,967	2.09	8,339	8,291
-Other ..	510	39	1	7	6	496	2.31	1,178	1,146
Texas	145	16	---	1	---	144	4.00	580	576
Total early spring	4,645	417	1	30	7	4,607	2.17	10,097	10,013
<u>Late spring:</u>									
N. C. -									
8 N.E. Cos..	3/2,160	144	6	125	10	2,019	1.82	3,844	3,675
Other Cos. .	294	22	2	9	150	133	2.18	641	290
S. C.	382	33	2	15	22	343	2.20	840	755
Ala.	1,364	149	1	48	3	1,312	2.14	2,919	2,808
Miss.	180	20	---	6	100	74	3.01	542	223
Ark.	296	24	1	11	104	180	2.64	781	475
La.	192	21	1	12	40	139	2.75	528	382
Okla.	118	13	---	5	52	61	3.24	382	198
Texas	450	51	---	7	71	372	3.48	1,566	1,295
Ariz.	2,472	119	2	74	3	2,393	2.35	5,809	5,624
Calif.	19,012	727	---	342	4	18,666	1.49	28,328	27,812
Total late spring	26,920	1,323	15	654	559	25,692	1.69	46,180	43,537
<u>Early summer:</u>									
Mo.	456	40	2	19	255	180	2.76	1,259	497
Kans.	238	22	1	16	70	151	2.20	524	332
Del.	2,250	133	5	135	14	2,096	1.42	3,195	2,976
Md.	418	41	3	19	3	393	1.32	552	519
Va.-E. Shore.	4,042	220	33	161	2	3,846	1.51	6,103	5,807
-Other ...	414	41	2	12	173	227	1.75	724	397
N. C.	484	36	4	19	198	263	2.12	1,026	558
Ga.	74	6	---	3	24	47	2.43	180	114
Ky.	618	64	13	34	363	208	2.25	1,390	468
Tenn.	564	40	10	28	240	286	2.93	1,653	838
Ala.	988	63	1	25	82	880	2.17	2,144	1,910
Texas	2,222	140	3	56	2	2,161	2.15	4,777	4,646
Calif.	3,140	148	---	47	1	3,092	1.59	4,993	4,916
Total early summer	15,908	994	77	574	1,427	13,830	1.73	28,520	23,978
<u>Late summer:</u>									
N. Y.-L.I. ..	2,300	135	---	28	3	2,269	1.22	2,806	2,768
N. J.	4,845	306	15	193	10	4,627	1.41	6,831	6,524
Ohio	828	60	5	27	77	719	1.98	1,639	1,424
Ind.	234	25	2	6	54	172	2.06	482	354
Ill.	260	22	4	20	54	182	2.95	767	537
Mich.	1,344	167	84	39	16	1,205	1.58	2,124	1,904
Wisc.	3,990	246	98	144	60	3,688	1.83	7,302	6,749
Minn.	1,120	75	3	62	17	1,038	1.56	1,747	1,619
Iowa	555	37	15	28	112	400	1.68	932	672
Nebr.	495	38	4	41	74	376	1.56	772	587

See footnotes on page 16.

Table 10.--Potatoes: Production, farm disposition, season average price received by farmers, and value, by seasonal groups, 1959-64 crops--Continued

Season and State	Pro-duction	Total used for seed 1/	Farm disposition				Price per cwt.	Value of --	
			Used on farms where grown			Sold 2/		Pro-duction	Sales
			For seed	Feed, shrinkage and loss	For house-hold use				
<u>1961</u>	<u>1,000</u>	<u>1,000</u>	<u>1,000</u>	<u>1,000</u>	<u>1,000</u>	<u>1,000</u>	<u>Dollars</u>	<u>1,000</u>	<u>1,000</u>
	<u>cwt.</u>	<u>cwt.</u>	<u>cwt.</u>	<u>cwt.</u>	<u>cwt.</u>	<u>cwt.</u>	<u>Dollars</u>	<u>dollars</u>	<u>dollars</u>
<u>Late summer</u> <u>Continued:</u>									
Md.	160	14	4	9	40	107	1.81	290	194
Va.	200	18	5	14	128	53	2.75	550	146
W. Va.	585	74	26	41	340	178	2.25	1,316	400
N. C.	377	18	4	17	78	278	2.24	844	623
Idaho	2,714	160	32	231	6	2,445	1.13	3,067	2,763
Colo.	3,240	267	53	600	15	2,572	1.19	3,856	3,061
H. M.	544	54	8	43	1	492	2.60	1,414	1,279
Wash.	6,510	217	---	195	13	6,302	1.05	6,836	6,617
Oreg.	3,250	144	22	429	3	2,796	1.22	3,965	3,411
Calif.	2,940	155	51	88	1	2,800	1.67	4,910	4,676
Total late summer	36,491	2,232	435	2,255	1,102	32,699	1.42	52,450	46,308
<u>Fall:</u>									
Maine	36,395	3,314	1,790	1,674	117	32,814	1.13	41,126	37,080
N. H.	369	28	8	37	24	300	2.02	745	606
Vt.	455	36	14	32	43	366	2.23	1,015	816
Mass.	1,496	108	3	112	22	1,359	1.94	2,902	2,636
R. I.	1,270	94	1	43	3	1,223	1.98	2,515	2,422
Conn.	1,495	104	2	67	16	1,410	2.00	2,990	2,820
N. Y.-L. I. ..	8,978	472	5	485	12	8,476	1.10	9,876	9,324
-Upst. .	9,675	779	335	1,093	140	8,107	1.52	14,706	12,323
Pa.	8,200	642	167	541	216	7,276	1.82	14,924	13,242
8 Eastern fall	68,333	5,577	2,325	4,084	593	61,331	1.33	90,799	81,269
Ohio	2,373	168	22	121	45	2,185	1.57	3,726	3,430
Ind.	1,248	129	34	120	18	1,076	1.69	2,109	1,818
Mich.	7,900	648	292	909	180	6,519	1.46	11,534	9,518
Wis.	7,525	427	278	760	210	6,277	1.63	12,266	10,232
Minn.	14,145	1,368	465	1,485	272	11,923	1.06	14,994	12,638
N. D.	13,970	1,475	841	1,718	120	11,291	.99	13,830	11,178
S. D.	618	50	25	82	34	477	1.29	797	615
Nebr.	1,722	101	52	138	9	1,523	.88	1,515	1,340
3 Central fall	49,501	4,366	2,009	5,333	888	41,271	1.23	60,771	50,769
Mont.	1,440	83	56	185	36	1,163	2.01	2,894	2,338
Idaho	55,020	3,388	1,355	4,676	55	48,934	1.05	57,771	51,381
Wyo.	640	43	24	96	4	516	1.11	710	573
Colo.	9,065	705	571	1,123	10	7,361	1.14	10,334	8,392
Utah	1,160	118	53	156	22	929	1.52	1,763	1,412
Nev.	231	44	13	43	4	171	1.42	328	243
Wash.	6,380	306	21	382	38	5,939	.91	5,806	5,404
Oreg.	6,615	400	140	589	21	5,865	1.29	8,533	7,566
Calif.	5,850	435	96	427	5	5,322	1.81	10,588	9,633
9 Western fall	86,401	5,522	2,329	7,677	195	76,200	1.14	98,727	86,942
Total fall	204,235	15,465	6,663	17,094	1,676	178,802	1.22	250,297	218,980
United States.	293,166	20,838	7,191	20,879	4,773	260,323	1.36	399,653	354,287

1/ Includes seed purchases and seed used on farms where grown. 2/ Consists of potatoes sold for all purposes including food, seed, processing and livestock feed. 3/ Production includes the following quantities not harvested or not marketed because of low prices and excluded in computing value of pro- (hundredweight): Late Spring, North Carolina-8 N.E. Cos., 48.

Table 11.--Potatoes: Production, farm disposition, season average price received by farmers, and value, by seasonal groups, 1959-64 crops

Season and State	Pro-duction	Total used for seed 1/	Farm disposition				Price per cwt.	Value of --	
			Used on farms where grown			Sold 2/		Pro-duction	Sales
			For seed	Feed, shrinkage and loss	For house-hold use				
<u>1962</u>	<u>1,000</u>	<u>1,000</u>	<u>1,000</u>	<u>1,000</u>	<u>1,000</u>	<u>1,000</u>	<u>Dollars</u>	<u>1,000</u>	<u>1,000</u>
	<u>cwt.</u>	<u>cwt.</u>	<u>cwt.</u>	<u>cwt.</u>	<u>cwt.</u>	<u>cwt.</u>	<u>dollars</u>	<u>dollars</u>	<u>dollars</u>
<u>Winter:</u>									
Fla.	1,332	193	---	8	1	1,323	2.90	3,863	3,837
Calif.	2,828	204	---	198	1	2,629	2.10	5,939	5,521
Total winter	4,160	397	---	206	2	3,952	2.37	9,802	9,358
<u>Early spring:</u>									
Fla.-Hastings	3,002	435	---	15	1	2,986	3.19	9,576	9,525
-Other ..	299	33	---	3	6	290	3.20	957	923
Texas	121	27	---	1	---	120	4.10	496	492
Total early spring	3,422	495	---	19	7	3,396	3.22	11,029	10,945
<u>Late spring:</u>									
N. C. -									
8 N.E. Cos..	1,682	127	5	59	9	1,609	2.80	4,710	4,505
Other Cos. .	262	20	1	8	112	141	3.09	810	436
S. C.	210	33	1	7	13	189	3.65	766	690
Ala.	1,922	202	2	29	3	1,888	3.00	5,766	5,664
Miss.	187	18	---	6	76	105	3.64	681	382
Ark.	182	22	1	5	75	101	3.71	675	375
La.	192	27	1	12	35	144	2.49	478	359
Okla.	104	10	---	4	48	52	3.21	334	167
Texas	513	47	---	8	60	445	3.50	1,796	1,558
Ariz.	2,040	143	3	61	3	1,973	2.86	5,834	5,643
Calif.	13,856	776	---	388	5	13,463	2.05	28,405	27,599
Total late spring	21,150	1,425	14	587	439	20,110	2.36	50,255	47,378
<u>Early summer:</u>									
Mo.	450	36	2	19	225	204	2.68	1,206	547
Kans.	225	18	1	12	58	154	2.40	940	370
Del.	1,900	133	5	104	11	1,780	1.66	3,154	2,955
Md.	348	39	2	10	3	333	1.99	553	529
Va.-E. Shore.	3,190	235	35	128	2	3,025	1.94	6,189	5,868
-Other ...	378	33	2	11	105	260	2.24	847	582
N. C.	360	35	4	13	154	189	2.68	965	507
Ga.	47	7	---	2	19	26	3.00	141	78
Ky.	536	52	10	26	302	198	2.36	1,265	467
Tenn.	405	42	8	18	160	219	3.29	1,332	721
Ala.	570	59	1	14	59	496	2.64	1,505	1,309
Texas	1,890	152	3	42	1	1,844	3.05	5,764	5,624
Calif.	2,640	134	---	119	1	2,520	1.95	5,148	4,914
Total early summer	12,939	975	73	518	1,100	11,248	2.18	28,609	24,471
<u>Late summer:</u>									
N. Y.-L.I. . .	2,475	164	---	32	3	2,440	1.54	3,812	3,758
N. J.	4,335	306	12	173	8	4,142	1.87	8,106	7,746
Ohio	817	57	6	28	85	698	2.31	1,887	1,612
Ind.	230	30	1	6	68	155	2.30	529	356
Ill.	264	22	4	19	42	199	2.86	755	569
Mich.	1,334	177	97	58	14	1,165	1.99	2,655	2,318
Wisc.	3,900	282	113	152	52	3,583	2.35	9,165	8,420
Minn.	1,320	75	4	72	13	1,231	2.09	2,759	2,573
Iowa	508	36	14	28	94	372	1.65	838	614
Nebr.	578	39	4	38	63	473	2.16	1,248	1,022

See footnotes on page 18.

Table 11.--Potatoes: Production, farm disposition, season average price received by farmers, and value, by seasonal groups 1959-64 crops--Continued

Season and State	Pro-duction	Total used for seed 1/	Farm disposition				Price per cwt.	Value of --	
			Used on farms where grown			Sold 2/		Pro-duction	Sales
			For seed	Feed, shrinkage and loss	For house-hold use				
1962	1,000 cwt.	1,000 cwt.	1,000 cwt.	1,000 cwt.	1,000 cwt.	1,000 cwt.	Dollars	1,000 dollars	1,000 dollars
Late summer Continued:									
Md.	154	13	4	8	36	106	2.07	319	219
Va.	160	17	5	12	108	35	2.80	448	98
W. Va.	520	64	22	36	294	168	2.95	1,534	496
N. C.	260	16	3	11	68	178	2.45	637	436
Colo.	3,136	208	31	467	16	2,622	1.66	5,206	4,353
N. M.	544	40	6	41	1	496	2.55	1,387	1,265
Wash.	4,805	238	---	279	9	4,517	1.32	6,343	5,962
Calif.	2,924	150	50	146	1	2,727	1.91	5,585	5,209
Total late summer	28,264	1,934	376	1,606	975	25,307	1.86	53,213	47,026
Fall:									
Maine	38,425	3,028	1,726	1,844	101	34,754	1.22	46,878	42,400
N. H.	366	27	6	33	20	307	2.08	761	639
Vt.	456	32	12	25	38	381	2.37	1,081	903
Mass.	1,394	102	1	103	17	1,273	2.12	2,955	2,699
R. I.	1,352	94	1	32	3	1,316	1.97	2,663	2,593
Conn.	1,495	110	2	55	15	1,423	2.11	3,154	3,003
N. Y.-L.I. ..	8,978	392	---	422	11	8,545	1.50	13,467	12,818
-Upst. .	9,020	819	287	559	118	8,056	1.95	17,589	15,709
Pa.	7,527	608	134	429	193	6,771	2.22	16,710	15,032
8 Eastern fall	69,013	5,212	2,169	3,502	516	62,826	1.52	105,258	95,796
Ohio	2,358	175	14	122	42	2,180	1.99	4,692	4,338
Ind.	1,670	129	27	187	15	1,441	1.94	3,240	2,796
Mich.	7,455	594	238	820	152	6,245	1.87	13,941	11,678
Wisc.	6,900	396	277	745	182	5,696	1.94	13,386	11,050
Minn.	12,250	1,284	334	1,286	190	10,440	1.19	14,578	12,424
I. D.	14,560	1,450	508	1,135	115	12,802	.98	14,269	12,546
S. D.	638	52	31	74	31	502	1.52	970	763
Nebr.	1,558	101	54	195	7	1,302	1.11	1,729	1,445
8 Central fall	47,389	4,181	1,483	4,564	734	40,608	1.40	66,805	57,040
Mont.	1,248	85	62	144	32	1,010	2.35	2,933	2,374
Idaho -									
10 S.W. Cos.	2,744	174	42	261	5	2,436	1.48	4,061	3,605
Other Cos. .	42,175	3,220	966	2,320	48	38,841	1.48	62,419	57,485
Wyo.	476	41	20	105	4	347	1.32	628	458
Colo.	8,578	611	440	1,115	10	7,013	1.23	10,551	8,626
Utah	1,185	108	55	172	20	938	1.89	2,240	1,773
Nev.	310	27	8	48	4	250	1.90	589	475
Wash.	6,932	234	13	804	34	6,081	1.06	7,348	6,446
Oreg. -									
Malheur Co..	2,730	126	19	256	3	2,452	1.43	3,904	3,506
Other Cos. .	6,141	375	131	412	20	5,578	1.51	9,273	8,423
Calif.	5,954	464	84	328	2	5,540	2.04	12,146	11,302
9 Western fall	78,473	5,465	1,840	5,965	182	70,486	1.48	116,092	104,473
Total fall	194,875	14,858	5,492	14,031	1,432	173,920	1.48	288,155	257,309
United States.	264,810	20,084	5,955	16,967	3,955	237,933	1.67	441,063	396,487

1/ Includes seed purchased and seed used on farms where grown.

2/ Includes potatoes sold for all purposes including food, seed, processing, and livestock feed.

Table 12.--Potatoes: Production, farm disposition, season average price received by farmers, and value, by seasonal groups, 1959-64 crops

Season and State	Production	Total used for seed 1/	Farm disposition				Price per cwt.	Value of --	
			Used on farms where grown			Sold 2/		Production	Sales
			For seed	Feed, shrinkage and loss	For house-hold use				
1963	1,000 cwt.	1,000 cwt.	1,000 cwt.	1,000 cwt.	1,000 cwt.	1,000 cwt.	Dollars	1,000 dollars	1,000 dollars
Winter:									
Fla.	1,286	180	---	6	1	1,279	2.92	3,755	3,735
Calif.	2,580	185	---	181	1	2,398	2.11	5,444	5,060
Total winter	3,866	365	---	187	2	3,677	2.39	9,199	8,795
Early spring:									
Fla.-Hastings	4,674	456	---	24	1	4,649	2.38	11,124	11,065
-Other ..	3/ 308	24	5	16	3	284	2.48	732	704
Texas	170	32	---	2	---	168	3.85	654	647
Total early spring	5,152	512	5	42	4	5,101	2.43	12,510	12,416
Late spring:									
N. C. -									
8 N.E. Cos..	1,581	118	4	55	9	1,513	1.68	2,656	2,542
Other Cos. .	231	19	1	7	84	139	2.01	464	279
S. C.	300	29	1	10	12	277	2.16	648	598
Ala.	3/1,875	182	2	356	3	1,514	1.93	3,001	2,922
Miss.	195	17	---	7	49	139	3.02	589	420
Ark.	176	18	1	6	72	97	3.07	540	298
La.	185	22	---	11	30	144	2.23	413	321
Okla.	78	9	---	3	36	39	2.89	225	113
Texas	494	40	---	7	52	435	3.21	1,586	1,396
Ariz.	2,448	115	2	379	3	2,064	2.24	5,484	4,623
Calif.	15,246	618	---	381	4	14,861	1.64	25,003	24,372
Total late spring	22,809	1,187	11	1,222	354	21,222	1.79	40,609	37,884
Early summer:									
Mo.	400	32	2	16	195	187	2.33	932	436
Kans.	180	14	1	10	43	126	2.27	409	286
Del.	1,900	119	5	98	7	1,790	1.84	3,496	3,294
Md.	420	29	2	12	3	403	1.79	752	721
Va.-E. Shore	3,055	215	30	107	2	2,916	1.63	4,980	4,753
-Other ...	220	26	1	6	85	128	2.11	464	270
N. C.	438	29	3	15	132	288	2.45	1,073	706
Ga.	65	5	---	3	15	47	2.66	173	125
Ky.	436	44	9	20	258	149	2.92	1,273	435
Tenn.	470	30	6	21	144	299	2.92	1,372	873
Ala.	638	62	1	16	48	573	2.42	1,544	1,387
Texas	2,012	147	3	40	1	1,968	2.12	4,265	4,172
Calif.	2,720	141	---	109	1	2,610	2.23	6,066	5,820
Total early summer	12,954	893	63	473	934	11,484	2.03	26,799	23,278
Late summer:									
N. Y.-L.I. ..	2,725	162	---	30	3	2,692	1.92	5,232	5,169
N. J.	4,250	311	12	170	8	4,060	2.11	8,968	8,567
Ohio	777	48	4	20	78	675	2.61	2,028	1,762
Ind.	210	30	1	8	47	154	2.64	554	407
Ill.	264	24	4	17	32	211	2.92	771	616
Mich.	1,545	198	89	37	13	1,406	2.07	3,198	2,910
Wisc.	3,910	264	106	137	44	3,623	2.44	9,540	8,840
Minn.	1,254	79	3	44	11	1,196	1.99	2,495	2,380
Iowa	493	33	13	35	77	368	1.87	922	688
Nebr.	558	34	3	40	53	462	2.14	1,194	989

See footnotes on page 20.

Table 12.--Potatoes: Production, farm disposition, season average price received by farmers, and value, by seasonal groups, 1959-64 crops--Continued

Season and State	Pro-duction	Total used for seed 1/	Farm disposition				Price per cwt.	Value of --	
			Used on farms where grown			Sold 2/		Pro-duction	Sales
			For seed	Feed, shrinkage and loss	For house-hold use				
1963	1,000 cwt.	1,000 cwt.	1,000 cwt.	1,000 cwt.	1,000 cwt.	1,000 cwt.	Dollars	1,000 dollars	1,000 dollars
Late summer Continued:									
Md.	143	11	3	8	31	101	2.16	309	218
Va.	124	14	4	9	100	11	2.80	347	31
W. Va.	455	46	16	29	256	154	2.66	1,210	410
N. C.	238	13	3	10	62	163	2.32	552	378
Colo.	2,405	192	25	236	14	2,130	1.78	4,281	3,791
N. M.	444	29	4	31	1	408	2.23	990	910
Wash.	5,780	284	---	277	7	5,496	1.49	8,612	8,189
Calif.	2,607	148	37	73	1	2,496	2.27	5,918	5,666
Total late summer	28,182	1,920	327	1,211	838	25,806	2.01	57,121	51,921
Fall:									
Maine	36,990	3,010	1,716	1,702	94	33,478	1.93	71,391	64,613
N. H.	336	22	4	23	15	294	2.40	806	706
Vt.	380	28	14	21	25	320	2.62	996	838
Mass.	1,353	108	2	75	14	1,262	2.36	3,193	2,978
R. I.	1,304	96	1	34	2	1,267	2.28	2,973	2,889
Conn.	1,495	121	2	61	12	1,420	2.45	3,663	3,479
N. Y.-L.I. ..	6,916	416	---	255	11	6,650	1.77	12,241	11,770
-Upst. .	9,660	800	344	869	100	8,347	2.00	19,320	16,694
Pa.	7,410	644	174	460	175	6,601	2.29	15,969	15,116
8 Eastern fall	65,844	5,245	2,257	3,500	448	59,639	2.00	131,552	119,083
Ohio	2,280	177	11	139	38	2,092	2.03	4,628	4,247
Ind.	1,598	123	31	94	13	1,460	2.04	3,260	2,978
Mich.	6,175	576	230	494	120	5,331	1.98	12,226	10,555
Wisc.	5,850	481	313	544	154	4,839	2.21	12,928	10,694
Minn.	13,905	1,352	365	1,390	181	11,969	1.32	18,355	15,799
N. D.	13,338	1,438	489	1,067	115	11,667	1.08	14,405	12,600
S. D.	550	46	22	71	26	431	1.44	792	621
Nebr.	1,743	91	41	138	5	1,559	1.06	1,848	1,653
8 Central fall	45,439	4,284	1,502	3,937	652	39,348	1.50	68,442	59,147
Mont.	1,422	94	61	135	30	1,196	2.51	3,569	3,002
Idaho -									
10 S.W. Cos.	3,086	265	45	354	4	2,683	1.57	4,845	4,212
Other Cos. .	50,380	3,192	894	2,771	45	46,670	1.55	78,089	72,338
Wyo.	480	43	28	93	4	355	1.55	744	550
Colo.	8,575	603	446	849	8	7,272	1.29	11,062	9,381
Utah	1,116	120	42	145	17	912	1.59	1,774	1,450
Nev.	357	10	5	41	4	307	1.38	493	424
Wash.	5,940	234	10	612	30	5,288	1.07	6,356	5,658
Oreg. -									
Malheur Co..	2,340	154	23	247	3	2,067	1.64	3,838	3,390
Other Cos. .	6,750	384	115	432	18	6,185	1.86	12,555	11,504
Calif.	6,466	479	77	349	5	6,035	2.01	12,997	12,130
9 Western fall	86,912	5,578	1,746	6,028	168	78,970	1.57	136,322	124,039
Total fall	198,195	15,107	5,505	13,465	1,268	177,957	1.70	336,316	302,269
United States.	271,158	19,984	5,911	16,600	3,400	245,247	1.78	482,554	436,563

1/ Includes seed purchased and seed used on farms where grown. 2/ Consists of potatoes sold for all uses including food, seed, processing and livestock feed. 3/ Production includes the following listed or not marketed because of low prices and excluded in computing value of (hundredweight): Early Spring, Florida-Other, 13; Late Spring, Alabama, 320.

Table 13.--Potatoes: Production, farm disposition, season average price received by farmers, and value, by seasonal groups, 1959-64 crops

Season and State	Pro-duction	Total used for seed 1/	Farm disposition				Price per cwt.	Value of --	
			Used on farms where grown			Sold 2/		Pro-duction	Sales
			For seed	Feed, shrinkage and loss	For house-hold use				
<u>1964</u>	1,000 cwt.	1,000 cwt.	1,000 cwt.	1,000 cwt.	1,000 cwt.	1,000 cwt.	Dollars	1,000 dollars	1,000 dollars
<u>Winter:</u>									
Fla.	1,184	237	---	7	1	1,176	4.33	5,127	5,092
Calif.	2,507	160	---	150	1	2,356	2.46	6,167	5,796
Total winter	3,691	397	---	157	2	3,532	3.08	11,294	10,888
<u>Early spring:</u>									
Fla.-Hastings	3,808	528	---	37	1	3,770	3.43	13,061	12,931
-Other ...	188	64	---	1	2	185	5.00	940	925
Texas	190	64	---	2	---	188	4.48	851	842
Total early spring	4,186	656	---	40	3	4,143	3.55	14,852	14,698
<u>Late spring:</u>									
N. C. -									
8 N.E. Cos..	1,235	134	4	37	7	1,187	4.62	5,706	5,484
Other Cos. .	189	21	1	6	72	110	4.89	924	538
S. C.	170	29	1	6	8	155	4.56	775	707
Ala.	1,755	199	---	26	2	1,727	4.27	7,494	7,374
Miss.	168	20	---	5	38	125	5.21	875	651
Ark.	150	22	1	4	61	84	4.32	648	363
La.	180	24	---	11	25	144	4.06	731	585
Okla.	60	8	---	2	24	34	4.11	247	140
Texas	418	57	---	6	44	368	3.38	1,413	1,244
Ariz.	1,968	154	3	49	3	1,913	3.87	7,616	7,403
Calif.	13,432	914	---	134	3	13,295	3.52	47,281	46,798
Total late spring	19,725	1,582	10	286	287	19,142	3.72	73,710	71,287
<u>Early summer:</u>									
Mo.	396	32	2	16	165	213	3.41	1,350	726
Kans.	136	14	1	8	34	93	2.82	384	262
Del.	1,488	112	4	74	3	1,407	2.99	4,449	4,207
Md.	336	28	2	10	3	321	3.03	1,018	973
Va.-E. Shore.	2,494	230	34	75	2	2,383	4.47	11,148	10,652
-Other ...	230	28	1	7	72	150	4.37	1,005	656
N. C.	276	26	3	10	104	159	3.92	1,082	623
Ga.	40	5	---	2	10	28	4.90	196	137
Ky.	385	40	8	18	192	167	3.58	1,378	598
Tenn.	316	41	8	14	94	200	3.97	1,255	794
Ala.	605	64	1	15	36	553	3.45	2,087	1,908
Texas	2,200	155	3	44	1	2,152	2.93	6,446	6,305
Calif.	2,814	126	---	84	---	2,730	2.89	8,132	7,890
Total early summer	11,716	901	67	377	716	10,556	3.38	39,930	35,731
<u>Late summer:</u>									
N. Y.-L.I. ..	2,538	165	---	23	3	2,512	2.64	6,700	6,632
N. J.	3,287	299	12	132	8	3,135	3.25	10,683	10,189
Ohio	648	53	5	16	71	556	3.52	2,281	1,957
Ind.	210	24	1	8	35	166	3.70	777	614
Ill.	300	26	4	16	25	255	3.42	1,026	872
Mich.	1,733	213	117	50	12	1,554	2.96	5,130	4,600
Wisc.	3,978	228	91	179	36	3,672	3.02	12,014	11,089
Minn.	1,326	88	4	57	9	1,256	2.70	3,580	3,391
Iowa	544	31	12	16	66	450	3.02	1,643	1,359
Nebr.	510	32	3	36	38	433	2.53	1,290	1,095

See footnotes on page 22.

Table 13.--Potatoes: Production, farm disposition, season average price received by farmers, and value, by seasonal groups, 1959-64 crops--Continued

Season and State	Pro-duction	Total used for seed 1/	Farm disposition				Price per cwt.	Value of --	
			Used on farms where grown			Sold 2/		Pro-duction	Sales
			For seed	Feed, shrinkage and loss	For house-hold use				
<u>1964</u>	1,000 cwt.	1,000 cwt.	1,000 cwt.	1,000 cwt.	1,000 cwt.	1,000 cwt.	Dollars	1,000 dollars	1,000 dollars
<u>Late summer</u> <u>Continued:</u>									
Md.	143	8	2	8	23	110	2.98	426	328
Va.	112	12	4	7	80	21	3.50	392	74
W. Va.	375	46	15	23	207	130	3.62	1,358	471
N. C.	154	12	2	6	58	88	3.21	494	282
Colo.	2,282	198	37	174	11	2,060	1.97	4,496	4,058
N. M.	280	37	6	20	1	253	2.14	599	541
Wash.	6,195	244	---	136	6	6,053	1.89	11,709	11,440
Calif.	2,652	169	34	69	1	2,548	2.77	7,346	7,058
Total late summer	27,267	1,885	349	976	690	25,252	2.62	71,944	66,050
<u>Fall:</u>									
Maine	38,360	3,322	2,060	1,611	90	34,599	3.83	146,919	132,514
N. H.	294	22	8	16	14	256	4.27	1,255	1,093
Vt.	360	30	12	14	22	312	4.42	1,591	1,379
Mass.	1,265	103	2	30	12	1,221	3.97	5,022	4,847
R. I.	1,010	99	1	21	2	986	3.63	3,666	3,579
Conn.	1,487	107	3	55	8	1,421	4.29	6,379	6,096
N. Y.-L.I. ..	7,064	390	---	339	12	6,713	3.37	23,806	22,623
-Upst. . . .	8,200	741	326	615	89	7,170	3.91	32,062	28,035
Pa.	6,825	627	194	328	164	6,139	3.68	25,116	22,592
8 Eastern fall	64,865	5,441	2,606	3,029	413	58,817	3.79	245,816	222,758
Ohio	2,480	177	12	124	35	2,309	3.55	8,804	8,197
Ind.	1,550	136	31	69	10	1,440	3.19	4,944	4,594
Mich.	6,200	702	218	527	100	5,355	3.82	23,684	20,456
Wis.	7,665	546	355	1,035	126	6,149	4.45	34,109	27,363
Minn.	10,010	1,236	544	701	122	8,643	3.73	37,337	32,238
N. D.	11,016	1,344	605	408	115	9,888	3.55	39,107	35,102
S. D.	400	47	24	30	23	323	3.77	1,508	1,218
Nebr.	1,278	99	52	68	3	1,155	3.25	4,154	3,754
8 Central fall	40,599	4,287	1,841	2,962	534	35,262	3.77	153,647	132,922
Mont.	1,254	88	55	81	25	1,093	6.23	7,812	6,809
Idaho -									
10 S.W. Cos.	5,510	465	46	562	3	4,899	1.67	9,202	8,181
Other Cos. . .	34,188	3,500	1,575	1,368	32	31,213	3.49	119,316	108,933
Wyo.	459	46	29	35	4	391	3.23	1,483	1,263
Colo.	6,600	650	462	766	8	5,364	3.87	25,542	20,759
Utah	1,200	132	63	161	14	962	3.35	4,020	3,223
Nev.	105	14	4	12	1	88	3.21	337	282
Wash.	5,490	432	18	385	22	5,065	2.93	16,086	14,840
Oreg. -									
Malheur Co..	3,025	195	20	282	2	2,721	1.85	5,596	5,034
Other Cos. . .	5,400	382	115	367	17	4,901	3.98	21,492	19,506
Calif.	5,796	513	103	359	3	5,331	4.13	23,937	22,017
9 Western fall	69,027	6,417	2,490	4,378	131	62,028	3.40	234,823	210,847
Total fall	174,491	16,145	6,937	10,369	1,078	156,107	3.63	634,286	566,527
United States.	241,076	21,566	7,363	12,205	2,776	218,732	3.50	846,016	765,181

1/ Includes seed purchased and seed used on farms where grown.

2/ Consists of potatoes sold for all purposes including food, seed, processing, and livestock feed.

Table 14.--Potatoes: Acreage, yield, and production by States, 1959-64 crops

State	Crop of 1959				Crop of 1960			
	Acreage		Yield per acre 1/	Production	Acreage		Yield per acre 1/	Production
	Planted	Harvested			Planted	Harvested		
	1,000 acres	1,000 acres	Cwt.	1,000 cwt.	1,000 acres	1,000 acres	Cwt.	1,000 cwt.
Maine	141.0	141.0	243	34,263	147.0	147.0	229	33,663
New Hampshire ..	1.8	1.8	180	324	1.7	1.7	205	348
Vermont	2.3	2.3	170	391	2.4	2.4	175	420
Massachusetts ...	7.1	7.1	197	1,399	7.5	7.5	205	1,538
Rhode Island	5.6	5.6	215	1,204	5.8	5.8	243	1,410
Connecticut	6.5	6.5	225	1,462	6.7	6.7	235	1,574
New York	87.0	87.0	207	17,973	87.0	87.0	234	20,340
New Jersey	19.5	19.5	220	4,290	18.5	18.5	240	4,440
Pennsylvania ...	41.0	40.0	186	7,440	41.0	40.0	192	7,680
Ohio	16.6	16.5	180	2,973	17.1	17.0	199	3,388
Indiana	9.0	8.9	192	1,709	7.5	7.3	218	1,594
Illinois	3.1	3.1	90	279	2.6	2.6	85	221
Michigan	50.2	49.2	150	7,377	46.3	45.8	162	7,435
Wisconsin	52.0	50.0	165	8,248	53.0	52.0	184	9,587
Minnesota	99.4	92.3	127	11,695	108.4	105.3	127	13,415
Iowa	3.8	3.8	130	494	3.7	3.7	120	444
Missouri	5.5	5.5	90	495	5.0	5.0	90	450
North Dakota ...	106.0	101.0	122	12,322	113.0	112.0	128	14,336
South Dakota ...	7.5	7.0	60	420	7.0	6.9	85	586
Nebraska	15.4	14.9	170	2,538	15.6	15.1	175	2,638
Kansas	2.5	2.3	95	218	2.4	2.3	85	196
Delaware	9.8	9.8	205	2,009	9.8	9.8	220	2,156
Maryland	4.4	4.4	122	539	5.2	5.2	131	682
Virginia	29.2	29.2	107	3,114	30.6	30.6	146	4,462
West Virginia ..	9.0	9.0	70	630	10.0	10.0	73	730
North Carolina .	29.1	29.1	107	3,100	29.4	29.4	127	3,729
South Carolina .	6.0	5.5	83	456	6.5	6.5	85	552
Georgia	1.8	1.8	59	106	1.1	1.1	55	60
Florida	37.7	37.0	133	2/ 4,916	37.5	37.3	122	4,535
Kentucky	11.6	11.6	71	824	10.9	10.9	72	785
Tennessee	10.0	10.0	83	830	7.3	7.3	80	584
Alabama	16.5	16.5	108	1,785	21.5	21.5	123	2,650
Mississippi	4.5	4.5	59	266	3.9	3.9	55	214
Arkansas	6.3	6.3	65	410	5.2	5.2	65	338
Louisiana	4.5	4.5	52	234	3.5	3.5	60	210
Oklahoma	2.3	2.2	65	143	1.9	1.8	65	117
Texas	19.3	19.1	137	2,612	19.4	19.2	128	2,465
Montana	8.5	8.3	150	1,245	8.5	8.2	140	1,148
Idaho	212.0	210.8	201	42,408	238.1	235.0	183	43,078
Wyoming	4.7	4.4	157	691	4.4	4.2	160	672
Colorado	54.4	53.0	213	11,280	51.9	50.6	222	11,223
New Mexico	2.2	2.2	170	374	2.5	2.3	185	426
Arizona	7.8	7.8	250	1,950	9.8	9.8	240	2,352
Utah	8.9	8.5	175	1,488	8.3	7.9	170	1,343
Nevada	1.3	1.3	215	280	1.0	1.0	220	220
Washington	35.0	35.0	276	9,660	35.0	35.0	288	10,075
Oregon	35.9	35.5	245	8,680	34.5	34.5	227	7,838
California	98.1	98.1	283	27,728	102.9	102.9	279	28,757
United States ..	1,353.6	1,330.7	184	245,272	1,399.8	1,386.2	185	257,104

See footnotes on page 25.

Table 14.--Potatoes: Acreage, yield, and production by States, 1959-64 crops
Continued

State	Crop of 1961				Crop of 1962			
	Acreage		Yield per acre 1/	Production	Acreage		Yield per acre 1/	Production
	Planted	Harvested			Planted	Harvested		
	1,000 acres	1,000 acres	Cwt.	1,000 cwt.	1,000 acres	1,000 acres	Cwt.	1,000 cwt.
Maine	147.0	145.0	251	36,395	146.0	145.0	265	38,425
New Hampshire ..	1.8	1.8	205	369	1.7	1.7	215	366
Vermont	2.6	2.6	175	455	2.4	2.4	190	456
Massachusetts ..	7.3	7.3	205	1,496	6.8	6.8	205	1,394
Rhode Island ...	5.7	5.7	223	1,270	5.5	5.5	246	1,352
Connecticut	6.5	6.5	230	1,495	6.5	6.5	230	1,495
New York	87.0	87.0	241	20,953	81.5	81.5	251	20,473
New Jersey	19.0	19.0	255	4,845	17.0	17.0	255	4,335
Pennsylvania ...	41.0	41.0	200	8,200	39.0	39.0	193	7,527
Ohio	16.1	15.9	201	3,201	15.9	15.8	201	3,175
Indiana	7.3	6.6	225	1,482	8.5	8.0	238	1,900
Illinois	2.6	2.6	100	260	2.4	2.4	110	264
Michigan	48.5	47.9	193	9,244	45.3	44.7	197	8,789
Wisconsin	57.0	56.0	206	11,515	51.0	50.0	216	10,800
Minnesota	131.5	129.4	118	15,265	120.8	104.6	130	13,570
Iowa	3.7	3.7	150	555	3.5	3.5	145	508
Missouri	4.8	4.8	95	456	4.5	4.5	100	450
North Dakota ...	130.0	127.0	110	13,970	118.0	112.0	130	14,560
South Dakota ...	6.7	6.5	95	618	5.9	5.8	110	638
Nebraska	11.9	11.5	193	2,217	12.8	12.4	172	2,136
Kansas	3.0	2.8	85	238	2.7	2.5	90	225
Delaware	10.0	10.0	225	2,250	9.5	9.5	200	1,900
Maryland	4.7	4.7	123	578	4.3	4.3	117	502
Virginia	31.6	31.6	147	4,656	28.3	28.3	132	3,728
West Virginia ..	9.0	9.0	65	585	8.0	8.0	65	520
North Carolina .	25.2	24.5	135	2/3,315	20.1	19.7	130	2,564
South Carolina .	4.5	4.5	85	382	3.0	3.0	70	210
Georgia	1.2	1.2	62	74	.8	.8	59	47
Florida	34.7	34.1	170	5,810	30.6	30.5	152	4,633
Kentucky	9.5	9.5	65	618	8.0	8.0	67	536
Tennessee	6.8	6.8	83	564	5.4	5.4	75	405
Alabama	23.6	20.5	115	2,352	18.1	18.1	138	2,492
Mississippi	3.6	3.6	50	180	3.4	3.4	55	187
Arkansas	4.7	4.7	63	296	3.5	3.3	55	182
Louisiana	3.0	3.0	64	192	3.0	3.0	64	192
Oklahoma	2.0	1.9	62	118	1.7	1.6	65	104
Texas	20.0	19.7	143	2,817	17.6	17.3	146	2,524
Montana	8.2	8.0	180	1,440	7.9	7.8	160	1,248
Idaho	287.0	273.8	211	57,734	253.3	252.2	178	44,919
Wyoming	4.2	4.0	160	640	3.6	3.4	140	476
Colorado	56.2	55.0	224	12,305	52.8	51.8	226	11,714
New Mexico	3.5	3.4	160	544	3.4	3.3	165	544
Arizona	10.6	10.3	240	2,472	8.5	8.5	240	2,040
Utah	8.4	8.0	145	1,160	8.4	7.9	150	1,185
Nevada	1.1	1.1	210	231	2.9	2.3	135	310
Washington	43.0	43.0	300	12,890	39.0	39.0	301	11,737
Oregon	40.0	40.0	247	9,865	37.0	37.0	240	8,871
California	113.7	113.7	304	34,599	98.1	98.1	287	28,202
United States ..	1,511.0	1,480.2	198	293,166	1,377.9	1,347.1	197	264,810

See footnotes on page 25.

Table 14.--Potatoes: Acreage, yield, and production by States, 1959-64 crops
Continued

State	Crop of 1963				Crop of 1964			
	Acreage		Yield per acre 1/	Production	Acreage		Yield per acre 1/	Production
	Planted	Harvested			Planted	Harvested		
	1,000 acres	1,000 acres	Cwt.	1,000 cwt.	1,000 acres	1,000 acres	Cwt.	1,000 cwt.
Maine	137.0	137.0	270	36,990	140.0	140.0	274	38,360
New Hampshire ..	1.6	1.6	210	336	1.4	1.4	210	294
Vermont	2.0	2.0	190	380	1.8	1.8	200	360
Massachusetts ..	6.6	6.6	205	1,353	6.8	6.8	186	1,265
Rhode Island ...	5.3	5.3	246	1,304	5.4	5.4	187	1,010
Connecticut	6.5	6.5	230	1,495	6.7	6.7	222	1,487
New York	79.0	79.0	244	19,301	78.5	78.5	227	17,802
New Jersey	17.0	17.0	250	4,250	17.3	17.3	190	3,287
Pennsylvania ...	38.0	38.0	195	7,410	39.0	39.0	175	6,825
Ohio	16.3	16.2	189	3,057	15.9	15.8	198	3,128
Indiana	8.5	8.3	218	1,808	7.9	7.7	229	1,760
Illinois	2.4	2.4	110	264	2.4	2.4	125	300
Michigan	43.4	42.8	180	7,720	43.0	41.9	189	7,933
Wisconsin	54.0	53.0	184	9,760	59.0	58.0	210	11,643
Minnesota	113.8	109.6	138	15,159	110.9	97.8	116	11,336
Iowa	3.4	3.4	145	493	3.3	3.3	165	544
Missouri	4.0	4.0	100	400	3.6	3.6	110	396
North Dakota ...	116.0	114.0	117	13,338	115.0	102.0	108	11,016
South Dakota ...	5.6	5.5	100	550	5.1	5.0	80	400
Nebraska	12.5	11.9	193	2,301	10.8	10.3	174	1,788
Kansas	2.3	2.0	90	180	1.7	1.6	85	136
Delaware	9.5	9.5	200	1,900	8.5	8.5	175	1,488
Maryland	4.1	4.1	137	563	3.2	3.2	150	479
Virginia	28.9	28.9	118	3,399	25.7	25.7	110	2,836
West Virginia ..	7.0	7.0	65	455	5.0	5.0	75	375
North Carolina .	18.0	17.6	141	2,488	14.8	14.8	125	1,854
South Carolina .	3.0	3.0	100	300	2.5	2.0	85	170
Georgia95	.95	68	65	.7	.7	57	40
Florida	35.2	35.1	179	2/6,268	33.1	32.7	158	5,180
Kentucky	6.5	6.5	67	436	5.5	5.5	70	385
Tennessee	5.6	5.6	84	470	4.0	4.0	79	316
Alabama	20.1	20.1	125	2/2,513	19.4	18.9	125	2,360
Mississippi	3.0	3.0	65	195	2.4	2.4	70	168
Arkansas	3.2	3.2	55	176	2.5	2.5	60	150
Louisiana	3.9	3.7	50	185	3.2	3.0	60	180
Oklahoma	1.3	1.2	65	78	1.1	1.0	60	60
Texas	18.7	18.4	145	2,676	17.8	17.4	161	2,808
Montana	8.1	7.9	180	1,422	7.8	7.6	165	1,254
Idaho	242.5	241.1	222	53,466	247.1	241.0	165	39,698
Wyoming	3.4	3.2	150	480	3.6	3.4	135	459
Colorado	48.9	48.0	229	10,980	45.5	44.7	199	8,882
New Mexico	2.5	2.4	185	444	1.8	1.7	165	280
Arizona	10.2	9.6	255	2,448	8.2	8.2	240	1,968
Utah	8.3	7.7	145	1,116	8.6	8.0	150	1,200
Nevada	1.8	1.7	210	357	.7	.6	175	105
Washington	35.0	35.0	335	11,720	39.0	39.0	300	11,685
Oregon	34.0	34.0	267	9,090	35.0	35.0	241	8,425
California	98.5	98.5	301	29,619	89.1	89.1	305	27,201
United States ..	1,337.4	1,323.0	205	271,158	1,311.3	1,271.9	190	241,076

1/ Yields in States having two or more seasonal groups are derived. 2/ Production includes the following quantities not harvested or not marketed because of low prices and excluded in computing value of production (in hundredweight): 1959 - Florida, 248; 1961 - North Carolina, 48; 1963 - Florida, 13,

Table 15.--Potatoes: Production, farm disposition, season average price received by farmers, and value, by States, 1959-64 crops

State	Pro- duction	Total used for seed 1/ cwt.	Farm disposition				Price per cwt. Dollars	Value of --	
			Used on farms where grown			Sold 2/ cwt.		Pro- duction 1,000 dollars	Sales 1,000 dollars
			For seed cwt.	Feed, shrinkage and loss cwt.	For house- hold use cwt.				
<u>1959</u>	<u>cwt.</u>	<u>cwt.</u>	<u>cwt.</u>	<u>cwt.</u>	<u>cwt.</u>	<u>cwt.</u>		<u>dollars</u>	<u>dollars</u>
Maine	34,263	3,278	1,836	1,816	129	30,482	2.32	79,490	70,718
New Hampshire.	324	28	6	21	32	265	3.16	1,024	837
Vermont	391	38	19	30	59	283	3.22	1,259	911
Massachusetts.	1,399	116	2	60	26	1,311	2.76	3,861	3,618
Rhode Island..	1,204	84	1	33	3	1,167	2.71	3,263	3,163
Connecticut ..	1,462	107	2	80	22	1,358	2.95	4,313	4,006
New York	17,973	1,473	422	830	197	16,524	2.14	38,710	35,331
New Jersey ...	4,290	333	17	107	11	4,155	1.93	8,280	8,019
Pennsylvania..	7,440	654	209	610	266	6,355	2.79	20,758	17,730
Ohio	2,973	237	30	162	143	2,638	2.68	7,971	7,073
Indiana	1,709	119	25	74	113	1,497	2.10	3,593	3,151
Illinois	279	23	5	18	92	164	2.71	756	444
Michigan	7,377	810	448	599	248	6,082	2.26	16,730	13,764
Wisconsin	8,248	669	353	672	350	6,873	2.20	18,176	15,148
Minnesota	11,695	1,294	394	1,176	337	9,788	1.68	19,629	16,426
Iowa	494	35	14	33	130	317	1.94	958	615
Missouri	495	45	3	20	315	157	3.00	1,485	471
North Dakota..	12,322	1,412	692	850	104	10,676	1.65	20,331	17,615
South Dakota..	420	64	38	52	35	295	2.11	886	622
Nebraska	2,538	169	58	204	86	2,190	1.56	3,956	3,412
Kansas	218	19	1	12	80	125	3.06	667	382
Delaware	2,009	137	7	110	12	1,880	2.32	4,661	4,362
Maryland	539	64	8	20	49	462	2.19	1,167	1,013
Virginia	3,114	289	28	90	324	2,672	3.11	9,604	8,316
West Virginia.	630	90	32	41	357	200	2.95	1,858	590
North Carolina	3,100	291	25	105	484	2,486	3.12	9,549	7,767
South Carolina	456	72	3	16	29	408	3.45	1,573	1,408
Georgia	106	7	---	3	50	53	3.45	366	183
Florida	3/4,916	678	---	308	9	4,599	2.81	13,127	12,934
Kentucky	824	76	15	41	480	288	2.70	2,225	778
Tennessee	830	47	11	42	396	381	3.07	2,548	1,170
Alabama	1,785	240	4	65	109	1,607	3.65	6,489	5,867
Mississippi ..	266	23	1	9	140	116	3.04	809	353
Arkansas	410	36	3	14	174	219	3.06	1,255	670
Louisiana	234	24	1	14	60	159	2.96	693	471
Oklahoma	143	15	---	6	75	62	3.91	559	242
Texas	2,612	215	3	53	100	2,456	2.59	6,904	6,372
Montana	1,245	87	52	137	50	1,006	3.42	4,258	3,441
Idaho	42,408	3,174	1,297	2,272	60	38,779	2.09	88,678	81,166
Wyoming	691	53	34	112	4	541	1.43	988	774
Colorado	11,280	900	548	1,345	28	9,359	1.57	17,732	14,652
New Mexico ...	374	40	10	24	1	339	2.09	782	709
Arizona	1,950	135	3	78	4	1,865	4.11	8,014	7,665
Utah	1,488	124	62	178	25	1,223	2.67	3,973	3,265
Nevada	280	15	10	48	4	218	2.41	675	525
Washington ...	9,660	456	20	810	70	8,760	1.47	14,389	12,887
Oregon	8,680	520	183	1,332	26	7,139	2.14	18,361	15,254
California ...	27,728	1,788	158	1,023	15	26,532	2.84	78,556	75,342
United States.	245,272	20,603	7,093	15,755	5,913	216,511	2.27	555,889	491,632

1/ Includes seed purchased and seed used on farms where grown. 2/ Consists of potatoes sold for all purposes including food, seed, processing and livestock feed. 3/ Production includes the following

harvested or not marketed because of low prices and excluded in computing value of pro-

Table 16.--Potatoes: Production, farm disposition, season average price received by farmers, and value, by States, 1959-64 crops

State	Pro- duction	Total used for seed 1/ cwt.	Farm disposition				Price per cwt. Dollars	Value of --	
			Used on farms where grown			Sold 2/ cwt.		Pro- duction dollars	Sales dollars
			For seed cwt.	Feed, shrinkage and loss cwt.	For house- hold use cwt.				
<u>1960</u>	1,000 cwt.	1,000 cwt.	1,000 cwt.	1,000 cwt.	1,000 cwt.	1,000 cwt.		1,000 dollars	1,000 dollars
Maine	33,663	3,205	1,699	1,583	127	30,254	1.36	45,782	41,145
New Hampshire.	348	30	7	30	27	284	2.39	832	679
Vermont	420	42	15	31	50	324	2.49	1,046	807
Massachusetts.	1,538	116	3	110	24	1,401	2.19	3,368	3,068
Rhode Island..	1,410	88	1	37	3	1,369	2.17	3,060	2,971
Connecticut ..	1,574	107	2	87	20	1,465	2.26	3,557	3,311
New York	20,340	1,477	348	1,153	164	18,675	1.78	36,496	33,216
New Jersey ...	4,440	342	14	177	11	4,238	1.69	7,504	7,162
Pennsylvania..	7,680	695	174	615	235	6,656	2.34	17,971	15,575
Ohio	3,388	228	24	142	142	3,080	2.33	7,907	7,191
Indiana	1,594	120	19	72	101	1,402	2.17	3,466	3,047
Illinois	221	23	3	16	72	130	2.97	656	386
Michigan	7,435	848	375	649	218	6,193	2.22	16,476	13,722
Wisconsin	9,587	720	380	820	306	8,081	2.35	22,443	18,989
Minnesota	13,415	1,572	605	1,419	280	11,111	1.35	18,023	14,997
Iowa	444	37	17	29	117	281	2.05	910	576
Missouri	450	43	3	18	285	144	3.16	1,422	455
North Dakota .	14,336	1,625	764	1,233	126	12,213	1.33	19,067	16,243
South Dakota .	586	60	39	73	30	444	1.80	1,055	799
Nebraska	2,638	134	55	184	85	2,314	1.44	3,838	3,342
Kansas	196	24	1	11	75	109	3.10	608	338
Delaware	2,156	140	6	118	10	2,022	1.43	3,083	2,891
Maryland	682	57	7	26	45	604	1.44	1,006	872
Virginia	4,462	299	40	144	298	3,980	1.79	8,053	7,125
West Virginia.	730	81	32	48	368	282	2.67	1,949	753
North Carolina	3,729	255	20	134	478	3,097	2.03	7,631	6,284
South Carolina	552	50	2	18	26	506	2.75	1,518	1,392
Georgia	60	8	---	2	27	31	3.39	203	105
Florida	4,535	643	---	24	9	4,502	3.92	17,794	17,668
Kentucky	785	66	13	39	456	277	2.38	1,868	659
Tennessee	584	44	10	29	300	245	3.00	1,752	735
Alabama	2,650	267	4	68	97	2,481	2.61	6,982	6,465
Mississippi ..	214	22	1	7	116	90	3.02	646	272
Arkansas	338	33	3	14	134	187	2.93	990	548
Louisiana	210	21	1	13	50	146	3.09	649	451
Oklahoma	117	16	---	5	58	54	3.50	410	189
Texas	2,465	238	3	50	86	2,326	3.06	7,534	7,125
Montana	1,148	84	50	137	42	919	3.09	3,547	2,840
Idaho	43,078	3,878	1,736	2,393	50	38,899	1.83	78,801	71,148
Wyoming	672	50	28	158	4	482	1.48	995	713
Colorado	11,223	1,003	597	1,221	27	9,378	2.03	22,699	19,003
New Mexico ...	426	56	8	28	1	389	2.87	1,223	1,116
Arizona	2,352	146	3	94	4	2,251	2.57	6,045	5,785
Utah	1,343	118	59	155	22	1,107	2.28	3,062	2,524
Nevada	220	16	11	35	4	170	2.05	451	348
Washington ...	10,075	591	21	708	60	9,286	1.89	18,996	17,574
Oregon	7,838	614	208	926	26	6,678	2.47	19,407	16,525
California ...	28,757	1,978	149	828	14	27,766	2.80	80,645	77,678
United States.	257,104	22,310	7,560	15,911	5,310	228,323	2.00	513,426	456,807

1/ Includes seed purchased and seed used on farms where grown.

2/ Consists of potatoes sold for all purposes including food, seed, processing, and livestock feed.

Table 17.--Potatoes: Production, farm disposition, season average price received by farmers, and value, by States, 1959-64 crops

State	Pro- duction	Total used for seed 1/ cwt.	Farm disposition				Price per cwt. Dollars	Value of --	
			Used on farms where grown			Sold 2/ cwt.		Pro- duction dollars	Sales dollars
			For seed cwt.	Feed, shrinkage and loss cwt.	For house- hold use cwt.				
1961	1,000	1,000	1,000	1,000	1,000	1,000		1,000	1,000
	cwt.	cwt.	cwt.	cwt.	cwt.	cwt.		dollars	dollars
Maine	36,395	3,314	1,790	1,674	117	32,814	1.13	41,126	37,080
New Hampshire.	369	28	8	37	24	300	2.02	745	606
Vermont	455	36	14	32	43	366	2.23	1,015	816
Massachusetts.	1,496	108	3	112	22	1,359	1.94	2,902	2,636
Rhode Island.	1,270	94	1	43	3	1,223	1.98	2,515	2,422
Connecticut ..	1,495	104	2	67	16	1,410	2.00	2,990	2,820
New York	20,953	1,386	340	1,606	155	18,852	1.30	27,388	24,415
New Jersey ...	4,845	306	15	193	10	4,627	1.41	6,831	6,524
Pennsylvania..	8,200	642	167	541	216	7,276	1.82	14,924	13,242
Ohio	3,201	228	27	148	122	2,904	1.67	5,365	4,854
Indiana	1,482	154	36	126	72	1,248	1.74	2,591	2,172
Illinois	260	22	4	20	54	182	2.95	767	537
Michigan	9,244	815	376	948	196	7,724	1.48	13,658	11,422
Wisconsin	11,515	673	376	904	270	9,965	1.70	19,568	16,981
Minnesota	15,265	1,443	468	1,547	289	12,961	1.10	16,741	14,257
Iowa	555	37	15	28	112	400	1.68	932	672
Missouri	456	40	2	19	255	180	2.76	1,259	497
North Dakota .	13,970	1,475	841	1,718	120	11,291	.99	13,830	11,178
South Dakota .	618	50	25	82	34	477	1.29	797	611
Nebraska	2,217	139	56	179	83	1,899	1.01	2,287	1,927
Kansas	238	22	1	16	70	151	2.20	524	332
Delaware	2,250	133	5	135	14	2,096	1.42	3,195	2,976
Maryland	578	55	7	28	43	500	1.43	842	713
Virginia	4,656	279	40	187	303	4,126	1.54	7,377	6,350
West Virginia.	585	74	26	41	340	178	2.25	1,316	400
North Carolina	3/ 3,315	220	16	170	436	2,693	1.91	6,355	5,146
South Carolina	382	33	2	15	22	343	2.20	840	755
Georgia	74	6	---	3	24	47	2.43	180	114
Florida	5,810	562	1	45	8	5,756	2.28	13,251	13,122
Kentucky	618	64	13	34	363	208	2.25	1,390	468
Tennessee	564	40	10	28	240	286	2.93	1,653	838
Alabama	2,352	212	2	73	85	2,192	2.15	5,063	4,718
Mississippi ..	180	20	---	6	100	74	3.01	542	223
Arkansas	296	24	1	11	104	180	2.64	781	475
Louisiana	192	21	1	12	40	139	2.75	528	382
Oklahoma	118	13	---	5	52	61	3.24	382	198
Texas	2,817	207	3	64	73	2,677	2.43	6,923	6,517
Montana	1,440	83	56	185	36	1,163	2.01	2,894	2,338
Idaho	57,734	3,548	1,387	4,907	61	51,379	1.05	60,838	54,144
Wyoming	640	43	24	96	4	516	1.11	710	573
Colorado	12,305	972	624	1,723	25	9,933	1.15	14,190	11,453
New Mexico ...	544	54	8	43	1	492	2.60	1,414	1,279
Arizona	2,472	119	2	74	3	2,393	2.35	5,809	5,624
Utah	1,160	118	53	156	22	929	1.52	1,763	1,412
Nevada	231	44	13	43	4	171	1.42	328	243
Washington ...	12,890	523	21	577	51	12,241	.98	12,642	12,021
Oregon	9,865	544	162	1,018	24	8,661	1.27	12,498	10,977
California ...	34,599	1,711	147	1,160	12	33,280	1.65	57,194	54,823
United States.	293,166	20,838	7,191	20,879	4,773	260,323	1.36	399,653	354,287

1/ Includes seed purchased and seed used on farms where grown. 2/ Consists of potatoes sold for all purposes including food, seed, processing and livestock feed. 3/ Production includes the following (in hundredweight): North Carolina, 48.

Table 18.--Potatoes: Production, farm disposition, season average price received by farmers, and value, by States, 1959-64 crops

State	Pro-duction	Total used for seed 1/	Farm disposition				Price per cwt.	Value of --	
			Used on farms where grown			Sold 2/		Pro-duction	Sales
			For seed	Feed, shrinkage and loss	For house-hold use				
1962	cwt.	cwt.	cwt.	cwt.	cwt.	cwt.	Dollars	1,000 dollars	1,000 dollars
Maine	38,425	3,028	1,726	1,844	101	34,754	1.22	46,878	42,400
New Hampshire.	366	27	6	33	20	307	2.08	761	639
Vermont	456	32	12	25	38	381	2.37	1,081	903
Massachusetts.	1,394	102	1	103	17	1,273	2.12	2,955	2,699
Rhode Island .	1,352	94	1	32	3	1,316	1.97	2,663	2,593
Connecticut ..	1,495	110	2	55	15	1,423	2.11	3,154	3,003
New York	20,473	1,375	287	1,013	132	19,041	1.70	34,868	32,285
New Jersey ...	4,335	306	12	173	8	4,142	1.87	8,106	7,746
Pennsylvania .	7,527	608	134	429	193	6,771	2.22	16,710	15,032
Ohio	3,175	232	20	150	127	2,878	2.07	6,579	5,950
Indiana	1,900	159	28	193	83	1,596	1.97	3,769	3,152
Illinois	264	22	4	19	42	199	2.86	755	569
Michigan	8,789	771	335	878	166	7,410	1.89	16,596	13,996
Wisconsin	10,800	678	390	897	234	9,279	2.10	22,551	19,470
Minnesota	13,570	1,359	338	1,358	203	11,671	1.28	17,337	14,997
Iowa	508	36	14	28	94	372	1.65	838	614
Missouri	450	36	2	19	225	204	2.68	1,206	547
North Dakota .	14,560	1,450	508	1,135	115	12,802	.98	14,269	12,546
South Dakota .	638	52	31	74	31	502	1.52	970	763
Nebraska	2,136	140	58	233	70	1,775	1.39	2,977	2,467
Kansas	225	18	1	12	58	154	2.40	540	370
Delaware	1,900	133	5	104	11	1,780	1.66	3,154	2,955
Maryland	502	52	6	18	39	439	1.70	872	748
Virginia	3,728	285	42	151	215	3,320	1.97	7,484	6,548
West Virginia.	520	64	22	36	294	168	2.95	1,534	496
North Carolina	2,564	198	13	91	343	2,117	2.78	7,122	5,884
South Carolina	210	33	1	7	13	189	3.65	766	690
Georgia	47	7	---	2	19	26	3.00	141	78
Florida	4,633	661	---	26	8	4,599	3.11	14,396	14,290
Kentucky	536	52	10	26	302	198	2.36	1,265	467
Tennessee	405	42	8	18	160	219	3.29	1,332	721
Alabama	2,492	261	3	43	62	2,384	2.92	7,271	6,973
Mississippi ..	187	18	---	6	76	105	3.64	681	382
Arkansas	182	22	1	5	75	101	3.71	675	375
Louisiana	192	27	1	12	35	144	2.49	478	359
Oklahoma	104	10	---	4	48	52	3.21	334	167
Texas	2,524	226	3	51	61	2,409	3.19	8,056	7,674
Montana	1,248	85	62	144	32	1,010	2.35	2,933	2,374
Idaho	44,919	3,394	1,008	2,581	53	41,277	1.48	66,480	61,090
Wyoming	476	41	20	105	4	347	1.32	628	458
Colorado	11,714	819	471	1,582	26	9,635	1.35	15,757	12,979
New Mexico ...	544	40	6	41	1	496	2.55	1,387	1,265
Arizona	2,040	143	3	61	3	1,973	2.86	5,834	5,643
Utah	1,185	108	55	172	20	938	1.89	2,240	1,773
Nevada	310	27	8	48	4	250	1.90	589	475
Washington ...	11,737	472	13	1,083	43	10,598	1.17	13,691	12,408
Oregon	8,871	501	150	668	23	8,030	1.49	13,177	11,929
California ...	28,202	1,728	134	1,179	10	26,879	2.03	57,223	54,545
United States.	264,810	20,084	5,955	16,967	3,955	237,933	1.67	441,063	396,487

1/ Includes seed purchased and seed used on farms where grown.

2/ Consists of potatoes sold for all purposes including food, seed, processing, and livestock feed.

Table 19.--Potatoes: Production, farm disposition, season average price received by farmers, and value, by States, 1959-64 crops

State	Pro- duction	Total used for seed 1/	Farm disposition				Price per cwt.	Value of --	
			Used on farms where grown			Sold 2/		Pro- duction	Sales
			For seed	Feed, shrinkage and loss	For house- hold use				
1963	1,000 cwt.	1,000 cwt.	1,000 cwt.	1,000 cwt.	1,000 cwt.	1,000 cwt.	Dollars	1,000 dollars	1,000 dollars
Maine	36,990	3,010	1,716	1,702	94	33,478	1.93	71,391	64,613
New Hampshire	336	22	4	23	15	294	2.40	806	706
Vermont	380	28	14	21	25	320	2.62	996	838
Massachusetts	1,353	108	2	75	14	1,262	2.36	3,193	2,978
Rhode Island	1,304	96	1	34	2	1,267	2.28	2,973	2,889
Connecticut	1,495	121	2	61	12	1,420	2.45	3,663	3,479
New York	19,301	1,378	344	1,154	114	17,689	1.90	36,793	33,633
New Jersey	4,250	311	12	170	8	4,060	2.11	8,968	8,567
Pennsylvania	7,410	644	174	460	175	6,601	2.29	16,969	15,116
Ohio	3,057	225	15	159	116	2,767	2.17	6,656	6,009
Indiana	1,808	153	32	102	60	1,614	2.10	3,814	3,385
Illinois	264	24	4	17	32	211	2.92	771	616
Michigan	7,720	774	319	531	133	6,737	2.00	15,424	13,465
Wisconsin	9,760	745	419	681	198	8,462	2.31	22,468	19,534
Minnesota	15,159	1,431	368	1,434	192	13,165	1.38	20,850	18,179
Iowa	493	33	13	35	77	368	1.87	922	688
Missouri	400	32	2	16	195	187	2.33	932	436
North Dakota	13,338	1,438	489	1,067	115	11,667	1.08	14,405	12,600
South Dakota	550	46	22	71	26	431	1.44	792	621
Nebraska	2,301	125	44	178	58	2,021	1.31	3,042	2,642
Kansas	180	14	1	10	43	126	2.27	409	286
Delaware	1,900	119	5	98	7	1,790	1.84	3,496	3,294
Maryland	563	40	5	20	34	504	1.86	1,061	939
Virginia	3,399	255	35	122	187	3,055	1.65	5,791	5,054
West Virginia	455	46	16	29	256	154	2.66	1,210	410
North Carolina	2,488	179	11	87	287	2,103	1.86	4,745	3,905
South Carolina	300	29	1	10	12	277	2.16	648	598
Georgia	65	5	---	3	15	47	2.66	173	125
Florida	3/ 6,268	660	5	46	5	6,212	2.50	15,611	15,504
Kentucky	436	44	9	20	258	149	2.92	1,273	435
Tennessee	470	30	6	21	144	299	2.92	1,372	873
Alabama	3/ 2,513	244	3	372	51	2,087	2.06	4,545	4,309
Mississippi	195	17	---	7	49	139	3.02	589	420
Arkansas	176	18	1	6	72	97	3.07	540	298
Louisiana	185	22	---	11	30	144	2.23	413	321
Oklahoma	78	9	---	3	36	39	2.89	225	113
Texas	2,676	219	3	49	53	2,571	2.42	6,505	6,215
Montana	1,422	94	61	135	30	1,196	2.51	3,569	3,002
Idaho	53,466	3,457	939	3,125	49	49,353	1.55	82,934	76,550
Wyoming	480	43	28	93	4	355	1.55	744	550
Colorado	10,980	795	471	1,085	22	9,402	1.40	15,343	13,172
New Mexico	444	29	4	31	1	408	2.23	990	910
Arizona	2,448	115	2	379	3	2,064	2.24	5,484	4,623
Utah	1,116	120	42	145	17	912	1.59	1,774	1,450
Nevada	357	10	5	41	4	307	1.38	493	424
Washington	11,720	518	10	889	37	10,784	1.28	14,968	13,847
Oregon	9,090	538	138	679	21	8,252	1.80	16,393	14,894
California	29,619	1,571	114	1,093	12	28,400	1.87	55,428	53,048
United States	271,158	19,984	5,911	16,600	3,400	245,247	1.78	482,554	436,563

1/ Includes seed purchased and seed used on farms where grown. 2/ Consists of potatoes sold for all purposes including food, seed, processing and livestock feed. 3/ Production includes the following (harvested or not marketed because of low prices and excluded in computing value of and hundredweight): Florida, 13; Alabama, 320.

Table 20.--Potatoes: Production, farm disposition, season average price received by farmers, and value, by States, 1959-64 crops

State	Pro- duction	Total used for seed 1/ cwt.	Farm disposition				Price per cwt.	Value of --	
			Used on farms where grown			Sold 2/ cwt.		Pro- duction	Sales
			For seed cwt.	Feed, shrinkage and loss cwt.	For house- hold use cwt.				
<u>1964</u>	<u>cwt.</u>	<u>1,000 cwt.</u>	<u>1,000 cwt.</u>	<u>1,000 cwt.</u>	<u>1,000 cwt.</u>	<u>1,000 cwt.</u>	<u>Dollars</u>	<u>1,000 dollars</u>	<u>1,000 dollars</u>
Maine	38,360	3,322	2,060	1,611	90	34,599	3.83	146,919	132,514
New Hampshire..	294	22	8	16	14	256	4.27	1,255	1,093
Vermont	360	30	12	14	22	312	4.42	1,591	1,379
Massachusetts..	1,265	103	2	30	12	1,221	3.97	5,022	4,847
Rhode Island ..	1,010	99	1	21	2	986	3.63	3,666	3,579
Connecticut ..	1,487	107	3	55	8	1,421	4.29	6,379	6,096
New York	17,802	1,296	326	977	104	16,395	3.49	62,568	57,290
New Jersey ...	3,287	299	12	132	8	3,135	3.25	10,683	10,189
Pennsylvania ..	6,825	627	194	328	164	6,139	3.68	25,116	22,592
Ohio	3,128	230	17	140	106	2,865	3.54	11,085	10,154
Indiana	1,760	160	32	77	45	1,606	3.24	5,721	5,208
Illinois	300	26	4	16	25	255	3.42	1,026	872
Michigan	7,933	915	335	577	112	6,909	3.63	28,814	25,056
Wisconsin	11,643	774	446	1,214	162	9,821	3.92	46,123	38,452
Minnesota	11,336	1,324	548	758	131	9,899	3.60	40,917	35,629
Iowa	544	31	12	16	66	450	3.02	1,643	1,359
Missouri	396	32	2	16	165	213	3.41	1,350	726
North Dakota ..	11,016	1,344	605	408	115	9,888	3.55	39,107	35,102
South Dakota ..	400	47	24	30	23	323	3.77	1,508	1,218
Nebraska	1,788	131	55	104	41	1,588	3.05	5,444	4,849
Kansas	136	14	1	8	34	93	2.82	384	262
Delaware	1,488	112	4	74	3	1,407	2.99	4,449	4,207
Maryland	479	36	4	18	26	431	3.02	1,444	1,301
Virginia	2,836	270	39	89	154	2,554	4.46	12,545	11,382
West Virginia..	375	46	15	23	207	130	3.62	1,358	471
North Carolina	1,854	193	10	59	241	1,544	4.49	8,206	6,927
South Carolina	170	29	1	6	8	155	4.56	775	707
Georgia	40	5	---	2	10	28	4.90	196	137
Florida	5,180	829	---	45	4	5,131	3.69	19,128	18,948
Kentucky	385	40	8	18	192	167	3.58	1,378	598
Tennessee	316	41	8	14	94	200	3.97	1,255	794
Alabama	2,360	263	1	41	38	2,280	4.07	9,581	9,282
Mississippi ..	168	20	---	5	38	125	5.21	875	651
Arkansas	150	22	1	4	61	84	4.32	648	363
Louisiana	180	24	---	11	25	144	4.06	731	585
Oklahoma	60	8	---	2	24	34	4.11	247	140
Texas	2,808	276	3	52	45	2,708	3.10	8,710	8,391
Montana	1,254	88	55	81	25	1,093	6.23	7,812	6,809
Idaho	39,698	3,965	1,621	1,930	35	36,112	3.24	128,518	117,114
Wyoming	459	46	29	35	4	391	3.23	1,483	1,263
Colorado	8,882	848	499	940	19	7,424	3.34	30,038	24,817
New Mexico ...	280	37	6	20	1	253	2.14	599	541
Arizona	1,968	154	3	49	3	1,913	3.87	7,616	7,403
Utah	1,200	132	63	161	14	962	3.35	4,020	3,223
Nevada	105	14	4	12	1	88	3.21	337	282
Washington ...	11,685	676	18	521	28	11,118	2.36	27,795	26,280
Oregon	8,425	577	135	649	19	7,622	3.22	27,088	24,540
California ...	27,201	1,882	137	796	8	26,260	3.26	92,863	89,559
United States..	241,076	21,566	7,363	12,205	2,776	218,732	3.50	846,016	765,181

1/ Includes seed purchased and seed used on farms where grown.

2/ Consists of potatoes sold for all purposes including food, seed, processing, and livestock feed.

Table 21.--Potatoes: Total stocks held by growers and local dealers on Dec. 1, Jan. 1, Feb. 1, and March 1, in the 26 fall States, crops of 1959-64 1/

State	Crop of 1959				Crop of 1960			
	Dec. 1, 1959	Jan. 1, 1960	Feb. 1, 1960	Mar. 1, 1960	Dec. 1, 1960	Jan. 1, 1961	Feb. 1, 1961	Mar. 1, 1961
	1,000 cwt.	1,000 cwt.	1,000 cwt.	1,000 cwt.	1,000 cwt.	1,000 cwt.	1,000 cwt.	1,000 cwt.
Maine	30,000	27,000	23,000	19,000	30,000	27,700	24,500	20,600
New Hampshire	230	180	120	2/	230	190	150	2/
Vermont	260	230	170	2/	310	270	200	2/
Massachusetts	740	560	380	2/	830	670	470	2/
Rhode Island	510	370	220	2/	560	410	240	2/
Connecticut	1,170	870	540	270	1,300	990	660	370
New York -								
Long Island	3,450	2,100	1,200	400	5,100	3,400	1,950	850
Upstate	4,750	3,650	2,600	1,750	4,800	4,000	3,150	2,100
Pennsylvania	4,550	3,650	2,600	1,550	4,750	3,650	2,600	1,600
Other States 2/ ..	---	---	---	530	---	---	---	630
8 Eastern	45,660	38,610	30,830	23,500	47,880	41,280	33,920	26,150
Ohio	850	600	350	2/	1,000	690	425	2/
Indiana	700	470	280	2/	400	300	140	2/
Michigan	4,450	3,650	2,850	2,100	3,900	3,250	2,300	1,700
Wisconsin	3,000	2,450	1,750	1,150	4,100	3,400	2,500	1,750
Minnesota	7,900	6,800	5,300	3,800	8,700	7,600	6,200	4,400
North Dakota	8,900	7,500	5,900	4,400	10,000	8,500	6,500	4,900
South Dakota	280	250	180	2/	325	270	200	2/
Nebraska	1,350	960	800	500	1,380	1,150	850	460
Other States 2/ ..	---	---	---	470	---	---	---	370
9 Central	27,430	22,680	17,410	12,420	29,805	25,160	19,115	13,580
Montana	1,060	910	770	630	970	880	750	610
Idaho	28,800	23,600	19,000	14,700	30,000	25,200	20,600	16,200
Wyoming	520	420	300	2/	455	345	255	2/
Colorado	5,200	4,150	3,200	2,350	4,600	3,700	2,900	2,200
Utah	1,090	840	650	460	970	760	590	430
Nevada	140	120	100	2/	160	120	90	2/
Washington	1,710	1,410	990	775	2,150	1,750	1,250	930
Oregon	3,900	3,350	2,600	2,000	2,950	2,450	1,900	1,450
California	3,050	2,550	1,650	1,080	2,800	1,950	1,300	860
Other States 2/ ..	---	---	---	260	---	---	---	235
9 Western	45,470	37,350	29,260	22,255	45,055	37,155	29,635	22,915
Total 26 Fall States	118,560	98,640	77,500	58,175	122,740	103,595	82,670	62,645

See footnotes on page 34.

Table 21.--Potatoes: Total stocks held by growers and local dealers on Dec. 1, Jan. 1, Feb. 1, and March 1, in the 26 fall States, crop of 1959-64 1/--continued

State	Crop of 1961				Crop of 1962			
	Dec. 1, 1961	Jan. 1, 1962	Feb. 1, 1962	Mar. 1, 1962	Dec. 1, 1962	Jan. 1, 1963	Feb. 1, 1963	Mar. 1, 1963
	1,000 cwt.	1,000 cwt.	1,000 cwt.	1,000 cwt.	1,000 cwt.	1,000 cwt.	1,000 cwt.	1,000 cwt.
Maine	31,000	27,900	24,000	20,200	33,800	31,400	27,800	23,300
New Hampshire	250	200	160	2/	250	200	160	2/
Vermont	350	300	230	2/	320	270	210	2/
Massachusetts	820	620	420	2/	740	580	350	2/
Rhode Island	520	320	150	2/	440	240	120	2/
Connecticut	1,220	910	600	310	1,220	910	620	340
New York -								
Long Island	5,350	3,800	2,250	1,250	5,250	3,750	2,400	1,400
Upstate	5,900	4,700	3,300	2,000	5,250	4,000	3,050	2,200
Pennsylvania	5,500	4,350	3,050	1,750	4,650	3,700	2,550	1,700
Other States 2/ ..	---	---	---	570	---	---	---	490
8 Eastern	50,910	43,100	34,160	26,080	51,920	45,050	37,260	29,430
Ohio	1,000	665	370	2/	1,000	690	415	2/
Indiana	500	360	230	2/	470	380	200	2/
Michigan	5,150	4,200	3,200	2,250	4,850	3,950	3,000	1,950
Wisconsin	4,800	3,900	2,750	1,900	4,200	3,400	2,550	1,850
Minnesota	9,700	8,300	6,600	4,900	8,500	7,500	5,700	3,900
North Dakota	10,400	8,800	6,300	4,900	10,500	8,900	6,800	5,300
South Dakota	410	360	220	2/	360	300	200	2/
Nebraska	1,090	950	650	400	1,070	890	700	530
Other States 2/ ..	---	---	---	450	---	---	---	470
9 Central	33,050	27,535	20,320	14,800	30,950	26,010	19,565	14,000
Montana	1,190	1,090	960	840	1,100	1,040	950	820
Idaho	41,200	35,800	30,000	23,900	31,000	26,600	21,500	16,900
Wyoming	440	350	240	2/	340	270	200	2/
Colorado	5,950	4,850	3,600	2,650	5,850	4,850	3,650	2,750
Utah	770	670	500	370	860	760	590	420
Nevada	160	120	90	2/	125	90	75	2/
Washington	3,100	2,250	1,550	950	3,600	2,900	2,000	1,250
Oregon	4,400	3,600	2,650	1,900	5,700	4,900	3,880	2,900
California	3,850	2,850	2,050	1,250	4,300	3,300	2,300	1,600
Other States 2/ ..	---	---	---	220	---	---	---	180
9 Western	61,060	51,580	41,640	32,080	52,875	44,710	35,145	26,820
Total 26 Fall States	145,020	122,215	96,120	72,960	135,745	115,770	91,970	70,250

See footnotes on page 34.

Table 21.--Potatoes: Total stocks held by growers and local dealers on Dec. 1, Jan. 1, Feb. 1, and March 1, in the 26 fall States, crops of 1959-64 1/--continued

State	Crop of 1963				Crop of 1964			
	Dec. 1, 1963	Jan. 1, 1964	Feb. 1, 1964	Mar. 1, 1964	Dec. 1, 1964	Jan. 1, 1965	Feb. 1, 1965	Mar. 1, 1965
	1,000 cwt.	1,000 cwt.	1,000 cwt.	1,000 cwt.	1,000 cwt.	1,000 cwt.	1,000 cwt.	1,000 cwt.
Maine	32,100	29,300	25,400	21,300	32,200	28,700	24,400	19,900
New Hampshire	220	170	130	2/	200	160	120	2/
Vermont	250	200	150	2/	260	220	170	2/
Massachusetts	750	560	340	2/	680	490	320	2/
Rhode Island	410	190	60	2/	290	130	80	2/
Connecticut	1,180	870	470	240	1,110	760	400	180
New York -								
Long Island	3,500	2,200	1,200	600	3,550	2,400	1,500	850
Upstate	5,900	4,750	3,300	2,150	4,900	3,750	2,600	1,700
Pennsylvania	4,200	3,250	2,000	1,200	3,850	2,800	1,850	1,050
Other States 2/ ..	---	---	---	370	---	---	---	340
8 Eastern	48,510	41,490	33,050	25,860	47,040	39,410	31,440	24,020
Ohio	900	580	350	2/	1,000	610	340	2/
Indiana	360	210	150	2/	280	190	150	2/
Michigan	4,000	3,350	2,600	1,900	4,000	3,150	2,300	1,600
Wisconsin	3,750	3,000	2,150	1,400	4,500	3,300	2,250	1,550
Minnesota	9,900	8,300	6,500	4,400	6,600	5,500	4,400	3,300
North Dakota	9,600	8,400	6,400	5,000	7,700	6,300	5,200	4,000
South Dakota	330	280	180	2/	200	145	90	2/
Nebraska	1,100	850	650	430	750	550	410	250
Other States 2/ ..	---	---	---	380	---	---	---	330
9 Central	29,940	24,970	18,980	13,510	25,030	19,745	15,140	11,030
Montana	1,260	1,180	1,050	890	1,110	1,020	910	800
Idaho	37,300	31,300	24,700	18,700	25,800	22,000	17,100	12,800
Wyoming	320	270	200	2/	250	190	130	2/
Colorado	5,350	4,400	3,300	2,400	4,100	3,300	2,300	1,600
Utah	840	730	540	380	820	610	410	250
Nevada	75	60	30	2/	50	30	10	2/
Washington	3,300	2,600	1,600	1,050	2,450	1,700	1,200	700
Oregon	6,100	4,950	3,600	2,650	4,700	3,850	2,930	2,150
California	4,000	3,050	2,250	1,700	3,200	2,350	1,550	1,100
Other States 2/ ..	---	---	---	140	---	---	---	85
9 Western	58,545	48,540	37,270	27,910	42,480	35,050	26,540	19,485
Total 26 Fall States	136,995	115,000	89,300	67,280	114,550	94,205	73,120	54,535

1/ Total stocks consist of "production less total disappearance to date."

2/ Stocks for March 1 included in "Other States" total.

Table 22.--Potatoes: Utilization of 1959-1964 Crops, United States

Utilization Items	1959 Crop ^{1/}	1960 Crop	1961 Crop	1962 Crop	1963 Crop	1964 Crop ^{1/}
	<u>1,000 cwt.</u>	<u>1,000 cwt.</u>	<u>1,000 cwt.</u>	<u>1,000 cwt.</u>	<u>1,000 cwt.</u>	<u>1,000 cwt.</u>
A. Sales						
1. Table stock	148,497	149,002	153,594	149,710	146,981	129,525
2. For processing						
a. Chips and shoestrings ...	20,085	21,018	22,642	24,086	26,693	28,783
b. Dehydration	7,656	10,104	8,518	9,280	9,909	10,801
c. Frozen french fries	8,745	13,373	15,911	15,962	19,782	20,494
d. Other frozen products ...	1,173	1,669	2,227	2,438	2,643	3,160
e. Canned potatoes	1,185	1,572	1,458	1,664	1,836	1,727
f. Other canned products (Hash, stews, soups) ...	1,262	1,237	1,317	1,262	1,404	1,474
g. Starch and flour	7,718	10,177	20,493	11,285	11,737	2,990
Total	47,824	59,150	72,566	65,977	74,004	69,429
3. Other sales						
a. Livestock feed	6,607	5,348	20,340	7,913	10,103	5,587
b. Seed	13,583	14,823	13,823	14,333	14,159	14,191
Total	20,190	20,171	34,163	22,246	24,262	19,778
Total Sales	216,511	228,323	260,323	237,933	245,247	218,732
B. Non-sales						
1. Seed used on farm where grown	7,093	7,560	7,191	5,955	5,911	7,363
2. Household use	5,913	5,310	4,773	3,955	3,400	2,776
3. Feed	3,104	2,940	4,192	3,340	3,087	1,871
4. Shrinkage and loss	12,651	12,971	16,687	13,627	13,513	10,334
Total Non-sales	28,761	28,781	32,843	26,877	25,911	22,344
TOTAL PRODUCTION	245,272	257,104	293,166	264,810	271,158	241,076

^{1/} Revised.

Table 23.--Potatoes: Number of Potato Chip Plants and Potatoes Used for Chipping by Areas and U. S. and Potatoes Used for Shoestring Potatoes, U. S. July 1-June 30, 1959-1965

Area	Number of plants	July 1, 1959 to June 30, 1960 1/	Number of plants	July 1, 1960 to June 30, 1961	Number of plants	July 1, 1961 to June 30, 1962	Number of plants	July 1, 1962 to June 30, 1963	Number of plants	July 1, 1963 to June 30, 1964	Number of plants	July 1, 1964 to June 30, 1965
	Number	100 lb. sacks (000)	Number	100 lb. sacks (000)	Number	100 lb. sacks (000)	Number	100 lb. sacks (000)	Number	100 lb. sacks (000)	Number	100 lb. sacks (000)
New England												
Me., N. H., Vt., Mass., R. I., Conn.	24	918	23	897	22	1,094	22	1,151	21	1,223	23	1,518
Eastern												
Del., Md., N. J., N. Y., Pa., Va., D. C.	113	5,293	110	5,673	98	5,981	95	6,337	91	7,007	91	7,120
North Central												
Mich., Ohio., W. Va.	70	2,882	67	2,805	64	2,965	64	3,193	62	3,389	65	3,496
Mid-Central												
Kans., Mo., Nebr.	30	1,028	29	1,142	27	1,225	24	1,250	24	1,432	23	1,532
Midwest												
Ill., Ind., Iowa, Minn., S. D., N. D., Wisc.	54	3,288	52	3,428	53	3,826	54	4,052	53	4,461	51	4,635
Southeast												
Ala., Fla., Ga., Ky., La., Miss., N. C., S. C., Tenn.	29	2,030	28	2,205	27	2,320	28	2,655	28	2,999	29	3,272
Southwest												
Ark., Texas, Okla.	35	1,072	30	1,142	29	1,371	28	1,446	29	1,481	28	1,733
Rocky Mountain												
Colo., Idaho, Mont., N. Mex., Utah, Wyo.	29	787	29	860	25	955	27	955	26	1,006	26	1,068
West Coast												
Ariz., Calif., Nev., Oreg., Wash.	29	2,457	32	2,441	27	2,872	24	3,044	24	3,479	25	3,719
Total	413	19,755	400	20,593	372	22,609	366	24,083	358	26,477	361	28,093
Shoestring		461		592		604		717		728		671
Total Used for Chips and Shoestrings		20,216		21,185		23,213		24,800		27,205		28,764

1/ Revised.

Table 24.--Potatoes, Alaska: Acreage, yield, production, farm disposition season average price received by farmers and value, 1960-64 crops

Crop Year	Acreage		Yield per acre	Production	Total used for seed ^{1/}	Farm disposition				Price per cwt.	Value of --	
	Planted	Harvested				Used on farms where grown			Sold ^{2/}		Production	Sales
			For seed	Feed, shrinkage and loss	For household use	1,000 cwt.	1,000 cwt.					
	Acres	Acres	Cwt.	1,000 cwt.	1,000 cwt.	1,000 cwt.	1,000 cwt.	1,000 cwt.	1,000 cwt.	Dollars	1,000 dollars	1,000 dollars
1960*	740	730	180	^{3/} 131.4	8.0	4.0	29.3	2.1	96.0	6.40	723	614
1961	800	770	190	^{3/} 146.3	7.6	3.6	37.2	2.1	103.4	6.30	783	651
1962	760	730	190	138.7	7.8	3.6	13.0	1.4	120.0	4.80	666	576
1963	780	760	185	140.6	8.0	5.2	26.7	1.3	107.4	4.35	612	467
1964	760	730	193	140.9	8.8	3.7	15.9	1.2	120.1	7.40	1,043	889

* Estimates started in 1960.

^{1/} Includes seed purchased and seed used on farms where grown.

^{2/} Consists of potatoes sold for all purposes including food, seed, processing and livestock feed.

^{3/} Includes the following quantities not harvested or not marketed because of low prices and excluded in computing value of production (thousand hundredweight): 1960, 18.4; 1961, 22.0.

37

Table --Potatoes, Alaska: Total stocks held by growers and local dealers on Dec. 1, Jan. 1, Feb. 1, March 1, April 1, May 1, and June 1, crops of 1960-64 ^{1/}

Crop of	December 1 current year	January 1 following year	February 1 following year	March 1 following year	April 1 following year	May 1 following year	June 1 following year
	1,000 cwt.	1,000 cwt.	1,000 cwt.	1,000 cwt.	1,000 cwt.	1,000 cwt.	1,000 cwt.
1960	^{2/}	^{2/}	^{2/}	^{2/}	^{2/}	^{2/}	^{2/}
1961	90.0	77.0	64.0	58.0	47.7	32.2	18.7
1962	101.0	87.0	73.4	62.5	49.5	32.3	25.2
1963	109.7	97.6	81.0	70.4	56.1	38.6	25.1
1964	108.5	94.0	85.0	70.0	53.2	38.9	25.3

^{1/} Total stocks consist of "production less total disappearance to date."

^{2/} Not available.

Table 25.--Sweetpotatoes: Acreage, yield, production, farm disposition, price, and value, United States 1935-1964

Year	Acreage		Yield per harvested acre	Pro-duction	Farm disposition			Price per cwt.	Value of --		
	Planted	Harvested			Used on farms where grown				Sold	Production	Sales
					For seed	Feed, shrinkage and loss	For house-hold use				
	1,000 acres	1,000 acres	Cwt.	1,000 cwt.	1,000 cwt.	1,000 cwt.	1,000 cwt.	Dollars	1,000 dollars	1,000 dollars	
1935	944.0	944.0	47	44,687	1,698	9,909	16,718	16,362	1.25	54,545	20,442
1936	774.0	769.0	43	32,871	1,642	5,964	12,426	12,839	1.70	55,045	21,865
1937	770.0	768.0	49	37,479	1,693	7,526	13,971	14,289	1.41	53,138	20,211
1938	795.0	793.0	48	37,732	1,564	7,889	14,016	14,263	1.31	47,868	18,659
1939	735.0	728.0	47	33,959	1,395	6,596	12,514	13,454	1.35	45,340	18,144
1940	651.7	647.7	44	28,434	1,554	4,665	10,461	11,754	1.59	44,160	18,651
1941	730.9	730.9	47	34,384	1,475	6,882	12,134	13,893	1.71	57,650	23,745
1942	688.0	687.0	42	36,008	1,818	7,137	12,069	14,984	2.22	77,548	33,224
1943	869.7	856.6	46	39,128	1,581	8,682	13,074	15,791	3.85	146,413	60,888
1944	732.1	726.0	52	37,538	1,394	7,456	11,712	16,976	3.40	129,912	57,808
1945	652.0	645.9	52	33,692	1,349	6,210	10,871	15,262	3.64	124,306	55,464
1946	643.1	637.0	53	33,454	1,173	6,607	10,408	15,266	3.87	131,643	59,200
1947	562.7	546.6	50	27,303	937	6,394	8,544	11,428	3.85	107,279	44,069
1948	461.4	455.3	52	23,702	1,037	4,644	7,402	10,619	3.93	94,923	41,763
1949	478.2	472.1	53	24,804	1,140	4,932	7,235	11,497	3.87	96,377	44,547
1950	498.5	489.4	56	27,269	711	6,757	6,860	12,941	2.99	85,589	38,636
1951	319.5	312.0	51	15,998	728	2,375	4,631	8,264	5.55	89,055	45,888
1952	332.1	321.5	50	16,040	786	2,204	4,246	8,804	5.99	99,005	52,738
1953	351.4	343.0	55	18,998	787	2,964	4,359	10,888	4.44	86,835	48,314
1954	342.5	332.1	52	17,198	781	2,623	4,142	9,652	4.20	76,302	40,513
1955	352.0	341.6	63	21,608	673	3,996	4,404	12,535	3.27	72,392	40,947
1956	281.2	275.8	63	17,381	653	2,506	3,320	10,902	4.01	70,757	43,734
1957	280.1	273.8	66	18,057	661	3,317	2,959	11,120	4.18	75,964	46,449
1958	260.7	255.5	69	17,571	692	2,398	2,498	11,983	3.76	67,933	45,021
1959	266.8	256.6	74	18,865	545	3,332	2,102	12,886	3.25	62,253	41,957
1960	193.8	190.7	78	14,858	519	1,899	1,711	10,729	4.09	61,358	43,835
1961	187.4	183.1	79	14,415	591	1,713	1,471	10,640	4.30	61,924	45,759
1962	207.9	202.6	84	17,120	537	2,512	1,386	12,685	3.54	61,488	44,903
1963	177.7	170.8	84	14,356	479	1,805	1,049	11,023	4.03	57,835	44,447
1964	155.6	151.2	86	12,969	579	1,386	843	10,161	5.09	65,980	51,688

NOTE: Current estimates for 1935 to 1958 not revised. Estimates of yield per acre, production, farm disposition, and price for 1935 - 1948 were converted to hundredweight basis, using 55 pounds per bushel. Estimates for 1959-1964 revised.

Table 26.--Sweet Potatoes: Acreage, yield, and production, by States, 1959-64 crops

State	Crop of 1959				Crop of 1960			
	Acreage		Yield per acre	Production	Acreage		Yield per acre	Production
	Planted	Harvested			Planted	Harvested		
	Acres	Acres	Cwt.	cwt.	Acres	Acres	Cwt.	cwt.
New Jersey	15,000	15,000	84	1,260	14,000	14,000	105	1,470
Missouri	1,300	1,300	95	124	1,200	1,200	100	120
Kansas	1,300	1,200	80	96	1,400	1,300	80	104
Maryland	4,300	4,300	132	568	4,200	4,200	145	609
Virginia	20,200	20,200	100	2,020	17,500	17,500	120	2,100
North Carolina	31,000	31,000	80	2,480	24,000	24,000	90	2,160
South Carolina	14,000	13,000	57	741	8,000	8,000	57	456
Georgia	17,000	16,000	66	1,056	11,000	10,000	64	640
Florida	2,300	2,300	52	120	2,000	2,000	45	90
Kentucky	2,800	2,800	67	188	2,300	2,300	62	143
Tennessee	8,500	8,500	85	722	5,500	5,500	89	490
Alabama	13,000	13,000	58	754	9,100	9,100	61	555
Mississippi ...	18,000	18,000	67	1,206	15,000	15,000	65	975
Arkansas	4,900	4,900	72	353	3,000	3,000	80	240
Louisiana	76,000	69,000	65	4,485	48,000	47,000	60	2,820
Oklahoma	1,800	1,700	65	110	1,800	1,800	65	117
Texas	21,000	20,000	73	1,460	16,000	15,000	65	975
New Mexico	1,400	1,400	105	147	1,300	1,300	88	114
California	13,000	13,000	75	975	8,500	8,500	80	680
United States	266,800	256,600	74	18,865	193,800	190,700	78	14,858

Table 26.--Sweet Potatoes: Acreage, yield, and production, by States, 1959-64 crops--continued

State	Crop of 1961				Crop of 1962			
	Acreage		Yield per acre	Production	Acreage		Yield per acre	Production
	Planted	Harvested			Planted	Harvested		
	Acres	Acres	Cwt.	cwt.	Acres	Acres	Cwt.	cwt.
New Jersey	11,800	11,800	110	1,298	10,900	10,900	125	1,362
Missouri	1,100	1,000	100	110	1,100	1,100	105	116
Kansas	1,400	1,300	80	104	1,500	1,400	90	126
Maryland	3,800	3,800	135	513	3,700	3,700	145	536
Virginia	15,500	15,500	120	1,860	19,000	19,000	140	2,660
North Carolina	20,000	20,000	90	1,800	24,000	24,000	105	2,520
South Carolina	6,500	6,500	58	377	7,000	7,000	63	441
Georgia	11,000	10,000	70	700	13,000	12,000	70	840
Florida	1,600	1,600	45	72	1,500	1,500	45	68
Kentucky	2,000	2,000	57	114	2,100	2,100	68	143
Tennessee	5,500	5,500	78	429	6,000	6,000	92	552
Alabama	8,600	8,600	60	516	7,900	7,900	65	514
Mississippi ...	13,000	13,000	67	871	15,000	15,000	65	975
Arkansas	3,200	3,200	73	234	2,800	2,800	72	202
Louisiana	55,000	53,000	68	3,604	62,000	59,000	66	3,894
Oklahoma	1,400	1,400	65	91	1,600	1,600	60	96
Texas	15,000	14,000	55	770	17,000	16,000	65	1,040
New Mexico	1,800	1,700	100	170	1,900	1,700	85	144
California	9,200	9,200	85	782	9,900	9,900	90	891
United States	187,400	183,100	79	14,415	207,900	202,600	85	17,120

Table 25.--Sweet Potatoes: Acreage, yield, and production, by States, 1959-64 crops--continued

State	Crop of 1963				Crop of 1964			
	Acreage		Yield per acre	Production 1,000 cwt.	Acreage		Yield per acre	Production 1,000 cwt.
	Planted	Harvested			Planted	Harvested		
	Acres	Acres	Cwt.		Acres	Acres	Cwt.	
New Jersey	11,000	11,000	115	1,265	10,500	10,500	80	840
Missouri	1,100	1,100	90	99	1,100	1,100	80	88
Kansas	1,400	1,300	100	130	1,200	1,100	85	94
Maryland	3,400	3,400	130	442	3,300	3,300	130	429
Virginia	17,000	17,000	115	1,955	16,200	16,200	127	2,057
North Carolina	19,000	19,000	105	1,995	19,000	18,000	105	1,890
South Carolina	5,500	5,500	65	358	4,500	4,500	65	292
Georgia	10,500	9,500	85	808	10,500	9,500	85	808
Florida	1,400	1,400	50	70	1,300	1,300	55	72
Kentucky	1,900	1,900	63	120	1,500	1,500	61	92
Tennessee	5,000	5,000	88	440	4,000	4,000	96	384
Alabama	6,800	6,800	72	490	5,800	5,800	78	452
Mississippi ...	13,000	13,000	68	884	9,000	9,000	75	675
Arkansas	2,800	2,800	70	196	2,000	2,000	67	134
Louisiana	54,000	49,000	69	3,381	44,000	43,000	75	3,225
Oklahoma	1,400	1,300	60	78	900	800	65	52
Texas	12,500	12,000	60	720	12,000	11,000	60	660
New Mexico	1,300	1,100	90	99	800	600	75	45
California	8,700	8,700	95	826	8,000	8,000	85	680
United States	177,700	170,800	84	14,356	155,600	151,200	86	12,969

Table 27.--Sweetpotatoes: Production, farm disposition, season average price received by farmers, and value, by States, 1959-64 crops

State	Pro- duction	Total used for seed 1/ 1,000	Farm disposition				Price per cwt.	Value of --	
			Used on farms where grown			Sold		Pro- duction	Sales
			For seed	Feed, shrinkage and loss	For house- hold use				
	1,000 cwt.	1,000 cwt.	1,000 cwt.	1,000 cwt.	1,000 cwt.	1,000 cwt.	Dollars	1,000 dollars	1,000 dollars
1959									
N. J.	1,260	35	33	204	9	1,014	3.12	3,931	3,164
Mo.	124	3	2	7	40	75	3.99	495	299
Kans.	96	4	3	5	3	85	3.68	353	313
Md.	568	15	12	42	14	500	3.37	1,914	1,685
Va.	2,020	66	56	172	99	1,693	1.98	4,000	3,352
N. C.	2,480	91	67	546	408	1,459	3.76	9,325	5,486
S. C.	741	28	18	238	160	325	4.17	3,090	1,355
Ga.	1,056	33	20	248	128	660	4.73	4,995	3,122
Fla.	120	6	3	18	10	89	5.30	636	472
Ky.	188	6	4	20	119	45	4.47	840	201
Tenn.	722	18	14	101	254	353	3.78	2,729	1,334
Ala.	754	25	20	144	240	350	4.23	3,189	1,480
Miss.	1,206	68	34	259	216	697	4.20	5,065	2,927
Ark.	353	8	6	76	72	199	4.25	1,500	846
La.	4,485	216	173	965	220	3,127	1.55	6,952	4,847
Okla.	110	5	4	11	20	75	4.19	461	314
Texas	1,460	56	49	168	85	1,158	3.43	5,008	3,972
N. M.	147	6	3	11	1	132	3.97	584	524
Calif.	975	32	24	97	4	850	7.37	7,186	6,264
United States.	18,865	721	545	3,332	2,102	12,886	3.25	62,253	41,957

Table 27.--Sweetpotatoes: Production, farm disposition, season average price received by farmers, and value, by States, 1959-64 crops--Continued

State	Pro- duction	Total used for seed 1/ 1,000	Farm disposition				Price per cwt.	Value of --	
			Used on farms where grown			Sold		Pro- duction	Sales
			For seed	Feed, shrinkage and loss	For house- hold use				
	1,000 cwt.	1,000 cwt.	1,000 cwt.	1,000 cwt.	1,000 cwt.	1,000 cwt.	Dollars	1,000 dollars	1,000 dollars
1960									
N. J.	1,470	30	28	198	8	1,236	3.99	5,865	4,932
Mo.	120	3	2	6	37	75	4.21	505	316
Kans.	104	4	3	4	3	94	4.67	486	439
Md.	609	13	10	45	13	541	3.09	1,882	1,672
Va.	2,100	68	56	147	80	1,817	2.06	4,326	3,743
N. C.	2,160	76	47	454	344	1,315	4.37	9,439	5,747
S. C.	456	20	14	107	110	225	4.30	1,961	968
Ga.	640	33	20	109	68	443	5.34	3,418	2,366
Fla.	90	5	2	12	8	68	5.36	482	364
Ky.	143	6	4	13	96	30	4.62	661	139
Tenn.	490	16	10	50	180	244	4.48	2,195	1,093
Ala.	555	24	16	111	187	241	4.63	2,570	1,116
Miss.	975	58	35	120	210	610	4.87	4,748	2,971
Ark.	240	8	7	51	50	132	4.67	1,121	616
La.	2,820	275	198	325	234	2,063	3.35	9,447	6,911
Okla.	117	4	3	11	17	86	4.64	543	399
Texas	975	52	34	68	55	818	4.41	4,300	3,607
N. M.	114	8	4	7	1	102	5.70	650	581
Calif.	680	35	26	61	4	589	9.94	6,759	5,855
United States.	14,858	738	519	1,899	1,711	10,729	4.09	61,358	43,835

See footnotes on page 43.

Table 27.--Sweetpotatoes: Production, farm disposition, season average price received by farmers, and value, by States, 1959-64 crops--Continued

State	Pro- duction	Total used for seed 1/ 1,000	Farm disposition				Price per cwt.	Value of --	
			Used on farms where grown			Sold		Pro- duction	Sales
			For seed	Feed, shrinkage and loss	For house- hold use				
1961	1,000 cwt.	1,000 cwt.	1,000 cwt.	1,000 cwt.	1,000 cwt.	1,000 cwt.	Dollars	1,000 dollars	1,000 dollars
N. J.	1,298	27	23	125	6	1,144	4.89	6,347	5,594
Mo.	110	3	2	6	36	66	4.03	443	266
Kans.	104	4	3	4	3	94	3.82	397	359
Md.	513	13	10	34	12	457	3.88	1,990	1,773
Va.	1,860	84	67	93	68	1,632	3.40	6,324	5,549
N. C.	1,800	96	55	270	315	1,160	4.61	8,298	5,348
S. C.	377	24	15	76	76	210	4.58	1,727	962
Ga.	700	42	27	105	64	504	5.71	3,997	2,878
Fla.	72	4	2	9	6	55	5.91	426	325
Ky.	114	6	4	8	73	29	4.71	537	137
Tenn.	429	18	13	45	150	221	4.59	1,969	1,014
Ala.	516	23	18	88	164	246	4.73	2,441	1,164
Miss.	871	68	37	138	180	516	4.87	4,242	2,513
Ark.	234	7	6	49	45	134	4.68	1,095	627
La.	3,604	310	217	504	208	2,675	2.75	9,911	7,356
Okla.	91	5	4	9	12	66	4.82	439	318
Texas	770	60	54	67	49	600	4.42	3,403	2,652
N. M.	170	13	6	13	1	150	5.57	947	836
Calif.	782	38	28	70	3	681	8.94	6,991	6,088
United States.	14,415	845	591	1,713	1,471	10,640	4.30	61,924	45,759

Table 27.--Sweetpotatoes: Production, farm disposition, season average price received by farmers, and value, by States, 1959-64 crops--Continued

State	Pro- duction	Total used for seed 1/ 1,000	Farm disposition				Price per cwt.	Value of --	
			Used on farms where grown			Sold		Pro- duction	Sales
			For seed	Feed, shrinkage and loss	For house- hold use				
1962	1,000 cwt.	1,000 cwt.	1,000 cwt.	1,000 cwt.	1,000 cwt.	1,000 cwt.	Dollars	1,000 dollars	1,000 dollars
N. J.	1,362	28	24	266	4	1,068	3.04	4,140	3,247
Mo.	116	3	2	6	35	73	3.62	420	264
Kans.	126	4	3	5	3	115	3.86	486	444
Md.	536	12	10	36	10	480	2.70	1,447	1,296
Va.	2,660	75	62	146	84	2,368	2.51	6,677	5,944
N. C.	2,520	76	55	522	360	1,583	3.89	9,803	6,158
S. C.	441	19	13	136	72	220	4.34	1,914	955
Ga.	840	36	25	168	56	591	5.36	4,502	3,168
Fla.	68	4	2	9	6	51	6.46	439	329
Ky.	143	5	3	13	78	49	4.14	592	203
Tenn.	552	15	11	69	120	352	4.33	2,390	1,524
Ala.	514	20	13	101	133	267	4.63	2,380	1,236
Miss.	975	58	38	153	150	634	4.97	4,846	3,151
Ark.	202	7	6	42	36	118	4.59	927	542
La.	3,894	270	208	564	182	2,940	2.09	8,138	6,145
Okla.	96	4	3	9	10	74	5.14	493	380
Texas	1,040	44	31	177	43	789	4.34	4,514	3,424
N. M.	144	9	3	9	1	131	3.36	484	440
Calif.	891	33	25	81	3	782	7.74	6,896	6,053
United States.	17,120	722	537	2,512	1,386	12,685	3.54	61,488	44,903

See footnotes on page 43.

Table 27.--Sweetpotatoes: Production, farm disposition, season average price received by farmers, and value, by States, 1959-64 crops--Continued

State	Pro- duction	Total used for seed 1/ cwt.	Farm disposition				Price per cwt.	Value of --	
			Used on farms where grown			Sold		Pro- duction	Sales
			For seed	Feed, shrinkage and loss	For house- hold use				
1,000 cwt.	1,000 cwt.	1,000 cwt.	1,000 cwt.	1,000 cwt.	1,000 cwt.	Dollars	1,000 dollars	1,000 dollars	
1963									
N. J.	1,265	26	23	144	5	1,093	4.75	6,009	5,192
Mo.	99	3	2	5	29	63	4.37	433	275
Kans.	130	3	2	5	2	121	3.37	438	408
Md.	442	12	10	30	8	394	2.89	1,277	1,139
Va.	1,955	81	66	92	40	1,757	3.04	5,943	5,341
N. C.	1,995	76	57	369	252	1,317	4.10	8,180	5,400
S. C.	358	15	9	60	56	233	4.28	1,532	997
Ga.	808	36	25	125	42	616	5.51	4,452	3,394
Fla.	70	4	2	9	5	54	5.93	415	320
Ky.	120	4	2	11	63	44	4.03	484	177
Tenn.	440	12	8	53	96	283	4.06	1,786	1,149
Ala.	490	16	13	93	117	267	4.52	2,215	1,207
Miss.	884	40	18	126	104	636	4.63	4,093	2,945
Ark.	196	5	4	42	32	118	4.49	880	530
La.	3,381	220	176	490	156	2,559	2.70	9,129	6,909
Okla.	78	3	2	7	7	62	5.24	409	325
Texas	720	42	36	61	31	592	4.84	3,485	2,865
N. M.	99	5	2	9	1	87	4.34	430	378
Calif.	826	30	22	74	3	727	7.56	6,245	5,496
United States.	14,356	633	479	1,805	1,049	11,023	4.03	57,835	44,447

Table 27.--Sweetpotatoes: Production, farm disposition, season average price received by farmers, and value, by States, 1959-64 crops--Continued

State	Pro- duction	Total used for seed 1/ cwt.	Farm disposition				Price per cwt.	Value of --	
			Used on farms where grown			Sold		Pro- duction	Sales
			For seed	Feed, shrinkage and loss	For house- hold use				
1,000 cwt.	1,000 cwt.	1,000 cwt.	1,000 cwt.	1,000 cwt.	1,000 cwt.	Dollars	1,000 dollars	1,000 dollars	
1964									
N. J.	840	24	23	109	3	705	5.82	4,889	4,103
Mo.	88	3	2	5	30	51	4.73	416	241
Kans.	94	4	3	4	2	85	3.92	368	313
Md.	429	12	10	28	7	384	3.60	1,544	1,382
Va.	2,057	79	66	99	35	1,857	4.11	8,454	7,632
N. C.	1,890	90	63	331	198	1,298	5.19	9,809	6,737
S. C.	292	16	10	47	47	188	4.59	1,340	863
Ga.	808	35	21	117	40	630	6.79	5,486	4,278
Fla.	72	4	2	8	4	58	6.70	482	389
Ky.	92	4	3	9	45	35	5.03	463	176
Tenn.	384	14	10	36	78	260	4.70	1,805	1,222
Ala.	452	19	14	65	99	274	5.11	2,310	1,400
Miss.	675	68	41	90	70	474	5.24	3,537	2,484
Ark.	134	6	5	27	27	75	5.03	674	377
La.	3,225	280	221	274	130	2,600	3.91	12,610	10,166
Okla.	52	3	2	5	5	40	6.07	316	243
Texas	660	70	56	68	20	516	5.34	3,524	2,755
N. M.	45	4	3	3	1	38	7.49	337	285
Calif.	680	32	24	61	2	593	11.20	7,616	6,642
United States.	12,969	767	579	1,386	843	10,161	5.09	65,980	51,688

1/ Includes seed purchased and seed used on farms where grown.

UNITED STATES DEPARTMENT OF AGRICULTURE
STATISTICAL REPORTING SERVICE
WASHINGTON, D. C. 20250

POSTAGE AND FEES PAID
U. S. DEPARTMENT OF AGRICULTURE

OFFICIAL BUSINESS

020
020
020

END